

PRUDENTIAL CASUALTY CO.

INDIANAPOLIS

CASUALTY INSURANCE

Accident, Health, Automobile
Burglary, Liability, Plate Glass, Workmen's Compensation

INDIANA BUSINESS COLLEGE

Lafayette, Logansport, Kokomo, Anderson, Marion, Muncie, Richmond, Columbus, New Castle, Washington, Vincennes, Crawfordsville and Indianapolis.
Our Employment Department, Fifth Floor, Holliday Building, Right by Elevator.
Headquarters for Bookkeepers and Stenographers.
Telephones, New 1181, Main 5675.

The Indiana Business College of Indianapolis is the

Central Business College

Telephones, New 2874 HOLLIDAY BUILDING, Cor. Alabama and Ohio Sts. Bldg. Main 45

LOUIS F. SMITH, President

HERMAN G. DEUPREE, Sec'y-Treas.

W. E. STEVENSON & CO.

REAL ESTATE, LOANS and INVESTMENTS
RENTS and INSURANCE

126 East Market Street

New 1288

Telephones

Main 1912

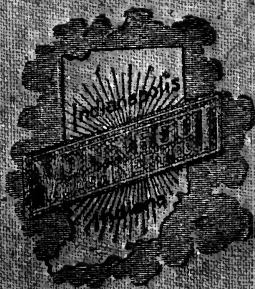

MACHINE TOOLS
WOODWORKING MACHINERY
POWER TRANSMISSION and
SHOP EQUIPMENT

See Page 182

977.202
In3p
1916
1358790

IV

GENEALOGY COLLECTION
The World's Record for Efficiency
Held by the

INDIANAPOLIS
LIGHT AND HEAT
COMPANY

This Company has for twenty-eight years furnished electric current to the Indianapolis News for the lighting of its mechanical departments and the operation of its presses and linotype machines.

During the entire period there has not been a day, an hour, or a minute, but what the current was available and in use.

It is a world's record that has never been beaten.

The same excellent service which we are rendering to the Indianapolis News, 7,000 business establishments and 30,000 residences, may be had at a rate no higher than you would have to pay for inferior service.

INDIANAPOLIS LIGHT & HEAT COMPANY
48 Monument Place

**Contract
 Department**

PHONES | **Central Union, Main 4256**
 | **Indianapolis, 477**

6

DEAN BROS. STEAM PUMP WORKS.

MANUFACTURERS OF PUMPING MACHINERY FOR ALL PURPOSES

FIFTH STREET, NEAR NORTH SENATE AVENUE, INDIANAPOLIS

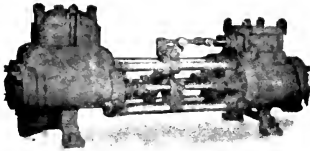

DURABLE DUPLEX BOILER FEED PUMP

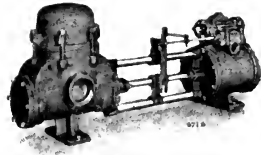

SINGLE BOILER FEED PUMP

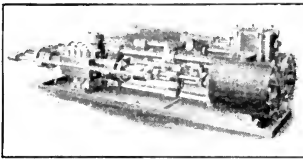

HYDRAULIC PUMP

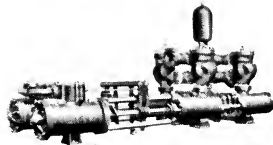

CENTRAL STATION BOILER FEEDER

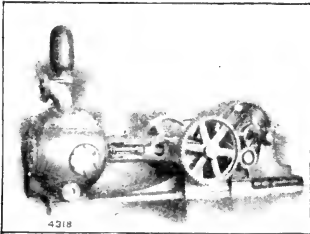

POWER PUMP

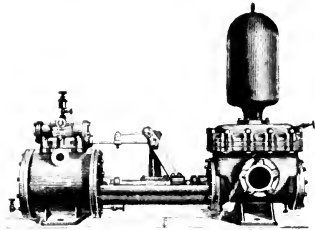

MINE PUMP



VERTICAL AIR PUMP AND JET CONDENSER



The

MONON ROUTE

(CHICAGO, INDIANAPOLIS & LOUISVILLE RY.)

Is Proud of Its Service Between Indianapolis and Chicago

The Monon Route takes pardonable pride in the fact that it carries more passengers between Indianapolis and Chicago than all the other lines combined.

The Monon Route offers service between Indianapolis and Chicago better than any other line.

The route is the shortest; the time is the fastest.

There are four daily trains each way and each one is as good as the best, and the best is the last word in equipment and comfort.

Luxurious observation - library cars, comfortable coaches and large, roomy dining cars on all day trains. All steel, electric-lighted sleeping cars on night trains.

The Monon Route is the only line arriving at and departing from Dearborn Station, Chicago, within a stone's throw of the loop.

When you travel between Indianapolis and Chicago, do as most people, go on the Monon—it costs no more than to travel on other lines—and you are protected by Automatic Electric Block Signals all the way.

For tickets, reservations, etc., call or telephone Frank V. Martin, D. P. A., Claypool Hotel. Phones: Main 217, New 737.

R. L. POLK & CO.'S
INDIANAPOLIS
CITY DIRECTORY
— 1916 —

CONTAINING AN ALPHABETICAL LIST OF BUSINESS FIRMS, CORPORATIONS FOLLOWED BY THEIR OFFICERS, COPARTNERSHIPS GIVING NAMES OF PARTNERS, AND PRIVATE CITIZENS WITH THEIR OCCUPATION, BUSINESS CONNECTIONS AND HOME ADDRESS, A DIRECTORY OF ALL CHURCHES, PUBLIC AND PRIVATE SCHOOLS, BENEVOLENT, LITERARY, RELIGIOUS AND OTHER SOCIETIES, BANKS AND TRUST COMPANIES, A COMPENDIUM OF THE FEDERAL GOVERNMENT, OFFICERS OF THE STATE, COUNTY AND CITY GOVERNMENTS, A STREET AND AVENUE GUIDE, DIRECTORY OF HOUSEHOLDERS AND A COMPLETE

CLASSIFIED BUSINESS DIRECTORY
And a "Buyers' Guide"

VOL. LXII



\$10.00

Handwritten signature and date: 47 Jan 1916

R. L. POLK & CO., Publishers
8 East Market St.
INDIANAPOLIS

Member of the Association of American Directory Publishers



PRINTED BY
THE HOLLENBECK PRESS, INDIANAPOLIS

INTRODUCTION

1358790

In this directory there are listed 116,776 names.

This is an increase of 3,625 names as compared with our directory of 1915, and, of course, represents a proportional increase in the city's population.

As has been shown by experience, a fair and conservative estimate of the population of the city is formed by multiplying the number of names in the directory by 2½. By following this method, it is shown that the estimated population of Indianapolis is 291,940, a gain of 9,063 as compared with the estimate of the preceding year.

And, in addition to its fixed population, Indianapolis has an exceptionally large transient population by reason of its central location, its transportation facilities and its many conventions.

The growth of Indianapolis, it should be borne in mind, has not been due to any campaign of expansion, but has been a steady and substantial growth due to its natural and acquired advantages.

In this introduction we wish to call attention to some of the more important features of this volume. One of these is a new feature relative to the street and avenue guide and directory of householders, pages 1325 to 1713.

The street and avenue guide and directory of householders, which we introduced in our directory of 1914, gives the names of the streets and avenues; the name of the car line nearest any place; the number of each building on each street and avenue, and, opposite the number, the name of the householder, and, in office buildings, the number of each room and the name of the occupant where practicable. In addition to this information, in this part of the 1916 directory the business or profession of occupants of store rooms and offices is stated as far as practicable.

Another new feature of the 1916 directory consists of the addition of a classified Buyers' Guide of the city, pages 65 to 236 inclusive, containing the advertisements and business cards of the most progressive business men and firms in our city, classified according to lines of business.

Among other valuable features of this volume are the following: A carefully collected and compiled list of citizens; industrial and commercial enterprises; federal, state, county and city officials; office buildings and apartment houses; churches; schools; the various literary, patriotic, fraternal, benevolent and other organizations, and a classified business directory.

In our offices, 320-324, 8 East Market street, we maintain for the use of our patrons a directory library, and we are pleased to have them avail themselves of this library or of any other service we can render at any time.

Our library has proved of considerable value to business and professional men in various ways, as it contains directories of 250 of the leading cities and towns in the United States.

Both telephones, 726.

R. L. POLK & Co.,
Publishers.

INDIANAPOLIS

Distinctions Which Give the City Supremacy as a Modern
Progressive American Community, Furnished
and Compiled by the

Indianapolis Chamber of Commerce

Indianapolis is sixty miles from the center of population of the United States.

It is in the geographical center of manufacturing of the United States.

It is in population, transportation facilities and volume of business transacted the largest inland city, not on a navigable stream, in the United States.

It has a population of 291,940, with more than 2,000,000 people living within two hours' ride of the city.

It is the capital of Indiana and in the geographical center of the state, with railroad or electric railway connections with every county in the state.

It has an area of 37.97 square miles.

It is the seat of the following state institutions: Indiana State Fair, Indiana School for the Blind, Indiana School for the Deaf, School of Medicine of Indiana University, the Indiana Girls' School, the Indiana Woman's Prison, the Central Hospital for the Insane.

It has more than 1,200 factories, with 33,000 skilled mechanics employed.

It has twenty-six parks, nearly all public, with 3,000 acres.

It has seventeen steam railroads, connecting directly with all the great cities of the Central West, and also with Washington, Philadelphia, New York and Boston.

It has six electric interurban systems, made up of thirteen lines, which in 1915 carried 6,629,642 passengers to and from the city, an average of 18,163 a day, 689 passenger cars being handled each day in the largest and most pretentious interurban station in the United States. Freight cars to the number of 25,511 were also handled by this station.

It has three direct steam roads to the coal fields of Indiana.

It has two steam roads direct to the stone quarries of southern Indiana.

In the output of automobiles it is the second city of America.

It has the greatest motor speedway in the world. The largest paid admission to any sporting event in the history of the world was at the Speedway in 1913.

It has one of the best mile tracks for the training and racing of trotting and pacing horses in America.

The total deposits of our six national banks in 1915 amounted to more than \$45,000,000. The total resources of these concerns are over \$63,000,000.

The post office receipts last year amounted to \$1,569,142.43.

The city has 200 wholesale and jobbing houses, representing all lines of trade, with a market extending well over the Central West.

Indianapolis importations last year amounted to \$750,000.

It has 250 miles of permanently improved streets.

It has 170 miles of city electric car lines, operating over double tracks, with four-cent fare and universal transfers.

The total assessed valuation of Indianapolis property is \$244,217,280.

The municipal bonded indebtedness is only \$3,717,300.

The total tax rate for state, county, city, school and all other purposes is only \$2.53 on each \$100.

There were 5,417 births and 4,131 deaths in 1915.

Its building permits in 1915 amounted to over \$7,000,000.

Its real estate transfers in 1915 amounted to \$29,000,000.

It has 343.5 miles of sewers.

It has 406 miles of water mains, using 23,500,000 gallons every day. The water supply is abundant and pure. No other city surpasses Indianapolis in the excellence of its water for both domestic and commercial purposes.

It has artificial gas at 55 cents a thousand feet, the scale decreasing to 40 cents for the large consumers. Indianapolis' cheap fuel is world-famous.

It has an unrivaled street lighting system.

It has 59,360 telephones, with long distance connections with city, town, and farm throughout the State.

It has one of the most beautiful and best appointed post office buildings in the United States, erected at a cost of \$2,000,000.

It has the largest and most inspiring Soldiers' and Sailors' Monument in the world.

It has twenty-five modern office buildings, six to sixteen stories high, and more under construction.

It has a Y. M. C. A. building which the public erected at a cost of \$250,000; a Y. W. C. A. building, which the public provided at a cost of \$140,000, and recently completed a colored Y. M. C. A. building at a cost of \$100,000.

It has 70 public and 3 high school buildings, valued at \$5,592,317.

In the John Herron Art Institute, the city has one of the noted art museums of the United States.

In Fort Benjamin Harrison it has one of the largest United States army posts in the country.

It has 63 hotels, which afford living on any scale desired for conventions of any size.

It has exceptional facilities for national conventions and entertains several hundred thousand visitors every year.

It has one of the largest city market houses of the Middle West, which supplies the city with the best products of the country.

It is a city made up largely of home owners, many thousand families occupying their own property.

It is abundantly supplied with apartment houses, large and pretentious.

It is pre-eminently an industrial city because of its geographical location in relation to the general market, because of its exceptional shipping facilities, abundance of labor, the excellence of its labor conditions and the nearness of the fuel supply. Coal from the Indiana field is delivered to power plants at about \$1.25 a ton.

It has several very large industrial buildings for small manufacturing concerns, which supply space, power and other facilities at reasonable cost.

It has a public library with immeasurable resources, with numerous branches over the city. The reference library in the Indiana State House is one of the largest and best organized to be found in any American commonwealth.

It is bountifully supplied with schools of music, art, for commercial training, and in medicine and dentistry.

It has in the Normal School of the North American Gymnastic Union one of the great training schools for physical directors.

It is generously supplied with pretentious club houses, gymnasiums, theaters, roof gardens.

It supports a public orchestra, numerous musical organizations and societies which are active in the cultural development of the people.

All in all, Indianapolis is in the fore rank as a delightful American city in which to live, for the spirit of its citizenship is always striving for the general advancement of the community, of the people, and of all civic and commercial interests.

At the Indianapolis stockyards in 1915 more than \$60,000,000 worth of live stock was handled.

Indianapolis is the largest producer of hominy in America, only one other city being able to approach its record for this product.

The city is the greatest center for the manufacture of quartered oak veneer in the country.

TABLE OF CONTENTS

	PAGE		PAGE
Abbreviations	237	Insurance	40
Additions and Removals.....	63	Interurban Lines	54
Advertising Department	65	Labor Organizations	40
Asylums, Hospitals, etc.....	31	Legal Blue Book.....	1813
Bands of Music.....	46	Libraries	42
Banks	31	Medical and Dental Colleges and Societies	42
Board of School Commissioners.....	28	Military	42
Building Associations	32	Miscellaneous Information	25
Buyers' Guide	65	Miscellaneous Societies and Organizations	42
Cemeteries	33	Musical Societies	46
Charities	33	Newspapers	46
Churches and Sunday Schools.....	34	Police Department	28
City Officials	27	Post Office	47
Classified Business Directory.....	1715	Public Buildings, Halls, etc.....	49
Clubs	38	Public Parks	53
College Societies	63	Public Schools	55
County Officers	30	Railroads	54
Courts	39	Schools	54
Federal Officers	39	Secret and Benevolent Organizations.....	57
Fire Department	28	Special Advertising Department.....	65
Flats and Apartment Houses.....	49	Street and Avenue Guide.....	1327
Foreign Consuls	39	Street Railway Routes.....	1325
General Directory	237	Street Railways	54
Hospitals	31	Township Officers	31
Householders' Directory	1327	Trust Companies	32
Indiana State Government.....	25		

INDEX TO ADVERTISERS

	PAGE		PAGE
Abel Bros.....	113	Clough John L.....	71
Acme Burial Vault Co.....	106	Coburn Photo and Film Co.....	204
Acme Transfer and Sawdust Co.....	108	Cochran Coal Co.....right side lines and	123
Adder Machine Co.....	70	Cohn Machine Mfg Co.....	76
Advance Paint Co.....	196	Cole Motor Car Co.....right top lines and	78
Aetna Trust and Savings Co.....	84	Colegrove Wm H.....	103
.....embossed line front cover and	84	Coleman Watson E.....	202
Albersmeier Wm H.....right bottom lines and	73	College of Musical Art.....	135
Aldag F W Co.....99 and	123right top cor cards and	181
Aldag Paint and Varnish Co.....	196	Comer & Seare Co The.....	179
Aleiter Wm Co.....	113	Commercial National Bank.....	90
Rock Delos.....	1814	Compac Tent Co.....	83
Allison W D Co.....	205	Compressed Air Vacuum Cleaning Co.....	197
American Blower Co.....	102	Consolidated Construction Co.....	187
American Boiler and Sheet Iron Works.....	144	Conway Wm Co.....	1817
American Mortgage Guarantee Co.....	89	Cook Harry V.....	168
American Star Laundry Co.....	173	Cory T E & Son.....	103
Anheuser-Busch Brewing Assn.....	96	Cotton-Wiebek Co (Inc).....	208
Artificial Ice and Cold Storage Co.....	160	Couch Harry A.....	226
Atlas Coal and Ice Co.....	126	Crane Company.....	207
Auto Accessories and Supply Shop.....	82	Crescent Paper Co.....	199
Auto Equipment Co.....left top cor cards and	77	Crown Press.....	211
Automobile Sales Agency.....	76	Cruse J S Realty Co.....	215
Ayres L S Co.....front stencil and	130	Curry Frank L.....	91
Bayton Wm E.....	1814	Dampier John.....	235
Babcock James E.....	1814	Darling Frank S.....right top cor cards and	115
Baldwin Paint and Supply Co.....	197	Davis Coal and Block Co.....	124
Baldwin Piano Co The.....	190	Davis E O & Son.....	216
Bales Puncture Plugger Co.....	79	Davis Joseph.....	200
.....left top cor cards and	79	Day Thos C & Co.....right side lines and	175
Balko & Kraus Co.....left top lines, 123 and	178	Dean Bros Steam Pump Works.....	3
Ballard Ice Cream Co.....	161	Deckert Theodore A.....145 and	172
Bamberger & Feibleman.....	1814	Dee Wm E Clay Mfg Co.....	19
Barber Wire and Iron Works.....	236	Deer John Plow Co.....	73
Barker I A & Son.....	123	Dell Frank M.....left bottom lines, 100 and	124
Barrett & Barrett.....	1815	Diddel A J & Sons.....	171
Barton Wm E.....left side lines and	157	Diener Aug & Sons.....right side lines and	188
Bass W H Photo Co.....	204	Dietz Fred Co The.....	89
Beck Letter Service Co.....	70	Diggie J A.....	209
Bee Hive Paper Box Co.....	200	Dillan E A.....	225
Belt Elevator and Feed Co.....	159	Dipple H L.....	189
Bemis Indianapolis Bag Co.....	83 and	Dollings R L Co The.....	90
.....right side lines, 83 and	118right bottom lines and	90
Bernd Bros Co The.....	108	Dolmetsch E C Co The.....	160
Bernd Peter & Son.....	234	Donavin James F Shoe Co.....	225
Bernstein Nathaniel N.....	1815	Dun R G & Co.....right top lines and	187
Bertermann Bros Co.....left top lines and	146	DuValle Beatrice.....left side lines and	115
Blakley Granite Co.....	189	Dyer John A.....	145
Block Equipment Co.....	183	Dynes-Pohlman Lumber Co.....	179
Bookwalter-Ball Printing Co.....	212	Eastman J D Co The.....	129
Bowers F M & Son.....	224	Eberhardt & Co.....	83
Bradford & Doolittle.....201 and	1815	Economy Cleaners.....	120
Braley Chas H.....	114	Eddy Benj S.....	153
Brannum-Keene Lumber Co.....124 and	178	Edgerton & Company.....	152
Brennan & Pitts.....left side lines and	107	Edison Shop The.....	190
Bretzman Chas F.....	204	Elkman & Emhardt.....	97
Brevet Hotel.....	160	Erling Louis.....	105
Brooks School.....right bottom cor cards and	132	Elder Robert L.....	1813
Brookside Lumber Co.....	145	Elliott Newton E.....	1818
Brossmann Chas.....	1815	Emrick & Deupree.....	223
Brown Edga A.....front stencil and	226	Em-Roe Sporting Goods Co.....	131
Brown Mary.....	105	Enochs C O.....	1815
Builders Real Estate Co.....	157	Ernston James D.....	1818
Builders Supply Corporation.....	1816	Evans Rowland.....	152
Bullock Henry W.....	209	Famous Furniture Co.....	91
Bunsalow Co The.....	197	Farmers Trust Co.....	148
Burdal A C The.....	opp 360	Farquar Heating and Ventilating Co.....	227
Burnet-Binford Lumber Co.....	177left side lines and	236
.....right top cor cards and	208	Fehrenbach, Bose & Clements.....	198
Buschmann Aug & Sons (Inc).....	135	Fertig & Kevers.....	89
Butler College.....	76	Fidelity Trust Co.....	121
Butler Mfg Co.....	74	Fifth Avenue Clothes Shop.....	121
Eyfield Chamber Co.....	102	Fisher-Lenz Sales Corporation.....	78
California Disappearing Bed Co.....	1816right top lines and	186
Call Clarence A.....	70	Flanner & Buchanan.....left side lines and	232
Campbell Circular Advertising Co.....	219	Fleischmann Joseph.....	229
Canadian Pacific Railway Co.....	199	Fletcher American National Bank.....	85
Capital Paper Co.....	179	Fletcher Avenue Savings and Loan Assn.....	106
Capitol Lumber Co.....	115left top cor cards and	539
Carey & James.....left side lines and	1816	Fletcher's Dr W B Sanatorium.....opp	1819
Carey & Karnes.....	226	Flinn Louis H.....	72
Carpenter Walter N.....	1816	Florea Distributing Co.....	1819
Caulbe James R.....	126	Florea & Seldensticker.....	168
Central Coal Co.....	184	Flynn & Hackleman.....	168
Central Machine Works.....	75	Folsom Edison F.....left side lines and	142
Central Rubber and Supply Co.....	110	Formes Otto F.....left side lines and	202
Central Transfer and Storage Co.....	207	Forster John G.....left side lines and	180
Central Supply Co.....	82	Forster R S Lumber Co.....	168
Central Wire and Iron Works.....	73left bottom lines and	219
Chalmith Co The.....	80	Foster & Messick.....	69
Chambers Ernest F.....left side lines and	144	Franco-American Co.....	1813
Chandler Archie A.....	141	Franklin Horace T.....	69
Chandler & Taylor Co.....	1816	Freeman Chas E.....	1813
Cheyne F H Electric Co.....	4	French Donald.....	1813
Chicago, Indianapolis & Louisville Ry.....	184	French Steam Dye Works.....	119
.....left bottom lines and	80bottom stencil and	108
Christie Machine Works.....	80	Frue Wm S.....	116
Citizens Auto Garage.....	94	Fuller L E.....left side lines and	191
Citizens Brewing Co.....	1817	Fulton Office Furniture Co.....	191
.....right bottom lines and	1817		
Clark & Quigley.....	1817		
Clawson & LaMonte.....	1831		
Clifford Twomey M.....	215		
Cline Fred Co.....right top cor cards and	215		

	PAGE
Gardner Joseph, left top cor cards, 222 and	229
Gates F E Marble and Tile Co.	98
Geiger & Peters.	228
George, MacLure & Lutter.	74
German Investment and Securities Co.	93
Gibson Company The.	80
Gill-Buennagel Co (Inc).	216
.....right top cor cards, 168 and	216
Gillman Mfng Co.	100
Glazer Robert D.	100
Goepfer Fred.	100
Gould Coal Washing and Mining Co.	124
Grah Chas G.	91
Grayson Tool and Mfng Co.	184
Great Western Oil Co.	193
Gross E E.	233
Grow Walter S.	195
Guarantee Light Co.	141
Guarantee Welding and Cutting Co.	82
Guaranteed Attorneys of Indiana.	1819
Hackney, Hackney & Shate.	1819
Hall Hardware Co.	157
Hall Studio of Chiropractic.	116
Hall & Hill.	169
Hamilton Storage Co.	110
Hammel Mervin J Advertising Service.	72
Hannan Helen M.	226
Harding Wm N.	1820
Hartman J Herbert.	1820
Harvey Wm D.	220
Haskett O D Lumber Co.	180
Hatfield Electric Co.	139
Hayes Bros Inc.	308
Heidren & Keller.	1820
Hensley James W & Co.	235
Herod Wm Pirtle.	1820
Hill Floral Co.	146
Hill George O.	1821
Hisey & Titus.	233
Hobart & Matthews Co.	100
Hodge J Walter.	210
Hoffman Joseph O.	1821
Hogan Transfer and Storage Co.	110
Holden Frank G.	1821
Holden W L Co.	103
Holloway Chas & Son Inc.	216
Holtzman & Coleman.	1821
Home Bond Co.	93
Home Brewing Co.	96
Home Stove Co.	228
Hood & Schley.	201
Hoosier Building Supply Co.	101
Hoosier Outfitting Co.	151
Hooton & Hack.	1822
Hotel Barton.	160
Hovey Alfred R.	1822
Howard C B Co.	107
Huggins Emmett S.	219 and 1822
Hughes F J & Co.	74
Huis Samuel W.	1831
Humble Carl.	1822
Humphreys & Sargent.	222
Hydraulic Press Brick Co.	101
Ideal Curtain Co.	72
Indiana Air Pump Co.	213
Indiana Auto Radiator and Lamp Co.	80
Indiana Business College, front cover and	133
Indiana Collateral Loan Co.	176
Indiana Dental College.	137
Indiana Electrotyping Co.	142
.....left side lines, opp 701 and	142
Indiana Fan Co.	145
Indiana Law School.	136
Indiana Mercantile Agency.	126
.....left top cor cards and	126
Indiana National Bank.	86
Indiana National Life Ins Co.	169
Indiana Paper Co.	199
Indiana Plaster and Roofing Co.	221
.....left side lines and	221
Indiana Supply Co, right bottom lines and	192
Indianapolis Abattoir Company.	68
.....left top cor cards and	68
Indianapolis Beer Co.	94
Indianapolis Brewing Co.	95
.....backbone and	95
Indianapolis Casket Co.	112
Indianapolis Coal Co, left top lines, 99 and	125
Indianapolis Conservatory of Music.	136
.....right top cor cards and	136
Indianapolis Corrugating Co.	161
Indianapolis Creamery Co.	161
Indianapolis Electric Supply Co.	141
Indianapolis Engraving and Electrotyping	145
Co.	145
.....left bottom lines and	145
Indianapolis German Mutual Fire Ins Co.	160
Indianapolis Letter Shop.	70
Indianapolis Light and Heat Co.	138
.....inside front and back covers and	138
Indianapolis Lithograph Co.	174
Indianapolis Lumber Co.	180
Indianapolis Meters and Carpenters Union.	206
Indianapolis Mortar and Fuel Co.	101
.....right side lines and	101
Indianapolis Paint and Color Co.	196
.....left top lines and	196
Indianapolis Plating Co.	206
Indianapolis Security Co.	17
Indianapolis Tool and Mfng Co.	81
Indianapolis Warehouse Co.	109
Indianapolis Welding Co.	234
International Metal Polish Co.	210
.....left side lines and	210

	PAGE
International Printing Co.	1865 and 1884
Inter-State Car Company.	107
Interstate Public Service Co.	715
Isensee Oliver W.	176
Issrigg Lumber Co.	189
.....left side lines and	1823
Jackson & Marsh.	1823
Jenne R L Advertising Service.	72
Jessup & Antrim Ice Cream Co.	161
Johnson W F Lumber Co.	177
Jones, Hammond & Jones.	1823
Joyce Leary K Co.	105
Judd Typewriter Exchange.	230
.....left side lines and	230
Karrer Clyde C.	1827
Keoport A B Co The.	101
.....left side lines and	101
Kelso Wm A.	224
Kendy P W.	141
Kerr John F.	92
Kiefer-Stewart Co.	129
Kirkhoff Bros and McElwaine.	208
Kirkpatrick Otis.	193
Klausmann H W.	104
.....left side lines and	104
Klee & Coleman.	97
Klingstein Otto Furniture Co.	152
Knight Edward H.	1829
Koehring Chas.	157
.....right side lines and	157
Kotteman Wm Co The.	151
.....right top lines and	151
Kottlowski E F Co.	104
Kranke H D Foundry.	92
Krause H A Barber Supply Co.	92
Krauss Chas & Sons.	235
Krauss Leo.	172
Kregio James A & English.	209
.....left bottom lines and	209
Kreis Transfer Co.	110
Krieg Bros.	113
Lafayette Arms.	160
Lain Business College.	134
.....left bottom lines and	134
Lamb Geo R & Co.	68
.....right bottom lines and	68
Landes Harry K Co.	123
Langzenkamp F H.	166
.....right side lines and	166
Latham & Walters.	166
Laurie Wm Co.	131
Lawrence Agency The.	167
.....right top lines and	167
Leerkamp B F.	125
Less John & Co.	184
Lehman & Faust.	1823
Lents Walter T.	75
Lester D Belmont & Co.	226
Levey Bros & Co.	174 and 212
Lewis-Forbess Lumber Co.	181
.....left top cor cards and	181
Lewis Herbert W.	116
Lieber H Co The.	75
.....right top cor cards and	75
Life Ins Co of Virginia.	169
.....left bottom lines and	169
Lilley M C & Co The.	220
Lilly & Stalnakner.	156
.....left side lines and	156
Lion Mantle and Grate House.	183
Litt J Burdette.	152
Lockwood & Lockwood.	201 and 1824
Long-Knight Lumber Co.	177
Losey North H.	204
Lyman Bros.	205
McCure Realty Co.	217
McCray Refrigerator Co.	220
McCullough John G.	217
.....left top cor cards and	217
McDonnell & Sons.	188
McDougall G M Co.	173
McGe Thomas D.	1824
McGuire W Moreland.	1824
McKee & Turner.	1824
McNamara Koster Foundry Co.	147
.....right side lines and	147
Maas-Neimeyer Lumber Co.	178
.....right top cor cards and	178
Mack Realty Co.	219
Maler Chas.	157
.....left side lines and	157
Malott Coal and Lime Co.	126
Mannfield Geo & Sons.	228
.....left top cor cards and	228
Marion Paint Co.	197
Marshall Bros.	198
Martindale Clarence.	75
Matson, Kane & Ross.	1825
Mattwig & Mattwig.	217
Mayer Geo J & Co.	223
Mayo Edward H.	145
Means & Buenting.	1825
Melaun Ernst.	75
Mercantile Garage Co.	81
Merchants Heat and Light Co.	159
.....right and left side lines and	159
Merchants Mercantile Agency Co.	128
Meridian Life Ins Co.	170
Meridian Motors Company.	82
Merrell Clarence F.	1825
Messmore Chas A.	1825
Metal Auto Parts Co.	174
Meyer A B & Co.	98 and opp 1738 and 1750
Meyer A J & Co.	171
Michigan Lumber Co.	181
.....left bottom lines and	181
Miers A L & Co.	219
Miller, Dailey & Thompson.	226
Miller Thomas E.	202
Millikan Lynn B.	160
Minturn & Woerner.	1826
Mitchell J W & Co.	98
Mockford T E Transfer Co.	109
Model Garment Cleaners.	120

	PAGE		PAGE
Modern Die and Tool Co.....	185	Shirley Bros.....right top cor cards and	232
Monon Route.....left bottom lines and 4		Showalter E W & Co.....	82
Moon Motor Car Co.....	81	Silvius E T & Co.....	202
Moran Dennis S.....	1826	Sink & Edwards.....	148
Morrison L E & Co.....		Sinker-Davis Co The.....	144
.....right top cor cards and	230	Smith C W & Son Co.....	209
Muesing Coal Co.....		Smith Electric Co.....	112
.....right bottom cor cards and	122	Smith Theodore W.....	114
Muesing & Schmidt.....		Smither Henry C Roofing Co.....	222
.....right bottom cor cards and	122	Snow-Church Co The.....	1831
Myers Henry.....	189	Somerville Laundry Co.....	173
National Boiler and Sheet Iron Works.....		Southern Lumber Co The.....	104
.....right side lines and	92	Spahr John O.....	1831
National City Bank.....	90	Spaunhurst Institute of Osteopathy.....	
National Flooring Co.....	158right side lines and	194
National Insulating and Mnf Co.....		Stafford Engraving Co.....	opp 1774
.....right bottom cor cards, 200 and	205	Standard Paper Co.....	200
National Map Co.....	186	Standard Sign Co.....	198
National Motor Vehicle Co.....		Starr Piano Co The.....	190
.....right top lines and	79	State Life Ins Co The.....	
Neal Institute.....right side lines and	186left bottom lines and	184
Nesom & Wenz Co.....	203	Steers Edwin.....	1823
"Neuronhurst".....	opp 539	Stein Theodore Jr.....backbone and	165
New England Mutual Life Ins Co.....	170	Sterling Wired Box Co.....	133
Newberger, Simon & Davis.....	1828	Stevenson W E & Co.....front cover and	214
Newman Omer U.....	1827	Stewart-Carey Glass Co.....	153
Niman Transfer and Storage Co.....	111	Stewart Talking Machine Co.....	
Nissen Transfer and Storage Co.....	111right side lines and	229
Northwestern Mutual Life Ins Co.....		Stewart W K Co.....right top lines and	192
.....top stencil and	162	Strong & Strong.....	117
Norway Sanatorium.....	opp 956	Sullivan Reginald H.....	1829
Novelty Mirror and Beveling Co.....	153	Superior Plumbing and Heating Co.....	209
Occidental Restaurant, left side lines and	107	Swartz Electric Co.....	139
Orbison Chas J.....	1827	Tall Persifer F.....	113
O'Toole Frank H.....	102	Tanner & Co.....	229
Otto Albert G.....	1827	Taylor Belting Co.....	92
Over Ewald Victor Foundry.....	14	Taylor Carpet Co The.....	
Pangborn Geo W.....	170back cover, right top lines and	150
Parker Herbert G.....	1827	Taylor Harold.....	1831
Parmelee Edward R.....	69	Terre Haute Brewing Co.....	
Pathe Phonograph Co Inc.....	left top cor cards and	97
.....right side lines and	190	Thisselle Business College.....	
Pearson Roy A.....right side lines and	103	Thornton-Levey Co.....left side lines and	137
Peirce G Chester.....	117right side lines and	192
Perry B V.....	104	Thurston F Neal.....	1814
Pettis Dry Goods Co.....	131	Tripp Warehouse Co.....	237
Pickens, Cox & Conder.....	1828	Trook Everett W.....	1832
Pinkus, Mills & Pinkus.....top stencil and	162	Troy Bros.....	148
Pioneer Brass Works.....	147	Tutwiler & Son.....right top cor cards and	233
Pivot City Realty Co.....	opp 1865 or 1884	Two-in-One Tire and Vulcanizing Co.....	155
Pixler Frank R.....	1828	Uhl Albert E & Co.....	219
Polk R L & Co.....see back fly leaf		Underwood Typewriter Co.....	231
Polk Sanitary Milk Co.....	187	Union Transfer and Storage Co.....	112
Potts C & A Co.....	185	Union Trust Co The.....	
Pray Agency The.....right top lines, 170 and	217right and left top lines and	88
Prudential Casualty Co.....front cover and	163	United States Fourth Vein Coal Co.....	122
Prunk Frank H.....	158	Universal Electrical Supply Co.....	142
Quillin Wm T.....	1828	VanCamp Hardware and Iron Co.....	
Rader John H.....	1828backbone, right bottom lines and	154
Ralph W E Co.....	125	Varney J Olias.....	1824
Reeder Ralph.....	223	Varney Electrical Supply Co.....	140
Reedy D.....Elevator Co.....		Vonnegut Hardware Co.....	143
.....right and left side lines and	143	Vonnegut Machinery Co.....front cover and	182
Reiner Herbert H.....	152	Walk Julius C & Son Inc.....	
Reserve Loan Life Ins Co.....	right side lines and	172
.....right side lines and	171	Walker-Wysock Candy Co.....	
Rex Typewriter Supply Co.....	192ribbon marker and	127
Rhodes S S & Son.....	181	Waltz, Cleary & Fish.....	1832
Riedel F P & Co.....	75	Watson John.....right bottom lines and	105
Roberson Nick Coal Co.....		Weaver J Ray.....	117
.....left bottom lines and	126	Webster H C Detective Agency.....	
Roberts Wm H & Sons.....	128right side lines and	129
Roch Architectural Iron Works.....	185	Well Boiler Co.....right bottom lines and	93
Rochford & Rollinson.....	1829	Welch & Wife.....	114
Rohbach James A.....	1829	Western Audit Co.....left bottom lines and	69
Ross Frank B.....	1829	Western Insurance Agency.....	171
Rost Carl.....	172	Western Machine Works.....	
Rough Notes Co The.....	left bottom cor cards and	183
.....right and left side lines and	191	Westing G H Co.....	225
Rubush & Hunter.....	74	Weyenberg P C & Son.....	195
Ryan, Ruckelshaus & Ryan.....	1829	Whiteman Ome S.....	1832
Rybolt Heating Co.....	149	Wiese Showcase Works.....	225
Sanborn Electric Co The.....	140	Wild J F & Co.....	91
Sander & Recker.....	151	Wilgus & Schubach.....	219
Sanderson Business College.....	137	Williams & Schlosser.....	1832
Sanitary Storage Co Inc.....	111	Williamson Geo W.....	203
Sargent Paint Co.....right side lines and	197	Wilson F.....	1833
Saunders Frank A.....	219	Wilson E H.....	83
Schaefer Edward W.....	189	Wilson Robt B.....	217
Schiffing Albert.....	224	Wolf I.....	82
Schleppy Bloor.....	1830	Woodsmall H H & Co.....	
Schen Bros.....left side lines and	120left top cor cards and	166
Schofield Everett M.....	1830	Wooling K K.....left side lines and	218
Schur & Asch.....	1830	Wright Frank J.....	118
Soonover Edward J.....	171	Yoke Realty Co.....left top cor cards and	106
Security Trust Co.....		Zaimey A F.....	
.....right and left top cor cards and	87left bottom cor cards and	218 and 1833
Selvage Jos W & Co.....left top lines and	215	Zearing Albert F Contractors Supply Co.....	102
Sharp Chas W.....	117	Zechel, Archer & Brennan.....	1833
Shaw Hensstrett E.....	1830	Zimmer Engraving Co.....	226
Shepard Hdw Co.....right top cor cards and	156	Zimmerman C & Sons.....	223
Shepard Julius.....	1831	Zion A A Realty Co.....	219

R. L. POLK & CO.'S Indianapolis City Directory

1916

MISCELLANEOUS INFORMATION

(Copyright 1916)

INDIANA STATE GOVERNMENT.

Governor—Samuel M. Ralston. Term expires January 13, 1917.
Lieutenant-Governor—Wm. P. O'Neill. Term expires January 13, 1917.
Secretary of State—Homer L. Cook. Term expires November 30, 1916.
Treasurer—George A. Buttler. Term expires February, 1917.
Auditor—Dale J. Crittenger. Term expires November 30, 1916.
Attorney-General—Evan B. Stotsenburg. Term expires January 1, 1917.
Superintendent of Public Instruction—Charles A. Greathouse. Term expires March 15, 1917.
Chief of Bureau of Statistics of Indiana—Thomas W. Brolley. Term expires January, 1917.
Clerk of Supreme and Appellate Courts. J. Fred France. Term expires January 1, 1919.
Reporter of Supreme Court—Philip Zoercher. Term expires January 13, 1917.
Chief of Bureau of Geology—Edward Barrett. Term expires January, 1917.

APPOINTED BY THE GOVERNOR.

Adjutant-General—Frank L. Bridges.
Quartermaster-General—Pearle A. Davis.
Governor's Private Secretary—Benjamin B. Johnson.
Governor's Counsel—Burt New.

STATE ENTOMOLOGIST, 130 Basement State House.

Frank N. Wallace, Entomologist.

STATE FIRE MARSHAL, 57-59 State House.

Wm. E. Longley, Marshal; Jno. W. Minor, 1st Deputy; Roger W. Wallace, 2d Deputy; Robt. Bruce, Secretary.

STATE COMMISSIONER FISHERIES AND AND GAME, 81 State House.

Eugene C. Shreman, Commissioner.

DEPT GEOLOGY AND NATURAL RESOURCES, 125-127 State House.

Edw. Barrett, State Geologist.

STATE LABORATORY OF HYGIENE

H. E. Barnard, B. S., Food and Drug Commissioner and Chief Chemist, Chemical Dept., 18-22 basement State House.
Will. Shimer, M. D., Supt. Bacteriological Dept. 2d fl Gallup's blk.

STATE SUPERVISOR OF OIL INSPECTION, 105 State House.

Jno O Behymer, Supervisor.

STATE VETERINARIAN.

Amos F. Nelson Veterinarian, 119 State House.

STATE BOARD OF ACCOUNTS

Samuel M Ralston, Governor; Dale J Crittenger, Auditor of State; Gilbert H. Hendren, State Examiner.

Dept. of Inspection and Supervision of Public Officers, 50-54 State House; Gilbert H. Hendren, State Examiner; Thos. H. Kuhn and Bert Winters, Deputy Examiners.

STATE BOARD OF CERTIFIED PUBLIC ACCOUNTANTS, 54 State House.

Gilbert H. Hendren, Pres; Bert Winters, Sec-Treas; Thos. H. Kuhn, Gilbert H Hendren, Jr, Clerks.

STATE BOARD OF AGRICULTURE. 14 State House.

Officers—Warren T. McCray, Pres.; Chas. H. Anthony, V-Pres.; Chas. Downing, Sec. and Treas.; E. H. Peed, Supt.
Executive Committee—Clem Graves, Jno. L. Thompson, Dan C. Reed, Chas. H. Anthony.
Members of Board—1st District, Cornelius O'Brien, Lawrenceburg; 2d District, Simon W. Taylor, Booneville; 3d District, Harry M. Moberly, Shelbyville; 4th District, Mason J. Niblack, Vincennes; 5th District, W. G. Himmelwright, Frankfort; 6th District, Chas. N. Lindley, Salem; 7th District, Dan C. Reed, Attica; 8th District, Leonard B. Clore, Franklin; 9th District, Chas. W. Travis, Lafayette; 10th District, Saml. J. Miller, Indianapolis; 11th District, Jno. L. Thompson, Gas City; 12th District, Clem Graves, Bunker Hill; 13th District, Chas. H. Anthony, Muncie; 14th District, Saml. F. Spohn, Goshen; 15th District, Jno. Isenbarger, North Manchester; 16th District, Warren T. McCray, Kentland.

STATE BOARD OF PUBLIC BUILDINGS AND PROPERTY.

Samuel M. Ralston, Governor; Homer L. Cook, Secretary of State; Dale J. Crittenger, State Auditor; Superintendent appointed by board, Jno. D. Shea.

BOARD OF STATE CHARITIES. 91-94 State House.

The Governor, Pres. ex-officio; Demarchus C. Brown, Jno. H. Holliday, Dr. Mary A. Spink, Rev. Francis H. Gavisk, Emma Lee Elam, Chas J. Orbison, Amos W Butler, Sec., Indianapolis.

STATE BOARD OF DENTAL EXAMINERS.

Fred J. Prow, Pres., Bloomington; H. C. Sexton, Shelbyville; A. R. Reitz, Evansville; C. F. Williams, Terre Haute; Henry C. M. Kittrick, Sec. and Treas., Indianapolis.

STATE BOARD OF EDUCATION. 27 State House.

Chas. A. Greathouse, Pres., Indianapolis; W. L. Bryan, Bloomington; W. E. Stone, Lafayette; W. W. Parsons, Terre Haute; J. G. Collicott, Indianapolis; J. N. Study, Ft. Wayne; G. R. Grose, Greencastle; H. G. Brown, Lebanon; P. A. Reid, Richmond; M. F. Livengood, Covington; S. L. Scott, Jeffersonville; Frank Duffy, Indianapolis; J. H. Tomlin, Evansville.

STATE BOARD OF EMBALMERS.

Clyde E. Titus, Indianapolis; Chas. C. LaFollette, Thorntown; Geo. E. Gardner, Vincennes; J. D. Emmons, Columbus; Geo. C. Wyatt, Rushville.

STATE BOARD OF FORESTRY.

Wm. A. Guthrie, Indianapolis; Stanley Coulter, Lafayette; Curtis D. Mecker, Monticello; Wm. C. Goble, Nashville; Elijah A. Gladden, Sec., Indianapolis.

STATE BOARD OF HEALTH. 24 State House.

James S. Boyers, M. D., Pres., Decatur; J. L. Freeland, M. D., Indianapolis; H. H. Sutton, M. D., Aurora; Chas. B. Kern, M. D., Lafayette; J. N. Hurty, M. D., Phar. D., Sec., Indianapolis; W. F. King, M. D., Asst. Sec.; Chas. A. Carter, Chief Clerk Vital Statistics; James L. Anderson, Accountant.

INDUSTRIAL BOARD OF INDIANA,
31-34 State House.

Edgar A. Perkins, Chairman, Indianapolis;
Chas. A. Hughes, Peru; Saml. A. Artman,
Lebanon; Howe S. Landers, Sec.

STATE LIBRARY BOARD.
Demarchus C. Brown, Sec., 27 State House;
Balance of board same as members State
Board of Education.

**STATE BOARD OF MEDICAL REGISTRA-
TION AND EXAMINATION.**
James M. Dinnen, M. D., Pres., Ft. Wayne;
W. A. Spurgeon, M. D., V-Pres., Muncie;
W. T. Gott, M. D., Sec., Crawfordsville;
M. S. Canfield, M. D., Treas., Frankfort;
S. G. Smelser, M. D., Richmond; J. F. Spau-
nhurst, D. O., Indianapolis; Myrtle M. Clark,
Clerk, 84 State House

**STATE BOARD OF REGISTRATION AND
EXAMINATION OF NURSES,**
84 State House.

Mae D. Currie, Indianapolis; Lois G. Todd,
Lafayette; Delva Mills Stanley, Dublin;
Margt. Phillips Church, Ft. Wayne.

**STATE BOARD OF REGISTRATION AND
EXAMINATION IN OPTOMETRY.**
Jno. H. Ellis, South Bend; Geo. A. Dice, Tip-
ton; Jasper W. Thompson, Danville; Geo.
H. Whitlege, Anderson; H. E. Woodward,
Indianapolis.

STATE BOARD OF PARDONS,
56 State House.

Adolph Seldensticker, Indianapolis; James T.
Arbuckle, Rushville; Albert D. Thomas,
Crawfordsville; May L. Nichol, Clerk.

INDIANA BOARD OF PHARMACY.
A. F. Heineman, Valparaiso; Burton Cassidy,
Terre Haute; Wm. H. Fogas, Mt. Vernon;
Edw. A. Stuckmeyer, Indianapolis; W. B.
Keegan, South Bend.

STATE BOARD OF AMERICAN RED CROSS.
Gov. Saml. M. Raiston, Pres., Indianapolis;
Noble C. Butler, V-Pres., Indianapolis; Benj.
B. Johnson, Sec., Indianapolis; Jno. H.
Holliday, Treas., Indianapolis; Henry A.
Barthart, Rochester; Rev. Francis H.
Gavisk, Indianapolis; E. A. K. Hackett, Ft.
Wayne; Wm. C. Ball, Terre Haute; Rev.
Owen D. Odell, Indianapolis.

**STATE BOARD OF SCHOOL BOOK COM-
MISSIONERS,**
27 State House.
Same officers and members as State Board of
Education.

**INDIANA REFORMATORY BOARD FOR
CLASSIFICATION OF PRICE AND QUAL-
ITY OF ARTICLES MANUFACTURED.**
Guy C. Hanna, Supt. Indiana Boys School,
Plainfield; Dr. F. W. Terfinger, Supt.
Northern Indiana Hospital for the Insane,
Logansport.

**INDIANA TEACHERS AND YOUNG PEOP-
LES READING CIRCLE,**
27 State House.
Wm. A. Myers, Pres., Bloomington; Jno. I.
Hoffman, Sec., Indianapolis; Chas. A. Great-
house, Treas., Indianapolis; C. E. Spaulding,
Decatur; Frank F. Heighway, Crown Point;
H. A. Buerk, New Albany; Chas. O. Will-
iams, Richmond; Lee E. Swails, Indian-
apolis.

**STATE BOARD OF STALLION ENROLL-
MENT.**
H. E. McCartney, Purdue University; Chas.
M. McConnell, Sheridan; Chas. H. Anthony,
Muncie.

STATE BOARD OF TAX COMMISSIONERS
35 State House.
Commissioners—Homer L. Cook, Secretary of
State, Chairman; Dale J. Crittenger,
Auditor of State; James A. Houck, Indian-
apolis; Eben H. Wolcott, Indianapolis;
Travis D. Scales, Booneville.
Inheritance Tax Investigator—Albert E.
Humke, Brooklyn.

BOARD OF STATE TRUANCY,
93 State House.
Jacob G. Collicott, Pres.; Amos W. Butler,
Sec.; Chas. A. Greathouse.

**STATE BOARD OF VETERINARY MED-
ICAL EXAMINERS.**
Nathan E. Combs, Mulberry; Harvey J. Kan-
nal, Russelae; Emmet T. Davis, Plain-
field; Chas. Gruber, Ft. Wayne.

**BOARD OF TRUSTEES PURDUE UNIVER-
SITY.**
Geo. Ade, Brook; Wm. V. Stuart, Lafayette;
Saml. M. Foster, Ft. Wayne; Royal E. Pur-
cell, Vincennes; Addison C. Harris, Indian-
apolis; Jno. A. Hillenbrand, Batesville; Jos.
D. Oliver, South Bend; Chas. Downing,
Greenfield; C. M. Hobbs, Bridgeport.

**BOARD OF TRUSTEES INDIANA STATE
NORMAL SCHOOL.**
B. F. Louthain, Logansport; Jos. E. Kelly,
Mt. Vernon; Joshua Jump, Terre Haute;
Caleb S. Denny, Indianapolis.

**BOARD OF TRUSTEES INDIANA SCHOOL
FOR THE BLIND.**
Owen D. Odell, Indianapolis; Friend F. Wiley,
Edinburg; A. C. Pilkenton, Greenfield; Louis
Dunlap, Covington; Geo. S. Wilson, Supt.,
Indianapolis.

**BOARD OF TRUSTEES INDIANA SCHOOL
FOR THE DEAF AND DUMB.**
Wm. W. Black, Bloomington; Wm. Geake, Ft.
Wayne; Wm. P. Herron, Crawfordsville;
Jno. F. Reilly, Hammond; Richd. O. John-
son, Supt., Indianapolis.

**BOARD OF TRUSTEES INDIANA SCHOOL
FOR FEEBLE-MINDED YOUTH.**
Mary R. Harper, Ft. Wayne; Edw. Wilson,
Ft. Wayne; Anthony M. Ellering, Columbia
City; James W. Sale, Bluffton.

**BOARD OF TRUSTEES INDIANA BOYS'
SCHOOL.**
Geo. D. Franklin, Lafayette; Geo. Webster,
Jr., Marion; Guy Humphrey, Bloomfield;
Guy K. Jeffries, Indianapolis.

**BOARD OF TRUSTEES INDIANA GIRLS'
SCHOOL.**
Frances Beadle, Lafayette; Araminta A.
Kern, Indianapolis; Nellie M. Ellingham,
Indianapolis; Myrtle C. Jones, Lebanon;
Kenosha Sessions, M. D., Supt., Clermont.

**BOARD OF TRUSTEES CENTRAL INDIANA
HOSPITAL FOR THE INSANE.**
J. W. Laird, Danville; Eph Inman, Indian-
apolis; Danl. W. Davis, Knightstown; Geo. F.
Edenharter, M. D., Supt., Indianapolis.

**BOARD OF TRUSTEES EASTERN INDIANA
HOSPITAL FOR THE INSANE.**
Jos. L. Cowing, Rushville; David P. Williams,
Indianapolis; Theo. Bailey, Portland;
James D. Adams, Columbia City

**BOARD OF TRUSTEES NORTHERN INDI-
ANA HOSPITAL FOR THE INSANE.**
P. L. Cassidy, Ft. Wayne; Jesse L. Dunning,
Ligonier; Moses Epstein, Frankfort; Henry
B. Wilson, Delphi.

**BOARD OF TRUSTEES SOUTHEASTERN
INDIANA HOSPITAL FOR THE INSANE.**
Chas. Cravens, Madison; Jno F. Russell,
Greensburg; Henry C. Johnson, Seymour;
James W. Lilly, Indianapolis.

**BOARD OF TRUSTEES SOUTHERN INDI-
ANA HOSPITAL FOR THE INSANE.**
Estes Duncan, Cloverdale; Bird H. Davis,
Newport; Andrew Richardt, Evansville; J.
T. Akin, Sullivan.

**BOARD OF TRUSTEES INDIANA VILLAGE
FOR EPILEPTICS.**
Enoch G. Hogate, Bloomington; Harry C.
Searce, Mooresville; Wilmer Christian, In-
dianapolis; Rush G. Budd, Rushville.

**BOARD OF TRUSTEES INDIANA HOSPI-
TAL FOR TREATMENT OF TUBERCU-
LOSIS.**
Demetrius Thlotson, Greencastle; Jno S. Mc-
Fadden, Rockville; Clay W. Metsker,
Plymouth.

**BOARD OF TRUSTEES INDIANA STATE
PRISON.**
Frank Baird, Attica; Herbert R. Koffel, Knox;
Jno. B. Stoll, South Bend; M. E. Foley, In-
dianapolis.

**BOARD OF TRUSTEES INDIANA
WOMAN'S PRISON.**
Fannie McKinney McKee, Indianapolis; Char-
lotte J. Dunn, Indianapolis; Alice Wilkie
Poynter, Sullivan; Etta Houk Quick, Craw-
fordsville; Margt. M. Elliott, Supt., Indian-
apolis.

**BOARD OF TRUSTEES INDIANA FARM
COMMISSION.**
Geo. A. Shideler, Pres., Marion; Geo. E. Sei-
del, V-Pres., Richmond; Wm. C. Ball, Sec.,
Terre Haute; James L. Randel, Greencastle.

BOARD OF TRUSTEES INDIANA REFORMATORY.

Doctor J. Terhune, Linton; Alvin Padgett, Washington; Jno. H. Weathers, New Albany; Thos. A. Dailey, Indianapolis.

BOARD OF TRUSTEES INDIANA STATE SOLDIERS' HOME.

Jno. R. Fessler, Indianapolis; Marcus W. Collett, Logansport; Jno. W. Rinear, Liberty Center; James S. Meek, Indianapolis.

BOARD OF CONTROL INDIANA STATE SOLDIERS' AND SAILORS' MONUMENT.

G. V. Menzies, Mt. Vernon; Wm. A. Ketcham, Indianapolis; Saml. M. Hench, Ft. Wayne; Jno. Schley, Supt. Monument pl., Indianapolis.

BOARD OF TRUSTEES INDIANA STATE SOLDIERS AND SAILORS' ORPHANS' HOME.

Danl. F. Mustard, Anderson; David Strouse, Rockville; Luther Short, Franklin; Ida S. McBride, Indianapolis.

BOARD OF TRUSTEES INDIANA TEACHERS' RETIREMENT FUND.

Dale J. Crittenberger, Auditor of State; Evan Stotsenburg, Attorney General; Chas. A. Greathouse, Supt. Public Instruction; Richd Park, Sullivan; B. F. Moore, Muncie.

BATTLE FLAG COMMISSION.
25 State House.

Henry M. Caylor, Noblesville; B. W. Sullivan, Indianapolis; David I. McCormick, Indianapolis, Sec.-Treas.

INDIANA HISTORICAL COMMISSION.
89 State House.

Governor Samuel M. Ralston, Pres., Indianapolis; Frank B. Wynn, V.-Pres., Indianapolis; Harlow Lindley, Sec., Richmond; James A. Woodburn, Bloomington; Chas. W. Moores, Indianapolis; Saml. M. Foster, Ft. Wayne; Jno. Cavanaugh, Notre Dame; Charity Dye, Indianapolis; Lew M. O'Bannon, Corydon; Walter C. Woodward, Director, Richmond; Lucy M. Elliott, Asst.-Director, Indianapolis.

NANCY HANKS LINCOLN BURIAL GROUNDS COMMISSION.

Dr. J. C. Jolly, Lake; David Enlow, Lincoln City.

LINCOLN HIGHWAY COMMISSION.

Jos. M. Cravens, Madison; Jesse W. Weik, Greencastle.

PUBLIC LIBRARY COMMISSION.
104 State House.

Mrs. E. C. Earl, Pres., Connorsville; J. P. Dunn, Indianapolis; W. W. Parsons, Terre Haute; H. N. Sanborn, Sec. and State Organizer.

PUBLIC SERVICE COMMISSION.
120-124 State House.

Thos. Duncan, Chairman; Chas. J. Murphy; Chas. A. Edwards, Jno. F. McClure, James L. Clark, J. L. Reiley, Sec.; C. J. Stewart, Clerk; Burt New, Legal Advisor.

COMMISSION ON TAXATION.

Jacob P. Dunn, Indianapolis; Wm. L. Elder, Indianapolis; Wm. A. Rawles, Bloomington; Fred Sims, Frankfort; Thos. D. Brookshire, Roachdale.

TURKEY RUN COMMISSION.

Wm. M. Woollen, Indianapolis; Richd. Lieber, Indianapolis; Juliet V. Straus, Rockville; Vida Newsum, Columbus; Albert Cannon, Marshall.

INDIANA VOTING MACHINE COMMISSION.

Wm. A. Pfeifer, Indianapolis; Jno. E. Reed, Indianapolis; Bowman Elder, Indianapolis.

COMMISSION TO REVISE AND CODIFY STATUTES CONCERNING HEALTH AND MEDICINE.

J. N. Hurty, M. D., Indianapolis; Wm. T. Gott, M. D., Crawfordsville; Henry J. Bowerfind, Ft. Wayne; Jno. A. Lapp, Indianapolis.

COMMISSION FOR CODIFICATION OF LAWS ON MINES AND MINING.

Jno. A. Lapp, Director Bureau Legislative Reference, Indianapolis; Geo. S. Rice, (recommended by Federal Bureau of Mines Washington, D. C.); Henry Moore, operator, Terre Haute; Phillip H. Renna, operator, Terre Haute; Hamilton Irving, miner, West Terre Haute; T. J. Roberts, miner, Linton.

COMMISSION TO INVESTIGATE WOMEN'S HOURS FOR WORKING AND WAGES.

Melville W. Mix, Chairman, Mishawaka; Mae B. Miller, Sec., South Bend; H. J. Conway, Lafayette; Lee Rodman, Camelton; Fredk VanNuis, Anderson.

INDIANA BUREAU OF STATISTICS,
76-77 tate House.

Thos. W. Brolley, Chief Statistician.

STATE BUREAU OF PUBLIC PRINTING, BINDING AND STATIONERY,
3 State House.

Samuel M. Ralston, Governor; Homer L. Cook, Secretary of State; Dale J. Crittenberger, Auditor of State; Philip Zoercher, Reporter of Supreme Court; E. D. Donnell, Clerk, 11 State House.

BUREAU OF LEGISLATIVE AND ADMINISTRATIVE REFERENCE.

Jno. A. Lapp, Director, Indianapolis; Pres. W. E. Stone, Purdue University; Pres. W. L. Bryan, Indiana University; Demarcus C. Brown, State Librarian; Evans Woollen, Indianapolis.

SUPREME COURT.

Judges—Moses B. Lairy, Chief Justice; Richd K. Erwin, Jno. W. Spencer, Chas. E. Cox, Douglas Morris.

APPOINTED BY THE SUPREME COURT.

Librarian—W. Cary Carson.
Asst. Librarian—Adolph Schreiber.
Sheriff—Harry W. Pemberton.

APPELLATE COURT.

Judges—Joseph G. Ibach, Chief Judge; Milton B. Hottel, Edw. W. Felt, Jos. H. Shea, Fredk. S. Caldwell, James J. Moran.

CITY OFFICIALS.

Mayor—Jos. E. Bell.
Sec. to the Mayor—Harry W. Bassett.
City Clerk—Thos. A. Riley.
Chief Deputy—Arthur T. Connor.
City Judge—James E. Deery.
Bailliff—Frank M. Schwab.
Probation Officer—Edw. P. Helm.
Police Court Matron—Mary A. Egan.

DEPARTMENT OF FINANCE.

City Controller—Jacob P. Dunn.
Deputy Controller—Jno. H. Reddington.
Bookkeeper—Jno. J. Shaughnessy.
Deputy Auditor School Board—Jno. W. Pugh.
License Insp.—Wm. Sindlinger.

DEPARTMENT OF LAW.

Corporation Counsel—Wm. A. Pickens.
City Attorney—Fred E. Barrett.
Asst. City Attorney—Paul Davis.
Asst. City Attorney—Russell J. Ryan.
City Court Deputy—Harry E. Raifano.

BOARD OF PUBLIC WORKS.

Jos. A. Rink, Pres.; Hubert Riley, Geo. B. Gaston, Jos. P. Turk, Clerk; James Hegarty, Custodian City Hall; Robt. Emmet, Custodian Tomlinson Hall; Jos. Stephens, Custodian Police Station.

DEPARTMENT OF CITY CIVIL ENGINEER.

City Civil Engr.—B. J. T. Jeup.
First Asst. City Civil Engr.—Pan C. Hayne.
Asst. Engr. Street Dept.—J. Harry Deane.
Asst. Engr. Sewer Dept.—Chas. A. Brown.
Asst. Engr. Track Elevation—Frank C. Ling-enfelder.
Chief Clerk—Aug. L. Bailey.
Chemist—C. H. Underwood.
Supt. of Construction—Frank Straub.

ASSESSMENT BUREAU.

Chief Clerk—Jos. Spitznagel.

STREET DEPARTMENT.

Street Commissioner—Denny J. Bush.
Asst. Street Commissioner for Streets—Michl. J. Noone.
Asst. Street Commissioner for Sewers—Patk. Glenn.
Chief Clerk—James A. McCrossan.

SWEEPING AND CLEANING DEPARTMENT.

(Streets and Alleys)
Supt.—James G. Rochford.
Asst. Supt.—Clarence I. Wheatley.
Chief Clerk—Louis Larsh.

BUILDING INSPECTION DEPARTMENT.

Commissioner of Bldgs.—Jacob H. Hilkeno.
 Chief Insp.—Bert J. Westover.
 Asst. Bldg. Inspr.—Thad. S. Gurley, Louis Stanley, Jos. Kernel, Paul Lindemann.
 Electrical Insp.—F. H. Moore.
 Elevator Insp.—Wm. Lentz.
 Chief Smoke Insp.—Slivey P. Leach.
 Stack Observer—J. W. Cain.
 Chief Clerk—Henry W. Hudson.
 Stenographer—Gertrude O'Connor.

BOARD OF PUBLIC SAFETY.

Albert Gall, Chairman; Andrew H. Wahl, Robt. Metzger; Wm. E. Claver, Clerk; Michl. F. Dalton, Market Master; Chas. Feeney, Asst. Market Master.

DEPARTMENT OF PUBLIC PARKS

Chas. E. Coffin, Pres.; S. E. Rauh, V-Pres.; Fred C. Gardner, Commissioner; Henry Seyfried, Comissioner; James H. Lowry, Supt.; Mabel R. Niedhamer, Sec.; Geo. E. Kessler, Landscape Architect.

OFFICERS OF THE COMMON COUNCIL

Thos. C. Lee, Pres.
 Jno. F. Connor, Pres Pro Tem.
 Thos. A. Riley, Clerk.
 Frank Broden, Deputy Clerk.
 Frank M. Schwab, Sergeant-at-Arms.
 Councilmen-at-Large—Edward P. Barry, 1st District; W. Todd Young, 1st District; Edward R. Miller, 2d District; Edward McGuff, 2d District; Andrew D. Porter, 3d District; Thomas C. Lee, 4th District; John F. Connor, 5th District; Michael J. Shea, 6th District; Frank Graham, 6th District.
 Standing Committees—Finance—Connor, McGuff, Young and Shea.
 Public Works—McGuff, Connor, Young, Barry and Miller.
 Public Safety—Graham, Porter, Barry, Connor and McGuff.
 Public Health and Charities—Young, McGuff, Connor, Miller and Shea.
 Parks—Shea, Porter, Connor, Graham and Young.
 Law and Judiciary—Connor, McGuff, Graham, Shea and Barry.
 City Welfare—Graham, Young, Porter, Miller and Connor.
 Elections—Connor, Barry, Miller, Shea and Porter.

POLICE DEPARTMENT.

Supt. of Police—Saml. V. Perrott.
 Sec. to Supt.—Albert Donahue.
 Capt. of Police—Chas. Barmfuhrer.
 Capt. of Police—Wm. A. Holtz.
 Capt. of Police—Frank Anderson.
 Lieut. of Police—James A. Hagarty.
 Lieut. of Police—Jno. Corrigan.
 Lieut. of Police—Walter S. White.
 Capt. of Detectives—James F. Kinley.
 Lieut. of Detectives—Jere E. Quigley.

WEIGHTS AND MEASURES DEPARTMENT.

Chief Insp.—Herman F. Adam.
 Deputy Insprs.—Jno. B. Treacy, Chas. W. Hunter, James Renihan, Adolph Turner, Chas. Pasquier.

DEPARTMENT OF PUBLIC HEALTH AND CHARITIES.

Dr. G. B. Jackson, Pres.
 Dr. Thos. B. Eastman, V-Pres.
 Dr. R. O. McAlexander, Commissioner.
 Dr. E. B. Mumford, Commissioner.
 Dr. Herman G. Morgan, Sec.
 Dr. E. J. DuBois, Bacteriologist.
 Jno. W. Kreps, Chief Clerk.
 J. R. Dunwoody, Chemist.
 Dr. Thos. L. Sullivan, Jr., Supt. of City Hospital.
 Dr. A. L. Marshall, Supt. City Dispensary.
 Dr. Carl Habich, Chief Med. Insp. of Schools.
 Walter Myers, Attorney to Board.
 Dr. W. A. McConnell, Chief Veterinarian.
 J. D. McGauly, Chief Plumbing Insp.
 E. J. McGovern, Asst. Plumbing Insp.

DEPARTMENT OF RECREATION.

Carl Viebahn, Commissioner.
 Gustav Braun, Supervisor.
 Chas. Lavery, Bookkeeper.

BOARD OF SCHOOL COMMISSIONERS.

Office Wimmer Bldg 66 W New York.
 Theodore Stempfelf, Sr.
 William M. Taylor.
 Emil C. Rassmann.
 Joseph Keller
 Julia Belle Tutewiler.
 Attorney of the Board—Albert Baker.

Regular meetings of the Board at its offices, Wimmer Bldg n e cor Illinois and New York, on second and last Tuesday evenings of each month at 8 o'clock.

Bills must be left at the office of the Business Director not later than Friday preceding Board meeting; otherwise they will lie over.

OFFICERS OF THE BOARD.

President—Joseph Keller.
 V-President—Julia Belle Tutewiler.
 Treasurer—Edw. G. Sourbier.
 Secretary—Frank L. Reissner.
 Business Director—John E. Cleland.
 Superintendent of Schools—Jacob G. Collicott.
 Assistant Superintendent Grammar Grades—H. S. Graver.
 Assistant Superintendent of Primary Schools—Laura Frazee.
 Librarian—Eliza G. Browning.
 Assistant Librarian—Isabella McElhennen.

FIRE DEPARTMENT.

Headquarters—Southeast corner New York and Alabama.
 Chief Fire Force—J. Harry Johnson.
 First Assistant Chief—Warren R. Sloan.
 Second Assistant Chief—Jacob Petty.
 Third Assistant Chief—J. Walter Ripley.
 Fourth Assistant Chief—Jno C Loucks.
 Secretary—Addison A. Lease.
 Cellular Inspector—John Monaghan.
 Superintendent Fire Alarm Telegraph—John Berry. Asst Supt, Conrad Berger.
 Linemen—W. Guy McColloch, Morris Healy, Wm. E. Griffis, C. C. Brooks.
 Gamewell Operators, also Telephone Operators
 William G. Tallente, Frank M. Sloan.
 Stravder G. Glander, Frank Owings, Joseph Patterson, Louis Gass.
 Engine Co. No. 1—443 Indiana av.; Frank Arnold, Captain.
 Engine Co. No. 2—1565 Roosevelt av.; Stephen L. Childers, Captain.
 Engine Co. No. 3—1136 Prospect; John M Barrett, Captain.
 Engine Co. No. 4—Cor. Morris and West; Michl. M. Mountain, Captain.
 Engine Co. No. 5—126 W. Fifteenth; Simeon C. Hoyl, Captain.
 Engine Co. No. 6—523 W. Wash.; Bert Swiggert, Captain.
 Motor Hose No. 7—New York and Alabama; Clinton Lowes, Captain.
 Engine Co. No. 8—748 Massachusetts av.; Wm. Grady, Captain.
 Engine Co. No. 9—527 N. Germania av.; Chas. Treadway, Captain.
 Engine Co. No. 10—601 Russell av.; Dennis Coll, Captain.
 Engine Co. No. 11—1030 E. Wash.; Fredk. W. Rasener, Captain.
 Engine Co. No. 12—Cor. New York and Sherman Drive; Herman Frey, Captain.
 Engine Co. No. 13—Cor. Kentucky av. and Maryland; Benedict Beck, Captain.
 Hose Co. No. 14—Thirtieth and Kenwood av.; Bartley Dugan, Captain.
 Hose Co. No. 15—2101 English av.; Wm. E. Arnold, Captain.
 Hose Co. No. 16—Cor. Sixteenth and Ashland av.; Clarence W. Miller, Captain.
 Hose Co. No. 17—Cor. Madison av. and Morris; Isaac Rosengarten, Captain.
 Hose Co. No. 18—1915 W. Wash.; P. J. Riley, Captain.
 Hose Co. No. 19—S. E. cor. Morris and Harding; Harry E. Voshell, Captain.
 Hose Co. No. 20—352 N. Beville av.; Geo. C. Toon, Captain.
 Hose Co. No. 21—Roosevelt av. bet. Stuart and Olney; Fredk. Brommer, Captain.
 Hose Co. No. 22—Cor. Twenty-fourth and Ashland av.; Wm. T. Cochran, Captain.
 Hose Co. No. 23—Cor. Udell and Rader; C. Gelschlagger, Captain.
 Hose Co. No. 24—Cor. Nineteenth and Dexter; Hallick K. Pruitt, Captain.
 Hose Co. No. 25—5432 E. Wash.; Jno. Hull, Captain.
 Hose Co. No. 26 and Engine 13—N. W. cor. Webb and Raymond; B. Kemper, Captain.
 Hose Co. No. 27—2918 E. Tenth; W. R. White, Captain.
 Hose Co. No. 28—512 E. Maple rd.; Aug. H. Schafer, Captain.
 Hose Co. No. 29—2302 Shelby; Saml. W. Pugh, Captain.
 Hose Co. No. 30—Cor. New Jersey and South; Wallace Fisk, Captain.
 Hose Co. No. 31—23 E. Maryland; Jno. W. Blackwell, Captain.
 Squad Wagon No. 1—Headquarters; Herbert Fulmer, Captain.
 Squad Wagon No. 2—New Jersey and South; M. Murphy, Captain.
 Chemical Co. No. 1—2918 E. Tenth; O. P. Johnson, Lieutenant.
 Chemical Co. No. 2—New Jersey and South; J. Wernsing, Lieutenant.

Chemical Co. No. 3—Udell and Rader; J. Ryan, Lieutenant.
 Hook and Ladder Co. No. 1—Kentucky av. and Maryland; Jno. J. O'Brien, Captain.
 Hook and Ladder Co. No. 2—New Jersey and South; Jam. M. Campbell, Captain.
 Hook and Ladder Co. No. 3—126 W. Fifteenth; Jno. P. Fox, Captain.
 Hook and Ladder Co. No. 4—1028 E. Wash.; J. Fitzgibbons, Captain.
 Hook and Ladder Co. No. 5—1913 W. Wash.; P. J. Riley, Captain.
 Hook and Ladder Co. No. 6—Cor. Morris and Harding; Harry E. Veshell, Captain.
 Hook and Ladder Co. No. 7—Cor. Madison av. and Morris; Jno. M. Miller, Captain.
 Hook and Ladder Co. No. 8—1565 Roosevelt av.; James F. Aldrich, Captain.
 Hook and Ladder Co. No. 9—Thirtieth and Kenwood av.; James J. Cullings, Captain.
 Hook and Ladder Co. No. 10—5532 E. Wash.; Jno. Hull, Captain.
 Hook and Ladder Co. No. 11—E. New York, s. e. cor. Alabama; Harold Love, Lieutenant.
 Water Tower No. 1—Maryland and Kentucky av.; Martin McGuff, Lieutenant.

FIRE ALARM SIGNALS.

4—Pennsylvania and Market.
 5—English's Opera House.
 6—East and New York.
 7—Noble and Michigan.
 8—New Jersey and Mass av.
 9—Pine and North.
 10—Pine and Market.
 11—Vermont bet. East and Liberty.
 12—No. 8 Eng. H., Mass. av. and Noble.
 13—Delaware and Walnut.
 14—New Jersey and Central av.
 15—Mass. and Cornell av.
 16—Eleventh and Ashland av.
 17—Park av. and 12th.
 18—Columbia and Roosevelt av.
 19—Highland av. and Pratt.
 21—Illinois and St. Joseph.
 23—Pennsylvania and Pratt.
 24—Meridian and 11th.
 25—No. 5 Eng. H., 15th, near Illinois.
 26—Senate av. and St. Clair.
 27—Illinois and Michigan.
 28—Pennsylvania and 14th.
 29—Senate av. and 13th.
 31—No. 1 Eng. H., Indiana av., near Michigan.
 32—Meridian and Walnut.
 34—California and Vermont.
 35—Blake and New York.
 36—Indiana av. and St. Clair.
 37—City Hospital.
 38—Blake and North.
 39—Michigan and Agnes.
 41—No. 6 Eng. H., Washington near West.
 42—Geisendorff and Washington.
 43—Missouri and New York.
 45—Meridian and Washington.
 46—Illinois and Ohio.
 47—Washington, bet. Illinois and Capitol av.
 48—Kingan's Packing Co.
 49—Street Car Barns, W. Washington.
 51—No. 10 Eng. H., Illinois and Merrill.
 52—Illinois and Jackson pl.
 53—West and South.
 54—West and McCarty.
 56—Senate av. and Henry.
 57—Meridian and Ray.
 58—No. 17 Eng. H., Madison av. and Morris.
 59—Madison and Parkway av.
 61—Delaware and South.
 62—Pennsylvania and Merrill.
 63—Delaware and McCarty.
 64—East and McCarty.
 65—New Jersey and Merrill.
 67—Virginia av. and Bradshaw.
 69—East and Prospect.
 69—Bicking and High.
 71—Virginia av. and Lexington av.
 72—East and Elm.
 73—Cedar and Elm.
 74—Davidson and Georgia.
 75—English av. and Pine.
 76—Shelby and Bates.
 78—No. 3 Eng. H., Prospect, near Shelby.
 79—Fletcher av. and Shelby.
 81—Market and New Jersey.
 82—Delaware and Washington.
 83—East and Washington.
 84—New York and Davidson.
 85—Ohio and Parkview av.
 86—Technical Institute.
 87—Oriental and Washington.
 89—Hamilton av. and New York.
 91—Maryland, bet. Meridian and Penn.
 92—Meridian and Georgia.
 93—Meridian and South.
 94—Pennsylvania and Louisiana.
 95—Virginia av. and Alabama.
 96—Mass av. and New York.
 97—Grand Hotel.
 98—Capitol av. and Ohio.
 123—No. 16 Eng. H., 16th and Ashland av.
 124—Alabama and 16th.
 125—Central av. and 15th.
 126—Yandes and 15th.
 127—Brookside av. and Steele.
 128—Central av. and 17th.
 129—Delaware and 19th.
 131—Alabama and 11th.
 132—Bellfontaine and 17th.
 134—College av. and 20th.
 135—Delaware and 13th.
 136—Alabama and North.
 137—Arsenal av. and 19th.
 138—College av. and 14th.
 139—Cornell av. and 13th.
 141—Yandes and 19th.
 142—Highland av. and 10th.
 143—Tecumseh and 10th.
 145—New Jersey and 22d.
 146—Alford and 17th.
 147—No. 2 Eng. H., Roosevelt av. and 16th.
 148—College av. and 22d.
 149—College av. and 27th.
 152—Park av. and 23d.
 153—L. E. & W. R. R. and 23d.
 154—Beville av. and 10th.
 156—Twelfth and Newman.
 157—Hovey and Pike.
 158—Bloyd and Winter av.
 159—No. 21 Eng. H., Olney and Glen Drive.
 162—Twenty-second and Avondale pl.
 163—Brightwood av. and 25th.
 164—Rural, cor. Bloyd av.
 165—St. Clair and Keystone av.
 167—Arsenal av. and 23d.
 168—Bellfontaine and 25th.
 169—Rural and 10th.
 172—No. 23 Eng. H., 24th and Ashland av.
 173—Twentieth and Central av.
 174—Central av. and 25th.
 175—Jefferson av. and 12th.
 176—St. Clair and East.
 178—Martindale av. and Belt R. R.
 179—Central av. and 30th.
 182—LaSalle and 10th.
 183—Foundry and 28th.
 184—North and Hamilton av.
 185—Arrow av. and 18th.
 186—Langley and Holloway av.
 187—Cornell av. and 21st.
 189—Woman's Prison.
 191—Tuxedo and 16th.
 192—E. Michigan and Union Ry.
 193—Rural and Michigan.
 194—Tacoma av. and 12th.
 195—Rural and 16th.
 196—Oakland av. and 12th.
 197—Olney and 13th.
 198—Cornell av. and 25th.
 212—Capitol av. and 18th.
 213—Pennsylvania and Michigan.
 214—Illinois and 20th.
 215—Senate v. and 21st.
 216—Pennsylvania and 22d.
 217—Meridian and 16th.
 218—Capitol av. and 26th.
 219—Broadway and Tenth.
 231—Illinois and McLean pl.
 232—Barnes av. and 32d.
 234—No. 14 Eng. H., Kenwood av. and 30th.
 235—Illinois and 33d.
 236—Annette and 30th.
 237—No. 33 Eng. H., Udell and Rader.
 238—Udell Works.
 239—Isabella and 27th.
 241—Meridian and 24th.
 242—St. Clair and Illinois.
 243—Eldridge and 23d.
 245—Illinois and 37th.
 246—Pennsylvania and 32d.
 247—Talbot and 23d.
 248—Rader and 25th.
 249—Clifton and 30th.
 251—Schurmann av. and 27th.
 252—Capitol av. and 32d.
 253—Paris av. and 30th.
 254—Capitol av. and 35th.
 256—Rader and 33d.
 257—N. New Jersey and 33d.
 258—Meridian and 28th.
 259—Kenwood av. and 23d.
 261—Indianapolis av. and 26th.
 262—Macpherson av. and 30th.
 263—Pennsylvania and 18th.
 264—Station No. 28, Ruckle and 38th.
 265—Meridian and Vermont.
 267—Capitol av. and Vermont.
 268—Broadway and 30th.
 269—Park av. and 32d.
 271—Schurmann av. and 30th.
 272—Graceland av. and 38th.
 273—Senate av. and 40th.
 274—Thirty-fourth and Broadway.
 275—Thirty-sixth and College av.
 312—West and Walnut.
 313—West and 12th.
 314—Missouri and 16th.
 315—Eleventh and Faça.
 316—Capitol av. and 10th.
 317—Northwestern av. and 21st.
 318—Eighteenth and Gent av.
 319—Canal and 10th.
 321—Ceresline Works.
 323—Lafayette and 15th.
 324—Vermont and Lynn.
 325—Bismarck av. and 10th.
 326—No. 9 Eng. H., Germania av., near Michigan.
 327—Michigan and Holmes av.
 328—Michigan and Concord.

329—King av. and Calvelage.
 341—West and 14th.
 342—Sixteenth and oMntcalm.
 345—No. 24 Eng. H., 19th and Dexter.
 346—New 30 and N. Harding.
 347—New York and Hanson av.
 348—Highland pl and 19th.
 349—Michigan and Sheffield av.
 412—Missouri and Maryland.
 413—Missouri and Ohio.
 415—Capitol av. and Georgia.
 416—Missouri and Kentucky av.
 417—Senate av. and Washington.
 418—Maryland and California.
 419—The Strand.
 421—W. Washington and Greely.
 423—Insane Hospital.
 424—Miley av. and C. I. & W. R. R.
 425—Washington and Harris av.
 426—Addison and Bertha.
 427—Oliver and Birch av.
 428—Oliver av. and Division.
 429—Nordyke av. and York.
 431—Kentucky av. and Morris.
 432—River av. and Morris.
 434—River av. and Ray.
 435—Harding and Big Four Ry.
 436—Harding and Oliver av.
 437—No. 19 Eng. H., Morris and Harding.
 438—Howard and Blaine av.
 439—Stock Yards.
 451—Reisner and Miller.
 452—Howard and Lee.
 453—Morris and Kappes.
 456—Lambert and Belmont av.
 457—Nordyke & Marmon Co.
 458—Hose Co. No. 18.
 459—Addison and Ohio.
 461—W. Washington and Belt R. R.
 462—Drover and York.
 463—Wabash and White River.
 464—State House.
 482—Kingan's.
 512—West and Ray.
 513—Kentucky av. and Merrill.
 514—Meridian and Morris.
 516—Illinois and Kansas.
 517—Morris and Dakota.
 518—Morris and Church.
 519—Capitol av. and McCarty.
 521—Meridian and Palmer.
 523—Pine and Lord.
 524—Madison av. and Lincoln.
 526—Meridian and Belt R. R.
 527—Ray and Church.
 528—Meridian and Arizona.
 529—Meridian and Raymond.
 531—Meridian and McCarty.
 532—Morris and West, Eng. H. No. 4.
 534—South and Illinois.
 536—Madison av. and LeGrande av.
 537—Eng. H. No. 25, Raymond and Webb.
 538—Chestnut and Iowa.
 612—Leonard and Woodlawn av.
 613—East and Lincoln.
 614—East and Beecher.
 615—Wright and Sanders.
 617—McCarty and Noble.
 618—New Jersey and Virginia av.
 619—Stevens and Virginia av.
 621—East and Downey.
 712—Spruce and Prospect.
 713—English av. and Laurel.
 714—Minnesota and New.
 715—Shelby and Beecher.
 716—State av. and Orange.
 718—Orange and Laurel.
 719—Cottage and Shelby.
 721—Lexington av. and Laurel.
 723—Fletcher av. and Spruce.
 724—State av. and Pleasant.
 725—Prospect and Churchman av.
 726—Orange and Harlan.
 727—Churchman and Bethel av.
 728—Liberty and Maryland.
 729—Noble and South.
 731—Shelby and Wade.
 732—Prospect and Nelson.
 734—Naomi and Linden.
 735—Minnesota and Spruce.
 736—Street Cleaning Dept., 1132 Shelby.
 738—Pine and Doby.
 739—Leota and Maryland.
 741—Lexington and Villa av.
 812—Eng. H. No. 11, 1030 E. Wash.
 813—Market and Noble.
 814—Ohio and Highland av.
 815—Michigan and Highland av.
 816—Market and Arsenal av.
 817—E. St. Clair and Union Tracks.
 819—En. H. 15, English av. and Harlan.
 821—Pan Handle Shops.
 823—Vermont and Walcott.
 824—Washington and State av.
 825—Fletcher av. and Harlan.
 826—State av. and Bates.
 827—Washington and Beville av.
 828—Oriental and New York.
 829—No. 30 Eng. H., 350 N. Beville av.
 831—Southeastern av. and Trowbridge.
 832—Washington and Dearborn.
 834—Southeastern and Arsenal av.
 835—Michigan and Keystone av.
 836—New York and Temple av.
 837—New York and LaSalle.

839—New York and Sherman Drive.
 841—E. Washington and Belt R. R.
 842—E. Washington and Chester.
 843—No. 25 Eng. H., 554 E. Washington.
 845—Julian and Downey av.
 846—University and Ohmer av.
 847—Audubon rd. and P., C. C. & St. L. Ry.
 849—Beechwood and Burgess av.
 851—Layman and Lowell av.
 852—Washington and Eastern av.
 853—Washington and Bosart av.
 854—Emerson and Julian av.
 857—Colorado and New York.
 858—Michigan and Chester.
 859—Michigan and DeQuincy.
 912—Maryland and Bosart.
 913—Market and Illinois.
 914—Washington and Pennsylvania.
 915—Ohio and Delaware.
 916—Maryland and Delaware.
 917—Bird and Court.
 918—Columbia Theater.
 —House of Good Shepherd.

SPECIAL SIGNALS.

The first two strokes, followed by box number, second alarm.
 The second two strokes, followed by box number, third alarm.
 The third two strokes, fourth alarm.
 2-2 strokes, followed by box number, second and third alarm combined.
 2-2-2 strokes, followed by box number, reserves.
 3 strokes calls off the fire pressure.
 1-2-1 strokes, fire out and all companies in service.
 3-3 strokes call for fire pressure without pulling a box.
 12 strokes at 12m., struck at Headquarters, last stroke is 12m.

SALVAGE CORPS.

Indianapolis Salvage Corps—225 E Pearl, Wm. Curran, Supt.

INDIANAPOLIS MERCHANTS' POLICE FORCE.

Headquarters—Room 21, 119 W. Maryland. Grafton A. Clary, Captain.

COUNTY OFFICERS.

Clerk (ex-officio of all courts)—Theodore Stein Jr. Term expires December 31, 1918.
 Treasurer—Edw G Sourbier. Term expires December 31, 1917. Chief Deputy, Henry M. Cochran.
 Auditor—Leo K. Fessler. Term expires December 31, 1919. Chief Deputy, Wm. G. Liebtag.
 Recorder—Edward A. Ramsay. Term expires December 31, 1918. 1st Deputy, Horace H. Ricks; 2d Deputy, Jno E. Murphy.
 Sheriff—George V Coffin. Term expires December 31, 1916. Chief Deputy, Robert H. Bryson.
 Coroner—Dr. Richard A. Poole. Term expires December 31, 1916.
 Sealer of Weights and Measures—Chas. O. Dodson.
 Commissioners—John Kitley, term expires December, 1916; Joseph G Hayes, term expires 1917; Lewis W George, term expires December 31, 1918.
 County Attorney—Emsley W Johnson.
 County Attorney for the Poor—Walter Pritchard.
 County Board of Review, composed of County Assessor, County Auditor and County Treasurer and two freeholders appointed yearly by the Circuit Court. Meets annually first Monday in June in room 7 Court House.
 County Council (elected November 3d, 1914, to serve four years)—District 1, Wm. D. Haverstick, Broad Ripple; District 2, Theodore D. Layman, Indianapolis; District 3, Dr. Chas. Yoke, Bridgeport; District 4, Irving W Lemaux, Indianapolis. Councilmen at Large—Riley C. Adams, Conrad Keller, James W. Potter, Indianapolis.
 Assessor—Augustus Schmidt. Term expires December 31, 1918.
 Surveyor—Charles E. Cheney. Term expires December 31, 1916.
 Marion County Board of Health—J. D. Nusbaum, Sec., 1401 Union.
 Superintendent of Schools—Lee E. Swalls, Action, Ind.
 Superintendent of Work House—Frank C. Schmelz.
 Judge Marion Circuit Court—Louis B Ewbank. Term expires November 13, 1920.
 Judge Probate Court—Mahlon E. Bash, 53 Court House. Term expires December 31, 1919.
 Judge Superior Court—Room 1, Wm. W. Thornton; Room 2, Linn D. Hay; Room 3, John J. Rochford; Room 4, Vincent G Clifford; Room 5, Theoph. J. Moll. Terms expire October 31, 1918.

Judge Marion Criminal Court—James A. Collins. Term expires December 31, 1918.
 Judge Marion County Juvenile Court—Frank J. Lahr. Term expires November 19, 1918.
 Prosecuting Attorney—Alvah J. Rucker. Term expires December 31, 1917.

TOWNSHIP OFFICERS.

Township Assessor—Michael L. Jefferson. Center; Jno. H. Roney, Wayne. Term expires January 1, 1919.
 Deputies—Wm. U. Graham, Cornelius McGroarty, James W. Jefferson, Fred B. Akin, Valentine Hanf, Scott L. Denny, John E. Rail, Harry Kimble, Martin Kimmel, Wm. H. Jackson, Fidelia Jefferson, Jno F. Ford.
 Justices of the Peace—Andrew J. Bruce, Chas. H. Mueller, Conrad Keller, T. Ernest Mahom, Monte Fiscus, Louis Kiefer, James M. White, Warren Township; Jacob Emrich, Wayne Township; Ernest L. Parr, Broad Ripple.
 Constables—Edward Kuhns, Frank Broz, O. B. Bebbinger, Davis J. Barton, Frank L. Glass, Wm. H. Huston, Jno Dietz, Oliver L. McLain, Gordon Donaldson.
 Trustees—Center, Jno W. Castor, 311 Saks bldg., Decatur, T. A. Mills, Valley Mills, Franklin J. E. Wheatley, Wanamaker, Lawrence, J. C. McConnell, Lawrence Perry, D. W. Vorhiss, R. F. D. 29, Indianapolis, Pike, S. R. Kissell, New Augusta, Warren, Wm. Gale, Cumberland, Washington, Chas. Wright, R. F. D. 12, Indianapolis, Wayne, Joseph Hillman, R. F. D. 21, Indianapolis.
 Time of Holding Elections—General, State, County and City Elections are held on the first Tuesday after the first Monday in November.

ASYLUMS, HOSPITALS, ETC.

Alpha Home for Aged Colored Women—1840 Boulevard pl. Laura B. Jackson, Matron.
 Bethany Social Center Dispensary—717 N. Holmes av. Della Bushaw, Nurse.
 Board of Children's Guardians Home—Caroline Goodhar, Supt., 172 Broadway.
 Bobb's Free Dispensary of the Medical College of Indiana—310 W. Market. Augustus L. Marshall, Supt.
 Central Indiana Hospital for Insane—W. Wash., Mount Jackson. Geo. F. Edenharter, M. D. Supt.
 City Dispensary—Augustus L. Marshall, M. D., Supt., 102 N. Senate av.
 City Hospital—1000 Coe. Thos. L. Sullivan, jr., M. D., Supt.
 Colored Orphan's Home—317 W. Twenty-first. Ora Wehman, Supt.
 Convent of the Good Shepherd—111 W. Raymond.
 County Infirmary—Lafayette rd., four miles northwest of city. Geo. Beaman, Supt.
 Day Nursery and Boarding Home for Children—539 W. Vermont. Lillian Copeiland, Matron.
 Deaconess Home of the M. E. Church—922 N. Capitol av. Annie Morris, Supt.
 Detention Hospital—1505 Hiawatha. James Dietz, Supt.
 Deutsches Altenheim (Old Ladies' Home)—2007 N. Capitol av. Louise M. Huncenger, Matron.
 Eastman Joseph Hospital—331 N Delaware. Lulu B. Jones, Supt.
 Faith Home (Rescue)—225 N. New Jersey; Rev. Albert L. Kilburn, Supt.
 Flanner, Day Nursery—849 Colton; Martha Flinn, Matron.
 Flanner Guild—847 Colton.
 Flanner Guild Maternity Hospital—851 Colton.
 Florence Crittenton Home The—1260 Chicago.
 Lillian Wetzel, Supt.
 Flower Mission Hospital—S. W. cor 10th and Locke.
 German Evangelical Lutheran Orphan's Home—3310 E. Wash. Rev. Francis J. C. Kaiser, Supt.
 German General Protestant Orphan Home—s. w. cor. State and Terrace avs. Dr. Harry Meyer, Supt.
 Hartwig-Kalley Assembly Home for Aged People—2521 S. Delaware. Ella H. S. Kalley, Founder and Pres.
 Home for Aged Poor—320 E. Vermont. In charge of the Little Sisters of the Poor.
 Home for Aged Women—1731 N. Capitol av. Anna C. Boyd Matron.
 Home of the Good Shepherd—111 W. Raymond.
 Indiana Home Hospital—1204 N. Illinois.
 Arthur G. Doty, Supt.
 Indiana Work Shop for Blind Men—1180 W. 28th. Chas. B. Keeler, Supt.
 Indiana Woman's Prison—S. E. cor. Michigan and Randolph.
 Indianapolis Orphan Asylum—4107 E. Wash. Carrie Thrall, Supt.
 Industrial Home for Girls—S. W. cor. Raymond and Illinois.

Indianapolis Eye, Ear, Nose and Throat Hospital, 1102 Sterling.
 Indianapolis Free Shelter House, 226 Adelaide, Thos. H. Nelson, Pres., Robt. M. Leck, Supt.
 Jewish Sheltering House—810 S. Illinois.
 Lillian Snider Home—823 N. New Jersey. Nellie R. Blount, Matron.
 Marion County Asylum for the Poor—Indiana av., northwest of city. Geo. Beaman, Supt.
 Marion County Jail—S. W. cor. Alabaha and Pearl. Geo. V. Coffin, Sheriff.
 Marion County Juvenile Detention Home—28 W. North. Susanna J. Pray, Supt.
 Marion County Work House—S. E. cor. 21st and Northwestern av. Frank C. Schmeiz, Supt.
 Methodist Episcopal Hospital—N. W. cor. Capitol av. and 16th. Chas S. Woods, Supt.
 Mutual Service Association Camp—610 W. 42d. Capitola Davis, Matron.
 "Neuronhurst," Dr. W. B. Fletcher Sanatorium—1140 E. Market.
 "Norways" Sanatorium for Nervous and Mental Diseases—Dr. Albert E. Sterne and Dr. Chas. D. Humes, Proprs., 1820 E. 10th.
 Nurses Home—Protestant Deaconess Hospital, 212-214 N. Senate av.
 Pasteur Laboratory (State Board of Health) Free Treatment—45 N. Capitol av.
 Pentecost Band Home—627 E. New York.
 Protestant Deaconess Hospital and Home for the Aged—310 N. Senate av. Arthur E. Guedel, M. D., Supt.
 Runnels Hospital—522 N. Illinois.
 St. Francis Hospital—In charge of Sisters of St. Francis, cor. Churchman av. and Sherman Drive.
 St. Vincent's Hospital—W. Fall Creek blvd., bet. Illinois and Capitol av.
 Sisters of Charity State Hospital (Colored)—1592 N. Missouri. Ada Goins, State Pres., Lucia T. Smith, Supt.
 South Side Hebrew Ladies Sheltering House 810 S. Illinois. Rose Hollowitz, Supt.
 Triumph Rescue Home—1425 N. West.
 Wheeler Rescue Mission and Home—429 E. South. Jessie Summers, Supt.

BANKS AND BANKERS.

Indianapolis Clearing House Association—915 Merchants Bank bldg. Stoughton A. Fletcher, Pres.; Jno. H. Holliday, V-Pres.; Ross H. Wallace, Treas.; Geo. C. Calvert, Mngr.
 Broad Ripple State Bank—6175 Bellefontaine (E. B. Capital \$25,000. Jno. Harcourt, Pres.; Emsley W. Johnson, V-Pres. W. J. Gemmill, Cashier. Directors: Jno. Harcourt, Emsley W. Johnson, Peter Daubenspeck, Silas Tyner, Walter S. Johnson, Norman O. Scott, Saml. O. Dungan, J. Fred Kassebaum, Edw. B. Raub.
 Citizens' State Bank—2604 W. Michigan. Capital \$25,000. Jno L. Duval, Pres.; James J. Moroney, V-Pres.; Frank Driver, Cashier.
 Commercial National Bank—2-6 E. Market. Capital \$300,000. Brandt C. Downey, Pres.; Francis I. Galbraith, V-Pres.; Hubert H. Woodsmall, V-Pres.; Wm. W. J. Fickinger, Cashier. Directors: B. C. Downey, W. J. Fickinger, F. I. Galbraith, James L. Gavin, H. M. Glossbrenner, O. D. Haskett, Edw. A. Stuckmeyer, F. L. Willis, H. H. Woodsmall.
 Continental National Bank—28 S. Meridian. Capital \$400,000. C. W. Minsinger, Pres.; Arthur H. Taylor, V-Pres. and Cashier; E. W. Spiegel, Asst. Cashier; Theo. Richards, Auditor. Directors: Bert A. Boyd, Lewis A. Coleman, Edw. D. Evans, Jno. H. Furnas, Jno. W. Holtzman, Obie J. Smith, Geo. F. Quick, E. H. Wolcott, Carl VonHake, C. W. Minsinger, Jos. Ziegler, Anderson.
 East Side State Bank—5501 E. Wash. Incorporated 1912. Capital stock (fully paid), \$35,000. Demarchus C. Brown, Pres.; Wm. Gale, V-Pres.; Wm. E. Morris, Cashier; Geo. W. Russell, Asst. Cashier. Directors: B. J. Terrell, S. J. Carr, Wm. Gale, W. E. Morris, Geo. W. Russell, Demarchus C. Brown, James W. Putnam.
 East Tenth Street State Bank—2120 E. 10th. Wm. F. Koehler, Pres.; Harley B. Tilman, Cashier; Chas. F. Bechtold, Asst. Cashier.
 Fletcher American National Bank—S. E. cor. Penn. and Market. Capital \$2,000,000. Stoughton A. Fletcher, Pres.; Theo. Stimpfel, V-Pres.; Gustav H. Mueller, V-Pres.; Walter F. C. Golt, V-Pres.; Oscar P. Welborn, V-Pres.; Ralph K. Smith, Cashier; Adolph G. Woer, Asst. Cashier; Gilbert J. Cooke, Asst. Cashier; Will E. Wade, Mngr. Bond Dept. Board of Directors: Henry C. Atkins, Fredk. M. Bachman, Hervey Bates, Hervey Bates, Jr., James I. Disette, Hugh Dougherty, Stoughton A. Fletcher, Frank W. Lewis, Gustav H. Mueller, Wm. F. Piel, Micht. J. Ready, Jos. A. Schaefer, Henry Severin, Ralph K. Smith, Lucius M. Wainwright, Ferdinand Winter.

- Fountain Square State Bank—1042 Virginia av. Wm. Nackenhorst, Pres.; Chas. H. Stuckemeyer, V-Pres.; Henry J. Budenz, Cashier. Directors: Wm. Nackenhorst, Chas. H. Stuckemeyer, Henry R. Martin, J. Walter Dunn, Jno. Koch, J. Henry Amt, H. J. Budenz.
- Indiana National Bank—Cor. Penn. and Virginia av. Incorporated 1865. Capital, \$2,000,000. Volney T. Malott, Chairman of the Board; Frank D. Stainaker, Pres.; Henry Eitel, V-Pres.; Andrew Smith, V-Pres.; Macy W. Malott, V-Pres.; Edw. D. Moore, V-Pres.; Gwynn F. Patterson, Cashier; Thos. H. Kaylor, Asst. Cashier; Leroy Kahler, Asst. Cashier; R. Malott Fletcher, Asst. Cashier; Jno. F. Kurss, Auditor. Directors: Volney T. Malott, Henry Eitel, Jno. H. Holliday, Wm. J. Holliday, Chas. H. Brownell, Arthur W. Brown, Edw. L. McKee, Elisha Havens, L. C. Boyd, Chas. C. Perry, Saml. E. Rauh, Jno. J. Appel, Eug. H. Darrach, Fred C. Dickson, Aquilla Q. Jones, James W. Lilly, G. H. Gordon, Macy W. Malott, Sol. Meyer, H. J. Milligan, Andrew Smith, Frank D. Stainaker.
- Irvington Bank The—5416 E. Wash. Capital, \$25,000. Jno. B. Simmons, Pres.; Robt. I. Marsh, V-Pres.; Fred Bolin, Cashier. Directors: Jno. B. Simmons, Robt. I. Marsh, Chas. B. Davis, Jacob S. Pavey, Jos. L. Hunter.
- Live Stock Exchange Bank—Union Stock Yards. Capital, \$100,000. Adelbert S. Benson, Pres.; Chauncey H. Clark, V-Pres.; Arte F. Singleton, Cashier. Directors: Henry Rauh, Harry A. D. Speers, Fay L. Murray, Jno. B. Harrel, Chas. W. Sedwick, Jno. H. Moffet, Jno. Powell, Chauncey H. Clark, Adelbert S. Benson.
- Marion County State Bank—129 E. Market, Incorporated May 1, 1912. Capital, \$25,000. J. M. Gaston, Pres.; Jno. L. Duvall, V-Pres.; C. C. Deuree, Cashier.
- Merchants' National Bank The—11 S. Meridian, Incorporated 1855; charter extended 1885 and 1905. Capital, \$1,000,000. Otto N. Frenzel, Pres.; Oscar F. Frenzel, V-Pres.; Fredk. Fahmley, V-Pres.; J. P. Frenzel, Jr., Cashier; Emanuel Seupel, Asst. Cashier; C. E. Sullivan, Auditor; J. E. Keller, Chief Clerk. Directors: James F. Failey, Fredk. Fahmley, Albert Lieber, Paul H. Krauss, Jno. P. Frenzel, Otto N. Frenzel, Henry W. Lawrence, Thos. H. Parry, Oscar F. Frenzel.
- Meyer-Kiser Bank—136 E. Wash. Incorporated 1906. Sol. Meyer, Pres.; Sol. S. Kiser, V-Pres.; Grace Jackson, Cashier.
- National City Bank—14-16 E. Washington. Capital, \$1,000,000. James M. McIntosh, V-Pres. and Mngr.; L. P. Newby, V-Pres.; Jno. R. Welch, V-Pres.; Wm. K. Sproule, Cashier. Directors: A. A. Barnes, J. M. Bernauer, Jno. W. Clark, Wm. J. Hogan, Jno. W. Lovett, Chas. W. Miller, Finley F. Mount, Isaac Pinkus, Jno. Prior, Frank I. Remy, J. M. McIntosh, F. M. Millikan, L. P. Newby, Wm. L. Taylor, Cortland VanCamp, Jno. R. Welch.
- Northwestern State Bank The—Capital \$25,000. 1107 W. 30th. W. N. Williamson, Pres.; Lewis N. Poyser, Cashier. Directors: James L. Gavin, W. N. Williamson, Chas. E. Cline, H. H. Woodsmall, E. E. Shelton, L. N. Poyser.
- People's State Bank—132 E. Market. Incorporated 1900. Capital Stock \$100,000. Felix M. McWhirter, Pres.; Clarence R. Weaver, Cashier. Directors: L. F. McWhirter, Dr. Frank F. Hutchins, Felix M. McWhirter, Emusley W. Johnson, Jos. G. Ibach, Clarence R. Weaver.
- South Side State Bank—1119 S. Meridian, Incorporated 1912. Capital, \$25,000. Jno. Lauck, Pres.; Wm. Hart, V-Pres.; L. A. Wiles, Cashier. Directors: Hermann Lohs, Geo. M. Fritz, Philip P. Eftromson, Jno. C. Vollrath, Louis G. Engelking, Wm. H. Doernes, L. D. Buenting, Wm. Hart, Jno. Lauck.
- Wild J. F. & Co. State Bank—123 E. Market. Capital, \$50,000. Jno. F. Wild, Pres.; Wm. F. McNairy, V-Pres.; Leonard G. Wild, Cashier. Directors: J. F. Wild, L. F. Wild, W. F. McNairy.
- Sec. Frank L. Riggs, Asst. Sec. Directors: James W. Lilly, Chas. N. Williams, Larz A. Whitcomb, Michl. J. Ready, Thos. A. Wynne, James W. Noel, W. H. Messenger, Chas. C. Perry, Jno. E. Reed, Edwin H. Forry, J. S. Cruise, Aquilla Q. Jones, Cortland VanCamp, Chas. E. Coffin, Chas. W. Miller.
- Fidelity Trust Co.—Incorporated 1909. Authorized Capital, \$500,000. 148 E. Market. Wm. M. Fogarty, Pres.; Geo. F. Kirkhoff, V-Pres.; James McNulty, V-Pres. and Mngr. Insurance Mgt. J. Albert Smith, V-Pres. and Trust Officer; James G. Flaherty, Sec-Treas.; Timothy P. Sexton, Asst. Sec. and Treas. Directors: W. M. Fogarty, James G. Flaherty, Geo. F. Kirkhoff, James McNulty, H. H. Woodsmall, Timothy P. Sexton, James Burns, J. Albert Smith.
- Fletcher Savings and Trust Co.—N. W. Cor. Market and Penn. Capital, \$1,500,000. Evans Woollen, Pres.; Albert E. Metzger, V-Pres.; Hugh Dougherty, V-Pres.; Armin Bohm, Treas.; Fred K. Shepard, Sec.; Vinson Carter, Counsel and Trust Officer. Directors: H. C. Atkins, Frederic M. Ayres, Fredk. M. Bachman, Albert Baker, Vinson Carter, A. W. Conduit, Hugh Dougherty, David H. Isgrigg, R. K. Kinsbaum, Albert Metzger, Wm. J. Mooney, G. A. Schnull, Cassius C. Shirley, Jos. H. Spellmire, Chas. N. Thompson, Ferd Winter, Evans Woollen.
- Indiana Trust Co.—Incorporated 1832. S. E. Cor. Wash. and Virginia av. Capital, \$1,000,000. Jno. P. Frenzel, Pres. and Mngr. Fahmley, V-Pres.; James F. Failey, V-Pres.; Maurice F. Bayard, Treas.; Jno. E. Casey, Auditor and Asst. Treas.; Chas. H. Adam, Sec.; Henry Zitzlaff, Asst. Sec. Directors: Fredk. Fahmley, O. N. Frenzel, Albert Lieber, Wm. H. Aude, S. C. Parry, James F. Failey, James Proctor, H. W. Lawrence, Henry Jameson, J. P. Frenzel, Fred Riebel.
- Security Trust Co.—Incorporated 1901. 113 N. Penn. Capital, \$225,000.
- State Savings and Trust Co.—7 E. Market. Capital, \$50,000. Ken H. Wolcott, Pres.; Chas. J. Murphy, V-Pres.; Jonas Joseph, V-Pres.; James A. Houck, Treas.; Roy Sahm, Sec. Directors: C. A. Schraeder, Wm. A. Pickens, Chas. J. Murphy, Thos. A. Wynne, James A. Houck, Jonas Joseph, Jos. T. McNary, Wm. L. Moore, Eben H. Wolcott, Mord Carter.
- Union Trust Co.—Incorporated 1893. Capital, \$600,000. 116-118 E. Market. Jno. H. Holliday, Pres.; Arthur V. Brown, V-Pres.; Ross H. Wallace, Sec.; Alfred F. Gaubing, Asst. Sec.; H. M. Foltz, V-Pres.; Chas. S. McBride, Treas.; Geo. F. Lutz, Asst. Treas.; Geo. A. Buskirk, Probate Officer. Directors: A. A. Barnes, Linnae C. Boyd, Arthur V. Brown, C. H. Brownell, Thos. C. Day, Henry Eitel, I. C. Eitel, C. Addison C. Harris, Jno. H. Holliday, Volney T. Malott, Edw. L. McKee, Saml. E. Rauh.
- West Side Trust Co.—Capital, \$100,000. 11-13 1/2 S. Senate av. H. C. Brinker, Pres.; Quirin Volz, V-Pres.; J. T. Sawyer, Sec. Treas. Directors: H. C. Brinker, C. W. Means, J. T. Sawyer, Geo. D. Hardin, Geo. R. Christian, Quirin Volz, Geo. F. Quick, Frank McCaslin, Jno. J. Roller, B. N. Boyd, Jno. Bush, H. Bath.

BUILDING, LOAN AND SAVINGS ASSOCIATIONS.

- Advance Saving and Loan Association—Frank M. Hueber, Sec., 1015 Law bldg.
- Aetna Saving and Loan Association—Howard Kimball, Sec., 53 Monument pl.
- American Savings and Loan Association—Jno. N. Ward, Sec.
- Arsenal Building and Loan Association—E. H. Shedd, Sec., 819 State Life bldg.
- Ashland Savings and Loan Association—Geo. J. Schwenk, Sec., 739 E 11th.
- Atkins Saving and Loan Co.—F. C. Gardner, Pres.; Chas. S. Brown, V-Pres.; Herbert O. Waddy, Treas.; E. W. Springer, Sec., 1009 Law bldg.
- Celtic Saving and Loan Association No. 3—John R. Welch, Sec., 52 Monument pl.
- Citizens' Saving and Loan Association No. 5—Cor. East and Prospect. L. D. Buenting, Sec.
- Colonial Savings and Loan Association—Augustus Jennings, Pres.; Conrad Jennings, V-Pres.; Ross E. Mitchell, Sec.-Treas., 29 S. Illinois.
- Columbian Savings and Loan Association—Harry E. Buddenbaum, Sec., 807 S. East.
- Co-Operative Savings and Loan Association—Patrick J. Cahalane, Pres.; Emmet M. Hardin, V-Pres.; Russe H. Hartman, Sec.; Chas. Gemmer, Treas.; Jno. W. O'Hara, Counsel, 200 Delaware.
- Dime Savings and Loan Association—Mary R. Ball, Sec., 82 Baldwin bldg.
- Downey Street Savings and Loan Association No. 9—Richd. Obergelt, Sec., 1261 Madison av.

TRUST COMPANIES.

- Aetna Trust and Savings Co. Incorporated 1912. Capital, \$1,000,000. 23-25 N. Penn. Geo. F. Quick, Pres.; Wm. F. Woche, V-Pres.; E. E. Stout, V-Pres.; Wm. H. Vollmer, V-Pres.; Geo. A. Kuhn, Sec.-Treas.; J. S. Griggs, Asst. Sec.; Harry M. Gentry, Trust Officer. Directors: J. P. Goodrich, E. F. Kitzelman, Aug. M. Kuhn, J. M. Powell, Geo. F. Quick, Fred A. Sims, E. E. Stout, Wm. H. Vollmer, Wm. F. Woche.
- Farmers' Trust Company—Incorporated 1905. 150 E. Market. Capital, \$100,000. Chas. N. Williams, Pres.; T. A. Wayne, V-Pres.; Jno. E. Reed, V-Pres.; Edwin H. Forry, V-Pres.; Riley E. Smith, Treas.; Chas. M. Lemon,

Downey Street Savings and Loan Association No. 19—1261 Madison av. Wm. F. Kleis, Sec.

East End Savings and Loan Association—L. D. Buenting, Sec., 522 State Life bldg.

Fletcher Avenue Savings and Loan Association—Charles R. Yoke, Sec., 316-320 Lemcke bldg.

Garfield Park Building and Loan Association—508 Lincoln, Aug Tamm, Sec.

General Savings and Loan Association—22 When Bldg. W. A. Folkher, Sec.

German-American Building Association of Indiana—F. T. Reed, Sec., 929 Lemcke bldg.

German Home Building and Loan Association—749 S. East.

German Guaranty Building and Loan Association—F. W. Brinker, Sec., 327 W. Market.

Harford Savings and Investment Company—Wm. Cowan, Sec., Indiana Trust bldg.

Home Builders' Savings and Loan Association—Hugo Wuelfling, Sec., 1000 Lemcke bldg.

Hoosier Savings and Loan Association—Meets every Monday at 402 Indiana av. Jno. M. Wall, Sec.

Independent Turners' Savings and Loan Association No. 5—Wm. D. Shreve, Sec., 27 S. Delaware.

Indiana Savings and Investment Company—The—C. E. Holloway, Sec., 108 Monument pl.

Indiana Saving and Loan Association No. 4—Jacob Buennagel, Sec., 213 Lemcke bldg.

Indiana Society for Savings—Fred T. Reed, Sec., 924 Lemcke bldg.

Indianapolis News Benefit Association—E. F. White, Sec., 39-32 W. Wash.

Indianapolis Public Welfare Loan Association—Samuel B. Kaufman, Sec., 593 Occidental bldg.

Indianapolis Southern Savings and Loan Association—L. A. Zimmer, Sec., 1101 Shelby.

Indiana Building and Loan Association—James G. Flaherty, Sec., 1402 W. Wash.

Madison Avenue Savings and Loan Association No. 9—Wm. F. Kleis, Sec., 210 Downey, ney.

Madison Avenue Savings and Loan Association No. 10—Jacob Buennagel, Sec., 213 Lemcke bldg.

Madison Avenue Savings and Loan Association No. 11—Wm. F. Kleis, Sec., 1325 Madison av.

Merit Saving and Loan Association—Meets every Wednesday night, 9 Wisconsin. Oliver R. Wall, Sec.

New Progress Building Association—Edw. Adley, Sec., 239 E. Wyoming.

New Shelby Street Building and Loan Association—Charles F. Thielman, Sec., 2211 Shelby.

Occidental Saving and Loan Association—Jacob Buennagel, Sec., 213 Lemcke bldg.

People's Mutual Savings and Loan Association—Henry R. Martin, Sec., 705 Stevens.

Plymouth Savings and Loan Association—Elias E. Katterhenry, Sec., 293 Law bldg.

Prospect Savings and Loan Association—Jno. F. White, Pres.; Earl C. Heller, Sec., 2094 Lexington av.

Provident Building and Loan Association—James G. Flaherty, Pres.; W. P. Cosgrove, V-Pres.; Timothy P. Sexton, Sec.; Joseph P. Turk, Treas., 4024 E. Michigan.

Pythian Savings and Loan Association—Naomi Hardrick, Sec., 701 N. Senate av.

Railroadmen's Building and Saving Association—W. T. Cannon, Pres.; J. E. Pierce, Sec., 203 Union Station.

Riverside Saving and Loan Association—N. W. Cor, 18th and Montcalm, Lewis E. Frazer, Sec.

South Eastern Savings and Loan Association—J. W. Rhodehamel, Sec., 1730 Orange.

South Meridian Street Savings and Loan Association—Jos. B. Koesters, Sec., 930 S. Meridian.

South Park Saving and Loan Association—Christian J. Emhardt, Sec., 1271 S. East.

Standard Saving and Loan Association of Indianapolis—Lee Wolf, Pres.; Lawrence Willhoff, V-Pres.; O. R. Wald, Sec.; J. H. Schaub, Treas., 138½ E. Wash.

Teutonia Savings and Loan Association No. 4—Otto Busching, Sec., 92 N. Noble.

Turner Building and Saving Association—Hugo Wuelfling, Sec., 1000 Lemcke bldg.

Union National Savings and Loan Association—Earl P. Ensley, Sec., 195 E. Ohio.

Virginia Avenue Building and Loan Association—Chas. H. Kell, Sec., 744 Virginia av.

West Indianapolis Savings and Loan Association No. 2—N. W. Beck, Sec., 1363 Reinsner.

Western Savings and Loan Association—J. E. Keller, Sec., Merchants Bank bldg.

CEMETERIES.

Anderson Cemetery—South Side 10th, 1 mi. e of Arlington av.

Crown Hill Cemetery—Incorporated 1863. Situated between Senate and Northwestern avs. and 32d and 38th, and comprises about 500

acres of land. V. T. Malott, Pres.; Wm. F. Landes, Sec.; Silas S. Moore, Asst. Sec.; Jno. J. Stephens, Supt. Office at cemetery.

Fall Creek Cemetery—N. S. Sutherland av e of Keystone av.

German Catholic Cemetery—2446 S Meridian.

German Lutheran Cemetery—Cor. Meridian and Southern av.

Holy Cross Cemetery (Roman Catholic)—Cor. Bluff av. and Kelly. Rev. F. H. Gavisk, Pres.; J. E. Welch, Sec. and Treas. Office, 52 Monument pl. Irwin D. Egan, Supt.

Hungarian Hebrew Cemetery—Cor. Bluff av. and Kelly.

Indianapolis Hebrew Cemetery—S w cor. Illinois and Tabor streets. Owned by the Indianapolis Hebrew Congregation.

Mount Jackson Cemetery—Mount Jackson.

New Crown Cemetery—Cor. Churchman and LeGrande avs.

Woodland Cemetery—The Cemetery Co. Office, 612 Fletcher Trust bldg.

CHARITY ORGANIZATIONS.

Alpha Home Association of Indianapolis—1840 N. Senate av. Objects: The establishment and maintenance of the home, the rendering of other useful aid for aged and infirm colored women who can not otherwise be suitably cared for.

Boys' Club Association of Indianapolis—149 S. Meridian st. Objects: To rescue boys from vicious surroundings and habits; to aid in obtaining employment; to furnish night schools; to provide clubrooms and gymnasium.

Catholic Women's Association—927 N. Penn. st. Objects: To make a home for working girls, particularly those receiving low salaries, and to give them the protection they might receive in their own homes.

Charity Organization Society—80 Baldwin block. A society for organizing charity. It brings together all interested in the work of helping the poor, it investigates, it publishes the best methods of caring for the needy.

College Settlement Association of Indianapolis—1806 Columbia av. Objects: To promote interest in college settlement work; to initiate and further educational and philanthropical enterprises; to investigate and improve existing conditions and provide means for a better condition of living. To maintain a day nursery, a free kindergarten, a gymnasium, a library, magazine and reading room, a playground. To organize and superintend the meetings of the neighborhood clubs; maintain a trained nurse to visit in the community, rendering such aid as she can, investigating the health of the people, and inquiring into them relative to nutritious values of food products.

Committee on Vacant Lot Cultivation and Home Decoration—84 Baldwin block. Objects: Stated in title.

Christ Child Society—731 S. Alabama st. Objects: To aid physically and morally, poor and neglected children.

Deutches Altenheim of Indianapolis—2003 N. Capitol av. Object: To provide a home for old people.

Dime Savings and Loan Association—85 Baldwin block. Object: To provide for its members an opportunity of saving small sums of money in weekly installments and to assist in the purchase of homes.

Fairview Settlement—84 Baldwin block. Object: To furnish cottages for widows, old people and other indigent families; social and industrial advantages for same.

Faith Home—1513 Southeastern av. Object: The redemption of fallen girls; teach them housework; get them into homes and keep a watch over them.

Flanner Guild—847 Colton. Object: Social uplift of colored people.

Florence Critchton Home—1269 Chicago st. Object—Rescue of friendless, erring and abandoned girls and women; caring for babies; getting homes for girls and teaching the girls to cook, sew, etc.

German Ladies' Aid Society—German House. Object: To furnish aid and relief to worthy German families.

Girls' Industrial School of Indianapolis—2927 N. Talbot. Objects: Teaching poor girls between 6 and 16 years of age to sew and displaying interest in their and their family's welfare. All teachers are obliged to act as friendly visitors to these families.

The Good Samaritan Mission—249 S. Noble st. Objects: To preach the gospel in mission and on street corners; to visit homes, hold prayer service with the sick and help them with medicine and other necessary help.

Harley Gibbs Settlement—1001 W. Washington st. Objects: Social betterment and uplift and salvation of the residents of the district.

Home for the Aged and Infirm Deaf of Indiana—423 Guilford av. Objects: To provide a suitable home for the aged, infirm, crippled and helpless deaf; to accumulate and provide funds for the establishment and maintenance thereof; to give entertainments and solicit and receive gifts and otherwise accumulate funds for the purposes aforesaid.

Immigrants' Aid Association—617 W. Pearl st. Objects: To aid and assist the foreigner through maintaining a home that will be a common meeting ground for all nations. School, bathing facilities, lectures and entertainment.

Indianapolis Benevolent Society—84 Baldwin block. Object: Giving material relief.

Day Nursery Association—530 W. Vermont st. Object: To maintain a home where the young children of the poor may be taken care of during such hours as they are left alone by reason of parents or guardians being absent from home at work.

Indianapolis Free Kindergarten and Children's Aid Society—23d and Alabama sts. Objects: To provide children with kindergarten training. The ages range from one to six years. During the cold weather a warm luncheon is served to the poorest children. Clothing and shoes are solicited and purchased for the needy children.

Indianapolis Flower Mission—1312 N. Meridian st. Object: To nurse and care for the sick poor of Indianapolis.

Indianapolis Asylum for Friendless Colored Children—317 W. 21st st. Object: Care of dependent colored children.

Indianapolis Home for Aged Women—1721 N. Capitol av. Object: To care for the aged and homeless.

Indianapolis Humane Society—Police Headquarters. Object: The prevention of cruelty to children, animals and all sentient creatures.

Indianapolis Orphans' Asylum—4107 E. Wash. st. Object: To provide for the physical comfort and the education and religious training of orphans and indigent children.

Jewish Federation of Indianapolis—923½ S. Meridian st.

Knickerbocker Home—16th and Central av. Object—To provide a home for employed girls whose weekly wage does not meet their necessary expenses.

Little Sisters of the Poor—520 E. Vermont st. Object—Care and comfort of the aged poor infirm, crippled persons in the city of Indianapolis.

Mothers' Aid Society of Indianapolis—84 Baldwin block. Object: To aid mothers who are the main and inadequate support of their children; to provide aid which may lift such mothers out of debt or sickness or inefficiency and free them for the necessity of training their children in pauperism.

Mutual Service Association—610 W. 43d st. Object: To assist wage-earning young women; particularly to operate a residence and summer camp. Girls in need of help may have room and board for any amount they can pay.

Newsboys' and Messengers' Protective Association of Indianapolis—News bldg. Object: Moral uplift and betterment of the newsboys and messengers, or employed boys in business district.

Public Health Nursing Association—1915 N. Penn. st. Object: To provide graduate registered nurses to teach needy individuals and the general public hygiene, cleanliness and the proper care of the sick; to prevent disease, and to render such nursing service as may be necessary.

Salvation Army—24 S. Capitol av. Object: Evangelical and charitable.

Santa Claus Club—84 Baldwin block. Objects: To act as clearing house for all organizations distributing Christmas baskets, to prevent duplication and make it possible to reach a larger number of families.

St. Margaret's Hospital Guild—St. Paul's Parish House. Objects: To provide for sick children in hospitals, buy braces and clothes for such.

Sisters of Charity State Hospital (colored)—1502 N. Missouri st. Object: To afford hospital and surgical accommodations for colored persons who are unable to pay for such attention, or able to pay only in a limited way for surgical and hospital care.

Summer Mission for Sick Children—84 Baldwin block. Objects: Provide care and treatment during summer months for sick children, tired and overworked mothers.

Volunteers of America—323 N. Senate av. Objects: Home mission and charitable society.

Wheeler Rescue Mission—443 E. South st. Objects: Charitable, religious and educational. A temporary home for indigent and homeless persons. Rescue work.

Woman's Improvement Club (colored)—1328 N. Capitol av. Objects: The maintenance of a tubercular camp for colored patients in the incipient stage.

Woman's Club (colored)—843 Chicago st. Objects: Charity and general uplift.

Young Men's Christian Association—Illinois and New York sts. Object: Development of character among young men.

Y. M. C. A. (colored)—450 N. Senate av. Object: Development of men and boys.

Young Women's Christian Association—329 N. Penn. st. Object: To advance the welfare of the women of the city.

CHURCH DIRECTORY

Apostolic Faith Mission—1041 N. Senate av. Rev. Garfield T. Hayward, pastor.

Apostolic Faith Mission—1620 Laurel. Rev. Daniel E. Rickard, pastor.

Apostolic Faith Mission—2325 Raiston av.

Apostolic Faith Mission—405 W. Ohio.

BAPTIST.

Broadway Baptist Church—4178 Broadway.

Calvary Baptist Church—S. W. cor. Roosevelt av. and 23d St. Pastor, Bolder, pastor.

Churchman Avenue Baptist Church—Churchman av., n. w. cor. Terrace av. Rev. Jno. R. Hinman, pastor.

College Avenue Baptist Church—1501 College av.

Emanuel Baptist Church—Woodlawn av. and Laurel. Rev. Riley W. Clark, pastor. Services Sunday, Preaching 10:45 a. m. and 7:30 p. m.; Sunday School 9:30 a. m.

Emerson Avenue Baptist Mission—5064 E. New York.

First Baptist Church—N. E. cor. Meridian and Vermont. Rev. Fredk. E. Taylor, pastor.

First German Baptist Church—S. E. cor. Singleton and Iowa. Rev. Emil Berger, pastor.

Garden Baptist Church—314 Bright. Rev. Wm. H. Harris, pastor.

Germania Avenue Baptist Church—901 N. Germania av. Rev. Frank Cramer, pastor.

River Avenue Baptist Church—S. W. cor. River and Standard avs. Rev. Rufus G. Carr, pastor.

St. Paul Baptist Church—1139 N. Sheffield av. South Street Baptist Church—S. W. cor. Fletcher av. and Noble. Rev. Cromwell P. Kirby, pastor.

Southern Avenue Baptist Church—1306 E. Southern av.

Thirty-first Street Baptist Church—Cor. 31st and Annette. Rev. S. C. Ohrum, pastor.

Tuxedo Park Baptist Church—29 Garfield av. Rev. Ulysses S. Clutton, pastor.

University Place Baptist Church—S. E. cor. Meridian and 33d. Rev. J. Allen Price, pastor.

Woodruff Place Baptist Church—S. W. cor. Michigan and Walcott. Rev. J. Drovers Forward, pastor.

BAPTIST BRETHERN.

Church of the Brethren—61 N. Germania av. Rev. George W. Hahn, pastor.

FREEWILL BAPTIST.

First Freewill Baptist Church—902 Colton. Rev. Warren S. Hodge, pastor.

St. John's Freewill Baptist Church—2529 N. Rural. Rev. Franklin Jones, pastor.

PRIMITIVE BAPTIST.

Primitive Baptist Church—1019 Ketcham. Rev. John R. Daily, pastor.

Primitive Baptist Church—1320 Roosevelt av. Smith Matherly, pastor.

BAPTIST COLORED.

Antioch Baptist Church—361 W. 13th. Rev. Nathaniel Joseph, pastor.

Beeman Baptist Mission Sunday School, 640 Somerset av.

Christ Baptist Mission—1107 Hiawatha. Rev. Wm. Wilson, pastor.

Corinthian Baptist Church—S. W. cor. North and Fulton. Rev. V. W. McLawler, pastor.

Ebenezer Baptist Church—542 N. California. Rev. James H. Holder, pastor.

First Baptist Church—Irvington, e s Good av., 1 n of Dewey av.

First Baptist Church—Cor. Chicago and Rader.

First Baptist Missionary Church—Cor. Miller and Kappes. Rev. Edw. W. Reed, pastor.

Friendship Zion Baptist Church—1106 E. Tabar.

Garfield Baptist Church—1351 Golay. Rev. Charles Poole, pastor.

Kappes Street Baptist Church—N. E. cor. Kappes and Miller.

Metropolitan Baptist Church—1362 N. Missouri. Rev. Chas. Johnson, pastor.

Mount Calvary Baptist Church—N. W. cor. Holborn and Albert.

Mount Carmel Baptist Church—S. W. cor. Oxford and 25th. Rev. John F. Broyles, pastor.

Mount Olive Baptist Church—727 Blake. Rev. James W. Youree, pastor.

Mount Paran Baptist Church—372 W. 12th. Rev. Benj. F. Ryan, pastor.

Mount Pilgrim Baptist Church—1618 Olive. Rev. Marcellus Elzy, pastor.

Mount Zion Baptist Church—N. W. cor 12th and Fayette. Rev. George W. Ward, pastor.

Mount Zion Free Baptist Church—2419 Hovey. Rev. A. Johnson, pastor.

New Baptist Church—1209 N. West. Rev. Willis W. Wines, jr., pastor.

New Bethel Baptist Church—1519 Martindale av. Rev. Nathaniel Seymour, pastor.

New Hope Baptist Church—2033 Linden. Rev. Walter L. Shobe, pastor.

New Liberty Baptist Church—N. W. cor. West and Fayette.

Olivet Baptist Church—N. W. cor. Prospect and Leonard. Rev. Charles W. Lewis, pastor.

Second Baptist Church—428 W. Michigan.

Shiloh Baptist Church—91 N. West. Rev. Floyd L. Morris, pastor.

South Calvary Baptist Church—1146 Maple. Rev. George L. Lillard, pastor.

St. James Baptist Church—847 W. 11th. Rev. J. C. Leonard, pastor.

Tabernacle Baptist Church—826 W. North.

Union Tabernacle Baptist Church—S. E. cor. Senate av. and St. Clair.

BRETHREN.

Plymouth Brethren Church—21 E. North.

CATHOLIC DIOCESE OF INDIANAPOLIS.

Bishop—Rt. Rev. Francis Silas Chatard, D. D. Coadjutor Bishop—Rt. Rev. Joseph Chartrand.

Vicar-General—Very Rev. Anthony Scheideler. Chancellor—Rev. Francis H. Gavisk.

Offices—No. 126 W. Georgia.

Church of the Assumption—1121 Blaine av., West Indianapolis. Rev. Joseph F. Weber, pastor. Mass 7:30 and 9:30 a. m.; Vespers, 3 p. m.

Church of the Holy Angels—Cor. 25th and Northwestern av. Rev. James A. Coulter, Rector.

Holy Cross Church—S. E. cor. Oriental and Ohio. Rev. James J. Wade, Rector; Rev. Wm. C. Steinhauer, Asst. Rector. Mass, 6, 7:30, 9 and 10 a. m.; Vespers, 3 p. m.; Sunday School, 2:30 p. m.

Holy Rosary Church (Italian)—516 Stevens. Rev. Marino Priori, Rector. Mass 7 and 10 a. m. Benediction, 4 p. m.

Holy Trinity (Slovenian) Church—907 N. Holmes av. Rev. Cyril Orendac, Rector.

Our Lady of Lourdes Church—5317 E. Wash. Rev. Joseph A. Poehuis, Rector.

Sacred Heart Church—Cor. Union and Palmer. Rev. Richard Odo, O. F. M., Rector; Rev. Fulgentius Eich, O. F. M., Asst. Rector; Rev. Gaudentius Wurm, O. F. M., Asst. Rector. Mass 5:30, 7:30, 9:15 and 11 a. m. for children exclusively. Vespers 2:30 p. m.; Sunday School, 2 p. m.

St. Anthony's Church—375 N. Warman av., Haughville. Rev. Jos. F. Byrne, rector; Rev. Chas. Duffy, asst. rector. Mass, 6, 8 and 10 a. m.; Sunday School, 2:30 p. m.; Vespers, 3 p. m.

St. Bridget's Church—803-807 N. West. Rev. Danl. Curran, rector; Rev. Patk. Griffin, asst. rector. Mass, 8 and 10 a. m.; Sunday School and Vespers, 2:30 p. m.

St. Catherine of Sienna Church—N. e. cor. Shelby and Tabor. Rev. O. C. Bosler, rector.

St. Francis de Sales Church—Cor. Avondale pl. and 23d. Rev. Raymond R. Noll, rector. Mass, 7:30 and 9:30 a. m.; Vespers, 3 p. m.; Sunday School, 2:30 p. m.

St. John's Church—East side of Capitol av., bet. Georgia and Maryland. Clergy House, 126 W. Georgia. st. Rev. Francis Henry Gavisk, rector; Revs. Francis Patterson, James M. Downey and C. Peter Baron, priests. Sunday Services: Mass, 6, 7:30, 9 a. m.; High Mass, 10:30 a. m.; Sunday School, 2:30 p. m.; Study meetings, 4 p. m.; Vespers, 3 p. m. Mass daily, 6 and 8 a. m.

St. Joseph's Church—S. W. cor. Noble and North. Rev. Francis B. Dowd, rector; Rev. Jos. M. Bryan, asst. rector. Mass, 6, 8 and 10:30 a. m.; Vespers, 3:30 p. m.; Sunday School, 2 p. m.

St. Mary's Church—New Jersey and Vermont. Very Rev. Anthony Scheideler, rector; Rev. Wm. Heuser, priest. Mass, 6:30, 7:30 and 10 a. m.; Sunday School, 2:30 p. m.; Vespers, 3 p. m.

St. Patrick's Church—S. W. cor. Woodlawn av. and Hunter. Rev. Jno. P. O'Connell, rector. Mass, 6, 7:30, 9, 10:30 a. m.; Sunday School, 2:30 p. m.; Vespers, 3 p. m.

SS. Peter and Paul Cathedral—1339 N. Meridian. Rt. Rev. Francis S. Chatard, bishop; Rev. Jos. Chartrand, rector; Rev. Alphonsus Smith and Rev. David P. Fitzgerald, asst. priests. Mass, 5, 6, 7:30, 9 and 10:30 a. m.; Vespers, 3 p. m.

St. Philip Neri Church—S. W. cor. Rural and North. Rev. Geo. J. Smith, rector; Rev. Jno. J. Gallagher, asst. rector. Mass, 6, 8 and 10 a. m.; Vespers, 3 p. m.

CHRISTIAN.

Bismarck Avenue Christian Church—712 N. Bismarck av., Haughville. Rev. G. Stanley McGaughey, pastor.

Broad Ripple Christian Church—6182 Cornell av.

Centenary Christian Church—S. E. cor. 11th and Oxford. Rev. Guy C. Stearns, pastor.

Central Christian Church—N. E. cor. Delaware and Walnut. Rev. Allan B. Philpitt, pastor. Services, 10:45 a. m. and 7:45 p. m.; Sunday School, 9:30 a. m.

Christian Church of Indianapolis—1669 Columbia av.

Columbia Place Christian Church—4032 Cornelius av.

Downey Avenue Christian Church—S. E. cor. Downey and Julian avs. Rev. C. H. Winders, pastor.

Englewood Christian Church—35 N. Rural. Rev. Elvet E. Moorman, pastor.

First Christian Church—1701 Martindale av.

Fourth Christian Church—819 N. West. Rev. Jno. A. Roberts, pastor.

Hillside Christian Church—1737 Ingram. Rev. Chas. M. Filmore, pastor.

North Park Christian Church—Cor. Kenwood av. and 29th. Rev. Edw. L. Day, pastor.

North Side Christian Church—4703 Bellefontaine.

Olive Branch Christian Church—Raymond and Penn. Rev. Maurice B. Ing, pastor.

Second Christian Church (Colored)—702 W. Pratt. Rev. Henry L. Herod, pastor.

Seventh Christian Church—877 Udell, North Indianapolis. Rev. Clay Trusty, pastor.

Sixth Christian Church—S. E. cor. Elm and Pine. Rev. Geo. H. Clarke, pastor.

Third Christian Church—S. W. cor. 11th and Broadway. Rev. T. W. Grafton, pastor.

United Christian Church of Beulah—1228 Roosevelt av.

West Park Christian Church—20 N. Addison. Rev. Clarence G. Baker.

CHRISTIAN SCIENCE.

First Church of Christ, Scientist, of Indianapolis—2013 N. Meridian. Anel T. Brown, 1st Reader. Reading Room, 806 Kahn bldg.

Second Church of Christ, Scientist—N. E. cor. Delaware and 12. Andrew J. Cochran, 1st Reader. Reading room, 611 Odd Fellow bldg.

CHURCH OF CHRIST.

Church of Christ—2430 Northwestern av.

Church of Christ Thee—926 W. 29th.

Church of Christ—2447 Rader

Morris Street Church of Christ—1534 W. Morris.

West Indianapolis Church of Christ—1349 Blaine av.

CHURCH OF GOD.

Church of God and Saints of Christ—613 Fayette.

Church of God (Lutheran)—719 W 11th.

Church of God and Saints of Christ—802 W Walnut. Rev. Sanford E Parks, elder.

Church of God—1716 Mill. Alonzo E White, elder.

Church of God—2627 Shelby

CHURCH OF THE LIVING GOD.

Church of the Living God—Cor. LeGrande av. and Olive. Rev. John Vinson, pastor.

Church of the Living God—149 Roache av. Rev. Lemon F. Robold, pastor.

Church of the Living God—1902 Columbia av. Rev. Emma Waller, pastor.

CONGREGATIONAL.

Brightwood Congregational Church—2418 N. Gale. Rev. P. Wesley Dierberger, pastor.

First Congregational Church—S. W. cor. Delaware and 16th. Rev. Percy H. Epler, minister.

People's Congregational Church—S. W. cor. Michigan and Blackford. Rev. Benjamin G. Barker, pastor.

Trinity Congregational Church—1501 Pleasant. Rev. Charles R. Lawson, pastor.

Union Congregational Church—1703 Rembrandt. Rev. Wm. C. Reeder, pastor.

EPISCOPAL DIOCESE OF INDIANAPOLIS.

Bishops' House, 1559 Central av.

Bishop—Rt. Rev. Joseph M. Francis, D. D. Secretary—Wm. W. Hammond. Asst. Secretary—Rev. Rush R. Sloane. Treasurer—Henry W. Buttolph.

Registrar—Rev. H. W. Wood.
 Chancellor—Aquila Q. Jones.
 Trustees—Aquila Q. Jones, T. L. Sullivan,
 J. D. Bigelow, H. W. Buttolph, W. D.
 Pratt.

All Saints' Cathedral—1551 Central av. Rev.
 Rush R. Sloane, Vicar. Services: Sunday,
 Holy Communion, 7:30 a. m.; Morning
 Prayer, Holy Communion and Sermon, 10:45
 a. m.; Evening Prayer and Sermon, 7:30
 p. m.; Sunday School, 9:45 a. m.; Week
 Days, Daily Morning Prayer, 8:30 a. m.;
 Evening Prayer, 5 p. m.; Holy Communion
 Thursdays, 7 a. m.; Saints' Days, 7 a. m.

Christ Church—N. e. cor. Monument pl. and
 Meridian. Rev. James D. Stanley, rector.
 Holy Communion, first Sunday 10:45, other
 Sundays 8 a. m.; Service and Sermon, 10:45
 a. m. and 7:30 p. m.; Sunday School, 9:30
 a. m.

Holy Innocents' Church—N. e. cor. Fletcher
 av. and Cedar. Rev. Edward C. Bradley,
 rector.

St. David's Church—215 N. Talbott. Services,
 7:30 and 11 a. m.; Sunday School, 9:45 a.
 m.; Evening Service, 7:30 p. m.

St. George's Church—Cor. Church and Mor-
 ris. Rev. George G. Burbance, rector. Sun-
 day services, 10:30 a. m. and 8 p. m.

St. Matthew's Chapel—18 N. Ritter av. Rev.
 Rush R. Sloane, pastor.

St. Paul's Church—S. e. cor. New York and
 Illinois. Rev. Lewis Brown, Ph. D., rector.
 Services, 7:30 and 10:45 a. m., 7:30 p. m.;
 Week Day Services, Holy Days, 10 a. m.;
 Fridays, 7:45 p. m.; Sunday School, 9:30
 a. m.

St. Philip's Church—792 N. West.

EVANGELICAL CHURCH.

German Evangelical Friedens Church—N. w.
 cor. Parkway av. and S. Alabama. Rev.
 Louis Kleeman, pastor.

German Evangelical Zion's Church—N. e. cor.
 North and New Jersey. Rev. J. C. Peters,
 pastor. Services, 10:30 a. m.; Sunday School,
 9:15 a. m.

St. John's German Evangelical Church—852
 Sanders. Rev. Walter E. Uhrland, pastor.

St. Paul's German Evangelical Church—Cor.
 13th and Ashland av. Rev. J. Christian
 Hansen, pastor.

EVANGELICAL ASSOCIATION.

First Church—S. e. cor. New York and East.
 Rev. John H. Breish, pastor.

Second Evangelical Association Church—N. e.
 cor. Wilkins and Church. Rev. Edward J.
 Nitsche, pastor.

Grace Mission Evangelical Association Church
 —517 N. Beville av. Rev. M. W. Sunder-
 mann, pastor.

FRIENDS.

First Friends' Church—S. e. cor. Alabama and
 13th. Rev. Willard O. Trueblood, pastor.

Second Friends' Church—1037 Division. Rev.
 John B. Stipp, pastor.

Third Friends' Church—2416 W. Walnut. Rev.
 Josiah Pennington, pastor.

GREEK CHURCH.

Orthodox Greek Church—S. e. cor. Market and
 Blackford. Rev. Kyrillos A. Georgiaden,
 pastor.

HEBREW.

Congregation Hungarian Ohev Zedeck—433-
 435 E. Market. Rev. Jacob Hartman, rabbi.

Congregation Indianapolis—Cor. Delaware and
 10th. Rev. Morris M. Feuerlicht, Rabbi.

Congregation Kneseth Israel—547 Eddy. Rev.
 Moses L. Snyder, Rabbi. Rev. Saml. Levin,
 Rabbi.

Congregation Shara Tefilla—S. E. cor. Mer-
 idian and Merrill.

Congregation Sefard of Monastir—17 W.
 Morris.

United Hebrew Congregation—Cor. Union and
 Madison av. Louis Horowitz, Rabbi.

LATTER DAY SAINTS.

Re-organized Church of Jesus Christ of Lat-
 ter Day Saints—973 W. 28th. James E.
 Warne, Pastor.

LUTHERAN.

Danish Evangelical Lutheran Trinity Church
 —S. E. cor. McCarty and Noble. Niels P.
 Christensen, Deacon in charge.

Ebenezer Lutheran Church—Cor. Sutherland
 and Keystone av.

Emmanuel (German and English) Evangelical
 Lutheran Church—1226 Laurel. Rev. W.
 C. Meitzen, pastor.

First (English) Lutheran Church—N. E. cor.
 Walnut and Penn. Rev. Ambrose E. Renn,
 pastor.

St. Mark's Evangelical Lutheran Church—
 Hosbrook, near Woodlawn av. Rev. L.
 Walter Sifford, pastor.

St. Matthew's Evangelical Lutheran Church
 (Joint Synod of Ohio)—N. W. cor. Hoyt av.
 and Nelson. Rev. D. R. Honn, pastor.

St. Paul's German and English Evangelical
 Lutheran Church (Missouri Synod)—N. E.
 cor. New Jersey and McCarty. Rev. R. F.
 Zimmerman, pastor.

St. Peter's German Evangelical Lutheran
 Church (Missouri Synod)—S. E. cor. of
 Brookside and Jefferson avs. Rev. Emil H.
 Reuter, pastor.

Trinity German Evangelical Lutheran Church
 (Missouri Synod)—N. E. cor. East and Ohio.
 Rev. J. Dietrich Matthius, pastor.

METHODIST EPISCOPAL.

Barth Place M. E. Church—N. W. cor. Barth
 av. and Raymond. Rev. Clarence R. Stout,
 pastor.

Blaine Avenue M. E. Church—1427 Blaine av.
 Rev. Claude L. Griffith, pastor.

Brightwood M. E. Church—2494 Station. Rev.
 Henry W. Baldrige, pastor.

Broad Ripple M. E. Church—6145 Bellefont-
 aine. Rev. Oscar E. Allison, pastor.

Broadway M. E. Church—Cor. Broadway and
 22d. Rev. Jos. N. Greene, pastor.

Capital Avenue M. E. Church—S. W. cor. Cap-
 itol av. and 30th. Rev. Jno. W. Duncan,
 pastor.

Central Avenue M. E. Church—N. E. cor.
 Central av. and 12th. Rev. Jno. S. Ward,
 pastor. Services, Sunday, 10:45 a. m. and
 7:45 p. m.; Thursday, 7:45 p. m.; Sunday
 School, 9:15 a. m.

East Park M. E. Church—2226 E. New York.
 Rev. Geo. E. Bennett, pastor.

East Tenth Street M. E. Church—S. W. cor.
 10th and Keystone av. Rev. Jno. W. Mc-
 Fall, pastor.

Edwin Ray M. E. Church—S. W. cor. Wood-
 lawn av. and Laurel. Rev. Geo. S. Hen-
 ninger, pastor.

First German M. E. Church—S. W. cor. New
 York and New Jersey. Rev. Gustav E.
 Hiller, pastor.

First Original M. E. Church—2201 N. Arsenal
 av. Rev. Jos. Sibera, pastor.

Fletcher Place M. E. Church—S. W. cor. Vir-
 ginia and Fletcher avs. Rev. Wilbur M.
 Nelson, pastor.

Fountain St. M. E. Church—N. E. cor. Foun-
 tain and Roosevelt av. Rev. Geo. Church,
 pastor.

Free Methodist Church—Cor. 12th and Te-
 cumseh. Rev. H. Ernest Perigo, pastor.

Grace M. E. Church—N. E. cor. East and
 Market. Rev. Jno. M. Hinkle, pastor.

Hall Place M. E. Church—126 W. 16th. Rev.
 Jno. F. Ranier, pastor.

Howard Place M. E. Church—1429 N. Ar-
 senal av. Rev. E. Jewett, pastor.

Irrington M. E. Church—27 Layman av., Ir-
 vington. Rev. Wm. B. Farmer, pastor.

King Avenue M. E. Church—701 King av.,
 Haughville. Rev. Geo. S. Reedy, pastor.

McClainsville M. E. Church—S. W. cor. Shel-
 by and Beverly.

Maple Road M. E. Church—46 W. Maple rd.
 Rev. Philip W. Corya, pastor.

Meridian Street M. E. Church—N. W. cor.
 Meridian and St. Clair. Rev. B. Wilson
 Smith, pastor.

Merritt Place M. E. Church—N. W. cor. New
 York and California. Rev. C. M. Kroft, pas-
 tor.

Morris Street M. E. Church—329 E. Morris.
 Rev. Jno. D. Jeffery, pastor.

Nippert Memorial German M. E. Church—2240
 E. 10th. Rev. Chas. G. Fritsche, pastor.

Riverside Park M. E. Church—Rev. E. J.
 Wickersham, pastor. 2440 Schurmann av.

Roberts Park M. E. Church—N. e. cor. Dela-
 ware and Vermont. Rev. Albert Hurstone,
 pastor.

St. Paul M. E. Church—S. w. cor. Rader and
 Eugene. Rev. Chas. A. Parkin, pastor;
 Rev. Benj. F. Ivey, associate pastor.

Scott Chapel M. E. Church—2131 Martindale
 av. Rev. Ben. J. Coleman, pastor.

Second German M. E. Church—N. E. cor.
 Prospect and Spruce. Rev. Jno. C. Gerlach,
 pastor.

Trinity M. E. Church—623 Division. Rev. S.
 A. Morrow, pastor.

Tuxedo M. E. Church—N. e. cor. Garfield av.
 and New York. Rev. Lyman C. Murr, pas-
 tor.

Wesley Chapel M. E. Church—S. w. cor. New
 York and Elder av. Rev. James Hixson,
 pastor.

West Washington Street M. E. Church—Cor.
 Washington and Warman av. Rev. Henry
 C. Weston, pastor.

Woodside M. E. Church—Cor. Southeastern
 and Temple avs. Rev. Geo. McDonald, pas-
 tor.

AFRICAN METHODIST EPISCOPAL
CHURCH.

Allen Chapel A. M. E. Church—1017 Broad-
 way.

Barnes Chapel A. M. E. Church—957 W. 25th.
 Rev. Wm. S. Harris, pastor.

Bethel A. M. E. Church—418 W. Vermont. Rev. D. P. Roberts, pastor.
Columbia Avenue A. M. E. Church—2337 Columbia av.
Phillips Chapel A. M. E. Church—532 Drake. St. Paul's A. M. E. Church—2435 Manlove av. Rev. Abr. Cottman, pastor.
Simpson Chapel A. M. E. Church—1034 N. Missouri.

AFRICAN METHODIST EPISCOPAL ZION.
Caldwell Chapel A. M. E. Zion—1064 N. Tremont av. Rev. Robt. P. Christian, pastor.
Campbell Chapel A. M. E. Zion—2340 North-western av.
Jones Tabernacle A. M. E. Zion Church—702-704 W. North. Rev. Wm. I. Rowan, pastor.
Penick Chapel A. M. E. Zion Church—1144 Earhart. Rev. Frank S. Snowden, pastor.
St. Mark's Temple—1725-1727 Shelby. Rev. Jos. C. Dunbar, pastor.
Wayman Chapel—S. w. cor. Yandes and 17th. Rev. Chas. P. Smith, pastor.

METHODIST PROTESTANT.

Hoyt Avenue Methodist Protestant Church—S. E. cor. Shelby and Hoyt av.
Mansur Park Methodist Protestant Church—510 W. 26th. Rev. Julius C. McCaslin, pastor.
Unity Methodist Protestant Church—1901 Schurmann av. Rev. Lafayette Coomer, pastor.
Villa Avenue Methodist Protestant Church—2000 Prospect. Rev. Arch R. Corn, pastor.

MORAVIAN.

Moravian Church—2502 College av. Rev. Jno. C. Moore, pastor.

NAZARENE.

First Church of the Nazarene—1615 E. Wash. Rev. Wardner D. Baker.

PENTECOST BAND.

Pentecost Band—328½ Virginia av. Rev. Albert S. Crowley, pastor.
Pentecost Band Mission—3306 W. Wash. Lewis E. Glenn, chairman.
Pentecost Band—136 N. Noble. Rev. Geo. Bula, pastor.

PRESBYTERIAN.

Cosmopolitan Chapel—511 W. Maryland.
East Washington Street Presbyterian Church—1910 E. Wash. Rev. Elmer H. Douglass, pastor.
First Presbyterian Church—S. E. cor. 16th and Delaware. Rev. Matthias L. Haines, D. D., pastor.
Fourth Presbyterian Church—N. E. cor. 19th and Alabama. Rev. Wm. E. Danforth, pastor.
Grace Presbyterian Church—N. E. cor. Capitol av. and 32d. Rev. Andrew C. V. Skinner, pastor.
Home Presbyterian Church—960 W. 31st. Rev. A. S. Eshman, pastor.
Irvington Presbyterian Church—Cor. Johnson and Julian av. Rev. Jno. S. Martin, pastor.
Mayer Presbyterian Church—629 S. West. Rev. Albert R. Miles, pastor.
Memorial Presbyterian Church—722 E. 11th. Rev. Frank O. Ballard, D. D., pastor.
Meridian Heights Presbyterian Church—Park av. and 47th.
Norwood Presbyterian Church—East side Vandeman av., near Prospect.
Second Presbyterian Church—36-38 E. Vermont. Rev. Owen D. Odell, pastor.
Senate Avenue Presbyterian Church (Colored)—1401 N. Senate av.
Seventh Presbyterian Church—828 Elm. Rev. Claude R. Shaver, pastor.
Sixth (Olivet) Presbyterian Church—749 Union. Rev. Fredk. O. Woestemeyer, pastor.
Sutherland Presbyterian Church—N. E. cor. 25th and Bellefontaine. Rev. Wm. Carson, pastor.
Tabernacle—Presbyterian Church—N. E. cor. 11th and Meridian. Rev. Edward W. Clippinger, pastor.
Troub Memorial Presbyterian Church—840 Cottage av. Rev. Edgar L. Williams, pastor.
West Washington Street Presbyterian Church—N. W. cor. Wash. and Miley av. Rev. Jno P. Moffat, pastor.
Westminster Presbyterian Church—Services in I. O. O. F. Hall, Hamilton and E. Wash. Elmer H. Douglass, minister.

REFORMED CHURCH IN THE U. S.

Butler Memorial Reformed Church—E. 10th and Oakland av. Rev. J. P. Granel, pastor.
Central Avenue Reformed Church—N. W. cor. Central av. and 21st. Rev. Henry Gekeler, pastor.

First Reformed Church—German service forenoon. English service afternoon. 259 N. Temple. Rev. Frederick W. Englemann, pastor.
First Holland Reformed Church of Indianapolis. R. C. A.—1416 S. Keystone av. Rev. Henry M. Peterson, pastor.
St. John's Evangelical Reformed Church—S. E. cor. Merrill and Alabama. Rev. Henry W. Vitz, pastor.

St. Paul's German Reformed Church—709 N. Belmont av. Rev. Henry W. Otte, pastor.
Seventh Reformed Church—56 Hoegien. Rev. Frederick W. Hoernemann.
Third (Immanuel) German Evangelical Reformed Church—N. E. cor. Prospect and New Jersey. Rev. Wm. Knierim, pastor.

SEVENTH DAY ADVENTISTS.

First Seventh Day Advent Church—521 E. 23d. Rev. Edwin A. Bristol, elder.
Seventh Day Adventist Church—1607 Sturm av. Jno. Talge, elder.
Seventh Day Adventist Church—2140 Martindale av. Lambert W. Brown, elder.
Seventh Day Adventist Church—1240 N. Rural.

SPIRITUALISTS.

Spiritualist Church—624 W. New York.
First Spiritualist Church—611 N. Liberty.
Progressive Spiritualist Church—1633 College av. Anna Thronsdon, pastor.
Progressive Spiritualist Church—320 N. Meridian. Meetings Sundays at 7:45 p. m. Mother Annabil, Lecturer.

SWEDENBORGIAN.

The New Church—623 N. Alabama.

UNITARIAN.

All Souls' Unitarian Church—1455 N. Alabama. Frank S. C. Wicks, pastor.

UNITED BRETHREN.

Brookside Park U. B. Church—1035 N. Olney. Rev. James B. Parsons, pastor.
First United Brethren Church—741 Park. Rev. D. J. Good, pastor.
United Brethren Mission Church—Rev. E. A. Schooley, pastor. 1530 S. Belmont av.

UNITED PRESBYTERIAN.

First United Presbyterian Church—N. E. cor. Park av. and 25d. Rev. Geo L. Brown, pastor.
Witherspoon United Presbyterian Church (Colored)—718 N. West. Rev. John Brice, pastor.
Woodruff United Presbyterian Church—1201 N. Arsenal av. Rev. James P. Cowan, D. D., pastor.

UNIVERSALIST.

Central Universalist Church—Cor. 15th and New Jersey. Rev. Wm. Couden, pastor.

SALVATION ARMY.

Salvation Army The—State and City Headquarters, 24 S. Capitol av. Brigadier L. M. Simonson, Divisional Officer; Adjutant Albert E. Bates, Financial Sec. Relief and Meeting Hall, 24-26 S. Capitol av. Adj. Homer Sanborn in charge.
Industrial Home—205-209 W. Pearl. Adj. E. W. Irvine, Mngt. Branch, 548 Virginia av.

VOLUNTEERS OF AMERICA.

Hulda Smith, Lieut-Major. Office 127½ W. Wash. Branch, 252 N. Capitol av.

MISCELLANEOUS CHURCHES.

All Saints Church—222½ E. Maryland.
Bethany Social Center—729 N. Holmes av.
Blood Wash Mission—135 N. Harding.
Blood Wash Mission—702 S. West. Isaac Ramsey, pastor.
Christian and Mission Alliance Tabernacle—1005 Park av. Rev. Alfred C. Snead, pastor.
Church of the Christian Fellowship—1324 E. 20th. Rev. Saml T. Clauson, Rev. Jno. S. Morris, pastors.
Church of Silent Unity—12th fl Odd Fellows bldg. Elias Andrews, Leader.
City Mission—2003 Shelby. Noah Goolsby, pastor.
Full Gospel Mission—N. W. cor Ray and Warren av.
Good Samaritan Mission—240 S. Noble.
Good Samaritan Mission—537½ E. Wash. J. B. Wright, Supt.
Gospel Mission—1269 Oliver av. James Carr, Supt.
Grace Mission—517 N. Beville av.
Holiness Mission Soudany School—2124 W. Wash.
Italian Mission and Methodist Settlement—903 Bates. Josie Ragle and Winifred Brown, Deaconesses.
Living Water Mission—704 S. West.

Messiah Chapel—S. E. cor DeQuincy and E. 15th. Murillo O. Bonapart, pastor.
Oak Hill Gospel Tabernacle—2024 Roosevelt av. Rev. Linnaeus V. Roberts, pastor.
Roumanian Baptist Mission—534-536 W. Pearl. Theodore Selegan, pastor.
Roumanian Orthodox Church—435 W. Market. South Side Gospel Mission—706 Beecher. St. Stephan Bulgarian Church—226 Blackford. Rev. Nicholas Pavloff, pastor.
Triumph Church of God—1427 N. West. Twelfth Street Mission—325 W. 12th.
White Cross Mission—849 Mass. av.
Young Men's Holiness League—336½ W. Wash. Rev. Robt A. McCann, pastor.

CLUBS.

(See also Miscellaneous Societies.)

After School Club—Meets monthly at Y. W. C. A.
Aftermath Club—Mrs. Thos. W. Demmerley, Pres.; Mrs. W. H. Froesch, Corres. Sec.
Arrow Athletic Club—1547 Roosevelt av. Frank L. Barrows, Sec.
Athenian Club The—Harry Kleis, Sec.-Treas. Meets at 4th Prospect.
Ben Franklin Club of Indianapolis—Meets Chamber of Commerce Bldg. every Monday. David B. Porterfield, Sec.
Black Cat Club The—Irwin F. Eddy, Sec., 305 W. 30th.
Blackmore Nurses' Club—1237-1241 N. Penn. Boys' Club—449 S. Meridian.
Boys' Club—Herman Lauter Memorial—1301-1309 W. Market. C. C. Caldwell, Mngtr. Boy Scouts—Troop No. 50 meets every Thursday evening at 17 W. Morris.
Brightwood Social Club—234½ Station.
Broad Ripple Commercial Club—Will Leonard, Sec., n. w. cor. 62d and Bellefontaine.
Brookside Club The—Charles Hollenbeck, Sec. Meets 3316 E. 10th.
Business Men's Gym—234 N. Delaware.
Calendar Club of the Centenary Church of Christ—Meets at church second Wednesday.
Catherine Merrill Club—Meets second Saturday. Mrs. Hugh H. Hanna, Pres.
Century Club—Meets Tuesday evenings at Metropolitan School of Music. Dr. Frank Stewart, Sec.
Columbia Club—115 123 Monument pl. L. O. Hamilton, Pres.; Benj. Inman, Sec.; Chas. C. Rouser, Supt.
Commercial Club—See Indianapolis Chamber of Commerce.
Consolidated Motorcycle Club of Indiana—918 Mass. av. Harry Todd, Sec.
Contemporary Club—Meets at Propylaeum each month irregularly. Edmund Eitel, Sec.
Corinthian Club The—602½ S. East. Jno. Broderick, Sec.
Cottage Club—Broad Ripple.
Country Club—Crawfordsville rd. 3½ m. w. of City. Clarence Stanley, Pres.; Alfred H. Johnson, Sec. and Treas.
Crow's Nest Motor Club—N. Illinois and White River. Russel M. Seed, Mngtr.
Denison Billiard Club—131 N. Penn. Homer T. Washburn, Sec.
Dea Zara Club—44, 224 N. Meridian.
Dumas Club The (Colored)—420 N. Senate av. Fredk. Smith, Sec.
Elks' Club—112-114 E. Maryland.
Elks' Club (colored)—334½ Indiana av.
Emanon Club—1519 W. Morris.
Fellowship Club—305, 157 N. Illinois.
Ferndale Athletic Club—2528 W. 10th.
Fifteenth Ward Socialist Club—2130 W. Michigan.
Fifth Ward Republican Club—652 E 19th. Ralph E. Copeland, Sec.
Fortnightly Literary Club—Meets every alternate Tuesday at Propylaeum. Mrs. P. H. Blue, Sec.
Garfield Athletic Club—1052 E. Taber.
German-American Democratic Club—Meets third Thursday at 23 S. Delaware. Carl Viebahn, Sec.
Harmony Club—17 E North. James A. Moag, Pres.
Hazugari Club—29 S. Delaware
Herman Lauter Memorial Boys Club The—1301-09 W. Market. C. C. Caldwell, Mngtr.
Highland Club The—226 N. Pine. Frank Haltmayer, Treas.
Highland Golf Club—Club House, cor. 20th and Meyers rd.
Highland Pleasure Club—1208 E. Michigan. Home Circle Pleasure Club—White River and Monon Ry.
Hoosier Motor Club—Headquarters Claypool Hotel. Frank S. Fishback, Pres.; W. S. Glibreath, Sec.; Jerome Lyons, Treas.
Independent Pleasure and Benefit Club—2813½ Clifton.
Independent Turn Verein—902 N. Meridian. Herman A. Scherrer, Sec.
Indiana Coliseum Club—906 Hume-Mansur bldg. Henry E. Heywood, Sec.

Indiana Democratic Club The—22 E. Vermont. Bowman Elder, Pres.; Mark E. Archer, Sec.
Indiana Motion Picture League of Indpls—203 Saks bldg. J. M. Rhodes, Sec
Indiana Press Club—3d fl Claypool Hotel.
Indiana Bowling Club—Meets German House. Geo. N. Mannfeld, Pres.; Jno. L. Pennicke, Sec.
Indianapolis Business Men's Service Club—Wimmel bldg. F. E. Mowrey, Sec. and Treas.
Indianapolis Chamber of Commerce—A. G. Ruddell, Pres.; Felix McWhirter, V-Pres.; E. J. Gausepohl, Treas.; Warren D. Oakes, Genl. Sec. 28 S. Meridian. Genl Secretary's Private Office, Room 603, Directors' and Committee Rooms, 8th fl. Assembly Hall, Reading and Social Rooms, 7th fl. Freight and Traffic Division, Rooms 407-413. Jos. A. Keavy, Traffic Commr. Cafe (for members), 8th fl. Tels. New 785, Main 111.
Indianapolis Club The—2314 N. Meridian. J. A. Wolf, Sec.
Indianapolis Gun Club—Geo. Wade, Sec.; Ben Davis, Ind.
Indianapolis Literary Club—Meets every Monday, October to May, at Propylaeum. Theo. Stempel, Sec.
Indianapolis Passenger Traffic Club—524 Merchants Bank bldg. Saml. Childs, Pres. Meets at call of president.
Indianapolis Propylaeum (Club House)—15-19 E. North. Mrs. Eliz. B. Hitt, Sec.
Indianapolis Woman's Club—Meets first and third Fridays at Propylaeum. Mrs. W. W. Hudson, Sec.
Italian Political Educational Club—11, 29 S. Delaware.
Keego Angling Club of Indianapolis—Wm. Thiele, Sec., 26 N. Penn.
Knights of Columbus Club—707-709 N. Illinois.
Laundry Owners' Club—409 State Life bldg. McKinley Club—2217 E. Michigan. Chas. R. Jones, Sec.
Machinists' Club—210½ N. Delaware.
Marion Bowling Club—Edw. H. Meyer, Capt.
Marion Club—234 N. Meridian. Irving W. Lemaux, Pres.; Omar O'Horrow, 1st V-Pres.; Richd. M. Fairbanks, 2d V-Pres.; James F. Bailey, 3d V-Pres.; Arthur A. Stettler, Sec. Thos. J. Carter, Treas.; Frederick H. Sterling, 1st. Orin H. Hayes and Richd. B. Posey, Directors; Wm. E. Garrabant, Supt.
Meldon Social Athletic Club—2697 Shelby. Meets Monday and Wednesday evenings. Wm. Higgins, Sec.
Menora Camp Fire Girls—Meets every Monday evening at 17 W. Morris. Mrs. E. A. Kahn, Guardian.
Merchants Pleasure Club—White River, end of Ferguson (B. R.)
Modern Club—Meets Wednesday evenings at 17 W. Morris.
Monday Club—Meets at Y. W. C. A. second and fourth Mondays. Mrs. O. T. Toph. Pres.; Mrs. Robt. Malloch, Sec.
Moose Club—135 N. Delaware.
Nature Study Club of Indiana—518, 8 E. Market. F. W. Howell, Sec.
Newsboys' Club—Meets Wednesday 17 W. Morris. J. L. Miller in charge.
North Side Athletic Club (Boys)—1604½ College av.
North Side Club—646 E. 19th.
Northeastern Republican Club—1314-1318 Roosevelt av.
Oakley Club—Cor. Eagle Creek and Belmont Parlor Club—Mrs. S. Elliott Perkins, Pres.; Mrs. Irving C. King, Sec.
Players' Club—Meets at Metropolitan School of Music.
Point View Outing Club—Broad Ripple.
Portfolio Club—Meets at Propylaeum every alternate Thursday evening. Herbert Foltz, Sec.
Redondo Club—301, 157 N. Illinois. Wm. H. Cox, Fin. Sec.
Republican Club—1314 Roosevelt av.
Riverside Canoe Club—30th and White River.
Riverside Golf Club—Riverside Park.
Rotary Club—Headquarters Claypool Hotel.
Sleepy Eye Club—438 Lemcke bldg. Nobe Taylor, Sec.
South Eastern Young Mens Democratic Club—823 S. State av.
South Grove Golf Club—Club House N. W. cor. 18th and Parkway Blvd.
Sphinx Club—421 Fletcher Am. Bank bldg.
S. S. S. Club—Meets Wednesday evening, 17 W. Morris. Anna Cohen, Sec.
Thursday Lyceum Club—Mrs. M. E. Wolf, Sec.
Transportation Club of Indianapolis—816 Board of Trade bldg., Lynn E. Stone, Sec.-Treas. Meets at call of directors.

Travelers' Protective Association Club, Post B—433 Indiana Pythian bldg, Edw. A. Wood, Sec. Treas.
 Tuxedo Club—118 S. Bradley av.
 Union Operators' Club—Meets when bldg.
 University Club of Indiana The—450 N. Meridian. Howard C. Marmon, Pres.; J. W. Fesler, V. Pres.; Sam. Dowden, Sec.; Walter F. C. Golf, Treas.; Arthur Littman, Mgr.
 West Shore Club—N. e. cor. Lafayette and Meyers roads.
 White Elephants—Meets fourth Tuesday, 8 p. m., at 57 S. Delaware.
 Willard Park Social Club—1704 E. Wash. Harry H. McGrew, Sec.
 Woman's Department Club—Meets second Saturday, 15-19 E. North. Mrs. R. E. Perkins, Sec.
 Woman's Research Club—Mrs. M. Sidener, Rec. Sec.; Margaret Stevenson, Cor. Sec.
 Woodruff Juniors' Boys Club—713 Middle Drive (W. P.)
 Woodruff Place Club—737 East Drive (W. P.). Ross G. Thomas, Sec.
 Woodstock Club—S. w. cor. Northwestern av. and 38th.
 Young Bachelors' Club—17, 10 W. Ohio. Herbert Stewart, Pres.
 Young Men's Independent Club—407½ E. Louisiana. Thos. Whalen, Sec.
 ZetaIthea Club—Meets at Claypool Hotel.

COURTS.

There are nine Justices of the Supreme Court of the United States, and there are nine Judicial Circuits in the United States. One of these Justices is assigned to each Circuit. In each Judicial Circuit there is a Circuit Court of Appeals, and from three to five Circuit Judges in each Circuit, who sit as a Circuit Court of Appeals; and, if necessary, the presiding Judge may have one or more District Judges sit in the Circuit Court of Appeals. There are from one to four Judicial Districts in each State, in each of which there is a District Court, which is held by the District Judge for the District in which he is appointed. Indiana constitutes a single Judicial District.

UNITED STATES DISTRICT COURT.

Associate Justice of the Supreme Court—Hon. Wm. R. Day.
 Circuit Judges—Hon. Francis E. Baker, Hon. C. C. Kohlsaat, Hon. Julian Mack, Hon. Saml. Ailschuler.
 District Judge—Hon. Albert B. Anderson.
 United States Attorney—L. Ert Slack.
 Asst. U. S. Attorney—Milton W. Mangus.
 Master in Chancery—Edward Daniels.
 United States Marshal—Mark Storen.
 Clerk—Noble C. Butler.
 Deputy Clerks—Willard C. Nichols, Florence Butler.
 Examiner in Chancery—Rowland Evans.
 Terms of Court—First Tuesday in May and November, in Court Rooms, Federal bldg.

SUPREME COURT OF INDIANA.

Judges—Richd. K. Erwin, Douglas Morris, Chief Justice; Jno. W. Spencer, Chas. E. Cox, Moses B. Lairy.
 Clerk—J. Fred France.
 Terms of Supreme Court—Fourth Monday in May and fourth Monday in November.

APPELLATE COURT OF INDIANA.

Judges—Milton B. Hottel, Edw. W. Felt, Jos. C. Ibach, Chief Judge; H. H. Shea, Fredk. S. Caldwell, James J. Moran.
 Clerk—J. Fred France.
 Terms of Appellate Court—Fourth Monday in May and fourth Monday in November.

MARION CIRCUIT COURT.

Judge—Louis B. Ewbank.
 Clerk—Theo. Stein, jr.
 Terms of Court—First Monday in each month except July and August.
 The Clerk of the Circuit Court is ex officio Clerk of all the courts.

MARION CRIMINAL COURT.

Judge—James A. Collins.
 Prosecuting Attorney—Aivah J. Rucker.
PROBATE COURT OF MARION COUNTY.
 Judge Mahalm E. Bash, Room 53, Court House.

SUPERIOR COURT.

Judges—Wm. W. Thornton, Room 1; Linn D. Hay, Room 2; Jno. J. Rochford, Room 3; Vincent G. Clifford, Room 4; Theoph J. Mohl, Room 5.
 Terms of Superior Court—This court is in session at all times, except during the months of July and August.

MARION COUNTY JUVENILE COURT.

Judge—Frank J. Lahr. Daily sessions.

FEDERAL OFFICERS.

Circuit Justice of the Seventh Circuit and Associate Justice United States Supreme Court—Wm. R. Day, Federal bldg., Washington, D. C.
 Judges—United States Circuit Court of Appeals. Hon. C. C. Kohlsaat, Hon. Francis E. Baker, Hon. Julian Mack, Hon. Saml. Ailschuler, Chicago, Ill.
 Judge United States District Court—Hon. Albert B. Anderson, 217 Federal bldg.
 Examiner in Chancery—Rowland Evans, 931-933 Lemcke bldg.
 Clerk United States Courts—Noble C. Butler, 204 Federal bldg.
 Deputies—Willard C. Nichols, Florence Butler.
 Master in Chancery—Edw. Daniels, 226 Federal bldg.
 United States Attorney—L. Ert Slack, 202 Federal bldg.
 Assistant United States Attorney—Milton W. Mangus, 204 Federal bldg.
 United States Senator—Hon. Jno. W. Kern. Congressman Seventh Dist.—Merrill Moores, 1025 Law bldg.
 United States Marshal—Mark Storen, 240 Federal bldg.
 Chief Deputy—Merrill E. Wilson.
 Deputies—Frank Barnhart, Frank S. Ream, Chas. M. Mikesell.
 United States Internal Revenue Agent—Chas. E. Boulden, 327-329 Federal bldg.
 Interstate Commerce Commission (Div. of Locomotive Boiler Inspection)—Lewis Nicholas jr., and James W. Weir, Inspectors, 314 Federal bldg.
 United States Pension Bureau—Harry L. Williams, Special Examiner, 408 Federal bldg.
 United States Board of Pension Examiners—First Board, 1869 Shelby; Thos. L. Sullivan, M. D.; Emmet E. Rose, M. D.; G. A. Petersdorf, M. D. Second Board, 510 Hume-Mansur bldg.; J. L. Freeland, M. D.; Thos. J. Dugan, M. D.; Edgar F. Kiser, M. D.
 United States Bank Examiners—Office 407 Federal bldg, Chas. F. Riddell, Examiner.
 Collector of Customs—Thos. E. Stucky, 324 Federal bldg.
 Special Deputy—Geo. M. Hawkins.
 Custodian United States Court House and Postoffice—Thos. E. Stucky, 119 Federal bldg.
 Assistant Custodian—Thos. B. Linn.
 Collector of Internal Revenue—Peter J. Kruyer, 301C Federal bldg.
 Chief Deputy—Wm. H. Smith.
 Postmaster—Robt. E. Springsteen, 109 Federal bldg.
 Assistant Postmaster—Chas. W. Byfield, 108 Federal bldg.
 United States Civil Service Commission—H. K. Milhouse, Sec., 421 Federal bldg.
 United States Commissioners—Chas. W. Moores, 1300 Fletcher Trust bldg.; Howard S. Young, 1517 Merchants Bank bldg.
 United States Commissioners' Court—244-245 Federal bldg.
 United States Bureau of Animal Industry—Dr. Geo. W. Butler, Inspector in Charge, Veterinary Inspection 316 Federal bldg.; Dr. Oliver C. Mayer, Inspector in Charge Serum Virus Toxin Inspection, 315 Federal bldg.
 United States Army Recruiting Station—Lieut. Edw. R. Coppock, Recruiting Officer, 24 S. Illinois.
 United States Marine Corps Recruiting Office—Sergeant Gordon Shadbolt in charge, 47½ S. Illinois.
 United States Navy Recruiting Station—Lieut.-Commander James H. Comfort, Recruiting Officer, 401-402 Federal bldg.
 United States Navy Recruiting Sub-Station—203, 157 N. Illinois, Chester L. Ball, Chief Gunners Mate in charge.
 United States Railway Mail Service—Jno. J. Stanley and Chas. D. Rogers, Chief Clerks, 311 and 312 Federal bldg.
 United States Railway Mail Service Examiners—Adam Honderich, Examiner, 311-c Federal bldg.
 United States Referee in Bankruptcy—Albert Ebbel, 507 Indiana Trust bldg.
 United States Secret Service—Thos. E. Halls, Chief, 330 Federal bldg.
 United States Weather Bureau—J. H. Armstrong, Meteorologist, 1040-1048 Lemcke Annex.
 United States Bureau of Chemistry—Harry A. McAleer in charge, 22 Jackson pl.
 United States Bureau of Crop Estimates—Geo. C. Bryant, Field Agent, 416 Federal bldg.
 United States Department of Labor—Immigration Service—Wm. C. DeMiller, Inspector; Jno. S. Sherman, Clerk Distribution Branch, 319 Federal bldg.

FOREIGN CONSULS.

Italy—Dr. A. Salaroglio, Clinton, Ind.
 Mexico—Russell B. Harrison, 707-708 Newton-Claypool bldg.

INSURANCE.

American Central Life Insurance Co. of Indianapolis—American Central Life bldg. Herbert M. Woollen, Pres.; Frank W. Morrison, V-Pres.; Geo. E. Hume, Treas.; Carroll E. Carr, Sec.; A. Meyer, V-Pres. and Comptroller; G. V. Woollen, Medical Director; Russell T. Byers, Agency Sec.; Virgil M. Kime, Actuary.

American Mutual Insurance Co.—238-239 Indiana Pythian bldg. Arthur D. Greathouse, Pres.; Bartholomew D. Brooks, V-Pres.; Jno. W. McGinley, Sec.; Geo. Snyder, Treas.

American Travelers' Association—516-517 Merchants Bank bldg. Hal E. Sheets, Genl. Mngt.

Anchor Life Insurance Co. The—420 N. Penn. Bernard Korby, Receiver.

Business Men's Indemnity Association—825-826 Lemcke bldg. Dick Miller, Pres.; Willbur W. Dark, Sec-Treas.

Capitol Casualty of Indiana—305-307 Saks bldg. E. E. Griffith, Pres.; W. S. O'Brien, V-Pres.; Edw. LaBar, Sec.

Columbian Insurance Co of Indiana The—1008-1009 Hume-Mansur bldg. Geo. E. Feeney, Pres.; Matthew F. Gartland, V-Pres.; Michl. F. Gill, V-Pres.; Edw. T. Lyons, Sec.; Jacob Bunnagel, Treas.

Commercial Travelers' Assn. of Indiana—401 Chamber of Commerce. Wm. H. Rhodhamel, Sec. and Treas.

Crecent Life Insurance Co.—1502-06 Fletcher Trust bldg. Jno. C. Humes, Pres.; Ralph C. Cope, V-Pres.; Leslie D. Clancy, Sec.; Thos. B. Lyons, Treas.

Empire Health and Accident Insurance Co.—308-311 Majestic bldg. Chas. S. Drake, Pres.; James M. Drake, Sec-Treas.

German Fire Insurance Co. of Indiana—940 Lemcke Annex. Theo. Stein, Pres.; Lorenz Schmidt, Sec.; Theo. Royer, Treas.

Guardian Accident Insurance Co of Indianapolis—817-818 Occidental bldg. Myron D. King, Pres.; Geo. E. Moore, V-Pres.; Fred B. DeGroot, Sec.; Emmet M. Smith, Treas.

Home Accident and Health Insurance Co.—209 Holliday bldg. Oliver P. Woodruff, Mngt.

Home Protection Service (Inc.)—907 Hume-Mansur bldg. Henry B. Heywood, Pres.; C. C. Glazier, Sec.; F. F. Wittlin, Treas.

Hoosier Casualty Co. of Indianapolis—Chas. H. Brackett, Pres.; Cyrus W. Ray, Sec-Treas. 1510-16 Fletcher Trust bldg.

Indiana Lumbermen's Mutual Insurance Co.—518 N. Delaware. C. C. Foster, Pres.; J. W. Pinnel, V-Pres.; J. T. Eaglesfield, Treas.; Frank E. Fowler, Sec.

Indiana National Life Insurance Co.—316 N. Meridian. Chas. D. Renick, Pres.; Saml. C. Renick, V-Pres.; Chas. E. Henderson, Sec.; Virley R. Rudd, Treas.

Indiana Travelers' Accident Association—725 State Lifer bldg. Peter B. Trone, Sec. and Treas.

Indianapolis German Mutual Fire Insurance Co.—531 E. Wash. Incorporated 1884. Otto Wagner, Pres.; Henry Klauke, V-Pres.; Charlotte Ricks, Sec.; Albert H. Krull, Treas.

Indianapolis Life Insurance Co.—300-312 Board of Trade bldg. Frank P. Manly, Pres.; Edw. B. Raub, V-Pres. and Counsel; Jos. R. Raub, Sec.; A. Leroy Forteus, Cashier.

Meridian Life Insurance Co.—307 N. Penn. Arthur Jordan, Pres.; Thos. J. Owens, Sec. Mutual Insurance Bureau—812 Board of Trade bldg. Hugh W. Donnan, Sec.

National Live Stock Insurance Co.—504 Telephone bldg. M. B. Wilson, Pres.; Berne B. Cohen, V-Pres. and Treas.; Wm. H. Stafford, Sec.

Police and Firemen's Insurance Association—805 Lava bldg. J. C. Loucks, Pres.; Green Hagerman, V-Pres.; C. L. Weaver, Treas.; Sherman Sott, Sec.

Public Savings Insurance Co. of America—147 E. Market. H. Thos. Head, Pres.; Wm. Fox, V-Pres.; Chas. W. Folz, Sec. and Treas.; Dr. M. C. Leeth, V-Pres. and Medical Director; Geo. Vondersaar, Auditor.

Prudential Casualty Co.—11th floor Odd Fellow bldg. Elias J. Jacoby, Pres.; Preston C. Rubush, V-Pres.; Edgar C. Hunter, Treas.; Chas. Mayer, Sec.; C. F. Davis, Mngt.

Reliable Life Insurance Co. The—827-830 Occidental bldg. Geo. Yonnegut, Pres.; Ralph Bamberger, V-Pres.; Saml. T. Conkling, Sec.; Gustave A. Pfeiffer, Treas.

Reserve Loan Life Insurance Co.—900 Odd Fellow bldg. Chalmers Brown, Pres.; Wm. R. Zulich, V-Pres.; Guy Stayman, Sec.

Rex Health and Accident Insurance Co. 402 Lemcke bldg. Jno. H. Troy, Pres.; Geo. B. Ewell, Sec-Treas.

State Life Insurance Co.—Offices 10th floor State Life bldg. 15-23 E. Wash. Henry W. Bennett, Pres.; Chas. F. Coffin, V-Pres. and

Genl. Counsel; James I. Dissette, 2d V-Pres.; Albert Sahm, Sec-Treas.; Walter Howe, Auditor.

Sterling Fire Insurance Co—1555 Lemcke Annex. Edw. D. Evans, Pres.; L. A. Coleman, V-Pres.; James F. Joseph, V-Pres.; Oscar L. Ross, Sec-Treas.

LABOR ORGANIZATIONS.

Allied Printing Trades Council—Meets 635 Newton Claypool bldg., second Friday, Chas. W. Loch, Sec.

Amalgamated Association of Street and Electric Railway Employes of America—Meets each Wednesday at 138 W. Wash. Fred White, Business Agt., 36, 9 N. Illinois.

Asbestos Workers—Meets second and fourth Wednesdays, 138 W. Wash.

Bakers and Confectioners No. 18—Meets second and fourth Saturdays at 49½ S. Delaware. Wm. Harting, Sec.; Chas. Herzig, Business Agt.

Barbers' Union—See Journeyman Barbers' International Union.

Bartenders' State League—Meets at 138 W. Wash. Timothy Wren, Sec., Terre Haute, Ind.

Bartenders' Union No. 437—Meets 39 S. Delaware each Wednesday. Jno. J. Schmidt, Sec.; Chas. Specht, Fin. Sec. and Bus. Agt.

Beer Bottlers' Union No. 230—Meets Machinists' hall third Sunday. Fritz Meimberg, Sec.

Beer Drivers' and Stabemen's Union No. 230—Meets Machinists' Hall second Sunday morning. Frank Ankenbrock, Sec.

Boilemakers' Union No. 10—Meets second and fourth Fridays of each month at 138 W. Wash. Wm. F. Frohler, Sec.

Brewery Engineers' and Firemen's Union No. 222—Meets 210½ N. Delaware second Friday. Frank G. Ankenbrock, Sec.

Brewery Laborers' Union No. 249—Meets at Columbia Hall second Friday. Frank G. Ankenbrock, Sec.

Bricklayers', Masons' and Plasterers' International Union of America—337 N. Penn. Wm. Bowen, Pres.; Wm. Dobson, Sec.

Bricklayers' and Masons' Union No. 3—Meets at 314, 236 E. Ohio every Thursday. George Sayre, Pres.; Fred Campbell, V-Pres.; Geo. Frey, Rec. Sec.; J. C. Rybolt, Fin. Sec. and Bus. Agt.; J. F. Long, Treas.

Bridge and Structural Ironworkers' Union No. 22—Meets 128 W. Wash. every Friday night. Fred Sherman, Sec.

Brotherhood of Locomotive Engineers No. 11—Meets Engineers' Hall first, third and fifth Sundays 2 p. m. F. B. Ailly, Sec.

Brotherhood of Locomotive Engineers No. 128 (Ladies' Auxiliary)—Meets first and third Thursdays 2 p. m., 43 W. Vermont. Mrs. Geo. Kern, Sec.

Brotherhood of Locomotive Engineers No. 546—Meets at 206½ E. New York second and fourth Sundays. Edward Davis, Sec.

Brotherhood of Locomotive Engineers No. 121—Meets Clark's Hall second Monday and fourth Saturday.

Brotherhood of Locomotive Engineers No. 492—Meets at 511 Shelby. L. A. Thomas, Sec.

Brotherhood of Locomotive Firemen and Enginemen. Eureka Lodge No. 14—Meets every Thursday night, 125 N. Delaware. Jos. Farrell, Sec.

Brotherhood of Locomotive Firemen and Enginemen No. 447—Meets at 511 Shelby every Tuesday. E. W. Clausing, Sec.

B. of L. F. and E. (Auxiliary), Eureka Lodge No. 14—Meets second and fourth Thursday afternoons, 135 N. Delaware.

Brotherhood of Painters, Decorators and Paper Hangers of America, Dist. Council No. 27—Meets first and third Wednesdays at 36½ W. Wash.

Brotherhood of Painters, Decorators and Paper Hangers of America, Local Council No. 47—Meets at 210½ N. Delaware every Tuesday 7:30 p. m. Courtney Hammond, Sec.

Brotherhood of Railway Car Men No. 75—Meets 138 W. Wash. each Wednesday.

Brotherhood of Railway Conductors No. 103—Meets at 138 N. Delaware first and third Sundays. Chas. Hall, Sec.

Brotherhood of Railway Conductors No. 98—Meets at 2104½ E. Wash.

B. of R. C. Auxiliary No. 103—Meets 43 W. Vermont first and third Tuesdays.

B. of R. C. Auxiliary No. 98—Meets at 2104½ E. Wash.

Brotherhood of Railway Trainmen, Hoosier Lodge No. 261—Meets first and third Sunday afternoons, and second and fourth Sunday evenings, 314 Saks bldg. Albert R. Smith, Sec.

B. of R. T. Auxiliary, Hoosier Lodge No. 261—Meets second and fourth Wednesdays, 314 Saks bldg.

- Brotherhood of Railway Trainmen. Inland City Lodge No. 374—Meets second and fourth Sunday afternoons, and first and third Sunday evenings, 314 Saks bldg. L. C. Thorne, Sec.
- B. of R. T. Auxiliary. Inland City Lodge No. 374—Meets first and third Wednesday afternoons, 41 E. Wash.
- Building Trades Council (A. F. of L.)—Meets every Saturday at 133 W. Wash. Fred Sherman, Sec.
- Cabinet Makers' Union—820 E. Market. Harry C. Bauer, Sec.
- Carpenters' District Council of Marion County—Meets Tuesdays at 107 S. Capitol av. W. F. Wilson, Pres.; S. B. Meadows, Sec.; J. M. Pruitt, Treas.; Business Agents, S. P. Meadows and E. Chas. Newman.
- Carpenters' Local Union No. 589 (Mill Men)—Meets second and fourth Thursday nights, 107 S. Capitol av.
- Carpenters' Local Union No. 1114 (Floor Layers)—Meets first and third Wednesdays, 107 S. Capitol av. W. E. Spinney, R. S.
- Carpenters and Joiners' Union No. 75—Meets 107 S. Capitol av. each Thursday. J. T. Goode, Fin. Sec.
- Carpenters and Joiners' Union No. 60—Meets at Columbia Hall every Saturday. Wm. Hoff, Sec.
- Central Labor Union—Meets 133 W. Wash. second and fourth Mondays. J. P. Rolles, Sec.
- Cigar Makers' Union No. 33—Meets 49½ S. Delaware first and third Tuesdays. Chas. E. Gilmore, Sec.
- Electrical Workers' Union No. 481—Meets each Wednesday, 133 W. Wash. H. E. Courtot, Sec.
- Electrotypers' Union No. 30—Meets second Wednesday at 49½ S. Delaware. Harry Hamann, Sec.
- Elevator Constructors—Meets second and fourth Thursdays, 133 W. Wash.
- Garment Workers of America, Local No. 127—Meets at 143 E. Ohio first and third Mondays. Miss Anna Keefe, Sec.
- Glass Bottle Blowers' Union—Meets first and third Saturday evenings at 36½ W. Wash.
- Golden Rule Lodge 75, Car Repairers—Meets each Friday at 133 W. Wash.
- Hoisting Engineers No. 103—Meets first and third Thursdays, 133 W. Wash.
- Horse Shoers' Union No. 24—Meets 46 N. Penn. first and third Fridays.
- Indiana Brotherhood of Threshermen—Meets annually at Indianapolis second week in January.
- Indiana State Conference of Typographical Unions—496 Hamilton av. Karl C. Wolfe, Sec.
- Indiana State Federation of Labor—6, 29 S. Delaware. Chas. Fox, Pres.; Geo. J. Schwab, Sec.-Treas.
- Indianapolis Musicians' Protective Association, Local No. 3—Meets 143 E. Ohio, last Sunday in month. James J. Curley, Sec.
- Indianapolis Railroad Council No. 690—Meets at 206½ E. New York first and third Fridays. Arthur U. Gardner, Sec.
- Indianapolis Typographical Union No. 1—Meets 230 E. Ohio first Sunday. Chas. E. McKee, Sec.
- International Alliance of Bill Posters and Billers of America—Meets first Sunday in each month. 210½ N. Delaware. Robt. Ramsey, Sec.
- International Alliance of Theatrical Stage Employes of the United States and Canada, Local No. 39—Meets second and fourth Fridays at 43 W. Vermont.
- International Association of Bridge and Structural Iron Workers—304 American Central Life bldg. Harry Jones, Sec.-Treas.
- International Association of Machinists, White River Lodge No. 161—Meets 210½ N. Delaware every Friday.
- International Association of Machinists No. 511—Meets 210½ N. Delaware second and fourth Thursdays. Ray F. Zinkan, Sec.
- International Association of Marble Workers—Meets first and third Wednesdays 133 W. Wash.
- International Association of Steam and Hot Water Fitters and Helpers—Meets Mondays at 133 W. Wash.
- International Brotherhood of Book Binders—222 E. Michigan. A. P. Sovey, Pres.; Walter N. Reddick, Sec.-Treas.
- International Brotherhood of Teamsters, Chauffeurs, Stablemen and Helpers—Daniel J. Tobin, Pres.; Thos. L. Hughes, Sec. and Treas. 222 E. Michigan.
- International Hod Carriers' and Building Laborers' Union No. 120—Meets first and third Mondays at 440½ Indiana av. Carl Francis, Sec.
- International Molders Union—State Conference Board 6, 29 S. Delaware.
- International Typographical Union National Headquarters—633-650 Newton Claypool bldg. Marsden G. Scott, Pres.; J. W. Hayes, Sec. and Treas.; Hugo Miller, Sec.
- International Union of United Brewery Workers—210½ N. Delaware. Frank G. Ankenbrock, Business Agt.
- Iron Molders' Union No. 17—Meets 133 W. Wash. first and third Wednesdays. Herbert Wright, Sec.
- Iron Molders' Union No. 56—Meets every Thursday 8 p. m. at 210½ N. Delaware. Frank Lewis, Sec.
- Iron Workers' Local No. 23—Meets each Friday night, 133 W. Wash.
- Journeyman Barbers' International Union of America—Jacob Fischer, Sec.-Treas., 222 E. Michigan.
- Journeyman Barbers' International Union of America, Local No. 247—Meets 133 W. Wash. second and fourth Tuesdays. F. E. McKamey, Sec.
- Journeyman Plumbers' Union No. 72—Meets 133 W. Wash. every Tuesday.
- Journeyman Stone Cutters' Association of North America—528 Am. Central Life bldg. W. W. Drayer, Genl. Sec.-Treas.
- Journeyman Tailors' Union No. 157—Meets Germania Hall first and third Mondays.
- Lathers' Union No. 39—Meets first and third Thursdays at Keller's Hall.
- Machinists' Union No. 161—Meets Friday evenings, 210½ N. Delaware. Geo. O'Day, Business Agt.
- Metal Trades Council—Meets first Monday at 210½ N. Delaware. Fred Elberman, Sec.
- Moving Picture Operators' Union, Local No. 194—77 When bldg. Jno. O. Benner, Sec.
- National Association of Postoffice Clerks, Branch 887—Meets Morrison Hall third Sunday in March, June, September and December.
- National Association of Railway Yardmen—Ralph N. Blythe, Sec. 908 Fletcher Trust bldg.
- National Association Stationary Engineers No. 4—Meets every Thursday evening, 323 Hume-Mansur bldg. H. F. Pottschmidt, Sec.
- National Association Stationary Engineers No. 25—Meets every Tuesday evening at 133 W. Wash.
- Painters' District Council—Meets first and third Wednesdays, 210½ N. Delaware.
- Painters' Local No. 47—210½ N. Delaware. Meets 7:20 p. m., Tuesdays. Fredk. B. Saylor, Business Agent.
- Painters' (Sign and Pictorial) No. 1012—Meets second and fourth Wednesdays at 36½ W. Wash. W. P. Wilson, Sec.
- Paperhangers' Union No. 912—Meets at 36½ W. Wash. every Friday, T. W. Renick, Sec.
- Pattern Makers' Association—Meets 77 When bldg. F. J. Dillon, Bus. Agt.
- Photo Engravers' Union No. 11—Meets at 12, 107 S. Capitol av. first and third Mondays. Wm. N. Renner, Sec.
- Plasterers' No. 46 (Operative)—Meets every Thursday evening at 29 S. Delaware. Geo. M. Willis, Sec.
- Plumbers' Local 73—Meets each Tuesday, 133 W. Wash. Chas. Sims, Sec. and Bus. Agt.
- Polishers' Union 171—Meets first and third Mondays, 133 W. Wash.
- Printing Press Assistants' Union—Meets first and third Fridays, 133 W. Wash.
- Sheet Metal Workers—Meets first Tuesday night at 36½ W. Wash.
- Signal Men's Union—Meets second and fourth Tuesdays at 12, 107 S. Capitol av.
- Stationary Engineers—Meets first and third Thursdays, 133 W. Wash.
- Stenotypers' Union No. 38—Meets 210½ N. Delaware last Sunday, 2 p. m. Chas. Brautigam, Sec.-Treas.
- Stone Cutters' Union—Meets second and fourth Fridays at 133 W. Wash.
- Stove Mounters' Union No. 43—Meets Keller's Hall second Tuesday.
- Tailors' Union—Meets 39 S. Delaware first and third Mondays. Wm. R. Schulz, Sec.
- Teamsters' Union—Meets each Sunday afternoon at 133 W. Wash. Arthur Miles, Sec.
- Typographical Union (Woman's Auxiliary No. 5)—Meets Knights and Ladies of Honor Hall first Monday.
- Typographical Union No. 14 (German)—Meets first Tuesday at Keller's Hall. Jno. Koenig, Sec.
- United Association of Steam Fitters and Helpers No. 440—Meets at 133 W. Wash. every Monday. B. E. Ferrell, Sec.
- United Brotherhood of Carpenters and Joiners of America—222 E. Michigan. Wm. L. Hutcherson, Genl. Pres.; Jno. T. Cosgrove, Genl. V-Pres.; Frank Duffy, Genl. Sec.; Thos. A. Neale, Genl. Treas.
- United Mine Workers of America—1102-1111 Merchants Bank bldg. Jno. P. White, Pres.; Frank J. Hayes, V-Pres.; Wm. Green, Sec.-Treas.

LIBRARIES.

Bona Thompson Memorial Library—Cor. Downey and University avs.

Butler University Library—Cor. University and Downey avs. 12,000 volumes.

Carnegie library (building under construction)—N. s. St. Clair bet. Meridian and Penn.

Christian Science Reading Room—First Church, 806 Kahn bldg. Ella M. Hackman, Librarian. Second Church, 611 Odd Fellow bldg.

City Directory Library—324, s E. Market. Contains the Directories of all the principal cities in the United States for reference.

Indiana Law School Library—Established 1894. 1117-1118 Law bldg.

Indianapolis Bar Association Library—79 Court House. Established 1880. Contains 17,000 volumes. Penelope L. Wolfe, Librarian.

John Herron Art Institute Library—16th and Penn. Anna Turrell, Librarian.

Law Building Library—Established 1899. 4,000 volumes. Tenth floor Law bldg. Ephraim O'Hara, Librarian.

Marion County Library—9 Court House. Established 1844. Contains 5,800 volumes. Open on Saturday from 9 to 12 a. m. and 1 to 4 p. m. Anna P. Blach, Librarian.

Masonic Grand Lodge Library—525-529 N. Illinois.

Norwood Library—Rear 1120 Earhart. Ada B. Harris, Librarian.

Public Library—S. W. cor. Meridian and Ohio. Established 1873 and maintained under the authority of the Board of School Commissioners, for which purpose it is authorized to levy a tax each year of not exceeding four cents on the hundred dollars of taxable property assessed for city taxes. Contains 200,000 volumes and 6,000 pamphlets. Open daily 9 a. m. to 10 p. m. Eliza G. Browning, Librarian.

Board of Trustees—Jno. H. Emrich, Wm. M. Taylor, Mrs. Julia B. Tutewiler, Jos. Keller, Emil C. Rasmay, Library Committee: Jos. Keller, Wm. M. Taylor, Mrs. Julia B. Tutewiler. Citizens' Advisory Committee: Thos. C. Howe, Rev. F. H. Gavisk, Mrs. C. B. Clarke, Mrs. A. C. Harris, Dr. F. B. Wynn.

Branch Libraries: No. 1, 3103 Clifton; Harriet Manning, librarian in charge. No. 2, 170 N. Mount; Ruby H. Copeland, librarian in charge. No. 3, 2822 E. Wash.; Grace Walker, librarian in charge. No. 4, Madison av. and Prospect; Maria L. Lockwood, librarian in charge. No. 5, 1926 W. Morris; Lucile Nordyke, librarian in charge. No. 6, 1891 Nowland av.; Frieda L. Woerner, librarian in charge. Branches: Haughville, 519 N. Germania av.; Margt. Wahl, librarian in charge. Prospect, 1913 Prospect; Nona Kirland, librarian in charge. Brightwood, 2434 Station; Mary Black, librarian in charge. Irvington, 5518 E. Wash.; Edith Gwartzney, librarian in charge. McCarty Street, 415 W. McCarty; Nina Keppel, librarian in charge. Illinois, 3355 N. Illinois; Rose Thienes, librarian in charge. Delivery station at the twelve branches, also at 2801 E. 10th, 2315 E. Michigan, 2130 Shelby, 1901 College av. and Nos. 26 and 44 Schools.

Public Library Commission of Indiana—104 State House. H. N. Sanborn, Sec.

Library of the St. Rosa Society of St. Mary's Church. Contains 850 volumes.

Servian Reading Room—617 W. Pearl.

State Law Library—Separated from State Library 1867. Contains 55,000 volumes. Rooms 63-64 State House, W. Cary Carson, Librarian.

State Library—Established 1825, contains (exclusive of pamphlets) 70,000 volumes. Demarchus C. Brown, Librarian, 47 State House.

United States Court Law Library—Established 1905. Contains 2,000 volumes. 223-224 Federal bldg.

Unity Library and Reading Room, 1202 Odd Fellow bldg. Jessie Martin, Librarian.

Young Men's Christian Association Reading Room and Library—N. W. cor. Illinois and New York.

MEDICAL AND DENTAL COLLEGES AND SOCIETIES.

Hunt F. G. C. Society of Indiana Dental College—Meets at 11 W. North.

Indiana Chiropractors' Association—Meets second week in November at Washington Hotel, Ella F. Cunningham, Crawfordsville, Sec.

Indiana Dental College, The—Incorporated 1879. 11 W. North. Maria F. Hunt, Sec.

Indiana Osteopathic Society—Meets annually at Claypool Hotel.

Indiana State Medical Association—Meets annually. Chas. N. Combs, Terre Haute, Sec.

Indiana University School of Medicine—102 N. Senate av. Annual session from September to June. Chas. F. Emerson, Dean.

Indianapolis Medical Society—Alois P. Graham, M. D., Pres.; Leslie H. Maxwell, M. D., Sec.-Treas. 468 Hume-Mansur bldg.

Marion County Chiropractors' Association—Beatrice DuValle, Sec., 601 State Life bldg.

Phi Rho Sigma—Meets every Thursday, 8 p. m., at 223 Hume-Mansur bldg.

MILITARY.

Samuel M. Ralston, Governor and Commander in Chief of the Militia.

Adjutant General—Franklin L. Bridges.

Quartermaster General—Pearle A. Davis.

HOSPITAL CORPS.

(Armory, 826 Broadway.)

Major Lurie D. Carter, Chief Surgeon, Indianapolis; Major Frank W. Foxworthy, Commanding Field Hospital, Indianapolis; Capt. Jno. W. Emhardt, Indianapolis; 1st Lieut. Arthur L. Oilar, Indianapolis; 1st Lieut. Simon Reisler, Indianapolis; 1st Lieut. Harold Nimal, Indianapolis.

QUARTERMASTER CORPS.

Capt. Wm. P. Carpenter, Indianapolis.

SIGNAL CORPS.

(Armory, 410 N. Capitol av.)

Captain, Henry G. Hoss; 1st Lieut., Willard S. Boyle; 1st Lieut., Thomas A. Nicolai; 1st Lieut., Frank A. Stratton, all of Indianapolis.

SECOND REGIMENT OF INFANTRY.

(Headquarters at Indianapolis.)

Col. Henri T. Conde, Indianapolis; Lieut. Col., Thos. E. Coulter, Vincennes; I. S. A. P., Capt. Basil Middleton, Culver; Chaplain, Rev. Elijah A. Arthur, Vincennes; Adjutant, Capt. Dwight M. Green, Muncie; Quartermaster, Capt. Neville A. Powell, Terre Haute; Commissary, Capt. Benj. E. Wimer, Terre Haute.

Indianapolis Armory Association—410 N. Capitol av.

FIRST SEPARATE BATTALION OF INFANTRY.

(Headquarters at Indianapolis.)

Maj. L. R. Nantzger, Indianapolis, Commanding Adjutant; 1st Lieut., Francis W. Barlet, Indianapolis, I. S. A. P.; 1st Lieut. Manford G. Heuley, Indianapolis, Quartermaster; 2d Lieut., Russell E. David, Indianapolis.

Company A, Indianapolis—Capt., Frank E. Livengood; 1st Lieut., Philip Perry.

Company C, Indianapolis—Capt., Foster Shirley; 1st Lieut., J. C. Fishback.

Company D, Indianapolis—Capt., Jesse T. Johnson; 1st Lieut., Paul F. Stutzman.

ARTILLERY BATTALION.

(Headquarters at Indianapolis.)

Battery A, Indianapolis—Maj. Robt. H. Tyndall, Indianapolis, commanding; Adjutant, Capt. Thos. Wilson, Indianapolis.

BATTERY A. FIELD ARTILLERY, INDIANAPOLIS.

Captain, Gavin L. Busyne, Indianapolis; 1st Lieut., Frank W. Buschmann, Indianapolis; 2d Lieut., Solon J. Carter, Indianapolis; 2d Lieut., Marlin A. Prather, Indianapolis.

U. S. INSPECTOR-INSTRUCTORS.

Capt. Jno. J. Toffey jr., U. S. Inf., Indianapolis; Capt. Clarence Deems jr., U. S. F. A., Indianapolis; 1st Lieut. Burt Phillips, U. S. Inf., Indianapolis; 1st Lieut. Philip Remington, U. S. Inf., Indianapolis.

MISCELLANEOUS SOCIETIES AND ORGANIZATIONS.

American Automobile Protective Association, 526 Law bldg. Alonzo M. Ragsdale, Sec.

American Chemical Society—Meets at call of officers. R. P. Noble, Sec., 10 W. Ohio.

American National Red Cross, Indiana Branch—6 State House. Gov. Samuel M. Ralston, Pres.; Noble C. Butler, V.-Pres.; John H. Holliday, Treas.; Benj. B. Johnson, Sec.

American Newspaper Publishers' Association—831-832 Occidental bldg. Harry N. Kellogg, chairman Special Standing Committee.

American Press Association—45 S. Capitol av. Irving W. Ridge, Mgr.

American Temperance Board—821-822 Occidental bldg. Robt. Sellers, Rec. Sec.

American Travelers' Association—Hal E. Sheetz, Mgr., 516-517 Merchants Bank bldg.

- Art Association of Indianapolis—n. e. cor. 16th and Penn. Evans Woolen, Pres.; Harold Haven Brown, Director; Wm. Coughlen, Sec. Associated Advertising Clubs of the World—F. S. Flores, Sec., 803 Merchants Bank bldg. Associated Employers of Indianapolis—1406 Merchants Bank bldg. L. O. Hamilton, Pres.; A. J. Allen, Sec.
- Atkins Pioneers—Clarence A. Newport, Sec., 410 S. Illinois.
- Ayres L. S. & Co. Relief Association—Wm. Phillips, Pres.; Marie Elchel, Sec.
- Bakers Aid Society—Meets 39 S. Delaware, first Sunday, Jos. Lauler, Sec.
- Ballard Bertha Home Association The—411 N. Delaware. Mrs. C. N. Harold, Sec.
- Baptist Board of Missions—Dr. G. V. Woolen, Pres.; Dr. Jos. Morrow, Treas.; Rev. C. M. Dinsmore, Supt., 803 Occidental bldg.
- Baptist Ministers' Union of Indianapolis and Vicinity—Meets at First Baptist Church every Monday except first.
- Bethany Social Center—729 N. Holmes av. Rev. Henry J. Derthick, Supt.
- Betsy Ross Flag Society—403 Newton Claypool bldg.
- Better Business Bureau (Inc) of Advertisers Club, I. C. of C.—906 Kahn bldg.
- Blackmore Nurses' Club—Margt. E. Vore, Supt., 1241 N. Penn.
- Board of Children's Guardians Home of Marion County—Caroline Goodhart, Sec.-Treas. 1732 Broadway.
- Board of Industrial Aid for the Blind—Chas. D. Chadwick, Exec. Sec., 210, 241 N. Penn.
- Board of Ministerial Relief—Rev. Asa L. Orcutt, Pres.; Wm. R. Warren, Sec., 34 Union Trust bldg.
- Boys' Club Association The—449 S Meridian.
- Boy Scouts of America—F. D. Stilz, Sec., 304 Chamber of Commerce.
- Boy Scouts of America Troop 17—1120 Ashland av.
- Broad Ripple Town Board, Broad Ripple—Elmer Farcell, Pres.; A. H. Johnson, Treas.; Omer Gillaspay, Clerk.
- Brannum-Keene Relief Association—Geo. Herzberger, Pres.; Chas. R. Quick, Sec.-Treas., 3506 E. Wash.
- Building Brick Bureau—Theo. A. Randall, Sec., 211 Hudson.
- Building Contractors' Assn and Builders' Exchange of Indianapolis, 5th floor Chamber of Commerce bldg. Jno. Hauck, Sec.
- Bundschuh Verein—Meets at Germania Hall last Friday, 39 S. Delaware. Jno. Geiger, Pres.
- Butchers' Ladies Society—Meet at members homes.
- Butchers' Society—Meets first Thursday, 8 p. m. 39 S. Delaware.
- Calendar Club of the Centenary Church of Christ—Meets 2d Wednesday at church, 11th and Oxford.
- Catholic Women's Association—1233 N. Illinois. Mary McNamara, Sec.
- Central Electric Railway Association—Albert L. Neereamer, Sec.-Treas., 308 Terminal bldg.
- Central Electric Railway Accountants Association—Albert L. Neereamer, Sec.-Treas., 308 Terminal bldg.
- Central Electric Traffic Association—Albert L. Neereamer, Chairman, 308 Terminal bldg.
- Central Freight Association—Frank J. Barr, Dist. Insp., 404 Board of Trade bldg.
- Charity Organization Society—Chas. S. Grout, Genl Sec., 84 Baldwin blk.
- Chautauqua Literary Society (Hyle Class)—Meets at Y. W. C. A. alternate Tuesdays.
- Children's Aid Association—93 Baldwin blk. Frank D. Loomis, Genl Sec.
- Children's Home Society of Indiana—203 Law bldg. Jesse E. Martin, Pres.; Elias E. Katterhenry, Sec.-Treas.
- Christamore College Settlement The—Chas. S. Lewis, Pres.; Larz Whitcomb, Treas., 1806 Columbus av.
- Christian Ministerial Association—Meets at Y. M. C. A. bldg. every Monday except first of each month at 10:30 a. m.
- Christian Woman's Board of Missions of Christian Church—Mrs. Anna R. Atwater, Pres.; Mrs. Effie L. Cunningham and Mrs. Josephine Stearns, Sec.; cor. Downey and Ohmer avs. Social Service Dept., H. J. Derthick, Supt.; Raymond D. Thomas, Asst. Supt., 821-822 Occidental bldg.
- Church Federation of Indianapolis—C. S. Denny, Pres.; M. C. Pearson, exec.—Y. M. C. A. bldg.
- Cincolo Italiano Politico Educators—29 S. Delaware.
- Citizens' Humane Society—Ida E. Moore, Sec. 502 Ind. Pythian bldg.
- Citizens' League of Indiana—1006 Hume-mansur bldg. Ross F. Lockridge, Sec.
- Community Welfare League—Harry G. Hill, Pres. 710 Kahn bldg.
- Concordia Society—Meets at Germania Hall, 39 S. Delaware, last Sunday. Frank Baden, Pres.
- Confidential Exchange—84 Baldwin blk. E. V. Bullett, Mngr.
- Cornell University Association of Indiana—Nicholas Noyes, Sec.; University Club.
- County Auditors' Association of Indiana—Meets annually in September at Denison Hotel. Albert F. Zearing, Sec.-Treas.; 302, 230 E. Ohio.
- County Commissioners' Association of Indiana—A. F. Zearing, Sec. and Treas.; 302, 230 E. Ohio.
- Credit Information and Adjustment Bureau—7th Floor News bldg.; W. E. Balch, Mngr.
- Day Nursery Association—530 W. Vermont. Mrs. J. D. Hoss, Pres.; Mrs. Wm. Boyle, Sec.
- Deaconess Home The of Methodist Episcopal Church—922 N. Capitol av. Anna Morris, Supt.
- Democratic State Central Committee—A. Chas. Sallee, Sec.; 4th floor, 147 E. Market.
- Deutsche Evangelische Friedenskirche Bund Indianapolis—N. w. cor. S. Alabama and Parkway av. Wm. Buescher, Pres.; Fredk. Meyer, Treas.
- Deutscher Verband—Meets Liederkranz Hall. Jos. Keller, Pres.
- Drama League of America, Indianapolis Center. Henry Douglas Pierce, Jr., Sec., 46 N. Penn., Suite E.
- Enterprise Civic League—A. B. Wood, Sec. 1016 Division.
- Fairview Settlement—43d and the Canal. Office 84 Baldwin blk.
- Farmers Society of Equity—532 Lemcke bldg. Martha A. Boyd, Sec.-Treas.
- Federation of American Motorcyclists—S. C. Carr, State Commr., 2922 Shriver av.
- Federation of German Societies—Meets in Liederkranz Hall.
- Flanner Guild—847 Colton. Henry J. Derthick, Supt.
- Flying Squadron of America—747-762 Lemcke Annex. Hallie McNeil, Genl. Sec.
- Foreigners' House of the Immigrants' Aid Association—617 W. Pearl.
- French Relief Society—Caroline Marmon, Sec. 1535 Central av.
- Gardner Society—Meets first Sunday at 39 S. Delaware. George Schauer, Pres.
- German Ladies' Aid Society—Meets German House, first Friday, 2 p. m. Mrs. Adolph Scherer, Pres.
- German Veteran Association—Meets at German House, second Sunday, at 2 p. m.
- Greater Indianapolis Industrial Association—1212 Merchants' Bank bldg. Jno. E. McGettigan, Sec.
- Harley Gibbs Settlement—1001 W. Wash.
- Hebrew Benevolent Society—Nathan Berkowitz, Sec.
- Herman Sisters, Tuetania Lodge—Meets 39 S. Delaware, second Tuesday. Mrs. Fred Doepfers, Sec.
- Hickory Products Association—709 Indiana Pythian bldg.
- Home for Working Girls (Knickerbocker Hall)—Miss Fanny Perry, house mother, 1541 Central av.
- Holet State Automobile Association—Ninth N Claypool Hotel. A. G. Lupton, Pres.; M. E. Noblet, Sec.; Lon R. Smith, Treas.
- Independent Benefit Society of German Ladies, No. 1—Meets 39 S. Delaware last Thursday.
- Independent Turn Verein—Meets at hall, N. W. cor. Meridian and Pratt, second Wednesday. Geo. Siedensticker, Pres.; James O. Vanier, Rec. Sec.; Carl S. Schmidt, Treas.
- I. O. K. of P. Castle Hall Association—Rudolph J. Koller, Sec. 810 Ind. Pythian bldg.
- Independent Turn Verein (Ladies' Auxiliary)—Meets at w. cor. Meridian and Pratt.
- Indiana Anti-Saloon League—706 State Life bldg. Edw. S. Shumaker, State Supt.
- Indiana Association of Certified Public Accountants—816 State Life bldg. C. E. Freeman, Sec and Treas.
- Indiana Association of Manufacturers and Commerce. (See Indiana Manufacturers' Association.)
- Indiana Association of Master Plumbers. (See Merchant Plumbers' Association.)
- Indiana Association of Presidential Postmasters—Robt. E. Springsteen, Pres., Indianapolis. Meets yearly.
- Indiana Association Seventh Day Adventists—Edgar A. Bristol, Pres.; Wm. A. Young, Sec.; Douglass Bailey, Treas. 521 E 23d.
- Indiana Bankers' Association—611-615 Indiana Trust bldg. Andrew Smith, Sec.
- Indiana Baptist Convention—803-804 Occidental bldg. Rev. C. M. Dinsmore, Supt.
- Indiana Bell Telephone Society—507 Telephone bldg. A. D. Lewis, Sec.-Treas.
- Indiana Brewers' Association—1509 Merchants' Bank bldg. James C. Kelly, Mngr.
- Indiana Cement Users' Association—Fred Goepfer, Pres. Meets second Thursday at Denison Hotel.
- Indiana Chapter of the American Institute of Architects—Herbert W. Foltz, Sec. 1450 Lemcke Annex.

- Indiana Christian Missionary Association—821-822 Occidental bldg. Rev. C. W. Cauble, Cor. Sec.
- Indiana Concrete Roads' Association—610 Merchants Bank bldg. Carl D. Franks, Mngr.
- Indiana Conference of the Seventh Day Adventists—321 E. 23d. Douglass Bailey, Sec. and Treas.
- Indiana Conservation Association—H. E. Barnard, Sec. Office 20 State House.
- Indiana Crushed Stone Association—823 Hume-Manzur bldg. F. W. Conwell, Sec.
- Indiana Drain Tile Manufacturers' Association—James E. Randall, Sec and Mngr, 211 Hudson.
- Indiana Fish, Game and Forest League—Harry C. Hendrickson, Sec., 1119 Law bldg.
- Indiana Good Roads Association—528 Meridian Life bldg. C. A. Kenyon, Pres.; Chas. C. Brown, Sec.
- Indiana Grain Dealers' Association—600 Board of Trade bldg. Chas. B. Riley, Sec.
- Indiana Historical Society—27 Union Trust bldg. Danl Wait Howe, Sec.
- Indiana Horticultural Society—Meets first Wednesday in December in State House.
- Indiana Hotel Clerks' Association—J. J. Landis, Sec., Hotel Washington.
- Indiana Hotel Keepers' Association—Lafe D. Weathers, Sec., Grand Hotel.
- Indiana Housing Association—Linton A. Cox, Pres., 84 Baldwin blk.
- Indiana Library Trustees Association—Meets annually. Miss Ada Bush, Sec., Kentland.
- Indiana Local Council of Women—1519 E. North. Mrs. C. M. Norris, Sec.
- Indiana Manufacturers' Association—1053-1055 Lemcke Annex. B. A. VanWinkle, Pres.; Frank M. Smith, Sec.; Geo O. Rockwood, Treas.
- Indiana Medical Missionary and Benevolent Association—F. A. Loop, Sec., 521 E. 23d.
- Indiana Millers' Association—600 Board of Trade bldg. Chas B. Riley, Sec.
- Indiana Motion Picture Exhibitors' Association—209 Saks bldg. J. M. Rhodes, Sec.
- Indiana Real Estate Association—J. A. Egbert, Sec-Treas, 817-829 Lemcke bldg.
- Indiana Retail Dry Goods Association—7th fl News bldg. Wm. E. Balch, Sec.
- Indiana Rural Credit Association—Mord Carter, Pres.; Arte F. Singleton, Sec-Treas, 124 Merchants Bank bldg.
- Indiana Sand and Gravel Producers' Association—606-607 Majestic bldg. Frank L. Cavanaugh, Sec.
- Indiana Society for Savings—924 Lemcke bldg. F. T. Reed, Sec.
- Indiana Society for the Prevention of Tuberculosis-Severance Burtage, Pres.; James W. Lilly, Treas.; Walter D. Thurber, Cor. Sec, 210 Public Savings bldg., 117 E. Market.
- Indiana State Audubon Society—2307 N. Talbott.
- Indiana State Automobile Association—Ralph K. Forsyth, Managing Director, Room 1224 Hotel Severin.
- Indiana State Audubon Society—Eliz. Downhour, Sec., 2307 N. Talbott.
- Indiana State Florists' Association—Organized 1887. Meets at 3800 Rockwood av first Tuesday.
- Indiana State Prohibition Committee—312 Ind. Pythian bldg. J. Raymond Schmidt, Chairman.
- Indiana State Teachers' Association—Chas. A. Greathouse, Pres., 27 State House.
- Indiana Sunday School Association—823-824 Occidental bldg. Geo. N. Burnie, Sec.
- Indiana Teachers' and Young People's Reading Circle—27 State House.
- Indiana Tract Society—Douglass Bailey, Sec., 521 E. 23d.
- Indiana Young Men's Christian Association (State Executive Committee)—615 Majestic bldg. E. E. Stacy, State Sec.
- Indiana Young People's Reading Circle—615 Lemcke bldg.
- Indianapolis Association of Credit Men—Meets every other Thursday in L. S. Ayres & Co. Tea Room. L. C. Bruening, Sec.
- Indianapolis Bar Association—Meets first Wednesday at Library Room U. S. Court House. James W. Fesler, Pres.; Edw. Daniels, Jr., Sec.
- Indianapolis Armory Association—410½ N. Capitol av. Francis Bartlett, Sec-Treas.
- Indianapolis Benevolent Society—84 Baldwin blk. Rev. M. L. Haines, Pres.
- Indianapolis Board of Trade—712 Board of Trade bldg. Geo. H. Evans, Pres.; James H. Taylor, V-Pres.; Tom Oddy, Treas.; Wm. H. Howard, Sec. Grain Inspection Dept. 729 Board of Trade bldg.; Saml. L. Holdar, Chief, Traffic Dept., 400 Board of Trade bldg.; R. R. Hargis, Traffic Mngr.
- Indianapolis Business Men's Association—404-405 Chamber of Commerce bldg.
- Indianapolis Castle Hall Association. K. of P.—C. R. Ramage, Sec. Meets in Castle Hall, 230 E. Ohio last Tuesday of month.
- Indianapolis City Bowling Assn.—115 W. Market, Edw. H. Meyer, Sec.
- Indianapolis Clearing House Association—915 Merchants Bank bldg. Stoughton A. Fletcher, Pres.; Jno. H. Holliday, V-Pres.; Ross H. Wallace, Treas.; Geo. C. Calvert, Mngr.
- Indianapolis Fire Insurance Agents, Association—Colin E. King, Sec., 6, 127 E Market.
- Indianapolis Free Kindergarten and Children's Aid Society—Mrs. Jno. H. Holliday, Pres.; Mrs. G. A. Schmal, Treas.; Mrs. Harry A. Angell, Sec. Sec.; Mrs. Evans Woollen, Corres. Sec.; Eliza A. Blaker, Supt. N. E. cor. Alabama and 23d.
- Indianapolis Freight Audit Bureau—406 Chamber of Commerce, Fredk. Karrman, Mngr.
- Indianapolis Freight Committee—F. J. Barr, Sec., 404 Board of Trade bldg.
- Indianapolis Humane Society—Newton M. Taylor, Pres.; J. C. Dickson, V-Pres.; Hugh H. Hanna Jr., Sec.; J. H. Woolling, Treas.; Mrs. S. C. Rindorf, Fin. Sec.; 416 Saks bldg. Miss J. C. Meany, Clerk; Office Police Station.
- Indianapolis Liederkrantz—Gustav Dongus, Sec., 1417 E. Wash.
- Indianapolis Liederkrantz Hall Association—Wm. Stoefler, Sec. and Treas., 1421 E. Wash.
- Indianapolis Live Stock Exchange—Union Stock Yards. J. F. Valodin, Pres.; H. H. Fletcher, V-Pres.; A. S. Benson, Treas.; W. W. Stockton, Sec.
- Indianapolis Local Council of Women—Meets at Propyaeum first Tuesday in every month. Mrs. F. M. Ault, Pres.; Mrs. S. A. Artman, Sec.
- Indianapolis Masonic Temple Association—S. E. cor. Illinois and North. Albert Smith, Sec.
- Indianapolis Ministerial Association—Meets at Roberts Park M. E. Church first Monday at 10 a. m.
- Indianapolis News Benefit Association—E. F. White, Sec., 30-32 W. Wash.
- Indianapolis News Mutual Relief and Death Benefit Association—Edwin S. Harding, Pres.; A. G. Swank, V-Pres.; Henry H. Robinson, Sec.; Wm. H. Lacker, Treas., 20-32 W. Wash.
- Indianapolis Playground Association—Rev. F. S. C. Wicks, Pres.; H. E. Negley, Legal Advisor, 512 American Central bldg.
- Indianapolis Propyaeum Association—15-19 E. North. Eliz. B. Hitt, Sec.
- Indianapolis Public School Janitors' Mutual Benefit Association—Meets second Saturday at School No. 6. Chas. Nicholas, Pres.; Henry Herman, Sec.
- Indianapolis Real Estate Board—Geo. T. Wheldon, Sec., 817-829 Lemcke bldg.
- Indianapolis Retail Liquor Dealers' Association—Wm. S. Miller, Sec., 21, 197 S. Capitol av. Meets second and fourth Fridays at 42 W. Vermont.
- Indianapolis Savage Corps—225 E. Pearl. Wm. Curran, Supt.
- Indianapolis Schweizer Bund—Meets 39 S. Delaware, second Sunday. Rudolph Schelenberg, Sec.
- Indianapolis Stock Exchange—George Forey, Sec.; 222 Fletcher American National Bank bldg.
- Indianapolis Street Railway Employees Mutual Benefit Society, 612 Terminal bldg. Arthur G. Rodgers Sec.-Treas.
- Indianapolis Teachers' Federation—Belle O'Hair, Pres.; Carrie Francis, Corres. Sec.
- Indianapolis Theosophical Society The—Meets Wednesday evenings at homes of members.
- Indianapolis Transfer Association—Meets second and fourth Tuesdays of each month. Oscar Lee, Pres.; J. M. Porter, Sec., 105 W. Ohio.
- Insurance Federation of Indiana—G. Edgar Turner, Sec., 502 Am. Central Life bldg.
- Irish American Democratic Club—Meets 143 E. Ohio, second Monday, E. J. Sexton, Sec.
- Irrigation Civic League—208 S Audubon rd.
- Jewish Federation of Indianapolis—17 W. Morris. Saml. B. Kaufman, Supt.
- Jobbers Confectionery Society—Meets 39 S. Delaware, second Friday.
- Labor Temple Association—128 W. Wash. J. W. Seahill, Sec.
- Ladies' Aid Society Barth Av. M. E. Church—Meets at homes of members.
- Ladies' Auxiliary of the South Side Turnverein—Turnverein Hall, 306 Prospect.
- Ladies' Columbia Society—Meets 39 S. Delaware, first Thursday.
- Ladies' Forty Aid Society—Meets 39 S. Delaware, last Tuesday each month.
- Ladies' Freundschafts Bund—Meets third Thursdays, 39 S. Delaware.
- Ladies' German Aid Society No. 2—Meets 39 S. Delaware, last Wednesday.
- Ladies' Italian Society—Meets first Sunday, 2 p. m., at 37 S. Delaware.
- Ladies' Schwaben Society—Meets 39 S. Delaware, second Wednesday. Mrs. Haeschke, Sec.

Ladies' Thirty Aid Society—Meets 39 S. Delaware, second Wednesday, Mrs. Schoppenhorst, Sec.

Letter Carriers' Association—Meets first Monday at Morrisons' Hall.

Life Temple Association—322 Board of Trade bldg. Anna Taylor, Exec. Sec.

Limbless Ecological Association—The—28, 10 W. Ohio. Rev. D. E. Hanna, Genl. Supt.

Local Freight Agents Association of Indianapolis—404 Board of Trade bldg. Frank J. Baar, Sec and Treas.

Lyra Casino—Meets German House every Tuesday and Saturday.

Marion County Fish and Game Protective Association—Jno Crall, Pres., 370 Denison Hotel. Chas. C. Darby, Sec.

Marion County Horticultural Society—Meets at 12 State House, Beatrice Hoover, Sec.

Marion County Society for the Prevention of Tuberculosis—H. Thos Head, Sec.; Edna Henry, Treas.; Mary A. Meyers, Executive Sec. 213, 147 E. Market.

Marion County Graduate Nurse Association—Mae D. Currie, Registrar, 1290 N. Capitol av.

Marion County Sunday School Association—323 Saks bldg. Eliza A. McKee, Sec.

Masonic Burial Association—Masonic Temple.

Material Dealers' Credit Association of Indianapolis The—16-216 Pennway bldg. J. W. Potter, Mngr.

Men's Brotherhood of the Centenary Church of Christ. Meets at 7:45 p. m. Friday, at church.

Men's Italian Society—Meets third Sunday, 2 p. m., 37 S. Delaware.

Merchant Plumbers' Association of Indianapolis—Meets every Monday at 505 Chamber of Commerce bldg. Roland M. Cotton, Sec.

Merchants' and Manufacturers' Insurance Bureau of Indiana—Richd. Lieber, Pres.; Jno. W. Williams, Mngr., 7th floor News bldg.

Merchants' Association of Indianapolis—E. J. Gausepohl, Sec.; Wm. E. Balch, Mngr, 7th floor News bldg.

Merchants' Laundry Association—325 E. St. Joseph. Frank W. Ball, Pres.; Chas. A. Bookwalter, Sec.—Treas.

Methodist Episcopal Ministers' Association—Meets at Robert Park M. E. Church at 10 a. m. every Monday, except first Monday of the month.

Methodist Settlement The and Italian Mission—903 Bates. Josephine Ragie, Deaconess.

Military Order of the Royal Legion of the United States—715 Board of Trade bldg. A. M. Scott, Recorder.

Mothers' Aid Society—841 N. Meridian. Mrs. L. W. Ellinwood, Pres.

Mothers' Club, No. 12, Kindergarten—Meets P. M. second and fourth Wednesday, 17 W. Morris. Mrs. M. Barnett, Sec.

Motion Picture Exhibitors' League—Amzi C. Zaring, Sec., 292 B Saks bldg.

Mutual Service—215 W. 4th. Self-Supporting Women—619 W. 42d. Capitola Davis, Matron.

National Association of Boiler Inspectors, U. S. A. (Indianapolis)—To educate members to inspect boilers, etc. A. L. Renton, Chief Insp. 1447 Lemcke Annex.

National Association of Kitchen Cabinet Manufacturers—539 Merchants Bank bldg, Roy R. Cunningham, Sec.

National Association of Stationary Engineers—Fred Siefker, Sec., 322-323 Hume-Mansur bldg.

National Baptist Convention—802-804 Occidental bldg. Rev. Carlos M. Dinsmore, Supt.

National Brick Manufacturers Association—211 Hudson, T. A. Randall, Sec.

National Business Men's Association—11½ W. Walnut, Harry Rubin, Sec.

National Labor Press Association—433 Lemcke bldg. Walter T. Tate, Sec.

National Metal Trades Association (Indianapolis Branch)—1406 Merchants Bank bldg. Harvey G. Schafer, Pres.; L. M. Wainwright, Treas.; A. J. Allen, Sec.

Negro Business League—417 Indiana av. J. Walter Hodge, Sec.

New York Store Welfare Association—31 E. Wash. Chester A. Love, Sec.

Normal College Dormitory, N. A. G. U.—Ida Boos, Matron, 1200 New Jersey.

North American Gymnastic Union—415-419 E. Michigan. Henry Steichmann, Sec.

Nurses Register and Home of Indianapolis—1131 Park av. Anna House, Directress and Registrar.

Pan-American Trades Association—143 E. Market. Boyd M. Ralston, Chairman.

Pioneer Verein—Meets at Germania Hall, 39 S. Delaware, third Sunday. Michael Robinus, Sec.

Progressive State Committee—903-905 Lemcke bldg. Edwin M. Chairman.

Propylaum Association—15-19 E. North. Eliz. B. Hitt, Sec.

Protestant Deaconess Society—200 N. Senate av. H. W. Vitz, Pres.; Jno. E. Aldag, Sec.

Public Health Nursing Association—91 Baldwin bldg. Zora Huddleston, Supt. of Nurses.

Public Welfare Loan Association—503 Occidental bldg. G. A. Efrogmson, Pres.; Franklin Vonnegut, V-Pres.; J. H. Holliday, Treas.; S. B. Kaufman, Sec.; C. R. Jones, Mngr.

Republican State Committee—L. W. Henley, Sec. Room 321, Hotel Severin.

Retail Coal Merchants Credit Association—215, 241 N. Penn. J. W. Potter, Mngr.

Retail Saddlers' Association of Indiana—Meets at Denison Hotel.

Robert Nix Memorial Association—Meets at Shortridge High School. Louis Dirks, Sec. Rumanian Star Benefit Association—615 W. Wash. Nicholas Burdasch, Pres.; Aurel Craculn, Sec.

Schwaben Unterstuetzungs Verein—Meets 39 S. Delaware first Sunday. H. Green, Pres.; Geo. Bernloehr, Sec.

Schwelzer Bund—Meets 39 S. Delaware second Sunday. Rudolph Schellenberg, Sec. Social Institute—322 Board of Trade bldg. Anna Taylor, Gen'l Sec.

Social Service Dept. Indiana University School of Medicine—1076 W. Michigan. Edna G. Henry, Director.

Sozialer Turn Verein of Indianapolis—Meets at German House first Wednesday. H. Steichmann, Sec.; Hans Reuter, Physical Director.

Sozialer Turn Verein Stock Association—Meets at German House second Sunday. Clemens Vonnegut, Sec.

Sozialer Turn Verein (Ladies' Society)—Meets at German House first and third Sunday. Mrs. Gustave Clemens, Pres.

Socialist Labor Party—Headquarters 12, 29 S. Delaware.

Socialist Party (Fountain Square Branch)—110½ Shelby.

Socialist Party, (North Side Branch)—1526-1528 E. 17th.

Socialist Party (Central Local)—30, 312 E Wash.

Socialist Party of Indiana—Wm. H. Henry, State Sec., 30, 312 E. Wash.

Socialist Singing Society—6, 49½ S. Delaware.

Societa Italiana—Meets at Germania Hall, 39 S. Delaware, third Sunday.

Society of Sons of the Revolution—Chas. N. Williams, Pres.; Wm. A. Woods, Sec.

South Side Block Association—Jno. Downey, Sec., 4031 English av.

South Side Hebrew Ladies' Sheltering House—819 S. Illinois.

South Side Turn Verein—Meets first Thursday, 306 Prospect. Henry Sprengpfel, Sec.

State Bar Association of Indiana—State Life bldg. G. H. Batchelor, Sec.

State Board of Agriculture—14 State House. State Committee on Publication for Churches (Christian Science), and Societies of Indiana—S. T. Downs. 323-325 Meridian Life bldg.

State Federation of Charity Organization Societies—84 Baldwin blk. Carrie Rein (South Bend), Pres.; Jno. Melpolder (Richmond), Sec.

State Liquor Dealers Association (Convention January, 1917). Wm. S. Miller, State Sec. 21, 107 S. Capitol av.

Summer Mission for Sick Children—84 Baldwin blk. C. S. Grout, Sec.

Sweitzer Bund—Meets 2d Sunday 2 p. m. at 37 S. Delaware.

Transportation Club of Indianapolis—816 Board of Trade bldg. Lynn S. Stone, Sec.—Treas.

Travelers' Protective Association of America (Post B)—436 Indiana Pythian bldg. E. A. Wood, Sec.—Treas.

Udell Works Mutual Benefit Association—Jno. R. Moore, Pres. Barnes av. and W. 28th.

United Commercial Travelers of America (Indianapolis Council No. 4)—Meets first and third Saturdays at U. C. T. bldg, 106 W. North. Walter V. Bozell, Sec.

United Literary Association—S. P. Grey, Sec., 317 Board of Trade bldg.

United Press Association—36½ W. Wash. D. L. Beebe, Mngr.

Vacant Lots Civivization Society (Home Improvement Committee)—C. S. Grout, Sec., 84 Baldwin blk.

West Side Improvement Organization—B. D. Brooks, Pres.; H. D. Cornelius, Sec., 907 Arnolia av.

West Side Masonic Temple Association—1544 W. Morris.

White Elephant Society—Meets at 39 S. Delaware fourth Friday. Geo. C. Morrison, Sec.

Woman's Auxiliary of the Independent Turn Verein—Meets at Turn Halle.

Woman's Franchise League of Indiana—816 Odd Fellow bldg. Julia C. Henderson, Sec.

Woman's Christian Temperance Union (Executive Committee)—Meets at Y. W. C. A. first Monday of each month.

Women's Christian Temperance Union of Indiana—Clara M. Sears, Treas., 151 E. Market.

Women's Foreign Missionary Union of Friends—Martha D. Henley, Sec., 2137 Park av.

Wood Mantel Manufacturers' Credit Association—1127 State Life bldg. Lewis G. Miller, Sec.—Treas.

Working Men Circles Nos. 175 and 363—Meet Thursday evening, 17 W. Morris.

Young Colored Women's Protective Association—645 Blake, Grace Smith, Sec.

Young Ladies' Sodality of St. John's Church—Meets assembly form of St. John's Church every Sunday of each month. Helen Logan, Pres.; Eliz. Hart, Sec.

Young Men's Christian Association—N. w. cor. Illinois and New York. A. H. Godard, Genl. Sec.

Young Men's Holiness League—223 N. New Jersey and 336½ W. Wash. Robt. McCann, Supt.

Young Men's Christian Association (Colored)—450 N. Senate av. Thos. E. Taylor, Sec.

Young Men's Christian Association (Railroad Dept.)—3645 Roosevelt av. Saml. L. Shurte, Sec.

Young Women's Christian Association—325 N. Penn. Eliz. A. Sweet, Gen. Sec.

MUSICAL SOCIETIES.

Concordia Society—Meets at Germania Hall last Sunday.

Deutscher Club und Musik Verein—Kurt Vonnegut, Pres.; Eugene Kothe, Corres. Sec.; Alex. Ernestinoff, Director. German House, first Monday.

Harugari Saengerchor—Meets 29 S. Delaware every Thursday.

Indianapolis Liederkrantz—Meets at Liederkrantz Hall every Thursday and second Sunday. Wm. Stoefler, Pres.; Valentine Hoffman, Sec.; Jos. Beyler, Director.

Indianapolis Maennerchor—Rehearsals Tuesday and Friday evenings at Maennerchor Hall. Rudolph M. Mueller, Sec.

Indianapolis Socialistischer Saengerbund—Julius A. C. Goettling, Cor. Sec., 49½ S. Delaware.

Matine Musical—Meets at Y. W. C. A. alternate Wednesdays.

People's Chorus—Meets at Y. W. C. A. Monday evenings.

Roberts Park Choral Society—N. E. cor. Delaware and Vermont.

BANDS OF MUSIC.

City Band The—Henry Sprengfeld, Mngr., 1103 Madison av.

Hoover, E. W., Orchestra, The—212 Indiana Trust bldg. E. W. Hoover, Mngr.

Indianapolis Military Band—611 Indiana Pythian bldg. Wm. S. Mitchell, Mngr.;

Henry W. Klausmann, Director.

Indianapolis News Newsboys' Band—30-32 W. Wash. James B. Vandaworker, Director.

Metropolitan Orchestra—196 E. North. Hugh McGibney, Leader.

Mitchell's Orchestra—W. S. Mitchell, Mngr., 611 Indiana Pythian bldg.

National Military Band and Orchestra—1828 N. Penn. W. A. Gibson, Mngr.

Panden Bros.—410 W. New York.

Tishimingo Band—Meets Friday evenings, 1529 E. 17th.

Zumpfe's Orchestra—701 Odd Fellow bldg. Wm. A. Zumpfe, Leader.

NEWSPAPERS AND PERIODICALS.

American Contractor The (weekly)—401 Lombard mldg. Don Campbell, dist. mngr.

Apostolic Review (religious weekly)—2842 Annette. Kate W. Sommer, pub. \$1.50 per annum.

Associated Advertising (monthly)—P. S. Florea, pub., 803 Merchants Bank bldg.

Awakener The (monthly)—25 cents per annum. Published by Indiana Sunday School Assn. George N. Burnie, editor, 823-824 Occidental bldg.

Bank Notes (bi-monthly)—Levey Bros. & Co. (Inc), publishers, 50 cents per annum. N. e. cor. Ohio and Senate av.

Baughman's Buyer and Seller—1448 Fletcher av.

Bricklayers', Masons' and Plasterers' Official Journal (monthly)—337 N. Penn. 75 cents per annum.

Buchdrucker Zeitung—606 Newton Claypool bldg. Est. 1873. Official organ of the German International Typographical Union. 606 Newton Claypool bldg.

Butler Collegian The (monthly)—Educational. Est. 1886. Published by the students of Butler College.

Cable The—Published every Friday by Council 437, Knights of Columbus, at 707 N. Illinois.

Carpenter The (monthly)—Frank Duffy, editor, 222 E. Michigan. \$1 per annum.

Catholic Columbia Record—See Indiana Catholic and Record.

Chronicle The (monthly)—K. and L. of H. official organ. Geo. D. Tait, mngr., 429 N. Penn. 50 cents per annum.

Citizen The—Ross F. Lockridge, editor, 425-427 La w bldg.

Clay-Worker The (monthly)—211 Hudson. T. A. Randall & Co., proprs. \$2 per annum.

Daily Echo The—Published daily by pupils of the Shortridge High School. N. e. cor. Penn. and Michigan. Guy D. Miller, mngr. \$2 per annum.

Delta The (quarterly)—Published by Sigma Nu Fraternity, 849 Lemcke Annex.

Dog The (monthly)—201, 230 E. Ohio.

Eastern Star The (monthly)—26 W. Michigan. Published by Nettie Ransford. \$1 per annum.

Educator-Journal The (monthly)—403 Newton Claypool bldg. Est. 1909. The Educator-Journal Co., publishers. \$1 per annum.

Eternal Light The (monthly)—Rev. Marino Priori, editor and publisher, 520 Stevens.

Freeman The—Published every Saturday by Geo. L. Knox, 220 W. Vermont. \$1.50 per annum.

Gazette The (weekly)—Eugene C. Boyden, publisher, 2186 Avondale pl.

German Daily Telegraph and Tribune—Est. 1865. Published daily (afternoon) by the Gutenberg Co. 309 E. Ohio.

Herald The (Democrat)—Est. 1909. Issued every Thursday. George M. Ray, editor and pub., 611 Majestic bldg. \$3 per year.

Hillside News The—1914 Commerce av. Issued every Friday.

Home Builders The (quarterly)—519 E. Walnut.

Indiana Catholic and Record The (weekly)—Indiana Catholic Printing and Publishing Co., pubrs. Joseph O'Mahony, editor, 800, 222 E. Ohio. \$1.50 per year.

Indiana Daily Times—28-36 E. Georgia. W. D. Boyce, Pres.; Benj. S. Boyce, Sec-Treas.; Jno. H. Lederer, Mngr.

Indiana Farmer—A weekly journal of the farm, home and garden. Est. 1845. Indiana Farmer Co., proprs., 450 Century bldg. 60 cents per annum.

Indiana Journal The—Horace H. Herr, editor and publisher, 19-25 N. Alabama.

Indiana Labor Bulletin (weekly)—Daniel F. Kennedy, pub., 629 Mass. av \$1 per annum.

Indianapolis Commercial The (daily)—112 American Central Life bldg. Central City Pub. Co., pub. \$5 per annum.

Indianapolis Ledger (colored)—405 Muskingum. Published weekly. Jno. D. Howard, publisher and editor. \$1.50 per annum.

Indianapolis Live Stock Journal The (daily)—The Indianapolis Live Stock Journal and Printing Co., proprs. Union Stock Yards.

Indianapolis Medical Journal—634 Occidental bldg. S E Earp, editor-in-chief; A. W. Brayton, editor. \$1 per annum.

Indianapolis News The (Independent)—30-32 W. Wash. Est. 1869. Delavan Smith, pub.; Louis Howland, editor; Hilton U. Brown, genl mngr. Published every afternoon except Sunday. \$5 per annum by carrier or mail; 2 cents per copy.

Indianapolis Recorder The (weekly)—George P. Stewart, pub., 236-240 W. Walnut. \$1 per annum.

Indianapolis Spectator The (weekly)—1345 E. 38th.

Indianapolis Star (Independent)—N. E. cor. Penn. and New York. Star Publishing Co., pub. and proprs. Jno C. Shaffer, pres.; Ernest Bross, managing editor; B. F. Lawrence, bus. mngr. Daily \$5 per annum; daily and Sunday \$7.50 per annum; Sunday \$2.50 per annum.

Indianapolis Trade Journal The (weekly)—W. H. Robson, publisher, 311 Chamber of Commerce. \$1 per annum.

Indianapolis World The (weekly)—130½ E. Wash. A. E. Manning, propr. \$2 per annum.

Inland Poultry Journal (monthly)—32, 25½ W. Wash. Est. 1896. Inland Poultry Journal Publishing Co., publishers. 50 cents per annum.

International Bookbinder The—222 E. Michigan. Walter M. Reddick, editor.

Jersey Bulletin and Dairy World (weekly)—238 S. Meridian. Est. 1882. The Jersey Bulletin Co., pub. Issued every Wednesday. \$1 per annum.

Journeyman Barber The (monthly)—Jacob Fischer, editor and pub., 222 E. Michigan. \$1 per annum.

King's Builders (monthly)—Cor. Downey and Ohmer avs. Christian Woman's Board of Missions, pub. Mrs. Ellie K. Payne, editor. 25 cents per annum.

Locomotive Firemen and Engineers' Magazine (monthly)—137½ Jno. F. McNamee, editor and mngr., 508-510 Traction Terminal bldg.

Marion County Mail (weekly)—Leo K. Fesler, pub. 195 N. Alabama. \$1.50 per annum.

Matson's Monthly—James F. Matson, pub., 420 E 48th.

Missionary Tidings—Published monthly by the Christian Woman's Board of Missions, Effie Cunningham, editor. 50 cents per annum. Cor. Downey and Ohmer avs.

Mothers' Magazine—Published by David C. Cook Pub. Co., 218-219 Ind. Pythian bldg. Municipal Engineering—Est. 1890. Municipal Engineering Publishing Co., pubs., 702 Wulsin bldg., \$2 per annum.

National Enquirer (weekly)—Enquirer Pub. Co., 747-752 Knicker. Bldg.

National Labor Picket The—19 United bldg. Published 1st and 15th.

National Real Estate Journal—R. L. Polk & Co., publishers. 320, S E Market.

Odd Fellows' Talisman (monthly)—1201 Odd Fellow bldg. Est. 1867. The Talisman Pub. Co., pubs. \$2 per annum.

Our Young Men (monthly)—519 E. Walnut. Justin Bare, editor. 50 cents per annum.

Patriot Phalanx (weekly; Prohibition)—W. F. and E. W. Clark, pubs., 14, 119 W. Maryland. \$1 per annum.

Peoples Post The (monthly)—439 Denison Hotel, Wheeling, Reiss, pub. \$1 per annum.

Press The (monthly)—424 W. Michigan. W. H. Horrocks Co., pubs.

Pythian Journal (monthly)—Est. 1874. Alf. M. Preston, pub., 13, 39 Virginia av. \$1 per annum.

Railway Yardmen's Journal—908 Fletcher Trust bldg.

Rough Notes The (weekly)—220 E. Ohio. Est. 1878. Published by the Rough Notes Co. \$2 per annum.

Scarborough Motor Guide (annually)—Scarborough Motor Guide Co., pubs. \$1 per annum. 204-206 Wulsin bldg.

Silent Evangel The (monthly)—519 E. Walnut. 50 cents per annum.

South Side Bulletin—Howard C. Caldwell, editor. 105 N. Delaware.

Spottvogel Der (German)—Published every Sunday by the Gutenberg Co. 309 E. Ohio.

Stenotypist The—18th ill Lemcke Annex. The Stenotype Press, pubs.

Swine Breeders' Journal (semi-monthly)—939-941 S. Illinois. Morris Printing Co., pubs. 50 cents per annum.

Teamsters' Magazine (monthly)—222 E. Michigan. D. J. Tobin, editor. \$1 per annum.

Typographical Journal The—J W Hays, editor, 606 Newton Claypool bldg. \$1 per annum.

Union The (weekly labor), 69-70 When bldg. Harry W Basset, pub. \$1 per annum.

United Mine Workers' Journal The (weekly)—Est. 1891. Official organ of the United Mine Workers of America. Edgar Wallace, editor, 1105 Merchants Bank bldg. \$1 per annum.

Up-to-Date Farming (semi-monthly)—Equity Pub. Co., pubs., 227 W. Wash. 50 cents per annum.

Veneers (monthly)—701 Wulsin bldg. S. H. Smith Co. pub. \$1 per annum.

Western Horseman The—220 Law bldg. Published every Friday by the Western Horseman Co. \$2 per annum.

Woodruff Post (weekly)—2304 E. 10th. Willard D Harlow, pub.

Wood Worker The (monthly)—Est. 1882; 701 Wulsin bldg. S. H. Smith Co., proprs. \$1 per annum.

INDIANAPOLIS POSTOFFICE.

EXECUTIVE DIVISION.

Postmaster—Robt. E. Springsteen.
Assistant Postmaster—Chas. W. Byfield.
Secretary to Postmaster—Ella H. Snyder.
Clerk—Charlotte E. Yule.

FINANCE DIVISION.

Supt. of Finance—Chas. W. Byfield.
Bookkeeper—Frank J. Richmann.
Postal Cashier—David M. Elliott.
Money Order Cashier—Oliver A. Keely.
Finance Clerks—Michl. F. Sexton, Ralph D. Udel.
Special Clerk—Edw. F. C. Bechert.

POSTOFFICE INSPECTORS' OFFICE.

Herman E. Thiele and Romus F. Stuart, Inspectors.

CLERKS.

Abel, Roscoe.
Baus, Frank R.
Brow, Clara E.
Brown, Edgar F.
Cortelyou, Geo. T.
Hamilton, Arthur W.
Jeup, Lizzie.

Joyce, Hallie A.
Kaiser, Henry D.
Mather, Earle W.
Myers, Simpson F.
Pender, Eug. O. Jr.
Thompson, Jacob R.

MAILING DIVISION.

Supt. of Mails—Chas. B. Fawcner.
Asst. Supts.—Wallace Buchanan, Jacob F. Poe, Arthur M. Potts.
Foremen—Albert H. Steele, A. B. Mundelle, James E. Lackey, Michael L. Clifford, Wm. H. Falvey, Frank A. Schmedel.

CLERKS.

Allemon, Walter B.
Allen, Asbury G.
Allen, Ameron A.
Alley, Robt. E.
Avery, Jesse A.
Barker, Virgil C.
Barlow, Guy O.
Barr, Wm. C.
Barringer, Saml. G.
Batty, Dilwin R.
Baughman, Chas. H.
Baus, Simon P.
Beatty, Chas. E.
Bell, Wm. E.
Bennett, Ell.
Bennett, Frank E.
Berlier, Jno. J.
Billman, Geo. S.
Blair, Irving P.
Bond, Ray.
Boswell, Frank M.
Bowman, Edgar A.
Brabham, Geo. R.
Brewer, James E.
Brokaw, Elmer Z.
Brown, Frank.
Burns, Will W.
Burton, Eliza H.
Busch, Calvin W.
Buscher, Edw. F.
Byfield, Claude C.
Cable, Geo. W.
Cahill, Aug. J.
Campbell, Arthur E.
Cannaday, Chas. M.
Carroll, Wm. J.
Carson, Wm. A.
Carson, Wm. R.
Casserly, Wm. J.
Chadwick, Geo. S.
Chenault, Walter.
Clark, Clarence E.
Clements, Geo. A.
Conway, Walter T.
Cordrey, Robt. T.
Coval, Frank H.
Cox, Arza E.
Cummings, Elmer S.
Curley, Wm.
Davis, Jno. W.
Deery, Bert F.
Deery, James H.
DeLeonard, F.
Dent, Peter S.
Deputy, Ivan D.
Dill, Jno. T.
Doechez, Louis J.
Doerschel, Louis B.
Dorah, Emil.
Drake, Chas. H.
Eades, James M.
Faulkner, Claude H.
Ferris, Ray E.
Field, Augustus P.
Finney, Chas. E.
Fischer, Jno. F.
Fox, Albert H.
Frank, Jewel J.
Frost, Grace M.
Fry, Harry D.
Fulllove, James H.
Furniss, Wm. H.
Gary, Hal.
Gluesenkamp, Harry W.
Goff, Wm. E.
Goldrick, David W.
Good, Avery B.
Hamilton, Aciel A.
Hanna, Walter P.
Harvey, Geo. P.
Haskell, Jos. E.
Hahn, Francis J.
Hauk, Will J.
Haworth, Ora M.
Haworth, Oscar W.
Healy, Jno. B.
Hennessy, Wm. A.
Hess, Albert A.
Hiatt, Arthur C.
Higgins, Millard F.
Hill, Howard L.
Hill, Wm. R.
Hittle, Oscar L.
Hoblet, Clarence B.
Hoff, Jno. F.
Holmes, James C
Huffer, Cecil A.
Hurlbut, J. T.

Huse, Edwin R.
Hiett, Chas. B.
Jennings, Wm. J.
Johnson, Henry W.
Jones, Chas E.
Jones, Edw. F.
Jones, Harry G.
Keaton, Delbert E.
Keepers, Jno. W.
Kelly, Michl J.
Kelly, Thos. C.
Kettler, Herman L.
Killie, Vincent E.
Kline, Floyd H.
Klepper, Travis E.
Lane, Harry S.
Lane, Jno. A.
Lang, Wm. H.
Lantz, Benj. J.
Lewis, Raymond.
Ludwig, Oscar D.
Lynch, Jno. J.
McCoy, Ernest C.
McLaughlin, Thos.
McNelis, Geo.
McNutt, Jno. W.
Macy, Ernest L.
Mardick, James W.
Maxfield, Vivian H.
Milhouse, Harry K.
Miller, Geo. H.
Moore, James L.
Mullen, Jno. F.
Nay, Arthur M.
Newhouse, Oliver B.
Nightingale, Harry E.
Nutt, James A.
Osborn, James.
Ottinger, Homer L.
Parrish, Glenn W.
Passwalter, Earl S.
Patterson, Saml. A.
Pfaff, Jno. W.
Phelps, Harry E.
Phillips, Chas. E.
Pickrell, Claude I.
Pope, Harry J.
Powers, Wm. H.
Quinn, James F.
Quinn, Patk. J.
Rehling, Chas. W.
Ress, Geo. J.
Rhodes, Alvah S.
Rhodes, Jno. A.
Richardson, Wm. T.
Rinkard, Frank.
Rodman, Orlando W.
Rogge, Herman E.
Rose, Geo. W. A.
Rose, Geo. W. A.
Rothert, Jno. H.
Rucker, Henry V.
Rudd, Warrick W.
Russell, Chas. M.
Schilling, Ernest A.
Silver, Edgar T.
Sillseuguth, Dietrich C.
Smith, Chas. F.
Smith, Raymond J.
Steele, Earle W.
Steele, Edw. O.
Stout, Howard F.
Stringer, Fred O.
Strouse, Chas. H.
Sullivan, Clarence G.
Sullivan, Cornelius V.
Tamblyn, Henry W.
Tarkington, Jos. E.
Thompson, Nathan E.
Tobrock, Chester E.
Tribble, McCoy C.
Trittupo, Ernest A.
Unversaw, Wm. L.
Wall, Fredk. A.
Wamsley, Lewis.
Warren, Jeremiah W.
Warren, Michl.
Webb, James C.
Willis, Frank.
Wilmington, Oscar N.
Wilson, Eug. M.
Wings, Harry T.
Wiseman, Walter S.
Wittorf, Claude.
Wright, Homer H.
Yates, Chas. I.
Young, James L.
Zoller, Francis E.

SUBSTITUTE CLERKS.

Kirk, Jno. C.
Gant, Guy L.
Johnson, Jos. W.

Rank, Alvin P.
Welner, Albert H.
Weatherholt, Carey.

Paul, Jno.
Casady, Thos.
Pfaff, Oscar R.
Morris, Fred R.
McCullum, Oscar L.
Anderson, Thos. A.
Clancy, Jno. J.
Humbarger, Roy W.
Waggoner, Chas. W.
Spencer, Eben W.
Robertson, Wallace A.
Murphy, Jno.

Leary, Avery W.
LaRue, Leigh.
Lang, Gordon E.
Lambert, James E.
Hutton, Frank H.
Barkes, Ira C.
Brandenburg, Albert S.
Caine, Will R.
Deputy, Chas. V.
Friedson, Harry.
Hauk, Wm. O.

LABORERS.

Drake, Gideon.
Graham, James O.
King, Letcher.

Stations Indianapolis Postoffice.

CARRIER STATIONS.

Station A—2968 N. Illinois st. Edmund L. Crawley, clerk in charge.
Fountain Circle Station—1052 Virginia av. Jno. Manning, clerk in charge.
Broad Ripple Branch—Bellefontaine and 42d sts. Saml. G. King, clerk in charge.
Brightwood Station—2746 Roosevelt av. Al Schillinger, clerk in charge.
Haughville Station—2605 W. Michigan st. M. J. Dugan, clerk in charge.
Forty-second St. Station—42d and College av. John F. Morrison, clerk in charge.
East Tenth St. Station—2129 E 10th st. H. D. Breadheft, clerk in charge.
Irvington Station—5502 E. Washington st. Louis W. Schowe, clerk in charge.
West Indianapolis Station—1187 Kentucky av. Edw. J. Aroid, clerk in charge.

NUMBERED STATIONS.

Station No. 1—1739 Montcalm st. Jos. J. Nysewander, clerk in charge.
Station No. 2—W. H. Block Co. Saml. B. Walker, clerk in charge.
Station No. 3—427 Roosevelt av. Harlen W. Carter, clerk in charge.
Station No. 4—1082 Udell st. A. B. Gauld, clerk in charge.
Station No. 5—H. P. Wasson Co. Frank R. Wolf, clerk in charge.
Station No. 6—141 W. Washington st. Walter A. Stout, clerk in charge.
Station No. 7—1150 S. Meridian st. Aug. Kasulke, clerk in charge.
Station No. 8—2184 N. Talbott. Chas. G. Mueller, clerk in charge.
Station No. 9—2350 Station st. Elmer Schaller, clerk in charge.
Station No. 10—730 S. West st. Guy C. Hall, clerk in charge.
Station No. 11—2334 E. Washington st. Harry M. Allemen, clerk in charge.
Station No. 12—The New York Store. Jno. W. Schaub, clerk in charge.
Station No. 14—L. S. Ayres & Co. Victor C. Kendall, clerk in charge.
Station No. 15—449 E. South st. Jno. C. Clark, clerk in charge.
Station No. 16—3373 N. Illinois st. E. Eug. Stuart, clerk in charge.
Station No. 17—2331 Prospect st. Chas. R. Spencer, clerk in charge.
Station No. 18—904 Massachusetts av. Homer D. Bassett, clerk in charge.
Station No. 19—4024 E. Michigan st. James G. Flaherty, clerk in charge.
Station No. 20—1202 N. Senate av. Otto D. Feger, clerk in charge.
Station No. 21—1563 Reinsler st. Lloyd W. Durbin, clerk in charge.
Station No. 22—3229 E. Tenth st. Harry J. Borst, clerk in charge.
Station No. 23—3836 E. Washington st. Jno. D. Langdon, clerk in charge.
Station No. 24—2701 College av. Jno. P. Koehler, clerk in charge.
Station No. 25—1402 Hoyt av. W. Lloyd Welch, clerk in charge.
Station No. 26—540 N. Pennsylvania st. Edw. M. Crawford, clerk in charge.
Station No. 27—2342 Clifton st. Jno. N. Ward, clerk in charge.
Station No. 28—1857 Shelby st. Jno. H. Wright, clerk in charge.
Station No. 29—1402 E. Washington st. F. Jos. Frey, clerk in charge.
Station No. 30—3966 N. Senate av. Carl J. Reichel, clerk in charge.
Station No. 31—638 W. Washington st. Peter P. Cornet, clerk in charge.
Station No. 32—4837 E. New York st. Donn A. Keffe, clerk in charge.
Station No. 33—601 N. West st. Wm. H. Roberts, clerk in charge.
Station No. 34—1277 Oliver av. Danl. B. Dunham, clerk in charge.
Station No. 35—3365 Central av. Swan Brookshire, clerk in charge.
Station No. 36—1928 S. Meridian st. Carl W. Schwenzer, clerk in charge.
Station No. 37—2102 N. Senate av. E. Eug. Stuart, clerk in charge.

Station No. 38—2628 Schurmann av. Harry A. Dickson, clerk in charge.
Station No. 40—1701 E. Michigan st. Chas. D. Rector, clerk in charge.
Station No. 41—502 N. Dearborn st. Chas. F. Keller, clerk in charge.

LETTER CARRIERS.

Adams, Geo. B.
Addison, Edwin.
Ahern, James C.
Amos, Jno.
Anderson, Arvine P.
Anselm, Geo. F.
Arbuckle, Alex. H.
Armel, Chester A.
Baker, Carl J.
Bates, Jeremiah S.
Bishop, Edgar
Black, Austn.
Black, Warren P.
Boaz, Harry J.
Bokeloh, Fredk. R.
Bolander, Elmer C.
Boyle, Chas. A.
Bradford, Alscron.
Bradford, Jos. S.
Bradley, Michl. E.
Bragdon, Albert E.
Brown, Ernest F.
Brown, Jacob C.
Brown, Jno. W.
Carroll, Thos.
Carskadon, Edw.
Carney, Arthur R.
Castetter, Jesse.
Clayton, Jno. A.
Cleage, Henry W.
Cobb, Wm. H.
Cochrane, Jno. P.
Cochrane, Robt. S.
Collins, James A.
Cooke, Wm. L.
Cory, Saml. S.
Cottman, Jno. E.
Coxe, Robt. S.
Crane, Ellis W.
Crosen, Elmer H.
Crum, Ossie E.
Darby, Wm.
Dehn, Jno. C.
Deming, Geo.
DeWolf, Harry E.
Drury, James H.
Duffey, Harry.
Earnest, Danl R.
Eastes, James E.
Eddelman, Jno. G.
Edwards, Everett F.
Entwistle, Bayard F.
Ernest, Frederic
Evans, Chas. F.
Falvey, Jos. R.
Fee, Oren G.
Frazier, Lewis E.
Gardner, Donald C.
Gerdtz, Wm. H.
Gilpin, David R.
Glusenkamp, Harvey A.
Gowdin, Alonzo A.
Gribble, Bert.
Gross, Chas.
Grow, Arthur D.
Gudgel, Herman S.
Hadley, Albert.
Hall, Jno. W.
Hamilton, Alvah A.
Hamilton, Harry E.
Hamilton, Walter T.
Hammond, Robt. F.
Hancock, Ora R.
Hart, A. H.
Harbert, Ira O.
Harless, Quince R.
Hart, Harry H.
Harvey, Gustavus J.
Hawn, Albert C.
Healey, Martin W.
Hendricks, Fred A.
Henn, Oscar.
Hervy, Jno. C.
Heylmann, Fred G.
Hildebrand, Frank J.
Hildebrand, Wm. E.
Hobs, Jno. N.
Holmes, Jesse F.
Houdyshell, Arthur L.
Howerton, Elmer L.
Hufford, Wm. J.
Hurt, James C.
Jackson, Jno. C.
Jackson, Virgil E.
Johnson, James A.
Johnson, Wm. T.
Jones, Cecil F.
Jones, Lark C.
Jones, Ora E.

Kalb, Louis J.
Karstedt, Fred W.
Kenny, Raymond.
Kibbe, Geo. P.
Klemeyer, Wm. F.
King, Robt. A.
Kirchmeier, Wm.
Kleifgen, Harry F.
Kutemeier, Chas. W.
Lauck, Wm. M.
Leary, James.
Leonard, Walter N.
Litel, Jno. W.
Lorenz, Fred A.
Loyd, Omer.
McFarland, Augustus.
McKenzie, Vern B.
McKinley, James M.
McMath, James A.
McNutt, Alex.
Magley, Albert M.
Martin, Thos. C.
Matthews, Jos. F.
Matthews, Jacob.
Maze, Robt. L.
Miller, Albert M.
Miller, Harvey W.
Miller, J. Frank.
Mintzberg, Edgar L.
Moore, Edw. L.
Moss, Allison C.
Murphy, Thos. J.
Nickerson, Geo. T.
Orbaugh, Chas. F.
Parrish, Lewis W.
Payne, Willie C.
Pellett, Wm. E.
Pafflin, Eug. F.
Pock, Jno. S.
Pondexter, Frank C.
Rabe, Marion R.
Ratliffe, Saml A.
Reed, Robt. T.
Reynolds, David E.
Richardson, Emra M.
Richards, Lon E.
Ridchman, Hal C.
Ritter, Lee R.
Rush, Earl P.
Ryan, Jno. F.
Sammis, Chas. A.
Schnoberg, Rudolph
Schmedel, Gustav.
Schoch, Alvin H.
Schuttler, Geo. H.
Sheehan, Geo. T.
Shelby, Clarence A.
Shelby, Carl.
Showalter, Chas. B.
Silver, Loury J.
Sims, Austin O.
Smithson, Ulysses G.
Snock, Issa N.
Soper, Oscar A.
Spell, Jos. W.
Stadtler, Nicholas.
Stern, Aaron.
Stillwell, Frank L.
Stinson, James M.
Sulgrove, Geo. W.
Sutton, Walter C.
Swift, Clyde E.
Swift, Thos.
Tamblyn, Jno. E.
Tampson, Wm. J. H.
Tipton, James L.
Tolin, Albert H.
Trimpe, Henry M.
Trueman, Chas. T.
Turner, James S.
Vandervort, Eras. M.
Vinson, Chas. W.
Wadsworth, Lowell D.
Walker, Jesse B.
Ward, Geo. W.
Warner, Wm. S.
Weber, Wm. C.
Wells, Robt. W.
Wholey, Claude W.
Whitaker, Edw. J.
Whitson, Fred R.
Williams, Thos. E.
Wills, Jno. W.
Wilmington, James N.
Wilson, Walter.
Wirt, Jno. B.
Wittbring, Henry F.
Yeaman, Fred W.
Young, John McD.

SUBSTITUTE CARRIERS.

Collins, Orrin A.
Herrmann, Leroy C.
Wherry, Thos. E.
Young, Jno. R.

Dahlstrom, Otto W.
Buhmiller, Eug.
Lester, Cleveland.
Aubrey, Eldred G.

Givan, Jno. W.
Ampt, Jno. H.
Finkenour, Wm.
Russell, Archie J.
Renforth, Jesse J.
Dille, Wm. H.
Daniels, Harry F.
Sullivan, Jos. E.
Stallfeld, Chalmers N.
Meyerrose, Elmer W.
Storm, Jno. W.

Larner, Jno. T.
Fries, Mieh. A.
Cryder, C. Herman.
Kilntworth, Walter W.
Blakemore, Lorrel.
Black, Albert C.
McClanahan, Carr F.
Ridgeway, Harley C.
Cooke, Henry M.
Ulom, Jno. S.
Anderson, Winfield C.

Bellefontaine Hall—910 Bellefontaine.
Belle Terrace—1218-1220 Polk.
Bellevue The—327-329 E. Fall Creek blvd.
Belmont—142-129 N. Delaware.
Belvedere Annex—606 Ogden.
Belvedere The—306-311 E. North.
Berintha The—2322 N. Illinois.
Berkeley Manor—3555 Washington blvd. and 311 E 36th.
Berkley Terrace—418-434 E. St. Clair.
Berlin The—1914-1916 Park av.
Bernhart Block—331-342 Blake.
Berwick—1323-1329 Central av.
Berwick The—901 N. New Jersey.
Besco Bldg.—401 S. Penn.
Beta Apartments—701-715 E 21st.
Beverly Court—2449-2453 N. Illinois.
Biltmore Apartments—1102 N. Capitol av.
Bishop Hall—721 N. Warman av.
Blanchette The—102-110 N. Meridian.
Black Block—707½ Russell av.
Bleecker The—217 E. Vermont.
Elenheim The—1827 N. Talbott.
Board of Trade Building—S. E. cor. Ohio and Meridian.

SPECIAL DELIVERY MESSENGERS.

Barnes, Frank.
Baumann, D. H.
Blackburn, Norvy.
Clements, Herbert.
Cutting, Dick.
DerVartanian, Vartan.
Donahue, Martin Jno.
Fields, Lemuel, jr.
Fisher, Fred D.
Foster, Harry.
Gardner, Wm. D.
Gellert, Jno.
Hale, Harry.
Hansel, Elwood.
Hammond, Lloyd.
Hanselman, Joe.
Hider, Thos.
Hudson, Harry.
Lott, Harry W.
Lucas, Carl.

Lucas, Chester.
McConaughy, Gerald.
McLeland, Robt.
McMurtry, Roy.
Meany, Wm.
Moore, Floyd W.
Nolte, Harry.
O'Brian, Earl.
O'Connor, Frank P.
Phillips, Harry B.
Richardson, Paul.
Schaefer, Otto E.
Shelhouse, W. Raymond.
Steck, Fredk.
Teachnor, Basil.
Tynor, Albert.
Ward, Wm. D.
Waugh, Geo.

Bonanza Block—S. E. cor. Wash. and West.
Bona Thompson Memorial Library—Cor. University and Downey av.
Borinstein The—811 S. Illinois.
Bornman Place Block—3301-3305 E. 10th.
Boulevard Terrace—2855 Boulevard pl.
Boulevard The—2443-2461 Pierson av.
Bower The—621-627 Virginia av.
Boyd's Block—371 S. Illinois.
Braden Block—129 S. Illinois.
Bradford The—114-116 E. Ohio.
Bradley The—704 N. Capitol av.
Bradley The—2238 College av.
Brandon Block—147 E. Wash.
Brandt The—351½ Mass. av. and 316½ N. Alabama.

PUBLIC BUILDINGS, HALLS, FLATS, ETC.

Abbett Bldg.—39 Virginia av.
Ada Annex—See Irving Apartments, 412 Irving pl.
Ada Flats—549 Fletcher av.
Adler Block—326-336 Virginia av.
Aeolian Hall—257 N. Penn.
Aetna Bldg.—23 N. Penn.
Alabama The—23 S. Alabama.
Alameda The—164 Mass. av.
Alamo The—See The Marie Esther, 1815 Colledge av.
Alabawya The—829-831 N. Alabama.
Alberta The—533 Leon.
Alberta The—325 W. New York.
Albert Hotel bldg.—124-130 E. Ohio.
Alexandra The—32-340 E. Vermont and 400-416 N. New Jersey.
Alquanlin The—227 N. Delaware.
Alg The—See The Hawthorne, 826 N. New Jersey.
Allegheny The—174-178 W. Allegheny.
Allen The—1704 N. Penn.
Almeroth The—913 Ashland av.
Alma The—18-20 N. Highland av.
American Central Life Bldg.—8 E. Market.
Anamore The—1939 Central av.
Ancient Accepted Scottish Rite Temple—29 S. Penn.
Anchor Life Bldg.—430 N. Penn.
Annette The—See Isabella Apartments, 2523-2525 Central av.
Aquilina Flats—3004-3010 Central av.
Arcadia The—459 Virginia av.
Ardmore Apartments—234 N. Delaware.
Argo Flats—S. W. cor. Garfield av. and New York.
Argyle The—617 N. East.
Arlotta The—1301 N. Alabama.
Arlington The—223-239 E. North.
Armenia E. Tuttle Memorial—N. E. cor. Alabama and 22d.
Arthur The—316 E. North.
Arundel The—507 N. Delaware.
Asland The—822 E. 15th.
Assembly Hall—37 W. 16th.
Athena The—518 Bell.
Athon Block—136 W. New York.
Auditorium Salvation Army—24-26 S. Capitol av.
Audubon Court—5703 E. Wash. and 1-11 S. Audubon rd.
Augustus The—511 N. Illinois.
Austin The—32-35 W. 15th.
Avalary The—450-452 E. Walnut.
Avondale The—See The Geraldine, 213-219 W. North and 545 N. Senate av.
Bacon Block—904½ Ft. Wayne av.
Baker Apartments—341 Mass. av. and 310 N. Alabama.
Baker Flats—512-514 N. Alabama.
Baiboa The—2445 Park av.
Baldwin Bldg.—159 E. Market.
Ballard The—132 E. Ohio.
Ballard Annex The—208½ N. Delaware.
Ballard Bertha Home The—411 N. Delaware.
Balmoral Court Apartments—3055 N. Meridian.
Bastian Flats—2410-2432 Park av.
Batty The—2154 N. Illinois.
Baxter The—1435-1439 E. Ohio.
Bayhead Apartments—575 E. Fall Creek blvd.
Beck Apartments—2938 E. Wash.
Beck The—719 Mass. av.
Belfour The—1114 N. Illinois.
Bell Terrace—535 Bell.
Bellare The—1902 N. Talbott.
Belleclair The—1222 Bellefontaine.

Brenneke Building—106 W. North.
Breneman Flats—1052-1056 W. 30th. (See The Imogene.)
Breslin The—222-224 E. Pratt.
Bretz Block—202 S. Illinois.
Bridges Block—3260-3264 N. Illinois.
Briggs' Flats—546-552 Fletcher av.
Brightwood Hall—2345-2347 Station.
Bristol Building—327-333 Virginia av.
Broad Ripple Apartments—710 Laverock rd. (E. R.).
Broad Ripple Jail—E. S. Cornell av. 1 n. of 62d (E. R.).
Broad Ripple Masonic Hall—6173½ Bellefontaine (E. R.).
Broad Ripple Town Hall—6308 Bellefontaine (E. R.).
Broad Ripple Union Traction Station—904 E. 62d (E. R.).
Broadview Apartments—701-705-709 Day (E. R.).
Broadview Terrace—Rear 1802 Northwestern av.
Broadway Terrace—2909-2919 Broadway.
Broadway The—1567 Broadway.
Brokers' Building—49 S. Delaware.
Bronx The—1331-1337 Central av.
Brookside The—2330 Brookside av.
Brooklyn The—703½ Mass. av.
Brooks Hall—1254 S. Belmont av. and 520-522 E. 23d.
Buckingham The—3101-3119 N. Meridian.
Bungalow Park—1202-1212 N. Capitol av. and 226-232 W. 12th.
Buning Place—2253-2255 N. Illinois and 2252 Pierson av.
Buren The—310 N. Delaware.
Burford Building—38-40 S. Meridian and 23-25 W. Pearl.
Burgess The—1930-1932 Ashland av.
Burl The—1125 Bellefontaine.
Burton The—240 Blake.
Buschmann Block—968 Ft. Wayne av.
Buschmann Hall—647 E. 11th.
Buschmann The—1026-1032 College av. and 647 E. 11th.
Butler University—West end University av.
Byram Block—1543 N. Illinois.
Caffee Block—Cor. Mass. av. and 10th.
Caleb Mills Hall—S. E. cor. Penn. and North.
Calhoun The—501 Birch av.
Cambridge The—21 E. Michigan.
Capital House—359 W. Wash.
Capitol Block—603 S. Capitol av.
Carlston The—147-149 W. Pratt.
Carlisle Block—502-510 W. Wash.
Carnegie Library Building (under construction)—N. S. St. Clair bet. Meridian and Penn.
Carter The—768 Mass. av. and 645 E. St. Clair.
Carpenters' Building—222 E. Michigan.
Castle Hall (K. of P.)—230 E. Ohio.
Catharine The—1117-1125 E. Market.
Cathart The—93 E. Pratt.
Catterson Block—22-30 Kentucky av.
Caznovia The—26 E. St. Joseph.
Cecelle The—20-24 W. 16th.
Cedarcroft Apartments—3551 Washington blvd.

- Celeste The—402-408 E. New York.
 Centennial Block—356-368 S. Meridian.
 Century Building—28-44 S. Penn.
 Chalfant The—20 E. Michigan and 506-508 N. Penn.
 Chamber of Commerce—28 S. Meridian.
 Charleston Inn—See Hotel Altenburg, 531 N. Meridian.
 Charline The—1232-1234 Broadway.
 Chatham Place—608 E. Walnut.
 Cherry Grove—Rear 1342 N. Illinois.
 Chislett Block—102-106 W. 16th.
 Chislett's Flats—1717 N. Talbott.
 Citizens State Bank Bldg—2606 W. Michigan.
 City Court—S. E. cor. Alabama and Pearl.
 City Dispensary—102 N. Senate av.
 City Hall—N. W. cor. Ohio and Alabama.
 City Hospital—1000 Coe.
 Clarina The—301-307 E. North.
 Clark's Hall—N. W. cor. Station and 25th.
 Clifford The—709-711 Park av.
 Clinton The—421 E. Pratt.
 Colburn Apartments—205 E. New York.
 Colonial The—320 N. Meridian.
 Colfax Hall—320 N. Meridian.
 College The—1205 College av.
 College of Missions Building—Cor. Downey and Ohmer avs.
 Colmar The—1620 Central av.
 Colonial The—400-406 N. Delaware and 126-128 E. Vermont.
 Colonial Hotel Bldg. The—S. W. cor. Illinois and New York.
 Colored Pythian Building—N. E. cor. Senate av. and Walnut.
 Colonial Theater—240 N. Illinois.
 Colonnade The—835-843 N. Meridian.
 Columbia Block—513-519-527 W. Wash.
 Columbia Hall—801 S. Delaware.
 Columbia Theater—N. W. cor. Wabash and Delaware.
 Commercial Block—115 W. Wash.
 Commercial Club Building—See Indianapolis Chamber of Commerce.
 Conde The—624 E. 12th.
 Continental The—705 N. Senate av.
 Cora The—840 S. Meridian.
 Corbaley Block—3371-3373 N. Illinois.
 Cordova Apartments—242½ Mass. av.
 Cordova Block—25½ W. Wash.
 Coredego The—626 Mass. av. and 532 E. Walnut.
 Corona Flats—705 S. Meridian.
 Corona The—1943-1945 Ashland av.
 Coronado The—2101-2105 Park av. and 610-612 E. 21st.
 Corydon Hall—56 Virginia av.
 Cosmos Cafe—107 S. Capitol av.
 Coulter Flats—2161 N. Meridian.
 County Jail—N. W. cor. Maryland and Alabama.
 Court House—North side Wash. bet Delaware and Alabama.
 Crawford The—654 E. 12th.
 Crouch's Flats—947 Stillwell.
 Cumberland The—219 E. 17th.
 Curtis Armory—1618 Boulevard pl.
 Dailey The—2436 N. New Jersey.
 Dardomy Bldg—301-305 Central av.
 Dardomy Flats—3207-3209 Central av.
 Davis Flats—607-611 W. Wash.
 Davlan The—430 Mass. av. and 427 N. Alabama.
 Dawson The—2234 Central av.
 Delano The—7 E. Michigan.
 Delavan The—2154 N. Delaware.
 Delawade The—414-416 N. Delaware.
 Delawayne The—653 Ft. Wayne av.
 Delmar The—221 W. Vermont.
 Delta Tau Delta Fraternity House—222 Ohmer av.
 Denison Hotel Bldg—S. E. cor. Penn. and Ohio.
 Deschier Building—135 S. Illinois.
 DeSota Flats—811 W. 10th.
 Deutsche Haus—S. E. cor. Michigan and New Jersey.
 Diehl Flats—2306 Ashland av.
 Dietz The—314 E. St. Clair.
 Dinwiddie The—826 N. Illinois.
 Doenges Block—852 S. Meridian.
 Domo The—229 College av.
 Doric The—820 N. Penn.
 Dor Len Flats—2832 Central av.
 Drexel Arms The—730 N. Illinois.
 Driscoll Place—410-414 N. Alabama.
 Druid Hall—1234 S. Meridian, 14 W. Ohio, 29 S. Delaware and 1107 Shelby.
 Dunbar The—520-526 Roanoke.
 Eagle Block—557 W. Wash.
 Eagles Hall—43 W. Vermont.
 East End Block—454 E. Wash.
 East Market House—N. E. cor. Market and Delaware.
 East Parkway Pavilion—N. E. cor. Parkway Blvd. and Roache av.
 Ebner Block—2502-2506 W. Michigan.
 Edgemore The—429-431 N. Alabama.
 Edna The—254-256 Kenwood av.
 Efrogmson Building—41 W. Wash.
 Egan Flats—1823 N. Capitol av.
 Eiberon The—318 E. North.
 Eleanor Apartments—1602 E. Wash.
 Elite The—730 Indiana av.
 Elizabeth The—245 N. Capitol av.
 Elks' Lodge and Club Building—112-114 E. Maryland.
 Elliott The—314-318 Indiana av.
 Elmira The—1505-1511 College av.
 Elms The—321-325 E. Walnut.
 Elwagner The—392 E. 16th.
 Emelie The—301-303 W. Vermont and 326 N. Senate av.
 Emeline The—1329-1337 E. Market.
 Emille Flats—104½ W. Ohio.
 Emmet The—215-223 E. Michigan.
 Empa Block—728 S. Meridian.
 Empire Block—408½-414½ Mass. av.
 Emrich's Hall—2528½ W. Michigan.
 Engineers' Hall—206½ E. New York.
 English's Monument Place Block—N. W. quarter Monument pl.
 English Opera House—124-126 Monument pl.
 Escalus The—2151-2153 Broadway.
 Escol Flats—2437 Central av.
 Esplanade Annex—3034 N. Penn.
 Esplanade The—3015 N. Penn.
 Essex The—532 Mass. av.
 Essex The—941 Middle Drive (W. P.)
 Eugenia The—302-310 W. New York.
 Evans The—546 Mass. av.
 Evanston The—838-840 N. Capitol av.
 Evelyn The—33-35 W. 13th.
 Evermont The—3342 Central av.
 Exchange Block—132 E. Penn.
 Exchange Building—Union Stock Yards.
 Fair Building—40 Jackson pl.
 Fairfax The—1701-1703 N. Delaware.
 Farmers' Trust Building—150 E. Market.
 Fatout Flats—442-444 Blake.
 Federal Building—Ohio, Penn., New York and Meridian.
 Ferndale Hall—1003 King av.
 Ferris The—431 N. Illinois.
 Fidelity Trust Building—148 E. Market.
 Fitch The—311 N. Meridian.
 Fitzgerald P. H. Bldg—401 Indiana av.
 Flaskamps Hall—1702-1704 Roosevelt av.
 Fletcher American National Bank Building—41-51 N. Penn.
 Fletcher Savings and Trust Building—108 N. Penn.
 Fletcher The—708 Fletcher av.
 Fletcher Flats—1030-1031 N. Talbott.
 Florence The—139 E. 16th.
 Florence The—2030 E. 10th.
 Ft. Wayne The—433 E. 10th.
 Fountain Block—1066 Virginia av.
 Fountain Block Hall—1066 Virginia av.
 Fournace Block—134½ Kentucky av.
 Frances The—E. Pratt.
 Francis The—218½ N. Alabama.
 Francis The—2964 N. Talbott.
 Franciscan Convent—Cor. Union and Palmer.
 Frand Building—716 Virginia av.
 Frank Flats—640 Indiana av. and 621 N. California.
 Franke Block—1623-1637 Prospect.
 Franklin Life Insurance Building—24 S. Illinois.
 Fraternal Hall—2306 W. Michigan.
 Fraternal Order of Eagles Hall—43 W. Vermont.
 Frederick The—408-410 S. New Jersey.
 Fredoehma Terrace—726-728 N. East.
 Freeman The—316 E. St. Clair.
 Frey Apartments—1404 E. Wash.
 G. A. R. Hall—1202 N. West.
 G. A. R. Hall—227½ E. Maryland.
 Gallatin Flats—92 E. Market.
 Gallup's Block—45 N. Capitol av.
 Garfield Hall—1708 S. East.
 Gassaway Block—739 Mass. av.
 Gaston Block—124 W. Maryland.
 Gaskin Hall—907 Ketcham.
 Gauseph The—1238-1242 College av.
 Gawayne The—47 W. 32d.
 Gaxety Theater The—41 E. Wash.
 Gaylard The—523 N. Alabama.
 Gaylard Annex—Rear 523 N. Alabama.
 Gaylmore Flats—1850-1856 N. Talbott.
 Gem Block—235-237 Indiana av.
 Georgia Flats—702-718 E. Georgia.
 Geraldine The—See The Avondale, 213-219 N. West and 545 N. Senate av.
 German Evangelical Lutheran Orphans' Home—3310 E. Wash.
 German Fire Insurance Block—27-33 S. Delaware.
 German General Protestant Orphans' Asylum—State and Terrace avs.
 German House—S. e. cor. Michigan and New Jersey.
 German Telegraph Building—309-311 E. Ohio.
 Germania Hall—37-39 S. Delaware.
 Gertrude The—2322-2324 Bellefontaine.
 Glezendanner The—236½ W. Vermont.
 Glencoe The—627 N. Penn.
 Glenn-Martin The—846 N. Meridian.
 Gold's Flats—131-12 E. 16th.
 Greenleaf Hall—2733 Rader.
 Grand The—2203 Broadway and 644 E. 22d.
 Grand United Order of Odd Fellows Hall—534½ Indiana av.
 Graves Building—1201 N. West.
 Greathouse The—327 Indiana av.
 Griffith The—842-844 N. Capitol av.

- Grove The—2102-2116 N. Capitol av. and 212-222 W. 21st.
- Grover Annex—626 Ft. Wayne av.
- Grover The—815 N. Penn.
- Guardians' Home—5751 University av.
- Gullford The—419-423 E. North.
- Haines Flats—810½ N. Illinois.
- Halcyon The—136 E. New York.
- Hamilton Flats—2627 W. Michigan.
- Hamilton Hall—2903 Shelby.
- Hamlet The—449-442 E. Vermont.
- Hamlin's Hall—840 W. North.
- Hammel Flats—617 N. New Jersey.
- Hann The—2151-2155 College av.
- Harley The—2438-2440 Bellefontaine.
- Harold The—70-197 College av.
- Harriett The—29 N. Oriental.
- Harriett The—124-128 N. East.
- Harrison Block—307 E. Wash.
- Harrison Flats—46-56 W. 30th.
- Harrison Hall—N. E. cor. 30th and Illinois.
- Hartford The—1964 Park av.
- Hartwell The—312 E. 13th.
- Harugari Hall—229 S. Delaware.
- Harvey The—144 N. Arsenal av.
- Hatherleigh The—4186-4188 College av.
- Hawthorne The—(See The Alig) 826 N. New Jersey.
- Helen The—2205 College av.
- Heliker The—1232 Broadway.
- Hene Apartments—122 E. 22d.
- Henry Block—435 S. Capitol av.
- Herder Block—4048 E. New York.
- Herth Block—134 E. Wash. and 131 E. Court.
- Herod Block—333 Mass av.
- Highland Golf Club House—Cor 30th and Meyer's rd.
- Hilgenberg Building—29-33 W. Ohio.
- Hodgin Apartments—2645 College av.
- Hoffman The—618 E. Alabama.
- Holland The—919 Mass av.
- Hollenbeck Hall—329 N. Penn.
- Holliday Building—S. W. cor. Alabama and Ohio.
- Holloway The—225 E. Michigan.
- Hollywood The—1 E. St. Joseph.
- Home for the Aged Poor—520 E. Vermont.
- Home for Working Girls (Knickerbocker Hall)—1541 Central av.
- Home of the Good Shepherd—111 W. Raymond.
- Hooster Building—18 W. Market.
- Hoover The—2952 College av.
- Horan Block—1308 W. Wash.
- Hotel Altenburg—See Charleston Inn, 531 N. Meridian.
- Hudson Arms The—2715 N. Meridian.
- Hugger The—633-639 E. 10th.
- Hume-Mansur Building—23 E. Ohio.
- Hunter Flats—139 W. 18th.
- Huston The—2454 Central av.
- Hyde Park Hall—110 W. 30th.
- Hyland The—1139 E. Wash.
- Illinois The—824 N. Illinois.
- Imogene The—See Brennenman Flats, 1052-1056 W. 30th.
- Improved Order of Red Men Halls—2769½, Brightonwood av., 29 S. Delaware, 351 Indiana av., 1158 Lee, 643 E. Market, 2308 W. Michigan, 3351 E. New York, 1105 Shelby, 42 W. Vermont, 1066 Virginia av., 605 Warren av., 2541 W. Wash., Clifton av. and 29th, Roosevelt and 29th, Senate av. and Vermont.
- I. O. O. F. Building—N. E. cor. Wash. and Penn.
- I. O. O. F. Halls—2857 Clifton; 135 N. Delaware; 1523 Howard; 2349 N. Illinois; 329 N. Meridian, 846 S. Meridian, 2306½ W. Michigan, 14 W. Ohio, 2345 Station, 244½ W. Vermont, 822 Virginia av., 1105 Shelby, 2104½ and 5452½ E. Wash., 2541 W. Wash., 2305 E. 10th, 1532 E. 17th and 902½ E. 63d.
- Independent Turnverein Hall—N. W. cor. Meridian and Pratt.
- Indiana Dental College Building—S. W. cor. Meridian and North.
- Indiana National Bank Building—S. E. cor. Virginia av. and Penn.
- Indiana National Life Building—316 N. Meridian.
- Indiana Pythian Building—N. E. cor. Penn. and Mass. av.
- Indiana Soldiers' and Sailors' Monument—Monument pl.
- Indiana The—1620-1624 E. Wash.
- Indiana Trust Building—101-125 E. Wash.
- Indiana Woman's Prison—S. E. cor. Michigan and Randolph.
- Indianapolis Armory Association—410 N. Capitol av.
- Indianapolis Home for Friendless Women—1731 N. Capitol av.
- Indianapolis Liederkrantz Hall—1421 E. Wash.
- Indianapolis Light Artillery Armory—1618 N. Senate av.
- Indianapolis Orphan Asylum—4107 E. Wash.
- Industrial Building—402-450 W. 10th.
- Ingleterra The—322-336 E. Walnut.
- Irving Apartments—323 College av.
- Irving Apartments—See Ada Annex, 412 Irving pl.
- Irvington Bank Building The—5410-5416 E. Wash.
- Irvington The—5376 E. Wash. and 14-18 N. Irvington av.
- Isabella Apartments—See The Annanette, 2523-2525 Central av.
- Isleboro The—51 W. Fall Creek blvd.
- Itasca Hall, I. O. R. M.—351-355 Indiana av.
- Jackson, Wm. N. Memorial Building—N. E. cor. Alabama and 23d.
- Jewish Communal Building—17 W. Morris.
- John Herron Art Institute Building—N. E. cor. 16th and Penn.
- Journal Building—46-48 Monument pl.
- Judson Flats—126 E. Pratt.
- Junior The—227 N. Highland av.
- Kahn Building—7 N. Meridian.
- Kahn's Flats—106½ S. East.
- Kane's Hall—2215 E. Wash.
- Kealing Block—1002-1004 E. Wash.
- Keancora The—656-668 E. 12th.
- Keelling's Building—53 Virginia av.
- Keith's B. F. Theater—121 N. Penn.
- Keller's Hall—225 E. Wash.
- Kenilworth The—46-20 W. 34th.
- Kenmore The—345 Mass. av.
- Kennywood The—120 W. 12th.
- Kinder Flats—527 Lockerbie.
- King Flats—759½ Virginia av.
- Kings Hall—2716½ E. Wash.
- Knickerbocker Hall—1541 Central av.
- Knickerbocker The—215 E. New York.
- Knights and Ladies of Honor Building—429 N. Penn.
- Knights of Father Matthew Hall—135 S. Capitol av.
- Knights of Pythias Halls—N. E. cor. Penn. and Mass. av., 119 and 230 E. Ohio, 294 S. Anduson rd., 822 Virginia av., 695 Warren av., 523 N. Germania av. and 2357 Clifton.
- Colored n. e. cor. Senate av. and Walnut.
- Knights of the Maccabees Halls—501 N. East.
- 5½ Monument pl., 43 W. Vermont, 43 E. Wash., Roosevelt pl. and 17th.
- Kothe Flats The—320½ Virginia av.
- Kynett The—721 N. Adelata.
- Labor Temple—138 W. Wash.
- Lafayette The—341 Darnell.
- Lake Erie & Western Railroad Co.'s Building—S. W. cor. Wash. and Noble.
- Lain Building—N. E. cor. Delaware and North.
- Landers The—1524 E. Wash.
- Lane Apartments—2356 N. New Jersey.
- Lauck Building—1117 S. Meridian.
- Laurel The—513 E. 20th.
- LaVerne The—320 W. North.
- Lavon The—615 S. Noble.
- Law Building—130-140 E. Market.
- Lawrence The—223 Geisendorff.
- Leeds The—2025 Ruckle.
- Leiland The—308½ Mass. av.
- Lemcke Annex—115 N. Penn.
- Lemcke Building—N. E. cor. Penn. and Market.
- Leo The—220 Bright.
- Leona The—1656 Bellefontaine.
- Leona The—2146 N. Illinois.
- Levant The—2445 Ashland av.
- Levenia The—414-416 Bright.
- Lewis The—825 Fayette.
- Lewis The—47 N. Capitol av.
- Lexington The—1116 N. Capitol av.
- Library Apartments—814 N. Meridian.
- Library Building—S. W. cor. Meridian and Ohio.
- Lillian The—415-417 N. Liberty.
- Lincoln Apartments—912 Muskingum.
- Lincoln Flats—846-856 W. North.
- Lincoln Hall—19, 29 S. Delaware.
- Lindsey The—226½-228½ Mass av.
- Livingston The—27 W. St. Joseph.
- Lloyd The—121 W. Vermont.
- Lodge The—829 N. Penn.
- Logenie The—702-704 N. Alabama.
- Lohmann The—724½ N. Senate av.
- Lombard Building—24½ E. Wash.
- Loretta The—114 W. North.
- Louise The—713 E. 1th.
- Louvis The—2101 N. Illinois.
- Loutin The—5101 N. Penn.
- Lucia Court—2155 N. Illinois.
- Ludwig Block—316 E. Wash.
- Lumbermen's Insurance Building—518-520 N. Delaware.
- Lyndhurst The—1934-1936 Ruckle.
- McDougal Bldg.—114 S. Illinois.
- McDougall Bldg.—34-16 E. Wash.
- Machinists' Hall—210½ N. Delaware.
- Macy Block—11½ W. Market.
- Madden The—1438-1440 E. Wash.
- Madden Annex—1434-1436 E. Wash.
- Madison Flats—601-623 Madison av.
- Mannerchor Hall—N. W. cor. Michigan and Illinois.
- Magnolia Bldg.—108 S. Capitol av.
- Majestic Bldg.—47-49 S. Penn.
- Majestic Theater—130 S. Illinois.
- Malvern The—150-152 Douglass.
- Malveno The—412-418 E. Vermont.
- Manatee The—2065 N. Alabama.
- Manilla Hall—N. E. cor. Delaware and Virginia av.
- Mansur Block—312 E. Wash. and 7 N. Alabama.

- Manual Training High School Bldg.—N. E. cor. Meridian and Merrill.
- Manzanaña The—911-917 E. Wash.
- Maple Grove Flats—121 W. 14th.
- Maples The—2140 College av.
- Marburg The—304 N. East.
- Margaret The—950 S. Meridian and 6 W. Ray.
- Marguerite The—548-550 N. Senate av.
- Marian The—655 E. 24th.
- Marian The—522 N. New Jersey.
- Marie Esther—See The Alamo, 1815 College av.
- Marietta The—235 E. Vermont.
- Marina The—311-317 E. North.
- Marion Annex The—523 Ogden.
- Marion Bldg.—10 W. Ohio.
- Marion County Court House—N. S. Wash., bet. Delaware and Alabama.
- Marion County Juvenile Detention Home—28 W. North.
- Marion County Jail—N. W. cor. Alabama and Maryland.
- Marion County Power House—227 E. Pearl.
- Marion County Work House—S. E. cor. 21st and Northwestern av.
- Marion The—292 College av.
- Marion The—964-970 N. Meridian.
- Marmont Hall—S. W. cor. Georgia and Illinois.
- Martens The—315 N. Senate av. and 352½ Indiana av.
- Maryland The—1308 Central av.
- Mason Flats—513-519 W. Court.
- Masonic Halls—5422½ E. Wash., 1522-1524 W. Morris, 2205 Central av. and 25th and Station, Colored, 30½ N. Delaware.
- Masonic Temple—525-529 N. Illinois.
- Massachusetts Av. Depot—S. E. cor. Mass. av. and 10th.
- Massachusetts The—421½-425½ Mass. av.
- Matzke The—509 N. Illinois.
- Mayer The—307-313 E. Walnut.
- Mayflower Terrace—N. W. cor. Pratt and Faca.
- Melrose The—418-420 W. 17th.
- Mentone The—21-23 E. St. Joseph.
- Merchants Bank Building—S. E. cor. Wash. and Meridian.
- Meridian Life Building—307 N. Penn.
- Meridian Terrace—28 W. 30th.
- Meridian The—6 W. Michigan.
- Meridian The—610 S. Meridian.
- Merrifield The—610 E. Pratt.
- Methodist Episcopal Hospital—N. W. cor. 16th and Capitol av.
- Metropole The—504 N. East.
- Meyer Flats—806 S. East.
- Mick's Flats and Hall—3002 N. Illinois.
- Mildred The—1429-1433 E. Ohio.
- Miller Apartments—149 W. 20th.
- Milligan Block—755 Mass. av.
- Millikan The—406 E. Michigan.
- Mintva The—2446 Central av.
- Minturn The—145 W. 22d.
- Modern Woodmen of America Halls—Haughville, 351 Indiana av., 222 E. Maryland, 842 S. Meridian, 1802½ W. Morris, Clifton and 29th, Roosevelt av., and 17th, Senate av. and Vermont, Station and 25th, 1066 Virginia av.
- Moddrell's Hall—905 Warren av.
- Mocler's Hall—643 E. Market.
- Mohs Block—1195 Shelby.
- Monico The—17-19 E. St. Joseph.
- Moody Block—212½ W. New York.
- Moody's Hall—S. W. cor. Beville av. and 10th.
- Moon Block—2801-2805 E. 19th.
- Moore Block—130-132 S. Audubon rd.
- Moore's Hall—130½ S. Audubon rd.
- Moose Home—135 N. Delaware.
- Morgan Block—507 Mass. av.
- Morrison Building—52 Monument pl.
- Morrison Hall—52½ Monument pl.
- Morton The—1915 Central av.
- Murtom The—N. W. cor. New Jersey and Michigan.
- Murat Theater—500-506 New Jersey.
- Murphy Jno. W. Building—30-36 E. Georgia.
- Mustard J. S. Hall—6173½ Bellefontaine.
- New Tacoma The—S. N. Tacoma av.
- New York Flats—451-469 W. 16th.
- Newman The—2216-2222 College av.
- News Building The—30-32 W. Wash.
- Newton Claypool Building—144 N. Penn.
- Nicoli Flats—320 N. Alabama.
- Noble The—505-507 N. Noble.
- Norman Court—1471-1475 Roosevelt av.
- Nonrady The—1654 N. Alabama.
- North Terrace—Rear 1436 N. Illinois.
- Northwestern State Bank Building—1103 W. 30th and 2946½ Clifton.
- Oakland The—912 E. Wash.
- Occidental Building—41 W. Wash.
- Odd Fellow Building—N. E. cor. Wash. and Penn.
- Odd Fellows' Halls—See I. O. O. F. Halls.
- Odeon The—406 E. North.
- Ohio The—150-164 W. Pratt.
- Old English Block—640½ E. Wash.
- Old Masonic Hall—23½ S. Capitol av.
- Olga The—1446 N. Illinois.
- Olive The—See The Vermont, 119 E. Vermont.
- Oriental The—See The Washington, 19 N. Oriental.
- Oriental Masonic Temple—N. e. cor. Central av. and 23d.
- Ortiz The—1110-1112 Central av.
- Otis The—243 E. 11th.
- Ottawa The—211 E. North.
- Oxford The—316 E. Vermont.
- Paca Flats—927 Faca.
- Palma The—603-605 N. Senate av.
- Palmer The—708-710 N. Illinois.
- Palmyra The—412 E. Market.
- Park Place Flats—953 Prospect.
- Park The—1108-1108½ E. New York.
- Parkway Dancing Hall—N. e. cor. Parkway Blvd. and Roache av.
- Parthenia Flats—50-54 Campbell av.
- Pasadena The—1036-1044 N. Illinois and 107-111 W. 11th.
- Pasquier The—2151-2153 Central av.
- Pastime Hall—941 Ft. Wayne av.
- Pastime Terrace The—N. w. cor. St. Joseph and Alabama.
- Pembroke Arcade—131-139 E. Wash. and 26-38 Virginia av.
- Pennel—123-125 E. St. Joseph.
- Pennsylvania The—929 N. Penn.
- Pennway Building—241 N. Penn.
- Penn-Yan The—1011 N. Penn.
- Pemrose The—828-830 Roache av.
- Pentecost Tabernacle—223 N. New Jersey.
- Peschat Hall—731 N. Warman av.
- Peter Pan Apartments—1627-1641 Central av.
- Pifflin Block—319 N. Senate av.
- Phoebe The—513-521 Ogden.
- Phoenix Block—160 E. Market.
- Pink Block—1629-1637 S. Meridian.
- Pitman Block—S. w. cor. Georgia and Pine.
- Plaza The—902 N. Penn. and 36 E. Pratt.
- Plaza Hotel Bldg.—S. e. cor. Capitol and Indiana avs.
- Plymouth The—422-424 N. West.
- Pogue Flats—303 Dorman.
- Police Headquarters—S. e. cor. Alabama and Pearl.
- Polk The—1607 College av.
- Postoffice Bldg.—N. side Ohio bet. Meridian and Penn.
- Presley The—319 N. Penn.
- Proxylum Bldg.—15-19 E. North.
- Prospect Hall—1633-1635 Prospect.
- Protestant Deaconess Home—212-214 N. Senate av.
- Protected Home Circle Hall—501 N. East.
- Protective Order Knights of Cosmos Bldg.—S. e. cor. Capitol and Maryland.
- Public Comfort Station—Kentucky av., cor. Wash. and Illinois.
- Public Savings Bldg.—147 E. Market.
- Pythian Bldg.—N. e. cor. Penn. and Mass. av.
- Pythian Castle Hall (colored)—234 W. Walnut, cor. Senate av.
- Pythian Temple Bldg. (colored)—701 N. Senate av.
- Queenston The—1418-1440 E. Market.
- Radford The—737 N. Penn.
- Rassell Flats—517-539 Darnell.
- Ratti Bldg.—234-238 S. Meridian.
- Rauh Bldg.—122 E. Ohio.
- Raymond The—705 F. Wayne av.
- Ray's Hall—2430 Northwestern av.
- Red Men's Halls—351 Indiana av. (See Improved Order of Red Men Halls.)
- Reichwein's Hall—647 E. Market.
- Reisters' Hall—856 S. Meridian.
- Remy The—171 N. New Jersey.
- Renna The—613-619 Virginia av.
- Rescue Mission and Home—443 E. South.
- Rhodius Block—113-117 W. Market.
- Rialto Building—22½ N. Penn.
- Richelieu Annex—614 N. East.
- Richelieu The—418-434 E. North.
- Riley Block—556 W. Wash.
- Rink The—401 N. Illinois.
- Ripley Block—509 F. Wayne av.
- Riva The—611-617 N. Adelaide.
- Roanoke The—461-471 Roanoke.
- Roberts The—227 N. Illinois.
- Roberts Annex The—233 N. Illinois.
- Robin Hood Apartments—N. E. cor. College av. and Day (H. R.).
- Rolando The—406 N. Penn.
- Roosevelt The—1140-1156 Roosevelt av.
- Roscrea The—303 E. 19th.
- Rose The—2223 N. Alabama.
- Rose Ann The—Rear 1409 N. Penn.
- Rosemary The—724 N. Capitol av.
- Rosenstein Block—2617 W. Michigan.
- Rost Building—209 N. Illinois.
- Rubens The—341-347 E. Wash.
- Ruralton Apartments—5 S. Rural.
- Ruskaup Apartments—717 Dorman.
- Russell The—702-708 W. 24th.
- Sabina The—602 N. Senate av.
- Sable The—1915 N. Meridian.
- Sacred Heart Convent—Cor. Union and Palmer.
- Sahn Block—1132-1134 Roosevelt av.
- St. Alban The—109-111 E. St. Clair.
- St. Cecilia Hall—N. W. cor. Union and Palmer.
- St. Clair Hall—796 Indiana av.
- St. Clair The—109 W. St. Clair.

St. John's Hall—135 S. Capitol av.
 St. Joseph's Hall—617 E. North.
 St. Mary's Hall—134 S. Delaware.
 St. Mark's Temple—1725-1727 Shelby.
 St. Patrick's Hall—950 Woodlawn av.
 St. Vincent's Infirmary—West Fall Creek blvd., bet. Illinois and Capitol av.
 Saks Building—41 E. Wash.
 Salvation Army Citadel—24 S. Capitol av.
 Salvo The—321 E. 11th.
 San Marco The—723-725 N. Delaware.
 San Toy The—12 E. Michigan.
 Savoy The—36 W. Vermont.
 Schad's Hall—S. E. cor. College av. and 60th.
 Schiller Flats—322-328 Indiana av.
 Schneider Building—33-39 W. Ohio.
 Schneiderman The—170-172 N. Talbott.
 Schreiber Block—1051-1061 Virginia av.
 Scotia The—3772-3774 College av.
 Scottish Rite Temple—29-37 S. Penn.
 Selma Flats—2940 N. Penn.
 Sharkey The—1914-1918 E. Wash.
 Shiel The—220 N. Illinois.
 Shoemaker Flats—11-137 W. Market.
 Shuh The—1215 Broadway.
 Sid-Mar Flats—403½ Mass. av.
 Simpson's Hall—603 S. Capitol av.
 Smith Block—707-711 Mass. av.
 Smith's Block—149 N. Delaware.
 Smith Block—234½ Virginia av.
 Smith Block—2834 E. Wash.
 Smith The—848 S. Meridian.
 Smith Flats—915 Fayette.
 Smith Walter E. Bldg.—5422½ E. Wash.
 Socialist Halls—1430 E. Raymond and 247 E. Wash.
 Sozialistischer Saengerbund Hall (S. L. P.)—29 S. Delaware.
 Somerset The—750 N. Illinois.
 South Grove Golf Club House—N. W. cor. Parkway blvd. and 15th.
 South Side Turnverein Hall—306 Prospect.
 Staley's Block—763 Virginia av.
 Star Assembly Hall—1490 Kentucky av.
 Star Bldg.—N. E. cor. Penn. and New York.
 Stark Apartments—2402 Park av.
 State House—N. S. Wash. bet. Capitol and Senate avs.
 State Life Bldg.—15-23 E. Wash.
 State Savings & Trust Bldg.—5-7 E. Market.
 Steedfield The—44-48 W. 24th.
 Sterling Block—243½ Virginia av.
 Stevenson Block—5502-5506 E. Wash.
 Stewart Place—157 N. Illinois.
 Stock Yards—Kentucky av. and Belt R. R.
 Stone Block—14 W. Ohio.
 Stout's Bldg.—330½ Mass. av.
 Stowers & Gipson Bldg.—2828 Clifton.
 Stratford The—510-520 N. Meridian.
 Stuckmeyer Bldg.—726-728 Virginia av.
 Sturm Avenue Bldg. 1607 Sturm av.
 Sullivan Bldg.—147 Mass. av.
 Sullivan Bldg.—512-514 E. Wash.
 Sun Bldg.—129 E. Ohio.
 Sunset Apartments—458-460 Agnes.
 Suxset The—522 Mass. av.
 Sutcliffe Apartments—1121 Central av.
 Sycamore Place—1111-1115 Hudson.
 Sylvania The—801 N. Penn. and 103 E. St. Clair.
 Tacoma The—7 N. Tacoma av.
 Tacoma Annex The—9 N. Tacoma av.
 Tacoma Terrace—Rear 128 W. 21st.
 Taggart The—237 Mass. av.
 Tarleton The—1621 Broadway.
 Telephone Bldg.—256 N. Meridian.
 Terminal Bldg.—110 N. Illinois.
 Terminal Station—N. W. cor. Market and Illinois.
 Thelma The—725 E. St. Clair.
 Thiele Terrace—Rear 624 N. Capitol av.
 Thomas Block—435-437 N. Noble.
 Thompson Block—S. W. cor. Ohio and Illinois.
 Tish-I-Mingo Hall—1527 E. 17th.
 Tomlinson Hall—N. E. cor. Market and Delaware.
 Tomson The—1521 E. Michigan.
 Traction Terminal Building—N. W. cor. Market and Illinois.
 Trade Block—217 McCrea.
 Trenton Block—514-524 W. Wash.
 Tuane The—532-534 W. Pratt.
 Tuttle Armenian B Memorial—N. E. cor. Alabama and 23d.
 Tuttle Terrace—E. 11th, Alabama and New Jersey.
 Unabhaenger Turnverein Hall—N. W. cor. Meridian and 14th.
 Union Building—119 W. Maryland.
 Union Station—Cor. Illinois and Jackson pl.
 Union Stock Yards—Kentucky av. and Belt R. R.
 Union Trust Bldg.—120 E. Market.
 United Building—9 N. W. Pratt.
 United Commercial Travelers' Bldg.—N. W. cor. North and Illinois.
 United States Bonded Warehouse—Basement Federal Building.
 United States Court House and Postoffice—Ohio, Penn., New York and Meridian.
 Unity Building—See Public Savings Building.
 University Park Building—327-343 N. Penn.

Vajen's Block—120 N. Penn.
 VanVorhis Bldg.—See Rauh.
 Vendome The—357 W. Wash.
 Vera The—1440 N. Illinois.
 Vermont The—See The Olive, 119 E. Vermont.
 Vernon The—29 W. Pratt.
 Victoria The—201 N. New Jersey.
 Victor's Hall—N. W. cor. West and 12th.
 Vienna The—304 E. New York.
 Vinton Block—46 N. Penn.
 Virginia The—402-410 E. Louisiana.
 Virginian Flats The—216½ Virginia av.
 Volney The—416 W. Wash.
 VonHake Block—306½ N. Delaware.
 VonStrohe The—2525 N. Illinois.
 Wacker John Block—2529 W. Michigan.
 Walden The—329 Hudson.
 Waldo The—2444 N. Meridian.
 Wales Block—909-915 Mass. av.
 Wallace The—N. E. cor. Mass. av. and New York.
 Walling Block—636-650 E. Wash.
 Walnut The—320 E. Walnut.
 Walnut The—710 N. West.
 Wansmore The—628 E. Vermont.
 Ward Flats—Rear 1136 Brooks.
 Wardsworth The—1240-1242 Broadway.
 Warner The—2001-2007 N. Talbott.
 Warwick The—2132-2150 N. Talbott.
 Washington Apartments—417½ E. Wash.
 Washington Hall—138½ W. Wash.
 Washington The—See The Oriental, 19 N. Oriental.
 Wasson The—2502 Park av.
 Wastedo The—2459 N. New Jersey.
 Wayne The—835½ Ft. Wayne av.
 Waverly Building—18½ N. Meridian.
 Weaver Block—3363 N. Capitol av.
 Weaver The—712 N. Delaware.
 Wellington The—25 W. Michigan.
 West End Hall—625 W. Wash.
 West Indianapolis Masonic Hall—1526 W. Morris.
 Western Union Building—21-23 N. Meridian.
 West Point Apartments—310 N. Capitol av.
 Wheeler Rescue Mission—443 E. South.
 When Building—36 N. Penn.
 Whittier The—411 E. 16th.
 Wildwood Terrace The—2444-2458 Pierson av.
 Wilkey Block—10 N. Penn.
 Wilkinson Annex The—525-529 Ogden.
 WilFra-Mar The—318-321 E. Vermont.
 Willard The—36 W. St. Joseph.
 Williams Flats The—890-808 Main and 803-809 E. 64th (B R).
 Williams The—470 S. Meridian.
 Willoughby Building—224 N. Meridian.
 Willrose The—1525 E. Michigan.
 Wilson Block—12 N. Delaware.
 Wilson Block—450 E. Wash.
 Wilson The—641-643 Ft. Wayne av.
 Wilton The—521 Bell.
 Wilvan The—717 E. 23d.
 Wimmer Building—N. E. cor. Illinois and New York.
 Winamae Hall—1968 W. 29th.
 Winona Flats—635½-639½ Mass. av.
 Winslow Block—451½ E. Wash.
 Winston The—217½ N. Illinois.
 Winter The—1321 N. Meridian.
 Woessner The—902-910 Virginia av. and 845-849 ½ Grove.
 Wood Block—51 Monument pl.
 Woodbridge Flats—2215 Bellefontaine.
 Woodruff Terrace—1615-1621 E. 10th.
 Worthington The—602 N. Alabama and 230 E. North.
 Wright Apartments—2508 Broadway.
 Wulsin Building—222 E. Ohio.
 Wyandot The—112 E. Ohio.
 Yandes & Malott Block—215 S. Illinois.
 Y. M. C. A. Building—N. W. cor. Illinois and New York.
 Y. M. C. A. Building (Colored)—450 N. Senate av.
 Y. M. I. Halls—615 E. North, 1066 Virginia av. 36½ W. Wash.
 Y. W. C. A. Building—329 N. Penn.
 Zon The—135-139 W. Fall Creek blvd.

PUBLIC PARKS.

Brighton Beach—W S. Brighton blvd. N. of Holton pl.
 Brighton Playground—Roosevelt av. bet. Stuart and Olney.
 Broad Ripple Park—Broad Ripple.
 Brookside Park—From Nowland av. and Rural along Pogue's Run to Belt R. R.
 Ellenberger Park Golf Links—W. S. R. Ritter av. S. of 10th.
 Fair Grounds—E. Maple rd and Monon Ry
 Fairview Park—Five miles north of city on canal.
 Federal Base Ball Park—Kentucky av. and West.
 Garfield Park—Raymond and East, 104 acres.
 Germania Park—E. S. East, S. of Southern av.
 Hammon Park—N. E. cor. Keystone av. and Fall Creek.
 Highland Square Park—Cor. Marlowe and Highland avs.

Indianapolis Motor Speedway—Take Crawfordville Interurban (Ben-Hur), 5 miles n. w. of Soldiers' and Sailors' Monument, first station out, get off at Speedway entrance.

Kirland Place—N. E. cor. Wash. and Elder av.

McCarty Place—Birch, Marion avs. and McCarty.

Military Park—S. S. of New York, bet. Blackford and West.

Morris Place—S. S. 22d, bet. Oxford and Parker av.

Northwestern Baseball Park—N. West and Holton pl.

Riverside Park—W. 30th and White River.

St. Clair Square—Meridian, Penn. and St. St. Clair.

Salem Park, Pentecost Band Camp Ground—N. S. Wash. W. of Little Eagle Creek.

South Side Baseball Park—S. East and Troy Spades Place—From Newman to Tacoma av. along Pogue's Run.

Speedway—See Indianapolis Motor Speedway.

Turner Park—634 W. 43d.

University Square—Meridian, Penn., New York and Vermont.

Washington Park—205 W. Wash.

Willard Park—S. E. cor. Wash. and State av.

RAILROADS.

Belt Railroad and Stock Yard Company—Saml. E. Raub, Pres.; Julius A. Hanson, V-Pres.; J. H. Holiday, Sec.; Harry E. Lane, Auditor; Wm. H. Bockstahler, Traffic Mngr. Office, Union Stock Yards.

Central Railroad of Indianapolis—Thos. Brady, Gen. Mngr., 103 E. Ohio.

Chicago, Indianapolis & Louisville Railway Co. (Monon Route)—Frank K. Humston, Div. Frt. Agt., 516 Board of Trade bldg.; Frank V. Martin, District Passenger Agt.; Carl H. Sobbe, City Pass. Agt.; J. W. Armstrong, City Tkt. Agt. Local ticket office, 12 N. Illinois. Harry Plummer, Local Frt. Agt. Office and Depot, 22 S. New Jersey.

Cincinnati, Indianapolis & Western R. R. Co.—B. A. Worthington, Pres.; J. G. Moore, Sec.; 8th fl. Majestic bldg. D. J. Curran, Treas. and Local Agt.; F. B. Brown, Auditor; M. V. Kyner, Genl. Supt.; 306 Union Station. Freight Depot, 202 S. West, D. J. Curran, Local Freight Agt. Office, 29 S. New Jersey.

Cleveland, Cincinnati, Chicago & St. Louis Railway (Big Four)—T. A. Connor, Local Freight Agt., N. E. cor. South and Delaware; H. R. Daly, Genl. Pass. Dept. 707 Fletcher Trust bldg.; W. T. Peacock, Genl. Agt., 404 Saks bldg.; C. R. Lewis, Div. Freight Agt., 404 Saks bldg.; Frt. Depot, 301 S. Delaware.

Illinois Central Railroad—M. Morisey, Dist. Pass. Agt.; B. W. Fredenburg, Coml. Agt.; G. V. Holton, Trav. Frt. Agt.; Harry M. Guess, Contg. Agt.; 1216 Merchants Bank bldg.; freight depot, 301 W. South.

Indianapolis Union Railway Co. (Lessees Belt Railroad)—James J. Turner, Pres.; J. Q. VanWinkle, V-Pres.; W. T. Cannon, Sec.-Treas. and Purchasing Agt.; E. T. Kennan, Auditor; Pierce J. Landers, Supt. Of- fices, 301 Union Station.

Lake Erie & Western Railroad Co.—Genl. Offices, cor. Wash. and Noble, Indianapolis. Ind. H. A. Boomer, Genl. Mngr., J. K. Connor, Chief Engr.; J. B. Cockrum, Genl. Atty.; Oatley B. Cockrum, Atty.; A. D. Thomas, Local Treas.; J. S. Hall, Genl. Pass. Agt., 603 Odd fellow bldg. City Ticket Office, 192 N. Penn. L. L. Hyde, Genl. Freight Agt.; Frank A. Curry and L. E. Oliphant, Asst. Genl. Frt. Agts., 210 Saks bldg.; L. L. Fellows, Coml. Frt. Agt., 212 Saks bldg.; R. D. Couch, Local Frt. Agt., 59 S. Alabama.

Pennsylvania and Vandalia Lines (P. C. C. & St. L. Ry. and Vandalia R. R.), Union Station.

Pittsburg, Cincinnati, Chicago & St. Louis Ry.—J. W. Coney, Supt. Indpls. Term. Div. Mid-way Vincennes Div., 312 Union Station; Fred A. Bauchens, Asst. Genl. Pass. Agt.; Jno. W. Quill, City Pass. Agt., 610 Kahn bldg.; C. M. Wheeler, City Ticket Agt., 4 E. Wash.; H. C. Shepard, Div. Frt. Agt., 608 Odd Fellow bldg.; J. B. Kirlin, Local Frt. Agt., cor. Georgia and Delaware.

Vandalia R. R. Co.—J. W. Coney, Supt. Indpls. Term. Div. and Vincennes Div., 312 Union Station; Fred A. Bauchens, Asst. Genl. Pass. Agt.; Jno. W. Quill, City Pass. Agt., 610 Kahn bldg.; C. M. Wheeler, City Ticket Agt., 4 E. Wash.; Wm. Thorn, Coml. Agt., 708 Merchants Bank bldg.; Lo- cad Frt. Agt., Jno. B. Kirlin, S. W. cor. Del- aware and South.

RAILWAYS—STREET.

Indianapolis Street Railway Co.—Henry Jameson, Pres.; Harry S. New, V-Pres.; Jos. A. McGowan, Sec. and Treas.; Wm. F. Milholland, Asst. Sec. and Treas., 908 Trac- tion Terminal bldg.

Indianapolis Traction and Terminal Co.—Robt. I. Todd, Pres. and Genl. Mngr.; E. B. Peck, V-Pres. and Comptroller; Jno. J. Appel, V-Pres.; W. F. Milholland, Sec. and Treas.; Jos. A. McGowan, Auditor, 9th floor Traction Terminal bldg.

INTERURBAN LINES.

Beech Grove Traction Co.—Geo. C. Pattison, V-Pres.; C. F. Schmidt, Sec., Beech Grove.

Ben Hur Division T. H., I. & E. T. Co.—Freight Depot, 130 W. Market. Thos C. Dodd, Agt.

Indianapolis and Cincinnati Traction Co.—Chas. L. Henry, Pres., 710 Terminal bldg. Freight Depot S. E. cor. Capitol av. and Ohio. E. W. Short, Freight Agt.

Indianapolis and Frankfort R. R. Co.—Con- struction Dept., 415 Lemcke bldg. Harold D. Whitely, Asst. Engr.

Indianapolis, Columbus and Southern Traction Co.—General Offices, Columbus, Ind.; E. Walter Short, Local Frt. Agt.; S. E. cor. Capitol av. and Ohio.

Interstate Public Service Co.—E. Walter Short, Local Freight Agt., 135 W. Ohio.

Terre Haute, Indianapolis and Eastern Traction Co.—Robt. I. Todd, Pres. and Genl. Mngr.; E. B. Peck, V-Pres. and Comptroller; Jos. A. McGowan, Sec.-Treas., 902 Traction Terminal bldg.; Leroy T. Hixson, Aud., 203 Terminal bldg.; Guy K. Jeffries, Genl. Supt.; Jno. H. Crall, Genl. Pass. and Frt. Agt., 208-210 Terminal bldg.; Lee M. Harper, Frt. Agt. at 119 W. Ohio and Express Agt. at 130 W. Market.

Union Traction Co. of Indiana—General Offices, Anderson, Ind., Mich. E. Grason Div. Pass. Agt.; Horace D. Leiper, Local Supt.; W. V. Morris, Local Freight Agt. Freight offices and depot, 128 W. Wabash.

SCHOOLS.

American Bible School (Correspondence)—Thos. H. Nelson, Pres. University Heights.

American Real Estate Correspondence School—Walter St. Clair, Pres. and Mngr., 601 Traction Terminal bldg.

Art Association—Indianapolis—Harold Haven Brown, Director; Wm. Coughlen, Sec. N. E. cor. 16th and Penn.

Assumption School—1105 Blaine av., in charge of Sisters of St. Benedict.

Benjamin Harrison Law School—T. J. Moll, Dean; Sumner Clark, Associate Dean; W. R. Forney, Sec., 826 Ind. Pythian bldg.

Bogue Institute for Stammerers—1145-1147 N. Illinois. Benj. N. Bogue, Prin.

Brooks School for Boys—1545 Central av. Wendell S. Brooks, Head Master.

Butler College—University and Butler avs. Thos. C. Howe, Pres.; Hilton U. Brown, Pres. Board of Directors; Barton W. Cole, Sec. and Treas. Board of Directors.

Central Business College—F. W. Case, Busi- ness Mngr., 4th and 5th floor Holiday bldg., S. W. cor. Alabama and Ohio.

Christamore College Settlement—1806 Col- umbia av.

College of Missions—Cor. Downey and Ohmer avs. Chas. T. Paul, Pres.

College of Musical Art The—Oliver Willard Pierce, Pres., 824 N. Penn.

Convent of the Good Shepherd—111 W. Ray- mond.

Convent of the Sacred Heart—Cor. Meridian and Palmer.

Convent Sisters of St. Joseph—2822 North- western av.

Deaconess Hospital Training School—200 N. Senate av.

Emmaus (German and English) Evangelical Lutheran School—1326 Orange. G. H. Wm. Kastrop, Prin.

Emory Cain Industrial School—2839 E. 25th. Emory Cain, Prin.

Franciscan Monastery—1520 Union. Rev. Hon- orius Eusch, O. F. M., Superior.

Green Arthur L. School (Pharmacy)—20 N. Ritter av.

Guardian Angel School—111 W. Raymond.

Hamilton Motor School—1414-1421 Southeast- ern av. Fredk. Hamilton, Prin.

Hanahville Slavic Kindergarten—June Van- Allen, Prin., 715 N. Holmes av.

Holy Angels Academy—2816 Northwestern av., in charge of the Sisters of St. Joseph.

Holy Cross School—1417 E. Ohio. In charge of Sisters of Providence.

Holy Rosary School—520 Stevens. In charge of the Sisters of Providence.

Holy Trinity Convent—907 N. Holmes av. Rev. Raphael M. Huber, Superior.

Holy Trinity Parochial School—907 N. Holmes av. In charge of the Sisters of Providence.

Ilse DeVor School of Short-hand Typewriting—300-303 Newton Claypool bldg.

Independent Turn Verein School of Gymnas- tics—N. W. cor. Meridian and Pratt.

Indiana Barber College—Philip N. Duffey, propr., 320 E. Wash.

Indiana Business College—L. B. Campbell, Sec.; Chas. C. Criss, Pres. Treas. and Gen'l Mgr.; 4th floor Holliday bldg. S. W. cor. Alabama and Ohio.

Indiana Central University—University Heights.

Indiana Dental College—11 W. North. John N. Hurty, Pres.; Maria F. Hunt, Sec. and Treas.

Indiana Law School of University of Indianapolis—1117-1118 Law bldg. James A. Rohbach, Dean.

Indiana School for the Blind—A. C. Piken-ton, Pres.; L. M. Dunlap, Sec.; Geo. S. Wilson, Supt. N. E. cor. Meridian and North.

Indiana State School for the Deaf—Richard O. Johnson, Supt. 1200 E. 4th.

Indiana Telegraph College—4th floor When bldg.

Indiana University School of Medicine—192 N. Senate av. Chas. P. Emerson, Dean.

Indiana Veterinary College—804-814 E. Mar-cket. Geo. H. Roberts, V. S., Pres.; Ferd A. Mueller, Ph. V. S., Sec.; Wm. B. Craig, V. S., Dean.

Indianapolis Civil Service School—3 When bldg. Ralph E. Rigdon, Mgr.

Indianapolis College of Pharmacy—7th floor Century bldg. Edw. H. Niles, Sec.

Indianapolis Conservatory of Music—430 N. Meridian. Edgar M. Cawley, Director.

Indianapolis School of Nurses (attached to the City Hospital)—1000 Coe.

Industrial School for Girls—303 E. Raymond.

International Correspondence School—959-962 Lemcke Annex. V. E. Bolyard, Supt.

International Railway Correspondence In-stitute—912 Majestic bldg. C. E. Johnson, Sec.

Jewish Council Religious School—17 W. Mor-ris. Meets Sunday mornings.

Lain Business College—601-603 N. Delaware and 202-210 E. North. Marvin M. Lain, Prin.

Leisure Hour School—322 Board of Trade bldg. Anna Taylor in charge.

Meller Richard School of Dancing—Assembly Hall, 37 W. 16th.

Methodist Hospital Training School—1642 N. Capitol av. Frances Marsh, supt.

Metropolitan School of Music—N. E. cor. North and Penn. Edw. Nell, Pres.; Leslie E. Peck, Sec. and Treas.

Moler Barber College—349 E. Wash.

Normal College of North American Gymnas-tic Union—Room 234 German House. Emil Rath, Dean.

O'Neill's Laura H. Art School—320 N. Cali-fornia.

Osman Private Commercial Schools—Mrs. Wm. B. Osman, Prin., 2912 Rader.

Our Lady of Lourdes—5329 E. Wash.

Pentecostal Bible School—Wm. Sanford, Supt. 222 E. 16th.

Rayno Rollin Prof. School for the Stage—224 W. Ohio.

Sacred Heart School for Boys—1466-1502 Union. In charge Sisters of St. Joseph.

St. Agnes Academy—1350 N. Meridian. In charge of Sisters of Providence.

St. Ann's School (colored)—844 Fayette. In charge of Sisters of St. Francis.

St. Anthony's School for Boys and Girls—379 N. Warman av. In charge of Sisters of Providence.

St. Bridget's Academy—813 N. West. In charge of Sisters of St. Francis.

St. Catherine of Sienna School for Boys and Girls—Cor. Shelby and Kelly. In charge of Sisters of Providence.

St. Francis de Sales Parochial School—2183 Avondale pl. In charge of the Sisters of St. Francis.

St. John's Academy and Boarding School for Girls—135 W. Maryland. In charge of the Sisters of Providence.

St. John's High School—124 W. Georgia. In charge of the Brothers of the Sacred Heart.

St. John's School for Boys—124 W. Georgia. In charge of the Brothers of the Sacred Heart.

St. Joseph's Academy—534 N. Noble. In charge of the Sisters of Providence.

St. Joseph's Training School for Girls—717 S. Alabama. In charge of the Sisters of Providence.

St. Mary's School and Academy for Girls—429 E. Vermont. In charge of the Sisters of St. Francis.

St. Mary's School for Boys—311-315 N. New Jersey.

St. Patrick's Academy for Girls—921 Wood-lawn av. In charge of the Sisters of Providence.

St. Patrick's School for Boys—950 Woodlawn av. In charge of the Sisters of Providence.

St. Paul's German and English Evangelical Lutheran School—709 S. New Jersey.

St. Paul's German Evangelical School—719 E. 13th.

SS. Peter and Paul School for Boys—1346 N. Penn. In charge of Sisters of Providence.

St. Peter's German Evangelical Lutheran School—East side Jefferson av. bet. Brook-side and Coynor avs. Martin R. Keul, Prin. St. Philip Neri School—530 N. Rural. In charge of Sisters of Providence.

St. Vincent's Training School for Nurses—W. Fall Creek blvd. bet. Illinois and Capitol av. Sanderson Business School—Laura A. Sanderson, Propr., 1204 Merchants Bank bldg.

Seventh Day Adventist Central Church School—1607 Sturm av. Alta M. Clapper, prin.

Sisters of the Good Shepherd—111 W. Ray-mond.

Teachers' College of Indianapolis—N. e. cor. Alabama and 23d. Eliza A. Blaker, Pres.

Thissele Business College and Northward Train-ing School—308 Hume-Mansur bldg. Wm. J. Thissele, Prin.

Trinity (German and English) Evangelical Lutheran School—26 N. Arsenal av. Albert A. Hoffman, Prin.

Tudor Hall—1550 N. Meridian. Fredonia Al-len, Prin.

United Hebrew Schools—708 S. Meridian. Louis Horowitz, Rabbi.

United Typothetae and Franklin Clubs of America School of Printing—1500 E. Michi-gan. Frank O. Cramer, Director.

Unity School of Applied Christianity—1202 Odd Fellows bldg. Eliza A. Blaker, Leader.

University of Indianapolis—Mets. at Indiana Dental College, 11 W. North. F. R. Hen-shaw, Sec.

Vories Business College—4th floor Holliday bldg.

STATE SCHOOLS.

Indiana School for the Blind—N. e. cor. Mer-idian and North. Geo. S. Wilson, Supt.

Indiana School for the Deaf—1200 E. 43d. Richard O. Johnson, Supt.

Indiana University Extension Division Voc-ational Education Dept.—Prof. Robt. A. Leon-ard in charge. Geo. E. Schlafer, supvr., 1016 Merchants Bank bldg.

State Board School of Pharmacy—18 N. Ritter av. Arthur L. Green, Prin.

PUBLIC SCHOOLS.

(Offices, Wimmer Bldg, 66 W. New York.) Superintendent of Schools—Jacob G. Collicott. Assistant Superintendent Grammar Grades—H. S. Gruver.

Assistant Superintendent Primary Schools—Laura Frazee.

Clerk of Superintendents—Elsa Huebner. Office hours Superintendent and Assistant Super-intendent from 4 to 5:30 p. m. each week day except Friday and Saturday. Satur-day from 9 to 12 m. Office hours of Clerk from 7:30 a. m. to 5:30 p. m. daily except Saturday; Saturday from 9 to 12 m.

Directors of Special Branches—German, Peter Scherer; Drawing, Florence I. Pich; Music, Edward B. Birge; Physical Training, Dr. Wm. A. Ocker; Manual Training, Harry E. Wood; Domestic Art, Florence I. Bigelow; Nature Study, Rousseau McClellan.

Director Attendance Department—Wm. A. Hacker, 219, 66 W. New York.

NORMAL SCHOOL.

In Benjamin Harrison School. Marian L. Webster, Prin.

SHORTRIDGE HIGH SCHOOL.

Cor. Penn. and Michigan—George Buck, Prin.

MANUAL TRAINING HIGH SCHOOL.

501-549 S. Meridian—Milo H. Stuart, Prin.

TECHNICAL HIGH SCHOOL.

Michigan and Arsenal av.—Milo H. Stuart, Prin.

WASHINGTON TOWNSHIP HIGH SCHOOL.

Cor. 62d and Marion av. (B. R.). R. E. Wiggins, Prin.

PRIMARY AND GRAMMAR SCHOOLS.

No. 1, Hyde School—Cor. New Jersey and Ver-mont. Addie Wright, Prin.

No. 2, Benjamin Harrison School—Cor. Dela-ware and Walnut. Margaret Hamilton, Supervising Prin.

No. 3, Lucretia Mott School—23 N. Rural. Alice J. Hill, Prin.

No. 4, George A. Merritt School—Cor. Michi-gan and Blackford. Lula Cobleigh Grove, Supervising Prin.

No. 5, McCulloch School—Cor. Wash. and California. Mabel Schmidt, Prin.

No. 6, Austin H. Brown School—702 Union. Dorothy David, Supervising Prin.

No. 7—Jefferson School, cor. Bates and Davidson. Mary E. Buckley, Prin.
 No. 8—Calvin Fletcher School—Cor. Virginia and Lexington avs. E. R. Ray, Supervising Prin.
 No. 9—Clemens Vonnegut School—Cor. Vermont and Fulton. S. C. Morrill, Prin.
 No. 10—Cor. Ashland av. and 13th. Ida S. Sickney, Prin.
 No. 11—Lew Wallace School—Cor. 13th and Capitol av. Alice Alexander, Prin.
 No. 12—Robert Dale Owen School—Cor. West and McCarty. Mary B. Knowlton, Supervising Prin.
 No. 12 Annex—Cor. Chadwick and McCarty.
 No. 13—Horace Mann School—Cor. Buchanan and Noble. Emma Geopfer, Prin.
 No. 14—Irving School—1301 E. Ohio. Etta L. Keeley, Prin.
 No. 15—Thomas D. Gregg School—N. E. cor. Beville av. and Michigan. Lydia R. Blach Supervising Prin.
 No. 16—N. W. cor. Bloomington and Market. Maude Moudy, Prin.
 No. 17—Cor. West and 11th. Wm. E. Baugh, Prin.
 No. 18—Lincoln School—Palmer, bet. Barth and Ringgold avs. Emma Donnan, Supervising Prin.
 No. 19—Frederick Douglas School—Wilbur av. and Palmer. Harriet C. Kelley, Prin.
 No. 20—Spruce, S of Prospect. Helen H. DuBois, Prin.
 No. 21—Southeastern and English avs. Bertha Laatz, Prin.
 No. 22—Cor. Talbot and Arizona. Mary Connor, Prin.
 No. 23—Charles Sumner School—Cor. 12th and Missouri. G. L. Hayes, Supervising Prin.
 No. 24—McCoy School—Cor. North and Agnes. Mary E. Cable, Prin.
 No. 25—Catherine Merrill School—Cor. New Jersey and Merrill. Mary A. McKeever, Prin.
 No. 26—Martindale av., bet. 15th and 16th. Arthur T. Long, Supervising Prin.
 No. 27—Cor. Park av. and 17th. Alice O'Hair, Prin.
 No. 28—Longfellow School—931 Fletcher av. Jane Graydon, Prin.
 No. 29—Morton School—Cor. College av. and 21st. Lena D. Swope, Prin.
 No. 30—39 N. Elder av. Melda Morgan, Sub. Prin.
 No. 31—307 Lincoln. Mary McGee, Prin.
 No. 32—N. W. cor. 21st and Illinois. Lizzie J. Stearns, Supervising Prin.
 No. 33—Whittier School—1119 Sterling. Anna Brochhausen, Supervising Prin.
 No. 34—Cor. Wade and Boyd av. Eleanor S. Skillen, Prin.
 No. 35—Garfield School—Cor. Madison av. and Raymond. Martha M. Pich, Prin.
 No. 36—Franklin School—Cor. Capitol av. and 28th. Jessie J. Smith, Prin.
 No. 37—Cor. Baltimore av. and 26th. Wm. A. Thomas, Prin.
 No. 38—Audulon School—Cor. Bloyd and Winter avs. Elizabeth O'Mara, Prin.
 No. 39—McKinley School—Cor. State and Lexington avs. Ida Ceary, Supervising Prin.
 No. 40—Robert Gould Shaw School—Cor. Senate av. and Walnut. Beulah W. Price, Prin.
 No. 41—George W. Sloan School—S. W. cor. 31st and Rader. Daniel T. Veir, Supervising Prin.
 No. 42—N. W. cor. 25th and Rader. Wm. E. Grubbs, Prin.
 No. 43—Cor. Capitol av. and 40th. Nell V. Green, Prin.
 No. 44—Riverside School—Cor. 21st and Sugar Grove av. Jennie Edgeworth, Prin.
 No. 45—Cor. 23d and Park av. Georgia Alexander, Supervising Prin.
 No. 46—Webster School—Cor. Reinsner and Howard. Anne Rahe, Prin.
 No. 47—Cor. Warren av. and Ray. Grace Whitsit, Prin.
 No. 48—N. W. cor. Silver av. and York. Gertrude Thatcher, Prin.
 No. 49—William Penn School—N. W. cor. Kappes and Morris. J. F. Thornton, Supervising Prin.
 No. 50—Nathaniel Hawthorne School—S. E. cor. Ohio and Germania av. Mary H. McArdle, Prin.
 No. 51—Lowell School—Olney, bet. Roosevelt av. and 25th. Josephine K. Bauer, Supervising Prin.
 No. 52—S. E. cor. Walnut and King av. L. D. Owens, Supervising Prin.
 No. 53—428 Ketcham. Frances Newton, Prin.
 No. 54—Brookside School—10th and Dearborn. Addie W. Parker, Prin.
 No. 55—Washington School—Sheldon, bet. 17th and Montana. Olga Schellschmidt, Prin.
 No. 56—Francis W. Parker School—Martindale av. and 24th. Grace M. Black, Prin.
 No. 57—Irvington School—Cor. Wash. and Ritter av. Peggy Elliott, Prin.
 No. 58—Ralph Waldo Emerson School—New York and Linwood av. Kate Mason, Prin.

No. 59—Indianapolis Orphans' Home—4107 E. Wash. Emily C. Halls, Prin.
 No. 60—Wm. A. Bell School—Penn. and 33d. Mary S. Ray, Supervising Prin.
 No. 61—Shelby and Sanders. Mabel Keller, Prin.
 No. 62—E. 10th and Bosart av. Martha Harris, Prin.
 No. 63—Wendell Phillips School—Traub av. and 11th. Clio C. Thomas, Prin.
 No. 64—Harriet Beecher Stowe School—Cottage av. and Gokay. S. R. McElwaine, Prin.
 No. 65—(ungraded colored), Elliott and Riley avs. Oley A. Johnson, Prin.
 No. 66—Maple rd. and Broadway. Adelaide B. Thale, Prin.
 No. 67—W. Walnut and Rochester. Dorothy Wenner, Prin.
 No. 68—Boulevard Pl. and 21st. Addie M. Northway, Prin.
 No. 69—Keystone av. and 30th. Amelia Wilson, Prin.
 Special School (No. 1)—Vermont and New Jersey. Addie Wright, Prin.
 Special Fresh Air School—Technical grounds. Ella Thompson, Prin.
 Ungraded School—(No. 55 School Grounds). Katrina Meyer, Teacher.
 Ungraded School (Room 7 P. S. No. 61). Frances E. Darracott, Teacher.
 Ungraded School (Room 6 Hyde School). Josephine J. Thomas, Teacher.
 Ungraded School (Lew Wallace School). Maude Price, Teacher.
 Manual Training Departments in the following Grade Schools:
 Nos. 1, 3, 8, 9, 10, 11, 12, 15, 16, 17, 18, 23, 25, 26, 31, 32, 35, 39, 44, 45, 50, 51, 52, 55, 57 and 69.

KINDERGARTENS.

Under Supervision of Indianapolis Free Kindergarten and Children's Aid Society Alabama and 23d. Eliza A. Blaker, Supt.
 No. 1—Arabella C. Peelle Free Kindergarten, 502 N. Droyer.
 No. 2—Christamore Settlement House Free Kindergarten, 1806 Columbia av.
 No. 3—Mary Turner Cooper Free Kindergarten (colored)—929 Colton.
 No. 4—Holiday Kindergarten—1329 Charles.
 No. 5—Liberty Street Kindergarten—223 N. Liberty.
 No. 6—Mayer Chapel Kindergarten—N. E. cor. West and Norwood.
 No. 7—Georgia Street Kindergarten, 909 E. Georgia.
 No. 8—Orphans' Home Kindergarten, 4107 E. Wash.
 No. 9—Shelby Street Kindergarten, 1101 English av.
 No. 10—Day Nursery Kindergarten, 530 W. Vermont.
 No. 12—Nathan Morris House Kindergarten, 17 W. Morris.
 No. 13—Alice Johnson Kindergarten, 2307 N. Dearborn.
 No. 14—Italian Kindergarten, 731 S. Alabama.
 No. 15—Douglas Street Kindergarten, 117 Douglass.
 No. 16—Southeastern Avenue Kindergarten, 2530 Southeastern av.
 No. 17—North Indianapolis Kindergarten, 977 W. 28th.
 No. 18—Geo. L. Maas Kindergarten, 2422 Martindale av.
 No. 19—Minkner Street Kindergarten, 311 Minkner.
 No. 20—Riverside Park Kindergarten, 1834 Gent av.
 No. 21—Haughville Kindergarten, 521 N. Germania av.
 No. 22—West Indianapolis Kindergarten, 1312 W. Ray.
 No. 23—Columbia Avenue Kindergarten (colored), 554 Columbia av.
 No. 24—Free Kindergarten, 1363 Blaine av.
 No. 25—Brightwood Kindergarten, 2848 E. 25th.
 No. 26—Geo. C. Merritt Free Kindergarten (colored), 426 W. 12th.
 No. 27—Free Kindergarten, 1305 Polk.
 No. 28—Fairview Settlement Kindergarten, Administration Bldg. Fairview Park.
 No. 29—Foreign Kindergarten, 715 N. Holmes av.
 No. 30—Cosmopolitan Mission Kindergarten, 511 W. Maryland.
 No. 31—West 25th Street Kindergarten (colored), 1034 W. 25th.
 No. 32—Butler Boys' Club Kindergarten, 449 S. Meridian.
 No. 33—Kindergarten, 426 W. 12th.
 No. 34—Lauter Memorial Kindergarten, 1309 W. Market.
 No. 35—Afternoon Kindergarten (colored), 929 W. Walnut.
 No. 36—Afternoon Kindergarten, 1309 W. Market.
 No. 37—Parker Avenue Kindergarten, 1209 W. Parker av.
 No. 38—Afternoon Kindergarten (colored), 1554 Columbia av.

- No. 39—Afternoon Kindergarten, 2422 Martindale av.
 No. 40—Afternoon Kindergarten, 1101 English av.
 No. 41—Afternoon Kindergarten, 639 S. West.
 No. 42—Afternoon Kindergarten, 223 N. Liberty.
 No. 43—Afternoon Kindergarten, 2530 South-eastern av.
 No. 44—Afternoon Kindergarten (colored), 1034 W. 25th.
 No. 45—Afternoon Kindergarten (colored), 2848 E. 25th.
 No. 46—Shelby and Bradbury.
 No. 47—Afternoon Kindergarten, 17 W. Morris.
 No. 48—Afternoon Kindergarten, 502 N. Drovers.
 No. 49—Hospital Group No. 1, City Hosp.
 No. 50—Hospital Group No. 2, Long Hosp.
 No. 51—Afternoon Kindergarten, 715 N. Holmes av.
 No. 52—Harris Avenue Kindergarten, 18 Harris av.
 No. 53—Afternoon Kindergarten, 511 W. Maryland.
 No. 54—Free Kindergarten, Norwood.
 No. 55—1504 Shelby.
 No. 56—Leon Street Kindergarten, 511 Leon.
 No. 57—Prospect Street Kindergarten, 2334 Prospect.
 No. 58—Colorado Avenue Kindergarten, 401 Colorado av.
 No. 59—Afternoon Kindergarten, 2334 Prospect.
 No. 60—Afternoon Kindergarten, 401 Colorado av.
 No. 61—Afternoon Kindergarten, 1504 Shelby.

TOWNSHIP—GRADE SCHOOLS.

- No. 1—McClainsville—N. E. cor. Troy and Carson avs.
 No. 3—S. E. cor. Alexander av. and Sherman Drive.
 No. 5—S. S. 62d 2 e of Marion av.
 No. 6—N. S. E. 46th, bet. Central and Park avs.
 No. 7—N. E. cor. Orchard av. and E. 34th.

SECRET AND BENEVOLENT ORGANIZATIONS.
MASONIC.

A. A. Scottish Rite—Francis T. Holliday, Sec., Temple 29 S. Penn.

OFFICIAL TABLEUX.

- Deputy for District of Indiana—Wm. Geake.
 Adoniram Grand Lodge of Perfection—Calvin W. Busch, T. P. G. M.; Francis T. Holliday, Sec.
 Sariah Chapter—Jno. W. Folger, Sov. Prince; Francis T. Holliday, Sec.
 Indianapolis Chapter E. C.—Frank McAllister, M. W. M.; Francis T. Holliday, Sec.
 Indiana Sovereign Consistory—Wm. J. McKee, Commander-in-Chief; Francis T. Holliday, Sec.

KNIGHTS TEMPLAR.

- Grand Commandery K. T.—Annual Conclave May 12, 1916. Calvin W. Prather, Grand Recorder.
 Raper Commandery No. 1—Meets third Tuesday in each month in Masonic Temple. Isaac B. Pickett, Eminent Commander; Howard Kimball, Recorder.
 R. AND S. M.
 Grand Council R. and S. M.—Annual Assembly October 19, 1916. Calvin W. Prather, Grand Recorder.
 Indianapolis Council No. 2—Meets in Masonic Temple first Monday evening in each month. Harry L. Morrison, I. M.; Chas C Kuhn, Recorder.

ROYAL ARCH.

- Grand R. A. Chapter—Annual Convocation October 29, 1916. Calvin W. Prather, Grand Sec.
 Indianapolis Chapter No. 5—Meets first Friday of each month in Masonic Temple. Geo. W. Dinkel, Jr., M. E. H. P.; Chas. C. Kuhn, Sec.
 Keystone Chapter No. 6—Meets first Tuesday of each month in Masonic Temple. Chas. S. Barker, M. E. H. P.; Howard Kimball, Sec.
 Oriental Chapter No. 147—Hall 2205 Central av. Meets Thursdays 7:30 p. m. Geo M Spiegel, M. E. H. P.; Oliver A. Keely, Sec.
 West Side Chapter No. 138—Meets first Wednesday of each month at 1522 W. Morris. Fred L. McArthur, M. E. H. P.; Chas. A. Beard, Sec.

A. A. O. N. M. S.

Murat Temple.

- Temple—N. W. cor. Michigan and New Jersey. Murat Temple meets third Monday evening of each month. Paul H. Krauss, Potentate; Leslie D. Clancey, Recorder.

F. AND A. M.

- Masonic Temple—S. E. cor. Illinois and North. Grand Lodge—Meets May 25, 1916. Temple S. E. cor. Illinois and North. Calvin W. Prather, Grand Sec.
 Ancient Landmarks Lodge No. 319—Meets first Monday evening in each month in Masonic Temple. Oscar L. Pond, W. M.; Wm. O. Moore, Sec.
 Broad Ripple Lodge No. 643—Meets first Friday of each month. Saml R. Rinkard, W. M.; Benj. W. Heaton, Sec.
 Capital City Lodge No. 312—Meets first Tuesday of each month in Masonic Temple. Arthur R. Robinson, W. M.; Albert Smith, Sec.
 Center Lodge No. 32—Meets first Wednesday in each month in Masonic Temple. Howard E. Robertson, W. M.; Chas. E. Jones, Sec.
 Indianapolis Lodge No. 669—Meets 1522 W. Morris first Monday of each month. Harvey W. Black, W. M.; Chas A. Beard, Sec.
 Irvington Lodge No. 656—Meets first Friday of each month at 5422½ E. Wash. Bloomfield H. Moore, W. M.; Frank B. Davenport, Sec.
 Logan Lodge No. 575—Meets first Tuesday of each month in Masonic Temple. Chas E. Lucas, W. M.; John Schley, Sec.
 Marion Lodge No. 35—Meets third Wednesday of each month in Masonic Temple. Erwin T. Kennan, W. M.; Wm. L. Evans, Sec.
 Monument Lodge No. 657—Meets second Thursday of each month in Masonic Temple. Edw. J. Kappeler, W. M.; Earl J. Askren, Sec.
 Mystic Tie Lodge No. 398—Meets second Monday of each month. Henry C. Thornton, W. M.; Willis D. Engle, Sec.
 North Park Lodge No. 646 (North Indianapolis)—Meets first Wednesday of each month at Masonic Temple cor. Clifton and W. 30th. J. Fred Payne, W. M.; Wm. F. Landes, Sec.
 Oriental Lodge No. 506—Hall 2205 Central av. Meets Tuesdays, 7:30 p. m. Warren S. Gibson, W. M.; Edw. D. Moore, Sec.
 Pentaipha Lodge No. 564—Meets first Thursday of each month at Masonic Temple. Morse P. Bowen, W. M.; J. Burdette Little, Sec.
 Veritas Lodge No. 608—Meets first Thursday in each month at Clark's Hall, cor. Station and 25th. Orrville M. Denny, W. M.; Edgar A. Leftwich, Sec.
 Masonic Burial Ground Association—Masonic Temple. Rev. Willis D. Engle, Sec.
 Masonic Relief Board—Masonic Temple, Rev. Willis D. Engle, Sec.
 Masonic Relief Association of the United States and Canada—Rev. Willis D. Engle, Sec., Masonic Temple.
 Masonic Temple Association—Albert Smith, Sec.
 Society of Actual Past Masters—Eph Levin, Pres.; Geo. O. Jackson, Sec.

O. E. S.

- Grand Chapter—Meets Annually at Grand Lodge Hall fourth Wednesday in April. Mrs. Nettie Ransford, G. S., 36 W. Michigan.
 Broad Ripple Chapter No. 315—Meets in Masonic Hall, Broad Ripple, first and third Wednesday evenings of each month. Mrs. Modessa Parr, W. Mat.; Mrs. Minnie O. Foley, Sec.
 Brightwood Chapter No. 399—Meets at Clark's Hall cor. Station and 25th, first and third Monday evenings of each month. Mrs. Grace Stanley, W. Mat.; Mrs. Jessie Stone, Sec.
 Indianapolis Chapter No. 393—Meets at 1522 W. Morris second and fourth Tuesdays in each month. Mrs. Laura Rathbun, W. Mat.; Mrs. Zella M. Reachert, Sec.
 Irvington Chapter No. 364—Meets at I. O. O. F. Hall 5546½ E. Wash. first Monday evening of each month. Mrs. Ella M. Wiggins, W. Mat.; Mrs. Lola E. Keenan, Sec.
 Naomi Chapter No. 131—Meets in Masonic Temple second and fourth Fridays of each month. Mrs. Nellie Hosman, W. Mat.; Mrs. Lizzie J. Smythe, Sec.
 Queen Esther Chapter No. 3—Meets in Masonic Temple first and third Fridays of each month. Mrs. Vina Thompson, W. Mat.; Mrs. Nettie Ransford, Sec.

MASONIC—COLORED.

- Hall N. W. cor. Delaware and Court.
 Center Lodge No. 1, F. and A. M.—Meets first and third Thursdays of each month. Wm. Davis, Sec.
 Watford Lodge No. 12, F. and A. M.—Meets second Wednesday of every month. Jno. Lewis, Sec.
 Trinity Lodge No. 18, F. and A. M.—Meets first and third Wednesdays of every month. Geo. N. Redd, Sec.
 Meridian Lodge No. 33, F. and A. M.—Meets second and fourth Thursdays of each month. Wm. G. Parks, Sec.

Cyrus Chapter No. 15, R. A. M.—Meets first Tuesday of every month. E. Proctor, Sec.
 Southern Cross Lodge No. 39, F. and A. M.—Meets first and third Fridays of each month.
 Gethsemane Commandery No. 14, K. T.—Meets second Tuesday of every month. E. Proctor, Rec.
 Constantine Consistory—Meets first Friday in every month. S. A. Furniss, 33d, Sec.
 Persian Temple, A. E. O. N. M. S.—Meets fourth Friday in every month. S. A. Furniss, Recorder.
 Grand Lodge of Perfection—Meets first Friday of each month. S. A. Furniss, Sec.
 Chapter of Rose Croix—Meets second Friday of each month. S. A. Furniss, Sec.
 Council Knights of Kadosh—Meets second Friday of each month. S. A. Furniss, Sec.

O. E. S. (COLORED).

Hall 30½ N. Delaware.
 Leah Chapter No. 2, O. E. S.—Meets second Monday in every month. Eliz. Johnson, sec.
 Union Chapter No. 1 O. E. S.—Meets first Monday of every month. Sarah Relliford, Sec.

ODD FELLOWS.

Grand Lodge—Semi-annual Communication meets Wednesday following the third Tuesday in May. Annual Communication meets Wednesday following third Tuesday in November. Jesse MacBeth, Ft. Wayne, Grand Master; W. H. Leedy, Indianapolis, Grand Sec., 12th floor Odd Fellow bldg.

ENCAMPMENT.

H. A. Winterrowd, D. D. G. P.
 Grand Encampment—Annual Communication meets the third Tuesday in November. Fred A. Stewart, Washington, Grand Patriarch; W. H. Leedy, Indianapolis, Grand Scribe.
 Crown Encampment No. 359—Meets 14 W. Ohio, second and fourth Monday evenings. W. A. Chapman, Scribe.
 Harris Encampment No. 231—Meets 2541 W. Wash., second and fourth Thursdays. Jacob Pultz, Scribe.
 Indianapolis Encampment No. 319—Meets at 822 Virginia av. first and third Mondays. Chas. S. Bebinger, Scribe.
 L. G. Akin Encampment No. 209—Meets at 2349 N. Illinois second and fourth Mondays. L. B. Allen, Scribe.
 Metropolitan Encampment No. 5—Meets at Hamilton av. and E. Wash. first and third Mondays. James S. Holley, Scribe.
 Samaritan Encampment No. 241—Meets at S. E. cor. Blaine av. and Howard first and third Fridays.
 Senate Encampment No. 251—Meets at Senate av. and Vermont first and third Saturdays. R. M. Coleman, Scribe.

SUBORDINATE.

L. W. Durbin, D. D. G. M.
 Brightwood Lodge No. 655—Meets at 2345 Station every Tuesday. Chas Repling, Sec.
 Broad Ripple Lodge No. 548—Meets at 902½ E. 63d every Saturday evening. Benj. L. Blue, Sec.
 Brookside Lodge No. 518—Meets at 2801½ E. 10th every Wednesday. H. M. Brossart, Sec.
 Capital Lodge No. 124—Meets every Friday at 2104½ E. Wash. Frank VanSickle, Sec.
 Evergreen Lodge No. 751—Meets at 1532 E. 17th every Wednesday. O. N. Snider, Sec.
 Germania Lodge No. 129—Meets at 135 N. Delaware every Wednesday. Jno. G. Dietz, Sec.
 Harris Lodge No. 644—Meets at 2541 W. Wash. every Monday. R. M. McBroom, Sec.
 Indianapolis Lodge No. 465—Meets at 822 Virginia av. every Friday. H. J. Jacobsen, Sec.
 Irvington Lodge No. 508—Meets 5452½ E. Wash. every Tuesday. Wm. H. Froesch, Sec.
 Lincoln Lodge No. 690—Meets at 3349 N. Illinois every Friday. L. B. Allen, Sec.
 Marlon Lodge No. 750—Meets at Senate av. and Vermont every Tuesday. Leo Lefkowitz, Sec.
 Meridian Lodge No. 480—Meets N. E. cor. Senate av. and Vermont every Wednesday. H. C. Rockwood, Sec.
 Northwestern Lodge No. 807—Meets every Tuesday at 2857 Clifton. Geo. O. Hutsell, Sec.
 Philoxenian Lodge No. 44—Meets at 320 N. Meridian every Wednesday. J. W. Price, Sec.
 Puritan Lodge No. 678—Meets at 2306½ W. Michigan every Friday. C. P. White, Sec.
 Samaritan Lodge No. 658—Meets at Howard and Blaine av. every Thursday. Howard E. Able, Sec.

Southeastern Lodge No. 852—Meets at Shelby and Virginia av. every Wednesday. James Wheatley, Sec.
 Zola Lodge No. 756—Meets at 846 S. Meridian every Tuesday. R. P. Brown, Sec.

CANTONS, PATRIARCHS MILITANT.

H. K. Landes, Dept. Commander.
 Canton Capital No. 47, P. M.—Meets at Hamilton av. and E. Wash. every Tuesday. Edw. F. Madinger, Commandant; F. VanSickle, Clerk.
 Canton Indianapolis No. 2, P. M.—Meets at 14 W. Ohio first and third Monday evenings. Will E. Hatt, Commandant; Henry E. Roeseener, Clerk.
 Canton Leedy No. 41, P. M.—Meets at 822 Virginia av. second and fourth Wednesday. Harry Winterrowd, Commandant; W. L. McClain, Clerk.

REBEKAH LODGES, I. O. O. F.

State Assembly meets on the Monday before the third Tuesday in May, at Grand Lodge Hall, Mary A. Stipp, Michigan City, Pres.; Mrs. Rose Butler, Windfall, Ind., Sec.
 Brookside Lodge No. 707—Meets second and fourth Tuesday in I. O. O. F. Hall, cor. 10th and Rural. Carrie Irwin, Sec.
 Chappell Lodge No. 702—Meets cor. 29th and Clifton first and third Fridays. Dona DeNoon, Sec.
 Corona Lodge No. 704—Meets at 320 N. Meridian first and third Fridays. Luella D. Porter, Sec.
 Fidelity Lodge No. 227—Meets at 822 Virginia av. second and fourth Mondays. Ida Banke, Sec.
 Floral Lodge No. 499—Meets second and fourth Tuesdays at Broad Ripple. Fannie Watts, Sec.
 Honor Lodge No. 418—Meets at West Indianapolis second and fourth Fridays. Mrs. Jennie Gable, Sec.
 Capitol Lodge No. 520—Meets at cor. Wash. and Hamilton av. second and fourth Mondays. Mrs. Etta Warrington, Sec.
 Irvington Lodge No. 608—Meets at Moore Hall second and fourth Wednesdays. May Pfeifer, Sec.
 Myrtle Lodge No. 326—Meets at 2541 W. Wash first and third Fridays. Genevieve Martin, Sec.
 Neolo Lodge No. 362—Meets at Brightwood second and fourth Fridays. Nannie E. Shulse, Sec.
 Olive Branch Lodge No. 10—Meets at 2104½ E. Wash. second and fourth Saturdays. Carrie Johnson, Sec.
 Progress Lodge No. 395—Meets second and fourth Tuesdays at 523 N. Germania av. Lora Bennett, Sec.
 Southeastern Lodge No. 749—Meets at Shelby and Virginia av. first and third Fridays. Elizabeth Cooksey, Sec.
 Sylvia Lodge No. 441—Meets at 3349 N. Illinois first and third Wednesdays. Ella Ahlf, Sec.
 Temple Lodge No. 591—Meets at n. e. cor. Senate av. and Vermont second and fourth Saturdays. Alice Hoffman, Sec.

GRAND UNITED ORDER OF ODD FELLOWS (COLORED).

Grand Lodge—Meets first Tuesday in August, 1916, at New Albany, Ind. S. E. Garvin, G. S.
 Past Grand Masters' Council—Meets second Friday at 534½ Indiana av. Robt. Genus, G. S.
 Gerritt Smith Lodge No. 1707—Meets second and fourth Mondays at 534½ Indiana av. Cecil F. Jones, P. S.
 Lincoln Union Lodge No. 1486—Meets first and third Mondays at 543½ Indiana av. R. F. Harper, P. S.
 O. F. Morton Lodge No. 1987—Meets first and third Tuesdays at 534½ Indiana av. Wm. E. Jones, P. S.
 Patriarchy No. 23—Meets at 534½ Indiana av. fourth Friday. W. E. Jones, P. S.
 Lodge No. 9656—Meets second and fourth Wednesdays at 534½ Indiana av. Robt. Mason, P. S.

UNIFORM RANK.

Patriarchy Regiment—Meets at 534½ Indiana av.

HOUSEHOLD OF RUTH.

(Colored.)

Household of Ruth No. 34—Meets at 534½ Indiana av. Kath. Wells, Sec.
 Household of Ruth No. 672—Meets at 534½ Indiana av. Mrs. Terrill, Sec.
 Household of Ruth No. 5018—Meets at 534½ Indiana av. Naomi Thompson, Sec.
 Household of Ruth No. 1334—Meets at 534½ Indiana av. Carrie White, Sec.

KNIGHTS OF PYTHIAS.

Grand Lodge of Indiana—Headquarters, Indiana Pythian bldg., N. E. cor. Penn. and Mass. av. Annual convention first Tuesday in October. Robt. A. Brown, G. K. R. S. General Relief Committee—Theo. R. Gilliland, Sec., 533 Indiana Pythian bldg.

Arbor Vitae Lodge No. 318—Meets at Brightwood every Monday. S. W. Ingle, K. R. S.

Arlon Lodge No. 254—Meets 523 N. Germania av. every Monday. O. H. Clark, K. R. S.

Capital City Lodge No. 97—Meets at Castle Hall, 230 E. Ohio every Monday. S. Raymond, K. R. S.

Center Lodge No. 216—Meets at 822 Virginia av. every Tuesday. Otto Fullgraf, K. R. S.

Clifton Lodge No. 544—Meets at 2857 Clifton every Thursday. Vincent Keller, K. R. S.

Excelsior Lodge No. 25—Meets at Castle Hall, 230 E. Ohio, every Friday. Frank R. Craig, K. R. S.

Indianapolis Lodge No. 56—Meets at 121 E. Ohio every Thursday. Geo. T. Breuning, K. R. S.

Irvington Lodge No. 324—Meets in I. O. O. F. Hall, Irvington, every Thursday. W. V. Mitchell, K. R. S.

Marion Lodge No. 1—Meets at Castle Hall, 230 E. Ohio, every Wednesday. J. Henry Orndorff, K. R. S.

Nineteenth Century Lodge No. 470—Meets at Castle Hall, 230 E. Ohio, every Thursday. G. E. Mullen, K. R. S.

Olive Branch No. 2—Meets at Castle Hall, 230 E. Ohio, every Saturday. E. F. Harris, K. R. S.

Pythagoras Lodge No. 380—Meets at Castle Hall, 230 E. Ohio, every Monday. Arthur Turpin, K. R. S.

Star Lodge No. 7—Meets at Castle Hall, 230 E. Ohio, every Tuesday. James Neiler, K. R. S.

West Indianapolis Lodge No. 244—Meets at Modrell Hall every Wednesday. Jno. H. Crull, K. R. S.

General Relief Committee—Meets the last night of month, except when falls on Sunday or holiday, then on prior Saturday. Theo. R. Gilleland, Sec.-Treas., 533 Indiana Pythian bldg.

UNIFORM RANK.

Headquarters First Regiment—Frank Shellhouse, Colonel, Marion Club.

Headquarters First Battalion, First Regiment—Otto Fullgraf, Major, 648 N. Keystone av.

Headquarters Second Battalion, First Regiment—C. C. Ritter, Major, 1234 Prospect.

Companies of the First Regiment located in Indianapolis—Indianapolis Company No. 56, J. W. Jones, Captain, 718 E. 19th; J. R. Ross Company No. 199, E. A. Hunt, Captain, 2021 Ruckie.

Olive Branch Company No. 48—C. P. Laycock, Captain, 814 W. 27th.

PYTHIAN SISTERS.

Grand Temple Pythian Sisters—Meets annually first Thursday following first Tuesday in October.

Banner Temple No. 37—Meets at 351 Indiana av. every Tuesday. Mary Johnson, M. of R. and C.

Evergreen Temple No. 351—Meets first and third Fridays at K. P. Hall, Brightwood. Lula Myers, K. R. S.

Monitor Temple No. 244—Meets first and third Thursdays at K. P. Hall, Haughville. Eva Schenck, K. R. S.

Myrtle Temple No. 7—Meets at 121 E. Ohio every Monday. Cora V. Clapp, M. of R. and C.

KNIGHTS OF PYTHIAS (COLORED).

Castle Hall—N. E. cor. Senate av. and Walnut.

Frederick Douglass Lodge No. 7—Meets second and third Thursdays at 202½ S. Audubon rd., Irvington. Jos. Brent, K. of R. and S.

Maceo Lodge No. 10—Meets at Castle Hall first and third Tuesdays. W. C. Gardner, K. of R. and S.

Marion Lodge No. 5—Meets at Castle Hall second and fourth Wednesdays. Remus Moore, K. of R. and S.

Montgomery Lodge No. 6—Meets at Castle Hall second and fourth Tuesdays. W. J. I. Reed, K. of R. and S.

Paul Dunbar Lodge No. 42—Meets at Castle Hall first and third Mondays. Herbert Edmonds, K. of R. and S.

Pride of the West Lodge No. 2—Meets at Castle Hall first and third Wednesdays. W. C. Watts, K. of R. and S.

Imperial Lodge No. 43—Meets second and fourth Mondays at Castle Hall. W. G. Smith, K. of R. and S.

Columbia Lodge No. 30—Meets first and third Thursdays at Castle Hall. Benj. Yeager, K. of R. and S.

Comper Lodge No. 31—Meets first and third Wednesdays at Castle Hall. Fred Price, K. of R. and S.

ORDER OF CALANTHE (COLORED).

Julia Reed, G. W. Counsellor, 1935 Bellefontaine. Grand Court meets July 26-28, 1916, at Princeton, Ind.

Eureka Court No. 23—Meets second and fourth Tuesday afternoons at Castle Hall. Mrs. Edith Johnson, Sec.

Queen Esther Court No. 264—Meets first and third Thursday evenings at Castle Hall. Mrs. Martha Horn, Sec.

Tuggle Court No. 31—Meets first and third Friday evenings at Castle Hall. Mrs. Carrie White, Sec.

Excelsior Court No. 13—Meets second and fourth Friday afternoons at Castle Hall. Mrs. Dora Booth, Sec.

Sambutan Court No. 37—Meets second and fourth Monday evenings at Castle Hall. Mrs. Lula Nettles, Sec.

Euclid Court No. 9—Meets first and third Tuesday evenings at Irvington Castle Hall, cor. Audubon rd. and Bonna av.

PROTECTIVE ORDER KNIGHTS OF COSMOS.

Hall of Cosmos—S. e. cor. Capitol av. and Maryland.

Supreme Lodge—Meets in September, 1917, at Indianapolis. Adolph G. Emhart, S. C. Wm. B. Schoenroeg, S. S. Indianapolis.

Grand Lodge meets at Hall of Cosmos second Tuesday in February annually. Christian J. Emhardt, G. S.

Uniform Rank, K. of C. Guards—Meets at Hall of Cosmos every Wednesday. Harry Thalman, Captain.

Columbia Lodge No. 8—Meets at Hall of Cosmos every Thursday. John Thalman, Scribe.

Goethe Lodge No. 13—Meets at 2526½ W. Michigan every Monday. Henry Klintworth, Scribe.

Koerner Lodge No. 1—Meets at Hall of Cosmos every Monday. Valentine Hoffman, Scribe.

Phoenix Lodge No. 4—Meets at Hall of Cosmos every Friday. Rudolph J. Roller, Sec., 810 Ind. Pythian bldg.

Selma Lodge No. 2—Meets at Hall of Cosmos every Tuesday. Henry Mueller, Scribe.

COSMOS SISTERS.

Germania Lodge No. 1—Meets at Castle Hall first and third Tuesdays. Sophia Mueller, Sec.

Indiana Lodge No. 2—Meets at Castle Hall first and third Wednesdays.

ANCIENT ORDER OF HIBERNIANS.

County Headquarters—St. John's Hall. Meetings last week in quarter.

County Officers—Bartholomew Kavanaugh, Pres.; 336 Minerva; Martin F. Kelly, V. Pres.; Chas. J. Fisher, Fin. Sec.; Jno. F. Dugan, Rec. Sec.; P. B. Gallagher, Treas.; Rev. Francis H. Gavisk, Chaplain.

Division No. 1—Meets at 36½ W. Wash. first Wednesday. Jos. McCauley, Rec. Sec., 1939 Church.

Division No. 2—Meets at Morrison blk. first and third Mondays. Jos. M. Cangany, Rec. Sec., 833 Meikel.

Division No. 3—Meets first and third Tuesdays at St. Patrick's Hall. Frank Lally, Rec. Sec., 202 Odd Fellow bldg.

Division No. 4—Meets at Hughville first Thursday. Patk. J. Kelly, Rec. Sec., 439 Ketcham.

Division No. 5—Meets at 36½ W. Wash. first and third Thursdays. Marytin J. Kelly, Rec. Sec., 943 W. Vermont.

Division No. 6—Meets at Morrison Hall second and fourth Wednesdays. Jno. P. Dwyer, Rec. Sec., 319 Minerva.

Division No. 7—Meets at St. Joseph Hall second Friday. Twomey M. Clifford, Rec. Sec., 1811 N. Delaware.

Division No. 8—Meets at Holy Cross Hall second Tuesday. G. H. Raymond, Rec. Sec., 327 N. Temple av.

LADIES' AUXILIARY A. O. H.

County Headquarters Morrison Hall—Meets second Friday. Mrs. James W. O'Donnell, County Pres., 48 N. Walcott.

Division No. 1—Meets at Morrison Hall first and third Wednesdays. Molly Finley, Rec. Sec.

Division No. 2—Meets at Morrison Hall first and third Fridays. Marie Quinn, Rec. Sec.

Division No. 3—Meets at 1066 Virginia av. second and fourth Wednesdays. Jennie Sweeney, Rec. Sec.

Division No. 4—Meets at St. Anthony's Hall, Haughville, first and third Mondays. Mrs. Mary Wohlheiter, Rec. Sec.
 Division No. 5—Meets at Morrison Hall first and third Tuesdays. Mrs. Julia Foley Shine, Rec. Sec.
 Division No. 6—Meets at Morrison Hall second and fourth Wednesdays. Mrs. Mary Donohue, Rec. Sec.
 Division No. 7—Meets at Morrison Hall second and fourth Mondays. Roscoe Mannix, Rec. Sec.
 Division No. 8—Meets at St. Joseph's Hall first Sunday and third Friday. Anna Sullivan, Rec. Sec.
 Division No. 9—Meets at Odd Fellows Hall, E. Wash, first and third Wednesdays. Anna Kirkhoff, Rec. Sec.
 Division No. 10—Meets at St. Catherine's Hall. Mrs. Julia Sullivan, Rec. Sec.

BENEVOLENT PROTECTIVE ORDER OF ELKS.

Indianapolis Lodge No. 13—Meets in Elks Hall, 112-114 E. Maryland, every Tuesday. Jos. L. Clarke, Exalted Ruler; C. P. Baltz, Sec.

ELKS (COLORED).

Indiana Lodge No. 104—Meets second and fourth Thursday at 436 Indiana av. John W. Johnson, Sec.

BROTHERHOOD OF AMERICAN YEOMEN.

State Organization meets in April each year at Indianapolis. W. E. Jeffrey, State Foreman, 526, 8 E. Market; Mrs. Edna E. Pauley, State Correspondent, 1032 N. Olney. Capitol Homestead No. 188—Meets at 116 N. Senate av., last Wednesday in each month. Dr. Mabel T. Gue, Correspondent.
 Harmony Homestead No. 1594—Meets at 14 W. Ohio, every Thursday. W. E. Jeffrey, Correspondent.
 Independent Homestead No. 3633—Meets every Thursday at Garfield Hall. Frank Stech, Correspondent.
 Wald Homestead No. 3598—Meets every Friday at 121 E. Ohio. E. H. Kappes, Correspondent.

WOMEN'S CATHOLIC ORDER OF FORESTERS.

Indianapolis Court No. 400—Meets at 52½ Monument pl., second Monday. Anna Giles, Rec. Sec.

CATHOLIC KNIGHTS OF AMERICA.

State Council meets every third year at St. Catherine's Hall, cor. Shelby and Raymond. Chas. W. Morbach, State Sec.; Rev. O. C. Boshier, State Treas.
 Sacred Heart Branch No. 80—Meets third Monday evening at St. Cecilia Hall, cor. Union and Palmer. Jos. Zink, Pres.; Anthony Kriech, Rec. Sec.
 St. John Branch No. 22—Meets second Wednesday at St. John's Hall, 135 S. Capitol av. Peter J. Rembusch, Pres.; Robt. McDermott, Rec. Sec.
 St. Patrick Branch No. 563—Meets third Sunday 10 a. m. at St. Patrick's Hall, 950 Woodlawn av. B. S. Cleary, Pres.; C. W. Morbach, Rec. Sec.

COURT OF HONOR.

State Office 801 State Life Bldg.
 Indianapolis District Court No. 218—Meets at cor. East and Michigan every Thursday. E. G. Henderson, Recorder.
 Monument District Court No. 521—Meets at Mansur Hall every Wednesday. J. E. Callahan, Recorder.

DAUGHTERS OF THE AMERICAN REVOLUTION.

Mrs. Henry A. Beck, 3522 Central av., State Regent.
 Caroline Scott Harrison Chapter—Meets at Propylaeum first Thursday of each month. Mrs. S. E. Perkins, Regent.
 Gen. Arthur St. Clair Chapter—Gertrude Baker, Regent 1416 N. Penn.
 Cornelia Cole Fairbanks Chapter—Mrs. E. C. Atkins, Regent; Mrs. Ward H. Dean, Cor. Sec.

DAUGHTERS OF THE REVOLUTION.

Miss Tarquina L. Voss, 1307 Broadway, State Regent; Mrs. H. L. Grimes, Vice Regent.
 Anthony Wayne Chapter—Mrs. O. C. Neier, Regent; Mrs. Eustace B. Halliday, Sec.
 DAUGHTERS OF CHARITY (COLORED)
 Mrs. Emma Buckner, 1821 Northwestern av., Pres.

DAUGHTERS OF ISIS (COLORED).

Genevieve Carr Chapter—Meets at 30½ N. Delaware third Wednesday. Mrs. Addie Jones, Sec.

FRATERNAL ORDER OF EAGLES.

Indianapolis Aerie No. 211—Meets every Monday at Eagles Hall, 43 W. Vermont. J. Pierce Cummings, Sec.

INDEPENDENT ORDER OF FORESTERS.

Indianapolis Court No. 1820—Meets at Engleiner's Hall last Friday of each month. Henry Vogt, Sec.

GERMAN ORDER OF HARUGARI.

Hall—29 S. Delaware.
 Hertha Lodge No. 43—Meets third Wednesday at 39 S. Delaware.
 Schiller Lodge No. 381—Meets second and last Sunday p. m. at 107 S. Capitol av. Jno. G. Dietz, Sec.
 Hertha Lodge D. O. H.—Meets 39 S. Delaware third Wednesday.

GRAND ARMY OF THE REPUBLIC.

Department Headquarters Room 25, State House.

DEPARTMENT OFFICERS.

Department Commander—Lewis King, Post No. 127, Franklin.
 Sr. Vice Dept. Commander—Jno. H. Case, Post No. 23, Marion.
 Jr. Vice Dept. Commander—Jno. J. Ogle, Post No. 271, Ft. Wayne.
 Medical Director—C. W. Burkett, Post No. 114, Warsaw.
 Chaplain—N. A. Chamberlain, Post No. 277, Otterbein.
 Council of Administration—C. C. Schreeder, Post No. 57, Evansville; H. H. Woods, Post No. 77, Martinsville; A. H. McQuiddy, Post No. 191, New Albany; Thos. E. Willson, Post No. 98, Versailles; David Strouse, Post No. 9, Rockville; M. M. Lacey, Post No. 420, Fountain City; A. O. Buchanan, Post No. 281, Indianapolis; W. H. Hickman, Post No. 358, Pennville; Lewis Thomas, Post No. 11, Russiaville; H. A. Miller, Post No. 3, Montmorencie; B. G. Shinn, Post No. 227, Hartford City; D. L. Beeber, Post No. 271, Ft. Wayne; Jno. C. Gordon, Post No. 132, Argos. Asst. Adjt.-Genl. and Asst. Quartermaster Genl.—J. R. Fesler, Post No. 281, Indianapolis.
 Chief of Staff—V. V. Williams, Post No. 247, Bedford.
 Department Inspector—Oliver Gard, Post No. 65, Frankfort.
 Judge Advocate—A. D. Vanosdol, Post No. 26, Madison.
 Chief Mustering Officer—James L. Miller, Post No. 86, Jeffersonville.
 Patriotic Instructor—Milton Garrigus, Post No. 36, Kokomo.
 George H. Thomas Post No. 17—Meets every first and third Tuesday and last Saturday at 2 p. m. at Cour. House. Jno. W. Frederick, Commander.
 Martin R. Delaney Post No. 70 (colored)—Meets first and third Thursday at 534½ Indiana av. Frank Mahan, Commander.
 George H. Chapman Post No. 209—Meets at 222 E. Maryland second and fourth Saturdays at 2 p. m. and first and third Saturdays 7:30 p. m. A. R. Seward, Adjutant.
 Joseph R. Gordon Post No. 281—Meets first and third Saturdays at 2 p. m. and second and fourth Saturdays at 8:00 p. m., 222 E. Maryland. Jno. S. Morford, Commander.
 Major Robert Anderson Post No. 369—Meets at 222 E. Maryland first, third and fourth Wednesdays at 8 p. m., second Wednesdays at 2 p. m. Harlan C. Miller, Commander.
 Alvin P. Hovey Post No. 559—Meets first Sunday at 2:30 at Modrell's Hall, West Indianapolis. Wm. Ohaver, Commander.

UNION SOLDIERS' UNION.

National Headquarters 725 Lemcke bldg. Daniel L. Brown, Commander in Chief.
 Gatling Gun Squad—129 E. Chesapeake. Christian F. Schmidt, Sec.

WOMEN'S RELIEF CORPS.

Geo. H. Chapman Corps No. 10—Meets at 222 E. Maryland every Tuesday 2 p. m. Mrs. L. Noble, Pres.; Mrs. Effie Tevebaugh, Sec.
 Geo. H. Thomas Corps No. 20—Meets at 230 E. Ohio first and third Tuesday afternoon. Cath. M. Hofter, Pres.; Cora G. Scott, Sec.
 Jos. R. Gordon Corps No. 43—Meets at 222 E. Maryland every Friday 2 p. m. Kath. Ebaugh, Pres.; Laura Steward, Sec.
 Major Robt. Anderson Corps No. 44—Meets at G. A. R. Hall, 25 State House, every Wednesday 2 p. m. Mrs. Susanne Higgins, Pres.; Edna Foltz, Sec.
 Martin R. Delaney Corps No. 118 (colored)—Meets at cor. West and 12th.

Alvin P. Hovey Corps No. 196—Meets at Modrell Hall, 605 Warren av. every Friday afternoon. May Hunt, Sec.

LADIES OF THE G. A. R.

Bennett Circle—Meets at Court House.
General A. D. Straight Circle No. 16—Meets every Wednesday afternoon at 351 Indiana av.

HEBREW SOCIETIES.

Hungarian True Brother Lodge O. B. A.—Meets second Sunday at the Hebrew Temple, 435 E. Market.
Indianapolis Lodge No. 58—Meets first and third Wednesdays at 17 W. Morris. Leo Kaminsky, Sec.
Independent Order Sons of Benjamin—Meets at Hebrew Temple, 435 E. Market, first Sunday evening.
Independent Order Western Star. Dr. T. Herzl Lodge No. 49—Meets every second and fourth Sunday at 856 S. Meridian. Moses A. Ratinowitz, Sec.
Indianapolis Lodge O. B. A. No. 130—Meets at 14 W. Ohio first and third Sundays.
Indianapolis Lodge O. B. A. No. 230—Meets at 14 W. Ohio first and third Sundays.
Jewish Federation of Indianapolis—Meets 17-19 W. Morris. Saml. B. Kaufman, Supt.
Rev. M. Messing Lodge O. B. A.—Meets first and third Thursday at Riester's Hall.

IMPROVED ORDER OF RED MEN.

Great Council Improved Order of Red Men—316 Indiana Trust bldg. Annual session third Tuesday in October. Arch Hobbs, G. C. of R.
Arrah Wanna Tribe No. 453—Meets every Wednesday at 1066 Virginia av. Dr. Jno. Barger, C. of R.
Comanche Tribe No. 128—Meets every Tuesday, 1158 Lee. Thos. B. Wright, C. of R.
Hiawatha Tribe No. 75—Meets every Tuesday at N. E. cor. Vermont and Senate av. Chas. E. Miller, C. of R.
Itasca Tribe No. 252—Meets every Monday at 351 Indiana av. H. A. Durlfingler, C. of R.
Minnewa Tribe No. 38—Meets every Thursday at 351 Indiana av. Jno. G. Boettcher, C. of R.
Newasa Tribe No. 190—Meets every Wednesday at 351 Indiana av. F. G. Castor, C. of R.
Nokomis Tribe No. 246—Meets every Wednesday at 2769½ Brightwood av. W. M. Caudell, C. of R.
Passyunk Tribe No. 284—Meets every Wednesday at 2541 W. Wash. Jacob Foltz, C. of R.
Pawtucket Tribe No. 303—Meets every Friday at 29 S. Delaware. Geo. Sandy, C. of R.
Pokagon Tribe No. 236—Meets every Thursday in Mohs Hall. Fred Dyer, C. of R.
Polmete Tribe No. 17 (German)—Meets every Friday at 643 E. Market. Fred J. Cron, C. of R.
Red Cloud Tribe No. 18—Meets every Wednesday at 43 W. Vermont. O. E. Sherman, C. of R.
Tish-I-Mingo Tribe No. 210—Meets every Monday, S. W. cor. 17th and Roosevelt av. H. C. Pohn, C. of R.
Washington Tribe No. 410—Meets every Thursday at 605 Warren av. Clarence Lawson, C. of R.
Wewoka Tribe No. 355—Meets every Tuesday at 3851 E. New York. C. F. Markey, C. of R.
Wichita Tribe No. 139—Meets every Wednesday at 2308 W. Michigan. Elmer L. Gore, C. of R.
Winamac Tribe No. 279—Meets every Wednesday at Clifton and 29th. Frank Beadle, C. of R.

D. OF P.

Great Council Degree of Pocahontas—Annual session third Thursday in October. Maude Shelley, Alexandria, Ind., G. K. of R.
Alfarata Council No. 5—Meets every Friday at 351 Indiana av. Hattie M. Hopkins, K. of R.
Comanche Council No. 7—Meets every Friday at 1802½ W. Morris. Anna Tullis, K. of R.
Itasca Council No. 337—Meets every Saturday at 351 Indiana av. May Cunningham, K. of R.
Kolola Council No. 70—Meets every Thursday night at 1802½ W. Morris. Belle Aumann, K. of R.
Meta Council No. 103—Meets at cor. Bismarck av. and Michigan every first and third Tuesday. Shirley Prater, K. of R.
Mineola Council No. 31—Meets first and third Fridays at 351 Indiana av. Susie Belles, K. of R.
Opitash Council No. 236—Meets every Wednesday at Brightwood Red Men's Hall. Belle Cochran, K. of R.

Passyunk Council No. 343—Meets every Tuesday at I. O. O. F. Hall, 2527 W. Wash.
Josephine Smith, K. of R.
Winema Council No. 88—Meets every Tuesday at cor. Roosevelt av. and 17th. Sarah E. Hoffbauer, K. of R.
Winamac Council No. 148—Meets every Thursday at Winamac Hall, North Indianapolis. Adeline Blend, K. of R.
Past Pocahontas Association—Meets at 351 Indiana av. every other Wednesday. Hattie M. Hopkins, Sec., 721 N. Senate av.

HAYMAKERS' ASSOCIATION.

No. 1½ of Indianapolis—Meets every Monday at 39 S. Delaware. Bryant Allen, Sec.
Arrah Wanna Loft No. 453½—Meets at 2901½ Shelby.
Comanche Loft No. 128½—Meets every Wednesday at Morris and Lee. Thos. B. Wright, C. of R.
Haymakers' 184½—Meets at Hall of Cosmos every Tuesday. E. M. Craft, C. of S.
Tish-I-Mingo Hay Loft No. 210½—Meets every Saturday night. O. H. Frick, C. of S.
Winamac Loft 279½—Meets every Saturday at Clifton and 29th. Ben. Pedlow, C. of S.

KNIGHTS AND LADIES OF SECURITY.

Marion Council No. 728—Meets at 107 S. Capitol av. every Wednesday night. Saml. Webb, Scribe.

KNIGHTS OF COLUMBUS.

District Deputy Supreme Knight of Indiana—Thos. D. McGee.
Indianapolis Council No. 437—Jos. A. Naughton, Grand Knight; James B. Mahan, Recorder. Meets every Monday p. m. in hall, 797-799 N. Illinois.

KNIGHTS OF FATHER MATHEW.

Bessones Commandery No. 3—Meets every Tuesday at 8 p. m. at N. E. cor. Georgia and Capitol av. David Newman, C. S. K.; Luke Logan, Sec.

KNIGHTS OF FIDELITY.

Local Lodge No. 7—Meets at 135 N. Delaware every Friday afternoon. Edw. L. Dietz, Sec.

KNIGHTS OF THE MACCABEES.

Atlas Tent No. 82—Meets first and third Thursdays at Red Men's Hall, cor. Roosevelt av. and 17th.
Capital City Tent No. 88—Meets Fridays at 43 W. Vermont. A. O. White, R. K.
Hoosier Tent No. 188—Meets at 52 Monument pl.
Indianapolis Tent No. 35—Meets at 43 W. Vermont every Tuesday. S. H. Cooper, R. K.
National Tent No. 101—Meets 43 E. Wash. Friday nights. I. F. Ake, R. K.

WOMEN'S ASSOCIATION OF THE MACCABEES.

Fidelity Hive No. 140—Meets at 43 W. Vermont every Thursday afternoon. Alice Wiltshire, R. K.
Marion Hive No. 16—Meets at Brightwood Hall second and fourth Tuesday afternoons.
Mount Jackson Jewel Review No. 123—Meets second and fourth Tuesday afternoons at 43 E. Wash. Rose Clark, R. K.
Francis Review No. 8—Meets at 501 N. East every Wednesday afternoon. Susan Bellis, R. K.
Temple Review—Meets at 43 E. Wash. every Thursday afternoon. Ida Hill, R. K.

KNIGHTS OF ST. JOHN OF NORTH AMERICA.

Catholic Knights of St. George—Meets cor. Union and Palmer second Monday.

KNIGHTS AND LADIES OF HONOR.

Supreme Lodge—Meets quadrennially second Tuesday in September. Geo. D. Tait, Supreme Protector; Dr. J. D. Nichols, Supreme Med. Ex.; Walter W. Connel, Supreme Sec.; Wm. G. Taylor, Supreme Treas.; K. and L. of H. Temple, 429 N. Penn.
Grand Lodge of Indiana—Meets biennially second Tuesday in June, next meeting, 1916. Chas. L. Wedding, P. G. T.; W. W. Hutton, G. P.; James H. Haight, G. S.; Adam Martin, G. T.
Beech Grove Lodge No. 3220—Meets at K. and L. of H. Hall, Beech Grove, every Monday. Ada Roth, Sec.
Elizabeth Lodge No. 498 (German)—Meets at Morrison blk. every Friday. Chas. G. Coulon, Sec.
Gage Lodge No. 1663—Meets at K. and L. of H. Temple every Tuesday. Oscar Gill, Sec.
Hope Lodge No. 6—Meets at K. and L. of H. Temple every Thursday. Mrs. Luella Man-kedick, Sec.

Martha Lodge No. 236 (German)—Meets at Germania Hall first and third Tuesdays. Jno. B. Niggel, Sec.
 Pleasant Lodge No. 1338—Meets at 2502 Station every Thursday. J. C. Burklime, Sec.
 Sunbeam Lodge No. 2382—Meets at K. and L. of H. Temple, 429 N. Penn., every Wednesday. Myrtia Harris, Sec.
 Washington Lodge No. 1352—Meets at K. and L. of H. Temple every Monday. Milton L. Harold, Sec.

KNIGHTS OF TABOR (COLORED)

New Capital City Tabernacle No. 40—Meets at 234 W. Walnut first and third Thursday. Mary Boyle, P. O.
 New Keynight Temple—Meets at 234 W. Walnut first and third Tuesday. Ely Hampton, Sec.
 Pride of the North Tabernacle No. 94—Meets at 234 W. Walnut first and third Thursday. Mrs. Mary Dorsey, P. O.

LOYAL ORDER OF MOOSE.

Military Dept. National Headquarters—Moose Home, 137 N. Delaware. M. M. Mahoney, National Director.
 Indianapolis Lodge No. 17—Meets at 135 N. Delaware, Tuesday nights, Wm. Anderson, Sec.
 L. O. O. M., Auxiliary No. 17—Meets Tuesday night, 3d floor 135 N. Delaware. Ida Chapman, Sec.

MILITARY ORDER LOYAL LEGION, U. S.

Headquarters—715 Board of Trade bldg. James T. Layman, Commander; A. M. Scott, Recorder. Stated meetings in February, May and October.

MODERN AMERICANS.

No. 117—Meets at 121 E. Ohio, first and third Wednesday nights. J. M. Martin, Sec.
 No. 118—Meets second and fourth Thursday of each month at 43 W. Vermont. H. C. Stewart, Sec.

MODERN WOODMEN OF AMERICA.

810 State Life Bldg.

Head Banker—Jno. D. Volz
 State Deputy—Wm. A. McGath.
 District Deputy—E. M. Vaser.
 Brightwood Camp No. 11362—Meets every Wednesday cor. Station and 25th. Ben Kirby, Clerk.
 Capital City Camp No. 8743—Meets every Friday at 842 S. Meridian. Benj. Schlanzer, jr., Clerk.
 Cedar Camp No. 9215—Meets at 351 Indiana av. every Thursday. Dr. H. F. Hornaday, Clerk.
 Forest Camp No. 5563—Meets at 222 E. Maryland every Tuesday. W. O. Dunlavy, Clerk.
 Hickory Camp No. 12845—Meets every Friday at 1066 Virginia av. R. E. Sturgeon, Clerk.
 Hoosier Camp No. 6091—Meets first and third Thursday in Haughville. B. G. Hollingsworth, Clerk.
 Indianapolis Camp No. 5358—Meets at cor. Senate av. and Vermont every Friday. E. R. Miller, Clerk.
 Ironwood Camp No. 6984—Meets every Friday cor. Roosevelt av. and 17th. Fred C. Urfer, Clerk.
 Marion Camp No. 3558—Meets 1066 Virginia av. every Thursday. Thos. Wysong, Clerk.
 810 State Life Bldg.
 Park Camp No. 6904—Meets every Monday at cor. Clifton and 29th. Wm. Liebttag, Clerk.
 Riverside Camp No. 6463—Meets every Monday at 1802½ W. Morris. Reese Smith, Clerk.

SOUTHERN WODMEN.

Meets at 830 N. New Jersey first and third Thursdays of each month. D. S. Miller, State Agt.

ROYAL NEIGHBORS OF AMERICA.

Supreme Auditor, Mrs. Fanny B. Volz, 126 Drexel av. Mrs. Sadie Merz, City Super-
 vising Deputy, 2525 N. Falholt.
 Center Camp No. 1397—Meets second and fourth Wednesdays at 317 Saks bldg. Miss Jessie McGath, Recorder, 811 State Life bldg.
 Eastern Camp No. 6567—Meets first and third Wednesdays at 317 Saks bldg. Irene Dietz, Recorder.
 Ironwood Camp No. 2430—Meets second and fourth Thursdays, 317 Saks bldg. Mrs. Fanny Draper, Recorder.
 Maple Leaf Camp—Meets second and fourth Wednesdays, cor. Howard and Blaine av. Kath. Stacey, Recorder.
 Northwestern Camp No. 4415—Meets in North Indianapolis at homes of members, first and fourth Wednesdays p. m. Jennie Lauf, Recorder.

White Rose Camp No. 7435—Meets second and fourth Tuesdays at Clark's Hall, 25th and Station.

ORDER OF BUFFALOS.

Indianapolis Herd No. 100—Meets at 323 N. Delaware. J. O. Ragsdale, Sec.

ORDER OF OWLS.

Nest 1737—Meets every Tuesday evening at 4½ W. Pearl.

PATRIOTIC DAUGHTERS OF AMERICA

Camp No. 1—Meets each Sunday at 1802½ W. Morris.
 Camp No. 2—Meets at 2528 W. Michigan.

PATRIOTIC ORDER OF SONS OF AMERICA.

Camp No. 2—Meets at Modrell's Hall every Friday.
 Camp No. 12—Meets at 2558 W. Michigan every Tuesday.
 Camp No. 33—Meets at cor. Howard and Blaine av. every Monday night.
 Camp No. 34—Meets at 1802½ W. Morris every Saturday evening. Chas. Givens, Sec.
 Camp No. 4—Meets Monday nights at 351 Indiana av.

PROTECTED HOME CIRCLE.

Capital City Circle No. 176—Meets at 501 N. East every Tuesday.
 Hoosier Circle No. 537—Meets at hall, 312 E. Wash., every Tuesday.

ROYAL ARCANUM.

Grand Council—Meets fourth Tuesday in April, 1916, at Indianapolis, Ind. Fredk. Falk, Grand Regent, Indianapolis; Thos. W. McMeans, Grand Sec., 204 Ind. Pythian bldg., Indianapolis; Chas. L. Zigler, Grand Treas., South Bend, Ind.
 Indianapolis Council No. 328—Meets at 37 W. 16th first and third Thursday nights. W. A. Collet, Sec.

ROYAL LEAGUE.

Advisory Council—427-428 Lemcke bldg. Chas. E. Fowler, Archon; Chas. Darling, Scribe.
 Hercules Council No. 227—Meets first and third Tuesdays at 143 E. Ohio.
 Marion Council No. 162—Meets second and fourth Tuesdays at 143 E. Ohio.

SONS OF THE AMERICAN REVOLUTION.

Indiana Society—Earle Payne, Rushville, Ind., Treas.

SONS OF VETERANS.

Ben Harrison Camp No. 356—Meets second and fourth Wednesdays at K. P. Hall, 121 E. Ohio. Rev. E. S. Shumaker, Commander; Newton J. McGuire, Sec.
 Sons of Veterans, Division of Indiana—1001 Law bldg. A. W. McDaniel, Commander; Herbert A. Luckey, Sec.-Treas.
 Sons of Veterans' Auxiliary—1906 Bellefontaine. Lella Young, State Sec.

TRIBE OF BEN-HUR.

Indiana Court No. 204—Meets at 107 S. Capitol first and third Saturdays. Henry Mueller, Sec.
 Star Court No. 277—Meets every Monday at 135 N. Delaware. Lena S. Goodspeed, Scribe.

SISTERS OF THE MYSTERIOUS TENT (COLORED).

Deborah Lodge No. 3—Meets at 534½ Indiana av. second and fourth Thursdays. Lizzie Johnson, ec.
 Rising Sun Lodge No. 20—Meets at 534½ Indiana av. first and third Fridays. Julla Bradshaw, Sec.
 St. Mary's Lodge No. 2—Meets at 534½ Indiana av. first and third Mondays. Susie Donald, Sec.
 St. Ruth Lodge No. 33—Meets at 534½ Indiana av. first and third Thursdays. Laura Carter, Sec.
 St. Theresa Lodge No. 24—Meets at 234 W. Walnut second and fourth Wednesdays. Mary Phelps, Sec.
 Western Star Lodge No. 11—Meets at 234 W. Walnut first and third Wednesdays. Dora Newby, Sec.

UNITED ANCIENT ORDER OF DRUIDS. GRAND GROVE OF INDIANA.

Chas. H. Shaffer, Noble Grand Arch, Anderson, Ind.; Chas. G. N. Geider, Grand Sec., 27 Wisconsin.
 Capital City No. 17—Meets every Tuesday night at 29 S. Delaware. E. J. Sexton, Sec.
 Garfield Grove No. 24—Meets every Monday at Moh's Hall. H. C. Hansen, Sec.

Klondike Grove No. 23—Meets every Wednesday at 14 W. Ohio.
 Lincoln Grove No. 22—Meets every Saturday night at 29 S. Delaware. Chas. E. Paulsen, Sec.
 Magnolia Grove No. 26—Meets every Sunday at 1234 S. Meridian. J. F. Henschen, Sec.
 Meridian Grove No. 28—Meets every Monday night at 1234 S. Meridian. F. A. Engelking, Sec.

LADIES' AUXILIARY U. A. O. D.

Hawkin M. Hopkins, G. A. D.; Williamena Resener, Grand Sec.; Lousetta Blue, Grand Treas. Meets 14 W. Ohio first Thursday in June.
 Germania Circle No. 1—Meets second and fourth Sundays at 29 S. Delaware. Sophia Mueller, Sec.
 Maple Circle No. 7—Meets first, third and fifth Wednesday at 2523 W. Michigan. Lousetta Blue, Sec.

UNITED BROTHERHOOD OF FRIENDSHIP (COLORED) HALL, 534½ INDIANA AV.

Friendship Lodge No. 3—Meets first and third Tuesdays. Wm. Johnson, Sec.
 Summer Lodge No. 11—Meets second and fourth Wednesday. Hayes Bransford, Sec.
 Phillips Lodge No. 42—Meets second and fourth Monday. Jerry Shuck, Sec.
 Entwine Lodge No. 14—Meets first and third Wednesday. Jos. Kavanaugh, Sec.

UNITED ORDER OF FORESTERS.

Court Alpine No. 163—Meets Engineers' Hall second Friday of each month.
 Court of Oak—Meets at 36½ W. Wash. last Monday evening of each month.
 White River No. 173—Meets first and third Thursday at 107 S. Capitol av.

UNITED SPANISH WAR VETERANS.

Harold C. McGrew Camp No. 1—Meets at Court House, at call of Commander.
 Lieut. Frank S. Clark Camp No. 2—Meets first and third Thursday at 230 E. Ohio.

WOODMEN OF THE WORLD.

Roy D. Allen, City Mngr., 522 Ind. Pythian bldg.
 Pioneer Council No. 1—Meets second and fourth Monday at 312 E. Wash. Henry L. Hart, Clerk.

YOUNG MEN'S INSTITUTE.

Capitol Council No. 276—Meets at Fountain Block Hall, second and fourth Tuesdays. J. F. O'Mahoney, Pres.; Leo N. Smith, Sec.
 Capitol Council No. 276 Ladies' Auxiliary—Meets Fountain Block first and third Mondays.
 Central Council No. 622—Meets at 36½ W. Wash. every Friday. Thos. McCarty, Pres.; Anthony McCann, Sec.
 Holy Rosary Council No. 645—Meets at 520 Stevens every Sunday. Michl. J. Mascari, Sec.
 McCabe Council No. 587—Meets at Holy Cross Hall every Wednesday. C. J. Fisher, Sec.
 Sherman Council No. 578—Meets at Y. M. I. Hall, 615 E. North, every Monday. Morris Zhan, Sec.
 Wayne Council No. 288—Meets at 371 N. Warman av. second and fourth Fridays. Leo Little, Sec.
 Weber Council No. 274—Meets at 1105 Blaine av., West Indianapolis, every Monday. W. J. Madden, Pres.

COLLEGE SOCIETIES.

Alpha Mu Kappa Fraternity—19-20, 10 W. Ohio.
 Alpha Sigma Fraternity—65 N. Tremont av. Jno. Cook, Pres.
 Delta Alpha Phi Fraternity—15 S. Ritter av.
 Delta Kappa Epsilon Alumni Association of Indiana—Meets at Indianapolis May 30th each year. Felix McWhirter, 2330 College av., Pres.
 Delta Sigma Delta Fraternity—914 N. Meridian.
 Delta Tau Delta Fraternity—222 Ohmer av.
 Kappa Alpha Theta Sorority—130½ S. Audubon rd.
 Omicron Pi Sigma Fraternity—212, 213 N. Meridian.
 Phi Beta Sigma Fraternity—88 When bldg.
 Phi Chi Fraternity—312, 157 N. Illinois.
 Phi Delta Kappa Fraternity—302, 157 N. Illinois.
 Phi Omega Fraternity—903 N. Delaware. Ray Sensenbaugher, G. M.
 Phi Rho Sigma Fraternity—422 American Central Life bldg. Meets Thursdays, 8 p. m.
 Sigma Alpha Theta Fraternity—75 When bldg. Gold Beall, Sec.
 Sigma Chi Fraternity—130½ S. Audubon rd.
 Sigma Nu Fraternity—849-850 Lemcke bldg.
 Tau Kappa Alpha Fraternity National Headquarters—1009 Merchants Bank bldg. Roger W. Wallace, Natl. Sec.

ADDITIONS, REMOVALS, ETC.

Abernathy Jos H, v-pres D B Carter & Co, h 4015 Graceland av.
 Ackerman Andreas, h 323 N Warman av.
 Acton Danl, contr, h 1545 E Raymond.
 Adams Carrie, tel opr, b 5729 Bonna av.
 Adams Willie, h 316 Agnes.
 Addison Mabel, bkpr, r 411 N Delaware.
 Adler Wolf, dr goods 947 Mass av, h 1308 E 10th.
 Adolph Jacob S, bkpr, h 3520 E 32d.
 Aikin Earl T, slsmn, h 240 Jefferson av.
 Aldrich Leslie J, lawyer 816 Fletcher Trust bldg, r Y M C A.
 Aldrich Mary C, 528 Meridian Life bldg, res Stop 6 Greenwood line R F D 29.
 Algeo Euphemia (wid Robt P), b 1433 Marlowe av.
 Allen O Raymond, meat mkt 2039 E 10th and 5046 E New York, b 23 Woodland Drive.
 Allison Marshall, woodwkr, h 3271 Martindale av.
 Anderson Ralph, driver, h 922 S West.
 Andrews Frank, formn, r 2211 N Dearborn.
 Anton Florence (wid Jos), h 313 McGill.
 Arbutckle Florence (wid Jno W), h 3, 3362 N Illinois.
 Argadine Harry W, paperhgr, h 2629 N Olney.
 Armbruster Anna (wid Jno J), h 852 Ashland av.
 Arnanoff Antonio (Atonosoff & Arnanoff), r rear 428 W Wash.
 Arnold Agnes, h 5, 1030 N Talbott.
 Arthur Jane (wid Thos), b 2352 Stuart.
 Ashby Fred F, sec-treas Wabash Veneer Co, r Y M C A.
 Atkins Adam, woodwkr, r 10, 556 W Wash.
 Atonosoff Nicholas (Atonosoff & Arnanoff), r rear 428 W Wash.
 Atonosoff & Arnanoff (Nicholas Atonosoff, Antonio Arnanoff), bakers rear 428 W Wash.
 Bader Albert, b rear 2433 S Meridian.

Bader Sarah, dressmkr, h rear 2433 S Meridian.
 Basley Geo W, tmstr, h 230 Hancock.
 Baidie Harry, shoemkr, h 321 W Wash.
 Bailey Albert W, oiler, h 2410 Adams.
 Bailey Casa H (Bailey & Gaines), h 3055 Park av.
 Bailey Chas H (Bailey & Bailey), h 3524 Salem.
 Bailey Ella (wid Jacob), b 2505 Station.
 Ball Saml, lab, h 2358 N Rural.
 Ballard Taylor O, supt 305 Holiday bldg, r 815 E 25th.
 Balz Oliver H, plmbr, h 435 N Holmes av.
 Banks Howard J, pkr, h 2211 N Dearborn.
 Barnhart Philip A, engr, h 337 N Holmes av.
 Bartlett Minnie E, artist, b 2169 Singleton.
 Bartley Nell, h 339½ E Louisiana.
 Bauer Geo H, lab, b 1136 W 28th.
 Bayer Jos P, tr, h 1718 Ingram.
 Bearss Mannie (wid Warren), nurse, r 2447 N Gale.
 Becker Albert, barber, h 407 N New Jersey.
 Beckman Chas W, h 618 Colorado av.
 Behler Albert, mach, b 2016 English av.
 Behr Jno, lab, h 226 Toledo.
 Bell Homer J, formn, h 318 N Holmes av.
 Bender Wm A, gardener, h 1003 W 35th.
 Benedict Wm H, pres Indiana Public Elevator Co, h 2324 N New Jersey.
 Benjamin Taylor, lab, h 626 W 11th.
 Bernd Jno, wagonmkr, r 519 Kentucky av.
 Betcher Fred, tmstr, h 627 S Delaware.
 Bettcher Wm H, carbidr, h 404 N Warman av.
 Better Business Bureau (Inc), David Porterfield sec, 906 Kahn bldg.
 Betts Howell T, tinner, h 2210 Wheeler.
 Bever Hazel, mlr, r 36, 522 N New Jersey.
 Bewley Roy, wldm, h 1206 Capitol av.
 Billingsley Allen L, ad writer 1206 Merchants Bank bldg, h 3135 Park av.
 Blacker Arthur G (Reed & Blacker), h 5, 511 N Illinois.

ADDITIONS, REMOVALS, ETC.—Continued
 Blacketer Carl E, driver, h 2819 N Olney.
 Blake Pearl, h 5, 414 N Alabama.
 Blanchard June L, mach, h 269 N Addison.
 Bliemes Blanche, h 617 E 34th.
 Bolin Fred H, cashr The Irvington Bank, h 22 S Irvington av.
 Bolin Geo, watchman, rear 629 S Delaware.
 Bolmer Elsie, nurse, b 144 W 27th.
 Bolmer Margt, h 144 W 27th.
 Bolmer Wm, clk, b 144 W 27th.
 Bonner Jno, lab, h 2459 Parker av.
 Boone Robt A, mach, h 351 N Addison.
 Booth Everett C, trav agt, h 2, 631 E 10th.
 Boss Eliz (wid Jno), b 701 Buchanan.
 Bowman Ella (wid Thomas), h 526 W 13th.
 Bowman Wm F, meats 506 N Delaware, h 22 Bosart av.
 Brown Edgar T, barber, r 1833 Peck.
 Brown Ezra E, forma, h 1224 Nordyke av.
 Brown Gertrude V, tchr, r 6, 814 N Meridian.
 Buck Eliz, h 428 E Court.
 Burk C Ida, sten Edward J. Scoonover, b 515 Sanders.
 Burkett Clarence W, photo, h 9, 933 Broadway.
 Burton Harry, billiards 734 S Illinois, b 114 W Arizona.
 Buschor Julius F, city fireman, b 421 Jefferson av.
 Bushong C Elbert, blue printer, b 555 Highland Drive.
 Bushong Eliza (wid Chas), h 555 Highland Drive.
 Butcher Carl, clk, h 1809 Olive.
 Butterfield Lorain A, slsmn, h 4016 Byram av.
CAMPBELL CIRCULAR ADVERTISING CO.
 Edward R Campbell Mngr, 238 S Meridian.
 Both Tels 4289. See page 70.)
 Caplin Bros (Harry and Saml), tailors 122 Monument pl.
 Charles Wm, pkr, b 122 N East.
 Chidester Augustus B, clk, b 6007 Ashland av.
 Chidester LaClaire H, sec Y M C A, h 6007 Ashland av.
 Clarke Anna A, minr, h 21, 522 N New Jersey.
CLEVENGER WM F, Physician (Diseases of the Throat, Nose and Ear), Office Hours: 10 a m to 12:30 and 2 to 4 p m. Sundays 10 to 12 a m. 403-404 Hume-Mansur Bldg. Tels New 1728, Main 174, h 1644 N Talbott. Tels New 8498, North 3700.
 Cobb Hal W, lineman, h 221 Bosart av.
 Cooley Bellinda C, b 654 E 25th.
 Cooper Fred (Cooper & Schorr), r 623 N Capitol av.
 Cooper & Schorr (Fred Cooper, Saml P Schorr), lawyers 310-311 Holliday bldg.
 Cox Margt E, boarding house, h 122 N East.
 Crawford Andrew W, investigator, h 10, 814 N Meridian.
 Dailey G E, slsmn VanCamp Hdw and Iron Co, b 329 N Arsenal av.
 Dalton Jno, car repr, b 122 N East.
DAMPIER JOHN, Driven Wells 1877 Shelby. Tels New 9353, Prospect 6016, h 1208 E Gimber, Tel Prospect 662. (See page 235.)

Davee Harrison C, switchman, h 1009 E Ohio.
 DaVee Martha, sten, r 411 N Delaware.
 Davidson Geo P, mngr, h 4248 Sunset av.
 Davis Leroy H, lab, h 4407 E Michigan.
 Dawson Ernest, slsmn Moon Motor Car Co, b Barton Hotel.
 Dawson Maude, h 2350 N LaSalle.
 Day Lillie C (wid Lyeurgus), h 2307 N LaSalle.
 Dean Jno E, tailor, h 209 N Addison.
 Dedert Ferdinand H, h 802 W 43d.
 Dee Orville A, mngr 501 Lombard bldg, r 614 N New Jersey.
 DeVore Marion S, mach hd, h 21 Lansing.
 Dickey Geo, lab, h 708 S Delaware.
 Dickson Jno T, h 5 A, 1321 N Meridian.
 Downey Leslie T, evangelist, r 1215 N New Jersey.
 Findell Thos M, electr, h 1021 N Warman av.
 Gillman Esther, clk, h 36, 522 N New Jersey.
 Graham Chas, bartndr, r 712 Lafayette.
 Griffin Henry, lab, b 1028 Lafayette.
 Griffin Mary A, h 12, 522 N New Jersey.
 Griffin Thos, lab, b 1023 Lafayette.
 Griffin Wm D, h 12, 933 Broadway.
 Guynn Levi, mldr, h 509 Harris av.
 Hamilton Amy (wid Edw), h 1502 Brightwood av.
 Hargin Robt R, traffic mngr, h 41, 522 N New Jersey.
 Harrison Merritt, arch 500 Board of Trade bldg, h 52 Downey av.
 Henley Homer H, h 2532 College av.
 Herrington Frank L, h 21 E 36th.
 Hollingsworth Margt (wid Chas), h 2207 Lexington av.
 Jordan Jennie (wid Edw J), b 5441 Julian av.
 Kepple Grace (wid Chas), h 44, 417 E Wash.
 Kepple Irene, b 44, 417 E Wash.
 Kraft Geo Co, Homer N McCoy mngr, 5 and 10 cent store 45-47 E Wash.
 McCain Wm, mach, b 122 N East.
 McCallie Harley F, plmbr 204 N Capitol av, h 1113 N Olney.
 Michelis Marie, sec German House, b 1124 N Tacoma av.
 Moss Anna, h 1022 Lafayette.
 Moss Frank W, lab, b 1022 Lafayette.
 Oddy Tom, treas Indpls Board of Trade, h 3357 N Penn.
 Plumber Walter, brakeman, r 6, 641 Ft Wayne av.
 Ritchie Haley, photo 2860 Clifton, b 1105 W 31st.
 Rosier Fred C, h 36, 402 N Meridian.
 Schorr Saml P (Cooper & Schorr), r 447 N Capitol av.
 Shaw Lawrence A, lawyer 727-729 Law bldg, h 1217 Union.
 Stearns Simeon, pntr, h 1250 W 26th.
 Vaughnt James B, forin, h 1166 W 34th.
 Venn Howard C, h 61, 402 N Meridian.
 Vollmar Jno, pntr, h 321 Ogden.
 Wood Wm A, sec Sons of Revolution, 1127 State Life bldg.
 Zaring Louis M, grocer 960 Camp, b 615 W 10th.



CLASSIFIED BUYERS' GUIDE OF THE CITY OF INDIANAPOLIS



The Buyers' Guide contains the advertisements and business cards of the most progressive business men and firms in our city, classified according to lines of business.

Refer to the Index to Departments on following page, and if unable to find where you can purchase what you want, you will confer a favor on the publishers by calling Information Bureau, City Directory Office, Central, Main 726

R. L. Polk & Co.

Member Associated Advertising Clubs of the World

Index to Leaders in Their Respective Lines of Business

CONSULT IT BEFORE BUYING

	PAGE		PAGE
Abattoirs	68	Coin Vending Devices	76
Accountants	68	Coke	122 to 127, 160
Addressing and Mailing	70	Cold Storage	160, 227
Adding Machines	70	Collection Agencies	126
Advertising Agencies	70	Colleges	132 to 137
Agricultural Implements	73	Colleges of Dentistry	137
Aluminum Castings	94	Commercial Photographers	142, 204
Ambulance Service	232	Commercial Schools	133 to 137
Architects	73 to 75, 145	Confectioners—Wholesale	137 to 147
Architectural Iron Works	185	Contractors—Electrical	139 to 147
Art	75	Contractors—Machinery	183
Art Glass	153	Contracting Engineers	139, 140, 141, 142, 159
Art Metal Works	75	Contractors and Builders	105, 106
Artists' Material	75	Copper Plating	206
Asbestos	205	Coppersmiths	94
Automatic Change Making Devices	76	Copyright Attorneys	201, 202
Automatic Lighting Plants	139	Cordage	199, 200
Automatic Pumps	213	Cornice Makers	148
Auto Accessories	76 to 80	Corsets	130, 131
Automobile Bodies	234	Costumes	220
Automobile Curtains	234	Court Reporters	226
Automobile Painting	234	Crematories	232
Auto Radiators	80	Curtains	107, 130, 131, 150, 151
Auto Repairing	76 to 80	Cutlery	154 to 158
Automobile Tires	76 to 80, 92, 141, 199	Cylinders	182 to 185
Auto Top Makers	234	Dairies	187
Automobiles	73, 76, 80, 81, 82	Delicatessen	130, 131
Awning and Tent	83	Dental Colleges	137
Baby Carriages	130 and 152	Dentists	137
Badges	128	Department Stores	130, 131
Bag Manufacturers	83	Designers	142
Banks and Bankers	84 to 91	Diamonds	172
Bank and Office Fixtures	228	Dictaphone	191
Banners	128	Dies	145, 185, 223, 224
Barbers	91	Draughtsmen	73 to 75, 145
Barbers Supplies	138 to 142	Dress Suits	121
Batteries	92	Driven Wells	235
Belting	142, 225	Dry Goods—Retail	130, 131
Bicycle Repairs	92, 142, 155, 157, 189, 225	Dyers and Cleaners	119, 120
Bicycles	191, 192	Dynamo and Motors	139 to 142
Blank Books	145	Edison Lamps	139, 140
Blowers	92, 93, 144	Educational	132, 137
Boilers	93	Electric Elevators	143
Bonds	192	Electric Engines	143
Books and Stationery	225	Electric Fans	138 to 142
Boots and Shoes—Wholesale	93	Electric Lighting Systems	138 to 142
Box Manufacturers	94, 147	Electric Motors	213
Brass	94	Electric Service	138
Brass Founders	206	Electrical Appliances	138 to 142
Brass Plating	94 to 97, 236	Electrical Contractors	139, 140, 141, 142
Brewers and Bottlers	185	Electricians	138 to 142
Brick Machinery	97	Electrotypes	142
Brick and Block	94	Elevator Enclosures	236
Bronze	94	Elevators	159
Broom Manufacturers	98	Embossing	145
Brooms	196, 197	Engine Repairs	182
Builders	73 to 75, 103 to 106	Engineers	145
Builders Hardware	154 to 158	Engineers—Contracting	159
Building Material	98 to 104	Engines and Boilers	141
Builders Supplies	98 to 102, 177 to 181	Engravers	142, 145, 172, 192, 223, 226
Building & Loan	106	Experimental Machinery	202, 203
Burial Vaults	82	Express Companies	108 to 112
Burlap	82	Fans	145
Business Colleges	133, 134, 135, 136, 137	Fans—Electric	138 to 142
Butchers—Wholesale	68	Fences—Wire and Iron	236
Cabinet Makers	205	Fertilizers	73
Cafes	107	Films	72, 204
Candles—Wholesale	127	Financial Agents	175, 176
Car Manufacturers	101	Fire Escapes	185
Carpet Cleaning	107	Fireproof Windows	222, 223
Carpets, Draperies and Wall Paper	107, 130, 131, 150, 151	Flooring	158
Carriage Makers	108, 234	Florists	146
Cartage and Storage	108 to 112	Founders	144, 147, 234
Cartoon Films	72	Founders—Brass	94
Casket Makers	112	Founders—Car	107
Castings	147	Funeral Directors	233
Casualty Companies	163 to 106	Furnaces	80, 148, 227
Cemetery Supplies	106	Furniture	150, 151, 152, 205, 220
Candeliers	138 to 142	Furriers	152
Charcoal	123	Furs	152
Chemicals	129	Gas Engines	73
Chocolates	127	Gas and Electric Fixtures	141
Cigars—Wholesale	129	Gasoline	192
Circular Letters	70	Gasoline Lighting	142
Civil Engineers	73 to 75	Gasoline Stoves	227
Clay Working Machinery	185	Glass and Oils	153, 196, 197, 253
Cloaks and Suits	130, 172	Glass Manufacturers	206
Clocks	172	Gold Plating	206
Clothing	228	Government Depositories	85, 86, 90
Coal	150	Granite and Marble	188, 189
Coin Changing Machines	76		

	PAGE
Gravel Roofers	221, 223
Grinding	224
Gunsmiths	225
Hardware	154 to 158, 208
Hardwood Floors	158
Hay, Grain and Feed	126, 159
Heat and Light Companies	138
Heating Contractors	208
Holiday Goods	160
Hose Coupling	147
Hospitals	224
Hotels	160
Ice Cream Manufacturers	161
Ice Manufacturers and Dealers	125, 126, 160
Incubators	161, 224
Individual Lighting Systems	139
Interior Finish	206
Insulating	200
Insurance	162 to 171, 214 to 219
Insurance Agents	162 to 171
Insurance Specialties	191
Irish Chairs	205
Investments	84 to 91, 214, 219, 229
Iron Works	114, 228, 229
Jewelers	172
Keys	224
Land Agents	226
Landscape Architects	173
Lantern Slide Manufacturers	72
Laundries	173
Lawn Mower Repairs	224
Lawn and Garden Tools	154 to 158
Lawyers	201, 202
Leather Findings	92
Leather Goods	220
Leather Manufacturers	92
Letter Service	70
Light Companies	138
Lighting Fixtures	138 to 142
Linoleums	107, 130, 131, 150, 151
Lithographers	174, 192
Loans	175, 176, 214, 219, 226
Lock and Safe Experts	224
Lodge Supplies	128, 220
Lumber	177 to 181, 206
Machinists and Machinery	80, 94, 142, 144, 147, 182, 185, 202, 203
Machinery and Tools	182 to 185
Manicurists	187
Mantels and Grates	185
Map Manufacturers	186
Marble and Granite	188, 189
Massage	187
Mausoleums	188, 189
Maluminum	76, 147
Medical	186, 224
Mercantile Agencies	128, 187
Merchant Tailors	191, 222, 223
Metal Ceilings	161, 222, 223
Metal Specialties	75, 161, 224
Milk and Cream	75, 128, 187
Mill Supplies	92, 154, 158, 207, 208
Mill Work	206
Mirrors	153, 205
Model Makers	202, 203
Monuments	188, 189
Motion Pictures	204
Motorcycles	189, 225
Motors	138 to 142
Moving Picture Advertising	72
Musical	190, 191
Nickel Plating	206
Notary Public	225
Novelties—Electric	138 to 142
Office Supplies	191, 192
Oil	193, 196, 197
Ornamental Iron Works	226
Osteopaths	195
Paints and Varnishes	151 to 158, 196, 197, 208
Painters	198
Paper—Wholesale	199, 200
Paper Bags	83, 199, 200
Paper Box Manufacturers	200
Paper Stock	200
Parcel Deliveries	72
Parquetty Floors	158
Paste Manufacturers	200
Patent Attorneys	201, 202
Patternmakers	202, 203
Photo Supplies	205
Photographers	204
Physicians Office Equipment	205
Pianos and Organs	190, 191
Pictures and Mirrors	75, 205
Pipe Coverings	200, 205
Piston Rods	94
Planing Mills	177 to 181, 206
Plate Glass	153
Plating	206

	PAGE
Plumbers	208, 209
Plumbers Supplies	207, 208
Pork Packers	48
Poultry Supplies	161
Power Companies	138
Printers	145, 174, 191, 226
Public Stenographers	226
Publishers	191
Pulleys—Wood, Steel and Iron	92
Pumps	183, 213
Puncture Pluggers	79
Railings	94, 226
Rating Agencies	138, 87
Real Estate	214 to 219
Refrigerators	130, 131, 150, 151, 159, 220
Regalias	128, 220
Rentals	214 to 219
Restaurants	107
Roofers	221, 223
Rubber Stamps	223
Rugs	107, 150, 151
Safe Deposit Companies	84 to 91
Safes	224
Sanatoriums	186, 221
Sash and Doors	177, 181
Savings Banks	84, 87, 88, 89
School Supplies	192
Schools	132 to 137
Sheet Iron Works	229
Sheet Metal Works	80, 144, 222, 223, 229
Shoes	225
Shorthand Reporters	225, 226
Shorthand Schools	133 to 137
Showcase Manufacturers	225
Sign Writers	148
Smoke Stacks	141
Soda Fountains	94
Spinal Adjustments	194, 195
Sporting Goods	225
Stationers	160, 191, 192
Steam and Hot Water Heating	159
Stenographers	225, 226
Stenotype Schools	133
Stencils	223
Stereotyping	142
Stocks and Bonds	84, 85, 87 to 91, 93, 226
Storage	142
Storage Batteries	138 to 142
Store Fronts	225
Stove Manufacturers	228
Stoves and Ranges	154 to 158, 227
Structural Steel	228
Tailors	121, 228
Talking Machines	150, 190, 191, 229
Tanks	144
Taxidermists	152
Tents and Awnings	83
Tile and Slate Roofing	185, 221, 223
Tin and Copper Work	229
Tinware—Wholesale	229
Tire Repairs	76 to 80
Tires	76 to 80, 141
Tools and Machinery	154 to 158, 182 to 185, 229
Toys	156
Transfer Companies	108, 109, 110, 111, 112
Trunk Manufacturers	230
Trust Companies	84 to 91
Twines	82, 199, 200
Typewriter Supplies	192, 230, 231
Typewriters	192, 230, 231
Typewritten Circular Letters	70
Undertakers	232, 233
Undertakers Supplies	112
Uniforms	128, 220
Upholstering	151, 152
Upholstery Goods	154, 155, 156
Vacuum Cleaners	150
Vases	226
Vehicle Builders	108
Vending Machines	76
Ventilating Apparatus	145, 148
Ventilating Contractors	208
Victrolas	150, 229
Wagon Manufacturers	234
Wagons and Vehicles	73
Wall Paper	107
Wall Plaster	221
Warehouses	227
Watches	172
Welding	144, 234
Well Drillers	235
Window Guards	185, 229
Window Shades	130, 131, 151, 151
Wines and Liquors	129, 236
Wire Fences	236
Wire Specialties	236
Wire and Iron Works	185, 228, 236
Wood and Kindling	122, 126

ABATTOIRS

Indianapolis Abattoir Co.

PORK AND BEEF PACKERS

U. S. Government Inspected Establishment 178

Fresh Beef, Veal, Mutton and Pork

**“Favorite Brand” Smoked Meats and Lard
Sunnybrook Breakfast Sausage**

Produced from Indiana's Finest Live Stock. Three Daily
Deliveries to Indianapolis Retailers

Service—Quality—Satisfaction

ACCOUNTANTS

Cincinnati

Indianapolis

GEO. R. LAMB & CO.

Certified Public Accountants

**AUDITS
FINANCIAL INVESTIGATIONS
SYSTEMS**

912 Merchants Bank Building

A. B. ABBOTT, Resident Manager

Main 5689

ACCOUNTANTS

PHONE: OLD, MAIN 3594

CHARLES LEE COEN, Manager

WESTERN AUDIT COMPANY

Auditors and Public Accountants

Nos. 914-915 F. S. & T. Building

Office Telephone, New 2860

Telephone, Main 4960

C. E. FREEMAN

Certified Public Accountant

Personal Attention Given All Engagements
Over Twenty Years' Continuous and Varied Practical Experience
Office in Indianapolis Since the Year 1900
Continuous, Special or Periodical Audits—Systems Installed or Simplified

OFFICE, No. 816 STATE LIFE BUILDING

Read the Advertisements
in this Book
The Firms Back of Them
Are the Most
Progressive Merchants

EDWARD R. PARMELEE

C. P. A.

Auditor and Public
Accountant

1200 Fletcher Savings & Trust Building
PHONE MAIN 1234

ADDING MACHINES

THE ADDER MACHINE CO.

Manufacturers of

Wales Visible Adding and Listing Machines

906-7-8 Lemeke Bldg. Main 778
G. L. ROGERS, Sales Agent



ADDRESSING AND MAILING

Typewritten Circular Letters

Letters, \$2.00 per 1000 Letters, \$5.00 per 5000 Filling in Letters, \$2.25 per 1000
Addressing, \$2.00 per 1000

Folding, Enclosing and Mailing

Indianapolis Letter Shop

Both Telephones 4343, Indianapolis, Indiana

401-402 Majestic Building



MAIN 1441

If It's Circulars Consult Campbell

EDWARD R. CAMPBELL, Mgr.

Both Phones 4289

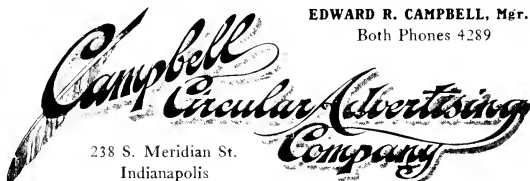

238 S. Meridian St.
Indianapolis

We Handle All the Details of a Circular Advertising Campaign

ADVERTISING SERVICE

John L. Clough

Advertising Agency

Display and classified advertising written, illustrated and placed in magazines, newspapers, farm papers and all other mediums at no advance on publishers' rates.

Act as advertising and merchandising counsel, suggesting the best methods of accomplishing a given purpose.

Booklets, folders, catalogues, form letters, mailing cards and other advertising literature written, illustrated, and printed if desired. Illustrations and all forms of art work prepared in our own art department.

We solicit particularly the accounts of manufacturers who want real advertising service in the development of local or national markets for their products.

John L. Clough Advertising Agency

10th Floor Merchants Bank Bldg.

Phones Main 3352
New 3903-K

INDIANAPOLIS

ADVERTISING SERVICE

ADVERTISE TO THE HOME DIRECT

No waste circulation—No delay—No lost motion. The only way to reach all the homes in Indianapolis, or those in any section of the city, with your printed matter or samples of your product, at less than 20 per cent. of the cost of postage.

Best reference from from some of our largest mercantile establishments.

FLOREA DISTRIBUTING COMPANY

Established 1889

**House-to-House Distributing, Sign Tacking,
and Parcel Deliveries.**

141 West Maryland Street, Phones, Main 201: New 72: Indianapolis, Indiana

R. L. JENNE

Specialist in Written Salesmanship

Selling Counsel and Advertising Service

Letters That Get Results

New 2860 816 State Life Building Main 4960

R. L. JENNE

A City Directory
Is the Guide Post
To the Inquiring Public.

When in Doubt
What Better Medium
To Set You Right?

Does Your Advertising Pay?

Are you securing adequate returns for the money you are spending for publicity? Is your advertising done in a systematic manner or a haphazard fashion?

The Mervin J. Hammel Advertising Service is a merchandising and advertising organization for manufacturers and merchants who wish to increase their business through intensive advertising and sales promotion. Our clients are among the largest and most representative concerns in Indianapolis and Indiana.

A conference with us will in no way obligate you. If conditions surrounding your business are not right, we will be frank enough to tell you that you are not ready for the services of this organization.

The Mervin J. Hammel Advertising Service

509-510 Fletcher Trust Building Telephone, Main 1058 Indianapolis

ADVERTISING—MOVING PICTURES

The Ideal Curtain Co., Inc.

H. B. HORNADAY, President and Manager

**Cartoon Film, Theatre Curtain and
Slide Advertising**

Manufacturers LANTERN SLIDES

1st Floor Willoughby Bldg., 224 N. Meridian St.

Phone, Main 934

AGRICULTURAL IMPLEMENTS

E. F. CHAMBERS

PHONES: NEW. 1558; OLD. 1399

Dealer in Agricultural Implements, Wagons and Vehicles
Automobiles, Gas Engines, Tractors, Farm Fence, Posts, Silos and Fertilizers

301 WEST MARYLAND, CORNER SENATE AVENUE
INDIANAPOLIS, INDIANA

John Deere Plow Company OF INDIANAPOLIS

NEW PHONE:
1198



OLD PHONE:
Main 1198

218 South Senate Avenue

R. D. RUTHERFORD, Manager

ARCHITECTS

W.H. ALBERSMEIER
ARCHITECT
SUITE 508-11 RAUH BUILDING
PHONE MAIN 3918

ARCHITECTS

PRESTON C. RUBUSH

EDGAR O. HUNTER

RUBUSH & HUNTER ARCHITECTS

Suite 428 to 432 American Central Life Bldg.

Telephones: New 3524; Central, Main 4398

NORTHEAST CORNER MARKET STREET AND MONUMENT PLACE, INDIANAPOLIS

F. J. HUGHES & CO.

*Architects, Consulting and
Supervising Engineers*

Main Office, Dayton, Ohio SUITE 923 HUME-MANSUR Main, 739; New, 1492

Charles H. Byfield

Architect

923 Law Building
134 East Market Street

OLD PHONE, MAIN 982

BOTH PHONES 4565

**GEORGE,
MAC LUCAS & FITTON
Architects**

1151-1155 LEMCKE ANNEX
INDIANAPOLIS

ARCHITECTS

WALTER T. LENTS

ARCHITECT

Plans and Estimates Furnished

4942 University Avenue, Indianapolis, Indiana
Old Phone, Irvington 1555

CLARENCE MARTINDALE

Architect

1200 Fletcher Trust Building

TELEPHONE: Bell, Main 1234

A Hermit is a being whose horizon is a blank.

A Business Man without an Up-to-Date Directory is as unfortunate, being dependent upon his more enterprising neighbor for enlightenment.

Are you a Hermit?

FRANK P. RIEDEL

HARRY L. PARRISH

Frank P. Riedel & Co.

**Architects, Engineers and
Superintendents**

ROOM No. 17 AETNA BUILDING
PHONE MAIN 1567

ARCHITECTURAL METAL WORKS



ERNST MELAUN

**Art and Architectural
Metal Works**

330-334 Downey Street : INDIANAPOLIS, IND.

ART

Pictures and Framing

Largest Stocks and Facilities in Indiana

The Photographer's House

Every need of Amateur and Professional met

Prompt Blue Print Service

Also Supplies for Architect, Draughtsman and Engineer
Mirrors for All Purposes, Art Workers' Supplies

The H. LIEBER COMPANY

24 West Washington Street

AUTOMATIC CHANGE MAKING DEVICE



COIN MACHINE MFG. COMPANY
OF PORTLAND, OREGON

ORIGINATORS OF

PAY AS YOU ENTER
SYSTEMS

FOR MOTION PICTURE HOUSES
STATE AND COUNTY FAIRS, STREET CARS, ETC.

MANUFACTURERS OF COIN VENDING DEVICES OF ALL KINDS

Indiana Agents, PAUL R. JORDAN & COMPANY, Room 505, 28 South Meridian St., Indianapolis

AUTOMOBILE

Brokerage

Telephones—Main 5965; New 820

Insurance

List Your Wants With Us

A Sale for the Car You Now Own!
We Sell the Car You Want to Own!

In Any Event You Want Insurance

AUTOMOBILE SALES AGENCY

415 Merchants Bank Building

Indianapolis, Indiana

William O. Conway, Counsel

CHAS. R. BUTLER

ESTABLISHED 1897

CYLINDER

Grinding

Welding

Oxy-Acetylene

and

Electric



PISTONS

Butler's Special Alloy

Maluminum

Semi and Standard

Cast Iron Pistons

Rings and Pins

Standard or Oversize

INDIANAPOLIS

Plant formerly located in Knightstown, Indiana

Kelly-Springfield Automobile Tires

Kant Slip and Smooth Tread

Retail Store and Service Station

KELLY-SPRINGFIELD TIRE CO. OF INDIANA

427 North Meridian St.

Central Rubber & Supply Co.

WHOLESALE DISTRIBUTORS

120 South Meridian Street

Both Phones 922

AUTOMOBILE

Necessities and Conveniences For the Motorist

Main 6373

New 1960

AJAX
TIRES
Guaranteed
in writing

5000
MILES

*"While Others Are
Claiming Quality, We Are
Guaranteeing It"*

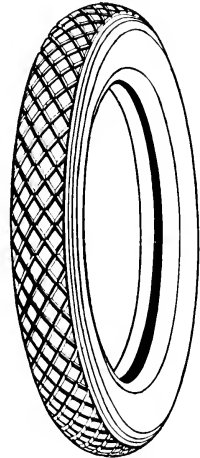
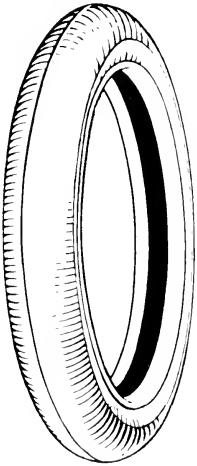

Distributed
By

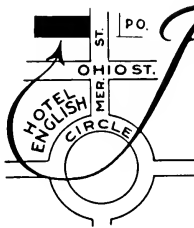

*Auto Equipment
Company*

210 - 212 N. Meridian St.
Indianapolis

HORACE A. COMSTOCK
President

CLYDE A. RISDON
Vice-Pres.

CHAS. B. FLETCHER
Sec'y-Tres.

AUTOMOBILE

COLE 8 NOW **\$1595**
Bigger and Better

Cole Sales Company of Indiana
Distributors

Corner Vermont and Capitol

Cole Motor Car Co.

BUILDERS OF THE STANDARDIZED CAR

730-750 East Washington Street

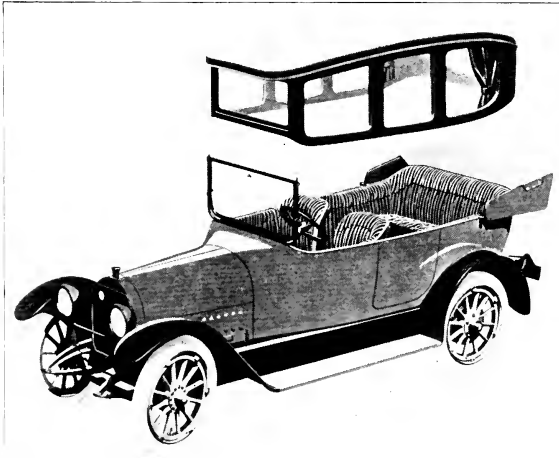

The Kissel Kar Every Inch
 a Car
FISHER-LENZ SALES CORP., Distributors
 338 North Capitol Ave. Phone, Main 6303

AUTOMOBILE

12

National Highway

SIX AND TWELVE CYLINDER CARS

FACTORY—East 22d Street and Monon Ry.
Phone. Woodruff 17

INDIANA SALESROOM—426 N. Capitol Ave.
Phone, Main 4758

NATIONAL MOTOR VEHICLE COMPANY
Sixteenth Year

12

E. L. BALES, President and Gen'l Mgr.

E. M. FIFE, Secretary and Treasurer.

J. SIMONI, Sales Manager

WILLIAM A. HUNGERFORD, Advertising Mgr.

Bales Puncture Plugger Co.

(INCORPORATED)

PROPRIETORS, MANUFACTURERS AND DISTRIBUTORS FOR

“Bales Puncture Plugger”

SAVE TIME
AND TROUBLE
ON THE ROAD

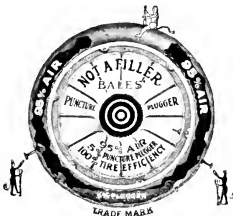

PLUG
YOUR PUNCTURES
WHILE YOU RIDE

Home Office, 301 North Illinois Street, Indianapolis, Ind.

Phones—Old, Main 3376; New, 5012

AUTOMOBILE

Old Phone, Woodruff 44

Residence Phone, Prospect 6142

A. A. Chandler

General Machinist

Auto Repairing

2427 East Washington Street

Indianapolis, Indiana

CITIZENS AUTO AND GARAGE CO.

AGENCY FOR

Storage
Day and Night



Close to
All Hotels

330 North Illinois Street

MOTOR CARS

Phones, Main 5404; New 498

Overland

The Real Pace Maker

Willis-Overland products are the best values because they have stood the test of time and are proven quality products

When Contemplating Your Purchase Remember Gibson Service
Gibson Service Means 24-Hour Service

Modern Service Depot, 305-307 North Senate Avenue

THE GIBSON COMPANY, Distributor
MOTOR ROW : INDIANAPOLIS

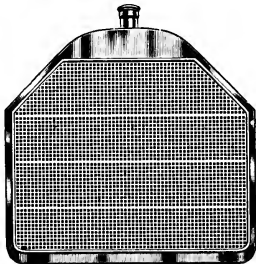

The Indiana Auto Radiator & Lamp Company

LOUIS STEIN, Manager

Agents ECONOMY FURNACES

Sheet Metal, Copper and Brass Work. We Build and Repair Automobile Radiators, Fenders, Hoods and Mufflers

ALL WORK GUARANTEED

216-18 E. New York St. Phones—Main 4185; New 3219-K

AUTOMOBILE

New Phone 4089-K

Bell Phone, Main 6010

THE INDIANAPOLIS TOOL AND MFG. COMPANY

SPECIAL MACHINE WORK TO ORDER

Automobile Parts
Metal Stampings

Punches and Dies
Screw Machine Parts

Special Tools and Jigs
Special Machinery

520 South Capitol Avenue



Automobile Parking Space DOWN TOWN AT THE Mercantile Garage Co.

18,000 Square Feet of Floor Space All on One Floor.
Four Entrances, Steam Heat and Well Lighted. Gas, Oils, Four
Large Washstands and Free Air

125-31 S. Pennsylvania St. Phones, Main 6830; New 2012
Open All Day and Night

Metal Auto Parts Co.

SHEET METAL AUTO PARTS
ENAMELING

AUTOMOBILE HOODS AND FENDERS

4th Floor Industrial Building, W. 10th and Canal Phone, Main 1789

R. E. STEVENSON
Factory Sales Mgr.
Central District

TELEPHONE:
Main 6069

HOME
OF THE
MOONLIGHT
SIX



PIONEER
BUILDERS
OF
HIGH GRADE
MOTOR
CARS

AUTOMOBILE

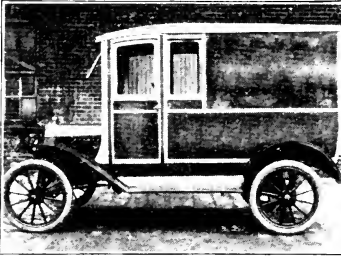

Ford Commercial Bodies

14 STYLES

HIGH GRADE

Automobile Painting

MODERN FIRE-PROOF SHOP

E. W. SHOWALTER AND CO.

315 N. PENNSYLVANIA ST. 3rd Floor Rear

PHONE, MAIN 1579

RESIDENCE, CIRCLE 1546

I. WOLF

Dealer in AUTOMOBILE TIRES, TUBES and ACCESSORIES
EXPERT VULCANIZING A SPECIALTY

Used Automobiles and Auto Parts Bought and Sold

619 NORTH ILLINOIS STREET

Open Nights and Sundays

J. E. LANGE C. G. WILLIAMS GEORGE A. WATERS

Auto Accessories and Supply Shop

STATE DISTRIBUTORS

Rayfield Carburetors

Hardman Sure-Grip Non-Skid Tires

Hendricks Electric Farm Lighting Systems

104 WEST NORTH STREET, INDIANAPOLIS
TELEPHONE, MAIN 1394

Frank H. Sidenstick

Elston R. Sidenstick

GUARANTEE WELDING & CUTTING CO.

Let us do your welding of Cast Iron, Steel, Aluminum or Brass. We have installed one of the best Portable Welding and Cutting Machines and have competent mechanics of long experience to operate same, and are prepared to do Welding or Cutting here at our shop or at your place of business any place in the state. We guarantee first-class work at reasonable prices. Give us a trial and be convinced.

WE SELL WELDING OUTFITS AND SUPPLIES

640 EAST WASHINGTON ST., INDIANAPOLIS, IND.
MAIN 2461

Main 4044

New 4029



MANUFACTURED BY

The Chalmers Company

INDIANA SALES AGENCY

803 Hume-Mansur Building

C. M. TEMPLETON, Manager INDIANAPOLIS

BERT KAIN,
President and Gen'l Mgr.TELEPHONES:
Main 3820, New 4125-K

Meridian Motors Company

Indiana Distributors

WINTON MOTOR CARS

963 North Meridian St. : INDIANAPOLIS, IND.

AUTOMOBILE

2 IN 1

Tire & Vulcanizing Co.

DOUBLE TREAD TIRES

123 East New York Street

Phone Main 2341

Indianapolis

Indiana

E. H. WILSON

DISTRIBUTOR FOR

Scripps Booth

Service Station, 924 N. Illinois St.

Sales Room, Penn. & New York Sts.

Telephones: Main 2647, New 2082

AWNING AND TENT

CANOPIES and DANCING CANVAS for RENT

For Weddings, Receptions and Parties

Canopies can be rented on short notice. Put up to resist wind and weather. Made of heavy green duck. Equipped with green electric lights and green carpet for walkway.
Very attractive. *Ask for the green canopy.*

COMPAC TENT CO.

10th Street and the Canal

Phone, Main 5047

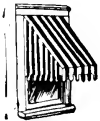

Awnings, Tents

Canvas — SUPPLIES COVERS

EBERHARDT & CO.

PHONES—New 1226; Main 3273

INDIANAPOLIS, INDIANA



BAG MANUFACTURERS

Telephones, New 9310; Prospect 42

Bemis Indianapolis Bag Co.

Manufacturers Burlap, Cotton and Paper Bags

Burlap and Cotton Sheetings—Twines

SOUTHWEST CORNER BARTH AVENUE AND BELT R. R.

(SEE ALSO OUR ADVERTISEMENT PAGE 118)

BANKS AND BANKERS

AETNA Trust and Savings Company

23-25 NORTH PENNSYLVANIA STREET
INDIANAPOLIS, INDIANA

DIRECTORS

GEORGE F. QUICK	J. M. POWELL
WILLIAM F. WOCHER	E. F. KITSSELMAN
E. E. STOUT	F. A. SIMS
WILLIAM H. VOLLMER	J. P. GOODRICH
E. H. WOLCOTT	AUGUST M. KUHN

OFFICERS

GEORGE F. QUICK	President
WILLIAM F. WOCHER	Vice-President
E. E. STOUT	Vice-President
WILLIAM H. VOLLMER	Vice-President
E. H. WOLCOTT	Treasurer
GEORGE A. KUHN	Secretary
HARRY M. GENTRY	Trust Officer

4% on Savings

BANKS AND BANKERS



Capital and Surplus Three Million Dollars
Resources Twenty-One and a Half Million Dollars

Commercial Banking with liberal and dependable extension of credit for the operation of sound and sufficiently capitalized business.

Bond Department dealing in securities regarded by the bank as appropriate for its own investment.

Collection Department offering direct and efficient service in the collection of Bill of Lading Drafts and other Commercial papers.

Exchange Department issuing Drafts on the principal banking cities of the United States.

Foreign Exchange and Steamship Ticket Department dealing in all kinds of Foreign Exchange and Foreign Money, and representing All Steamship Lines to and from all parts of the world.

Safe Deposit Department operating an Armor Plate Vault as strong as any ever built.

Fletcher American National Bank

STRENGTH - COURTESY - SERVICE

BANKS AND BANKERS

Indiana National Bank

Founded 1857

Fifty-Nine Years of Successful Operation

Capital,	\$2,000,000.00
Surplus and Profits, . .	1,350,000.00
Total Resources, . . .	20,000,000.00

This Bank Combines the Most Desirable Features
of a Great Financial Institution

**Strength, Aggressiveness
Courtesy, Conservatism**

We Invite New Business

We are Equipped to Handle the Largest Accounts. All Accounts,
Large or Small, Will Receive a Courteous Welcome

Officers

VOLNEY T. MALOTT, Chairman Board of Directors

FRANK D. STALNAKER, President
HENRY EITEL, Vice-President
ANDREW SMITH, Vice-President
MACY W. MALOTT, Vice-President
EDWARD D. MOORE, Vice-President

GWYNN F. PATTERSON, Cashier
THOMAS H. KAYLOR, Assistant Cashier
LEROY KAHLER, Assistant Cashier
ROBERT M. FLETCHER, Assistant Cashier
JOHN F. KURFISS, Auditor

BANKS AND BANKERS

Security Trust Company

111-113 North Pennsylvania Street
LEMCKE ANNEX BUILDING

CAPITAL STOCK - \$325,000.00

OFFICERS:

WARD H. WATSON . . .	President
FRANK M. MILLIKAN . . .	Vice-President
GEORGE W. SNYDER . . .	Secretary
R. A. YOUNG	Treasurer

DIRECTORS:

JAMES P. GOODRICH	WARD H. WATSON
GEORGE T. DINWIDDIE	R. C. ADAMS
L. P. NEWBY	E. A. McALPIN
BERT McBRIDE	F. M. MILLIKAN

BANKS AND BANKERS

THE LEADING TRUST COMPANY OF INDIANA

Paid Capital - - - - - \$600,000.00

Surplus and Profits - - - \$700,000.00

THE UNION TRUST COMPANY

116 to 120 East Market Street

COMPANY'S BUILDING

JOHN H. HOLLIDAY, President CHAS. S. McBRIDE, Treasurer ALFRED F. GAUDING, Asst. Sec.
ARTHUR V. BROWN, Vice Pres. GEO. F. LUTZ, Asst. Treasurer GEO. A. BUSKIRK, Probate
H. M. FOLTZ, Second Vice Pres. ROSS H. WALLACE, Secretary Officer

DIRECTORS

A. A. Barnes
Arthur V. Brown
C. H. Brownell

Thos. C. Day
Henry Eitel
I. C. Elston

Addison C. Harris
John H. Holliday
Volney T. Malott

Linnaes C. Boyd
Edward L. McKee
Samuel E. Rauh

Stockholders' Additional Liability, \$600,000.

The Union Trust Company is organized under a special law which requires a guarantee of ample financial responsibility, and establishes a state supervision. It must be examined twice a year by the Auditor of State, and it may be examined at any time he pleases. The safeguards of law thus thrown about it assures correct management. It is authorized to execute all kinds of trusts; is a legal depository for court and trust funds.

Savings Department

DEPOSITS of from one dollar upward are received at any time, on which INTEREST WILL BE PAID at the rate of three per cent. per annum, compounded every six months.

BANKS AND BANKERS

Loans

Secured by First Mortgage on Improved Real Estate.
Prompt Service—reasonable terms.

Investments

Our Guaranteed Mortgage Certificates are an ideal investment where absolute safety and a fair income are desired. Municipal Bonds bought and sold.

Insurance

This department is prepared to write all kinds of insurance. Lowest rates and real service.

Rentals

This department will rent you a house or find you a tenant for your vacant property.

American Mortgage Guarantee Company

A Mortgage Bank

10 East Market Street

Phones } Main 723
 } New 144

Indianapolis

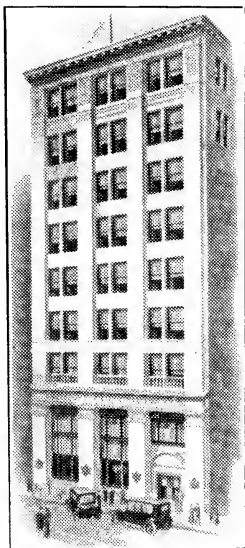

FIDELITY TRUST COMPANY

148 East Market Street

Either Phone 73

General Banking
Pays 4% on Saving Accounts
Rentals—Fire Insurance
General Trust Business

Officers

W. M. FOGARTY, President
GEO. F. KIRKHOFF, Vice-President
JAMES McNULTY, Vice-Pres. and Mngr. Ins. Dept.
J. ALBERT SMITH, Vice-Pres. and Trust Officer
JAMES G. FLAHERTY, Secretary-Treasurer
TIMOTHY P. SEXTON, Ass't Secretary-Treasurer

Directors

W. M. Fogarty, President
James G. Flaherty, Secretary-Treasurer
Geo. F. Kirkhoff, Kirkhoff Bros., Plumbers
James McNulty, Vice-Pres. and Mngr. Ins. Dept.
H. H. Woodsmall, of H. H. Woodsmall & Co.
Timothy P. Sexton, Ass't Secretary-Treasurer
James Burns, of Penn Coal Co.
J. Albert Smith, Vice-Pres. and Trust Officer

BANKS AND BANKERS

NATIONAL CITY BANK

14-16 EAST WASHINGTON STREET

Capital \$1,000,000.00

Surplus \$200,000.00

Personal Official Attention Given to All Depositors

OFFICERS:

J. M. McINTOSH, Active Vice-President
JOHN R. WELCH, Vice-President

L. P. NEWBY, Vice-President
WM. K. SPROULE, Cashier

BRANDT DOWNEY, President

WM. J. FICKINGER, Cashier

The Commercial National Bank of Indianapolis

NORTHEAST CORNER MONUMENT PLACE AND MARKET STREET

Accounts of Firms and Individuals Solicited
Courteous Cooperation Given to All Our Customers

3% On Savings Deposits

4% On Certificates of Deposit

The R. L. Dollings Company

INVESTMENT SECURITIES

Municipal Bonds and Other High Grade Securities
Tax Exempt Securities a Specialty

Suite 205 Indiana Pythian Bldg., Tel., Main 2162

INDIANAPOLIS, INDIANA

BANKS AND BANKERS

Farmers Trust Company

Capital Stock, \$100,000. Undivided Profits, All Earned, \$130,000. Resources, \$1,500,000.

Trusts of all kinds administered. Insurance of every character written. Estates managed. Rents collected. Farm and City Real Estate Sales departments. Mortgage loans made, \$500,000 a month. Checking Accounts and Savings Accounts, 4 per cent. Interest Allowed on Savings.

Company's Building, 150 East Market Street, Indianapolis, Indiana

A Checking Account carried with us earns 3 per cent. interest on daily balance, payable monthly.

A Savings Account Earns 4 Per Cent. Interest.

At all times we have a list of high grade securities for the conservative investor.

J. F. WILD & COMPANY STATE BANK

Oldest Bond House in Indiana.

123-125 East Market Street, Indianapolis, Indiana

BARBERS



Curry's
BARBER SHOPS

"FOR SERVICE"

- No. 1. Hotel Severin, Main Office
Tel. Central Main 2650
- No. 2. 120 South Illinois St.
Tel. Central Main 732
- No. 3. 26 South Illinois St.
Tel. Central Main 743

BARBERS' SUPPLIES



CHARLES G. GRAH

DEALER IN

Barbers' Supplies

32 and 34 West Maryland Street, INDIANAPOLIS, IND.

Telephone: Central, Main 7299

BARBERS' SUPPLIES



P. A. Krause Barber Supply Co.

Manufacturers and Jobbers in

**All Kinds of Barber Supplies
and Furniture**

Remember, I have Personally Refitted 70 per cent. of all
Barber Shops in Indianapolis

54-56 Kentucky Ave., Indianapolis
Telephone, Main 3168

BELTING

Leather Belting Manufacturers

Jobbers of Mill Supplies

The Taylor Belting Co.

247 South Meridian St., Indianapolis, Ind.
Phones 412

**Manufacturers of Leather Belting, Automobile Clutch Leather
and Fan Belts**

A Large Modern Factory at the disposal of those who desire Belting Perfection
Jobbers of Mill Supplies. We carry a complete line of Mill Supplies, including Oneida Steel
Split Pulleys, Reeves Wood Split Pulleys, Shaft Hangers, Red Friction Rubber Belting,
Balata Rubber Belting, Genuine Gandy Belting, Steam and Water Hose

BICYCLES

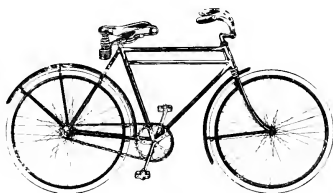

754-758 Virginia Avenue

GLIDE BICYCLES

Repairing, Brazing and Enameling

Free Bicycle Ambulance Service

W. A. KELSO

Phones: Prospect 3354, New 9626-K

BOILERS

National Boiler & Sheet Iron Works

(THE NATIONAL DRY KILN CO., Proprietors)

1118-1226 East Maryland Street, Indianapolis, Ind.

Stacks, Guyed and Self-Supporting—Tanks of All Kinds—Hydro-Pneumatic
Storage—Air Receivers—Steel Plate and Sheet Iron
Work of All Descriptions.

Mail or Phone Your Requirements and We Will Gladly Give You Prices
Phones, New 3373; Old, Prospect 1800

BOILERS

WEIL BOILER COMPANY

Builders of

Weil Smokeless Boilers

The Modern Boiler for Steam and Hot Water Heating

Smokeless Boilers Proven by Many Tests to be Most Economical. Smoke is no longer necessary or desirable. It means Wasted Fuel.

We carry in stock, ready for Immediate Shipment, 200 Boilers in 37 different sizes. We also carry in stock about 1,000 Steel Storage and Pneumatic Tanks in 30 different sizes.

WEIL BOILER COMPANY

Draper and Van Buren Streets, Indianapolis, Indiana

Phone, Prospect 5587

BONDS

HOME BOND COMPANY

27 SOUTH DELAWARE STREET

FINANCIAL INVESTMENTS

TELEPHONES—NEW, 506; OLD, MAIN 4924

INDIANAPOLIS

BOX MANUFACTURERS

The FRED. DIETZ COMPANY

Manufacturers

Warehouse and Factory Trucks

Easy running, Strong, Durable

Boxes

Wooden Packing Boxes for all purposes

The real box to carry your goods safely. Bottle Boxes, Shelf Boxes, Crates, etc.

Phone 9242—Prospect 142

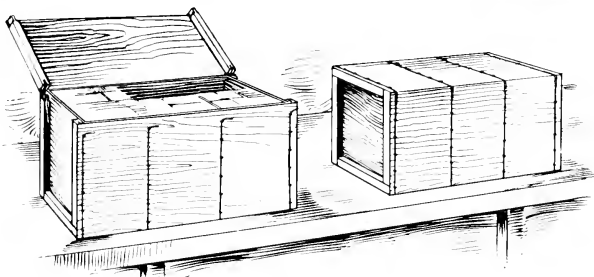
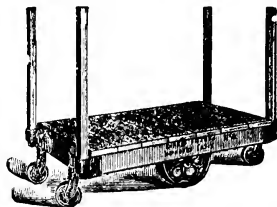

“WIRED BOXES”

are best for shipping any kind of merchandise.

Pilfer Proof
Freight Savers

MANUFACTURED BY

**Sterling Wired
Box Company**

366 South Senate Avenue
Indianapolis, Ind.

BRASS

INDIANAPOLIS BRASS COMPANY

1012 East Michigan Street

Indianapolis, Indiana

WE SPECIALIZE

Light and Medium Weight Machine-made Castings

I. B. C. Special Bearing Bronze Sleeve Bushings

Satisfaction Guaranteed in Quality and Service.

**F. H. LANGSENKAMP**

Coppersmith and Brass Finisher

ALUMINUM SOLDER

MANUFACTURER OF

Brew. Jacket Tilting and Candy Kettles, Copper and Brass Coils,
Soda Fountains, Brass Railings, Aluminum Solder, Etc.

DEALER IN

Sheet Copper and Brass, Copper and Brass Tubing and Rods,
Steel Tubing, Sheet Aluminum and Phosphor Bronze,
Bronze Piston Rod

Phones: New 121 / C. U. Main 121 130-138 E. Georgia St.

BREWERS AND BOTTLERS**Peerless**
BRAND**Citizens**
BeerPHONES:
Old, Prospect 999
New, . . . 999**CITIZENS BREWING CO., Indianapolis, Ind.**

BREWERS AND BOTTLERS

Order for Your Home or to
be had at Your Club

Lieber's
**GOLD MEDAL
BEER**



TO MAKE YOUR
ENTERTAINMENT COMPLETE
SERVE
GOLD MEDAL BEER

TELEPHONES:

Prospect 100 or 101 or 102 or 103
New 578 or 690 or 383

We Offer Prompt and
Splendid Service

PROGRESS BEER, ALE,
PORTER

LIEBER'S GOLD MEDAL
BEER



THE WORLD'S STANDARD OF PERFECTION

INDIANAPOLIS BREWING CO.

BREWERS AND BOTTLERS

The Home Brewing Co.

INDIANAPOLIS, IND.

Brewers and Bottlers
Strictly Pure

LAGER BEER

OFFICE

Old Phone Prospect 150; New Phone 1050

BOTTLING DEPARTMENT

Old Phone Prospect 2260; New Phone 1030



Anheuser-Busch
Brewing
Association

BREWERS OF THE

ORIGINAL BUDWEISER

BOTTLED BEER

INDIANAPOLIS BRANCH

H. KETTMANN, Manager 902-936 E. Ohio Street

Telephones, Central, Prospect 1480; New 16x11

BREWERS AND BOTTLERS

Terre Haute Beer

CHAMPAGNE VELVET

People's Choice. Standard of Purity. Refreshing and
Invigorating. An Ideal Table Beverage

RADIUM

Our other Later and Popular Brand

We Deliver to All Parts of the City

We Solicit Your Patronage

Call New Phone 1664, or Old Phone, Prospect 2114

A City Directory
Is the Guide Post
To the Inquiring Public.
When in Doubt
What Better Medium
To Set You Right?

KLEE & COLEMAN

421-423-425 S. Delaware St.

Manufacturers of

Mineral Waters, Western Pride
Ginger Ale and Seltzer Water

Portable Fountains Charged on Short Notice
Distributors of Carbonated Gas

M. R. STYER, Manager Phone 730

BRICK AND BLOCK

New Phone. 9432

Office Phone. Prospect 2001

Old Phone. Prospect 2748

LOUIS EILERING

Brick and Block Manufacturer

Cement Blocks, Sand and Gravel, Flue Lining and Mortar Colors, Cement,
Lime, Plaster and Sewer Pipe

Office and Plant, Perkins and Bethel Avenue. Residence, 1132 Churchman Avenue

BROOM MANUFACTURERS

J. W. Mitchell & Company

Makers of
High Grade Brooms and Whisks of All Kinds

Quality and Workmanship Our Motto

Phone, Prospect 755 and be Convinced

Comer and State Avenues

Indianapolis, Indiana

BUILDERS' SUPPLY

Established 1893



INDIANAPOLIS

F. E. GATES MARBLE & TILE CO.

Contractors of High Grade
Marble and Tile

Telephone, New 3664

Telephone, Woodruff 4330

FOR BUILDING MATERIAL Call PHONES—NEW 516 PRIVATE EX.
OLD MAIN 2440 TRUNK LINE

A. B. MEYER & CO.

STONEWALL PLASTER MANUFACTURERS

Dealers in Cement, Lime, Lath, Brick of all kinds, Clay, Mortar Color, Sewer Pipe
Drain Tile, Flue Lining, Wall Boards, Prepared Roofing and Roofing Supplies

MAIN OFFICE, 19 NORTH PENNSYLVANIA STREET

YARDS CONVENIENTLY LOCATED IN ALL PARTS OF THE CITY

BUILDERS' SUPPLY

Indianapolis Coal Co.

MINERS

DEALERS

DISTRIBUTORS

COAL

BUILDING MATERIAL

Cement, Lime, Sewer Pipe, Plaster and Lath

Toch Bros. "R.I.W." Damp-Resisting Paints

Bostwick Metal Specialties

10 MAMMOTH STORAGE YARDS **10**
125 TEAMS

JNO. A. GEORGE, Pres. and Gen. Mgr.

MAIN OFFICE:

234-40 (2nd Floor) Newton Claypool Bldg.

PHONES 1700

WILHELM ALDAG, President

ROBERT ALDAG, Sec. and Treas.

F. W. Aldag Co.

BUILDING MATERIAL

Lime, Cement, Plaster, Lath, Hard Brick, Face Brick, Fire Brick and Clay, Sewer
Pipe, Drain Tile, Mortar Color, Roofing Paper, Flue Lining
Chimney Tops, Wall Board

WHOLESALE AND RETAIL

East Washington Street at Belt R. R. Crossing

Woodruff 2672, New 22X3

Wm. E. Dee Clay Mnfg. Co.

MANUFACTURERS OF

SEWER PIPE and

Flue Linings, Wall Coping, Drain Tile, Hollow Partition
Tile, Hollow Brick, Fire Brick, Paving Brick, Etc.

FACTORIES: MECCA, IND., NEWPORT, IND., OAK HILL, OHIO

J. H. ZINN, Rep., Indianapolis, Ind.

Telephones: Main 2406 and 535
New, 535

BUILDERS' SUPPLY

Old Phone, Prospect 1310

Established 1847

New Phone, 1310

FRANK M. DELL

DEALER AND SHIPPER OF

Coal, Lime, Cement and Building MaterialPlaster, Crushed Stone, Fire Proofing, Mortar Stains, Sand
and Gravel, Sewer Pipe, Fire Brick, Clay

1001 to 1215 Southeastern Ave.

Indianapolis, Indiana

THE GILLMAN MFG. CO.

MANUFACTURERS

Mill and Cabinet WorkSTAIR BUILDING—TURNING, BAND AND SCROLL SAWING
FLY SCREENS, VENEERED DOORS AND COLUMNS
OFFICE AND STORE FIXTURES

Phone, Central, Woodruff 105

Office and Factory, 942 and 944 N. Temple Ave.

FRED GOEPPER*Hotter than Sunshine*Building Material, Coal, Cement, Lime, Concrete
Blocks, Drain Tile, Brick, Sewer Pipe
and Roofing Paper

West Michigan and C. H. & D. R. R.

Tel., New 7x41; Central, Belmont 1496

Hobart-Mathews Co.

DEALERS IN

**COAL, COKE, CEMENT, CEMENT BLOCKS, BRICK
AND BUILDING MATERIAL**Old Phone, Prospect 439
New Phone 9759-K

Bethel Avenue and Belt Railroad

BUILDERS' SUPPLY

F. B. ADAMS, Pres. JOHN D. EVANS, Vice-Pres. GEORGE C. EARLE, Treas. E. C. HERVEY, Sec'y

Hoosier Building Supply Co.

OFFICE AND YARD, 30th AND L. E. & W. TRACKS
New, 6412; Woodruff, 4329

Face and Common Brick, Plaster, Lime, Lath and Cement,
Heavy Duty and Partition Tile, Sewer Pipe and
Flue Lining, Mortar Colors, Coal, Coke and Wood

Largest Manufacturers of Facing Brick in the World
—22 PLANTS—

Hy-tex Brick

IMPERVIOUS, DRY PRESS, SALT GLAZE AND ENAMEL
IN ALL COLORS, TEXTURES, SIZES AND SHAPES

Call at our Exhibit Rooms or Phone for Samples and Prices

HYDRAULIC-PRESS BRICK COMPANY

802-4 Board of Trade, Indianapolis, Ind.

Phones, Main 4318 and New 1680

A. E. BRADSHAW, President
ALBERT GOEPPER, Vice-President

CHARLES PIGMAN, Secretary
W. H. WHITTAKER, Treasurer

Indianapolis Mortar & Fuel Company

BUILDING MATERIAL—FUEL

407-408 ODD FELLOW BLDG.

Both Phones 273-3030

A. B. KEEPOR, President

H. A. ROGERS, Secretary

The A. B. Keeport Company, Inc.

Wholesale and Retail Dealers in All Kinds of

BUILDING MATERIAL

Coal and Coke, Lime, Cement, Mortar Colors, Gypsum Wall Plaster, Lath, Hair,
Plaster Paris, Fire Brick, Flue Linings, Sewer Tile, Sackett Plaster Board

Yards and Office, 620 North Senate Avenue

Both Phones 842

INDIANAPOLIS, INDIANA

BUILDERS' SUPPLY

Main 7101

New 3077

Residence, North 7252

ROY A. PEARSON

Specializing in

High-Grade Plain and Parquetry Hardwood Floors

REAL ESTATE, RENTALS, LOANS, INSURANCE
AND SURETY BONDS

Suite 502-504 Fidelity Trust Building

INDIANAPOLIS, IND.

ALBERT F. ZEARING CONTRACTORS' SUPPLY CO.

300-302 Castle Hall Building, 230 East Ohio Street

**Contractors', County, Municipal, Railroad and Township Road
Machinery, Materials, Supplies and Tools**

ASPHALT, BRICK, ROAD OILS, SAND and GRAVEL
SEWER PIPE, STONE

Both Phones 1151

Works: Detroit, Mich., Troy, New York

AMERICAN BLOWER COMPANY

FANS, ENGINES, HEATERS, BLOWERS, DRY KILNS, BRICK
DRYERS, SPECIAL DRYERS, MECHANICAL DRAFT
APPARATUS, HEATING, VENTILATING
AND DRYING ENGINEERS

Indianapolis Office

645 Lemcke Annex, B. R. LEWIS, Manager
Telephone, Main 4545

PHILIP VOORHEES, Pres. ARTHUR W. VOORHEES, Gen. Mgr.

California Disappearing Bed Co.

Manufacturers of

**Marshall & Stearns Co.'s
Oscillating Portal Wall Beds**

Office and Display Suite 419 Hume-Mansur Bldg.

Tels.—Main 3053, New 3001

Indianapolis, Ind.

H. C. BEAR,
Special City Salesman

MISS B. C. BREAKS,
Special State Saleslady

FRANK H. O'TOOLE

Marble and Tile Contractor

801 STATE LIFE BLDG.

Tel.—Central, Main 2152

A Hermit is a being whose
horizon is a blank.

A Business Man without an
Up-to-Date Directory is as
unfortunate, being dependent
upon his more enterprising
neighbor for enlightenment.

Are you a Hermit?

BUILDERS

Estimates Cheerfully Furnished

Phones—Res., Irv. 1376; Yard, Irv. 1860

W. H. COLEGROVE*Cut Stone Contractor*

Residence

4315 E. Michigan Street

Yard

East Pratt St. and Belt Ry.

Cabinet and Screen Work a
SpecialtyRepairing and Job Work of All Kinds
Promptly Done**T. E. CORY & SON****CARPENTERS AND BUILDERS**

Shop, 33 East Georgia Street

Old Phone, Main 5907
Residence, North 3891**W. L. HOLDEN CO.****Metal** WEATHER STRIPS
SCREENS
STORE FRONTS**WINDOW VENTILATORS****Whitney Casement Hardware**

645 Lemcke Annex Telephone, Main 4545

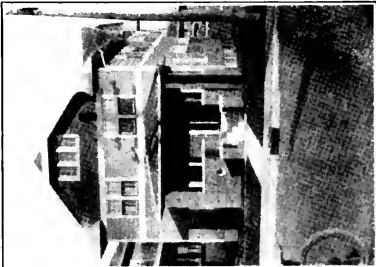
**Otis Kirkpatrick**

BUILDER AND DEALER

**HIGH CLASS INVESTMENT
PROPERTY**

Phone, North 5737

3336 Ruckle St.

BUILDERS

HENRY W. KLAUSMANN

Civil Engineer and Builder

2611 CORNELL AVENUE
BOTH TELEPHONES

NEW PHONE 9756

OLD PHONE, PROSPECT 3903

REPAIRING PROMPTLY DONE

E. F. KOTTELOWSKI CO.
GENERAL CONTRACTORS and BUILDERS

1123 Olive Street, Indianapolis, Ind.

New Phone, 1384

C. U. Phone, Main 2280

Residence, Woodruff 2649

B. V. PERRY

Successor to PERRY & BOCK

CONTRACTORS

Brickwork, Fireproofing, etc.

602 Fletcher Trust Building, Indianapolis, Ind.
Residence 1025 Jefferson Avenue



HOMES - new, never occupied,
every Convenience, every Luxury.
Moderate Prices, easy terms.

THE SOUTHERN LUMBER COMPANY
INDIANAPOLIS, IND.

BUILDERS

JOHN WATSON
CONTRACTOR
4004 N. CAPITOL AVE.
INDIANAPOLIS.

NEW PHONE PARK 68

OLD PHONE WASH. 741



Phone, Main 1215

General Contractors

**PETER C. WEYENBERG
& SONS**

**ARCHITECTS and
HOME BUILDERS**

Real Estate, Rentals, Loans and
Investments, Insurance

Suite 801 Law Building, INDIANAPOLIS, IND.

AGIT SAHM, Pres. and Gen'l Manager

**Consolidated
Construction Co.**

**GENERAL BUILDING
CONTRACTORS**

827 Law Building Indianapolis, Ind.
Telephone, Main 3451

Lawrence W. George, Pres.
Harry R. Fitton, Vice-Pres. and Sec'y
John F. Ross, Supt.

**Builders Real Estate
Company**

Successors to Builders Realty Company

**HOME BUILDERS AND ARCHITECTS
FIRE INSURANCE**

Capital Stock, \$50,000

Phones—Main, 4565; New, 4565 Suite 1151-55 Lemcke Annex

Office Phones
New 1253-K; Main 2208

Residence Phone
Main 3559

Robert L. Elder
CONTRACTOR

219 NORTH DELAWARE ST.

Residence, 806 E. 11th St.

Indianapolis

Phones—New 27x6; Old, Prospect 3160

LEON JOYCE
CONTRACTOR OF
BRICK WORK

Builders' Exchange, Chamber of Commerce Bldg.

BOTH PHONES 535

BUILDERS

Chas. Latham, Jr. President
Harrison Walters Vice-President
Wm. W. Wiese Sec. and Treas.
Tel:—New. 881; Central, Main 1248

LATHAM & WALTERS INC.

Engineers and Contractors

927-928 State Life Building

General Contractors

Reinforced Concrete and Fireproof Buildings

Civil and Structural Engineers

What better prod to a lagging memory than the Classified Business List in the City Directory? Consult it for your wants.

BUILDING AND LOAN

J. T. PEAKE, President

JOHN UHL, Treasurer

CHARLES R. YOKE, Secretary

Fletcher Avenue Savings and Loan Association

CAPITAL - \$2,000,000.00

Money to Loan on Real Estate on Easy Terms

This Strong Company has paid 6% Dividends on Savings for More than 25 Years
We Solicit Your Loan and Savings Accounts

315-320 Lemcke Building

Phones: Main 2066, New 1163

Yoke Realty Company REAL ESTATE

HOMES BUILT AND SOLD ON EASY PAYMENTS

A Look Means a Lot in the Beautiful

PARK CREST ADDITION

Phones: Main 2066, New 1163

315-320 Lemcke Building

BURIAL VAULTS

ACME Burial Vault

Insist on Having an Acme
Firm as a Solid Block of Granite

Acme Burial Vault Company

H. R. THOMSON, Prop'r and Mgr.

Factory—373 S. Illinois St.

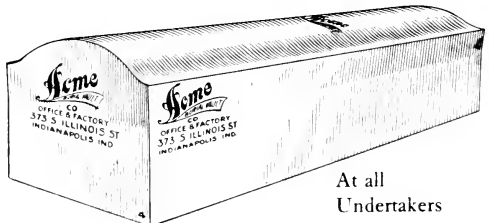

At all
Undertakers

CAFE

WE HAVE the finest restaurant for ladies and gentlemen in Indianapolis. We take great pleasure in showing our patrons all over our establishment. We serve high grade, well cooked foods at popular prices. We really believe we have the best pie and coffee in town. We serve good things to eat on Sundays also.

OCCIDENTAL RESTAURANT

RUSSELL BRENNAN CHARLES PFISTER

Occidental Building, Cor. Illinois and Washington Sts. Entrance on Washington St.

CAR MANUFACTURERS

EUGENE H. DARRACH, Pres. and Treas.

Tel., Central, Woodruff 147 and 148

Inter-State Car Company

Manufacturers of FREIGHT CARS

GREY IRON CASTINGS and GENERAL FORGINGS—BOLTS, RODS and RIVETS
FREIGHT CAR REPAIR WORK A SPECIALTY

Office and Works

Massachusetts and Brightwood Avenues

Indianapolis, Indiana

CARPET CLEANING

Rugs and Carpets Cleaned

Domestic Rugs Cleaned, Scoured and Resized. Oriental Rug Cleaning
and Scouring a Specialty

SATISFACTION GUARANTEED

Compressed Air Vacuum Cleaning Co.

Tel.: Central, North 6162

2210 North Illinois St.

CARPETS, DRAPERIES & WALL PAPER

The C. B. HOWARD CO.

Rugs, Carpets, Mattings, Linos, Lace Curtains, Window Shades
Art and Novelty Furniture, Upholstery, Draperies, Wall Papers

14-16 EAST WASHINGTON STREET

INDIANAPOLIS

Phones: Main **339**
New

Cables: "HOWARD'S"
Indianapolis

BUYING AGENTS—New York, London, Manchester, Hamburg, Vienna, Paris, Zurich, Tokyo

CARRIAGE AND WAGON

THE BERND BRO'S CO.
REPAIRED WAGONS BUILT to ORDER
AND REPAINTED AUTOMOBILES
COMMERCIAL BODIES BUILT TO ORDER.
AUTOMOBILES
 109-115 W. MORRIS ST. • PHONE, New 9299 Prospect 443 • INDIANAPOLIS.

CARTAGE AND STORAGE

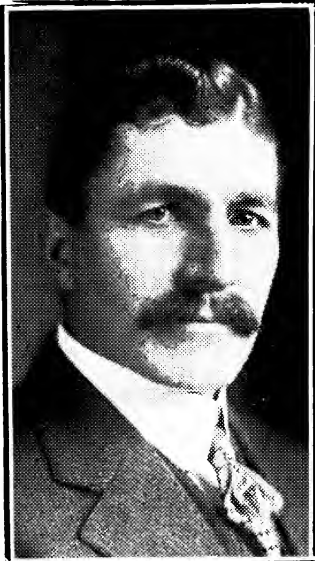

New Phone 2004

Main 3535

EXPERT RIGGERS**Erection of Stacks, Boilers and Engines****“WE HAUL ANYTHING”****Safes, Machinery and Heavy Hauling
Household Moving and Storage****AUTO TRUCKS FOR OVERLAND HAULING****The W. S. Frye Transfer**

27 South Alabama Street, INDIANAPOLIS, IND.

ERNEST M. BROWN, Pres.

R. V. BROWN, Sec. & Treas.

Acme Transfer and Sawdust Co.

1216 Lafayette Street

**COAL, COKE, WOOD, KINDLING AND SAWDUST
ALL KINDS OF TRANSFER WORK**

Telephones: Main 4989, New 502-K

CARTAGE AND STORAGE

INDIANAPOLIS WAREHOUSE CO.

West New York St. and Canal PHONES—Main 5571; New 1203 Indianapolis, Ind.

**S
T
O
R
A
G
E**



**P
A
C
K
I
N
G**

Commercial Warehousing and Auto Delivery

Our Warehouse is Heated—Sprinkler and Watchman Equipped.
We Load Furniture Direct to Cars on Our Own Railroad Tracks

Steel Locked Rooms for Household Goods

T. E. MOCKFORD Transfer Company

LIVERY, BOARDING and TRANSFER STABLE

CABS AT ALL HOURS



Phones { Old North 1179
New 6254

3037 North Illinois St.
INDIANAPOLIS, INDIANA

CARTAGE AND STORAGE

PACKING A SPECIALTY

Hogan Transfer and Storage Co.

FURNITURE AND PIANO MOVING

Expert Riggers on SAFES, MACHINERY, BOILERS and STACKS

108 EAST MARKET STREET

EITHER PHONE 675

"We Lead Them All"

Central Transfer and Storage Co.

C. F. ROESNER, Proprietor

All Motor Truck Service

Our Storage Facilities are Unexcelled

Office, 109 S. Alabama St. Warehouse, 720-724 S. Delaware St.

TELEPHONES: OFFICE, Main 285, New 285.

WAREHOUSE, Prospect 49, New 1049

HOUSEHOLD GOODS AND PIANOS
PACKED AND SHIPPED

ONE AND TWO-HORSE WAGONS
IN SERVICE

The Hamilton Storage Co.

CHARLES A. MILLER, Manager

All Kinds of

Storage, Moving and Freight Hauling

Office, 18 South East Street, Indianapolis, Ind.

Both Telephones 768. Residence Telephone, Woodruff 4553

W. G. KREIS, Mgr.

O. T. LAW, Supt.

The Kreis Transfer Co.

DRAYS

Hauling of Every Description, Piano Moving, Freight
Handling, Furniture Packing and Storage

Office, 25 South East Street

New Phone, 4001; Old, Main 6188

CARTAGE AND STORAGE

NIMAN TRANSFER & STORAGE CO.

SETH C. NIMAN, Proprietor

Light and Heavy Hauling

MOTOR TRUCKS FOR OVERLAND MOVING

117 West North Street

Phones, Main 2973; New 2974

NISSEN TRANSFER & STORAGE

FORMERLY LUSK TRANSFER & STORAGE COMPANY
Furniture Bought and Sold

AUCTION EVERY FRIDAY 9 A.M.

**MOVING
STORAGE**



PHONES—Main 3453; New 3890

**SHIPPING
PACKING**

Consign Your Goods to US.

We will also Hold an Auction at Your Residence

OFFICE, 823 North Senate Ave. N. A. NISSEN Residence 834 Fletcher Ave.; Phone, Pros. 409 Indianapolis, Ind.

SANITARY STORAGE CO.

Office, 450 East Washington St. John M. Norris, Mngr.

STORAGE, PACKING, SHIPPING, TRANSFER

Absolutely Sanitary New Building Steel Apartments

Warerooms, 446 $\frac{1}{2}$ -448 $\frac{1}{2}$ -450 $\frac{1}{2}$ E. Wash. St.

445-447-449-451 E. Court St.

We Specialize on Packing and Shipping All Kinds of Household Goods
Special Rates on Shipments to the South and West

PHONES: MAIN 5072; RESIDENCE, BELMONT 1036

The Advertisers in this department have been tried and not found wanting.

“Efficiency” is their accepted motto.

Give them a trial.

C. O. ENOCHS

**Flour & Feed. Transfer & Storage
Poultry Feed a Specialty
Grain and Stock Food**

Telephone, Prospect 5959

829 East Washington St. Indianapolis, Ind.

CARTAGE AND STORAGE

E. H. TRIPP, Pres.

C. FAIRBANKS, Vice-Pres.

J. R. WARD, Sec'y

Union Transfer & Storage Co. MERCHANDISE STORAGE

Ohio Street and Big Four Railroad

Phone, Prospect 725; New 16X17

CASKETS

F I V E S T E P S I N F I V E Y E A R S



Indianapolis Casket Co.
Indianapolis, Indiana

"A GROWTH COMPELLED BY THE QUALITY OF OUR PRODUCT"

When in need, write, wire or talk to—Yours for Quality and Service
Indianapolis Casket Co. 521-523-525 West North St.

The Directory is the common intermediary between buyer and seller. Of interest to all Business Men.

CATHOLIC SUPPLY

Telephones: Main 5334; New 3173



KRIEGBROS.
CATHOLIC SUPPLY HOUSE
 113-115
 W. MARYLAND ST.
 INDIANAPOLIS, IND.
 613 CHERRY ST., TOLEDO, O.
 197 GRATIOT AVE., DETROIT, MICH.

WM. ALEITER COMPANY

ESTABLISHED 1906
 Wm. Aleiter, Pres. and Mgr. Phones—Old, Main 1605; New 3593

CATHOLIC SUPPLY HOUSE

IMPORTERS AND DEALERS IN

Church Goods, Vestments and Sanctuary Supplies

PRAYER-BOOKS, PICTURES AND FRAMES, RELIGIOUS ARTICLES FOR CHURCH AND HOME

22 West Maryland Street

Indianapolis, Indiana

CEMENT CONTRACTORS

Telephones: New 7148

Old, North 2257

P. F. TALL

Cement Paving—Foundations

Floors for Warehouses and Machine Shops

Sidewalks, Curbing, Steps, Vats, Etc.

Office and Residence, 3172 Capitol Avenue, N.

INDIANAPOLIS

A stranger within the city's
 gates

At first is all at sea,
 But soon his mind is set at
 rest—

He consults the
CITY DIRECTORY

Have you one?

ABEL BROTHERS Cement and Concrete Work

EXCAVATIONS, STREET PAVING

Private Work a Specialty

408 American Central Life Building

PHONES—Office Central, Main 5836; New 2487-K

Residence, Central, Woodruff 891

CHEMISTS

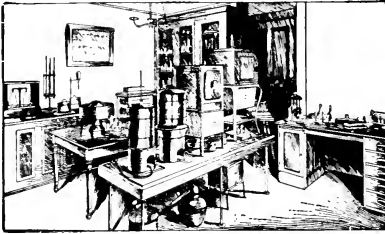

T. W. Smith

Analytical and Consulting
Chemical Engineer

Laboratory — G 4 Industrial Bldg., 10th and Canal

Telephone, New 1016
Residence Telephone, New 7455

CHIROPODISTS

OFFICE HOURS—9 a. m. to 12 m. 1 p. m. to 5 p. m. 6 p. m. to 7 p. m.
SUNDAYS—9 a. m. to 12 m.

Dr. C. H. Braley, *Chiropodist*

FOOT SPECIALIST

Twenty-four Years in the City

Refitted With Sanitary, Up-to-Date Furniture

421 SAKS BUILDING Phone, Main 1440 INDIANAPOLIS, IND.

WELCH & WIFE

Antiseptic Chiropodists

TREAT CORNS, BUNIONS AND INGROWING NAILS

ALL OPERATIONS PAINLESS



OFFICE HOURS

7 a. m. to 7 p. m.

Sundays

8 to 12 only

Office, 18-20 N. Meridian St.

Room 38

INDIANAPOLIS

A GREAT DEAL OF GOOD

Advertising reaches those who are not ready to buy, and when they are ready to buy, in many cases they will have forgotten the name and address of the advertiser, and will seek it in the classified lists of the City Directory.

CHIROPRACTORS

The Efficient Chiropractor

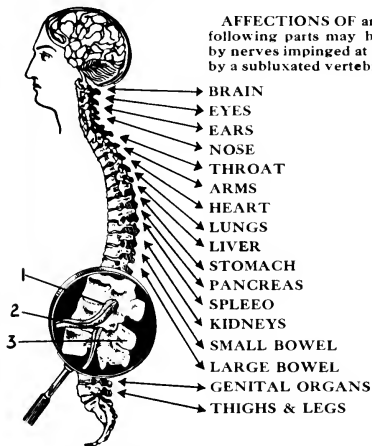

AFFECTIONS OF any of the following parts may be caused by nerves impinged at the spine by a subluxated vertebra:

BRAIN
EYES
EARS
NOSE
THROAT
ARMS
HEART
LUNGS
LIVER
STOMACH
PANCREAS
SPLEEN
KIDNEYS
SMALL BOWEL
LARGE BOWEL
GENITAL ORGANS
THIGHS & LEGS

**My
Spinal
Adjustments
Will
Remove
the Cause of**

**D
I
S
E
A
S
E**

Private Adjustments at Home
or Office

Consultation and Analysis Free

HUMAN SPINE

FRANK S. DARLING, D. C., Chiropractor

Graduate The Mother School of Chiropractic

Suite 736 to 739 Indiana Pythian Bldg., Indianapolis, Ind.

Telephones—Main 5281; New 598-K; Res., Circle 295

F. L. CAREY, D. C.

Graduate of and ex-instructor at
Palmer School of Chiropractic.
Founder of and ex-president of
Indiana School of Chiropractic.

F. L. CAREY, D. C.

OF

CAREY & JAMES

Two of Indiana's Oldest and Best Known Chiropractors

Now located in 540 N. Meridian Street. Phone, Main 3252

CONSULTATION FREE

J. H. JAMES, M. D., D. C.

Graduate of and ex-clinical director of
Indiana School of Chiropractic.

Hours—10 A. M. to 1 P. M. 2 P. M. to 5 P. M.

Other Hours and House Calls by Appointment

CONSULTATION FREE

Beatrice DuValle

LADY CHIROPRACTOR

PALMER GRADUATE

If sick in any way, a consultation costs you nothing. If I cannot remove the cause I tell you so.

Have your children's spines examined

601 State Life Building

Office, Main 1561; Res., Main 7270

CHIROPRACTORS

TELEPHONES: Office, Main 3430; New 1852—Residence, Circle 1085

OFFICE HOURS: A. M. 10 to 12—P. M. 2 to 5. Evening Hours, 7 to 8 Monday, Wednesday, Friday.
Calls and other hours by appointment

L. E. FULLER

Chiropractor

OLDEST ESTABLISHED CHIROPRACTOR IN CITY

307 North Pennsylvania Street

(517-525 Meridian Life Building)

The Hall Studio of Chiropractic

(Ky-ro-prac-tic)

Refined—Inoffensive—No Examinations

WE use no diagnosis, drugs, medicines, surgery, massage, electricity nor faith cures. We simply remove the pressure on spinal nerves by correct adjustments for infants or adults with the latest improved methods of the PALMER SCHOOL of pure CHIROPRACTIC. Soothing and Painless.

Old Phone Main 1052

Corner Illinois and Market Streets

Suite No. 2. Entrance 17 1/2 W. Market St.

Analysis and Consultation Free

Main 3590

H. W. Lewis, D.C.

Chiropractor

My Partons are my best Advertisers

OFFICE HOURS

8:30 to 11 A. M., 1:30 to 4 P. M., 6:30 to 8 P. M.
Sunday, 2 to 4 P. M.

Suite 20-21 When Bldg.
Indianapolis, Ind.

MATTWIG & MATTWIG *the Chiropractors*

SPINAL

We are in a position
best of service and have
their convenience and

Sundays, Holidays and Other
Hours by Appointment

1103 E. Washington St.



ADJUSTMENTS

to give our patrons the
special arrangement for
comfort.

Hours, 1:30 to 5:30
7 to 8 Except Tues. and Thurs.

Phone, Prospect 5179

CHIROPRACTORS

G. CHESTER PEIRCE Chiropractor

Most sickness is caused by a Defective Spine. When
ailing consult G. CHESTER PEIRCE
He Removes the Cause

615 East 33d Street

Telephone: North 7892

OFFICE HOURS—9 to 12 a. m. 2 to 5 p. m.
Evenings 7 to 8 p. m. Except Wednesday and Friday
Others by Appointment

C. W. SHARP, D. C., *Chiropractor*

Consultation and Analysis Free

1112 and 1113 State Life Building, Indianapolis
Telephone, Main 3060

CHAS. E. STRONG, D. C.

ANNA M. STRONG, D. C.

STRONG & STRONG Chiropractors

Suite 114 Magnolia Block, 108 S. Capitol Ave.
INDIANAPOLIS, INDIANA

CHIROPRACTIC

"Spinal Adjustments"

CHIROPRACTIC

Your Health Is In Accordance with the Condition of Your Spine

J. RAY WEAVER CHIROPRACTOR

"In Business for Your Health"

519-20 Occidental Bldg., Indianapolis

Phone, Main 6355

HOURS—Winter, 1 to 5 P. M. Summer, 9 A. M. to 1. P. M. OTHER HOURS—Sundays and Holidays by Appointment

CHIROPRACTORS

Phones: Office, Main 4757; Residence, Circle 3243

RESULTS PROVE IT

Chiropractic

The **WRIGHT WAY TO HEALTH**

FRANK J. WRIGHT, D. C. LULU M. WRIGHT, D. C.

Graduates the Palmer School

907-910 Law Building

:

INDIANAPOLIS, IND.

COTTON, BURLAP AND PAPER BAGS

Burlap, Cotton & Paper Bags

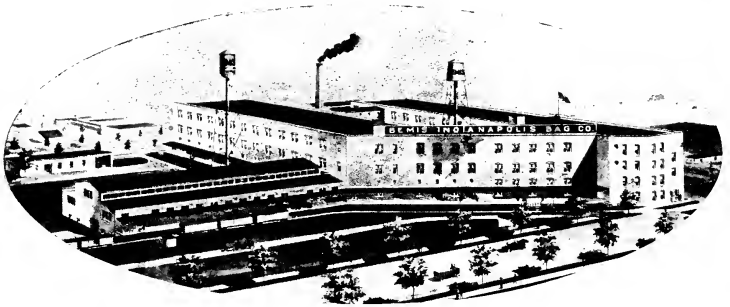

Burlap and Cotton Sheetings. Twines

BEMIS INDIANAPOLIS BAG COMPANY

Southwest Corner Barth Avenue and Belt R. R.
Telephones, New, 9310; Prospect 42



Look before you leap!
In other words, consult the
Buyers' Guide of this Book
before purchasing

CLEANERS AND DYERS

INDIANA'S LEADING CLEANERS



AND
DYERS *of*
GARMENTS
AND ALL OTHER
FABRICS

PRESSING NEATLY DONE
WE CALL AND DELIVER

FANCY ARTICLES
of all kinds
OSTRICH FEATHERS
DRAPERIES
CARPETS DYED



TELEPHONES { MAIN 2448
NEW 2053

FRENCH STEAM DYE WORKS

WALTER
EHLERS

INCORPORATED
49 CIRCLE 49

BRANCHES
THROUGHOUT
THE STATE

CLEANERS AND DYERS

Superior Cleaners and Dyers

THE J. D. EASTMAN CO.

211 Mass. Ave. Phones, New 2522, Main 4715

Prompt Attention to Telephone Calls

Efficient Call and Delivery Service

Call North 1337; New 8760-K

The Franco-American Co.

Quality Cleaners

CENTRAL AVENUE AT NINETEENTH STREET

Odorless Cleaning

233 Massachusetts Ave., Tel. Main 4030

BRANCH STORES

679 E. 30th St., Tels. North 6018, New 9042 K

5432 East Washington Street, Telephone Irvington 1251

FOR
QUALITY

Schoen Bros'
THE CLEANERS

FOR
SERVICE

Main Office, 601-3-5 North Pennsylvania Street. Branch Office, 1 East Market Street
Phones—Main 4141, Main 1227; New 1555

Economy Cleaners

L. C. EBERHART, Prop.

Ladies' and Gents' Garments Cleaned, Dyed and Pressed. Raincoats Cleaned. Rugs and Carpets Dusted, Scoured, Dyed and Sized. Lace Curtains Laundered.

WE CALL AND DELIVER

2220 East Tenth Street
Tel. Wood. 4238

Phone, Main 1055

MODEL Garment Cleaners and Dyers

CLEANING, PRESSING and REPAIRING

Work Called For and Delivered

Auto Service

547 Massachusetts Ave.

CLOTHING



DRESS BETTER FOR LESS	HIGH CLASS HAND TAILORED	TAKE- ELEVATOR
PAY \$15	CLOTHES FOR MEN AND YOUNG MEN	SAVE \$10
FIFTH AVENUE CLOTHES SHOP <i>H.E. STALEY MGR.</i>		
STORES ELSEWHERE --- HEADQUARTERS, ROCHESTER, N.Y. 23 NORTH PENNSYLVANIA STREET AETNA, BLDG.		

Are You In It?

The Directory represents the city and all its varied interests.

Are you doing your share to promote the progress of your city?

Show your public spirit by making the Directory a creditable representation of this community.

R. L. POLK & CO.

Directory Publishers

Offices in All the Leading Cities

INDIANAPOLIS OFFICE: 8 East Market St., Rms. 320 to 324

COAL

JOHN C. MUESING

FRED. W. SCHMIDT

MUESING COAL CO.

Coal and Coke

STEAM and DOMESTIC

*PROMPT DELIVERIES, CORRECT WEIGHT,
PERSONAL ATTENTION GIVEN TO EACH ORDER*



YARDS and OFFICE

1745 ENGLISH AVE.

TELEPHONES

NEW, 9154

OLD, PROSPECT 3500

United Fourth Vein Coal Company

EDW. R. DYE, President and General Manager

Exclusive Producers of Genuine Linton No. 4 Coal. The Coal
that is Free From Impurities and Does Not Clinker.

Large Capacity. Shaker Screen Preparation,
Domestic Lump, Egg and Nut.

Give Us a Trial

General Office, Traction Terminal Building

Telephones, Main 2430; New, 4430

COAL



COCHRAN COAL CO.

MINERS AND SHIPPERS OF

Domestic and Steam Coals

Special Agents HAMILTON OTTO BY-PRODUCT COKE
Sole Agents YAMA LUMP and EGG
CHARCOAL, CARLOADS. Also in BAGS—ANY QUANTITY

Bagging Department: East Vermont and C. C. & St. L. Ry.

OFFICE, 1227 STATE LIFE BLDG.

OLD PHONE, MAIN 1368

NEW PHONE, 2433

WILHELM ALDAG, President

ROBERT ALDAG, Sec'y and Treas.

F. W. Aldag Co.

Idalight Coal

"FAMOUS FOR ITS QUALITY"

Susquehanna Anthracite, Citizens' Coke, Weyanoke and Houston Pocahontas, Raymond, Red Oak, Black Joe, Linton No. 4. All strictly High-grade and Satisfactory Coals.

WHOLESALE AND RETAIL

East Washington Street at Belt R. R. Crossing

Woodruff 2672

New 22 x 3

BALKE & KRAUSS CO.

Coal - Cement - Coke

Lime, Plaster, Flue Lining, Sewer Pipe, Fire Brick

Lumber and Planing Mill

Office and Yards:
Market and Missouri Sts.

Telephones:
Bell, Main 1081; New 1081

THE BEST PLACE IN THIS TOWN TO BUY

COAL and COKE

We Don't Want the Earth—We Just Want to Live
Get Our Prices. You Will Be Pleased. We Will Too

I. A. Barker & Son

Phone, Prospect 2414

2120 Hoyt Avenue

COAL

Brannum-Keene Lumber Co.

who handle a large and diversified line of all the best there is in building material, as well as a modern mill that, with their force of mechanics, is capable of producing perfect mill work.

When you are ready let them figure your bills.

Estimating Office Phones, Old, Irvington 404, 405 and 406; New 8x2

Main Yard and Mill, EAST WASHINGTON AND BELT

DAVIS COAL and BLOCK CO.

COAL and COKE

CEMENT, CEMENT BLOCKS, LATH, PLASTER AND LIME
SEWER PIPE, FLUE LINING, GENERAL BUILDING MATERIAL

Irvington 525

South Ritter Avenue and C. H. & D. Ry

Old Phone, Prospect 1310

Established 1847

New Phone, 1310

FRANK M. DELL

DEALER AND SHIPPER OF

Coal, Lime, Cement and Building Material

Plaster, Crushed Stone, Fire Proofing, Mortar Stains, Sand
and Gravel, Sewer Pipe, Fire Brick, Clay

1001 to 1215 Southeastern Ave.

Indianapolis, Indiana

GOULD COAL WASHING & MINING COMPANY

Washed Coal

FIVE SIZES—STEAM and DOMESTIC

Bell 6200

701 TRACTION TERMINAL BUILDING

New 3330

COAL

When You Think of Fuel, Think of



Indianapolis Coal Co.

"THE OLD RELIABLE"

Retail Coal and Coke, Also Building Material

10—YARDS—10

Conveniently Located in All Directions in City.

Prompt Attention to All Orders.

Both Phones 1700

B. F. Leerkamp

COAL DEALER

Corner Tibbs Ave. and Walnut St. Telephone, Belmont 2500

"Anything in Our Line To-Day? If so, Call"

PHONES:
Old, Main 2440
Trunk Line

A. B. MEYER & CO.

PHONES:
New 516
Private Exchange

Wholesale and Retail Dealers in

**BEST QUALITY DOMESTIC AND STEAM COAL
COKE AND BUILDING MATERIALS OF ALL KINDS**

17-19 NORTH PENNSYLVANIA STREET

We have Yards in All Parts of the City—Quick Deliveries Assured

NEW TELEPHONE 21x19

CENTRAL, MAIN 6930

W. E. RALPH CO.

DEALERS IN

COAL, COKE and ICE

934 FOWLER STREET, INDIANAPOLIS

DOMESTIC TRADE A SPECIALTY

COAL

Main Office and Yard Phones—New 3662; Old, Belmont 123

NICK ROBERSON COAL CO.

Coal, Cement and Sewer Pipe

All Coal Reforked Quality Guaranteed

MAIN OFFICE AND YARD, 424-430 S. HARDING ST.

INDIANAPOLIS, IND.

Old Phone, Main 1962 New Phone 1964

Atlas Coal & Ice Co.

Wholesale & Retail Dealers in
Coal, Coke, Wood & Ice
Family Trade Our Specialty
Our Motto: "We Strive to Please"

Office, 1026 N. Senate Ave., Indianapolis

Central Coal Co.

SOL MUNTER, Proprietor

Coal, Coke, Wood and Kindling
Hay, Feed and Grain

340 WEST MICHIGAN STREET

Both Phones: Old, Main 609. New, 543

W. P. Malott C. M. Malott F. E. Malott

The Malott Coal & Lime Co.

Coal, Coke, Lime, Lath,
Cement, Sewer Pipe, Fire
and Common Brick

Phones 203

Davidson St., Cor. Mass. Ave.
Indianapolis, Ind.

We look in the coal bin
And find the fuel is out—
Straightway we call up one
of the above firms
And put Jack Frost to rout

COLLECTIONS

WILLIAM GREPP, Pres. and Gen'l Mang'r

MEMBER OF THE AMERICAN COLLECTION SERVICE BUREAU

THE INDIANA MERCANTILE AGENCY

(INCORPORATED)

COLLECTIONS AND ADJUSTMENTS EVERYWHERE

No Account is too Small, None too Large, None too Far Away for the Efficient Facilities of Our Organization. Send Us a Few Accounts for a Trial. We will be Glad to Convince You that We are Both Reliable and Trustworthy.

WE GET RESULTS

WE REPORT RESULTS

WE REMIT RESULTS

Telephone, Main 5250

Suite 919 Hume-Mansur Building, Indianapolis, Indiana

CONFECTIONS

“CHOCOLATES
Better Than Those You Thought Best”

QUALITY—

That Which We All Desire

THE WAY TO GET IT—

Ask Your Dealer for

Walker-Wyong
CANDY CO.

CHOCOLATES AND FINE CONFECTIONS

“He Knows What They Are”

COSTUMES

TELEPHONE, MAIN 7717

HARRY K. LANDES CO.

LODGE REGALIA, PARAPHERNALIA AND SUPPLIES, UNIFORMS, BADGES, BANNERS
AND LODGE FURNITURE

All Kinds of Masquerade Costumes for Rent or Sale

311-313 ODD FELLOW BUILDING

INDIANAPOLIS, IND.

CREDIT BUREAUS

"INDIANAPOLIS CREDIT CLEARINGHOUSE"

CREDIT INFORMATION AND REPORTS

Phone: Main 3458, New 3775



The Merchants Mercantile Agency Co.

OFFICES STATE LIFE BUILDING

WILLIAM H. FLANDERS, Gen'l Mgr.

Special Investigations of all kinds throughout the United States made for Merchants, Banks, Manufacturers, Insurance Companies, Loan Associations and Professional Men on Individuals, Firms and Corporations

Locating Debtors a Specialty

For the Protection of Creditors in All Lines of Business

DAIRY

Telephones—New, 6582-1 Ring; Old, Wash, 25-1 Ring

Wm. H. Roberts & Sons

ESTABLISHED 1877

**ABSOLUTELY PURE MILK
AND CREAM**

Also "Special" Milk for the Nursery

Fall Creek Drive and East Forty-Second Street

The milk of human kindness is sometimes skimmed; not so with the advertisers in this department, whose product is dependable

The Greatest Value in

Advertising is that which is presented at the time one is ready to buy. The classifications in the City Directory are the very best forms of advertising, because they reach the buyer when he is seeking the name and address of some business house from whom he may buy.

DETECTIVE AGENCIES

ESTABLISHED 1885

LICENSED AND BONDED

The H. C. Webster Detective Agency

CORRESPONDENTS IN THE PRINCIPAL CITIES OF THE WORLD
CONSULTATION FREE. SATISFACTORY SERVICE GUARANTEED

We Specialize on Intricate Detective Matters Requiring
the Services of Highly Trained Operatives Adaptable to
the Varied Wants of Our Clientele

H. C. WEBSTER: Superintendent Protective
Department Indiana Bankers Association and of
the H. C. Webster Detective Agency

Suite 814 Hume-Mansur Building

Both Phones 2615

Night Phone, Prospect 4409

DRUGS—WHOLESALE

KIEFER-STEWART CO.

Biggest Wholesale Drug House in the Central States

Jobbers and Importers of

DRUGS, CHEMICALS, PHARMACEUTICALS, SUNDRIES
CIGARS AND LIQUORS

Cor. Capitol Ave. and Georgia St. : INDIANAPOLIS, IND.

Telephones—New, 26, 27, 28, 29, 66, 1906

Bell, Main 25, 26, 66

The Directory is the common
intermediary between buyer and
seller. Of interest to all Business
Men.

DRY GOODS



L. S. Ayres and Company

Indiana's Newest, Largest and
Handsomest Department Store

“Where the New Things Come First”

INDIANAPOLIS
Washington St. at Meridian to Pearl

PHONES \ Main 5200
 / New 1007

DRY GOODS

Wm. Laurie Company

DRY GOODS AND NOTIONS

**Corsets, Dress Goods, Hosiery, Laces, Linens
Ribbons, Trimmings, Silks**

15-19 North Meridian Street

Phones - Main 6448, New 2417

Main
2722

The New York Store
EST. 1853
PETTIS DRY GOODS CO.

New
65

25-39 E. Washington St.—Through to Maryland St.

**Indiana's Greatest Department Store—Occupies Over
250,000 Square Feet of Floor Space and
More Than 60 Departments**

THREE DELIVERIES DAILY TO ALL PARTS OF THE CITY

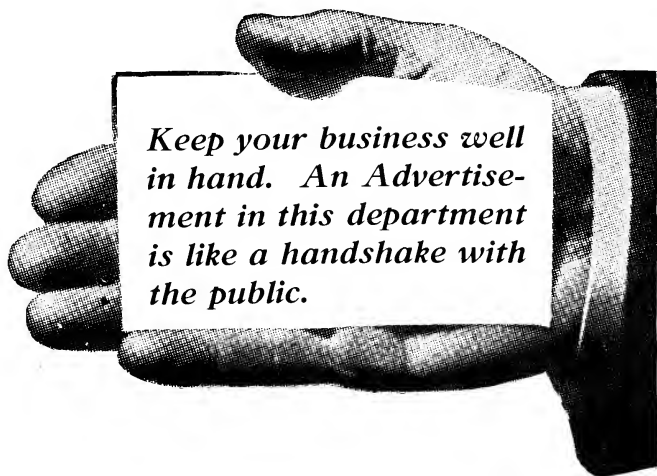

*Keep your business well
in hand. An Advertisement
in this department
is like a handshake with
the public.*

EDUCATIONAL

The Brooks School for Boys

Thorough Preparation for Any College or Scientific School
Expert Instruction to Meet Each Boy's Needs. A Lower School for Young Boys

Indianapolis Advisory Board

WILLIAM PIRTLE HEROD
HUGH MCK. LONDON
RALPH A. LEMCKE

CHARLES W. MERRILL
MEREDITH NICHOLSON
BOOTH TARKINGTON
EVANS WOOLLEN

ARTHUR V. BROWN
JOHN J. TOFFEY
WILLIAM P. HAPGOOD

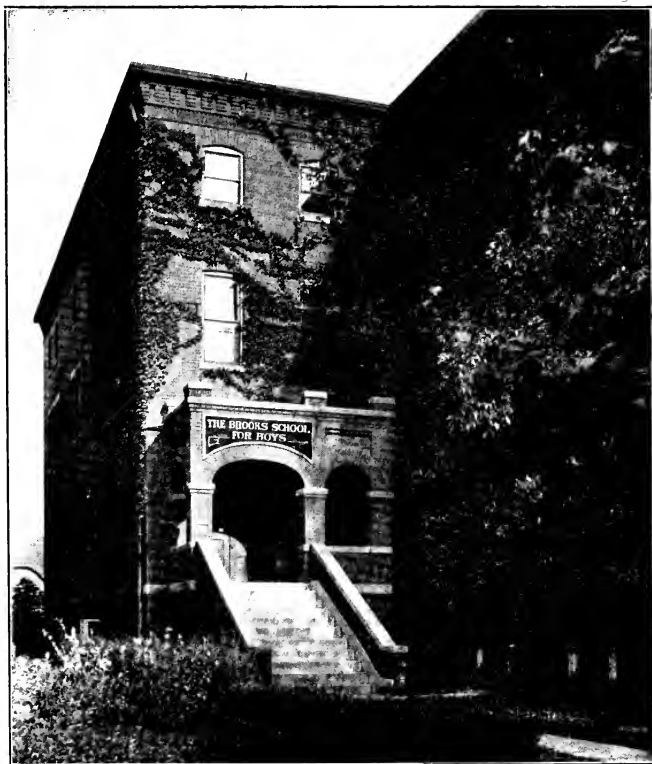

1545 CENTRAL AVENUE

Catalogue on Request
Main, 3537; New 1476

WENDELL S. BROOKS, B. A. (Yale)
Head Master

EDUCATIONAL

Progressive - Practical - Reliable

THIS institution has always taken advance steps in the teaching of commercial subjects. Its courses are improved and modernized from time to time to keep pace with the rapid development of business and business methods. Needless to say, this fact is recognized by business men all over the state, by their preference for INDIANA BUSINESS COLLEGE GRADUATES. Students from this school *Know How* when they take up work in an office.

By our individual method of instruction, coupled with enthusiastic class drills, every student's needs are met. From the day one enters this school, he is taught with a view to becoming a practical bookkeeper and stenographer. When he is qualified to accept a position, our EMPLOYMENT DEPARTMENT is at his service, and without any cost whatever. This Department is in direct touch with business men and aims to fill positions scientifically.

This is one of the INDIANA BUSINESS COLLEGES, of which Chas. C. Cring is general manager. These schools are located in the following Indiana cities: Marion, Muncie, Anderson, Lafayette, Richmond, Columbus, Logansport, Washington, Vincennes, Newcastle, Kokomo, Crawfordsville and Indianapolis.

A good way to determine just what you would like to study and the time to begin, would be to talk it over with us. Of course, we will be pleased to send you the information you want, but if you can come to the school that would be still better.

Phones 2814 and Main 45. FRED. W. CASE,
Principal

Central Business College

Holliday Building, Alabama and Ohio Streets
INDIANAPOLIS, IND.

EDUCATIONAL

Lain Business College

A Select School in a Select Location
Favorable Surroundings

Cor. Delaware and North Streets

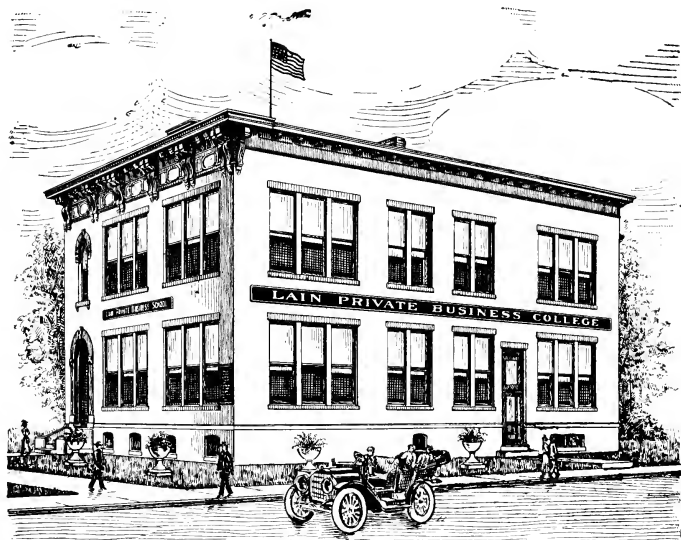

Our Corps of Teachers are of Unquestioned Ability.

Individual Instruction Given to Each Student.

We are Securing Positions for our Scholars every day.

Write or telephone us for Catalog for full particulars regarding our methods

Telephones: Main 452; New 4833

EDUCATIONAL

Butler College

INDIANAPOLIS, INDIANA

The purpose is to furnish the MEANS of a GENERAL COLLEGIATE EDUCATION in the arts and sciences

COLLEGIATE INSTRUCTION

Is offered covering four years' work and leading to the degrees of Bachelor of Arts and Bachelor of Science. Competent instructors. Full courses of instruction. Modern equipment. The college is easily reached from any part of the city by transfer to the East Washington Street car line.

FULL SEMESTER OPENS WEDNESDAY, SEPTEMBER 13, 1916
CATALOG MAILED ON APPLICATION

College of Musical Art

OLIVER WILLARD PIERCE, President
824 North Pennsylvania Street

AN INSTITUTION FOR THE BETTER CLASS OF MUSIC STUDENTS

Departments:

Piano—Voice—Violin—Harp—Cornet
Public School Music and Drawing
Interpretative Reading and Dramatic Expression
Full Theoretical Department (Free Classes)

This College is Rendered Notable by:

The size and distinction of its faculty
The quality of work done and results achieved
Unswerving adherence to artistic ideals
State-wide recognition of superior excellence
Wholesomeness of atmosphere and loyalty of student body

A College of Musical Art Diploma Means Something

Especially strong elementary department. Rates of tuition from \$5.00 a term (ten weeks) upward. Our Public School Department graduates hold highest grades in State examination—Department of Public Instruction. Let us send you our handsome year book.

Interviews with any teacher gladly arranged by

PHONES: 2113; Main 2626

CAROLINE E. STRINGFIELD, *Secretary.*

EDUCATIONAL

UNIVERSITY OF INDIANAPOLIS—DEPARTMENT OF LAW

The Indiana Law School

JAMES A. ROHBACH, *Dean*
CHARLES W. MOORES
EDWARD M. WHITE
WILLIAM F. ELLIOTT
ALBERT RABB

ADDISON C. HARRIS
HENRY M. DOWLING
JAMES M. OGDEN
MERLE N. A. WALKER
NOBLE C. BUTLER

FREMONT ALFORD
WILLIAMS A. BASTIAN
HOWARD W. ADAMS
HARRY C. HENDRICKSON

Faculty Instructors and Special Lecturers

The course of study extends through two years of eight months each. Instruction is by cases, text-books, recitations and lectures. The school offers many advantages to students, being located in the center of the city, and in close proximity to all the courts, both federal and state. All expenses reasonable. For further information, address

JAMES A. ROHBACH, A. M., LL. D., Dean

Telephone—Central, Main 1665

1117-1118 Law Building

The Indianapolis Conservatory of Music

EDGAR M. CAWLEY, *Director*

430 North Meridian Street
Indianapolis, Indiana

School Year Opens September 4, 1916
Class or Private Instruction

Pianoforte, Organ, Voice, Violin, Public School Music and Drawing. Composition, Harmony, History of Music, Theory, Solfeggio, Choir Training, Ensemble, Expression and Dramatic Art. The Normal Department affords practical training for teaching.

Languages: French, Italian and German.

Faculty of Artists.

Ideal Home for Young Ladies in the Conservatory Building.

The free privileges of lectures, concerts and recitals, the opportunities of Chorus work, ensemble practice and appearing before audiences with a complete orchestra and the daily associations are invaluable advantages to the music student.

Pupils received for a single subject as well as for full courses and for a single term as well as for the full school year.

A conservatory of Music with a University Ideal.

Our own Copyrighted Credit System—(Investigate.)

For Particulars and Catalogue Address the Director.

EDUCATIONAL

THE INDIANA DENTAL COLLEGE

ESTABLISHED 1879

THE ONLY DENTAL COLLEGE IN THE STATE OF INDIANA

Commencing with the Freshmen class entering in the fall of 1917 the course will be four years, leading to the degree Doctor of Dental Surgery

WE DO DENTAL WORK FOR THE PUBLIC THE YEAR ROUND

SOUTHWEST CORNER MERIDIAN and
NORTH STREETS

PHONES
MAIN 7711; NEW 1688

Oldest Commercial College

IN INDIANAPOLIS

Complete Commercial and Stenographic Courses. All Systems of Shorthand
Individual Instruction—Graduates Placed—Enter Any Time—Day or Night School

SANDERSON BUSINESS SCHOOL

Main 3819

12th Floor Merchants Bank Bldg.

New 3819-K

ASK FOR CATALOGUE

Thisselle Business College

THE SCHOOL OF MODERN METHODS

We have secured the wonderful new "SHORTWRITER," the newest Shorthand Machine on the market. When demonstrated in our office recently, a student of less than three weeks wrote 80 words per minute from difficult matter and read with absolute accuracy. Our courses are under the management of the best teachers obtainable. Write or phone us for catalog

308-309 Hume-Mansur Bldg.

Telephone, Main 4691



Who sells it?

The Classified Business headings
in the City Directory will tell you.

The City Directory is the
most complete local
Buyers Guide

available to residents of any city.

CONSULT THE CITY DIRECTORY
R.L. Polk & Co. Publishers

ELECTRICAL

**The World's Record for Efficiency
Held by the**

**INDIANAPOLIS
LIGHT AND HEAT
COMPANY**

This Company has for twenty-eight years furnished electric current to the Indianapolis News for the lighting of its mechanical departments and the operation of its presses and linotype machines.

During the entire period there has not been a day, an hour, or a minute, but what the current was available and in use.

It is a world's record that has never been beaten.

The same excellent service which we are rendering to the Indianapolis News, 7,000 business establishments and 30,000 residences, may be had at a rate no higher than you would have to pay for inferior service.

INDIANAPOLIS LIGHT & HEAT COMPANY
48 Monument Place

**Contract
Department**

**PHONES | Central Union, Main 4256
| Indianapolis, 477**

ELECTRICAL

Hatfield Electric Company

ELECTRICAL CONTRACTORS and ENGINEERS

Chandeliers

Switchboards, Electrical Supplies, Telephones, Dynamos and Motors. We render Expert Service Laying Out Plans and Specifications. We Install Everything in the Electric Line from a Bell Job to a Complete Electric Plant.

**102-104 South Meridian Street
Indianapolis, Ind.**

ESTABLISHED 1885

TELEPHONES { New 123
Main 1757
Main 123

Electric Light

Water Supply Power Service

For the CITY HOME, the COUNTRY HOME and the BUSINESS

The Swartz Full Automatic Wonder Plant is an individual power and lighting plant. Absolutely Automatic. Supply it with fuel and forget it. It starts and stops itself. It is almost human in intelligence. Equipped with

The Famous Edison Storage Batteries

Capacity 50 or 100 sixteen-candle-power lights. Sold on 30-day guarantee. Send for folder today.



America's Oldest Exclusive Makers of Individual Electric Plants

SWARTZ ELECTRIC CO.

INDIANAPOLIS, U. S. A.

The SWARTZ
Full Automatic
Wonder Plant

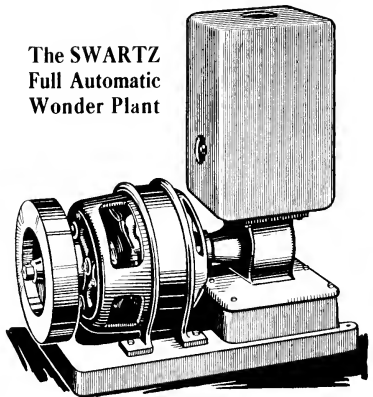

ELECTRICAL

New Phone, 1550

Central, Main 1017, Main 1018

The Sanborn Electric Company

CONTRACTING ENGINEERS

Lighting Fixtures and Electrical Supplies
Armature Winding and Repairing

“If they do it, it will be well done”

309-311 North Illinois Street : INDIANAPOLIS, IND.

Opposite Young Men's Christian Association

FIXTURES

Electric or Combination

When you think of your Electrical Fixtures for your new home, think of us. We will help you design and select those especially suited to your home.

Call at Our Display Room
235 S. Meridian St.

Varney

Electrical Supply Company

ELECTRICAL

**Electrical ENGINEERS
CONTRACTORS**

Electric Construction, Repairs and Supplies.
Our experience and equipment enable us to handle your
requirements in all details

F. H. Cheyne Electric Company

115-17 East Ohio Street Tels., Main 94; New 654

GUARANTEE LIGHT COMPANY, Inc.

221-23 Indiana Ave.—Few Doors North of Illinois and Ohio Sts.

CONTRACTORS AND JOBBERS OF

Electrical and Gas Supplies

House Wiring and Lighting Fixtures

WE GUARANTEE OUR BULBS SIX MONTHS—25 CENTS

Established 1907—Phones, Main 2548; New 1707-K

R. P. OBLINGER, Pres.

J. D. MEEK, Vice-Pres.

H. E. RASMUSSEN, Sec'y-Treas.

M. M. FANCHER, Mngr. Tire Department

Indianapolis Electric Supply Co.

“THE QUALITY HOUSE”

Wholesale Electrical & Telephone Supplies

DISTRIBUTORS FOR

Edison Mazda Lamps, G. E. Dynamos & Motors, G. E. Fans & Meters, Economy & Sheradized
Conduit, Hazard Wires & Cables, G. E. Wiring Devices, Hotpoint Heating Appliances, The
Autocall (Telephone Signal System), “Ever Ready” Flash Lights, Columbia Dry Batteries.

MARATHON AUTOMOBILE TIRES

124 South Meridian Street

Phones: Main 849, 1447. New 849, 177

Don't Knock—Boost

SELECTED

If you want to live in a kind of a town,
Like the kind of a town you like,
You need 'nt slip your clothes in a grip,
And start on a long, long hike.
You'll only find what you left behind,
For there's nothing that's really new;
It's a knock at yourself when you knock your town,
It is 'nt your town—its You—

The City Directory Boosts!

ELECTRICAL

Universal Electric Supply Co.

ELECTRICAL CONTRACTORS & ENGINEERS

Power and Light Plants for Country Homes, Electrical Supplies,
Chandeliers, Motors, Dynamos, Etc.

41 North Capitol Avenue, Indianapolis, Ind. Phones: Main 4064; New 2199

FORMES

Gasoline and Electric Lighting Systems

Bicycle and Motorcycle Repairing and Accessories
and Electric Novelties

522 E. Washington St.

Old Phone Main 7162

For First-Class Electrical Work See
SMITH ELECTRIC CO.

472 MASSACHUSETTS AVENUE

Estimates Furnished on

House Wiring, Conduits & Conduit
Work of All Classes

We also do Chandelier and Repair Work
Motors and Fans Repaired

Phones: Main 2065

New, 110-R

ELECTROTYPE



**INDIANA ELECTROTYPE
COMPANY** - - **DESIGNERS**
ENGRAVERS - ELECTROTYPERS

DESIGNING
RETOUCHING
PHOTOGRAPHING

ENGRAVING
ELECTROTYPING
STEREOTYPING

TELEPHONES 1270

23 W. MARYLAND ST.
INDIANAPOLIS, IND.

THE GREAT OBJECT IN BUSINESS
Is to accomplish things quickly. To consult a
neighbor's Directory requires time, and time
is money. Buy a Directory and save money.

ELEVATORS

Model "H D" Electric Elevator Engine

We build ten different size models of electric elevator engines with lifting capacities of 500 to 12000 pounds

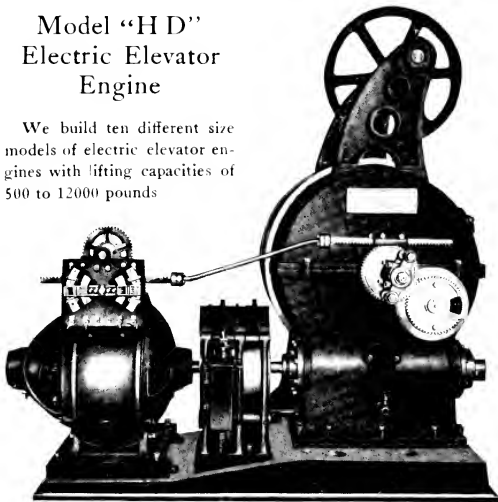

ELECTRIC AND ALL TYPES ELEVATORS

D.V. Reedy Elevator Company

1026-1044 Kentucky Avenue
INDIANAPOLIS, INDIANA
Phones: Main 2275; New 3170

Model "D" Electric Elevator Engine

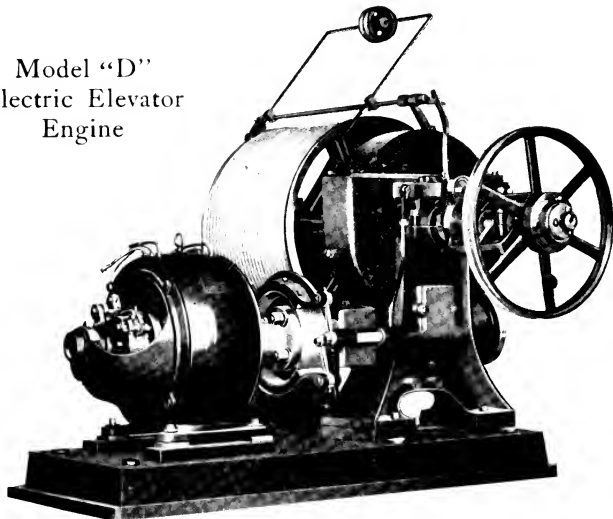

ENGINES AND BOILERS

TELEPHONES—Office, Old, Prospect 194; Residence, New 9223-Y

THE AMERICAN BOILER & SHEET IRON WORKS

M. J. SHEA, Proprietor
Established 1894

BOILERS AND SHEET IRON WORK

Installation of Power Plants—Boiler Repairing and Culvert Pipe—Welding of All Kinds

1341-1351 VAN BUREN STREET

ENGINES

BOILERS

Chandler & Taylor Co.

INDIANAPOLIS, INDIANA

Old Phones - Belmont 129, 320. New Phone 3X43

TAKE WEST WASHINGTON STREET CAR

FOUNDERS

MACHINISTS

P. W. KENNEDY, Boiler Maker

Take Shelby Street Car
to Belt Railroad

Telephone:
Old, Prospect 81

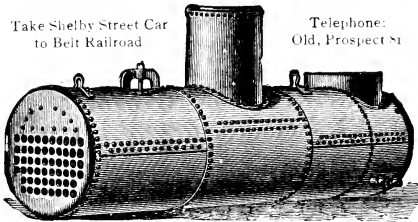

Manufacturer of

**Boilers, Tanks and Heavy
Sheet Iron Work**

Repair Work Given Prompt Attention
Self-Supporting Smoke Stacks,
Tube Welding and All Sized
Tanks Built to Order

Nos. 1201-1233 Beecher St.

THE SINKER-DAVIS CO.

Machinists & Boilermakers

Boilers, Tanks, Smoke Stacks and Heavy Sheet Steel Work
Special Attention Given to Repair Work of Boilers and Engines

BOTH TELEPHONES 415

230 to 270 SOUTH MISSOURI STREET

ENGINEERS

CHARLES BROSSMANN

Engineer and Architect

Factories and Industrial Buildings
Steel and Concrete Power & Heating Plants
Water Supply and Sewerage

Old Phone, 2073 Main

1616 MERCHANTS BANK BLDG. : INDIANAPOLIS

TELL ME YOUR WANTS

EDWARD H. MAYO

Consulting Engineer

Designer and Builder of Special
and Automatic Machinery

EXPERIMENTING, DEVELOPING AND
TESTING

1216 Fletcher Savings and Trust Building
Phone, Main 1103; House, North 6772

LET ME CRACK YOUR HARD NUTS

ENGRAVERS

"Cuts" that sell goods

Halftones, Zinc Etchings, Retouched Photos, Pen Drawings, Etc.
Indianapolis Engraving & Electrotyping Co.

WULSIN BLDG. 222 E. OHIO STREET. INDIANAPOLIS



Jewelry Engraver

SCRIPT, OLD ENGLISH, MONOGRAMS,
CRESTS, ENAMEL CUTTING,
CHASING, DIE CUTTING

Everything Carefully Done. No Job Too Large or Small

T. A. DECKERT

9 North Illinois St., Indianapolis, Indiana
Room 31, United Building



FANS

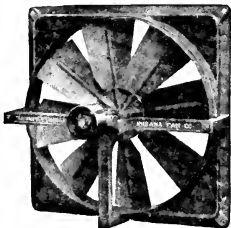

Indiana Fan Co.

MANUFACTURERS OF

TRIUMPH EXHAUST FANS

Indiana Volume Blowers and Exhausters

Complete Designs, Estimates and Specifications
and Installations for Ventilating and
Drying Apparatus

Blow Pipe and Dust Collecting Systems Sales Agents for
Garden City Cycloidal and Multivane Steel Plate Fans

36-40 East South Street

INDIANA FAN CO.

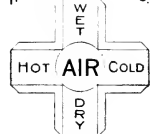

TRADE MARK

Phones, Main 347, New 843

FLORAL



225 North Pennsylvania Street
Indianapolis

Nos. 532-534 Race Street
Cincinnati

E. G. Hill Floral Co.

Indianapolis Both Phones 3190

CUT FLOWERS — FLORAL DESIGNS — DECORATIONS
POTTED PLANTS

We Make a Specialty of Funeral Designs

**WE CAN SUPPLY
ANY CITY DIRECTORY
OR
STATE GAZETTEER
AT PUBLISHER'S PRICE**

*POLK'S MEDICAL REGISTER
POLK'S DENTAL REGISTER
POLK'S REAL ESTATE REGISTER
COVER THEIR RESPECTIVE FIELDS THOROUGHLY*

R·L·POLK & Co., DETROIT.

FOUNDERS



TELEPHONE—PROSPECT 862

MALUMINUM

MEANS MALLEABLE ALUMINUM

The ideal metal for making Pistons, Crank Cases, Transmission Cases, Clutch Cones and parts requiring

LIGHTNESS — STRENGTH — MALLEABILITY

Pistons made of Maluminum have proven qualities

McNamara, Koster Fdy. Co.

MANUFACTURERS OF

Grey Iron Castings

All Kinds of Jobbing and Experimental Castings. Machinery Castings from 1 lb. to 8,000
Superior Quality Guaranteed as to Cleanliness and Strength. Orders Promptly Filled

408-412 South Pennsylvania Street

Old Phone 1593 New Phone 1593

J. H. BRINKMEYER, President

CARL W. PIEL, Secretary

CHARLES F. PIEL, Treasurer

PIONEER BRASS WORKS

Castings from Brass, Aluminum, Phosphor Bronze, Manganese Bronze and White Metal, Brass Tubing, Rod, Sheet and Wire

**Manufacturers of P. B. W. PATENT HOSE COUPLING
REPAIRING AND JOB WORK PROMPTLY DONE**

418-424 South Pennsylvania Street, Indianapolis, Indiana

BOTH TELEPHONES 618



Ewald Over

VICTOR FOUNDRY

All Kinds of

**STREET and SEWER
CASTINGS**

432-438 S. Pennsylvania Street

Indianapolis, Indiana

FURNACE

Fresh Air ----- **Everywhere**

“FARQUAR”

SANITARY HEATING SYSTEM

Has No Equal in Automatic Fire Control
Positive Ventilation, Cleanliness and Economy

Sold and Installed by

The Farquar Heating and Ventilating Co.

111 Monument Place

New Phone 1710; Old, Main 2352

T. L. SCOTT, Gen'l Mngr.

TROY BROS.

Sheet Metal Work of All Kinds

Manufacturers of the “Troy” Furnace and the “Troy
System” of Warm Air Heating.

AGENTS FOR THE CELEBRATED “WISE” FURNACE

364 South Meridian Street

Telephone—Main 1611

Telephones, Main 2208; New 1253-K

Sink & Edwards

**WARM AIR FURNACES, SHEET METAL
WORK OF EVERY DESCRIPTION**

**Cornices, Skylights, Tin, Steel and Slate
Roofing and Copper Work**

519-521 Massachusetts Avenue

A stranger within the city's
gates

At first is all at sea,
But soon his mind is set at
rest—

He consults the
CITY DIRECTORY

Have you one?

FURNACE

Rybolt Heating Co.

HARRY RYBOLT, Proprietor

Warm Air Furnaces and Furnace Repairs

632 MASSACHUSETTS AVENUE

Telephones: Main 1282; New 4515

Are You In It?

The Directory represents the city and all its varied interests.

Are you doing your share to promote the progress of your city?

Show your public spirit by making the Directory a creditable representation of this community.

R. L. POLK & CO.

Directory Publishers

Offices in All the Leading Cities

INDIANAPOLIS OFFICE: 8 East Market St., Rms. 320 to 324

FURNITURE

For People who care

Taylor's

26 & 28
West
Washington
Street

26 & 28
West
Washington
Street

**INDIANA'S BIGGEST & BEST
FURNITURE STORE**

A Safe and
Satisfactory Trading Place

Only good reliable Merchandise
Strictly One Price to Everybody
Money back without argument

A Broad make-it-right Policy
which always insures your Protection

FURNITURE FOR EVERY ROOM AND EVERY PURPOSE,
RUGS ALL KINDS AND ALL SIZES, CARPETS, LINOLEUMS
MATTINGS, WINDOW SHADES, DRAPERIES,
VACUUM CLEANERS.

VICTROLAS

*you Can't beat Taylor's for good
reliable home furnishings.*

WATCH THE NEWSPAPERS FOR OUR
SPECIAL SALES. THEY OFFER GOOD
GUARANTEED MERCHANDISE AT BARGAIN PRICES.

Taylor's 26 & 28
West Washington St.

FURNITURE

SANDER & RECKER FURNITURE CO

Established 1869

SOUTH MERIDIAN AT MARYLAND

"Just a Step from Washington St."

Both Phones
1092

Furniture, Draperies,
Rugs and Carpets,
Interior Decorations

The WM. KOTTEMAN CO.

335-337-339 East Washington Street
One-half block east of Court House

**Furniture, Rugs, Refrigerators
Gas Ranges**

New Phone 4316

Old Phone Main 1742

Main 1284

New 1282

R. D. GLAZER

We Furnish Your Home Complete

**Rugs, Furniture and Carpets, Stoves and Ranges, Store and
Office Fixtures**

THE LARGEST SECOND-HAND STORE IN THE CITY

R. D. GLAZER, 444 East Washington Street

HOOSIER OUTFITTING CO.

O. R. LINDSTAEDT

Furniture and Rugs

AGENTS

PENINSULAR STOVES AND RANGES—GURNEY REFRIGERATORS

443-5 East Washington Street

FURNITURE

TTO KINGSTEIN FURNITURE CO.,

Practical Cabinet Making and Upholstering

PROMPT ATTENTION TO REPAIRING AND REFINISHING

Special Pieces, Box Springs, Mattresses, Cushions and Slip Covers Made to Order

218 NORTH DELAWARE STREET

Office Phones, Main 1764, New 984-R

Residence Phone, New 9966-K



Cabinet Makers
Upholsterers
Finishers
Fine Repair Work
Hand Decorating
and Designing

Every Facility for the Prompt Re-
pair of Fine Furniture

20 West Michigan St.

Telephone Main 635

Open an Account with The

Famous Furniture Co.

J. A. MUNCHHOF, Propr.

Cash—COMPLETE HOME FURNISHERS—Credit

Furniture, Carpets, Stoves, Gas Ranges,
Refrigerators and Baby Carriages

And Save Money

448, 450, 452, 454 & 456 W. Washington St. New Phone 1068

FURRIER

All the Latest Novelties in

Winter **FURS** Summer

Scarfs, Boas, Muffs and Coats

HERBERT H. REINER

IMPORTER and MANUFACTURER OF HIGH CLASS FURS
Expert Furriers and Taxidermists. Also Millinery

A Large Assortment of Skins to order from. Satisfaction Guaranteed. Perfect Fit.
Moderate Prices. Furs Taken in Storage

336 Massachusetts Avenue. New Phone 570, Old Phone Main 5897

A GREAT DEAL OF GOOD

Advertising reaches those who are not ready to buy, and when they are ready to buy, in many cases they will have forgotten the name and address of the advertiser, and will seek it in the classified lists of the City Directory.

GLASS

ROBERT STIFEL

ALBERT UNGERHUEHLER

Novelty Mirror & Beveling Co.

OLD MIRRORS RESILVERED A SPECIALTY
 AUTOMOBILE WINDSHIELD GLASS, REPLACED AUTO LAMP
 GLASS, FURNITURE TOP AND SHELF GLASS

All Work Guaranteed

Rear 224 West Maryland Street

Phone, Main 4129

"Buy Glass of a Glass House"

ESTABLISHED 1840

Stewart-Carey Glass Co.

MERCHANTS AND MANUFACTURERS

Plate and Window Glass. Art Glass and Mirrors. Plate Glass
 for Desks, Table Tops and Dressers. Wind Shield Glass

Old, Prospect 3

231-235 SOUTH NEW JERSEY STREET

New, 625



**The Sign
over your door**

IT is a good thing, isn't it? You would not think of doing business without it.

But it is only seen by those who pass your way.

The **City Directory** is where many people look when they want to find you. You should make it easy for them to find you by putting in the directory such information as a buyer wants to know. Index your business under all classifications where a customer might look for you.

To be properly registered costs less than to be left out. Send for the City Directory Advertising Man and let him explain this to you in detail.

R. L. Polk & Co.
Directory Publishers

HARDWARE

Van Camp

Hardware & Iron Co.

Indianapolis

Manufacturers, Importers, Jobbers

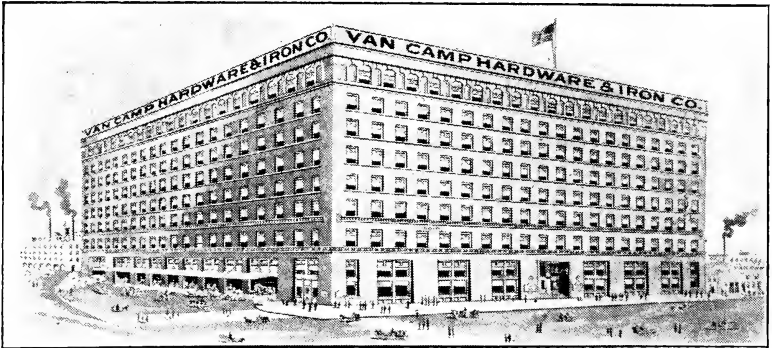

"Best Eberyday House in the Country"

VAN CAMP

Hatchets, Hammers, Saws, Saw Sets, Saw Vises, Nail Sets, Screwdrivers, Auger Bits, Chisels, Files, Pliers, Grindstones, Half Soles, Leather Strips, Lead Pencils, Shovels, Spades, Wheelbarrows, Forks, Hoes, Rakes, Rubber Hose, Washing Machines, Boys' Wagons, Greases, Lubricating Oils, Paints, Varnishes, Stains, Enamels, Stove Polish, Metal Polish, Ammeters, Flash Lights, Bicycles, Bicycle Tires and Inner Tubes.

Everything in Hardware

Mechanics' and Blacksmiths' Tools, Railroad and Contractors' Supplies, Farming Tools, Farm Supplies and Miscellaneous Hardware, Harness and Saddlery, Hardware, Paints, Oils, Varnishes, Brushes and Glass, Builders' Hardware, Bright Wire and Household Goods, Stoves and Ranges, Enameled Ware, Tin and Galvanized Iron Ware, Tinnners' Tools, Cutlery, Bicycle Sundries, Spring and Fall Sporting Goods, Beds, Springs, Mattesses, and Heavy Hardware.



MILL and PLUMBING SUPPLIES

Hardware of Fame
Bears Van Camp's Name

(WHOLESALE ONLY)



HARDWARE



WHOLESALE

RETAIL

VONNEGUT HARDWARE CO.

(Established 1852)

Everything in Hardware

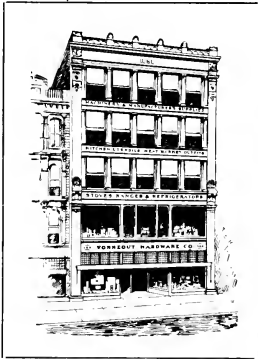

CUTLERY
 TOOLS FOR ALL TRADES
 MILL SUPPLIES
 FACTORY EQUIPMENT
 CONTRACTORS' SUPPLIES
 BUILDERS' HARDWARE
 CABINET HARDWARE
 UPHOLSTERY GOODS
 BUTCHERS' SUPPLIES
 ORCHARD SUPPLIES
 PAINTS AND VARNISHES

HOUSEHOLD UTILITIES OF ALL KINDS

Silver Plated Ware	Electrical Appliances
Kitchen Utensils	Bathroom Fixtures
Stoves and Ranges	Refrigerators
Laundry Supplies	Screens and Wire Cloth

LAWN AND GARDEN TOOLS

Distributors for

Von Duprin Self-Releasing Fire Exit Latches

AND OTHER BUILDERS' SPECIALTIES

VONNEGUT HARDWARE CO.

INDIANAPOLIS

HARDWARE

Yale Locks and Builders' Hardware



The building equipped with Yale Locks and Hardware is the House of Contentment, because "Yale" means utility, beauty and the highest possible security in locks and fastenings associated with hardware of character appropriate to its surroundings.

LET US QUOTE YOU ON YOUR REQUIREMENTS

Upton Plaster Board, best article on the market, requires no priming coat—thoroughly kiln dried.

Metal Frame Screens, neatest and strongest, thoroughly practical and rewirable.

Roofing and Building Papers of all grades and kinds for all purposes.

Asphalt Shingles—Green or Red slate surface.

Wire Cable and Manila Rope in all sizes carried in stock for immediate delivery.

Everything in Contractors' and Builders' Supplies.

Exclusive agents for YALE AND TOWNE MANUFACTURING Co. in Central Indiana.

Prompt Deliveries Guaranteed to any part of the city or state.

LILLY & STALNAKER, 114-118 East Washington Street

Shepard Hardware Company

TINNERS

Roofing, Guttering, Spouting and Repair Work
Furnaces, Hardware, Paints, Oils
Glass and Pumps

2862-64 Clifton Street, Indianapolis

HARDWARE

GEO. C. PATISON, Pres.

MAIN 514 NEW

WILLARD HARMON, Sec'y TREAS.

BUILDERS' SUPPLY CORPORATION HARDWARE

Builders' Hardware	Weather Strips	Tiles, Fire Sets	Pumps, Fittings	Plate, Window and Art Glass
Cutlery	Deadening Felt	Andirons, Gas Logs	Luxfer Prisms	Cabot's Shingle Stains and Quilt Varnishes, Brushes
Window Screens	Building Paper	Spark Screens, Etc.	Lighting Fixtures	
Door Screens	Prepared Roofing	Mechanics' Tools	Electric Specialties	
	Mantels, Grates	Venetian Blinds	Paint, Oils	

**342 EAST WASHINGTON STREET
INDIANAPOLIS, IND.**

C-HALL for Hardware

**General
Hardware
Builders'
Hardware**

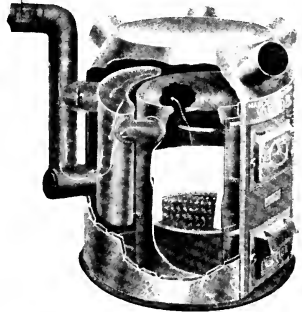

SPORTING GOODS
Cutlery and Tools, "Mohawk" Tires

MANUFACTURERS OF

VICTOR Furnaces, that have Stood the Test for 15 Years

HALL HARDWARE CO.

(Formerly HARMON & HALL)

137-139 West Washington Street

Both Phones 1004

Keen Kutter Hardware

Garland Furnaces
Garland Stoves
Quick Meal Gas Ranges
Stoves of all Kinds
Stove Repairs

Rambler Bicycles
Children's Vehicles
Iron Pipe and Fittings
Rubber Roofing

CHARLES KOEHRING

878-880-882 Virginia Avenue

PHONES: Prospect 85; New 9093

CHAS. MAIER

DEALER IN

Hardware, Tinware, Stoves, Pumps, Pump Repairs, Etc.

TIN, COPPER AND SHEET IRON WORK. ROOFING, GUTTERING AND SPOUTING A SPECIALTY
Paints, Oils, Varnish and Glass. Paint Brushes, Screen Doors, Wire and Poultry Netting.
Watches and Jewelry. Agent for Chi-Namel.

PHONES: Residence, Belmont 901; Store, New 15x42

2104 West Michigan Street

Indianapolis, Indiana

HARDWARE

S. S. RHODES & SON

Hardware Lumber

Paints and Glass

Agents for **SHERWIN-WILLIAMS PAINTS**

STORE:
340 West Washington St.
Both Phones 890

LUMBER YARD:
137 South California St.
INDIANAPOLIS

FRANK H. PRUNK Hardware, Paints and Glass

SHEET METAL WORK
Tin Guttering, Roofing, Etc.

320 W. WASHINGTON STREET
PHONES, New 1188; Main 8017

The milk of human kindness is sometimes skimmed; not so with the advertisers in this department, whose product is dependable

HARDWOOD FLOORS

HARDWOOD FLOORS

Manufactured and Laid Complete

REFINISHING
A
SPECIALTY

HARRY V. COOK

Rear 856 Massachusetts Avenue

Phones :
NEW 1499-R
MAIN 4735

WHERE QUALITY COUNTS WE DO THE WORK

HARDWOOD FLOORS

Plain or Parquetry—Manufactured and Laid Complete

National Flooring Co.

REFINISHING—FLOOR ACCESSORIES

Telephones: New 9376; Prospect 76

1300 Beecher Street

HAY AND GRAIN

A City Directory
Is the Guide Post
To the Inquiring Public.

When in Doubt
What Better Medium
To Set You Right?

Office and Elevator: Old Phone, Main 349; New Phone 9X43
FRED A. VAWTER, Manager

BELT ELEVATOR & FEED CO.

Headquarters for

**HAY AND GRAIN, FLOUR AND
FEED OF ALL KINDS**

Elevator, W. Washington Street and Belt R. R.
INDIANAPOLIS, IND.

HEAT AND LIGHT

Merchants Heat & Light Co.

N. W. Cor. Washington and Meridian Sts.

Everything Needed in Connection With the
Use of Electricity and Heat in the Home,
in the Store, in the Shop and
on the Street

The Originators of Low Rates and Every Other Innovation
in the Use of Electricity Ever Introduced in Indianapolis

HEATING CONTRACTORS

Benjamin S. Eddy

CONTRACTING ENGINEER

Steam and Hot Water Heating. Factory Heating. High-Class Residence Work
Power Plant Installation. Refrigerator Work

1201 Fletcher Savings and Trust Bldg., Indianapolis
Phone, Main 5465

HOLIDAY GOODS

EUGENE C. DOLMETSCH, President HERMAN H. SIELKEN, Vice-President JOHN G. OHLEYER, Sec'y and Treas.
 OTTO KELLER GEORGE HOFMANN

The E. C. Dolmetsch Co.

INCORPORATED

IMPORTERS AND JOBBERS OF

**TOYS AND FANCY GOODS
 DRUGGISTS' AND STATIONERS' SUNDRIES**

219-221 South Meridian Street

HOTELS

Brevort Hotel

EUROPEAN PLAN

Illinois and Ohio Streets, Indianapolis
 "RIGHT IN TOWN"

HALF SQUARE NORTH TERMINAL STATION
 FIVE SQUARES NORTH UNION STATION
 ONE SQUARE WEST FEDERAL BUILDING
 TWO SQUARES FROM SOLDIERS' MONUMENT

75 FIRST-CLASS ROOMS MODERN THROUGHOUT

Rooms With Bath, \$1.00 Up

J. E. FLYNN, Manager

Main 2556—New 4600



STRICTLY MODERN

130 FINE ROOMS—\$1 A DAY AND UP

J. N. MILLIKAN, Manager

Lafayette Arms Hotel

THOMAS E. ORMEROD, Propr.

Rooms by Day, Week or Month

FINEST TABLE IN CITY

PRICES REASONABLE

934 North Meridian Street

TELEPHONE, MAIN 9130

The Advertisers in this department have been tried and not found wanting.

"Efficiency" is their accepted motto.

Give them a trial.

ICE

Daily Capacity 150 Tons

Storage Capacity 8,000 Tons

Artificial Ice & Cold Storage Co.

Wholesale and Retail Dealers in

ARTIFICIAL AND NATURAL ICE

Family Trade a Specialty. 100 Wagons

THREE YARDS—COMMERCIAL FUEL CO.—COAL AND COKE

337 West New York St.

Main 430, 431; New 430

ICE CREAM

New Phone
1399

Jay-an-Ay

Old Phone
Main 2666

Ice Creams and Fruit Ices

Fancy Ice Cream in All Flavors and Forms, Suitable for
Service on Any Occasion

MANUFACTURED BY

JESSUP & ANTRIM ICE CREAM COMPANY

713-715 North Illinois Street, Indianapolis

Ballard Ice Cream Co.

Manufacturers of

HIGH GRADE ICE CREAMS

BEST SERVICE
BEST PRICES, BEST GOODS

Phones 410 315 North Alabama St.

THE INDIANAPOLIS CREAMERY

MANUFACTURERS OF

Velvet Ice Cream

FRUIT and WATER ICES

Also Wholesale Milk and Cream

937-939 FORT WAYNE AVENUE

Both Phones 1532

INCUBATOR

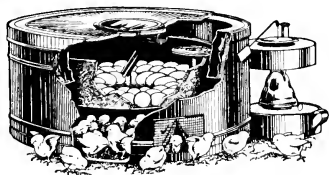

Also Manufacturers of

**Metal Ceilings
Electric Dishwashers
Poultry Supplies**

SIMPLICITY

COMBINED

Hatcher and Brooder

For over six years we have been telling poultry raisers about this wonderful "No-Cold Corners" Incubator. Surely it is the

WORLD'S GREATEST HATCHER

So Compact, so Simple, so Convenient. Failures are rare, and 80% up even to 100% hatches are common. Send for the fine Simplicity Book.

Indianapolis Corrugating Company

1020-28 S. Drover Street, Indianapolis, Ind.



Look before you leap!
In other words, consult the
Buyers' Guide of this Book
before purchasing

INSURANCE

NORTHWESTERN MUTUAL LIFE INSURANCE COMPANY

OF MILWAUKEE, WISCONSIN

Pays Large Annual Dividends, thereby Furnishing Protection
at Lowest Net Cost, and Guarantees Large Loan,
Cash and Other Value in its Policies

Assets Over Three Hundred Forty-Three Million Dollars
Insurance in Force, \$1,420,012,571.00
Small Expense and Low Mortality

Dividends Paid in 1915,	\$13,271,991.90
Death Losses Paid in 1915,	13,845,763.96
Total Income in 1915,	66,890,090.32
Total Disbursements in 1915,	42,459,015.65

Insurance in Force in Indiana, Dec. 31, 1915,	\$35,136,637.00
New Insurance Reported During 1915 in Indiana,	3,821,240.00
Total Real Estate Loans Dec, 31, 1915, in Indiana,	8,381,592.00
Total Death Losses and Endowments Paid in Indiana,	7,846,600.82

Call, Write or Phone to See Our New Policies

Corporation, Partnership, Monthly Income and Individual
Endowment and Life Plans

PINKUS, MILLS & PINKUS

General Agents

Sixth Floor Occidental Building : Indianapolis, Ind.
Cor. Washington and Illinois Streets
Both Phones 1245

INSURANCE

Prudential Casualty Company

ASSETS OVER ONE MILLION DOLLARS

AN INDIANAPOLIS COMPANY

WRITES THE FOLLOWING LINES OF

Casualty Insurance

Accident

Automobile

Health

Elevator

Liability

Burglary

Workmen's Compensation

Plate Glass

Service Our Specialty

11th Floor Odd Fellow Building

INSURANCE

Organized 21 Years Ago in Indianapolis
 Located in Its Own Home Office Building

THE STATE LIFE INSURANCE COMPANY

Officers

H. W. BENNETT, President
 C. F. COFFIN, Vice-President
 J. I. DISSETTE, 2d Vice-President
 ALBERT SAHM, Secretary-Treasurer
 R. W. MCBRIDE, Counsel of Loan Dept.
 C. H. BECKETT, Actuary
 WALTER HOWE, Auditor
 W. C. BOBBS, Chairman Ex. Committee
 C. B. McCULLOCH, Medical Director

Directors

H. W. BENNETT
 W. C. BOBBS
 J. I. DISSETTE
 W. J. MOONEY
 ALBERT SAHM
 F. D. STALNAKER
 R. W. MCBRIDE
 H. M'K. LANDON
 C. F. COFFIN

Every Policy Issued by the STATE LIFE is SECURED by a
 DEPOSIT of Its Net Cash Value With the STATE of INDIANA

Now on Deposit **\$14,550,000**

\$1,600,000 More Than the Amount Required by Law

Assets	\$16,240,256.82
Surplus	\$2,474,633.96

INCREASE IN SURPLUS

1910	\$1,288,048
1911	\$1,502,954
1912	\$1,726,660
1913	\$1,962,058
1914	\$2,211,634
1915	\$2,474,633

The Growth of Oak—The Solidity of Granite

INSURANCE

Theodore Stein, Jr.

Insurance

**REAL ESTATE
RENTS AND
LOANS**

German Fire Insurance Agency

**241 LEMCKE ANNEX
INDIANAPOLIS, IND.**

PHONES

New 1237

Main 1237

INSURANCE

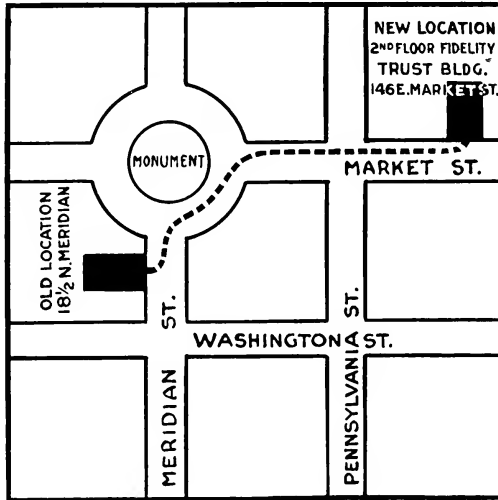

H. H. Woodsmall & Co. (Inc.)

FIDELITY TRUST BUILDING, SECOND FLOOR
148 East Market Street, Indianapolis, Indiana
Telephones—New 3447; Old, Main 2808

STATE AGENTS

UNITED STATES CASUALTY COMPANY
OF NEW YORK

GUARDIAN CASUALTY AND GUARANTY COMPANY
OF SALT LAKE CITY (Surety Department)

AMERICAN AUTOMOBILE INSURANCE COMPANY
OF ST. LOUIS

WORKMEN'S COMPENSATION LIABILITY, PERSONAL ACCIDENT AND
HEALTH, STEAM BOILER, SPRINKLER LEAKAGE, PLATE GLASS
AND BURGLARY, AND ALL FORMS OF AUTOMOBILE
INSURANCE

CONTRACTORS' BONDS, FIDELITY AND SURETY BONDS AND
FIRE INSURANCE

PARCEL POST AND DOMESTIC MARINE

Local Agents

Caledonian of Scotland, Queen of America, Urbaine of Paris, The Sea
Insurance Company of Liverpool, Massachusetts Fire and Marine
Insurance Company of Boston, Interstate Fire of Detroit
and Medical Protective Company of Ft. Wayne

INSURANCE

Insurance Is a Shock Absorber

W. E. BARTON

502-10 Indiana Trust Building

Phones—New 1677; Main 8044

INSURANCE

Accident and Health
Automobile (All Kinds)
Contractors' Liability
Elevator Liability
Owners', Landlords' and
Tenants' Liability
Public Liability

Teams Liability
Physicians' and Dentists' Liability
Workmen's Compensation
Burglary
Messenger Hold-up
Hold-up of Private Citizens
by Foot-pads

Fire
Use and Occupancy
Automatic Sprinkler Leakage
Tornado
Steam Boiler
Fly-wheel Breakage

SURETY BONDS

Public Official
Judicial
Probate
Depository
Indemnity

Contractors
Officers
Employees
Agents

Brokers
Bonds Required by
City, State and
Federal Governments

Fraternal Orders
Labor Unions
Trade Associations
(Bonds of All Kinds)

Fidelity and Deposit Company of Maryland, Baltimore, Md.

General Accident, Fire & Life Assurance Corp., Ltd., of Perth, Scotland (U. S. Branch)

The Corporation of the Royal Exchange Assurance of London

New Jersey Fidelity & Plate Glass Insurance Co., of Newark, N. J.

Mercantile Insurance Company of America, New York, N. Y.

Hartford Steam Boiler Inspection & Insurance Co., of Hartford, Conn.

North British & Mercantile Insurance Co. of New York

THE LAWRENCE AGENCY

410 American Central
Life Building

8 EAST MARKET ST.

Both Phones 717

GENERAL INSURANCE

FIRE, CYCLONE AND LIGHTNING
ELEVATOR, AUTOMOBILE
PLATE GLASS, BURGLARY
BOILER AND GENERAL LIABILITY
HEALTH AND ACCIDENT
WORKMEN'S COMPENSATION

Representing

PROVIDENCE-WASHINGTON FIRE INS. CO.
Providence, R. I.

SUN INSURANCE OFFICE
London, England

MARYLAND CASUALTY CO.
Baltimore, Md.

AETNA ACCIDENT AND LIABILITY CO.
Hartford, Conn.

The Oldest and Strongest Companies

INSURANCE

1851

Low Rates. Annual Dividends

1916

MASSACHUSETTS MUTUAL LIFE INSURANCE CO.

of Springfield, Mass.

Corporation and Individual Life and Endowment Policies

FLYNN & HACKLEMAN, Mgrs.

704 Fletcher Savings & Trust Building, Indianapolis, Ind.

MAIN 15; NEW 975

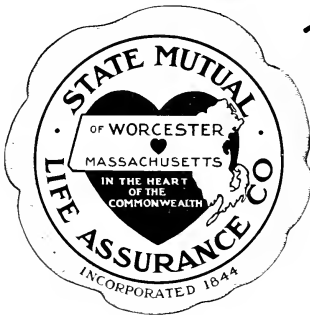

Talk it over with Folsom

LIFE Insurance Counsel

EDSON F. FOLSOM

1142 Lemcke Annex

Open Territory for Good Agent

U. S. FIDELITY & GUARANTY CO.

FOSTER & MESSICK

MANAGERS

FLETCHER SAVINGS AND TRUST BUILDING

TELEPHONES—MAIN 6100; NEW 4100

SURETY BONDS

CASUALTY INSURANCE

Gill-Buennagel Co., Inc.

GENERAL INSURANCE

Fire, Tornado and Plate Glass. Burglary, Boiler and Liability
Automobile and Workmen's Compensation

Main 5420

213-16-18 Lemcke Building

New 236

INSURANCE

ALBERT W. HALL

EDWIN HILL

HALL & HILL

Insurance and Real Estate, Rents and Loans

Suite 200, 202 Public Savings Bldg., 147 E. Market St., Indianapolis

Allemania Fire Insurance Company, of Pittsburgh, Pa.
 American Eagle Insurance Company, of New York
 Girard Insurance Company, of Philadelphia, Pa.
 Dubuque Insurance Company, of Dubuque, Iowa
 Fidelity and Casualty Company, of New York

First National Insurance Co., of Washington, D. C.
 German Fire Insurance Company, of Wheeling, W. Va.
 National Ben Franklin Ins. Co., of Pittsburgh, Pa.
 North River Insurance Company, of New York
 Security Insurance Company, of New Haven

AUTOMOBILE INSURANCE

Office Phones, 2315; Residence Phones, Central, North 382 and New 7364



THE BEST IN LIFE INSURANCE

Sincere Service

HOME OFFICE:

316 NORTH MERIDIAN STREET

Organized July 15, 1884

Incorporated August 5, 1884

INDIANAPOLIS GERMAN MUTUAL FIRE INSURANCE COMPANY

A STRICTLY MUTUAL COMPANY

OTTO WAGNER, President

ALBERT KRULL, Treasurer

HENRY KLANKE, Vice-President

CHARLOTTE D. RIESS, Secretary

Office, Northeast Corner Washington and Alabama Sts Room 5, Mansur Block

Phones: Main 1038, New 1038

Net Assets

\$446,156

Membership 2,765

Insurance in force in Indianapolis, January 1, 1916 85,641,720

Policies in force 4,899

ORGANIZED 1871

Life Insurance Company of Virginia

RICHMOND, VIRGINIA

Has won the hearty approval and active support of the people by its promptness and fair dealing during the *forty-five* years of its operation.

Its Policies are all on the *non-participating*

plan, are clear and definite in their provisions and their values are absolutely guaranteed.

All Claims paid *immediately* upon receipt of Satisfactory Proofs of Death.

Total Payments to Policyholders Since Organization over . . . \$17,000,000

A. MORLEY, Supt., 506-7-8 Fletcher Savings & Trust Bldg., Indianapolis, Ind.

W. J. GIBBONS, General Agent, Room 707 Merchants Bank Bldg., Indianapolis, Ind.

INSURANCE

ARTHUR JORDAN, President

THOS. J. OWENS, Secretary

MERIDIAN LIFE INSURANCE COMPANY

6th Floor Meridian Life Building

PHONES—Main 2031; New 3491

CRAWFORD H. ELLIS, President

E. G. SIMMONS, Vice-President and General Manager

ISAAC DAVENPORT, Secretary and Actuary

PAN-AMERICAN LIFE INSURANCE COMPANY

6th Floor Meridian Life Building

PHONES—Main 2031; New 3491

(Chartered 1835)

New England Mutual Life INSURANCE COMPANY

Of BOSTON, MASS.

OLDEST AND BEST

Issues All Forms of Life and Endowment Insurance

WM. L. HORNE, General Agent

400 Indiana Trust Building

Phones: Old, Main 3826, New 1040

GEORGE W. PANGBORN

(Established 1890)

General Agent for Indiana

Workmen's Compensation, All Classes of Liability (including Automobile), Burglary, Personal Accident and Health Insurance, Automobile Fire and Theft, Property Damage and Collision Insurance, Parcel Post, Marine and Tourists' Baggage Insurance, Plate Glass, Steam Boiler and Fly Wheel Insurance, Fidelity and Surety Bonds and Fire Insurance.

CHARLES B. HAUKE, Assistant General Agent

MARK W. PANGBORN, Special Agent

E. J. FULTON, Special Agent

1203-06 Fletcher Trust Building, Indianapolis

Telephones 140

All Claims Adjusted and Paid Through this Office

INSURANCE

Fire, Boiler, Burglary, Tornado,
Liability, Automobile, Plate Glass,
Accident and Health, Sprinkler Leakage

WORKMEN'S COMPENSATION

WE WILL BOND YOU

Contract, Fidelity, Judicial, Public Official,
Surety, Attorneys, Administrator,
Attachment and Miscellaneous
BONDS

TELEPHONES
Central, Main 6745
New, 660-K

The **PRAY**
Agency INC.

5 East Market Street
(Second Floor)
INDIANAPOLIS

INSURANCE

Reserve Loan Life Insurance Co.

OF INDIANAPOLIS, INDIANA

GROSS ASSETS, March 31, 1916,	\$3,111,129.31
Reserve Liability (approved securities deposited with Auditor of State),	\$3,211,512.95
Other Liabilities,	137,094.28
TOTAL LIABILITIES,	\$3,418,607.23
GROSS SURPLUS—	
Set aside to protect dividends,	\$115,692.00
For protection of policyholders,	276,229.67
	\$382,522.08
	<u>\$3,111,129.31</u>

Death Claims Paid in 24 Hours of Receipt of Proofs

E. J. SCOONOVER Casualty Insurance

Fidelity and Surety Bonds, Workmen's Compensation, all forms of Liability Insurance
Plate Glass, Burglary, Health and Accident Insurance

AUTOMOBILE INSURANCE A SPECIALTY

709 FIDELITY TRUST BUILDING

Phones, New 3850; Old Main 5627

INDIANAPOLIS, INDIANA

EDW. R. MILLER,
President

ROBERT B. WILSON
THOS. M. BOSSON
Vice-Presidents

ARTHUR H. WEBB
Secy. and Treas.

WESTERN INSURANCE AGENCY (Inc.)

Fire Insurance, Liability, Surety Bonds, Workmen's
Compensation

Real Estate, Rentals, Loans

PHONES: Old, Main 4436; New, 4438

510 Odd Fellow Building, INDIANAPOLIS

National Life Insurance Company of U. S. of A.

Writes Life and Accident

No Estimates Everything Guaranteed

A. J. DIDDEL & SONS
731 Pythian Bldg.

A. J. MEYER & CO.

**REAL ESTATE
INSURANCE RENTS
LOANS**

136 EAST MARKET STREET
Telephones—New 52; Main 130

JEWELERS

Jewelry — Watches — Diamonds

STERLING AND SHEFFIELD SILVER
JEWELRY AND WATCH REPAIRING

Leo Krauss
Jeweler

43-45 NORTH ILLINOIS STREET

MAIN 6362



CARL L. ROST

THE HOUSE OF QUALITY

Everything in the way of

Fine Watches, Diamonds, Jewelry, Silverware

We design and make Jewelry of every description. Bring in your Rings and have them made over in modern up-to-date mounting.

Rost's Special 17-Jewel Watch at \$12.00 Leads Them All.

No Plated or Filled Rings sold here

25 North Illinois St., Indianapolis

The sign of the Street Clock in the middle of the block



Emblem
Rings, Charms
Buttons



Diamonds
Loose and
Mounted

Dealers in

WATCHES, all Makes and Grades, PRESENTATION GIFTS
CHESTS OF SILVER, TEA SETS, TROPHIES

Golf and Tennis
Prizes
Clocks

Julius C. Walk & Son.
INCORPORATED.

5 and 7 East Washington St., Merchants Bank Bldg.

Jewelry, Makers
of Pieces to Order
Designers, Engravers

Jewelry Engraver

SCRIPT, OLD ENGLISH, MONOGRAMS.
CRESTS, ENAMEL CUTTING,
CHASING, DIE CUTTING

Everything Carefully Done. No Job Too Large or Small

T. A. DECKERT

9 North Illinois St., Indianapolis, Ind.

Room 31, United Building

Read the Advertisements
in this Book
The Firms Back of Them
Are the Most
Progressive Merchants

LANDSCAPE ARCHITECTS

G. M. McDougall & Co.

LANDSCAPE ARCHITECTS

Complete Landscape Plans. Civil Engineering and Topographical Maps
Supervision of Private Estates

816 Fletcher Trust Bldg. 108 N. Penn. St. Phone, Main 3718 Indianapolis, Indiana

LAUNDRY

PROSPECT 318

NEW PHONE 9181

The Quality Laundry
Somerville Laundry Co.

NOS. 460-464 VIRGINIA AVENUE

What better prod to a
lagging memory than the
Classified Business List in
the City Directory?

Consult it for your wants.

American Star Laundry Co.

**You can save 1c a pound on your family
washing. Our price 5c per lb.**

Quality guaranteed. Give us an opportunity to show
that our work is first class. Our wagon will stop at your
door any day. PHONES: Main 2135; New 3303.

More goods are bought and sold through the
Classified Lists in the City Directory than by
any other one medium in the city. All busi-
ness and professional men should be properly
and fully classified under all headings where
prospective patrons may look.

LITHOGRAPHERS

Indianapolis Lithograph Co.

LITHOGRAPHERS, PRINTERS AND BOOKBINDERS

If Anybody Else Can Do It, We Can

322-24-26 EAST LOUISIANA STREET

:

INDIANAPOLIS, INDIANA

Telephones: New 710, Main 4154

Lithography—Engraving—Embossing

TRADEMARK

**U. S. BANK NOTE CO.**

OPERATED BY

LEVEY BROS. & CO.

STATE HOUSE SQUARE

TRADEMARK

***Business Stationery—Trademark Designs***

**MORE GOODS
ARE BOUGHT AND SOLD
THROUGH THE
CLASSIFIED BUSINESS LISTS
OF THE
DIRECTORY
THAN
ANY OTHER MEDIUM
ON EARTH**

LOANS

We Have Sold

MORTGAGES

ON REAL ESTATE FOR
FORTY-FOUR YEARS

*They Do Not Shrink
You Always Know What Interest
You Will Receive*

No Investor Has Met a Loss Through
Having Bought a Mortgage From Us

SEE US OR WRITE US ABOUT THEM

THOS. C. DAY & CO.

709-715 FLETCHER TRUST BUILDING

LOAN

"Our Motto" All Business Confidential

Indiana Collateral Loan Company

Established 1887

MONEY ON DIAMONDS

Furniture, Pianos, Fixtures, Live Stock Etc., Legal Rates
Burglar Proof Vaults, Reliable

Both Phones, 3286

241 East Washington St.—201 Lombard Bldg.—Opposite New York Store Indianapolis, Indiana



Established 1912

Indianapolis Securities Company

DEALERS IN

HIGH-GRADE REAL ESTATE MORTGAGES

We Buy and Sell Mortgages, Notes and Other Approved Securities. Also Sell Homes on Easy Payments. We Buy Indianapolis Real Estate When the Price Is Right. Real Estate Loans Under \$1,000 Our Specialty Our Preferred Stock Pays 7 Per Cent. Non-assessable—Non-taxable

Home Offices, 305-307-309 LAW BUILDING

Main 2314; New 4452-R

LOCKSMITHS

OLIVER W. ISENSEE

Lock and Safe Expert

KEYS AND BELLS OF ALL KINDS
Locks Picked, Repaired and Altered

20 Pembroke Arcade—Entrance 135 E. Wash. St.

New Tel., 3416

Residence Tel., New, 6705-K

A Hermit is a being whose horizon is a blank.

A Business Man without an Up-to-Date Directory is as unfortunate, being dependent upon his more enterprising neighbor for enlightenment.

Are you a Hermit?

KNOWLEDGE IS POWER

The Advertisers in this department furnish the necessary energy. Let them demonstrate to you their ability to develop yours.

LUMBER

H. B. BURNET, Pres.

F. L. BINFORD, Sec.-Treas.

Burnet-Binford Lumber Company

"Superior
Millwork"



Assorted Stock of
LUMBER

Electrically Equipped
PLANING MILL

**Truck
Delivery Service**

PHONES
OLD, North 292 NEW, Clifton 30

THIRTIETH STREET and the CANAL

HIGH GRADE MILL WORK

QUALITY AND PROMPT SERVICE

Wm. F. Johnson Lumber Co.
EVERYTHING IN LUMBER

Nineteenth St. and Monon Ry., Indianapolis
OLD PHONE—NORTH 7000, NORTH 7001. NEW PHONE—6176

TRY OUR COAL DEPARTMENT

Long-Knight Lumber Co.

W. W. KNIGHT, President and Treasurer

Manufacturers and Wholesale Dealers

Specialties, HARDWOOD, VENEERS, CYPRESS

Office and Yards, 1025 Lewis Street

Phones, Woodruff 591; New 307

LUMBER

Maas-Neimeyer Lumber Co.**PLANING
MILL**

Timbers, Joists, Etc.

Bell Phone, North 352
New Phone 6671

21st and 22nd Streets — West of Monon Railroad

**BALKE & KRAUSS CO.
LUMBER and PLANING MILL****COAL CEMENT COKE**

Lime, Plaster, Flue Lining, Sewer Pipe, Fire Brick

Office and Yards, Market and Missouri Sts.

Phones: Bell, Main 1081; New 1081

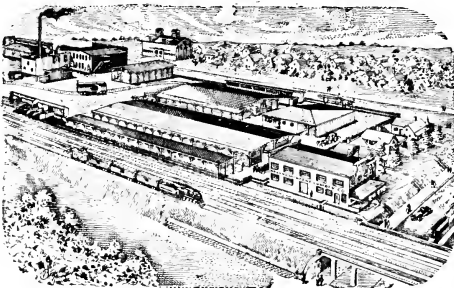
**BRANNUM-KEENE
LUMBER CO.****All Kinds of LUMBER
Finest of MILL WORK
and Interior Finishing**When you are ready, let them figure your bills
Main Yard and Mill—E. Washington & Belt**ESTIMATING OFFICE PHONES:**
Old, Irvington 404, 405 and 406; New, 8X2

LUMBER

New Phone 6X5; Old, Woodruff 110

Jas. H. Galloway, Pres.

E. L. Anderson, Sec'y

LUMBER DEPARTMENT

The Brookside Lumber Co.

New and Up-to-Date Planing Mill

COMPLETE STOCK OF

**Building Lumber, Coal
Interior Finish**

1402 Commerce Avenue

Indianapolis, Indiana

Capitol Lumber Co.

TELEPHONES:

Main Office, Belmont 83 and 84; New 5X44

YARD No. 2—Washington 133; Park 246

YARD No. 4—Woodruff 202

LARGEST LUMBER CO. IN CITY

4 YARDS—2 PLANING MILLS

The Comer and Searce Co.

**Lumber and Building Material
Superior Mill Work a Specialty**

Yard and Office Near Mars Hill
Maywood Postoffice

PHONES
Belmont 1800; New 3656



E. L. DYNES, PRES.

G. E. POHLMAN, SEC.-TREAS.

Dynes-Pohlman Lumber Co.

MOST MODERN PLANING MILL IN THE STATE

E. 28th St. and Monon R. R.

BELL TELEPHONE NORTH 212
NEW TELEPHONE 6922

LUMBER

Foster's Lumber Satisfies

FACTORY AND CONCRETE FORM LUMBER A SPECIALTY
WALL BOARD, ROOFING PAPER

R. S. Foster Lumber Co.

343 WEST PRATT STREET
MAIN 254; NEW 254

O. D. Haskett Lumber Co.

(O. D. HASKETT, President)

WHOLESALE AND RETAIL LUMBER AND MILL WORK

HIGH GRADE
MILL WORK



MOTOR TRUCK
DELIVERY

25th Street and L. E. & W. Ry. : INDIANAPOLIS
Phones: Old, Woodruff 114; New, 6724

H. M. MOORE, President
ROSS S. HILL, Secretary and Treasurer

BELL TELEPHONE, NORTH 1100
NEW TELEPHONE 6666

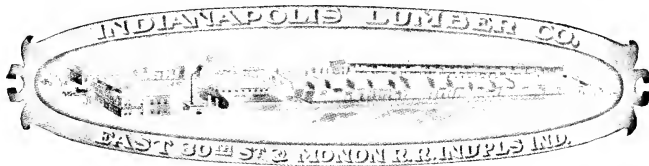

Successors to Dynes Lumber Co.

High Class Planing Mill Work Grades the Finest Everything in Lumber

JAS. T. EAGLESFIELD

FOREST A. HILL

Everything in Lumber

Isgrigg Lumber Co.

Let us help you with your BUILDING PROBLEMS. With our long experience and expert workmen we are able to work out your details in the most perfect and economic manner.

Yards and Planing Mill at 21st and Northwestern

Phones : North 701 ; New 6566

LUMBER



LEWIS-FORBES LUMBER CO.

WHOLESALE AND RETAIL

Lumber, Shingles, Sash, Doors and General Planing Mill Work
 Yellow Pine, Oak, Poplar, Cypress, Gum and Chestnut
 Large Stock in our Yard

Special Facilities for Furnishing in Car Lots
 Timbers, Long Joist and Special Sizes

We Solicit Privilege of Estimating on all your Lumber
 Requirements

OFFICE AND YARD:

Shelby Street and Belt Railway : Indianapolis

Augustus Coburn

Henry C. Auferheide

MICHIGAN LUMBER CO.

LUMBER, SASH, DOORS
 INTERIOR FINISH

939 East St. Clair Street, Indianapolis, Ind.

Telephones—New 766; Main 766

S. S. RHODES & SON
 LUMBER

DOORS, SASH, INTERIOR FINISH, SHINGLES, ETC.

LET US ESTIMATE YOUR ENTIRE BILL FOR BUILDING PURPOSES

YARD Cor. South California St. and Big Four R.R.
 OFFICE 340 W. Washington St. Both Phones 890

MACHINERY AND TOOL

Vonnegut Machinery Co.

EQUIPMENT

FOR

MACHINE SHOP AND FACTORY



MACHINE TOOLS
WOODWORKING MACHINERY
POWER TRANSMISSION AND OTHER
SHOP EQUIPMENT

Chucks	Blowers
Electric Motors	Exhaust Fans
Air Compressors	Forges—Anvils
Electric and Pneumatic	Gas and Oil Furnaces
Hand Tools	Pulleys—Belting
Hand and Power Cranes	Hangers—Shafting

“A Complete Stock of Proved Units”

For the equipment of every shop or factory

Vonnegut Machinery Co.

INDIANAPOLIS

MACHINERY AND TOOL

BOCK EQUIPMENT CO.

Contractors' Machinery For Rent and Sale

602 Fletcher Trust Building
Phones: Main 2280; New 1384
Indianapolis

FOR RENT

Hoisting Engines
Concrete Mixers
Mortar Mixers
Steam Shovels
Boilers, Etc.

FOR SALE

Concrete Mixers
Street Pavers
Mortar Mixers
Hoists, Pumps
Air Compressors
Novo Gas Engines
Saw Rigs, Etc.

Engine Specialists

WE SPECIALIZE IN

Repairing Engines, Pumps and Compressors
We Construct Machinery of All Kinds
We Re-bore Cylinders Without Removal

WESTERN MACHINE WORKS

Corner West and Market Streets
New Phone, 3581 Old Phone, Main 328

MACHINERY AND TOOL

Central Machine Works

MANUFACTURING MACHINISTS

Quantity Producers of Heavy or Light Machinery. Also Special and Experimental Work
 We Rebore Cylinders in Your Engine Room With Our Portable Bars
 No Job Too Large. Best Equipped for All Classes
 Repair Work. Make Us Prove It

437 South Senate Avenue, Indianapolis, Ind.

Telephone, Main 2217

Welding of Metals, Cast and Wrought Iron, Steel and Aluminum
 ALL WORK GUARANTEED

Christie Machine Works

GENERAL MACHINISTS

Designing of Special Machinery, Gear Cutting, Die Making, Machine and
 Automobile Parts, Experimental Work. Cylinder Grinding

AUTOMOBILE REPAIRING A SPECIALTY

LOCATION, 502 S. ILLINOIS STREET

PHONES—OLD, MAIN 2508; NEW 2228

J. H. GRAYSON, Pres. and Mgr.

W. W. MILLER, Vice-Pres. and Supt.

B. W. SIMPSON, Sec'y-Treas.

The Grayson Tool & Mfg. Co.

MANUFACTURERS OF

THE GRAYSON TRIPLEX, THE GRAYSON DIE SHAPER
 AUTOMATIC SURFACE GRINDER

DIES, TOOLS, JIGS, FIXTURES, GAUGES, SPECIAL MACHINERY

3rd Floor Industrial Building, W. 10th and Canal

Phone, Main 1965

John Lees & Co.

Manufacturers of

**SPECIAL TOOLS AND FIXTURES. SPECIAL
 MACHINERY. PUNCH PRESS WORK**

**EXPERIMENTAL WORK AND IDEAS DEVELOPED
 SMALL SPECIALTIES MANUFACTURED**

26-42 West South Street

Phone, Main 157

MACHINERY AND TOOL

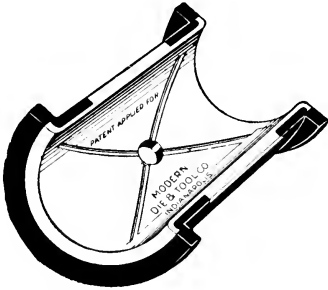

WM. L. SANDAGE, Proprietor

Modern Die and Tool Co.

Established 1905

VICTOR BEARINGS

Die Cast and Bronze Back

DIES AND TOOLS

202 S. Pennsylvania St., Indianapolis, Ind.

Telephone, Central, Main 3755

New Phone 30 x 9

Old Phone, Woodruff 92

T. ROCH Architectural Iron and Wire Works

Ornamental Window Guards, Gates, Office Railings, Stairs, Steel Structures, Fire-Proof Doors, Shutters, Fire Escapes and General Wrought Iron Work

Corner Pratt and Dorman Sts., Indianapolis, Ind.

Gray Iron Foundry
and Machinists

C. & A. POTTS & CO.

MANUFACTURERS

Clay Working Machinery
Also Soft Mud and Fire Brick Machinery

816-828 Washington Avenue

Telephones: Main 2749

New 746

MANTEL AND GRATE

The Advertisers in this department have been tried and not found wanting.

“Efficiency” is their accepted motto.

Give them a trial.

THE LION MANTEL AND GRATE HOUSE

ESTABLISHED 1892

We Handle the Famous

Majestic Coal Grates, Gas Grates, Tile and Wood Mantels, Gas Logs and Irons, All Kinds of Grates, Tile Hearths and Facings

We Solicit Your Repair Work of All Kinds

834 Massachusetts Ave.

Indianapolis, Ind.

New 2181; Res., Irvington 1110

R. J. Walden, Prop.

Consult the Classified List in the City Directory.

The habit of using the Buyers' Guide of the Directory will save large sums of money and will always secure the best in any line.

The man who buys without looking at the list of those who sell does himself a gross injustice.

MAP MANUFACTURERS

MAPS

All Kinds of High-Grade
MAPS, ATLASES, GLOBES

COMPLETE SERIES OF STATE MAPS
SHOWING TOWNSHIPS

GUARANTEED THE BEST

Phone, Main 6823

NATIONAL MAP COMPANY, 32 East Georgia Street Indianapolis, Ind.

MASSAGE

MASSAGE

JENNIE FISLAR, Masseuse

Electric Massage, Swedish Mas-
sage and Manicuring

Good Circulation is the Secret of
Good Health. Let Me Help You.
Appointments by Phone.

10 West Ohio, Room 1 Tel., Main 5629



MEDICAL

TELEPHONES: BELMONT 637; NEW 3X46-K

Neal Institute Company

INCORPORATED FOR \$25,000

Treatment for Drink and Drug Addictions at a Homelike Place

Local Institute, 1803 W. Washington St. (On Car Line)
New Albany, Ind., Institute, 422 Bank St.

Institutes in Sixty Principal Cities

Open Every Minute of the Year

THE GREAT OBJECT IN BUSINESS
Is to accomplish things quickly. To consult a
neighbor's Directory requires time, and time
is money. Buy a Directory and save money.

MERCANTILE AGENCIES

The Mercantile Agency

R. G. DUN & CO.

JOS. A. KEBLER, Dist. Mgr.

Collections Made Everywhere

Phones Main 708
New 708

531-536 State Life Building

MILK



Polk's Milk

For Twenty-Two Years has been the Standard by which all other milk is measured

It is produced under Careful Inspection. It is Clarified, Standardized and Pasteurized in the Finest Milk-Bottling Plant in the West, and is then delivered at your door in Sterilized, Sealed Bottles

POLK SANITARY MILK CO.

Phones: New 3700

North 852

Directories of different cities in the United States are on file at the City Directory Office, 8 East Market Street. They have been placed there for the accommodation of our patrons, and can be referred to free of charge.

R. L. POLK & CO.

MONUMENTS



August Diener & Sons

MANUFACTURERS OF

GRANITE

—AND—

MARBLE

Monuments Mausoleums SPECIALTIES

Granite Headstones and Markers, Iron Vases and Settees

OFFICE AND WORKS: 3363 - 3365 - 3367 NORTH SENATE AVENUE

OPPOSITE EAST ENTRANCE CROWN HILL CEMETERY

PHONES: OLD, NORTH 384; NEW, 6485

McDonnell & Sons

ESTABLISHED 1857

DESIGNING DEPARTMENT

858-860 Main Street, Buffalo, New York

INDIANAPOLIS, IND., 934 N. Meridian St.

A. L. HOADLEY, Western Representative

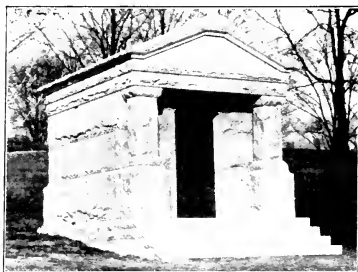

Tarkington Mausoleum, Erected in Crown Hill Cemetery

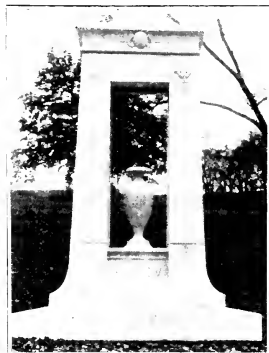

Erected in Crown Hill Cemetery for
W. W. Winslow Estate

QUARRIES AND WORKS, Barre, Vt.

For sixty years we have been designing and erecting monuments and mausoleums in every part of the United States. Among our clients we number many of the nation's most distinguished families. The volume of our business enables us to maintain a designing department of exceptional efficiency. This, in conjunction with our quarrying and manufacturing facilities at Barre, Vt., where we have a large and modern manufacturing plant, insures the highest standard of excellence in design, workmanship and material.

A booklet containing over one hundred illustrations, including many of our latest and best designs, mailed free on request

MONUMENTS

Monuments
All Kinds of Cemetery Work
 We Solicit Your Consideration
 Write for Catalogue and Prices

Blakley Granite Co.

3504 E. New York St. Old Phone Irv. 30

New York Office: 200 Fifth Avenue
 Chicago Office: 410 S. Michigan Avenue

Works: Barre, Vermont

Harrison Granite Company

Designers and Builders

Memorials and Mausoleums

Henry Myers, Representative

Indianapolis Office
 65 The Challant, 508 N. Penn. St.
 New Phone 4765

Designs and Estimates Furnished

OLD PHONE, NORTH 49
 WEST ENTRANCE CROWN HILL

RES. PHONE, NORTH 203

EDWARD W. SCHAEFER

MAUSOLEUMS, MONUMENTS,
 MARKERS, SETTEES, VASES, ETC.

32d and Northwestern Avenue

Indianapolis, Indiana

MOTORCYCLES

OLD PHONE, MAIN 6404

NEW PHONE, 3808-K

H. L. Dipple

Harley-Davidson Motorcycles Bicycles and Sporting Goods
 Repairing and Sundries

534-536 Massachusetts Avenue

Indianapolis, Indiana

MUSICAL

THE BALDWIN Manualo

THE PLAYER PIANO THAT IS ALL BUT HUMAN

THE MOST MUSICAL OF ALL PLAYER PIANOS

AWARDED GRAND PRIZE
ANGLO-AMERICAN EXPOSITION, LONDON, 1914**THE BALDWIN PIANO CO.**
MANUFACTURERS

Established 1862

18 and 20 North Pennsylvania St.

Public Concerts DailyHELD continuously from 10 A.M. to 5 P.M. Come in and
hear Mr. EDISON'S wonderful new invention, the**Edison Diamond Disc Phonograph**It actually re-creates the music of the great artists.
Seats are FREE at these Concerts. Come in TO-DAY.**THE EDISON SHOP 122 N. PENNSYLVANIA ST.**
[OPPOSITE KEITH'S]**Pathe Pathephone Shop**

10 East Washington Street

PATHEPHONES PATHE DISC RECORDS

The Most Wonderful Music Instrument in the World

Easy Terms. Come in and Hear This Wonderful Machine

PATHE PHONOGRAPH COMPANY, Inc.

New Phone 1120 Old Phone, Main 540

Visit our new Phonograph Parlors. You are always welcome.

YOUR most careful selection will lead to your selection, we are sure, of a

STARRLET IT BE EITHER **PIANO — PLAYER (OR) PHONOGRAPH**

We are waiting your call and will arrange terms to suit your convenience

THE STARR PIANO CO.

Phones: Main 2077, New 2039

138-140 N. Penn. St.

MUSICAL AND OFFICE SUPPLIES

Columbia Graphophone Company

Factory Distributors & Retailers of

**Columbia Grafonolas
and Records**

Bell Phone, Main 3898 New Phone 4709 K
44 North Pennsylvania Street

DICTATE to the **DICTAPHONE** and save time, money and mistakes. A Dictaphone outfit will pay for itself in from three to twelve months. Let us tell you how long it will take in *your* office.

The Dictaphone

44 North Pennsylvania Street
MAIN 3898

OFFICE SUPPLIES

The Rough Notes Co.

NO. 222 EAST OHIO STREET

PHONES: MAIN 6776, NEW 1862

ESTABLISHED AT INDIANAPOLIS, 1878

NO CHANGE OF MANAGEMENT SINCE ORGANIZATION

Publishers of "*Rough Notes*", insurance treatises, text-books, registers and agents' blank books, also insurance blanks of all kinds, agents' advertising folders and cards.

Manufacturers and dispensers of companies' and agents' office furniture, including cabinets of all kinds for office use, in both steel and wood.

Insurance printing, including policy printing, done with promptness.

SATISFACTION GUARANTEED

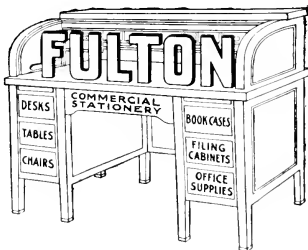

Everything for the Office

Special Prices on Commercial
Stationery and Office Supplies

FULTON OFFICE FURNITURE CO.

31-37 SOUTH PENNSYLVANIA ST.
INDIANAPOLIS

OFFICE SUPPLIES

F. P. MORGEN, Pres. and Treas.

F. MORGEN, Vice-Pres.

JOS. J. SILVER, Secretary

New York Office
JOS. J. SILVER
51 Chambers Street



Telephone, Main 4207

Manufacturers' and Mill Agents' Stationery and Kindred Lines

441-446 Farmers Trust Bldg., 150 East Market Street : INDIANAPOLIS, IND.

THE CONVENIENT STORE

W. K. STEWART CO.

44 EAST WASHINGTON ST.

COMPLETE STOCKS COMPETENT SERVICE

BOOKS AND STATIONERY

OFFICE EQUIPMENT

Special Agents for Shaw-Walker and The Safe-Cabinet

THORNTON-LEVEY CO.

**Commercial Stationers
Book and Job Printers
Blank Book Makers
Lithographers and Engravers
County Records and Legal Blanks
School and Township Supplies**

Phones: New 1220; C. U., Main 1777

44 SOUTH PENNSYLVANIA STREET

Phones, Main 6144: New 3947 J. Harry Prentiss, Mngr.

"REX" RIBBONS AND CARBONS

REX Typewriter Supply Co.

"Everything for the Stenographer"

Lemcke Building, Indianapolis, Ind.

We make our own Ribbons and fully guarantee satisfaction. We are also distributors for the Southworth Typewriter Papers.

A City Directory
Is the Guide Post
To the Inquiring Public.
When in Doubt
What Better Medium
To Set You Right?

OIL

A stranger within the city's
gates
At first is all at sea,
But soon his mind is set at
rest—
He consults the
CITY DIRECTORY
Have you one?

**THE
GREAT WESTERN
OIL COMPANY**

Refiners of Pennsylvania Petroleum,
Filtered and Unfiltered Stocks,
Neutrals, Wax

ILLUMINATING AND LUBRICATING OILS

Office and Warehouse
1602-1604 DeLOSS STREET
Indianapolis, Ind.

Are You In It?

The Directory represents the city
and all its varied interests.

Are you doing your share to pro-
mote the progress of your city?

Show your public spirit by making
the Directory a creditable represen-
tation of this community.

R. L. POLK & CO.

Directory Publishers

Offices in All the Leading Cities

INDIANAPOLIS OFFICE: 8 East Market St., Rms. 320 to 324

OSTEOPATHY

The Efficient Human Machine

THE human body is a highly complex, vitalized machine. It is perfect in design, infinite in construction, superb in efficiency. Its automatic steering gear and dust-proof bearings are beyond imitation. All other machines are but modifications of its principles and processes.

It is not only the highest type of mechanism, but it is subject to psychic and vital influences. It is self-operating, self-cleansing, self-oiling. It regulates its gear to meet stresses, strains and accidents. It recharges its batteries in self-defense against changes of weather, over-indulgences, infection and poison which obstruct requisite flow of subtle vital forces to propel the wheels of life.

Cared-for machines outlast neglected ones. Carelessness aided by ignorance in running your body machine means disaster. Most people run watches; many run automobiles; everybody runs a human machine. It was given you to run as efficiently as you can and as long as you can. It is your most valuable property. To run it smoothly and without pain, its minutest parts must be kept adjusted and regulated; supply it with proper fuel, air, water; never abuse it, or debauch it with poisons; cherish it and keep it unfiled.

Wheels won't run without energy and energy won't generate if the boiler is scaly, furnace clinkered or pipes clogged. A slipped cog, a sprung shaft, a bent piston—the machine is dead. As with auto and watch, so with the human machine. Its boilers of existence won't generate enough vital power to turn the wheels if its parts are out of gear. Slipped vertebrae, sprung ribs, contracted muscles, deranged glands, impinged nerves shut off vital impulses—man is disabled, dis-eased.

What shall the remedy be? Can you prudently weigh the merits of applied mechanics to repair the human machine and then deny yourself the services of an efficient osteopath, trained to adjust and regulate the human mechanism that it may be enabled to generate vital powers adequate to maintain health, or would you pour vile stuff into your watch, auto or body machine to adjust their parts and release vital energy required to make the wheels go round? Which appeals to your reason?

The art of adjusting the intricate parts of the human mechanism for the cure of its ills should be entrusted only to a qualified osteopath. To subject the temple of your soul to the crude, bungling work of uneducated, unlicensed imitators is a tragedy, an insult to God's shrine.

The competent osteopath takes the human machine and reads each defect—each weakness clear—and strikes his finger on the place, and says, "Thou ailest here—and here."

The rational scientific methods that characterize the

Spaunhurst Institute of Osteopathy

appeal to the cultured and thoughtful who so revere their bodies that they submit them only to the care and regulation of a licensed osteopathic physician, which spares them exposure, danger and pain; saves them dollars and assures them added health and efficiency. Our privilege and joy is to share these blessings with you. Literature for the asking that makes plain how to achieve these results.

The Spaunhurst Institute, Established 1900, 527-30 State Life Bldg.

For Scientific Health Building—Pioneer Osteopathic Offices of Indianapolis.

Its staff are graduates of original School of Osteopathy, Kirksville, Missouri.

Phones: Main 643; New 652; Res., North 463. Apartment "C" The Kenilworth

OSTEOPATHY

Office Hours: 9 A. M. to 4 P. M., and by Appointment

Phone, Main 1292

DR. WALTER S. GROW

OSTEOPATHIC PHYSICIAN

Licensed in Missouri and by Indiana Medical Board

Graduate and Post Graduate American School of Osteopathy
Kirksville, Missouri

508-512 State Savings & Trust Building No. 5 East Market Street Indianapolis

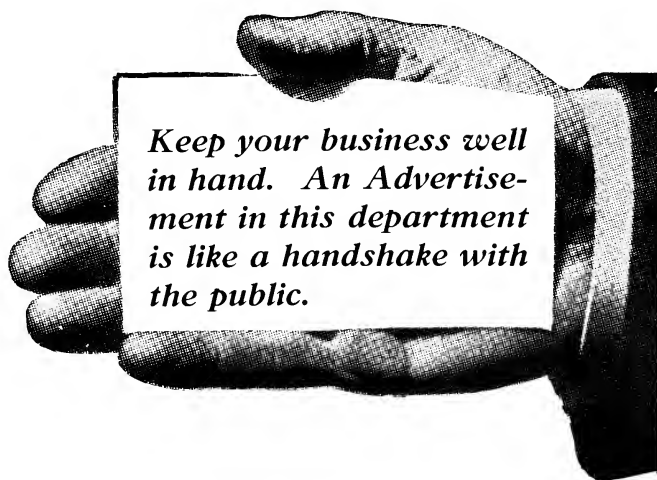

*Keep your business well
in hand. An Advertisement
in this department
is like a handshake with
the public.*

PAINT AND VARNISH

CHARLES M. MALOTT, President
S. L. BASSETT, General Manager

S. H. ROBINSON, Vice-President
B. J. SMITH, Treasurer
W. J. BYRNE, Secretary

TELEPHONES 1770

Indianapolis Paint and Color Company

Manufacturers

**Capital City Paint Orient Flat Finish
Paint Specialties**

Jobbers in

**PLATE AND WINDOW GLASS, VARNISHES, BRUSHES
AND PAINTERS' SUPPLIES**

Offices and Salesrooms, 120-122-124 South Illinois Street

Factory and Warehouses:

118-120-122-124 and 126 West Chesapeake St., Indianapolis, Ind.

ADVANCE PAINT COMPANY

Manufacturers of

WOOD FINISHING MATERIAL & PAINT SPECIALTIES

Old Phone, Prospect 1231; New 165

540 to 548 West Norwood

Indianapolis, Indiana

THE ALDAG PAINT & VARNISH CO.

DEALERS IN

High Grade Painters' Supplies

**OILS, VARNISHES, BRUSHES, GLASS, ENAMELS, STAINS
FLOOR WAX, POLISHES, STENCILS, ETC.**

If you want the BEST, you will get it at ALDAG'S

426 East Washington Street

Phones—New 334-K; Main 334

PAINT AND VARNISH



THE A. BURDSAL CO.

Paint Makers

House Paints, Wall Paints, Enamels, Automobile
Paints, Stains, Varnishes, etc.

Phones: New 2391-2; Main 2391-2

Capitol Ave. and Georgia St.

Marion Paint Co.

(Incorporated)

MANUFACTURERS OF

Strictly Pure Linseed Oil Paints, Leads and Varnishes

Dealers in Glass of All Kinds and Painters' Supplies

358 South Meridian Street

Telephones: Main 7599, New 1479

Sargent's Paints

TELEPHONES

New 484

Main 449

N. E. Cor. Massachusetts Avenue and New Jersey Street

Read the Advertisements
in this Book
The Firms Back of Them
Are the Most
Progressive Merchants

The Baldwin Paint and Supply Co.

(Successors to Johnson-Woodbridge Co. No. 2)

Glass, Oils, Brushes
Paints, Varnishes, Paint
Specialties, Etc.

248 MASSACHUSETTS AVE.

Phones: Main 6654, New 1808

PAINTERS

ESTABLISHED 1850

FERTIG & KEVERS

Painting and Signs

19-21 North Capitol Avenue

Phones 120

Telephones: New, 9051

Old, Prospect 964

MARSHALL BROS.

General Painters

Painting, Glazing and Calcimining

1405 Fletcher Avenue

INDIANAPOLIS, INDIANA



STANDARD SIGN CO.

N.W. COR. DEL. & OHIO ST.
OLD ~ MAIN 4118 NEW 1348 K

SIGNS THAT PLEASE



Who sells it?

The Classified Business headings
in the City Directory will tell you.

The City Directory is the
most complete local
Buyers Guide

available to residents of any city.

CONSULT THE CITY DIRECTORY
R.L. Polk & Co. Publishers

PAPER

Crescent Paper Co.

211-217 WEST GEORGIA ST.

PAPER

All Grades Wrapping and Printing Paper
Paper Bags

Roofing Paper, Building Paper
Twines and Cordage

Envelopes--Bonds--Linens and Ledgers

Phones—Bell, Main 3953-3954-3955; New 1868-574

Capital Paper Company

Private Branch Exchange Connecting All Departments: MAIN 1111; NEW 1155

Wrapping Paper, Roofing, Paper Bags, Cordage,
Paper Specialties, Toilet Paper, Paper Towels

STATE DISTRIBUTORS MICHELIN TIRES

115-117-119 South Penna. St.

Indianapolis

Indiana Paper Company

INDIANA DISTRIBUTORS FOR

Public Service Towels

BEST
TOWEL

BEST
SERVICE

ALWAYS
READY

Writing and Printing Papers, Wrapping, Twines, Toilet Papers

Nos. 27 and 29 EAST MARYLAND STREET

Phones: Old, Main 281-177; New 281-282

PAPER

Bell Phone, Main 4659; New Phone, 4659

Standard Paper Co.

Everything worth having in

Wrapping Papers, Paper Bags, Twines, Toilet Papers
and Roofings

440-450 SOUTH ILLINOIS STREET : INDIANAPOLIS

Telephone, Main 841

JOSEPH DAVIS

PAPER STOCK

WHOLESALE - RETAIL

105-107 North Noble Street

INDIANAPOLIS

PAPER BOX MANUFACTURERS



Bee Hive Paper Box Co.

Manufacturers of All Kinds of

PAPER BOXES

FOLDING AND "SET-UP" WORK
ALSO "STORM-KING" WEATHER-PROOF SIGNS
CLOTHING AND LAUNDRY BOXES

ALL KINDS OF SPECIAL PRINTED CARTONS

Write or Phone Us for Estimates

621-625 SOUTH DELAWARE ST.

Take Garfield Park Car
BELL PHONE, PROSPECT 1691 NEW PHONE 1691

PASTE MANUFACTURERS

Phones, Main 655

New 4187

National Insulating & Manufacturing Co.

CONTRACTORS AND MANUFACTURERS OF

"PATENTED" CONTINUOUS JOINTLESS COVERING

A Full Line of Pipe and Boiler Coverings in Stock

Manufacturers of All Kinds of Paste

Office and Factory—Industrial Building, West Tenth and Canal

Manager's Residence Phone, New 34X1

PATENT ATTORNEYS

ERNEST W. BRADFORD

HENRY P. DOOLITTLE

PRACTICE IN THE U. S. SUPREME COURT AND OTHER
FEDERAL COURTS, BEFORE THE U. S. PATENT OFFICE AND
FEDERAL TRADE COMMISSION

BRADFORD & DOOLITTLE LAWYERS

PATENT, TRADEMARK, COPYRIGHT
AND CORPORATION LAW

WASHINGTON OFFICE
702-704 LOAN AND TRUST BUILDING
Opposite U. S. Patent Office
Phone, Main 3427

SUITE, 1104 FLETCHER TRUST BLDG.
INDIANAPOLIS, INDIANA
Both Phones, Main 1620

HOOD & SCHLEY

Arthur M. Hood

George B. Schley

ATTORNEYS AND COUNSELORS IN

Patent and Trade-Mark Causes

And Solicitors of United States and Foreign Patents, Trade-Marks and Copyrights

Suite 908 Hume-Mansur Bldg.

Both Long Distance Telephones 168

INDIANAPOLIS, INDIANA

V. H. LOCKWOOD

REGISTERED PATENT ATTORNEYS

R. G. LOCKWOOD

Lockwood & Lockwood ATTORNEYS AT LAW

U. S. and FOREIGN PATENTS AND TRADE-MARKS

Patent and Trade-Mark LITIGATION conducted. Opinions as to the VALIDITY of Patents and INFRINGE-
MENTS prepared. CONTRACTS relating to Patents prepared or construed

Established 1889

Washington Office

Agents in all Foreign Countries

Phones: Bell, Main 1103; New 1103

FLETCHER TRUST BLDG., INDIANAPOLIS

PATENT ATTORNEYS

E. T. SILVIUS & CO.

E. T. SILVIUS, Patent Attorney and Expert

SOLICITORS OF PATENTS

Counselors and Consulting Mechanical Engineers

United States and Foreign Patents promptly obtained. Special attention given to manufacturers' patents and all complex mechanical inventions. Machinery designed. Drawings and blue prints made. Trade-Mark and Copy right Business

Expert Opinions on Patents. Reliable Service at Reasonable Rates. Over Thirty Years' Experience

Suite 320 Hume-Mansur Building—23 East Ohio St., Indianapolis, Ind.

LOCAL AND LONG DISTANCE TELEPHONES

PATENTS

THAT PROTECT AND PAY

BOOKS, ADVICE AND LIST OF INVENTIONS WANTED } **FREE**

Send Sketch or Model for Search. Highest References, Best Results. Promptness Assured

WATSON E. COLEMAN

Patent Lawyer

624 F Street, N. W., Washington, D. C.

What better prod to a lagging memory than the Classified Business List in the City Directory? Consult it for your wants.

PATTERN MAKERS

J. G. FORSTER
General Manager

Old Telephone
Main 1267

J. G. Forster Pattern Works

Patterns in Wood and Metal

Models and Experimental
Machinery

148 South Delaware St.

Indianapolis, Ind.

PATTERN MAKERS

Patterns in Wood and Metal

Experimental Work. Models and Dies

Nesom & Wenz Machine and Pattern Shop

Special attention given to

Printing Machinery and Gas Engines
20-22 West South Street

Old Phone, Main 2905

Indianapolis, Indiana

Thomas E. Miller Wood and Metal Pattern Maker

MODELS AND EXPERIMENTAL WORK

218 South Pennsylvania Street
New Phone 1449

A Hermit is a being whose horizon is a blank.

A Business Man without an Up-to-Date Directory is as unfortunate, being dependent upon his more enterprising neighbor for enlightenment. Are you a Hermit?

GEO. W. WILLIAMSON

**PATTERN MAKER AND
MODEL BUILDER**

DESIGNER AND BUILDER OF SPECIAL MACHINERY

Models for Exhibition Purposes. Demonstrative
Models for Testing the Practicability of Inventions

Special Attention Given to All Kinds of
Experimental Work

649 W. THIRTY-FIRST ST.
Northwestern Car

INDIANAPOLIS, IND.
Old Phone, North 5703

KNOWLEDGE IS POWER

The Advertisers in this department furnish the necessary energy. Let them demonstrate to you their ability to develop yours.

PHOTOGRAPHERS

Main 3684

CALL US

New 841

W. H. BASS PHOTO CO., Inc.

308-310 SOUTH NEW JERSEY STREET

COMMERCIAL PHOTOGRAPHERS

FURNITURE
MACHINERY
BUILDINGS
INTERIORS

OUR SPECIALTY
Conventions and Large Groups
by "Cirkut," Banquets by
Smokeless Flashlight

CONSTRUCTION JOBS
SHOW WINDOWS
LEGAL PAPERS
ENLARGEMENTS

We have made more than 40,000 Negatives of Streets, Parks, Buildings, etc., and may have what you want

Main 3684

CALL US

New 841

Main 3463 The
Photographer New 4143-K

Bretzman

Top Floor
Fletcher
Savings and
Trust Bldg.

PORTRAITS AND
COMMERCIAL WORK

MAIN 3044

TELEPHONES

NEW 1144

The Coburn Photo & Film Company

(INCORPORATED)

Commercial Photography and Motion Pictures

333 East Market Street, Indianapolis

Fine Photographic Work

NORTH H. LOSEY

PHONE, MAIN 3096

539 NORTH MERIDIAN

PORTRAITURE, VIEWS, INTERIORS, EXTERIORS
FLASH LIGHT, LARGE GROUPS and KODAK FINISHING

PHYSICIANS' OFFICE EQUIPMENT



High Grade Equipment for Physicians

Tables, Chairs, Cabinets
Reception Room Furniture
Invalid Beds and
Rolling Chairs

W. D. ALLISON CO.
905 N. Alabama St., Indianapolis, Ind.



Style 152

PICTURES AND MIRRORS

LYMAN BROTHERS

WHOLESALE AND RETAIL

Agents for

ANSCO PHOTO SUPPLIES

Importers, Manufacturers and Jobbers

Picture Frames, Mouldings, Mirrors and Framed Pictures

Special Service—Portrait Enlarging, Developing and
Printing, Retouching, Frame Regilding and Mirror
Resilvering, Frames for Advertising Purposes,
Hotels and Public Buildings

223-225 East Ohio Street, Opposite City Hall

Phones: Main 5121, New 2254

PIPE COVERING

National Insulating and Manufacturing Company

Contractors and Manufacturers of

Pipe Covering and Paste

"PATENTED" CONTINUOUS JOINTLESS PIPE COVERING

Cemented on pipes, equal to 85 per cent. Magnesia

Also carry in stock a full line of sectional pipe covering: 85 per cent. Magnesia, 3-Ply and 4-ply Air Cell, Asbestos Moulded and Wool Felt, Asbestos Cement and Blocks for Boilers and Breechings. "HOLDFAST" Paste for Wall Paper, Bookbinders, etc.

PHONES: MAIN 655, NEW 4187

West Tenth and Canal

Indianapolis, Indiana

PLANING MILLS

ALBERT F. MEYER, Pres. and Supt.

HERMAN F. SPRANDEL, Sec'y and Treas.

TELEPHONES 590

INDIANAPOLIS MANUFACTURERS' AND CARPENTERS' UNION

Planing Mill and Lumber Dealers

Fine Interior Finish and Veneered Doors a Specialty

201, 203, 205 South New Jersey St.

Indianapolis, Indiana

PLATING

**INDIANAPOLIS PLATING
COMPANY**

THE AVENUE HOTEL BUILDING

INDIANAPOLIS
PLATING COMPANY

**446 MASSACHUSETTS AVE.
NEAR THE MURAT**

Gold Plating
Silver Plating
Nickel Plating
Brass Plating
Copper Plating
Plating of all kinds

Prices cheerfully
submitted on contract
work

THIS IS THE PLACE
where better plating &
refinishing is done

TELEPHONES
Main 2936 New 3413

ESTABLISHED 1900

Will call for and deliver large or small orders anywhere in Indianapolis

A GREAT DEAL OF GOOD

Advertising reaches those who are not ready to buy, and when they are ready to buy, in many cases they will have forgotten the name and address of the advertiser, and will seek it in the classified lists of the City Directory.

PLUMBERS' SUPPLIES

Telephones: New 1222

Old, Main 2485

PLUMBING GOODS

AND

MATERIAL FOR HEATING PLANTS

CENTRAL SUPPLY CO.

209-217 West Washington Street

CRANE CO.

Wholesale Dealers of

**Plumbing, Heating, Water, Gas
and Mill Supplies**

Telephones: New 68; Central, Main 2771 333-349 West Market St.

There was a man who was so
wondrous wise

He opened up a business house
and refused to advertise

Cobwebs were spun across his
doors

His wares grew old and stale
The sheriff has now his place
in charge

So ends this sorrowful tale

PLUMBING AND HEATING

Phones: Old. Main 973; New 973

August Buschmann & Sons

Jobbers of PLUMBING AND HEATING SUPPLIES

DEALERS IN

Plumbing Supplies, Builders' Hardware, Steam and Hot Water Supplies, Paints and Varnishes, Gas Supplies, Glass and Oils, Rubber Roofing, Muresco

Eleventh Street and College Avenue

:

INDIANAPOLIS

R. M. COTTON

E. C. WIEBKE

COTTON-WIEBKE CO.

Successors to JAS. A. KREGLO CO.

**PLUMBING, Steam and Hot Water HEATING
CONTRACTORS**

1720-24 East Tenth Street

Prompt Attention Given Repair Work

"Satisfied Customers are Our Greatest Asset"

HAYES BROTHERS

(Incorporated)

CONTRACTORS AND ENGINEERS

Heating, Ventilating and Power Equipment

PLUMBING AND HOUSE DRAINAGE

Telephones 2493

236-238 West Vermont Street



Mack Ejector Ventilator

KIRKHOFF BROS. & McELWAIN

**Steam and Hot Water Heating
Sanitary Plumbing**

**Pipe, Fittings and Valves
Mack Ejector Ventilators**

11 NORTH NEW JERSEY STREET

PLUMBING AND HEATING

JAS. A. KREGLO

JAS. E. ENGLISH

Jas. A. Kreglo & English

Plumbing and Heating Contractors

Repair Work a Specialty

Established 1900

Office Phone: Woodruff 4029 2118 EAST TENTH STREET Res. Phone: Woodruff 966

PLUMBERS
ARCHITECTS BUILDERS



DESIGNERS AND BUILDERS
OF ALL CLASSES OF
RESIDENCES

Get Our Book of Plans

Phone, North 3831

SUPERIOR PLUMBING & HEATING CO.

**General Contractors for All
Kinds of Plumbing and Steam
and Hot Water Heating**

REPAIR WORK IS OUR SPECIALTY AND WE
GUARANTEE ALL WORK THAT WE DO

3339 CENTRAL AVE.

Phone, North 3831

C. W. Smith & Co.

472 Massachusetts Avenue

**HEATING AND PLUMBING
ENGINEERS**

We Respectfully Solicit Your Patronage
Estimates and Plans Furnished Free

Prompt Attention Given to All Repair Jobs

Phones—Main 2065

New 110-R

J. A. DIGGLE

Registered and Licensed Member of

**PLUMBING AND
HEATING
CONTRACTOR**

214 North Delaware St.

New Phone 2456
Main 5270



The Directory is the common intermediary between buyer and seller. Of interest to all Business Men.

POLISH MANUFACTURERS



They are the Best, Easiest and
Quickest for Use
On your Automobile, in your
Office or Home, in your
Factory—Anywhere

BLUE RIBBON Cream Metal Polish
Blue Ribbon Cream Nickel Polish
Blue Ribbon Auto Body Gloss and Furniture
Polish
Blue Ribbon Radiator Cement
Blue Ribbon Cold Cream Hand Soap
Blue Ribbon Auto Body Oil Soap
Blue Ribbon Black Gloss Enamel

Blue Ribbon Auto Top and Seat Dressing
Blue Ribbon Paste Metal Polish
Blue Ribbon Non-Inflammable Stove
Polish
Blue Ribbon Cream Silver Polish
Blue Ribbon Antiseptic Bathtub Polish
Blue Ribbon Kleanolio
Blue Ribbon Insecticide

Blue Ribbon Products are Standard the World Over. Don't waste your time fooling with experiments—99% of them prove "dead ones"

INTERNATIONAL METAL POLISH CO. Inc.

PHONES: Prospect 4090, New 9976 : INDIANAPOLIS, IND.

MORE GOODS
ARE BOUGHT AND SOLD
THROUGH THE
CLASSIFIED BUSINESS LISTS
OF THE
DIRECTORY
THAN
ANY OTHER MEDIUM
ON EARTH

PRINTERS

The Crown Press



PRINTERS, BINDERS
STATIONERS



When in Need of Printing Call Main 6061
We Give the Quality, the Service
and the Price that Pleases



27 VIRGINIA AVENUE
INDIANAPOLIS

PRINTERS

CHARLES A. BOOKWALTER, PRESIDENT

FRANK W. BALL, VICE-PRES.

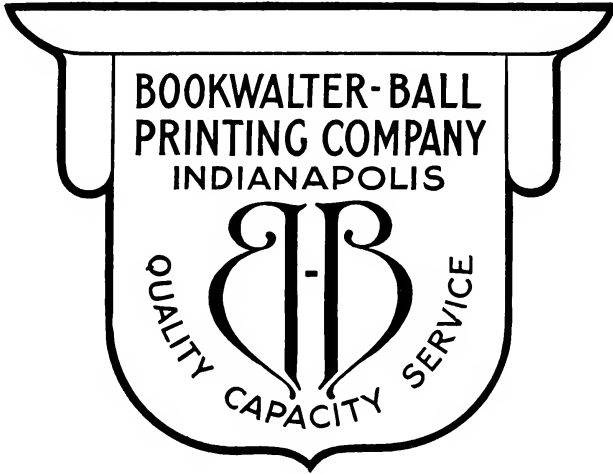

38-40 SOUTH PENNSYLVANIA STREET : INDIANAPOLIS
BOTH PHONES 4305

Direct Advertising—Productive Printing

TRADEMARK



LEVEY BROS. & CO.

OPERATING

U. S. BANK NOTE CO.
STATE HOUSE SQUARE

TRADEMARK



Catalogs—Booklets—Folders—Forms



The milk of human kindness is sometimes skimmed: not so with the advertisers in this department, whose product is dependable

PUMP MANUFACTURERS

INDIANA AIR PUMP COMPANY

Well Pumping Specialists

Bring your Pump Troubles to us

The Latest Improved AIR LIFT PUMPS and SEPARATOR-PUMPS

For WELLS

State Agents for the Best Makes of AIR COMPRESSORS, ELECTRIC MOTORS, CENTRIFUGAL and BOILER
FEED PUMPS, GASOLINE ENGINES and MACHINERY

Call us up—Main 5926

812 Indiana Pythian Building

**WE CAN SUPPLY
ANY CITY DIRECTORY
OR
STATE GAZETTEER
AT PUBLISHER'S PRICE**

*POLK'S MEDICAL REGISTER
POLK'S DENTAL REGISTER
POLK'S REAL ESTATE REGISTER
COVER THEIR RESPECTIVE FIELDS THOROUGHLY*

R·L·POLK & Co., DETROIT.

REAL ESTATE

LOUIS F. SMITH, President

HERMAN G. DEUPREE, Secretary-Treasurer

W.E. Stevenson & Co.**Real Estate, Loans and
Investments****Rentals and Insurance****126 EAST MARKET STREET**

Telephone, New 1288

Telephone, Central Main 1912

REAL ESTATE

JOSEPH W. SELVAGE, President

ESTABLISHED 1895

JOS. W. SELVAGE & CO. Inc.

Real Estate Service

Everything in Indianapolis Realty

General Real Estate—Mortgage Loans—Rentals

REAL ESTATE

Modern Homes—Double Houses
Vacant Building Lots
Flats and Apartments
Suburban Tracts and Farms
Special Attention Given
Non-Resident Owners of Real Estate
We are "Real Estate Specialists"

RENTALS

We Look After and Care for the
Best Class City Property
Provide the Best of Tenants
We Collect Rents
Pay Taxes and Assessments
Place Your Property
In Our Care for Good Results

FACTORY AND WAREHOUSE SITES

MORTGAGE LOANS

We make Five and Six Per Cent. Loans on Improved City and Farm Property
in the State of Indiana. Personal Attention.

Rooms 410-415, No. 8 East Market Street : INDIANAPOLIS

Phones: New and Main 717

Real Estate, Loans, Investments

We specialize in 99 year leases and
business property

FRED CLINE COMPANY

206 Hume-Mansur Building

Main 1204; New 2159

REAL ESTATE

Rentals and Insurance

Tels. Main { 436 New { 1026
 { 1088 { 1088



J.S. CRUSE REALTY CO.

110-112 E. MARKET STREET

REAL ESTATE

38 North Delaware St.

Telephone, Main 423



REAL ESTATE

INSURANCE

RENTALS AND LOANS

HOUSES BUILT AND SOLD ON EASY PAYMENTS

REAL ESTATE

Bought and Sold on Commission

We Sell Homes on Easy Payments

First Mortgage Loans on Real Estate

Surety Bonds and Appraisements

Gill-Buennagel Co., Inc.

213 to 218 Lemcke Building

Main 5420; New 236

BRANCH OFFICE—2440 E. Washington St.

Woodruff 120; New 5X4

J. WALTER HODGE

Real Estate and Insurance

Buy now, don't wait. No alarm clock is going to ring when time strikes the hour of your opportunity. Buy and Sell on Commission. Specialize in Colored Rentals. Take care of property for non-resident owners. Pay taxes, etc.

Phone, New 5150

415 INDIANA AVENUE

38 Years' Experience in these Lines

See us in regard to

**Real Estate, Rentals, Loans
and Insurance**

Charles E. Holloway & Son, Inc.

Old Phone, Main 1186

New Phone, 1186

108 Monument Place

REAL ESTATE

McClure Realty Co.

Wm. T. McClure, Mgr.

We Buy and Sell Real Estate Indianapolis Properties a Specialty

Rentals, Loans, Investments, Exchanges and Insurance
Telephones, Main 6619, New 182 R

613-614 Lemcke Bldg.

JOHN G. McCULLOUGH

REAL ESTATE

City and Farm Property
Bought, Sold and Exchanged

INSURANCE

Fire, Casualty, Plate Glass
and Automobile Insurance

Mortgage Loans, Rentals

133 East Market Street

Phones: Main 1340, New 1340

Real Estate, Renting, Home Building

The **PRAY**
Agency INC.

5 East Market Street, 2nd Floor

Main 6745; New 660-K

R. B. WILSON REAL ESTATE LOANS

510 ODD FELLOW BLDG.
INDIANAPOLIS
BOTH PHONES 4438

REAL ESTATE

Kenneth K. Woolling

QUAD BUILDING AND REALTY COMPANY

Real Estate Investments

256-257 LEMCKE ANNEX
Telephone, Main 2859

ABRAM F. ZAINY

Successor to

The Plaza Realty & Investment Co.

Real Estate, Mortgage Loans and Insurance

509-510 LEMCKE BLDG., INDIANAPOLIS, INDIANA
Telephones—Main 1974, Main 1318; New, 4633-R



The Sign over your door

IT is a good thing, isn't it? You would not think of doing business without it.

But it is only seen by those who pass your way.

The **City Directory** is where many people look when they want to find you. You should make it easy for them to find you by putting in the directory such information as a buyer wants to know. Index your business under all classifications where a customer might look for you.

To be properly registered costs less than to be left out. Send for the City Directory Advertising Man and let him explain this to you in detail.

R. L. Polk & Co.
Directory Publishers

REAL ESTATE

If you want to

Farm for Profit

Fine, Healthful Climate, Fertile Soil, Buy your farm home from CANADIAN PACIFIC RAILWAY.

Lands in "Sunny Alberta"

\$12 per acre up. 5% cash. 20 years on balance. Full information on application to

FRANK A. SAUNDERS, Representative
837 Lemcke Bldg. Phone Main 5686

HORACE T. FRANKLIN



Collections, Appraisements, Sales, Exchanges, Vacant Lots, City Property, Investments, Insurance, Factory Sites, Farms, Loans.

Member Local, State and National Associations

Main 1924

1014 LAW BLDG. - INDIANAPOLIS

Office Telephones
Main 873, New 681

Residence Telephone
Irvington 790

Emmett S. Huggins

530 Law Building

High-Class Farm Lands
Real Estate
Loans and Insurance

NOTARY IN OFFICE

Mack Realty Co.

(FRED J. MACK)

Real Estate, Insurance
Loans and Rentals

Telephones
New 1726; Main 5558

16-17 When Building
Indianapolis, Ind.

Old Phone, Irv. 1881

Notary Public

A. L. Miers & Company

Real Estate, Rentals
Loans and Insurance

A. L. MIERS, Residence
5015 E. Michigan St.

4919 E. Michigan St.

Indianapolis

ALBERT E. UHL, Pres.-Treas.

WM. SEYLER, Secretary

ALBERT E. UHL & CO.

Insurance
Real Estate Rentals
Investments

124 EAST MARKET STREET

Telephones: Main 182

New 4271

WM. WILGUS

S. L. SCHUBACH

WILGUS & SCHUBACH

Exchanges in All Kinds of
Property procured
Indiana Property a Specialty
Expert Service

Tel., Main 4307

824 Indiana Pythian Bldg.



Factory Sites a Specialty
Real Estate, Rentals, Fire Insurance, Loans

"WILL TREAT YOU RIGHT"

208 Home-Mansur Bldg. Phone Main 319

REFRIGERATORS

Refrigerators and Coolers for Grocers
 Refrigerators and Coolers for Meat Markets
 Refrigerators and Coolers for Hotels and Institutions
 Refrigerators for Residences
 Refrigerators for Florists

McCray Refrigerator Co.

Salesroom, 211 East Ohio St. Phones: Main 468, New 17-K

REGALIA AND LODGE SUPPLIES



Rental Depot for Society
and Masquerades

Special Costumes Made
to Order

WM. D. HARVEY

Successor to INDIANAPOLIS REGALIA COMPANY

Manufacturer of and Dealer in

**Uniforms and Equipments, Regalia, Costumes,
Flags, Banners and Badges**

New Phone 1152
Old Phone, Main 391

143 EAST OHIO STREET
Indianapolis

THE M. C. LILLEY & CO.

(Incorporated)
COLUMBUS, OHIO

Manufacturers of MILITARY and SOCIETY
GOODS, MASONIC SUPPLIES, LODGE
FURNITURE, BANNERS and FLAGS

GEORGE F. BAINBRIDGE

Selling Agent

21 Union Trust Bldg., Phone Main 821, Indianapolis, Ind.

A City Directory
Is the Guide Post
To the Inquiring Public.

When in Doubt
What Better Medium
To Set You Right?



Look before you leap!
In other words, consult the
Buyers' Guide of this Book
before purchasing

ROOFERS



Going to Buy Roofing?

Buy from us. We make and sell every approved kind of Roofing and Roofing Materials

Buy Capital Roofing Products

**Meyeroid, Economy, Standard Surfaced Roofing
Lapspar, Rockfaced Roofings, Tylike Genuine Slate
Asphalt Shingles, Roofing Supplies**

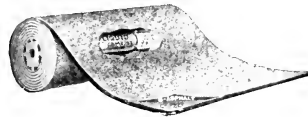
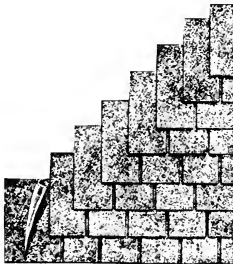

Buy Your Roofing Materials From Roofing Specialists

Before we engaged in the manufacture and handling of roofing materials we were contracting roofers. Therefore, before undertaking to supply others, we knew at first hand what was best and how to prepare it. Write for catalogue.

Dealers are urged to write us for prices. We carry a large stock, make quick shipment and can Save You Money

Indiana Plaster & Roofing Company

G. W. ANDERSON, Manager

920 East North St., Indianapolis, Ind. Phones—Main 1410, New 1410

ROOFERS

HENRY C. SMITHER, Pres. & Treas.

ROBERT B. KEITH, Vice-Pres. & Sec.

HENRY C. SMITHER

Roofing & Sheet Metal Company

Incorporated

Sheet Metal and Gravel Roofing Contractors

Manufacturers of

GALVANIZED IRON AND COPPER FIRE-PROOF WINDOWS, CORNICES
SKYLIGHTS, FINALS, ETC.

FIRE-PROOF DOORS APPROVED AND LABELED BY NATIONAL
BOARD OF FIRE UNDERWRITERS

SHEET METAL CEILINGS.

ROOFING OF ALL KINDS

Gravel, Slate, Tile, Tin, Iron—Repair Work

Office and Factory—430 to 436 South Meridian Street

Both Phones 937

JOSEPH GARDNER

TIN, COPPER AND SHEET IRON WORK

METAL CEILINGS

CORNICES AND SKYLIGHTS

DUST AND SHAVING COLLECTORS AND PIPING

HOT AIR FURNACES

ROOFING OF ALL KINDS

37-41 KENTUCKY AVE.

TELEPHONES 322

HUMPHREYS & SARGENT

MANUFACTURERS OF

Galvanized Iron Cornice

HOT AIR FURNACES, SLATE, TIN, TILE AND
GRAVEL ROOFING

Phones: New 4253, Prospect 5066

223 South East Street

ROOFERS

New Phone 6809

Bell, North 3861

RALPH R. REEDER

**SHEET METAL CONTRACTOR
TILE AND SLATE ROOFING**

314 East 16th Street

Indianapolis

Established 1850

Incorporated

Phones, Old, Main 7136; New, 1753

C. Zimmerman & Sons

GRAVEL ROOFERS

Dealers in Pitch, Tar, Tarred Papers, Ready Roofing and Roof Paints

NUMBER 19 SOUTH EAST STREET

RUBBER STAMPS AND STENCILS



ENGRAVERS AND DIE SINKERS

GEO. J. MAYER CO.

Established 1884. 36 SOUTH MERIDIAN STREET, Ground Floor, Indianapolis
BOTH PHONES, 1386. Our 72-Page Catalog Sent on Request

Seals, Stencils and Rubber Stamps

MANUFACTURERS OF ETCHED NAME PLATES

Steel Stamps, Badges, Checks, Burning Brands, Door Plates, Door Numbers,
Check Protectors, Numbering Machines, Etc.

**BRASS SIGNS AND BOX PRINTING PLATES
SPECIAL STAMPING, CUTTING AND FORMING DIES**

More goods are bought and sold through the Classified Lists in the City Directory than by any other one medium in the city. All business and professional men should be properly and fully classified under all headings where prospective patrons may look.

SAFE EXPERT

SANITARIUM

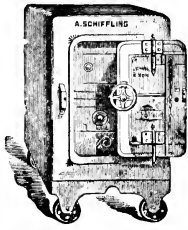

Old, Main 5977

Albert Schiffling
 Lock and Safe
 Expert

 Experimental Work
 Dies and Models
 Keys of Every Description
 Grinding of Scissors and
 Edge Tools
 Lawn Mowers and Repairs

43 VIRGINIA AVENUE

 THE
DR. JOHN F. KERR'S
SANATORIUM

 For
DISEASES of the RECTUM and ANUS

 Such as
 Piles, Fistula, Fissure, Prolapsus, Pruritis, Catarrh, Etc.
 Piles Cured without the Knife, Chloroform or Ether

 SEND FOR FREE PARTICULARS
 SANATORIUM, 1307 EAST WASHINGTON ST.
 Phone, Prospect 3880 Indianapolis, Ind.

SHEET METAL SPECIALTIES



Bowers' ECONOMY Hatcher

Bowers' ECONOMY Hatchers
Bowers' SUNLIGHT Brooders

National Favorite Feeders and Exercisers

FOUNTAINS, FEEDERS, ETC. DAY OLD CHICKS

1422 West Washington St.

Phone, Belmont 2077

F. M. BOWERS & SONS

Directories of different cities in the United States are on file at the City Directory Office, 8 East Market Street. They have been placed there for the accommodation of our patrons, and can be referred to free of charge.

R. L. POLK & CO.

SHOES

SHORTHAND REPORTER

Donavin Brockton
Bench Made Shoes
Carried in Stock

James F. Donavin Shoe Co.
34 West Georgia Street
Phone Main 2175

Tels.: Office, New 1621; Main 4139 Res., Main 4311

F. E. DILLAN
SHORTHAND REPORTER

Special Attention Given to Medical Work
421 HUME-MANSUR BUILDING
INDIANAPOLIS

SHOW CASE MANUFACTURERS

Show Cases

Store Fixtures

Store Fronts

WIEGEL SHOW CASE WORKS

FACTORY AND SALESROOMS, 16th AND LEWIS STS.

Phones—New 3395; Woodruff 861

“The BEST KNOWN and KNOWN as the BEST”

SPORTING GOODS

LEO C. EMMELMANN
President

CHARLES P. EMMELMANN
Vice-President

WALTER E. ROEDER
Sec'y-Treas.

Em-Roe Sporting Goods Co.

Fishing Tackle, Baseball Goods, Bicycles, Guns
Bicycle Repairs, Gun Repairs, Live Minnows

We Issue Hunting Licenses

12-14 South Capitol Avenue

Indianapolis, Indiana

Telephones—Central, Main 3867; New 1838

Read the Advertisements
in this Book
The Firms Back of Them
Are the Most
Progressive Merchants

For Bicycles, Motorcycles and
Sporting Goods, it's

The G. H. Westing Co.

219 Mass. Ave. - 116 E. Ohio St.

Westing Annex

Vermont & Pennsylvania Sts., Indianapolis

STEEL DIE EMBOSSING

OFFICE:
TEL. MAIN 5995

RES. 3741 RUCKLE ST.
TEL. NORTH 7961

ZIMMER ENGRAVING CO.

(EDWARD R. ZIMMER)

STEEL AND COPPER PLATE
ENGRAVERS, PRINTERS
AND EMBOSSERS

214 N. DELAWARE ST. : INDIANAPOLIS

A stranger within the city's
gates
At first is all at sea,
But soon his mind is set at
rest—
He consults the
CITY DIRECTORY
Have you one?

STENOGRAPHERS

MISS MARY BROWN

Shorthand Reporter

Court and Convention Reporting

General Stenographer and Typewriter

NOTARY PUBLIC

Telephones: Office, Main 2947; Res. Circle 1438
Suite 1005 Law Building

Walter N. Carpenter

SHORTHAND REPORTER

Official Stenographer Superior Court

Room 3 Marion County Court House
Indianapolis, Ind.

Office
932 LEMCKE BUILDING
Phone, Main 5044

Residence
925 WEST DRIVE (W. P.)
Phone, Woodruff 1540

Office Phone
Main 6071

Residence Phone
Prospect 3756

Harry A. Couch

Shorthand Reporter

Convention, Court and Deposition Reporting

313 Hume-Mansur Bldg.

Member of Indiana Shorthand Reporters' Association
and Stenographers' Local Union No. 11597

Office Tel., Main 6431 Res. Tel., Prospect 1555

Suite 605 Law Building

HELEN M. HANNAN

Public Stenographer

NOTARY PUBLIC

Typewriting and Circular Letters

STOCKS AND BONDS

D. BELMONT LESTER & COMPANY

INVESTMENT SECURITIES

We Buy and Sell for Individuals or Companies, Oil
Lands and Leases, Mineral Royalty Grants, in Mid-
Continent Fields, to Net Clients 35 to 50%

We Secure Short Time Loans on Mineral Royalty
Assignments in Mid-Continent Fields. All Banks
Seek These Securities

Suite 1304 Fletcher Trust Bldg. Phone Main 43
INDIANAPOLIS, U.S.A.

The Advertisers in this
department have been tried
and not found wanting.

“Efficiency” is their ac-
cepted motto.

Give them a trial.

STORAGE

Phones } Prospect 4948
 } New 4948

STORAGE

Best in the United States
 Largest in Indiana

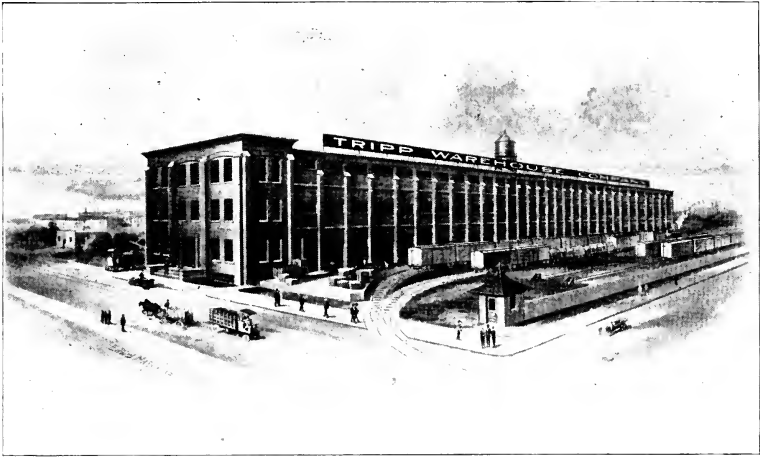

Tripp Warehouse, 620 South Capitol Avenue, Indianapolis

Feeney Storage Co.

New York and Osage Sts.

A new modern five-story building, centrally located.
 Everything stored in separate locked galvanized rooms.

New Phone 324, Old Phone 2978

Calls may be left at Feeney Furniture and Stove Company
 New Phone 1333, Old Phone, Main 3688

A GREAT DEAL OF GOOD

Advertising reaches those who are not ready to buy, and when they are ready to buy, in many cases they will have forgotten the name and address of the advertiser, and will seek it in the classified lists of the City Directory.

STOVES AND FURNACES

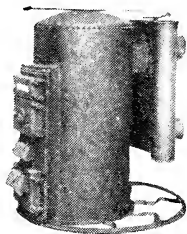
**HOME STOVE COMPANY**

Manufacturers

Model

Stoves & Furnaces

The World's Most
Economical StovesModel Base Burners
and Gasoline Stoves

Catalogue and Price List Furnished on Application

Kentucky Ave. & Henry St., Indianapolis

STRUCTURAL STEEL

JOHN G. GEIGER

CARL L. PETERS

GEIGER & PETERS
STRUCTURAL STEEL**Plain and Ornamental Iron and Wire Work**Fire Escapes, Bank and Office Fixtures, Elevator Enclosures, Cellar
Doors, Iron Fence, Window Guards, Trusses, Columns, Girders, Etc.

1709 MADISON AVE., on J. M. & I. Tracks

Indianapolis, Indiana

Bell Phone, Prospect 700

New Phone 9190

TAILORS

Geo. Mannfeld & Sons*Merchant Tailors***MEN'S FINE FURNISHINGS**

223 North Pennsylvania Street

New Telephone 3748

KNOWLEDGE IS POWER

The Advertisers in this department furnish the necessary energy. Let them demonstrate to you their ability to develop yours.

TALKING MACHINES

Victrolas and Victor Records



*Try the Stewart Way
of Buying a Victrola*

Stewart Talking Machine Company

110—One-Ten North Penn.—110

Victor Goods Exclusively

TINWARE—WHOLESALE

TELEPHONE, CENTRAL, MAIN 429

TELEPHONE, NEW 429

TANNER & COMPANY

STATE AGENTS FOR

Genuine Toncan Metal
Griffith's Charcoal Iron Terns
Jones' Side Wall Registers
Federal Elastic Cement
Genuine Richard Jackson Deep Bed
Black Bangor Slate

Peck, Stow & Wilcox Famous Tools and
Machines
Reeves Embossed Tiles
"Favorite" Furnace Fittings
"American Seal" Cements
"Double Truss" Cornice Brakes
Burt Ventilators

T.-Co. Slate Coated Shingles

216-218 SOUTH MERIDIAN STREET

TIN, COPPER AND SHEET IRON WORK

JOSEPH GARDNER

TIN, COPPER AND SHEET IRON WORK

METAL CEILINGS

CORNICES AND SKYLIGHTS

DUST AND SHAVING COLLECTORS AND PIPING

HOT AIR FURNACES

ROOFING OF ALL KINDS

37-41 KENTUCKY AVE.

TELEPHONES 322

What better prod to a lagging memory than the Classified Business List in the City Directory?
Consult it for your wants.

Old Phone, Main 5587 Residence, Main 3531

Jos. Fleischmann

HARDWARE

Window Glass, Paints, Oils and Building Hardware, Kitchen Utensils, Building Paper and Rubber Roofing

TIN SHOP

Tin, Copper, Galvanized and Sheet Iron Work, Cornice and Skylight. Repair Work a Specialty

917 MASS. AVE.

INDIANAPOLIS, IND.

TRUNKS

Trunks, Traveling Bags, Suit Cases

THE LEADING LEATHER STORE OF THE STATE

Trunks
and
Cases
Made to
Order



Trunk
Repairing

TYPEWRITER

ESTABLISHED 28 YEARS

Judd Typewriter Exchange

NEW, USED, REBUILT TYPEWRITERS—ALL MAKES

Sold, Rented, Repaired, Exchanged

DEALERS FOR THE

CORONA (Folding) Typewriter



Lightest, Most Complete Machine on Market

Weight, Six Pounds

32 Monument Place

Telephone, Main 2890

The Greatest Value in

Advertising is that which is presented at the time one is ready to buy. The classifications in the City Directory are the very best forms of advertising, because they reach the buyer when he is seeking the name and address of some business house from whom he may buy.

TYPEWRITER

Points *of* Merit

These Have Brought the

UNDERWOOD TYPEWRITER

To Its Present Leading Position

- ☞ Award Grand Prize, Highest Honor
Panama-Pacific International Exposition
- ☞ Holder International Speed and Accuracy
Typewriter Trophy for Ten Years
- ☞ Elliott-Cresson Medal for
Mechanical Supremacy
- ☞ Endorsed by World's Champions and All
Great Typists

"The Machine You Will Eventually Buy"

INDIANAPOLIS SALESROOM

31 East Ohio Street

UNDERTAKERS

Flanner & Buchanan

AMBULANCE SERVICE—Day and Night

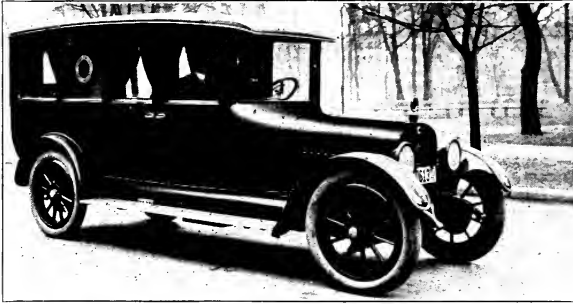

FUNERAL DIRECTORS

320 NORTH ILLINOIS STREET

PHONES 641

Lady Assistant

Auto Ambulance

Shirley Brothers Company

FUNERAL DIRECTORS AND EMBALMERS

OFFICES:

3020 North Illinois Street

2815 East Washington Street

2108 West Michigan Street

5506 East Washington Street

BOTH OLD AND NEW TELEPHONES

Steel and Cloth-Covered Caskets

BOTH AUTO AND HORSE-DRAWN EQUIPMENT

Prices Reasonable

Satisfaction Guaranteed

UNDERTAKERS

New Phone, 564

Main 3680

"The Funeral Home"

DELAWARE AND ST. JOSEPH STS.

The New Establishment of

HISEY & TITUS

The Most Beautiful, Tasteful and Private Funeral Parlors in the City.
Just Like an Elegant Home, which in reality it is.

This growth is due to a SERVICE which has met with the approval of a
discriminating public.

Automobile Equipment
Automobile Ambulance

Chairs and Tables for All Occasions

HENRY W. TUTEWILER
HARRY D. TUTEWILER

Funeral Directors

129 W. MARKET ST.

BOTH PHONES 216



E. E. GROSS

Undertaker

Private Ambulance and Carriages
at All Hours

653 South Delaware Street

OFFICE PHONES
New 3415—Prospect 666

RESIDENCE PHONE
New 9207

WAGON MANUFACTURERS

Wagons Commercial Automobile Bodies Automobile Painting Automobile Tops

Repairing and Repainting of
Wagons and Automobiles.
Repairing Tops and Curtains

Peter Bernd & Son

144-148 East Morris Street

Bell Phone, Prospect 96

WELDING

Office Phone, New 2228

Residence, New 7977-K

AUGUST STOEFLER, Propr.

Indianapolis Welding Co.

*Oxy-Acetylene Welding
and Cutting*

506 SOUTH ILLINOIS STREET

INDIANAPOLIS, INDIANA

THE GREAT OBJECT IN BUSINESS
Is to accomplish things quickly. To consult a
neighbor's Directory requires time, and time
is money. Buy a Directory and save money.

WELL DRILLERS

Jas. W. Hensley & Co.

DEEP WELLS

Any Size or Depth for
Water, Gas or Oil

629 Lemcke Building

Phone, Main 1904

Residence, 1736 Hall Place

Phone, North 4616

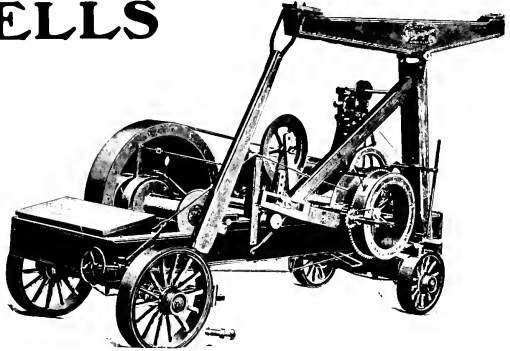

Power Pumps, Pipe, Strainers, etc.

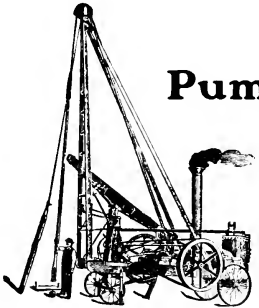

JOHN DAMPIER

Pumps and Driven Wells

Deep Wells a Specialty

All Repair Work Promptly Attended to

NUMBER 1877 SHELBY STREET

Shop Phone, New 9958

Residence, Pros. 6016 1208 Gimber Street Shop Phone, Pros. 662

CHAS. KRAUSS & SONS

DRILLERS OF WATER WELLS

PUMPS OF ALL KINDS. WELL SUPPLIES AND STRAINERS

Both Phones, 465

402 WEST PRATT STREET



WINES AND LIQUORS

Old Style Lager

FEHRENBACH, BOSE AND CLEMENTS

Successors to the Jac. Metzger Co.

Wholesale Dealers

BEERS, ALES, WINES, LIQUORS

122 South Pennsylvania St. Phones, 407

WIRE AND IRON WORKS

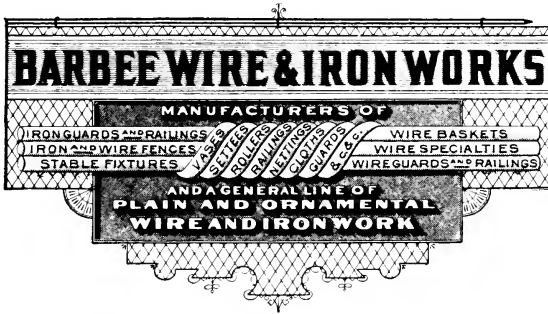

LAFAYETTE, INDIANA

CENTRAL WIRE & IRON WORKS

MFRS. OF
 ELEVATOR ENCLOSURES
 ORNAMENTAL GRILLS,
 OFFICE, DESK RAILINGS,
 & PARTITIONS

MFRS. OF
 HEAVY BURGLAR
 & WINDOW GUARDS,
 COAL & GRAVEL
 SCREENS

BOTH
 PHONES

F. G. PHILLIPS, Pres.

140 E. GEORGIA ST.

MAIN 5069

NEW 2876-K

R. L. POLK & CO.'S Indianapolis City Directory

1916

ABBREVIATIONS.

Ab—Abraham.	cor—corner.	mach—machinist.	R M S—Railway Mail
acct—accountant.	corres—correspondent.	Margt—Margaret.	Service.
adv—advertisement.	ct—court.	Michl—Michael.	R R—railroad.
agt—agent.	ctr—cutter.	mkr—maker.	ry—railway.
Alex—Alexander.	Danl—Daniel.	mnfr—manufacturing.	s—south.
Alf—Alfred.	dep—deputy.	mnfr—manufacturer.	s e—southeast.
Am—American.	dept—department.	Mass av—Massachu-	s s—south side.
appr—apprentice.	dftsmn—draftsman.	setts avenue.	s w—southwest.
Arch—Archibald.	dist—district.	mlnr—milliner.	Saml—Samuel.
assmblr—assembler.	div—division.	mldr—molder.	sec—secretary.
asst—assistant.	dir—dealer.	mngr—manager.	slsmn—salesman.
assn—association.	drsmkr—dressmaker.	msngr—messenger.	slsw—saleswoman.
attdt—attendant.	e—east.	ntnrd—nortonian.	smstrs—seamstress.
atty—attorney.	e s—east side.	n—north.	Sol—Solomon.
Aug—August.	Edw—Edward.	nr—near.	solr—sollicitor.
auto—automobile.	electr—electrician.	n e—northeast.	sten—stenographer.
av—avenue.	elev opr—elevator op-	n s—north side.	Steph—Stephen.
b—boards.	erator.	n w—northwest.	stere—stereotyp.
(B R)—Broad Ripple.	Eliz—Elizabeth.	natl—national.	stmftr—steamfitter.
bartndr—bartender.	engr—engineer.	opp—opposite.	supt—superintendent.
Benj—Benjamin.	Eug—Eugene.	opr—operator.	tehr—teacher.
blksmith—blacksmith.	exp—express.	Patk—Patrick.	tel—telegraph or tele-
bet—between.	fl—floor.	pdlr—peddler.	phone.
bidg—building.	form—foreman.	Penn—Pennsylvania.	ter—terrace.
bidr—builder.	Frederk—Frederick.	photo—photographer.	Theo—Theodore.
blk—block.	ft—foot.	phys—physician.	Thos—Thomas.
bkbnr—bookbinder.	ftr—fitter.	pkp—packer.	tlrs—tailorless.
bkpr—bookkeeper.	furn—furniture.	pl—place.	tmkpr—timekeeper.
blvd—boulevard.	Geo—George.	plastr—plasterer.	tmstr—teamstr.
brklyr—bricklayer.	genl—general.	pimbr—plumber.	trans—transportation.
brkmn—brakeman.	groc—grocer.	pnt—painter.	trav—traveling.
C O S—Charity Organ-	h—house.	P O—Postoffice.	treas—treasurer.
ization Society.	hd—hand.	pres—president.	uphrl—upholsterer.
cabtmkr—cabinetmak-	hdqrs—headquarters.	prin—principal.	U S—United States.
er.	hdwe—hardware.	prof—professor.	U S A—United States
carp—carpenter.	hosp—hospital.	prop—proprietor.	Army.
car repr—car repairer.	implts—implements.	pub—publisher.	U S N—United States
cashr—cashier.	inc—incorporated.	pur agt—purchasing	Navy.
Cath—Catherine.	Indpls—Indianapolis.	agent.	v-pres—vice president.
Chas—Charles.	ins—insurance.	P S—Public School.	vet surg—veterinary
chfr—chauffeur.	insp—inspector.	r—rooms.	surgeon.
civ engr—civil engi-	Internl—international.	rd—road.	Wash—Washington.
neer.	Jno—John.	real est—real estate.	w—west.
clk—clerk.	Jos—Joseph.	rec—receiving.	(W P)—Woodruff
collr—collector.	Kath—Katherine.	recr—repairer.	place.
com mer—commission	kpr—keeper.	res—residence.	whol—wholesale.
merchant.	lab—laborer.	restr—restaurant.	wid—widow.
coml—commercial.	lino opr—linotype op-	ret—retail.	wkr—worker.
commr—commissioner.	erator.	Rev—Reverend.	wks—works.
condr—conductor.	mach hd—machine	Richd—Richard.	Wm—William.
confr—confectioner.	hand.	Robt—Robert.	w s—west side.
contr—contractor.			

RAILROADS.

Belt R R.....	Belt Railroad and Stock Yards Co
C C C & St L (Big Four).....	Cleveland, Cincinnati, Chicago & St Louis
C I & W R R.....	Cincinnati, Indianapolis & Western
C I & L Ry Co (Monon).....	Chicago, Indianapolis & Louisville
I C R R.....	Illinois Central
I U Ry Co.....	Indianapolis Union Railway Co
I & V R R.....	Indianapolis & Vincennes
J M & I R R (Penna Lines).....	Jeffersonville, Madison & Indianapolis
L E & W R R.....	Lake Erie & Western
Penna Lines.....	Pennsylvania Lines
P & E Ry (Big Four).....	Peoria & Eastern
P C & St L Ry (Pan Hand).....	Pittsburgh, Cincinnati, Chicago & St Louis
T H & I R R (Vandalia Line).....	Terre Haute & Indianapolis

Where residence is omitted after business location, residence and business are maintained at same location.

A A LETTER SHOP, Alice Anderson, Propr. Imitation Typewritten Letters. 817 Board of Trade Bldg. Tel Main 3816.

A B C REALTY CO, Frederick G Appel, Sec-Treas, 500 Fletcher Trust Bldg.

A B L RUG AND CLEANING CO, Arthur B Lingenfelter, Mngr. Carpet Cleaners and Rug Mnfrs, 1109 Jefferson av. Tel New 7X9, Woodruff 2559.

MILL AND FACTORY SUPPLIES

Quick Service on
Telephone or Mail
Orders

DRILLS, FILES
REAMERS
SCREWS, BOLTS
RIVETS
TAPS and DIES
"YALE"
CHAIN HOISTS

Tels. New 395-509
Gen. Main 507

Lilly &
Stalnaker
114-118 E. WASH.



INDIANAPOLIS COAL CO.

COAL—BUILDING MATERIAL

Phones 1700

234-40 (2d Floor) Newton Claypool Bldg.

JOSEPH GARDNER

TIN, COPPER & SHEET IRON WORK

METAL CEILINGS CORNICES AND SKYLIGHTS

DUST AND SHAVING COLLECTORS AND PIPING

ROOFING OF ALL KINDS. HOT AIR FURNACES.

37-41 KENTUCKY AVE. TELEPHONES 322

A & B AUTO TRANSFER CO, F W Ash-
baugh, Propr. Prompt Service, Reason-
able Rates, 223 McCrea, Tel Main 3823,
Night phone Irvington 2221

A & C Stone and Lime Co, A B Meyer, pres.
Wm C Cartwright sec-treas, Edw H.
Meyer auditor, 17 N Penn.

Abbett Arthur A, collr, Indpls Mortar and
Fuel Co, h 3501 S Talbott.

" Benj E, collar mkr, h 851 S Meridian.
" Building, 39 Virginia av.

" Edw A, foreman 614 E Ohio, h 4338 Col-
lege av.

" Francis M, phys, 925 N Meridian.
ABBETT FRANK E, Physician and Surgeon,
511 Hume-Mansur Bldg, Tel Central

Main 5923, h 3307 Washington Blvd.
Tels Central North 6351, New 7044-K.

" Geo M, paperhng, b 2838 Foundry.
" Georgia B (wid Chas H), h 1104 E 35th,
25th.

" Jno A, mach hd h 1208 Cruft.
" Lawson W, polisher, h 517 N Noble.

" Merle, tchr, b 6, 423 N Delaware.
" Ralph W, spl agt, 1003 Merchants Bank
Bldg, h 1104 E 35th.

" Walter C, electr, b 1414 E 11th.
Abbitt Chas E, mach, h n s 21st 11 w of
Linwood av.

" Jas O, lab, h 1415 Jones.
ABBOTT ARTHUR B, Res Mngr George R.
Lamb & Co, h 24 The Richellee, 434 E
North.

" Basil K, glazier, h 2141 N Keystone av.
stone av.

" Bessie (wid Wm), r 131 E Michigan.
" Carrie (wid Jno E), h 2009 Shelby.

" Chas, lab, b 156 Pleasant Run Drive.
ABBOTT CLARENCE M, Mngr American Fidi-
lity Co of Montpelier Vt, 1008 Mer-
chants Bank Bldg, Tels Main 3841, New
493, h 5331 University av, Tel Irvington
2185.

" Clarissa C (wid Jos), h 2210 Morgan.
" C E, slsmn 126 W Wash.

" Dawson W, polisher, h 524 N Noble.
" Earl C, druggist, h 444 E Merrill.

" Eli A, real est 527 Lemcke bldg, h 343 N
Bradley.

" Eli H, clk, b 343 N Bradley.
" Elwood, clk 25 W Maryland, h 96 N
Irvington av.

" Erie, h 3723 Robson.
" Everett M, driver, h 221 Spring.

" Geo W, slsmn 224 N Delaware, h 15
Iowa.

" Hazel H, clk, b 2407 Mass av.
" Henry O, lab, h 360 W Raymond.

" Henry R, lab, h 369 W Raymond.
" Howe, pharmacist, 4188 Colledge av, b 922
Laurel.

" Jno, h 2, 1106 1/2 S East.
" Jno, lab, h 409 Hanson av.

" Jno, solr, r 229 E New York.

ABRAM. F. ZAINAY Successor to

The Plaza Realty and Investment Co.

REAL ESTATE, MORTGAGE LOANS

AND INSURANCE

FARMS EXCHANGED A SPECIALTY

509-510 Lemcke Bldg., Indianapolis

Telephones: Main 1974, Ind 4633-R

WESTERN AUDIT CO.

E. L. COEN, Mngr.

AUDITORS and PUBLIC ACCOUNTANTS

914-915 Fletcher Savings and Trust Building

Telephone MAIN 3594

ABBOTT

" Jno E, barber, 2741 Mass av, h 2407 same.

" Jos S, lab h 19 Iowa.

" Leonard H, lab, b 948 S East.

" Mac, clk, 146 E Wash, res Greenfield Ind.

" Mano, phys, h 922 Laurel.

" Mary, b 1731 N Capitol av

" Mary A, h 326 Spring

" Mary B, h 556 King av

" Melvin J, bkpr 706 Merchants Bank bldg,
h 3908 Broadway.

ABBOTT-MILLER WELDING CO (Edgar S
Miller), Oxy-Acetylene Welding and
Brazing, rear 316 N Meridian, Tel Main
1762

" Nelson, lab, b 2407 Mass av

" Omer M, lab, b 556 King av

" Pearl E, sten 1101 W Morris, b 2210 Mor-
gan

" Raymond, lab, r 732 Madison av

" Robt, fireman, r 2173 N Gale

" Susan B, h 401 Blake

" Thos E, groc, 1101 N Warman av

" Tillie M (wid Jno), b 1403 Southeastern av

" Walter, electr, r 27 S Illinois

" Walter L, bkpr, 206 S Meridian, h 1137 N
Tacoma av

" Warren H, clk, 121 Kentucky av, r 922
N Alabama

" Wiley H, lab, b 556 King av

" Wm, paperhng, r 2102 Coynor.

" Wm H, driver, h 965 W 30th.

" Willis, slsmn, r 4, 617 N New Jersey.

" Wm M, formn, h 906 Shelby.

" Zarilda, h 413, 108 S Capitol av.

" Z Burr, clk, b 2823 Moore av.

Abdon Alfred J, engr, h, 1904 Hoyt av.
" Geo T, engr, h 723 Nelson.
" Oliver P, h 1808 Hoyt av.

Abel, see also Ebel.
" Albert G, patternmkr, h 1015 Sanders.
" Alice (wid Jno), b 427 W St Clair.

" Alma, nurse, St Vincent's Hospital.
" A Otto (Abel Bros), 1321 N Beville av,
Tel Woodruff 891.

ABEL BROS (A Otto and Frank W),
Contractors for Cement Work of all
Kinds and Excavation Work, Office 408
American Central Life Bldg, Tels Main
5836, New 2487-K, Res Tel Woodruff 891
ruff 891. (See page 113.)

" Bros (Henry H and Robt E), tailors, 6
S Capitol av.

" Bros & Harrison (Henry H and Robt
E Abel and Marion C Harrison), un-
dertakers 242 W Walnut.

" Chas C, stockman 42 S Penn.
" David, driver, h 438 W North.

" Duicena (wid Alf), h 308 E North.
" Edw W, lab, h 102 N Germania av.

" Emma (wid Wm G), h 1541 Colledge av.
" Emma L, sten 210 Saks bldg b 1541 Col-
lege av.

" Emmett electr, h rear 934 River av.
ABEL FRANK W, (Abel Bros), h 1541
C Colledge av, Tels New 2207, Main 5224.

" Frank lab, h 414 Fulton.

" Frank A, testman h 629 W 28th.

" Henry (Abel & Doyle), 709 E New York,
" Henry H (Abel Bros & Harrison), h 427
W St Clair.

" Herman O, patternmkr, h 3945 N Senate
av.

" Jesse W, slsmn 701 S Meridian, h 18 Lin-
wood av.

" John S, electr, h 804 1/2 Marion av.
" Josephine, tchr, r 656 Ft Wayne av.

" Minnie M, b 1541 Colledge av.
" Nova K, sten 500 Board of Trade bldg, b
4, 830 N Penn.

" Pearl (wid Jas R), h rear 426 W 12th.
" Robt E (Abel Bros & Harrison), h 1058
W 26th.

" Roscoe, clk P O, h 6, 308 E North.
" Thos V, cond'r, r 2, 9 N Tacoma av.

" Walter W, slsmn 601 W Ray, b 717 N
Tremont

" Wm, ctr, b 222 N Germania av.
" Wm D, mldr, h 614 Fayette.

" & Doyle (Henry Abel, Frank J Doyle),
tinners 336 E Market.
" & Kimball (A Otto and Frank W Abel,
Jos W Kimball), cement contrs 408 Am
Central Life bldg.

ROOFING

INDIANA PLASTER AND ROOFING COMPANY

920 East
North St.
Phone 1410

The PRAY Agency

WE RENT WE SELL

PROPERTY

ENOS D. PRAY, Pres.
J. FRANK CANTWELL,
Sec.-Treas.

2nd Floor
5 East Market Street

Main 6745
New 660-K

ABELL

Abell, Anna L, dept mngr Taylor Carpet Co,
h 859 Fletcher av.
" Eliz C, sten 230 N Meridian, b 859 Fletcher
er av.
" Frank P, mach, b 859 Fletcher av.
" Henry W, clk, b 859 Fletcher av.
" Louis E, clk, b 859 Fletcher av.
" Marion F, lab, h 859 Fletcher av.
" Sute, lab, h 930 S West.
" Wm R, mach opr, b 2546 W Michigan.

Abendroth, Willie (wid Franz), medicine
mnfr 32 Union Trust bldg, h 34, 36 E
Pratt.

Aber Anna B, (wid Chas) h 2006 Miller.

" John H, clk, 1101 W Morris, b 238 S
Arlington av.

" Nettie A, (wid John T) h, 238 S Arling-
ton av.

Abercrombie A Glen, formn Eaglesfield-
Stewart Co, b 1140 Ashland av.

" Clement L, trav agt, h 3844 Graceland
av.

" Wilbur E, auto repr, h 3818 Graceland
av.

Abernathy Almon, carp, b 342 N Noble

" Jesse, plaster, b 342 N Noble.

" Mattie, (wid Edw W), h 237 Fulton.

Abernathy Chas E, dyer, b 228 N Senate av.

" Edw, janitor, h 1209 Lafayette.

" Geo, piaster, h 2622 Oxford.

" Jos H, trav agt, 4015 Graceland av.

" J B, b 542 Minerva.

" Mary, h 835 W Wash av.

" Taylor A, bellman, r 3, 807 Blake.

" Thos, lab, h 852 N California.

" Wm, busboy Claypool Hotel.

Abgarian Peter, lab, h 812 River av.

Acker Fred, formn, b 1039 English av.

Able Charlotte D, b 1417 McLain.

" Howard E, mach, h 1417 McLain.

" Mary F, b 1417 McLain.

" Peter, pntr, h 1418 S Keystone av.

Abner Jno V, tinner, h 1333 Charles.

Abney Chas S, carp, h 322 S Holmes av.

" Chas W, mldr, h 1449 E 16th.

" Edw A, mach, b 2528 Columbia av.

" Emma (wid Jas W), b 2528 Columbia av.

" Florence, bkpr 308 E Wash, b 2528 Colum-
bia av.

" Minnie (wid Saml), h 2528 Columbia av.

Abraham Albert, gardener, h 2721 S Meridian.

" Alber J, inspr, b 1131 English av.

" Chas O, repr, b 11 English av.

" Clarence W, storage 911 Mass av, h 914
Beville av.

" Danul J, ins agt, h 1306 N Beville av.

" Emma H, b 1131 English av.

" Forest, lab, h 208 W Morris.

" Geo D, baker 1327 E Wash.

" Hannah, h 322, 220 N Illinois

" Hermann L, lab, h 1131 English av

" Jos, tiremkr, r 523 N Delaware

" Louis (Abraham & Calderon), 916 S Mer-
ridian

" Wm, tinner, b 2177 Madison av

" Wm F, engr, h 1417 English av

" Wm H, bkpr, 602 Board of Trade Bldg, h
2955 Highland pl

" & Calderon (Louis Abraham, Hyman Cal-
deron), fruits, 916 S Meridian

Abramovitz Carrie (wid Martin), h 22 W
Morris

Abrams Benj F, h 922 Eugene

" Chas E, lab, h 1106 McDougall

" Chauncy L (Scheelketanz & Abrams), b
913 High

" David H, trav agt, b 645½ E 11th.

" Edw, driver, b 1449 Olive.

" Ethel, clk 416 E Wash, b 1222 Cornell av.

" Forrest, hlpr 201 S Meridian, b 1318
Shelby.

" Geo, bartndr, b 424 W North.

" Geo C, pntr, b 1449 Olive.

" Harry (Abrams & Son), b 309 N Pine.

" Henry, student, r Y M C A.

" James L, h 913 High.

" Jno, lab, h 1908 English av.

" Martin, r 518 N Illinois.

" Mary E (wid Henry), h 1449 Olive.

" Max, sten, b 309 N Pine.

" Morris (Abrams & Son), h 309 N Pine.

" Orville, mach hd, b 1449 Olive.

" Perry A, blksmith, h 1222 Cornell av.

" Zula, capmkr, b 913 High.

Old Phone 352 North New Phone 6671
MAAS-NEIMEYER LUMBER CO.

Planing Mill,
LUMBER
Wholesale and
Retail



Office:
21st St. and
Monon
R. R.

ABRAMS

" & Son (Morris and Harry), tailors 944 E.

" Wash.

Abramson Julius, bartndr, h 607 N Adelaide.

" Nathan, printer 824 S Capitol av

Abrecht Geo, formn, b 2456 W 10th.

" Lena (wid Aug), h 2450 W 10th.

Abright Geo, asst formn 1315 Martindale av.

" Phillip, mldr, h 3032 W 10th.

Abshire Geo, lab, h 1427 Montcalm.

Abstine David, clk 321 E Wash, b 319 Fulton.

" Israel, clothing 321 E Wash, b 319 Fulton.

" Louis, clk 321 E Wash, b 319 Fulton.

" Meyer, ctr, b 319 Fulton.

Abstom Wm, janitor, h 1709 Alvord.

Abston Lemuel, janitor, h 1138½ E 20th.

" Margaret, h 426 Muskia av.

ACCORDION DRESS PLAITING CO, Mae C

Page, Propr, 1, 36½ Monument Pl, Tels

New 4636, Main 2347.

Acha Jno, lab, b 1010 Charles.

Achelpoll Edw J, brewer Indpls Brewing

Co, b 71 Virginia av.

Achenbach Geo, cooper, h 952 S West.

" Geo R, condr, h 132 Gladstone av.

" Minnie, glove mkr r 216 E North.

Achenhiser Christina (wid Emil), h 366

Beauty av.

Achey Chas A, engr, h 205 N Germania av.

" Mabel, sten, 319 S Missouri, b 205 N

Germania av.

Achgill Anton H C, lab, h 1839 Prospect.

" Chas H, clk, h 1623 Leonard.

" Christian F, carp, h 327 Cottage av.

" Edw C, switchman, b 1839 Prospect.

" Edwin L, appr, b 827 Cottage av.

" Fred, h n e cor Sherman Drive and Beth-
el av.

" Harry H, chfr, h 827 Cottage av.

" Lawrence C, mach, b 827 Cottage av.

" Wm C, clk, b 1839 Prospect.

Achilli Frank, trav agt, h 2403 Park av.

Achino Basilo, cook, b 177 Bright.

" Jno, cook, b 177 Bright.

" Peter G, chef, h 656 E 24th.

Ackelov Curt H, sec and treas Ballweg & Co,

b 1417 S Meridian.

" Fred H, asst observer U S Weather Bu-
reau, b 1417 S Meridian.

Acker, see also Aker.

" Anthony J, lab, b 328 Sanders.

" Clara, clk, b 2411 Martindale av.

" C Wm, clk 314 W Georgia, h 2411 Martin-
dale av.

" Earl, tinner, h 2236 Station.

" H Armein (H A Acker & Co), h 1650
Ashland av.

" H A & Co (H Armein Acker, G Aug Sout-
ter), groc, 1604 College av.

" Jno, clk 104 E Wash, b 328 Sanders.

Ackerman Adam F, mach hd, h 929 Melkel.

" Charlotte, nurse, h 47, 6 W Michigan.

" Florence, tchr, r 1335 W 26th.

" Frances, cook S Vincent's Hospital.

" Frank, butcher, h 2111 S Talbot.

The BROOKS SCHOOL FOR BOYS
1545 CENTRAL AVE.

Expert Preparation for any College

DAY AND BOARDING

LOWER SCHOOL FOR YOUNG BOYS

Phone for Booklet Main 3537 Use New 1476

WENDELL S. BROOKS, B. A. (Yale) Head Master

IF YOU NEED
A LOAN on
real estate it
will BE WISE
to go to those
WHO
ALWAYS
HAVE MONEY
to LOAN



**THOS. C. DAY
& CO.**



Offices
Nos. 709-15
Fletcher
Trust
Building

**H-
I-
S-
E-
Y-
and
T-
I-
T-
U-
S**

Funeral Directors
951 N. Delaware St.

**CITIZENS BEER
PEERLESS BRAND**

CITIZENS BREWING COMPANY

PHONES: Prospect 999
New 999

Automobile
Ambulance
Service Day
or Night

**F
L
A
N
N
E
R
&
B
U
C
H
A
N
A
N**
Undertakers
320 N. ILL. ST.
Both Phones 641

**INDIANA
LAW
SCHOOL**

**University
of
Indianapolis**

For Catalogue
Address
THE DEAN
1117 - 1118
Law Building
Indianapolis

See Educational Dept.
Advertising Section

LEVEY BROS. & CO.

Operating U. S. Bank Note Co.

STATE HOUSE SQUARE

MAKERS *BLANK BOOKS AND* **LOOSE LEAF EQUIPMENT**



FAVORITE HAMS

Sweet, Mild, Delicious in Flavor

SOLO EVERYWHERE—Ask to see the label.

Indianapolis Abattoir Co.

U. S. Gov. Inspected Establishment 178

ACKERMAN FREDERICK, Dealer in Dry Goods, Gents Furnishings and Notions
1541 N Illinois, h 2339 same.

" Guy F, carp, h 733 Dorman.

" Herbert S, acct 1315 E Wash, r 2328 N Delaware.

" Howard U, slsmn, h 3012 Clifton.

" Margt (wid Frank), h 2354 Prospect.

Ackers, see Akers.

Ackert, see Eckert and Eggert.

Acklen Saml J, slsmn, h 1852 W Morris.

Ackley Bros (Harry A and Fred M), amuse-
ments 162 N Illinois.

" Fred M (Ackley Bros), h 7a, 245 N Capitol
av.

" Harry A (Ackley Bros), h 511 N Illinois.

" Hugh M, tchr, h 315 Lesley av.

Acklin Francis, printer, h 321½ Virginia.

Ackman, Ernest H, h 1842 Arrow av.

Ackmann, Chas W, paper ctr 38 S Meridian,
h 1502 S Alabama.

" Ernest G, mach, h 1809 Ingram.

" Irwin S, mach, h 1934 Valley av.

ACME BEDDING CO, John J Cullen Propr,
Mfr of First Quality Mattresses, Mat-
tresses Renovated Equal to New, 1511
Bates, Tels Prospect 3965, New 9748.

ACME BURIAL VAULT CO, Henry R Thom-
son Propr, Factory 378 S Illinois, Office
907 S Meridian, Tel New 9103 (See
page 106.)

ACME ENGINEERING AGENCY THE, Wm
O Clark Manager, 423 Fletcher Amer-
ican Bank Bldg, Tel Main 738.

ACME-EVANS CO, Edgar H Evans Pres and
Treas, Harvey Mullins V-Pres, Isaac E
Woodard Sec, Flour Mills 852 W Wash
av, Tels Main 363, New 718.

ACME TRANSFER AND SAWDUST CO,
Ernest M Brown Pres, R V Brown Sec
and Treas, Sawdust 1216 Lafayette, Tels
Main 4989, New 502-K. (See page 108.)

Acott, Harry H, switchman, h 2514 Bright-
wood av.

Acra Thos A, h 256 W Morris.

Acre Fred E, mngr 109 N Penn, h 26 E 11th.

" Harry M, ins, h 26 E 11th.

" Robt H, real est, h 26 E 11th.

Acton Danl, contr, h 2041 Olive.

" Eldred L, pntr, h 530 Warren av.

" Hallie E, pntr, h 530 Warren av.

" Harry, chfr, h 103 N New Jersey.

" Howard, optcln, h 1545 E Raymond.

" Roy, lab, r 1025 E Market.

Acuff Lea, carp, h 15 N Keystone av.

Ada Flats, 549 Fletcher av.

Adair Albert E, slsmn Klefer-Stewart Co,
h 16, 656 W 12th.

" Alex, h 1815 Mill.

" Alonzo A, pntr, h 571 N Elder av.

" Chas, lather, b 4, 717 E Ohio.

" Henry, lab, h 1014 Superior.

" Ida, nurse, h 1627 Nowland av

" Jno, auto repair, r 429 Hudson

" Jno, carp, r 1306 Silver av

**WESTERN
MACHINE WORKS**

ENGINE SPECIALISTS
ALL KINDS MACHINERY REPAIRS

Cor. Market and West Sts.

BOTH PHONES—MAIN 328, NEW 3581

ADAIR

" Polly (wid Jos), b 4001 E 28th

" Reid, mach, h 2418 E 16th

" Ruth, tel opr, r 10, 227 N Delaware

" Verina C, cashr, 34 Monument pl, b 109 W
St Clair

" Warren L, fireman, h 2418 N Gale

" Webster S, mach, r 1038 N Keystone av

" Wm, carp, h 1837 Nowland av

" Wm E, mldr, h 2449 Martindale av

" Wm J, r 2435 Jackson

Adam Andrew P, bottler, b 1825 Orleans.

" Chas H, sec Indiana Trust Co, h 3053
E Fall Creek blvd.

" Charlotte (wid Chas), h 827 Warren av.

" David T, bottler, h 1825 Orleans.

" Flora B, cashr, 16 E South, b 639 Wood-
lawn av.

ADAM HERMAN F, City Inspector Scales,
Weights and Measures, Basement City
Hall, Both Tels, h 2226 N Capitol av.

" Jas N, cutter, b 1227 Park av.

" Jno, bkshmt, h 1825 Orleans.

" Jno P, carp, b 1825 Orleans.

" Louis G, trav agt 117 S Meridian, h 1,
520 E 23d.

" Lucile, clk Meyer-Kiser Bank, b 1825 Or-
leans.

" Phillip J, driver h 1405 Ringgold av.

" Robt R, clk 802 Chamber of Commerce,
b 2226 N Capitol av.

" Wm A, slsmn 117 S Meridian, h 607 N
Beville av.

Adams Adde A, slsmn 360 W Wash, r 958 N
Beville av.

" Albert, carp, b 1214 Calhoun.

" Albert, lab, h 1536 N Arsenal av.

" Albert C, slsmn 363 N Illinois, h 6, 53 W
32d.

" Alonzo G, billposter 124 Monument pl, b
1631 Ludlow av.

" Anna E (wid Wm D), b 2212 Yandes.

" Anna E (wid Byron T), tchr, b 440 N Ir-
vington av.

" Anna K, b 126 E 48th.

" Ann K, clk, h 214 S Emerson av.

" Adams Anna M, b 3309 Broadway.

" Arthur, lab, b 1536 N Arsenal av.

" Arthur, mach, b 859 N Germania av.

" Arthur E, collr, h 1115 W 18th.

Adams Aug H, mach, h 415 Bellefontaine

" Austin J, pntr, h 2035 Boulevard pl

" A Hough, pres and treas Adams Sales Co,
h 321 Garfield av

" Benj F, carp, h 1729 Laurel

" Bert (Broom & Adams), h 1920 Langley av

" Bert E, paperhng, r 2235 N Rural

" Bertha, b 1216 Cornell av

" Bertha, waitress, r 110 N Noble

" Beulah E, clk, b 3502 E 25th

" Beverley A, springmkr, b 1068 W McCarty

" C. S., druggess, dealer, 824 State Life
Bldg, h 52 N Dearborn

" Cecilia, tchr, b 1102 Reinsner

" Chas, lab, b 1436 Columbia av

" Chas, washer, h 326 Darnell

" Chas E, switchmn, h 513 Mass av

" Chas F, oller, h 1431 W Market

" Chas J, pressmn, b 1538 Leonard

" Chas M, ins agt, h 309 W St Clair

" Chas R, trimmer, h 2161 Bellefontaine

" Clara (wid Harry G), b 1963 Ruckle

" Clarence, mach, h 1914 Madison av

" Clarence H (Beeler & Adams), h 608 E
North

" Claris G, dep prosecuting atty, h 73 Lay-
man av

" Claude, waiter, h 2204 N Illinois

" Claude H, brkrmn, b 3129 Brightwood

ADAMS CLAY PRODUCTS CO, F B Adams,
Pres, 304, 230 E Ohio, Tels Main 548,
New 103

" Clifford C, coremk, r 2509 Turner av

" Clyde, porter, h 10 S Keystone a v

ADAMS C F, CO, Dwight D Horton, Mgr,
Clothing, Cash or Credit, 132-134 W
Wash, Tel Main 1208

" Danl R, elev opr, h 226 E 10th.

" Dero W, clk, h 413 Toledo

" Donald S, student, b 138 E 16th

ADAMS DOROTHY, Hair Specialist, 410 Kahn
Bldg, Tels Main 526, New 3720-R, and
Balcony Floor L S Ayres & Co Store,
Tels Main 3930, New 1007, h 537 East
Drive (W P)

Law Business College
The School of Merit
Cor. Delaware and North Streets
Write or call us up for catalog.
Telephone: Main 452 - New 4833

FLETCHER AMERICAN NATIONAL BANK

Dependable accommodation for worthy borrowers
in accordance with their balances.



Always Open

Licensed and Bonded

The
**H.C. WEBSTER
DETECTIVE
AGENCY**

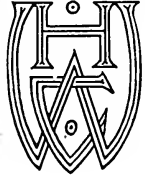

SUITE
814
Hume-Mansur Bldg.
Either Telephone
2615

**NEAL
INSTITUTE
COMPANY**

TREATMENT

For

DRINK

OR

DRUG

HABIT

1803
West Washington
Street

PHONES: Belmont 637
New 3X46-K
(SEE MEDICAL DEPT.)

SHEPARD HARDWARE COMPANY

Builders' Hardware
Tin Work

HOT AIR FURNACES

2862-64 CLIFTON ST. TEL. NORTH 1357

ADAMS

" Douglas, mach, h 227 N Davidson
" Earl, groc 702 W New York
" Edgar R, sales agt, 610 Terminal Bldg, h
628 E 22d
" Edith, asst Public Library, h 121 E 48th
" Edw, boilermrk, h 1002 W Vermont
" Edw, clk, 24 S Delaware
" Edw, lab, b 1348 S Alabama
" Edw S, carp, b 1541 Ashland av
" Edwin G, polisher, h 15540 N Mount
" Edwin L, mach, h 3302 N New Jersey
" Eleanor, b 2207 N Illinois
" Eleanor, tchr, b 3015 Bethel av
" Eli, r 310 N New Jersey
" Eliz C (wid Wm H), h 2128 N Capitol av
" Eliza J (wid Woodford H), b 2302 N La-
Salle
" Eliz L (wid Willis G), b 226 E 10th
" Ella M, bkpr 451 Lemcke Annex, b 807
N Penn
" Ellen, b 3817 N Penn
" Elmer C, assmbir, b 617 Lockerbie
" Elzie, lab, b 1423 Garfield av
" Emma (wid H Clay), b 1130 N Missouri
" Ernest D, r 310 Hamilton av
" Ernest M, pharmacist, r Y M C A
" Estella, tchr, b 440 N Irvington av
" Etta, clk, b 2206 N Illinois
" Eug, carp, h 1914 Madison av
" Eug N, drayman, h 1023 S Bismarck av
" Ewing, farmer, b 3015 Bethel av

ADAMS EXPRESS CO, Jesse N Morris, Agt,
35 S Meridian, Depot Office 255 S Meri-
dian, Garage 521 S Illinois, Tels New
101, Private Branch Exchange Main 2820
and 2821

" E Pearl, sten, b 1915 Park av
" Fay J, clk, h 2719 Indianapolis av.
" Flora G, teacher, b 515 N Tacoma av
" Flora J (wid Alonzo), h 107 S Oriental
" Frances T, b 2607 Ashland av.
" Frank, clk, r 224 E St Clair
" Frank, cook, h 6, 435 S Capitol av.
" Frank, grinder, h 3114 Fendergast.
" Frank, lab, b 257 S Gray
" Frank, lab, h 2852 Cornell av.
" Frank, lab, h 921 E 29th.
" Frank D Rev, h 4, 312 E 13th.
" Frank O, clk, h 714 Dorman.
" Fred, ins agt, h 615 S Bradley.

ADAMS FRED B, Pres Hoosier Building Suppl-
Co and Pres Adams Clay Products
Co, h 38 E 16th.

" Geo, driver, b 205 N Davidson.
" Geo, lab, b 1436 Columbia av.
" Geo, lab, r 1435 Mill.
" Geo, trav agt 141 S Meridian, res Effing-
ham Ill.
" Geo A, clk, b 512 Douglass
" Geo A, drugless healer 624 State Life bldg,
h 310 Hamilton av.
" Geo B, carrier, P O, h 440 N Irvington av.
" Geo N, lab, h 512 Douglass
" Geo W, lab, h 430 Arch.
" Gladys, tchr, b 3302 N New Jersey.
" Grace (wid Albert), h 925 N Senate av.
" Grace, tchr, b 1918 Ashland av.
" Grace M, furn rooms 216 W Maryland.
" Hallie W (wid Sam'l), h 25 Harris av.
" Harry, boilermrk, r 20, 206 1/2 N Meridian.
" Harry E, groc, 1513 Linden.
" Harry G, tel opr, h 15, 714 E Georgia.
" Harry H, carp, h 2525 Bellefontaine.
" Harry H, lab, r 450 Division.
" Henry, mach hd, b 45 N Capitol av.
" Henry, porter, r 723 Muskingum.

ADAMS HENRY C, Paving Brick and Curb-
ing Stone, 5th floor Chamber of Com-
merce Bldg, Both Tels 532, h 1425 N
New Jersey, Tel Main 9577.
" Henry C, slsmn 124 N Penn, h 202 Hen-
dricks pl.

" Henry W, lab, b 206 N Traub av.
ADAMS HOWARD W, Lawyer 1207-1209
Fletcher Savings and Trust Bldg, Tels
Main 296, New 296, b 1838 N Delaware.
Tel New 6609.

" Hubert W, contr, h w s Tomlinson 2 n
of Michigan.

ADAMS H ALDEN, Physician (Eye, Ear, Nose
and Throat) 14 W Ohio, Rooms 6, 7 and
8, Tel New 3382-K, h 53d and Keystone
av, Tel New Park 144.
" H Fred, trav frt agt 524 Merchants Bank
bldg, h 138 E 16th.

ADAMS

" Ida M, h 438 E Market.
" Ira W, lab, h 1030 Muskingum.
" Jack, lab, h 1018 E 20th.
" Jacob (Rose & Adams), r 126 W Court.
" James, contr, r 524 E New York.
" James, lab, b 1066 W McCarty.
" James, lab, h 1015 Muskingum.
" James, steel wkr, b 831 S Senate av.
" James B, clk, h 1150 Harlan.
" James C, clk Union Station, r 724 N Cap-
itol av.
" James E, engr, h 1831 Jones.
" James H, plmbr 1908 College av, h 1918
Ashland av.
" James L, potter, h 849 Camp.
" James R, fireman, h 450 Division.
" James W, lab, h 1131 River av.
" Adams Jane D (wid Jno M), h 3015 Bethel
av.
" Jesse E, agt Life Ins Co of Va, h 1305
W 32d
" Jno, h 2138 N Capitol av.
" Jno, h 1723 S State av.
" Jno, driver, h 2725 Baltimore av.
" Jno, slsmn Vonnegut Hdwr Co, h 617 N
Drover
" Jno A, mldr, h 1536 N Arsenal av.
" Jno B, foreman, h 1044 N Germania av.
" Jno E, lab, h 260 Beecher.
" Jno F, clk 342 Mass av, h 1018 N New
Jersey.

" Jno F, gluer, h 633 E Maryland.
" Jno Q, h 2308 College av.
" Jno Q, patternmrk, h Rear 917 Iowa.
" Jno T, engr, h 414 Dorman.
" Jno T, pres Adams-Rogers Co, h Du-
buque Iowa.
" Jno W, news agt r 117 N Alabama.
" Jos (J Adams Co), h 647 S Noble.
" Jos, lab, h 936 E Wash.
" Jos B, clk r 412 E Market.
" Jos D (J. D. Adams & Co), h 2037 N
Alabama.

" Jos E, pntr, h 632 N Pine.
" Jos H, barber, h 903 S East.
" Jos H, solr, h 7, 20 1/2 N Delaware.
" Jos H B, phys 1825 Shelby.
" Jos T, threader, h 1234 Calhoun.
" Joshua W, trav agt, h 73 Layman av.
" Julian J, assmbir, b 903 S East.
" J Co (Jos and Robt Adams), pubs, 647
S Noble.

" J D & Co (Jos D. Roy E and W Ray
Adams), road machy mnfrs 217 S Bel-
mont av.
" J Otis, artist, h 5620 Lowell av.
" Kath, sten, r 539 N Meridian.
" Laura E (wid Thos J), h C, 227 N Illinois.
" Laura V (wid Chas E), h 513 Mass av.
" Lewis P, undertkr, b 2128 N Capitol av.
" Lizzie (wid Thos), r 316 Agnes.
" Lizzie C (wid Wm), h 845 N Temple av.
" Lola K, sten Board of Public Works, b
656 E 12th.
" Louis R, condr, h 30 N Tremont av.

J. C. MUESING F. W. SCHMIDT

MUESING COAL CO.

Best Grades of Steam and Domestic

COALS

Satisfaction Guaranteed

1745 English Ave. Phones: Pros 3500, New 9154

WEIL BOILER COMPANY

Telephone Prospect 5587

A Weil Smokeless Boiler for your Heating Plant

means Economy and Cleanliness from cheap Fuel

**YOU CAN GET
IT AT
VONNEGUT'S**

VONNEGUT HARDWARE CO.

120-124 EAST WASHINGTON ST. TELEPHONES
NEW 589, MAIN 4192

**CUTLERY
SILVER-
WARE
HOUSEHOLD
UTILITIES
BATHROOM
FIXTURES
KITCHEN
UTENSILS
STOVES**

H. H. Woodsmall & Co. (Inc.)

STATE AGENTS
United States Casualty Co.
Guardian Casualty & Guaranty Co.
(Surety Department)
and American Automobile Insurance Co.
FIDELITY TRUST BUILDING
SECOND FLOOR

ADAMS

"Louisa, b 1541 Ashland av.
"Lulu (wid Jno M), h 18 Wisconsin.
"Mabel h 9, 128 S East.
"Margt P (wid Ivan), sten 25 State House,
h 418 Dorman.
"Marie E, h 2197 Cushing.
"Marietta P (wid Robt H), b 2607 Ashland
av.
"Mary (wid Andrew J), h 647 Arbor av.
"Mary (wid Jas), h 910 S Talbott.
"Maude, stripper, b 1006 English av.
"Max H, artist Stafford Engraving Co, h
3522 N Capitol av.
"Minnie, clk, h 1832 Gemmer.
"Minnie (wid Roy), h 15, 406 E Louisiana.
"Nellie, r 501 N Liberty.
"Nellie H (wid Bert B), h 3104 N Capitol
av.
"Neve M (wid Jas N), b 2742 N Olney.
"Newal, clk, 202 S Delaware, b 3502 E
25th.
"Orie J, lab, b 1806 Orleans.
"Orpha, finisher, h 426 W 42d.
"Oscar G, clk, h 3119 Graceland av.
"Oscar O, h 2198 Oxford.
"Oscar O Jr, clk, b 2250 N Rural.
"Paul, clk, b 2161 Bellefontaine.
"Paul, cook, r 412 E Market.
"Ralph, lab, h 1114 N Belmont av.
"Ralph G, yeoman U S N, b 716 N Capitol
av.
"Ralph L, sawyer, h 3502 E 25th.
"Ray, mach, b 2049 Sheldon.
"Ray E, beveler, b 517 E Ohio.
"Ray R, clk, Union Station, r 724 N
Capitol av.
"Raymond J, fireman, b 23 Oxford.
"Reginald D, porter, r 450 N Senate av.
"Relly C, sec-treas Crowder-Cooper Shoe
Co, h 2962 Washington Blvd.
"Reuben W, carp, b 3602 Garden av.
"Richd, lab, r 215 Putyear.
"Rinnie W, (wid Geo), h 24 Jefferson av.
"Robt (J Adams Co), res Linton Ind.
"Robt meat ctr, h 1009 Bellefontaine.
"Robt C, ins adjuster, h 65 S Audubon rd.
"Robt J, polisher, h 1002 W Vermont.
"Robt L, bartndr, h 12, 221 W Vermont.
"Robt L, cementwkr, h 947 N Holmes av.
"Robt L Jr, cementwkr, b 947 N Holmes
av.
"Robt L, lab, b 2222 Station.
ADAMS-ROGERS CO, Jno T Adams Pres,
Chas O Rogers Sec-Treas, Whol Sash,
Doors, Blinds, Etc, n w cor W Mc-
Carty and S Senate av, Tels Prospect
2025 and 2026, New 2468.
"Roy, lab, h 413 Toledo.
"Roy A, trav agt, r 47, 614 N East.
"Roy E, (J D Adams Co), h 3255 Wash-
ington Blvd.
"Ruth, sten, b 647 S Noble.
ADAMS SALES COMPANY, Alonzo H
Adams Pres and Treas, Mnfrs Repre-
sentative Automobile Parts, 208, 31 W
Ohio, Tel Main 6893.
"Samantha, (wid Justus C), b 1838 N
Delaware.
"Saml, cook, b 721 N Senate av.
"Saml, lab, b 701 W St Clair.
"Saml, lab, r 213 S Wash.
"Saml L, pntr, h 1918 Ashland av.
"Susan, (wid Saml J), b 24, 1051 Virginia
av.
"S Burton, trav pass agt, 511 Board of
Trade Bldg, res Greenfield Ind.
"Theo, coal, b 608 Douglas.
"Thos, formn 633 Kentucky av.
"Thos, lab, h 10 S Keystone av.
"Thos A, midr, b 1536 N Arsenal av.

ADAMS

"Thos H, polisher, h 411 N Holmes av.
"Thos H, pres American Maize Oil Re-
fining Co, res Vincennes Ind.
"Verle F, clk, b 1042 W Morris.
"Viola, cook, r 501 N Liberty.
"Walter O, slsmn, 22 When Bldg, h 2341
Adams.
"Walter H, car repr, h 2222 Station.
"Walter P, clk Interstate Car Co, h 3301
E 25th.
"Wayman E, artist 312, 5 E Market.
"Weinbert J, slsmn 218 Ind Pythian Bldg,
h 907 Clegg av.
"Wilbur, lab, b 18 Wisconsin.
"Wiley, poultry dresser, b 1435 Mill.
"Willard, millwright, h 2137 Parker av.
"Wm, clk, h 501 Arbor av.
"Wm, engr, r 35 M N A.
"Wm, lab, h 1055 S Harding.
"Wm, lab, h 1121 Mass av.
"Wm, lab, h 1438 W 23d.
"Wm, paperhng, r 1309 1/2 N Senate av.
"Wm A, fireman, h 350 N Germania av.
"Wm F, lab, h 1055 S Harding.
"Wm G, plumb, 1102 Reinsner.
"Wm J, brklyr, h 716 Spring.
"Wm L H, engr, h 1544 Fletcher av.
"Wm R, slsmn, b 901 Church.
"Wm S, bartnur, h 143 Toronto.
"Wm T, saloon, 122 Northyke av.
"Wm W, carp, h 1048 S Bismarck av.
"Willis W, fireman, h 1862 Gent av.
"W R (J D Adams & Co), h 3131 Wash-
ington Blvd.
"Zeboon B, formn 202 S Delaware, h 789
Rosley av.
"Zena, b 647 S Noble.
" & Raymond Veneer Co, Lewis Watson
v-pres, Agnes F Cruise sec and treas, 978
Dorman.
Adamsom Cath, tel opr Indpls Star, b 1337
W 26th.
"Chas E, circular letters 825 Board of
Trade Bldg, b 33 Gladstone av.
"Geo T, surveyor 46, 159 E Market, h 721
N Capitol av.
"Geo T, painter, h 1337 W 26th.
"Lucy E, h 2007 Bellefontaine.
"Murl, cashr 640 N Capitol av, b 2007 Belle-
fontaine.
Adcock Chas C, formn, h 3034 W Michigan.
"Jesse F, hwy, b 22 S Summit.
"Jno E, b 222 S Summit.
"Vernon E, mngr 31 S Illinois, h 27, 1026
College av.
ADDER MACHINE CO THE, Mnfrs of the
Wales Visible Adding Machine, George L
Rogers Sales mngr 908-908 Lemcke Bldg,
Tel Main 778. (See page 170.)
Addington, see also Eddington.
"Cath (wid Warren), h 807 Elm.
"Chester R, lab, h 530 W Henry.
"Harry, clk, h 550 1/2 N Adams.
"Herbert B, student, b 807 E 16th.
"Jos B, b 1712 Southeastern av.
"Lee, pressman Thornton-Levey Co, b 609
N Keystone av.
"Martin L, supt Mer Heat & Light Co, h
807 E 16th.
"Maurice, b 807 Elm.
"Robt U, sign pntr, b 566 Fletcher av.
"Rose W (wid Jesse), b 114 E 44th.
"Wm, b 807 Elm.
"Wm, watchman, h 609 N Keystone av.
"Wm B, vncatgr, h 727 Bates.
Addison, see also Edisson & Edison.
"Ada M thirs, b 569 Dorman.
"Alonzo pntr, h 426 E Wash.
"Chas W lab, h 569 Dorman.
"Clara, b 1917 N Dearborn.
"Edwin, carrier, P O, h 4451 N Penn.
"Ervin S, cigar mkr, h 612 N LaSalle.
"Gertrude smstrs, 1917 N Dearborn.
"Grace, clk 245 Massachusetts av, b 612
N LaSalle.
"Hilda, chwid Jno E), b 1917 N Dearborn.
"James W, slsmn 360 Massachusetts av, b
1917 N Dearborn.
"Laura (wid Albert), h 1006 1/2 E Wash.
"Otto, sheet metal wkr b 569 Dorman.
"Sam'l C lab, h 645 Buchanan.
"Solomon A, engr, h 12, 1446 N Illinois.
"Walter G, auto wkr, b 1006 1/2 E Wash.
"Wm A, trav agt, h 1835 N Delaware.
Addleman, see also Eddleman.

**Kenneth
K.
Woolling
Real
Estate
&
Investments**

PHONE
MAIN 2859

256-257
Lemcke Annex
INDIANAPOLIS

A MONTHLY INCOME TO YOUR FAMILY IF YOU DIE

Let Our Representative Explain

**A HOME
COMPANY**

**STATE LIFE
INSURANCE COMPANY**

**GROWING WITH
INDIANAPOLIS**

See Our Full-Page Display in this Directory

OLEO
The Standardized Can

ADDELMAN

Addeleman Roy L, baker 108 W 16th, h 6-8, 106 same.

ADDRESSOGRAPH CO, J H Erwin District Mgr., addressing machines 310 N Illinois, Tel. Mm 6000.

Ade Arthur H, clk, b 2035 New.

" Chas F, saloon 139 N Illinois, h 3183 Kenwood av.

" Chas G, h 2425 Kenwood av.

" Wm F, lab, h 2035 New.

Adeff David, electr, h 537 S Alabama.

Ader Jacob, student, r 422 N Delaware.

Adjutant General's Office, 8-9 State House.

Adkins, see also Atkins.

" Benj, bartndr, r 433 E Wash.

" Benj E, lab, h 464 N Warman av.

" Clarence E, musician, h 1224 Oxford.

" Davis C, formn, h 1704 Spruce.

" Ernest E, mach opr, h 2924 W Michigan.

" Florence, b 2227 Sheldon.

" Geo, formn 618 Superior, h 538 Bright.

" Geo W, mach, h 1226 W 19th.

" Herschel C, firemn, h 823 Shelby.

" Howard W, mtrmn, h 1215 W 19th.

" Jno F, clk 906 Ft Wayne av, b Three Notch rd.

" Jos, ice dir, h 6515 Ashland av.

" Lee, elev opr, h 1224 W 19th.

" Marcus G, wall paper 906 Ft Wayne av, h e s Tibbs av 3 s of Minnesota.

" Martin V, r 816 Lexington av.

" Willard E, clk, b 963 West Drive (W P).

" Wm S, firemn, h 624 Fulton.

Adkinson, see also Atkinson.

" Cornelius, h 1728 Draper.

" Davis C, formn, h 1704 Spruce.

" Herbert D, dept supt 600 Kentucky av, h 3, 617 N New Jersey.

" Jno B, broker, h 2121 Highland pl.

" Winthrop R, formn Kingan & Co (Ltd), h 801 N Ritter.

Adler Block, 326-336 Virginia av.

" Harry, paper hngr, b 727 S Capitol av.

" Julius, h 3051 Wash blvd.

" Lou (wid Leon), b 2328 Prospect.

" Philip, h 2140 N Penn.

" Sidney L, drftsmn Rubush & Hunter, b 2422 N Talbot.

Admire Arthur, clk 602 Terminal bldg, res Greenwood Ind.

" Jas, h 2006 Alford.

" James C, condr, h 430 Hamilton av.

" Montford, assmblr, h 3125 S Talbot.

Adney Ethel, sten, 413 Merchants Bank bldg, h 542 N Illinois.

" Geo E, mach, h 28 S LaSalle.

Adolay Edw A, abstractor, 227 Lemcke bldg, h 929 S New Jersey.

" Ernest, saloon, 455 E Morris, b 929 S New Jersey.

" Frank M, compounder, 233 S Meridian, b 929 S New Jersey.

" Fred W, mngr, 455 E Morris, h 628 Wood-lawn av.

" Geo city fireman, h 929 S New Jersey.

" Margt (wid Ernest E), h 929 S New Jersey.

" Theo, slsmn Vonnegut Hdw Co, h 610 Parkway av.

Adolph Earl E, pntr, h 3221 Jackson.

" Jacob S, bkgr, 3401 E New York, h n s Olney 2 e of 32d.

Adrian Geo, cooper, h 1725 S Delaware.

" Geo J, carp, b 1725 S Delaware.

" Jos, mach, b 1725 S Delaware.

ADVANCE PAINT CO, Chas Gemmer Pres and Treas, Thomas J Kelly Sec and Mgr., Mfgs Paints, Stains, Fillers, Shellacs and Enamels, 540 W Norwood, Tel Prospect 1231, New 165. (See page 196.)

" Rumely Thresher Co, Clyde J Bullock Mgr, 140 S Capitol av.

" Saring & Loan Assn, Frank M Hueber sec, 1015 Law bldg.

ADVANCE TENT & AWNING CO, Alma A Griffin Propr, Manufacturers Awnings and Tents, 319 N Adelaide, Tels New 1213, Main 3082.

Advertisers Press, Bernard E Griffey Pres, Alice C Bush sec-treas, printers, 340 N Delaware.

Aebi, Harriett G, b 829 St. Paul.

STANDARDIZED
IN QUALITY
POPULARIZED
IN PRICE—\$1595 f.o.b. factory

BURNET - BINFORD
LUMBER COMPANY
LUMBER
and INTERIOR FINISH

30th and the Canal Tels. North 292 - Clifton 30

AEBKER

Aebker Deidrich, formn, h 2185 Madison av.

" Dora (wid Henry), h 525 E Morris.

Aebker Fredk G, formn 1038 Madison av, b 1039 English av.

" Frieda, sten, b 2185 Madison av.

" Herman, engr, b 1302 E Vermont.

" Lillie, dressmkr, b 1302 E Vermont.

" Marie (wid Wm), h 1302 E Vermont.

" Nellie E, saloon, h 1302 E Vermont.

" Wm H, lab, h 2154 S New Jersey.

Aegeter C Lloyd, ctr, h 1427 Fletcher av.

" D W, brkrmn, b 1253 W Wash.

AEOLIAN CO THE, W Perry Chrysler Mgr.

237 N Penn, Tels New 2404, Main 864 and 865.

Aeolian Hall, 237 N Penn.

AEONA ACCIDENT AND LIABILITY CO OF HARTFORD, CONN (Plate Glass, Burglary, Flywheel, Sprinkler Leakage and Fidelity and Surety Bonds) H N Throckmorton Mgr, 706-712 Traction Terminal Bldg, Tels New 1928, Central Main 729.

Aetna Building, 23 N Penn.

AEONA CABINET CO (Inc), Victor H Rotherly Pres, Edward S Dittrich, V-Pres and Sec, George F Siebert Treas, Manufacturers Bank and Office Fixtures 321-329 W Maryland, Tels New 629, Main 491.

AEONA FIRE INSURANCE CO OF HARTFORD, CONN, Aetna Trust and Savings Co, Genl Agents 23-25 N Penn, Both Tels 295 and 733 (See marginal line front cover and page 84.)

AEONA INSURANCE CO, Louis H Wolf State Agent, Fire Insurance 601-602 Fidelity Trust Bldg, Tels New 1583, Main 5431.

" Laundry Co, Thos E Selmier pres, Frank M Selmier sec and treas, 719-716 E Michigan.

AETNA LIFE INSURANCE CO OF HARTFORD, CONN (Accident, Health and Liability Dept), H N Throckmorton Mgr, 706-712 Traction Terminal Bldg, Tels New 1928, Main 729.

AETNA LIFE INSURANCE CO OF HARTFORD, CONN (Life Dept), John E Keene Genl Agent, Paul W Simpson Mgr, Robert H Espey Cashr, 706-714 Traction Terminal Bldg, Tels Main 5378, New 1478.

AETNA LOAN CO, Lewis Baum Mgr, 402 Saks Bldg, Tels New 5410, Main 330.

AETNA SAVING AND LOAN ASSOCIATION, Howard Kimball Sec, 53 Monument Pl, Tels New 3337-K, Main 1494.

AETNA TRUST AND SAVINGS CO, George F Quick Pres, Wm F Woehler V-Pres, Wm H Vollmer V-Pres, Edw E Stout V-Pres, George A Kuhn Sec-Treas, Harry M Gentry Trust Officer, 23-25 N Penn, Both Tels 295 and 733 (See marginal line front cover and page 84.)

MANUFACTURERS OF PIPE AND BOILER
COVERING AND ALL KINDS OF PASTE

Estimates Furnished Free

National Insulating and Mnfg. Co.

W. 10th and Canal, Industrial Building

TELS.: Main 655; New 4187

Julius C. Walkers Son
INC.
Nos. 5 and 7 E. WASHINGTON ST.

DIAMOND
Rings, Brooches, Scarf Pins

TOOLS
•
MILL SUPPLIES
•
BUILDERS' HARDWARE
•
CABINET HARDWARE
•
UPHOLSTERY GOODS

VONNEGUT HARDWARE CO.

120-124

TELEPHONES

EAST WASHINGTON ST

NEW 589, MAIN 4192

YOU CAN GET IT AT VONNEGUT'S

The Union Trust Company

120 East Market Street

Loans Money on
Real Estate
No Commission

AJAX TIRES
Guaranteed in writing
5000 MILES
*While others are claiming
"Quality we are guaranteeing."*

AUTO EQUIPMENT CO.
210-212 N. MERIDIAN ST.
Telephones, Main 6373, New 1960



AFRICA

Africa Herman E, trav agt, h 2130 N New Jersey.

" Mary J, tchr, b 2130 N New Jersey.

AFRICAN OSTRICH FEATHER CO., Frederick Becker Mngtr, Mnfrs and Importers of Ostrich Feathers and Millinery Goods 401-406 State Life Bldg.

Afterthought Copper Co, E Hibbins sec, 311-313, 307 N Penn.

Agal Edw F, brkman, h 231 N Tacoma av.

" Geo, florist, h 826 Fayette.

" Harry H, chfr, h 826 Fayette.

" Paul M, chfr, h 826 Fayette.

" Wm, dept mngr Y M C A, h 614 Fulton.

Agan Albert M, clk Ind Free Employment Bureau, b 47, 1116 N Capitol av.

" Chas F, h 1205 W 36th.

" Margt E, smstrs Insane Hosp.

" Ruth, sten Geo J Mayer Co, b 277 N Germania av.

" Virgil F, pckr, b 277 N Germania av.

Agar Eug, clk, b 503 N Liberty.

Agate Olga, nurse City Hospital.

Agee Wm G, waiter, h 206 Hotel Metropole.

Asee Julia A, sten, b 805 N Highland av.

Agerter Harry M, pres H M Agerter Bldg Co, sec-treas Detroit Electric Sales Co, h 3264 N Penn.

" H M Building Co, Harry M Agerter pres, 963 N Meridian.

Agger Seneca H, formn, h 539 Jefferson av.

Agle Harry W, pimbr, h 1206 Udell.

" Wm, contr, h 1253 W 31st.

" Wm J, contr, h 1206 Udell.

Agner Bessie, b 337 Jefferson av.

" Chas G, sten S S Rhodes & Son.

Agness Flora M (wid Frank), h 14, 114 1/2 E Ohio.

Agnew, see also Egnew.

" Carl, clk, b 842 Buchanan.

" Eug, compounder 108 S Meridian, b 1004 College av.

Agnew Everett F, slsmn W K Stewart Co, h 265 N Rural.

" Gerald, rodman, city engr, h 1004 College av.

" Guy O, mltr, h 842 Buchanan.

" Ivy L, fldr, h 922 1/2 Hosbrook.

" James, b 423 N Riley av.

" Mary (wid Jno W), b 842 Buchanan.

" Nathan L, b 4141 Ashland av.

" Ralph, student, b 5147 E Walnut.

Ahern Edwin A, assmbr, b 492 Blake.

" Francis, pkr, r 1217 Oliver av.

" James, carrier P O, b 1916 Jones.

" James, engr, h 221 Jefferson av.

" Jno F, driver, h 1217 Oliver av.

" Jno J, lab, b 1217 Oliver av.

" Josephine, h 10, 330 1/2 Mass av.

" Mary A (wid Wm D), h 402 Blake.

" Robt F, clk, 55 S Harding, b 402 Blake.

Ahl, Amie, clk, b 419 Bicking.

" Clarence H, slsmn 229 Kentucky av, h 902 S East.

" Francis J, barber, b 419 Bicking.

" Frank A, engr, h 1418 Spann av.

" Fredk, tmstr, h 54 Fletcher av.

" Philip M, engr, h 1128 Reid pl.

Ahlders, Ahlrich, h rear 1035 S Meridian.

" Albert A, confr, 942 S Meridian.

" Bertha K, sten, b rear 1035 S Meridian.

Ahlering Louis I field examnr 52 State House, h 317 E 12th.

" Sylvester F, bartndr, h 1732 S Talbot.

Ahlers, see also Ehlers.

" Chas F, metalwkr, h 960 N Highland av.

" Rosetta J (wid Henry), attnrd, Blind Institute.

AHLES

Ahles, L Fern, sten 44 United bldg, b 3, 3010 Central.

" Lottie (wid Geo), h 3, 3010 Central av.

Ahlf Ella, sten 85 State House, b 411 N Delaware.

" Geo E, service man 307 N Penn, h 111 W 22nd.

" Katie, 3d asst reporter State Supreme Court, b 411 N Delaware.

Ahlgren Jno L, electr engr, h 1250 W 34th.

Ahnafeld Fred C, uphr, h 2939 Brookside av.

Ahnefeld Wm F, cabtmkr, h rear 1644 Union.

Ahnesfeld Edw E, uphr, h 2221 Pleasant.

Ahrens, see also Arens.

" Christian, watchmn, h 648 Elwood.

" Frank, gardnr German Orphan Asylum.

" Gustavus, mngtr Hotel Colonial, h 957 N Dearborn.

" Harry, lab, b 63 S Chester av.

Aich, see also Eich.

" Anna, h 429 E Louisiana.

" Jno, bksmith, h 2035 Mabel.

" Mayme V, b 1756 Blaine av.

" Sophia, b 129 Neal av.

" Wm, lab, b 1212 E Georgia.

Alchele, see also Eichel.

" Albert, mngr 14 N Illinois, r 1612 Columbia av.

" Chas A, mach hd 1102 Madison av, res R F D 14.

" Emil, mail hndr, h 141 E Palmer.

" Eug, sawmr, h 1309 S Alabama.

" Fern, sten 528 Law bldg, b 235 Iowa.

" Henry, engr, b 235 Iowa.

" Julius, condr, h 441 Haugh.

Alchorn Anna (wid Michael), h 2125 S East.

" Christian H, mach, h 803 N Belleville av.

" Henry, hndr, h 1615 Leonard.

" Louis F, iron wkr, h 247 Hendricks pl.

" Mildred B, sten, Ind Electrotype Co, b 247 Hendricks pl.

" Otto, mach, h 1615 Leonard

Alchoiz Clara M, clk, h 7, 217 E Michigan.

Alchorn Alene, mach hd, h 532 W Morris.

" Carl, supt 211, 230 E Ohio, b 246 Hendricks pl.

Aid Jno, groc 2624 N LaSalle.

Aide Rudolph, hammerman, r 510 N East.

Alken, see also Akin and Eakin.

" Danl, h s Speedway av 5 w of Bismarck

" Esther, b 1705 Columbia av.

" Homer L, paster, h 1705 Columbia av.

" Lillian, furn rooms 409 W New York.

" Milton, boxmkr, h 806 Park av.

Aikens Jas, lab, h 713 W St Clair.

Aikins Armel, printer, h 2227 E 10th.

" Brainard, mach, h 1923 Lawrence.

" Garnet, bkpr 802 Lord, h 1649 Ringgold av.

" Orville, pressmn, h 2927 E 10th.

Aikman Ada M, sten Gibson Co, b 1166 W 35th.

" Adrian M, slsmn, h 3032 Park av.

" Bonnie, bkpr, b 1166 W 35th.

" Edw L, lab, h 2434 Prospect.

" Everett M, student, b 35 Gladstone av.

" Helen D, slsmn, b 2645 Southeastern av.

" Hugh, electr N Y Store, b 2645 Southeastern av.

" Jennie, bkpr, h 1166 W 35th.

" Jno W, pipeftr, h 2630 English av.

" Saml S, evangelist, h 35 Gladstone av.

" Wm H, carp, h 1166 W 35th.

Ailer Betty (wid Jos), h 328 N Missouri.

Alies Clem, lab, h 918 Chadwick.

" Wm C, lab, h 821 Chadwick.

Ainsley Geo, glaswkr, h 58 S Rural.

" John W, pipeftr, h 1221 English av.

Aipsbach Wm, lab, h 1401 Millburn.

Aird Geo W, agt Canadian Government Office, h 2970 N Illinois.

Airhart Bunnie R, egg candler, b 407 N New Jersey.

Aitken, Alice M (wid James W), h 1712 E Wash.

" David L, mach, h 2026 Cornell av.

" Eliz (wid Robt), h 1337 Montcalm.

" Geo, mach, b 2034 Cornell av.

" John, mach, h 2026 Cornell av.

" Kate, clk, b 1337 Montcalm.

" Mary, tel opr, b 2026 Cornell av.

The Rough Notes Co.

PUBLISHERS AND MANUFACTURERS OF
"ROUGH NOTES," INSURANCE BOOKS AND AGENTS' SUPPLIES
230 EAST OHIO STREET
ENTIRE FLOOR
INDIANAPOLIS

FOR
QUALITY
AND
SERVICE

Schoen Bros
THE CLEANERS

Main Office:
601-35
N. Penn St.

Phones:
Main 4141
New 1555

Branch Office:
1 E. Market
Phone:
Maia 1227

LIFE INSURANCE COMPANY OF VIRGINIA
Organized 1871
RICHMOND, VIRGINIA

A. MORLEY, Superintendent,
506-7-8 Fletcher Savings & Trust Building
Indianapolis, Ind.

Issues the most approved forms of Life Insurance Contracts from \$1,000.00 to \$50,000.00 with premiums payable Quarterly, Semi-Annually and Annually.

W. J. GIBBONS, General Agent,
Room 707 Merchants Bank Building,
Indianapolis, Ind.

JOS. W. SELVAGE

Rooms 410-15, 8 E. Market St.

Phones 717

**Vacant Lots—Factory Sites
Building Locations**
**SEE "SELVAGE" FOR YOUR
REAL ESTATE WANTS.**



LUMBER
SHINGLES
MILLWORK
WE CAN FURNISH WHAT
YOU WANT

LEWIS-FORBES LUMBER CO.

Phones Prospect 364 New 9030 Shelby and Belt Ry.

ALBRECHT

- " Louis F, clk, b 2940 Kenwood av.
- " Louisa (wid Geo A), b 59 Hamilton av.
- " Margaret (wid Geo Chas), b 929 Laurel.
- " Margt A (wid Chas), b 806 N Highland av.
- " Martha (wid Richd), b 2414 Manlove av.
- " Maurice, dentist, 413 Saks bldg, b 639 Middle Drive (W P).
- " Theo L, asmrbr, b 1108 McLain.
- " Wm J, train disp, b 2019 Nowland av.
- Albright Chas, chfr, b 1238 S Belmont av
- " Chas, driver, b 832 Park av
- " Chas, lab, b 2926 Manlove av
- " Chas W, adv agt, b 1350 W 29th
- " Christ, farmer, b 1906 Prospect.
- " Edw, processor, b 419 N California
- " Frank E, bartndr, b 714 E Terrace av
- " Frank C, trav agt, 49 S Meridian, h 4, 421 E Pratt
- " Geo, pnt, b 1020 W Pearl
- " Harry H, b 1201 Sterling
- " Henry, b 1906 Prospect.
- " Herbert, baker, r 516 E New York
- " Herman, slsmn, b 1110 Windsor
- " H W, pnt, b 615 W Michigan
- " Jno H, spl agt Indpls Light & Heat Co, b 3600 W Vermont
- " Jno O, grinder, b 457 Madison av
- " Jos, gasfr, b 1130 W 29th
- " Leroy, bkpr Belt Elevator and Feed Co, b 1915 Sheldon
- " Millie, b 439 Blake
- " Ralph M, clk Kingan & Co (Ltd), b 419 N California.
- " Roy, stove repr, b 419 N California
- " Ruth A, tel opr, b 218, 220 N Illinois
- " Walter, driver, b 6542 Cornell av
- " Wm A, foremn, b 547 Madison av
- " Wm F, baker, b 734 N Highland av
- " Wm H, slsmn, b 1050 Jefferson av
- " Wm H, slsmn 127 E Wash, b 1050 Jefferson av

Albu Jno, lab, b 616 W Maryland
" Vasilie, lab, b 616 W Maryland
ALBURGER HENRY R, Physician 740-747
Newton Claypool Bldg, Tels New 1723,
Main 174, h 3, 1823 N Capitol, Tel North
8077.

Alby Cath, waitress, b 329 S East.
Alcazar The, 2174 N Illinois.
Alcon Chas, lawyer 218 Am Central Life bldg,
b 15, 142 E Ohio
" Edw, lab, b 815 N Highland av
" Ora A, trav agt 27 E Maryland, h 1150
Linden

" Otto W, city firemn, b 815 N Highland av
Alcorn, Jacob B, lab, h 452 W 17th
" Jos, cutp, b 1450 E Raymond
" Pinkney G, plmbr, b 3037 Kenwood av
Alcott Marion, lab, b 1735 E 30th
Aldag Arthur F, solr, b 1309 E Market
ALDAG CHARLES M, V-Pres The Aldag
Paint and Varnish Co, h 1133 E Wash,
Tel New 30X1

" Christena, b 1309 E Market
" Edith P, clk, b 32 N Randolph.
ALDAG F W CO, Wilhelm Aldag Pres, Robert
Erdag Sec-Treas, Coal, Coke, Lime,
Cement and Building Material, E Wash
cor Belt R R, Tels New 22X3, Woodruff
2672, Irvington Yards 203 Good av, Tel
Irvington 7. (See pages 99 and 123.)

ALDAG JOHN E, Sec and Treas The Aldag
Paint and Varnish Co, h 105 N Arsenal
av, Tel Prospect 2022

" Nellie 225 N Arsenal av
ALDAG PAINT AND VARNISH CO THE,
Wilhelm Aldag Pres, Charles M Aldag,
V-Pres, John E Aldag Sec and Treas,
Paints, Oils, Varnish and Glass 426 E
Wash, Both Tels 324. (See page 196.)

ALDAG

- " Ray W, hlpr, b 1309 E Market
- " Regina (wid Louis), b 32 N Randolph
- ALDAG ROBERT**, Sec-Treas F W Aldag Co,
b 19 Kealing av, Tel Irvington 1864
- " Ruth M, clk, b 1309 E Market
- ALDAG WILHELM**, Pres F W Aldag Co and
The Aldag Paint and Varnish Co, h 908
E B Market, Tel Prospect 4328, New 11X7
- " Wilhelmina, (wid Chas), b 1306 E Wash.
- Alcen Chas, lab, Claypool Hotel.
- " Donald H, slsmn, h 12, 314 E North.
- " Herman L, buyer, b 3127 W Wash.
- " Inez, sten, 604 Fletcher Trust bldg, b
Chr 314 E North.

Aldendorf Chas, driver, b 315 Douglas.
" Otto, groc, 1130 N West, b 1126 same.
Alderman Edwin E, trav agt, 1159 Mer-
chants Bank bldg, b 1323 Central av.

" Ellis N, h 1323 Central av.
" Reynolds R, slsmn, 38 S Meridian, res
Brownsburg Ind.

Alderson Allen D, crane opr, h 1536 Shep-
ard.

- " Benj F, driver, h 843 Buchanan.
- " Clara, h 23, 219 W North.
- " Frank, mach, b 3210 W Wash.
- " Geo W, lab, h 526 S Addison.
- " Jas W, barber, h 1612 W Wash.
- " Lee, organ bldr, b 1962 Graceland.
- " Marion O, lab, h 1536 Shepard.
- " Nina M, press fdr, b 23, 219 W North.
- " Norman, lab, b 3210 W Wash.
- " Wm L, lab, h 302 S Warman av.

Aldon Albert W, restr 132 W Ohio, r 226
Chr New York.

Aldred C Martin, mngr 448 N Capitol av,
b 2022 W Michigan.

" Jno A, phys 233 W Michigan, b 2022 W
Michigan.

" Rebecca, (wid Reuben R), h rear 1318
English av

" Sales Co, C M Aldred mngr, autos, 448-
450 N Capitol av.

" W Raymond, (Aldred & Winn), b 2022
W Mich.

ALDRED & WINN, (W Raymond Aldred,
Homer V Winn) Advertising Service
and Selling Counsel, 710-12 Kahn bldg,
Tel Main 6082.

Aldrich Arthur D, mach hnd, b 2806 School.

" Chas, Imstr, r 308 N East.

" Chas O, putr, b 1536 E Pratt.

" Durfee S, clk, 640 N Capitol av, r Y M
C A.

" Frank, h 820 Fayette.

" James, lab, b 2035 E Wash.

" James F, capt H & L Co No 8, h 1139
College av

" Josie, (wid Daul), r 708 S Delaware;

ALDRICH LESLIE J, Lawyer, Suite 511-512
Lemcke bldg, Tels Main 1218, New
182-K, b Y M C A, Tel Main 9092.

(See Card in Legal Blue Book.)

" Malvina H, (wid Alex W), h 404 E 24th.

" Maria B, (wid Wm B), b 2326 Kenwood
av.

" Ralph M, slsmn, 45 S Penn, h 2807 S
Meridian.

" Ruth, clk 145 N Penn, r 321 N Alabama.

Aldrick Ralph C, city fireman, h 940 N
Olney.

Aldridge, see also Eldridge.

" Bert E, trav agt, h 14, 36 E Pratt.

" Clyde L, slsmn Polk Sanitary Milk Co,
h 1643 Arrow av

" C S, brkrmn, b 220 N Belmont av.

" Ellis, mtrmn, b 1620 Cornell av.

" Frank E, carp, h 301 N Germania av.

" Frank H, insp, h 27 Kansas.

" Frank M, wire chief C U Tel Co, h '82
N Germania av.

" Harry C, watchmn, h 329 Oxford.

" Hazel F, clk 2901 E Wash, b 329 Ox-
ford.

" Hester A, (wid Marcellus B), h 1223 E
10th.

" Jasper, janitor, h 956 Camp.

" Jesse, plmbr, b 921 E 16th.

" Jno L, h 921 E 16th.

" Jos A, h 921 E 16th.

" Mimi J, bkpr 1028 S Drover, b 14, 36 E
Pratt.

" Oliver O, barber 1207 Reisner, h 1453
Blaine.

" Ray, driver, h 725 Bates.

**Indiana
Electro-
type
Co.**

**Photo-
Engravers
&
Artists
Designers
&
Photogra-
phers**

**Electro-
typers
Stereo-
typers**

**Wood,
Metal,
& Wax
Engravers**

**23 West
Maryland St.
Indianapolis**

Frank M. Dell

CEMENT, LIME AND SEWER PIPE

Southeastern Ave. & Cruise,

Phones, New 1310, Prospect 1310

The Lawrence

410 AMERICAN CENTRAL LIFE
BUILDING
8 EAST MARKET ST.

Agency

BOTH PHONES 717

INSURE WITH US

Oldest and
Strongest Companies
COVERING ALL LINES

ALDRIDGE

" Winfield S, trav agt, b 1223 E 10th.
Aldred, vet surg, b 256 N Capitol av,
ALEITER WM, Pres, Wm Aleiter Co (Inc), h
1517 W 26th, Tel North 8974.
ALEITER WM CO (INC), Wm Aleiter Pres,
Catholic Supply House, Dealer in Re-
ligious Articles for Church and Home,
Picture Framing a Specialty 22 W
Maryland, Tels Main 1605, New 3592.
(See page 113.)
Aleman Bruno, restr, 109 N Capitol av and
414 Mass av, h 215 N Capitol av.
Alerding Andrew, saloon 512 S Illinois, h
1763 Union.

" Flora T, sten 624 Majestic bldg, b 939
High.

" Herbert B, trunkmkr, b 939 High.
" Leo, porter, b 1763 Union.
" Margt (wid Bernard), h 939 High.
" Ralph B, slsmn 40 W Wash, h 805 Parker
av.

Alert Fred C, electr, b 957 King av.
" Geo W, mldr, h 957 King av.

Aley Ezra, lab, b 545 Kentucky av.
Alestock Frank, lab, h 844 Indiana av.

" Walter, lab, h 617 Fayette.
Alex Conrad E, hlpr, h 2126 Brookside av.
" Isaac, tailor, h 17 W Merrill.

Alexander Addie M, bkpr, b 1725 N New Jer-
sey.

" Albert, mtrmn, b 2401 Wheeler.
" Albert L, lab, h 642 Bright.

" Albert M, tailor 404 Odd Fellow bldg, h
27 S Emerson av.

" Alex, pres Alexander Box Co, h 317 W
Merrill.

" Alice, prin P S No 11, b 4, 1202 N Capitol
av.

" Andrew, clk 212 Saks bldg, b 317 W Mor-
ris.

" Anna K, drsmkr, b 3307 E Wash.
" Arch, bksmith, h 601 Dorman.

" Arthur, lab, h 1140 E 16th.
" Athol, slsmn, h 2801 N Talbott.

" Bert, bkpr, 110 S Meridian, h 1042 N
Holmes av.

" Beate, smstrs, b 1029 W New York.
" Blanch M, h 507 1/2 Indiana av.

" Box Co, Alex Alexander pres, H Gottlieb
Mayer sec and treas 308-310 Kansas.

" Burt, lab, r 419 N Davidson.
" Bushrod D, agt Life Ins Co of Va, h 1242
Burdal pkway.

" Chas, lab, r 523 Bowman.
" Chas, riveter, h 23 N Belmont av.

" Chas, swtchtndr, h 821 College av.
ALEXANDER CHARLES F, Propr Crown
Press 27 Virginia av, Tel Main 6061, h
1725 N New Jersey, Tel North 2808.

" Chas M, pntr, h 202 Spring.
" Chas P, formn, h 449 Madison av.

" Chas W, tmstr, h 2151 Yandes.
" Chester, lab, b 1023 N Senate av.

" Claude, lab, b 509 N New Jersey.
" Claude L, mach, h 1917 W 28th.

" Dannie, cook, b 916 N California.
" Deas O, cedar posts, h 2641 Ashland av.

" Dora, smstrs, r 519 W North.
" Edgar L, cbtmkr, h 1015 Wilcox.

" Edna O, bkpr, b 2864 Bellefontaine.
" Edw lab, h 1147 Vandeman av.

" Edw V, vet insp 315 Federal bldg, h 3309
Park av.

" Elbridge G, chief disp C C C & St L
Ry, b 517 N Delaware.

" Elliott, lab, h 830 Roanoke.
" Emma B, b 129 E 19th.

" Emmett L, lab, b 1121 S Illinois.
" Enos, custdn, b 1044 Woodlawn av.

" Euphenia G, h 1044 Woodlawn av.
" E Orval, electr, b 829 Villa av.

" Forrest, clk P C C & St L Ry.
" Frank, condr, h 215 N Mount.

" Frank, harness mkr, b 1133 Holliday.
" Frank, lab, h 1333 Yandes.

" Frank, mach, b 2, 1475 Roosevelt av.
" Frank J, h 1725 N New Jersey.

" Fredk, mach bld, h 745 N Germania av.
" Geo, baker, b 321 N West.

" Geo, lab, h 2212 Morton.
" Geo, mldr, h 1317 Lewis.

" Geo, transfer, h 643 Agnes.
" Geo M, clk 342 Virginia av, h 124 W 32d.

Shirley Bros. Co. Funeral Directors

OFFICES:

3020 N. Ills. 2108 W. Mich.
2815 E. Wash. 5506 E. Wash. Sts.

BOTH PHONES

ALEXANDER GEORGE W, Writer on the
Money Question, h 1014 Sterling Av, Tel
Woodruff 1382.

" Georgia, supvg prin pub sch No. 45, h 520
N Audubon rd.

" Gideon, housemn, b 1839 N Meridian.
" Gideon, lab, h 438 W 18th.

" Grace C, b 520 N Audubon rd.
" Gus, shoe shnr, 27 E Market, r 108 S Cap-
itol av.

" Harold J, driver, h 314 W Morris.
" Harry, carp, b 519 N Cincinnati.

" Harry, electr, h 161 Blake.
" Harry E, clk 310 S Penn, h 2907 E Mich-
igan.

" Harry G, clk 321 S Missouri, b 2117 Mad-
ison av.

" Harry G, investigator 811 Terminal bldg, h
1245 Churchman av.

" Harry J, pntr, Ind Daily Times, 343 N
Denny.

" Harry S, corres 526 N Capitol av, r 702
N Illinois.

" Harvey H, asst mngr 363 N Illinois, h 902
Eastern av.

" Hazel J, b 825 W 10th.
" Helen F, sten, b 1524 N Gale.

" Helen J (wid Jas M), h 2128 Bellefontaine.
" Henry, driver, h 2546 Bluff av.

" Henry, lab, r 310 Spring.
" Henry M, lab, b 2546 Daisy.

" Iva M, clk 23 N Meridian, h 554 Birch av.
" James, baker, b 321 N West.

" James, lab, h 43 Catherwood av.
" James, lab, h 1028 Roanoke.

" James, lab, b 319 W Vermont.
" James A, lab, h 1140 E 16th.

" James C, coal 2400 N Rural, b 2338 Cush-
ing.

" James D, slsmn, b 16 W New York.
" James G, groc 2431-2433 Baltimore av,
h 2423 same rd.

" James R, metalwkr, h 221 N Gray.
" James T, farmer, h n s 34th l e of School.

" James T, phys, h 830 S Meridian.
" James W, crbtmkr, b 437 N State av.

" Jess, attdt Insane Hospital.
" Jesse E, chfr, h 2409 Kenwood av.

" Jno, lab, h 518 Division.
" Jno, lab, h 230 Smith.

" Jno, transfer, b 836 Camp.
" Jno C, chfr Kiefer-Stewart Co, b 1620
Yandes.

" Jno D, lab, b 2, 617 Hudson.
" John E, condr, h 927 E 63d.

" Jno H, filter, h 1226 W 20th.
" Jno J, carp, h 448 W 30th.

" Jno J, pntr, h 1522 Sturm av.
" Jno L, pntr, h 829 Villa av.

" Jno R, janitor Court House, h 1620 Yandes.
" Jno R, porter, h 416 N Forest av.

" Jno T, indymn, h 502 Division.
" Jno W, h 437 N State av.

" Jno W, b 1620 Yandes.
" Jos, h 1179 N Tibbs av.

" Jos Jr, driver, b 1179 N Tibbs av.
" Jos G, mngr 22 E Vermont, h 2122 N
Alabama.

" Jos H, brkmn, b 1333 Lexington av.
" Jos H, brkmn, h 457 E Wash.

" Jos O, mtrmn, h 2102 Alfree av.
Alexander, Josephine (wid Judah D), h 311,
233 N Illinois.

" Kate, nurse, h 1131 Park av.
" Laura A, clk 534 W Ray, h 745 Spruce.

" Laura B, tchr, h 124 W 32d.
" Laura L (wid Fredk), h 1725 N New
Jersey.

S
A
R
G
E
N
T
,
S.
P
A
I
N
T
S

44 South Pennsylvania St.

THORNTON-LEVEY CO.
Lithographers and Engravers

PHONES (New) 1220
(C. U.-Main) 1777

W. H. BERSMEIER ARCHITECT

SUITE 508-11 RAUH BUILDING, PHONE MAIN 3918

Carey & James

Chiropractors

Old Phone
Main 3252



540 N.
Meridian



Consultation
FREE

FISHER-LENZ
Sales Corp.

THE
K
I
S
S
E
L
K
A
R

338 N. Capitol
Ave.

Telephone
Main 6303

THE HOME BREWING CO. THE PUREST BEER

Phones — New 1050 Bottling Dept., Prospect 2260, New 1030
Central, Prospect 150 Cor. Cruse and Daly, Indianapolis, Ind. According to the United States Health Report.

J. G. McCullough

REAL ESTATE — RENTAL AGENCY

FIRE INSURANCE

LOANS

Telephones 1340 133 East Market Street

ALEXANDER

“Leonard, lab, h 728 N Bismarck av.
“ Leonard, lab, h 611 Agnes.
“ Lewis O, helper, r 903 Coe.
“ Lydia E (wid Jno), b 2451 Broadway.
“ Mabel S (wid Ora J), dept mngr The Edi-
son Shop, h 3300 Northwestern av.
“ Margt (wid Henry), h 521 Willard.
“ Margery, clk 49 N East, b 1522 Sturm av.
“ Marshall E, mach, b 1430 Laurel.
“ Martha J (wid Robt), h 957 Hosbrook.
“ Mary, smstrs, h 543 Lynn.
“ Mary E, fitter, b 1522 Sturm av.
“ Milton K, acct, h 5190 Ashland av.
“ Minnie (wid J J), drsmkr, b 1061 Elm.
“ Nell, lab, b 804 W Wash.
“ Nellie, smstrs, r 829 E 11th.
“ Newton W, mach, h 3307 E Wash.
“ Nicholas (Alexander & Grekis), h 161
Blake.
“ Norton E, ins solr Aetna Trust and Sav-
ings Co, h 2340 N Meridian.
“ Orba C, clk 255 S Meridian, b 449 Mad-
ison.
“ Reuben, lab, h 2321 Hovey.
“ Riley H, pharmacist 358 E Wash, h 3,
2459 N New Jersey.
“ Robt B, grocer 636 E Market.
“ Robt H, car repr, r 3312 Roosevelt av.
“ Roy P, sup 121 Kentucky av, h 3344
Ruckle.
“ Rose A (wid Chas E), h 1133 Holiday.
“ Russell, lab, h 1143 Fayette.
“ Saml, lab, b 621 N West.
“ Saml, b 824 E Wyoming.
“ Saml H, lab, h 530 S Addison.
“ Saml H, lab, h 2201 Almont.
“ Steph, trmstr, h 1522 Hoyt av.
“ Steph W, janitor, h 16, 640 Indiana av.
“ Thos, boxmkr, h 225 Kansas.
“ Thos, lab, b 1529 Yandes.
“ Thos M, janitor, h 1114 N Illinois.
“ Valentine, lab, h 1532 Yandes.
“ Victor, tester, h 623 E Michigan.
“ Victor L, lab, b 534 King av.
“ Violet, atdt insane Hosp.
“ Walter, lab, h 1142 Earhart.
“ Walter G, slsmn, h 2117 Madison av.
“ Walter H, tel opr, b 311, 233 N Illinois.
“ Wesley, lab, h 1143 Fayette.
“ Wm, h 1039 W New York.
“ Wm, brkmn, h 540 S Meridian.
“ Wm, clk 227 E South.
“ Wm, condr, b 543 Lynn.
“ Wm A, lab, 2209 Morgan.
“ Wm B, pkr, b 131 Butler av.
“ Wm D, buyer H P Wasson & Co, h 1650
N Talbot.
“ Wm E, pkr, h 2964 Bellefontaine.
“ Wm F, tinner, h 1099 River av.
“ Wm H, groc, 825 W 10th, h 870 W Pratt.
“ Wm K, tinner, h 128 Catherwood av.
“ Wm R, ins agt, 1447 Lemcke annex, b
2340 N Meridian.
“ Wm S, insp, 316 Federal bldg, h 2951
Shriver av.
“ W Olla, lab, h 961 Coe.
“ & Grekis (Nicholas Alexander, Steph
Grekis), billiards, 558 W Wash.
Alexandra The, 400-416 New Jersey, 332-
334 E Vermont.
Alexis Geo, saloon, 560 E Wash.
Alexie Peter, lab, h 728 Haugh.
Alext Alexander, lab, b 764 Ketcham.
Aley Richard A, sec and treas American Cre-
osoting Co, res Louisville, Ky.
Alfke, Dietrich H, groc, 1423 N Rural.
Alford, Chas H (Merrill & Alford), h 3, 19 N
Oriental.
“ Flora (wid James M), b 2612 Allen av.
“ Frank L, asst auditor Levey Bros & Co,
b A, 1112 Central av.

ALFORD

“ Fremont, lawyer, 1119 Law bldg, h 2428
E 10th.
“ Harry B, painter, h 1020 N Tacoma av.
“ Jno, lab, b 2176 Avondale pl.
“ Lucy (wid Ambrose A), h 1846 Boulevard
pl.
“ Luther T, clk, h 2422 E 10th.
“ Margt (wid Thos), r 2902 N Illinois.
“ Onis A, doorman Wm H Block Co, h 19
Gladstone av.
“ Thos A, buyer Kiefer-Stewart Co, h 2407
N Meridian.
“ Thos E, lab, h 418 N Bradley.
“ Wm B, slsmn Baldwin Piano Co, h 1130
W 33d.
“ Wm H, h 2039 Central av.
Alford Alma, cashr 19 N Meridian, b 906
Hosbrook.
“ Mary (wid Henry), h 906 Hosbrook.
Alford Ruth (wid Henry), b 1134 Linden.
“ Wm, tmstr, b 126 W Southern av.
Alfreds Chas H, clk, C I & W R R Co, h 240
N Walcott.
Alfrey Festus, car repr, b 15 LeGrande av.
“ Jas, lab, b 1552 S Harding.
“ Levi W, bartndr, h 25 S Beville av.
“ Newton A, mach, b 1832 Napoleon.
Algeo Amy B, tchr, b 627 N Penn.
Alger Jesse J, mach, h 1128 E 22d.
Algire, see Algier and Algire.
Algonquin The, 227 N Delaware.
Allgood, see also Allgood.
Allgrove Music Co, n w cor Delaware and
Ohio (basement).
Algier, see also Allgood.
“ Simon, r 528 Market.
Alhand Chas, switchman, h 825 Meikel.
“ Chas E, mach, h 1218 Oliver av.
“ Mary (wid Jno), h 321 W Wyoming.
Alhambra Theater, 44 W Wash.
All Jno, car repr, h 2530 Brightwood av.
ALIG CORNELIUS O, — Pres Home Store Co,
h 1608 Park av, Tel 635.
ALIG DELOS A, Attorney and Counsellor
at Law, Suite 1124 State Life Bldg,
Tel New 1527, h 1608 Park av, Tels
6558, North 837. (See card in Legal
Blue Book.)
“ Eliza J (wid Nicholas), h 1143 S West.
ALIG GEORGE, Pres and Mngr Home Store
Co, h 1608 Park av, Tel New 6558.
ALIG GEORGE JR, Sec-Treas Home Store
Co, h 3833 Ashland av, Tel Washing-
ton 628.
“ Jos J, lab, b 1143 S West.
“ Wm M, lab, b 1143 S West.
Alisch Aug J, b 1818 Barth av.
“ Minnie (wid Fredk C), h 1144 Barth av.
“ Wm G F, lab, h 1826 Barth av.
Alkema Jno, tinner, h 2014 Southeastern av.
“ Richd, mach, h 1554 Naomi.
Alkire Atha, bkpr 5 N New Jersey, b 2001
Highland pl.
“ Chas W, slsmn 526 N Capitol av r Y M
C A.
“ Fay, bkpr 1730 N Senate av, b 2001
Highland pl.
“ Hazel, nurse City Hospital.
“ Jenison J, slsmn Polk Sanitary Milk Co,
h 926 N Highland av.
“ Jno, assmblr, b 2001 Highland pl.
“ Jno J, formn, h 1131 Bellefontaine.
“ Mamie, typist, b 2001 Highland pl.
“ Wm J, carp, b 2001 Highland pl.
All Saints Cathedral, Rev Rush R Sloane
vicar, 1551 Central av.
Allen, see also Allen.
“ Lillian, h 717 Roanoke.
Allanson Alfred S, bksmith, b 953 E Min-
nesota.
“ C Ernest, finisher, h 2209 Fountain.
“ Rose E (wid Alfred W), h 2306 Fern-
way.
“ Scott H, bksmith, h 1403 S Meridian.
Allard Ella L (wid Albert R), h 1938 N
Talbot.
“ Roy B, clk 51 N Illinois, b 3044 Central
av.
“ Wm S, real est 334 Lemcke bldg, h 3044
Central av.
Allardt Amanda J (wid Maximilian), h 723
Harrison.
Allbritten Julia C, artist, b 2115 Bellefontaine.
Allebaugh David, bartndr, r 438½ E Wash.

FOSTER'S
LUMBER
R. S FOSTER LUMBER CO. SATISFIES
BOTH PHONES 254

BIBLES

W. K. STEWART CO.

44 EAST WASHINGTON ST.

Complete Dept. for Religious Books

ALLEE

- Allee Chas A (Allee & Thomas), h 1164 N Germania av.
 " Chas G, custodian Y M C A, h 53 Jefferson av.
 " Geo W, clk 129 E Market, h 50 Jefferson av.
 " Jno M, h 1249 Haugh.
 " Joyce, h 1334 Silver av.
 " Robt J, fagman, h 720 N Senate av.
 " Thaddeus E, floorman Wm H Block Co, h 22 W Michigan.
 " & Thomas (Chas A Allee, Curtis O Thomas), barbers 2239 W 10th.
 Allegheny The, 172-178 W Allegheny.

ALLEMONG BROS (Walter B and Harry M),

- Druggists 2334 E Wash, Tels Central Woodruff 1849 New 3314-K.
 " Chas S Rev, h 10 N Keystone av.
 " Harry M (Allemond Bros), h 2332 E Wash.
 " Walter B (Allemond Bros), b 10 N Keystone av.

Allen, see also Allan, Allyn and Alums.

- " Abr, h 1631 Southeastern av.
 " Albert M, saloon 412 E Court, h 23 Woodlawn drive.
 " Alf J, pntr, h 4, 334 E Vermont.
 " Alice M, tchr, h 516 E 21st.
 " Alteo, lab, h 158 Harlan.
 " Amanda M (wid Oliver), h 4409 Schofield st.
 " Amasa, watchman, h 28 S State av.
 " Andrew J, sec the Associated Employers of Indianapolis and Natl Metal Trades Assn (Indpls Branch), h 3807 Graceland av.
 " Arch C, clk, b 2147 College av.
 " Arthur S, lab, b 724 Prospect.
 " Arvilla M (wid Eug), b 3755 Wash blvd.
 " Asbury G, clk P O, b 1052½ Virginia av.
 " Basil L Rev, h 333 N Ritter av.
 " Benj B, car repr, h 526 S Warman av.
 " Bert E, barber 225 E 14th, h 2001 Park av.
 " Bert O, slsmn Baldwin Plano Co, b 517 N Delaware.

- " Bertram C, patternmkr, h 1620 E 12th.
 " Bessie L, sten, b 817 E 27th.
 " Bryant D, carp, b 226 Bright.
 " Cameron A, clk P O, b 2147 College av.
 " Catherine, b 718 E 11th.
 " Celeste (wid Edw), h 419 Toledo.
 " Chas, houseman, r 806 N Talbott.
 " Chas, lab, r 1359¼ N Senate av.
 " Chas, pntr, 326 Harris av.
 " Chas, porter, r 1726 Martindale av.
 " Chas, waiter Claypool Hotel.
 " Chas A, bkpr, b 2112 E 10th.
 " Chas A, optician, b 806 N Delaware.
 " Chas D, ins agt 810 Lemcke bldg, h 5014 University av.

- " Chas E, bklsmith, b 1247 Roosevelt av.
 " Chas F, trav agt, h 3311 Central av.
 " Chas H, porter, 707 N West.
 " Chas L, cleaner 1067 W 30th.
 " Chas W, engr, h 212 N Addison.
 " Charlote, b rear 1948 Yandes.
 " Charlotte L, tchr, b 2261 N New Jersey.
 " Clara, h 1332 Yandes.
 " Clarence W, driver, h 716 S Capitol av.
 " Claude W, bkpr, h 810 Broadway.
 " Clifford C, clk, h 3117 E Michigan.
 " Columbus C, carp, h 516 Exeter av.
 " Cornelia A, lecturer, h 7 Audubon.
 " Cornelius C, butler 2902 N Meridian.
 " C Roscoe, bkpr 18 S Delaware, b 533 Drexel av.

- " Danl, restr 802 Athon.
 " David, lab, h 1421 N West.
 " David S, tmstr, h 307 N Senate av.
 " Earl, lab, b 230 N Liberty.
 " Ebert, lab, h 1335 W 30th.
 " Edna H, sten, b 817 E 27th.
 " Edw, lab, h 1320 W McCarty.
 " Edw M, lab, h 925 W 29th.
 " Edwin G, driver, 609 Odd Fellow bldg, h s w cor 38th and Emerson.
 " Eliza E (wid Henry), h 3507 E 22d.
 " Eliza, h 1017 Muskingum.
 " Eliz (wid Geo), h 436 Downey.
 " Eliz M (wid Jos), h 960 N Rural.
 " Ella (wid Geo), b 2930 Broadway.
 " Ellis, cook, h 609 W 13th.
 " Elmer B, ins agt 810 Lemcke bldg, b 1023 Newman.



L. E. Morrison & Co.

Bee Hive Trunk Factory

TRUNKS AND TRAVELING BAGS

27 W. Wash. St.

Phones: Old 1723 New 398

ALLEN

- " Elmer E (E E Allen & Son), h 19 Butler av.
 " Elmer G, pipefr, h 1941 W New York.
 " Elza, floorman Wm H Block Co, h 2125 Highland st.
 " Elza, lab, b 1716 Alford.
 " Emery, oller, b 1505 Montcalm.
 " Emma (wid Marvin S), h 15, 205 E New York.
 " Ernest, lab, h 1716 Alford.
 " Ervin E, clk, b 357 E Morris.
 " Ethel M, sten 601 Terminal bldg, b 6123 Lowell av.
 " Eug, fireman, h 979 Chicago.
 " Eugene, lab, h 428 W 16th.
 " Eva M, r 823½ N Illinois.

ALLEN E BERT, Sec Lynn B Millikan (Inc),

- 1556-1560 Lemcke Annex, Tels New 4739, Main 2318, h 105-106 Shiel Apts, 250 N Illinois, Tel Main 7592.
 " E Paul, clk, h 719 Nelson.
 " E E & Son (Elmer E and Oscar D), 5 and 10 cts store 5510-12 E Wash.
 " Francis B (wid Geo W), h 2112 E 10th.
 " Frank, clk, r 616 N East.
 " Frank, porter, r 524 N Senate av.
 " Frank C, glassvkr, h 906¼ English av.
 " Frank L, slsmn, h 1919 N Penn.
 " Frank M, r 116 N Senate av.
 " Frank R, phys 1899 N Illinois.
 " Fred M, mach, r 40 N Senate av.
 " Fredonia, prin Tudor Hall, h 1550 N Meridian.

- " Gail H, slsmngr, h 53, 614 N East.
 " Geo, tmstr, h 625 Darrell.
 " Geo B (Evans & Allen), h 4018 Byram av.
 " Geo B, slsmn, r 116 W Walnut.
 " Geo E, collr 720 E Wash, h 2335 Kenwood av.
 " Geo H, midr, h 1555 Vigo.
 " Gertrude, h 547 S Harding.
 " Grover C, glassvkr, h 906¼ English av.
 " Halle, smstrs, b 1130 Finley av.
 " Harley L, mach hd, b 906¼ English av.
 " Harold L, slsmn, 37 S Illinois, r 164 W Pratt.
 " Harriet E (wid Horace R), b 2426 E Wash.
 " Harry, lab, b 809 N Adelaide.
 " Harry, porter, r 721 Muskingum.
 " Harry K, tinner, h 1266 Roosevelt av.
 " Harry R, acct, h 1850 E 10th.
 " Harry S, pharmacist 334 W Wash, h 2023 Singleton.
 " Harry W, clk 110 S Meridian, h 923 Spruce.
 " Harvey C, mach, h 1529 Ringgold st.
 " Hayden, barber, b 721 Prospect.
 " Hayes, cook, b 213 W Miami.
 " Henry, lab, h 352 W 16th.
 " Henry, painter, h 615 Blake.

ALLEN HENRY CLAY, Lawyer, 1019 Hume-

- Mansur Bldg, Tels Central Main 51, New 185-K, h 516 E 21st, Tel New 8622.
 " Henry C, cabtmkr, h 619 N Liberty.
 " Henry C, janitor, h 1239 Mass av.
 " Henry W, janitor, h 1826 Ogden.
 " Henry W, lab, h 748 W 24th.
 " Herbert C, decorator, h 1217 Hoyt av.
 " Herbert R, finisher, b 158 Harlan.
 " Hewitt, chfr, r 4 N New Jersey.
 " Hezekiah A, asst supt 308 Majestic bldg, h 960 W 34th.
 " Horace R, appr, b 1266 Roosevelt av.
 " Horace B, phys, 1839 N Illinois.
 " Hubert L, auto vkr, b 1028 Newman.
 " Hubert L, cashr, h 2207 Brookside av.
 " Hugh L, repr, b 736 W Walnut.
 " H Goss, driver, h 3942 Byram av.

HEALTH BUILDERS
 SPAUNHURST
 OSTEOPATHIC
 PHYSICIANS -
 PIONEERS OF
 INDIANAPOLIS.
 Established
 1900

527-530
 STATE LIFE BLD.
 TELEPHONES,
 NEW 652
 OLD MAIN 643

BAGS OF ALL KINDS
 O-Z-A-D-Z-0-3-MD
 BAGS FOR ALL PURPOSES
 INDIANAPOLIS

CINCINNATI

Geoff Lambota

INDIANAPOLIS

CERTIFIED PUBLIC ACCOUNTANTS—AUDITS—FINANCIAL INVESTIGATIONS—SYSTEMS
 A. E. ABBOTT, Res. Mgr. Tel. Main 5689 Fletcher Savings and Trust Bldg., INDIANAPOLIS

L. E. FULLER

Oldest Established

CHIROPRACTOR

In the City

517-525 Meridian
Life Building
307 N. PENN.

TELEPHONES
Office
Main 3430
New 1852
Res. Circle 1085

CAPITAL CITY PAINT

"GOOD GOODS"

Made by: INDIANAPOLIS PAINT AND COLOR CO.

The Indiana Mercantile Agency

INCORPORATED

Member of the American Collection Service Bureau

Collections and Adjustments Everywhere

919 Hume-Mansur Bldg., Phone Main 5250

ALLEN

" Jacob H, tool mkr, h 1266 Roosevelt av.
" James, r 418 S Meridian.
" James, clk, h 533 Drexel av.
" James A, pntr, h 2719 Adams.
" James C, lab, h 1643 Alvord.
" James J, lab, h rear 518 N West.
" James M, mach opr, h 1702 Montcalm.
" James M, uphrr, b 848 N New Jersey.
" Jennie E (wid Thos C), h 2147 College av.
" Joel E, druggist City Hosp.
" Jno, city firemn, h 1557 Yandes.
" Jno, driver, h 2202 Adams.
" Jno C, clk R M S, r 2, 431 N Illinois.
" Jno C, lab, h 221 Howard.
" Jno E, cook, r 438 W Michigan.
" Jno E, lab, r 513 W North.
" Jno H, janitor, h 758 W Walnut.
" Jno J, h 32 N Keystone av.
" Jno J, lab, b 34 S Bradley.
" Jno M, v-pres The Doser-Allen Paint and Glass Co, h 18 E Pratt.
" Jno O, h 438 Hotel Metropole.
" Jno R, h 1706 College av.
" Jno W Rev, h 1124 Spruce.
" Jno W, lab, h 2461 Sheldon.
" Jos, butler 130 N Meridian.
" Jos, farmer, h s 44th i e of Monon Ry.
" Jos, mach, h 1707 Montcalm.
" Jos C F, carp, h 1607 N Arsenal av.
" Jos E, h 1020 E Pratt.
" Jos H lab, h 2816 English av.
" Jos L mach hd, h 697 N Capitol av.
" Jos T, condr, h 30 Kealing av.
" Josephine, r 27 1/2 S Illinois.
" Labon B, driver, h 3455 Kenwood av.
" Laura (wid Jape), h 1823 Alvord.
" Layton architect 401 Lombard bldg., h 34 Audubon pl.
" Lee T, auto repr 917-919 Virginia av, b 2001 Park av.
" Lemuel lab, h 768 W 25th.
" Leroy pharmacist, h 2502 N Alabama.
" Leroy tel opr, h 928 W 29th.
" Lewis, finisher, h 905 Paca.
" Lewis W tmstr, h 236 Dorman.
" Lillian, bkpr 600 Century bldg b 2326 Nowland av.
" Lloyd J, clk 118 E Ohio, h 1725 Howard.
" Lottie, furn rooms 857 Muskingum.
" Lucy E tchr, r 1260 College av.
" Luella, dom, b 1932 Yandes.
" Lula M, clk 201 Union Station b 15, 205 E New York.
" Luna E (wid Heber H), h 817 E 27th.
" Malinda b 2816 English av.
" Margt, h 1615 Alvord.
" Margt, h 806 W 12th.
" Margt, h 610 1/2 N West.
" Margt A (wid Steph), h 850 Udell.
" Margt A, ttrs, h 2, 294 Shelby.
" Margt J (wid Chas M), h 1896 Spann av. av.
" Maria, h 515 N Cincinnati.
" Marie, h 909 Utica.
" Marion, lab, h 228 Cora.
" Mary, b 114 W Ohio.
" Mary (wid Lysander), h 1505 Montcalm.
" Mary C (wid Isaac), h 346 W 11th.
" Mary C (wid John D), h 1239 Deloss.
" Mary C, smstrs, h 2147 College av.
" Mary E (wid Edgar), bkpr, h 4026 N Senate av.
" Mary E, h 324 N Webster av.
" Mary E, sten 960 Ft Wayne av, b 3733 N Senate av.
" Maynard E, sec Central States Bridge Co, h 4527 College av.
" Melvin S, tel opr, h 2261 N New Jersey.
" Modesta (wid Thos), h 616 N Senate av.
" Moses M, b 813 Camp.

ALLEN

" Nellie, maid, b 2816 English av.
" Nellie W, bkpr 222 N Alabama, b 3455 Kenwood av.
" Noble A, patrolman, h 1110 W 32d.
" Oliver M, pres Denison Billiard Club, h 3013 College av.
" Oliver P, lab, h rear 1071 Udell.
" Ora V, nurse, r 15, 550 N Senate av.
" Orville R, mach hd, b 1631 Southeastern av.
" Oscar D (E E Allen & Son), h 328 N Irvington av.
" Oscar J, paperhng, r 2921 Moore av.
" Oscar N, mngr Jacob C Sipe, h 5011 Central av.
" Otis, barber 238 Indiana av, h 610 N Alabama.
" Otto E, lab, b 516 Exeter av.
" Owen, clk, b 2921 Moore av.
" O Raymond, groc 5046 E New York, b 23 Woodland Drive.
" O Verner, brkmm, b 2123 Lexington.
" Paul H, checker, b 925 W 29th.
" Paul T, engr, h 1434 N Tuxedo.
" Pauline M, nurse, h 124 W 10th.
" Percy L, porter 16 N Meridian, res R F D 29.
" Philip, lab, h 516 W 16th.
" Powhattan, b 554 Jones.
" Ray, driver, h 516 Holly av.
" Reuben C, carp, h 237 S Summit.
" Rhea B, tchr, b 2065 Broadway.
" Robt, driver, h 1234 Marlow av.
" Robt, driver, h 847 Yandes.
" Robt B, v-pres The Smith Agricultural Chemical Co, res Columbus, O.
" Robt E, ins agt, h 1028 Newman.
" Rose, cook, b 614 N Davidson.
" Rose, cook, b 1523 Southeastern av.
" Ross W, lab, b 241 Darnell.
" Roy A, lab, h 1018 E Pratt.
" Roy D, city mngr Woodmen of the World, r 114 N Senate av.
" Russell G, sec Doser-Allen Paint and Glass Co, h 232 Kealing av.
" Saml, lab, h 721 Prospect.
" Saml, lab, h 355 16th pl.
" Saml, lab, h 851 W Walnut.
" Saml B, tmstr, h 6123 Lowell av.
" Saml C, condr, h 929 W 23d.
" Sarah, demonstrator, r 522 N Penn.
" Steph T (Allen & Syfers), h 2001 Park av.
" Steph T, propr Toronto House, 223 W Maryland.
" Sweeney, jeweler, b 619 N Liberty.
" Thaddeus, porter, r 801 W Walnut.
" The, 1704 N Penn.
" Thos, lab, b 905 Paca.
" Thos L, h 2332 Ashland av.
" Thos W, clk R M S, h 1035 W 34th.
" Thyres G, janitor, h 807 W 25th.
" Victor L, finisher, b 3470 Salem.
" Walter, condr, h 335 Colorado av.
" Walter, tile lyr, h 2915 E 18th.
" Walter A, printer, r 244 N California.
" Walter V, lab, b 338 N West.
" Wilfred H, wire chief, b 453 N Walcott.
" Wm, carp, h 2122 Pleasant.
" Wm, driver, r 1021 N New Jersey.
" Wm, lab, h 348 W 11th.
" Wm, lab, b 11 S Temple av.
" Wm, lab, h 1017 W 26th.
" Wm, mach, r 331 N Alabama.
" Wm, pntr, h 1442 Columbia av.
" Wm A, engr, h 2518 Prospect.
" Wm B, porter, h 218 W Merrill.
" Wm C, chf clk Probate Court, b 2112 E 10th.
" Wm C, mach, h 2417 Stuart.
" Wm R, carp, b 1314 N Gale.
" Wm R, mngr, h 1943 Broadway.
" Wm R, sec and treas Kuert Contracting Co, h 3470 Salem.
" ALLEN WM S (Wm S Allen Co), res Riverview Drive R F D No. 19, Tel New Cliff, No 3662.
" ALLEN WM S CO (Wm S Allen), real est, 1019 Hume-Mansur bldg, Tels New 185-K, Main 51.
" Wm T, right of way agt C U Tel Co, h 453 N Walcott.
" W Thompson, news dir, h 447 1/2 N Davidson.

ELECTRIC ELEVATORS

D. V. REEDY ELEVATOR CO.

1026-44 Kentucky Ave.
Main 2275, New 3170

NICK ROBERSON COAL CO.

TIME AND CEMENT

424-430 S. HARDING ST.

:-:

Phones New 3662, Belmont 123

R. G. DUN & CO.

The Mercantile Agency

RATINGS REVISED BY TRAVELERS

ALLEN

" & Syfers (S T Allen, R H Syfers), live & stock, Union Stock Yards.
Allender Edw, trav agt, h 851 Lincoln.
" Eng, elev opr, b 1627 Prospect.
" Inez M, clk, 203 Terminal bldg, b 412 N California.
" Kate (wid Wm), h 412 N California.
" Warren P, slsmn, 141 S Meridian, b 2306 N Illinois.
Allerdice David W, b 1234 Park av.
ALLERDICE JOSEPH, Pres and Genl Mgr Indianapolis Abattoir Co, h 1234 Park av, Tels New 2705, Main 3396.
" Jos & Co (Jos Allerdice, Wm G Axt, Harry M Wittle), hides 236 Kentucky av.

ALLERDICE WM H, Asst Treas Indianapolis Abattoir Co, h 218 E 19th.
Allers Fred, mldr, r 14, 729 Mass av.
Alley Alice A, h 849 River av.
" Clova M, clk, b 42 Oxford.
" Frank B, sec and treas Brotherhood of Locomotive Engineers Division 11, h 229 Centre av.
" Geo, lab 1202 Shelby, res Greenwood Ind.
" Geo W, adv agt, h 42 Oxford.
" Harrison, chfr, b 717 Middle drive (W F E).
" Jas I, ensr, h 1107 Fletcher av.
" Jno W, clk 27 E Maryland, b 42 Oxford.
" Julia, (wid Jas P), h 6, 423 N Delaware.
" Kate L, cashr L S Ayres & Co, b 42 N Oxford.
" Leola, bkpr Spencer House, b 6, 423 N Delaware.

" Nelle, tel opr, b 416 Irving pl.
" Nelson, sawyer, h 3726 E Michigan.
" Robt E, clk P O, r 334 N Noble.
" Sarah M, (wid Cassius), h 415 Irving pl.
Allie Henry A, tinner, h 205 S Warman av.
" Jno A, b 205 S Warman av.
Allgire, see also Allgire.
" Augusta A, h 2326 N Illinois.
" Jos B, rate clk P C C & St L Ry, h 415 Auburn pl.
Allgood Arthur, driver, b 336 Miley av.
" Fred, carp, h 3850 W Vermont.
" Fredk E, carp, h n s Cossel rd 1 w of Olin av.
" Guy, mach hd, b 336 Miley av.
" Harry, clk, b 36 Miley av.
" Martin, lab, h 336 Miley av.
Alli Jas, lab, b 507 W Chesapeake.
" Osmond, lab, h 505 W Chesapeake.
Alliance Rubber Co, Wm A Engelhart pres.
" Jno C, chl sec-treas, auto tires, 340 N Delaware.

Allier Mattie, ctr, h 4, 501 N East.
Alliga Allen E, lab, h 1150 English av.
" Rastus, cooper, b 1150 English av.
Allinder Chas, mach, h 3915 Kenwood av.
" Ella M, smstrs, b 1337 Fletcher av.
" Myra A, smstrs, b 1337 Fletcher av.

ALLING ELSIE DWIGHT MISS, Scalp Specialist, Representing Martha Matilda Harper's Method 1606 Merchants Bank Bldg, Tel Central Main 1056, New 2444-K, h 12, 829 N Penn.
" Mary (wid Albert), b 1447 Cornell av.
" May, sten 38 S Meridian, b 1447 Cornell av
Allis Chalmers Mfg Co, Otto C Ross, mgr, machinery, 516 Terminal bldg
" Guy W, tochr, h 809 N Beville av
" Lewellen T, electr, b 809 N Beville av
Allison, see also Ellison
" Alf A, bksmith, b 953 E Minnesota.
" Andrew E, clk 129 1/2 W Wash, b 1816 W Mich.
" Chas, welder, h 2562 Cornell av
" Chas E, instructor, b 3615 Graceland av
" Chas J, mach, h 1248 Nurdyke av
" Chas W, sales mngr W D Allison Co, h 415 E 33d
" Christina, h 1145 Church

ALLISON COUPON CO THE, John S Berryhill Pres, Dellmore C Allison Genl Mgr, Mnfrs Coupon Books and Tickets, 536 E Market, Both Tels 1293
" Dellmore C, genl mngr, The Allison Coupon Co, b 2823 Sutherland av.
" Earl O, electr, b 903 S East
" Edw H, clk, h 1816 W Graceland av
" Edwin L, watchman, h 3615 Graceland av
" Ellen (wid Geo), b 2110 Fountain.

City's Camera Center

All Cameras and All Supplies
For Amateur or Professional

The H. Lieber Company

No. 24 West Washington Street

ALLISON

" Everett E, bkpr 615 Board of Trade bldg, r F M C A.
" Florence F, h 17, 730 N Illinois
" Frank B, formn, b 526 W Maryland
" Frank L, formn, h 1360 S Belmont av.
" Fred, lab, h 726 E Michigan
" Gertrude (wid Adrian), h 514 E Louisiana
" Grace, clk, 360 W Wash, b 1030 E Pratt
" Harley K, clk, h 1213 N Arsenal av
" Harry, furnmkr, h 2704 Martindale av
" Harry S, pattern mkr W D Allison Co, b 430 N Tacoma av.
" Hazel M, packer, h 1029 Jefferson av.
" Henry W, gardner, b 1241 McLain
" Herbert C, clk, h 914 W 28th
" Herman, hostler, h 1322 Deloss
" Iona R, smstrs, b 2027 Katharine
" Isalah, lab, h rear 607 1/2 E Wash
" James, engr, h 1145 Church
" James A, fountain pen mnfr 310, 157 N Illinois.
" James A, mach hd, h 2505 Columbia av
" James A, sec and treas Speedway Realty Co, h w s West Riverside Drive 7 n of 40th
" James E, lab, b 626 Indiana av
" James M, mngr Ko-Kof Manufacturing Co, h 510 Tacoma av
" James O, grocer, h 1042 W North
" Jno C, groc 602 and meats 604 E Walnut, h 510 same
" Jno H, asst supt 530 E Market, b 2823 Sutherland av
" Jno H, groc 1030 E Pratt, b 510 E Walnut
" Jos, b 826 Pleasant Run bldg.
" Lawrence E, slsmn 35 S Delaware, b 3812 E New York
" Mabel B, clk Standard Paper Co, b 411 N Delaware
" Marie (wid Harry), furn rooms 1871 Shelby
" Marshall, cabt mkr, h 2517 Yandes
" Mary, student, b 526 N Cincinnati
" Mary C, h 2325 Brookside av
" Mary E, musician, b 1816 W Michigan
" My J (wid Noah S), h 2815 Southerland av.
" Noah, lab, h 1322 Deloss.
" Norman B, mach, h 4, 848 S Meridian.
" Olive, Christian Scientist, r 2340 College av.
" Orin N, hostler, h 1134 E Georgia.
" Oscar E Rev, pastor Broad Ripple M. E. Church, h 6043 Bellefontaine.
" Paul H, chemist 243 Virginia av, b 222 N Tacoma av.
" Paul S, mngr 620 Occidental bldg, h 4706 Cornell av.
" Rebecca, h 4, 1030 N Talbott.
" Robt A, trav agt, h 1437 N Alabama.
" Rufus, porter, h 719 1/2 Fayette.
" Scott W, lab, b 2704 Martindale av.
" Ulysses S, tmstr, h 2137 Fountain.
" Wm, slsmn, r 3, 319 N Penn.
ALLISON WM D (W D Allison Co), h 1655 Park av, Tel New 6560.
" Wm R, slsmn, h 35 S Warman av.
ALLISON W D CO (Wm D Allison), Physicians' Chairs, Tables and Cabinets, Medical Vibrators and Invalids' Rolling Chairs, 905-909 N Alabama and 910-912 Ft Wayne av, Tel New 1176. (See page 205.)
Allman Eura J, mach, h 439 N Forest av.
" C. A. h 848 Porter.
" Kenneth F, b 25 W Walnut.
" Monroe, painter, h 2726 Northwestern av.
" Theo, baker, h 924 E 15th.
Allmeroth Adeline, laundry 149 Wisconsin.
" Jno, shoe 2228 W Michigan.

McNamara,
Koster
Foundry Co.

Machinery
Casting
Grey Iron

Prompt
Service

408-414
South
Pennsylvania
St.

Do you
want
Service?

Call us

Electric
Light and
Power.

Heating
Steam
Hot Water

Merchants
Heat & Light
Co.

33 S. Meridian

TELEPHONE
MAIN
4207



441-446
FARMERS TRUST
BLDG.

**"F
A
R
Q
U
A
R
95**

111

Monument Place

PHONES: New 1710

Main 2352

COAL

BALKE & KRAUSS CO.

Market & Missouri Sts.

Phones

Indept. 1081

Bell Main 1081



111-113
North Pennsylvania St.
(LEMCKE ANNEX)

Tels: { Main 1804
New 2448

ALLMEROTH

" Leonard G, engr, h 149 Wisconsin.

" The, 913 Ashland av.

ALLMOND ANGUS JR., Cashier Indiana Dept Reliance Insurance Co of Pittsburgh 402-404 Fidelity Trust Bldg, Tel Main 7108, b 810 E 15th, Tel Main 2545.

Allnutt Edna, drsmkr, h 321 S Holmes av.

Alloways Jas M, insp, b 655 E 12th.

Alloys Albert J, r 2631 Station.

Alread Jno E, cement finisher, h 656 E St Clair.

Alfred A Garrison, clk, b 420 W 46th.

" Edw, supt Sullivan-Geiger Co, h 420 W 46th.

Allrod Ellen H, cleaner, h 620 W Vermont.

Allsbrook Wm H, toolmkr, h 1315 E Market.

Allspaugh Edw E, pntr, b 816 Coffey.

Allstatt Jno W, mach, b 1552 Olive.

" Minnie E, folder, b 1552 Olive.

" Wm D, engr, h 1552 Olive.

Alltimes Alf, pres Alfred Alltimes Biscuit Machinery Co, h 246 N Tremont av.

ALLTIMES ALFRED BISCUIT MACHINERY CO (INC), Alfred Alltimes Pres. Peter K Dewar, V-Pres, Charles Greiner. Sec and Treas 820-826 W Wash, Tel Main 4391.

Alltop Chas mach hd, h 825 Eugene

" Geo L, mach hd, h 2856 Schurmann av.

" Jno, mach h 311 N Elder av.

" Otis L, mach hd, h 1353 W 28th.

" Wm, lab b 1353 W 28th.

Allums Hattie (wid Elijah), h 1948 Lewis.

" Ora, lab b 1954 Lewis.

Allyn Guy R, lab, b 2822 Adams.

" Jno J, driver b 2822 Adams.

" Wm R, solr, h 2822 Adams.

Alma The, 18-20 N Highland av.

Almaroth Aug, h 2025 S Meridian.

Almas Allan D, freman h 442 Goodlet.

" Hazel M, clk 147 E Market b 442 Goodlet av.

Almon Chas R, clk 900 Ind Pythian bldg, b 708 N Capitol av.

Almond Chas, formn, h 1345 Udell.

" Edw J, mngr 2214 E Wash, h 917 W 33d.

" Laura, sten 518 N Capitol av, res Plainfield Ind.

" Lucinda (wid Enos), h 622 W Vermont.

" Matthew, helper, h 917 W 33d.

" Roscoe, b 1148 Udell.

Alpert Aaron 2d hd goods 537 E Wash, h 738 S Capitol av.

" Saml, tailor, h 3, 240 Blake.

Alph Marj, indrs h 908 Pomeroy.

" Willis, lab h 701 N Cincinnati.

Alpha Home for Aged Colored Women, Laura B Jackson matron 1840 Boulevard pl.

" Mu Kappa 19-20, 10 W Ohio.

Alred Albert R, asst formn b 245 N Holmes.

" Daniel, lab r 1001 W New York.

" Jesse G, h 767 N Warman av.

" Lafayette, midr b 245 N Holmes av.

" Rachel, h 214 Anderson.

" Wm R, h 245 N Holmes.

Alsmeyer Clara L, tel opr b 1437 Linden.

" Henry W, mach h 1401 Broadway.

" Jno E, cigar mkr h 813 E Minnesota.

" Lizette (wid Henry), h 1437 Linden.

" Walter, cigar mkr, b 1437 Linden.

Alsop Frank R, pntr, r 514 S Meridian.

" Harry J, trav agt Sargent Paint Co, h 4022 Rockwood av.

" Jesse W, pntr, h 653 E Pratt.

" Orpha, h 2, 1823 N Capitol av.

" Sallie (wid Preston), h 743 Indiana av.

ALSTOTT

Alstott Clarence W, slsmn N Y Store, r 606 Fletcher av.

" Della, assmbr, h 804 Woodlawn av.

" Martin T, baker, h 908 Daly.

Altenburg Realty Co, Oscar Schmidt pres, Wm F Becker sec-treas, 940-944 Lemcke Annex.

Alter Jno H, lawyer, h 2544 N New Jersey.

" Roxie, bkpr H T Harsey Co, b 1635 N New Jersey.

Althardt Theo A, clk 246 N Noble, h 614 Fletcher av.

Altheimer Flora, b 2320 N Capitol av.

Althoff Felix, engr, h 844 Chadwick.

" Marie, tel opr Ind Daily Times, b 844 Chadwick.

" Ralph, clk, h 844 Chadwick.

Altling Johanna L S (wid Rudolph), h 1505 Linden.

" Rudolph B, car repr, h 2333 Adams.

Altizer Allen O, car repr, h 430 N Chester av.

" Myrtilla (wid Wm T), b 933 N Temple av.

Altland Mary C, tchr, r 2205 N Talbott.

" Sarah M, h 235 Fulton.

" Titus, watchman, h 235 Fulton.

" Wm A, tailor, 845 E 2d, b 615 same.

" Wm L, agt, h 3070 Park av.

Altman Clarence, lab, b 1111 Holliday.

" Henry, lab, b 231 Leeds av.

" Herman H, engr, h 125 E Raymond.

" Wilda E, h 1111 Holliday.

" Wm B, clk 25 W Wash, r 426 N Alabama.

Altmann Chas, mach hd, h 302 E Morris.

" Frank, formn, h 2139 Madison av.

" Herbert G, mail hndlr, b 2139 Madison av.

Altmeyer Harry A, b 945 Locke.

" Margt M, packer, b 945 Locke.

Altmier Jno, tmstr, h 1329 W 23d.

Alton Chas E, lab, h 1241 Roache av.

" Geo W, driver, h 1615 E Market.

" Jos, lab, h 40 N California.

Altschun Frank, mailer Indpis Star, b 627 W Vermont.

" Frank G, custodian, h 109 W St Clair.

Altschuler Meyer, cabmkr, h 1133 Charles.

Altsman Harvey G, trav agt, h 3419 E 10th.

Altum Geo, lab, h 403 Westmoreland av.

Altwater Otto B, formn, r 27 1/2 S Illinois.

Alums Frank, lab, h 4925 Elliott av.

" Jas M, tmstr, h 616 W 13th.

" Jno, houseman 2431 N Meridian.

" Robert, clk, h rear 614 W North.

Alvarado Christabol, cook, r 412 E Court.

Alverson Harland, auto trimmer, h 910 N Belleville av.

Alvey Herbert L, electr, h 1702 N Rural.

" Jas H, h 1222 N Penn.

Alvin, see also Albin and Elvin.

" Alvin Thos, tinner, b 1265 W 35th.

Alvls, see also Elvls.

" Frank W, trav agt, h 3, 109 E St. Clair.

ALWARD FLORA, b 302 Hume-Mausur Bldg, b 2035 W Wilkins

" Grace, clk, 302 Hume-Mausur bldg, b 2035 W Wilkins.

" Wm J, carp, h 2035 W Wilkins.

Alwes, Chas E, bkpr Vonnegut Hdw Co, b 215 E 15th.

" Chas H, bkpr, h 215 E 15th.

" Daisie, tchr, b 215 E 15th.

" Gladys M, slsmn, Stewart Machine Co, b 215 E 15th.

Alwea, Edgar H, state mngr 1018 Hume-Mausur bldg, h 2857 N Delaware.

" Geo, lab, h 2001 Hillside av.

" Harvey M, formn, h 2577 Burford.

" J Leonard, brkmn, h 1110 N Tuxedo.

Amacher Carl, slsmn, r 334 N Illinois.

" Eliz (wid Mitchell), b 25 W Troy av.

" Jno, shoe mkr, 2524 S Meridian, h 25 W Troy av.

Amalgamated Assn of Street and Electric Railway Employees of America, Wm Fred White bus agt, 36, 9 N Illinois.

Amann, Ferd, slsmn, r 3034 Central av.

" Gustave, bartndr, h 729 Sanders.

" Jno J, packer, h 621 E Norwood.

Ambo Irvin, driver, b rear 316 N Missouri.

Ambrose Alvin D, trav agt, 514 W Wyoming, h 3150 Kenwood av.

" Chas, saloon, 1723 Northwestern av.

" Ella, b 3035 Northwestern av.

GOOD INSURANCE IS A SHOCK ABSORBER

W. E. BARTON GENERAL INSURANCE AND SURETY BONDS

502-510 INDIANA TRUST BLDG.

PHONES MAIN 8044 NEW 1677

See Insurance Dept. Buyers Guide

Michigan Lumber Co.

939 E. St. Clair St.

Tels. New 766, Main 766

LUMBER SASH DOORS Interior Finish

SAVINGS

THE UNION TRUST COMPANY

120 East Market Street

PAYS INTEREST ON DEPOSITS

AMBROSE

- " Jno M. switchman, h 1217 McDougal.
 " Jno R. (Ambrose & Sons), h 1656 N Arsenal av.
 " Josephine, smstrs, h 1440 Pleasant.
 " Mary A. forwmn, b 3035 Northwestern av. western av.
 " Oran A. (Ambrose & Sons), h 1643 N Arsenal av.
 " Oran E. clk, h 1503 N Arsenal av.
 " Paul, lab, h 523 W Maryland.
 " Sylvester, engr, h 1014 S Capitol av.
 " Wm B. condr, h 3035 Northwestern av.
 " Wm J. (Ambrose & Sons), h 1623 N Arsenal av.
 " Sons (Oran A. Jno R and Wm J), coal 1643 N Arsenal av.
 Ambrosier James P. mnfrs agt 61 Baldwin blk, h 2106 N Capitol av.
 Ambuhl Abra, clk, h 605 E Southern av.
 Ambuhl Ernest C. bicycle repr 2804 N Capitol av, b 2545 Boulevard pl.
 " Jno E. (Jno F Ambuhl & Son), b 2545 Boulevard pl.
 " Jno F & Son (Jno F and Jno E), biksmiths 2546 Graceland av.
 " Ambuhl Jno F & Son (Jno F and Jno E), 2546 Graceland av.
 " Marie A. tel opr, b 2545 Boulevard pl.
 Amburn Jesse L, carp, h 817 E 19th.
 Amelin, Geo, stove mntr, b 535 Kentucky av.
 Ameling Carl, student, b 5911 E Wash.
 " Edw H, supt Prudential Ins Co 503 Terminal bldg, h 5911 E Wash.
 Amend Frank S, glasswkr, h 5206 E Walnut.
 Amend Wm, carp, h 751 N California.
 Amer Anthony E, carp, h 416 Spring.
 " Marshall W, mach, b 416 Spring.
 American Advertising Agency (Edw W Bassett) 406 Hume-Mansur bldg.
 " Art Works, H C Furstenberg, W H Delbrook, Representatives metal signs, 305-307, 307 N Penn.
AMERICAN AUTOMOBILE INSURANCE CO of St Louis, H H Woodsmall & Co (Inc) State Agts, 2d floor Fidelity Trust Bldg, Tels Main 2808, New 3447 and 4368. (See left top cor cards and page 166.)
 " Automobile Protective Ass'n, Michl F Gill pres, Chas B Clarke v- pres, Alfonso M Ragsdale sec, Wm F Churchman treas, 402, 307 N Penn.
AMERICAN BANK SUPPLY CO, Henry C Thornton Pres, Edmund B Thornton V-Pres, Marshal T Levey Sec and Treas, Printers, Lithographers and Blank Book Mnfrs, 44 S Penn (Century Bldg), Tels Main 1777, New 1220. (See right side lines and page 192.)
 " Bible Society of New 530 Virginia av.
AMERICAN BLOWER CO, Byron R Lewis Representative, Mnfrs of Heating, Ventilating and Drying Apparatus, 645-646 Lemcke Annex, Tel Main 4545 (See page 102.)
AMERICAN BOILER AND SHEET IRON WORKS, Marshal J Shea Owner, Rollers, Installation, F. P. Fuss Sec and Treas, Tanks, Smoke, Stacks and Boiler Repairing 1341-1351 Van Buren, Tel Prospect 194. (See page 144.)
 " Box Ball Co, R Bryant Sands, mngr, box-ball alleys, 1543 Van Buren.
AMERICAN BREWING CO, Jos C Schaf Pres, Anthony P. Fuss Sec and Treas, Brewers and Bottler, 332-340 W Market, Both Tels 935.
 " Buncher & Manufacturing Co. (Inc), Abram R Nicholas, genl mngr, mnfrs buncners 602 S Harding.
 " Bureau of Foreign and Domestic Business Exchange, M. Aldrich Mngr, 528 Meridian Life bldg.
AMERICAN CAN CO, C D Reid Local Sales Mngr, Mnfrs Tin and Fibre Cans and Metal Specialties, Office 1610 Merchants Bank Bldg, Tels Main 3164, New 3650.
 " Car and Foundry Co (Inc), James A Baker supt, 1505 Kentucky av.
 " Central Life Building, 8 E Market.

SPINAL ADJUSTMENTS
DARLING
 The Chiropractor
K. of P. Building

- AMERICAN CENTRAL LIFE INSURANCE CO**, Herbert M Woolen Pres, Frank W Morrison V-Pres, Edward A Meyer V-Pres and Comptroller, Carrol B Carr Sec, George E Hume Treas, Herbert J Wochoer Asst to Pres, George B George Asst to Treas, Greenly V Woolen Medical Director, Russell T Byers Agency Sec, Virgil M Kime Actuary, n e cor Market and Monument Pl, Both Tels 78.
AMERICAN CHEMICAL AND MFG CO (INC), J H Nicolas Mngr, Mnfrs Hippo Waterproofing Products, 705 Merchants Bank Bldg, Tel Main 6480.
 " Coal Mining Co, 1500 Fletcher Trust bldg.
 " Color Co The, Wm N Gates pres and treas, Edw E Gates, sec, dye mnfrs, 266 S Meridian.
AMERICAN CONSTRUCTION CO, Daniel Foley Pres and Treas, Eugene D Foley Sec, Street Contractors 108 N Delaware, Tels Main 1966, New 2282.
AMERICAN CONTRACTOR THE, Don Campbell Dist. Mngr, 401 Lombard Bldg, Tel Central Main 323.
 " Credit Co 1025 State Life Bldg.
 " Croosoting Co, A T Hert pres, Richard A Aley sec and treas, W S Bogg supt, wood preservers, s w cor S Sherman Drive and Alkater av.
AMERICAN DAIRY CO, Robert R Ragan Pres, Henry C Gage V-Pres, Joseph H Coffin Sec and Treas, Butter, Eggs, Cheese and Butterine, 35 S Delaware, Tels New 3457, Central Main 3457 and 6832.
 " Die Casting Co, O Lawrence Olsen pres, L C Olsen v-pres, Chas J Gardner sec and treas, Gardner la and White River District Telegraph Co, T. W Coleman mngr, 29 Monument pl.
 " Druggists Fire Ins Co, B M Keene state agt, 201 N Delaware.
 " Electric Co, Paul G Winter sec, 328-334 W Court.
 " Engine Machine and Tool Co, Richd Gaul pres, Alex Burkhardt v-pres, Chas T Sheets sec, C L Olsen treas, 640 E Ohio.
 " Equipment Co, S M Timberlake pres, automatic sprinklers, 32 United bldg.
AMERICAN EXPRESS CO, E B Caldwell Genl Agt, N Meridian, Tels New 4433, Main Private Exchange 4423, Depot Office 253 S Meridian.
 " Express Co, 811-816 Occidental bldg.
AMERICAN FIDELITY CO of Montpeller St, C M Abbott Mngr, 1008 Merchants Bank Bldg, Tels Main 3841, New 495.
AMERICAN FOUNDRY CO, Charles L Bieler Pres, Otto G Buchel Treas, Grey Iron Castings, S Warman av and Vandallia R R, Tels Belmont 206, New 53 41.
AMERICAN GARMENT CLEANERS (Frank E. Caveny), 914 Virginia av, Tels New 9192, Prospect 3320.
 " Garment Co, Jno E Stephenson pres, Thos A Swain v-pres, Clark E. Mallery sec, W Market n e cor N California.
 " Geographic Institute The, S A Wiggins genl mngr, C D Clark field sec, 130 1/2 S Audubon rd.
 " High Speed Chain Co, Jno C Howe pres, Walter S Ballenger sec, Danl M Moroney treas, 401-403 S Illinois.
AMERICAN HOMINY CO, Harvey Bates Jr Pres, Ernest Knifer V-Pres, James B. Richards Sec-Treas, 1400-10 Fletcher Savings and Trust Bldg, Tels Main 4213, 4214, 4215, Factories 1859 Gent av and cor Madison av and Palmer.



**F. E. GATES
 MARBLE
 AND
 TILE CO.**

Mantels
 Floors
 Wainscots
 in TILE or
 MARBLE

Display Room
 1462

LEMCKE ANNEX
 Factory:
 21 & Adams
 Phones: New 3664
 Wood 4330

**THE MAGNET
 THAT
 ATTRACTS**



**REAL ESTATE
 RENTALS
 LOANS
 INSURANCE
 SURETY
 BONDS**

TELEPHONES
 MAIN ~ 7101
 NEW ~ 3077
 RES. NORTH 7252
 FIDELITY TRUST
 BLDG.

**HARNESS AND HORSE
 GOODS
 ROBES AND BLANKETS**



VAN CAMP
 Hardware and Iron Company
 INDIANAPOLIS
 WHOLESALE ONLY

Auto- mobile Supplies

Everything for the
man who owns
a machine

**TIRES
TUBES
TOOLS**

Trouble Lamps
Etc.

OUT OF TOWN
ORDERS SHIPPED
PROMPTLY

Tels. New 395—509
Cen. Main 507

**Lilly &
Stalnaker**

114-118 E. WASH.

ROOFING



**INDIANA
PLASTER
AND
ROOFING
COMPANY**



920 East
North St.
Phone 1410



JOSEPH GARDNER

TIN, COPPER & SHEET IRON WORK

METAL CEILINGS CORNICES AND SKYLIGHTS

DUST AND SHAVING COLLECTORS AND PIPING

ROOFING OF ALL KINDS. HOT AIR FURNACES.

37-41 KENTUCKY AVE. TELEPHONES 322

AMERICAN

"Indemnity Co, Jos H Ready agt, 1017
Fletcher Trust bldg

"Leather Products Co, M Ross Masson pres,
Edw L Selvaige sec and treas, 1103 W
22d.

"Mar Order Co, Hugh H Hanna jr pres,
E K Marquis treas, E O Johnson sec
(Cincinnati O), 1723 N Penn.

"Maize Oil Refining Co, Thos H Adams pres,
Edw A Nill sec, mnfrs cooking oil, 2302
Bloyd av.

"Mfrs Co, J H Wiest v-pres and genl mgr,
A C Binkley sec, Tobias Koch
treas, iron works, 904 Dorman.

AMERICAN METAL WEATHER STRIP CO

(INC), C N Fernsell Mngr, Indianapolis
Branch 1018-1020 Lemcke Bldg, Tels
Main 5380, New 5024-K.

AMERICAN MORTGAGE GUARANTEE CO,

George F Quick Pres, C A Hilgenberg
V-Pres, Fred C Gardner V-Pres, Eben
H Wolcott V-Pres, Howard C Binkley
Sec, Victor C. Kendall Treas, Harry C
Stevens Cashr, Frank Wight Mngr Ins
Dept, Chester A Jewett, Mngr Bond
Dept, 10 E Market, Tels New 144, Main
723. (See page 89.)

AMERICAN MOTORS CO,

Frank E Smith
Trustee, 706 Merchants Bank Bldg,
Both Tels 1787.

AMERICAN MULTIGRAPH SALES CO THE,

F Hill Division Sales Mngr, 800-1
Fletcher Trust Bldg, Tel Main 1266.

AMERICAN MUTUAL INSURANCE CO,

Arthur D Greathouse Pres, Bartholomew
D Brooks V-Pres, John W. McGinety
Sec, George Snyder Treas, 288-239 In-
diana, Pythian Bldg.

"Newspaper Publishers Assn, Harry N. Kel-
logg chairman, 831-832 Occidental bldg.
"Newspapermen's Bureau, F J Miller mngr,
1345 E 38th.

"Paper Stock Co (Inc), Fred C Coffman
pres, Jos M Gospodarek v-pres, Felix
J Rehor sec-treas, 318-320 W Georgia.

"Press Assn, Irving W Ridge mngr, 45-49
S Capitol av.

"Printing Ink Co, Jas H Cullum pres and
mngr, 418 Telephone bldg.

AMERICAN RADIATOR CO,

John H Roberts
Mngr, Radiators and Boilers, 243 N
Penn, Tels Main 4497, New 2378.

"Real Estate Correspondence School, Wal-
ter St Clair pres and mngr, 601 Terminal
bldg.

"Sanitary Lock Co, Leo Kahn pres, Simon
B Fox sec-treas, 1050-1072 S East.

"Savings and Loan Assn, Jno N Ward sec,
3342 Clifton.

AMERICAN SEATING CO,

Thomas D Scott
State Agt, School Furniture, School
Supplies and Opers Chairs, 4 Fair Bldg,
40 Jackson Pl, Tel Main 3791, House Tel
Woodruff 4143.

"Seeding Machine Co, Arthur B Barnard
mngr, 229-233 W Georgia.

"Specialty Co, Emil P Erbrich pres, Hul-
bert J Smith sec-treas, 310 E Empire.

AMERICAN STAR LAUNDRY CO THE,

Otto
A Sommer V-Pres, Emma M Sommer Sec-
Treas, 427-433 Madison av, Tels Main
2135, New 3363. (See page 173.)

"Supply Co, P M Strong mngr, mail orders,
322 Hume-Mansur bldg.

AMERICAN SURETY CO OF NEW YORK,

Ernest V Clark Mngr for Indiana, 1100-1
1103 Fletcher Trust Bldg, Tels Main
357, New 357, Mngrs Res Tel North 577.

INDIANAPOLIS COAL CO.

COAL—BUILDING MATERIAL

Phones 1700

234-40 (2d Floor) Newton Claypool Bldg.

AMERICAN TAILORING CO, Robert C Hume
Propr, 17-18 United Bldg, 9 N Illinois,
Tel Main 764, Res Tel Main 3327.

AMERICAN TELEPHONE AND TELE-
GRAPH COMPANY, A J Wall District
Traffic Chief, S J Ewald District Plant
Chief, 3001-3003 N New Jersey, Tels
North 9892 and 9893.

"Temperance Board, Rev Luther E Sellers
mail sec, 821-822 Occidental bldg.

AMERICAN TIMBER PRODUCTS CO, O. M.
Pruitt Pres and Treas, D. K. Hutchcraft
V-Pres, Veneers, 812-814 Indiana, Pyth-
ian Bldg, Tel Main 5296.

"Tobacco Co (premium dept), 109 N Penn.
AMERICAN TOWN LOT CO, Lafayette Per-
kins Sec, 918 Fletcher Savings and Trust
Bldg, Tel New 2535.

"Travelers Assn, Hal E Sheetz sec and
treas, Ins, 517 Merchants Bank Bldg,

AMERICAN UNION MEASUREMENTS (INC), Robert
Hall Mngr, 1109-1115 Fletcher Trust
Bldg.

AMERICAN VALVE AND TANK CO, Charles
C Wedding Pres, Steam, Water and Gas
Supplies, 2d Il Industrial Bldg, Tel Main
4552.

Ameter Earl, firemn, b 1916 Schurmann av.
"Geo, carp, b 1916 Schurmann av.

"Harry, mach, b 2151 Schurmann av.
"Harry E, weighmstr Central Hay Scales, h
1916 Schurmann av.

"Paul F, slsmn, 141 S Meridian, b 1452
Pleasant.

"Walter L, driver, h 609 Eastern av.
Amick, see also Emlick.

"Benj, r 2307 Sheldon.

"Earl, slsmn 206 S Meridian, b 1204 E Wash.
"Fon W, car bldr, b 204 E Wash.

"Geo E, tinner, h 821 S State av.
"Jno, well driller, h 2307 Sheldon.

"Mary E (wid Christopher C), h 854 N Oak-
land av.

"Rose (wid Jno W), h 1204 E Wash.
Amman Lillian, b 510 N Temple av.

Ammerman Alice, h 664 Arch.
"Bertha, b 2206 N Arsenal av.

"Clarence, electr, b 2206 N Arsenal av.
"Earl R, boiler mkr, h 2736 Roosevelt av.

"Edna, bkbnrd, b 664 Arch.
"Hannah (wid Robt W), h 2123 Martindale
dale av.

"Harry D, mach, h 8120 Martindale av.
"Inia, plkr, r 441 N Illinois

"Isaac N, well driver, h 3126 Martindale av.
"Earle Von, tchr, b 3124 Broadway.

"Otis F, lab, b 2123 Martindale av.
"James H, polisher, h 648 S Illinois.

"Jos R, slsmn, h 1810 Sugar Grove av.
Amore Carl, lab, b 403 Agnes.

"Wm A, watchman, h 519 Spring.
Amos Alburn, clk Indiana National Bank, b
4219 Bellefontaine.

"Alice (wid Jno C), b 1618 Sturm av.
"Arthur M, fnshr, r 646 F t Wayne av.

"Bertram, tel opr, h 2621 Jackson.
"Clarence D, boxmkr, b 538 S Delaware.

"Dora D, tiremkr, r 1331 N Capitol av.
"Edw N, plkr, b 524 Hume-Mansur bldg, h
3310 N Illinois.

"Eliza (wid Wm H), b 2066 Hazel.
"Ella, mngr 342 Mass av, r 308 E Walnut.

"Emma F (wid Oscar), h 3015 Phipps.
"Geo W, oiler, h 1103 W 18th.

"Grace M, b 1618 Sturm av.
"Harry, lab, b 1851 College av.

"Henry, h 23 S Oriental.
"Howard, asst supt 510 Lemcke bldg, h
710 E Terrace av.

"Jas, cook, h rear 924 E Wash.
"Jno, carrier P O, h 4219 Bellefontaine.

"Jno jr, pasg, Natl City Bank, h 4219
Bellefontaine.

"Jno B, carp, b 1211 St Paul.
"J Howard, sec-treas Cutter-Amos Co, h
719 E Terrace av.

"Kath (wid Wm J), h 1618 Sturm av.
"Leslie T, condr, b 4035 Rockwood av.

"Lola (wid Scott), h 533 S Delaware.

**WESTERN
AUDIT CO.**
E. L. COEN, Mngr.

**AUDITORS and
PUBLIC ACCOUNTANTS**
914-915 Fletcher Savings and Trust Building
Telephone MAIN 3594

The PRAY Agency

ENOS D. PRAY, Pres.
J. FRANK CANTWELL,
Sec.-Treas.

GENERAL INSURANCE

SURETY BONDS—REAL ESTATE—RENTING
HOME BUILDING

2nd Floor
5 EAST MARKET STREET

MAIN 6745
NEW 660-K

AMOS

"Louis, h rear 924 E Wash.
"Lowell, clk, b 3310 N Illinois.
"Mabel, b 533 S Delaware.
"Mattie (wid Robt), h 227 Cora.
"Otis, clk VanCamp Hdw and Iron Co, h 1325 W Ray.
"Russell, clk VanCamp Hdw and Iron Co, h 1325 W Ray.
"Saml, lab, r 1538 N Senate av.
"Sarah A (wid Wm), h 2066 Hazel.
"Wm H, b 718 E 19th.
Ampt Jno H, sub carrier P O, r 527 E New York.

Amscher Louise (wid Fredk), h 18 Downey.
"Wm, bartndr, b 18 Downey.
Amsden Fred E, patrolman, h 233 N Oriental.
"H L, heater, b 1447 W Market.
"Jas H, lab, h 2011 Roosevelt av.
Amspaugh Ray O, mldr, h 1518 Sheldon.
Amt Geo (Geo Amt Grocery Co), grocer 351-353 Virginia av, h 3326 Ruckle.
"George Grocery Co (Geo Amt, John R Robertson), 921 Ft Wayne av.
"Geo H, slsmn 1928 Shelby, b 828 E Raymond.
"J Henry, pres J Henry Amt Co, h 828 E Raymond.

AMT J HENRY CO, J Henry Amt Pres, Geo J Schaefer, V-Pres, Louis H Amt Sec-Treas, Pickles, Vinegar, Mangoes and Kraut Mtnrs 1928-1934 Shelby, Tels New 9332, Prospect 370.

"Louis H, sec-treas J Henry Amt Co, h 1940 Shelby.

Amthor Catherine E (wid Wm L) (W L Amthor Co), h 1037 E Ohio.
"Edwin J (W L Amthor Co), h 2, 2305 College av.

"W L Co (Catherine E and Edwin J Amthor), wall paper 810 Virginia av.
Amture Geo, lab, r 115 N East.

Anacker Alvina (wid Geo), h 1375 Nordyke av.

"Bertha M, sten 300 Fletcher Am Bank bldg, b 1421 Silver av.

"Carl, carp, b 1421 Silver av.

"Christopher, car repr, h 1421 Silver av.

"Clarence, electr, h 1805 Martindale av.

"Fred, papergr, b 1421 Silver av.

"Geo, lab, b 1375 Nordyke av.

"Geo E, b 1005 E 50th.

"Hugh C, slsmn L S Ayres & Co, h 521 S Tibbs av.

"John, carp, h 1005 E 50th.

"Norma, packer, b 1375 Nordyke av.

Anamore Flats, 1939 Central av.

Anastasis Visary, lab, r 561½ E Wash.

Anastor Frank, shoeshiner, h 10, 104½ W Ohio.

Anchlin Homer, barber, r 127 N Noble.

Anchor Life Bldg, 430 N Penn.

"Life Insurance Co, Bernard Korbly receiver, 430 N Penn.

"Realty Co, Chas A Slinger pres, Leo X Smith sec, 551 Farmers Trust bldg.

ANCIENT ACCEPTED SCOTTISH RITE, Frances T Holliday Sec, Temple 29-37 S Penn, Tels New 3572, Main 1937.

Ancient Accepted Scottish Rite Temple, 29 S Penn.

Ande Jos, pntr, b 229 Downey.

Anderegg Blanche (wid C Edw), b 1609 N Illinois.

"Jno A (Anderegg & Honnold), h 730 E 5th.

ANDEREGG & HONNOLD (John A Anderegg, James L Honnold), Proprs Century Billiard Parlor 35-37 E Pearl, Tel Main 3093.

Anders, see also Enders.

"Albert F, broommkr, b 1059 Udell.

"Chas F, lab, h 1740 Harvey.

"Floyd, broommkr Blind Institute.

"Geo R, formn Maas-Neimeyer Lumber Co, b 14 W Georgia.

"Hemsey F, clk Maas-Neimeyer Lumber Co, h 3227 Bellefontaine.

"Otis A, bartndr, h 917 S East.

Andersen Alfred M, mach, h 930 S East.

"Christian, b 326 Euclid av.

"Fredk, driver, r 1509 N Illinois.

"Henry N (Burns & Andersen), h 746 Downey.

Andersen, Martin, carp, h 326 Euclid av.

"Martin Jr, plmbr, b 326 Euclid av.

Old Phone 352 North New Phone 6671
MAAS-NEIMEYER LUMBER CO.

Planing Mill,
LUMBER
Wholesale and
Retail



Office:
21st St. and
Monon
R. R.

ANDERSEN

"Wm, lab, h 930 S East.

Anderson Aha, lab, b rear 518 N West.

"Addie, pkr, b 522 W 40th.

"Agnes A, sten, b 847 Oxford.

"Aber, contr, h 2233 York.

"Albert, formn, h 1219 N West.

"Albert, trimmer, h 358 W 29th.

"Albert A (Anderson & Hahn), h 402½ W South.

"Albert B Hon, judge U S Dist Court, 218 Federal bldg, h 1333 N Penn.

"Albert J, bksmith, h 615 Cottage av.

"Albert L, mngr Bradt White Star Co, res Jeffersonville, Ind.

"Albert M, mngr, 38 Virginia av, h 1058 W 33d.

"Albert R, lab, b 1742 Roosevelt av.

"Alex, lab, b 2316 Columbia av.

"Alex, lab, h 2253 N Arsenal av.

"Alex B, lab, h 3908 E 26th.

"Alf, lab, h 1546 Lee.

"Alice, sten, h 2, 768 Mass av.

"Alice, propr A A Letter Shop, b 3, 637 E 10th.

"Allan A, pntr, h 3731 Mass av.

"Allen S, chief engr, 1150 W Wash, h 35 N Warman av.

"Alma E, auditor, 35 W Wash, b 440 Jefferson av.

"Alonso C, bkpr, h 2125 S New Jersey.

"Alvin C, mldr, b 1144 S Belmont av.

"Amanda A, chief clk, b 428 S Rural.

"Anna B, h 648 E 13th.

"Anna B (wid Frank), h 1228 N Gale.

"Anna B (wid Wm), h 825 N Senate av.

"Anna E (wid Millard F), h 643 Parker av.

"Anna M (wid Oris), drsmkr h 312 N Liberty.

"Arch O, mldr h 102 Douglass.

"Arthur F, slsmn Vonnegut Hdw Co, h 1210 N Olney.

"Arthur H, clk 339 E Market, b 1228 N Gale.

"Arvine P, carrier P O, h 1535 Bellefontaine.

"Augustus, condor, home 1152 Dawson.

"Bella, sten, b 2428 Pierson av.

"Benj F, porter, h 1616 Northwestern av.

"Bert, r Oxford hotel.

"Carl K, cook h 616 N Oakland av.

"Carl M, janitor, r 622 E St Clair.

"Carl R, floorman Wm H Block Co, b 4, 301 E North.

"Carl W engr, h 217 Oxford.

"Cass, car rep, 115 Morgan.

"Cath, b rear 501 S New Jersey.

"Chas, chef, r 421 W Vermont.

"Chas, lab 644 Bright.

"Chas, lab, h 2309 Dubois.

"Chas, lab, b 12 S Keystone av.

"Chas, lab, h 118 E North.

"Chas, pntr, h 1210 E Southern av.

"Chas, tmstr h 2309 Dubois.

"Chas E, driver h 1319 E Michigan.

The BROOKS SCHOOL for BOYS

1545 CENTRAL AVE.

Expert Preparation for any College
DAY AND BOARDING

LOWER SCHOOL FOR YOUNG BOYS

Phone for Booklet Main 3537; New 1476

WENDELL S. BROOKS, B. A. (Yale) Head Master

CITIZENS BEER PEERLESS BRAND

CITIZENS BREWING COMPANY

PHONES: Prospect 999
New 999

Money on
Town
Property
or Farms
WITHOUT
DELAY

THOS. C. DAY
& CO.

Offices
Nos. 709-15
Fletcher
Trust
Building

HISEY
and
TITUS

Funeral Directors
951 N. Delaware St.

Automobile
Ambulance
Service Day
or Night

F
L
A
N
N
E
R

&
B
U
C
H
A
N
A
N

Undertakers
320 N. ILL. ST.
Both Phones 641

INDIANA
LAW
SCHOOL
University

of
Indianapolis

For Catalogue
Address
THE DEAN
1117 - 1118
Law Building
Indianapolis

See Educational Dept.
Advertising Section

U.S. BANK NOTE CO.

Operated by Levey Bros. & Co. STATE HOUSE SQUARE

LEADING LITHOGRAPHERS



Fresh Beef, Pork and Mutton

Each piece marked with the U.S. Gov. Inspection Stamp Establishment 178. Protect your health by buying these meats. INDIANAPOLIS ABATTOIR CO.

ANDERSON

" Chas F, lab h 1361 Hiatt.
" Chas H, shoemkr 1360 N Olney.
" Chas M, patrolman, h 1431 S Alabama.
" Chas R barber 38 W Ohio, h 720 W North.
" Chas R, signal maintainer, h 952 Bell.
" Chas W, clk Cran Co, h 3714 W Mich.
" Chas W, clk, r 225 W 12th.
" Chas W, lab, b 1742 Roosevelt av.
" Chas W, pntr, b 1210 E Southern av.
" Chester, mach hd, b 610 W 27th.
" Clara, Janitress, h 1413 Hiatt.
" Clara, tel opr, b 847 Oxford.
" Clarence, lab, h 520 Blake.
" Clarence C, condr, h 522 Jones.
" Claude C, carp, b 1910 W Wash.
" Claude H, tchr, h 329 E 31st.
" Clifford, tmstr, h 1009 Wright.
" Coleman M, tmstr, h 1713 Alford
" Daisy, tel opr, b 1354 S Harding
ANDERSON DANA, Tailor, 802 N Capitol av cor St Clair
" Danl, lab, b 625 E Allegheny
" Danl R, siemn, h 1903 Hoyt av
" David, dyer, h 1625 Nowland av.
" Della (wid James), h 552 Fletcher av
" Della I, sten Sanborn Electric Co, b 2425 Pierson av
" Don A, phys 241 Newton Claypool bldg, h 214 Prospect
" Earl, lab, h 1360 W 26th
" Earl, lather, b 2428 Pierson av
" Earl W, lab, h 228 N LaSalle
" Edgar D, v-pres Bert A Boyd Grain Co, h 3556 Bellefontaine
" Edw, lab, b 1811 S East
" Edw M, mach, h 1042 High
" Eleanor H (wid Mads P), h 805 Fletcher av
" Eliz S (wid Edw T), h 2209 Central av
" Ella, h 626 Roanoke
" Emily (wid Jno T), h 860 W Walnut
" Emma, b 1211 Park av
" Emma (wid Jno T), b 1210 E Southern av
" Emma, clk, 16 E South, b 18 S Irvington av
" Emma L (wid Martin C), h 3309 N Capitol av
" Fannie, h 429 1/2 Indiana av
" Emma R (wid Clint), h 429 Prospect
" Ernest L, sec and treas Brookside Lumber Co, h 536 Highland Drive
" E Dwight, clk, 101 S Penn, r 914 N Capitol av
" Fannie, h 429 1/2 Indiana av
" Felix V, lawyer, h 847 Oxford
" Fidella, h 607 N Delaware
" Floyd E, electr, h 1310 S Belmont av
" Forest, brkmm, h 517 W Norwood
" Francis C, student, b 2356 Central av
" Francis M, oiler, b 35 N Warman av
" Frank, bkmsmith, h 407 W Ohio
" Frank, carp, h 1252 W 26th
" Frank, lab, r 1428 Yandes
" Frank, mach hd, h 1239 Roache av
" Frank P, dentist 501 Terminal bldg, h 3546 Kenwood av
" Frank R, driver, h 28 McKim av.
" Fred, dftsmn, b 11, 307 E North.
" Genevieve C, nurse, b 847 Oxford
" Gensie, receptionist, 430 N Meridian
" Geo, lab, h 1612 N Arsenal av
" Geo, lab, h 422 W 15th
" Geo, lab, b 919 Hadley
" Geo, lab, b 3271 Martindale av
" Geo, lab, h 1615 Northwestern av
" Geo, police, h 846 N Temple av
" Geo, pressman, r 937 N Meridian
" Geo, waiter, b 836 W 10th
" Geo C, lab, b 1132 Finley av
" Geo M, serkt police, h 814 Jefferson av

ANDERSON

" Geo F, slsmn L S Ayres & Co, h 1203 W 34th.
" Geo R, formn, h 124 1/2 Kentucky av.
" Geo R, toolmkr, h 1162 Reid pl.
" Geo S, toolmkr, h 1147 Centennial.
" Geo W, plmbr 5442 E Wash, h 115 Butler av.
" Georgie, indrs, b 721 Center.
" Gilbert, racer, b 3311 N Capitol av.
" Gilbert W, h 106 S Elder av.
" Glenn D, mach, h 912 E Michigan.
" Gustav, bricklyr, h 716 E Vermont.
" Hal, steward City Hospital, h 1223 W 32d.
" Hanson H, tchr, b 1103 Central av.
" Harriet (wid John C), b 1903 Bellefontaine.
" Harry, brushmkr, h 1646 E Tabor.
" Harry, cabtmkr, h 1014 Southeastern av.
" Harry, clk, b 622 N Illinois.
" Harry, engr, h 1659 English av.
" Harry, lab, h 1413 Mill.
" Harry C, clk Thos C Day & Co, h 2155 N Capitol av.
" Harry C, clk Farmers Trust Co, h 1123 N Tacoma av.
" Harry W, autos, h 6, 3555 Wash Blvd.
" Henry A, car repr, h 2623 E Pearl.
" Henry C, lab, b 809 Rader.
" Henry F, lab, h rear 6 E Michigan.
" Henry H, h 61, 402 N Meridian.
" Herbert B, finisher, b 225 W Empire.
" Herbert G, bkpr, b 3309 N Capitol av.
" Herman, lab, h 1311 W 36th.
" Horace B, pntr, h 526 Warren av.
" Howard (Anderson & Foster), res R F D No 8.
" Howard, lab, h 417 1/2 Virginia av.
" Howard H, pntr, b 2350 Brightwood av.
" Hubert, lab, h 2109 Martindale av.
" Hugh, uphtr, h 636 Hoyt av.
" Ida M, sten, Indpls News, b 932 N Rural.
" Ila, nurse City Hospital.
" Ira, condr, b 220 S Warman av.
" Irene M, sten 13th fl Lemcke Annex, b 2429 Adams.
" Isaac, lab, h 1108 W McCarty.
" Jacob, lab, h 2710 Graceland av
" James, hostler, h 1309 Mass av.
" James, insp, b 318 N Senate av.
" James, lab, h 1548 N Arsenal av.
" James, lab, b 933 S Harding.
" James, lab, h 1601 Mill.
" James, lab, b 1316 Southeastern av.
" James, police State House, h 1010 Fayette.
" James B, barber, h 617 W North.
" James F, brkmm, h 1636 Hoyt av.
" James G, plaster, h 1627 Bellefontaine.
" James H, clk Kingan & Co Ldt, h 616 N Meridian.
" James I, chief clk State Board of Health, h 4, 301 E North.
" James L, lab, h 841 W New oYrk.
" James T, slsmn VanCamp Hdw and Iron Co, h 2924 N Capitol av.
" Jean, b 702 Middle rd (W P).
" Jean P, groc 301 Division, h 549 Marion av.
" Jessie, mach hd, h 1730 Thaddeus.
" Jessica, artist L S Ayres & Co, res Franklin, Ind.
" Jessie (wid Arthur), h 702 Middle Drive (W P).
" Jno, bartndr, r 461 W Wash.
" John, cook, h 722 Douglass.
" Jno, lab, b 423 Irving pl.
" Jno, lab, h 45 Schiller.
" Jno, porter, b 1854 Peck.
" Jno, switchman, b 34 N Beville av.
" Jno C, phys, 108 S Audubon rd.
" Jno E, molder, h 112 N Traub av.
" Jno F, barber 836 Ft Wayne av, h 409 E 22d.
" Jno F, mtrmn, h 710 E 62d.
" Jno J, plmbr, h 1121 Reid pl.
" Jno M, assembler, h 62 N Addison.
" Jno M, finisher W D Allison Co, b 3556 Bellefontaine.
" Jno M, siemn, h 926 W 32d.
" Jno N, lab, h 836 Roache av.
" Jno W, lab, h 2341 Dubois.
" Jno W, slsmn 206 E Maryland, h 2915 Cornell av.
" Jno W, tmstr, h 2315 Dubois.
" Jos, houseman 3138 N Meridian.

Dean Business College
Corner Delaware and North Sts.
Telephones: Main 452 - New 4833
Phone for Catalogue

A Select School in a Select Location

FLETCHER AMERICAN NATIONAL BANK

Capital and Surplus Three Millions
Resources Twenty-one and a half Millions



ANDERSON

- .. Jos, lab, h 2352 Cushing.
- .. Jos, lab, h 1010 Fayette.
- .. Jos, paper clrk, h 647 7 Indiana av.
- .. Josephine M (wid Jno), h 932 N Rural.
- .. Julia, sten, r 908 N Capitol av.
- .. Julius F, butler 1709 N Meridian.
- .. J Clarence, chfr, b 429 Prospect.
- .. J Ira, supt, 1543 VanBuren, h 1326 Naomi.
- .. Kath, b 322 W 10th.
- .. Lawrence, brkrmn, r 1425 Hamilton av.
- .. Lawrence B, civ engnr, r 318 E Vermont.
- .. Lawrence K, student, r 216 E Pratt.
- .. Leonam C, carp, h 2606 E Wash.
- .. Leleh, bkpr 1543 VanBuren, b 440 Jefferson av.
- .. Lemuel A, assemblr, h 1264 Naomi.
- .. Leo C, baker, b 643 Parker av.
- .. Lewis J, engr, h 440 Jefferson av.
- .. Linford, pntr, h 604 N Highland av.
- .. Lloyd, clk, b 815 Main (E R).
- .. Louise, h 2217 Pleasant.
- .. Lula, restr 320 Shelby.
- .. Mabel, clk, b 1910 W Wash.
- .. Manuel, lab, h 4950 Elliott av.
- .. Margt, h 17, 556 W Wash.
- .. Margt, cashr, b 523 E New York.
- .. Margt, sten, r 743 Lexington av.
- .. Margt H (wid Robt E), h 519 W St Clair.
- .. Margt J, sten, b 1009 S Senate av.
- .. Martha, h 60, 402 N Meridian.
- .. Martha E, sten Vonnegut Mach Co, b 648 E 12th.
- .. Martin L, barber 1402 Shepard, h 1404 same.
- .. Mary (wid Harry D), h 836 Harrison.
- .. Mary (wid Hamilton), b 516 Minerva.
- .. Mary (wid Wm), h 1314 Alford.
- .. Mary, r 405 E Ohio.
- .. Mary, cook, b 74 Smith.
- .. Mary, Indrs City Hospital.
- .. Mary, waitress, h 402, 430 Mass av.
- .. Mary J, dep collr internal rev agt, b 1009 N Senate av.
- .. Matilda, waitress Insane Hospital.
- .. Matthew, machr, r 3513 E 25th.
- .. Meck, sten Builders' Exchange, b 322 Downey av.
- .. Mellie, smstrs Insane Hosp.
- .. Miles S, dtfsmn 515 N Holmes av, b 2817 W Wash.
- .. Millie (wid Amos), h 1035 Hadley.
- .. Milo, slsmn, b 31 W North.
- .. Minerva, cook, 1909 Shelby.
- .. Minnie, h 627 E Miami.
- .. Moses, h 110 Douglass.
- .. Newton J, lab, h 846 Roache av.
- .. N Edw, cabt mkr, b 322 N Riley av.
- .. Oliver F, plmbr 2403 E Michigan, l 560 N Tacoma av.
- .. Oliver R, mach hd, b 1903 Bellefontaine.
- .. Omer J, barber 110 N Illinois, h 871 W 27th.
- .. Otie J, clk, b 1, 943 Mass av.
- .. Paul C, elev opr, b 1138 Olive.
- .. Prudence D, smstrs, h 916 Virginia av.
- .. P Albert, driver, h 1741 Olive.
- .. Ralph, driver, b 522 Jones.
- .. Ralph J, M D, asst State Bacteriological Laboratory, b 549 Marion av.
- .. Ralph L, student enrollment dept 430 N Meridian, h 1821 Ludlow av.
- .. Ralph M, butcher, b 2956 N Capitol av.
- .. Reuben C, flagmkr, h 1911 Alford.
- .. Rice, tmstr, h 3906 W Vermont.
- .. Richd E, mldr, b 1742 Roosevelt av.
- .. Robt, h 2356 Central av.
- .. Robt, cabtmkr, b 3538 Northwestern av.
- .. Robt, ins agt, h 1011 E Wash.
- .. Robt, lab, h 933 S Harding.
- .. Robt, supt 801 Lemcke bldg, h 1011 E Wash.
- .. Robt A, lab, b 1009 S Senate av.
- .. Robt B, janitor, b 1, 722 N Senate av.
- .. Robt G, watchmn, h 1009 N Senate av.
- .. Robt J, tmstr, b 320 Shelby.
- .. Rosa, attdt, 430 N Meridian.
- .. Rosa L, clk 701 Mass av, b 604 N Highland av.
- .. Rose, h 1514 Lewis.
- .. Rose, b 1411 Muskingum.
- .. Roy R, tchr, b 2428 Pierson av.
- .. Ruby, clk 145 N Penn, b 2359 English av.

SHEPARD HARDWARE COMPANY

Roofing, Guttering & Spouting
Hot Air Furnaces
Builders' Hardware

2862-64 CLIFTON ST. TEL. NORTH 1357

ANDERSON

- .. Russell, clk 110 N Senate av, b 323 N Walcott.
- .. Russell C, printer, r 2518 N Alabama.
- .. Ruth, lab, b 1138 Olive.
- .. Saml, baker, h 541 N Tremont av.
- .. Saml, lab, b 2325 N Arsenal av.
- .. Sarah A, (wid Wm), b 2041 Mass av.
- .. Senie, h 1014 Lafayette.
- .. Stella, clk Indpls Star, b 1210 Pleasant.
- .. Stella S, (wid Wm C), r Denison Hotel.
- .. Steph, chfr, r 118 McLean pl.
- .. Steph, formn, h 1903 Hoyt av.
- .. Steph H, clk C C C & St L Ry, b 1903 Hoyt av.
- .. Susie B, hair dresser, h 1, 722 N West.
- .. Thos, barber, b 907 Facet.
- .. Thos, mach, b 3538 Northwestern av.
- .. Thos A, clk P O, h 1741 Olive.
- .. Thos H, bkpr, h 1, 943 Mass av.
- .. Thurman E, carp, h 839 N Olney.
- .. Toch, lab, b 817 Camp.
- .. Vance G, plmbr, h 1442 Herschel av.
- .. Victor H, assemblr, r 426 N Alabama.
- .. Vlla, lab, b 2526 Caroline av.
- .. Walter, clk Merchants Heat & Light Co, b 3538 Northwestern av.
- .. Walter, firemn, h 428 Price.
- .. Walter D, carp, b 1413 Hiatt.
- .. Willard, chef, b 328 E Vermont.
- .. Wm, bottler 1204 Southeastern av, h 7, 912 E Wash.
- .. Wm, chfr, r 1030 N Capitol av.
- .. Wm, collr Merchants Heat & Light Co, b 3538 Northwestern av.
- .. Wm, lab, b 323 W Vermont.
- .. Wm, mach, h 555 Goodlet av.
- .. Wm, pipe ftr, h 214 N Walcott.
- .. Wm, sec Loyal Order of Moose, h 328 N Walcott.
- .. Wm A (Whitite & Anderson), h 2620 Southeastern av.
- .. Wm A, carp, h 1742 Roosevelt av.
- .. Wm A, lather, h 2428 Pierson av.
- .. Wm B, clk, b 1009 S Senate av.
- .. Wm C, barber, 1426 N Missouri.
- .. Wm E, carp, h 837 N Olney.
- .. Wm E, carp, h 1910 W Wash.
- .. Wm E, mach hd, h 916 St. Peter.
- .. Wm H, b 1146 Craft.
- .. Wm H, bklsmt, h 216 E 49th.
- .. Wm H, clk Indpls Mortar & Fuel Co, h 2850 N New Jersey.
- .. Wm L, h 637 E 10th.
- .. Wm M, clk, h 1119 S Sheffield av.
- .. Wm M, janitor, h 941 W Tremont av.
- .. Wm M, shoe mkr, 421 E McCarty, h 934 S Delaware.
- .. Wm N, mach, h 541 Goodlet av.
- .. Wm P (Anderson & Underwood), h 2302 Broadway.
- .. Winfield C, sub carrier P O, h 2136 S East.
- .. Wyatt, butler, r 824 Roanoke.
- .. W Harry, mach hd, b 1646 E Tabor.

J. C. MUESING F. W. SCHMIDT

MUESING COAL CO. COAL & COKE

Satisfaction Guaranteed

1745 English Ave. Phones: Pros 3500, New 9154



One
Always Open

Licensed and Bonded

The
H.C. WEBSTER
DETECTIVE
AGENCY



SUITE
814

Hume-Mansur Bldg.

Either Telephone
2615

MONUMENTS
AND
HEAD STONES

AUGUST
DIENER
&
SONS

3363-5-7
N. SENATE AVE.

Phones
OLD, NORTH 384
NEW 6485

WEIL BOILER COMPANY

Telephone Prospect 5587

Smokeless Boilers, for Steam and Hot Water Heating

200 in stock, in 37 different sizes

**YOU CAN GET
IT AT
VONNEGUT'S**

VONNEGUT HARDWARE CO.

120-124 EAST WASHINGTON ST. TELEPHONES
NEW 589, MAIN 4192

CUTLERY

**SILVER-
WARE**

**HOUSEHOLD
UTILITIES**

**BATHROOM
FIXTURES**

**KITCHEN
UTENSILS
STOVES**

**The A. B.
Keepert
Co. (Inc.)**

**Coal
Lime
and
Cement**

**Phones 842
620 North
Senate Ave.**

H. H. Woodsmall & Co. (Inc.)

**Fire and Workmen's Compensation
Insurance and Surety Bonds**

Phone: Main 2808 Phone: New 3447

**FIDELITY TRUST BUILDING
SECOND FLOOR**

ANDERSON

" Zetta, maid, r 412 E Market.
" Zilpha A (wid Wm O), h 1211 Park av.
ANDERSON & FOSTER (Howard Anderson,
J C Foster) Real Estate, Insurance,
Rentals and Loans, 28-29 When Bldg,
Tel. New 4024.
" & Hahn (Albert A Anderson, Jno L
Hahn), meat mkt, 402 W South.
" & Underwood (Wm P Anderson, Ray Under-
wood), brokers, 610 Majestic bldg.

Andes Nellie, bkpr, h 114 Lincoln av.
Anding Carl B, postman, h 36 N Randolph.

" Eliz, h 138 Dickson.
" Eliz A, h 3327 N Capitol av.
" F Wm, mngr Anding's Delicatessen Shop,
b 3327 N Capitol av.

" Jno, lab, r 426 W Wash.
ANDING'S DELICATESSEN SHOP, F Wm
Anding Mngr, Wholesale and Retail
Dealers in Foreign and Domestic Cheese,
Sausage, Fish and Table Delicacies 219
E Ohio, Tels Main 5416, New 987-K.

Andis Grace, forewrmn, b 2435 E Wash.
" Walter E, slsmn, h 1794 Roosevelt av.
Andler Rosa C (wid Fred), h 515 N Noble.
Andre Carl, gardener, h 4603 Brookville rd.
" Edw W, lab, h 845 W 28th.
" Nicholas, lab, h 21 N Blackford.

" Uri, lab, b 21 N Blackford.
Andrea Harry W, metalwkr, b 810 Broadway.
Andrew J Robt, barber, b 307 N Adelaide.
Andrew Albert, clk, h 2333 Bellefontaine.
" Arthur C, mach, h 924 Woodlawn av.
" Daisy, tel opr State Life Ins Co, h 1354 S
Herdling.

" Geo E, sawsmith, b 324 Woodlawn av.
" Jno, driver, b 1014 W Pearl.
" Lewis E, clk Fletcher Am Natl Bank, b
3940 Rookwood av.
" Paul, lab, h 464 1/2 W Wash.
" Rissie, h 940 Muskingum.

" Robt, clk F C C & St L Ry, b 2833 Belle-
fontaine.
" Virgil E, phys 3940 Rookwood av.
Andrews Alf G, sawmkr, h 820 Elm.

" Antoinette N, sten 602 Terminal bldg, b 2,
935 N Meridian.
" Chas, lab, h 453 W 18th.
" Chas E, dist mngr 532 Merchants Bank
bldg, h 3224 N Penn.
" Chas F, formn, h 2740 Bellefontaine.

" Chas H, collr, h 859 Edison av.
" Chas J, contr, h 2014 Ashland av.
" Christopher, lab, b 734 Ketcham.
" Clara F, nurse, r 4, 208 1/2 N Delaware.
" Claude, lab, b 235 Puryear.

" Culley F, porter, h 421 Indiana av.
" Earl J, engr, h 1312 E Vermont.
" Edgar C, pres The Overall Laundry, h
1215 N Tacoma av.
" Edna M, pkr, b 1602 Olive.

" Elias, leader Unity School of Applied
Christianity, b 1215 N Tacoma av.
" Eliz (wid Jno), b 523 Buchanan.
" Elizabeth (wid Jno), b 628 Division.
" Eliz, h 3, 406 S East.

" Ernest D, mach, b 2053 Cornell av.
" Ernest L, pntr, h 3522 N Keystone av.
" Earl, clk 406 W Wash, b 615 N New
Jersey.
" E Ambrose, groc 308 Virginia av, h 4,
408 S New Jersey.

" E A, slsmn, h 1012 N Tuxedo.
" Frank, lab, b 153 Geisendorff.
" Frank, lab, h 234 Hanson av.
" Frank, electr, h 1266 Nordyke av.
" Frank jr, mach hd, b 1266 Nordyke av.
" Frank M, clk, b 2260 N Rural.
" Frank M, helpr, h 1826 Parker av.
" Fred E, b 1215 N Tacoma av.

ANDREWS

" Gladys, drsmkr, b 820 Elm.
ANDREWS HARRY N, Dealer in Bicycles,
Sundries and Tires, General Repairing,
Bicycle Tire Vulcanizing a Specialty 236
E 16th, h 722 E Pratt.

" Harry S, lneaman, h 1737 Harvey.
" Helen, tchr, r 3224 N Penn.
" Henry B, driver, h 1601 Olive.
" Henry C, lab, h 334 Caven.
" Hudson, driver, b 634 W North.

" Jno, b 346 N Drover.
" Jno, hlpr, h 1051 Division.
" Jno, midr, b 737 Haugh.
" Jno, paper hngr, b 31 1/2 Indiana av.
" Jno N, carp, h 2014 Cornell av.

" Jno T, bkpr 402 S Illinois, b 1615 Ingram.
" Jno T, carp, h 833 E Walnut.
" Jno W, lab, b 220 Minerva.
" Jos L, lab, h 1727 Yandes.
" Judson, carp, b 4 Butler av.

" J Henry, lab, h 3331 Prospect.
" Lenard W, mtrnm, h 1325 Eugene.
" Libbie, dom Indpls Orphan Asylum.
" Loren F, v pres Overall Laundry Co, res
Kankakee, Ill.

" Mabel (wid Wm), h 2, 935 N Meridian.
" Hargt R (wid Robt), 3212 N Delaware.
" Mary E, Indrs, h 726 W North.
" Mayme, b 1266 Nordyke av.
" Nancy (wid Thos), h 419 Dorman.

" Nelson A, sheet metal wkr, b 1266 Nor-
dyke av.
" Nettie (wid Thos), h 1315 Gokay.
" Norvel V, h 631 E Terrace av.
" Ora H, traffic mngr 326 W Georgia, h
17 S Belmont av.

" Oscar F, mach, h 226 S Holmes av.
" Phoebe (wid Julius), 1729 Lockwood.
" Ralph, lab, b 260 N Rural.
" Raymond J, lab, r 427 W Pearl.
" Robt J, lab, r 515 N West.

" Roy H, claim clk 141 S Meridian, h 1743
W Morris.
" Roy W, student, r 920 N Alabama.
" Sophia E (wid Alf G), h 2114 Ringgold

" Thornton, tmstr, h 5227 E Pratt.
" Walter, porter, b 401 W North.
" Wm, h 1723 Calvin.
" Wm, lab, r 316 Agnes.
" Wm, lab, h 240 Rural.

" Wm H, finisher, h 1615 Ingram.
" Wm T, weaver, h 333 Minerva.
" Woodruff C, sec and treas The Overall
Laundry Co, h 2115 E 12th.

Andrick Edw G, contr, 619 Cedar.
" Lawrence, mach, h 1212 Oliver av.
" Velvo M, bkpr, b 619 Cedar.
Andros, sec also Address.
" Alonzo S, barber, h 906 Warren av.

" Earl H, barber 1122 Oliver av, h 906
Warren av.
Andrus Ida M, tchr, b 2204 N Penn.
Aneos Jno G, lab, r 109 S Liberty.

Aneshaensel Adolph, mach 303-5 Wisconsin, h
309 same.
" Bertha M, music tchr, b 1021 S Senate
av.
" Chas (C Aneshaensel & Co), h 412 E
21st.

ANESHAENSEL C & CO (Charles Aneshaen-
sel), Plumbing and Gas Fitting, 606 Mass
av, Tels Main 850, New 325.
" Frank J, mach, b 1021 S Senate av.
" Julius J, mach hd, h 1021 S Senate av.

Anfield Rebecca, b 517 N Delaware.
" Robins, cnstr 602 Terminal bldg, r 517 N
Delaware.
Angel Jas, solr, r 557 W Wash.
Angelich Emil, groc, 607 W Wash.
" Peter, clk, b 607 W Wash.

Angel Fredk R, mngr 321 Malleable Cast-
ings Co, h 322 West Drive (W P).
" Harry A, slsmn 305 Majestic bldg, h 2127
N Penn.
" Jos M, transfer 2325 W Michigan, h
2004 same.
" Margt, h 200, 108 S Capitol av.
" Shelby O, clk, h 758 King av.

MR. BUSINESS MAN—HERE'S WHAT YOU WANT
Let Our Representative Explain
A HOME COMPANY STATE LIFE GROWING WITH
INSURANCE COMPANY INDIANAPOLIS
See Our Full-Page Display in This Directory

COLE SALES CO., of Indiana

Distributors of Cole Cars

New Phone 2686

Cor. Vermont and Capitol

Old Phone Main 2480

ANGER

" Louis H, metal wkr, h 618 Lexington av.
" Mary A (wid Jno), drsmkr, h 462 Blake.
" Waburga L, clk, h 129 Neal av.
Angerer Amelia A, clk 24 Union Trust bldg,
b 49 Hamilton av.

" Frank E, asst mngr 978 Dorman, h 513 E
Eleventh.
" Lee J, barber 323 Virginia, r 309 E
St Clair.

Angerson John, h rear 220 Blake.
Anglidie Computing Scale Co 5 Pembroke Ar-
cade.

Angle Benj F, mach had, h 1453 Hiatt.
" Gilvie M, uphlr, h 1837 Lockwood.
Anglemyer Veda M, sten 1510 Merchants
Bank bldg, b 1919 N Talbott.

" Wm A, trav agt, h 1919 N Talbott.
Anglin Noah, barber 944 Ft Wayne av, h 809
N Penn.

" Robt E, r 16, 728 N East.
Angostat Otto, plmbr, h 1233 Bellefontaine.
Angrick Andrew, formn 1237 St Paul, h 1166
Villa av.

" Anthony, car insp, b 1235 S Bismarck av.
" Anton, lab, b 2115 Union.
" Aug, pkr, h 1435 S Illinois.
" Chas C, lab, b 517 S Harding.
" Ernest R, slsmn 123 S Meridian, b 534
Jones.

" Frank, lab, h 517 S Harding.
" Frank C, lab, h 819 S Fremont av.
" Julius, electr, h 2178 S Talbott.
" Karl, lab, h 534 Jones.
" Wm A, clk 1216 Merchants Bank bldg, h
1437 S Alabama.

Angrist Ralph, tailor Wm H Block Co, r 406
West.

Angst Carl N, treas Pittman-Moore Co., h
3222 Park av.

Angus Donald J (Esterline & Angus), r Y
M C A.

**ANHEUSER-BUSCH BREWING ASSOCIA-
TION**, Indianapolis Branch, Henry Kett-
man mngr 900-1000 E Ohio, Tels Pros-
pect 1480, New 1611. (See page 96.)

Ankenbauer Edw, capt Indpls Salvage Corps,
b 7, 410 S New Jersey.

" Martin M, sten 13th fl Lemcke Annex, b
7, 410 S New Jersey.

Ankenbrock Emma, sten 407 Terminal bldg,
b 201 E Terrace av.

" Frank G, agt, h 947 High.
" Henry W, bartndr, h 549 Parker av.
" Herman, clk, h 549 Parker av.

" Jos F, trav agt, h 701 E Terrace av.
" Margt C, (wid Wm), h 514 S Meridian.
" Marguerite A, sten 201 Fidelity Trust
bldg, b 549 Parker av.

" Marie, clk Prudential Casualty Co, b 947
High.

" Mary, h 205 Parkview av.
" Minnie, copy holder Indpls News, b 205
Parkview av.

" Ralph J, clk, b 514 S Meridian.
" Raymond P, b 701 E Terrace av.

" S Peter, printer Indpls News, h 205
Parkview av.

" Wm S, clk, h 514 S Meridian.
Annabill Anna M (wid Ira M), b 859 Edison av.

Annee Amelia, janitress, h 229 S Walcott.
" Aug, lab, h 229 S Walcott.

" Louis, brewer, h 221 Sanders.
Anners Wm Z, cleaner, h 1028 Udell.

Anne Theater, Geo G Swain propr, 118 S
Illinois

Annis Clement E, mach, h 1340 N Kealing av.
" Annis Elvin W, trav agt, h 3322 Ken-
wood av.

" Harry, brkmm, r 1559 Southeastern av.
Arnold Wm, housepr, 27 W Ohio.

Andren Julius, b 2067 N Capitol av.
Anschuetz Christine (wid Gustav), b 708
Lincoln.

Anselm Geo E, clk Kiefer-Stewart Co, b 1127
N Bismarck av.

" Geo P, cartier P O, h 1406 E Terrace av.
" Geo K, janitor, h 1127 N Bismarck av.
" John J, city agt 309 E Ohio, h 1410 Ter-
race av.

" Jos, fireman, h 1057 N Bismarck av.
ANSOGE GEORGE M, V-Pres Brannum
Keene Lumber Co, res Merrill, Wis.

Tutewiler & Son

Telephone 216

HENRY W. TUTEWILER
HARRY D. TUTEWILER

UNDERTAKERS, 129 West Market St.

ANSON LEONARD N, Treas Brannum-
Keene Lumber Co, res Merrill, Wis.

" Mary (wid Frank), b 280 Downey av.
Anstett Lena T, nurse, h 103, 220 N Illinois.
Ante Frieda A, tchr, b 621 W 25th.

" Geo, gardener, b 2815 S Meridian.
" Herman F, lab, b 621 W 25th.
" Jacob, janitor, h 621 W 25th.

" Wm, gardener, h 2815 S Meridian.
Auterelli Louis, h 222 Fulton.

Anterelli Lucy (wid James), b 15 N East.
Anthony Arthur, slsmn, b 1330 Cornell av.
" Edith A, sec-treas, Railroad Transfer Co,
b 308 E 20th.

" Elvira M, (wid Emanuel), h 3330 Ken-
wood av.

" Ernest, porter, h 816½ N California.
" Evans, hlpr, h 1150 Fayette.

" E Grove, phys 414 Newton Claypool bldg,
h 2141 Park av.

" Geo, h 123 W 11th.
" Geo B, jantr 35 S Meridian.
" Harry H, porter, h 608 N Senate av.

" Horner, printer, h 1317 Villa av.
" James H, mngr 215 N Illinois, h 3301
Graceland av.

" James L, b 1611 College av.
" James R, phys 1609 College av, h 1611
same.

" Jesse E, mtrmn, h 1504 Brookside av.
" Jno W, clk Interstate Public Service Co,
h 1108 N Lasalle.

" Jos, slsmn, h 1330 Cornell av.
" Lee L, condr, h 1237 Parker av.

" Otto E, mngr 118 W Wabash, b 308 E 20th.
" Wm H, brkmm, h 315 N Holmes av.

Anthus Josephine, housekpr, b 962 N Penn.
Antibus Emon E, engr, h 260 Hendricks pl.

" Antle Geo, meat ctr, h 2, 953 Prospect.
" Ray N, slsmn 49 S Meridian, h 939 Pros-
pect.

Anton Pedro, watchman, b 313 McGill.
" Steph, lab, b 954 W Pearl.

" Thos, lab, b 946½ W Pearl.
" Thos, molder, h 735 N Warman av.

Antone Emory, bksmith, h 108 Geisendorff.
Antoni Nicholas, lab, h 221 Geisendorff.

Antonovic Nicholas, meat ctr, h 178 Bright.

ANTOX PAINT CO, Hugh M Love Pres, Irving
C Brown V-Pres, Edgar W Smith Sec, H
Dedert Treas, Mnfrs of Railway, Struc-
tural Steel, Marine and Industrial Paints,
228 W McCarty, Tel Prospect 4200.

ANTRIM A WESLEY, Sec-Treas Jessup & An-
trim Ice Cream Co, h 3141 N Illinois.

" Berten E, driver, h 2108 W Morris.
" Chas J, slsmn, 519 E Walnut.

" Clarence O, lab, b 1309 Nordyke av.
" Harold C, collr Jessup & Antrim Ice Cream
Co, b 3141 N Illinois.

" Homer B, drsmkr 18 When bldg, r 1824
Central av.

" James E, condr, b 840 Harrison.
" J Martin, v-pres and treas R W Furnas Ice
Cream Co, h 3620 Central av.

" Pearl, sten, h 34, 217½ N Illinois.
" Wayne, lab, h 943 Woodlawn av.

" Wm G, mach, h 1432 W 21st.
Antrobus Chas, lab, h 2242 S Penn.

" Frank, lab, b 2242 S Penn.
" Raymond E, lab, b 2242 S Penn.

Anweiler Benj D, fireman, h 751 Woodlawn av.
" Jno O, b 751 Woodlawn av.

Apel Harry, lab, h 4521 N Illinois.
" Minnie M, cashr, 110 N Senate av, b 1720
Lexington.

Apente Michl, trucker, r 136 S West.
Apert Ellen (wid David), b 137 N Highland
av.

Pathe

Phonograph Co.

10 EAST
WASHINGTON
STREET
Phones
MAIN 540
NEW 1120

TOOLS
MILL
SUPPLIES
BUILDERS'
HARDWARE
CABINET
HARDWARE
UPHOL-
STERY
GOODS

VONNEGUT HARDWARE CO.

120-124
EAST WASHINGTON ST

TELEPHONES
NEW 589, MAIN 4192

YOU CAN GET
IT AT
VONNEGUT'S

ISGRIGG LUMBER Co.

EVERYTHING
IN
LUMBER

2050
NORTHWESTERN
AVE. COR. 21 ST
TELEPHONES
OLD NORTH 701
NEW 6566

Lady
Chiropractor

B
P
E
A
T
R
I
C
E
R
D
U
V
A
L
L
E

601 State Life
Building
Tel. Main 1561

REAL ESTATE

THE UNION TRUST COMPANY

120 East Market Street
Handles Real Estate, Collects Rents,
Attends to Repairs and Improvements.

AJAX TIRES
Guaranteed in writing
5000 MILES
*"While others are claiming
Quality we are guaranteeing it."*
AUTO EQUIPMENT CO.
210-212 N. MERIDIAN ST.
Telephones, Main 6373, New 1960



APEX

Apex Theater, Roy R Bair propr, 635-639
Virginia av.
Apgar Geo, driver, h 464 Centennial.
"Jno, carp, h 562 Centennial.
"Nelson C, trav agt Tanner & Co, h 3553
Salem.
Apollo Theater, E W Howard propr, 805 S
East.
Apolon Nicholas, porter, r 35 S California.
Apostol Chas S, restaurant, 130 E Ohio, h
745 Roache av.
Apostolic Faith Assembly, 1041 N Senate av.
"Review The, Kate W Sommer pub, 2542
Annette.
Apostolos Jas (Apostolos & Vlasses), r 153 S
Illinois.
" & Vlasses (Jas Apostolos, Geo Vlasses),
restr 49 W Georgia.
Appel Edw, bindery, supt Thornton-Levey
Co, h 709 E 25th.
"Everett, tmstr, r 26 W 17th.
"Fred G, slsmn, 500 Fletcher Trust bldg,
h 1213 N Penn.
"Harry, lab, h 4521 N Illinois.
"Jno, v-pres Gregory & Appel, h 1325 N
Delaware.
"Lydia K (wid Jos S), h 552 Mass av.
APPELLATE COURT OF INDIANA, Rooms
98 to 115 State House, Tel Main 5030,
New 2436.

Apperson Mary, b 1731 N Capitol av.
Apple Albert C, lab, b 1029 N Temple av.
"Audrel J, assembler, b 1661 Columbia av.
"Chas, lab, h 146 S Liberty.
"Chas, lab, h 1029 N Temple av.
"Edw, lab, r 345 W Wash.
"Elmer, clk, b 2242 E Michigan.
"Elmer, grinder, h 1639 Ringold av.
"Elmer E, cond, r 2619 Station.
"Ernest F, ctr, r 1661 Columbia.
"Frank P, watchmn, r 3645 Roosevelt av.
"Fredk H, optician, h 828 N Keystone av.
"Gustav, lab, h 2041 Sheldon.
"Hervey, carp, h 1661 Columbia av.
"Hervey L, mach hd, b 1661 Columbia av.
"Jno, florist, b 1029 N Temple av.
"Lemuel T, wire chief, h 4029 Byram av.
"Ola F, slsmn, h 1136 E St Clair.
"Otto O, formn 324 W South, r 1661 Colum-
bia av.
"Pearley O, clk C C C & St L Ry, res
Oakland, Ind.
"Thos P, clk 16 N Meridian, h 1115 W 32d.
"Worthy M, cond, h 3518 E 25th.
"Appley Sarah R (wid Robt), b 2115 Cen-
tral av.
Applegarth Susan W (wid Wm J), b 5017
College av.
Applegate Agnes (wid Chas), h 733 W New
York.
"Albert O, clk, b 20 S Temple av.
"Benj C, chfr, h 931 Shelby.
"Chas A, cond, h 33 S Webster av.
"Chas C, bartndr, h 2922 N Arlington av.
"Chas E, clk 1100 W Henry, h 559 Tecum-
seh.
"Clinton, lab, h 7, 707 1/2 Russell av.
"Courtland, weigher, h 1128 Haugh.
"Earl E, car repr, h 2326 Adams.
"Edgar, lab, h 1037 Udell.
"Edith, sten 910 Fletcher Trust bldg, res
Carmel, Ind.
"Edw, bkpr, h 906 Roache av.
"Edwin W, carp, h 805 Jefferson av.
"Eliza, b 6520 Ferguson (B R).
"Ellsworth D, insp, b 2174 Station.
"Elmer L, clk, h 626 E St Clair.
"Ford A, carp, h 815 Main (B R).
"Fermine, car insp, h 2174 Station.
"Jno, lab, b 922 E Maryland.

APPLEGATE

"Jno, lab, b 2138 Wendell av.
"Jno C, florist, b 2210 Park av.
"Kath (wid Isiah), h 67, 234 N Delaware.
"Lowell, checker VanCamp Hdw and Iron
Co, b 932 E Maryland.
"Martha, smstrs, b 6023 Bellefontaine.
"Ora, lab, r 318 E New York.
"Oscar, formn, b 733 N Tremont av.
"Wilbur M, stockmn VanCamp Hdw and
Iron Co, h 533 E Miami.
"Wm A (W A Applegate & Co), h 2008 N
Delaware.
"W A & Co (Wm A Applegate), mdse
brokers 111-121 E South.
"Wm F, carp, h 20 S Temple av.
"Wm H, broker, h 4, 2444 N Meridian.
"Wm M, chfr, h 1015 Edison av.
"Wm P, clk, h 2952 Cornell av.
"Winfield, oil driller, h 832 E 62d.
Applegat Fernand M, cashr 360 W Wash, b 146
W Maple rd.
Appleman Chas W, lawyer 12-13 Union Trust
bldg, h 41, 234 N Delaware.
"Paul, chemist, r 301 W Morris.
Apples Frank, lab, h 948 Calro.
Appleton Jno, clk, h 200 W 30th.
"Virgil C, polisher, r 924 Highland av.
Applewite Alberta M, bkpr U M W of A, b
5, 230 E North.
"Cynthia A (wid James F), h 43 N Ran-
dolph.
"James F, dentist 2208 E Wash, h 308 Ham-
ilton av.
"Jno B, clk Cole Motor Car Co, r 1, 826 N
Illinois.
Aquilina Flats, 3004-3010 Central av.
AQUOS DISTILLED WATER CO, J C Frush
R F carp, h 2044 E H J Elam Sec, 420-
428 W St Clair, Tels New 4377, Central
Main 2892.
Arantz Mildred R, b 1, 1240 Broadway.
"Wm F, b 1, 1240 Broadway.
Arbaugh Arch M, slsmn 530 E Market, h 5244
Burgess av.
"Chas, mgr 241 Kentucky av, h 2835 N
New Jersey.
"Chas V, clk R M S, h 828 Wallace av.
"Ruth, colln dept Indpls Light and Heat
Co, b 5244 Burgess av, h 1318 Sheldon.
Arbogast Herman, laundryman, b 403 N Da-
vidson.
Arbogast Chas, formn, r 611 Russell av.
Arbuckle Alex H, carrier P O, h 2035 N Penn.
"Andrew L, h 1906 Holloway av.
"Charles M, clk 133 E Market, b 122 E
Michigan.
"Chas W, clk 102 E Wash, b 22 E 22d.
"Clarence A, oiler, h 1862 Dexter.
"Clarence J, lineman, h 1910 Holloway av.
"Donald, decorator, b 316 E 15th.
"Edw, lab, b 1318 Sheldon.
"Elmer, b 1841 W Morris.
"Elva F, tchr, b 2035 N Penn.
"Florence (wid Jno W), h 2115 Napoleon.
"Frank P, formn, b 1139 McLaughlin.
"Fredk, pressmt, b 214 Bellefontaine.
"Geo W, bksmith, h 1811 N Arsenal av.
"Gladys, clk, r 316 Agnes.
"Harry, lab, h 1841 W Morris.
"Harry H, mach, b 2456 Martindale av.
"Jno W, pntr, h 2324 Roosevelt av.
"Magdalena, b 502 Dorman.
"May (wid Omer), h 4, 421 1/2 Mass av.
"Orville H, lab, h 1401 S Alabama.
"Otis E, trav agt, b 2035 N Penn.
"Robt A, slsmn, b 22 E 22d.
"Roy, mach, h 1529 N New Jersey.
"Saml F, v-pres Ordinance Dimmer Co, h
1901 Bellefontaine.
"Saml S, janitor P S No 46, h 1841 W Morris.
"Sarah (wid Saml), b 2229 W Wilkins.
"Wm E, lab, h 2229 W Wilkins.
"Wm E, phs, h 2068 Broadway.
"Wm R, plaster, h 349 Congress av.
"Willis E, barber, h 912 N Alabama
Arbucker Michl, lab, h 123 W Norwood
Arburn James E, driver, 522 N New Jersey
**ARCADIA CLEANING & CLEANERS (Wm F
Matsoll), Dry Cleaning, Pressing and Re-
pairing, Auto Delivery, 44 Virginia av,
Tels Main 824 and New 1916.**
Arcadia The, 459 Virginia av
Archbold Martin V B, trav agt, h 4005 Ash-
land av.
"Reil L, b 4005 Ashland av

JAS. A. KREGLO

Established 1900

JAS. E. ENGLISH

JAS. A. KREGLO & ENGLISH

Plumbing and Heating Contractors — Repair Work a Specialty

2118 East Tenth Street

Office Phone Woodruff 4029

Res. Phone Woodruff 966

Taylor's Brenin Window Shades

ARCHER

Archer Berenice, music tchr, r 1810 Boulevard pr

ARCHER BROS (Harry D and Harvey B),
Timners, Sheet Metal and Furnace Work,
a Specialty, 1116 E 10th, Tel Woodruff
5131

" Chas M, lab, h 859 W Walnut

" Flora A (wid Jno), h 253 N Gray

" Frank S, brickm, h 519 Cedar

" Geo lab, b 904 N Cefifornia

" Goldie B, clk, b 1621 N Tacoma av

" Harry D (Archer Bros), h 932 E St Clair

" Harvey B (Archer Bros), h 911 E St Clair

" Helen E, clk, b 1621 N Tacoma av

" Herman, meat ctr, h 148 N Blackford

" Homer, asst credit man Wm H Block
Co, b 2823 Boulevard pl

" James, contr, h 1621 N Tacoma av

" James M, lab, b 1637 Hall pl

" Jos A, clk, h 144 W 3rd

" Jos P, elev opt, b 1621 N Tacoma av

" Lee M, hlpr, h 728 E St Clair

ARCHER MARK E (Zechiel, Archer & Brennan),
Lawyer, 404-406 Lemcke Bldg, Tel Main
6744, h 16 E Michigan, Tel Main
9195. (See card in Legal Blue Book.)

" Mary, smstrs, b 61 E St Clair

" Mary T (wid Alex M), b 124 W 19th

" Pearl (wid Chas M), h 1932 Hillside av

" Wm, lab, h 902 Coffey

" Wm E, lab, h 519 W 44th

" Wm H, 58, 1116 N Capitol av

" Wm H, contract agt C U Tel Co, h 6420
Cornell av

" Wm J, pntr, 2912 Indianapolis av

Archev Atticus D, contract agt C U Tel Co,
h 4814 Cornell av

" Granville, shoemkr, h 2717 E Michigan

" Meiva B, clk 1000 Fletcher Trust bldg, b
2358 Broadway

" Orla O, checker, b 2717 E Michigan

Archibald Florence, clk, b 309 E St Clair.

" Frances, clk, r, b 726 N East

" Frank, mltr, h 832 Buchanan

" Gerritt A (Emerson W Chaille & Co), h
2021 N Meridian

" Orson, tchr, h 1312 E Ohio

" Reid, auto repr, r 423 N Illinois

" Wm H, elect, h 1740 Lambert

Ardern Edw I, trav agt, 1009 Merchants Bank
bldg, h 619 E 23d

Ardmore Apartments The, 234 N Delaware.

Arday J Bert, saw mkr, r Oxford Hotel

Arendt Harold R, investigator, 1115 State
Life bldg.

Arenhart Alfred, carp, h 1015 W North.

Arens, see also Ahrens.

" Claud J, lab, h 913 E Georgia.

" Frank J, h 1414 Madison.

" Herman J, mngr 206 State Life bldg, h
1405 S East.

" Jno C, insp, b 913 E Georgia.

" Novelty Co, 206 State Life bldg.

" Saml, slsmn 6 N Penn, h 2559 N New
jersey

" Wm F, saloon 17 E Market, h 1409 S
East.

Arensman Arthur D, clk 444 N Capitol av,
b 1410 E New York.

" Chas F, slsmn L S Ayres & Co, b 1410
E New York.

" Danl J, clk 40 W Ohio, b 1410 E New
York.

" Emma L, h 1410 E New York.

" Jno D, mngrs agt 516 Majestic bldg, r
480 E Wash

" Mildred N, clk 1801 English av, b 1410
E New York.

Arford Claude E, driver, h 1715 Spruce.

" Fern L, sten, b 254 S Arlington av.

Argabright Wm E, pntr, h 111 S Noble.

Argaard Chas J, paper hanger, h n e cor
17th and Tibbs av.

" Harry W, paper hanger, h 2726 Adams.

Argall Frank, clk, b 132 W 19th.

Arganbright Edw, saloon 1005 Indiana av.

" Miner, brklyr, h 519 N Gray.

Argas Frank X, clk 9th fl Terminal bldg,
b 132 W 19th.

Argilan Gabriel, clk, b 113 S California.

Argo Chas, shoe mkr 1314 Oliver av, h 409
Arbor av.

" Fields, s w cor Garfield av and New
York.

Gill-Buennagel Co., Inc.

FIRE AND LIABILITY INSURANCE

213-218 Lemcke Building

PHONES : MAIN 5420 NEW 236

ARGUE

Argue Alfred T, mach, h 1338½ Hoyt av

Argus Ernest, cigar mkr 121 W Maryland, b
1342 E Tabor.

" Frank, slsmn 37 S Illinois, b 555 Oxford.

" Harry E, clk, h 212 Spring.

" Jos J, mngr 37 S Illinois, h 555 Oxford.

Argyle The, 617 N East.

Arlas Jesus, mach, r 1029 Superior.

Arleon Jas L, lab, 1234 Shelby.

Arion Realty and Investment Co, Oliver H
Clark sec and treas, 418 E 16th.

Aris Fred J, linemn, h 724 Buchanan.

Aristofane Andrea, lab, h 238 E Norwood.

Aritchlow Julia, tchr, Teachers' College.

Arkel Alice, nurse, b 1905 Wilcox.

" Jas W, clk, h 1905 Wilcox.

Arkenau Geo H, pharmacist, b 2705 Ethel.

Arkins Jas T, driver, h 1255 S Meridian.

" Jno, lab, h 27 McKim av.

" Margt T, sten 511 State Life bldg, b 27
McKIm av.

Arkle Sidney, janitor, b 26 S Capitol av.

Arlotta The, 1301 N Alabama.

Arlington Francis, cashr, b 1319 Cornell av.

" The, 323-339 E North.

Armagaast Saml A, meat ctr, h 15, 1026 Col-
lege av.

Armand, see also Armond.

" Arthur W, lab, h 2945 Mass av.

" Guy C, lab, b 2945 Mass av.

Armantrout Harvey J, broker, h 634 Jeffer-
son av.

" Henry G, ship clk 410 S Illinois, h 1343
N Kealing av.

" Ida E, sten, b 1343 N Kealing av.

" Wm A, student, r 216 E Pratt.

Armhorst Frank, mach, b 1902 S Talbot.

" Frank A, woodwkr, h 3024 E New York.

" Marle, tchr, b 3024 E New York.

Armbruster Clara H (wid Julius), h 1209 E
New York.

" Eva M, b 852 Ashland av.

" Jno J, mltr, h 852 Ashland av.

" Julius I, tinner, h 23 S Summit.

" Mary C, tirs, b 1209 E New York.

Armel Albert, watchman, h 1218 Spruce.

" Chas, watchman, h 1028 Harlan.

" Chester A, carrier P O, b 1218 Spruce.

" Clarence D, carpet lyr Taylor Carpet Co,
h 545 W 9th.

" Lewis, clk 10 S Meridian, h 1838 Orleans.

Armenia B Tuttle Memorial The, n e cor
Alabama and 23d.

Armer Albert W, pkr, b 1541½ Union.

" Austin, pntr, h 1502 S Talbot.

" Chas E, chain mkr, h 372 N Holmes av.

" Elsie B, clk, b 1541½ Union.

Armfield Ambrose A, clk, h 33 Carson.

" Nancy E (wid Hamilton), b 2145 Shelby.

Armington Jno H, meteorologist U S Weather
Bureau, h 5607 Burgess av.

Armistead Cath, tchr, h 1116 Cornell av.

" Henry W, phys 609½ N West, h 1116
Cornell av.

Armitage Bertha, manicurist, b 1617 Hall pl.

" Chas W, driver, h 1303 E Pratt.

" David B, uphlr, h 1455 Lexington av.

" Fredk, lab, b 1432 S Illinois.

" Hannah (wid Jas H), h 1025 W 27th.

" Harold, mach hd, b 1455 Lexington av.

" Jas E, b 2345 N Illinois.

" M Ethel, manicure 905 Merchants Bank
bldg, b 1617 Hall pl.

" Willard, slsmn 48 S Penn, h 425 N Liberty.

" Wm H, mngr, h 2845 N Illinois.

Armond, see also Armand.

" Wm C, pdlr, h 2859 Bellefontaine.

Armor James, lab, b 282 N Germania av.

"ROUGH NOTES," PUBLISHERS AND MANUFACTURERS OF
INSURANCE BOOKS AND AGENTS' SUPPLIES
ENTIRE FLOOR 220 EAST OHIO STREET
INDIANAPOLIS

The Rough Notes Co.

THE COBURN PHOTO & FILM CO. (Inc.)

Commercial
Photography
& Motion
Pictures

Everything
in the
PHOTOGRAPHIC
LINE

OFFICE and STUDIO
at 333 East
Market St.

TELEPHONES:
Main 3044
New 1144

New Phone,
Park 68
Old Phone,
Wash. 741

JOHN WATSON CONTRACTOR

4004
N. CAPITOL AVE.
INDIANAPOLIS

JOS. W. SELVAGE

Rooms 410-15, 8 E. Market St.

Phones 717

REAL ESTATE "SERVICE"**Double Houses, Flats,
Suburban Tracts and Farms.**

See "SELVAGE" for your Real Estate Wants.



BALES'
**Puncture Plugger
Company**
301 North Illinois
TELEPHONES
MAIN 3376 NEW 5012

ARMOUR

Armour Harry, ptrn, h 1011 S Tremont av.
" & Co. whole meats 318 Majestic bldg.
Arms Edw. driver, h 519 Shelby.
Armstead Daisy V. clk, b 1045 W 29th.
" Edw H. coach bldr, h1230 Ewing.
" Harry, carp, h 24, 24 1/2 Kentucky av.
" James H, h 1045 W 29th.
" Mary E. b 1103 N Arsenal av.
" Olive K (wid Jas C), h 1103 N Arsenal av.
Armstrong Alberta C, b 1036 N Temple av.
" Alex, lab, h 1043 Maple.
" Alonzo, cementwkr, h 923 N Germania av.
" Ann L, h 5, 509 N Illinois.
" Arthur W, tinner, h 39 E McCarty.
" Bernice, b 805 Woodlawn av.
" Chas. fireman, h 2306 N LaSalle.
" Chas, timekpr, h 1762 Howard.
" Chas E, lab, h 3223 W Michigan.
" Chas P, b 607 N Delaware.
" Chas W, lab, b 1539 Mass av.
" Clara D (wid Walter), b 18 S Tremont av.
" Clarence, lineman, h 847 Madison av.
" Clarence M, transfer 109 S Capitol av, h 1519 Fletcher av.
" Clarence S, dept mngr, h 22 Colorado av.
" Clayton T, clk, b 305 Woodlawn av.
" Cook and insulation Co, 413 Murphy bldg.
" C Earl, bkpr, h 2162 S Penn.
" Della, b 229 W 21st.
" Douglas, gen'l agt, h 82 N Irvington av.
" Earl E, clk 109 S Capitol av, b 1115 E Ohio.
" Edna, waitress, r 447 N Alabama.
" Edw Rev. evangelist, h 1009 Park av.
" Eliz, waitress, r 3527 Roosevelt av.
" Eliz A (wid Louis), h 301 E Wyoming.
" Elva F, nurse, h 953 Dorman.
" Ella L, cashr, r 1224 N Illinois.
" Ernest K, mech, dentist, h 1143 Olive.
" Ethel E (wid Geo N), b 261 N Keystone av.
" Eug, waiter, h 626 W North.
" Evingston F, driver, b 3159 N Capitol av.
" Frank, electr, r 131 E St Joseph.
" Frank, janitor, r 230 N New Jersey.
" Fred, lab, b 2016 Yandes.
" Fred G, insp, h 18 S Tremont av.
" Geo, lab, h 127 S Arlington av.
" Geo D, sec-treas Indiana Oxygen Co, res Cincinnati, O.
" Gratian W, bkrlyr, h 1102 N Germania av.
" Guy E, clk R M S, h 1111 Madison av.
" Harry, lineman, h rear 520 N Pine.
" Henry, sismn, r 230 N New Jersey.
" Herbert C, printer Indpls News, h 1202 Oxford.
" Howard S, mach hd, b 301 E Wyoming.
" H Dean, tester, h 3519 N Capitol av.
" Ira, contr, b 2216 Yandes.
" Ira A, formn, h 1807 Southeastern av.
" Irwin, tchr, r 197 W 29th.
" Jno C, porter, h 431 Arch.
" Jno G, engr, h 3205 S Meridian.
" Jno M, h 534 N Tibbs av.
" Jno N, fagman, h 953 Dorman.
" Jno S, sismn 126 W Wash, h 3223 W Michigan.
" Jno T, barber 30 Kentucky av, h 33 N Dearborn.
" Jno W, clk, 12 N Illinois, b 702 N Bancroft.
" Kath M (wid Saml E), h 16, 430 E North.
ARMSTRONG LAUNDRY Co, Louis H Risser
Mngr. 224-228 W Maryland, Both Tels
898, Branch 136 W Maryland.
" Marlon, boilerwkr, h 75 Schiller.
" Mary, b 2016 Yandes.
" Mary A, h 223 Blake.
" Mattie, h 1543 Cornell av.

ARMSTRONG

" May, E (wid Wm W), h 65, 402 N Meridian.
" Minnie E, h 2016 Yandes.
" Nora (wid Walter W), h 237 W South.
" Orley B, lab, b 301 E Wyoming.
" Othello, chfr, h 1822 S Meridian.
" Paul, meta cr, b 223 Blake.
" Rachel, maid Claypool hotel.
" Robt B, h 1206 W 30th.
" Robt B jr, trav agt 141 S Meridian, b 1206 W 30th.
" Robt F, finisher, h 112 N Traub av.
" Robt L, miller, h 1858 Gent av.
" Robt M, sismn Wm H Block Co, h 209 N Arsenal av.
" Roderick L, sismn 40 W Wash, h 1226 Finley av.
" Roy, clk 223 W 15th, h 341 E South.
" Roy E, mtrmn, h 2027 Langley av.
" Ruby, cook, h 520 Leon.
" Russell C, clk N Y Store, b 3707 Northern av.
" Ruth, page Public Library, b 82 N Irvington av.
" Ruth C (wid Wm), h 239 W Maple rd.
" Sam'l C, mldr, h 2241 Jackson.
" Scott C, tel opr, h 20, 114 1/2 E Ohio.
" Seigel M, gormn 224 W Maryland, h 3159 N Capitol.
" Stella C, bkpr, 808 Fletcher Trust bldg, r 16, 420 E North.
" Thos D, clk, R M S, h 1830 Ashland av.
" Thos E, driver, h 415 E North.
" Thos H, car repr, h 2306 N Gale.
" Thos H, patrolman, h 620 E Raymond.
" Thos J, formn, h 1230 Lee.
" Urban L, trav agt, 27 E Maryland, h 4151 College av.
" Wayne M, hooman Wm. H. Block Co, b 1408 E Ohio.
" Walter R, lab, h 2745 Columbia av.
" Wm, examiner Farmers Trust Co, h 31, 36 E Pratt.
" Wm, ticket agt, b 702 N Bancroft av.
" Wm A, dept mngr Taylor Carpet Co, h 2938 Cornell av.
" Wm C, lab, 353 E Norwood.
ARMSTRONG WM H Co, Manufacturers and Importers of Surgical Instruments, Deformity Apparatus, Trusses, Supporters and Elastic Hosiery, 34 W Ohio, Tels Main 3797, New 328.
" Wm O, barber, h 3707 Northern av.
Arn Ernst (wid Fredk J), h 711 East Drive (W P).
" Edgar V, pharmacist, 47 W Wash, b 711 East Drive (W P).
" Frank T, clk, b 711 East Drive (W P).
" Fred J, investigator C C C & St L Ry, h 711 East Drive (W P).
Arnldt Aug F, shoemkr, 377 E Morris, h 1210 Wright.
" Geo W, mach, b 1210 Wright.
" Harry R, sismn r Bates Hotel.
" Herman, musician, h 3148 Ruckle.
" Otto F, mach, h 1210 Wright.
Arnello Frank, asst formn Belt R R, h 431 E Louisiana.
Arner Virgil, porter r 829 N Senate av.
" Wm, lab, h 428 Haugh.
Arnoldt Anna (wid Wm), h 110 N Noble.
" Claude, driver, h 110 N Noble.
" Eugene, barber 135 1/2 N Illinois, res Haughville.
" Grant, carp, b 305 Toledo.
" Jno P, lab, h 305 Toledo.
" Lex, student r 838 N Delaware.
" Wm N, drugs 2301 E 10th, h 1023 Parker av.
Arney Adam, bksmith, b 815 1/2 E Market.
" Amber (wid Phil), h 34 S State av.
Arnholter Edw F, colr, h 1210 Evison.
ARNHOLTER HENRY, Mnfr and Dealer in Harness, Saddles, Collars, Whips, Etc. 944 Virginia av, h 950 Same, Tel New 9459.
" Henry C, ins agt 810 Lempe bldg, h 1317 Prospect.
" Wm, b 950 Virginia av.
" Wm H, harnessmkr, h 948 1/2 Virginia av.
Arnholz Herman, mach, h 1635 W Market.
Arnoldt Abr A, formn 427 E Wash, h 3729 Ruckle.
" Albert, clk, b 218 N Germania av.
" Albert, lab 601 W Ray.

"Talk it over with Folsom"

**CIVIL
ENGINEER****HENRY
KLAUSMANN****BUILDER
2611 CORNELL
AVENUE
BOTH
TELEPHONES****The E. C. DOLMETSCH CO.**

IMPORTERS AND JOBBERS OF
DRUGGISTS' & STATIONERS' SUNDRIES
TOYS AND FANCY GOODS
122 SOUTH MERIDIAN ST. Both Telephones 2385

The Lawrence Agency :: General Insurance

THE OLDEST AND STRONGEST COMPANIES

Fire, Lightning, Cyclone, Boiler, Elevator, Burglary, Automobile, Plate Glass, General Liability, Health, and Accident, Workmen's Compensation.

410 AMERICAN CENTRAL LIFE BLDG. Both Phones 717

ARNOLD

" Andrew J mldr, h 23 Harris av.
 " Arthur, engr, h 276 Miley av.
 " Arthur C, lab, b 3111 E Wash.
 " Arthur J, formn Merchants Heat and Light Co, h 1155 W 33d.
 " Arthur R, lab, b 714 W North.
 " Benj, mldr, b 1124 E 22d.
 " Birdie T, clk, b 439 Garfield av.
 " Bros (Wm F and Phillip H), grocers 1556 E English av.
 " B Vesta S, cleaner r 2, 323 E North.
 " Calvin N, clk N Y Store, h 439 Garfield av.
 " Caroline E (wid Fredk N), r 1408 N Alabama.
 " Chas A, lab, b 2616 Boulevard pl.
 " Chas A, plastr, h 1619 Laurel.
 " Chas B, slsmn Crescent Paper Co, h 12, 701 E 21st.
 " Chas C, switchman, h 3111 E Ward.
 " Chas N, plaster, h 224 W 15th.
 " Chas P, lab, h 1408 E Tabor.
 " Charlotte B, b 590 West drive (W P).
 " Clarence, porter, h 821 Superior.
 " Clarence A, rubberwrkr, b 3111 E Wash.
 " Clarence C, pntr, b 312 N Keystone av.
 " Claude, bartndr, b 522 S Warman av.
 " Dallas, clk 206 S Meridian, b 1019 S State av.
 " Edw C, pimbr, h 435 S Ritter av.
 " Eliz M, chr, b 215 W 33d.
 " Elmer, lab, b 640 Blake.
 " Elmer C, pntr, b 1340 Nurdyke av.
 " Elmer W, slsmn Merchants Heat and Light Co, b 3111 E Wash.
 " Elzie A, porter, h 1115 Mass av.
 " Ernest, brkrmn, h 520 Cedar.
 " Eug, driver, h 1113 W 32d.
 " Ewing, lab, b 325 16th Pl.
 " Frank, chrfr, h 45, 408 1/2 Massachusetts av.
 " Frank, lab, b 508 W Market.
 " Frank E, apt Engine Co No 1, h 2240 W Wash.
 " Fredk G, baker, h 125 Bakemeyer.
 " Fred J, clk 37, 224 N Meridian, b 402 N Delaware.
 " Fuel Co, Wm H Arnold pres and treas, Chas R White sec 1107 W 25th.
 " Geo S (Condit & Arnold), h 3358 Ruckle.
 " Geo S, porter, h 4649 Ashland av.
 " Geo T, hostler, b Exchange hotel.
 " Geo W, mach, h 544 Alton av.
 " Geo W, punchbd, h 218 N Germania av.
 " Geo W, slsmn, h 16 N Arsenal av.
 " Guernsey H (wid Chas S), drsmkr 1, 217 1/2 N Illinois.
 " Guy W, formn, h 2166 Webb.
 " Harold E, trav agt, h 6327 Ferguson (E R).
 " Harry, clk, b 61 S Denny.
 " Harry L, ins actuary 41 State House, h 3247 Park av.
 " Harvey, clk, r 1060 N Germania av.
 " Hazel, h 833 1/2 Superior.
 " Henry E, barber, b 544 Alton av.
 " Henry E, assembler, b 1340 Nurdyke av.
 " Herman G, meats 363 Mkt House, h 1412 Prospect.
 " Herman R, trav agt 37 S Meridian, r 825 N Penn.
 " Howard C, clk Inter State Car Co, h 911 N Keystone av.
 " Irving, slsmn, b 3126 Ruckle.
 " James R, porter L S Ayres & Co, h 224 W 13th.
 " Jesse L, city fireman, b 1401 Olive.
 " Jno, h, 160 E Market.
 " Jno, he e s Perkins av 2 s of Bethel av.
 " Jno, barber, h 1604 Sturm av.
 " Jno, lab, r 540 E Market.
 " John H, clk State Savings & Trust Co, b 1226 W 29th.
 " Jno L, real est, h rear 1020 E Wash.
 " Jno P, pntr, h 414 S Gray.
 " Jno R, slsmn 427 Lemcke bldg, b 2306 School.
 " Jno S, driver, b 439 Garfield av.
 " Jno A, contr, h 1845 Ladow av.
 " Julia (wid Saml), b 2, 1117 E Market.
 " Kenneth V, tel opr, h 437 Garfield av.
 " Lee, lab, b 79 Schiller.
 " Leland G, clk 147 N Delaware, b 1845 Ludlow av.

EVERYTHING IN REAL ESTATE BUT WE SPECIALIZE IN BUSINESS PROPERTIES

FRED CLINE COMPANY
2nd Floor, Hume-Mansur Bldg.

Tels.: Main 1204, New 2159

ARNOLD

" Lena K, sten Harry K Landes Co, b 1621 N Capitol av.
 " Leo K, slsmn Merchants Heat and Light Co, b 3111 E Wash.
 " Leonard, lab, r 327 W 16th.
 " Lois B (wid Firmin J), h 1226 W 29th.
 " Lorena, b 4649 Bellefontaine.
 " Lura, clk, b 439 Garfield av.
 " Madge, bkpr, b 3729 Ruckle.
 " Maggie, h 1631 Montcalm.
 " Marian A, clk, b 2326 Ashland av.
 " Marie A, clk, b 1429 S State.
 " Marlon, h 1630 Gemmer.
 " Marlon F, slsmn 141 S Meridian, b 1630 Gemmer.
 " Martha J (wid Jno L S), h 1, 2146 N Illinois.
 " Martha J (wid Willis), b 209 N Arsenal av.
 " Mary, smstrs, h 44, 408 1/2 Mass av.
 " Mary D, b 590 West Drive (W P).
 " Mary E (wid Taylor), cleaner 363 Mass av, h 2, 323 E North.
 " Mary F (wid Patk), h 652 S East.
 " Maud, pub sten 914 Fletcher Trust bldg, b 610 W 42d.
 " Max (Levy, Arnold & Co), h 3126 Ruckle.
 " Max M, baker, h 1429 S State av.
 " Michael, tailor H P Wasson Co, h 17, 201 N New Jersey.
 " Michael F, b 38 N Addison.
 " Missouri, nurse 331 N Delaware.
 " Nellie, h 1019 S State av.
 " Nelson, porter, h 1022 Susquehanna.
 " Ora, carp, h 329 N Tibbs av.
 " Pardine (wid Robt), h 325 16th pl.
 " Paul R, clk C C C & St L Ry, b 4139 College av.
 " Philip H (Arnold Bros), h 1552 English av.
 " Ralph H, formn 34 W Ohio, h 1646 Barth av.
 " Rena G, slswmn W K Stewart Co, b 4646 Ashland av.
 " Richd, tailor 1114 N Senate av.
 " Richd C, b 1229 Fletcher av.
 " Richd C Jr, mnfrs agt 517 Majestic bldg, h 4139 College av.
 " Robt, insp, h 39 N Tacoma av.
 " Robt F, b 503 W 30th.
 " Robt H, insp, h 2716 E New York.
 " Robt J, slsmn Merchants Heat and Light Co, b 1158 W 33d.
 " Rolfe L, ins agt 810 Lemcke bldg, h 1102 N Mount.
 " Roscoe F, slsmn 526 N Capitol av, h 552 W 30th.
 " Roy, tailor, b 640 Blake.
 " Roy J, switchman, h 1710 Hoyt av.
 " Roy L, clk State Life Ins Co, b 1631 Montcalm.
 " Saml, lab, h 79 Schiller.
 " Sylvia H, slswmn L S Ayres & Co, r 3126 Ruckle.
 " Terral, mach, b 2122 Ringgold av.
 " Theo, switchman, h 2611 Bellefontaine.
 " Thos, pdlr, b 230 N Gray.
 " Thos, yardman Exchange Hotel.
 " Thos B, h 590 West Drive (W P).
 " Thos C, slsmn, h 712 N Illinois.
 " Verne L, trav act, r 752 Fletcher av.
 " Veta, clk 601 N Illinois, b 1113 W 32d.
 " Walter G, assembler, r 402 N Delaware.
 " Wm, lab, r 453 W 12th.
 " Wm, 2d hd goods 850-852 Virginia av.
 " Wm A E, meat ctr, h 2326 Ashland av.
 " Wm E, captain Hose Co No 13, h 1229 Fletcher av.
 " Wm F (Arnold Bros), h 1444 English av.
 " Wm H, pres and treas Arnold Fuel Co, h 642 W 30th.

Try The
Stewart
Way
Of Buying
Your

Victrola



STEWART
TALKING
MACH. CO.

110 N. Penn St.

FISHER-LENZ SALES CORPORATION
The KISSEL KAR
338 N. Capitol Ave. - Tel. Main 6303

W. H. ALBERSMEIER ARCHITECT

SUITE 508-II RAUH BUILDING, PHONE MAIN 3918

THE SHORTWRITER

**WE HAVE
SECURED
THE ABOVE
MACHINE**

The Most
Modern
and Complete
of its kind

Call at
Our Office
for a
Demonstration
or SEE our
Advertisement

in the
Educational
Department
of this Book

**THIS IS THE
BUSINESS
COLLEGE.**

THIRD FLOOR
**HUME-MANSUR
BLDG.**

Telephone,
Main 9691

Light Heat Power

Reliable
Service
Always
Furnished

Merchants
Heat & Light
Co.

33 S. Meridian

Phones—New 1050
Central, Prospect 150
Cor. Cruse and Daly
Bottled at Brewery

HOME BREWING CO.'S

Columbia, Home
Brew, Pale Select
Stock Ale, Porter
Malt Extract

Bottling Department, Prospect 2260, New 1030

Geo. Mannfeld & Sons

Merchant Tailors

Men's Furnishings

223 N. Penn St. New Tel. 3748

ARNOLD

- " Wm P B. clk, h 4321 College av.
- " Wills, formn, h 1620 Williams.
- " W Frank, tmstr, h 1408 E Tabor.
- Arnol Fredk, h 122 Hoefgen.
- " Leroy S. mach, h 1744 Hall pl.
- Arnoull Amy, lab, h 1052 S West.
- " Eugene, lab, h 1052 S West.
- " Henry R, city fireman, h 11, 602 N Alabama.
- " Joe F, wks Indpls Salvage Corps, b 1052 S West.
- " Leopold L, h 1052 S West.
- " Louis C. lab, b 1052 S West.

ARNOLD EDWARD J, Druggist 1187 Kentucky av., Both Tels 2330, h 1516 W 25th, Tel North 3162.

- " Edw J, employment agency 5, 40 Jackson pl.
- " Frank W, clk, h 1309 Wright.
- " Lottie (wid Wm), h 1309 Wright.
- " Mary C (wid Geo Wm), h 1332 Roache av.
- " Mayme C, sten, h 1309 Wright.
- " Verna C, elocutionist, h 1516 W 25th.
- Aronholt Guy C, R Y M C A.
- " Jay F, R Y M C A.

Aronson Leo, slsmn 721 Mass av, h 1136 Park av.

Aronstam Albert, junk, h 913 S Illinois.

Arpead Paul, lab, h 552 W Pearl.

Arrow Athletic Club, 1547 Arrow av.

ARSENAL BUILDING AND LOAN ASSOCIATION, James H Taylor Pres, John Aidaa Vice-Pres, Edwin H Shedd Sec, Fred H Vogt Treas, 819 State Life Bldg, Tels Main 3413, New 4442-R.

Arsenault Jos H, die sinker, h 50 E Palmer.

Arshopsky David, 2d hd goods 345 E Wash, h 917 same.

" Hyman, 2d hd goods 509 E Wash.

Arshopsky Rachel (wid Harris), h 120 S Noble.

" Saml, shoemkr, h 120 S Noble.

Arson Wm, lab, b 2332 N Arsenal av

Arszman Catherine (wid Jos), h 167 Blake.

" Edw J (E J Arszman & Co), h 523 S Alabama.

" E J & Co (Edw J Arszman, Michl A Giu-

liano), com mers 114 S Delaware.

" Henry J, saloon 802-806 W North.

" Henry J Jr, clk, h 829 Prospect.

" Lavelia, smstrs, b 806 W North.

ART ASSOCIATION OF INDIANAPOLIS, Evans Woollen Pres, Wm Coughlen Sec, Harold Haven Brown Director of John Herron Art Institute, Anna E Turrell Librarian, Marguerite Brooks Museum Instructor, n e cor 16th and Penn, Tels North 12-1529, New 7260.

Art Press The, Ray D Barnes pres and mgr, printers 318 Century bldg.

ART WARES MANUFACTURING COMPANY, E B Nugent Pres, J Ross Nugent V-Pres, Milton Elrod Sec and Treas, Mnfrs and Jobbers Wood Novelities and Art Works, Salesroom and Office 136 N Alabama, Tels Main 6498, New 2333-K, Factory 246 E Wabash.

Arterburn Roy J, mach, h 28 S Arsenal av.

" Zink, driver, h 37 S Warman av.

Arthur, Alex C, bksmith, h 1845 Jones.

" Andrew B, driver, h 306 N Chester av.

" Arthur, mach hd, h 1537 Wilcox.

" Artie F, paperhng, b 1538 Wilcox.

" Chas (Chas Arthur & Co), h 1429 E New York.

" Chas & Co (Chas Arthur, Thos Irvine)

" Contracts 1231 E Maryland.

" Chester A, brkmm, b 1027 S Tremont av.

" Delbert F, driver, b 306 N Chester av.

ARTHUR

- " Edward, lab, h 1523 Shepard.
- " Frances E, sten, 1315 E Wash, b 1924 Park av.
- " Fred C, brkmm, b 1731 English av.
- " Gilbert R, clk, b 306 N Chester av.
- " Goldie W, b 306 N Chester av.
- " Harry M, carp, b 306 N Chester av.
- " Hazel A, clk, b 306 N Chester av.
- " Jacob L, slsmn Varney Electrical Supply Co, h 1104 Windsor.
- " James M, student, b 1104 Windsor.
- " Jno F, pimbr, h 1924 Park av.
- " Jno J, piano tuner, h 1629 Gemmer.
- " Jno R, coal and ice 755 Virginia av, h 1540 Lexington av.
- " Jno W, fireman, h 1027 S Tremont av.
- " Jos R, tmstr, h 670 River av.
- " Leo, repr, h 1027 S Tremont av.
- " Leroy, tinner, h 517 N Elder av.
- " Martha G, sten, b 1928 N Olney.
- " Mary C, clk, b 1219 E New York.
- " Minnie A, sten 18 E Vermont, b 1429 E New York.
- " Peter, lab, h 1516 Blaine av.
- " Peter, lab, h n s Morris 3 e of Tibbs av.
- " Ray, mach hd, b 517 N Elder av.
- " Richd L, doorpr, h 953 N Rural.
- " Saml F, lab, h 1538 Wilcox.
- " The, 316 E North.
- " Wm, b 1816 W Wash.
- " Wm I, contr, h 306 N Chester av.
- " Wm J T, city firemn, b 1924 Park av.
- " Wm T, mach, b 529 S Illinois.

ARTIFICIAL ICE AND COLD STORAGE CO, Adolph C Goll Genl Mngr, Wholesale and Retail Dealers in Artificial and Natural Ice 337 W New York, Tels Main 430, New 430. (See page 160.)

Artis Calvin, lab, h 905 Minerva.

" Clarence L, etcher, h 2369 Oxford.

" Clifford, elev, b 2369 Oxford.

" Edna, h 920 Redmon.

" Everett D, lab, h 2540 Oxford.

" Henry, janitor, b 633 Hudson.

" Jas O, lab, b 2369 Oxford.

" Jno, pcer L S Ayres & Co, b 633 Hudson.

" Lion F, asst sec Colored Y M C A, b 920 Redmon.

" Margt (wid Jonathan), h 2375 Oxford.

" Pinetta, hairdrr, b 2325 Oxford.

" Victoria (wid Gray B), h 2369 Oxford.

" Wm M, lab, h 2132 N Arsenal av.

" Wm R, mach, h 246 Parker av.

Artist David, waiter, r 811 N Senate av.

" Frances E, mach hd, h 817 Sanders.

" Jonathan, driver, h 1300 Columbia av.

Artman Saml R, lawyer, h 1933 N New Jersey.

Arundel The, 507 N Delaware.

Arvanetes Peter, h 612 S Meridian.

Arvin Bernard, lab, b 1215 Spruce.

" Edw, mach hd, h 1418 Silver av.

" Edw F, woodwkr, h 550 Vinton.

" Fredk N, fscl agt 1214 Merchants Bank bldg, b Columbia Club.

Arvine Ada, maid City Hospital.

Arvine Chas, riger, b 533 Milev av.

Asbury Benj G, engr, h 2606 Brightwood av.

" Benj S, checkman 119 W Ohio, b 2606 Brightwood av.

" Chas, lineman, b 420 W New York.

" Chas, venger ctr, b 953 Dorman.

" Chas W, baker 1124 E 10th, r 953 Dorman.

" Edw E (Asbury & Mitchell), h 2716 Cornell av.

" Glennie M (wid Wm), r 2537 Central av.

" Flattie (wid Chas E), h 425 N California.

" Jno C, mach, h 902 E 21st.

" Jos, b 425 N California.

" Jos, mach hd, h 204 Bellefontaine.

" Asbury & Mitchell (Edw E Asbury, Jas L Mitchell), garage 611 E 11th.

ASCH ALEX L (Schur & Asch), Lawyer

" 713 Merchants Bank Bldg, Tel Main 1920, b 2242 N Talbott, Tel 3616.

" Hortense (wid Adolph), h 2242 N Talbott.

ASCHE ALBERT (Commercial, Corporation and Bankruptcy Law), 308-310 Indiana

Trust Bldg, Tel Main 1238, h 503, 430

Mass av, Tel Main 8203.

" Geo C, hdwe 904 Indiana av, h 1444 Rembrandt.

"Cuts" that sell goods

Half-tones, Zinc Etchings, Retouched Photos, Pen Drawings, Etc.
Indianapolis Engraving & Electrotyping Co.
WULFIN BLDG. 222 E. OHIO STREET, INDIANAPOLIS.



Furniture, Refrigerators, Gas Ranges

335-337-339 East Washington Street
Phones, Old, Main 1742, New 4316



ASCHE

" Geo C Jr, clk, b 1444 Rembrandt.
" Harry, formn French Steam Dye Works,
h 444 N Bancroft av.
" Phillip, glasswkr, r 1127 S Keystone av.
Aschenbach Benice Rev O F M, b 1530
Union.
Ascher Louis K (L K Ascher & Son), h 5,
711 Park av.
" L K & Son (Louis K and Norman C),
mfrs asts 512 Board of Trade bldg.
" Norman C (L K Ascher & Son), b 5,
711 Park av.

Ash Arthur L mstr mech 921 Biddle, r 822
College av.
" Bonnie C, tinner, h 1369 Silver av.
" Chas F, fireman, h 846 E Wyoming.
" Chas T, upfitter, h 437 N Davidson.
" Edw, asst sporting editor Indps Star, h
35 Hamilton av.
" Hazel M, copy hldr Indls News, b 35
Hamilton av.
" Harry T, b 532 S Holmes av.
" Jno T, janitor, h 542 S East.
" Jno W, printer, b 542 S East.
" Josephine, smstrs, b 542 S East.
" Linnie (wid Henry), h 2101 E Wash.
" Mary E, phys 727 Lemcke bldg, b 1141
Park av.

ASH PRODUCTS CO THE, H B Marsh Mngr.
Factory Terre Haute, Ind, Northern Ash
Handles, Tent Poles and Pins, 422 In-
diana Pythian Bldg, Tel Main 268.
" Richard, lab, h 1208 Vandeman av, b 35
Thos E, proofreader 38 S Meridian, h 35
Hamilton av.
" Wm, pntr, h 2721 Jackson.
" Wm R, r 407 E Wash.

Ashabranner Edw T, plumber, h 516 E Louisi-
ana.
Ashbaugh Albert H, harness mkr, r 1336
Hege av.
" Albert L, tmstr, b 1914 Charles.
" Fred W, propr A & B Auto Transfer Co,
h 516 N Emerson.
" Fredk, mach, h 2426 Ethel.
" James, hlpr, b 442 N Penn
" Jno L, adv mngtr, h 21, 205 N Penn
Ashbrook Carolyn S, tchr, b 223 E Pratt
" Jno T, b 223 E Pratt
" Wm S, musician, h 2101 Roosevelt av
Ashby Bertie (wid Edwin), h 324 Toledo
" Fred F, trav agt Hoosier Veneer Co, r
14 W C A
" Jos L, bkpr The Pray Agency, h 1111 Reid
pl
" Julia (wid Smith), h 653 Barnhill
" Mabel (wid Robt), h 10, 705 N Senate av

**ASHBY SAMUEL, Lawyer, 1308-1309 Fletcher
Savings & Trust Bldg, Tels New 1337,
Main 1090, h 1924 N Delaware, Tel New
6858**

" Walter C, slsmn, h 2743 Cornell av
" Wm, lab, b 1956 Yandes
Ashcraft Asa, E formn, h 926 St Peter
" Claude, lab, b 929 W South
" Geo H, mtrmn, h 1415 N Kealing av.
" Herbert, condr, b 1013 Bellefontaine
" Ida A (wid Freeman), b 1300 N Sheffield av
" Jno M, boiler mkr, h 406 Leeds av
" Robt H, rigger, h 5, 23 S Alabama
Ashe Jno T, custodian, b 542 S East
Asher Andrew, porter, h 1332 N West.
" Bessie G, bkpr, 342 E Wash, b 219 E
19th

" Chas A, mach, h 219 E 19th.
" Delaney, clk R M S, h 1107 Eugene
" Edna B, tchr, b 219 E 19th
" Emil A, slsmn 43 N Illinois, b rear 2150
N Talbott
" Ernest O, dep coroner 2 Court House,
res Augusta, Ind
" Frank, carp, b 550 N LaSalle
" Fredk S, bkpr 13th fl Lemcke Annex, b
1107 Eugene
" Graham, carp, h 765 E McCarty
" Ima C, clk Fletcher Am Natl Bank, b
219 E 19th
" Jno W, lab, b 860 Somerset av
" Jno M, restr, 6-8 N New Jersey, h 40 S
Chester av
" Joe M, clk, 35 N Capitol av, r 311 E St
Clair
" Louise (wid David), h 1706 Linden
" Mabel, tchr, b 1107 Eugene

The Indianapolis Conservatory of Music

EDGAR M. CAWLEY, Director
430 N. Meridian, Indianapolis

Offers to earnest students courses of study based
upon the best modern and educational prin-
ciples. Students Orchestra, Concerts and Re-
citals. Desirable Dormitory Accommodations.
Fall Term Opens Sept. 4, 1916
Unrivaled Free Advantages
Send for Catalogue

ASHER

" Mary E, h 3127 Park av
" Pearl, b 931 Division
Ashford Alnyra (wid Lathal), h 1401 Colum-
bia av
" Grant, lab, b 1491 Columbia av
" Wm S, inspr, h 1529 W 26th
Ashinger Russell, driver, b 2207 Conrad av
" Wm H, bartndr, h 633 Division

ASHJIAN BROS RUG CO (Karopp & Seraph),
Rug Makers and Carpet Cleaners, 454
16th Pl, Tels North 498-499, New
6767-K

" Karopp (Ashjian Bros Rug Co), h 3360
Graceland av
" Seraph (Oriental Rug Dept H P Wasson
Co), h 3258 Graceland av
Ashland Savings and Loan Assn, 739 E 11th
" The, 822 E 15th
" Ashler Grace, h 613 N Senate av.
Ashley Albert T, baker, r 23, 729 Mass av
" Arthur P, switchman, h 211 N Gray.
" Burton, paper hngr, h 1538 W New York.
" Elbert M, lab, b 1364 N Dearborn.
" Glenn, clk 312 State Life bldg, b 716 E
15th.

" Glenn D, vet insp 316 Federal bldg, h
1131 N Rural
" James H, janitor Am. Cent. Life Ins Co,
h 621 N California.
" Jesse, student, r 9, 128 N East.
" Jno D, tmstr, h 233 Hanson av.
" Jno H, slsmn 324 N Delaware, h 716 E
15th.

" Loretta, clk 84 Baldwin blk, h 1606
Broadway.
" Marlon F, asst formn 113 Monument pl, h
1634 N Dearborn.
" Maurice, bkpr 623 Board of Trade bldg, r
114 W North
" Merrill L, sten Kiefer-Stewart Co, b 1606
Broadway.

" Paul, ctr, h 9 Colorado av.
" Paul T, mach opr, b 1202 Olive.
" Ralph W, b 716 E 15th.
" Roscoe C, lab, b 716 E 15th.
" Thos, janitor Am Cent Life Ins Co, h 1946
Ruckle.

" Vernon C, collr, h 1118 E Michigan.
" Wilburt, carp, b 1824 Yandes.
" Wm H, mach hd, h 1202 Olive.
Ashlin Homer, barber, b 127 N Noble.
Ashlock Geo H, chfr, b 241 Kansas.
Ashman, Edw, lab, b 331 S Alabama.
Ashmead Luella (wid Seeley W), h 1144
Brookside av.

Ashmore Ernest S, yard mstr, h 1150 Reiser.
Ashowsky Hyman, 2d hd goods 509 E
Wash.
Ashworth Geo L, lab, h 973 N Tremont av.
" Grover C, baker, h 1019 Marlowe av.
" Job A, paint mixer 120 S Illinois, h 1525 N
Illinois.

" L Scott, slsmn 6 N Penn, h 1525 N Illinois.
Asimakis James G, bartndr, h 703 N East.
Askew, see also Eskew.
" Chas S, mtrmn, h 1522 Woodlawn av.
Askin Clifford G (Royster & Askin), b 2236
E 10th.

" Edw, finisher, b 1754 S Delaware.
" Hannah (wid Geo), h 2236 E 10th.
" Henry J, sergt detectives, h 1615 Ashland
av.
" Leslie E, clk 51 N Illinois, res Southport,
Ind.

ASKIN & MARINE CO, Nathan Liebson
Mngtr, Credit Clothiers 127 W Wash, Tel
Main 1023.
Askins Edward T, mach, r 750½ Ft Wayne
av.

F. H. LANGSENKAMP
COPPER KETTLES and COILS OF EVERY
130-142 E. GEORGIA ST. DESCRIPTION BOTH PHONES 121

**Indianapolis
Mortar and
Fuel Co.**

A. E. BROADSHAW, President
ALBERT GOEPPER, Vice-Pres.
CHAS. PIGMAN, Secretary
W. H. WHITTAKER, Treasurer

**JOBBERS
DEALERS
BUILDING
MATERIAL
FUEL**

Both Phones
3030 — 273

407-408
ODDFELLOW
BUILDING

CINCINNATI

INDIANAPOLIS

CERTIFIED PUBLIC ACCOUNTANTS—AUDITS—FINANCIAL INVESTIGATIONS—SYSTEMS
A. B. ABBOTT, Res. Mgr. Tel. Main 5689 Fletcher Savings and Trust Bldg., INDIANAPOLIS

Established 28 Yrs.

JUDGTYPEWRITER
EXCHANGE

NEW-USED

AND
REBUILT
TYPEWRITERSALL
MAKESSOLD,
RENTED,REPAIRED
AND
EXCHANGED32 Monument
Place
Telephone
Main 2890**CHAS.
MAIER**

2104

W. MICH. ST.

**Hardware
Tinware
Stoves
Pump
Repairs
Etc.**Telephone
New 15X42Res. Tel.
Belmont 901**ORIENT FLAT FINISH**

An Ideal Coating for Walls and Ceilings

Made by: **INDIANAPOLIS PAINT AND COLOR CO.****Fletcher Avenue Savings
and Loan Association
MONEY TO LOAN
ON EASY TERMS
315-320 Lemcke Building
Main 2066 — New 1163****ASKREN EARL J.**, Lawyer 725-6 Lemcke Bldg, Tel Main 405, h 5630 E Michigan, Tel Irvington 1189.

"E. Flora, h 2, 647 E 11th.

"Henry C, h 5849 University av.

Asmus Ethel P (wid Edw L), bkpr 2102 Prospect, b 2049 N Capitol av.

"Lewis C, lab, h 2121 Shriner av.

"Louis, b w s Lafayette rd, 3 n of Speedway av.

"Louis C, fruits 434 Mkt House, h w s Lafayette rd, 2 n of Speedway av.

Asperger Geo F, granite ctr, h 707 W 31st.

"Gottlieb, bkmsmith, h 910 Greer.

"Louise A, pres and treas Pahud Floral Co, h 3407 N Senate av.

"Otto, slsmn 25 E Ohio, b 707 W 31st.

"Otto A, granite ctr, h 3407 N Senate av.

Aspinal Jas P, slsmn Van Camp Hdw and Iron Co, h 2833 Ruckle.

Assamos Geo, cook, r 64½ S Illinois.

Assembly Hall, 27 W 16th.

"Room, 12-13 State House.

Assiter Geo H, clk, h 1204 Hartford.

Associated Advertising, P S Florea mngr, 803 Merchants Bank bldg.

"Advertising Clubs of the World, P S Florea sec and mngr, 803 Merchants Bank bldg.

ASSOCIATED EMPLOYERS OF INDIANAPOLIS THE (Inc) L O Hamilton Pres, A J Allen Sec, 1406-1407 Merchants Bank Bldg, Both Tels 3900.

"Manufacturers Co of Waterloo Iowa, gasoline engines, Buri Finch state distributor 33 S Senate av, Tel Main 4425.

ASSOCIATED MERCHANTS ADJUSTMENT BUREAU, Henry W. Bullock Counsel, Suite 807 Fletcher Trust Bldg, Tel Main 3572 (See card in Legal Blue Book).

"Press The, Geo M Cook, correspondent News bldg (day office), Star bldg (night office).

Assumption School, 1105 Blaine av.

Astell Clarence C, steamfr, h 610 Prospect.

Astley Myron, clk Kiefer-Stewart Co, b 1216 E Wash.

"Myron V, clk, h 1217 Herbert av.

"Otis M, clk Indiana National Bank, h 1216 E Wash.

Aston Eliza E (wid Martin V B), h 908 Colton av.

"Helen S, milliner, h 843 Eugene.

"Violet I, sten, b 843 Eugene.

Astry Stanley B, optometrist, r 7, 341½ E Wash.

Aszalos Martin, lab, h 202 Geisendorff.

Atanasoff Eano, lab, b 625 W Market.

"Mitso, lab, b 625 W Market.

Atechison Harry O, drugs 330 N Senate av, h 1, 326 same.

Aten Commodore P, trav agt, h 5457 Julian av.

"Frederic N, formn, h 509 St Paul.

Athena The, 518 Bell.

Athenian Club The, 336 Prospect.

Athens Jas A, tailor, r Hotel Linden.

Atherton Cath M, agt, b 1616 Woodlawn av.

"Chas, pntr, b 1924 Roosevelt av.

"Chas H, clk, b 3705 Robson.

Claudius V, pipefr, h 2007 Hazel.

"Ella, insp, b 1729 Roosevelt av.

"Elva, pntr, h 1416 Martindale av.

"Emery, lab, h 1729 Roosevelt av.

"Ernest D, trav agt, h 2520 Indianapolis av.

"Geo R, slsmn, h 20 Audubon ct.

"Howard F, r 107 N New Jersey.

"Jeffrie H, bkpr 517 E Walnut, h 3705 Robson.

"Jesse, pntr, h 3705 Robson.

"Jno W, trav agt, h 5060 E Wash.

ATHERTON

"Marvin M, res agt 532, 8 E Market, h 5222 Lowell av.

"Walter F, helper, b 3705 Robson.

Athey Frank G, pntr, h 611 Lincoln.

"Ora, electr, h 226 Bright.

Athon Philip, butcher, h 1804 S Delaware.

"The, 136 W New York.

Athy Jos M, broomkr, h 1501 Harlan.

Atkins, see also Adkins.

"Adelaide G (wid Geo W), h 4, 109 E St Clair.

"Albert L, slsmn L S Ayres & Co, b 3339 Broadway.

"Bert, patrolman, h 1515 Montana.

"Calvin R, phys 1564½ Columbia av, h 1427 same.

"Clarence E, pntr, h 6008 Cornell av.

ATKINS E C & CO (INC), Henry C Atkins Pres, Nelson A Gladding V-Pres, Merritt A Potter Sec, Fred C Gardner Treas, Wm A. Atkins Supt, Saw Mnfrs, 402-410 S Illinois, Tels New 55 and 555, Main 6000.

"Franklin E, barber, b 808 Laverock rd (B R).

"Geo, lab, b 1017 Jefferson.

"Geo F, tester, b 4, 109 E St Clair.

"Goldie, bkpr 316, 8 E Market, b 1515 Montana.

"Henry C, pres E C Atkins & Co, h 1219 N Meridian.

"Henry C, tmstr, h 808 Laverock rd (B R).

"Henry G, varnishmkr, h 905 Eugene.

"Jno L, lab, b 1225 Lafayette.

"Otto J, engr, h 512 Chadwick.

"Sarah F (wid Elias E), h 1312 N Meridian.

ATKINS SAVINGS AND LOAN ASSN, Fred C Gardner Pres, Charles S Bronson V-Pres, Edward W Springer Sec, Herbert C Gardner Treas, 1009 Law Bldg, Tel New 212.

"Walter H, slsmn, h 655 E 22d.

"Wm, oiler, h 1228 Herbert av.

"Wm A, supt E C Atkins & Co, h 32 W 11th.

"Wm C, lineman 23 N Meridian, r 1415 E 11th.

"Wm E, mixer, h 861 Udell.

Atkinson, see also Adkinson.

ATKINSON ANNA J (wid Asa B), Dept Mngr L S. Ayres & Co, h 3, 615 N Penn.

"Chas E, printer, h 2124 Shriner av.

"Chas G, slsmn, h 24 S Irvington av.

"Clarence G, mach, b 1231 Nordyke av.

"Curtis, carp, h 404½ W Wash.

"Dewitt C, brkmm, b 234 E St Joseph.

"Edmund K, installer, h 2124 Shriner av.

"Elenore, checker L S Ayres & Co, b 3, 615 N Penn.

"Fredk C, chemist, h 2534 Broadway.

"Geo, lab, b 1017 Jefferson av.

"Homer, barber, r 133 N New Jersey.

"Isaac, fireman, b 47 Hamilton av.

"Jno B (Fletcher Atkinson & Co), Union Stock Yards.

"Jos W, lab, b 47 Hamilton av.

"Mary L, auditor H. P. Wasson & Co, h 1793 Roosevelt av.

"Nancy E (wid Alonzo M), h 53 Downey av.

"Newman J, bkmsmith, h 1793 Roosevelt av.

"Otie (wid Henry C), b 1358 W 25th.

"Raymond F, driver, b 1793 Roosevelt av.

"Robt (Atkinson & Sullivan), h 47 E Hamilton av.

"Thos B, mach agt, r 409 N New Jersey.

"Walter N, driver, h 1946 Valley av.

"Wilbur W (Mansfield & Co), h 3741 College av.

"Wm H, slsmn, h 31 A, 215 E New York.

"Zadok N, mach, h 605 N Alabama.

"Sullivan (Robert Atkinson, Wm Sullivan) saloon 202 S Holmes av.

ATLANTIC AND PACIFIC TEA CO, THE GREAT Edward Muller, Mngr 124 N Penn, Tels 745.

Atlas Amusement Corp, Gustave G Schmidt pres, Robt G Hesselndenz, sec 1827 College av.

"Chemical Co (Inc), Frank W Petty pres, oils 36 When bldg.

Tel. Main 4545

W. L. Holden Company

645-646 Lemcke Annex

**Screens, Metal Weather
Strips,
Whitney Casement Hardware,
Metal Store Fronts**

National

National Motor Vehicle Co.

SIXTEENTH YEAR
Factory East 22nd St. and Monon Ry.
PHONE WOODRUFF 17

Main } 339
New }

Go to
HOWARD'S

for
Carpets

Rugs
Draperies
Wall Paper

—
We Specialize in
These Lines at
Popular Prices

—
THE
C. B. Howard Co.
14-16 E. Wash. St.

ATLAS COAL AND ICE CO., Saml R. Hoffmann Pres and Treas, M E Hoffman V-Pres, N H Hoffman Sec, 1026 N Senate av, Tel New 1964, Main 1962. (See page 126.)

ATLAS EXCHANGE AND INVESTMENT CO., L C Mullins Sr Pres, L C Mullins Jr Sec-Treas, Stock Brokers 505 Odd Fellow bldg, Tel Main 2148.

" Meis The, 621 Ind Presbyterian bldg.
" Paper Co, Frank G Wood pres-treas, Ansel R Pollard v-pres, Fred C Koelling sec, 400-404 S Meridian.

" Sand & Gravel Co, (Oren T Owens pres and treas, Henry A Harmon sec), 1635 W Minnesota.

" Theater, 1403-1405 E 19th.

Aton Chas, mach, r 1030 Virginia av.

" Chas L, mach, h rear 1131 River av.

" E Lena (wid Chas W), h 1427 E 12th.

" Weldon H, tool mkr, h 2606 English av.

Attebery Beatrice L, mnr 735 Mass av, h 1117 Nelson.

Atterbury Mabel A, clk, h 5, 205 E New York

" Mary (wid Jas), h 1449 Roosevelt av.

Attkisson Curtis D, mach hd, b 4044 W Wash.

" Geo L, ins agt 810 Lemcke bldg, h 1704 Ashland av.

" Jno E, lab, h 1461 Blaine av.

" Roy, electr, b 51 Blaine av.

ATTORNEY GENERAL'S OFFICE. State of Indiana, Evan B. Stotsenburg Attorney General, 19 State House, Both Tels, 1300.

Attway Chas, steam ftr, b 520 Abbott.

Atwater Allen R, h 339 N Delaware.

" Anna R (wid Jno W), pres Christian Woman's Board of Missions.

Atwell Claude B, h 1102 River av.

Atwood Clarissa, tchr, b 3909 N Penn.

" Edith, clk, b 2047 W Wash.

" James K, contr, h 1146 Eugene.

" Walter, barber Insane Hosp.

" Wm H, trav agt, h 3909 N Penn.

Atz, Jno F, grinder, h 1257 McClain.

Aubrey Lawrence, clk, b 1138 Southwestern av.

Audrey Caroline H (wid Jas C), b 1846 Cross Drive (W P).

" Clarence S, phys 1415 Shelby, h 150 Barth.

Aubrey Eldred G, sub carrier P O, h 858 W 19th.

" Ella D, cashr Denison hotel, h 310 E North.

" Herschel T, tinner, h 1911 Dexter.

" Martha (wid Henry C), h 8, 310 E North.

" Noble, stock kpr, b 3224 Kenwood av.

" Thos H, tinner Kingan & Co.

Auch Adolph J, hdwe 2125 E 10th, h 1227 N Rural.

" Chas, locksmith 315 Mass av, h 1409 Jefferson av.

" Eliz (wid Fred), h 1542 N Rural.

" Fred H, clk, 1542 N Rural.

" Geo E, formn, h 2150 S Talbott.

" Nora P, bkpr, h 1542 N Rural.

Auchenbaugh Chas, paper hanger, h cor 52d and Crown

AUDITOR OF STATE'S OFFICE. Dale W. Crittbenberger Auditor, 35-42 State House, Tels Auditing Dept Main 1917, New 2566, Law and Building and Loan Depts New 1917, Bank Dept New 4119, Insurance Dept Main 2405, New 2441.

Audretsch Walter C, jeweler, h 2401 Bellefontaine.

Aue Irvin, lab, h 1426 W Wash.

Auerbach Bessie, clk, b 613 Russell av.

" Emil, cigars 43 S Illinois, r Kingston Hotel.

Auerbach Mark, cigars, rear 613 Russell av.

Aufferheide Albert J, collr 133 W Wash, b 516 N Highland av.

" Anna (wid Jos), h 516 N Highland av.

AUFFERHEIDE BENJAMIN D. Indpls Plating Co, Tels Main 2936, New 3413, h 523 Tecumseh.

" Frank W, dry gds, 2725 E Wash.

" Helen, groc, 459 N Highland av.

" Helen H, tchr, h 523 Tecumseh.

AUFFERHEIDE HENRY C (Michigan Lumber Co) 939 E St Clair, Both Tels 766, Res 3328 Broadway, Tel North 5521.

College of Musical Art

OLIVER WILLARD PIERCE, President

824 North Pennsylvania Street

All Branches—All Grades—Unrivaled Faculty

Free Theoretical Classes

AUFFERHEIDE JOHN H. Loans and Investments 858-860 Lemcke Annex, Tels Main 899, New 4373-R, h 1709 N Meridian, Tels North 988, New 6886.

" Jno W, meats 604 N Illinois, h 434 N Pine.

" Mary (wid Henry), h 434 N Pine.

" Pearl, b 2673 E Wash.

" Rudolph C, loans 858-860 Lemcke Annex, h 4, 2101 N Penn.

" Tillie K, time kpr The Hollenbeck Press, b 434 N Pine.

" Wm, h 1511 Central av.

Aug Jacob, b 814 Athon.

Aughe Roy R, driver, h 524 E Pratt.

Aughinbaugh Chas D, gardener, h 5012 Kenwood av.

" Edw L, drugs 3305 N Illinois, h 4025 Kenwood av.

" Ella (wid Wm M), h 2241 N Alabama.

" Howard R, lab, b 5012 Kenwood av.

" Olive E, tchr Indpls Institute, b 2241 N Alabama.

" Sidney L, sec-treas Spencer-Aughinbaugh Co, h 4150 Ruckie.

Augelbright Ethel, smstrs, b 1225 Brookside av.

Augstein Amelia C, buyer 19 N Meridian, b 1826 E 11th.

" Anna H, b 1826 E 11th.

" Chas H, slsmn 102 S Delaware, h 1826 E 11th.

" Rudolph A, state agt 110 S Alabama, h 2, 720 E 13th.

Augusta Fredk C, fish, 636 Indiana av, r 920 N West.

" Louis S, clk Gibson Co, h 2454 Wheeler.

" Robt, lab, h 17 N Noble.

Augustin Robt, baker, r 809 N Penn.

Augustus David D, contr, h 4518 Bellefontaine.

" Geo M, cabtmkr, h 1109 Woodlawn av.

" The Apts, 511 N Illinois.

Auker Mabel B, nurse, h 2404 Central av.

Aulby Kate (wid Arthur), waitress, h 310 S East.

Auld Charlotte (wid Robt C), h 111 W 33d.

" Mildred, opr Kiefer-Stewart Co, b 111 W 33d.

" Stuart F, clk Kiefer-Stewart Co, b 111 W 33d.

Aulenbacher Frank, aftsmn, h 829 N Rural.

Aull, Chas J, poultry, b 10 N Rural.

" Edw A, clk, b 10 N Rural.

" Emma, phone opr, b 10 N Rural.

" Jerome B, h 10 N Rural.

" Jerome H, broker, b 10 N Rural.

" Mary E, sten Natl Motor Vehicle Co, b 10 N Rural.

Ault, Forrest E, clk R M S, h 1602 Sturm av.

" Frank J, brakemn, h 3215 E 23rd.

" Fredk C, mach, b 340 N Blackford.

" Milton F, dentist, 1514 Central av.

Aultman, see also Altman.

AULTMAN & TAYLOR MACHINERY CO.

John W Harvey Mgr, 319 W Maryland, Tels New 2883, Main 2093.

Aultmeyer, see Aultmeyer.

Auman Jennie J, cashr Indpls News, b 2858 Boulevard pl.

" Laura E (wid Henry), h 2858 Boulevard pl.

" Leslie W, clk 307 Union Station, h 1238 W 34th.

" Marie, manicure, 5, 206 1/2 N Meridian.

" Maude, b 939 S Harding.

" Ralph M, collr, h 939 S Harding.

" Wm H, helper, h 429 E Wash.

Aumann Carl, insp, h 25 Garfield av.

" Chas F, sawmkr, b 637 Home pl.

" Edw F, sawmkr, b 637 Home pl.

" Harry, printer Indpls Star, b 637 Home pl.

THE R. L. DOLLINGS' COMPANY

INVESTMENT BANKERS

INDIANA PYTHIAN BUILDING

TEL. MAIN 2162

Main 2275
New 3170

Passenger and Freight Elevators

D. V. Reedy Elevator Co.

ALL TYPES

Kentucky Ave.

1026-44

BERTERMANN BROS. CO. Large Producers & Retailers of Fine Flowers

PHONES 840 241 MASSACHUSETTS AVE.

IF YOU DRINK BEER ORDER THE BEST AND PUREST Champagne Velvet

New Phone 1664, Old Phone Prospect 2114

AUMANN

" Henry H, tailor, h 336 N Blackford.
Aufand Joshua A, lab, h 3892 Macpherson av.
Ause, Sophia, h 123 Douglass.
Ausherman Wm H, trav agt, h 2302 1/2 N Tal-
bott.

Ausman Flora A (wid Jno S), h 422 S Warman
av.
" Pearl, h 2, 315 E South.

Aust, Geo H, engr, h 1625 English av.
" Martin V, barber, h 1209 N Senate av.
" Wm A, engr, h 305 N State av.
Austermiller Chas J, plmbr, h 927 Union.
" Edwin F, fireman, h 2018 Hoyt av.
" Harry, fireman, h 933 High.
" Philip, engr, h 933 High.
" Wm, engr, h 1229 Union.

Austermuhle Chas A, lab, h 1705 Hall pl.
" Chas W, insp, h 1829 Dexter.

Austill Ernest, lab, r 442 W North.
" Frank O, trav agt, h 1337 Central av.
" Frank P, porter Insane Hospital.
" Pervil, attdt Insane Hospital.
Austin Alma, clk, h 1910 Bellefontaine.
" Arthur F, clk 101 S Meridian, h 611 Te-
cumseh.

" Benj, lab, h 237 S Pine.
" Benj F, h 55 N Gale.
" Benj F, sawmkr, h 531 Jefferson av.
" Bert C, bartndr, r 227 1/2 E Ohio.
" Carl, clk 24 W Maryland, h 4815 E Wash.
" Catherine (wid Algernon S), h 1228 Belle-
fontaine.
" Chas, condr, h 4815 E Wash.
" Chas D, h 967 Lexington av.
" Chas T, pres Express Parcel Delivery Co,
h 2216 N Delaware.

" Clarence, clk, h 2134 Bellefontaine.
" Crittendon R, carp, h 1421 Madison av.
" Edw, pntr, r 733 E 23d.
" Frank, engr, h 2015 Bellefontaine.
" Frank L, editor, h 4322 Bellefontaine.
" Gambia T, lab, h 508 W Market.
" Geo E, firemn, h 1434 Madison av.
" Grace, nurse City Hospital.
" Harry, engr, r 351 1/2 E Wash.
" Jas J, lab, h 623 S West.
" Jesse C, clk H Lieber Co, b 35 Whittier pl.
" Jno, r 433 E Wash.

" Jno C, tire insp, h 1421 Madison av.
" Jno R, carp, h 35 Whittier pl.
" Jos J, janitor Deaconess Hosp.
" Louis, clk 24 W Maryland, h 4815 E Wash.
" Louis S, pntr, h 122 N East.
" Lucian W, lab, h 1421 Madison av.
" Mabel C, sten 38 S Meridian, b 655 Eugene.
" Manda A, b 527 Highland drive.
" Mary E, (wid Albert), h 2915 Bellefontaine.
" Mary J, clk, h 633 S West.
" Mary L, sec Express Parcel Delivery Co,
b 2216 N Delaware.

" Mattie E, b 2630 Bellefontaine.
" Morris C, exp mnsgr, h 2630 Bellefontaine.
" Myrtle (wid Chas), r 322 S Noble.
" Robt B, lab, h 552 N Bismarck av.
" Rosa (wid Arch), h 754 Utica.
" Roy H, collr, h 718 Downey.
" Spencer E, electr, b 822 Christian pl.
" The, 33-35 W 13th.
" Theo, lab, h 937 S West.
" Thos S, lab, b 607 Blake.
" Walter, lab, h 434 Spring.
" Wm A, lab, h 55 N Gale.
" Wm P, lab, h 607 Blake.

Austry Emma A (wid Geo B), h 1335 N
Tuxedo.

Auter Chas W, engr, h 304 N Elder av.

AUTO ACCESSORIES AND SUPPLY SHOP
(J E Lange, C G Williams, George A
Waters), State Distributors Rayfield
Carburetors and Hardman Tires, Auto-
mobile Accessories, 104 W North, Tel
Main 1394. (See page 32.)

AUTO EQUIPMENT CO, Horace A. Comstock
Pres, Clyde A. Risdon V-Pres, Charles B
Fletcher Sec and Treas, Automobile Ac-
cessories, Distributors Ajax Tires Op-
posite the Federal Bldg 210-212 N Me-
ridian, Tels Main 6373, New 1960 (See
left top corner cards and page 77.)

" Laundry The, Peter M Pursell mngr, rear
39-33 W Vermont.

" Sales Co, Jos H Hawkins propr, 20 W Wa-
bash.

Automatic Bowling Alleys, Wm C Slater
mngr, 2148 N Illinois.

AUTOMOBILE INSURANCE CO, D S Menasco
Pres, Automobiles on Payments 919
Hume-Manor Bldg, Tels Main 3868,
New 3568.

" Indemnity Exchange (see T H Mastin &
Co), 705 Terminal bldg.

**AUTOMOBILE INSURANCE CO OF HART-
FORD, CONN**, H N Throckmorton Mngr,
706-712 Traction Terminal Bldg, Tels
New 1928, Main 727 and 729.

AUTOMOBILE SALES AGENCY, W O Con-
way Mngr, 415 Merchants Bank Bldg,
Tels Main 4965, New 810. (See page 76.)

Avant Wm H, pres Wm Laurie Co, h 6, 1308
Central av.

Avassolo Antonio, lab, h 203 Bright.

Avels Carolin (wid Geo), h 1335 Union.

" Chas, clk, h 1335 Union.

" Geo R, slsmn, h 1508 Pleasant.

" Henry J, paperhr, h 2106 Shelby.

" Herbert, clk, h 1335 Union.

" Jos H, paper, engr, h 1335 Union.

" Lulu, bkpr 509 Merchants Bank bldg, b
1335 Union.

" Marie, b 2007 N Capitol av.

Avenue Cafe, Harry W Ridpath pres, J Elli-
son Fish, sec, 448 Mass av.

" Hotel, Cooray Rankin mngr, 440 Mass av.

Averett Jas R Rev, h 635 Superior.

" Wm, b 635 Superior.

Averill Daisy W, tchr, b 2002 N Capitol av.

" Geo, electr, h 1132 N Holmes av.

" Gertrude, clk, b 1132 N Holmes av.

" Jos T, clk P C C & ST L Ry, h 2002 N
Capitol av.

" Waldo, mtrmn, r 613 Arch.

" Willis E, clk 202 S Delaware, h 246 W
Maple rd.

" Wynne R, clk Kingan & Co (Ltd), h 370
W 28th.

Averitt, sec also Everitt.

" Alex, carp, h 2615 Boulevard pl.

" Andrew F, clk 202 S Delaware, h 1017
N Germana av.

" Carroll S, clk 202 Delaware, h 2920 Clif-
ton.

" Geo, lab, h 1030 Roanoke.

" Lucy (wid James), h 438 S Ritter av.

" Thos G, clk 202 S Delaware, h 3019 Clif-
ton.

" Wm M, lab, h 491 S Audubon rd.

" Wm S, clk, b 3019 Clifton.

Avery Albert Ed bkpr, b 1006 N Penn.

" Company, Frank W Gray mngr, agr
implts 34-44 S Senate av.

" Daley, chief clk Indpls News, b 1006 N
Penn.

" Edw E, lino opr, b 1125 Ashland av.

" Elwood, h 1006 N Penn.

" Frances P, tchr 512 Kahn bldg, b 1006
N Penn.

" Geo B, trav agt, h 2343 Central av.

" Harry D, custodian, h 2253 N Illinois.

" Harry F, clk, h 1999 N LaSalle.

" Harry W, slsmn, b 1006 N Penn.

" Inez A, sten Taylor Carpet Co, b 1816
E 12th.

" Isalene (wid Wm E), h 1818 E 12th.

" Jesse A, clk P C C, h 3232 N New Jersey.

" John L, clk C U Tel Co, h 5, 450 E Walnut.

" Jno P, h 1, 450 E Walnut.

" Lillian G, musician, h 1636 Sheldon.

" Marshal, janitor, h 1952 Yanda.

" Mayme M, surgical supt Deaconess Hospi-
tal.

" Ollie, lab, b 1952 Yandes.

" Orrin J, farmer, h 31 N Denny.

**BLUE
RIBBON
NICKEL
POLISH**

**INTERNATIONAL
METAL
POLISH CO.
QUILL AND
BELT R.R.**

Occidental Restaurant

FOR
LADIES
and
GENTLEMEN

Occidental
Building

Illinois and
Washington St.

ENTRANCE ON
WASHINGTON ST.

Always Open

MONON ROUTE
SHORTLINE
TO CHICAGO

The Union Trust Company

120 East Market Street

Issues Travelers Checks
Foreign Exchange
and
Letters of Credit



**F. E. GATES
MARBLE
AND
TILE CO.**

**Mantels
Floors
Wainscots**

**in TILE or
MARBLE**

**Display Room
1462**

LEMCKE ANNEX

**Factory:
21 & Adams
Phones: New 3664
Wood 4330**

**Reserve
Loan
Life
Insurance
Company**

**9th Floor
Odd Fellow
Building**

**Salesmen
Wanted**

**Maximum
Commissions**

**Cash Prizes
to
producers
of
business**



**111-113
North Pennsylvania St.
(LEMCKE ANNEX)**

**Tels: { Main 1804
New 2448**

AYRES

" Carlos E. pntr, h 413 W New York.
" Edw F, driver, h 1501 E Raymond.
" Elliott C, order clk Henricks Magneto and
Electric Co, b 766 West Drive (W P).
" Emma F (wid Albert P), h 1450 Central av.
" Francis E, tmstr, h 1501 E Raymond.
" Frank, mldr, h 1144 N Mount.

AYRES FRANK C (Ayres & Ayres), Lawyer
500 Indiana Trust Bldg, Both Tels 148,
766 West Drive (W P), Tel Woodruff
1530.

" Frank L, toolmkr, h 707 Cottage av.
AYRES FREDERIC M, Pres L S Ayres & Co,
h 1204 N Delaware, Tel Main 1860.

" Harry, carp, b 4749 E Wash.
" Henry L, sten, 313 Hume-Mansur bldg, b
766 West Drive (W P).

" Jeremiah T, hlpr, h 811 Dawson.
" John, polisher, b 2840 School.
" Lawrence, clk, r 227 1/2 E Ohio.

" Levi P, sec-treas Henricks Magneto and
Electric Co, h 3957 Southeastern av.

AYRES L S & Co, Frederic M Ayres Pres,
Wm B Wheelock V-Pres and Treas, Vic-
tor C Kendall Sec, Dry Goods, Notions,
Shoes, Dressmaking, Millinery, Cloaks
and Fur Goods, 1 to 15 W Wash, Tels
Private Exchange Main 5200, New 1000,
1007, 1043 and 2957 (See front stencil
edge and page 130).

" Mary E (wid Robt J), h 2706 Wheeler.
" Myron E, slsmn 38 S Meridian, b 3151
Barnes av.

" Raymond M, broker, h 1452 Central av.
" Saml O, carp, h 825 E 16th.
" Sheldon H, clk Kingan & Co, h 1237 N
Bismarck av.

" Walter B, clk Indpls Paint and Color Co,
h 441 N Irvington av.

" Wilber F, contr, h 4516 E Wash.
" Wm, appr, b 1501 E Raymond.
" Wm F, lab, h 2224 Howard.

" Wm T, ins, h 441 N Riley av.
AYRES & AYRES (Alexander C and Frank
C Ayres), Lawyers, 500 Indiana Trust
Bldg, Both Tels 148 (See card Legal
Blue Book).

Ays Jno, walter, r 59 Virginia av.
Azel Morris, tailor, h 823 S Capitol av.
Azen Abr, groc 1031 Oliver av, h 1050 same.

" Sarah, b 1050 Oliver av.

B

B & O Piston Ring Co. O M Bosart mngr, 1141
E Wash.

Baade Henry F, iron wkr, h 569 N Germania

Baar, see also Bahr and Barr.
" Geo B, saloon 106 N Delaware, h 728
Park av.

" Jos B, caser, h 1401 Nordyke av.
" Leo, starchmkr, b 114 Dickson.

" Leo A, tailor, 110 E 10th, h 1422 same.
" Wm C, acct, h 159 S Elder av.

Baas Ary H, timepkr, h 912 N Lasalle.
" Chas F, grocer 503 Buchanan.

" Edw C, slsmn 705 E Market, b 1120 Evison.
" Esther M, sten 634 Occidental bldg, h 1224
E Wash.

" Fred, mach, h 418 Parkway av.
" Fredk H, mach, b 418 Parkway av.

" Jas W, insp, h 436 N Forest av.
" Jno P, slsmn, h 1120 Evison.

" Ray H, cleaner, b 436 N Forest av.
Raase Carl F, mach, h 934 1/2 Virginia av

" Chas G, porter, h 1039 Prospect.
" Clara, h 2, 717 E Ohio.

" Fredk J, mach, b 1421 Marlowe av.

AVERY SARA MAJOR, Shop d' Avray, Cor-
sets and Accessories 120 Monument pl,
Tel Main 1124, h 1431 Sturm av, 123
Woodruff 4749.

" Secour, slsmn mngr 1202 Shelby, b 1923
N Meridian.

" Terrence A, slsmn N Y Store, h 1431 Sturm
av.

" Walter S, slsmn, h 221 Parkview av.
Avey Chas G, condr, h 221 E 23d.

" Wm H, carp, h 1031 N Tacoma av.

Avlary The 450-452 E Walnut.

Avignone Martin, cook Claypool hotel

Avondale The, 543-547 N Senate av

Awakener The (monthly), Indiana Sunday
School Assn pubs, 823-824 Occidental
bldg.

Awald Albert steamtrf, h 2209 College av

Awitz Chas G, pistr, h 1115 McLain.

" James, lab, b 434 S West.

Ax Flmn, clk R M S, h 2638 Rader

" Jesse H, condr, h 3420 E 25th

Axe Emerson W, student, b 2402 Central av

" May E (wid Francis M), h 2402 Central av

AxeLOD JOSEPH, Merchant Tailor 26
United Bldg, 9 N Illinois, h 1032 S Il-
linois

Axer Bernard J, sawyer, h 330 1/2 S East

Axline Otto B, broker, h 2030 Park av

Axson Grant, auto wkr, r 1324 W Market

AXT WM G, See Indianapolis Abattoir Co,
h 29 N Arabam, Tel Main 8403

Axtell Marg, tchr, b 2250 Broadway

" Robt J, stockkpr 556 Lemcke Annex, h
2050 Broadway

" Roy, pntr State School for the Deaf

" Sessie P, bailiff Juvenile Court, h 2250
Broadway

Axum Albert B, ironwkr, h 2612 Northwest-
ern av

Aydelotte Geo W, tailor, h 3, 943 Mass av

" Jas R, formn 227 E South, h 318 E Henry

" Sarah E (wid Wm H), b 2, 943 Mass av

Ayers Alf J, lab, b 505 Chadwick

" Alva O, wirewkr, b 302 Harris av

" Amos D, mach, h n s Troy av 3 w of
Shelby

" Arthur B, pres United Novelty Co, res
Fortville, Ind

" Artie, laundress, h 1226 Fayette

" Chas, brklyr, h 525 Woodlawn av

" Chas F, plmbr, b 1130 Jefferson av

" Chas R, clk Central Supply Co, r 15, 1440
N Illinois

" C Ralph, lab, h 948 Bell

" Earl L, clk, h 409 E McCarty

" Edw, r 123 E Vermont

" Floyd, assmbr, b 357 N Illinois

" Floyd C, cook, r New Commercial Hotel

" Gabriel, lab, h 1026 S West

" Henry F, checkman Union Sta, b 2127 N
Keystone av

" Henry H, plmbr, h 2127 N Keystone av

" Jennie (wid James), r 194 Broadway

" Jesse O, mldr, h 2206 Harris av

" Jno R, b 2246 N Illinois

" Lillian A, b 1314 E Kelley

" Matilda (wid J Okey), h 943 S West

" Maurice R, press fdr, b 1104 Broadway

" Monn G, groc, 301-303 N Sherman Drive,
h 3714 E Market

" Oliver, h 1414 E 10th

" Ruth L (wid Everett P), b 2439 E Wash

" Thos E, lab, h 935 Chadwick

" Wm A, lab, h 401 Harris av

" Wm F, lab, h 1314 S Bismarck av

Ayler Edw D, lab, h 438 W Merrill

Aylor Alf R, brkmm, r 303 N Beville

Aylward Cath E, sten, b 2206 Station

" Ellen (wid Thos), b 2206 Station.

" James, checker, h 2206 Station.

" Margt A, sten 1119 State Life bldg, b 2206
Station.

" Thos J, b 2206 Station.

Ayns Ector, lab, h 16 E Adler.

" Hallie H, dressmkr, h 1731 S Meridian.

" Saml N, carp, h 1731 S Meridian.

AYRES ALEXANDER C (Ayres & Ayres),
Lawyer, 500 Indiana Trust Bldg, Both
Tels 148, h 766 West Drive (W P), Tel
Woodruff 5530.

AYRES ARTHUR S, Physician (Diseases of
the Eye, Ear, Nose and Throat) 208
Newton Claypool Bldg, Tel New 3802, h
1940 N Talbott, Tel New 8081.

" Bernard L, case mkr, h 1228 Pinley av.

**BLACKSMITH and
WAGON MAKERS'
SUPPLIES**



VAN CAMP
Hardware and Iron Company
INDIANAPOLIS
WHOLESALE ONLY



Hardware

BUILDING SUPPLIES and Material

UPSON

Plaster Board

Tels. New 395—509
Cen. Main 507

Lilly & Stalnaker

114-118 E. WASH.

ROOFING

INDIANA PLASTER AND ROOFING COMPANY

920 East
North St.
Phone 1410



INDIANAPOLIS COAL CO.

COAL—BUILDING MATERIAL

Phones 1700

234-40 (2d Floor) Newton Claypool Bldg.

JOSEPH GARDNER

TIN, COPPER & SHEET IRON WORK

METAL CEILINGS CORNICES AND SKYLIGHTS

DUST AND SHAVING COLLECTORS AND PIPING

ROOFING OF ALL KINDS, HOT AIR FURNACES.

37-41 KENTUCKY AVE. TELEPHONES 322

BAASE

" Henry C. sec and treas Chief Mnfng Co, h 1421 Marlowe av.
" Henry L. mnstr, h 718 Sanders.
" Mary B. (wid Chas), notions 1317 E Kelly.
" Otto H. mach, h 1428 S New Jersey.
" Walter J. mach, h 815 N Pine.
" Wm F. barber 1109 S East, h 523 Park-way av.
" Wm F. insp city engr City Hall, r 2, 114 W North.
" Wm F. watchman, h 815 N Pine.
Baaske Chas T, h 514 Downey.
Babacu Peter, restaurant, h 148 Geisendorff.
Babb Bernice M, bkpr, h 3, 310 N Delaware.
" Everett, slsmn, 206 S Meridian, b 737 E 22d.
" John, h 1327 W 28th.
" Lola J, bkpr 209 Chamber of Commerce, h 2, 310 N Delaware.
" Maybelle C, clk 154 N Illinois, r 2, 310 N Delaware.
" Orretta (wid Ulysses S), h 727 E 22d.
" Perry H, lab, h 2744 Cornell av.
" Ralph, engr, b 1451 S Meridian.
Babbage Ernest C, slsmn, b 412 N Delaware.
Babbe Viola, attdt Insane Hosp.
Babbitt B T, premiums, 10 Pembroke Arcade.
" Chas H, pntr, h 2310 Haines av.
" Felix W, pntr, h 2302 Thornberry.
" Franklin, carp, h 1742 Harvey.
" Jno J, mach hd, h 5432 Julian av.
" Lee T, bench hd, 1202 Shelby, res Greenwood Ind.

" O Benj, carp, b 438 Bosart av.
" Ralph, plastr, h 1125 S Keystone av.
" Roy B, slsmn, h 1539 Reinsner.
" Wm A, lab, h 1822 S Bismarck av.
Babcock Adrian, cigarmkr, b 307 E Vermont.
" Albert, lab, b 307 E Vermont.
" Chas A, camera man 734 Occidental bldg, r 2432 N Illinois.
" Clarence E, plmr, b 252 W Morris.
" Floyd A, sis mngr, 323 W 15th, h 7, 1641 Central av.
" Fred G, h 18, 702 E Georgia.

" Hard H, h 252 W Morris.
BABCOCK JAMES E, Lawyer 206 Lombard Bldg, Tels New 5421-R, Main 4773, h 20 The Coredege, 626 Mass av, Tel Circle 2866. (See card in Legal Blue Book.)
" Josephine (wid Wm M), h 307 E Vermont.

BABCOCK LUMAN K, Lawyer, Adjuster Aetna Cos 706-712 Traction Terminal Bldg, Tels Main 729, New 1928, h 615 E 32d, Tel North 1016.

" Norman H, mach, h 1529 Steele.
Eaber Chas F, mach, b 722 N Pine.
" Geo, h 37 N Gray.
Babic Frances, h 25, 556 W Wash.
Babst Eug F, stonctr, h 243 N Warman av.
Babu Geo, lab, b 32 N California.
Baceloff Gligor A, lab, h 704 Arnolda av.
Bacar Jos, saloon 702 N Warman av.
Bacca Wm, lab, h 2116 Napoleon.
Bach, Alphonse, pressmn, b 2246 Union.

ABRAM. F. ZAINY

Successor to

The Plaza Realty and Investment Co.

REAL ESTATE, MORTGAGE LOANS
AND INSURANCE

FARMS EXCHANGED A SPECIALTY
509-510 Lemcke Bldg., Indianapolis
Telephones: Main 1974, New 4633-R

BACH

" Chas R, clk, h 1, 408 S New Jersey.
" Eliz L, sten, 4th fl Century bldg, b 2246 Union.
" Fredk, mach, r 438 N Capitol av.
" Harry, car repr, h 112 W Wilkins.
" Kath (wid Fredk), h 1607 N Capitol av.
" Lena (wid Jno), h 2246 Union.
" Martha, tailor, h 513 Mass av.
" Mary, smstrs, b 2246 Union.
" Ollie A, press fdr, b 2246 Union.
" Otto, clk, b 114 W Wilkins.
" Simeon, clerk, b 114 W. Wilkins.
" Thornton H, printer, h 518 N Oriental.

Bache Henry, mldr, h 956 N Belmont av.
Bacheider Harold K (Bacheider & Bacheider), b 1237 Central av.

" Muter M (Bacheider & Bacheider), h 1301 N New Jersey.

" Wm, brkmn, h 268 Hendricks pl.
" Wm Clay (Bacheider & Bacheider), h 2227 N Penn.

BACHELDER & BACHELDER (M M, H K and W. C. Bacheider), Attorneys-at-Law, Suite 733-735 Newton Claypool Bldg, Tels New 478, Main 129.
Bacher Lydia C (wid Herman), h 1143 Spann av.

Bachfeld Chas W, h 1045 W 30th.
" Edw C, dentist 617 Newton Claypool bldg, b 1045 W 30th.

Bachman Else, bkpr, b 798 East Drive (W P).
" Fredk M, pres F M Bachman Co, h 1320 N Meridian.

BACHMAN F W CO, Fredk M Bachman Pres, Kiln and Air Dried Hardwoods, Yellow Pine Lumber and Timbers, Sash, Doors and Shingles, s e cor Madison av and Lincoln, Tels New 9248-K, Prospect 2163.
" Irma, tchr, b 798 East Drive (W P).
" Narcissa, b 1503 Central av.

" Valentine, hour, 960 Madison av, h 798 East Drive (W P).
Bachus Jos J, supt 110 S Meridian, r 521 E New York.

Baci Jno L, auto editor Indpls News, h 313 E Walnut.

Bacie Louis, mldr, b 2820 Calvelage.
Back Flora L, b 134 S Noble.

" Laura C, engrosser, h 134 S Noble.
Backemeier, see also Bakemeier.

" Alf C, plmbr, h 146 E Raymond.
" Chas C, foreman 534 W Ray, h 1433 S Talbot.

" Christina (wid Fred), r 1038 Union.
" Herman F, plmbr, h 1605 Union.

" Wm J, lab, h 1221 N Sheffield av.
Backer, Alma E, sten 429 State Life bldg, res Ben Davis, Ind.

" Fred P, bkpr Indiana Trust Co, b R R 20 Bridgeport, Ind.

Baakes, Chas, condr, r 415 E Morris.

Backley Leonard J, lab, h 820 Harrison.

Backmann Chas E, fnisher, b 1971 Madison av.

Backmeyer Aug, gardener, h 2638 S East.

" Henry, gardener, b 2607 Madison av.

" Jos, gardener, b 2607 Madison av.

Bacusk Emeline (wid Jos R), b 1040 Roache av.

" Jos, clk, r 521 E New York.

" Kath (wid Wm F), h 2310 Columbia av.

Bacon, Arthur W, polisher, b 2223 Lexington av.

" Armititia (wid Jerome), b 7, 5 S Rural.

" Benj H, dftsmn, b 729 Wallace av.

" Bert, dept mngr 133 E Market, h 22 De Quincy.

" Block, 904 1/2 Ft Wayne av.

" Chas E, architect, 1602 Merchants Bank bldg, h 806 De Quincy av.

" Chas S, lumber 1611 Merchants Bank bldg, h 2517 Park av.

" Fannie E, h 1727 Broadway.

" Frank, hldr, b 70 S Tuxedo.

" Geo W, mach hd, h 927 Fayette.

" Harry F, formn C U Tel Co, h 3762 Park av.

" Hattie C (wid Edgar), phys, 42 N West.

" Bacon Herbert H, clk Natl Motor Vehicle Co, b 2517 Park av.

" Maggie (wid Lafayette), b 1128 S Senate av.

" Nettie, nurse Indpls Orphan Asylum.

WESTERN AUDIT CO.

E. L. COEN, Mngr.

AUDITORS and PUBLIC ACCOUNTANTS

914-915 Fletcher Savings and Trust Building
Telephone MAIN 3594

The PRAY Agency

ENOS D. PRAY, Pres.
J. FRANK CANTWELL,
Sec. Treas.

FIRE—BOILER—SPRINKLER LEAKAGE—LIABILITY—BURGLARY—TORNADO—ACCIDENT—AUTOMOBILE—PLATE GLASS

INSURANCE

2ND FLOOR
5 EAST MARKET STREET

MAIN 6745
NEW 660-K

BACON

" Ralph C, carp, h 4208 E Michigan.
" Robt D, watchmn, b 6, 221 E Michigan.
" Saml H, engr, b 2223 Lexington av.
" Wm N, clk, h 729 Wallace av.
Badden, Edw, brkman, h 260 Parkview av.
Badders Lula, tel opr, r 127 Dickson.
Bade Albert W, driver, h 1118 St Peter.
" Christian L, b 1709 Arrow av.
" Bade Edw F, clk, h 328 Linwood av.
" Bade Henry C, slsmn, h 2204 E New York.
" Henry F, formn 202 S Delaware, h 224 W 29th.
" Henry W, carp, h 1937 Prospect.
" Lewis A, formn, h 1902 Woodlawn av.
" Minnie (wid Wm B), h 513 Hamilton av.
" Olive L, sten 1215 State Life bldg, h 142 W 26th.
Baden Edw B, mail handler, h 302 N Keystone av.
" Frank J, collr, h 35 S Dearborn.
" Thos B, lab, b 15, 451 E Wash.
Bader Anna B (wid Frank L) nurse, h 4, 522 Mass av.
" Christian O, insp, b 802 Iowa.
" Emil, bartndr, b 718 Iowa.
" Jno J, baker, h 718 Iowa.
" Jno W, driver, b 510 Jefferson av.
" Mattie, r 211 W 14th.
" Oscar G, rec teller Merchants National Bank, b 152 W 26th.
" Wm, piano tuner, h 3748 English av.
Badger Chas H, slsmn 25 E. Ohio, h 343 N Audubon rd.
" Chas L, phys 1570½ College av, b 2309 N New Jersey.
" David H, groc 1237 Kentucky av, b 1162 same.
" Edw, polisher, h 1314 Silver av.
" Grafton W, lineman, h 633 W 40th.
" Henry C, carp, b 3905 N Senate av.
" Jno W, decorator, b 1162 Kentucky av.
" Robt C, clk 429 Lemcke bldg, r Y M C A.
" Ruth M, pkr, b 3905 N Senate av.
" Theo, h 1162 Kentucky av.
" Wm E, mach, b 1162 Kentucky av.
Badgley Clara (wid Louis), h 628 E Louisiana.
" Geo W, watchmn, h 1038 S Keystone av.
" Richd L, slsmn H Lieber Co, h 246 S Ritter av.
" Wayne, clk, b 1038 S Keystone av.
Badle James, lab, h 1215 St Peter.
" Leslie, lab, r 1015 Harrison.
Badini Dominic, cook, r 515 E Market.
" Mario, lab, r 514 E Market.
Badorf Grace, drsmkr, h 3, 810 N Illinois.
" Israel, bklsmith, h 1, 109 W St Clair.
" Mabel A, bkpr, b 1, 109 W St Clair.
Badush Geo, lab, h 619 W Maryland.
Baecher Amy J, sten Wm E Barton, b 854 E Morris.
" Ernest A, student, r 903 N Delaware.
" Frank J, cashr, h 1410 S Alabama.
" Jno, insp, h 446 E Terrace av.
" Leona K, clk C C C & St L Ry, b 854 E Morris.
" Martin, clk, h 854 E Morris.
" Ralph W, barber, h 1439 S East.
Baechler John J, clk, h 4707 Bellefontaine.
Baeder Geo, yardman, h 2177 Madison av.
Baehning, see also Behning and Boehning.
" Chas F, mach, b 1323 Linden.
Baer, see also Bahr, Bair, Barr, Bayer, Bear and Beyer.
" Carl, h tnt, r 611 N New Jersey.
" Chas H, chef, b 24 W 19th.
" Fred L, lab, b 2117 Morgan.
" Geo, mldr, h 733 Ketcham.
" Jas H, exp msngr, h 43 N Walcott.
" Jno A, lab, b 2117 Morgan.
" Lucien, slsmn, r Severin Hotel.
" Mary E (wid Jno A), h 2117 Morgan.
" Oscar, 2d hd goods 569 Mass av, h 412 N Pine.
" Saml, bartndr, b 110 S Rural.
Baerer Rebecca H (wid Henry), h 1010 S Keystone av.
Baerhold Herman, driver, h 2122 Olive.
Baechle Wm, meat ctr, h 606 S Meridian.
Baff Raymond, clk, r 127 Dickson.
Bafford Jennie, attndt Insane Hospital.
" Wm H, custodian 102 N Senate, h 1909 Ashland av.

Old Phone 352 North New Phone 6671
MAAS-NEIMEYER LUMBER CO.

Planing Mill,
LUMBER
Wholesale and
Retail



Office:
21st St. and
Monon
R. R.

BAGANZ

Baganz Carrie M, sec and treas Imperial Bottling Works, b 2210 N New Jersey.
" Oscar, ctr, h 30 Harris av.
" Otto C, pres Imperial Bottling Works, h 2210 N New Jersey.
" Rudolph, ctr, h 1538 Ashland av.
Bage Chas R, meat ctr, r 128 W Vermont.
Bagerly Chas W, cigar mkr, h 1535 Cornell av.
Baggott Anna (wid Thos), h 851 W Michigan.
" Edw, pkr, b 851 W Michigan.
" Jno, lab, b 851 W Michigan.
" Nora, clk 510 Kahn bldg, b 851 W Michigan.
" Thos A, lab, b 851 W Michigan.
Bages Chas A, mnfrs agt 940 N Alabama.
" Delbert K, buyer, h 705 E 32d.
" Thos B, bkpr Indiana National Bank, r 940 N Alabama.
Baglan Chas, coal, h 2647 Northwestern av.
" Louis, b 2647 Northwestern av.
" Philip L, bicycles, h 2647 Northwestern av.
Bagley Frank J, auditor, b 2041 N Illinois.
" Geo W, lab, h 21 S Highland av.
" Jno C, slsmn, h 21 Colorado av.
Bagnelle Mary A, music tchr, h 1057 W 36th.
Bagnoli Leonard, tailor, h 1510 N Illinois.
Bahls Wm T, lab, h 1216 S Senate av.
Bahr, see also Baar and Barr.
" Clara, b 6, 1139 E Wash.
" Josephine E, nurse, b 401 N LaSalle.
" Mary D, nurse, h 401 N LaSalle.
" Mary M (wid Paul), h 6, 1139 E Wash.
" Max A, phys Insane Hospital, h 2, 126 E Pratt.
Bahre Conrad, baker, h 1031 S Alabama.
Baier Carl L, clk, b 2455 N Delaware.
BAIER OTTO S, Flour, Feed and Supplies 131 N Delaware, Tels New 1355-K, Main 2272, h 2622 N Alabama, Tel North 5730.
Bailer Harry J, floorman Wm H Block & Co, b 433 N Dearborn.
Bailey, see also Balay and Bayley.
" Aaron, lab, b 2405 Daisy.
" Albert W, oiler, h 2615 N Olney.
" Alice H (wid Allen H), rest 5 W Market, h 934 N Meridian.
" Allen P, h 919 N Meridian.
" Alonzo W, soir, h 709 S Noble.
" Amanda, h 14, 1026 College av.
" Andrew J (Bailey & Bailey), h 3431 N Illinois.
" Anna, housekpr, 3700 W 10th.
" Arthur, lab, h 1110 Fayette.
" Aug L, chief clk city engr, b 2040 N Capitol av.
" Benj, fireman, h 1414 E Raymond.
" Benj H, lab, h 905 Minerva.
" Bertram, timekpr, b 1842 W Morris.
" Blanche, clk, b 751 Lexington av.
" Bryan E, pressman, b 316½ Virginia av.

The BROOKS SCHOOL for BOYS
1545 CENTRAL AVE.

Expert Preparation for any College
DAY AND BOARDING
LOWER SCHOOL FOR YOUNG BOYS
Phone for Booklet Main 3537; New 1476
WENDELL S. BROOKS, B. A. (Yale) Head Master

Mortgage Loans on Farms and City Property

THOS. C. DAY
& CO.

Offices
Nos. 709-15
Fletcher
Trust
Building

HISEY and TITUS

Funeral Directors
951 N. Delaware St.

PEERLESS BRAND CITIZENS BEER

CITIZENS BREWING COMPANY

PHONES: Prospect 999
New 999

**CREMATORY
and
CHAPEL**

**F
L
A
N
N
E
R**

**&
B
U
C
H
A
N
A
N**

Undertakers

320 N. ILL. ST.

**Both Phones
641**

**INDIANA
LAW
SCHOOL**

University

of

Indianapolis

**For Catalogue
Address**

THE DEAN

1117 - 1118

Law Building

Indianapolis

See Educational Dept.
Advertising Section

LEVEY BROS. & CO.

Operating U. S. Bank Note Co. STATE HOUSE SQUARE
OFFICE OUTFITTERS



Sunnybrook Breakfast Sausage

**MADE AND DELIVERED EVERY
DAY TO YOUR RETAILER**

INDIANAPOLIS ABATTOIR CO.

U. S. GOV. INSPECTED ESTABLISHMENT 178

BAILEY

" B Harrison, clk Claypool hotel, h 320, 430 Mass av.
" Carl E, engr, h 2405 Adams.
" Carrie, cook, r 403 W 13th.
" Chas, carp, h 720 Darnell.
" Chas, custodian, h 1324 Garfield pl.
" Chas, mach hd, b 949 Chadwick.
" Chas H, watchman, h 320 Douglass.
" Clarence C, porter, r 465 W North.
" Clayton S, pntr, b 1410 Park av.
" Commodore, lab, h 2523 S Penn.
" Douglas A, sec and treas Indiana S D A Conference, h 2036 Broadway.
" Earl F, elev opr, r 501 W Pratt.
" Edw E, agt, b 607 1/2 E Merrill.
" Edw L, waiter, h 13, 705 N Senate av.
" Elizabeth (wid Neilson), h 2405 Daisy.
" Ella (wid Chas), h 624 N Adelaide.
" Emma (wid Francis P), h 2040 N Capitol av.
" Ethel, clk Ind Daily Times, b 2168 Oxford.
" Felix, lab, h 2153 Pierson av.
" Francis P, pres The Crown Mngf Co, b 2040 N Capitol av.
" Frank, bartndr, h 440 W Michigan.
" Frank, lab, b 722 N Holmes av.
" Frank, lab, r 411 Indiana av.
" Frank, mach, h 629 S Tibbs av.
" Frank E, porter, b 501 N West.
" Frank M, pntr, b 3471 N Illinois.
" Frank P, condr, b 1397 Kentucky av.
" Fred, clk, h 3553 Graceland av.
" Frizell, barber, b 508 Indiana av.
" Geo, car repr, h 2315 Hoyt av.
" Geo, lab, b 2935 Moore av.
" Geo W, clk 191 S Meridian, b 1114 Blaine av.
" Geo W, lab, h n s W 10th, 1 w of Ohl av.
" Harry, mach, h rear 432 Dorman.
" Harry I, clk 1 N Illinois, h 1, 513 Bell.
" Harry E, metal wkr, h 2901 Meredith av.
" Harry U, lather, h 231 N Noble.
" Henry F, mtrmn, 436 W 29th.
" Herchell, lab, b 363 W 11th.
" Ida (wid Frank), h 27, 351 1/2 Mass av.
" Irvin, condr, h 1240 Nordyke av.
" James, finisher, b 1414 E Raymond.
" James, hlpr, b 345 Sanders.
" James C, lab, h 1049 N Traub av.
" James C, mach, h n s Morris, 6 e of Tibbs av.
" James F (Kregio & Bailey), h 1815 N Delaware.
" James H, slsmn, h 249 Meridian.
" James P, clk 101 S Meridian, h 3041 Graceland av.
" Jane (wid David), b 410 Spring.
" Jno, driver, r 327 E Wabash.
" Jno, hammermn, b 2907 E Wash.
" Jno A, custodian, h 303 W Vermont.
" Jno F, ins agt, h 78, 316 1/2 Virginia av.
" Jno J, sec-treas The Crown Mngf Co, b 2040 N Capitol av.

BAILEY

" Jno M (Bailey & Young), h 3458 N Meridian.
" Jno M, plastr, h 151 Leota.
" Jno T, switchman, h 1902 Wilcox.
" Jno W, h 1230 Lexington av.
" Jno W, lab, h 868 W 25th.
" Jno W, sand, h 127 Dickson.
" Jno W, uplhr, h 3547 E 16th.
" Jos, lab, b 751 Lexington av.
" Jos, lab, h 434 Smith.
" Lee F, metalwkr, r 470 S Meridian.
" Lewis I, lab, b 503 N Liberty.
" Lillian (wid Frank), h 127 N Noble.
" Lindon A, trav frt agt M & St L R R, r Y M C.
" Louis C, lab, h 1242 Nordyke av.
" Louis H, trimmer, h 25 W Walnut.
" Louise V, smstrs American Garment Co, h 619 E Merrill.
" Lula, sten, b 709 S Noble.
" McCulloch, pub, h 5, 510 N Meridian.
" Martha E (wid Jacob), b 2505 Station.
" Mary (wid Geo), h 16 E Arizona.
" Mary, smstrs, h 804 E Meridian.
" Mary, h 2925 Moore av.
" Mary B, h 1031 N New Jersey.
" Mary L, cook, h 317 W 15th.
" Mary T (wid James R), b 2126 Central av.
" Monroe W, plastr, h 1201 Fletcher av.
" Newton R, lab, h 2447 N Senate av.
" Norris, sten Indisp News, b 1726 E Wash.
" Oliver, cabt mkr, h 4108 E Wash.
" Oliver E, tire inspr, h 622 Prospect.
" Orval E, porter, r 616 Lexington av.
" Otis, city fireman, r hd q, Fire Dept.
" Paris L, mtrmn, h 924 Dawson.
" Paul J, b 436 W 29th.
" Pauline O (wid Jesse S), h 515 E 24th.
" Ralph, shoes 43 S Illinois, h 751 Lexington av.
" Ray, lab, h 2552 S Penn.
" Ray O, lab, h 2551 Bluff av.
" Raymond, porter, b 909 Minerva.
" Robt B, clk, b 1842 W Morris.
" Robt H, elev opr Indisp News, h 2615 E Pearl.
" Robt L, lawyer 19 E Market, h 1760 Boulevard Pl.
" Robt S, trav agt, h 2623 Central av.
" Roy E, slsmn Polk Sanitary Milk Co, b 1538 Woodlawn av.
" Saml, lab, h 2534 Daisy.
" Saml, mach hd, b 949 Chadwick.
" Saml, mldr, b s s Rockville rd 3 n of National rd.
" Saml G, lab, h 1054 N Traub av.
" Sherman C, floorlry, b 1204 E Wash.
" Stella (wid Jas), h 6, rear 426 W 12th.
" Tom, core mkr, h 234 McKinn av.
" Thos, hammermith, h 1815 Woodlawn av.
" Thos B, lab, h 2741 N Rural.
" Thos B, pntr, h e s Butler av 1 n of 37th.
" Thos J, plastr, h 1235 Madeira.
" Thrill, tinner, h 938 E 19th.
" Timothy E, pntr, h 1929 N LaSalle.
" Virgil, pekr, r 3748 W Michigan.
" Walter, agt 607 Lemcke bldg, h 1317 Olive.
" Wm, cook, b 419 S Illinois.
" Wm, lab, h 862 Torbet.
" Wm, lab, h 628 W 17th.
" Wm, slsmn, h 457 E Wash.
" Wm A, houseman 2028 N Meridian.
" Wm E (Hayden & Bailey), h 2114 E Wash.
" Wm E, barber, h 1917 Ashland av.
" Wm F, polisher, h 1410 E 11th.
" Wm F, tinner 1723 Central av.
" Wm H, lab, h 1615 Yandes.
" Wm R, real est 312 Law bldg, h 2, 1916 Cook av.

BAILEY Wm T, Lawyer 312-314 Indiana Trust bldg, Tels, New 1468-R, Main 2992, h 4911 Central av, Tel New Park 202.
" W Sherman, lab, h 2163 Madison av.
" Youre, lab, b 2054 Yandes.
BAILEY & BAILEY (Andrew J and Charles H) Real Estate, Farm Loans and Insurance, 408 American Central Life Bldg, Tels Main 5836, New 2487-K.

**WESTERN
MACHINE WORKS**
ENGINE SPECIALISTS
ALL KINDS MACHINERY REPAIRS
Cor. Market and West Sts.
BOTH PHONES—MAIN 328, NEW 3581

Central Business College
WE would be pleased to have you ask Business Men and Students about us.
COR. DELAWARE and NORTH STREETS
Telephone: Main 542 - New 4833
Catalog Mailed Upon Application

FLETCHER AMERICAN NATIONAL BANK

The accounts and collections of Banks, Merchants, Corporations and Individuals are respectfully solicited.



BAILEY

- " & Gaines (C H Bailey, C M Gaines), mfrs age 401 Saks bldg.
- BAILEY & YOUNG** (John M Bailey, George Young), Lawyers 603-606 Lemcke Bldg, Tels Main 276, New 2383.
- Bailey Fred, mach, h 1204 Coffey.
- " Saml F, pdlr, h 191 Montsalm.
- Baillif, see also Bailiff.
- " Celesta, clk C C C & St L Ry r 20, 112 E Ohio.
- " Jas, waiter, r 723 N West.
- Bailly Pauline (wid J S), clk R G Dun & Co, h 2, 822 E 15th.
- Bain Bruce C (Playfoot & Bain), h n w cor Mass av and 34th.
- " Chas D, hipr, b 2001 W New York.
- " Edw T, mtrnm, h 217 E Morris.
- " Emma M (wid Andrew), smstrs, b 1445 English av.
- " Everett S, lab, b 530 Lynn.
- " Frank W, clk 24 N Meridian, h 1211 Sturm av.
- " Geo, boilermrk, h 219 N Belmont av.
- " Jas W, rubber, h 2869 Clifton.
- " Jno C, statistician Crane Co, h 1636 Wilbur av.
- " John W, engr, h 2518 Burton av.
- " Jno W, ironwr, h 530 Lynn.
- " Jos T, boilermrk, h 339 Lynn.
- " J Karl, asst mngr Merchants Bank bldg, h 4861 Broadway.
- " Kate C (wid Jno), h 1445 English av.
- " Kate C, stenog, h 830 Greer.
- " Lowell H, slsm, h 290 N Alabama.
- " Mabel R, sten 336 E Wash, b 2518 Burton av.
- " Merrill W, lab, h 1241 Roache av.
- " Ora O, lab, h 210 Concordia.
- " Patrick J, Tolman, h 520 Agnes.
- " Paul M, appr, b 1445 English av.
- " Phoebe A (wid Jno J), h 830 Greer.
- " Roy, slsmn 18 E Wash, r 531 N Meridian.
- " Roy D, lab, b 2518 Burton av.
- " Saml, lab, h 530 Lynn.

- BAIRD, WM D**, Lawyer, with Pickens, Cox & Conder, Tels Main 563, New 879, h 4332 Rookwood av, Tel Washington 529.
- " Wm S, butcher, h 3724 E 28th.
- " Wm T, mach, r 427 E Louisiana.
- Bainaka Geo W, dep sherif, h 3024 W 10th.
- " Ira O, lab, h 901 Holmes av.
- " Louis G, pkr, h 940 N Molmes av.
- Bainbridge Amos, carp, h 727 N Pine.
- " Arthur, plmbr, b 746 E Market.
- " Earl A, driver, h 1140 E Georgia.

- BAINBRIDGE GEORGE F**, Selling Agent the C Lamy & Co of Columbus, Ohio.
- Mfrs Military and Society Goods, 21 Union Trust Bldg, Tel Main 821. (See page 220.)

- " Gilbert M, trav agt, h 8, 701 E 21st.
- " Jas, carder, b 439 Blake.
- " Lucien, lab, h 746 E Market.
- " Margt (wid Mahlon) h 439 Blake.
- " Oliver, floorlyr, b 746 E Market.

- Baine Chas O, mach, h 1416 Bellefontaine.
- " Florence A (wid Collins E), h 811 E Georgia.

- " Frank T, clk, b 811 E Georgia.
- " Wallace W, janitor, h 1103 McLain.
- Baines Jno, lab, h rear 1140 Cruft.
- Bair Earl, clk, r 117 W Walnut.
- " Edw M, trav agt, b 3224 N Illinois.
- " Ignas E, chief yeoman U S N, h 1530 Hoyt.
- " Michl E, fireman, r 27 1/2 S Illinois.
- " Roy R, propr Lincoln theater, h 1529 S East.

- Baird, see also Beard.
- " Agnes H (wid Jno C), h 2311 N Meridian.
- " Alonzo A, lab, h 627 N Cincinnati.
- " Bessie, clk, b 2311 N Meridian.
- " Candace, nurse, b 2066 N Capitol av.
- " Chas M, clk Am Cent Life Ins Co, b 3, 518 Bell.
- " Chas N, engr, b 1405 Spann av.
- " Clarence P, condr, h 36 Eastern av.
- " Clifford A, clk 301 W Maryland, b 560 N Beville av.
- " Clyde, boiler mkr, h 2156 Ransdell.
- " Clyde H, clk 255 S Meridian, b 2156 Ransdell.
- " Esther E, assemblr, b 624 Marion av.
- " Frank, formn, b 328 N Capitol av.
- " Geo W, chief engr 545 W Ray, h 1405 Spann av.

SHEPARD HARDWARE COMPANY

Hot Air Furnaces
Hardware, Paints, Oils & Glass
Sheet Metal Works
2862-64 CLIFTON ST. TEL. NORTH 1357

BAIRD

- " Harry, cabtmkr, b 1049 Eugene.
- " Hugh, bkpr, h 1331 N Kealing av.
- " Merton D, mach, h 1946 Broadway.
- " Monte K, trav agt, b 24 Colorado av.
- " Murray T, clk, b 2333 N Penn.
- " M Ola (wid Wm), b 24 Colorado av.
- " Nathan S, h 238, 220 N Illinois.
- " Omar R, auto wkr, h 2538 N Capitol av.
- " Otto E, drayman, h 624 Marion av.
- " Raymond O (Joseph & Baird), res Edgewood, Ind.
- " Saml F, lab, h 245 N Gray.
- " Sarah A (wid Jno W), h 3, 518 Bell.
- " Wm E, clk Kiefer-Stewart Co, h 1026 Fayette.

- Bairds Ora, lab, h 427 E South.
- Bais Anthony K, waiter, r 446 W Ohio.
- Baist Jno R, saloon 480 N Warman av, h 2803 W Michigan.
- Baitey Chas E, lab, h 540 N Drower.
- Baither Bertha, sten Tripp Warehouse Co, b 723 N Alabama.
- Baity Henry R, billiards 1855 Shelby, h 1860 same.
- " Orville E, slsmn N Y Store, h 2932 Wash. blvd.

- Bajus Fred W, supt, h 557 W 29th.
- Bake Henry P, paint mnfr 314 Mass av, res Terre Haute, Ind.
- Bakemeler, see also Bafkemeyer.
- " Chas H, hardware 829-833 Virginia av, h 845 Wright.

- " Elmer G, tmstr, h 5440 E 10th.
- " Emma, b 823 Virginia av.
- " Frank C, carp, h 1733 Prospect.
- " Louis C, carp, b S, 217 E Michigan.
- " Mary C, h 823 Virginia av.
- Bakemeyer Andrew H, tinner 803 Indiana av, h 1340 N Dearborn.

- " Ernest H, clerk, h 1627 Prospect.
- " Fredk C, cabtmkr, b 960 S New Jersey.
- " Grace (wid Robt), b 356 N Addison.
- " Henry C, real est 3, 159 E Market, h 1130 Broadway.

- " Robt B, elev opr, h 1627 Prospect.
- " Wm M, driver, h 1354 Kappes.

- Baker, see also Becker.
- " Aaron, lab, r 551 Hiawatha.
- " Ada (wid Earl F), h 3029 Kenwood av.
- " Aden, brkmm, h 1739 W Morris.
- " Albert (Baker & Daniels), h 1416 N Penn.
- " Albert J, barber 140 N New Jersey, h 407 N New Jersey.

- " Albert M, woodwkr, h 526 Agnes.
- " Alex, lab, b 1236 N Senate av.
- " Alice M, slsmn, b 2325 E Michigan.
- " Alice N, b 1549 Roosevelt av.
- " Alpheus M, bkpr 118 S Delaware, h 5, 416 E Vermont.
- " Alva M, slsmn 141 S Meridian, h 4, 2140 College av.
- " Amos F, fireman, h 3, 963 W 28th.
- " Andrew J, butter 415 Mkt House, 524 N Alabama.

MUESING & SCHMIDT

Excavating and Grading

Contractors

1745 English Ave. -- Estimates Furnished
Phones: Pross, 3500, New 9154

One



Always Open

Licensed and Bonded

The
H.C. WEBSTER
DETECTIVE
AGENCY



SUITE
814

Hume-Mansur Bldg.
Either Telephone
2615

NEAL
INSTITUTE
COMPANY

TREATMENT

For

DRINK

OR

DRUG

HABIT

1803

West Washington
Street

PHONES: Belmont 637
New 3X46-K

(SEE MEDICAL DEPT.)

WEIL BOILER COMPANY

Telephone Prospect 5587

Well Steel Tanks - 500 in Stock at all times

Steel Tanks for Hot Water Storage and Water Supply

**YOU CAN GET
IT AT
VONNEGUT'S**

VONNEGUT HARDWARE CO.

120-124 EAST WASHINGTON ST. TELEPHONES NEW 589, MAIN 4192

CUTLERY

**SILVER-
WARE**

**HOUSEHOLD
UTILITIES**

**BATHROOM
FIXTURES**

**KITCHEN
UTENSILS
STOVES**

H. H. Woodsmall & Co. (Inc.)

**General Insurance
EVERY FORM OF INSURANCE
Except Life Insurance
Fidelity Trust Building
SECOND FLOOR**

BAKER

- " Anna, Indrs, b 320 W New York.
- " Annie (wid Wm), b 217 Puryear.
- BAKER ANVEY E**, Agt Northwestern Mutual Life Ins Co of Milwaukee, Wis, 627-630 Occidental Bldg, Both Tels 1245, h 214 E 25th.
- " Apartments, 341 Mass av and 310 N Alabama.
- " Arthur R, mach, b 625 N Emerson av.
- " A Campbell, plumber, b 4925 Park av.
- " A D Co, Danl E Holbin mngr, farm machy S 50th & S Senate.
- " Barbara (wid Conrad), b 1650 Union.
- " Bartley, lab, b 540 Drake.
- " Benj, groc 848 W 11th, h 901 same.
- " Bertha, h 509 N Cincinnati.
- " Bessie, h B, 322 Indiana av.
- " Blanch, b 915 N West.
- " Braxton, h 1528 Park av.
- BAKER BROS** (Clarence I Baker), Second Hand Furniture 237-239-241 E Wash, Both Tels 3466.
- " Carl J, carrier P O, h 1300 W 25th.
- " Caroline, h 107 E East.
- " Carroll, lab, b 1544 S Harding.
- " Chas A, broker, h 316½ W 30th.
- " Chas A, driver, h 2038 Winter av.
- " Chas C, lab, b 737 Indiana av.
- " Chas C, pntr, h 53 E McCarty.
- " Chas E, groc 1517 W Vermont.
- " Chas E, mach, h 1229 N Tuxedo.
- " Chas F, pressman, b 454 N State av.
- " Chas K, watchman, h 4053 Rookwood av.
- " Chas L, driver, h 511 Dorman.
- " Chas L, tmstr, h 4813 Cornell av.
- " Chas L, tmstr, h 4813 Cornelius av.
- " Chas N, chfr, h 11, 1040 N Illinois.
- " Chas O, pntr, h 1737 Miller.
- " Chas R, mldr, b 517 Buchanan.
- " Chas R, slsmn, h 325 N Warman av.
- " Chas W, cooper, h 226 Miley av.
- " Chester, janitor, b 761 W 25th.
- " Christina, housekpr Oneida Hotel, h 329 N Warman av.
- " Clarence, lab, b 729 Calvin.
- " Clarence E, clk, h 27, 418 E Michigan.
- " Clarence G, Rev, pastor West Park Christian Church, h 41 N Holmes av.
- " Clarence I (Baker Bros), h 2410 Broadway.
- " Clarence W, condr, h 2926 Stuart.
- " Claudia P, h 1320 New.
- " Clifford H, trav agt Capital Paper Co, h 4, 1136 Brookside av.
- " Clint, lab, h 447 16th pl.
- " Clyde E, lawyer 515 Indiana Trust bldg, h 409 S Senate av.
- " Clyde H, chfr Kiefer-Stewart Co, h 212 N LaSalle.
- " Clyde R, genl formn 1505 Kentucky av, h 264 Parkview av.
- " Daisy, b 522 Lockerie.
- " David F, blpr, r 719 N West.
- " David M, barber, h 655 Blake.
- " David M, slsmngr 611 Occidental bldg, h 2455 N Talbot.
- " David W, auto repr 1101 W Morris, res Friendswood, Ind.
- " Della, b 1345 Olive.
- " Doras J, lab, h 364 W 31st.
- " Drury A, lab, b 514 Miley av.
- " Earl, lab, r 1, 627 N Penn.
- " Earl, pntr, r 407 E Wash.
- " Earl R, insp 1115 State Life bldg, b 2215 N Talbot.
- " Edgar A, printer, h 2430 N Illinois.
- " Edgar F, driver, h 1314 Hoegen.
- " Edgar J, tinner, h 333 Fletcher av.
- " Edmond, h 451 E Sahn.
- " Edw, lab, h 1325 Golay.

BAKER

- " Edw, pressldr, b 1205 Spann av.
- " Edw A, mason, h 1401 E Tabors.
- " Edw D, mach, h 530 N Liberty.
- " Edw F, formn 224 E McCarty, h 1831 Highland pl.
- " Edw H, weighmstr, h 1438 S Harding.
- " Edw N, lab, h 1962 Hovey.
- " Edw S, lab, h 1414 S Keystone av.
- " Edw S, printer Indpls News, h 340 N Illinois.
- " Elbe J, slsmn 237 E Wash, h 3534 Central av.
- " Elijah T, millwright, h 2206 S Meridian.
- " Eliz (wid Clinton), h 1112 Myron.
- " Eliz, h 1448 Oliver av.
- " Ellis J, clk 402, 256 N Meridian, res Southport Ind.
- " Elmer, tmstr, b 902 Arbor av.
- " Elmer E, polisher, h 1222 N Temple av.
- " Emert R, lab, h w s Lancaster 1 n of 30th.
- " Emma, h 423 N Senate av.
- " Emma C, laundry 813 Athen, b 655 Blake.
- " Emos B, lab, h 617 N Blackford.
- " Ermal C, student, r Y M C A.
- " Ernest L, dist mngr, h 2917 Broadway.
- " Erwin G, h 815 Dawson.
- " Estella M (wid Richd E), h 313 E St Clair.
- " Ethel J, b 2167 N Meridian.
- " Eugene, repr, b 2, 302 W 13th.
- " Evelyn, r 3029 Kenwood av.
- " Everett E, h 607 E 32d.
- " Fannie K (wid Seth L), tchr, b 3345 Broadway.
- " Floyd, lab, b 1222 N Temple av.
- " Floyd O, clk 622 Board of Trade bldg, r Y M C A.
- " Forest W, pntr, h 1160 Eugene.
- " Frances, sten, b 1801 E Michigan.
- " Frank, lab, h w s Calvin 2 s of Bethel av.
- " Frank, pressldr, b 1448 Oliver av.
- " Frank, slsmn, h 792 W 13th.
- " Frank T, prary editor Indpls News, b 4501 N Penn.
- " Frank W, ins agt, h 1211 Comar av.
- " Fred A, agt Wells Fargo & Co, h 508 E 23d.
- " Fredk P, pkr, h 222 W 18th.
- " F C, clk, b 847 Broadway.
- " Gabriel N, frm, h 1348 S Belmont av.
- " Geneva, sten, b 237 N Keystone av.
- " Geo, bartnder, r 1221 N Senate av.
- " Geo, lab, h 237 Puryear.
- " Geo, lab, r 214 Smith.
- " Geo, mach, h 651 N Blackford.
- " Geo, portcr, h 792 W North.
- " Geo A, mngr Baker Safe and Desk Co, h 22, 408 N New Jersey.
- " Geo C, slsmn, h 1132 Spann av.
- " Geo H, driver, b 532 Fulton.
- " Geo W, carp, h 2044 Winter av.
- " Geo W, condr, b 341 S Elder av.
- " Geo W, lab, b 732 W North.
- " Gladys M, sten Indpls Envelope Co, b 1333 Fletcher av.
- " Glenn R, sten 408 N Capitol av, r 922 N Alabama.
- " Grover C, sawyer, h 547 Division.
- " Hannah (wid Jas H), b 1514 Miller.
- " Harriet, b 632 Blake.
- " Harry, lab, h 1206 W Market.
- " Harry, mach, r 116 W Michigan.
- " Harry A, printer, h 2932 N Arsenal av.
- " Harry C, lab, 545 E Georgia, res R F D 29.
- " Harry E, clk, 322 Mass av, r 217 N Grey.
- " Harry J, tool mkr, h 1124 Lexington av.
- " Harry O, condr, h 250 N Temple av.
- " Harry V, mach, h 1120 Lexington av.
- " Harry O, condr, h 250 N Temple av.
- " Harry V, mach, h 1120 Lexington av.
- " Harry W, top bldr, b 114 W St Clair.
- " Harvey S, condr, h 3346 Graceland av.
- " Hazel, tel opr, h 75, 614 N East.
- " Helen J, slsmn 406 W Wash, b 2205 S Meridian.
- " Henry, clk, b 522 Lockerble.
- " Henry, patrolman, h 455 DeQuincy.
- " Henry B, groc 103 Mkt House, h 223 Dawson.
- " Baker Herbert C, engr, h 16 N Tacoma av.

BAKER HOWARD C, Treas O D Haskett Lumber Co, b 607 E 32d.

Kenneth

K.

Woolling

**Real
Estate
&
Investments**

PHONE
MAIN 2859

**256-257
Lemcke Annex
INDIANAPOLIS**

INSURE YOUR FAMILY THE NECESSITIES OF LIFE
Let Our Representative Explain
A HOME COMPANY STATE LIFE GROWING WITH INDIANAPOLIS
INSURANCE COMPANY
See Our Full-Page Display in this Directory



\$1595 F. O. B. Factory

More power with less weight, greater economy with less effort, better performance at less expense at a price \$500 less than you'd expect to pay.

BAKER

- " Hugh G, mngr Swiss Cleaners and Dyers, h 1334 Linden.
- " Hugh J, consulting engr 918 Majestic bldg, h 3962 N New Jersey.
- " Ida S sec and treas The Waldcraft Co, h 1625 N Delaware.
- " Ira J, lineman, h 1014 College av.
- " Iza A, lab, b 1414 S Keystone av.
- " Jacob, cigars 345 Virginia av.
- " Jacob E, photo engraver Indpls News, h 1504 Linden.
- " Jacob P, lab, h 2118 W Minnesota.
- " James, filer, h 25 W Arizona.
- " James, watchman 301 N Penn, h 620 W 11th.
- " James, lab, h 539 Minerva.
- " James, lab, h 2420 Northwestern av.
- " James, lab, b 551 W 27th.
- " James A, carp, h 941 King av.
- " James A, supt American Car and Foundry Co, h 1054 S Belmont av.
- " James B, ctr, b 526 Agnes.
- " James G, cbtmkr, h 425 W New York.
- " James H A, hnwkr, r 847 Broadway.
- " James L, auto wkr, b 635 W Michigan.
- " James M, b 233 S Holmes av.
- " James P, lawyer 300, 147 E Market, res Southport, Ind.
- " Jason E, claim agt 408 Majestic bldg, h 26 Layman av.
- " Jasper L, cond'r, h 2044 Lexington av.
- " Jennie (wid Henry), h 522 W North.
- " Jennie, h 15, 112 E Ohio.
- " Jesse, lab, b 1236 N Senate av.
- " Jesse M, clk, b 2013 Howard.
- " Joel A, lab, h 1011 River av.
- " Jno, flagman, h 742 N Germania av.
- " Jno, lab, r 816 River av.
- " Jno, lab, h 1202 Spann av.
- " Jno, repr, h 438 S Gray.
- " Jno, sismn, h 627 1/2 E Michigan.
- " Jno, stockm, h 620 Jefferson av.
- " Jno, tmstr, r 709 Ogden.
- " Jno A, carp, h 3650 Graceland av.
- " Jno C, driver, h 409 Oxford.
- " Jno E, lab, h 1528 Roseline.
- " Jno E, sismn, Indpls Light and Heat Co, b 2950 N Meridian.
- " Jno F, engr, b 1032 N Oakland av.
- " Jno L, brkman, h 1611 W Market.
- " Jno P, cbtmkr, h 2922 Macpherson av.
- " Jno T, welder, h 1349 Roach av.
- " Jno W, boilermk, r 40 N Mount.
- " Jos F, lab, h 329 N Holmes av.
- " Jos F, mngr Baker Overall Co, h 534 N Oriental.
- " Jos L, farmer, h 5338 Burgess av.
- " Jos T, carp, h 420 Fulton.
- " Julius C, mach hd, r 309 N Pine.
- " Josephine, h 710 Haugh.
- " Lafayette M, lab, h 1347 Silver av.
- " Laura, b 519 Abbott.
- " Lella, actress, b 6, 303 W Vermont.
- " Lella, h 3048 Cottage av.
- " Lena, h 3, 1002 1/2 E Wash.
- " Leo I, elev opr, b 217 N Gray.
- " Leslie, driver, h 3649 W Michigan.
- " Levi A, groc 1718 Laurel.
- " Levy Chemical Co, Henry Levy pres and treas, M C Levy v-pres and sec, Naomi, s w cor Thaddeus.
- " Lois, smstrs, b 1, 2215 Bellefontaine.
- " Louis A, switchman, h 2186 Brightwood av.
- " Lorle E, clk 526 N Capitol av, b 2042 Cooper.
- " Louis, engr, r 227 1/2 E Ohio.
- " Louis G, pharmacist, b 370 E Walnut.
- " Louisa (wid Thos), b 713 S Capitol av.
- " Lovell O, mach hd, b 840 N Sherman Drive.
- " Lydia M (wid Ira H), b 454 N State av.
- " Lyle O, mach, h 1034 Hosbrook.
- " Mabel, nurse City Hospital.
- " Madge (wid Minor L), tchr, b 2201 N New Jersey.
- " Margt, h 1624 N West.
- " Margt, smstrs, b 345 Lincoln.
- " Marie, sten 836 N Missouri, b 118 N New Jersey.
- " Marion M, transfer 341 N Liberty.
- " Marjorie, r 3029 Kenwood av.
- " Marquis L, clk Fletcher Am Natl Bank, b 8 W Troy av.
- " Martha (wid Hiram), h 840 Sheffield av.
- " Martha, b 218 Anderson.

BURNET - BINFORD LUMBER COMPANY

LUMBER

and INTERIOR FINISH

30th and the Canal Tels. North 292 - Clifton 30

BAKER

- " Martha P (wid Jacob), h 1526 Olive.
- " Mary (wid Chas C), b 1036 Oxford.
- " Mary, h 345 Lincoln.
- " Mary, h 425 S New Jersey.
- " Mary C (wid Jno D), h 2049 N Alabama.
- " Mattie A, (wid Walter E), h 217 N Gray.
- " Maude E, clk 84 Baldwin blk, b 2723 N Illinois.
- " Maurice T, mngr 33 S Capitol av, b 2167 N Meridian.
- BAKER MLEDGE A, V-Pres** Capitol Lumber Co, h 2062 N New Jersey. Tel North 7275.
- " Miller, varnish mkr, b 1214 N Temple av.
- " Milton J, lab, b 1526 Olive.
- " Minnie, clk, b 1020 Ashland av.
- " Morris, pdlr, h 951 S Capitol av.
- " Nannie E (wid Geo C), h 954 E Maryland.
- " Nathan G, clk 400 Board of Trade bldg, b 3044 Winter av.
- " Nellie M, mach hd, b 2202 S Meridian.
- " Nettie, governess Indpls Orphan Asylum.
- " Nora (wid Chas), h 624 W Court.
- " Norbert F, sismn 28 N Penn, r 920 N Alabama.
- " Norwood E, box mkr, b 526 Agnes.
- " Oliff S, engr, h 840 N Sherman dr.
- " Omar, baker, r 128 W Walnut.
- " Omer G, hardware 339 E Wash, h 627 E Market.
- " Ora A, clk Stafford Engraving Co, h 1333 S Sheffield av.
- " Ora E, sismn, h 343 1/2 E South.
- " Ora E, lab, h 1715 S Keystone av.
- " Orval R, hlpr, b 1362 Hovey.
- " Orville, hlpr, b 523 Kentucky av.
- " Oscar, fireman, h 1414 St Peter.
- " Otho C, tel opr, r 619 N Senate av.
- " Otis, tmstr, b 263 Trowbridge.
- BAKER OVERALL CO, John W DeBuck** Propr, Joseph F Baker Mngr, Mnfrs of and Wholesale Dealers in Overalls, Shirts and Pants, 912-914 N Davidson, Tel New 4258.
- " Parker, meat ctr, h 3102 Ralston av.
- " Patk H, shop formn C I & W R R, h 935 N Sheffield av.
- " Paul K, mtrmn, r 3029 Kenwood av.
- " Paul P, clk C U Tel Co, h 2537 Bellefontaine.
- " Paul R, ctr, b 2930 Adams.
- " Peter W, formn, h 2301 Morgan.
- " Pirl, chfr, h 338 N Chester av.
- " Rachel H (wid Joel A), h 1091 River av.
- " Richd, h 1022 Superior.
- " Robt, janitor, h 2025 Linden.
- " Robt E, formn, h 262 Eastern av.
- " Robt J, lab, h 840 S Sheffield av.
- " Robt W, clk, b 42 N Belmont av.
- " Robt W, porter, b 42 N Traub av.
- " Roland S, mldr, h 909 N Germania av.
- " Rose (wid Richd F), h 1711 Lafayette.
- " Rowan, lab, h 3150 E Minnesota.

National Insulating and Mnfg. Co.

Contractors and Manufacturers of

"Patented" Continuous Jointless Covering

A Full Line of Pipe and Boiler Coverings in Stock. Mnfrs. of All Kinds of Paste

Office and Factory: Industrial Bldg., 10th & Canal

TELS.: Main 655; New 4187

Julius C. Walker & Son, INC.
Nos. 5 and 7 E. WASHINGTON ST.

DIAMONDS
Loose and Mounted

TOOLS
MILL SUPPLIES
BUILDERS' HARDWARE
CABINET HARDWARE
UPHOLSTERY GOODS

VONNEGUT HARDWARE CO.

120-124 EAST WASHINGTON ST. TELEPHONES NEW 589, MAIN 4192

YOU CAN GET IT AT VONNEGUT'S

The Rough Notes Co.

PUBLISHERS AND MANUFACTURERS OF
"ROUGH NOTES," INSURANCE BOOKS AND AGENTS' SUPPLIES
 INDIANAPOLIS
 ENTIRE FLOOR
 220 EAST OHIO STREET

FOR
QUALITY
 AND
SERVICE

Schoen Bros
 THE CLEANERS

Main Office:
 601-3-5
 N. Penn St.

Phones:
 Main 4141
 New 1555

Branch Office:
 1 E. Market

Phone:
 Main 1227

The Union Trust Company

120 East Market Street

AJAX TIRES
 Guaranteed in writing
5000 MILES
*"While others are claiming
 Quality we are guaranteeing it."*
AUTO EQUIPMENT CO.
 210-212 N. MERIDIAN ST.
 Telephones, Main 6373, New 1960



BAKER

- " Roy, dry goods 2528 S Meridian, h 2202 same.
- " Roy H. timekpr 1515 S Drover, h 3445 Sutherland av.
- " Rufus O. carp, h 1144 Groff av.
- " Russia L. sten 1101 W Morris, b 1349 Roache av.
- " Ruth G. tchr, b 2255 N Talbott.
- " Safe and Desk Co, Geo A Baker mngr, 123 W Maryland.
- " Salathiel C. mach, b 29 Lansing.
- " Salem, car repr, r 208 Hendricks pl.
- " Saml, lab, h 1001 1/2 S Alabama.
- " Sams, twid jno, h 1507 Northwestern av.
- " Sidney, lab, h 351 Smith.
- " Smith A. bksmith, 1110 LeGrand av.
- " Sylvester G. lab, h 2834 Walker.
- " Thaddeus R. treas W J Holliday & Co, h 116 E 36th.
- " Thos, real est, r 10 E Michigan.
- " Thos, tmstr, h 725 Center.
- " Thos J. pdlr, h 1324 Milburn.
- " Thornton T. janitor, b 1654 N New Jersey-sey.
- " Tobias, h 901 W 11th.
- " Ulysses G. h 2050 N Meridian.
- " Van Buren, h 1654 N New Jersey.

BAKER-VAWTER CO, George C Burkert
 Sales Mngr for Indiana Loose Leaf
 System, 924 State Life Bldg, Tels New
 881, Main 1248.

- " Vawter & Wawter, accts, 511 Fletcher Trust bldg.
- " Walter, candy mkr, h 1056 Hosbrook.
- " Walter D. pres The Walcraft Co, h 1625 N Delaware.
- " Walter M. glasswkr, h 1236 S Keystone av.
- " Wilbur, engr, h 42 N Traub av.
- " Wm, lab, b 1913 Fletcher av.
- " Wm, lab, b 2633 Graceland av.
- " Wm, lab, r 123 N Noble.
- " Wm, lab, h 3828 Park av.
- " Wm, lab, b 29 Virginia av.
- " Wm A. lab, b 1414 S Keystonea v.
- " Wm A. switchman, r 407 E Wash.
- " Wm D Rev. pastor First Pentecostal Church of the Nazarene, h 458 N Walcott.
- " Wm E. trav agt 640 N Capitol av, h 2932 Ruckle.
- " Wm F. phys 224 E McCarty, h 1344 N Dearborn.
- " Wm G. mach, h 1109 N Oakland av.
- " Wm H. h 22 N Tremont av.
- " Wm H. driver, b 2301 Morgan.
- " Wm H. top mkr, r 114 W St. Clair.
- " Wm L. (W L Baker & Co), h 2167 N Meridian.
- " Wm L. clk 506 N Capitol av, h 1026 Cornell av.
- " Wm L. drugrist, h 818 Jefferson av.
- " Wm L. mach, h 2295 S Meridian.
- " Wm M, h 2126 Coynor.
- " Wm M. condr, h 8 W Troy av.
- " Wm M. tmstr, h 5597 Greenfield av.
- " Wm M P. metalwkr, h 1241 S East.
- " Wm P. driver, h 3717 E Vermont.
- " Wm P. fireman, h 2836 Macpherson av.
- " Wm P. tmstr, h 2512 Graydon.
- " Wm T. mach, h 955 Lexington av.
- " Wm W. v-pres Blair-Baker Horse Co, h 2854 N Illinois.
- " Worley T. carp, h 1205 Calhoun.
- " W L & Co (Wm L Baker), school supplies 33 S Capitol av.

BAKER & DANIELS (Albert Baker, Edward Daniels), Lawyers 611-614 Newton Claypool Bldg, Tels New 929 Main 106.

LIFE INSURANCE COMPANY OF VIRGINIA
 Organized 1871
 RICHMOND, - VIRGINIA

A. MORLEY, Superintendent,
 506-7-8 Fletcher Savings & Trust Bldg.
 Indianapolis, Indiana

Loans Money on Real Estate No Commission

BAKHUS

- Bakhus Alvin W, collr D Sommers & Co, h 1323 W 32d.
- Bakius Frank, bartndr, h 59 E Morris.
- " Jos, groc 355 W 17th, h 1642 Hall pl.
- " Lewis, clk, b 1442 Hall pl.
- Bakjian Carpet Co, Neshin Bakjian mngr, 1127 College av.
- " Neshin, mngr Bakjian Carpet Co, h 1127 College av.
- Bakos Geo, lab, b 549 Concord.
- Baku Andrew, brewer, h 215 Downey.
- " Geo, lab, h 28 N California.
- Balagu Jos, sausageemkr, b 15 N Blackford.
- Balay, see also Balley.
- " Burl W, bkpr 111 S Meridian, h 1122 N Beville av.
- " Earl L, woodkr, h 1530 Ewing.
- " Elmer D, corkmk, h 1341 S Meridian.
- " Jas W, h 1120 N Beville av.
- " Lewis C, hlpr, r 1723 W Morris.
- " Minnie O. sten Fletcher Savings and Trust Co, b 1120 N Beville av.
- " Wilev V, condr, h 3607 E 16th.
- Balboa The, 2445 Park av.
- Balcus Nestor, clk, b 124 W Maryland.
- Balch Alfred C, slsmn Taylor Carpet Co, b 2406 E 10th.
- " Harry, barber, h 1658 N Arsenal av.
- " Herbert F, chfr N Y Store, b 3015 E Michigan.
- " Perry L, bartndr, h 224 Hotel Metropole.
- " Wm E, bus mngr Merchants Association, h 3101 College av.
- Balcom Ethel, tchr, b 1023 Park av.
- " Henry C, landcsape archt, b 1023 Park av.
- " Lucy H, attdt Public Library, b 1023 Park av.
- " S Frank, insp city engr, h 1023 Park av.
- Bald Jas S, engraver 29 W Wash, r 1. 222 E Pratt.
- Baldock Hazel, h rear 328 Bright.
- " Nannie, h 610 E New York.
- Baldout Wm H, meats 309 Mkt House, h 911 Cottage av.
- Baldrige Frank C, traffic mngr 545 E Georgia, h 906 N Tuxedo.
- " Harry W Rev. pastor Brightwood M E Church, h 2358 Station.
- Baldur Ruth V, clk, r 401 N Senate av.
- Baldus Caroline (wid Jno), h 2143 Station.
- " Emma (wid Alf A) h 127 S Liberty.
- " Flora (wid Joseph), h 6531 Ferguson (B R).
- " Ignatz A, chief engr Home Brewing Co, h 2143 Station.
- " Jno J. trav agt mngr Home Brewing Co, h 242 N State av.
- " Wm A. lab, b 127 S Liberty.
- Baldwin Agatha St J, music tchr, b 1510 Leonard.
- " Albert W, mach, h 65 S Mount.
- " Amos J, r 1718 W Morris.
- " Arthur, driver, h 18, 120 N Penn.
- " Arthur J, crafer, h 511 Bell.
- " Block, 159 E Market.
- " Carl C, clk, h 3122 Northwestern av.
- " Chas A. lab, h 805 Bosart av.
- " Chas C, cement wkr, h 1040 Elm.
- BALDWIN CHARLES P** (Baldwin & Lane), Attorney at Law 711 Indiana Pythian bldg Indianapolis and Amboy, Ind.
- " David, ins agt, r 25 W Pratt.
- " Desse, colr, h 1315 E Minnesota.
- " Ebenezer, b 2246 N Capitol av.
- " Edw N, clk, h 930 E 15th.
- " Enos, spec agt 536 Newton Claypool bldg, h 912 S Alabama.
- " Frank, bench hd, h 2015 E Maryland.
- " Frank, switchman, h 2905 Winter av.
- " Frank C, r 15, 410 E Michigan.
- BALDWIN FREMONT E**, Propr The Baldwin Paint & Supply Co, h 5, 410 E Michigan.
- " Geo, mach hd, h 2015 E Maryland.
- " Geo C, phys, h 3122 Northwestern av.
- " Geo F, shoemkr, b 1932 Ashland av.
- " Geo M, bkpr Niman Transfer & Storage Co, h 40 W 17th.
- " Green, lab, b 2633 Graceland av.
- " Harry, lab, h 1611 Northwestern av.
- " Herbert, msngr Fletcher Savings and Trust Co, b 1130 Parker av.
- " Herbert B, patternmkr, b 51 N Addison.
- " Herbert W, carp, h 2322 W Walnut.

has won the hearty approval and active support of the people by its promptness and fair dealings during the FORTY-FIVE years of its operation.

W. J. GIBBONS, General Agent,
 Room 707 Merchants Bank Building
 Indianapolis, Indiana

Taylor's Victrolas

BALDWIN

- " Howard A. formn 515 N Holmes av, b 1023 Ketcham.
- " Indiana (wid Jno), h 1315 E Minnesota.
- " Inez M, clk 128 N Penn, b 49 N Tacoma.
- " Jacob R, supt 110 S Meridian, h 602 Wood-lawn av.
- " James, mldr, b 908 River av.
- " James, finisher, h 725 W Vermont.
- " James H, office 86 Baldwin blk, h 725 N Penn.
- " James L, writer, b 912 N Alabama.
- " Jasper N, clk, r 49 N Tacoma av.
- " Jesse, condr, h 49 N Tacoma av.
- " Jesse E, electr, h 2920 W 10th.
- " Jno, cabtmkr, r 132 W 10th.
- " Jno, lab, h 215 E Minnesota.
- " Jno, lab, h 3156 E Minnesota.
- " Jno M, musician, b 2115 E Michigan.
- " J Frank, clk 302 Hume-Mansur bldg, b 975 1/2 Stillwell.
- " Marietta (wid Jas P), 2338 N LaSalle.
- " Martha E (wid Jas L), h 982 Stillwell.
- " Mary A, clk, r 1130 Parker av.

BALDWIN-MILLER CO. Enrique C Miller Pres, Joseph E Reagan Sec and Treas. Wholesale Jewelers, 304 State Life Bldg. Teis New 932, Main 4622.

- " Nicholas E, lab, h rear 427 N California.
- " Oliver P, assemblr, h 2407 Roosevelt av.
- " Orr B, weigher 141 S Meridian, h 1506 Leonard.

BALDWIN PAINT AND SUPPLY CO THE, Fremont E Baldwin Propr, Glass, Oils, Brushes, Varnishes, Paints and Paint Specialties 246-248 Mass. av. Tel Main 6654, New 1808. (See page 197.)

BALDWIN PIANO CO THE, George W Armstrong Jr, Pres, H Clarence Dickinson, V-pres, Charles M Robertson, Treas. Lucien Wulsin Sec, Edward G Hereth Mgr, Mnfrs and Dealers in Pianos and Player Pianos 18-20 N Penn. Teis Main 205 and 206, New 47. (See page 190.)

- " Roy S, electr, h 221 Douglass.
- " Ruth A, sten 218 Fletcher Am Bank bldg, b 619 Fletcher av.
- " Saml W, sten, b 616 N East.
- " Stella R, smstrs, b 511 Bell.
- " Theo, lab, h 2642 Schurmann av.
- " Thos, lab, h 2635 N Capitol av.
- " Thos L, engr, h 51 N Addison.
- " Truman, clk, b 1409 Brookside av.
- " Vernon, butcher, r 1146 S Senate av.
- " Wilbur O, bkpr University Club, r Y M C A.
- " Wm, lab, h n s Alexander av, 7 e of Sherman Drive.
- " Wm, lab, h 524 Myrtis.
- " Wm F, mach, h 2015 E Maryland.
- " Wm R, clk, b 49 N Tacoma av.
- " Wm R, lab, h n s Alexander av, 8 e of Sherman Drive.

" Woodie, brkmm, h 1838 W Vermont.
" Woodson, mngr 227 Hume-Mansur bldg, b 104 College av.

" & Lane (Chas P Baldwin, Martin S Lane), the fillers 711 Indiana Pythian bldg.

Bales Anson, mach hd, h 4121 E Wash.
" Austin F, appr, b 338 N Walcott.
" Chas, fireman, b 147 Geleondorf.
" Clarence, bkpr, h 218 Dorman.
" Claude, r 522 S Meridian.

BALES EDGAR L, Pres and Genl Mngr Bales Puncture Plugger Co 301 N Illinois. Teis Main 3376, New 5012, r Hotel Linden. Teis Main 1134, New 4589.

- " Edw J, hlpr, h 338 N Walcott.
- " Geo H, condr, b 206 N Randolph.
- " Grant, chfr, h 232 Bicking.
- " Jesse F, elev opr, h 206 N Randolph.
- " Jno, lab, h 402 E Merrill.
- " Jno W, lawyer, 1015 Law bldg, h 926 S West.
- " Otho D, clk 21 E Wash, h 2955 Broadway.
- " Pleasant W, h 2356 Brightwood av.

BALES PUNCTURE PLUGGER CO E L Bales Pres and Genl Mngr, E M Pfe Sec and Treas, Mnfrs Bales Puncture Plugger, Automobile Accessories and Supplies 301 N Illinois. Teis Main 3376, New 5012 (See left top corner cards and page 79.)

GILL-BUENNAGEL CO., Inc.

FIRST MORTGAGE LOANS

— FIRE INSURANCE —

213-218 Lemcke Bldg.

PHONES: MAIN 5420 NEW 236

BALES

- " Walter, slsmn, h 1559 Blaine av.
- " Walter E, baggageman, h 224 Eastern av.
- " Wm, carp, h 5869 E Wash.
- " Wm P, slsmn, h 2955 Broadway.
- Balfe Ray A, clk 49 S Penn, r 114 Dickson.
- Balfour Alex C, butter, 279 Mkt House, h 2116 Highland pl.
- " 2116 Highland pl.
- Baliff, see also Baliff.
- " Horace, butcher, h 1918 Sugar Grove av.
- " Jesse E, formn, h 1510 E 18th.
- Balme, dental, instrument mkr, b 515 1/2 W Court.
- Balke Bertha (wid Chas R), h 1916 N Meridian.
- " Frank C, clk Balke & Krauss Co, h 4, 3024 N Penn.

BALKE & KRAUSS CO. Franklin Vonnegut Pres, James G Drummond V-Pres, Herman H Schulz Sec-Treas, Lumber, Lime and Coal, 424 and 427 W Market. Both Teis 1081. (See left top lines and pages 123 and 178.)

Ball Alan C, dentist, 507 Newton Claypool bldg, h 4105 Asher av.

" Albert J, b 22 N Kealing av.
" Alfred D, barber 253 W Morris, h 105 Kansas.

" Allen M, mach, h 418 N Chester av.
" Anna C, b 340 Lesley av.

" Arch D, patrolman, h 340 Lesley av.
" Arch N, mldr, h 3450 Baltimore av.
" Augusta, sten, r 150 W 29th.

" Barrett W, capt police, b 340 Lesley av.
" Bernard R, lab, h 902 Bates.
" Calvin N, lab, h 1521 Kappos.

" Cecil H, pressman, h 906 N Beville av.
" Chas H, engr, h 2125 Alfree av.
" Chas V, supt h 1509 Roache av.

" Chester L, U S N Recruiting Sta, 203, 157 N Illinois, h 632 N East.
" Cora I (wid Frank H), 213 E 10th.

" Cortland, b 24, 227 N Illinois.
" Edwin C, trav agt, b 418 N Chester av.
" Edwin C Jr, mtrmn, h 7 Kensington ct.

" Eli A, groc, 1102 W 27th, h 1104 same.
" Ezekiel L, switchman, h 2333 Deloss.
" Edw S, clk, r Y M C A.

" Frances E, h 1215 Broadway.
" Frank, tmstr, h 1135 Harlan.

BALL FRANK W, V-Pres Bookwalter-Ball Printing Co, h 3557 Washington blvd. Teis New Park 12, Washington 522.

" Frank W wire designer 6, 135 E Market, b 631 same.
" Fredk D, engr, h 25 N Randolph.

" Geo, colir, h 344 W 29th.
" Geo, lab, h 231 Rankin.
" Guy, trav agt, b 24, 227 N Illinois.

" Harry, bartndr 124 E Ohio.
" Harry L, tailor 7 N Ritter av, h 86 same.
" Harry S, undertkr, h 426 E Pratt.

" Herbert F, clk C T Tel Co, b 1119 Hoyt av.
" Jas, fireman, r 827 N Capitol av.
" Jas, lab, b 2210 E Wash.

" Jas E, chandelier ftr, h 1041 W 29th.
" Jesse J, lab, b 2358 Oxford.
" Joel D, r 715 N North.

" Jno, lab, h 401 W 13th.
" Jno D, watchman, h 51 N Denny.
" Juanita, waitress, r 315 N Illinois.

" Lee A, lab, h 514 Leon.
" Lillian (wid Hamilton), h 5-6, 316 1/2 Virginia av.
" Louis, student, h 1135 S Keystone av.

" Louis B, mach, h 1529 E Kelly.
" Margt A, sten 154 N Illinois, r 25 N Randolph.

TANKS

National Boiler and Sheet Iron Works

THE NATIONAL IRON KILN COMPANY, Proprs.

Nos. 1118-1226 East Maryland Street

Garland Furnaces

"Quick Meal" Gas Ranges

"Dangler" Gas Ranges

Your Old Stove as Part Payment

Electric and Water Power WASHING MACHINES

Charles

Koehring
878-880-882
Virginia Ave.

New Phone, Dapk 68
Old Phone, Wash. 741

JOHN WATSON CONTRACTOR

4004 N. CAPITOL AVE. INDIANAPOLIS

JOS. W. SELVAGE

Rooms 410-15, 8 E. Market St.

Phone 717

**THE "REAL ESTATE" MAN
MODERN HOMES****Get "SELVAGE" to SELL
YOUR HOUSE or LOT.****SHELVEING, CRATING
BUILT-IN-FURNITURE
EVERYTHING IN
Lumber and Millwork****LEWIS-FORBES LUMBER CO.**Phones ^{Prospect 364} _{New 9030} Shelby and Belt Ry.**BALL**

- "Mary J (wid Wm P), b 2937 Paris av.
- "Mary R, sec Dime Savings and Loan Assn, b 4046 Rookwood av.
- "Matthew R, condr, h 946 N Oriental.
- "Nathaniel, restr 143 1/2 N Delaware, h 801 N Senate av.
- "Noah, bridge bldr, r 717 S Delaware.
- "Oliver, lab, b 2450 Baltimore av.
- "Oren F, carp, h 1107 Roache av.
- "Orlow B, groc 719 Shelby, h 1119 Hoyt av.
- "Ralph, engr, b 1451 S Meridian.
- "Ray B, mngr 246 E 10th, h 14, 728 N East.
- "Raymond F, chief clk 311 D, Union Station, h 26 S Germania av.
- "Rinaldo L, janitor, h 423 E Louisiana.
- "Roy, rubberwkr, h 821 E Maryland.
- "Sydney A, (wid Caleb), h 4320 E Wash.
- "Wm, lab, r 446 N Missouri.
- "Wm, lab, h 405 W 15th.

- BALL WM H**, Mill Supt Lewis-Forbes Lumber Co, h 4320 E Wash, Tel Irvington 2028.
- "Wm T, asst supt 325 W 17th, r 2125 All-free.
- "Wm T, condr, b 25 N Randolph.
- "Wilson T, treas Builders Real Estate Co, res Washington D C.

- Balla Michl, mldr, b 755 Concord.
- Ballard Annex, 208 1/2 N Delaware.
- Ardell, chfr, b 923 Dreier pl.
- "Austin L, candymkr, h 1050 E Wash.
- "Belle, supervisor State School for the Deaf.
- "Bertha Home, Anna Hiatt supt, 411 N Delaware.
- "Chas B (Ballard & Rusie), h 1210 St Peter.
- "Chas I (Ballard & Wiley), h 3354 N Illinois.
- "Claudia E, tchr, b 2531 N Illinois.
- "David F, huckster, h 1720 Asbury.
- "Edw, mach hd, h 843 Indiana av.
- "Ernest E, bkpr, b 1704 Ludlow av.
- "Frank O, Rev, pastor Memorial Presbyterian Church, h 1201 Ashland av.
- "Geo G, carp, h 429 Hudson.
- "Geo L, restr 334 Mass av, h 1306 Silver Co, h 1205 Hoefgen.
- "Granville M, real est, h 1403 N Penn.
- "Harry, artist, r 213 1/2 E Walnut.
- "Harry C, supt Van Camp Hdw and Iron Co, h 1425 E New York.
- "Harry E, carp, b 520 Traub av.

- BALLARD ICE CREAM CO** (Wm H Ballard, Charles W Field, Charles L Hankins, Charles A Reeve), Wholesale and Retail Ice Cream 315 N Alabama, Tels New 410 and 2710, Main 410 and 1152. (See page 151.)

- "James W, barber 2330 W Michigan.
- "James W, contr 1405 Bates, h 318 S Missouri.
- "Jno T, shoemkr 906 E 13th, h 602 E St Clair.
- "Jno W, carp, h 950 N Belmont av.
- "Jos E, pntr, r 117 N Alabama.
- "Judson C, tile str, h 2402 N Rural.
- "Katherine, sten, b 1720 Asbury.
- "Laura (wid Felix), h 977 Chicago.
- "Levi C, slsmn 151 E Wash, h 2119 Boulevard pl.
- "Mary (wid Henry C), h 1214 St Peter.
- "Mollie, h 57, 20 E Michigan.
- "Ralph M, hlpr, b 1720 Asbury.
- "Rose, h 6572 Bellefontaine.
- "Sarah (wid Henry), h 2352 Caroline av.
- "Theodor O, supt, 305 Holliday bldg.
- "The, 142 E Ohio.
- "Thos J, lab, b 834 Minerva.
- "Viola O, drsmkr, h 4, 653 Ft Wayne av.

BALLARD

- "Walter L (Roach & Ballard), r 733 N Capitol av.
- "Wm, cormkr, h 434 N Walcott.
- "Wm, driver, h 2445 Ethel.
- "Wm C, mngr, h 3029 Gaspherson av.
- "Wm E, plastr, h 1615 Pleasant.
- BALLARD WM H** (Ballard Ice Cream Co), res Battle Creek, Mich.
- "Wm H, tchr, h 3339 Broadway.
- "Wm M, appr, b 525 S Pine.
- "Wm S, formn Kingan & Co, h 525 S Pine.
- "Wmna, sten, b 3354 N Illinois.
- "& Rusie (Chas B Ballard, Geo Rusie), contrs 1210 St Peter.
- "& Wiley (Chas I Ballard, David W Wiley) shoemkrs, 3365 N Illinois.
- Ballanger, sec ch, Ballanger and Bollinger.
- "Chas L, sec and Treas General Motor Service Co, h 2124 E 12th.
- "Harvey, h 1116 McLain.
- "H Fred, formn, h 128 N Denny.
- "Oscar L, phys 603 1/2 N West, h 414 W Vermont.
- "R Frank, clk Baldwin Piano Co, b 616 E 15th.
- "Walter S, pres Holt Ice and Cold Storage Co, h 2939 N Meridian.
- "Wm T, bkpr, h 511 S Alabama.

- Ballentine, Wm I, h 955 N Penn.
- Ballingal Edw, transfer 932 Lockerie.
- Ballinger Chas, lab, h 923 Chadwick.
- "Clarence W, repr, h 1149 Ulmer.
- "Clyde, coal, h 316 W New York.
- "Edw E, steamfr, h 1429 Ashland av.
- "Fred E, fireman, h 241 N Elder av.
- "Harry, tmstr, h 3147 N Gale.
- "Hazel K, sten 54 State House, b 6, 310 N Delaware.
- "Henry, lab, r 375 W 12th.
- "Jno W, lab, b 2021 Ralston av.
- "Linnie, h 1712 Southeastern av.
- "L Ithamer, cook, r 1625 Ashland av.
- "Louisa (wid Edw), h 6, 210 N Delaware.
- "Luther H, lab, h 1822 Martindale av.
- "Robt W, slsmn Polk Sanitary Milk Co, h 2869 Stuart.

- BALLINGER WESLEY**, Dealer in Ice 722 Roanoke, Tel New 4032-K, Grocer 965 W 24th, h same, Tel New Clifton 83.

- Ballmar, Ernest, cbtmkr, h 1660 S Meridian.
- "Jno, coltr 1660 S Meridian.
- "Wm, condr, b 2102 Highland pl.
- Ballmann Albert H, elec engr, h 940 Ewing.
- "Chas W., drftsmn, b 822 N New Jersey.
- "Edw H (J H Ballmann & Sons), h 1215 Oxford.
- "Frank E, clk, h 2433 S Meridian.
- "Henry W (J H Ballmann & Sons), h 640 Parker av.
- "Henry (J H Ballmann & Sons), h 822 N New Jersey.

- BALLMANN J H & SONS**, J Henry, Edward H, and Henry W Ballmann), Established 1870, Painters and Interior Decorators, 822 N New Jersey, Tels New 757, Main 9251.

- "Meta, clk, h 822 N New Jersey.
- Ballou Cora, lab, h 1802 Northwestern av.
- "Stella, tchr, b 717 East Drive (W P).
- Balluff Chas M, florist, h 1221 Broadway.
- Ballweg Alfred E, clk, 29 Monument Pl, h 2226 N Alabama.
- "Amelia (wid Ambrose), b 2118 Madison av.
- "Eliza (wid Fred), h 1417 S Meridian.

- BALLWEG FREDERICK W**, Pres Ballweg & Co, Pres The Fred Dietz Co, h 2115 N Meridian, Tel New 6781.
- "Louis E, v-pres Ballweg & Co, h 1434 S Meridian.
- "Mamie M (wid Chas F), b 1309 W 31st.

- BALLWEG & CO**, Frederick W Ballweg Pres, Louis E Ballweg V-Pres, Curt H Ackelw Sec and Treas, Wooden Box Mfrs 214 W Wilkins, Tel New 903, Prospect 2079.
- Balmaz Frank, lab, h w s Jackson 2 s of 38th.
- Balmer Clara, h 457 Haugh.
- "Jas L, b 3561 College av.
- Balmors Court Apartments, 3055 N Meridian.
- Barlon Jno R, barber, r 829 N Illinois.

Frank M. Dell**LIME, FLUE LINING
AND WALL COPING**Southeastern Ave. & Cruise,
Phones, New 1310 Prospect 1310**Indiana
Electro-
type
Co.****Photo-
Engravers
Artists
Designers
Photogra-
phers****Electro-
types
Stereo-
types****Wood,
Metal,
& Wax
Engravers****23 West
Maryland St.
Indianapolis**

The Lawrence

410 AMERICAN CENTRAL LIFE
BUILDING
8 EAST MARKET ST.

Agency

BOTH PHONES 717

INSURE WITH US

Oldest and
Strongest Companies
COVERING ALL LINES

BALPH

Ralph Chas A, stereo Indpls Star, h 54, 20 E Michigan.
" Frank O, chfr, r 407 E Wash.
" Hazel K, sten 111 N Capitol av r 54, 20 E Michigan.
" Julia A, b, 950 W 29th.
Bals Anthony H, clk 18 N Senate av, b 431 E Michigan.
" Carl H, solt, b 1844 N Capitol av.
" Clara, clk 224 E McCarty, b 1437 Park av.
" Henry F, insp city engr, b 130 E Pratt.
" Mary M (wid Christian F), h 1844 N Capitol av.
" Wilson, real est, h 3104 N Penn.
Balsam Saml S, pur agt 238 Mass av, h 2431 Central av.
Balsler Frank, lab, h 1322 Churchman av.
" Madge, h 421 E Michigan.
Balsley Clarence M, driver, b 6 Eastern av.
" Jay R, routeman 256 S Meridian, h 329 N Holmes av.
" Ralph J, clk, h 329 N Holmes av.
" Robin O, electr 475 S Pine.
Balsomo Saml, mldr, b 316 S Warman av.
Balsor Chas W, auctioneer, h 1203 Prospect.
BALTMORE DAIRY LUNCH, Edward McGinn Mgr, 116 N Illinois, 35 E Ohio, 48 N Penn, 31 S Illinois and 139 S Illinois, Tel Main 3822.
" Edw, lab, b 905 Chicago.
" Geo, transfer, h 3056 S Station.
" Jesse, musician, h 923 Paca.
Baltzover Martin A, trav agt, b 2600 Central av.
Baltus Wm, mach, b 127 S Liberty.
Balz Chas P, contr 142 E Court, h 3, 2149 Central av.
" Effie M, b 3, 2149 Central av.
" Elizabeth (wid Peter), h 3154 Broadway.
" Fred G, pres Star Millinery Co, h 2703 Ashland av.
" Fredk, h 744 N West.
" Jno M, groc 93 W 16th and 3963 N Senate av, h 2269 N Illinois.
" Lula C, tchr, h 922 N Penn.
" Matilda H, smtrs, r 922 N Penn.
" Peter F, pres Jose-Balz Co, h 3038 Fall Creek Blvd.
Balzer Gilbert G, clk Indiana National Bank, b 1905 Columbia av.
Bamber Vernon, watchman, b 1514 Fletcher av.
Bamberger Edwin, Barrett Law bkpr County Treasurer, r 2955 Princeton pl.
" Isaac, r 615 Ft Wayne av.
" Michl, trav agt, h 1959 Central av.
BAMBERGER RALPH (Bamberger & Feibleman), Lawyer, Suite 805-806 Merchants Bank Bldg, both Tels 417, h 2937 Washington Blvd, Tel New 7399 (See card in Legal Blue Book).
BAMBERGER & FEIBLEMAN (Ralph Bamberger, Isidore Feibleman), Attorneys and Counselors at Law, Suite 805-806 Merchants Bank Bldg, both Tels 417 (See card in Legal Blue Book).
Ban Alex, mldr, h 917 Ketcham.
Banadek Jno, brewer, h 1245 Union.
Banana Distributing Co, 532 Merchants Bank bldg.
Banas Nicholas, lab, h 9, 11 S California.
Banker Adrian, b 17 E 34th.
" Wm D, mngr Indiana News Co, h 17 E 34th.
" Wm D Jr, clk Central Supply Co, b 17 E 34th.
Bankoff Wilbur W, asst mngr 1938 S East, h 3111 Ruckle.
Bandellin Royal, student, h 3437 College av.
Bandelin O Alf spl agt, 1147 Lemcke Annex, b 2938 E Wash.
Bandemer Elmer, lab, b 2028 Columbia av.
" Thirza, nurse, b 2028 Columbia av.
Bander Jno, tinner, r 620 S Alabama.
Bandy Andrew J, b 1838 Ludlow av.
" Chas C, lab, h 3215 Baltimore av.
" Haskell R, grocer 141 W 31st, h 3034 Kenwood av.
" James E, natrnm, h 623 Lexington av.
" Jonathan W, formn Kingan & Co Ltd, h 1431 Silver av.
" Paul C, metal wkr, h 2810 Macpherson av.
" Walter, patrolman, h 1026 W 33d.

Shirley Bros. Co.

UNDERTAKERS

Steel and Cloth Covered Caskets - Auto Ambulance

Both Phones

OFFICES:

3020 N. Ills. 2108 W. Mich.
2815 E. Wash. 5506 E. Wash. Sts.

BANDY

" Wm, clk, h 812 Hillside av.
" Wm V, stock clk, b 1049 Hosbrook.
Bane Alva J, lab, h 537 N Tremont av.
" Chas C, buyer H P Wasson & Co, h 2, 53 W 32d.
" Jane E (wid Wm M), h 1431 Silver av.
Banes, Evan R, city agt, b 1556 Brookside av.
" Gladys L, tchr, b 1556 Brookside av.
" Henry C, clk R M S, h 1556 Brookside av.
Baney, see also Bany.
" Florence, nurse, h 59, 614 N East.
" Jeremiah H, h 57 E McCarty.
Bange Chas W (C W Bange & Son), h 336 W 30th.
BANGE C W & SON (Charles W and James A), Real Estate, Loans, Investments, 401 Law Bldg, Tels Main 3254, Res Tel North 4917.
BANGE C W & SON (Charles W and James A), Fancy Groceries and Meats, 154 N Delaware, Cor Ohio, Tels Main 688, New 2327-R.
" James A (C W Bange & Son), h 336 W 30th.
" Louis, mach, h 1601 Gemmer.
Bangert Ellz, h 538 S East.
" Geo, driver, b 538 S East.
" Jno, mach, r 228 N Alabama.
Banghart Clarence, tool mkr, h 939 Chadwick.
Bangs Wendell O, insp Bkrd of Health, h 136 E New York.
Banbauer Edw A, r Y M C A.
Banish Jos, mldr, r 557 W Wash.
Banister, see also Bannister.
" Edw, meats 346 Virginia av, b 15 N West.
" Jno C, furn rooms 15 N West.
" Jno H, saloon 476 S Meridian, h 518 same.
" Lida B, furn rooms 518 S Meridian.
BANK FURNITURE CO, Alfred M Glosbrenner Pres, Chas J Kiefer V-Pres and Genl Mngr, s e cor 16th and Lewis, Tel Woodruff 86.
Banke Ellz (wid Jno H), drsmkr, h 1322 Olive.
" Herbert V, mach, b 1322 Olive.
Banker Floyd, porter, h 1128 N West.
" Francis G, pres Brooklyn Brick Co, h 4711 E Wash.
" Fred, carp, h 1035 1/2 E Wash.
" Mildred R, nurse, b 4814 Central av.
BANKERS' INVESTMENT CO, THE, Bert McBride Pres, Edward S Goodrich, V Pres, Fred A Sims Sec-Treas, 1049-1050 Lemcke Annex, Tel Main 3978.
BANKERS' LIFE CO OF DES MOINES, IA, Elbert Starer Gen'l Agt, 1013 Marchants Bank Bldg, Tel Main 6450.
Bankert Ralph E, bkpr, h 1226 Lexington av.
Bankett Jno C, chemist city engr, h 451 1/2 W 11th.
" Theophilus, lab, h 915 Paca.
Bankhead Robt, lab, r 903 N California.
Banks Alex, janitor, h 1915 Alford.
" Alice A (wid Eric G), b 3231 Kenwood av.
" Alice L, clk, b 3231 Kenwood av.
" Andrew J, bksmith, h 2520 Phipps.
" Andrew J, lab, h 1846 W Minnesota.
" Brown W, fireman, h 233 W 14th.
" Caroline (wid Andrew M), h 812 N Oriental.
" Carrie E, assembler, b 2860 Chester av.
" Chas, lab, h 2228 Pleasant.
" Cora, drsmkr, b 649 Union.
" Cora B, govemkr, b 433 Dorman.
" C Evelyn, clk 25 W Wash, b 1310 Pleasant.
" Dawson G, mach, h 2746 Hope.
" Eliza (wid James), b 636 Superior.
" Elnora (wid Geo), h 1505 N Senate av.
" Gale C, sten, r Y M C A.

S
A
R
G
E
N
T
,
S
P
A
I
N
T
S

44 South Pennsylvania St.

THORNTON-LEVEY CO.
BLANK BOOK MAKERS

PHONES (New - 1220
C. U. - Main 1727

WALBERSMEIER ARCHITECT

SUITE 508-II RAUH BUILDING, PHONE MAIN 3918

Carey & James Chiro- practors

Old Phone
Main 3252



540 N.
Meridian



Consultation
FREE

FISHER-LENZ Sales Corp.

THE K I S S E L K A R

338 N. Capitol
Ave.

Telephone
Main 6303

THE HOME BREWERY

Phones, New 1050; Central, Prospect 150; Bottling Dept. Prospect 2260; New 1030 (SEE U. S. HEALTH REPORT)

J. G. McCullough REAL ESTATE SOLD and EXCHANGED

Telephones 1340 133 East Market Street

BANKS

" Glenna O. sten 620 Occidental bldg, b 3211 Graceland av.
" Grant, lab, b 607 Myrtis.
" Harry E. slsmn, h 2840 Cornell av.
" Harry S. student, h 48 W St. Joseph.
" Henry, actor, b 648 N Missouri.
" Hiram K. meatctr, h 1121 Naomi.
" Howard J, b 731 Prospect.
" Hugh, lab, r 9 S Liberty.
" Ida, smstrs, r 414 E Walnut.
" James, h 713 W Pratt.
" James O. lab, b 328 Tacoma av.
" James R. lab, h 1124 E 17th.
" Jno M. lab, h 321 W Vermont.
" John W, b 2442 Shelby.
" Jos V. trav agt, h 8, 2007 N Talbott.
" Kath E, assembler, b 2360 Hope.
" Leo E, formn, b 3231 Kenwood av.
" Lillian (wid Douglas), h 1509 N Arsenal av.
" Martha (wid Jno), h 1010½ River av.
" Mattie, h 507 Bowman.
" Maurice H. porter, h 673 N Scioto.
" Melinda (wid Chas), b 56 S Rural.
" Oliver W. condr, h 444 N Chester av.
" Orlando H Rev, h 921 W 26th.
" Ralph W. tmstr, h 433 Dorman.
" Robt, mach, h 224 S Highland.
" Roy C. chfr, h 739 Dorman.
" Russell, musician, b 1121 Naomi.
" Spencer A, carp, b 3211 Graceland av.
" Thelma E, clk 429 State Life bldg, b 1121 Naomi.
" Tilford, lab, h 760 Chicago.
" Ulysses, lab, h 607 Myrtis.
" Wesley Rev, h 811 Paca.
" Wm, lab, b 22 S Keystone av.
" Wm, lab, b 3034 Station.
" Wm, chv engr 308 Union Station, r 333 N Illinois.
" Wm T, contr, h 1954 Alford.
" Wm W, appr, b 2860 Hope.
" Winnie, h 648 N Missouri.
" Wyatt, driver, r 1954 Alford.
" Wyatt, lab, h 511 E 18th.
Banner Ambrose, porter, r 2209 Winter av.
" Cornelia (wid Geo), h 1807 S Keystone av.
" Furniture Co, 130-132 E New York.
" Jos. farmer, r rear 1126 Brooks.
" Tude F, lab, h 429 W 12th.
" Wm, lab, b 1807 S Keystone av.
Bannett Frank, formn H Lieber Co, h 1421 Kennington.
Bannister, see also Banister.
" Frank W, lab, h 1349 W 23d.
" Harry, toolmkr, h 315 E Quincy.
" Laborn M, mldr, h 2126 Elliott.
" Leodas, lab, b 1947 Parker av.
" Morris H, corres Natl Malleable Castings Co, b 532 E 11th.
Bannon Alice, b 2048 Hovey.
" Andrew J, mach, h 112 Bakemeyer.
" Chas E, trav agt, Fairbanks, Morse & Co, res Crawfordsville, Ind.
" Edith, sten 717 Terminal bldg, b 130 S Traub av.
" L Earl, bkpr Commercial Natl Bank, h 150 S Traub av.
" Thos, barber 1547 Madison av, b 1519 same.
Bannworth Albert S, tel opr 7 S Meridian, h 3309 E New York.
" Benj, stockprk 117 S Meridian, h 321 N Davidson.
" Chas E, tel opr, h 22, 417½ E Wash.
" Earl E, clk 38 S Meridian, r 22, 417½ E Wash.
Bano Jeno, bartndr, b 830 College av.
Banic Michl, lab, h 616 W Pearl.
Banta Albert A, nurseryman, h 1812 Prospect.

BANTA

" Clarence J, finisher, h 520 Woodlawn av.
" Dallas F, engr, h 2316 Brookside av.
" Edgar A, fireman 49 N East, b 941 Stillwell.
" Eliz, tchr, r 2146 College av.
" Fay M, tchr, b 539 Fletcher av.
" Florence E, h 539 Fletcher av.
" Frank D, lab, h 1232 Standard av.
" Frank D, mach, h 1217 Eugene.
" Fred H, ins agt, r 943 E Morris.
" Jennie (wid Chas), b 604 N Meridian.
" Jno O, clk 110 S Meridian, b 2427 N Alabama.
" Leonard E, slsmn, h 547 E 21st.
" Louisa J (widow Saml), h 735 Bates.
" Morton, hlpr, b 2316 Brookside av.
" Opal B, typist 121 S Penn, b 539 Fletcher av.
" Oscar E, clk 540 W Norwood, h 1006 S Sheffield av.
" Robt A, slsmn, b 2427 N Alabama.
" Roy, mach, h 1350 W 26th.
" Wm A, hardwood floors 735 Bates.
Bany, see also Baney.
" Carl H, mach, b 209 Sanders.
" Edw S, bartndr, b 201 McKim av.
" Eliz A, music tchr, b 317 Sanders.
" Frank S, chfr, b 929 Sanders.
" Hervey, h 317 Sanders.
" Henry A, colhr, h 1713 Shelby.
" Kath, smstr, b 414 S 2nd.
" Lena N (wid Simon), h 27 E Terrace av.
" Mary A, indrs, b 317 Sanders.
Banya Aaron, lab, b 32 S West.
Banz Ernest R, ctr, b 531 Bell.
Baptist Guy R, carp, h 1311 Yandes.
Baptiste Madeline B, tchr, r 1315 Yandes.
Barb Edw E, contr, h 610 Colorado av.
" Jno M, slsmn J F Wild & Co State Bank, b 1723 S Meridian.
Barbacar Danl (Stanculescu & Barbacau), b 524 W Maryland.
Barbagallo Louis, lab, h 351 Christian.
Barbarik Michl, molder, h 756 Haugh.
Barbary Simon, waiter, h 1029 N Missouri.
Barbat Danl, grocer 538 W Maryland.
Barbee Edith M, b 8, 1446 N Illinois.
" James M, lab, b 912 N California.
" Jno, chfr, h 850 W Pratt.
" Lucy M (wid James) h 823 Paca.
" Sarah E (wid Harry C), h 8, 1446 N Ill nois.
" Schuyler C, engr, h 1317 Union.
" Wm C, mldr, b 414 S Warman av.
BARBEE WIRE AND IRON WORKS, Office and Works Lafayette, Ind, Both Long Distance Tels. (See page 236).
BARBER ASPHALT PAVING CO, Wm F Moore State Representative, Tel North 3254, 301 Holliday Bldg, 241 E Ohio, Tel Main 5486.
" Chas, slsmn 318 W Vermont, r 728 N New Jersey.
" Chas C, mach, b 1420 Fletcher av.
" Cleon, porter, h 1022 Colton.
" Clyde, slsmn, b 233 Toledo.
" Danl L, pdlr, h 929 N Highland av.
" Edw A, watchman, h 2602 E 13th.
" Elgin H, watchman, h 1225 W Ray.
" Emily S, drsmkr, b 929 N Highland av.
" Emma, r 609 Payette.
" Emma J (wid David L), h 1, 124 N East.
" Frank C, lab, b 316 N Pine.
" Frank C, dentist, h 1209 Nelson.
" Frank K, billpstr, h rear 630 N Highland av.
" Fred E, switchman, b 331 N Alabama.
" Geo, lab, h 1544 Howard.
" Hite C, slsmn 1315 E Wash, h 115 E 25th.
" Harry, slsmn, h 2, 403½ Mass av.
" H Thos, fireman, h 1408 Shepard.
" Isaac F, lab, h 1009 Colton.
" Jno, lab, r 434 E Washash.
" Jno M, trav agt, h 1012 Oxford.
" Jno W, gardener, h 2241 Howard.
" Kenneth S, collr, b 929 N Highland av.
" Kioda, musician, h 819 Muskingum.
" Lillie (wid Fredk), h 719 Wilson.
" Louis C, pimbr, h 1326 Lafayette.
" Martin, tailor 21 E Wash, b 239 Toledo.
" Mary (wid Harry), h 1012 Colton.
" Mary, h 1012 Colton.
" Oddous, janitor, h 2304 Caroline av.
" Paul, lab, b 1808 Northwestern av.

**FOSTER'S
LUMBER
R. S FOSTER LUMBER CO.**

**BOTH PHONES 254
SATISFIES**

STATIONERY and ENGRAVING

W. K. STEWART CO.
44 EAST WASHINGTON ST.
Wedding Invitations a Specialty

BARBER

" Roy D. driver, b 1012 Oxford.
" Sarah (wid Louis), h 519 16th pl.
" Virgil, lab, h 1413 Kappes.
" Virgil jr, lab, b 1413 Kappes.
" Wm E. archt, h 659 E 25th.
Barbiero Jos, tailor L S Ayres & Co, b 630 N New Jersey.
Barbisch Fredk, baker, r 1528 E Market.
" Nicholas, baker, b 403 W New York.
Barbough Jno, trav agt, r 520 1/2 W Wash.
Barbour Alice (wid John), cook, b 328 Toledo.
" Alvin C, clk R M S, h 1954 Ruckie.
" Clyde, driver, h 419 W New York.
" Eugene E, lab, b 2927 Ludlow av.
" Geo E, clk, r 19 N New Jersey.
" Grace M, b 2029 Highland pl.
" Guy P, clk R M S, h 3447 Salem.
" Henry, lab, h 2236 Yandes.
" Sallie, h 73, 20 E Michigan.
" Sallie W, h w s Sunset av, 1 s of Hessong rd.
" Wm, lab, h 2027 Ludlow av.

Barbre Jno V, clk, h 1229 Cottage av.
" Montague W, saloon 621 N Illinois, r 617 1/2 same.

Barbrik Frank, formn, b 546 S Meridian.
Barbu Oprea, cooper, h 9, 556 W Wash.
Barcello Saml, carp, h 4, 647 1/2 Virginia av.
Barcesi Geo, lab, b 616 W Maryland.

Barckdall Benj, engr, h 2213 Pierson av.
" Clarence E, slsmn, h 1354 Chicago.
" Danl, lab, h 1114 W Wash.
" Susan A (wid Jas P), h 1214 Udell.
" Wesley B, lab, b 1214 Udell.

Barclay Jas A, h 2106 Highland pl.
" Margt E, art goods, b 2106 Highland pl.
" Robt E, lab, h 321 S Davidson.
" Wm A, clk, 1008 Hume-Mansur bldg, h 8, 1112 Central av.
" Wm J, sales agt 1160 Lemcke Annex, b Denison Hotel.

Barcus Earl, clk, b 2515 Broadway.
" Geo, bkpr 308 Ind Pythian bldg, h 7, 1222 E Delefontaine.

" Hugh H, tchr, h 5614 Lowell av.
" Joshua E, sec Independent Envelope Co, h 2515 Broadway.
" Mary A, mach hd, b 512 Birch av.

Bard Mabel G (wid Colbert A), h 9, 205 E New York.
" Sara F, tchr, b 40 W St Joseph.

Bardach Max (Bardach & Grau), h 439 N Drexel av.
" & Grau (Max Bardach, Adolph Grau), mngrs Jewelers 521-522 Occidental Bldg.

Bardal Jno, lab, h 608 W Maryland.
Bardakovich Paul, lab, h 515 W Court.
" Steph, lab, h 515 W Court.

Bardash Jacob, lab, h 1118 Reinsner.
" Nicholas, lab, h 926 W Pearl.
" Nicholas, saloon 625 W Wash, h 526 Bright.

Barden Nathaniel H, dept mngr 15th fl Lemcke Annex, b 922 N Alabama.
" Ruth, sten 1215 Merchants Bank bldg, b 41 N Traub av.

Bardill Geo J, trav agt 300 W McCarty, h 4350 Ashland av.
Bardsley Chas L, clk, h 905 N New Jersey.
" Kath, bkpr, b 905 N New Jersey.

Bardwell Dubois, waiter, r 903 N California.
Bardy Frank, porter, b 2157 S Meridian.
" Richd J, plmbr, b 2157 S Meridian.

Bare, see also Bair and Bear.
" Grover C, lab, h 229 N Noble.
" Justin, supt Silent Evangel Society, h 1111 Cornell av.

" Marilla (wid Edwin), h 717 Cedar.
" Stella, sec Pentecost Band Missions, b 627 E New York.

Barfield Isaac, lab, h 1133 E 17th.
" Jno M, polisher, b 647 N Pine.
Barge Eyron, trav agt, h 2306 Coyner.

" Curtis, patrolman, h 1495 S State av.
" Lewis S, h 5028 University av.

Barger Chas, cementwkr, h 1537 Ringgold av.
" Clifton H, slsmn Crescent Paper Co, h 245 N Capitol av.
" Geo E, driver, r 1756 Howard.
" Geo T, blksmith 320 W 26th, h 2604 Boulevard pl.

" Jno G, phys 2145 Shelly.
" Lula, artist, h 36, 211 E North.
" Oliver M, metalwkr, h 1756 Howard.



L. E. Morrison & Co.

Bee Hive Trunk Factory

TRUNKS AND TRAVELING BAGS
27 W. Wash. St.

Phones: Old 1723 New 398

BARGER

" Omer C, supt, h 2018 Woodlawn av.
Barich, Michl, lab, h 17 N California.
" Steph, lab, h 140 S West.
Barinas Frank, lab, h 18, 513 W Wash.
Baringer Florence M, h 1234 S Keystone av.
Barjany Jno, lab, h 7, 609 W Wash.
Barkalow Geo B, slsmn 352 W Wash, h 1103 N Germania.

" Jno W, bkpr 832 State Life bldg, h 3, 2445 Park av.
Barkdall Anna (wid Jno), h 1537 Roosevelt av.

" Ethel M, tchr, b 504 Bright.
" Mary (wid Benj), h 504 Bright.
Barker Alva C, condr, h 454 N Rural.

" Andrew, lab, b 2283 Shelby.
" Benj G Rev, pastor Peoples Congregation- al Church, h 623 W Vermont.

" Bertha M (wid Jos F), h 421 E 22d.
" Blaine, lab, h 427 Harris av.

" Blanche E, cashr H P Wasson & Co, b 2461 Pierson av.
" Ceil C, lab 551 S Warman av, b s s National rd 1 1/2 m w of city limits.

" Chas, drop forger, r 544 E Market.
" Chas F, mach, h 1135 W 23d.
" Chas S, traffic mngr E C Atkins & Co, h 1392 Woodlawn.

" Clara, h 614 E North.
" Claude L, corres Am Exp Co, h 727 E Ohio.

" Clifford, clk 402 S Illinois, b 1216 E Wash.
" Danl R, lab, b 1120 S Warman av.

" Della E, clk, b 2602 Shriver av.
" Edith, waitress, b 1439 W Market.
" Edw, broker Fletcher Savings and Trust Co, h 2461 Pierson av.

" Edw, lab, h 961 N Tremont av.
BARKER ELEANOR P, Lawyer 611-12 Fletcher Savings & Trust bldg, Tel Main 1228, b 2868 Northwestern av, Tel North 3964.

" Erwin C, lab, b 2041 Yandes.
" Esther L, sten 615 Majestic bldg, b 421 E 22d.

" Eva H, housekpr, 2138 N Olney.
" Fay R, electr, h 1014 Bismarck av.
" Florence, h 919 Pomeroy.

" Frank T, carp, h 930 Park av.
" Frank W, carp, b 1132 McLean.
" Franklin P, contr, h 1908 E St Clair.

" Geo, b 322 N Germania av.
" Geo W, fireman, h 2040 Martindale av.
" Gordon W, plmbr, b 510 W 31st.

" Harold E, driver, b 1401 Churchman av.
" Harriet E, sten 129 State House, r 420 N Delaware.

" Harry G, plmbr 647 E 42d, h 4612 Cornell av.
" Harry J, elev opr L S Ayres & Co, h 1015 Oxford.

" Ida, clk The A Burdual Co, b 312 Douglass.
BARKER IRVING A (I A Barker & Son), h 1401 Churchman av.

BARKER I A & SON (Irving A and Lee P), Coal, Coke and Kindling, 2120 Hoyt av, Tel Prospect 2414. (See page 123.)

" James H, hostler, h 20 S Arsenal av.
" James H, lab, h w s Warman av, 2 n of Morris.

" Jesse C, plmbr, b 510 W 31st.
" Jno R, mach, h 323 Lincoln.
" Jos C, trav agt, h 1341 W 26th.

" Kath M, h 2602 Shriver av.
BARKER LEE P (I A Barker & Son), b 1401 Churchman av.

" Lela, attdt Insane Hosp.

Est. 1900

EFFICIENCY
ENGINEERS
SPANNING
OSTEOPATHS
REPAIR HUMAN
MACHINES

527-530
STATE LIFE BLD.
TELEPHONES
NEW 652
OLD MAIN 643

BAGS OF ALL KINDS
FOR ALL PURPOSES

INDIANAPOLIS

CINCINNATI

Geoff Lamb

INDIANAPOLIS

CERTIFIED PUBLIC ACCOUNTANTS—AUDITS—FINANCIAL INVESTIGATIONS—SYSTEMS
A. B. ABBOTT, Res. Mgr. Tel. Main 5689 Fletcher Savings and Trust Bldg., INDIANAPOLIS

Oldest
Established
Chiropractor
In the City

L. E.

F
U
L
L
E
R

517-525 Meridian
Life Building
307 N. PENN.

TELEPHONES
Office
Main 3430
New 1852
Res. Circle 1085

ELECTRIC ELEVATORS
D. V. REEDY ELEVATOR CO.
1026-44 Kentucky Ave.
Main 2276, New 3170

CAPITAL CITY PAINT

"GOOD GOODS"

Made by: INDIANAPOLIS PAINT AND COLOR CO.

The Indiana Mercantile Agency

INCORPORATED

Member of the American Collection Service Bureau

Collections and Adjustments Everywhere

919 Hume-Mansur Bldg., Phone Main 5250

BARKER

" Mabel R, clk 23 N Meridian, b 1306 Sturm av.
" Mceell, cmstr, h 1226 N Luxedo.
" Margt A (wid Jno T), h 1306 Sturm av.
" Mary A, phys 2868 Northwestern av.
" Minerva (wid Jno H), b 1014 W 26th.
" Nathaniel C, clk, b 1302 Woodlawn av.
" Norman, carp, b 518 W Market.
" Oliver, lab, h 2238 Shelby.
" Ora M, smstrs, b 600 Birch av.
" Ornan E, dept mgr 18 E Vermont, h 525 E 21st.
" Raymond E, decorator, h 1215 Prospect.
" Reuben L, slsmn, b 3101 Park av.
" Robt C, clk, h 1049 W 32d.
" Robt H, plmbr, b 510 W 31st.
" Roscoe C, insp, h 1021 S Bismarck av.
" Rose G, h 838 Broadway.
" Saml R, lab, b w s Warman, av, 2 n of Morris.
" Sarah J (wid Alfred L), b 521 E Miami.
" Thos, r 448 N Illinois.
" Thos, freman, h 417 Hamilton av.
" Virgil R, clk P, h 1031 W 27th.
" Visa M, mlbr, b 540 Maxwell.
" Walter S, patrolman, h 1431 Finley av.
" Wm, formn Oakes Co, res Ben Davis Ind.
" Wm M, carp, h 1334 N West.
" Wm W, plmbr 3765 N Illinois, h 510 W 31st.

Barkes Ella, b 2710 Boulevard pl.
" Ira C, clk P, O, h 556 Lynn av.
" Obadiiah, lab, h 2525 Yandes.
Barkham Geo A, mach, h 2010 Hoyt av.
Barkhan Alvin F, bkpr Lyman Bros (Inc), b 1530 Barth av.
" Edw J, harnessmkr, h 1830 Barth av.
" Fred, lab, h 1530 Barth av.
" Wm, freman, r 407 E Washington.
Barkheimer Granville E, lab, r 146 Bright.
Barkley Jessie G, tchr, h 834 N East.
" Milton, driver Indpls Coal Co, res Malott Park.
" Nellie, smstrs, h 9, 227 N Illinois.
" Tabitha B (wid Minor), h 2348 N New Jersey.
" Wm S, h 503 N Meridian.
Barks Alb Y, tel opr, h 26 Drexel av.
" Grider, pntr, b 1418 Oliver av.
" Jno A, lab, h 1419 Oliver av.
" Ray, lab, b 1419 Oliver av.
Barksdale Clarence, clk, h 910 N Capitol av.
Barlet Francis W, dept mgr 301 W Maryland, h 3527 Evergreen av.
Barlet Frank, lab, b 1539 McLain.
Barley Elmer D, lab, h 1417 S Meridian.
Barlow Albert, lab h 358 W 16th.
" Carl, lab, h 3521 Pleasant.
" Carl, lab, h 2526 Schurmann av.
" Clinton M, afsmn, h 1119 Windsor.
" Fredk E, city fireman, h 310 W 19th.
" Geo H, driver, h 511 Willard.
" Guy O, clk P, O, h 1122 Reid pl.
" Harry T, electr, h 853 1/2 W Michigan.
" Henry, lab, h 2078 Highland pl.
" Jno F, city fireman, h 818 Athon.
" Jos, transfer 430 N Missouri, h 624 Fayette.
" Letha, clk, b 201 Jefferson av.
" Rida (wid Geo T), b 310 W 19th.
" Duke L, carp, h 1227 N Temple av.
" Saml, lab, b 3519 Pleasant.
" Thos B, lab, b 2078 Highland p.
Barlowe Anna M (wid Ebenzer), h 822 N Illinois.
Barmann Paul L, saloon 1201 Madison av.
Barnes Nell (wid Jno), h 1008 Harrison.
Barmfuhrer Chas, insp police, h 816 Spruce.
" Sophia (wid Christian), h 1154 S State av.

BARMFUHRER

" Walter C, patrolman, b 1154 S State av.
Barmn Chas E, phys 306-307 Holiday bldg, h 2525 Parkway Blvd.
Barn Cleveland, lab, h 1508 Laurel.
Barnaby Alice (wid Thos), Indrs, h 723 Maxwell.
" Geo M, lab, h 707 Maxwell.
" Grace, b 723 Maxwell.
" Theo E, lab, h 707 Maxwell.
" Thos E, police, h 723 Maxwell.
Barnaka Chas W, chainwkr, h 1302 N Warman av.
Barnard, see also Barnhart and Bernhardt.
" Arthur B, mgr American Seeding Machine Co, h 1, 320 E Walnut.
" Arthur F, afsmn 956 Lemcke Annex, h 517 N Temple av.
" Austin D, paperhgr, h 1605 Cornell av.
" Byron, bkpr, b 1025 Blaine av.
" Fred, h 3341 N Illinois.
" Harry E, chief Division Food and Drugs, State Board of Health 30 basement State House, h 5543 University av.
" Herman J, v-pres and mgr Central Veneer Co, h 1, 1217 College av.
" Jno, mach hd, h 1221 Kentucky av.
" Kath M, slswn W K Stewart Co, b 2235 N Delaware.
" Lois E, clk, h 2235 N Delaware.
" Lula J (Barnard & Kuhn), b 1, 320 E Walnut.
" Morris M, slsmn Grifley-Winter Realty Co, h 2235 N Delaware.
" Orval, lab, h 1939 Hillside av.
" Osany C, clk 104 N Illinois, h 221 W 23th.
" Otto, brtrnd, h 2355 N Gale.
" Rudy A, slsmngr 121 S Penn, h 342 Whitier pl.
" Saml O, bartndr, h 2353 N Gale.
" & Kuhn (Lab, Barnard, Josephine & Kuhn) rest 636 Mass av.
Barnelo Alva, mach, h 2012 Olive.
" Frank E, exp, h 3208 Bellefontaine.
" Harry D, mlbr, h 661 S Alabama.
Barnegg Jas, lab, h 1243 McLain.
Barnell Wm S, custodian, h 3, 911 E Wash.
Barnes Albert, formn, b 1143 Fletcher av.
" Albert, saloon 2652 Schurman, h 1436 Roache av.
" Roache A, pres the Udell Works, h 1740 N Meridian.
" Alfred A, real est, h 1351 N Illinois.
" Almer G, clk 255 S Meridian, res Southport, Ind.
" Amos J, driver, h 29 Hamilton av.
" Andrew B, carp, h 414 N California.
" Andrew J, real est 16, 159 E Market, h 2519 N New Jersey.
" Anna, Indrs, r 126 Toronto.
" Barbara (wid Dally), b 1119 W New York.
" Bertha M, pkr, b 1224 Cruft.
" Caroline V, tchr, b 1624 Yandes.
" Carrie, phone opr Natl Malleable Castings Co, b 132 N Traub av.
" Cecile, clk, b 2540 Ashland av.
" Chas, bar, h 5820 Rawles av.
" Chas I, saloon 1140 W 21th, h 825 W 29th.
" Chas M, h 434 E New York.
" Chas M, groc 2144 N Illinois, h 2540 Ashland av.
" Chas W, electr, h 2915 Brightwood av.
" Cora (wid Chas), h 6, 307 E Wash.
" Cornelia (wid Wm), h 6015 Dewey av.

BARNES-CROSBY CO, W Frank Jones Mgr.

Artists, Engravers and Photographers, 703-705 Wulsin Bldg, 222 E Ohio. Tel Main 5255.
" Curtis E, contr, h 3542 N Illinois.
" Danl H, carp, h 430 Haugh.
" David A, chfr, h 1719 Garfield pl.
" DeVere, mach, h 3903 Rookwood av.
" Douglas, saloon 1218 N West, h 1220 same.
" Duke, porter, h 435 W 15th.
" Edw, pipeftr, h 131 Richland.
" Edw A, formn, h 2145 Hazel.
" Edw A, mach, h 1035 Villa av.
" Edwin J, city fireman, h 102 Neal av.
" Emma E (wid Dawson E), b 3534 Central av.
" Enos J, driver, h 29 Hamilton av.
" Ernest, clk, h 2511 E Wash.
" Everett H, mach hd, h 628 N Tibbs av.

NICK ROBERSON COAL CO.

HAY, GRAIN & FEED

424-430 S. HARDING ST.

Phones New 3662, Belmont 123

R. G. DUN & CO.

The Mercantile Agency

Collections

a Specialty

BARNES

- " Flora E (wid Martin), janitress, h 451 Downing av.
- " Frank, spec delv messr P O, b 434 E New York.
- " Frank R. polisher, h 1654 N Temple av.
- " Fred, lab, h 533 Darnell.
- " Fred A, mach, h 3940 Lomond av.
- " Fred T, pkr, r 1224 Cruft.
- " Geo D, bkpr Crescent Paper Co, h 1251 W 35th.
- " Geo G, clk C C C & St L Ry, h 818 DeQuincey.
- " Geo H, watchman, h 412 W 21st.
- " Geo W, lab, h 3043 W 10th.
- " Georgetta (wid Wm), b 1916 N West.
- " Harold, pkr, b 2004 Dexter.
- " Harry, lab, h 614 N California.
- " Harry A, electr, r 414 N California.
- " Harry E, lather, r 145 Bright.
- " Helen (wid Richd H), h 1702 Broadway.
- " Helen G, cashr 301 W Maryland, h 414 N California.
- " Henrietta (wid Jno), h 920 Meikel.
- " Henry, lab, h e cor Perkins and Bethel av.
- " Henry C, h 5748 Broadway.
- " Herbert C, solr 450, 36 S Penn, h 4, 710 Laverock rd (B H).
- " Herman, mngr 9 E Ohio, h 1620 Woodlawn av.
- " Hobart, car repr, b 2617 N Gale.
- " Irving C, phys 308 Newton Claypool bldg, b 1, 424 E 21st.
- " James L, lab, b 628 Lexington av.
- " James E, barber, 3522 E Wash, h 5820 Rawles av.
- " Jno, car repr, b 2617 N Gale.
- " Jno C, h 629 W 11th.
- " Jno F, mach, r 628 Lexington av.
- " Jno H, clk, 545 E Georgia, b 919 Park av.
- " Jno J, carp, h 922 Park av.
- " Jno M, mach, h 1927 Sugar Grove av.
- " Jno S, trav agt 326 W Georgia, res Danville, Ills.
- " Jno W, insp, b 443 W Wash.
- " Jos A, lab, h 1638 Garfield pl.
- " J Wallace (Barnes-Ross Co), h 3215 Park
- " Kelly, car repr, h 2617 N Gale.
- " Laura A (wid Richd A), h 1349 N Illinois.
- " Lewis J, lab, h 1040 S Mount.
- " Lilly P (wid Chas H), h 1624 Yandes.
- " Mabel H, bkpr, 123 N New Jersey, b 612 S State.
- " Margt, smstrs, h 5, 235 E Vermont.
- " Marguerite, tchr, r 2116 College av.
- " Marie (wid Harry), b 315 E Ohio.
- " Marilla E (wid Geo H), h 48 Garfield av.
- " Mary (wid Hugh), h 125 Koehne.
- " Mary, b 3534 Central av.
- " Mary E (wid Jas K), h 2350 Ashland av.
- " Minerva, h 817 E 17th.
- " Myrtle A, h 1251 W 35th.
- " Nicholas, horseshoer, b 540 Edison av.
- " Nora, h 118 W New York.
- " Ora D, clk, b 628 N Tibbs av.
- " Pearl G, tchr, b 1624 Yandes.
- " Ralph E, clk, h 2623 Boulevard pl.
- " Ray D, pres and mngr The Art Press, h 3909 N New Jersey.
- " Reuben B, mach hd, h 931 E 24th.
- " Richd, lab, h 1314, 307 E Wash.
- " Robt B, waiter, h 1105 N West.
- " Robt D, chfr, h 1526 Roseline.
- " Robt O, condr, h 918 Arbor av.
- " Roscoe V, mlr, h 922 N Tremont av.
- " Roscoe W, condr, b 606 N Highland av.
- " Ross Co (J Wallace Barnes, Roy M Ross), printers, 19-25 N Alabama.
- " Saml T, slsmn, h 1, 424 E 21st.
- " Sarah, b 1343 S Meridian.
- " Vernon H, driver, h 1343 S Meridian.
- " Willard, lab, h 735 Harrison.
- " Wm, crater, h 1234 Cruft.
- " Wm, elev opr, b 1036 N Talhott.
- " Wm A, carp, r 14, 24 1/2 Kentucky av.
- " Wm C, clk 12 1/2 W Market, h 2309 E Michigan.
- " Wm E, student, r Y M C A.
- " Wm H, b 31 De Quincey.
- " Wm P, finisher, h 435 W 15th.

Art Workers' Supplies

For Painting, Etc. Also Supplies for Architect, Draughtsman and Engineer, China Decoration.

The H. Lieber Company
24 West Washington Street

BARNES

- " Wm T (Barnes & Co), mnfrs agt 511 Lemcke bldg, h 16, 25 W Michigan.
- " Wm T, pntr, h 2255 N Rural.
- " Wilmette, clk, b 628 N Tibbs av.
- BARNES & CO (Wm T Barnes), Mnfrs Agts**
High Class Office Specialties, Adding and Addressing Machines, 511 Lemcke Bldg, Tels Main 1318, New 182-K.
- Barnett, see also Barnitt and Burnett.**
" Arthur, lab, h 605 Darnell.
" Benj H, lab, h 550 W Wilkins.
" Bess, slsmn, r 7, 406 E Michigan.
" Bonnie, waitress, r 3, 523 N Alabama.
" Bros (Louis and Moses D), bottles, 121 W McCarty.
" Chas, lab, h 206 Geisendorff.
" Chas, lab, b 1341 Hiatt.
" Chas, slsmn, b 726 S Illinois.
" Chas K, slsmn 39 W Wash, r 32, 543 N Senate av.
" Chas R, lab, h 1706 S Delaware.
" Chas W, mtrmn, h 5025 College av.
" Clara M (wid Stewart W), h 715 N Sheffield av.
" Clara R, clk H P Wasson & Co, b 14 Jefferson av.
" Cora C, h 5, 829 N Penn.
" Danl J, lab, b 531 W Pearl.
" Earl B, coml frt agt 414 Board of Trade bldg, h 927 N Rural.
" Edw, mach hd, b 531 W Pearl.
" Edw J, lab, h 531 W Pearl.
" Eliz (wid Alex), b 5025 College av.
" Eliz (wid Danl), h 217 N Beville av.
" Eliz, maid, 4166 Wash bldg.
" Ella (wid Alonzo), h 1-2, 206 1/2 N Meridian.
" Ella (wid Alonzo), h 212, 134 W Maryland.
" Erma, drsmkr, h 1331 Brookside av.
" Ernest B, lather, h 1411 Ewing.
" Ethelyn, typist 429 State Life bldg, b 1431 Union.
" Etta, b 2238 N New Jersey.
" E Vawter (wid David G), h 539 E 11th.
" Francis, lab, b 531 W Pearl.
" Frank, lab, h 807 W 15th.
" Frank, trav agt, h 663 E 25th.
" Fred, chfr, b w s W Riverside Drive, 7 n of 30th.
" Georgia (wid Geo), r 433 W 13th.
" Harry, h rear 739 S East.
" Helen, boxmkr, b 2220 Martindale av.
" Herman C, mach hd, h 1511 Union.
" Irvin W, clk 802 N Capitol av, b 726 S Illinois.
" Isadore, window clnr, h 1953 Ashland av.
" Jas, lab, h 1302 S Belmont.
" Jas, stonectr, h 3924 W Michigan.
" Jas M, lab, h 1023 E 20th.
" Jas T, slsmn 18 E Vermont, h 442 N Randolph.
" Jas V, chfr, h 129 Puryear.
" Jas W, formn Kingan & Co (Ltd), h rear 345 Birch av.
" Joel, eng Ballard Ice Cream Co, res West Newton, Ind.
" Jno F, formn, h 1120 E Michigan.
" John F, lab, h 520 N Pine.
" Jno F, meat ctr, h 1449 Madison av.
" Jno M, clk R M S, h 2524 N Delaware.
- BARNETT JOHN T (Colonel), Real Estate, Insurance, Loans, Rentals 50 N Delaware, Tels New 3482-K, Main 1484, Residence 2001 N Delaware, Tel North 3815.**
" Jos, mach, h 116 Douglass.
" Kath H, treas Indpls Propylaeum Assn, h 943 N Meridian.
" Kirby, patrolman, h 608 Lexington av.

McNamara,
Koster
Foundry Co.

Machinery
Casting
Grey Iron

Prompt
Service

408-414
South
Pennsylvania
St.

The
Company
with more
local
Stock-
holders
than any
other
Company
in the
State

Merchants
Heat & Light
Co.

33 S. Meridian

TELEPHONE
MAIN
4207



441-446
FARMERS TRUST
BLDG.

**"F
A
R
Q
U
A
R
S"**

111

Monument Place

PHONES: New 1710

Main 2352

**GOOD
INSURANCE
IS A
SHOCK
ABSORBER**

**W. E.
BARTON**

**GENERAL
INSURANCE
AND
SURETY BONDS**

**502-510
INDIANA TRUST
BLDG.**

PHONES MAIN 8044
NEW 1677

See Insurance Dept.
Buyers Guide

PLANING MILL BALKE & KRAUSS CO.

*Wood work machined
and built up for
any requirement*

Market & Missouri Sts.

Phones

Bell Main 1081

Indept. 1081



111-113
North Pennsylvania St.
(LEMCKE ANNEX)

Tels: { Main 1804
New 2448

BARNETT

- " Leonara, Indrs, h 3, 635 N West.
- " Lorena (wid Nathaniel), h 14 Jefferson av.
- " Louis (Barnett Bros), h 726 S Illinois.
- " Louis, designer 251 S Meridian, h 1712 Ashland av.
- " Maria (wid Jas), b 1536 Shelby.
- " Mark W, b Marlon club.
- " Milton, lab, b 2712 Cornell av.
- " Moses D (Barnett Bros), h A, 2155 N Illinois.
- " Oliver W, mldr, h 942 W North.
- " Orlow, barber 729 Russell av, h 726 S Meridian.
- " Ray, engr, b 14 Jefferson av.
- " Richd, mach, b 1534 Columbia av.
- " Robt, electr, b 1029 Harrison.
- " Robt, finisher, r 1212 N Bismarck av.
- " Robt, lab, b rear 645 Birch av.
- " Saml J, h 1959 Ashland av.
- " Sarah E (wid Howard), b 2048 Bellefontaine.
- " Scott A, clk, r 523 N Alabama.
- " Thos, lab h 930 Colton.
- " Thos, lab, h 341 N Wyoming.
- " Thos H, Innr, h 217 N Beville av.
- " Virgil L, prnt, b 134 W Merrill.
- " Wm, glue mkr, r 506 E Wash.
- " Wm, janitor, h 914 Colton.
- " Wm, junk 108 W Merrill, h 726 S Illinois.
- " Wm, lab, h 1825 N New Jersey.
- " Wm F, finisher, h 2154 Bellefontaine.
- " Wm J, lab, b 559 W Wilkins.
- " Wm W, blksmith, h 46 Jefferson av.
- " W Paul, mach, h 631 N Dearborn.

- Barnette Elgie E, sten, b 3811 E Wash.
- Barney Albert W, conf, h 206 Parkview av.
- " Bettiste, horkt, b 444 S East.
- " Ennis M, trav agt, h 41 N Webster av.
- " Ernest A, asst credit mngr H P Wasson Co, r 206 Parkview av.
- " Frank I, slsmn 444 N Capitol av, h 3812 Salem.
- " James E, slsmn 35 W Wash, h C, 2133 Central av.
- Barngrover Dan, h 1041 N West.
- " Ves A, cafe mngr 29 S Meridian, h 558 N Dearborn.
- Barnhardt Roy B, tchr, h 358 Downey av.
- Barnhart Alice C (wid J Leming), b 2815 Kenwood av.
- " Bertram E, pres Barnhart Pharmacy Co, h 3, 3456 College av.
- " Earl E, h 3125 E 16th.
- " Emma, h 317 1/2 Indiana av.
- " Frances, tel opr, b 1503 Ingram.
- " Frank, dep U S marshal, h 2343 English av.
- " Frank W, mach, h 2001 Singleton.
- " Geo R, clk, h 401 S Temple av.
- " Harold L, bkpr 28 W Georgia, h 2815 Kenwood av.
- " Harry E, clk, b 1846 Orleans.
- " Hugh A, adv mngr 1543 VanBuren, b 1620 N Penn.
- " Irvin, lab, h 825 S Senate av.
- " Jno, pdlr, h 1228 Cornell av.

- BARNHART PHARMACY CO (INC)**, Bertram E Barnhart Pres, F C Jordan Sec, Drugs 3429 College av, Tels New 1696 North 6278.
- " Ralph, clk Hatfield Electric Co, b 1846 Orleans.
 - " Saml G, lather, h 1842 Brookside av.
 - " Wm, lab, h 937 N Davidson.
 - " Wm J, slsmn, h 2720 Cornell av.
 - " Woodson G, filer, h 1846 Orleans.

BARNHILL

- Barnhill Candis, lab, h 740 W 12th.
- " Chas A, dentist 901 Hume-Mansur bldg, h 2935 Wash Blvd.
- " David C, h 3160 N New Jersey.
- " David F, clk 255 S Meridian, h 1225 N Tuxedo.
- " Edna, sten 402, 147 E Market, b 425 S Keystone av.
- " Eugene S, messr Fletcher Savings and Trust Co, b 1730 Lockwood.
- " Jas K, druggist 2371 Southeastern av, groc 2432 same, h 425 S Keystone av.

- BARNHILL JOHN F**, Physician (Practice Limited to Throat, Nose and Ear) Suite 408 Pennway Bldg, 241 N Penn, Tels New 99 Main 1213, h 1933 N Delaware.
- " Tels New 7191 North 1839.
 - " Levi H, clk, h 49, 601 Madison av.
 - " Mildred, music tchr, b 425 S Keystone av.
 - " Morton, driver, h 1431 N Capitol av.
 - " Orchard Co, C A Barnhill mngr, 901 Hume-Mansur bldg.

- " Robt L, optician, r 310 N Illinois.
- " Sara M (wid Robt), h 6032 College av.
- Barnhizer Martin, groc, 1501-1503 Prospect, h 1030 Spruce.
- Barnhorst Aug H, cabtmkr, h 858 Oxford.
- " Carl H, cabtmkr, h 414 N Chester av.
- " Frank J, h 1121 Hamilton av.
- " Geo, Ironwkr, h 926 N Belmont av.
- " Herman, cabtmkr, h 1166 W 28th.

- Barnickol Ferdinand, v-pres and genl mngr Indianapolis Drop Forging Co, h 4326 Washington Blvd.
- Barnitt, see also Barnett and Burnett.
- " Carl, lab, h 2044 Fountain.

- BARNITT JAMES L**, Insurance, Real Estate and Loans 307 Lombard Bldg, Tels New 154, Main 2692, h 1907 N New Jersey, Tel New 6777.

- Barnum Carrie, h 12, 39 Virginia av.
- " Harry E, sten Union Sta, r 1527 Prospect.
- " Ward, elec engr, r Y M C A.
- Baron Arthur J, slsmn, r Y M C A.
- " C Peter Rev, asst pastor St John's church, b 126 W Georgia.
- " Geo M, 2d hd goods 523 Mass av, r Y M C A.
- " Jacob, b 230 Sanders.
- " Jacob J, confr 510 E Washington, h 4610 same.
- " John U, custodian, r 1409 E Wash.
- " Leslie G, slsmn, h 969 Elm.
- " Robt R, bicycles, 345 Indiana av, h 331 Bright.
- " Wm H, furn, 353 Indiana av, h 409 Parkway av.

- Barone Albert A, designer 2 W Wash, h 1641 Park av.
- Barr, see also Baar and Bahr.
- " Albert V, clk C C C & St L Ry, b 448 W 29th.
- " Andrew A, h 388 S Arlington av.
- " A Kennet, clk 404 E Wash, b 569 Middle Drive (W, P, E).
- " Benj, lab, b 707 W 11th
- " Emily E, sten 224 Law bldg, h 3, 321 E Walnut.

- BARR FRANK J**, District Inspector Central Freight Association, Inspection and Weighing Bureau, Sec Indpls Freight Committee and Sec-Treas Indpls Freight Agents Assn 404 Board of Trade Bldg, Tel Main 1080, h 613 Lockerie.

- " James M, mldr, h 892 S Sheffield av.
- " Jennie I (wid Wm H), h 448 W 29th.
- " Jno, lab, r 723 Torbet.
- " Jno M, trav agt, h 521 N Gray.
- " Lawrence M, clk 202 S Delaware, h 5868 Lowell av.
- " Leo, driver, b 124 Dixon.
- " Mary, mldr 209 Indiana av, b 114 Dixon.
- " Pattie (wid Edw), h 1455 Shepard.
- " Stella H, tchr, b 2411 Central av.
- " Stella L, smstrs, b 448 W 29th.
- " Thos D, field examr 52 State House, h 2446 E Pratt.
- " Wm, brewer Indpls Brewing Co, b 1596 Madison av.
- " Wm C, clk P O, h 317 N Dearborn.
- " Wm D, brkmm, h 2219 N Delaware.
- " Wm H, shes 404 E Wash, h 569 Middle Drive (W, P, E).

Barragy Thos, saloon 1615 Southeastern av.

Michigan Lumber Co. LUMBER

939 E. St. Clair St.

Tels. New 766, Main 766

**SASH DOORS
Interior Finish**

Savings

THE UNION TRUST COMPANY

120 East Market Street

PAYS INTEREST ON DEPOSITS

BARRANTA

Barranta John, pdlr, h 440 S East.
Barratlere Jas, lab, h 114 S Cincinnati.
Barre Frank, lab, h 728 N Delaware.
" Geo C, clk 150 Merchants Bank bldg, r 2846 N Illinois.
" Wm H, pres General Builders Supply Co, r 2846 N Illinois.
" Wm H Jr, mfrs agt 1510 Merchants Bank bldg, h Claypool Hotel.
Barrett Albert, mach, b 220 N Belmont.
" Alonzo, mach, h 10, 11 1/2 W Market.
" Amber (wid Thos P), prop Capital House, h 359 W Wash.
" Anna W (wid Jno), b 3 N Kealing av.
" Anthony T, flagman, h 720 Dorman.
" Arthur, assembler, 1101 W Morris.
" Beulah (wid Jas O), h 3232 N Penn.
" Brady, lab, h 924 N California.
" Bridget (wid Jno), h 642 Virginia av.
" Bridget (wid Richd), h 3226 W Mich.
" Casper, h 41, 417 E Wash.
" Chas, slsmn, h 1959 Ashland av.
" Chas, slsmn, h 8, 130 N Delaware.
" Chas C, pntr, h 820 Union.

BARRETT CHARLES E (Barrett & Barrett), Lawyer, 733-734 State Life Bldg, Tels New 445, Main 2765, Res Los Angeles Cal (See card in Legal Blue Book.)

" Chas E, bartndr, h 1220 Muskingum.
" Chas F, shoemkr, 1016 River av.
" Chas H, bksmth, b 24 Hendricks pl.
" Chas W, Revl, h 3 N Kealing av.
" Clarence A, lab, r 1016 N Beville av.
" Clarence B, tinner, h 4012 E Wash.
" Clinton T, harness mkr, h 2050 Cornell av.
" Co, Jos E, Haynes mngr, roofing materials, 318 Hume-Mansur bldg.
" Curtis R, tailor, h 303 Bright.
" Cyrus 9, sec Indiana Excavating Co, h 27 N Highland av.
" David P, ins 1015 Fletcher Trust bldg, h 141 N New Jersey.
" Doc, lab, h 314 E Morris.
" Edw, clk, h 721 N Noble.
" Edw, state geologist 126 State House, h 24 E 36th.
" Edw W, mach, b 1111 Hoyt av.
" Ellz (wid Wm A), h 828 N Illinois.
" Eug, student, h 3233 N Penn.
" E Clifford, sec Evans Milling Co, h 3175 N Delaware.

BARRETT FRED E (Barrett & Barrett), Lawyer, 733-734 State Life Bldg, Tels New 446, Main 2765, City Attorney 3d fl City Hall, h 4, 624 E 12th, Tel Circle 1607 (See card in Legal Blue Book.)

" Haiman (Barrett Hardware Co), h 532 E Wash.
" Hannah, b 642 Virginia av.

BARRETT HARWARE Co, Haiman Barrett Propr, Builders' Hardware and Supplies, Tel Main 3160, 530-534 E Wash.

" Harry, buyer 534 E Wash, h 7, 420 E Vermont.
" Harry, saloon 333 W 16th, h 320 W 19th
" Indiana (wid Miner), b 2723 N Penn.
" James (Sasmiller & Barrett), h 237 W New York.
" James, driver, h 721 Muskingum.
" James, lab, h 1156 Dalton.
" James, lab, r 647 N Pine.
" James, lab, b 15 E South.
" James F, hlpr, b 1222 S West.
" James W, waiter, h 611 Bright.
" Jeannette (wid Michl E), 70 N Holmes av.
" Jno, elec, h 171 Boulevard pl.
" John F, coal, h 4228 College av.
" Jno J, condr, h 428 S Holmes av.
" Jno M, capt Engine Co No 3, h 1814 Lexington av.
" Jno R, stonewkr, b 3226 W Michigan.
" Jno R, v-pres Evans Milling Co, h 3232 N Illinois.
" Julia, watch Insane Hosp.
" Kath, h 622 1/2 E Wash.

BARRETT EDW DEPARTMENT County Treasurer's Office, Walter C Boetcher Chief Clerk, Rooms 35-37 Court House, Both Tels.

" Lawrence H, asst supt, h 39 W 33d.
" Lee C, tel opr, h 418 N Denny pl.
" Leonard M, ctr, b 617 Gladstone av.
" Margt, h 218, 320 N Meridian.
" Margt (wid Edw), b 818 Church.
" Margt (wid Michl), b 24 E 36th.

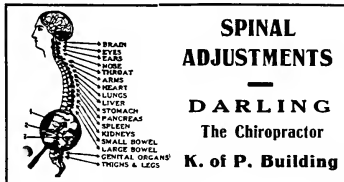

SPINAL ADJUSTMENTS
—
DARLING
The Chiropractor
K. of P. Building

BARRETT

" Margt, sten Indpls Letter Shop, b 926 Chadwick.
" Margt R (wid Jno E), h 926 Chadwick.
" Mark W, asst supt Indpls News, r Marion Club.
" Martha A (wid Hiram F), b 4459 College av.
" Mary A, clk, b 1111 Hoyt av.
" Mary A, tel opr, 51 N Illinois, r 1208 Kappes.
" Mary H, bkpr, b 720 Dorman.
" Mayme, clk Van Camp Hdq & Iron Co, b 2610 E Wash.
" Meyer, cigar mkr, b 1959 Ashland av.
" Michl, lab, h 311 1/2 W McCarty.
" Michl J, coal 1065 W 25th, h 4305 College av.
" Patk, pdlr, h 642 Virginia av.
" Philip J, lab, h 1421 E 15th.
" Ralph E, bkpr Kiefer-Stewart Co, h 3150 Central av.
" Rose (wid Michl), b 832 Church.
" Rose T, clk, h 912 S Senate av.
" Russell, printer, b 1006 Lexington av.
" Sallie (wid Thos F), h 102 W Pratt.
" Saml, slsmn, 534 E Wash, b 532 same.
" Sarah F (wid Ellas A), h 324 E 11th.
" Thos, cook, h 3609 E 30th.
" Thunselda P, tchr P S No 4, res Broad Ripple Ind.
" Wellington J, supt 49 S Penn, h 2453 Bellefontaine.
" Wm, clk, h 1107 Congress av.
" Wm H, real est, b 621 E New York.
" Wm, slsmn 534 E Wash, b 6543 Central av.
" Wm J, fornm 1001 E 11th, h 720 Dorman.
" Wm M, pdlr, b 642 Virginia av.

BARRETT & BARRETT (Charles E and Fred E), Lawyers, 733-734 State Life Bldg, Tels New 446, Main 2765. (See card in Legal Blue Book.)

Barrick Claude, lab, b 629 S Alabama.
" Geo R, h 617 E McCarty.
" James, carp, b 520 S Penn.
" Moses, lab, b 650 Harmon.
" Yancey, b 513 Division.

Barricklow, sec also Varriclow.
" Jas, mer police, h 910 E 17th.
" Barries, Geo Sons, pub, 415 Saks bldg.
" Barriger Everett, groc 2445 Coyner
" Barringer Fredk, supt 110 S Meridian, h 1830 Thalman av.

" Henry A, b 617 E 21st.
" Henry G, mngr class adv dept Indpls News, h 617 E 31st.
" Saml, mngr 2335 S Meridian.
" Saml G, clk P O, h 425 W 40th.
" Wm S, slsmn, h 3920 Cornelius av.
" Barrington Fannie E (wid Geo), h 424 W 16th.

Barris Mary (wid Warren), r 2447 N Gale.
" Barrish Isaac J, tailor 2 W Wash, h 918 S Illinois.

Barron Adam, baker, r 719 E Georgia.
" Bernard M, metalwkr, r 2943 Boulevard pl.

" Jos E, bkpr 116 E Maryland, h 1822 Fletcher av.
" Margt E, sten Indiana Trust Co, b 1248 Windsor.

BARROW Wm Co, Agt Northwestern Mutual Life Ins Co of Milwaukee Wis, h 1248 Windsor.

Barrows Charles, fireman, h 630 Spring.
" Barrow George, plater, h 1529 Sheldon.
" Jno H, polisher, h 1322 S Bismarck av.
" Mfg A (wid Henry), b 1410 N Dearborn.
" Spurgeon, ins agt, h 1705 N Delaware.
" Barrows Calvin W, repr 3209 E 10th, h 1234 N Dearborn.



**F. E. GATES
MARBLE
AND
TILE CO.**

Mantels
Floors
Wainscots
in TILE or
MARBLE

Display Room
1462

LEMCKE ANNEX

Factory:

21 & Adams

Phones: New 3664
Wood 4330

**THE MAGNET
THAT
ATTRACTS**

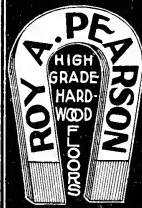

REAL ESTATE

RENTALS

LOANS

INSURANCE

SURETY

BONDS

TELEPHONES
MAIN ~ 7101
NEW ~ 3077
RES., NORTH 72.52
FIDELITY TRUST
BLDG.

**STEEL, IRON and LEAD
PIPE
"MARK" WROUGHT STEEL
UNIONS**



VAN CAMP
Hardware and Iron Company
INDIANAPOLIS
WHOLESALE ONLY

Everything
FOR THE
Kitchen

Gas Ranges
Refrigerators

Cooking
Utensils

Aluminum
Ware

Tels. New 395—509
Cen. Main 507

Lilly &
Stalnaker
114-118 E. WASH.



INDIANAPOLIS COAL CO.

COAL—BUILDING MATERIAL

Phones 1700

234-40 (2d Floor) Newton Claypool Bldg.

JOSEPH GARDNER

TIN, COPPER & SHEET IRON WORK

METAL CEILINGS CORNICES AND SKYLIGHTS

DUST AND SHAVING COLLECTORS AND PIPING

ROOFING OF ALL KINDS. HOT AIR FURNACES.

37-41 KENTUCKY AVE. TELEPHONES 322

BARROWS

"Chas L. electr, h 1532 Roosevelt av.
BARROWS EDWARD W., Western Representative the Kelley Island Lime and Transport Co, Cleveland, O, 717 Traction Terminal Bldg, Tels Main 220, New 1291, Res Bridgeport, Ind., "Pleasant View," Tel Ben Davis 332—Ring 1.

"Frank L. toolmkr, h 1532 Roosevelt av.
"Jno, finisher, h 1322 S Bismarck av.
"Julia F (wid Fred A), h 3202 Kenwood av.
"Karl F, clk 300 Fletcher Am Bank bldg, b 3202 Kenwood av.

"Lawrence G, clk 1400 Fletcher Trust bldg, h 1532 Roosevelt av.
"Raymond S, lab, b 1847 S East.
"Robt A, clk 310 Union Station, b 3202 Kenwood av.
"Wm, engr, h 951 Eastman av.

Barry, see also Berry.

BARRY ALEXANDER H., Sec Stewart-Carey Glass Co, res $\frac{3}{4}$ m w stop 4 Greenwood line.

"Cella A, sten, b 415 E 23d.
"Chas L. lawyer, 301-302 Lemcke bldg, h 2710 Talbott.

"Chester H. bartndr, h 1460 Lexington av.
"Edw P, lino opr Indpls News, h 449 N Arsenal av.

"Ellen R (wid Chas L), h 415 E 23d.
"Emma F (wid Maurice J), h 2941 N Talbott.

"Frank G, saloon 206 Indiana av, h 31, 326 N Senate av.
"Geo, clk, b 315 Agnes.

"Geo, lab, h 960 Chicago.
"Helen M, tchr, b 722 N Senate av.
"Jas, clk, b 2860 Highland pl.

"Jno, tailor 227 Indiana av, h 722 N Senate av.
"Margt M, bkpr, b 315 Agnes.

"Mary (wid Edw), h 413 W South.
"Mary H, phys 281 N Illinois.
"Melvin F, lab, h 1928 N Olney.

"M Jos, phys 837 W New York, h 2801 N Illinois.
"Newton, fireman, r 142 W Vermont.

"Oscar F, sismn Central Supply Co, h 2842 N Delaware.
"Philip, h 315 Agnes.

"Richd M, bartndr, h 436 Virginia av.
"Samuel J, mgr National Loan Co, h 413 W South.

"Thos G, h 1025 N Meridian.
"Wm Rev, h 2926 Highland pl.

Barsh W Aubrey, clk 802 Lord, h 2632 N Capitol.
"Barshier Chas W, brkman, h 34 S Bradley.

"Wm D, chfr, b 32 N Rural.
"Wm H, lab, h 32 N Rural.

Barskien Saml, dry goods 1245 Oliver av.
Barskin Abr, dry goods 348 Virginia av, h 2, 415 N Liberty.

Barskmer Harry shoe shiner, r 54 $\frac{1}{2}$ S Illinois.
Barsley Hettie, clk, h 4, 227 N Illinois.

Barson Jno, creamery 136 Geisendorff.
Bartstich Jos, lab, h 149 Douglasis.
Bartel Harry C, electr, b 930 King av.

"Mary N (wid Jno), b 930 N Germania av.
Bartels Henry H, r 106 N Arsenal av.
"Jno F, trav agt, h 935 N Dearborn.

BARTENDERS UNION NUMBER 437-B I L.
Amer J Keppel Pres, Jno J Schmidt Rec Sec, Chas Specht Fin Sec and Business Agt, 2nd fl Germania Hall 37-39 S Delaware, Tels Main 2801, New 530.

BARTER

Barter Bertha (wid Wm), h 724 E Vermont.
"Wm S, h 309, 233 N Illinois.

Barth Augusta, h 233 S Gray.
"Belle J (wid Jno W), h 543 W Michian.

"Barth Chas A, sec Superior Sheet Metal Works Co, h 419 E 47th.
"Chas H, poultry 600 Mkt House, h 12, 400 N New Jersey.

"Chas W, bksmith, h 2346 Cornell av.
"Clayton A, clk Indpls Light & Heat Co, h 606 E 42d.

"Corinne (wid Raeburn M), h 2, 2149 Central av.
"Eliz (wid Rev Jno H), h 1009 Cottage av.

"Esther, h 1009 Cottage av.
"Eugene C, clk 545 E Georgia, b 606 E 42d.

"Geo W, trav agt, h 4357 N Penn.
"Harold A, cashr, b 606 E 42d.

"Helen, clk, 342 Mass av, b 3030 Graceland av.
"Henry I, clk Natl Motor Vehicle Co, h 3203 Graceland av.

"Jacob S, pres and treas Superior Sheet Metal Works Co, h 3266 Central av.
"Louis A, paperhng, h 3030 Graceland av.

Barthel Alfred L, clk, b 1034 E Wash.
"Alma, mnr, b 511 E 11th.

"Estma E (wid Oscar B), groc 1032-1034 E Wash.
"Mary (wid Albert), h 511 E 11th.

"Oscar J, propr Hofmann Bar, h 128 E Court.
"Sherman J, insp, h 1013 Harlan.

Bartholmie Julius, mach, b 1824 Yandes.
Bartholome Frank, body mkr, h 1, 20 N Oriental.

Bartholmew Allen, auctioneer, h 534 N El-don av.
"Alonzo, carp, h 515 W 24th.

"Alton, cement wkr, h 534 N Elder av.
"Archie L, barber, 1062 Virginia av, h 943 E Morris.

"Chas, trimmer, r 433 E Wash.
"Chas T, waiter, h 1736 E 30th.

"Clyde D, insp 601 Law bldg, b 2, 217 E Vermont.
"Dora, cook, b 534 N Elder av.

"Edna, clk, b 610 N Alabama.
"Fremont M, contr, h 3114 Central av.

"Harry L, carp, h 531 W 24th.
"Harry L, tchr P S No 41, b 712 E 22d.

"Leo, boiler mkr, h 915 E Maryland.
"Otis E, sismn Varney Elec Supply Co, h 1238 S Senate av.

"Otis H, carp, h 531 W 24th.
BARTHOLOMEW PLINY W. Lawyer 704 Odd Fellow bldg, Tel Main 3186, h 1934 College av.

"Walter, trimmer, r 401 W 32d.
"Wm C, chemist 224 E McCarty, h 2318 N Capitol av.

Bartick Abr, tinner, h 906 Maple.
Bartie Orin C, brkman, h 50 N Temple av.

Bartlett Ada L, (wid Elmer), janitress, h 310 N Blackford.
"Albert, lab, h 707 Indiana av.

"Arthur F, clk 44 Court House, h 16, 311 Mass av.
"Bernie B, fireman, b 3034 Meredith av.

"Doc, tmstr, h 2208 Yandes.
"Frances V, (wid Wm H), h 3349 Graceland av.

"Franklin E, formn, h 42 S Addison.
"Fredk M, clk 241 W Georgia, h 521 N Emerson av.

"Geo C, boiler mkr, h 2131 N Keystone av.
"Geo M, h 2609 N Delaware.

"Harrison, janitor, b rear 421 Toledo.
"Harry F, claim clk Crane Co, h 427 W 26th.

"Harry P, dftsmn 909 State Life bldg, h 824 N Tacoma av.
"Henry R, electr, b 1008 Park av.

"Horace, butler, h 816 Darnell.
"Isabel (wid Cyrus), h 6507 Ferguson (B R).

"James A, lab, h 1946 Arrow av.

ROOFING



INDIANA
PLASTER
AND
ROOFING
COMPANY



920 East
North St.
Phone 1410

**WESTERN
AUDIT CO.**
E. L. COEN, Mng'r.

**AUDITORS and
PUBLIC ACCOUNTANTS**
914-915 Fletcher Savings and Trust Building
Telephone MAIN 3594

The PRAY Agency

SURETY BONDS CONTRACT—PUBLIC OFFICIAL—FIDELITY—BANK DEPOSITORY—JUDICIAL—MISCELLANEOUS

ENOS D. PRAY, Pres.
J. FRANK CANTWELL,
Sec-Treas.

2nd Floor
5 East Market Street

Main 6745
New 660-K

BARTLETT

" Joel J, lab, h 1072 Holborn.
" Jno, lab, r 337 W 14th.
" Jno B, janitor, r 1324 N Missouri.
" Jno T, slsmn, h 1815 Bellefontaine.
" Jno W, lab, h 2121 N Keystone av.
" Jos A, carp, h 1908 Park av.
" Layman, lab, h 322½ Douglass.
" Lee, tmstr, h 2208 Yandes.
" Leroy C, glasswkr, h 2455 Shelby.
" Nettie, h 2606 S Sherman Drive.
" Olive K, clk 512 E Wash, r 469 same.
" Raymond, chr, 2745 Colleege av.
" Wallace J, insulat, h 1733 Roosevelt av.
" Willard A, pres Mid-West Mortgage and Bond Co, res Music Ind.
" Wm, janitor, h rear 421 Toledo.
" Wm D, cabtmkr, h 3034 Meredith av.

BARTLETT WM M JR. Teas, Coffees, Spices, Extracts and Baking Powder, 221-222 N Delaware, Tel Main 5587, New 4989, h 5, 703 Mass av.

Bartley Adrian A, formn 401 S Penn, h 1519 W 27th.

" Albert, lab, h 707 Indiana av.
" David, waiter, r 35, 19½ N Meridian.
" Elmer C, bkpr, h 1524 W 26th.
" Evanselling, swazrel, res City Hosp.
" Granville C, condr, b 1250 S Senate av.
" Virgil, engr, r 2632 Sugar Grove av.
" Wm, lab, b 453 Madison av.
" Wm, supt of car service L E & W R R, h 2, 1233 Colleege av.
" Wm P, custodian, h 24, 550 N Senate av.

" Wm P, trav agt, h 1408 Union.
" Wm R, lab, h 615 S Meridian.

Bartliner Josephine, drsmkr, h 1615 Hall pl.
Bartling Howard, office 46, 9 N Illinois, r Denison Hotel.

Bartlit Clarence P, sec and treas Cedar Creek Coal Co, r 725 N East.

Bartlow Chas, bench hd, b 2127 Bellefontaine.
" Jno N (Bartlow & Mitchell), h w s DeQuincy 1 n of 21st.

" Minerva (wid Jno), b w s DeQuincy 1 n of 21st.
" & Mitchell (Jno N Bartlow, Wm Mitchell), printers 37 Virginia av.

Barton Benj V, pres Central Amusement Co, h 29 W 26th.

" Bertha, b 418 S Missouri.
" Chas M, inventor, b 2511 N Alabama.
" Clarence H, drtismn, h 430 E 48th.
" Clifford R, clk Terminal Station, b 23 S Mount.

" David J, constable, h 3341 School.
" Effie E, h 721 Lexington av.
" Elijah I, formn, h 23 S Mount.
" Ernest H, lab, h 526 W Wilkins.
" Eng, lab, b 2931 Jackson.
" Everett, clk Prudential Casualty Co, b 1407 Madison av.

" Geo N, brkmm, h 118 S Elder av.
" Harry, mach, h 345 N Germania av.
" Hotel (See Hotel Barton).
" Jas, cigars, h 2358 Prospect.
" Jessie M, sec Central Amusement Co, h 39, 401 N Illinois.

" John, lab, b 114 N East.
" Jno, pntr, r 14, 169 E Market.
" Jno, saloon 1238-40 English av, h 1234 same.

" Jones V, lab, h 2015 Highland pl.
" Mary C (wid Jno R), b 30 S Holmes av.
" Orval A, brkmm, h 34 N Addison.
" Otis F, slsmn, h 30 S Holmes av.
" Patk, lab, h 2869 School.
" Patk, saloon 2134 Northwestern av, h 2147 same.

" R Frank, h 32 S Holmes av.
" Sidney, porter, b 2057 Yandes.
" Walter H, engr, h 2520 Cornell av.
" Wm, lab Indpls Brewing Co, r 1407 Madison av.

" Wm B, h 904 E 10th.
" Wm C, clk, h 28 N Rural.
" Wm H, clk, r 21 E Michigan.
" Wm M, mldr, h 117 Emmett.
" Wm R, slsmn, r 28 S Holmes av.

Old Phone 352 North New Phone 6671 MAAS-NEIMEYER LUMBER CO.

Planing Mill,
LUMBER
Wholesale and
Retail



Office:
21st St. and
Monon
R. R.

BARTON W E. State Agt Fidelity and Deposit Co of Maryland (Surety and Bu-glary Dept.), The General Accident Fire and Life Assurance Corporation Ltd of Perth, Scotland (U S Branch), New Jersey Fidelity and Plate Glass Insurance Co of Newark, N. J., Royal Exchange Assurance of London (Automobile Dept.), Agt Hartford Steam Boiler Inspection and Assurance Co of Hartford, Conn, Agt Mercantile Insurance Company of America, New York, N Y, 502 to 510 Indiana Trust Bldg, Teles New 1677, Main 3044, h 2722 N Penn, Tel New 8022 (See left side lines and page 167.)

Bartram Harry, uphrl, b 1102 S Illinois.
" Henry, fireman, h 1102 S Illinois.
Bartram Carrie C, dom Deaconess Hospital.
" Frank F, janitor Deaconess Hospital.

Bartron Jno W, gluer, b 245 N Beville av.
Bartsch Apollonia (wid Frank), h 737 Cottage av.

" Clara A, sten Security Trust Co, b 737 Cottage av.

Barttlingck Emma (wid Rudolph), b 2902 Park av.

" Susa, matron Ind School for the Blind.
Bartuce Nathan, oiler, h 151 E Southern av.

Barus Sophia (wid Carl), h 2130 N Talbott.
Barya Geo, lab, h 519 W Pearl.

Barz Frank R, clk 110 S Meridian, h 3259 Nicholas av.
" Paul H, clk 27 E Maryland, b 2018 Martindale av.

Base, see Baase and Boese.
" Caroline P (wid Ernest), b 226 W 25th.

Basch W Ernest A, finisher, h 847 N Tuxedo.
Baseman Louis J, tailor, h 1245 Ringold av.

Basey Alf E, lab, h 720 Bates.
" Andrew H, finisher, h 22 S Bradley.

" Carl L, mach, h 620 E Vermont.
" Chas M, mach 202 S Penn, res Wana-maker, Ind.

" Edw W H, mach, h 47 E Raymond.
" Elhora (wid Fredk), b 629 E Vermont.

" Fannie (wid Andrew), r 439 Blake.
" Fred W, condr, h 22 N Denny.

" Grant, lab, b 1163 Eugene.
" Harold E, clk Kingan & Co, b 47 E Raymond.

" Henry E, mach, h 1031 E Maryland.
" Jesse C, janitor, h 314 Randolph.

" Jno S, welder, h 1135 Woodlawn av.
" June, clk, b 22 S Bradley.

" Lawrence A, lab, h 835 E Georgia.
" Morton W, carp, h 2443 Wheeler.

" Otto F, uphrl, h 2501 E Michigan.
" Wm, lab, h 626 Parker av.

Basford Chas F, adv writer, h 610 N Emerson av.

Bash Dani L (Bash's Seed Store), h 2006 N Meridian.

" Harry R (Bash & Bash), h 520 N Dearborn.

The BROOKS SCHOOL for BOYS 1545 CENTRAL AVE.

Expcrt Preparation for any College

DAY AND BOARDING

LOWER SCHOOL FOR YOUNG BOYS

Phone for Booklet Main 3537; New 1476

WENDELL S. BROOKS, B. A (Yale) Head Master

LOANS

On
City Property
and Farms
On the
Most
Favorable
Terms

THOS. C. DAY
& CO.

Offices
Nos. 709-15
Fletcher
Trust
Building

HISEY and TITUS

Funeral Directors
951 N. Delaware St.

PEERLESS BRAND CITIZENS BEER

CITIZENS BREWING COMPANY

PHONES: Prospect 999
New 999

Funeral
Directors

F
L
A
N
N
E
R

&
B
U
C
H
A
N
A
N

320 N. ILL. ST.

Both Phones
641

INDIANA
LAW
SCHOOL

University

— of —
Indianapolis

For Catalogue

Address

THE DEAN

1117 - 1118

Law Building

Indianapolis

See Educational Dept.
Advertising Section

LEVEY BROS. & CO.

Operating U. S. Bank Note Co. STATE HOUSE SQUARE
PRODUCTIVE PRINTING



INDIANAPOLIS ABATTOIR CO.

U. S. Gov. Inspected Establishment 178

FAVORITE BRAND
Meats and Lard

QUALITY - SERVICE - SATISFACTION

BASH MAHLON E HON, Judge Probate Court of Marion County, 53 Court House, Both Tels. h A, 50 Campbell av. Tel Irvington 2044.

" Realty Co. Mahlon E Bash pres. Harry R Bash sec 713 Lab bldg.
" Roy F (Bash & Bash), h 28 N Bradley.
" Wm E (Bash & Bash), h 28 N Bradley.

BASH'S SEED STORE (Daniel F. Bash), Seedsmen, Fertilizers and Incubators 141 N Delaware. Tels Main 5721, New 2335

BASH & BASH (Wm E, Roy F and Harry R). Real Estate and Loans, 713-714 Lab Bldg, Tel Main 219.

Bashbaugh Fred, h 516 N Emerson av.

Bashore Cassius W, electr, h 1906 N Illinois.

Basickler Jas W, engr, h 1051 W 30th.

Basil Nicholas, lab, h 516 W Pearl.

Baskerville Albert, lab, h 724 W 26th.

" David, lab, h rear 418 W 15th.

Baskett Clarence E, porter, r rear 408 W 14th.

" Jno S, brndr, h rear 732 Douglass.

" Saml, lab, h rear 408 W 14th.

" Ursula S, model, r 230 N Walcott.

Basku Steph, lab, h 22 N Blackford.

Basler Donald F, slsmn 2 W Wash, h 333 N

" Beville av.

" Helen T, clk C U Tel Co, b 2318 N Talbott.

" Kath, sten 305 Terminal bldg, b 2318 N Talbott.

" Mae S (wid Ferdinand), h 1, 507 N Delaware.

" R Leona (wid Harry C), h 2318 N Talbott.

Bason Edw, lab, b 2340 Indianapolis av.

" Minerva, smstrs, h 522 W New York.

" Robt, mach, b 522 W New York.

" Robt E, clk 47 Virginia av, b 522 W New York.

Basore Geo C, lab, h 839 Madison av.

" Herman G, hlpr, b 839 Madison av.

Bass A, Grace, tchr, h 31 C, 215 E New York.

" Benj H, contr, h 3827 Broadway.

" Dessie F, h 8, 1116 N Capitol av.

" Donald T, trav ast, h 1806 E 12th.

" Edw chfr, h 1520 Byram pl.

" Florence, tchr, b 3357 Broadway.

" Fred'k, lab, b 543 Bright.

" George F (Herbert L Bass & Co), h 3353 Broadway.

" Gladys E, sten, Chamber of Commerce, b 1806 E 12th.

" Herbert L (Herbert L Bass & Co), h 4350 N Penn.

BASS HERBERT L & CO (Herbert Land George F Bass), Architects, Suite 801 Hume-Mausur Bldg, Tels Main 5235, New 4797.

" Homer, engr, b 1250 Byram pl.

" Howard, cook, b 422 Roanoke.

" James F, mach, h 518 E 24th.

" Jno, lab, h 349 N 12th.

" Kate W, tchr, r 8, 1116 N Capitol av.

" Lincoln A, lab, h 1533 Olive.

" Linton C, mach hd, b 16, 11 1/2 W Market.

" Lucy, h 422 Roanoke.

" Mamie L (Herbert L Bass & Co), b 3353 Broadway.

" Margaretta, tchr r 8, 1116 N Capitol av.

" Nellie M, b 1139 Linden.

" Roy, h 4, 1224 E Wash.

" Sanders W, waiter, h 174 W Allegheny.

" Thos, lab, h 522 W Michigan.

BASS THOMAS R, Physician and Surgeon

Suite 321 Hume-Mausur Bldg, Tels New 3805, Main 6265, h 825 N Penn, Tel Main 9119.

BASS WM H, Coml Photo W H Bass Photo Co, Tels Main 3684, New 41, h 847 East Drive (W F), Tels Woodruff 2619, New 3139-R.

" Wm H, slsmn, h 12, 640 Indiana av.

BASS W H PHOTO CO, C C Voorhis Pres and Sec, C C Branson V-Pres and Treas,

W H Bass, 308 S New Jersey, Tels Main 3684, New 841. (See page 204).

Basse Clara E, truant officer P S, b 118 E North.

Bassett Allen A, trav agt, b 2443 N Penn.

" Arthur J, mach, h 1115 W 33d.

" Bruce, clk, b 2330 E 15th.

" Chas, ptrn, b 2623 Brightwood av.

BASSETT CO THE (Walter M Bassett), Plumbers, Plumbing, Heating and Drainage

2023 E 10th, Tel Woodruff 1419, Res Tel Woodruff 1101.

" Edw W (American Advertising Agency), pres Perfection Oilier Co, h 1912 N Alabama.

" Eliz (wid Harry), h 720 N Alabama.

" Geo M, bkpr 70 When bldg, b 949 N Oakland av.

" Harry W, sec Mayor city of Indianapolis, r Hotel English.

BASSETT HOMER D, Druggist 904 Mass Av, Tels Main 2506, New 3140, h 919 E 10th, Tel Main 2528.

" Howard C, transfer 105 W Ohio, r rear 655 Indiana av.

" Mack, lab, b 920 Camp.

" Mary E (wid Wm H), h 2443 N Penn.

" Norman L, chief clk ticket office Union Station, h 3535 Kenwood av.

BASSETT SAMUEL L, Genl Mngr Indpls Paint & Color Co, h 661 E 24th, Tel North 339.

" Sarah M (wid Thos M), h 1051 N Penn.

" Timothy F, mach, h 1404 Lexington av.

" Walter B, mntrs agt, r 18 1/2 N Meridian.

" Walter M (The Bassett Co), h 636 Jefferson av.

" Walter S, trav agt, h 2908 Rader.

" Wm S, trav agt, b 2443 N Penn.

" Bassi Jno, h 2, 641 Ft Wayne av.

Bassler Anna H, sten 620 Century bldg, b 1934 N Capitol av.

" Louis, jeweler Julius Walk & Sons, h 1934 N Capitol av.

" Michl, brndm Kingan & Co, h 2329 Park-ville bldg.

" Rosy, sten, b 1934 N Capitol av.

Basso Cath M (wid Philip D), feed 1206 S Meridian, h 334 W Raymond.

" Kath, clk, b 334 W Raymond.

" Leo M, clk, b 334 W Raymond.

Bastch Draco, lab, b 15 N Blackford.

" Jacob, lab, b 15 N Blackford.

Basteyech Eso, lab, h 430 W Pearl.

Bastian Flats, 2410-2432 Park av.

" Geo, film opr 1827 College av.

" Harry S, pres Bastian Realty Co, h 3858 N New Jersey.

BASTIAN REALTY CO, Harry S Bastian Pres, C Augusta Mering V-Pres, Willits A Bastian Sec, Chas A Rusch Treas, 610-612 Fletcher Trust Bldg, Both Tels 1228.

" Walter E, rubber, h 1463 Mass av.

" Willits A, lawyer 610 Fletcher Trust bldg, h 1651 Park av.

Bastin, Edw, ptrn, h 715 Linden.

" Ezra C, lineman Indpls Light & Heat Co, h 1215 Duane.

" Jno, lab, h 1204 Chicago.

" Jno, sawyer, r 1235 W 25th.

" Manuel L, h 937 S West.

" Susan A (wid Jas), b 1148 S West.

" Wm A, patrolman, h 210 Northern av.

" Wm H, mach hd, b 2115 Orange.

Bastion Bessie L, clk, b 922 N Beville av.

Batcheider Harold, r 1237 Central av.

" Wm E, brkmn, b 268 Hendricks pl.

" Wm F, clk R M S, h 231 Hendricks pl.

Batcheider Carl E, tchr, h 1019 N Alabama.

" Frank E, pharmacist, 949 N Illinois, h 1019 N Alabama.

BATCHELOR GEO H, Lawyer 1108 State Life Bldg, Tels New 4432, Main 796, b 2621 Broadway, Tel New 6627-L.

" Gertrude, tchr, b 2901 College av.

" Henry J, slsmn, h 1842 Thalman av.

" James E, printer, h 721 Parkway av.

" Lella, bkpr, b 1019 N Alabama.

Sam's Business College

A Select School in a Select Location
Cor. Delaware and North Streets

INDIVIDUAL INSTRUCTION
SIX EXPERT TEACHERS

Enter Any Time

Telephones: Main 452 - New 4833



Safe Deposit Boxes, Armor Plate Vault
FLETCHER AMERICAN NATIONAL BANK
 PENNSYLVANIA AND MARKET STREETS

BACHELOR

" Singleton W, grocer 1321 N West.
 Bate Wm F, mach hd, r 901 E Maryland.
 Bateman Chas, waiter, b 414 W Vermont.
 " Everett, bkpr 326 W Georgia, b 1044 N Penn.
 " Frank L, mngr 679 E 30th, h 409 W 32d.
 " Geo H, bkpr, 22 W Georgia, h 2, 1437 E Ohio.
 " Harriet, bkpr 802 N Capitol av, b 1208 N Tacoma av.
 " Howard W, sten Frank H. Langenkamp, h 1211 Cornell av.
 " Jno W, dist mngr Universal Caster and Foundry Co, h 801 Hamilton av.
 " Louis E, mngr 304 E Wash, h 1208 N Tacoma.
 " Marie B, clk 47 W Wash, h 2, 1437 E Ohio.
 Bates Albert, h 1939 N New York.
 " Albert E, adjutant Salvation Army, h 2753 Central av.
 " Anna, atdt Insane Hosp.
 " Anna R (wid Jno H), h 605 Arch.
 " Arthur B, lab, h 140 W Muskingum.
 " Chas A, sec-treas Duckwall Belting and Hose Co, h 2827 Bellefontaine.
 " Chas C, mach, r 640 N Meridian.
 " Chas E, architect 915 Hume-Mansur bldg, h 2093 Ashland av.
 " Chas M, slsmn, h 3548 E 10th.
 " Chas W, lab, h 337 Sanders.
 " Coal Co The (Rice T Bates), 53 Monument pl.
 " Dillard W, janitor, h 312 Lynn av.
 " Erb, woodcrp, h 526 Droyer.
 " Eleanor L, phone opr, 337 Sanders.
 " Eliza E, b 1646 Ashland av.
 " Eliz C, matron Bertha Ballard Home, b 411 N Delaware.
 " Ernest, pntr, h 532 Lynn.
 " Florence (wid Thos), h 232 Arch.
 " Floyd, finisher, h 1426 Oliver av.
 " Frank E, chief engr 601 Beecher, h 4187 Ashland av.
 " Frank P, lineman, h 730 1/2 E Mich.
 " Franklin P, hammerman, b 5825 Oak av.
 " Fred, carp, h 330 Spring.
 " Geo, porter, h 2121 Howard.
 " Geo Jr, paperctr, b 2121 Howard.
 " Geo W, trav agt, r 805 N Illinois.
 " Gertrude, cook, h 926 Buchanan.
 " Grover C, carp, h 229 Harris av.
 " Grant, mach, h 542 N Highland av.
 " Harry C, barber 641 E Market, h 1241 S Sheffield av.
 " Harry W, clk, h 2, 931 Mass av.
 " Hazel I, tchr, h 944 Camp.
 " Herbert G, trav agt, h 136 Colorado av.
 " Hervey Jr, pres American Hominy Co, h 1221 N Penn.
 " Hotel, Chas G Cramer propr, 3 W Market.
 " Howard E, slsmn 1018 Fletcher Trust bldg, h 5961 University av.
 " James, lab, h 120 S Sheridan av.
 " James E, engr, h 1027 Park av.
 " James J, slsmn 137 W Wash, h 44 N Sheffield av.
 " James W, pkr, b 341 Trowbridge.
 " Jeremiah I, carrier P O, h 309 Colorado av.
 " Jno A, tmstr, h 443 Cedar.
 " Jno J, clk 141 S Meridian, b 943 Elm.
 " Jno M, sergt police, h 201 N Warman av.
 " Jno A, formn 529 Madison av, h 826 Iowa.
 " Kate (wid Wm), h 2827 Bellefontaine.
 " Marshall, finisher, b 347 Kentucky av.
 " Mathias S, mach, h 856 E St Clair.
 " Max, lab, h 317 Cora.
 " Merie B, Severin Hotel.
 " Morris, finisher, h 1102 Oliver.
 " Nancy B (wid Moses), b 1, 36 E New York.
 " Nola (wid Jno), h 1055 S Sheffield av.
 " Rice T (The Bates Coal Co), h 1646 Ashland av.
 " Saml, lab, h 868 W Walnut.
 " Scott W, watchman, h 422 Spring.
 " Thos, lab, h 332 Arch.
 " Thos J, clk 102 N Penn, r Y M C A.
 " Thos J, hlp, b 245 Trowbridge.
 " Walter J, brksmn, h 337 N Elder av.
 " Wm, lab, b 316 S Gale.
 " Wm E, brndr, h 1105 N Capitol av.
 " Wm O, editor, h 764 Middle Drive (W P.)
 " Zella, sten 237 Mass av, b 3548 E 10th.

SHEPARD
HARDWARE COMPANY

Tin and Sheet Metal Work
Roofing, Guttering
Siding and Metal Ceilings
Hot Air Furnaces

2862-64 CLIFTON ST. TEL. NORTH 1357

BATEY

Batey Jos, r 1028 N New Jersey.
 Bath Edith L, bkpr Indiana Trust Co, b 1719 N Alabama.
 " Julius W, presser, b 1719 N Alabama.
 " Michl, h 1719 N Alabama.
 Batkin Jno E, cable man, h 511 Agnes.
 Batley Wm J, electr, h 3007 Hoxey.
 Bauliner Ida R, clk, b 657 E Pratt.
 " Jno, pattern mkr, h 657 E Pratt.
 Batman Frank, mtrmn, h 814 River av.
 " Harriet N, h 2503 Broadway.
 " Sybil, tchr, b 2503 Broadway.
 Batos Jos, lab, h 11 N Blackford.
 Batson Felix R, lab, h 207 Roanoke.
 " Jno A, painter, h 1215 Shepard.
 " Reveille H, slsmn, b 921 E 15th.
 Batt Horace M, ins agt 810 Lemcke bldg, b 2263 N New Jersey.
 Battell Henry S, bkpr 49 S Penn, h 42, 843 N Meridian.
 Battenberg Danl R, clk, h 3437 N Capitol av.
 " Mabel, nurse 719 N Penn.
 " Myrtle, clk, h 8, 217 1/2 N Illinois.
 Battenfeld Jno F, trav agt, h 5727 University av.
 Batties Henrietta (wid Frank W), h 1708 Boulevard pl.
 " Mark D, phys, 218 1/2 Indiana av, h 1628 Boulevard pl.
 " Pauline, tchr, b 1708 Boulevard pl.
 Battin Wm I, engr 1412 Merchants Bank bldg, res Ben Davis.
 Battinger Loretta, h 116 S Davidson.
 Battista Benj, lab, h 181 Geisendorff.
 " Jos, tailor, h 222 Geisendorff.
 Battle, Plag Commission 25 State House.
 " Lucian, insp, h 704 Torbet.
 Battles Chas, lab, h 1322 W Market.
 " Jacob, lab, h 1427 Brooker.
 Batto Louis, hlp, r 641 Abbott.
 Batton Arthur E, clk 110 S Meridian, h 1224 N Keystone av.
 Battreall Aug B, agt 415 Newton Claypool bldg, h 1212 W 29th.
 " Harold, florist, b 1212 W 29th.
 " Russell A, solr, b 1212 W 29th.
 Battrelle Aaron, slsmn 126 W Wash, h 1833 Brookside av.
 " Veryl, sten, b 1833 Brookside av.
 Batts Jas W, bleacher, h 231 Blake.
 Batty Bernard R, mngr 1116 Fletcher Trust bldg, h 8, 2157 Pierson av.
 " Dilwin R, clk P O, h 4832 Ashland av.
 " Edw E, dept mngr Indpls Abattoir, h 926 Westmoreland av.
 " Edw G Jr, dtftsmn 18, 23 N Penn, b 926 Westmoreland av.
 " Mary E (wid Geo W), h 2440 Pierson av.
 " Myrtle E, bkpr, h 1225 Laurel.
 " Raymond, lab, b 936 Westmoreland av.
 " The, 2154 N Illinois.
 Baty Arthur, clk, h 428 Indiana av.
 Batz Gottlieb C, tinner, h 647 Congress av.

J. C. MUESING **F. W. SCHMIDT**

MUESING COAL CO.
COAL & COKE

Satisfaction Guaranteed

1745 English Ave. Phones: Pros 3500, New 9154



One

Always Open

Licensed and Bonded
 The
H.C. WEBSTER
DETECTIVE
AGENCY



SUITE
 814
 Hume-Mansur Bldg.
 Either Telephone
 2615

MAUSOLEUMS
GRANITE
 AND
MARBLE
 SPECIALTIES

AUGUST
DIEMER
& SONS

3363-5-7
 N.SENATE AVE.

Phones
 OLD, NORTH 384
 NEW 6485

WEIL BOILER COMPANY

Telephone Prospect 5587

Weil Water Heating Garbage Burners

The New Way—Burns the Garbage, Furnishes Hot Water

**YOU CAN GET
IT AT
VONNEGUT'S**

VONNEGUT HARDWARE CO.

120 - 124
EAST WASHINGTON ST. | TELEPHONES
NEW 589, MAIN 4192

**CUTLERY
•
SILVER-
WARE
•
HOUSEHOLD
UTILITIES
•
BATHROOM
FIXTURES
•
KITCHEN
UTENSILS
•
STOVES**

**The A. B.
Keepport
Co. (Inc.)**



*All Kinds
of
Building
Material*



**Phones 842
620 North
Senate Ave.**

H. H. Woodsmall & Co. (Inc.)
SURETY BONDS
All Bonds Executed and All Losses
Adjusted and paid in This Agency
Fidelity Trust Building
SECOND FLOOR

BAUCHENS

Bauchens Fred A, asst genl pass agt Penna Lines 619 Kahn bldg, h 1636 N Penn.
Baucher Geo, condr, h rear 119 N West.
Bauchle Aug H, baker, h 906 S Senate av.
"Karl, meats 338 N Davidson, h 340 same.
Baucom Chas C, car repr, h 1120 W Mc-Carty.

Baudendistel Henry, lab, h 136 Detroit.
Bauder Jno D, tinner, h 620 S Alabama.
Baudik Frank, mldr, h 710 N Holmes av.
Bauer, see also Baur and Bower.
"Amelia C, clk, h 309 E 24th.
"Anna B, b 1122 Windsor.
"Anthony J, solr, b 1310 Bellefontaine.
"Aug C, pattermkr, h 1024 E Morris.
"Carl A, pressmn, h 530 Bell.
"Carl H, student, h 928 E Market.
"Cath (wid Jno), h 226 Douglas.
"Chas C, mach hd, h 3226 W Michigan.
"Chas E, slsmn, h 618 Cottage av.
"Chas G, meat ctr, h 1242 Bridge.
"Chas W, beltmkr 229 S Meridian, h 1628 S East.

"Chas W, lab, b 340 Beauty av.
"Conrad, h 1931 W Michigan.
"Edw G, carp, h 605 Parker av.
"Edw H, saloon 1002 W Morris.
"Eliz (wid Henry), h 928 E Market.
"Eliz asst mgr ins dept Aetna Trust and Savings Co, h 3904 Ashland av.
"Ferdinand, master mech C C C & St L Ry, h 1505 Cornell av.
"Flora L, clk L S Ayres & Co, b 719 N Davidson.

"Frank, mach opr, h 1417 W 36th.
"Frank H, mach, b 1122 Windsor.
"Frank H, slsmn 45 S Penn, h 438 N Beville av.
"Frank V, lab, b 509 Agnes.
"Fred M, agt, h 621 Cottage av.
"Fred W, belt mkr 229 S Meridian, h 1546 Ringgold av.
"Fredk, lab, h 2433 Bond.
"Geo, b 621 Cottage av.
"Geo, pres Geo Bauer Co, h 618 Cottage av.
"Geo, treas Kothe, Wells & Bauer Co, h 2948 N Illinois.

BAUER GEORGE C, George Bauer Pres and Mngr Merchant Tailors, 525-528 Occidental Bldg, Tel Main 376.

"Geo H, lab, h 2630 Burton av.
"Geo W, trav agt, h 2229 Park av.
"Grace E, clk, 402 S Illinois, b 1136 W 23th.
"Harry, lab, h 46 E Raymond.
"Harry, pattern mkr, h 858 N Sherman St.
"Harry C, sec-treas Cabinet Makers Union, h 928 E Market.
"Harry F, clk Indiana National Bank, b 438 Beville av.
"Hen, clk 206 S Meridian, h 1309 Bridge.
"Henry, engr, h 438 N Beville av.
"Henry, lab, h 1975 Madison av.
"Henry, lab, h 1805 Orleans.
"Henry L, engr, h 241 N Addison.
"Herbert, appr 517 Mass av, h 719 N Davidson.
"Herman A, bkpr 206 S Meridian, h 1309 Bridge.
"Jacob, glasswkr, h 1136 S Keystone av.
"Jacob J, lab, h 530 Bell.
"John E, groc 3336 Clifton, h 1134 W 35th.
"Jos, b 1529 E Michigan.
"Jos, mngr 45 S Illinois, h 1012 N Tuxedo.
"Jos P, chfr, b 1309 Bridge.
"Josephine K, supervising prin P S No 51, b 1505 Cornell av.
"Josephine M (wid Jos M), h 1310 Bellefontaine.

BAUER

"Laura, tchr, b 1931 W Michigan.
"Leo, bkpr 102 S Oriental, r 13 N Oriental.
"Louis, formn 215 N Delaware, r 433 W Ohio.
"Louis G, slsmn, h 719 N Davidson.
"Louis W, groc 1925 W Michigan.
"Mary, clk, 29 W Wash, h 3904 Ashland av.
"Matilda, clk 416 W 10th, b 3226 W Michigan.
"Max, tool mkr, h 632 N Tacoma av.
"Michl, mldr, h 2034 S Delaware.
"Nancy (wid Geo), h 340 Beauty av.
"Otto, carp, h 1246 Roache av.
"Otto, tool mkr, b 906 Marion av.
"Peter, formn, h 3226 W Michigan.
"Philip R, butcher, h 1309 Bridge.
"Rose, clk, h 928 E Market.
"Rosetta (wid Jno), b 2217 N Alabama.
"Rudolph F, lab, h 369 E Morris.
"Simon, mldr, h 431 N Forest av.
"Theo, saloon 1438 E 10th, h 1122 Windsor.
Bauerie Nicholas, lab, b 1429 Kennington.
Baugh Anna, tchr, b 528 W 12th.
"Chas, lab, h 229 Douglass.
"Chas A, condr, h 1539 S Belmont av.
"Eliz (wid Louis H), h 124 Geisendorff.
"Hazel, tchr, h 848 River av.
"Helen, tchr, h 848 River av.
"Henry T, lab, h 124 Geisendorff.
"Jas C, formn, h 848 River av.
"Jesse L, slsmn, h 631 N Beville av.
"Jos G, lab, h 1408 Jones.
"Mary (wid Harry), h 108 Douglass.
"Sam H, lab, h 111 Douglass.
"Thos A, lab, b 1136 S West.
"Wm E, prin P S No 17, b 1222 W 25th.
"Wm S, v pres The Esterline Co, res Lafayette Ind.
"Wm T, mach hd, h 619 Blake.

Baughan Jos, mldr, b 28 S Addison.
"Mary E, sten 1316 E 2do, b 108 E Pratt.
Baucher Ruth L, mach hd, b 527 W Wilkins.
Baughman, see also Bauman and Bowman.
"Chas, clk, h 415 N Adelaide.
"Chas H, clk P O, h 512 N California.
"David C, clk R M S, b 3019 College av.
"Frank B, bkmsmr 2333 W Michigan.

BAUGHMAN H. R. A, Publisher Baughman's "Buyer and Seller" Dealer in Lumbermen's Specialties 1448 Fletcher av, Tel Prospect 2726.

"Jno, b 1401 E Tabor.
"Jos, cook, h 1126 Myron.
"Jos S, porter, b 1116 Cornell av.
"Leonard, lab, b 1116 Cornell av.
Bankat Arthur, S. Dealer in Lumbermen's Bauke Christina (wid Anton F), h 1162 Villa av.
"Otto H, pdlr, h s s Bethel av 1 e of Hobart av.
"Wm H, asmlbr, h 1834 Fletcher av.

Baum Harry W, clk 154 N Illinois, h 941 S East.
"Lewis, mngr Aetna Loan Co, h 2127 N New Jersey.
"Walter K, slsmn, b 545 E 31st.
"Wm F, depot agt 224 S Meridian, h 4120 Rookwood av.
"Wm W, sol prt agt 404 Saks bldg, h 545 E 31st.
"Wm Z, b 545 E 31st.

Baumach Kath, sten 33 N East, b 1126 Hamilton av.
Bauman, see also Baughman and Bowman.
"Albert, bkpr, 44 W Walnut, b 839 River av.
"Chas A, patrolman, h 941 N Rural.
"Chas H, driver, b 525 Abbott.
"Edw J, mldr, h 508 E Minnesota.
"Frank, lab, h 333 N East.
"Geo, driver, h 1217 Orange.
"Henry L, uplhr, r 46 N Ritter av.
"Ida (wid Carl), h 525 Abbott.
"Irma, insp, b 737 E Downey.
"Jno, groc 22 W 2nd, h 537 W Pearl.
"Jno A, pressmn, h 544 Eastern av.
"Lawrence, woodwkr, h 327 W New York.
"Ollie M, sten, b 959 Eugene.
BAUMAN RALPH W, V-Pres Superior Sheet & Metal Works, h 407 E 33d.
Baumann Adam, lab, h 1509 Spruce.
"Albert, contr, h 1836 Singleton.

INDIANA'S GIANT COMPANY
Let Our Representative Explain
STATE LIFE **GROWING WITH INDIANAPOLIS**
INSURANCE COMPANY
See Our Full-Page Display in This Directory

Cole Motor Car Company

Builders of the Standardized Car

New Phone 1574—730-750 E. Washington St.—Old Phone Pros. 5200

BAUMANN

" Albert, Jr, contr, h 1840 Singleton.
 " Albert, lab, b 2004 Madison av.
 " Anna (wid Sebastian), h 1330 Leonard.
 " Anton, baker, h 1459 S Meridian.
 " Chas J, ball player, b 740 W Walnut.
 " C Harry, mach, h 1431 Finley av.
 " David Jr, spec del messr P O, h 917 N Alabama.
 " Emma, clk Van Camp Hdw & Iron Co, b 836 Indiana av.
 " Frank, carp, b 1836 Singleton.
 " Fred, coal 740 W Walnut.
 " Fred jr, sismn, b 740 W Walnut.
 " Fredk G, driver, h 913 Indiana av.
 " Geo H, musician, h 2903 Cornell av.
 " Henry, tmstr, h 2166 Singleton.
 " Jno, carp, b 2129 New York.
 " Jos, bartendr, b 1032 Oliver av.
 " Jos M, driver, b 1836 Singleton.
 " Lamont, ironwkr, b 2166 Singleton.
 " Leo, printer, b 1836 Singleton.
 " Leonard C, mach, b 1324 Pleasant.
 " Louis, florist, b 1836 Singleton.
 " Rudolph, auto wkr, r 421 E New York.
 " Sebastian P, clk, h 737 Downey.
 " Wilhelmina (wid David), h 836 Indiana av.

Baum Albert T, meats 372 Mkt House, h 115 Ashland av

Baumbach Christian C, groc, 2602 N Capitol av, h 2637 Boulevard pl.

Baumgardner, see also Bumgardner.

" Hubert, glasswkr, h 1333 St Paul.

" Ray, reporter Indpls Star, h 1217 N Keal-

Baumgart Alf C, bkpr 324 W Morris, b 538 Prospect.

" Emil G, mach, b 538 Prospect.

" Ewald A, mach, h 213 Singleton.

" Ferdinand, h, h 538 Prospect.

" Jno J, trimmer, b 1140 Udell.

" Wm, lab, h 2266 S Penn.

Baumgartner Milton D, Prof of Butler University, h 333 S Emerson av.

" Wm H, trav agt, h 2501 N Talbott.

Baumbaer Alice M (wid Otto), b 1849 Lambert.

" Carl R, formn, b 1738 Parker av.

" Fredk H, contr, h 1244 Reinsner.

" Harry J, carp, h 1326 Reinsner.

" Matilda F, h 725 E 23d.

" Paul D, mach, b 1849 Lambert.

Baumjohann Frank M, tmstr, h 224 Leota.

Baumunk Frank, credits The A Burdsal Co, h 3534 E Michigan.

Baur, see also Bauer and Bower.

" Adolph, pntr, h 115 Bosart av.

" Adolph F J (Baur & Steinkamp), h 544 W Maple rd.

" Stella, tchr, r 519 Sutherland av.

" & Steinkamp (A F J Baur, Oliver E Steinkamp), florists 139 Mkt House and 3500 Rookwood av.

Baurley Jos, lab, h 414 Goodlet av.

Baus Carrie (wid Louis D), h 5526 University av.

" Fannie (wid Simon), h 1245 English av.

" Frank R, clk P O, h 833 N Temple av.

" Herbert G, mach, h 2760 Ashland av.

" Mayme, clk, b 42 N Gray.

" Oliver A, driver, h 1268 W 30th.

" Simon P, clk P O, h 26 DeQuincy.

Bausch Fredk, lab, b 178 Downey.

Bavender Hugh D, clk, h T, 431 N Illinois.

" Wm, mach opr, h 1922 English av.

BAWDEN JAMES A, V-Pres and Treas Christie Machine Wks, h 2539 Talbott, Tel North 7732.

Bawter Wm W, watchman, r 411 E Wash.

Baxter Albert F, mach, b 420 Prospect.

" Henry (wid Henry), b 75 N Audubon rd.

" Alpha, b 1429 W Ohio.

" Alva, clk, h 9, 953 Prospect.

" Amanda, h 1409 Harlan.

" Anna (wid Frank), b 505 Arbor av.

" Arthur R (Keyless Lock Co), h 892 Middle Dyce (W P).

" Beatrice, insp, b 822 Spruce.

" Bert, lab 902 Kentucky av, res Valley Mills, Ind.

" Chas B, lab, b 902 E Maryland.

" Chas E (Baxter & Smeltzer), 803 State Eye bldg.

" Clarence E, mech engr, b 1109 N Mount.

Tutewiler & Son

Telephone 216

HENRY W. TUTEWILER
HARRY D. TUTEWILER

UNDERTAKERS, 129 West Market St.

BAXTER

" Clarence S (Braden & Baxter), r 1621 E Michigan.

" Clarence W, dept mngr Y M C A, h 1712 Boulevard pl.

" David W, coal tchr, 17 E North.

" Edw, blksmith, r 1232 College av.

" Edw, lab, h 1144 E 17th.

" Edw E, coal 911 W New York, h 242 Cumberland.

" Edw M, tinner 1525 Roosevelt av, h 1415 Commercial av.

" Ella, clk, b 2721 Jackson.

" Emma (wid Armsted), h 1020 N Missouri.

" Emma (wid Chas E), b 2370 N Gale.

" Fred, clk, h 8 Harris av.

" Geo, boilerwkr, b 342 N West.

" Geo H, trav agt, h 2049 Ruckle.

" Geo W, h 1605 Olive.

" Geo W, finisher, h 1004 Villa av.

" Gilbert C, cap mkr, b 937 N Dearborn.

" Harold C, barber, b 1718 Boulevard pl.

" Harry, window clnr, b 236 N Capitol av.

" Harry M, tmstr, h n s Lafayette rd, 1 w of Meyers rd.

" Hattie, tirs, r 717 W Michigan.

" Henry N, mech engr, b 405 E 22d.

" Homer E, h, h 936 E Maryland.

" James, lab, r 2041 E Wash.

" James B, tmstr, h 1413 Harlan.

" James O, washer, b 1413 Harlan.

" James T, fireman, b 342 N West.

" Jesse W, lab, h 1334 N Olney.

" Jno M Rev, b 2065 Broadway.

" Jos, lab, b 1141 River av.

" Jos, lab, b 2002 Shelby.

" Jos W, driver, h 420 Prospect.

" Lelah O, tel opr, h 1517 N Rural.

" Leonard C, cashr, Crescent Paper Co, h 1817 N Capitol av.

" Leonidas N, lab, h 1817 N Rural.

" Lewis C, h 822 Warren av.

" Mae, pkr, b 1208 Harlan.

" Mae H, mtr 2128 E 10th, b 1415 Commerce av.

" Martin, lab, h 524 Muskingum.

" Mary J, h 68, 614 N East.

" Minnie F, bkpr, h 1, 953 Prospect.

" Oliver, carp, h 1213 Deloss.

" Ora B, carp, h 343 Christian.

" Otto, lab, h 1427 Mill.

" Priscilla (wid Otto), r 442 Cora.

" Reuben H, uphr, h 1542 Harlan.

" Eeva L, sten 1202 Shelby, b 822 Spruce.

" Roy H, ctr, b 492 N La Salle.

" Stella, b 149 N Highland av.

" The, 1435-1439 E Ohio.

" Thos O, h 3, 3055 N Meridian.

" Thos O, trav agt, h 5, 1641 Central av.

" Viola M, tchr, b 1605 Olive.

" Walter J, uphr, h 1207 Harlan.

" Warren S, clk L S Ayres & Co, r 309, 233 N Illinois.

" Wilford L, mach, b 420 Prospect.

" Wm A, bkpr Indpls News, h 3155 N Senate av.

" Wm D, carp, h 902 E Maryland.

" Wm H, produce 252 E Wabash, r 460 E Wash.

" Wm I, barber, r 53 S East.

" Wm W, dftsmn, b 352 N Elder av.

" & Smeltzer (Chas E Baxter, Ernest C Smeltzer), lands 805 State Life bldg.

Bay Adele, h 9, 121 E Ohio.

" Alice, tchr, 56 W 30th.

" James M, baker, b 1558 Shelby.

" James R, carp, h 1638 Holiday.

" Nettie, sten, b 35 N Belmont av.

" Willard C, clk, b 515 N Emerson av.

Bayrd Maurice F, Treas Indiana Trust Co, h 1319 N Penn.

Pathe

phonograph
Co.

10 EAST
WASHINGTON
STREET
Phones
MAIN 540
NEW 1120

TOOLS
•
MILL
SUPPLIES
•
BUILDERS'
HARDWARE
•
CABINET
HARDWARE
•
UPHOL-
STERY
GOODS

VONNEGUT HARDWARE CO.

120-124

EAST WASHINGTON ST

TELEPHONES

NEW 589, MAIN 4192

YOU CAN GET
IT AT
VONNEGUT'S

ISGRIGG LUMBER COMPANY

FURNISHES THAT
SOFT YELLOW
PINE INTERIOR
TRIM

2050
NORTHWESTERN
AVE. COR. 21 ST
TELEPHONES
OLD, NORTH 701
NEW 6566

Beatrice DuValle
LADY
CHIROPRACTOR

CONSULTATION
FREE

601 State Life
Building
Tel. Main 1561

INSURANCE

AJAX TIRES
Guaranteed in writing
5000 MILES
*"While others are claiming
Quality we are guaranteeing it"*

AUTO EQUIPMENT CO.
210-212 N. MERIDIAN ST.
Telephones, Main 6373, New 1960



BAYER

Bayer, see also Baar, Bahr, Beyer and Byer.
" Geo C, modelmkr, b 2175 Avondale pl.
" Henry, lab, h 1023 W 37th.
" Jos, midmkr, b 2330 Station.
" Jos F, fr, b 2175 Avondale pl.
" Market page Public Library, b 2175 Avondale pl.
" Mary, h 2175 Avondale, pl.
" Morris, tailor 1205 E Wash, b 13 W McCarty.
Bayerk F, Jos, musician, h 1603 E Vermont.
Bayers Jos, architect, h 1417 W 27th.
Bayhead The, 57 W Fall Creek blvd.
Bayles Frank, solr, b 533 King av.
" Simon, mach, b 1918 Cornell av.
" Wm, engr, b 1318 Union.
Bayless Arthur, clk, b 1295 Hoyt av.
" Earl, lab, h 359 Smith.
" Edw P, trav agt, 215 S Meridian, h 1120 W 33d.
" Elmer, assemblr, b 1523 N Capitol av.
" Geo, slsmr, b 1140 E 19th.
" Wm A, appraiser, h 1, 1110 Central av.
Bayley Harry R, trav agt, h 3638 Kenwood av.
Bayliff Clara, cashr Hotel Washington, h 18, 600 N Illinois.
Baylis James C, cleaner, 1437 N Senate av, h 359 Smith.
Bayliss Lee, r 329 N Capitol av.
" Mary L, (wid Lewis E), h 7, 243 1/2 Virginia av.
Baylor Adelaide S, supervisor State Dept Public Instruction, h 10, 2308 Park av.
" Walker, musician, h 1, 914 N East.
" Wm J, toolmkr, h 2717 Paris av.
Bayne Alf, lab, b 233 Hanson av.
" Cath, (wid Alf), b 4126 N Meridian.
" Ira O, hlpr, h 212 Concordia.
" Martin, asst fire marshal Kingan & Co.
" Tilden, electr, h 234 Hanson av.
Baynes Edith, nurse 2054 Park av.
Bays Chas L, formn Burnet-Lewis Lumber Co, h 1149 W 32d.
" Eliz, (wid Chas), b 1228 W New York.
" Elmer F, lab, b 1213 Calhoun.
" Lawrence, lab, h 1019 W New York.
Bazel Ford, lab, b 1953 1/2 Yandes.
" Jno, porter, b rear 1628 N Illinois.
Bazis Jno N, propr Virginia Restaurant, h 59 Virginia av.
Bea Carl F, grinder, h 2625 E Michigan.
" Mary C, (wid Chas), b 2625 W Wash.
" Milan C, solr, h 2625 W Wash.
Beabout Chas A, driver, h 1106 W 28th.
Beach Albert C, pntr, h 2120 W McCarty.
" Beach, block mkr, h 1747 Calvin.
" Buford E, driver, b 2034 N Olney.
" Chas M, mldr, h 838 Minerva.
" David P, div engr Penna Lines- Vandahlia R R, h 14, 5701 E Wash.
" Doc, lab, b 605 Langsdale av.
" Dorothy, waitress, r 434 E Market.
" Edw, lab, h 816 E 20th.
" Ella, clk, b 5074 E Walnut.
" Goida, attdt Insane Hospital.
" Hallie C, carp, h 724 Nelson.
" Harvey H, mldr, b 1018 Somerset av.
" Ira D, tanner, b 802 Maxwell.
" Jacob S, lab, b 1811 Orange.
" Jerome S, clk, h 1018 Somerset av.
" Jno, transfer, h 640 Porter.
" Kath, nurse, r 122 E Pratt.
" Lou C, drsmkr, b 2034 N Olney.
" Louis J, trav agt, h 704 N Emerson av.
" Mary, h 5074 E Walnut.
" Ollie F, (wid Harvey), h 115 N East.
" Rebecca R, matron Union Station, h 36 W Michigan.

THE UNION TRUST COMPANY

120 East Market Street

Writes Fire, Tornado, Casualty, Burglary, Compensation, Rents, and Automobile Insurance

BEACH

" Robt, mldr, h 917 Coe.
" Ruth, nurse, r 122 E Pratt.
" Tivie T, barber 3543 Mass av, h 2030 N Olney.
" Wm, lab, h 535 Hiawatha.
" Wm, restr 612 E Wash.
Beachler Sylvester C, insp, h 2109 W Morris.
Beachman Geo W, formn 111 Spring, h 609 Prospect.
Beade Anna, (wid Lee B), h 427 Hudson.
" Irl C, chfr, r 158 W Pratt.
" Ivan W, prsfrd, r 8 E Mich.
" Louis, pntr, r 536 E Miami.
Beadle Frank, printer, h 15 W Pratt.
" Saml J, colr, h 223 Kentucky av.
" Walter E, h 1115 Ewing.
" Wm R, lab, h 2919 W Michigan.
Beady Nathan, waiter, r 707 N West.
Beagle Cecil B, clk, r 2363 Adams.
BEAGLE MELVIN A, Real Estate Loans and Insurance, 999 1/2 Kaw Bldg, Tel Main 6931, res Waldron, Ind.
" Thos H, car repr, h 2363 Adams.
Beagles Chas F, collr, h 856 W 29th.
Beahm Wilber A, slsmn, h 1, 1532 Ashland av.
Beal Arthur G, bkpr, b 207 Central av.
" Bessie A, sten 30 S Pine, h 4, 215 E New York.
" Caroline, piano tchr, h 1422 Ashland av.
" Lorena, attdt Insafe Hosp.
" Wm, clk, b 837 1/2 Indiana av.
" Mayne E, clk, b 1, 227 N Illinois.
" Roy L, slsmn, h 1, 227 N Illinois.
" Saml, wirewkr, h 1447 Kappes.
" Wm, boilermkr, h 625 Downey.
" Wm, lab, h 914 W 10th.
Beale Clara L, (wid Erastus H), h 525 N Belmont av.
" Fred E, draper, h 417 N Noble.
" Guy R, lab, b 3125 N New Jersey.
" James H, tel opr, b 2182 Brightwood av.
" Lena J, pub sten 326 American Central Life bldg.
Beall Balcon, fruits 174 Mkt House, res Indianapolis Heights, R F D 21.
" Gamaliel, mach, h 520 W 25th.
" Glenn, clk 148 N Penn, b 1508 Ashland av.
" Gold E, bkpr 518 N Delaware, b 1508 Ashland av.
" Jno A, brkmm, h 51 S Tuxedo.
" Thos E, clk, b 520 W 25th.
" Thos H C, barber 29 N Alabama, h 1508 Ashland av.
" Wm, bartndr, b 1548 S Alabama.
Beal Arthur, sten 423 Fletcher Am Bank bldg, b 1422 Ashland av.
" A Dyke, acct, b 414 N Alabama.
" Bertha, waitress, r Spencer House.
" J F, Frank, trav agt, h 3721 N Illinois.
" Jesse M, carp, h 1422 Ashland av.
" Jno, b 3721 N Illinois.
" Max (Beals & Flanagan), b 501 N Delaware.
" Robt J, patrolman, h 3251 Kenwood av.
" Sue R, (wid Thos C), h 414 N Alabama.
" & Flanagan (Max Beals, Geo Flanagan), mnfrs agts 1007 Hume-Mansur b/dg.
Beam, see also Beem.
" Austin F, formn, h 549 Hamilton av.
" Caleb A, contr, b, 225 E Mich.
" Earl, clk Merchants Heat and Light Co, b 2704 Bellefontaine.
" Geo W, dept supt 225 W Georgia, h 1222 Central av.
" Ivadell, clk City Hosp.
" Mabel, clk, h 701 N New Jersey.
" Paul E, clk 312 Union Station, b 2704 Bellefontaine.
" Wm H, pntr, h 1846 Orange.
Beaman Buren V, timekpr, b 715 Nelson.
" Chas R, insp, b 15 N Belmont av.
" Fern E, mldr, b 1129 Trowbridge.
" Frank, assemblr, h 406 N Pine.
" Fredk A, clk, h 1124 Trowbridge.
" Geo M, dist mngr Indpis News, h 1129 Trowbridge.
" Geo W, supt Marion County Infirmary, h same.
" Jesse D, carp, h 715 Nelson.
" Louis C, driver, h 15 N Belmont av.
" Millard, clk, h 15 N Belmont av.
" Paul, clk Indpis News, b 1129 Trowbridge.
" Van, dist mngr Indpis News, b 1129 Trowbridge.
" Wm A, brkmm, h 423 Harlan.

JAS. A. KREGLO

Established 1900

JAS. E. ENGLISH

JAS. A. KREGLO & ENGLISH

Plumbing and Heating Contractors — Repair Work a Specialty

2118 East Tenth Street

Office Phone Woodruff 4029

Res. Phone Woodruff 966

Taylor's Rings

BEAMAN

" Jno H filer, h 954 N Highland av.
 Beamer Earl A, clk, b 925 College av.
 Beamaner Frank J, student, r 914 N Meridian.
 Bean Bert, tailor 1242 Oliver av, h 636 Warren av.
 " Chas, lab, h 1318 W Market.
 " Chas W, engr, r 2295 Avondale pl.
 " Geo W, h 1222 Central av.
 " Jno, lab, b 331 Toledo.
 " Jno C, billiards 3430 E 10th, h 5, 911 E Wash.
 " Nelson, brkmm, h 429 W Morris.
 " Roger, barber 853 Virginia av, h 2182 Cushing.
 Beانبlossom Harold, clk, b 1321 W Ray.
 " Wm D (W D Beanblossom & Co), h 1321 W Ray.
 " W D & Co (Wm D Beanblossom, Frank M Burnside), undertkrs, 1321 W Ray.
 Beane Jno H, filer, h 954 N Highland av.
 Beaning Carl, b 517 Stevens.
 " Henry C, mach, h 517 Stevens.
 Bear, see also Baird and Bare.
 " Arthur B, insp, b 517 Holly av.
 " Chas D, bksmth, h 1451 S East.
 " Chas D jr, metalwkr, b 1451 S East.
 " Danl W, cabtmkr, h 1744 W Morris.
 " Harry C, sales agt 419 Hume-Mansur bldg, h 1075 1/2 Oliver av.
 " Ira, ptrnr, r 2919 E Maryland.
 " Jno L, asst engr P C C & St L Ry, r 128 W Vermont.

Beard, see also Baird.

" Alfred E, produce 514 Mkt House, h 645 N Temple av.
 " Alma, h 1949 Hovey.
 " Chas A, decorator, h 1267 W Ray.
 " Clarence H, lawyer 739 Newton Claypool bldg, h 2541 N Illinois.
 " David F, clk, b 142 S Elder av.
 " David O, h 311 Garfield av.
 " Dora A, h 2, 509 N Illinois.
 " Edw, decorator, r 325 S East.
 " Frank, lab, h 1639 Columbia av.
 " Green, putymkr, h 2134 N Arnsal av.
 " Harry L, ptrnr, h 406 Bright.
 " Harry W, hpr, h 1357 Nordyke av.
 " Herbert C, mach, b 5042 E New York.
 " James, h 931 E St Clair.
 " James L, lithog, b 1648 Bellefontaine.
 " Jeremiah, lab, h 805 Elm.
 " Jeremiah, tmstr, h 323 Cable.
 " Jno, lab, h 1132 E 16th.
 " Jner G, lab, b 1806 Ludlow av.
 " Jno S, lab, h 407 N Warman av.
 " Jos, lab, b 931 E St Clair.
 " Laura H, tchr, h 419 N West.
 " Lawrence, lab, b 1140 Vandeman av.
 " Louis D, paper hngr, h 1448 Glimber.
 " Lulu S (wid Benj F), h 142 S Elder av.
 " Mary E (wid Ballock W), r 913 N Illinois.
 " Matilda H (wid Wm), h 1648 Bellefontaine.
 " Millie, smstrs, r 19 1/2 N Meridian.
 " Mollie, b 3315 N Capitol av.
 " Rachel (wid Wm), h 538 W 13th.
 " Ralph, lab, b 1949 Hovey.
 " Walter R (W R Beard & Co), h 2321 Broadway.
 " Wm J, lab, r 1531 Shelby.

BEARD W R & CO (Walter R Beard), Furniture and Stoves 453 E Wash, Tels Main 7712 New 2721, Res Tel New 6348-K.

Beardsley Wayne, baggage man, h 1040 Roache av.

Beary, Feltner, installer, h 1322 Bradbury.

Beasley, see also Beesley.

" Benj H, grinder, h 433 Harris av.
 " Bronce, driver, b 433 Harris av.
 " Cora, h 246, 108 S Capitol av.
 " D F, slsmn, b 707 E New York.
 " Earl, car rep, h 825 Parker av.
 " Earl D, flagman, h 813 Warren av.
 " Elijah B, lab, h 1208 Lafayette.
 " Esther C, smstrs, b 1105 Polk.
 " Geo, porter, r 616 N Senate av.
 " Geo W, lab, h 1406 Jones.
 " Geo W, ptrnr, h 210 W North.
 " Grover C, lab, h 949 Livingston av.
 " Indla, r 616 N Senate av.
 " Isham L, assemblr, h 2228 Barrett av.
 " James J, gardener, h 1421 Blaine av.

Gill-Buennagel Co., Inc.

LIABILITY and FIRE INSURANCE

213-218 Lemcke Bldg.

PHONES: MAIN 5420 NEW 236

BEASLEY

" Jno, tmstr, h 118 Miley av.
 " Jno D, engr, h 209 N Sheffield av.
 " John I, stbman, h Riverside Park.
 " Lewis W, ptrnr, h 3355 W Michigan.
 " Mary, clk, b 1606 Broadway.
 " Price, fireman, h 309 Cable.
 " Thos J, phys 427 Newton Claypool bldg, h 1023 N Bismarck av.
 " Wm, formn, b 2033 Hovey.
 " Wm, lab, h 1126 Madeira.
 " Wm H, fireman, h 350 Limestone.
 " Willis A (Winchel Commission Co), h stop 4 Martinsville traction.
 " Wm J, clk 111 N Capitol av, h 2274 Pier-son av.
 Beason, see also Beeson.
 " Elmer J, clk, b 1022 Reache av.
 " Jas, lab, b 1912 Alvord.
 " Lawrence J, finisher, h 1022 Roache av.
 " Michl M, watchman, h 1022 Roache av.
 Beaton Peter, tmstr, h rear 416 E Wabash.
 Beattley Harriet (wid Wm), h 547 N East.
 " Irene, tchr, h 547 N East.
 " James L, slsmn 237 E Wash, h 1706 Ruckle.
 " Jesse H, 2d hd gds 551 N East, h 547 same.
 Beattie Walter, groc 1362 N Oney.
 Beatty Anna, cashr 908 Merchants Bank bldg, h 3438 N Illinois.
 " Belle, waitress, h 546 N Blackford.
 " Bernard G, b 3354 Wilcox.
 " Chas E, clk P O, h 1057 W 30th.
 " Cora M, proofdr Indpls News, b 3438 N Illinois.
 " Della, attdt Insane Hosp.
 " Earl T, mach, h 1104 E Vermont.
 " Edw, lab, h 622 N Drover.
 " Ellz F (wid Wm C), b 2042 Winter av.
 " Emma (wid Chas), b 2857 Indianapolis av.
 " Everett R, lab, h 622 Division.
 " Felix, lab, r 905 N Senate av.
 " Hallie J, agt, r 141 W Vermont.
 " Harry G, driver, b 1057 W 30th.
 " Iral C, driver, b 715 Nelson.
 " Jno, lab, h 944 S West.
 " Jos F, electr Sanborn Electric Co, b Y M C A.
 " Jos S, 2d hd furn 618 Russell av.
 " J Frank, mgr C D Kenny Co, b 935 N Rural.
 " Leona A, h 6536 Cornell av.
 " Lillian, h 209 E 10th.
 " Mary J (wid Joshua B), b 241 W 31st.
 " Matilda C (wid Wm), h 850 Wyoming.
 " Ralph R, slsmn Polk Sanitary Milk Co, h 2227 Spades Drive.
 " Thos, carp, b 322 W 10th.
 " Wm B dep fish commr, h 1001 Ft Wayne av.
 " Wm E, barber 2234 E Wash, h 12 N Belleville av.
 " Wm G, engr Public Service com, res Beech Grove, Ind.
 " Wm S, hpr, b 547 N East.
 Beatty Edna, clk 126 S Illinois, r Grand hotel.
 " Estus H, clk 48 W Ohio, h 5, 20 1/2 S Delaware.
 " Everett C, mach hd, h 2880 Macpherson av.
 " Fredk C, tel opr, h 2124 Prospect.
 " Kath (wid Jno S), nurse, h 521 1/2 N California.
 " Ralph D, clk, 527 N Capitol av, h 132 N Denny.
 " Wm J, finisher, h 8 Garfield av.
 Beauchamp Anna F, mlr, h 221, 233 N Illinois.

"ROUGH NOTES." PUBLISHERS AND MANUFACTURERS OF
 ENTIRE FLOOR 220 EAST OHIO STREET INDIANAPOLIS
 INSURANCE BOOKS AND AGENTS' SUPPLIES

The Rough Notes Co.

THE COBURN PHOTO & FILM CO. (Inc.)

Commercial Photography & Motion Pictures

Everything in the PHOTOGRAPHIC LINE

OFFICE and STUDIO at 333 East Market St.

TELEPHONES: Main 3044 New 1144

JOHN WATSON CONTRACTOR

4004 N. CAPITOL AVE. INDIANAPOLIS

New Phone, Park 68
 Old Phone, Wash 741

JOS. W. SELVAGE

Rooms 410-15, 8 E. Market St.

Phones 717

**BALES' Puncture Plugger Company**

301 North Illinois

TELEPHONES
MAIN 3376 NEW 5012**BEAUCHAMP**

" Fredk, mach, h 8, 304 E New York.
 " Harry B, clk, h 509 E New York.
 " Howard P, cashr 201 Fidelity Trust bldg, h 1132 Spruce.
 " James L, driver, b 312 W Vermont.
 " Ralph M, adv 423 Board of Trade bldg, b 1223 E 10th.
 " Walter E, elsmn, h 1422 Linden.
 " Wm D, finisher, h 1006 St. Paul.
 " Wm L, insp, h 27 S Holmes av.
 " Wm T, trav agt, h 607 N Penn.
 Beauford Chas, cook, r 906 Pace.
 Beaurmar Clarence L, mngr Walk-Over Boot Shop, h 838 College av.
 " Emerson C, mngr 766 Mass av, r 836 College av.

Beaumont Harold, clk, r 605 E Market.
 " Louis C, hlpr, r 909 W New York.
 Beaurper Arthur J, clk, b 2133 Prospect.
 " Eben J, h 2132 Prospect.
 " Frank J (James Beaupre & Son), b 2133 Prospect.
 " James (James Beaupre & Son), h 2133 Prospect.
 " James & Son (James and Frank), shoes 2133 Prospect.

Beaver, see also Beaver and Bever.
 " Albert, lab, b 724 Lord.
 " Albert C, clk 342 Mass av, h 130 N Liberty.

" Alpheus J, clk, h 38 Colorado av.
 " Alpheus N, lab, h 927 E 62d.
 " Anna T (wid Jno H), h 430 Downey.
 " Board Co, 522 Merchants Bank bldg.
 " Cecil G, elev opr, h 2042 Mabel.
 " Chas, lab, h 2116 Columbia av.
 " Earl V, plmbr, b 2514 Cornell av.
 " Eliz C (wid Thos), h 1739 English av.
 " Eug Y, slsmn, b 19 Woodland Drive.
 " Everett A, plmbr, b 2750 Adams.
 " Fred H, tool mkr, h 14439 Roosevelt av.
 " Geo R, lab, h 2446 Baltimore av.
 " Green J, lab, h 1423 N Missouri.
 " Harvey C, lab, h 2107 Bluff av.
 " Horace, trav agt 30 S Delaware, h 2336 Kenwood av.

" Jennie (wid Dan), h 422 N New Jersey.
 " Jno E, car repr, h 3042 Station.
 " Jno M, condr, h 19 Woodland Drive.
 " Kath, candymkr, b 430 Downey.
 " Lafayette J, clk, h 1317 Calhoun.
 " Lawrence, usher Union Sta, r 1442 N Missouri.
 " Leona M, insp, b 430 Downey.
 " Newton, driver Broad Ripple Lumber Co.
 " Nora M (wid J Homer), piano tchr 106 E North, h 39, 351 1/2 Mass av.
 " Paul, lab, h 56 E Raymond.
 " Walter D, plmbr, h 2514 Cornell av.

BEAVER WM O, Chiropractor, Consultation and Analysis Free, Office Hours 9 to 11 a m 2 to 5 p m and 7 to 8 p m, 409 Mass av, Tel Main 4733, h same, Tel Main 4733.

" Wm O, tailor, h 111 W 23d.
 Beazell Harry W, slsmn, h 2558 N New Jersey.
 " Sabina (wid Harvey T), b 2558 N New Jersey.
 Beber Melnotte N, transitman city engr, b 532 E New York.
 Beberick Alice M, bkpr French Steam Dye Wks, b 19 Parkview av.
 " Anna (wid Henry F), h 19 Parkview av.
 " Jos H, lab, h 1815 Hoyt av.
 Bebinger Chas E, page Superior Court No 2, h 814 E 21st.
 " Chas S, mach, h 1446 Laurel.
 " Eleanor, r 617 N East.
 " Gladys M, timekpr, b 814 E 21st.

THE "REAL ESTATE" MAN

Suburban Tracts—Farms, Investments.

GET "SELVAGE" TO SELL YOUR REAL ESTATE.**BEBINGER**

" Oliver P, constable 220, 147 E Market, h 814 E 21st.
 " Ray C, mach opr, b 3758 N Capitol av.
 Becherer Constantine H, clk 29 W Wash, h 1410 Sturm av.
 " Julius, city slsmn the E C Dolmetsch Co, h 1215 Sturm av.
 Bechert Christian W, grocer 1001 Union.
 " Edw F C, clk P O, h 2050 Broadway.
 " Emma M, tchr, b 530 Abbott.
 " Jos F, clk, b 530 Abbott.
 " Julia (wid Ferdinand), h 530 Abbott.
 " J Elmer, clk, h 1125 S Senate av.
 Bechold Lillian E (wid Fred), h 902 Gladstone av.
 Bechtel Frona (wid Wm), b 1040 King av.
 " Ida C dressmkr, b 2117 Brookside av.
 " Jacob H, coxswain U S N, h 420 N Bradley.
 Bechtol Minnie (wid Elmer G), b 947 Prospect.
 Bechtold Charles F, asst cashr East 10th Street State Bank, h 902 N Tuxedo.
 " Geo G, polisher, h 31 N Warman av.
 Beck Albert J, grocer 421 E 16th, h 1532 Central av.
 " Albert L, mngr 30 S Pine, h 3074 N Delaware.

BECK ALEXANDER, Mngr Beck Letter Service Co 21-22 Cordova Bk 254 W Wash, Tel Central Main 1441, h 5004 E New York, Tel Irvington 1420.

" Alva A, pntr, h 252 Koehne.
 " Anna (wid Conrad), b 2628 Ashland av.
 " Apartments, prop E 15 Wash.
 " Barbara (wid Jno M), h 2010 Bluff av.
 " Benedict, capt Engine Co No 13, h 751 E Terrace av.
 " Benj C, bartndr, b 1802 Union.
 " Cath (wid Saml C), h 3937 Graceland av.
 " Chas, bench, b 2117 Graceland av.
 " Clemence W, pntr, h 317 Parkway av.
 " Dora, drsmkr 720 E 27th.
 " Earl, clk 224 E McCarty, h 4016 Byram av.
 " Edw, h 4 Eastern av.
 " Egan W, trav agt, h 1415 Olive.
 " Eleanor (wid Henry W), b 1409 Olive.

BECK FRANK A, Auto Livery and Garage, Fine Limousine and Touring Cars for Weddings, Parties and Funerals, 27-33 W Walnut cor N Illinois, Both Teils 59, h 721 1/2 Illinois.

" Frank C, driver, h 1519 Ringgold av.
 " Frank L, saloon, 1640 S Meridian, h 1802 Union.
 " Frank R, switchtndr, b 3037 Graceland av.
 " Fred, janitor, h 523 E Terrace av.
 " Fred D, propr Budweiser Bar and Cafe, h 3857 N Penn.
 " Fredk A, clk, b 3037 Graceland av.
 " Fredk B, mach, h 624 N Rural.
 " Fredk D, slsmn 514 W Wyoming, h 1810 Wilcox.

" Fredk S, mach, h 1714 S Meridian.
 " Fredk W, clk, h 835 Fletcher av.
 " Geo, cooper, b 119 N West.
 " Geo A, student, b 831 S Noble.
 " G Henry, coremkr, h 1710 Blaine av.
 " Harry H, colir Balke & Krauss Co, h 2628 Ashland av.
 " Helen, sten, b 5603 Lowell av.
 " Henry, car repr, r 108 W Walnut.
 " Henry A, lawyer 506 Lombard bldg, h 2628 Central av.
 " Henry L, ctr, h 955 Albany.
 " Homer C, tel opr, h 811 S Bismarck av.
 " Horace E, auto wkr, h 950 Ewing.
 " James W, driver, r 2845 Sangster av.
 " James W, formn, h 442 Division.
 " Jesse G, clk 202 S Delaware, h 414 DeQuincy.

" Jesse M, mach, b 1628 Ashland av.
 " Jno, h 520 Downey.
 " Jno, agt, b 615 E New York.
 " Jno C, trav agt, h 5727 Bonna av.
 " Jno J, pressman, h 2010 Bluff av.
 " Jno N, barber, h 1019 N West.
 " Jno R, clk, b 1532 Central av.
 " Jos, clk, b 1532 Central av.
 " Jos, clk, b 210 W Vermont.
 " Jos F, formn 1202 Shelby, h 831 S Noble.
 " Jos J, mach, b 831 S Noble.
 " Jos L, decorator, h 341 Parkway av.
 " Jos S, uphlr, h 606 E Terrace av.
 " Jos W, pur agt Gibson Co, h 1819 N Penn.

"Talk it over with Tolson"

**CIVIL ENGINEER**

HENRY W. KLAUSMANN

BUILDER
 2611 CORNELL AVENUE
 BOTH TELEPHONES

The E. C. DOLMETSCH CO.

JOBBER'S OF

Spring and Summer Toys, Fire Works, Flags, Etc.

122 SOUTH MERIDIAN ST.

Both Telephones 2385

The Lawrence Agency :- General Insurance

THE OLDEST AND STRONGEST COMPANIES

Fire, Lightning, Cyclone, Boiler, Elevator, Burglary, Automobile, Plate Glass, General Liability, Health, and Accident, Workmen's Compensation.

410 AMERICAN CENTRAL LIFE BLDG. Both Phones 717

BECK

- " Julius, flagman, b 256 Caven.
 - " Karl C, plmbr, h 314 E Terrace av.
 - " LaStell M, b 1821 N Meridian.
 - " Lawrence A, clk 24 W Maryland, b 831 S Noble.
 - " Leceta (wid Wm), b 2, 2938 E Wash.
- BECK LETTER SERVICE CO.** Alex Beck Mgr. Circular Advertising, Addressing, Mailing and Typewriting Letters 21-22 Cordova Blk 25½ W Wash, Tel Main 1441. (See page 70.)
- " Lillian, tchr, b 1802 Union.
 - " Lillie, nurse City Hospital.
 - " Louis, saloon 372 S Meridian, h 527 E Terrace av.
 - " Madeline, b 1613 Union.
 - " Margt, bkbnr, b 821 S Noble.
 - " Marian, clk, b 2411 E Wash.
 - " Martha S, tchr, r 1019 N West.
 - " Melinda (wid Amos D), b 121 E Vermont.
 - " Noah W, slsmn, h 1337 McLean.
 - " Norma, nurse 971 N Delaware.
 - " Ollie M, mach, h 618 S State av.
 - " Olive L, clk, h 3052 Park av.
 - " Oliver, driver, h 1209 E 17th.
 - " Otto C, groc 369 Indiana av, h 1045 N Illinois.
- " Paul J, mgr Joes Schlitz Brewing Co, h 5465 Julian av.
 - " Richd L, slsmn 136 N Penn, h 2322 Prospect.
 - " Robt, lab, r 335 S Capitol av.
 - " Rosina (wid Benj), h 1802 Union.
 - " Sadies (wid Wm), h 2938 E Wash.
 - " Saml, tinner 910 E Wash, h 2610 N New Jersey.
 - " Saml M, lab, h 1347 W 34th.
 - " Stephen P (Beck & Griffith), h 1026 Eugene.
 - " The 719 Maess av.
 - " Vera, sten 823 Hume-Mansur bldg, b 4109 Byram av.
 - " Walter H, lab, b 5727 Bonna av.
 - " Willard, mach, h 1727 Montcalm.
 - " Willard, music tchr, h 651 E 23d.
 - " Wm, h 336 Garfield av.
 - " Wm H, pkr, b 2010 Bluff av.
 - " Wm O (Beck & Hurley), h 1652 Talbott.
 - " Wm P, barber, b 1019 N West.
 - " Wm R, air brake instr, h 1024 Nelson.
 - " Wm S, lawyer 506 Lombard bldg, h 1831 N Meridian.
 - " & Griffith (Stephen Beck, Frank Griffith), saloon 24 W Ohio.
 - " & Hurley (Wm O Beck and Jno E Hurley), undertkrs 125 S Capitol av.
- Beckal (Geo D, adv mgr 18 E Wash, h 4107 Bellefontaine.
- Beckenbaugh Henry, lab, b 905 Coffey.
- " Jno, engr, b 905 Coffey.
 - " Jno, lab, b 551 Division.
 - " Jno jr, lab, b 905 Coffey.
- Robt, clk Van Camp Hdw & Iron Co, h 842, 11½ W Market.
- Winfield, lab, h 456 W 16th.
- Becker, see also Baker.
- " Ada, r 115 N Adelaide.
 - " Alb H, tailor 304, 157 N Illinois, r 460 E Wash.
 - " Alf A, mach, h 1709 Arrow av.
 - " Anthony B, lab, b 203 W Ray.
 - " Arnold, contr, h 1430 Hiatt.
 - " Arthur H, lab, b 1709 Arrow av.
 - " Carl H, pres commercial dept Central Business College, h 645 E 33d.
 - " Caroline, b 1217 Spruce.
 - " Chas, pntr, h 1632 Park av.
 - " Chas, starchmkr, h 2017 W Morris.
 - " Chas C, pres O-B Furniture Co (Inc), h 1709 Arrow av.
 - " Chas S, slsmn 1310 Merchants Bank bldg, h 3773 Washington blvd.
 - " Chas W, city fireman, h 3032 E Wash.
 - " Cyril, optician, r 2118 Station.
 - " Dora (wid Chas), h 7, 404 E Louisiana.
 - " Edith L, opr Kiefer-Stewart Co, b 1632 Park av.
 - " Edw A (Becker & Son), b 2459 College av.
 - " Edw J, barber 1538 S East.
 - " Eliz, h 318 N New Jersey.
 - " Elmer L, repr, b 1515 Roseline.
 - " Emilie (wid Philp), b 3152 N Delaware.

EVERYTHING IN REAL ESTATE BUT WE SPECIALIZE IN BUSINESS PROPERTIES

FRED CLINE COMPANY
2nd Floor, Hume-Mansur Bldg.
Tels.: Main 1204, New 2159

BECKER

- " Ernest R, clk 342 Virginia av, h 1818 Commerce av.
 - " Florence M, clk, b 41 S La Salle.
 - " Frank M, condr, h 2158 Avondale pl.
 - " Fredk, mgr African Ostreich Feather Co, h 2, 1036 N Illinois.
 - " Fredk, saloon 2311 Clifton, h 972 W 29th.
 - " F Asphaltum Ready Roofing Co 637 Mass av.
 - " Harry A, bkpr, h 720 N Bancroft av.
 - " Henry, h 470 Parkway av.
 - " Jacob (Becker & Son), h 2459 College av.
 - " Jacob, custodian, h 295 Northwestern av.
 - " Jacob, woodwkr, h 2006 W Wilkins.
 - " John, gardener, h 2500 W Morris.
 - " Jno H, mach, h 622 N Temple av.
 - " Jno W, lawyer 1411 Fletcher Trust bldg, h 2590 W Morris.
 - " Jos, brklyr, b 1035 Maple.
 - " Jos, car repr, h 2118 Station.
 - " Julius D, clk, 16 E Maryland, h 1429 S Talbott.
 - " Lombertus H, clk, h 1537 Vigo.
 - " Lyda, h 318 N New Jersey.
 - " Mary C, clk 803 Merchants Bank bldg, b 1430 Hiatt.
 - " Mary J (wid Jacob), b 1515 Roseline.
 - " Maurice, lab, b 2017 W Morris.
 - " Morris, mach, b 2022 Bellefontaine.
 - " Paul, carp, h 1210 E Wash.
 - " Paul G, b 2225 Avondale pl.
 - " Philip C, insp, b 1537 Vigo.
 - " Philippina (wid Chas T), h rear 1030 S East.
 - " Ralph, lab, b 536 W Vermont.
 - " Ralph, tinner, h 522 S Addison.
 - " Sallie A, sten 139 S East, h 622 N Temple av.
 - " Saml E, dftsmn 801 Hume-Mansur bldg, b 622 N Temple av.
 - " Sevilla E, sten 706 Terminal bldg, h 1670 Park av.
 - " Wm F, auditor 942 Lemcke Annex, h 1704 Union.
 - " Wm H, lab, h 1403 Roache av.
 - " Wm N, midr, b 2905 Northwestern av.
 - " Wm S, condr, h 2225 Avondale pl.
 - " Wm W, core mkr 551 S Warman av, h n s Rockville rd 4 m w of city limits.
 - " Wilson H, granite etc, h 41 S LaSalle.
- BECKER & SON** (Jacob and Edward A), Merchant Tailors, 22½ N Penn. Tel New 934.
- Beckerich Bros (Wm P., Frank J and Geo), groc, 2201 College av.
- " Frank J (Beckerich Bros), h 2214 Bellefontaine.
 - " Geo (Beckerich Bros), h 2422 Ashland av.
 - " Jno J, groc, 1213-1215 E 22d, h 2214 Bellefontaine.
 - " Victor, chfr, 2201 College av.
 - " Wm P (Beckerich Bros), h 2206 Ashland av.
- Beckett Allan S, clk, h 1322 E Raymond.
- BECKETT CHARLES H.** Actuary State Life Insurance Co, 10th fl State Life Bldg, h 6, 615 N Penn. Tel New 5031.
- " Eliz C, sten 224 E McCarty, b 623 N New Jersey.
 - " Joe R (Beckett & Beckett), h 3228 Wash Blvd.
 - " Karl H, clk Kingan & Co, b 402 N Denny.
 - " Mary, tchr, r 2243 Broadway.
 - " Thos M, mach, h 1201 E Tabor.
 - " Value Co, Inc, Eug L Davis mgr, ladies' clothing, 301 Occidental bldg.
 - " Veronica, clk b 224 Fulton.
 - " Willis, lab, h 2330 Sheldon.

Try The
Stewart

Way

Of Buying
Your

Victrola



STEWART

TALKING

MACH. CO.

110 N. Penn St.

The KISSEL KAR
 FISHER-LENZ SALES CORPORATION
 338 N. Capitol Ave. - Tel. Main 6303

W. H. ALBERSMEIER ARCHITECT

SUITE 508-11 RAUH BUILDING. PHONE MAIN 3918

THISSELE BUSINESS COLLEGE

SCHOOL
OF
MERIT

TEACHERS
TRAINING
COURSE IN
PITMAN,
GREGG OR
MUNSON

SHORTHAND
ONE
WEEKS TRIAL
FREE

THIRD FLOOR
HUME-MANSUR
BLDG.

Telephone
MAIN 4691

We
lead
others
follow
in
Service
First
Courtesy
Always

Merchants
Heat & Light
Co.

335. Meridian

People Wishing a Nourishing and Pure
Beer Should ALWAYS ORDER IT from

The Home Brewing Co.

BOTTLING DEPT., Prospect 2260, New 1030 Cor. Cruse and Daly Phones New 1050 Central, Prospect 150

Geo. Mannfeld & Sons

Merchant Tailors

Men's Furnishings

223 N. Penn St. New Tel. 3748

BECKETT

" Wymond J (Beckett & Beckett), h D. 3117 N Meridian.

BECKETT & BECKETT (Wymond J and Joe R), Lawyers, 24-26 Union Trust Bldg, 120 E Market, Tel New 377.

Beckham Orle T, lab, h 636 S Alabama.

" Root, lab, r 518 S East.

Beckley Charlotte E, piano tchr, h 28C, 215 W New York.

" Emma (wid Geo), h 601 Myrtis.

" Ernest E, butcher, h 335 Minerva.

Beckman Albert, box mkr, h 2125 S Talbot.

" Albert J, asst insp trans C C C & St L Ry, r Y M C A.

" Carroll E, slsmn, 123 S Meridian, b 1405 Marlowe av.

" Chris M, cabtmkr, h 3530 E Michigan.

" Cora A (wid Wm), h 5, 316 E Vermont.

" Cora, smstrs, b 330 E Minnesota.

" Edw, stereo Ind Daily Times, r Hotel English.

" Edw A, slsmn Kingan & Co, h 2121 S Talbot.

" Eliz D, musician, b 615 N Pine.

" Frank A, uphlr, b 564 N Tacoma av.

" Francis J, express, h 2464 Park av.

" Frank H, pres, Shoe Store Supply and Leather Co, h 1405 Marlowe av.

" Fredk G, buyer Kiefer-Stewart Co, h 319 E 13th.

" Henry F, phys, 4, 615 S Noble, b 601 E McCarty.

" Ida (wid Louis), h 564 N Tacoma av.

" Jno H, brkmm, b 849 N Oakland av.

" Jos, iron wkr, h 1023 W Michigan.

" Louis E, slsmn, 28 W Georgia, h 561 N Tacoma av.

" Mary, h 1215 W Ray.

" Nora, smstrs, h 330 E Minnesota.

" Tena, smstrs, b 330 E Minnesota.

" Wm C, trav agt, h 2411 Kenwood av.

" Wm M, clk 1140 Division, b 1215 W Ray.

Beckner, Arthur J, slsmn, h 3, 1054 W 30th.

" Bert, carp, b 38 N West.

" Clarence W, appr, b 3416 E 25th.

" Edith, clk, h 17, 341 Mass av.

" Eva, bkpr 133 W Wash, b 3416 E 25th.

" Iley C, slsmn, 225 N Delaware, b 28 N East.

" Jno H, carp, b 3416 E 25th.

" Markus G, slsmn, h 2, 1054 W 30th.

" Sarah J (wid Henry W), h 2964 Macpher-son av.

Becks, Osburn, tmstr, h 1209 E 17th.

Beckshultz, Bernard, switchman, h 520 Cedar.

Becktel Jos B, moulder, b 37 Harris av.

" Louise, drsmkr, h 8, 333 Mass av.

Beckwith Frank, plstr, h 2515 Baltimore av.

Bedek J, slsmn, h 1542 Bellefontaine.

" Geo, lab, b 1312 Oliver av.

" Jos F, h 1542 Bellefontaine.

" Lloyd C, clk 402 S Illinois, h 1104 N Oak-land av.

" Opha, tchr, h 402 Gladstone av.

" Ralph E, lab, b 2619 Bellefontaine.

" Rebecca (wid Thos J), h 402 Gladstone av.

" Wm R, chief clk C C C & St L Ry, h 2458 N Delaware.

Bequette, see also Bequet.

" Ralph, mach, b 23 W Maple rd.

Beckraft Albert, mach, b 554 Holly av.

Bedder Paul, clk, b 1229 College av.

Bedel Jno, repr, h 1249 Ringgold av.

Bedell Adelaide J, slsmn, h 111-112, 220 N Illinois.

" Geo V, architect 1121 Law bldg, h 1424 Marlowe av.

" Leonard V, bkpr 227 E South, h 1424 Mar- lowe av.

BEDELL

" Norman, trav agt 1928 S East.

" Paul F, clk 21 E Wash, h 4109 Rock- woad av.

Bedenbaugh Bruce, carp, b 1063 W 26th.

" Clyde E, contr, h 532 N California.

" Geo, paper hngr, b 1063 W 26th.

" Joel, contr, h 232 N California.

" Oscar J, contr, h 1063 W 26th.

Bedford Anna P, tchr, h 916 N Capitol av.

" Boyd H, carp, h 916 N Capitol av.

BEDFORD COLLINS T, Physician, 419 New- ton Claypool Bldg, Tel Main 1594, h 2215 College av, Tel North 2198.

" Cora E, r 420 N Illinois.

BEDFORD STONE AND CONSTRUCTION CO, Harry S New Pres, Edward C Strath- mann V-Pres, George C Hitt Sec-Treas and Genl Mngr, 810-815 Fletcher Trust Bldg, Tel New 4336, Main 1435.

" Wm B, pntr, h 315 W 32d.

Bedgood Tom L, repr, h 2533 Southeastern av.

Bedinghaus Teresa (wid Bernard), h 1650 Union.

BEE HIVE PAPER BOX CO, Chas F Moffitt Pres and Treas, James L Kallen Vice Pres, Seymour Morrison Sec, 621-23-25

" W Delaware, h 230 Prospect 1691 New 1691. (See page 200.)

BEE HIVE TRUNK FACTORY (L E Morris- son & Co), Mnfrs and Dealers in

Trunks, Traveling Bags, Rubber Goods, Etc, Sample Trunks and Cases Made to Order, 27 W Wash, Tels New 398 Main 1723 (See right top corner cards and price 230.)

Beebe Danl L, mngr United Press Assn, b 326 1/2 Central av.

" Herman, driver, h 135 N Liberty.

Beebee Millnot N, r 532 E New York.

Beech Grov Improvement Co, 326 Am Cen- tral W. Life bldg.

" Mary, h 4, 710 N Illinois.

Beecham Prentice N, plmbr 233 N Illinois, h 531 W 13th.

" Saml, hlpr, h 1251 Hiawatha.

Beecham Harry C, mngr colln dept R G Dun & Co, h 523 Eastern av.

Beecher Alva B, condr, h 1520 E 10th.

" Chas N, trav agt, b 2205 N Delaware.

" Frank, clk, h 407 S Audubon rd.

" Ralph P, barber, h 1439 S East.

Beechey Jos W, osteopath 424 Ind Pythian bldg, r 149 W Pratt.

" Raymond L, store mngr Indpls Electric Supply Co, h 7, 149 W Pratt.

Beechler James J, r 1402 Columbia av.

Beechman Arthur G, trav agt, h 5-6, 608 E Walnut.

" Ella (wid Wm M), b 5, 608 E Walnut.

" Lura A, J (wid Tom), h 1526 S Meridian.

Beedle Hannah (wid Chas H), h 18, 843 N Meridian.

Beedley Geo, clk, h 1265 W 33d.

Beekman Fredk H, mldr, b n s 21st 2 w of Linwood av.

" Jno E, mldr, h n s 21st 2 w of Linwood av.

Beeks Pauline, r 330 1/2 N Illinois.

Beelar Lola, tchr 230 Park av.

Beeler, see also Bieler.

" Albert, mach, h 1713 Spruce.

" Anna (wid Jos), b 1434 S Harding.

" Arvyle L, h 1018 E Ohio.

" Chas, hlpr, r 712 W New York.

" Chas S, finisher, h 221 E Morris.

" Clarence C, engr, h 2217 Martha.

" Emily (wid James B), h 440 S Ritter av.

" Estelle M, sten 615 Majestic bldg, b 421 E 22d.

" Eva C (wid Geo T), h 610 E 21st.

" Fiedling (Hugg & Beeler), res Maywood Ind.

" Fred T, com mer 226 E Wabash, h 850 Fletcher av.

" Geo C, patternmkr, h 1208 E Wash.

" Howard, driver, h 741 S East.

" Lena, dom, 348 N Penn.

" Mary A (wid David C), b 2505 N Tal- bott.

" Oscar B, h 223 N New Jersey.

" O C, brkmm, h 1523 Southeastern av.

"Cuts" that sell goods

Half-toner, Zinc Etchings, Retouched Photos, Pen Drawings, Etc.
Indianapolis Engraving & Electrotyping Co.
WULFIN BLDG. 222 E. OHIO STREET, INDIANAPOLIS





Will Furnish Your House Complete

335-337-339 East Washington Street
Phones, Old, Main 1742, New 4316

BEELER

" Ralph G, weighmaster, b 550 Fletcher av.
" Raymond C, phys 712 Hume-Mansur bldg, h 3120 College av.
" Raymond T, formn, b 1018 E Ohio.
" Robt, finisher, r 801 Mass av.
" Ruth, bkpr 608 Terminal bldg, b 445 N Keystone av.
" Stella M, smatr, h 409, 430 Mass av.
" Thos A (Beeler & Adams), produce 107 Mkt House, h 664 N Beville av.
" Vestal, springmkr, r 1434 S Harding.
" Walter, lab, h 1434 S Harding.
" Adams (Thos A Beeler, Clarence H Adams), com mer, 238 E Wash.
Beem, see also Beem.
" Chas, clk R M S, b 356 N Keystone av.
" Chas S, agt 607 Lemcke bldg, h 1011 W 30th.
" Fred A, agt 607 Lemcke bldg, h 949 W 30th.
" Fred C, condr, h 2366 Stuart.
" Harry, clk, b rear 467 Virginia av.
" Lon E, saloon 3020 W Wash, h 3104 same.
" Roger M, sismn 338 N Capitol av, b 419 Gladstone av.
" Seth, clk, h 26, 408 N New Jersey.
" Seth P, claim agt 408 Majestic bldg, h 419 Gladstone av.
" Stanley B, carp, b 419 Gladstone av.
" Warren C, ins agt, b 419 Gladstone av.
Beems Chas M, formn, h 218 N Temple av.
" Leo J, mach, b 218 N Temple av.
Beer Jno H, brkrmn, h 2407 N Olney.
Beerbower Ella M (wid James), h 1, 725 E St Clair.
" Laura E (wid Fred E), h 3, 906 Bellefontaine.
Beerman Eliz, b 104 W Troy av.
Beermann Aug, condr, h 402 Parkway av.
" Henry B D, carp, h 313 E Minnesota.
" Albert W, mach, b 313 E Minnesota.
" Louis, carp, h 1006 S Alabama.
" Louise (wid Henry), h 751 E McCarty.
" Wilhelmina (wid Henry), b 405 E McCarty.

Beers Arthur E, baker, h 1007 S Noble.
" Austin J, welder, h 1411 Cruft.
" Jno A, b 1411 Cruft.
" Russell H, lab, b 1919 Wilcox.
Beery Earl C (Woodard & Beery), h 3453 Kenwood av.

Beesley, see also Beasley.
" Jno R, buyer N Y Store, h 3943 College av.

Beeson, see also Beason.
" Amos L, clk 49 S Penn, h 126 Colorado av.
" C Howard trav agt, h 644 Jefferson av.
" Elmer E, h 419 N Noble.
" Everett E, mach hd, h 1009 Harlan.
" Geo P, patrolman, h 733 Elm.
" Henry A, fler, b 1949 Barth av.
" Herbert E, engr, h 1302 Fletcher av.
" Jno W, condr, h 1949 Barth.
" Kath (wid Chas), b 950 Prospect.
" Martha A, mlnr 7, 18 1/2 N Meridian, b 2233 N Illinois.
" Roscoe M, sismn, h 1318 N Tuxedo.

" Ursie, sten Prudential Casualty Co, b 826 College av.

" Wm D, coffee roaster, h 2149 Park av.
Beeston Frank K, clk 802 N Capitol av, h 3239 Graceland av.

Beeth Frank E, trav agt Tanner & Co, h 2510 N Delaware.

Beetley Roscoe, carp, h 424 Euclid av.
Beetson Fred G, mgr 613 Terminal bldg, b 1, 123 College av.

Beever, see also Beaver and Bever.
Beever Anna E (wid Richd), h 3325 Graceland av.

" Geo W, plmbr, h 1546 Ashland av.
" Margt R, sten 18 E Vermont, b 3325 Graceland av.

Begale Edw, tailor, r 111 E Walnut.
Begelofsky Jos, lab, h 631 Eddy.

Begeman Earl M, clk 153 S Illinois.
" Oswin F, clk, b 1015 Albany.

" Oswin O, mach Western Machine Works, h 1015 Albany.
Begemann Fred W, h 813 Muskingum.

" Mary (wid Adolph), b 28 N Randolph.
Beggerly Jno W, engr, h 330 N Pine.
Beggus James M, engr, h 1145 Dawson.

The Indianapolis Conservatory of Music 18th Year

EDGAR M. CAWLEY, Director

Complete Courses Offered
Diplomas, Certificates and Degrees,
Faculty of Artists

Ideal Home for Young Ladies
For Catalogue and General Information, address
430 North Meridian St., Indianapolis, Indiana
Fall Term Opens Sept. 4, 1916

BEGGS

" Marion F, custodian, h 4928 University av.
" Walter G, sismn Gibson Co, h 855 East-ern av.

Behler Albert, mach, b 1715 Spruce.
" Anthony P, smatr, h 20 E English av.
" Frank T, lab, h 1605 English av.

Behling Edw, porter, r 508 N East.
Behme Arthur, quartermstr U S N, h 525 N Highland av.

Behmer Aug E, formn stereotype dept Indpls Star, b 210 E 33d.
" Jeannette A, sten 1400 Fletcher Trust bldg, b 210 E 33d.

Behner Jno, carp, h 14, 416 W Wash.
" Louis, barber, r 733 N Capitol av.
Behning, see also Boehning.

" Belle F, h 6 S Rural.
Behnke Francis, b 2047 Columbia av.

" Harry A, coremkr, b 2047 Columbia av.
" Helen (wid Chas), b 938 Fletcher av.
" Herman, mach, b 2047 Columbia av.

" Wm C, candymkr, h 938 Fletcher av.
Behr, see also Bahr.

" Frank, turner, h 242 Gimber.
" Hobart, pkr, b 3729 N Illinois.
" Jno N, saloon 139 W Morris, h 1347 N Tux-

" Karl W, dtsmn, h 2729 N Illinois.
" Louis, cabtmkr, b 954 E Bismarck av.
Behra Albert, mach, b 770 N Bismarck av.

BEHRENDT GEORGE W, Treas Indianapolis Coal Co, h 318 S Emerson av, Tel Irving-ington 57.

Behrens Fred H, mach, b 637 S New Jersey.
" Hattie S, bkpr 1928 Shelby, b 1129 Villa av.

" Mary E, bkpr 427 E Wash, b 3703 E New York.
" Wm H, carp, h 1818 Lexington av.

Behrent Chas F, transfer 1037 Harrison.
" Eleanor, clk, b 1037 Harrison.
" Emma, clk, b 1037 Harrison.

" Fredk A (Stuckmeyer & Co), h 1624 Pleasant.
" Henry, driver, r 1315 Prospect.

" Oscar F, b 1037 Harrison.
Behring Richard, mach, h 1235 Oliver av.
Behringer Emmett E, printer, h 2248 N Penn.

" Jos, h 946 Bates.
" Jos E, col 138 S Meridian, h 2248 N Penn.
Behrman Edw H, engr, h 1007 N Olney.

" Harold, mach hd, r 1429 Ashland av.
" Henry, nurse r 7, 34 1/2 E Wash.
" Jos, pdlr, h 826 Maple.

" Lewis, mach, h 1723 Cottage av.
Behrman Christian, candymkr, h 2154 Barth av.

" Harry J, credit mngr Sargent Paint Co, h 602 E Terrace av.
" Herman D, clk Tanner & Co, h 3315 E Vermont.

" Herman W, bkpr 18 E Vermont, b 3315 E Vermont.
" Martha, sten, 318 W Vermont, res R F D 33.

" Wm, asst cashr 30 S Pine, b 430 N Pine.
Behymer Adele, nurse City Hosp.
" Cordella B (wid Simeon), h 2, 665 E Maple rd.

" Frank B, formn, h 2157 Fountain.
" Helen M, dom 2117 Columbia av.

" Jno O, State Supervisor of Oil Inspection, res Tipton, Ind.
" Lillian A (wid Clement F), h 2117 Colum-bia av.

" Mary E, h 2157 Fountain.
" Milton E, driver, b 2709 Ashland av.
" Omer T, sismn, b 926 N Rural.

" Thos, carp, b 2157 Fountain.

F.H.
LANGSENKAMP

BRASS and
COPPER
TUBES, SHEETS
and RODS
SHEET ALUMINUM
PHOSPHOR BRONZE
ALUMINUM SOLDER
STEEL TUBING

130-142
EAST GEORGIA ST.
BOTH PHONES
121

Indianapolis Mortar and Fuel Co.

A. E. BRADSHAW, President
ALBERT GOEPPER, Vice-Pres.
CHAS. PIGMAN, Secretary
W. H. WHITTAKER, Treasurer

JOBBER DEALERS BUILDING MATERIAL FUEL

Both Phones
3030 — 273

407-408
ODDFELLOW
BUILDING

CINCINNATI

Geo. J. Lamb

INDIANAPOLIS

CERTIFIED PUBLIC ACCOUNTANTS—AUDITS—FINANCIAL INVESTIGATIONS—SYSTEMS
A. B. ABBOTT, Res. Mgr. Tel. Main 5689 Fletcher Savings and Trust Bldg., INDIANAPOLIS

ORIENT FLAT FINISH

An Ideal Coating for Walls and Ceilings

Made by: **INDIANAPOLIS PAINT AND COLOR CO.****HOMES BUILT**Lots Sold on Easy Terms**Yoke Realty Company**

Owners Beautiful Park Crest Addition

**315-320 Lemcke Building
Main 2066 — New 1163****BEIDELMAN**Beidelman Clarence J, lab, b 2543 North-western av.
" Paul E, clk 49 S Meridian, b 2543 North-western av.

Beidelschies Jno F, barber 243 Milley av, b 2524 Paris av.

Bedy Albert, tailor, b 826 S Capitol av.
Beier, see also Baar, Baer, Bahr, Beyer and Byer." Emil A, mach, h 2110 Brookside av.
" Max E, mach, h 2820 Brookside av.

" Wm, h 837 Buchanan.

Beiersdorfer Leonard, mldr, h 1102 N Holmes av.

Beigang Chas E, oiler, b 125 S Liberty.

" Gustav, lab, b 973 Indiana av.

" Louis, lab, b 973 Indiana av.

Beighley Howard F, doorman Wm H Block Co, r 2113 N Capitol av.

Beightoe Roy P, State agt The Medical Protective Co, h 3035 Ruckle.

Beik Frances, music tchr 106 E North, b 627 N Penn.

" Mary E (wid Henry), matron Y M C A, h 3, 627 N Penn.

Beikes Geo A, hpr, b 20 Hendricks pl.

" Tillman, h 2024 E Wash.

" Wm L, bartndr, h 22 Hendricks pl.

Bell Wm A, barber, h 553 River av.

Bellach Barkel, lab, h 1141 Maple.

" Marcus, h 1117 S Capitol av.

" Robt, coal 1910 Bluff av, and 1349 S Meridian, h same.

Beilhartz Herman, barber, b 734 Grove.

Beimforde Chas E, clk C C C & St L Ry, h D, 412 Irving pl.

Beinburg Bros (Wm H, Louis H, Edw C and Fredk), plmbrs 2457 N Talbott.

" Edw C (Beinburg Bros), h 1920 Boulevard

" Florence, sten 122 S Delaware, b 1920 Boulevard pl.

" Fredk (Beinburg Bros), b 1920 Boulevard pl.

" Louis H (Beinburg Bros), h 2532 Boulevard pl.

" Munns (wid Geo), b 1920 Boulevard pl.

" Wm H (Beinburg Bros), h 4122 N Senate av.

Beineke Albert, box mkr, h 1124 W New York.

" Clarence J, lab, b 218 S Summit.

Beinke Christian F, tmstr, h 2910 E 18th.

" Edwin A, mach, h 2934 E 18th.

" Emil H, mach, b 2910 E 18th.

" Herman F, kilnstr, h 2018 Hillside av.

" Nora E, tel opr, b 2910 E 18th.

Beins Wilhelmina (wid Wm), b 260 N Keystone av.

Beirk Oscar W, electr, b 143 N Highland av.

" Peter, watchman, h 143 N Highland av.

Beisel Chas E, slsmn, h 904 N Rural.

" Marvin A, trav agt 326 W Georgia, res Frankfort, Ind.

" Thos E, clk 545 E Georgia, h 826 Greer.

" Thos J, boarding house 721 Greer.

" Wayne W, clk 224 E McCarty, b 721 Greer.

Beiser Edw, propr Albert Hotel 124 E Ohio.

" Josephine (wid Henry), h 3122 N Capitol av.

" Kath (wid Aug), h 1518 S East.

Beissenherz Fred, dept mngr 323 W 15th, b 406 W 28th.

" Henry S, ins, h 406 W 28th.

Beitman Isaac, mngr Savoy Theater, h 2280 N Talbott.

Bek Jos, lab, h 29 S West.

Belanger Wm F, engr, h 3747 College av.

Belch Dora, h 1816 Sugar Grove av.

BELCH

" Herman, dyer, h 822 E Morris.
 " Homer, mtrmn, b 2317 Kenwood av.
 " Jno J, sergt police, h B, 227 N Illinois.
 " Ralph W, condr, h 1716 Montclair.
 Belcher Cecil E, mach, b 1230 English av.
 " Frank W, boilermrk, h 1226 Spann av.
 " Jno, lab, h 758 N Holmes av.
 " Stater driver, h 409 E Beville av.
 Belden Benz O, lab, h 923 S Delaware.
 " Frank, lab, h 820 E Vermont.
 Belding Chas S, b 1316 N Dearborn.
 " Herbert, condr, h 1530 Hoyt av.
 Beldom Jas L, mer police, h 420 E St. Clair.
 Beldon Geo H, b 30 N Ecystone av.
 Beletzke Frank, clk, b 431 E South.
 Belford Harry, repr, h 2821 Cornell av.
 " Thos, lab, h 2160 Bellefontaine.
 Belfour Flats, 1114 N Illinois.
 Belknap John, lab, b 1014 E Georgia.
 " Rhoda, mngr 331 Mass av, h 618 N Alabama.

Bell Albert, custodian, h 126 E Vermont.
 " Albert J, engr, h 2411 N Gale.
 " Albert O, formn, h 1338 Reisner.
 " Alf O, wdr driver, h 510 15th pl.
 " Allie, b 2450 Baltimore av.
 " Andrew, pipeftr, r 907 Torbet.
 " Andrew, lab, b 402 W Walnut.
 " Anna, b 416 Rankin.
 " Anna, indrs, b 20 N Missouri.
 " Anna E (wid Jos), h 342 N Noble.
 " Anthony, lab, b 721 Douglass.
 " A Edna, b 2617 N Olney.
 " Benj, clk, h 1543 Draper.
 " Benj A, mer police, h 2230 N Capitol av.
 " Benj M, condr, h 1812 E New York.
 " Benj M, mach, h 423 Oxford.
 " Bessie, nurse, h 3, 532 Mass av.
 " Cath (wid Jas M), h 556 Fletcher av.
 " Chas, lab, h 611 Darnell.
 " Chas, lab, b 2030 Mass av.
 " Chas A, butter 571 Mkt House, h 620 E Ohio.
 " Chas C, slsmn, h 1242 Ashland av.
 " Chas E, carp, h 222 S Temple av.

BELL CHARLES G, Confectionery and Lunch Room 2130 E 10th, h same, Tel Wood-

run 4083.
 " Chas H, lab, r 1427 N Senate av.
 " Chas H, waiter, h 945 Paca.
 " Chas J, florist, h 2102 Brookside av.
 " Chas S, carp, h 2362 Stuart.
 " Chas S, engr, h 32 S Germania av.
 " Chas S, slsmn, h 2, 1446 N Illinois.
 " Chas W, mach, b 1354 S Harding.

BELL CHARLES W, Sec Capitol Lumber Co, h 2626 Ashland Av, Tel North 546.
 " Clara (wid Squire), b rear 759 E McClarty.
 " Clara M, bkpr, b 919 Park av.
 " Clarence H, lab, h 1824 Sheldon.
 " Clifford M, r 825 Blake.
 " Clenny T, driver, b 1418 Yandes.
 " Cora, sten, b 2117 S New Jersey.
 " Cornelia, music tchr, r 1220 N Alabama.
 " Cornelia B (wid James H), h 526 Mass av.
 " David M, pntr, h 619 E Norwood.
 " David S, solr, h 533 N Tacoma av.
 " Deacon W, r 77 N Irvington av.
 " Dee, lab, h 637 Oxford.
 " Edith, copy hldr Indpls News, b 2418 Central av.
 " Edw, lab, h 1041 Elm.
 " Edw, lab, r 351½ E Wash.
 " Edw, pkr, b 2117 S New Jersey.
 " Edw F, clk, b 919 Park av.
 " Edw F, lab, b 1811 Singleton.
 " Edw M, ins, b 1221 Fairpear.
 " Edw M, lab, b 726 N West.
 " Edw W, driver, h 1869 Draper.
 " Effie M, clk 1555 Lemcke Annex, b 2230 N Capitol av.
 " Eliza (wid Alex W), h 23 N Noble.
 " Eliza C (wid Wm A), r 1217 Park av.
 " Eliz (wid Geo), indrs, h 1730 Linden.
 " Eliz J (wid Jno T), h 1, 843 N Meridian.
 " Ella (wid Thos B), h 2418 Central av.
 " Emma (wid James), nurse, 134, 220 N Illinois.
 " Ernest, oiler, h 1239 W 19th.
 " Ernest J, photog, r 2715 Victoria.
 " Ervin, lab, h 816 E 62d.
 " Espy L, plstr, b 831 Park av.
 " Eug, floor lyr, b 2250 Brookside av.

CORONA
(FOLDING)
TYPEWRITERLIGHTEST
MOST COMPLETE
MACHINE ON
THE MARKETWeight
6 Pounds**JUDD**
TYPEWRITER
EXCHANGE32 Monument
Place
Telephone
Main 2890**CHAS.**
MAIER

2104

W. MICH. ST.

Hardware
Tinware
Stoves
Pump
Repairs
Etc.Telephone
New 15X42Res. Tel.
Belmont 901

Tel. Main 4545

W. L. Holden Company

645-646 Lemcke Annex

"THINGS" FOR WINDOWSScreens — Weather Strips —
Whitney Casement Hardware
Metal Storm Fronts

National

National Motor Vehicle Co.

SIXTEENTH YEAR

Factory East 22nd St. and Monon Ry.

PHONE WOODRUFF 17

BELL

" Forest R, clk, r 439 N Penn.
 " Frank, checker, h 511 Abbott.
 " Frank H, formn, h 727 Park av.
 " Frank M, formn, h 703 E Maryland.
 " Fred, waiter, h 745 Harrison.
 " Fredk Rev., r 450 N Senate av.
 " Geo, lab, h 1126 Brooks.
 " Geo, lab, r 825 N Senate av.
 " Geo A, clk, b rear 759 E McCarty.
 " Geo W, porter, h 222 Paca.
 " Georgia, h 51 Roanoke.
 " Gladys M, h 347 N State av.
 " Harry, mach, h 15, 678½ E St Clair.
 " Harry A, asst mngr 229 S Meridian, h 241 Hendricks pl.
 " Harry M, engr, r 2307 W Wash.
 " Harry N, h 56-57, 401 N Illinois.
 " Harry O, h 3001 N Penn.
 " Harry T, brkmm, h 2206 N Gale.
 " Harvey, clk, h 2228 N New Jersey.
 " Hazel, bkpr, h 919 Park av.
 " Henry C, clk, h 874 W North.
 " Herbert, repr, r 727 Park av.
 " I Sherman, mldr, h 1346 N Olney.
 " James, formn, h 1367 N Kealing av.
 " James, mach, h 1439 N Merritt av.
 " James A, hlpr, b 2604 N Gale.
 " James B, engr, h 1842 Gent av.
 " James E C, engr, h 2840 Walker.
 " James A, porter, r 807½ N California.
 " James M, cnsp, r 2319 E 10th.
 " James M, clk, h 709 S Delaware.
 " James R, clk, h 2011 Miller.
 " James W, mach, h 917 W 29th.
 " Jeannette (wid Jos), h 1717 Yandes.
 " Joel, lab, h 25 Baltimore av.
 " Jno, lab, h 513 Willard.
 " Jno, lab, r 1717 Yandes.
 " Jno, porter, r 913 N Senate av.
 " Jno A, lab, b 341 E South.
 " Jno C, saloon 631 Mass av, h 919 Park av.
 " Jno D, lab, r 715 W 10th.
 " Jos, pntr, b 140 W Vermont.
 " Jos C, decorator, h 906 Ashland av.

BELL JOSEPH E HON, Mayor City of Indianapolis, Office 2d Floor City Hall, Both Tels, h 905 N Meridian.

" Jos H (Zinkan & Bell), h 643 E 31st.
 " Joshua, waiter, r 450 N Senate av.
 " Ketrone, bkpr, b 26, 626 Mass av.
 " Laura (wid Squire), h rear 759 E McCarty.
 " Leonard, clk, h 2117 S New Jersey.
 " Leroy, clk, h 339 W 11th.
 " Leroy, cooper, r 319 S New Jersey.
 " Lester, slsmn Fulton Office Furniture Co, b 2011 Miller.
 " Lillie (wid Thompson R), r 6, 130 N Delaware.
 " Lowell W, engr, h 1209 Fletcher av.
 " Luther K, editorial writer Indpls News, h 3335 Park av.
 " Luther R, blksmith, h 925 Laurel.
 " Mabel A, b 1119 S State av.
 " Mark I, sign pntr, h 420 Centennial.
 " Mary (wid Jas), h 2117 S New Jersey.
 " Mary M, dom 3271 Martindale av.
 " Mattie, h 214 W Walnut.
 " Maurice, fireman, h 2049 W Wash.
 " Michael, lab, h 1136 Maple.
 " Miles, tmstr, h 1430 Baltimore av.
 " Miles F, groc, 2103 Columbia av, h 2228 N New Jersey.
 " Minnie F, b 211 Leota.
 " Neil, driver, h 729 Forbet.
 " Nellie E (wid Walter J), h 1354 S Harding.
 " Nettie (wid Wm), h 1418 Yandes.
 " Noah, lab, h 431 Toledo.
 " Ollie M, asmbldr, b 255 Prospect.
 " Oliver G, restr, 152 McLean pl.
 " Otto H, drftsman, h 626 Riley av.
 " Pearl E, b 1533 W Morris.
 " Peter, lab, r 56½ S Illinois.
 " Ray E, asmbldr, h 2413 E 10th.
 " Raymond, brntr, b 1342 Gent av.
 " Robt, lab, h 406 Albert.
 " Robt, lab, r 328 E Wash.
 " Robt, tmstr, h 1738 Mill.
 " Robt C, clk, h 1367 N Kealing av.
 " Robt W, lab, b 726 N West.
 " Roy, lab, h 340 Middle.
 " Russell, porter, h 817 W 11th.
 " Sadie (wid Geo), h 614 W 10th.
 " Saml, lab, h 1936 Columbia av.

College of Musical Art

OLIVER WILLARD PIERCE, President

824 North Pennsylvania Street

OUR DIPLOMA MEANS SOMETHING

LET US PROVE IT TO YOU

Send today for a Year Book Free

BELL

" Saml E, fireman, h 2364½ N Gale.
 " Sarah (wid Cornelius), h 418 N West.
 " Sarah E (wid Wm J), r 727 Park av.
 " Stanley G, finisher, h 429 Virginia av.
 " Terrace, 535 Bell.
 " Theo, tinmer, r 534 W Pearl.
 " Theo F, clk, b 1803 E Maryland.
 " Theora (wid Edw), h 2224 Bellefontaine.
 " Thos, electr, b 527 E Miami.
 " Thos, lab, b 1122 S East.
 " Viola, h 37 N Chester av.
 " Virgil O, lab, b 108 S Capitol av.
 " Vivian N, clk L S Ayres & Co, b 215 Hancock av.
 " Walter E, asmbldr, h 2413 E 10th.
 " Walter Q, clk 224 S Meridian, b 919 Park av.
 " Walter T, tmstr, h 2151 Martindale av.
 " Webster C, slsmn, h 2866 N Penn.
 " Wm, clk, b 3043 Macpherson av.
 " Wm, clk, b 2117 S New Jersey.
 " Wm, lab, h rear 645 Blake.
 " Wm, lab, h 820 Camp.
 " Wm, lab, r 652 Downey.
 " Wm, lab, h 2510 Sangster av.
 " Wm, lab, h 638 W 11th.
 " Wm, lab, b 536 W 12th.
 " Wm E, clk P O, h 124 E Pratt.
 " Wm E, h 439 Downing av.
 " Wm G, lab, h 1510 N Senate av.
 " Wm H, decorator, h 631 Jefferson av.
 " Wm H, stockpr, h e s School 1 n of 30th.
 " Wm H, watchman, h 1218 Jefferson av.
 " Wm M, h 1244 N West.
 " Wm M, lab, h 327 W 14th.
 " Wm M, porter, h e s School 1 n of 30th.
 " Wm P Q, janitor, b 229 W 12th.
 " Wm S, elev opr, b 2011 Miller.

Bellaire The, 1902 N Taibott.
 Bellamy, Chas A, mach hd, h 3717 Crescent av.

" Chas R, chemist 49 S Penn, h 522 W 29th.
 " Elijah H, bricklry, h 3830 Byram av.
 " Harry, brkmm, h 1342 Burdall Pkwy
 " Harry H, lab, h 1440 Minoqua av.
 " Jno H, lab, h 1523 Laurel.
 " Oscar, cond'r, b 12, 705 S Meridian.

Bellas Fannie S, slswm, r 809 N Penn.
 Belle Terrace, 1218-1220 Polk.
 Belleclair The, 1220-1222 Bellefontaine.
 Bellefontaine Hall, 910 Bellefontaine.
 " The, 906-908 Bellefontaine.

Bellemore Edw, repr, h 721 Russell av.
 Beller Andrew J, h 17 W 27th.
 Belles Alf G, h 605 Buchanan.

" Alva C, h 30 Linwood av.
 " Bros (Byron C and Earl I), drugs 3433 E 10th.

" Bros (Jos C and Earl I), garage 1410 S Meridian.
 " Byron C (Belles Bros), h 955 N Tuxedo.
 " Cary T, carp, h 1128 Spruce.

" Chester, mach, b 948 W 31st.
 " Clark W, h 955 N Tuxedo.
 " Earl, clk, b 18 S State av.

" Earl I (Belles Bros), b 955 N Tuxedo.
 " Ella (wid Frank), h 18 S State av.
 " Harry L, pntr, h 111 N Chester av.

" Ira, lab, h 948 W 31st.
 " Jos C (Belles Bros), h 955 N Tuxedo.
 " Martha A (wid Jono J), baker 3054 Bellefontaine.

" Paul, paperhng'r, h 41 Garfield av.
 " Robt (Brinkman & Belles), h 609 Buchanan.

" Susie, b 605 Buchanan.
 " Theo T, pntr, h 4124 E Wash.
 " Wilbur, h 820 Jefferson av.

Belleter Ralph, mach, b 1109 E Wash.
 Bellevue The, 327-329 E Fall Creek blvd.

Main } 339
 New }

Try
HOWARD'S
 Before

You Buy

Carpets

Rugs

Draperies

Wall Paper

Linoleums and

Window Shades

Estimates on Application

THE

C. B. Howard Co.

14-16 E. Wash. St.

Main 2275
 New 3170

Passenger and Freight ELEVATORS

D. V. Reedy Elevator Co. Kentucky Ave.

ALL TYPES

1026-44

THE R. L. DOLLINGS COMPANY

INVESTMENT BANKERS

INDIANA PYTHIAN BUILDING

TEL. MAIN 2162

BERTERMANN BROS. CO.

PHONES 840

241 MASSACHUSETTS AVE.

Corsage Bouquets

— Fine Flowers —

We Deliver to ALL PARTS
of THE CITY

Terre Haute Beer

Insist on Getting the Best

New Phone 1664, Old Phone Prospect 2114

BELLIS

Bellis Emma (wid Wm K), h 1030 N Meridian.
 " Frank, lab, h 2306 Adams.
 " Ruth, h 615 1/2 Lockerbie.
 Belliveau Edw P, assemblr, h 858 S Mount.
 Blmaster Albert, lab, h 1122 Vandeman av.
 Bellmore Chas L, formn, h 1302 Lexington av.
 Bellum Louis, marble str, r 214 N East.
 Bellville Ernest, clk, h 139 Hotel Metro-pole.
 Belmont Amusement Co (Lowell A Jean, Harry M Hice), 2043 W Wash.
 " Hotel, Thos J Meyers propr, 227 1/2 E Ohio. The 423-429 N Delaware.
 Belnap Jas M, h 831 Fletcher av.
 Belser Blanche N, bkpr 1510 Fletcher Trust Bldg, b 2630 College av.
 " Ida G, sec-treas Howard Carpet Cleaning Co, h 3, 919 N Penn.
 " Stacy, mach hd, r 438 N Capitol av.
 Belt Automobile Fire and Indemnity Assn 1018 Hume-Mansur Bldg.
 " Edna, drsmkr, h 207 Butler av.

BELT ELEVATOR AND FEED CO, Fred A Vaster Propr, Hay, Grain, Flour and Feed of all kinds W Wash and Belt R R, Tels Belmont 349, New 9x43. (See page 159.)

BELT RAILROAD AND STOCK YARDS CO THE, Sam E Raub Pres, Julius A Hanson V-Pres, John H Holiday Sec, Harry D Evans Auditor, Wm H Bockstaller Traffic Mgr, Union Stock Yards, Both Tels 198.
 Belter Chester W, clk Kiefer-Stewart Co, h 2042 Hillside av.
 " Hattie, h 1734 Cornell av.
 Belton Harvey R, pharmacist, h 4256 Sunset A.

" James A, lab, h 1365 Hiatt.
 Beltz Arthur O, mach hd, b 927 E 11th.
 " Eva E (wid Frank P), h 927 E 11th.
 Beluska Michl, lab, h 770 Concord.
 Belvedere Annex 606 Ogden.
 " Rosario, shoe mkr, h 207 S Davidson.
 " The 306-14 E North.
 Belzer Emmett C, clk C U Tel Co, h 701 N California.

" Francis O, scout executive 304 Chamber of Commerce, h 320 S Audubon rd.
 " Hiram L, titdt Inspa Hosp.
 " Otto, insp, h 701 N California.
 Bemis Chas A, tool mkr, r 926 N Capitol av.
 " Geo, engr, h 803 Spruce.

BEMIS INDIANAPOLIS BAG CO, Warren H Simmons mgr, s w cor Barth av and Belt R R, Tels New 9810, Prospect 42. (See right side lines and page 83.)
 " Julia A (wid Geo), h 1716 Broadway.
 " Thos, mach 2d fl Industrial Bldg, h 1716 Broadway.

Benadum Geo M, brkmn, h 1118 S Bismarck av.
 Bence, see also Benz.
 " Fanny M, h 2002 Madison av.
 " Frank S, clk S S Rhodes & Son, h 1841 Union.
 " Julia R (wid Jephtha D), b 1935 N Alabama.
 " Thos H, h 1020 E Market.
BENCE & EVANS (Thos H Bence, Asher B Evans), Investment Brokers 823 Hume-Mansur Bldg, Tel Main 4173.
 Bencik Jno, saloon 701 Concord.
 " Walter D, driver L S Ayres & Co, r 336 E Norwood.
 Bendel Edw H, trav, h 1, 713 E 11th.
 Bendemer Bertha, dom, b 2028 Columbia av.

BENDER

Bender Abble, sten, r 908 N Capitol av.
 " Albert, baker 935 Division.
 " Chas W, assemblr, h 832 N Illinois.
 " Christ, gardener, h w s Riverside Drive, 7 n of 30th.
 " Clarence A, mach, h 366 N Addison.
 " Conrad, carp 353 W 14th, h 355 same.
 " Edw F, lab, b 366 N Addison.
 " Ernest, florist, h 821 Jefferson av.
 " Ernest jr, cabtnkr, h 821 Jefferson av.
 " Eva, tirs, b 1200 E Tabor.
 " Fred, bksmith, h 366 N Addison.
 " Geo, clk, b 6012 E Wash.
 " Henry, driver, b 1012 E Wash.
 " Jno, lab, b 237 S Keystone av.
 " Jno W, clk Kingan & Co Ltd, b 832 N III nois.
 " Josephine, bkpr, h 6012 E Wash.
 " Kathleen, cashier, r 832 N Illinois.
 " Louis, h 1115 Charles.
 " Louis, barber, h 936 S Meridian.
 " Marie R, bkr 1 E Market, b 832 N Illinois.
 " Michell, porter, h 940 Superior.
 " Paul, clk, h 6012 E Wash.
 " Robt B, watchm, h 6012 E Wash.
 " Saml, mach hd, b 1115 Charles.
 " Wilhelmina (wid Conrad), h 1440 S East.
 " Wm, gardener, h 1164 Eugene.
 " Wm E, lab, b 1440 S East.
 Bender Mary F, h 2028 N Meridian.
 " Thos, lab, b 1337 W 23th.
 Benedict Caroline B (wid Henry), h 442 1/2 Blake.
 " Chas A, staibrldr, h 1666 Columbia av.

BENEDICT CHAS P, All Forms of Insurance, Accident, Automobile, Employees Compensation Surety and Fidelity Bonds, 706-712 Terminal Bldg, Tels Main 729, New 1928, h 3301 Washington Blvd, Tel North 5406.

" Corda S, driver, h 803 Park av.
 " Dominick, lab, b 3028 N Paul.
 " Howard M, student, b 4520 Broadway.
 " Jeremiah, lab, b 1918 Fletcher av.

BENEDICT JOHN L, Lawyer 306 Lombard Bldg, Tel Main 7012, h 4520 Broadway, Tels, Washington 865, Park 237-K.
 " Rachel E (wid Arthur C), h A, 2438 Bellefontaine.
 " Saml L, carp, h rear 1951 Yandes.
 " Walter S, formn 502 Harris av, b 2617 W Wash.

" Wm H, slsmn, h 1114 Tecumseh.
 Benefel Alva, linemar, b 1227 Lexington av.
 " Chas, presser, b 3526 Kenwood av.
 " Chas E, sec and treas Chas E Benefel Co, h 2353 Central av.

" Chas E Co, Saml W Templeton pres Chas E Benefel sec and treas speciality mnfrs 4th fl Industrial Bldg.
 " Edgar A, inspr, h 3526 Kenwood av.
 " Edwin, carp, b 1279 Kentucky av.
 " Stewart M, lab, b 2110 Madison av.
 " Wm H, mltrlight, h 2110 Madison av.
 Benell Jno, a coml agt Chicago & Alton R R, reg R F D 21.
 Benesh Geo, lab, h 158 Douglass.

BENEVOLENT AND PROTECTIVE ORDER OF ELKS, Indianapolis Lodge No 13, 112-114 E Maryland, Tels Main 1313, New 2150.

Benfer Saml C, bksmith, h 1624 N Tacoma av.
 Benfor Morris, lab, h 917 Minerva.
 Beng Thos, auto wkr, h 1230 Bridge.
 Benham Carrie A, tchr, b 1205 N New Jersey.
 " Hal T, slsmn, b 115, 21st St Annex.
 " Harvey, formn, h 929 N Rural.
 " Henry T, adv mngr 402 S Illinois, h 115, 21st St Annex.
 " Jos L, formn 49 S Penn.
 " J McFarland (Benham & Pray), b 115 E 21st St Annex.
 " Pray Co The (J McFarland Benham, Walter J Pray), adv agts 401 Wulsin Bldg.

BEN HUR BICYCLE CO, 401-425 W Maryland.
 " " Div T H I & E Traction Co, 130 W " Market.
 " Hotel, 117 N Alabama.
 Benicki Jos, mltr, b 735 Concord.
 Beninger Jno R, mach, h 2313 N LaSalle.
 Benjamin Albert A, clk 404 W Ohio, b 1211 College av.

**BLUE
RIBBON
CREAM
METAL
POLISH**

**INTERNATIONAL
METAL
POLISH CO.
QUILL AND
BELT R.R.**

**Occidental
Restaurant**

FOR
**LADIES
and
GENTLEMEN**

**Occidental
Building**

**Illinois and
Washington St.**

ENTRANCE ON
WASHINGTON ST.
Always Open

ALWAYS TAKE MONON ROUTE TO CHICAGO

The Union Trust Company

120 East Market Street

Acts as Executor or Administrator of Estates, Invests Trust funds for Individuals, Charitable Institutions, Widows and Orphans.



F. E. GATES MARBLE AND TILE CO.

Mantels
Floors
Wainscots
in TILE or
MARBLE

Display Room
1462

LEMCKE ANNEX

Factory:
21 & Adams
Phones: New 3664
Wood 4330

Reserve

Loan
Life

Insurance
Company

9th Floor
Odd Fellow
Building

Salesmen
Wanted

Maximum
Commissions

Cash Prizes
to
producers
of
business



111-113

North Pennsylvania St.

(LEMCKE ANNEX)

Tels: { Main 1804
New 2448

BENNETT

" Ernest, r 1435 Bates.
" Faith A, clk 109 N Penn, b 909 Union.
" Fannie M, clk, b 515 Buchanan.
" Floyd E, millwright, h 147 S Elder av.
" Forrest F, b 549 Holly av.
" Frank, lab, b 1229 Kentucky av.
" Frank, lab, b 879 Roache av.
" Frank E, clk P O, h 12, 452 E Vermont.
" Frank F, lab, h 1124 Bates.
" Fred G, mach hd, b 532 N Traub av.
" Fred G, slsmn, b 1520 Woodlawn av.
" Fred H, groc 504 N Dearborn, h 222 S State av.
" Fredk B, genl bkpr 230 N Meridian, h 321 W 40th.
" Frieda (wid Amos), h rear 1430 Mill.
" F Eugene, musician, b 133 E 19th.
" Geo E Rev, pastor East Park M E church, h 4, 340 Jefferson av.
" Geo H, electr, h 1401 Hoyt av.
" Geo J, bkbnr, h 3, 653 Fort Wayne av.
" Geo P, tel opr, h 2, 2155 College av.
" Geo W, carp, h 2126 Oxford.
" Geo W, repr, b 1313 Woodlawn av.
" Haloise, tchr, b 1313 Woodlawn av.
" Harry, mach, h 701 W 13th.
" Harry F, clk 323 W 15th, b 1437 Orange.
" Harry L, mach, h 1454 Hiatt.
" Helen M, mltr, b 2121 E Michigan.
" Henry, phys, 608 1/2 N Liberty.
" Henry L, carp, b 2349 Stuart.

BENNETT HENRY W, Pres State Life Insurance Co, 1242 State Life Bldg, h 1023 N Delaware, Tels Main 4022, New 2874.

" Holman P, cleaner 634 Indiana av, h 911 N California.
" Ira E, carp, h 1012 N Holmes av.
" Jackson I, lab, h 738 N West.
" James, lab, h 831 Fayette.
" James E, condr, h 648 E 15th.
" James E, mltr, h 515 Buchanan.
" Jane (wid Tarlton), h 820 1/2 Chadwick.
" Jno, driver, r 28 W 10th.
" Jno, lab, h 425 W 16th.
" Jno F, plastr, h 1203 W29th.
" Jno H, lab, h 652 N Blackford.
" Jno S, barman, h 713 S Capitol av.
" Jno S, collr 149 W Wash, h 792 Russell av.
" Jno V, actor, r 5, 208 1/2 N Delaware.
" Jno W, lab, h 405 Minerva.
" Jno W, mach hd, h 1441 Blaine av.
" Jos E, carp, e s Martindale 1 n of 42d.
" Jos R, auto repr, h 526 E Raymond.
" Julia F (wid Thos), h 625 Ft Wayne av.
" Julian, mltr, h 43 S Holmes av.
" J Wesley, nurseyman, h 223 Butler av.
" Lawrence H, tchr, b 1502 E 10th.
" Leah (wid Jno A), h 2867 Columbia av.
" Leland S, lab, b 316 S Sherman Drive.
" Lillian, clk, The A Burdsal Co, h 754 Grove.
" Lillian D, sten, b 967 E Morris.
" Lillian G, clk, b 1131 Oliver av.
" Linc (wid C Montgomery), h 22 E St Joseph.
" Louis, chr, b 829 Fayette.
" Louis, lab, h 425 W 16th.
" Louise, sten 908 Huns-Mansur bldg, b 1502 E 10th.
" Lyman M, b 321 W 40th.
" L Roy, coremr, b 532 N Traub av.
" Mabel A, cook, b 2349 Stuart.
" Margt (wid Edwin), h 662 E St Clair.
" Margt C, sten, b 2923 Moore av.
" Martha (wid Wm), h 121 Douglass.
" Mary, b 331 Fayette.
" Mary, b 2201 E Wash.
" Mary A (wid Jno H), b 826 Olive.
" Mary A, b 3210 N Illinois.

BENJAMIN

" Benj, tailor, h 1211 College av.
" Bessie, clk, b 1211 College av.
" Frank W, dept supt Prudential Casualty Co, h 236 Whittier pl, r 221

BENJAMIN HARRISON LAW SCHOOL, Sumner Clancy Associate Dean, 810 Indiana Pythian Bldg, W R Forney Sec, 826 Indiana Pythian Bldg, Tels Main 773, New 1754-K.

" Harvey E, insp, h 31 S Rural.
" Henry F, car repr, h 27 S Rural.
" Jane, finisher, r 418 E 30th.
" Jno, baker, r 227 E Wash.
" Jno, waiter, b 44 W Vermont.
" Leo, sear, h 1211 College av.
" Maude, clk, r 540 N Capitol av.
" Morris, pdlr, h 834 S Capitol av.
" Saml, saloon 85 Virginia av, h 418 E 30th.
" Taylor, lab, h 626 W 11th.
" Wm, trav agt 118 Monument pl, b 626 N Alabama.

Bennehoff Josephine (wid Chas), b 3410 W 10th.

Benner Chas H, mltr, h 402 E Terrace av.
" Harry, plmbr, b 1317 Fletcher av.
" Harry M, bartndr, h 2304 N Gale.
" Hazel, tel opr, b 609 E McCarty.
" Henry, stone ctt, h 1317 Fletcher av.
" Jno M, formn, h 609 E McCarty.
" Jno O, sec Moving Picture Operators' Union, b 501 N Germania av.
" Jno W, mach, h 1152 Hoyt av.
" Mary (wid Arthur W), b 629 W 31st.
" Russell R, uphtr, h 1114 Ewing.
" Wm J, h 629 W 21st.

Bennerscheidt Carl A, lab, r 44 N Walcott.

" Carl J, mach hd, h 511 W St Clair.
" Louise (wid Aug), b 44 N Walcott.

Bennett Ada, (wid Thos), h 227 E Wash.

" Agnes (wid Jno), b 509 Jefferson av.
" Albert, assmbr, h 2024 E Maryland.
" Albert, mach, h 37 Eastern av.
" Albert, repr, h 24 McKim av.
" Allen E, engr, h 1418 E Market.
" Amelia (wid Jno), h 1806 Mill.
" Arnott, lab, h 743 S East.
" Arthur A, lino opr Indpls Star, b 519 N New Jersey.

" Benj, driver, h 926 Pcmeroy.

" Bert D, mach, h 609 Hosbrook.

" Bertha A, tchr, b 518 E 23d.

" Blanche B, asst bkpr Schoen Bros, b 2126 Oxford.

" Blanche V, clk 748 N West, b 31 W St Clair.

" Bonnie, clk C U Tel Co, b 133 E 19th.

" Byron E, laundryman, h 509 Jefferson av.

" Carrie B (wid Ernest), b 549 W 26th.

" Cath (wid Danl), b 522 Eugene.

" Cath E (wid Alpheus), h 12, 422 E Vermont.

" Chas, h 754 Grove.

" Chas, bkpr, r 1, 624 N Illinois.

" Chas, carp, h 3012 Hovey.

" Chas A, clk R M S, h 1218 W 31st.

" Chas F, barber, h 342 King av.

" Chas O, stonecrr, h 429 N Dearborn.

" Chas P, engr, b 321 Minerva.

" Chas T, driver, h 909 Union.

" Clarissa, clk 1101 W Morris, b 1441 Blaine av.

" Claude, msngr, b 967 E Morris.

" Claude C, plastr, h 1044 W 32d.

" Claude L, lab, b 2349 Stuart.

" Clifford, lab, b 2311 E Wash.

" Cordelia, h 806 N Talbot.

" C Alonzo, trav agt 34 S Capitol av, h 1502 E 10th.

" Danl M, switch tndr, h 2254 N Rural.

" Davis L, dispenser, b 1418 E Market.

" Dexter C, mach, h 2251 Union.

" Donna, tel opr 224 E McCarty, b 3245 Kenwood.

" Earl, washman, h 509 Jefferson av.

" Earl C, clk, h 1120 N Olney.

" Edward E, pntr, h 1520 Woodlawn av.

" Edw F, hoster, b 3419 Roosevelt av.

" Edw J, clk, b 1023 N Delaware.

" Edw J, mltr, b 515 Buchanan.

" Edw O, tmstr, h 968 Hosbrook.

" Ell, clk P O, r 826 N Alabama.

" Ella C (wid Jnes), b 414 Linwood av.

" Ella M, h 2517 N Talbot.

" Ella M, (wid Eug B), h 532 N Traub av.

" Emma, clk, b 15 Eastern av.

VAN CAMP

PAINTS, VARNISHES
and PAINT SPECIALTIES



VAN CAMP

Hardware and Iron Company
INDIANAPOLIS
WHOLESALE ONLY

MILL AND FACTORY SUPPLIES

Quick Service on
Telephone or Mail
Orders

DRILLS, FILES
REAMERS
SCREWS, BOLTS
RIVETS

TAPS and DIES
"YALE"
CHAIN HOISTS

Tels. New 395—509
Cen. Main 507

Lilly &
Stalnaker
114-118 E. WASH.

ROOFING

INDIANA PLASTER AND ROOFING COMPANY

920 East
North St.
Phone 1410



JOSEPH GARDNER
TIN, COPPER & SHEET IRON WORK
METAL CEILINGS CORNICES AND SKYLIGHTS
DUST AND SHAVING COLLECTORS AND PIPING
ROOFING OF ALL KINDS. HOT AIR FURNACES.
37-41 KENTUCKY AVE. TELEPHONES 322

BENNETT

" Mary B, h 1435 Bates.
" Mary E (wid Arch), h 617 Bright.
" Naomi, sten, 208, 5 E Market, r 625 Ft Wayne av.
" Oliver J, clk, h 1349 Roache av.
" Otis C, mach 416 W 10th, res New Palestine, Ind.
" Otto F, formn, 902 Capitol av, h 1145 Eugene.
" Owen T, photo 1122 Prospect, h 967 E Morris.
" Paul, janitor, b 2304 Caroline av.
" Ray, heater, b 952 E Wash.
" Ray G, trav agt, b 3009 N Senate av.
" Realty Co, W S Bennett pres, E 30th and L E & W R R.
" Rebecca (wid Jos), h 414 N East.
" Robt C, pres The Bennett-Swain Co, h 8, 510 N Meridian.
" Robt C, slsmn, h 609 Congress av.
" Robt E, trav agt, h 1229 College av.
" Robt H, carp, h 1702 Martindale av.
" Robt P, chfr 214 N NMeridian, b 809½ Ft Wayne av.
" Ross, driver, h rear 30 W 21st.
" Roy, lab, b 743 S East.
" Saml, bartndr, r Stubbins Hotel.
" Saml, lab, b 534 Cable.
" Saml F, r 359 W Wash.
" Saml J, cleaner 956 N West, h 507 W 10th.
" Sanford, clk R M S, h 316 S Sherman Drive.
" Sarepta C (wid Littleton), h 518 E 23d.
BENNETT-SWAIN CO THEE, Robert C Bennett Pres, W U Robertson V-Pres, T A Swain Sec and Treas, Clothing, Hats and Furnishings 251-253 Mass av, Tel New 4290.
" Tessa, slsmn, b 2258 N Capitol av.
" Theo, cigars Grand Hotel.
" Thos W, carp, r 159 E Morris.
" Tilford, contr, h 1823 Fletcher av.
" Verle W, sten Indpls Coal Co, r 2, 627 N Penn.
" Verna, sten Standard Paper Co, b 2, 627 N Penn.
" Vivian, sten Baldwin Piano Co, b 1630 N New Jersey.
" Walter F, boat livery Broad Ripple Park, h 8, 705 Day (E R).
" Walter S, trav agt, r 15, 31 N Penn.
" Warren G, h 2121 E Michigan.
" Wm, driver, b 316 N Senate av.
" Wm, lab, h 1743 Columbia av.
" Wm, lab, b 879 Roache av.
" Wm A, h 3245 Kenwood av.
" Wm H, mach, h 1227 Newman.
" Wm M, lab, h 226 Puryear.
" Wm S, mgr, W S Bennett & Co, h 541 E 32d.
BENNETT W S & CO, Brick, Lime, Cement, Tile and Coal, 30th and L E & W R R, Tels Woodruff 38, New 8000, Branch 815 E Market, Tel Prospect 4500.

ABRAM. F. ZAINY

Successor to

The Plaza Realty and Investment Co.
REAL ESTATE, MORTGAGE LOANS
AND INSURANCE
FARMSEXCHANGED A SPECIALTY
509-510 Lemcke Bldg., Indianapolis
Telephones: Main 1974, New 4633-R

**WESTERN
AUDIT CO.**
E. L. COEN, Mng'r.

INDIANAPOLIS COAL CO.

COAL—BUILDING MATERIAL

Phones 1700

234-40 (2d Floor) Newton Claypool Bldg.

BENNETT

" Zella, smstrs, h 13, 1½ W Market.
Bennette Edw E, b 2824 Shriver av.
Benninger Gustav, barber, r 624 N Illinois.
Bennington Chas H, lab, b 1940 Hovey.
" Harley E, mach hd, h 2138 Elliott.
" Irene, smstrs, b 221 E Pratt.
" Wm H, wood wkr, h 1940 Hovey.
Bennis Gustav, barber, r 624 N Illinois.
Bensing Chas, bartndr, h 5 E Minnesota.
Bensinger Aug, mach hd, h 1617 S Talbott.
Bensley Frank, mach, r 220 Blake.
Bensman Jos G, iron wkr, h 1913 S Talbott.
Benson Adelbert S, pres Live Stock Exchange Bank, h 616 N Delaware.
" Arthur B, toolmkr, b 1534 Saucly.
" Bert E, wagon mkr, h 2131 S Meridian.
" Bert E, pressman Indpls News, h 937 N Meridian.
" Bessie (wid Jno), h 501 N West.
" Broadus, car insp, b 837 Lexington av.
" Chas C, body bldr, h 1412 N Tuxedo.
" Chas Z, pressman Indpls Star, h 225 N Randolph.
" David G, carp, b 524 E McCarty.
" Eliz, b 1731 N Capitol av.
" Emory C (wid Henry C), b 1629 N Delaware.
" Eva B (wid Wm L), h 5 University ter.
" Fannie M, h 2927 W Wash.
" Frank, slsmn, h 311 N Bancroft av.
" Gussie, mach opr, b 837 Lexington av.
" Harry L, slsmn 40A W Ohio, res Ben Davis, Ind.
" Henry T, lab, b 2225 E Wash.
" Herbert E, engr, b 230 N Germania av.
" Herbert C, clk 70 S State, b 207 N Homer A, clk 147 E Market, h 2408 Bellefontaine.
" Isaac, coml agt 612 Merchants Bank bldg, h 2312 Washington Blvd.
" James A, mach, h 2101 Nowland av.
" Johnston, sten 429 State Life bldg, b 1153 Nelson.
" Jno A, tinner, h 245 S Keystone av.
" Jno M, h 836 N California.
" Jno W, slsmn, h 1215 N Arsenal av.
" Jos T, pntr, h 1343 S East.
" Lemuel, lab, h 753 W North.
" Leslie, driver 324 W Morris, h 107 Kansas.
" Lester F, florist 141 N Penn, h 2210 Park av.
" Lucile, sten 225 S Meridian, b 426 Cedar.
" Lucille, tirs, b 837 Lexington av.
" Milo L, core mkr, b s e cor Station and 25th.
" Nathan, h 3317 Central av.
" Nathan, h tailor 201, 157 N Illinois, h 3317 Central av.
" Oliver N, slsmn, h 2937 Paris av.
" Pansy, lndrs, b 837 Lexington av.
" Parker R, mach, h 1534 Saucly.
" Pearl (wid Oliver J), h 1503 N Senate av.
" Peter J, mldr, h 418 N East.
" Ralph L, driver, h 2603 Ashland av.
" Raymond C, elec, b 1215 N Arsenal av.
" Richd J, carp, h 827 Lexington av.
" Theresa (wid David S), h 325 N Noble.
" Warren N, dept mgr 711-716 Occidental bldg, h 4010 Ruckle.
" Wm N, stereotyp Indpls News, h 44 N Keystone av.
Bentas Frank, lab, b 534 W Maryland.
Bentel O M, h 34, 227 N Illinois.
" Opal clk, b 127 E Pratt.
Benthal Wm, mach, h e s Martindale av, 1 s of 46th.
Bentlage Aug, tailor, h 1332 Ringgold av.
Bentley Arthur (Burnett & Bentley), h 551½ N California.
" Chas, b 315 W 15th.
" Eliza, h 1202 N Missouri.
" Elmer, carp, h 325 Yandes.
" Harriet, sten, b 1562 E 10th.
" Jno G, tool mkr, h 1214 E Minnesota.
" Jno W, lab, b 2320 Baltimore av.
" Oran K, brkmn, h 2737 Station.
" Robt, baker, h 522 W Market.
" Robt A, cook, r 515½ Indiana av.
" Robt F, engr, h 2535 Station.
Benton Harold R, sten, 41 When bldg, r 627 Arch.
" Howard A, trav agt, h 5603 Central av.

**AUDITORS and
PUBLIC ACCOUNTANTS**
914-915 Fletcher Savings and Trust Building
— Telephone MAIN 3594 —

The PRAY Agency WE RENT WE SELL PROPERTY

ENOS D. PRAY, Pres.
J. FRANK CANTWELL,
Sec.-Treas.

2nd Floor
5 East Market Street

Main 6745
New 660-K

BENTON

" Jas, lab, h 5000 Elliott av.
" Justin W, h 1352 W 28th.
" Minnie E, sten, h 1349 W 28th.
" M Luther, clk, b 1356 W 28th.
" Oscar, lab, b 419 W St Clair.
" Paul, slsmn, h 1356 W 28th.
" Ruth F, (wid Geo W), r 933 Harrison.
" Thos, clk, b 131 S State av.
" Walter F, state agt, 410 Am Central Life bldg, h 70, 402 N Meridian.
" Wm H, bkpr, Central Mach Wks, h 626 E 48th.
" Zewlie, (wid Jno), b 705 1/2 N West.
" & Jeter (Wm H Benton, Jno S Jeter), contrs 626 E 48th.
Benz August, polisher, h 521 W Morris.
" Wm, lab, r 702 N Noble.
" Wm, lab, r 828 E Wash.
Benz Louise M, b 1524 S Meridian.
" Otto M, electr, b 1524 S Meridian.
" Thos, mach hd, h 1230 Bridge.
" Wm, fireman, h 515 W Chesapeake.
" Wm, lab, b 809 N Tacoma av.
" Wm H, trav agt, h 224 S Meridian.
Benzel Ferdinand, trav agt, h 350 Grand av.
" Henry, mach, b 729 Dorman.
" Margt, (wid Geo), h 729 Dorman.
Benzing Chas, cigar mkr, h 2150 S Meridian.
Bepley Fredk W, engr, h 2522 Cornell av.
" Harry, driver, r 805 E Market.
" Louise (wid Jno), h 827 Grove.
Bepier Edw, clk 202 S Delaware, r 815 Laurel.
" Horace, lab, r 815 Laurel.
" Lottie F (wid David), h 815 Laurel.
Bepley Walter, lab, h 11 Wisconsin.
Bequette, see also Bequette.
" Eug A, mech, b 604 Buchanan.
" Jno A, mach, h 604 Buchanan.
Berauer Eliz M, dry gds 1377 Madison av, b 1349 same.
" Esther C, music tchr, h 1349 Madison av.
" Leo M, pmfr, b 1345 Madison av, h 1349 same.
Berber Wm F D, mach, h 1432 E Wash.
Berberlich Albert A, ins agt, b 1730 Union.
" David, clk, r 521 E New York.
" Mary (wid Jno), h 1033 E Ohio.
Bercofsky Jos, carp, h 1005 S Illinois.
Bercot Felix, saloon 119 N Alabama, h 853 College av.
Bercu Herman A (Bercu & Forrest), b 2250 College av.
" & Forrest (Herman A Bercu, Jos H Forrest), mnfrs agts 78 Baldwin blk.
Berdel Geo E, bkpr, b 21 5th pl.
" Louis J, slsmn, 84 N Penn, h 318 16th pl.
Bereman Ernest L, city freman, h 431 Concord.
Berend Theo, wagon mkr, h 2217 Union.
Beres Jno M, auditor Severin Hotel.
Berett Forter, lab, b 801 River av.
Berg Albert, tchr, h 610 E 32d.
" Albert G, sec and treas Indiana Tool and Machinery Co, h 741 Sanders.
" Augusta (wid Chas), clnr 10, 40 Jackson pl.
BERG BEN, Lawyer 607 Lombard Bldg, 24 1/2 E Wash, Tel, Main 5676 New 1654-R, h 86 Kotho Flats, Tel New 3408-K.
" Edw C, tinner, b 724 E New York.
" Fred W, pressmn, h 842 N Temple av.
" Geo F, pressmn, h 724 E New York.
" Geo F Jr, supt hatcheries State Fish Commission, b 4938 Ruckle.
" Herbert N, reporter Indpls News, h 142 W 20th.
" Jas S, clk, h 2266 Pierson av.
" Jno, mach, r Lorraine Hotel.
" Michl, bksmith, h 32 N West.
" Robt, lab, b 2414 Manlove av.
" Theo E, credit mngr Taylor Carpet Co, h 45 W 33d.
" Vonnie M (wid Jno C), b 2472 Cornell av.
Bergan, see also Borgan.
" Esther M, clk, b 1915 Arrow av.
" Fredk J, lab, h 1226 S Senate av.
" Jno H, mach, b 1226 S Senate av.
" Margt (wid Frank), h 1915 Arrow av.
" Patk T, ydmstr, h 1416 Columbia av.
" Wm E, switchman, h 2445 N Gale.
" Wm F, b 1416 Columbia av.
Bergdoll Caroline, clk, h 1132 N Illinois.
Berger, see also Burger.
" Chas, janitor, b 914 Greer.
" Chas, watchman, b 1313 Ringgold av.
" Chas N, fireman, h 1124 N Tuxedo.

Old Phone 352 North New Phone 6671
MAAS-NEIMEYER LUMBER CO.

Planing Mill,
LUMBER
Wholesale and
Retail



Office:
21st St. and
Monon
R. R.

BERGER

" Emil Rev, pastor First German Baptist Church, h 607 Iowa.
" Emma, tchr, b 618 N Capitol av.
" Fletcher L, laundry 131 E Court.
" Frank E, mach, h 2119 Wendell av.
" Fred, clk 1608 Merchants Bank bldg, r 4, 17 E St Joseph.
" Fred R, drugs 4034 E Wash, h 14 Euclid av.
" Fred T, bkpr 29 W Wash, h 618 N Capitol av.
" Headley, supervisor State School for the Deaf.
" Henry A, mngr 230 N Illinois, b 1010 same.
" Henry I, phys, h 608 E New York.
" Ira E, supt 2102 Northwestern av, h 1033 W 32d.
" Jacob, h 1015 N Illinois.
" Nora E (wid Chas F), b 1020 E Pratt.
" Pearl, clk, r 1015 N Illinois.
" Sarah, dyer 230 N Illinois, h 1015 same.
Berggren Gustave C, cashr New York Life Ins Co, h 3921 N Penn.
Bergerman, see also Borgmann and Burgman.
" Albert, mtrman, h rear 725 Dorman.
" Albert H, lab, b 1633 Draper.
" Aug, bartndr, b 853 Sanders.
" Dora, h 7, 602 N Alabama.
" Edw, condr, h 1724 Milburn.
" Harry, barber 146 McLean pl.
" Harry H, barber, h 826 S East.
" Jno A, flagman, h 826 S East.
Bergmann Caroline (wid Francis), h 425 W Morris.
" Cath M, b 14 N Arsenal av.
" Clara, bkbnr, b 1049 Chadwick.
" Geo, mach, b 1345 Kentucky av.
" Ins Co, h 3921 N Penn.
BERGMANN HENRY E, Mnfr of Laundry and Toilet Soaps, Alkalis and Soap Stocks 425 W Morris, Tel New 2332, h 5, 1116 N Capitol av, Tel Circle 158.
" Kath C, mngr 207 N Illinois, b 14 N Arsenal av.
" Laura (wid Francis J), b 2130 Ashland av.
BERGMANN NEVO, Piano Instructor The Indianapolis Conservatory of Music, Tel New 3910, Main 4397, h 2957 N Talbott av.
" Walter, student, b 2130 Ashland av.
" Wm, driver, h 1033 High.
Bergoe Michl, lab, b 972 W Maryland.
Bergundthal Clara, clk, h 67, 614 N East.
Beriault Arthur J, music tchr 106 E North, h 522 Wallace av.
" Beringer Fred C, formn, h 1830 Thalman av.
Berintha The 2322 N Illinois.
Berkeley Manor, 3555 Washington Blvd and 311 E 36th.
Berkemeyer Louis, finisher, h 937 S Delaware.
Berkey Floyd V, asst div engr Penna Lines-Vandalia R R, h 977 East Drive (W P.).
Berkhoff Walter L, clk, r 305, 430 Mass av.
Berkholz Carl D, freight agt, h 1445 E Terrace av.
" Henry J, lab, h 1425 Cottage av.

" Clara, bkbnr, b 1049 Chadwick.
" Geo, mach, b 1345 Kentucky av.
" Ins Co, h 3921 N Penn.
BERGMANN HENRY E, Mnfr of Laundry and Toilet Soaps, Alkalis and Soap Stocks 425 W Morris, Tel New 2332, h 5, 1116 N Capitol av, Tel Circle 158.
" Kath C, mngr 207 N Illinois, b 14 N Arsenal av.
" Laura (wid Francis J), b 2130 Ashland av.
BERGMANN NEVO, Piano Instructor The Indianapolis Conservatory of Music, Tel New 3910, Main 4397, h 2957 N Talbott av.
" Walter, student, b 2130 Ashland av.
" Wm, driver, h 1033 High.
Bergoe Michl, lab, b 972 W Maryland.
Bergundthal Clara, clk, h 67, 614 N East.
Beriault Arthur J, music tchr 106 E North, h 522 Wallace av.
" Beringer Fred C, formn, h 1830 Thalman av.
Berintha The 2322 N Illinois.
Berkeley Manor, 3555 Washington Blvd and 311 E 36th.
Berkemeyer Louis, finisher, h 937 S Delaware.
Berkey Floyd V, asst div engr Penna Lines-Vandalia R R, h 977 East Drive (W P.).
Berkhoff Walter L, clk, r 305, 430 Mass av.
Berkholz Carl D, freight agt, h 1445 E Terrace av.
" Henry J, lab, h 1425 Cottage av.

The BROOKS SCHOOL for BOYS

1545 CENTRAL AVE.

Expert Preparation for any College

DAY AND BOARDING

LOWER SCHOOL FOR YOUNG BOYS

Phone for Booklet Main 3537; New 1476

WENDELL S. BROOKS, B. A. (Yale) Head Master

CITIZENS BEER PEERLESS BRAND

CITIZENS BREWING COMPANY

PHONES: Prospect 999
New 999

IF YOU NEED
A LOAN on
real estate it
will BE WISE
to go to those
WHO
ALWAYS
HAVE MONEY
to LOAN

THOS. C. DAY
& CO.

Offices
Nos. 709-15
Fletcher
Trust
Building

H
I
S
E
Y
and
T
I
T
U
S

Funeral Directors
951 N. Delaware St.

**Automobile
Ambulance**
Service Day
or Night

**F
L
A
N
N
E
R
&
B
U
C
H
A
N
N**
Undertakers

320 N. ILL. ST.
Both Phones 641

**INDIANA
LAW
SCHOOL**

University

of
Indianapolis

For Catalogue
Address
THE DEAN
1117 - 1118
Law Building
Indianapolis

See Educational Dept.
Advertising Section

LEVEY BROS. & CO.

Operating U. S. Bank Note Co.

STATE HOUSE SQUARE

MAKERS *BLANK BOOKS AND* **LOOSE LEAF**
EQUIPMENT



PROTECT YOUR HEALTH

**Insist upon the U. S. Gov. Inspec-
tion stamp on all meats you buy.**

OUR ESTABLISHMENT NUMBER IS 178
Indianapolis Abattoir Co.

BERKHOLZ

" Otto F. mach, b 1445 E Terrace av.
" Wm C. mach, h 1741 Spruce.
Berkling Phoebe, h 1138 1/2 N West.
Berkley Alf L. waiter, r 450 N Senate av.
" Blanche M. tchr, b 1524 S State av.
" James K. lab, h 1018 Hamilton av.
" Terrace 418-434 E St Clair.
" Wm E. blksmith, h 1534 S State av.
Berkmyer Edw G. ins agt, h 432 N Dearborn.
Berkowitz Bert, cigars 305 Virginia av, r
34, 35 W Ohio.

" Ignatz, h 2, 219 E Michigan.
BERKOWITZ JACOB, Dealer in Choice
Wines, Liquors and Cigars 301-305
Virginia av, Tel Main 3781, h 2431 Col-
lege av, Tel North 4791.

" Nathan, saloon 940 E Wash, h 21 N
Highland av.
Berkshire Byron, engraver, r 416 N East.
" Harry W. dry goods 2401 E Michigan. h
420 N Keystone av.

" Jno, cigar mkr, r 416 N East.

BERKSHIRE LIFE INSURANCE CO of Pitts-
field, Mass. Holmes & Harman Genl Agts
1011 Merchants Bank Bldg. Tel Main
536.

Berland Jacob M. shoes 305-306 Occidental
bldg, r 3315 Park av.

Berlier Jno J, clk P O, h 1041 W 28th.

Berlin Edw E. insp, h 913 Union.

" Frances C (wid James T), b 1452 Central
av.

" Ralph. lab, h 541 Holly av.

" The 1916 Park av.

Berling Jno H. clk Prudential Casualty Co, h
224 Brookside av.

" Mary B (wid Henry), h 1728 Parker av.

" Thos A. appr, b 1728 Parker av.

Berlot Frank, mldr, b 752 N Warman av.

" Jeremiah, mldr, b 764 Haugh.

" Jno, mldr, h 764 Haugh.

" Martin, mldr, b 752 Warman av.

Bermingham David J. coml agt Rock Island
Lines, h 1716 N Delaware.

" David J jr, clk Am Cent Life Ins Co, h
1401 E Vermont.

" Margt, b 1716 N Delaware.

Bernard Albert, indrymn, h 415 N West.

" Bert E. auto wkr, h 106 N State av.

" Chas, slsmn, r Denison Hotel.

" Ella I (wid Geo), b 106 N State av.

" James, lab, r 609 W Vermont.

" Jean, clk 27 State House, b 240 S Audu-
son rd.

" Jno P. baker, h 1133 W 28th.

" Nathan (Bernard & Staley), r 124 E New
York.

" Wm. waiter, b 415 N West.

" Wm H. clk Lorraine Hotel.

" & Staley (Nathan Bernard, Ora Staley),
hat renovators 227 Mass av.

Bernasky Adolph, printer, r 620 N Delaware.

Bernaer Chas A. patrolman, h 2833 Shriver
av.

WESTERN MACHINE WORKS

ENGINE SPECIALISTS
ALL KINDS MACHINERY REPAIRS

Cor. Market and West Sts.

BOTH PHONES—MAIN 328, NEW 3581

BERNAUER

" Charles B. patrolman, h 1038 St Paul.

" Chas E, slsmn, h 5, 402 E Louisiana.

" Don G. clk Onida Hotel.

" Jos. elev opr, h 116 W Walnut.

BERND ALBERT F (Peter Bernd & Son), h
418 Downey.

BERND BROS CO THE, Daniel Bernd Pres,
Wm C F Grieb V-Pres, Theodore J Bernd
Sec-Treas, George P Bernd, 2d V-Pres,
Carriage and Wagon Makers, 109-115 W
Morris and 1156-1158 W Maple, Tels New
9299, Prospect 443. (See page 108.)

" Chas J, pntr, h 605 Sanders.

BERND DANIEL, Pres The Bernd Bros Co, h
105 W Morris.

" Fred E, varnishier, h 1015 E Morris.

BERND GEO P, 2d V-Pres The Bernd Bros
Co, b 105 W Morris.

" Louise, bkpr Peter Bernd & Son, b 1138 S
Illinois.

BERND PETER (Peter Bernd & Son), h 1138
S Illinois, Tel New 9526.

BERND PETER & SON (Peter and Albert F),
Mfrs of Wagons, Automobile Bodies,
Repairing, Platform Work a Specialty
144-146 E Morris, Tel New 9655. (See
page 234.)

BERND THEODORE J, Sec-Treas The Bernd
Bros Co, h 2217 Union.

Berndt Aug F, h 1032 N Oakland av.

" Eleanora (wid Jno G), housekpr 709 E
Morris.

" Gustave E, mldr, h 1611 W Vermont.

" Harry O. mach, h 1148 Evison.

Berner Anna (wid Fred), h 3420 Broadway.

" Hattie M, cashr 6 E Wash, h 4, 2645 Col-
lege av.

" Louis E, sec Hetherington & Berner, h 3338
Broadway.

" Minnie, h 912 Union.

" Robt, v-pres Hetherington & Berner, h 628
W Vermont.

" Wm E, clk, b 134 N Randolph.

Bernes Aug F, musk, tchr, h 439 E Louisiana.

Bernhardt, sec also Barnhard and Bernhart.

" Albert, gardener, b 3052 W 10th.

" Arthur R, mach hd, b 3052 W 10th.

" Augusta C (wid Lawrence), h 2142 S East.

" Chas E, saw mkr, h 5012 E Wash.

" C Frank, mach, h 1545 Ringgold av.

" Edw C H, condr, h 1213 Laurel.

" Ernest F, lab, h 1118 Union.

" Frank J, gardener, h 3052 W 10th.

" Frank L, patternmkr, h 735 King av.

" Geo, dairy, h 328 Gimber.

" Henry C, clk 101 S Meridian, h 1441
Orange.

" Jno, mach hd, h 1009 N Tremont av.

" Jno H, pntr, h 2469 S Penn.

" Jno L, driver, h 626 E Morris.

" Kate, h rear 601 Sanders.

" Lorenz, h 1419 Ringgold av.

" Louis, carp, b 1201 Groff av.

" Marguerite M, clk C U Tel Co, b 5012 E
Wash.

" Mary A, r 3052 W 10th.

" Philip, trimmer, h 1315 N Beville av.

" Saml, gardener, h 2819 W 10th.

" Wm J, clk 28 W Georgia, h 1044 N War-
man av.

" Wm J, patternmkr, b 626 E Morris.

Barnhart Block, 334-342 Blake.

" Clarence P J, Peter Bernhart & Son), b
2802 Boulevard pl.

" Kath (wid Fred K), h 1217 Spruce.

" Louise (wid Jno), h 648 S New Jersey.

" Peter (Peter Bernhart & Son), h 2802
Boulevard pl.

" Peter & Son (Peter and Clarence P J),
grocers, 310 W 28th.

Bernheimer Max, h 16, 1116 N Capitol av.

Bernie Earl, slsmn, h 711 N New Jersey.

Berling Ervin A, tel opr, r 70 N Holmes av.

Berninger Adian D, Blys 424 Newton Clay-
pool bldg, h 66, 234 N Delaware.

" Clarence O, clk, h 412 N Dearborn.

" Wm E, clk 292 S Delaware, h 427 N Dear-
born.

Bernitt Chas, lab, h 2044 Fountain.

" Emil, lab, h 3849 E 14th.

" Paul, lab, b 2044 Fountain.

Bernloehr Chas, boxmkr, h 942 Maple.

Saints Business College

The School of Merit

Cor. Delaware and North Streets

Telephones: Main 452 - New 4833

Write or call us up for catalog.

FLETCHER AMERICAN NATIONAL BANK

BOND DEPARTMENT—WILL H. WADE, Mgr.

United States Government, Territorial, Tax Exempt, Municipal, County and Gravel Road Bonds of Indiana and Local Corporation Bonds bought and sold.



BERNLOHR

- Chris & Bro, Christian Bernloehr pres, Jno A Bernloehr sec, jewelers, 606 Odd Fellow bldg.
- Christian, pres Chris Bernloehr & Bro, h 2608 Sutherland av.
- Elsie L, bkbnr, h 815 English av.
- Esther, sten Citizens Brewing Co, b 942 Maple.
- Geo, baker, h 48 Schiller.
- Geo, insp, h 815 English av.
- Harry, labeler, b 942 Maple.
- Jno A, sec Chris Bernloehr & Bro, h 2237 N Alabama.
- Jno H, baker, h 721 Sanders.
- Paul, baker, h 424 W McCarty.
- Wm J, formn 128 S Penn, b 813 English av.

Berns, see also Burns.

- Jno E, r Y M C A.
- Bernstein, see also Bernstein and Burnstein.
- David, clothier 342 Indiana av, h 9, 1242 College av.
- David, pdlr, h 1052 Maple.
- Jack, lawyer 820 Occidental bldg, r 838 N New Jersey.
- Jacob S, clk, 13 N Illinois, h 830 S Illinois.
- Meyer, jeweler, r 107 W Ray.
- Minna, music tchr, b 9, 1242 College av.
- Morris, tailor 147 N Illinois, r 1203 Sturm av.
- Nathan, furn, h 940 Union.

BERNSTEIN NATHANIEL N, Lawyer 820 Occidental Bldg, Tel Main 2056, h 838 N New Jersey. (See Card in Legal Blue Book).

- Philip, produce, 247 Virginia av.
- Ray, b 716 S Illinois.
- Saml I (Eaton Seat and Tank Co), h 1015 Central av.
- Berth Orin S, h 3, 1557 Broadway.
- Berr Rudolph A, slsmn, r 724 N Capitol av.
- Berrick The, 1323-1329 Central av.
- Bernie Merton M, clk, b 2740 Ashland av.
- Berriman Chas, pub, b 309 E St Clair.
- Chas S Jr, clk 212 State Life Bldg, b 309 E St Clair.

Berry, see also Barry.

- Berry Albert, carp, h 1824 Woodlawn av.
- Bessie, smstrs, b 906 N Delaware.
- Chas N, bkpr, h 1001 S New Jersey.
- Chester H, clk, b 1460 Lexington av.
- Cleton G, clk, b 2127 College av.
- Clyde E, mach hd, b 826 Coffey.
- Cora, dom, b 953 W 25th.
- Corintha (wid Frank), b 939 Bates.
- Darrell, clk, b 269 S Audubon rd.
- David F, phys 710 Hume-Mansur bldg, r 920 N Alabama.
- Doris D, slswwn 360 W Wash, b 1607 Hall pl.
- Earl J, mach, h 1406 McLain.
- Edw J, clk, b 2147 1/2 College av.
- Elz, carp, b 231 W New York.
- Eliz E, h 703 Buchanan.
- Eliz M, groc 1529 Roosevelt av.
- Ellen, sten, b 1126 N Arsenal av.
- Elmer R, electr, b 3549 Bellefontaine.
- Florence, sten C U Tel Co, h 819 Nelson.
- Frank, clk, b 2147 1/2 College av.
- Frank A, carp, h 1162 W 36th.
- F Lloyd, slsmn 111 S Meridian, h 1034 Hamilton av.
- Garrett, finisher, b 2727 Burton av.
- Geo, lab, h 1066 W 25th.
- Geo H, carp, b 2930 Jackson.
- Geo J, groc 549 N Senate av, h 1526 Central av.
- Geo L, baggageman, h 819 Nelson.
- Gertrude (wid Wm), h 1924 Yandes.
- Gertrude E (wid Fred R), b 121 Hancock av.
- Grace D, tchr, h 321 N Noble.
- Grover C, mach, h 537 N Elder av.
- Halstead, printer Indpls Star, h 712 E Pratt.
- Hancy, clk, b 269 S Audubon rd.
- Harry, pharmacist 242 Blake, r 7, 240 same.
- Harry J, mgr 1417 Fletcher Trust bldg, h 8821 N New Jersey.
- Henry T, lab, h 1747 Elaine av.
- Homer, pressman, h 962 W 23d.
- Hugh S, chfr, b 1606 Hoyt av.
- James fireman, b 460 W 17th.
- James, lab, b 937 W Pearl.

SHEPARD HARDWARE COMPANY

Builders' Hardware
Tin Work

HOT AIR FURNACES

2862-64 CLIFTON ST. TEL. NORTH 1357

BERRY

- James E, real est 216, 147 E Market, h 732 E McCarty.
- James P, student, b 1016 Hosbrook.
- James T, woodwkr, h 1608 Craft.
- Jno, lab, h 1420 Everett.
- Jno, lab, b 434 W North.
- Jno, supt City Fire Alarm Tel Office, h 1126 N Arsenal av.
- Jno E, trav agt, h 2, 1532 Ashland av.
- Jno J, pattern mkr, h 32 N Arlington av.
- Jno M, baggageman, h 1506 Hoyt av.
- Jno R, cooper, h 1311 Everett.
- Jno S, carp, h 101 Gladstone av.
- Jos W, clk L E Morrison & Co, h 7, 901 N New Jersey.
- Junetta, drsmkr, b 229 N Warman av.
- Kinzie E, clk, h 1145 Uddell.
- Lena L, clk, r 906 E Michigan.
- Leslie, clk, r 518 N Illinois.
- Lloyd, pressman, h 1275 W 26th.
- Lois E, clk, b 819 Nelson.
- Lottie (wid Thos), r 1234 N Senate av.
- Louis C, student, b 1607 Hall pl.
- Lydia S, drsmkr, b 3759 N Capitol av.
- Lyman, lab, b 319 W Vermont.
- Mae E (Berry-Marsh Dance Studio), h 6, 624 N Illinois.
- Margt C, clk, b 703 Buchanan.
- Margt E (wid Marlon), h 321 N Noble.
- BERRY-MARSH DANCE STUDIOS** (Mae E Berry, Earle J Marsh Jr), Brenneke Academy, 106 W North, Tel Main 5306.
- Mary (wid Walter), h 567 Dorman.
- Mary K (wid Nathaniel D), b 2132 Fountain.
- Michael L, carp, b 229 N Warman av.
- Norman B, ins agt, 601 Fidelity Trust bldg, h 2930 Boulevard pl.
- Omer K, mach hd, b 962 W 27th.
- Orin C, barber, b 2222 E 12th.
- Otto, carp, h 1530 Hiatt.
- Reese T, clk, h 1118 N Warman av.
- Richd, lab, b 953 W 25th.
- Robt C, formn 410 S Illinois, h 1719 Fletcher av.
- Rush K, patternmkr, h 828 Sanders.
- Saml E, contr 204, 31 W Ohio, h 1607 Hall pl.
- Thos, porter, h 1119 N West.
- Thos A, carp, h 962 W 27th.
- Thos B, coml agt 224 E Meridian, h 4005 Elyran av.
- Urban C, lab, b 943 N Holmes.
- Walter E, boiler mkr, b 2604 Cornell av.
- Walter J, contr, b 2127 College av.
- Wm H, lab, h 943 N Holmes av.
- Wm J, printer Indpls News, h 129 E Pratt.
- Wm M, b 112 Concordia.
- Berryhill Albert W, h 823 W 30th.
- James M (Remy & Berryhill), h 1712 N Capitol av.
- BERRYHILL JOHN S**, Lawyer, Rooms 5 and 6, 134 E Wash, Tel New 587, h 2054 N Delaware, Tel New 7939.

J. C. MUESING F. W. SCHMIDT MUESING COAL CO.

Best Grades of Steam and Domestic

COALS

Satisfaction Guaranteed

1745 English Ave. Phones: Pros 3500, New 9154

One

Always Open
Licensed and Bonded

The
**H.C. WEBSTER
DETECTIVE
AGENCY**



SUITE
814
Hume-Mansur Bldg.
Either Telephone
2615

NEAL INSTITUTE COMPANY

TREATMENT

For

DRINK

OR

DRUG

HABIT

1803
West Washington
Street

PHONES: Belmont 637
New 3X46-K
(SEE MEDICAL DEPT.)

WEIL BOILER COMPANY

Telephone Prospect 5587

A Weil Smokeless Boiler for your Heating Plant

means Economy and Cleanliness from cheap Fuel

**YOU CAN GET
IT AT
VONNEGUT'S**

VONNEGUT HARDWARE CO.

120 - 124
EAST WASHINGTON ST. TELEPHONES
NEW 589, MAIN 4192

CUTLERY

**SILVER-
WARE**

**HOUSEHOLD
UTILITIES**

**BATHROOM
FIXTURES**

**KITCHEN
UTENSILS
STOVES**

**Kenneth
K.**

Woolling

**Real
Estate
&**

Investments

**PHONE
MAIN 2859**

**256-257
Lemcke Annex
INDIANAPOLIS**

H. H. Woodsmall & Co. (Inc.)

STATB AGENTS
United States Casualty Co.
Guardian Casualty & Guaranty Co.
(Surety Department)
and American Automobile Insurance Co.
FIDELITY TRUST BUILDING
SECOND FLOOR

BERRYMAN

Berryman Presley, real est, h 1225 Mass av.
" Sarah A (wid Wm H), b 1925 Ruckle.
Bersch Geo W, h 1305 Bellefontaine.
Bert Mary L, drsmkr, h 2413 Martindale av.
Bertel Jno E, mach, h 2115 Fernway.
" Lena (wid Jno), b 2115 Fernway.
" Mata, clk, b 2115 Fernway.
" Ollie, pkr, b 517 W McCarty.
Bertels Albert F, carp, h 1521 N Lasalle.
" Andrew, lab, h 1606 Ringold av.
" Frank A, baker, h 9434 Hoshbrook.
" Geo, carp, h 1409 Lexington av.
Bertelman Glenn, mach, h 1119 Hamilton av.
" Henry W, clk Kingan & Co, h 1622 E 12th.
" Wm H Jr, mach, h 851 Edison av.
Bertemann Chas, news dir, h 1127 Windson.
" Wm, news dir 728 Mass av.
BERTERMANN BROS CO (INC) FLORISTS,
John Bertermann, Pres, Walter H Bertermann
V-Pres, Irwin C Bertermann Sec
and Treas, Edward J Bertermann Mngr,
Stores and Conservatory 241 Mass av
and 226 N Delaware, Both Tels 849;
night calls New 198 and 4x3, Green-
houses 2002 E Wash and Bertermann
Station Indianapolis and Eastern Rail-
way. (See list top lines and page 146.)

BERTERMANN EDWARD J, Mngr Bertermann
Bros Co (Inc), h G The Warwick
2124 N Talbott, Tel New 7207-R.
BERTERMANN IRWIN C, Sec and Treas
Bertermann Bros Co (Inc), h 4707 E
Wash, Tels Irvington 351, New 4x3.

BERTERMANN JOHN, Pres Bertermann
Bros Co (Inc), h 3020 E Wash, Tels Wood-
ruff 198, New 198.

BERTERMANN WALTER H, V-Pres Bertermann
Bros Co (Inc), b 1202 Central av.
Bertha Ballard Home, Anna Hiatt supt 411 N
Delaware.

Berthelsen Johann, vocal tchr, b 226 E Mich-
igan.

Bertlein Mary (wid Jno), b 1154 Kentucky av.
Bertram Andrew B, watchman, h 2117 S
East.

" August, lab, h 1102 N Tibs av.
" Bruce H, asst supt 308 Majestic bldg, h
4326 Ashland av.

" Carrol E, b 1371 Oliver av.
" Chas O, trav agt, h 1544 E 10th.

" Edw, news agt, b 2117 S East.
" Garfield, lab, b 3858 E Wash.

" Geo G, formn 545 E Georgia, h 1836 Jones.
" James B, ins agt, b 1371 Oliver av.

" Jno E, electr, h 2166 S New Jersey.
" Louisa M, sten 451 W 7th, b 1236 W 34th.

" Newton H, ins agt 308 Majestic bldg, h
1017 Newman.

" Otto S (Bertram & Newport), h 2755
Bellefontaine.

" Perry, lab, h 1250 Lee.
" Porter G, pntr, b 1250 Lee.

" Sadie (wid Dennis H), h 1371 Oliver av.
" Wm, lab, b 1250 Lee.

" Wm J, driver, h 154 W Arizona.
" & Newport (Otto S Bertram, Harry E
& Newport), grocers 2301 Cornell av.

Bertrand Henry C, pntr, h 259 Iowa.
" Mazie D, nurse, h 127-129, 220 N Illinois.

" Thos E, clk, h 710 Iowa.
Bertsch Edw S, condrr, r 36, 416 N New Jer-
sey.

Berwanger Jos L, electr, b 118 W 13th.
Berwick The, 901 N New Jersey.

Berwinkle Hilda, b 1541 Central av.
Besco Building 401 S Penn.

Besey Edw, lab, b 850 W North.
Beshear Wilson R, electr, h 1234 N Bismarck
av.

Beshour Beshar, gluer, h 526 Willard.

BERINEK

Besinek Frank, lab h 1015 W Pearl.
Besore Earl, barber, b 951 Congress av.

" Priscilla E (wid Saml), b 951 Congress av.
Bess Amos, lab, b 220 W 15th.

" Chas, patrolman, h 410 N Tacoma av.
" Clyde, lab, b 249 E South.

" David A, buyer 28 W Georgia, h 530 E
Minnesota.

" Dennis, repr, h 434 S Ritter av.
" Elijah C, carp, h 1234 E Kelly.

" Eng, weighmaster, h 624 W North.
" Goldie, clk 446 E Wash, r 230 N Alabama.

" Homer, driver, r 212 N Pine.
" Jessie (wid Jno), h 2340 Indianapolis av.

" Jno, chfr, b 220 W 15th.
" Jno, cook, b 641 Oxford.

" Minnie M, h 429 Kaufman pl.
" Polly (wid Thos), h 239 Puryear.

" Roy J, mach, r 230 N Alabama.
" Sarah J (wid Wm J), h 1548 Linden.

" Walter, clk 28 W Georgia, b 530 E Min-
nesota.

" Wm, lab, b 239 Puryear.
" Wm R, mngr Busy Bee No. 2, b 1234 E
Kelly.

Bessel Jno B, baker, h 620 S New Jersey.
Besselman Henry, moulder, h 1304 Villa av.

Bessire Edna A, h Inne Hosp.
Bessire Alcide, b 322 N Denny.

" Dale P, fruit grower, b 2702 Sutherland av.
" Jules P, b 2702 Sutherland av.

" Paul A, treas and mngr Bessire & Co
(Inc), h Jersey.

BESSIRE & COMPANY (INC), Paul A Bessire
Treas and Mngr, Mfrs, Importers and
Jobbers of Supplies for Bakers, Confection-
ers, Ice Cream Mfrs, Creamery and
Dairymen, Soda Fountain Requisites,
Pools and Mchry, Ice Cream Cone Mfrs,
"Besco Bldg," s e cor Penn and South.
Both Tels 2503.

Bessom Earl A, mech engr, h 3934 Ashland
av.

" Frank, stone contr, h 33, 304 W Vermont.
" Leonard C, farmer, b 3934 Ashland av.

Best A Kent, clk 1315 E Wash, h 963 West
Drive (W. P.).

" Claus H, civ engr, b 2216 E 10th.
" Edw, finisher, b 1027 Maple.

" Edw, mach, b 1269 W 7th.
" Eliza, mlr, h W Market, b 1, 431 N Illinois.

" Fredk W, cement wkr, b 1, 431 N Illinois.
" Harry W, plmbr, b 1014 Bellefontaine.

" Jno, clk, b 1246 Deloss.
" Jno C, dynamo tndr, b 459 Udell.

" Jno W, mach, b 629 W 31st.

BEST LAUNDRY CO THE (Murray H Tal-
bott), 26-32 N Senate av, Both Tels 774.

" Lee, baker, h 504 N Senate av.
" Margt A (wid Wm J), h 1, 431 N Illinois.

" Oscar E, formn, h 1002 Cornell av.
" Theater, Lee Kreigh and Eliz Koch, proprs
430 W Wash.

" Theresa (wid James), h 243 W Michigan.
" Thos, janitor, b 1307 E Wash.

" Wm, phys 218 E 10th, h 2216 same.
Bestel Wm, waiter, r 1, 431 N Illinois.

Beston Robt, boiler mkr, b 1112 Madison av.
Bestwick Edw H, contr 1951 Ashland av.

" Frank, tmstr, h 1606 Montclair.
" James H, confr 806 Virginia av, h 706
Cedar.

" Wm H, carp 424 S State av, res University
Heights.

Beta Apartments 701-715 E 21st.
Bethany Social Center, Mary C Farrar matron
729 N Holmes av.

BETHARD WALL PAPER CO THE, Wm J
Bethard Pres, James A Nickerson V-Pres,
A E Chambers Sec and Treas, 415-419
Mass av, Tel Main 7523.

" Wm J, pres the Bethard Wall Paper Co,
h 235 N Delaware.

Bethel Eliza, tel opr, b 715 Roache av.
" Wm, clk, h 103, 233 N Illinois.

Bethge Herman E, painter, r 407 E Wash.
Bethuram Jas A, auto repr, h 1519 E Market.

Bettner Clarence E, toolmkr, h 428 N Dear-
born.

" Walter B, mach, h 430 N Dearborn.
Betsy Ross Flag Society, 403 Newton Clay-
pool bldg.

Bettag Jas, attdt Insane Hosp.
Bettcher, see also Botcher.

" Cecil, insp, b 1710 Draper.

A MONTHLY INCOME TO YOUR FAMILY IF YOU DIE
Let Our Representative Explain
A HOME COMPANY STATE LIFE GROWING WITH INDIANAPOLIS
INSURANCE COMPANY
See Our Full-Page Display in this Directory

COLE
The Standardized Car

**STANDARDIZED
IN QUALITY
POPULARIZED
IN PRICE—\$1595 f.o.b. factory**

BETTCHER

"Harvey, lab, b 1710 Draper.
"Henry, lab, h 430 Kaufman pl.
"Jno, lab, h 1601 Dawson.
"Oliver C, engr, h 1710 Draper.
"Wm E, restr 241 Mkt House, N 917 Prospect.
"Wm F, driver, h 631 Harmon.
Bettenbrock Geo, plaster, h 2930 Adams.
"Main, harness mkr, b 812 Harrison.
Bettge Henry P, mach, h 442 W 40th.
Bettner Benj F, lab, h rear 247 N LaSalle.
"Clell, mach, h 1040 Nelson.
Betts Carrie M, furn rooms, 721 N New Jersey.
"Pay E, b 2827 More av.
"Fred G, h 2827 More av.
"Jno W, pressman, h 914 Harlan.
Betty Chas, h rear 1019 Park av.
Betz Christian F, printer, 38 S Meridian, h 559 N Dearborn.
"Fred C, printer, b 559 N Dearborn.
"Jno, clk, 107 S Penn, h 1009 Indiana av.
"Jno J, clk, h 943 Elm.
"Lawrence, plmbr, 829 Ft Wayne, h 828 Hamilton av.
"Leslie G, glasswkr, h 2338 Prospect.
"Mary (w/ Ellsworth), b 115 Nell.
"Pierce Co The, 1507 Merchants Bank Bldg.
"Robt W, tailor, 133 E New York, h 110 E Vermont.
"Wm B, coupon book printer 1129 S Meridian, h 559 N Dearborn.
"Wm H, oiler, h 63 S Chester av.
Betzler Chas W, groc 1309 Gimber, h 1307 same.
"Guido J, mach, b 1307 Gimber.
"Harry P, framemkr, h 1311 Gimber.
Betzler Chas A, restr, 1210 E 19th, saloon 1901 Yandes, h same.
"Sophia A (wid Chas), b 1218 N Kealing av.
"Thos J, cabtmkr, h 1020 E 19th.
Beu Jno, h 12 1/2, 416 W Wash.
Beuke Chas, tmstr, h 2615 Orchard av.
"Henry C, chainmkr, h 1331 Ketcham.
"Henry F, iron wkr, h s s Speedway av, 1 w y of Concern.
"Virginia E, nurse Long Hospital.
Beumer Henry, b 542 Jones.
"Wm H, b 542 Jones.
Bevan Jno, r 157 W 29th.
Beven Harrison C, slsmn Varney Electrical Supply Co, h 1101 N Mount.
Bever, se also Beaver and Beaver.
"Fre蒙特 E, condr, h 2428 N Illinois.
"Hazel, mlmr, r 28 E Michigan.
Beveridge Albert J, lawyer, 607-610 Newton Claypool bldg, h 4164 Washington blvd.
"Henry L, pres Beveridge Paper Co, h 1801 N Penn.
"Paper Co, Henry L Beveridge pres, Saml B Sutphen sec and treas, W Pearl nr Blackford.
Beverland Mala E, phys 3036 E Wash.
Beverly Battle, butler, h 821 Muskingum.
Beverly Bert A, lab, b 619 Fayette.
"Chas, uphol, h 1230 N Missouri.
"Court, 2449-2453 N Illinois.
"Danl, carp, b 2126 Oxford.
"Walter, houseman, 3010 N Meridian.
Beville Allen A, painter, h 434 N Davidson.
"Burton L, real est, h 1826 N Delaware.
"Chas H, tmstr Ballard Ice Cream Co, h 644 Marlton av.
"Ernest H, repr, b 824 N Alabama.
"James, hlpr, b 434 N Davidson.
"Lutie L, furn rms, 1002 N Illinois.
"Nancy P (wid Henry H), b 227 Hendricks pl.
"Framonte H, elev opr, h 1826 N Delaware.
"Roscoe E, clk, h 317 N Walcott.
"Morton, lab Citizens Gas Co.
Bevington Chester L, driver, h 2456 Central av.
"Harry L, mgr Central Garage Co, h 3154 Broadway.
"Saml Y, trainmaster, h 1127 Union.
"Warren C, rep J H McLain Co, b Marion Club.
Bevins Claude T, floorman Wm H Block Co, h 1820 College av.
"Mamie E, tel opr, b 965 Roache av.
"Mary (wid Wm H), h 619 Mass av.
"Mildred, tobr, h 818 N Meridian.
"Mintie J (wid Chas L), h 965 Roache av.

**BURNET - BINFORD
LUMBER COMPANY
LUMBER**

and INTERIOR FINISH

30th and the Canal Tels. North 292 - Clifton 30

BEVINS

"Wm B, lab, h 3001 N Arsenal av.
Bevis Barbara (wid Stewart), h 627 Drexel av.
"Clemens, pntr, b 2328 E Wash.
"Clemens V, pntr, h 2328 E Wash.
"Fred S, clk, b 627 Drexel av.
"Jefferson, pntr, h 320 N LaSalle.
"Jennie, sten 201 Fidelity Trust bldg, b 362 Richland.
"Jno A, pntr 817 N Tacoma av.
"Marie G, phone opr, b 317 N Tacoma av.
"Wm A, clk, h 601 Drexel av.
Bewley Fred H, insp, b 1136 Churchman.
Bewsey Emma (wid Leroy), h 4, 709 Ft Wayne av.
Beyer, see also Baar, Bahr, Barr, Bayer and Byers.
"Arno, hostler, r 143 Osage.
"August F, mngr 3002 E 10th, h 1025 Madison av.
"Carl, lab, b 6 S Rural.
"Edmond W, formn, 37 W Vermont, b 1334 Chicago.
"Edmund A, furn rms 225-227 N Capitol.
"Edw L, formn, h 342 E Norwood.
"Elsie B, smstrs, b 754 W North.
"Frank A, lab, h 838 Park av.
"Fred W, formn 185 Downey, h 426 Parkway av.
"Geo, mltr, h 215 Bakemeyer.
"Gurnia, tmstr, b 126 W Southern av.
"Henry, lab, h 1023 W 37th.
"Irene (wid Carl), b 2321 E Wash.
"Jno, groc 712 W North, h 754 same.
"Jno A, b 2120 S New Jersey.
"Jno C, supt Indpls Drop Forging Co, h 262 E Raymond.
"Jno F, slsmn 318 W Vermont, h 504 1/2 Douglas.
"Julius G, mach, h 1334 Chicago.
"Louis A, die sinker, h 1342 Union.
"Mary (wid Wm H), h 126 W Southern av.
"Mary, smstrs, b 3355 N Capitol av.
"Otto, mach, b 17 S Germania av.
"Roland M, lab, b 1334 Chicago.
"Walter E, dentist 400 Newton Claypool bldg, h 564 Hamilton av.
"Wm E, forma 55 S Harding, h 1310 Nordyke av.
Beyers Claude C, clk R M S, h 1415 1/2 E Wash.
"Helen, waitress, r 506 N East.
"Wm C, carp, h 402 Harlan.
Beyersdoerfer Aug W, clk 219 N Senate av, b 1510 S East.
"Jno, h 1510 S East.
Beyersdorfer Kate, groc 1833 S East.
"Wm C, carp, h 549 N Keystone av.
Beyle Oliver F, agt 508 Terminal bldg, h 1714 E New York.
Beymer Wm I, gas ftr, h 922 Fletcher av.
Beynon Harry, engr, b 1428 Prospect.
Bezanoff Frank, lab, h 39 S California.
Bezner Meyer, tailor 945 S Meridian.
Bibb Arthur, lab, h 718 Torbet.
"Juda (wid Wm), h 1923 Cornell av.

**MANUFACTURERS OF PIPE AND BOILER
COVERING AND ALL KINDS OF PASTE**

Estimates Furnished Free

National Insulating and Mntg. Co.

W. 10th and Canal, Industrial Building

TELS.: Main 655; New 4187

**Julius C. Walkers
INC.,**
Nos. 5 and 7 E. WASHINGTON ST.

**Diamonds
& Watches**

TOOLS

**MILL
SUPPLIES**

**BUILDERS'
HARDWARE**

**CABINET
HARDWARE**

**UPHOL-
STERY**

GOODS

VONNEGUT HARDWARE CO.

120 - 124
EAST WASHINGTON ST. '11

TELEPHONES
NEW 589, MAIN 4192

**YOU CAN GET
IT AT
VONNEGUT'S**

The Rough Notes Co.

PUBLISHERS AND MANUFACTURERS OF
"ROUGH NOTES," INSURANCE BOOKS AND AGENTS' SUPPLIES
 ENTIRE FLOOR 220 EAST OHIO STREET INDIANAPOLIS

**FOR
 QUALITY
 AND
 SERVICE**

**Schoen Bros
 THE CLEANERS**

**Main Office:
 601-3-5
 N. Penn St.**

**Phones:
 Main 4141
 New 1555**

**Branch Office:
 1 E. Market**

**Phone:
 Main 1227**

The Union Trust Company

120 East Market Street

**Loans Money on
 Real Estate
 No Commission**

AJAX TIRES
 Guaranteed in writing
5000 MILES
*"While others are claiming
 quality we are guaranteeing it."*
AUTO EQUIPMENT CO.
 210-212 N. MERIDIAN ST.
 Telephones, Main 6373, New 1960



BIBBIN

Bibbin Thos J, transfer, h 1820 College av.
 Bibbins Chas, porter, b 541 Hiawatha.
 " Ella A (wid Edw), h 6, 831 N. Alabama.
 " Francis E, chemist, h 4246 Cornelius av.
 " Hampton, b 2269 Fountain.
 " Z Eualie, sec Afterthought Copper Co, h
 6, 831 N. Alabama.
 Bibbs Amanda, h 653½ Thornton.
 " Ella (wid Jno), h 416 Muskingum.
 " Jno, houseman, b 653½ Thornton.
 " Leatha, lab, r 215 Puryear.
 " Rosa, cook 1820 E 10th.
 Bibby Jno, h 2, 224 N. Alabama.
 Bible Cornelius L, mach, h 2115 N Illinois.
BIBLER JOHN J, D. C. Chiropractor (Graduate
 of Palmer School of Chiropractic),
 906 State Life Bldg, Tel Main 5090, h
 224 E Pratt, Tel Main 8151.
BIBLER MABEL FOSTER, D. C. Chiropractor
 (Graduate of Palmer School of Chiro-
 practice), 906 State Life Bldg, Tel Main
 5090, h 224 E Pratt, Tel Main 8151.

Bibliot Jos, lab, b 902 N Holmes av.
 Biccard Adolph, city mngr 332 W Market, h
 3560 Salem.
 Bickel Alphonse F, sten, b 1944 Ruckle.
 " Asa B, engr, h 3220 Roosevelt av.
 " Clara D, sten Jno Deere Plow Co, b 1944
 Ruckle.
 " Ernest W, slsmn, b 1944 Ruckle.
 " Frank A, auditor 511 Fletcher Trust bldg,
 b 1944 Ruckle.
 " Harrison C, real est 928 Law bldg, groc
 1451 Martindale av, h 1405 E 15th.
 " Jos F, sec-treas MIDDE West Investment
 Co, h 1944 Ruckle.
 " Stanley E, mach, h 1962 Cornell av.
 Bickenheuser Chas E, formn 914 Harrison, h
 1225 Fletcher av.
 Bicker Emma, clk, h 133 Colorado av.
 " Floyd, clk G H Westing Co, h 133 Colo-
 rado av.
 " Jos R, ruler, h 133 Colorado av.
 Bickers Edw, bartndr, h 555 W 27th.
 " Robt H, ba the basement Ind Pythian bldg,
 h 3850 Graeculanud av.
 " Wm H, carp, h 553 W 27th.
 Bickerstaff Albert H, fireman, h 3451 E 25th.
 Bickerton Sumner R, h 1830 W Maryland.
BICKETT COAL & COKE CO., Geo E Elkins
 Mngr, Col Mines and Shippers 606
 Traction Terminal Bldg, Tel Main 7996.
 " Geo, lab, b 931 E St Clair.
 Bickford Leo, toolmktr Link Belt Co, res R
 F D 18.
 Bicking Arthur, engr, r 2173 N Gale.
 Bickle Alf L, tmstr, h 748 Lexington av.
 Bicknell Alva E, fireman, h 1519 W New
 York.
 " Carrie Jasst, sec 605 Fletcher Trust bldg,
 h 801 N Penn.
 " Fay, cook, r 441 N Illinois.
 " Geo L, slsmn 962 Lemcke Annex, r 911 E
 14th.
 " Homer, driver, b 4, 801 N Penn.
 " Otto, b 1951 Sheon.
 " Paul R, driver, h 111 N East.
 " Salem F, bkpr, h 1048 N Germania av.
 " Scott C, clk, b 3440 Prospect.
 " Wm H, trav act, h 4, 801 N Penn.
 " Yateman A, atdtr 3127 W Wash.
 Biddenblock Martin, harnessmkr, b 812 Har-
 rison.
 Biddle Chas, lab, b 2530 Hillside av.
 Biddinger Anna (wid James H), h 3355 N
 Capitol av.
 " Jesse C, mer police, h 2734 Boulevard pl.
 " Solomon W, bkpr 110 S Meridian, b 2734
 Boulevard pl.
 " Wm A, b 1215 Pleasant.
 Biddison Earl D, lab, b 1338 Eugene.

LIFE INSURANCE COMPANY OF VIRGINIA

Organized 1871

RICHMOND, VIRGINIA

A. MORLEY, Superintendent,
 506-7-8 Fletcher Savings & Trust Bldg,
 Indianapolis, Ind.

BIDDLE

Biddle Benj P, mach, r 474 W Wash.
 " Calvin, bkpr, h 442 Bosart av.
 " Fredk S, photo 231 E New York.
 " Geo F, bartndr, b 1527 Bates.
 " Henry P, millwright, h 440 Blake.
 " Horace P, plater, b 1015 N Alabama.
 " Jno W, b 1421 E Market.
 " Maude M, corres Stafford Engraving Co,
 b 1424 E Market.
 " Ray D, artist, b 1015 N Alabama.
 " Sarah J (wid Tilghman A H), h 1424 E
 Market.
 " Steph V, h 1015 N Alabama.
 " Wm P, clk 852 W Wash av, h 323 Minerva.
 Biddlecomb Fied T, formn 312 Century bldg,
 h 605 N Beville av.
 " Walter H, lino opr Indpls News, h 3135
 Northwestern av.
 " W Lloyd, affman 230 N Meridian, b
 3135 Northwestern av.
 Biddy Fertilla J (wid James M), b 722 Greer.
 " F Lemuel, janitor, h 722 Greer.
 " Robt, chfr, r 122 W 11th.
 " Walter I, tinner, h 1042 Udell.
 Bidlelester Jacob, b 130 Bosart av.
 Bidwell Albert, lab, r 707 N Noble.
 " Lincoln L, slsmn 102 S Delaware, h 3014
 Macpherson av.
 Biebinger Ellinor, tchr, b 3758 N Capitol av.
 " Jacob, finisher, h 3758 N Capitol av.
 " Jno, phys, 23, 312 E Wash.
 " Mary, smstrs, h 2822 N LaSalle.
 " Raymond, mach hd, b 3758 N Capitol av.
 Biechler Edgar F, trav agt, b 308 N State
 av.
 " Marie, clk, r 622 N Alabama.
 Biechlin Rene, mach, h 331 S Walcott.
 Biecow Geo, mldr, h 731 Arnold av.
 Biedenmeister Carl A, toolmktr, b 5963 Uni-
 versity av.
 " Chas A, clk, h 1221 W 31st.
 " Eliz, tchr, b 1221 W 31st.
 " Irma, tchr, b 5963 University av.
 " Margt (wid Frank), h 5963 University av.
 Biedermann Clara, tchr, b 664 E 24th.
 " Helen E, asst Public Library, b 664 E
 24th.
 Biegler Geo Q (Geo Q Biegler Co), U S Na-
 tional Bank Examiner, h 4128 Broad-
 way.
BIEGLER GEORGE Q COMPANY (George Q
 Biegler, John A Wilhelm), Public Audi-
 tors and Accountants 533 Lemcke Bldg,
 Tel Main 5871.
 Biehl Frank N, tinner, b 2155 S Penn.
 " Geo, electr, b 2105 Shuler av.
 " Harry T, chr, h 1910 Charles.
 " Jno C, uphrl 1017 Madison av.
 " Nicholas, florist Dept of Public Parks, h
 2135 S Penn.
 " Nicholas, mach, h 2221 S Meridian.
 Bieler, see also Beeler.
 " Caroline M (wid Jacob L), b 2102 N
 Alabama.
 " Chas L, pres American Foundry Co, h 3104
 N Penn.
 " Louis H, sec American Foundry Co, b
 3104 N Penn.
 Bieling Walter M, r Columbia Club.
 Biemer Fabian W, ins agt 503 Majestic bldg,
 b 1101 River av.
 Biemer Martin, mach, h 1101 River av.
 Bieng Jno L, real est, h 3425 N Illinois.
 Bier G Emery, clk, h 604, 430 Mass av.
 Bierach Karl F, mngr 416 Merchants Bank
 bldg, r 115 Monument pl.
 Bierce Harry L, tel opr 311 F Union Station,
 b 1029 W 32d.
 " Harry L, ex mssr, h 1029 W 32d.
 Bierhaus Henry, tchr State School for the
 Deaf, h 3242 Central av.
 Bierley, see Bireley and Byerly.
 Biersdorfer Jno, chf engr 110 N Illinois, r
 246 W 38th.
 " Jno Jr, iron wkr, h 1510 S East.
 Big Four Route, 102 N Penn.
 Bigbee Arthur, porter, h 1938 Columbia av.
 Bigby James, lab, r 332 W 16th pl.
 Bigelow Burton J, adv mngr 13th fl Lemcke
 Annex, b 2253 Brookside av.
 " Chas, mach, h 1227 Yandes.
 " Edgar, lab, b 643 Holly av.

All Claims paid IMMEDIATELY upon receipt
 of satisfactory Proofs of Death.

Total Payments to Policyholders since organiza-
 tion, over \$17,000,000.00. Is paying its Policy-
 holders over \$1,250,000.00 annually
W. J. GIBBONS, General Agent,
 Room 707 Merchants Bank Building,
 Indianapolis, Ind.

Taylor's Furniture

BIGELOW

- " Florence I, director dom art P S, h 65, 402 N Meridian.
- " Frank H, mach hd, b 1315 E Michigan.
- " Jno M, mach, h 241 S Keystone av.
- " Jno S, lab, h 212 W Walnut.
- " Luther, lab, h 1335 N Senate av.
- " Pearl K, tilstr, h 3, 717 1/2 Dorman.
- " Theo E, photog, h 2533 Brookside av.
- " Wm H, mach, h 1315 E Michigan.

BIGGER RICHARD F, Physician 2, 522 Mass av, Tel New 1 on 1023, h 909 East Drive (W P), Tels Woodruff 1035, New 2 on 1023.

- Biggers Jno, lab, h 1511 E 19th.
- " Robt J, paper hngr, h 1625 N Arsenal av.
- " Saml, lab, b 2128 E Minnesota.
- " Walter, lab, r 1316 Columbia av.
- " Walter L, trav agt, h 1111 Parker av.
- Biggerstaff Ida B, h 1733 Yandes.
- Biggins Benj, housemn, b 1, 712 W North.
- " Benj, lab, h 2178 Dexter.
- " Michl, bartndr 327 W New York.
- " Nora A (wid Robt), h 29, 601 Madison av.
- " Robt H, clk, b 29, 601 Madison av.
- " Roy, clk, b 29, 601 Madison av.

- Biggs Chas A, barber, h 720 Locke.
- " Ernest G, lab, b 1085 W McCarty.
- " Harvey D, lab, h 121 W Court.
- " Jos B, blksmith, h 1735 Roosevelt av.
- " Wm F, engrwr 131 S Harding.
- " Wm P, hlpr, h 539 N Keystone av.

- Bigler Porta E, housekpr 4256 Rookwood av.
- Bihlmaier Frank, fireman, h 130 Geisendorf.
- " Jno, mach, b 1452 Oliver av.
- " Myrtle, h 1452 Oliver av.

Bijou Theater, Cook & Bowly props, 130 E Wash.

- Bilby Edw W, tmstr, b 813 S Meridian.
- Bilger Anna M, clk, b 1070 Oliver av.
- " Grace (wid Jos), h 1070 Oliver av.
- Bilinski Nicholas A, restr 42 1/2 Kentucky av.
- " Thos, lab, r 42 1/2 Kentucky av.

Bilkinos Jos L, mach, h 109 Bloomington.

Bill James, lab, r 216 Minerva.

- " Jno, carp, h 1452 Oliver av.
- " Kenneth E, slsmn 444 N Capitol av, h 4, 314 E St Clair.

" Phoebe J (wid Jno), h 6, 711 Park av.

" Thos T, baker, b 202 Bright.

Billan Nellie, slsmn, 525 N Delaware.

Billburg Chas, mach, h 1830 New.

Billeg Walter C, asst supt 503 Terminal bldg, h 13 S Belmont av.

Billerman Herman J, cabtmkr, h 2109 Lexington av.

Billetter Francis E, baker 68 Mkt House, h 1109 E Wash.

" Frank J, bkpr, h 1109 E Wash.

" Press, engr, b 1025 Dawson.

" Ralph J, hlpr, b 1109 E Wash.

Billet Arthur J, slsmn 35 W Wash, h 1154 Tecumseh.

Billger Alonzo E, mach, b 1210 Nelson.

" Wm, carp, h 1114 Villa av.

Billheimer Jono C, real est 502-504 Fidelity Trust bldg.

Billing Augusta (wid Andrew), b 1725 Ruckle.

Billings Clarence, car repr, b 2445 N Gale.

" Earl R, slsmn 33 N Penn, h 3049 Ruckle.

" Edw, brndr, r 438 N Capitol av.

" Geo, presser, r 508 W Michigan.

" Harry J (wid Henry P), b 14 W 30th.

" Orville, slsmn, b 2845 Bellefontaine.

Billingsley Allen L, ad writer 1206 Merchants Bank bldg, h 11, 709 Day (B R).

" Denton F, v-pres T A Randall & Co, 1118 N Arsenal av.

" Eliz (wid Jno), h 3450 Orchard av.

" Jno W, h 2618 Schurmann av.

" J Army, lab, h 306 Lincoln.

" Thos, lab, r 1506 N Senate av.

" Wm, lab, h 219 1/2 W 13th.

Bilips Alice, h 619 O Garden.

" Branham, driver, b 810 N Emerson av.

" Eliz (wid Jno), h 807 N Emerson av.

Billman Birdie D, bkpr 21, 10 W Ohio, b 236 E St Joseph.

" C Lloyd, slsmn, b 329 Burgess av.

" Geo S, clk P O, h 2016 Bellefontaine.

" Harry C, asst credit mgr 149 W Wash, h 453 N State av.

" Ida B (wid Ira), h 329 Burgess av.

" Jno D, h 236 E St Joseph.

Gill-Buennagel Co., Inc.

REAL ESTATE AND RENTALS

213-218 Lemcke Bldg.

PHONES: MAIN 5420 NEW 236

BILLMAN

- " Jos, lab, h 1136 E Ohio.
- " P E, clk, r V M C A.
- " Raleigh O, drugs 3018 E 10th, h 808 Parker av.

Billmire Claude C, woodwkr, h 1164 W 27th.

" Dell Z, h 614 Congress av.

Billmore Jno, lab, h 3630 Crescent av.

Billo Julius W, fnlshr, h 835 N Beville av.

Bills Abner, carp, b 2107 Morgan.

" Adolph, assemblr, h 1450 Hiatt.

" Edw N, fireman, b 2943 Brightwood av.

" Edw T, mach, h 2212 W Minnesota.

" Ethel, clk 23 S Meridian, r 4, 215 E New York.

" Frank, driver, h 1038 S New Jersey.

" Geo W, engr, b 2943 Brightwood av.

" Grace B, cigarmkr, b 2112 W Minnesota.

" Harry G (Bills & Boettcher), h 344 N Randolph.

" Jno T, sheet metal wkr, b 512 Woodlawn av.

" Lyda F, clk C U Tel Co, b 2943 Brightwood av.

" Nelson M, car insp, h 2943 Brightwood av.

" Nora, furn, 14 S Pine.

" Ruth M, sten 900 Ind Pythian bldg, b 1647 Park av.

" Saml C, barber, h 1004 Villa av.

" Thos W, lab, h 512 Woodlawn av.

" Thos E, mach, h 2112 W Minnesota.

" Wm F, putr, h 21 S Arsenal av.

" & Boettcher (Harry G Bills, Otto R Boettcher), meats, 341 E Wash.

Billups Benj F, ctr, h 1947 Thalman av.

" Jos, lab, h 1213 Alford.

Bilskie Mae R, sten 841 W Wash, b 132 W 19th.

Biltmier Chas H, compounder 224 E McCarty, h 654 E 11th.

" Louis H, hlpr, b 654 E 11th.

" Merle C, b 654 E 11th.

" Nellie V, clk, b 654 E 11th.

Biltz Wm, mtrmn, h 2121 S Meridian.

Bilyeu Edw W, trav agt, h 37 W 30th.

" Jos W, saloon 44 S Illinois, h 1138 N Capitol av.

Bimet Auto Sales Co, A C Nobes mgr, 448 N Capitol av.

Binager Agnes M (wid Vincent), h 209, 220 N Illinois.

" J Bruce, bill poster, h 939 N Temple av.

" Vintzon B (Binager & Reinert), h 2, 913 Ashland av.

" & Reinert (Vintzon B Binager, Jno G Reinert), broom mfrs, 807 Lewis.

Binder Arthur F, clk Am Cent Life Ins Co, b 406 N Rural.

" Chas, tmstr, h 232 S Rural.

" Hulda K, printer, b 496 N Rural.

" Wm H, bkpr 904 Dorman, h 406 N Rural.

" Wm H Jr, electr, b 406 N Rural.

Bindhammer Chas O, insp, h 1117 N Germania av.

Bine, Michl, polisher, b 311 N West.

Biner Chas E, watchman, h 33 S Dearborn.

Biner James, lab, h 602 E Georgia.

Binford Arlington, h 112 N Denny.

" Delmer R, bkpr, 605 Merchants Bank bldg, h 4818 E Wash.

" Ernest F, trav agt, h 16 E 23d.

BINFORD FRANK L, Sec and Treas Burnet-Binford Lumber Co, h 2839 N Talbott, Tel North 9422.

" Jno H, h 816 N Temple av.

" Jos T, boomman, h 34 Esosart av.

Bing Jos W, r 124 E Ohio.

" Leon E, engraver Carl L Rost, h 514 E Michigan.

Binngam Wm, mach, b 518 S West.

Bingham Chas, student, b 30 W 21st.

Sheet Metal Works

National Boiler and Sheet Iron Works
THE NATIONAL DRY KILN COMPANY, Props.
Nos. 1118-1226 East Maryland Street

Garland Furnaces

Base Burners

Hot Blasts

Ranges

Champion
Combination
Coal and Gas
RANGES

Retort Self-feeding
Soft Coal Heaters

Your Old Stove as
Part Payment

Charles
Koehring
878-880-882
Virginia Ave.

New Phone,
Park 68
Old Phone,
Wash 741

**JOHN WATSON
CONTRACTOR**

4004
N. CAPITOL AVE.
INDIANAPOLIS

Indiana
Electro-
type
Co.

Photo-
Engravers
Artists
Designers
Photogra-
phers

Electro-
typers
Stereo-
typers

Wood,
Metal,
& Wax
Engravers

23 West
Maryland St.
Indianapolis

JOS. W. SELVAGE

Rooms 410-15, 8 E. Market St.

Phones 717

Vacant Lots—Factory Sites Building Locations

SEE "SELVAGE" FOR YOUR
REAL ESTATE WANTS.



GOOD LUMBER MILLWORK and QUICK DELIVERY

Is What Pleases Our Trade

LEWIS-FORBES LUMBER CO.

Phones Prospect 364 Shelby and Belt Ry.
New 9030

BINGHAM

- "Chas W. groc, 204-206 S Noble, h 823 Fletcher av.
- "Dorothy, nurse, b 105 S Webster av.
- "Earl, lab, r 2225 E New York.
- "Earl B. carp, h 7 Jefferson av.
- "Edmund H, pres Indpls Amusement Co, h 2256 N Meridian.
- "Franklin F, electr, h 2349 Kenwood av.
- "Geo F, insp, 229 S Meridian, h 105 S Webster av.
- "Homer A, electr, b 105 S Webster av.
- "James (Bingham & Bingham), h 30 W 21st.

- BINGHAM JAMES E**, Lawyer, Suite 1005-1006 Merchants Bank Bldg, Tel Main 2986, h 122 E 30th, Rl North 7691.
- "Jefferson, transfer, h 1032 N Missouri.
- "Jno H, trav frt agt Mo Pac Iron Mountain Route, h 510 Middle Drive (W P).
- "Lucian, lab, h 1127 Fayette.
- "Pearl W, barber, h 72 W 30th.
- "Remster A, (Bingham & Bingham), b 30 W 21st.

- BINGHAM & BINGHAM**, (James and Remster A), Lawyers, 1005-1006 Fletcher Savings and Trust Bldg, Tels New 624, Main 4464.

- BINGHAM'S SAM'L SON MFG CO**, Luther B Taylor, Mngr Mnfrs of Printers Rollers, 151-153 Kentucky av, Tels New 4010, Main 795.

- Bingman Geo, lab, r 1159 W Pearl.
- Binkley Alonzo, lab, b 1505 S East.
- "A C, sec American Mngf Co, 904 Dorman.
- "Benj F, h 950 Elm.
- "Chas, b 2021 College av.
- "Charles E, (Binkley & New), h 1, 4189 1/2 College av.
- "Edw G, finisher, b 950 Elm.
- "Georgiana, (wid Chas C), h 2, 402 N Delaware.
- "Grant, barber, r 621 1/2 Indiana av.

- BINKLEY HOWARD C**, Sec American Mortgage Guarantee Co, h 2021 College av, Tel New 6959.

- "James T, metalmkr, b 1443 McLain.
- "Jesse F, clk, b 1443 McLain.
- "Louis, student, b 2021 College av.
- "Margt, sten, r 444 N Highland av.
- "Mary, (wid Grant), h 854 W North.
- "Mary C, (wid Douglass), h 1443 McLain.
- "Nellie, clk, b 2416 Brightwood av.
- "Oscar B, lab, b 1443 McLain.
- "Robt E, shoemkr, 420 E 25th, h 3552 College av.
- "Wm H, chf clk L E & W R R, b 950 Elm.

- BINKLEY & NEW** (Charles E Binkley James A New), Prescription Druggists, "Service in Drugs, 4189 College av cor 42d, Tels Wash 928 New Park 123.

- Binner Frank, lab, b 314 Trowbridge.
- Binninger Benj, slsmn, 545 W Ray, h 730 E Minnesota.
- "Bertha, tchr, b 382 Prospect.
- "Dani, lab, h e s Carson av 1/4 m e of city limits.
- "Ernst, engr, h 1004 E Palmer.
- "Ernst, lab, b 2121 Applegate.
- "Franz R, supt, h 831 Union.
- "Fredk, meatctr, h 2700 Madison av.
- "Frieda (wid Jno), h 352 Prospect.
- "Frieda T, tchr, b 382 Prospect.
- "Herman, mach, b 2121 Applegate.
- "Marie K, tchr, b 382 Prospect.
- Binnerger Rose (wid Christian), h 2121 Applegate.
- "Wm, lab, h 2121 Applegate.
- Binzer Edw, student, r Y M C A.
- "Henry E, janitor, h 2530 Bellefontaine.
- Bioziocico Philip, lab, h 521 W Maryland.

BIPPUS

- Bippus Callie, drsmkr, r 214 N East.
- Biram James, lab, b 134 S West.
- Birch, see also Burch.
- "Benj H, mach, b 303 Bright.
- "Chester, slsmn, b 326 E 16th.
- "Eva R, dental supplies 502 Occidental bldg, b 1617 Hall pl.
- "Frank, hostler, Exchange Hotel.
- "Geo, chfr, r 714 N Illinois.
- "Harrison, mach, b 303 Bright.
- "Jos, porter, r 428 Muskingum.
- "Mary (wid James), h 824 Torbet.
- "Raymond, mach, b 208 N Walcott.
- "Birch Richd, engr, h 208 N Walcott.
- "Wm, switchmn, b 744 Lexington av.
- Birchard Anna, tchr, r 5338 College av.
- "E May, bkpr 308 Saks bldg, h 5338 College av.

- Birchfield James W, phys 2328 E 10th.
- "Wm, insp, h 1204 Oliver av.
- Bircher Louise, sten, r 133 N New Jersey.
- Birck Bertha, clk, r 137 E Palmer.
- "Geo, mach, r 137 E Palmer.
- "Lucy (wid Jno), h 137 E Palmer.
- Bird, see also Burd and Byrd.
- "Alice M, smstrs, h 1331 1/2 N Senate av.
- "Amy V F, (wid Wm L), b S, 2203 Broadway.
- "Birch Richd, engr, h 1037 W West.
- "Asa G, h 435 E South.
- "Bertice E, clk 521 S Illinois, b 435 E South.
- "Chas H, slsmn Levey Bros & Co, h 1010 W 31st.
- "Cleora, electr, b 435 E South.
- "Douglas G, h 1806 Lexington av.
- "Earl, mach, b 1029 W 30th.
- "Ellz (wid Frank), b 1350 W 27th.
- "Frank Transfer Co, Jno E Morand pres and mngr 319 E New York.
- "Frank C, clk, h 2877 Highland pl.
- "Fremont, slsmn, h 817 W Pratt.
- "Goldie E, sten 402 S Illinois, b 2626 Burton av.

- "Gustave A, carp, h 1540 Olive.
- "Harry, pdlr, r 1239 S Meridian.
- "Harry L, mach, h 1702 Sheldon.
- "Harvey H, carp, b 1540 Olive.
- "Hazel, Indrs, b 619 W North.
- "Henry, lab, h 1213 E 17th.
- "James, lab, h rear 1340 N Senate av.
- "James F, merch police, h 630 Harmon.
- "Jno, lab, h 1029 W 30th.
- "Jno, mlldr, h 810 Locke.
- "Jos, tmstr, h 2522 Schurmann av.
- "Lillian, drsmkr, b 1806 Lexington av.
- "Mary C (wid Ellisha H), r 605 W 27th.
- "Ralph E, mach hd, b 1029 W 30th.
- "Richd, barber, r 18 S West.
- "Stanton C, lab, b 2830 Burton av.
- "Theo H, barber 2716 Clifton, b 2626 Burton av.

- "Thos V, factory supt Indpls Paint & Color Co, h 2158 S New Jersey.
- "Warren M, v-pres Thos Moffat Co, h 3132 Park av.
- "Wm E, lab, b 627 Marion av.
- "Wm L, slsmn 332 N Delaware, h 3, 2203 Broadway.
- "Zada, tchr, b 1806 Lexington av.
- Birdsall Effie, cashr 112 S Delaware, b 3142 Central av.

- BIRDSALL PAUL D**, Sec-Treas Merchants Heat and Light Co, h 2430 N New Jersey.

- Birdsell Mngf Co 120 Kentucky av.
- Birdson Chas A, mngr 236 Mass av, h 4048 Graceland av.
- "Nellie W, tchr, b 778 Middle Drive (W P.)
- Birdwell Homer C, lab, h 1045 W 26th.
- Bireley Clay, mach, r 6, 844 N Capitol av.
- "Franklin H, mach, b 1533 W Morris.
- "Harvey F, confr 1533 W Morris.
- "Otto M, repr, h 314 N Denny.
- Birge Edw B, tchr, h 1914 N Penn.
- "Emma J (wid James A), h 1321 N Beville.
- "Jno H, condr, h 1138 Oxford.
- "Sarah (wid Jos H), b 1138 Oxford.
- "Warren, pr, h 55 N Beville av.

- Birk Andrew**, formn, h 2714 N Gale.
- "Anna B (wid Martin), h 1121 N Alabama.
- "Christian, lab, h 561 W Morris.
- "Clarence L, assemblr, h #11 Villa av.
- "Esther M, sten 416 State Life bldg, b 2714 N Gale.

Frank M. Dell

Fire Brick, Clay, Crushed Stone,
Sand & Gravel

SOUTHEASTERN AVE. AND CRUSE

Phones, New 1310, Prospect 1310

The Centrance

410 AMERICAN CENTRAL LIFE
BUILDING
8 EAST MARKET ST.

Agency

BOTH PHONES 717

INSURE WITH US

Oldest and
Strongest Companies
COVERING ALL LINES

BIRK

" Harry A (Birk's Pharmacy), h 1, 2140 N Talbott av.
" Jno H M, saloon 736 Russell av, h 3041 Park av.
" Martin J, slsmn 22 W Georgia, h 3235 N New Jersey.
" Otto E, b 1121 N Alabama.

BIRK'S PHARMACY, Wm M and Harry A Birk Proprs, Drugs, Perfumes, Toilet Articles and Cigars. Prescriptions a Specialty 202-204 N Meridian n w cor Ohio, Both Tels 2132.

Birk Wm H, stmftr, h 2849 Brightwood av.
" Wm M (Birk's Pharmacy), h 5350 Central av.

Birkendahl,aisy, sten 41 Court House, b 1927 Park av.

Birkle Chas W, dept mgr 325 N Penn, h 410 Eastern av.
" Frank J, sheet metal wkr, h 1, 124 1/2 Kentucky av.

Birks Nettie (wid Jos), b 2304 Cushing.
Birmingham James, mldr, h 1964 Columbia av.

" Thos J, lab, h 468 N Randolph.
Birney Luella P, supervisor State School for the Deaf.

" Poesbe (wid Bryan), b 717 Cedar.
Bir Albert, clk, b 1801 Orleans.

" Carl A, finisher, b 1801 Orleans.
" Fredk F, clk 101 S Meridian, h 3534 Ashland av.

" Herman, finisher, h 1801 Orleans.
" Otto B, chfr, b 1075 W 28th.

Birs Abijah, millwright, h 319 W 26th.
Birt, seo also Burt.

" Edw, mach, h 1363 W 27th.
" Geo W, printer 711 Russell av, h 109 E Falmer.

" Henrj J, bartndr, b 56 N West.
" Mary L, smstrs, h 2413 Martindale av.

" Plummer, lab, h 930 W 24th.
" Wm, tmstr, b 930 W 24th.

Bisbee Albert W, insp, h 233 Dickson.
Bischoff Albert J, grocer 2028 N Rural, b 2123 same.

" Cecelia M, mgr C M Bischoff & Co, b 2123 N Rural.
" Clara M, asst mgr C M Bischoff & Co, b 2123 N Rural.

" C M & Co, Cecelia M Bischoff mgr, 2030 N Rural.
" Frank J, lab, b 834 W 28th.

" Geo, clk Vonnegut Hdw Co, b 2123 N Rural.
" Geo A (Bischoff & Fisse), h 2123 N Rural.

" Geo F, clk 23 N Meridian, b 549 W Morris.
" Geo H, butcher, h 549 W Morris.

" Jacob R, printer, b 2024 Prospect.
" Wm F, lab, b 834 W 28th.

BISCHOFF & FISSE (George Bischoff, J Henry Fisse) Dealers in Coal and Feed 2051 N Rural, Tel Woodruff 1292.

" Geo (Bischoff & Fisse), 2123 N Rural.
" Bise Wm A, paperhng, h 2335 Wheeler.

" Wm H, meat ctr, h 828 Fayette.
" Bisel Leo W, marble ctr, h 914 E 14th.

Biseli Aug, com mer, h 615 E Merrill.
" Bros (Paul and Ignazio), fruits 215 E Maryland.

" Ignazio (Bisesi Bros), b 615 E Merrill.
" Michl (M Bisesi & Co), h 617 E Merrill.

" M & Co (Michl Bisesi, Michl Jardino), com mer 221 E Maryland.
" Paul (Bisesi Bros), h 430 S East.

Bishop Adam J, bartndr, r 857 Edison av.
" Archie L, car repr, h 2975 Adams.

" Benj F, b 2215 E Michigan.
" Bert H, brkmm, h 731 S State av.

" Bertha E, sten Am Cent Life Ins Co, b 29 N Chester av.
" Chas E, lab, h 325 Harris av.

" Chas H, lab, h 1054 W 26th.
" Chas V, mach, r 124 E New York.

" Chas W, lab, h rear 919 Edison av.
" Clarice M, clk, b 550 N Beville av.

" Claude, mtrmn, h 1464 Saultcy.
" Clyde H, formn 545 E Georgia, h 29 N Chester av.

" Dwight J, clk Fletcher Am Natl Bank, b 1509 Ewing.
" Edgar, carrier P O, h 549 Holly av.

" Edw, lab, r 2202 Bellefontaine.
" Edw F, carp, b 549 Holly av.

Shirley Bros. Co. Funeral Directors

OFFICES:
3020 N. Ills. 2108 W. Mich.
2815 E. Wash. 5506 E. Wash. Sts.
— BOTH PHONES —

BISHOP

" Eliz (wid Missouri), h 1045 Harlan.
" Estel C, asst 1101 W Morris, h 3440 Salem.

" Frank, msngr 255 S Meridian, h 230 N Liberty.
" Fredk W, meats 1230 S Meridian, h 1118 S Senate av.

" Geo J, asst supt 415 Newton Claypool bldg, h 2312 E New York.
" Geo L, h 2506 N Alabama.

" Grace M, clk, b 56 S Tuxedo.
BISHOP HANFORD P, Real Estate, Loans and Fire Insurance 603-604 Indiana

Evylhan Bldg, Tel Main 4640, h 550 N Beville av, Tel Woodruff 4620.

" Harry E, asst chemist 20 basement State House, b 1706 College av.

" Harry W, car repr, h 230 Koehne.
" Hattie L (wid Clarence), h 909 1/2 Mass av.

" Henry H, jeweler 948 Virginia av, h 968 Garfield Drive.
" Howard, lab, h 1447 LeGrande av.

" Ida (wid Louis), h 733 N New Jersey.
" Isaac H, h 842 East Drive (W P).

" Jno E, mtrmn, h 809 N Alabama.
" Jno G, lab, b 419 S Illinois.

" Kath (wid Max), h 1547 Columbia av.
" Kunigunde (wid James D), h 1509 Ewing.

" Laura, h 56 S Tuxedo.
" Leonard M, tester, b 1054 W 26th.

" Lorraine, b e s Central av 1 n of 64th.
" Maria M (wid Mark M), b 814 N Highland av.

" Mary (wid Ira), furn rooms 12 S Senate av.
" Morley E, stock kpr 640 N Capitol av, r 322 E New York.

" Nina, bkpr 127 E Wash, b D, 2134 N Talbott.
" Nora E (wid Andrew E), h D, 2134 1/2 N Talbott.

" Ralph E, supt, h 1521 N Alabama.
" Roy V, slsmn, h 829 Buchanan.

" Stella (wid Saml), h 1710 W Minnesota.
" Wm E, polisher, h 1447 LeGrande av.

" Wm S, car repr, h 2412 E 25th.
Bisic Carl, dairy, h 1203 S Sherman Drive.

Bisinger Wm E, mach, b 526 N Penn.
Bisler Clarence A, pressfr, b 949 Chadwick.

" Herman, mach hd, h 949 Chadwick.
Biskhunsky Hyman, clk, h 1050 S Illinois.

" Bisse Della, b 1136 N Missouri.
Bisselberg Jno F, steamftr, r 439 Hamilton av.

Bissell Benj W, consulting engr 317 Board of Trade bldg, h 1141 W 29th.
" Chas J, bkpr 339 N Capitol av, h 115 E Pratt.

" Geo P, mach, h 112 Terrace pl.
" Herbert E, clk Indpls Light and Heat Co, h 917 Laurel.

" Lille T (wid Fred L), bkpr Campbell Circular Adv Co, b 2141 Boulevard pl.
Bissett Geo C, pressmn, b 927 English av.

" Bissick Carl, dairy s e Alexander av 1 e of Bissig Franz, lab, b 527 W Wilkins.
" Jennie (wid Frank X), h 527 W Wilkins.

Bissinger Jos, r 973 Elm.
Bissou Chas W, lab, b 1623 Orange.

" Bitting Ida, attdt Insane Hosp.
" Myrtle (wid Geo), h 527 E Walnut.

Bittinger Mary H (wid Adam H), b 1911 N Delaware.
Bittle Jos L, lab, h 1620 Montcalm.

BITTLE GEORGE A, Treasurer State of Indiana, 44 State House, Tels Main 1878, New 2285, b Hotel Barton, Tels Main 3556, New 4600.

Rittles Chas, student, r Y M C A.
Rittner Arthur, lab, b 520 Abbott.

S
A
R
G
E
N
T,
S
P
A
I
N
T
S

THORNTON-LEVY CO.
PRINTERS
44 South Pennsylvania St.
PHONES: New 1220 C.U.—Main 1777

W. H. ALBERSMEIER, ARCHITECT
SUITE 508-II RAUH BUILDING. PHONE MAIN 3918

Carey & James

Chiro- practors

Old Phone
Main 3252



540 N.
Meridian



Consultation
FREE

FISHER-LENZ Sales Corp.

THE

K I S S E L K A R

338 N. Capitol
Ave.

Telephone
Main 6303

THE HOME BREWING CO. THE PUREST BEER

Phones — New 1050 Bottling Dept., Prospect 2260, New 1030
Central, Prospect 150 Cor. Cruse and Daly, Indianapolis, Ind. According to the United States Health Report.

J. G. McCullough

**RENTS COLLECTED
PROPERTY CARED FOR**

Telephones 1340 133 East Market Street

BITTNER

" Elsworth, collr, r 942 N Illinois.
" Henry, driver, b 520 Abbott.
" Wm, butcher, h 520 Abbott.
Bitttrich Carl E. slsmn, b 525 W Vermont.
" Wm S, meats 319 Mkt House, h 525 W Vermont.
Bittrolff Clara, b 4150 N Meridian.
" Claude R, trav agt, h 2705 E St Clair.
Blyen Martha (wid Anthony), b 714 Drake.
Bivens Chas W, mach, b 2142 Shelby.
" Frank M, plstr, b 1529 Draper.
" Frank R, mach, b 2142 Shelby.
" Frank W, barber, h 493 S Pine.
" Geo W, plstr, b 1529 Draper.
" Harry W, lab, b 1617 Cottage av.
" James, stock kpr Capital Paper Co, b 2142 Shelby.
" James H, porter, h 1934 Columbia av.
" Jno D, lab, b 1920 Columbia av.
" Lawrence, chf, r 1442 N Missouri.
" Lydia A (wid James A), b 1529 Draper.
" Olla E, lab, b 1321 Laurel.
" Paul J, store kpr, b 437 N Alabama.
" Wm, janitor, h 1807 Columbia av.
Bivin Dudley R, ironwkr, h 538 Berwick av.
Bixby Allan S, supt Nat Malleable Castings Co, h 15 E 34th.
" Chas L, h 24, 215 E New York.
" Sarah A (wid Isaac S), b 1808 Central av.
Bixler Edw J, condr, h 2518 Brightwood av.
" Glenn F, mach, h 2440 Stuart.
" Harry L, hlpr, h 3227 Roosevelt av.
" Henry, lab, h 3227 Roosevelt av.
" Herman L, helper, h 1731 Fletcher av.
" Kate A (wid Edw J), h 2518 Brightwood av.
" Wm R, asst treas C I & W R R Co, h 2305 Jackson.
Bizek Mich, molder, b 726 N Holmes.
Bjorkman Erick, veneer U'dell Works.
Blach Chas, janitor City Hospital.
Blache Feature Service, Delhi G C Bramble mngr, moving picture films, 32, 224 N Meridian.
BLACHERNE THE, Henry L Wallace and Lew Wallace Jr, 402-410 N Meridian, Tels New 1183, Main 3261.
Blachschleyer Harry, tailor, h 937 S Illinois.
Blach Albert, lab, b 1565 Samoa.
" Albert C, sub carrier P O, h 1441 W 36th.
" Alfred W, clk 9th fl Terminal bldg, h 1036 W 31st.
" Alice (wid James), h 332 N Emerson av.
" Anna V, b 520 E Ohio.
" Annice M (wid Wm H), h 1829 Holloway av.
" Arthur, clk, h 1270 W 26th.
" Arthur P, bkpr, b 1321 Parker av.
" Austin, carrier P O, h 1321 Parker av.
" Benj, housemn, h 236 W 12th.
" Benj, lab, h 1130 Oliver av.
" Block, 707 1/2 Russell av.
" Carl S, real est, h 424 Bellefontaine.
" Cath (wid Louis F), b 514 Leon.
" Chas, driver, b 1636 Yandes.
" Chas, lab, h 403 W 18th.
" Chas, cook, h 5, 561 Virginia av.
" Chas H, b 520 E Ohio.
" Chas H, bkpr, b 423 E Morris.
" Chas L, mach, b 520 S Penn.
" Clemmie, smstrs, h 6, 640 Indiana av.
" Cleo A (wid Wm H), h 1135 Ewins.
" Donald, riveter, h 1130 Oliver av.
" Earl C, clk 116 N Illinois, r 421 same.
" Edw, tchr, r 1036 W 31st.
" Eliz (wid Jeremiah), h 806 Blake.
" Ella B (wid Chas S), h 423 E Morris.
" Ellen R, sten, r 329 N Penn.
" Eivira, h 296 W 12th.

BLACK

" Emma K (wid Jno A), h 815 N Oakland av.
" Ferdinand C, h 522 E Miami.
" Florence O, smstr, 2144 Fountain.
" Floyd, clk, h 930 Stillwell.
" Frank, mldr, h 417 N Forest av.
" Frank E, cbtmkr, h 429 N Denny.
" Frank M, slsmn 24 W Maryland, h 1019 N Keystone av.
" Fred lab, h 1445 Kensington.
" Fred C, baker, h 523 N Noble.
" Fredk, lab, h 422 Caven.
" Geo, driver, h 10 Emerson pl.
" Geo, elev opr, b 749 Indiana av.
" Geo, waiter, h 417 Muskingum.
" Geo W, engr, b 2055 N Capitol av.
" Gillie (wid Henry), h 646 Eddy.
" Glenn E, mngr Majestic Theater, b 126 E Ohio.
" Grace M, prin Francis W Parker School No 56, b 1960 Broadway.
" Hannah, h 1636 Yandes.
" Harry, hlpr, b 317 S Temple av.
" Harry E, armature winder, b 1230 W Wash.
" Harvey W, weigher, h 1234 McLain.
" Hazel, presser, h 930 Stillwell.
" Henry, chfr, h rear 894 West Drive (W P).
" James, car insp, h 1237 Ringgold av.
" James, elev opr, b 905 N Senate av.
" James, lab, b 144 Ogden.
" James B, h 2110 N Penn.
" James G, car bldr, h 3140 Iowa.
" James L, assembl, h 743 Lincoln.
" James M, patro'man, h 20, 504 W Wash.
" Jennie M (wid Robt), b 1360 Broadway.
" Jeremiah E, switchtndr, h 524 S Noble.
" Jesse M, chfr, r 1915 N Meridian.
" Jno, lab, h 1232 Yandes.
" Jno, presser, b 1716 Peck.
" Jno, watchmnr, h 2303 Jackson.
" Jno E, electr, b 422 E Morris.
" Jno M, clk, b 31 N Denny.
" Jno R, repr, r 30 W Vermont.
" Jonah E, piano tuner Baldwin Piano Co, h 909 N Tuxedo.
" Jos, lab, h 1037 Samoa.
" J Mark, trav agt, h 944 N Tacoma av.
BLACK LA RUE E, Dept Mngr L S Ayres & Co, b 17, 668 E 12th.
" Leo A, optician, b 423 E Morris.
" Lewis, fireman, h 327 N Beville av.
" Lewis, pkr, b 1036 W 31st.
" Lillian (wid Benj), h 337 Minerva.
" Lillian R, bkpr 150 N Delaware, h 2, 641 Ft Wayne av.
" Lydia A, tchr, b 341 Drexel av.
" Mabel A, sten 110 S Meridian, b 1829 Holloway av.
" Margt (wid Edw), h 608 E Georgia.
" Margt, asst Public Library, b 3042 Grace-land av.
" Mary (wid Wm), r 919 N Senate av.
" Maria (wid Demarcus), h 923 1/2 E Wash.
" Mary A (wid Robt), h 5318 E Wash.
" Mary B (wid Asa), h 17, 668 E 12th.
" Mary E, clk 402 S Illinois, b 423 E Morris.
" Mattie, b 2036 Lewis.
McKinley, waiter, b 310 W Vermont.
" Myrtle, waitress, r 409 Virginia av.
" Nancy J (wid Jno), h 521 W Michigan.
" Newell J, clk 116 N Illinois, r 421 same.
" Obie, lab, b 646 Eddy.
" Oscar, chfr, b 1636 Yandes.
" Oscar E, fler, h 46 N Denny.
" Oscar L, dept mngr 123 W Market, h 6023 E Wash.
" O Leonard, clk, h 322 Hamilton av.
" Robt H, grinder, h 25 E St. Joseph.
" Steph, lab, h 1130 Earhart.
" Thornton, collr, h 815 N Oakland av.
" Victor M, lab, h n s 16th, 1 e of War-man av.
" Viola, h 815 Athon.
" Walter A, electr engr 2102 Northwestern av, h 3042 Grace-land av.
" Warren, mldr, h 443 S Holmes av.
" Warren P, carrier P O, h 23, 408 E Louisiana.
" Warren S, collr, h 1306 N LaSalle.
" Wm, chfr, 4135 S Meridian.
" Wm, elev opr, Newton Claypool bldg, h 1926 N Talbott.
" Wm, janitor, b 749 Indiana av.
" Wm, lab, h 1526 N Senate av.

**FOSTER'S
LUMBER
R. S FOSTER LUMBER CO. SATISFIES**

BOTH PHONES 254

OFFICE FURNITURE

W. K. STEWART CO.

44 EAST WASHINGTON ST.

Complete Office Equipment

BLACK

- " Wm A, mach, h 531 Virginia, av.
 - " Wm F, porter, h 2807 Burton av.
 - " Wm M, waiter, h 1341 N Capitol av.
 - " Willis B, porter, h 517 Ogden.
 - " Winifred, clk, b 31 N Denny.
- Blackburn A Wellesley, dept mgrng Cole Motor Car Co, h 36 N Brookville av.
- " Cath, clk, b 33 W 24th.
 - " Chas, b 944 W 25th.
 - " Chas, butler, h 790 Chicago.
 - " Clare, film inspr 30, 224 N Meridian, h 1025 Madison av.
 - " Codie, bellman, r 718 W 25th.
 - " Emma D, h 513 N Alabama.

BLACKBURN EUGENE, Pres International Metal Polish Co, h 2142 N Capitol av, Tel New 8159-2.

- " Ewing M, lab, h 920 W 25th.
- " Flenora, porter, h 356 W 12th.
- " Flora A (wid Moses L), h 2149 Boulevard

BLACKBURN GEORGE L, V-Pres International Metal Polish Co, res Bloomingdale, O.

- " Geo W, janitor, h 1153 Roosevelt av.
- " Henry, lab, h 514 Willard.
- " Jno R, porter, h 518 Mill.
- " Jos, grocer, 622 Geary.
- " J Raymond, dry goods 2623 Rader, h 2640 same.
- " Norry, spec del messr P O, b 263 S Keystone av.
- " Pearl, repr, h 950 E 62d.
- " Richd H, clk International Metal Polish Co, b 2149 Boulevard pl.
- " Robt, lab, h 1401 Columbia av.

BLACKBURN ROBERT A, Sec and Treas International Metal Polish Co, h 354 S Arlington av, Tel Central Irvington 1623.

- " Robt L, lab, h 718 W 25th.
- " Roderick, contr, h 1401 Columbia av.
- " Russell, appr, b 263 S Keystone av.
- " Theo R, carp, b 263 S Keystone av.
- " Vernon, electr, h 1201 Herbert av.
- " Walker R, waiter, h 718 W 25th.
- " Walter, lab, r 653 Indiana, av.
- " Wm E, clk 139 W Market, h 570 Downey av.

Blacker Arthur G (Select Film Exchange), h 5, 511 N Illinois.

" Chas E, h 954 N Germania av.

BLACKER'S CHILL PARLOR, D C Blacker Propr, Open All Night, 555 Mass Av, Tel Main 1143.

Blacker Clarence, paper hngr, b 1431 Martindale av.

" Dory C, propr Blacker's Chill Parlor restr, 812 Ft Wayne av, h 547 Parker av.

" Eunice M, sten 514, s E Market, b 954 N Germania av.

" Ida (wid Marshall D), h 1431 Martindale av.

" Nellie M, cashr, b 511 N Illinois.

Blackerby Jo, insp Kingan & Co, h 547 Parker av.

Blacketter Carl, slsmn Polk Sanitary Milk Co, h 2242 Hovey.

" Willis E, driver, h 336 S Oakland av.

Blacketter Roxie W, tmstr, h 2310 Hovey.

Wilber, lab, h 2332 N Arsenal av.

Blackford Edna, b 423 W New York.

" Maxine, h 423 W New York.

Blackledge Albert S, b 2021 N Delaware.

BLACKLEDGE FRANK H, Lawyer 613 State Life Bldg, Tel New 1586, h 24 W 11th, Tel New 1656.

Blackledge Alf, farmer, h 915 West Drive (W P).

" Chas W, cashr, 224 S Meridian, h 415 W 26th.

" Jacob S, b 915 West Drive (W P).

Blackman Chas N (Blackman & Dermitt), h 667 E 24th.

" Flynn, porter, r 356 W 12th.

" Geo, vet surg, r 840 N Meridian.

" Lloyd, butcher, r 328 E Wash.

" Wm H, mach, h 2320 Martindale av.

& Dermitt (Chas N Blackman, James B Dermitt, prop, 1702 Bellefontaine.

Blackmier Henry C, slsmn Polk Sanitary Milk Co, h 820 Park av.

Blackmore Draughn, lab, b 755 Chicago.

" Jno, lab, h 755 Chicago.



L. E. Morrison & Co.

Beehive Trunk Factory

TRUNKS AND TRAVELING BAGS

27 W. Wash. St.

Phones: Old 1723 New 398

BLACKMORE

- " Mary C, directress, b 2, 12 E Michigan.
- " Nurses Club House, 1237-41 N Penn.
- " Nurses Register, 2, 12 E Michigan.
- " Wm J, production engr Natl Malleable Castings Co, h 2, 12 E Michigan.
- Blackwell Albert, saloon 1972-74 Hillside av.
- " Delilah (wid Franklin), h 1526 W Vermont.
- " Dollison, lab, r 437 1/2 W 13th.
- " Emma, sten State Life Ins Co, b 907 Eugene.
- " Forrest T, b 4139 Cornelius av.
- " Fred, saloon 1274 Roosevelt av, h 1720 Columbia av.
- " Fredk G, city fireman, h 915 Eugene.
- " Geo, lab, h 1949 Alford.
- " Geo C, tmstr, h 3021 W Wash.
- " Harry, lab, r 144 W Vermont.
- " Henry, lab, h 4317 E 10th.
- " Homer, condr, h 4139 Cornelius av.
- " James, r 529 N Senate av.
- " James L, tmstr, h 23 Oxford.
- " James W, furn rms, 840 N Meridian.
- " Jno, lab, b 214 Toledo.
- " Jno, porter, h 527 Drake.
- " Jno A, lab, h 907 Eugene.
- " Jno J (Jno J Blackwell & Son), h 3250 N New Jersey.

BLACKWELL JNO J & SON (Jno J and Thos J) Undertakers and Embalmers, 128-130 W Ohio, Both Tels 15.

- " Jno O, tmstr, h 826 E Maryland.
- " Jno W, electr, h 3212 W Michigan.
- " Jno W, capt Engine Co 31, h 24 Wisconsin.
- " Jno W, lab, b 826 E Maryland.
- " Jonas, tmstr, h 861 W 11th.
- " Karl R, clk, b 24 Wisconsin.
- " Lawrence A, chfr, h 969 W 26th.
- " Mary B, smstrs, b 269 N Randolph.
- " Mattie, h 1420 Perkins av.
- " Nathan, lab, h 1416 Shepard.
- " Otis L, pres Capital Book Co (Inc), h 2541 N Delaware.
- " Payton A, lab, h 1135 N Missouri.
- " Peter, h 527 Drake.
- " Ralph H, clk, b 2541 N Delaware.
- " Ralph J, appr, b 24 Wisconsin.
- " Robt P, watchman, h 207 Douglass.
- " Saml, lab, h 228 W 14th.
- " Thos, driver, h 9 Hamilton av.
- " Thos, finisher, h rear 2029 E Wash.
- " Thos J (Jno J Blackwell & Son), h 17 Parkview av.
- " Tilitha (wid Chas), h 1341 E Kelly.
- " Wiley, tmstr, h 2422 Hovey.
- " Wm, hlpr, b 918 Melke.
- " Wm E, driver, h 839 Cottage av.
- " Wm H, brndr, b 1720 Columbia av.
- Blaco Wm A, lab, h 1102 S Belmont av.
- Blade Fossie, porter, r 1520 Columbia av.
- Bladen Earl R, agt, b 239 N State av.
- " Edw W, h 44 E 37th.
- Blades Bert J, printer, h 1529 Orange.
- " Jennie (wid C), h rear 622 W North.
- " Ollie, waitress, h 119, 108 S Capitol av.
- Bldy Aug, lab, h 12, 527 W Wash.
- Blaes Fredk E, mach, b 345 Jefferson av.
- " Jno G, mach, h 345 Jefferson av.
- Blaich Anna F, librarian Marion County Libr, b 428 Fulton.
- " Lydia R, supervising prin Thos D Gregg School No 15, b 335 Whittier pl.
- " Martha C, asst prin P S No 51, h 7, 310 N Alabama.
- " Mary (wid Gottlieb F), h 428 Fulton.
- Blaikie Harry D, steam ftr, r 1708 E 10th.

BLAIN GIDEON W, Attorney-at-Law 202 State Savings and Trust Bldg, Tels, Main 6745, New 660-K, h 4203 N Penn, Tel Washington 245.

HEALTH BUILDERS
SPAINHURST
OSTEOPATHIC
PHYSICIANS-
PIONEERS-
OF INDIANAPOLIS.
Established
1900

527-530
STATE LIFE BLD.
TELEPHONES,
NEW 652
OLD MAIN 6A3

BAGS OF ALL KINDS
FOR ALL PURPOSES

INDIANAPOLIS

CINCINNATI

Geoff Lambton

INDIANAPOLIS

CERTIFIED PUBLIC ACCOUNTANTS—AUDITS—FINANCIAL INVESTIGATIONS—SYSTEMS

A. E. ABBOTT, Res. Mgr.

Tel. Main 5689

Fletcher Savings and Trust Bldg., INDIANAPOLIS

L. E. FULLER

Oldest Established

CHIROPRACTOR

In the City

517-525 Meridian
Life Building
307 N. PENN.

TELEPHONES

Office

Main 3430

New 1852

Res. Circle 1085

CAPITAL CITY PAINT

"GOOD GOODS"

Made by: INDIANAPOLIS PAINT AND COLOR CO.

The Indiana Mercantile Agency

INCORPORATED

Member of the American Collection Service Bureau

Collections and Adjustments Everywhere

919 Hume-Mansur Bldg., Phone Main 5250

BLAINE

Blaine Frank, barber, b 1812 Southeastern av.
" Geo, lab, h rear 2426 E Wash.
" Guy U, butler, h 1214 Muskingum.
" Ponziano P, composition ornaments 49 E South, h 1307 Brookside av.
Blair-Baker Horse Co, Willett B Blair pres, Wm W Baker v-pres and treas, Harry Luft sec, Union Stock Yards.
" Bert, custodian 931 E Michigan.
" Chas, lab, h 309 Toledo.
" Chas E, mach, b 11 Iowa.
" Chas H, body bldr, h 407 E Wash.
" Chas H, slsmn, h 823 Woodlawn av.
" Eliz H (wid Jesse H), h 1929 S Meridian.
" Eliz H, tchr, b 1929 S Meridian.
" Esther M (wid Solomon), h 1636 N Delaware.
" Frank W, clk, b 1012 Olive.
" Georgiana (wid Elijah), h 1637 Yandes.
" Golda B, tchr, b 3015 N New Jersey.
" Harry H, carp, h 2385 Foundry.
" Henry E, custodian, h 915 E Michigan.
" Ida, h 4, 243 E 11th.
" Ida M (wid Lon), h 1105 N Illinois.
" Irvin, porter, r 414 N Senate av.
" Jacob L, finisher 515 E Wash, res Ben Davis ind.
" James, lab, h 1310 Yandes.
" Jno W, pressman 312 Century bldg, res R F D 21.
" Julius J, supt, h 3126 N New Jersey.
" Lowell C, clk, b 3015 N New Jersey.
" Margt, clk 14 N Illinois, b 1211 Sturm av.
" Margt (wid Wm J), h 3015 N New Jersey.
" Matthew, slsmn, h 1718 N New Jersey.
" Oliver, carp, h 2016 Schurmann av.
" Oscar, clk, b 345 N Oriental.
" Paul G, clk 18 N Senate av, b 1162 Villa av.
" Paul T, bkpr, 236 W Maryland, h 942 N Keystone av.
" Saml, lab, b 1729 Lockwood.
" Smith, condr, h 11 Iowa.
" Virgil, packer, h rear 601 Virginia av.
" Willett B, pres Blair-Baker Horse Co, b 957 Middle Drive (W D).
" Wm H, dept mngr Farmers Trust Co, h 1012 Olive.
Blaisdell Chas C, groc 336 Harris av.
" Jos E, slsmn 601 W Ray, h 326 Cable.
" May H, sten, b 748 N Elder av.
" Walter E, lab, h 3912 W Michigan.
" Wm F, fruits, h 1460 Saucy.
Blaising Nora, massage 210, 122 E Ohio, r 1515 N Olney.
Blake Alb E, depot agt Frank Bird Transfer Co, h 511 Madison av.
" Amanda (wid Fredk), b 1430 Fletcher av.
" Andrew J, barber, h 4, 719 Mass av.
" Aug, lab, h 905 Charles.
" Beldon H, trav agt, h 110 E 33d.
" Bertha, h 526 E Louisiana.
" Braxton B, mach, h 4, 3030 E 10th.
" Bros (Truesdale A and Elmer F), bakers 2808 E Wash.
" Chas A, driver, h 115 S Noble.
" Clarence, mach, b 223 Hamilton av.
" Dora, poultry 500 Mkt House, h 2347 Margale av.
" Duncan, gardener, h 2347 Martindale av.
" Edw, pdlr, h 1015 Tremont av.
" Elmer F (Blake Bros), h 36 N Oakland av.
" Frank, pdlr, h 840 S Tremont av.
" Harry, barber, r 46 N Senate av.
" Harry F, trav agt Fairbanks, Morse & Co, h 521 N Tacoma av.
" Henry, r 956 Mass av.
" Henry, b 1708 Rembrandt.
" Henry A, mtrnn, h 909 Charles.
" James, contr, h 2950 Park av.

BLAKE

" James, lab, b 1919 New.
" James, mach, h 1170 W 26th.
" James A, barnman, h 36 N Oakland av.
" John A, barber 104 S Illinois.
" John S, lab, h 729 W 26th.
" Jos E, h 1533 S Belmont av.
" Josephine (wid Harrison), h 409 W Merrill.
" Lee, pkr, h 314 N Walcott.
" Lucille, tel opr, b 36 N Oakland av.
" Mac, sten 1730 N Senate av, b 729 W 26th.
" Mahala J (wid Saml E), b 2519 E Michigan.
" Marshall H, h 1512 Blaine av.
" Mary A (wid Hiram S), drsmkr, h 26, 1026 College av.
" Myrtle, h 128 W Vermont.
" Ora H, mldr, r 812 Division.
" Ralph D, elect, h 414 N Alabama.
" Raphael E, barber, h 945 Bates.
" Robt W, dentist 1006 Odd Fellow bldg and 8221 Belmontaine, h 9, 717 Day (B R).
" Truesdale A (Blake Bros), h 2603 E Pearl.
" Walter E, coppersmith, b 945 Bates.
" Wm H, clk Kingan & Co, h 1708 Rembrandt.
" Wm W, lab, b 1512 Blaine av.
" Zachariah T, h 626 E Louisiana.
Blakely Albert S, adv mngr, h 5, 304 E New York.
" Amadora B (wid James R), h 412 W Merrill.
" Earl K, brkmm, h 27 N Highland av.
" Geo, lab, h 2303 Columbia av.
Blakeman Benj F, tchr 321 Newton Claypool bldg.
" Robt I, dentist 603 Hume-Mansur bldg, h 1049 Central av.
" Robt L, fireman, h 420 Hamilton av.
" Wm brndr, b 1214 E 20th.
Blakemore Benj, chfr, b 529 N California.
" Edw G, brklyr, h r 1226 College av.
" Lorrell, sub carrier P. O, 404 N West.
" Steph, houseman 1627 N Talbot.
" T J, photo, h 404 N West.
Blakeney Marshall, bellman, r 1514 N Capitol av.
Blaker Eliza A (wid Louis J), pres Teachers' College, supt Pres' Kindergarten and Children's Aid Soc, h 2263 N Alabama.
Blakesley Clarence S, phys, h 1306 Woodlawn av.
Blakey Aug E, porter, b 625 Agnes.
" Elizabeth (wid Saml), h 625 Agnes.
" Geo E, butler, h 2, 927 Paca.
" James, lab, r 714 1/2 N Senate av.
" Leslie, lab, b 625 Agnes.
BLAKLEY EARL H, Pres The Blakley Granite Co, h 3216 Kenwood av, Tel North 4133.
BLAKLEY GRANITE CO THE, Earl H Blakley Pres, Wilbur G Hinkle Sec and Treas, 3504 E New York, Tel Irvington 30. (See page 139.)
" Henry F, condr, h 3248 Kenwood av.
" Homer B, mngr 1036 Virginia av, b 517 S Alabama.
" Orland H, carp, b 517 S Alabama.
" Runt A, clk C C C & St L Ry, h 444 S Alabama.
" Thos C (Schaad & Blakley), b 517 S Alabama.
Blanchard Chas G, undertkr 15 N Arsenal av.
" Chas W, groc 663 Blake, h 812 W Walnut.
" Clarence H, slsmn 602 Majestic bldg, b 624 E 17th.
" Edw, clk, h 661 Blake.
" Ethel B, clk, r 1209 N Illinois.
" Frank A, (Blanchard & Moore), r 745 Mass av.
" Fredk W, dftsmn 1101 W Morris, h 215 E 25th.
" Jos, cook, r 523 W Michigan.
" Jno F, formn, h 270 N Germania av.
" Jno L, mach, h 56 S Mount.
" Luella (wid Edw), b 635 Agnes.
" Mary, clk, b 427 W Henry.
" Mary A (wid Edwin), b 1127 N Temple av.
" Snel H, ironwkr, h 427 S Rural.
" Sarah L (wid Wm), b 661 Blake.
" Thos G, fnlshr, h 1370 Hiatt.
BLANCHARD & MOORE (Frank A Blanchard, Fred T Moore), Undertakers, Embalmers and Funeral Directors 745-747 Mass av, Both Tels 411.

ELECTRIC ELEVATORS
D. V. REEDY ELEVATOR CO.
1026-44 Kentucky Ave.
Main 2275, New 3170

NICK ROBERSON COAL CO.

SEWER PIPE

424-430 S. HARDING ST.

:-:

Phones New 3662, Belmont 123

R. G. DUN & CO.

The Mercantile Agency

OLDEST
STRONGEST
BEST

BLANCHE

Blanche Eli H. porter, b 546 W 16th.
Blanck, see also Blanck and Plank.
" Edw, lab, b 109 Kansas.
" Fredk R, lab, b 109 Kansas.
" Jno R, lab, b 109 Kansas.
" Minnie (wid Richd), h 109 Kansas.
Bland Alice, h 620 N Cincinnati.
" Amy, waiter, h 615 1/2 Indiana.
" Benj, pntr, b 1333 Lexington av.
" Chas, lab, r 927 N Senate av.
" Chas S, mach, h 1310 Vigo.
" Chester E, electr, b 1203 Dawson.
" Clark, storekpr Central States Bridge Co, h 2316 Broadway.
" Frank D, sawyer, h 1152 Udell.
" Odie, custodian 3015 N Penn.
" Ray D, auto wkr, b 115 W Walnut.
" Robt, lab, h 929 Hadley W 40th.
" Robt, pntr, h 1203 Dawson.
" Robt M (Bland & Foerderer), b 313 N Arsenal av.
" Russell H, clk 202 S Delaware, h 1220 Fletcher av.
" Sylvia, b 3721 N Illinois.
" Wm S, carp, b 3, 707 1/2 Russell av.
" & Foerderer (Robt M Bland, Louis S Foerderer), plmbrs 1504 E Wash.
Blandford Henry S, propr Victoria Hotel, h 507 E Wash.
" Thos M, slsmn, h 3405 College av.
Blanford Richd, lab, h 624 N Cincinnati.
" Wm, lab, b 624 N Cincinnati.
" Wm O, supt Indpls Bleaching Co, h 14, 730 N Illinois.
Blank Anton H, slsmn Vonnegut Hdw Co, h 1311 N Dearborn.
" Chas, driver, h 732 1/2 E Market.
" Clemens, formn 113 Monument pl, h 5737 Beechwood av.
" Frank, slsmn Vonnegut Hdw Co, res Valley Mills Ind.
" Geo W, slsmn Vonnegut Hdw Co, h 246 N Addison.
" John, formn Bemis Indpls Bag Co, b 534 Prospect.
" Richd, butcher, r 460 E Wash.
Blanckenbaker Ralph M, night editor the Associated Press, h 331 1/2 N New Jersey.
Blanchship Anna (wid Jackson), h 1809 S Keystone av.
" Chas O, formn, b 1633 S Meridian.
" Edith M, tchr, b 127 W 14th.
" James, firemn, h 813 N Tacoma av.
" James F, firemn, b 422 Jefferson av.
" James H, printer, h 521 W 40th.
" Jno C, driver, h 648 Marion av.
" Jno F, mach, h 2610 English av.
" Minerva (wid Wm D), b 1409 Southeastern av.
" Orville, driver, b 3103 Jackson.
" Oscar, carp, b 1809 S Keystone av.
" Victor F, driver, b 648 Marion av.
" Walter, lab, b 809 S Delaware.
" Wm J, lab 545 E Georgia, res Greenwood Ind.
" Wm T, carp, h 928 Westmoreland av.
" Wm T, condr, b 2418 Station.
Blanker Chas, fisher L S Ayres & Co.
Blankstein Israel, clk 312 State Life bldg, b 2059 N Talbott.
Blanner Lela, h 2054 Yandes.
Blanton Chas, chfr, b 616 N Cincinnati.
" Geo, florist Insane Hosp.
" Jesse, watchmn Insane Hosp.
" Laura (wid Geo W), h 3, 2342 Central av.
" May, h 751 Center.
BLANTON MILLING CO (Inc), Charles R Williams Pres, George G Doran Sec and Treas, Flour Mills 336 W Maryland, Both Tels 321.
" Wm D, lab, h 1122 W 27th.
Blaschke Ida, drsmkr, b 737 N Sheffield av.
Blase Caroline (wid Henry), h 923 Union.
" Fredk, mach, h 723 E Minnesota.
" Henry F, auto repr, b 823 Union.
Blasensymy Fredk E, horsehoer, h 723 S Capitol av.
" Harry M, pntr, h 305 Parkway av.
" Walter (Blasensym & Robbins), h 1625 Shelby.
" Wm S, bksmith, h 636 Caldwell.
" & Robbins (Walter T Blasensym, Frank Robbins), undertakers 3525 Roosevelt av.

Pictures & Mirrors

The H. Lieber Company
24 West Washington St.

Frames for Anything

BLASEY

Blasey Jos, asst sec Journeyman Stone Cutters Assn, r 408 W North.
Blaske Jos, porter, b 1345 Kentucky av.
Blasken Louis, pdtr, h 813 Maple.
Blas Frank C, clk 2102 Boulevard pl, h 1624 same.
Blassingham Edwin C, formn, h 469 S Pine.
BLASSINGHAM STEWART E, Lawyer 303 Law Bldg, Tel Main 5025, r 2117 N Alabama, Tel New 6110.
Blatchley Willis H, geologist, h 1558 Park av.
Blatt Abr, clk, b 2502 W Michigan.
" Henry, b 2502 W Michigan.
Blatterman Armenta (wid Aug), b 2317 N Dearborn.
" Carl H, janitor, h 2134 Brookside av.
Blatz Baltes B, appr, b 321 E Morris.
" Herbert J, printer Indiana Daily Times, b 321 E Morris.
" J Elmer, clk 240 S Meridian, b 321 E Morris.
" Leo A, pkr, h 321 E Morris.
Blausey Fred W, lineman C U Tel Co, res Ben Davis, Ind.
Blauvelt Geo, helper, r 1837 Arrow av.
" James W, 915 Hamilton av.
" Jane J (wid Chas), h 1419 Williams
" Ray G, pimbr, h 915 Hamilton av.
Blay Saml E, dry goods 1804 W Morris, h 1815 same.
Blaylock Hezekiah, lab, b 2225 W Wilkins.
" Jasper, lab, h 2225 W Wilkins.
" Marvin, watchmkr, b 2037 Mass av.
Blazer Leora G, b 1117 Olive.
" Wm S, elect engr, h 3766 Ruckle.
Bleck Aug C, cabtmkr, h 1345 Union.
" Carl, drayman, h 1337 Union.
" Carrie, nurse State School for the Deaf.
" Fredk W, drayman, h 373 E Morris.
" Jno F, clk 224 E McCarty, res Maywood, Ind.
Bledsoe Bessie, smstrs, h 403 W 13th.
" Cath, h 2225 W 11th.
" Edw, tmstr, h 513 Hudson.
" Jno T, trav agt, h 29 Parkview av.
" Pad, driver, h rear 2046 N Capitol av.
" Therina (wid Danl), h 630 N Adelaide.
" Thos T, patrolmn, h 2607 N Capitol av.
" Walter Co, Otto Gumberts sec, coal miners and shippers, 715 Terminal bldg.
" Wm L, h 131 McLean pl.
Bleecker Flats, 21 E Vermont.
Bleeke Fredk W, caller, h 2627 Highland pl.
" Russell N, clk, b 2627 Highland pl.
Bligh Gladys, tel opr, b 2, 330 1/2 Mass av.
Bleistein Adam, cigar mnfr 228 N Noble, h 230 same.
" Harry C, mach, b 906 Wright.
" Titus, h 906 Wright.
Bleiweles Maurice, slsmn, b 4420 N Illinois.
Blemmer Fredk, slsmn Polk Sanitary Milk Co, h 4844 Bellefontaine.
Blend Fredk B, sten 408 N Capitol av, b 3161 N New Jersey.
Blenhelm Thos, 3827 N Talbott.
Bless Arthur, plstr, h 1326 English av.
" Chas D, cement wkr, b 339 Minerva.
" Frank, tmstr, h 1324 English av.
" Marion W, carp, b 339 Minerva.
Blessing Geo R, mldr, h 24 S Mount.
" Jos B, condr, h 1535 Madison av.
" Ronald, barber 135 1/2 N Illinois, r 910 N Capitol av.
Blettner Geo T, clk, h 528 Bates.
" Jno, proodrfr, h 33 E Regent.
" Jos B, condr, h 1535 Madison av.
" Kath M, sten 343 N Capitol av, b 1535 Madison av.
Blevins Harley, lab, h 1102 S Illinois.

McNamara,
Koster
Foundry Co.

Machinery
Casting

Grey Iron

Prompt
Service

408-414

South
Pennsylvania
St.

Do you
want
Service?

Call us

Electric
Light and
Power.

Heating
Steam
Hot Water

Merchants
Heat & Light
Co.

33 S. Meridian

TELEPHONE
MAIN
4207



441-446
FARMERS TRUST
BLDG.

**“F
A
R
Q
U
A
R”**

111

Monument Place

PHONES: New 1710
Main 2352

**GOOD
INSURANCE
IS A
SHOCK
ABSORBER**

**W. E.
BARTON
GENERAL
INSURANCE
AND
SURETY BONDS**

**502-510
INDIANA TRUST
BLDG.**

PHONES MAIN 8044
NEW 1677

See Insurance Dept.
Buyers' Guide

LUMBER

BALKE & KRAUSS CO.

Market & Missouri Sts.

Phones

MAIN 1081

NEW 1081



111-113
North Pennsylvania St.

(LEMCKE ANNEX)

Tel: { Main 1804

New 2448

BLEVINS

" Harry H, attdt, r 130 N New Jersey.
" Newton J, hldr, b 441 S Keystone av.
Blickenstaff Hannah (wid Jno), b 3954 S Sen-
ate av.
" Irwin, fireman, h 2911 Clifton.
Blidstein Jos, groc 13 W McCarty.
" Moses, pdlr, h 834 Maple.
Blieden Benj (M Blieden's Sons), b 2439 N
Penn.
" Jos C (M Blieden's Sons), h 2439 N Penn.
Blieden's M Sons (Jos C and Benj), men's
furngs 306 and 462 W Wash.
Blilems E J, h 617 E 34th.
Blind Institute, n S North bet Meridian and
Penn.
Bline Susan, b 1355 S Belmont av.
Blinn Harry W, printer, h 427, 220 N Illinois.
Bliss Chas, lab, h 2368 Northwestern av.
" Chas F, asst mngr Hotel Edward, h 11, 245
N Capitol av.
" Chas F, slsmn, b 21 W Merrill.

BLISS HENRY W., Sec-Treas The Sinker-
Davis Co, b 2905 N Meridian.

" Jno P, h 21 W Merrill.
" Josephine, drsmkr, h 21 W Merrill.
" Kath, waiter, r 241 N Capitol av.
" Margt (wid Henry R), b 2905 N Meridian.
Bliven Wm C, assmlr, h 1353 E Minnesota.

BLIZZARD CHAS T., Treas B F Bowen Co, h
2911 Park av, Tel North 2017.

" Stella, b 2342 N Talbot.
BLOCH JOSEPH M., Sec and Genl Mngr The
Gibson Co, h 2516 N Delaware, Tel North
3582.

Blocher Ashbell P, formn, h 820 N Sherman
Drive.

" James N, engr, h 3006 Park av.
" J Ralph, advr dept 18 E Market, h 3605
Graceland av.

" Merle, h 2, 19 N Oriental.
Block Abram L, pres L Strauss & Co, h B,
3117 N Meridian.

" Bridge and Supply Co, H F Hackedorn
mngr, 1134 Indiana Pythian bldg.

" Clarence W, barber, h 1, 213 W North.
" Fred O, clk, h 924 Minerva.

BLOCK HARRY C., Sec The Wm H Block Co,
h 3761 N Capitol av, Tel New 8006.

" Henry W, lab, h 1137 E Pratt.
" Jos, clk, b 449 Parkway av.

" Mary, b 8, 713 N Delaware.
BLOCK MEIER S., V-Pres The Wm H Block
Co, h 2040 N Delaware, Tel New 8621.

" Rudolph C, buyer The Wm H Block Co,
h 1918 N Delaware.
" Saml, saloon 558 S Illinois, h 1, 2445 Ash-
land av.

BLOCK WM H., Pres and Treas The Wm H
Block Co, h 1918 N Delaware, Tel New
6275.

" Wm H Jr, buyer The Wm H Block Co, b
1918 N Delaware.

BLOCK WM H CO THE. Wm H Block Pres
and Treas, Meier S, Block Vice Pres,
Harry C Block Sec, Dry Goods, Illinois
Market and Court, Tels New 1921 and
1731, Main 2580 and 2181.

" Wm J, dept mngr, 300 Board of Trade
bldg, h 8, 713 N Delaware.

Blodau Albert, pharmacist, b 318 E 22d.
" Barbara, (wid Jno W), h 318 E 22d.

BLODAU ROBERT F., Druggist, Mnfr of the
Biodau Remedies, 402 Indiana av, Tel
New 1692, and 2177 S Meridian, Tel
New 9928, h 2027 N Illinois, Tel New
6780.

Blodgett Everett, lab, b 1530 N Capitol av.
" Fredk, painter, h 2044 Boulevard pl.

BLODGETT

" Wm H, reporter Indpls News, h 2934 N
Capitol av.

Blodig Michl, lab, b 933 N Holmes av.
Bloemer Mary F, (wid Frank H), b 27 S
Mount.

Bloomer Ernest W, groc, 3559 N Capitol av.
" E Fred, groc, 1302 E New York, h 430
N Arsenal av.

Blomberg Elnora, (wid Wm), b 1645 English
av.

" Herman, saloon 1656 English av, h 1645
same.

Blomeyer Fred G, brkmm h 1020 Blaine av.
" Henry A, engr, b 1020 Blaine av.

Blood Henry, janitor, h 437 S Delaware.
Bloodworth Jno M, ins agt 308 Majestic
bldg, h 729 E 23d.

Bloom, see also Blum and Blume.
" Agnes H, smstrs, b 3938 E 31st.

" Chas B, shoemkr, h 540 N Temple av.
" Harry J, dfmtnr, b 3938 E 31st.

" Hazel, clk, h 38, 112 E Ohio.
" Ida (wid Henry), h 501 N Delaware.

" Jno, blksmith, h 3938 E 31st.
" Maurice, r 630 Union.

" Oscar H, pawnbroker, 229 E Wash, b 501
N Delaware.

Bloomenstock Effie, clk, 245 Mass av, r 1401
N Alabama.

" H Scott, clk, 601 W Ray, b 534 Division.
" Lee, mach, r 242 W Vermont.

" Lee F, foreman, h 534 Division.
Bloomer Abr, lab, h 1306 E Minnesota.

" Edna M, sten, b 2105 Ashland av.
" Jas T, clk 1938 S East, h 811 Iowa.

" Jno, tchr, r 313 E 10th.
" Jos G, sten, 202 S Delaware, b 3203 E
Wash.

" Lewis H, farmer, h 3203 E Wash.
" Loren S, hldr, b 1072 Hosbrook.

" Mary E, (wid Fredk C), h 2105 Ashland
av.

" Mary E, ftr, b 2105 Ashland av.
" Raymond M, student, b 3203 E Wash.

" Susan A, smstrs, b 847 Virginia av.
" Thos R, electr Indpls Light and Heat Co,
h 925 Goodlet av.

" Walter R, pntr, b 1306 E Minnesota.
Bloomfield Jno D, photo, h 1450 Woodlawn av.

" Martin J, laundry mngr Y M C A, h 757
Lexington av.

" Wm W, condr, h 531 N Highland av.
Bloombuff Fred, tel opr, h 1943 Bellefontaine.

Bloor Jno H (Bloor & Stembel), h 2719 Col-
lege av.

" & Stembel (Jno H Bloor and Basil J
Stembel), dentists 8 1/2 E Wash.

Blosier Saml L, plstr, b 1406 Hoyt av.
Bloss Wm H, slsmn, h 4811 Central av.

Blosser Alfred S, carp, h 1403 Barth av.
" Fredk, carp, b 22 S Davidson.

" Jennie H (wid Wm D), b 922 Jefferson av.
Blossom Jeremiah A, b 1756 Brookside av.

" Roy E, clk, h 3416 College av.
Blottman James F, formn, h 2154 N Olney.

" James F, clk, 1505 Merchants Bank
bldg, b 2154 N Olney.

Blough Albert R, driver L S Ayres & Co,
h 1521 Saucy.

" Fredk J, lab, h 4, 806 S East.
" Mary E, cashr 557 E Wash, b 33, 522
N New Jersey.

" Vern E, etcher Indpls Star, h 1104 N New
Jersey.

Blount Chas E, engr, h 202 N Traub av.
" Clara R, (wid Illin A), b 110 Tecumseh.

" Hannah M (wid Brazillia M), b 5808 E
Wash.

" Homer S, civ engr, h 427 N Walcott.
" Jno W, engr, b 229 N Bismarck av.

" Ned R, (wid Robt A), matron Lillian
Snider Home, h 623 N New Jersey.

Blucher Andrew J, mach, h 2709 Broadway.
Bluck Mary E, sten 1508 Fletcher Trust bldg,
b 521 N Rural.

Blue Albert (Blue Bros), h 4550 N Illinois.
" Benj L, farmer, h 712 E 64th.

" Bros (Albert, Cortez D and George T),
fruit growers 4550 N Illinois.

" Chas A, mach, h 674 Birch av.
" Clarence E, tmstr, h 804 Laverock rd
(B R).

" Cora M, cigar mkr, b 2215 Howard.
" Cortez D (Blue Bros), b 4550 N Illinois.

" C Bertram, carp, b 1220 Relsner.
" Duncan, tool mkr, h 1137 McLain.

Michigan Lumber Co.

939 E. St. Clair St.

Tels New 766, Main 766

LUMBER SASH DOORS

Interior Finish

SAVINGS

THE UNION TRUST COMPANY

120 East Market Street
PAYS INTEREST ON DEPOSITS

BLUE

" Eck, patternmkr, h 648 Warren av.
" Edw, lab, b 810 Athon.
" Ella (wid Hiram), h 1016 E 15th.
" Geo T (Blue Bros), b 4550 N Illinois.
" Geo W, fruit grower 4420 N Illinois.
" Irving F, clk, P O, h 4223 N Senate av.
" James, lab, h 1218 E Georgia.
" James, tmstr, r 243 E Wash.
" Jesse, bill poster, b 6, 911 E Wash.
" Jesse W, trav agt, h 2607 Central av.
" Jno, h 6, 911 E Wash.
" Jno, fireman, h 1014 E 15th.
" Jno D, lawyer 808 Odd Fellow bldg, r 22 E Vermont.
" Josephine, r 2869 N Illinois.
" Lawrence W, condr, b 6335 Bellefontaine.
" Leroy, tmstr, h 2215 Howard.

BLUE LINE AND NORTH SHORE DISPATCH (Michigan Central R R), A K. Helton Commercial Agt. Albert Stein trav agt 515 Board of Trade Bldg, Tels New 1055, Main 255.

" Lucetta (wid Wm), h 1312 Montcalm.
" Lula T (wid Perry H), h 1801 N Meridian.
" Luther W, lab, b 1802 Northwestern av.
" Mary (wid Aug), h 1860 Gen av.
" Myrtle Z, sten 120 S Meridian, b 30 N Addison.
" Nettie, r 20, 129 E Ohio.
" Otto C, opr I U T Co, h 6413 College av.
" Rachael F, b 4550 N Illinois.
" Ridge Despatch 412 Board of Trade bldg.
" Robt M, lab, b 1423 Martindale av.

BLUE VALLEY CREAMERY CO, W Edwin Smith Mgr, Mfrs of Creamery Butter, 333 W Walnut, Tels Main 7022, New 416.

" Walter L, real est, h 2747 Cornell av.
" Wm, lab, h 610 Bright.
Bluemel Ernest, lab, h 226 S Summit.
" Ewalt E, lab, b 226 S Summit.
" Gus C, cabtmkr, h 1718 Madison av.
Bluerock Chas P, cabt mkr L S Ayres & Co, h 3617 E 10th.
Bluestein Albert A (Bluestein Bros), b 1727 Northwestern av.

" Bros (Harry, Frank and Albert A), grocers 1725-1729 Northwestern av and 449 W 21st.

" Frank (Bluestein Bros), b 1727 Northwestern av.

" Harry (Bluestein Bros), h 1727 Northwestern av.

" Saml, mach, h 1026 S Illinois.

Bluet Bettie A (wid Saml), h 1525 Laurel. Blum, see also Bloom.

" Cath (wid Jno), h 727 E Terrace av.

" Cecelia C, clk, h 727 E Terrace av.

" Clara, cook, h 9, 194 1/2 W Ohio.

" Edw, barber 1402 S East.

" Gustave (Watson & Blum), h 501 Agnes.

" Lillian, clk, b 2153 N Penn.

" Saml, gardener, h 3433 W 10th.

Blumberg Ernest, driver, h 1402 Barth av.

BLUMBERG JOHN, Commission Merchant " 208 E Maryland, Both Tels 689, h 1551 Lexington av.

" Jno W, clk 30 S Delaware, h 1610 Spruce.

" Myrtle G, sten Lyman Bros, b 1551 Lexington av.

" Olive, bkpr, b 915 Dawson.

" Saml, pattern, h 1514 E Minnesota.

" Walter E, slsmn 208 E Maryland, h 915 Dawson.

Blume Chas H, bkbnr, h 2322 Coynor.

" Edw, tilestr, b 2245 Brookside av.

" Fredk T, mach, b 126 Wisconsin.

" Harry, die sinker, h 1001 S Capitol av.

" Helen, nurse St Vincent's Hospital.

" Henry G, asst civ engr 703 Terminal bldg, h 3419 E 16th.

" Herman A, carpet lyr L S Ayres Co, h 126 Wisconsin.

" Herman J, mach, b 126 Wisconsin.

" Julius S, jeweler, r 1809 Yanks.

" Sophia C (wid Hans), b 2245 Brookside av.

" Wm C, h 615 Parkway av.

Blumenberg Arthur, mach, b 639 Hamilton av.

" Emma (wid Julius), h 639 Hamilton av.

Blumenthal Harry L (Blumenthal & Son), h 414 N Pine.

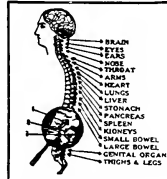

SPINAL ADJUSTMENTS — DARLING
The Chiropractor
K. of P. Building

BLUMENTHAL

" Isadore, sten, b 414 N Pine.
" Morris (Blumenthal & Son), b 414 N Pine.
" & Son (Harry L and Morris), saloon 401 W Wash.

BLUMER FRANK C, Floor Mnggr L S Ayres & Co, h 517 Jefferson av.

Blumfield Chas E, carp, h 5133 E Walnut.

Blumlein Florence, b 533 E 20th.

" Louis F (Blumlein & Emminger), h 3822 N Illinois.

" & Emminger (Louis P Blumlein, Emil A Emminger), barbers basement Occidental bldg.

Blumm Chas, sheet metal wkr, r 400 S Meridian.

Blundell Harry G, switchmn, h 279 Lynn.

Blunk Belle, buyer, b 3, 205 E New York.

" Margt, cigars, h 3, 205 E New York.

" Phoebe (wid Jno C), h 316 S Warman av.

" Sherman, mach hd, b 316 S Warman av.

Bly Chas, repr shop 427 W Ohio.

" David, tmstr, b 118 Dawson.

" Edw W, tmstr, h 229 Hanson av.

" Ervin, lab, b 431 16th pl.

" Harry, coal 425 W Ohio.

" Harry A, carp, h 306 1/2 N West.

" Jno, b 1510 Montcalm.

" Martha E (wid Jno), b 306 1/2 N West.

" Willard P, driver, h 1552 W Wash.

" Wm, brndr, r 506 E Wash.

" Wm J, lab, b 1724 Southeastern av.

Blye Herman C, slsmn, h 822 Congress av.

Blythe Chas B, janitor, h 614 W Pratt.

" Erdman W, engr, b 2303 W Morris.

" Harry F, meat ctr, h 2102 Singleton.

" Horace B, slsmn, h 1232 W 35th.

" James H, groc 21 E 23d, h 2264 N Penn.

" J Russell, instructor Central Business College, b 3, 402 E New York.

" Mary A (wid Oliver), b 2303 W Morris.

" Oliver, porter, b 430 Toledo.

" Ora H, groc 2548 N Capitol av.

" Ralph N, sec-treas Natl Assn of Railway Yardmen, h 31 N Highland av.

" Wm T, local forecaster U S Weather Bureau, h 1135 N Penn.

Board Allen, janitor, h 1142 Fayette.

" Ambrose, mldr, h 2518 Ethel.

" Arthur H, auto wkr, r 337 W 11th.

" Charlotte (wid Green), h 523 W 14th.

" Eli, lab, h 804 Paca.

" Geo L, lab, h 1656 Yandes.

" Henry F, watchman, h 412 W 12th.

" Ivah, sten, b 1531 Shelby.

" Jeffery T, mach, h 601 W 42d.

" Jesse, porter, b 712 Drake.

" Jno, lab, h 417 Cora.

" Katie (wid Roland), h 527 W 14th.

" Marcus, lab, b 712 Drake.

BOARD OF COUNTY COMMISSIONERS

Room 43 Court House, Both Tels.

" of Industrial Aid for the Blind, Chas D Chadwick executive sec, 210, 241 N Penn.

" of Ministerial Relief, Asa L Orcutt pres, Wm R Warren sec, Saml Ashby treas, 34 Union Trust bldg.

BOARD OF PARK COMMISSIONERS, Chas E Coffin pres, Saml E Rauh v-pres, Fred C Gardner, Henry Seyfried, James H Lowry supt of parks, Nina E Schmidt sec, 3 d City Hall, Both Tels.

BOARD OF PUBLIC HEALTH AND CHARITY, Dr Herman G Morgan Sec and Health Officer, 3d Floor City Hall, Both Tels.

BOARD OF PUBLIC SAFETY, Wm E Clauer Sec, 3d Floor City Hall, Both Tels.



F. E. GATES
MARBLE
AND
TILE CO.

Mantels
Floors
Wainscots
in TILE or
MARBLE

Display Room
Blunk
1462

LEMCKE ANNEX

Factory:
21 & Adams
Phones: New 3664
Wood 4330

THE MAGNET THAT ATTRACTS

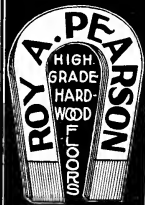

REAL ESTATE
RENTALS
LOANS
INSURANCE
SURETY
BONDS

TELEPHONES
MAIN ~ 7101
NEW ~ 3077
RES. NORTH 7252
FIDELITY TRUST
BLDG.

AUTOMOBILE
TIRES and ACCESSORIES
BICYCLE TIRES



VAN CAMP

Hardware and Iron Company
INDIANAPOLIS
WHOLESALE ONLY

Auto- mobile Supplies

Everything for the
man who owns
a machine

TIRES TUBES TOOLS

Trouble Lamps
Etc.

OUT OF TOWN
ORDERS SHIPPED
PROMPTLY

Tels. New 395—509
Cen. Main 507

Lilly &
Stalnaker

114-118 E. WASH.



INDIANAPOLIS COAL CO.

COAL—BUILDING MATERIAL

Phones 1700

234-40 (2d Floor) Newton Claypool Bldg.

JOSEPH GARDNER

TIN, COPPER & SHEET IRON WORK

METAL CEILINGS CORNICES AND SKYLIGHTS

DUST AND SHAVING COLLECTORS AND PIPING

ROOFING OF ALL KINDS. HOT AIR FURNACES.

37-41 KENTUCKY AVE. TELEPHONES 322

BOARD OF PUBLIC WORKS, Joseph P Turk
Clerk, 1st Floor City Hall, Both Tels.

BOARD OF SCHOOL COMMISSIONERS,
Frank L Reisser Sec, Jno E Cleland
Business Director, 2d Floor Wimmer
Bldg, 66 W New York, Tels New 292
Main 6024.

BOARD OF STATE CHARITIES, Amos W
Butler Secretary, 91-94 State House, Tels
Main 2084, New 5511.

" of State Treasury, 90-4 State House.

BOARD OF TRADE BILLIARD CO, H D Lane
Pres, Morris Henderson V-Pres and
Sec, Harry Cooler Treas and Mngr, 8
Board of Trade Bldg, Tels Main 673
New 1794.

BOARD OF TRADE, Wm H Howard Sec, 712
Board of Trade Bldg, Tels Main 340
New 348.

" of Trade Bldg, see cor Ohio and Meridian.

" of Trade Traffic Dept, Robert R Hargis

mng'r, 409 Board of Trade bldg.

" Shakespeare, porter, b 712 Drake.

" Stanford, lab, h rear 1242 N West.

" Steele, porter, h 1134 E 16th.

" Wm J, restr 1602 Martindale av, h 1334 E

14th.

Boards Jos, mldr, b 34 S Addison.

Boardman Albert J, div supt T H I & E Traction

Co, h 225 E 15th.

" Charles E, pntr, h 6520 Cornell av.

" Elbert S, real est, h 3233 Graceland av.

" Ernest J, mach, h 3040 Martindale av.

" James M, lab, h 3038 Martindale av.

" Jno, fireman, h 3038 Martindale av.

" Mary F, b 69 S Summit.

" Milas A, electr, h 6520 Cornell av.

" Boas G Edw, supt motive power C I & W R R, h

1131 N Capitol av.

" James E M, h 2736 Cornell av.

" Boatman Bridget (wid Frank P), h 525 N

New Jersey.

" Danl J, lab, h 938 High.

" Frank J, clk Kingan & Co, Ltd, h 1321

Comar av.

" Henry, chfr, h 119 W 22d.

" Huber, attdt Insane Hosp.

" James, mach, b 346 N Davidson.

" Boatright Wm A, groc 1832 Central av, h 503

E 19th.

" Boaz Aurelius, r 334½ E Wash.

" Burling, clk R M S, h 8, 429 N Delaware.

" Burling Jr, signs 20, 46 N Penn, h 4, 656 E

12th.

" Chas G, collr, h 1226 N LaSalle.

" Chas W, trav agt, h 422 E 17th.

" Ethel I, cash State Mut Life Assurance Co, h

8, 429 N Delaware.

" Guy V, slsmn 344 E Wash, h 2532 Belle-

fontaine.

" Harold R, lab, h 1162 W 27th.

" Herbert S, clk, b 8, 429 N Delaware.

" Harry J, carrier P O, h 1909 Ruckle.

" James A, erector, h 2821 N Dearborn.

" Jno J, phys, 617 Newton Claypool bldg, h

2133 Broadway.

" Ruth M, dept mngr Starr Piano Co, r 8,

423 N Delaware.

" Bobay Nestor C, lab, h 5, 451 E Wash.

" Bobbitt Bennett B, spec agt 1008 Fletcher

Trust Bldg, b 1437 Fairfield av.

" Wm H, phys, 321 Ind Pythian bldg, h

1437 Fairfield av.

" Bobbs Free Dispensary, Aug L Marshall supt,

310 W Market.

" Julian, clk 18 E Vermont, b 1610 N Dela-

ware.

BOBBS

" Mary C, artist 334 Farmers Trust bldg, h
1610 N Delaware.

BOBBS-MERRILL CO THE, Wm C. Bobbs
Pres, Jno C Curtis V-Pres, D Laurence
Chambers Sec, Chas W Merrill Treas,
Publishers 18 E Vermont, Tels New 473,
Main 161.

BOBBS WM C, Pres The Bobbs-Merrill Co,
Chairman Ex Committee State Life Ins
Co, h 1610 N Delaware, Tel North 1710.

" Robert Ernest A, h 1147 English av.

" Estella L, clk, b 1147 English av.

" Bobi Dimitri, lab, h 556 W Pearl.

" Bobo Chas, lab, b 23 Warren av.

" Bocchias Peter, cook Claypool Hotel.

" Bochnik Victor, lab, h 1005 W Pearl.

" Bock Carrie, nurse, b 404 E Morris.

" Ellen (wid Christian), h 926 N East.

" Elsie, nurse St. Vincent's Hosp.

BOCK EQUIPMENT CO (John E Bock), Con-
tractors Equipment for Rent and Sale,
602 Fletcher Trust Bldg, Tels New 1384,
Main 2280. (See page 183.)

" Frank P, carp, h 929 Roache av.

" Geo W, carp, b 926 N East.

BOCK JOHN E (Bock Equipment Co), b 926

N East, Tel Main 6802.

" Michl G, carp, h 1925 Bloyd av.

" Otto A, brewer, b 328 Agnes.

" Robt J, tmstr, b 244 Manlove av.

" Bockman Camille, clk 241 W Georgia, b 1118

E Southern av.

" Geo, formn, b 1830 Montcalm.

" Bockshier Chas F, carp, h 718 E Terrace

av.

" Edwin H, clk, b 718 E Terrace av.

" Geo M, sec and treas Indpls Belting &

Supply Co, h 2502 Broadway.

" Hazel A, bkpr L S Ayres & Co, b 718 E

Terrace av.

" Sophia (wid Martin), b 2608 Sutherland av.

" Wm H, traffic mngr Belt R R & Stock

Yards Co, h 2735 Ashland av.

" BoClaire Mary (wid Oscar), b 746 N Call-

ifornia.

" Bodam Jacob, lab, r 5184½ N Pine.

" Boddy Chas, lab, h 1019 Pomeroy.

" Bode Adolph, oil inspr, h 254 W St Clair.

" Henry, lab, b 450 S Gale.

" Bodecker Chas H, mach, b 31, 601 Madison

av.

" Chas L, polisher, b 130 E Pratt.

" Bodden Runo, r 50 W St Joseph.

" Bodemer Lena, tchr P S N 9, h 33, 112 E

Ohio.

" Boden Emmet G, blksmith, h 851 S Tremont

av.

" Bodenberg Wm, driver, h 302 Harlan.

" Bodenbacher Geo, brewer Indpls Brewing Co,

h 1412 S New Jersey.

" Bodenheimer Chas E, mach, h 1511 Spann av.

" Jacob H, mtrmn, h 1028 Spruce.

" Bodenmiller Fred W, asst chf clk C C C &

St L Ry Co, b 617 E St Clair.

" Louisa (wid Leonard), h 617 E St Clair.

" Bodie Paul J, sten, r 121 N Bradley.

" Bodine Albert R, driver, b 724 Linwood av.

" Alva A, pntr, h 724 Linwood av.

" Howard V, bkpr 126 E Market, b 16 N

Walcott.

" Harry D, dtfsmn 623 Ind Pythian bldg, b

16 N Walcott.

" James E (Bodine Sales Co), h 1809 N New

Jersey.

" Leslie D, pntr, h 4028½ E New York.

" Lula (wid Frank), h 16 N Walcott.

" Roy L, dental laboratory 1006 Odd Fellow

bldg, h 3057 Park av.

BODINE SALES CO (James E Bodine),

Clothing, Shirts and Furnings 1006 Odd

Fellow Bdg, Tel Main 2768.

" Sidney A, carp, h 330 N Denny.

" Bodkin, see also Egan.

" Clara, sten VanCamp Hdw and Iron Co,

b 2327 Ashland av.

" Bodkins Ezra, pntr, b 1329 W Ray.

" Porter, lab, b 917 Chadwick.

" Bodmer Pearl M (wid Carl), b 814 Greer.

" Bodtke Albert L, harness mkr, h 2240 Union.

" Boecher Oscar R, musician, h 3146 N Capito-

l av.

" Boeckling Arthur A, slsmn, h 3206 Ken-

wood av.

ROOFING



INDIANA PLASTER AND ROOFING COMPANY



920 East
North St.

Phone 1410

**WESTERN
AUDIT CO.**
E. L. COEN, Mngr.

**AUDITORS and
PUBLIC ACCOUNTANTS**
914-915 Fletcher Savings and Trust Building
Telephone MAIN 3594

The PRAY Agency

ENOS D. PRAY, Pres.
J. FRANK CANTWELL,
Sec.-Treas.

GENERAL INSURANCE

SURETY BONDS—REAL ESTATE—RENTING
HOME BUILDING

2nd Floor
5 EAST MARKET STREET

MAIN 6745
NEW 660-K

BOEDEKER

Boedecker Fredk A, trav agt, h B, 2134½ N Talbott.
Boegershausen Julius, baker, h 625 Weghorst.
Boeke Arthur A, mach, h 1819 Lockwood.
Boehm Aug F, clk, h 1323 Union.
" Aug M, grocer 2427 W Wash.
" Chas, carp, b 953 S Meridian.
" Frank H, tinner, h 2965 Adams.
" Frank J, h 971 Lexington av.
" Geo, mach, h 321 Hamilton av.
" Henry E, clk 1234 Shelby, h 3115 E New York.
" Jno C, insp, h 1837 S East.
" Jos, mach, h 1161 Hunter.
" Jos F, tinner 2313 E 10th, h 936 N Tacoma av.
" Mary (wid Jno), b 1105 Hunter.
" Mary, h Fairview Settlement.
" Raymond F, clk 1234 Shelby, h 1328 Union.
" Raymond M, carp, h 1329 E Ohio.
" Victor V, appraiser 110 E Wash, b 413 N Davidson
Boehne Geo F, mngr 204 State Life bldg, b 124 S Illinois.
" Wm H, bkbnr, h 47 S Bradley.
Boehning Anna F, dressmkr, b 714 Cedar.
" Louise, h 714 Cedar.
Boeing Paul, mach, h 2277 S Meridian.
Boeldt, see also Boldt.
" Aug C, carp, h 1517 Orange.
" Carl J, grindr, h 329 Downey.
" Chas, carp, b 329 Downey.
" Edw W, toolmkr, h 1217 Linden.
" Emil, mach, b 1217 Linden.
" Fredk C, driver, h 1325 Shelby.
" Fredk H, lab, h 1217 Linden.
" Geo A, tmstr, h 1420 Vigo.
" Hilda, smstrs, h 1517 Orange.
" Louis E, slsmn 142 E Wash, b 1217 Linden.
" Mary (wid Jos), h 329 Downey.
" Otto C, clk Fairbanks, Morse & Co, h 1542 Bartley.
" Wm F, tmstr, h 1618 Draper.
" Wm G, drayman, h 337 Downey.
Boelling Ferdinand P, h 876 W 10th.
" Wm A, pharmacist 47 W Wash, r 876 W 10th.

Boelkins Wm, plmbr, h 1425 Cornell av.
Boemler Walter P, clk 802 Lord, b 2535 N Talbott.
Boerger Cletus, clk 1101 W Morris, b 43 E Palmer.
" Frank J, organist, h 43 E Palmer.
" Irma, clk, b 43 E Palmer.
" Rosalind, sten, b 43 E Palmer.
Boerner Paul E, mch hd, b 516 S Illinois.
Boersig Carl W, clk Bemis Indpls Bogs Co, b 811 N Oakland av.
" Edith M, sten, b 811 N Oakland av.
" Edw L, repr, b 811 N Oakland av.
" Geo W, shoemkr 811 N Oakland av.
" Lucille A, sten, b 811 N Oakland av.
Boersder Ernest, lab, b 905 S West.
" Frank, fireman, h 905 S West.
" Margaret (wid Frank), r 905 S West.
Boersvan Jno, lab, h 519 W Court.
Boesche Christopher, lab, h 1118 Church.
" Edw, brtnr, b 1118 Church.
" Geo, saloon 501 W Morris.
" Harry C, pipeftr, h 2315 Union.
" Walter, b 118 Church.
Boeschoten Harry, lab, b s e cor State and Walker avs.
Boese, see also Baase, Basey and Bose.
" Henry C, clk, h 513 N Liberty.
Boesinger Geo E, asst pathologist 102 N Senate av, h 32 W 33d.
BOESINGER JNO F, Lawyer 806 Merchants Bank Bldg, Both Tels 417, h 3036 Central av, Tel North 7081.
Boetcher, see also Betcher.
" Aug W, h 1142 W 33d.
" Emma, contr 59 Monument pl, h 610, 430 Mass av.
" James R, car insp, h e s Phipps 2 s of 34th.
" Walter C, chief clk Barrett Law Dept County Treasurers Office, h 1162 W 33d.
" Wm, car bldr, h 404 N Warman av.
Boethel Wm P, clk, h 103, 233 N Illinois.
Boesch Peck S, contr, h 2321 Kenwood av.
Boetcher, see also Betcher.
" Carl H, harnessmkr, h 1059 W 33d.
" Carl J F, butcher, b 309 N Davidson.
" Helen F, sten, b 811 Harlan.

Old Phone 352 North New Phone 6671
MAAS-NEIMEYER LUMBER CO.

Planing Mill,
LUMBER
Wholesale and
Retail



Office:
21st St. and
Monon
R. R.

BOETTCHER

" Jno E, clk, b 309 N Davidson.
" Jno G, slsmn, h 811 Harlan.
" Julia, h 1037 Hunter.
" Otto R (Billis & Boettcher), r 344 N Randolph.
" Pauline, slswmn Lilly & Stalnaker, b 811 Harlan.
" Rudolph, butcher, h 309 N Davidson.
Bofis Henry C, insp, b 1741 N Illinois.
Bogan Amelia, clk, r 917 N Alabama.
" Margt O (wid Alonzo F), h 231 W 29th.
" Perry, clk, b 231 W 29th.
" Wm, pntr, h 453 W 13th.
Bogard Benj, engr, b 31 Jefferson av.
" Chas H, fireman, h 2023 W Vermont.
" Jos, paperbrgr, h 1635 Roosevelt av.
" Lulu, clk, b 553 Mass av.
Bogardus Belle, tchr, b 2247 N Talbott.
" Chas, lab, r 319 W Wash.
" Edw D, supt 2050 Northwestern av, h 2247 N Talbott.
" Sarah B (wid Wm B), h 1345 Olive.
" Walter O, bkbnr, h 1030 Harlan.
" Wm A, credit mngr 126 S Meridian, h 2303 N Alabama.
Bogatz Jos, engraver, 41 W Wash.
Bogdan Nicholas, baker, b 415 W Maryland.
Bogdon Jos, lab, h 1215 Bridge.
Bogert Chas C, groc 240 Minerva, h 236 same.
" Eliz T, tchr, b 2625 E Wash.
" Manda C (wid Cornelius), b 640 East Drive (W E).
" Ralph E, slsmn, h 2137 N New Jersey.
" Steph T, trav, h 2625 E Wash.
Boggs Chas, lab, h 925 Coffey.
" Clyde L, beltmkr 227 S Meridian, h 923 Edell.
" Curtis, groc 630 Ogden, r 302 E Walnut.
" Doris A, clk, b 1146 W New York.
" Edw F, lab, b 1036 W New York.
" Ernest R, lab, h 1146 W New York.
" Georgiana (wid Henry C), h 1036 W New York.
" Harry, acct Public Service Com, h 2339 Central av.
" Jno A L, engr, h 213 N Temple av.
" Jno S, driver, h 803 Sumner av.
" Lynn L, driver, h 432 Sanders.
" Myrie M, clk 9th ft Terminal bldg, b 1134 Bellefontaine.
" Newton E, chief engr I L & H Co, h 2, 1134 Bellefontaine.
" Orlando J, lab, h 1811 E Maryland.
" Peter E, engr, h 425 N Arsenal av.
" Thos J, b 943 E Morris.
" Ward H, bartndr Exchange hotel.
" Wm, mach hd, b 525 Chase.
" Wm A, electr, b 213 N Temple av.
" Wm A, electr Indpls Light & Heat Co, h 1257 W 31st.
" Wm A, lab, h 1146 W New York.
Boghi Albert T, sausage mkr, h 120 S Davidson.
Bogle Geo, lab, b 721 N West.
" Kate (wid Howard), h 564 N Traub av.

The BROOKS SCHOOL for BOYS

1545 CENTRAL AVE.

Expert Preparation for any College
DAY AND BOARDING

LOWER SCHOOL FOR YOUNG BOYS

Phone for Booklet Main 3537; New 1476

WENDELL S. BROOKS, B. A. (Yale) Head Master

Money on
Town
Property
or Farms
WITHOUT
DELAY



THOS. C. DAY
& CO.



Offices
Nos. 709-15
Fletcher
Trust
Building

HISEY
and
TITUS

Funeral Directors
951 N. Delaware St.

**CITIZENS BEER
PEERLESS BRAND**

CITIZENS BREWING COMPANY

PHONES: Prospect 999
New 999

U.S. BANK NOTE CO.

Operated by Levey Bros. & Co. STATE HOUSE SQUARE
LEADING LITHOGRAPHERS



FAVORITE BACON

In whole pieces and sliced in 1 lb. cartons. Prepared for Particular People.

INDIANAPOLIS ABATTOIR CO.

U. S. Gov. Inspected Establishment 178

BOGIE

" Louis, lab, b 564 N Traub av.
Bogigian Arakel B, rug weaver, h 1724 Boulevard pl.
Bogland Levi N, lab, h 1521 Wilcox.
Bogler Geo E, mach, h 2324 Martindale av.
Bogren Cath (wid Jno C), h 1102 N Warman av.
" Jno F, r 1102 N Warman av.
Bogris Peter, florist 17 N Illinois.
Boguchi Frank, lab, h 11, 609 W Wash.
Bogue Alf B, carp, h 1425 Finley av.
" Benj N, school, 114 N Illinois.
" Saml A, barber, h 1506 Sheldon.
Bogy Wm S, supt American Cresoating Co, h 624 West Drive (W P).
Bohall Edgar L, lab, b 1119 S Illinois.
" Edgill J, mngr 1614 College av, h 1640 Bellefontaine.
" Iantha (wid Vincent J), h 1119 S Illinois.
" Jos, lab, b 527 Bates.
Bohannon Adaline (wid Ambrose G), b 2424 N Taibott.
" Chas, mldr, b 1356 Nordyke av.
" Danl W, carp, h 1049 Haugh.
" David R, formn, h 1454 Union.
" Leste L, slsmn Merchants Heat & Light Co, h 2826 Macpherson av.
" Orval C, mngr 126 Monument pl, h 1945 Park av.
" Owen L, barber, h 316½ Virginia av.
" Stanley C (S C Bohannon C), h S, 3165 N Illinois.
" S C Co (Stanley C Bohannon), auto accessories 425 N Capitol av.
Bohanon Alva, mach, b 2325 Illinois.
Boher Eliz (wid Sherman), h 233 W New York.
Bohl Adam, pntr, h 1162 Madeira.
Bohlen Andrew J, h 2301 Hoyt av.
" Aug C (D A Bohlen & Son), b 1440 Broadway.

BOHLEN D A & SON, (Oscar D and August C), Architects 1001-2-17-18-19 Majestic Bldg, Tels Main 3304, New 1801.
" Oscar D (D A Bohlen & Sons), h 1440 Broadway.

Bohler Clara M, clk, b 1509 Vigo.
" Henry, mach hd, h 1509 Vigo.
" Mattie L, marker Schoen Bros, b 1509 Vigo.
Bohlinger, see also Bolinger, Bollinger and Ballinger.

" Carl, steamfr, h 1929 English av.
" Frieda R, sten 305 Indpls Securities Co, b 928 S Missouri.
" Herbert, mach hd, b 928 S Missouri.
" Jno F, lab, b 1027 S Sheffield av.
" Jos, lab, b 928 S Missouri.

Bohm Chas, polisher, h 424 Division.
" Chas F, printer Indpls Star, h 318½ N Alabama.
" Ella T (wid Jno H), h 304 DeQuincy.
" Wm F, agt, h 4126 Rookwood av.

Bohman Harry E, polisher, h 618 W 30th.
Bohme Walter A, artist, h 119 Berry av.
Bohn, see also Bone, Bonn and Bowne.

BOHN ARMIN, Treas and Mngr Insurance Dept Fletcher Savings and Trust Co, h 2343 N Alabama.
" Armin A Jr, pres Indiana Investment and Securities Co, h 2343 N Alabama.
" Arthur (Vonnegut & Bohn), h 215 E 32d.
" Jos A, lab, h 111 Kansas.
" Marie S E, b 1465 S Illinois.

" Martin, asst formn, b 2014 Brookside av.
" Mary (wid Peter), h 218 Hiawatha.
" Minnie (wid Geo), h 1465 S Illinois.
" Phillip, spinner, b 218 Hiawatha.

BOHNE

Bohne Chas, florist 1207 S East, h Meridian, 1 m s of
" Herman J, artist 601 Wulsin bldg, b 24 N Randolph.
" Wm H, ctr, h 47 S Bradley.
Bolnenkamp Henry F, engr, b 2130 S East.
Bohmer Arch L, mach, h 1951 Cornell av.
" Fred J, cabt mkr, h 532 Woodlawn av.
" Jno, lab, r 15, 451 E Wash.
Bohnert Lee J, carp, h 321 N State av.
Bohnstadt Chas A, drayman, h 1105 S Senate av.
" Chas J, clk R M S, h 2618 Ashland av.
" Chas M, slsmn Fairbanks Morse & Co, b 2618 Ashland av.
" Lillian E, tchr, b 2618 Ashland av.
Bohren Frank, lino opr Indpls News, h 3103 N Capitol av.
Bohrman Fredk, boxmkr, h 220 S Noble.
Boice, see also Boyce.
" Lula R, bkpr 9th floor Terminal bldg, r 719 N Penn.
Boicourt Chas A, ins agt 200, 147 E Market, h 1951 Park av.
" Nelson E, mach, h 714 Spring.

Boink Anna J, (A J Boink's Art Needlework and Nu Bone Corset Shop, h 6, 523 N Alabama.
BOINK'S A J ART NEEDLEWORK AND NU BONE CORSET SHOP (Anna J Boink), 512 Kahn Bldg, Tels Main 3389, New 4332.

Boisaw Paul, repr, b 522 N Blackford.
Boisenberger Henry, engr, h 56 N Holmes av.

Bojala Nicholas, lab, h 617 W Market.
Bojch Riste, restr, 611 W Wash.
Bojnow Nicholas, lab, h 768 Bellocida av.
Bojt Anton, mldr, b 748 N Warman av.
" Phillip, mldr, h 748 N Warman av.

Bok Henry A, trimmer, b 934 S New Jersey.
Bokelman Wm, carp, h 2122 Woodlawn av.
Bokeloh Ada C (wid Jno F), h 1414 Spann av.

" Florence E, tchr, b 1414 Spann av.
" Fred R, carrier P O, h 1414 Spann av.
" Henry, engr, h 1108 Hoyt av.
Boker Leon, tailor, h 115 W Norwood.
Bokerman Chas F, slsmn 126 W Wash, h 110 Garfield av.

Bolan Walter J, mach, h 530 Lincoln.
" Wm, barber, h 48 N Beville av.

Boland Jos M, bkpr Fletcher Am Natl Bank, h 8, 2446 Central av.
Boland Amanda (wid Isaac D), b 1326 Oliver av.

" Andrew, clk, b 230 N Liberty.
" Chas, hostler, h 627 N Beville av.
" Clarence S, phys, h 1940 Bellefontaine.
" Elmer, carrier P O, h 129 Wallace av.
" Geo, bartndr, r 329 E Louisiana.
" Geo, carp, h 37, 408½ Mass av.
" Geo, lab, r 126 W Court.

" Geo, lab, b 1975 Hillside av.
" Geo E, slsmn 206 S Meridian, b 637 N Beville av.
" James A, clk 255 S Meridian, r 230 N Liberty.

" Jos T, mach, r 822 E 11th.
" Lester, lab, h w s Gale 2 n of 32d.
" Mattie, insp, h 42-43, 408½ Mass av.
" Nicholas, lab, b 1304 Yandes.
" Raymond L, yardman, h 229 E Terrace av.

Bolanger Wm F, clk, h 1912 Fletcher av.
Bolanz Magdalena, sten mayor's office, b 19, 424 E North.
Bolar Jeremiah J, porter, b 728 Oden.
Bolden Arthur C, janitor, b 1926 Darwin.

" Earl E, janitor, b 339 W 11th.
" Lincoln, lab, r 302 W 13th.
" Louisa (wid Chas), h 1334 Columbia av.
" Robt, clk, h 1241 Congress av.
" Sylvester S, elev opr, b 1926 Darwin.

" Wm, janitor, r 746 Center.
" Wm H, lab, b 1926 Darwin.
Bolder Henry, lab, h 1121 Scioto.
Bolding Bertram, pntr Clayport Hotel.
" Frank H, pntr, h 610 W 30th.
" Ida (wid Wm), h 525 S Capitol av.

Bolding Jos, driver, h 544 Blake.
Bois James, tmstr, h 1226 Harlan.
" Thos, lab, h 1723 Peck.
Boitdt, see also Boeldt.
" Clarence E, lab, b 1209 S State av.

Automobile
Ambulance
Service Day
or Night

F
L
A
N
N
E
R

&
B
U
C
H
A
N
N

Undertakers
320 N. ILL. ST.
Both Phones 641

INDIANA
LAW
SCHOOL

University

of
Indianapolis

For Catalogue

Address

THE DEAN

1117 - 1118

Law Building

Indianapolis

See Educational Dept.
Advertising Section

Indiana Business College
Corner Delaware and North Sts.
Telephones: Main 452 - New 4833
Phone for Catalogue

A Select School in a Select Location

FLETCHER AMERICAN NATIONAL BANK

EQUIPPED TO HANDLE EFFICIENTLY
EVERY KIND OF BANKING BUSINESS
ESTABLISHED 1839



BOLDT

" Mary S, clk 1100 W Henry, b 1129 W 32d.
" Minnie (wid Geo J), h 1209 S State av.
Bole Jules E, chef, h 863 Parker av.
Bolen Chas M, chfr, h 1039 English av.
" James W, slsmn, r 830½ Virginia av.
" Mary mantrn, h 330½ Mass av.
" Pauline (Bolen & Collings), r 830½ Virginia av.
" Thos H, insp, h 317 Harris av.
" Wm, cook, b 237 W New York.
" Wm, janitor Union Station.
" Wm L Barber, b 48 N Beville av.
" & Collings (Pauline Bolen, Ona Collings), mtnrs 830 Virginia av.

Boles, see also Bowles.

" Albert, mach, h 1743 W Morris.
" Arthur R, violin mkr 1122 E 10th, h 1512 Cornell av.
" Benj, toolmkr, h 2130 W Pratt.
" Chas O, h 1327 Kappes.
" Danl P, condr, h 2849 Shriver av.
" Eliza, h 1046 Fayette.
" Harry H, condr, h 51 N Temple av.
" James, tmstr, h 1327 Harlan.

BOLES JOHN A, Jeweler, Diamonds and Expert Watch Repairer 235 E Vermont, Tel Circle 3220, h 17, The Marietta.

" Mary, smstr, h 8, 129 E Ohio.
" Minnie, h 432 Erie.
" Ora, mtrn, h 2918 English av.
" Ralph W, clk 1543 Van Buren, h 312 N East.
" Sidney, lab, h 1418 E Terrace av.
" Wm H, trav agt, h 2, 1852 N Talbott.
" Wm P, h 515 W Wilkins.

Boley Jesse E, cook, r 604 N New Jersey.
Bolhver, Jacob, slsmn, h 20 E Morris.
Bolianis Geo, shoe shining parlor, 403 Mass av.

Bolg Lottie, smstr, r 1858 Applegate.
Bolin Clarence J, b 857 N Oakland av.
" Floyd C, mach, h 38 N Addison.
" Fred H, cashr, h 22 S Irvington av.
" Harry A, formn C U Tel Co, r 42, 35 W Ohio.
" James J, brkmm, h 229 N Beville av.
" Jno C, installer, r 42, 35 W Ohio.
" Jno G, brkmm, b 2609 E Wash.
" Lincoln, lab, h 6, 502 W 13th.
" Roger M, h 857 N Oakland av.
" Sidney, trav agt, h 315 Northern av.
" Susan M (wid Roger), b 2329 Ashland av.

Bolling Amanda E, h 329 N California.
" Clifford F, b 329 N California.
" Clyde H, mach, N Y Store, h 1128 Windsor.

" Edna L, sten 1447 Lemcke Annex, b 2266 Pierson av.
" Elmer E, mfnrs agt 20 S Capitol av, h 41 S Tuxedo.
" Francis C, lab, b 552 S Illinois.
" Goldie M, sten Prudential Casualty Co, b 329 N California.
" Grace E, clk Prudential Casualty Co, b 329 N California.
" Jno C, carp, h 2026 Hillside av.
" Lee L, lab, h 552 S Illinois.
" Louis J, lab, h 1620 Hoefgen.
" Owen S, sten 102 State House, h 1320 N Tuxedo.
" Paul A, lab, b 552 S Illinois.

Bollinger Jno C, driver, h 710 E Minnesota.
" Nicholas, lab, b 1304 Yandes.
" Walter G, brkmm, h 1734 Laurel.
Bollint Jno, saloon 46 S West.
Boll Christina (wid Jno P), b 1449 High.
" Mary M, b 749 Prospect.
Bollsch Erhardt, H, clk, Board of School Comrs, b 33 W Henry.
Bolle Ernest F, framemkr, h 1868 Barth av.
" Lotta, h 1866 Barth av.

Bollen Angelina, (wid Clemens), h 1902 S State av.
" Everett, tmstr, r 442 Cora.
" Wm T, finisher, h 945 Chicago.
Boller, see also Bowler.
" Fredk W, painter, h 321 Dorman.
" Geo, janitor, h 2061 Winter av.
" Geo, painter, h 706 Spring.
" Mae G, h 11 E South.
Bolles Wm P, clk, b 1510 N New Jersey.
Bollier Eliz, (wid Adolph), h 350 E Terrace av.
Bollinger, see also Ballinger.
" Fredk L, lab, b 716 Beecher.

SHEPARD HARDWARE COMPANY

Roofing, Guttering & Spouting
Hot Air Furnaces
Builders' Hardware

2862-64 CLIFTON ST. TEL. NORTH 1357

BOLLINGER

" Geo A, engr, Marion County Infirmary.
" Harry, city fireman, h 345 E Minnesota.
" Henry M, engr, h 1514 Fletcher av.
" Martha A, (wid Louis), h 716 Beecher.
Bollman F G, clk, r Y M C A.
Bollon Stella, tchr, r 617 East Drive (W P).
Bollwine Noah W, mach, h 211 Leota.
Bollman Albert L, engr, b 1035 N Holmes av.
" Geo, lab, h 812 Madison av.
" Helen (wid Geo), b 812 Madison av.
Bolosh Chas, lab, h 539 W Maryland.
Bolser Arthur, lab, b 1161 Belt.
" Bonnie, r 2914 N Illinois.
" Chas, bkpr The Irvington Coal and Lime Co, r 23 S Hawthorne la.
" Douglas, clk 41 State House, r 1604 Woodlawn av.

" F A, dep State Veterinarian, res New-Gilbert, Ind.
" Gilbert G, visitor 311 Saks bldg, b 1905 Columbia av.

" Horace, switchman, h 45 S Summit.
" Jas E, mldr, h 1413 Churchman av.
" Lynn A, brkmm, h 1161 Belt.
" Sidney, r 812 Columbia av.
Bolstad Ewd D, magazines, 231 Lemcke bldg, h 820 Grove.

Bolster Adelbert E Rev, pastor Calvary Baptist Church, h 2329 N La Salle.
Bolt David C, lab, b 126 N Keystone av.
Bolte Emma, h 808 E Michigan.
" Marie, clk, b 411 N Delaware.
" Wm C, mach, h 808 E Michigan.

Boltinghouse James H, lab, h 2104 Wendell av.
" Jno J, car repr, h 725 Chadwick.
" Marion W, lab, h 508 S Dwyer.

Bolton Arthur L, driver, h 2544 Columbia av.
" Benj M, phys, h 9, 105 E Pratt.
" Beech, condr, h 1238 Oliver av.
" Chas E, clk, b 1071 W McCarty.
" Clyde, h 815½ Daly.
" Elmer, driver, h 1437 Bates.
" Enoch, lab, h 3553 E Wash.
" Frank T, real est, h 527 N Tacoma av.
" Harry B, driver, h 249 Detroit.
" Harry D, stage mngr 124 Monument pl, h 2804 Isabella.

" Isabelle (wid James P), b 320 E 15th.
" Russell, h 204½ S Noble.
" Victor, driver, h 1223 Ewing.
Bolyard Frank S, insp, h 614 W 31st.
" Rebecca A (wid Elias E), b 338 Whittier pl.

BOLYARD VIRGIL E, V-Pres Cole Sales Co of Indiana, h 338 Whittier Pl.
Bombarger David E, h 1828 Broadway.
" Jacob E, h 3, 2250 N Capitol av.
Bombel Jno, mldr, h 2402 W Ray.
Bon Fredk S, sec-treas Brown Office Efficiency Bureau, h 2135 N Alabama.
" Louis, lab, b 747 N Warman av.
Bona Thompson Memorial Library, Charlotte Ferguson librarian, n w cor Downey and University avs.
Bonade Jos, lab, h 736 Lord.

J. C. MUESING F. W. SCHMIDT

MUESING COAL CO.

COAL & COKE

Satisfaction Guaranteed

1745 English Ave. Phones: Pros 3500, New 9154



One
Always Open

Licensed and Bonded

The
H.C. WEBSTER
DETECTIVE
AGENCY

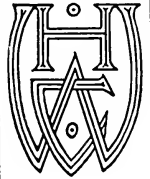

SUITE

814

Hume-Mansur Bldg.

Either Telephone

2615

MONUMENTS
AND
HEAD STONES

AUGUST
DIENER
&
SONS

3363-5-7

N. SENATE AVE.

Phones
OLD, NORTH 384
NEW 6485



WEIL BOILER COMPANY

Smokeless Boilers, for Steam and Hot Water Heating
200 in stock, in 37 different sizes

Telephone Prospect 5587

YOU CAN GET IT AT VONNEGUT'S

VONNEGUT HARDWARE CO.

120 - 124 EAST WASHINGTON ST. TELEPHONES NEW 589, MAIN 4192

CUTLERY
SILVERWARE
HOUSEHOLD UTILITIES
BATHROOM FIXTURES
KITCHEN UTENSILS
STOVES

The A. B. Keoport Co. (Inc.)

COAL
and
COKE

Phones 842
620 North Senate Ave.

H. H. Woodsmall & Co. (Inc.)
Fire and Workmen's Compensation Insurance and Surety Bonds
 Phone: Main 2808 Phone: New 3447
FIDELITY TRUST BUILDING
SECOND FLOOR

- BONANZA**
 Bonanza Block, 17 S West.
 Bonaparte Hamilton C. cook, h 614 Blake.
 " Jeannette, music tchr, b 614 Blake.
 " Murillo O, lab, h 813 Camp.
 Bonar Louise J, r 5, 533 N Alabama.
 " Marguerite, sten 702 Ind Pythian bldg, b 58 N Audubon rd.
 " May, h 142 Virginia av.
 " Wm L J, fireman, h 122 N Noble.
 Bonbright Chas H, pres Imperial Drop Forge Co, res Flint, Mich.
Bond Anna (wid Isaac), h 814 N Adelaide.
 " Clara E, clk P O, h 14, 406 E Michigan.
 " Elihu, att'd Insane Hospital.
 " Eva, sten State Life Ins Co, b 610 W 42d.
 " Flora E (wid Wm A), h 1530 1/2 N Alabama.
 " Frank D, sergt U S A, 24 S Illinois.
 " Fred W, clk, b 71 S Summit.
 " Geo S, phys City Dispensary, h 2339 Central av.
 " Geo W, h 2219 College av.
 " Harry, v-pres Sanitary Laundry Co, r 38 W 26th.
 " Henry F, tailor, h 87 S Summit.
 " Houston, asst mgr Severn Hotel.
 " Jacob, chef, h 16, 462 N Meridian.
 " Jacobine (wid Fred), h 71 S Summit.
 " James M, restr Lab bldg, h 1628 Ashland av.
 " Lora, lab, h 911 Roanoke.
 " Martha W (wid Pleasant), h 3952 Wash Blvd.
 " Olive G (wid Oliver P M), h 3343 Kenwood av.
 " Ray, clk P O, h 625 Jefferson av.
 " Ruth, smstrs, h 1210 E 10th.
 " Thos J, barber, r 618 W North.
 " Walter W, slsmr, h 610 E 31st.
Bondi Nicholas, pdir, h 611 Stevens.
Bondons Batiste, cook, r 516 E Market.
Bonds Henry, barber, b 836 Camp.
 " Lena, h 621 E Court.
Bone, see also Bohm, Bonn and Bowne.
 " Chas H, insp, h 423 Drexel av.
 " Geo W, slsmr 712 State Life bldg, h 1412 Lexington av.
 " Goradie, nurse, r 850 Udell.
 " Harriet E (wid James H), h 1838 N Alabama.
 " Henry, lab, h 856 Darnell.
 " Ina, sten Indpls News, b 1838 N Alabama.
 " Jessie, b 411 N Delaware.
 " Ruth, clk Indpls News, b 1838 N Alabama.
Bonebrake Cordelia (wid Henry D), b 2638 Ethel.
 " Ezra A, mach hd, h 1644 Arrow av.
Bonenkamp, see Bohnenkamp.
Boner, see also Bonner.
 " Ilva R, clk, b 810 Marlon av.
 " Wm H, b 1415 N Penn.
Bones Anna (wid Isaac), h 814 N Adelaide.
Bonesteel German H, prsmn, h 437 W 16th.
 " Wm C, barber 2811 W Michigan, h 233 N Holmes av.
 " Wm F, plmbr, b 233 N Holmes av.
 " W Kenneth, mstrs agt 20 S Capitol av, r 2633 College av.
Bonewitz Jessie (wid Jno), b 1902 S State av.
 " Lawrence A, mason, b 631 Hamilton av.
 " Marshall M, mason, b 631 Hamilton av.
Bonfield Thos, clk, r 720 N Delaware.
Bonham Alf N, ins agt 300 Fletcher Am Bank bldg, h 2812 Central av.
 " Carlos W, trav agt, b 2712 Cornell av.
 " Jno W, slsmr L S Ayres & Co, b 442 N Sherman Drive.
 " Morton P, chief engr Federal bldg, h 418 Drexel av.
 " Paul B, clk, b 2812 Central av.

- BONIFACE**
Boniface Eliz (wid Jno), h 2742 Baltimore av.
 " Mayme B, tchr, b 2742 Baltimore av.
Bonifield Fred R, lawyer 600 Fletcher Trust bldg, h 1014 E Market.
 " Lillian, h Fairview Settlement.
 " Roy T, h 11th.
Boning Henry, farmer, b 1326 Eugene.
Bonke Chas F, lab, b 226 Kansas.
 " Freda M, sten 1305 Merchants Bank bldg, b 450 Parkway av.
 " Lela I, mlr, b 450 Parkway av.
 " Mata H, tchr, b 450 Parkway av.
 " Paul R, chfr, b 450 Parkway av.
 " Robt R, vinegar, h 450 Parkway av.
Bonkmann Wm F, cigar mkr, h 1421 Laurel.
Bonn Emma, smstrs, h 326 E 25th.
 " Harry K, phys Jos Eastman Hosp, b 2210 Central av.
 " Jno P, mngr When Clothing Co, h 2210 Central av.
 " Philip C, mach, h 942 N Sheffield av.
Bonnell Edwlr R, clk C C C & St L Ry Co, h 3844 Park av.
 " Margt (wid Richd), h 919 Dreier pl.
 " Salathiel, mach, h 33 N Walcott.
 " Walter R, trav agt, b 3844 Park av.
Bonner, see also Bonar.
 " Anna (wid David), b 258 N Germania av.
 " Forest, elev opr, h 827 Paca.
 " Fredk E, barber 2307 E Michigan, h 421 N Forest av.
 " Geo W, lab, h 1046 Holborn.
 " Jno, lab, h 2462 Parker av.
 " Jno Jr, lab, b 2462 Parker av.
 " Lela, Indrs, h 2054 Yandes.
 " Louise, b 2836 N Delaware.
 " Moses, janitor, h 1319 Columbia av.
 " Nara O (wid Horce), h 429 E Michigan.
 " Paul, saloon 2530 W Michigan, h 327 N Addison.
 " Phoebe J, h 3, 416 E Vermont.
BONNER ROBERT O, Credit Mngr L S Ayres & Co, b 32, 201 N New Jersey.
 " Theresa (wid Aug), b 306 Downey.
 " Wiley D, lab, b 258 N Germania av.
 " Wm S, mach, h 2417 E Michigan.
Bonnet Fritz C, jeweler 228 N Illinois, h 332 Jefferson av.
Bonnett Dean P, maller Indpls News, b 1306 Cornell av.
 " Eliz (wid Jno W), h 792 Chicago.
 " Jos, driver, h 1306 Cornell av.
 " Mary, Indrs, h 330 N Missouri.
Bonowski Louis, clk 202 S Delaware, h R F D 29.
Bonsib Henry S, trav agt, h 642 N Dearborn.
Bonta, see also Bantz.
 " Harry D, electr, h s s Bradbury 2 e of Churchman av.
Bontrager Wm J, auto wkr, h 910 W 10th.
Booe Jno A, contg engr 601 Beecher, res Franklin Ind.
Booher Jesse, plstr, h 935 Garfield av.
 " Nathan A, mach, h 110 N Sheffield av.
 " Sidney E, cormkr, h 1104 McLain.
 " Vern L, trimmer, h 553 N Drover.
Book Jno, h 1819 Milburn.
 " Jno J, lab, h 1131 Holiday.
 " Theo H, woodwkr, h 3, 1531 Montcalm.
 " Wm F, sup state supt public instruction, h 3249 Broadway.
Bookedis Constantine H (Bookedis & Bookedis), r 3, 624 N Illinois.
 " Gus, clk 10 N Illinois, r 121 N West.
 " Harry D (Bookedis & Bookedis), r 407 W Ohio.
 " Bookedis (Constantine H and Harry D), props Claypool Hotel Florists 10 N Illinois.
Booker Anna (wid Albert), h 1113 Fayette.
 " Clarence, carp, b 550 Fletcher av.
 " Daisy W, h 645 Blake.
 " Frank, lab, b 735 Indiana av.
 " Geo, lab, b 2123 Valley av.
 " Geo W, porter, h 422 W North.
 " Harriet (wid Gloster), h 2236 Mass av.
 " Herschel, Indrs, b 533 Bright.
 " Ida (wid Hugel), h 1419 Martindale av.
 " Jacob, lab, h 2337 Mass av.
 " Jas A, brkmm, h 859 Buchanan.
 " Jno, h 25 W Tabor.
 " Otis, brkmm, h 2272 S Penn.
 " Percy, waiter, b 611 Bright.

MR. BUSINESS MAN—HERE'S WHAT YOU WANT
 Let Our Representative Explain
A HOME COMPANY STATE LIFE GROWING WITH INDIANAPOLIS
INSURANCE COMPANY
 See Our Full-Page Display in this Directory

COLE SALES CO., of Indiana

Distributors of Cole Cars

New Phone 2686

Cor. Vermont and Capitol

Old Phone Main 2480

BOOKER

" Robt, porter, h 515 Muskingum.
 " Roy, lab, b 2236 Mass av.
 " Roy, porter, r 322 Puryear.
 " Stanton, lab, h 545 W 11th.
 " Stark, lab, h 1210 Madeira.
 " Sylvester, lab, h 252 Koehne.
 " Verne L, trimmer, h 553 N Drover.
 " Wm, lab, r 1127 Carter.
 " Wm, lab, b 2236 Mass av.
 Bookwald Henry, lab, h 909 W 29th.

BOOKWALTER-BALL PRINTING CO. Chas A Bookwalter Pres, Frank W Ball V-Pres, Chas A Greathouse Sec and Treas. Artists, Designers, Engravers, Printers and Bookbinders, Century Bldg 38-40 S Penn, Both Tels 4305. (See page 212.)
 " Bessie E, clk dept of Public Parks, b 2025 Ruckie.

BOOKWALTER CHARLES A. Pres Bookwalter-Ball Printing Co, h 3210 N Illinois, Tels New 6458, North 1485.
 " Glenn J, dentist 1543 N Illinois, h 3103 same.

" Jno A, trav agt, h 2025 Ruckie.
 " Josiah, b 2025 Ruckie.

Boomer Hobart A, genl mngr L E & W R R, h 1335 N New Jersey.

Boon Chas M, waiter, r 114 S Illinois.
 Boone Edw, asmbh, h 2055 Yandes.

" Eliza, janitress, h 45 Garfield av.
 " Eliz (wid Alonzo), h rear 839 Fletcher av.
 " Frank P, cook, r 351 1/2 E Wash.
 " Geo W, cigarmkr, h n s Morris 1 w of Warman av.

" Hayes, lab, h 1032 Roanoke.
 " Herbert B, ins agt, h 14, 608 E Walnut.
 " James C, b 1426 W Morris.

" Jno, lab, h 351 N Addison.
 " Jno, porter, h 19, 912 Muskingum.
 " Jno C, lab, b 1360 S Belmont av.
 " Jonathan C, insp 204 Board of Trade bldg, h 2062 Central av.

" Lillie (wid George), smstrs, h 327 N Sherman Drive.
 " Mary A (wid Chas), h 3835 W 10th.
 " Minnie (wid Chas), h 1423 Brooker.

" Omer C, clk 201 E Wash, h 622 Home pl.
 " Orville E, asst cashr 706 Terminal bldg, h 2062 Central av.

" Pearl, Indrs, b rear 839 Fletcher av.
 " Ralsemore M, custodian dept of Public Parks, h 10 Haugh.

" Roberta, smstrs, b 45 Garfield av.
 " Sallie W (wid Thos), h 1145 Madeira.
 " Sarah (wid Gabriel), h 1346 E Kelly.
 " Wm, lab, h 324 W Ray.

Boos Cora (wid Chas), h 613 N Riley av.
 " Eda B, tchr P S No 36, h 3505 Bellefontaine.

" Ida, matron 516 N New Jersey.
 Boost Andrew M, lab, h 1548 Columbia av.
 Boost Herman H, buttermkr, h 1548 Columbia av.

Bootes Jesse B, dentist 343 Newton Claypool bldg, h 539 Highland Drive.
 Booth Albert R, tchr, h 626 W 12th.

" Alex, barber, h 2450 Central av.
 " Barthenia, h 1022 Harlan.
 " Benj, trav agt Tanner & Co, h 3248 Central av.

" Brokerage Co (Jno L and Edwin M), com mers 221 1/2 E Maryland.
 " Clifton W, fireman, b 18 S State av.
 " Earl C, mach hd, h 719 E 24th.
 " Edwin, foreman, h 917 E 21st.
 " Edwin M (Booth Brokerage Co), b 2161 Central av.

" Everett C, trav agt, h 635 E 10th.

BOOTH FISHERIES CO. Wm J Brink Res Mngr. Oysters, Fish, Game and Sea Food 32 W Georgia, Both Tels 1235.
 " Fred, lab, b 1064 Oliver av.
 " Geo, janitor, Court House.
 " Geo W, decorator, h 321 N Keystone av.
 " Harry, fireman, b 2725 Brightwood av.
 " Ione C, vocalist, b 2161 Central av.
 " Ira E, fagman, b 317 16th pl.
 " Jno, furn mnfr 2353 Cornell av, h 2225 Ashland av.
 " Jno L (Booth Brokerage Co), h 2161 Central av.
 " Jno S, lawyer 529 Law bldg, h 1122 N La Salle.
 " Leafy, b 949 W 30th.

Tutewiler & Son

Telephone 216

HENRY W. TUTEWILER
 HARRY D. TUTEWILER

UNDERTAKERS, 129 West Market St.

BOOTH

" Neil S, ins agt, b 2225 Ashland av.
 " Richd L, waiter, h 626 W 12th.
 " Robt H, woodturner, h 132 Bloomington.
 " Rosa L, clk 301 Federal bldg, b 1932 Boulevard pl.
 Boothby Nannie E (wid Arthur), h 3321 N Penn.
 Boothre Fredk R, brkmm, h 1, 861 N New Jersey.
 " Paschal H, paperhng, h 1043 S State av.
 Boots Benj F, lab, h 524 W Market.
 " Howard W, mach, h 354 N Addison.
 " Jasper, farmer, h 1052 Haugh.
 " Jos S, clk, h 3629 E Pearl.
 " Wm, mach, h 445 Downing av.
 " Wm T, lab, r 522 W Market.
 Booty Bertha V, b 1132 S East.
 " Jos, lab, h 1133 S East.
 " Wilfred J, messr, b 1133 S East.
 Booze Clarence F, bkpr 237 N Penn, h 1126 Broadway.
 " Flora E (wid Geo C), h 2329 Bellefontaine.
 " Helen E, clk 16 E South, h 2329 Bellefontaine.

Bop Andrew, lab, h 522 W Maryland.
 Bopp Emma S, tchr, b 52, 402 N Meridian.
 " Franz C, h 2, 1555 Broadway.

" Lena, tchr, h 52, 402 N Meridian.
 Boquette Chas, lab, h 1114 E 13th.
 Borah Ezra H, lab, b 1446 Shepard.
 " Jesse, lab, b 1446 Shepard.

Boraker Nellie (wid Martin), h 2809 E Wash.
 Borasis Constantine, lab, h 609 W Pearl.
 Borchard Albert W, G, h 810 S Noble.

Borchering Carendy, h 1126 W 32d.
 " Carl H, lino opr, h 40 S Arsenal av.
 " Edw P, sec W C Borchering Co, h 267 N Rural.

" Frank C, printer Indpls News, b 40 S Arsenal av.
 " Henry, h 1126 W 32d.
 " Walter W, lino opr, b 40 S Arsenal av.
 " Wm C, pres W C Borchering Co, h 215 N Gray.

" Wm H, h 24 S Arsenal av.
 " W C Co (Wm C Borchering pres, Edw P Borchering sec), lumber, 202 S Rural.

Borchers Chas A, supervisor, h 2936 Washington Blvd.
 " Edw H, solr Indpls Star, h 6, 109 E St Clair.

" Edwin H, slsmn, h 326 W 31st.
 " Rupert F, civ engr, h 740 Ft Wayne av.
 Borchert Arthur C, bkpr, b 1643 College av.

" Aug, h rear 1802 Shelby.
 " Chas O, groc, 3529 Prospect.
 " Emil T (Rice & Borchert), h 1808 Shelby.
 " Otto, groc 906 Laurel, h 1321 Pleasant.
 " Paul R, electr, h 271 S Temple av.

Borck Valentine, watchman, h 74 N Addison.
 Borden Blanche, sten, b 610 W 42d.
 " Clifton C, pkr, b 1046 Wright.

" Emily (wid Elias J), b 1046 Wright.
 " Gilbert C, dray 116 W Ohio, h 1039 Elm.
 " Glen J, bkpr 133 N Alabama, r 313 N East.

" Jefferson E, sawmkr, h 826 Shelby.
 " Millard H, barber, h rear 1514 Prospect.
 " Wm J, mach, r 1954 Bellefontaine.

Bordenkecher Andrew F, pntr, h 1219 Brookside av.
 " Geo J, driver, h 2202 Columbia av.
 Borders Dixie, nurse, St Vincent's Hosp.
 " Geo W, electr, h 1201 Ewing.
 " Jessie, nurse, b 25, 402 N Meridian.
 " Leota (wid Clarence), b 1949 Barth av.
 " Marion R, mngr 1543 Van Buren, h 1326 Olive.
 " Orilla W, bkpr 314, 241 N Penn, h 25, 402 N Meridian.

Pathe

phonograph
 Co.

10 EAST
 WASHINGTON
 STREET
 Phones
 MAIN 540
 NEW 1120

TOOLS

MILL
 SUPPLIES

BUILDERS'
 HARDWARE

CABINET
 HARDWARE

UPHOL-
 STERY
 GOODS

VONNEGUT HARDWARE CO.

120-124

EAST WASHINGTON ST

TELEPHONES

NEW 589, MAIN 4192

YOU CAN GET
 IT AT
 VONNEGUT'S

ISGRIGG LUMBER CO.

HEADQUARTERS
FOR
RED CEDAR POSTS

SASH, DOORS
AND
MILL WORK

OUR
BUILT IN
CABINET WORK
IS UNEXCELLED

2050
NORTHWESTERN
AVE. COR 21ST

TELEPHONES
OLD, NORTH 701
NEW 6566

REAL ESTATE

AJAX TIRES

Guaranteed in writing

5000 MILES

"While others are claiming
Quality we are guaranteeing it"

AUTO EQUIPMENT CO.

210-212 N. MERIDIAN ST.

Telephones, Main 6373, New 1960



BORDERER

Bordner Guy K, carp, h 3225 Roosevelt av.
Bordon Clem, lab, b rear 514 W McCarty.
" Roy, lab, b rear 514 W McCarty.
" Wm A, cook, r 238 W Michigan.
Boren Edw D, clk Cole Motor Car Co, h 539
Abbott.
" Mamie, clk 205 Telephone bldg, h 539
Abbott.
Borer Clare O, mach, h 1016 S Sheffield av.
Borgas Peter, florist, r 317, 134 W Maryland.
Borget Anna, dry goods 2103 E Michigan, b
1425 Orange.
" Cath (wid Jno W), h 1425 Orange.
" Conrad, asst supt City Fire-Alarm Tel
Office, h 515 Jefferson av.
" Geo, finisher, r 516 E Ohio.
" Henry J, janitor, h 1521 Leonard.
Borgerding, Frank H, trav agt, h 1201 Spruce.
" Henry, dept mgr 206 S Meridian, h 1201
Spruce.
Borgert Edw J, uphlr, b 1255 Madison av.
Borges Lillian E, h 5, 532 Mass av.
Borgman, sec also Bergman and Burgman.
" Albert E, office mgr The Aeolian Co,
h 2515 N Talbott.
" Clara L, tchr, b 1542 Churchman av.
" Eva S, clk 462 S Meridian, b 21 S Arling-
ton av.
" Fredk J H, carp, h 1542 Churchman av.

Borgmann, Chas, bartndr, b 2236 Shelby.
" Chas H, mach, b 2925 Bethel av.
" Ferdinand, lab, h 2236 Shelby.
" Henry L, lab, b 2236 Shelby.
" Henry W, farmer, h 2925 Bethel av.
" Jno T, watchman, h 1049 Chadwick.
" Louis H, carp, b 2925 Bethel av.
" Sophia, clk, b 1301 English av.
" Wm, bricklyr, h 1301 English av.
" Wm A, lab, b 2236 Shelby.
Borststein Bessie (wid Nathan), h 830 1/2 S Illi-
nois.

Boring Claude R, uphlr, h 2041 Southeastern
av.
" Edw E, plastr, h 401 Limestone.
" Howard, plastr, h 4624 Ashland av.
" Jacob L, chfr, h 2525 Southeastern av.
" Lillian E, h 117, 233 S Illinois.
" Mary E, drsmt, b 4052 Broadway.
" Ray, mach, b 2525 Southeastern av.
Borinstein, sec also Bernstein.
" Abr, pdlr, h 1052 Maple.
" Abr L, clk, b 534 N Meridian.
" Jacob, clk, b 716 S Illinois.
" Jos, tailor, h 817 Union.
" Jos A, junk 209 S East, h 534 N Meridian.
" Louis, brndr, h 4, 6 W Ray.
" Louis J, bkpr, h 2227 N Meridian.
" Moses, junk 1318 N Senate av, h 716 S
Illinois.
" Philip, mngr 209 S East, b 534 N Meridian.
" The 811 S Illinois.

Boris Geo, lab, h 20, 513 W Wash.
" Michl, lab, h 507 W Maryland.
Bork Geo, brewer Home Brewing Co, h 957
E Maryland.
Borkes Walter L, lab, b 2017 Ringgold av.
Borkill Robt, pntr, r 422 Irving pl.
Borkman Chas T, tailor, h 2036 E 12th.
Borman Engel (wid Ernest), h 1122 Union.
" Ernest H, sawsmith, h 1737 S Delaware.
" Ethel, h 2306 E 10th.
" Harry, dry goods 1359-1361 Shelby.
" Louise (wid Chas), bkpr 8 E Wash, b 1122
Union.
" Marie, bkpr 1601 Madison av, b 1122 Union.
" Place, 3201-3205 E 10th.
Born Charlotte (wid Nicholas), h 808 E St
Clair.
" Earl S, pharmacist, h 827 N Alabama.

THE UNION TRUST COMPANY

120 East Market Street
Handles Real Estate, Collects Rents,
Attends to Repairs and improvements.

BORN

" Floren, trav agt, h 5615 University av.
" Geo, lab, r 905 N Davidson.
" Isaac (Born & Cronk), h 2038 N Alabama.
" Jno, h 17 Oxford.
" Jos, formn, h 1456 Lexington av.
" Lester, oiler, b 1430 Rembrandt.
" Nicholas, bkpr, h 840 Edison av.
" Oscar M, driver, b 808 E St Clair.
" & Cronk (Isaac Born, Arnett B Cronk),
lawyers 515-516 Occidental bldg.
Bornemann Chas C, carp, h 2704 Columbia av.
" Christian H, mach, b 2451 Martindale av.
" Fredk C, clk 113 W Georgia, b 2451 Mar-
tindale av.
" Henry C, car repr, h 2451 Martindale av.
" Henry W, lab, b 2451 Martindale av.
" Wm C, bicycle repr 667 E 23d, b 2451 Mar-
tindale av.
Bornkamp Christian F, h 312 W Morris.
" Elmer T, clk 210 Saks bldg, b 312 W Mor-
ris.
" Wm F, dry goods 1226 Oliver av, h 902
Holt av.
Bornman Anna M, clk 402 S Illinois, b 963 N
Tuxedo.
" Ethel F, h 53 N Beville av.
" Henry L, engr, h 963 N Tuxedo.
" Henry L, hardware 3401 E 10th.
" Richd, messr Fletcher Savings & Trust Co,
b 2906 E 10th.
Bornn Frank, asst supt A & A Scottish Rite
Temple, h 817 N Highland av.
Bornschein Jos J, h 2625 N Alabama.
Bornstein Abr, slsmn, b 640 S Illinois.
" Louis, pdlr, h 915 Union.
Borsenberger Emil E, mach, h 1724 N New
Jersey.
Borski Wenzel A, carp, b 1746 Morgan.
Borsnak Sachi (wid Frank), h 715 N War-
man av.
Borst Aug J, carp, h 1459 E 16th.
BORST HARR J, Druggs 3227-3229 E 10th.
" Tels Woodruff 1955, New 629K, h 970 N
LaSalle.
" Jos B, mach opr, b 749 King av.
" Lena W, groc 737 N Bismarck av.
" Margt (wid Jno F), h 134 Kansas.
" May, smstrs, h 706 Prospect.
Bortlein Geo M, wheel mkr, h 936 S West
" Jno, mach, h 1151 Kentucky av.
" Jos, (Bortlein & Sutton), h 1287 Kentucky
av.
" & Sutton (Jos Bortlein, Wm A Sutton),
tinners 1287 Oliver av.
Borton Arthur R, mngr 34 W Wash, h 2831
Shriver av.
" Elmer, turner, h 1110 N Alabama.
" Thos, driver b 1802 Southeastern av.
Bortsfeld Fred C, mach hd, b 31 S Rural.
" Reuben R, brkmn, b 31 S Rural.
Borum Jos H, real est, h 1846 Cross Drive
(W P).
Borus James W, mldr, b 1139 Centennial.
Bos Margt B, (wid Jacob), b 1730 N Capitol av.
Bosant Shelby, lab, h 1217 N West.
Bosart Oscar M, (Bosart & Ostermeyer), h 28
N Brookville av.
" Ruth M (wid Timothy L), h 4704 E Wash.
Bosart & Ostermeyer, (Oscar M Bosart,
Elmer H Ostermeyer), garage 1141 E Wash.
Boschen Chas A, condr, b 79 N Holmes.
Bosco Peter, lab, h 511 W Chesapeake.
Bosdoffer Frank C, lab, h 2323 Conrad av.
Rosdorfer Anna (wid Wm), h 15, 1066 Vir-
ginia av.
" Wm, cigar mkr 1057 1/2 Virginia av.
Bose, sec also Boese.
" Carl C H, dtfmsn, b 1208 E Ohio.
" Freda D, clk 336 E Wash, b 1509 S East.
BOSE HENRY A, (Fehrenbach, Bose & Cle-
ments), h 1509 S East.
" Lillian B, smstrs, h 1509 S East.
" Mary C (wid Wm), b 1208 E Ohio.
" Matilda (wid Jos), h 327 Darnell.
Bosler Forest H, slsmn, h 2, 2029 College av.
" Frank A, h 3152 Treas.
BOSLER HARLAN G, Truck Indianapolis En-
graving and Electrotyping Co, h 289 Burg-
ess av.
" Harry, switchman, b 45 S Summit.
" Otto C Rev, rector St Catherine of Sienna
Church, h 1108 E Kelly.
" Raymond L, dentist 507 Hume-Mansur
bldg, h 2176 N Capitol av.

Lady
Chiropractor

B
E
A
T
R
I
C
E
G
R
A
D
U
A
L
E

601 State Life
Building
Tel. Main 1561

JAS. A. KREGLO

Established 1900

JAS. E. ENGLISH

JAS. A. KREGLO & ENGLISH

Plumbing and Heating Contractors — Repair Work a Specialty

2118 East Tenth Street

Office Phone Woodruff 4029

Res. Phone Woodruff 966

Jaylors Brenlin Window Shades

BOSLEY

Bosley Chas, ins agt, h 632 Sanders.
 " Chas L, civ engr, h 736 Lexington av.
 " Francis, h 2250 Yandes.
 " Jno J, ptr, h 2350 Yandes.
 " Saml, lab, h 1119 Kiser.
 " Thos H, ptr, h 2350 Yandes.
 " Thos J, clk R M S, h 3046 Broadway.
 Bosma Flora, nurse St. Vincent's Hosp.
 " Sophia, sten 1543 Van Buren, res Irvington R F D 33.

" Thos, washer, h 7, 550 N Senate av.
 Bosmer, Jno, clk, h 749 Center.
 Boss Adolph, barber 918 Virginia av.
 " Albert J, tinner, h 843 Weghorst.
 " Arthur M, mach, h 1611 E Kelly.
 " Chas, b 61 Virginia av.
 " Earl L, tel opr, b 1218 S State av.
 " Geo, mldr, h 2414 Wheeler.
 " Howard, b 638 N West.
 " Irene M, sten, b 843 Weghorst.
 " Mary L, (wid Jno), h 1611 E Kelly.
 Bosse Amelia E, cook, 1334 E 10th.

Bosserman Belle S, sten, b 48 Eastern av.
 " Chas H, brkmm, h 48 Eastern av.
 " Lorene, sten Levey Bros & Co, b 48 Eastern av.

" Nadine, sten, b 48 Eastern av.
 Bossert Emma, (wid Conrad), h 1745 Shelby.
 " Thos E, mtrmr, h 251 Christian.

" Wm, lab, h 222 W 11th.
 Bosshard Henry D, lab, b 316 W McCarty.
 " Rosa, (wid Albert), h 316 W McCarty.

Bossingham Harold, student, h 2, 20 N Highland av.

BOSSINGHAM J EDWARD, Works Mgr National Boiler & Sheet Iron Works, h 2, 20 N Highland av, Tel Prospect 2451.
 " Ralph R, clk, b 2, 20 N Highland av.

BOSSON THOMAS M, V-Pres Western Insurance Agency (Inc), h 3460 Salem, Tel New 7337.

" Wm (Bosson & Hoag), res Broad Ripple R F D 8.

BOSSON & HOAG (Wm Bosson, Wm Gage Hoag), Attorneys at Law, 502-504 Fidelity Trust Bldg, Tels Main 7101, New 3077.

Bostic Elmer H, clk 117 S Meridian, h 331 Colorado av.

" Ora D, chfr, h 112 E St Clair.
 Bostick Melissa, (wid Jeremiah), b 1026 W 26th.

Boston Bert W, condr, h 837 Udell.
 " Chas, steamftr, h 1202 Pleasant.

" Floyd H, agt 1447 Lemcke Annex, b 322 N Emerson av.

" Frank L, watchman, h 2334 Cornell av.
 " Fredk J, clk Prudential Casualty Co, b 837 Udell.

" Guessker, tinner, Insane Hosp.
 " Harry S, clk Jno Deere Plow Co, b 837 Udell.

" Hiram R, carp, h 1523 Ringgold av.
 " Horace J, meats 365-366 Mkt House, h 131 Garfield av.

" James G, condr, h 322 N Emerson av.
 " Jno F, barndr, h 1650 1/2 English av.

" J H, tchr, r 921 N Alabama.
 " J Maude, sten 200 Fletcher American Bank bldg, b 322 N Emerson av.

" Lucille E, h 837 Udell.
 " Mary M, (wid Geo E), b 40 S Ritter av.
 " R D, b 838 N New Jersey.

BOSTON SEAT AND BENCH CO, Plumbers' Supplies, Davlan Bldg, 434 Mass av, Tel Main 2202.

" Store, cloaks and suits 261 E Wash.
 Bostwick Benj, trimmer, h 1818 Cornell av.

" Mary E, reporter Indpls Star, b 37, 843 N Meridian.

Boswell Carrie (wid Geo), b 1844 Peck.
 " Chas G, stockman 23 W Wash, b 1055 Eugene.

" Chas W, printer 841 Mass av.
 " Clyde L, clk 207 E Wash, r 314, 233 N Illinois.

" David A, clk, h 216, 430 Mass av.
 " Edw L, mach hd, b 744 N Tremont av.

BOSWELL EDWIN C, Attorney 613-615 Fletcher Trust Bldg, Tel Main 282, h Michigan rd and 49th, Tel North 5456.

" Frank M, clk P O, h 4226 Cornelius av.

Gill-Buennagel Co., Inc. FIRE AND LIABILITY INSURANCE

213-218 Lemcke Building
 PHONES: MAIN 5420 NEW 236

BOSWELL

" Frank W, asst cashr 255 S Meridian, h 1330 E Market.
 " Geo G F, inventor, h 1055 Eugene.
 " Herman W, lab, b 744 N Tremont av.
 " Jas H, formn, h 338 Roache av.
 " Jane E, (wid Wm), b 838 Roache av.
 " Jno, watchman, b 26 S Capitol av.
 " Jno R, lab, b 1170 W 28th.
 " Mary (wid Jno), h 136 Tacoma ter.
 " Nathan C, decorator, h 1235 Ketcham.
 " Saml, b 652 Maxwell.
 Bosworth Earl, lab, b 229 S Keystone av.
 " Gordon, mch 1101 W Morris, res Ben Davis ind.

Boteler Edw M, condr, h 2348 N Penn.
 Boteler Edw V, clk 818 Board of Trade bldg, b 2348 N Penn.

Botes Steph, lab, b 1012 W Morris.
 Botlic Clay T, lab, h 1734 S Keystone av.
 " Margt, (wid Jacob W), h 1751 Fullen-wider av.

Botkin, res also Bodkin.
 " Marvin T, student, r Y M C A.

" Wm C, mach, h 1013 Mass av.
 Botkins Rose, (wid Jno), h 15, 640 1/2 E Wash.

Botter Ludwig T, lab, b 625 E Edw.
 Botscheller Gus, lab, r 929 S Delaware.

Botsford Mildred R, tchr, b 2058 N New Jersey.

Bott Conrad, uphtr, h 1825 Commerce av.
 " Earl W, artist, h 1030 Hamilton av.

" Ervin W G, clk, b 1825 Commerce av.
 " Henry, cabtmkr, h 1030 Hamilton av.
 " Vivian M, bkpr, b 1030 Hamilton av.

Bottema Cassius M, live stock, h s s Alexander av, e of Sherman Drive.
 " Mark H, sismr, Polk Sanitary Milk Co, h 3025 Martindale av.

Bottin Albert E, pressman Indiana Daily Times, b 1635 Leonard.

" Anna E, (wid Herman), h 1635 Leonard.
 " Frank C, brndr, b 1635 Leonard.

" Fredk A, pressman, h 1209 W 35th.
 " Frieda E, clk, b 1635 Leonard.

" Walter, butcher, b 1635 Leonard.
 " Wm H, formn, h 2417 E 11th.

Botto Benj, candy mkr, h 317 E Norwood.
 " Jacob, lab, b 317 E Norwood.

Bottom Crit J, lab, b 235 E McCarty.
 " Edw, saloon 701 Indiana av, h 4927 Paca.

" Geo, porter, h 864 Torbet.
 " Geo O, flagman, b 116 S Rural.

" Henry, janitor, b 119 N Missouri.
 " Robt L, lab, h 1235 W 25th.

" Wm T, carp, h 116 S Rural.
 Bottome Turner D, mngr, 315 Hume-Mansur bldg, h 621 E 24th.

Bottoms Cleveland, lab, b 2307 Mass av.
 " Edw, brndr, h 520 W Michigan.

" Frank, lab, b 520 W Michigan.
 " Henry, lab, b 640 Blake.

" Jas, driver, h 2235 Yandes.
 " Jas jr, lab, b 2235 Yandes.

" John, lab, h 1218 E 15th.
 " Virgil, lab, b 2235 Yandes.

Bottoms, res also Bottomf.
 " Bert, cook, r 957 Mass av.

" Fannie M, cook, r 36 W Michigan.
 " Francis T, clk, r 36 W Michigan.

" Harvey L, fireman, h 249 Hamilton av.
 " Jas A, engr, 110 N Illinois, h 403 N Dear-bora.

" Jas H, carp, h 1705 S Tabbutt.
 " Jno L, bkpr, 49 S Penn, h 2202 Kenwood av.

" M W, flagman, h 419 S Illinois.
 Botsch E, mach, b 2445 Hovey.

" Jos G, hostler, h 942 N Tuxedo.
 " Louis, baker, b 317 E Norwood.

PUBLISHERS AND MANUFACTURERS OF
The Rough Notes Co.
 ENTIRE FLOOR 220 EAST OHIO STREET INDIANAPOLIS

**THE
 COBURN
 PHOTO &
 FILM CO.**
 (Inc.)

Commercial
 Photography
 & Motion
 Pictures

Everything
 in the
**PHOTOGRAPHIC
 LINE**

**OFFICE and STUDIO
 at 333 East
 Market St.**

TELEPHONES:
 Main 3044
 New 1144

New Phone,
 Dark 68
 Old Phone,
 Wash 741

JOHN WATSON CONTRACTOR

4004
 N. CAPITOL AVE.
 INDIANAPOLIS

JOS. W. SELVAGE

Rooms 410-15, 8 E. Market St.

Phones 717

REAL ESTATE "SERVICE"**Double Houses, Flats,
Suburban Tracts and Farms.**

See "SELVAGE" for your Real Estate Wants.

**BALES'**
**Puncture Plugger
Company**

301 North Illinois

TELEPHONES
MAIN 3376 NEW 5012**BOTTS**

" Mary M. (wid Jas K), smstrs, h 2, 17 S West.
" Minnie, waiter, r 323 N Alabama.
" Oscar C. tmstr, h 317 E Wyoming.
" Saml M. clk, 202 S Delaware, h 1310 Gimber.

Boty Harry L. ctr, h 317 N Riley av.
Boucher Geo, slsmn, b 1025 Blaine av.
" Harry, bkshmt, h 110 S Elder av.
" Mary, h 110 S Elder av.
" Patk J, mtrmn, b 110 S Elder av.
Boudreau Agnes J. (wid Philip), sten City Controller, h 457 N Arsenal av.
Bouers Chas, butcher, b 1242 Bridge.
Boughton Wm, decorator, h 124 N New Jersey.

Boullie Christopher, cigarmkr, h 911 Torbet.
" Homer, auto wkr, b 911 Torbet.
Boulan Theo A, bartndr, b 695 Russell av.
Boulden Arthur W, driver, b 525 S Capitol av.
" Asa H, lawyer 26, 159 E Market, h 1350 W 31st.

" Chas E, U S internal revenue agt 327 Federal bldg, Frankfort Ind.
" Fred, formn 410 S Illinois, h 1230 Pleasant.
" Gladys I, sten 703 Terminal bldg, b 1230 Pleasant.
" Oliver J, lawyer 204 Holliday bldg, h 7 Bungalow Park.
" Susie, h 629 Bright.

Boulding, Clyde E, lab, h 922 Meikel.
BOULEVARD CEMENT BLOCK CO. J. W. Spickelmer Pres. F J Spickelmer V-Pres. C V Spickelmer Sec and Treas. Coal and Building Material, Cement Blocks, E 32d and Monon R R. Tels North 1297, New 8550-K.

" Land Co, 225 Lemcke bldg.
" Terrace, 2355 Boulevard pl.
" The, 2443-2461 Pierson av.
Boullie Harry, cigarmkr, h 875 W 29th.
" Wm C, cigarmkr, h 3311 Baltimore av.

Boulson Jno, lab, h 1009 W Pearl.
Boulton Russell, slsmn 110 N Senate av. r 1824 Milburn.
Boum Jacob, shoemkr 1, 11 S California.
Bounell Buren, sten 27 State House, b 61, 234 N Delaware.

" India J, nurse, h 61, 234 N Delaware.
Bounsall George W, mach, h 4341 Bellefontaine.

" Wilbur C, clk Thornton-Levey Co, b 4341 Bellefontaine.
Bouquet Geo A, clk 311 E Union Station, h 1217 Oliver av.
" Jno, bkshmt, b 1415 E New York.

BOUR CO THE, E L Rundel Mgr, Teas and Coffees, "The Bour Quality" 229 E Maryland, Tel Main 1648.
" Lena, clk 691 N Illinois, b 2708 E Wash.
Bourbach Anton, mldr, h 762 N Holmes av.
Bourgonne Chas L (Bourgonne & Schopp), b 839 Charles.

" Lena C, clk, h 839 Charles.
" Margt (wid Steph), h 839 Charles.
" & Schopp (Chas L, Bourgonne and Otto Schopp), drugs 602 S Illinois.

Bourke Dale J, driver, b 623 Stevens.
" James E, slsmn 141 S Meridian, h 1033 W 33d.

" Lawrence L, caller, b 623 Stevens.
" Leon W, mach hd, b 901 Chadwick.
" Minnie B (wid Jno), h 623 Stevens.

" Wm, lab, h 901 Chadwick.
Bourne Carl E (Bourne Drug Co), res Terre Haute, Ind.

" Drug Co (Earl S and Carl E Bourne), 828 Ft Wayne av.
" Earl S (Bourne Drug Co), h 828 Ft Wayne av.

BOURNE

" Edwin G, paperhng, h 229 N Addison.
" Grinda H, clk, b 3178 N Capitol av.
" Harry L, mtrmn, h 2162 N Penn.
" Jas F, formn 533 N Capitol av, h 1824 Jones.

" Jesse, clk, h 27 N Holmes av.
" Lee, uphllr, h 617 Tecumseh.
" Myron L, mtrmn, h 1827 Boulevard pl.
" Porter T, tmkpr, h 619 Tecumseh.
" R, brkmm, b 227 N Belmont av.

" Tillie J, groc 3178 N Capitol av.
" Wm W, formn 3178 N Capitol av.
" Wm G, h 4904 Washington blvd.

Bousier Vernon O, chfr 534 W Ray.
Bousley James, lab, h 1404 Yandes.
Bouslog Chas W, contr, h 2751 Bellefontaine.
" Ernest A, furn repr 953 Ft Wayne av, h 4065 N Senate av.

Bousman Hubert A, clk 311 E, Union Station, b 1220 E Wash.

" Mary E (wid Wm), h 209 W South.
Boustofer Wm, cigars, r 1119 Laurel.
Bousum Abr L, switctndr, h 933 N Bismarck av.

" Edw D, timber ctr, b 1055 High.
" Frank F, driver, h 1055 High.
" Jas F, mach, h 1055 High.
" Zona B, lab, b 1055 High.

Bouton Margt (wid James), b 3429 W North.
Boutte Florence A (wid Frank), b 28, 310 N North.

Bouvier Jos J, groc 813 W 10th.
" Melissa A (wid Edw), h 1223 Newman.
Bouvy Albert A, sls mngr 506 N Capitol av, h 1111 Laurel.

" Clara (wid Julius H), h 1308 Prospect.
Bova Jos (Michl Bova & Co), b 534 E Merrill.

" Michl (Michl Bova & Co), h 534 E Merrill.
" Michl & Co (Jos and Michl Bova), com mer 31-A S Delaware.

" Peter, pdlr, h 511 S Delaware.
Boward James H, ins agt, h 1223 N Oakland av.

" Jno K, mnfrs agt 645 Lemcke Annex, h 3049 Central av.

Bovel Clarence, carp, b 4, 149 N Delaware.
Boward Jno, lab, b 910 W 27th.
Bowdell Cecil, sten, r 329 N Penn.

Bowden Carl, finisher, b 522 E Georgia.
" Chas N, lab, b 1115 N West.
" Flora F, clk Wm H Block Co, res Greenwood, Ind.

" Thos, driver, h 807 Fowler.
Bowdle Chas W, clk C U Tel Co, r 821 N Penn.

Dowe Chas A, clk, h 3004 E New York.
Bowell Ethel, smstrs, b 44 S Denny.
" Helen M, b 44 S Denny.

Bowen Addie (wid Adrian), h 1153 W 29th.
" Albert D, contr, h 2242 Broadway.
" Anthony W, garage 439 E 10th, h 1120 N New Jersey.

" Arthur W, mach, h 1046½ Southeastern av.
" A Douglass, reporter 429 State Life bldg, b 318 E 24th.
" Benj, porter, h 1210 N West.
" Blanche, clk, r 840 N Meridian.
" B Frank, pres and genl mngr B F Bowen & Co, h 1715 College av.

BOWEN B F & CO (Inc), B Frank Bowen Pres and Genl Mngr, Logan Esarow V-Pres, Eugene B. Davis Sec, Chas T Blizard Treas, Publishers of Books, Maps and Automobile Guides, 711-716 Occidental Bldg, Tel Main 5665.

" Carl, lab, b 1819 Milburn.
" Chas W, engr, h 1420 Roache av.
" Chas W, mach, b 555 N Highland av.

" Curtis J, mach, h 1541 Orange.
" Danl, cook, r 325 N Alabama.
" Danl, lab, b 1249 W Ray.

" Edna L, sten Nat Map Co, b 1314 Cornell
" Edw, watchman, h 924 Ashland av.
" Edwin, clk, h 2254 S Penn.

" Emily B (wid Benj F), h 555 N Highland av.
" Frank B, v-pres R G McClure Tobacco Co (Inc).

" Geo, lab, b 4405 Martindale av.
" Geo, lab, h 931 Paca.
" Geo A, teller Commercial Natl Bank, b A, 227 N Illinois.

"Talk it over with Folsom"**CIVIL
ENGINEER****HENRY
W.
KLAUSMANN****BUILDER**
2611 CORNELL
AVENUE
BOTH
TELEPHONES**The E. C. Dolmetsch Co.** **JOBBERS OF**
Fishing Tackle, Hammocks, Base Ball
Supplies and Sporting Goods

122 SOUTH MERIDIAN ST.

Both Telephones 2385

The Lawrence Agency :: General Insurance

THE OLDEST AND STRONGEST COMPANIES

Fire, Lightning, Cyclone, Boiler, Elevator, Burglary, Automobile, Plate Glass,
General Liability, Health, and Accident, Workmen's Compensation.
410 AMERICAN CENTRAL LIFE BLDG. Both Phones 717

BOWEN

" Georgiana (wid Andrew), b 3824 N Illinois.
" Henry C, carp, repr, b 342 Elder av.
" Isabelle G (wid Arnold), h 2213 Bellefontaine.
" James C, r 224 N East.
" James H, formn, b 1541 Orange.
" James M, V-pres The Stenotype Co, h 4, 1240 Broadway.
" Jessie, cashr 133 N Alabama, b 2218 Bellefontaine.
" Jno, oiler, b 1819 Milburn.
" Jno, pntr, b 2041 E Wash.
" Jos F, waiter, h 8, 114 1/2 E Ohio.
" Jos G, tmstr, h 3824 N Illinois.
" Kate K, dom, Deaconess Hosp.
" Kirby L, mach, r 237 N Beville av.
" Lavina L, dom, Deaconess Hosp.
" Margt (wid Edw R), b 1314 Cornell av.
" May S (wid Chas C), b 2514 Bellefontaine.
" Maurice, mach, b 1153 W 29th.
" Maxwell G, mach, h 1227 W 34th.
" Millard M, switchmn, h 242 N Germania.
" Morse F, asst teller Indiana Trust Co, h 10 Central av.
" Nora (wid Patk), b 747 E McCarty.
" Raleigh E, patrolman, h 4, 433 E 10th.
" Ramona G, artist tchr, b 5808 E Wash.
" Robt M, drfsmn, b 2242 Broadway.
" Robt M, pres, The Stenotype Co, h 210 Washington pl.
" Stanley R, mngr 705 Merchants Bank bldg, h 7, 2252 Pierson av.
" Veronica, slsmn, 301 Occidental bldg.
" Walter T (O E Gohmann & Co), b 747 E McCarty.
" Wm, pres Bricklayers, Masons and Plasterers Intntl Union, 337 N Penn.
" Wm E, janitor, h 2254 S Penn.
" Wm F, trav agt, b 4, 1240 Broadway.
" Wm W, condr, h 133 N Denny.
" Bower, see also Bauer and Baur.
" Andrew J, lab, b 532 S Senate av.
" Augustus W, genl agt Chicago & Northwestern Ry, b 608 Middle Drive (W P).
" Benj F, ins agt, h 1205 N Tuxedo.
" Bridget, b 915 N Highland av.
" Claude D, clk, h 718 Cedar.
" Clyde M, feed mill 3305 W Wash.
" David S, ins agt, h 534 N Sheffield av.
" Eliz (wid Chas R), b 2027 Boulevard pl.
" Geo H, lab, h 946 W 28th.
" Geo W, lab, h 505 S Senate av.
" James S, h 942 W 28th.
" Jno V, phys, h 5355 E Fall Creek bldv.
" Kath, h 840 N New Jersey.
" Michl J, lab, h 2604 Lancaster.
" Paul, electr, b 1518 Lee.
" Reuben E, mngr 507 Occidental bldg, r 144, 220 N Illinois.
" The, 621-627 Virginia av.
" Vernon C, dtfsmn, h 933 N Gray.
" Wilbur V, clk 1400 Fletcher Trust bldg, h 5355 E Fall Creek bldv.
" Bowerman Herbert M, slsmn 360 W Wash, h 1023 W 27th.

Bowers Anna, h 1010 N Alabama.
" Austin M, lab, h 2426 Bellefontaine.
" A Wilbur, pntr, h 854 N New Jersey.
" Belle, b 1327 Yandes.
" Blanche (wid Alonzo E), h 206 N Bismarck av.
" Byron D, clk Indiana National Bank, b 1621 Ingram.
" Caroline, clk, h 7, 501 N East.
" Cath (wid James), h 1635 Cruff.
" Chas, presser, h 1604 E Palmer.
" Chas, tmstr, b 33 W Raymond.
" Chas C, lab, h 2443 Northwestern av.
" Chas F, formn, h 1537 E Ohio.
" Clyde, mnfrs agt 83 When bldg.
" Clyde A, mnfrs agt 717 Terminal bldg, h 2317 Ashland av.
" Cornelia (wid Berryman), h 735 W 12th.
" Erie N, mngr 610 Mass av, r 616 N New Jersey.
" Etholinda J (wid Jno F), h 215 Jefferson av.
" Everett, clk Kiefer-Stewart Co, b 503 N Keystone av.
" Everett E, insp, h 518 W 28th.
" Florella V (wid Winfield T), b 854 N New Jersey.

EVERYTHING IN REAL ESTATE BUT WE SPECIALIZE IN BUSINESS PROPERTIES

FRED CLINE COMPANY
2nd Floor, Hume-Mansur Bldg.
Tels.: Main 1204, New 2159

BOWERS

" Frank, supt State Life bldg, h 59, 401 N Illinois.
" Frank A, well driller, h 337 S Temple av.
" BOWERS FRANK E (F M Bowers & Son), b 2722 W Wash.
" Frank J, condr, h 1644 Ashland av.
" BOWERS FRANKLIN M (F M Bowers & Sons), b 2720 W Wash, Tel Belmont 731.
" Fred J, mach, h 2033 Ashland av.
" Freeman T, carp, h 1361 W 23d.
" F Marion, slsmn, h 2614 W Wash.
" BOWERS F M & SONS (F M, F E, and L A), Incubators and Sheet Metal Specialists, 1422 W Wash, Tel Belmont 2077.
(See page 224.)
" Geo B, condr, h 1631 Ingram.
" Gertrude, bkpr 119 N Illinois, r 318, 220 same.
" Gladys, milliner, r 440 N Penn.
" Harley W, carp, h 1021 N Gale.
" Harry, mach hd, h 2514 Schurmann av.
" Hiram W, pkr, b 525 King av.
" Homer L, teller Fletcher Savings and Trust Co, h 1416 Brookside av.
" Isaac H, phys, 215 Jefferson av.
" Isaac L, driver, b 3611 Moore av.
" Isaac S, carp, h 36 N Lasalle.
" Isaac S, lab, 3504 E Wash.
" Jno D, lab, h 438 Haugh.
" Jonas H, condr, h 245 N Tacoma av.
" Jos W, carp, h 2950 Brouse av.
" Laura E, h 3, 908 Bellefontaine.
" BOWERS LOYD A (F M Bowers & Son), h 34 N Germania av.
" Lucille (wid Jos), cook, h 2212 Brookside av.
" Marie, clk, h 717 N Capitol av.
" Mary (wid Jno), h 1327 Yandes.
" Matthew L, lab, h 544 Abbott.
" May R, housekpr 1728 Brookside av.
" Melvin, carp, h 1150 W 30th.
" Nathan, bksmith, h 1665 S Meridian.
" Oliver P, saloon 458 E Wash, r 460 same.
" Perry L, electr, h 533 N Keystone av.
" Richd, lab, h 2026 Brighton bldv.
" Saml, insp, h 960 Bates.
" Thos L, mldr, r 715 N Capitol av.
" Wm, lab, h 408 W Raymond.
" Wm, mach hd, b 525 King av.
" Wm M, elect engr, h 1029 Tecumseh.
" Bowersmith Wm C, trav agt, b 325 N State av.
" Bowes Robt M, slsmn, h 3245 Park av.
" Bowhay Fred L, barber 8 N Dearborn, h 1730 Brookside av.
" Bowie Frank M, slsmn, h 2045 N Capitol av.
" Jno W, freman, h 1340 Montclair.
" Thos, carp, h 2024 Jones.
" Bowly Frank S, slsmn, h 3434 Salem.
" Hazel R, collr, b 2841 Wash bldv.
" Martin L, engr, h 75 Whittier pl.
" Robt C, engr, h 1, 7 N Tacoma av.
" Walter G (Cook & Bowly), h 3, 1139 E Wash.
" Bowlden Lee, janitor, r 1757 S Keystone av.
" Bowlen James L, steam ftr, h 2227 Parker av.
" Leonidas, carp, h 835 N East.
" Bowler, see Eoller.
" Bowles, see also Boles.
" Amelia S, janitress, h 703 1/2 Mass av.
" Cleon, lab, b 1211 Madeira.
" Emma E, b 432 S Alabama.
" Ernest, mach, r 805 N Alabama.
" Ernest H, drill presser, b 405 E St Clair.
" Geo, lab, h 1211 Madeira.
" Harriet, b 432 S Alabama.
" James, lab, b 1223 Lafayette.
" Janet P, tchr, h 4115 E 15th.

Try The
Stewart
Way
Of Buying
Your
Victrola



STEWART
TALKING
MACH. CO.

110 N. Penn St.

The
KISSEL KAR
FISHER-LENZ SALES CORPORATION
338 N. Capitol Ave. - Tel. Main 6303

W. H. ALBERSMEIER ARCHITECT
SUITE 508-II RAUH BUILDING, PHONE MAIN 3918

Phones—New 1050
Central, Prospect 150
Cor. Cruse and Daly

Bottled at Brewery

HOME BREWING CO.'S

Columbia, Home
Brew, Pale Select
Stock Ale, Porter
Malt Extract

Bottling Department, Prospect 2260, New 1030

Geo. Mannfeld & Sons

Merchant Tailors

Men's Furnishings

223 N. Penn St. New Tel. 3748

BOWLES

- " Jesse R. car repr, h 432 S Alabama.
- " Jno A. bkpr, h 514 E Michigan.
- " Jno W. hpr, 921 Biddle.
- " Luther T. mach, h 703 1/2 Mass av.
- " Martha J (wid David), h 1922 Valley av.
- " Robt, lab, h 1202 Vandeman av.
- " Saddle, smstrs, r 815 N Capitol av.
- " Walter, fremn, h 432 S Alabama.
- " Wm H. clk, h 1117 S State av.
- Bowley Geo J. wood engraver 510, 5 E Market, h 804 N Beville av.
- Bowlin Chas L. clk 47 Virginia av, h 2224 Nowland av.
- Bowling Bertha M. sten Kiefer-Stewart Co. h 238 N Beville av.
- " Geo W. assntr, b 1034 Blaine av.
- " Jno, lab, h rear 521 E 11th.
- " Jno H. carp, h 238 N Beville av.
- " Michl G. lab, h 837 Birch av.
- " Paul, porter, h 232 W Allegheny.
- " Sidney L. mach, h 57 S Sherman Drive.
- Bowles Blanche, tchr, h 1536 Pleasant.
- " Geo W. slsmn, h 536 Pleasant.
- BOWLUS JOHN W.** Lawyer 729 Lemcke Bldg. Tels New 1085, Main 836, h 2136 N Penn. Tel New 6228.
- " Ruth, tchr, b 1536 Pleasant.
- " Walter J. saw str, h 934 Daly.

Bowman, see also Baughman and Bauman.

BOWMAN ADAM D.

- Sales Mngr L S Ayres & Co, res Southport, Ind.
- " Albert, ferrn, h 2522 Brightwood av.
- " Albert P. tmstr, h 1731 English av.
- " Almira J (wid Jacob), b rear 4139 College av.
- " Almon L (A L Bowman & Co), h 2249 College av.
- " Alpha O. mtrmn, h 1020 W 18th.
- " Anna (wid Archie), h 515 1/2 Indiana av.
- " Arch P. slsmn 333 W Walnut, h 1716 De-loss.
- " Arthur, lab, h 1527 Cornell av.
- " Arvata, r 1210 W North.

BOWMAN A L & CO (Almon L Bowman).

- Wholesale Sewer Pipe, Fine Linings, Fire Brick Etc, 1019 Merchants Bank Bldg, Tels Main 3969 New 865-R.
- " Benj. lab Claypool Hotel.
- " Benj E. trav agt 1009 Merchants Bank bldg, h 2413 College av.
- " Benj F. steamfr, h 1515 N Olney.
- " Bert, tmstr, h 1056 W 28th.
- " Bessie, cashr Wm H Block Co, res R F D 18.
- " Carrie, h 1110 E Pratt.
- " Carrie B (wid Jno A), h 524 E New York.
- " Cath R, h 1731 English av.
- " Chas. flr, h 151 Blake.
- " Chas. printer, h 319 N Senate av.
- " Chas L. real est 902 Fletcher Trust bldg, h 3735 College av.
- " Christopher C. h 901 Ft. Wayne av.
- " Clarence, h 947 Udell.
- " Cyrus, slsmn, r 547 N Traub av.
- " Danl H. engr, h 2219 Central av.
- " Della M (wid James), h 1166 W 27th.
- " Edgar A. clk P O. h 3957 Graceland av.
- " Edna M (wid Jesse A), h 230 McKim av.
- " Edw. b 505 St Paul.
- " Eljah G. pntr, h 3508 Garden av.
- " Elliah T. transfer 901 Ft. Wayne av.
- " Ella J (wid Thos), h 525 W 13th.
- " Ellen (wid Isaac), h 2, 808 1/2 Mass av.
- " Ernest, engr, h 2831 Station.
- " Esther, tchr, h 526 W 13th.
- " Frank A. janitor, r 1210 W North.

BOWMAN

- " Fred M. clk 114 W Wash, h 1137 N Beville av.
- " Geo W. engr, h 1215 Cornell av.
- " Geo W. phys 440 Newton Claypool bldg, h 901 Wright.
- " Grover M. mdr, h 1118 W 18th.
- " Gay E. cleaner, b 3745 Cornell av.
- " Harry, lab, h 936 Pansy.
- " Harry, clk Wm H Block Co, h 1210 Pleasant.
- " Harry D. clk Barton Hotel, h 612 N Davidson.
- " Harvey J. slsmn 729 State Life bldg, h 63 N Dearborn.
- " Henry, tmstr, h 1138 Brooks.
- " Henry C. engr, h 811 E 14th.
- " James A. pntr, h 910 S Penn.
- " Jasper W. car repr, h 2909 Station.
- " Jennie (wid Jno B), h 327 W New York.
- " Jno. car repr, h 210 N Keystone av.
- " Jno, clk Wm H Block Co, res Rybolt Home Park addn.
- " Jno, lab, h 537 W Pearl.
- " Jno A. pressmn Thornton-Levey Co, b 327 W New York.
- " Jno B. lab, h 547 N Traub av.
- " Jno C. switch tndr, h 2814 Boulevard pl.
- " Jno H. brdnr, h 1122 E 16th.
- " Julia (wid stmon), h 535 W 12th.
- " Laura B (wid Nathan), h 1526 Columbia av.
- " Levi, sawyer, h 1113 W 18th.
- " Louis L. mngnr 206 State Life bldg, h 3221 Park av.
- " Mack, lab, h 746 Utica.
- " Margt E (wid Geo W), h 1334 Lexington av.
- " Mary L (wid Jno H), h 829 W 28th.
- " Mary M (wid Simeon C), b 2421 Sheldon.
- " Nathan, pdlr, h 1610 Ashland av.
- " Nelson G. mldr, h 1118 W 18th.
- " Oliver F. trav agt, h 3745 Cornell av.
- " Ollie P. custodian 47 State House, r 323 W New York.
- " Orville E., h 401 Euclid av.
- " Oscar, tmstr, h 1413 Brooker.
- " Owen M. com mer, h rear 4139 College av.
- BOWMAN PAUL W.** Sec The Wm F Johnson Lumber Co, h 1706 Bellefontaine, Tel North 1904.
- " Raleigh F, lab, h 1049 Udell.
- " Ralph M. asst engr L E & W R R, r 518 E 23d.
- " Robt, boiler mkr, b 327 W New York.
- " Robt M. tmstr, h 1166 W 27th.
- " Robt M jr. cement wkr, h 1166 W 27th.
- " Sarah J. groc 2937 Winter av.
- " Stella L. bkpr 803 Merchants Bank bldg, b 8, 36 W Vermont.
- " Steph, lab, b 2307 Mass av.
- " Taylor, carp, h 1618 E 19th.
- " Walter L. mach, h 1924 W 18th.
- " Welby, janitor, h 323 W Vermont.
- " Wm, lab, h 1538 Reiser.
- " Wm, lab, h 40 Eastern av.
- " Wm C. carp, h 1302 E Pratt.
- " Wm E. chief clk Indpls Union Ry Co, r 266 Hendricks pl.
- " Wm F. heads 502 N Delaware, h 22 Bosart av.
- " Wm H. lab, b 563 Dorman.
- " Wm H. meat cr, b 1106 Union.
- " Wm H. pntr, h 2502 Schurmann av.
- " Wm W. mach, b 814 Virginia av.
- " Willis M. cbtmkr, h 2037 Winter av.
- Bownd Arthur W. mach hnd, h 714 W 31st.
- Bowne, see also Bohn and Bone.
- " C Harry, lab, b 40 Eastern av.
- " Frank J. clk, h 40 Eastern av.
- " Jno C, b 25 S Oriental.
- " Jos R. lab, b 40 Eastern av.
- " Nathan E. engr, h 40 Eastern av.
- " Thos, lab, b 25 S Oriental.
- Bowser Allen A, h 2840 N Capitol av.
- " Ernest B. baker, r 413 N New Jersey.
- " Gladys, tchr, b 17 Irvington av.
- " Harry, lawyr, h 40 3141 Broadway.
- " Harry O. paymaster 1505 Kentucky av, h n w cor Southeastern av and Emerson av.
- " Levi C, h 1209 Woodlawn av.
- " Lou, h 816 N Keystone av.

THIS SELF
BUSINESS
COLLEGE
THE LEADER
IN
COMMERCIAL
INSTRUCTION
IN ALL LINES

A
COMPETENT
CORPS OF
TEACHERS

Our Graduates
are our Best
Recommendation

THIRD FLOOR
HUME-MANSUR
BLDG.

Telephone,
MAIN 4691

Light
Heat
Power

Reliable
Service
Always
Furnished

Merchants
Heat & Light
Co.

33 S. Meridian

"Cuts" that sell goods

Half-tones, Zinc Etchings, Retouched Photos, Pen Drawings, Etc.

Indianapolis Engraving & Electrotyping Co.

WULFEN BLDG. 222 E. OHIO STREET, INDIANAPOLIS.



FURNITURE

335-337-339 East Washington Street

— Phones, Old, Main 1742, New 4316 —



BOWSER

" Orville A, b 2840 N Capitol av.
 " Robt W, clk, b 3141 Broadway.
BOWSER S F & CO, INC, L W Cheney, Representative, Oil and Gasoline Pumps and Tanks, 149 E Market, Tels Main 2814, New 1809.
 " Thos (Bowser & Fry), h 17 N Irvington av.
 " & Fry (Thos Bowser, Geo Fry), billiards, 441 Indiana av, theater 513 same.
 Bowser Frank R, formn Levey Bros & Co, h 24 Drexel av.
 " Harry S, clk C U Tel Co, h 5740 E New York.
 " Henry C, barber Washington Hotel, h 11, 601 Madison av.
 " Paul D, lab, b 24 Drexel av.
 " Wm A, lineman, h 303 N Arlington av.
 Bowserman Lucy M, b 556 N Highland av.
 " Thos H, ndymn, r 7, 548 N Senate av.
 Bowyer Josephine, sten Crane Co, b 1220 E 46th.
 " Mahel (wid Thos), h 1220 E 46th.
 " Ray M, lab, b 1220 E 46th.
 Boxer Max, janitor, h 124 W McCarty.
 Boxill Harold A, electr engr, b 1931 N Illinois.
 Boxley Della O, (wid Patk), h 1817 Ludlow av.
 " Geo, lab, h 609 Fayette.
 " Geo, lab, h 3128 Iowa.
 Boxman Wm H, slsmn 204 Odd Fellow bldg, h 2214 N Illinois.
 Boy Scouts of America, Francis O Belzer scout executive, 304-305 Chamber of Commerce.
 " Troop 17, h 120 Ashland av.
 Boyatt Chas C, broker, h 2, 26 E St Joseph.
 " Kate, h 233 E Pratt.
 " Marie S, clk 1510 Fletcher Trust bldg, b 233 E Pratt.
 " Roht, stockpkr 115 E Ohio, b 233 E Pratt.
 Boyce see also Boice.
 " Abner, lab, h 611 Blake.
 " Benj S, v-pres and treas Indiana Daily Times, r Severin Hotel.
 " Ella, b 1137 Park av.
 " Ellis W, electr, h 2531 N Illinois.
 " Elmer E, brtnrd, h 1509 Reinsner.
 " Forrest R, lather, b 2021 Nowland av.
 " Geo W, b 1137 Park av.
 " Jesse E, sten 713 Terminal bldg, b 1137 Park av.
 " Jno E, groc 1533 Sauley.
 " Jno E, slsmn, h 1709 Miller.
 " Louella P, sten, b 618 W New York.
 " Margh E, (wid Gardner), b 143 W 29st.
 " Robt D, lab, h 2125 N Arsenal av.
 " Saml N, b 406 N Alabama.
 " Virgil E, butcher, h 1529 McLain.
 " Wm A, sexton, h 1137 Park av.
 " Wm A jr, bkpr, b 1137 Park av.
 " Wm D, pres Indiana Daily Times, res Chicago, Ill.
 Boyd Albert, electr, b 3344 W Michigan.
 " Albert, repr Insane Hosp.
 " Alex C, electr, h 137 Gladstone av.
 " Alonzo slsmn 708 Kahn bldg, h 217 W 30th.
 " Anna C, Matron Indpls Home for Aged Women.
 " Anna M, (wid Jasper), h 141 W 28th.
 " Bert A, pres Bert A Boyd Grain Co, h A, 3115 N Meridian.
 " Bert A Grain Co, Bert A Boyd pres, Edgar D Anderson v pres, Clenna Brown sec-treas, 609 Board of Trade bldg.
 " Byram M, h 2254 N Talbott.
 " Chas C, driver, h 1620 Ludlow av.
 " Clarence D (C D Boyd & Co), h 3611 N Capitol av.
 " Clifford, fireman, h 1431 Mill.
 " Clinton, lab, h 355 W 11th.
 " Clyde R, dentist 3102 Clifton.
 " Curtis M, engr, h 280 N Elder av.
 " C D & Co (Clarence D Boyd), mnfrs agts 108 Pembrol & Brode.
 " David E, slsmn, h 3301 N Capitol av.
 " Dolph, lab, b 531 W North.
 " Doris E, sten 241 W Georgia, b 141 W 28th.
 " Earl, repr, b 1112 Division.
 " Edwin S, trav agt, r 20, 14 W Ohio.
 " Eliz (wid Henry), h 721 W 25th.
 " Eliz, b C, 1717 N Talbott.

The Indianapolis Conservatory of Music

EDGAR M. CAWLEY, Director
 430 N. Meridian, Indianapolis

Offers to earnest students courses of study based upon the best modern and educational principles. Students Orchestra, Concerts and Recitals. Desirable Dormitory Accommodations.
Fall Term Opens Sept. 4, 1916
Unrivalled Free Advantages
 Send for Catalogue

BOYD

" Eliz I, clk, b 141 W 28th.
 " Ella (wid John S), b 5322 Broadway.
 " Elroy P, clk, h 1105 N Beville av.
 " Emma F (wid Louis E), b 2342 N Delaware.
 " Emma F, bkpr 118 S Penn, b 12, 1116 N Capitol av.
 " Enos A, car insp, h n s Bethel av 2 w Sherman Drive.
 " Fannie, r 416 Muskingum.
 " Felix, lab, h 1715 Alford.
 " Fletcher W, bkpr, h 3905 Graceland av.
 " Frank, mach hd, b 765 N Belmont av.
 " Frank, clk Van Camp Hdw and Iron Co, h 110 Gimber.
 " Frank A, pntr, h 1315 Gillette.
 " Fredk B, slsmn 962 Lemcke Annex, h 2055 E Michigan.
 " Fredk E, waiter Exchange Hotel.
 " Geo, clk, b 127 Linwood av.
 " Geo M, lab, h 1317 Gillette.
 " Geo M, mach hd, h 219 Bakemeyer.
 " Geo V, civ engr, h 6748 E Michigan.
 " Gustave, lab, b 648 N Missouri.
 " Guy F, slsmn W K Stewart Co, b 3102 Kenwood av.
 " Harold J, groc 2409 E Michigan, h 559 N Tacoma av.
 " Harriet E (wid James M), h 1026 Bates.
 " Harry, brklyr, h 1908 Ashland av.
 " Helen R, sten State Life Ins Co, b 2606 Central av.
 " Herbert, clk, b 1908 Ashland av.
 " Herbert H, civ engr 308 Union Station, b 5748 E Michigan.
 " Herman H, ins agt, h 3104 College av.
 " Herman O, slsmn, h 1118 Harlan.
 " Horace W, ins agt 651 Lemcke Annex, res New Castle Ind.
 " Ida M (wid Wm K), h 2434 Kenwood av.
 " Jacob, h 918 E 25th.
 " James E, glasswkr, b 615 St Paul.
 " James G, copper smith, b 1026 Bates.
 " Jesse D, b 1558 Cornell av.
 " Jesse H, pntr, h 531 St Peter.
 " Jesse R, lab, b 549 Luett av.
 " Jno, lab, h 719 Darnell.
 " Jno A, sec-treas, Conduitt Automobile Co, h 1540 Park av.
 " Jos W, pntr, h 244 Troubridge.
 " Josephine (wid Luther O), h 435 Garfield av.
 " Laura M, mach hd, b 1317 Gillette.
 " Leroy, lab, h 549 Luett av.
 " Leslie A, cook, b 1558 Cornell av.
 " Linnaes S, v-pres Indpls Gas Co, h 1437 Central av.
 " Louis, mtrmn, b 1118 W 25th.
 " Louis C, pipe coverer, r 206 1/2 N Meridian.
 " Maria J (wid Wm E), b 2439 N New Jersey.
 " Marshall, lab, h 1634 Draper.
 " Martha (wid James M), h 823 N Penn.
 " Martha A (wid Wm E), sec-treas Farmers Society of Equity, b 963 N Rural.
 " Martha J, tel opr, r 29 E Pratt.
 " Mary (wid Benj), h 812 W North.
 " Mary L, music tchr, h 12, 1116 N Capitol av.
 " Maud L, tchr, b 2434 Kenwood av.
 " Nathan, driver, r 1715 Alford.
 " Oliver L, lab, h 30 1/2 N Meridian.
 " Owen C, real est 306 Lombard bldg, h 5404 Downey av.
 " Rado S, clk 127 W Ohio, b 1118 W 25th.
 " Raleigh T, janitor, h 1848 Jones.
 " Ray, lab, h 1119 Division.
 " Ray H, baker, h 2911 Rader.

F. H. LANGSENKAMP
COPPERSMITH AND BRASS FINISHER
 130-142 E. GEORGIA ST!
 BOTH PHONES — 121 —
 INDIANAPOLIS IND.

Indianapolis Mortar and Fuel Co.

A. E. BRADSHAW, President
 ALBERT GOEPPER, Vice-Pres.
 CHAS. PIGMAN, Secretary
 W. H. WHITTAKER, Treasurer

JOBBERS DEALERS BUILDING MATERIAL FUEL

Both Phones 3030 — 273

407-408 ODDFELLOW BUILDING

CINCINNATI

Geoff Lamb

INDIANAPOLIS

CERTIFIED PUBLIC ACCOUNTANTS—AUDITS—FINANCIAL INVESTIGATIONS—SYSTEMS
 A. B. ABBOTT, Res. Mgr. Tel. Main 5689 Fletcher Savings and Trust Bldg., INDIANAPOLIS

Established 28 Yrs.

JUDGTYPEWRITER
EXCHANGE

NEW-USED

AND
REBUILT
TYPEWRITERSALL
MAKES

SOLD,

RENTED,

REPAIRED
AND

EXCHANGED

32 Monument
Place
Telephone
Main 2890**CHAS.
MAIER**

2104

W. MICH. ST.

**Hardware
Tinware
Stoves
Pump
Repairs
Etc.**Telephone
New 15X42Res. Tel.
Belmont 901**ORIENT FLAT FINISH**

An Ideal Coating for Walls and Ceilings

Made by: **INDIANAPOLIS PAINT AND COLOR CO.****6% Dividends on Savings****Fletcher Avenue Savings
and Loan Association****315-320 Lemcke Building
Main 2066 — New 1163****BOYD**

" Rex C, dept mngr W K Stewart Co, h 3313 Ruckle.

" Richd, lab, h rear 1732 E 12th.

" Richd L, bartndr, h 525 N Highland av.

" Robt B, weighmaster, h 228 W New York.

" Robt E, barber 1624 E Wash, h 2, 1622 same.

" Robt L, lab, h 2312 W McCarty.

" Ruth O, clk C U Tel Co, h 304 E 11th.

" Sarah J (wid Saml), h 2312 W McCarty.

" Thos R, tmstr, h 1713 Holliday.

" Violet, nurse, h 822 N Penn.

" Virgil, electr, h 853 S Germania av.

" Walter B, slsmn, h 2250 Ashland av.

" Walter D, train disp, h 1118 W 35th.

" Wm, elev opr, h 437 W 14th.

" Wm, porter, r 727 Fayette av.

" Wm F, paper hngr, h 1620 Ludlow av.

BOYD WM G (Hub Realty Co, Real Estate, Loans, Farms, Merchandise and City Property 209-210 Law Bldg, Tel Main 980, h 3102 Kenwood av, Tel New 8513.

" Wm H, plstr, h 1119 Division.

" Wm L, carp, h 505 S Keystone av.

" Wm R, custodian, h 901 N New Jersey.

" Wm R, porter, h 5350 Burgess av.

Boydenn Anna, r 624 W New York.

" Chas, electr engr 910 Hume-Mansur bldg, r Columbia Club.

" Chas V, carp repr, h 38 S Germania av.

" Edw C, fagman, r 4 N New Jersey.

" Eug C, insp, h 2186 Avondale pl.

" Walter pressdr, h 236 N Capitol av.

Boydabr L, trav agt, h 4615 Cornell av.

" Albert, hlpr, r 438 Lincoln.

" Byron J, carp, h 1731 Cornell av.

" Camille, tchr, h 1855 Boulevard pl.

" Carrie V, tchr, h 1855 Boulevard pl.

" Chas E, lab, h 115 W 28th.

" Chas F, harnessmkr, h 2048 Parker av.

" Chas T (Boyer & Boyer), real est 406 Lombard bldg, h 932 Park av.

" Claude B, formn 319 E New York, h 316 Dorman.

" C Ferdinand, slsmn, h 932 Park av.

" C Frances, clk, h 1135 W 28th.

" C Fred, clk 444 E Wash, h 1715 Holliday.

" David F, condr, h 2830 Stuart.

" Edgar, clk, r 733 N Capitol av.

" Edith S, h 507 N Alabama.

" Edw, mach, h 2229 Bellefontaine.

" Florence, dressmkr, h 448 N Keystone av.

" Frances (wid Cleon), h 443 S Arlington av.

" Frances, h 4615 Cornell av.

" Frank M, creditmn 624 Majestic bldg, h 932 Park av.

" Gladys R, typist Geo J Mayer Co, h 1233 Beecher.

" Hannah H (wid James A), h 1033 N Rural.

" Hayes, locksmith, h 1731 Cornell av.

" Henry E, mlr, h 1066 Oliver av.

" Hugh H, clk, h 443 S Arlington av.

" Isaac S, dist bag agt Union Station, h 4949 Central av.

" James, lab, h 1855 Boulevard pl.

" James M, phys, l, 504 W Wash, h 1413 Fletcher av.

" Jesse F, driver, h 1717 Holliday.

" Jno, carp, r 351 1/2 E Wash.

" Jno C, decorator, h 812 W New York.

" Jno H, optometrist 144 N Meridian, h 2058 Ruckle.

" Jno J, mach, h 336 E McCarty.

" Jno W, slsmn 126 W Wash, h 9, 221 E Michigan.

" Jos, porter, r 118 W Ohio.

" Boyer Leonard L, slsmngr 431 N Capitol av, h 217 Clark.

BOYER

" Lewis, clk, h 1413 Fletcher av.

" Lyle L, clk 615 Merchants Bank bldg, b 963 English av.

" Mae F, h 1135 W 28th.

" Margt, tchr, h 983 East Drive (W P.).

" Mark R, student, r 517 N Illinois.

" Merrell, lab, b 616 Exeter av.

" Ralph O, trav agt 519 Board of Trade bldg, h 2443 N Alabama.

" Robt W, clk, h 1033 N Rural.

" Roy, mach, h ss Speedway av, 2 w of Concord.

" Ruth, tchr, h 1033 N Rural.

" Theo O, porter, h 1235 Beecher.

" Walter, mlr, h 1805 Churchman av.

" Walter L, lab, h 1514 N Senate av.

" Walter T (Boyer & Boyer), h 932 Park av.

" Boyer (Walter T and Chas T), props Hotel Metropole 220 W Ohio.

Boyerk Lindley M, formn, h 2115 Barrett av.

Boyerk James V, pntr, h 2053 Ralston av.

Boyl A Florines, student, r 1210 W North.

Boylan James O, lab, b 618 Congress av.

" Jno P, sergt police, b 238 Parkview av.

" Olive J (wid Edw S), b 618 Congress av.

" Ray core wrkr, h 325 N Liberty.

" Thos, h 907 S Church.

" Levi N, carp, h 1521 Wilcox.

Boyle Bayard J, mach, h 706 Lord.

" Chas A, carrier P O, h 116 W 26th.

" Chas P, brkmn, h 310 N Holmes av.

" Cora A (wid Albert L), h 540 N Beville av.

" Edna M, sten Indpls Engraving & Electro Co, b 5816 Lowell av.

" Edw J disp mngr 21 E Wash, h 331 W 30th.

" Edw N, real est, h 5816 Lowell av.

" Elisha E, clk, Oneida hotel, h 9 2 1/2 Kentucky av.

BOYLE GUY A, Commercial Engineer Central Union Telephone Co, 210 Telephone Bldg, Tel Main 9800, r 2346 N Talbott, Tel North 9884.

" Hazel A, clk, h 5816 Lowell av.

" Jacob C, engr, h 429 Parkway av.

" James A, dftsmn, b 5816 Lowell av.

" James H, b 706 Lord.

" James J, boiler mkr, h 44 S Oriental.

" Jno (Jno Boyle & Co), h 2123 N Talbott.

" Jno, b 44 S Oriental.

" Jno, lab, h 312 E South.

" Jno & Co (Jno Boyle), acctg 206 Chamber of Commerce.

" Lydia C (wid Chas E), b 3726 E Michigan.

" Margt (wid G A), b 143 W 29th.

" Fatk, lab, h 1047 W Michigan.

" Willard S, civ engr Indpls Union Ry Co, h 3232 N New Jersey.

" Wm E, condr, b 1301 N Oakland av.

" Wm H, h 2346 N Talbott.

Boyles Bertha, nurse City Hospital.

" Geo, slsmn, h 2429 Northwestern av.

Boynton Jas, lab, b 3022 Newton av.

Boys Club 449 S Meridian.

" Fabian V, mach hd, h 1304 N Warman av.

" Wesley, student, b 411 N Arsenal av.

Bozaris Peter, lab, h 34 S West.

Bozell Glenn, baker, 3452 Kenwood av.

" Jas W, barber, h 3452 Kenwood av.

" Ruth, tchr, b 2438 N Penn.

" Walter V, credit man 128 S Meridian, h 2438 N Penn.

Bozier Hohn, lab, r 959 W Pearl.

Bozog Jno, trucker, r 531 W Wash.

Brabender Arthur, timekrp Bemis Indpls Bag Co, h 1852 Singleton.

Brabham Geo R, clk P O, h 3749 Graceland

Brabrook Ralph S, tchr, b 3, 2645 College av.

" Wm F Jr, slsmn Griffey-Winter Realty Co, h 2645 College av.

Bracken Carolina (wid Henry), h 1046 Eugene.

" Chas, lab, 1271 Kentucky av.

" Elmer N, lab, h 1243 Madison av.

" Henry, musician, h 643 Bright.

" Hubert, hlpr, b 426 S Alabama.

" Jas B, mach, b 1046 Eugene.

" Jno, mach hd, h 1351 Hovey.

" Jno W, lab, h 1124 S State av.

" Luke H, mach, h 1046 Eugene.

Tel. Main 4545

W. L. Holden Company

645-646 Lemcke Annex

**Screens, Metal Weather
Strips,
Whitney Casement Hardware,
Metal Store Fronts**

National

National Motor Vehicle Co.

SIXTEENTH YEAR

Factory East 22nd St. and Monon Ry.

PHONE WOODRUFF 17

BRACKEN

" Maude (wid Newton), b 1102 E Vermont.
 " Nellie typist Beck Letter Service Co., b
 1243 Madison av.
 " Robt, tmstr, b 1951 Hovey.
 Brackens Alice M (Brackens & Brackens),
 b 128 N New Jersey.
 " Jos T (Brackens & Brackens), auctioneer
 608 E Wash, b 128 N New Jersey.
 " & Brackens (Jos T and Alice M), 2d hd
 goods 608 E Wash.
 Brackett Argo E, trucker, b 605 S West.
 " Burrel A, attdt Insane Hosp.
 " Chas D, mngr 8 W Market, b 117 E 36th.
 " Chas H, pres Hoosier Casualty Co of
 Indpls, b 2630 College av.
 " Lewis electr, r 223 E Wash.
 " Robt W, tmstr, b 1454 Saucly.
 " Walter J, paper hngr, b 721 N Bismarck av.

Brackman Conrad, groc 1631 S Meridian, h
 1445 same.
 " Hilda E, sten 5th fl Cordova bldg, b 1445
 S Meridian.
 " Walter G, clk, b 1445 S Meridian.
 Brackmeier Geo O, formn, b 623 E Miami.
 Brackmiller Adolph H, meat ctr, b 844 N
 Sherman drive.

Bradburn Carolyn E, clk, b 930 Fletcher av.
 " Chas A, decorator, b 838 Parker av.
 " Chas E, mtrmn, b 2631 E 18th.
 " Harry, lab, b 134 Fulton.
 " Jno T, engr, b 2108 English av.
 " Mary A, clk 360 W Wash, b 930 Fletcher av.
 " Sarah A (wid Isaac J), b 310 Price.
 " T Ivan, condr, h 1239 S Bismarck av.
 " Wm A, carp, b 1206 N Sheffield av.
 " Wm C, pressdr 9 Cordova bldg, b 1206
 N Sheffield av.

Bradbury A Cleo, mach hd, b 341 Trowbridge.
 " Danl M, h 4231 Sunset av.
 " Edgar V, barber, r 465 W Wash.
 " Edw A, tel opr, b 2714 N Illinois.
 " Effie E, slswn N Y Store, b 43 Hamilton
 (title)

" Eliz, sten Prudential Casualty Co, b 4430
 Ashland av.
 " Emma, r 1707 Ashland av.
 " Ernest F, chfr 214 N Meridian.
 " Ethel, sten 431 N Capitol av, b 43 Hamil-
 ton av.
 " Geo, lab, b 911 W Vermont.
 " Harry, h 43 Hamilton av.
 " Harry L, slswn, 237 N Penn, h 4430 Ash-
 land av.
 " Henry, lab, b 2343 Northwestern av.
 " James F, electr, h 1419 N Dearborn.
 " Malvina (wid Jno), b 108 S Ritter av.
 " Zachariah, lab, b 222 W Wyoming.

Braddock A Newton, formn, h 335 Garfield av.
 " E Yost, drftsmn, h w s Allen av 1 n of
 E Cruff.
 " Ida, sten 402 S Illinois, b 335 Garfield av.
 " Lila R, tchr, b 335 Garfield av.
 " Thornton, lab, r 1232 N Senate av.

Brade Otto Co (E C Libking), uphrs 322-324
 Virginia av.

Bradehaft Anna (wid Louis), h 1131 Ket-
 cham.
 Bradell Andrew, lab, r 2828 Clifton.
 Brademeyer Christian C, h 725 E New York.
 Braden David, electr, b 716 N Alabama.
 " David C, mngr Braden & Co, h 3043 Col-
 lege av.
 " Edna (Braden & Baxter), b 427 E Pratt.
 " Eliz J, b 1701 Hall pl.
 " Eva, h 619 N Senate av.
 " Fannie D (wid David), h 1940 N Capitol
 av.
 " Forrest C, ins agt 300 Fletcher Am Bank
 bldg, h 2341 N Alabama.
 " Frank L (Frank L Braden & Co), h 663
 E 27th.

BRADEN FRANK L & CO (Frank L and
 Fred G Braden), Public Fire Insurance
 Adjusters 418 American Central Life
 Bldg, Day Tel Main 833, Night Tels
 North 2321 and 5729.
 " Fred G (Frank L Braden & Co), h 2925
 N Talbot.
 " Leroy W, broker 422 Saks bldg, h 3165
 College av.
 " Marguerite P (wid Robt), h 2230 N Ala-
 bama.
 " Mary C (wid Whitson), b 942 Park av.

College of Musical Art

OLIVER WILLARD PIERCE, President

824 North Pennsylvania Street

Best Faculty—Largest Attendance—Highest

Standards—Corresponding Results

Year Book Free

BRADEN

" Mary E (wid Jno H), b 114 S Ritter av.
 " Ruth (wid Hugh), b 1701 Hall pl.
 " Wm A, v-pres Alex Scott & Co, res Terro
 Haute, Ind.
 " & Baxter (Edna Braden, Clarence S Bax-
 ter), confrs 749 Mass av.
 " & Co, David C Braden mngr, tailors 456-
 460 Lemcke Annex.
 Bradfield Ernest E (Bradfield & Longley), h
 360 Congress av.
 " & Longley (Ernest E Bradfield, Frank
 Longley), furn 626-628 E 11th.
 Bradford A, formn, carrier P O, h 766 N
 Sheffield av.
 " Benj, lab, b 2302 Yandes.
 " Chandler A, paperhngr, r 810 W New
 York.
 " Chas, coremkr, h 3321 W Michigan.

BRADFORD CHESTER ESTATE OF, Office
 1104-1105 Fletcher Trust Bldg, Both
 Tels 1620.
 " Clara, nurse 23, 235 E Vermont.
 " Clayton, lab, b 529 Fulton.
 " Clinton, labeler, b 1146 Woodlawn av.
 " Edw, cook, h 760 N California.
 " Edw, mach opr, b 911 N Tremont av.
 " Ella (wid Chalkley), h 1146 Woodlawn av.
 " Emma (wid Oscar), h 2326 W Minnesota.
 " Ernest M, sawmkr, b 1534 W Vermont.

BRADFORD ERNEST W Bradford & Doo-
 little Lawyer 1104-1105 Fletcher Trust
 Bldg, Both Tels 1620, h 2052 N Illinois,
 Tels New 6517, North 625.
 " Forrest F, formn 515 N Holmes av, h 92
 N Holmes av.
 " Fred W, putr, b 1146 Woodlawn av.
 " Geo W, lab, b 1146 Woodlawn av.
 " Hannah N, b 2051 N Illinois.
 " Harry, tinner, r 431 E Market.
 " Harry S, slswn The A Burdsal Co, h 1527
 Reche av.

" Harvey, clk, h 2209 Broadway.
 " Homer, broom mkr, b 1438 W Court.
 " Howard M, lab, h 536 Sutherland av.
 " Ida E, sten, b 2209 Broadway.
 " James, chfr, 2, 327 1/2 Indiana av.
 " Jno F, lab, h 1534 W Vermont.
 " Jno W, pattern mkr, h 550 Alton av.
 " Jos L, driver, b 857 N New Jersey.
 " Jos S, carrier P O, b 3321 W Michigan.
 " Lee, lab, h 1613 Montcalm.
 " Leo, tinner, r 735 N Illinois.
 " Mary (wid Jesse), h 803 W Walnut.
 " Nellie, ttrs, b 1534 W Vermont.
 " Otto, mach, h 15, 2627 W Michigan.
 " Otto B, sawmkr, b 911 N Tremont av.
 " Otto G, clk, h 1534 W Vermont.
 " Otto M, lab, h 911 N Tremont av.
 " Riley H, foremnn 515 N Holmes av, h 1031
 Eugene.

" Romy E, restr 802 N Illinois, h 1, 838 N
 Capitol av.
 " Ruby C (wid Chester), clk, b 2052 N Illi-
 nois.
 " Russell G, slswn, h 221 W 13th.
 " Sydney, lab, h 428 W Wabash.
 " The, 114 1/2 E Ohio.
 " Wm, evangelist, h 349 N Oriental.
 " Wm, groc 1120 Shelby, h 1039 Prospect.
 " Wm, mach hd, b 220 Eden pl.
 " Wm, millwright, r 606 Fletcher av.
 " Wm H, pattern mkr, b 1534 W Vermont.

BRADFORD & DOOLITTLE (Ernest W Brad-
 ford, Henry P Doolittle), Attys at Law,
 Patent, Trade Mark and Corporation
 Law, Court and Patent Office Practice,
 1104-1105 Fletcher Trust Bldg, Both Tels
 1620, Eastern Office 702-704 Loan and
 Trust Bldg, Washington, D C. (See page
 201 and card in Legal Blue Book.)

Main } 339
New }

See

HOWARD'S

Line of

Interior

Furnishings

—
 Special Attention
 is given to
 Quality and Style

—
 We buy direct and
 sell on a close
 profit.

— THE

C. B. Howard Co.
 14-16 E. Wash. St.*

Main 2275
 New 3170

ALL TYPES
Passenger and Freight ELEVATORS
D. V. Reedy Elevator Co. Kentucky Ave.

1026-44

THE R. L. DOLLINGS COMPANY

INVESTMENT BANKERS

INDIANA PYTHIAN BUILDING

TEL. MAIN 2162

BERTERMANN BROS. CO. Palms, Ferns and Blooming

PHONES 840 241 MASSACHUSETTS AVE. Plants in Variety

BLUE RIBBON

COLD CREAM
HAND SOAP

RADIATOR CEMENT

AUTO BODY
SOAP

BLACK GLOSS
ENAMEL

AUTO TOP
AND
SEAT DRESSING

INTERNATIONAL
METAL
POLISH CO.

QUILL AND
BELT R.R.

Occidental Restaurant

FOR
LADIES
and
GENTLEMEN

Occidental
Building

Illinois and
Washington St.

ENTRANCE ON
WASHINGTON ST.

Always Open

DRINK THE PEOPLE'S CHOICE
THAT EVER WELCOME
Terre Haute Beer

New Phone 1664, Old Phone Prospect 2114

BRADYCK

Bradley Herbert, mach opr, h 411 Centennial.
Brading James T, watchman, h 1369 Oliver av.
" Wilmer M, lab, b 1369 Oliver av.
Bradley Albert D, plmbr, b 2229 N Alabama.
" Anthony T, elev opr, h 2107 N Rural.
" Arthur C, slsmn 24 S Delaware, h 116 E 23th.
" Bertha, nurse City Hospital.
" Bessie, sten 1509 Merchants Bank bldg, b 623 N New Jersey.
" Chas, butcher, h 630 N Blackford.
" Chas, driver, h 1136 Brooks.
" Chas, groc 2261 Prospect.
" Chas, fireman, h 1809 Broadview ter.
" Chas P, lab, b 1436 W Market.
" Clark H, student, r 5326 University av.
" Danl C, clk 931 E Michigan, b 317 Leeds av.
" Edith E (wid Wm H), h 1311 Columbia av.
" Edw C Rev, pastor Holy Innocents' Church, h 523 Cedar.
" Ella, laundress, h 637 Darnell.
" Ernest H, woodwkr, h 3829 Nowland av.
" Eug, butler 1018 N Meridian.
" Frank, lab, h 826 Pacon.
" Frank, porter, r 621 Eddy.
" Fred J, mngr National Candy Co, h 4172 Ashland av.
" Fredk M (Bradley & South), h 546 N Oriental.
" Geo F, patrolman, b 606 E Morris.
" Geo T, weldriller, 1918 Hoyt av.
" Hiram, lab, h 331 S Alabama.
" Homer G, asst sec Rough Notes Co, h 2538 Kenwood av.
" Hugh, lab, h 1713 Northwestern av.
" Ida B (wid Jno R), h 733 N Tremont av.
" James, lab, h 1418 W Wash.
" James W, trav agt, b 1222 Olive.
" Jasper, colr 218 Ind Pythian bldg, h 2911 Brightwood av.
" Jesse, sec and treas Central Plumbing Co, h 120 W 23d.
" Jno, janitor, h 872 W North.
" Jno B, cook, h 2446 N LaSalle.
" Logan L, lab, b 628 Lexington av.
" Mary E (wid Jno), b 1537 Ashland av.
" Mary E, b 3119 Graceland av.
" Michl E, carrier P O, h 606 E Morris.
" Omer, colr, h 2742 Hope.
" Pearl L, music tchr, b 120 W 23d.
" Reid, porter, h 790 Chicago.
" Richd, saloon 137 N Delaware.
" Robt H, h 1631 Broadway.
" Rosa, Indrs, h 639 Darnell.
" Sarah A (wid Wm), b 2951 N Talbott.
" Taylor, clk, h 637 Darnell.
" The, 704 N Capitol av.
" The, 2238 College av.
" Thos A, slsmn 26 E South, h 934 N Keystone av.
" Walter, janitor, h 826 N Adelaide.
" Wm D, mngr 37 W Ohio, b 855 N East.
" Wm F, dry gds 2359 Prospect.
" Wm F, slsmn L S Ayres & Co, b 540 Holly av.
" Wm J, brndr, r 21, 134 E Wash.
" Winston W, slsmn, r Hotel Linden.
" & South (F M Bradley, O E South), rain-coats, 234 N Illinois.
Bradshaw Addie (wid Jno A), h 2, 843 N Meridian.
" Allen, lab, b 970 Colton.
" Alpha, sten 206 S Meridian, b 1050 Eugene.
" Alva H, exp messr, h 660 E 24th.
BRADSHAW ARTHUR B, Pres Indpls Mortar & Fuel Co, h 2427 Broadway, Tels North 147, New 7713.

BRADSHAW

" Chas A, lab, h 838 Athon.
" Cortland W, slsmn L S Ayres & Co, h 1417 Hiatt.
" Danl C, slsmn Wm H Block Co, h 3417 Park av.
" Dennis F, clk R M S, r 235 N Rural.
" Eliz (wid Wm), h 1924 Columbia av.
" Eliz, r 720 Ogden.
" Elmer H, tmstr, r 1623 Alverd.
" Emma (wid Alex), r B, b 3415 Park av.
" Ethel (wid Edmund), b 2350 Wheeler.
" Fannie B (wid Wm), b 23 N Traub av.
" Geo G, pressfr, b 111 S Orienta.
" Geo L, sec and mngr Practical Cement Block Co, h 320 Alabama.
" Geo T, polisher, b 909 Dorman.
" Glenn, porter, r 19 Emmet.
" Jeremiah, curb str, h 830 Torbet.
" Julia, dressmkr, b 2416 N New Jersey.
BRADSHAW LINCOLN, Dept Mngr L S Ayres & Co, r 2457 N Delaware.
" Logan, cement wkr, h 5713 Greenfield av.
" Louise J (wid Hiram A), h 105 Eugene.
" Luther, attdt Insane Hosp.
" Melville H, porter, r 30, 24 1/2 Kentucky av.
" Millard, mach hd, h 310 Sanders.
" Robt, lab, h 1122 Madeira.
" Rufus, lab, h 421 Arch.
" Saml E, slsmn 34 N Penn, h 3216 Central av.
" Thomas E, office mngr 1938 S East, h 3, 1823 N Capitol av.
" Wm A, h 3513 E 25th.
" Wm S, stage hd, b 909 Dorman.
BRADSTREE COMPANY The Mercantile Agency, Forrest M Timmons Supt, 429-435 State Life Bldg, Both Tels 305.
Bradt White Star Co, Albert L Anderson mngr, motor oils 1334 1/2 E Wash.
Bradway Almyr, trav agt 519 Board of Trade bldg, h 3461 N Illinois.
" Arch L, lab, h 2113 Napoleon.
" Chas O, formn 1100 W Henry, h 24 Colorado.
" Loren W, tester, h 128 Colorado av.
Brady Anna A, bkpr Columbia Club, r 626 Parker av.
" Anna E (wid Jno P), h 2138 Highland pl.
" Arthur E, student, r 903 N Delaware.
" Barbara E (wid Milton S), b 609 N West.
" Cath L, clk, b 3029 N Capitol av.
" Chas C, contr, h 1008 W 16th.
" Chas H, janitor, r Y M C A.
" Clara, clk 323 W Walnut, b s s 45th 1 w of Keystone av.
" Clarence T, teller Indiana National Bank, b 3029 N Capitol av.
" Edw, butcher, h 717 Chadwick.
" Edw, driver, b 410 W South.
" Edw, steamfr, h 437 Virginia av.
" Edw H, formn, h 3234 Roosevelt av.
" Edw L, bkpr, b 2138 Highland pl.
" Fannie (wid Steph), b 228 1/2 Rankin.
" Frank, lab, b 567 Wilkins.
" Frank, pkr, h 567 W Wash.
" Frank A, tailor, b 3029 N Capitol av.
" Frank G, porter, h 610 W 12th.
" Frank P, lab, b 2627 E Pearl.
" Fred S, engr, h 532 Douglas.
" Geo W, well driver, h s s 45th 1 w of Keystone av.
" Gilman N, plmbr, b 437 Virginia av.
" Gladys, sten, b 437 Virginia av.
" Glenn, weighmaster, h 532 Douglas.
" Harold, switchmkr, Merchants Heat & Light Co, b 546 Bosart av.
" Helen, nurse, St Vincent's Hospital.
" Howard, waiter, r 329 N Illinois.
" Hugh B, student, b 3029 N Capitol av.
" Jas H, bkpr, butcher Am Natl Bank, h 314 N Capitol av.
" James J, h 1051 E Raymond.
" James T, boilermkr, b 1702 Spann av.
" Jasper, h 820 W Wash.
" Jessie M, clk 35 W Wash, b 317 E 13th.
" Jesse Z, bkpr 342 Mass av, b 3428 Kenwood av.
" Jno, student, h 16, 201 N New Jersey.
" Jno C, brakeman, h 1056 S Sheffield av.
" Jno P, clk, b 2138 Highland pl.
" Jno R, paperhanger, h 2040 Ralston av.
" Jos T, teller J F Wild & Co State Bank, h 226 W 31st.

FOUR TRAINS DAILY TO CHICAGO

MONON ROUTE

The Union Trust Company

120 East Market Street

Issues Travelers Checks
Foreign Exchange
and
Letters of Credit

BRADY

" Jos W, slsmn, h 820 W 10th.
" Julia M, supervisor, b 2039 Boulevard pl.
" Louis, coltr Merchants Heat & Light Co,
b 721 E Vermont.
" Mallinda, (wid Wm), h 507 N West.
" Mary, (wid Chas), b 4040 Ashland av.
" Mary, (wid Jas H), h 3029 N Capitol av.
" Mary, nurse, h 429 W Michigan.
" Matthew J, brklyr, h 918 W 32d.
" Michl M, lab, b 514 W Merrill.
" Minnie, (wid Wm), h 721 E Vermont.
" M Thos, mngr Wabash Realty & Loan
Co, h 2443 Pierson av.
" Pierce, candymkr, b 717 Chadwick.
" Ralph F, slsmn 141 S Meridian, h 3428
Kenwood av.
" Richd, lab, b 2518 E 18th.
" Saml M, slsmn, h 25 N Highland av.
" Stella F, 815 Daly.
" Thos R, mach, b 2039 Boulevard pl.
" Thos W, asst supt Public Bldg and Proper
ty, 45 State House, b 2138 Highland pl.
" Thos W, chief engr plant 3 Merchants
Bldg at nare, h 546 Bosart av.
" Wilhelmina, (wid Otto), b 31 Drexel av.
" Wm, b 317 E 13th.
" Wm E, lab, b 2518 E 18th.
" Wm F, patrolman, h 2416 Bellefontaine.
" Wm M, formn, h 133 McKim av.
" W Frank, steamftr, h 1010 S Sheffield av.
Braem Andrew, pntr, h 526 Holly av.
Braendelin, see also Brandelin.
" Chas J, formn Jose-Kuhn Lumber Co, h
1014 E Tabor.
" Henry J, b 1014 E Tabor.
" Henry M, supt, h 1447 Woodlawn av.
Brafette Amanda L (wid Volney M), b 1819 N
Illinois.
Brafford Donald C, mngr 611 Board of Trade
bldg, h 616 E 31st.
" James M, v-pres Hoosier Grain Co, h 3102
Broadway.
" Lillian F, pres Hoosier Grain Co, h 3102
Broadway.
" Percy G, cashr 611 Board of Trade bldg,
h 3106 Broadway.
Bragdon Albert E, carrier P O, h 1738 Arrow
av.
Bragg Chas L, mounter, h 1940 Cornell av.
" Hugh T, electr, h 402 W 28th.
" Otto L, slsmn 149 W Wash, h 3048 Cen-
tral av.
" Stokely S, slsmn 206 S Meridian, h 203
W 29th.
" Thos F, r 328 E Wash.
" Walter O, cashr Columbia club.
" Wm N, tinner, h 3210 Macpherson av.
Braginton Fredk, vet surg, h 1931 N New
Jersey.
Braime Mary, cook Norway's Sanatorium.
Brainard Vernon, electr, h 2105 Allfree av.
Brainerd Winifred, tchr, r 109 E Pratt.
Brake Abram J, h 3043 N Penn.
" Braxton B, road engr, h 4 3030 E 10th.
" Geo A, student, h 3043 N Penn.
" Stella, sten, b 1115 Broadway.
Brakeman Jno E, mach, h 806 Marion av.
Brakich Michl, lab, h 966 W Pearl.
BRACLEY CHARLES H, chiropodist and Foot
Specialist, Twenty-four years in the city.
411 Saks Bldg, Retired with Sanitary
Dept Up-to-Date Furniture, Tel Main
1440, h 26, 115 W Wash, Tel Main 8082.
(See page 114.)
Bram Michl, mltr, b 703 Haugh.
Bramble Delhi G C, mngr Blanche Feature
Service, h 18 401 N Illinois.
" Marley C, pressfeeder, b 227 Fulton.
" Sidney, glov ctr, h 1209 Groff av.
Bramblett Frances (wid Wm H), h 11, 1061
Virginia av.
Bramblett G, attid Insane hosp.
" Henry, clk, h 341 Hamilton av.
" Hugh T, carp, h 1054 Udel.
" Ira L, lino opr Indpls News, h 424 N
LaSalle.
" James M, carp, h 225 S Oriental.
" Perry E, saloon 2707 Northwestern av.
Bramment James, chfr, r 9, 208½ N Dela-
ware.
Brame Henry S, barber, h 926 Stilwell.
Bramkamp Amelia C (wid Wm H), h 832
Dawson.
" Arthur E, mach, h 1028 Dawson.



111-113
North Pennsylvania St.
(LEMCKE ANNEX)

Tel: { Main 1804
New 2448

BRAMKAMP

" Saloma, pkr, r 832 Dawson.
Bramlett Frank S, clk Kingan & Co, b 938
Roache av.
" James T, vulcanizer 37 W Vermont, r 9,
210 N Delaware.
" Jesse T, mech, h 938 Roache av.
" Mary (wid Barton), b 1371 Oliver av.
" Matthew, chfr Kingan & Co.
Bramlette Thos G, hair dresser, h 624 N
West.
Brammell Edgar L, tiremkr, b 943 N Tibbs
av.
" Ethan E, formn, h 943 N Tibbs av.
" Omer C, insp, h 1502 Vigo.
Brammen Frances, maid Hotel English.
Brammer Edw E, diemkr, h 618 Union.
Bramwood Jno W, pres The Bramwood Press,
h 2927 N Capitol av.
" Press The, Jno W Bramwood pres, print-
ers 45 Virginia av.
Branam Dan T, sawkr, b 1213 Hoyt av.
" Jno O, condr, h 20 N Tacoma av.
" May O, clk, r 1132 Central av.
Branaman Guy C, fireman, b 234 Parkview
av.
" Jacob W, ins apt, h 627 Bell.
" Jesse C, engr, h 234 Parkview av.
" Roy D, ctr, h 1835 Ringgold av.
Branch Burton, lab, h 1101 Indiana av.
" Clarence E, fireman, h 1713 E Maryland.
" Elmer C, autowkr, b 220 W 18th.
" Emanuel, lab, h 1055 Holborn.
" Ethel A, sten 1315 Merchants Bank bldg,
b 1234 W 30th.
" Helen (wid Chas M), b 2633 College av.
" James, bartndr, h 220 W 18th.
" Jefferson T, sawkr, h 1234 W 30th.
" Jesse, h 1041 Holborn.
" Jno, lab, h 839 S Sheffield av.
" Jno W, fish 1320 N Senate av.
" Lucy M, sten 1101 W Morris, b 1234 W
30th.
" Maltabrun, meats, 3769 N Illinois, h 315
N West.
" Shelby, pipeftr, h 827 S Sheffield av.
Brand Albert M, prsfr 38 S Meridian, b 157 W
Arizona.
" Blanche, clk, b 3148 Graceland av.
" Christian, cbtmkr, h 414 W 28th.
" Edw A, lithog 38 S Meridian, b 157 W
Arizona.
" Elmer, tmstr, h 1013 N Bismarck av.
" Harry P, clk, h 18, 310 N Capitol av.
" Jos B, tmstr, h 962 N Bismarck av.
" Jos B, printer, b 157 W Arizona.
" Louis A, clk, b 157 W Arizona.
" Louis M, finisher, r 1415 Roosevelt av.
" Michl, lab, h 157 W Arizona.
Brandau Wm P, wirewkr, h 317 E Morris.
Branden Josephine (wid Jno), r 306 N New
Jersey.
Brandenburg Albert S, clk P O, r 828 N Ala-
bama.
" Chas, ctr, h 519 E Terrace av.
" Chas G, car repr, b 2445 N Gale.
" Dora E (wid Frank E), h 306 S Holmes av.
" Frank, pipe ftr, b 1633 Roosevelt av.
" Horace, mester, h 541 Birch av.
" Leon F, carp, h 3037 Newton av.
" Nelle V, clk Wm H Block Co, b 411 N Del-
aware.
" Pearl, furn rooms, 320 W Pearl.
" Sadie H, buyer N Y Store, b 411 N Dela-
ware.
" Wm, plmbr, b 324½ W Wash.
Brandenburger Jno A, formn, h 883 W 29th.
" Martin, tinner, h 1609 Olive.
Brandes Benj J, mach, b 726 E Morris.
" Geo J, tailor, h 2531 Shriver av.
" Henry, janitor, h 726 E Morris.



F. E. GATES
MARBLE
AND
TILE CO.

Mantels
Floors
Wainscots
in TILE or
MARBLE

Display Room
1462
LEMCKE ANNEX
Factory:
21 & Adams
Phones: New 3664
Wood 4330

Reserve
Loan
Life
Insurance
Company

9th Floor
Odd Fellow
Building
—
Salesmen
Wanted
—
Maximum
Commissions

Cash Prizes
to
producers
of
business

PLUMBING, HEATING
STEAM, MILL and MINE
SUPPLIES



VAN CAMP
Hardware and Iron Company
INDIANAPOLIS
WHOLESALE ONLY

YALE**Hardware****BUILDING
SUPPLIES
and Material****UPSON****Plaster Board**Tels. New 395—509
Gen. Main 507**Lilly &
Stalnaker**

114-118 E. WASH.

ROOFING**INDIANA
PLASTER
AND
ROOFING
COMPANY**920 East
North St.
Phone 1410**INDIANAPOLIS COAL CO.****COAL—BUILDING MATERIAL**

Phones 1700

234-40 (2d Floor) Newton Claypool Bldg.

JOSEPH GARDNER**TIN, COPPER & SHEET IRON WORK****METAL CEILINGS CORNICES AND SKYLIGHTS
DUST AND SHAVING COLLECTORS AND PIPING
ROOFING OF ALL KINDS, HOT AIR FURNACES.**

37-41 KENTUCKY AVE. TELEPHONES 322

BRANDES

" Jno E, city fireman, h 529 E Morris.
" Lena (wid Herman F), h 2, 1240 Broadway.
" Raymond F, clk, b 529 E Morris.
" Roy H, clk 301 Union Station, b 529 E Morris.
Brandlein, see also Braendlein.
" Carl A, florist Dept of Public Parks, h 3349 N Capitol av.
" Geo, sausage mkr 545 W Ray, b 1330 S Talbott.
" Martin, florist 3359 N Senate av, h 3342 Graceland av.
" Paul, meats, 353 Mkt House, h 1506 S Alabama.
" Paul jr, meat ctr, b 1506 S Alabama.
Brandmaier Bartholomaeus, brewer, h 907 S East.
Brandon Wm E, watchman, h 1831 Brookside av.
Brandon Alonzo D, baggageman, h 447 Hotel Metropole.
" Benj, clk, b 428 N Alabama.
" Birch L, condr, h 1718 N Arsenal av.
" Block, 147-151 E Wash.
" Carrie E, clk, b 8, 327 E North.
" Danl, mach, b 615 S Meridian.
" Dora A (wid Jos), h 2250 College av.
" Emily (wid Amos H), h 60 N Bolton av.
" Eug, pntr, r 47 E South.
" Geo, pkr, h 3729 Northwestern av.
" Glenn, plmb, b 60 N Bolton av.
" Hazel, nurse, b 251 Parkview av.
" Helen, tchr, b 1721 N Alabama.
" Henry J, lawyer, 402 American Central Life bldg, h 949 N Penn.
" James A, b 223 N Noble.
" James W, candy mkr, h 813 S Missouri.
" Jno E H, trav agt, h 806 Main (B R).
" Jno J (Brandon & Jameson), h 1917 N Penn.
" Margt, b 2110 N Rural.
" Marie, tchr, b 1914 N New Jersey.
" Mary, h 4820 Ashland av.
" Mary E (wid Merit W), h 14, 114½ S Illinois.
" Omar, garage 327 W 30th, h 2957 Highland pl.
" Orville R, engr, b 60 N Bolton av.
" Pearl, cook, b 45 E South.
" Thos L, mach, h 1721 N Alabama.
" Wm, propr Hoosier Trunk and Bag Co, h 107 S Capitol av.
BRANDON & JAMESON (John J Brandon, Donald Jameson), Real Estate, Loans and Insurance, 226 American Central Life Bldg, Tel Main 5761.
Brandow Wm P, trav agt, h 10-11, 408½ Mass av.
Brandtetter Anthony, carp, h 1625 Union.
Brandt Albert H, supt H T Hearsey Co, h 1957 Rueckle.
" Alex H, lab, h 2230 Winter av.

ABRAM. F. ZAINY Successor to

The Plaza Realty and Investment Co.
**REAL ESTATE, MORTGAGE LOANS
AND INSURANCE**
FARMS EXCHANGED A SPECIALTY
509-510 Lemcke Bldg., Indianapolis
Telephones: Main 1974, New 4633-R

**WESTERN
AUDIT CO.**
E. L. COEN, Mngr.**BRANDT**

" Alfred W, printer 1810 N Talbott.
" Anthony W, carp, h 1716 Orange.
" Bertha (wid Herman T), b 625 E 23d.
" Bros & Co (Henry F and Louis C Brandt), genl contrs 504 Chamber of Commerce.
" Carl, cupola tmder, h 1729 S Keystone av.
" Carl A, asst mach mech C C C & St L Ry, h 118 E 44th.
" Carl A, formn 1255 Roosevelt av, h 2407 Bethel av.
" Carl F, carp, h 1158 Linden.
" Chas C, carp, h 809 N Keystone av.
" Clara, clk, b 1110 English av.
" Edith M, clk, r 1027 Dawson.
" Emma E (wid Fredk W), h 1520 Park av.
" Ernst, carp, b 955 E Morris.
" Frank F, designer 2 W Wash, h 3560 N Penn.
" Fredk H, car inspr, h 1318 Pleasant.
" Fredk W, chfr, h 1531 Ringgold av.
" Geo F, agt 607 Lemcke bldg, h 1406 Cornell av.
" Geo H, pntr, h 936 N Rural.
" Gust, shoemkr 1938 S Meridian.
" Harry F, pntr, h 2032 Koehne.
" Henry, driver, h 1118 Southeastern av.
" Henry, lab, b 716 Beecher.
" Henry F (Brandt Bros & Co), h 1226 Lincoln av.
" Henry G, janitor, h 2205 Winter av.
" Herman G, livery 920 Superior, h 129 W 12th.
" Jacob, b 46 S Arsenal av.
" James D, mach, h 1630 Roosevelt av.
" Jno F, mtrmn, h 740 N Belmont av.
" Jos W, cook, h 15, 206½ N Meridian.
" Katie (wid Wm), h 1110 English av.
" Louis C (Brandt Bros & Co), h 1616 Pleasant.
" Louis W, bkpr 504 Chamber of Commerce, b 1226 Linden.
" Michl, lab, r 157 W Arizona.
" Rebecca (wid Diedrich), h 1021 S West.
" The, 351½ Mass av.
" Walter H, clk 229 S Meridian, b 1110 English av.
" Willard A, lab, b 2205 Winter av.
" Wm, driver, b 755 Mozart av.
" Wm, watchman, b 152 S Summit.
" Wm F, formn, b 2924 N Capitol av.
" Wm F C, slsmn, h F, 227 N Illinois.
Branham Cleve, tinner, h 1021 Hervey.
" Edw T, pres and treas Indpls Wire Bound Box Co, h 23 S Irvington av.
" Elmer C, clk, h 453 S Keystone av.
" Ernest, lab, h 1351 McLain.
" Ernest J, clk 118 N Penn, b 1027 Newman.
" Felix, lab, h 914 W 11th.
" Fielding, grinder, h 2220 W McCarty.
" Geo B, mach, h 1453 McLain.
" Ira E, mtrmn, h 402 S Rural.
" Irene, asst Public Library, b 23 S Irvington av.
" James L, pipe ftr, h 819 N Walcott.
" Jennings W, h 1027 Newman.
" Jno, lab, h 1419 Shepard.
" Jno, lab, b 931 W Walnut.
" Kate V, asst Public Library, h 21, 112 E Ohio.
" Lynn C, fireman, r 2429 Station.
" Timothy E, porter, h 725 N West.
" Tyree, lab, b 1453 McLain.
" Wm, asmbldr, b 1120 S Sheffield av.
" Wm, farmer, h 3209 Riveal av.
" Wm, fireman, h 1249 Kapes.
" Wm jr, fireman, b 1349 aKppes.
Branchin Harry L, slsmn, b 839 N East.
" Mary A (wid Edmond I), h 839 N East.
" Virgil, slsmn, h 1317 McLain.
Brann Noble, b 1439 Broadway.
Brannock Clarence C, clk R M S, h 19 S Denny.
" Dan A, clk 802 Lord, b 118 N Kealing av.
" Ethel H, clk C U Tel Co, b 1455 N New Jersey.
Branneman Walter, engraver, b 1154 Congress av.
Branner Geo H, barber, r 429½ Indiana av.
" Henry, lab, h 931 W Walnut.
" Jno W, lab, h 931 W Walnut.
" Tobias, lab, b 931 W Walnut.
Brannock Lewis F, pipeftr, h 1442 Lee.
Brannon, see also Brennan.
" Homer, carp, h 224 W 15th.

**AUDITORS and
PUBLIC ACCOUNTANTS**
914-915 Fletcher Savings and Trust Building
Telephone MAIN 3594

The PRAY Agency

ENOS D. PRAY, Pres.
J. FRANK CANTWELL,
Sec.-Treas.

FIRE—BOILER—SPRINKLER LEAKAGE—LIABILITY—BURGLARY—TORNADO—ACCIDENT—AUTOMOBILE—PLATE GLASS
INSURANCE

2ND FLOOR
5 EAST MARKET STREET

MAIN 6745
NEW 660-K

BRANNON

" James, lab, b 224 W 15th.
" Mary, sten, b 30 Parkview av.
BRANNUM JOSEPH, Pres Brannum-Keene Lumber Co, Tel Irvington 404, h 3616 E Wash, Tel Irvington 174.

BRANNUM-KEENE LUMBER CO, Joseph G Brannum Pres, George M Anson V-Pres, Wm S Brannum Sec, Leonard N Anson Treas, Planing Mill Lumber and Shingles, Cement and Lime, Builders Hardware, Paints, Oils and Varnishes, Coal, etc. Main Office and Yard E Wash and Belt R R. Tel Irvington 404-5-6. Planing Mill Tel Irvington 333 (See pages 124 and 178.)

" Relief Assn, Geo Herzberger pres, Cassin Fischer v-pres, Chas R Quick sec and treas, 3506-3508 E Wash.

BRANNUM WM S, Sec Brannum-Keene Lumber Co, res Chicago, Ills.

Bransford Fanne (wid Thos), b 632 Torbet.

" Hayes E, clk 51 N Illinois, h 1201 W 25th.
" Otto, lab, h n s Troy av 1 w of Tindall.

Branson Anna (wid David), b 1247 Nordyke av.

" Benj A, carp, h 1502 W 26th.
" Carl, finisher, b 2038 Park av.

BRANSON CHAS C, V-Pres and Treas W H Bass Photo Co, h 3518 N Illinois.

" Curtis E, lab, h 1247 Nordyke av.
" Freda O, sten 1506 Merchants Bank bldg, b 46 S Warman av.

" James R, exchange editor Indpls News, h 2905 N New Jersey.

" Jno S, guard Marion Co Work House, b 621 E Ohio.

" Jos W, gardener, h 46 S Warman av.
" Norville W, clk, r 217 N Gray.

" Saml J, supt, b 3022 Kenwood av.
" Wm H, engr, h 416 N Randolph.

Branstetter Frank C, slsmn, h 1052 W 39th.
" Jno E, steamftr, h 1226 Cruff.

" Julius B, clk 255 S Meridian, h 35 W St Clair.

" Maud, sten, h 7, 217 E Mich.
" Thelma, b 348 W 30th.

Branstator W, mach, b 720 E North.
Brant Anna, b 3641 Kenwood av.

" Chas F, contr 602 Merchants Bank bldg, h 3331 N Meridian.

" Franklin C, lab, b 312 W New York.
" Fred S, fireman, h 722 W Vermont.

" Fritz, helper, b 990 Indiana av.
" Jno R, h 606 E 31st.

" Jno T, lab, h 1538 Prospect.
" Sherman, asst eng Ballard Ice Cream Co, h 312 W New York.

" Walter L, h 3933 Park av.
Brantley Edw, lab, b 432 W North.

" Granville C, h 1210 S Senate av.
" Jno B, lab, h 721 Russell av.

" Lucas, mldr, b 931 W Walnut.
Brantlinger Aaron, lab, h 1973 Hovey.

" Floyd L, clk, b 2170 N Olney.
" Geo, lab, h 1973 Hovey.

" Jefferson, lab, b 1906 Martindale av.
" Josephine (wid Jacob), h 124 W 10th.

" Lee F, clk, b 2170 N Olney.
" Lula, smstrs, b 1973 Hovey.

" Martha E (wid Theo E), h 2170 N Olney.
" Oscar, clk, b 604 Virginia av.

" Roy A, clk, b 2170 N Olney.
" Saml, lab, h 1432 Relston av.

" Walter B, tmstr, h 3316 E Michigan.
Branum May, clk, b 1132 Central av.

Brash Barnett, bodymkr, h 825 S Capitol.
Brashear Jos M, insp, h 34 S Holmes av.

Brasher Florence, smstrs, r 524 S Noble.
" Marvin, welder, r 805 W Penn.

Brasier Jno F, lab, h 907 W 31st.
Brasington Gladys, b 3325 Central av.

" Wm, clk, b 2310 E 11th.
Braskett Eliz M, cashr Hotel English, r 421½ Mass av.

Braskin Louis, pdlr, h 813 Maple.
BRASS WM C, Sec Fulton Office Furniture Co, h 30 N Webster av, Tel Irvington 1722.

Bratcher Claude E, waiter, r 418 N Delaware.
Bratt E (Hoover Art Ware Mngf Co), res Greenfield, Ind.

Brattain Arthur L, barber 1011 Indiana av, b 948 Locke.

" Barthena (wid Jno), b 736 W New York.

Old Phone 352 North New Phone 6671
MAAS-NEIMEYER LUMBER CO.

Planing Mill,
LUMBER
Wholesale and
Retail



Office:
21st St. and
Monon
R. R.

BRATTAIN

" Earl J, trav frt agt 814 Board of Trade bldg, b 5728 College av.

" Frank, fornm, b 584 Jones.
" Frank D, clk Juvenile Court, b 757 W New York.

" Geo A, h 5839 College av.
" Homer C, lab, h 1321 E Michigan.

" Irma, sten, 25 Court House, b 736 W New York.

" Jno R, slsmn, h 757 W New York.
" Owen C, lab, h 825 S Delaware.

" Russell, groc 753 W New York, h 736 same.
" Wm J, watchman, h 24, 1051 Virginia av.

Bratton Clifton A, mach hd, b 2814 Macpherson av.

" Edw, condr, b 1321 S Meridian.
" Ernest, lab, h 61 S Noble.

" Eva F, clk, b 1910 Bellefontaine.
" Frank, mach, r 144 W Vermont.

" Jno E, lab, h 875 W 11th.
" Leo M, lab, h 1910 Bellefontaine.

" Lillian A, auditor L S Ayres & Co, res Southport Ind.

" Marie, nurse Long Hosp.
" Martha, h 548 S Missouri.

" Morton S, insp, h 1023 N Mount.
" Walter B, timekpr, h 2919 E New York.

" Walter L, cleaner 2237 W 10th, b 1023 N Mount.

Bratu Nicholas, saloon 559 W Wash.
Brauchia Clyde C, trav agt, h 327 W 39th.

Brauer Albert, mldr, b 2010 Madison av.
" Rudolph, h 2103 Nowland av.

" Rudolph, meat ctr, h 2010 Madison av.
Broughton Chas W, tinner, h 1538 N Rural.

" Earl C, slsmn, h 648 N Temple av.
" Fred F, patrolman, h 1101 N Tuxedo.

" Geo M, mach, b 1311 Tecumseh.
" Grace E, clk French Steam Dye Works, b 1538 N Rural.

" Guy A, patrolman, h 1525 Ewing.
" Harry D, city firemn, h 1028 N Tuxedo.

" McCullough, tinner 1538 N Rural.
" Mack A, tinner, h 441 N Gray.

" Wm E, insp, h 1912 Hazel.
Braun, see also Brown.

" Arthur C, tilestr, b 3841 N Senate av.
" Aug, lab, b 1272 Shelby.

" Aug W, ironwkr, b 2145 Applegate.
" Chas A, sten 113 W Maryland, b 1308 E Kelly.

" Chas C, bottler, b 322 Parkway av.
" Chas F, lithog, h 1308 E Kelly.

" Chas G, lab, h 1127 Shelby.
" Chas J, glasswkr, h 1134 S Keystone av.

" Christian F, saloon 1540 N Illinois, h 820 E Minnesota.

" Edna J, slswn L S Ayres & Co, h 909 N Highland av.

" Emil, lab, b 437 Parkway av.
" Frank, cabtmkr, h 615 Wehorst.

" Frank A, city firemn, r Hd Qrs Fire Dept.
" Frank C, cabtmkr, h 1728 Lambert.

The BROOKS SCHOOL for BOYS
1545 CENTRAL AVE.

Expert Preparation for any College
DAY AND BOARDING

LOWER SCHOOL FOR YOUNG BOYS

Phone for Booklet Main 3537; New 1476

WENDELL S. BROOKS, B. A (Yale) Head Master

**PEERLESS BRAND
CITIZENS BEER**

CITIZENS BREWING COMPANY

PHONES: Prospect 999
New 999

**Mortgage
Loans
on
Farms
and City
Property**
—
**THOS. C. DAY
& CO.**
—
**Offices
Nos. 709-15
Fletcher
Trust
Building**

**H
-
S
E
Y
and
T
I
T
U
S**

Funeral Directors
951 N. Delaware St.

**CREMATORY
and
CHAPEL**

**F
L
A
N
N
E
R**

**&
B
U
C
H
A
N
A
N**

Undertakers

320 N. ILL. ST.

**Both Phones
641**

INDIANA

**LAW
SCHOOL**

University

of

Indianapolis

For Catalogue

Address

THE DEAN

1117 - 1118

Law Building

Indianapolis

**See Educational Dept.
Advertising Section**

LEVEY BROS. & CO.

Operating U. S. Bank Note Co. STATE HOUSE SQUARE

OFFICE OUTFITTERS



FAVORITE HAMS

Sweet, Mild, Delicious in Flavor

SOLD EVERYWHERE—Ask to see the label.

Indianapolis Abattoir Co.

U.S. Gov. Inspected Establishment 178

BRAUN

" Fred, tilestr, b 3841 N Senate av.
" Gtaw, tchr, b 1342 Barth av.
" Harold, b 137 E Raymond.
" John W, ironwkr, b 2145 Applegate.
" Jos, tailor, h 722 S Illinois.
" Julius, printer 821 S Meridian, h 137 E Raymond.
" Louis G, stonectr, b 2145 Applegate.
" Ludwig, stonectr, b 2145 Applegate.
" Louisa (wid Wm), b 1308 E Kelly.
" Margt, sten Kiefer-Stewart Co, b 1873 S East.
" Marguerite, b 3817 N Delaware.
" Marie, sten 80 S Delaware, b 1134 S Keystone av.
" Reinhard, steamftr, h 1873 S East.
" Ruby W, clk Van Camp Hdw and Iron Co, b 820 E Minnesota.
" Wm, lab, b 1862 Napoleon.
" Wm C, mach, h 47 S Tremont av.
" Wm G, mach, h 1522 Wade.
" Brautigam Chas C, stereotypcr, b 303 N East.
" Jno M, asst formn 224 E McCarty, r 520 E Miami.

Brawner Jos H, paper hngr, h 907 N Beville

Braxton Sallie (wid Wm), b 309 Toledo.
Braz Allen T, h 874 Roache av.
" Anna, lab, b 536 N Belmont av.
" Anna E (wid Wm), b 1824 Brookside av.
" Chas T, hbr, b 1046 S Illinois.
" Earl S, lab, r 463 1/2 W Wash.
" Frances E (wid Richd), h 536 N Belmont av.
" Frank, mngr Fidelity Loan Co, h 5282 Cornell av.
" Harry T, assemblr, b 1218 Blaine av.
" Jas S, drftsmn Natl Motor Vehicle Co, h 5820 Broadway.
" Jennie, h 513 Mass av.
" Jennie, clk, b 429 W South.
" Jno W, stonectr, h 1031 N Mount.
" Jos A, condr, h 1446 S Alabama.
" Kate, clk, r rear 749 S Delaware.
" Lillian M, h 1218 Blaine av.
" Luther V, lab, h 1125 McLain.
" Oliver P, real est 331 Lemcke bldg, h 2944 Kenwood av.
" Orville, driver Van Camp Hdw and Iron Co, h 15 N Arsenal av.
" Orville P, slsmn, b 2944 Kenwood av.
" Thos A, engr, h 1046 S Illinois.
" Walker, student, b 2519 Bellefontaine.
" Walter, slsmn 122 S Delaware, h 2245 S Meridian.
" Wm, tmstr, h 1033 Hosbrook.
" Wm S, wire chief C U Tel Co, h 320, 233 N Illinois.
" Willis M, lab, h 1105 E Market.
" Braybov Mary (wid David), r 794 Indiana av.
" Brayton Alembert W, phys 330 Newton Claypool bldg, h 2125 Broadway.
" Alembert W Jr, mngr 330 Newton Claypool bldg, h 671 E 21st.

BRAYTON

" Frank A, phys 330 Newton Claypool bldg, b 2125 Broadway.
" Irma P, tchr, h 2125 Broadway.
" Braz Jos, groc 703 W Wash, restr 705 same.
" Bracrery Cath, h rear 821 S Alabama.
" Brazell Andrew, mach, b 1310 E St Clair
" Kenneth, cook, b 1310 E St Clair.
" Brazelton Geo P, pntr, h 245 Detroit.
" Wm E, hostler, h 323 Toledo.
" Brazil Face Brick Co, E B Leppert sales mngr 27 S Delaware.
" F W, w 24, 243 1/2 Virginia av.
" Breden Esther (wid Wm), b 2339 Bellefontaine.
" Breadthf Henry D, dry goods 2129 E 10th, h 956 Jefferson av.
" Jessie G tchr, b 956 Jefferson av.
" Breeding Paul L, slsmn, h 821 E 11th.
" Breaks Bessie C, sec 419 Hume-Mansur bldg, h 3, 411 E 16th.
" Brecht Carl, flnshcr, h 1644 Cornell av.
" Breckenridge Andrew W (Wmfred & Breckinridge), b 517 N West.
" Eliz (wid Philip), h 808 Paca.
" Jno, lab, h 1129 Alvord.
" Jos H, sten Cole Motor Car Co, h 1829 N Delaware.
" Paul, lab, b 1144 E 16th.
" Wm, lab, h 1637 Alvord.
" Brecount Edw D, auditor 1505 Kentucky av, h 3722 Roosevelt av.
" Evaline (wid Nimrod), h 3722 Roosevelt av.
" Geo S, condr, b 3722 Roosevelt av.
" Sharlie H (wid Geo S), h 1657 N Talbott.
" Brede Paul R F, formn 701 Kentucky av, h 621 N Bancroft av.
" Bredell Geo W, lab, h 839 E Wyoming.
" Jesse B, clk, h 1706 Lockwood.
" Roscoe, driver, b 2160 Highland pl.
" Bredewater Irma M, clk 1100 W Henry, b 1114 Oliver av.
" Geo H, groc 1117 Oliver av, h 1114 same.
" Geo W, clk, b 1114 Oliver av.
" Bredeweg Jno W, carp, h 2233 Brookside av.
" Liston I, lineman, b 2233 Brookside av.
" Bredy Saml L, collr, h 2327 Boulevard pl.
" Brece Doll, cook, r 328 E Wash.
" Edgar, mach 549 Madison av, res Greenfield, Ind.
" Herman lab, r 528 E Market.
" James, hngman, h 9, 1012 E Wash.
BREED, ELLIOTT & HARRISON, Wm D
Breed, Pres, Joseph T Elliott V-Pres, George C Forrey, V-Pres, George B Elliott Treas, Investment Securities 221-223 Fletcher American Bank Bldg, Tel 2 S Main 27, New 569.
" Wm D, breded, Elliott & Harrison, res Cincinnati, O.
" Breden Benj B, janitor, h 2121 W Morris.
" Blanche B, tchr, b 4 N Brookville av.
" Edw W, bench hd, h 2426 Wheeler.
" Ethel, clk, b 2426 Wheeler.
" Eva, bkpr 705 E Market, b 2426 Wheeler.
" Frank J, waiter, r 1530 N Illinois.
" Harry R, engr, b 412 S Missouri.
" Jas, stockpr 241 N Georgia.
" Jas M, lab, h 815 Coffey.
" Oliver R, despatcher 313 Union Station, h 1 N Brookville av.
" Pansy J, tel opr 813 Union Station, r 20 320 1/2 Virginia av.
" Wm H, clk, Merchants Heat & Light Co, b 2426 Wheeler.
" Breeding Mary E, agt 503 Terminal bldg, h 1229 St Peter.
" Jas A, barber 135 1/2 N Illinois, res Charlottesvile Ind.
" James C, formn, h 1319 W 3rd.
" Jas M, ice 3221 Moore av, h 104 N Riley av.
" Mattie K (wid Alex), r 1, 728 N New Jersey.
" Paul tuner, h 821 E 11th.
" Roy, barber, r 133 1/2 N Illinois.
" Bredelove Alva D, clk, 109 S Meridian, h 2206 Kenwood av.
" Barnett W, night sec Y M C A R R dept, h 2710 Station.
" Benorva, driver, h 537 Arbor av.
" Beulah, waitress, r 26 S Holmes av.
" David W driver, h 616 E 10th.
" Earl, trav agt, h 1156 Spruce.
" Earl B, pollsher, h 1719 E Maryland.

**WESTERN
MACHINE WORKS**

**ENGINE SPECIALISTS
ALL KINDS MACHINERY REPAIRS
Cor. Market and West Sts.
BOTH PHONES—MAIN 328, NEW 3581**

San Business College

WE would be pleased to have you ask Business Men and Students about us.

COR. DELAWARE and NORTH STREETS

Catalog Mailed Upon Application

Telephones: Main 542 - New 4833

FLETCHER AMERICAN NATIONAL BANK

A development from 77 years of successful Commercial
Banking in this community.



BREEDLOVE

- " Edw B. car repr., b 1352 Blaine av.
- " Ernest, fireman, h 1849 Jones.
- " Geo, lab, b 537 Arbor av.
- " Geo A. car repr, h 718 Fulton.
- " Geo W, lab Ballard Ice Cream Co, h 1448 E Terrace av.
- " Harry L, carp, h 1326 Wade.
- " Ira F, brkmm, h 1326 Shepard.
- " Jasper A, car repr, h 651 Waven av.
- " John L, lab, h 805 S Warman av.
- " Laura B (wid Wm B), h 1301 E 11th.
- " Lawrence E, ptrnr, h 1448 McLain.
- " Lem, lab, b 1647 Cornell av.
- " Opal P, tchr, b 718 Fulton.
- " Oral, driver, b 618 E 10th.
- " Oscar, mach, h 605 S West.
- " Otis F, driver, h 1021 High.
- " Paul, appr Indpls News, b 1233 Reinsner.
- " Roland H, clk Kiefer-Stewart Co, r 719 N Noble.
- " Saml, repr, h 14 E Adler.
- " Willard, lab, h 625 Dorman.
- " Wm A, cabtmkr, b 621 W St Clair.
- " Wm J, car repr, h 1233 Reinsner.
- Breedy Thos, lab, h 704 Rysaur.
- Breedy Bridget M (wid Dennis), b 726 N Belmont av.
- " Cath. (wid James), h 2730 N Gale.
- " Dennis E, mach, b 726 N Belmont av.
- " Edw F, coppersmith, h 726 N Belmont av.
- " Ellen, (wid Martin), b 543 Dorman.
- " Geo, lab, r 484 W Wash.
- " Jno F, moulder, b 2730 N Gale.
- " Josephine E, sten, b 2730 N Gale.
- " Margt A, smstrs, b 729 Greer.
- " Marguerite, b 2730 N Gale.
- " Mary, sten, b 2730 N Gale.
- " Michl E, stockbrk 38 S Meridian, r 732 E St Clair.
- " Nona E, h 729 Greer.
- " Patk, lab, b 435 N Liberty.
- " Patk J, insp, b 2730 N Gale.
- " Thos, repr, b 2050 Park av.
- " Timothy F, formn C and A Potts & Co, b 2141 N New Jersey.
- " Wm, lab, h 424 W Norwood.
- " Wm J, welder, h 2112 Brookside av.
- Breer Jno, L, mstr, h 604 Forest.
- Brees Jas, watchman, h 1002 E Wash.
- " Leona, sten 301 Terminal bldg, b 928 Athon.
- " Sophronia, h 928 Athon.

- Breese Henry, lab, h 103 Catherwood av.
- Breger Jno, lab, b 726 N Warman av.
- Brechm Celia, r 2922 N Delaware.
- Brehob Anna (wid Henry), h 2909 Bluff rd.
- " Fredk, pdlr, b 2214 S Penn.
- " Harry, gardener, b 2909 Bluff rd.
- Breier Chas A, poultry 420 E Mkt House.
- Bren Fred, clk, b 1219 S Meridian.
- " Geo, ironwkr, b 1219 S Meridian.
- " John H, ironwkr, h 1219 S Meridian.
- " Wm E, core mkr, b 1219 S Meridian.
- Breinig Geo J, b 3364 Central av.
- Breining Jacob D, trav agt, h 41 W 27th.
- " Walter A, b 41 W 27th.
- Breinlich Aug, midr, h 3154 Concord.
- Breisch Olive R, tchr, P S, b 1106 Tecumseh.
- Breish Jno H Rev, pastor First Evangelist Assn Church, h 233 N East.
- Breitenbach Peter, tailor, h 1640 Columbia av.
- Breitfeld Mary E, b 1647 Broadway.
- Breitfield Sophia (wid Wm L), h 829 Woodlawn av.
- Breithaupt Caroline (wid Wm), h 1019 S Alabama.
- " Emma (wid Jno), h 1021 Hamilton av.
- " Ernest, iron wkr, b 1021 Hamilton av.
- " Geo J, mach, b 1019 S Alabama.
- " Nora C, tel opr 240 S Meridian, h 1021 Hamilton av.
- " Wm L, toolmkr, b 1019 S Alabama.
- Bremberg J J, lab, r 2828 Clifton.
- Bremen Aaron, Jeweler 326 Indiana av, b 1250 Union.
- " Anna, b 1250 Union.
- " Isaac, pawn broker 305 W Wash, h 1250 Union.
- " Saml, clk, b 1250 Union.
- Bremer Artur, miner, b 1843 Prospect.
- " Bremer Elmer F, h 2018 Southeastern av.
- " Fredk J, groc 1111 Atwood mngr Schwenger-Klein Co, h 1028 E Morris.

SHEPARD HARDWARE COMPANY

Hot Air Furnaces
Hardware, Paints, Oils & Glass
Sheet Metal Works

2862-64 CLIFTON ST. TEL. NORTH 1357

BREMER

- " Jno D, saloon 2464 Southeastern av.
- " Geo B, electr, b 1843 Prospect.
- " Meta (wid Fred), h 1203 S Sherman Drive.
- " Lulu, sten 1017 Law bldg, b 1843 Prospect.
- " Otto, clk, b 1203 S Sherman Drive.
- " Sol, pdlr, b 326 Downey.
- " Wm, h 1343 Prospect.
- Bremerman Chas E, slsmn, h 965 W 31st.
- " Frank E, slsmn, h 1050 W 30th.
- " Fredk, miner, b 3610 N Penn.
- Bremmer Lena, h 934 S Capitol av.
- " Reuben E, bellboy, b 934 S Capitol av.
- Brendel Chas E, supt, h 1016 W 27th.
- " Ruth M, clk, b 606 S Meridian.
- Breneman Everette, brkmm, b 1623 Shelby.
- " Wm G, tel opr, h 2327 Prospect.
- " Wm T, baker 330 Virginia av.
- Brengle Clair, driver, h 330 E Morris.
- " Lawrence E, metalwkr, h 1354 S Belmont av.
- " Ralph T, metalwkr, b 1354 S Belmont av.
- Brenzier Geo R, mach, h 1530 Draper.
- " Harry C, supt, h Severin Hotel.
- " Julia F, clk, b 1157 Laurel.
- " Julius H, mach, h 1514 Draper.
- Brenn Eliza (wid Fredk E), b 302 Bicking.
- Brennan, see also Brannon.
- " Albert F, mech engr, b 519 Sutherland av.
- " Anna (wid John), h 1711 Orange.
- " Anna, dressmkr, b 2350 N Talbott.
- " Anna M, b 2615 N Capitol av.
- " Cath (wid Richd), h 1210 E New York.
- " Daniel, clk, b 316 S Sherman Drive.
- " Danl A, brkmm, h 3702 E New York.
- " Jno, slsmn, r 434 E Market.
- " Saml F, electr, b 232 Parkview av.
- " Edw, lab, b 1141 N West.
- " Edw C, lawyer 234 Am Central Life bldg, b 24 W Raymond.

BRENNAN EDWARD J, Physician. Office Hours 1-3 p m, Sundays 2-3, Evenings by Appointment, 509-502 Hume-Mansur Bldg, Tels Main 682, New 673, h 2310 N Meridian, Tels North 6040, New 6040.

" Edw M, mech engr, b 519 Sutherland av.

BRENNAN EDWARD P (Zeechli, Archer & Brennan), Lawyer 404-406 Lemcke Bldg, Tel Main 6744, h 2934 N Capitol av, Tel North 3337. (See card in Legal Blue Book.)

- " Eliz, h 1731 Boulevard pl.
- " Eliz J (wid Jos E), h 21, 23 S Alabama.
- " Eliz S, slswn L S Ayres & Co, r 27 W St Joseph.
- " Ella, smstrs, b 833 Park av.
- " Emma M (wid Michl), h 1141 N West.
- " Flora W, laundry officer Indiana Woman's Prison.
- " Fred, patrolman, h 1239 W 36th.
- " Hugh T, clk, b 2615 N Capitol av.
- " Imogene M, bkpr Indpls Live Stock Journal and Printing Co, h 523 W Wilkins.
- " Inez H, sten, C C C & St L Ry, b 1210 N LaSalle.

MUESING & SCHMIDT

Excavating and Grading

Contractors

1745 English Ave. -- Estimates Furnished

Phones: Pros, 3500, New 9154

WEIL BOILER COMPANY

Weil Steel Tanks - 500 in Stock at all times
Steel Tanks for Hot Water Storage and Water Supply

Telephone Prospect 5587

One

Always Open
Licensed and Bonded

The
**H.C. WEBSTER
DETECTIVE
AGENCY**



SUITE
814
Hume-Mansur Bldg.
Either Telephone
2615

**NEAL
INSTITUTE
COMPANY**

TREATMENT

For

DRINK

OR

DRUG

HABIT

1803
West Washington
Street

PHONES: Belmont 637
New 3X46-K

(SEE MEDICAL DEPT.)

**YOU CAN GET
IT AT
VONNEGUT'S**

VONNEGUT HARDWARE CO.

120-124 EAST WASHINGTON ST. TELEPHONES NEW 589, MAIN 4192

CUTLERY

**SILVER-
WARE**

**HOUSEHOLD
UTILITIES**

**BATHROOM
FIXTURES**

**KITCHEN
UTENSILS
STOVES**

H. H. Woodsmall & Co. (Inc.)

**General Insurance
EVERY FORM OF INSURANCE
Except Life Insurance
Fidelity Trust Building
SECOND FLOOR**

BRENNAN

" Jas H. supt, h 2505 N Talbott.
" Jno. city fireman, h 2615 N Capitol av.
" Jno. coffees 433 Mkt House, h rear 109 N New Jersey.
" Jno. lab, b 230 N Pine.
" Jno D. pipeftr, h 637 S Missouri.
" Jno F. ctr, r 434 E Market.
" Jno J, clk Central Supply Co, b 209 S Noble.
" John T. trav agt Indpls Brewing Co, h 1314 Union.
" Jno V. agt, h 1711 Orange.
" Jno W, b 528 E Miami.
" Jos, h 1731 Boulevard pl.
" Lawrence R. msngr 6 State House, h 1510 Draper.
" Lawrence M. plmbr, h 209 S Noble.
" Leonto E (wid Michl A), h 519 Sutherland av.
" Margt C, sten 415 Lemcke bldg, b 1210 E New York.
" Mary (wid Michl), b 2852 Kenwood av.
" Mary (wid Patk), b 1643 Lexington av.

BRENNAN MARY, Dept Mngr L S Ayres & Co, b 2524 Central av.

" Mary, sten, b 316 S Sherman Drive.
" Mary A (wid Jeremiah), h 1210 N LaSalle.
" Mary A, dressmkr, b 2350 N Talbott.
" Mary L, sten, r 28 N Denny.
" Michl, janitor, h 834 Prospect.
" Michl J, lab, h 1134 S Bismarck av.
" Patk, watchmn, r 335 S Capitol av.
" Richd A, clk 392 Lord, b 1210 E New York.
" Roland W, clk 224 S Meridian, b 622 N East.

BRENNAN RUSSELL (Brennan & Pfister), h

3, 2449 N Illinois, Tel North 341.
" Stella M, clk, b 447 N Gray.
" Thos J, clk, h 232 Parkway av.
" Timothy F, h 2350 N Talbott.
" T Hugh, clk 1226 E Michigan, b 2615 N Capitol av.
" Walter, lab, h 1141 N West.
" Wm A, dept mngr 136 E Wash, h 4226 Broadway.
" Wm C, formn Merchants Heat & Light Co, h 220 N Pine.
" Wm E, electr, h 5768 Broadway.
" Wm H, formn 410 S Illinois, h 1326 Fletcher av.

BRENNAN & PFISTER (Russell Brennan, Chas F Pfister) Proprs Occidental Bldg

Restaurant, Basement Occidental Bldg. 41 W Wash. Both Tels 4561. (See left side lines and page 107.)
Brennan Claud O, timekpr, r 12 W New York.
Brenneke bldg, 106 W North.
" David B, real est 52½ Monument pl, h 726 Cottage av.

Brenneman Flats, see The Imogene, 1052-56

W 30th.
" Harry E, cable splicer, b 6150 Bellefontaine.
" John O, h 6150 Bellefontaine.
" Oscar E, electr, h 2115 Wendell av.
" Robt C, lawyer 830 State Life bldg, b 815½ N Delaware.
Brennen Madeline, tchr, h 1207 Dawson.
" Mayme F, clk 19 N Meridian, h 1430 S Meridian.
" Wm A, h 14, 3055 N Meridian.
Brenner Chas, suitcase mnfr, 709 Russell av.
" Chas J, repr, h 1910 S Meridian.
" Gertrude C, sten Baldwin Piano Co, b 226 N Gray.
" Jno, meats 346 Mkt House, h 226 N Gray.
" Jno Q, bkpr 38 S Meridian, h 1113 E Market.
Brent Edw E, carp, h 418 Abbott.

BRENT

" Jno L, carp, h 555 Goodlet av.
" Jno F, lab, h 945 N Tremont av.
Brentford Daisy (wid Jos), h 821 W 11th.
Brenton Albert S, lab, h 226 S Penna.
" Albert G, copy reader Indpls Star, h 2160 N Illinois.
" Arthur E, ins agt, h 1457 Blaine av.
" Clarence, toolmkr, h 2103 Southeastern av.
" Curtis W, mtrm, h 614 N Highland av.
" Eliz, clk, b 2305 W Wash.
" Geo, transr, h 1660 Harvey.
" Harry O, lab, h 5317 English av.
" James H, pntr, h 2160 N Illinois.
" Roy E, lab, h 1526 Resner.
" Wm, brkmm, h 1516 Pleasant.
Brents Jos L, lab, h 423 Ritter av.
" West, lab, r 1022 Superior.
Breskin Harry, pdlr, h 136 W McCarty.
Breslin Patk, polisher, h 2706 Shriver av.
" The, 222-224 Pratt.
Bresnahan, see Brosnan.
Brescock Henry L, mldr, b 1114 St Peter.
" Louis, glasswkr, h 1114 St Peter.
Bressler John, carp, r 213 E Wash.
Bresler Anna T, (wid Jno), h 702 W Wexhorst.
" Aug B, fireman, b 715 Wexhorst.
" Jno, gardner, h 2465 Ransdell.
" Wm, carp, h 715 Wexhorst.
Bretingham Michl, uphtr, h 304 N Senate av.
Brethauer Amelia, r 617 N East.
" Annetta H (wid Herman), h 221 N Oakland av.
" Aug C, brkmm, b 221 N Oakland av.
" Carrie, tel opr, b 3, 433 E 10th.
" Edw F, tinner, h 1015 N Gale.
" Fred H, mtrm, b 221 N Oakland av.
Bretinol Nicholas, lab, b 2, 527 W Wash.
Bretney Harry R, repr, h 1050 W 36th.
" Nancy A (wid Eug), b 104 Hancock av.
Brettelle Arthur A, grocer 619 Ogden, h 721 E St Clair.
Bretz Edw, h 1629 N Capitol av.
" Eugene E, clk, b 1629 N Capitol av.
" Martin, tailor, h 2830 Shriver av.
Bretzlaff Adolph H, slsmn, h 118 Linwood av.
" W Herbert, trav agt 415 N Capitol av, h 122 Linwood av.
Bretzman Carl F, tel opr, h 8, 235 E Vermont.
BRETZMAN CHARLES F. Commercial and Portrait Photographer, 1517 Fletcher Savings and Trust Bldg, Tels New 4143-K, Main 3463, h 3052 Sutherland av, Tel North 385. (See page 204.)
Breuker Wm B, carp, h 318 E Empire.
Breunig Geo T, keeper of record and seals Indpls Lodge, h 56 K of P 119 E Ohio, h 4233 Park av.
BREUNIG LEROY C. Mngr National Surety Co of New York 911 Merchants Bank Bldg, Both Tels 1539, h 1818 N Talbott Tel New 793-K.
" Morris E, auditor Dept of Public Parks, b 1233 Park av.
Breueniger Gustave A, clk Vonnegut HdW Co, h 112 Johnson av.
" Louis E, trav agt, b 112 Johnson av.
Brevert Harry, elev opr, b 640 Warren av.
BREVORT HOTEL, J E Flynn Mngr, N E Cor Illinois and Ohio, Tels New 2008 and 2009, Desk Tel New 24, Booth 4682, Main Desk 8188, Booth 5655. (See page 160.)
BREVORT HOTEL BAR, 44 W Ohio (See page 160.)
BREVORT LUNCH "Good Things to Eat," D A Coulter Propr, Wm C Fattie Mngr, N E Cor Illinois and Ohio, Tels Main 3812, New 4008-K.
Brewer Albert C, janitor, h 528 N Blackford.
" Albert D, pres Brewer Monopex Box Co, h 920 East Drive (W P).
" Albert H, barber 609 N Alabama.
" Almada R (wid Jno W), h 1054 W 29th.
" Amos, lab, h 910 Fayette.
" Carl P, harnessmkr, h 525 Douglass.
" Chas H, repr, h 1908 Columbia av.
" Chas L, engr, h 348 W 31st.
" Chas S, Indpls 42 English av.
" Conley H, mach, b 30 N Elder av.
" Donald E, slsmn Levey Bros & Co, b 236 S Ritter av.
" Edmonia (wid Willis), h 956 Camp.
" Edw, bacher 438 Indiana av, h 433 W Vermont.
" Eliz (wid Jno), h 1427 N Capitol av.

Kenneth

K.

Woolling

Real

Estate

&

Investments

PHONE

MAIN 2859

256-257

Lemcke Annex

INDIANAPOLIS

INSURE YOUR FAMILY THE NECESSITIES OF LIFE

Let Our Representative Explain

A HOME

COMPANY

STATE LIFE

GROWING WITH
INDIANAPOLIS

INSURANCE COMPANY

See Our Full-Page Display in this Directory

OLEO

The Standardized Car

BREWER

• Eliz, b 1848 N Penn.
 • Flora (wid Robt M), h 127 Puryear.
 • Floyd C, appr, b 1049 W 33d.
 • Geneva, h 825 W Pratt.
 • Geo E, real est 529 Lemcke bldg, h 236 S Ritter av.
 • Gurley, editor Indpls World, h 1902 Highland pl.
 • Henrietta, b 2012 Central av.
 • Henry L, slsmn, h 1630 Park av.
 • Herbert O, electr, h 432 Jefferson av.
 • Hettie (wid Robt), restr 1417 N Senate av, h 417 W St Clair.
 • Horace A, slsmn, h 2960 N Talbott.
 • Isaac H, sec and treas Roach & Brewer Lumber Co, h 2957 N Penn.
 • Jas E, clk P O, r 237 1/2 E Pratt.
 • Jno, h 826 Koehne.
 • Jno A, engr, h 428 Cedar.
 • Jno C, meat ctr, h 2051 Central av.
 • Jos A, lab, b 525 Douglass.
 • Kath, nurse, b 1714 N Capitol av.
 • Kent F, insp, h 557 Tecumseh.
 • Lara E, clk Wm E Barton, b 2051 Central av.
 • Mary (wid Edw), b 2024 Yandes.
 • Mary E, b 342 W 31st.
 • Monoplex Box Co, A D Brewer pres, Cass Conaway sec-treas, 900 Fletcher Trust bldg.
 • Nellie, tchr, r 2356 Central av.
 • Noble, formn, h 4050 Byram av.
 • Paul B, slsmn, h 2818 Indianapolis av.
 • Paul R, watchman, h 429 Hamilton av.
 • Pearl R (wid Robt), h 1611 E Market.
 • Ralph J, slsmn L S Ayres & Co, b 1054 W 29th.
 • Robt, tmstr, h 335, 16th pl.
 • Robt A, clk, b 1054 W 29th.
 • Robt L, paper hanger, r 848 Indiana av.
 • Robt M, student, b 236 S Ritter av.
 • Scott R, dep prosecuting atty, h 236 S Ritter av.
 • Simon, lab, b 1408 Shepard.
 • Thos F, custodian, b 2, 1615 E 10th.
 • Walter, carp, h 1034 Cornell av.
 • Walter, porter, h 2024 Yandes.
 • Wm A, sec Champion Mngf Co, h 1047 W 33d.
 • Wm A Jr, slsmn 510 N Capitol av, h 55, 1116 same.
 • Brewington Eliz, sten 515 Law bldg, b 2001 N New Jersey.
 • Emsey J, broker, h 2001 N New Jersey.
 • Jno T, porter, b 423 W Michigan.
 • Lucy F, sten 105 E Ohio, b 2001 N New Jersey.
 • Brewster Eliz, student, b 4, 911 N Meridian.
BREWSTER GARY S, Genl Agt Missouri State Life Ins Co of St. Louis, Mo, h 4, 911 N Meridian, Tel Main 6775.
 • Geo E, student, r 728 N Delaware.
 • Prezette Wm M, trav agt, h 800 E 28th.
 • Brian Chas C, groc 1362 N Olney, h 1305 same.
 • Chas M, trav agt 240 S Meridian, h 1732 N Capitol av.
 • Frank R, bartndr, h 11, 316 1/2 Virginia av.
 • Grace, clk 203 Terminal bldg, b 1336 N Olney.
 • Louis M, lab, h 807 Wilson.
 • May, asst supt Norways Sanatorium, 1820 E 10th.
 • Wm C, lab, h 1336 N Olney.
 • Brice Georgia (wid Dee), b 1341 N Capitol av.
 • Jno Rev, pastor Witherspoon United Presbyterian Church, h 2026 Highland pl.
 • Ned, saloon 1317 N Senate av.
 • Bricketto Paul, candy mkr, h 324 Colorado av.
 • Brick Harley T, steam ftr, h 1023 N New Jersey.
 • Julia (wid Jerome), h 1229 Yandes.
 • Sarah J, nurse, b 1023 N New Jersey.
 • Thos E, clk 12th st Lemcke Annex, h 615 E 34th.
 • Brickee Carl K, lab, r 126 N New Jersey.
 • Bricken Herbert, lineman, b 413 S New Jersey.
 • Bricker Jos L, trucker, h 1228 Nordyke av.
 • Searl, mngr, 336 W Wash, r 6, 710 N Illinois.
 • Brickert Perry J, trimmer, b 1846 Howard.
 • Wm H, pres Western Furniture Co, h 3308 Central av.
 • Brickerts Clarence, carn, h 2400 Burford.

\$1595 F. O. B. Factory

More power with less weight, greater economy with less effort, better performance at less expense at a price \$500 less than you'd expect to pay.

BURNET - BINFORD LUMBER COMPANY LUMBER and INTERIOR FINISH

30th and the Canal Tels. North 292 - Clifton 30

BRICKHAM

Brickham Alf, filer, h 874 Gladstone av.
 Bricklayers, Masons and Plasterers' International Union, Wm Dobson, sec, 2d fl, 335 N Penn.

BRICKLAYERS, MASONS AND PLASTERERS' INTERNATIONAL UNION NO. 3, J. C. Rybolt Sec and Bus Agt, 314-316 Castle Hall Bldg, 230 E Ohio, Tel Main 2027.

"Masons and Plasterers' Official Journal, Paul J Maas editor, University Park Bldg.
 Brickler Geo J, elev eretor, b 546 N Oakland av.

"Jno H, clk, h 979 S Delaware.
 Brickley Anna, laundress, b 132 W McCarty.
 Arthur W mngr 1226 E Michigan, h 85 N Hawthorne la.

"Edw P, lab, h 323 Wisconsin.
 Francis B, slsmn Kiefer-Stewart Co, h 1837 N Delaware.
 Wm C, patrolman, b 1708 Rembrandt.

Eridewell Harold H, timekpr Kingam & Co, b 928 Broadway.
 Bridge Arthur A, plstr, h 2, 810 1/2 N Illinois.

"Fredk A, slsmn, h 1251 McLain.
 Henry, collr 248 Lemcke Annex, h 1151 Shelby.
 Hiram B, groc 983 Rader, h 2701 Paris av.

"J Wesley, paper hngtr, h 1513 N Arsenal.
 Leonard S, mach, 1650 Cornell av.
 Louise B, trucker, h 1051 W 27th.
 Thos W, condr, h 963 Tecumseh.

"Wm L, lab, h 2848 Indianapolis av.
 Bridgeford Geo, farmer, h 2434 W Michigan
 Bridgeforth Walter, porter, h 828 Torbet.
 Bridges Alf, slsmn Polk Sanitary Milk Co, h 3205 Martindale av.

"Alta, agt Board of State Charities, res Plainfield, Ind.
 Alvin C, woodwkr, h 3804 E 10th.
 Benj S, tmstr, h 2426 Caroline av.

"Block, 3362 N Illinois.
 Claude R, saw str, h 2342 Cornell av.
 Dee, h 146 Kentucky av.

"Earl D, brtndr, b 227 E Wash.
 Emily (wid David), h 1928 Darwin.
 Everett L, insp, h 16, 235 E Vermont.

"Florence A (wid Chas W), h 828 N Penn.
 Frank M, ptr, h 1128 N Gale.
 Gayle W, clk, b 1338 Roache av.

"Geo R, slsmn 36 S Delaware, h 1715 Olive.
 Graham, lab, b 350 Hanson av.
 Henry, cement wkr, h 103 Catherwood av.

"Jno D N, clk, r 320 E Wash.
 Julia (wid Jno W), h 227 E Wash.
 Lettie, b 41 E 36th.
 Louis, slsmn, h 1133 W 33d.

"Mae A, sten Fletcher Am Natl Bank, b 1338 Roache av.
 Marvey, mech dentist, h 117 S Webster st.
 Nancy B, boarding 305 E Ohio.
 Oscar W, real est, h 1338 Roache av.

National Insulating and Mngf. Co.

Contractors and Manufacturers of

"Patented" Continuous Jointless Covering

A Full Line of Pipe and Boiler Coverings in Stock, Mfrs. of All Kinds of Paste

Office and Factory: Industrial Bldg., 10th & Canal

TELS.: Main 655; New 4187

Julius C. Walker & Son, INC.
 Nos. 5 and 7 E. WASHINGTON ST.

American and Swiss Watches
 All Sizes
 All Prices

TOOLS
 •
MILL SUPPLIES
 •
BUILDERS' HARDWARE
 •
CABINET HARDWARE
 •
UPHOLSTERY GOODS

VONNEGUT HARDWARE CO.

120 - 124 EAST WASHINGTON ST. TELEPHONES NEW 589, MAIN 4192

YOU CAN GET IT AT VONNEGUT'S

The Union Trust Company

120 East Market Street

Loans Money on Real Estate

No Commission

AJAX TIRES
Guaranteed in writing
5 000 MILES
*"While others are claiming
Quality we are guaranteeing it"*
AUTO EQUIPMENT CO.
210-212 N. MERIDIAN ST.
Telephones, Main 6373, New 1960



BRIGGS

" Paul A, clk 220 S Meridian, b 1338 Roache av.
" Robt H, lab, b 350 Hanson av.
" Saml B, lab, b 2426 Caroline av.
" Thos, brkman, h 1364 W 27th.
" Tress O, auto wkr, b 305 E Ohio.
" T Lloyd, mach, h 1831 Applegate.
" Walter, slsmn Polk Sanitary Milk Co, h 8205 Martindale av.

BRIDES WM L, Real Estate, Insurance, Investments, 3316 E 10th, Tel Woodruff 4362, and 709 Fidelity Trust Bldg, Penn Main 5627 New 3850, h 830 N Tels, Tel Circle 852.

" Wm T, lab, h 2205 W Morris.
" Wm T, tmstr, h 815 E 44th.
Bridgewater Belle, mach opr, b 352 W 28th.
" Geo R, tmstr, h 2443 Manlove av.
" Henry, farmer, b 2443 Manlove av.
" Jos T, lab N Y Store, h 2449 Manlove av.
" Saml, cond, b 1424 McLain.
" S Erwin, lab, h 312 N West.
" Wylie, driver, r 729 Ogden.
Bridgford Andrew J, carp, h 4078 Cornelius

Bridgins Eug H, collr Indps News, b 3417 Nowland av.
" Harlan J, slsmn 30 S Pine, b 3417 Nowland av.
" Jas H, slsmn 30 S Pine, b 3417 Nowland av.

Bridgman Albert, cigar mnfr 3324 N Illinois.
" Harry M, slsmn 548 N Meridian, h 6 Bungalow Park.

Bridwell Geo, porter, h 2412 Northwestern av.
" Harry, patrolman, h 248 Jefferson av.
" Jennie, h 2005 Lewis.
" Robt L, clk, b 3520 E Wash.
" Sarah J (wid Wm S), b 1512 Spann av.
" Viola, produce 539 Mkt House, h 2412 Northwestern av.

Briede Bertha, h 129 N Pine.
Briel Margt, nurse, h 445 Parkway av.
Brien Wm F, slsmn, h 1808 Central av.
Brient Elmer, trav agt 129 1/2 W Wash, h 1215 Sterling.

Brier Chas E, mldr, h n s Bradbury 1 e of Churchman av.
" Fred A, bkpr 808 Board of Trade bldg, h 3632 Salem.
" Henry F, cement wkr, h 1624 Linden.
" Leland F, bkpr W S Frye, b 2050 Ashland av.

Briese Herman, elev opr Kingan & Co, b 528 E Market.
Brigg Claud, slsmn, h 630 Home pl.
Briggs Carl F, lab, b 619 Somerset av.

" Claude H, clk, b 615 Fletcher av.
" Everett J, mach hd, h 605 Somerset av.
" Fred, slsmn, h 329 S Alabama.
" Geo T, slsmngr 1202 Shelby, h 12, 103 E Pratt.

" Harry, bartndr, b 2326 W Michigan.
" Harry E, supt H Lieber Co, h 2538 Shriner av.

" Harry H, lab, b 615 Somerset av.
" Irene, h 70, 234 N Delaware.
" James, miller, h 956 Lexington av.
" James C, insp, r 507 N Alabama.

" Jno J, phys 835 1/2 N Illinois, h 3323 Park av.
" John R, lab, h 1108 River av.
" Mary H (wid Jno G), h 1802 N New Jersey.

" Olive A (wid Jno W), h 615 Somerset av.
" The, 548-550 Fletcher av.
" Wm E, lineman, h 820 E 62d.
" Wm H, city fireman, h 127 W 15th.

BRIGGS

" Wm L, produce 534 Mkt House, h 2331 Martindale av.

Brigham Chas H, bkpr, b 2719 N Illinois.
" Edwin B, phys 4, 9 N Illinois, h 330 N Rural.

" Eliza Tarkington (wid Arthur C), b 318 E 21st.

" Elva, h 7, 709 Ft Wayne av.
" Fred M, lab, h 1422 N Gale.
" Helen E, sten, b 330 N Rural.
" Mary K, tchr, h 14, 1202 N Capitol av.

Bright Arane (wid Taylor), b 1245 S Tremont

" Arthur, rubber wkr, 2606 Fletcher av.
" Arthur F, bkpr 113 Monument pl, h 48 N Brookville rd.

" Arthur P, slsmn, h 257 N Holmes av.
" Carl S, dtfsmn 1101 W Morris, h 3309 E Wash.

" Cecil, masseur, b 3115 Park av.
" Clarence T, brndr, h 614 W 27th.
" Earl L, slsmn, b 527 S Delaware.

" Eleanor, h 2201 Valley av.
" Fern M, actress, b 1427 E 12th.
" Geo B, chfr, b 4002 N Senate av.

" Henry J, ab, h 2212 Yandes.
" Howard M, 53 W 16th.
" James H, lab, h 1245 S Tremont av.

" James J, mngr 31 E Georgia, r 1940 N Capitol av.

" James L, waiter, h 1924 English av.
" James P, lab, h 2008 Hovey.
" Jasper, barber, h 2212 Yandes.

" Jno, lab, b 53 W 16th.
" Jno B, pres Jno B Bright & Son (Inc), h 2015 N Alabama.

" Jno B & Son (Inc), Jno B Bright pres, Jno H Bright treas, whol coffees, 111 S Meridian.

" Jno D, h 3257 Central av.
" Jno H, lab, h 2212 Yandes.
" Jno H, treas Jno B Bright & Son (Inc), h e s Northwestern av 1 n of 46th.

" Kirby S, lab, h 136 E McCarty.
" Louis, pntr, h 21, 1440 N Illinois.
" Margt, slswm, b 620 W Vermont.

" Martin C, mach, h 527 S Delaware.
" Nicholas, butcher, h 550 Vinson.
" Phoebe T, (wid Elzy E), b 3115 Park av.

" Roy, lab, b 2212 Yandes.
" Roy O, lab, b 606 Fletcher av.
" Rudolph M, ctr, h 610 W Vermont.

" Ruth R, clk, b 527 S Delaware.
" T J, barber, b 910 Fayette.
" Walter, formn, h 33 Harris av.

" Walter E, formn Citizens Gas Co, h 1051 E Vermont.
" Wm B, patrolman, b 610 W Vermont.
" Wm H, lab, h 1929 Hazel.

" Wm H, watchman, h 1455 W 33d.
Brighton Roy, chfr, 22, 421 1/2 Mass av.
Brightwell Clarence, trimmer, h 2253 Bellefontaine.

Brightwood Lumber Co, Oscar L Huey propr, 2535 Roosevelt av.
" Theatre, 2504 Brightwood av.

Brigmon Arthur R, dry cldr, 645 S Noble.
Bries Henry C, cond, h 3769 Central av.
" Mae K, slsmn Wm H Block Co, res R F D 29.

" Maude J (wid John), clk, b 2412 Roosevelt av.
Brill Abr J, janitor, h 810 Union.

" David M, slsmn, b 810 Union.
" Geo W, produce 427 Mkt House, h 133 E Southern av.

" Henry, pres Indiana Tinware Co, h 1919 N Meridian.
" Inez R, clk 360 W Wash, b 1720 same.

" Jacob W, brkman, h 1720 W Wash.
" Jas H, phys, 608 N New Jersey.
" Jno H, carp, h ss Sumner av, 4 w of Madison av.

" Jno H, dep county treasurer, h 2624 Brill.
" Union, treas Indiana Tinware Co, h 810 Union.

" Mary H (wid Jno C), b 3903 Rookwood av.
" Matilda D (wid Jno C), b 552 N Highland av.
" Mollie (wid Jacob), h 833 S Capitol av.

" Rae R, clk 224 E McCarty, b 833 S Capitol av.

The Rough Notes Co.

PUBLISHERS AND MANUFACTURERS OF
"ROUGH NOTES," INSURANCE BOOKS AND AGENTS' SUPPLIES
INDIANAPOLIS
220 EAST OHIO STREET
ENTIRE FLOOR

FOR
QUALITY
AND
SERVICE

Schoen Bros
THE CLEANERS

Main Office:
601-3-5
N. Penn St.

Phones:
Main 4141
New 1555

Branch Office:
1 E. Market

Phone:
Main 1227

LIFE INSURANCE COMPANY OF VIRGINIA

Organized 1871

RICHMOND, VIRGINIA

A. MORLEY, Superintendent,
506-7-8 Fletcher Savings & Trust Bldg.
Indianapolis, Indiana

is a regularly organized Life Insurance Company operating under a special Charter from the State of Virginia.

W. J. GIBBONS, General Agent,
Room 707 Merchants Bank Building,
Indianapolis, Ind.

Taylor Victrolas

BRILLHART

Brillhart Claude I, pres Indiana Asphalt Paving Co, h 1202 Southeastern av.
 " Delbert, sec and treas Indiana Asphalt Paving Co, h 2616 E 10th.
 " Geo A, v-pres Indiana Asphalt Paving Co, h 907 N Keystone av.
 Brilliant Electric Division National Lamp Works of General Electric Co, 608 Mass av.
 Brimhall Annie, smstrs, r 424 N East.
 Brimham Carrie (wid Jno), r 1415 Brooker.
 " Gary, floor lyr, r 831 Park av.
 Brimzoin Jno, lab, h 615 W Maryland.
 Brin Morris A, trav agt 1116 Merchants Bank bldg.
 Brinson Jno M, lab, h 1154 W 28th.
 Brinley Eliz (wid Jno), b 1507 S New Jersey.
 Brineman Jno H, optometrist 142 N Penn, h 2609 N Alabama.
 Briner Raymond, auto tester, b 1217 W Ray.
 Briner Albert V, bkprp 415 S Penn, h 1120 Bellefontaine.
 " Geo J, tool mkr, b 128 W Vermont.
 " Rosa V (wid James J), b 1120 Bellefontaine.
 Bringle Clair, driver, b 2053 S Penn.
 Brinhal Lucretia, sten, h 8, 316 E North.
 Brink Aug N, tailor, h 241 E Kenwood av.
 " Carl F, mach, b 2150 Ringgold av.
 " Carl W, bkpr, b 1350 Barth av.
 " Fred W, mach hd, h 2166 Ringgold av.
 " Harvey W, mach, b 2150 Ringgold av.
 " Henry F, saw mkr, h 4607 N Penn.
 " Henry W, mach, h 2180 Ringgold av.
 " Herman O, car repr, h 1035 St Paul.

BRINK LOUIS H, Christian Science Practitioner 1404 Merchants Bank Bldg, Tel Main 3948, h 1350 Barth av, Tel Prospect 2367.
 " Walter F, mach, b 2174 Ringgold av.
 " Wm H (Kritsch & Brink), h 2174 Ringgold av.
 " Wm J, mgr Booth Fisheries Co, h 639 N Tacoma av.
 " Wm M, pressman, h 945 Hervey.
 Brinker Fred W, copy hldr Indpls News, b 320 E Vermont.
 " Fred W, sec-treas Brinker & Habaney (Inc), h 3931 N Penn.
 " Henry C, pres Brinker & Habaney (Inc) and West Side Trust Co, h 2628 N Capitol av.
 " Winford H, v-pres Brinker & Habaney (Inc), h 2700 N Capitol av.

BRINKER & HABENEY (INC), Henry C Brinker Pres, Winford H Brinker V-Pres, Fred W Brinker Sec-Treas, Cigar Box Mfrs 327-329 W Market, Tel New 1685.
 Brinkerhoff Chas S, h 825 Bradshaw.
 " Herbert, lab, b 901½ Virginia av.
 " Ralph, sawmkr, b 901½ Virginia av.
 Brinkley Chas A, clk 3 State House, h 1840 Gent av.
 " Emma (wid Jonas), h 610 N Keystone av.
 " Frank, drftsmn, h 701 Greer.
 " Jno W, bkpr Kingan & Co, b 610 N Keystone av.
 " Mabel S, sten L S Ayres & Co, b 610 N Keystone av.
 " Wm E, lab, h 970 W 27th.
 " Wm H, lab, b 1840 Gent av.
 Brinkman Albert H, mach, h 2182 Bright wood av.
 " Alonzo, clk, h 823 Laurel.
 " Arnold H, cigarmkr, h 871 Prospect.
 " Arnold H, jr, printer, h 371 Prospect.
 " Aug, electrolytpr, h 732 Prospect.
 " Cath M (wid Jos H), h 2312 Stuart.
 " Chas H J, collr, h 1727 Fletcher av.
 " Chas O, mach, h 2312 Stuart.
 " Christ C, plmbr, h 928 E Morris.
 " Christ F, carp, h 925 St Peter.
 " Eleanor (wid Fred), h 1109 N Keystone av.
 " Elmer C, slsmn, h 1425 Fletcher av.
 " Ethel me, mlner, b 2316 Stuart.
 " Floyd, cashr, r 507, 220 N Illinois.
 " Frances E, sten 402, 256 N Meridian, h 2529 Ashland av.
 " Frank F H (Brinkman & Belles) 427 W Morris, h 245 Dickson.
 " Frank H, locksmith, h 1028 E Ohio.
 " Fred H, contr, b 1109 N Keystone av.

GILL-BUENNAGEL CO., Inc.

FIRST MORTGAGE LOANS
 — FIRE INSURANCE —

213-218 Lemcke Bldg.

PHONES: MAIN 5420 NEW 236

BRINKMAN

" Fred E (F E Brinkman & Co), h 2723 Cornell av.
 " F E & Co (Fred E Brinkman), printers 5, 1327 E Market.
 " Henry H, groc A Mkt House, h 1119 N Temple av.
 " Herman H, saw mkr, h 1122 W 35th.
 " Louis P, fnisher, h 2316 Stuart.
 " Matilda (wid Jos H), b 1125 Cottage av.
 " Nellie, slsmn, b 2312 Stuart.
 " Sophia, h 3529 Ashland av.
 " Wm, clk, h 307, 220 N Illinois.
 " Wm F, cigar mkr, h 1421 Laurel.
 " Wm H, carp, b 925 St Peter.
 " & Belles (Frank F H Brinkman, Robt & Belles), plmbrs 427 W Morris.
 Brinkmann Anna C (wid Fred), b 1106 N Temple av.
 " Anton C, huckster, h 3625 Stanton av.
 " Emma F (wid Wm F), b 630 Weghorst.
 " Emma, sten, b 45 N Gale.
 " Harry C, clk, h 45 N Gale.
 " J Henry, trunkmkr L E Morrison & Co, h 21 Karcher.
 " Louis R, slsmn, h 1719 Prospect.
 " Mary (wid Christian), b 1505 S East.
 " Mary L (wid Henry J), h 45 N Gale.
 Brinkmeyer Edna E, sten Matson, Kane & Ross, b 1302 E Ohio.
 " Edw G F, city slsmn 220 S Meridian, h 1302 E Ohio.
 " Fredk J (Geo C Brinkmeyer & Co), h 3551 N Meridian.
 " Geo C (Geo C Brinkmeyer & Co), h 1310 N Penn.

BRINKMEYER GEO C & CO (George C and Frederick J Brinkmeyer and Fred C Dickson), Wholesale Grocers 26-30 W Georgia, Both Tels 271 and 272.
 " Harry D, cashr Pioneer Brass Works, h 3257 N Penn.
BRINKMEYER JOHN H, Pres Pioneer Brass Works, h 1236 E Ohio, Tel New 15x13.
 Brinkworth James D, electr, h 1035 W New York.

Brinley John F, real est, h 821 W 31st.
 Brin Wm, cooper, h 417 W Norwood.
 Brinnick Anna (wid Wm E), h 673 Arch.
 Brinsly Thos, baker, h 1005 S Noble.
 Brinson Carl K, mach, h 714 S Keystone av.
 " Harvey, lab, b 2266 English av.
 " James S, lab, h 724 E Michigan.
 " Jesse L, paperhng, r 237 Grace.
 " J Milton, wood wkr, h 1328 Oliver av.
 " Lee A, carp, h 237 Christian.
 " Orville, mach hd, b 401 Arbor av.
 " Rebecca (wid James), b 721 W 27th.
 " R Harlan, engr, h 2366 English av.
 " Vern, baker, r 406½ E Wash.
 " Wm J, carp, h 401 Arbor av.
 Brinton Jno W, b 919 E 15th.
 Briody E Howard, slsmn, h 3121 College av.
 Brinsbin Elsie, clk, r 908 N Capitol av.
 " Herbert, lab, b 449 Wilson.
 " Jefferson M, coremkr, h 618 Iowa.
 " Kath (wid Robt), h 649 Wilson.
 " Patk, fireman City Hosp.
 " Peter P, mlrd Pioneer Brass Works, h 1439 S New Jersey.
 " Roy, lab, h 645 Wilson.
 " Timothy, lab, h 958 Indiana av.
 Brisbow Frank, pipeftr, b 321 E South.
 Briscoe Ben E, bkpr, b 209 E St Joseph.
 " Harry, lab, b 143 Nelson.
 " Jno, tmstr, b 735 W 11th.
 " Jno, walter, b 237 W New York.
 " Robt J, clk McNamara-Koster Foundry Co, h 232 Spring.
 " Thos, lab, b 967 Colton.

BOILERS

National Boiler and Sheet Iron Works

THE NATIONAL DRY KILN COMPANY, Frogs
 Nos. 1118-1226 East Maryland Street

Rambler Bicycles
 Complete Only
\$40.00

Bicycles All Kinds

Children's

AUTOS
 HAND CARS
 VELOCIPEDES
 WAGONS
 COASTERS

Repairing
 ACETYLENE
 WELDING

Charles Koehring
 878-880-882
 Virginia Ave.

New Phone,
 Park 68
 Old Phone,
 Wash. 741

JOHN WATSON
 CONTRACTOR

4004
 N. CAPITOL AVE.
 INDIANAPOLIS

JOS. W. SELVAGE

Rooms 410-15, 8 E. Market St.

Phone 717

**THE "REAL ESTATE" MAN
MODERN HOMES**Get "SELVAGE" to SELL
YOUR HOUSE or LOT.**HORSE SHOE
GOOD LUCK***If you buy Lumber
and Millwork of***LEWIS-FORBES LUMBER CO.**

Phones Prospect 364 New 9030 Shelby and Belt Ry.

BRISCOE

- "Thos, lab, h 1109 Hiawatha.
- "Thos, tmstr, h 735 W 11th.
- "Wallace J, janitor, h 737 Ogden.
- "Wilbur C, clk, h 1515 Olive.
- "Wm, msngr, h 209 E St. Joseph.

BRISKIN MANUFACTURING CO THE, (Inc),
Ferd L Murr Pres, John A Kustad Treas
and Mngt, Automobile Radiator Repair-
ing Our Specialty, 539 N Capitol av, Tels
Main 4544, New 4556-R.Brisnic Anton, mldr, h 931 Ketcham.
Brissenden Harry W, bkpr, h 1827 Bellefont-
aine."Morenus O, mach 214 N Meridian, r 321 N
Illinois.Bristol Edgar A Rev, pres Seventh Day Ad-
ventist Denomination, h 2432 N Alabama.Bristor Albert M (Bristor & Waddell), h 2342
N Penn.

- "The, 925-935 Virginia av.
- "Wm A, treas Grapho Metal Products Co,
h 1928 N Meridian.
- "& Waddell (Albert M Bristor, W By-
ron Waddell), lawyers 1011 Hume-Man-
sur bldg.

Bristow Albert J (Bristow & Petrie), dentist
1003 Hume-Mansur bldg, h 518 W 39th.

- "Chas, lab, h 357 W 15th.
- "Chas, porter, b 1514 N Capitol av.
- "Earl C, driver, b 739 Wright.
- "Geo W, h 944 Livingston av.
- "Ida M, r 406 Bright.
- "Jno, driver, h 920 E 11th.
- "Jno, lab, h 832 S Senate av.
- "Joseph, h 4410 N Penn.
- "Noah C, watchman, h 2129 Webb.
- "Ora, cook, r 1030 Shelby.
- "Wellington, lab, b 944 Livingston av.
- "Wilfred, b 608 S Morris.
- "Wm, r 229 1/2 Indiana av.
- "Wm H, mtrmn, h 4850 Julian av.
- "& Petrie (Alb J Bristow and Edw S Petrie),
mech dentists 316 Hume-Mansur
Bldg.

Britan Harry P (Britan & Sons), r 1105
Shelby.

- "Homer W (Britan & Sons), h 1150 Laurel.
- "Willis W (Britan & Sons), r 1105 Shelby.
- "& Sons (Willis W, Harry P and Homer
W), printers, 1115 Shelby.

Brith Abraham Cemetery, Kelly bet Illinois
and Bluff av.Britt Chester R, mach, h 14, 1471 Roosevelt
av.

- "Josephine, dressmkr, h 764 W 25th.
- "June, lab, r 340 16th pl.
- "Leland, bkpr, r 2050 Ashland av.
- "Nathan N, lab, h 1914 Arrow av.
- "Willard T, janitor, h 516 Milev av.
- "Wm, janitor, h 764 W 25th.

Brittan Wm L, chmkr, h 935 Oakland av.

Brittenback Henry L, slsmn 701 Mass av, h
1229 N Gale.

- "James W, carp, h 1427 Jones.
- "Louis H, finisher, h 708 N Elder av.

Britton Arte A, tmstr, h 1138 S Sheffield av.

- "Chas F, frmn, h 274 Leeds av.

BRITTON CHARLES O, Attorney-at-Law,
207-208 Saks Bldg s w cor Wash and
Penn, Tels New 3065, Main 1470, h 24,
402 N Meridian, Tel New 1025.

- "Chas O, slsmn, h 1012 Centennial.
- "Clay, bkpr, r 22 E Vermont.
- "Esther J (wid Wm), b 5403 Lowell av.
- "Geo, b 1145 W 33d.
- "Harry W, clk, h 1750 Olive.
- "Jno R, decorator, h 910 E Georgia.
- "Jos F, lab, b 2609 E Pearl.
- "Loyal H, plmr, h 910 E Georgia.
- "Mary, ins act, h 15, 235 E Vermont.

BRITTON

- "Milford M, carp, h 2221 Roosevelt av.
- "Nellie, h 457 E Wash.
- "Oby, barber, h 570 1/2 King av.
- "Oliver, mach, r 460 E Wash.
- "Ora, lab, b 2523 Roosevelt av.
- "Oscar F, dentist 601 Hume-Mansur bldg, h
24, 402 N Meridian.
- "Raymond G, slsmn, h 1846 Howard.
- "Richd N, bkpr Indiana Trust Co, h 138 S
Hawthorne lane.
- "Thos, lab, r 320 Shelby.
- "Valentine H, fireman, h 1452 Lexington av.
- "Wm, b 910 E Georgia.
- "Wm, engr, r 2020 Hoyt av.

Britts Clarence R, slsmn 18 E Vermont, h
2827 E Wash.

- "Harold W, mach, h 18 Grace.
- "Paul G, clk 18 E Vermont, b 2827 E Wash.

Brittson Jos T, bkpr Indiana Trust Co, h 4049
Rookwood av.Britz David, saloon 632 and 1065 Virginia av
and 110 S Illinois, h 902 S Illinois.

- "Edw, tmstr, b 1204 N Dearborn.
- "Eliz, bkpr Hotel Washington, b 1204 N
Dearborn.
- "Gertrude L, sten 219 N Senate av, b 2357
Central av.
- "Jacob, decorator, h 1702 Central av, b
"Jay slsmn L S Ayres & Co, b 1702 Cen-
tral av.
- "Julia E, sten Crescent Paper Co, b 1204
N Dearborn.
- "Wm, slsmn, h 1204 N Dearborn.

Brinzendinge Alonzo J, barber 110 N Illinois,
h 2928 Newton av.

- "Chas L, auto bldr, h 1148 Bates.
- "James B, h 343 S State av.

Broad Ripple Apartments 710 Laverock rd
(E R)

- "Ripple Bathing Beach, Broad Ripples Park.
- "Ripple Branch Postoffice 906 E 62d.
- "Ripple Dancing Pavilion, Broad Ripple
Park.
- "Ripple High School, Rolla E Wiggins supt,
s e cor 62d and Marion av.
- "Ripple Jail, e Cornell av 1 n of 62d.
- "Ripple Masonic Hall 902-904 E 63d.
- "Ripple Park, Broad Ripple.
- "Ripple Roller Skating Rink, Broad Ripple.

**BROAD RIPPLE STATE BANK, John Har-
court Pres, Emsley W Johnson V Pres,**
Willard J Gemmill Cashr, 617 1/2 Bellefont-
taine, Tel Wash 17, New 14257.

- "Ripple Town Hall 6308 Bellefontaine.
- "Ripple Union Traction Station 904 E 62d.

Broadbeck Rufus F, broom mkr, b 1140 W
27th.Broadbeam Chas A, ticket clk Terminal Sta,
h 1230 S Harding.

- "Chas A jr, b 1230 S Harding.
- "Broadhurst Jos E, finisher, h 850 N Gray.
- "Broadie Geo H, cook, h 610 N California.
- "Herbert C, waiter, b 610 N California.

Broadrick Myrtle (wid Jno), h 1936 V Ver-
mont.

Broadstreet Carl F, lab, h 316 Harris av.

- "Roy E, lab, h 317 W 18th.
- "Wayne, student, r 914 N Meridian.

Broadus Howard, tmstr, h 2727 Baltimore av.

- "James, h 512 1/2 Bird.
- "Phillip B, janitor 20 basement State House,
h 1619 Alvord.

Broadview Apartments, 701-705-709 Day (E
R).

- "Terrace, rear 1802 Northwestern av.
- "Broadway Edgar, broom mkr Blind Institute.
- "Terrace, 2909-2919 Broadway.
- "The, 1567 Broadway.

Broady Ray, clk, b 2037 Olive.

- "Sylvester S, carp, b 2037 Olive.

Brobst Wm E, Jr, restr 134 N Penn, 9 E Ohio,
and 18 S Illinois, h 211 W 33d.Brochhausen Anna, prin P S No 33, b 2010
College av.

- "Swebert J, saloon 502 Buchanan, h 740
Woodlawn av.

Brock Ada (wid James), h 217 W 11th.

- "Chas A, slsmn 352 W Wash, h 3301 W
10th.
- "Clarence W, barber, h 1, 213 W North.
- "Clyde, r 623 1/2 N Illinois.
- "Clyde A, lab, b 3301 W 10th.
- "Emerson, slsmn, b 839 N East.
- "F L, slsmn, r Y M C A.

**Indiana
Electro-
type
Co.****Photo-
Engravers
Artists
Designers
Photogra-
phers****Electro-
types
Stereo-
types****Wood,
Metal,
& Wax
Engravers****23 West
Maryland St.
Indianapolis****Frank M. Dell**Cor. Southeastern
Ave. & Cruse
Phones New 1310
Prospect 1310**Coal and Coke**

The Lawrence

410 AMERICAN CENTRAL LIFE
BUILDING
8 EAST MARKET ST.

Agency

BOTH PHONES 717

INSURE WITH US

Oldest and
Strongest Companies
COVERING ALL LINES

BROCK

" Geo, coremkr, h 1138 King av.
" Henry L, h 925 King av.
" Ira, fr W L Holden Co, h 816 Bradshaw.
" Jno, lab, h 1145 Vandeman av.
" Jno, pdlr, r 329 Erie.
" Jno W, watchman Merchants Natl Bank,
h 2022 W Vermont.
" Kath, b 2024 Laurel.
" Keller T, drugs 2538 W Michigan, h 2014
same.
" Lonnie, driver, h 960 Superior.
" Roy, clk 237 S Meridian, r 427 Hudson.
" Seth T, masseur, h 2, Parker pl.
" Wm, glasswkr, b 1149 Vandeman av.
" Wm E, janitor, h 217 Parkview av.
" Wm H, h 623 N Tibbs av.

Brocker Nellie, h 1115 Reid pl.
Broeking Aug E, carp, b 4530 E New York.
" Ernest R, phys 417 E McCarty, h 830
Wright.

" Henry E, pressman, h 1441 Fletcher av.
" Karl L, clk, h 309 E Wyoming.
" Louise, tchr, b 430 Wright.

Brockman Bernhart, clk H P Wasson & Co, b
1802 Cornell av.

" Bert, furnace str, h 243, 220 N Illinois.
" Chas H, saddler, h 1802 Cornell av.
" Jno S, finisher, h 1501 E Southern av.

Brockmeier Aug, butcher, r 506 E Wash.
Brooksmith Edw H, lab, Crown Hill Cemetery.
Brookway Chas, h 415 N Adams.

" Clarence A, printer 28 S Meridian, h 120
W 22d.
" Harry, lab, b 1321 W 31st.

" Johanna G (wid Henry R), b 1279 Eugene.
" Wm H, trav agt, h 411 N Ashland av.
Brodbeck Edgar E, acct 400 N Capitol av, h
3470 same.

" Harry C, h 1715 N Alabama.
" Townsend C, propr Crown Garment Mngf
Co, b 1715 N Alabama.

Brodecker A, b 20, 601 Mason av.
Broden Edw M, pressmn Indpls News, h 2327
N Penn.

" Frank J, 2d deputy city clk, b 2327 N
Penn.
" James E (Industrial Supply Co), b 2850
N Capitol av.

" Jno J, insp, b 2850 N Capitol av.
" Kate, h 414 E Wyoming.
" Mary, h 521 E New York.

" Oliver, lab, b 700 W 10th.
" Thos F, slsmn, b 2850 N Capitol av.
" Thos T, janitor, h 2850 N Capitol av.
" Wm J, slsmn, b 2850 N Capitol av.

Broder Delia (wid James), h 340 N Addison.
" Helen, tel opr, b 340 N Addison.
" Mary A, tel opr, b 340 N Addison.

Broderick Cath, forwrm, r 15 McKim av.
" Donald M, lab, h 324 Bicking.
" Ellen, ironer Insane Hosp.

" Francis, clk, b 1015 W New York.
" Helen, bkpr Lewis Meier & Co, h 508 N
New Jersey.

" James, lab, h 465 Agnes.
" Jno F, lab, b 1026 W Walnut.
" Jno L, mach, b 324 Bicking.

" Jos A, clk Kingan & Co, b 1015 W New
York.
" Jos T, bartndr 401 Madison av.

" Lawrence J, coremkr, h 1315 W 31st.
" Martin, clk, h 536 N Drover.
" Martin, mldr, h 443 Concord.

" Mary A (wid Dan), h 1026 W Walnut.
" Mary K (wid Wm), h 1015 W New York.
" Michl, lab, b 539 S Harding.

" Michl, mach, b 324 Bicking.
" Michl, mldr, b 2503 W Walnut.
" Nellie (wid Jno), h 738 E Georgia.

" Patk, lab, b 1015 W New York.
" Patk H, carp, h 766 King av.
" Thos, b 1015 W New York.
" Wm, lab, b 1015 W New York.

Broder Theo P, pntr 129 1/2 W Wash.
Brodey Abr, pdlr, h 845 S Capitol av.

" Jos, shoemkr, b 845 S Capitol av.
Brodnik Karl, mldr, h 736 N Warman av.
Brody Chas, tailor, h 946 S Capitol av.

Broecker Arthur C, clk, h 429 Wallace av.
Broeking Arthur G, slsmn Vonnegut Hdw
Co, b 141 Leonard.

" Carl W, slsmn Vonnegut Hdw Co, b 934
E Morris.

Shirley Bros. Co.

UNDERTAKERS

Steel and Cloth Covered Caskets - Auto Ambulance

Both Phones

OFFICES:

3020 N. Ills. 2108 W. Mich.
2815 E. Wash. 5506 E. Wash. Sts.

BROEING

" Chas D, slsmn Vonnegut Hdw Co, b 1632
Pleasant.

" Frank A, trav agt Vonnegut Hdw Co, h
30 Hendricks pl.

" Lawrence F, clk, b 30 Hendricks pl.

Broenner Rudolf, baker, r 1239 S Meridian.

Broering Lawrence B (Broering & Ruske),
h 3130 Broadway.

" & Ruske (Lawrence B Broering, Walter
G Ruske), distributors Miller Rubber
Co 425 N Meridian.

Broerse Jno, decorator, h 1427 Bellefontaine.

Brogan Michl, formn, h 952 Udeli.

Brogdon Edith, clk, b 718 E 11th.

" Stella, smstrs, b 718 E 11th.

Broich Carl L, slsmn, h 1316 Union.

" Minna E, tchr, b 1256 Union.

Brokaw Bettie O, bkpr, b 615 1/2 Virginia av.

" Elmer Z, clk P O, res Carmel, Ind.

" Frank, h 16, 129 E Ohio.

BROKAW ISAAC E, Real Estate, Loans and
Insurance, 924 Law Bldg, Tels New
1780-R, Main 1516, h 2134 Ashland av,
Tel New 8041.

" Jno L, pkr, h 4805 E New York.

" Nannie C (wid Harry M), h 118 W 23d.

" Saml F, lawyer, h 518 E Wyoming.

Brokenbur Robt L, lawyer 19 E Market, h
2066 Highland pl.

Brokers bldg, 49 1/2 S Delaware.

Broking Edw R, polisher, b 830 Lexington av.

" Fred E, clk R M S, b 830 Lexington
av.

BROLLEY THOS W, Chief Indiana State
Bureau of Statistics and Indiana Free Em-
ployment Bureau, Office 76 State House,
Tels Main 6662, New 852, r Grand Hotel,
Tels North Vernon, Ind.

Brolls Daisy, b 719 W North.

Broman Jno H, janitor, h 1403 E 10th.

Bromert Jno N, ins agt 1002 Merchants Bank
bldg, h 4402 Washington blvd.

Bromish Helen, clk, r 1332 N Illinois.

Bromley Albert F, chf clk 301 Union Station,
h 910 Edison av.

" Benj, film opr 223 W Wash.

" Chas M, musician, h 328 Garfield av.

" Keziah (wid Wm F), b 910 Edison av.

" Wayne K, sec and treas The Pathfinder Co,
b S, 843 N Meridian.

" Wm H, spl agt 5 E Market, h 7, 205 E
New York.

Brommer Everton C, pur agt 227 E South, h
76 N Dearborn.

" Fredk, capt Hose Co No 1, h 3337 Roosevelt
av.

BROMMER WM, Saloon 42 Virginia av, Tels
Main 1504, New 2599, h 842 Broadway,
Tel Main 8529.

Bronmwell Irvin, millwright, h 208 Bakemeyer.

Bronenberg Glen A, groc, 536 Miley av.

Bronner Michl, lab, h 837 W Michigan.

Bronson Albert W, mach, h 924 E 10th.

" Anna, sten 705 E Market, res Beech Grove
Ind.

" Bert C, asst mngr 346 N Delaware, b 529
Eugene.

" Chas S, asst supt 402 S Illinois, h S, 709
Ft Wayne av.

" Clara, h 226 Eden pl.

" Delbert M, sten 922 State Life bldg, b 550
E 32d.

" Dunn, Mary, h 89, 206 N Meridian.

" Edw S, brklyr, h 515 N Liberty.

" Ely M, vet surg 2946 N Capitol av.

" Frank, sawyer, r 537 Warren av.

" Franklin F, mech engr, r 427 N Capitol
av.

" Geo, lab, h 808 Drake.

S
A
R
G
E
N
T
'
S
P
A
I
N
T
S

44 South Pennsylvania St.
Commercial Stationers
THORNTON-LEVEY CO.
Phones: New 1220, C-U-Main 1777

W. H. ALBERSMEIER, ARCHITECT

SUITE 508-11 RAUH BUILDING, PHONE MAIN 3918

**Carey &
James**

Chiro-

practors

Old Phone
Main 3252



540 N.
Meridian



Consultation
FREE

FISHER-LENZ
Sales Corp.

**THE
K
I
S
S
E
L
K
A
R**

338 N. Capitol
Ave.

Telephone
Main 6303

THE HOME BREWERY

Has the reputation of Manufacturing the
MOST WHOLESOME and PUREST BEER
BREWED IN THE UNITED STATES.

Phones, New 1050; Central, Prospect 150; Bottling Dept. Prospect 2260; New 1030 (SEE U. S. HEALTH REPORT)

J. G. McCullough FIRE INSURANCE

LOWEST RATES

Telephones 1340 133 East Market Street

BRONSON

- " Josephine S (wid Henry M), h 427 N Cap-itol av.
- " Mary (wid Ely M), h 2946 N Capitol av.
- " Minnie N (wid Geo W), h Salem Park.
- " Ray J, billiards 12 1/2 W Market, h 82d and College av.
- " Roht O, porter, r 319 N Capitol av.
- Eronstrup Arthur, mach, b 1217 Bates.
- " Henry, mach, h 1102 Southeastern av.
- " Wm C, finisher, h 1217 Bates.
- Bronx The, 1331-1337 Central av.
- Brook Fred J (Brook & Lear), h 634 N Rural.
- " Goldie V, bkpr 88 Baldwin blk, h 1234 W 4th.
- " James W, tmstr, h 3137 E New York.
- " Wm, lab, h 928 N West.
- " & Lear (Fred J Brook, E H Lear), electrs n e cor Market and Noble.
- Brookbank Chase, clk, r New Commercial Hotel.
- " Lora T, r Y M C A.
- Brooke Albert R, formn, h 1444 E Wash.
- Brookes Richd, lab, h 417 S Holmes av.
- Brookie True L, slsmn, h C, 1110 Central av.
- Brooking Amos, carp, b 1, 213 W North.
- " Frank A, lab, h 103 Greeley.
- " Jesse L, assemblr 120 S Illinois, h 323 S Davidson.
- " Louis V, paint grinder 120 S Illinois, h 832 S Penn.
- " Wm A, barber, b 445 N Pine.
- Brookins Frank J Rev, b 644 Douglass.
- " Harry, lab, h 1317 E 15th.
- " Henry, porter, b 403 N West.
- " Leo, waiter, b 5, 407 Muskingum.
- " Mollie (wid Geo), h 725 Ogden.
- Brooklyn Brick Co, Francis G Banker pres.
- Christian M Kirkpatrick v-pres, Wm R McKown sec-treas, 506 Chamber of Commerce.
- " The, 703 1/2 Mass av.
- Brookmeyer Otto F, chf clk to genl supt C C G & St L Ry Co, h 3244 Central av.
- Brooks Albert, barber 2705 W Wash.
- " Albert A, porter, h 948 N West.
- " Anna siswn, r 318 E Vermont.
- " Bartholomew D, sec United Ice Co, coal, 1101 S Harding.
- " Berna L (wid Porter D), h 1826 Lexington av.
- " Burrell, lab, h 621 Darnell.
- " Carey G (Gant & Brooks), h 314 N Alabama.
- " Chas, lab, h 2650 Hovey.
- " Chas, welder, b 39 N Tacoma av.
- " Chas C, electr, h 2507 Northwestern av.
- " Chas L, butcher, h 1762 Howard.
- " Chas M, fireman, h 405 N Tacoma av.
- " Chas S, carp, h 1132 N Gale.
- " Chloe (wid Isaiab), h 823 Woodlawn av.
- " Clarence, produce, h 312 Euclid av.
- " Clarence E, brkmm, h 1334 Nurdyke av.
- " Daisy, dom, b 2039 Columbia av.
- " Daisy, tchr, h 11, 234 N Delaware.
- " David B, bkpr 49 S Penn, h 6031 Ashland av.
- " David J, temperer, h 521 Prospect.
- " Edw, brklyr, r 524 E New York.
- " Eliza A (wid James), h 2704 Roosevelt av.
- " Elmer W, hlpr, h 322 Downey.
- " Emma (wid David C), b 532 E Louisiana.
- " Emma, embroiderer, r 1111 Ashland av.
- " Etta (wid Wm), b 232 Toledo.
- " Eva, smstrs, h 405 N Tacoma av.
- " Fern L, drsmkr, h 350 N Holmes av.
- " Florence B (wid Arthur S), h 1025 N Penn.
- " Forest R, clk, h 7 University ter.
- " Frank T, hnt polce, h 1836 Central av.
- " Garnet, maid 46 E 36th.

BROOKS

- " Geo, lab, h 519 W 16th.
- " Geo A, porter, h 230 N Arsenal av.
- " Geo C, pres Red River Valley Land and Live Stock Co, h 13, 311 E North.
- " Geo H, lab, h 3126 St Paul.
- " Gertrude L, clk, h 318 Parker av.
- " Gus, lab, b 2218 Martindale av.
- " Guy R, pressman, h 3805 Kenwood av.
- " Halme, mlmr 405 Mass av.
- " Hall, 1254 S Belmont av.
- " Harold E, electr, h 1044 N Traub av.
- " Harold L, slsmn 121 S Penn, h 1836 Central av.
- " Harry, lab, r rear 928 N Senate av.
- " Harry B, dairy, h 328 W 40th.
- " Harry W, patrolman, h 204 N Tacoma av.
- " Harvey, porter, h 2416 Northwestern av.
- " Henriette, h 409 W North.
- " Henry H, lab, h 414 W 13th.
- " Herbert B, barber, h 1057 W 26th.
- " Herbert G, plastr, h 5422 College av.
- " Herschel W, repr, h 1218 Spann av.
- " Horatio M, patrolman, h 50 N Tremont av.
- " Ida (wid Jas), h 834 1/2 W Wash.
- " Ivan, waiter, r 628 N Capitol av.
- " Izora, bkpr 218 Indiana av, b 758 W Walnut.
- " James, driver, 2246 Wheeler.
- " James L, poultry 520 Mkt House, h 312 Euclid av.
- " James M, clk R M S, h 2007 College av.
- " James W, lab, h 2362 Wheeler.
- " Jeremiah, driver, h 5488 Burgess av.
- " John, clk, h 4014 Park av.
- " Jno, driver, r rear 421 E Pratt.
- " Jno, lab, b 1628 W Wash.
- " Jno T, janitor, h 1507 Laurel.
- " Jno W, barber, h 834 Blake.
- " Jno W, brklyr, h 1339 Broadway.
- " Jno W, porter, h 705 Fayette.
- " Jos, lab, h 834 1/2 W Wash.
- " Jos, lab, 2426 E Wash.
- " Jos C, formn Kingan & Co, h 127 N Traub av.
- " Jos P, presser, h 350 N Holmes av.
- " Jos S, groc 2002 Hovey.
- " Julia J, furn rms 447 N Alabama.
- " Labe, mach, b 1145 W New York.
- " Laura (wid Saml), h 1241 Vandeman av.
- " Lawrence, h 316 Linwood av.
- " Lemuel, lab, h 1845 Hoeffgen.
- " LeRoy D, lab, h 2190 N Olney.
- " Leslie G (W W Brooks & Son), b 1602 E Kelly.
- " Leslie R, dept mngr, h 17, 404 N New Jersey.
- " Logan B, waiter, r 434 W Michigan.
- " Louis, barber 864 Indiana av.
- " Louis, clnr, b 4014 Park av.
- " Louis C, b 322 W Ray.
- " Luetta A (wid Jno W), h 316 Parker av.
- " Luvena (wid BenJ), b 409 W Pratt.
- " Margt (wid James M), h 965 Coe.
- " Margt, waitress, b 118 S Oriental.
- " Marguerite, instructor John Herron Art Institute, h 17 E 18th.
- " Mary S, tchr, h 1239 Blaine av.
- " Mattie (wid Jno), h 608 W 24th.
- " Maud, slsmn, b 405 Mass av.
- " Morton, clk 49 S Meridian, b 324 N Temple av.
- " Myrtle, bkpr Chas E Holloway & Son, b 548 N Belmont av.
- " Oliver, film opr, h 548 N Belmont av.
- " Onas W, dept mngr 145 N Penn, h 1017 W 32d.
- " Peter A, clk 214 Board of Trade bldg, b 320 E 15th.
- " Porter, engr, h 19 S Germania av.
- " Preston B, h 709 Lexington av.
- " Prince, mach 212 E Wash.
- " Ralph E, meats 318 Mkt House, h 1717 Ruckle.
- " Raymond, mach, b 1221 Broadway.
- " Richd W, clk R M S, h 3907 College av.
- " Robt, brkmm, b 233 Trowbridge.
- " Roy W, mach, h 1323 Lockwood.
- " R, student, r Y M C A.
- " Saml F, meatcr, b 1717 Ruckle.

BROOKS SCHOOL FOR BOYS, Wendell S Brooks, A B (Yale) Head Master 1545 Central av, Tels Circle 1559, New 4295. (See right bottom corner cards and page 132.)

**FOSTER'S
LUMBER
R. S FOSTER LUMBER CO. SATISFIES**

BOTH PHONES 254

BOOKS W. K. STEWART CO.

44 EAST WASHINGTON ST.
60 Years of Indiana Bookselling

BROOKS

- " Stanley C, v-pres E M Campbell's Sons & Co, h 621 E 33d.
- " Stella, sten Matson, Kane & Ross, b 4010 Rockwood av.
- " Tellie (wid Albert R), h 342 W 31st.
- " Thos, lab, h 350 N Holmes av.
- " Thos, lab, b 422 S Gray.
- " Thos E, h 45 Hamilton av.
- " Viola (wid Henry), h 971 Coe.
- " Verna L (wid Albert N), h Fairview Settlement.
- " Walter, freman, h 2750 N Gale.
- " Walter A, carp, h 316 Linwood av.

BROOKS WENDELL S, Head Master The Brooks School For Boys, h 644 E 13th, Tel Circle 2550.

- " Wiley W (w W Brooks & Son), h 1602 E Kelly.
- " Wm, lab, r 1231 Alvard.
- " Wm, mach, h 608 W 24th.
- " Wm D, mach, b 2704 Roosevelt av.
- " Wm F, insp, h 506 N Senate av.
- " Wm H, h 3029 N Illinois.
- " Wm M, driver, h 2410 Station.
- " Wm M, janitor, r 27 W St Joseph.
- " Wm M, mach, h 1458 Blaine av.
- " Wm W, tmstr, h 2936 Central av.
- " W W & Son (Wiley W and Leslie G), grocers 1602 E Kelly.

Brookshire Curtis C, bartndr, h 11, 233 Mass av.

- " Swan, drugs 3365 Central av, h 3117 same.
- BROOKSIDE LUMBER CO, James H Galloway Pres, A Galloway V-Pres, Ernest L Anderson Sec and Treas, Lumber Planing Mill Work, Sash and Doors, Coal, 1402 Commerce av, Tels New 6X5, Woodruff 110 (See pag 373).**
- " Park, E 16th and Olney.
 - " Brookside The, Harry Ziss propr, 2630 Brookside av.

Broolis Thos, waiter, h 1, 325 W New York. Broom Jno S (Broom & Adams), h 2934 N 10th.

- " Adams (Jno S Broom, Bert Adams), restr 152 S Illinois.
- " Broome Geo, sander, h 1210 E Wash.
- " Broomell Arthur W, chemist 22 Jackson pl, b 4156 College av.
- " Broomer Fred, fireman, h 3337 Roosevelt av.
- " Broshar Ephraim, lab, h 1304 Hoefgen.
- " Broshiers Abner, lab, h 2414 N Rural.
- " Brooner Mary J (wid David), h 2120 Parker av.

" Minnie, Indrs, b 2120 Parker av.

- " Brose Jno, carp, h 821 N Temple av.
- " Broshar Ephraim, lab, h 1304 Hoefgen.
- " Broshiers Abner, lab, h 2414 N Rural.
- " David, lab, h 124 Smithy.
- " Geo, lab, h 724 Pomeroy.

BROSIER HAT SHOP, Rosa M Brosier Propr, Exclusive Millinery, 209 Indiana av, Tel Main 8866.

- " James E, clk 17 N Illinois, h 116, 220 same.
- " Lawrence W, propr Brosier Hat Shop, h 116, 220 N Illinois.

Brosius Evelyn, smstrs, b 1101 E Market.

- " Reha, clk, r 39 B, 215 E New York.
- " Broslofsky Antonio, baker, h 1002 S Capitol
- " Brosnan Danl A, mach opr, b 820 Division.
- " Danl D, real est 206 Am Central Life bldg, h 1471 N Delaware.

" Danl R, v-pres and mngr John D. Brosnan Cloak and Suit Co, b 1475 N Delaware.

- " Dennis, polisher, h 37 Harris av.
- " Edw J, cooper, h 820 Division.
- " Esther, tel opr, b 37 Harris av.
- " James Y, h 2220 N Meridian.
- " Jno D, pres and treas Jno D Brosnan Cloak and Suit Co, h 1475 N Delaware.

BROSINAN JOHN D CLOAK AND SUIT CO,

- " John D Brosnan Pres and Treas, Daniel R Brosnan, V-Pres and Mngr, 26-28 E Wash, Tels New 3068, Main 7774.
- " Nora G, tchr, h 2220 N Meridian.
- " Pidge, b 2220 N Meridian.
- " Wm J, electr Indpls Light & Heat Co, b 2220 N Meridian.

Bross Chas F, lab, h 501 Division.**BROSS ERNEST, Managing Editor Indianapolis Star, Both Tels 4000, h 3556 Washington Blvd, Tel Circle 1137.****L. E. Morrison & Co.****Bee Hive Trunk Factory**

TRUNKS AND
TRAVELING BAGS
27 W. Wash. St.

Phones: Old 1723 New 398

BROSSART

- " Brossart Aimee C, clk R L Polk & Co, b 560 W 28th.
- " Chas E, mach, h 1332 N Dearborn.
- " Dormond F, printer 38 S Meridian, h 2853 Macpherson av.
- " Fred M, engr, b 560 W 28th.
- " Harry M, mach, h 1232 N Tuxedo.
- " Jno A, formn, h 2107 Nowland av.
- " Mary M, clk R L Polk & Co, b 560 W 28th.
- " Sallie H (wid Frank M), h 560 W 28th.
- " Brosseaux Fredk, trimmer, b 6, 452 E Walnut.

BROSSMANN CHAS, Consulting, Mechanical and Civil Engineer 1616 Merchants Bank Bldg, Tel Main 2073, h 801 Layman av Irvington, Tel Irvington 115 (See page 145).**Brotherhood of Locomotive Firemen and Enginemen's Magazine (See Locomotive Firemen and Enginemen's Magazine).**

- " Brothers Lee, lab, r 470 S Meridian.
- " of the Sacred Heart, 128 W Georgia.
- " Timothy A, timekpr 515 N Holmes av, h 410 Goodlet av.

Broucher James M, slsmn, h 404 E 31st.

- " Thos D, clk, b 404 E 31st.
- " Brougher Anna (wid Perry), b 1539 Reinsner.
- " James F, clk 534 W Ray, h 1714 Lexington av.

" Susan (wid Jno), b 717 Cedar. Broughton Mary J (wid Oliver), r 437 W 14th.

- " Minnie (wid Moses T), h 1039 S West.
- " Saml S, h 839 N Gray.

Brouhard Frank, carp, h rear 1123 Spruce.

- " Lote, formn 852 W Wash, h 245 N Germania av.
- " Mary A (wid Andrew), b 2429 Ashland av.
- " Saml G, electr Sanborn Electric Co, h 910 Eugene.

Brounley Florence A (wid Bassett B), b 2434 N Meridian.

- " Brouse Chas C, hlpr, h 1260 S Sheffield av.
- " Frank, wringermn, b 1260 S Sheffield av.
- " Hattie E, h 1022 Oliver av.
- " Helen P, tel opr Aetna Trust and Savings Co, h 2235 E Vermont.
- " Lucy E (wid David W), h 4, 2446 Central av.

" Roy, lab, h 1260 S Sheffield av. " Russell, slsmn 139 S East, b 901 Broadway. " Thos W, h 901 Broadway.**Brovliak Clarence, mach, h 135 S Belmont av. Brovler Augusta H (wid Cornelius D), h 3855 Central av.**

- " Carrie T, tchr, b 4191 Central av.
- " Ella J, h 2216 N Talbott.
- " Geo, chfr, h 2018 Highland pl.

BROWDER ICE CREAM CO THE, J B Browder Pres, G E Miars Sec, A Sylvester Treas, 918 N Senate av, Tels Main 5595, New 3674.

- " Jno, lawyer 304 1/2 N Delaware, h 919 E 17th.
- " Jno E, pres the Browder Ice Cream Co, h 4430 Central av.
- " Jos, butler 3662 N Meridian.
- " Newton C, b 2216 N Talbott.
- " Thos W, inventor, r 31 W St Joseph.
- " Whitur F, lawyer, h 4191 Central av.

Browdues Lee R, sec-treas Indpls Auto Top Co, h 4122 E Wash.

- " Mary C, v-pres Indpls Auto Top Co, h 4122 E Wash.
- " Newton J, lab, h 822 Arbor av.

Brower Cora, h 8, 316 E Wash. " Daniel W, nurseryman, h 1235 Marlowe av. " Chas, lab, b 432 W 18th. " Frank, mach, h 320 N Pine.

Est. 1900

EFFICIENCY
ENGINEERS
SPANNHURST
OSTEOPATHS
REPAIR HUMAN
MACHINES

527-530
STATE LIFE BLD.
TELEPHONES.
NEW 652
OLD MAIN 693

BAGS OF ALL KINDS
FOR ALL PURPOSES

INDIANAPOLIS

CINCINNATI

Geoff Lamb

INDIANAPOLIS

CERTIFIED PUBLIC ACCOUNTANTS—AUDITS—FINANCIAL INVESTIGATIONS—SYSTEMS
A. ABBOTT, Res. Mgr. Tel. Main 5689 Fletcher Savings and Trust Bldg., INDIANAPOLIS

Oldest
Established
Chiropractor
In the City

L. E.

F
U
L
L
E
R

517-525 Meridian
Life Building
307 N. PENN.

TELEPHONES

Office

Main 3430

New 1852

Res. Circle 1085

ELECTRIC ELEVATORS
D. V. REEDY ELEVATOR CO.

1026-44 Kentucky Ave.
Main 2275, New 3170

CAPITAL CITY PAINT

"GOOD GOODS"

Made by: INDIANAPOLIS PAINT AND COLOR CO.

The Indiana Mercantile Agency

INCORPORATED

Member of the American Collection Service Bureau

Collections and Adjustments Everywhere

919 Hume-Mansur Bldg., Phone Main 5250

BROWER

- " Geo W, uphr 1946 College av, h 2014½ Ashland av.
- " Jesse E, groc 1837 Prospect, h 1202 Nelson.
- Brown, see also Braun and Browne.
- " Aaron, waiter, h 423 W St Clair.
- " Addie, insp, b 1878 Barth av.
- " Agnes, sten, b 2217 N New Jersey.
- " Agnes C, tchr, h 1626 Central av.
- " Agnes F (wid Jno), h 1626 Central av.
- " Albert, h 3034 N Illinois.
- " Albert, carp, h 537 W 26th.
- " Albert, lab, h 2033 Columbia av.
- " Albert, lab, r 113 W 10th.
- " Albert, waiter, h 814 Muskingum.
- " Albert Jr, lab, h 2033 Columbia av.
- " Albert C, roofer, h 42, 601 Madison av.
- " Albert G, trav agt, h 1648 N New Jersey.
- " Albert H, condr, b 1810 Lexington av.
- " Albert M, sec-treas Brown-Huffstetter Sand Co, h 1214 W 34th.
- " Albert T, teaming, h 3522 E Michigan.
- " Alex, lab, h 951 Hosbrook.
- " Alex, lab, h 521 N Cincinnati.
- " Alex, porter, b 522 N Blackford.
- " Alf, chfr 1628 N Meridian.
- " Alf C, engr, h 1233 Lee.
- " Alf M, cabtmkr Meas-Neimeyer Lumber Co, b 1305 W 26th.
- " Alice (wid Frank), h 615 N West.
- " Alice (wid Jno), h 17, 1026 College av.
- " Alice, 2d hd goods 1328 Roosevelt av.
- " Alice E (wid Walter), h 353 W 13th.
- " Allen F, real est, h s s Churchman av 1 e of Bradbury.
- " Allen L, barber, r 243 E Wash.
- " Alonzo, chfr, h 216 S Noble.
- " Alonzo, lab, h 1240 Brookside av.
- " Alonzo C, groc 1504 W Vermont.
- " Alonzo F, plastr, h 2909 E New York.
- " Alonzo F C, bkpr 402 S Illinois, h 4, 3209 Central av.
- " Alonzo W, pipefr, h 1520 S Sheffield av.
- " Amanda, b 904 S Capitol av.
- " America A (wid Robt), b 611 N Keystone av.
- " Ancel T, 1st reader First Church of Christ Scientist, h 117 E 25th.
- " Andrew, porter, b 1143 N West.
- " Ann B, slsmn, b 2454 E 25th.
- " Ann S, b 11, 112 E Ohio.
- " Anna (wid Antonio), h 1914 Ashland av.
- " Anna (wid Geo), h 605 Blake.
- " Anna, r 913 N Scioto.
- " Anna, tchr P S No. 12, h 1210 Cornell av.
- " Anna, r 46 N Ritter av.
- " Anna C (wid W mT), h 2705 Station.
- " Annie B, b 1218 Pleasant.
- " Annis, sawflr, b 224 E Wyoming.
- " Ansem L, lab, h 1539 Kappes.
- " Anthony, porter, b 1914 Ashland av.
- " Arch A, student, b 5087 E Wash.

BROWN ART CO THE, H L Brown Mgr.

- Portrait and Commercial Artists 504 Lombard Bldg. Tel Main 1938.
- " Arthur, clk 346 N Delaware, b 114 E North.
- " Arthur, oller, b 1860 Gent av.
- " Arthur D, h 134 W Pratt.
- " Arthur E, mach, b 2130 Woodlawn av.
- " Arthur G, mgr 18 E Wash, h 3156 Washington blvd.
- " Arthur R, treas The Century Biscuit Co, b 37 E 32d.
- " Arthur S, formn 500 N Capitol av, h 342 N California.

BROWN ARTHUR V, V-Pres Union Trust Co, Lawyer 207-208 Saks Bldg s w cor Wash and Penn, Tels New 3065, Central Main 1417, h 1407 N New Jersey, Tel Main 668, Central Main 3067.

BROWN

- " Artie V, slsmn, b 618 Mass av.
- " Asbury C, construction formn Indpls Light and Heat Co, h 2636 College av.
- " Aug, bklyr, h 2942 Scofield av.
- " Austin H, asst pur agt 224 E McCarty, b 1101 N Delaware.
- " A Birney, v-pres Brown Bros, h 1403 College av.
- " A Grant, formn, h 1233 Marlowe av.
- " Bailey, pres Granger Dept Store, h 1335 N Alabama.
- " Beatrice B, drsmkn, h 1018 N New Jersey.
- " Belle (wid Jos), h 415½ Muskingum.
- " Belle E, h 547 N Pine.
- " Benj A (Brown, O'Dell & Hatfield), h 1016½ N Oakland av.
- " Benj F, car repr, h 544 Arbor av.
- " Benj H, chfr, h 1132 Oliver av.
- " Benj H, student, h 2530 Station.
- " Bert, butcher, r 1219 Kentucky av.
- " Bert C, h 1, 2238 College av.
- " Bertha M (wid Everett A), matron Fairview Settlement.
- " Bertram D, mach, h n s 38th 1 e of Emerson av.
- " Bessie, r 31 N Adelaide.
- " Bessie, h 646 N Blackford.
- " Bessie L, cashr, r 329 N Penn.
- " Beverly D, drugs 450 N Riley av, h 405 same.
- " Billy W, sewing machines 2646 Northwest-ern av, h 1129 W 30th.

BROWN BLANCHE DUNN, Piano Instructor

- College of Musical Art, h 2018 W Michigan.
- " Brazelton T, inventor, b 2718 Ethel.
- " Brice P, broker 6, 39 Virginia av, h 4, 920 Broadway.
- " Bros (Peter and Jas), restr 9 Kentucky av.

BROWN BROS (Inc), Samuel T Brown Pres.

- A Birney Brown V-Pres, Edwin C Weir Sec, Lewis J Brown Treas, Pork and Beef Packers 534-550 W Ray, Tels Prospect 131, 132, 133, 134, 135 and 771, New 1727 and 9700.
- " Burton, engr, h 1628 Astor.
- " Carl, boiler mkr, b 832 Woodlawn av.
- " Carl, ins agt, b 918 N Delaware.
- " Carl E, electr, h 1305 W 26th.
- " Carl H, brndr, h 250 N Beville av.
- " Carl S, trav agt, h 2836 N Delaware.
- " Carrie A, sten, b 909 Eugene.
- " Cass E, h 219 N Oakland av.
- " Cath, nurse St Vincents Hospital.
- " Cecil R, formn, b 917 E Morris.

BROWN CHALMERS, Pres Reserve Loan Life Ins Co, h 20, 492 N Meridian, Tel New 2140.

- " Chas, h 809½ Indiana av.
- " Chas, carp, h 1914 Charles.
- " Chas, cook, r 1, 35½ Kentucky av.
- " Chas, driver, r 709 N West.
- " Chas, finishr, h 327 S East.
- " Chas, lab, h 2409 Indianapolis av.
- " Chas, lab, b 706 Torbet.
- " Chas, lab, b 2046 Yandes.
- " Chas, mach hd, b 236 N Noble.
- " Chas, pdtr, h 853 W Walnut.
- " Chas, real est 1127 State Life bldg, h 977 W 27th.
- " Chas, trav agt 49 S Meridian, res Taylorsville, Ind.
- " Chas A, brndr, h 725 Greer.
- " Chas B, cement whr, b 3011 E 27th.
- " Chas A, civ engr 208 Indiana Trust bldg, h 1561 Broadway.
- " Chas A, engr, h 424 Jefferson av.
- " Chas B, dept mgr 248 Lemcke Annex, res Beech Grove.
- " Chas C, bartndr, h 1128 N West.
- " Chas C, v-pres Engineering Publishing Co, h 2247 N Penn.
- " Chas E, slsmn, h 358 W 27th.
- " Chas F, hardwd floors, h 321 Graham
- " Chas H, formn, h 1012 Division.
- " Chas J, porter b 830 N West.
- " Chas R, carp, h 312 W 28th.
- " Chas R, carp, h 348 W 28th.
- " Chas T, plastr, h 247 E Michigan.
- " Chas W, h 830 N West.
- " Chase E, condr, b 1204 Brookside av.
- " Chris, buttermkr, h 448 W 31st.
- " Christena (wid Henry T), b 448 N Dearborn.

NICK ROBERSON COAL CO.

LIME AND CEMENT

424-430 S. HARDING ST.

:-:

Phones New 3662, Belmont 123

R. G. DUN & CO.*The Mercantile Agency***Correspondents**

at all

POINTS**BROWN**

- " Christopher C. barber 508 E 21st.
 " Clara (wid Henry), h 925 Hadley.
 " Clara (wid Jno H), h 822 Coffey.
 " Clare B, bkpr 203 State Life bldg, h 1132 N Temple av.
 " Clarence, electr, h 548 Udell.
 " Clarence, engr, h 519 W 24th.
 " Clarence, draftsman Natl Malleable Castings Co, h 2340 N New Jersey.
 " Clarence H formn The A & K Keepport Co, h 915 Rathbone.
 " Clarence J, switchtndr, b n s 21st 2 w of Euclid av.
 " Clarence L, clk 300 Board of Trade bldg, h 1022 E Tabor.
 " Clarence M, hlpr, h 901 E Georgia.
 " Clarissa (wid Wm B), h 719 W 31st.
 " Claude, washman, h 519 W 24th.
 " Claude B, lab, h 943 Chadwick.
 " Claude I, vulcanizer, h 534 W Wilkins.
 " Claude M, sten 716 Board of Trade bldg, b 2 rear 523 N Alabama.
 " Claude S, tailor, h 2810 Paris av.
 " Claudia, dom, b 2130 Hovey.
 " Claudia E, tel opr, b 2610 N Capitol av.
 " Clenna, sec-treas Bert A Boyd Grain Co, b 9, 1123 N Illinois.
 " Cloe G, hmn, h 540 N Sheffield.
 " Clifford, lab, b 45 Garfield av.
 " Clifford S (Brown & Ploch), h 303 Dorman.
 " Clifton E, lab, b 805 E Wash.
 " Clifton S, plmb, h 943 Chadwick.
 " Clinton A, mnsgr, b 1120 N Senate av.
 " Clyde, hlpr, h 2534 N Dearborn.
 " Cole, lab, b 1614 N Missouri.
 " Columbus C, cementwkr, h 3622 E Michigan.
 " Cora A, nurse, b 2214 W Minnesota.
 " Corinne M, sten, b 1520 Ashland av.
 " Cornell S (wid Wm J), h 1101 N Delaware.
 " Cornell J, b 3868 Ashland av.
 " Cornis M (Dwiggins & Brown), h 1021 Newman.
 " Daisy (wid James), b 2434 Caroline av.
 " Dale M, repr, h 2214 E 12th.
 " Da Lena, clk, b 2610 N Capitol av.
 " Danl, waiter, r 418 N West.
 " Danl F, mach, b 1409 St Peter.
 " Danl L, lawyer 725 Lemcke bldg, h 3251 N Illinois.
 " Dan jr, lawyer, 725 Lamcke bldg, h 617 E Michigan.
 " Danl M, tmstr, h 1120 N Senate av.
 " Darwin, creditman 956 E Wash, h 1136 Brookside av.
 " David M, ins agt 308 Ind Pythian bldg, h 826 E Ohio.
 " Dayton, clk R M S, h 823 Elm.
 " DeLia, missionary, b 1702 N New Jersey.
BROWN DEMARCHUS C, State Librarian 47-48 State House, Tels New 3638, Main 362, h 251 S Audubon Rd, Tel Irvington 93.
 " Dennis, cooper, h 1210 Cornell av.
 " Dora (wid Jos), b 828 Hamilton av.
 " Dora E, h 3, 2179 N Illinois.
 " Dorsey F, clk L S Ayres & Co, b 1224 Nordyke av.
 " Dwight E, mach, b 28 S La Salle.
 " Dwight P, barber 1825 College av, b 1619 Bellefontaine.
 " Earl, lab, b 427 E South.
 " Earl, mltr, r 546 E Ohio.
 " Earl C, wire chief, h 2420 N New Jersey.
 " Edgar (Brown & Thompson), h 537 W 12th.
BROWN EDGAR A, Lawyer Suite 1219 State Life Bldg, Tels Main 2712, New 1831, h 1142 Broadway, Tel Main 4473. (See card in Legal Blue Book.)
 " Edgar F, clk P O, h 2440 Adams.
 " Edgar O, student, r 243 Downey av.
 " Edith, cook, b 45 Garfield av.
 " Edith K (wid Louis M), h 527 Cottage av.
 " Edith M, nurse, h 1412 Ashland av.
 " Edna, cook, h 826 Muskingum.
 " Edw, r 541 W Morris.
 " Edw, barber, h 824 W Pratt.
 " Edw, lab, b 2130 Hovey.
 " Edw, lab, b rear 1030 E 19th.
 " Edw, lab, b 1229 S West.
 " Edw, porter, r 719 W Walnut.
 " Edw A, phys 1003 Hume-Mansur bldg and 1-2, 1066 Virginia av, h 1519 Pleasant.

Prompt Blue PrintingAnd Supplies for Architect,
Draftsman and Engineer.**The H. Lieber Company**
24 West Washington Street**BROWN**

- " Edw C, brndr, r 117 N Alabama.
 " Edw F, watchman, h 1877 Bartha av.
 " Edw G, mltr, b 1317 N West.
 " Edw H, mtrnm, h 721 W New York.
 " Edw O, mach, h 959 W 26th.
 " Edwin S, bkpr 702 Wulsin bldg, b 2347 N Penn.
 " Eleanor (wid Wm L), b 4176 Ashland av.
 " Eli H, brkmm, h 23 N Holmes av.
 " Eliz (wid James), h 12, 333 Mass av.
 " Eliz (wid Jno T), h 117 S Noble.
 " Eliz C (wid Richd H), h 501 S New Jersey.
 " Eliz J (wid David), h 909 Eugene.
 " Ella (wid Jno), h 937 N Tremont av.
 " Ellis, lab, h 1308 N Olney.
 " Ellsworth W, porter, h 919 Redmon.
 " Elmer, clk 323 W 15th, b 1719 Montcalm.
 " Elmer C, brndr, h 453 S Keystone av.
 " Elmer R, slsmn 519 Board of Trade bldg, b 2454 E 25th.
 " Elnora, b 1129 N Senate av.
 " Emanuel, lab, h 810 Muskingum.
 " Emma, h 240, 108 S Capitol av.
 " Emma, h 740 Center.
 " Emma R, b 1122 Pleasant.
 " Emory F, baggage man, h 1616 Woodlawn av.
 " Eric B, lab, h 937 Camp.
 " Ernest D, slsmn, h 738 Ft Wayne av.
 " Ernest E, sawflwr, b 224 E Wyoming.
 " Ernest F, carrier P O, h 336 Grand av.
 " Ernest J, lab, b 1718 Cottage av.
 " Ernest M, h 3348 School.
 " Ernest T, lawyer 203 Ind Trust bldg, res Wanamaker, Ind.
 " Este M, bkpr 34 W Georgia, b s s W National rd, l w Lyndhurst Drive.
 " Estelle E, clk 35 W Wash, h 3454 E 25th.
 " Esther M, sec Granger Dept Store, b 1335 N Alabama.
 " Ethan A, station master Terminal Station, h 1555 Ashland av.
 " Ethel, clk, b 532 W North.
 " Etta L (wid Wm), h 1010 N Missouri.
 " Eug I, car repr, b 967 E Morris.
 " Eva, h 1518 Blyam pl.
 " Eva, r 1356 W Ray.
 " Everett S, metal wkr, h 557 N Temple av.
 " Ezekiel, lab, h 1239 S West.
 " Ezra E, lab, b 211 Hancock av.
 " E Frank, mnfrs agt 518 Hume-Mansur bldg, h 9 E Pratt.
 " E I, dentist, r 1309 1/2 N Senate.
 " Finley B, blksmith, h 1118 Villa av.
 " Flora B, furn rooms, 715 N Capitol av.
 " Florence F (wid Morton E), h 151 McLean pl.
 " Floyd (Tuxedo Theater), h 407 Garfield av.
 " Floyd, lab, b 1321 Orange.
 " Frank, brndr, h 128 Indiana av.
 " Frank, clk P O, h 6034 Broadway.
 " Frank, contr, h 5911 Beechwood av.
 " Frank, driver, r 515 1/2 Indiana av.
 " Frank driver, b 415 Tippecanoe.
 " Frank, driver, b 514 W Wash.
 " Frank, finisher, r 656 E St Clair.
 " Frank, ironwkr, r 334 1/2 E Wash.
 " Frank, lab, h 3326 Prospect.
 " Frank, lab, h 1409 Roosevelt av.
 " Frank E, auditor C I & W R R Co, h 10, 307 E North.
 " Frank E, pntr, b 1146 Woodlawn av.
 " Frank E, porter L S Ayres & Co, h 1129 N Senate av.
 " Frank C, 2d hd furn 639 Mass av, h 1020 N Beville av.

**McNamara,
Koster
Foundry Co.**Machinery
Casting
Grey Iron**Prompt
Service**408-414
South
Pennsylvania
St.*The
Company
with more
local
Stock-
holders
than any
other
Company
in the
State***Merchants
Heat & Light
Co.**

33 S. Meridian

**TELEPHONE
MAIN
4207****441-446
FARMERS TRUST
BLDG.**

“F A R Q U A R ”

111

Monument Place

PHONES: New 1710

Main 2352

GOOD
INSURANCE
is a
SHOCK
ABSORBER

**W. E.
BARTON**
GENERAL
INSURANCE
AND
SURETY BONDS

502-510
INDIANA TRUST
BLDG.

PHONES MAIN 8044
NEW 1677

See Insurance Dept.
Buyers Guide

CEMENT, LIME, BALKE & KRAUSS CO.

PLASTER, SEWER PIPE

Market & Missouri Sts.
Phones Bell Main 1081



111-113

North Pennsylvania St.
(LEMCKE ANNEX)Tels: Main 1804
New 2448**BROWN**

Frank D, restr Century bldg, h 1520 Ashland av.
Frank E (Geo W & F E Brown), h 3220 N Penn.
Frank F, musician, h 830 N West.
Frank M, carp, h 1503 Columbia av.
Frank S, barber 417 E 25th.
Frank T, r 1452 Hiatt.
Frank T, lawyer 203 Indiana Trust bldg, h 5855 Lowell av.
Fred, h 2007 N Capitol av.
Fred B, adjuster 206 S Meridian, h 2065 Central av.
Fred C, lawyer 1017 Lemcke bldg, res Greenwood Ind.
Fred E, b 1403 College av.
Fred S, lab, b 265 S Keystone av.
Fred T, acct 141 S Meridian, h 5203 Broadway.
Fredk, chr, h rear 1126 Park.
Fredk, forma Maas-Neimeyer Lumber Co, b 2045 Columbia av.
Fredk, printer, h 1433 Bellefontaine.
Fredk J, mach, h 2618 Northwestern av.
Fredk L, engr, h rear 724 Prospect.
Garret A, meatmkt 418 W Wash, h Lyndhurst Drive w of city limits.
Garvin M, sec-treas Indpls Stove Co, h 315 E Fall Creek Blvd.

Geo, blocker 24 W Maryland, res R F D 18.
Geo, butcher, h 20 E Norwood.
Geo, clk 110 N Senate av, b 1218 Pleasant.
Geo, driver, h 530 Fulton.
Geo, janitor, h 2361 Central av.
Geo, janitor, h 2246 Ralston av.
Geo, lab, b 941 Hoebrook.
Geo, lab, b 702 1/2 Mass av.
Geo, lab, h 1239 S West.
Geo, porter, b 924 Paca.
Geo, porter, h 429 Toledo.
Geo A, lab, h 1014 St Peter.
Geo E, lab, h 254 N Holmes av.
Geo F, carp, h 2205 Martindale av.
Geo H, contr, h 1022 E Tabor.
Geo H, engr, h 1517 Brookside av.
Geo H, saloon 25 S Illinois, h 4, 826 N New Jersey.
Geo J, trav agt, h 2848 Central av.
Geo L Rev, pastor First United Presbyterian Church, h 2209 Park av.
Geo L, trav agt, r 708 N East.
Geo R, slsmn 128 E Market, b 1142 Broadway.
Geo T, pntr, h 1114 Harlan.
Geo W (Brown & Fasey), h 1429 Williams.
Geo W (Geo W & F E Brown), h 816 N Meridian.
Geo W, h 5363 University av.
Geo W, brkmm, h 246 Richland.
Geo W, formn, h 724 W 26th.
Geo W, formn 534 W Ray, h 1956 Rucklee.
Geo W, mach, h 3214 Nowland av.
Geo W, office mngr 342 Mass av, h 828 N Rural.

BROWN, GEO W & F E (George W and Frank E), Real Estate 832 Lemcke Bldg, Tel New 5328-L.

Glady R, h 1640 N Talbott av.
Gilbert H, clk 240 S Meridian, h 3224 Macpherson av.
Gethie W, clk, h 814 E 62d.
Goldie, clk, b 2510 Paris av.
Gordon, lab, h 309 Minerva.
Grace, haldrsr 915 N Senate av.
Grace, sten 444 N Capitol av, h Fairview Settlement.
Grace T (wid Frank R), b 2354 Ashland av.
Grover M, brkmm, r 2419 N Gale.

BROWN

Guy C, b 33 W 33d.
Guy W, driver, h 1306 Garfield av.
Hallis, lab, h 2130 Hovey.
Hallis jr, lab, b 2130 Hovey.
Hanson, elev opr, b 825 Camp.
Hanson A, clk 360 W Wash, b 707 1/2 N West.
Harda N, sawmkr, h 2627 E Michigan.
Harlan, mtrmn, h 812 E 62d.
Harold C, lino opr, h e s Keystone opp 44th.
Harold Haven, director John Herron Art Institute, h 1640 N Talbott av.
Harris B, dremn, h 1333 S Bismarck av.
Harrison B, porter, h 1022 St Peter.
Harrison E, lab, h 516 S Drover.
Harrison P, tchr P S No 49, b 515 E 25th.
Harry, clk, b 2810 Paris av.
Harry, lab, h 15 Bacon.
Harry, lab, b 347 Kentucky av.
Harry, lab, h 702 Lynn.
Harry, tinner Van Camp Hdw and Iron Co, h 1138 S Keystone av.
Harry A, slsmn, h 1828 Park av.
Harry C, lab, b 1111 Newman.
Harry E, asst supt Wm H Block Co, h 364 Downey.
Harry E, baker, h 429 N Bradley.
Harry E, pntr, h 1123 Trowbridge.
Harry H, mach, b 3419 Roosevelt av.
Harry J, lab, b 2025 Barth av.
Harry L, lab, h 1020 S Keystone av.
Harry R, musician, h 207 Fulton.
Harry T, mtrmn, h 1452 Hiatt.
Harry W, saloon 1114-1116 E 19th, h 1914 Ashland av.
Harriett, b 2334 N Illinois.
Hattie B, clk, b 909 Eugene.
Hayes R, barber, b 2030 Martindale.
Helen (wid Jno E), h 1017 E Wash.
Helen C, b 21 St Joseph.
Helen C (wid Wm J), h 1216 Newman.
Helena C (wid Adrian D), b 33 W 33d.
Henderson, porter, h 604 N California.
Henrietta, h 2340 N New Jersey.
Henry, driver, b 852 W Walnut.
Henry, lab, h 1310 Northwestern av.
Henry, porter, r 1309 E 15th.
Henry, tailor 1564 College av, h 1907 same.
Henry C (M W Turner & Sons), h 1226 E 16th.
Henry E, stockkpr, b 1252 Standard av.
Henry H, lab, h 1415 Roosevelt av.
Henry H, plmbr, b 807 Indiana av.
Henry M, mach, h 427 Hamilton av.
Henry O, lab, r 412 N East.
Henry T, pres Century Biscuit Co, h 12, 20 E Michigan.
Henry T, music tchr, h 1110 Linden.
Herbert, lab, h 1001 E 16th.
Herbert E, student, b 3348 School.
Herbert L, mngr The Brown Art Co, h 804 E 34th.
Hettie, waitress, r 625 E Ohio.
Hilda (wid Jas), h 709 W St Clair.
Hilda M, sten 526 N Capitol av, b 1127 Shelby.

BROWN HILTON U, Genl Mngr Indpls News,

h 5987 E Wash.
Hilton U jr, student, b 5087 E Wash.
Hiram, title examiner Thos C Day & Co, h 2032 Central av.
Hiril F, waiter, r 423 Blake.
Homer, driver, b 403 W South.
Horatio S, buyer Wm H Block Co, h 525 E 24th.
Howard, bkpr, b 330 N Davidson.
Howard L, formn, h 555 E Wash.
Hubert, hlpr, r 2014 Hovey.
BROWN, HUFFSTETTER, SANDERSON & CO (INC),
Brown Sec and Treas, Washed Gravel and Sand, Car Lots a Specialty, Kentucky av cor Reinsner, Tels New 162, Main 3338.
Hugh, waiter, b 444 W Vermont.
Hugh D, b 321 Lincoln.
Hugh H, mach, h 1218 York.
H C, sec and treas Lalehbroy Co, b 536 N LaSalle.
H L Co (Jno A Henry), portraits 22, 23 N Penn.
Ida M (wid Geo W), b 2015 Bellefontaine.
Ida M, drsmkr 931 N East.
Ida M, nurse, h 417 1/2 Muskingum.
Ione M, mach hd, h 1126 Roache av.

Michigan Lumber Co.

939 E. St. Clair St.

Tels. New 766, Main 766

LUMBER

SASH DOORS

Interior Finish

SAVINGS

THE UNION TRUST COMPANY

120 East Market Street
PAYS INTEREST ON DEPOSITS

BROWN

" Ira, boiler mkr, h 2354 S California.
" Ira, lab, h 1328 Bridge.
" Ira, mach, h 1427 W Court.
" Ira M, civ engr, h 2434 N New Jersey.
" Irma, clk, h 544 Arbor.
" Irving C, v-pres Antox Paint Co, h 2808 Washington Blvd.
" Irwin A, dept mgr Wm H Block Co, h 55 E Wash.
" Isadore F (wid Jno A), smstrs, h 2247 Langley av.
" Isham F, carp, h 514 Bright.
" Jacob, carp, h 1139 N Bismarck av.
" Jacob C, carrier, P O, res Southport, Ind.
" Jacob F, slsmn 608 Meas av, h 421 S Noble.
" James, actor, h 1118 E 15th.
" James, brklyr, h 329 W New York.
" James (Brown Bros), r 551 E Wash.
" James, lab, h 13 E Adler.
" James, lab, h 1514 Charles.
" James, lab, h 1421 Harlan.
" James, lab, b 713 Indiana av.
" James, lab, h 440 W 12th.
" James, mach hd, b 1314 Vigo.
" James, prof Builer University, h 5372 E Wash.
" James A, barber, h 11, 347½ E Wash.
" James A, bksmith, h 721 Lord.
" James A, lab, h 1429 Everett.
" James B, porter, h 1042 S Sheffield av.
" James C, condr, h 322 N State av.
" James D, mach hd, h 619 Agnes.
" James E, janitor, h 218 W Walnut.
" James F, florist 916 N Illinois, h 122 W 13th.
" James H, h 1718 Cottage av.
" James H, lab, b 1130 Hamilton av.
" James M, lab, h 514 S Warman av.
" James O, clk, h 12 E Cedar av.
" James O, driver, h 1613 Holliday.
" James P, buyer, h 4, 2202 College av.
" James W, lab, h 732 W 12th.
" James W, mldr, h 2125 W Walnut.
" Jane (wid Wm), h 6, 647 E 11th.
" Jarvey, mach hd, h 2925 E 24th.
" Jasper, lab, r 2, 709 Muskingum.
" Jasper M, carp, h 225 Oxford.
" Jeannette, haldrsr, h 830 N West.
" Jemima (wid Josephus), h 426 W Vermont.
" Jennie, indrs, h 436 Tippecanoe.
" Jervis H, b 550 Division.
" Jesse, lab, h 219 W 16th.
" Jesse, pntr, r 414 N Adelaide.
" Jesse Burgess, office 718 Terminal bldg, h 3153 College av.
" Jesse B, pntr, h 806 Shelby.
" Jesse O, varlsher, h 1243 S Senate av.
" Jno, b 1830 Montclair.
" Jno, h w s Sherman Drive 2 n of Bethel av.
" Jno, clk, h 12, 904½ Ft Wayne av.
" Jno, lab, h 14 Chadwick.
" Jno, lab, h 2045 Columbia av.
" Jno, lab, h 1329 Harlan.
" Jno, lab, h 431 W North.
" Jno, lab 109 W 10th.
" Jno, mldr, h 407 W Norwood.
" Jno, slsmn, h 2, 550 N Senate av.
" Jno A, carp, h 867 Garfield av.
" Jno A, carp, h 727 W 27th.
" Jno A, elev opr, h 508 W Michigan.
" Jno A, state agt Board of State Charities, h 5708 University av.
" Jno B, lab, h 39 W Pratt.
" Jno C, elev opr, b 432 16th pl.
" Jno E, horseshoer, h 548 Udell.
" Jno F, mech engr 1101 W Morris, h 531 E New York.
" Jno H, condr 421 W North.
" Jno J, clk 2 E Wash, b 714 N Illinois.
" Jno J, lab, b 815 Locke.
" Jno J, slsmn, r 716 N Capitol av.
" Jno L, shoemkr 427 E 16th, h 442½ W 14th.
" Jno L, sten, h 1331 Madison av.
" Jno M, h 3, 225 E Michigan.
" Jno O, engr, h 3620 E 25th.
" Jno O, lab, h 531 Bright.
" Jno R, heater, h 1621 Union.
" Jno S, oil expert 410 Terminal bldg, h 510 E 23d.
" Jno T, shooting gallery 407 Virginia av, h 405½ same.
" Jno V, mtrmn, h 1010 Hosbrook.



SPINAL ADJUSTMENTS

DARLING

The Chiropractor
K. of P. Building

BROWN

" Jno W, carrier P O, h 448 N Dearborn.
" Jno W, chfr, b 4, 730 Indiana av.
" Jno W, clk 2315 E Michigan, b 560 Jefferson av.
" Jno W, dentist 4121 E New York.
" Jno W, fnisher, h 754 W 25th.
" Jno W, hostler, b Exchange Hotel.
" Jno W, lab, h 2916 W Michigan.
" Jno W, mach hd, r 548 Birch av.
" Jno W, optician, h 352 Milley av.
" Jno W, trav agt, b 460 W 30th.
" Jos, lab, h 815 W 11th.
" Jos, lab, h 440 W 12th.
" Jos, lab, h 772 W 25th.
" Jos, mldr, b 1751 Fullenwider av.
" Jos B, tmstr, b n e 21st 3 e of School.
" Jos C, lab, h 806 W 11th.
" Jos E, clk, h 311, 108 S Capitol av.
" Jos E, condr, h 919 Eastern av.
" Jos H, h 1139 Woodlawn av.
" Jos K, lawyer 30½ N Delaware, h 832 W 25th.
" Jos L, driver, h 2236 Columbia av.
" Justine, b 426 E Louisiana.
" J Milton, slsmn, r 814 N Meridian.
" J Morton, clk, h 745 N Tremont av.
" J Roger, stmnt, b 411 N Arsenal av.
" J Thos, lab, r 426 W Maryland.
" Kate, laundress, b 945 Roache av.
" Kate G (wid Wm H), b 1024 Newman.
" Kath (wid Wm S), b 2334 N Illinois.
" Kath, h 11, 36 W Vermont.
" Kath, (wid Geo W), h 2, 21 E St. Joseph.
" Kenneth J, slsmn J F Wild & Co State Bank, r 1225 Union.
" Lafayette, mach, h 3205 E 26th.
" Lafayette G, clk, h 1530 Kappes.
" Lalah E, sten Jose-Kuhn Lumber Co, b 725 Greer.
" Laura B, b 3444 N Illinois.
" Laura E (Hauer & Brown), b 10, 713 N Delaware.
" Lawrence, lab, b 2510 Baltimore av.
" Lawrence E, car repr, h 24 Hendricks pl.
" Lawrence E, porter, 1010 N Missouri.
" Lawrence L, pres Lahebro Co, h 536 N LaSalle.
" Lawrence V, uphr, h 922 Coffey.
" Leander F, elect, r 65, 617 N East.
" Leanna (wid Wm), h 426 Smith.
" Leatha M (wid Steph G), b 2531 North-western av.
" Lecta, car repr, h 330 N Randolph.
" Lee M, solr Indle Star, b 335 Grand av.
" Lella M, truant officer P S, b 411 N Delaware.
" Lena (wid Taylor), h 642 N Missouri.
" Leon, tailor, h 1042 N Talbott.
" Leona, clk, r 411 N Alabama.
" Leonard B, slsmn, b 4, 3209 Central av.
" Leroy, tel opr, h 243 N Keystone av.
" Leslie, mach, b 330 N Randolph.
" Leslie W, lab, r 1452 Hiatt.
" Levi N, lab, h 1104 E 20th.
" Lewis Rev, rector St. Paul's Episcopal Church, b 3, 36 W Vermont.
" Lewis A, elev opr L S Ayres & Co, b 1129 N Senate av.
" Lewis J, treas Brown Bros, h 1535 Broadway.
" Lillian V, tchr, b 1125 N Senate av.
" Lillie (wid Wm R), h 438 N Bradley.
" Lillie B (wid Thos W), b 1937 Ruckie.
" Lizzia (wid Abr), b 226 N Oakland av.
" Loretta C, dressmkr, b 118 W 23d.
" Lottie (wid Wm O), h 954 N Olney.
" Louis, h 623 N Capitol av.



F. E. GATES MARBLE AND TILE CO.

Mantels
Floors
Wainscots
in TILE or
MARBLE

Display Room
1462

LEMCKE ANNEX

Factory:
21 & Adams
Phones: New 3664
Wood 4330

THE MAGNET THAT ATTRACTS

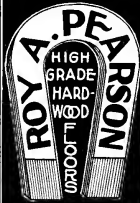

REAL ESTATE
RENTALS
LOANS
INSURANCE
SURETY
BONDS

TELEPHONES
MAIN ~ 7101
NEW ~ 3077
RES., NORTH 7252
FIDELITY TRUST
BLDG.

ELECTRICAL SUPPLIES
MAZDA LAMPS
FANS and MOTORS



VAN CAMP
Hardware and Iron Company
INDIANAPOLIS
WHOLESALE ONLY

Everything
FOR THE
Kitchen

Gas Ranges

Refrigerators

Cooking
Utensils

Aluminum
Ware

Tels. New 395-509
Cen. Main 507

Lilly &
Stalnaker

114-118 E. WASH.

ROOFING



INDIANA
PLASTER
AND
ROOFING
COMPANY



920 East
North St.
Phone 1410



INDIANAPOLIS COAL CO.

COAL—BUILDING MATERIAL

Phones 1700

234-40 (2d Floor) Newton Claypool Bldg.

JOSEPH GARDNER

TIN, COPPER & SHEET IRON WORK

METAL CEILINGS CORNICES AND SKYLIGHTS

DUST AND SHAVING COLLECTORS AND PIPING

ROOFING OF ALL KINDS. HOT AIR FURNACES.

37-41 KENTUCKY AVE. TELEPHONES 322

BROWN

- " Louis, trav agt, h 4349 Ashland av.
- " Louis jr, billiards, 464 W Wash, h 54 N West.
- " Louis H, clk, h 1331 W 25th.
- " Lucinda (wid Jno J H), h 335 N East.
- " Lucinda C (wid James A), h 1702 N New Jersey.
- " Lucy M (wid Hezekiah), b 710 Spring.
- " Lulu (wid Bush), b 937 Camp.
- " Lulu, mach opr, b 1523 Madison av.
- " Lulu, sten 306 Lombard bldg, b 1216 Newman.
- " Lulu M, accompanist 106 E North, b 1014 Sterling.

BROWN LINDSAY M, Abstracts of Title, 325-328 Lemcke Bldg, Tel Main 771, h 1681 College, Tel New 5259.

" Mabel A, sten Prudential Casualty Co, b 2738 Boulevard pl.

" Mabel M, tel opr, b 1828 Park av.

BROWN MADGE M, sec Marion Paint Co, b 427 N State av.

" Maggie (wid Alex), b 1905 Highland pl.

" Maggie, lndrs, b 618 Agnes.

" Maggie, maid, 3346 Washington blvd.

" Major, lab Claypool Hotel.

" -Manly Plow Co, I B Pickett mngr, 418-422 E Louisiana.

" Mfng Co, I B Pickett mngr, agl impl, 418-422 E Louisiana.

" Margt (wid Adam), b 777 Indiana av.

" Margt I (wid Austin H), h 120 E Michigan.

" Margt J, drsmkr, h 540 N Sheffield av.

" Martha E (wid Emanuel), h 1440 Martin-dale av.

" Martha J (wid Robt), h 2525 Bellefontaine.

" Mary (wid Emanuel), h 810 Muskingum.

" Mary (wid Frank), b 207 Fulton.

" Mary (wid Jno), h 22 N Walcott.

" Mary (wid Jno G), b 939 N Tacoma av.

" Mary (wid Wm P), h 1231 N Alabama.

" Mary, clk, b 710 W 95 York.

" Mary, nurse, r 1106 N Tacoma av.

BROWN MARY, Public Stenographer and Notary Public, 1005 Law Bldg, Tel Main 2947, b 506 Elloth, Tel Circle 1438. (See page 226.)

" Mary, sten, b 106 Wallace av.

" Mary A (wid Saml), b 931 N East.

" Mary E (wid Jno H F), b 25 S Emerson av.

" Mary E (wid Wm N), h 835 Udell.

" Mary E, gom, b 2348 N Arsenal av.

" Mary E, sten, b 242 N Beville av.

" Mary L, sten, b 224 E St Joseph.

" Mary J (wid Parker), h 6167 Bellefontaine.

" Mary M, tel opr, b 955 Eastern av.

" Matthew L, pipeftr, h 818 E Morris.

" Mattie, h 1128 Myron.

" Mattie, lndrs, h 806 W 11th.

" Mattie L, h 1, 842 N Capitol av.

" Maude (wid Christopher), h 1230 Eugene.

" Maude M, bkpr 343 Mass av, b 617 N East.

" Maude O, bk binder, b 835 Udell.

" Maurice J, engr, b 2610 N Capitol av.

BROWN MAX W, Accountant Geo R Lamb & Co, h 331 Collett av.

" Melissa (wid Silas), r 2, 228 1/2 Mass av.

" Merrill J, trav agt, h 2509 College av.

" Michl F, pntr 110 N Illinois, h 224 E St Joseph.

" Michl J, formn, h 114 N Sheffield av.

" Millard, switchman, b 901 Elm.

" Mills, tailor 775 Indiana a.

" Milton D, b 1635 Park av.

" Milton R, lab, b 2130 Woodlawn av.

" Minnie (wid Albert), h 224 E Wyoming.

BROWN

- " Minnie, maid 3352 Ruckle.
- " Minnie B, hall m, r 415 N Alabama.
- " Mollie (wid Lewis), h 2039 Columbia av.
- " Mollie J, lab, b 1138 E Ohio.
- " Morris M, fireman, h 2, 7 N Tacoma av.
- BROWN MUREL**, Dramatic Art Instructor College of Musical Art, b 106 Wallace av.
- " Myrtle, r 4 N East.
- " M Charles, billiards 1071 Udell, h 1032 same.
- " Nannie (wid Wm), h 319 W 14th.
- " Nannie B (wid Benj F), h 207 E 22d.
- " Naomi, b 901 Elm.
- " Nicholas M (wid Orlando H), Christian Scientist, b 3481 Birchwood av.
- " Nathaniel J, engr, h 1933 Prospect.
- " Nellie (wid Richd), h 1334 N Missouri.
- " Nellie J, instructor Long Hospital.
- " Nelson, lab, b 1409 Roosevelt av.
- " Nicholas, b 7, 1 1/2 W Market.
- " Nicholas B, lab, h 519 W 24th.
- " Nicholas J, electr, b 950 N Keystone av.
- " Nina, bkpr, b 548 N LaSalle.
- " Nola A, baker 2317 E 10th, h 950 N Keystone av.
- " Nola M, bkpr, b 923 E Tabor.
- " Nora (wid Nicholas), furn rooms, h 133 N East.
- " Nora, student, r 3, 726 N East.
- " Norman, lab, h 407 Mill.

BROWN O'DEL & HATFIELD (Benjamin A Brown, Thomas A O'Dell, Sidney J Hatfield), Physicians and Surgeons 2423 Station, Tel Woodruff 824 and 2032 N Rural, Tel Woodruff 1295.

BROWN OFFICE EFFICIENCY BUREAU, Ancil T Brown Mngr, We Secure High-grade Office and Sales People, 210-211 Hume-Mansur Bldg, Tels Main 1269,

" Olive G, clk, b 719 W 31st.

" Oliver W, b 2943 Park av.

" Omer, pdtr, h 610 E Georgia.

" Ora, formn, b 25 N Harding.

" Oral F, insp, h 1314 N Capitol av.

" Orin C, clk, b 516 W Vermont.

" Orval C, elect eng, h 146 E 24th.

" Orval L, engr, h 2327 N Dearborn.

" Orville R, clk, b 312 W 28th.

" Oscar A, J, cigarmkr, h 915 Laurel.

" Oscar L, agt 503 Terminal bldg, h 2011 Hazel.

" Oscar Q, janitor, h 624 1/2 N Illinois.

" Otis E, slsmn W K Stewart Co, b 1218 Pleasant.

" Otto, boiler mkr, b 2002 Shelby.

" Otto M, lab, h 408 N Drover.

" Otto R (O R Brown Co), h 241 Park-

view av.

BROWN O R CO (Otto R Brown), Mnfrs Distributors Typewriter Supplies 414-417 Fletcher Trust Bldg, Tels New 5598, Main 3666.

" Patk E, agt, h 3964 Broadway.

" Paul Donald, financial editor Indpls Star, h 34 W 42d.

BROWN PAUL E, Violin Instructor College of Musical Art, h 2018 W Michigan.

" Paul R, insp dept of Public Parks, b 2418 Brightwood av.

" Pearl (wid Jos), b 1106 S Sheffield av.

" Percival W, delicatessen 89 Mkt House, h 3847 N Senate av.

" Percy G, b 935 W 32d.

" Peter (Brooklyn 545 E Wash, restr 551 E Wash, h 551 same.

" Peter storekpr Insane Hosp.

" Phillip E, h 5, 406 E Michigan.

" Phillip R, fireman Indpls Brewing Co, h 1620 Gimber.

" Philpina (wid Frank), h 130 E Pratt.

" Pfaford, lab, b 18 E Arizona.

" P Deloss, slsmn, h 651 E 32d.

" Ralph, musician, b 1122 Trowbridge.

" Ralph O, clk, h 1038 N Tremont av.

" Ralph N, sec-tre, N. Sme Transfer and

Sawdust Co, h 1121 Windsor.

" Randolph F, student, b 1626 Central av.

" Ray, drop forger, b 522 W 25th.

" Raymond D, propr Brown's Shoe Store, h 3139 N Delaware.

" Raymond N, clk 429 State Life bldg, h 1109 N Beville av.

" Raymond T, porter, b 838 Athon.

**WESTERN
AUDIT CO.**
E. L. COEN, Mngr.

**AUDITORS and
PUBLIC ACCOUNTANTS**
914-915 Fletcher Savings and Trust Building
Telephone MAIN 3594

The PRAY Agency

ENOS D. PRAY, Pres.
J. FRANK CANTWELL,
Sec-Treas.

SURETY BONDS

CONTRACT—PUBLIC OFFICIAL—FIDELITY—BANK
DEPOSITORY—JUDICIAL—MISCELLANEOUS

2nd Floor
5 East Market Street

Main 6745
New 660-K

BROWN

- " Raymond W. mtrnm, h 4, 147 McLean pl.
- " Rebecca (wid Edwln), b 2827 Station.
- " Richd, lab, b 1320 Nelson.
- " Richd, lab, b 309 Toledo.
- " Richd, saloon 1602 Roosevelt av.
- " Richd H, chfr, b 3324 W Michigan.
- " Robt, boiler mkr, b 1218 Oliver av.
- " Robt, masseur, r 1044 Brookside av.
- " Robt, 2d hd goods 1139 Cruft, h 1142
Holiday.
- " Robt A, G K R and S Grand Lodge K of
P supt Ind Pythian bldg 308 Ind Pythian
bldg, h 831 N New Jersey.
- " Robt A, horse shoer, b 548 Udell.
- " Robt E, hlpr, h 1018 N New Jersey.
- " Robt G, carp, b 550 Division.
- " Robt O, chfr, b 1204 Brookside av.
- " Robt P, watchman, h 1345 Reinsler.
- " Robt W, carp, b 1204 Brookside av.
- " Ronald W, clk, b 24 Hendricks pl.
- " Rosa C (wid James B), h 2610 N Cap-
itol av.
- " Roscoe, lab, b 430 W Vermont.
- " Roscoe C, driver, h 1038 N Tremont av.
- " Rose (wid Simon), b 1011 Broadway.
- BROWN-ROWAN-BUCK AUTO SALES CO**
THE, A W Buck Pres and Genl Mngr.
J V Rowan Sec-Treas, C M Bullard
Cashr, Dealers in Studebaker Automobiles
313 N Penn, Teis New 390, Main
308.
- " Roy A, fireman, h 1529 Union.
- " Roy D, mach, b 1454 St Paul.
- " Roy L, h 254 N Holmes av.
- " Roy M, tmstr, h 1607 Milburn.
- " Roy W, lab, r 1364 Hiatt.
- " Royer H, sec and mngt The Jersey Bulle-
tin Co, b 2024 N Delaware.
- " Rudolph B, lab, b 1337 Boulevard pl.
- " Russell, lab Indpls News, b E 13th.
- " Ruth E (wid Chas), b 1729 Ruckle.
- " R V, student, r Y M C A.
- " Sallie M, hairdrrs 220, 5 E Market, b 830
N West.
- " Saml, carp, b 1252 Deloss.
- " Saml, carp, b 437 E South.
- " Saml, hlpr, b 3251 Martindale av.
- " Saml, lab, h 1428 Cochran.
- " Saml A, mach, h e s Rural 1 s of 35th.
- " Saml E, trav agt, h 913 Congress av.
- " Saml E, watchman, h 924 E Minnesota.
- " Saml H, janitor, h 1702 Linden.
- " Saml H, tmstr, h 1750 Calvin.
- " Saml J, lab, h 1931 W New York.
- " Saml S, carp, b 441 S Keystone av.
- " Saml T, pres Brown Bros, h 3817 N Penn.
- " Sarah (wid Edw), h 468 W 21st.
- " Sarah (wid Louis), b 1607 Milburn.
- " Sarah A (wid Thomas), b 246 Richland.
- " Sarah, slswwn, b 432 E Wash.
- " Sarah A, sten Prudential Casualty Co, b
909 Eugene.
- " Sarah C, Indrs, h rear 1951 Yandes.
- " Sarah J (wid Saml J), b 915 Tecumseh.
- " Sarah McD, sten 18 E Vermont, b 4109
Rookwood av.
- " Sarah R (wid James H), h 3454 E 25th.
- " Scott W, carp, h 1302 Southeastern av.
- BROWN'S SHOE STORE, Raymond D Brown**
Propr, 304 E Wash, Repair Dept 9-11 N
Alabama, Teis New 496, Main 1260.
- " Sol, lab, b 2007 Alward.
- " Sol, lab, h 422 E Wabash.
- " Sophia (wid Carter), h 604 Eddy.
- " Sophia, h 1019 S Alabama.
- " Susan (wid Saml), h 413 Cora.
- " Susan, cook, b 644 Charlotte.
- " Sylvester, engr, h 350 Smith.
- " Sylvester E, prtr, h 767 W 12th.
- " Thaddeus C, slsmn Kiefer-Stewart Co, h 30
E 36th.
- " Theo, Indymn, b 12, 111 E St Clair.
- " Theo E, livery 317-19 W Wash, h 4, 1119
E Market.
- " Theodore O, condr, h 909 W 27th.
- " Thos, h 3101 Central av.
- " Thos, carp, b 603 W 11th.
- " Thos, farmer, h 1608 E Ohio.
- " Thos, lab, b 1723 Calvin.
- " Thos, lab, h 1910 Columbia av.
- " Thos, lab, h 1026 Lafayette.
- " Thos B, drkmm, h 923 Jefferson av.
- " Thos E, lab, h 1240 Brookside av.
- " Thos F, saloon 228 S Illinois, h 13, 217 W
North.
- " Thos G, tailor, b 1706 N Talbott.

Old Phone 352 North New Phone 6671
MAAS-NEIMEYER LUMBER CO.

Planing Mill,
LUMBER
Wholesale and
Retail



Office:
21st St. and
Monon
R. R.

BROWN

- " Thos J, lab, h 722 Fulton.
- " Thos W, h 1819 Ruckle.
- " Timothy, porter, h 725 N West.
- " Thurston, h 1624 Cruft.
- BROWN TULL E, Piano Instructor College of**
Musical Art, h 2334 N Illinois.
- " Van B, dept mngr 648 N Meridian, r 735
N Illinois.
- " Violet M, sten 231 W Wash, b 312 W 28th.
- " Virgil, cabmkr, h 2337 N Capitol av.
- " Virgil B, tolmkr, h 1453 Prospect.
- " Virgil R, paperbng, r 1613 Holiday.
- " Virgil S, lab, r 3419 Roosevelt av.
- " Voorhees F, groc 2709 E St Clair, h 338
Bossart av.
- " Walker, porter, h 919 Redmon.
- " Walker E, porter, b 919 Redmon.
- " Walter C, sec The Century Biscuit Co, h
39 E 32d.
- " Walter E, crater, h 1503 Columbia av.
- " Walter G, dry goods 2625 W Wash, h
2619 same.
- " Walter W, mach, h 242 N Beville av.
- " Wayman F, lab, r 1717 Yandes.
- " Wesley O, clk, b M S, h 17 S Denny.
- " Wilbert A, mach, h 1606 Arrow av.
- " Wiley, lab, h 918 W 24th.
- " Wm, carp, r 4 N New Jersey.
- " Wm, driver, h 1306 Kinsey.
- " Wm, janitor, h 411 16th pl.
- " Wm, lab, h 721 Drake.
- " Wm, lab, r rear 115 W North.
- " Wm, lab, h 1145 Roosevelt av.
- " Wm, lab, h w s Rural 1 n of 30th.
- " Wm, pdlr, r 327 Erie.
- " Wm, pdlr, h 407 W Norwood.
- " Wm A, cement wkr, h 901 Elm.
- " Wm B, lab, h rear 924 E Wash.
- " Wm C, baker, h 516 W Vermont.
- " Brown Wm C, tmstr, h 231 W 12th.
- " Wm D, clk R M S, h 136 Butler av.
- " Wm D, trav agt, h 411 N Arsenal av.
- " Wm E, clk, h 815 N Keystone av.
- " Wm E, lab, h 644 Minerva.
- " Wm E, lab, h 926 River av.
- " Wm E, phys 357 Indiana av, h 1125 N
Senate av.
- " Wm F, slsmn, b A, 549 Fletcher av.
- " Wm G, mach hd, b 1702 Linden.
- " Wm H, b 3944 N Senate av.
- " Wm H, architect, h 3, 843 N Meridian
- " Wm H, fireman, r 19, 35 1/2 Kentucky av.
- " Wm H, hlpr, h 1806 Woodlawn ax.
- " Wm H, janitor, h 822 W 11th.
- " Wm H, lab, h 712 Muskingum.
- " Wm H, slsmn, h 3127 N Penn.
- " Wm H, tmstr, b 827 N Senate av.
- " Wm H, welder, b 426 Kansas.
- " Wm L, groc 1405 Silver av.
- " Wm M, lab, h 4, 915 Fayette.
- " Wm M, lab, b 328 N Missouri.
- " Wm M, lab, h 1314 Shelby.
- " Wm M, live stock, h 3010 Graceland av.
- " Wm M, millwright, r 4 N New Jersey.
- " Wm M, trav agt, h 2, 18 1/2 S Capitol av.
- " Wm R, clk, h 859 Buchanan.

The BROOKS SCHOOL for BOYS
1545 CENTRAL AVE.

Expert Preparation for any College

DAY AND BOARDING

LOWER SCHOOL FOR YOUNG BOYS

Phonc for Booklet Main 3537; New 1476

WENDELL S. BROOKS, B. A. (Yale) Head Master

LOANS

On
City Property
and Farms
On the
Most
Favorable
Terms



**THOS. C. DAY
& CO.**



Offices
Nos. 709-15
Fletcher
Trust
Building

**H-
I-
S-
E-
Y-
and
T-
I-
T-
U-
S**

Funeral Directors
951 N. Delaware St.

PEERLESS BRAND CITIZENS BEER

CITIZENS BREWING COMPANY PHONES: Prospect 999
New 999

LEVEY BROS. & CO.

Operating U. S. Bank Note Co. STATE HOUSE SQUARE
PRODUCTIVE PRINTING



Funeral
Directors

F
L
A
N
N
E
R

&
B
U
C
H
A
N
A
N

320 N. ILL. ST.

Both Phones
641

INDIANA
LAW
SCHOOL

University

of
Indianapolis

For Catalogue
Address

THE DEAN
1117 - 1118
Law Building
Indianapolis

See Educational Dept.
Advertising Section

Fresh Beef, Pork and Mutton

Each piece marked with the U.S. Gov. Inspection Stamp Establishment 178. Protect your health by buying these meats. INDIANAPOLIS ABATTOIR CO.

BROWN WM R., Genl Agt The Connecticut Mutual Life Insurance Co of Hartford, Conn, 924 Hume-Mansur Bldg, Pels Main 3512, New 2723, h 5949 Beechwood av, Tel Irvington 1532.

" Wm R, hammerman, h 2710 Ethel.

" Wm R, porter, h 615 Douglass.

" Wm T, cond'r, h 859 Eastern av.

" Wm T, lawyer 216 Ind Trust bldg.

" Wm T, slsmn, b 224 E St Joseph.

" Willie K, b 937 Camp.

" Willis, lab, b 1437 Mass av.

" Winifred, city missionary, b 922 N Capitol av.

" Winifred G, tchr P S No 55, b 321 Graham & Wyley J, h 106 Wallace av.

" Zachariah A, b Fairview Settlement.

" & Ploch (Clifford & Brown and Harry C Ploch), plmbrs 301 Dorman.

" & Thompson (Edgar Brown and Green Thompson), cleaners 1208 N West.

Browne Artimicia W (wid Henry W), h 47, 13 1/2 N Meridian.

" Chester G, pres Crescent Emery-Corundum Wheel Co, b 947 N Penn.

" C Stanley, clk, 153 S Illinois.

" Edw D, slsmn 237 N Penn, r 224 E St Clair.

" Franc O, bkpr 25 E Ohio, h 2339 N Penn.

" Golden M, sten, b 1216 N Temple av.

" James T, slsmn, h 1109 Reinsner.

" Jessie, clk Indpls Star, b 1005 Tecumseh.

" Jos J, office 807 Hume-Mansur bldg, h 10, 104 E New York.

" Lambert W Rev, pastor Seventh Day Adventist Church, b 1911 Alford.

" Leona, clk, b 411 N Delaware.

" Margt M (wid Claude), b 1005 Tecumseh.

" Olive, h 548 N La Salle.

" Pauline R, music tchr, b 2339 N Penn.

" S Neal, slsmn, h 2047 Bellefontaine.

" Thos F, framer, h 1216 N Temple av.

Brownell Anna J (wid Fredk B), h 1609 N Meridian.

" Chas C, agt 503 Terminal bldg, h 1452 Montclair.

" Jno C, mach, h 3934 Byram av.

Brownfield J. B., bksmith, b 644 Russell av.

Browning Ann S, tchr P S No 29, r 112 E Ohio.

" Bernard W, carp, h 1833 Ringold av.

" Clara (wid Wm E), b 1947 Broadway.

" Clara, wrapper, b 321 Minerva.

" Edgar N, tmstr, h 223 Downey.

BROWNING ELIZA G, Librarian Indianapolis Public Library, Tels Main 6118, New 1575, h 844 N Delaware, Tel North 6442.

" Eliz W (wid Jno), h 220, 134 W Maryland.

" Everett, carp, h 1528 Cruft.

" Geo R, printer 2, 160 E Market, h 604 N New Jersey.

" Harry S, well driller, h 417 S Oakland av.

" Henry L, h 1661 N Talbott.

" James H, real est, b 2426 College av.

" Jeremiah W, carp, b 228 S Warman av.

" Margt, b 1528 Cruft.

" Nathaniel, h 1925 Napoleon.

" Nelson, carp, h 1520 E Raymond.

" Nettie D, attdt Public Library, b 1661 N Talbott.

" Oscar G, baker, b 317 Wallace av.

" Ray, cond'r, b 1318 Union.

" Roland H, helper, b 417 S Oakland av.

" Rose (wid Jno), h 321 Minerva.

" Spencer L, car repr, h 842 Melkel.

" Wm E, slsmn, h 2157 N Capitol av.

BROWNING

" Wm N, piano tuner, r 2828 Clifton.

" Woodville, druggist, h 1061 W 27th.

Brownlee Daimar T, drftsmn, h 547 E 20th.

" Edmund M, formn, h 21 S Arsenal av.

" Harry M, elect, h 1228 Southeastern av.

" Thos, baker, r 1005 S Noble.

Brownlow Chas, lab, b 706 Torbet.

Brownson Fred, lab, h 626 N Senate av.

Brownstown Water and Light Co, Robt M Cass pres and sec, James S Dales treas, 514 Am Central Life bldg.

Broyer Sophia (wid Wm), b 1328 Hovey.

Broyles Benj E, barber 1560 Columbia av, h 2350 Oxford.

" Chester G, marble wkr, h 837 Lard.

" Jno F Rev, pastor Mt Carmel Baptist Church, h 2431 N La Salle.

" Joe H, clk 43 Court House, h 902 Athon.

Broz Adolph, chfr, h 1211 Madison av.

" Alma A, bkpr, b 350 Parkway av.

" Frank, constable 138 1/2 E Wash, h 350 Parkway av.

" Jos J, gllder, h 318 E Terrace av.

BRUBAKER ELMER H, Physician, Office Hours 9-11 A M, 2-4 P M, 7-8 P M, Sunday 10-11 A M, Suite 308 Rauh Bldg, 122 E Ohio, Tels Day and Night Main 4687, New 3387-R.

" Enos, lab, h 2015 Wilcox.

" Francis L, clk gds 2020 E 10th.

" Harold L, clk Aetna Trust and Savings Co, h 2030 E 10th.

" Henry C (Brubaker & Stern), res Philadelphia Pa.

" J Fred (Brubaker & Stern), h 2, 2418 Park av.

" Kittie A (wid Abram S), h 1220 College av.

" Minnie, b 2016 Wilcox.

" Morris, lawyer, h 3833 Graceland av.

" & Stern (Henry C and J Fred Brubaker), architects 18, 21 N Penn.

Bruce Ada L, sten 302 Majestic bldg, b 1016 Virginia av.

" Andrew, lab, h 2311 Martindale av.

" Andrew J, justice of the Peace 2308 W Michigan, h 2334 same.

" Baking Co, Chas H Bruce mngr, 1016-1018 Virginia av.

" Chas, chfr 2063 N Delaware.

" Chas H, mngr Bruce Baking Co, h 1016 Virginia av.

" Chris, contr 914 Union.

" Clifford, b 1016 Virginia av.

" Ella F, waitress, b 41 W 35th.

" Ernest L, engr, b 1418 S Meridian.

" Eug E, patrolman, h 420 N Forest av.

" Flats 520-22 E 23d and 2302-10 Park av.

" Frank A, lawyer 1318 Fletcher Trust bldg, h 2938 Ruckle.

" Geo, tmstr, h 1129 Hiawatha.

" Geo E, clk 51 State House, b 1424 Woodlawn av.

" Geo E, mach, h 1665 Columbia av.

" Geo Q, pres Indianapolis Florida Land Co, h 2351 Park av.

" Glenn W, finisher, h 255 Iowa.

" Green, lab, h 1218 Trumbull.

" Harley, mach, h 212 S Pine.

" Henry L, phys 1626 Prospect.

" Howard E, asst mngr Standard Oil Co, h 1304 N Oakland av.

" Ida, indrs, b 243 N Missouri.

" James, slsmn Kingan & Co, 2525 E 10th.

" James C, floor lyr, h 2005 Ludlow av.

" James E, barber, r 618 N Senate av.

" Jennie I (wid Geo W), h 1125 Prospect.

" Jno L, lab, h 1205 N Senate av.

" Jno T, carp, h 1062 W 33d.

" Jos G, claim adjuster 811 Terminal bldg, h 1424 Woodlawn av.

" Jos H, decorator, h 2226 Thornberry.

" Lloyd, lab, h 1419 Mass av.

" Margt, clk 342 Mass av, b 334 Ogden.

" Marion, sten 1318 Fletcher Trust bldg, h 2938 Ruckle.

" May, smstrs, b 2750 N Gale.

" Meredith, ins dep 41 State House, h 3061 N New Jersey.

" Murray L, formn, h 2606 N Illinois.

" Ora G, mach, h 210 N Germania av.

" Relief J, trav agt, h 720 E Michigan.

Law Business College

A Select School in a Select Location
Cor. Delaware and North Streets

INDIVIDUAL INSTRUCTION
SIX EXPERT TEACHERS
Enter Any Time

Telephones: Main 452 - New 4833

FLETCHER AMERICAN NATIONAL BANK

FOREIGN DEPARTMENT

STEAMSHIP TICKETS—TRAVELERS CHEQUES LETTERS OF CREDIT—FOREIGN EXCHANGE



BRUCE

- Richd R. formn, b 1016 Virginia av.
- Robt C. clk Van Camp Hdwe and Iron Co, b 114 N Belmont av.
- Robt E, sec to State Fire Marshal, h 1209 Olive.
- Robt O, mach, b 1005 Edison av.
- Robt S. driver, b 1018 Virginia av.
- Rolla A, collr 70 S State av, b 420 N Forest av.
- Thos. lab, h 4930 Elliott.
- Wallace J, baker, h 355 Iowa.
- Wilbur A, cementwkr, h 3145 Northwestern av.
- Wm A, mach, h 1169 W 27th.
- Wm F. pntr, b 1304 N Oakland av.
- Wm G, engr, h 1127 McLain.
- Wm J, clk, h 1253 Kentucky av.
- Wm J, slsmn 224 N Delaware, h 247 Caven.

- Bruck Edw C, patternmkr, b 1015 N Olney.
- Emil A, mach, b 1015 N Olney.
- Henry, shoemkr 2411 E 10th, h 1015 N Olney.

- Henry W, mach, b 1015 N Olney.
- Kath(wid Jno), h, h 1127 Lexington av.
- Louis W, drftsmn, b 1127 Lexington av.
- Brucker Victor J Rev, h 3339 Washington bld.

- Bruder Alf, labeler, b 980 Indiana av.
- Bert G, barber 1601 Montcalm, b 1312 Milburn.

- Chas, h 937 Locke.
- Ignatius, lab, h 980 Indiana av.
- Jacob B, pdlr, h 1312 Milburn.
- Jos, baker, h 430 Sanders.
- Ludwig, baker, h 430 Sanders.

- Brucekn Chas E dept mngr, 18 E Wash, h 4824 Broadway.
- Ella, h 1838 Fletcher av.

- Irma, sten Merchants Heat & Light Co, b 1922 Fletcher av.
- Theo, 3d hd goods, 1408-10 Prospect.

- Bruessman Ervin H, pntr, h 5626 Lowell av.
- Bruch Richd, lab, h 1116 N Senate av.

- Bruene Richd W, slsmn 54 W New York, h 322 Dresden av.

- BRUENGER CARL W**, Indiana Representative The R F Johnston Paint Co of Cincinnati, O, b 707 Wallace av, Tel Irvington, 2330.

- Bruening Almr C, sten, b 1114 S Capitol av.
- Eliz(wid Jno), h, h 1114 S Capitol av.

- Wm, fireman, h 819 S Delaware.
- Bruenger Blasius, brewer, b 2215 S Illinois.
- Eug, barber 2175 Bluff av, h 126 W Raymond.

- Jos, h 2215 S Illinois.
- Bruh Chas L, tmstr, h 1053 Hunter.

- Brugler Chas, fireman, r 2440 Station.
- Bruh Alvin L, hlpr, b 1923 S Talbott.

- Fred H, credit man 31 E Maryland, b 2944 Washington bld.
- Gustav, fish and poultry 960 S East, h 2401 S Meridian.

- Harry A, finisher, h 2110 Barth av.
- Mary M, h 18, 341 Mass av.
- Wm C, tmstr, h 1923 S Talbott.

- Bruhns Louis F, ironwkr, h 715 Parkway av.
- Bruhlou Reuben L, photo, b 1406 Sturm av.

- Brumbaugh Kate(wid David), h 1026 Spruce.
- Bruce Chas, lab, h 3605 E 20th.
- Brumfield Arthur W C, chemist, h 1334 Monroe av.

- Chas A, patrolman, h 922 Hamilton av.
- Horace G, h 528 Arbor av.
- Jno T, b 270 S Audubon rd.

- Leslie W, mngr 105 N Alabama, h 6329 Bellefontaine.
- Robt, carp, h 1103 Kappes.

- Wm A, carp, b 3231 Macpherson av.
- Brummet Benj F, film opr, h 825 Virginia av.
- Brummell Eliz, manicure Exchange Hotel.

- Robt D, barber Union Stock Yards, h 1546 Reiser.
- Brunner Frances E, clk State Life Ins Co, b 1502 W 27th.

- Mary S(wid Albert), b 1502 W 27th.
- Robt, clk Lyman Bros, h 715 S Alabama.
- Brunnett Edw, mach, b 2233 Avondale pl.

- Frank A, oiler, h 2902 Hope.
- James, lab, h 2120 Allfree av.
- James B, lab, b 3736 E 28th.

- Jno, engr, h 21, 315 N Senate av.
- Jno, lab, r 31, 352½ Indiana av.

SHEPARD HARDWARE COMPANY

Tin and Sheet Metal Work
Roofing, Guttering
Siding and Metal Ceilings
Hot Air Furnaces

2862-64 CLIFTON ST. TEL. NORTH 1357

BRUMMETT

- Nancy, housekpr, 2806 Hope.
- Brunaugh Harry P, mngr Merchants' Laundry Assn, h 1 2017 Central av.
- Brundage Clarence W, slsmn 18 S Capitol av, b 1309 Bellefontaine.
- Ellen(wid Edgar), h 1225 English av.
- H, mach, b 523 Madison av.
- Jno E, tel opr, h 1309 Bellefontaine.
- Jno R, slsmn, b 1309 Bellefontaine.
- Jno W, slsmn, h 1621 Cornell av.
- Mary A(wid Saml M), b 2446 N Penn.
- Wm, electr, r 114 E North.
- Brundrett Edwin, engr, h 41 S Mount.
- Brune Albert, b 1112 Union.
- Aug, h 112 Union.
- Benj, brndr, b 1112 Union.
- Henry, b 1112 Union.
- Jos, collr, b 1112 Union.
- Thos O, presfdr, b 1112 Union.

- Bruner Alf F, assmbr, h 1350 W Ray.
- Alf W, food insp 20 basement State House.
- Alice H, tchr, b 1355 N Olney.
- Alphonse, stone ctr, h 1013 High.
- Anderson H, sec A Bruner Co, r 742 New Jersey.
- Arthur P, slsmn, h 521 Arbor av.
- Aug, pres A Bruner Co, h 742 N New Jersey.

- BRUNER A CO THE**, Augustus Bruner Pres, Anderson H Bruner Sec, Orlando Bruner Treas, General Contractors, 500 N Davidson, Tels, Main 4386, New 1980, Box 66 Builders' Exchange, Both Tels 535, 742 N New Jersey, Tel New 2044.

- Chas, electr, b 1045 N Mount.
- Ella(wid Horace), clk, h 553 Mass av.
- Fannie, clk, b 616 E North.
- Felix D, lab, h 1045 N Mount.
- Garland S, clk, r Stubbins Hotel.
- Harry E, student, b 2033 Singleton.
- Henry E, coal 916 State Life bldg, h 359 W 30th.
- Henry L, prof Butler University, h 324 S Ritter av.

- Horace L, billman, b 555½ Mass av.
- James A, clk 224 S Meridian, h 1326 Finley av.
- Jos, collr 247 W Wash, b 1112 Union.
- Lyle R, slsmn 141 S Meridian, r Y M C A.
- Milton E, lab, h 1355 N Olney.
- Orlando, treas the A Bruner Co 742 N New Jersey.
- Richd L, saloon 501 Indiana av, h S, 702 E Georgia.
- Robt, r 418 Blake.
- Robt J, groc 1510 Roosevelt, h 1634 same.
- Roy H, clk, b 553 Mass av.
- Thos H, farmer, b n s Morris 2 e of Holt av.

- Brunhoefer Aug F C, optician 142 N Penn, b 350 E Terrace av.
- Karl, mach, h 1126 Church.
- Brunhofer Minnie K, clk, h 29, 227 N Illinois.
- Bruning Bertha(wid Carl), h 1714 S Delaware.

One

Always Open
Licensed and Bonded

The
**H.C. WEBSTER
DETECTIVE
AGENCY**

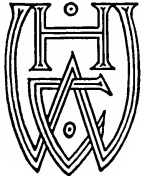

SUITE
814
Hume-Mansur Bldg.
Either Telephone
2615

**MAUSOLEUMS
GRANITE
AND
MARBLE
SPECIALTIES**

**AUGUST
DIENER
&
SONS**

3363-5-7
N. SENATE AVE.

Phones
OLD, NORTH 384
NEW 6485

WEIL BOILER COMPANY

Weil Water Heating Garbage Burners

The New Way—Burns the Garbage, Furnishes Hot Water

J. C. MUESING F. W. SCHMIDT
MUESING COAL CO.
COAL & COKE

Satisfaction Guaranteed

1745 English Ave. Phones: Pros 3500, New 9154

Telephone Prospect 5587

**YOU CAN GET
IT AT
VONNEGUT'S**

VONNEGUT HARDWARE CO.

120-124 EAST WASHINGTON ST. TELEPHONES
NEW 589, MAIN 4192

**CUTLERY
•
SILVER-
WARE
•
HOUSEHOLD
UTILITIES
•
BATHROOM
FIXTURES
•
KITCHEN
UTENSILS
STOVES**

H. H. Woodsmall & Co. (Inc.) SURETY BONDS

All Bonds Executed and All Losses
Adjusted and paid in This Agency
Fidelity Trust Building
SECOND FLOOR

BRUNING

"Edw H. driver, h 831 S Delaware.
"Fred E, sten Kingan & Co, b 54 N Beville av.
"Hattie, bkpr A & C Stone and Lime Co, b 1714 S Delaware.
"Henry F, condr, h 414 Wallace av.
"Margt, sten 802 Hume-Mansur bldg, b 1714 S Delaware.
"Mary C, mlr, h 845 S Meridian.
"Minnie, drsmkr, b 845 S Meridian.
Brunker Lottie, clk collr of customs, b 1958 Ruckle.
"Matilda (wid Thos), h 1958 Ruckle.
Brunkhorst Carrie L, presser, b 526 Parkway
"Conrad, b 526 Parkway av.
Brunkow Norman F, tchr, r Y M C A.
Brunnemer Alva C, carp, b 23 Frank.
"Edw F, meat ctr, b 1639 Bellefontaine.
"Gilbert, lab, h 1313 Kentucky av.
"Jno, pressmn, b 2114 Gent av.
"Jos, lithog, b 2114 Gent av.
"Paul, plmbr, h 2114 Gent av.
"Wm D, slsmn Polk Sanitary Milk Co, h 1639 Bellefontaine.
Brunner Albert R, clk 6th fl 307 N Penn, b 1247 S Meridian.
"Alta R, vet surg, b 440 N Davidson.
"Chas A, biksmith, h 1150 Deloss.
"Fred, lab, h 1346 1/2 N Senate av.
"Fred, pressmn, h 1426 E Terrace av.
"Fredk W, lab, b 1229 Spruce.
"Hugh, brkman, h 1210 S Senate av.
"Isabell (wid Jos), b 3214 E New York.
"Mattie, clk, b 1247 S Meridian.
"Theresa, clk 24 S Capitol av, b 2753 Central av.

Brunnhoeffer Chas J, butcher, h 1033 E Raymond.
"Ella, h 313 W Ohio.
Brunning Chas (Dr C E Brunning Medical Compound Co), h 359 Prospect.
"Chas M, clk, b 359 Prospect.
BRUNING DR C E MEDICAL COMPOUND CO THE, Mfrs Medical Remedies, 506 E Morris, Tel Prospect 1860.
"Geo J (Dr C E Brunning Medical Compound Co), h 349 Sanders.
"Wm J, grinder, b 359 Prospect.
Bruno Bros (Chas and Nunzia), com mer 41 S Delaware.
"Chas (Bruno Bros), h 870 Fletcher av.
"Nunzio (Bruno Bros), b 310 Virginia av.
"Patrina (wid Vincent), h 310 Virginia av.
Brunoehler Karl, h 1126 Church.
Bruns Benj, clk, b 1503 Hoyt av.
"Chas, lab, h 1530 Kennington.
"Chas J, preman, r 33 W St Joseph.
"Edw W, clk 31 E Maryland, h 1435 S Alabama.
"Edw W, groc 1501 Hoyt av, h 1503 same.
"Eliz, h 33 W St Joseph.
"Fredk G, city agt, h 431 S Alabama.
"Gustav, groc, h 2403 S Meridian.
"Harry P, clk 31 E Maryland, h 1530 Kennington.
"Jno F, mngr Security Mortgage Loan Co, h 2, 1915 Central av.
"Jno O, clk 31 E Maryland, b 1441 Madison av.
"Jos B, auditor 701 Mass av, h 1832 Roosevelt av.
"Josephine, b 2110 College av.
"Leo, pkr, b 1441 Madison av.
"Lizzie, h 1441 Madison av.
"Mary A (wid Hierman), b 1842 Brookside av.

BRUNS

"R Martin, medical examiner 215 Hume-Mansur bldg, res Baltimore, Md.
Brunsuma Rinze, mach, h 1143 W 34th.
Brunson Benj R, fireman, h 1907 Bellefontaine.
"Bertha (wid Arle), b 2511 Columbia av.
"Clinton R, insp, h 758 Lexington av.
"Elbert E, stockman L S Ayres & Co, r 118 E Vermont.
"Elmer S, lab, h 2113 N Arsenal av.
"Eug, houseman, b 543 N Capitol av.
"Frank, lab, b 2109 N Arsenal av.
"Frank E, box mkr, h 2943 Macpherson av.
"Inez, nurse Norways Sanatorium, 1820 E 10th.
"Norma, sten, b 2511 Columbia av.
"Perry F (Brunson-Wright Hardware Co), h 5924 E Main 1825.
"Wm, lab, h 366 W 12th.

BRUNSON-WRIGHT HARDWARE CO THE (Perry F Brunson), Hardware, Stoves, Carriages and Implements, 221 W Wash. Tels New 3250 Main 1825.

BRUNSWICK - BALKER - COLLENDER CO THE, Frank S Buttweiler Mngr, Mfrs of Billiard Tables, Bowling Alleys, Carrom and Pocket Billiard Tables and Bar Fixtures, 118 S Meridian, Tels New 2806, Main 381.

"David (M Brunswick's Sons), h 21, 302 W New York.
"Walter R (M Brunswick's Sons), b 21, 302 W New York.
"M Sons (Walter R and David), clothiers, 140 W Wash.
Brunt Eliz, b 15, 768 Mass av.
Brunton Bernard T, driver 101 S Penn, h 1202 Oliver av.
"Bertha B, sten Varney Electrical Supply Co, b 6 Colorado av.
"Emily J (wid Jno), h 6 Colorado av.
"Herbert, lab, b 1414 S Perry 2 e of Shelby.
"Jos W, lab, h 1424 W Ray.
"Lela, smstrs, h 6, 550 Fletcher av.
"Nancy E (wid Wm), b 549 Birch av.
"Nannie (wid Wm), h 424 1/2 W Merrill.
"Wm M, lab, b 549 Birch av.
Brush Barnett, carp, h 825 S Capitol av.
"Frank, lab, h 745 E Vermont.
"Kath, sten 1116 Merchants Bank bldg, b 1645 N Alabama.
"Luther P, bkpr, h 1, 1645 N Alabama.
"Natalie L (wid John T), h 2850 N Meridian.

Brusky Saml, buyer, r Y M C A.
Brusman R Velma, sten 832 State Life bldg, b 444 E Merrill.
Brussman Jos, barber 824 S Meridian.
Brutcher Carl, trimmer, b 505 Holly av.
"Jos J, ptr, h 505 Holly av.

"Virgil, trimmer, b 505 Holly av.
Bryan Bailey T, dept mngr 13th fl Lemcke Annex, h 650 E 13th.
"Cecil C, brklyr, h 5866 Dewey av.
"Cora (wid Arthur B), b 2264 N Penn.
"Dennis (D Bryan & Sons), h 2811 S Meridian.

"D & Sons (Dennis, Edw and Patk H Bryan), whol meats, Indpls Abattoir.
"Edw (D Bryan & Sons), b 34 Carson.
"Felix A, h 327 N Alabama.
"Florence, frs, h 14 1/2 E Vermont.
"Francis, Alton av.
"Frank A, dept supt Kingan & Co, h 4033 Park av.
"Harry H, plater, b 14, 400 N New Jersey.
"James W, electr, h 1509 N Capitol av.
"Jennie H (wid James W), h 3, 655 E 24th.
"Jno F, lab, h 1615 Everett.
"Jno H, h 711 E Terrace av.
"Jno K, acct 325 N Penn, h 2458 N Talbot.
"Jno M, barber 244 S Illinois, h 530 N Senate av.
"Jos M Rev, asst rector St Joseph's Catholic Church, r 632 N 12th.
"Julia N (wid Solon L), h 14, 400 N New Jersey.
"Julia P, clk, b 532 E 11th.
"Juliette W, tchr P S No 55, b 3, 655 E 34th.
"Laura B, h 1015 N Meridian.
"Louis R, produce, 910 S Meridian.
"Lucinda (wid Wesley), h 1529 Park av.

**The A. B.
Keport
Co. (Inc.)**

⊕
**Coal
Lime
and
Cement**

⊗
**Phones 842
620 North
Senate Ave.**

INDIANA'S GIANT COMPANY
Let Our Representative Explain
A HOME COMPANY STATE LIFE GROWING WITH INDIANAPOLIS
INSURANCE COMPANY
See Our Full-Page Display in this Directory

Cole Motor Car Company

Builders of the Standardized Car

New Phone 1574—730-750 E. Washington St.—Old Phone Pros. 5200

BRYAN

- " Maggie T (wid Thos R), h 532 E 11th.
 " Mary, clk 602 Terminal bldg, r 819 Wilson.
 " Mary F (wid Jno M), r 1509 N Capitol av.
 " Minnie, r 819 Wilson.
 " Norman H, chfr, b 14, 400 N New Jersey.
 " Patk H (D Bryan & Sons), h 728 Cottage av.
 " Paul L, slsmn Stewart Talking Machine Co, h 14, 400 N New Jersey.
 " Phillip L, butcher, h 644 Maxwell.
 " Robt, butcher, h 639 Maxwell.
 " Roy R, mach, b 711 E Terrace av.
 " Sarah, h 443 E 10th.
 " Stella, h 4, 124 1/2 Kentucky av.
 " Walter W, tmstr, h 1115 1/2 Prospect.
 " Willard M, carp, h 1746 W Morris.
 " Wm, waiter, r 916 Payette.
 " Wm E, janitor, h 615 N New Jersey.
 " Wm C, investment securities 318 Am Central Life bldg, r 533 N Meridian.
 " Zuritha (wid Granville), h 1426 Ashland av.
- Bryan Agnes (wid Ernest), h 142 Tacoma tr.**
 " Alb, lab, b 610 E New York.
 " Albert, lab, b 1009 W New York.
 " Albert, lab, b 1009 W New York.
 " Alf, h 17, 701 E 21st.
 " Allen, lab, b 143 Geisendorff.
 " Arch L, lab, b 1115 W 29th.
 " Carl E, slsmn, h 134 E 22d.
 " Chas, clk, h 314 N Germania av.
 " Chas, lab, b 206 Harris av.
 " Corrie, housekpr, r Audubon ct.
 " C T, civ engr, Y M C A.
 " David C, photo, h 3916 N Penn.
 " Dayton C, candler, h 851 River av.
 " Earl, brtnr, h 1661 S Delaware.
 " Eason, frmtn 419 E Wash, h 1214 E Vermont.
 " Edna, sten, b 1814 W Wyoming.
 " Elmer, lab, h w s Tindall 1 n of Troy av.
 " Etta (wid Perry), h 730 N West.
 " Eva (wid Jno), h 31, 626 Mass av.
 " Eva, h 2034 E 12th.
 " Frank, overseer, h 8523 Ferguson (B R).
 " Frank E (Bryant & Son), h 1740 Hall pl.
 " Frank L, jeweler 137 N Penn, h 3223 Central av.
 " Fredk, baker, r 134 W Vermont.
 " Geo, lab, h 328 E Wash.
 " Geo C, field clk U S Dept of Agriculture 416 Federal bldg, b 1519 N Illinois.
 " Geo T (Bryant & Son), b 2262 N Illinois.
 " Harold B, groc, 120 E 48th.
 " Harry, chfr, h 1616 W Vermont.
 " Harry L, clk Crescent Paper Co, h 1829 Lexington av.
 " Harvey, lab, h 819 Wilson.
 " Henry, lab, h 1614 S Delaware.
 " Henry D, lab, h 1120 S Penn.
 " Herbert, lab, b 655 Eddy.
 " Howard C, lab, h 1140 Brookside av.
 " Ida M (wid Willis), b 234 E Wyoming.
 " James, tel opr, b 2034 E 12th.
 " James A, lawyer 2, 130 1/2 E Wash, h 642 N Blackford.
 " Jesse C, sten 610 Indiana Trust bldg, b 2946 Washington blvd.
 " Jesse R, tmstr, h 655 Eddy.
 " Jno B, chndr, h 2814 Brookside av.
 " Jno H, slsmn 33 N Penn, r 2034 E 12th.
 " Jno L, mach, h 409 Centennial.
 " Jno S, fireman, h 2509 Station.
 " Jno W, sten 202 S Delaware, b 1214 E Vermont.
 " Julia, h 1715 N New Jersey.
 " Katie, photo 3d fl 130 1/2 E Wash, h 3916 N Penn.
 " Leona, smstrs, r 122 W 10th.
 " Lively, lab, b 655 Eddy.
 " Lloyd T, lab, b 655 Eddy.
 " Louisa, pckr, b 824 Edison av.
 " Luther R, chfr, b 7 Audubon ct.
 " Margt, h 655 Eddy.
 " Marshall, supervisor, b 350 N Elder av.
 " Mary (wid Ben), h 234 E Wyoming.
 " Mary S (wid Geo), h 1515 Roosevelt av.
 " Mary S, h 523 Hudson.
 " Max, baker 4030 E New York.
 " Perry W, lab, b 730 N West.
 " Prentice O, clk Brannum-Keene Lumber Co, h 51 N Gale.

Tutewiler & Son

Telephone 216

HENRY W. TUTEWILER
HARRY D. TUTEWILER

UNDERTAKERS, 129 West Market St.

BRYANT

- " Ralph, mngr The Webb-Smith Co, h 814 E Wyoming.
 " Richd, driver, h 1709 S Delaware.
 " Rozella, tel opr, b 2034 E 12th.
 " Sallie, Indrs, h 330 Osage.
 " Saml M, lab, h 334 Lincoln.
 " Sanford, lab, h 53 McKim av.
 " Thos M, lab, h 640 W Court.
 " Upton, tmstr, b 655 Eddy.
 " Wm E, contr, h 16 Euclid av.
 " Wm L, adv agt, b 815 Elm.
 " Wm L, clk, h 1144 Fletcher av.
 " Wm T, lab, b 1125 S Sheffield av.
 " Zachariah, lab, h 752 W New York.
 " & Son (Frank E and George T), transfer 238 S Illinois.
 Bryce, see also Bryce.
 " Abbie H (wid Peter F), h 3308 N New Jersey.
BRUCE BAKING CO, Robert M Bryce Pres and Treas, Edmund B Steele Sec, 14-16 E South, Both Teles 270.
 " Edw, clk 18 E Vermont, b 1112 Lexington av.
 " Eliz C, tchr, b 1112 Lexington av.
 " Jno K, baker, h 424 Sanders.
 " Robt J, lab, h 815 Olive.
 " Robt M, pres and treas Bryce Baking Co, h 2161 N Penn.
 Bryceman Wm, lab, r 813 N Senate av.
 Brydon Anna S (wid Reuben), b 1921 N Alabama.
 " Chas H, mngr Jefferson Plumbing Co, h 660 N Olney.
 " Mary, sten, r 329 N Penn.
 " Ralph S, carp, b 331 N Forest av.
 " Ray M, clk, b 615 N Oakland av.
 " Theo B, pres Jefferson Plumbing Co, h 124 S Bolton av.
 " Thos W, carp, h 331 N Forest av.
 " Wm C, sec-treas Jefferson Plumbing Co, h 615 N Oakland av.
 " Wm S, carp, b 615 N Oakland av.
 Bryne Stella, Indrs, h 4, 124 1/2 Kentucky av.
 Bryson Erline (wid Brown), h 887 W 11th.
 " Hugh, lab, h 205 S Temple av.
 " Jas, trav agt, h 1610 Montcalm.
 " James W, lab, b 205 S Keystone av.
 " Jno C, lab, h rear 324 N West.
 " Nelson, lab, h 638 Darnell.
 " Peter, clk Kingan & Co, b 926 W 32d.
 " Rachel A, phys, 932 Mass av.
 " Robt, tmstr, r 933 Chicago.
 " Robt H, chief dep sheriff 34 Court House, h 2431 N Meridian.
 " Sarah (wid Hugh), h 205 S Keystone av.
 " Walter, lab, h 432 W 18th.
 Bubb Harry W, trav agt Hydraulic-Press Briele Co, h 4, 522 E 23d.
 Bucirik Steph, mldr, h 742 Concord.
 Bucar Louis, groc 701 N Holmes av.
 Buch Alphons J, h 601 E New York.
 " Nelson C, mach, h 1818 S Meridian.
 Buchalter Wm, brkrmn, h 2186 Oxford.
 Buchanan Harry E, local rep The Henderson-Ames CO, h 3138 Ruckle.
 Buchanan Aaron M, lab, b 815 N Beville av.
 " Albert E, dentist 8 When bldg, h 545 E 11th.
 " Albert F, lawyer 1011 Hume-Mansur bldg, h 3017 N Talbot.
 " Andrew J, b 4012 Broadway.
 " Arthur, barber, h 1926 Wilcox.
 " Atta (wid Wm S), h 1129 E 10th.
 " Aug M, slsmn, h 2301 W Rural.
 " Aug S Rev, pastor Home Presbyterian Church, h 1022 W 33d.
 " Benj F, patrolman, h 2305 Ralston av.
 " Blanche, sten Wm F Johnson Lumber Co, h 1030 N Tremont av.
 " Calvin C, mach, h 2604 Boulevard pl.

Pathe

phonograph Co.

10 EAST WASHINGTON STREET
Phones
MAIN 540
NEW 1120

TOOLS
•
MILL SUPPLIES
•
BUILDERS' HARDWARE
•
CABINET HARDWARE
•
UPHOLSTERY GOODS

VONNEGUT HARDWARE CO.

120-124 EAST WASHINGTON ST. TELEPHONES NEW 589, MAIN 4192

YOU CAN GET IT AT VONNEGUT'S

ISGRIGG LUMBER COMPANY
 WILL SOLVE YOUR BUILDING PROBLEM
 2050 NORTHWESTERN AVE., COR. 21ST
 PHONES, NORTH 701, NEW 6586

INSURANCE

THE UNION TRUST COMPANY

120 East Market Street

Writes Fire, Tornado, Casualty, Burglary, Compensation, Rents, and Automobile Insurance

AJAX TIRES

Guaranteed in writing
5 000 MILES

"While others are claiming
 quality we are guaranteeing it"

AUTO EQUIPMENT CO.

210-212 N. MERIDIAN ST.

Telephones, Main 6373, New 1960



BUCHANAN

"Chas E. car repr, h 2164 N Rural.
BUCHANAN CHARLES J. Pres Flanner & Buchanan (Inc), h 3017 N Talbott, Tel New 8295.

"Clayton, trimmer, b 2545 Shelby.
 "Daisy, mnr, b 431 $\frac{1}{2}$ S Pine.
 "David F, stage hd, h 1030 Newman.
 "Eli, driver, h 1325 S Sheffield av.
 "Elmer, brklyr, r Hotel Metropole.
 "Elmer, lab, h 1016 N Missouri.
 "Francis M, undertkr 622 Division.
 "Frank, barber 160 W 16th.
 "Frank, lab, h 2028 Highland pl.
 "Frank, driver, h 1264 Roosevelt av.
 "Frank, lab, h 225 W 15th.
 "Frank L, propr Peerless Hotel, h 447 Virginia av.

"Gale R, elev opr, b 805 Woodlawn av.
 "Geo, lab, h 511 W 14th.
 "Geo H, slsmn, h 214 N Addison.
 "Geo L, condr, r 2342 Adams.
 "Harry D, (Newett & Buchanan), h 1219 Lexington av.
 "Heydon W, slsmn, h 618 Division.
 "Howard W, formn, b 1030 N Tremont av.
 "Irene V, woodwkr, h 115 Koehne.
 "Jas, labr 844 W Pratt.
 "James A, lab, h 522 W 10th.
 "James D, slsmn, h 2542 N New Jersey.
 "Jno C, mngr Buchanan Mngf Co, h 1940 Broadway.

"Jno P, brushmkr, h 233 N Mount av.
 "Jos, portcr, b 637 E Wabash.
 "Jos C, formn 801 E Market, h 2335 E Raymond.

BUCHANAN JOSEPH W. Wagons and Automobiles Repaired, Repainted and Re-linimed, Auto Truck Bodies Built to Order, Rubber Tires for All Vehicles 801-803 E Market, Tels New 1854, Prospect 559, h 1006 Fletcher av, Tel New 9143.

"June, lab, b 844 W Pratt.
 "Lenore (wid Chas E), h 25, 351 $\frac{1}{2}$ Mass av.
 "L Lee (Saylor & Buchanan), b 1305 Fletcher av.
 "Mngf Co, Jno C Buchanan mngr, screens rear 1940 Broadway.
 "Milo V, student, 1022 W 33d.
 "Nancy A, (wid Ezra), h 1142 Tecumseh.
 "Nora, smstrs, h 431 $\frac{1}{2}$ S Pine.

BUCHANAN PAUL H. Sec-Treas Flanner & Buchanan (Inc), h 3116 N Penn, Tels New 8509-K, North 5178.

"Ray, condr, b 1228 E 11th.
 "Robt N, propr the Buchanan Studio, h 1737 N Meridian.
 "Roscoe C, yard mstr, h 1149 Spruce.
 "Sarah (wid Oliver H), b 637 N Cincinnati.

BUCHANAN STUDIO THE. B N Buchanan Proprietor, Decorators of China and Glass, also Dealers in Ivory and Cut Glass, rear 622 Mass av, Tel New 744.

"Sumner H, paperhng, h 637 N Cincinnati.
 "Sylvia, r 227 $\frac{1}{2}$ E Ohio.
 "Wallace, asst supt mails P O, h 1126 Parker av.

"Walter E, engr, h 1610 W New oYrk.
 "Wm L, lab, b 1325 S Sheffield av.
 "Wm T, barber, r 145 S Capitol av.
 "Wilmer O, flm opr, h 1030 N Tremont av.
 "Zula, mald Insane Hosp.

Buchdrucker Zeitung 606 Newton Claypool bldg.

Buchel Otto G, treas American Foundry Co, h 39 N Holmes av.

Bucher Aug, h 306 E Terrace av.
 "Clifford, lab, h 1164 Centennial.

Buchholz Henry, mldr, h 1714 W Market.
 Buchhorn Albert W, slsmn, b 214 S Noble.
 "Earl H, chfr, h 448 Linwood av.

BUCHHORN

"Edna, b 1617 E Michigan.
 "Fredk W, tmstr, h 1617 E Michigan.
 "Jno C, mach, b 214 S Noble.
 "Sophia (wid Christ), h 214 S Noble.
 Buchmeier Jos A, trav agt, h 1824 Union.
 "Michl (Gakstatter & Buchmeier), h 240 W 29th.

Buchhorn Edw H, artist L S Ayres & Co, h 717 E 40th.

Buchwald Louis, lab, h 565 Vinton.
 "Wm G, sausage mkr, h 565 Vinton.

Buck Alice M (wid Wm E), h 3556 Salem.
 "Anna M (wid Cassius C), b 2926 Indianapolis av.

"Arla M, slsmn Lilly & Stalnaker, h 1536 Bellefontaine.

"Ashur W, pres and genl mngr Brown-Rowan-Buck Auto Sales Co, h 41 Gladstone av.

"Bertha (wid Dilman), h 7 rear 426 W 13th.
 "Chas, lab, r 557 W Wash.

"Chas J, driver, b 644 S New Jersey.
 "Chas N, b 1110 Linden.

"Chas W, mngr, h 942 Roache av.
 "Clifford C, plmbr 628 Mass av, h 2314 Brookside av.

BUCK C S. Farm Lands, City Property and Business Chances, 215-224 Law Bldg, Tel Main 758, h 850 College av, Tel Main 6018.

"Daisy D (wid Edw T), h 5506 Lowell av.
 "Elmer D, carp, h 2331 Schofield.

"Frank R, h 1702 N Talbott.
 "Frank W, fireman, b 2556 Salem.

"Geo, h 218 E Morris.
 "Geo, b 5723 E Wash.

"Geo jr, prin Shortridge H S, h 5723 E Wash.

"Geo W, clk Kingan & Co, h 465 W 31st.
 "Grant, butcher, b 3122 W Michigan.

"Harry L, clk, b 942 Roache av.
 "Leroy E, brkrmn, h 501 S Alabama.

"Mary A, (wid Jesse D), h 644 S New Jersey.

"Nellie M, clk 229 State Life bldg, b 850 College av.

"Nettie, h 350 College av.
 "Oel, restr 217 Indiana av, h 805 Ft Wayne av.

"Walter D, chfr, b 644 S New Jersey.
 "Wm A, farmer, r 1440 College av.

"Wm F, checker ran Camp Hdw and Iron Co, b 2129 Broadway.

"Winona, music tchr, h 218 E Morris.
 "W Edith, waitress, r 727 N Capitol av.

Buckart Benj, r 433 E Wash.
 Buckner Jno E, clk 255 S Meridian, b 2743 N Olney av.

"Louis, houseman 3040 N Capitol av.
 Buckeye Realty Co, Jno A Chilcote pres, Alb F Crayton v-pres, Guy F Chilcote sec and treas, 1617 Merchants Bank bldg.

Buckhorn Walter C, slsmn 133 W Wash, h 2632 E 10th.

Buckingham Fred, mach, h 15 Eastern av.
 "The, 3101-3119 N Meridian.

Buckland Helen, r 432 E Court.
 Buckle Jno F, tinner, h 1747 Morgan.

Buckler Eliz, r 729 Park av.
 "Wm R, formn 1140 Division, h 2014 Jones.

Buckles Jesse E, rubberwkr, r 328 E Wash.
 "Thos A, sawmkr, h 41 Drexel av.

Buckley Carl M, clk, b 2136 Wheeler.
 "Chilcote, tel, 1490 Fletcher Trust bldg, b 112 N Chester av.

"Clara, h 112 N Chester av.
 "Don B, mach, b 2849 Paris av.

Edw E, patrolman, h 1015 E Pratt.
 "Ernest N, dtftsmn, b 2148 Wheeler.

"Floyd C, clk, b 2136 Wheeler.
 "Frank D, b 808 West Drive (W P).

"Geo H, genl mngr Indiana Die Casting Co, h 4012 Ruckle.
 "James J, insp, r 936 E 15th.

"Jay J, car tr, h 2136 Wheeler.
 "Jno M, formn, h 2148 Wheeler.

"Karl L, supt Indiana Die Casting Co, h 2002 E St Clair.
 "Mary E, prin Jefferson sch, b 216 W 33d.

"Patk J, fireman, h 333 S Keystone av.
 "Patk J, lab, h 235 Leota.

"Raymond C, clk, b 2148 Wheeler.
 "Raymond F, dtftsmn, h 2130 Wheeler.

"Roy A, dtftsmn, b 2148 Wheeler.

Beatrice DuValle
 LADY
 CHIROPRACTOR

PHYSICIAN
FREE

601 State Life
 Building
 Tel. Main 1561

JAS. A. KREGLO

Established 1900

JAS. E. ENGLISH

JAS. A. KREGLO & ENGLISH

Plumbing and Heating Contractors — Repair Work a Specialty

2118 East Tenth Street

Office Phone Woodruff 4029

Res. Phone Woodruff 966

Taylor's Rugs

BUCKLEY

"Timothy W, insp, h 330 S Temple av.
 "Wm J, routeman 255 S Meridian, b 33 S
 Keystone.
 Buckman Martha (wid Robt), h 928 Camp.
 "Smith, lab, h 867 W Walnut.
 Buckner Alex, janitor, h 624 Agnes.
 "Alex, barber 30 N West, h 927 Colton.
 "Amos, lab, h 622 Agnes.
 "Aylott, polisher, h 724 S West.
 "Blanche, checker, r 233, 340 Mass av.
 "Edna, cook, r 228½ Rankin.
 "Edw, porter Indpis Star, b 622 Agnes.
 "Edwin R, sismn 201 E Wash, h 1721 E 18th.
 "Eva, r 523 N Scio.
 "Florence E, clk 23 N Meridian, b 1721 Ne-
 vada.
 "Frank, porter, b 314 Osage.
 "Fredk, lab, r 712 N Senate av.
 "Fred, storeprk Denison hotel.
 "Geo, porter, r 307 N Capitol av.
 "Grace, b 1602 E Southern av.
 "Harvey R, supt Empire Auto Co, h 343
 Northern av.
 "Hattie, r 226 Arch.
 "Henry, driver, h 2, 817 Blake.
 "Henry C, b 1939 V Vermont.
 "Hesper, clk, b 133 W Vermont.
 "Hs, form 323 W 15th, res R R 29.
 "Jane (wid Henry), b 1005 Chicago.
 "Jno, lab, h 936 N Tremont av.
 "Jno, lab, h 351 N 15th.
 "Jno J, h 1821 Northwestern av.
 "Jno S, lab, h 473 W Mainop av.
 "Jno S, lab, b 1342 Union.
 "Leslie P, lineman, h 429 Blake.
 "Leona, dom, b 745 W 25th.
 "Lucian, lab, b 1736 Boulevard pl.
 "Lucille, dom, b 745 W 25th.
 "Maud, indrs, r 122 W Sahm.
 "Milton P, lab, h 1716 N Arsenal av.
 "Nettie, indrs City Hospital.
 "Otto, waiter, h 1212 E Wash.
 "Robt, clk 404 Indiana av, r 624 Agnes.
 "Robt, tmstr, b 2573 Baltimore av.
 "Sally (wid Martin), h 314 Osage.
 "Sidney, bartndr, h 5744 Beechwood av.
 "Vinard S, sismn, h 840 E Wyoming.
 "Wm, clk, h 719 N West.
 "Wm, lab, h 520 Drake.
 "Wm, lab, r 817 N Senate av.
 Buckler, Chas A, clk 202 S Delaware, h 1434
 Olive.
 "Chas O, clk 326 W Georgia, h 621 N Ches-
 ter av.
 "Edw, driver, h 1427 Finley av.
 "Frank G, repr Van Camp Hdwe and Iron
 Co, h 2923 E New York.
 "Geo F, lab, h 318 N Gray.
 "Harry, lineman, h 1627 Linden.
 "Harvey L, lab, h 2112 Napoleon.
 "Hattie, music tchr, b 533 Tecumseh.
 "Wilhelmina (wid Henry F), h 533 Tecum-
 seh.
 "Wm, insp Board of Health, h 505 DeQuincy.
 Bucsis Theo, lab, h 138 S West.
 Bucy Amos, bklsmith 2801 Mass av, h 342
 Beauty av.
 "Carl F, sheep, iron wkr, h 227 Douglass.
 "Chas A Rev, b 423 Hudson.
 "Earl S, b 1334 S Belmont av.
 "James, car repr, h 553 N Germania av.
 "James F, bklsmith, h 1301 E Michigan.
 "Lydia P (wid Hartwell H), h 423 Hudson.
 Buck Jno, bartndr, h 131 E Bridge.
 "Nicholas, shoemkr, 1061 W Morris, h 1315
 Bridge.
 Budash Michl, lab, b 1008 W Maryland.
 "Nick, lab, h 1008 W Maryland.
 Budd Clarence A, mnfrs agt 525 Board of
 Trade bldg, h 44 W 34th.
 "Geo W, city agt 19 S West, h 2410 N
 Alabama.
 "Jacob E, junk, h 620 S Meridian.
 "Jno R, sismn, h 3030 N Penn.
 "Mary (wid Casper), h 849 S Capitol av.
 Budde Wm C, fnisher, b 201 Bakemeyer.
 Buddenbaum Carl H (P G & C H Budden-
 baum), b n s Hessong rd, 1 w of Illinois.
 "Carl J, sismn Sanborn Electric Co, h 1931
 Ruckle.
 "Clara, governess Ind School for Blind.
 "Emilie H (wid Chas), treas Ostermeyer
 Realty Co, h 1321 Prospect.

Gill-Buennagel Co., Inc.

LIABILITY and FIRE INSURANCE

213-218 Lemcke Bldg.

PHONES: MAIN 5420 NEW 236

BUDDENBAUM

"Frank C, dept mngr 134 S Penn, h 1031
 Ewing.
 "Fred C, janitor, h 1433 E Market.
 "Fredk, lab, h 922 E St Clair.
 "Harry E (P J Meyer & Co), h 837 Greer.
 "Louis G, pres and treas The Buddenbaum
 Lumber Co, h 18 S Irvington av.
BUDDENBAUM LUMBER CO THE (Inc),
 Louis G Buddenbaum Pres and Treas,
 Charles E Judson Sec, S E Cor N Pine
 and E New York, Tels Main 353, New
 353.
 Buddenbaum Mary J (wid Jno A), h 123 S
 Noble.
 "Paul G (P G & C H Buddenbaum), b n s
 Hessong rd, 1 w of Illinois.
 "P G & C H (Paul G and Carl H), lumber,
 62d and Monon Ry.
 "Wm C, estimator, h n s Hessong rd, 1 w
 of Illinois.
 Buddle Harold H, mach, r 330½ N Illinois.
 Budelmann Henry E, trimmer, h 2716 High-
 land pl.

BUDENZ HENRY J, Cashier Fountain Square
 State Bank and Treas The Wm Nacken-
 bert Coal and Coke Co, General In-
 surance 1042 Virginia av, Tel Prospect
 5193, New 9701, h 2155 Shelby, Tel Pros-
 pect 1775.
 "Henry J Jr, clk 1938 S East, h 2131 Ring-
 gold av.
 Bridge Luther I, engr, h 3041 Masperson av.
 Budnik Max, fruits, 933 S Meridian.

BUDWEISER BAR AND CAFE, Fred D Beck
 Prop, 27-29 S Meridian, Tels Bar New
 1913, Main 1978, Cafe Tel Main 4382.
 Budweitsky Bella (wid Jos), b 1664 College
 av.

Bue Nicholas, lab, b 210 Minerva.
 Buechert Fred G, 2d hd goods 401 W McCarty.
 "Henrietta (wid Fred), h 412 W McCarty.
 "Henry, junk, h 1823 Singleton.
 Buecker Adolph E, condr, b 1519 Hoyt av.
 Buederer Fredk, baker, h 330 Beecher.
 Buehl Robt, trav agt, h 69, 20 E Michigan.
 Buehler Bros, Wm J Shaftering mngr, meats
 321 Mass av and 1502 E Wash.
 "Daisy, sten Maas-Neimeyer Lumber Co, b
 5245 Central av.
 "Eug, phys 416 Ind Pythian bldg, h 3515
 Bellefontaine.
 "Geo C, mntr, 218 Downey.
 "Gertrude F, tchr, h 5245 Central av.
 "Hugo E, bkpr Carl L Rost, r 1035 S New
 Jersey.
 "Jacob H, phys 1443 Prospect.
 "Jno, supt H Lieber Co, h 2016 N New Jer-
 sey.
 "John H, instructor, b 5245 Central av.
 "Josephine (wid Jno), h 1325 Villa av.

BUHLER LOUIS C, Sec The Indpis Tool and
 Mfg Co, h 2327 Kenwood av.
 "Mary K (wid John H), h 5245 Central av.
 "Mary M, estimator Maas-Neimeyer Lum-
 ber Co, b 5245 Central av.
 "Max, trav agt H Lieber Co, h 3505 Belle-
 fontaine.
 "Oscar N, pur agt, h 3266 Ruckle.
 "Theo J, clk Kiefer-Stewart Co, b 218
 Downey.
 Buchner Louis, barber, r 733 N Capitol av.
 Buell Anna S (wid Warren C), clk Am Cen-
 tral Life Ins Co, h 208 S Emerson av.
 "Blanche B, drsmkr, b 3127 Bellefontaine.
 "Chas E, condr, h 2934 Adams.
 "Edna E, demonstrator, b 3127 Bellefon-
 taine.
 "Edwin F, carp, h 326 N Holmes av.
 "Emma, manicure, h 16, 114½ E Ohio.

"ROUGH NOTES." INSURANCE BOOKS AND AGENTS' SUPPLIES
 ENTIRE FLOOR 220 EAST OHIO STREET INDIANAPOLIS

The Rough Notes Co.

THE COBURN PHOTO & FILM CO. (Inc.)

Commercial
Photography
& Motion
Pictures

Everything
in the
PHOTOGRAPHIC
LINE

OFFICE and STUDIO
at 333 East
Market St.

TELEPHONES:
Main 3044
New 1144

New Phone,
Park 68
Old Phone,
Wash. 741

**JOHN WATSON
CONTRACTOR**

4004
N. CAPITOL AVE.
INDIANAPOLIS

JOS. W. SELVAGE

Rooms 410-15, 8 E. Market St.

Phones 717

**BALES' Puncture Plugger Company**301 North Illinois
*
TELEPHONES
MAIN 3376 NEW 5012**BUELL**

- "Everett G. boxmkr, b 3127 Bellefontaine.
- "Ida, smstrs, h 1, 2617 W Michigan.
- "Lola H, clk Wm H Block Co, b 3127 Bellefontaine.
- "Rhoda, b 818 N Meridian.
- "Sarah, cashr 41 S Illinois, b 16, 114½ E Ohio.
- "Wm H, clk 2428 N Illinois.
- "Wm H, pntr, h 430 S Alabama.
- Buenamann Wm H, tailor, h 1120 N Gale.
- Buennagel Carl J, mach, b 664 S East.
- "Chas, lab, h 664 S East.
- "Edna E, sten 213 Lemcke bldg, b 3312 Central av.
- "Geo J, pressman, b 758 E Terrace av.
- "Harry F, mach, b 664 S East.

BUENNAGEL JACOB, Sec-Treas Gill-Buennagel Co. (Inc), h 3312 Central av.

- "Jos, cigar mkr, h 16, 911 E Wash.
- "Jno J, mach, h 730 E Terrace av.
- "L Albert, mngr safe deposit Fletcher Savings and Trust Co, h 2842 Central av.
- "Leona, sten, b 664 S East.
- "Magdalena, smstrs, b 664 S East.
- Buening Alice E, sten 155 E Market, b 1450 E 10th.
- "Ernst S, bkpr 212 State Life bldg, h 2224 E 12th.
- "Gerhard C, tinner, h 1450 E 10th.
- "Jno E, ins agt, h 1450 E 10th.

BUENTING LUEPPO (Means & Buening) Attorney at Law, 520-21-22 State Life Bldg, Tel New 293, h 2302 Nowland av, Tel New 4X10. (See card in Legal Blue Book.)

- Buerckholtz Henry M, tchr, h 535 N Gray.
- Buerglin Ernest A, pressman, h 801 W 37th.
- "Fredk, bksmith rear 2926 Northwestern av.
- "Jno L, pntr, h 1177 W 27th.
- "Maurice, polisher, h 1022 W 28th.
- "Robt E, sander, b 1022 W 28th.
- "Willis E, bksmith, h 1022 W 28th.
- Buerk Albert, chfcr, r 422 E New York.
- Buescher Albert W, clk 206 S Meridian, b 2704 Shelby.

- "Geo, gardener, h 503 E Southern av.
- "Henry, gardener, h 2704 Shelby.
- "Wm, gardener, h 2641 Madison av.
- "Wm H, gardener, b 2704 Shelby.
- Buettner Clotilda, tchr, h 29, 234 N Delaware.
- BUFFALO-PITTS CO** and The Maytag Co. Charles D Rodebaugh Mngr, Threshing Machines 315 W Maryland, Tel Main 1743.

- Buffington Addie M, restr 2233 E Wash.
- "Henry E, pipeftr, h 2122 Wendell av.
- Buffkin Hettie E (wid Jno E), h 328, 430 Mass av.

- Buford Adelbert, porter, b 508 Agnes.
- "Berly slemn Lilly & Stalnaker, h 1726 Southeastern av.

- "Clarence, lab, h 1807 Alvard.
- "Eliza (wid John), h 1337 Columbia av.
- "Geo, lab, b 633 N Drovers.
- "Huston, lab, b 1337 Columbia av.
- "Monroe, barber, r 4, 535½ Indiana av.
- "Roland, lab, b 508 Agnes.
- "Wm H, h 1030 Virginia av.

BUGBEE COAL CO, Ira B Bugbee Mngr, Domestic and Steam Coal, Coke and Kindling, Yards 360 W 17th, Tels North 663, New 7786.

- "Ira B, mngr Bugbee Coal Co, b 2238 N Alabama.
- Bugby Clara E, h 1211 Cornell av.
- Bugler Alvin A, time kpr, h 322 N Elder av.
- "Asa J, brickr, h 2309 Jackson.
- Bugowi Jos, lab, h 512 W Pearl.
- Buhelt Jno, M, janitor, h 1330 N Penn.

THE "REAL ESTATE" MAN

Suburban Tracts—Farms, Investments.

GET "SELVAGE" TO SELL YOUR REAL ESTATE.

BUHLER

- Buhler Anna (wid John), h 157 W 23d.
- "Howard, carp, b 1026 Jefferson av.
- BUHLER RALPH G**, Lawyer and Dep Prosecuting Atty Police Court, 308-812 Kahn Bldg, Both Tels 87, r 1, 222 E Pratt, Tel Main 6667.
- "Robt E, pntr, b 1026 Jefferson av.
- "Rudolph, car repr, h 1026 Jefferson av.
- "Walter R, asst sec Y M C A, b 1026 Jefferson av.
- Buhmler Wm, repr, h 1306 Woodlawn av.
- Buhmiller Eugene V, sub carrier P O, h 822 N Dearborn.

- "Steph, carp, h 1202 Churchman av.
- Buhner Morris E, lab, h 229 N Beville av.
- "Sella, h 229 N Illinois.
- Buhning Carrie (wid Ernest), h 2033 Shelby.
- "Ernest W, mach hd, b 2033 Shelby.
- "Otto, mach hd, b 2033 Shelby.

Buhol Saml (Buhol & George), r 509 W Maryland.

- "& George (Saml Buhol, Steph George), restr 553 W Wash.
- Buhr Geo L, trav agt, b Colonial hotel.
- "Harry J, clk 102 E Wash, b 1002 Bellefontaine.

- "Herbert F, clk, b 1002 Bellefontaine.
- "Herman F, agt 817 Occidental bldg, h 1002 Bellefontaine.
- "Marie L, clk, b 1002 Bellefontaine.

- Buhrfrage J Albert, porter, h 3034 Grace-land av.
- "Mamie, tchr P S No 52, b 3034 Grace-land av.

BUICK MOTOR CO (Indianapolis Branch), James E Trotter Genl Mngr, Office and Salesroom 363-365 N Illinois cor Vermont, Tels Main 430, New 2643.**BUILDERS' REAL ESTATE CO, Lawrence W George Pres, Henry R Piton V-Pres and Sec, Wilson T Ball Treas, John F Ross Supt Home Builders, 1151-1155 Lemcke Annex, Both Tels 4565. (See page 105.)****BUILDERS' SUPPLY CORPORATION, George C Patterson Pres, Willard Harmon Sec and Treas, Wholesale and Retail Hardware, Mantels, Grates and Tiles, Electric Lighting Fixtures, Paints, Glass, etc, 342 E Wash and 335 E Court, Both Tels 514. (See page 157.)****BUILDING CONTRACTORS ASSOCIATION AND BUILDERS' EXCHANGE OF INDIANAPOLIS THE, C C Pierson Pres, T B Hatfield 1st V-Pres, George F Kirkhoff 2d V-Pres, Harrison Walters 3d V-Pres, J B Ittenbach 4th V-Pres, H F Sprandel Treas, John Hauck Sec, 509 Chamber of Commerce, Both Tels 535.**

- Buis E Albert, h 254 E St Clair.
- "Mary, b 404 Bellefontaine.
- "Sylvia, pkr, h 1055 W 18th.
- "Herbert M, carp, h 2114 W McCarty.
- Buker Herbert M, carp, h 2114 W McCarty.
- Bukoviz Jno, lab, b 728 N Warman av.
- "Valentine, lab, b 728 N Warman av.
- Bula Geo E Rev, pastor Pentecost Church, h 627 E New York.
- "Martha E (wid Rolla W), b 2612 Highland pl.

- Bulach Anthony, formn malling dept Indpls Star, b 25 N Gray.
- "Chas H, plmbr 2626 E Wash, b 2620 same.

- Buley Alice C, b 3131 N Illinois.
- "Evelyn Louise (wid Nathan), h 230 Arch.

- Bulger Duke, chfr, h 702 W 11th.
- "Jno, tmstr, h 865 W 11th.
- "Jno J, cond 2505 N Delaware, h 2359 same.

- "Peter J, cond, b 212 Hendricks pl.
- Bulgin Richd R, lawyer 29 Union Trust bldg, h 133 W 19th.

- Bulgon Mary, cook, h 938 Maple.
- Bulisik Anton, lab, b 2137 Olive.
- Bullitt Vivian, dom, b 2454 Hovey.

- Bull Arthur A, asst chf engr Cole Motor Car Co, h 439 Bancroft av.
- "Edw, chfr, r 117 N Alabama.
- "Frank B, solr Indpls Star, b 2, 319 N Penn.

- "Jno H, physk 1220 E 13th, h 2, 3034 N Penn.
- "Saml, patternmkr, h 1131 Shelby.
- "Wyatt L, toolmkr, b 928 E Morris.

- Bullard Chas A, mach, h 1537 Hoyt av.

"Talk it over with Folsom"

**CIVIL ENGINEER****HENRY W. KLAUSMANN****BUILDER**
2611 CORNELL AVENUE
BOTH TELEPHONES**The E. C. DOLMETSCH CO.**IMPORTERS AND JOBBERS OF
DRUGGISTS' & STATIONERS' SUNDRIES
TOYS AND FANCY GOODS

122 SOUTH MERIDIAN ST.

Both Telephones 2385

The Lawrence Agency :-: General Insurance

THE OLDEST AND STRONGEST COMPANIES

Fire, Lightning, Cyclone, Boiler, Elevator, Burglary, Automobile, Plate Glass, General Liability, Health, and Accident, Workmen's Compensation.
410 AMERICAN CENTRAL LIFE BLDG. Both Phones 717

BULLARD

" Chester M, cashr Brown-Rowan-Buck Auto Sales Co, h 102 Garfield av.
" E Ivan, mach, h 423 N Denny.
" Homer W, trimmer, h 940 S Bismarck av.
" James E, h 423 N Denny.
" Karl O, bkpr, h 430 Garfield av.
" Ray, mldr, h 749 Lexington av.
Bullark Josephine A (wid Wilson), h 841 Indiana av.
Bulleit Eug V, dept mngr 84 Baldwin blk, h 1221 N Kealing av.
Bullen Elza M, driver, b 709 1/2 Mass av.
Bullington James D, tchr, h 2027 Singleton.
" Jennie (wid Albert), b 1543 Columbia av.

" Mary, insp, b 836 River av.
" Wm P, formn, h 836 River av.
Bullock Alonzo T, porter, h 832 Fayette.
" Angle, h 2171 N Penn.
" Clyde J, mngr 140 S Capitol av, h 2451 Pierson av.
" Cosmos, lab, b 1034 Blaine av.
" Elroy L, trav agt, h 3, 433 E 10th.
" Finly, lab, b 234 W 15th.
" Frank, lab, h 403 Smith.

BULLOCK HENRY W, Lawyer Suite 807

" Fletcher Trust Bldg, Tel Main 3572, h 648 Ft Wayne av, Tel Main 4522. (See card in Legal Blue Book.)
" Jesse F, lab, h 2231 W Michigan.
" Jos, lab, b 1304 Yandes.
" Orren E, genl sales agt Todd Protectograph Co (Inc), h 3407 Park av.
" Robt L, crpl U S A, r 24 S Illinois.
" Wm, lab, h 234 W 15th.
Bullup Saml G, ins 417 Indiana av, h 628 Fayette.

Bulmahn Chas F, presdr, b 949 Harrison.
" Ed C, bkpr, h 949 Harrison.
" Fredk W, trimmer, h 1446 Union.
" Geo C, engraver, b 949 Harrison.
" Marle (wid Chas), h 949 Harrison.
Bulmer Elsie, nurse St Vincent's Hosp.
" Margt (wid Wm), h 2732 Northwestern av.
" Wm, meter repr, h 2932 Northwestern av.
Bulstra Jno, lab, b s e cor State and Walker avs.
" Ray, milk, h 1018 Ewing.

Bulthaup Andrew, polisher, b 318 Sanders.
" Fredk, lab, h 318 Sanders.
Bultman Wm H, slsmn, h 606 Congress av.
Buman Anna, b 2122 N Delaware.
Bumb Chas V, formn, h 809 Iowa.
Bumbaugh Geo L, aeroplanes, h 1728 Cross Drive (W P).

Bump Geo, barber, h 537 E Ohio.
Bumpus McCoy, lab, b 844 N California.
" Porter, lab, b 844 N California.
Bunce Chas D, transfer, h 824 Warren av.
" James R, lab, h 2461 Bond.
" Lillian, lndrs, b 1007 N Illinois.
" Nellie (wid Thos), h 1238 Udell.
" Ray O, printer, h 1322 N Kealing av.
" Timothy, cabtmkr, b 1238 Udell.
" Wm R, mach, h 2315 W Morris.

Bunch Albert R, carp, b 2137 Schurmann av.
" Albert T, mnfrs agt, h 2126 N Alabama.
" Chas, carp, h 6119 Broadway.
" Cornelius, porter Indpls Star, h 944 W 25th.
" Frank E, coach cldr, h 253 Eastern av.
" Henry L, rubber wkr, b 2206 N Gale.
" James P Rev, h 1036 Hosbrook.
" Jesse L, lab, h 2206 N Gale.

" Jno A, porter, h rear 722 N West.
" Leona, h 1, 407 Muskingum.
" Nathan R, porter, h 512 E Michigan.
" Nellie, clk, r 908 N Capitol av.
" Robt R, sec treas B E Griffey Co, h 3152 Washington Blvd.
" Walter L, pipe ftr, h 3, 1628 E Wash.
" Wm, lab, h 2004 Yandes.
" Wm, lab, h 1146 W 25th.
" Wm B, lab, h 1411 Southeastern av.
Bunda Anna, cleaner Claypool Hotel.
Bundie Clarence D, porter, r 432 W Mich.
" Jno, tmstr, h 809 Drake.
Bundles Henry, lab, h 1347 Canby.
Bundschu Fredericka L (wid Henry), h 1523 Anderson av.
" Jos, bksmth, h 3414 E Wash.
Bundv Albert W, porter, h 1320 Brookside av.

EVERYTHING IN REAL ESTATE
BUT WE SPECIALIZE IN
BUSINESS PROPERTIES

FRED CLINE COMPANY
2nd Floor, Hume-Mansur Bldg.

Tels.: Main 1204, New 2159

BUNDY

" Arthur J, r 35, 35 W Ohio.
" Bernard B, mldr, b 1618 W Vermont.
" Chas E, barber 12 S West, h 1701 Ingram.
" Chas M, sec-treas The C M Bundy Co, h 4, 1902 N LaSalle.
" C M Co The, Chas M Bundy sec-treas, mnfg chemists, 25 E South.
" Edw M, auto wkr, h 2221 N LaSalle.
" Emly (wid Wm), h 2305 Jackson.
" E, tester, b 2104 Orleans.
" Fredk, mldr, b 2305 Jackson.
" Geo W, porter, h 605 W 12th.
" Henry, mach, r 10, 39 Virginia av.
" Jno R, fireman, r 2148 Wheeler.
" Mary (wid Wm), b 854 Chicago.
" Rebecca, h 622 Roanoke.
" Saml E, barber 836 W North, h 844 same.
" Wm, clk Kingan & Co, h 1812 Hillside av.
" Wm, lab, h 1023 N Gale.
Bunee Saml, lab, h 608 S Illinois.

BUNGALOW COMPANY THE, Designers and Builders of Residences 3339 Central av, Tel North 3831. (See page 209.)
" Park, 1202-1222 N Capitol av and 216-232 W 12th.

Bunge Harry C, appr, b 1145 Reid pl.
" Otto, leather products 1402 N West, h 1145 Reid pl.
" Wm, cabtmkr, h 2202 Brightwood av.
Bunger Carrie A (wid Wm E), h 2139 N Penn.
" Jno W, floorman Vonnegut Hdw Co, h 612 Eugene.

Bunling Jno H, broker 518 Majestic bldg, h 2253 N Illinois.
" Joe H, slsmn, 518 Majestic bldg, b 19 N Randolph.
" Place, 2253-2255 N Illinois.
Bunker Cecil E, clk, h 1369 N Olney.
Bunn Frank Van R, music tchr, h 47 W 32d.
" Raymond, b 830 N New Jersey.
" Wiley C, lab, h 1802 Alford.
Bunnell Chas D, boilermrk, h 107 N East.
" Cyrus K, condr, h 1330 Spann av.
" Fredk F, slsmn 444 N Capitol av, h 1423 Lexington av.

" G Herrel, driver, b 115 S Bolton av.
" Hazel, sten, b 3, 750 1/2 Virginia av.
" Jno, carp, h 115 S Bolton av.
Bunner Kellie R, clk, h 613 Sanders.
Bunny Saml, lab, r 519 W 15th.
Bunte Anna E (wid Simon), r 1219 N Capitol av.
Bunten Geo H, carp, h 127 S State av.
" Oscar H, assmblr, h 533 Marion av.
Bunting Geo W, archt engr 207 Chamber of Commerce, res Augusta, Ind.
" Hansh J (wid Josiah), b 1946 W Michigan.
" J Merrill, mngr 3360 N Illinois, r Y M C A.
" Lulu E, sten State Life Ins Co, b 2606 Central av.

" Simeon H, engr, h 1946 W Michigan.
Bunton Bettie (wid Jno W), b 1945 Parker av.
" Geo A, b 1220 College av.
" Jno T, checker, h 1945 Parker av.
" Leslie, lab, b 1223 Madeira.
Burbank Geo G Rev, pastor St George Episcopal Church, h 234 W Morris.
Burbank Clayton D, slsmn 804 Hume-Mansur bldg, h 22, 335 E North.
" Wm F, dist trav agt 214 Board of Trade bldg.
Burbidge Anderson, lab, h 542 Minerva.
" Chas, driver, b 1848 Peck.
" Eliz, h 731 Kinney.
" James H, lab, b 630 Torbet.
" Nellie (wid Henry L), h 1940 Lewis.
Burch, see also Birch.
" Carl M, waiter, h 2209 E New York.

Try The
Stewart

Way
Of Buying
Your

Victrola



STEWART
TALKING
MACH. CO.

110 N. Penn St.

The KISSEL KAR
FISHER-LENZ SALES CORPORATION
338 N. Capitol Ave. - Tel. Main 6303

W. H. ALBERSMEIER ARCHITECT

SUITE 508-11 RAUH BUILDING, PHONE MAIN 3918

People Wishing a Nourishing and Pure
Beer Should ALWAYS ORDER IT from

The Home Brewing Co.

BOTTLING DEPT., Prospect 2260, New 1030 Cor. Cruse and Daly Phones New 1050 Central, Prospect 150

THIS SELF BUSINESS COLLEGE

Our Shorthand
and Typewriting
Departments
are under the
Supervision of
Trained

Instructors

Our Graduates
are our Best
Recommendation

Write or Call us
up for
Catalog

THIRD FLOOR
HUME-MANSUR
BLDG.

Telephone,
MAIN 4691

We
lead
others
follow
in
Service
First
Courtesy
Always
—
Merchants
Heat & Light
Co.

33S. Meridian

Geo. Mannfeld & Sons Merchant Tailors Men's Furnishings

223 N. Penn St. New Tel. 3748

BURCH

" Clara M. E. tel opr. b 2209 E New York.
" Edw. C. engr Public Service Com, h 318 N Denny.
" Edw M. sismn, b 1303 University ct.
" Edwin C. ball player, r 1037 N Illinois.
" Ferdinand L. mach, b 1233 Naomi.
" Florence, clk Indpls Star, b 208 N Wolcott.
" Geo L. repr, h 44 S State av.
" Irvin L. auto wkr, h 2109 Singleton.
" Jno A, carp, h 1409 Wade.
" Jno A jr, lab, b 1409 Wade.
" Louis M, cabtmkr 201 E Wash, r 1112 W 28th.
" Marie, attdt Insane Hosp.
" Martha J. cigar mkr, b 1209 Singleton.
" Ora V, condr, h 2149 Adams.
" Oscar, waiter, h 231 W 14th.
" Ray T T, sismn 201 E Wash, h 1424 E 10th.
" Wallace L. repr, h 46 S State av.
" Wm, waiter, r 936 Park av.
" Wm M, janitor, h 1401 Wade.
Burchin Herbert J. photo engraver Indpls News, b 814 Arbor av.
" James H, ins agt 503 Majestic bldg, h 814 Arbor av.
" James P, mach, h 2221 Martindale av.
" Jno W, trav agt, h 908 Eastern av.
" Lloyd B, clk 49 S Penn, r 811 Eastern av.
" Wm R, mach 214 N Meridian, h 16 S Rural.
Burchell Ernest W, toolmkr, r 1029 N Illinois.
Burchett Rosa (wid Linza L), h 514 Spruce.
" Russell L, clk, b 514 Spruce.
Burchill Alma A, sten Levey Bros & Co, b 2842 Macpherson av.
" Sol, h 2842 Macpherson av.
Burek Danl, car bldr, b 509 St Paul.
" Frank, clk, b 831 Weghorst.
" Frieda, sten, b 831 Weghorst.
" Geo, meats 1710 Orleans, h 635 E Minnesota.
" Geo jr, sausagemkr, b 635 E Minnesota.
" Jacob, bottler, h 831 Weghorst.
" Louis G, clk Indiana National Bank, b 635 E Minnesota.
Burdckall Wm A, tinner, h 2964 N LaSalle.
Burdckes James H, brklyr, h 3224 Graceland av.
Burdckhardt Louis Phys 620 Hume-Mansur bldg, h 3159 N Penn.
Burdckle Geo, sismn Indpls Casket Co, b 1112 W 31st.
" Margt C, clk 102 N Senate av, b 1112 W 31st.
Burd, see also Bird and Byrd.
" Bruce (wid Chas), h 189 Southeastern av.
" Melissa, h 738 Harrison.
Burden Horace, lab, b 1347 Golay.
Burdene Jos K, tmstr, h 3805 Southeastern av.
Burdett Edw, tmstr, h 3661 N Senate av.
Burdette Furman V, lab, h 2829 Burton av.
" M Helen, b 1843 N Talbott.
" Roxy, lab, h 1175 Udell.
" Wm C, pres Insurance Auditors Co, h 1843 N Talbott.
Burdur Wm, varnisher, b 201 Bakemeyer.
Burdick Chas K, acct 1209 Merchants Bank bldg, h 4008 E Michigan.
" Edward C, chemist 224 E McCarty, h 404 W 28th.
" Lee S, h 1948 Ashland av.
" Norman, mldr, h 1108 W Morris.
Burdin Harry, mngr 140 N Illinois, h 130 W Walnut.
" Late G, sismn 18 E Wash, h 866 Eugene.

BURDIN

" O K, barber 126 Monument pl, h 1523 Sturm av.
" Wm L, barber 2731 Northwestern av, h 2729 same.
Burdine Clara, h 711 W North.
BURDIAL A CO THE, Oliver P Ensley Pres, Marion E Ensley V Pres, Sidney T Jordan Sec, Mnfrs of Paints and Varnishes s w cor Georgia and Capitol av, Tels Main and New 2391 and 2392 (See page 197.)
" Clarence W, carp 1525 Pleasant.
Burdissal Oscar A, barber, h 145 S Hawthorne la.
" Reginald G, lab, h 623 E Maryland.
" Thornton A, barber 706 E 24th, h 814 same.
" Victor O, helpr, b 145 S Hawthorne la.
Bureau of Animal Industry, United States Dept of Agriculture, Dr George W Butler inspector in charge, 315-316 Federal bldg.
BUREAU OF ASSESSMENTS OF PUBLIC IMPROVEMENTS, 1st floor City Hall, Both Tels.
" of Legislative Information, 87 State House.
Bureman Harry, clk, h 913 S Capitol av.
Buren The, 310 N Delaware.
Burford Bldg, 38-40 S Meridian and 23-25 W Pearl.
" Clarence G (Eaton & Burford), h 37 W St Joseph.
" Clyde P, clk, b 1106 N Mount.
" David H, h 1106 N Mount.
" Harry, lab, b 1130 S Bismarck av.
" Thos D, tmstr, h 1621 S Meridian.
" Walter R, contr, h 1140 S Bismarck av.
BURFORD Wm B, Mnfr of Blank Books, Lithographer, Printer, Copper Plate Engraver and Printer, Stationer, etc, 38-40 S Meridian, Tels New 310 and 1077, Main 310 and 1473, h 1330 N Meridian, Tels New 3869, Main 1029. (See adv opp.)
" Wm B jr, with Wm B Burford, h 1503 N Meridian.
Burgan, see also Bergan.
" Burton E, collr 201 Law bldg, h 131 Wallace av.
" Chas I, bksmith, h 317 Bright.
" Edgar O, agt, h 1148 Churchman av.
" Truman, bksmith, r 406 S East.
" Henry H, clk, h 508 N Beville av.
" Lillian B, clk 49 S Penn, h 131 Wallace av.
" Myron C, bill clk 24 W Maryland, b 508 N Beville av.
Burgar Jno L, trav agt Chicago & Northwestern Ry, b 2446 Pierson av.
Burge Brent, fremn, h 1438 W Ohio.
" Burley, lab, h 429 16th pl.
" Carl M, tailor, h 2631 Ethel.
" Edw M, mngr Indiana Seed Co, h 230 W 29th.
" O Emmet, prin Center Twp school No 2, h 1018 E Raymond.
" Wm, b 1438 W Ohio.
Burger, see also Berger.
" Chas, pntr, h 1731 E Terrace av.
" Chas E, carp, h 211 S Warman av.
" Edw, pntr, h 1731 E Terrace av.
" Fran, pntr, h 1731 E Terrace av.
" Newton T, clk, h 1310 W 26th.
" Otto B, formn 122 W New York, h 221 N Davidson.
" Wm, tinner, b 444 N Beville av.
Burgermeister, Aug, shoemkr, h 713 Roache av.
" Freda L, tel opr, b 713 Roache av.
" Otto H, finisher, b 713 Roache av.
" Richd H, finisher, b 713 Roache av.
Burgess Bert (Edwin Burgess & Son), h 264 Leids av.
" Edw (Edw Burgess & Son), h rear 340 N Pine.
" Edw & Son (Edw and Bert), pntrs rear 340 N Pine.
" Elliott E, uphlr, h 2221 E Michigan.
" Emily, trs, b 315 N Noble.
" Geo S, lab, h 315 N Noble.
" Nellie M, sten 224 E Ohio, b 2221 E Michigan.
Burgess Alvin B, h 1340 N Gale.
" Alvin E, dftsmn 661 Lencke Annex, h 434 S Rural.

"Cuts" that sell goods

Half-toner, Zinc Etchings, Retouched Photos, Pen Drawings, Etc.
Indianapolis Engraving & Electrotyping Co.
WULFIN BLDG. 222 E. OHIO STREET, INDIANAPOLIS



IF
IT'S USED

IN AN

OFFICE

Bunford

HAS IT.

38 & 40 South Meridian St.

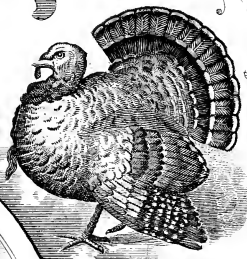
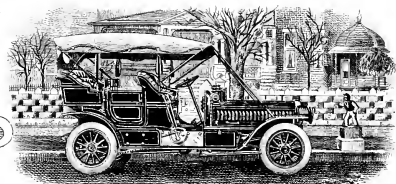
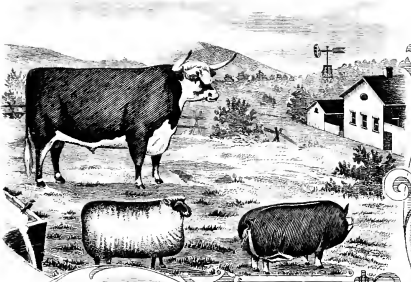

38 & 40 SOUTH MERIDIAN STREET.
FACTORY 17 TO 23
WEST PEARL STREET.

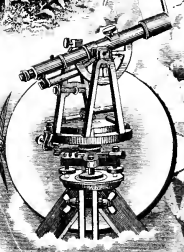



RUGS, MATTINGS, WINDOW SHADES

335-337-339 East Washington Street
Phones, Old, Main 1742, New 4316

BURGESS

- Benj A, groc 620 N Tacoma av.
 Benj F, groc, 2850 E New York.
 Bertha, clk Kiefer-Stewart Co, b 1133 Oxford.
 Chas, tmstr, h 3052 W Vermont.
 Chas H, clk Frank H Langsenkamp, h 1301 Sturm av.
 Clair D, smn, b 551 N Keystone av.
 Clyde H, clk, h 1020 N New York.
 Daphne D, nurse Deaconess Hospital.
 Everett E, cigar mkr, h 1133 Oxford.
 Flora (wid Geo), b 1618 S Delaware.
 Fred G, clk, 40 W Ohio, b 2850 E New York.
 Harry J, solr, Indpls Star, h 337 N Denny.
 Harvey H, trav agt, h 551 N Keystone av.
 Henry, lab, b 544 Eddy.
 Henry, lab, b 357 W Merrill.
 James C, lab, h 1505 E 19th.
 James T, mldr, h 1019 E Pratt.
 Jesse, mach, h 121 McLean pl.
 Jno, clk, h 2160 Highland pl.
 Julius G, condr, h 614 S State av.
 Marie, clk, r 501 N Delaware.
 Martin L, slsmn, h 3102 Central av.
 Mary, tel opr Crane Co, b 1133 Oxford.
 Pauline (wid Floyd), b 412 Garfield av.
 Pearl, sten, b 802 Lexington av.
 Stella E, sten 220 Farmers Trust bldg, b 1540 N E.
 The 1930-1932 Ashland.
 Wm C, h 1510 Martindale av.
 Burget Jno E, ticket receiver Penna Lines, 310 Union Station, h 2020 College av.
 Wm H, drugs 2801 E Wash, h 307 N Albany.
 Burgett Henry T, driver, h 2446 S Meridian.
 Thos H, pkr Wm H Block Co, h 1533 Vigo.
 Wm O, miller, h 43 N Warman av.
 Burghard Oscar R, granite ctr, h 2710 Napoleon.
 Burghard Louis, jeweler, h 2108 N Penn.
 Burkgart Alva H, mnglr 40a W Ohio, h 22, 901 N New Jersey.
 Burgman, see also Bergman and Borgman.
 Edw G, decorator, h 612 Lockerbie.
 Geo F, carp, h 940 Garfield dr.
 Lollie (wid Wm), b 313 1/2 E Walnut.
 Louis F, asst fornm 1234 Shelby, h 1040 same.
 Burgmann Carl J, insp, b w s Carson av 2 s of Cameron.
 Fred H, fornm, h 1522 Churchman av.
 Louis F, groc s e or Shelby and Carson av.
 Louis J, driver, h w s Carson av 2 s of Cameron.
 Wm H, artist, h 1534 Churchman av.
 Burk Annis, sec Claypool Hotel, h 1563 Broadway.
 Arthur E, clk, b 2033 Hoyt av.
 Chas, h 615 Fletcher av.
 Edgar R, chfcr 326 W Georgia, res Maywood, Ind.
 Edw J, tool mkr, h 1310 Sturm av.
 Emma, h 116 S Noble.
 Geo A, clk, h 2728 Northwestern av.
 Geo W, contr, r 407 E Wash.
 Hanford, patrolman, h 2179 N Gale.
 Henry J, assmbler, h 2543 Northwestern av.
 Ida C, sten 109 Fidelity Trust bldg, b 515 Sanders.
 Jacob E, chemist, h 515 Sanders.
 James D, lab, h 1331 St Paul.
 Jno L, fornm, h 1026 Union.
 Jno L, huckster, h 231 N Summit.
 Jos E, clk, b 2033 Hoyt av.
 J Earl, collr 336 E Wash, h 508 N Highland av.
 Louisa (wid Jno E), h 1342 Reinsner.
 Mae, clk, b 2147 Schurmann av.
 Martha, insp, b 1843 Miller.
 Mary E, h 2033 Hoyt av.
 Ola (wid Henry), r 4, 219 N Penn.
 Orville, mach 241 W Georgia, res Greenfield, Ind.
 Otto, chfr, b 116 S Noble.
 Patk, lab, h 317 Blake.
 Ray, tinner, h 923 N Highland av.
 Sanford, clk R M S, r 470 S Meridian.
 Wheeler A, solr 336 E Wash, h 419 N Davidson.
 Wm A, mach, h 1854 Sugar Grove av.
 Wm H, driver, b 1342 Reinsner.
 Wm H, miller, h 1165 W 27th.

The Indianapolis Conservatory of Music

18th Year

EDGAR M. CAWLEY, Director

Complete Courses Offered
Diplomas, Certificates and Degrees,
Faculty of Artists

Ideal Home for Young Ladies

For Catalogue and General Information, address
430 North Meridian St., Indianapolis, Indiana
Fall Term Opens Sept. 4, 1916

BURK

- Wm T, brklyr, h 1632 S East.
 Burkart Benj A, electrolyper, h 1717 E New York.
 Bernard A, bkpr 1415 Merchants Bank bldg, h 237 Parkview av.
 Chas M, bkpr, b 431 N Forest av.
 Jno A, condr, h 3115 E Wash.
 Violet, sten 225 W Georgia, b 623 N New Jersey.
 Burke Allan, tchr, r Y M C A.
 M C A.
 Bridget (wid Jno), b 1106 Bates.
 Bridget (wid Martin), h 332 Blake.
 Curtis E, pimbr 1037 E Wash, h 4906 Park av.
 Edna L, bkpr State Life Ins Co, b 355 Hamilton av.
 Edw J, coml mngnr 49 S Penn, h 1, 2203 Broadway.
 Edw L, mach, b 1632 S East.
 Eliza A, r 1235 N Illinois.
 Ethel P, buyer H P Wasson & Co, b 216 N Gray.
 Florence, slsmn, b 410 N Alabama.
 Francis X, electr, b 1119 Hoyt av.
 Frank D, pimbr, h 4927 Park av.
 Geo J, ins 183 Hume-Mansur bldg, h 2545 N Alabama.
 Harry, tmstr, b 121 N Alabama.
 Harry H, mach, b 240 W New York.
 Ida E, tchr, b 11 N Keystone av.
 James C, carp, h 1319 Charles.
 James D, lab, h 1026 S Belmont av.
 James P, patrolman, h 1106 Bates.
 James, lab, h 2611 Mass av.
 Jennie E, b 218 N Walcott.
 Jno, janitor, h 209 S Oriental.
 Jno, meat ctr, b 554 Miley av.
 Jno E, lab, h 431 Cedar.
 Jno E, mach, h 1843 Miller.
 Jno J, auto rpr, b 166 Bright.
 John M, pattern mkr, r 1606 Broadway.
 Jno T, insp, h 424 Hamilton av.
 Jno W, dept mngnr 1315 E Wash, b 562 Abbott.
 Jos F, clk Kingan & Co, b 328 N California.
 Lynn, smstrs, r 622 N Alabama.
 Margt (wid Martin), janitress, h 110 Miley av.
 Margt J (wid Jno), h 554 Miley av.
 Martin F, printer, b 169 Bright.
 Mary (wid Thos), h 425 N Senate av.
 Mary, maid Denison Hotel.
 Mary, waitress r 121 N Alabama.
 Mary A (wid Jno J), h 2009 College av.
 Michl J, lab, h 1028 St Paul.
 Owen, mtrn, h 355 Hamilton av.
 Patk, porter, h 166 Bright.
 Patk J, mldr, b 353 Douglass.
 Ralph, b 501 N Delaware.
 Rebecca, b 1731 N Capitol av.
 Richd, mach, h 1023 W North.
 Roy J, electrolyper Ind Electrotype Co, h 2147 Parkway bldg.
 Sarah E, restr 132 Mkt House, h 355 Hamilton av.
 Thos, driver, h 562 Abbott.
 Thas, lab, b 1010 Harrison.
 Thos, pimbr r 6, 729 Mass av.
 Thos P, lab, h 169 Bright.
 Vincent, adv mngnr 124 Monument pl, h 11, 320 E Walnut.
 Virginia, nurse 91 Baldwin blk, b 834 N Alabama.
 Walter J, mach, h 406 Harlan.
 Wm, blksmith, b 1039 St Paul.
 Wm E, switchman, b 1523 Southeastern av.

F.H.
LANGSENKAMP
KICK
PLATES
AND
PUSH BARS
BRASS RAILS
SODA
FOUNTAIN
REPAIRS
130-142
EAST GEORGIA ST.
BOTH PHONES
121

Indianapolis Mortar and Fuel Co.

A. E. BRADSHAW, President
ALBERT GOEPPER, Vice-Pres.
CHAS. PIGMAN, Secretary
W. H. WHITTAKER, Treasurer

JOBBERS
DEALERS
BUILDING
MATERIAL
FUEL

Both Phones
3030 — 273

407-408
ODDFELLOW
BUILDING

CINCINNATI

George Lamb

INDIANAPOLIS

CERTIFIED PUBLIC ACCOUNTANTS—AUDITS—FINANCIAL INVESTIGATIONS—SYSTEMS
A. B. ABBOTT, Res. Mgr. Tel. Main 5689 Fletcher Savings and Trust Bldg., INDIANAPOLIS

ORIENT FLAT FINISH

An Ideal Coating for Walls and Ceilings

Made by: INDIANAPOLIS PAINT AND COLOR CO.

CORONA
(FOLDING)
TYPEWRITER

LIGHTEST
MOST COMPLETE
MACHINE ON
THE MARKET
Weight
6 Pounds

JUDD
TYPEWRITER
EXCHANGE

32 Monument
Place
Telephone
Main 2890

CHAS.
MAIER

2104

W. MICH. ST.

Hardware
Tinware
Stoves
Pump
Repairs
Etc.

Telephone
New 15X42

Res. Tel.
Belmont 901

YOKE REALTY COMPANY

Real Estate - Home Builders

See the Beautiful Park Crest
Addition

315-320 Lemcke Building

Main 2066 — New 1163

BURKE

- " Wm H. clk 2 E Wash, h 142 W 30th.
- " Wm W. engr Deaconess Hosp.
- Burkenline Jacob A. iron wkr, h 1432 Lexington av.
- Burkert Alf F., clk Am Cent Life Ins Co, b 1042 Church.
- " Geo C. sls mngr Baker-Vawter Co, h 2942 Broadway.
- " Henry T. driver, b 2446 S Meridian.
- " Jno. lab, h 601 W 27th.
- " Wm H. clk 29 N Illinois, h 1042 Church.
- Burkett Clarence W. photo, b 2219 Ashland av.
- " Wm L. h 11, 36 E Pratt.
- Burkhalter Wm. switchman, h 2186 Oxford.
- Burkhard Cath (wid Jos), h 961 Indiana av.
- " Pno. lab, b 961 Indiana av.
- Burkhardt Adam, lab, h 734 N Capitol av.
- " Albert v-pres. American Engine Machine and Tool Co, h 1304 Wright.
- " Alf A. clk, b 1306 Wright.
- " Amos C. lab, b 1410 Bridge.
- " Arthur F. engr, h 553 W Morris.

BURKHARDT BROS CO THE, J B Patterson
Mngr, Hatters, Clothiers and Men's Furnishers 29 N Penn, Tels New 5090-K, Main 4460.

- " Edw E. lab, h 1410 Bridge.
- " Eliza, h 408 N Highland av.
- " Elmer J. pressman Indpls Star, b 1618 Hall pl.
- " Elsie Vysten, b 214 N Noble.
- " Ivan D. car repr, b 1027 N Oakland av.
- " Jno J. shoemkr 204 N Noble, h 214 same.
- " Lewis, baker, h 2205 S Illinois.
- " Mildred, tchr, b 214 N Noble.
- " Ora (McFadden & Burkhardt), h 934 Parker av.
- " Robt. lab, b 1029 S Senate av.
- " Rose (wid Norman E), h 548 Arbor av.
- " Wm H. acct, h 17 Bungalow Park.
- Burkhard Anna (wid Louis E), h 6, 720 E 13th.
- " Carl A. garage 2154 Collage av, b 2417 Central av.
- " Edw. mach, b 1444 Oliver av.
- " Ellsworth. dist mngr Federal Casualty Co, h 954 W 33d.
- " Esther, b 2417 Central av.

BURKHART GEO, Lawyer 610 State Life
Bldg, Tel Main 1409, h 3100 Shelby, Tel Prospect 4307.

BURKHART HARVEY A, Nurseryman S Meridian
1 1/2 miles s of city limits P O address Indpls R F D No 29, Tel Prospect 1524.

- " Henry H. custodian Lombard bldg, h 917 Edison av.
- " Jacob, mach, b 314 N Tremont av.
- " James, lab, h 25 W Merrill.
- " James N. heater, b 3601 E Walnut.
- " Julius C. slsmn, h 2417 Central av.
- " Mary H. drsmkr 1018 College av.
- " Myrtle, h 528-530 E Court.
- " Thos C. baker, h 1022 Osburn.
- Burkhan Wm. lab, h 407 E Wash.
- Burkhead Jno B. contr, h 421 N Davidson.
- Burkher Alice, housekpr 3357 Broadway.
- " Louis, mach, h 340 W Raymond.
- Burkie Emil F. feathers 416 Mass av, h 560 N Dearborn.
- Burkline Chas, carp, b 2428 N Gale.
- " Jno S. lab, b 2428 N Gale.
- " Jno C. mach, h 2428 N Gale.
- Burkowska Jno, midr, h 110 Minkner.
- Burks Anna (wid Silas), h 1635 Yandes.
- " Arthur, meatctr, b 619 E Miami.
- " A S. brkmm, b 1415 S Meridian.
- " Edna, b 217 E 21st.

BURKS

- " Edw Y. lab, h 141 E Southern av.
 - " Eliz M (wid James), h 217 E 21st.
 - " Everett H. transfer 5506 E Wash, h 5905 Dewey av.
 - " Geo L. pressmn, h 2106 Alfree av.
 - " Jno. lab, b 1049 Oliver av.
 - " Jno M. paternmkr, b 1606 Broadway.
 - " Robt J. clk, h 2147 S East.
 - " Ruby F. postmistress L S Ayres & Co, b 360 N Arlington av.
 - " Susie, h 360 N Arlington av.
 - " Sylvia, b 360 N Arlington av.
 - " Thos L. janitor, h 2106 Alfree av.
 - " Walter L. lab, h 425 Centennial.
 - Burl Harry V. lineman, h 1842 N Rural.
 - " The. 1125 Bellefontaine.
 - Burleson Arley, plastr, h 2164 N Olney.
 - " Cyrus, mach hd, h 2923 Brightwood av.
 - " Dempsey D. plastr, h 2314 Adams.
 - " Elmer E. plastr, h 2925 Mass av.
 - " Harold C. clk 2030 Brookside av, h 1801 Ingram.
 - " Howard L. appr, b 2159 N Olney.
 - " Thos L. plastr, b 2314 Adams.
 - " Wm A. condr, b 1801 Ingram.
 - Burlett Robt C. slsmn 338 N Capitol av, b 243 Brier av.
 - Burley Elwell G. slsmn, h 625 E 32d.
 - " Grace, h 2, 315 Arch.
 - " Lena, sten, b 721 N Tremont.
 - Burlingame Clair, clk Indpls Light and Heat Co, b 1430 S Belmont av.
 - " Ernest H. engr, h 1430 S Belmont av.
 - Burlington C Bert, trav agt, h 51 Whittier pl.
 - " Geo M. porter, h 1138 N Missouri.
 - " Jno W. carp, h 3021 Vought.
 - Burman Jas. insp 1447 Lemcke Annex, r Maritor Club.
 - Burmester Edith, b 3455 Salem.
 - Burn Fred, sten, h 2827 Cornell av.
 - Burnd Geo, lab, b 523 Kentucky av.
 - Burnell Jno H. condr, h 261 N Tacoma av.
 - " Mary, h 624 Liberty.
 - " Wm. solr, h 965 W 23th.
- BURNET-BINFORD LUMBER CO, Harry B**
Burnet Pres, Frank L Binford Sec and Treas. Lumber, Mill Work, Interior Finish, Sash Doors and Mouldings, 30th and Canal, Tels North 292, New Clifton 30. (See right top corner cards and page 177.)
- BURNET HARRY B, Pres Burnet-Binford**
Lumber Co, h 1864 N Penn, Tel North 3795.
- Burnett, see also Barnett and Barnitt.
- " Amos, clk, b 1631 Leonard.
 - " Arthur, electr, h 1301 Bridge.
 - " Ashton, chfr, h 921 Minerva.
 - " Bros (James and Wm), grocers 2532 W Michigan.
 - " Chas, cook, h 213 W Miami.
 - " Chas, lab, b 843 W Pratt.
 - " Christie (wid Daniel R), h 1631 Leonard.
 - " Dora M (wid Jos T), b 529 N Beville av.
 - " Edgar L. sec-treas Floyd E Payne Co, h 17, 36 E Pratt.
 - " Edith C. bkpr, b 529 N Beville av.
 - " Edward, floorwalker 34 N Penn, h 143 Butler av.
 - " Eli (Burnett & Bentley), h 526 N West.
 - " Frank, clk, h 4710 Cornell av.
 - " Geo C. plastr, h 529 N Beville av.
 - " Grover B. asst formn 400 N Capitol av, h 3224 Northwestern av.
 - " Guy, chf clk C R E, h 2365 Pierson av.
 - " Harry N. clk, h 5304 College av.
 - " Hayes, paterhgr, h 709 N West.
 - " Helen G, sten, h 1631 Leonard.
 - " Henry custodian, h basement, 20 N Highland av.
 - " Henry, lab, h 2410 Oxford.
 - " Homer T. trav agt, h 7554 Ashland av.
 - " Horace F. trucker, h 720 S Capitol av.
 - " Hubert R. carp, h 449 S Harding.
 - " H Clayton, chfr, h 412 E Wash.
 - " James A (Burnett Bros), h 764 King av.
 - " James A. clk, b 1631 Leonard.
 - " Jno T. dist pass and frt agt T H I & E Traction Co, h 2838 Park av.
 - " Jno W. formn, h 129 Linwood av.
 - " Julia (wid Jno M), h 764 King av.
 - " Levi M. (L M Burnett & Son), h 403 Minerva.

Tel. Main 4545

W. L. Holden Company

645-646 Lemcke Annex

"THINGS" FOR WINDOWS

Screen — Weather Strips —
Whitney Casement Hardware
Metal Store Fronts

National

National Motor Vehicle Co.

SIXTEENTH YEAR

Factory East 22nd St. and Monon Ry.

PHONE WOODRUFF 17

BURNETT

- " Lewis J, bkpr Henricks Magneto & Electric Co, b 129 Linwood av.
- " Logan T, driver, b 513 Euclid av.
- " Lucy (wid Jno), h 907 Colton.
- " L M & Son (Levi M and Oliver C), grocers, 401 Minerva.
- " Margt, sten 34 S Capitol av, b 961 W 32d.
- " May C, drsmkr, b 143 Butler av.
- " Milton, lab, b 6 rear 397 Blake.
- " Nanie, clk Spencer House, b 743 Lexington av.
- " Nathan, car repr, h 1248 Kapper.
- " Oliver, lab, r 766 Chicago.
- " Oliver, porter, h 542 N West.
- " Oliver C (Levi M Burnett & Son), h 435 W Douglas.
- " Oliver S, porter, r 526 N West.
- " Ollie M, h 518 Euclid av.
- " Omer, dept mngr 142 E Wash, h 534 Minerva.
- " Otis M, ins agt, h 842 Eugene.
- " Robt C, sten, b 143 Butler av.
- " Saml C, trav agt, h 961 W 32d.
- " Steph H, tmstr, 518 Euclid av.
- " Thos M, cigar mkr, b 1140 Churchman av.
- " Walter W, switchman, h 446 Division.
- " Wm (Burnett Bros), h 758 King av.
- " Wm, porter, b 402 W Walnut.
- " Wm, sec Central State Canning Co, h 2532 W Michigan.
- " Wm H, driver, h 518 Euclid av.
- " & Bentley (Eli A Burnett, Arthur Bentley), 2d hd furn, 551 N California.

Burnette Fredk H, consl engr 716 Terminal bldg, h 12, 723 N Delaware.

Burnham Fenton R, lab, 3264 Cornell av.

" Geo, pntr, h 260 Cornell av.

" Harry E, mach, h 1110 W 29th.

" Minnie O (wid Noah S), h 204 Good av.

" Nannie, sten 605 Fletcher Trust bldg, h 1110 W 29th.

" Norman, mach, h 1936 Ralston av.

" Raymond, lab, h 1292 Ralston av.

" Taylor I, lab, b 1936 Ralston av.

" Vera G, clk, b 2604 Cornell av.

Burnie Geo N, genl sec Indiana Sunday School Assn, h 3156 Graceland av.

Burns, see also Berns.

" Albert R, hlpr, h 916 Bates.

" Albert S, chemist, b 3033 N Senate av.

" Alma J (wid Harvey D), h 150 W 29th.

" Amanda (wid Jno), h 429 Arch.

" Amy, h 1333 Sugar Grove av.

" Anna I, insp, b 2006 Dexter av.

" Archimedes J, watchmkr 200 Indiana av, h 1126 N Olney.

" Bannie C, h 2006 Dexter av.

" Bert, tel opn, b 225 S Meridian.

" Bessie M, clk, b 1118 Ewing.

" Blanche, assmblr, b 2006 Dexter av.

" Carrie, clk, b 28, 351 1/2 Mass av.

" Chas, plastr, h 914 Church.

" Chas E, finisher, b 1402 Charles.

" Chas E, garage 36 W 30th, h 2954 Kenwood av.

" Chas E, jeweler 3223 E 10th.

" Christie S (wid James), h 3, 2356 N New Jersey.

" Clarence, lab, r 504 N Senate av.

" Claude, clk, r 1110 Laurel.

" Claude V, carp, h 4410 E Michigan.

" Cornelius, lab, b 514 W Merrill.

" Danl C, blocker, h 1234 Brookside av.

" Dora, h 333 29th N Illinois.

" Dora, r 511 N Illinois.

" Dorothy, clk 205 Telephone bldg, b 2121 Madison av.

" Edw F, insp, b 229 E St. Joseph.

" Edw J, condr, h 1133 Roache av.

" Edw O, lab, h 950 N Tremont av.

" Edw R, h 1402 Charles.

" Eliz (wid Jno), b 2619 Station.

" Eliz (wid Jno F), h 2447 N Gale.

" Eliz (wid Wm E), h 313 S West.

" Ella T (wid Edw), r 602 N Delaware.

" Emma G, sten, b 1211 Gimber.

" Everett, trimmer, h 535 Coffey.

" Evie E, gardener, h 5150 N Illinois.

" Ford E, carp, h 2212 Hazel.

" Frank, car repr, h rear 2719 E Wash.

" Frank, lab, b 717 Wilson.

" Frank, mach, b 1951 Sheldon.

" Frank F, formn, b 1902 W Wash.

College of Musical Art

OLIVER WILLARD PIERCE, President

824 North Pennsylvania Street

Let your children start right—finish right. A school for serious students.

YEAR BOOK FREE

BURNS

- " Frank H, formn, h 811 Villa av.
- " Garnett E, window trimmer Wm H Block Co, h 440 N Gray.
- " Geo, h 923 W Walnut.
- " Geo, lab, h 719 S West.
- " Geo L, plastr, h 2107 Miller.
- " Geo R, clk 203 Terminal bldg, b 229 E St Joseph.
- " Granville G, lab, b 1025 Spruce.
- " Grover, sawmkr, b 299 E Merrill.
- " Harry, lab, b 638 Division.
- " Harry jr, lab, b 638 Division.
- " Harry E, clk Indpls Light and Heat Co, b 1211 Gimber.
- " Harry G, restr 454 S Meridian, h 1528 N Rural.
- " Hazel E, clk 23 N Meridian, b 343 Mass av.
- " Henry, lab, h 2137 S Penn.
- " Henry J, tmstr, h 2121 Madison av.
- " Herman (Burns & Anderson), h 12 S Forest av.
- " Homer B, saloon 826 S West, h 916 Prospect.
- " Hugh, lab, b 514 W Merrill.
- " James, pres Penn Coal Co, h 201 Parkview av.
- " James A, bill poster, b 1402 Charles.
- " James F, mach, b 1025 W 30th.
- " James J D, mach, h 348 N Germania av.
- " James L, switchman, h 2310 N LaSalle.
- " James M, shoe mkr, 2031 N Rural.
- " James P, mngr 224 N Delaware, h 931 Congress av.
- " Jefferson, janitor, h 421 E Pratt.
- " Jerome H, hardware, 2128 W Morris.
- " Johanna, tchr, b 3, 2356 N New Jersey.
- " Jno, h 1518 Saulcy.
- " Jno, farmer, h 722 N Delaware.
- " Jno, mltr, r 1120 W Wash.
- " Jno A, paper hngr, h 228 Miley av.
- " Jno B, b 1902 W Wash.
- " Jno J, mach, b 929 E St. Joseph.
- " Jno V, mngr 1022 College av, h 602 N Delaware.
- " Jno W, lab, h 2285 W Wash.
- " Josephine A, sten, h 1111 Sterling.
- " Juliette (wid Danl), b 1229 W 30th.
- " J B, slemn 115 S Alabama, b Brevort hotel.
- " Kenneth W, city fireman, h 1708 Arrow av.
- " Lee, carp, r 9, 729 Mass av.
- " Lee, pres Burns Realty Co, h 4205 Washington blvd.
- " Lelah, nurse Long Hosp.
- " Lizzie, laundress St Vincent's Hosp.
- " Lou, helper, h 429 Arch.
- " Madge E (wid Jno), h 517 N Alabama.
- " Margt H, cashr 18 E Vermont, b 229 E St Joseph.
- " Marie, clk Indpls News, b 345 N Ritter av.
- " Mary, h 539 E Miami.
- " Mary (wid Connie), h 933 N Davidson.
- " Mary A (wid Michl J), h 229 E St Joseph.
- " Mary T, boarding 802 Dorman.
- " Matthew M, janitor, b 540 N Oriental.
- " Maude, nurse, b 2025 N Capitol av.
- " Michl, repr, b 936 Park av.
- " Millard, lab, b 545 Division.
- " Minnie (wid Geo W), h 1213 E Palmer.
- " Minnie E, h 1423 Jones.
- " Muriel, clk, b 1253 Oliver av.
- " Nellie, janitress, r 31 W St Clair.
- " Nellie, maid, h 1209 E 19th.
- " Ora M (wid Franklin G), h 1025 W 30th.
- " Patk, lab, h 425 W Merrill.
- " Paul, market editor Indiana Daily Times, h 345 N Ritter av.
- " Philip C, harness mkr, h 1211 Gimber.

Main } 339
New }

Call
HOWARD'S

on either
Phone
for quick action
on
**CARPETS
DRAPERIES
Wall Paper
Window Shades
Etc.**

Rapid Service
at Bottom Prices

THE
C. B. Howard Co.
14-16 E. Wash. St.

Main 2275
New 3170

D. V. Reedy Elevator Co.

Kentucky Ave.
1026-44

ALL TYPES
Passenger and Freight ELEVATORS

THE R. L. DOLLINGS COMPANY INVESTMENT BANKERS

INDIANA PYTHIAN BUILDING

TEL. MAIN 2162

BERTERMANN BROS. CO.
PHONES 840 241 MASSACHUSETTS AVE.

Corsage Bouquets
— Fine Flowers —

The Standard of Purity
TERRE HAUTE BEER

NEW PHONE 1664
OLD PHONE PROSPECT 2114

BURNS

- " Ray O, tchr, b 1025 W 30th.
- " Realty Co, Lee Burns pres, Fred R Kautz sec, Herbert Poltz treas, 1461 Lemcke Annex.
- " Robt H, elev opr, b 811 Villa av.
- " Robt L, tchr Sanderson Business School, h 6, 310 N Alabama.
- " Robt P, clk, h 1126 Finley av.
- " Rosa (wid Philip), b 522 N Oriental.
- " Roy, clk, h 912 Arbor av.
- " Roy W, tchr, b 1025 W 30th.
- " Sadie, bkpr 709 Terminal bldg, b 3, 2356 N New Jersey.
- " Smith, lab, b 1279 1/2 Oliver av.
- " Theresa L, tel opr 18 E Vermont, b 229 E St Joseph.
- " Thos, clk 1901 Shelby, r 1879 same.
- " Victor L, clk, b 345 N Ritter av.
- " Victor W H, clk, h 1150 Olive.
- " Walter H, switchman, h 221 N Addison.
- " Walter L, managing editor Ind Daily Times, h 345 N Ritter av.
- " Wm, lab, b 219 Blake.
- " Wm, plastr, h 803 Coffey.
- " Wm A, clk, h 145 Bakemeyer.
- " Wm F, jeweler 208 Indiana av, h 3033 N Senate av.
- " Wm H, barber, r 548 Fletcher av.
- " Wm P, mach, h 1114 Sterling.
- " Wm R, barber, 214, 134 W Maryland.
- " Wm W, clk P O, b 1902 W Wash.
- " & Andersen (Herman Burns, Henry N Andersen), mnfg jewelers, 10, 115 W Wash.
- Burnside Andrew W, clk Vonnegut Hdwe Co, h 2010 E 10th.
- " Anna M (wid Britton R), b 1321 W Ray.
- " Clara, probation officer Juvenile Court, b 18 W 20th.
- " Elvree, cook, b 1941 Ashland av.
- " Eva R, dom, b 2023 Alvord.
- " Frank M (W D Beanblossom & Co), groc 1323 W Ray, h 1321 same.
- " Harvey J, mach, h 1522 Linden.
- " James, lab, b 1102 Oliver av.
- " James E, finisher, h 535 S New Jersey.
- " Jno, chfr, h 642 W North.
- " Margt, tchr, b 18 W 20th.
- " Thos C, farmer, h 18 W 20th.
- Burnstein Abr, lab, h 126 W McCarty.
- " David, pres City Bottling Co, h 1326 Union.
- " J E, b 1220 Park av.
- " Morris, v-pres City Bottling Co, h 126 W McCarty.
- Burnsten Chas, saloon 522 Indiana av, h 921 same.
- Burpee Chas McN, dept mngr, h 3024 N Meridian.
- Burpo Louie L, switchman, h 1304 English av.
- Burr Albert E, confr, b 914 S Meridian.
- " Matilda (wid Edw), h 712 Lafayette.
- " Saml, shoemkr 12 N West and 914 S Meridian.
- Burrage Severance, biologist 224 E McCarty, h 1331 Cross Drive (W P).
- Burrell Arthur C, pres Burrell-Miller, h 2616 N New Jersey.
- " Bartholomev, fireman, h 1849 Sugar Grove av.
- " C Oscar, treas Burrell-Miller, b 2601 N New Jersey.
- " Engineering and Construction Co, 217 Board of Trade bldg.
- " Frank C, auditor 900 Ind Pythian bldg, h 1518 N Tuxedo.
- " Howard, repr, h 624 Langsdale av.
- " Lee, tire bldr, 545 E Georgia.
- " Miller, A C Burrell pres, C O Burrell v-pres, G R Miller sec, J B McCoy treas, med mnfrs 21 1/2 N New Jersey.

BURRELL

- " Richd T, auditor 900 Ind Pythian bldg, h 2601 N New Jersey.
- Burres Clarendon W, steamftr, h 1146 N Germania av.
- " Otto, lab, h 840 Camp.
- " Roy, lab, b 1512 Columbia av.
- Burris Abr, lab, h 950 Miley av.
- " Arthur, driver, b 1915 Churchman av.
- " Earl A, mach, b 870 Virginia av.
- " Chas, phys 527 Agnes, r 1309 1/2 N Senate av.
- " Chas J, carp, b 310 W Maryland.
- " Chas J, guer, b 225 W Empire.
- " Clara E (Everett & Burris), b 2464 Schurman av.
- " Claude, formn, r 216 E North.
- " Claude C, city fireman, b 2040 Yandes.
- " Cora E, tchr, b 2415 Brookside av.
- " Elza W, phys 2508 W Michigan, h 3332 same.
- " Harrison L, dentist 2608 W Michigan, h 2628 W Wash.
- " Harry C, mach, h 2946 Macpherson av.
- " Henry J, patrolman, h 2205 E Michigan.
- " Jacob E, carp, h 444 W 29th.
- " James, lab, h 311 W 20th.
- " James, tmstr, h 225 W Empire.
- " James A, brklyr, h 451 N Highland av.
- " Jno, lab, h 1020 Brooks.
- " Jno S, mach, h 2415 Brookside av.
- " Leslie A, mach, h 1534 Hoyt av.
- " Mamie, clk N Y Store, b 950 Miley av.
- " Maria (wid Jacob), b 3332 W Michigan.
- " Paul W, clk, b 2415 Brookside av.
- " Ralph, clk 1206 Merchants Bank bldg, b 2104 Lexington av.
- " Roy I, pressman, b 1053 Villa av.
- " Sarah E (wid Albert), b 415 N Bradley.
- " Virgil E, pntr, h 927 Villa av.
- " Wm W, electr, h 1053 Villa av.
- Burritt Chas G, mngr Johnson Service Co, r 1902 N Illinois.
- Burrollo Saml, carp, h 515 E Norwood.
- Burroughs Abr, r 328 E Wash.
- " Adding Machine Co, 294 State Life bldg.
- " Burnett, bkpr, b 33, 306 W New York.
- " Elmer N, mldr, h 329 N Addison.
- " Geo F, sismn 34 N Penn, h 3224 N Illinois.
- " Gertrude, slawn, b 746 N Germania av.
- " Horace E, finisher, h 21 Gladston av.
- " Jno H, tinner, h 1436 Hamilton av.
- " Wm, chemist 519 W McCarty, h Rockville rd.
- Burrow Bessie (wid Wm), b 3150 E Minnesota.
- " Walter J, clk, b 1133 Southeastern av.
- Burrows E T Co, Chas N Fennell rep, window screens 1019-1029 Lemcke bldg.
- Burrows Alfonso F, music tchr, h 2713 Clifton.
- " Anna, r 369 S Illinois.
- " Chas E, formn, h 531 Fletcher av.
- " Clara M, h 432 Spring.
- " Edwin F, paymstr Kingan & Co, h 4708 Bellefontaine.
- " Erie A (wid Jacob), h 1423 E 12th.
- " Fredk, clk Stewart-Carey Glass Co, h 1309 English av.
- " Henry C, cook, b 1423 E 12th.
- " Jno, meat tchr, h 2815 N New Jersey.
- " Jno H, sismn Kingan & Co, r 1016 W New York.
- " Jno S, clk Kingan & Co, b 4260 Cornelius av.
- " Martha E (wid Edw), h 6, 943 Mass av.
- " Rexford C, mngr, b 531 Fletcher av.
- " Sumner S, slmn, r 8, 39 Virginia av.
- " Walter, sec Gem Coal Co, h 4260 Cornelius av.
- " Walter Jr, clk, b 4260 Cornelius av.
- " Walter T, sismn Stewart-Carey Glass Co, b 1309 English av.
- " Wm, lab, b 1325 Singleton.
- " Wm S, cashr 323 W 15th, b 4260 Cornelius av.
- " Wm V, lab, h 4705 Bellefontaine.
- Burrs Robt E, tmstr, r 435 Shelby.
- Burrows Walter, lab, h 1510 E Pearl.
- Burrows Alex F, chf yeomn U S N, b 512 N New Jersey.
- Burse Mary (wid Saml), h 369 W 12th.

BLUE
RIBBON
CREAM
SILVER
POLISH



INTERNATIONAL
METAL
POLISH CO.
QUILL AND
BELT R.R.

Occidental
Restaurant

FOR
LADIES
and
GENTLEMEN

Occidental
Building

Illinois and
Washington St.

ENTRANCE ON
WASHINGTON ST.

Always Open

"THE HOOSIER" TO CHICAGO
MONON ROUTE

The Union Trust Company

120 East Market Street

Acts as Executor or Administrator of Estates, Invests Trust funds for Individuals, Charitable Institutions, Widows and Orphans.



**F. E. GATES
MARBLE
AND
TILE CO.**

Mantels
Floors
Wainscots
in **TILE or
MARBLE**

Display Room
1462
LEMCKE ANNEX
Factory:
21 & Adams
Phones: New 3664
Wood 4330

BURSE

" Wm M, janitor, h 1843 N New Jersey.
Bursell Philip, lab, h 905 W 11th.
Bursenberger Emml, mach, r 1724 N New Jersey.
Bursott Jno W, mach, h 422 Douglass.
" Wilbur D, formn, h 3142 N Senate av.
Burst Jno G, billiards 452 E Wash, h 508 N New Jersey.
Burt, see also Birt.
" Abner W, condr, h 2165 N Rural.
Clifford L, electr, h 1001 Albany.
" David L, driver, h 1001 Albany.
" Leroy B, mach hd, h 217 E 10th.
" Pearl (wid Edw), h 1132 Carter.
" Wm, boilermrk, h 1442 Naomi.
Burtch Danl W, cooper, r 975 W Wash.
" Harriet, organist, h 9, 307 E North.
" Mary M, (wid Lyman), h 9, 307 E North.
" Roy L, slsmn, h 9, 307 E North.
Burtis Russell R, chfr, h 637 E Maryland.
Burton Alf B, clk 49 S Meridian, h 2501 Brookside av.
" Bess E, sten, h 2501 Brookside av.
" Blanche (wid James), h 124 W 14th.
" Carolyn, slsmn, h 625 E Merrill.
" Chas, lab, h 1217 Marlowe av.
" Chas E, agt Life Ins Co of Va, h 563 N Belmont av.
" Chas E, lab, h 1071 W McCarty.
" Chas H, mouldmrk, h 1236 S Keystone ave.

BURTON CHARLES M, Special Agt United States Fidelity and Guaranty Co of Baltimore Md 400-405 Fletcher Trust Bldg, Tels Main 6100, New 4400, h 3030 N Delaware, Tel North 2191. (See page 148.)

" Chris, brkman, r 646 Union.
" Claude A, condr, h 7, 215 E New York.
" Clement, lab, h 647 Indiana av.
" Daniel, pres Indiana Coopperage Co, h 237 W New York.
" Dock, lab, h 961 W 26th.
" Earl, carp, h 2602 E Wash.
" Earl B, clk, h 427 W 25th.
" Earl E, car Insp, h 17 S Addison.
" Edith, attnd Insane Hosp.
" Edw E, weichtstr, h 17 S Addison.
" Edw H, real est 17 S Addison.
" Eliz (wid David H), h 2024 Sherbrook.
" Eliz G (wid Chas E), h 1217 Marlowe av.
" Elza H, clk P O, h 1137 W 34th.
" Ershal H, sten, h 507 E 12th.
" Frank C (Burton Loan & Jewelry Co), h 75 E 46th.
" Fredk C, mach hd, h 114 W Arizona.
" F Edw, bkpr, h 2816 Macpherson av.
" Geo, lab, h 1503 Harlan.
" Geo I, mach, h 17 S South.
" Geo R, wirewkr, r 935 N Illinois.
" George, mlnr, h 1152 Lexington av.
" Gertrude (wid Wm), h 7, 705 S Meridian.
" Glen G, nurse, Deaconess Hosp.
" Harry K, lab, h 14 W Arizona.
" Harry K, h 38, 401 N Illinois.
" Horace H, lab 551 S Warman av, res Plainfield, Ind.
" James W, mngr 606 Mass av, r 10, 400 N New Jersey.
" Jennie (wid Wm H), h 1337 N Bismarck av.
" Jessie E (wid Christ C), h 507 E 34th.
" Jno W, plmbr, h E, 510 N Meridian.
" Jos E, plaster, h 702 W 1st.
" Jos G, carp, h 1430 Astor.
" Laura (wid Jno), h 1014 N Missouri.
" Lauren V, photo Indpls Star, h 250 W 42d.
" Leonard E, butcher, h 1948 Bellefontaine.
" Leah C, slsmn Wm H Block Co, h 2603 N Illinois.
BURTON LOAN & JEWELRY CO (Frank C and Wm H Burton), Loan Office 58 Monument Pl, Tel Main 7180.
" Lucy (wid Jno S), h 2246 N Dearborn.
" Mabel clk N Y Store, h 1509 Harlan.
" Mae (wid Claude A), h 2603 N Illinois.
" Martha (wid Robert), h 824 W 25th.
" Mary L, mngr photo 8 1/2 E Wash, h 2501 Brookside av.
" Maurice E, formn, h 238 McKim av.
" Minnie M, h 1457 S Talbott.
" Morris, h 217 Cook.
" Nora, h 4, 215 E New York.
" Pruitt, tmstr, r 403 W 13th.
" Raphael R, switchman, h 238 N Addison.
" Ray, lab, h 618 1/2 Russell av.



111-113

North Pennsylvania St.
(LEMCKE ANNEX)

Tels: { Main 1804
New 2448

BURTON

" Raymond, r 308 W Pratt.
" Roxanna, drsmkr, h 2005 Barth av.
" Roy L, slsmn, h 123 Penn, r 307 E North.
" Saml, baker, h 173 South.
" Saml C, clk 61 N Illinois, h 2005 Barth av.
" The 240 Blake.
" Thos, lab, r 317 W Michigan.
" Walter M, slsmn 237 N Penn, r 630 N New Jersey.
" Wm H (Burton Loan & Jewelry Co), sec and treas Indiana Coopperage Co, h 1720 N New Jersey.
" Wm, fireman, h 1544 Hoytar.
" Wm, Groc 739 N Noble, h 1948 Bellefontaine.
" Wm C, lab, h 1938 Alvord.
" Wm H, carp, r 28 N Belleville av.
" Wm L, clk, h 1948 Bellefontaine.
Burt Bryan W, mach, h 202 Jefferson av.
" Fredk P, floorman Wm H Block Co, h 1131 N Olney.
" Geo W, fireman, h 1516 E Market.
" Jesse W, carp, h 202 Jefferson av.
" Le Roy, clk W K Stewart Co, h 202 Jefferson av.
" Robt, carp, h 4, 1628 E Wash.
Burway Thos, formn, h 121 S Cincinnati.
Burwell Asa, condr, h 2146 Avondale pl.
" Josephine E, drsmkr, h 1226 Woodlawn av.
Burlzaff Albert, mach hd, h 35 Karcher.
Burzo Michl, joiner, h 537 E Georgia.
Busaid Alma, clk C U Tel Co, h 820 Nelson.
" Emma, clk, h 1622 S Talbott.
" Geo F, carp, h 830 Nelson.
" Ida M, clk 534 W Ray, h 1622 S Talbott.
" Jno A, beltmrk, 229 S Meridian, h 1622 S Talbott.
" Saml, porter, h 406 W Walnut.
Busard Jacob W, dept mngr 611 Occidental bldg, h 8, 918 N Penn.
Bushy Edwin P, assmlr, h 336 S Addison.
" Henrietta (wid Wm), h 4705 College av.
" Wm W, trav agt, h 4012 Cornelius av.
Busch Calvin W, clk, P O, h 3115 N Illinois.
" Edwn, tinner, h 429 N Noble.
" Eliz C, nurse, h 3310 N New Jersey.
" Elmer, lab, h 429 N Noble.
" Ethel M, sten 651 Lemcke Annex, h 3115 N Illinois.
" Geo C, bartndr, 429 N Noble.
" Herbert V, clk, h 936 N Alabama.
" Honorius Rev O F M, guardian Franciscan Monastery 1530 Union.
" Jeanette, clk, h 844 W New OrK.
" Jos, clk, h 62 N Bismarck av.
" Josephine (wid Chas A), h 1008 Eugene.
" Laura M, corsetiere, h 3105 W Wash.
" Lee S, drftsmn Natl Motor Vehicle Co, h 3115 N Illinois.
" Mary A, h 264 Iowa.
" Sophia (wid Christ J), h 3105 W Wash.
Buscher Edw F, cigar mkr, h 940 Indiana av.
" Edw R, clk P O, h 1432 E Ohio.
" Gertrude, tchr, h 946 Indiana av.
" Henry H, clk E Lieber Co, r 221 E Morris.
" Leo G, fireman, h 1305 Nordyke av.
" Margt E, sten, h 45 W 26th.
" Wm E, clk, h 323 E 10th.
Busching Otto G, bkpr Merchants National Bank, h 7, 325 E Walnut.
Buschman Edw W, dist mngr the E A Kinsey Co, h 2252 N Illinois.
BUSCHMANN ALFRED W, Sec August Buschmann & Sons (Inc), h 1815 Central av, Tel North 4717.
BUSCHMANN AUGUST, Pres August Buschmann & Sons (Inc), h 1135 Broadway, Tel New 3604.

**VAN CAMP CUTLERY
AND
VAN CAMP "MARION"
SILVERWARE**



VAN CAMP
Hardware and Iron Company
INDIANAPOLIS
WHOLESALE ONLY

Reserve
Loan
Life
Insurance
Company

9th Floor
Odd Fellow
Building

Salesmen
Wanted

Maximum
Commissions

Cash Prizes
to
producers
of
business

MILL AND FACTORY SUPPLIES

Quick Service on
Telephone or Mail
Orders

DRILLS, FILES
REAMERS
SCREWS, BOLTS
RIVETS

TAPS and DIES

"YALE"
CHAIN HOISTS

Tels. New 395-509
Cen. Main 507

Lilly &
Stalnaker
114-118 E. WASH.

ROOFING



INDIANA PLASTER AND ROOFING COMPANY



920 East
North St.
Phone 1410



INDIANAPOLIS COAL CO.

COAL-BUILDING MATERIAL

Phones 1700

234-40 (2d Floor) Newton Claypool Bldg.

JOSEPH GARDNER
TIN, COPPER & SHEET IRON WORK
METAL CEILINGS CORNICES AND SKYLIGHTS
DUST AND SHAVING COLLECTORS AND PIPING
ROOFING OF ALL KINDS. HOT AIR FURNACES.
37-41 KENTUCKY AVE. TELEPHONES 322

BUSCHMANN AUGUST & SONS (Inc). August Buschmann Pres, Alfred W Buschmann Sec, Otto L Buschmann Treas, Plumbers and Painters Supplies, Hardware Dealers and Heating Contractors, 1026-1030 College av, Tels New 972, Main 973. (See page 208.)

" Aug, Grocery Co, Aug H Schafer mngr, 1034 College av.
" Aug W, v-pres Wm Buschmann Co, b 1244 Central av.
" Block 968 Ft Wayne av.
" Chas L, pres Lewis Meier & Co, h 1327 Central av.
" Emma W, h 1244 Central av.
" Ernest F, carp, h 1426 Linden.
" Frances, tchr, b 1135 Broadway.
" Frank W, sec and treas Buschmann-Traub Co, h 1227 N Alabama.
" Geo H, slsmn, b 1244 Central av.
" Hall 647 E 11th.
" Harry C, pres Jenne Acetylene Gas Machine Co, b 1244 Central av.
" Henry F, gilder, b 1426 Linden.
" Louis E, slsmn Indpls Light and Heat Co, b 1132 N New Jersey.

BUSCHMANN OTTO L, Treas August Buschmann & Sons (Inc), h 1811 Central av, Tel New 8841-R.
" The 1026-32 College av and 647 E 11th.
" -Traub Co, Chas R Traub pres, Saml Rulick v-pres, Frank W Buschmann sec and treas, motion pictures 433 E Michigan.

BUSCHMANN WM CO, Wm F Buschmann Pres, August W Buschmann V-Pres, Herman A Schlender Treas, Emil Thiele Sec, Groceries, Meats and Dairy Supplies 970-972 Ft Wayne av, Tels New 261, Main 261.

" Wm F, pres Wm Buschmann Co, h 1244 Central av.
Buschor Julius H, mach, h rear 2433 E Wash.
Busenbark Daly D, printer 4, 114 S Illinois, h 494 Wallace av.
" Redman, lab, r 328 E Wash.
Buser Albert D, adjuster, h 1131 S West.
" Chas O, groc 437 N Noble, h 426 same.
" Jennie (wid Jno), b 1131 S West.
" Jno, groc 603 N West, h 1702 Hall pl.
" Maud, sten 139 E Market, b 1222 Sterling.
" Wm C, appr, b 1222 Sterling.
" Wm S, mldr, h 1222 Sterling.
Buses Aug, mach, h 2240 Pruitt.
" Carl H, mach, b 2240 Pruitt.
" Walter A, carp, b 2240 Pruitt.
Busette Clara N (wid Lee), h 2303½ Bellefontaine.
Bush, sec also Busch.
" Alex, lab, h 645 Birch av.
" Alice C, sec-treas Advertisers Press, b 3002 Broadway.
" Annie (wid Jeremiah), h 706 E Michigan.
" Arch V, clk 202 S Delaware, h 823 N Delaware.
" Arthur, lab, h 1635 Alvord.

ABRAM. F. ZAINERY Successor to
The Plaza Realty and Investment Co.
REAL ESTATE, MORTGAGE LOANS
AND INSURANCE
FARMSEXCHANGED A SPECIALTY
509-510 Lemcke Bldg., Indianapolis
Telephones: Main 1974, New 4633-R

**WESTERN
AUDIT CO.**
E. L. COEN, Mngr.

BUSH

" Arthur C, clk F J Meyer & Co, b 601 Weghorst.
" Arthur L, carp, b 529 Woodlawn av.
" Benj F, lab, b 442 E Merrill.
" Carrie E, carp, h 1310 Barth av.
" Cath, clk, b 314 W New York.
" Chas R, phys 1108 Central av.
" Clifton, musician, h 1002 W 35th.
" Clifton H, honey, h 550 W 31st.
" Cora S, labeler, b 601 Weghorst.
" David E, lab, b 738 W North.

BUSH DENNIS J, City Street Commissioner. Basement Ct Hall, Both Teils, h 3164 Kenwood av, Tel North 6892.

" Edw, lab, h 1913 Columbia av.
" Edw L, slsmn 107 S Penn, b 442 E Merrill.
" Ellen (wid Michael), h 207 N Walcott.
" Ethel, smstrs, b 1243 Madison av.
" E Russell, phys 1035 S Meridian, h 1339 S East.

" Fannie (wid Wm), h 319 W 15th.
" Floyd E, carp, h 529 Woodlawn av.
" Fredk, brndr, h 1733 Olive.
" Geo, millwright, b 19 N Randolph.
" Grace, smstrs, b 1243 Madison av.
" Gus, carp, h 706 E Michigan.
" Hannah, smstrs, h 536 N Liberty.
" Hazel, b 39 E South.
" Herbert V, clk, b 212 E North.

" Herman, lab, b 620 Dorman.
" Herman C, pkr, b 601 Weghorst.
" Homer, plstr, h 133 N Liberty.
" Howard, lab, b 425 Arbor av.
" Howard W, ins agt 503 Majestic bldg, h 428 Kauffman pl.
" Ida, b 1121 College av.

" Jackson A, lab, b 321 Division.
" Jacob, groc 659 Birch av.
" Jacob H, tmstr, h 428 Kauffman pl.
" Jno, carp, h 1540 Ringgold av.
" Jno, lineman, b 318 N Senate av.
" Jno, mach, r 418 Blake.

" Jno W, driver City Hospital.
" Jos, lab, b 1, 712 W North.
" Marshall, formn, h 559 Vinton.
" Mary, h 1215 N Missouri.
" May, b 207 N Walcott.
" Michl, switchmn, b 242 N Walcott.

" Moses, indry, 1713 Alvord.
" Nelson, watchman, h 537 Chas.
" Owen J, ballplayer, b 207 N Walcott.
" Riley, mach, h 1210 Woodlawn av.
" Roland, fireman, r 839 Park av.
" Shelby, lab, h 242 N Maryland.

" Virgil, lab, b 844 Blake.
" Walter W, clk, b 601 Weghorst.
" Wm, lab, h 965 Dreier pl.
" Wm, lab, b 234 Lincoln.
" Wm A, lab, h 24 S Keystone av.
" Wm H, engr, h 328 S Missouri.

Bushatzke Wm, R, fler, h 255 Caven.
Bushaw Della, nurse 91 Baldwin blk, b 645 N Beville av.
Bushawn Chas, tmstr, h 1909 Charles.
Bushey Anna T, tchr, b e s Hobart av 3 s of Bethel av.

" Frank, lab, b 2016 Schurmann av.
" Wm G, transfer, b e s Hobart av 3 s of Bethel av.
Bushfield Eva, b Fairview Settlement.
" Jno O, chair caner, b 1961 Hazel.

Bushman Harry L, mach, r 2729 Boulevard pl
Bushnell B Gordan, printer Ind Daily Times, h 2715 Indianapolis av.
" Fred P, bkpr, b 1232 E Terrace av.
" Opal, slvr, b 1723 E Terrace av.

Bushor Wayman H, porter, r 420 Muskingum.
Bushong Albert R, b 2139 College av.
" Deniza, groc 407 W Walnut, b 625 Fayette.
" Donald, pntr, h 1009 E 21st.

" Elmer R, inspr, b 407 W Walnut.
" E Jno, slsmn 126 N Penn, b 324 E 31st.
" Forest L, clk, b 555 Highland Drive.
" Harper H, slsmn, h 2021 Ashland av.
" Ida F, sten 38 Virginia av, b 555 Highland Drive.

" Russell, meter repr, b 625 Fayette.
" Welmer E, teller Indiana Trust Co, h 1414 E Market.
" Wm D, trav agt, h 2541 Ashland av.
" Wm L, dtfsmn city engr, h 404 W Walnut.

**AUDITORS and
PUBLIC ACCOUNTANTS**
914-915 Fletcher Savings and Trust Building
— Telephone MAIN 3594 —

The PRAY Agency

WE RENT WE SELL PROPERTY

ENOS D. PRAY, Pres.
J. FRANK CANTWELL,
Sec.-Treas.

2nd Floor
5 East Market Street

Main 6745
New 660-K

BUSINESS COLLEGE, INDIANA AND CENTRAL.

(See front cover and page Central. (See front cover and page 133.)
" Men's Gym 234 N. Alabama.
BUSINESS MEN'S INDEMNITY ASSN., Dick Miller Pres, Wilbur W Dark Sec-Treas, 835-836 Lemcke Bldg, Tel Main 5197.
Buskel Anna M (wid Wm), h 3724 Kenwood

" James H, slsmn, h 2315 N Arsenal av.
" Robt G, carp, b 3724 Kenwood av.
Buskin Thos, chief clk C C C & St L Ry, h 1131 Hoyt av.

Busking Chas G, mach, h 820 Lexington av.
" Edw C, patternmkr, h 812 Lexington av.
" Eleanor (wid Wm), h 812 Lexington av.
" Henry F, formn, h 1723 Park av.
" Wm E, lather, b 820 Lexington av.

Buskirk Florence (wid Jno), h 137 W 15th.
" Fred G, asst sis mngr 1140 Division, h 720 E 50th.

BUSKIRK GEORGE A., Probate Officer Union Trust Co of Indianapolis, Both Tels 1576, h 710 E 50th, Tel New Park 156.

" Harry, b 710 E 50th.
" Horace K, cash Indpls Traction & Terminal Co, h 2358 Kenwood av.
" H H, pres Whole Milk Buttermilk Co, res Bloomington, Ind.

" Thos E, clk Denison Hotel.
Buss Jno H, wagonmkr, h 3904 Byram av.
Bussard Geo, brkmm, h 1523 E Ohio.
Bussel Henry, lab, h 941 W 21st.

Bussell Geo F, condr, h 1632 Spann av.
" Wm J, mach, h 1109 Spruce.
Busselle Adelaide (wid James A), r 910 Fletcher av.

" Clyde S, finisher Varney Electrical Supply Co, b 905 N Keystone av.
" Edna, smstrs, h 621 E Merrill.

" Harry A, clk 6 E Wash, b 905 N Keystone av.
" James F, mach, h 905 N Keystone av.

" Jos, clk, h 906 Jefferson av.
" Kate, h 618 E 21st.
" Mary A (wid Wm), h 701 Parkway av.

" Mary E, clk 724 Hume-Mansur bldg, b 905 N Keystone av.
" Ruby, designer, b 618 E 21st.
" Viola, tchr, b 701 Parkway av.

" Wm L, bkbnr, b 701 Parkway av.
Busser Bertha E (wid G Howard), tabulator 77 State House, h 309, 430 Mass av.

" Jacob E, plkr, h 620 Woodlawn av.
Bussey Anna, h 226 W Michigan.
" Anna C, h 3, 149 N Delaware.

" Wm J, mntrs agt 605 Fidelity Trust bldg, b Hotel Royal.
Busteed Emerson T, clk, b 3744 Kenwood av.

" Ida M (wid Jno T), h 3744 Kenwood av.
Bustle Amos, lab, h 572 W Morris.
Butcher Arthur L, clk 620 E Wash, h 417 Leeds av.

" Carl, meat ctr, h 411 W 32d.
" Carl R, mach, b 408 N Delaware.
" Chas E, produce 502 Mkt House, h 126 N Bradley.

" Cleveland, tinner, b 1356 Nordyke av.
" Crystal, b 1541 Central av.
" David W, h 114 W New York.

" Francis M, janitor, h 527 1/2 E Wash.
" Frank C, barber, h 520 Lynn.
" Geo A, fruits, h 951 Prospect.

" Geo L, produce 375 Mkt House, h 405 S Gale.
" Gohmer, mach, b 1144 W New York.

" Hallie, brkmm, r 310 N East.
" James, b 1541 Central av.
" Jos, waiter, h 718 Indiana av.

" Jos M, bksmith, h 328 N Davidson.
" Raymond, lab, b 126 N Bradley.
" Saml R, furnace str, h 1309 LeGrande av.

" Thos W, stcn, b 1144 W New York.
" Wm H, mldr, h 1348 Silver av.

BUTCHERS' PACKING CO THE. L P Cornet Pres Nicholas Noe V-Pres, F C Gardner Treas, O E Mehring Sec, Pork and Beef Packers 602 W Ray cor Dakota, Tels New 615, Prospect 4600.

Butler Amanda, md Claypool Hotel.

BUTLER AMOS W. Secretary Board of State Charities 93 State House, Tels Main 2084, New 551, h 52 Downey av, Tel Irvington 533.

Old Phone 352 North New Phone 6671 MAAS-NEIMEYER LUMBER CO.

Planing Mill,
LUMBER
Wholesale and
Retail



Office:
21st St. and
Monon
R. R.

BUTLER

" Andrew, lab, h 337 W 11th.
" Arthur, lab, h 1617 Northwestern av.
" Arthur A, mach, b 531 N Pine.
" A. Ellsworth, proof reader Indpls Star, h 1822 Highland pl.

" Barnett, porter, h 367 E Terrace av.
" Belle, h 430 W Michigan.
" Bernice, clk, b 20 N Dearborn.

BUTLER BROTHERS OF CHICAGO, ILL., Henry Meyer Sales Mgr, Wholesale General Merchandise, 616 Fletcher Trust Bldg, Tel Main 2882.

" Byron L, printer Ind Daily Times, h 1325 W 26th.

" Chas, clk, h 563 W 31st.
" Chas, pntr, b 3206 English av.
" Chas C, mach, b 1210 E St Clair.

" Chas D, h 3 Parker pl.
" Chas E, barber, b 430 W Michigan.
" Chas G, pntr, h 1411 Capitol av.

" Chas J, pres G & J Tire Co, res Detroit Mich.
" Chas L, engr, h 2709 Brightwood av.
" Chas O, engr, h 831 River av.

" Chas P, watchman, h 1109 Congress av.
BUTLER CHARLES R. (Butler Mfg Co) h 1120-1124 E Georgia, Tel Prospect 618, h 1524 College av, Tel Main 9348.

" Chas T, civil engr, 308 Union Station, h 2546 N Alabama.
" Chauncey, h 387 S Ritter av.

" Clarence J, mach, b 1468 Bates.
BUTLER COLLEGE. Thomas C Howe Pres, Hilton U Brown Pres Board of Directors, Barton W Cole Sec and Treas Board of Directors, cor University and Butler avs, Tels New 1212 Irvington 284, Tel President's Office Irvington 83. (See page 135.)

" College Library (Bona Thompson Memorial), Charlotte H Ferguson librarian, cor University and Downey avs.

" College Residence, Butler College Campus.
" Dan, r 414 N Senate av.

" Edw, asmbler, b 1026 N Keystone av.
" Edw W, lab, h 1468 Bates.
" Eliz, restr, 409 Indiana av, 531 Minerva.

" Elizabeth T (wid Geo), mlnr 3712 E 25th, r 128 W 22d.
" Ella (wid Michl), b 2707 N Penn.

" Elvin, lab, b 1129 E 20th.
" Ernest G, note teller Natl City Bank, h 3418 Kenwood av.

" Ernest J, clk, h 1006 E Maryland.
" Estella C, smstrs, b 531 N Pine.
" Evelyn, supt Butler University Residence.

" E M, farmer, r 34, 234 N Delaware.
" Fannie E, groc 1804 Howard h 1802 same.
" Florence, dep clk U S Dist Court, b 1204 Park av.

" Florence M, smstrs, b 18 W McCarty.
" French, porter, b 1316 Columbia av.
" Frank A, sec-treas C B Cones and Son Mfg Co, h 20 N Dearborn.

" Geo E, cook, b 817 Kinney.

The BROOKS SCHOOL for BOYS 1545 CENTRAL AVE.

Expert Preparation for any College
DAY AND BOARDING

LOWER SCHOOL FOR YOUNG BOYS

Phone for Booklet Main 3537; New 1476

WENDELL S. BROOKS, B. A. (Yale) Head Master

IF YOU NEED
A LOAN on
real estate it
will BE WISE
to go to those
WHO
ALWAYS
HAVE MONEY
to LOAN

THOS. C. DAY
& CO.

Offices
Nos. 709-15
Fletcher
Trust
Building

HISEY and TITUS

Funeral Directors
951 N. Delaware St.

CITIZENS BEER PEERLESS BRAND

CITIZENS BREWING COMPANY

PHONES: Prospect 999
New 999

**Automobile
Ambulance**
Service Day
or Night

**F
L
A
N
N
E
R
&
B
U
C
H
A
N
N**
Undertakers

320 N. ILL. ST.

Both Phones 641

**INDIANA
LAW
SCHOOL**

University

**of
Indianapolis**

For Catalogue
Address
THE DEAN
1117 - 1118
Law Building
Indianapolis

See Educational Dept.
Advertising Section

LEVEY BROS. & CO.

Operating U. S. Bank Note Co. STATE HOUSE SQUARE
MAKERS *BLANK BOOKS AND LOOSE LEAF EQUIPMENT*



Sunnybrook Breakfast Sausage

**MADE and DELIVERED EVERY
DAY TO YOUR RETAILER**

INDIANAPOLIS ABATTOIR CO.

U. S. GOV. INSPECTED ESTABLISHMENT 178

BUTLER

BUTLER GEORGE E., Lawyer 331 Farmers
Trust Bldg, Tel Main 518, r Y M C A.
" Geo H, photo, h 915 Chase.
" Geo W, carp, h 281 N Addison.
" Geo W, insp in charge United States
Bureau of Animal Industry Dept of
Agriculture 315-316 Federal bldg, h
2444 N Delaware.
" Geo W, lab, b 1510 Olive.
" Glen R, mach, h 1121 Reinsner.
" G Otis, tmstr, b 969 Hosbrook.
" Harry E, trunkmkr, h 1556 Shelby.
" Hattie (wid Isaac), h 1003 E 16th.
" Henry C, auto repr, b 2074 Highland pl.
" Hewlett, driver, h 915 Bell.
" Howard, porter, r 1316 Columbia av.
" H Roscoe, yardmstr, b 2048 S Meridian.
" James, driver, 27 S Alabama.
" James, lab, b 1316 Columbia av.
" James, lab, b 641 Division.
" James A, dispatcher, h 2945 Wash Blvd.
" James E, lab, h 751 W North.
" James E, formn, h 2048 S Meridian.
" James E, formn, h 2001 Bluff av.
" James H, humane officer, h 1802 Howard.
" James J, filer, h 1130 Charles.
" James M, slsmn L S Ayres & Co, h 305,
233 N Illinois.
" James R, draymn, h 807 1/2 Virginia av.
" James W, lab, b 1316 Columbia av.
" Jeremiah, lab, b 1316 Columbia av.
" Jesse, b 1438 Mill.
" Jesse, asmbler, h 1519 Kappes.
" Jesse, lab, b 1715 Northwestern av.
" Jesse L, tchr, b 645 E Pratt.
" Job, lab, h 1337 S Bismarck av.
" Jno, waiter, b 310 W Vermont.
" Jno A, coal 1328 S Keystone av.
" Jno C, slsmn 516 N Capitol av, h 1236 W
34th.
" Jno H, mach, h 531 N Pine.
" Jno H, slsmn, b 2909 Bellefontaine.
" Jno J, lather, h 2212 Martha.
" Jos H, brkmm, h 1314 Sheppard.
" J Harry, cleaner, h 3119 Jackson.
" Kathleen E, clk, b 831 River av.
" Keziah, h 645 E Pratt.
" K Remy (wid Thos H), h 804 N Delaware.
" Lemuel, pressmn Indpls Star, h 909 Col-
lege av.
" Lemuel R, reporter, h 1209 Herbert av.
" Levi, janitor, b 1210 E St Clair.
" Lewis, lab, b 1756 Boulevard pl.
" Butler Louis G, baker, h 506 1/2 N West.
" Luzetta E (wid Edw T), b 1656 N Dela-
ware.
" Mac E, slsmn, r 411 Mass av.
" Mahlon D, h 1814 Park av.
BUTLER MNGO CO (Charles R Butler)
Mfrs of Aluminum Alloy and Cast Iron
Pistons 1120-1124 E Georgia, Tel Pros-
pect 618. (See page 76.)
" Margt, tel opr Merchants Natl Bank, b
2611 Central av.
" Mark M, lab, h 1210 E St Clair.

BUTLER

" Mary, h 1124 Peck.
" Mary (wid Harrison), b 2074 Highland pl.
" Mary (wid Mich), b 135 W 28th.
" Mary, ironer, Insane Hosp.
" Mary A (wid Jno), h 1, 27 W St Joseph.
" Mary J, b 531 N Pine.
" May A, music tchr, b 937 Lexington av.
" Mayme, sten 900 Ind Pythian bldg, b 433
N Beville av.
" Micha, tchr, r 81 Whittier pl.
" M Lane, lab, b 645 E Pratt.
BUTLER NOBLE C. Clk U S District Court
204-207 Federal Bldg, Tels Main 4353.
New 1433, h 1204 Park av, Tel New
5022.
" Ovid D, h 67, 402 N Meridian.
" Palace, restr, 1432 Northwestern av, h rear
1429 same.
" Parnella (wid Wm), b 937 Lexington av.
" Patk, iron wkr, h 13, 504 W Wash.
" Patk F, lab, h 136 N Belmont av.
" Patk J, pdlr, h 2210 Martha.
" Pearl C, sten 139 S Penn, b 1130 Charles.
" Randolph, saloon 441 W 15th, h 1438 Mill.
" Randolph J, lab, b 1715 Northwestern av.
" Raymond J, mach, b 13, 12 E Michigan.
" Reuben J, h 1807 Fletcher av.
" Richd, tmstr, h 860 Torbet.
" Robt, lab, b 719 N California.
" Robt, lab, h 3420 Prospect.
" Robt A, city editor Indpls News, h 16, 1641
Central av.
" Roy C, lino opr, b 2611 Central av.
" Sadie (wid Emmett), h 3, 310 N Alabama.
" Saml, tmstr, h 1338 S Belmont av.
" Saml L, formn, h 1814 Park av.
" Saml T, lab, h 536 Cable.
" Sarah E, supervisor, 916 N Capitol av.
" Scot, b 124 Downey av.
" Stanton W, metal wkr, h 2611 Central av.
" Stella P, clk Norways Sanatorium, b 1214
N Rural.
" Susan R, clk 18 E Vermont, b 281 N Ad-
dison.
" Sylvester, pntr, r 24 S Addison.
" Taylor, lab, r 429 W 15th.
" Thos, lab, h 449 Agnes.
" Thos, lab, b 2349 Indianapolis av.
" Thos F, master mech P C C & St L Ry,
h 3, 12 E Michigan.
" Tillie M, agt, b 1846 N Talbott.
" Timothy, paper hngr, h 841 Superior.
" Wm, lab, h 134 N Blackford.
" Wm, lab, b 721 N West.
" Wm A, ins agt, 206, 230 E Ohio.
" Wm D, engr, h 727 N Pine.
" Wm D, porter, h 1815 Yandes.
" Wm L, pntr, h 2532 E 10th.
" Willis, contr, h 1801 Northwestern av.
" W Burchard, clk 41 Court House, res
R F D 13.
Butner Ellen (wid James), b 2915 Rader.
" Estella M, slsmn 304 State Life bldg, r 22,
36 E Pratt.
" Luella L, smtrs, h 22, 36 E Pratt.
Butow Jno, coppersmith, h 1605 Mass av.
Eutran Gabriel, lab, b 525 W Maryland.
Butri Jno, mldr 131 S Harding.
Eutsch Andrew G, pressmn, h 338 Grand av.
" Elmer G, plmbr, b 1610 Lexington av.
" Frank G, box mkr, h 1618 Union.
" Frank J, lab, h 902 Greer.
" Frank J jr, printer Indpls News, h 4153 N
Senate av.
" Fred H, printer Indpls Star, b 902 Greer.
" Geo W, mach, h 1610 Lexington av.
" Glen F, chfr, b 1020 S East.
" Harry A, clk, b 1610 Lexington av.
" Jno, trav agt 128 S Meridian, h 1020 S
East.
Butt Gill M, brkmm, h 30 Jefferson av.
" Saml, tailor, 15 W 28th, h 840 S Meridian.
Butterfield Albert F, insp, b 933 N Tuxedo.
" Albert P, slsmn 304 E Wash, h 1134
Roache av.
" Amos A, real est 333 Lemcke bldg, h 3658
Kenwood av.
" Caroline A (wid Abr), b 5363 University
" Clarence S, slsmn Ind Electotype Co b
B4, 3209 Central av.
" Edw T, supt, h 50, 20 E Michigan.

WESTERN MACHINE WORKS

ENGINE SPECIALISTS
ALL KINDS MACHINERY REPAIRS

Cor. Market and West Sts.

BOTH PHONES—MAIN 328, NEW 3581

San Business College

The School of Merit

Cor. Delaware and North Streets

Telephones: Main 452 - New 4833

Write or call us up for catalog.

FLETCHER AMERICAN NATIONAL BANK

EQUIPPED TO HANDLE EFFICIENTLY
EVERY KIND OF BANKING BUSINESS
ESTABLISHED 1839



BUTTERFIELD

" Ernest P, stove repr, h 1814 S Talbott.
" Floyd, r 732 Mass av.
" Lora M, clk Ind Daily Times, b 3110 E 11th.
" Lorain A, clk 312 State Life bldg, h 237 W Maple rd.
" Paul F, lab, h 222 Minerva.
" Theresa, b 3110 E 11th.
" Velorus L, clk Crane Co, h 3110 E 11th.
Buttermore Geo J, custodian, r 20 W Pratt.
Butters Chas E, formn, h BB, 145 W 23d.
" Edw, b BB, 145 W 23d.
Butterworth Chas W, tailor 3, 135 E Market, h 1420 Lexington av.
" Clarence G, tailor h 3944 N Capitol av.
" Earl C (Johns-Butterworth Co), h 405 Caven.
" Harry, mach, h 1713 W Morris.
" Jno E, clnr, h 910 N Highland av.
" Jos, insp, h 1352 S Belmont av.
" Roy S, photo, b 910 N Highland av.
Buttler Arthur, sec Marietta Glass Mnfg Co, h 939 Eastern av.
" Christopher, h 2915 E 10th.
" Jno C, lab, h 1102 N Olney.
" Lula, clk, h 325 W Wyoming.
" Mary, b 325 W Wyoming.
" Michl T, sawmkr, h 565 W 28th.
" Wm, pres Marietta Glass Mnfg Co, h 1418 N Olney.
Buttloff Jno, plater, h 1551 Mass av.
BUTOLPH HENRY W, Consulting Actuary, 913 Hume-Mansur Bldg, Tel Main 6092, h 1838 N Talbott, Tel North 7795.
Button Frank P, engr, h 225 McKim av.
" Mary A, b 151 S Arsenal av.
Butts Evelyn, opr, r 610 N New Jersey.
" Geo E, clk, h 915 Hadley.
" Lulu, buyer 19 N Meridian, b 1730 Ruckle.
" Saml, slsmn, h 1730 Ruckle.
" Susan (wid Mitchell), h 915 Hadley.
Butturr Geo F, clk 615 Board of Trade bldg, h M C A.

BUTWEILER FRANK S, Mngr The Brunswick-Balke-Collender Co, h 3411 Broadway, Tel North 7575.
" Miriam, b 3411 Broadway.
Butz Avery B, barber, h 226 E St Joseph.
" Cecil W, chfr, r 226 E St Joseph.
" Emma F, mlnr, h 1222 Orange.
" Henry, insr, h 1222 Orange.
" Rose J, phys, 20 N Traub av.
Butz Arden A, assmbr, h 1145 W 29th.
" Ferman, hlpr, b 605 S West.
" Isaac F, grinder, b 605 S West.
" John A, bkpr Indpls Brewing Co, h 309 Caven.
Butze Henry F, clk 323 W 15th, h 330 N Walcott.
" Emil O, pkr, b 1506 Rembrandt.
" Paul, h 1506 Rembrandt.
Buxton Geo B, bkpr, h 31 W 23d.
" Wm A, clk 139 S Penn, h 4129 Rookwood av.
Buzach Steph, lab, h 38 N California.
Buzatt Bertha C (wid Carey C), b 2332 N Alabama.
Buzette Wm H, driver, h 1521 Lexington av.
Byall Hazell, clk 217 S Belmont av, b 1228 Central av.
Byard Adda, clk b 421 E New York.
" Audrey, lab, b 415 Minerva.
" Martin V, mach, h 141 S Elder av.
" Marlice, mtrmn, b 141 S Elder av.
" Norman, mtrmn, h 11 Miley av.
" Orville, lab, b 415 Minerva.
Byas Robt L, lab, h 634 Hudson.
Bybee Amos C, janitor Union Station.
" Cornelius, b 2510 Annette.
" Ella (wid Frank), h 435 Indiana av.
" Flossie, h 410 N Senate av.
" Frank, lab, h 1017 Pomeroy.
" Mary (wid Rhyu), h 904 W Walnut.
" Wm H, shoemkr, 2314 W 11th.
Bye Mortimer, chemist 224 E McCarty, h 2621 Sutherland av.
Byer Helen, mstr, h 1007 Hamilton av.
Byerly Alex C, clk 142 E Wash, h 3458 Ashland av.
" Herbert S, paper hngr, h 923 Buchanan.
" Nellie (wid Geo W), h 826 W 27th.
" Wm B, electr H P Wasson & Co, h 5146 E Walnut.

SHEPARD HARDWARE COMPANY

Builders' Hardware
Tin Work
HOT AIR FURNACES
2862-64 CLIFTON ST. TEL. NORTH 1357

BYERS

Byers, see also Baar, Bahr, Barr, Bayer and Beyer.
" Albert T, soltgr frt agt 404 Saks bldg, h 3, 2215 Bellefontaine.
" Augusta, h 1, 538 1/2 N Penn.
" Bert C, asst gen supt C C C & St L Ry Co, h 2625 Central av.
" Cecil W, dentist 2138 N Illinois, h 139 W 21st.
" Chas T, slsmn 401 S Penn, h 447 W 30th.
" Clifford E, trimmer, h 2837 E Michigan.
David A, engr, h 4, 1036 N Illinois.
" Emma (wid Wm T), h 428 Dorman.
" Fred J, lab, b 904 N Beville av.
" Frieda M, clk, b 428 Dorman.
" Harry C, clk Am Cent Life Ins Co, h 1101 N Beville av.
" Herbert W, fireman, h 1005 S New Jersey.
" Jno, janitor, h 831 N Adelaide.
" Jno, polisher, h 1429 Roosevelt av.
" Jno C, formn, h 426 Dorman.
" Jno E, pntr, h 1034 Eugene.
" Leo V, reprmn, h 110, 233 N Illinois.
" L E, clk 323 W 11th, b 121 Bosart av.
" Noah L, barber, h 904 N Beville av.
" Nora L, h 30, 550 N Senate av.
" Robt, h 35, 227 N Illinois.
" Robt E, engr, h 306 S Walcott.
" Rosa L (wid Danl H), h 1643 English av.
" Roy H, trucker, b 1040 W Henry.
" Russell T, agency sec Am Central Life Ins Co, b 415 E 17th.
" Saml, assmbr, b 19 N New Jersey.
" Saml A, switchman, b 1523 Southeastern av.
" Wm E, pntr, b 1034 Eugene.
" Wm H, tmstr, h 415 Dorman.
" Wm J, formn 1100 W Henry, h 1040 same.
Byfield Arthur H, trav agt, b 1729 N Illinois.
" Chas A, condr, h 1, 19 N Oriental.
BYFIELD CHARLES H, Architect 923 Law Bldg, Tel Main 982, h 3738 Park av, Tel North 1737. (See page 74.)
" Chas W, asst postmstr, b 1729 N Illinois.
" Claude C, clk P O, h 1049 W 55th.
" Cora, asst buyer Wm H Block Co, b 1236 Cornell av.
" Emma C, tchr, b 1729 N Illinois.
" Harry, ins, b 722 E 15th.
" Jessie M (wid Cass), h 1729 N Illinois.
" Whitcomb, h 722 E 15th.
Bygdon Chas, oiler, b 125 S Liberty.
Byland Carrie, sten 1001 Shelby, b 43 Gladstone av.
Bymaster Alice A (wid Henry E), h 607 Hamilton av.
" James T, office 1021 Hume-Mansur bldg, h 1801 N Alabama.
" Kate M, mngr 146 E Wash, h 1801 N Alabama.
" Oliver E, clk 8 E Wash, h 132 W 12th.
Byndon Anna H (wid Jno H), h 1429 Mill.
Bynum Dixon H (Bynum & Bynum), b 1931 Ashland av.
" Geo, coach clnr, b 927 Parker av.

J. C. MUESING F. W. SCHMIDT MUESING COAL CO.

Best Grades of Steam and Domestic

COALS

Satisfaction Guaranteed

1745 English Ave. Phones: Pros 3500, New 9154



One

Always Open

Licensed and Bonded

The
**H.C. WEBSTER
DETECTIVE
AGENCY**



SUITE

814

Hume-Mansur Bldg.

Either Telephone

2615

**NEAL
INSTITUTE
COMPANY**

TREATMENT

For

DRINK

OR

DRUG

HABIT

1803

West Washington
Street

PHONES: Belmont 637

New 3X46-K

(SEE MEDICAL DEPT.)

WEIL BOILER COMPANY

Telephone Prospect 5587

A Weil Smokeless Boiler for your Heating Plant

means Economy and Cleanliness from cheap Fuel

**YOU CAN GET
IT AT
VONNEGUT'S**

VONNEGUT HARDWARE CO.

120-124 TELEPHONES
EAST WASHINGTON ST. || NEW 589, MAIN 4192

**CUTLERY
SILVER-
WARE
HOUSEHOLD
UTILITIES
BATHROOM
FIXTURES
KITCHEN
UTENSILS
STOVES**

H. H. Woodsmall & Co. (Inc.)

STATE AGENTS
United States Casualty Co.
Guardian Casualty & Guaranty Co.
(Surety Department)
and American Automobile Insurance Co.
FIDELITY TRUST BUILDING
SECOND FLOOR

BYNUM

" Norvel, coach clnr, h 216 S Walcott.
" Wm D (Bynum & Bynum), h 1931 Ash-
land av.
" & Bynum (Wm D and Dixon H), lawyers
204 Am Central Life bldg.
Byram Anna (wid Dani C), h 5802 University
av.
" Anna D, tchr, h 5802 University av.
" Bertha C (wid Jno Q), h 2858 N Talbott.
" Block, 1543 N Illinois.
" Estate (Inc), O T Byram pres, 921-951
Biddle.

BYLAM FOUNDRY CO.

Oliver T Byram
Pres, Rufus Swain Sec, Treas and Mngr.
Light and Heavy Gray Iron Castings
921-951 Biddle, Tels New 328, Main 4990.
" Frank J, engr, h 246 W Ray.
" James, lab, b 464½ W Wash.
" Jos E, clk R M S, h 311 Drexel av.

BYRAM OLIVER T Pres Byram Foundry Co.

Pres Byram Estate (Inc), Treas The Grocers'
Coffee Co, Sec and Treas Indianapolis
Warehouse Co, h 1323 Central Av,
Tel New 5292.

Byrd, see also BIRD.

" Aetha, tchr, P S No. 23, b 1037 N West.
" Alva E, formn, h 1032 N Holmes av.
" Chas A, barber, b 1037 N West.
" Chauncey E, formn, h 3021 Martindale av.
" Ervin, lab, b 2102 Shriner av.
" Henry, lab, h 2517 Parker av.
" Jno A, lab, h 1027 English av.
" Lucille H, clk, b 1027 English av.
" Margt (wid Clon), hrs, b 805 Birch av.
" Marguerite, sten 750 W Market, b 1032 N
Holmes av.
" Marguerite H, clk L S Ayres & Co, b 1027
English av.
" Mark D, waiter, h 831 Paca.
" Pearl W, janitor, h 736 W 25th.
" Sylvia, bkpr, b 346 E Norwood.
" Virgil, lab, r 322 W Michigan.
" Wm S, repr Columbia Graphophone Co,
b 25 W Walnut.
Byrket Berry L, dept mngr Gibson Co, h
3030 N Capitol av.
" Earl, lab, h 27 S Highland av.
" Earl C, clk, 515 N Holmes.
" Maude, ast cashr 430 N Meridian.

Byrket Harry A, garage 813 E 64th, h 6404
Ferguson (E H).

" Harry E, designer, h 1135 Marlowe av.
Byrket Agnes L, music tchr, b 553 Warren
av.
" Anna M (wid Davis Y), h 1117 Ashland
av.
" Bertha B, bkpr Hall & Hill, b 1117 Ash-
land av.
" Davis Y, dftsman, h 1345 Cornell av.
" Edwin A, h 2954 Paris av.
" Edwin M, h 334, 220 N Illinois.
" Frank, h 39 W Morris.
" Harry, v-pres Honey Dew Butter Scotch
Co, b 3024 N Illinois.
" Hiram, pres Honey Dew Butter Scotch
Co, b 3024 N Illinois.
" Hugh S, ins, h 2160 Ashland av.
" Ruth M, tchr, b 39 W Morris.
" Mary L (wid Jno W), h 553 Warren av.
Byrn Elgin R, clk Merchants Heat & Light
Co, b 1123 N New Jersey.
" Isabelle, b 425 S Rural.
" James C, meat insp Board of Health, h
225 N Warman av.
" Wm O, copy ctr Indpls News, h 2919 N
Capitol av.
Byrne Chas H, lab, b 1605 Mass av.
" Dennis J, slsmn L S Ayres & Co, r Stub-
bins Hotel.

BYRNE ELLA, Dept Mngr L S Ayres & Co,
b 1730 College av.

" Frances A, h 1044 N Penn.
" Frank, checker, h 1523 Sheldon.
" Gertrude, ironer Insane Hosp.
" James C, insp, h 225 N Warman av.
" Jos P Rev past, St Anthony's Church,
h 379 N Warman av.
" J Carlyle, trimmer, h 715 Rochester av.
" Kath, h 535½ S New Jersey.
" Katie, dom Insane Hosp.
" Leslie B, b 1605 Mass av.
" Ruth A, drsmkr, h 1523 Sheldon.
" T Edwin, slsmn 426 N Capitol av, h 1,
418 E 19th.
" Wm H, slsmn Baldwin Piano Co, h 15 N
Highland av.

BYRNE WM J, sec Indianapolis Paint and

" Color Ctr, h 847 Central av.
" W Jos (Byrne & Garwood), h 1525 Barth
av.

" & Garwood (W Jos Byrne and Mary Gar-
wood), mach, 644-46 E Wash.

Byroun B, Bertha, waitress, b 229 W New

York.

" Chas A, metalwkr, r 930 Olive.

" James M, carp, h 1830 Orleans.

" J Clifford, lino opr, b 1830 Orleans.

" Robt J, sheet mltwkr, b 1830 Orleans.

Byron Bessie C, r 1242 Ashland av.

Byrum Chas A, printer Rough Notes Co, h

1918 Lexington av.

" Etta F (wid Newton), r 1333 N Capitol

av.

" Fred, ironwkr, h 547 N Belmont av.

" Jno, h 2601 Southeastern av.

" Jno R, switchman, h 227 Hendricks pl.

" Mary R (wid Thos N), b 1918 Lexington

av.

" Smeal M, agt 607 Lemcke bldg, r 512 W

New York.

" Stanley C, trav agt, h 1827 Ruekie.

C

C C G Co (Inc), Chas G Traub pres, H A

Brown, v-pres, Roy C Lengenaur sec-
treas, medicine mnfrs 138 Garfield av.

Cababi Mining Co, C N Wilson pres, 1021

Hume-Mansur bldg.

Cabalzer Chas L, phys 508 Hume-Mansur

bldg, h 429 W Michigan.

" Jos, groc, 427 W Michigan.

Cabass Assn, E clk 3 State House, r 503,

430 Mass av.

Cabell Geo E, lab, b 925 E 17th.

" Geo W, lab, h 925 E 17th.

" Loyd J, lab, b 925 E 17th.

" Malcolm, cook, b 925 Fayette.

" Roy, tmstr, b 925 E 17th.

" Henry, cook, h 1025 N Sheffield av.

CABINET MAKERS' UNION, Charles A Al-

brecht Pres, Wm C Reger V-Pres, H C

Rauer Sec and Treas, 820-832 E Market,

Tel New 2833.

Cable Crit E, asmbldr, b 1343 S Sheffield av.

" Foster N, h 11, 1137 E Market.

" Geo F, agt 415 Newton Claypool bldg, r

1026 N Illinois.

" Geo W, clk P O, h 411 N West.

" Mary E, prin P S No 24, b 411 N West.

" Theo, tchr, h 411 N West.

Cabrera Juan, h 202 Hotel Metropole.

" Nena, h 203 Hotel Metropole.

Caacillis Phillip, lab, b 555 W Wash.

Cadby Lee, saloon 502 Agnes, h 814 Paik-

way av.

Cade Finley E, driver, b 629 Birch av.

" Jno, mach hd, h 629 Birch av.

" Jno W (Clarke & Cade), h 1810 Orange.

" Mae, h 1150 Nelson.

" Mary, musician, b 2125 Ashland av.

Caden James, rubber wr, r 338 E Wash.

Cadick Floy, clk, b 731 E 11th.

" Nina, clk Wm H Block Co, b 731 E 11th.

" Wm S, carp, h 731 E 11th.

CADILLAC AUTOMOBILE CO OF INDIANA,

Edw W Steinhart Pres, Frieda E Werler

Sec-Treas, Chas F Eckler Mngr 500 N

Capitol av, Tels 5127, Service Sta-

tion 225 W Michigan, Tel Main 3896.

Cadle Emmett H, slsmn 30 S Pipe, h 1724

Brookside av.

Cadres Edmund A, insp, b 705 S Alabama.

" Eugenia (wid Jno P), h 705 S Alabama.

**Kenneth
K.
Woolling
Real
Estate
&
Investments**

PHONE
MAIN 2859

256-257
Lemcke Annex
INDIANAPOLIS

A MONTHLY INCOME TO YOUR FAMILY IF YOU DIE

Let Our Representative Explain

A HOME
COMPANY

STATE LIFE

GROWING WITH
INDIANAPOLIS

INSURANCE COMPANY

See Our Full-Page Display in This Directory

COLE

The Standardized Cab

**STANDARDIZED
IN QUALITY
POPULARIZED
IN PRICE—\$1595 f.o.b. factory**

CADWALLADER

Cadwallader Laura (wid Ashley), b 2216 Broadway.

" Madge, clk John Herron Art School, h 36, 36 E Pratt.

" Niram, pntr, h 415 Bicking.

" Ora, lab, h 415 Bicking.

" Smith, h 806 E Raymond.

" Webb, driver, b 809 Grove.

" Wm H, tmstr, b 917 Hosbrook.

Cady Carrie (wid David), b 2011 N New Jersey.

" Fredk W, slsmn, h 36 N Irvington av.

" Jno E, student, b 36 N Irvington av.

" Leavens H, student, b 36 N Irvington av.

" Mollie, b 2011 N New Jersey.

" Robt, lab, h 1306 W 26th.

Caeser Arthur, fireman, h 922 Fowler.

" Aug, baker, h 734 Iowa.

" Emil, baker, h 734 Iowa.

" Karl, collr, b 734 Iowa.

" Wm H, stockman 123 S Meridian, h 625 Buchanan.

Caeser Asa E, mach, h 27 Parkview av.

" Eric A, mach, rear 2166 Northwestern av.

" Jesse H, mach, h 53 S Holmes av.

Cafee, see also Coffay, Coffee and Coffey.

" Belle A (wid Bennett), b 940 Tecumseh.

" Block, cor Mass av and 10th.

" Mary B (wid Jno H), h 717 W 28th.

" Wilbur, clk, r, 431 N Illinois.

Caffey Jos, jeweler, r 729 N New Jersey.

Caffrey Wm W, lawyer, h 2310 N Illinois.

Caffyn Ellsworth, sec-treas Olds Soap and

Chemical Co, h 437 Euclid av.

" Jno, cashr Exchange Hotel.

" Sarah (wid James), b 427 Euclid av

Cafouros Pantellis L, propr Devill's Cafe and

pres Greek Community, h 54 1/2 S Illinois.

Cage Chas, lab, r 463 W 16th.

" Jno, lab, h 53 W 12th.

" Mary E (wid Ennis), h 612 N Blackford.

" Oliver, waiter, h 1723 Martindale av.

" Wm D, lab, h 1541 N Senate av.

Cahal Ernest E, phys 2543 Shelby.

Cahalane Michl S, pldr, b 1126 Bates.

" Patk J (Hartman & Cahalane), pres Co-

operative Savings and Loan Assn, h 1126

Bates.

" Thos b, pldr, h 1126 Bates.

Cahill Arthur B, formn Kingan & Co, rei

Wanamaker, Ind.

" Aug J, clk P O, h 1419 N Gale.

" Chas, bartndr, h 11, 316 1/2 Virginia av.

" Chas, lab, h 1712 W Wash.

" Chas C, rodman city engr, h 554 W 26th

" Danl, lab, r 407 E Wash.

" Geo W, plmbr, b 641 N West.

" James, wood wrk, b Y M C A (R R Dept.)

" James B, formn 123 W Market, h 1007 S

Meridian.

" Jno, asst custodian Manual Training H S,

S, h 1545 Fletcher av.

" Lillie, cashr 53 Monument pl, b 221 E

Pratt.

" Martin, clk Kingan & Co, b 816 S Senate

av.

" Mary (wid Jno), h 539 W Norwood.

" Mary B (wid Hiram J), h 641 N West.

" Michl, saloon 1712 W Wash.

" Nora B (wid Bartholomew), boarding 526

S West.

" Sarah W, clk, b 1545 Fletcher av.

" Thos, lab, h 816 S Senate av.

" Wm E, clk 49 S Meridian, h 854 W 29th.

" Wm H, pressmn, b 1007 S Meridian.

Cahillane Patrk J, insp Board of Health, h

207 N Randolph.

Cahn, see also Kahn.

" Amos S, h 2023 Buckle.

" Moses, real est 1102 Udell, h 2158 N Ala-

bama.

" Sidney N, dry goods 1102 Udell, h 2158

N Alabama.

Cain Addie L (wid Ervin), h 815 Mass av.

" Alma M, forwn 1202 Shelby, h 1404 E

Raymond.

" Amanda J (wid Francis M), b 1312 N Key-

stone av.

" Arnold V, clk, b 1036 Division.

" Arthur T, cashr 127 W Wabash, b 1809 N

Capitol av.

BURNET - BINFORD LUMBER COMPANY LUMBER and INTERIOR FINISH

30th and the Canal Tels. North 292 - Clifton 30

CAIN

" Byron, msngr Natl City Bank, b 3315 E

New York.

" Carl C, mach, b 17, 316 1/2 Virginia av.

" Chas, transfer 2046 Yandes.

" Chas C, attdt Public Library, b 1809 N

Capitol av.

" Chas D, lab, h 1213 Hoyt av.

" Chas H, h 1317 Yandes.

" Chas L, shoemkr 1711 W Morris, h 1036

Division.

CAIN CHARLES M, Physiician (Eye, Ear,

Nose and Throat), 703 Hume-Mansur

Bldg, Tels Main 2160, New 359, h 3044

Broadway, Tel North 4081.

" Chas R, carp, h 17, 316 1/2 Virginia av.

" Chas W, brkrmn, h 39 S LaSalle.

" Clara E (wid Jno), b 364 Downey av.

" Claudia, manlcure, b 1038 Division.

" Edgar, clk Natl City Bank, b 3315 New

York.

" Ella, watchman Insane Hosp.

" Emory J (pres Emory J Cain Industrial

School, h 2839 E 2th.

" Fannie, h 1602 N Arsenal av.

" Florence W, sten Van Camp Hdw & Iron

Co, b 627 E Morris.

" Frank, lab, h 327 W Wyoming.

" Frank B, carp, b 17, 317 1/2 Virginia av.

" Gertrude, sten, b 627 E Morris.

" Lillian J, paper hngr, h 2033 Koehne.

" Gladys, sten 89 State House, b 411 N Dela-

ware.

" Glenn, clk 228 S Penn, r Stubbins hotel.

" Harley, clk Jno Deer Plow Co, h 2260

Seburnhard av.

" Jas W, stack observer city bldg dept, h

525 W Ray.

" Jesse, driver, r 545 E New York.

" Jno A, carp, h 921 W 29th.

" Jno A, city fireman, h 1628 Montcalm.

" Jno H, optometrist, h 3315 E New York.

" Jno M, baker 63 Mkt House, h 624 E 48th.

" Jos D, contr, h 4410 Schofield av.

" Jos J, chemist, b 627 E Morris.

" Jos R, tmstr, b 921 W 29th.

" J Rolla, music tchr 208, 122 E Ohio.

" Lafayette G. meat ctr, h 3101 N Arsenal

av.

" Lee, auto repr, h 1038 Division.

" Lewis, boiler mkr, b 1602 N Arsenal av.

" Lula, waitress, r 305 E Ohio.

" Mabel, nurse St Vincent Hospital.

" Marg M, clk 9th fl Terminal bldg, b 627

E Morris.

" Margt R (wid Thos C), h 627 E Morris.

" Marie, h 2, 131 W Market.

" Martin J, h 1002 Chadwick.

" Mary J, attdt Public Library, b 1809 N

Capitol av.

" Melvin, tmstr, h 222 E Henry.

" Michl H, insp State House, h 1809 N Cap-

itol av.

" Michl H jr, slsmn, b 1809 N Capitol av.

MANUFACTURERS OF PIPE AND BOILER

COVERING AND ALL KINDS OF PASTE

Estimates Furnished Free

National Insulating and Mnfg. Co.

W. 10th and Canal, Industrial Building

TELS.: Main 655; New 4187

Julius C. Walker & Son
INC.
Nos. 5 and 7 E. WASHINGTON ST.

Rings, Brooches, Scarf Pins

DIAMOND

TOOLS

MILL
SUPPLIES

BUILDERS'
HARDWARE

CABINET
HARDWARE

UPHOL-
STERY
GOODS

VONNEGUT HARDWARE CO.

120-124 EAST WASHINGTON ST. TELEPHONES NEW 589, MAIN 4192

YOU CAN GET
IT AT
VONNEGUT'S

The Union Trust Company

Loans Money on Real Estate

120 East Market Street

No Commission

AJAX TIRES
Guaranteed in writing
5000 MILES
*While others are claiming
Quality we are guaranteeing it.*
AUTO EQUIPMENT CO.
210-212 N. MERIDIAN ST.
Telephones, Main 6373, New 1960

CAIN

- "Milla J, h 23 W Walnut.
- "Oliver E, shoemkr, h 23 N Addison.
- "Paul H, inspr, h 25 Parkview av.
- "Raymond, mach hd, b 664 Birch av.
- "Raymond A, routeman 255 S Meridian, b 532 Lockerbie.
- "Rolly M, sec-treas Swan-Myers Co, h 3409 Park av.
- "Sam'l W, groc 1135 Craft.
- "-Sansberry Mfg Co, 1438 N Capitol av.
- "Spencer L, mach, h 1138 Division.
- "Taylor R, clk, h 1524 Lexington av.
- "Thos, lab, b 1138 Division.
- "Thos, mach hd, b 627 E Morris.
- "Thos T, engr, b 2417 Station.
- "Verdal, clk, b 1036 Division.
- "Verlin B, clk 13th fl Lemecke annex, b 4410 Schofield av.
- "Walter C, billiards 1701 N Arsenal av, b 1302 same.
- "Wm, sexton, h s s Churchman av 1 e of Calvin.

- Caine Chas W, lab, h 424 W 41st.
- "Dewey, clk, b 424 W 41st.
- "Fredk L, clk, r Y M C A.
- "Wm R, clk 435 W Ohio, b 424 W 41st.
- Cairns Alex, pattern mkr, h 706 Lexington av.

- "Harold, Indymn, b 870 Virginia av.
- "James C, groc 870 Virginia av.
- Caito Aug, h 504 S Alabama.

- "Jos, pdlr, h 227 E Henry.
- "Phillip, pdlr, h 221 E Henry.
- "Phillip jr, pdlr, h 521 Stevens.
- Cake Eliz D, mlnr 90 Indiana av, b 2128 N Capitol av.

- Cal Saml, lab, h 1043 Coe.
- Calabrese Joachim, presser L S Ayres & Co, h 815 Dorman.

- Calderhead David M, fireman, h 3908 E Wash.
- "James, clk, h 3204 Kenwood av.
- "James A, sec W A Walker & Co, h 863 Middle Drive.

- "Joan S, cashr The C B Howard Co, b 3204 Kenwood av.
- "Jno N, dep clk Superior Court No 3, b 3204 Kenwood av.

- Calderon Hayman (Abraham & Calderon), h 8 1/2 Poplar.
- Calderone Antonio, fruits 561 Mkt House, h 526 E Merrill.

- "Chas, clk, b 526 E Merrill.
- "Sam'l, tailor, h 1038 S Meridian.
- Calderwood Eliz B, clk L S Ayres & Co, b 2016 Prospect.

- "Grace (wid Jno D), h 2016 Prospect.
- Caldwell, see also Cauldwell, Coldwell and Colwell.

- "Albert F, trimmer, h 320 Hamilton.
- "Albert N, carp, h 517 Holly av.

- CALDWELL ARTHUR B**, Sec and Treas Van Camp Hardware & Iron Co, Teis New 425, Main 5000, b 1515 N Penn.

- "Arthur C, clk, h 3228 E Wash.
- "Audley B, h 816 Madison av.
- "Belle L (wid Harry J), h 2010 Hovey.

- "Benj F, groc 1502 N Senate av, h 1735 Boulevard pl.
- "Benj F Jr, artist, b 1735 Boulevard pl.
- "Braden, slsmn W K Stewart Co, b 140 W 19th.

- "Albert C, clk 31 State House, h 5043 E New York.
- "Chas C, h 1515 N Penn.
- "Chas E, carp, r 976 W 28th.

- "Chas E, slsmn 33 N Penn, r 3, 213 W North.
- "Clifford G, printer Indpls Star, h 1, 906 Bellefontaine.
- "Clyde C, trimmer, h 1148 W 28th.

CALDWELL

- "Columbus C, carp, h 1314 W Court.
- "Dana, r 450 N Senate av.
- "Dumont, agt, b 140 W 19th.
- "Earl L, asst tchr Manual Training H S, b 41 Spencer av.

- CALDWELL EMERY B**, Genl Agt, American Epress Co, h 3219 Macpherson av, Tel North 1198.

- "Emmett, lab, h 340 Cora.
- "Eug, lab, h 1407 Kappes.
- "Francis, cook, h 1721 Alvord.

- "Frank J, clk, b 1942 N Dearborn.
- "Fredk G, b 717 E 15th.
- "Fredk S Hm, judge Appellate Court of Indiana, res Winchester Ind.

- "Geo T, mngr Exchange Hotel.
- "Geo W, pres Caldwell-Marshall Co, res "Columbus, Ind.
- "Geo W, printer Indpls News, b 717 E 15th.

- "Glen C, clk Am Exp Co, b 3219 Macpherson av.
- "Harry E, pkr 24 W Maryland, h 721 W Walnut.

- "Harry E, tmstr, h 28 S Summit.
- CALDWELL HENRY A**, Floor Mngr L S Ayres & Co, h 3201 Broadway.

- "Howard C, editor 105 N Alabama, b 30 Bosart av.
- "Hugh S, lab, h 1206 Hoyt av.

- "Jesse, meat ctr, b 727 E Terrace av.
- "Jno, brkmn, h 211 N Tacoma av.
- "Jno, chfr, h 309 Cora.

- "Jno, lab, h 1211 S 8th av.
- "Jno B, repr, h 450 Douglas.
- "Jno P, mer police, h 41 Spencer av.

- "Jno P, watchman, b 321 E Market.
- "Jos W, car repr, h 1226 Deloss.
- "Josie (wid Harry), h 610 N Senate av.

- "Kate (wid Henry), h 2928 S 17th.
- "Made, strngl, h 220 Central av.
- "Marla (wid Luther), h 717 E 15th.

- "Marlan, h 2, 313 Arch.
- "Marion, contr 1199 E Maryland, h 14 N Highland av.

- "-Marshall sec, Geo W Caldwell pres, Clinton B Marshall sec, L W Wilson treas, contrs 1006 Merchants Bank bldg.

- "Martha L (wid Benj), h 30 Bosart av.
- "Mary E, smstrs German Orphan Asylum.
- "Nelson, janitor, h 839 Fayette.

- "Oliver T, pharmacist, h 2929 Macpherson av.
- "Pearl, tchr, b 5, 230 E North.

- "Robt B, firemn, h 2729 Brightwood av.
- "Roy, r 601 N Capitol av.
- "Roy, firemn, h 42 Hamilton av.

- "S Cath (wid Albert H), h 2930 Cornell av.
- "Theo L, clk R M S, b 717 E 15th.
- "Thos F, clk, h 320 Hamilton av.

- "Tilden J, slsmn, h 2, 306 E St Clair.
- "Walter L, bartndr, h 404 W Michigan.
- "Wm, h 2607 Rader.
- "Wm F, collr 311 E Wash, r Stock Yards hotel.

- "Wm L, agt, h 140 W 19th.
- "Wm P, cashr C C C & St L Ry, h 1508 Lexington av.
- "Wilson, clk, r 407 E Wash.

- Cale Claude, clk, b 1636 Roosevelt av.
- "Dallas F, b 1636 Roosevelt av.
- "Frank, carp, b 2207 Spades Drive.

- "Walter R, storekpr Inter-State Car Co, h 3130 N Arsenal av.
- Caleb Mills Hall, s e cor Penn and North.

- CALEDONIAN FIRE INSURANCE CO OF SCOTLAND**, H H Woodsmal & Co (Inc)
- "Local Agts 3d Floor Facility Trust Bldg, Teis Main 2808, New 3447 and 4368 (See left top cor cards and page 166.)

- Calefaru Nicholas, coremrk 502 Harris av, h 110 S West.
- Calesi Jos, lab, h 118 S Cincinnati.

- Calhoun Eliz (wid Robt), h 327 Douglass.
- "Hugh M, clk Kingman & Co, h 20 Bungalow av.

- "Jno O, carp, h 451 Concord.
- "Leonard O, tmstr, h 1014 Colton.
- "Mattie (wid Frank), b 2612 Station.

- "Wm, tester, h 1827 Milburn.
- "Wm A, firemn, h 1132 Udeli.
- "Wm S, mach, h 7, 1471 Roosevelt av.

The Rough Notes Co.

PUBLISHERS AND MANUFACTURERS OF
"ROUGH NOTES," INSURANCE BOOKS AND AGENTS' SUPPLIES
INDIANAPOLIS
ENTIRE FLOOR
230 EAST OHIO STREET

FOR
QUALITY
AND
SERVICE

SchoenBrod
THE CLEANERS

Main Office:
601-3-5
N. Penn St.

Phones:
Main 4141
New 1555

Branch Office:
1 E. Market

Phone:
Main 1227

LIFE INSURANCE COMPANY OF VIRGINIA
Organized 1871
RICHMOND, VIRGINIA

A. MORLEY, Superintendent,
506-7-8 Fletcher Savings & Trust Building
Indianapolis, Ind.

Issues the most approved forms of Life Insurance Contracts from \$1,000.00 to \$50,000.00 with premiums payable Quarterly, Semi-Annually and Annually.

W. J. GIBBONS, General Agent,
Room 707 Merchants Bank Building,
Indianapolis, Ind.

Taylor's Furniture

CALIFORNIA DISAPPEARING BED CO.
Philip Voorhees Pres. Arthur W Voorhees Gen Mngr. Mfrs Marshall and Stearns Co's Oscillating Portal Wall Beds
419 Hume-Maneur Bldg. Tels Main 3053, New 3001. (See page 102.)

" Fruit Growers Exchange 1018 Fletcher Trust bldg.
" Houma, George A Hammond propr, 362 S Illinois.
Calkins Clinton G, printer Indpls Star, h 2941 Wash bldv.
" Frank, cabtmkr, h 1028 N Rural.
" Homer H, train disp, h 1401 Bellefontaine.
" Nelson, h 2047 Hazel.
" Philip, carp, h 2206 Roosevelt av.
" Russell, carp, h 2206 Roosevelt av.

CALL CLARENCE A, Lawyer, Shorthand Reporting, Notary Public 1541 Lemcke Annex, Tels New 57, Main 35, h 815 S Emerson av, Tel Irvington 1477 (See card in Legal Blue Book).
" Earl, glassvkr, h 1124 St Paul.
" Edwin L, trav agt, h 17 S Pine.
" Edw, bkpr, h 316 Derbyway, b 17 S Pine.
" Henry, lab, b 2034 Brighton av.
" James A, trav agt 225 S Meridian, h 3026 Central av.
" J Harry (Winterrowd & Call), h 2129 Ashland av.

Callaghan Calvin, chfr, h 1108½ E New York.
" Danl J, steward Severin hotel.
" Frank J, lab, 314 W Georgia.
" Michl M, h 4, 20 E Michigan.

Callahan Andrew E, cooper, h 905 Coffey.
" Anna E, sten 301 Majestic bldg, h 728 N

Missour.
" Belle F, sismn, b 55, 401 N Illinois.
" Bernice G, b 1342 S Belmont av.
" Bert F, mngr 130 E Market, b 21 W 20th.
" Bruce, lab, b 1019 N Belmont av.
" Carl C, trav agt, h 708 Dorman.
" Carl D, h 728 N Missouri.
" Chas E, h 55, 401 N Illinois.
" Clarence J, clk 135½ N Illinois, b 1324 W 30th.

" Danl, lab, h 1344 Harlan.
" David C, h 316 Derbywestern av.
" Dennis S, trav agt 32 S Meridian, b 32 N Arlington av.
" Dennis W, sismn Vonnegut Hdve Co, h 3210 Broadway.
" Edna, h 238 N Liberty.
" Edw T (T E Callahan & Son), b 1424 E Wash.

" Elmer E, mach hd, h 708 Dorman.
" Eva S, clk, b 3016 Kenwood av.
" Francis, lab, b 944 S West.
" Frank, clk, h 413 W Norwood.
" Frank, mach hd, b 406 W South.
" Frank, watchman, h 1462 Union.
" Frank M, clk, h 728 N Missouri.
" Fredk E, agt 300 Board of Trade bldg, h 145 W 30th.

" Geo F, lab, h 925 S West.
" Harry E, mach hd, h 2302 Cornell av.
" Harry M, dept mngr 20 S Illinois, b 3407 N Senate av.
" Harry M, mach hd, h 728 N Missouri.
" Hattie (wid Wm H), dressmkr, h 1019 N Belmont av.

" Herbert S, trav agt, h 128 E 34th.
" James, insp, b 944 S West.
" James, mach, b 1241 English av.
" James M, sawyer, h 728 N Missouri.
" Jean, policy writer Hall & Hill, h 39, 416 S New Jersey.

" Jeremiah H, mach, h 1959 Bellefontaine.
" Jeremiah W, pressmn, h 906 Westmoreland av.

" Jessie G, b 1342 S Belmont av.
" Jno E, lab, h 1344 S Belmont av.
" Jno E, mach, b 1108 W Morris.
" Jno N, lab, b 905 Coffey.
" Jno P, insp city civ engr, r 328 E Wash.
" Jno R, groc, 1340 S Belmont av.
" Josephine M, clk C U Tel Co, b 825 S West.

" Louis A, printer, h 218 N State av.
" Maggie (wid Michl), h 539 Vinton.
" Margt, sten, b 21 W 20th.
" Martha J, sten, b 3016 Kenwood av.
" Mary (wid Del), h 954 Bates.
" Mary A (wid Timothy), h 6, 121 W 14th.
" Michl H, mldr, b 717 Tippecanoe.

Gill-Buennagel Co., Inc.

REAL ESTATE AND RENTALS

213-218 Lemcke Bldg.

PHONES: MAIN 5420 NEW 236

CALLAHAN

" Raymond E, clk, h 708 Dorman.
" Roy J, spec agt 1510 Fletcher Trust bldg, h 540 N Dearborn.
" Ruth E, bkpr, b 1342 S Belmont av.
" Thos, lab, b 905 Coffey.
" Thos, lab, b 2233 E Wash.
" Tillary, cook, r 2338 W 16th.
" Timothy E (T E Callahan & Son), h 1424 E Wash.
" T E & Son (Timothy E and Edw T), undtkrs 1424 E Wash.
" Walter C, baker, b 28 McKim av.
" Wm J, pattern mkr, h 1241 English av.
" Calland Harry E, clk R M S, h 3840 Grace-land av.

Callaway, see also Calloway.
" Claude O, elev opr, h 24, 351½ Mass av.
" Fay, sten, b 2157 Ashland av.
" Icel, nurse, b 1714 N Capitol av.
" Kath, cashr, b 37 W 24th.
" Saml L, dep clk Indiana Supreme and Appellate Courts, h 2157 Ashland av.
" Shelby, driver, h 908 S Capitol av.

Callender Chas W, h 35 N Randolph.
" Edw J, messr, h 422 Iowa.
" Lola N, sten, b 35 N Randolph.
" Louis T, carp, b 2129 Olive.
" Louisa J (wid Philip R), h 2129 Olive.
" Margt, sten, b 35 N Randolph.
" Raymond H, switchndr, h 2204 Pleasant.
" Saml N, lab, b 2129 Olive.
" Staley, clk 52 S Illinois, h 260 Iowa.

Calley Alex, mill supt Maas-Nelmeayer Lumber Co, h 207 Ashland av.
" Anna, asst supt nurses City Hospital.
" Calliage Wm, b 347 Kentucky av.
" Callie Roy A, sismn, h 1250 Cornell av.
" Callis Cleon E, crater, b 502 Birch av.
" Lowell R, tmstr, h 2549 S Penn.
" Wm R, bkpr 110 N Senate av, b 1009 Laurel.

Callon Bros (Harry A and Frank T), plumbers 24 S Alabama.
" Frank T (Callon Bros), h 2514 N Delaware.

" Gall B, clk, b 2514 N Delaware.
" Harry jr, estimator 24 S Alabama, h 302 N Riley av.
" Harry A (Callon Bros), h 136 W 21st.
Calloway, see also Callaway.

" Dale, mach, b 1123½ E Wash.
" Ervin, collr 222 N Delaware, b 1215 N State av.
" Frank M, boiler mkr, h 310 N Summit.
" Henry A, bkpr L E & W R R, b 310 N Summit.

" Wilbur, appr, b 310 N Summit.
Calvelage Aug H, h 7701 King av.
" Geo B, h 3044 W Michigan.

CALVELAGE LOUIS B, Lawyer, Real Estate, Insurance, Loans and Rentals 2610 W Broadway, h 1101 Belmont 1308.

" Robt, mach, h 459 Concord.
Calvert Arch B, mach, h 850 W 29th.
" Cecil C, clk 1315 E Cash, b 850 W 29th.
" Cecil K, asset chemist 113 Monument pl, h 2015 Broadway.

" Fred G, formn C U Tel Co, h 1358 Oliver av.
" Geo C, mngr Indpls Clearing House Assn, h 46, 402 N Meridian.
" Gladys, tel opr, b 1010 Elm.

" Harry W, bldgrs 23 W McCarty, h 1322 S Meridian.
" Hayden, barber, b 950 Hosbrook.
" Herbert S, switchboard man, h 1050 W 33d.
" Jno H, clk 438 W Wash, h 1010 Elm.
" Leo (wid Chas), b 1516 E 25th.
" Louise, r 810 Superior.
" Mary (wid Thos), b 423 Rankin.

Smoke Stacks

The National Dry Kiln Company, Proprs.

Nos. 11-18-1226 East Maryland Street

National Boiler and Sheet Iron Works

Keen Kutter Hardware

Sherwin Williams

PAINT

WHITE LEAD
VARNISH

Plumbing Goods
Iron Pipe Fittings

Sewer Pipe
Galvanized Gutters
Rubber Roofing

Charles
Koehring
878-880-882
Virginia Ave.

New Phone,
Park 68
Old Phone,
Wash. 741

JOHN WATSON
CONTRACTOR

4004
N. CAPITOL AVE.
INDIANAPOLIS

JOS. W. SELVAGE

Rooms 410-15, 8 E. Market St.

Phones 717

**Vacant Lots—Factory Sites
Building Locations**
**SEE "SELVAGE" FOR YOUR
REAL ESTATE WANTS.**



**LUMBER
SHINGLES
MILLWORK**
**WE CAN FURNISH WHAT
YOU WANT**

LEWIS-FORBES LUMBER CO.

Phones ^{Prospect 364} _{New 9030} Shelby and Belt Ry.

CALVERT MARY, Expression Instructor The Indianapolis Conservatory of Music, 430 N Meridian, Tel New 3910, Main 4397.
" Owen M, mach, 241 W Georgia, res Frank-
lin, Ind.

" Ruth J, b 3330 Kenwood av.
" Virgil D, insp, b 319 Wisconsin.
" Wm H, dep county clk, h 8, 327 E North.
" W Harry, pntr, h 1322 S Meridian.
Calvin, res also Colvin.

" Bertram P, ironwkr, b 1536 Shelby.
" Chas H, mldr, h 1626 Ingram.
" Chas W, pntr, h 1918 Koehne.
" Earl F, chfr, b 1704 Olive.
" Harold, lab, b 1704 Olive.
" Ida (wid Lee), h 817 S West.
" Ivy B, agt 640 Lemcke Annex, b 1536
Shelby.
" Jno L, carp, h 1137 W 37th.
" Mary S (wid James P), b 1536 Shelby.
" Otha F, sec and treas Indpls Straw Binder
Co, h 436 W New York.

" Wm, insp, h 1704 Olive.
" Wm L, woodwkr, h 609 Prospect.
Calwell Cora (wid Wm P), b 3039 Bellefontaine.

" Harry G, clk, h 3039 Bellefontaine.
Cambridge Arville A, asst supt 101 S Meridian,
h 2577 S California.
" Cecil E, slsmn 101 S Meridian, h 2129
same.
" Clarence, chfr, b 419 N Delaware.
" Edw, mach hd, b 1507 E Raymond.
" Everett R, appr, b 1507 E Raymond.
" James A, lab, h 2522 S California.
" Sol, bksmith, h 613 S East.
" The, 21 E Michigan.

Cambron James C, barber shop 334 W 12th.
" Jno, lab, h 2207 Almont.
" Saille (wid Edw), h 2227 Yandes.
" Thos, janitor, h 2017 Columbia av.
Camden Alvin, yardman, h 712 Beecher.
" Elmer L, lab, b 1028 S Tremont av.
" Grover V, car repr, h 310 N Holmes av.
CAMDEN INSURANCE CO of Camden, N J.
Gill-Buennagel Co, Ins Agents, 213-214
Lemcke Bldg (see right top cor cards
and pages 168 and 216.)
" Margt A (wid J Oscar), b 1469 N New Jersey.

CAMDEN MATTHEW H, Real Estate, Loans
and Investments, 419-420 Lemcke Bldg,
Tel Main 817, h 1469 N New Jersey, Tel
Main 7723.
" Meda E (wid Walter J), dry goods, 3448
W Michigan.
" Pryor L, lab, h 1028 S Tremont av.
" Wm T, watchman, b 1469 N New Jersey.

Camera Shop The, Paul C Cotterman mngr,
226 Mass av.

Cameron Carl, h 1641 N Alabama.
" Chas M, photo, r 1513 Central av.
" Chas G, slsmn 914 Hume-Mansur bldg, h
2321 N New Jersey.
" Claude G, estate, dentists 1002 Hume-
Mansur bldg.
" Clifton R, lawyer 312 Indiana Trust bldg,
h 2116 Central av.
" Ethel (wid Claude G), h 145 W Maple rd.
" Frank N, slsmn 35 W Wash, b 2913 N
Dearborn.
" Harry F, hlpr, h 2505 Prospect.
" James H, barber, h 838½ W North.
" Jno D, bksmith, h 2913 N Dearborn.
" Jos A, asst transman Dept of Public
Parks, h 1229 Pleasant.
" Jos B, bkpr 601 W Ray, res Lawrence, Ind.
" Jos B, slsmn, h 2332 N Alabama.
" Kath, clk 127 W Georgia, b 932 E Morris.

CAMERON

" Martin W, representative 610 Merchants
Bank bldg, b Merton Club.
" Phoebe E (wid Wm M), b 2254 Park av.
" Ralph O, clk, b 2517 Ashland av.
" Robt, supt, h 1336 W 26th.
" Thos, chfr W K Stewart Co, h 2273 Union.
" Wm F, stockman, VanCamp Hdw and
" Iron Co, b 2517 Ashland av.

Camke Abr, billiards 705 Russell av.
" Jacob, tailor, b 5 W Ray.
" Jacob, b 1001½ S Illinois.
" Morris, presser, h 4005 S Illinois.
" Saml, lab, h 1001½ S Illinois.
" Victoria, clk, h 1001½ S Illinois.

Camilla Antonio, fruits 75 Mkt House, b 506
S East.
Cammack Ella E (wid David), b 3943 N New
Jersey.

" Jesse H, mngr 327 W Wash, b Linden
Hotel.
Cammann Henry A bartndr, r 18, 6 W Michi-
gan.

" Jno W, bartndr, h 18, 6 W Michigan.
Camp, res also Kamp and Kemp.
" Alford M, lab, h 2055 Central av.
" Alf W, blydr, b 2335 Martindale av.
" Benj F, car repr, b 2322 Adams.

" Clara A (wid Nicodemus), b 214 Minkner.
" David C, car repr, h 2322 Adams.
" David H, carp, h 141 S Belmont av.
" Edw C, formn, h 2653 Miles av.
" Geo T, contr, h 534 W 13th.

" Harold, clk 19 N Meridian, h 1202 Sturm
av.
" James, lab, h 1429 W Ohio.

" Jno H, slsmn Baldwin Piano Co, r 1807
College av.

" Olive, sten, b 2912 Park av.
" Robt E, lab, h 1444 W Ohio.
Carnas Geo, waiter, r 549 E Wash.

Campbell Addie (wid Jno D), h 2138 N Cap-
itol av.
" Albert E, formn 1101 W Morris, h 214 N
Addison.

" Alf, lab, b 750 Center.
" Allie T, lab, b 1085 W McCarty.
" Alva P, carp, h 520 N East.

" America, presser Model Garment Cleaners,
b 3810 E 30th.
" Andrew, tmstr, r 623 Oxford.

" Angle B (wid Edw A), h 951 N Keystone
av.
" Anna E, b 2204½ E 10th.

" Antoinette (wid Robt), h 822 Harrison.
" Archie, lab, h 2161 Kenwood av.
" Arthur, lab, h 422 16th pl.

" Arthur B, driver, h 154 Ringgold av.
" Arthur E, clk P O, h 2031 Fountain.
" Arthur W, lab, r 133 N Illinois.

" Augustus, house officer Claypool Hotel.
" Austin G, h 1509 College av.
" Belle M (wid Geo H), b 1761 N Capitol av.

" Benj F, clk, h 2225 Bellefontaine.
" Bennett F, groc 510 S Addison.
" Bert, coal 313 S East.

" Bert, engr, h 2234 Spann av.
" Bertha, boarding, h 538 N Delaware.
" Bertha, slsmn, h 11, 429 N Delaware.

" Chas, lab, h 1043 Holborn.
" Chas, paper hngr, b 1725 Roosevelt av.
" Chas, tmstr, h 2235 Spann av.

" Chas A, pres Louisiana Oil and Gas Co, h
10, 843 N Meridian.
" Chas A, slsmn, h 2, 522 N New Jersey.

" Chas B, decorator, h 5, 308 E North.
" Chas E, batteryman, h 1646 Arrow av.
" Chas E, carp, h 2333 College av.

" Chas E, lab, h 2225 English av.
" Chas F, formn 209 W North, h 212 E 28th.
" Chas H, clk, h 2024 Houston.

" Chas J, stockman, VanCamp Hdw and Iron
Co, h 444 Lynn.
" Chas J, mtrmn, h 727 N Capitol av.

" Chas M (Hampton & Campbell), h 1038 W
26th.
" Chas R, florist, r 252 Avon av.

" Chas W, mach hd, b 1445 Spann av.
" Chas W, watchman, h 1305 Pleasant.

CAMPBELL CIRCULAR ADVERTISING CO,
Edward R Campbell Mngr, 5 E Market,
Both Tels 4289. (See page 70.)
" Clare, pressm, b 822 Harrison.
" Claude, porter, b 620 E Court.

**Indiana
Electro-
type
Co.**

**Photo-
Engravers
Artists
Designers
Photogra-
phers**

**Electro-
types
Stereo-
types**

**Wood,
Metal,
& Wax
Engravers**

**23 West
Maryland St.
Indianapolis**

Frank M. Dell

CEMENT, LIME AND SEWER PIPE

Southeastern Ave. & Cruse,

Phones, New 1310, Prospect 1310

The Lawrence

410 AMERICAN CENTRAL LIFE
BUILDING
8 EAST MARKET ST.

Agency

BOTH PHONES 717

INSURE WITH US

Oldest and
Strongest Companies
COVERING ALL LINES

CAMPBELL

- " Claude T. tmstr, b 3122 W Michigan.
- " Clayton C, phys, 5508 E Wash, h 20 Johnson av.
- " Cleatus B, mach, h 1608 E New York.
- " Cora (wid Henry), h 1046 S Tremont av.
- " Daisy (wid Shepard), r 442 W 14th.
- " Dalton A, tmstr, h 3661 N Senate av.
- " Dag G, tra agt 315 W Maryland, b 2022 Boulevard pl.
- " David, lab, h 9, 435 S Capitol av.
- " David L, asst mngr 818 Hume-Mansur bldg, h 610 Congress av.
- " Della, r 414 N East.
- " Don, dist mngr The American Contractor, h 4, 20 N Highland av.
- " Donald H (Campbell & Roberts), h 1447 Hoyt av.
- " Dorias E, clk 84 Baldwin blk, b 11, 429 N Delaware.
- " Earl B, groc 4750 College av.
- " Earl G, slsmn VanCamp HdW and Iron Co, b 340 N Illinois.
- " Earl W (Underwood & Campbell), res Lebanon Ind.
- " Edgar, tmstr, b 1335 Udell.
- " Edw, paper hrgr, h 2035 N Rural.
- " Edw, porter, b 213 W Miami.

CAMPBELL EDWARD R, Mngr Campbell Circular Advertising Co, h 72 N Ritter av, Tel Irvington 262.

- " Edwin W, teller Continental Natl Bank, h 243 N Delaware.
- " Eliz F (wid Benj B), h 833 W 27th.
- " Eliz J (wid Wm), h 231 W New York.
- " Ella, trs, b 11, 215 W North.
- " Elza, meat ctr, b 331 W New York.
- " Emma F, b 2931 Fountain.
- " Ernest A, cbtmkr, h 1121 W 35th.
- " Ernest M, agt bus, b 2323 College av.
- " Everett E, slsmn 128 N Penn, h 4156 Broadway.
- " Everett J, contr, h 3909 Rookwood av.
- " Ezra H, firemn, b 214 N Randolph.
- " Ezra N, blksmth, h 214 N Randolph.

CAMPBELL'S E M SONS & CO, Leonard L Campbell Pres, Stanley C Brooks V. Pres, S Neil Campbell Sec and Treas, Brokers 7, 127 E Market, Tels Main 3716 New 986.

- Campbell Floyd, tirebldr, h 1038 W 37th.
- " Forney P, clk 202, 31 W Ohio, b 815 River av.
- " Forrest H, hlpr, b 1228 Shepard.
- " Frank, pntr, b 707 Woodlawn av.
- " Frank O, electr, h 3350 N Illinois.
- " Frazer A, Janitor, h 2166 1/2 Pierson av.
- " Fred M, brklyr, h 1423 Hamilton av.
- " Geo, condr, h 404 Park av.
- " Geo, condr, h 915 E 63d.
- " Geo, lab, h 1452 E 16th.
- " Geo, porter, h 1524 Lewis.
- " Geo E, h 2007 Brookside av.
- " Geo G, printer 9, 18 W Market, h 2259 N Alabama.
- " Geo H, engr, h 230 W 18th.
- " Geo W, agt Life Ins Co of Va, h 1845 W Morris.
- " Glenn, elev opr, b 2429 Ashland av.
- " Grace M, slsmn H P Wasson & Co, b 1216 Central
- " Grover, lab, h E School 1 s of 21st.
- " Guy D, supt Good Samaritan Mission, h 820 E Georgia.
- " Harry, bartndr, b 246 Minkner.
- " Harry, butcher, b 1, 17 S West.
- " Harry, pdlr, h 416 N East.
- " Harry B, pntr, b 297 N Davidson.
- " Harry C, clk Crane Co, h 2217 Langley av.
- " Harry H, tmstr, b 3122 W Michigan.
- " Harry N, city firemn, b 822 Harrison.
- " Harry R, civ engr, h 2922 N Talbott.
- " Harry S, clk, h 1265 S East.
- " Harry T, mach, h 292 N Delaware.
- " Helen M, b 2256 N Talbott.
- " Henry, bartndr, r 518 N Illinois.
- " Henry, porter, r 411 Muskingum.
- " Henry F, sec-treas Stutz Motor Car Co, h 3251 N Ewn.
- " Hobart, mach, h 27 E Palmer.
- " Hoyt G, pntr, b 2049 Sheldon.
- " Hugh J, sls agt 60 W New York, h 22, 111 W 11th.

Shirley Bros. Co. Funeral Directors

OFFICES:
3020 N. Ills. 2108 W. Mich.
2815 E. Wash. 5506 E. Wash. Sts.
BOTH PHONES

CAMPBELL

- " H M, lab, b 1206 Lexington av.
- " Ida B (wid Al J), h 6552 Bellefontaine.
- " Ira C, clk, b 450 N Rural.
- " Iva B, nurse, b 434 N Pine.
- " James, chfr, b 795 Middle Drive (W P).
- " James, electr, b 401 Madison av.
- " James, lab, r 46 N Senate av.
- " James K, agt Life Ins Co of Va, h 1134 McInn.
- " James L, electr, h 1325 E Market.
- " James L, hlpr, b 1445 Spann av.
- " James M, capt Hook and Ladder No 2.
- " James N, electr, h 631 N Pine.
- " Jane (wid Edw), b 8810 E 30th.
- " Jason F, genl agt 159 Kentucky av, h 2427 E 10th.
- " Jeremiah R, carp, h 707 Woodlawn av.
- " Jno, auto repr, b Harbour Hotel.
- " Jno, lab, h 1947 Alford.
- " Jno, lab, h 2017 Columbia av.
- " Jno, lab, h rear 522 N Drover.
- " Jno, slsmn, b 11, 429 N Delaware.
- " Jno C, lab, h 2266 Cushing.
- " Jno D, engr, h 635 W Vermont.
- " Jno E, driver, h 2429 Ashland av.
- " Jno G, b 15, 310 N Capitol av.
- " Jno H, saloon 2067 Columbia av, h 2118 Martindale av.
- " Jno J, bkbnrd 38 S Meridian, h 1327 N Oakland av.
- " Jno K, firemn, r 9, 431 N Illinois.
- " Jno R, car repr, h 2106 Madison av.
- " Jno R, pntr, h 1821 Madison av.
- " Jno T, elev opr, h 1035 River av.
- " Jos, driver, h 1115 N Tuxedo.
- " Jos G, lab, h 6536 Bellefontaine.
- " Josephine (wid Walter H), h 955 King av.
- " J Herbert, city firemn, h 822 Harrison.
- " Kate, h rear 1955 Alford.
- " Kath, furn rms, h 216 E North.
- " Labelle, cook, h 330 Fulton.
- " Laura, bkbnrd, h 217 W North.
- " Lee checkman C C C & St L Ry, h 827 Union.
- " Leo J, clk, b 518 Arbor av.
- " Leonard L, insp, h 2240 N LaSalle.
- " Leonard L, pres E M Campbell's Sons & Co, h 1711 Delaware.
- " Lizzie (wid Frank), h 618 W 13th.

CAMPBELL LOUIS B, Sec Indiana Business College, 4th Floor Holiday Bldg, S W Cor Alabama and Ohio, Both Tels 1254, Res Richmond Ind.

- " Louis E, lab, b 628 Oxford.
- " Luclnda (wid Edw), h 3272 Yandes.
- " Lucy M, sten 1013 Merchants Bank bldg, b 411 N Delaware.
- " Madge, sten, r 720 N Delaware.
- " Mallinda F (wid Wm), h 2204 1/2 E 10th.
- " Maudie (wid Frank H), h 2, 406 E Michigan.
- " Mamie, h 415, 108 S Capitol av.
- " Marcus, clk, h 1022 Virginia av.
- " Margt (wid Lawrence), b 247 S Audubon Ind.
- " Margt A (wid Jos C), h 223 W 26th.
- " Margt M, sten 660 Lemecke Annex, b 1646 Union.
- " Margt V, clk, b 3122 W Michigan.
- " Margt Y (wid Malcolm Y), r 2366 N Penn.
- " Marie R, sten 315 W Maryland, b 2023 Boulevard pl.
- " Mary (wid Squire), h 2049 Sheldon.
- " Mary A (wid David W), clk Wm H Block Co, h 12 W North.
- " Mary E (wid Jno L), b 1333 N Penn.
- " Matthew, h 518 Arbor av.
- " Matthew jr, mach hd, b 518 Arbor av.
- " Maude (wid Godfrey), h 19, 39 Virginia av.

S
A
R
G
E
N
T,
S
P
A
I
N
T
S

44 South Pennsylvania St.

THORNTON-LEVEY CO.
Lithographers and Engravers

PHONES (New) 1220
(C. U.-Main) 1777

W. H. ALBERSMEIER ARCHITECT

SUITE 508-II RAUH BUILDING. PHONE MAIN 3918

Carey & James Chiro- practors

Old Phone
Main 3252



540 N.
Meridian



Consultation
FREE

FISHER-LENZ
Sales Corp.

THE
**K
I
S
S
E
L
K
A
R**

338 N. Capitol
Ave.
Telephone
Main 6303

THE HOME BREWING CO. THE PUREST BEER

Phones — New 1050 Bottling Dept., Prospect 2260, New 1030
Central, Prospect 150 Cor. Cruse and Daly, Indianapolis, Ind. **According to the United States Health Report.**

J. G. McCullough

REAL ESTATE — RENTAL AGENCY
FIRE INSURANCE

LOANS

Telephones 1340 133 East Market Street

CAMPBELL

" Melvina A, h 2426 N Alabama.
" Morton H, clk, h 1862 Barth av.
" Nellie A, clk, h 3350 N Illinois.
" Nellie E, clk, h 1134 McLean.
" Newton, porter, h 1405 N West.
" Newton M, engr, h 105 Fletcher av.
" Nina B (wid Chas B), h 3952 Wash Blvd.
" Oliver, clk R M S, res R F D 21.
" Ollie B, carp, h 5812 Broadway.
" Orlando G, b 225 Sanders.
" Orven C, groc 2723 E Michigan, h 450 N Rural.
" Orville L, clk, h 4808 Cornell av.
" Oscar, coremrk, h 559 Westmoreland av.
" Oscar W, slsmn 21 S Delaware, b 622 Hamilton av.
" Otto, clk, r 327 Erie.
" Patk, saloon 311 W Wash, r 717 S Missouri.
" Patk, watchman, b 518 Arbor av.
" Patk F, dentist 115 W Wash, h 2848 N New Jersey.
" Pearl, clk, b 1212 Pleasant.
" Pearl D, h 822 Harrison.
" Rachel (wid Wm), h 730 W Walnut.
" Ralph E, mngr, h 2030 Hazel.
" Ray (Campbell & Rafferty), h 2912 Kenwood av.
" Robt, saloon 445 Kentucky av, h 2615 Highland pl.
" Robt E, clk Stewart-Carey Glass Co, b 955 King av.
" Rolla W, phys 505 Lombard bldg, h 3916 College av.
" Rosa B (wid Horace), h 2031 Fountain.
" Rosalie, furn rooms 233 N Adelaide.
" Rosanna (wid Jno S), b 4, 20 N Highland
" Roscoe, lab, b 246 Minkner.
" Roy, erecter, b 2049 Sheidon.
" Roy, mach, b 815 River av.
" Roy J, cond, h 1211 Cornell av.
" Roy L, clk 9 S Meridian, h 152 W Pratt.
" Ruby A, sten, b 2256 N Talbott.
" Russell, tmstr, h 1452 E 16th.
" Ruth A (wid Jos), h 218, 220 N Illinois.
" Sallie, house kpr Indiana Woman's Prison.
" Saml D, paperhng, h 562 King av.
" Saml G, bkbnr, h 831 Cottage av.
" Sarah E (wid Henry M), h 2256 N Talbott.
" Sheppard, fireman, b 710 N Senate av.
" Stanley R, h 6, 721 N Adelaide.
" Susannah (wid James), b 2225 English av.
" S Nell, sec-treas E M Campbell's Sons & Co, h 1471 N New Jersey.
" Ted M, clk, b 450 N Rural.
" Thos, lab, h rear 424 W 16th.
" Thos B, dentist 513 Hume-Mansur bldg, and 509 Prospect, h 812 Parkway av.
" Thos C, cabtmkr, b 650 E 10th.
" Thos D, oilr 2093 Madison av, h 2356 N Penn.
" Thos H, clk h 1229 S Sheffield av.
" Thos H, pdlr, h 246 Minkner.
" Thos H, sten, h 1842 Roosevelt av.
" Thos H, firemn, h 529 W Wilkins.
" Ulysses, lab, r 623 Ogden.
" Verne S, lino mach, h 1034 S Keystone av.
" Virginia (wid Wm T), h 815 River av.
" Virginia, h 547 Douglass.
" Walter, footman L S Ayres & Co, h 659 Bright.
" Walter J, butler w S West Riverside Drive, 7 n of 30th.
" Walter R, formn Merchants Heat and Light Co, h 2252 Martindale av.

CAMPBELL

" Walter R, mach, h 969 W 32d.
" Wilbur H, brkmm, h 1211 Cornell av.
" Wm, clk, b 509 Arbor av.
" Wm, lab, h 510 Douglass.
" Wm, porter, b 735 Hadley.
" Wm, waiter, h rear 434 N West.
" Wm A, driver, h 1514 Ringgold av.
" W, printer 38 S Meridian, h 1315 Parker av.
" Wm E, cabt mkr, h 2322 Brookside av.
" Wm H (Holsclaw & Campbell), res Plainfield, Ind.
" Wm H, porter, b 730 W Walnut.
" Wm J, pur agt 165 E Morris, b 3149 North-western av.
" Wm O, car repr, h 275 N Elder av.
" Wm P, checker, h 144, 220 N Illinois.
" Wm S, chief clk 308 Union Sta, h 5530 E Michigan.
" & Rafferty (Ray Campbell, Wm A Rafferty), detective agency 309 Lemcke bldg.
" & Roberts (Donald H Campbell, Martin V B Roberts), horseshoers 22 E South.
" Campfield Bertha M, h 2220 College av.
" Chas W, hpr, b 2615 E 17th.
" Edw F, ball pldr, h 2615 E 17th.
" Frank, mach, r 15, 911 E Wash.
" Geo W, carp, h 833 Lord.
" Camphansen Edwin B, pattern mkr, b 922 N Tacoma av.
" Louisa (wid Emil), h 922 N Tacoma av.
" Sarah M, 1313 S Bismarck av.
" Campion Harriet (wid Walter), b 1605 Nowland av.
" Patk, boilermrk, h 1060 N Mount.
" Campin Chas M, millwright, h 401 S Holmes av.
" Fredk H, clk Indpls Light and Heat Co, h 1311 Ewing.
" James E, brklyr, h 415 Grand av.
" Julius E, adv agt, h 205, 229 N Illinois.
" J Floyd, electr, h 129 E St Joseph.
" Campton Adl E, tmstr, b 1121 W 27th.
" Alonzo, lab, h 2419 Mass av.
" Clarence E, clk, h 43, 417 1/2 E Wash.
" Lawrence, lab, b 141 McLean pl.
" Wm, mtrmn, h 141 McLean pl.
" Canaan, Frank S, stage mngr, h 1, 656 E 12th.
" Canada Elbert N, h 845 Middle Drive (W. P.).
" Eva I (wid James L), b 521 Hamilton av.
" Canada, see also Cannaday and Kennedy.
" G Gertrude, clk 23 N Meridian, h 1022 Cornell av.
" James W, phys 1229 Prospect, h 1602 same.
" Perry W, mach, h 1032 Cornell av.
" Wm M, broker Fletcher Savings and Trust Co, b Hotel English.
" Canadian Government Office, Geo W Aldr agt 215 Terminal bldg.
" CANADIAN PACIFIC RAILWAY CO (Land Canada) "Where Farming Pays." Frank A Saunders, Representative for Indiana, 837 Lemcke Bldg, Tel Main 5686. (See page 219c.)
" Canady Anna, h 712 N Adelaide.
" Canamore James, restr 1603 Alvord, b 1138 E 16th.
" Canan Henry E, car repr, h 2718 E New York.
" Wm S, naller, h 1329 S East.
" Canary Byron E, clk Kingan & Co Ltd, h 810 E North.
" Cora, h 501 Dawson.
" Eliz, nurse, b 3006 Macpherson av.
" James B, brkmm, h 1915 W Michigan.
" Leonard, driver, b 242 Jefferson av.
" Mary, nurse Deaconess Hospital.
" Michl P, auto wkr, b 636 N Beville av.
" Sarah J (wid Jesse), h 2329 Station.
" Wilbur, pdlr, h 763 N Bismarck av.
" Wm S, brklyr, h 242 Jefferson av.
" CANBY, ACH & CANBY CO, J C Duncan Mngr, Wholesale Teas and Coffees 217 McCrea, Tel Main 1439, New 5122 and North 8620.
" Cotana (wid Herbert), baker 3008 N Illinois h 3060 same.
" Candedo Chas H, asst mngr 19 E South, h 2635 Central av.
" Cane, see also Cain, Kain and Kane.
" Jno, lab, h 974 Colton.
" Canfield Benton V, phys 215 Newton Claypool bldg, h 911 E 21st.
" David H, mngr 122 S Illinois, h 4 University ter.

FOSTER'S **BOTH PHONES 254**
LUMBER
R. S FOSTER LUMBER CO. SATISFIES

STATIONERY W. K. STEWART CO.

44 EAST WASHINGTON ST.
Wedding Invitations a Specialty

CANFIELD

- " Fry, printer Indpls Star, h 12, 775 Mass av.
" Luvinia (wid Byron W), b 1425 Ashland av.
" Sarah A (wid Woods P), grocer 2609 W Michigan.
" Warren, painter, h 705 N Davidson.
" Wm S, lawyer 808 Fidelity Trust bldg. r Hotel English.
Cangany Anna, clk C C C & St L Ry, b 833 Meikel
" Danl J, clk 1150 W Wash, h 642 Exeter av.
" Edw, clk, b 833 Meikel.
" Jos M, clk C C C & St L Ry, b 833 Meikel.
" Patk J, carp, b 833 Meikel.
" Wm P, polisher, h 1544 W Vermont.
Cantel Angus, sten lab dept City Hall, b 2283 N Illinois.
" Cecil C, clk 101 S Meridian, h 945 Prospect.
" Chas I, exp messrs, h 350 Sanders.
" Hal E, mach, h 5106 College av.
" James, clk 242 Indiana av, b 350 Sanders.
Cantel Edw M, with Wm B Burford, res Clermont, Ind.
Cannmann Edw H, auto wrk, h 2027 Boulevard pl.
Cann Chas C, r 525 E Walnut.
Cannaday, sec-treas Canada and Kennedy.
" Chas M, clk P O, h 3744 Salem.
" Geo, lab, r 322 Darnell.
Cannady Geo W, feed 118 W 16th, h 110 same.
" Paul, clk, b 110 W 16th.
" Ross R, slsmn 852 W Wash av, b 110 W 16th.
Cannafax Clarence H, slsmn, b 1229 Park av.
" L Glynn, mach, r 460 E Wash.
Canning Jno A, mngr 1120 Kentucky av, b 57, 6 W Michigan.
CANNING JOSEPH J, Plumbing, Steam and Hot Water Heating 419 Indiana av, Tels New 375-K, Main 6808, h 57 The Meridian, 6 W Michigan, Tel Main 4198.
" Peter, lab, h 325 S Noble.
Cannon Agnes, clk 231 Miss av, b 2212 S Meridian.
" Edw, mach, h rear 418 N Noble.
" Edw M, b 419 S Illinois.
" Emma V, sten, b 1236 Olive.
" Everett, boarding 6303 Cornell av.
" Fermor S (Fermor S Cannon Co), h 3323 College av.
CANNON FERMOR S CO (Fermor S Cannon). Architects 711 Traction Terminal Bldg. Tel Main 4210, New 739.
" Frank S, sls mngr 412, 414 Ind Trust bldg, h 1601 N Delaware.
" Harriet, treas Railroadmen's Bldg and Saving Assn, b 2520 College av.
" Harry, lineman, h 822 N Highland av.
" Hattie, b 1814 Peck.
" Jno T, mngr Elite Cleaning Co, h 1701 N New Jersey.
" Jos, driver, b 18 S Tuxedo.
" Jos P, clk, h 1538 S Meridian.
" Julia drsmkr, b 2358 N Capitol av.
" Lawrence, condr, h 1523 W New York.
" Margt (wid Jos), b 904 E 17th.
" Martha (wid Miles P), h 739 N Penn.
" Mary (wid Cook), r 429 W Norwood.
" Ollie, pntr, h 134 Spring.
" Patk, lab, h 2112 S Meridian.
" Ray B, condr, h 1243 Brookside av.
" Ross J, mach, h 1314 Spall av.
" Sarah E (wid Thos L), h 1236 Olive.
" Wm E, men's furnishings 333 Indiana av, h 417 W Vermont.
CANNON WM T, Sec-Treas Indianapolis Union Ry Co, h 2604 College av, Tel New 6548.
Canoz Alex, lab, b 1397 Kentucky av.
Cantay Minnie, h 226 Arch.
Cantel Esther, vocalist, b 512 E 10th.
" Floyd F, clk 970 Ft Wayne av, b 333 E 10th.
" Henry C, carp, b 333 E 10th.
" Jno W, pntr, b 240 N Capitol av.
" Ralph, clk, b 333 E 10th.
" Rolfe, lab, b 1822 Napoleon.
" Walter W, printer, b 333 E 10th.
Cantlon Jno, lab, h 613 S West.
" Marie E, bkpr 128 W Wash, b 1038 N Bismarck av.
" Mary K (wid Thos K), b 2328 N Capitol av.
" Wm E, polisher, b 319 Virginia av.



L. E. Morrison & Co.

Bee Hive Trunk Factory

TRUNKS AND TRAVELING BAGS
27 W. Wash. St.

Phones: Old 1723 New 398

CANTLON

- " Wm E, carp, h 1038 N Bismarck av.
Canton Jno L, clk, h 5539 E Wash.
" Wm, pattern mkr 521 S Warman av.
Cantrell Aug, driver, h 540 Roanoke.
" David, lab, h 2605 Oxford.
" James, lab, h 646 N Missouri.
" Jno L, lab, b 2415 Parker av.
" Luther M, lab, b 1415 Kentucky av.
" Nelson, lab, h 19 N California.
" Robt E, lab, b 2605 Oxford.
" Sarah (wid Reuben M), h 715 Lafayette.
" Walter, lab, h 905 Chicago.
" Wm, lab, h 904 Chicago.
Cantwell Chas H, buyer Van Camp Hdw and Iron Co, h 4613 College av.
" Edw J, tel opr, h 1629 Southeastern av.
" Frank M, saloon 255 Indiana av.
CANTWELL J FRANK, Sec-Treas The Pray Agency, Tels Main 6745, New 660-K, r Marlon Club, Tels Main 1421, New 1417 and 1422.
" Raymond M, slsmn, h 531 N Tacoma av.
" Thos E, tel opr, h 531 N Tacoma av.
Canty James A, engr, h 3816 E 28th.
" Josephine, cook, r 133 N New Jersey.
" Timothy, butcher, b 615 S West.
Cape Wm H, mach hnd, h 335 Chase.
Capen Martha, b 1627 E Minnesota.
" Philip E, pntr, h s w cor 21st and School.
" Saml E harness mkr, h 2153 Park av.
Caperton Woods A, sls mngr 224 E McCarty, h 3223 Washington Blvd.
Capital Blank Book Co The, Otis L Blackwell pres, 303 Wulsin bldg.
CAPITAL CITY JEWELRY STORE, Charles W and Stella C Scanlin Proprs, Diamonds, Watches and Jewelry, Watch Inspector for New York Central Lines, etc, 132 E Wash, Tel Main 2994, Res Tel Woodruff 2286.
" City Lunch Co, Jas I McLeod treas and mngr, 121 W Wash.
" Construction Co, Jos W Selvaige pres, 410 Am Cent Life bldg.
" Huse, Amber Barrett propr, 359 W Wash.
" Machine Co, Louis F Koss pres and treas, Geo B Thoms sec, 2801 Roosevelt av.
CAPITAL NATIONAL BANK, sec Indiana National Bank.
CAPITAL PAPER CO, I F Kahn Pres and Genl Mngr, S C Kahn Sec and Treas, Wholesale Paper House, 115-119 S Penn, Tels Main 1111, New 1155 and 1131. (See page 199.)
CAPITAL PLUMBING CO, John B Gardner Propr, Plumbing, Gas Fitting and Heating, 3362-3364 N Capitol av, Tels New 8215-K, North 59.
" Rattan Co The, Henry Levy pres and treas, M C Levy sec, Naomi s w cor Thaddeus.
CAPITAL REALTY CO (Chas E Cline, Chas W Shelburn), Real Estate, Loans and Insurance, 42-43 United Bldg, 9 N Illinois, Tels Main 2874, New 2298.
" Securities Co, James L Gavin pres, Jno B Griffey sec-treas, loans, 1023 Hume-Man-sur bldg.
Capito Wm, pntr, h 455 Blake.
CAPITOL BAG AND BURLAP CO, Louis Szagalowsky Propr, Dealers in Second Hand Bags and Burlap 129 W Merrill, Tels Main 416, New 3741.
" Block, 603 S Capitol av.
CAPITOL CASUALTY CO OF INDIANA, E E Griffith Pres, Edmund LaBar V-Pres, J D Hunt Sec, 305-307 Saks Bldg, Tel Main 304.

HEALTH BUILDERS
SPAUNHURST
OSTEOPATHIC
PHYSICIANS-
PIONEERS-
OF INDIANAPOLIS,
Established
1900

527-530
STATE LIFE BLD.
TELEPHONES,
NEW 652
OLD MAIN 643

BAGS OF ALL KINDS
FOR ALL PURPOSES
INDIANAPOLIS

CINCINNATI

Geoff Lamb

INDIANAPOLIS

CERTIFIED PUBLIC ACCOUNTANTS—AUDITS—FINANCIAL INVESTIGATIONS—SYSTEMS
A. B. ABBOTT, Res. Mgr. Tel. Main 5689 Fletcher Savings and Trust Bldg., INDIANAPOLIS

L. E. FULLER

Oldest Established

CHIROPRACTOR

In the City

517-525 Meridian
Life Building
307 N. PENN.

TELEPHONES

Office
Main 3430
New 1852
Res. Circle 1085

CAPITAL CITY PAINT

"GOOD GOODS"

Made by: INDIANAPOLIS PAINT AND COLOR CO.

The Indiana Mercantile Agency

INCORPORATED

Member of the American Collection Service Bureau

Collections and Adjustments Everywhere

919 Hume-Mansur Bldg., Phone Main 5250

CAPITOL CITY STONWARE CO (Almon L. Bowman), Stoneware 1910 Merchants Bank Bldg, Tels Main 3969, New 665-R.

CAPITOL CUTLERY CO, 401-425 W Maryland.

"Gas Engine Co, Arthur Jordan pres. O B Iles treas and genl mngr, C L Libby v-pres and supt, 1124 W 21st.

CAPITOL LOAN CO, E B Stewart, Mngr, 141 1/2 E Wash, Tel Main 585.

CAPITOL LUMBER CO, O L Huey Pres, M A Baker V-Pres, C W Bell Sec, M S Huey Treas, L C Huey Asst Treas, Wholesale and Retail Lumber, Main Office 1712 W New York, Tels Belmont 83 and 84, New 5x44, Yards No 2, 48th and Monon R R, Tels Washington 133, New Park 246, No 4, E 10th and Belt R R, Tel Woodruff 292, (page 179).

"Metal Novelty Co, Frank S Clark pres, Lewis Q Clark sec, Benj F Clark treas, 226 E Ohio.

"Plating Co (Inc), Wm B Stearns pres, Eug B Fletcher sec-treas, 623 Kentucky av.

"Veneer Co, Eben W Wolcott pres, Aug M Kuhn sec and treas, s w cor McCarty and Chase.

Capitolas Frank, cook, r 46 N Senate av. Caplin, see also Caplin and Kaplan.

"Meyr, shoemkr 860 Indiana av, h 859 same.

"Morris, electr, b 1101 Hamilton av.
"Saml, shoemkr 2106 E 10th, h 1101 Hamilton av.

Caplin Eros (Harry and Samuel), tailors 12 W Ohio.
"Harry (Caplin Bros), h 1107 S Capitol av.
"Louis, shoemkr, 516 Indiana av, h 611 Fayette.

"Morris, shoemkr 425 W Wash, h 112 W Merrill.
"Reuben, shoemkr, 528 Indiana av, h 723 S Illinois.

"Saml (Caplin Bros), h 723 S Illinois.
Caplinger Bernice, bkpr, b 2622 W 10th.
"Bertha, r 133 W Pratt.

"Bessie, clk Indpls News, b 1838 N Alabama.
"Bird C, lab, h 1608 Olive.

"Blanton Z, h 1932 Ashland av.
"Chas E, lab, h 1419 Yandes.
"Chas W, slsmn, b 1932 Ashland av.
"Cleo, mach hd, b 45 S Addison.
"Geo, rural carrier P O, res R F D No 27, James R, carp, r Maryland Hotel.

"Julia F (wid James), h 2622 W Wash.
"Miranda, b 974 Elm.
"Nancy (wid Grafton), h 45 S Addison.
"Oscar, mtrmn, h 1214 Yandes.
"Raymond, clk, b 2622 W Wash.

"Sarah M (wid Paul), b 1710 Rembrandt.
"Thos, hazzman, b 1419 Yandes.
"Thos J, mach, h 2142 Webb.
"Vernon E, formn, h 1524 Kappes.
"Wm E, carp, h 934 W 29th.

"Wm M, lab, b 45 S Addison.
Cappena Wm A, civ engr, h 3019 Graeland av.

CAPPEL A & SON, Albert J Euchenhofer Mngr, Dealers in Umbrellas and Parasols 30 N Penn, Tel Main 2621.

"Carl C, formn, b 2 S West, h 409 W 29th.
Capps Clifford H, clk 306 State Life bldg, b 6515 E Wash.
"Clyde, driver, b 6515 E Wash.
"Edna M, bkpr 306 State Life bldg, b 6515 E Wash.
"Cordie E, bkpr 306 State Life bldg, b 6515 E Wash.

"Thos W, sand 6515 E Wash.
Capshaw Clyde C, h 27, 601 Madison av.
Caraway Same H, phys 1810 Montcalm.

CARBAUGH

Carbaugh Martha (wid Cimon P), h 4, 139 W 15th.
"Rose E (wid Wesley H), b 827 Warren av.

"Walter R, mach, b 2147 Highland pl.
"Wm L, drvr, b 4, 139 W 15th.
Carbell Max, sten 814 Board of Trade bldg, b 2245 N Delaware.

"Saml N, tailor, h 2245 N Delaware.
"Sara E, sten Natl Motor Vehicle Co, b 2245 N Delaware.

Carberry Geo, student, r 1, 109 W St Clair.
"Wm X, dentist 802 Odd Fellow bldg, r 1, 109 W St Clair.

Carbery Glenn, lab, b 3335 E Michigan.
"Martin P, butcher, h 1747 Boulevard pl.
"Carla E, drvr, farmer, h 507 W Chesapeake.

Cardella Salvatore, mach, b 349 E Merrill.
"Errett, tinner, h 423 S West.
"Herbert, mach, h rear 2231 W Michigan.

"Jessie R, clk 360 W Wash, b 2019 W New York.
"Robt W, flagman, h 2019 W New York.
"Simeon, lab, h 1524 Cruff.

Cardenas Alphonse S, corres 526 N Capitol av, h 1427 Marlowe av.
"Emanuel G, lab, b 1427 Marlowe av.

Carder Harriet A (wid Marshall H), h 2307 Prospect.
"Harry, 2d hd goods 312-314 E Market, h 208 1/2 Indiana av.

"James P, clk, h 2307 Prospect.
"Robt E, slsmn 1001 Shelby, h 436 W 30th.
"Thos, lab, r 203 W Morris.

"Wm H, baker, b 2307 Prospect.
"Wm W, clk 500 N Capitol av, h 436 W 10th.

Cardin James H, brkrmn, h 1643 Spann av.
Cardinal Albert, lab, h 738 Greer.

"Anthony H, pntr, h rear 427 N Davidson.
"Jno H, b 2135 W Morris.

Cardis Frank, mach, b 851 N Rural.
"Emanuel G, lab, b 1427 Marlowe av.

Caress Eleanor P, sten 600 Kentucky av, b 35 E McCarty.
"Nina (wid Jno), h 35 E McCarty.

Carey, see also Carey.
"Ada M (wid Jasson), h 1301 N Penn.
"Angelina P (wid Lowe), tchr, h 34 W St Joseph.

"Arch, lab, b 1112 Muskingum.
"Arthur E (Milton Carey & Sons), b 2911 Bellefontaine.

"Benj F, b 33 Linwood av.
"Chas C, engr, h 27 W 27th.
"Christopher C, lab, b 919 Chase.

"Dorothy, student, b 46 S Hawthorne la.
"Edwin S, pntr, h 2626 Cornell av.
"Ellen (wid Mich), h 1123 English av.

CAREY FRANK L (Carey & James), h 540 N Meridian.
"Flora, b 1619 College av.

"Geo F, barber, b 2044 Ruckle.
"Geo W, mach, h 1217 Newman.

CAREY HORACE W, State Mngr Fidelity and Deposit Co of Maryland, 1008 Fletcher Trust Bldg, Tels Main 2334, New 2254, h 2, 1620 Central av, Tel New 8324-R.

"James J, trav agt 32 S Meridian, h 1103 English av.
"Jennie (wid Isaac), h 717 N Senate av.

"Jno, patrolman, b 326 S Missouri.
CAREY JOHN N, Pres and Treas Stewart-Carey Glass Co, Tels Prospect 6, New 625, h 1150 N Meridian, Tel New 2440.

"Leola, tchr, b 46 S Hawthorne la.
"LeRoy J (Milton Carey & Sons), h 2920 Bellefontaine.

"Lewis, waiter, h 3, 224 N Alabama.
"Lucie A (wid James A), h 46 S Hawthorne la.

"Lydia B (wid Saml B), h 16, 843 N Meridian.
"Margt M, student, b 46 S Hawthorne la.

"May A, h 1619 College av.
"Milton (C Milton Carey & Sons), h 2911 Bellefontaine.

"Milton & Sons (Milton, Arthur E, Wilson D, and Leroy J), creamery, 918 E 20th.
"Nellie, nurse St Vincent's hosp.

"Peter, janitor, r 1222 N West.
"Pleasant E, tel opr, r 711 N East.

ELECTRIC ELEVATORS

D. V. REEDY ELEVATOR CO.

1026-44 Kentucky Ave.
Main 2275, New 3170

NICK ROBERSON COAL CO.

HAY, GRAIN & FEED

424-430 S. HARDING ST.

Phones New 3662, Belmont 123

R. G. DUN & CO.

The Mercantile Agency

RATINGS
REVISED BY
TRAVELERS

CAREY

" Saml C, b 1050 N Delaware.
" Thos J, mtrmn, h 1616 Fletcher av.
CAREY WALTER L. (Carey & Karnes),
Lawyer, 808-812 Fidelity Trust Bldg, Tel
Main 3324, b 5928 University av, Tel
Irvington 1643. (See card in Legal Blue
Book.)
" Willard G, slsmn 31 E Maryland, h 1659
Park av.
" Wm, driver, h 1620 Garfield pl.
" Wm J, horsheer 660 Virginia av, h 722
Cedar.
" Wilson D (Milton Carey & Sons), b 2911
Bellefontaine.
" W Spurgeon, r 450 N Senate av.

CAREY & JAMES (Frank L Carey, John H
James), Chiropractors 540 N Meridian,
Tel Main 3252. (See left side lines and
page 115.)

CAREY & KARNES (Walter L Carey, Thomas
J Karnes) Lawyers 808-812 Fidelity
Trust Bldg, Tel Main 3324 (See card in
Legal Blue Book).

Carfield Jno R, trav agt, h 2603 E 10th.
Cargett Joanna (wid Jacob), b 923 Eastern
av.
Carico Geo W, pimb, h 324 S Missouri.
" Helen, ndrs, b 645 Douglas.
Carlton Wm H, groc 1005 S West.
Carini Louis, mach hd, h 320 N Liberty.
Carithers Lillian, smstrs, b 411 N Dela-
ware.

Carl see also Carle, Carl and Karle.
" Chas H, r 32 N East.
" Edw E, brklyr, h 1307 Ringgold av.
" Geo R, formn Metal Auto Parts Co, h 1923
Boulevard pl.

" Halle, h rear 1415 E Wash.
" Harley A, lab, b 1415 E Wash.
" Lillian, agt, r 546 E Ohio.
Carlberg Jos C, mach, h 1316 Tecumseh.
Carle Louwden H, insp 316 Federal bldg, h
1231 Lexington av.

Carleton, see also Carlton.
" Dora, (wid James), r 214 N East.
" Frank G, driver L S Ayres & Co, h 3716
Northwestern av.
" Geneveve, mail orders, h 1420 Reinsner.
" Geo T, with Wm B Burford, h 1359 N
Penn.
" Harley C, brklyr, h 222 W New York.
" Jno G, restr 1633 Howard, h 1420 Reinsner.
" Maude (wid Frank), h 119 W Walnut.
" Sarah A, (wid Thos L), h 2602 Northwest-
ern av.
" The, 147-149 W Pratt.

Carley Albert J, electr, b 961 E Morris.
" Clarence S, tinner, b 961 E Morris.
" Peter A, janitor, h 961 E Morris.
" Willie E, h 102 Kansas.

Carlin Chas, barber 440 Lemcke Annex, h 112,
233 N Penn.
" C Edw, slsmn 33 N Penn, h 1421 College
av.
" Frank J (The Carlin Music Co), h 6, 221
E Michigan.

" Job D, groc 2611 Annette, h 2538 Paris av.
" Laura E (wid Robt L), h 2136 Broadway.
" Leonard, slsmn The Edison Shop, r Y M
C A.
" Lillian, clk, b 1815 Broadway.

" Martha E (wid Jno D F), h 2142 N Rural.
CARLIN MUSIC CO THE (Wm M and Frank
J Carlin), Pianos and Musical Merchand-
ise 33 N Penn, Both Tels 151.

" Walter E, clk, r Y M C A.
" Wm A, lab, b 523 Myrtle.
" Wm J, 1613 N Capitol av.
" Wm M (The Carlin Music Co), h 1207 Col-
lege av.

Carlisle, see also Carlyle.
" Block, 509-510 W Wash.
" Chas A, pimb, h 26 S Warman av.
" Chester (Swoboda & Co), b 415 E Morris.
" Earl J, clk 323 W 15th, b 1218 S Harding.
" Ellen, clk, b 1518 Hoyt av.
" Emma, r 417 N East.
" Frances R, insp, b 1522 S Alabama.
" Hayes, janitor, h 414 16th pl.
" James, pdir, r 217 Puryear.
" James R, millwright, b 347 Kentucky av.
" Jno H, baker, h 4, 852 S Meridian.
" Jnn W, clk 311 Saks bldg, h 1114 N
Beville av.

City's Camera Center

All Cameras and All Supplies
For Amateur or Professional

The H. Lieber Company
No. 24 West Washington Street

CARLISLE

" Leslie G, agt 503 Terminal bldg, h 1517
Vigo.
" Logan J, agt, h 436 S Gray.
" Mary J, (wid Wm), h 124 N Delaware.
" Mason B, toolmk, h 1141 W 35th.
" Maud E, sec loan dept State Life Ins Co,
b 2517 N Talbott.
" Minnie (wid Carroll), b 1218 S Harding.
" Robt, millwright, h 346, 408 S Capitol av.
" Robt, plastr, h 2914 English av.
" Roy, tile str, b 2914 English av.
" Rufus, chr, h 1218 S Harding.
Carl, see also Carl, Carle and Karl.
" Chas E, formn, h 3934 Graceland av.
" Clarence A, acct 318 W Vermont, h 918 S
Noble.
" Geo S, slsmn 808 Fletcher Trust bldg, h
2602 N Delaware.
" Geo S jr, sten Indiana Trust Co, b 2602 N
Delaware.
" Geo W, trav agt, h 808 S Noble.
" Taylor, clk 29 W Wash, b 2602 N Dela-
ware.
" W Curtis, clk 606 Board of Trade bldg, b
18 S Noble.

Carlock Walter, lab, b 419 W 14th.
Carlton Fredk A, dentist 508 Hume-Mansur
bldg, h 3307 Central av.
" Geo T, slsmn 38 S Meridian, h 1465 N New
Jersey.

Carlson Fred, porter, r 516 W Michigan.
Carls Nicholas, lab, b 435 W Maryland.
Carlsen Carl, brickyrl, h 1326 N Tremont av.
" Christ H, patternmkr, h 447 Centennial.
" Elmer, patternmkr, b 1326 N Tremont av.
" Louis, pimb, 274 E 16th, b 1215 N Bis-
marck av.

Carlson Aug, stonectr, h 1041 W 35th.
" Ivan, gremn, b 608 N Keystone av.
" Josephine (wid Alf), b 432 Fulton.
" Otto A, mach, h 1633 1/2 S Meridian.
" Wm A, blksmith, b 608 N Keystone av.

Carlstedt Carl, porter, b 2344 Schurmman av.
" Elvin, gardener, h 2344 Schurmman av.
" Walter S, lab, h 2179 Schurmman av.
Carlton, see also Carleton.
" Anna M (wid Jesse A), h 513 W North.
" David H, pres International Grocer Co, res

Elwood Ind.
" Jos, tailor, r 819 N Illinois.
" Maria (wid James), b 842 W 29th.
" Orlie, clk 7 N Penn, r 615 N Alabama.

Carlus Alice, b 954 Hosbrook.
" David, lab, b 917 S Missouri.
" Wm H, butcher, h 917 S Missouri.
Carlyle, see also Carlisle.

" Geo, lab, b 935 E Maryland.
" Harry, lab, h 2935 Stuart.
" Hubert E, lab, h 214 S Summit.
" Margt, b 1736 N Illinois.

" Thos D, engr, b 406 Limestone.
" Wm, bartndr, b 839 N California.
" Wm G, mach, h 835 E Maryland.

Carmack Jno W, phys, 492 Am Central Life
hldg and 2409 E 10th, h 940 N Keystone
av.

Carman Adelaide M, tchr Blind Institute, b
545 Middle Drive (W P).
" Chas B, contr, h 3427 N Capitol av.

" Clyde, clk, b 3427 N Capitol av.
" Eliza A, (wid Abr), b 249 Parkview av.
" Fred, butcher, r 606 N Delaware.

" Guy, clk, b 3427 N Capitol av.
" James, lab, b 2226 Pleasant.
" James, pntr, b 223 W Pratt.
" Jno, cabtmkr, b 2229 Station.

" Mary (wid Jno), b 614 N Balckford.
" Oscar M, slsmn 610 Terminal bldg, b 628
E 22d.

McNamara,
Koster
Foundry Co.

Machinery
Casting
Grey Iron

Prompt
Service

408-414
South
Pennsylvania
St.

Do you
want
Service?
Call us

Electric
Light and
Power.

Heating
Steam
Hot Water

Merchants
Heat & Light
Co.

33 S. Meridian

TELEPHONE
MAIN
4207



441-446
FARMERS TRUST
BLDG.

“F A R Q U A R ”

111

Monument Place

PHONES: New 1710
Main 2352

COAL



111-113
North Pennsylvania St.
(LEMCKE ANNEX)

Tels: Main 1804
New 2448

CARMAN

"Victor H (Carman & Fryer), h 249 Park-view av.

CARMAN & FRYER (Victor H Carman, David I. Fryer), Electrical Repairers and Mnfrs "Star Delta Switches," 113-115 N Noble, Tels New 3036, Main 181.

Carmer James S, mngr Sanitary Can Co, b 3107 College av.

Carmichael Abr, mtrmn, h 519 Lynn.

"Albert, mtrmn, h 230 S Warman av.

"Alvin B, fireman, h 31 Karcher.

"A Ray, mach, h 2634 Ethel.

"Henry C, asst cashr 201 S Meridian, r 423 S New Jersey.

"Howard, electr, h 27 N Warman av.

"Iona (wid Henderson), h 5, 407 Muskingum.

"Jno, lab, h 1130 McLain.

"Mary, agt Board of State Charities, r 427 N Capitol av.

"Orville, mach, h 1445 Hiatt.

"Oscar R, pntr, h 1548 Bellefontaine.

"Otis, slsmn, b Exchange Hotel.

"Robt V, brkmn, h 120 N Elder av.

"Rudolph, porter, b 5, 407 Muskingum.

"Sherman, trimmer, b 647 Holly av.

"Thos, lab, r rear 603 N California.

Carmin James L, real es 323 Hume-Mansur bldg, h 430 W 40th.

Carmine Edw, b 1314 Silver av.

"Walter C, supt 10 N Penn, r Great Eastern Hotel.

"Zona, asst buyer N Y Store, r 807 N Illinois.

Carmody Leo, driver, h 1025 High.

Carmony Fredk, buyer, h 1442 Lee.

"Ozro, auto repr, h 2237 Bloyd av.

Carnagey Julia A (wid Wm H), h 805 Wood-lawn av.

Carnagua Chas W, carp, b 1522 N Missouri.

"Edw J, floor lyr, h 1360 W 27th.

"Orice A (wid Jno W), h 1522 N Missouri.

Carnahan Bruce H, slsmn Yonnegut Mach Co, h 336 N Emerson av.

"Harry B, boiler mkr, h 1745 S Meridian.

Carnefix Louis W, drugs 1008 River av, h 818 Marion av.

Carnegie Anna, pianist, r 401 N Penn.

Carnell Jos, barber, b 5, 403 1/2 Mass av.

"Thos M, brkmn, h 1312 Ewing.

Carnes Carrie E (wid Louis; Jacob & Carnes), h 28, 1116 N Capitol av.

"Elmer M, slsmn, b 901 E Southern av.

"Raymond H, dentist 19, 9 N Illinois, h 237 Douglass.

"Sophronia, b 1437 Silver av.

"Thos, r 521 N New Jersey.

Carney, see also Kearney.

"Amos M, carp, h 2034 Cooper.

Anthony, msngr, b 633 Ft Wayne av.

"Arch J, hpr, h 4042 E 30th.

"Arthur R, carrier P O, b 750 E McCarty.

"Curtis R Q, jwlr, b 633 Ft Wayne av.

"Forest L, jwlr, b 632 Ft Wayne av.

"Geo, lab, h 848 W Pratt.

"Gloria B, b 633 Ft Wayne av.

"Golden, clk 921 Eldred, b 830 College av.

"Guy B, b 4042 E 30th.

Harvey C, watchman, h 415 Kentucky av.

"Ida (wid Absalom), b 633 Ft Wayne av.

"James A, b 4042 E 30th.

"James D, auto repr, h 2959 Hope.

"Jesse A, cement wr, b 2051 Hazel.

"Jno S, slsmn 320 Ellsworth, r Hotel Linden.

"Jos E, carp, h 1022 N Warman av.

"Jos N, lab, h 2059 Hazel.

"Martin, b 1017 St Paul.

"Mattie A (wid Thos S), h 750 E McCarty.

"Ronald J, b 2034 Cooper.

BALKE & KRAUSS CO.

Market & Missouri Sts.

Phones

Indept. 1081

Bell Main 1081

CARNEY

"Thos, carp, r 4, 24 1/2 Kentucky av.
Carnie Cora C, mngr 808 Virginia av, b 848 Wright.

"Fessler, lab, h 1114 Luett av.

"Lucinda A, h 848 Wright.

Carolyn Eliz, h 1740 Brookside av.

Caroselli Edw, h 1212 Chicago.

"Vincent, tailor, h 1212 Chicago.

Carothers Dora, Indrs, b 719 Center.

"James S, lab, h 537 Division.

"Lulu (wid Wm J), notions 130 DeQuincy, b 4922 E New York.

"Milton M, h 1643 Yandes.

"Missouri E (wid Wm N), b 1801 N Cap-itol av.

Carpalabu Danl, janitor St Vincent Hosp.

Carperter Ada (wid Robt), h 414 Rankin.

"Albert P, slsmn Taylor Carpet Co, h 973 W 32d.

"Alice, h 220 W 13th.

"Alvin M, mach, h 2629 N Delaware.

"Amanda (wid James), b 622 W 12th.

"Amelia (wid Truman W), b 4233 Sunset av.

"Anderson, fireman, h 513 Coffey.

"Anna, h 820 Christian pl.

"Bernice, furn rooms 1144 N Senate av, h 1009 same.

"Bonnie, lab, b 403 W South.

"Cecil H, bkpr Indiana National Bank, b 541 E Maple rd.

"Chas H, dentist 1, 6 W Ray, h 624 Wood-lawn av.

"Claude, mach, b 1110 N Mount.

"Claude G, formn C U Tel Co, h 45, 614 N East.

"Clay, carp, h 826 W 11th.

"Clifford M, mach, b 3627 E Wash.

"Curtis V, clk 118 W Wabash, h 115 W 23d.

"Danl B, brkmn, h 1228 Blaine av.

"Dewitt E, real est, b 541 E Maple rd.

"Earl, horse, b E Grounds hotel.

"Edw, lab, r 1246 W Wash.

"Edw, shoemkr 959 N Rural.

"Edwin T, condr, h 1606 Spann av.

"Elijah, butler, h 1519 Byram pl.

"Elkann B, trimmer, h 1336 S Alabama.

"Eug S, clk 35 Meridian, b 3102 Wash-ington blvd.

"Fannie (wid Allen), h 403 W South.

"Finnis, lab, h 2138 Hovey.

"Floyd S, baker, h 961 S Alabama.

"Frank H, mach, h 1047 Linden.

"Geo, janitor, h 5, 655 Muskingum.

"Geo J, mach hd, h 1429 Linden.

"Geo R, fireman, b 132 N Traub av.

"Grace E, clk 460 E Wash, r 511 N Illinois.

"Harrison S, slsmn 118 S Penn, b 424 Bo-sart av.

"Harry C, lab, b 2106 Wendell av.

"Harry M, furnace str, b 1417 Linden.

"Henry, tmstr, h 526 Spring.

"Herbert, lab, h 541 Hlawatha.

"Horace, lab, h 2322 Rankin.

"Hugh J, auditor 511, Fletcher Trust bld, b 3160 N Capitol av.

"Isaac N, b 1227 W 29th.

"James, lab, h 1955 Parker av.

"James A, trimmer, h 105 E Palmer.

"James B, auto wkr, h 744 E Terrace av.

"Jno, driver, b 513 Coffey.

"Jno W, carp, h 951 Locke.

"Leonard W, condr, h 3232 Roosevelt av.

"Leroy A, printer, h 938 N Oriental.

"Louise (wid Chas), b 3627 E Wash.

"Martin L, mach, h 1047 W 25th.

"Mary J (wid Jno I), b 1731 N Capitol av.

"Max, barber, r 472 W Wash.

"Mollie (wid Wm), h 812 Darnell.

"Oscar D, h 541 E Maple rd.

"Robt H, clk 708 Merchants Bank bldg, b 2913 Boulevard pl.

"Roy E, mach, r 516 N Alabama.

"Saml, bellman, r 707 N West.

"Sol, driver, h 218 E Wyoming.

"The, Frank Duffy editor, 222 E Michigan.

"True, clk, h 1327 E Keating av.

"Virgil, mach, h 1327 W Ray.

CARPENTER WALTER N, Official Reporter

Superior Court Room 3, Office 931

Lemcke Bldg, Tel Main 5044, h 926 West

Drive (W P), Tel Woodruff 1540. (See

page 226.)

"Wm, watchman, h 1851 Shelby.

GOOD
INSURANCE
is a
SHOCK
ABSORBER

W. E. BARTON
GENERAL
INSURANCE
AND
SURETY BONDS

502-510
INDIANA TRUST
BLDG.

PHONES MAIN 8044
NEW 1677

See Insurance Dept.
Buyers' Guide

Michigan Lumber Co.

939 E. St. Clair St.

Tels New 766, Main 766

LUMBER

SASH DOORS
Interior Finish

SAVINGS

THE UNION TRUST COMPANY

120 East Market Street

PAYS INTEREST ON DEPOSITS

CARPENTER

" Wm A, brkmm, h 1025 E Ohio.
 " Wm A, chfr, h 2449 Highland pl.
 " Wm C, bartndr, h 2, 227 N Highland av.
 " Wm H, lab, h 2106 Wendell av.
 " Wm M, h 725 Euclid av.
 " Wm P, branch mngr Presto-Lite-Co, res
 Crawfordsville rd, R F D 18.
 " Wm W, trav agt, r Severin Hotel.
 " Zora (wid Perry), h 1417 Linden.
 Carpenters Bldg, 222 E Michigan.

CARPENTERS DISTRICT COUNCIL of
 Marion County, Spurgeon P Meadows
 sec, 30 Cosmos Castle, 107 S Capitol av.
 Tel Main 2356.

Carper Chas, clk 129 E 16th, h 1137 Central
 av.
 " Chas G, stereotype Indpls News, h 403
 Jefferson av.
 " Wm M, supt Henry W Klausmann, h 4167
 Broadway.

Carr, see also Karr and Kerr.
 " Ada C, b 723 N Noble.
 " Alex, houseman, h rear 2256 N Penn.
 " Alf W, b 2239 N LaSalle.
 " Amelia (wid Richd), h 705½ N California.
 " America J (wid James H), b 1941 Ludlow

" Arthur B, drugs 1855 N Alabama, h 1927
 N New Jersey.
 " Arthur E, clk Am Central Life Ins Co, h
 904 N Delaware.

" Attie, tchr, b 1934 Ashland av.
 " Auretta, phone opr, b 922 W 1st.
 " Bruce B, mach, h 1241 Calhoun.
 " Burnett, lab, h 630 E Georgia.
 " Cain L, sawyer, b 920 Coffey.
 " Carrie (wid Omar), b 226 E Vermont.
 " Carroll E, sec Am Central Life Ins Co, h
 1327 N New Jersey.

" Chas, pntr, b 1913 Fletcher av.
 " Chas C, pres Chas C Carr Co, h 583 East
 Drive (W P).
 " Chas C Co, Chas C Carr pres, Chas F
 Stewart sec, sporting goods, 604 Murphy
 bldg.

" Chas J, tester, h 253 N Bismarck av.
 " Chas R, engr, h 703 S Tibbs av.
 " Chas W, b 2333 Central av.
 " Coin, lab, b 920 Coffey.

" Cora, h 726 Locke.
 " Cornelius, watchman, h 1015 Elm.
 " Cyril S, student, b 1720 N Penn.
 " Danl, waiter, r 438 N Randolph.
 " David, b 5657 E Wash.

" David A, lab, h 1116 Dawson.
 " David F, mach, b 2520 Schurmann av.
 " David H, lab, h 1012 N Missouri.
 " De Loyer G, engr, h 211 N Randolph.
 " Earl C, office mngr 502 Harrison, h 63 N
 Addison.

" Earl L, mach, h w s Butler av n of 38th.
 " Elsha, farmer, h 5657 E Wash.
 " Ella, b 2009 Cornell av.
 " Elmer H, porter, h 2168 Greenbrier la.
 " Emory M, insp, r Hotel Colonial.

" Erskine, mach, h 210 N Randolph.
 " Essex, lab, h 486 16th pl.
 " Fannie (wid Chas E), h 408 W Vermont.
 " Frank, lab, h 244 S La Salle.

" Frank, lab, h 2749 N Rural.
 " Frank, mach, h 1139 Lexington av.
 " Frank, student, r 2209 N Delaware.
 " Frank C, solr, h 2009 Cornell av.
 " Fred, brkmm, h 2933 Parker av.
 " Fred W, mach hd, h 1317 Vigo.

" Geo E, appr, b 522 W 41st.
 " Geo E, carp, h 1238 Roache av.
 " Geo H, janitor, h 820 N Oriental.
 " Geo H, lab, h 1150 S West.
 " Hannah, sec to pres U M W of A, b 14,
 602 N Alabama.

" Harry, brkmm, b 244 N La Salle.
 " Harry C, dentist 512 Newton Claypool
 bldg, h 5857 Lowell av.
 " Harry E, lab, h 1608 N Tacoma av.

" Harry M, bkpr 821 Hume-Mansur bldg, h
 64 S Denny.
 " Helen L, tchr, b 9 Bungalow Park.
 " Hetty, clk, h 220 Spring.

" James, checker, h 1135 Spann av.
 " James L, clk, h 1923 N New Jersey.
 " James T, contr, h 63 S Bradley.

" James W, reporter Indpls News, h 846 W
 30th.

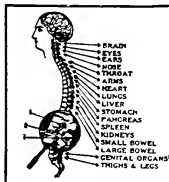

SPINAL ADJUSTMENTS

DARLING

The Chiropractor

K. of P. Building

CARR

" Jennie, h 224½ E Morris.
 " Jennie E (wid Thos M), b 1530 Pleasant.
 " Jephtha C, slsmn, b 2922 Shriver av.
 " Jno, aset Insp trans C C C & St L Ry, h
 456 N Randolph.
 " Jno, lab, b 220 Spring.
 " Jno, slsmn, b 1032 Central av.
 " Jno E, dep collr U S Internal Revenue, h
 720 N New Jersey.
 " Jno F, condr, h 2239 N LaSalle.
 " John R, dept mngr 18 E Vermont, h 63 N
 Irvington av.
 " Jno S, h 910 N Tacoma av.
 " Jno T, patrolman, h 38 Parkview av.
 " Jos, mach, h 1441 W 27th.
 " Jos A, plaster, h 40 Linwood av.
 " Jos B, stockman Van Camp Hdw and Iron
 Co, h 324 Lesley av.
 " Jos R, baggagemaster, h 2410 Park av.
 " Josephine H, bkpr Prudential Casualty Co,
 b 2410 Park av.
 " Judson K, clk 332 Mass av, h 3312 Rader.
 " J Henry, lab, b 522 W 41st.
 " Laura E, b 48 N Temple av.
 " Lee, mach, b 332 W 10th.
 " LeGrand M, clk, h 1941 Ludlow av.
 " Lizzie Stephens (wid James W), h 2922
 Shriver av.
 " Lila W, b 2009 Cornell av.

CARR L S MRS, Real Estate, Loans and In-
 surance 13 When Bldg, Tel New 1265-R,
 h 2922 Shriver av, Tel North 4150.
 " McKinley, asst mngr 36½ W Wash, b 2922
 Shriver av.

" Mammie (wid Morris), h 219 Cook.
 " Marion, tchr, b 1934 Ashland av.

CARR MARETT, L, Architect, Suite 6 Union
 Trust Bldg 121 E Market, Tel Main 6475,
 h 5907 College av, Tel Washington 43.
 " Martin, formn Kingan & Co, h 935 W Ver-
 mont.

" Mary A (wid Richd), h 1934 Ashland
 av.
 " Mary A, cashr Kingan & Co, b 935 W
 Vermont.
 " Mary J (wid Jno S), b 1535 Spann av.
 " Michl, sten Kingan & Co, b 935 W Ver-
 mont.

" Michl W, h 1720 N Penn.
 " Mildred M, sten 640 N Capitol av, b 2454
 N Penn.
 " Millard F, farmer, h 3822 W Michigan.
 " Milton M, condr, h 1229 English av.
 " Milton W, barber, h 842 E Morris.
 " Minnie, b 2345 Indianapolis av.

" Moses E, lab, h 522 W 41st.
CARR MURPHY, G, Piano Instructor College of
 Musical Art, b B, 1827 N Talbot, Tel
 North 1907.

" Otho B, auto repr, h 254 N Tremont av.
 " Patk, lab, 1605 Martindale av.
 " Paul J, appr, b 522 W 41st.
 " Raymond, lab, h 842 E Morris.
 " Rufus G, pastor River Avenue Baptist
 Church, r 728 N Delaware.

" Rugg R, clk, h 1530 Pleasant.
 " Sheridan G, fler, h 915 Coffey.
 " Sitas, contr, h 4912 E Wash.
 " Sitas J, dentist 5503 E Wash, h 78 Whittier
 pl.

" Thos, h 1740 Spann av.
 " Thos, lab, h 559 W Wilkins.
 " Thos A, driver, b 1535 Garfield av.
 " Truel, riveter, b 1228 Madeira.

" Wallace C, metal wkr, h 1322 N Dearborn.
 " Walter L, pntr, r 318 E Vermont.
 " Wm, lab 551 S Warman av.



F. E. GATES MARBLE AND TILE CO.

Mantels
Floors
Wainscots
in TILE or
MARBLE

Display Room
1462

LEMCKE ANNEX
Factory:
21 & Adams
Phones: New 3664
Wood 4330

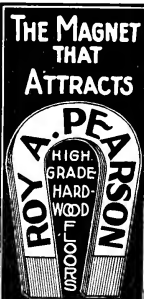

REAL ESTATE
RENTALS
LOANS
INSURANCE
SURETY
BONDS

TELEPHONES
MAIN -- 7101
NEW -- 3077
RES, NORTH 7252
FIDELITY TRUST
BLDG.

SPORTING GOODS, GUNS AND AMMUNITION



VAN CAMP

Hardware and Iron Company
INDIANAPOLIS
WHOLESALE ONLY

Auto- mobile Supplies

Everything for the
man who owns
a machine

**TIRES
TUBES
TOOLS**

Trouble Lamps

Etc.

OUT OF TOWN
ORDERS SHIPPED
PROMPTLY

Tels. New 395—509
Cen. Main 507

**Lilly &
Stalnaker**

114-118 E. WASH.



INDIANAPOLIS COAL CO.

COAL—BUILDING MATERIAL

Phones 1700

234-40 (2d Floor) Newton Claypool Bldg.

JOSEPH GARDNER

TIN, COPPER & SHEET IRON WORK

METAL CEILINGS CORNICES AND SKYLIGHTS

DUST AND SHAVING COLLECTORS AND PIPING

ROOFING OF ALL KINDS. HOT AIR FURNACES.

37-41 KENTUCKY AVE. TELEPHONES 322

CARE

" Wm A, auto repr 312 N Senate av, h 84 N Dearborn.

" Wm B, pressfr 38 S Meridian, b 219 Cook.

" Wm C, lab, h 1222 S East.

" Wm H, decorator, h 612 N Blackford.

Carrasco Jose, restr 782 Indiana av, h 861 same.

Carrel Chas F, clk, r 119 N Traub av.

" Jno W, mldr, h 127 N Traub av.

Carrell Emery, bartndr, h 2434 Northwestern av.

" Wm S, mach hd, h 3369 W Wash.

Carrick, see also Kerrick.

" Maria L, groc 2154 Northwestern av.

" Wm S, ins agt 835 Lemcke bldg, b 2609 Central av.

Carrico Harvey, lab, h 1310 E Minnesota.

" Jos T, auto repr, h 1231 N Olney.

" Presley J, carp, h 1445 Charles.

Carrier, see Karrer.

" Chas E, clk 237 N Penn, r 1110 Central av.

" Gerald V, asst auditor Ind Lighting Co, h 58 N Bradley.

Carrigan, see also Corrigan.

" Andrew, drayman, b 936 S West.

" Geo, lab, h 27 Lansing.

" Hazel N, sten 1101 W Morris, b 44, 36 E Pratt.

" Henry, tel opr, b 1533 E Wash.

" Jno, ironwkr, h 1154 W 30th.

" Zoradio E, carp, h 1333 N Gale.

CARRIGER CHARLES E, Salesman Fairbanks, Morse & Co, h 3025 College av, Tel North 5143.

" G Wm, mldr, h s s Mass av 1 e of Lancaster.

" Laurel M, pressman, b s s Mass av 1 e of Lancaster.

" Theo M (Winninger & Carriger), h 2220 Central av.

Carrington Arch E, dentist Taft's Dental Parlors, h 2359 Graeland av.

" Ethel, sten, r 524 N Penn.

" James C, buyer Van Camp Hdw & Iron Co, h 822 Parker av.

" J Leslie, buyer 534 W Ray, h 1341 N Dearborn.

Carroll Alf, lab, b 1222 Cottage av.

" Anna (wid Jno M), h 1837 Shelby.

" Arthur, tmstr, b 1155 Fletcher av.

" Bert, adv agt Family Theater, h 103 Kansas.

" Chas, porter, b 1042 E Market.

" Chas J, clk Crane Co, h 1, 319 N Penn.

" Chas J, trav agt 343 Mass av, b 3063 N Penn.

" Chas R, pressman, h 1015 Hervey.

" Chas W, adjuster 1160 Lemcke Annex, h H, 1112 Central av.

" Chas W, mldr, h 742 Union.

" Chas W, plstr, h 1710 Barth av.

" Charlotte C, bkpr, b 2713 Highland pl.

" Clementine, mus tchr, b 1019 N Penn.

" Danl C, tchr Technical H S, b 1101 Central av.

" Della F (wid Henry), h 1918 Jones.

" Dennis, clk, b 2723 N Capitol av.

" Dillon, tmstr, h 1201 Polk.

" Edw, elev opr, r 899 Mass av.

" Edw, tmstr, h 823 N Senate av.

" Edw M, switchman, h 340 DeQuincy.

" Ellsworth W, tool mkr John Lees & Co, h 2001 Nowlan av.

" Frank, lab, b 3534 N Illinois.

" Frank T, adv mngr Indpls News, b Marion Club.

" Fred H, clk 402 S Illinois, h 1829 Arrow av.

" Geo D, lab, h 325 Cable.

" Geo P, clk, r 227 1/2 E Ohio.

CARROLL

" Geo W, clk 101 S Penn, h 1219 N Beville av.

" Grace, slwn, b 514 S Keystone av.

" Grace G, nurse, b 2713 Highland pl.

" Harriet I (wid Vincent), h 940 Park av.

" Harry M, slsmn, h 434 Gladstone av.

" Howard, pdlr, r 320 E New York.

" James C, car repr, h 2866 N Olney.

" James P, tinner 317 Ft Wayne av, h 1019 College av.

" James W, carp, b 2001 Nowland av.

" Jennie, smstrs, r 19, 726 N East.

" Jesse, lab, r 611 Hudson.

" Jno, formn baggage room Union Station, h 1715 Park av.

" Jno C, groc 601 S West, h 2355 N Penn.

" Jno F, porter, r 322 W Michigan.

" Jno H, clk 316 Federal bldg, h 2803 Boulevard pl.

" Jno J, tmstr, h 1820 E New York.

" Jno P, spec agt 1008 Fletcher Trust bldg, b 1019 N Penn.

" Jno P, steamfr, h 1223 E 10th.

" Jno W, lab, r 407 E Wash.

" Jos E, lather, b 1377 Oliver av.

" J Gordon, slsmn N Y Store, b 434 Gladstone av.

" Louis S, tinner, h 1117 Broadway.

" Louise (wid Geo), b 2, 410 N Meridian.

" Lycurgus, condr, b 1309 S Sheffield av.

" Margt (wid Michl), b 809 S Missouri.

" Margt (wid Morris), h 434 W Maryland.

" Margt, b 809 S Missouri.

" Margt E (wid James P), h 1019 N Penn.

" Margt F, bkpr, b 1117 Broadway.

" Maria (wid Chas T), b 1512 College av.

" Marie J, sten, b 133 N Liberty.

" Marjorie, clk 605 Fletcher Trust bldg, b 1019 College av.

" Martha (wid Benj W), h 1517 Harlan.

" Mary, tel opr, b 2713 Highland pl.

" Mary A (wid Michl), b 2713 Highland pl.

" Mary E, bkpr, b 1019 N Penn.

" Mary R, clk Kingan & Co, b 555 Vinton.

" Maurice E, clk, h 1511 E Kelly.

" Michl, lab, h 2705 E North.

" Michl F, lab, b 434 W Maryland.

" Michl T, city agt, Kingan & Co, h 515 Agnes.

" Nicholas, clk, h 440 W Merrill.

" Patk J, clk, h 2612 Station.

" Patk J, steamfr, h 945 Oxford.

" Ralph F, tinner, 1019 College av.

" Rhea A, dressmkr, b 3025 College av.

" Roger T, clk, h 728 Lord.

" Rose (wid Jos), r 226 1/2 Mass av.

" Thos, clk Kingan & Co, h 130 N Arsenal av.

" Thos A, dept mngr 402 S Illinois, h 2228 N Penn.

" Thos E, carrier P O, b 809 S Missouri.

" Thos F (Carroll & Williams), r 512 E New York.

" Thos J, plmbr 22 N Ritter av, h 58 Whit-Her pl.

" Travis H, clk 20 W Wash, b 434 Gladstone av.

" Tunis, lab, h 1345 E Kelly.

" Virgil, pntr, b 56 N West.

" Wm, car bldr, h 82, 417 1/2 E Wash.

" Wm, lab, h 3371 W Wash.

" Wm A, lather, b 1710 Barth av.

" Wm C, lawyer 603 Lemcke bldg, b 1837 Shelby.

" Wm H, clk Claypool Hotel, b 556 Birch av.

" Wm J, clk P O, h 613 S Missouri.

" Wm J, formn Bemis Indpls Bag Co, h 924 Garfield Drive.

" Wm O, carp, h 6, 501 N East.

" Williams (Thos F Carroll, Wm Williams), mnfrs agts 151 E Market.

" Carrothers Minnie M, h 319 1/2 Indiana av.

" Carruthers Lillian, smstrs, r 411 N Delaware.

" Carry Wm, pdlr, r 146 Bright.

" Carskaddon Marvin S, slsmn, b 1307 N Alabama.

" Wm T, sales agt 518 Hume-Mansur bldg, h 1307 N Alabama.

" Carskaddon Edw, carrier P O, h 1101 W 32d.

" James W, drugs 3764 N Illinois, h 3535 same.

" Carso Jos, lab, h 530 S Alabama.

" Carson Adelaide P (wid Jno F), h 11, 105 E Pratt.

ROOFING



INDIANA PLASTER AND ROOFING COMPANY



920 East
North St.

Phone 1410

**WESTERN
AUDIT CO.**
E. L. COEN, Mngr.

**AUDITORS and
PUBLIC ACCOUNTANTS**
914-915 Fletcher Savings and Trust Building
— Telephone MAIN 3594 —

The PRAY Agency

ENOS D. PRAY, Pres.
J. FRANK CANTWELL,
Sec.-Treas.

GENERAL INSURANCE

SURETY BONDS—REAL ESTATE—RENTING

HOME BUILDING

2nd Floor
5 EAST MARKET STREET

MAIN 6745
NEW 660-K

CARSON

- " Arthur, pntr, h n s Charles av, 11 w of Allen av.
- " Calvin, lab, b 630 Torbet.
- " Carl, musician, b 549 W 13th.
- " Carl E, v-pres Horace F Wood Transfer Co, h 546 Hamilton av.
- " Chas, janitor, h 2011 E 25th.
- " Chas, clk 101 S Meridian, b 43 Parkview av.
- " Chas, lab, h 540 W 13th.
- " Chas C, b 2460 N Delaware.
- " Chas C, pntr 922 Jefferson av.
- " Chas J, clk Kingan & Co, b 532 S Missouri.
- " Chas W, mnfrs agt 218 Saks bldg, h 1230 N Olney.
- " Clarence H, musician, h 3408 Broadway.
- " Daisy L (wid Robt), b 1053 N Germanla av.
- " David M, real est 108 E Market, h 426 Irving pl.
- " Deborah C (wid Wm J), b 3408 Broadway.
- " Edgar M, bkpr Indiana Natl Bank, h 2441 Ashland av.
- " Edw, porter, b 540 W 13th.
- " Edw F, clk, b 43 Parkview av.
- " Eliz (wid Jno), b 2730 Boulevard pl.
- " Elmer, lab, h 546 S Warman av.
- " Emmett T, h 2460 N Delaware.
- " Esther, h 637 Superior.
- " Geo A, h 1827 Mansfield av.
- " Harry, b 228 E Vermont.
- " Harry, insp, b 419 S Illinois.
- " Harry, tmstr, h 95 W Vermont.
- " Harry R, watchman, b 3725 Robson.
- " Harvey E, clk Indpls Paint and Color Co, h 328 Parker av.
- " H Ira, meat ctr, h 2402 Brookside av.
- " James, b 504 Lord.
- " Jane, asst society editor Indpls Star, b 291 Sutherland av.
- " Jennie M (wid Louis O), h 2940 Washington Blvd.
- " Jessie H, bkpr, h 2106 N Capitol av.
- " Jno, coal, h 934 Hosbrook.
- " Jno B, slsmn, h 2936 Bellefontaine.
- " Jno E, lab, b 1146 Holliday.
- " Jno H, lab, b 1051 River av.
- " Jno J, reporter Ind Daily Times, b 135 Parkview av.
- " Jos O, lawyer 607 Lombard bldg, h 711 E 44th.
- " Josephine, b 430 Fulton.
- " Layvette S, lab, h 2202 Bellefontaine.
- " Leroy, drftsmn, h 3711 N New Jersey.
- " Leroy, lab, b 2027 Linden.
- " Lewis, lab, h 1115 Harlan.
- " Lida (wid Jno W), b 2322 Prospect.
- " Louis H, car repr, h 1705 Naomi.
- " Mary E, governess Indpls Orphan Asylum.
- " Patterson D, real est, b 2460 N Delaware.
- " Raymond J, clk 136 N Penn, b 1224 Prospect.
- " Robt W, clk Natl Motor Vehicle Co, b 2449 N New Jersey.
- " Roscoe, assmbler, h 302 E South.
- " Sophronia, janitress, h 9, 307 E Wash.
- " Thos F (Thos F Carson & Co), h 3362 Wash Blvd.
- " Thos F, lab, h 853 Parker av.

CARSON THOS F & CO (Thos F Carson),

- Real Estate and Insurance 914 Hume-Mansur Bldg, Tels Main 3545 New 952.
- " Wm, r 450 N Senate av.
- " Wm, dentist, r 114 E North.
- " Wm, lab, h 1014 Hosbrook.
- " Wm Rev, pastor Sutherland Presbyterian Church, h 2891 Sutherland av.
- " Wm A, clk, P. O, h 2449 N New Jersey.
- " Wm D, janitor, h 546 Abbott.
- " Wm R, clk P. O, res Southport Ind.

CARSON W CARY, Librarian Indiana State

- Law Library, 64 State House, Both Tels 1934, r 228 E Vermont, Tel Circle 474.
- Carstairs Jno, slsmn, h 3128 Central av.
- Carson Anna M, sten 230 N Meridian, b 1010 English av.
- " Enos C, patternmkr, b 70 N Addison.
- Cart Jno, clk 402 S Illinois, b 209 Washington pl.
- Carter Abr L, watchman, h 1049 W 18th.
- " Ada, cashr 136 N Illinois, h 8, 227 N Illinois.
- " Albert, engr, h 1431 Lee.

Old Phone 352 North New Phone 6671
MAAS-NEIMEYER LUMBER CO.

Planing Mill,
LUMBER
Wholesale and
Retail



Office:
21st St. and
Monon
R. R.

CARTER

- " Albert B (A B Carter & Co), res Carmel Ind.
- " Albert H, sec The Haverstick Co, b 623 E St Clair.
- " Alf, lab, r 436 W Michigan.
- " Alice L (wid Henry C), b 311 E Walnut.
- " Alma H, smstrs, b 178 W Allegheny.
- " Alonzo L, bartndr, h 650 Hamilton av.
- " Amanda (wid Alex), h 6 Emerson av.
- " Anna (wid Geo), r 326 W Wabash.
- " Anthony, saw filer, h 417 S Harding.
- " Arthur, lab, b 414 N Senate av.
- " Asa E, lab, b 1049 W 18th.
- " Augustus, tmstr, h 407 W 13th.

CARTER A B & CO (Albert B Carter, Alexander Chambers), Fire Insurance, Real Estate, Surety Bonds, 149 E Market, Tels New 1809, Main 2814.

- " Balley R, bkstmtr 1426 Brooker, h 1427 N Senate av.
- " Benj F, h 35 N Sherman Drive.
- " Benj T, fireman, h 1236 Cameron.
- " Bertha (wid Wm L), h 1804 Martindale av.
- " Blanche B (wid Geo W), b 2017 Langley av.
- " Calvin, groc, 1814 Howard.
- " Caswell S, chfr, h 3 Kensington ct.
- " Cath (wid Michl), h 2438 Brightwood av.
- " Cecil, bench wr, b 1361 Ewing.
- " Chas, cementwr, h 1, rear 426 W 12th.
- " Chas, janitor, h 207 Spring.
- " Chas, steamfr, h 3439 W Michigan.
- " Chas, waiter, b 659 Bright.
- " Chas A, chief statistician State Board of Health, 209 Gallup's blk, h 309 N Tacoma av.
- " Chas C, contr, h 4141 Ruckle.
- " Chas C, mltr, h 733 W 25th.
- " Chas C, trav agt, h 417 Linwood av.
- " Chas J, pcker, h 440 E 10th.
- " Chas M, music tchr 106 E North, res Arcadia Ind.
- " Chas M, patrolman, b 609 Dorman.
- " Chas W, clk 410 S Illinois, h 1009 High.
- " Charlotte, tchr, b 43, 1116 N Capitol av.
- " Charlton N (Luke W Duffey Farm Sales Co), res Plainfield Ind.
- " Clayton H, clnr 3313 E 10th, h 1524 N Gale.
- " Corwin, lab, h 3040 Baltimore av.
- " Dana, h 1216 Muskingum.
- " Denson, tmstr, b 9, 727 1/2 Virginia av.
- " Durward B, tres and mngr D B Carter & Co, h 2717 N Capitol av.
- " D B & Co, Durward B Carter tres and mngr, Jos H Abernathy v-pres, James A Mercer sec, hdwe, 2962 N Illinois.
- " Earl W, steamfr, h 1556 Naomi.
- " Edgar, farmer Marion County Infirmary.
- " Edgar E, bacteriologist 219 N Senate, h 810 E 25th.
- " Edion P, autowkr, b 1922 Roosevelt av.
- " Edw, lab, r 1130 Carter.
- " Edw, lab 46 Monument pl.
- " Edw, mach hd, h 432 Harmon.

The BROOKS SCHOOL FOR BOYS
1545 CENTRAL AVE.

Expert Preparation for any College

DAY AND BOARDING

LOWER SCHOOL FOR YOUNG BOYS

Phone for Booklet Main 3537; New 1476

WENDELL S. BROOKS, B. A (Yale) Head Master

Money on
Town
Property
or Farms
WITHOUT
DELAY



THOS. C. DAY
& CO.



Offices
Nos. 709-15
Fletcher
Trust
Building

H
I
S
E
Y
and
T
I
T
U
S

Funeral Directors
951 N. Delaware St.

**CITIZENS BEER
PEERLESS BRAND**

CITIZENS BREWING COMPANY

PHONES: Prospect 999
New 999

Automobile
Ambulance
Service Day
or Night

FLANNERY
&
BUCHANAN
Undertakers
320 N. ILL. ST.
Both Phones 641

INDIANA
LAW
SCHOOL
University
of
Indianapolis

For Catalogue

Address

THE DEAN

1117 - 1118

Law Building

Indianapolis

See Educational Dept.
Advertising Section

U.S. BANK NOTE CO.

Operated by Levey Bros. & Co. STATE HOUSE SQUARE
LEADING LITHOGRAPHERS



INDIANAPOLIS ABATTOIR CO.

U. S. Gov. Inspected Establishment 1778

FAVORITE BRAND Meats and Lard

QUALITY - SERVICE - SATISFACTION

CARTER

- Edw B, h 437 N Gray.
- Edw C, lab, h 1853 Applegate.
- Edw C, mach, h 437 S Harding.
- Edw F, tmstr, h 1532 S Belmont av.
- Edw J, lab, h 2225 E Wash.
- Eldridge, slsmn Polk Sanitary Milk Co, h 8, 1815 College av.
- Elphalett S, b 1809 N Talbott.
- Eliz (wid Edw), b 817 1/2 W Pratt.
- Ellis, electr, h 502 Chase.
- Elmer, driver, b 1728 W Minnesota.
- Elsie, tel opr, b 1010 Elm.
- Emma H, b 2, 2144 College av.
- Ernest M, slsmn 319 S Missouri, h 5348 Julian av.
- Ernest R, lab, b 1226 Cameron.
- Esther (wid Anson B), h 4834 N Penn.
- Esther (wid Geo), h 648 E 19th.
- Eug, lab, h 506 Athol.
- Eugenia, smstrs, b 1847 Ogden.
- Evan, lab, h 1230 McLain.
- Everett, slsmn, h 1549 Barth av.
- Everett, switchman, b 207 Spring.
- Everett B, engr, h 2022 English av.
- Everett M, plmbr, b 914 E 13th.
- Fanny D, tchr, b 2065 Highland pl.
- Floyd, driver, r 436 E Wabash pl.
- Frank, h 141 E 44th.
- Frank, lab, r 1220 Cameron.
- Frank, lab, h 611 W 12th.
- Frank B, drftsmn, h 210 N Bismarck av.
- Frank C, student, r 450 N Senate av.
- Frank H, drugs 772 Mass av, h 1921 Broadway.
- Fred, baker, h 417 1/2 Virginia.
- Fred P, slsmn, h 2915 N Talbott.
- Fredk, r 2166 N Capitol av.
- Fredk L, treas Carter-Lee Lumber Co, h 3561 N Penn.
- Geo, bartndr, r 2002 N Talbott.
- Geo, presser, r 178 W Allegheny.
- Geo, waiter, r 827 N Capitol av.
- Geo E, h 52, 1116 N Capitol av.
- Geo W, cementwkr, b 1302 Bradbury.
- Geo W, clk 234 N Meridian, b 1354 Fremont.
- Gertrude, b 1539 Cornell av.
- Gladys, sten, b 2932 Washington blvd.
- Harlen W S, drugs 1557 Roosevelt av, h 1561 same.
- Harry, lab, b 926 Melkel.
- Hayden, lab, r 232 Cora.
- Helen D, h 2, 721 N Adelaide.
- Henry, lab, b 1718 Cottage av.
- Henry, lab, h 814 W 12th.
- Henry, lab, h 302 W Walnut.
- Henry, watchman, h 2118 Avandale pl.
- Herbert R, slsmn Gibson Co, h 623 E St Clair.
- Hester A (wid Geo A), h 2, 648 E 19th.
- Hiram A, buyer, h 2015 E St Clair.
- Homer H, contr, h 3629 Kenwood av.
- Howard R, mach, h 125 N Sheffield av.
- Hugh D, engr, h 1314 Deloss.
- H Clyde, clk, h 1754 S Delaware.
- Isaac, waiter, h 714 Fayette.
- Jackson, lawyer 622 State Life bldg, h E, 1827 N Talbott.
- James, janitor, r 410 Muskingum.
- James, lab, b 925 King av.
- James, lab, b 3439 W Michigan.
- James, lab, h 520 Minerva.
- James D, patrolman, h 513 N Denny.
- James E, h 3, 927 1/2 Virginia av.
- James F, boardng, h 2109 E Wash.
- James H, lab, 434 W Raymond.
- James M, groc 1420 Shely, h 1050 Cottage av.
- James P, mach, b 2404 E Wash.
- Jefferson, lab, h 226 Cora.

CARTER

- Jennie (wid Chas), h 427 Smith.
- Jesse F, car repr, b 2445 N Gale.
- Jno, clk, r 436 E Michigan.
- Jno, lab, b 735 W 11th.
- Jno, lab, b 3439 W Michigan.
- Jno, lab, h 431 High pl.
- Jno A, h 2065 Highland pl.
- Jno C, lab, h 503 N West.
- Jno F, lab, h 1845 Applegate.
- Jno G, phys 415 Ind Pythian bldg, b 517 N Delaware.
- Jno H, pdlr, h 2440 Shriver av.
- Jno H, porter 35 W Wash, h 621 N Drovers.
- Jno L, condr, r 85 Addison.
- Jno R, condr, h 275 Hendricks pl.
- Jno W, brkmm, h 101 S Eiders av.
- Jno W, lab, b 542 S Missouri.
- Jos F, lab, b 730 W 24th.
- Jonas, mldr, b 2118 W Michigan.
- Kate (wid James), h 411 W 13th.
- Kate, b 858 Eugene.
- Larue D, phys 1135 State Life bldg, r 3844 E Wash.
- Laura B, nurse, r 1622 Yandes.
- Laurence A, clk 9th fl Terminal bldg, h 1318 N Lasalle.

CARTER-LEE LUMBER CO, Frank J Lee Pres, Harry C Lee Sec, Frederick L Carter, Treas

- Dealers in Lumber, Sash, Doors, Blinds and Mill Work, Mill and Yard 1621 W Wash, Cor Belt R R, Tels Belmont 302, New 4X46.
- Levi E, lab, h 5224 Francis.
- Lewis, bartndr, h 708 Fayette.
- Lewis, H, car repr, h 2404 E Wash.
- Louis A, lab, b 27 Schiller.
- Lucile, sten, b 1361 Ewing.
- Lucy A (wid Alex), b 3, 806 S East.
- L Bell, reducing machines A, Am Central Life bldg.
- Mabel M, bkpr 141 N Delaware, b 2932 W Wash blvd.
- Mae, h 27 E Pratt.
- Manly O, mech dentist, h 2414 Brookside av.
- Marjorie A (wid Jno E), h 4030 N Senate av.
- Martha (wid Robt), h 4655 E 16th.
- Martha, Indrs, h 1852 Peck.
- Martelia C (wid Wm B), b 143 Butler av.
- Martin E, slsmn, h 1361 Ewing.
- Mary, b 935 W Walnut.
- Mary B, h 1717 Belmontaine.
- Mary G, tchr, h 2065 Highland pl.
- Mary M (wid Thos B), h 10, 402 N Meridian.
- May, nurse, h 8, 310 N Alabama.
- Millicent (wid Danl), h 609 Dorman.
- Minnie, h 411 S Ritter av.
- Minnie E, clk, h 1009 N Alabama.
- Minnie V, drtssmkr, r 281 1/2 Boulevard pl.
- Mord, pres State Savings & Trust Co, h 4, 1627 Central av.
- Myrtle, nurse City Hosp.
- M, tailor, h 178 W Allegheny.
- Nathan, lab, h 940 High.
- Nettle, h 1327 Cornell av.
- Noth, h 858 Eugene.
- Norman E, lawyer 704 Odd Fellow bldg, h 946 Park av.
- Oliver L, plastr, h 1813 Koehne.
- Ostle, sten, b 1361 Ewing.
- Orval O, dentist 516 Ind Pythian bldg, h 714 N Emerson.
- Oscar, car bldr, h 827 Laurel.
- Paul, lab, h 1049 W 18th.
- Ralph, mach, h 2117 Shriver av.
- Ralph A, pkr, b 1049 W 18th.
- Ralph H, mach, h 206 Spring.
- Raymond P, condr, h 247 N LaSalle.
- Robt, lab, b 2509 Rader.
- Robt, tmstr, h 1522 N Senate av.
- Robt K, slsmn, b 2832 Ashland av.
- Robt R, sec-treas Jenney Shock Absorber Co, h 812 E 21st.
- Rose (wid Alvin), b 345 N Oriental.
- Ross N, trav agt, h 704 E 20th.
- Roy C, cement wkr, h 236 Eastern av.
- Rufus J, hostler, h 242 S Noble.
- Ruth, tchr, b 5433 Julian av.
- Sallie (wid Jno), h 730 W 24th.

Indiana Business College

Corner Delaware and North Sts.
Telephones: Main 452 - New 4833
Phone for Catalogue

A Select School in a Select Location

FLETCHER AMERICAN NATIONAL BANK

Capital and Surplus Three Millions
Resources Twenty-one and a half Millions



CARTER SOLON J., Deputy Prosecuting Attorney, 60 Court House, Lawyer 1514 Merchants Bank Bldg, Tels Main 118, New 2682, h 2447 N Alabama, Tel North 9092.

" Susan D, tchr P S No 51, res R F D No 18.
" Sylvia M (wid Edwin P), h 1825 Arrow av.
" The, 768 Mass av and 645 E St. Clair.
" Theron H, trav agt The A Burdial Co, h 3313 Ruckle.
" Thos, b 4615 Bellefontaine.
" Thos, bksmith 1118 Beecher, b 1027 Hosbrook.
" Thos H, mach, h 2153 Singleton.
" Thos, clk, b 2438 Brightwood av.
" Thos J, with Wm B Burford, h 43, 1116 N Capitol av.
" Travis E, driver, h 1964 Katharine.
" Vernon O, chfr, b 650 Hamilton av.
" Veron G, h 1141 Elaine av.
" Victoria (wid Jacob M), r 2814 Boulevard pl.
" Vincent O, electr Sanborn Electric Co, r 208 1/2 N Delaware.
" Vinson, counsel, and trust officer Fletcher Savings and Trust Co, h 1034 N Penn.
" Viola M, h 804 Fletcher av.
" Virginia (wid James), h 1927 Highland pl.
" Wm, driver, h 1030 S New Jersey.
" Wm, lab, h 1327 Cornell av.
" Wm, lab, h 345 Indianapolis av.
" Wm, lab, h 724 Torbet.
" Wm, porter, b 930 N Missouri.
" Wm, repr, h 411 Smith.
" Wm A, driver, h 9, 310 N Capitol av.
" Wm E, lab, h 824 Coffey.
" Wm H, pntr, h 3, 806 S East.
" Wm J, real est 415 Ind Pythian bldg, b 517 N Delaware.
" Wm W, sec-treas W W Carter Co, h 10, 402 N Meridian.

CARTER W W Co, A E Sturtevant Pres, Wm W Carter Sec-Treas, Men's Furnishing Goods and Hats 34 N Penn, Tel New 1556, 155 N Illinois, Tel New 2358 and 8 E Wash, Tel New 3083.
" Zephas, clk, h 1302 N Temple av.
" Zola M, r 709 Mass av.

Cartersburg Spring Water Co, Albert C Kimberlin pres, Armin C Koehne sec-treas 936 Ft Wayne av.

Cartheuser Christian, lab, h 265 E Minnesota.
" Christian H, clk Fletcher Am Natl Bank, b 265 E Minnesota.

" Louis P, dairymn, h 1817 Orleans.
" Louis W, brklyr, h 1818 E Kelly.
" Wm J, form, h 47 Schiller.
Cartiglia Vincent, tailor, r 13, 204 S Delaware.

Cartmell Chas W, pipeftr, h 743 N Belmont av.

" Eas, tel opr, h 116 N Elder av.
" Garrett W, mtrnm, h 115 N Chester av.
" Herman C, waiter, r 450 N Senate av.
" Mary, b 115 N Chester av.

Cartmill Jewell sec Kipp Phonograph Co, h 2930 Highland pl.

Carton Anna (Carton Dry Goods Co), b 2332 Prospect.

" Dry Goods Co (Mary E, Anna and Kath Carton) 2332 Prospect.
" Jno H (Carton & Doyle), h 3006 N Capitol av.

" Kath (Carton Dry Goods Co), b 2332 Prospect.
" Mary E (Carton Dry Goods Co), b 2332 Prospect.

" Wm T, boilermrk, h 2332 Prospect.
" & Doyle (Jno H Carton, Edw X Doyle), groc 343 E South.

Cartwright, see also Courtright.

" Benj F, h 614 E St Clair.
" Chas, brndr, h 102 Cherry Grove.
" Edgar W, clk 47 W Wash, h 46 Oxford.
" Frank, carp, b 1523 N Capitol av.

" Ida, Indrs Clayport Hotel.
" Jefferson, curbsr, r 827 N Senate av.
" Jesse D, yardmstr, h 1512 Pleasant.
" Leona, r 536 E Miami.

" Wm, clk, b 611 Blake.
" Wm C, sec-treas A & C Stone and Lime Co, h 5611 Central av.

" W Dale, h 714 E 20th.
Caruso Salvatore, pdlr, h 518 S East.
Caruth Wm, porter, h 742 Center.

SHEPARD HARDWARE COMPANY

Roofing, Guttering & Spouting
Hot Air Furnaces
Builders' Hardware

2862-64 CLIFTON ST. TEL. NORTH 1357

CARUTHERS

Caruthers Laura (wid Richd), h 808 Bates.
" Saml W, lab, h 552 W Wilkins.
Carver Albert B, sismn 124 N Penn, h 1306 W 20th.

" Alice L (wid Henry C), b 311 E Walnut.
" Arthur H, mach, h 849 Bradshaw.
" Bertha, sten, b 1825 Lockwood.

" Chas, clk, b 1105 Union.
" Chas E, patrolman, h 1624 Hoyt av.
" Clarissa (wid Jno), b 550 N Beville av.

" Edgar M, mng'r 1512 Merchants Bank bldg, r Y M C A.
" Edw, driver, b 1825 Lockwood.

" Edw A, lab, h 2030 W 10th.
" Edw C, garage 916 N Scoto, h 28 Woodland Drive.

" Elmer, bartndr, b 1511 Prospect.
" Geo E, lab, h 239 S Pine.

" Grace A, auditor Denison Hotel.
" Grace A, tchr State School for the Deaf, b 28 Downey av.

" Harry C, tchr, h 331 S Emerson av.
" Harry R, genl yardmstr P C C & St L Ry, h 221 Parkview av.

" Howard W, electr, h 12, 911 E Wash.
" Ida, b 938 cotton.

" Isaac N, cabtmkr, h 632 Stevens.
" James E, clk C U Tel Co, h 119 S Emerson av.

" James M, h 1825 Lockwood.
" Jesse R, lab, h 57 Wisconsin.

" Jno W, tmstr Ballard Ice Cream Co, h 333 Oden.
" Leona, sten 416 N Capitol av, b 1333 Linden.

" Leora, tchr State School for the Deaf, b 28 Downey.
" Mary (wid David K), h 28 Downey av.

" Moses, caretkr, h 1832 Highland pl.
" Oscar M, shoemkr 12 E Raymond, h 1345 S Meridian.

" Richd, lab, b 117 S Webster av.
" Sanford H, trav agt, h 6, 30 E Pratt.

" Wm, lab, h 3, 927 Paca.
Carvin Chas, finisher, b 1415 S Illinois.

" Chas W, clk, r 274 S Illinois.
" Edgar E, sismn N Y Store, h 1435 Marlowe av.

" Ella, r 1, 728 N New Jersey.
" Ervin, driver, b 732 N Pine.

" Frank E, cooper, h 504 N Senate av.
" Frank F, h 53, 1116 N Capitol av.

" Hannah (wid Frank F), h 2131 Central av.
" Harry, mach, b 1435 Marlowe av.

" Harry C, lab, r 323 E Market.
" Herman, mach, h 732 N Pine.

" Lawrence M, mach, b 1435 Marlowe av.
Carvin Louis G, clk 23 N Meridian, h 1411 Hoyt av.

" Maude (wid Everett), b 241 E Pratt.
" Orville O, pres Central Flower and Feather Co, h 135 S Ritter av.

" Sarah (wid Jno Q), h 1415 S Illinois.
" Susie E, timekpr Bee Hive Paper Box Co, b 306 S Rural.

" Wm O, custodian, h 840 S Meridian.

J. C. MUESING

F. W. SCHMIDT

MUESING COAL CO.

COAL & COKE

Satisfaction Guaranteed

1745 English Ave. Phones: Pros 3500, New 9154



One
Always Open
Licensed and Bonded

The
H.C. WEBSTER
DETECTIVE
AGENCY



SUITE
814
Hume-Mansur Bldg.
Either Telephone
2615

MONUMENTS
AND
HEAD STONES

AUGUST
DIENER
&
SONS

3363-5-7
N.SENATE AVE.

Phones
OLD, NORTH 384
NEW 6485

WEIL BOILER COMPANY

Smokeless Boilers, for Steam and Hot Water Heating

200 in stock, in 37 different sizes

Telephone Prospect 5587

**YOU CAN GET
IT AT
VONNEGUT'S**

VONNEGUT HARDWARE CO.

120-124 EAST WASHINGTON ST. TELEPHONES
NEW 589, MAIN 4192

**CUTLERY
•
SILVER-
WARE
•
HOUSEHOLD
UTILITIES
•
BATHROOM
FIXTURES
•
KITCHEN
UTENSILS
STOVES**

**The A. B.
Keepert
Co. (Inc.)**

**—
KEYSTONE
HARD
WALL
PLASTER
AND
SACKETT
PLASTER
BOARD**

**—
Phones 842
620 North
Senate Ave.**

H. H. Woodsmall & Co. (Inc.)

**Fire and Workmen's Compensation
Insurance and Surety Bonds**

Phone: Main 2808 Phone: New 3447

**FIDELITY TRUST BUILDING
SECOND FLOOR**

CARY

see also Carey.
" Adelaide, b 1731 N Capitol av.
" Chas M, h 35 DeQuincy.
" Chas T, b 2456 Colgate av.
" Edw, lab, h 1247 Calhoun.
" Harry H, trav agt 204 Odd Fellow bldg,
h 2456 Colgate av.
" Mary K (wid Jacob W), b 3333 W Mich-
igan.
" Ned B, lab, h 1051 Elm.
" Walter E, tel opr, h 1013 E Morris.
" Wm F, trav frt agt 412 Board of Trade
bldg, b Spencer House.
Casad Garnett F, plstr, h 310 N Blackford.
Casady, see also Cassidy, Cassidy and
Cassidy.

" Alonzo, h 4022 E 10th.
" Elmer O, pntr, h 1026 N Dearborn.
" Horace G, coal 854 N Sherman Drive, h
912 East Drive (W P).
" Phineas M, slsmn 225 E Maryland, h 856
Eastern av.
" Robt, h 1014 N LaSalle.
" Thos H, clk P O, h 1220 N Gale.
" Wm C, sorter, b 1218 N Tacoma av.
Casanges Anna S, asst to sec John Herron
Cassidy Institute, h 1018 Park av.
" Margt T, copy hldr, h 1018 Park av.
Case Adah L, sten 706 Merchants Bank bldg,
b 1222 N Tacoma av.
" Anna C (wid Jos R), b 1244 Ringgold av.
" Arthur W, asst supt, h 1718 Colgate av.
" Austin H, b 2737 N Gale.
" Bert L, drayman, h 1802 Southeastern av.
CASE BROS (George W and Ralph R Case),
Druggists 1837 Central av, Tels New
6240, North 805.

" Chas, tinner, h 103 N New Jersey.
" Earl E, insp city civ engr, r 1, 121 W 14th.
" Eliz, h rear 637 N Noble.
" Elmer, chfr, h 835 Chadwick.
" Ethel H, sten, b 309 E 24th.
" Francis M, groc 1083 River av, b 1079
same.
" Frank L, clk 255 S Meridian, h 1221 N
Dearborn.

CASE FRED W, Principal Central Business
College 4th floor Holliday Bldg s w cor
Alabama and Ohio, Tels New 2814, Main
45, h 4135 Park av, Tel Wash 503.

" Geo A, lab, h 1003 Marion av.
" Geo W (Case Bros), h 505 E 19th.
" Grant, barn man, b 556 Fletcher av.
" Hiram M, paper Mkt House, res Ben
Davis, Ind.
" Horace A, r 1, 121 W 14th.
" Howard M, assmbr, b 942 Sanders.
" Ida, restr 607 Russell av, r 611 same.
" Irene, h 928 Mass av.
" James E, bkpr 519 Board of Trade bldg,
h 209 E 24th.
" James E, lab, h 1222 N Tacoma av.
" James P, bkpr, b 1222 N Tacoma av.
" Jessie DeM, music tchr, h 63, 234 N Del-
aware.

" Jno A, h 49 S Addison.
" Jno W, printer, h 672 Birch av.
" J I Plow Works 307 W Maryland.
" J I Threshing Machine Co 241 Kentucky
av.
" Lester W, asst mngr T H Mastin & Co, h
1, 121 W 14th.
" Lewis W, wood turner, h 621 Rochester av.
" Lula J, tchr, h 35, 234 N Delaware.
" Martha A (wid Berrien L), h 210 N State
av.
" Carl O, carp, h 3200 E 33d.
" Ralph R (Case Bros), b 1, 418 E 19th.
" Ray M, lab, b 1003 Marion av.
" Russell A, printer, h 3908 E Michigan.

CASE

" Wm, midlr, h 1416 S Harding.
" Wm, sten 701 Wulsin bldg, b 201 Mc-
Kim av.
" Wm D, driver, h 1046 S Senate av.
" Wylie J, printer, r 407 E Wash.
Caselberry Emery E, lab, h 1537 N Arsenal av.
Caseldine Chas B, sawyer, h 1025 S Harding.
" Harvey C, lab, h 1024 S West.
Casey Anna T, clk, b 235 Douglass.
" Chas, lab, h 52 E Raymond.
" Chas, lab, r 401 Smith.
" Claude M, billiards 2146 Madison av, res
R F D No 1.
" Danl, b 172 N Blackford.
" Danl, lab, r 905 N Davidson.
" Danl, midlr, h 109 Greely.
" Dennis, lab, h 235 Douglass.
" Edw, midlr, h 1350 Kappes.
" Ernest F, assmbr, h 1529 Spruce.
" Fred E, bkpr, Fletcher Am Natl Bank, h
1320 N Olney.

" Geo, lab, h 823 N Senate av.
" Helen (wid Benj), h 907 Coe.
" Helen, h 231 Cook.
" Jeremiah J, real est, r 18, 24½ Kentucky
" Jno, brklyr, r 147 W Vermont.
" Jno E, auditor and asst treas Indiana
Trust Co, h 2224 Broadway.
" Jno J, lab, h 1125 E Pratt.
" Kate, governess Ind School for the Blind.
" Lloyd, tmstr, h 737 Indiana av.
" Lou (wid Jno F), b 4, 3055 Ruckle.
" Martha, sten 1101 W Morris, b 1023 E
Market.
" Mary (wid Jno), h 621 Ogden.
" Milligan V, instructor dept of recreation,
b 1919 Highland pl.
" Nellie, r 436 E Michigan.
" Nora, Indrs St Vincent's Hosp.
" Patk F, brkmm, h 1437 Olive.
" Raymond, lab, b 2701 Columbia av.
" Reuben, lab, h 907 Coe.
" Robt, pkr, 1555 Bright.
" Roy, lab, b 235 Cook.
" Sarah (wid Robt), h 1104 E North.
" Thos, billiards 908 English av and saloon
330 Shelby, b 332 same.
" Thos C, engr, h 205 N Sheffield av.
" Thos F, engr, h 2141 Bellefontaine.
" Thos M, clk R M S, b 5, 418 E North.
" Wm, lab, h 919 Chase.
" Wm C, brklyr, h 1123 S Bismarck av.
" Winifred (wid Michl), h 1444 E 17th.

Cash Abigail S (wid Geo C), b 1821 Jones.
" Allison O, car, h 229 N Irvington av.
" Chas, tinner, h 25 N Arsenal av.
" Chas H, barber, b 1045 W 29th.
" Eliz J (wid Isaac H), b 1458 S Belmont
av.

" Elmer N, brkmm, h 1248 Lee.
" Taylor C, trav skl, h 4, 2402 Park av.
" Geneva A, sten, b 1147 Groff av.
" Glenn A, dentist Tafts Dental Parlors, h 3,
2940 N Penn.
" James, lab, r 418 S Meridian.
" James M, lab, h 723 Chadwick.
" Jno A, cement wkr, h 645 S East.
" Lloyd L, clk, b 175 Geisendorff.
" Marion R, clk 202 S Delaware, h 1003
Bellefontaine.
" Richard M, h 915 N California.
" Robt K, brakeman, h 32 Grace.
" Sophronia (wid Geo T), b 1827 Jones.
" Thos, midlr 575 W Henry, h Metropole Ho-
tel.
" Virgil L, engr, h 1003 S Sheffield av.
" Walton G, hdw 2635 Northwestern av, h
3126 same.
" Wright, pntr, h 1458 S Belmont av.
Cashman Edw, lab, h 621 W Maryland.
" Francis R, clk 9th fl Terminal buldg, b 106
N Belmont av.
" Geo H, pipe ftr, h 106 N Belmont av.
" Susie (wid Edw), h 810 W North.
Casick Frank, lab, h 630 W Court.
Caslon Anderson, barber 332 W 16th, r 1919
Highland pl.
Caskey Claydell, driver, b 1017 S New Jersey.
" Emma L (wid Jacob B), h 2517 Station.
" Harry, clk C C & St L Ry, b 1017 S
New Jersey.
" Jno B, b 2517 Station.
" Stella, b 2517 Station.

MR. BUSINESS MAN—HERE'S WHAT YOU WANT

Let Our Representative Explain

A HOME

COMPANY

STATE LIFE

**GROWING WITH
INDIANAPOLIS**

INSURANCE COMPANY

See Our Full-Page Display in this Directory

COLE SALES CO., of Indiana

Distributors of Cole Cars

New Phone 2686

Cor. Vermont and Capitol

Old Phone Main 2480

CASKEY

" Walter L, clk, h 2355 Stuart.
 " Wm S, mach, h 1017 S New Jersey.
 Casnire Lawrence, trav agt, h 127½ W Wash.
 Cason Chas W, lab, r 1525 Brookner.
 " Chauncey H, partner, h 505 Minerva.
 " James, custodian 25 W Michigan, b 329 W 12th.
 Casorla Jos, presser, b 554 S Illinois.
 " Josephine (wid Anderson), r 627 W 12th.
 Casper, see also Kasper.
 " Edw, porter Claypool hotel.
 " Geo, h 809 Church.
 " Henry, lab, r 653 Muskingum.
 Cass Robt M, pres Indpls Engineering Co, h 17, 520 N Meridian.
 Cassady, see also Casady, Cassidy and Cassidy.
 " Chas A, bkpr 570 S Harding, b 2337 College av.
 " Chas E, brkmn, h 15 N Beville av.
 " Chase, clk, b 1818 N Delaware.
 " Ella (wid Jasper), h 2, 509 N Illinois.
 " Ephraim W, auditor, h 2337 College av.
 " Eugene C, artist L S Ayres & Co, b 1818 N Delaware.
 " Florence, solr Ind Daily Times, b 745 Parkway av.
 " Geo, slsmn 141 S Meridian, h 745 Parkway av.
 " Harvey W, dtstmn city engr, b 745 Parkway av.
 " James S, city fireman, h 1218 N Tacoma av.
 " Ullyses G, pres and genl mgr Indpls Art Glass Co, h 1818 N Delaware.
 " Wallace M, clk Varney Electrical Supply Co, b 2337 College av.
 " Wm E, condr, h 557 W 28th.
 Cassel, see also Castle.
 " Chester, h 26 N Gray.
 " Geo E, driver, h 4122 Rookwood av.
 " Ida M (wid Chas E), h 4062 Rookwood av.
 " Jesse, carp, h 422 W 41st.
 " Nellie, Indrs, r 315 E Ohio.
 " S Jno, b 4062 Rookwood av.
 Cassel Chas H L, asst mgr Indpls Bleaching Co, h 2934 N Delaware.
 " Don H, trav agt, h 5539 Julian av.
 " Ernest M, slsmn, h 5714 University av.
 " Frank J, amusements, h 750 N Germania av.
 " Henry B, pharmacist 349 S East, h 1048 N Mason.
 " Jacob, slsmn, h 2255 N Alabama.
 " Mamie, bkpr Christian Woman's Board of Missions, r 28 Downey av.
 " Paul K, elev opr, b 750 N Germania av.
 " Rose (wid Louis J), b 2934 N Delaware.
 " Winfield S, real est, b 5539 Julian av.
 Casselman Clarence B, auto repr, b 1801 S Meridian.
 Casserly Agnes, sten 134 S Penn, b 19 N Temple av.
 " Chas, guard Marion County Workhouse, b St Denis Hotel.
 " Dennis, condr, h 513 N Drover.
 " Edw, lab, b 19 N Temple av.
 " Jno (Morgan & Casserly), h 19 N Temple av.
 " Jno, h 3704 Salem.
 " Jno, lab, h rear 437 Blake.
 " John R, mach, h 21 N Tacoma av.
 " Jno T, slsmn, h 18, 36 E Pratt.
 " Martin, mach, r 2, 29 W Pratt.
 " Mary (wid Patk), h 1025 W Vermont.
 " Michl, condr, h 424 N Drover.
 " Michl, linemn, b 3704 Salem.
 " Michl F, bartndr, h 1429 E Southern av.
 " Morton, steam ftr, b 3704 Salem.
 " Patk, formn Kingan & Co, b 3704 Salem.
 " Thos, lab, b 3704 Salem.
 " Timothy, pimbr, h 19 N Temple av.
 " Wm J, clk P O, h 1222 W 32d.

Cassidy, see also Casaday, Cassidy and Cassady.
 " Hugh J, garage formn 521 S Illinois, h 1139 Tecumseh.
 Cassidy Alvey R, weigher, b 1010 Bates.
 " Cath (wid Thos), h 1449 Union.
 " Chas, clk, b 218 Hotel Metropole.
 " James B, lab, h 841 W 26th.
 " Louis B, groc 1903 Yandee.
 " Margt M, nurse Deaconess Hosp.
 " Patk, lab, h 333 N Drover.

Tutewiler & Son

Telephone 216

HENRY W. TUTEWILER
 HARRY D. TUTEWILER

UNDERTAKERS, 129 West Market St.

CASSIDY

" Clyuses, mach, b 965 S Delaware.
 " Wilbur, mgr 550 E Wash.
 " Wm G, bkpr 19 E South, b 1449 Union.
 Cassiero Frank, confr 204 S Illinois.
 " Rocco, musician, h 839 Union.
 Cassil Armond, student, r Y M C A.
 Cassing Lizzie (wid Christian), h 1222 Calhoun.
 Cassini Gus, mgr 232 Hume-Mansur bldg, r Plaza Hotel.
 " Mosaic and Tile Co, Gus Cassini mgr 232 Hume-Mansur bldg.
 Cassmore Mayme, h 417 W Market.
 Cassola Chas, presser, h 520½ S Illinois.
 Casson John, butler 441 N Meridian.
 " Louis, tank ftr, b 540 S California.
 Cast Jno M, h 918 N Penn.
 " Stone Co, Jno E Feigen pres, Jos T Markey v pres, Jos F Eickel sec-treas cement blocks 223 Hume-Mansur bldg.
 Castaneda Victor, slsmn Wm H Block & Co, h 17, 310 N Capitol av.
 Castater Robt O, pressman, h 19 Euclid av.
 " Kelley, lineman, h 1067 Eugene.
 Caster, see also Castor.
 " Chas W, ass formn composing dept Indpls Star, h 1305 W 32d.
 " Dawson A, mach, h 3005 Kenwood av.
 " Donald, printer Indpls Star, b 1305 W 32d.
 " Helen G, clk, b 521 W 40th.
 " Jno, lab, h 1105 Indiana av.
 " Rhine, nurse Long Hosp.
 " Mary (wid Jno), h 1823 Boulevard pl.
 Castetter Bonnie, clk Kiefer-Stewart Co, b 2327 Ashland av.
 " Claude C, printer, b 2327 Ashland av.
 " Edna, bkpr Natl City Bank, b 1755 Miller.
 " Fred E, fireman, h 35 N Beville av.
 " Harvey W, fireman, h 849 Christian.
 " Ira, h 1755 Miller.
 " Jacob M, slsmn Vonnegut Hdwe Co, b 222 Hamilton av.
 " Jesse, carrier P O, r 718 N Meridian.
 " Maud, sten 1611 Merchants Bank bldg, b 1755 Miller.
 Castle, see also Cassel.
 " Air Dome, 2404 W Michigan.
 " Alice V (wid Herbert J), h 58 S Arsenal av.
 " Blanche, r rear 412 E Market.
 " Carl, tankftr, b 1427 Williams.
 " Dallas, lab, b 1523 Hamilton av.
 " Edw T, metalwrk, h 1523 Hamilton av.
 " Ernest, paper hngr, h 2432 N Arsenal av.
 " Frank E, formn, h 113 S Traub av.
 " Geo E, mach, h 737 N Germania av.
 " Geo W, mach, h 123 N Traub av.
 " Hall Building (K of P), 230 E Ohio.
 " Mae, maid, Blind Institute.
 " Maggie (wid Lynn), b 3115 College av.
 " Oliver H, genl mgrn Castle Refrigerating Machine Co, b 123 N Traub av.
 " Otto, paper hngr, b 2958 Manlove av.
CASLE REFRIGERATING MACHINE CO.
 138 Neil (s of 1803 W Wash), Tel Belmont 144.
 " Robt E, steamftr, h 7 Woodland Drive.
 " Robt L, carp, h 5051 E New York.
 " Theater, Frank J Cassel propr, 2508 W Michigan.
 " Warder, mach, r 601 E Pratt.
 " Wm, lab, b 2958 Manlove av.
 Castleman David M, lab, h 3210 W Michigan.
 " James W, lab, b 658 N Traub av.
 " Oliver, clk, h 1938 W Michigan.
 " Paul M, driver, b 2351 N Alabama.
 " Sarah A (wid Wm M), h 2351 N Alabama.

Pathe

phonograph
 Co.

10 EAST
 WASHINGTON
 STREET
 Phones
 MAIN 540
 NEW 1120

TOOLS
 •
 MILL
 SUPPLIES
 •
 BUILDERS'
 HARDWARE
 •
 CABINET
 HARDWARE
 •
 UPHOL-
 STERY
 GOODS

VONNEGUT HARDWARE CO.
 120-124 TELEPHONES
 EAST WASHINGTON ST. NEW 589, MAIN 4192

YOU CAN GET
 IT AT
VONNEGUT'S

REAL ESTATE THE UNION TRUST COMPANY

120 East Market Street
Handles Real Estate, Collects Rents,
Attends to Repairs and Improvements.

AJAX TIRES
Guaranteed in writing
5000 MILES
*"While others are claiming
Quality we are guaranteeing it."*
AUTO EQUIPMENT CO.
210-212 N. MERIDIAN ST.
Telephones, Main 6373, New 1960



CASTLEMAN

" Wm R. pricer Van Camp Hdwe and Iron Co, h 1028 N Germania av.
Castlen Wm A, slsmn Van Camp Hdwe and Iron Co, h 5844 Lowell av.
Caster, see also Caster.
" Bros (Frank G Caster), printers, 126 E Court.
" Chas W, dist mngr, r Hotel Colonial.
" Flossie B, b 1305 E 11th.
" Frank G (Caster Bros), h 3347 N Capitol.
" Harry G, carp, h 2022 Brookside av.
" Jno W, township trustee, h 1736 Ludlow av.
" Louise, sten, r 616 Lexington av.
Castro Salvatore, whol fruits 212 E Maryland h 4017 Washington blvd.
Caswell E Raymond, carp, h 31, 911 E Wash.
" Gladys C, b 538 Lockerbie.
" Irvin E, trimmer, h 24, 911 E Wash.
" Jno H, lineman, h 3125 Central av.
" Jno M, mngr Fabst Brewing Co, h 12 N Brookville av.
" Luther A, supt, h 538 Lockerbie.
" Virgil E, clk, h 911 E Wash.
" Wm H, plmbr, h 3125 Central av.
Catalani Frank, slsmn, h 211 W New York.
" Marie (wid Frank), h 211 W New York.
Catalano Jos, tailor 304, 157 N Illinois, b 610 Stevens.
Catanzaro Jos, mach hd, h 1214 S Talbott.
" Leo, lab, h 1214 S Talbott.
" Rose, clk, h 1214 Talbott.
Catch Jno, lab, h rear 515 W 14th.
Cater Jackson W, clk Wm H Block Co, r 436 E Michigan.
Cates Arthur O, barber 1039 S East, b 601 Buchanan.
" Chas, driver, r 530 E Ohio.
" Chas H, porter, h 535 W 12th.
" Eva, mngr, b 540 N Capitol av.
" Harold, student, b 838 N Delaware.
" Jennie (wid Albert R), h 718 E Market.
" Jno E, condr, h 2271 N Dearborn.
" Louis C, brkmn, b 3832 Roosevelt av.
" Margt, h 540 N Capitol av.
" Walter C, ironwkr, b 330 E Norwood.
" Wm H, barber 808 S East, b 601 Buchanan.
" Wm W, assmblr, h 838 N Delaware

Catharine Benj, slsmn Merchants Heat and Light Co, r 3067 N Delaware.
" The 1117-1135 E Market.
Cathcart Alice M (wid Robt W), h 5, 105 E Pratt.
" Charlotte, b 5, 105 E Pratt.
" The, 103-105 E Pratt.
Cather Ruth M, clk, h 1250 Brookside av.
" Wallace E, mach hd, h 1250 Brookside av.
Catherwood Ella (wid Jos), h 2208 N Delaware.
" Jos, slsmn Indpls Paint and Color Co, h 5, 1815 Collee.
" Mary, tchr Blind Institute, b 2208 N Delaware.
Cathie Esther (wid Geo.), b 1137 S Tremont av.
Cathiser James K, mach hd, h 130 Harris av.
Catholic Diocese of Indianapolis 126 W Georgia.
" Women's Assn, Cath M Basso pres, Julia E McManomon v-pres, Mary McNamara sec, Cath F Doherty treas 1238 N Illinois.
Cathro Albert J, clk, h 2315 Kenwood av.
" David R, buyer 19 N Meridian, h 2315 Kenwood av.
Cattlett Wm R, slsmn H T Hearsey Co, b 525 E Pratt.
Catlin W Elmer, clk 322 E Wash, b 1143 Tecumseh.

CATON

Caton Edw P, clk, b 926 Union.
" Eliz (wid Andrew P), h 926 Union.
" Emma F (wid Morrison), drsmkr, b 819 Elm.
" Lovetta M, clk L S Ayres & Co, b 926 Union.
" Lucy (wid Edw), b 939 Prospect.
Cattrin Wm E, h 1143 Tecumseh.
Catt Allen, r 156 1/2 N Illinois.
" Bruce, driver 2102 Prospect.
" Clarence W, electr, h 1258 S Harding.
" Elmer, gardener, h 2074 S Belmont av.
" Frank, r 156 1/2 N Illinois.
" James, lab, b 329 W New York.
" Jno A, pntr, b 204 S Noble.
" Jos L, lab, b 1132 River av.
" Omar L, lab, b 1238 S Harding.
" Wm, b 2074 S Belmont av.
Cattelier Chas J, shoemkr, b 23 S Summit.
" Cyril J, shoemkr, b 23 S Summit.
Cattell Susan (wid Chas), b 3240 Kenwood av.
Catterlin Ada L, bkpr 827 Occidental bldg, h 10, 829 N Penn.
" Hiram S, coal 609 E Michigan, b 615 same.
" Jos F, tmstr, h 405 N Noble.
" Oscar C, trav agt Hydraulic-Press Brick Co, r Marion Club.
" Raymond, driver, h 815 E Michigan.
Catterson Elmer, 29-30 Kentucky av.
" Clara F, h 1025 N Beville av.
" Colver C, plstr, h 3616 W 10th.
" Harvey, mach, h 852 E Wyoming.
" Jean M (wid Geo N), h 1040 N Penn.
" Paul F, appr, b 1025 N Beville av.
Cattton Wm E, pattern mkr, b 265 N Addison.
Caulbe Arthur L, bkpr agt, 319 W Maryland, b 2049 W Wash.
" Commodore W, corres sec Ind Christian Missionary Assn, b 214 W 31st.
" Danl B, carp, h 922 E St Clair.
" Homer, carp, r 142 W Vermont.

CAUBLE JAMES R, Lawyer 1017-1018 Lemcke Bldg, Tel. Main 8363, b 4150 Broadway, Tel. Washington 959. (See card in Legal Blue Book.)

" Louis H, carp, r 408 N California.
" Thos T, mach, h 1318 S Keystone av.
Caudell Eli N, formn, b 2709 N Olney.
" Elijah H, hlpr, h 2927 W Michigan.
" Fred W, lab, h 2057 Hazel.
" Elsha H, 1501 N Gale.
" Fred H, mach, h 1312 W McCarty.
" Jacob W, custodian, h 2138 Cushing.
" Luvisa (wid Jno F), b 2137 N Rural.
" May A, smstrs, r 231 N Highland av.
" Otto E, mldr, h 2227 E 17th.
" Paul, welder, h 2227 W Michigan.
" Wm L, locksmith, h 2004 Fernway.
" W Myron, clk, h 2151 Fountain.
Caudie Edw, car repr, b 1051 Hosbrook.
" Fredk B, pres Caudie Transfer Co, r 440 Mass av.
" Harry, lab, h 428 1/2 E Wash.
" Jno, mldr, b 1051 Hosbrook.
" Nancy (wid Winfield), h 1051 Hosbrook.
" Transfer Co, Fredk B Caudie pres, Leroy H Crosley sec, Ernst C Mayer treas, 823 Mass av.
Cauffman Wm H, engr, h 2126 Prospect.
Caulghin, see Coughlen and Coughlin.
Cauldwell, see also Caldwell, Coldwell and Colwell.
" Edmund P, mach, h 1121 Gale.
" Edw H, carp, h 942 N Highland av.
Cautley Edw, clk opr, h 510 W Henry.
" Jno J, oil opr, h 21 Butler av.
Cauter Lester, clk, r 6 E Michigan.
Cavaalok Michl, h 968 W Pearl.
Cavanagh, see also Cavanaugh and Kavanaugh.
" Jno C, trav agt, h 3, 507 N Delaware.
" Orville, music tchr, b 87 N Irvington av.
Cavanaugh Ada, h 1, 710 N West.
" Earl J, restr 28 S Penn, r 226 W Pratt.
" Edw, driver, h 2131 Sheldon.
" Frank L, sec Indiana Sand and Gravel Producers Assn, 606 Majestic bldg.
" Harry, mach, b 1521 E Market.
" Helen T, sten 222 E Michigan, b 138 N Oriental.
" Jno, mldr, b 1714 Spann av.
" Jno, sawyer, h 750 W New York.
" Jno E, condr, h 1150 S Illinois.

ISGRIGG
LUMBER
Co.

EVERYTHING
IN
LUMBER

2050

NORTHWESTERN
AVE. COR. 21 ST

TELEPHONES
OLD, NORTH 701
NEW 6566

Lady

Chiropractor

BEATRICE
GRADUATE

601 State Life
Building
Tel. Main 1561

JAS. A. KREGLO

Established 1900

JAS. E. ENGLISH

JAS. A. KREGLO & ENGLISH

Plumbing and Heating Contractors — Repair Work a Specialty

2118 East Tenth Street

Office Phone Woodruff 4029

Res. Phone Woodruff 966

Taylor's Brenlin Window Shades

CAVANAUGH

" Jno T. carp, h 460 Ketcham.
 " Jos R, h 726 W 42d.
 " Jos S, chfr, r 613 N California.
 " Margt, tel opr, r 2707 Shelby.
 " Thos H, ins agt, h 2802 N Dearborn.
 " Cave Alf N, groc, 606 N Pine.
 " Andrew J, formn, h 1028 N New Jersey.
 " Burnett, porter, b 530 Leon.
 " Chas, news agt, b 606 N Pine.
 " Chester, boilermrk, h 1212 S Keystone av.
 " Daisy F, b 2706 N Gale.
 " Elijah, lab, h 821 Ogden.
 " Geo W, carp, b 2706 N Gale.
 " Harry G, lab, b 2970 N Gale.
 " Hubert, tmstr, b 530 Leon.
 " H Noah, car bldr, h 2530 Prospect.
 " Isaac, lab, b 352 Middle.
 " Jno, lab, h 2319 Yandes.
 " John D, clk, h 2970 N Gale.
 " Jno E, driver, h 1837 Arrow av.
 " Jordan, lab, h 904 S Capitol av.
 " Lewis H, car bldr, b 3202 Roosevelt av.
 " Mary (wid Benj), b 530 Leon.
 " Paul, b 2103 1/2 Central av.
 " Saml, lab, b 2319 Yandes.
 " Wm, tmstr, b 1242 Brookline.
 CAVENDER B, F, h 2312 English av.
 " Chas E, fireman, b 1130 Parker av.
 " Dora M, h 3302 Rucklee.
 " Frank P, groc 3501 N Illinois, h 3628 same.
 " Harry H, engr, h 2302 N Dearborn.
 " Jennie (wid H Harvey), h 3302 Rucklee.
 " Maude M, sten Cochran Coal Co, b 610 W 42d.
 " Tevis, mldr, b 749 Lexington av.
 CAVENY Frank E (American Garment Cleaners), r 754 W 42d.
 CAVETT Alven, propr Hotel Cavett, h 538 Mass av.
 " Ida E (wid Henry), h 5111 College av.
 " James S, watchman, h 2208 Morgan.
 " Welzie M, lab, b 1236 W Wash.
 CAVIN Jesse, b 301 N Denny.
 CAVINNESS Fredk T, bartndr, h 1136 River av.
 " Luther H, pntr, h 1132 River av.
 " Roy, clk, b 2152 Martindale av.
 " Verle W, lab, b 1145 River av.
 " Wm W, lab, h 1145 River av.
 CAVINS Alex G, lawyer 1125 Law bldg, h 1322 N Alabama.
 CAVOLT Geo E, mtrmn, h 17 S Germania av.
 " Minnie M, sten, b 17 S Germania av.
 Cawby Ernest B, lab, b 645 Maxwell.
 " Jessie, sten, r 132 W 11th.
 " Lucinda (wid Martin), b 251 N Tacoma av.
CAWLEY EDGAR M, Director The Indianapolis Conservatory of Music 420 N Meridian, Tels New 3910, Main 4397.
CAWLEY EDNA MAIE, Sec The Indianapolis Conservatory of Music, Tels New 3910, Main 4397.
CAWLEY MARION G, Piano Instructor The Indianapolis Conservatory of Music, 430 N Meridian, Tels New 3910, Main 4397.
 " Mary E (wid Jno), h 12, 25 W Michigan.
 Cawney Sarah, tchr, h 9, 829 N Penn.
 Cawthon Earl H, clk, b 4951 Park av.
 " Robt N, checkman, b 3021 Kenwood av.
 " Wm R, contr, h 4951 Park av.
 CAYBROOK Louis, lab, b 322 W Ray.
 CAYLOR, see also Kaler, Kaylor and Koehler.
 " Addie C (wid Elias J), h 1225 Brookside av.
 " Allen, sand 505 1/2 W Pratt, b 3151 Washington Blvd.
 " Amanda E (wid Edw A), h 4924 E Wash.
 " Bert O, barber 1605 Columbia av, h 1531 E 19th.
 " Clarence E, slsmn 238 Mass av, h 510 W 29th.
 " Clarence P, clk, b 5808 Oak av.
 " Danl, bksmith, b 2952 Talbott.
 " Frances E, sten, b 5309 Oak av.
 " Eliz, lino opr Indpls News, h 632, 430 Mass av.
 " Harry D, drftsmn, h 2952 N Talbott.
 " Ida C, bkpr 22 When bldg, b 4924 E Wash.
CAYLOR JEFFERSON, Sec-Treas and Mngr Sterling Wired Box Co, h 2, 1217 College av, Tel Circle 2042.
 " Kath (wid Henry), h 415 Bright.
 " Paul, lab 241 W Georgia, res Cumberland, Ind.

Gill-Buennagel Co., Inc. FIRE AND LIABILITY INSURANCE

213-218 Lemcke Building

PHONES: MAIN 5420 NEW 236

CAYLOR

" Roscoe, driver, h 1854 Holloway av.
 " Saml H Rev, pastor Woodside M E Church, h 418 S Temple av.
 " Sarah (wid Oliver P), h 5808 Oak av.
 " Wm O, pntr, h 604 Virginia av.
 Cayton Emma F (wid Morrison), b 819 Elm.
 " Marguerite, clk Van Camp Hdw and Iron Co, b 819 Elm.
 Cayubitt Pedro, restr 509 Indiana av, r 438 N Capitol av.
 Cazinova The 26 E St Joseph.
 Cebolt Jno H, chfr, h 536 N California.
 Cecil, see also Cissell and Siessl.
 " Alice, h 1251 Mass av.
 " Jno A, chfr The A Burdual Co, h 306 Drexel av.
 " Jno R, tmstr, h 49 S Tuxedo.
 " Thos W, drftsmn 10 Court House, b 1138 Ashland av.
 " Wesley, lab, b 2708 Columbia av.
 Cecilie The 20-24 W 16th.
 Cedar Creek Coal Co, A V Grossman pres, C P Bartlett sec and Treas 414 Merchants Bank bldg.
 " Edw, electr, h 1417 Sturm av.
 Cedarcroft Apartments 3551 Washington Blvd.
 Cederholm Anna, b 1408 E Market.
 " Bernard, travt agt, h 4186 Ashland av.
 " Chas A, mtrch, h 1408 E Market.
 " Harry M, bkpr, h 4224 Graceland av.
 Cederquist Frank, engr, h 1561 Ashland av.
 Ceferin Anton, mldr, b 758 N Holmes av.
 Celeris Peter, lab, h 546 W Pearl.
 Celeste The 402-408 E New York.
 Cellitte Michl, shoemkr, h 901 S New Jersey.
 Celtic Saving and Loan Assn No 3, Jas H Deery pres, Jno R Welch sec, 52 Monument pl.
 Cemetery Co The, Arthur E Bradshaw pres, J P Smith v-pres, W A Bastian sec, H H Woodsmall treas 612 Fletcher Trust bldg.
 Cenkngr Jno, clk Wm H Block Co, b 2221 Avondale pl.
 Centennial Block 360-364 S Meridian.
 " Mortgage and Realty Co, James G Flaeherty pres, J Albert Smith sec-treas, 305 Fidelity Trust bldg.
CENTER TOWNSHIP ASSESSOR'S OFFICE, Michael L Jefferson Assessor, 1, 3, 5, 7 Court House, Both Tels.
 " Township Trustee's Office, Jno W Castor trustee, 811 Saks bldg.
 Central Amusement Co, Benj V Barton pres, Chas M Olson v-pres and treas, Jessie M Barton sec, proprs Lyric, Isis and Alhambra Theaters, 113 N Illinois.
CENTRAL BOILER AND SHEET IRON WORKS, F J Schneider Pres, M L Hester Sec and Treas 538 S Harding, Tels New 2805, Belmont 126.
 " Bond Co, Jos H Pattison sec-treas, 1007 Law bldg.
 " Bond and Mortgage Co, Wm F Churchman pres, Aaron A McCray sec-treas, 317, 307 N Penn.
CENTRAL BOX CO, Lloyd N Martindale Pres, Walter R Martindale V-pres, Manufacturers and Dealers in Boxes, Crates and Barrels, 347-51 Lansing, Tel Main 6213.
CENTRAL BUSINESS COLLEGE, F W Case Principal, Charles C Cring, Genl Mngr, 4th and 5th Floors Holiday Bldg, s w cor Ohio and Alabama, Tels New 2854, Main 45. (See Indiana Business College; (See front cover and page 132).
CENTRAL CHRISTIAN CHURCH, Rev Allen B Philpott Pastor, n e cor Delaware and Walnut.

"ROUGH NOTES." PUBLISHERS AND MANUFACTURERS OF
 ENTIRE FLOOR 220 EAST OHIO STREET INDIANAPOLIS
 INSURERS AND AGENTS' SUPPLIES

The Rough Notes Co.

THE COBURN PHOTO & FILM CO. (Inc.)

Commercial
 Photography
 & Motion
 Pictures

Everything
 in the
 PHOTOGRAPHIC
 LINE

OFFICE and STUDIO
 at 333 East
 Market St.

TELEPHONES:
 Main 3044
 New 1144

New Phone,
 Park 66
 Old Phone,
 Wash 741

JOHN WATSON CONTRACTOR

4004
 N. CAPITOL AVE.
 INDIANAPOLIS

JOS. W. SELVAGE

Rooms 410-15, 8 E. Market St.

Phones 717

REAL ESTATE "SERVICE"**Double Houses, Flats,
Suburban Tracts and Farms.**

See "SELVAGE" for your Real Estate Wants.



BALES'
**Puncture Plugger
Company**
301 North Illinois
TELEPHONES
MAIN 3376 NEW 5012

CENTRAL CITY PUBLISHING CO., Fred L Purdy Pres, Oel L Thayer Sec and Treas. Publishers The Indianapolis Commercial and Job Printers, 112 American Central Life Bldg, Tels New 54, Main 530.

CENTRAL COAL CO., Saul Munter Proprietor. 340 W Michigan, Tels New 543, Main 609 (See page 126.)

"Coal and Coke Co 1604 Merchants Bank bldg.

CENTRAL COMMUNITY CHAUTAUQUA SYSTEM. E Eugene Whiteside Mgr. Conducting Summer Chautauquas and Winter Festivals, 1209 Merchants Bank Bldg, Tel Main 5921.

"Electric Railway Assn, Albert L Neereamer sec and treas, 308 Terminal bldg.

"Electric Railway Accountants Assn, Albert L Neereamer sec and treas, 308 Terminal bldg.

"Electric Traffic Assn, Albert L Neereamer chairman, 308 Terminal bldg.

"Film Service Co (Inc), Jos H Spellmire pres, Jos Schmitzer sec and genl mngtr, Chas Olsen treas, 113 W Georgia.

"Flower and Feather Co, Orville O Carvin pres, Leo A Strack v-pres, Thos L O'Hern sec-treas, whol millinery, 16 W Maryland.

"Freight Association, Inspection and Weighing Bureau, 404 Board of Trade bldg.

"Garage Co, Emma Syers pres, Paul R Syers v-pres, Warren C Bevington sec, Harry L Bevington mngtr, 2459 Central av.

"Grain and Seed Co, L G Kerr sec-treas, 610 Board of Trade bldg.

CENTRAL GRAVEL CO., Wade Giles Pres, V G Pogue Sec, 504 American Central Life Bldg, Tels New 433, Main 6388.

"Hay Scales, Harry Ameter weighmstr, rear 130 Kentucky av.

CENTRAL INDIANA HOSPITAL FOR INFANTS. George E Edenharter M D Supt. W Wash (Mt Jackson), Tels Belmont 40, New 7X43; Steward's Office Tels Belmont 41, New 12X45.

"Labor Union, Jos P Roller sec, 138 W Wash.

"Life Assurance Society, Jno S Crowder mngtr, 806-807 Fidelity Trust bldg.

"Lumber Co, Bessie C Breaks sec, 419 Hume-Mansur bldg.

CENTRAL MACHINE WORKS. Calvin F Duke Pres, Parvin F Wright Sec-Treas, Special Machinery Construction and Repairing; All Size Engines Overhauled and Cylinders Rebores at Plant Without Removal 437 S Senate av, Tel Main 2217. (See page 184.)

CENTRAL PAPER AND TABLET CO. M L Kirkpatrick Pres, John M Somerville Sec. Treas, Mfrs Paper Tablets, Office and Factory Industrial Bldg W 10th and Canal, Tel Main 1338.

CENTRAL PLUMBING CO (INC). Chas A Johnson Pres, Jesse Bradley Sec and Treas, Plumbing, Heating, House Drainage, Gas and Electric Lighting Fixtures, 44 S Capitol av, Tels Main 3553, New 3852-K.

"Press Clipping Service (Harry W Drago), 205 Telephone bldg.

CENTRAL PUBLIC WAREHOUSE CO THE (INC) F C Strohm Pres, B A Strohm Sec, 106-114 S Alabama, on Blk Four Tracks, Tels New 3974, Main 2410.

"R R of Indianapolis, M Thos Brady Mngtr, 103 E Ohio.

The E. C. DOLMETSCH CO.

JOBBERS OF

Spring and Summer Toys, Fire Works, Flags, Etc.

122 SOUTH MERIDIAN ST.

Both Telephones 2385

"Talk it over with Folsom"**CIVIL
ENGINEER****HENRY
W.
KLAUSMANN****BUILDER**
2611 CORNELL
AVENUE
BOTH
TELEPHONES

The Lawrence Agency :: General Insurance

THE OLDEST AND STRONGEST COMPANIES

Fire, Lightning, Cyclone, Boiler, Elevator, Burglary, Automobile, Plate Glass,
General Liability, Health, and Accident, Workmen's Compensation.
410 AMERICAN CENTRAL LIFE BLDG. Both Phones 717

CHADD

Hattle, h 2829 Caroline av.
Chadwell Elmer C, insp, b 2110 W Michigan.
" Grover C, driver, h 143 S Belmont av.
" Ira C, lab, b 131 Neal av.
" Maria (wid Harry), b 352 W 10th.
" Mary E (wid Edw T), b 131 Neal av.
" Noble E, pntr, h 131 Neal av.
" Wm O, pr, h 543 Chas.
" W Herbert, clk Pioneer Brass Wks, b 131 Neal av.
" Albert J, brkmm, h 1810 Deloss.
Chadwick Bernard, poultry 248 and 572 Mkt House and produce 140 N Alabama, b 12 N Liberty.
" Chas D, slsmn Pivot City Realty Co, r 115 E Michigan.
" Geo S, clk P O, h 52 N Chester av.
" Harvey E, lab, b 1859 Applegate.
" Howard, lab, b 2302 Thornberry.
" Jos P, mldr, h 424 Harlan.
" Martha (wid Henry), h 1859 Applegate.
" Nelson P, trimmer, b 49 Jefferson av.
" Nye E, blksmith, h 2811 Meredith av.
" Robt C, mach, b 49 Jefferson av.
" Thos R, driver, h 125 N Liberty.
" Wm F, slsmn, h 1301 Lexington av.

Chafn Virginia (wid Jos J), h 813 Hadley.
Chaille Chas, driver, h 1248 W 31st.

" Delilah (wid Jno), h 1907 Wilcox.

CHAILLE EMERSON W (Emerson W, Chaille

W, Emerson W & Co (Emerson W & Co

Chaille, Frank B Stout, Gerritt A Archl-

chall, George T Whelden), Real Estate,

921 Hume-Mansur Bldg, Tels Main 82,

New 320.

" Howard, mach, h 1828 W Vermont.

" Jos, mtrmn, b 1248 W 31st.

" Julia, clk, b 1907 Wilcox.

" J Wm, butter 93 Mkt House, h 1015 W

27th.

" Wilbur, lab, b 1740 Harvey.

Chaifant Anna (wid Albert), b 4116 E Wash.

" Clement T, embalmer, b 1023 W 28th.

" Frances F (wid Chas B), h 527 E Miami.

" Roland H, plastr, h 2614 E 10th.

" The, 20 E Michigan and 506-508 N Penn.

Chalk Jno R, hardware, 421 E 30th, b 2850

N New Jersey.

Chalmers Howard, lab, h 1014 N Traub av.

" James H, mach, h 2005 Hoyt av.

" Mary (wid Andrew), h 3, 243 1/2 Virginia

av.

" Otto L, capsule mkr Ell Lilly & Co, b 2005

Hoyt av.

CHALSMITH COMPANY THE (Chicago), C

M Templeton Mgr Indiana Sales Agency,

Mfrs, The Gill Piston Ring, 803

Hume-Mansur Bldg, Tels Main 4045, New

402A. (See page 32.)

CHAMBER OF COMMERCE, A G Ruddell

Pres, Felix M McWhirter V-Pres, E J

Gausepohl Treas, Ralph W Douglass Asst

Genl Sec, 6th floor 28 S Meridian, Tels

Main 111, New 785, Directors and Commit-

tee Rooms, Assembly Hall, Reading

and Social Rooms 7th floor, Cafe (for

members) 8th floor.

CHAMBER OF COMMERCE (Freight and

Traffic Division), Joseph Keavy Traffic

Commissioner, 407-412 Chamber of Com-

merce, Tels New 785, Main 111.

Chamberlain Aubrey, repr, h 817 Birch av.

" Chas H, engr, h 2223 N Olney.

" Earle E, pipe ftr, h 1157 Vincennes.

" Elton R, fireman, h 6, 717 1/2 Dorman.

" Fay, sten 429 N Penn, b 942 Park av.

" Frank W, mach hd, h 2111 N Capitol av.

" Hartlson, lab, b 706 Torbet.

" Herbert, clk, h 859 Colledge av.

" Retta, r 2904 N Illinois.

" Warren S, lawyer 204 Holliday bldg.

Chamberlin Albert, auto repr, b 617 Birch av.

" Andrew B, pntr, h 76 N Alabama.

" Charlotte (wid Isaac), b 836 Jefferson av.

" Clarence C, barber, b 302 N Arsenal av.

" Eliz C (wid James C), h 336 W 39th.

" Eunice C, sten 701 Fidelity Trust bldg, b

408 E 1st.

CHAMBERLIN HARRY O, Lawyer, 701 Fidelity

Trust Bldg, Tel Main 3182, h 408 E

31st, Tel North 7976.

" James F, carp, h 2142 Northwestern av.

EVERYTHING IN REAL ESTATE
BUT WE SPECIALIZE IN
BUSINESS PROPERTIES

FRED CLINE COMPANY
2nd Floor, Hume-Mansur Bldg.

Tels.: Main 1204, New 2159

CHAMBERLIN

" Jno F, formn Kingan & Co, h 229 N Gray.

" Josephine H (wid Wm B), h 1127 Central

av.

" Meridiah, sten, b 336 W 39th.

CHAMBERLIN METAL WEATHER STRIP

CO OF DETROIT MICH (INC), Samuel

Chambers Mgr Indianapolis Branch, 222

N Delaware, Tel Main 8061.

" Orville, driver, h 925 Indiana av.

" Saml C, clk, h 428 N West.

" Victor E, elect, h 431 N Keystone av.

Chambers Aldeo, opr, b 1305 S Alabama.

" Alex (A B Carter & Co), b 611 E 16th.

" Andrew W, finisher, b 547 Minerva.

" Asa E, sec and treas Berthard Wall Paper

Co, h 2243 Broadway.

" Audrey K, floorwalker, b 2109 W Walnut.

" Bertha, h 1305 S Alabama.

" Carl, lab, b 1720 Cornell av.

" Chas, lab, r 750 Kinney.

" Chas A, lab, h 2408 Hovey.

" Chas A, slsmn, h 1016 N Alabama.

" Clayton C, treas Interstate Securities Co,

h 430 Hamilton av.

" Clifford B, clk, b 2243 Broadway.

" Douglass, lab, b 330 Toledo.

" D Lawrence, sec The Bobbs-Merrill Co,

h 330 E 13th.

" Earl S, driver, b 810 S West.

" Edw, lab, h 421 Goodlet av.

" Edw M Rev, h 3417 E 16th.

" Elmer, attdt Insane Hosp.

CHAMBERS ERNEST F, Agricultural Im-

plements, Vehicles, Automobile Trailers,

Etc, 301 W Maryland, Tels New 1558,

Main 1399, res Clermont, Ind, New Tel.

(See page 73.)

" Evert, lab, h 1431 Everett.

" Geo, fireman, h 1122 E 19th.

" Georgia, h 2 807 Blake.

" Harold, clk 241 W Georgia, b 636 N Gray.

" Hattie E, bkpr W H Johnson & Son Co,

b 507 E 34th.

" Henrietta (wid Jno), h 866 Torbet.

" Homer, b 43 E Ohio N, h 611 E 16th.

" Howard A, elect, b 419 E Ohio.

" Isadora M (wid Smiley N), h 611 E 16th.

" James, cigars 21 S Alabama, h 417 N

Arsenal av.

" James T, h 1714 Ruckle.

" Jno, lab, h 972 Colledge.

" Jno, mach, h 1409 English av.

" Jno, waiter, b 619 1/2 N West.

" Jno A, broker, r 125 S Capitol av.

" Jno D, h 419 E Ohio.

" Jno M, h 507 E 34th.

" Jno S, h 2601 N Illinois.

" Jos, h 1231 W Ray.

" Mary, music tchr 106 E North, b 611 E

16th.

" Maud M drsmkr, b 223 Kansas.

" Noel E, clk, b 2109 W Walnut.

" Norma (wid Geo), sten, b 556 Jefferson av.

" Ona, b 963 N Penn.

" Otha, metal wkr, b 1122 E 19th.

" Otis, mach, h 3209 E New York.

" Parson E, caller Union Station, h 2109 W

Walnut.

" Patk H, mach, h 42 N Belmont av.

" Pauline, tchr, b 3510 Cornell av.

" Ralph, candy mkr, b 810 S West.

" Ralph, driver L S Ayres & Co, b 1231 W

Ray.

" Roy O, auto wkr, b 2917 Rader.

" Ruth E, sten U M W of A, b 3510 Cornell

av.

" Smiley N, lawyer 1300 Fletcher Trust bldg,

b 611 E 16th.

" Susje V, bkpr 515 S Capitol av, b 547

Minerva.

Try The
Stewart
Way
Of Buying
Your
Victrola



STEWART
TALKING
MACH. CO.

110 N. Penn St.

The KISSEL KAR
FISHER-LENZ SALES CORPORATION
338 N. Capitol Ave. - Tel. Main 6303

W. H. ALBERSMEIER, ARCHITECT
SUITE 508-I RAUH BUILDING, PHONE MAIN 3918

THE SHORTWRITER

**WE HAVE
SECURED
THE ABOVE
MACHINE**

The Most
Modern
and Complete
of its kind

Call at
Our Office
for a
Demonstration
of SEE OUR
Advertisement
in the
Educational
Department
of this Book

**THISSELEY'S
BUSINESS
COLLEGE**

THIRD FLOOR

**HUME-MANSUR
BLDG.**

Telephone,
MAIN 9691

Light Heat Power

Reliable
Service
Always
Furnished

Merchants
Heat & Light
Co.

33 S. Meridian

Phones—New 1050
Central, Prospect 150
Cor. Cruse and Daly
Bottled at Brewery

HOME BREWING CO.'S

Columbia, Home
Brew, Pale Select
Stock Ale, Porter
Malt Extract

Bottling Department, Prospect 2260, New 1030

Geo. Mannfeld & Sons Merchant Tailors Men's Furnishings

223 N. Penn St. New Tel. 3748

CHAMBERS

"Thos H. lab, h 1418 N Missouri.
"Walter, lab, h 1305 S Alabama.
"Wesley, driver, h 621 Dorman.
"Wm C. chfr, h 621 Ft Wayne av.
"Wm H Rev, h 547 Minerva.
"Wm J. polisher, h 1515 Sturm av.
"Wm N, assembler, h 1515 Prospect.
"Wm R, lab, h 810 S West.
"Wm S, cook, r 725 N West.
"Wilson B, h 636 N Gray.
Chamness, Adrian H, insp, b 1014 N Traub av.
"Francis M, clk, b 2933 Bellefontaine.
"James A. formn Indpis Coal Co, h 1910 Lawrence.
"Jno R, plastr, h 1220 Haugh.
"Luke B, watchman, h 541 N Germania av.
"Theo E. brkmm, h 2653 Bellefontaine.
Champ Grover, solr, h 920 E 10th.
"Lorin A. sten C C C & St L Ry Co, b 1136 Fletcher av.
"Willard, engr, h 1069 Fremont.
Champaign Saml, pdlr, h 842 S Capitol av.
Charles Wm E, h 615 E New York.
Champett Arthur A, trav agt 802 N Capitol av, b 3955 Washington blvd.
Champion Edw, assemblr, h 25 Richland.
"Edw, mach, b 27 Greely.
"Edw E, engr, h 628 S New Jersey.
"Eugene, h 2920 agt, h 1731 W Wash.
"Francis M, clk R M S, h 1728 Broadway.
"Frank, car rpr, h 2341 Fletcher av.
"Fred, cabtmkr, b 628 S New Jersey.
"Geo B, mach, h 1066 Oliver av.
"Hardin, riveter, h 154 S Elder av.
"Manufacturing Co, Jacob D Hoss pres and treas, Wm A Brewer sec, mop mnfrs 847 Mass av.
"Rena (wid Louis), h 721 Center.
"Saml, lab, b rear 1030 E 19th.
"Thos, electr, h 833 Olive.
Champlin Cap, clk 341 N Delaware, b 6, 130 same.
"James, lab h 1550 S Belmont av.
Chance Cath, b 115 S Liberty.
"Curtis, pdlr, r 626 E Market.
"Ernest P, lab, h 987 W Wash.
"Frank L, adv mngr 1543 Van Buren, b 645 E 34th.

CHANCE FRANK S, Ad-writer and Business Counselor 109 Kentucky av. Tel Main 2855, h 645 E 34th, Tel North 5412.
"Custav A, lab, h 887 W Wash.
"Iola M, sten W K Stewart Co, b 252 Oxford.
"Jno R, hostler, h 11 S Pine.
"Jno W, lab, h 440 W Norwood.
"Leroy, driver, h 933 Cooper.
"Thos C, h 987 W Wash.
"Wm E, tel opr 7 S Meridian, h 4, 9 N Tacoma av.

Chancellor Harry L, clk 21 E Ohio, b 2806 N New Jersey
Chandler Albert R, printer, b 1328 E Ohio.
"Anna H, instr Butler University, b 5607 E Wash.
"Annie (wid James), h 1130 Polk.

CHANDLER ARCHIE A, General Machinist, Automobile Repairing a Specialty, Automobile Garage 2427 E Wash, Tel Wood-ruff 44, h 1333 Ringgold av. (See page 86.)
"Augusta (wid Orthilio V W), h 791 East Drive (W P).
"Benj, paperhng, h 508 Lord.
"Benj F, carp, h 2853 Shriver av.
"Bert, sawyer, h 961 Dorman.
"Byron H, formn Merchants Heat & Light Co, h 1333 Ringgold av.

CHANDLER

"Carl T, cement wkr, r 32 N Senate av.
"Chas A, engr, h 5104 Roosevelt av.
"Chas B, slsmn Baldwin Piano Co, r 22 W Pratt.
"Chas V, ins agt, h 2947 Kenwood av.
"Clarence A, engr, h 734 N Noble.
"Clyde, clk, b 1420 W 26th.
"Edna, tchr, b 921 East Drive (W P).
"Emma K (wid Hadley), h 1221 College av.
"Everett W, carp, h 1916 Fletcher av.
"Frank, printer, r 527 E Walnut.
"Frank T, tmstr, h 966 College av.
"Franklin F, sales mngr Chandler & Taylor Co (Inc), h 1813 Broadway.
"Fred N, mach, h 517 Concord.
"Fred R, slsmn Gibson Co, r Hotel Washington.
"Geo H, mtrrmn, h 2114 Aliffree av.
"Geo M (The Geo M Chandler Co), h 1403 Broadway.

CHANDLER GEO M CO THE (Geo M Chandler), Machinery Merchants 32-33 United Bldg 9 N Illinois, Tel Main 924, Yards W Michigan and Belmont av, Tel Belmont 397.
"Geo R, printer 38 S Meridian, h 1328 E Ohio.
"Geo V, auditor, h 134 W 30th.
"Harry A, 1548 E 10th.

CHANDLER HENRY C, Wood Engvr 31-32 Cordova Bldg 25 1/2 W Wash, Tel Main 2292, h 2615 N Illinois, Tel North 1282.
"Homer R, mach, b 951 Dorman.
"Ida, chf clk Indiana Women's Prison.
"Isaac, lab, h rear 657 Burke.
"Jacob, pdlr, h 1120 Canal.
"James, watchman Insane Hosp.
"James L D, trav agt, h 2042 N New Jersey.
"Jno A, mach hd, h 1529 Orange.
"Jno E, horseman, h 2, 1121 Central av.
"Jno H (L J Hurt Mfng Co), h 3042 Bellefontaine.

"Jos A, mtrrmn, h 3219 N Senate av.
"Jos E, chfr, r 733 Indiana av.
"Linn K, clk 1490 Fletcher Trust bldg, b 1221 College av.
"Louis, hlpr, b 906 College av.
"Louis, lab, h 818 Villa av.
"Mary, b 2947 Kenwood av.
"Maurice H, student, h 2042 N New Jersey.
"Merrill, lab, h 1844 S Keystone av.
"Noah, lab, b 13 S Keystone av.
"Norman B, clk Chandler & Taylor Co, b 2615 N Illinois.

"Oliver P, trav agt, h 933 Tecumseh.
"Pliny J, h 2821 W Michigan.
"Robt, clk, b 1120 N Tuxedo.
"Rochester, carp, h 1117 St Peter.
"Sarah E, b 1640 N Delaware.
"Six Sales Co, Harry G Hill Pres, Max Eller mngr 104 W North.
"T Dale, mtrrmn, h rear 2141 Highland pl.
"Wallace, lab, r 338 16 pl.
"Wm, houseman w s Allisonville pike 1 s of 43d.
"Wm, lab, h 702 Darnell.
"Wm C, asst mngr, b 1493 Broadway.
"Wm E, b 216 W 10th av.
"Wm G, broker 702 Old Fellow bldg, b 3557 N Meridian.

CHANDLER & TAYLOR CO (Inc), Wm M Taylor Pres, H Guy Myers V-Pres, Frederick M Ayres Treas, Marian A Taylor Sec, Engines, Boilers, Saw Mill Machinery, Genl Founders and Machinists S Addison and Big Four R R, Tels Belmont 320 and 129, New 3x43. (See page 144.)
Chaney, see also Cheney.

"Allen, carp, r 111 W North.
"Bertha E, smstrs, b 730 Sanders.
"Edw, mach, h 732 Buchanan.
"Geo F, clk, h 6528 Bellefontaine.
"Geo W, bkstmkr, h 114 Wisconsin.
"Homer W, cabtmkr 133 W Wash, h 1409 Cornell av.
"Jos, lab, h 337 N Walcott.
"Kittie, smstrs, b 730 Sanders.
"Lyda A, mlnr 1123 S Meridian, h 1217 same.
"Mary (wid Wm), b 1624 Ringgold av.
"May C, clk, h 1262 W 29th.
"Ruth A, mlnr 1123 S Meridian, h 1217 same.

"Cuts" that sell goods

Half-tones, Zinc Etchings, Retouched Photos, Pen Drawings, Etc.
Indianapolis Engraving & Electrotyping Co.
WULFIN BLDG. 222 E. OHIO STREET, INDIANAPOLIS



Furniture, Refrigerators, Gas Ranges

335-337-339 East Washington Street
Phones, Old, Main 1742, New 4316



CHANEY

Steward H. assemblr, h 1262 W 29th.
Channell Walter N, clk, h 407 E Wash.
Chapin Austin W, tinner, h 412 N Warman
av.
" Ellis, toolmkr, h 526 Concord.
" Frances M, artist, h 131 E Michigan.
" Frank A, real est 505 Lombard bldg, h
3440 N Teabottom.
" Geo W, condr, h 3121 W Michigan.
" Isabelle, b 5830 University av.
" Mirah (wid Ellzah), b 2461 Sheldon.
" Wm G, cashr C C C & St L Ry, h 2954
Washington Blvd.
" Wm F (Shel-Chapin Construction Co), h
3342 Washington Blvd.
" Wm R, chemist 402 S Illinois, b 2629 N
Delaware.

Chaplin Edw H, meatctr, h 326 N East.
" Geo N, lab, h 1019 Lafayette.
" Ivan C, clk, h 3001 N Capitol av.
" Josephine, r 610 Ogden.
" Vincent (Chaplin & Dalley), h 1902 Koehne.
" & Dalley (Vincent Chaplin, Chas Dalley),
transfer, 135 E Wabash.

Chapman, see also Chatman.

" Addison B, ironwkr, h 3429 N Capitol av.
" Alf M, trav agt, r 2431 N Taibott.
" Alk V, clk, 116 N Illinois, h 1315 E
Southern av.

" Alma, b 2833 E 19th.
" Alonzo B, dentist 1202 Merchants Bank
bldg, h 2447 N Delaware.

" Arch B, 1st opr C C C & St L Ry, b 15, 702
E Georgia.

" Arthur, lab, b 213 N Davidson.
" Blanche J, cashr Varney Electrical Supply
Co, b 2540 N New Jersey.

" Carey E, branch mngr Federal Serum and
Chemical Co, h 3464 Birchwood av.

" Cary P, bksmith, h 1241 Ketcham.
" Chas H, coremr, b 1041 S State av.
" Charlotte L, b 2540 N New Jersey.

" Clifford E, paper hngr, h 2229 English av.
" Clifford M, insp, h 3510 W Michigan.
" Colby L, slsmn Gibson Co, b 1917 Broad-
way.

" C Wm, r Denison Hotel.
" Dorothy, clk, b 1520 Roosevelt av.
" D C, clk, r Y M C A.

" Eliza J, nurse, b 633 N Pine.
" Eliz (wid Geo W), h 2312 Yandes.
" Eliz, b 1627 N Teabottom.

" Eliz H, sten Varney Electrical Supply Co, b
1225 Spruce.
" Elmer M, woodwkr, b 1041 S State av.
" Evelyn, h 2403 Yandes.

" Guy W, mngr Flisk Rubber Co, h 620 E
34th.
" Harlan M, supt 49 S Penn, b 1704 N Dela-
ware.

" Harry C, slsmn, h 3057 Central av.
" Henry, elev opr, r 723 N West.
" Horace D, trav agt, h 1225 Spruce.

" Howard, pntr, h 1362 W 29th.
" Howard, mngr Gibson Co, h 45
S Warman av.

" Ira E, whol confr, h 5948 Bellefontaine.
" James I, contr, h 1014 W 36th.
" Jennie, smstrs, h 3, 647 E 11th.

" Jno B, mach, h 1501 Martindale av.
" Jno E, h 2707 N LaSalle.
" Jno W, bricklry, h 953 W 36th.

" Jos L, drftsmn, h 1814 Brookside av.
" Julia (wid Thos), b 1223 McDougal.
" Kenneth T, shademkr Taylor Carpet Co, h
1021 S Germania av.

" Lee A, slsmn, b 1917 Broadway.
" Lee C, doorkpr, b 1917 Broadway.
" Lemuel W, tinner, h 1175 Kentucky av.
" Lewis, contr, h 1064 W 34th.

" Lewis I, h 130 N Chester av.
" Louis T, insp, h 1046 S Bismarck av.
" Lulu (wid Mchl), h 1623 Milburn.

" L Gay, b 130 N Chester av.
" Mabel B, sten R G Dun & Co, b 1501 Mar-
tindale av.

" Mamie (wid Reason), h 217 Cora.
" Marcus W, designer, h 12 E Euclid av.
" Mary E (wid Saml), h 2540 N New Jersey.

" Mattie J, clk Indpls Light and Heat Co,
b 948 Ewing.
" Nellie, asst prin P S No 60, h 68, 20 E
Michigan.

The Indianapolis Conservatory of Music

EDGAR M. CAWLEY, Director

430 N. Meridian, Indianapolis

Offers to earnest students courses of study based
upon the best modern and educational princi-
ples. Students Orchestra, Concerts and Re-
citals. Desirable Dormitory Accommodations.

Fall Term Opens Sept. 4, 1916
Unrivaled Free Advantages
Send for Catalogue

CHAPMAN

" Niles, pres Chapman Steel Co, h 1234 N
Alabama.

" Ogden D, trav agt, h 2616 Salem.
" Oille, mldr, b 2705 W Wash.
" Patk, engr, h 2870 Burton av.

" Ralph L, trav agt, h 1, 2029 College av.
" Robt W, pntr, h 1309 W 32d.
" Ronald W, b 1917 Broadway.

" Rosa (wid Chas), h 405 1/2 Virginia av.
" Roy E, lab, h 520 S Warman av.
" Saml E, clk 319 S Missouri, r Y M C A.

" Steel Co, Niles Chapman pres, Geo C
Haerle v-pres, H H Hornbrook sec, 1970
Madison av.

" Warren, mach, h 1257 Eugene.
" Warren A, mldr, b 1501 Martindale av.
" Wm, baker 1524 Roosevelt av, h 1520
same.

" Wm, lab, b 2704 E Minnesota.
" Wm, lab, r 416 W 13th.
" Wm D, art, 415 Newton Claypool bldg, h
2833 Burton av.

" Wm D, clk Thos Madden, Son & Co, h w
s Brill av 2 s of Sumner av.
" Wm H, trav agt, h 410 N Alabama.

" Wm L, lab, h 460 16th pl.
" Wm V, mngr 1048 Prospect, b 1225 Spruce.
" Wm S, insp, h 120 N Chester av.
" W Alf, dentist 21, 9 N Illinois, h 4408 E
Wash.

" W Arthur, formn 502 Harris av, h 224 S
Warman av.

Chappell Amber D, pntr, h 20 W Arizona.
" Chas, assemblr, b 1853 Thalmann av.
" Chas W, shoemkr 112 W 30th.

" Edw, saloon 1159 W 18th.
" Eu B, cashr 706 Terminal bldg, h 832
Edison av.

" Harlan, condr, h 625 Dorman.
" Harry E, archt, r 103 N New Jersey.
" Isalah, b 2019 Nowland av.

" James, lab, h 605 Douglass.
" Jos, carp, b 3505 W Vermont.
" Leo, tmstr, h 3505 W Vermont.
" Orville R, lab, h 1005 S Harding.

CHAPPELL RALPH S, Physician and Sur-
geon, 305 Tracition Terminal Bldg. Hours
11 A M-12, 2-4 P M, TeIs New 85,
Main 2737, b 29 E Pratt, TeIs New 1500,
Main 904.

" Raymond R, barber, r 472 W Wash.
" Thos, otowkr, b 1825 Madison av.

Chappelle Geo W, driver, h 29 Sycamore.
CHARITY ORGANIZATION SOCIETY,
Charles S Grout Genl Sec, 84 Baldwin
Blk, TeIs New 861, Main 5289.

Charles Aaron B, decorator, h 1330 N Illinois.
" Abr B, h 609 N West.
" Abr L, pntr, r 1945 Ruckle.

" Abr W, paperhng, b 2132 Boulevard pl.
" Harry R, r 829 N Delaware.
" Horace, paperhng, b 609 N West.

" James, lab, r 557 W Wash.
" Jno L, tolt articles 1206 E Wash.
" Luther, condr, b 1332 Lee.

" Myrtle, nurse Long Hospital.
" Wm F, state editor Ind Daily Times, h
1229 N State av.

Charleston Roy S, lab, h 826 E Walnut.
Charley C Fong, laundry 3018 N Illinois.
" James, lab Claypool Hotel.

" Jno, pntr, r 801 W Walnut.
" Nicholas, barber 903 Ketcham, b 711 Con-
cord.

" Charlie Sam, laundry 2204 E Wash.
" Charline The, 1232-1234 Broadway.
" Charlton Arthur W, spl police, b 1455 Hoyt av.

COPPER KETTLES and COILS OF EVERY
 130-142 E. GEORGIA ST. DESCRIPTION BOTH PHONES 121

F. H. LANGSENKAMP

Indianapolis Mortar and Fuel Co.

A. E. BRADSHAW, President
ALBERT GOEPPER, Vice-Pres.
CHAS. PIGMAN, Secretary
W. H. WHITTAKER, Treasurer

==
**JOBBERS
 DEALERS
 =
 BUILDING
 MATERIAL
 FUEL**

==
 Both Phones
 3030 — 273

==
 407-408
 ODDFELLOW
 BUILDING

CINCINNATI

Geo. J. Ambler

INDIANAPOLIS

CERTIFIED PUBLIC ACCOUNTANTS—AUDITS—FINANCIAL INVESTIGATIONS—SYSTEMS
 A. B. ABBOTT, Res. Mgr. Tel. Main 5689 Fletcher Savings and Trust Bldg., INDIANAPOLIS

Established 28 Yrs.

JUDGTYPEWRITER
EXCHANGE

NEW-USED

REBUILT
AND
TYPEWRITERSALL
MAKES

SOLD,

RENTED,

REPAIRED
AND
EXCHANGED32 Monument
Place

Telephone

Main 2890

**CHAS.
MAIER**

2104

W. MICH. ST.

**Hardware
Tinware
Stoves
Pump
Repairs
Etc.**Telephone
New 15X42Res. Tel.
Belmont 901**ORIENT FLAT FINISH**

An Ideal Coating for Walls and Ceilings

Made by: INDIANAPOLIS PAINT AND COLOR CO.

**Fletcher Avenue Savings
and Loan Association
MONEY TO LOAN
ON EASY TERMS****315-320 Lemcke Building
Main 2066 — New 1163****CHARLTON FRED R.** Physician 707 Hume-
Mansur Bldg, Tels Main 3506, New 2185,
The Cambridge, Tels Main 6580, New
1167." Irene, clk, 2 N Illinois, b 37 W 27th.
Charles Aveny, b Rev, b 811 N Keystone av.
" Elbert D, mngr Indpls Foundry Co, b 2330
Nowland av." Fredk C, mngr National Paper Stock Co, b
3912 Cornelius av.Charron Jos, mach, b 2142 Bellefontaine.
Charter Edw, lab, b 910 W Walnut." Jno H, phys 124 E New York.
CHARTERS WM F. Tax Adjuster 730-731
Law Bldg, Tel Main 3054, r Denison Ho-
tel.**CHARTRAND JOSEPH REV.** Coadjutor Bish-
op of Indianapolis, Rector SS Peter and
Paul Cathedral, b 1347 N Meridian.

Chase Anna, b 747 Lexington av.

" Chas, asmlbr, b 815 Division.

" Chas G, lawyer 35 Baldwin blk, b 808 N
Keystone av." Chase Earl R, collr 130 E Market, b 112
W North.

" Gertrude, clk, r 401 N Penn.

" Howard C, electr, b 112 W North.

" Jos P, sheet metal wkr, r 833 N Illinois.

" Leo H, engr, b 112 W North.

" Margt (wid Henry), b 525 E Pratt.

" Margt A, b 837 W 23d.

" Mary M, tchr, b 1906 Thalman av.

" Maynard H, mach hd, r 816 E 11th.

" Wm Jr, genl formn, b 530 N Meridian.

" Wm H, supt, b 112 W North.

" W P, mach, b 1906 Thalman av.

Chastain Cena, b 2050 Hazel.

" Chas, formn Chandler & Taylor Co, b 2440
Wheeler." Eber H, slsmn 17 W Maryland, b 3223 W
Michigan.

" Edw, tinner, b 312 Hancock av.

" Fred N, ins agt, b 1052 N Mount.

" Geo, boiler mkr Chandler & Taylor Co,
b 529 Harris av.

" Jno A T, b 2050 Hazel.

" Lena, sten 401 Wulsin bldg.

" Oliver N, carp, b 3223 W Michigan.

" Roy A, tinner, b 312 Hancock av.

Chasteen Clyde, uphr, b 58 S Oriental.

" Clyde P, pntr, b 143 Bright.

" Edith R, tel opr Long Hospital, b 531 Ag-
nes.

" James R, lab, b 770 N Sheffield av.

" Mary P (wid Jno), b 129 S Cincinnati.

" Mattie L, furn rooms 143 Bright.

" Saml W, cooper, b 531 Agnes.

" Sherman, condr, b 16 N Rural.

" Wm, cooper, b 2917 Ida.

Chastine Geo M, midr, b 1223 Kentucky av.

" Zannie V, patrolman, b 1702 Union.

CHATARD FRANCIS SILAS. Rt Rev Bishop
of Indianapolis, Tels New 2582, Main
6195, b 1347 N Meridian.

Chatfield Geo L, b 208 N Temple av.

Chatham Place, 608 E Walnut.

" Thos G, condr, b 1704 Gimber.

Chatman, see also Chapman.

" Chas, lab, b 823 Blake.

" Geo H, lab, b 1230 W 19th.

" Julia, indrs, b rear 526 N West.

" Mollie (wid Robt), b 1119 Lexington av.

Chatmon Chas, lab, b 1543 Martindale av.

" Mary (wid Jos), b 1543 Martindale av.

Chatten Sarah E, b 412 N Emerson av.

Chattman Louise (wid Chas M), b 1351 Ash-
land av.Chauncey Alvin D, barber, 701 Shelby, h 1519
Spann av.**CHIVERS**Chavers Edw M, slsmn 39 W Wash, h 4824
Ashland av.

" Richd A, barber, b 1019 N West.

" Roscoe, lab, b 1237 Mass av.

" Wm L, waiter, b 4, 835 Fayette.

Chavis Clara (wid Chas C), b 714 Blake.

Cheaney Helen B, clk, b 1905 Bellefontaine.

" James L, barnman, b 1905 Bellefontaine.

Cheatham Allie, b 415 Toledo.

CHEATHAM EUGENE B. Lawyer and Notary
Public 44 Baldwin Bldg, Tel Main 1372, h
5862 Dewey Av, Tel Irvington 1283.

" G Worthington, mer police, b 816 Darnell.

" Jno, lab, b 1405 Wade.

" Richd M, barber, 403 Indiana av, r 707 N
Senate av.

" Sallie, b 715 Fayette.

" Simon, janitor, r 121 Emmett.

" Thos, lab, b 1407 Wade.

" Wm H, electric, b 1316 E 23d.

Check Reine, boarder, b 403 N Liberty.

Cheek Clyde, electr, b 4061 Rookwood av.

" Jno, driver, b 59 S Oriental.

" Jno, engr, b 1403 Fletcher av.

" Mattie M, inspr Wm H Block Co, res Fair-
view Settlement." Perry W, solr, 426 S Meridian, r 525 E New
York.

" Wm M, flagman, b 327 E South.

" Wm R, driver, b 327 E South.

Cheeks Wheeler, janitor, b 3247 N Senate av.

Cheeky Geo W, lab, b 11 Emerson pl.

Chesebro Wm C, mngr Standard Oil Co, h 12,
843 N Meridian.

Chesman Henry, mach, b 1125 Woodlawn av.

Cheet Leonard E, cook, b 1145 S Illinois.

Cheezum Carroll, finisher, b 1934 N Olney.

" Geo S, press frd 38 S Meridian, b 1302 Fin-
ey av.

" James W, clk, b 1604 1/2 College av.

" Michl B, auto wkr, b 1, 1604 1/2 College av.

" Richard C, pntr, b 1604 1/2 College av.

Chief Lincoln, lab, b 1312 E 21st.

" Wm W, lab, b 1218 S West.

Cheltenham-Aetna Presses (See Bookwalter-
Ball Printing Co.)

Chenault Blanche, tchr, b 1814 Boulevard pl.

" Cath, smstrs, b 1422 N Missouri.

" Dunlap, lab, b 405 W Pratt.

" Geo, baker, b 430 N Senate av.

" Orville, entrmn, b 333 Douglass.

" Robt H, elev opr, b 363 Smith.

" Walter, clk P O, r 450 N Senate av.

Cheney, see also Chaney.

" Chas E, suveyor Marion County 36 Court
House, b 523 Lowell av." Chas H, engraver Julius C Walk & Son,
b 5, 23 E St Joseph.

" Geo, caller, b 1609 W Market.

" Geo M, civ engr 911 Majestic bldg, h 2433
N Meridian.

" Jno R, drftsmn, b 2433 N Meridian.

" Lois I, tchr, b 2433 N Meridian.

" Louis W, representative S F Bowser & Co
(Inc), h 233 Park av, Tel Wash 515,
New Park 15-K.

" Ruth A, tchr, b 2433 N Meridian.

Chenoweth Albert, elec engr, r 6, 147 W Pratt.

" Arthur F, brkmm, b 1331 Kappes.

" Benj A, repr, b 208, 624 N Capitol av.

" Charles E (wid Dan A), tchr, b 1459 N
Delaware.**CHENOWETH FORREST.** Lawyer Suite 1021
Law Bldg, Tels Main 1120, New 2226, h
4926 E New York.

" Jennie, electric, b 226, 220 N Illinois.

" Jno P, credit man 49 S Penn, b 2944 N
Delaware." J Murray, lawyer 920 Hume-Mansur bldg,
b 51 S Hawthorne la.

" Lena, h 11, 923 1/2 Virginia av.

" Louisa (wid Saml), b 51 N Hawthorne la.

" Nancy (wid Isaac), b 1007 Lexington av.

Cherdron Chas, meats 339 Mkt House, b 311
N Arsenal av.

Cherney Chas C, clk, h 3, 2205 College av.

Cherpas Christ K, bootblack, r 133 1/2 S Illinois.

" Geo K, bootblack 146 1/2 S Illinois, r 133 1/2
same.

" Jno, shiner, r 133 1/2 S Illinois.

Cherry Arthur E, midr, b 114 Minkner.

" Cecile E, sten 1511 Merchants Bank bldg,
b 1020 Sterling." Chas E, dept mngr 651 Lemcke Annex, h
3001 College av.

Tel. Main 4545

W. L. Holden Company

645-646 Lemcke Annex

*Screens, Metal Weather
Strips,
Whitney Casement Hardware,
Metal Store Fronts*

National

National Motor Vehicle Co.

SIXTEENTH YEAR

Factory East 22nd St. and Monon Ry.

PHONE WOODRUFF 17

CHERRY

" Edw, lab, b 114 Minkner.
 " Grove Flats, rear 1342 N Illinois.
 " Horace O, b 1229 Broadway.
 " James P, printer Indpls Star, b 1020 Sterling.
 " Jno W, mldr, h n s National rd 1 1/2 miles w of city limits.
 " Laura E (wid Chas T), h 1, 806 S East.
 " Leroy, lab, b 114 Minkner.
 " Mary M (wid Andrew O), h 1229 Broadway.
 " Tip, finisher, h 1961 Hazel.

" Wm, lab, b 1515 Samoa.
 Chesapeake & Ohio Ry, 412 Board of Trade Bldg.

" & Ohio Ry Co of Ind, Henry C Starr asst genl counsel 931 Indiana Pythian bldg.
 Cheseldine Anna M, b 519 S Alabama.

Chesher Henry T, lab, b 2418 N Arsenal av.
 Cheshire Geo W, baker, h 734 Prospect.
 Cheslins Wm S, toolmkr, r 4, 109 W St Clair.
 Chesline Ethel N, sten 115 E Ohio, b 1537 N Capitol av.

" J Weston, clk, h 1121 Villa av.
 " Saml, pool 1542 N Illinois, h 1537 N Capitol av.

" Wm H, ins agt 503 Majestic bldg, b 1537 N Capitol av.

Ches Chas E, lab, h 1309 Kentucky av.
 Chessman Emma, waitress, r 405 E Ohio.

Chester Belinda E (wid Albert A), h 544 N Tacoma av.

" Cabal, lab, b 425 Arbor av.
 " Chas N, lab, b 2436 Bellefontaine.

" Ernest K, ironmkr, b 1527 S Alabama.
 " James B, carp, h 1029 W 36th.
 " James C, porter, h 738 W 12th.
 " James M, bricklyr, b 1029 W 36th.
 " Sidney, lab, h 455 Arbor av.

" Wm T, chfr, b 1029 W 36th.
 Chestfield Arthur L, bkpr, h 1208 N Tuxedo.

Chesterson Lillian, smstrs, r 520 N Alabama.
 Chestnut Edw, lab, r 146 N Blackford.

" James, shoemkr 214 N Pine.
 " Jno L, lab, h 84 N Highland av.
 " Julius, carp, r 920 E Wash.

" Leroy, bellman, b 843 Camp.
 Chestnut Jno, auditor Kingan & Co, h 2152 N Alabama.

" Wm, arboriculturist, b 2152 N Alabama.
 Cheston Frank C, slsmn, h 2539 College av.
 Chevalier Earl, clk Sargent Paint Co, h 1545 Columbia av.

" Faye, h 2, 709 Ft Wayne av.
 " Percy R, dep county treas, h 3215 Broadway.

CHEVROLET ARTHUR, Automobile Repairing and Accessories and Zenith Car-buretors, 206 W North, Tel Main 4109, h 702 N Meridian, Tel Main 5547.

Chew Chan, laundry 729 S East.
 " Chas, slsmn, r 429 E New York.

" Clarence, tiewkr, b 610 E New York.
 " Ira A, coverer, b 1160 Udell.

" Isaac T, plstr, h 826 S East.
 Chewing C Webb, dist mgr 815 Lemcke bldg, b 2325 N Delaware.

" Sarah (wid Wm C), b 227 E New York.
CHEYNE FREDERICK H, Pres and Treas F H Cheyne Electric Co, 115-117 E Ohio, Tels Main 94, New 854, h 526 West Drive, Woodruff Pl, Tel Woodruff 1018. (See page 141.)

CHEYNE F H ELECTRIC CO, Frederick H Cheyne Pres and Treas, Electric Engineers and Contractors, 115-117 E Ohio, Tels Main 94, New 854. (See page 141.)

Chiaverini Jos, shoemkr 2307 N Gale, h 2758 Hope.

CHICAGO BONDING AND SURETY CO, Edward J Scoonover Genl Agent for Indiana 109 Fidelity Trust Bldg, Tels Main 5627, New 3850. (See page 71.)

CHICAGO, INDIANAPOLIS & LOUISVILLE BY CO (MONON ROUTE) Frank B Humston Division Freight Agt 516 Board of Trade Bldg, Tels New 1055 Main 255, Frank V Martin Dist Passr Agt, Carl H Sobbe City Passr Agt, J W Armstrong City Ticket Agt 12 N Illinois, Tels Main 217, New 737, Harry Plummer Local Freight Agt, Office and Depot 23 S New Jersey, Tels New 141, Main 750. (See left bottom lines and page 4.)

College of Musical Art

OLIVER WILLARD PIERCE, President

824 North Pennsylvania Street

All Branches—All Grades—Unrivaled Faculty

Free Theoretical Classes

CHICAGO-KENOSHA HOSIERY CO (Black Cat Hosiery) L S Underly Indiana-Ohio Sales Representative 1003 Merchants Bank Bldg, Tels Main 2645, New 1605.

CHICAGO LOAN OFFICE (M Drozdowitz) Loans on Diamonds, Watches and Valuables 203 E Wash, Tel Main 1371.
 " Lumber and Coal Co, 815 Lemcke bldg.

CHICAGO MILWAUKEE & ST PAUL RAILWAY, Arthur L Eldemiller Trav Passenger Agt 408 Traction Terminal Bldg, Tels Main 1955, New 1955.

CHICAGO STEAM DYE WORKS, Samuel T Coker, Propr 107 W Maryland, Tels New 1985, Main 869.

" & Alton R R, 512 Merchants Bank bldg.
 " & Eastern Illinois R R, 612 Merchants Bank bldg.

" & Indianapolis Coal Co, Frank B Humston asst sec, 516 Board of Trade bldg.
 " & Northwestern Ry, 611 Merchants Bank bldg.

Chickadonz Thurman, lab, h 1144 N Warman av.

Childers La Claire H, asst sec Y M C A, b 1706 Brooksidge av.
 " Wm J, formn, h 8, 205 E New York.

CHIEF MNGF CO, Adam S Horliacher Pres, Henry C Baase Sec-Treas, Mnftrs of Rug and Carpet Cleaning Machinery 806 Beecher, Tel Prospect 69.

Chilcote Guy F, sec and treas Buckeye Realty Co, res Columbus av.

" Harry E, asst sec Buckeye Realty Co, h 37 Eldridge av.

" James O, mach, h 2, 505 N Noble.
 " Jno A, pres, Buckeye Realty Co, res Columbus O.

" Jno O, mach, b 2, 505 N Noble.
 " Thos D, slsmn, b 1334 Spann av.

Child Walter C, slsmn, h 1344 N LaSalle.
 Childers Arthur, lab, h 544 S California.

" Calvin F, v-pres Indianapolis Concrete Co, h 2111 Singleton.

" Chas, lab, b 810 Marion av.
 " Clarence A, slsmn Vonnegut Hdq Co, h 1737 Hoyt av.

" Clarence W, barber 2119 Prospect, h 1041 Harlan.

" Elmer, belt mkr, b 1528 Ringgold av.
 " Frank R, dep county clerk, h 1556 Barth av.

" Geo H, driver, b 823 Fowler.
 " Harry R, formn, h 462 Goodlet av.

" Herbert, b 514 N Liberty.
 " Irvin, repr, b 1528 Ringgold av.

" James, broom mkr, h 129 N Harding.
 " James P, butcher, h 1431 Hoyt av.

" John R, ins agt 2, 127 E Market, h 1528 Ringgold av.

" Jos P, condr, h 305 Leeds av.
 " Julia A, h 495 S Noble.

" Oliver J, mtrmn, h 550 Arbor av.
 " Robt G, tmstr, h 1805 Barth av.

" Robt G jr, pressman, b 1805 Barth av.
 " Steph L, capt eng Co No2, h 514 N Liberty.

" Wallace C, hpr Indpls News, b 1805 Barth av.

" Wm, detective, r 118 N East.
 " Wm, lab, b 218 N Senate av.

CHILDREN'S AID ASSOCIATION THE, Frank D Loomis Genl Sec 88 Baldwin Bldg, Tels New 4853, Main 2306.

" Home Society of Indiana, Jesse E Martin pres, Elias E Katterhenry sec-treas 233 Law bldg.

Childs Chas, mach, r 752 Fletcher av.
 " Geo, chfr, h 1133 N West.
 " Geo A, enr, r 2330 Stuart.

Main } 339
New } 339

Go to

HOWARD'S

for

Carpets

Rugs

Draperies

Wall Paper

We Specialize in These Lines at Popular Prices

THE C. B. Howard Co.

14-16 E. Wash. St.

Main 2275
New 3170

Passenger and Freight ELEVATORS

D. V. Reedy Elevator Co.

ALL TYPES

Kentucky Ave.

1026-44

THE R. L. DOLLINGS COMPANY

INVESTMENT BANKERS

INDIANA PYTHIAN BUILDING

TEL. MAIN 2162

BERTERMANN BROS. CO.
PHONES 840 241 MASSACHUSETTS AVE.

Decorations for Weddings &
Other Occasions a Specialty

BLUE RIBBON
AUTO BODY
AND
FURNITURE
POLISH

INTERNATIONAL
METAL
POLISH CO.

QUILL AND
BELT R.R.

Occidental
Restaurant

FOR
LADIES
and
GENTLEMEN

Occidental
Building

Illinois and
Washington St.

ENTRANCE ON
WASHINGTON ST.

Always Open

IF YOU DRINK BEER
ORDER THE BEST AND PUREST
Champagne Velvet

New Phone 1664, Old Phone Prospect 2114

CHILDS LESLIE, Lawyer 808-812 Kahn Bldg.
Both Tels 87, h 2, The Alexandra 332
Vermont, Tel Circle 1747.

"Manuel, lab, b 468 16th pl.
"Noble E, furn repr 809 Indiana av.
"Peter, lab, h 468 16th pl.
"Saml M, dist passr agt 612 Merchants
Bank bldg, h 10, 2449 N Illinois.
"Wm F, lab, b 118 S Rural.

Chlies Frank S, clk R M S, h 920 W 31st.
"James O, slsmn 22 When bldg, h 1206 N
Tuxedo.
"Mary F (wid Fountain), b 277 N Randolph.
Chill Albert L, trav agt Indpls Electric Supply
Co, h 8346 N Capitol av.
"Chas F, cement wkr, h 514 W 10th.
"Harry T, plmbr, h 3445 Graceland av.
"Oliver P, umpire, b 2921 Ruckie.
Chilison Orin A, slsmn 314 N Delaware, h 3,
968 N Meridian.
Chilson Grant E, trav agt, h 331 W 39th.
Chilson Albert E, real es, 531 Lemcke bldg,
h 2402 N New Jersey.
"Lewis W, carp, h 833 Bradshaw.
"Margt (wid Thos L), h 2015 W New York.
Chin Sing, laundry 535 Indiana av.
Chindrens Oscar, formn, r 2224 Bellefontaine.
Chin Emma, r 1122 N Alabama.
"Grace, r 2, 635 W West.
"Oscar, lab, b 2257 Brookside av.
"Thos J, drugs 837 English av, r 823
Fletcher av.

Chiplis Felix S, asst formn 1234 Shelby, b
791 Prospect.

Chipman Lucy A (wid Jno W), h 1302 N Penn.
Chirkulian Joes, slsmn, h 5, 724 1/2 N Senate av.
Chisholm Jno G, floral artist Bertermann
Bros Co, h 1731 College av.
"Morris W, clk 596 N Capitol av, r 106
W 11th.
"Myrtle, cashr 161 N Illinois, h 10, 217 1/2 N
Illinois.

Chislett Block, 106 W 16th.
"Flats, 1717 N Talbott.
"Jno, h 3220 E North.

Chism Arthur, metal wkr, h 1834 W Vermont.
"Sylvester, lab, b 1204 N West.

Chisman James M, carp, h 1319 S Belmont av.
"Thos F, switchman, h 324 N Denny.
Chissom James A, pntr, h 3543 N Capitol av.
Chittenden Jesse L, firemn, h 209 Koehne.
Chittwood Chas, baker, b 519 N Adelaide.
"Geo R, slsmn 37 S Meridian, b 2351 N
Delaware.
"Jno A, clk 212 Saks bldg, b 2351 N Dela-
ware.
"Jno L, fruits 329 Virginia av.
"Jos D, pntr, h 2158 Station.
"Louisa R (wid Geo), h 2351 N Delaware.
"Marla J, notions 1313 English av.
"Mary B (wid Jno E), h 2540 N Alabama.
"Orel, patrolman, r 506 E Wash.
"Raymond C, paperhngtr, h 2158 Station.
"Vaughan R, bkpr Natl Malleable Castings
Co, b 2351 N Delaware.

Choate Lester, r Y M C A.
"Saml R, mach hd, h 207 Detroit.

Choicherl Wm S, cleaner, h 1737 Laurel.
Choles Louis, lab, b 728 N Warman av.
Choller Frank D, trav agt, b 102, 233 N Illi-
nois.

Chomel David A, insp civy engr, b J, 1112
Central av.
"Marie C, publicity expert 212, 5 E Market.
"H J, 112 Central.

Chong Pang, laundry, 210 W Maryland.
Chowning Chas C, bkpr 1101 W Morris, h 5831
Rawles av.
"Delphia (wid Chas W), h 612 E 10th.
"Emmett, houseman, r 806 N Talbott.

CHOWNING

"Bug M, porter, h 628 N Adelaide.
"Francis S, driver, h 628 N Adelaide.
"Lewis P, clk, h 1805 Ludlow av.
"Lottie M, sten 59 S Alabama, b 612 E
10th.
"Louis, lab, r 519 Ogden.
"Mildred, h 914 N Senate av.
"Oscar C, clk 414 Fletcher Trust bldg, b
612 E 10th.
"Rolla W, clk, r 351 1/2 E Wash.
Chris Michl, lab, b 772 Ketcham.
Chrisler W Perry, mngr The Aeolian Co, h
3311 N Meridian.
Christlin Aug W, elev opr N Y Store, b 119
Emmett.
Christman, see also Christman and Crisman.
"Dorval, mach, b 403 N Davidson.
"Effie (wid Cary), h 403 N Davidson.
"Warren B, barber, 4188 1/2 College av.
"Wm, pipeftr, b 209 N Walcott.
Christ, see also Crlist.
"Carl, car repr, h 2723 Mass av.
"Church (Episcopal), Rev James D Stanley
rector, n e cor Meridian and Monument
pl.
"Fredk, cashr 30 S Pine, h 2856 Central av.
"Herman F, mach, h 60 E Raymond.
"Jno, lab, b 793 1/2 E Market.
"Jno A, contr 1558 Union.
"Leonard, repr 805 Mass av, h 723 E Mich-
igan.
"Mamie A (wid Henry), h 2262 S Penn.
"Michl, billiard 123 7/2 West.
"Nicholas, lab, r 883 W Wash.
"Philip A, bksmith, b 2262 S Penn.
Christamore The (College Settlement), 1806
Columbia av.
Christen Fred A, adv solr Indpls News, r Y
M C A.
Christens Albert P, slsmn, 1132 N Alabama.
"Clford, repr Home Coal Co, h 4, 1222
Bellefontaine.
"E Earl, adv agt, b 3722 E New York.
"Geo E, cabtmkr, h 201 N Davidson.
"Geo E, doorman, h 3023 Broadway.
"Harry E, slsmn 126 S Meridian, h 1, 2356
N New Jersey.
"Jno, woodwkr, h 1226 Tecumseh.
"Julia (wid Albert), h 1204 Cornell av.
"Viola, sten 209 Fletcher Am Bank bldg, b
N Davidson.
"Wesley C, framemkr, h 1314 Sturm av.
"Wm C, slsmn 311 N Penn, h 3041 Ruckie.
"Wm H, carp, h 3722 E New York.
Christensen Alf, hlpr, h 3116 E Michigan.
"Christian P, cement contr, 865 N Garfield
av.
"Eller C, tailor, h 1314 N Dearborn.
"Emma, Indrs State School for the Deaf.
"Jno H, carp, h 1737 E 30th.
"Louise B, clk, b 2402 Fairview.
"Niels P, msngr, h 809 S Noble.
"Otto, pntr, h 2930 Sangster av.
"Otto M, electr, b 2402 Fairview.
"Robt, carp, b 928 King av.
"Robt C, slsmn 23 S Illinois, b 2402 Fair-
view.

Christenson Hans, h 722 N Tremont av.
Christian Alf M, brkmn, h 5, 1127 E Market.
"Alf M H, dairy, h 1144 W 22d.
"Edmond J, mach, h 815 W 10th.
"Eliz F, h 1305 Jefferson av.
"Elmer, barber, h 629 Ogden.
"Emma A (wid Jno E), h 218 E Pratt.
"Eug J, h 410 Sanders.
"Eula, nurse Long Hosp.
"Geo E, phys 1110 Prospect, h 3, 953 same.
"Geo W, cashr C I & W R R, res Green-
wood, Ind.
"Gustav, elev opr, r 119 Emmet.
"Hans P, lab, h 1345 W 30th.
"Jack, boarding s w cor 42d and Allison-
ville pike.
"Jno, mach, h 109 W St Clair.
"Jno H, mach hd, h 2229 Shelby.
"Jno H, wks Eli Lilly & Co, h Holt rd Ben
Davis line, Stop 3.
"Jos E, genl msngr 401 S Illinois, h 3339 W
Michigan.
"Lester, lab, b 2229 Shelby.
"Lowell B, insp 154 N Illinois, b 2229
Shelby.
"Robt G B, bkpr 118 S Alabama, b 1305
Jefferson av.

MONON ROUTE
SHORTLINE
TO CHICAGO

The Union Trust Company

120 East Market Street

Issues Travelers Checks
Foreign Exchange
and
Letters of Credit



F. E. GATES
MARBLE
AND
TILE CO.

Mantels
Floors
Wainscots
in **TILE** or
MARBLE

Display Room
1462
LEMCKE ANNEX
Factory:
21 & Adams
Phones: New 3664
Wood 4330

Reserve
Loan
Life
Insurance
Company

9th Floor
Odd Fellow
Building

Salesmen
Wanted

Maximum
Commissions

Cash Prizes
to
producers
of
business

CHRISTIAN

Robt P Rev, pastor Caldwell Chapel A M
E Zion Church, h 2415 W 11th.

CHRISTIAN SCIENCE COMMITTEE ON

PUBLICATION FOR STATE OF INDI-
ANA (Samuel T Downs), 323 Meridian
Life Bldg, Tels Main 965, New 4572.

Science Reading Rooms, 1st church 806
Kahn bldg, 2d church 612 Odd Fellow
bldg.

Steph M, pntr, h 2229 Shelby.

Thos J, lumber, h E, 3111 N Meridian.

Wm F, clk, b s w cor 42d and Allisonville
pike.

Wilmer, genl agt Equitable Life Ins Co
of Iowa, h 1624 N Delaware.

Wilmer F, h 404 N Alabama.

CHRISTIAN WOMEN'S BOARD OF MIS- SIONS, Anna R Atwater Pres, Ida W

Harrison V-Pres, Josephine Stearns
and Edie L Cunningham Secs, College
of Missions Bldg, Cor Downey and
Ohmer avs, Tel Irvington 690, New
12126.

W Holmes, b E, 3111 N Meridian.

Christiansen Alma, clk, b 3323 Kenwood av.

Leona E, bkpr 611 N Illinois, b 3328 Ken-
wood av.

Christie, see also Christy and Cristee.

Alice M, clk 17 W Maryland, b 134 W
Vermont.

Benj F, fireman, h 2468 Cornell av.

Clyde E, condr, b 239 Christian.

Hannibal H, clk 101 S Penn, b 1042 E
Wash.

Harry L, condr, h 5, 1431 E Ohio.

Harry P, slsmn, b 134 W Vermont.

Isabelle, furn-rm, h 54 N Illinois.

James O, carp, h 354 King av.

Jno, engr, h 30, 115 W Wash.

Jno L, switchman, h 5, 507 N Noble.

J Preston, phys 610 Hume-Mansur bldg,
and 2204 E 10th, h 930 Hamilton av.

Lamert J, tel opr 311F Union Station, h
4626 Hinesley av.

Luther, slsmn, h 1254 Nordyke av.

Lawrence, clk 243 N Penn, b 544 N Illi-
nois.

CHRISTIE MACHINE WORKS, Stephen Chris- tie Pres, James A Bawden V-Pres and

Treas, Segal Kopf Sec, General Ma-
chines. Die Making and Gear Cutting,
592 S Illinois, Tels Main 2508, New 2328.
(See page 184.)

Martha (wid Irby), h 1053 E Wash.

Nellie M (wid Jno), sten 633 Newton Clay-
pool bldg, b 1840 E 10th.

Orland D, tailor, 2319 E Wash.

Rose L (wid Wm C), h 134 W Vermont.

Sarah J (wid Wm H), h 2468 Cornell av.

CHRISTIE STEPHEN, Pres Christie Machine Works, Tels Main 2508, New 2328, r 216 E

Walnut, Tel Circle 251.

Theo, lab, b 14, 11 S California.

Walter S, assd city tkt agt 103 N Penn, b
114 E Wash.

Christison Malinda E (wid David), h 1425
Spann av.

Ora R, tel opr, b 1425 Spann av.

Orlando H, nailwr, b 1425 Spann av.

Christman, see also Chrisman and Crisman.

Anna, b 834 N West.

Chas T, clk 802 Lrd, b 880 Fletcher av.

Dollie, sten Gibson Co, b 880 Fletcher av.

Frank, h 514 N Emerson av.

Lela, musician, b 514 N Emerson av.

Lester F, tire bldr, r 807 E St Clair.

CHRISTMAN LLOYD R, Office Mngr and Auditor John Deere Plow Co, Both Tels

1198, h 311 Gladstone av, Tel Irvington
937.

Mary E (wid Geo W), h 880 Fletcher av.

Palmer J, clk, b 880 Fletcher av.

Ray H, bkpr Citizens Brewing Co, b 514 N
Emerson av.

Walter C, mach, h 2314 Cornell av.

Wm, slsmn 17 W Maryland, h 432 Parker
av.

Christmas Jno, lab, h 705 N Warman av.

Christo Bertha, b 237 W New York.

Christoff Peter, lab, b 988 W Pearl.

Christfield James, clk, h 232 W Maryland.

Christon Garnet, waiter, b 1332 N Illinois.

Hannah C (wid Albert M), h 1332 N Illi-
nois.

Nora, tel opr, b 1332 N Illinois.



111-113

North Pennsylvania St.

(LEMCKE ANNEX)

Tels: { Main 1804
New 2448

CHRISTOPH

Christoph Hazel C, sten 849 Lemcke Annex, b
145 Kansas.

Louis J, pipe coverer, b 145 Kansas.

Wm, cigarmkr, h 145 Kansas.

Christopher Albert, h 428 Alton av.

Amanda (wid Chas M), h 622 E 23d.

Clarence W, mach hd, h 1042 Nelson.

Clifford Z, master The Brooks School for
Boys, b 1636 College av.

Edw, switchman, h 2602 Lancaster.

Eather, bkpr 133 W Wash, b 1042 Nelson.

Henry H, carp, h 1042 Nelson.

Ida R, smstrs, b 122 N State av.

J Graham, clk 1509 Merchants Bank bldg, h
1, 2419 Park av.

Wesley A, woodwrk, b 1042 Nelson.

Christy, see also Christie and Cristee.

Agnes J, b 1049 W 28th.

Alta, r 46 S Capitol av.

Caroline, r 46 S Capitol av.

Cath H, clk 310 S Penn, b 124 E Pratt.

Etta J (wid Robt A), h 917 Eugene.

Guy F, mach, h 136 W 28th.

Hazel I, cashr 35 W Wash, b 815 W 28th.

Jno H, contg agt 411 Board of Trade bldg,
h 1102 Jefferson av.

Louis W, fireman, h 122 Neal av.

Milton L, tmstr, h 2422 Brighton blvd.

Minnie, h 815 W 28th.

Paul, clk Citizen Gas Co, r 124 E Pratt.

Sami A, printer, h 341½ Virginia av.

Sarah (wid Jacob), h 1325 Reinsner.

Vanessa, sten 42, 9 N Illinois, b 2911 Clif-
ton.

Walter H, clk 1447 Lemcke annex, b 815
W 28th.

Walter W, clk, h 1049 W 28th.

Wiley, fireman, h 122 Neil.

Wm K, brkmn, h 214 N Germania av.

Wm W, clk, b 1515 Blake.

Chronicle The, Geo D Tait mngr, 429 N Penn.

Chryssikopoulos Nicholas, (Chryssikopoulos &
Raikos), r 303 W Ohio.

& Raikos (Nicholas Chryssikopoulos, James
Raikos), tailors 17 W Market.

Chryss Jno W, stereo Indpls Sta, h 1535
Spann av.

Chubbs Lillian, h 855 Hadley.

Church Albert C, gardener, h 814 E New York.

Andrew S, carp, r 2339 Adams.

Cora P, clk, b 1309 Shepard.

Eliz M (wid Richd H), b 4330 E Wash.

Eliz E (wid Jos A), b 2047 Ruckie.

Everett, patrolman, b 2114 Shriver av.

Federation of Indpls, Morton C Pearson
sec, office Y M C A.

Fredk E, chemist 224 E McCarty, b 2347
N Penn.

Geo H Rev, pastor Fountain st M E
Church, h 2610 Roosevelt av.

Geo W engr, h 213 N Keystone av.

Lee D, usher, b 1309 Shepard.

Paul W, student, h 2610 Roosevelt av.

Perceval H, printer Indpls News, h 1126 N
Kealing av.

Richd F, clk, h 1309 Shepard.

Robt, lab, b 33 S Temple av.

Waldo L, electr, h 569 N Highland av.

Wm, mach hd, h 946 E Wash.

Wm J, contr, h 4339 E Wash.

Wm J, trav agt, h 2402 Ashland av.

Wm M, bkpr 750 Virginia av, b 928 Daly.

Churchill Alex B, lab, h 914 Pace.

Cath, branch mngr Kushman Drug Co, b
1128 W 36th.

Chas W, lab, r 401 Smith.

Fred G, plmr 1935 Fletcher av.

Geo T, h 818 Eugene.

Guy M, trav agt, h 301 W 39th.

STOVES
HEATING, COOK,
OIL, GAS, GASOLINE



VAN CAMP
Hardware and Iron Company
INDIANAPOLIS
WHOLESALE ONLY



Hardware

BUILDING SUPPLIES and Material

—
UPSON

Plaster Board

Tels. New 395—509
Cen. Main 507

—
Lilly &

Stalnaker

114-118 E. WASH.



INDIANAPOLIS COAL CO.

COAL—BUILDING MATERIAL

Phones 1700

234-40 (2d Floor) Newton Claypool Bldg.

JOSEPH GARDNER

TIN, COPPER & SHEET IRON WORK

METAL CEILINGS CORNICES AND SKYLIGHTS

DUST AND SHAVING COLLECTORS AND PIPING

ROOFING OF ALL KINDS . HOT AIR FURNACES .

37-41 KENTUCKY AVE.

TELEPHONES 322

CHURCHILL

- " Henry, barber, b 403 Agnes.
- " Henry C, paperbrg, b 317 Ogden.
- " Joshua, porter Ballard Ice Cream Co, h 317 Ogden.
- " Maepie J, clk, 332 Mass av, b 317 Ogden.
- " Morton C, carp, h 1815 Fletcher av.
- " Omar T (Churchill & Jones), h 609 W 30th.
- " Oscar P, mach, b 818 Eugene.
- " Richd, lab, h 543 Bright.
- " Walter, r 507 1/2 Indiana av.
- " Walter, artist Indpls News, r 3006 Ruckle.
- " & Jones (Omar T Churchill, Otto W Jones), laundry 2938-40 Northwestern av.
- Churchman Edith F (wid Edw M), h 4, 1646 Park av.
- " Edw M, mach, b 4, 1964 Park av.
- " Francis M, ins agt, b 427 E 19th.
- " Frank P, real est 838 Lemcke bldg, res Beech Grove.
- " Henry C, mgr 824 N Meridian, h 1928 N Delaware.
- " Jennie L, h 427 E 19th.
- " Wm F, stocks 317, 307 N Penn, h 4151 Central av.

Cicigo Anthony, mldr, b 2613 W Walnut.

" Jno C, mldr, b 2613 W Walnut.

Ciders Ketchum, h 771 Concord.

Ciener Mary (wid Isaac), h 1107 N New Jersey.

" Nathan, cigars 28 N West, b 1107 N New Jersey.

Cincinnati, Indianapolis & Western R R Co.

B A Worthington pres, J G Moore sec, 8th fl Majestic bldg, local frt office 29 S New Jersey, David J Curran agt.

Ciphers Wm L, waiter, r 223 W Maryland.

Circle Theater, 39-47 Monument pl.

CIRCUIT COURT OF MARION COUNTY,

Louis B Ewbank Judge, 45-47-49 Court House, Both Tels.

Cisco Chas, bartndr, r Maryland Hotel.

Cisl Geo, sawmkr, b 26 N Blackford.

Cismas Peter, lab, b 1038 W Morris.

Cissell, see also Cecil.

" Chas, printer Indpls Star, res Zionsville, Ind.

" Clarence B, bkpr, b 2238 N Capitol av.

" Geo M, bartndr, r 320 E Wash.

" Georgia E (wid Frank), h 221 W 15th.

" Henry, janitor, h 1532 Byram pl.

" Jno E, slsmn 137 W Wash, r 911 Middle Drive (W P).

" Jno T, aftsmn city engr, b 2238 N Capitol av.

" Leo F, mach hd, b 237 Fulton.

" Lucy (wid Felix W), h 2238 N Capitol av.

" Marie, tel opr, b 509 N Noble.

" Robt L, hostler, h 513 Spring.

" Wm, hostler, h 1525 Cornell av.

Citadel Hotel, 26 S Capitol av.

Citizen The, Ross F Lockridge editor, 425-427 Law bldg.

ABRAM. F. ZAINEY

Successor to

The Plaza Realty and Investment Co.

REAL ESTATE, MORTGAGE LOANS

AND INSURANCE

FARMS EXCHANGED A SPECIALTY

509-510 Lemcke Bldg., Indianapolis

Telephones: Main 1974, New 4633-R

CITIZENS AUTO AND GARAGE CO, W L Overholser Propr, Distributors for Indiana of The George W Davis Motor Cars, 330 N Illinois, Tels Main 5404, New 498. (See page 80.)

CITIZENS BREWING CO, Charles Krauss Pres, Raah V-Pres, Henry Lohrmann Sec-Treas, 2550 S West, Both Tels 999. (See right bottom lines and page 94.)

CITIZENS GAS CO, Franklth Vonnegut Pres, A F Potts V-Pres, Lorenz Schmidt Treas, Vincent V Smith Asst Treas, J D Forrest Sec and Genl Mgr, Frederick G Rastenburg Asst Sec, Offices Majestic Bldg, n e Cor Penn and Maryland, Tels Main 2541, New 82.

" Humane Society, Ida E Moore sec, 502 Ind Pythian bldg.

" League of Indiana, Ross F Lockridge sec, publs The Citizen, 1006 Hume-Mansur bldg.

" Realty Co, J G Marshall pres, F W Gunkle v-pres, Jesse T Johnson sec-treas, 1213 State Life bldg.

" Relief Ice Co, James D Moriarty pres, Edw Beiser sec, Jno F Sanders treas, 915 E North.

" State Bank, Jno L Duvall pres, Frank Driver cashr, 2606 W Michigan.

" State Bank Building, 2606 W Michigan. City Asphalt Plant, 924 E New York.

CITY ASSESSMENT BUREAU, Dept Board of Public Works, Jos L Splitznagel Chf Clk, 1st Floor City Hall, Both Tels.

" Assessment Bureau (Park Board), 3d fl City Habana bldg.

CITY BOARD OF PUBLIC HEALTH AND CHARITIES, Dr Herman G Morgan Sec, 3d Floor City Hall, Both Tels.

CITY BOARD OF PUBLIC SAFETY, Wm E Clauer Sec, 3d Floor City Hall, Both Tels.

CITY BOARD OF PUBLIC WORKS, Joseph P Turk Clerk, 1st Floor City Hall, Both Tels.

" Bottling Co, David Burnstein pres, Morris Burnstein v-pres, soda mnfrs, 815 S Illinois.

" Builders' Realty Co, Oscar A Jose pres, Jno W Roberts sec, 511 Fletcher Trust bldg.

" Building, s e cor Alabama and Pearl.

CITY BUILDING DEPARTMENT, Jacob H. Hilkene Building Commissioner, Office 2d Floor City Hall, Both Tels.

CITY CIVIL ENGINEER'S OFFICE, B J T Jeup Engineer, 2d Floor City Hall, Both Tels.

CITY CLERK'S OFFICE, Thos A Riley Clerk, Rooms 9-11 2d Floor Police Station, s e cor Alabama and Pearl, Tels New 542, Main 3281.

CITY COMMISSIONER OF STREETS, OFFICE, Dennis J Bush Commissioner, Basement City Hall, Both Tels.

CITY CONTROLLER'S OFFICE, Jacob P Dunn Controller, 1st Floor City Hall, Both Tels.

" Council Chamber, 4th Floor City Hall.

CITY COURT of the City of Indianapolis, James E Deery Judge, s e cor Alabama and Pearl, Tels Main 5936, New 382.

CITY CUSTODIAN'S OFFICE, James H Hearty Custodian, Basement City Hall.

" Dairy Inspector's Office, Jno Flora, insp, 3d floor City Hall.

CITY DEPARTMENT OF LAW, Fredk E Barrett City Attorney, 2d Floor City Hall.

CITY DEPARTMENT OF PUBLIC PARKS, Mabel R Niedhamer Sec, 3d Floor City Hall, Both Tels.

CITY DIRECTORY LIBRARY 320-324, 8 E Market, Directories of all the Principal Cities on File for Reference.

CITY DIRECTORY OFFICE, R L Polk & Co Publishers, Charles S Murphy Mgr, 320-324, 8 E Market, Both Tels 726.

" Dispensary, Ed Augustus E Marshall, M D, Supt, 102 N Senate av.

" Dog Pound, 924 E New York.

" Electrical Inspector's Office, Frank Moore insp, 1308 Merchants Bank bldg.

ROOFING



INDIANA PLASTER AND ROOFING COMPANY



920 East
North St.
Phone 1410

WESTERN AUDIT CO.

E. L. COEN, Mng'r.

AUDITORS and PUBLIC ACCOUNTANTS

914-915 Fletcher Savings and Trust Building

Telephone MAIN 3594

The PRAY Agency

ENOS D. PRAY, Pres.
J. FRANK CANTWELL,
Sec.-Treas.

FIRE—BOILER—SPRINKLER LEAKAGE—LIABILITY—BURGLARY—TORNADO—ACCIDENT—AUTOMOBILE—PLATE GLASS

INSURANCE

2ND FLOOR
5 EAST MARKET STREET

MAIN 6745
NEW 660-K

CITY

" Elevator Inspector's Office, Wm M Lentz insp, 2d floor City Hall.
" Engineering Chemist's Office, Chambers H Underwood chemist, 4th floor City Hall.
" Fire Alarm Tel Office, Jno Berry supt, 4th floor City Hall.

CITY HALL n w cor Alabama and Ohio.
CITY HALL PHARMACY, A H King Propr, s w cor Alabama and Ohio, Tels Main 7042, New 2884.

" Hay Market, Harry E Ameter weighmaster, 130 Kentucky av.
CITY HOSPITAL, Thomas L Sullivan Jr Supt, 1000 Coe, Tels Main 5500, New 828.

CITY ICE AND COAL CO, Arthur Jordan Pres, John S Kittle Genl Mgr, Frank E Pritch Asst Mgr, Office 720 E Wash, Both Tels 1098, Coal Yards 711 E Market, 1225 Roosevelt av and 1459 Bates.

CITY INSPECTOR OF SCALES, WEIGHTS AND MEASURES OFFICE, Herman F Adam Inspector, Basement City Hall, Both Tels.

" Investment Co, Chas J Lynn pres, Hugh McK Landon v-pres, James L Gavin secy, Berkeley W Duck treas, 25 E Ohio.

" Mission, Noah Goolby pastor, 2003 Shelby.
CITY OF INDIANAPOLIS, Barrett Law Department, Walter C Boetcher Chief Clerk, 35-37 Court House, Both Tels.

" Morgue, s e cor Alabama and Pearl.
" Plumbing Inspector's Office, Wm F Koepke Chief Insp, 3d floor City Hall.
" Police Station, s e cor Alabama and Pearl.
" Recreation Department (Board of Health), Carl Viebahn commissioner, 3d floor City Hall.

" Soko Inspector's Office, Silvey P Leach insp, 2d floor City Hall.
" Sprinkling Dept (unimproved streets), 1st floor City Hall.

CITY STREET CLEANING DEPARTMENT, James G Rochford Supt, 1134 Shelby, Tels Prospect 21, New 912.
" Superintendent Construction, Frank Staub supt, Basement City Hall.

CITY TREASURER'S OFFICE, Edward G Sourbier Treasurer, 23-31 Court House, Both Tels.

Clabrou Henry, clk 51 N Illinois, h 633 Jefferson av.
Clafey Albert C, formn 121 S Penn, h 3711 E Vermont.

" Albert W, clk 34 S Capitol av, h 4252 Sunset av.
" Alice (wid Wm), h 726 1/2 N Highland av.

" Armin H, lab, b 1134 English av.
" Arthur W, stonestr, b 1134 English av.

" Chas C W, bksmith, h 1618 E Vermont.
" Edw F, bksmith, h 2741 Hope.

" Edw L, mach, h 412 N Keystone av.
" Edw W, sheet metal wrk, h 965 English av.

" Elmer J, fireman, h 1522 Pleasant.
" Elsa, b 1213 Linden.

" Ethel C, bkpr 802 N Capitol av, b 412 N Keystone av.
" Florence, sten 4th fl 5 E Market, b 1213 Linden.

" Fred, lab, b 1143 Fletcher av.
" Fredk W, formn Chandler & Taylor Co, h 963 English av.

" Geo E, dept mng, Varney Electrical Supply Co, r 18 W North.
" Harry G, groc 1238 Linden, h 927 E Morris.

" Harry W, mngr Sanborn Electric Co, h 527 Hamilton av.
" Helen, M, b 1036 S East.

" Jno W, clk E M, h 324 Fulton.
" Louis F, hlpr, h 1134 English av.

" Louise (wid Conrad), b 961 English av.
" Mary E (wid Christian), h 1036 S East.

" Rose, smstrs, h 617 N Davidson.
" Rudolph, lab, b 1134 English av.

" Thillie, smstrs Claypool Hotel.
" Walter F, clk, h 1233 Spruce.

" Wm, bksmith, h 1213 Linden.
" Wm, appr Chandler & Taylor Co b 726 1/2 N Highland av.

Claffin Leslie, formn, h 940 W 34th.
Claggett Guy F, waiter, b 739 E Terrace av.

Claghorn Everett L, clk Interstate Car Co, b 430 Division.
" Irvin A, clk Interstate Car Co, b 523 Coffey.

" Jackson E, butcher, h 430 Division.

Old Phone 352 North New Phone 6671
MAAS-NEIMEYER LUMBER CO.

Planing Mill,
LUMBER
Wholesale and
Retail



Office:
21st St. and
Monon
R. R.

CLAGHORN

" Jno A, carp, h 523 Coffey.
Clabborne, see also Clayborn.
" Alex, slsmn 2728 N Delaware.
Clair, see also Clare.
" Everett, tmstr, h 2610 Clifton.
" Isaac J, brklyr, h 520 W 41st.
" Raymond, lab, b 520 W 41st.
Clafre Frank, mach, r 618 W New York.
Clairmont Elmer L, formn, h 1104 N Tacoma 31st.

" Ralph L, dept mngr 128 N Penn, h 2184 N Capitol av.

CLAMAN BROS, Wm R Claman Propr, Coffees, Teas, Furniture, Stoves and Carpets 426 S Meridian, Tels Main 7555, New 1817.

" Chas G, slsmn 426 S Meridian, h 305 E Wyoming.

" Edw H, dept mngr 426 S Meridian, h 1316 Tecumseh.

" Eug E (E B Claman & Co), h 1117 N Alabama.

" E B & Co (Eug B Claman), coffee 306 E New York.

" Wm R, propr Claman Bros, h 2829 Ruckle.
Clampitt Albert O, chfr Bertermann Bros Co, h 36 Oxford.

" Earl C, propr Clampitt Pharmacy, b 4031 E 28th.

" Gertrude, b 1445 Mass av.
" Laura A (wid Chas F), h 4031 E 28th.

" Orville I, clk 59 S Alabama, h 1032 W 31st.

CLAMPITT PHARMACY, Earl C Clampitt Propr, 2501 Station, Tel Woodruff 359, New 4X5-K.

" Rena, timekpr 802 N Capitol av, b 1032 W 31st.

" Wm A, clk 121 Kentucky av, res Greenwood Ind.

Clancy Anna, h 601 1/2 Mass av.
" Benj M, lab, b 1017 Tecumseh.

" Chas L, farmer, h 527 N Delaware.
" C Sumner (Clancy & Roller), associate dean Benj Harrison Law School, h 1049 Tecumseh.

" Ella F (wid Wm), h 75 N Ritter av.
" James, engr, h 1141 Church.

" James, lab, b 319 E Wyoming.
" Jno D, h 1017 Tecumseh.

" Jno J, clk P O, h 1021 Tecumseh.
" Leslie D, sec Crescent Life Ins Co, b 75 N Ritter av.

" Patk M, groc 2144 Northwestern av, western av.

" & Roller (C Sumner Clancy, Rudolph J Roller), lawyers 810 Ind Pythian bldg.
Claney Wilbert, tailor, b 1262 W 29th.

Clanin Arthur G, mngr 316 Terminal bldg, h 1246 W 34th.

Clanton Amanda, b 7 S Liberty.
" Remus, lab, b 7 S Liberty.

Clapdoor Wm, clk, F 421 E New York.
Clapp Chas L, collr, b 2433 N Delaware.

The BROOKS SCHOOL for BOYS

1545 CENTRAL AVE.

Expert Preparation for any College

DAY AND BOARDING

LOWER SCHOOL FOR YOUNG BOYS

Phone for Booklet Main 3537; New 1476

WENDELL S. BROOKS, B. A. (Yale) Head Master

Mortgage

Loans

on

Farms

and City

Property

—
THOS. C. DAY

& CO.

—
Offices

Nos. 709-15

Fletcher

Trust

Building

HISEY and TITUS

Funeral Directors

951 N. Delaware St.

PEERLESS BRAND CITIZENS BEER

CITIZENS BREWING COMPANY

PHONES: Prospect 999
New 999

**CREMATORY
and
CHAPEL**

**F
L
A
N
N
E
R
&
B
U
C
H
A
N
A
N
Undertakers**
320 N. ILL. ST.
Both Phones
641

**INDIANA
LAW
SCHOOL
University
of
Indianapolis**

For Catalogue
Address
THE DEAN
1117 - 1118
Law Building
Indianapolis

See Educational Dept.
Advertising Section

LEVEY BROS. & CO.
Operating U. S. Bank Note Co. STATE HOUSE SQUARE
OFFICE OUTFITTERS



PROTECT YOUR HEALTH

**Insist upon the U.S. Gov. Inspec-
tion stamp on all meats you buy.**

OUR ESTABLISHMENT NUMBER IS 178
Indianapolis Abattoir Co.

CLAPP

- " Garrett R, clk, b 2433 N Delaware.
- " Harry E, lab 110 S Meridian, res R F D No 18.
- " Herbert E, mach hd, h s e cor Katrine av and 41st.
- " Jennie B (wid Thos H), r 926 N Illinois.
- " Jessie T (wid Wm H), h 2328 1/2 Central av.
- " Thos C, h 2433 N Delaware.
- " Virgil C, lab, h 735 Fletcher av.
- " Wm H, slsmn, h 2310 Roosevelt av.
- Clapper Alta M, prin Seventh Day Adventist School, b 1500 E Michigan.
- " Wm C, tinner, b 150 S Oriental.
- Clappert Aug A, bench hd, b 525 Downey.
- " Henry A, lab, h 525 Downey.
- Clar Henry, lab, h 1017 S Illinois.
- " Louis, clk 35 W Wash, b 1017 S Illinois.
- Clare, see also Clair.
- " Alice B, tchr, b 250 W Maple rd.
- " Doris H, student, b 250 W Maple rd.
- " Frances, clk, b 439 N LaSalle.
- " Howard H, investigator 1447 Lemcke Annex, b 250 W Maple rd.
- " James D, adjuster, b 350 W Maple rd.
- " James R, lumber, h 250 W Maple rd.
- Clarina The 501-507 E North.
- Clark, see also Clark.
- " Ada B, tchr, b 4176 Ashland av.
- " Adah A, clk, b 19, 401 N Illinois.
- " Agnes, slsmn, b 823 N Delaware.
- " Albert, glass wkr, r 1456 Central av.
- " Albert C, clk, h 2619 E Pearl.
- " Albert L, asst mngr 735 N Noble, h 609 Spring.
- " Albert R, carp, h 1136 W New York.
- " Albert V, mtrmn, b 107 N New Jersey.
- " Alex, asst cashr Kingan & Co, h 4752 1/2 College av.
- " Alf, h 4639 Bellefontaine.
- " Alf, lab, b 1805 Shelby.
- " Alva N, housemn VanCamp Hdw and Iron Co, h 966 W 28th.
- " Alvira J, h 2514 Station.
- " Amos, bartndr, h 516 E Court.
- " Andrew, condr, h 41 N Beville av.
- " Andrew, lab, h 548 N Drovers.
- " Andrew J, finisher, h 950 W 29th.
- " Andrew J, phys 624 N New Jersey.
- " Anna L (wid Thos), h 115 W 19th.
- " Anna L (wid Wm R), h 704 Fletcher av.
- " Anthony, patrolman, r 506 E Wash.
- " Argyle A, trav agt, h 2119 Park av.
- " Arla, b 2012 N Delaware.
- " Arthur, clk, r 2322 Stuart.
- " Artemesia (wid Ernest), h 437 E Vermont.
- " Asa B, engr, h 236 Parkview av.
- " A Homer, editor 49 S Capitol av, h 2917 Boulevard pl.
- " Bartlett, lab, b 1710 S Keystone av.
- " Basil F, linemn, b 624 W Maple rd.
- " Benj F (Frank S Clark & Co), h 3115 N New Jersey.

**WESTERN
MACHINE WORKS**

ENGINE SPECIALISTS
ALL KINDS MACHINERY REPAIRS
Cor. Market and West Sts.
BOTH PHONES—MAIN 328, NEW 3581

CLARK

- " Berline (wid Carl), h 712 Lord.
- " Bert, r 1052 Woodlawn av.
- " Bert, bkpr Vonnegut Hdw Co, r 402 E New York.
- " Bertha M (wid Courtland), h 2140 Pleasant.
- " Bessie (wid Michl), h 538 S West.
- " Blanche, h 2536 Burton av.
- CLARK BLANCHE**, Harp Instructor College of Musical Art, b 720 E Pratt.
- " Carl D, field sec 130 1/2 S Audubon rd, b 303 same.
- " Cary E, lab, b 36 S Rural.
- " Chas, assmblr, b 457 Agnes.
- " Chas, auto wkr, h 1249 Vigo.
- " Chas, lab, b 1745 Miller.
- " Chas, lab, b 1148 W New York.
- " Chas, waiter, Claypool Hotel.
- " Chas A, 1212 Van B.
- " Chas A, bkpr Indpls News, h 1342 N LaSalle.
- " Chas A, lab, h 1112 Eugene.
- " Chas E, grinder, h 1835 Koehne.
- " Chas E, repr 208 N Meridian, b 608 N New Jersey.
- " Chas H, lab, b 1058 S Sheffield av.
- " Chas L, b 2514 Station.
- " Chas M, clk, h 2046 Bellefontaine.
- " Chas M, slsmn Merchants Heat and Light Co, h 815 N Capitol av.
- " Chas R, elev opr, h 2025 Barth av.
- " Chas R, typewriters 15, 18 W Market, h 12, 1137 E Market.
- " Chas T, clk 311 E Wash, h 324 N Noble.
- " Chas W, bkpr, b 318 N Senate av.
- " Chauncey H (Stockton, Gillespie & Clark), h 2182 N Meridian.
- " Christine L, clk, b 2452 N Talbott.
- " Clarence B, mach, b 1029 N New Jersey.
- " Clarence E, bkkmn, h 2834 E Wash.
- " Clarence E, clk, P. O, h 4176 Ashland av.
- " Clayton E, buyer VanCamp Hdw and Iron Co, h 2452 N Talbott.
- " Clem C, horseshier, h 1309 Woodlawn av.
- " Clyde, lab, h 1136 Knox.
- CLARK CRUIS J**, Real Estate 504 American Central Life Bldg, Tels Main 4338, New 433, h 2314 Kenwood av, Tel North 6484.
- " Dallas, lab, r 415 Muskingum.
- " David, slsmn 240 S Meridian, h 2029 Ashland av.
- " Davis A, h 523 Highland Drive.
- " David H, carp, h 1540 Lee.
- " Delbert, glasswkr, b 1805 Shelby.
- " Dennis, porter, h 742 W 12th.
- " Doris, clk 205 Telephone bldg, b 1118 King av.
- " Dorothy, b 4055 Broadway.
- " Earl P, clk, b 320 Grace.
- " Ebert A, polisher, b 350 E Norwood.
- " Edgar C, slsmn 34 W Ohio, res Southport, Ind.
- " Edith H, bkpr 51 N Illinois, b 2522 Station.
- CLARK EDMUND D**, Surgeon 712-715 Hume-Mansur Bldg, Tels Main 5527, New 4116, h 4-A, The Winter Apartments, 1321 N Meridian, Tels Main 1415, New 186.
- " Edmund V, slsmn, h 1217 McLain.
- " Edna, b 731 E Georgia.
- " Edna, r 1, 36 W St. Joseph.
- " Edw, clk, b 1126 N Alabama.
- " Edw, lab, b 442 S Penn.
- " Edw, mach, h 414 N Alabama.
- " Edw, mach, b 326 Hanson av.
- " Edw, porter, h 2258 Hovey.
- " Edw A Rev, pastor Broadway A M E Church, r 450 N Senate av.
- " Edw F, carp, h 1134 E 19th.
- " Edw W (F W & E W Clark), h 2916 Kenwood av.
- " Eli E, bartndr, r 32 S Senate av.
- " Eliz (wid Geo W), h 1058 W 29th.
- " Eliz (wid Timothy J), h 113 Arsenal av.
- " Eliz, clk 429 N Penn, b 538 S West.
- " Eliz E (wid Geo), h 2636 Boulevard av.
- " Eliz J (wid Arthur S), h 416 N Noble.
- " Elmer D, assmblr, b 2322 College av.
- " Elmer E, condr, b 1848 N Talbott.
- " Emanuel, carp, h 1223 S Bismarck av.
- " Emma (wid Chas F), b 1930 Hoyt av.
- " Emma (wid Jno C), h 136 N East.
- " Emma (wid Wallace), h 19, 401 N Illinois.
- " Emma A (wid Joshua J), h 2614 E 13th.
- " Emma L (wid Harry), h 601 W 42d.
- " Ernest, mtrmn, h 2129 Allfree.

Law Business College WE would be pleased to have you ask
Business Men and Students about us.
COR. DELAWARE and NORTH STREETS
Telephones: Main 542 - New 4833
Catalog Mailed Upon Application



\$1595 F. O. B. Factory

More power with less weight, greater economy with less effort, better performance at less expense at a price \$500 less than you'd expect to pay.

CLARK

- " Ernest E, engr, h 610 Cottage av.
- " Ernest L, car bldr, h 576 Lynn.
- CLARK ERNEST V**, Mngr for Indiana American Surety Co of New York, 1100-1105 Fletcher Trust Bldg, Tele Main 357, New York, h 2131 Broadway, Tel North 577.
- " Ethel, mlr, h 701 S Noble.
- " Eug, checker, b 41 N Beville av.
- " Eug O, appr, b 1327 E Michigan.
- " Eva B, clk, b 623 E Morris.
- " Eva L, b 731 E Georgia.
- " Evon S, h 436 Bosart av.
- " E Youtsey, storage 360 S Meridian, b 927 Lexington av.
- " Frances M, clk 147 E Market, h 1201 E Pratt.
- " Frances W (wid Wm F; F W and EW Clark), h 122 W 13th.
- " Frank J, slsmn Columbia Graphophone Co, b 728 N New Jersey.
- " Frank M, photo, h 2152 Park av.
- " Frank P, slsmn, h 1355 Shelby.
- " Frank S (Frank S Clark & Co), h 3113 N New Jersey.
- " Frank S, clk R M S, h 5514 E Michigan.
- CLARK FRANK S & CO** (Frank S, Benjamin F and Lewis Q Clark), Real Estate, Surety Bonds, Loans, Rentals and Insurance, 225 E Ohio Castle Hall Bldg, Teis Main 3377, New 435.
- " Frank W, trav agt, h 1201 E Pratt.
- " Franklin, engr, h 326 Hanson av.
- " Franklin E, h 2103 Broadway.
- " Fred A, carp, b 2032 Roosevelt av.
- " Fred E, tmstr, h 2728 Cornell av.
- " Fred W, engr, h 320 Grace.
- " Frek, lab, b 1549 Blaine av.
- " Fredk A, b 1840 N Penn.
- " F W & E W (Frances W and Edw W Clark), publs, 14, 110 W Maryland.
- " Geo, condr, h 1, 601 Madison av.
- " Geo, lab, b 1142 Chadwick.
- " Geo, porter, h 322 W 11th.
- " Geo, stage hd, h 336 Ogden.
- " Geo, tmstr, b 2446 Manlove av.
- " Geo, tinner, b 1427 Churchman av.
- " Geo D, groc 1104 N Illinois, h 44 W 13th.
- " Geo H, condr, h 1343 N Tuxedo.
- " Geo R, h 1133 Olive.
- " Geo T, car bldr, h 50 S Rural.
- " Geo W, bkpr The Union Trust Co, b 1030 W 33d.
- " Geo W, boiler erector, h 1029 N New Jersey.
- " Geo W, engr, h 2522 Station.
- " Georgiana, Indrs, b 502 N Blackford.
- " Gertrude, clk, b 2023 Roosevelt pl.
- " Gertrude, cook, r 1024 Shelby.
- " Gladys, h 220 W New York.
- " Grant W, mach, h 1625 Sturm av.
- " G Harry, mngr 360 S Meridian, h 927 Lexington av.
- Clark's Hall, n w cor Station and 25th.
- Clark Hannah E (wid Wm F), Indrs, r 28 W North.
- " Harriet, h 704 Dorman.
- " Harriet A, b 731 E Georgia.
- " Harry, lab, b 2017 Ralston av.
- " Harry, storekpr, h 927 Lexington av.
- " Harry B, paper mngr, h 1912 Lawrence.
- " Harry C, cook, h 650 N West.
- CLARK HARRY E**, Commercial Photographer, 17 Baldwin Bldg, 159 E Market, Tel New 5566-K, h 1922 Hoyt av.
- " Harry O, lab, b 823 W 28th.
- " Harry O, mach, h 1526 N Arsenal av.
- " Harry R, pntr, h 823 W 28th.
- " Hattie E, solr, 9, 18 W Market, b 825 Christian pl.
- " Hazel, waitress, r 439 E Louisiana.
- " Hazel M, tel opr, b 207 N Sheffield av.
- " Helen L, clk, b 1306 N Capitol av.
- " Helen M, sten, b 1625 Sturm av.
- " Henrietta, h 1710 Catterson.
- " Henry, h 457 Agnes.
- " Henry, lab, b 703 N Cincinnati.
- " Henry C, slsmn, h 1215 N Penn.
- " Henry D, b 449 E Morris.
- " Henry H, well driver, h 1708 Roosevelt av.
- " Henry T, h 611 W 41st.
- " Herbert, engr, h 1809 Union.
- " Hezlep W, reporter, h 3425 E 26th.

SHEPARD

HARDWARE COMPANY

Hot Air Furnaces
Hardware, Paints, Oils & Glass
Sheet Metal Works

2862-64 CLIFTON ST. TEL. NORTH 1357

CLARK

- " Hiram H, photo, h 701 S Noble.
- " Holly O, fireman, b 56 N West.
- " Homer, lab, b 1027 River av.
- " Homer E, clk C C C & St L Ry, b 2802 Paris av.
- " Homer S, porter, b 330 Osage.
- " Horace H, engr, h 407 Hamilton av.
- " Howard D, dept mngr 134 S Penn, h 29 Drexel av.
- " Ida, h 608 S Illinois.
- " Inez O, sten 604 Fletcher Trust bldg, b 527 E New York.
- " Ivan J, carp, b 1914 Schurmann av.
- " James, h 912 S West.
- " James, bench hd, h 750 King av.
- " James, decorator, b 318 N Senate av.
- " James, lab, h 543 N California.
- " James, waiter, b 127 Puryear.
- " James A, clk, h 1074½ Idell.
- " James A, mach, h 908 E 21st.
- " James E, lab, r 631 W North.
- " James E, lab, h 333 Trowbridge.
- " James E, tmstr, h 2240 Miller.
- " James F, boiler mkr, h 28 McKim av.
- " James G, service man 431 N Capitol av, b 1236 Blaine av.
- " James H, slsmn, h 2009 S Meridian.
- " James H, tmstr, h 2023 Boulevard pl.
- " James J, porter, h 607 N Cincinnati.
- " James L, member Public Service Commission, res Danville, Ind.
- " James M, lab, h 2739 Foundry.
- " James W, drugs 271 Richland.
- " Jason C, lineman, h 3360 Jennings.
- " Jasper N, pntr, h 2322 Fairview.
- " Jesse A, supt 503 Majestic bldg, r 814 N Meridian.
- " Jno, carp, h 1030 W 33d.
- " Jno, groc, 2621 Northwestern av.
- " Jno, mach, h 2338 Wheeler.
- " Jno A, bkpr Indpls News, h 3970 Broadway.
- " Jno A, mldr, b 1445 S Belmont av.
- " Jno B, lab, h 2042 Yandes.
- " Jno C (Clark & Cade), drugs 572 Mass av, h 425 E Walnut.
- " Jno C, pntr, b 1302 E Market.
- " Jno D, h 1826 Shelby.
- " Jno D, dep fish commr 81 State House, h 623 E Morris.
- " Jno D, lab, h 220 W 13th.
- " Jno E, pntr, h 42 S Holmes av.
- " Jno E, woodwkr, h 1314 Vigo.
- " Jno F, h rear 1049 S Sheffield av.
- " Jno F, clk 444 N Capitol av, b 113 N Arsenal av.
- " Jno J, clk, b 1227 Wright.
- " Jno J, lab, h 725 W New York.
- " Jno L, lab, h 2901 Brookside av.
- " Jno R, tel opr, b 712 N Alabama.
- " Jno S, trav agt, h 2910 E New York.
- " Jno T, propr Iroquois Theater, b 923 E 14th.

MUESING & SCHMIDT

Excavating and Grading

Contractors

1745 English Ave. -- Estimates Furnished
Phones: Pros, 3500, New 9154

One



Always Open

Licensed and Bonded

The
**H.C. WEBSTER
DETECTIVE
AGENCY**



SUITE
814

Hume-Mansur Bldg.
Either Telephone
2615

NEAL

INSTITUTE
COMPANY

TREATMENT

For

DRINK

OR

DRUG

HABIT

1803

West Washington
Street

PHONES: Belmont 637
New 3X4-K
(SEE MEDICAL DEPT.)

WEIL BOILER COMPANY

Telephone Prospect 5587

Weil Steel Tanks - 500 in Stock at all times
Steel Tanks for Hot Water Storage and Water Supply

**YOU CAN GET
IT AT
VONNEGUT'S**

VONNEGUT HARDWARE CO.

120-124 EAST WASHINGTON ST. TELEPHONES
NEW 589, MAIN 4192

CUTLERY

**SILVER-
WARE**

**HOUSEHOLD
UTILITIES**

**BATHROOM
FIXTURES**

**KITCHEN
UTENSILS
STOVES**

H. H. Woodsmall & Co. (Inc.)

**General Insurance
EVERY FORM OF INSURANCE
Except Life Insurance
Fidelity Trust Building
SECOND FLOOR**

CLARK

" Jno W. blksmith 1336 Shelby, b 1027 Hosbrook.
" Jno W. janitor, h 731 E Georgia.
" Jno W. meat ctr, h 2847 Boulevard pl.
" Jno W. pres Hoosier Investment Co, h 3. 703 1/2 Mass av.
" Jonathan M. cashr 326 W Georgia, h 543 E 33d.
" Jos. engr, h 1236 Blaine av.
" Jos. porter, h 1207 Fayette.
" Jos D. lab, b 518 S Penn.
" Jos L. lab, h 2041 Cooper.
" Jos W. h 554 Hamilton av.
" J Everett, engr, h 58 N Addison.
" J Virginia, sten, b 601 W 42d.
" Kate, clk, b 433 W Michigan.
" Kath (wid Ell), r 31 Virginia av.
" Kath (wid Hugh), h 433 W Michigan.
" Kath C, b 113 N Arsenal av.
" Kath M (wid Edw), b 619 E Court.
" Kenneth E. carp, h 1939 Miller.
" Lawrence B, h 3217 Bellefontaine.
" Lawrence C, pntr 422 N State av.
" Leah F, techr, b 2541 N New Jersey.
" Le Clarence W. electr Indpls Light & Heat Co, b 2041 Cooper.
" Leonard D. collr Frank M Dell, b 1021 E Market.
" Le Roy, mach, b 1821 S State av.
" Letia G, clk 147 E Market, r 2, 814 N Meridian.
" Leverett M, master mech, h 4002 Grace-land av.
" Lewis A, contr, h 1315 Reinsner.
" Lewis E, clk R M S, h 2321 N Capitol av.
" Lewis Q (Frank S Clark & Co), b 3113 N New Jersey.
" Lillian, h 415 E St Clair.
" Lillian, tchr, h 2428 E 10th.
" Lillian G (wid Thos B), h 1306 N Cap-itol av.
" Lindley H, slsmn 444 N Capitol av, r Y M A.
" Lon E. stemfr, h 1227 Wright.
" Lottie (wid Geo), h 923 Broadway.
" Lottie, b 3360 Jennings.
" Lottie F (wid Jno), h 207 N Sheffield av.
" Louisa, h 607 E Court.
" Louise C, sten L S Ayres & Co, b 1922 Hoyt av.
" Lyda (wid Levi D), h 2834 Burton av.
" Lyle, clk, b 4176 Ashland av.
" Lynn W, clk Van Camp Hdw & Iron Co, b 966 W 28th.
" Maria F (wid Edw), b 3534 N Illinois.
" Marcus L, lab, b 240 S LaSalle.
" Margt, h 932 Colton.
" Margt B (wid Chas T), h 2032 Roosevelt av.
" Margt E (wid Chas H), h 411 E Walnut.
" Margt F (wid Wilson D), b 12 S Forest av.
" Margt G, clk 19 N Meridian, b 801 Fayette.
" Marion E, osteopath 410 Board of Trade bldg, h 800 Middle Drive (W P).
" Martha B (wid Ephraim), h 442 N Gray.
" Martin, lab, b 339 W 31st.
" Mary (wid Thos J), h 811 Fayette.
" Mary, b 1651 Ogden.
" Mary A (wid Alf D), b 139 W 28th.
" Mary A (wid Edw), h 926 Oxford.
" Mary E, b 1907 N New Jersey.
" Mary E, bkpr, b 113 N Arsenal av.
" Maude, clk, b 806 E 42d.
" May, h 415 E St Clair.
" May E, bkpr, b 701 S Noble.
" May I (wid Louis), b 234 E St Joseph.
" Michl, fireman, b 538 S West.
" Miles E, mach, h 2841 Boulevard pl.
" Milton, well driver, h 2017 Ralton av.

CLARK

" Mina, h 1054 Holborn.
" Minnie T, clk, b 1506 W 21st.
" Myron T, cap, b 1267 W 34th.
" Myrtle, clk 84 State House, b 8, 127 E St Joseph.
" Nancy (wid Jno D), h 339 Agnes.
" Nancy R (wid Thos), h 929 E Maryland.
" Nettie, cook Norways Sanatorium, h 322 W 11th.
" Oliver E, lab, r 30 S Senate av.
" Oliver H, bkpr 133 E Market, h 418 E 16th.
" Ollice R, teller Fletcher Am Natl Bank, h 2920 Indianapolis av.
" Ollie, b 1805 Shelby.
" Ollie, porter, h 1523 Byram pl.
" Opal, b 2025 N New Jersey.
" Orville E, clk 709 Odd Fellow bldg, b 623 E Morris.
" Osgood, sec the Stenotype Co, h 1, 940 Middle Drive (W P).
" Otto R (Clark & Stark), h 2367 English av.
" Otto U, mach, h 68 Grace.
" Pearl P, clk, b 1805 Shelby.
" Permelia (wid Geo), h 303 S Audubon rd.
" Ralph, clk, b 209 Eastern av.
" Raymond A, bkpr, h 292 E Wash.
" Raymond C, slsmn, b 701 S Noble.
" Raymond W, trav agt, b 2234 N Alabama.
" Rebecca, bkpr, b 701 S Noble.
" Robt, bkpr, r 3, 402 E New York.
" Robt, formn 1100 W Henry, h 1118 King av.
" Robt, mgr col dept 807 Fletcher Trust bldg, h 2337 N Talbott.
" Rollice G, assemblr, h 1549 Blaine av.
" Roscoe S, polisher, h 1529 Olive.
" Ross E, barber, b 339 Agnes.
" Ruby I, clk, b 240 N New Jersey.
" Rufus B, lab, b 2538 Burton av.
CLARK SALEM D (Clark & Quigley), Law-yer, Suite 709 Odd Fellow Bldg, Tels Main 1625, New 447, h 2541 N New Jersey, Tel New 7915-K. (See card in Le-gal Blue Book.)
" Saml, h 4510 Park av.
" Saml G, tmstr, h 1011 Dreier pl.
" Sarah (wid Chas), b 729 Center.
" Sarah A (wid Levi), b 602 N Beville av.
" Selby, Indrymn, b 1074 1/2 Udell.
" Squire A, well driller, h 421 Irving pl.
" Steph A, h 320 N New Jersey.
" Sylvia, lab, 1022 Laurel.
" S Ethel, insp Board of State Charities, b 611 W 41st.
" Thos, engr, b 912 S West.
" Thos E, student, b 1227 Wright.
" Thos F, lab, b 1350 W McCarty.
" Timothy M, assemblr, b 113 N Arsenal av.
" T Bradley, brklyr, r 39 W Pratt.
" Vernie A, butcher, h 3250 N Olney.
" Virgil J, driver, h 814 Woodland av.
" Virginia, sten, b 227 E 10th.
" Virginia, asmskr, b 1422 E Ohio.
" Vivian J (wid James B), b 1126 N Alabama.
" Walter E, bksmith, h 2215 Martindale av.
" Walter J, clk 1400 Fletcher Trust bldg, b 725 W New York.
" Walter M, appr 219 N Delaware, b 1327 E Michigan.
" Walter T, furn rms 243 E Wash.
" Wayne G, lab, b 701 S Noble.
" Wesley E, brkrmn, b 422 N State av.
" Wiley, tmstr, h 3128 E Minnesota.
" Wm, assemblr, r 4, 729 Mass av.
" Wm, baker, h 1295 Shelby.
" Wm, hlpr, b 310 S East.
" Wm, lab, b 3250 Jackson.
" Wm, lab, h 1514 Laurel.
" Wm, porter, h 1036 Fayette.
" Wm D, well driver, h 1655 Roosevelt av.
" Wm E, cabmkr, h 1058 W 28th.
" Wm E, pres Heitger Carbuoretor Co, res Bedford Ind.
" Wm H, barber, h 120 W Michigan.
" Wm H, formn 515 N Holmes av, b 75 N Warman av.
" Wm J, clk Fletcher Am Natl Bank, h 602 N Beville av.
" Wm J, engr, h 113 N Arsenal av.
" Wm J, steam fr, h 855 N Gray.
" Wm L, engr, h 330 Hanson av.
" Wm N, hlpr, h 726 Dorman.

**Kenneth
K.**

Woolling

**Real
Estate
&
Investments**

PHONE
MAIN 2859

**256-257
Lemcke Annex
INDIANAPOLIS**

INSURE YOUR FAMILY THE NECESSITIES OF LIFE

Let Our Representative Explain

A HOME
COMPANY

STATE LIFE
INSURANCE COMPANY

GROWING WITH
INDIANAPOLIS

See Our Full-Page Display in this Directory

FLETCHER AMERICAN NATIONAL BANK

The accounts and collections of Banks, Merchants, Corporations and Individuals are respectfully solicited.



CLARK

" Wm O, mngr Acme Engineering Agency, h 1230 Fletcher av.
 " Wm F, carp, b 1710 Bellefontaine.
 " Wm R, lab, h 1426 E 18th.
 " Wm T, pntr, h 1821 S State av.
 " Willis, slsmn, h 1931 Highland pl.
 " Wysong Co (Benj F Wysong, Arthur S Helzer), live stock Union Stock Yards.
CLARK & CADE (John C Clark, John W Cade), Druggists h W cor Wash and Illinois, Teis Main 3 and 578, New 3 and 405, 449 E South, Teis Prospect 316, New 9751, 502 W Wash, Teis Main 1164, New 4211.

CLARK & QUIGLEY (Salem D Clark, Edward F Quigley), Lawyers Suite 709 Odd Fellows Bldg, Cor E Wash and Penn, Teis Main 1625, New 447 (See card in Legal Blue Book).

CLARK & ROBERTS CO, Joseph A Miner Pres, B S Middlebrook Treas, Mnfrs of Surgical Furniture 321-327 W 17th, Tel New 6684.

" & Stark (Otto R Clark, Reinhold M Stark), grocers 502 S Keystone av.
 Clarke Angeline (wid Thos M), b 1122 Bellefontaine.

" Anna A, milliner 30 Monument pl, b 12 964 N Meridian.

" Bertha, cashr 1190 Fletcher Trust bldg, b 1322 Bellefontaine.

" Bros (Inc), Michl J Clarke pres, Jos L Clarke sec-treas, plumbers 122 N Senate av.

" Chas, lab, r 324 N East.

" Chas E (Clarke & Clarke), h 115 S Audubon rd.

" Chas B, asst dept mngr L S Ayres & Co, b 3128 N Penn.

" Chas C, condr, h 2314 Roosevelt av.

Charlotte (wid Jno), b 14 E Minnesota.

" Edmond H, lab, h 513 W Merrill.

" Edw G, slsmn 613 Terminal bldg, h 2319 N Meridian.

" Eliza G, tchr, h 136 E St Joseph.

" Elton R, clk, b 1433 Lexington av.

" Emma, b 523 W Merrill.

" Ethel P, supt Long Hosp.

" Fredk B, ins agt 605 Law bldg, h 1655 Broadway.

" Fred R, adv agt C U Tel Co, h 5, 53 W 32d.

" Gick E, lab, b 729 Center.

" Geo H Rev, pastor Sixth Christian Church, h 1433 Lexington av.

" Henry H, bkpr Jose-Kuhn Lumber Co, h 3041 N Senate av.

CLARKE HENRY P, Physician and Surgeon, 27 Mansur Bk, n e cor Wash and Alabama, h 4390 Washington divd, Tel Washington 494.

" James J, mngr 122 N Senate, b 1108 Fletcher av.

" James M, sales mngr Natl Motor Vehicle Co, h 2941 Delaware.

" Jennie E (wid James E), b 856 Fletcher av.

" Jno E, steamftr, h 1221 W 34th.

" Jos L, sec-treas Clarke Bros, b 1108 Fletcher av.

" Kath (wid Michl) h 1108 Fletcher av.

" J Harry, hlpr, b 904 Harlan.

" Lillian, clk 23 N Meridian, b 227 E 10th.

" Mary (wid Jos H), h 904 Harlan.

" McMillan F, pres Clarke Bros, h 559 N Oakland av.

" Myrtle F, tel opr, b 856 Fletcher av.

" Nellie S, tchr, b 136 E St Joseph.

" Nellie S, trav agt, h 2527 N New Jersey.

CLARKE PEARL MRS, Bath, Body Massage, also Electric Reducing Machine 410 New Kahn Bldg, Teis Main 528, New 3720-R, h 226 E 10th, Tel Main 8976.

" Riley W Rev, pastor Emanuel Baptist Church, h 926 Laurel.

" Robt J, bkpr 518 N Delaware, b 115 W 19th.

" Robt R, fireman, h 348 Nelson.

" Ruth Z, sten, h 51, 614 N East.

" Sylvester, mldr, h 1306 Vigo.

" Walter B, b 856 Fletcher av.

" Walter B, chfr, b 226 E 10th.

" Walter C (Clarke & Clarke), h 1122 Bellefontaine.

BURNET - BINFORD LUMBER COMPANY LUMBER

and INTERIOR FINISH

30th and the Canal Teis. North 292 - Clifton 30

CLARKE

" Wm B, b 2104 College av.
 " Wm B, phys 348 Hamilton av.
 " Wm F, lneman, h 1740 Spann av.
 " Wm H, driver, h 856 Fletcher av.
 " & Clarke (Chas B and Walter C), lawyers 133 Newton Claypool bldg.

Clarkson Arthur R, golf instructor, h e s Meyers rd, 1 n of Lafayette rd.

" Clyde, mtrmn, h 2936 Cornell av.

" Edison, mach, b 3334 N New Jersey.

" Herman C, tinner, h 39 S Arlington av.

" James W, carp, h 1817 S East.

" Robt H, driver, h 22, 601 Madison av.

Clary, see also Cleary.

" Alonzo E, ins agt 810 Lemcke bldg, h 1809 Jones.

" Awa L, driver, h 2041 Mass av.

" Ara G, clk Natl Motor Vehicle Co, h 1546 Hoyt av.

" Chas, clk, h 314 Eastern av.

" Elmer E, patrolman, h 323 Oxford.

" Grafton A, mer police, h 3615 E Wash.

" James M, millwright, h 2161 Ringold av.

" Jasper N, h 1121 S Meridian.

" Margt, sten 417 State Life bldg, b 1809 Jones.

" Oliver E, chief clk 311 E Union Station, h 3302 Graceland av.

" Patk, mach hnd, b 326 S Missouri.

" Steph A D, clk 111 S Penn, h 46 S Alabama.

" Wm, lab, h 2817 Burton av.

" Wm J, spl police, h 1514 Naomi.

Clasmeyer Fred W, groc 440 N Illinois.

Clasplill Frank W, lab, b 351 Buchanan.

" Harry C, clk, b 228 W York.

" Henry, driver, h 238 W Michigan.

Class Ella (wid Christian), h 1215 N State av.

" Michl, tinner, h 1126 Newman.

" Walter M, metal wkr, b 1126 Newman.

Classen Alf E, mngr 101 N Illinois, h 1322 N Fremont av.

Classick James A, mldr, h 327 Harris av.

Classie Nina, h 5, 243½ Virginia av.

Classmeyer Christian F (wid Henry), b 18, 310 N Capitol av.

Classon Jackson, brkrmn, h 2363 N Gale.

" Webster, mach, b 1139 Lexington av.

Clatterbaugh James W, driver, h 620 Arbor av.

Clauer Chas H, meat ctr, h 418 N Randolph.

" Wm E, sec City Board of Public Safety 3d fl City Hall, h 6, 109 W St Clair.

Claus Emll, tailor, b 739 N West.

" Michl, lab, b 604 S Meridian.

Clausen Hans, supt, b 1626 N Arsenal av.

" James M, switch tndr, h 1444 McLain.

Clauser Eldo H, interne City Hospital.

" Marjorie L, tchr, b 2912 N New Jersey.

Clausing Edw W, engr, h 252 Hendricks pl.

" Irene, tchr, b 252 Hendricks pl.

Clauson Jno, tallor, h 1129 E Pratt.

" Saml T, carp, h 2122 Martindale av.

National Insulating and Mntg. Co.

Contractors and Manufacturers of

"Patented" Continuous Jointless Covering

A Full Line of Pipe and Boiler Coverings in Stock. Mnfrs. of All Kinds of Paste

Office and Factory: Industrial Bldg., 10th & Canal

TELS.: Main 655; New 4187

Julius C. Walkes & Son, INC.
 Nos 5 and 7 E. WASHINGTON ST.

DIAMONDS
 Loose and Mounted

TOOLS
 •
MILL SUPPLIES
 •
BUILDERS' HARDWARE
 •
CABINET HARDWARE
 •
UPHOLSTERY GOODS

VONNEGUT HARDWARE CO.

120 - 124 EAST WASHINGTON ST. TELEPHONES NEW 589, MAIN 4192



The Union Trust Company

Loans Money on Real Estate

120 East Market Street

No Commission

AJAX TIRES
 Guaranteed in writing
5000 MILES
*"While others are claiming
 Quality we are guaranteeing it"*
AUTO EQUIPMENT CO.
 210-212 N. MERIDIAN ST.
 Telephones, Main 6373, New 1960

CLAUSSEN

- Claussen Earl, ins 130 E Market, h 3245 Central av.
 Clavelen Victor, lab, h 955 S Alabama.
 Clavell Guy E, mngr 231 Mass av, b 3908 E Michigan.
 "Thos E, h 1110 N Gale.
 Clawson Clarence A, vet insp 316 Federal bldg, h 2445 N Talbott.
 "Edgar P, auditor Evansville & Indianapolis R R Co 515 Lemcke bldg, b Hotel Linden.
 "Edith, tel opr, b 2226 Bellefontaine.
 "Elbert, chfr, h 433 W 15th.
 "Eug F, slsmn 142 W Wash, h 1516 N Alabama.
 "Frank H, condr, h 405 N Forest av.
 "Fredk, elev opr Lemcke Annex, res Perryville.
 "Geo E, condr, h 659 Warren av.
 "Geo W, engr, b 659 Warren av.
 "Guy C, mngr 142 W Wash, b 1516 N Alabama.
 "Hannah (wid Andrew J), b 2537 N Penn.
 "Jno W, lab, h 1907 Lambert.
 "J Brooke, mngr Indpls Mailing Co, h 2537 N Penn.

CLAWSON MILTON L, Lawyer 714 Odd Fellow Bldg, Tel New 979, h 3949 Rockwood av, Tel New, Park 101-K. (See card in Legal Blue Book.)

- "Walter, brkmb, b 22 Hendricks pl.
 Clay Albert A, porter, h 522 N Scioto.
 "Andrew, fireman, h 622 Douglass.
 "Anna (wid Henry), b 3042 Graceland av.
 "Arthur E (Clay & Emmons), h 723 E 114 W 15th.
 "Brewer T, slsmn Starr Piano Co, h 218 W 15th.
 "Chas, printer, b 2156 Ransdell.
 "Chas B L, pressman, h 722 Beecher.
 "Clara, cook, b 2432 N Rural.
 "Clarence, iron wkr, b 2126 Miller.
 "Daisy (wid Herbert), b 531 Darnell.
 "Dale, butcher, b 1555 Blaine av.
 "Della, b rear 2015 Barth av.
 "Edw, musician, b 114 W 15th.
 "Eliz (wid Henry), h 1240 N West.
 "Eliz, clk C U Tel Co, h 2304 Pierson av.
 "Elmer, mach hd, b 349 W 13th.
 "Fredk, finisher, h 1238 Fayette.
 "Grant H, dentist 108 N Delaware, h 223 W St Clair.
 "Harry, iron wkr, b 621 N Bancroft av.
 "Henry, lab, h 2501 Caroline av.
 "Henry C, ctr, b 619 Douglass.
 "Henr C, porter, h 903 S California.
 "Herbert, lab, h 619 Douglass.
 "Ida, sten 40-A W Ohio, b 2239 N Meridian.
 "James A, h 114 W 15th.
 "James E, lab, r 716 Indiana av.
 "James S, slsmn 502 S Penn, h 5870 Lowell av.
 "James W, cooper, r 426 W Maryland.
 "Jno, lab, b 1131 Carter.
 "Laura, h 869 W 25th.
 "Margt (wid Ira), h 837 Colton.
 "Marie B (wid Henry), h 349 W 13th.
 "Noah, h 826 W Pratt.
 "Products Co, The, Henry H Tittsworth pres. Chas F Shannon sec, J Russell Jones treas conduits 851 Lemcke Annex.
 "Richd, lab, h 1321 Columbia av.
 "Richd, lab, h 217 Osage.
 "Robt L, lab, h 914 W 25th.
 "U Grant, lab, h 349 W 13th.
 "Wm, porter, h 609 Bright.
 "Worker The, T A Randall & Co pubs 211 Hudson.
 "Zina (wid Ben), h rear 229 Toledo.

CLAY

- & Emmons (Arthur E Clay, Oliver J Emmons), Drugs 1532 N Alabama.
 Claybaugh Virginia E, tchr, b 5764 E Michigan.
 Clayborn, see also Calborne.
 "Andrew, barber, h 866 W 24th.
 "Norman F, electr, h 1216 N LaSalle.
 Clayborne Christopher, barber, h 752 N California.
 "Jos, janitor, b 715 Ogden.
 "Laura, b 752 N California.
 "Mary (wid Wm), h 715 Ogden.
 Claybrook Bessie, h 815 Ogden.
 Claybrooke Daisy, h 529 N California.
 Claybrooke Lillian, smstrs, b 414 W Vermont.
 "Moses, repr Union Station.
 "Pearl (wid Robt), b 325 W Wabash.
 Claycomb Saml J, driver, h 1505 Montana.
 Claycombe Lloyd D, lawyer 911 Lemcke bldg, b Y M A.
 Clayman Herman, lab, r 1604 Sheldon.
 Claypool Benj F, b 1231 N Meridian.
 "Chas, r 351 1/2 E Wash.
 "Edna, b 426 N State av.
 "Edw L, ins agt, h 120 N State av.
 "Eliz C, b 2052 N Illinois.
 "Hannah M (wid Sol), h 2052 N Illinois.
CLAYPOOL HOTEL THE, Indiana Hotel Co Proprs, Henry W Lawrence Pres and Mngr, n w cor Illinois and Wash, Tels New 4381, Main 1372.
CLAYPOOL HOTEL FLORIST THE, Constantine H and Harry D Bookedis 8-10 N Illinois, Tel Main 4396, New 4396-K.
 "James C, mngr Iris Theater, h 426 N State av.
CLAYPOOL JEFFERSON H, Lawyer 217 Law Bldg, b 1231 N Meridian, Tel New 3297.
 "Jessie, b 426 N State av.
CLAYPOOL JOHN W, Lawyer Suite 824 Hume-Mansur Bldg 23 E Ohio, Tel New 780, h 2052 N Illinois, Tel New Park 55 E. Farm 71.
 "Julia A (wid Robt), h 1145 Linden.
 "Margt, b 832 Athon.
 "Newton (Claypool & Co), res Hingham, Mass.
 " & Co (Newton Claypool), ins 710 Newton Claypool bldg.
 Clayson Una, music tchr, h 3068 Washington Blvd.
 Clayton Alice M, sten, b 21 N State av.
 "Bessie K, sten 113 W Georgia, b 516 S State.
 "Cecilia E, clk 25, 224 N Meridian, b 516 S Senate av.
CLAYTON DR CHARLES MURRAY, Blood, Chronic and Private Diseases, Office Hours 9 A M to 5 P M, 7 P M to 8 P M, 11-12 United Building 9 N Illinois, Tel Main 7107, h 2305 Brookside av, Tel Woodruff 3456.
 "Edgar S, car repr, b 680 Arch.
 "Frank A, lab, b 21 N State av.
 "Fron E, cashr 225 Fletcher Am Bank Bldg, b 710 S Noble.
 "Henry, lab, h 92 1/2 Colton.
 "Hiram, cook, r 1240 Broadway.
 "Homer E, electr, b 680 Arch.
 "James, clk, b 1428 Cornell av.
 "Jno A, carrier P O, h 5906 Lowell av.
 "Jno F, baggage man, h 710 S Noble.
 "Jno R, plaster, h 2057 Olive.
 "Jos S, decorator, h 204 Spring.
 "Leonidas, tmstr, r 422 E New York.
 "Marie I, wpper, r 1245 W Ray.
 "Mary (wid Frank), b 226 E Morris.
 "Nona, film inspr 25, 224 N Meridian, b 516 S Senate av.
 "Saml, bartndr, h 1442 W Morris.
 "Thos H, watchman, h 516 S Senate av.
 "Thos R, box mkr, h 1245 W Ray.
 "Walter, cooper, b 226 E Morris.
 "Wm, chfr, r 1214 E 16th.
 "Wm S, miner, h 21 N State av.
 Claywell Curtis F, plaster, h 309 N New Jersey.
 Cleage Henry W, carrier P O, h 1034 N West.
 "Jacob, waiter, h 828 Camp.
 "James A, clk 450, 36 S Penn, h 1133 Madeira.
 Clearman Rebecca (wid Emanuel), h 515 Hudson.
 Clear Ellen, clk, h 226 W Wyoming.
 "Jno T, lab, h 1805 Yandes.

The Rough Notes Co.

PUBLISHERS AND MANUFACTURERS OF
"ROUGH NOTES," INSURANCE BOOKS AND AGENTS' SUPPLIES
 INDIANAPOLIS
 220 EAST OHIO STREET
 ENTIRE FLOOR

FOR QUALITY AND SERVICE

Schoen Bros
 THE CLEANERS

Main Office:
 601-3-5
 N. Penn St.

Phones:
 Main 4141
 New 1555

Branch Office:
 1 E. Market

Phone:
 Main 1227

LIFE INSURANCE COMPANY OF VIRGINIA
 Organized 1871
 RICHMOND, - VIRGINIA

A. MORLEY, Superintendent,
 506-7-8 Fletcher Savings & Trust Bldg.
 Indianapolis, Indiana

has won the hearty approval and active support of the people by its promptness and fair dealings during the FORTY-FIVE years of its operation.

W. J. GIBBONS, General Agent,
 Room 707 Merchants Bank Building
 Indianapolis, Indiana

Taylor's Victrolas

CLEAR

" Noah A, autowkr, h 2117 Linden.
 Clearwater Edgar L, uptr, h 1076 Oliver av.
 " Harry S, bkpr, h 2212 N Delaware.
 " Hiram, h 1535 Pleasant.
 " Ora E, mngr 1531 Roosevelt av, h 1606
 Ludlow av.
 Cleary, see also Clary.
 " Benedict S, watchman, h 1123 Woodlawn
 av.
 " Edw P, driver, h 529 Wallace av.
 " Eliz (wid Andrew F), h 502 Douglass.
 " Helen, sten, 323 W 15th, h 1338 S Harding.
 " Helen M, nurse St Vincent's Hosp.

CLEARY JAMES F (Waltz, Cleary & Fish),
 Lawyer 606 Fidelity Trust Bldg, Tel
 Main 2717, h 1923 Nowland av. (See
 card in Legal Blue Book).
 " Jno W, mach, h 607 N Keystone av.
 " Jno W, trav agt, h 952 Lexington av.
 " Mary A, nurse, h 529 Wallace av.
 " Patk J, mach, h 326 S Missouri.
 " Wm F, insp, h 2345 N Delaware.
 " Wm L, formn 1505 Kentucky av, h 1338
 S Harding.
 " Worthington A, patrolman, h 9 N Pine.
 Cleveland, see also Cleveland.
 " Chas F, specl agt 347 Lemcke Annex, h
 3058 Washington Blvd.
 " Feno C, Jno X Reynolds pres, Robt W
 Reynolds sec, 851 Mass av.
 " Jeannette (wid Calvin C), h 1420 College
 av.

Cleaver Closs, clk 144 N Illinois, r 631 N
 Capitol av.
 " Della, fr, h 230 Harris av.
 " Ida E, dry goods 2182 N Illinois, b 2069
 Highland pl.
 " Than G, slsmn 918 Majestic bldg, r Y M C
 A.
 " Thos, lab, h 611 W St Clair.
 " Wm, cooper, h 809 Harrison.
 " Wm T, clk, h 2069 Highland pl.

Cleckner, see also Clckner.
 " Nellie, b 1563 College av.
 " Rebecca (wid Chas), h 1563 College av.
 Clee Frank W, barber 2959 N Illinois, h 428
 Jefferson av.

" Robt E, waiter, r Y M C A.
 Cleet Albert L, lab, h 3410 English av.
 " Caroline (wid Sol), h 341 English av.
 Clegg Chester, driver, b 3610 Graceland av.
 " Chester E, chfr, h 50 W 30th.
 " Clarence W, bailiff County Criminal Court,
 h 131 N Elder av.
 " Geo M, city agt Kingan & Co, h 230 Han-
 son av.

" Lucile S, clk 333 W Walnut, b 3610 Grace-
 land av.
 " Marie F, clk 219 N Senate av, b 552 W
 26th.

" Nancy A (wid Henry), h 552 W 26th.
 " Owen E, slsmn VanCamp Hdw and Iron
 Co, h 935 W 32d.
 " Patterson, lab, b 1640 W Market.
 Sylvester M, b 131 N Elder av.

" Thos J, h 408 N Rural.
 " Thos F, slsmn, h 519 E 23d.
 " Wm E, clk, h 2111 Bellefontaine.
 " Wm H, janitor, h 3610 Graceland av.
 Cleggett Tobias, lab, h 602 W 23d.
 Cleland Cecil E, h 829 Christian pl.
 " Ethel E, librarian 87 State House, b 2324
 N Penn.

CLELAND FRANK J, Special Agt Massa-
 chusetts Mutual Life Insurance Co, h
 1704 N Talbot.

CLELAND JOHN E, Business Director Board
 of School Commissioners, Office Wim-
 mer Bldg, 66 W New York, h 2324 N
 Penn.

Clelland Jno T, engr, h 962 N Tremont av.
 Clem Alberta, clk, b 319, 233 N Illinois.
 " Al G, lab Ballard Ice Cream Co, h 1416
 Fletcher av.

" Amanda (wid Aaron), h 1628 College av.
 " Chester J, fireman, h rear 964 English av.
 " Danl V, clk 1815 E Wash, h 2052 Central
 av.

" Edwin, trav agt, h 9, 108 E St Clair.
 " Jean D, piano tchr, 106 E North, b 2052
 Central av.

" Luia A, bkpr, h 1628 College av.

Clemencia Steph, mlr, b 751 N Warman av.

Clemans Otis J, mach, h 961 W 30th.

GILL-BUENNAGEL CO., Inc.

FIRST MORTGAGE LOANS
 — FIRE INSURANCE —

213-218 Lemcke Bldg.

PHONES: MAIN 5420 NEW 236

CLEMANS

Clemens Albert L, pntr, h 719 E St Clair.
 " Charlotte, clk, b 310 E St Clair.
 " Harry F, electr, h 1018 St Paul.
 " Jno M, woodwkr, b 907 Bates.
 " J Edw, dtftsmn, h 2053 Broadway.
 " Lydia E, h 1818 Central av.
 " Nellie, forewmn, b 112, 108 S Capitol av.
 " Sophia (wid Jno A), h 1018 St Paul.
 " Theo W, carp, h 237 Hamilton av.
 " Wm F, slsmn, h 651 E 12th.

Clements Albert E, butcher, b 1052 W New
 York.

" Alice A, bkpr, b 1225 E Raymond.
 " America (wid Thos), h 3244 W Wash.
 " Anna, sten, b 1617 S Talbot.
 " Byrd F, boier, h 616 W St Clair.
 " Chas, h 910 Paca.
 " Chas, lab, h 224 Minerva.
 " Chas, tmstr, h 1206 Hoyt av.
 " Chas E, custodian, h 230 W Maryland.
 " Chas F, clk, h 414 E 16th.
 " Clarence O, insp, h 1638 Ingram.
 " Coleman, student, b 2916 Boulevard pl.
 " Edw J, carp, h 1816 Union.
 " Eliz (wid Edw), h 1301 Congress av.
 " Eliz (wid James H), h 1051 W New York.
 " Emma C, sten Foster & Messick, b 1238
 Union.

" Findlay, mach, h 262 N Addison.
 " Flora, sten, b 1617 S Talbot.
 " Florence B, stripper, b 1051 W New York.
 " Fred, lab, h 3240 W Wash.
 " Fredk, carp, b 1254 Madison av.
 " Geo, carp, h 1254 Madison av.
 " Geo, porter, h 1806 Brighton Blvd.
 " Geo A, clk P O, h 330 Parkway av.
 " Geo H, lab, b 423 Ketcham.
 " Geo J, mlr, h 1654 Union.
 " Geo M, appraiser 305 Od Fellow bldg, b
 1051 W New York.

" Geo O, bkpr L S Ayres & Co, h 2846 N
 Capitol av.
 " Geo W, lab, h 423 Ketcham.
 " Guy D, clk, b 511 E St Clair.
 " Harry B, nurseryman, h 3450 N Tecumseh.
 " Helen M, bkpr, b 3450 N Capitol av.
 " Henry D, mach, h 1329 E 11th.
 " Herbert, houseman 3430 Central av.
 " Herbert A, spec del messr P O, b 330
 Parkway.

" Jennie, nurse, b 1508 Pleasant.
 " Jno B, h 1225 E Raymond.
 " Jno J, clk 122 S Penn, res Mars Hill.
 " Jno J, lab, h 3450 N Capitol av.
 " Jno S, janitor, h 2629 Brookside av.
 " Jos, mtrm, h 51 N Warman av.
 " Jos H, body bldr, r Onida Hotel.
 " Leo G, carp, h 1737 Madison av.
 " LeRoy M, patrolman, h 1811 Brookside av.
 " Mabel G, clk, b 1608 Nowland av.
 " Margt (wid Peter), h 1617 S Talbot.
 " Mary B (wid Jno E), h 414 E 10th.
 " Mary B, clk, b 1238 Union.
 " Masten L, gen formn 1100 W Henry, h
 2957 N Illinois.

" Michl, carp, h 1238 Union.
 " Minter S, B, h 237 N Elder av.
 " Oran R, supt Pary Mngf Co, h 1635 Park
 av.
 " Ovid G, slsmn H T Hearsay Co, b 414 E
 10th.
 " Owen, formn O D Haskett Lumber Co, h
 2149 Shelby.
 " Paul H, lecturer, b 1329 E 11th.
 " Phill E, bkpr 319 W Maryland, b 511 E
 St Clair.
 " Ralph O, clk 215 Belmont av, res Ben
 Davis, Ind.
 " Rose A, tel opr, b 1638 N Temple av.

TANKS

National Boiler and Sheet Iron Works

THE NATIONAL DRY KILN COMPANY, Props.

Nos. 1118-1226 East Maryland Street

Garland Furnaces

"Quick Meal" Gas Ranges

"Dangler" Gas Ranges

Your Old Stove as
Part Payment

Electric and Water Power WASHING MACHINES

Charles Koehring 878-880-882 Virginia Ave.

New Phone,
Park 60
Old Phone,
Wash 741

JOHN WATSON CONTRACTOR

4004
N. CAPITOL AVE.
INDIANAPOLIS

JOS. W. SELVAGE

Rooms 410-15, 8 E. Market St.

Phone 717

**THE "REAL ESTATE" MAN
MODERN HOMES****Get "SELVAGE" to SELL
YOUR HOUSE or LOT.****SHELVING, CRATING****BUILT-IN-FURNITURE****EVERYTHING IN****Lumber and Millwork****LEWIS-FORBES LUMBER CO.**

Phones Prospect 364 New 9030 Shelby and Belt Ry.

CLEMENTS

" Rufus H, trav agt 107 S Meridian, b 1946

" Arrow av.

" Theo, city fireman, h 176 Downey.

" Thos H,h 642 Prospect.

" Wesley E, watchman Chandler & Taylor

" Co, h 511 E St Clair.

" Wm C, mach hd, h 1532 Brightwood av.

" Wm E, bkpr 207 E Maryland, h 1024 W

" 31st.

CLEMENTS WM J (Fehrenbach, Bose & Clements)

" Wm J (Williams & Clements) b 1051 W

" New York.

Clemmons Edw, lab, h 874 Torbet.

" Fred, indyrmn, b rear 2161 N Meridian.

" Harry, lab, b rear 2161 N Meridian.

" Hugh L, bartndr, h 440 Indiana av.

" James, custodian, h rear 2161 N Meridian.

" James T, agt Life Ins Co of Va, r 542 Mass

" Av.

" Julia (wid Robt), h 915 N Davidson,

" Lewis, butcher, h 918 N Davidson.

" Sidney, lab, h 918 N Davidson.

Clemson Edw W, groc 125 W Walnut.

" Fredk E, autowkr, h 107 W St Clair.

" Harvey C, lab, h 907 Torbet.

" Jno, lab, h rear 1535 Broadway.

" Jno T, supervisor, h 110 N Belmont av.

" Jos, mach, b 125 W Walnut.

" Talbert T, pntr, h 1735 College av.

Clemson Fredk, h 2761 Ethel.

Clendening Albrt S, chfr, h 627 W Vermont.

" Chas H, gardener, h 6 S Canal blvd, 1 n

" of 52d.

" Karl R, pres United Mngf Co, h 4035 N

" Senate av.

" Thos J, carp, h 101 S Sheridan av.

Clendinning Jno, watchman, h 115 S Bancroft

" av.

Clerk's Office Indiana State Supreme and Appelate

" Courts, 17 State House.

Cletes Rena A, sten, b 3917 N Capitol av.

Cleveland, see also Cleaveland.

" Callie, h 322 W 10th.

" Carter, pntr, r 121 N Alabama.

" Cincinnati, Chicago & St Louis Ry, H R

" Daly genl agt pass dept, 707 Fletcher

" Trust Bldg, Chas R Lewis div frt agt, W

" T Peacock, genl agt, 404 Saks Bldg, frt

" depot 301 S Delaware.

" Ella (wid Thos), b 1029 N Senate av.

" Emma (wid Louis), h 1245 Yandes.

" Grain Co, 606 Board of Trade bldg.

" Grover C, cabtnkr, r 509 N East.

" Harry, lab, h 1825 S Keystone av.

" Margt (wid Jno M), b 3930 Rookwood av.

" Maria, h 925 Roanoke.

" Thos, lab, b 829 Athlon.

" Walter G, steward, h 1209 Hoyt av.

CLEVENGER CHARLES A, Attorney at Law,

" Collections and Real Estate, Baldwin

" Bk, b Ben Hur Hotel.

" Clarence E, barber 615 Mass av, h 606 N

" New Jersey.

" Cleo M, sten 13th fl Lemcke Annex, b 606

" N New Jersey.

" Harriet, bkpr, r 604 N New Jersey.

" Heber L, acct Fulton Office Furniture Co,

" h 1105 W 33d.

" Ora, lab, 319 W McCarty.

" Oscar F, coltr, h 3104 Kenwood av.

CLEVINGER WM F, Physician (Diseases of the

" Throat, Nose and Ear), Office Hours

" 10 a m to 12:30 and 2 to 4 p m, Sundays

" 10 to 12 a m, 740-747 Newton Claypool

" Bldg, Tels New 1728, Main 174, h 1644

" N Talbott, Tels New 8432, North 3700

" Clever Conrad W, sec Strauss Service System,

" h 2450 Ashland av.

CLEWELL

Clewell Willard S, mach mate U S N, r Y M

" C A.

Click Francis M Rev, h 622 Hamilton av.

" Geo G, polisher, h 253 W 42d.

" Harry, mach, h 306 E Raymond.

" Ida (wid Jesse D), h 47 Schiller.

" James M, pkr, b 622 Hamilton av.

" Jno, lab, h 1425 Madison av.

" Jno S, clk, h 1533 Ringgold av.

" Walter, polisher, h 253 W 42d.

Clickner Jno L, bksmith, h 2034 S East.

" J Chas, electr, b 3340 N Capitol av.

" Wm E, formn 139 S East, h 2034 same.

Clidinst Ward, chfr, h 1661 N Arsenal av.

Cliff Wm A, mach, h 2237 Hovey.

Clifford Cath, sten, h 307 E St Clair.

" Clinton, restr 142 W Wash, b 509 Ken-

" tucky av.

" Edw J, tckt agt, h 831 N Ritter av.

" Fred W, clk 12th fl Lemcke Annex, h 3902

" N Capitol av.

" Harry C, watchman, h 405 Hamilton av.

" Harry C Jr, acct, h 1419 E Michigan.

" Henry, sten, b 1333 W 31st.

" Jeanette, tchr P S No 8, b 2303 N Capitol

" av.

" Jno, r 528 E Market.

" Jno, clk, h 915 N Ritter av.

" Jno, lab, b 509 Kentucky av.

" Jno, saw filr, 233 Eastern av.

" Jno F, bartndr, r 2422 Brightwood av.

" Josephine, b 724 Dorman.

" Leo, driver, b 233 Eastern av.

" Margt, sten C C C & St L Ry, b 233 East-

" ern av.

" Michl J, h 1811 N Delaware.

" Michl L, formn P O, h 3823 E Wash.

" Myrtle, furn rooms, h 307 E St Clair.

" Ora L, press fldr, b 913 N Delaware.

" Park, cement wkr, h 724 Dorman.

" Paul B, mngr 29 E Ohio, b 1811 N Dela-

" ware.

" Perry H, sec-treas C P Lesh Paper Co, h

" 124 Downey av.

" Savannah, smstrs, r 846 Ashland av.

" The, 709-711 Park av.

" Thos E, clk, r 515 Monument pl.

CLIFFORD TWOMEY M, Attorney at Law,

" Suite 701-704 Law Bldg, Tels Main 5820,

" New 696, b 1811 N Delaware, Tel New

" 8332-R. (See card in Legal Blue Book.)

CLIFFORD VINCENT G, Judge Superior Court

" Room 4, 57 Court House, Both Tels, h

" 1223 Bellefontaine, Tel New 4213.

" Walter D, mach, h 525 S Warman av.

" Wm M, lab, h 346 W 10th.

Clift Chas E, mngr Mt Jackson Sanitarium,

" h 3127 W Wash.

" Clarence E, appraiser 202, S E Market, b

" 338 W 31st.

" Emma J, sten 1012 Majestic bldg, b 3256

" Ruckle.

" Jno R, mach, h 2147 Hazel.

" Kath, slswn, b 838 W 31st.

" Mabel, cashr 332 Mass av, b 838 W 31st.

" Mark, chfr, h 3952 Cornelius av.

" Martin S, mach, h 1613 Vigi.

" Sarah E (wid Wm), h 21, 235 E Vermont.

" Wm S, h 838 W 31st.

" Wm W, electr Indpls Light and Heat Co,

" h 954 W 29th.

" W Harry, employment agt 48, 159 E Mar-

" ket, h 3256 Ruckle.

Clifton Abr, lab, h 2117 Lambert.

" Arthur J, car repr, h 1142 McLain.

" Chas S, contr, h 1415 N Tuxedo.

" Chas W, butter 426 Mkt House, h 906 W

" 29th.

" Clifford N, lab, b 2117 Miller.

" Edith M, sten Gibson Co, b 2602 Shriver av.

" Geo A, mtrmn, h 518 Lynn.

" Jos A, carp, h 3205 E New York.

" Juanita, piano tchr, 17 E North, b 8, 17 E

" Michigan.

" Leonard, lab, h 1449 Shepard.

" Margt E (wid Nelson), b rear 415 S Har-

" ding.

" Mary (wid Benj), h 825 Indiana av.

" Ollie, assmbir, h 2220 Morgan.

" Oval, appr, b 1142 McLain.

" Palmer, lab, b 1549 Reiser.

" Spencer, lab, h 719 Drake.

**Indiana
Electro-
type
Co.****Photo-
Engravers
Artists
Designers
Photogra-
phers****Electro-
typers
Stereo-
typers****Wood,
Metal,
& Wax
Engravers****23 West
Maryland St.
Indianapolis****Frank M. Dell****LIME, FLUE LINING
AND WALL COPING**Southeastern Ave. & Cruse,
Phones, New 1310 Prospect 1310

The Lawrence

410 AMERICAN CENTRAL LIFE
BUILDING
8 EAST MARKET ST.

Agency

BOTH PHONES 717

INSURE WITH US

Oldest and
Strongest Companies
COVERING ALL LINES

CLIFTON

"Steph A, slsmn 222 N Delaware, b 919 N East.

Climax Coffee and Baking Powder Co, Harry B. Gates pres, Wm N Gates sec and treas.

"Davis, S. D., pres, 111 E St Clair.
"Machinery Co, Theophilus King pres, Ernest K Hood sec and treas, 165-175 E Morris.

Climer Ella M, b 11, 111 E St Clair.

"Frank O, director 1500 E Michigan, h 11, 111 E St Clair.

"James W, phys, b 11, 111 E St Clair.

Cline, see also Klein and Kline.
"Albert, real est 419 Lemcke bldg, h 606 E 19th.

"Anna (wid Edw M), h 816 Coffey.

"Anthony G, pd, r, h 520 Cable.

"Arthur, plaster, h 6563 Ferguson (B R).

CLINE BENJAMIN F, Real Estate 420 Lemcke Bldg, Tel Main 817, h 2001 Broadway, Tel North 8097.

"Bessie, sten 529 Madison av, b 1163 N Mount.

"Chas E (Capital Realty Co), h 1042 W 33d.

"Conrad, cooper, b 1141 River av.

"Conrad, groc 360 W 10th.

"Delt, mtrnm, h 440 Downing av.

"Dolph P, plaster, h 6563 Ferguson (B R).

"Edw F, capt of police C C C St L Ry, h 716 Elm.

"Edw L, genl mgr Indianapolis and New Long Distance Telephone Co, h 3321 Central av.

"Elmira, smstrs, h Fairview Settlement.

"Eliz (wid Anthony S), b 3014 Central av.

"Elmer L, slsmn, h 28 W 19th.

CLINE FRED (Fred Cline Co), Real Estate 206 Hume-Manusor Bldg, Tels Main 1204, New 2159, h 606 E 19th, Tel North 7980.

CLINE FRED (Fred Cline and Leonidas H Lewis), Real Estate, Loans and Investments, We Specialize in 99 Year Leases and Business Property 206 Hume-Manusor Bldg, Tels Main 1204, New 2159. (See right top corner cards and page 215.)

"Fredk A, clk, b 525 Chadwick.

"Geo C, lab, h 1119 Calhoun.

"Geo W, lab, h 544 Goodlet av.

"Harry, lab, h 1972 Ralston av.

"Harvey, b 716 Elm.

"Hervey E, clk, h 824 W 27th.

"James, meat ctr, h 2, 556 W Wash.

"James W, saloon 1102 W Morris.

CLINE JESSE E, Real Estate, Loans and Investments 627-628 Lemcke Bldg, Tel Main 1563, h 3607 Salem, Tel North 9008.

"Jno C, brklyr, h 2023 Prospect.

"Jno M, lab, h 3504 W 10th.

"Jos H, tel opr, h 834 N Tacoma av.

"Josephine (wid Martin L), h 2911 Clifton.

"Julia (wid Jos), h 1074 Holborn.

"Lawrence D, condr, h 823 Arbor av.

"Leo K (Cline & Cline), b 27, 339 E North.

CLINE LEWIS C, Physician (Diseases of the Throat Nose and Ear), 20 Willoughby Bldg, Tel New 174, h 5404 Central av, Tel New 14169 3 rings.

"Lloyd A, chemist 219 N Senate av, 2916 Indianapolis av.

"Louis, lab, b 226 S Summit.

"Mahala (wid Wm), h 60 S Summit.

"Malinda (wid Jacob), b 1027 E Pratt.

"Margt J (wid David), h rear 2417 Fernway.

"Mary A (wid James), h 977 S Delaware.

"Mattie (wid Edw), h 549 N Pine.

"Maurice G, engr, h 349 Jefferson av.

"Miles, porter, r 1226 E 13th.

"Milton H, millinery 16 Jackson pl, h 2008 N Penn.

"Oliver M, janitor, h 1163 N Mount.

"Otha J, oller, b 1531 Genl av.

"Reuben N, pkr, h 824 W 27th.

"Robt, repr, h 1630 Hoefgen.

"Robt H, repr, h 1127 Deoss.

"Robt J, fnisher, h 1027 E Pratt.

"Robt N, h 1118 Roache av.

"Sherman, service man, b 549 N Pine.

"Steph O, decorator, h 229 Richland.

"Walter, clk, h 549 N Pine.

"Wm (Cline & Cline), h 27, 339 E North.

Shirley Bros. Co.

UNDERTAKERS

Steel and Cloth Covered Caskets - Auto Ambulance

Both Phones

OFFICES:

3020 N. Ills. 2108 W. Mich.
2815 E. Wash. 5508 E. Wash. Sts.

CLINE

"W Edw, ironwkr, h 1427 McLain.

"& Cline (Wm and Leo K), real est 431 Lemcke bldg.

CLINEHENS STEPHEN A, Lawyer 913 Fletcher Trust Bldg, Tel Main 4938, h 3850 N Capitol av, Tel New Park 217-K.

Clines Henry, lab, b 1919 Columbia av.

"Walter, lab, h 1919 Columbia av.

Clinger Jos M, lab, h 335 E South.

"Lillian, nurse, h 10, 108 E St Clair.

Clinger Albert G, bicycles 34 N West.

"Wm H, bottler, h 558 Centennial.

Clingman Mollie, lab, h 1, 872 Mass av.

"Rufus, lab, b 957 Colton.

Clinkenbeard Calvin, midr, b 1066 Oliver av.

Clinton Alonzo (Charles W Watkins & Co), b 1434 N New Jersey.

"Alonzo L, janitor, h 810 E Wyoming.

"Anna (wid Chas), h 1018 Hosbrook.

"Cora E, checker 18 E Market, r 118 E Walnut.

"Emma L, dep clk Probate Court, b 1434 N New Jersey.

"Gustave D, condr, h 573 N Belmont av.

"Jos A, janitor, h 948 E Morris.

"Lena, tel opr Prudential Casualty Co, r 118 W Walnut.

"Nellie (wid James), h 868 Chicago.

"The, 421 E Pratt.

"Walter, decorator 145 N Penn, b 3009 Elmira.

"Wm, driver, h 415 Tippecanoe.

"Wm, groc 3009 Elmira.

Clipping Edward W Rev, pastor Tabernacle Presbyterian Church, h 1201 Broadway.

"Frank W, b 1201 Broadway.

"Gilbert B, bond dept Fletcher Am Natl Bank, h 4318 Broadway.

"Howard L, mech engr, h 1, 314 E St Clair.

"H Foster, mgr bond dept Fletcher Savings and Trust Co, h 3231 Wash Blvd.

"Mary A (wid Humphrey), b 1201 Broadway.

"Myra G, organist, b 1, 314 E St Clair.

"Wm H, clk H Lieber Co, b 3809 N New Jersey.

Clise Bertha, drsmkr, h 306 E 11th.

Cloak Lewis, bksmith, h 4035 E 28th.

"Rosalie (wid Wm), h 4035 E 28th.

"Roy, car repr, h 808 School.

Clofelter Elmira G (wid Henry W), h 719 Spring.

"Hannah B, h 101, 220 N Illinois.

Cloe Chas E, h 5416 Ferguson (B R).

"Earl, clk, b 6416 Ferguson (B R).

"Freeman M, hostler, h 1226 Kentucky av.

"Roland, restr 805 E Wash.

Clohesy Mary, smstrs, b 517 N Tacoma av.

Cloin Luther, lab, b 123 E St Clair.

Cloke Marguerite, h 1701 Woodlawn av.

Cloan Eliz, b 611 N Penn.

Cloves Bros (Jno and James), cigars 14 S Illinois.

"Helen, waitress, r 15 N East.

"James (Clones Bros) (Clones & Morris), r 6044 E Wash.

"Jno (Clones Bros), r Y M C A.

"Nicholas, restr 7 N Liberty, r 602 E Wash.

"& Morris (James Clones, Geo Morris), saloon 602 E Wash.

Clore Frances, nurse St Vincent's Hosp.

"James R, arp, h 1010 Roache av.

Close Arthur T, compositor, h 527 N Keystone av.

"Cora, propr Fowler & Stewart, b 5819 Lowell av.

"Glady's F, model, b 527 N Keystone av.

"Jesse, clk, b 123 E Vermont.

"L Leroy, trav agt, h 2433 Ashland av.

S
A
R
G
E
N
T
,
S
P
A
I
N
T
S

44 South Pennsylvania St.

THORNTON-LEVEY CO.
BLANK BOOK MAKERS

PHONES { New - : 1220
C. U. - Main 1777

H. ALBERSMEIER, ARCHITECT

SUITE 508-11 RAUH BUILDING, PHONE MAIN 3918

Carey & James

Chiro- practors

Old Phone
Main 3252



540 N.
Meridian



Consultation
FREE

FISHER-LENZ
Sales Corp.

THE
K
I
S
S
E
L
K
A
R

338 N. Capitol
Ave.

Telephone
Main 6303

THE HOME BREWERY

Phones, New 1050; Central, Prospect 150; Bottling Dept. Prospect 2260; New 1030 (SEE U. S. HEALTH REPORT)

Has the reputation of Manufacturing the
MOST WHOLESOME and PUREST BEER
BREWED IN THE UNITED STATES.

J. G. McCullough

REAL ESTATE

SOLD and EXCHANGED

Telephones 1340 133 East Market Street

CLOSE

" Robt W, hair dresser, h 5819 Lowell av.
" Closser Louise M, h 28, 20 E Michigan.
" Closson Clara, r 615 N New Jersey.
" Eunice, r 615 N New Jersey.
" Cloud Albert, mnfrs agt, h 712 N Illinois.
" Anna, h 902 Broadway.
" Dudley T, formn Dyones-Pohlman Lumber
Co, h 1126 N Rural.
" Edw, finisher, h 1608 Churchman av.
" Eliza J (wid Edw), h 2325 Morgan.
" Emmett, weaver, b 330 Douglass.
" Eva, h 310, 223 N Illinois.
" Haley (wid Warner), h 1214 N West.
" James, lab, h 719 1/2 Fayette.
" James K, toolmkr, h 318 N Beville av.
" Jno W, pntr, h 1254 Sheffield av.
" June, nurse, Long Hosp.

CLOUD LARA J, Physician, Diseases of
Women a Specialty, Office Hours 1 to 5,
P M, Office and Res 712 N Illinois, Tels
New 1379, Main 1600.

" Lee, lab, b 105 Concordia.
" Lucille, nurse City Hosp.
" Lula, h rear 626 Fayette.
" Luther L, lab, h 107 Concordia.
" Mary (wid David), h 529 Darnell.
" Robt B, engr, h 12 W Morris.
" Robt M, pntr, b 31 N State av.
" Sarah (wid Luther), h 1647 Cruft.
" Walton J, clk, b 1126 N Rural.
" Wm, b 2365 Highland pl.
" Wm A, brkmm, h 1718 W Minnesota.
" Wm H, pntr, h 1735 Mass av.

Clouds Alf C, tel opr, h 1101 Sterling.
" Lida M, h 3501 Cornell av.
" Josephine (wid Frank), r 1440 College av.
" Ralph M, clk, b 1101 Sterling.
" Clough Cornelia, sten, b 3501 Cornell av.
CLOUGH JOHN L (John L Clough Advertising
Agency), h 40 The Meridian 6 W
Michigan.

CLOUGH, JOHN L ADVERTISING AGENCY
(John L Clough), 1014 Merchants Bank
Bldg, Tels New 3903-K, Main 3352. (See
page 71.)

" Lidia M, h 3501 Cornell av.
" Clouse Clarence A, watchman, h 801 N High-
land av.
" Elias W, oiler, h 1022 W 18th.
" Clouser Byron, mach, b 413 Sanders.
" Carl V E, printer, h 3114 Singleton.
" Wm M, lab, h 689 River av.
" Cloutman Lester A, supt National Glue Co, h
1622 Hall pl.
" Clover Leaf Casualty Co, 801-802 Lemcke bldg.
" Russell, auto wkr, r 119 N Noble.
" Clow Harry B, engr, h 2347 N Gale.
" Clowry Mary J, sten, b 21 Bungalow Park.
" Cloyd Artie M, printer, h 1236 Deloss.
" Herbert A, mach hd, h 339 W 10th.
" Norman, block str, b 1006 Cornell av.
" Walter, lab, b 913 Chicago.

" Cluke Adaline (wid Jesse), h 2254 N Arsenal
av.
" G. E, lab, b 254 N Arsenal av.
" Clune Cecelia (wid Michl), h 1121 N Penn.
" James M, insp Board of Health, h 655 S
Delaware.

" John, h 3866 N Delaware.
" Jos F, h 3245 Wash Blvd.
" Margt, h 3866 N Delaware.
" M Co, Wm J Clune pres, Jos G Stark sec.
" Martin McDermott treas, furn mnfrs 1402
S Meridian.
" Sarah, h 3866 N Delaware.
" Wm J, pres M Clune Co, h 1911 N Alabama.
" Wm T, city firemn, b 655 S Delaware.
" Cluster Halse C, clk, r 724 N Capitol av.
" Clute Chas D, h 9, 966 N Meridian.

CLUTINGER

Clutinger McKinley, attdt Insane Hosp.
Clutter Benj R, car repr, h s s 34th 1 w of
Brightwood av.
Clutton Ulysses, elev, pastor Tuxedo Park
Baptist Church, h 24 Euclid av.
Clyde Kittle, furn rooms 215 W Maryland.
Clymer Ezra V, lab, b 801 N East.
Coakley Mayme, cashr 312 State Life bldg, r
30, 626 Mass av.
Coale Inez B, insp 45 S Penn, b 2411 Central av.
" Walter P, insp, h 2411 Central av.
" Coalsen, see Colson and Couison.
" Coate Alvin T, pres Insurance Audit Inspec-
tion Co, h 2451 Broadway.
" Ezra D, sawmkr, h 1154 W 33d.
" Coates, see also Coats.

" Arthur B, insp, h 1252 Roache av.
" Danl G, dftsmn W H Johnson & Son Co,
h 1911 Nowland av.
" Doris E, clk, b 921 N Alabama.
" Earl, clk, b 921 N Alabama.
" James G, waiter, h 131 Puryear.
" Otis L, electr, b 921 N Alabama.
" Sadie F (wid James T), h 921 N Alabama.
" Thos F, pntr, h 834 Elm.

Coatney, see also Courtney.
" Anna C (wid Elwood), h 718 N Sheffield
av.

" Benj H, electr, h 2224 E Michigan.
" Clarence E, mach hd, b 3101 W 10th.
" John, r 22, 729 Mass av.
" Wm, mer police, h 2271 Union.
" Wm C, mach, b 2224 E Michigan.
" Wrennie R, barber 2204 W Michigan, b 718
N Sheffield av.

Coats, see also Coates.
" Alva L, bench hd, h 325 Caven.
" Chas R, car repr, h 214 Minkner.
" Gilbert M, barber, h 2111 E Michigan.
" Gurley G, tire repr, h 2036 Lexington av.
" India (wid Chas), b 538 Holly av.
" Jesse, car repr, h 140 W Ohio.
" Jos, lab, h 1437 Mass av.
" Jos, lab, b 1218 Nordyke av.
" Norma, nurse Deaconess Hospital.
" Roy, bkpr, b 2811 Kenwood av.

Cobb Amos, porter, h 1542 Yandes.
" Andrew R, lab, h 1145 W New York.
" Arthur W, v-pres and genl mngr Udell
Works, h 131 W 21st.
" Chester A, bkpr 110 S Meridian, b 909 N
New Jersey.

" Clyde, cook, b 1211 Lafayette.
" David G, lab, h 1325 N Senate av.
" Earl, hrmn, h 1325 N Senate av.
" Edgar M, lab, h 639 Holly av.
" Eugenie F (wid Campbell H), h 208 E 32d.
" Geo, lab, b 1136 Comar av.

COBB GEORGE M, Mngr Insurance Dept The
State Savings and Trust Co, 9 E Market
Street, Tels New 2400, Main 4517, h 2140
N Meridian, Tels New 7046, North 2114.
" Geo E, waiter, r 307 N Capitol av.
" Hal W, formn C U Tel Co, h 747 Bosart
av.

" Harry O, jeweler, b 1944 Bellefontaine.
" Jessie, sten, r 322 E New York.
" Jno A, mach, h 626 E Michigan.
" Jno R, h 34, 112 E Ohio.
" Julia B (wid Edw A), b 1422 Park av.
" Ralph D, busboy, r 1525 N Senate av.
" Robt, lab, h 349 Smith.
" Rufus, driver, b 1305 Mass av.
" Thos A, mach, h 1145 W New York.
" Tyrus, lab, r 809 Blake.
" Warren, cook, b 224 W Vermont.
" Wm, lab, h 624 E Minnesota.
" Wm C, porter, r 207 Roanoke.
" Wm H, car repr, P O, b 229 W Maple rd.
" Willis G, mach, b 1127 Woodlawn av.

Cobbs Ruth E, nurse, b 3853 College av.
" Wm B, lab, r 4 N New Jersey.

Coble, see also Coval.
" Alva L, lab, h 61 N Holmes av.
" Benedict, lab, b 410 Harlan.
" Harry (Coval & Witz), h 229 Douglass.
" Jno M, orderly City Hospital.
" Jno R, harnessmkr, h 531 E Vermont.
" Larry H, clk Indpls Electric Supply Co, b
531 E Vermont.
" Laura A, h 225 W New York.
" Mary (wid Geo), h 114 Gelsendorf.
" Mary A (wid Geo W), h 1230 Evison.

FOSTER'S
LUMBER
R. S FOSTER LUMBER CO. BOTH PHONES 254
SATISFIES

BIBLES W. K. STEWART CO.

44 EAST WASHINGTON ST.
Complete Dept. for Religious Books

COBLE

- " Paul B, phys 408, 241 N Penn, b 1933 N Delaware.
- " Ralph R, phys 2701½ College av, h 2702 Ashland av.
- " Rose, housekpr 401 Madison av.
- " Wm H, contr, h 4336 E 10th.
- " Wm O, driver, h 1715 Rembrandt.
- " & Wirtz (Harry Coble, Geo H Wirtz), sa-loon 862 W Wash.

- Cobler Geo, lab, h 1527 E 19th.
- " Lawrence G, asst mngr 18 E Wash, h 907 N Rural.
- " Milton, h 907 N Rural.

- Coburn Apartments, 205 E New York.
- " Augusta, tchr, b 853 Edison av.

- COBURN AUGUSTUS** (Michigan Lumber Co) 833 E St Clair, Both Tels 766, Res 46th and Northwestern av, Tel North 1765.
- " Chas T, carp, h 510 Lord.
- " Erwin, b 1408 N Penn.
- " Fred D, switchman, h 1455 Hoyt av.
- " Geo E, h 2126 N Talbott.

- COBURN HARRY H**, Genl Mngr The Coburn Photo and Film Co (Inc) 333 E Market Street, Tels Main 3044, West 1144, h 52 Downey.
- " Henry, electr, r 2, 137 W Market.
- " Henry P, bkpr, h 853 Edison av.

- COBURN HENRY STORAGE AND WAREHOUSE CO**, Frank F Powell Pres, Drayage and Heavy Hauling 213-233 W Georgia, Tels New 612, Main 6605 and 6606.
- " Jos H, clk Kingan & Co, b 1122 S Capital av.
- " Julia, sten Fletcher Savings and Trust Co, b 853 Edison av.
- " Lydia C (wid James F), h 1212 McLain.
- " Mont S, mach, h 2152 Columbia av.

- COBURN PHOTO AND FILM CO (THE INC)** Wm H Coburn Pres, R Mitchell Sec-Treas, H H Coburn Genl Mngr, Offices, Finishing Rooms and Factory 333 E Market, Tels Main 3044, New 1144.
- (See right side lines and page 204.)
- " Thos, fireman, b 1701 Roosevelt av.
- " Willard H (Middleworth), Benson, Coburn & Co, h 1618 N Delaware.
- " Wm H, h 1503 N Penn.

- Coca Cola Bottling Works (Inc), 860 Mass av, Cocanaugher Jos J, porter Union Station, h 1016 Dawson.
- Cocco Frank, pressman, h 176 Bright.
- Cocherl Wm S, cleaner 1641 Shelby, b 1737 Laurel.

- Cochran, see also Corcoran.
- " Agnes P, sten, b 722 Lexington av.
- " Alex W, drags 2462 Central av, h 2360 Park av.
- " Alonzo B, clk C U Tel Co, h 1419 Hamilton av.
- " Andrew J, r 833 N Alabama.

- COCHRAN ANDREW J Jr** (Cochran Coal Co) Tels New 2433, Main 1368, h 3714 N Penn, Tel North 5304.
- " Chas, clk, b 814 Greer.
- " Chas D, hlpr, h 1903 S State av.
- " Chas L, driver, b 1128 Central av.

- COCHRAN COAL CO** (A W Condit, A J Cochran Jr), Wholesale Coal 1227 State Life Bldg, Tels New 2433, Main 1368. (See page 123.)
- " Elmer O, slsmn, h 2306 Woodlawn av.
- " Fergus, wood wkr, h 625 Lexington av.
- " Ford, mach, b 1531 Madison av.
- " Frank C, insp city civ engr, b 2119 N Illinois.
- " Fredk A, pressman, h 2834 Northwestern av.
- " Geo W, mtrnm, h 1021 S Meridian.
- " Helen P, h 3, 219 E 17th.
- " Henrietta, b 2434 Broadway.
- " Herman W, groc 1901 Lexington av.
- " Homer C, piano tuner, b 814 Greer.
- " Jno, clk Kiefer-Stewart Co, b 625 Lexington av.
- " Jno, varnisher, h 401 Douglass.
- " Jno W, auto repr, h 413 W Michigan.
- " Jno W, restr 134 N Illinois, r 8 W New York.
- " Jos, caller Terminal Station, h 2119 N Illinois.
- " Katie, maid, r 20½ S Delaware.



L. E. Morrison & Co.

Bee Hive Trunk Factory

TRUNKS AND TRAVELING BAGS
27 W. Wash. St.

Phones: Old 1723 New 398

COCHRAN

- " Lawrence R, mngr 1245 W Michigan, h 416 Limestone.
- " Lillian, smstr, b 2849 N Gale.
- " Lizzie, cook, b 125 W Walnut.
- " Louis A, sten Standard Dry Kiln Co, b 401 Douglass.
- " Louisa, b 823 N Highland av.
- " Louise, mlmr, b 2468 College av.
- " Lucien G, mach, h 2806 N Gale.
- " Margt C, b 2414 Bellefontaine.
- " Marie S, b 722 Lexington av.
- " Mary C (wid Nelson M), b 1025 E Ohio.
- " Merlin, ins agt, h 2032 Katherine.
- " Milton B, brkrmn, h 49 N Beville av.
- " Nancy (wid James W), h 2468 College av.
- " Oscar, lab, h 406 Albert.
- " Otto T, switchman, h 1041 S Keystone av.
- " Ray, lab, b 550 Jones.
- " Ray, lab, h 533 W Morris.
- " Saml, lab, h 722 Lexington av.
- " Thos, lab, h 550 Jones.
- " Viola (wid Saml H), h 1906 Lexington av.
- " Wm, pkr, h 2147 Shriver av.
- " Wm E, bkpr Insane Hosp, h 1824 Central av.
- " Wm H, car repr, h 2946 Station.
- " Wm J, car repr, h 939 S West.
- " Wm W, lab, h 2849 N Gale.
- " Wm W, lab, h 1906 Lexington av.

- Cochrane Anna B, b 1956 Cornell av.
- " Cath, sten 315 Indiana Trust bldg, r 931 N Penn.
- " Geo W, carp, h 221 W 30th.
- " Henry M, chf deputy County Treasurer, b 21 E 37th.
- " Jno, b 822 Layman av.
- " Jno P, carrier P O, h 3350 N Capitol av.
- " Robt S, carrier P O, h 2925 Boulevard pl.
- " Wm H, carp, h 1123 N Warman av.
- " Wm T, capt Hose Co No 22, h 3030 N New Jersey.

- Cockerill Saml, chemist, h 1518 N LaSalle.
- Cookins Wm L, trav agt, h 43 Gladstone av.
- Cockrell Dora, h 221 N Liberty.
- Cockrum Bruce, carp, h 2225 W Morris.

- COCKRUM JOHN B**, Genl Attorney L E & W R R, s w cor Wash and Noble, Tels Main 515, West 2079, h 1416 N Alabama, Tels Main 1933, West 3163.
- " Marlon O, optician, h 2358 N Delaware.
- " Myrtle, indrs Claypool Hotel.
- " Oatley B, attorney L E & W R R, b 1416 N Alabama.

- Coddington Addison E, slsmn 305 Majestic bldg, h 7, 2449 N Illinois.
- Coder Clement W, supt 307 Union Station, h 1130 N Tacoma av.
- Cody Bert E (M B Cody & Co), b 1060 W 23th.
- " Chas O, barber, h 2185 Station.
- " Eliz S, bkpr 412 Fletcher Trust bldg, b 3719 Kenwood av.
- " James B, flagman, h 2238 Station.
- " Jno M, slsmn, h 3719 Kenwood av.
- " Josephine C, bkpr, b 404 Garfield av.
- " Minnie B (wid Orson), M B Cody & Co, h 1060 W 23th.
- " M B & Co (Minnie B and Bert E Cody), milliners 7, 9 N Illinois.

- Coe, see also Coy.
- " Anna M, b 1814 N Talbott.
- " Edgar W, porter 16 N Meridian, h 1177 W 23th.
- " Henry D, lab, b 1174 W 27th.
- " James M, mach hd, b 826 Arbor av.
- " Jno D, watchman, h 1174 W 27th.

Est. 1900

EFFICIENCY ENGINEERS
SPANNING
OSTEOPATHS
REPAIR HUMAN MACHINES

527-530
STATE LIFE BLD.
TELEPHONES
NEW 652
OLD MAIN 643

BAGS OF ALL KINDS
FOR ALL PURPOSES

INDIANAPOLIS

CINCINNATI

Geoff Lamb

INDIANAPOLIS

CERTIFIED PUBLIC ACCOUNTANTS—AUDITS—FINANCIAL INVESTIGATIONS—SYSTEMS
A. B. ABBOTT, Res. Mgr. Tel. Main 5689 Fletcher Savings and Trust Bldg., INDIANAPOLIS

Oldest
Established
Chiropractor
In the City

L. E.

F
*
U
*
L
*
L
*
E
*
R

517-525 Meridian
Life Building
307 N. PENN.

TELEPHONES
Office
Main 3430
New 1852
Res. Circle 1085

ELECTRIC ELEVATORS
D. V. REEDY ELEVATOR CO.

1026-44 Kentucky Ave.
Main 2275, New 3170

CAPITAL CITY PAINT

"GOOD GOODS"

Made by: INDIANAPOLIS PAINT AND COLOR CO.

The Indiana Mercantile Agency

INCORPORATED

Member of the American Collection Service Bureau

Collections and Adjustments Everywhere

919 Hume-Mansur Bldg., Phone Main 5250

COE

" Roy A. condr, h 1432 Prospect.
Coen, see also Coe and Cohen.
COEN CHARLES L, Mngr Western Audit Co,
h 1326 Central av, Tel Main 6470.
" Ella R, tchr, h 1718 N Delaware.
" Harry E (Rhoades & Coen), h 3179 Ken-
wood av.
Coerper Carl F, student, h 2130 N Delaware.
" Hazel M, b 2130 N Delaware.
" Henry J, slsmn, h 2130 N Delaware.
Coers Edw, mach hd, h 1325 Barth av.
" Henry, wood wkr, h 834 Ashland av.
Coey Blanche, nurse, City Hosp.
Cofer Albert C, lithog, h 16, 11 1/2 W Market.
" Geo H, clk, h 106, 108 S Capitol av.
" James T, h 2239 N Meridian.
" Robt O, carp, h 1346 S Belmont av.
" Wm, tmstr, h 834 W 25th.
Coffay, see also Caffee, Coffee and Coffey.
" Eleanor (wid Jno), h 603 E 30th.
" Emily, tchr, h 603 E 30th.
Coffee, see also Caffee, Coffay and Coffey.
" Celia (wid Harry), h 845 W New York.
Coffey Adal M, clk, 2 1/2 Illinois, b 440 S Pine.
" Alex, tmstr, h 834 W 25th.
" Basha (wid Luke P), b 3103 N Capitol av.
" Beulah M, bkpr 230 N Meridian, b 3264
Park av.
" Byron H, h 1336 W 30th.
" Chas, lab, b 834 W 25th.
" Clarence, harness mkr, h rear 2117 Belle-
fontaine.
" Danl L, mngr 253 E Wash, h 440 S Pine.
" Frank D, carp, b 449 N LaSalle.
" Harry S, driver, h 945 Harrison.
Irvin, plmbr, b 449 N LaSalle.
" James M, slsmn, h 95, 626 Mass av.
" James W, driver, h 945 Harrison.
" Jno O, carp, h 1436 Martindale av.
" Jno W, acct 521 Ind Pythian bldg, h 2635
N Illinois.
" Laura J (wid Wesley), b 1308 W 30th.
" Leana, tel op, Hotel English, b 449 S Pine.
" Louise, sten, Gibson Co, b 1336 W 30th.
" Mack, lab, h 2340 N Keystone av.
" Margt, nurse St Vincents Hosp.
" Mary T (wid Michl), h 814 E Maryland.
" Oda E, carp, h 539 N Dearborn.
" Phonsa L, mach, h 1528 Sheldon.
" Robt, lab, b 27 N Belmont av.
" Thatcher H, clk, b 1336 W 30th.
" Thos, carp, b 1436 Martindale av.
" Walter C, clk, b rear 2117 Bellefontaine.
" Wm, driver, b 945 Harrison.
" Wm D, cement wkr, h 449 N LaSalle.
Coffield Howard, bartndr, h 33, 21 1/2 N Illinois.
" Jno V, sec-treas Gerlach-Coffield Tinning
and Furnace Co, h 1449 N Alabama.
" Mary E, drsmkr, b 602 N Delaware.
Coffin Abr P, h 1104 S Penn.
" Albert R, slsmn, h 35 W 33d.
" Albin, woodwkr, h 55 Frank.
" Alfred S, engr, h 3, 2407 Park av.
" Amos, engr, h 1738 Madison av.
" Anna R M (wid David W), h 947 N Penn.
" Burley, fireman, r 1668 Columbia av.
COFFIN CHARLES E, Investment Securities.
Also Treas Star Publishing Co, Office 202
Star Bldg, Both Tels 4090, h 1213 N Mer-
ridian.
COFFIN CHARLES F, V-Pres and Genl Coun-
sel, State Life Insurance Co 1231 State
Life Bldg, Tel New 1873, Main 1402, h
1504 College av, Tel New 4275.
" Chas P, tmstr, h 1027 E Georgia.
" Clark, lab, b 821 Camp.
" Della (wid Matthew), h 1220 E 17th.
" Helen J (wid Vincent E), h 97 Frank.
" Eunice A, b n e cor 34th and Dearborn.

COFFIN

" Fredk H, mldr, h 1901 Howard.
" Geo E, gardener, h 511 S Tibbs av.
COFFIN GEORGE V, Sheriff Marion County,
Room 34 Court House, Both Tels 1975,
h County Jail, Tel Main 7451, Jail Main
1150.
" James A, plater, h 1130 S Keystone av.
" Jos H, slsmn 35 S Delaware, h 3026 Belle-
fontaine.
" J Louise, b n e cor 34th and Dearborn.
" Kenneth D, struct engr 1456 Lemcke An-
nex, b 1552 E 10th.
" Laura B (wid Wm J), h 1425 Prospect.
" Lester W, asst sup 22 S Capitol av, h 52
W 27th.
" Lillie M (wid Wm J), b 532 Jefferson av.
" Maria (wid Albert W), b 971 N Delaware.
" Orlando S, phys 1552 E 10th.
" Pearl M, clk, b 1425 Prospect.
" Rebecca J, clk, b 532 Jefferson av.
" Robt M, clk, h 3410 E 34th.
" Ruel, b 27 Frank.
" Russell T, clk, h 304 Burgess av.
" Wilbur W, clk, h 211 N Walcott.
" Wm A, mach, b 1738 Madison av.
" Wm J, cigar mnfr 1519 Lexington av.
" Wm N, chief engr 301 S Meridian, h 957
N Olney.
Coffing Brazier H, b 3102 Kenwood av.
Coffman, see also Kauffman.
" Albert S, clk Van Camp Hdw and Iron
Co, r 24 1/2 Kentucky av.
" Chas C, hostler, h 61 N Gale.
" Chas W, sec-treas Union Motor Device Co
and Ordnance Dimmer Co, r 37, 215 E
New York.
" Clara, furn rooms 122 E Vermont.
" Clarence, bklsmith, h 2226 Winter av.
" Clifford C, clnr 2309 E Michigan.
" Clyde E, tester, h 2428 Martindale av.
" Edw G, real est 529 Lemcke bldg, h 4615
Sunset av.
" Ella, r 542 Sutherland av.
" Ferdinand A, slsmn 206 S Meridian, h 141,
220 N Illinois.
" Fred S, pres American Paper Stock Co, r
6, 24 1/2 Kentucky av.
" Jacob, carp, b 834 S East.
" Jno H A, h 447 E South.
" Jno P, lab, b 2614 E 10th.
" Jno S, carp, h 834 S East.
" Laura (wid Chas H), h 1361 N Olney.
" Lindsay, lab, h 813 Beecher.
" Lucille, b 956 Oxford.
" Okey C, carp, b 216 S Oriental.
" Oscar L, yardman, h 1254 S Talbott.
" Scott D, clk, b 61 N Gale.
" Wilbur A, real estate 20, 18 1/2 N Meridian,
r 6, 820 N Penn.
" Wm F, forrmn, h 1621 Arrow av.
Coffield Edw, cook Exchange Hotel.
" Ernest D, dentist 315 Board of Trade bldg,
h 830 N Capitol av.
" Harry D, dentist 120 E 22d, b 2176 N
Penn.
" Wm, lab, h 336 1/2 Bright.
Cogan Frank, forrmn Metal Auto Parts Co, r
136 W 17th.
" James, clk 545 E Georgia, h 209 S Davi-
son.
Coger Thos, lab, h 946 W 25th.
Coghlin Nancy (wid Nimrod), b 523 Jefferson
" Prentiss, condr, h 1902 W Michigan.
" Slnnett, metalwkr, h 1136 N Olney.
" Thos, porter, r 26 W 10th.
Coghlan Bessie C, clk 23 N Meridian, b 2732
Bellefontaine.
Coghill Harry, tmstr, b 1202 Orange.
" Saml, tmstr, b 1202 Orange.
" Wm L, tmstr, h 1202 Orange.
Cogle Harry E, driver, b 425 W New York.
" Saml, tmstr, b 1518 Harlan.
Cogswell Ann, smstrs, b 1315 Barth av.
" Anna P, actress, b 4144 Cornelius av.
" Audney, tchr Blind Institute, r Y W C A.
" Claude, slsmn, h 2036 Adams.
" Hattie L (wid Stacey H), b 4144 Cornelius
av.
" Wm F, carp, h 2435 Jackson.
Cohan Ernest, h 4, 901 N New Jersey.
" Jos, contr, h 725 Darnell.
Cohee Albert, timekpr, h 813 N Temple av.
" Arthur R, driver, h 3014 Graceland av.
" Christ, tchr 234 Ind Pythian bldg, h
3752 Ruckle.

NICK ROBERSON COAL CO.

SEWER PIPE

424-430 S. HARDING ST.

:-:

Phones New 3662, Belmont 123

R. G. DUN & CO.*The Mercantile Agency**Collections**a Specialty***COHEE**

- Courtland C (Cohée & McGinnis), h 3016 Kenwood av.
 Harry, wirewkr, h 2428 E 25th.
 Ida A (wid Saml J), h 3016 Kenwood av.
 Oscar V, mach, h 928 Spruce.
 & McGinnis (Courtland C Cohée, Frank N & McGinnis), tailors, 248 Indiana av.
 Cohen, see also Cohn and Kohn.
 Aaron (Cohen Bros), h 2429 Stuart.
 Aaron, pdlr, h 814 S Illinois.
 Abr B, trav agt, r Severin Hotel.
 Abram L, junk, b 1798 N Illinois.
 Alex (Cohen Bros), r 623 N Capitol av.
 Alex, junk 709 W Wash, h 1709 N Illinois.
 Arch B, adv dept Cole Motor Car Co, b 2, 2101 N Penn.
 Belle (wid Louis), h 1022 N Alabama.
 Benj, bkpr, b 1509 N Illinois.
 Benj B, clk, h 2, 2101 N Penn.
 Bernard H, clk 502 W Wash, b 717 Fletcher av.
 Berne B, lawyer 202, 122 E Ohio, genl mngr Federal Serum and Chemical Co, h 4586 Broadway.
 Bessie C, bkpr, b 136 W Pratt.
 Bros (Aaron and David), dry gds, 2502 Station.
 Bros (Alex and Philip), tailors, 534 N Penn.
 Carrie (wid David), b 23 Whittler pl.
 David (Cohen Bros), h 2709 Station.
 David B, sec Merchants Prot Corporation, b 2247 N Alabama.
 Estelle L, mngr 421 State Life bldg, b 717 Fletcher av.
 Geo, lab, h 5936 Superior.
 Geo, mach, b 727 S Capitol av.
 Gustave, butter 519 Mkt House, h 811 S Illinois.
 Harriet, lndrs, h 610 Eddy.
 Harris, junk, b 27 Russell av.
 Harry, ctr, h 1018 N Illinois.
 Harry, junk, h 1825 Ruckle.
 Harry, produce 540 Mkt House, h 1109 S Illinois.
 Harry, slsmn, b 125 N East.
 Harry E (Schmidt & Cohen), b Severin Hotel.
 Herman, h 136 W Pratt.
 Herman T, dry goods 743 Mass av and clothing 506 W Wash, h 4, 711 Park av.
 Hyman, mach, h 933 S Capitol av.
 Hyman, saloon 607 E Wash.
 Irwin G, r Severin Hotel.
 Isaac (Isaac Cohen & Son), h 4, 2023 N Illinois.
 Isaac & Son (Isaac and Wm H), tailor 131 W Wash.
 Isaac E, presser, h 922 S Capitol av.
 Isadore, groc 502 W New York, h 513 Vermont.
 Israel, pdlr, h 841 Maple.
 Israel, tailor, h 941 S Capitol av.
 Jacob, elev opr, h 814 Maple.
 Jacob, pntr, h 910 S Illinois.
 Jennie (wid Philip), groc 818 S Illinois.
 Jos, bkpr, b 170 N Illinois.
 Jos, cabmkr, b 727 S Capitol av.
 Jos, harness mkr 208 W Merrill, b 633 Eddy.
 Jos, tailor 1801 Boulevard pl.
 Jos B, pdlr, h 721 S Illinois.
 Jos S, pkr, b 646 Russell av.
 Laura (wid Wm), b 821 Camp.
 Louis, lab, h 727 S Capitol av.
 Louis, pdlr, b 923 S Illinois.
 Minnie (wid Simon), h 717 Russell av.
 Morris, driver, b 923 S Illinois.
 Morris, tailor, h 717 Fletcher av.
 Morris, trav agt, b 727 S Capitol av.
 Morris, treas Merchants' Prot Corporation, b 2247 N Alabama.
 Nathan, 2d-hand goods 632-34 E Wash, h 1320 E Market.
 Phillip (Cohen Bros), r 623 N Capitol av.
 Ruth E, cashr 503 Occidental bldg, b 1022 N Alabama.
 Saml, lab, h 119 W Norwood.
 Saml, formn, b 627 Russell av.
 Saml, tailor, h 646 Russell av.
 Saml, v-pres Merchants' Prot Corporation, b 2306 N New Jersey.

Art Workers' Supplies

For Painting, Etc. Also Supplies for Architect, Draughtsmen and Engineer, China Decoration.

The H. Lieber Company
24 West Washington Street**COHEN**

- Saml T, propr Chicago Steam Dye Wks, h 1910 Park av.
 Sol, slsmn 39 W Wash, b 1521 Central av.
 Thos, saloon 441 Mass av, h 446 E Vermont.
 Wm, porter, h 634 Eddy.
 Wm H (Isaac Cohen & Son), b Hotel Metropolitan.
 Cohn, see also Cohen and Kohn.
 Aaron, produce 496 Mkt House, h 704 S Meridian.
 Anna, sten Wm H Block Co, b 826 S Capitol av.
 Barbara (wid Sol), h 11 E 34th.
 Belle, b 11 E 34th.
 Bert W, food insp 20 basement State House, h 2011 N Penn.
 Cora B, h 750 Congress av.
 Davis, cashr 295 Odd Fellow bldg, b 618 E North.
 Emma (wid Simon R), h 3, 1814 Central av.
 Ernest adv mngr 802 N Capitol av, h 3925 Graceland av.
 Fabian, 2nd hd goods 832 Mass av, h 618 E North.
 Isadore, clk, h 946 Church.
 Jos, clk, b 826 S Capitol av.
 Melville S, sec and treas Santa Clara Co (Inc), b 2128 N Penn.
 Mitchl, clk, b 923 S Illinois.
 Milton, trav agt, h 2208 N Talbott.
 Myer L, pres Santa Clara Co (Inc), h 2212 N Penn.
 Paul, tailor 646 S Meridian.
 Saml, clk, r 219 E Ohio.
 Saml, groc 826 S Capitol av.
 Simon, h 3, 1814 Central av.
 Simon, sec-treas J P Michael Co, b 11 E 34th.
 Wm D, electr Indpls Light and Heat Co, b 2212 N Penn.
 Cohron Elmore J, carp, h 1819 Sheldon.
 Colblon Jacob, lab, h 312 N Pine.
 Coll Mabel, clk, b 1811 Ludlow av.
 Coin Controlling Lock Co, Albert Cox pres, Frank B Malsbury sec-treas, 716 Terminal bldg.
COIN MACHINE MFG CO, Paul R Jordan & Co Agts, Automatic Change Making Devices, Turnstiles, Pay as You Enter Systems, Etc, 505 Chamber of Commerce, 28 S Meridian, Both Teis 535. (See page 76.)
 Cokayne Edwin S, watchman, h 1126 E 22d.
 Coke Wm, lab, h 815 Maxwell.
 Coker Robt S, harnessmkr, h 424 E Morris.
 Sol, harnessmkr, h 1012 S East.
 Colage James C, baker, h 1042 N Capitol av.
 Colan Jos, sausagemkr, h 536 W Maryland.
 Colanganios Peter, restr 455 E Wash, h 310 N Adelaide.
 Colbert Chas M, porter Exchange Hotel.
 Clara C, clk C U Tel Co, h 1029 W 31st.
 Dennis J, clk R M S, h 311 Prospect.
 Eliza R (wid Wm), h 5, 2302 Park av.
 Eliz, b 1034 St Peter.
 Emma, tchr, b 5, 2302 Park av.
 Emmet M, bellman, h 438 N West.
 Fielding M, mach, r 438 E Michigan.
 Helen L, music tchr, b 311 Prospect.
 Herbert, musician, b 637 Ogden.
 Julia, tchr, b 311 Prospect.
 J Adeline, clk 500 N Capitol av, b 438 N West.
 Leo, mssr Indiana Natl Bank, h 1039 W 31st.
 McLaine (wid Arthur), h 414½ W North.
 Marie E, sten 55 S Harding, b 311 Prospect.

**McNamara,
Koster
Foundry Co.**=
**Machinery
Casting
Grey Iron**=
**Prompt
Service**=
408-414**South
Pennsylvania
St.***The
Company
with more
local
Stock-
holders
than any
other
Company
in the
State*=
**Merchants
Heat & Light
Co.**=
33 S. Meridian**TELEPHONE
MAIN
4207****441-446
FARMERS TRUST
BLDG.**

**"F
A
R
Q
U
A
R"**

111

Monument Place
PHONES: New 1710
Main 2352

**GOOD
INSURANCE
IS A
SHOCK
ABSORBER**

**W. E.
BARTON
GENERAL
INSURANCE
AND
SURETY BONDS**

502-510
INDIANA TRUST
BLDG.

PHONES MAIN 8044
NEW 1677

See Insurance Dept.
Buyers Guide

LUMBER

BALKE & KRAUSS CO.

Market & Missouri Sts.

Phones

MAIN 1081

NEW 1081



111-113

North Pennsylvania St.

(LEMCKE ANNEX)

Tels: { Main 1804
New 2448

COLBERT

- " Mary, checker Claypool Hotel.
- " M Emmett, corres 526 N Capitol av, b 438 N West.
- " Nettie, h 637 Ogden.
- " Nettie M, clk, b 623 Holly av.
- " Nicholas R, trav agt, b 5, 2302 Park av.
- " Raymond P, student, b 31 Prospect.
- " Sarah (wid Price), h 725 N West.
- " Teresa, clk, b 123 W 29th.
- " Thos, lab, h 832 W Pratt.
- " Thos P, slsmn Merchants Heat and Light Co, h 1039 W 31st.
- " Virgil, barber, h 637 Ogden.
- " Virginia, tchr, b 5, 2302 Park av.
- " Walter, butcher, h 946 N Sheffield av.
- " Wm, lab, h 1129 N Tremont av.
- Colburn Calvin E, carp, b 2322 N LaSalle.
- " David A, carp, h 2318 N LaSalle.
- " Harry C (Murphy Bros), sec-treas Guernsey Clay Co, h 77, 614 N East.
- " James E, chf clk, Hatfield Electric Co, r 540 N Illinois.
- " Walter, r 406 1/2 E Wash.
- Colburn Chas F, chf, h 1114 W 26th.
- " Frank H, ins agt, h 52 N Tacoma av.
- " Geo L, pres Colburn-Morgan Co, h 3942 N Delaware.
- " Morgan Co, Geo L Colburn pres. Robt H Colburn sec, mineral water 430 Merchants Bank bldg.
- " Robt H, sec Colburn-Morgan Co, b 3942 N Delaware.
- " Thos, fireman, b 616 N Highland av.
- Colby Ambrose, blksmith, h 1533 Ingram.
- " Benedict, tailor, h 1219 Polk.
- " Corrine, sten, b 1441 Cornell av.
- " Frank P, chf clk, C I & W R R Co, r 127 E 30th.
- " Wm O, photo W H Bass Photo Co, b 1833 Ingram.
- Colden Harry J, lab, b 658 S New Jersey.
- " John E, pressman, r 460 E Wash.
- Coldiron David, 2d hd goods 554 E Wash.
- Coldon Edw, bartndr, h 816 Hadley.
- " Julia (wid James), b 411 W Ohio.
- Coldren Saml, lab, h 1004 S Meridian.
- Coldwell, see also Caldwell and Cauldwell.
- " Eliz, bkpr The Wm Kotterman Co, h 3, 829 N Penn.
- " Helen A, sten, b 3, 829 N Penn.
- " Horace E, supervisor C U Tel Co, h 20 W 20th.

- Cole, see also Kohl and Kohl.
- " Abr, mach opr, r 407 E Wash.
- " Ada, janitress, b 1039 Hunter.
- " Albert, lab, h 610 1/2 Indiana av.
- COLE ALBERT B, Lawyer and Abstractor, 220 Farmers Trust Bldg, 150 E Market.
- Tels Main 4096, New 3606-K, h 609 E 23d.
- " Albert M, phys, 712 Hume-Hansur bldg, h s s Hesong rd 1 w of Illinois.
- " Almon T, slsmn 311 E Wash, h 34 Colorado av.
- " Arthur K, office mngr 333 W Walnut, h 3017 N New Jersey.

- COLE BARTON W, Sec and Treas Board of Directors Butler College, h 6510 E Wash, Tel Washington 219.
- " Bernard D, pntr, h 49 S Germania av.
- " Bert D, clk 2550 Station, h 2442 Stuart.
- " Carey W, lab, h 801 Gladstone av.
- " Carroll E, clk, b 1102 N Rural.
- " Chas jr, lab, h 1410 Linden
- " Chas E, clk R M S, h 3019 College av
- " Chas E, supt 325 N Capitol av, h 352 W 30th.
- " Chas M, lab, h 1426 Laurel.
- " Chas O, tmstr, b 748 Utica.

COLE

- " Clarence, carp, h 536 W Vermont.
- " Clarence E, blksmith State Fair Grounds, h 4 2029 Col.
- " Clarence S, patrolman, h 419 N Liberty.
- " Clement (Gardner & Cole), h 1901 Columbia av.
- " Clinton J, agt 503 Terminal bldg, h 2809 N Olney.
- " Dandridge W, h 903 Congress av.
- " Earl P, tmstr, b 1029 Miley av.
- " Edw, lab, r 3, 709 Muskingum.
- " Edw G, formn Bemis Indpls Bag Co, h 2247 Linden.
- " Ellis (wid Saml E), b 928 1/2 E Wash.
- " Ernest E, clk R M S, h 1936 Broadway.
- " Esther B, (wid Seth M), sten 1011 Hume-Mansur bldg, h 39, 227 N Illinois.
- " Ethel, cook, b 720 Center.
- " Florence, b 106 N Elder av.
- " Frances (wid Chas W), h 120 N Noble.
- " Frances C, b 33 S Tuxedo.
- " Frank L, driver, h 48 E Palmer.
- " Frank L, pattern mkr, h 106 N Elder av.
- " Geo C, clk R M S, h 4102 College av.
- " Geo R, treas The L C Nicholson Co (Inc), h 5338 Dewey av.
- " Geo R, driver, h 715 N Bancroft av.
- " Grover C, clk 202 S Delaware, r 530 Fletcher av.
- " Harry O, officer Safe Deposit Dept Indiana National Bank, h 906 1/2 E 16th.
- " Harvey, lab, b 415 W Pratt.
- " Henry, mach, h 420 S West.
- " Ida (wid Isaac), b 906 1/2 E 16th.
- " Ida, Indstr, h 1031 Muskingum.
- " Isidore M, dtsmn, h 2933 N Delaware.
- " James, r 447 N Capitol av.
- " James, tmstr, b 1029 Miley av.
- " James B, porter Wm H Block & Co, b 944 W North.
- " James E, barber, r 618 N Senate av.
- " James M, lab, b 304 N Senate av.
- " James R, trav agt, h 641 E 50th.
- " Jennie (wid James A), h 453 Virginia av.
- " Jesse, brkmm, h 70 Grace.
- " Jesse C, restr 348 16th pl, r 349 same.
- " Jno, oiler, b 443 W McCarty.
- " Jno C, carp, h 957 Stillwell.
- " Jno C, clk 202 S Delaware, b 902 N Dearborn.
- " Jos, clk, r 359 S Illinois.
- COLE JOSEPH J, Pres and Genl Mngr Cole Motor Car Co, Tels New 1974, 1574 and 1474, Prospect 5200, h 4820 N Penn, Tels Washington 16, New Park 195.
- " Martha, clk, b 4408 E New York.
- " Mary B (wid Robt C), h 537 N California.
- " Mary, h 1425 E 15th.
- " Mary A, h 10, 17 S West.
- " Mayme (wid Jno), h 2342 Adams.
- " Melvin A, mach, h 1102 N Rural.
- " Minnie (wid Henry), h 1, 712 W North.
- COLE MOTOR CAR CO, Joseph J Cole Pres, Samuel J Kuqua V-Pres, J Frank Morrison Sec and Treas, Charles P Henderson Director Sales and Advertising, Factory Office 742-750 E Wash, Tels New 1974, 1574 and 1474, Prospect 5200. (See right top lines and page 78.)
- " Motor Car Co Service Station, Arthur Blackburn mngr, 749 E Market.
- " Ralph G, r 533 N Meridian.
- " Robt B, fireman, b 106 N Elder av.
- " Robt C, porter, r 1325 E 11th.
- COLE SALES CO OF INDIANA, Homer C Lathrop Pres, Virgil E Bolyard V-Pres, John S McFarland Sec, J Frank Minthorne Treas, Automobiles 343-349 N Capitol av s e cor Vermont, Tels Main 2480, New 2686.
- " Saml C, insp, b 2907 W New York.
- " Saml D, car repr, h 1943 W New York.
- " Thos A, h 3912 E Wash.
- " Thos F, formn, h 521 Drexel av.
- " Tyrone P, trimmer 360 W Wash, r 727 N New Jersey.
- " Vernon L, printer, h 516 Lockerbie.
- " Wm A, fireman, r 610 Indiana av.
- " Wm J, mach, h 2026 Hazel.
- Colebrook Edw W, clk Crown Hill Cemetery, h 601 W 31st.
- " Ellen (wid Fred J), b 117 N Riley av.
- " Margt J, sten, b 501 W 31st.
- " Thos M, plmbr, b 501 W 31st.

Michigan Lumber Co.

939 E. St. Clair St.

Tels. New 766, Main 766

LUMBER SASH DOORS

Interior Finish

SAVINGS

THE UNION TRUST COMPANY

120 East Market Street

PAYS INTEREST ON DEPOSITS

COLEGROVE WM H. Cut Stone Contractor, Estimates Cheerfully Furnished. Yard East Pratt and Belt R. R., Tel Irvington 1880, h 4315 E Michigan, Tel Irvington 1376. (See page 103.)

Coleman, see also Collman, Cullman and Kuhlman.

" Abel, mldr, b 901 S Penn.

" Abr R, lab, h 1020 Oliver av.

" Ada L, h 5 E North.

" Albert D, mach, h 56 S Summit.

" Alf L, pressman, b 608 E Court.

" Ananias, lab, h 2153 Ringgold av.

" Andrew, porter, h 342 W 11th.

" Arch D, porter, h 8, 730 Indiana av.

" Arthur A, lab, b 1233 Alvord.

" Belle, r 914 N Senate av.

" Benj J Rev, pastor Scott Chapel M E Church, h 2145 N Arsenal av.

" Benj T, mtrnm, h 533 N Bismarck av.

" Bert, lab, b 532 Agnes.

" Bessie, tchr, b 722 Chicago.

" Carrie (wid Benj F), h 905 N Germania av.

" Cecil E, smsts, b 341 Lincoln.

" Chas, clk, b 509 Hudson.

" Chas, clk Tanner & Co, r 218 N Talbott.

" Chas, lab, h 1316 Alvord.

" Chas, lab, h 518 1/2 Indiana av.

" Chas, lab, r 509 Hudson.

" Chas, lab, h 425 Toledo.

" Chas A, clk, h 1122 N Keystone av.

" Chester, lab, h 531 Torbett.

" Christopher B, prof Butler University, h 33 Downey av.

" Claire, floor mngr Wm H Block Co, r Y

" Clarence, lab, h 2470 Parker av.

" Clark, janitor, h 723 W 11th.

" Clement, lab Indpls News, b 2946 Boulevard pl.

" Clyde C, h 1020 Elm.

" Danl, lab, h 2111 Martindale av.

" Edith O, sten Fletcher Am Natl Bank, b 1847 Koehne.

" Edw, lab, h 523 W Michigan.

" Edw, mach hd, b 905 N Germania av.

" Edw G, lab, r 754 Center.

" Eli B, lab, h rear 328 N West.

" Ernest M, tmstr, r 525 N Bismarck av, h 540 same.

" Everett M, livery 525 N Bismarck av, h 540 same.

" Florence (wid Geo), b rear 328 N West.

" Francis M, clk 49 S Penn, b 2015 Cornell

" Frank, lab, h 2746 N Rural.

" Frank J, tmstr, h 346 W 11th.

" Frank W, bkpr 7th fl Century bldg, h 27, 142 E Ohio.

" Geo, lab, h 211 Puryear.

" Georgia (wid Chas), h 823 Eddy.

" Harry, lab, b 115 S Bancroft av.

" Harry F, tmstr, h 405 W Regent.

COLEMAN HARRY G. Dealer in Groceries and Meats 250 Jefferson av, Tel Woodruff 861, h 414 Jefferson av, Tel Woodruff 904.

" Harry J, lab, b 608 E Court.

" Harry R, printer Ind Daily Times, b 2, 217 E Vermont.

" Henrietta, h 1616 Olive.

" Henry, lab, h 1233 Alvord.

" Herman, b 523 Madison av.

" Hester, indrs, b 645 N Blackford.

" Ida (wid Jesse), r 636 Hudson.

" Ida (wid Wm H), h 449 W 18th.

" Irene sten, b 414 Jefferson av.

" Jennie M (wid Chas C), b 1620 Woodlawn av.

" Jno, contr, h 2532 Indianapolis av.

" Jno, lab, h 458 16th pl.

" Jno, patrolman, h 619 W 11th.

" Jno B, cabtmkr, h 1112 Oxford.

" Jno D, lab, r 14 S Pine.

" Jno N, porter, h 369 W 12th.

" Jos, lab, h 814 Drake.

" Jos F, cashr Interstate Public Service Co, h 916 N Rural.

" Jos T, lab, h 1640 N Arsenal av.

" Karl G, saloon 2025 and billiards 2206 W Michigan.

" Lafayette, tmstr, h 2126 Sugar Grove av.

" Lafayette C, lab, b 905 N Germania av.

" Lavis, chfr, h 1042 W 26th.

" Leroy, lab, r 736 N California.

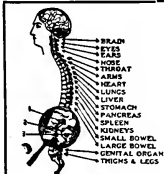

SPINAL ADJUSTMENTS

DARLING

The Chiropractor

K. of P. Building

COLEMAN

" Leslie H, clk Fletcher Am Natl Bank, b 1847 Koehne.

" Leslie R, clk R M S, h 59 Layman av.

COLEMAN LEWIS AUSTIN (Holtzman & Coleman) Lawyer, Suite 1541 Lemcke Annex, Tel New 57, Main 35, h 3535 S Penn, Tel New 7607. (See card in Legal Blue Book.)

" Louis H, janitor, h 411 W Pratt.

" Louis H Jr, lab, b 411 W Pratt.

" Louise, nurse, b 614 W 31st.

" Lucian, driver, h 2135 N Arsenal av.

" Luccinda (wid Thos), h 1105 N West.

" Lynn, ins agt 308 Majestic bldg, h 834 S Delaware.

" Malachi, janitor, b 314 W New York.

" Margt, h 1446 N Missouri.

" Marie, tchr, b 1112 S Oxford.

" Mary (wid David), h 1318 Alvord.

" Mary (wid Harry), r 827 Superior.

" Mary (wid James), b 2128 Hovey.

" Mary, h 532 Agnes.

" Mary B (wid Alvie), h 1614 Olive.

" Mary E (wid Elisha), b 2641 Brookside av.

" Mary E, ferwmn Levey Bros & Co, b 230

" N Wolcott.

" Matthew, iron mkr, h 2015 Cornell av.

" Mayme, clk Kiefer-Stewart Co, b 215 N Wolcott.

" Miller, lab, r 534 N Senate av.

" Naldo R, carp, h 3918 E 30th.

" Nicholas J, mach, h 1416 Sturns av.

" Noah, upftr, h 332 Minerva.

" Ollie, b 814 Pomeran.

" Oscar, janitor, r 406 Muskingum.

" Oscar, lab, h 462 W 16th.

" Oscar, lab, h 1042 N Traub av.

" Otis, porter, r 450 N Senate av.

" Paul, appr Indpls News, b 1112 Oxford.

" Ray, helper, b 834 S Delaware.

" Richd, tmstr, h 743 W 11th.

" Richd E, ins agt 810 Lemcke bldg, h 1847 Koehne.

COLEMAN RICHARD M. Lawyer Suite 915 Law Bldg, Tel Main 1012, h 2153 N Meridian, Tel New 8657.

" Robt C, lab, h 2049 Ludlow av.

" Robt L, tmstr, h 119 S Bolton av.

" Rose, r 2312 N Penn.

" Saml, lab, b 2032 Alvord.

" Saml W, trimmer, h 2342 N Alabama.

" Stanley, bellboy, r 201 N New Jersey.

" Thaddeus, h 1202 E Southern av.

" Thaddeus, bartndr, h 824 S Missouri.

" Thos, lab, b 819 W Walnut.

" Thos W, mngr American Dist Tel Co, h 2413 Bellefontaine.

" Walter, lab, h 778 Chicago.

" Walter, lab, h 74 Drake.

" Walter S, detective sergt, h 24, 142 E Ohio.

COLEMAN WATSON E. Patent Lawyer 624 F N W Washington, D. C. (See page 502.)

" Wm, janitor, h 2447 Sangster av.

" Wm, lab, h 1233 Alvord.

" Wm, meatctr, h 1137 Kentucky av.

" Wm, musician, h 1315 N West.

" Wm, porter, r 415 Muskingum.

" Wm H, office 2, 127 E Market, h 1096 N Meridian.

" Wm H, clk, b 2641 Brookside av.

" Wm S, lab, h 608 E Court.

Colen, see also Colon.

" Clarence, insp, h 2122 Webb.

" Jno W, mtrnm, h 2118 Webb.

" Julia, clk, r 411 N Delaware.

Coles Thos M, condr, h 944 Bell.

Colescott Alice B, sten, b 3352 N Illinois.



F. E. GATES
MARBLE
AND
TILE CO.

Mantels
Floors
Wainscots

in TILE or
MARBLE

Display Room
1462

LEMCKE ANNEX

Factory:

21 & Adams

Phones: New 3664

Wood 4330



REAL ESTATE

RENTALS

LOANS

INSURANCE

SURETY

BONDS

TELEPHONES

MAIN ~ 7101

NEW ~ 3077

RES. NORTH 7252

FIDELITY TRUST

BLDG.

BUILDERS HARDWARE

Shelf and Heavy Hardware

TOOLS



VAN CAMP

Hardware and Iron Company

INDIANAPOLIS

WHOLESALE ONLY

Everything
FOR THE
Kitchen

Gas Ranges
Refrigerators

Cooking
Utensils

Aluminum
Ware

Tels. New 395—509
Cen. Main 507

Lilly &
Stalnaker
114-118 E. WASH.



INDIANAPOLIS COAL CO.

COAL—BUILDING MATERIAL

Phones 1700

234-40 (2d Floor) Newton Claypool Bldg.

JOSEPH GARDNER

TIN, COPPER & SHEET IRON WORK

METAL CEILINGS CORNICES AND SKYLIGHTS

DUST AND SHAVING COLLECTORS AND PIPING

ROOFING OF ALL KINDS . HOT AIR FURNACES .

37-41 KENTUCKY AVE. TELEPHONES 322

COLESTOCK

Colestock Frank E. crater, h 2, 1224 E Wash.

"Geo, r 340 N Illinois.

Coley Amanda (wid Richd), h 348 W 10th.

Colfax Bldg, 320 N Meridian.

"Hall, 320 N Meridian.

Colgazier Ray, clk, h 211 E 10th.

"Remond E. collr 143 E Market, b 1129

N Arsenal av.

"Wm A. carp, h 1129 N Arsenal av.

Colgrove Eda, musician, b 1206 E New York.

"Oscar H. slsmr, r Bates Hotel.

Colin Jesse R. lab, h 343 W 15th.

COLISEUM HOTEL CORPORATION, Robert

Fletcher, Pres. J Guy Haugh V-Pres.

Raymond P VanCamp V-Pres. A L Wat-

ters Sec. E H Greer Treas, 906 Hume-

Mansur Bldg, Tels Main 683, New 556-R.

Coll Dennis C, capt Engine Co No 10, h 643

S New Jersey.

"Jno J, mach, b 1016 Edison av.

"Mary (wid Dumintek), b 643 S New Jersey.

"Mary (wid Hugh), h 1016 Edison av.

Colla Anna (wid Richd), h 132 N Traub av.

"Louise, sten 1547 Lemcke Annex, b 132

N Traub av.

Collard James W, engr, b 22 Jefferson av.

Colloff Michl, mldr, b 767 Concessor.

College Avenue Storage Co, Harry G Cough-

len pres, 1605 College av.

COLLEGE OF MUSICAL ART THE, Oliver

Willard Pierce Pres, 824 N Penn, Tels

Main 2626, New 2113 (See right top

corner cards and page 135.)

"The, 1205 College av.

Coller Andrew, mach, b 421 Fulton.

"Chas E. clk 319 S Missouri, h 1460 S East.

"Chas W, finisher, h 550 Centennial.

Collette Calvin A, patternmkr, h 1051 N

Mount.

"Frank, driver, h 1515 E Kelly.

"Franklin, ironwrk, h 572 N Tremont av.

"McKnight, mach, h 711 King av.

Collett Jno D, h 25 E 33d.

"Kate A (wid Theo), h 2031 Broadway.

Collette Sarah F, b 630 E 16th.

"Wm A, slsmn Polk Sanitary Milk Co, h

630 E 16th.

Colley Saml S, h 1105½ Shelby.

COLLIGNOTT JACOB G, Supt Public Schools

2d W Wimmer Bldg, h 32 E 32d, Tel

North 1148.

Collier Albert M, engr, h 304 Eastern av.

"Anna, b 1229 Park av.

"Barrow G (Inc), adv agts 613 Terminal

bldg.

"Chas R, mach, h 50 S Summit.

"Chas S, mach, h 322 Grace.

"Claude E, clk, b 321 W 28th.

"Edw, insp Board of Health, b 1326 Mar-

lowe av.

"Effie B, clk, b 2602 Boulevard pl.

Eliz C (wid James), h 2141 N Meridian.

"Harold L, colr, b 514 Dorman.

"Harry H, fireman, h 141 Spann av.

"James, h 1326 Marlowe av.

"James, mach, h 1415 E 19th.

"James R, clk 241 W Georgia, b 2141 N

Meridian.

COLLIER JOSEPH, Lawyer 801 Fidelity

Trust Bldg, Tel Main 2087, h 1326 Mar-

lowe av.

"Josephine (wid Jno), h 423 W 12th.

"Lemuel, mwright, h 2692 Boulevard pl.

"Lucile, clk, b 2602 Boulevard pl.

"P F & Son, pubs 556 Lemcke Annex.

"Ralph J, h 1527 English av.

"Riehd W, pntr, b 3626 E North.

"Robt, waiter, r 317 W Michigan.

COLLIER

"Robt M, mngr rental dept Aetna Trust

and Savings Co, h 117 W 21st.

"Sabina (wid Chas), b 149 Gelsendorf.

"Susan E, phys 2335 Kenwood av.

"S Louis, tchr, h 2129 Park av.

"Theo, formn, b 3943 Graceland av.

"Wm H, photo, h 2049 E Michigan.

"Wm L, auto wkr, h 514 Dorman.

Colligan Ira I, hostler, b 1217 Hoyt av.

Collinge Eleanor, bkpr, b 3966 N Capitol av.

"Robt, h 3966 N Capitol av.

Collings Eliz, smstrs, b 333 Lesley av.

"Eugenia (wid Frank O), h 2502 N New

Jersey.

"Geo A, switchman, h 140 S Elder av.

"Harry A, clk 101 S Meridian, b 2171 N

Capitol av.

"Ida M, smstrs, h 333 Lesley av.

"Louis H, plmbr, b 140 S Elder av.

"Ona (Bolen & Collings), b 2171 N Capitol

av.

Collingwood Danl M, h 1439 N Alabama.

Collins Albert, lab, b 1957 Alvorad.

"Albert, tlr, b 632 Buchanan.

COLLINS ALBERT N, Supt L S Ayres & Co,

h 4326 N Penn, Tel Washington 886.

"Alf M, fnshr, b 1419 W Ohio.

"Alzire E (wid Wm), h 1518 E 12th.

"Anna (wid Darby), b 835 Maple.

"Anna B, tchr, b 24 N Chester av.

"Anna L, tailor 1310 E Michigan, h 1302

"Annie, h 11, 307 E Wash.

"Armenta (wid Cornelius), b 1301 Congress

av.

"Arthur, janitor, b 1010 Lafayette.

"Benj F, h 1212 Station.

"Benj F, sawyer, h 1202 W 30th.

"Benj H, b 1044 N Penn.

"Bertha L (wid Geo), h 330 N Davidson.

"Bessie M, tirs, b 1437 E 11th.

"Bud, driver, h 1308 S Belmont av.

"Bud, lab, b 235 W Allegheny.

"Carl, pntr, h 214 Wisconsin.

"Caroline V, b 630 N Meridian.

"Cath M, clk, b 835 Maple.

"Ceil A, clk Kingan & Co, b 1907 W Wil-

kins.

"Chas, driver, b 941 S New Jersey.

"Chas E, broom mkr, b 1140 W 27th.

"Chas J, clk, h 608 Middle Drive (W P).

"Chas L, plmbr 4018 E Wash, b 1128 N

Oakland av.

"Chas T, lab, h 302 S Warman av.

"Clarence L, lumber, b 242 Richland.

"Claude, driver, b 221 W 28th.

"Clifford J, floor lyr, h 336 Eastern av.

"Corydon C, food products E and F Mkt

House, h 1024 N New Jersey.

"Courtney, lab, b 2201 Bellefontaine.

"Dace C, lab, h rear 625 S Alabama.

"Danl B, lab, b 1759 W Morris.

"David, trav agt, h 2206 N Illinois.

"Della B, h 601 N Capitol av.

"Edna, tchr, h 1201 N Oakland.

"Edw H, h 144 S Hawthorne h.

"Effie M (wid Edw), h 2846 Indianapolis

av.

"Elmer E, mach, h 1310 Spann av.

"Emma K, h 1518 N Dearborn.

"Emmie, glasswkr, b 732 E Ohio.

"Ethel M, clk, b 629 Home pl.

"Fannie (wid Chas), b 840 Fayette.

"Fannie (wid Silas), h 957 Indiana av.

"Fountain T, lab, h 831 S Delaware.

"Fred, brkmm, b 1201 N Denny.

"Fred C, tmstr, h 1502 Naomi.

"Geo, r 557 W Wash.

"Geo N, trav agt, b 2015 Nowland av.

"Gertrude, formn, b 127 S Elder av.

"Gilbert, lab, h 640 Minerva.

"Grace F, sten 511 Fletcher Trust bldg, b

921 N Tacoma av.

"Hannah (wid Erskine), h 1437 E 11th.

"Harrison, driver, h 1031 N Missouri.

"Harry, clk, b 632 Buchanan.

"Harry C, bartndr, b 1411 E Market.

"Harry J, potter, b 315 Arch.

"Harry L, rater, r 439 N Penn.

"Harry T, engr, r 224 W 28th.

"Harry L, fireman, h 1437 E 11th.

"Herbert, mngr 358 E Wash, r 12, 104 E St

Clair.

"Herman, pattern mkr, b 809 Colorado av.

ROOFING

INDIANA
PLASTER
AND
ROOFING
COMPANY

920 East
North St.
Phone 1410

**WESTERN
AUDIT CO.**

E. L. COEN, Mngr.

**AUDITORS and
PUBLIC ACCOUNTANTS**

914-915 Fletcher Savings and Trust Building

Telephone MAIN 3594

The PRAY Agency

SURETY BONDS CONTRACT—PUBLIC OFFICIAL—FIDELITY—BANK DEPOSITORY—JUDICIAL—MISCELLANEOUS

ENOS D. PRAY, Pres.
J. FRANK CANTWELL,
Sec.-Treas.

2nd Floor
5 East Market Street

Main 6745
New 660-K

COLLINS

- " Hiram I, coal 756 Indiana av, h 810 Athon.
 - " Ida E, sten 507 Odd Fellow bldg, b 1841 Cross Drive (W 2)
 - " Irene M, tchr, h 1518 N Dearborn.
 - " James, barber 2527 Shelby, h 1219 Cruft.
 - " James, carp, h 1419 W Ohio.
 - " James, lab, h 309 Spring.
 - " James A, carrier P O, h 3001 Madison av.
- ### COLLINS JAMES A, Judge Marion County
- Criminal Court 58 Court House, Both Tels, h 439 N Walcott, Tel New 25X11.
- " James C, lab, r 534 N Senate av.
 - " James M, pntr, h 615 E 16th.
 - " James O, pntr, h 809 Colorado av.
 - " James W, h 5961 Oak av.
 - " Jeremiah, tmstr, h 1754 W Morris.
 - " Jesse M, tmstr, h 544 Burgess av.
 - " Jesse W, lab, h 1016 W New York.
 - " Jno, lab, h 835 Maple.
 - " Jno F, meatr, h 922 King av.
 - " Jno H, formn Brannum-Keene Lumber Co, h 63 N Gale.
 - " Jno J, supervisor 522 S Illinois, b 9, 111 E St Clair.
 - " Jno J, trav agt, b Spencer House.
 - " Jno K, mach, b 1759 W Morris.
 - " Jno W, sismn 134 S Penn, h 1427 College av.
 - " Jno W G, contr, h 2858 Highland pl.
 - " Jno J, formn 529 Madison av, b 24 S Beville av.
 - " Jos S, waiter, h 730 Center.
 - " J Grant, pntr, h 422 N Bradley.
 - " J Otis, hpr, r 422 Irving pl.
 - " Kath M, (wid Jos M), r 947 N Illinois.
 - " LeRoy J, pressmn, h 580 Lynn.
 - " Levi, lineman, h 1154 N Bismarck av.
 - " Lillian G (wid Henry), h 850 Colton.
 - " Louie H, mngr 129 Kentucky av, h 817 E 21st.
 - " Lucy, cook, b 2810 Isabella.
 - " Luman J, waiter, r 17, 24 1/2 Kentucky av.
 - " Luther B, lab, h 318 S Holmes av.
 - " Lyda, smstrs, r 1298
 - " Lydia, dom, b 341 Gladstone av.
 - " Mack, brkmm, b 20 S Elder av.
 - " Major R, clk, h 2239 N Delaware.
 - " Malachi, contr, h 2505 N New Jersey.
 - " Mallin V, cabtmkr, h 2015 Nowland av.
 - " Margt (wid James), h 954 W Walnut.
 - " Margt (wid Jeremiah), b 524 S Alabama.
 - " Margt (wid Thos E), b 1507 Broadway.
 - " Margt, r 118 N New Jersey.
 - " Martin, lab, h 805 W 12th.
 - " Martin, saloon 410 W Wash, h 908 E 15th.
 - " Mary (wid James), h 725 Locke.
 - " Mary A, (wid Wm), b 955 Dorman.
 - " Mary T, b 2858 Highland pl.
 - " Mattie (wid Robt), h 326 Toledo.
 - " Michl J, contr, b 921 W 27th.
 - " Milligan, clk, h 1205 Wade.
 - " Milton L, sismn 213 Fletcher Bank bldg, r Y M C A.
 - " Minnie (wid Michl), h 632 Buchanan.
 - " Minnie, b 1016 W New York.
 - " Mittie (wid Harry), h 142 S East.
 - " Myrtle M, nurse, h 601 N Capitol av.
 - " Nellie (wid Marion), h 630 Torbet.
 - " Norah, h 321 W Market.
 - " Ola, atdt, r 3127 W Wash.
 - " Olive (wid Wm), clk, r Grand Hotel.
 - " Olive P, janitor, b 620 E Market.
 - " Orrin A, coal carrier P O, h 1329 N Olney.
 - " Patk, condr, b 1033 Hamilton av.
 - " Patk H, tailor 705 E St Clair.
 - " Pauline, nurse City Hosp.
 - " Pearl C, b 422 N Bradley.
 - " Pearson, condr, b 1717 W Market.
 - " Percy N, trav agt 113 S Meridian, r 617 N East.
 - " Peter, lab, b 309 Spring.
 - " Phoebe (wid Jesse), b 1333 Kentucky av.
 - " Ralph, mldr, h 637 1/2 Russell av.
 - " Ralph E, clk, b 705 N Lincoln av.
 - " Raymond L, asst formn 545 E Georgia, b 536 Sutherland av.
 - " Richd H, solr, b 702 Linwood av.
 - " Richd V, lab, h 1907 W Wilkins.
 - " Robt, butcher, h 1021 S Capitol av.
 - " Robt G, tchr, b 507 N Delaware.
 - " Rosa, smstr, h 719 N Capitol av.
 - " Rose (wid Tyra S), h 2015 Dexter.
 - " Sallie, b 1912 N Meridian.
 - " Saml, contr, h 3001 E 27th.

Old Phone 352 North New Phone 6671 MAAS-NEIMEYER LUMBER CO.

Planing Mill,
LUMBER
Wholesale and
Retail



Office:
21st St. and
Monon
R. R.

COLLINS

- " Saml, lab, h 3025 W Wash.
 - " Saml E, h 821 Division.
 - " Simon, lab, h 29, 556 W Wash.
 - " Starling, lab, b 1947 Alford.
 - " Stella, h 20 W Michigan.
 - " Steph, barber, b 1105 Woodlawn av.
 - " Steph M, barber, h 947 Shelby.
 - " Susan M (wid James A), h 702 Linwood av.
 - " Terence, plmbr, b 321 Caven.
 - " Thos S, porter, b 4, 927 Fayette.
 - " Ulysses, lab, h 137 Cruft.
 - " Walter A, insp, h 325 N Gray.
 - " Walter E, mach, h 1545 Reiser.
 - " Wm, basket mkr, h 335 W Raymond.
 - " Wm, city fireman, h 2017 Dexter.
 - " Wm, cook, h 105 W Arizona.
 - " Wm, granite ctr, h 921 N Tacoma av.
 - " Wm D, ditmnn, b 921 N Tacoma av.
 - " Wm D, saw mkr, h 2, 423 N Delaware.
 - " Wm H, bksmith, h 939 Hosbrook.
 - " Wm H, groc 1024 Virginia av, h 1105 Woodlawn av.
 - " Wm M, waiter, r 837 Superior.
 - " Wm T, boiler mkr, h 3245 Roosevelt av.
 - " Wm T, lab, b 1759 W Morris.
- ### Collip Francis E (wid Erastus H), b 3027 N Talbott.
- " Jos H, custodian, h 22, 315 N Senate av.
 - Collis Georgiana A (wid Jos), b 844 W Walnut.
- ### Collin Jno A, sismngr, h 936 N Alabama.
- ### Colliver Clara, clk Wm H Block Co, b 411 N Delaware.
- " Presley O, b 341 E South.
- ### Collman, sec also Coleman and Coolman.
- " Ernestine (wid Geo), h 1318 Wright.
 - " Marie, tchr, b 1318 Wright.
- ### Collyear Edw O, trucker, h 1308 N Warman av.
- " Lawrence, clk H T Hearsey Co, b 1308 N Warman av.
- ### Collyer, sec also Collier.
- " Eurl, stockpkr, h 312 S Temple av.
- ### Colman Alice, atdt Insane Hosp.
- " H Estella, colfr Fletcher Savings and Trust Co, h 1937 Ruckle.
- ### Colmar The, 1620 Central av.
- Colm, sec also Coler.
 - " Aug, saloon 540-542 E Georgia, h 5, 702 same.
 - " Nicholas J, propr McCrea Hotel, h 731 Woodlawn av.

COLONIAL AUTOMOBILE CO, Roy C Fulcher Pres, Delos A Allg V-Pres, H M McDermid Sec-Treas, C M Aldred City Mngr Marion Sales, L G Julian City Mngr Crow Sales, Fred P Mertz Mngr Dept, 448-450 N Capitol av, Tel Main 246.

- " Hotel, see Hotel Colonial.
- " Hotel Co, Edw E Kleinmeyer pres, proprs Hotel Colonial 236 N Illinois.
- " Savings and Loan Assn, Augustus Jennings pres, Conrad Jennings v-pres, Ross E Mitchell, sec-treas, 20 S Illinois.

The BROOKS SCHOOL for BOYS

1545 CENTRAL AVE.

Expert Preparation for any College
DAY AND BOARDING

LOWER SCHOOL FOR YOUNG BOYS

Phone for Booklet Main 3537; New 1476

WENDELL S. BROOKS, B. A. (Yale) Head Master

LOANS

On
City Property
and Farms

On the
Most
Favorable
Terms

THOS. C. DAY
& CO.

Offices
Nos. 709-15
Fletcher
Trust
Building

HISEY and TITUS

Funeral Directors
951 N. Delaware St.

PEERLESS BRAND CITIZENS BEER

CITIZENS BREWING COMPANY

PHONES: Prospect 999
New 999

Funeral
Directors

F
L
A
N
N
E
R

&
B
U
C
H
A
N
A
N

320 N. ILL. ST.

Both Phones
641

INDIANA
LAW
SCHOOL

University

of
Indianapolis

For Catalogue
Address
THE DEAN
1117 - 1118
Law Building
Indianapolis

See Educational Dept.
Advertising Section

LEVEY BROS. & CO.

Operating U. S. Bank Note Co.

STATE HOUSE SQUARE

PRODUCTIVE PRINTING



FAVORITE BACON

In whole pieces and sliced in 1 lb. cartons. Prepared for Particular People.

INDIANAPOLIS ABATTOIR CO.

U. S. Gov. Inspected Establishment 178

COLONIAL.

"The, 126-128 E Vermont and 400-406 N Delaware.
"Theater 240 N Illinois.
Colonnade The, 835-843 N Meridian.
Colored Orphan's Home, Ora Weinman supt, 317 W 21st.
"Pythian bldg, n e cor Senate av and Walnut.
Colsher Jno O, tmstr, h 5615 Bonna av.
"Vernon W, carp, h 5757 Lowell av.
Colson, see also Coulson.
"Chas A, formn Citizens Gas Co, b 616 N Oakland av.
"Chas E, trav agt 33 S Senate av, h 3109 N Arsenal av.
Colston C Travis, janitor, b 329 E Fall Creek Blvd.
"Minnie G, clk C U Tel Co, b 409 DeQuincy Colter, see also Coulter.
"Andrew J, woodwkr, b 421 Fulton.
"Arch W, bkpr, h 35, 416 N New Jersey.
"Augustus, janitor, b 829 N Penn.
"Dani, lab, b 28 S West.
"Flossie, b 8, 640 1/2 E Wash.
"Mary C (wid Geo), b 35, 416 N New Jersey.
"Nelle, bkpr 16 N Penn, b 625 E McCarty.
"Richd S, groc 2209 S Keystone av.
Coltharp Wm H, clk, b 1522 Ashland av.
Colton Chas E, actor, b 1017 Prospect.
"Eliz E (wid Eljiah), h 1017 Prospect.
"Lettie, h 4, 1061 Virginia av.

Coltrair Floyd J, sismn Polk Sanitary Milk Co, b 1, 532 Mass av.
"Melvin, driver, b 1, 532 Mass av.
"Silvia (wid Jarrett N), h 1, 532 Mass av.
Coltz Bertha, b 2007 N Capitol av.
Columbia Block, 513-527 W Wash.

COLUMBIA CLUB, Charles C Rouzer Mngr, 115-123 Monument Pl, Tels New 56 and 1290, Main 4175.
"Construction Co (James E Manley, Walter F O'Donnell), contrs 2108 Columbia av.

"Conserve Co, Wm P Hapgood pres and treas, Chas B Welliver sec, 1740 Churchman av.
"Dairy Lunch, Basil G Haworth pres, Walter L Haworth sec-treas, 217 N Penn.

COLUMBIA GRAPHOPHONE CO, A W Roos Mngr Talking Machines, 44 N Penn, Tels New 4709-K, Main 2898. (See page 191.)

COLUMBIA GROCERY CO, G A Pfeiffer Pres and Treas, Waldo E Rossetter Sec, Main Store s e cor Illinois and Market, Branch Store 29 E Ohio, Hume-Mansur Bldg, Private Exchange Both Tels Main 53, 54, 55, 56, New 818, 602, 1878, 1870.
"Hall, 801 S Delaware.

COLUMBIA HAINNESS CO, Wm H Pye Pres, Wm Mort Martin V-Pres, Louis C Stoelting Sec-Treas, 140 S Capitol Av, Tels New 4342, Main 3247.

COLUMBIA LIFE INSURANCE CO OF CINCINNATI, O, THE, John F Kight State Agt, 818 Hume-Mansur Bldg, Tel Main 4045.

COLUMBIA SCHOOL SUPPLY CO, Robt W Moore Pres, Wm A Moore V-Pres and Supt, Jesse C Moore Sec and Treas, Mfrs of Scientific Apparatus and General School Supplies, 314-326 W 17th, Tels New 6684, North 14.

"Shoe Co, Morris Horowitz pres, Bernard Paradise sec-treas, 316 W Wash.
"The, James L, Nicholson propr theater, 524 Indiana av.
"Theatre, Saml C Davis mngr, 138 N Delaware.

COLUMBIAN INSURANCE CO OF INDIANA
THE, Geo E Feeney Pres, Matthew F Gartland 1st V-Pres, Michl F Gill 2d V-Pres, Edw Lyons Sec, Jacob Baumagle Treas, L S MacEneaney Managing Underwriter, 1008-1009 Hume-Mansur Bldg, Tels New 5466, Main 3325.

COLUMBIAN INSURANCE CO of Indianapolis, Ind, Gill-Buennagel Co Inc Agents, 213-218 Lemcke Bldg. (See right top cor cards and pages 163 and 216.)
"Savings and Loan Assn, H E Buddenbaum Sec, 807 S East.

Colville Wm R, photo, h 2410 Pierson av.
Colvin, see also Calvin.

"Cleo, clk, b 733 Union.
"Dillard S, pntr, b 733 Union.
"Egbert E, pntr, h 733 Union.
"Frank B, mach, h 1820 Lockwood.
"Geo T, h 1410 S Harding.
"Gillard, uphtr, b 733 Union.
"Harry L, brkman, h 1145 Deloss.
"Henry, porter, b rear 421 Toledo.
"Horace G, woodwkr, b 619 Tecumseh.
"James V, pntr, h 302 N Arsenal av.
"John E, pressfdr, b 120 N Noble.
"Lewis H, sismn, 724 N Meridian, h 3064 N Delaware.

"Lillie M, clk Y M C A, b 302 N Arsenal.
"Lucy E (wid Wm H), h 913 Stillwell.
"Mary E (wid Alex), h 425 N Bancroft av.
"Matthew, mach hd, b 930 S West.
"Minnie, Indrs, b 2606 E Wash.
"Paul, pntr, b 733 Union.
"Thos, lab, b 1402 Shelby.
"Walter A, sismn 49 S Penn, h 1532 Ringgold av.
Colwell, see also Caldwell, Cauldwell and Coldwell.

"David H, h 1402 N West.
"Fairies, trav agt 326 W Georgia, h 2521 Ashland av.
"Harry W, chef, h 859 W 10th.
"Hazin L, student, b 2521 Ashland av.
"Margt J (Avenue Cafe), h 3, rear 523 N Alabama.

"Ray E, sismn 146 E Wash, b 2521 Ashland av.
Combest Geo W, finisher, h 211 N Beville av. Combs, see also Coombs.
"Chas, engr, h 1739 W Wash.
"Curtis C, furn 325 Virginia av and groc 1340 Hart av.

"Edw R, bartndr, h 635 Russell av.
"Elias A, lab, h 6, 1922 W Wash.
"Eliza J (wid Wm H), h 2034 Cornell av.
"Geo W, lab, h 414 Douglass.

COMBS GEORGE W, Phys 417 Pennway Bldg, 241 N Penn, Office Hours 10 to 12 a m and 3 to 5 p m, Evenings and Sundays by Appointment, Tel New 968, h 2734 Sutherland Av, Tel New 8230.
"Gladys, ironer Insane Hospital.

"Harriet L (wid Wm H), r 1, 810 1/2 N Illinois.
"Howard E, bkpr Indpls Star, b 2624 W Wash.

"Jno A, insp, h 2513 Union.
"Jno H, mldr, b 1825 Churchman av.
"Josephine (wid Newton), h 2727 N Capitol av.

"Lena, tchr, b 904 N Alabama.
"Lyman P, clk, h 1908 1/2 Cornell av.
"Maggie, smstrs, b 1209 Comar av.
"Mary (wid Robt), h 418 16th pl.
"Mayne E (wid David H), b 610 E 21st.
"Newton, lab, b 1820 Catterson.
"Olin, engr, h 2624 W Wash.

"Rolley, insp, h 915 N Highland av.
"Thos C, sismn Kiefer-Stewart Co, r 821 N Penn.

"Thos W, h 1106 N Bismarck av.
"Tillie (wid Oliver P), b 1908 1/2 Cornell av.
"Waldo, hlpr, h 1447 English av.
"Wesley D, lab, h 1345 Deloss.
"Wm H, contr, h 1009 W 36th.
"Zachariah, h 2034 Katharine.

Comella Antonio (Comella & Montague), b 506 S East.
"Montague (Antonio Comella, Fredk Montague), fruits 120 Virginia av.
Comes Anna (wid Jno C), h 1128 Ashland av.
"Chas W, cabtmkr 210 Fletcher Am Bank Bldg, h 1326 Ketcham.

Cam Business College

A Select School in a Select Location
Cor. Delaware and North Streets

INDIVIDUAL INSTRUCTION
SIX EXPERT TEACHERS
Enter Any Time

Telephones: Main 452 New 4833

Cole Motor Car Company

Builders of the Standardized Car

New Phone 1574—730-750 E. Washington St.—Old Phone Pros. 5200

COMER

- " Chas W. carp, h 827 Virginia av.
- " Clara (wid Chas), h 2015 Vandens.
- " Claude W. meats 1501 Hoyt av, h 1612 Brookside av.
- " Ernest B. clk, h 1240 Cornell av.
- " Ethel R. sten 414 Terminal bldg, b 1240 Cornell av.
- " Frances R (wid Jno G), h 1240 Cornell av.
- " Guy Z, repr, h 2, 835½ E Wayne av.
- " Martin J. meats 1530 Brookside av, h 1617 Nowland av.

COMER & SEARCE CO THE, C A Hubbard Pres, H C Searce Sec-Treas, Lumber, Building Material and Coal, Maywood

" O, Martinsville Traction Line, Tels Belmont 180, New 366. (See page 179.)

Comfort Clark C. stone str, b 336 E McCarty.

" Harry F, h 2908 Fountain.

" Harry T, printer Indpls News, b 1433 Marlowe av.

" James H, Lieut Com recruiting officer U S N Recruiting Sta, h 2. 8233 Ruckie.

" Roy, mach hd, b 1852 Gent av.

Comforth Jas W, tmstr, b 323 S New Jersey.

Comingore Ada M, artist 5920 E Michigan.

Comingore Earl, lab, b 344 N Addison.

" Oscar W, switchman, h 844 N Addison.

Comiskey Chas, formn 139 S East, b 1117 S Capitol av.

Comly Sarah (wid Clifton), b 4, 1409 N Penn.

Commercial Adjustment Bureau, 409 Chamber of Commerce.

" Block, 115 W Wash.

" Club, see Indianapolis Chamber of Commerce.

COMMERCIAL FUEL CO, Adolph C Goll Genl Mngr, Wholesale and Retail Dealers in Coal, Coke and Fuel, 337 W New York, Tels Main 430, New 430. (See page 160.)

" Hotel. (See New Commercial Hotel.)

COMMERCIAL LAW UNION THE (Inc)

" Commercial and Legal Collections Made in All Parts of the United States, Adjustments, Bankruptcy, Receiverships, Etc, Law Bldg.

" Loan and Mortgage Co, Orval D Costler pres, W Gage Hoag sec, 501 Fidelity Trust bldg.

COMMERCIAL NATIONAL BANK THE,

" Edward C Downey Pres, Francis I Galbraith V-Pres, Hubert H Woodsmall V-Pres, Wm J Fickinger Cashr, 2-6 E Market n e cor Monument Pl, Both Tels 400. (See page 90.)

COMMERCIAL SERVICE BUREAU, Commercial Reporters 310 Chamber of Commerce Bldg, Tel Main 4456.

COMMERCIAL THE INDIANAPOLIS, See Indianapolis Commercial or Central City Publishing Co, Tels Main 580, New 54.

COMMERCIAL TRAVELERS ASSN OF Indiana The, Wm H Rhodehamel Sec, 401-402 Chamber of Commerce, Tel Main 4953.

Commins, see also Commons and Cummings.

" Jno, mldr, h 850 N Oakland av.

" Patk, mldr, h 545 N Germania av.

Commissry Chas A (Commissky & Son), h 1133 S Capitol av.

" Edw A (Commissky & Son), b 1133 S Capitol av.

" Hattie, nurse, h 35 A 730 N Illinois.

" Henry, fireman, h 647 Warren av.

" Hugh A W, hpr, r 412 E Market.

" & Son (Chas A and Edw A), drugs 1154 S Capitol av.

Commons Chas L, clk 124 W Penn, b 832 N Illinois.

" Edw B, bkpr, r Y M C A.

" Kath (wid Jno), b 832 N Illinois.

" Louise (wid Edw M), b 243 Downey av.

" Michl J, driver, h 1329 Hiatt.

COMMONWEALTH INSURANCE CO OF NEW YORK, N Y, Gill-Buennagel Co Inc Agents, 213-218 Lemcke Bldg. (See and pages 168 and 216.)

Community Welfare League, Harry G Hill pres, 710 Kahn bldg.

SHEPARD

HARDWARE COMPANY

Tin and Sheet Metal Work

Roofing, Guttering

Siding and Metal Ceilings

Hot Air Furnaces

2862-64 CLIFTON ST. TEL. NORTH 1357

COMPAC TENT CO (INC), Ferdinand Eberhardt Pres, John F Wild V-Pres, Leonard G Wild Sec, Marshall T Scott Treas, Mnfrs Tents and Camping Tents, Waterproof Paulins and Machinery Covers, Waterproofing Liquids and Compounds, First Floor Industrial Bldg W 10th and Canal, Tel Main 5047. (See page 83.)

Comparet Chas M, trav agt, h 1640 N Temple av.

" Helen J, tchr, b 1646 N Temple av.

COMPRESSED AIR VACUUM CLEANING CO, A N Retz Propr, Rug and Carpet Cleaners 2210 N Illinois, Tel North 6162. (See page 107.)

Compton Coleman D, bartndr, b 1442 W Morris.

" Curtis, brkmm, b 769 N Bismarck av.

" Della, smstrs, b 307 N Senate av.

" Edith M, tchr, b 2231 College av.

" Grace, sten 229 S Meridian, b 1724 Broadway.

" Harvey, car repr, h 769 N Bismarck av.

" John, timekpr 545 E Georgia, h 626 E Terrace av.

" Jno H, trav agt, h 3212 N Capitol av.

" John L, mtrmn, b 6419 Ashland av.

" Jno W, formn, h 348 Miley av.

" Lillian (wid Wesley), h 1750 Lockwood.

" Mary E (wid Saml M), h 2864 N Illinois.

" Preston L, lab, h 425 S Ritter av.

" Ralph E, dep collr of customs, b 1295 Sterling.

" Rose (wid Elijah C), h 1295 Sterling.

" Rowan, lab, h 1643 Columbia av.

" Rufus H, car repr, h 255 Leeds av.

" Saml, lab, h 349 Campbell.

" Saml M, h 2864 N Illinois.

" Theo C, timekpr, b 2901 Winter av.

" Thos L, hostler, h 151 S Arsenal av.

" Warren, lab, h 1432 N Riley av.

" Wesley A, bkpr Westing annex, b 1750 Lockwood.

" Wm (Thompson & Compton), h S, 416 W Wash.

" Wm, janitor, h 534 Spring.

" Wm E, mach, b 839 River av.

" Wm H, coop mnfr 2901 Winter av.

Comstock Anna M (wid Henry), h 17 N Walcott.

" Chas H, pres and mngr Interior Hardwood Co, h 1605 N Talbott.

" Cora A, h 121 Leota.

" Geo H, clk, h 1517 E 18th.

COMSTOCK HORACE A, Pres Auto Equipment Co, 210-212 N Meridian, Tels Main 6373, New 1960, h 1846 N Penn. (See left top corner cards and page 77.)

" Jno E, plastr, h 656 N Beville av.

" Kyler J, clk, b 1951 W 30th.

" Mabel C, tel opr, b 17 N Walcott.

" Marlon W (wid Fredk B), h 24, 6 W Michigan.

" Minnie M, clk, b 656 N Beville av.

" Otto J, plastr, b 656 N Beville av.

" Ray S, plastr, b 656 N Beville av.

J. C. MUESING

F. W. SCHMIDT

MUESING COAL CO.

COAL & COKE

Satisfaction Guaranteed

1745 English Ave. Phones: Pros 3500, New 9154



Always Open

Licensed and Bonded

The
H.C. WEBSTER
DETECTIVE
AGENCY



SUITE

814

Hume-Mansur Bldg.

Either Telephone

2615

MAUSOLEUMS

GRANITE

AND

MARBLE

SPECIALTIES

AUGUST
DIENER
&
SONS

3363-5-7

N.SENATE AVE.

Phones

OLD, NORTH 384

NEW 6485



WEIL BOILER COMPANY

Telephone Prospect 5587

Weil Water Heating Garbage Burners

The New Way—Burns the Garbage, Furnishes Hot Water

**YOU CAN GET
IT AT
VONNEGUT'S**

VONNEGUT HARDWARE CO.

120-124 EAST WASHINGTON ST. TELEPHONES
NEW 589, MAIN 4192

**CUTLERY
SILVER-
WARE
HOUSEHOLD
UTILITIES
BATHROOM
FIXTURES
KITCHEN
UTENSILS
STOVES**

**The A. B.
Keoprt
Co. (Inc.)**

**All Kinds
of
Building
Material**

**Phones 842
620 North
Senate Ave.**

H. H. Woodsmall & Co. (Inc.) SURETY BONDS

All Bonds Executed and All Losses
Adjusted and paid in This Agency

Fidelity Trust Building SECOND FLOOR

COMSTOCK

" Walter G. clk, b 17 N Walcott.
" Conacher James, groc instr Dept of Public
Parks, h 1031 W 33d.
" Conant Chas O, mach Chandler & Taylor Co,
res Den Davis, Ind.
" Harry W, mach, h 139 E 48th.
" Lee A, slsmn, h 1126 Lexington av.
" Conard Eunice, h 3, 136 N Alabama.
" Jesse L, meat ctr, h 3, 136 N Alabama.
" Lee, lab, h 917 Athon.
" Mary C, clk 164 N Illinois, b 2121 Barth
av.
" Myrtle L, b 243 1/2 N Delaware.
" Saml M, lee 425 S East.
" Wm L, lab, h 353 W 11th.
" Conarroe Esther J (wid Martin M), groc 2802
N Olney, h 2734 same.
" Israel J, bkpr 1621 W Wash, b 1724 N
New Jersey.
" Martha A, clk, b 2734 N Olney.
" Mattie J, h 6, 1607 College av.
" Shelton H, drftsman, h 1510 N Olney.
" Conaty James E, h 535 N Liberty.
" Conauly Cordia (wid Thos), ostrich feathers
510 Kahn bldg, h 3102 Ruckle.
" Helena, stenog, b 3102 Ruckle.
" Margt, sten 510 Kahn bldg, b 3102 Ruckle.
" Mark, slsmn 510 Kahn bldg, b 3102 Ruckle.
" Thos M, clk 110 N Illinois, b 3102 Ruckle.
" Conaway, see Conway.
" Concannon Jno F, groc 1325 Silver av.
" Vincent M, meats 348 Mkt House, h 506
Boert av.

**CONCORDIA INSURANCE AGENCY, Theodor
H Dammeyer Pres, George C
Schwler Sec, Walter E Tirmenstein
Treas, Fire and Accident Insurance and
Real Estate 49 1/2 S Delaware, Tel Main
4040.**

**Conde Agnes S (wid Sanford C), h 529 E
15th.**

" Boyd, b 2, 624 E 12th.
" Henry T, trav agt, h 2, 624 E 12th.
" Louis H, trav agt, b 2, 624 E 12th.
" The, 624 E 12th.

**Condell Harry A, patrolman, h 2106 E Wash.
" James S, electr, h 46 Linwood av.
" Mary J (wid James S), b 2106 E Wash.
" Conder Croel P (Conder & Culbertson), h 4514
College av.**

**CONDER EARL E (Pickens, Cox & Conder),
Lawyer 4th Fl State Savings and Trust
Bldg, Tels Main 563, New 879, h 2450
N New Jersey, Tel New 6372. (See card
in Legal Blue Book.)**

" Jno T, bklsmith, h 3727 Mass av.
" Jno T jr, garage 3717 Mass av, b 3727
same.

" Kate A (wid Chas A), b 2450 N New
Jersey.
" & Culbertson (Croel P Conder, Elmer
J Culbertson), contrs 815 Odd Fellow
bldg.

**Condit Arthur, lab, h 1039 N New York.
" Florence (wid Arthur), h 209 Richard.
" Orlie H, mach, b 2263 Northwestern av.
" Sarah A (wid Jno W), h 2263 Northwest-
ern av.**

**Condines Louis, clk, h Hotel Metropole.
Condit, see Condit.
" Harry H (Condit & Arnold), res Clermont,
Ind.**

" Herbert A, stock kpr 500 N Capitol av, h
304 W 39th.

" & Arnold (Harry H Condit and Geo S
Arnold), mfrs agts 1013 Majestic bldg.

**Condon Bert C, bartndr, h 810 Woodlawn av.
" Chas D, clk Crane Co, h 824 Park av.
" Dayton C, clk, b 3146 College av.
" Elmer, lab, h 1023 River av.
" James H, carp, h 724 Ft Wayne av.**

CONDON

" James L, auto wkr, h 1427 Sturm av.
" Jno W, driver, b 3711 N Illinois.
" Jos C, groc 2966 N Talbott, h 3146 Col-
lege av.
" Jos T, slsmn, b 3146 College av.
" Linton A, spec dely mnsgr, b 810 Wood-
lawn av.
" Myrtle, bkpr, b 810 Woodlawn av.
" Wm, mlr, h 2828 N LaSalle.
" Condry Arthur A, clk 545 E Georgia, b 405 N
Rural.
" Earl P, bkpr Fletcher Am Natl Bank, h
433 N Sherman Drive.
" Edw M, formn, h 1602 Rembrandt.
" H Ray, sec Industrial Education Co, h 729
Cottage av.
" Saml H, formn, h 405 N Rural.
" Wm J, chf clk 1011 Fletcher Trust bldg, h
3820 Rockwood av.
" Condon Eliz, b 16 Bloomington.
" Jno J, mlr, b 225 N Dearborn.
" Jno W, patternmkr, h 566 N Traub av.
" Margt, h 16 Bloomington.
Conduit, see also Condit.

**CONDUIT ALLEN W. (Cochran Coal Co),
Conduit Automobile Co, h 1540
Park av, Tel Main 1378.**

**CONDUIT AUTOMOBILE CO, A W Conduit
Pres, J A Boyd Sec and Treas, Agency
for Chalmers, Peerless and Stutz 314-320
N Delaware, Tels Main 7479, New 2271.**

Cone, see also Coon and Cochran.
" A Ward, contr, h 372 S Arlington av.
" Caroline, clk, b 1, 310 N Capitol av.
" Grover, lab, h 2414 Adams.
" Harry, slsmn, r 631 N Capitol av.
" Harry B, wkr, m H Block Co, h 1,
310 N Capitol av.
" Leslie, lab, h 2325 Parker av.
" Mary E, slswmn 38 E Wash, r 631 N Cap-
itol av.
" Pearl, cashr 37 S Meridian, h 4112 Park

**Conenstina Jos, pdlr, r 122 N New Jersey.
Conerty Edw F, slsmn, b 146 S Elder av.
" James H, mach, h 1345 W 31st.**

" Laura H (wid Park), h 146 S Elder av.
" Cones Bond, pres National Heating and Ven-
tilating Co, b 515 N Capitol av.

" Chas G, contr, h 3535 N Capitol av.
" C B & Son Mfg Co The, Edwin L Patrick
pres, Frank A Butler sec-treas, overall
mfrs 18 N Senate Bldg.

" Frank, real est 602 Lombard bldg, h 146
W Maple rd.
" Harry, driver, r 1439 S Talbott.
" Matilda, h 22, 730 N Illinois.

" Robt V, pntr, h 2370 Cornell av.
" Conewa Chas W, clk R M S, h 1101 N Oak-
land av.

" Raymond T, slsmn 30 S Delaware, b 881
Fletcher av.

**Coney Edw T, mngr Hoosier Drug Co, h 4330
Broadway.
" Martha W (wid Edw T), h 2634 Bellefon-
taine.**

**CONEYS JOHN W, Supt Indianapolis Term
Div and Vincennes Div Vandalla R R
and Indianapolis Div P C C & S T L Ry,
Room 312 Union Station, h 3502 N Me-
ridian, Tel North 7806.**

**Confer Mary E (wid Alf), b 1707 Broadway.
Gondon Ermille, bkpr, b 225 E 10th.
" Fredk O, trav agt, h 9, 1114 N Illinois.**

" Susie (wid Horton E), h 225 E 10th.
" Confer Chas H, lab, b 1249 Kentucky av.

" Chas W, phys 555 Mass av, h 171 E 10th.
" Eliz, phys 555 Mass av, b 1714 E 10th.
" Esther, tel opr Claypool Hotel.

" Eva, western Deaconess Hosp.
" Frank J, lab, r 1541 N Capitol av.

" Jno C, bkpr, h 1249 Kentucky av.
" Judson O, intrnm, h 1548 Roosevelt av.

" Manuel H, b 746 Woodlawn av.
" Walter M, slsmn, h 2937 Boulevard pl.

**Conk Jno W, car rep, r 10 Hamilton av,
Conkle Anson B, pres Grocers Supply Co, h
3045 N New Jersey.**

" Vinnie R, bkpr 317 Board of Trade bldg,
r 1440 College av.

" Wm N, clk 128 S Penn, r 323 W New
York.

**Conklin Albert, broom mkr, b 1010 Hosbrook.
" Alf F, lurnchsnt, Merchants Bank bldg,
h 2029 N Meridian.**

INDIANA'S GIANT COMPANY

Let Our Representative Explain

A HOME
COMPANY

STATE LIFE

GROWING WITH
INDIANAPOLIS

INSURANCE COMPANY

See Our Full-Page Display in this Directory

Safe Deposit Boxes, Armor Plate Vault
FLETCHER AMERICAN NATIONAL BANK
 PENNSYLVANIA AND MARKET STREETS

**CONKLIN**

- " Chas D. barber 438 W South, r 328 E Wash.
 " Ellsworth, clk 502 Harris av, b 124 Miley av.
 " Eug, clk, h 1124 Dawson.
 " Jackson, mach, b 453 Madison av.
 " Luther J, carp, h 124 Miley av.
 " Maude, tel opr 217 S Belmont av, b 261 N Bismarck av.
 " Pierson, h 2602 N Illinois.
 " Warren A, condr, h 1001 S Harding.
 " Wm, lab, r 328 E Wash.
 " Wm H, driver, h 911 Daly.
 Conkling Saml T, state mgr 821 Board of Trade bldg, h 8, 829 N Penn.
 Conkrite Wm, driver 610 Mass av.
 Conlee Sylvester G, lab, h 215 N Beville av.
 Conlen Anna L, tchr, b 1036 N Temple av.
 " Maria J (wid Patk), h 1036 N Temple av.
 Conley, see also Connelly, Connolly and Conoly.
 " Benj C, plastr, h 2018 Hovey.
 " Chas, lab, b 1752 Fullenwider av.
 " Chas J, carp, h 2843 Rader.
 " Ethel M, cashr C U Tel Co, b 4830 E Wash.
 " Forrest, baker, r 328 E Wash.
 " Forrest, furnace str, b 1721 Peck.
 " Geo, lather, h 728 W 11th.
 " Geo E, mach, h 8017 E Michigan.
 " Henry J, engr 110 N Illinois, h 1824 Millburn.
 " Jennie (wid Wm H), b 1025 Church.
 " Jno, lab, b 1752 Fullenwider av.
 " Jno T, lab, h 1752 Fullenwider av.
 " Jno W, mtrmn, r 1211 Polk.
 " Jno W, yardmstr, h 829 N Keystone av.
 " Jos L, phys 2443 E Wash, h 1617 E Ohio.
 " Leonard, lab, b 1752 Fullenwider av.
 " Lillian, smstrs, b 1721 Peck.
 " Mabel, cashr 124 E Ohio, r 529 N Delaware.
 " Margt I, nurse, b 1131 Park av.
 " Melvin, tmstr, h rear 1024 Newman.
 " Monell, clk, b 2843 Rader.
 " Patk, switchman, h 3041 Meredith av.
 " Stanley, carp, h 1204 Yandes.
 " Thos O, tel opr, r 2522 Brightwood av.
 " Wm H, lab, b 420 N Pine.
 Conlin Edw B, brkmn, b 2136 W Michigan.
 " Jno, brklyr, h 420 Douglass.
 " Margt, clk 360 W Wash, b 420 Douglass.
 " M Agnes, tel opr State Savings & Trust Co, b 12 S State av.
 Conly Frank, ins, h 119 Commerce av.
 " Jos, clk, h 826 S East.
 " Morris E, clk 500 Fletcher Trust bldg, b 1419 Commerce av.
 Conn Clay, porter, b 833 Camp.
 " Clyde F, clk Belt R R, b 2511 Northwestern av.
 " Eliza J (wid Jno), h 521 Hudson.
 " Frank, elev opr 110 N Illinois, h 702 E Georgia.
 " Harold, lab, b 2511 Northwestern av.
 " Henry C, tmstr, h 525 Agnes.
 " Henry L, fireman, h 1029 N Illinois.
 " Jos, porter, h 833 Camp.
 " Paul C, slsmn, h 3014 Kenwood av.
 " Morris W, collr 301 Union Station, b 2511 Northwestern av.
 " Very investigator 84 Baldwin blk, b Fairview Settlement.
 " Wm J, patrolman, h 2511 Northwestern av.
- CONNAN CHRISTIAN J, Dept Mgr L S Ayres & Co, h 8124 Ruckle.**
 " Jno, h 49 E 43d.
 " Nelson D, dept supt Kingan & Co, Ltd, b E 43d.
- Connaty James W, h 4, 940 Middle Drive (W P).
 Connaughton Euda, sten 602 S Harding, b 63 S Dearborn.
 " James D, stmfr, b 322 N Randolph.
 " Jno, lab, h 1203 N Cittery av.
 " Jno C, boiler mkr, h 70 S Summit.
 " Jno P, boiler mkr 542 S Capitol av, h 322 N Randolph.
 " Lawrence F, appr, b 322 N Randolph.
 " Leo S, fireman, h 44 S Summit.
 " Thos B, switchman, h rear 122 S Oriental.

Tutewiler & Son

Telephone 216

HENRY W. TUTEWILER
 HARRY D. TUTEWILER

UNDERTAKERS, 129 West Market St.

CONNAWAY CASS, Lawyer 900-1 Fletcher Trust Bldg, Tel Main 3510, h 548 E 46th, Tel Washington 528.

CONNECTICUT MUTUAL LIFE INSURANCE CO OF HARTFORD, CONN, Wm R Brown Genl Agt, F Wayland Douglas and C Otto James special agts, 924 Hume-Mausur Bldg, Tels New 2738, Main 3512.

Connel Walter W, supreme sec Knights and Ladies of Honor, h 3270 N New Jersey.
 " Walter W jr sten Indpls Union Ry Co, b 2370 N New Jersey.

Connell, see also McConnell and O'Connell.
 " Anna (wid Edw), h 443 Agnes.
 " Anna (wid Jno R), b 1232 Vandeman av.
 " Bertha L (wid Jno M), h 32 N Bradley.
 " Edw, h 1705 W Morris.
 " Fred W, sec Indiana Crushed Stone Assn, h 3122 Central av.
 " Geo D, clk, b 32 N Bradley.
 " Harry E, clk 206 Federal bldg, b 1705 W Morris.
 " Hazel, b 224 N East.
 " Henry, lab, b 341 Northwestern av.
 " Jno, lab, b 523 Stevens.
 " Jno R, bench hd, h 1232 Vandeman av.
 " Nora, dom Insane Hosp.
 " Thos, plmbr 223 E 19th, h 1934 Ruckle.
 " Thos W, tester, h 1328 Ringgold av.
 " Wm E, condr, h 1632 Fletcher av.

Connelly, see also Conley, Connolly and Conoly.
 " Alonzo, insp 316 Federal bldg, b 1338 W 30th.

" Anna, maid Denison Hotel.
 " Carl, fnlsher 201 E Wash, r 434 E Market.
 " Cath, cashr 115 W Wash, b 518 Goodlet av.
 " Ella, maid Claypool Hotel.
 " Filmore, lab, h 1913 Yandes.
 " Jno C, mtrmn, b 2324 S Boulevard pl.
 " Martha M, minr 874 Virginia av, b 1001 Lexington av.
 " Mary R, b 1119 Park av.
 " Nathalie, tchr, h 1709 N New Jersey.
 " Nellie, clk 9th fl Terminal bldg, b 518 Goodlet av.
 " Patk B, lab, h 518 Goodlet av.
 " Patk E, switchman, h 815 E Michigan.
 " Roy, lab, r rear 8 E Michigan.
 " Veronica, sten 321 Newton Claypool bldg, b 3929 N Senate av.

Conner, see also Connor and O'Connor.
 " Abner F, mgr Thos Cusack Co, h 3039 N New Jersey.

" Alonzo, tailor, h 640 W 11th.
 " Americus W Rev, h 340 N Ritter av.
 " Ann M (wid Jno B), h 523 E 17th.
 " Anna (wid Dennis), r 141 W 12th.
 " Anna M, drmkr 127 N Meridian.
 " Arthur E, mach, b 924 E Georgia.
 " Carrie S (wid Geo C), h 1613 N Alabama.
 " Chas, groc 221 Richland, h 227 same.
 " Chas, saloon 1881 Shelby.
 " Chas N, sawyer, b 2125 Oxford.
 " Chas W, optican 201 Odd Fellow bldg, h 2031 Central av.
 " Dante L, solr 1010 E Maryland, b 3039 N New Jersey.
 " Edith (wid Otto), h 924 E Georgia.
 " Eliz A (wid Geo S), h 1118 E Pratt.
 " Elzer (wid Jno), h 1338 Olive.
 " Ellsworth C, horseshoed 429 W Pearl, h 424 W Maryland.
 " Erastus S R Rev, h 5326 University av.
 " Ernest L, candy mkr, h 435 N Gray.
 " Frank, mngr, b 754 1/2 Virginia av.
 " Frank M, h 609 E 25th.

Pathe

Photograph

Co.
 10 EAST WASHINGTON STREET
 Phones
 MAIN 540
 NEW 1120

TOOLS
 •
 MILL SUPPLIES
 •
 BUILDERS' HARDWARE
 •
 CABINET HARDWARE
 •
 UPHOLSTERY GOODS

VONNEGUT HARDWARE CO.

120-124 EAST WASHINGTON ST. TELEPHONES NEW 589, MAIN 4192

YOU CAN GET IT AT VONNEGUT'S

ISGRIGG LUMBER COMPANY

FURNISHES THAT
SOFT YELLOW
PINE INTERIOR
TRIM
2050
NORTHWESTERN
AVE. COR. 21ST
TELEPHONES
OLD NORTH 701
NEW 6566

Beatrice DuValle LADY CHIROPRACTOR

CONSULTATION
FREE

601 State Life
Building
Tel. Main 1561

INSURANCE

AJAX TIRES
Guaranteed in writing
5 000 MILES
*While others are claiming
Quality we are guaranteeing it*
AUTO EQUIPMENT CO.
210-212 N. MERIDIAN ST.
Telephones, Main 6373, New 1960



- CONNOR**
" Geo H, clk Indpls Light and Heat Co, b 1802 E Wash.
" Geo J, r 717 N New Jersey.
" Geo M, h 3561 College av.
" Geo S, mach hd, h 2233 Oxford.
" Gilberta I M, bkpr, b 2233 Langley av.
" Harriet, cook, h 946 Colton.
" Harry S, h 2143 Oxford.
" Hassett L, phys 211 Newton Claypool bldg, h 2933 Broadway.
" Hattie M (wid Chas), nurse, b 401 N Chester av.
" Hazel M, clk 139 S East, h 113, 233 N Illinois.
" Helena M, clk, b 613 Jefferson av.
" Henry, lab, b 1104 Chadwick.
" James, mach, b 102 S Elder av.
" James K, chf engr L E & W R R, h 2135 Broadway.
" Jack B, electr, h 9, 410 S New Jersey.
" J Guy, mngr 154 N Illinois, r Plaza Hotel.
" Lawrence, clk, b 613 Jefferson av.
" Lee, trav agt Capital Paper Co, h 1050 W 27th.
" Louis W, pntr, b 2422 E 11th.
" Lucretia (wid Jno H), h 331 Jefferson av.
" Martin, h 115 Shelby.
" Mary A (wid Oliver I), h 754 1/2 Virginia av.
" Murray F, director Manual Training P S, h 3941 Kenwood av.
" Paul, musical instrument mkr 2906 N Delaware.
" Peter J, mach, h 3027 N Senate av.
" Ralph A, clk, b 3561 College av.
" Raymond F, h 246 N Bismarck av.
" Raymond V, clk 148 W Wash, b 5, 418 E 14th.
" Reuben W, engr Murphy bldg, h 1060 W 29th.
" Richd E, student, b 1104 N Rural.
" Conner Richd T, lab, b 815 N Pine.
" Robt L, sec-treas Hoosier Veneer Co, h 2337 La Salle.
" Ruby M, sten 323 N Penn, b 1933 College av.
" Thos, engr, b 1324 N Capitol av.
" Thos M, patternmkr, h 921 College av.
" Thos R, mach, b 321 College av.
" Thos T, trav agt, h 1017 Congress av.
" Wm, slsmn, h 613 Jefferson av.
" Wm, storekpr, b 705 Ft Wayne av.
" Wm, tmstr, r 530 W New York.
" Wm A, ast sales mngr 224 E McCarty, h 2909 N Penn.
" Wm H, slsmn Kingan & Co, b 2909 N Penn.
" Wm S, clk, h 1104 N Rural.
" Willis B, r 805 N Alabama.
Connors Anna (wid Michl), h 238 E New York.
" Bernard, lab, b 541 Chase.
" Cath (wid Jos), b 541 Chase.
" Geo W, trav agt, b 23, 434 E North.
" Herbert R, pntr, b 541 Chase.
" Jno S, mach, h 705 E 10ths.
" Mary, b 238 E New York.
" May, h 429 N Senate av.
" Wm, carp, b 238 E New York.
Connett Danl W, condr, h 2231 Columbia av.
" Glenn L, lab, b 2412 Roosevelt av.
Connette Bertha, h 1617 N New Jersey.
" Chas, b 1617 N New Jersey.
" Lazetta, embroiderer, b 1617 N New Jersey.
Conniff Kath F, sten 906 Hume-Mansur bldg, h 71, 614 N East.
Conningham, see also Cunningham.
" A Brouse, pntr, h 64 S Rural.
" Harry R, agt, b 64 S Rural.
" Henry, barber, h 1434 W Market.

THE UNION TRUST COMPANY

120 East Market Street

Writes Fire, Tornado, Casualty, Burglary, Compensation, Rents, and Automobile Insurance

CONNINGHAM

- " Joel W, switchtndr, h 112 S Rural.
Connolly, see also Conley and Connelly.
" Alice (wid Thos), h 330 N Drover.
" Anna, b 1, 1915 N Meridian.
" Geo E, buyer, h 321 W 30th.
" Jos, clk Indpls Battoir Co, h 926 S East.
" Jos W, bkpr, r 407 E Wash.
" Lawrence J, clk Kingan & Co, b 1029 Chadwick.
" Margt, bkpr 800 Fletcher Trust bldg, b 515 E 30th.
" Mary T, b 3067 N Capitol av.
" Nora (wid Thos), h 1029 Chadwick.
" Wm J, tailor 1538 N Illinois, h 3007 N Capitol av.
Connor, see also Conner and O'Connor.
" Andrew J (Connor & Kaser), r 549 Goodlet av.
" Anna G (wid Hugh), dry gds 906 English av, b 320 Bates.
" Anna M, sten 333 W Walnut, b 1366 Nordyke av.
" Arthur T (Moran & Connor), h 2413 N Illinois.
" David J, opr The Associated Press, h 337 S Missouri.
" Edmund, b 4817 E New York.
" Ernest, bill poster, b 2829 E New York.
" Florence M, h 8, 395 W Mass av.
" Geo W, real est, h 216, 108 S Capitol av.
" Hannah (wid Michl), b 517 W Norwood.
" Harry N, patrolman, h 430 Highland av.
" Helen, h 1626 N Alabama.
" Herbert A, clk C C C & St L Ry, b 1963 Ruckie.
" James M, patternmkr, b 549 Goodlet av.
" Jno, mach, b 517 W Norwood.
" Jno E, cook, h 749 W Walnut.
" Jno, h 504 S Missouri.
" Jno F, tel opr, b 504 S Missouri.
" Jno J, insp city civ engr, h 1366 Nordyke av.
" Jno P, carrier, h 713 King av.
" Kate (wid Michl), h 1328 Silver av.
" Kate, Indrs, h 299 N Capitol av.
" Margt, groc, 1028 Oliver av.
" Mary (wid Thos), h 549 Goodlet av.
" Mary, prin P S No 22, b 23 N Randolph.
" Mary B (wid Chas), h 228 Spring.
" Matye (wid Danl M), h 1963 Ruckie.
" Michl J, tel opr, b 299 N Capitol av.
" Nicholas J, dept mngr, h 239 W 31st.
" Olive S (wid James W), h 36 Whittier pl.
" Saml M, h 720 Virginia av.
" Thos H, insp, b 549 Goodlet av.
" Thos L, engr, h 1519 Union.
CONNOR TIMOTHY A, Freight Agt C C C & St L Ry 301 S Delaware, cor Louisiana, Tel Main 6100, New 98, h 2, 2065 N Alabama.
" Wm B, freman, h 102 S Elder av.
" Wm M, horse shoe, b 323 Silver av.
" & Kaser (Andrew J Connor, Chas E Kaser), real est 2438 W Michigan.
Connors Geo, bartndr, r Toy Box Inn.
" James, clk 1543 VanBuren.
" Jane, h 412 W Merrill.
" Jno, mach, h 858 College av.
" Jno, printer, h 7, 316 E Vermont.
" Jno H, mldr, h 414 1/2 Bright.
" Patk, lab, r 121 N West.
" Thos, butcher, h 225 N West.
Conolly Jabez, butcher, h 239 Beauty av.
Conolly Bridget (wid Michl), h 437 Goodlet av.
" Dennis, lab, b 437 Goodlet av.
" Leo T, coremkr, b 437 Goodlet av.
" Lorena, clk, b 437 Goodlet av.
" Mary, maid, h 1208 N Capitol av.
" Wm, lab, b 437 Goodlet av.
Conore Louis, decorator, h 1005 Lexington av.
Conover Adolph, chfr, b 1017 Ashland av.
" Chas, sawmkr, h 834 S Missouri.
" Chas E, barman, b 354 E Morris.
" Cornelia (wid Wm D), h 3412 Salem.
" Edw, tmstr, b 628 Fulton.
" Everett F, lab, b 432 N Forest av.
" Frank D, tailor, h 1017 Ashland av.
" Geo R, dentist 1518 E Wash, h 225 N State av.
" Harry, soapmkr, h 454 Division.
" Ida V, clk H P Wasson & Co, b 432 N Forest av.
" James A, trimmer, b 432 N Forest av.
" Jno S, clk 426 S Meridian, b 1017 Ashland av.

JAS. A. KREGLO Established 1900 JAS. E. ENGLISH
JAS. A. KREGLO & ENGLISH
Plumbing and Heating Contractors — Repair Work a Specialty
2118 East Tenth Street
Office Phone Woodruff 4029 Res. Phone Woodruff 966

Taylor's Rugs

CONOVER

- " Kath M, clk, b 1017 Ashland av.
- " Larry, trav agt, h 26, 36 E Pratt.
- " Mackenzie, elect engr, h 225 Fulton.
- " Margt (wid Elmer), h 430 River av.
- " Marie, sten 849 Lemcke Annex, b 225 N State av.
- " Martha (wid Marcus), b 1209 Cottage av.
- " Martin J, lab, b 354 E Morris.
- " Matilda (wid Peter S), h 432 N Forest av.
- " May G, b 1017 Ashland av.
- " Mildred J, smstrs, b 522 E Michigan.
- " Myrtle, clk, b 1315 Prospect.
- " Myrtle E, clk, b 3721 Crescent.
- " N E, dept mngr 2001 N Olney.
- " Nell M, sten, b 225 N State av.
- " Raymond W, clk, h 1015 Laurel.
- " Richd M, clk, b 3412 Salem.
- " Walter E, 479 W 26th.
- " Wm A, h 502 Warren av.
- " Wm G, ins agt 810 Lemcke bldg, h 1214 Polk.
- " Wm T, lab, h 354 E Morris.
- Conrad Abr J, lab, h 1834 Ludlow av.
- Arco B, stage hd, b 4750 Broadway.
- " Arthur B, stare carp, b 615 E 42d.
- " Bettie L (wid Winburn F), b 615 E 42d.
- " Blanche, b 5, 723 E Ohio.
- " Channa C, bkpr, b 4750 Broadway.
- " Chas, propr Hotel Ben Hur, h 311 E Ohio.
- " Chas M, auto repr, b 443 N Illinois.
- " Dola W, clk 407 W Michigan, h 510, 430 Mass av.
- " Edw, estimator 416 Castle Hall bldg, h 3, 216 E Vermont.
- " Edw L, pntr, h 733 Union.
- " Emerson, groc 3210 Northwestern av, h 954 W 32d.
- " Fred G, electr, h 543 Drexel av.

- CONRAD GEO E, Plumbing, Gas, Steam and Hot Water Heating 430 N Noble, h same, Tels New 5583-K, Main 2398.**
- " Geo J, lather, h 1129 W 27th.
 - " Henry, clk, b 407 Silver av.
 - " Leonard A, bottler, h 1026 Bates.
 - " Mildred W, clk, b 2701 Isabella.
 - " Nioka A, bkpr, b 4750 Broadway.
 - " Owen J, office 72 When bldg, h 1536 Broadway.
 - " Ralph E, slsmn, h 2701 Isabella.
 - " Sadie, tel opr, b 312 N Pine.
 - " Thos, shoemkr, h rear 530 Virginia av.
 - " Una H, pkr, b 1834 Ludlow av.
 - " Wm D, lab, h 218 W Henry.
 - " Wm E, pntr, h 946 S Senate av.

- Conrath J, ocs, violn mnfr 1, 39 Virginia av, h 111 Cottage av.
- Conroe Jno C, bkpr, r 1724 N New Jersey.
- Conroy Bernard, lab, h 1451 McLain.
- " John, b 911 E 14th.
 - " Jno, shoemkr 1009 N LaSalle.
 - " Thos, polisher, h 970 W 28th.
- Consamus Matthew J, mach, h 835 S Sheffield av.
- Considine Martha, mntr, b 3208 W Michigan.
- Considine Jno C, mngr Washburn-Crosby Co, h 3054 N Delaware.

- CONSOLIDATED CONSTRUCTION CO, Agit Sahn Pres and Genl Mngr, General Contractors Suite 836 Law Bldg, Tel Main 3451. (See page 105.)**
- " Indiana Coal Co, Stewart K Smith receiver, 404 Terminal bldg.
 - " Motorcycle Club of Indiana, 918 Mass av.

- CONSOLIDATED PRINTING CO THE, Clarence H Crippen Pres, George W Hargitt Sec, Harry Nicol Treas, 400-404 Wulsin Bldg, Both Tels 5139.**
- Constant James, car repr, h 2317 Station.
- " Jno H, car repr, b 2304 Station.
 - " Wm H, car repr, h 2304 Station.
 - " Wm D, car repr, b 2304 Station.
- Constantino Jno L, h 1114 Newman.
- " Jollette E, tchr State School for the Deaf, r 617 N East.
 - " Louis, lab, b 839 W Wash.
 - " Ruth, tel opr, b 2, 227 N Illinois.
- Constantinos Soteroc, clk 10 N Illinois, r 624 N Illinois.
- Constantinus Geo, florist, r 728 N Delaware.
- Conter Herman L, asst sec of state, h 3231 Park av.
- " Louis F, student, b 3231 Park av.

Gill-Buennagel Co., Inc.

LIABILITY and FIRE INSURANCE

213-218 Lemcke Bldg.

PHONES: MAIN 5420 NEW 236

- CONTI**
- Conti Jno B, liquors 130 Virginia av.
- Continental Brokerage Co, E E Wood pres, J E Larger v-pres, M E Shreve sec and treas 1012 Majestic bldg.
- CONTINENTAL CASUALTY CO OF CHICAGO, Ivan F Hummel General Agent 205 Lombard bldg, Tel Main 98.**
- " Line 414 Board of Trade bldg.
 - " Mnfg Co (James I Holcomb and Fred Hoke), sweeping compounds 1543 Van Buren.
- CONTINENTAL NATIONAL BANK, Charles W Minesinger Pres, Arthur H Taylor V-Pres and Cashier, Rollin W Spiegel Asst Cashier, Thomas Richards Auditor Chamber of Commerce 23 S Meridian, Tels Main 702 and 703, New 116 and 117.**
- " Paper Bag Co 111 E South.
 - " The 705 N Senate av.
- Contreras Manuel C, waiter, r 508 N Adelaide.
- Convent of the Good Shepherd 111 W Raymond.
- " Sisters of St Joseph 2822 Northwestern av.

- Conver Emma A, b 531 N Davidson.
- " Henry A, engr, h 2631 Bellefontaine.
 - " Sarah E (wid Jno), h 531 N Davidson.
- Converse James D, mach, h 2838 Kenwood av.
- " Ray V, phys 524 Hume-Mansur bldg, h 3338 N Illinois.

- Conway Aloysius W, pres Double Tread Tire Co, h 726 E 26th.
- " Cath M, clk, b 606 Woodlawn av.
 - " Cecelia (wid Michl J), b 606 Woodlawn av.
 - " Cecll V, clk C C C & St L Ry, b 2332 Nowland av.
 - " Chas A, lab, 334 S Addison.
 - " Chas E A, lab, b 234 N Tremont av.
 - " Clarence M, student, b 332 Nowland av.
 - " Durward, mach 1101 W Morris, res Canby, Ind.
 - " Emma, h 327 E Wash.
 - " Fielding A, florist 935 Beecher and 159 Mkt House, h 931 Beecher.
 - " Frank A, patrolman, h 234 N Tremont av.
 - " Harford F, slsmn 102 S Delaware, h 2132 Boulevard pl.
 - " Henry L, electr, h 3755 Ruckle.
 - " Irvin (T B Laycock Son & Co), h 1918 Adams.

- " James, lab, r 306 S New Jersey.
- " James J, lab, h 1144 Centennial.
- " James M, b 1037 S State av.
- " Jos M, trav agt, h 2332 Nowland av.
- " Leslie H, clk, r 512 N Illinois.
- " Jesse D, mach hd, h 447 Berwick av.
- " Leslie, boiler mkr, r 118 E Vermont.
- " Mary A, bkpr 434 W Wash, b 1144 Centennial.
- " Michl M, boiler mkr, h 1728 W Wash.
- " Opal C, b 2332 Nowland av.
- " Patk, lab, b 1728 W Wash.
- " Walter T, clk P O, h 338 E Norwood.
- " Wm, lab, h 5, 822 S Meridian.

- CONWAY, WILLIAM O, Attorney at Law, Suite 416 Merchants Bank Bldg, Tels Main 5965, New 820, h 338 E Norwood, Tel New 9761-K. (See card in Legal Blue Book.)**
- Conwell Cornelius P, trav agt, h 8, 108 E St Clair.
- " James, groc 1115 Reinsner.
 - Conver Earl, pntr, b 10 N New Jersey.
 - Convers Chas, collr, 1022 E Georgia.
 - " Mabel E, cashr, b 1446 Spann av.

PUBLISHERS AND MANUFACTURERS OF
The Rough Notes Co.
 "ROUGH NOTES," INSURANCE BOOKS AND AGENTS' SUPPLIES
 ENTIRE FLOOR 220 EAST OHIO STREET INDIANAPOLIS

THE COBURN PHOTO & FILM CO. (Inc.)

Commercial Photography & Motion Pictures

Everything in the **PHOTOGRAPHIC LINE**

OFFICE and STUDIO at 333 East Market St.

TELEPHONES: Main 3044 New 1144

JOHN WATSON CONTRACTOR

4004 N. CAPITOL AVE. INDIANAPOLIS

New Phone, Park 68
Old Phone, Wash. 741

JOS. W. SELVAGE

Rooms 410-15, 8 E. Market St.

Phones 717

THE "REAL ESTATE" MAN

Suburban Tracts—Farms, Investments.

**GET "SELVAGE" TO SELL
YOUR REAL ESTATE.***"Talk it over with the Folsom"*

BALES'
Puncture Plugger
Company
301 North Illinois
TELEPHONES
MAIN 3376 NEW 5012

CONYERS

- " Ora A. switchman, h 1446 Spann av.
- Conzelmann Michl, b 1034 N Tacoma av.
- Coogan Mary, clk, h 35 W 13th.
- " Virginia, nurse, b 35 W 13th.
- Cook, see also Cooke and Koch.
- " Abr G, hlpr, h 1363 Oliver av.
- " Abr L, ins agt 300 Fletcher Am Bank bldg, h 1826 Park av.
- " Albert, tmstr, h 452 Chase.
- " Albert F, auto repr, rear 856 Mass av, r 726 1/2 same.
- " Albert G, clk 540 N Penn, b 333 N Noble.
- " Alf, pntr Claypool Hotel.
- " Alf E, bkpr 534 W Ray, h 1, 1702 Ruckle.
- " Alf S, h 119 W 21st.
- " Alice M (wid Chas F), h 1417 Hoyt av.
- " Allen A, farmer, h 2533 W Wash.
- Alonzo A, formn, h 1141 N Mount.
- " Alva S, bksmith, h 1242 W Wash.
- " Ambrose, lab, h 429 Market.
- " Andrew, formn 131 S Harding, h 3344 W Michigan.
- " Andrew L, clk, h 25, 768 Mass av.
- " Anna, h 1011 E 21st.
- " Archie, mtrmr, h 319 N Senate av.
- " Arthur, cabtmkr, h 1110 Hamilton av.
- " Arthur O, clk 333 W Walnut, h 2254 Kenwood av.
- " Belle, h 218 S East.
- " Benj, lab, h 413 Rankin.
- " Benj, trimmer, h 314 Athon.
- " Benj C, pres Merchants Printing Co, h 4812 Park av.
- " Berenice, sten 402 S Illinois, b 5835 Oak av.
- " Bert E, tmstr, h 1528 E 18th.
- " Bertha M, smstrs, b 319 Toledo.
- " Bessie I, b 2262 N Delaware.
- " Bessie J, bkpr 21 E Wash, b 2145 Broadway.
- " Beulah (wid Edw), h 437 W 13th.
- COOK BROS** (David L and Emanuel M). Automatic Sprinklers, Plumbing and Heating, 233 Virginia av. Both Tels 2344.
- " Brox (Charles H and Joseph P), meats 341 Mkt House.
- " Caleb, watchman, h 503 1/2 N Liberty.
- " Carl S, h 2332 Central av.
- " Carrie M (wid Ellis J), h 8, 640 1/2 E Wash.
- " Cecil K, clk 333 W Walnut, b 2256 Kenwood av.
- " Chas, lab, h 1237 Ketcham.
- " Chas, stmfr, b 119 E Palmer.
- " Chas B, clk 13th fl Lemcke Annex, b 1431 E Wash.
- " Chas C, formn, h 620 W Market.
- " Chas C jr, lab, b 620 W Market.
- " Chas E, h 958 Elm.
- " Chas F jr, mngr 1749 Naomi, h 1542 Prospect.
- " Chas H (Cook Bros), b 5410 Central av.
- " Chas H, groc 417 E 22d, h 2206 N New Jersey.
- " Chas H, tailor 134 W New York, h 852 W 10th.
- COOK CHARLES J**, Physician, 958 E Washington, Tel New 9318-K, Prospect 1012, h 2405 Ashland av, Tels New 6292, North 3876.
- " Chas J, slsmn, h 5009 E Michigan.
- " Chas O, condr, h 250 N Bismarck av.
- " Chas W (Cook & Bowly), h 3030 Broadway.
- " Chas W, b 648 Virginia av.
- " Charlotte K, b 958 Elm.
- " Chester C, mach, b 1363 Oliver av.
- " Christian F, W, bkpr 322 N Delaware, b 2030 N Capitol av.

COOK

- " Christopher W, trav agt, b 224 Bicking.
- " Clarence A, ins agt, h 1627 Park av.
- " Clarence Y, att'd 3127 W Wash.
- " Clifford L, clk 9th fl Terminal bldg, b 25 234 N Delaware.
- " Clyde E, clk b 459 Centennial.
- " David, r 20 W Walnut.
- COOK DAVID C PUBLISHING CO THE**, Publishers "Mother's Magazine," E E Scott Dist Mngr, 218-219 Indiana Pythian Bldg, Tel Main 1259.
- " David L (Cook Bros), b 2341 N New Jersey.
- " David O, electr, h 321 S Temple av.
- " David P (D P Cook & Co), h 2948 Highland pl.
- " D P & Co (David P Cook, Robt C Ramsey, whol Frigons 220 Hudson av bldg.
- " Earl W, slsmn, b 2948 Highland pl.
- " Edgar J, mlr, h 1025 S Bismarck av.
- " Edmond C, clk Am Central Life Ins Co, h 3947 Ruckle.
- " Edw, lab, b 1243 W Wash.
- " Edw, tel opr, h 148 E 23d.
- " Edw A, ctr, b 1435 W 27th.
- " Edw C, repr, h 1012 Nelson.
- " Edw N, h 5410 Central av.
- " Edw P, clk Van Camp Hdwe and Iron Co, b 629 Ft. Wayne av.
- " Edw W, ironwkr, h 3421 E 26th.
- " Elbridge C, h 528 N Alabama.
- " Eli H, 2d hd gds 556 E Wash, h 1315 Poik.
- " Eliza M (wid Edw), h 327 N Pine.
- " Elmore, furn rms, h 401 N Penn.
- " Emanuel M (Cook Bros), h 2341 N New Jersey.
- " Emma, b 3, 1702 Ruckle.
- " Emma L D, drsmkr, b 826 Wright.
- " Emory N, clk, b 2206 N New Jersey.
- " Ernest L, b 218 S East.
- " Ethel E, sten, b 1212 N LaSalle.
- " Ethel M, office sec Central Business College, b 623 N New Jersey.
- " Eva, clk, r Hotel Linden.
- " Everett H, asst chief clk C I & W R R, h 1842 Jones.
- " Fern, tel opr, b 253 Oxford.
- " Frank, clk, h 253 Oxford.
- " Frank C, car repr, h 1343 Hiatt.
- " Frank M, lab, h 544 W Morris.
- " Fred, h 826 Wright.
- " Fred G, auto repr, b 1102 Spann av.
- " Fred W, blockmkr, h 1236 Wade.
- " Fredk, lab, b 1117 Charles.
- " Fredk J, mach, h 1361 Nordyke av.
- " Fredk W, h 1413 Comar av.
- " Fredk W, driver, h 1120 Holliday.
- " F W Brewing Co, 114 S Alabama.
- " Gabriel H, fireman, h 2102 W Wash.
- " Garry L, religious director Indiana Christian Missionary Assn, h 201 N Oakland av.
- " Geo, lab, h 919 Hadley.
- " Geo, livery 536 E Wash, h 609 S Meridian.
- " Geo B, driver, h 516 Sanders.
- COOK GEORGE E**, Druggist, 802 S State av, s v cor Lexington av, Tel Prospect 558, h 903 S State av.
- COOK GEORGE J**, Physician 709 Hume-Mansury Bldg, Tel Main 3506, New 2185, h 1736 N Illinois, Tels 4344, New 8762.
- " Geo M, corres The Associated Press, b Claypool Hotel.
- " Geo M, student, b 5009 E Michigan.
- " Geo N, carp, b 238 S Temple av.
- " Geo R, mlr, h 421 S Holmes av.
- " Geo T, printer, h 4, 142 E Ohio.
- " Geo W, lab, h 1515 N Arsenal av.
- " Geo W, lab, h 2310 Morgan.
- " Grace M, supervisor City Hosp.
- " Hannah, b 2641 N New Jersey.
- " Harold B, clk C C & S L Ry, b 2821 Ruckle.
- " Harry R, tailor, h 1256 Burdsal pkwy.
- COOK HARRY V**, Mnfr and Contractor of Fine Hardwood Flooring, Floors Laid and Finished, 856 Mass av, Tels Main 4735, New 1499-R, h 805 E 14th, Tel Main 6990. (See page 158.)
- " Hazel, b 44 W 32d.
- " Helen, bkpr 304 E Wash, b 5835 Oak av.
- " Henry, bartndr, h 119 E Palmer.
- " Henry, bricklkr, h 926 W 28th.

**CIVIL
ENGINEER****HENRY
W.
KLAUSMANN****BUILDER**2611 CORNELL
AVENUE
BOTH
TELEPHONES

The E. C. Dolmetsch Co. **JOBBERS OF**
Fishing Tackle, Hammocks, Base Ball
Supplies and Sporting Goods
122 SOUTH MERIDIAN ST. **Both Telephones 2385**

The Lawrence Agency :: General Insurance

THE OLDEST AND STRONGEST COMPANIES

Fire, Lightning, Cyclone, Boiler, Elevator, Burglary, Automobile, Plate Glass, General Liability, Health, and Accident, Workmen's Compensation.

410 AMERICAN CENTRAL LIFE BLDG. Both Phones 717

COOK

" Henry, houseman, r 738 Indiana av.
 " Henry, lab, h 225 Puryear.
 " Henry G fireman, h 509 N Noble.
 " Henry H, mach, h 1112 Muskingum.
 " Henry J, carp, h 1128 Spann av.
 " Henry J, lab, h 1203 E 13th.

COOK HOMER L, Secretary of State, 1-3 State House, Tels New 1149, Main 1016, 5346 Washington Blvd.

" Ira J, driver, h 36 N Denny.
 " James, lab, h 2030 N Capitol av.
 " James A, lab, h 2965 N Arsenal av.
 " James E, clk, h 2335 New.
 " James H (Early & Cook), h 1826 E Wash.
 " James H, carp, h 3731 E Walnut.
 " James M, lab, h 2968 N Arsenal av.
 " James P, v-pres National Concrete Co, h 5030 Ashland av.
 " James R, clk, h 1622 Ashland av.
 " James S, lab, h 116 Douglas.
 " James W, clk, h 2330 E 16th.
 " James W, crane man, h rear 944 S West.
 " James W, meatctr, h 1310 College av.
 " Jane (wid Henry A), h 2126 Windell av.
 " Jewel, r 738 N Noble.
 " Jno, janitor, r 144 Muskingum.
 " Jno, lab, h rear 525 N Drover.
 " Jno A, formn, h 1635 E Michigan.
 " Jno A, heater, h 2635 E Michigan.
 " Jno E, clk Prudential Casualty Co, b 1906 W Wash.
 " Jno E, put, h 2933 N Meridian.
 " Jno F, cashr, h 826 Wright.
 " John I, mach, h 623 N Pine.
 " Jno M, lab, h 1032 N Tuxedo.
 " Jno P, groc 3124 E Wash, h 3121 same.
 " Jno W, h 4, 121 W 14th.
 " Jos, tmstr, h 1435 W 27th.
 " Jos P (Cook Bros), h 5410 College av.
 " Jos S, h 1439 W 27th.
 " Kenneth W, groc 2504 E Wash, h 2958 1/2 College av.
 " Laura (wid Wm), h 444 1/2 Blake.
 " Lawrence, mach, b 218 S East.
 " Lena M, bkpr, h 224 Bickling.
 " Leonard M, slsmn 148 N Delaware, b 609 N Tacoma av.
 " Lewis C, pntr, h 2256 Kenwood av.
 " Louis C, trav agt, h 1411 Comar av.
 " Louis W ironwkr, h 1421 S Alabama.
 " Lula M, sec the A P Craft Co, h 224 Bickling.
 " L Frank, h 725 W 32d.
 " Madge, nurse, b 1131 Park av.
 " Magdalena C (wid Forrest), b 333 S Warman av.
 " Mae, sten State Savings & Trust Co, b 411 N Delaware.
 " Mae, waitress, 114 W Ohio.
 " Major porter, r 310 W 12th.
 " Margt (wid Nicholas J), h 1143 Fletcher av.
 " Marle (wid James), h 1431 E Wash.
 " Mary (wid Edw), h 649 Bright.
 " Mary (wid Jno), h 512 S West.
 " Mary E (wid Fred W), h 1413 Comar av.
 " Mary E (wid Wm G), h 2145 Broadway.
 " Mary E, lndrs, h 958 Elm.
 " May, sten, r 411 N Delaware.
 " Matthew, lab, b 819 Hadley.
 " Minnie (wid Christian), h 224 Bickling.
 " Myrtle R, sten 121 State House, b 2519 College av.
 " M Rose, lab, r 429 E Market.
 " Nancy J (wid Jno), h 708 Spring.
 " Nathan S, 245, 229 N Illinois.
 " Nellie, slswn, h 429 Dorman.
 " Nellie M, tel opr, b 250 N Bismarck av.
 " Norman W, slmn 240 S Meridian, h 1652 Broadway.
 " N Lora, music tchr, b 614 E 25th.
 " Orpha B, sten, b 2335 New.
 " Oscar L (Young & Cook), r 132 W 12th.
 " Pleasant, pntr, h 2256 Kenwood av.
 " Prudence, tchr, h 2145 Broadway.
 " Ralph W, eng, h 212 Parkview av.
 " Raymond C, lab, b 210 1/2 Orleans.
 " Raymond F, slsmn 151 E Wash, h 253 Oxford.
 " Rebecca (wid Richd), h 417 Rankin.
 " Richd, pntr, h 1423 E 15th.
 " Riley E, stockm 206 S Meridian, h 609 N Tacoma av.
 " Robt, trav agt, b 1116 N Capitol av.

EVERYTHING IN REAL ESTATE BUT WE SPECIALIZE IN BUSINESS PROPERTIES

FRED CLINE COMPANY
2nd Floor, Hume-Mansur Bldg.

Tels.: Main 1204, New 2159

COOK

" Robt B, agt 503 Terminal bldg, h 614 E 25th.
 " Robt J, clk Natl Malleable Castings Co, b 2831 Ruckle.
 " Roy S, driver, h 1662 N Arsenal av.
 " Ruth N, b 1231 S Sheffield av.
 " Ruth V, bkpr 17 W Market, res R F D 21.
 " Saml A, formn, h 623 N Pine.
 " Saml L, clk, r Y M C A E Wash.
 " Sarah (wid Chas), b 5911 E Wash.
 " Susan M, bkpr 540 W McCarty, b 448 N State av.
 " S Robt, printer, h 2332 E Wash.
 " Theron D, b 1825 Lamert.
 " Thos, mach, h 1504 Spann av.
 " Thos J, elev opr, r 8 W New York.
 " Thos P, h 8 Hamilton av.
 " Thos R, condr, h 825 1/2 College av.
 " Thos V, signs 17 W Market, r 619 N Illinois.
 " Vesta L, tchr, b 2206 N New Jersey.
 " Walter, msgr Fletcher Savings and Trust Co, h 1037 W 26th.
 " Walter E, lab, h 652 Maxwell.
 " Walter J, clk, h 1951 N Dearborn.
 " Walter R, bkpr, b 3344 W Michigan.
 " Wildey E, slsmn 304 E Wash, h 5835 Oak av.
 " Wm, lab, b 1301 E 11th.
 " Wm, lab, r 1219 Kentucky av.
 " Wm, lab, h 1858 S Keystone av.
 " Wm, mach, h 2941 Brightwood av.
 " Wm, saloon 646 Virginia av.
 " Wm, stone ctr, r 344 E 30th.
 " Wm, tmstr, r 1822 Martindale av.
 " Wm C, carp, h 2441 Hovey.
 " Wm C, trav agt, b 224 Bickling.
 " Wm E, clk C C C & St L Ry, r 928 English av.
 " Wm E, sten, b 448 N State av.
 " Wm F, driver, h 422 Erie.
 " Wm F, mach hd, b 1455 S Illinois.
 " Wm G, carp, h 2909 Macpherson av.
 " Wm H, city fireman, h 919 Indiana av.
 " Wm H, gateman, h 730 Fletcher av.
 " Wm H, insp, h 3, 750 1/2 Virginia av.
 " Wm H, lab, h 540 E 10th.
 " Wm H, v-pres Fahney & McCrea Millinery Co, h 1407 N Alabama.
 " Wm O, formn, h 851 S Noble.
 " Wm R, pntr, h 902 Chadwick.
 " Wm T, cigarmkr, h 448 N State av.
 " W Elmer, restr 402 N Penn.
 " & Bowby (Chas W Cook and Walter G Bowby), proprs Bijou Theater 130 E Wash.

Cooke Arthur B, bkpr, h 52 W 27th.
 " Claude B, clk Jno Deere Plow Co, b 25, 339 E North.
 " Edith S, sten, b 3, 222 E Pratt.
 " Fannie C (wid Michl), h 230 N Walcott.
 " Frank L, driver, h 32 S Dearborn.
 " Fred G, mach, b 1808 E Wash.
 " Fredk W, bklsmith, h 3403 E Wash.
 " Georgia, b 1123 Central av.

COOKE GILBERT J, Asst Cashier The Fletcher American National Bank, h 4002 N Penn, Tel Washington 1703.
 " Gilbert J Realty Co, Gilbert J Cooke pres, 4002 N Penn.
 " Harold E, slsmn 522 Merchants Bank bldg, r Washington Hotel.
 " James H, watchman, h 148 Spencer av.
 " Jay, mngr Meridian Hotel, r 330 N Meridian.
 " Lester E, clk 404 Board of Trade bldg, b 25, 339 E North.
 " M Alice, mlnr, h 826 E 11th.
 " Nicholas, clk, h 434 W Merrill.
 " Raymond A, woodwkr, r Y M C A.

Try The
Stewart
Way

Of Buying
Your

Victrola



**STEWART
TALKING
MACH. CO.**

110 N. Penn St.

The KISSEL KAR
FISHER-LENZ SALES CORPORATION
338 N. Capitol Ave. - Tel. Main 6303

WALBERSMEIER ARCHITECT
SUITE 508-11 RAUH BUILDING, PHONE MAIN 3918

**THISSELE
BUSINESS
COLLEGE
SCHOOL
OF
MERIT
TEACHERS
TRAINING
COURSE IN
PITMAN,
GREGG OR
MUNSON**

**SHORTHAND
ONE
WEEKS TRIAL
FREE**

**THIRD FLOOR
HUME-MANSUR
BLDG.
Telephone
MAIN 4691**

*We
lead
others
follow
in
Service
First
Courtesy
Always*

**Merchants
Heat & Light
Co.**

33S. Meridian

People Wishing a Nourishing and Pure
Beer Should ALWAYS ORDER IT from

The Home Brewing Co.
BOTTLING DEPT., Prospect 2260, New 1030 Cor. Cruise and Daly Phones New 1050 Central, Prospect 150

**Geo. Mannfeld & Sons
Merchant Tailors
Men's Furnishings**

223 N. Penn St. New Tel. 3748

COOKE

" Richard T, mngr 570 S Harding, h 785 East Drive (W P)
" Roy F, trav agt 25 W Maryland, h 384 S Arlington av.
" Vaughan R, lino opr, b 416 S Noble.
" Wm L, carrier P O, h 2654 Schurmann av.

Cookenour James K, pntr, h 1065 W 29th.
" Willard K, pntr, b 2625 Brightwood av.
Cookerly Jno M, clk, h 3253 Ruckle.
" Theo B, carp, b 616 E 24th.

Cookingham Philopena (wid Jacob), h 866 Roache av.

Cooksey Andrew J, lab, b 2138 Mass av.
" Eliz, h 9, 408 E New York.
" Eliz, clk, b 912 Elm.
" Esther, tel opr, b G, 147 W 22d.
" Euclid, slsmn, h 49 E Raymond.
" Florence J, h G, 147 W 22d.
" Ivis, nurse, b G, 147 W 22d.
" Martha, (wid Henry), r 302 W 13th.
" Wm M, carp, h 728 Fayette.

Cookson Margt, tchr, b 3340 N Capitol av.
" Ches R, h 1434 W Capitol av.

Cookus Elmer J, stage hd, h 25, 227 N Illinois.

Cool Bert E, stmtr, h 55 S Tremont av.
" Chas H, lab, h 715 N Pine.

Cooler Harry, treas and mngr Board of Trade
" Billiard Co, r 860 Middle Drive (W P.)

Coolley Cecil, r Y M C A.
" Chas, millwright, h 3209 W Michigan.
" Floyd, lab, b 826 Arbor av.
" Jacob, carp, h 1215 E Gimber av.
" James, bartndr, h 23, 601 Madison av.
" James P, clk 143 E Wash, h 2, 414 N Alabama.
" Jesse O, sawyer, h 826 Arbor av.
" Jno O, groc 701 N Tremont av.
" Jno S, assmblr, h 1529 Cruft.
" Lee H, clk, h 1215 Gimber.
" Lucille, r 31 N Adelaide.
" Mabel, bkpr, b 731 N Noble.
" Nancy J (wid Jacob), b 1529 Cruft.
" Ronnie, grinder, h 409 S Holmes av.
" Roscoe W, timekpr 515 N Holmes av, b 702 N Tremont av.
" Saml M, h 3558 Washington Blvd.

Coolman, see also Coleman, Collman, Culmann and Kuhlman.
" Benj F, bartndr, b 1340 Montcalm.
" J Walter, trav agt, h 3113 E Wash.
" Nellie (wid Orlando A), h 437 N Illinois
" Tennessee I (wid Benj), h 1340 Montcalm.
" Wm, engr, b 1340 Montcalm.

Coombes Albert R, insp, h 1148 S State av.
Coombs, see also Coombs.
" Amanda J (wid Joel S), h 1111 Dawson.
" Carl B, mach basement Industrial bldg, h 406 Cornelius av.
" Chas C, condr, h 54 S La Salle.
" Clifford J, clk 323 W 15th, b 54 S La Salle.
" Earl J, slsmn 133 W Wash, h 529 W 30th.
" Goldie, buyer H P Wasson & Co, b 529 W 30th.
" Isaiene F, sten, b 1111 Dawson.
" Leroy, porter, r 1329 N Illinois.
" Mahlon C, formn, h 230 S Walcott.
" Maurice, lab 540 W McCarty, b 3305 E 20th.
" Minnie (wid Jno), h 3305 E 20th.
" Nina, clk, r 226 N New Jersey.
" Rebecca, h 2, 303 E 19th.

Coomer Lafayette Rev, pastor Unity M E Church, h 1918 Sugar Grove av.
Coomes Arthur, hlpr, h 2115 Pleasant.
" Louis L, clk C C C & S St Ry, b 1548 Leonard.

COOMES

" Malcolm, appr, b 1548 Leonard.
Coomes Ollie M (wid Chas E), h 1548 Leonard.
" Claude, clk, b 500 Dayton av.
" Clyde J, pntr, h 1347 Deloss.
" Edgar N, pntr, h 434 Butler av.
" Edw J, meter str, h 320 E 15th.
" Eug C, dftsmn, h 608 1/2 N Illinois.
" Frank L, slsmn Indpls Mortar and Fuel Co, h 3408 Ashland av.
" Gwendolyn, music tchr, b 1420 McLain.
" Harmon H, patrolman, h 2258 Union.
" Horace M, contr, h 500 Dayton av.
" James W, h 1430 McLain.
" Jno D, condr, h 1430 College av.
" Jno J, fireman, b 309 Iowa.
" Louis, mldr, h 229 S Warman av.
" Margt (wid Patk E), h 1506 Spann av.
" Mary, b 1435 E Market.
" Nichl, hostler, h 309 Iowa.
" Nellie, nurse, b 1435 E Market.
" Norbid L, condr, b 1837 Shelby.
" Peter M, glassctr, h 2181 Madison av.
" Rebecca E (wid Geo T), b 3408 Ashland av.

Coonfield Emmanuel, lab, h 106 Kansas.
" Everett I, welgher, r 310 E Wash.
" Isaac E, baker, r 1879 Shelby.

Cooning James C, harness mkr, h 1532 Bellefontaine.
" James L, clk, b 1532 Bellefontaine.
" Leon J, slsmn 116 S Penn, b 1532 Bellefontaine.

Coonley Prentiss L, v-pres Link Belt Co, res Chicago, Ill.

Coons, see also Coons and Coonce.
" Celia (wid Harry), h 319 E St Clair.
" Chas, lab, h 1434 W McCarty.

COONS' ESQUILINE, Expression Instructor
The Indianapolis Conservatory of Music
430 N Meridian, Tels New 3910, Main 4397.
" Fred, sec-treas Indiana Title Guaranty and Loan Co, h 3347 N New Jersey.
" Geo W, bkpr, r Y M C A.
" Harvey E, collr, h 337 Gladstone av.
" Henry, h 3352 N Illinois.
" Herman W, mngr, h 3626 Kenwood av.
" Jno, lab, h 523 W McCarty.
" Maude W, h 221 W 21st.
" Pearl M (wid Edw E) dry goods 1704 Roosevelt av.
" Permelia (wid Geo H), b 337 Gladstone av.
" Sanford F, fiscal examr 52 State House, h 2425 N Capitol av.
" Wm, I, mngr 102 E Wash, h 1235 N Alabama.

Coonse Harvey, sec-treas Coonse and Caylor Ice Co, h 3323 E Wash.
" and Caylor, Ice Co, Harvey Coonse sec-treas, 3321 Moore av.

Cooper Alice B, tchr, b 329 N Ritter av.
" Anna M, clk, b 20 Bosart av.
" Arthur W, grinder, h 1138 River av.
" Aubrey, elec 309 Whittier Hotel.
" Belinda L (wid Benj W), r 28 Whittier pl.
" Bros (Otto L Cooper), photog 206 1/2 E New York.
" Carl M, fireman, b 1310 S Bismarck av.
" Caroline L (wid Isaac N), b 13 Baker.
" Chas, pntr, b 1322 Hoyt av.
" Chas A, engr, h 936 Union.
" Chas E, pdlr, h 2874 N Dearborn.
" Chas F, mngr 6 Pembroke Arcade, h 2849 N New Jersey.
" Chas H, appr, b 2341 Wheeler.
" Chas J, b 3125 Bellefontaine.
" Chas J jr, mngr, h 3125 Bellefontaine.
" Chas M, lawyer 406 Lombard bldg, h 1730 N Meridian.
" Chas R, ice 1310 S Bismarck av.
" Chas W, h 1827 Ashland av.
" Chas W, lab, h 718 N Germania av.

"Cuts" that sell goods

Half-toner, Zinc Etchings, Retouched Photos, Pen Drawings, Etc.
Indianapolis Engraving & Electrotyping Co.
WULFIN BLDG. 222 E. OHIO STREET, INDIANAPOLIS.





Will Furnish Your House Complete

335-337-339 East Washington Street
Phones, Old, Main 1742, New 4316

COOPER

- " Clarence, porter, h 608 W 10th.
- " Danl, ctr, real est, b 1141 S Illinois.
- " David T, real est, b 1141 S Illinois.
- " Don H, sismn, r Y M C A.
- " Earl F, lino opr, b 460 E Wash.
- " Edw C, carp, h 18 Manual pl.
- " Edw J, clk, h 1130 Laurel.
- " Edw R, restr, b 1326 N Senate av.
- " Eliz (wid Frank), b 715 W 10th.
- " Ellen A (wid Alva), h 15, 504 W Wash.
- " Ernest, clk 37 S Meridian, b 2154 Station.
- " Bug A D, clk 148 N Penn, b 936 Union.
- " Eunice V (wid Chas), h 1020 W 28th.
- " Frank, formn 49 S Penn, b Great Eastern Hotel.
- " Frank, hlpr, b 608 W 10th.
- " Frank, mltr, h 3209 Vought.
- " Frank A, lab, h 312 N Blackford.
- " Frank L, printer Indpls News, res Plainfield, Ind.
- " Frank R, restr 347 Indiana av, r 512 N Senate av.
- " Franklin, lawyer, r 447 N Capitol av.
- " Fred D, ice cream mnfr 129 E 16th, h 119 same.
- " Gayle E, trav agt Central Supply Co, r Y M C A.
- " Geo barber, r 741 Indiana av.
- " Geo, driver, r 605 E Market.
- " Geo, engr, b 1823 Bellefontaine.
- " Geo, lab, b 1422 Everett.
- " Geo H, lab, h 417 N Pine.
- " Geo W, formn, h 1347 W Vermont.
- " Hamilton, h 29 Wisconsin av.
- " Harry, engr, b 1823 Bellefontaine.
- " Harry M, clk, h 2011 Lambert.
- " Hettie (wid Benton H), b 3, 1139 E Wash.
- " Homer O, pres Premier Construction Co, h 614 E 24th.
- " Irs F, lab, b 3293 Vought.

COOPER I J RUBBER CO THE, George M Gunderson Mngr, Rubber Tires 219-221 W Vermont, Tels Main 2138, New 2138.

- " James, engr, b 1823 Bellefontaine.
- " James, lab, b 149 Toledo.
- " James A, mngr Huber Mnfg Co, h 1827 Ashland av.
- " James R, lather, h 1744 Draper.
- " James T, lab, h 1104 N Oriental.
- " James W, lab, h 1311 Barrow.
- " James W, lab, h 1823 Bellefontaine.
- " James W, lab, b 2341 Wheeler.
- " Jennie A, tchr, b 420 Garfield av.
- " Jesse D, agt 415 Newton Claypool bldg, h 520 N Drovers.
- " Joel M, sismn 236 Mass av, h 2612 Allen av.
- " Jno, lab, h 337 Wisconsin av.
- " Jno A, clk Citizens Gas Co, h 642 N Beville av.
- " Jno A, formn 317 N Delaware, r 518 N New Jersey.
- " Jno E, trav agt 1101 W Morris, h 53 N Rier av.
- " Jno E, h 337 Wisconsin.
- " Jno F, elect contr 245 E 11th, b 1115 N Senate av.
- " Jno W, treas Union Asphalt Construction Co, h 1523 Broadway.
- " Jos C, printer, h 1221 N Oakland av.
- " Jos K, h 2143 Broadway.
- " Jos W, engr, h 8, 215 W North.
- " Julius, carder, r 411 Douglass.
- " J Lawrence, chfr, b 230 W New York.
- " Laura, b 415 Tippecanoe.
- " Laura E (wid Geo C), h 420 Garfield av.
- " Lee, lab, h 467 W 18th.
- " Leon J, v-pres Premier Construction Co, b 2143 Broadway.
- " Leslie A, checker VanCamp Hdw and Iron Co, h 2815 W Wash.
- " Low W, trav agt, h 2221 College av.
- " Lewis A, hostler, h 231 Leota.
- " Lewis C, b 124 W McCarty.
- " Margt, chf opr, b 20 Bosart av.
- " Margt, clk, h 3, 825 Fayette.
- " Marjorie, nurse Deaconess Hosp.
- " Mary, h 1029 E 20th.
- " Neal (wid Otto L), h 1452 Brookside av.
- " Nellie M (wid Edw), b 1838 Ludlow av.
- " Osa L, engr, h 2616 Station.
- " Oscar, lab, r 213 E Wash.
- " Otis S, treas August Julian Co, h 121 Wallace av.

The Indianapolis Conservatory of Music

18th Year

EDGAR M. CAWLEY, Director

Complete Courses Offered
Diplomas, Certificates and Degrees,
Faculty of Artists

Ideal Home for Young Ladies

For Catalogue and General Information, address
430 North Meridian St., Indianapolis, Indiana
Fall Term Opens Sept. 4, 1916

COOPER

- " Otis W, cash C I & L Ry, h 318 N Riley av.
 - " Otto, tmstr, r 706 Chicago.
 - " Otto L (Cooper Bros), h 206 1/2 E New York.
 - " Paul R, clk, b 1020 W 28th.
 - " Ralph G, mach, r Y M C A.
 - " Ralph L, trav agt, h 2259 N Delaware.
 - " Robt E, h rear 1314 N Senate av.
 - " Rol, groc 520 Mass av.
 - " Rosa A (wid Joel S), h 961 Dorman.
 - " Rose M, h 410, 430 Mass av.
 - " Saml, plmbr, h 2516 N Alabama.
 - " Saml H (Cooper & Pollard Co: Chas J Gaunt Co), h 1144 Cruft.
 - " Sarah (wid Jeremiah), h 359 W 14th.
 - " Sarah A (wid Wm D), b 1403 Broadway.
 - " Thos A, condr, h 2321 Ashland av.
 - " Victoria, b 1128 S State av.
 - " Wilbur F, collr 341 W Wash, h 1230 Hoefgen.
 - " Wm, decorator, r 324 N East.
 - " Wm, tmstr, h 1403 N Senate av.
 - " Wm C, repr, h 1332 W 26th.
 - " Wm H, h 11, 410 N Meridian.
 - " Wm H, lab, h 2341 Wheeler.
 - " Wm H, real est 338 Lemcke bldg, h 28 Whittier pl.
 - " Wm H, v-pres Union Asphalt Construction Co, h 329 N Ritter av.
 - " Wm J, clk, b 2347 W Wash.
 - " Wm L, engr, h 1101 W 33d.
 - " Wm R, sec-treas Indpls Blue Print and Sply Co, h 2257 N New Jersey.
 - " Wilmington K, sec-treas Premier Construction Co, h 3151 Washington Blvd.
 - " W Russel, elect engr, r 2428 Broadway.
 - " Yuba A, sten 526 N Capitol av, b 1141 S Illinois.
 - " & Pollard Co (Saml H Cooper, Ansel R Pollard, Walter G Brown), dry goods, 2529 Shelby.
- Co-operative Barber Shop 201 Chamber of Commerce.
- CO-OPERATIVE CIGAR CO, Manufacturers of Union Made Cigars, Temporary Offices 810 Indiana Pythian Bldg, Tels New 1754-K, Main 773.
- " Home Building Co, F J Geiger Pres, W H Kinnear v-pres, Enos D Pray sec-treas 610 State Life bldg.
- " Press The, Harry Graff pres, Wm F Hansman sec-treas 200 Century bldg.
- CO-OPERATIVE SAVINGS AND LOAN ASSOCIATION, Patrick J Cahalane Pres, Emmett M Hardin V-Pres, Russe H Hartman Sec, Charles Gemmer Treas, John W O'Hara Counsel 42 N Delaware, Tels New 4852, Main 5228.
- CO-OPERATIVE THEATRICAL BOOKING ASSN THE, E M Bagleston Prop and Mngr 424-425 Merchants Bank Bldg, Tel Main 4007, Residence Tel Irvington 1621.
- Cooperider Adm Bus O, clk 319 S Missouri, b 609 S Meridian.
- " Asbury H, clk 424 Mass av, r 3, 523 N Alabama.
 - " Bros (Chester F and Clyde W), 2d hd goods 424-426 Mass av.
 - " Chester F (Cooperider Bros), h A, 521 E North.
 - " Clyde W (Cooperider Bros), h 202, 430 Mass av.
 - " Lawrence, clk 101 S Meridian, h 1040 Jefferson av.
 - " Neal, cableman, h 320 Graham.
 - " Coots Chas E, h 2616 N Alabama.
 - " Howard M, collr 141 W Wash, b 2616 N Alabama.
 - " Wm H, mach, b 421 W Henry.

F.H.
LANGSENKAMP
BRASS and
COPPER
TUBES, SHEETS
and RODS
SHEET ALUMINUM
PHOSPHOR BRONZE
ALUMINUM SOLDER
STEEL TUBING
130-142
EAST GEORGIA ST.
BOTH PHONES
121

Indianapolis
Mortar and
Fuel Co.

A. E. BRADSHAW, President
ALBERT GOEPPER, Vice-Pres.
CHAS. PIEMAN, Secretary
W. H. WHITTAKER, Treasurer

JOBBERS
DEALERS
BUILDING
MATERIAL
FUEL

Both Phones
3030 — 273

407-408
ODDFELLOW
BUILDING

CINCINNATI

Geo. Lambert

INDIANAPOLIS

CERTIFIED PUBLIC ACCOUNTANTS—AUDITS—FINANCIAL INVESTIGATIONS—SYSTEMS
A. B. ABBOTT, Res. Mgr. Tel. Main 5689 Fletcher Savings and Trust Bldg., INDIANAPOLIS

ORIENT FLAT FINISH

An Ideal Coating for Walls and Ceilings

Made by: INDIANAPOLIS PAINT AND COLOR CO.

HOMES BUILT

Lots Sold on Easy Terms

Yoke Realty Company

Owners Beautiful Park Crest Addition

315-320 Lemcke Building
Main 2066 — New 1163

COOVERT

Coovert Hansford, lab Taylor Carpet Co, h 1553 W New York

Copacia Michl, lab, h 1213 McLain.

Cope Claudine C, nurse, h 127, 220 N Illinois.

"Dee, car repr, h 1824 Calvin.

"C Elmer, clk, h 1418 W 27th.

"Earl E, repr, h 1419 English av.

"Leslie C, clk Bemis Indps Bag Co, h 2116 N Capitol av.

"Lester N, mngr Savings Dept State Savings and Trust Co, r Y M C A.

"M Belle, bkpr 133 W Wash, h 925 N Tacoma av

"Ralph C (Cope & Moss) y-pres Crescent Life Ins Co, res Plainfield, Ind.

"Sarah E (wid W C J), h 925 N Tacoma av.

COPE & MOSS (R C Cope, Homer L Moss), Representing Linhurst Realty Co, Real Estate, Rentals, Insurance and Loans, 407 Law Bldg, Tel Main 2058.

Copeata Lee, lab, h 11, 556 W Wash.

Copeland Albert, saloon 1146 River av, h 422 W McCarty.

"Chas F, ins agt 1019 Lemcks bldg, h 2041 Broadway.

"Chas L, insp, h 715 S Tibbs av.

"Chas O, bkpr, h 124 W 19th.

"Chas R, chfr N Y Store, h 103 W Troy av.

"Chas W, tmstr, h 53 Wisconsin.

"Chauncey D, asst cash Kingan & Co Ltd, h 523 N Alabama.

"Eliz K (wid Jno), h 1226 McLain.

"Emily (wid Dan), h 2704 Ethel.

"Fred E, mldr, h 1226 McLain.

"Fred L, hpr, h 633 Hudson.

"Geo, h 7, 702 E Georgia.

"Geo H, janitor City Hall, h 1338 N West.

"Harry, lab, h 1346 S Harding.

"Harry G, city editor Ind Daily Times, h 321 Lesley av.

"Isaac B, clk, h 2429 N LaSalle.

"James H, h 622 N New Jersey

"James M, h 3910 E Wash.

"Jasper, tmstr, h 2802 Indianapolis av.

"Jno, brklyr, h 2704 Ethel.

"Jno, lab, h 1326 Blaine av.

"Josephine M, h 2, 109 W St Clair.

"Lillian, Matron Day Nursery and Boarding Home for Children 530 W Vermont.

"Lizzie, h 525 W Michigan.

"Martha F (wid Andrew J), h 2110 N Rural.

"Osburn G, mtrmn, h 2513 W Wash.

"Ralph E, clk, h 1728 Ashland av.

"Robt B, trav agt, h 3819 Graceland av.

"Ruby H, asst Public Library, h 2041 Broadway.

"Schuyler, mason, r 220 E St Clair.

"S Chas, clk, r 530 W New York.

"S James, phys 427 Newton Claypool bldg and 1647 Lexington av, r 622 N New Jersey.

"Wm B, acct, b 3819 Graceland av.

Copenhagen Frank W, lab, h 1229 Lee.

Copenhaver Albert W, carp, h 2612 Clifton.

"Harry R, formn, h 1528 Spann av.

"Jasepr, elev opr L S Ayres Co, h 333 N Elder av.

"Kendrick, carp, h 526 S East.

"May, clk, r 1, 523 N Alabama.

"Robt G, h 1222 N Sheffield av.

"Walker, mach opr, h 714 N Sheffield av.

"Wm C, carp, h 547 N Keystone av.

Copes Ray A, lawyer 807 Fletcher Trust bldg, r 50, 522 N New Jersey.

Copher Elga, slsmn, h 2308 E New York.

"Roy A, slsmn, r 511 N Illinois.

Copland Jaman T, coal, 1342 Gimber.

"James, gardener, r 1342 Gimber.

COPLBY

Copley Henry F, engr, h 1839 Parkway blvd.

"Henry J, lab, h 1841 Parkway blvd.

Coplin, see Caplin and Kaplan.

Copp, Harry S, driver, h 2922 N Gale.

"Myrtle HL, 2922 N Gale.

Copper E Roy, bkpr, h 2226 Kenwood av.

"Flora N, furn rooms, 130 N New Jersey.

"Wm R, bkpr, h 2226 Kenwood av.

Coppe Ira A, barber, h 1421 Linden.

Coppin Wm J, harness mkr, h 1525 Madison av.

Copple Arla E, mach, h 423 E Pratt.

COPPLE ELBERT N, Auto Repairing, Rear 927 N Meridian, 916 N Scioto, Tel Main 4113, h 2, 826 N New Jersey, Tel Circle 547.

"Fredk H, driver, h 530 Chadwick.

"Louis, pkr, h 109 E Morris.

"Jacob, auto wkr, h 331 N Blackford.

Copcock Andrew J, slsmn, h 3, 3009 N Illinois.

"Belle, h 542 Division.

COPPOCK BROS (McClellan Coppock), Interior Decorations, N Wall Paper, Draperies, Rugs, Etc, Meridian s e cor Ohio, Tels Main 2092, New 443.

"Calvin W, fireman, h 1444 Oliver av.

"Edw R, 1st recruiting officer U S A, res Port Benjamin Harrison.

"Fay, clk H P Wasson & Co, h 3425 W North.

"Fay, mach, r 905 N Capitol av.

"Harrison, plastr, r 15, 217 W North.

"James L, lab, h 1125 Nelson.

"Lester, fireman, h 248 N Beville av.

"McClellan (Coppock Bros), h 3184 Kenwood av.

"Maxwell, trav agt, h 3184 Kenwood av.

"Merle, bkpr, h 1444 Oliver av.

"Orville D M, propr Factory Wall Paper Store, b 3, 3009 N Illinois.

"Wm A, wall paper 608 Kahn bldg, h 3127 N New Jersey.

Coppola Alvin J, asst insp C C C & St L Ry, r Y M C A.

Copps Paul R, tel opr, h n w cor 42d and Allisonville pike.

Copsey Albert, mach hd, h 1856 W Minnesota.

"Geo W, mtrmn, h 703 W 31st.

"Jno E, filer, h 49 Wisconsin.

Copson Clyde, cartoonist, r 829 N Capitol av.

Cora Cath (wid Peter), h 3207 Kenwood av.

"Chas A, spl agt C U Tel Co, h 3207 Kenwood av.

"Theo, 840 S Meridian.

Corallo Jesse, clk, r 720 Lord.

Corazzi Harry B, clk 21 E Wash, h 2180 N Penn.

"Saml, pdtr, b 826 S Capitol av.

Corbaley BR, 3271-3273 N Illinois.

"Eliza A (wid Saml B), h 2331 Central av.

"Geo M, slsmn, h 8033 N Delaware.

"Lawrence H, clk 2965 Macpherson av, b 3216 W Wash.

Corbet Jos S, h 1255 Congress av.

Corbett Burton H, slsmn, h 3, 940 Middle Drive (W P).

"Fay E, carp, h 209 N Warman av.

"Wm H, slsmn 346 N Delaware, h 541 W 30th.

Corbin Benj F, lab, h 1731 Roosevelt av.

"Chas, clk, h 1810 Orange.

"Herman R, mach, h 2202 E New York.

"Jno M, car insp, h 2351 Wheeler.

"Kenneth, condr, h 123 McLain pl.

"Lan, trav agt, h 1811 Central av.

"Porter, mtrmn, h 215 McLain pl.

"Robt L, h 1732 Ludlow av.

"Theo V, clk, h 523 N Alabama.

"Wm, lab, r 909 Coe.

"Wm F, car repr, h 2132 Elliott.

Corby Jeanette (wid Jno), h 729 Woodlawn

"Jno R, brklyr, h 948 W 7th.

Corcan Jno T, printer, h 1549 Olive.

Corcoran, see also Cochran.

"Bridget (wid Thos), h 81 Douglas.

"James H, h 542 Ringgold av.

"Jennie (wid Thos), h 1701 Ludlow av.

"Jno, lab, h 246 N Tacoma av.

"JnoE, ins agt 213 Lemcke bldg, h 2615 N Alabama.

"Jno F, asst mngr 2112 Northwestern av, h 42 Kansas.

CORONA
(FOLDING)
TYPEWRITER

LIGHTEST
MOST COMPLETE
MACHINE ON
THE MARKET

Weight
6 Pounds

JUDD
TYPEWRITER
EXCHANGE

32 Monument
Place

Telephone
Main 2890

CHAS.
MAIER

2104

W. MICH. ST.

Hardware
Tinware
Stoves
Pump
Repairs
Etc.

Telephone
New 15X42

Res. Tel.
Belmont 901

Tel. Main 4545

W. L. Holden Company

645-646 Lemcke Annex

"THINGS" FOR WINDOWS

Screens — Weather Strips —
Whitney Casement Hardware
Metal Store Fronts

National

National Motor Vehicle Co.

SIXTEENTH YEAR

Factory East 22nd St. and Monon Ry.

PHONE WOODRUFF 17

CORCORAN

"Kath, tchr, b 2845 Paris av.
 "Mary, b 431 Douglass.
 "Mary D, 42 Kansas.
 "Mary M, h 246 N Tacoma av.
 "Patk, clk 101 S Meridian, b 431 Douglass.
 "Patk, saloon 2118 W Morris.
 "Sexton F, bkpr Indiana National Bank, b 8, 113 E Market.
 "Timothy F, patrolman, b 431 Douglass.
 Cord Jno F, insp, h 1513 S Talbott.
 Cordell Edw, collr 128 W Wash, h 922 W New York.
 "Edw A, clk 133 S Illinois, h 1725 Lambert.
 "Harold M, clk newsstand Union Station, h 220 Bloyd av.
 "Jennie, h 514 E Norwood.
 "Jno E, widm, h 3215 Bellefontaine.
 "Richd, clk newsstand Union Station, h 2050 Katharine.
 "Robt E, clk Van Camp Hdw and Iron Co, h 838 Bradshaw.
 "Roy, condr, h 710 N Highland av.
 Cordes Jno F, brkman, h 741 N Sheffield av.
 Cordes Albert P, mngr 107 S Penn, h 2308 Bellefontaine.
 "Bertha (wid Herman), h 1346 Nordyke av.
 Cordier Herbert P, appt, b 824 Dawson.
 "Cordier H, clk 316 S Penn, h 824 Dawson.
 Cordiomacz Angelo, lab, h 1013 W Pearl.
 Cording Jessie (wid Edgar), h 7, 906 Bellefontaine.
 Cordon Cath, tchr, b 2535 N Gale.
 "Lawrence L, sten, b 2535 N Gale.
 "Martha E, engr, h 2535 N Gale.
 "Patk H, clk C C C & St L Ry Co, b 2535 N Gale.
 Cordova Apartments, 242½ Mass av.
 "Building, 25½ W Wash.

CORDOVA CO THE, P A Porteous Propr, Advertising Novelties, Premium Contests, Juvenile Auto 25½ W Wash.

"Land Co, A C Pearson pres, Anna McFerman sec-treas, 25 Cordova bldg.
 Cordrey Anna, housekpr 128 N Edgemoor av.
 "James W, slsmn, 344 E Wash, h 5804 E New York.
 "Robt T, clk P O, h 1029 Dawson.
 Core Anna R, music tchr, h 2207 Fernway.
 "Geo E, condr, h 2207 Fernway.
 "Jno, metalwkr, r 304 N New Jersey.
 "Jno, pdlr, h 623 Weghorst.
 "Jno M, h 1, 2454 Central av.
 "Mellie E, b 1, 2454 Central av.
 "Olive M, bkpr 9 E Wash, b 1, 2454 Central av.
 Coredeo The, 626 Mass av and 533 E Walnut.
 Corelli Rosa, h 1034 Ewing.
 Corey, see also Cory.

"Birdie (wid Jos), b 513 E Market.
 "Ethel, mlr, b 9, 420 E North.
 "Florence M (wid Francis), b 2623 E 18th.
 "Francis M, mach hd, h 961 E Minnesota.
 "James L, v-pres Floyd E Payne Co, h 1415 S Meridian.
 "Lewis W, lab, h 5870 Dewey av.
 "Mattie L (wid Oren J), h 612 Colorado av.
 "Raleigh W, driver, h 2049 Cornell av.
 Russell R, clk, b 5870 Dewey av.
 Corban Fred C, innr, b 1070 Hosbrook.
 "Wm C, h 1070 Hosbrook.
 Coridan, see also Corydon.
 "Eug L, bkpr 111 N Capitol av, res R F D No 4.
 "Jno F, lab, b 543 Abbott.
 "Kath (wid Wm), h 543 Abbott.
 "Thos J, clk R M S, res R F D No 4.
 "Wm L, lab, b 543 Abbott.

Cork Clark D, engr, h 201 N Tremont av.
 "Frank, paperhng, h 1443 W Ohio.
 "Obed, engr, h 245 N Bismarck av.
 Corlette Virgil, clk, b 1548 Bellefontaine.
 Corley Burford, cook, h 3, 617 Hudson.
 "BHenry, janitor, h 38 S Sheridan av.
 "Guy, waiter, h 1228 N Senate av.
 "Jno O, phys, b 232 Elsworth.
 "Mary (wid Emanuel), h 2019 Yandes.
 "Porter W, janitor, h rear 542 Mass av.
 "Thos C, condr, h 406 S Warman av.

Corliss Anna (wid Michl), h 328 N State av.
 "Ella, nurse, h 320 N Illinois.
 "James L, brkman, b 328 N State av.
 "Jno B, mach, b 328 N State av.
 "Margt R, b 328 N State av.
 "Paul T, clk Belt R R, b 328 N State av.
 Cornthwaite Edna, lab, b 940 High.

College of Musical Art

OLIVER WILLARD PIERCE, President

824 North Pennsylvania Street

OUR DIPLOMA MEANS SOMETHING

LET US PROVE IT TO YOU

Send today for a Year Book Free

CORMANY

Cormany Danl W, lab, r 334½ E Wash.
 Corn Arch R Rev, pastor Villa Av M E Church, h 1127 St Paul.
 "Lucy, drsmkr, 614 E Pratt.
 Cornes Cecil, lab, b 1519 LeGrande av.
 "Chas, lab, b 1519 LeGrande av.
 "Horace, lab, b 1519 LeGrande av.
 "Lula (wid Martin), h 1519 LeGrande av.
 Cornechione Antonio, tailor, h 324 E St Joseph.
 Corrulu Albert B, cashr Thos C Day & Co, h 2141 Central av.
 "Alice M, pres Cornellius Printing Co, h 47 Layman av.
 "Arnold A, millwright, h 907 Arnolda av.
 "Fredk, lab, b 1014 S Alabama.

CORNELIUS F Wm, Genl Mngr Frank M

Deil, h 636 Middle Drive (W P).
 "Geo D, lab, b 735 Downing av.
 "Geo G, formn 225 W Georgia, h 2214 N New Jersey.
 "Geo M, sec-treas Cornelius Printing Co, h 47 Layman av.
 "Gertrude E, sten Reserve Loan Life Ins Co, r 118 E North.
 "Goldie, b 1014 S Alabama.
 "Henry D, condr, h 907 Arnolda av.
 "Herbert Y, pur agt, h 3009 Park av.
 "Margt E (wid Wilbur F), b 473 Virginia av.
 "Melissa J (wid Edw G), h 2028 N Meridian.
 "Paul A, mngr Fidelity Storage Co, h 3246 N New Jersey.
 "Paul, b 2429 N Alabama.
 "Printing Co, Alice M Cornelius pres, Roy C Gault v-pres, Geo M Cornelius sec-treas, 325 N Capitol av.
 "Roul E, bkpr, r 118 E North.
 "Wm B, pressmn, b 606 Fletcher av.
 "Wm I, phys 308 Holiday bldg, h 9, 7 N Alabama.

Cornell Anna (wid Plzarro), nurse, h w s Cornell av, 2 n of 32d.
 "Elwyn S, dentist 6, 1½ W Market, h 23, 306 W New York.
 "Esther C, sten 13th fl Lemecke Annex, b 823 N New Jersey.
 "Howard B, flm opr, h 706 N Pine.
 "Jos, barber, b 5, 403½ Mass av.
 "Jos, dep insp city bldg dept, h 1021 S New Jersey.
 "Levi L, lab, h 1246 W 29th.
 "Orren P, trav agt, h 4502 E Wash.
 "Zeluka I (wid Oliver), b 706 N Pine.

Cornet, see also Kornet.
 "Bros (Louis P and Jno G), groc, h 1826 College av.

"Chas J, slsmn, h 1247 S Capitol av.
 "Jno, shoemkr, 1910 Commerce av.
 "Jno G (Cornet Bros), h 832 N Meridian.
 "Jno P, clk, b 1917 College av.
 "Josephine, b 714 S New Jersey.
 "Leo N, clk, b 1917 College av.
 "Louis P (Cornet Bros), pres Grocers Baking Co, h 1917 College av.
 "Mary P, bkpr 314, 241 N Penn, b 714 S New Jersey.
 "Peter P, clk In charge P O Sta 31, h 714 S New Jersey.
 "Rose (wid Nicholas S), b 1015 W 30th.
 Cornett E Lee, assmblr, r 6, 728 N East.
 "Irving, porter, h 2254 N Dearborn.
 "Walker, waiter, h 909 Fayette.
 Cornforth Louis G, saloon 1415 Kentucky av.
 "Pearl (wid James W), r 227 W 15th.
 Corning Ida, h 832 Ft Wayne av.
 Cornman Henry G, switchman, h 27 Miley av.
 Corns Harry D, fireman, h 856 N Sherman Drive.
 Cornthwaite Edna, lab, b 940 High.

Main } 339
 New }

Try
HOWARD'S

Before
 You Buy
 Carpets
 Rugs
 Draperies
 Wall Paper
 Linoleums and
 Window Shades

Estimates on Application

THE
C. B. Howard Co.
 14-16 E. Wash. St.

Main 2275
 New 3170

ALL TYPES
Passenger and Freight ELEVATORS
D. V. Reedy Elevator Co.
 Kentucky Ave.
 1026-44

THE R. L. DOLLINGS COMPANY

INVESTMENT BANKERS

INDIANA PYTHIAN BUILDING

TEL. MAIN 2162

BERTERMANN BROS. CO. Large Producers & Retailers of Fine Flowers

PHONES 840

241 MASSACHUSETTS AVE.

Retailers of Fine Flowers

**BLUE
RIBBON
NICKEL
POLISH**

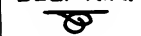

INTERNATIONAL

METAL
POLISH CO.QUILL AND
BELT R.R.

**Occidental
Restaurant**

FOR
LADIES
and
GENTLEMEN

**Occidental
Building**

Illinois and
Washington St.

ENTRANCE ON
WASHINGTON ST.

Always Open

We Deliver to ALL PARTS
of THE CITY

Terre Haute Beer

Insist on Getting the Best
New Phone 1664, Old Phone Prospect 2114

CORNTHWAITE

"Raymond, clk 2201 College av, b 846 Greer.

Cornwell Belle, lndrs, Claypool Hotel.

"Clarence, driver, b 3319 E New York.

"Fredk Z, driver, h 1014 Shelby.

"Geo W, mach, h 4851 Bellefontaine.

"Helen A, sten 670 S California, b 2245 Park av.

"Ida T (wid Richd), h 3219 E New York.

"Martha R (wid Byron C), tchr, h 2245 Park av.

"Theo J, lab, h 3219 E New York.

"Turley J, v-pres and mngr Peerless Foundry Co, h 302 Downey av.

"Wm O, mach, h 307, 245 N Capitol av.

Corona Flats, 705 S Meridian.

"Louis, pdlr, h 535 E Merrill.

"The, 1943-1945 Ashland av.

Coronado The, 2101-2105 Park av and 610-612 E 21st.

Corpley Harper, mlldr, b 1058 W 25th.

Corrans Allan, h 2516 Indianapolis av.

"Benj A, tmstr, h 1604 Rembrandt.

Correll Jno E, fireman, h 1421 Deloss.

"J Wm, pntr, r 725 N East.

"Otto, driver, h 250 E 13th.

"Otto W, clk 342 Mass av, b 617 N East.

"Way J, condr, h 1, 925 Mass av.

Corrathers Wm G, stereotypy Indpls News, r Y M C A.

Corrie Chas, lab, h 520 S Missouri.

"Jane E, bkpr 137 W Wash, b 314 E Walnut.

Corrigan, see also Carrigan.

"Edw J, trav frst agt 516 Board of Trade bldg, h 2016 N Talbott.

"Jno, lieut police, h 543 Dorman.

"Jno P, hammerman, h 957 Elm.

"Mary E, sten Natl Dry Kiln Co, b 543 Dorman.

"Thos C, pntr, b 1630 Division.

"Vernon R, cashr Starr Piano Co, b 543 Dorman.

Corrington Ellz (wid Steph B), h 1515 College av.

Corse Jennie (wid Clarence S), b 2442 Ashland av.

Corso Jos, pdlr, h 519 E Norwood.

Corson Harriet (wid Albert T), h 420 E 24th.

"Jno K, butcher, h 1133 W 31st.

Cortemarz Anthony, lab, b 972 W Maryland.

"Jos, lab, b 972 W Maryland.

"Steph, lab, b 972 W Maryland.

Corteyou Geo T, clk P O, r 2, 109 W St Clair.

Corum Frank, lab, b 1418 W Wash.

Corwin Jno M, asst supt 503 Terminal bldg, h 4649 College av.

"Mary, tchr State School for the Deaf, h 17, 25 W Michigan.

"Orla F, repr, h 1748 Lambert.

Cory, see also Corey.

"Claude, switchman, h 1409 Lexington av.

"Edson T, carp, h 1215 W 29th.

"Elmer E, pntr, b 2921 Hillside av.

"Eva, 131-734 Occidental bldg, r Y W C A.

"Florence A, b 2725 Brightwood av.

"Harmon E, student, b 2234 Avondale pl.

"James, mach, h 2234 Avondale pl.

"Jno, tmstr, h 2083 Tipton.

"Louis A, mach, b 1523 Southeastern av.

"L Addison, repr, b 2, 840 N Capitol av.

"Mattie E, h 879 Mass av.

"Maud L (wid Addison) h 2, 840 N Capitol av.

"Nicholas, tailor, r 111 E Walnut.

CORY NOBLE (T E Cory & Son), b 1267

Eugene, Tel North 3891.

"Robt, farmer, b 207 W New York.

"Saml, bartndr, h 2028 Hillside av.

CORY

"Saml, groc 2128 N Olney, h 2134 same.

"Saml S, carrier P O, h 1338 N Oakland av.

"Sylvia (wid Claude E), h 2169 N Capitol av.

"Thos A, car repr, h 2725 Brightwood av.

CORY THORLEY E (T E Cory & Son), h 1267

Eugene, Tel North 3891.

CORY T E & SON (Thorley E and Noble H

Cory) Carpenter Contractors 33 E

Georgia, Tel Main 5907, Res Tel North

3891. (See page 103.)

"Wood O, clk, h 2949 Kenwood av.

"Wood O, tailor 200 Hume-Mansur bldg,

res R F D No 21.

"W Frank, lab, h 2138 N Olney.

"W Scott, pdlr, h 2839 E 19th.

Corya Bradle, lab, b 961 E Maryland.

"Clark, lab, b 961 E Maryland.

"Evan A, mach, h 961 E Maryland.

"Frank M, groc 1960 Ashland av.

"Philip W Rev, pastor Maple Road M E

Church, h 3845 Kenwood av.

"Walter, lab, b 961 E Maryland.

"Winfred, lab, b 961 E Maryland.

Corydon, see also Coridan.

"Gertrude D, clk C U Tel Co, b 843 Ham-

ilton av.

"Hall, 56 Virginia av.

"Helen, supervisor, b 843 Hamilton av.

"Jno W, investigator 811 Terminal bldg, h

1048 S W 21st.

"Martin A, city fireman, h 11 Kensington ct.

"Mary A, clk 9th fl Terminal bldg, b 11

Kensington ct.

"Mayme, clk, Wm H Block Co, b 843 Ham-

ilton av.

Corvett Elck, bkbnrd 38 S Meridian, b 1502

E 16th.

"Chester W, packer, h 1139 Centennial.

"Edw F, mach, h 3, 440 E Vermont.

"Harry, waiter, r 304 49 Mass av.

"Harry O, pntr, b 1502 E 16th.

"Malcolm R, lab, h 1502 E 16th.

"Wm, lab, h 1502 E 16th.

Cosand Arthur N, barber, b 144 W Georgia.

"Chas E, tchr Technical H S, h 1848 E

19th.

"Frank, driver, b 834 W Wash.

"Geo, lab, h rear 539 S Illinois.

"Jno, lab, h 812 S Senate av.

"Leonard E, sec Union Dairy Co, h 1126

Jefferson av.

"Wm C, lab, b rear 539 S Illinois.

Cosby Benj K, mngr 305 N Illinois, r Linden

Hotel.

"Clarence, presser, b rear 616½ Fayette.

"Ellz (wid Richd M), h 1342 Cornell av.

"Jno W, student, b 1918 Ashland av.

"Jos, clk N Y Store, h 745 Center.

"Thos, formn The Irvington Coal and

Lime Co, h 5631 Bonna av.

Cosgrove Henry, clk, b 1430 E Vermont.

"Jno T, 1st v-pres United Brotherhood of

Carpenters and Joiners of America, h

1527 N New Jersey.

"Peter, mtrmn, b 2, 904½ Ft Wayne av.

"Ward D, lab, h 518 E Wabash.

"Wm P, v-pres Provident Bldg and Loan

Assn, b 3315 Arthington bldg.

Coshow Asa, slsmn, h 1310 Reinsner.

"Emery E, student, h 1947 W Michigan.

Cosler Alpha B, slsmn Wm H Block Co, h 157

W 29th.

"Edw L, r 334½ E Wash.

"Ella, h 1305 Brookside av.

"Jennie (wid Isaac), h 2307 Kenwood av.

"Jno, h 3333 N Illinois.

"Levi, driver, r 501 N Liberty.

"Orval D, h 2902 Rader.

Coslovsky Stanislas, lab, b 631 Eddy.

Cosma Peter, lab, b 428 W Pearl.

Cosmopolitan Chapel, 511 W Maryland.

Cosmos Castle Bldg 107 S Capitol av.

"Realty Co, Christ J Emhardt pres, Jos P

Turk v-pres, Rudolph J Roller sec-treas,

810 Ind Prshs bldg.

Cosner Alf B, mach, b 1106 Newman.

"Alf C, cabtmkr, h 1106 Newman.

"David, mach, b Lorraine Hotel.

"Ellz, b 2450 Central av.

"Oliver M, slsmn Taylor Carpet Co, h 2066

Park av.

Coss, see also Koss.

"Alf T, baker, b 1506 S Talbott.

"Henry T, lab, h 1506 S Talbott.

ALWAYS TAKE MONON ROUTE TO CHICAGO

The Union Trust Company

120 East Market Street

Acts as Executor or Administrator of Estates, Invests Trust funds for Individuals, Charitable Institutions, Widows and Orphans.



**F. E. GATES
MARBLE
AND
TILE CO.**

**Mantels
Floors
Wainscots
in TILE or
MARBLE**

**Display Room
1462
LEMCKE ANNEX**

**Factory:
21 & Adams
Phones: New 3664
Wood 4330**



**111-113
North Pennsylvania St.
(LEMCKE ANNEX)**

**Tels: { Main 1804
New 2448**

COTTER JAMES COPPINGER, Attorney and Counselor at Law, h 15 E 18th, Tel New 8260.

" Loretta, nurse St Vincent's Hosp.
" Merle, tchr, b 5309 E Wash.
" Nellie, nurse St Vincent's Hosp.
" Philip H, condr, h 1417 Marlowe av.
Cotterman Andrew, fireman, b 419 W New York.
" Clara, furn rooms, h 116 W Michigan.
" Elzy A, pntr, b 201 N Tremont av.
" Henry M, h 1315 Prospect.
" Paul C, mngr 226 Mass av, b 1315 Prospect.

Cotters Bernard H, lab, h 1924 Martindale av.
COTTEY ALBERT E, Lawyer 806 State Life Bldg, Tels New 1752-K, Main 3642, h 1501 Nowland av.

" Carl, printer, w s Vought, 2 n of 30th.
" Margt (wid Wm), b 1601 Nowland av.
" Nannie E, h 2055 Yandes.
" Ralph, lab, b 2055 Yandes.

Cottingham Chas E, phys 416 Board of Trade Bldg, h 2142 Broadway, h 2425 Stuart.
" Raymond A, car repr, h 2931 W 10th.

Cottman Abr Rev, pastor St Paul A M E Temple, h 2439 Manlove av.
" Geo S, writer, h 336 N Ritter av.

" Jno E, carrier, P O, h 2342 N Arsenal av.
Cotton Geo, bklsmith, h 423 W New York.
" Geo M, barber 1008 E Wash, h 131 Hermann.

" James C, mldr, h 1115 N LaSalle.
" Julia L, clk, b 1115 N LaSalle.
" Wallace C, fireman, h 1021 Hosbrook.

" Wm H, clk Kingan & Co Ltd, b 131 Hermann.
Cotton Albert D, lab, h 1729 Olive.

" Andrew J, hostler, b 1133 Cruft.
" Arthur L, driver, h 1615 E Minnesota.
" Belt Land and Development Co, V Vandagriff pres, W B Denison sec-treas, 822 Hume-Mansur bldg.

" Chas, bartndr 119 W Market, h 1114 Windsor.
" Eliz J, music tchr, b 2818 Ashland av.

" Elsie P, b 324 Spring.
" Floyd E, slsmn, b 34 S Tuxedo.
" Frank, tailor, b 14 W 30th.

" Frank A, b 2, 914 N East.
" Geo E, bkpr, r Y M C A.
" Geo W, clk, b 75 N Warman av.

" Herschel I, driver, b 324 Spring.
" Isaac M (Cotton & Power), h 34 S Tuxedo.
" Jennie (wid Robt), h 826 N Senate av.

" Jesse, saloon 202 S Noble, b 324 Spring.
" Josie E, clk, b 2, 914 N East.
" June B, clk 84 Baldwin blk, b 21 Hamilton av.

" Madison M, contr, h 115 Dickson.
" Martha (wid Allen W), h 3114 North-western av.

" Mary E, h 2818 Ashland av.
" Mary I (wid Edw N), h 324 Spring.
" Ostorius W, mach, h 50 N Germania av.

" Raymond C, contr, b 919 E 42d.
" Robt, slsmn, h 1402 Brookside av.

COTTON ROLAND M (Cotton-Wiebek Co, Inc), h 919 E 42d, Tel Wash 482.
" Sarah E, asst to pres, Butler University, h 5432 University av.

COTTON-WIEBKE CO (INC), Successors to James A Kreglo Co (Inc) (Roland M Cotton, Edward C Wiebke, M W Kelly, Wm W Lowry). Plumbing and Heating Contractors and Engineers 1720-1724 E 10th, Tels New 17X4, Woodruff 1879 (See page 208.)

C OSS

" Jno S (Walz & Coss), h 835 W 27th.
" J Frank, editor, h 835 W 27th.
" Paul M, lin opr, b 835 W 27th.
" Wm U, Insp, b 835 W 27th.
Cossel Albert, detective, b 347 N Germania av.
" Andw C, farmer, h 3913 W Vermont.
" Bert, farmer, b 3913 W Vermont.
" Esther M, sten 241 W Georgia, b 3913 W Vermont.

Cossell Chas W, driver, h 914 N Bismarck av. Cost, see also Kost.

" Anthony S, mngr Union Coal and Coke Co, h 1111 N Alabama.

" Chas E, clk, b 3601 Kenwood av.
" Geo P, collr, b 1111 N Alabama.
" Jno H, frt solr 608 Odd Fellow bldg, b 3601 Kenwood av.

" Jno F, solr, h 3601 Kenwood av.
" Walter D, sec Union Coal and Coke Co, h 2255 N Meridian.

" Wm A, h 1467 N Alabama.
Costa Jos, lab, b 638 W Court.
Costantino Demetrio, fruits 608 E Mkt House, b 618 Lockberrie.

Costantino Marco, lab, h 644 S East.
Costello Bernard T, condr, h 628 N Rural.
" Geo, clk, b 1015 Maple.

COSTELLO HELEN V, Cashr Northwestern Mutual Life Insurance Co of Milwaukee Wis, 627-630 Occidental Bldg, Both Tels 1245, b 628 N Rural, Tel Woodruff 3364.

" Hugh, b 937 Church.
" James, clk, b 4015 E Wash.
" James E, bartndr, b 1015 Maple.

" James H, clk Kingan & Co Ltd, h 115 W 33d.
" Jeremiah, switchman, b 1037 Church.

" Jno, ctr, h 924 Meikel.
" Jno, depot agt Indpls Transfer Co, h 1015 Maple.

" Jno F, city fireman, b 1001 E Maryland.
" Jno R, switchtndr, h 1015 Maple.

" Julia (wid Jeremiah), h 803 S Capitol av.
" Kath M, b 1001 E Maryland.
" Margt, clk 431 N Capitol av, b 2126 Madison av.

" Martin, lab, h e s Nolan 3 s of Bethel av.
" Mary (wid Jno), h 2126 Madison av.
" Mary (wid Martin), h 524 Stevens.

" Mary (wid Park), h 1037 Church.
" Pat J, horseshoer, h 1001 E Maryland.
" Peter G, saloon 468 W Wash, h 614 N Drover.

" Thos, butcher, b 524 Stevens.
" Thos W, clk 101 S Penn, b 803 S Capitol av.
" Wm S, bartndr, b 1015 Maple.

Coster, see also Koster.
" Robt, mach hd, b 2619 Bloyd av.
" Simeon, lab, b 402 W Maryland.

" Treyko, lab, b 201 S Keystone av.
" Wm, engr, b 2619 Bloyd av.
" Jno, lab, h 988 W Pearl.

Costigan Nellie (wid Frank), h 7 1/2, 11 1/2 W Market.
Costiglia Vincent C, tailor L S Ayres & Co, b 20 1/2 S Delaware.

Costin Clarence, clk, h 4, 1471 Roosevelt av.
" Earl M, gen supt C C C & St L Ry Co, h 1722 N Penn.

Costme Helen, clk, b 917 Ft Wayne av.
" Jno, b 917 Ft Wayne av.

Coston Geo E, pntr, b 848 N California.
" Lizzie (wid Clinton), h 934 W 11th.
" Minnie (wid Geo E), h 429 Smith.

" Roy chfr, r Y M C A.
Cote Alden, musician, h 20, 702 E Georgia.
Cothrell Erastus L, pres E L Cothrell Realty Co, h 125 E Fall Creek blvd.

COTBRELL E L REALTY CO, E L Cothrell Pres, A P Shalley Sec, 808 Fletcher Trust Bldg, Tel Main 1320.

Cotner Pearl (wid Robt), h 2727 Burton av.
Cotova Danl, coremk, b 542 W Pearl.

Cotro Jno, b 32 S West.
Cotta Jno V, trav agt, h 2932 Highland pl.
Cottage by the Sea Club House, Broad Ripple Park.

Cotte Sara E, nurse, r 617 N East.
Cottell Tabitha (wid James W), b 322 Toledo.

Cotter Edmonde Coppinger, student, b 15 E 18th.
" Herbert L, collr, h 5309 E Wash.

**STEEL and IRON
SHEETS and BARS**



VAN CAMP
Hardware and Iron Company
INDIANAPOLIS
WHOLESALE ONLY

**Reserve
Loan
Life
Insurance
Company**

**9th Floor
Odd Fellow
Building**

**Salesmen
Wanted**

**Maximum
Commissions**

**Cash Prizes
to
producers
of
business**

MILL AND FACTORY SUPPLIES

Quick Service on
Telephone or Mail
Orders

DRILLS, FILES
REAMERS
SCREWS, BOLTS
RIVETS
TAPS and DIES
"YALE"
CHAIN HOISTS

Tels. New 395-509
Cen. Main 507

Lilly &
Stalnaker
114-118 E. WASH.



INDIANAPOLIS COAL CO.

COAL-BUILDING MATERIAL

Phones 1700

234-40 (2d Floor) Newton Claypool Bldg.

JOSEPH GARDNER

TIN, COPPER & SHEET IRON WORK

METAL CEILINGS CORNICES AND SKYLIGHTS
DUST AND SHAVING COLLECTORS AND PIPING
ROOFING OF ALL KINDS - HOT AIR FURNACES -
37-41 KENTUCKY AVE. TELEPHONES 322

COTTON

" Wm. lab, r 540 N West.
" Wm F, brklyr, r 307 N New Jersey.
" Wm J, instr' Butler University, r 5363
University av.
" & Power (I M Cotton, P O Power), groc
2151 N Talbott.

Cottrell Albert B, brkmm, b 2340 N Gale.

" Anna (wid Thos), b 2916 Stuart.
" Arthur G, slsmn 1000 Fletcher Trust bldg,
res Zionville Ind.
" Arvil E, clk Fairbanks, Morse & Co, b 922
N Alabama.
" Chas E, auto tester, b 1834 Cornell av.
" Enoch P, slsmn, b 1417 Finley av.
" Herman S, insp, r 225 1/2 W Wash.
" Thos H, stockmn VanCamp Hdw and Iron
Co, h 2306 E 12th.
" Thos W, bartndr, h 2340 N Gale.
Cotty Wm R, phys, h 569 Bowman.
Couch Arthur N, hctcn, bldg 224 E Mc-
Carty, b 2915 Boulevard pl.
" Edw, slsmn, r 4, 2356 N New Jersey.

COUCH HARRY A, Shorthand Reporter, Suite
313 Hume-Mansur Bldg, Tel Main 6071,
h 2029 Hoyt av, Tel Prospect 3756.

(See page 226.)
" James, chef, b 825 E Allegheny.
" Rufus D, local frt agt L E & W R R, h
846 Middle Drive (W P).
" Wm S, h 1411 English av.
" Couchman Claude H, clk 202 N Meridian,
b 1, 708 N Illinois.
" Mary (wid James B), h 708 Fletcher av.
Coudel Jeremiah, lab, h 555 Vinton.
" Mary, b 555 Vinton.

Couden Margt T, tchr, b 2103 Central av.
" Wm Rev, pastor Central Universalist
Church, h 2, 310 N Delaware.

Coughlen Harry G, pres College Av Storage
Co, h 217 E 19th.
" Jeannette, tchr, b 217 E 19th.
" Macy, h 2047 N Talbott.
" Merritt B, clk, b 217 E 19th.
" Wm, sec Art Assn of Indpls, h 3245 N
Capitol av.

Coughlin, see also Caughlin.
" Cora, h 4, 36 W Vermont.
" Earl N, lab, h 1754 Lockwood.
" Henry C, clk, h 2161 Ransdell.
" Jno B, lawyer 206, 147 E Market, h 946 N
Meridian.
" Owen, baker, b 914 W New York.
" Thos F, condr, h 1365 N LaSalle.
" Wm P' (Koehler & Coughlin), h 22, 310
N Alabama.

Cougill Leonard, condr, h 1940 Lexington av.
Coul Jos, pntr, h 2954 Cornell av.
" Jos B, pntr, b 2954 Cornell av.
" Wm, pntr, h w s College av 1 s of 65th.
Coulon Arthur J, bkpr, h 1117 W 33d.
" Augusta J (wid Douglass H), h 2920 Paris
av.
" Gladys M, sten 959 Lemcke Annex, b 2920
Paris av.

ABRAM. F. ZAINAY ^{Successor to}

The Plaza Realty and Investment Co.

REAL ESTATE, MORTGAGE LOANS
AND INSURANCE

FARMSEXCHANGED A SPECIALTY
509-510 Lemcke Bldg., Indianapolis
Telephones: Main 1974, New 4633-R

COULON

" Julius C, lab, h rear 336 Bicking.
" Louis, barber, h 407 N Bradley.
" Norman H (Lighthiser & Coulon), b 3102
Park av.
" Oscar P, pressmn, h 3240 N Capitol av.
Coulson, see also Colson.
" Carmen, tchr, b 5302 Burgess av.
" Daisy V, sten Vonnegut Hdw Co, b 949
W 25th.
" Jos E, h 949 W 29th.
" Saml W, driver VanCamp Hdw and Iron
Co, h 5302 Burgess av.
Coulter, see also Colter.
" Arthur J, bkpr Wm H Block Co, h 726 N
New Jersey av.

COULTER DAVID A, Real Estate and Insur-
ance, Pres Harvard Laundry Co, 111-
113 N New Jersey, Both Tels 13, h 3,
2161 N Meridian, Tel New 6222.

" Della, maid Denison Hotel.
" Eltz G, buyer H P Wasson & Co, h 1851
N Talbott.
" Flats, 2161 N Meridian.
" James A Rev, rector Church of The Holy
Angels, h 2326 Northwestern av.
" Stuart A, dep prosecuting atty and lawyer
20, 159 E Market, h 2007 Roosevelt av.
" Wm, driver, h 955 Hosbrook.
" Wm N, janitor, h 626 Hudson.
Coulitis Geo F, v-pres J S Cruise Realty Co,
h 4145 Central av.

Coultrap Wm A, clk R M S, r 32 Layman av.
Counceman Jacob, horseman, h 2050 Ruckie.
Counsilman Jno H, h 220 N Senate av.

Count Fred, lab, r 1214 Oliver av.
Counts Ferdinand, mach, h 225 Minerva.
" Jno, lab, b 542 S Missouri.
" Lee, mach, b 2210 Valley av.
" Wm J D, trav agt, h 1808 College av.

COUNTY ASSESSOR'S OFFICE Augustus
Schmidt Assessor 5 Court House, Both
Tels.

" Attorney for the Poor, Walter Pritchard
" Attorney's Office, Emsley W Johnson At-
torney 43 Court House.

**COUNTY AUDITOR'S ASSOCIATION OF IN-
DIANA**, Albert F Zearing Sec-Treas 302
Castle Hall Bldg, 230 E Ohio, Both
Tels 1151.

COUNTY AUDITOR'S OFFICE, Leo K Fesler
Auditor Rooms 39-41 Court House, Both
Tels.

COUNTY CLERK'S OFFICE, Theodore Stein
jr Clerk, Rooms 24-32 Court House, Both
Tels.

**COUNTY COMMISSIONER'S ASSOCIATION
OF INDIANA**, Albert F Zearing Sec-
Treas 302 Castle Hall Bldg, 230 E Ohio.
Both Tels 1151.

COUNTY COMMISSIONER'S OFFICE Room
43 Court House.

COUNTY CORONER'S OFFICE, Richard A
Poole M D Coroner Room 2 Court House,
Both Tels.

COUNTY CRIMINAL COURT, James A Col-
lins Judge 52-54-56-58 Court House, Both
Tels.

" Draftsman's Office, Thos W Palmer dtfsmn
10 Court House.
" Highway Superintendent's Office 36 Court
House.

" Jail n w cor Alabama and Maryland.
COUNTY JUVENILE COURT, Frank J Lahr
Judge Rooms 13,15,17 Court House, Both
Tels.

" Library 9 Court House.
" Poor Farm Lafayette rd 4 Miles n w of
city.

" Prosecuting Attorney's Office Alva J
Rucker prosecutor 60 Court House.
" Real Estate Co 1107 Law bldg.

COUNTY RECORDER'S OFFICE, Edward A
Ramsey Recorder Rooms 38-44 Court
House, Both Tels.

" Sealer of Weights and Measures Chas O
Dodson sealer 43 Court House.

COUNTY SHERIFF'S OFFICE, George V
Coffin Sheriff 34 Court House, Both
Tels.

" Superintendent of Public Schools, Lee E
Swails sup 22 Court House.

ROOFING



INDIANA PLASTER AND ROOFING COMPANY



920 East
North St.
Phone 1410

**WESTERN
AUDIT CO.**
E. L. COEN, Mngr.

**AUDITORS and
PUBLIC ACCOUNTANTS**

914-915 Fletcher Savings and Trust Building
Telephone MAIN 3594

The PRAY Agency

WE RENT WE SELL PROPERTY

ENOS D. PRAY, Pres.
J. FRANK CANTWELL,
Sec.-Treas.

2nd Floor
5 East Market Street

Main 6745
New Jersey.
New 660-K

COUNTY

" Surveyor's Office, Chas E Cheney Surveyor
36 Court House.

COUNTY TREASURER'S OFFICE, Edward G
Soubrier Treasurer Rooms 23-31 Court
House, Both Tels.

Courim Isaac L, clk 139 S Penn, h 3454 N
Illinois.

" James K, clk 139 S Penn, b 3454 N Illi-
nois.

" Vern, clk Van Camp Hdw and Iron Co, b
3454 N Illinois.

Coursell Ada D (wid Aug), b 1641 Ringsgold
av.

" Joe S, mach hd, b 1641 Ringgold av.

Court Harry, lab, b 546 S Drover.

COURT HOUSE, bounded by Wash, Dela-
ware, Market and Alabama.

" of Honor 801 State Life bldg.

" Tipton, freman, h 546 S Drover.

Courter Leslie W, contr, h 3937 N Arsenal
av.

Courtner Martin S, carp, h 414 N Bradley.

Courtney, see also Coatey.

" Anthony, clk, b 927 Camp.

" Cath, b 1744 N Penn.

" Chas, lab, h 431 S Alabama.

" Danl R, clk C C C & St L Ry, h 1107
Spann av.

" Edw D, dist pass agt 513 Terminal bldg,
res Danville, Ind.

" Everett, mach, h 1318 Wade.

" Geo, electr, r 11, 431 N Illinois.

" Goldie, clk, b 3560 Ashland av.

" Harriet, tchr, b 927 Camp.

" James H, porter, h 908 N West.

" Jno, h 1636 Pleasant.

" Jno, lab, b 10, 649 1/2 E Wash.

" Jno G, checkman C C C & St L Ry, h
1419 Brookside av.

" Jno T, lab, h 153 Blake.

" J Mart, lab, b 1535 Garfield pl.

" Leo M, carp, b 1535 Garfield pl.

" Louisa W, (wid Patk), h 1535 Garfield pl.

" Maria, b 1731 N Capitol av.

" Mary E, tchr, h 1744 N Penn.

" Nettie, h 536 N Capitol av.

" Ollie (wid Worth), h 339 N Forest av.

" Sarah A, sten L S Ayres & Co, b 1535 Gar-
field pl.

" Sylvia (wid Richd), h 927 Camp.

" Thos E, phys 608 Ind Pythian bldg, h 3034
N Delaware.

" Thos J, butcher, h 2841 Central av.

" Wm F, plmbr 725 E 27th, h 3939 Ashland
av.

" Wm J, clk 212 Saks bldg, b 1636 Pleasant.

" Wm L, clk 33 W Ohio, r 320 E Wash.

" Worth, chfr, b 339 N Forest av.

Courtot Adrian J, clk, b 352 W 31st.

" Armand C, clk, b 352 W 31st.

" Charlotte (wid Frank H), h 352 W 31st.

" Henry E, electr, h 905 N LaSalle.

" Ida C, clk, b 352 W 31st.

" Leo A, electr, b 352 W 31st.

Courtright, see also Cartwright.

" Harley J, solr, h 404 N Liberty.

" Jocelyn, tchr, b 3353 Broadway.

" Lester C, film opr, b 404 N Liberty.

COURTRIGHT WM A, Genl Agt Penn Mutual
Life Insurance Co of Philadelphia Pa
715-716 Merchants Bank Bldg, Tel Main
6578, h 6 The Cathcart 105 E Pratt, Tel
Main 8446.

Cousin Marie, tchr, r 635 N Penn.

Cousins Eliz (wid Thos), r 1234 Brooker.

" Henry, tmstr, h 218 1/2 Dexter.

Cosma Geo J, pntr, b 1015 High.

Coutri Louis R, tmstr, h 819 E Georgia.

Couts Arthur F, engr, h 2746 Station.

Coval, see also Coble.

" Chas E, chief blue printer city engr office,
h 228 S Noble.

" Chas H, engr, h 508 Coffey.

" Edw C, lab, h 715 Lord.

" Edw P, clk 502 Harris av, b 237 Hen-
drieks pl.

" Floyd C (W M Coval & Sons), h 417 E 23d.

" Frank H, clk P O, b 237 Hendrieks pl.

" Lewis O, insp, b 228 S Noble.

" Matthew, trav agt 110 N Senate av, b 237
Hendrieks pl.

" Nathaniel, h 237 Hendrieks pl.

" Ralph D, h 228 S Noble.

" Ruth, h 228 S Noble.

Old Phone 352 North New Phone 6671
MAAS-NEIMEYER LUMBER CO.

Planing Mill,
LUMBER
Wholesale and
Retail



Office:
21st St. and
Monon
R. R.

COVAL

" Wendell W (W M Coval & Sons), h 3, 2223
N Alabama.

" Wm E, lab, b 715 Lord.

" Wm M (W M Coval & Sons), h 2317 N
New Jersey.

" Willis N (W M Coval & Sons), h 2, 1964
Park av.

COVAL W M & SONS (Wm M, Floyd C, Wil-
lis N and Wendell W), Abstracts of Title
155 Market, Tels New 4224, Main 7575.

Covalt Ruth, tchr, b Teachers' College.

Cover Sarah E, b 1627 N Meridian.

Coverdale Alf, carp, h 1356 W Ray.

" Edw, carp, h 29 S Warman av.

" Jno, lab, b 913 Stillwell.

" Sarah (wid Jno), h 609 N Adelaide.

Coverdill Eliz, h 12, 11 1/2 W Market.

" Geo P, clk, b 36 S Mount.

" Geo W, b 1154 Nelson.

" Gertrude M, sten 526 N Capitol av, b 36
S Mount.

" Ida, h 714 E Market.

" Jno F, amateur winder, h 423 S Gray.

" Jos H, plastr, h 938 N Germania av.

" O Paul, ins agt, h 2236 W Michigan.

" Raymond W, sismn Baldwin Piano Co, h
39, 36 E Pratt.

" Wm E, pntr, h 508 N West.

Coverston H Earl, auditor, h 2608 Broadway.

Covert Arthur L, freman, h 2341 Miller.

" Basil E, tinner, h 824 E Minnesota.

" Ellery, pntr, h 1619 Leonard.

" Elmer E, clk, h 863 Fletcher av.

" Elvie E, sten 112 N Penn, h 1037 S Ger-
mania av.

" Geo A, filer, h 1035 S Germania av.

" Geo E, motorcycles 531 Mass av, h 1025
Windsor.

" Jos E, mach hd, b 825 S East.

" Mark M, bkpr, h 2511 Bellefontaine.

" Paul W, tchr, h 2006 Ruckie.

Covey Clarence, lab, h 1005 S Sheffield av.

" Effie M, b 1605 N Meridian.

" Frank, pdlr, h 1741 Harvey.

" Hiram, lab, b 1005 S Sheffield av.

" Jno, lab, b 1714 Harvey.

" Lee R, car insp, h 326 S Holmes av.

" Phillip, lab, b 1741 Harvey.

" Saml, huckster, b 1741 Harvey.

Covington Benj F, contr, h 2346 Highland pl.

" Earl, lab, b 2171 Parker av.

" Ernest L, butler, b 538 N West.

" Isaac, chfr, h 123 E Sahm.

" James M, engr, b 2229 N New Jersey.

" Jno, h 923 Camp.

" Jno W, shoemkr 1353 N Senate av, h 1851
Boulevard pl.

" Marie, h 833 W Pratt.

" Riley, lab, h 326 W Michigan.

" Sarah (wid Albert), h 2171 Parker av.

" Willis, h 941 Camp.

Covrig Geo, lab, r 402 W Maryland.

" Jno, lab, r 402 W Maryland.

Covrao Jno, mldr, h 771 Haugh.

Cowan Benj, lab, h 2161 Pierson av.

The BROOKS SCHOOL for BOYS
1545 CENTRAL AVE.

Expert Preparation for any College
DAY AND BOARDING
LOWER SCHOOL FOR YOUNG BOYS
Phone for Booklet Main 3537; New 1476
WENDELL S. BROOKS, B. A. (Yale) Head Master

CITIZENS BEER PEERLESS BRAND

CITIZENS BREWING COMPANY

PHONES: Prospect 999-
New 999

IF YOU NEED
A LOAN on
real estate it
will BE WISE
to go to those
WHO
ALWAYS
HAVE MONEY
to LOAN



**THOS. C. DAY
& CO.**



Offices
Nos. 709-15
Fletcher
Trust
Building

HISEY and TITUS

Funeral Directors
951 N. Delaware St.

**Automobile
Ambulance**
Service Day
or Night

**F
L
A
N
N
E
R
&
B
U
C
H
A
N
A
N**

Undertakers

320 N. ILL. ST.

Both Phones 641

**INDIANA
LAW
SCHOOL
University
of
Indianapolis**

For Catalogue

Address

THE DEAN

1117 - 1118

Law Building

Indianapolis

See Educational Dept.
Advertising Section

LEVEY BROS. & CO.

Operating U. S. Bank Note Co.

STATE HOUSE SQUARE

MAKERS *BLANK BOOKS AND* **LOOSE LEAF**
EQUIPMENT



FAVORITE HAMS

Sweet, Mild, Delicious in Flavor

SOLD EVERYWHERE—Ask to see the label.

Indianapolis Abattoir Co.

U. S. Gov. Inspected Establishment 178

COWAN

- " Chas. porter, h 1048 Fayette.
- " Esau, bus boy, b 310 W Vermont.
- " Geo, b 222½ Indiana av.
- " Harry A, trav agt 101 S Meridian, h 2356 N Alabama.
- " Jacob, janitor, h 609 N California.
- " James F Rev, pastor Woodruff United Presbyterian Church, h 1510 E 12th.
- " Kate (wid Timothy), b 638 N West.
- " Louana D B, b 1731 N Capitol av.
- " Margt, h 807 Paca.
- " Marion, lab, b 609 N California.
- " Minnie (wid Edw), h 835 Colton.
- " Minnie B, sten, b 2462 Colledge av.
- " Wm, bkpr Indiana Trust Co, h 1106 N Keystone av.
- " Wm, stockpr, r 424 N East.
- " Wm A, pres Indpls Live Stock Journal & Printing Co, h 612 E 20th.
- " Wm C, h 2462 Colledge av.
- " Wm P, ins agt 308 Majestic bldg, r 217 W 18th.

Coward Robt L, lab, h 724 Locke.

Cowden Albert, bricklvr, h 1131 Gimber.

" Chas A, lab, b w s Ralston av, 4 n of 19th.

" Frank J, mach hd, h 1509 Hoefgen.

" Jno C, car insp, h 650 Division.

" Sidney J, waiter, h 412 Muskingum.

" Wm, rollermktr, b 1215 Brooksidge av.

" Wm, tmstr, r 404½ W Wash.

Cowell David F, lab, h 217 N Tacoma av.

" Jno, driver, h 933 W 26th.

" Louis, h 1079 W 27th.

" Richd L, porter, h 745 Drake.

Cowen Isabelle, tchr, b 2026 N Talbott.

" James, lab, h 11 S Keystone av.

" Jennie W, tchr, b 2026 N Talbott.

" Mary, tchr, b 2026 N Talbott.

" Robt B, clk, h 2026 N Talbott.

Cowens Geo J, janitor, h 2042 Hovey.

Cowger Arville J, clk, h 39 Oxford.

" Della M, smstrs, b 1215 N New Jersey.

" Fred, formn 410 S Illinois, b 702 E 10th.

" James A, driver, h 202 Eastern av.

" Plesey J (wid Moses), b 202 Eastern av.

Cowgill Clarence C, clk C C C & St L Ry, h 1236 N Oakland av.

" C Ernest, engr, h 410 N Beville av.

" Fred, lab, h 308 Sanders.

" Raleigh, stage hd, h 2252 Kenwood av.

Cowherd Chas, lab, r 1309½ N Senate av.

" Charlotte (wid Saml), h 531 W 11th.

" Edw H, porter, b 940 W Walnut.

" Hester, hair dresser, b 906 Fayette.

" James, lab, b 423 Smith.

" James B, mldr, h 1047 Coe.

" James R, lab, h 1349 Fremont.

" Jno, butler, r 2336 Broadway.

" Jno A, lab, h 743 Center.

" Jno W, pdlr, h 949 W 24th.

" Mary, b 805 Locke.

" Montie, mach, b 1009 Villa av.

" Saml, tmstr, h 945 Hosbrook.

COWHERD

- " Virgie, Indrs, h 1816 Peck.
- Cowhig Edith, sten 363 N Illinois, r 727 N New Jersey.
- Cowling Chas, colr, r 310 N New Jersey.
- Cox Adam, lab, b 914 Hadley.
- " Adeline (wid Richd), h 920 E 16th.
- " Adolph, carder, h 717 Maxwell.
- " Adolphus, lab, b 215 Minerva.
- " Albert, pres Standard Uniform Co, res Darlington, Ind.
- " Alice, h 721 N Pine.
- " Alice, b 61 N Gale.
- " Alice M, sten 18 E Vermont, b 707 N Alabama.
- " Alice M, sten 907 Fletcher Trust bldg, b 1131 Newman.
- " Allen S, lab, b 1620 Sheldon.
- " Alonzo, barber, h 1011 N West.
- " Alva M, pressmn, h 3307 E 20th.
- " Alvin F, driver, h 718 Euclid av.
- " Angeline (wid Jno), b 2344 N New Jersey.
- " Anna R (wid Wm A), forwn 325 E St Joseph, r 2247 Columbia av.
- " Arthur B, h 421 E New York.
- " Arthur T, trav agt, h 3, 401 E Maple rd.
- " Arza E, clk P O, h 550 N Keystone av.
- " A Doris, sten C C C & St L Ry, b 2820 Shriver av.
- " A Harris, student, b 2003 N Meridian.
- " Bailey B, baker, r 332 W Wash.
- " Belinda J (wid Bryce A), h 529 W 42d.
- " Benj, lab, b 2, 454 W 12th.
- " Bert, lab, b 721 N Pine.
- " Bert, stockman VanCamp Hdw and Iron Co, b 2920 W Michigan.
- " Bert O, tmstr, h 109 S Oriental.
- " Bettie E (wid Andrew J), b 20 W 21st.
- " Blanche (wid David L), b 628 N Temple av.
- " Buford, metal wkr, b 350 E New York.
- " Carrie J, clk 9th fl Terminal bldg, b 4829 Shriver av.
- " Carrie L, nurse, b 434 N Pine.
- " Carrie M, mlr, b 818 W 11th.
- " Cella M, clk 360 W Wash, b 529 Warren av.
- " Chas, barber, b 1011 N West.
- " Cox Chas, groc 601 Virginia av, h 607 E Merrill.
- " Chas, tmstr, h 1308 Milburn.
- " Chas C, lumber, b 836 N Sherman Drive.
- " Chas E Hon, judge Supreme Court of Indiana, 71 State House, b 2520 Park av.
- " Chas E, millwright, h 114 Kansas.
- " Chas H, sec Dilling & Co, h 2837 Bellefontaine.
- " Chas W, Indymn, b 323 N Gladstone.
- " Charlotte (wid Edw), b 2502 N Capitol av.
- " Charlotte (wid Henry G), h 3067 College av.
- " Chas G, clk, b 2237 Hovey.
- " Clara (wid Hugh), b 21, 726 N East.
- " Clare C, Delco expert Cole Motor Car Co, r 713 N Alabama.
- " Claude W, driver, h 324 Parker av.
- " Clifford E, sec and treats Wash Hosp, b 441 N Highland av.
- " Clinton, cabtmkr, b 901 S Missouri.
- " Clyde G, lab, b 1620 Sheldon.
- " Clyde H, weighmaster 545 W Ray, b 744 E 21st.
- " Crawford B, slsmn, b 2964 N Delaware.
- " Cyrus N, ovenmkr, h 1438 Blaine av.
- " C Ggw, bkpr Aetna Trust and Savings Co, h 4045 N Senate av.
- " Daisy E (wid Jno W), b 3236 Kenwood av.
- " Danl T, coremktr, h 1742 Morgan.
- " David F, cashr Hayes Bros (Inc), h 2817 Boulevard pl.
- " Della, r 1120 S Penn.
- " Don C, condr, h 625 W 28th.
- " Donas, clk, b 529 Warren av.
- " Dudley A, engr, b 2724 Bellefontaine.
- " Dyson W, sten 13th fl Lemcke Annex, b 350 N East.
- " Earl R, lawyer 506 Am Central Life bldg, b 4520 College av.
- " Edgar C, dept mngr 18 E Wash, h 1116 W 34th.
- " Edith E, r 322 N Missouri.
- " Edmund M, mach, r 830 N Illinois.
- " Edw, pntr, b 1407 Bellefontaine.
- " Edw E, lab, r 123 N Noble.

WESTERN MACHINE WORKS

ENGINE SPECIALISTS
ALL KINDS MACHINERY REPAIRS
Cor. Market and West Sts.
BOTH PHONES—MAIN 328, NEW 3581

San Francisco Business College
The School of Merit
Cor. Delaware and North Streets
Telephones: Main 452 - New 4833

Write or call us for catalog.



**STANDARDIZED
IN QUALITY
POPULARIZED
IN PRICE—\$1595 f.o.b. factory**

COX

- Edw S, janitor, h 1308 Madison av.
- Edw W, decorator, h 1407 Bellefontaine.
- Edw W, lab, h 1446 W Market.
- Elden A, slsmn 208 N Meridian, h 48 S Chester av.
- Eli W, condr, h 1213 Nelson.
- Ella (wid McClelland), h 1073 W 27th.
- Elmer D, engr, b 2110 Highland pl.
- Emanuel, lab, b 1355 S Sheffield av.
- Emanuel L, mach hd, h 1322 Blaine av.
- Emma (wid Gillum H), b 415 Irving pl.
- Emma M, bkpr, b 2844 N New Jersey.
- Emmett, lab, b 131 Butler av.
- Enoch, lab, h 321 Bright.
- Enos, carp, h 1326 Haugh.
- Ernest G, sec-treas Fairbanks-Morse Electrical Mfg Co, h 393 S Broadway.
- Ethel, smstrs, r 829 N Delaware.
- Eug C, mldr, h 1144 Evison.
- Everett, brkmm, b 1413 Marlowe av.
- Everett, die caster, h 648 S Mssouri.
- E Pettit, asst treas 13th fl Lemcke Annex.
- h 698 Middle Drive (W P).
- Forest, crater, b 804½ S Senate av.
- Frank, carder, h 719 Maxwell.
- Frank I, slsmn 206 S Meridian, h 1057 W 27th.
- Frank O, slsmn, h 2857 N Capitol av.
- Genevieve, sten 22 W Georgia, b 2817 Boulevard pl.
- Geo, condr, h 35 Euclid av.
- Geo, driver, b 616 N Cincinnati.
- Geo, lab, h 914 Hadley.
- Geo A, carp, h 2422 N Dearborn.
- Geo A, driver, h 913 Meikel.
- Geo A, switchman, h 1540 Spann av.
- Geo E, patrolman, h 653 N Oakland av.
- Gordon, shoe shiner 115 W Market, b 816 N California.
- Greacey, sten r 227 W 11th.
- Grover E, blksmith, h 910 River av.
- Harriet (wid Jno W), h 513 E New York.
- Harry E, chf clk L E & W R R, h 3020 Roosevelt av.
- Harry L, mach hd, b 830 N Illinois.
- Harvey R, carp, b 234 N Beville av.
- Hattie W (wid Millard F), b 305 E 23d.
- Hazel D, sten, b 711 Gladstone av.
- Heber E, mtrmn, h 543 N Highland av.
- Henry C (G W Gerking & Co), h 2964 N Delaware.
- Henry G, grocer 775 OConcord.
- Herbert, lab, b 818 Locke.
- Herman, carder, b 220 Hlawatha.
- Hezekiah, carp, h 712 S West.
- Homer L, assmbler, r Y M C A.
- Homer W, phys 324 Hume-Mansur bldg and 2307 E Wash, b 1906 Arrow av.
- Hugh A (H A Cox & Son), h 3301 E Wash.
- H A & Son (Hugh A and Ralph M), groc 3301 E Wash.
- Irvine, lab, b 850 Blake.
- Ivan, attnd Insane Hosp.
- Ivy, lab, h 423 Abbott.
- Jacob A, v-pres Dilling & Co, h 2440 N Meridian.
- Jacob W, engr, a 417 Limestone.
- James, assmbler, h 2530 Pembroke.
- James, clk, h 2360 Prospect.
- James, driver, b 220 Hlawatha.
- James, lab, b 815 Indiana av.
- James C, lab, b 546 N Drover.
- James E, editor, Ind Anti-Saloon League, h1, 1525 E Michigan.
- James J, b 2110 Highland pl.
- James O, h 128 W 30th.
- James P, mach, h 723 S East.
- Jasper N, slsmn, h 11, 205 E New York.
- Jean, smstrs, b 292, 624 N Capitol av.
- Jesse, lab, h 745 W North.
- Jesse, mtrmn, r 151 McLean pl.
- Jesse C, formn 1001 Shelby, h 906 Villa av.
- Jno A, tchr, b 2724 Bellefontaine.
- Jno C, h 1297 Congress av.
- Jno C, carp, h 410 N Randolph.
- Jno C, clk, h 316 Eastern av.
- Jno H, lab, h 1234 W Wash.
- Jno L, lino opr, b 711 Gladstone av.
- Jno N, h 284 N New Jersey.
- Jno R, cabtmkr, h 106 W Arizona.
- Jno R, lab, h 2266 N Rural.
- Jno W, lab, h 529 Warren av.
- Jno W, uphr, r 214 N East.
- Jos D, feed 4215 Rookwood av.

**SHEPARD
HARDWARE COMPANY**

**Builders' Hardware
Tin Work**

HOT AIR FURNACES

2862-64 CLIFTON ST. TEL. NORTH 1357

COX

- Josephine M, tchr, h 12, 112 E Ohio.
- J Davis, vulcanizer 806 W Wash av, b 215 Bright.
- J Wm, lab, h 609 S Missouri.
- Kath, clk 360 W Wash, b 529 Warren av.
- Kath H, b 2063 N Meridian.
- Leo, engr Claypool Hotel.
- Leslie, condr, b 2513 W Wash.
- COX LINTON A (Pickens, Cox & Conder),**
Lawyers 4th Floor State Savings and Trust Bldg, Tel Main 563, New 879, h 2000 N Meridian, Tel New 6793 (See card in Legal Blue Book).
- Lloyd, lab, r 816 N California.
- Lula, clk, r 123 N Noble.
- Lycurgus, cabtmkr, h 901 S Missouri.
- Margt A (wid Emory), h 1810 N New Jersey.
- Maria J (wid Wm H), h 23 Eastern av.
- Marian A, tel opr, The A Burdall Co, b 44 Grace.
- Marie, bkpr Ind Daily Times, r 905 N Capitol av.
- Marjorie, tel opr, b 411 E McCarty.
- Martha (wid James N), b 506 Warren av.
- Martha H, tchr, b 1130 Harlan.
- Martin, lab, h 801 Wilson.
- Mary (wid Thos), h 1710 W Market.
- Mary E (wid Edw), h 2153 N Capitol av.
- Mary E, tchr, b 2261 N Alabama.
- Mary H (wid Alden J), h 2724 Bellefontaine.
- Maul W, clk, b 1438 Blaine av.
- Merle, carp, b 234 N Beville av.
- Merrill M, slsmn 126 W Wash, b 1228 Windsor.
- Monte R, carp, b 234 N Beville av.
- Myrtle A, b 1438 Blaine av.
- Nina, bkpr, b 1810 N New Jersey.
- Noah E, contr 3345 Rookwood av.
- Nona L, clk 360 W Wash, b 529 Warren av.
- Nora, h 424 W North.
- Nora B, drsmkr 23 Eastern av.
- N Ross, formn, h 357½ E Wash.
- Oliver F, checkman 119 W Ohio, h rear 3105 W Wash.
- Other T, slsmn, h 962 W 33d.
- Opal A, b 1, 842 N Capitol av.
- Oscar L, pntr, b 513 E New York.
- Otto W, lawyer 530 Law bldg, r 439 N Penn.
- Owen, msngr Merchants Natl Bank, b 2817 Boulevard pl.
- Owen J, engr, b 2110 Highland pl.
- Paul M, clk 110 N Capitol av, b 1043 Woodlawn av.
- Philip M, slsmn, h 3116 Broadway.
- Phoebe (wid Jno), h 901 S Missouri.
- Pliny E, pres South American Mines Co, r 464 Mass av.
- Price G, mach, h 1703 Park av.
- Ralph, clk, b 2422 N Dearborn.
- Ralph D, mach, h 1856 Barth av.
- Raph M (H A Cox & Son), b 3301 E Wash.

**J. C. MUESING F. W. SCHMIDT
MUESING COAL CO.**

Best Grades of Steam and Domestic

COALS

Satisfaction Guaranteed

1745 English Ave. Phones: Pros 3500, New 9154



**One
Always Open**

Licensed and Bonded

**The
H.C. WEBSTER
DETECTIVE
AGENCY**



**SUITE
814
Hume-Mansur Bldg.
Either Telephone
2615**

**NEAL
INSTITUTE
COMPANY**

TREATMENT

For

DRINK

OR

DRUG

HABIT

1803

**West Washington
Street**

**PHONES: Belmont 637
New 3X46-K**

(SEE MEDICAL DEPT.)

WEIL BOILER COMPANY

Telephone Prospect 5587

**A Weil Smokeless Boiler for your Heating Plant
means Economy and Cleanliness from cheap Fuel**

**YOU CAN GET
IT AT
VONNEGUTS**

VONNEGUT HARDWARE CO.

120-124 EAST WASHINGTON ST. || TELEPHONES NEW 589, MAIN 4192

CUTLERY
•
SILVER-WARE
•
HOUSEHOLD UTILITIES
•
BATHROOM FIXTURES
•
KITCHEN UTENSILS
•
STOVES

H. H. Woodsmall & Co. (Inc.)

STATE AGENTS
United States Casualty Co.
Guardian Casualty & Guaranty Co.
(Surety Department)
and American Automobile Insurance Co.
FIDELITY TRUST BUILDING
SECOND FLOOR

COX

• Ralph S, clk, b 38 N Keading av.
• Richd, engr, h 236 N Forest av.
• Robt, condr, b 277 N Warman av.
• Robt, porter, r 1918 N Senate av.
• Roxana L, cash Indiana Trust Co, b 2964 N Delaware.
• Roy, baker Insane Hosp.
• Rudolph B, pntr, h 656 W 29th.
• Ruth, sten The R L Dollings Co, b 3116 Broadway.
• Ruth, tel opr, b 411 E McCarty.
• Ruth E, clk, b 1131 Newman.
• Sadie E (wid Winfield S), b 1615 N Alabama.
• Saml A, engr, h 1131 Newman.
• Saml J, agt 923 State Life bldg, r Y M C A.
• Sarah F (wid James M), b 4045 N Senate av.
• Sarv, J (wid Wm), b 2936 Broadway.
• Sherman E, lab, h 1120 S Penn.
• Shirley, waiter, b 933 W 33d.
• Sidney A, assemblr, b 2320 Martindale av
• Stella (wid Albert), b 1608 Pleasant.
• Thos, b 546 S Drovers.
• Thos, carp, h 318 N Bradbury.
• Thos, driver, h 227 W 11th.
• Thos, lab, b 14, 556 W Wash.
• Thos E, heater, h 1406 W Ray.
• Thos H, lawyer 4th fl 5 E Market, b 2003 N Meridian.
• Thos K, clk C C C X St L Ry, b 2605 N Capitol av.
• Thos P, lab, h 406 Parkway av.
• Thos T, metal wkr, r 460 E Wash.
• Tobias C, clk R M S, b 1609 N Illinois.
• Vera, sten, b 248 N Erie av.
• Viola (wid David D), b 2438 N Illinois.
• Walter, boxmkr, h 227 Geisendorff.
• Walter, engr, h 2110 Highland pl.
• Walter H, brkmm, h 1502 Bates.
• Walter H, patrolman, h 131 Butler av.
• Walter M, carp, b 2234 W Morris.
• Wesley, lab, h 5, 817 Blake.
• Willbur S, carp, h 1315 Ketcham.
• Willard, lab, h 429 W South.
• Wm, driver, h 350 E New York.
• Wm, porter, h 908 N Scioto.
• Wm A, lab, h 826 Pleasant Run Blvd.
• Wm A, pkr, h n s E 21st 10 w of Lincoln av.
• Wm D, lino opr, b 711 Gladstone av.
• Wm E, trav agt, b 2455 College av.
• Wm G, mach hd, b 2911 Clifton.
• Wm J, mach, h 818 W 11th.
• Wm H, finisher, h 220 Hiawatha.
• Wm L, patrolman, h 223 Gladstone av.
• Wm M, trimmer, b 215 Bright.
• Wm O, clk, h 148 N Turko.
• Wm O, splc agt 817-818 Occidental bldg, b 990 W 33d.
• Wm O, saloon 2656 Northwestern av.
• Wm T, pntr, h 44 Grace.
• Wm W, pntr, 38 S Meridian, h 711 Gladstone av.
Coxe Jno R, cigar mnfr rear 544 W 30th.
• Robt S, carrier P O, h n s Speedway av 4 w of Bismarck av.
Coxen Orsa B, dentist 214 Terminal bldg, h 344 N New Jersey.
Coy, see also Coe.
• Chas, condr, h 3861 Conser av.
• Chester, bottler, h 1907 Cornell av.
• Edith, clk, b 1914 Martindale av.
• Flora E (wid Vincent), h rear 318 Wright.
• Harvey, coremkr, h 1657 Martindale av.
• Ivory, coremkr, h 2307 Columbia av.
• Jesse T, lab, h 2253 Martindale av.
• Jno S, lab, h 1709 N Arsenal av.
• Jos A, lab, h 1914 Martindale av.
• Mary (wid Danl W), h 3518 W Michigan.

COY

• Otto, lab, b 1644 Columbia av.
• Una M, clk 23 Martindale av, b 3518 W Michigan.
• Vernon L, smtfr, h 1124 E Michigan.
• Walter, smtfr, r 615 E Market.
• Wm D, carv, h 123 N Arsenal av.
• Wm L, bench hd, h 907 N Germania av.
• Wm M, clk, h 514 Goodlet av.
• Winfred M, formn 303 W Merill, b 4508 E 16th.
Coyl Gertrude, h 1513 Laurel.
Coyle Allen, lab, h 528 W 25th.
• Bernard, h 1143 McLain.
• Blanche E, tchr, r 2350 Park av.
• Danl J, clk Prudential Casualty Co, b 355 Jefferson av.
• Florence, Indrs, r 1353 Charles.
• Frank A, drayman, h 717 S Capitol av.
• Fredk, lab, h 1120 Alvord.
• Geo, plstr, h 1221 Orange.
• Geo W, wdr Org, h 1375 Oliver av.
• Grover, fireman, h 359 Garden av.
• J Kolmer, mach hd, b 1375 Oliver av.
• Margt, tchr, b 434 N California.
• Mildred C, sten 422 Ind Pythian bldg, b 355 Jefferson av.
• Nelson, lab, h 521 Harmon.
• Ralph, janitor, b 1042 Hamilton av.
• Richd B, gro 146 W 10th.
• Robt C, master mech, h 355 Jefferson av.
• Robt E, mach, b 355 Jefferson av.
• Roy T, drftsmn, h 1375 Oliver av.
• Susan (wid Wm B), h 1042 Hamilton av.
• Walter, engr, h 1623 Hoyt av.
• Wm, assemblr, h 1972 Katharine.
• Wm J, electr, b 355 Jefferson av.
• Zetta, b 218 E Prt.
Coyne Cath, clk, b 427 S Noble.
• Della (wid Geo W), b 2017 Bellefontaine.
• Thos, clk, b 427 N Noble.
Coyner Chester G, tiremkr, b 1024 Shelby.
• Fronia, rest 1057 Virginia av, h 1024 Shelby.
• Harry L, checker C C C & St L Ry, h 853 N East.
• Saml A, lab, h 1650 E Kelly.
• Sophia E B (Walter F Coyner & Co), b 2227 E 10th.
• Walter F (Walter F Coyner & Co), h 2227 E 10th.
• Walter F & Co (Walter F and Sophia E B Coyner), dry goods 2233 E 10th.
• Wm S, farmer, h 2858 N Illinois.
Cozatt Chas E, contr, h 1638 N Arsenal av.
Cozzens, see Cousins.
Crabb Cecil D (Staley & Crabb), b 2918 N Talbott.
• Chas, porter, r 612 Ogden.
• Chas W, h 1367 S Belmont av.
• Dorothy, h 806 N West.
• Edith, clk 206 S Meridian, b 463 Blake.
• Elmer G, sec-treas Aug Julian Co, b 513 E St Clair.
• Everett H, drftsmn 904 State Life bldg, h 2002 Paik av.
• Flora J (wid Frank), h 2218 Station.
• Geo L, mngr General Stove and Furniture Co, b 2358 Broadway.
• Gertrude M, sten, b 5 N Temple av.
• Grant U, pntr, h 217 Wisconsin.
• James N, h 513 E St Clair.
• Jno S, clk, h 880 W 28th.
• Jno W, saloon 463 Blake.
• Josephine, insp, b 443 E 10th.
• Keller E, clk Palace Hotel, r 4 N New Jersey.
• Lucy, smstrs b 443 E 10th.
• Martha (wid Haddock S), b 1137 Oliver av.
• Nancy (wid Jno H), b 3520 E 10th.
• Nellie, b 443 E 10th.
• Rufus N, lab, b 2218 Station.
Crabbs Clarence D, bkpr, b 437 DeQuincy.
• Ethel B, bkpr, b 437 DeQuincy.
• Lucy (wid Cyrus), h 437 DeQuincy.
• Lula R, tel opr, r 1131 N Capitol av.
• Raymond B, clk 202 S Delaware, b 437 DeQuincy.
Crabill Bros (Jno M and Geo W), grocers 843 N Illinois.
• Charline, clk, b 2, 914 N Capitol av.
• Edwin S, delicatessen 1413 N Illinois.
• Geo W (Crabill Bros), h 940 N Alabama.
• Herbert M, formn, h 1009 Harrison.
• Jno M (Crabill Bros), r 719 N Capitol av.
• Lydia, b 1520 E Ohio.

**Kenneth
K.
Woolling**
—
**Real
Estate
&
Investments**

PHONE
MAIN 2859

256-257
Lemcke Annex
INDIANAPOLIS

A MONTHLY INCOME TO YOUR FAMILY IF YOU DIE
Let Our Representative Explain
A HOME COMPANY STATE LIFE GROWING WITH INDIANAPOLIS
INSURANCE COMPANY
See Our Full-Page Display in this Directory

FLETCHER AMERICAN NATIONAL BANK

Dependable accommodation for worthy borrowers
in accordance with their balances.

**CRABILL**

" Michl M, supt agencies Reserve Loan Life Ins Co, h 2003 N Penn.
" Sarah B (wid Benj F), b 1531 N Capitol av.
" Zelma L sten Kiefer-Stewart Co, b 1531 N Capitol av.
Crabtree Bert, lab, h 2010 Yandes.
" Emma J (wid James W H), h 2338 Cushman.
" Garland H, waiter, r 706 Chicago.
" James S, lab, b 15 Christian.
" Jno, lab, r 1409 Muskingum.
" Phillip, lab, b 812 W New York.
" Thos H, lab, b 15 Christian.
" Walter B, lab, b 15 Christian.
Crackett Jno P, plmbr, h 3141 N Senate av.
Craddock Wm E, waiter, r Stubbins hotel.
" Ralph H, clk, h 506 Drexel av.
Craft, see also Kraft.
" Augustus P, h 3610 N Penn.
" A P Co The, E M Craft pres, J E Reagan treas, L M Cook sec, mngf jewelers, 802 Wulsin bldg.
" Clarence, asst supt 503 Terminal bldg, h 3222 Northwestern av.
" Dean H (Rean H Craft Co), b 2116 Park

CRAFT DEAN H CO, Piano Makers, Tuners and Rebuilders, We Install Player

Action in any make upright Piano (3d fl) 213 E Ohio, Tels Main 1916, New 6071.
" Edwin M, pres A P Craft Co, h A, 3551 Washington Blvd.
" Ellsworth M, lab, h 641 S Missouri.
" Ernest H, collr R L Polk & Co, res Greenwood, Ind.
" Fred, lab, h 732 N Elder av.
" Geo H, solr, h 536 East Highland (W P).
" Henry K, clk R M S, h 2116 Park av.
" Ida (wid Richd P), b 3307 Washington Blvd.
" Kenneth L, student, h 27, 901 N New Jersey.
" Otto, switchman, h 1719 Montcalm.
" Roy adv mngr H P Wasson & Co, h 18, 1627 Central av.
" Stanley E, clk, h 1525 Central av.
" Thos L, pkr, h 1524 Rembrandt.
" Wm, lab, h 2165 Kenwood av.
" Wm H, clk R M S, h 2116 Park av.
" W Earl, frmn 109 W 10th, r 1006 N Illinois.
Craftern Eliza C (wid Wm G), b 3252 Ruckle.
" Francis M, mtrnm, h 918 W 27th.
" Frank M, clk P C C & St L Ry, h 647 S East.
" Jos J, clk 202 S Delaware, h 936 E Tabor.
" Thos, helper, h 1513 Harlan.
" Thos, tmstr, h 1202 Orange.
Craiger Herbert R, lab, h 909 W Michigan.
" Oscar, lab, h 909 W Michigan.
" Vandvke, slsmn, h 3541 N Drover.
Cragg Harry C, clk, h 1166 W 33d.
Craghan Andrew, lab, r Illinois house.
" James, bartndr, r 377 S Illinois.
Crago Eug, lab, h 913 E North.
" Geo L, condr, h 711 N Alabama.
" Harry, shoemkr, 513 E North.
" Wm D, condr, h 907 E 27th.
Cragun Alpha O sawflr, h 2025 Hoyt av.
" Bessie, sten Thos Madden. Son & Co, b 2025 Hoyt av.
" Calk, clk Van Camp Tdw and Iron Co, b 959 Udell.
" Cratte O, filer, h 959 Udell.
" Ella (wid Lorenzo D), b 1342 N Illinois.
Crahan Cath, clk, b 2822 Highland pl.
" James M, mach, h 2822 Highland pl.
" Thos, butcher, b 229 N Alabama.
Craig Agnes S, clk, b 54 N Tremont av.
" Albert B, fireman, h 1829 Barth av.
" Alma H (wid Jno), mnlr 201 State Life bldg, h 3412 Salem.
" Andrew J, bksmth 412 W Maryland, h 516 W Central.
" Anna M (wid Alex), h 1827 N Alabama.
" Arthur B, lab, h 1503 Mass av.
" Aug, confr, b 319 N West.
" Aug B, agt 415 Newton Claypool bldg, h 313 N Forest av.
" Benj, lab, b 1306 Astor.
" Cameron F, clk 623 Board of Trade bldg, b 912 E 14th

BURNET - BINFORD LUMBER COMPANY LUMBER and INTERIOR FINISH

30th and the Canal Tels. North 292 - Clifton 30

CRAIG

" Carl G, pres Atlas Publishing Co, h 2740 N Penn.
" Carrie H, clk 2 State House, b 46 W 21st.
" Chas A, switchman, h 327 S Davidson.
" Chas F, b 2838 Boulevard pl.
" Chas N, slsmn Winchel Commission Co, h 1249 Reinsler.
CRAIG CHARLES W, Mfr Fine Confections, Chocolates and Bonbons 6 E Wash, Tels New 2067, Main 2236, h 2730 Sutherland av, Tel North 3126.
" Clare, student, r 926 E 15th.
" Clarence D, tmstr, h 332 1/2 Bicking.
" Clifford E, lab, b 842 N Oakland av.
" Columbus C, b 1467 Blaine av.
" Cornelia C (wid Alonzo D), h 425 Harris av.
" Cullie C, lab, h 2434 W Walnut.
" Dewey R, lab, b 1313 Charles.
" Druscilla, cook, r 716 W New York.
" Edwin H, mach, b 824 N Illinois.
" Edwin O, trav agt, b 793 East Drive (W P).
" Eliz, bkpr 534 W Ray, h 54 N Tremont av.
" Elwood G, mach, h 1422 Silver av.
" Emma, sten, b 532 Lockerie.
" Ernest E, ptr, h 323 Price.
" Ernest E, ptr, b 2041 Cooper.
" Bug A, formn Natl Boiler and Sheet Iron Wks, h 433 N Arsenal av.
" Eunice, sten, b 913 Buchanan.
" Francis D, propr Craig Hotel, 228 E Wash.
" Frank A, city fireman, h 1433 Union.
" Frank B, mach, h 1530 S State av.
" Frank L, slsmn, b 3842 E New York.
" Frank R, bkpr 215 Hudson, h 812 E 14th.
" Franklin C, clk, h 2823 Cornell av.
" Fred W, chief clk 202 S Delaware, h 2128 Broadway.
" Geo A, formn 1234 Shelby, b 1531 same.
" Geo R, printer, h 1042 N Sheffield av.
" Geo R, ironwkr, b 1042 N Sheffield av.
" Geo W, watchman, h 335 Blake.
" Grace A, b 842 N Oakland av.
" Hamilton, candymkr, b 616 N Senate av.
" Harold H, mach, b 2194 Station.
" Henry, h 1443 Sauley.
" Henry J, trav agt, h 22, 215 E New Lork.
CRAIG HOTEL, Francis D Craig Propr, 100 Modern Rooms 228 E Wash, Tel Main 1361.
" H, slsmn 31 E Ohio, r Plaza Hotel.
" Ira F, farmer, b w s Emerson av, 1 n of 30th.
" James A, carp, h 965 S Delaware.
" James E, barber 419 W Wash, h 1227 Broadway.
" James R, lab, b 312 Price.
" James W, carp, h 1429 Spann av.
" Jephtha N, bkpr, b 302 Parkway av.
" Jessie, clk, b 54 N Tremont av.
" Jno, h 821 S Missouri.

MANUFACTURERS OF PIPE AND BOILER COVERING AND ALL KINDS OF PASTE

Estimates Furnished Free

National Insulating and Mngf. Co.

W. 10th and Canal, Industrial Building

TELS.: Main 655; New 4187

Julius C. Walkers & Son,
INC.,
Nos. 5 and 7 E. WASHINGTON ST.

**Diamonds
& Watches**

TOOLS

**MILL
SUPPLIES**

**BUILDERS'
HARDWARE**

**CABINET
HARDWARE**

**UPHOL-
STERY
GOODS**

VONNEGUT HARDWARE CO.
120 124
EAST WASHINGTON ST. TELEPHONES
NEW 589, MAIN 4192

**YOU CAN GET
IT AT
VONNEGUT'S**

The Rough Notes Co.

PUBLISHERS AND MANUFACTURERS OF
"ROUGH NOTES," INSURANCE BOOKS AND AGENTS' SUPPLIES
 ENTIRE FLOOR 220 EAST OHIO STREET INDIANAPOLIS

The Union Trust Company

120 East Market Street

Loans Money on Real Estate

No Commission

AJAX TIRES
 Guaranteed in writing
5000 MILES
*"While others are claiming
 Quality we are guaranteeing it."*
AUTO EQUIPMENT CO.
 210-212 N. MERIDIAN ST.
 Telephones, Main 6373, New 1960



CRAIG

- "Jno, harness 1801 Shelby, h 1449 Olive.
- "Jno, saloon 2501 Northwestern av.
- "Jno A, metalwkr, r 27, 31 N Penn.
- "Jno E, engr, h 2194 Station.
- "Jno R, pres Union Motor Device Co and Ordinance Dimmer Co, r 507 N Delaware.
- "Jno T, plastr, h 1417 E Market.
- "Jno W, b 328 Price.
- "Jno W, inventor, b 408 E 31st.
- "Jos W, butler, h 1222 Muskingum.
- "Julia (wid Robt), b 332 1/2 Eoking.
- "Julia E, sec-treas Atlas Publishing Co, h 2740 N Penn.
- "Lee, glazier, b 1313 Charles.
- "Lewis S, groc 302 Parkway av.
- "Lillian, h 17, 92 1/2 Virginia av.
- "Lora D, barber 1211 E 22d, h 2119 Bellefontaine.
- "Luther, mtrmn, h 257 N Addison.
- "Lycurgus L, lab, h 2, 308 1/2 Mass av.
- "Mabel L, music tchr, h 1012 W Vermont.
- "Margt (wid Wm C), h 12, 968 N Meridian.
- "Margt S, clk 530 E Market, b 1827 N Alabama.
- "Marion, clk 202 S Delaware, b 328 Price.
- "Mary (wid Cassius), h 21 N Harding.
- "Mary, b 965 S Delaware.
- "Mary D, h 1807 N Meridian.
- "Mary J, h w Emerson av, 1 n of 30th.
- "Mildred, clk 126 W Wash, b 2503 Northwestern av.
- "Miner E, condr, h 2830 Station.
- "Nelle (wid Lon), h 67 Whittier pl.
- "Nellie E, sten, b 1313 Charles.
- "Nelson E, bartndr, h 921 N Germania av.
- "Norma J, b 2194 Station.
- "Obe P, patrolman, h 727 E Morris.
- "Oliver, h 328 Bright.
- "Otis G, plastr, h 319 E Ohio.
- "Otto C, mach, b 1443 Sauley.
- "Patk H, engr, h 314 N Tacoma av.
- "Paul S, slsmn, h 906 E Morris.
- "Pearl, h 408 E Ohio.
- "Robt, h 1012 W Vermont.
- "Robt, tmstr, h 578 Jones.
- "Robt C, tchr, h 4, 778 Middle Drive (W. P.)
- "Robt C, trav agt, h 3369 Broadway.
- "Robt S, clk, h 912 E 14th.
- "Roy L, groc 655 Ft Wayne av, h 1309 W Michigan.
- "Roy L, slsmn 902 Majestic bldg, b 3539 Kenwood av.
- "Saml R, b 1827 N Alabama.
- "Sarah L (wid Henry), b 914 N Alabama.
- "Sidney J, mach, h 1158 English av.
- "Theo H, mach, h 1506 Astor.
- "Thos M, gateman, h 1313 Charles.
- "Vinda (wid Jno M), b 1445 Olive.
- "Wilber, lab, b 2325 Columbia av.
- "Wm, h 209 N Holmes av.
- "Wm, mach hd, h 1110 Southeastern av.
- "Wm B, dean Indiana Veterinary College, h 809 N Delaware.
- "Wm S, broker 92 Majestic bldg, h 3312 Washington Blvd.
- "Winifred C, tchr, b 778 Middle Drive (W. P.)
- Craighead Belle (wid Alex), 2d hd goods 632 Indiana av, h 520 N California.
- "Ed W, trav agt, h 2120 Park av.
- "Louis O, slsmn 343 N Capitol av, b 2120 Park av.
- Craigie Wm, boxmkr, h 828 E Minnesota.
- Craigie Chas, condr, h 4013 Byram av.
- "Chas T, condr, h 508 S Missouri.
- "Jno E, h 1329 Oliver av.

CRAIGLE

- "Jno E Jr, ins agt 810 Lemcke bldg, h 931 Division.
- "Leonard, lab, b 1329 Oliver av.
- "Walter F, firemn, h 1352 W Ray.
- "Wm R (Mabey & Craigle), b 1329 Oliver av.
- Crall Albert, h 3438 E 25th.
- "Bessie, smstrs, b 1537 Shelby.
- "Geo, lab, h 1807 Yandes.
- "James, vet insp 316 Federal bldg, h 864 S Belmont av.
- "James F, tmstr, h 2053 Yandes.
- "Jno, tmstr, h 1920 Jones.
- "J Howard, tmstr, h 916 E 25th.
- "Mary (wid Albert R), b 2608 Bellefontaine.
- "Melissa J (wid John), b 4157 Park av.
- "Milford F, clk, b 2608 Bellefontaine.
- "Sarah (wid Chas L), h 324 S New Jersey.
- "Thos M, furnace str, h 1253 S Illinois.
- "Walter, driver, h 906 College av.
- Crain, see also Crane.
- "Anna E (wid Gustave E), b 2602 N Illinois.
- "Beverly W, brasswkr, h 1117 Nelson.
- "Huston F, printer, h 635 N Dearborn.
- "Jno S, lab, b 422 Jefferson av.
- "Oscar L, h 960 Eugene.
- "Polk, driver, b 1117 Nelson.
- "Saml R, plmbr 455 N Highland av, h 1301 LeGrande av.
- Crain, Jos C, barber, 708 N Holmes av.
- Crall Jno H, gen pass and frt agt T H I & E Tractor Co, h 2336 N Penn.
- Cralley Neal W, clk, h 1506 Kennington.
- Cram Leroy W, mech engr, h 2138 N New Jersey.
- Crane, see also Kraemer, Kramer and Kremen.
- "Adam V, pntr, h 813 Coffey.
- "Chas G, prop Bates Hotel, h 123 W 12th.
- "Chas L, mtrmn, h 1516 Woodlawn av.
- "Cyrus R, pntr, 818 Buchanan.
- "Frank, plastr, h M C C.
- "Frank E, teller Fletcher Am Natl Bank, b 2708 W Wash.
- "Frank W, Rev, pastor Germania Avenue Baptist Church, h 2708 W Wash.
- "Harry W, plastr, h 1003 E Morris.
- "Horace E, plastr, h 916 E 16th.
- "Ira H, mngr Decorators Supply Co, b 2721 Highland pl.
- "Jno W, tel opr, b 818 Buchanan.
- "Marle, artist, b 818 Buchanan.
- "Merkle C, cigars 60 Monument pl, b 123 W 12th.
- "Rosie, bkpr, b 818 Buchanan.
- "Saml A, clk 135 N Penn, h 306 Eastern av.
- "Scott W, bkpr 10, 49 1/2 S Delaware.
- "Thos, carp, b 818 Buchanan.
- "Wm T, plastr, h 2834 E 10th.
- Crampton, see also Crompton.
- "Earl, auto wkr, h 545 N Traub av.
- "Jno, carp, b 1202 Haugh.
- "Leland V, auto wkr, h 1144 N Bismarck av.
- "Mary E (wid Wm A), tchr, h 7, 919 N Penn.
- "Nannie, tchr Blind Institute, b 919 N Penn.
- Crandal Elmer R, lab, b 1408 Holliday.
- "Frank E, slsmn, h 1408 Holliday.
- "Jos M, h 1718 N Illinois.
- "Lulu, smstrs, b 911 Maple.
- "Roy C, boatswain's mate U S N, r 825 N New Jersey.
- Crandle Frank, lab, h 409 S Senate av.
- Crandle Michl, lab, b 1252 W New York.
- Crane, see also Crain.
- "Anna, h 1209 N Capitol av.
- "Anna E, clk, b 1125 Churchman av.
- "Anie, h 802 Fayette.
- "Carl S, trav agt, W M C A.
- "Chas, carp, b 1318 E Raymond.
- "Chas E, lab, b 615 E Louisiana.
- "Chas E, mtrmn, h 127 McLean pl.
- "Clarence F, jeweler, h 3837 Central av.
- CRANE COMPANY**, Robt A MacGill Mngr, Wholesale Plumbing and Heating Supplies, 332-345 W Market, Tels Main 2771, 2772 and 2773, New 68, 69, 698 and 366. (See page 207.)
- "Dennis E, lab, b 659 Blake.
- "Dessa, bkpr, b 108 N Chester av.

FOR
QUALITY
 AND
SERVICE

Schoen Bros
 THE CLEANERS

Main Office:
 Edw W Penn St.
 601-3-5
 N. Penn St.
 Phones:
 Main 4141
 New 1555

Branch Office:
 1 E. Market
 Phone:
 Main 1227

LIFE INSURANCE COMPANY OF VIRGINIA
 Organized 1871
RICHMOND, VIRGINIA
 A. MORLEY, Superintendent,
 506-7-8 Fletcher Savings & Trust Bldg.,
 Indianapolis, Ind.

All Claims paid IMMEDIATELY upon receipt of satisfactory Proofs of Death.
 Total Payments to Policyholders since organization, over \$17,000,000.00. Is paying its Policyholders over \$1,250,000.00 annually.
 W. J. GIBBONS, General Agent,
 Room 707 Merchants Bank Building,
 Indianapolis, Ind.

Taylor's Furniture

CRANE

- Dora, b 304 N Elder av.
 - Edw. lab, b 523 E North.
 - Ellis W, carrier P. O., h 2532 N Delaware.
 - Elmer E, whool cigars 126 S Meridian, h 2114 N Alabama.
 - Emma M (wid Steph D), r 1623 Ludlow av.
 - Frank, lab, b 1914 Southeastern av.
 - Frank H, lab, b 2333 Sheldon.
 - Geo E, chfr, b 327 Camp.
 - Geo F, switchman, h 113 S Denny.
 - Geo M, clk 52 State House, h 5712 E Michigan.
 - Geo R, b 725 Park av.
 - Geo W, lab, b 2333 Sheldon.
 - Grace L, b 725 Park av.
 - Grover H, fireman, h 133 Richland.
 - Harry, sismn, h 1125 Churchman av.
 - Harry, switchman, b 46 N Walcott.
 - Henry, lab, b 2149 Shriver av.
 - Ida (wid Nathan H), nurse, r 538 W New York.
 - Isaac, lab, h 827 Camp.
 - Isaiah C, jeweler 302 Virginia av, h 560 1/2 Highland Drive.
 - Jennie (wid Wm A), h 1730 Ingram.
 - Jesse G, music tchr, 104 Pembroke Arcade, h 2532 N Delaware.
 - Jesse J, clk Kiefer-Stewart Co, r 111 W 33d.
 - Jno, janitor, b 1805 Jones.
 - Jno E, b 3334 Broadway.
 - Jno F, lab, b 1738 Lockwood.
 - Jos W, bartndr, h 725 Park av.
 - Julia F (wid Henry A), b 1606 Spann av.
 - Leonard, sergt police, h 42 N Riley av.
 - Lulu, cashr 224 E Ohio, b 415 E 23d.
 - Mary C (wid Jno), b 42 Drexel av.
 - Mary M, b 725 Park av.
 - Myrtle E, clk Wm H Block Co, b 725 Park av.
 - Orra O, trav agt, h 42 Drexel av.
 - Orris S, mattress mkr, h 2333 Sheldon.
 - Robt J, mldr, b 802 Fayette.
 - Robt, lab, b 1522 Laurel.
 - Rose, h 1, 217 E Vermont.
 - Russell B, formn, b 1312 Montcalm.
 - Sarah J (wid Benj J), h 854 W 28th.
 - Smith, lab, b 1522 Laurel.
 - Stephen D, matchmkr, h 560 Highland Drive.
 - Thos, lab, h 1721 Linden.
 - Wm, mach, b 1209 N Capitol av.
 - Geo A, polisher, h 1712 Sheldon.
- CRANFILL** Geo B, lab, b 342 Arbor av.
- Green, engr, b 1712 Sheldon.
 - Hamilton D, mngr 140 N Alabama, b 531 Arbor av.
 - Harrison C, transfer, h 619 Warren av.
 - Howard L, trav agt, b 1135 Jefferson av.
 - Wm D, polisher, h 2253 Cushing.
- CRANRER** James A, porter, h 1206 Orange.
- CRANOR** Clyde M, asst cashr Union Trust Co, h 1218 W 18th.
- Earl, pickles 206 Mkt House, b 2541 N Illinois.
 - Frances (wid Guy), clk, b 612 S Tibbs av.
 - Glenn H, clk 40 Court House, b 321 E St Clair.
 - Jno H, office 323 Lemcke bldg, h 321 E St Clair.
- CRANS** James T, phys 2810 Martindale av.
- CRANSHAW**, see also Crenshaw.
- Clarence, lab, b 1867 Draper.
 - Robt S, car bldr, h 951 N Tibbs av.
- CRANSTON** Josephine, h 4642 Broadway.
- Mary L, b 4642 Broadway.
- CRAPPO** Blanche, tchr, r 729 N Penn.
- CRAPP** Henrietta, nurse 442 Hotel Metropole.
- Thos S, furn repr 36 W Pratt.
 - Wm, clk, b 92 E Wash.
- CRAY** Ella E, (wid Frank), supt Terminal bldg, h 7, 36 W Vermont.
- CRASTO** Steph, lab, b 934 N Penn.
- CRAUN** Hiram K, trav agt, h 964 Oxford.
- CRAVENS** Michl, lab, h 12, 609 W Wash.
- CRAVEN** Albert, lab, b 322 Hancock av.
- Anna, nurse, b 3064 Central av.
 - C Arthur, chf clk 42 State House, h 2119 N Talbott.
 - Edgar, clk, b 1328 N Capitol av.
 - Ernest, usher, h 510 Agnes.
 - Geo W, carp, h 205 S Holmes av.
 - Harry E, driver, h 124 W 33d.
 - James H, sismn, h 3020 Broadway.

Gill-Buennagel Co., Inc.

REAL ESTATE AND RENTALS

213-218 Lemcke Bldg.

PHONES: MAIN 5420 NEW 236

CRAVEN

- Jno L, clk, h 1134 Villa a v.
 - Jno L, Rev, h 752 W 26th.
 - Jos E, photo 145 N Illinois, b 1638 Park av.
 - Theo D, sismn 141 S Meridian, h 2005 N Penn.
- Cravens** Abr, lab, h 1705 Lockwood.
- Arthur B, asst paying teller Natl City Bank, h 1158 West 34th.
 - Carlisle, sismn 28 N Penn, h 520 N Denny.
 - Chas, driver, h 423 W 15th.
 - Chas, mach, h 822 N Temple av.
 - Clarence W, bartndr, b 937 W Wash.
 - Clifford C, lab, b 223 N Rural.
 - Fred, lab, b 1025 N Arsenal av.
 - Grace, r 2, 708 N Illinois.
 - Hugh J, sismn 40a W Ohio, h 18, 107 W 11th.
 - James, bartndr, r 719 Roanoke.
 - James J, driver, r 801 Mass av.
 - Jno L, baker, 2501 W Wash.
 - Marcus, janitor, h 923 N West.
 - Mary (wid Mark), b 511 Superior.
 - Myrtle, restr, h 809 N Highland av.
 - Shuble C, tmstr, h 1350 S Sheffield av.
 - Thos H, brkmm, h 1202 Hoyt av.
 - Wm E, mngr, h 810 N Highland av.
 - Wm J, b 1626 Central av.
 - Wm S, lab, h 222 N Rural.
- Craw** Nancy J (wid David), b 4157 Park av.
- Robt O, printer, h 1224 Ewing.
- Crawford** Alf R, transfer, h 849 Leonard.
- Allen, lab, h 1132 Linden.
 - Arthur R, mnfrs agt 705 Merchants Bank bldg, h 19, 142 E Ohio.
 - Benj F, clk R M S, res R F D No 4.
 - Carrie T (wid Alex M), h 716 E 23d.
 - Chas C, trav agt 206 S Meridian, b 1322 E Wash.
 - Chas E, copy editor Indpls News, h 2710 N Penn.
 - Chas F, mech engr 2301 N Olney.
 - Chas L, tmstr, h 512 W 10th.
 - Chas S, auto engr Cole Motor Car Co, h 327 N Irvington av.
 - Clay, lab, h 849 W Pratt.
 - Constant G, formn, h 2421 Bellefontaine.
 - Cora, clk C U Tel Co, b 31, 626 Mass av.
 - Dani, lab, b 616 E 11th.
 - David T, lab, h 2419 E 11th.
 - Doris A, millwright, h 1202 N Gale.
 - Dorothy, sismn H P Wasson & Co, b 2118 Bellefontaine.
 - Edw G, clk Cole Motor Car Co, h 1419 S East.
- CRAWFORD EDWARD M**, Drugs and School Books 540 N Penn, Both Tels 853, Restaurant 25 E North, h 809 N Delaware, Tel New 3821.
- Edw T, fmshtr, b 1322 E Wash.
- CRAWFORD EMORY C**, Real Estate, Insurance and Investments 124 E Market, Tels Main 2681, New 2681, h 202 N Walcott, Tel Prospect 1059.
- Eug C, lab, h 532 Leon.
 - Francis N, watchman, h 222 N Senate av.
 - Fred J, timekpr 1202 Shelby, b 1133 Linden.
 - Fred R, beltmktr 229 S Meridian, b 2419 E 11th.
 - Harrison C, formn Victor Foundry, h 861 W Pratt.
 - Henry, waiter Exchange Hotel.
 - Ida M (wid W Floyd), h 135 Spencer av.
 - James, asst auditor Kingan & Co Ltd, h 338 Drexel av.
 - James, bartndr, b 1133 Linden.
 - James, brkmm, b 34 S Bradley.
 - James M, lab, h 709 Bates.
 - James W, mach, h 1442 Brookside av.

Sheet Metal Works

No. 1118-1226 East Maryland Street

National Boiler and Sheet Iron Works
THE NATIONAL DRY KILN COMPANY, Props.

Garland Furnaces

Base Burners

Hot Blasts

Ranges

Champion
Combination
Coal and Gas
RANGES

Retort Self-feeding
Soft Coal Heaters

Your Old Stove as
Part Payment

Charles
Koehring
878-880-882
Virginia Ave.

New Phone,
Park 68
Old Phone,
Wash. 741

JOHN WATSON
CONTRACTOR

4004
N. CAPITOL AVE.
INDIANAPOLIS

JOS. W. SELVAGE

Rooms 410-15, 8 E. Market St.

Phones 717

**Vacant Lots—Factory Sites
Building Locations****SEE "SELVAGE" FOR YOUR
REAL ESTATE WANTS.****GOOD LUMBER
MILLWORK and
QUICK DELIVERY**

Is What Pleases Our Trade

LEWIS-FORBES LUMBER CO.

Phones Prospect 364 New 9030 Shelby and Belt Ry.

CRAWFORD

- " Jerre R. real est, r 726 Greer.
 " Jno. H. distributor 114 S Alabama, h 3,
 1217 College av.
 " Jos. printer, b 237 Fulton.
 " Jos H. driver, h 2208 Columbia av.
 " Josephine, r 19 S Tremont av.
 " Josie, clk, h 2118 Bellefontaine.
 " Leland L. mgr checking dept, Fletcher
 Savings and Trust Co, h 28 W 30th.
 " Leonard O. tchr, b 1626 Central av.
 " Little, lab, h 218 Smith.
 " Luther, roofer, h 635 W 13th.
 " Mabelle C. sten, b 2848 Kenwood av.
 " Mary C (wid Edw C), b 1220 Park av.
 " Maxel L. carp, h 1736 Lexington av.
 " Nancy (wid Jesse), b 1241 Vandeman av.
 " Nancy W (wid Thos E), h 1322 E Wash.
 " Nanna, smstrs, r 1308 E 10th.
 " Orville E. slsmn, r Y M C A.
 " Oscar, clk VanCamp Hdw and Iron Co, b
 1136 Kentucky av.
 " Park, flagman, b 2422 Cornell av.
 " Ray L. lab, h 1136 Kentucky av.
 " Rose E (wid Melvin H), h 19, 142 E Ohio.
 " Russell V. carp, h rear 1502 Wade.
 " Saml M. collarknr, b 1322 E Wash.
 " Sellna (wid Z Taylor), h 202 N Walcott.
 " Steph. lab, r 1427 N Senate av.
 " Steph M. buyer, h 2848 Kenwood av.
 " The. 654 E 13th.
 " Theo, janitor, b 2 722 N West.
 " Thos, lab, h 913 Faec.
 " Thos, lab, h 1139 E 17th.
 " Thos G. bkpr Fletcher Am Natl Bank, h
 2846 Paris av.
 " Thos J. driver, b 2422 Cornell av.
 " Walter N. switchman, h 215 S State av.
 " Wm. lab, b 1319 Harn.
 " Wm. mlkr, b 849 W Pratt.
 " Wm. B. lab, h 3154 E Minnesota.
 " Wm R. formn 24 W Maryland, h 42 S
 Warman av.
 " Wilson. formn Kingan & Co, h 2114 Sugar
 Grove av.
 Crawley, see also Crowley.
 " Edmund L. supt Sta A P O, h w s W Riv-
 erside Drive 2 n of 30th.
 " Eliza J (wid Hiram T), h 1668 College av.
 " Herbert, chfr, b 3, 407 Muskingum.
 " James J, lab, h 1457 Spann av.
 " Lenora, nurse St Vincent's Hosp.
 " Lillian M. clk, h 838 S Meridian.
 " Lucy (wid Wm H), h 949 Fayette.
 Cray Chas C. asst sec Indpis Water Co, h
 628 N Oakland av.
 Crayferoft Edw, driver, r 116 W Walnut.
 " Jos L. groc 1558 Columbia av, h 2302
 Brookside av.
 Crayton Albert F, v-pres Buckeye Realty Co,
 res Columbus O.
 " Margt M. confr 1929 Howard.
 " Minnie (wid Geo W), h 219 W 14th.
 " Wm D. mach hd, h 1929 Howard.
 Creager Clarence, tmstr, h 930 Lexington av.
 " Ruth, sten 1118 Fletcher Trust bldg, b
 930 Lexington av.
 Creagh Eliz B (wid Jno), h 916 English av.
 " Estella A, sten 1148 Division, b 916 Eng-
 lish av.
 " Wm F. slsmn 249 N Penn. b 916 English
 av.
 Creamer Bert, driver, h 1320 Springdale pl.
CREAMERY BAKING POWDER CO (H H
 Streeter), Baking Powder Mnfrs, Coffee
 Roasters and Jobbers in Teas and Spices
 332 Virginia av, Tel Prospect 5686.
 Creasey, see also Kreis and Kriese.
 " Basil E. mach, h 631 Woodlawn av.

CREASEY

- " Chas E, clk 18 N Senate av, h 1032 Ber-
 wyn.
 " Edw E, sec-treas White Swan Distilling
 Co, h 1429 N Illinois.
 " Fanchon M, b 1429 N Illinois.
 " Fark B. mach, b 631 Woodlawn av.
 " Paul A, dtfsmn, b 525 Weghorst.
 " Roy, electr, b 1032 Berwyn.
 " Ural R, lab, b 111 N Traub av.
 " Wm L, filer, h 111 N Traub av.
 Creasser Chas W, mach, h 306 Bicking.
 " Walter, mach, h 233 Bicking.
 Creath Omer U, carp, h 17 N Tacoma av.
 Crecraft Edw H, slsmn, h 135 W 33d.
CREDIT ADJUSTMENT CO, John F. Boe-
 singer and James C Curtis Mngrs, Bam-
 burger & Peibleman Counsel, Collections
 and Adjustments 805-806 Merchants
 Bank Bldg, Both Tels 417.
 " Information and Adjustment Bureau, Wm
 E Balch, mngr, 7th fl News bldg.
CREDITORS PROTECTIVE COMPANY,
 Frank C Olive Counsel, Collections, Ad-
 justments and Mercantile Reports 620
 State Life Bldg, Tels New 920, Main
 3811.
 Creed Jno D, car insp, h 309 S Temple av.
 Creed J, chief clk 135 W Ohio, h
 2905 E Michigan.
 Creeden Danl J, formn Citizens Gas Co, b 915
 S Delaware.
 " Jeremiah, h 915 S Delaware.
 " Jno, ftr, b 915 S Delaware.
 " Mary A, clk 9th fl Terminal bldg, b 915 S
 Delaware.
 " Nora G, sten 661 Lemcke Annex, b 915 S
 Delaware.
 " Wm H, plmbr, b 915 S Delaware.
 Creedon Jno P, pntr, b 506 Lord.
 Creek Clyde E, mach hd, b 531 Birch av.
 " David H, lab, h 531 Birch av.
 " Earl, metalwrk, b 531 Birch av.
 " Lawrence E, bkpr 504, 8 E Market, b 2727
 N Illinois.
 " Side Realty Co, Lucien King pres, I W
 Pugh sec, 111 N Penn.
 Creekbaum Arthur P, tinner 3361 N Illinois,
 b 2726 Ethel.
 " Otto A, tinner, h 2726 Ethel.
 Cregar Anna M E (wid Oscar), b 116 Glimber.
 Cregier Henry, driver, b 1309 E 10th.
 Cresgor Frank W, phys, 724 Hume-Mansur
 bldg, h 3550 N Capitol av.
 Creifelds Richd Jr, specl agt 1017 Merchants
 Bank bldg, h 5605 Lowell av.
 Creighton Andrew, tmstr, h 2345 Caroline av.
 " Jno, driver, b 513 Hudson.
 " Paul, h 2312 Kenwood av.
 " Robt E. formn, h 87 N Keystone av.
 " Saml H, real est, 808 Fidelity Trust bldg,
 h 60 Downey av.
 Crellin Wm, lab, b 1421 Harlan.
 Cremins Frank, lather, r 2018 W Vermont.
 Crempel Martha, furn rms, 405 E Ohio.
 Crenshaw, see also Cranshaw.
 " Albert, lab, h 1060 Virginia av.
 " Chas, bartndr, b 848 Indiana av.
 " Edw, lab, r 1121 Carter.
 " Jno, lab, h 515½ Indiana av.
 " Jno J, repr, h 925 W 25th.
 " Jno W, bksmith, b 94 Chicago.
 " Ned, rest 956 E Wash.
 " Thos, porter, b 427 W Vermont.
 " Wm G, lab, b 1206 Vandeman av.
 Creque Geo W, carp, h 1344 Deloss.
 Crescent Emery-Corundum Wheel Co, Chester
 G Browne pres, 446 S Meridian.
CRESCENT LIFE INSURANCE CO, John C
 Humes Pres, Ralph C Cope V-Pres,
 Leslie D Clancy Sec, Thomas B Lyons
 Treas, Walter Myers Genl Counsel 1503-
 6 Fletcher Savings and Trust Bldg, Tel
 Main 4122 and 4123.
CRESCENT OIL CO THE, John W Staub
 Pres, Frank M Ruddy V-Pres, Benjamin
 F Howard Sec and Treas 514-530 W
 Wyoming, Tels New 549, Prospect 1421.
 " Packing Co, Henry F Woessner pres.
 " Frank Schuessler v-pres, Wm R Patton
 sec-treas, Gardner la and White River.

**Indiana
Electro-
type
Co.****Photo-
Engravers
Artists
Designers
Photogra-
phers****Electro-
typers
Stereot-
ypers****Wood,
Metal,
& Wax
Engravers****23 West
Maryland St.
Indianapolis****Frank M. Dell****Fire Brick, Clay, Crushed Stone,
Sand & Gravel****SOUTHEASTERN AVE. AND CRUSE****Phones, New 1310, Prospect 1310**

The Lawrence

410 AMERICAN CENTRAL LIFE
BUILDING
8 EAST MARKET ST.

Agency

BOTH PHONES 717

INSURE WITH US

Oldest and

Strongest Companies

COVERING ALL LINES

CRESCENT PAPER CO. M V Wiggins Pres.
C O Wiggins V-Pres, James L Floyd
Sec, George W Dollard Treas, F E
Floyd Genl Mngr, Wholesale Paper 211-
217 W Georgia, Tels New 574 and 1568,
Main 3953, 3954 and 3955. (See page
193.)

" Soap Co, Jesse M Dally pres and treas,
Maud S Dally sec 519 W McCarty.
Cress, see also Kress.
" Eliz, h 1939 Highland pl.
" Harry, clk 407 W Michigan, b 751 N
California.

" Henry A, lab, h 810 River av.
" Lucian E, mach, h 905 Madison av.
" Pearl, cashr, b 1805 Brookside av.
" Philip L, lab, b 1033 S New Jersey.
" Wm, lab, r 714 S Meridian.
Cresshall Caroline, clk, b 3108 E New York.
" Rose A, busines sec Y W C A, r 3, 627 N
Penn.

Cressler Donald F, tailor, h 518 N Noble.
" Wm G, formn, h 709 Ashland av.
Cresswell Thos R, dtsmn, r 617½ N Illi-
nois.
Cresy Fredk E, piano tuner, h 692 W 28th.
Cretors Fredk T, dep colr U S Internal Re-
venue, h 2841 N New Jersey.

Cretsingher Berton R, clk, h 444 N Rural.
" Chas, elect, h 822 N Oakland av.
Crewid Dickson, lab, b 2302 Yandes.
Crews, see also Cruise.

" Chas T, condr, h 2423 Bellefontaine.
" Emma (wid Henry C), h 603½ E Wash.
" Eva, clk C C C & St L Ry, b 41 Eldridge
av.
" James A, clk C C C & St L Ry, r 920 N
Alabama.

" Reuben L, slsmn, h 1202 Linden.
Crichlow Amanda E, groc 99 Mkt House, h
1854 Ludlow av.

" Wm H, pntr, h 1854 Ludlow av.
Crickmore Ernest J, car repr, b 2325 Adams.
" Floyd L, finisher, b 116 N State av.
" Gates S, pkr, b 722 Lincoln.
" Isiah T, car repr, h 2325 Adams.
" Jasper N, janitor, h 722 Lincoln.
" Owen, car repr, h 2020 Hovey.

Cridler Bernice, h 1036 Holborn.
" Chas A, real est 803 State Life bldg, r
1950 Bellefontaine.

" Chas C, bksmith, h 1113 Kentucky av.
" Chas E, pntr, h 208 W Morris.
" Fred D, patternr, r 930 N Alabama.
" Geo D, toolmkr, h 1353 S Sheffield av.
" Harry, mach, h 308 N Forest av.
" Ivy M, clk, b 308 Forest av.
" Jos C, bricklyr, h 3130 Bellefontaine.
" Lewis, carp, b 1205 Vandeman av.
" Oscar, driver, h 1205 Vandeman av.
" Robt S, clk, b 1105 S State av.
" Roy G, toolmkr, h 1305 S Bismarck av.
" Thos H, lab, h 1855 S East.

" Walter R, mach, h 446 Christian.
Crigler Hannah (wid James), b 36 Germania
av.

Crihfield Elijah M, repr, h 1417 Deloss.
Crisley E Christine, director Douglass Street
Kindergarten, b B, 2234 Central av.

" Martha B, tchr, b E, 2234 Central av.
" Wm W Rev, b B, 2234 Central av.
Crim Carl R, clk 139 S Penn, r Hotel Linden.
" Geo, driver, r 443 N Capitol av.
" Jesse C, cashr 545 E Georgia, h 3633 Ken-
wood av.

" Lynn A, ins 530 Ind Pythian bldg, h 2352
Bellefontaine.
" W Homer, slsmn 3 E Ohio, h 519 E Min-
nesota.

Crimans Alex S, h 239 N Temple av.
Criminal Court of Marion County, James A
Collins judge, 52-58 Court House.

CRING CHARLES C, Pres and Treas Indiana
Business College 4th Floor Holliday
Bldg s w cor Alabama and Ohio, Both
Tels 1254, h 4537 College av, Tel Wash-
ington 1040.

CRING MARQUIS D, Field Sec Indiana Busi-
ness College 4th Floor Holliday Bldg s
w cor Alabama and Ohio, Both Tels
1254, Res Franklin, Ind.

" Justine, h 4537 College av.
Cripe Clarice, r 616 Lexington av.
" Hallie, r 330½ N Illinois.

Shirley Bros. Co.

Funeral Directors

OFFICES:

3020 N. Ills. 2108 W. Mich.
2815 E. Wash. 5506 E. Wash. Sts.

BOTH PHONES

CRIFE

" Mary A, tchr, b 2511 N Alabama.
" Sarah E, b 708 S Keystone av.
Crippen Missouri J (wid Edwin H), nurse, h
19, 451 E Wash.

" Ralph, condr, h 2133 Oxford.
" Clarence E, pres The Consolidated Print-
ing Co, h 2432 College av.
Crique Mary (wid Mitchell), b 1204 Calhoun.
Crise Carroll, bksmith, b n s 30th 1 w of
West Riverside Drive.

Crisenberry Benj F, sec Century Post Co,
h 967 Udell.
" Luther J, chemist, h 713 W 28th.

Crisler Mae, sten 905 State Life bldg, b 5747
Rawles av.

Crisman, see also Chrisman and Christman.
" Carey, elev opr, h 653 Mary.
" Harvey, lab, h 1030 N Missouri.

Crisp, Jesse F, car repr, h 349 N Beville av.
Crist, see also Christ.

" Carl C, driver, h 940 Udell.
" Chas, lab, b 136 S West.
" Chas W, slsmn 31 E Maryland, h 431
Gladstone av.

" Clyde G, car repr, b 425 S Rural.
" Curtis J, carp, b 250 N Germania av.
" Forrest L, condr, h 1077 W 27th.

" Francis W, trav agt, b 2124 N Talbott.
" Fred T, chf clk, b 2124 N Talbott.
" Geo M, pntr, h 2704 E New York.

" Glen, carp, b 702 King av.
" Harold E, bellboy Oneida Hotel, b 1115
W 29th.

" Hurley, thsner, h 2428 W 10th.
" Jno M, ins agr, h 702 King av.
" Liston H, opr Indupis News, h 6405 Broad-
way.

" Lora (wid Robt E), h 1115 W 29th.
" L Bernice, bkpr 132 E Market, b 1047 W
27th.

" Martin E, carp, h 1036 W 28th.
" Mary J (wid Briscoe P), h 425 S Rural.
" Mary L, nurse, b 331 W 25th.

" Melvin A, agt 503 Terminal bldg, h 936
Udell.

" Michl, lab, h 446 Blake.
" Nettie (wid Thos J), h 1047 W 27th.
" Otis, carp, h 1056 King av.

Cristee, see also Christie and Christy.
" Chas B, formn 227 E South, h 632 Dorman.
" Chas D, bellman, h 351½ Mass av.

Cristo Ariso, lab, b 331 W Maryland.
Cristone Peter, lab, b 988 W Pearl.

Criswell Benj R, formn 621 S Delaware, b 26,
601 Madison av.

" Elsie, b 2120 Parker av.
" Roscoe C, repr Crane Co, b 929 W Michi-
gan, 2228 N Penn.

Critchfield Mary, sten Foster & Messick, b
2228 N Penn.
Critchlow Cynthia J (wid Saml W), b 2201 N
Adams.

" Florence E, clk, b 217 S Oriental.
" Wilmer W, office 505 Majestic bldg, h
1927 N Delaware.

Critser Andrew J, cabtnkr, h 1125 Ewing.
" Leo, woodwkr, b 827 N Illinois.

CRITTENBERGER DALE J, Auditor of
State 40 State House, Tels Main 2402,
New 2441, b Denison Hotel.

" Dale John, clk 38 State House, h 3210
Buckle.

Crittenden Albert L, hlpr, b 1909 Arrow av.
" Clark T, tmstr, h 1909 Arrow av.
" Ew V, tmstr, h 2014 Ludlow av.

" Everett, millwright, h 1028 N Holmes av.
" Jno, lab, h 358 W 13th.
" Jos, porter, r 50 Hiawatha.

S
A
R
G
E
N
T
,
S
P
A
I
N
T
S

44 South Pennsylvania St.

THORNTON-LEVEY CO.
PRINTERS
PHONES New 1220
C. U. - Main 1777

W. H. ALBERSMEIER ARCHITECT

SUITE 508-11 RAUH BUILDING, PHONE MAIN 3918

Carey & James

Chiro- practors

Old Phone
Main 3252



540 N.
Meridian



Consultation
FREE

FISHER-LENZ Sales Corp.

THE K I S S E L K A R

338 N. Capitol
Ave.

Telephone
Main 6303

THE HOME BREWING CO. THE PUREST BEER

Phones — New 1050 Bottling Dept., Prospect 2260, New 1030
Central, Prospect 150 Cor. Cruse and Daly, Indianapolis, Ind.

According to the United
States Health Report.

J. G. McCullough

RENDS COLLECTED PROPERTY CARED FOR

Telephones 1340 133 East Market Street

CRITTENTON

Crittenton Florence Home The of Indianapolis
Lillian Wetzel supt, 1260 Chicago.
Critzler Lon, watchmkr 918 State Life bldg, h
423 N Bancroft av.
Crivell Ugo Rev, pastor Italian Mission, h
410 E Vermont.
Croan Allan E, mach hd, b 306 Hancock av.
" Caroline A (wid Thos), h 1056 N Mount.
" Clarence D, agt 607 Lemcks bldg, h 37 N
Arlington av.
Croars James, fruits 425, 441 and 609 Mkt
House, h 618 Lockerbie.
Croas Bruce, formn, h 45 LeGrande av.
Croasmun Nita, bkckpr, b 5210 E Walnut.
" Wm B, boiler mkr, h 5210 E Walnut.
Croce Salvatore L, shoemkr, b 715 S East.
Crocker Edw, mach, r 12 W New York.
" Wilbur A, genl formn 23 N Meridian, h
3844 Broadway.
Crockett Danl W, law editor 18 E Vermont,
h 315 E St Clair.

" Edw, condr, h 133 McLean pl.
" Floyd E, timekpr, r 1218 S Senate av.
" Frank L, fireman, h 537 E Luett av.
" Homer, mach, h 1611 Lambert.
" Lemuel, pipeftr, b 1115 Lexington av.
" Wm lab, b 1751 Fullenwider av.
" Wm C, pntr, b 537 Luett av.
Crocker Wm, lab, r 1327 Cornell av.
Crodry Bessie (wid Jno), h 2084 Indiana av.
Croft Saml T, mach, h 262 S Summit.
Crogger Amos, lab, h 1022 W 26th.
" Wm, lab, h 446 N West.

Croghan Andrew, lab, r 365 S Illinois.
James, engr, h 17 N Gray.
Croker Ella, tchr, b 1628 Boulevard pl.
Croly Frank, lab, b 1511 Columbia av.
" Jos W, lab, h 1511 Columbia av.
Cromble Cora, b 541 Virginia av.
" Wm A, metalwkr, h 1310 Hoefgen.
Cromble Louetta, smtrs, b 537 S New Jersey.
Cromer, see also Cramer and Kramer.
" Celesta, sten State Life Ins Co, b 2412
Broadway.
" Clair C, electrotyper, h 2347 N Lasalle.
" James A, condr, h 2402 Adams.
" James H, h 1149 Eugene.
" Jno B, ins 208, 5 E Market, h 2041 N Ala-
bama.

Cromley Arlie H, pur agt 526 N Capitol av,
h 4820 E Wash.
Cromlich Chas O, plmbr, 2406 E Wash.
Crommelin Edna B (wid Frank), sten 904
Hume-Mansur bldg, h 72, 614 N East.
Crompton, see also Crampton.
" Ebenezer, thmer, 908 Ft Wayne av, h 2224
Central av.

Cromwell Bernice R, trav agt, h 610 Bu-
chanan.
" Clyde, cabt mkr, h 814 E 10th.
" Florence A, bkpr, h 2756 Cornell av.
" Ruth, clk, b 610 Buchanan.
" Wm, clk, h 1801 Cottage av.
Cron Adam, h 2253 N Arsenal av.
" Fredk J, mach, h 2250 N Arsenal av.
" Henry C, lab, h 2249 N Arsenal av.
" Jno H, boiler mkr, h 2815 N Olney.
Crone D Louis, eng, h 940 Concord.
" Elwood S, printer, h 1022 S Bismarck av.
" Harry S, fireman, b 25 S Summit.
" J Harry, bartndr, h 1131 Tecumseh.
" Leroy, clk R M S, h 1020 S Bismarck av.
" Mary (wid Jacob), h 1413 Bellefontaine.
" R Frank, bkmm, h 42 N Tacoma av.
" Susie, sten 1101 W Morris, h 44, 36 E Pratt.
Croner Edgar B, bksmith, b 1438 Spann av.
" Jno H, bksmith, h 1438 Spann av.
Cronin Adelaide, tchr, b 3434 N Capitol av.

CRONIN

" Cornelius, asst depot mstr C C C & St L
Ry, h 1832 Fletcher av.
" Danl J, insp, b 79 Lincoln av.
" Frank G, clk 516 Board of Trade bldg, b
3434 N Capitol av.
" James J, detective sergt, h 2713 N Illinois.
" Jno L, clk, b 1832 Fletcher av.
" Jno L, condr, h 1907 Hoyt av.
" Mary, bkpr 17 E Ohio, b 2063 Central av.
" Michl J, switchndr, h 3434 N Capitol av.
" Thos, b 1832 Fletcher av.
" Wm T, engr, h 2063 Central av.
Croninger Chas M, mngr Warner Elevator
Mnfg Co, h 3917 Ashland av.
Cronk Arnett B (Born & Cronk), h 630 E
17th.
Cronkhite Apollis B, h 1014 Sterling.
" Eva G, b 1014 Sterling.
" Hazel M, sten 2901 E Wash, b 2209 Pleas-
ant.
" J. Leighton, formn Thos Madden Son &
Co, h 2209 Pleasant.
Cronkite Guy S, treas Dilling & Co, h 834
Jefferson av.

" Wm E, clk, h 748 S East.
Cronley Benj G, city fireman, h 1193 Tecum-
seh.

" Edw W, watchman, h 222 Douglass.
" Roy, papermkr, b 222 Douglass.
Cronnon Owen, watchman, h 570 N Bismarck
av.

Cronyn Geo W, h 741 N New Jersey.
Crook Alfonso L, polisher, b 2154 Station.
" Birch C (Crook & Birch), h 2014 Hovey.
" Chas, coremkr, h 3047 W Michigan.
" Earl, sismn Merchants Heat and Light Co,
b 1922 Fletcher av.
" Edw, pkr, b 710 Dorman.
" Ethel M, tel opr, b 965 W 29th.
" Gladys, sten, b 3047 W Michigan.
" Harry B, lab, h 1020 Dorman.
" Jay A, indymn, b 538 E Market.
" Raymond E, watchman, h 710 Dorman.
" & Ulery (Birch C Crook and Harold B
Ulery), bksmiths 1110 E 22d.

Crooke Asa, carp, h 1528 Brookside av.
" Earle E, sismn, b 1226 Colledge av.
" Edwin E, h 1226 Colledge av.
" Henry M, sub carrier P O, h 1953 Adams.
" Herbert A, sismn 1101 W Morris, h 3064
Washington Blvd.
" Mary C, clk C U Tel Co, b 1528 Brookside
av.
" Orin r Y M C A.
" Orville F, repr, h 3937 N Senate av.
" Ralph B, carp, b 942 N Beville av.
" Walter F, sismn, h 2842 Central av.
" Wm H, sismn 206 S Meridian, h 326 N
Mount.

Crooks Saml L, stage hd, r 407 E Wash.
" Steph, clk Claypool Hotel.
Croom James M, goorkpr Claypool Hotel, r
450 N Senate.
" Jessie, h 728 Pomeroy.
Croomes Percy, driver, h rear 430 W Wabash.
" Wm, lab, h 1736 Brooker.
Crooms Amanda (wid Wallace), h 409 W
14th.
" James A, lab, h 1815 Broadview ter.
Crooper James R, lather, h 1740 Draper.
Cropp Geo, student, h 2225 N Dearborn.
Cropp Cleveland, mach, h 1353 Udell.
" Eva A, phys 718 State Life bldg, h 5, 312
E 13th.

" James W, h 2609 N Gale.
" Jno B, b 974 Udell.
" Jos E, bartndr, h 1020 Harrison.
" Jos H, jeweler 148 N Illinois, h 3450 Sa-
lem.
" Laura B (wid Chas G), h 1020 Harrison.
" Ralph T, clk, b 1020 Harrison.
" Sidney L, installer, h 3842 W Michigan.

**CROPPER STELLA V ROGERS, Jeweler and
Optician, 148 N Illinois, North of Ter-
minal Station, Tel New 1313, h 3450 Sa-
lem, Tel New 1313.**

" Wm B, mach hd, h 1353 Udell.
Crosken Jno W, lab, h 602 W 26th.
Crosby Ace D, mach hd, h 1451 Churchman
av.
" Albert H, tel opr, h 108 S Oriental.
" Allan, welder, h 603 W 13th.
" Amy F, b 108 S Oriental.

FOSTER'S LUMBER

R. S FOSTER LUMBER CO. SATISFIES

BOTH PHONES 254

OFFICE FURNITURE

W. K. STEWART CO.

44 EAST WASHINGTON ST.
Complete Office Equipment

CROSBY

- " Chas E, mldr, h 1412 Churchman av.
- " Clifford E, electr, b 1412 Churchman av.
- " Daley (wid Geo A), h 5, 217 1/2 N Illinois.
- " Ely A (wid John A), h 131 S New Jersey.
- " Geo, engr, h 822 Jefferson av.
- " Henry S, acct, h 3916 Ruckle.
- " Irene M, tchr, b 1818 N New Jersey.
- " James B, lab, h 2201 Hovey.
- " Jno S, h 69 N Mount.
- " Kath, h 121 N Highland av.
- " Laura (wid Abr), b 608 N Alabama.
- " Mary (wid David), governess Indpls Orphan Asylum.
- " Paul J, clk, b 121 N Highland av.
- " Vera, cashr 45 S Illinois, b 121 N Highland av.
- " Wm, finisher, h 745 Woodlawn av.
- " Wm A, buyer, h 3016 N Capitol av.
- " Wm H, miller, h 408 Berwick av.

- Cross Benj D, sec and treas Indpls Amusement Co, h 2451 N Meridian.
- " Earl D, sismn Indiana Plaster and Roofing Co, h 1206 N Olney.
- " Pannie, b 401 S Temple av.
- " Georgia (wid Saml E), h 209 W 12th.
- " Gordon, clk, b 209 W 12th.
- " Harry E (wid John A), b 2451 N Meridian.
- " Mooreland A, clk 128 S Meridian, b 1006 N New Jersey.

Croslier, see Crozier.

Crosley, see also Crossley.

- " Benj, lab, h 2 Prunk.
- " Chas S, sismn R L Dollings Co, h 130 E St Joseph.
- " Clarence, lab, b 2 Prunk.
- " Claude, engr, h 1270 Roosevelt av.
- " Effie C (wid Harry E), h 1047 Ruckle.
- " Harry H, fireman, b 1409 E Market.
- " Herman, lab, b 2 Prunk.
- " James C, wood wkr, h 434 Spring.
- " Jno, lab, b 2 Prunk.
- " Leroy H, sec Caudle Transfer Co, b 1410 N Tuxedo.
- " Minerva (wid Robt), b 1824 Ingram.
- " Wm E, tmstr, h 3507 E 10th.
- " Wm T H, iron, h 1410 N Tuxedo.

- Cross Albert M, b 2507 Jackson.
- " Alonzo L, lather, h 515 Gladstone av.
- " Alva, agt 415 Newton Claypool bldg, h 3038 Station.
- " Amanda, h 2358 Yandes.
- " Anna E (wid Jos), h 3827 N Delaware.
- " Ardell, butler 2044 N Illinois.
- " Chas F, tel opr, h 282 N Holmes av.
- " Charles M (Charles M Cross & Co), h 322 Downey av.

CROSS CHARLES M & CO (Charles M Cross), Real Estate, Loans and Insurance, 1, 19 1/2 N Meridian, Tels New 112, Main 6120.

- " Chas V (J H Cross & Son), b 2101 W Morris.
- " Danl, wood wkr, h 1134 Maple.
- " Earl, mach, b 1120 W Morris.
- " Edgar, lab, b 3038 Station.
- " Edmund, carp, h 836 S Bismarck av.
- " Fredk A, pressman 38 S Meridian, h 1505 Sauley.
- " Hazel A, b 4045 N Senate av.
- " James, tmstr, b 1607 Mill.
- " James H, lab, b 2358 Yandes.
- " Jenn E, sismn L S Ayres & Co, h 21, 404 N New Jersey.
- " Jesse O, plaster, h 515 Gladstone av.
- " Jno, tmstr, b 603 S West.
- " Jno C, mach hd, b 2507 Jackson.
- " Jno G, elev opr, h 2010 Highland pl.
- " Jno H (J H Cross & Son), h 2101 W Morris.
- " Jno S, mldr, r 2517 E Wash.
- " J H & Son (Jno H and Chas V), coal 1541 Elaine av.
- " Lawrence, carp, h 6120 Park av.
- " Leonard A, engr, h 2012 W Michigan.
- " Luther, driver, h 253 W Merrill.
- " Matie M, clk, b 3033 College av.
- " Norman B, mldr, h 528 N Elder av.
- " Osa W, sismn, h 614 E 33d.
- " Richd C, butter 387 Mkt House, h 20 N East.
- " Robt, hlpr Indpls News, h 361 16th pl.
- " V Hayden, lab, b 2507 Jackson.
- " Walter S, lab, b 1847 W Morris.



L. E. Morrison & Co.

Bee Hive Trunk Factory

TRUNKS AND
TRAVELING BAGS
27 W. Wash. St.

Phones: Old 1723 New 398

CROSS

- " Wm, chfr, h 1144 N Missouri.
- " Wm H, cond'r h 6, 953 Prospect.
- " Wm M, mach, b 116 W Ohio.
- Crossen Chas E, sismn, h 632 W 11th.
- " Chas S, musician, b 623 W 11th.
- " Edw F, 2d hd furn 901 S East.
- " Elmer H, carrier P Co, h 941 W 25th.
- " Gertrude H, tchr, b 623 W 11th.
- " Henry F, student, b 901 S East.
- " John, lab, h 1218 E 13th.
- " Marie, elev opr, b 623 W 11th.
- Crossland James, lab, h 4406 E Michigan.
- Crossland Elmer, shoemkr 770 Indiana av, h 661 Bright.
- " Geo M, tchr, b 14 N Highland av.
- " Harry A, v-pres H A Crossland & Co, res Marion, Ind.
- " Harvey A, pres H A Crossland & Co, b 2033 N Capitol av.
- " H A & Co, Harvey A Crossland pres, Harry A Crossland v-pres, brokers 411 Majestic bldg.

Crosley, see also Crossley.

- " Edw D, barbr, h 408 Minerva.
- " Wm, lab, b 1613 Orange.
- Crossman Danl, Indrym'n, b 621 W Wash.
- " Eliz A (wid James K), b 5531 University av.
- " Frank, agt, r 715 N Alabama.
- " Jno W, formn 410 S Illinois, h 324 Bosart av.

Crosswhite Margt, mlnr 425 Indiana av.

" Robt C, salesmngr 832 W Wash, b 1215 N Penn.

- " Wm, lab, h 425 Indiana av.
- Crostie Connie F, clk, b 1556 Shelby.
- " James H, polisher, b 1556 Shelby.
- Crostreit Fred E, sismn 28 W Georgia, h 2835 Boulevard pl.
- Crosswell David A, colir 336 E Wash, h 2827 Indianapolis.
- Crouch Alva E, eng, h 1144 S Senate av.
- " Arthur, mach, b 1342 E Michigan.
- " Arvel W, electr, b 943 High.
- " Athol, attdt Insane Hosp.
- " Cath, r 439 N Penn.
- " Chas E, plmbr, b 5955 Oak av.
- " Chas W, lab, h 113 W 10th.
- " Danl P, hlpr, h 2106 English av.
- " Edgar, lab, h 1355 S Sheffield av.
- " Edith, cook, r 310 N New Jersey.
- " Frank, driver, h 1202 S Harding.
- " Fredk G, polisher, b 906 E 21st.
- " Geo F, engr, h 125 W 32d.
- " Geo M, agt, h 1034 W 3rd.
- " Geo W, lab, h 19 S Highland av.
- " Geo W, mach, b 1445 Mass av.
- " Geo W, watchman, h 435 Jefferson av.
- " Harlan, h 1625 Gemmer.
- " Ira M, groc 2652 Schurmann av.
- " Ivan R, electr Indpls Light & Heat Co, h 2106 English av.
- " James C, driver, h 128 N Noble.
- " Jno A, lab, h 1144 S Senate av.
- " Jno F, lab, b 3750 Southeastern av.
- " Jno L, bartndr, h 1433 Charles.
- " Jno W, clk, h 730 E 28th.
- " Jos, metal wkr, b 407 S Temple av.
- " Jos S, lab, r 283 N Elder av.
- " Juliet M, b 906 E 21st.
- " J Albert, sismn Sanborn Electric Co, r Y M C A.
- " Leora, student, b 1342 E Minnesota.
- " Lorena F (wid Geo S), b 1342 E Minnesota.
- " Lottie, sten, b 411 N Delaware.
- " Mabel, cashr, h 217, 430 Mass av.
- " Mary E (wid David), h 212 Blake.
- " Mary E (wid Henry), h 906 E 21st.
- " Neal, lab, b 1355 S Sheffield av.

HEALTH BUILDERS
SPAINHURST
OSTEOPATHIC
PHYSICIANS-
PIONEERS-
& INDIANAPOLIS
Established
1900

527-530
STATE LIFE BLD.
TELEPHONES,
NEW 652
OLD MAIN 643

BAGS OF ALL KINDS
FOR ALL PURPOSES

INDIANAPOLIS

CINCINNATI

Geo Ramba

INDIANAPOLIS

CERTIFIED PUBLIC ACCOUNTANTS—AUDITS—FINANCIAL INVESTIGATIONS—SYSTEMS
A. B. ABBOTT, Res. Mgr. Tel. Main 5689 Fletcher Savings and Trust Bldg., INDIANAPOLIS

L. E. FULLER

Oldest Established

CHIROPRACTOR

In the City

517-525 Meridian
Life Building
307 N. PENN.

TELEPHONES
Office

Main 3430
New 1852
Res. Circle 1085

ELECTRIC ELEVATORS
D. V. REEDY ELEVATOR CO.
1026-44 Kentucky Ave.
Main 2276, New 3170

CAPITAL CITY PAINT "GOOD GOODS"

Made by: INDIANAPOLIS PAINT AND COLOR CO.

The Indiana Mercantile Agency

INCORPORATED

Member of the American Collection Service Bureau

Collections and Adjustments Everywhere

919 Hume-Mansur Bldg., Phone Main 5250

CROUCH

"Oscar, lab, b 212 Blake.
"Pearl nurse Long Hosp.
"Reba G, clk, b 818 Schurmann av.
"Robt C, coal, h 218 Geisendorff.
"Robt E, crater, h 929 E Georgia.
"Robt I, lab, b 2106 English av.
"Robt L, chfr, h 903 Jefferson av.
"Romeo, tmstr, h 2107 Columbia av.
"Ross L, clk, h 1029 S Alabama.
"Sarah J (wid Geo), h 121 W Walnut.
"Walter, presser, h 818 Schurmann av.
"Warren, slsmn, h 5855 Oak av.
"Wm H, mach, h 514 Holly av.
"Wm H, lab, h 2321 Fairview.
"Wm J, lab, h 1750 Howard.
"Wm T, watchman L S Ayres & Co, h 943 High.
Croucher Edw C, watchman, h 1415 E 17th.
"Homer, pntr, h 1417 E 17th.
Crouse, see also Crews, Cruse, Kraus and Kruse
"Carleton, printer, b 1644 Central av.
"Lillian (wid Julius), h 234 W 15th.
"Kate (wid Wm), b 1741 N Illinois.
"Kenneth P, mngr 3, 222 N Meridian, h 1 26 E St Joseph.

Crow Almon, bnocr, r 472 W Wash.
"Edw A, switchtndr, h 539 Warren av.
"Harry, lab, h 936 Pansy.
"Jno W, cook Dennison Hotel.
"Rebecca (wid James), b 336 N Blackford-
"Sarah (wid Reuben), h 2084 Brighton
bvd.
"Susan F, drsmkr, r 329 N Penn.
"Wm M, shoemkr 1609 Ludlow av, h 1503
Montana.

Crowder Claude H, pres Crowder-Cooper Shoe
Co, h 312 N Delaware.
CROWDER-COOPER SHOE CO. Claude H
Crowder Pres, Neville Crowder V-Pres,
Reily C Adams Treas, Wholesale Shoes
and Rubbers, 215-217 S Meridian, Both
Tels 1800.

"Frank F, bartndr, h 2748 Cornell av.
"James T, lab, h 3018 Ralston av.
"Jno S, mngr Central Life Assurance So-
ciety, h 2943 N Penn.
"Neville, v-pres Crowder-Cooper Shoe Co, h
2625 N New Jersey.
"Perry F, saloon, 2083 Yandes.
"Sourada J (wid Henry), b 3026 Ralston
av.

Crowders Frank, lab, h 1145 Madeira.
Crowdus Bertha, smstrs, b 2125 Mass av.
"Edw, tailor 40 W Michigan.
"Eug, lab, b 2125 Mass av.
"Harriet (wid Alf), h 1320 E 23d.
"Harriet (wid Jno), h 2125 Mass av.
"Roger E, lab, h 1445 Golay.
"Roy, lab, h 1341 Harlan.
"Wm, lab, h 1424 Perkins av.

Crowe Chas L, clk Severin Hotel.
"Chas W, engr, b Marion Hotel.
"Eliza J (wid Fred), r 1523 S Belmont av.
"Glenn, baker, b 3016 Park av.
"Harry E, coil cleaner, h 1240 Lee.
"Howard E, slsmn, b 3016 Park av.
"Lawrence E, bkpr 817 Terminal bldg, h
611 E 44th.
"Louis S, blksmt, h 1336 Nordyke av.
"Maude (wid Wm S), h 3016 Park av.
"May A, h 315 134 W Maryland.
"Pauline (wid Chas R), h 2256 N Arsenal
av.
"Richd, baker, b 3016 Park av.
"Richd M, decorator, h 902 E Pleasant Run
bvd.
"Shelton, lab, h 521 Abbott.
"Walter B, tel opr, h 629 E 25th.
Crowell Alice P, tchr, r 2918 Boulevard pl.

CROWELL

"Ethie, r 2918 Boulevard pl.
Crowl Beulah (wid Saml), h 305 N Chester av.
"Deaton C, genl circuit mngr 1205 Mer-
chants Bank bldg, res Metamora, Ohio.
Crowley, see also Crawley.
"Albert S Rev, pastor Pentecost Band
Church, h 3306 W Wash.
"Bridget (wid Patk), b 415 W Henry.
"Eliz (wid Dennis), b 3265 N New Jersey.
"Floyd, fireman, b 2748 Cornell av.
"James J, lab, h 2735 N Gale.
"Jno, r 22 W Michigan.
"Jno F, mech engr, h 1928 Broadway.
"Lily (wid Dan L), h 5 728 Virginia av.
"Mary, sten 319 S Missouri, b 3265 N New
Jersey.

CROWLEY MICHAEL P. Lawyer 915 Law
Bldg, Tel Main 1012, h 629 N Illinois,
Tel Main 1277.
"Timothy E, lab, h 513 E Norwood.
Crowmer Harriet (wid Nathaniel), b 1015
Southeastern av.
"Harvey L, repr, h 610 Fulton.

Crown Chemical Co The, John M Price pres,
James S Judy pres, 311 E South.
CROWN GARMENT MFG CO. Suits and
Skirts 251-253 S Meridian, Tels Main
3311, New 4821-K.

CROWN HILL CEMETERY THE. V T Malott
Pres, Wm P Landes Sec, Slang S Moore
Asst Sec, John J Stephens Supt, Entrance
N Senate av and 34th also North-west-
ern av, Tels New 6555, North 357.

CROWN LAUNDRY CO THE. Walter H
Mcgomery Genl Mngr, 2901 E Wash,
Tels New 2355, Woodrft 3 and 4.
"Mnfg Co The, Francis P Bailey jr pres,
Aug L Bailey v-pres, Jno J Bailey see-
treas, polish mnfrs 415 S Illinois.

CROWN PRESS. Charles F Alexander Propr,
Commercial Printers 2 Virginia av, Tel
Main 690, page 211.
Crows Nest Motor Club, N Illinois and White
River.

Crowther Frank E, slsmn, h 12, 36 E Pratt.
Croxton Thos C, slsmn L S Ayres X Co, b 3233
N New Jersey.
Crozier Geo E, condr, h 56 S LaSalle.
"Jno D, mach, h 2415 E Michigan.
"Marshall J, driver, h 946 Bell.
"Raymond L (Crozier & Wilkes), r Hotel
Barton.

"Sarah (wid Milton), b 1945 Ashland av.
"Warren H, clk, h 1115 W 34th.
"& Wilkes (Raymond L Crozier, Harold M
Wilkes), automobiles 504 N Delaware.

Cruce Steel Co of America, 437 S Illinois.
Crucia Sol, mtrmn, h 2861 N Olney.
Cruger Chas B, slsmn, h 2058½ Ruckle.
"Louisa (wid Frank), h 1005 Bellefontaine.
"Wallace J, opr The Associated Press, b
1005 Bellefontaine.

Crickshanks Edmo G, clk Indpls Paint and
Color Co, h 403½ Mass av.
"Sadie (wid Mackinlay), h 4, 403½ Mass av.
Crull Abner D, h 435 N Bancroft av.
"Chas, carp, r 212 N East.

"Eugene S, slsmn 208 Indiana Trust bldg,
h 5460 University av.
"Fredk H, slsmn, h 146 W 26th.
"Henry T, carp, b 911 E 21st.
"Jerome, b 435 N Bancroft av.
"Jno H, formn, h 902 Marion av.

"LeRoy, dept mngr 2 W Wash, h 1, 219 E
17th.
"Martha J (wid Ephraim), b 24 Harris av.
Crum Edmund L, pres and mngr Ideal Brass
Works, h 807 E 14th.

"Fannie E, sec-treas Ideal Brass Works, b
211 E 25th.
"Fredk E, phys 2820 Clifton, h 887 W 29th.
"Kate L (wid Geo W), h 850 Eugene.
"Mildred, sten 260 N Meridian, b 934 W 23d.
"Minie H (wid James H), h 8, 242½ Mass
av.

"Norma, r 115 E Michigan.
"Ossie B, carler P O, h 934 W 32d.
"Paul, film opr, b 402 W New York.
Crumbaugh Ernest W, journalist 750 Lemcke
Annex.

Crumbo Albert, lab, h 322 Parkway av.
"Edw, clk Van Camp Hdw and Iron Co, b
1142 S West.
"Gustin, lab, h 1314 Madison av.
Crume James M, h 4, 2449 N Illinois.

NICK ROBERSON COAL CO.

LIME AND CEMENT

424-430 S. HARDING ST.

:::

Phones New 3662, Belmont 123

R. G. DUN & CO.

The Mercantile Agency

**OLDEST
STRONGEST
BEST**

CRUME

Leslie R, trav agt 111 S Meridian, res Greensburg, Ind.
Crumley Allen, r 1738 Howard.
James L, groc 1738 Howard.
Crump Cecil, fireman, h 1040 W Morris.
James, chfr, b 1340 Park av.
James, lab, h 631 W St Clair.
Jno W, lab, b 2015 Columbia av.
Lawrence, waiter Claypool Hotel.
Lawrence M, trav agt, h 6, 820 N Penn.
Leroy, bus boy Claypool Hotel.
Murray, cook, b 750 Center.
Crompton James T, lab, h 1649 Orange.
Crumrine, see also Krumrine.
Wm K, pntr, h 2208 Langley av.
Cruse, see also Crews, Crouse, Kraus and Kruse.
Agnes F, sec and treas Adams & Raymond Veneer Co, b 2231 College av.
Anna (wid Chas), b 1121 W 29th.
Anthony, mldr, b 901 Ketcham.
Chalmers H (Rodebaugh & Cruse), h 6024 Broadway.
Chas, driver, h 2234 Howard.
Chas, mach, b 546 E North.
Chas E, barber 444 W 21st.
Ella (wid Michl), h 257 N Randolph.
Ella (wid Peter), h 6019 Broadway.
Ellen (wid Jno), h 231 College av.
Geo, janitor, h 6020 Broadway.
Geo, lab, h 819 Darnell.

CRUSE JAMES S, Pres J S Cruse Realty Co, Office 110-112 E Market, Tels Main 436 and 1088, New 1026 and 1088, h 1611 N Meridian.

Henry W, toolmkr, h 1912 Woodlawn av.

CRUSE J S REALTY CO, James S Cruse Pres, George F Coultis Vice-Pres, Henry J Wieth 2d Vice-Pres, Wm A Priesmeyer Sec, Frank C Wood Treas, Real Estate, Rentals and General Insurance, 110-112 E Market, Tels Main 436 and 1088, New 1026 and 1088. (See page 215.)

Maud, b 1338 S Belmont av.
Mayme, glovemkr, b 2923 Moore av.
Sarah (wid Jacob), b 6531 Ashland av.
Willard H, mach hd, b 1945 Parker av.
Wm, engr, b 1039 Harlan.
Crutcher Christopher H, b 1730 Yandes.
D Edw, janitor, h 962 W North.
Henry C, lab, h 1730 Yandes.
Houston, tailor, h 1036 N Senate av.
Thos S, lawyer 8, 5004 E Wash, h 316 S Audubon rd.
Wm D, hpr, b 944 Paca.

Crutchfield Albert, pntr, h 717 King av.
Alice (wid Philip), h 1158 Kentucky av.
Arthur A, groc 1757 Boulevard pl, h 1815 same.

Earl, lab, b 1313 E 16th.
Ernest W, pntr, h 2110 W Morris.
James, porter, h 1313 E 16th.
Jos, lab, b 1807 Northwestern av.
Saml, waiter, h 2, 317 Fayette.

Crute Corinne, clk, b 443 W 29th.
Iva (wid Louis), b 443 W 29th.
Nellie, clk 360 W Wash, b 443 W 29th.
Cruzan Bert L, clk H Lieber Co, h B, 592 Middle Drive (W P).

Glenn H, elev bldr, h 346 N Temple av.
Cruze Milton C, r 450 N Senate av.
Cryan Jno, mach, h 1904 Ruckle.
Cryder C Herman, sub carrier P O, h 258 Trowbridge.

Crystal Theater 119-121 N Illinois.
Cubel Adelp, lab, h 1042 Charles.
Geo, pressfdr, b 1042 Charles.
Harry, auto wkr, b 1042 Charles.
Harry A, lab, h 2726 W Vermont.
Leo M, press fdr, b 1042 Charles.

Mary (wid Edw), h 2728 W Vermont.
Cubert Jno W, car repr, h 415 S Warman av.
Oliver, lab, b 402 Bright.
Rose (wid Jno W), h 432 S West.

Walter, lab, b 432 S West.
Cubic Irwin B, clk, b 3, 838 N Capitol av.
Cuba Chas, lab, b 520 W Court.

Cucu Nicholas, city fireman, h 122 Bridge.
Cudworth Chas, clk, b 323 N Blackford.
James H, window trmr, b 323 N Blackford.
Jos E, sten Kingan & Co, b 323 N Blackford.

Pictures & Mirrors

The H. Lieber Company
24 West Washington St.

Frames for Anything

CUDWORTH

Wm D, h 323 N Blackford.
Cuer Robt F, b 3443 N Capitol av.
Cuff Clarence, lab, h 1038 N Traub av.
Hiram, tmstr, r 129 S Cincinnati.
H J, brkmm, h 284 Lynn.
Karl, mach, h 2540 Madison av.
Matthews S, student, r 903 N Delaware.
Cuffel Wm F, clk R M S, h 2987 Park av.
Culbertson Cath, tchr, h 3354 N Illinois.
Chas A, h 1732 Park av.
Chas C, bkpr Jno J Madden Mngf Co, res Maywood, Ind.
Edw H, rubber tires 225 E 16th, h 315 E 24th.
Elmer J (Conder & Culbertson), b 204 W Maple rd.
Harry, butcher, h 435½ W New York.
Harry V, formn 49 S Penn, h 1229 Villa av.
Hazel, clk 342 Mass av, b 617 N Liberty.
Henrietta (wid Frank), h 109 N State av.
Henry M, carp, h 1101 N Germania av.
Jno D, lab, h 205 N Warman av.
Jno, driver, h 1201 Windsor.
Jos, insp, r 138 E St Joseph.
Jos W, watchmkr, r 1515 Central av.
Mary, tel opr, 1101 W Morris, b 1101 N Germania av.
Saml C, bksmith 3218 W Wash, h Lyndhurst Drive 2 mi w of city limits.
Wm N, trav agt, h 2338 N Illinois.
Wylda, m'n Kindergarten No 7, b 2338 N Illinois.

Culescu Chas, corc-skr, b 531 W Wash.
Cull Homer, lab, b 652 Birch av.
Martha (wid ames), h 662 Birch av.

CULLATON GRANITE CO (Mart k. Cullatton), Monuments and Markers 2276 S Meridian, Tels New 4863, Main 6146.

Mart K (Cullatton Granite Co), h 31 The Winston, 217½ N Illinois.
Cullen Alice, asst prin P S No 4, b 2616 N Illinois.

Chas L, lineman, h 1927 Adams.
Clarena A, student, b 2616 N Illinois.
Jno J, bartndr, h 49½ S Illinois.
Jno J, propr Acme Bedding Co, b 849 Jefferson av.

Jno W, carp, h 4934 University av.
Sami H, carp, h 4918 University av.
Terence J, h 2616 N Illinois.

Thos E, mattressmkr, h 44 N Gray.
Cullens Forbes T, auditor, h 3049 Park av.
Culler Geo W, h 42 Colorado av.

Calley Beulah, tel opr, b 2439 N LaSalle.
Chas E, b 1302 N Keystone av.
Chas P, transit man city engr, h 1302 N Keystone av.

Geo F, watchman, h 2319 Miller.
Geo W, watchman, h 1710 Cruft.
Harvey R, driver, h 1042 Jefferson av.

Helen, tel opr, b 2439 N LaSalle.
Luella (wid Thos), h 2439 N LaSalle.
Ruth, tel opr, b 2439 N LaSalle.

Cullin Clayton E, carp, h 918 N Tuxedo.
Harry C, carldr, h 761 N Tremont av.
Cullings Andrew, mldr, h 2429 N Dearborn.

Frank A, mach, b 1613 Sheldon.
James J, city fireman, h 830 Udel.
James J jr, assemblr, b 830 Udel.

Walter, mach, b 447 W 30th.
Wm L, bkpr, h 2, 903 E 16th.
Cullison Wm A, carp, h 1358 S Belmont av.

Cullivan, see also Sullivan.
Agnes, clk, r 3105 N Illinois.
Alice, clk, r 3105 N Illinois.

Frank, clk, h 10, 414 N Alabama.
Harry N, bartndr, r 3105 N Illinois.
Jno, mounter, h 2, 1150 Roosevelt av.

McNamara,
Koster
Foundry Co.

Machinery
Casting
Grey Iron

Prompt
Service

408-414

South
Pennsylvania
St.

Do you
want
Service?
Call us

Electric
Light and
Power.

Heating
Steam
Hot Water

Merchants
Heat & Light
Co.

33 S. Meridian

TELEPHONE
MAIN
4207



441-446
FARMERS TRUST
BLDG.

**"F
A
R
Q
U
A
R**

111

Monument Place

PHONES: New 1710

Main 2352

**GOOD
INSURANCE
IS A
SHOCK
ABSORBER**

**W. E.
BARTON
GENERAL
INSURANCE
AND
SURETY BONDS**

**502-510
INDIANA TRUST
BLDG.**

PHONES MAIN 8044
NEW 1677

See Insurance Dept.
Buyers Guide

PLANING MILL

Wood work machined
and built up for
any requirement



111-113
North Pennsylvania St.

(LEMCKE ANNEX)

Tels: { Main 1804
New 2448

CULLIVAN

" Kath, clk, r 3105 N Illinois.
" Marie, r 3105 N Illinois.
" Martha F, sten 21, 107 S Capitol av, b
3105 N Illinois.
" Owen, h 3051 N Illinois.
" Richd G, mach, h 1502 Lexington av.
" Wm H, steward, h 1029 W 28th.
Culoden Wm G, phys, 427 Newton Claypool
Bldg and 255 W 42d, h 4212 Graceland
av.
Cullom Carey, uphr, h 426 Downey.
" Chas J, mach, b 1334 Hoyt av.
" Edw C, tinner, h 247 Eastern av.
" Geo W, groc 1252 Lee.
" Perry J, slsman, h 2329 Station.
" Wm A, lab, h 426 Downey.
Cullop Jos G, pntr, h 220 W 11th.
Cullum Ida G, attdt Public Library, h 18, 410
E Michigan.
" James H, mngr 418, 256 N Meridian, h
923 same.
" John N, printer, h 2913 Northwestern av.
" Willette, h 923 N Meridian.
Cully Charles S, pres A P Hendrickson Hat
Co, h 37 W Fall Creek bld.
" Frank, lab Crown Hill Cemetery, res Zions-
ville, Ind.

Culmann, see also Coleman, Coolman and
Kuhlman.

" Anna M (wid Jno), h 1235 N Senate.
" Danl, bkbnr, b 1514 Orleans.
" Danl C, clk, h 42 N Oakland av.
" Emil, repr Fairbanks, Morse & Co, b 1415
Orange.
" Fredk O, mach, h 1341 Linden.
" Geo J, carp, h 1814 Orleans.
" Louis J, baker 1212 N Senate av.
" Wilhelmina (wid Conrad), h 1415 Orange.

Culmer Laura (wid Harry H), h 1614 Hall pl.
" Lelah, bkpr, b 2001 W Michigan.
" Nellie B, sten 151 S Harding, b 2001 W
Michigan.
" Pearl, tchr, b 1611 Hall pl.
" Reed W, chf clk Penna Lines 610 Kahn
bldg, h 334 Whittier pl.

" Sallie (wid Jno W), h 2001 W Michigan.
Culp Caryl C, U S N, h 8433 E 10th.
" Chas F, driver, h 1, 848 S Meridian.
" Edith A (wid David S), b 1219 N Beville
av.

" Edna M, sten 611 Newton Claypool bldg,
b 1038 W 31st.
" Enos, lab, h 1038 W 31st.
" Jno, clk, b 2516 E Wash.
" Jno W, yard mstr, h 2516 E Wash.
" Orpha, sten 113 Monument pl, b 1038 W
31st.

Culpepper Chas, lab, r 634 Roanoke.
Culver, Culista (wid Alvin N), r 59, 6 W
Michigan.

" Clara, clk, r 411 N Delaware.
" Ernest, driver, h 323 Beauty av.
" Guy M, lab, h 1128 Centennial.
" Ray G, mach, b 1509 E Kelly.
" Raymond E, dentist 617 Terminal bldg, r
4132 N Illinois.
" Wm, carp, h 1509 E Kelly.
" Wm, lab, h 144 N East.
" Wm F, tile str, h 738 Congress av.

Cumback James M, printer, h 933 Jefferson av.
Cumber and The, 219 E 17th.
Cumberworth Bernice M, sten 403 Newton
Claypool bldg, res Plainfield, Ind.

" Wilbur W, auditor frt accts L E & W R,
R, r 2435 Broadway.
Cumins Fannia, attdt Insane Hospital.
" Howard B, slsman 141 S Meridian, h 1218
Oxford.

BALKE & KRAUSS CO.

Market & Missouri Sts.

Phones

Bell Main 1081

Indept. 1081

CUMMING

Cumming Edwin B Rev, b 219 E 10th.
" Harold R, mach, b 2104 N New Jersey.
Cummlings, see also Cummins and Commons.
" Carrie B, sten, b 3257 Ruckle.
" Chas, pntr, b 1401 Shelby N
" Chas H, lab, h 755 Virginia av.
" Chauncy, lab, b 818 N Senate av.
" Dani F, patrolman, b 320 Bright.
" Ellsworth, lab, b 1411 N Arsenal av.

" Elmer, clk VanCamp Hdw and Iron Co, h
1045 Congress av.
" Elmer S, clk P O, h 1020 Roache av.
" Eva, b 2026 Roosevelt av.
" Frank, insp, r 407 E Wash.
" Geo, lab, h 627 Woodlawn av.

" Hannah D, h 1647 Yandes.
" Henry, mldr, h 1527 Mass av.
" Herbert E, appr, b 1802 N Alabama.
" Herrell, lab, b 2215 Avondale pl.
" Humphrey J, chfr, r 538 N West.
" James A, condr, h 1445 Lee.
" James H, printer, h 21, 330½ Virginia av.
" James V, h 1149 N Mount.
" Jennie, hdnr, h 243½ Virginia av.
" Jno, hostler, r 19½ W Ohio.
" Jno C, mach, h 821 Woodlawn av.
" Julia R (wid Matthew), h 23, 626 Mass av.
" J Pierce (Cummlings & Fitzgerald), h
1035 Hosbrook.

" Lee C, lab, h 1501 Dexter.
" Leonora A (wid Mark), b 1944 N Capitol av.
" Lincoln A, driver, h 1216 Cruft.
" Louisa (wid Hugh), h 1239 Marlowe av.
" Margt B, tel opr, b 1046 Hamilton av.
" Marshall P, mnfrs atq 606 Majestic bldg,
b 3257 Ruckle.
" Mary, b 1425 S East.

CUMMINGS MICHAEL T, Mngr Troy Bros, h
1021 E Morris, Tel Prospect 3992.

" Minerva (wid Marshall F), h 3254 Ruckle.
" Nancy J (wid Jos M), b 1216 Cruft.
" Newton H, carp, h 3414 E 32d.
" Patk, b 2916 E New York.
" Patk L, mach, h 1046 Hamilton av.
" Robt L, msngr, b 1302 N Alabama.
" Thos, metal wkr, h 930 Spruce.
" Thos A, condr, b 203 N Belmont av.
" Wayne, bellboy Claypool Hotel.
" Wm, mach, h 1411 N Arsenal av.
" Wm A, formn 19 N Alabama, h 1802 same.

CUMMINGS WM B, Box Mnfr rear 1429 Cot-
tontoe av, tel prospect 751, h 587 E 83d,
Tel Washington 2292.

" Wm H, auto wkr, b 1342 Shepard.
" W Walter, repr, h 1144 N Beville av.
" & Fitzgerald (J Pierce Cummlings, Edw
P Fitzgerald), printers 101-107 Ken-
tucky av.

Cummins Chas, weighmaster 545 W Ray, h
2173 S Talbott.

" Clarence L, reporter Indpls Nesw, h 4902
E New York.
" Clinton E, veneer ctr, h 835 Edison av.
" Earl, grinder, b 955 N Holmes av.
" Ellen (wid James), h 821 S Missouri.
" Geo W (G W Cummins & Co), h 4169 N
Penn.

" G W & Co (Geo W and Lawrence G Cum-
mins) com mers 217 E Maryland.
" Hugo, porter Insane Hosp.
" Lawrence G (G W Cummins & Co), h
4166 Washington bld.

" Marlon L, groc 2361 Sheldon.
" Marvin H, h 2111 W Walnut.
" Michl, lab, h 3208 W Michigan.
" Thos, lab, b 950 W Vermont.
" Wm, attdt Insane Hosp.

" Wm P, baker, h 419 N Pine.
Cundiff Anna H (wid Wm H), h 3117 Belle-
fontaine.

" Saml P, lab, b 1550 Fletcher av.
" Wallace, clk, b 810 Daly.
Cunius Neiman, solr Indpls Star, h 117 E
21st.

Cunnius Alice (wid James), h 3351 N Meri-
dian.

" Harold R, clk 515 N Holmes av, b 2104
N New Jersey.

Cunningham, see also Conningham.
" Adda W (wid Sackett W), h 137 E 22d.
" Bella (wid J H Marlowe av, h
" Blanche M, b 30, 215 E New York.
" Brent M, h 30 C, 215 E New York.

Michigan Lumber Co. LUMBER

939 E. St. Clair St.

Tels New 766, Main 766

**SASH
DOORS
Interior Finish**

SAVINGS

THE UNION TRUST COMPANY

120 East Market Street

PAYS INTEREST ON DEPOSITS

CUNNINGHAM

" Casper, buyer 51 N Illinois, h 1723 Broadway.

" Cath F, b 1105 N Tacoma av.

" Chas, bartndr, h 630 Home pl.

" Chas L, lab, h 1027 Harrison.

" Chas M, dentist 605 Lombard bldg, h 5802 Lowell av.

" Clarence E, mach hd, h 402 N Keystone av.

" Clarence S, carp, h 863 Roache av.

" Clifford A, mldr, h 1944 Valley av.

" Della (wid Edwin), h 30, 215 E New York.

" Dennis, lab, h 587 W Merrill.

" Donald, clk 632 Newton Claypool bld, h 17, 430 E North.

" Edw A, chfr, h rear 1820 Orange.

" Effie L, sec Christian Woman's Board of Missions, h 1398 Downey av.

" Eliz (wid Wm) h 1651 Roosevelt av.

" Elmer E, mngr Gayety Theater, h 1216 E Vermont.

" Elmer W, carp, h 2519 E Michigan.

" Eula C, cashr 411 E Wash, h 1216 E Vermont.

" Evaline, h 13 S Keystone av.

" Frances (wid Patk), h 11, 104 1/2 W Ohio.

" Frances M, nurse, b 137 E 22d.

" Fred, lab, h 3906 W Vermont.

" Fred, slsmn 128 N Penn, h 1901 Ruckie.

" Fred L, repr, h 515 Harris av.

" Geo, h 439 Shelby.

" Geo, engr, h 514 Bell.

" Geo E, watchman, h 406 W 16th.

" Geo F, barber 3020 E 10th, h 1119 N Oakland av.

" Geo W, mach hd, h 1950 Thalman av.

" Geo W, pdlr, h 1831 Hoyt av.

" Harold, clk Bemis Indpis Bag Co, b 1901 Ruckie.

" Howard, printer 350 E Market, h 805 W 28th.

" James, bksmith, h 1048 Hosbrook.

" James, lab, h 540 S California.

" James A, b 61 Layman av.

" James H, brick lyr, h 1249 Roosevelt av.

" James O, chfr, h 424 N Forest av.

" James R, formn 201 S Meridian, h e s Tibbs av 1 s of Morris.

" Jessie D (wid Robt L), h 815 1/2 N Delaware.

" Johanna (wid Jno), b 1630 Union.

" Jno, inspr, h 30 C, 215 E New York.

" John E, mach, h 826 N Keystone av.

" Jno J, scale mkr, h 228 Blake.

" Jno, lab, phys 508 Hume-Mansur bldg, h 2327 N Meridian.

" Jno S, lab, h 2340 Martindale av.

" Jno W, bksmith, h 1136 Hoyt av.

" Jno W, clk, h 1553 Blaine av.

" Jonathan D, slsmn, h 1218 Hoyt av.

" Jos J, paper hngr, h 1502 N Kealing av.

" Jos O, slsmn, h 826 N Keystone av.

" Jos W, tmstr, h 1215 E Pratt.

" Lee, lab, b 1048 Hosbrook.

" Lewis C, agt 503 Terminal bldg, h 2815 N Illinois.

" Louis D, supt, h 8, 450 E Wash.

" Lillian, clk, h 3232 Roosevelt av.

" Louisa M (wid Euse), b 519 Tecumseh.

" Mabel, b 1541 Central av.

" Martin J, plastr, b 933 N Davidson.

" Mary, b 3930 E 26th.

" Mary, clk, b 514 Bell.

" Mary M, slsmn, b 17, 430 E North.

" Mary R (wid Elmer S), clk, 132 W Wash, b 15 N Temple av.

" May E, h 1541 Park av.

" Nora, h 2901 Ruckie.

" Ora, appr, b 1249 Roosevelt av.

" Orville W, tester, b 883 Roache av.

" Patk, bksmith, r 1120 W Wash.

" Robt, b 2242 Pierson.

" Robt, lab, h 924 Laurel.

" Roy, wall paper, 3718 E 25th.

" Roy R, sec Natl Assn of Kitchen Cabinet Mnfrs, b Hotel Severin.

" Ruth, tchr, b 5802 Lowell av.

" R Earl, barber 2603 W Michigan, r 710 N Germania av.

" Saml, portr, r 811 N Senate av.

" Sarah (wid Alex), b 342 N Drover.

" Scobey, slsmn 128 N Penn, h 1901 Ruckie.

" Steph, lab, h 320 Douglass.

" Susan, ironer Insane Hosp.

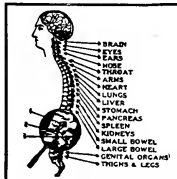

SPINAL ADJUSTMENTS

DARLING

The Chiropractor

K. of P. Building

CUNNINGHAM

" Tell, electr, h 608 Lexington av.

" Thos, lab, h 16 S Keystone av.

" Thos, lab, h 1430 E Terrace av.

" Thos J, condr, h 48 N Dearborn.

" Virgil, waiter, b 210 W Vermont.

" Wallace E, mach hd, h 1547 Mass av.

" Willard L, ticket agt, h 563 N Keystone av.

" Wm A, appr, b 2730 N Olney.

" Wm F, carp, h 1425 Ashland av.

" Wm G, h 859 Eugene.

" Wm H, carp, h 1467 Blaine av.

" Wm H, formn Hatfield Electric Co, h 2730 N Olney.

" Willis M Rev, h 133 Downey av.

" Winslip J, engr Public Service Com, r 216 S Illinois.

" Cupp Wm F, lab, h 1418 Everett.

" Cupples Florence E, clk, b 225 W New York.

" Mary F (wid Jno), h 225 W New York.

" Cupsa Demitro, lab, r 402 W Maryland.

" Curazzo Jos, lab, h 1210 E Georgia.

" Curd Henrietta R, bkpr L S Ayres & Co, b 1224 Harlan.

" Luther T, carp, h 809 Division.

" Thos, janitor, h 332 Muskingum.

" Vance, lab, h 1027 N Missouri.

" Cure Frank W, dept mngr The H Lieber Co, r 542 N Illinois.

" Walter L, paperhngr, h 1531 Wilcox.

" Curfman Ora W, engr, h 1523 W Ohio.

" Curt Clifford, watchman Insane Hosp.

" Grover C, pdlr, h 212 Minerva.

" James, pdlr, h 212 Minerva.

" Mary (wid Geo W), b 155 Douglass.

" Nathan A, pdlr, b 212 Minerva.

" Thos S, lab, b 61 Barnhill.

" Wm, lab, h 318 Orden.

" Curle Jane, tchr, b 440 W 29th.

" Curlee Ellen, b 1316 E Southern av.

" Geo W, pkr L S Ayres & Co, h 1316 E Southern av.

" Wm H, condr, h 1252 Leonard.

" Curless Ulysses S G, insp 316 Federal bldg, res R F D 18.

" Curley Anna, h 3840 N Delaware.

" Anna, sten, b 1234 Linden.

" Celia, b 3840 N Delaware.

" Hugh, clk, b 3826 Kenwood av.

" James J, musician, h 3826 Kenwood av.

" Margt R, mlnr 205 Hume-Mansur bldg, h 3840 N Delaware.

" Mary, b 3840 N Delaware.

" Raymond, mach, b 3826 Kenwood av.

" Richd, lino opr Indpis Star, h 1234 Linden.

" Richd jr, printer, b 1234 Linden.

" Wm H, clk P O, h 609 Stevens.

" Curlin Currey, portr, r 712 N Senate av.

" Curran Arthur A, pres Curme-Feltman Shoe Co, h 2 Audubon ct.

CURME-FELTMAN SHOE CO. Arthur A Curme Pres, Henry C Starr V-Pres, Percy A Gray Sec, Charles H Feltman Treas and Genl Mngr, Proprs Feltman's, 38 E Wash, Tels Main 830, New 798, also Proprs Feltman's Bootery, 9 S Illinois.

" Marjorie C, student, b 2 Audubon ct.

" Curolay Chas E, mach, b 1457 Spahn av.

" Curran, sec also Kern and Kerns.

" Bridget (wid Michl), h 1214 Bates.

" Bridget (wid Thos), h 1, 1026 College av.

" Chas J, clk King & Co, b 121 N West.

" Cornelius D, mach, b 963 Bates.

" Danl Rev, rector, St Bridgets Church R C, h 801 N West.

" David J, metalwkr, b 1225 Hoyt av.



F. E. GATES MARBLE AND TILE CO.

Mantels
Floors
Wainscots
in TILE or MARBLE

Display Room
1462
LEMCKE ANNEX
Factory:
21 & Adams
Phones: New 3664
Wood 4330



REAL ESTATE
RENTALS
LOANS
INSURANCE
SURETY
BONDS

TELEPHONES
MAIN ~ 7101
NEW ~ 3077
RES. NORTH 72.52
FIDELITY TRUST
BLDG.

HARNES AND HORSE
GOODS
ROBES AND BLANKETS



VAN CAMP

Hardware and Iron Company
INDIANAPOLIS
WHOLESALE ONLY

Auto-mobile Supplies

Everything for the man who owns a machine

TIRES TUBES TOOLS

Trouble Lamps Etc.

OUT OF TOWN ORDERS SHIPPED PROMPTLY

Tels. New 395—509
Gen. Main 507

Lilly & Stalnaker

114-118 E. WASH.



JOSEPH GARDNER

TIN, COPPER & SHEET IRON WORK

METAL CEILINGS CORNICES AND SKYLIGHTS
DUST AND SHAVING COLLECTORS AND PIPING
ROOFING OF ALL KINDS. HOT AIR FURNACES.

37-41 KENTUCKY AVE. TELEPHONES 322

CURRAN DAVID J., Treas C I & W R R Co. Local Agt Erie R. R. 801 Majestic Bldg, Tel Main 5261, Local Freight Agt C I & W R R. 29 S New Jersey, Tels Main 141, New 1756, h 2314 N Talbott, Tel North 686.

" Dennis F, lab, h 641 N Davidson.
" Eliz, bkpr 308 E Wash, h 21, 617 N East.

" Eliz, tchr, h 2314 N Talbott.
" Ellen (wid Patk J), h 734 Dorman.
" Eug D, electr, b 1448 Pleasant.
" Florence, clk, b 2127 Oxford.

" Frank J, sten Cole Motor Car Co, b 1225 Hoyt av.
" Helen M, phone opr Indpls Coal Co, b 734 Dorman.
" Henry P, mngr 301 Fidelity Trust bldg, h 404 Garfield av.

" Johanna (wid Jno), h 1128 Fletcher av.
" Jno, h 1214 E Georgia.
" Jno, chfr, b 641 N Davidson.

" Jno, lab, b 441 Shelby.
" Jno B, slsmn, h 951 Elm.
" Jno D, slsmn, h 1448 Pleasant.

" Jno F, stmfr, b 734 Dorman.
" Jno J, pimbr, b 1214 Bates.
" Jos M, electr, b 1014 Oxford.

" Josephine E, b 641 N Davidson.
" Julia (wid Dennis), h 441 Shelby.
" Julia P, sten 30 S Delaware, b 734 Dorman.

" Leo J, pdlr, b 1715 Olive.
" Lester E, lab, b 1863 Singleton.
" Louis A, clk, b 3658 Graceland av.

" Mary (wid Jno), h 1715 Olive.
" Mary, sten 20 W Wash, b 230 Eastern av.
" Mary E (wid Francis M), h 2127 Oxford.

" Mary J, b 3214 N Talbott.
" Michl E, lab, b 1214 Bates.
" Michl J, boiler mkr, b 1128 Fletcher av.

" Michl J, ironwkr, b 734 Dorman.
" Michl T, mach hd, b 917 N West.
" Patk J, city firemn, h 734 Dorman.

" Patk T, janitor, h 1225 Hoyt av.
" Thos, appr, b 1448 Pleasant.
" Thos, brkmm, b 830 Harrison.

" Timothy, bartndr, b 1128 Fletcher av.
" Wilhelmina, sten 301 Fidelity Trust bldg, b 404 Garfield av.

" Wm J, slsmn 307 W Wash, h 1017 E Morris.
" Wm J, supt Indpls Salvage Corps, h 1710 N Alabama.

Curren Chas, brkmm, h 1914 Orange.
Currens Arthur D, trav agt, b 938 Stillwell.

" Clarence E, candy mkr 225 E Maryland, h 523 Lincoln.

" Geo E, stage carp, h 305 W 30th.
" Jamilton, slsmn 815 E Wash, h 1901 Union.
" Lula, clk, b 1901 Union.

" Margt E (wid Wm N), h 630 S East.
" Wm P, driver, b 630 S East.

Currie Mae D, nurse, h 12 Bungalow Park.
Currier Florence, nurse, b 2432 N Alabama.

Curry Albert, lab, h 1128 Vandeman av.
" Alonzo V, cook, h 2725 Oxford.

" Andrew, pntr, b 857 Colton.
" Burl L, slsmn N Y Store, r Hotel Linden.
" Cassius M, sec Specialty Mfg Co, res Greenfield Ind.

" Chas jr, bksmith, h 920 High.
" Chas D, slsmn 31 E Maryland, h 4060 Broadway.

" Chas E, barber, h 218 E McCarty.
" Clair O, insp, b 5302 Cornell av.
" C Blaine, bkpr 49 S Delaware, b 431 E Michigan.

" Dora (wid David), h 28 N East.

INDIANAPOLIS COAL CO.

COAL—BUILDING MATERIAL

Phones 1700

234-40 (2d Floor) Newton Claypool Bldg.

CURRY

" Edgar, stage mngr Majestic Theater, b 28 N East.

" Elbert, lab, b 1231 Madeira.
" EH H, b 1621 Milburn.

" Ellen (wid Green), h 1231 Madeira.
" Ellen M, sten 706 Terminal bldg, b 1309 University ct.

" Fannie K, h 41 N Arlington av.
" Fay, insp 316 Federal bldg, h 3025 N Arsenal av.

" Frank, h 5846 Dewey av.
" Frank A, div frt agt L E & W R R 211 Saks bldg, h 1309 University ct.

" Frank H, insp, b 1309 University ct.
" Frank, b 1309 University ct.

CURRY FRANK L. Prop'r Curry's Barber Shops Hotel Severin, 120 S Illinois, 26 S Illinois, Office Hotel Severin, Tel Main 2650, h 3322 N Illinois, Tel North 5108 (See page 91.)

" Geo W, tmstr, h 1041 N Sheffield av.
" Harry G (Curry & Son), h 1420 College av.

" Hayward C, tel opr, h 1309 Pleasant.
" Howard, clk H P W Passon & Co, r 150 W 29th.

" Ida M, b 406 Douglass.
" James L, lab, h 415 Minerva.
" James W, mach, h 1420 College av.

" Jennie (wid Wm), h 975 W Pearl.
" Jno, lab, h 906 N Senate av.
" Jno R, sec Hall-Curry Construction Co, 4815 N Illinois.

" Jno E, tmstr, h 5308 Lowell av.
" Jno W, tmstr, h 423 N California.
" Jno W, mach, h 1640 Arrow av.

" Jordan, lab, h 1122 Myron.
" Jos B, slsmn, h 5302 Cornell av.
" Lawrence, clk, b 5308 Lowell av.

" Leo, tmstr, h 737 Shelby.
" Leo E, ticket clk Terminal Station, b Linden Hotel.
" Louis A, lab, h 907 Colton.

" Lucille M (wid Eug), b 746 N Germania av.
" L Wm, lawyer 723 State Life bldg, h 252 Avon av.

" Marjorie, sten, b 1309 University ct.
" Martha, smstrs, b 411 N Delaware.
" Michl, condr, b 2102 Highland pl.

" Raymond, driver, b 737 Shelby.
" Robt, mach, h 737 Shelby.
" Saml P, patrolman, h 1723 Shelby.

" Virginia, r 615 Fayette.
" Warren F, clk, b 1309 University ct.
" Wm, h 915 Woodlawn av.

" Wm, lab, r 725 W Vermont.
" Wm C (Curry & Son), h 1422 College av.
" Wm G, engr, h 406 Douglass.

" Wm N, porter, h 1919 Highland pl.
" Wm R, clk Ind Daily Times, r 706 N Meridian.

" Winnie E, sten, h 417 E 16th.
" & Son (Wm C and Harry G), saloon 450 Mass av.

Curryer Phoebe R (wid Wm F), h 724 E 15th.
Curson Chas I, slsmn, b 1011 Tecumseh.

" Edw, engr, r 1437 W Ohio.
" Geo W, candy mkr, h 522 Berwick av.
" Harry, stmfr, h 2214 Parker av.

" Wm, pntr, b 809 College av.
" Wm A, h 115 W 12th.

Curtice Jno F, real est 807 Hume-Mansur bldg, h 2029 N Jersey.

Curtin Helen M, sten 1305 Merchants Bank bldg, b 257 N Randolph.

" Lucinda, b 516 Bell.
" Patk, barber, r 10 Kensington ct.
" Roberta K, b 829 Darnell.

Curtis Albert E, formn 415 W 10th, h 20, 335 E North.

" Allen, mach, h e s Sangster 1 n of 44th.
" Alonzo E, slsmn, h 2705 Shriver av.

" Amos F, barber, r 637 Ogden.
" Armory, 1815 Boulevard pl.
" Bert N, carp, b 1721 N Arsenal av.

" Caroline B, h 1230 Central av.
" Cassius P, pntr, h 870 W 26th.
" Cassius P Jr, mach hd, h 870 W 26th.

" Cath (wid Darnell), h 829 Darnell.
" Chas H, pntr, h 1836 Barth av.

CURTIS CLAUDE C. Lawyer 809 Fletcher Trust Bldg, Tel Main 2049, res Waldron Ind.

ROOFING



INDIANA PLASTER AND ROOFING COMPANY



920 East North St.
Phone 1410

WESTERN AUDIT CO.
E. L. COEN, Mngr.

AUDITORS and PUBLIC ACCOUNTANTS
914-915 Fletcher Savings and Trust Building
Telephone MAIN 3594

The PRAY Agency

GENERAL INSURANCE

SURETY BONDS—REAL ESTATE—RENTING

HOME BUILDING

ENOS D. PRAY, Pres.
J. FRANK CANTWELL,
Sec.-Treas.

2nd Floor
5 EAST MARKET STREET

MAIN 6745
NEW 660-K

CURTIS

- Earl, lab, b 232 Hanson av.
- Edith M, tchr, b 902 N Delaware.
- Edna, dressmkr, b 9, 319 N Delaware.
- Edw D Rev, h 902 N Delaware.
- Edw J, photo, 5508 E Wash.
- Edw W, lab, b 1326 Barth av.
- Ellen, b 620 Fayette.
- Ercy C, slsmn, h 815 Villa av.
- Felix, h 964 Superior.
- Florence M, sten 403 S Illinois, b Y W C A.
- Florence A, musician, b 2310 Kenwood av.
- Geo, clk G H Westing Co, h 1423 E Raymond.
- Geo, engr, b 2451 Sheldon.
- Geo W, lawyer 933 State Life bldg, b D.
- Gertrude (wid Thos), groc 2524 N Olney.
- Harold C, asst slsmngr, b 1940 Park av.
- Harry, mach, b 27 W Morris.
- Hildreth E, tchr, h 1593 Fletcher av.
- James, mach, h 870 W 26th.
- James, pntr, b 8, 435 S Capitol av.

CURTIS JAMES C, Deputy Prosecuting Attorney and Lawyer 806 Merchants Bank Bldg, Both Tels 417, h 320 N Keystone av, Tel Woodruff 2128.

- James E, phys 1009 Broadway.
- James K, tmstr, b 945 Roache av.
- Jno, lab, h 729 W 25th.
- Jno C, v-pres Bobbs-Merrill Co, res New York city.
- Jno W, lab, b 2934 Union.
- Jno W, waiter, b 1823 E Raymond pl.
- Josephine J, agency sec 6th fl 307 N Penn, r 49, 617 N East.
- J Harry, mngr Municipal Garage, r 317 E New York.
- Lesp M, insp 1131 Curt, h 1210 Gimber.
- Lyman W, farmer, h 2451 Sheldon.
- Mary A, h 528 N Penn.
- Mary R (wid Fredk A), b 152 W 16th.
- Miller, plater, b 1513 Sturm av.
- Nadlee D, clk 750 Lemcke annex, r 1216 Alabam.
- Nancy L (wid Chas W), b 1002 E 17th.
- Oliver, clk, r 907 N Illinois.
- Ray, lab, b 812 Harlan.
- Robt B, slsmn 231 W Wash, h 233 Hanson av.

- Boscoe, lab, b 337 Wisconsin.
 - Ruth I, sten 2 Court House, r 122 E Michigan.
 - Walter B, formn, h 1217 St Peter.
 - Wm, tmstr, b 1740 S East.
 - Wm, N, repr, b 1423 E Raymond.
- Curtiss Geo A**, trav agt, h 1120 Charles.
- Louise A, tchr State School for the Deaf, b 4132 Ashland av.
 - Roy R, h 1120 Charles.
 - Curtley Alex, lab, b 870 W 24th.
 - Robt, tmstr, h 870 W 24th.
 - Curtman Prescott, h 725 1/2 Superior.
 - Curtner Ollie P, h 920 Hosbrook.
 - Curtis Frank E, baker, h 4210 E 10th.
 - Curvan Arthur, pntr, r 815 W Market.
 - Curvan Walter F, pntr, h 425 W Henry.
 - Curver Marcus, lab, r 714 S Meridian.
 - Curzon Roy E, Indrymn, b 46 S LaSalle.
 - Cusack Jno T, house furngs 1247 Oliver av and 357 W Wash, h 23 N Hawthorne la.

CUSACK THOS CO, A F Conner Mngr. Outdoor Advertis 160-1030 E Maryland. Tels New 1233, Prospect 28.

- Walter J, clk 357 W Wash, b 23 N Hawthorn la.
- Cushenberry Madison, lab, h 2269 Fountain.
- Cushing Belle L (wid Jno), b 1317 Hoyt av.
- Edw, slsmn 225 N Delaware, h 1317 Hoyt av.
- Julian A, r 433 N Alabama.
- Oliver E, paperhng, h 1335 Commerce av.
- Cushionberry Edw, lab, h 1243 Mass av.
- Henry, lab, b 216 Sheldon.
- James, driver, h 2216 Sheldon.
- Tobias, lab, b 2216 Sheldon.
- Cushman Harvey E, field exam 52 State House, h 1516 Garfield pl.
- Jno, lab, b 1550 Naomt.
- Marie, tchr, b 2060 Central av.
- Cushwa Harry L, mngr ins dept The Trust Co, h 2142 N New Jersey.
- Custard Jno F, switchman, h 218 Jefferson av.
- Custer Della, atdt Insane Hosp.
- Edw J, clk, b 1723 Southeastern av.
- Fred R E, driver, b 2734 Brightwood av.

Old Phone 352 North New Phone 6671
MAAS-NEIMEYER LUMBER CO.

Planing Mill,
LUMBER
Wholesale and
Retail



Office:
21st St. and
Monon
R. R.

CUSTER

- Hallie, clk, h 724 N Capitol av.
 - James O, carp, h 2734 Brightwood av.
 - Jno, h 1511 College av.
 - Jno W, h 2924 Jackson.
 - Louise, sten, b 1511 College av.
 - Margt (wid Jno), h 614 N Delaware.
 - Mary A, b 2922 Jackson.
- CUSTIN FLOYD G**, Lawyer 806 Merchants Bank Bldg, Both Tels 417.
- Custo Michl, fireman, b 2501 Cornell av.
- Custodian United States Court House and Post Office Building, Thos E Stucky Custodian 19 Federal bldg.

CUT RATE WALL PAPER CO, Graham Bros Proprs, Wall Paper of All Grades a Specialty, Interior Decorators 411 Mass av, Tels New 1119 and Main 1607.

- Cuthrell Alfred, lab, h 930 Coe.
- Geo, lab, b 957 Colton.
- Jno, janitor City Hospital, h 959 Colton.
- Leonard, janitor, h 965 Colton.
- Malinda (wid Thos), h 957 Colton.
- Malph, lab, b 803 W Walnut.
- Cutrell Dwigth M, lab, h 301 S Holmes av.
- Cutright Roscoe F, carp, h 1415 LeGrande av.
- Cutsail Alva C, supt 49 N East, h 3134 N Senate av.
- Cutshall Harry E, cooper, b 1116 W New York.
- Jos, cooper, h 1116 W New York.
- Rudolph, dftsmn, r 2116 College av.
- Wm A, printer Indpls Star, h 1001 Lexington av.

Cutshw Almira (wid J Frank), b 2017 Central av.

- Clyde, clk, b 507 E 34th.
- Don C, pattern mkr, h 1663 Union.
- Florence A, Christian Scientist, b 16, 401 N Illinois.
- Frank T, slsmn 18 E Wash, h 16, 401 N Illinois.
- Cutsinger Adie M, b 319 E St Clair.
- Benj, lab, b 434 S West.
- Chas, mldr, h 434 S West.
- Clarence, lab, b 434 S West.
- Corwin R, clk, b 319 E St Clair.
- Harry C, ins agt, b 319 E St Clair.
- Cutter-Amos Co, E Stanley Cutter (Cleveland, O) pres, J Howard Amos Sec-Treas, Ray F McGeeney Mngr, Shoes, 214 Mass av.

- Chas C, h 2015 Sheldon.
- Chas H, trav agt, h 1619 E Vermont.
- Clarence E, coremkr, b 1006 Shelby.
- Florence H, b 1210 N Illinois.
- Frank C, h 1210 N Illinois.
- Fredk, hpr, r 957 N Belmont av.
- Fredk P, b 1210 N Illinois.
- Fredk R, h 1006 Shelby.
- Geo W, lab, h 1803 Dexter.
- Jno S, car repr, h 2527 N Olney.
- Simcon F, tmstr, h 957 N Belmont av.
- Cutting Bert C, sten 13th fl Lemcke Annex, b 234 Dorman.
- Harry W, plmbr, h 234 Dorman.

The BROOKS SCHOOL for BOYS
1545 CENTRAL AVE.

Expert Preparation for any College
DAY AND BOARDING
LOWER SCHOOL FOR YOUNG BOYS
Phone for Booklet Main 3537; New 1476
WENDELL S. BROOKS, B. A. (Yale) Head Master

Money on
Town
Property
or Farms
WITHOUT
DELAY

THOS. C. DAY
& CO.

Offices
Nos. 709-15
Fletcher
Trust
Building

H
I
S
E
Y
and
T
I
T
U
S

Funeral Directors
951 N. Delaware St.

**CITIZENS BEER
PEERLESS BRAND**

CITIZENS BREWING COMPANY

PHONES: Prospect 999
New 999

U.S. BANK NOTE CO.

Operated by Levey Bros. & Co. STATE HOUSE SQUARE
LEADING LITHOGRAPHERS



Automobile
Ambulance

Service Day
or Night

F
L
A
N
N
E
R
&
B
U
C
H
A
N
A
N

Undertakers

320 N. ILL. ST.

Both Phones 641

Fresh Beef, Pork and Mutton

Each piece marked with the U.S. Gov. Inspection Stamp Establishment 178. Protect your health by buying these meats. INDIANAPOLIS ABATTOIR CO.

CUTTING

" Jno A J, b 1718 N Illinois.
" P F, brkmkr, b 114 N Belmont av.
" Richd S, spec del messr P O, b 1219 N Illinois.
Cutts Absalom L, h 1421 Churchman av.
Cuykendall Frank, engr, h 1727 Milburn.
" Fredk, optician, b 1727 Milburn.
" Harry L, engr, b 929 N Beville av.
Cuyler Wm B, photo, h 1527 Central av.
Cvijonovic Geo, mldr, h 717 Haugh av.
Czynozak Michl, labr, h 151 Douglass.
Cypfers Jennie, h 4, 235 E Vermont.
" Maude, sten 24 S Delaware, b 4, 235 E Vermont.
Cypress Chas C, trav agt, h 2044 College av.
Czinczoll Albert, mach, b 2237 Union.
" Anna, b 2014 Fountain.
Czintoi Michl, groc, 558 W Pearl.

D

D B Specialty Co, James E Randall mgr, garbage receivers, 211 Hudson.
Daab Chas, clk, 23 N Meridian, b 519 Downey.
" Edgar T, mngr Steinway & Sons, h 506 Southern av.
" Leo, clk 360 W Wash, b 309 E 19th.
Dabbs Wm, r 727 N New Jersey.
Dabch Nicholas, mldr, h 708 Haugh.
Dabner Geo, labr, h 521 W 12th.
Dabney Geo E (Faerber & Dabney), h 554 Oakland av.
Dabs Walter, lab, h 736 N Adelaide.
Dacon Henry C, mop mkr, h 821 N West.
Dade Aaron, mldr, b 1134 N Missouri.
" Clinton, lab, h 1134 N Missouri.
" Lucy (wid Warner), h 1134 N Missouri.
Dadisman Roscoe, craneman, h 2134 Wendell.
Dady Timothy, groc 1075 Oliver av.
Daedert Anna, clk, r 1205 E New York.
Dafoe Francis V, brklyr, h 2424 N Alabama.
" Chas A, driver, h 1227 Marlowe av.
" Naomi S, sten, b 955 W 33d.
Daga Frank H, wirewkr, h 2122 N Olney.
" Fredk S, b 2018 N La Salle.
" Herman H, wirewkr, h 2018 N La Salle.
Dagavarian Agaag, h 3342 Kenwood av.
" Elma, mngr, b 3342 Kenwood av.
" Mesahan, smch engr, b 3342 Kenwood av.
Dager Caroline (wid Geo W), h 4, 5 S Rural.
" Geo, glasswkr, h 1128 St Paul.
Dages Christopher, lab, h 1034 Blaine av.
Daggett Cath (wid Wm), h 2404 Hovey.
" Chas A, driver, h 1227 Marlowe av.
" Everett R, slsmn, b 2808 N New Jersey.
" Robt F (R P Daggett & Co), h 4400 N Penn.
" R P & Co (Robt F Daggett), architects 956-958 Lemcke Annex.
Daggy Earl, groc, b 1350 Roache av.
" Jacob, h 1350 Roache av.
" Oliver, photo, b 414 N Delaware.
" Raymond R, tmstr, h 2434 N Keystone av.
" Thornton, phys 2326 Prospect.
Dagley Mary (wid James), h 2927 Wilcox.
Daglish Annie, slswn, b 2152 N Alabama.
" Frank, butcher, h 3, 315 N Senate av.
" Hazel B, sten 908 Fletcher Trust bldg, b 1445 Cornell av.
" Ray H, mach, b 1445 Cornell av.
" Wm E, meatctr, b 820 Fayette.
Dagnan Wm T, atty, r 525 E Walnut.
Dagnen Jno C, pntr, h 526 N Delaware.
Dago Salvatore, fruits 498 E Mkt House, h 532 Stevens.
Dague Eliza (wid Cyrus), h 1709 Lockwood.
Dahl Anton, lab, h 2448 Columbia av.
" Harry, toolmkr, b 2060 Cooper.
" Irene, b 2060 Cooper.
" Jno, clk 101 S Meridian, b 2060 Cooper.

DAHL

" Marie (wid Peter M), h 2060 Cooper.
" Matilda L, h 231 E McCarty.
" Max O, mach, h 6, 1471 Roosevelt av.
" Thorvald, toolmkr, h 2029 Hillside av.
" Viggo, toolmkr, h 1717 N Oxford.
Dahlenburg Chas H, engr, b 1414 Martindale av.
Dahman Wm M, groc 1833 W Morris.
Dahlmann Chas C, h 1101 N Olney.
" Clemens A, clk 545 E Georgia, h 1101 N Olney.
Dahlstrom Louis O, pres Dahlstrom & Miller (Inc), h 1950 Valley av.
" Otto W, sub carrier P O, h 1530 Garfield pl.
" & Miller (Inc), Louis O Dahlstrom pres, Enrique C Miller v-pres, Leroy B Miller sec-treas, mdse brokers 3, 4 1/2 S Delaware.
Dahn Lillian, h 3, 710 N Illinois.
Daib Lydia C, r 1224 Laurel.
Dailey, see also Daley and Daly.
" Alice M (wid Jno D), h 431 W 29th.
" Benj F Rev, h 107 S Ritter av.
" Bessie, wrapper, b 1325 S Bismarck va.
" Blaine L, furn repr, r 516 E St Clair.
" Chas (Chaplin & Daily), b 546 Vinton.
" Clarence, chfr, b 240 N Ritter.
" Edith, student, b 107 S Ritter av.
" Ella, clk, b 1125 E Wash.
" Ella B (wid Harry C), h 943 W 34th.
" Ellmore, mldr, h 2019 Cornell av.
" Field F, clk C I & W R R Co, b 24, 520 N Meridian.

DAILEY FRANK C (Miller Dailey & Thompson), Lawyer Suite 756 Newton Claypool Bldg, Tels Main 241, New 2885, h 24, 520 N Meridian, Tel Circle 502 (See card in Legal Blue Book).

" Geo W, barber, h 541 E Ohio.
" Harold T, student, b 5531 University av.
" H M, mach, b 533 E North.
" Ida M (wid Gates), sten Wm H Block Co, b 226 W Pratt.
" Iona, photo, b 1143 Eugene.
" James, lab, b 301 Cable.
" Jno P, lab, b 533 E North.
" Jno W, trav agt, h 232 Oxford.
" Jos W, lab, h 1524 W 27th.
" Louis E, plmbr, b 2432 N New Jersey.
" L Thurman, plmbr, h 805 N Riley av.
" Mary E, bkpr, b 726 Greer.
" Peter, housman 728 N Capitol av.
" Richd J, clk F Meyer & Co, b 810 Greer.
" Rolla L, photo 133 1/2 S Illinois, h 1143 Eugene.
" Stanley A, mach, h 329 N Arsenal av.
" The, 2436 N New Jersey.
" Thos J, lab, h 810 Greer.
" Triah, student, b 107 S Ritter av.
" Walter J, waiter, h 240 N Noble.
" Wm, pntr, h 219 Minerva.
" Wm, dairyman, h 848 Hovey.
" Wm R, groc 1125 E Wash.
Daily, see also Daley and Daly.
" Arch, presser, b 538 N West.
" Earl, lab, h s s Speedway av 3 w of Warman av.
" Echo The, basement Shortridge High School, n e cor Penn and Michigan.
" Edw A, pntr, h 2938 Brookside av.
" Edw L, bksmth, h 1324 Bradbury.
" Eug, lab, b 525 Chas.
" Glenn H, dramatic art tchr 430 N Meridian, r 814 same.
" Jesse M, sec-treas Williams Soap Co, h 1634 E 10th.
" Jno E, slsmn 41 S Delaware, h 437 E Morris.
" Jno L, clk mnr, h 538 Goodlet av.
" Jno R Rev, printer 1018 Goodlet av, h 1022 same.
" Kathryn, b 506 Fletcher av.
" Lemuel, mach, h 909 E 16th.
" Margt W (wid Chas), h 2442 N Penn.
" Marguerite, bkpr 305 Odd Fellow bldg, b 2430 E 11th.
" Maude S, sec Crescent Soap Co, b 1634 E 10th.
" Sidney F, pres Williams Soap Co, h 23, 21 E Michigan.

INDIANA
LAW
SCHOOL
University

of
Indianapolis

For Catalogue

Address

THE DEAN

1117 - 1118

Law Building

Indianapolis

See Educational Dept.
Advertising Section

Law Business College Corner Delaware and North Sts.
Telephones: Main 452 - New 4833
Phone for Catalogue
A Select School in a Select Location

COLE SALES CO., of Indiana

Distributors of Cole Cars

New Phone 2686

Cor. Vermont and Capitol

Old Phone Main 2480

DAILY THOS A (Hanna & Daily), Lawyer
1027-1029 Lemcke Bldg, Tels Main 4226,
New 4633-K, h 2739 College Av, Tel North
5115.

" Vernon, appr, b 538 Goodlet av.
" Wm A, b 1516 E 10th.
" Wm R, mach, h e s School 1 n of 32d.
" Wm T, repr, h 718 Somerset av.
Dain Edw T, mtrmn, h 217 E Morris.
" Issie F (wid Thos M), h 1826 Montcalm.
Dalner Fredk, pntr, b 509 Buchanan.
Daisy Altona, furn rms, 725 N Alabama.
" Theatre, Frank J Cassell propr, 2540 W
Michigan.

Dake David E, cement wkr, h 319 S Temple
av.
" Robt, formn, b 3554 Garden av.
Dakich Michl, lab, h 15 N Blackford.
Dakin Jessie F, postmistress L S Ayres & Co,
res R F D 29.
Dalahite Winnie, sten 50, 234 N Meridian, h 55
N Chester av.
Dalangar Farmin, lab, r 438 N Capitol av.
Dalbey Robt R, cigar mkr, b 10 W Troy av.
" Russell J, cigar mkr, b 10 W Troy av.
Dalby Arthur, druggist 2901 W Wash.
" Edw, saloon, 226 E Wabash, b 2917 E
Wash.
" Edw H, driver, h 2917 E Wash.
" Elmer F, mach, b 2917 E Wash.
" Geo, mach, b 40 Grace.
" Geo S, pharmacist, b 2901 W Wash.
" Olive, lab, h 2419 W McCarty.
" Ruth E, drsmkr, b 40 Grace.

Dale Alex, groc 23 S West.
" Alonzo L, driver, h 1909 S State av.
" Alwilda C (wid Jos), b 4649 Park av.
" Arthur, hammerman, b 1367 Oliver av.
" Chas A, baggageaman, h 1056 N Germania

av.
" Edw, lab, h 1309 Everett.
" Frank, watchman Claypool Hotel.
" Geo W, driver, h 2514 N Capitol av.
" Gregory, interpreter Kingan & Co, b 436 W
Wabash.
" G LeRoy, brkmm, h 401 N Forest av.
" Harry M, engr, b 210 N Tremont av.
" Homer W, bkpr Fletcher Am Natl Bank,
h 2138 S New Jersey.

" Jno, pdtr, h 1640 Wilbur av.
" Kath M, (wid Salathiel), h 1811 Olive.
" Kath U, bkpr 120 S Meridian, b 12, 1238
College av.
" Mabel, manicure, h 3, 308½ Mass av.
" Major P, h 3306 Park av.
" Marie C, clk, b Hotel Linden.
" Mary E (wid David D), b 2233 N Talbott.
" Morton, millwright, r 2521 E Wash.
" Nellie (wid Chas P), h 762 Center.
" Noble A, bkpr, b 1428 Brookside av.
" Orville, carp, b 2514 Indianapolis av.
" Oscar W, barber, h 931 N Tibbs av.
" Wesley L, lab, h 2514 Indianapolis av.

Daleiden Henry, decorator, h 3130 Newton av.
Dales James S, sec Indpls Engineering Co, h
53 W 23th.

Daley, see also Dailey and Daly.
" Bernard, lab, b 1947 W Vermont.
" Bert, cook, r 121 N Alabama.
" Frank, clk, r 617 N Illinois.
" James E, decorator, b 2938 Brookside av.
" Jno, paperhngtr, h 125 Douglas.
" Louis J, appr, F Y M C A.

Dalheim Emma G, sec to pres Supreme Lodge
K of P ins dept, b 915 Tecumseh.
" Wm G, mailer Indpls Star, h 915 Tecum-
seh.

Dallas Earl, lab, b 413 S New Jersey.
Dallas Chas, bartndr, b 101 N Harding.
" Dale, engr, h 67 N Bismarck av.
" James A, lino opr Indpls News, h 52 N
Denny.
" James, lab, h 101 N Harding.
" Jno, restr 199 W Wash.
" Robt S, electr, b 52 N Denny.
" Thos, walter, r 460 E Wash.

Dallenbach Eloise S, sten 510 N Capitol av,
h 546 Eugene.
" F Louise, sten 527 N Capitol av, h 546
Eugene.

Dallera Louis, formn, h 44 N Brookville av.
Dallo Christian, lab, b 232 Trowbridge.
" Jas, lab, h 232 Trowbridge.

SHEPARD

HARDWARE COMPANY

Roofing, Guttering & Spouting

Hot Air Furnaces

Builders' Hardware

2862-64 CLIFTON ST. TEL. NORTH 1357

DALLOW CHARLES H, Purchasing Agt In-
terstate Public Service Co, Tel Main
1160, h 1020 Tecumseh, Tel Woodruff
1493.

Dallow Roland, pressfdr, b 1020 Tecumseh.
Dalmer Murray, tchr, h 341 Drexel av.
Dalozalak Jos, cabtmkr, h 769 Haugh.
Dalrymple Chas, h 1516 Astor.
" Estella, lino opr, r 1314 Central av.
" Geo, formn, b 2157 Schurman av.
" Ira W, trav agt, r 11, 431 N Illinois.
" John N, pres Indianapolis Saddlery Co, h
1233 Park av.

DALTON ADDING MACHINES, For Adding,
Listing and Calculating, "The Machine
that does things," Wilbur P Robinson,
Indiana Sales Agent, 107 E Ohio, Tel
Main 562.

" Anna T, sten, b 1420 E Market.
" Cath, bkpr, b 1420 E Market.
" Cath, cashr 101 S Meridian, b 1, 316 E
Vermont.
" Cath, clk, b 813 S Missouri.
" Chas T, dramatist, h 1204 E Pratt.
" Clarence A, liteman, b 510 Warren av.
" Edw J, condr, h 20 Eastern av.
" Eliz (wid Christopher) h 1, 316 E Ver-
mont.

" Ella, b 2107 N Capitol av.
" Emma, h 1609 Hoelgen.
" Frank, porter, h 124 N Missouri.
" James, clk, h 930 Meikel.
" James R, elect supplies 227 E New York.
" Jesse L, slsmn Polk Sanitary Milk Co, b
2248 Columbia av.

" Jno, lab, b 267 S Keystone av.
" Jno F, bksmith, h 725 S Missouri.
" Jno F, patrolman, h 1031 S West.
" Jno F, tire bldr, h 708 Lexington av.
" Jno L, carp, b 122 N East.
" Jno W, pntr, h 1225 Oxford.
" Kate J, b 813 S Missouri.
" Margt, bkpr 750 W Market, b 1204 E
Pratt.
" Margt, folder, b 1420 E Market.
" Martin P, brkmm, h 1420 E Market.
" Maurice M, dftsmn, b 1515 E Michigan.
" Michl, fireman, r 604 W Vermorel.
" Michl F, city mkt master, h 1006 S Sen-
ate av.
" Michl T, tmstr, b 1420 E Market.
" Nathan F, h 3714 Ruckie.
" Rachel (wid Jesse H), h 2248 Columbia

" Robt R, lawyer 232-233 Hume-Mansur bldg,
r 520 E New York.
" Rodolph F, slsmn Polk Sanitary Milk Co,
h 2252 Columbia av.
" Roy C, pressfdr, h 2153 Ransdell.
" Sarah E (wid Chas), b 510 Warren av.
" Thos, baggage mstr, h 2856 Northwestern
av.
" Wm, lab, h 2444 Ethel.
" Wm F, tmstr, r 921 Prospect.
" Wm J, kpr city dog pound, h 955 S
West.

J. C. MUESING

F. W. SCHMIDT

MUESING COAL CO.

COAL & COKE

Satisfaction Guaranteed

1745 English Ave. Phones: Pros 3500, New 9154



One

Always Open

Licensed and Bonded

The
**H.C. WEBSTER
DETECTIVE
AGENCY**



SUITE
814
Hume-Mansur Bldg.
Either Telephone
2615

MONUMENTS
AND
HEAD STONES

AUGUST
DIENER
&
SONS

3363-5-7
N.SENATE AVE.

Phones
OLD, NORTH 384
NEW 6485

WEIL BOILER COMPANY

Telephone Prospect 5587

Smokeless Bolders, for Steam and Hot Water Heating

200 in stock, in 37 different sizes

**YOU CAN GET
IT AT
VONNEGUT'S**

VONNEGUT HARDWARE CO.

120 - 124 TELEPHONES
EAST WASHINGTON ST. || NEW 589, MAIN 4192

CUTLERY

**SILVER-
WARE**

**HOUSEHOLD
UTILITIES**

**BATHROOM
FIXTURES**

**KITCHEN
UTENSILS
STOVES**

H. H. Woodsmall & Co. (Inc.)

**Fire and Workmen's Compensation
Insurance and Surety Bonds**

Phone: Main 2808 Phone: New 3447

**FIDELITY TRUST BUILDING
SECOND FLOOR**

DALTON

" Wm P, city fireman, h 2948 Central av.
" Wm P, civ engr, h 1429 E Market.
Daly, see also Daily and Daley.
" Danl A, meatctr, h 643 Coffey.
" Eug F, lab, h 643 Coffey.
" Geo W, mldr, h 359 N Noble.
" Harry R, genl agt pass dept C C C & St
L Ry, 79 Fletcher Trust bldg, h 1934
N Meridian.
" Jno J, trucker, h 533 S Senate av.
" Mark E, sten 717 Board of Trade bldg, r
Seminole Hotel.
" Mary, clk, r 726 Greer.
" Mary E, h 119 E Michigan.
" Mary F, drsmkr, h 432 S Missouri.
" Michl A, springmkr, h 643 Coffey.
" Redmond P, saloon 1002 S West, h 1045
S Illinois.
" Timothy J, condr, h 316 N Temple av.
Dalzell, see Delzell.
Damaske Herman F, tchr, h 1530 Spruce.
Dambacher Jno, car repr, h 209 S Arsenal
av.
Dame Eunice E (wid Jno W), h 858 Parker
av.
" Fredk E, lab, h 242 S East.
" Margt, music tchr, h 1925 Bellefontaine.
" Mary A, h 858 Parker av.
" Roy L, bill poster, h 822 Maple.
" Vincent V, janitor, h 430 E Pratt.
Damer Heston B, clk C C C & St L Ry, h
310 N Tremont av.

Dameron Alphene, porter, h 542 Drake.
Damico Louis, lab, h 733 E Georgia.

Dammann Wm H, plmbr, h 135 Gladstone
av.

Damme Hermine (wid Frank), h 915 S Noble.
DAMME SELMA, Sec Wm Laurie Company.
Tels Main 6448, New 2417, h 915 S
Noble.

Dammel Michl W, lab, h 310 Beecher.
Dammeyer Chas G, pres Dammeyer- Realty
Co, h 1240 Central av.

" Edw, cigarmkr, h 1308 E Ohio.
" Henry G, sec-treas Dammeyer Realty Co,
h 1453 E Wash.

" Loretta C, sten 1, 49½ S Delaware, b 1453
E Wash.

" Realty Co, Chas G Dammeyer pres, Henry G
Dammeyer sec-treas, 1-2, 49½ S Delaware.

" Theo H, pres Concordia Ins Agency, h 2405
N Alabama.

" Wilbur C, slsmn 8, 49½ S Delaware, b
1240 Central av.

Dammrich Louis G, clk Crescent Paper Co, h
1456 Greer.

Damo Lazo, lab, b 331 W Maryland.
Damore Frank, h 225 E Henry.

Damore Jno, fruits, h 428 Erie.
Damour Geo, clk 110 N Illinois, h 320 E Ray-
mond.

Dampier James E, h 1413 E Tabor.
DAMPIER JOHN, Driven Wells 1879 Shelby,
Tel New 9958, h 1208 Gimber, Tel New
9843. (See page 235.)

" Wm G, well driller, h 2106 Ringgold av.
" & McCollum, (Jno, Dampier, Robt McCollum),
billiards 1903 Shelby.

Damrell Lee, mach hd, h 2856 Schurmann av.
Dan Jno, lab, r 469 W Wash.

Danaecker Chas A, engr, h 18 Karcher.
Dandio Anthony, student, r 5, 726 N East.

Danaher Timothy D, clk Kingan & Co Ltd, h
457 Arbor av.

Danahey Jno F, clk, h 9 Hamilton av.
Dandridge Wm, fireman, r 711 N Senate av.

Dane Danl G, clk, h 1314 N Keystone av.
" Esther, clk, h 1314 N Keystone av.

Danehy Philip, holtermkr, h 1840 Fletcher av.

DANFORD

Danford Benj F, chfr 201 E Wash, h 1205
Pleasant.

Danforth Chas S, baker, h 803 Elm.
" Earl H, clk Kingan & Co Ltd, r 1336 N
Illinois.

" Ernest J, cementwkr, r 107 N New Jersey.
" Geo S, carp, b n e cor Arthington blvd and
41st.

" Harrison L, tchr, h 4825 Broadway.
" James L (J L Danforth & Co), h 1917 N
New Jersey.

" John W, mtrmn, h 723 E 63d.
" J L & Co (James L Danforth), brokers 916
Fletcher Trust bldg.

" Lillie (wid Nathan), h 803 Elm.
" Wm E Rev, pastor Fourth Presbyterian
Church, h 2113 N New Jersey.

Dangerfield Ellen, (wid Chas), b 930 W 26th.
" Howard J, porter, h 916 Redman.

" Tanner, housemtn Hotel English.
Dangler Carl F, shoes 2725 Northwestern av,
h 528 Udell.

" Christopher, trav agt 107 S Penn, h 528
Udell.

" Louis, lab, h 1320 St Paul.
Danhoff Michl, mldr, r 557 W Wash.

Daniel Chas J, ptr, h 1538 Naomi.
" Chas W, condr 5042 E New York, h 1040
W 26th.

" Essie (wid Jno), h 1815 N Capitol av.
" Francis N, slsmn, h 35 S Chester av.

" Frank, N, slsmn 107, S E Market, b 1334
Cornell.

" Fredk A, carp, h 1214 E Wash.
" Geo M, clk, b 5042 E New York.

" Geo M, hlpr, h 1040 N Mount.
" Gertrude A, bkpr, b 1334 Cornell av.

" Harry, slsmn, h 1312 W Morris.
" Irene N, b 116 N Denny.

" Isaac N, engr, h 1835 W Wash.
" Jacob R, porter, h 840 Colton.

" Jno E, floorjvr, h 812 N Illinois.
" J Carleton, student, r Y M C A.

" Lewis, elev agt, r 2020 Alford.
" L Edwin, clk 202 S Delaware, b 1835 W
Wash.

" Roger W, mach, h 5042 E New York.
" Thos, lab, h 360 W 12th.

" Walter V, poliher, b 5042 E New York.
" Wm, h 1334 Cornell av.

" Wm H, lab, b 729 Indiana av.
Daniels Alex, driver, b 2031 Lewis.

" Amanda, h 1633 Garfield pl.
" Anna E, phys 1322 Oliver av.

" Belle (wid Fredk W), b 1102 N Gale.
" Bruce, adv agt, h 2, 3203 Central av.

" Durton A, print, h Indiana Daily Times, h
5, 1139 E Wash.

" Chas W, lab, h 417 W Norwood.
" Cornelius, lab, h 607 Darnell.

" Edw (Baker & Daniels), master in chanc-
ery 226 Federal bldg, h 1843 N Penn.

" Edw, lab, h 823 Locke.
" Eliz, b 913 E Wash.

" Elmer, carp, h 1142 Harlan.
" Elzie, clk, h 842 Prospect.

" Esmerelda A, phys 1322 Oliver av.
" Esther (wid Gabriel), h 1110 Brooks.

" Etta M, handress, b 619 Darnell.
" Eug, lab, b 629 E Allegheny.

" Fred, asst librarian Bona Thompson Mem-
orial, b 4 Pleasant Run Parkway.

" Fred, condr, b 1531 Madison av.
" Fred E, corres 526 N Capitol av, b 622
N New Jersey.

" Geo, clk, h 857 E North.
" Geo B, saloon 41 W Ohio, b 6, 109 W St
Clair.

" Geo E, credit mngr 851 Lemcke Annex,
h 412 E 28th.

" Geo T, h 1222 Oliver av.
" Geo W, barber, r 450 N Senate.

" Harry, butcher, r 211 E 10th.
" Harry F, sub carrier P O, h 1840 S Key-
stone av.

" Harvey, slsmn, r Severin Hotel.
" Henry, engr, h 28, 542 N Senate av.

" Henry L, h 1214 W 30th.
" James, r 450 N Senate av.

" James P, bartndr, h 1122 S Keystone av.
" Jno, h 509 W 16th.

" Jno, lab, h 427 W 17th.
" Jos A, finisher, h 507 N Liberty.

**The A. B.
Keoprt
Co. (Inc.)**



COAL

and

COKE



Phones 842

**620 North
Senate Ave.**

MR. BUSINESS MAN—HERE'S WHAT YOU WANT
Let Our Representative Explain
A HOME COMPANY STATE LIFE GROWING WITH INDIANAPOLIS
INSURANCE COMPANY
See Our Full-Page Display in this Directory

FLETCHER AMERICAN NATIONAL BANK

BOND DEPARTMENT—WILL H. WADE, Mgr.

United States Government, Territorial, Tax Exempt, Municipal, County and Gravel Road Bonds of Indiana and Local Corporation Bonds bought and sold.



DANIELS

- " Jos J, lawyer 611 Newton Claypool bldg, b 1843 N Penn.
- " Laura B (wid Fredk W), b 1162 N Gale.
- " Leopold, r 24 31 1/2 Penn.
- " Nellie, sten 1168 State Life bldg, b 507 N Liberty.
- " Nicholas, lab, b 323 Blake.
- " Norma M, opr, b 1119 N Oakland av.
- " Oscar R, pntr, b 171 N Arizona.
- " Perry M, incman, b 1021 W 30th.
- " Rollie E, clk, b 1729 Ruckle.
- " Simon G, lab, b 1122 S Keystone av.
- " Shirley, b 2034 N Illinois.
- " Thos R H, chief engr 203 Terminal bldg, b 3019 Broadway.
- " Viola, sten, b 536 N California.
- " Walter, glasswkr, b 1326 N Olney.
- " Wilbur B, slsmn, b 45 N Dearborn.
- " Wm, clk, b 1620 E 12th.
- " Wm G, lab, r 103 10th New Jersey.
- " Wylie J, civ engr Indpis Union Ry Co, b 1843 N Penn.
- Danlhy Jno, clk C C C & St L Ry, b 445 S Delaware.
- " Peter J, h 1221 Spann av.
- " Peter J jr, tel opr, b 1221 Spann av.
- Danke Aug L, optician, b 756 E Terrace av.
- " Elsa, tchr, b 617 Sanders.
- " Fredk W, clk C C C & St L Ry, h 860 Eugene.
- " Ida (wid Albert), h 617 Sanders.
- " Ralph G, engr, b 1354 N LaSalle.
- " Wm G, mach, b 1828 Roosevelt av.
- Dankelman Geo, formn, b 1621 Montcalm.
- Danker Christian, car repr, b 912 Dawson.
- Danton H, asstmr, b 106 10th New Jersey.
- Dann Clarence C, coll mngr Starr Piano Co, h 910 College av.
- " Edw C, mnfrs agt 924 State Life bldg, h 2615 Sutherland av.
- " Florence S, clk S S Rhodes & Son, b 910 College av.
- Danna Jos, shoemkr 104 Virginia av, b 611 E Merrill.
- " Paul, billiards 601 S East, h 611 E Merrill.
- Dannenber Chas A, pkr, h 1133 W 30th.
- Danner Arthur, musician, b 2327 W Michigan.
- " Bros (Ernest F, Guy R and Forrest W), notions 2625 W Michigan and 2502 E Wash.
- " Chas F, bksmith 1644 S Meridian, h 103 W Troy.
- " Edgar W, musician, b 2327 W Michigan.
- " Edith, musician, r 1, 424 N West.
- " Ernest F (Danner Bros), h 1016 N Germania av.
- " Forrest W (Danner Bros), res Cambridge, Ind.
- " Guy R (Danner Bros), res Ft Wayne, Ind.
- " Henry R, with Wm B Burford, b 1330 N Meridian.
- " Horace (Martin & Danner), r 38, 315 N Senate av.
- " Howard, vet surg 12 E Iowa, h 1725 S Meridian.
- " Howard W, condr, h 516 W 28th.
- " Jonathan D, horseshoer, h 61 Schiller.
- " Leroy, clk 257 E Wash, b 2327 W Michigan.
- " Rowland J, pntr, h 111 N Gale.
- " Warren L, musician, b 2327 W Michigan.
- Dant Chas E, barber, h 1418 Kennington.
- Dante Harris, editor, h 2233 N New Jersey.
- Dantle Clara, attnd Insane Hosp.
- Danton Walter, lab, h 1018 Maple.
- Dantzer Henry L, cabtmkr, b 1343 S East.
- " Mary P, drsmkr, b 407 N Rural.
- Danz Fredk W, cabtmkr, h 711 E 10th.
- " Georgetta, clk 122 Monument pl, b 834 S New Jersey.
- " Wm, engr, h 834 S Missouri.
- Danzig Max, cldr 210 1/2 S Illinois, r 903 S Capitol av.
- Danziger Beatrice J, clk, h 37, 215 E New York.
- " Fannie, poultry 398 E Mkt House, h 908 N Illinois.
- " Geo E, tailor 908 N Illinois.
- " Harry S, clk, b 24, 301 W Vermont.
- Dara Angelo, pdlr, h 602 S Noble.
- " Jos, lab, b 602 S Noble.
- Darbro Cecil, lab, b 411 Arbor av.
- " Fredk L, roofr, h 405 Arbor av.
- " Jno W, formn Kingan & Co, h 415 Arbor av.

Tutewiler & Son

Telephone 216

HENRY W. TUTEWILER
HARRY D. TUTEWILER

UNDERTAKERS, 129 West Market St.

DARBRO

- " Thos D, lab, h 1142 S Belmont av.
- Darby Andrew B, watchman L S Ayres & Co, h 5314 Hill.
- " Chas C, designer, h 3, 1607 College av.
- " Frederic W, bkpr L S Ayres & Co, h 11, 726 N East.
- " Homer C, driller, h 614 E Pratt.
- " Ida P, clk Wm H Block Co, res Brownsburg Ind
- " Perry W, mach hd, b 2206 Brightwood av.
- " Rutherford H, tmstr, h 38 W Raymond.
- " Wm, carrier P O, h 1523 Spann av.
- " Wm H, firemn, h 204 N Beville av.
- Darcy, see also Dorsey.
- " Anna, Indrs, b 919 S East.
- " Edith, Indrs, b 919 S East.
- " Edw F, lab, h 533 Douglass.
- " Florence, Indrs, b 919 S East.
- " Mary F, clk, b 533 Douglass.
- " Peter J, pntr, h 919 S East.
- " Thos E, bkpr Kingan & Co, b 533 Douglass.
- " Thos E, pressmn, b 919 S East.
- " Wm E, lab, b 919 S East.
- Darden Kath, b 905 Horton pl.
- " Thos J, porter, r 334 Corbett.
- Dare Chas C, creditmn 101 S Meridian, h 644 Eugene.
- " Henrietta, sten 444 N Capitol av, b 644 Eugene.
- Daredetta Hotel, Jeremiah F McCarthy propr, 840 Harrison.
- Dare Geo, lab, h 1, 609 W Wash.
- Darless Alvin J, treas Darfus Pure Milk Co, h 2418 Ashland av.
- " Geo, v-pres Darfus Pure Milk Co, b 2418 Ashland av.
- Dargin Margt (wid Wm), b 527 E Wabash.
- Dargitz Chas S, clk R M S, b 4748 Broadway.
- " Kath, tel opr, b 4748 Broadway.
- Daring Wm, lab, r rear 515 W 14th.
- Darlinger, see also Dearinger and Deringer.
- " Clifford C, ball player, h 263 Hendricks pl.
- " Harold F, repr, h 1434 Spann av.
- " Henry W, carp, b 265 Hendricks pl.
- " Louis M, carp, h 530 N Dearborn.
- Dark Rosa, h 1954 Park av.
- " Steph C, architect 53, 159 E Market.
- " Wilbur W, sec-treas Business Mens Indemnity Assn, b 2320 N New Jersey.
- Darke Alex, tailor, h 519 1/2 W Court.
- Darlin Lewis R, clk, r Y M C A.
- Darling Arthur R, v-pres Edwards Instrument Co, h 1533 N Capitol av.
- " Chas, scribe Royal League Advisory Council, h 1238 Oxford.
- " Clara B (wid Ias), h 842 Udell.
- " David O Rev, b 4639 College av.
- " D Paul, musician, h 4701 College av.
- DARLING FRANK S, D C, Chiropractor, Original School Graduate, Office Hours 10 to 12 A M, 2 to 5 and 7 to 8 P M Sundays 10 to 12 A M, Suite 736-739 Indiana Pythian Bldg, Teis Main 5281, New 598K, res Tel Circle 295. (See Fight top corner cards and page 115.)
- " Harry, clk, b 842 Udell.
- Darlington Frank C, h 1240 N Delaware.
- Darmer Clarence E, lab, b 1120 McLain.
- " Jno W, uphrl L S Ayres & Co, h 702 Cottage av.
- " Lydia L, Agnes M (wid Richd), h 1120 McLain.
- Darmody (wid Agnes M (wid Richd), b 4049 Broadway.
- " Alice, sten, b 2721 Highland pl.
- " Block, 3201-3205 Central av.
- " Ethel, sten 462 S Meridian, b 4049 Broadway.

Pathe

Photograph
Co.

10 EAST
WASHINGTON
STREET
Phones
MAIN 540
NEW 1120

TOOLS
MILL
SUPPLIES
BUILDERS'
HARDWARE
CABINET
HARDWARE
UPHOL-
STERY
GOODS

VONNEGUT HARDWARE CO.

120-124 EAST WASHINGTON ST. | TELEPHONES NEW 589, MAIN 4192

YOU CAN GET
IT AT
VONNEGUT'S

ISGRIGG LUMBER CO.

HEADQUARTERS
FOR
RED CEDAR POSTS

SASH, DOORS
AND
MILL WORK

OUR
BUILT IN
CABINET WORK
IS UNEXCELLED

2050
NORTHWESTERN
AVE. COR 21ST

TELEPHONES
OLD, NORTH 701
NEW 6566

Lady

Chiropractor

B
P
E
A
L
T
R
I
C
E
R
D
U
V
A
L
T
E

601 State Life
Building
Tel. Main 1561

REAL ESTATE

AJAX TIRES
Guaranteed in writing
5000 MILES
*While others are claiming
Quality we are guaranteeing it*
AUTO EQUIPMENT CO.
210-212 N. MERIDIAN ST.
Telephones, MAIN 6373, NEW 1960



DARMODY

" Flats, 3207-3209 Central av.
" Jno. porter, r 21, 24½ Kentucky av.
" Jno F. sec-treas The J F Darmody Co, h 2016 N Delaware.
" Jno. J, bkpr 25 W Maryland, b 2056 N Alabama.
" Jos M. pres J W Darmody Cigar Co, b 329 E Norwood.
" J F Co The, Thos F Darmody pres, Jos M Darmody v-pres, Jno F Darmody sec-treas, mngg confs 25-27 W Maryland.
" J M Cigar Co The, Jos M Darmody pres, Thos H Dean jr sec, Denison Hotel.
" Margt M. cashr L S Ayres & Co, h 2721 Highland pl.
" Mary (wid Thos), h 329 E Norwood.
" Thos F. pres The J F Darmody Co, h 2056 N Alabama.

DARNABY ROBERT E. Treas and Mngr The Hollenbeck Press, Tel Main 267, h 6600 E Wash, Tel Irvington 1402.
" Wm E (Spiers & Darnaby), h 6530 E Wash.

Darnall Jacob, carp, h 229 W New York.
" James C, carp, b 541 S Capitol av.
" James P, stockman Van Camp Hdw and Iron Co, h 3410 E 19th.

Darneal Mary E (wid Robt), b 911 Fayette.
Darnell, see also Donnell.
" Alphene, lab, h 831 Darnell.
" Caleb, dept mngr 50 N Delaware, h 1413 N Kealing av.

" Chas A, druggist, h 2207 N Illinois.
" Chas S, h 133 E 19th.
" Chas W, ins agt 503 Majestic bldg, h 1309 S Belmont.

" David B, v-pres Worm & Co, h 2418 Broadway.
" Edith, sten State Life Ins Co, h 961 W 33d.

" Earl R, condr, r 2218 N Capitol av.
" Elнора, waitress, b 428 N Vermont.
" E Vernon (Tracy & Darnell), h 1305 S Belmont av.

" Fredk, mntmnn, h 6112 College av.
" Geo M, lab, b 1047 S Sheffield av.
" Henry R, tablet mkr, b 2634 E 10th.

" Ida (wid Saml H), h 8 E Michigan.
" James D, fireman, h 1715 Roosevelt av.
" James D Jr, tchr, b 1715 Roosevelt av.
" Jesse C, lab, b 713 Indiana av.
" Jno W, condr, h 2435 Broadway.

" J Brawner, bkpr State Life Ins Co, b 961 W 33d.
" Owen C, mtrmn, h 1844 Sugar Grove av.
" Raymond, student, h 1715 Roosevelt av.
" Sampson H, groc 1245 Brookside av.
" Walter S, mach, b 628 S East.
" Wm, lab, b 1047 S Sheffield av.

Darnold Ada, h 1, 523 N Alabama.
Darragh Frank, bartndr, r 474 W Wash.

DARRACH EUGENE H. Pres and Treas Interstate Car Co, Tel Woodruff 147, h 2052 N New Jersey, Tel North 1005.
Darracott Frances E, tchr, r 5432 University av.

" Julia R, r 1328 College av.
Darrah, see also Dorrach.
" Fanny (wid Wm T), h 1821 Boulevard pl.
" Frank M, finisher, h 45 N Keystone av.
" Saml, h 909 E St Clair.
" Walter H, drugg, 2212 E Wash.

Darrell A Berry, clk, b 269 S Audubon rd.
" Roy, clk, h 902 Edison av.
Darrow Agnes M (wid Benj L), b 2439 Park av.

" Herman, butcher, h 1310 W Market.
" Martin L, ins agt, h 1309 Hiatt.
Dart Florence A, music tchr, h 32, 1116 N Capitol av.

THE UNION TRUST COMPANY

120 East Market Street

Handles Real Estate, Collects Rents,
Attends to Repairs and Improvements.

DART

" James A, slsmn, h 32, 1116 N Capitol av.
" Mary E (wid Wm), b 302 N Germania av.
Darter Arbon L, clk Fletcher Am Natl Bank, h 1253 Congress av.

" Isaac N, non h 2015 N Senate.
" Jno, pntr, h 1220 W 36th.
" Rich A, pntr, h 1056 W 31st.
Darting Geo W, tmstr, b 428 N Alabama.

" Margt, uphhr, h 16, 1061 Virginia av.
Dartman Scott, tmstr, h 930 E 10th.
Dash Killian, car repr, h 2190 Station.
Dasher Grace L, h 3, 1621 Broadway.

Da Shiell Maria (wid Maston), b 1142 W 32d.
Dasky Mary, cleaner Claypool Hotel.
Dau Jno M, baker, b 510 W Wash.
Daub Elias E, hnmnan, r 10, 410 S New Jersey.

Dauby Helen (wid David), h 615 Ft Wayne av.
Dauch David, baker 509 Agnes.
" Kathleen, sten 222 E Michigan, b 509 Agnes.

" Wm, driver, b 509 Agnes.
Daude Fredk, lab, h 519 W Wilkins.
Dauer Nellie L (wid Chas W), b 1433 S New Jersey.

Daues Edw H, bricklyr, h 403 N Rural.
Daure Dorothy, h 1133 Hoefgen.
" Edw, tmstr, h 2528 S Delaware.

" Elmer, plmbr, b 1133 Hoefgen.
" Jno F, engr, h 1262 S Harding.
" Karl, lab, b 1133 Hoefgen.
" Lena (wid Fredk), h 1133 Hoefgen.

" Paul, tmstr, h 2127 W 36th.
Daugherty, see also Doherty and Dougherty.
" Albert, lab, b 1240 English av.
" Andrew W, b 2127 Wheeler.

" Austin, h 1534 Barth av.
" Belle, drsmkr, h 1532 Garfield pl.
" Arthur L, metlwrk, b 2748 College av.
" Carrie E, demonstrator Wm H Block Co, b 714 Cottage av.

" Chas H, pharmacist, b 2004 Ruckle.
" Chas J, contr, h 1926 S Delaware.
" Chas W, musician, h 903 N Tuxedo.
" Clarence C, auto repr, b 903 N Tuxedo.

" Danl, weighmstr, h 741 S Noble.
" Docia (wid Geo J), h 138 W 20th.
" Eliz (wid Wm), h 1620 Brookside av.
" Emma, asmbmr, b 2106 Singleton.

" Emma B, sten 218 Ind Pythian bldg, res Greenwood Ind.
" Ernest, mldr, h 2011 Mabel.
" Everett, mach hd, h 918½ S Meridian.

" Frank, clk, h 434 Goodlet av.
" Frank L, trav agt, b 2306 Bellefontaine.
" Gordon D, brkrmn, b 259 Trowbridge.
" Harry E, pres Hoosier Veneer Co, h 3440 Central av.

" Harvey H, lawyer, h 15, 843 N Meridian.
" Herman, asst embalmer Hisey & Titus, r 212 N Illinois.
" James A, slsmngr 1148 Division, h 2250 Park av.

" James M, fireman, h 539 Coffey.
" Jno E, city fireman, b 1370 Nurdyke av.
" Jno E, trader, h 1236 Fayette.
" Jno H, cabtmkr, h 2335 Bellefontaine.

" Josiah, h 2137 Wheeler.
" Lester, clk 1938 S East, r 14, 728 N East.
" Lewis W, trav agt 240 S Meridian, h 991 Middle Drive (W 3).

" Michl C, engr, b 1323 Nurdyke av.
" Morris W, slsmn Wm H Block Co, b 1620 Brookside av.
" Nada M, sten, b 2004 Ruckle.

" Ocie, maid Blind Institute.
" Robt C, brkrmn, h 2709 Trowbridge.
" Sherman B, fornm 1202 Shelby, h 714 Cottage av.

" Thos, h 534 Torbet.
" Thos E, condr, h 1417 Rembrandt.
" Wm L, lab, h 15 Lansing.
" Wm M, clk, b 1620 Brookside av.

" Wm T, carp, h 903 N Tuxedo.
" Wm W, h 2459 Ashland av.
Daughters of the American Revolution, 15-19 E North.

Daum Aug S, finisher, h 1219 Wright.
" Carl H, clk 802 Wulsin bldg, b 1219 Wright.
" Herbert, mach, b 1219 Wright.

" Jacob A, engr, h 844 Lincoln.
" Oscar, attdt Insane Hosp.
" Otto, engraver 29 W Wash, b 1219 Wright.
" Walter, attdt Insane Hosp.

JAS. A. KREGLO

Established 1900

JAS. E. ENGLISH

JAS. A. KREGLO & ENGLISH

Plumbing and Heating Contractors — Repair Work a Specialty

2118 East Tenth Street

Office Phone Woodruff 4029

Res. Phone Woodruff 966

Taylor's Brenin Window Shades

DAUNER COAL COMPANY, F E Dauner
Pres, M M Dauner V-Pres, H D Trimble
Sec-Treas 606 State Life Bldg, Tels Main
117, New 753.

" Fredk E (Dauner & Trimble), pres Dauner
Coal Co, h 3811 N New Jersey.
" Trimble (Fredk E Dauner, Harry D
Trimble), coal 856 E Pratt.
Daupert Geo H, carp, h 550 King av.
" Wilbur, engr, b 550 King av.
Daus Anna E (wid Jno), h 515 N Davidson.
" Edw H, clk, h 515 N Davidson.
" Geo H, ship clk 206 S Meridian, b 515 N
Davidson.
" Raymond C, clk 712 Board of Trade bldg,
b 515 N Davidson.

Dausch Ann (wid Anton), b 1410 Lee.
" Francis M, clk, r 1767 Howard.
" Fredk P (Dausch & Wehlerman), h 1410
Lee.
" Wm F, driver, h 1725 Gimber.
" & Wehlerman (Fredk P Dausch, Richd
F Wehlerman), grocers 1767-1769 How-
ard.

Dausman Mary, Indrs, b 510 E Morris.
Davatz Geo A, tmstr, b 202 Bakemeyer.
" Jno, formn, h 541 N Tibbs av.
Davee Benj H, tmstr, h 1031 1/2 Virginia av.
" Chas E, mach, h 1242 W 3rd.
" Chester, dish washer, b 14 S Pine.
" Harley, insp, b 423 Kauffman pl.
" Harrison C, switchman, h 434 N State av.
" Maud, cigar mkr, h 1009 E Ohio.
" Scott H, condr, h 232 Eastern av.
Davenport Belle (wid Chas), h 2217 Bethel

" Burton J, pntr, h 435 Oxford.
" Charles L, lab, r 328 E Wash.
" Chas T, printer Indpls News, h 1918 Park
av.
" Clarissa A (wid Henry), b 2110 Martindale
av.
" Clifton, propr Oriental Pharmacy, h 37 N
Arsenal av.
" Elizta, h 926 W 11th.

DAVENPORT FRANK B, Ins Agt New Eng-
land Mutual Life Ins Co, Tel Main 3826,
h 114 Butler av.

" Fredk L, slsmn, h 1427 E Vermont.
" Fredk T, supt 416 W 10th, b 23 S Irving-
ton av.
" Geo A, carp, h 840 River av.
" Harry L, slsmn, h 1018 Newman.

DAVENPORT ISAAC, Sec and Actuary Pan-
American Life Ins Co, res New Orleans,
La.

" James C, plater 349 Mass av, h 8, 112 E
Ohio.
" James W, electr, h 4800 Hinesly av.
" Jno, cooper, h 529 Douglass.
" Jno M, clk, b 114 Butler av.
" Jno W, artist, h 2095 Cooper.
" Kenneth E, baler, b 435 Oxford.

" Lee, lab, b 926 W 11th.
" Mary A (wid Ebenzer C), b 3110 Central
av.

" Mary S (wid Wm J), b 1111 N Dearborn.
Miller, tmstr, h 534 Drake.
" Nevada (wid Aaron), b 37 N Arsenal av.

" Ralph R, clk Cole Motor Car Co, h 3, 36
W St Joseph.
" Raymond R, tinner, b 840 River av.
" Robt, slsmn 251 Mass av.
" Robt M, wrapper, b 949 Stillwell.
" Sarah (wid Chas), b 151 Park av.
" Walter H, formn, h 4241 Cornell av.
" Wm, h 1038 W 32d.
" W Wallace, investigator 1447 Lemcke An-
ex, b 3425 Kenwood av.

Davey, see also Davie and Davy.
" Cyril E, tchr, b 929 East Drive (W P).
" Frank P, boxmkr, h 551 W Wilkins.
" Hazel M, clk 101 S Meridian, b 551 W Wil-
kins.

DAVEY HUGH J, Optometrist and Optician
with Carl L Rost 25 N Illinois, Tel New
3291, h 1426 Pleasant, Tel Prospect 1881.
" James E, coal 1004 S East, h 1730 S Mer-
idian.

" Jno A, clk, b 1730 S Meridian.
" Jno P, lawyer, b 1426 Pleasant.
" Jos A, mach, b 1730 S Meridian.
" Leo F, lab, b 551 W Wilkins.

Gill-Buennagel Co., Inc.

FIRE AND LIABILITY INSURANCE

213-218 Lemcke Building

PHONES: MAIN 5420 NEW 236

DAVEY

" Wm, boxmkr, b 551 W Wilkins.
David Alice, tchr, b 21, 317 E North.
" Dorothy, prin Austin Brown School' No 6,
h 21, 317 E North.
" Eliz W (wid Benj F), b 1227 McLain.
" Fredk W, clk, h 1, 628 E Vermont.
" Geo W, waiter, h 406 Muskingum.
" Hebeeb T, rug mfr 2419 N Delaware.
" Iva, clk, r 315 E Vermont.
" Kate M (wid Jno), h 2, 927 Fayette.
" Raymond, waiter, b 41 Muskingum.
" Roscoe Z, electr, h 203 Bungalow pk.
" Roy E, timepr, h 916 Woodlawn av.
" Thos H, asst clv engr 703 Terminal bldg,
h 1614 N Alabama.
" Wm T, miller, h 225 Minerva.

David Freda (wid Max), b 1424 S New Jer-
sey.

" Herman, brklyr, h 1425 E Tabor.
Davidson, see also Davison.

" Abble E (wid Jno), h 1050 Congress av.
" Adolph, clk, r 121 N West.
" Albert E, mach, h 1164 Udell.

" Alex D, mnfrs agt 318 Hume-Mansur bldg,
h 842 N Gray.

" Alice A, drsmkr, h 1915 Holloway av.
" Archibald F, clk, h 2902 Cornell av.
" Austin H, solr, b 629 Congress av.

" A, restr 149 S Illinois.
" Cath, b 3252 Ruckle.

" Thos, carp, h 946 W 34th.
" Chas, distributor, b 1432 E 12th.
" Chas H, pntr, h 2024 Lexington av.
" Chas L, clk, h 417 E 17th.

" Chas M, poultry 576 Mkt House, h n e
cor W 30th and Lafayette rd.
" Chas W, com mer 305 E Market, h 1342
Kappes.

" Claude E, clk 545 E Georgia, b 842 N Key-
stone av.
" Della, b 1541 Central av.

" Edgar, clk 305 E Market, b 1342 Kappes.
" Edw H, plmbr, h 2836 N New Jersey.
" Edwn M, trav agt, h 3252 Ruckle.

" Eliz (wid Lawson W), b 4809 Broadway.
" Ellsworth, trimmer, b 629 Congress av.
" Elsie M, sten, b 1219 Marlowe av.

" Fablus P, decorator, h 15 E 37th.
" Frank, lab, b 51 S Tuxedo.

" Frank, mach, r Y M C A.
" Frank B, clk, b 718 East Drive (W P).
" Frank P, fisher, b 1354 S East.

" Fred A, slsmn, h 1219 Marlowe av.
" Gaylor, slsmn, h 1254 S Bismarck av.
" Geo P, slsmn, h 842 N Keystone av.

" Gilbert C, gasfr, b 340 N Blackford.
" Grover, lab, b 1746 Northwestern, b 3317
Hal E, proofdr 38 S Meridian, h 3317
N Senate av.

" Harry A, boilermkr, h 1724 Lexington av.
" Henry E, contr, h 1915 Holloway av.
" Henry S, carp, r 617 N East.

" Howard R, carp, b 1915 Holloway av.
" Isaac V, supt 1811 Merchants Bank bldg,
h 3726 N Capitol av.

" Isadore, saloon 802 S Meridian, h 846
Fletcher av.
" James, janitor, h 718 N Delaware.

" James D, h 1219 Marlowe av.
" James L, clk, h 440 Alton av.
" Jasper W, millwright, h 805 Garfield av.

" Jno, carp, h 2231 N Dearborn.
" Jno, lab, h 514 Birch av.
" Jno E, brsmn, b 2271 N Dearborn.

" Jno G, coffee roaster, h 36 S East.
" Jos, propr Indiana Fur Co, h 1117 Finley
av.
" Jos A, lawyer 1108 State Life bldg, h 781
E Drive (W P).

"ROUGH NOTES." INSURANCE BOOKS AND AGENTS' SUPPLIES
ENTIRE FLOOR 220 EAST OHIO STREET INDIANAPOLIS

The Rough Notes Co.

THE COBURN PHOTO & FILM CO.

(Inc.)

Commercial
Photography
& Motion
Pictures

Everything
in the
PHOTOGRAPHIC
LINE

OFFICE and STUDIO
at 333 East
Market St.

TELEPHONES:
Main 3044
New 1144

New Phone,
Park 68
Old Phone,
Wash. 741

**JOHN WATSON
CONTRACTOR**

4004
N.CAPITOL AVE.
INDIANAPOLIS

"Talk it over with Tolson"



**CIVIL
ENGINEER**

**HENRY
W.
KLAUSMANN**

BUILDER
2611 CORNELL
AVENUE
BOTH
TELEPHONES

JOS. W. SELVAGE

Rooms 410-15, 8 E. Market St.

Phones 717

REAL ESTATE "SERVICE"

Double Houses, Flats,
Suburban Tracts and Farms.

See "SELVAGE" for your Real Estate Wants.

BALES'
**Puncture Plugger
Company**
301 North Illinois
TELEPHONES
MAIN 3376 NEW 5012

DAVIDSON

- " Julia A (wid Wesley), h 1355 S Belmont av.
- " Leo E, bkpr 308 Majestic bldg, h 1006 W 34th.
- " Link D, carp, h 1443 E 12th.
- " Margt, h 120 Concordia.
- " Margt F (wid Wm C) nurse, h 319 N Rural.
- " Marlon C, cementwkr, h 836 W Wash av.
- " Martha M (wid Wm J), h 925 Roache av.
- " Millard, lab, h 2322 Hope.
- " Morton G W, carp, h 639 Arbor av.
- " Olivet, r 423 Indiana av.
- " Omer L, blue printer, b 1342 Kappes.
- " Oscar L, adv novelist, 629 Congress av.
- " Otho, lab, h 1510 Jefferson av.
- " Otto, plumb, h 1515 Perkins av.
- " Otto C, brkman, b 2622 Station.
- " Richd, h 1812 W Minnesota.
- " Robt F (Pickens, Moores, Davidson & Pickens), h 5428 Lovell av.
- " Robt H, uphrl, b 925 Roache av.
- " Rose, insp, b 1340 Barth av.
- " Roy H, h 3413 W Michigan.
- " Roy L, buyer 49 S Meridian, h 3153 Kenwood.
- " Rufus S, trimmer, b 1219 Marlowe av.
- " Saml T, barber, r 1, 838 N Capitol av.
- " Shirley L, mldr, b 2705 W Wash.
- " Theo, bartndr, r 121 N West.
- " Thos F, slsmn Kingan & Co, h 3046 Central av.
- " Wallace J, finisher 133 W Wash, h 829 Udel.
- " Walter E, slsmn 34 N Penn, h 911 N Highland av.
- " Walter F, barber, r 1, 838 N Capitol av.
- " Walter L, mtrmn, r Hotel Metropole.
- " Wm A, b 2441 Ashland av.
- " Wm A, barber, b 2804 Isabella.
- " Wm A, slsmn 133 W Wash, h 626 N Alabama.
- " Wm E, uphrl, b 1530 N Capitol av.
- " Wm M, slsmn 149 W Wash, res Brownsburg, Ind.

- Dave, see also Davey and Davy.
 Davie Henry H, mngr Rockwood Mnfng Co, h 3115 Graceland av.
 Davie Lula (wid Louis), h 407 W Wilkins.
 " Sidney, elev constr, h 718 Greer.
 Davies Carrie M, fr, b 411 N Keystone av.
 " D Edw, bkpr 832 Hume-Mansur bldg, h 518 N Dearborn.
 " Herschel, electr, h 607 N Alabama.
 " Jno A, sales agt 610 Terminal bldg, h 17 Audubon ct.
 " Ormonde C, clk H P Wasson & Co, h 1229 Sturm av.
 " Reba F, clk, r 617 N East.
 " Saml, porter, r 121 N Alabama.
 " Wm G, slsmn Baldwin Piano Co, h 2105 N New Jersey.
 Davila Francisco, clk, b 439 N Penn.
 Davis Abijah A, musician, h 37 N Sherman Drive.

- " Abr, carp, h 1001 S Illinois.
 - " Abr, clk 13 N Illinois, b 701 S Illinois.
 - " Abr, mech, h 823 W Vermont.
 - " Ada, maid, b 1813 W Morris.
 - " Adelaide, h 933 N Sheffield.
 - " Agnes (wid Garfield), h 1135 Garfield pl.
 - " Albert, lab, b 2507 Jackson.
 - " Albert, driver, r 4, 124 N East.
 - " Albert C, formn, h 56 S Warman av.
- DAVIS ALBERT E, Sales Mngr Western Brick Co 804 Hume-Mansur Bldg, Tels Main 1200, New 1814, h 1, 2445 Park av, Tel North 1702.**
 " Albert R, clk E M S, h 3612 Kenwood av.
 " Alden, clk, h 5932 University av.
 " Alex B, chemist 224 E McCarty, h 3116

DAVIS

- " Park av.
- " Aigan C, scaleman, b 415 Berwick av.
- " Alice (wid Fred), h 433 Smith.
- " Alice, sten 806 Odd Fellow bldg, b 610 W 42d.
- " Allen, lab, h 547 W 16th.
- " Allen M, contr, h 601 Woodlawn av.
- " Allen P, trav agt 310 S Penn, h 1221 Woodlawn av.
- " Alonzo G, clk, h 1334 Barth av.
- " Alta, tel opr, b 129 W 19th.
- " Alva, contr, h 31 Woodlawn Drive.
- " Alva A, carp, h 401 W 28th.
- " Amanda B (wid Louis J), furn rooms 423 Indiana av.
- " America (wid Geo), r 1529 N Senate av.
- " Amos N, mngr H R Wallace Coal Co, h 627 N Davidson.
- " Amos T, solr, r New Commercial Hotel.
- " Anderson, lab, h 2611 N Rural.
- " Anderson, waiter Claypool Hotel.
- " Andrew, lab, h 697 657 Blake.
- " Andrew, lab, b 1644 E Terrace av.
- " Andrew J, waiter, h 938 N West.
- " Anna (wid Chas), h 1533 Northwestern av.
- " Anna, tchr, b 1018 Congress av.
- " Anna D, state treas Congregational Home Missionary Union, b 1610 Bellefontaine.
- " Anna G (wid Theo P), b 1503 Park av.
- " Annie S (wid Richd C), h 2914 N Delaware.
- " Arch, r 407 E Wash.
- " Arch R, formn, b 344 N Pine.
- " Artemus B, groc 437 W 28th.
- " Arthur, clk 129 1/2 W Wash, b 930 Broadway.
- " Arthur, lab, h 860 Darnell.
- " Arthur A, lab, b 874 Bradshaw.
- " Arthur C, clk Fletcher Am Natl Bank, b 715 E 15th.
- " Arthur C, formn Crane Co, h 632 W 29th.
- " Arthur H, lab, b 432 Spring.
- " Arthur L, porter, b 213 W 13th.
- " Arthur F, mach, h 1826 Martindale av.
- " Arthur W, clk, b 3827 Ruckle.
- " Auburn E, baggageman, b 43 S Rural.
- " Audrey E, clk C U Tel Co, b 234 W New York.
- " Beatrice, nurse, b 1818 Central av.
- " Belle (wid Felix E), h 919 N West.
- " Benj, bartndr, h 701 S Illinois.
- " Benj, lab, h 1309 Lewis.
- " Bernard H, cashr 302 S Harding, b 1022 W 32d.
- " Bert, metalwkr, r 634 N Capitol av.
- " Bert, mach bld, b 1045 Eugene.
- " Bert C, groc 801 E 11th, h 1025 Ashland av.
- " Bert J, slsmn, b 3, 121 W Vermont.
- " Bessie A, mlhr 305 N Addison.
- " Beulah M, sten 18, 159 E Market, b 2202 N New Jersey.
- " Birdella (wid Fleming), b 1044 Garfield Drive.
- " Blanche, ttrs, r 411 N Delaware.
- " Block 809-611 W Wash.
- " Bros (Chas G and Wm N), pntrs 5737 Bonna av.
- " Byrle, tel opr Hotel English, b 5739 Bonna av.
- " B Russell, driver, h 1032 W 26th.
- " Calvin, carp, h 525 Cruff.
- " Capitola, matron Mutual Service Assn Camp 610 W 42d.
- " Carl, lab, h 1304 Yandes.
- " Carl N, clk, b 5739 1/2 Bonna av.
- " Carrie B (wid Anson), h 1037 S Harding.
- " Cecil, mach bld, b 440 Oxford.
- " Chas, lab, h 129 N Pine.
- " Chas, lab, b 416 Rankin.
- " Chas, lab, b 501 N West.
- " Chas, paper hngr, h 905 Colton.
- " Chas, student, r 715 W Delaware.
- " Chas A, b 2322 Sheldon.
- " Chas A, elev opr, b 545 Agnes.
- " Chas A, flagman, h 657 Coffey.
- " Chas B, cook, r 513 W North.
- " Chas B, polisher, h 47 S Holmes av.

DAVIS CHARLES B, Treas and Mngr Davis Coal and Block Co, Coal and Building Material S Ritter av and C H & D Ry, Tel Irvington 525, h 341 Downey av, Tel Irvington 1496.
 " Chas C, city firemn, h 1008 Southeastern av.

The E. C. DOLMETSCH CO.

IMPORTERS AND JOBBERS OF
DRUGGISTS' & STATIONERS' SUNDRIES
 TOYS AND FANCY GOODS
 122 SOUTH MERCIDIAN ST.
 Both Telephones 2385

The Lawrence Agency :: General Insurance

THE OLDEST AND STRONGEST COMPANIES

Fire, Lightning, Cyclone, Boiler, Elevator, Burglary, Automobile, Plate Glass,
General Liability, Health, and Accident, Workmen's Compensation
410 AMERICAN CENTRAL LIFE BLDG. Both Phones 717

DAVIS

- " Chas C, driver, h 2919 Columbia av.
- " Chas E, mtrmn, h 1311 N Tuxedo.
- " Chas E, slsmn 803 State Life bldg, r Y M C A.
- " Chas F, clk 110 S Meridian, b 37 N Sherman Drive.
- " Chas G (Davis Bros), h 5739 1/2 Bonna av.
- " Chas G, tailor, h 612 N Keystone av.
- " Chas H, lab, h 1138 S West.
- " Chas H, tmstr, h 34 Kansas.
- " Chas H, trav agt 101 S Meridian, h 336 N Arsenal av.
- " Chas L, slsmn Wm H Block Co, h 1121 N Oakland av.
- " Chas M, carp, b 265 Eastern av.
- " Chas N, carp, b 427 S Keystone av.
- " Chas P, tel opr, h Hotel Metropole.
- " Chas R, supt mailing dept Indpls Star, h 622 N Riley av.
- " Chas W, barber 309 E Wash.
- " Chas W, bkpr, h 1044 N Beville av.
- " Chas W, ins agt, h 3107 N Senate av.
- " Chas W, mtrmn, h 1310 N Kealing av.
- " Chester, student, b 828 Nelson.
- " Chester J, lab, b 2617 Ethel.
- " China (wid Wm), b 641 Bright.
- " Clara C, nurse Deaconess Hosp.
- " Clara M, musician, r Hotel Metropole.
- " Clarence N, condr, h 3714 Roosevelt av.
- " Claude, electr, b 3108 Roosevelt av.
- " Claude A, stockpkr 526 N Capitol av, b 401 W 28th.
- " Claude O, pntr, h 5739 Bonna av.
- " Claude W, wire chief C U Tel Co, b 1702 N Rural.
- " Clayton R, pntr, h 3006 Meredith av.
- " Clement W, lab, h 2650 Burton av.
- " Clinton C, slsmn 120 S Meridian, h 1018 Congress av.
- " Clinton E, trav agt, r 320 N East.
- " Clinton J, lab, h 1143 Roosevelt av.
- " Clyde, electr, h 2937 Moore av.
- " Clyde, metalwkr, h 427 N Garfield av.
- " Clyde S, auto wkr, h 809 N Alabama.

DAVIS COAL AND BLOCK CO (Inc), Harry
Sibbs Pres and Sec, Charles B Davis
Treas and Mgr, Standard Coals, Cement
Blocks, Cinders and General Building
Materials S Ritter av and C H & D Ry,
Tel Irvington 525. (See page 124.)
" Constantine L (C L Davis Co), h 3303 N
Cornelia, b 734 N West.

DAVIS C FRED, Genl Mgr Prudential Casualty Co,
Tels Main 4992, New 4462, h 3219
N New Jersey, Tel North 5455.

" C L Co (Constantine L Davis), linseed oil
712-714 S Capitol av.
" Damsel, presser, b 2232 Union.

" Danl E, rler, h 715 E 15th.
" Danl R (Davis & Finnigan), h 1, 425 1/2
Mass av.

" David, driver, h 219 Kansas.
" David, saloon 561 E Wash, h 118 N Noble.

" David, 2d hd clothing 249 E Wash, h 519
E New York.

" David D, h 5260 Burgess av.
" David J, trav agt, h 957 Tecumseh.

" David S, pntr, h 557 W Merrill.
" Denna C, b 1142 Kentucky av.

" Dennis, presser, h 1530 Bradbury.
" Dodge, collr 921 S Meridian, b 533 Ken-
tucky av.

" Dora (wid James L), clk, h 3, 464 Mass
av.

" Dorothy G, clk C U Tel Co, b 2, 919 N
Penn.

" D Casper, mach, b 722 W 31st.
" D Clarence, supt The H Lauter Co, h 722
W 31st.

" Earl, clk Central Supply Co, b 1153 W
35th.

" Earl, lineman, h 2445 E Wash.
" Earl E, mattress mkr, r 135 N Delaware.

" Earl H, h 2911 Boulevard pl.
" Edgar, baker, h 1121 Dawson.

" Edgar L, real est 130 E Market, h 2263
N Delaware.

" Edgar N, slsmn Crane Co, h 2446 Belle-
fontaine.

" Edgar W, barber, r119 E Vermont.
" Edna, maid City Hosp.

EVERYTHING IN REAL ESTATE BUT WE SPECIALIZE IN BUSINESS PROPERTIES

FRED CLINE COMPANY
2nd Floor, Hume-Mansur Bldg.

Tels.: Main 1204, New 2159

DAVIS

- " Edw, cook, h 1141 E 17th.
- " Edw, lab, h 1131 Kentucky av.
- " Edw, mtrmn, h 3445 N Senate av.
- " Edw H, engr, h 2014 Bluff av.
- " Edw H, pres and treas The Multiple Press,
h 425 E New York.
- " Edw J, lab, b 333 E South.
- " Edw L, watchman, h 1335 E Wash.
- " Edw D, finisher, h 1136 S State av.

DAVIS EDWIN O (E O Davis & Son), Real
Estate, Rents and Insurance 38 N Dela-
ware, Tel Main 423, h 2225 Central av,
Tel North 4771. (See page 215.)

- " Elijah E, porter, b 2922 Cornell av.
- " Eliza J (wid Robt), b 1208 Polk.
- " Eliz (wid Edward R), h 814 Superior.
- " Eliz (wid Geo B), h rear 421 E Pratt.
- " Eliz (wid Jno), h 373 W 12th.
- " Eliz (wid Robt T), h 809 College av.
- " Eliz, clk, b 1229 E Market.
- " Eliz, sten 406, 8 E Market, b 1108 South-
eastern av.
- " Eliz M, sten 423 Board of Trade bldg, b
828 Nelson.

" Ella A (wid Jno), b 620 Birch av.
" Ella (wid Henry), h 1419 Mill.

" Ella, clk, b 965 Dorman.
" Ellen (wid Geo W), h 843 Broadway.

" Ellen, ironer Insane Hosp.
" Elliott, assmblr, h 1027 St Paul.

" Ellis E, lab, h 407 W Merrill.
" Elmer, driver, r 224 W 14th.

DAVIS ELMER B, Dept Mgr L S Ayres &
Co, h 983 East Drive (W P), Tel Wood-
ruff 2053.

" Emerson, mldr, h 2222 N New Jersey.
" Emery E, h 407 W Merrill.

" Emery R, hlpr, b 423 Downing av.
" Emma, h 719 Roanoke.

" Emma E (wid Isaac), h 1928 N Talbott.
" Emory H, driver, r 109 W 10th.

" Ernest, butcher, h 1117 W New York.
" Ernest G, clk, b 2307 N New Jersey.

" Ernest H, clk 18 N Senate av, b 424 E St
Clair.

" Ernest W, lab, h 1241 W Ray.
" Esther L, clk, b 440 Oxford.

" Ethan A, slsmn, h 426 E Terrace av.
" Etta, maid, r 820 N Illinois.

" Eug E sec-treas B F Bowen & Co, res
Greenfield, Ind.

" Eug L, mgr 301 Occidental bldg, h 4, 2154
N Delaware.

" Eugenia M, clk, b 843 Broadway.
" Eunice L, tchr, h 715 E 15th.

" Everett, artist Indpls Star, h 5715 Beech-
wood av.

" Evington E, mnfrs agt 218 Hudson, h 41 N
Ritter av.

DAVIS E O & SON (Edwin O and Garnette
R), Real Estate, Rents and Insurance, 38
N Delaware, Tel Main 423. (See page
214.)

" Falbey E, switchman, h 848 Shelby.
" Fanie, indrs, b 2062 Yandes.

" Florence (wid Phillip), h 1104 E 19th.
" Forest, clk Indiana National Bank, b 940
W 33d.

" Frances (wid Felix), r 1934 Lewis.
" Francis E, patrolman, h 938 N Temple av.

" Francis P, lab, h 2326 Fairview.
" Frank, carp, b 122 N Liberty.

" Frank, lab, b 213 Toledo.
" Frank, polisher, h 307 Iowa.

" Frank, tmstr, h 2517 Ethel.
" Frank, tmstr, h 424 N Pine.

" Frank A, clk Baldwin Piano Co, b 1221
Woodlawn av.

Try The
Stewart

Way
Of Buying
Your

Victrola



STEWART
TALKING
MACH. CO.

110 N. Penn St.

The KISSEL KAR
FISHER-LENZ SALES CORPORATION
338 N. Capitol Ave. - Tel. Main 6303

W H ALBERSMEIER ARCHITECT

SITE 508-II RAUH BUILDING, PHONE MAIN 3918

Phones—New 1050
Central, Prospect 150
Cor. Cruse and Daly
Bottled at Brewery

HOME BREWING CO.'S Columbia, Home
Brew, Pale Select
Stock Ale, Porter
Malt Extract

Bottling Department, Prospect 2260, New 1030

Geo. Mannfeld & Sons
Merchant Tailors
Men's Furnishings
223 N. Penn St. New Tel. 3748

DAVIS

" Frank E. slsmn Baldwin Piano Co, h 3506 Kenwood av.
" Frank F. polisher, h 1854 S East.
" Frank J. bus boy, r 227 1/2 E Ohio.
" Frank J. field mngr Am Automobile Protective Assn, b 217 N Noble.
" Frank J. mach, b rear 421 E Pratt.
" Frank J. shoemkr 2443 Rader, b 2444 same.
" Frank M. steamfr, h 406 Caven.
" Frank N. barber, r 814 N West.
" Fred. bkpr 224 E McCarty, h 726 N Riley av.
" Fredk H. clk, r 227 1/2 E Ohio.
" Freeman. brkmm, h 11 S Temple av.
" F Wm, chf clk Hotel Edward, res Southport, Ind.
" Garneld, driver, b 509 N Cincinnati.
DAVIS GARNETTE R (E O Davis & Son).
Real Estate, Rents and Insurance, 33 N Delaware, Tel Main 423, b 2225 Central av, Tel North 4771. (See page 216.)
" Geo, carp, h 714 W New York.
" Geo, chfr, b 321 E St Joseph.
" Geo, lab, h 2509 Rader.
" Geo, mach hd, r 643 S Delaware.
" Geo, mach hd, b 2358 Hovey.
" Geo, pntr, b 237 W New York.
" Geo, tmstr, b 1009 N Senate av.
" Geo A. chemist, b 2914 N Delaware.
" Geo B, h 320 N East.
" Geo C, porter, b 311 W Vermont.
" Geo E, insp, b 742 W 11th.
" Geo G, bartndr, h 513 E 10th.
" Geo G, supt, h 3141 Ruckle.
" Geo H, mach hd, h 2257 Jackson.
" Geo L, cook, r 138 W Market.
" Geo L, dftsmn, b 3141 Ruckle.
" Geo L, lab, h 1631 Alvord.
" Geo L, v-pres Indpls Electrotpe Foundry, h 1610 Bellefontaine.
" Geo P, lab, b 2913 Columbia av.
" Geo R, lab, b 2322 Sheldon.
" Geo T, appr U S N, b 613 E New York.
" Geo V, driver, h 624 E New York.
" Geo W, bartndr, h 1019 Central av.
" Geo W, carp, h 1436 N Olney.
" Geo W, lab, r 1602 Sheldon.
" Geo W, mldr, h 645 Bright.
" Geo W, pntr, h 1637 Columbia av.
" Gertrude, tel opr, b 5737 Bonna av.
" Gertrude M, sten Merchants Heat and Light Co, b 41 S Arsenal av.
" Glenn W, mach, b 437 W 28th.
" Grace (wid Benj), r 320 Douglass.
" Grace E, clk, b 531 E Pratt.
" Granville, b 1626 W Morris.
" Grover, pressman, b 552 Fletcher av.
" Grover C (Davis & Perry), h 715 W 29th.
" Hannah (wid Abner), h 1607 Mill.
" Harley M, slsmn 117 S Meridian, h 2822 E Michigan.
" Harriet, clk Indpls Star, b 234 W New York.
" Harrison, lab, b 619 Langsdale av.
" Harry, lab, h 1422 Perkins av.
" Harry, lineman, h 442, 108 S Capitol av.
" Harry, mldr, h 409 Harris av.
" Harry B, clk 203 S Delaware, h 4402 Cogge av.
" Harry C, supt agencies Prudential Casualty Co, b 1528 Bellefontaine.
" Harry D, elect, b 847 W New York.
" Harry D, porter, b 1610 E Palmer.
" Harry E, clk, h 1044 Garfield Drive.
" Harry G, city fireman, h 1824 Ingram.
" Harry H, chfr, h 972 W 28th.
" Harry H, formn C U Tel Co, h 2, 36 W St Joseph.

DAVIS

" Harry J, bellman, r 122 E Vermont.
" Harry J, yeast mixer, h 528 E Michigan.
" Harry L, steamfr, h 703 Dorman.
" Harry M, mldr, b 230 Hancock.
" Harry W, mach, h 526 W 25th.
" Harvey S, supt 105 N Noble, h 1645 De-loss.
" Hattle, Indrs, h 513 N West.
" Hazel, clk, r 432 E Court.
" Hazel G, sten Natl Motor Vehicle Co, b 2042 Park av.
" Helen L, clk, b 2307 N New Jersey.
" Henry, lab, b 1201 Roosevelt av.
" Henry, lab, b 420 N West.
" Henry A, fireman, h 1922 Valley av.
" Henry A, real est 1030 Lemcke bldg, h 819 E 19th.
" Henry F, carp, h 427 S Keystone av.
" Herbert D, lab, h 534 W 25th.
" Herbert L, lab, h 610 N Davidson.
" Herbert R, bkpr, b 3506 Kenwood av.
" Herman, printer, r 7, 531 1/2 Indiana av.
" Herman R, trav agt, h 2212 Woodlawn av.
" Herschel, fireman, h 350 W 16th.
" Herschel E, printer, b 241 N Tremont av.
" Herschel V, mail handler, Union Station.
" Hiram F, woodwkr, b 3402 E 32d.
DAVIS HOMER A. Genl Agt Maryland Casualty Co 729-732 State Life Bldg, Tels Main 3361, New 442, h 37 N Tremont av, Tel Belmont 640.
" Horace C, patrolman, h 1350 N Tuxedo.
" Howard L, slsmn, h 227 W 28th.
" Howard R, clk 224 E McCarty, h 3812 Graceland av.
" Huber A, repr man, b 122 N East.
" H Frank, carp, h 265 Eastern av.
" H Walter, slsmn 146 E Wash, h 2150 N Biral.
" Ida, h 2525 E Pratt.
" Ida B (wid Geo E), b 722 E 24th.
" Ida M, b 2636 Rader.
" Ida M, maid Denison Hotel.
" Ira, cook, h 237, 108 Capitol av.
" Ira J, carp, h 155 N Tacoma av.
" Irene, h 1802 Mill.
" Isaac D, switchman, h 2438 E Wash.
" Isaac W, condr, h 252 Milev av.
" James, driver, b 4901 Fletcher av.
" James, fireman, r 513 Bowman.
" James, lab, b 26 W Ohio.
" James, lab, h 46 N Genie.
" James, lab, h 405 W 10th.
" James, lab, h 1412 Yandes.
" James A, barber 301 Indiana av, h 915 St Paul.
" James D, brklyr, h 3818 E 30th.
" James E, groc 301 N Addison.
" James E, lab, h 55 N Addison.
" James F, brkmm, h 290 Lynn.
" James H, b 336 N Arsenal av.
" James H, h 218 E 29th.
" James I, carp, b 2527 E Michigan.
" James K, lab, h 932 Hosbrook.
" James M, lab, b 3224 Kenwood av.
" James M, slsmn, h 3037 College av.
" James M, steamfr, b 1601 Sturm av.
" James R, driver, h 2042 Park av.
" James T, lab, b 528 W 16th.
" James W, bkpr 247 W Wash, h 919 N Oakland av.
" James W, cabtmkr, b 2, 919 N Penn.
" James W, slsmn, h 1024 Orange.
" Jane, b 786 Chicago.
" Jeannie C, tchr, b 2, 919 N Penn.
" Jeremiah F, mach, h 620 Birch av.
" Jesse T, pres Jap Mnfg Co, h 2202 N New Jersey.
" Jessie J, dept mngr J F Wild & Co State Bank, b 36, 36 E Pratt.
" Jno, brkmm, b 2014 Bluff av.
" Jno, janitor, h 412 N New Jersey.
" Jno, lab, h 722 Blake.
" Jno, lab, h 218 E 29th.
" Jno, lab, h 1528 Mill.
" Jno, lab, r 46 N Senate av.
" Jno, lab, b 1230 W Wash.
" Jno, pntr, b 923 E Market.
" Jno, port, b 625 E Gette.
" Jno photo, b 625 E Miami.
" Jno, yardman, r 1412 Brooker.
" Jno A, steamfr, h 1229 Brookside av.
" Jno C, porter, b 337 Douglass.

THISSEL
BUSINESS
COLLEGE
THE LEADER
IN
COMMERCIAL
INSTRUCTION
IN ALL LINES

A
COMPETENT
CORPS OF
TEACHERS

Our Graduates
are our Best
Recommendation

THIRD FLOOR
HUME-MANSUR
BLDG.

Telephone,
MAIN 9691

Light
Heat
Power

Reliable
Service
Always
Furnished

Merchants
Heat & Light
Co.

33 S. Meridian

"Cuts" that sell goods

Halftones, Zinc Etchings, Retouched Photos, Pen Drawings, Etc.
Indianapolis Engraving & Electrotyping Co.
WULSIN BLDG. 222 E. OHIO STREET, INDIANAPOLIS.



FURNITURE

335-337-339 East Washington Street

— Phones, Old, Main 1742, New 4316 —



DAVIS

- " Jno H, chf yeoman U S N, h 2152 1/2 Central av.
- " Jno H, mach hd, h 2358 Hovey.
- " Jno H, uphtr, h 828 Nelson.
- " Jno L, carp, h 232 Sheldon.
- " Jno M, lab, h 234 W Vermont.
- " Jno M, pdlr, h 735 Lincoln.

DAVIS JOHN QUINCY, Physician, Office

Hours 2 to 4 p m Daily, Sundays 10 to 11 a m, also Wednesdays and Saturdays 7 to 8 p m, Suite 410 Rauh Bldg 122 E Ohio, Teis Main 1236, New 4752, h 5432 Cornell av, Tel Washington 860.

- " Jno R, engr, h 1818 Jones.
- " Jno R, ins agt, h 726 Colorado av.
- " Jno T, lab, b 829 W Wash av.
- " Jno W, carp, h 223 Meata.
- " Jno W, clk P O, h 140 W 21st.
- " Jno W, mldr, b 1038 Hamilton av.
- " Jos, h 311 E Vermont.
- " Jos, patternmkr, b 1519 E Tabor.
- " Jos, tinner, b 832 Nelson.

DAVIS JOSEPH, Wholesale and Retail Dealer

in Paper Stock 105-107 N Noble, Tel Main 841, h 344 N Pine, Tel Main 8398. (See page 200.)

- " Jos M, pntr, h 1122 W 32d.
- " Jos N, mldr, h 1038 Hamilton av.
- " Jos S, lab, h 649 Holly av.
- " Jos W, condr, h 5, 319 N Penn.
- " Josephine, tchr, b 779 East Drive (W P).
- " Josephine E, sten, b 2, 919 N Penn.
- " Joshua, lab, r State hotel.
- " Julia (wid Geo), b 942 S East.
- " Julian, wagon mkr, h 2417 Southeastern av.
- " Juné (wid Fredk), h 2, 418 E Vermont.
- " J Calvin, baggageman, b 906 Fairfield av.
- " J Hunt, trav agt, h 3, 2257 N Illinois.
- " Kate (wid Edgar), h 460 W 12th.
- " Kath M, slawn, h 114 W Walnut.
- " Kenneth R, chemist, h 2334 Central av.
- " Kora H, real est, h 2340 N Alabama.
- " Lambert D, clk, b 5, 556 W Wash.
- " Latta O, mach, h w s Lafayette rd, 4 n of Speedway av.

DAVIS LAWRENCE B., (Newberger, Simon & Davis), Lawyer

8th fl, Kahn Bldg, Both Teis, h 860 Broadway, Tel New 5272-K, Country Res West Riverside Drive n of 30th, Tel New Clifton 64-R. (See card in Legal Blue Book.)

- " Lee, transfer, h s s Wash 1 w of Tibbs av.
- " Leonard, barber, h 415 1/2 N Illinois.
- " Leo J, hplr, b 916 Dorman.
- " Leon L, fireman, h 1217 English av.
- " Leonard, carp, b 1545 Ashland av.
- " Leslie, fur rooms 307 N Capitol av.
- " Lewis, pntr, b s s Washington 1 w of Ludvs av.
- " Lillian E, sten 706 Terminal bldg, b 401 W 28.
- " Lilly M, laundress, h 523 E Georgia.
- " Lottie (wid Thos), h 1214 E 20th.
- " Louis, lab, h 418 W 14th.
- " Louis, trav agt, b 701 S Illinois.
- " Louis E, mtrmn, b 309 W Market.
- " Louis S, groc 532 Spring.
- " Louis W, carp, b 1441 Mass av.
- " Louise (wid Owen), b 603 Hamilton av.
- " Lucius, carp, h 823 E Market.
- " Mabel, h 718 N Meridian.
- " Mable I, sten 613 Merchants Bank bldg, b 806 Udell.
- " Madison H, clk R M S, h 3146 Northwestern av.
- " Major, lab, h 1610 Martindale av.
- " Malinda (wid Isaac B), h 545 Agnes.
- " Mantha (wid Edgar L), h 537 N Noble.
- " Margt, clk C U Tel Co, h 530 E Vermont.
- " Margt, cook, h 3, 434 S Capitol av.
- " Margt, smstrs, r 313 Minerva.
- " Marie, condr, r 549 N Senate av.
- " Marie, hair drsr, r 5, 1114 N Illinois.
- " Marietta A. (wid Jefferson C), h 2038 N New Jersey.
- " Marshall A, finisher, h 241 W Morris.
- " Marshall W J, barber 316 E 16th, h 544 W 11th.
- " Martha J (wid Henry), b 2939 Bellefontaine.
- " Martin, lab, b 2448 Bond.
- " Martin L, pntr, h 1022 W 33d.
- " Mary (wid Henderson), h 404 Smith.

The Indianapolis Conservatory of Music

EDGAR M. CAWLEY, Director

430 N. Meridian, Indianapolis

Offers to earnest students courses of study based upon the best modern and educational principles. Students Orchestra, Concerts and Recitals. Desirable Dormitory Accommodations.

Fall Term Opens Sept. 4, 1916

Unrivaled Free Advantages

Send for Catalogue

DAVIS

- " Mary (wid James E), b 4455 N Penn.
- " Mary (wid Jno), h 829 N Senate av.
- " May (wid Moses), h 1319 Mass av.
- " Mary (wid Patk), h 312 Minerva.
- " Mary (wid Thos), h 1214 E 20th.
- " Mary, h 523 E Georgia.
- " Mary C (wid Jesse), b 828 Nelson.
- " Mary F, insp, b 1220 Holiday.
- " Mason T, carp, h 1951 Hovey.
- " Maud, h 9, 763 Mass av.
- " Maude (wid Walter), h 423 S East.
- " Maurice A, slsmn 249 E Wash, b 519 E New York.
- " May, smstrs, r 807 N Illinois.
- " Melvin, carp, b 5260 Burgess av.
- " Merle V, ins agt 810 Lemcke bldg, h 3527 E New York.
- " Metta B, b 1912 Park av.
- " Minerva J (wid Wm M), h 3, 654 E 13th.
- " Minnie (wid Albert), h 1246 N West.
- " Minnie M, sten 33 N Penn, b 916 S Delaware.
- " Morton, lab, b 3224 Kenwood av.
- " Myrtle, pkr, r 405 E Ohio.
- " Myrtle S, clk, b 1412 Fletcher av.
- " M Adaline, slswn 126 W Wash, r 2230 Central av.
- " Nancy L, bkpr, b 519 E New York.
- " Naomi, bkpr 411 Majestic bldg, b 1228 Central av.
- " Nathan D, violin tchr, h 2237 Central av.
- " Nathan N, bklsmith, h 329 Kentucky av.
- " Nathaniel S, lab, h 602 N Highland av.
- " Nell, smstrs, b 1441 Mass av.
- " Nelle, nurse, r 1728 N Capitol av.
- " Nelson H, paper hngr, h 2022 Ludlow av.
- " Norwood, orderly City Hosp.
- " Odessa (wid Chas), h 809 Fowler.
- " Omer, mach hd, h 1269 W Ray.
- " Omer S, clk, b 1103 Southeastern av.
- " Ora D, condr, h 538 N Bismarck av.
- " Orange S, clk R M S, h 231 Butler av.
- " Oren E, electr 714 Mass av, h 742 same.
- " Orval F, mach hd, b 1334 Barth av.
- " Orville L, clk 39 S Meridian, h 430 E St Clair.

DAVIS PAUL G, Lawyer 1414-1416 Fletcher Trust Bldg, Teis New 229, Main 6777, Asst City Atty 2d fl City Hall, h 1503 Park av, Tel Circle 2008.

" Paul W, clk N Y Store, b 1213 W 31st.

" Pearl, mtrmn, h 581 N Belmont av.

DAVIS PEARLE A, Quartermaster General

State of Indiana 10 State House, Teis Main 1632, New 3671, h 4001 Park av, Tel Washington 391.

- " Perry, billiards 1130 Brooks, b 1112 same.
- " Perry P, contr, h 942 W 33d.
- " Peter L, brklyr, r 432 Spring.
- " Finney C, slsmn, h 26, 302 W New York.
- " Porter C, brkrmn, h 2452 Ralston av.
- " Priscilla, lndrs, b 1948 Yandes.
- " P Fred, clk, b 1632 Yandes.
- " Ralph T, slsmn 527 N Capitol av, h 2283 N Illinois.
- " Ray R, h 829 Fayette.
- " Raymond, appr, b 828 Nelson.
- " Raymond B, cashr, b 2438 E Wash.
- " Raymond R, clk, h 1109 W 36th.
- " Renmore B, driver, b 244 Christian.
- " Richd, porter, r 419 N Adelaide.
- " Richd A, clk 404 Board of Trade bldg, h 2212 N Talbott.
- " Richd B, janitor, h rear 2432 Park av.
- " Richd C, switchboard man, b 2914 N Oelaware.
- " Robt F, mach, b 30 N Holmes av.
- " Robt G, lab, h 418, 16th pl.

F. H.

LANGSENKAMP

COPPERSMITH

AND

BRASS

FINISHER

130-142

E. GEORGIA

ST

BOTH PHONES

-121-

INDIANAPOLIS

IND.

Indianapolis Mortar and Fuel Co.

A. E. BRADSHAW, President
ALBERT GOEPPER, Vice-Pres.
CHAS. PIGMAN, Secretary
W. H. WHITTAKER, Treasurer

JOBBERS DEALERS BUILDING MATERIAL FUEL

Both Phones
3030 — 273

CINCINNATI

Geo Ramba

INDIANAPOLIS

CERTIFIED PUBLIC ACCOUNTANTS—AUDITS—FINANCIAL INVESTIGATIONS—SYSTEMS
A. B. ABBOTT, Res. Mgr. Tel. Main 5689 Fletcher Savings and Trust Bldg., INDIANAPOLIS

Established 28 Yrs.

JUDDTYPEWRITER
EXCHANGE

NEW-USED

REBUILT
AND
TYPEWRITERSALL
MAKESSOLD,
RENTED,
REPAIREDAND
EXCHANGED32 Monument
Place
Telephone
Main 2890**CHAS.
MAIER**

2104

W. MICH. ST.

**Hardware
Tinware
Stoves
Pump
Repairs
Etc.**Telephone
New 15X42Res. Tel.
Belmont 901**ORIENT FLAT FINISH**

An Ideal Coating for Walls and Ceilings

Made by: **INDIANAPOLIS PAINT AND COLOR CO.****6% Dividends on Savings****Fletcher Avenue Savings
and Loan Association****315-320 Lemcke Building
Main 2066 — New 1163****DAVIS**

- " Robt J, lab, r 807 N Illinois.
- " Robt M, lab, b 228 Bacteria av.
- " Robt N, lab, b 427 S Keystone av.
- " Robt R, condr, b 856 W 27th.
- " Robt T, mngr city circulation Indpls Star, h 719 Woodlawn av.
- " Roscoe C, clk, h 128 W 32d.
- " Roy, baker, h 965 Dorman.
- " Roy, clk Insane Hosp.
- " Roy, driver, h 609 Garfield av.
- " Roy E, clk, r 130 W Vermont.
- " Ruby, sten, r 840 N Meridian.
- " Russell, clk VanCamp Hdw and Iron Co, b 531 E Pratt.
- " Russell, condr, b 5260 Burgess av.
- " Russell, driver, h 1032 W 26th.
- " Russell, lab, h 716 Torbet.
- " Russell B, storekpr 10 State House, h 722 E 24th.
- " Ruth, sten, r 432 E Court.
- " Sadtie P, r 608 E North.
- " Saml, agt 102 S Oriental, h 3015 N Penn.
- " Saml, bartndr, h 322 Fulton.
- " Saml, cabtmkr, h 1102 Maple.
- " Saml, lab, b rear 616 Fayette.
- " Saml, lab, h 224 W 14th.
- " Saml, lab, h 803 N Highland av.
- " Saml, lab, h 1002 Maple.
- " Saml, meats 307 Mkt House, h 937 Hamilton av.
- " Saml, shoemkr 846 W Michigan, h 847 W New York.
- " Saml A, bidr, 309 N State av.
- " Saml B, asst engr, b 217 N Addison.
- " Saml B, trav agt, b 701 S Illinois.
- " Saml L, mngr Columbia Theater, h 1, 402 E New York.
- " Saml O, pntr, h 2043 Olive.
- " Sarah (wid Geo), b 851 S Noble.
- " Sarah (wid Henry K), b 1241 W Ray.
- " Sarah A (wid Jacob), b 535 Minerva.
- " Sarah E, h 5, 919 N Penn.
- " Sarah M (wid Jos), h 41 S Arsenal av.
- " Scott, lab, r 1115 Kiser.
- " Seymour L, r 958 Middle Drive (W P).

DAVIS SHERMAN T. Transfer, Storage and Furnished Rooms, Office and Residence 307 N Capitol av, Tels Main 6264, New 1215.

- " Sidney H, mach, b 610 E New York.
- " Sidney W, bucker, h 1601 Spruce.
- " Stella, h 415 Anderson.
- " Stella, Indrs, h rear 657 Blake.
- " Stella A, clk, b 138 S Illinois.
- " Stella G, sten 402 S Illinois, b 237 W 21st.
- " Susan (wid Preston), h 927 Ladley.
- " Susan, drsmkr, h 930 Broadway.
- " Susan B, drsmkr, h 313 E 10th.
- " Susanna C (wid Wm B), h 244 Christian.
- " Susie (wid Steph), h 1234 Yandes.
- " Sydney, trimmer 742 E Wash, res R F D No 29.

DAVIS S EDITH DR. Dentist, Practice Limited to Oral Prophylaxis and Pyorrhea. Hours 9 to 12 and 1 to 5, 610 Ind Phthian Bldg, Tel Main 6557, h 962 Lexington av, Tel Prospect 1512.

- " S Herschel, trav agt, b 2042 Park av.
- " Thos, carpet lyr, h 722 N Missouri.
- " Thos, lab, h 428 W Merrill.
- " Thos, lab, h 748 W North.
- " Thos, pntr, h 2201 Fernway.
- " Thos B, gateman Union Station, h 906 Fairfield av.
- " Thos C, barber, b 2201 Fernway.
- " Thos E, janitor City Hosp.
- " Thos J, condr, h 423 Downing av.
- " Thos N, chfr, h 3, 1136 Brookside av.

DAVIS

- " Thos W, carp, h 1213 W 31st.
- " Thos W, lab, h 2062 Yandes.
- " Thornton L, sten 222 E Michigan, h 1123 W 33d.
- " Turner, lab, h 1925 1/2 Cornell av.
- " Tweed, lab, h 1957 Sheldon.
- " Valentine, tmstr, h 2617 Ethel.
- " Vera, b 856 W Walnut.
- " Violet, sec Madame C J Walker Mngf Co, h 734 N West.
- " Virgil V, real est, h 4108 E Wash.
- " Walter, cook City Hosp.
- " Walter, lab, h 1420 Martindale av.
- " Walter J, sawyer, h 635 Holly av.
- " Walter L, driver, b 1436 N Olney.
- " Walter L, slsmn 119 E South, b 630 Eugene.
- " Walter R, lab, b 2525 E Pratt.
- " Warren H, h 3548 Salem.
- " Wesley, porter, b 415 Tippecanoe.
- " Wilbur A, clk 21 E Wash, b 11, 400 N New Jersey.
- " Wilbur D, carp, h 1457 Churchman av.
- " Willard, ins agt, h 333 E South.
- " Wm, bartndr, h rear 628 N West.
- " Wm, clk, r 520 N Alabama.
- " Wm, lab, b 2727 Brightwood av.
- " Wm, lab, h 1220 Holliday.
- " Wm, lab, b 1227 Madeira.
- " Wm, lab, h 846 W North.
- " Wm, lab, h 529 N Senate av.
- " Wm, pntr, r 128 W Vermont.
- " Wm, portr, h 132 W North.
- " Wm, stone ctr, h 818 N Alabama.
- " Wm, wirewkr, b 1501 E 18th.
- " Wm C (Davis & Reading), h 1647 Spann av.
- " Wm D, clk 210 Saks bldg, h 23 Hamilton av.
- " Wm D, insp, b 26 Kansas.
- " Wm D, photo, h 2, 919 N Penn.
- " Wm E, bkpr, h 520 Bright.
- " Wm E, brklyr, h 331 N East.
- " Wm E, driver, h 50 S Addison.
- " Wm E, hammerman, r 185 Downey.
- " Wm E, switchndr, h 1708 E Wash.
- " Wm E, tinner, b 241 N Tremont av.
- " Wm E, trav agt 24 W Maryland, h 3829 N Capitol av.
- " Wm F, brkr, h 3828 E 30th.
- " Wm F, mach, h 1142 Kentucky av.
- " Wm H, h 975 East Drive (W. P.)
- " Wm H, barber, h 537 Bright.
- " Wm H, driver, h 829 1/2 College av.
- " Wm H, insp, h 1718 Holliday.
- " Wm H, janitr, h rear 200 Cornell av.
- " Wm H, lab, h 848 W Pratt.
- " Wm H, pntr 1410 W 33d, h 1467 same.
- " Wm H Jr, slsmn, h 1469 W 33d.
- " Wm J, lab, h 1037 N Belmont av.
- " Wm L, condr, h 440 Oxford.
- " Wm L, lab, h 2232 Alford.
- " Wm L, lab, h 2752 Brightwood av.
- " Wm M, lab, h 955 W 25th.
- " Wm M, mach hd, r 4 N New Jersey.
- " Wm M, tirebldr, h 806 Udell.
- " Wm N (Davis Bros), h 5737 Bonna av.
- " Wm P, custodian 122 E Ohio, h 1857 Orleans.
- " Wm P, mech dentist, b 715 E 15th.
- " Wm R, baker, h 965 Dorman.
- " Wm S, lab, h 2444 Rader.
- " Wm T, h 222 W 19th.
- " Wm T, toolmkr, h 1626 W Morris.
- " Wolf, pawnbroker 504 Indiana av, h 649 N West.
- " W Riley, woodwkr, h 2209 Bellefontaine.
- " W Rollie, police Union Station, h 329 E 26th.
- " Zora B (wid John), b 1113 W 33d.

DAVIS & PERRY (Grover C Davis, Odell F Perry), automobile garage 924 N Illinois, Tel Main 4781.

" & Reading (Wm C Davis, Wm B Reading), furn roms 124 E New York.

Davidson, see also Davidson.

- " Charlotte (wid James), r 938 Superior.
- " Craig, driver, h 413 W 13th.
- " Edw M, clk, h 671 Arch.
- " Frank B, student, r Y M C A.
- " Harry E, brkmm, h 2834 School.
- " Jno R, carp, h rear 306 S New Jersey.

Tel. Main 4545

W. L. Holden Company

645-646 Lemcke Annex

**Screens, Metal Weather
Strips,****Whitney Casement Hardware,
Metal Store Fronts**

National

National Motor Vehicle Co.

SIXTEENTH YEAR

Factory East 22nd St. and Monon Ry.

PHONE WOODRUFF 17

DAVISON

" Lawrence, student, r 628 Ft Wayne av.
 " Leon T, barber 212 S Illinois, h 843 N California.
 " Milton R, condr, h 2755 N Gale.
 " Ora C, formn, h 1652 Spann av.
 " Robt L, student, r Y M C A.
 " Tracey C, condr, h 4590 E 30th.
 " Wm P, farmer, r 328 E Wash.
 Davison Frank, clk Indpls Union Ry Co, r 228 N East.

Davitt Clarence J, pharmacist 145 N Penn, r 43, 843 N Meridian.

Davlan Flats, 430 Mass av.

Davy, see also Davey and Davie.

" Ernest W, bkpr 406 Fletcher Trust bldg, h 1348 Chicago.
 " Jno D, notions 748 Virginia av, h 545 Fletcher av.

" Maude M, (wid Roy), clk Central Supply Co, b 1348 Chicago.

DAVY OLIVE J, Notary Public with Mack Realty Co 16-17 When Bldg, Tels New 1726, Main 5558, h 2326 Brookside av, Tel Woodruff 3573.

" Walter W, proofreader 38 S Meridian, h 356 Kenwood av.

Dawkins Geo, condr, r 5, 431 N Illinois.

" Lucy, h 902 Ashland av.

" Mabel F, cashr 342 Mass av, b 902 Ashland av.

" Wm H, insp, h 303 E 25th.

Dawley Carl S, adjuster 444 N Capitol av, b 7, 20 N Oriental.

Daws Thos E, mldr, b 2015 W Wash.

Dawson Alfred, lab, b 1406 Martindale av.
 " Alphonzo, lab, h 1117 Hudson.

" Anna, h 11, 1116 N Capitol av.

" Anna E (wid Alonzo), b s w cor 30th and Temple av.

" Anna G, bkpr Geo J Mayer Co, b 310 E New York.

" Arthur B, porter, b 726 Douglass.

" Benj H, mldr, b 1213 N Sheffield av.

" Bernard C, printer, b 519 Marion av.

" Bertha M, clk 230 N Meridian, b 2934 Shriner av.

" Carl, mach hd, h 2926 Cornell av.

" Caroline S (wid Alvia), asst 824 State Life bldg, b 2224 Central av.

" Chas E (wid Arthur W), h 2139 Bellefontaine.

" Chas, bailiff Superior Court No 5, h 744 E 58th (B R).

" Chas F, detective sergt, h 1130 Tecumseh.

" Chas F, lab, h 1625 Draper.

" Chas F, jr, dtfsmn 1101 W Morris, h 2825 N Illinois.

" Chas J M, bkbnrd, h 830 N Temple av, h 2520 same.

" Cinnie A (wid Jno B), b 1152 Spruce.

" Daisy, prin stenogr dept Central Business College, b 2115 Allfree.

" Edgar F, drftsmn, h 2350 N LaSalle.

" Eliz (wid Byron), h 3314 Graceland av.

" Emma, b 1842 N Delaware.

" Ernest, b 1930 Central av.

" Erwin C, mtrmn, b 3806 E 32d.

" Florence (wid Lawrence), b 2068 Columbia av.

" Florence, tchr, b n s 62d 1 e Broad Ripple park.

" Fred A, clk, h 1152 Spruce.

" Geo, h 2934 Shriner av.

" Geo, lab, r 227 Cook.

" Geo L, carriage pnt, h 528 Bates.

" Gertrude O (wid Alvia B), furn rms 737 N Penn.

" Governor G, trav agt, b 24, 414 E Michigan.

" Grover T, lineman, h Hotel Metropole.

" Harrison, mldr, h 1213 N Sheffield av.

" Harry, lab, h 416, 16th pl.

" Harry W (Kleiber & Dawson), b 432 E Ohio.

" Henry, marblewrk, h 2346 Adams.

" Henry L, b 613 Sanders.

" Herbert O, formn 49 S Penn, h 1140 Trowbridge.

" James, mach, b 1632 S Meridian.

" James A, lab, b 2438 Central av.

" James E, porter, h 1512 Hudson.

" James W, lab, h 1634 Bellefontaine.

" Jno, fireman, h 708 Spring.

" Jno, lab, b 346 Middle.

College of Musical Art

OLIVER WILLARD PIERCE, President

824 North Pennsylvania Street

Best Faculty—Largest Attendance—Highest

Standards—Corresponding Results

Year Book Free

DAWSON

" Jno C, msngr Indiana Natl Bank, b 1139 S West.

" Jno H, janitor, h 305 Puryear.

" Jos, pntr, b 815 E Maryland.

" Jos, pdlr, r 825 N Capitol av.

" Jos, junk, h 541 S Senate av.

" Jos C, sismn, b 2828 N Illinois.

" Josephine M (wid Jno M), furn rms, 422 E Ohio.

" Julia A (wid James), h 310 E New York.

" Lee E, credit mngr 32 S Illinois, h 2438 Central av.

" Lester A, sismn L S Ayres & Co, h 1634 Bellefontaine.

" Louis, r 426 Smith.

" Louis, mldr, b 416 W 17th.

" Lula F (wid Henry C), h rear 930 Greer.

" Mark A, trav agt 1315 E Wash, h 5356 Ohmar av.

" Mary (wid Volney), h 6148 Cornell av.

" Maude M (wid Iona), h 4808 Park av.

" Mellie M, clk, b 2934 Shriner av.

" Paul G, mach, r 1324 E Wash.

" Pearl E, colr Geo Mayer Co, b 310 E New York.

" Phillip, tmstr, h 1427 Yandes.

" Porter, waiter, b 1512 Hudson.

" Richd, lab, h 942 N California.

" Richd, lab, h 1104 E 13th.

" Robt B, mach, clk, 519 Marion av.

" R Pierce, v-pres and sec Southern Seed Co, h 2839 N New Jersey.

" Saml, lab, h 707 W 11th.

" The, 2234 Central av.

" Thos B, h 2380 Parker av.

" Willard A, clk, h 840 Buchanan.

" Wm, farmer, h 6142 Bellefontaine.

" Wm, mach, b 214 N Oakland av.

" Wm A, lab, h 1226 N Temple av.

" Wm H, driver, h 322 W 13th.

" Wm J, janitor, h 1110 Carter.

" Wm M, watchman, h 801 Bradshaw.

Day, see also O'Day.

" Albert T, mach, b 612 Langdale av.

" Alonzo, lab, h 920 Euclid Drive.

" Amos A, florist, h 5424 College av.

" Anna L (wid Jno A), h 1140 College av.

" Anthony M, clk, b 428 S Oakland av.

" Anthony, lab, b 319 W Vermont.

" Arthur A, mach, h 4923 E New York.

" Beatrice R, sten, b 3845 E Wash.

" Bert, h 1009 E Pratt.

" Blanchard, timekpr, h 329 Leeds av.

" Carrie, h 357 Smith.

" Carrie, cook, r 393 1/2 E Ohio.

" Carrie R (wid Francis), b 428 S Oakland av.

" Cecil P, clk, h 866 W 27th.

" Chas (Smith, Day & Co), h 1, 400 N Delaware.

" Chas, b 828 Harrison.

" Chas, hlpr 701 Kentucky av, res Brownsburg, Ind.

" Chas A, h 1911 Brighton blvd.

" Chas B, barber, r 826 Shelby.

" Chas E, insp Polk Sanitary Milk Co, res Rockville rd.

" Chas H, formn, b 2027 Wilcox.

" Chas H, lab, h 410 Spring.

" Chas H, jr, mach, b 2927 Wilcox.

" Clara L, bkpr 112 Monument pl, b 1037 N Keystone av.

" Clarence E, supt 515 E Wash, b 920 N Penn.

DAY CLARK E, Physician, General Practice and Obstet, 2302 N Illinois, Hours 1-3 and 6-8 p m, h 2304 N Illinois, Tels New 6656, North 542.

" Cleon R, sismn, h 1141 Park av.

" Cora M, tchr, h 2871 N Meridian.

" Danl, cooper, h 2817 Baltimore av.

Main } 339
 New }

See
HOWARD'S

Line of

Interior

Furnishings

Special Attention

is given to

Quality and Style

We buy direct and

sell on a close

profit.

THE

C. B. Howard Co.

14-16 E. Wash. St. #

Passenger and Freight ELEVATORS

D. V. Reedy Elevator Co.

ALL TYPES

ALL TYPES

1026-44
 Kentucky Ave.

THE R. L. DOLLINGS COMPANY

INVESTMENT BANKERS

INDIANA PYTHIAN BUILDING

TEL. MAIN 2162

BERTERMANN BROS. CO. Palms, Ferns and Blooming

PHONES 840

241 MASSACHUSETTS AVE.

Plants in Variety

DRINK THE PEOPLE'S CHOICE THAT EVER WELCOME Terre Haute Beer

New Phone 1664, Old Phone Prospect 2114

DAY

- " Della (wid Orth S), h 839 Park av.
- " Don A, barber 1843 S East.
- " Edw C, mtmrm, p 1632 Columbia av.
- " Edw J, Rev, pastor North Park Christian Church, h 2822 N Illinois.
- " Edwena, tchr, b 2824 Ashland av.
- " Edwin, cond'r, h 8 Woodland Drive.
- " Elihu E, drill opr, b 3551 E North.
- " Elijah, clk, b 627 Lockerbie.
- " Ernest, coremkr 551 S Worman av, h s s Rockville rd 1 m w of city limits.
- " Ernest, porter, h 4074 Rookwood av.
- " Ernest P, dep supt, h 3062 Central av.
- " Everett G, slsmn Crane Co, h 561 Jefferson av.
- " Frank A, press fdr Indpls News, h 322 N LaSalle.
- " Frank H, pressman Wm B Burford, b 1037 N Keystone av.
- " Frank T, mngr Inland Motor Sales Corp, h 4150 Washington Blvd.
- " Frank W, b 4150 Washington Blvd.
- " Fredk W, trav agt, h 51 402 N Meridian.
- " Fredk W, with Thos C Day & Co, h 7265 Ruckle.
- " Geneva, slswn L S Ayres & Co, h 3845 E Wash.
- " Geo L, brklyr, b 307 N Senate av.
- " Hannah (wid Geo), b 3354 Graceland av.
- " Harry (Reiners & Day), h 745 N Bismarck av.
- " Harry M, r Y M C A.
- " Harvey A, lab, h 912 E Maryland.
- " Henry, tmstr, b 1711 Lafayette.
- " Henry Mc, real est, b 32 E Vermont.
- " Homer, asst supt 810 Lemcke bldg, h 425 LaSalle.
- " Howard H, vet insp 315 Federal bldg, r 413 N New Jersey.
- " Ida M (wid Amos), h 6316 Ferguson (B R).
- " Irene, clk, b 2027 Wilcox.
- " J Clifton, meat ctr, h 3845 E Wash.
- " Jacob, mach hd, h 2155 Meredith av.
- " James K, baker, b 912 E Maryland.
- " James M, lab, h 612 Langsdale av.
- " Jeremiah, awning hngr, h 1315 Charles.
- " Jeremiah O, lab, h w s Sangster av 1 s of 46th.
- " Jesse B, sheet mtl wkr, h 6159 Cornell av.
- " Jesse C, sten 313 Union Sta, r Y M C A.
- " Jesse R, city fireman, r 3337 Roosevelt av.
- " Jessie, b 2605 N Alabama.
- " Jno, mach, h 4020 College av.
- " Jno B, lab, r 830 Dorman.
- " Jno D, jeweler 259 E Wash, h 4, 2446 Central av.
- " Jos, lab, h 1443 Saucly.
- " Jos R, carp, b 2307 N LaSalle.
- " Josephine M, tchr, b 2871 N Meridian.
- " J T, interne City Hosp.
- " Kath E, b 1612 Broadway.
- " Lewis M, lab, h 6524 Bellefontaine.
- " Lillian, b 446 Blake.
- " Lorey D (Smith, Day & Co), res Baldwinville, Mass.
- " Louise (wid Henry C), h 1037 N Keystone av.
- " Margt E, b 6021 College av.
- " Margt M, b 32 E Vermont.
- " Martha E, clk, h 403, 430 Mass av.
- " Mary E (wid Jeremiah L), h 835 Lord.
- " Mary E (wid Lafayette), h 2605 N Alabama.
- " Mary J, groc 901 W 27th, h 3354 Graceland av.
- " Maude, h 1007 Hamilton av.
- " Milt, supt 415 Newton Claypool bldg, h 209 N Gray.
- " Mont O, bartndr, h 20, 755½ Mass av.

DAY

- " Nursery and Boarding Home for Children, Lillian Copeland matron, 530 W Vermont.
 - " Olive A, b 901 W 27th.
 - " Omar H, tchr, h 825 N Gray.
 - " Oscar P, cement wkr, h 322 N LaSalle.
 - " Paul E, clk, b 1534 Garfield pl.
 - " Percy L, crater, h 718 Gladstone av.
 - " Priscilla, govemkr, r 303½ E Ohio.
 - " Reginald H, b 2871 N Meridian.
 - " Robt, driver, b 723 N Noble.
 - " Robt W F, b 912 E Maryland.
 - " Romaine, sten 210 Hume-Mansur bldg, b 3845 E Wash.
 - " Stella M, tel opr, h 322 N LaSalle.
 - " S Wilma, clk 149 W Wash, b 3354 Graceland av.
- DAY THOMAS C (Thomas C Day & Co),** 709-15 Fletcher Trust Bldg, Both Tels 1325, h 1628 N Meridian, Tel New 6573.
- DAY THOMAS C & CO (Thomas C Day, George W Wishard, Wm E Day),** Mortgage Loans, Bonds and Fire Insurance 709-15 Fletcher Trust Bldg, Both Tels 1325. (See right side lines and page 175.)
- " Walter, bridgeworkr, h 64 S Germania av.
 - " Walter E, car bldr, b 307 N LaSalle.
 - " Willard E, b 543 Centennial.
 - " Wm, car insp, h 141 S Oriental.
- DAY WM E (Thomas C Day & Co),** 709-15 Fletcher Trust Bldg, Both Tels 1325, h 1640 N Meridian, Tel North 6882.
- " Wm E, h 723 N Noble.
 - " Wm M, mach, h 329 N Pine.
 - " Wm R, solr, b 8 Woodland Drive.
 - " Willis, cond'r, r 615 W Vermont.
 - " Woodbury H, acct, h 538 Eugene.
 - " Worthington W, groc, 1244 Newman.
 - " W Curtis, h 3116 N New Jersey.
 - " Zed E, helper, b 237 Wilcox.
- " and Night Rubber Co (Inc), Kenneth W Gant pres, Robt E Lindley v-pres, Wm A Englehart sec, Jno C Uhl treas, 315 N Delaware.
- Dayan Ezra, billiards 205-206, 157 N Illinois, h 8, 137 W Market.
- Dayton Emily, b 19 S Hawthorne la.
- Day-Lite Gas Co, Louis B Wagshal mngr, auto accessories, 332 N Illinois.
- Dayton Alvin B, baker, h 1228 Springdale pl.
- " Moneyweight Scale Co, 38 Virginia av.
- Dazey Albert, watchman, h 127 N Denny.
- " Clinton H, watchman, b 210 Harris av.
- " Grant R, clk 202 S Delaware, h 439 N LaSalle.
- " Guy L, leut police Pennsylvania Lines, b 1731 Fletcher av.
- " Lee E, auto wkr, b 1330 E Kelly.
- " Mayne A, sten 57 Occidental bldg, b 127 N Denny.
- " Walter W, auto wkr, h 3642 Kenwood av.
- " Wm, h 210 Harris av.
- Dazninn Robt, engr, h 2134 Wendell av.
- Deaconess Home of the M E Church, Annie Morris supt, 922 N Capitol av.
- " Hosp, Arthur E Guedel M D supt, n w cor Ohio and Senate av.
- Deadmahn Eug, lab, h 1520 Martindale av.
- Deady Jno C, trav agt, h 411 N Bancroft av.
- Deak Mary (wid Jno), b 751 Concord.
- Deakin Hugh M, sten, b 5812 Julian av.
- " Wm F, billiards 214 W Morris.
- Deakins Albert T, tinner, h 606 Colorado av.
- Deal, see also Deel and Diehl.
- " Alf L, tire bldr, b 1236 Standard av.
 - " Bryan, laundryman, b 933 N Alabama.
 - " Claude, tester, b 1315 E 23d.
 - " Elmer, lab, h 1315 E 23d.
 - " Frank E, mach, h 8940 E 26th.
 - " James F, mach, h 1236 Standard av.
 - " Jos F, asmlbr, h 2109 Columbia av.
 - " Kath, mach opr, b 352 W 28th.
 - " Mary L (wid Saml M), tchr, b 1928 N Talbot.
 - " Norman H, druggist, h 2623 N Delaware.
 - " Oliver J, chfr, h 820 W 29th.
- Dealy Ervin F, Insp, r St Charles Hotel.
- " Mary, smstrs, h 32, 408½ Mass av.
- Dean, see also Dehn.
- " Albert W, appr, b 1918 Fletcher av.
 - " Allen, lab, h rear 42 N California.
 - " Arthur, janitor, h 17-19 E St Joseph.
 - " Arthur, lab, b 1317 Golay.



BLUE RIBBON CREAM METAL POLISH

INTERNATIONAL METAL POLISH CO.

QUILL AND BELT R.R.

Occidental Restaurant

FOR
LADIES
and
GENTLEMEN

Occidental
Building

Illinois and
Washington St.

ENTRANCE ON
WASHINGTON ST.

Always Open

FOUR TRAINS DAILY TO CHICAGO

MONON ROUTE

The Union Trust Company

120 East Market Street

Issues Travelers Checks
Foreign Exchange
and
Letters of Credit



**F. E. GATES
MARBLE
AND
TILE CO.**

**Mantels
Floors
Wainscots
in TILE or
MARBLE**

**Display Room
1462
LEMCKE ANNEX
Factory:
21 & Adams
Phones: New 3664
Wood 4330**

DEAN

" Bridget C. smstrs, h 319 Lesley av.
DEAN BROS STEAM PUMP WORKS, Ed-
ward H Dean Pres, John C Dean Sec
and Treas, Stuart Dean Supt, 223 W
10th near cor Senate av, Both Tels 9.
(See page 3.)
" Carl O, tailor 2515 W Wash.
" Chas, W, electr, h 3115 W Capitol av.
" Chas, clk 337 W New York, b 32 W St
Joseph.
" Cora L (wid Erving M), h 3306 N Illinois.
" Dale, clk, r 421 E Michigan.
" Dani L, electr, h 953 Stillwell.
" David, b 1307 N Meridian.
" Dema J, h 7, 227 N Illinois.
" Dora (wid Sanford), h 636 N Adelaide.
" Edw, tailor, h 209 N Addison.

DEAN EDWARD H, Pres Dean Bros Steam
Pump Works, Both Tels 9, h 1307 N
Meridian, Tel New 2688.

DEAN EDWARD P, Sales Engr Dean Bros
Steam Pump Works, Both Tels 9, b 1307
N Meridian, Tel New 2688.

" Ella, h 308 N State av.
" Ella M (wid Ward H), h 1114 N Penn.
" Elwood, foreman, h 1012 E 82d.
" Emma, furn rooms 508 N Alabama.
" Ernest, insp 113 Monument pl, b 1916
Langley av.
" Floyd, formn 413 Murphy bldg, res Ladoga.
Ind.
" Floy, mach, h 2950 Rader.
" Foster, time kpr, h w s Jackson 4 s of
38th.
" Frank, engr, b 145 Wisconsin.
" Frank B, mach hnd, b 1231 Norydye av.
" Gale, lab, h 710 Muskingum.
" Geo A, slsmn, h 1209 N Tuxedo.
" Griffith D, lawyer 613 Fletcher Trust bldg,
r 460 E Wash.

" Herbert, fireman, r 518 N Illinois.
" Hiram E, orchardst, h 3115 N Capitol av.
" James E, transfer h, 212 S East.
" James J, clk, h 206 E 24th.
" James L, lab, h 345 Downey.
" Jesse A, car bldr, h 202 N Holmes av.
" Jesse E, bklsmith, h 1905 W Wilkins.
" Joe D, slsmn, h 3602 W 10th.
" Joel R, slsmn, h 3602 W 10th.
" Jno, driver, b 707 Bates.
" Jno, mach, b 2438 Brightwood av.
" Jno A, chfr, b 212 S East.
" Jno C, clk, b 41 Ketchikan.

DEAN N JOHN, Sec-Treas Dean Bros Steam
Pump Works, Both Tels 9, b 1005 N
Penn.

" Jno H, lab, h 3104 E 19th.
" Jno W, carp, b 1643 Fletcher av.
" Jos A, lab, h 1918 Fletcher av.
" Laura (wid David), h 650 Colorado av.
" Lee, plmbr, r 118 E Michigan.
" Lee G, stmrfr, b 512 N Illinois.
" Loyd M, bkpr Indiana National Bank, b
215 N Capitol av.
" Lucy A (wid Hamilton), b 5506 Lowell av.
" Margt, kbndr, b 2101 Highland pl.
" Margt A (wid Elmore), nurse, b 928 N
Rural.
" Mary, ttrs, b 650 Colorado av.
" Mary A, clk, b 319 Lesley av.
" Matthew E, engr, h 1005 Congress av.

DEAN MICHAEL F, Physician and Surgeon
501 Hume-Mansur Bldg, Tels Main 682
and 711 Shelby, Tel Prospect 2031, h 235
E 11th, Tel Circle 1390.
" Nellie M (wid Ward), h 1114 N Penn.
" Nelson L, brkmm, b 429 W Morris.
" Noble, lab, h 1336 Yandes.

DEAN NOBLE, Mech Engr and Slsmgr,
Dean Bros Steam Pump Works, Both
Tels 9, b 1307 N Meridian, Tel New
2688.

" Ralph E, engr, h 949 E Maryland.
" Randle E, clk, b 1114 N Penn.
" Robt G, repr, b 2874 Highland pl.
" Stanley M, cashr, h 25 S Tuxedo.
" Stella L (wid Robt G), h 2874 Highland
pl.

DEAN STUART, Supt Dean Bros Steam Pump
Works, Both Tels 9, h 1136 N Meridian,
Tel Main 2984.

" Thos, kbndr, h 828 Woodlawn av.
" Thos Jr, formn, h 828 Woodlawn av.
" Thos, trav agt Dean Bros Steam Pump
Works, h 1035 N Capitol av.



111-113

North Pennsylvania St.
(LEMCKE ANNEX)

Tels: { Main 1804
New 2448

DEAN

" Thos H Jr, sec J M Darmody Cigar Co, h
1, 2415 Park av.
" Walter F, clk, h 1721 Ruckle.
" Walter F, dentist 501 Hume-Mansur bldg,
and 711 Shelby, b 235 E 11th.
" Ward H, mngr Hoosier Supply Co, b 3341
N New Jersey.
" Wm, lab, b 1918 Fletcher av.
" Wm J, janitor, h 2362 N Delaware.
" Wm S, die sinker, r 303 W Ohio.
" Wm T, iron wrkr, h 941 E Maryland.
Deane Cath, nurse St Vincent's Hosp.
" Dorothy M, sten, b 428 W 30th.
" Edw F, trav agt 522 S Illinois, b 2359
Central av.
" Geo L, r Y M C A.
" J Harry, asst city engr, h 428 W 30th.
" Nora (wid Thos), h 2359 Central av.
" Thos J, trav agt, b 428 W 30th.
Deans Mamie, cook City Hosp, r 823 Max-
well.
Dear Milton H, mldr, h 1217 E Gimber.
" Milton H Jr, lab, b 1217 E Gimber.
Dearborn Anna B (wid Orin J), b 2020 N
Alabama.
" Chemical Co 422 Fletcher Am Bank bldg.
" Claire S, v-pres Mooney-Mueller-Ward Co,
h 2020 N Alabama.
" Rufus J, treas and mngr Industrial Edu-
cation Co, res University Heights.

Deardorf, see Dierdorf.
Dearing Roy, mach, h rear 635 S Alabama.
Dearinger, see also Daringer and Deringer.
" Eliz (wid Geo), h rear 1545 Lexington
av.
" Forest W, insp, b 232 Spring.
" Frank A, candy mkr, h 315 Cottage av.
" Marguerite E, clk 147 E Market, b 1609 N
Illinois.
" Mary E, h 1609 N Illinois.
Dearman Thos, lab, h 1915 Columbia av.
Dearmin Carl L, asst supt 146 E Wash, h 1936
W Michigan.
" Elbert F, clk 102 E Wash, r 22, 31 N
Penn.
" Eliz G (wid Joshua), h 1641 Ringgold av.
" Kate B (Dearmin & Co), h 1140 Church-
man av.
" Robt G (Dearmin & Co), h 1140 Church-
man av.
" Roy O, carp, h 2312 Woodlawn.
" Susan (wid Jno), b 3139 N New Jersey.
" & Co (Robt G and Kate B Dearmin), 2141
Prospect.

DeArmond Ella, h 309, 229 N Illinois.
" Jno O, harness mkr, h 1937 Broadway.
Deaton Orlando F, janitor, h 2402 Ralston av.
Dearth Guy R, chfr, h 1629 Union.
" Louise (wid Jno P), b 2929 Macpherson
av.

Deathe Gertrude, b 1943 Broadway.
Deathridge Mary (wid Saml), h 615½ Indiana
av.

DeAtley Ernest L, bklsmith, h 2244 N Rural.
" Lucy M (wid Geo), b 2055 Hazel.
Deaton Granville H, slsmn W K Stewart Co,
h 336 N Riley av.
Deaver Grace, fr, r 524 N Penn.
DeAvonshire Edw C, formn, r Maryland Ho-
tel.

DeBard Izora, dressmkr, h 2918 Clifton.
DeBarr Philip J, solr 336 E Wash, h 210 S
Pine.

DeBeck Augustus, lab, b 730 Woodlawn
Drive.

DeBerger Ethel, sten, b 940 N Oriental.
DeBier Edw, clothing ctr, h rear 332 N
Blackford.

DeBlas Augustina, h 668 S East.

**BLACKSMITH and
WAGON MAKERS'
SUPPLIES**



VAN CAMP
Hardware and Iron Company
INDIANAPOLIS
WHOLESALE ONLY

**Reserve
Loan
Life
Insurance
Company**

**9th Floor
Odd Fellow
Building**

**Salesmen
Wanted**

**Maximum
Commissions**

**Cash Prizes
to
producers
of
business**

YALE**Hardware****BUILDING
SUPPLIES**
and Material**UPSON**

Plaster Board

Tels. New 395—509
Cen. Main 507**Lilly &
Stalnaker**

114-118 E. WASH.

ROOFING**INDIANA
PLASTER
AND
ROOFING
COMPANY**920 East
North St.
Phone 1410**INDIANAPOLIS COAL CO.**
COAL—BUILDING MATERIAL

Phones 1700

234-40 (2d Floor) Newton Claypool Bldg.

JOSEPH GARDNER**TIN, COPPER & SHEET IRON WORK****METAL CEILINGS CORNICES AND SKYLIGHTS****DUST AND SHAVING COLLECTORS AND PIPING****ROOFING OF ALL KINDS, HOT AIR FURNACES.****37-41 KENTUCKY AVE. TELEPHONES 322****DEBOER**

DeBoer Blanche, clk 132 W Ohio, b 33 Ogden.

" Fredk, condr, h 31, 227 N Illinois.

" Henry, car repr, h 1720 Calvin.

DeBolt J J, lab, h 1465 Shepard.

DeBolt Lizetta, mach opr, h 4106 Rookwood av.

" Louise, clk, b 3935 Byram av.

" Louise, tel opr 18 E Vermont, r 1210 Pleasant.

" Wm C, dalyrman, h 555 Hamilton av.

DeBord Elmer, mach hd, h 533 Arbor av.

DeBord James, h 148 W 10th.

Debow Chas H, porter, h 739 N California.

" Jno G, porter, b 739 N California.

" Jos, porter, b 1102 E 20th.

DeBruiler Arch, lab, h 537 W Morris.

" Eliza J (wid Jonathan N), b 2025 Central av.

" Elmer, lab, h 546 N Traub av.

" Fred E, driver, h 949 N Alabama.

" Helen L, clk 23 N Meridian, b 646 E Pratt.

" Henson R, piano mkr, b 646 E Pratt.

" Ida F, clk 23 N Meridian, b 646 E Pratt.

" Mary C, h 646 E Pratt.

" Mattie (wid Hugh), b 4421 College av.

" Walter, paint grinder 120 S Illinois, h 529 Jones.

DeBurger Chas, b 2192 Oxford.

" Edw M, tiremkr, h 458½ Agnes.

" Ernest E, contrg agt 412 Terminal bldg, h 116 College av.

" Jno G, driver, h 949 N Alabama.

" Ethel B, sten, b 940 N Oriental.

" Lewis A, slsmn 1400 Fletcher Trust bldg, h 532 Parker av.

DeBurg Jno W, propr Baker Overall Co, h 116 College av.

Debuc Anton, patternmkr, h 730 Haugh.

DeCamp Ada, tel opr 323 W 15th, b 2363 N Olney.

" Cassius M, carp, b 2363 N Olney.

" Oliver M, carp, b 2363 N Olney.

DeCarlo Gastano, tailor L S Ayres & Co, h 1504 N Delaware.

DeCastro Wm, h 511, 430 Mass av.

Decemvir Co The, Walter W Kuhn pres, Clemens O Mueller sec, investments 25 N Penn.

DeCesare Jno, sausagemkr, h 220 Bright.

Decher Christopher, mach hd, h 1349 S Sheffield av.

" Harry A, driver, h 2147 Martindale av.

" Justus M, tmstr, h w s Phipps, 1 n of 32d.

Deck Emma, cashr Claypool Hotel, h 21, 423 E North.

" Jno G, mach, h 1930 Commerce av.

" Morgan, lab, b 1818 Yander.

" Wm L, contr 71 Mkt House, h 710 Sanders.

Deckard Edgar C, bkpr 713 Terminal bldg, b 2631 N Illinois.

" Katie, lndrs, b 1228 Cornell av.

Decker Abr, mach, r 119 E Vermont.

" Adolph, boxmkr, b 649 Buchanan.

" Chas F, repr, h 1114 S Keystone av.

ABRAM. F. ZAINNEY *Successor to*

The Plaza Realty and Investment Co.

**REAL ESTATE, MORTGAGE LOANS
AND INSURANCE****FARMS EXCHANGED A SPECIALTY**

509-510 Lemcke Bldg., Indianapolis

Telephones: Main 1974, New 4633-R

**WESTERN
AUDIT CO.**
E. L. COEN, Mngr.**AUDITORS and
PUBLIC ACCOUNTANTS**
914-915 Fletcher Savings and Trust Building
Telephone MAIN 3594**DECKER**

" Clinton J, heater, b 1044 S Tremont av.

" Earl R, slsmn 346 N Delaware, r 3324 N Illinois.

" Edw, lab, h 519 Birch av.

" Edw H, blkstmr, h 28 N Dearborn.

" Ethel M, sten L S Ayres & Co, b 28 N Dearborn.

" Floyd E, cablr 336 E Wash, b 2953 Macpherson av.

" Frank Y, engr, h 1351 Deloss.

" Grace, clk, b 2429 Northwestern av.

" Harrison C, carp, b 321 W Regent.

" Harry C, carp, b 2179 Bluff av.

" Helen E, mngr 721 State Life bldg, b 28 N Dearborn.

" Henry, b 3720 N Meridian.

" Jno, trucker, b 321 Koehne.

" Jno D, clk, r 38, 416 N New Jersey.

" Jno E, sojr, h 2520 Coyner.

" Lacey, tel opr, b 918 Marion av.

" Louis E, clk, h 1415 S New Jersey.

" Mary (wid Ernest), b rear 1421 Shelby.

" Oakley, lab, b 348 W 21st.

" Olo A, mach hd, b 649 Buchanan.

" Paul O, clk 404 Saks bldg, h 1, 240 Blake.

" Ralph S, slsmn 423 Board of Trade bldg, b 24 W 27th.

" Richd P, paper ruler, h 847 Bradshaw.

" Theo L, shoemkr, b 295 Macpherson av.

" Thos F, lab, b 321 Koehne.

" Wm C, lab, h s s Speedway av 2 w of Warman av.

" Wm D, trav agt, h 24 W 27th.

" Wm E, brkmn, h 522 Concord.

" Wm S, carp, b 248 W 21st.

Decker Amelia (wid Harrison), b 2159 Parkway bldv.

" Chas L, mach, b 2159 Parkway bldv.

" Harry R, mach hd, b 2159 Parkway bldv.

" Halie M, hair dresser, b 2159 Parkway bldv.

" Jno, lab, h 326 N Germania av.

" Laura E, clk, b 2159 Parkway bldv.

DECKER THEODORE A, Jewelry Engraver

31 United Bldg, 9 N Illinois, h 942 W 34th, Tel Main 924. (See page 172.)

De Claire May, h 908 N Capitol av.

" Verne, clk 47 W Wash, b 908 N Capitol av.

DECORATORS SUPPLY CO, Ira H Cramer

Mngr, Wall Paper and Interior Decorating, 357 Mass av and 313 N Alabama, Tel New 5155, Main 5155.

De Coursey Chas, carp, b 2244 Columbia av.

De Cross Clement F, stonectr, h 1126 Tecumseh.

Dede Emil, car insp, h 273 N Holmes av.

Dedert Anna, clk, b 143 E Market.

" Edw C, clk 139 S Penn, h 324 N Summit.

" Elmer, hlpr, b 717 E Michigan.

" Fred H, bkpr Indiana National Bank, res Beech Grove Ind.

" Henrietta, treas Antox Paint Co, b 1445 Orange.

" Lena (wid Chas), h 1445 Orange.

" W Ervin, clk 34 S Capitol av, b 324 N Summit.

Dedrick Theo, bellman Hotel Edward.

" Wm A, barber 465 W Wash, h 1405 E Raymond.

Dee Dennis, mach hd, h 1342 Charles.

" James, bartndr, h 35 Bloomington.

" Jno Jr, bartndr, b 1020 W Pearl.

" Mary, night watch Blind Institute, r 635 N Penn.

" Mayme, nurse, r 208½ N Delaware.

" Nicholas, lab, r 129 Cook.

DEE WM E & CLAY MFG CO, J H Zinn Sales

Mngr, Sewer Pipe and Clay Products 507 Chamber of Commerce, Tels Main 535 and 2406, New 535. (See page 99.)

Deeb Geo J, watchmkr, r Y M C A.

Deeds Carlos D, slsmn, b 248 W Maple rd.

" Otto J, designer 1801 English av, h 248 W Maple rd.

" Paul O, metallurgist, b 248 W Maple rd.

Deel, see also Deal and Diehl.

" Albert, dep constable, b 332 N Webster av.

" Henry, h 332 N Webster av.

Deem Albert B, formn, b 2263 N Penn.

" Anna (wid Geo A), h 705 E 13th.

" Fredk W, pr, h 1017 St Paul.

Deeming Frank E, b 2106 E 30th.

" Wm L, b 3201 E 30th.

FIRE—BOILER—SPRINKLER LEAKAGE—LIABILITY—BURGLARY—TORNADO—ACCIDENT—AUTOMOBILE—PLATE GLASS

The PRAY Agency

ENOS D. PRAY, Pres.
J. FRANK CANTWELL,
Sec.-Treas.

2ND FLOOR
3 EAST MARKET STREET

MAIN 6745
NEW 660-K

INSURANCE

DEEMS

Deems Clarence Jr, instructor of militia 9 State House, h 32, 835 N Meridian.
" Mary W, sten 600 Fletcher Trust bldg, b 723 E 11th.
Deer, see also Doerr.
" Amy M (wid Jos), b 249 Parkview av.
" J Co Tho, coffee mills 56½ Virginia av.
" Byron, lab, b 26 E Regent.
" Cecil N, clk, h 4616 Ashland av.
" Chas M, engr, h 1115 Newman.
" Cora A (wid Jno W), h 29 S Oriental.
" Frank F, lab, h 26 E Regent.
" Hattie, dep collr U S Internal Revenue, b 1635 N New Jersey.
" Howard F, plmbr, b 26 E Regent.
" James, brkmn, h 2010 Ruckie.
" Jno, tailor, h 1112 Parker av.
" Wm, wlmstr, r 4612 Ashland av.
" Kenneth, checker, h 574 N Highland av.
" Leo, lab, b 26 E Regent.
" Lewis M, lab 241 W Georgia. res R F D 29.
" Louis N, lab, h 1115 Newman.
" Marguerite S, drsmkr, r 1115 Newman.
" Ralph C, fireman, b 1115 Newman.
Deerberg Chas W, tailor, h 836 S Noble.
" Harry, mach, b 1511 English av.
" Mary (wid Henry), h 1511 English av.
" Nora, mlnr, h 836 S Noble.

Deere Abbie E (wid Wm E), h 2509 N Delaware.
" Elsie L, tel opr, b 2509 N Delaware.
" Hazel E, tel opr, b 2509 N Delaware.
" Ira E, buyer, b 1130 Blaine av.

DEERE JOHN PLOW CO, Richard D Rutherford Mngr, Farm Machinery and Vehicles, 216-218-220 S Senate Av, Both Tels 1198. (See page 73.)

Deery Bert F, clk P O, h 609 N Riley av.
" David I, bkpr, b 726 E North.
" Frank, lab, h 1724 N Arsenal av.
" Geo W, floor mngy 24 61 Occidental bldg, r 32, 412 N New Jersey.

DEERY JAMES E, City Judge, Office 13 Police Station, Tels Main 5936, New 352, h 2036 Central Av.

" James H, pres Celtic Savings and Loan Assn, clk P O, b 2141 N New Jersey.
" James A, fornm, h 726 E North.
" James A Jr, engr Public Service Com, b 726 E North.
" Jos P, trav agt, b 726 E North.
" Leo A, pntr, b 615 Jefferson av.

" Mary A, b 726 E North.
" Mary A, mlnry 1218 N Senate av, h 118 W 13th.
" Mary G, sten State Life Ins Co, b 3141 N New Jersey.

" Patk E, pntr, b 615 Jefferson av.
" Paul M, student, b 726 E North.
" Raymond G, window trimmer L S Ayres & Co, b 615 Jefferson av.

" Wm F, clk Indpls News, b 637 E 21st.
Dees Cora, smstrs, b 424 W New York.
" Emma (wid Curtis), r 540 E Market.
" Silas P, lab, r 825 N Illinois.

Deeter Alice L (wid Wm W), h 1708 E 10th.
" Chas S, washman, h 844 N Rural.
" Edgar C, patrolman, h 856 Oxford.
" Fredk, barber, h 17, 206½ N Meridian.
" Melvin H, h 1429 Marlowe av.

Deever Edw, car repr, b 419 S Illinois.
" Jno, lab, b 419 S Illinois.
DeFalco Louis, lab, h 906 E Maryland.
" Thos A, barber 206 N Delaware, b 3550 Byram av.

Deffaux Clara L, smstrs, b 1215 Polk.
" Louis A, tinner, h 1215 Polk.
" Nicholas F, tinner, h 1215 Polk.
Deffenbaugh Jno H, pres Southern Farms Development Co, h 2004 W Michigan.

Deffo Louis A, metal wkr, h 1385 N Gale.
" Victor W, contr, h 834 Parker av.
Deffbaugh Bert L, trav agt, h 3, 1602 E Wash.

" Chas C, supt Indiana Daily Times, h 3454 Graceland av.
" Wm J, slsmn, h 3454 Graceland av.
DeFord Albert, b, b 2343 N Arsenal av.

" Alice, bkpr Shimer Bros, b 806 N Delaware.
" Benj, lab, b 503 Smiths la.
" Eliz, sten State Life Ins Co, b 806 N Delaware.
" Fredk, chfr, h 729 Fulton.

Old Phone 352 North New Phone 6671
MAAS-NEIMEYER LUMBER CO.

Planing Mill,
LUMBER
Wholesale and
Retail



Office:
21st St. and
Monon
R. R.

DEFORD

" Jos F, lab, h 925 Chase.
" Wm, h 818 Union.
" Wm, clk 140 Kentucky av, h 366 E Wash.
" McCarty.

De Frantz Faburn E, physical dir Colored Y M C A, r 450 N Senate av.
DeFrees Hugh J, garage rear 116 W Michigan, h 14, 210 N Capitol av.

DeFrees Saml W, tel opr, h 128 Fulton.
Degener Chas, lab, h w s Carson av 4 s of Shelby.
" Wm, clk, h w s Carson av 3 s of Shelby.
Degering Ida H (wid Christian), h 4739 E

Degnan Thos, engr, h 233 McKim av.
Degnar Chas, lab 1234 Shelby, res McClainsville, Ind.

De Golyer Anna M, tel opr, b 625 Arch.
" Caroline (wid Lauren F), b 2355 Bellefontaine.
" Howard, press fdr, b 573 N Tacoma av.
" Lauren L, clk 111 S Meridian, h 573 N Tacoma av.

" Pearl A, demonstrator Wm H Block Co, b 1704 Ashland av.
" Ruth H, tel opr, b 625 Arch.
" Zula I, clk, b 573 N Tacoma av.

Degouldyer Alfretta, housekpr, b 822 N Belleville av.
Degraffenreid Jos, shoe shiner 729 Indiana av.
DeGray Lida, palmist, h 15, 19½ N Meridian.
DeGroot Edw, trav agt, h 1062 W 31st.
" Edw J, floorman 23 W Wash, b 1062 W 31st.

DeGroot Fred B, sec Guardian Accident Insurance Co of Indianapolis, Ind 817-818 Occidental bldg, res Des Moines, Iowa.
DeGuerra Gladys, nurse City Hospital.

Deguglielmo Frank, tailor, h 849 W New York.
DeHart Alonzo H, contr, h 508 Wallace av.
" Harvey W, foreman, h 3630 Kissel av.
" Herbert, slsmn, h 11, 1114 N Illinois.
" Jackson F, insp Foster & Messick, h 1705 Ludlow av.

" Jos E, lab, b 1635 Ludlow av.
" Lazarus L, carp, b 2615 Koehne.
" Lloyd, pntr, r 433 E Wash.
" Martin, collr 336 E Wash, h 808 Prospect.

" Orma O, r 1541 Central av.
" Otto I, lab, h 1221 Cottage.
" Pauline (wid Oliver M), b 533 W 30th.
" Virgil E, collr 336 E Wash, h 1668 Columbia av.

DeHass Chas L, lawyer 734 Lemcke bldg, h 40 Whitler pl.
" Thos W, phys 712 Hume-Maneur bldg and 16 McLean pl, h 2152 N Meridian.

DeHaven Albert H, lab, h 1636 Roosevelt av.
" Anna (wid Edw C), h 1215 Ashland av.
" Chas E, pntr, h 2311 Langley av.
" Edw E, pntr, h 2307 Langley av.
" Geo H, driver, h 1516 N Arsenal av.

" Geo W (DeHaven & Co), h 2410 College av.

The BROOKS SCHOOL for BOYS
1545 CENTRAL AVE.

Expert Preparation for any College
DAY AND BOARDING

LOWER SCHOOL FOR YOUNG BOYS
Phone for Booklet Main 3537; New 1476
WENDELL S. BROOKS, B. A. (Yale) Head Master

**Mortgage
Loans
on
Farms
and City
Property**

**THOS. C. DAY
& CO.**

**Offices
Nos. 709-15
Fletcher
Trust
Building**

**H-
I-
S-
E-
Y-
and
T-
I-
T-
L-
S**

Funeral Directors
951 N. Delaware St.

**PEERLESS BRAND
CITIZENS BEER**

CITIZENS BREWING COMPANY PHONES: Prospect 989
New 989



\$1595 F. O. B. Factory

More power with less weight, greater economy with less effort, better performance at less expense at a price \$500 less than you'd expect to pay.

DELKS

- " Harry, trimmer, h 1124 McLain.
- " Robt L, pntr, h 542 W Wilkins.
- " Rose, clk, b 231 Spring.
- " Walter, mach, b 542 W Wilkins.

Dell Brooke, slsmn, r 607 N Alabama.
 " Chas, barber 237 Virginia av, h 1440 Prospect.

- " Chas E, formn, h 1137 Blaine av.
- " Frank E, with Frank M Dell, h 3824 N Delaware.

DELL FRANK M, Coal, Lime, Cement and Sewer Pipe, 1001 to 1215 Southeastern av, s e cor Cruse, Tels New 1310, Prospect 1310, h 4285 N Meridian, Tel North 4974.

- (See bottom lines and pages 100 and 124.)
- " Geo L, chfr, h 809 Ogden.
- " Intha N (wid Israel), h 708 E Market.
- " Jesse W, lab, b 1137 Blaine av.
- " Mary B (wid Wm A), b 2321 Jackson.
- " Virginia, h 809 Ogden.
- " Wm H, gardener, h n s W Morris 2 e of Holt av.

Della Saml, janitor, h 529 E Georgia.
 " Penna Dominic, pdlr, h 328 N Blackford.
 " Ernest, tailor, h 323 N Summit.

" Jos, tailor, h 223 N Summit.
 Dellarie Louis, formn Kingan & Co. Dellatorre Anthony, b 531 E Georgia.

- " Carmen, lab, h 531 E Georgia.
- " Frank, police State House, h 634 E Georgia.

Dellen Clement, carp, h 520 Rochester av.
 " Myrtle M, pkr, b 520 Rochester av.

Dellert Oliver J, phys 6, 115 W Wash, h 2959 N Capitol av.

Dellinger Dolph, groc 914 E Wash.
 " Harry L, film opr, h 1004 Hosbrook.

" Laura, h 414 Minerva.
 " Nora E, furn rms 333 N Alabama.

"weeney, clk, b rear 302 W Vermont.
 " Thos W, bkmsht 438 E 10th, h 417 E 21st.

Delman Ernest, lab, h 408 Goodlet av.
 Delmar The, 221 W Vermont.

Deloach Virg H, mnfrs agt, h 344 Graham.
 DeLong Arthur R, lab, b 62 N Germania av.

Earl E, decorator, h 927 N Alabama.
 " Effie, h 1541 Central av.

" Elfiz wid Jno M), h 934 Bates.
 " Eroy (wid Alonzo), h 180 N Blackford.

" James A, ins agt 810 Lemcke bldg, h 2217 S Meridian.
 " Mary J, cook, r 741 N East.

" Omer O, driver, b 605 W 28th.
 " Ozone, clk H P Wasson & Co, b 317 E St Joseph.

" Roy C, clk H P Wasson & Co, b 321 E St Joseph.
 " Wm A, trimmer, r 1305 Kentucky av.

DeLora Mamie A (wid Jno H), h 2914 Paris av.
 DeLorenzo Dominick, pdlr, h 733 E Georgia.

" Guy, lab, b 601 1/2 E Wash.
 DeLoritz Loomis L, pitman, r 920 N Alabama.

DELOSTE OLIVER A, V-Pres Indianapolis Coal Co, Tel Main 1700, h 1649 N Delaware, Tel North 6378.

" Oliver A, jr, clk, b 1649 N Delaware.
 Delotch David, driver, b 2558 Caroline av.

Delotes Donald, lab, b 2212 Yandes.
 Delp Bert, bkpr 40 Virginia av, b 45 W 28th.

" Emma, smrs, r 814 N Meridian.
 " Otto, h 45 W 28th.

Delph Irene C, minr, h 722 E 22d.
 " Minnie L, tel opr, h 432, 220 N Illinois.

Delta Alpha Phi Fraternity, 15 S Ritter av.
 " Realty Co, G R Wolfenbarger mngr, 737 Newton Claypool bldg.

" Sigma Delta, 914 N Meridian.
 " Tau Delta Fraternity, 222 Ohmer av.

" The (Quarterly), 849-850 Lemcke Annex.
 DeLuca Saml, pdlr, h 523 Warsaw.

" Simon, lab, b 608 S East.
 DeLuna Geo H, h 3202 N Illinois.

DeLung Kyle A, brkmn, h 853 Fletcher av.
 Delunsch Theo, lab, b 1908 Martindale av.

Delury Frank M, lab, h 2125 Webb.
 Deluse Emil, musician, b 432 E St Clair.

" Geo, trav agt, h 433 E St Clair.

SHEPARD HARDWARE COMPANY

Hot Air Furnaces
 Hardware, Paints, Oils & Glass
 Sheet Metal Works
 2862-64 CLIFTON ST. TEL. NORTH 1357

DELUZE OTTO P, Sec and Asst Genl Mngr Indianapolis Brewing Co, h 1811 N Illinois, Tel North 1805.

Delusk Louis H, r 709 Mass av.
 " Mary L, r 709 Mass av.

Delveaux Chas O, driver, h 1, 648 E 19th.
 " Jno W, mach, h 1953 College av.

" Wm C, barber, h 1014 E 19th.
 Delvin Notman W, mach, b 962 N Tuxedo.

" Ray R, engr, r Metropole Hotel.
 Delwaide Jos H, contr, h 1045 Eugene.

Dezell Angeline, b s s Mass av 1 w of Emerson av.
 " Jos M, b s s Mass av, 1 w of Emerson av.

Dema Jno D, tmstr, h 437 16th pl.
 Demar Amanzo, lab, h 1327 Martindale av.

" Dayton, mldr, h 1912 Columbia av.
 " Henry, clk, h 638 N Roanoke.

" Jno, lab, h 439 16th pl.
 " Lucius, lab, h 225 Middle.

" Spencer, lab, b 1327 Martindale av.
 " Steph, houseman, h 132 Tacoma ter.

" Thos, lab, h 2332 Indianapolis av.
DEMAREE ARTHUR C, V-Pres J D Eastman Co, Tel Main 4715, h 1217 N LaSalle, Tel Woodruff 509.

" Byron M, tmstr, h 604 Cottage av.
 " Chas M, slsmn 341 W Wash, h 1511 Barth av.

" Chester, supt Pasteur Laboratory State Board of Health 205, 45 N Capitol av, 2001 Boulevard pl.

" Claude R, tailor 146 N Delaware, h 2818 N Gale.

" Claude S, lab, b 2016 Columbia.
 " Edith, h 18, 7 N Alabama.

" Elmer L, clk, b 1702 Bellefontaine.
 " Elmer M, clk, b 418 W 41st.

" Florence, clk Christian Womens Board of Missions, r 97 N Ritter av.
 " Frank S, mach hd, h 822 E North.

" Harry, mngr A B Meyer & Co 1240 Madison av, h 1035 Jefferson av.
 " Hattie, b 1540 Ashland av.

" James B, groc 1112 E 10th, h 418 W 41st.
 " James S, paper hngr, h 2529 Walker.

" Jno, lab, b 2129 Olive.
 " Jno W, bkmsht, h 1922 Martindale av.

" Ralph E, tmstr, b 1540 Ashland av.
 " Ray, formn, h 635 E Ohio.

" Raymond A, driver, b 1550 S Belmont av.
 " Roy P, crater, h 2016 Columbia av.

" Saml W, carp, h 125 N East.
 " Vern, clk, h 1513 Orange.

DeMart Jos (Simpson & DeMart), r 947 N Alabama.
 DeMartine Henry, saloon 799 Indiana av, h 793 1/2 same.

Demary Lee, car repr, h 970 Brookbrook.
 Demas James (Demas & Poulos), 32 Kentucky av.

" Peter, waiter, r 229 W Wash.
 " & Poulos (James Demas, Jno Poulos), restaurant 22 Kentucky av.

DeMatteo Jno, slsmn 126 N Penn.

MUESING & SCHMIDT

Excavating and Grading
 Contractors

1745 English Ave. -- Estimates Furnished
 Phones: Pros, 3500, New 9154

One



Always Open

Licensed and Bonded

The
**H.C. WEBSTER
 DETECTIVE
 AGENCY**



SUITE
 814

Hume-Mansur Bldg.
 Either Telephone
 2615

**NEAL
 INSTITUTE
 COMPANY**

TREATMENT

For

DRINK

OR

DRUG

HABIT

1803

West Washington
 Street

PHONES: Belmont 637
 New 3X46-K

(SEE MEDICAL DEPT.)

WEIL BOILER COMPANY

Telephone Prospect 5587

Weil Steel Tanks - 500 in Stock at all times
 Steel Tanks for Hot Water Storage and Water Supply

**YOU CAN GET
IT AT
VONNEGUT'S**

VONNEGUT HARDWARE CO.

120-124 EAST WASHINGTON ST. TELEPHONES NEW 589, MAIN 4192

**CUTLERY
SILVER-
WARE
HOUSEHOLD
UTILITIES
BATHROOM
FIXTURES
KITCHEN
UTENSILS
STOVES**

H. H. Woodsmall & Co. (Inc.)

**General Insurance
EVERY FORM OF INSURANCE
Except Life Insurance
Fidelity Trust Building
SECOND FLOOR**

DEMBERGER

Demberger James A, slsmn, h 6, 901 N New Jersey.

Demby Mary (wid Thos), h 12, 705 N Senate av.

Dement James, lab, b 632 E New York.

Demer Anna M, fr, b 15 Jefferson av.

Demery Jacob, janitor, h 2166 Napoleon.

" Kath L, tel opr, b 2931 Highland pl.

" Mary A (wid Jno), h 2931 Highland pl.

Demery Geo, lab, h 1705 Northwestern av.

Demetrius Geo, lab, h 24, 527 W Wash.

Demetro James, mldr, b 714 Ketcham.

Demus Geo, barber, r 129 E Market.

Demic Marshall C, barber, r 320 E Wash.

DeMiller Wm C, insp U S Immigration Service, h 540 E 30th.

DeMitt Latham A Jr, dftsmn, h 21 N Bradley.

Demines Clara, indrs, h 854 Torbet.

" Margt M (wid Edw), b 956 Camp.

Deming Adrian F, clk 102 E Wash, h 609 E 10th.

" Arthur, tute fchr 106 E North, h 2422 Bellefontaine.

" Elzy, candy mkr, r 213 E Wash.

" Geo, carrier F O, h 1545 Barth av.

" Sherlie A, supt 503 Majestic bldg, h 3829 Graeland av.

" Theo, ins agt, h 3244 Kenwood av.

" W Scott, dept mngr 147 E Market, h 3817 N Capitol av.

DeMint Ben J, clk 139 S East, r Y M C A.

Demitre Dan, clk VanCamp Hdw and Iron Co, h 531 W Wash.

Demmer Elmo M, clk, h 1117 W 31st.

" Jos F, barber, h 1117 W 31st.

" Peter, cabtmkr, h 1926 Union.

Demmerly Frank R, sec Medical dept State Life Ins Co, b 1337 Park av.

" Thos W, embalmer, h 220 E North.

Demmy Harry, slsmn, b 8, 318 E Vermont.

" Josephine, h 8, 316 E Vermont.

Demo Geo A, gauger Int Rev Agt, b Brevort Hotel.

Demock Elsie (wid Burton), b 242 N Walcott.

Democratic State Central Committee, A Chas Sallee sec, 4th fl 147 E Market.

DeMolt Geo, driver, b 2700 Madison av.

Demona Frank, woodwkr, h 1650 Cornell av.

DeMond Clarence, lab, h 325 Trowbridge.

" Jno, driver, b 325 Trowbridge.

Demorest Mauraige J, baggagemn, h 2350 Park av.

Demorsk Hyman, carp, h 956 S Capitol av.

Demos Geo, waiter, r 547 E Wash.

DeMoss Clarence P, tinner, b 639 Holly av.

" Danl J, carp, h 1438 St Peter.

" Elwood, ball player, b 628 Indiana av.

" Esther, asmbldr, b 322 S Warman av.

" Francis E, millwright, h 1650 Arrow av.

" Franklin, lab, h 4 Prunk.

" Helen A, sten Merchants' Natl Bank, b 1710 E 12th.

" Henry, pipeftr, h 1454 Blaine av.

" Karl S, clk C C C & St L Ry, b 1130 N LaSalle.

" Martha M (wid Wm), h 1710 E 12th.

" Paul, mach hd, b 824 N Alabama.

" Saml F, spl agt 602 Lombard bldg, h 1130 N LaSalle.

" Sarah E, sten Central Supply Co, h 129 Noblesville, Ind.

" Wm, bksmith, h 1122 N Mount.

DeMott Anna, h 147 E Raymond.

" Annie, b 355 E Terrace av.

" David S, fornm 439 Cedar, h 1135 Fletcher av.

" Earl, lineman, h 1022 Chadwick.

" Elmer E, stmftr, h 1326 Nurdyke av.

DE MOTT

" Emerson, clk, b 2732 Madison av.

" Garrett, transfer, h 1532 Prospect.

" Geo, lab, b 732 Madison av.

" Geo C, farmer, h 2732 Madison av.

" Grace, typist Beck Letter Service Co, b 1326 Nurdyke av.

" Jno H, lab, b 605 Garfield av.

" Jno R, slsmn, b 147 E Raymond.

" Lawrence, condr, b 610 Warren av.

" Ophelia, h 2, 112 E Ohio.

" Ruby, sten, b 13 N Nurdyke av.

" Willard, lab, b 2732 Madison av.

DeMotte Amelia, tchr State School for the Deaf, b 66, 402 N Meridian.

" Anna G, h 66, 402 N Meridian.

" Mayme, h 118, 233 N Illinois.

" Norval J, slsmn 141 S Meridian, h 129 W 24th.

" Orville, clk R M S, h 5310 N Penn.

" Wm S, mtrmn, h 1304 Prospect.

Demow Hyman, carp, h 917 Maple.

Dempsy Harry, mach, h 2953 Paris av.

" Saml, lab, b 1447 W Market.

" Silas, plastr, h 725 Superior.

Dempster Frank, h 915 Queen.

" Wm, tmstr, h 523 Bright.

Demree Arthur W, clk R M S, h 1206 Sturm av.

" Sarah (wid David), h 444 N Highland av.

" Violet A, h 77, 112 E Ohio.

DeMunbrun Arthur, trimmer, b 621 Birch.

" Ferd D, stockkpr, b 118 W 11th.

" Gertrude, smstrs, b 118 W 11th.

Denabigh Geo, tmstr, h 2348 Ralston av.

Denan Daisy (wid Wm), h 432 Hiawatha.

Denchfield Arthur, carp, b 515 Dorman.

Denebie Geo E, clk, r Hotel Linden.

Deneker Amanda, b 16 W 35th.

Denem Willis M, hostler, h 1336 Harlan.

Denen Elsie, candy mkr, r 213 E Wash.

Denger Clara (wid Fredk), b 308 N Temple

Denges Chas, driver, b 820 Broadway.

" Edw W, trav agt, r 501 N Delaware.

" Henry W (Henry W Denges & Co), h 1337 Villa av.

DENGES HENRY W & CO, (Henry W Denges, Gustav T Holtman), Plumbing and Gasfitting, Steam and Water Heating, Electric Lamps and Appliances, 1031 Virginia av, Tels New 9289, Prospect 1016.

" Herbert, clk 1938 S East, b 1337 Villa av.

" Margt (wid Henry), h 6, 618 N Alabama.

" Raymond J, mngr Henry W Denges & Co, b 1337 Villa av.

Dengler Cath (wid Benj F), b 423 N West.

" Harry W, clk, b 423 N West.

" J Milton, clk 124 S Penn, h 448 N California.

Denham Ada, smstrs, b 2053 Highland pl.

" A B, stockman, r Y M C A.

" Cecil condr, b 2053 Highland pl.

" Delia (wid Saml), h 232 Cora.

" Hiram L, pntr, h 217 N Elder.

" Isaac, condr, h 2053 Highland pl.

" Jno R, mldr, b 2749 N Gide.

" Lillian, b 614 Jefferson av.

" Thos N, engr, h 2715 Station.

" Wm H, brkman, h 2351 Prospect.

Denharth Wm W, pntr, h 1241 Nurdyke av.

DeNise Bertha, h 1, 763 Mass av.

Denison Billiard Club, Oliver M Allen pres.

Hamer T Washburn sec, 131 N Penn.

" Edwin F, engr, h 41 N Traub av.

DENISON HOTEL, The New Denison Hotel Co Proprs, 131 N Penn s e cor Ohio, Tels New 471, Main 4322.

" Hotel Bar, 131 N Penn.

" Hotel Co The New, Thos Taggart pres.

Crawford Fairbanks v-pres, Maurice Donnelly sec-treas, proprs Denison hotel 131-147 N Penn.

" Wm W, trav agt, h 445 N Sherman Dr.

" W Bert, sec-treas Cotton Belt Land & Development Co, h 803 Eastern av.

Deniston Andrew M, carp, h 3114 Ralston av.

" Chas E, clk, h 1512 Sturm av.

" Grace M, sten 13th fl Lemcke annex, b 1512 Sturm av.

Denk Albert L, produce, 377 Mkt House, h e s

Brightwood av 1 s of 34th.

" Amelia (wid Andrew), h e s Lafayette rd, 4 n of Speedway av.

" Amelia (wid Andrew), h e s Lafayette rd, 4 n of Speedway av.

" Amelia (wid Andrew), h e s Lafayette rd, 4 n of Speedway av.

" Amelia (wid Andrew), h e s Lafayette rd, 4 n of Speedway av.

" Amelia (wid Andrew), h e s Lafayette rd, 4 n of Speedway av.

" Amelia (wid Andrew), h e s Lafayette rd, 4 n of Speedway av.

" Amelia (wid Andrew), h e s Lafayette rd, 4 n of Speedway av.

" Amelia (wid Andrew), h e s Lafayette rd, 4 n of Speedway av.

" Amelia (wid Andrew), h e s Lafayette rd, 4 n of Speedway av.

" Amelia (wid Andrew), h e s Lafayette rd, 4 n of Speedway av.

" Amelia (wid Andrew), h e s Lafayette rd, 4 n of Speedway av.

" Amelia (wid Andrew), h e s Lafayette rd, 4 n of Speedway av.

" Amelia (wid Andrew), h e s Lafayette rd, 4 n of Speedway av.

" Amelia (wid Andrew), h e s Lafayette rd, 4 n of Speedway av.

" Amelia (wid Andrew), h e s Lafayette rd, 4 n of Speedway av.

" Amelia (wid Andrew), h e s Lafayette rd, 4 n of Speedway av.

" Amelia (wid Andrew), h e s Lafayette rd, 4 n of Speedway av.

" Amelia (wid Andrew), h e s Lafayette rd, 4 n of Speedway av.

" Amelia (wid Andrew), h e s Lafayette rd, 4 n of Speedway av.

" Amelia (wid Andrew), h e s Lafayette rd, 4 n of Speedway av.

" Amelia (wid Andrew), h e s Lafayette rd, 4 n of Speedway av.

" Amelia (wid Andrew), h e s Lafayette rd, 4 n of Speedway av.

" Amelia (wid Andrew), h e s Lafayette rd, 4 n of Speedway av.

" Amelia (wid Andrew), h e s Lafayette rd, 4 n of Speedway av.

" Amelia (wid Andrew), h e s Lafayette rd, 4 n of Speedway av.

**Kenneth
K.
Woolling
—
Real
Estate
&
Investments**

PHONE
MAIN 2859

256-257
Lemcke Annex
INDIANAPOLIS

INSURE YOUR FAMILY THE NECESSITIES OF LIFE

Let Our Representative Explain

A HOME
COMPANY

STATE LIFE

GROWING WITH
INDIANAPOLIS

INSURANCE COMPANY

See Our Full-Page Display in this Directory

FLETCHER AMERICAN NATIONAL BANK

A development from 77 years of successful Commercial
Banking in this community.



Julius C. Walker & Son,
INC., Nos. 5 and 7 E. WASHINGTON ST.

American and Swiss Watches
All Sizes All Prices

DENNY

- " Andrew, dtfsmn 904 State Life bldg, res
- " New Palestine, h 2055 Highland av.
- " Emelia, produce, 434 Mkt House, h 1242 N Bismarck av.
- " Frank, mach hd, b 818 Warren av.
- " Jno A, lab, h 818 Warren av.
- " Jno W, clk, h 2915 Brookside av.
- " Ralph G, engr, h 1354 N LaSalle.
- Denker Anna, smstrs, h 1938 Hovey.
- " Chas A, clothing 1103 Virginia av, h 903 Sanders.
- " Chas W, mach, h 1545 Leonard.
- " Christian A, lab, h 2055 Highland av.
- " Christian W, carp, h 912 Dawson.
- " Edw, boiler mkr, h 1539 Lexington av.
- " Harry C, clk, h 1518 Prospect.
- " Henry C, toolmkr, h 2021 Hoyt av.
- " Minnie (wid Henry), h 1421 Leonard.
- " Oscar C, mach, h 1421 Leonard.
- " Wm J, stockpr, h 1938 Hovey.
- Denman Nathaniel, engr, b 1427 McLain.
- Denn Philip, atdt Insane Hosp.
- Dennemann Henry J, mldr, h 1324 Ringgold av.
- Denner Wm, stockpr 133 W Wash, h 1122 Church.
- Dennette Anna M (wid Wm H), h 11, 635 1/2 Mass av.
- " Chas G, b 11 635 1/2 Mass av.
- Denewitz Geo, carp, b 134 Bradbury.
- " Josephine (wid Jacob S), h 1434 Bradbury.
- Denney Anna J, music tchr, h 1127 Fletcher av.
- " Enos, hlpr 156 Virginia av, res Avon Ind.
- Glady, student, b 2337 N Alabama.
- " Henry C, lab, h 818 Locke.
- " James, porter, b 818 Locke.
- " Levi H, car repr, b 2322 Adams.
- " Sadie (wid Jno R), h 2337 N Alabama.
- " Wm U, freman, b 3602 E 19th.
- Dennie Frank W, vet insp 316 Federal bldg, h 2217 Spades Drive.
- Dennis Adam M, musician, b 2259 N New Jersey.
- " Alvin H, barn sup 327 E Wabash.
- " Aug, barber, r 3, 624 N Illinois.
- " Chas, editorial writer Indpls News, h 1613 N Alabama.
- " Chas G, cabtnkr, h 2402 Kenwood av.
- " Edgar, elev opr, r 726 N California.
- " Ellz R (wid Wm), h 811 N Alabama.
- " Ethel, mach opr, b 824 Woodlawn av.
- " Frank, lab, h 817 E Maryland.
- " James E, smn, h 1013 Tecumseh.
- " Jessie E, sten C I & W R R Co, h 22, 414 E Michigan.
- " Jno, contr, b 605 Buchanan.
- " Jos M, barber, h 347 N East.
- " Julia, bkpr, h 3, 330 1/2 Mass av.
- " J Cluster, freman, h 813 Downey.
- " Leon, cook, b 435 Louisiana.

- DENNIS MARK, Documentary Photography**
817 Hume-Mansur Bldg, Tel New 4029, h 40 W 26th, Tel New 8124-R.
- " Milton S, clk, b 811 N Alabama.
 - " Orange, sawyer, h 2007 Columbia av.
 - " Paul, lab, h 569 W Morris.
 - " Robt, mtrmn, h 4, 330 1/2 Mass av.
 - " Saml, lab, b rear 1950 Yandes.
 - " Thos A, switchman, h 2040 Lexington av.
 - " Wm M S, porter, b 811 N Alabama.
- Dennison Clayton, barber, h 413 Roanoke.
- DENNINGSON MANUFACTURING CO, F D**
Wilbur Mngr. Mnfrs Tags, Crepe Paper, Jewelry Boxes, Gunned Labels, Stationers' Supplies 204 Odd Fellow Bldg, Tel Main 3330.
- " Pleasant W, mach hd, h 1648 Cornell av.
 - Denny Adoline, h 29 Garfield av.

- DENNY AGENCY (Harry W. Denny, Atty)**
" Marshall, Real Estate, Rentals and Fire Insurance Agts 32 N Delaware, Tel Main 1411, New 1314.
- " Albert, mach hd, b 3414 W Michigan.
 - " Albert, tmstr, h 424 W Merrill.
 - " And A, janitor, h 141 W 16th.
 - " Austin F, atty 14, 23 N Penn, h 1619 N Delaware.
 - " Bernard, trucker, b 906 E Maryland.
 - " Cabell S (Denny & Miller), h 1327 N Penn.
 - " Caleb, brkman, h 3414 W Michigan.

BURNET - BINFORD LUMBER COMPANY LUMBER and INTERIOR FINISH

30th and the Canal Tels. North 292 - Chfton 30

DENNY

- " Chas V, cashr 805 Terminal bldg, h 1114 N Arsenal av.
 - " Clarence J, appr, b 430 N Denny.
 - " Dorry U, lab, b 1327 Kappes.
 - " Edw T F, student, b 1027 Maple.
 - " Edw L, acct, h 18, 19 N Oriental.
 - " Eliza C (wid Jno E), h 564 Jefferson av.
 - " Fay, h 830 S East.
 - " Fletcher, lab, h 955 N Germania av.
 - " Forrest, lab, b 955 N Germania av.
 - " Fred J (The Grand Laundry), h 138 W 12th.
 - " Geo L (Denny & Miller), h 1240 N New Jersey.
 - " Geo M, carp, h 4154 Ruckle.
 - " Gertrude M, cashr L S Ayres & Co, b 564 Jefferson av.
- DENNY HARRY W (Denny Agency), 32 N Delaware, Tels Main 1411, New 1314, h 1635 Woodlawn Av, Tel New 9180.**
- " Jennie, h 1027 Maple.
 - " Jennie R (wid Saml), h 2347 N Penn.
 - " Jno, h 430 N Denny.
 - " Jno jr, baker, h 430 N Denny.
 - " Murl O, branch mngr W U Tel Co, h 2128 Schurmann av.
 - " Nora J, h 3, 635 N West.
 - " Orville M, barber 1531 E 17th, h 1919 Thalman av.
 - " Otis, gateman Crown Hill Cemetery, h 702 Congress av.
 - " Saml, lab, h rear 1950 Yandes.
 - " Saml H, car repr, h 1725 Ludlow av.
 - " Saml W, cabtnkr, h 2002 Broadway.
 - " Scott L, contr, h 4701 Broadway.
 - " Scott L, dep township assessor, h 4749 Broadway.
 - " Wallace N, scaleman, 16 N Meridian, h 829 Villa av.
 - " Walter, lab, h 512 Minerwa.
 - " Walter, lab, h 1124 W 27th.
 - " Walter B, lab, b 2211 Prospect.
 - " Wm, brkman, b 430 N Denny.
 - " Wm C, h 2211 Prospect.

- DENNY & MILLER (Caleb S and George L Denny and Eugene C Miller), Lawyers, 656-660 Lemcke Annex, Both Tels 1606.**
- Denoe Anne (wid Wm E), proper The Hamilton Theater, h 980 West Drive (W P).
- Denoma Geo F, mach hd, b 1650 Cornell av.
- DeNoon Bert, electr, h 956 W 33d.
- " C Fred, pntr, h n w cor 21st and Emerson av.
 - " Ernest, installer, h 821 Congress av.
 - " James P, tmstr, h 4720 Cornell av.
 - Densford Alice G, drsmkr, b 1222 Polk.
 - Densmore Fannie, Indrs St Vincent's Hospital.
 - " Lynn, contr, h 725 N New Jersey.
 - Denson Christina (wid Joshua), h 1712 Catterston.
 - " Clayton G, barber, h 176 W Allegheny.

National Insulating and Mnfg. Co.

Contractors and Manufacturers of

"Patented" Continuous Jointless Covering

A Full Line of Pipe and Boiler Coverings in Stock. Mnfrs. of All Kinds of Paste

Office and Factory: Industrial Bldg., 10th & Canal

TELS.: Main 655; New 4187

TOOLS
MILL SUPPLIES
BUILDERS' HARDWARE
CABINET HARDWARE
UPHOLSTERY GOODS

VONNEGUT HARDWARE CO.

120 - 124 TELEPHONES
EAST WASHINGTON ST. # NEW 589, MAIN 4192

YOU CAN GET IT AT VONNEGUT'S

The Union Trust Company

120 East Market Street

**Loans Money on
Real Estate
No Commission**

The Rough Notes Co.

PUBLISHERS AND MANUFACTURERS OF
"ROUGH NOTES," INSURANCE BOOKS AND AGENTS' SUPPLIES
ENTIRE FLOOR
220 EAST OHIO STREET
INDIANAPOLIS

AJAX TIRES
Guaranteed in writing
5000 MILES
*"While others are claiming
Quality we are guaranteeing it."*
AUTO EQUIPMENT CO.
210-212 N. MERIDIAN ST.
Telephones, Main 6373, New 1960



DENSON

"Joshua, barber 358 Indiana av, b 176 W Allegheny
Dent Jno, lab, b 107 N New Jersey.
"Louis, carp, b 1134 Fayette.
"Peter S, clk P O, b 1134 Fayette.
Dentler Wm M, chief engr 337 W New York, h 24, 547 N Senate av.
Denton Chas, tmstr, h 116 S Pine.
"Claude, fireman, b 840 Harrison.
"Frank, cooper, b 1029 Chadwick.
"Frieda, sten, b 2526 Prospect.
"Geo M, carp, b 1310 Bellefontaine.
"Henry, lab, b 430 W 13th.
"Henry, lab, b 839 E Georgia.
"James W, klnr str, h 110, 108 S Capitol av.
"Jasper G, mngr 440 S Alabama, b 719 Buchanan.
"Otto, r 305 N New Jersey.
"Sam'l W, lab, b 1413 S Illinois.
"Thos A, city fireman, b 2526 Prospect.
"Walter D, pipeftr, h 311 Lynn.
"Willis, lab, b 2, 807 Blake.
Dentry Edw T, formn, h 2235 Spades Drive.
Denver Bessie, h 517 E Court.
"Thos R, insp, h 1118 N Germanla av.
Denwood Aubrey I, hlpr, b 2502 Southeastern av.

"Elmer E, insp, h 2502 Southeastern av.
"Jno, mach, h 19 N Cruise.
"Orville U, lab, h 351 S Rural.
Den Zara Club, 44, 224 N Meridian.
Denzer Jos, actor, b 434 Irving pl.
"Louis J, mach, h 3352 W Wash.
"Mary A, (wid Jno), h 434 Irving pl.
"Peter, cigar mkr, b 434 Irving pl.
Denzier Bertha M, tchr, b 210 S State av.
"Herman, formn, h 210 S State av.
"Herman E, electr, h 915 Nelson.

DEPARTMENT OF LAW CITY OF INDIANAPOLIS. Wm A Pickens Corporation Counsel, Fred E Barrett City Attorney, Paul G Davis 1st Asst City Attorney, Russell J Ryan 2d Asst Attorney, Harry E Raitano City Court Deputy, Offices 2d Floor City Hall, Both Tels.

DEPARTMENT OF PUBLIC HEALTH AND CHARITIES. Herman G Morgan M D Sec and City Health Officer, 3d Floor City Hall, Both Tels.

DEPARTMENT OF PUBLIC PARKS. James H Lowry Executive Officer, Mabel R Niedhamer Sec, 3d Floor City Hall, Both Tels.

DEPARTMENT OF PUBLIC SAFETY. Wm E Clauer Sec, 3d Floor City Hall.
Depenbrock Henry, clk 149 W Wash, h 701 E Southern av.

DePew Earl H, mach hd, b 1528 Ashland av.
"James S, cabtmkr, h 1528 Ashland av.
Depka Chas W, clk Inter-State Car Co, b 2419 N Gale.

"Wm, boiler mkr, h 2419 N Gale.
DePoister Wm E, engr, h 168 W Arizona.
DePoy Belle, r 410 E Walnut.

"Mary E (wid Wm EB), h 328 Grand av.
"E Ray, driver 835 Lexington av.
"Wm, r 510 N Delaware.

Deppe Albert W, lab, h 1928 W Vermont.
"Jno, clk, h 2532 1/2 W Michigan.
"Thos, mach, h 574 Miley av.
"W Ernest, lab, b 1938 W Vermont.

Deppermann Otto, dentist 1146 S Meridian, h 603 E Morris.
Deppert Myrtle M (wid Wm H), h 525 N Germanla av.

DePue Clayton M, coffee rstr, b 2829 Ruckle.
Depugh Isaac, cooper, h 1878 Barth av.
"Jno W, cooper, h 1111 S West.
"Paul C, cooper, b 1878 Barth av.
"Wm W, cooper, b 1878 Barth av.
Deputy Bert A, bartndr, b 709 Greer.

DEPUTY

"Chas V, clk P O, b 5759 Lowell av.
"Emerson J, clk, h 5759 Lowell av.
"Emery, brndr, h 630 Colorado av.
"Emery, brndr, h 630 Colorado av.
"Frank R, mach, r 709 Greer.
"Fredk, insp 237 E South, res Bridgeport, Ind.

"Geo E, lab, b 615 Birch av.
"Granville C, car insp, h 3059 Newton av.
"Guy M, formn, h 615 Birch av.

"Harry A, condr, h 874 Fletcher av.
"Howard E, clk, b 5759 Lowell av.
"Ivan D, clk P O, h 3275 Macpherson av.

"Lorenzo M, slswn 318 W Vermont, h 2, 701 E 21st.
"Lovira (wid Addison C), b 791 E Southern av.

"Paul L, chemist, b 2151 Highland pl.
"Thos M, lab, h 256 W 30th.
Deramore Isaac, watchman, h 1049 N Bismarck av.

"Jno W, stmftr, b 1049 N Bismarck av.
"Marion H, mach, b 1049 N Bismarck av.
Deranian Badders formn, Ashjian Bros Rug Co, h 1696 Boulevard pl.

"Bros (Hovhannes B and Minas B), rug mnfrs 448 W 17th.
"Hovhannes B (Deranian Bros), h 1815 Highland pl.

"Mas B (Deranian Bros), h 1815 Highland pl.
Derby Racer S e cor 30th and Parkway blvd.
Derbyshire Geo M, slsmn, h 114 W Walnut.

"Gurney G, agt 1315 Merchants Bank bldg, res Southport, Ind.
"Jno W, mach, h 913 Church.

"Leonard, mnstr, b 268 Iowa.
"Mary O, sten, h 1644 Lexington av.
"Wm E, formn, h 268 Iowa.

Deree Edw A, cabt mkr, h 119 S Davidson.
DeRegnaucourt Stanley J, toolmkr, b 853 N East.

Deringer, see also Daringer and Dearinger.
"Jno M, h 1957 Cornell av.
"Mabel, clk, b 2211 Bellefontaine.

"Paul M, cook, b 2211 Bellefontaine.
"Robt, clk, b 2294 Bellefontaine.
"Roy, cashr 429 N Penn, h 858 N Oakland av.

Derk Geo, baker, b 1013 S New Jersey.
Derleth Alphonse A, clk Merchants Natl Bank, b 1257 Madison av.

"Geo, groc 426 W McCarty.
"Geo M, mnstr, h 95 S Albany.
"Henry G, salvor, b 1257 Madison av.
"Leonard G, clk 426 W McCarty.

DERLETH MICHAEL, Painter Contractor and Decorator 229 Downey, h same, Tel Prospect 6249.

"Michl, tinner, b 1257 Madison av.
Dermitt Alfred C, clk, h 2046 Ruckle.
"James B (Blackman & Dermitt), h 28, 730 N Illinois.

Dernn Gladys A, sten, b 3, 1645 N Alabama.
"Josephine, h 3, 1645 N Alabama.
DeRolf Chas, lab, h 2055 Alvord.

DeRosette Bessie, tel opr 234 N Meridian, r 33, 543 N Senate av.
"Jno P, patrolman, b 642 E 19th.

"Jos D, patrolman, h 722 N Germanla av.
"Keller A, detective sergt, h 443 W 28th.
Derrick E Hasson, student, r 48 W St Joseph.

Derrickson Bert, lab, h 224 S State av.
"Carey W, slsmn, h 910 W 31st.
"Frank, slsmn, h 4, 2454 Central av.

Derritt Cordelia, r 1515 N Senate av.
"Rose, smstrs, r 1515 N Senate av.
Derry Alice E (wid Alf E), h 143 E 24th.

"Frank M, mach, b 3, 2446 Central av.
"Kath (wid Edw H), h 3, 2446 Central av.
"Van J, mach, h 2005 E St Clair.
"Wm O, clk W K Stewart Co, h 306 Beech-er.

Dersch Clarence J, dftsmn, b 110 Terrace pl.
"Frank M, harness mkr 542 E Wash, h 110 Terrace pl.
"Hilda, b 738 Virginia av.

"Jno E, harness mkr, h 25 E Wilkins.
"John H, carp, r 213 E Wash.
Derthick Henry J, supt Bethany Social Center and Planner Guild, h 5461 Julian av.
Der Vartanian Hovenau, lab, h 543 Division.
"Vartanian Vartan, spe del mngs P O, b 543 Division.

**FOR
QUALITY
AND
SERVICE**

**Schoen Bros
THE CLEANERS**

**Main Office:
601-3-5
N. Penn St.**

**Phones:
Main 4141
New 1555**

**Branch Office:
1 E. Market**

**Phone:
Main 1227**

LIFE INSURANCE COMPANY OF VIRGINIA

Organized 1871

RICHMOND, - VIRGINIA

A. MORLEY, Superintendent,
506-7-8 Fletcher Savings & Trust Bldg.
Indianapolis, Indiana

is a regularly organized Life Insurance Company operating under a special Charter from the State of Virginia.

**W. J. GIBBONS, General Agent,
Room 707 Merchants Bank Building,
Indianapolis, Ind.**

Indiana
Electro-
type
Co.

Photo-
Engravers
Artists
Designers
Photogra-
phers

Electro-
types
Stereo-
types

Wood,
Metal,
& Wax
Engravers

23 West
Maryland St.
Indianapolis

JOS. W. SELVAGE

Rooms 410-15, 8 E. Market St.

Phone 717



HORSE SHOE GOOD LUCK

If you buy Lumber
and Millwork of

LEWIS-FORBES LUMBER CO.

Phones Prospect 364 New 9030 Shelby and Belt Ry.

DEVINE

" Harry L. toolmkr, h 1867 Shelby.
" James, lab, r 328 E Wash.
" Jno A, mach, h 816 E 14th.
" Jno P, baker, b 827 Bradshaw.
" Leo, pimbr, h 150 S Arsenal av.
" Roy A, lab, b 2744 Martindale av.
" Sara C, sten 110 S Meridian, b 816 E 14th.
" Thos, baker, b 827 Bradshaw.
" Yandam E, plaster, h 402 N Denny.
" Wm, lab, h 404 1/2 W Wash.
" Wm A, printer, r 815 N Penn.
Devitt Richd, lab, b 18 N Walcott.
Devlin Anna (wid Thos), h 1851 Holloway av.
" Leo F, candy mkr, b 1851 Holloway av.
" Thos E, clk, b 1851 Holloway av.
DeVoe Jno, lab, r 46 N Senate av.
DeVols Fredk, cook, r 305 Ogden.
Devold Jno, h 1140 S Senate av.
DeVon Clara, waitress, r 26 S Holmes av.
DeVOr Anna C, sten 206 S Meridian, b 1527 Ashland av.
" Carrie, sec-treas Hles-DeVor School of Shorthand, r 45, 20 E Michigan.
" Marile (wid James C), h 37, 416 N New Jersey.
" Wm, h 1527 Ashland av.
" Wm T, real est 204 Castle Hall bldg, b 1527 Ashland av.

DeVore Alice M, drsmkr, h 2202 N Illinois.
" Augustus, lab, b 3915 Rookwood av.
" Augustus R, patrolman, h 619 E St Clair.
" Austin G, credit mngr 434 W Wash, h 980 N LaSalle.
" Benton U, clk, h 1968 Katharine.
" Chas S, clk, h 526 Fletcher av.
" Cleodren, comdr, h 2329 E 19th.
" Co. Elcharles A DeVore pres, pubs 1318 Oliver av.
" Earl, sten 601 W Ray, b 622 Mass av.
" Edw, watchman, b 931 Lexington av.
" Elcharles A Rev, pres DeVore Co, h 1318 Oliver av.
" Ella (wid Jno), h 440 E 10th.
" Etta, smstrs, b 2202 N Illinois.
" Flossie, bkpr 85 W Wash, b 4006 Rookwood av.
" Fredk, lab, r 305 Ogden.
" Homer E, barber, h 820 Main (B R).
" Jos P, h 4006 Rookwood av.
" Laura, musician, b 440 E 10th.
" Margt, drsmkr, h 32, 217 1/2 N Illinois.
" Ruth A, sten, b 526 Fletcher av.
" Simpson, mach, h 1236 W Wash.
" Warren, h 22, 1026 College av.
" Wilmot E, pharmacist, b 526 Fletcher av.

DeVoss Danl, h 1427 Woodlawn av.
" James D, millwright, b 1427 Woodlawn av.
" Saml H, cigars 608 Virginia av, b 1427 Woodlawn av.
Devries Cath (wid Byron), h 628 N Beville av.
" Henry, wirewrk, b 628 N Beville av.
Dew Jos R, chf clk 203 Terminal bldg, h 116 N Oriental.
" Mary (wid Peter), h 817 W 11th.
" Ruth, musical mdse 18 Pembroke Arcade, h 116 N Oriental.
Dewald Mathias, h 430 Fulton.
" Eliz (wid Jos), b 429 N Noble.
" Eva, tchr, b 1049 E Market.
" Frank M, clk 128 S Meridian, h 1024 E Wash.
" Hazel, b 1221 Spruce.
" Julia B, tchr, b 1049 E Market.
" Marie, sten 426 Board of Trade bldg, b 1024 E Wash.
" Mathias J (DeWald & Wahl), h 1049 E Market.
" Paul, oiler, h 328 S Addison.

THE "REAL ESTATE" MAN MODERN HOMES

Get "SELVAGE" to SELL
YOUR HOUSE or LOT.

DEWALD

" & Wahl (Mathias J DeWald and Andrew H Wahl), pimbrs 117 W Maryland.
Dewar Andrew J, mach, h 7 N Beville av.
" Geo M, elect supplies 224 1/2 36 W South, h 3957 N Penn.
" Peter K, v-pres Alfred Alltimes Biscuit Machinery Co, b 752 N Bismarck av.
" Wm, patternmkr, h 3432 E 10th.
" Wm R, dist mngr 1317 Fletcher Trust bldg, b 1044 N Penn.
DeWart Lemuel, engr, h 9, 1116 N Capitol av.
Dewberry Jos T, dept mngr 13th fl Lemcke Annex, h 3440 Kenwood av.
DeWees B Merrill, sten 25 E Ohio, b 3130 Northwestern av.
" Erasmus K, music tchr, h 19 W 27th.
" Murat, bkpr, Merchants Natl Bank, h 2439 N Talbott.
" Robt M, clk R M S, h 2439 N Talbott.
" Sherman T, trav agt, h 3130 Northwestern av.
DeWeese Albert, engr, r 404 1/2 W Wash.
" Claude T, b 923 E 39th.
" Clifford, restr 138 E New York and 417 N Illinois, h 6, 726 N East.
" Harvey, polisher, h 1002 S Bismarck av.
" Ira, solr, h 226 N East.
Dewenter Herman C, v-pres and treas Kruse & Dewenter Co, h 1340 N Alabama.
DEWES HERBERT, Lawyer, Suite 1313 Merchants Bank Bldg, Tels Main 3537, New 1476, res Parkersburg, W Va.
DeWesse Edith M, b 3431 Salem.
Dewey Arthur R, buyer Van Camp Hdwe and Iron Co, h 3204 N Illinois.
" Chester A, tmstr, h 257 N Tuxedo.
" Geo M, lab, b 2524 Northwestern av.
" Joanna H, b 2526 E 10th.
" Jno, lab, b 2524 Northwestern av.
" Jno L, mldr, h 2524 Northwestern av.
" Mary T (wid Willard), b 3204 N Illinois.
" Orville, lab, b 333 Beauty av.
" Orville E, meatecr, b 934 N Sheffield av.
" Wm R, mach, ad, b 2524 Northwestern av.
Dewire, see also Dwyer.
" Clarence, mach, h 1217 Ewing.
" Sarah K, lndrs, h 610 Eddy.
" Sidney, draym, b 53 Wisconsin.
" Warren C, lab, b 2029 E Wash.
Dewitt Bertha, insp, b 62 Coffey.
" Clarence E, window trimmer Wm H Block Co, h 14 McLean pl.
" DuBois C, stmtrf, h 1023 N New Jersey.
" Edw, lab, b 618 S Alabama.
" Ellsworth, lab, b 621 Coffey.
" Everett, reporter, h 1905 1/2 Ashland av.
" Fairy V, b 529 Birch av.
" Geo, lab, h 2511 Turner av.
" Grace, clk 342 Mass av, b 212 E 24th.
" Heanon, tmstr, h 2059 Highland pl.
" Jackson C, mldr, h 3315 N Kealing av.
" James O, hpr, b 867 W 25th.
" Leora (wid Frank), b 212 E 24th.
" Marshall, supt, h 618 S Alabama.
" Max F, asst buyer H P Wasson & Co, h 212 E 24th.
" Milton, hostler, r 322 Yandes.
" Oscar W, hksmttr, h 450 Chase.
" Wm L, groc 1322 Yandes.
DeWolf Harry E, carrier P O, h 55 S Summit.
" Harry R, news dr 52 Kentucky av, h 2113 N Capitol.
Dewz Clarence, heater, b 325 W New York.
Dexter Thos M, cement finisher, h 823 W 10th.
Deyson, see also Dyson.
" Frank M, lab, h 2917 Hope.
Dezellan Frank, brick lyr, h 762 N Holmes
" Martin, mldr, h 730 N Holmes av.
Dial Herman E, clk Capital Paper Co, h 134 W 20th.
" Lela R, huse kpr, b 2449 Ashland av.
" Marion, waiter, r Hotel Metropole.

DIAMOND CHAIN AND MANUFACTURING CO, Lucius M Wainwright Pres, Guy A Wainwright V-Pres, Albert D Johnson Sec-Treas, 241 W Georgia, Tel Main 653.

DIAMOND FUEL CO (I P Haymaker), Coal and Coke 406 W 17th (Holton Pl), Tels New 6632-K, North 4480.

" Realty Co, Lucius M Wainwright pres, Albert D Johnson sec-treas 241 W Georgia.

Frank M. Dell

Cor. Southeastern
Ave. & Gruse
Phones New 1310
Prospect 1310

Coal and Coke

The Lawrence

410 AMERICAN CENTRAL LIFE
BUILDING
8 EAST MARKET ST.

Agency
BOTH PHONES 717

INSURE WITH US

Oldest and
Strongest Companies
COVERING ALL LINES

DIAMOND RUBBER CO THE, Henry A Little
Mngr, Mnfrs of Pneumatic Tires 444 N
Capitol av, Tels New 3952, Main 3902.
" Wm, statistician U M W of A, h 2348
Bellefontaine.
" Wire and Iron Works, Herbert R Duck-
wall pres, Robt H Wilson v-pres, Chas
J Bates sec-treas n e cor Ohio and
West
Diana Saml, pdlr, h 512 Warsaw.
Diatiker Henry, electr, b 429 Hudson.
Dibble Clyde C, trav agt, h D, 327 E Fall
Creek blvd.
Dice Bertha E (wid Roy), b 2503 N Ala-
bama.

" Jos, porter, b 803 N California.
" Robt E (R E Dice & Son), h 1047 W
36th.
" R E & Son (Robt E and Spencer E), pntrs
1047 W 36th.
" Spencer E (R E Dice & Son), b 1047 W
36th.

Dickmann, see also Dickman.
" Chas D, paper ruler, h 412 Bicking.
" Clarence J, pmbr, h 327 Eastern av.
" Elmer J, uphr, b 826 N Temple av.
" Francis L, photo, b 205 Hendricks pl.
" Geo W, cabtmkr, h 826 N Temple av.
" Jno P, cabtmkr, h 205 Hendricks pl.
" Mary (wid Philip), b 906 S East.
" Raymond E, fur cir, b 746 Woodlawn av.
" Wm J, cabtmkr, h 746 Woodlawn av.

Dichner Jacob J, cabtmkr, b 1026 S Illinois.
Dick Carl F, h 9, 2449 N Illinois.
" Cecil, clk, b 1217 N Bismarck av.
" Chalmers L, tmstr, h 1217 N Bismarck av.
" Chas E, clk 49 S Penn, h 2317 Prospect.
" Geo B, cond, h 1122 1/2 av.
" Geo W, plater 41 Virginia av, h 3006 N
New Jersey.

" Harley, elev opr, b 1, 408 1/2 Mass av.
" Harold E, clk, h 866 Udel.
" Harry W, dairyman, h 427 Goodlet av.
" Ira C, flm opr, h 1113 Woodlawn av.
" Irvin G (Lytle & Dick), h 3511 N Capitol
av.
" Jennie (wid Chas), h 1, 408 1/2 Mass av.
" Miranda C (wid Wm H), b 5035 Fletcher
av.
" Monroe, lab, h 571 Jones.

Dicke Blanche, r 835 N Capitol av.
Dickens Frank C, tailor, h 825 S Noble.
Dickens Alice M, musician, b 2112 Bellefon-
taine.

" Arthur, slsman 305 Holliday bldg, h 1240
N Oakland.
" Benj J, porter, h 1022 W 25th.
" Edna, h 1950 Alvord.
" Irvin, cook, h 1950 Alvord.
" Pearl, indrs, h 438 Tippecanoe.

Dickerman Fredk M, clk R M S, h 309 Les-
ley av.
" Geese & Whitney (Fredk M Dickerman,
Isaac P Geese, h Carl G Whitney), hard-
ware 5505 E Wash.

Dickerson, see also Dickinson, Dickson and
Dixon.
" Absalom, houseman 2138 N Delaware.
" Alvin, porter, h 1506 N Senate av.
" Bertha Bertha (wid Thos), h 726 W Ver-
mont.

" Byram S, civ engr, h 522 E 24th.
" Carl, porter, b 1818 N West.
" Chas S, fireman, h 3717 W 10th.
" Chester O, formn 515 N Holmes av, h 440
N Warren.

" Cornelius, lab, h 470 Haugh.
" Cortez, fireman, h 2028 W Vermont.
" Edgar M, slsman 31 E Maryland, h 45
Hendricks pl.
" Edna M, tchr, b 1128 S State av.
" Edw, porter, h 1345 Wade.
" Egbert S, phys 1411 E 16th, h 626 N Cali-
fornia.

" Eliza J, wrapper, b 1026 Church.
" Ernest B, formn 326 W Georgia, b 303 N
East.
" Harry W, lmbrmn, b 2431 N Talbott.

" Henry, hlpr, b 412 E Morris.
" James, lab, h 1128 S State av.
" James, porter, h 818 N West.
" James D, mach, h 702 W Walnut.
" Laura, b 621 N Adelaide.
" Levi H, lab, h 966 Superior.
" Lulu (wid Arthur), h 353 W 15th.

Shirley Bros. Co.

UNDERTAKERS

Steel and Cloth Covered Caskets - Auto Ambulance

Both Phones:

OFFICES:

3020 N. Ills. 2108 W. Mich.
2815 E. Wash. 5508 E. Wash. Sts.

DICKERSON

" Martha J (wid Wm F), h 1138 Southeast-
ern av.
" Mildred M, clk, b 3717 W 10th.
" Mollie M, sten, b 1026 Church.
" Nettie J, h 2431 N Talbott.
" Novella, h 5, 705 N Senate av.
" Ora D, h 19, 19 1/2 N Meridian.
" Pearl (wid Wm), h 1, 915 Fayette.
" Ray, driver, h 432 Chadwick.
" Roy, brkman, h 322 S Noble.
" Roy E, mach, h 121 Spencer av.
" Ruby, nurse City Hosp.
" Sarah A (wid Thos G), h 1026 Church.
" Scott F, tel opr, h rear 510 Lyonn.
" Thos O, mach hd, b 3717 W 10th.
" Wm, barber, b 738 N West.
" Wm, driver, b 1413 Wade.
" Wm M, lab, h 226 N Oakland av.

Dickert Norbert A, groc 1650 Lexington av.
Dickey Alex, mngr 126 W Wash, h 2051 N
Delaware.

" Alex D, civ engr, b 756 Middle Drive
(W P).
" Almon H, lawyer 19, 159 E Market, h 415
N Alabama.

" Bernice M, tel opr, b 2622 E 10th.
" Blanche E, bkpr 13 N Senate av, b 505 E
11th.
" Carl, appraiser 1, 159 E Market, b 628 N
Gray.

" Emanuel E, mach, b 2056 Hazel.
" Ethel, indrs, b 102 Kansas.
" Florence C, tchr, b 2324 Ashland av.
" Frank, lab, h 912 S Delaware.
" Freeman, mach, b 1327 W Ray.
" Geneva A, artist, b 2051 N Delaware.

" Geo C, clk 138 N Illinois, r 132 W Ver-
mont.
" Geo E, lab, b 625 E Court.
" Gertrude (wid Alonzo), h 1, 2149 Central
av.

" Grace M, clk 336 E Wash, b 710 Woodlawn
av.
" Henry, mach, h 1210 E Wash.
" Henry M, mach, r 931 Leonard.
" James W, driver, h 756 W Walnut.

" Jno B, mach, h 1515 Asbury.
" Jos W, mach, h 17 1/2 E South.
" Lavalette D (wid Major C J), b 756 Middle
Drive (W P).

" Margt, drsmkr 9, 915 N Penn.
" Marshall, comr 1601 W Morris.
" Martha M, b 2324 Ashland av.
" Mary L, h 709 E 13th.
" Pearl, dentist 214 Terminal bldg, h 25, 142
E Ohio.

" Ruth, sten Gibson Co, b 2149 Central av.
" Sarah I (wid Hezekiah C), b 709 E 13th.
" Wm, cond, h 1324 Nordyke av.
" Wm, mach, h 718 S Delaware.
" Wm T, lab, h 1401 Woodlawn av.

Dickhut Ada B, sten, b 1504 Fletcher av.
" Fred W, clk R M S, h 1504 Fletcher av.
Dickie Frank E, bkpr 128 N Penn, h 1022
Windsor.

" Gordon F, driver, b 2342 Brookside av.
" Ralph E, dttsmn, b 1022 Windsor.
Dickinson, see also Dickerson, Dickson and
Dixon.

" Alice E, h 619 N Penn.
" Allen H, teller Security Trust Co, b 3601
Kenwood av.
" Benj T, carp, h 967 Indiana av.
" Cassius B, mach hd, h 2800 Brill.
" Carl H, clk Gibson Co, h 7 E Tabor.
" Ella (wid Theo), h 2063 Yandes.
" Ethel, h 678 E 44th.
" Frances A, bkpr, b 2800 Brill.
" Geo, boiler mkr, r 919 Bates.

S
A
R
G
E
N
T
,
S
P
A
I
N
T
S

THORNTON-LEVEY CO.
Commercial Stationers
44 South Pennsylvania St.
Phones: New 1220, G.U.-Main 1777

W. H. ALBERSMEIER ARCHITECT

SUITE 508-11 RAUH BUILDING, PHONE MAIN 3918

Carey & James Chiro- practors

Old Phone
Main 3252



540 N.
Meridian



Consultation
FREE

FISHER-LENZ Sales Corp.

THE K I S S E L K A R

338 N. Capitol
Ave.
Telephone
Main 6303

THE HOME BREWERY

Has the reputation of Manufacturing the MOST WHOLESOME and PUREST BEER BREWED IN THE UNITED STATES.

J. G. McCullough FIRE INSURANCE

LOWEST RATES

Telephones 1340 133 East Market Street

DICKINSON

"Geo A. plbr, h 1016 Oxford.
"Geo I, lumber 401 Castle Hall bldg, h 15 N Irvington av.
"Harry L, slsmn, h 622 Division.
"Hazzlett E, trav agt, h 361 Burgess av.
"Herbert O, cost acct, h 1322 N Keystone av.
"Jennie E, b 619 N Penn.
"Jno, driver, h 812 Economy.
"Jno D, h 1418 E 11th.
"Jos J, (Dickinson & Reed), h 1804 N Penn.
"Luella, h 678 E 44th.
"Luther W, topbldr, h 931 Spruce.
"Mabel (wid Edw), h 3450 Graceland av.
"Orin, tmstr, h 812 Economy.
"Sami M, clk, b 2800 Brill.
"Sidney, stereo, h 3450 Graceland av.
"Time P, bkpr, h 1418 Montcalm.
"Wm J, mach hd, b 2800 Brill.

DICKINSON & REED, (Jos J Dickinson, Frank M, Reed), First Mortgage Real Estate Loans, 203-204 Board of Trade Bldg, Tels Main 1940, New 5589.

Dickinson Alice R, (wid Chas P), h 7 E Tabor.
"Frank W, mtrmn, h 1136 W 27th.
"Irvin, b 1341 S Belmont av.
"James, porter, r 414 N Senate av.
"Jno F, driver, b 1842 W Morris.
"Jno R, uphr, h 1305 N Tremont av.
"Ralph, lab, h 1136 W 27th.

Dickman, see also Dichmann.
"Anthony G, finisher, h 765 Lexington av.
"Clemens, tailor 2065 N Capitol av, h 839 Eugene.
"Harry, slmn Indpls Electric Suply Co, h 822 Division.

Dickmeyer Geo F, bcksmth, h 528 Chase.
Dickover Donald D, insp 316 Federal bldg, b 3820 E Michigan.

"Edith M, sten Central Supply Co, h R, 1110 Central av.
"Jennie A (wid Benj F), b 879 Mass av.
Dicks Albert M, porter, h 1654 Wade.
"Blanche, clk, b 246 Virginia av.
"Carolyn L, student, b 131 Bosart av.
"Clarence W, dentist 302 Old Fellow bldg, h 115 E 32d.

"Elijah A, lab, h 152 Vigo.
"Elmer C, ins agt 308 Majestic bldg, h 95 N Warman av.
"Esther J, clk, b 95 N Warman av.
"E Mark, tel opr, h 1502 Sheldon.
"Fred W, clk Indpls Star, h 815 N Riley av.
"Glenn O, pntr, b 616 N Alabama.
"Harry M, tel opr, h 517 E Ohio.
"Harry W, lab, h 1602 Vigo.
"Herman, waiter, r 1222 Cornell av.
"Herman A, bkpr, 320 S Penn, h 1521 Vigo.
"Jno T, lab, b 216 Dickson.
"Lee O, mach, h 1737 N Arsenal av.
"Loretta M (wid Jno T), h 210 S Adison av.
"Mack, lab, h 2163 Kenwood av.
"Marion G, lab, h 1515 E 19th.
"Miriam, clk H P Wasson & Co, b 95 N Warman av.

"Orpheus T, dentist 1228 Brookside av.
"Otho G, lab, h 1437 Hamilton av.
"Pearl, h 246 Virginia av.
"Sherman E, mach, b 302 S Sherman Drive.
"Thos, b 131 Bosart av.

Dickson, see also Dixon.
"Alf, messr, b 134 Dickson.
"Anna B, tchr, b 2501 Parkway blvd.
"Annette E (wid Lot), b 2744 Bellefontaine.
"Arch M, pressdr, b 2620 Indianapolis av.
"Arthur, lab, h 464 16th pl.
"Arthur B, electr, h 5, 710 Laverock rd.
"Bertha R (wid Geo A), b 1454 N Delaware.
"Chas, lab, h 359 E Terrace av.

DICKSON

"Edw M, carp, h 19 N Traub av.
"Eliz (wid Thos M), b 1014 E Market.
"Eliz (wid Wm), h 443 W St Clair.
"Ernest E, driver, h 2620 Indianapolis av.
"Francis, lab, b 2138 Martindale av.
"Fred, mach, h 423 W 25th.
"Fred C (Dickson & Talbott), h 1454 N Delaware.

DICKSON GEORGE M, Genl Mngr, Sec and Treas National Motor Vehicle Co, E 22d and Monon R R, Tel Woodruff 17, h 3944 N Delaware, Tel North 4278.

"Gordon C, solr Theo Stein jr.
"Harry A, drugs 2628 Schurmann av, h 2501 Parkway av.
"Henry, lab, h 405 W Walnut.
"Ida, b 1613 Orange.
"J G, h 1321 N Meridian.
"James C, lumber 936 E Vermont, h 1, 702 N Alabama.

"Jeremiah, formn, h 1130 Hoefgen.
"Jno, iron wkr, b 1326 N Keystone av.
"Jno, lab, h 1613 Orange.
"Jno jr, lab, b 1613 Orange.
"Jno T, h 1324 N Penn.

"Josephine M (wid Andrew), h 1905 Rucklee.
"Laura (wid Rufus), h 621 N Adelaide.
"Lotta, clk, b 19 N Traub av.
"Lulu B (wid Chas M), b 1, 2442 N Illinois.
"Mahlon C, city firemn, h 1135 Oliver av.
"Mary, b 623 N Liberty.
"Mary, h 911 Pettijohn.
"Mattie (wid Newton), b 623 N Liberty.
"Myrtle C, clk 201 Union Station, b 1, 2442 N Illinois.

"Otto E, statistical agt 77 State House, b Bates Hotel.
"Pearl, Indrs, b 612 N Balcford.
"Richd H, estimator 701 Kentucky av, h 3777 Central av.

"Robt, lab, h 536 Torbet.
"Robt N, flrmacst 242 Blake, h 848 W New York.
"Royden L, ticket clk Union Station, h 1809 N New Jersey.

"Russell B, trav pass agt 524 Merchants Bank bldg, h 1, 2412 N Illinois.
"Sarah C (wid L), h 356 N Addison.
"Thos F, brkmn, b 1321 E New York.
"Warren, pntr, b 2651 Schurmann av.
"Wm, lab, h 510 W Michigan.

"Wm B, lumberman, h 912 N Capitol av.
DICKSON & TALBOTT (Fred C Dickson, Henry M Talbott), office 207-209 Fletcher Am Bank Bldg, Tels Main 5598, New 3906.

Dickton Wm, polisher, h 1305 Lexington av.
DICTAPHONE THE, F J Clark Sales Mngr, 44 N Penn, Tels Central Main 3898, New 4709-K. (See page 191.)

Dicus Aaron W, tchr, h 4915 Cavel av.
"Wm L, electr, h 43 Douglass.

DIDDEL ANDREW J (A J Diddel & Sons), Office 731 Indiana Pythian Bldg, Tel New 3461-K, h 1723 College av, Tel New 6315. (See page 171.)

DIDDEL A J & SONS (Andrew J, Glenn and Wm H), Genl Agts National Life Insurance Co of the U S of America (Life and Commercial Casualty Dept) 731 Indiana Pythian Bldg, Tel New 3461-K. (See page 171.)

DIDDEL GLENN (A J Diddel & Sons), Office 731 Indiana Pythian Bldg, Tel New 3461-K, b 1723 College av, Tel New 6315. (See page 171.)

DIDDEL WM H (A J Diddel & Sons), Office 731 Indiana Pythian Bldg, Tel New 3461-K, h 1723 College av, Tel New 6315. (See page 171.)

Didoes Virgil, student, r 32 W St Joseph. Diddlein Augusta (wid Herman), h 1438 Kensington.

"Edw, pntr, b 361 S Emerson av.
Didwad Herbert T, clk, b 2327 Bellefontaine.
"Melville D, clk Natl Maleable Castings Co, h 2327 Bellefontaine.
Diebold Paul S, electr, h 311 N State av.
Diechmann Hilmar, clk, b 821 E Morris.
"Richd, clk, h 821 E Morris.
Dieckmann Jno, mach, h 1152 Blaine av.
"Lester, tabletmkr, h 1152 Blaine av.

**FOSTER'S
LUMBER
R. S FOSTER LUMBER CO. SATISFIES**

BOTH PHONES 254

BOOKS W. K. STEWART CO.

44 EAST WASHINGTON ST.
60 Years of Indiana Bookselling

DIECKMANN

" Louis F, clk C C C & St L Ry Co, b 616 E 15th.
" Ralph, clk Indiana Daily Times, b 1152 Blaine av.
Dieckmeyer Wm F, meatctr, h 840 N Belleville av.
Diederich, see Detrick, Dietrich and Dittrich.
" Edw C, clk Kiefer-Stewart Co, h 2331 Kenwood av.
" Ellz, h 4, 707½ Russell av.
" Fredk W, pharmacist, b 2411 N Delaware.
" Hattie, drsmkr, b 2411 N Delaware.
" Helen C, b 4, 707½ Russell av.
" Jno C, condr, h 2535 N New Jersey.
" Susan (wid Conrad), b 2535 N New Jersey.
" Wm F, carp, b 2411 N Delaware.
Diedrich Fredk J, brewer, h 1409 Kennington.
" Wm O, brewer, h 432 S New Jersey.
Diefenbach Elfr (wid Jacob), h 953 Locke.
" Jacob, formr, h 953 Locke.
Diefenbaugh Reinhold, clk, b 3251 N Capitol av.
Diehl, see also Deal and Deel.
" Plats, 2306 Ashland av.
" Frank J, h 2310 S Ashland av.

DIELH, HARRY A., Mgrs Retail Stev-
wood, Talking Machine Co, Tel Main 2158,
h 849 N Keystone av, Tel Woodruff 4719.
" Philip H, h 2859 N Meridian.

Diehner Jacob, carp, h 1028½ S Illinois.
Dielenein Clara W, slswn, r 410 E 23d.
" Jos A, bartndr, h 1139 E 19th.
" Louise H, b 410 E 23d.
" Sophia A, h 410 E 23d.

Diener, see also Dehner.
DIENER AUGUST (Aug Diener & Sons), Tels
New 6485, North 384, h 3345 N Illinois,
Tel North 895.

DIENER AUGUST JR (Aug Diener & Sons),
Tels New 6485, North 384, h 3142 Ken-
wood av.

DIENER AUG & SONS (August, August Jr
and George), Marble and Granite Monu-
ments and Statuary, Marble and Tiling,
Office and Works 3363-3365-3367 N Sena-
te av opp East Entrance Crown Hill
Cemetery, Tels New 6485, North 384
(See right side lines and page 188.)

" Edw, mldr, h 1236 Oliver av.
DIENER GEORGE (Aug Diener & Sons), Tels
New 6485, North 384, h 17 E 37th, Tel
North 7226.

" Henry G, h 1037 E Tabor.
" Maud, waitress, b 4, 242½ Mass av.
Dienhart Geo E, condr, h 206 N Summit.

Dierberger P Wesley Rev, pastor Brightwood
Congregational Church, h 2365 Adams.
Dierdorf Frank B, fnisher L S Ayres & Co,
h 631 E St Clair.

" Fredk W, piano tuner, h 1458 S East.
" Marie G, slswn, b 631 E St Clair.

Diering Fredk H, ironwkr, b 2034 S East.
Dierking Carl A P, paperhng, h 2137 Barth
av.

" Chas W, switchman, h 2256 Adams.
" Louis, lab, b 2137 Barth av.
Dierlein Chas, trimmer, h 842 East Drive
(W F).

" Evan C, reprmn, b 1526 Central av.
" Margt E, clk, b 1526 Central av.
Diers Carl L, dist mngr 640 N Capitol av, h
2114 Broadway.

Diersing Fredk H, ironwkr, b 2034 S East.
Dieter Jno C, inehnm, h 1108 Broadway.

Diethelm Ferdinand, cook, h 1539 Roosevelt av.
Dietrich, see also Detrick, Diederich and
Dittrich.

" Arthur L, clk 185 Downey, h 425 Park-
way av.
" Carson W, student, r 903 N Delaware.
" Hazel, slswn, b 2, 1436 E Wash.

" Helen J, sten 1510 Fletcher Trust bldg, b
1105 N LaSalle.
" Jno, trav agt, h 2, 1434 E Wash.

" Minnie (wid Albert), b 161 W Arizona.
" Robt F, driver, h 1221 Dakota.

Dietrich J E, see Fahney & McCrea Mil-
linery Co, h F, 3113 N Meridian.
Dietz Alma S, phone opr, h 1721 S East.
" Arthur, see Parsons Nut Bowl Co garage
2179 N Illinois, h 2328 N Penn.

" Aug, phys rear 1418 W Morris.



L. E. Morrison & Co.

See Hive Trunk Factory

TRUNKS AND
TRAVELING BAGS

27 W. Wash. St.

Phones: Old 1723 New 398

DIETZ

" Carl C, drftsmn Kingan & Co, b 809
Hamilton av.
" Carl V, mach, b 330 Congress av.

" Chas E, sec Mnfrs Agts and transfer 20 S
Capitol av, h 1214 Pleasant.
" Chas L (C L Dietz & Co), b 3542 Salem.

" Chas T, r 216 E North.
" Cora J, clk, b 809 Hamilton av.
" C L & Co (Chas L and Robt H), brokers
302 Majestic bldg.

" Edmund, v-pres Meier Packing Co 577 W
Ray.
" Edw A, formn Bemis Indpls Bag Co, h w s
Brill 2 n of Troy av.

" Edw L, lawyer 138½ E Wash, h 1354 N
Dearborn.
" Ellz (wid Jno), b 215 N Summit.

" Emil, h 330 Congress av.
" Emma, h 423 Virginia av.
" Ernest, groc 733 N East, h 8, 1222 Belle-
fontaine.

" Frank, boltermkr, h 65 S Sherman Drive.
" Frank F, electr, h 234 N Gray.
" Frank M, hlpr, h 604 Lincoln.

DIETZ FRED CO THE, Frederick W Ballweg
Pres, Albers & Thoms Sec, Treas, Box
Mnfrs, Factory and Warehouse Trucks
1102 Madison av, Tels New 9242, Pros-
pect 142. (See page 93.)

" Frederica (wid Ferdinand), b 3208 Ruckie.
" Fredk G, driver, h 222 N Gray.

" Fredk F, pntr, h 21 E Raymond.
" Geo T, driver, h 434 Downey.

" Geo T, laundryman, h 330 N Germania av.
" Geo W, baker 1907 College av.

" Harry A, pattern mkr, h 37 S Mount.
" Harry A, slswn 49 S Meridian, h 3435
Ashland av.

" Harry F, dep state entomologist 130 base-
ment State House, h 408 W 28th.
" Harvey L, bartndr Hotel Frohman, r 114
W North.

" Helen (wid Arch E), h 2911 Moore av.
" Henry F, time kpr, b 1011 S Alabama.
" Herbert C, b 326 N Addison.

" Jacob J, lab, b 1214 Pleasant.
" James, custodian Detention Hosp.

DIETZ JOHN, Tree Expert, What the Sur-
geon does for the Body I do for the
Tree 30½ N Delaware, h 1622 Martindale
av, Tel Woodruff 575.

" Jno C F, clk H Lieber Co, h 1314 S
Talbot.
" Jno G, shoemkr, h 207 Bakemeyer.

" Laura M (wid Geo W), h 262 N Gray.
" Leon, asst auditor 146 E Wash, b 326 N
Addison.

" Leslie, clk, b 1721 S East.
" Louise (wid Henry), h 1721 S East.

" Max, lab, b 1304 Yandes.
" Minnie, h 436 S West.
" Nina M, b 455 E 23d.

" Otto W, mach, h 1299 S West.
" Peter, boiler insp, h 3005 Meredith av.
" Raymond R, clk Fletcher Am Natl Bank,
b 262 N Gray.

" Robt E, electr, b 542 Mass av.
" Robt H (C L Dietz & Co), h 1, 3555 Wash-
ington blvd.

" Sophia, asst custodian Detention Hosp.
The 314 E St Clair.
" Theo H, meatctr, h 809 Hamilton av.

" Walter, lab, h 326 N Addison.
Difel Jno, lab, r 46 N Senate av.
Diefenbaugh Jno H, clk Van Camp Hdw and
Iron Co, b 2004 W Michigan.

Diffendorff Frank, lab, b 1102 Oliver av.
Diggin Thos F, mach opr, h 226 N Holmes av.

Est. 1900

EFFICIENCY
ENGINEERS

SPAINHURST
OSTEOPATHS

REPAIR HUMAN
MACHINES

527-530
STATE LIFE BLD.
TELEPHONES,
NEW 652
OLD MAIN 643

BAGS OF ALL KINDS
FOR ALL PURPOSES

INDIANAPOLIS

CINCINNATI

Fletcher

INDIANAPOLIS

CERTIFIED PUBLIC ACCOUNTANTS—AUDITS—FINANCIAL INVESTIGATIONS—SYSTEMS
A. B. ABBOTT, Res. Mgr. Tel. Main 5689 Fletcher Savings and Trust Bldg., INDIANAPOLIS

CAPITAL CITY PAINT

"GOOD GOODS"

Made by: INDIANAPOLIS PAINT AND COLOR CO.

The Indiana Mercantile Agency

INCORPORATED

Member of the American Collection Service Bureau

Collections and Adjustments Everywhere

919 Hume-Mansur Bldg., Phone Main 5250

DIGGINS

Diggins Danl M, clk C I & W R R, h 830 Melkel.
 " Maurice, janitor, h 950 N California.
 " Thos C, lab, b 838 Melkel.

DIGGLE JAMES A. Plumbing, Steam and Hot Water Heating, 214 N Delaware, Tels Main 5270, New 2456, h 2515 College av, Tel North 7103. (See page 209.)

Diggs Arthur E, adv agt, b 44 N Rural.
 " Geo W, tmstr, h 522 Fulton.
 " Grover, lab, h 1737 Roosevelt av.
 " Henry E, bkpr 214 N Delaware, h 537 East Drive (W P).

" Jno C, asst chemist 20 basement State House, h 54 N Kealing av.

" Jos, mach, b 8002 Baltimore av.
 " Noble, mach, h 2902 Hillside av.
 " Prince A, lab, h 916 N Senate av.
 " Raymond M, printer Indpls Star, h 4541 E 10th.

" Sander, houseman, r 444 W Vermont.
 " Wm E, bkpr 451 Lemcke Annex, b 44 N Rural.

" Wm E, brklyr, h 44 N Rural.

DiGregorio Michl, tailor, r 206 N Blackford.

Dijak Jos, mdr, h 721 Haugh.

Dikas Anthony, lab, r 118 S Senate av.

Dildine Arie A (wid Ervin E), h 11, 242½ Mass av.

Dilger Eric, formn 49 S Penn, h 2859 Paris av.

" Fredk K, assmblr, h 1443 S Illinois.

" Henry A, driver, b 1443 S Illinois.

" Kath M (wid Ignatz), h 1443 S Illinois.

" T Edw, bkpr 301 W Maryland, h 5049 E New York.

Dilges Jacob, bksmith 2810 E 10th, h 2822 same.

" Lena M, sten, b 2822 E 10th.

" Margt F, sten 149 E Market, b 2822 E 10th.

Dilk, see also Delks.

" Filmore J, pdr, h 2627 Roosevelt av.

" Geo, lab, b 811 Pettijohn.

Dill Alma J (wid Henry), b 910 Warren av.

" Anna R, drsmkr, b 1115 N Capitol av.

" Barbara, nurse, b 1530 N Dearborn.

" Chas H, b 1115 N Capitol av.

" Chas W, groc 1230 Oliver av, h 910 Warren av.

" Claude H, clk R M S, h 6202 E Wash.

" C Raymond, bkpr 118 E New York, b 910 Warren av.

" Eliz (wid Geo W), b 1233 Union.

" Elmer W, lab, h 953 Lexington av.

" Frank B, tinner, h 1132 Lexington av.

" Geo, mach, h 1527½ Rembrandt.

" Homer, lab, r 542 S Illinois.

" James R, barber, h 125 W Michigan.

" Jno M, trav agt, b 2754 N Gale.

" Jno T, clk P O, b 411 Grace.

DILL JOSIAH B. Pres Indiana Fan Co, Tels Main 347, New 843, res Greenwood, Ind.

DILL LORAH, Piano Instructor The Indianapolis Conservatory of Music, 430 N Meridian, Tels New 3910, Main 4397.

" Louis E, floorman Wm H Block Co, b 1115 N Capitol av.

" Margt W, slawn L S Ayres & Co, b 2231 Spann av.

" Nancy M (wid Geo W), b 1350 N Dearborn.

DILL PETER M. Ins Agt New England Mutual Life Ins Co, h 65 Layman av, Tel Irvington 668.

" Roger, student, r 903 N Delaware.

" Wm, lab, h 1033 Colton.

Dillahunt Louis, tmstr, h 3610 E 28th.

DILLANN F E MISS, Shorthand Reporter 421 Hume-Mansur Bldg., Tels Main 4139, New 1621, h 12, 321 E Walnut, Tel Main 4311. (See page 225.)

DILLANE

Dillane Matthew, lab, h 1148 Olive.

" Patk, patrolman, h 1116 Hoyt av.

Dillard Arch, lab, b 1701 Alvord.

" Arthur, lab, b 309 N Senate av.

" Thos D, lab, h 807 W Walnut.

Dille Cecil, fireman, b 1500 E Michigan.

" Oliver P, custodian Technical H S, h 1500 E Michigan.

" Ray M, mach, h 1148 W 30th.

Dillehay Berl, polisher, b 1106 S Senate av.

" Edw F, polisher, h 130½ S Audubon rd.

" Ella T, wid Saml C, b 1106 S Senate av.

" Harry, polisher, h 2822 School.

Dillender James C. auto tester, h 528 Miley av.

" Jno, mach hd, b 2502 W 10th.

Diller Adam, J, cabtmkr L S Ayres & Co, h 933 W 27th.

" Ernest, cabtmkr, b 887 W 28th.

" Geo W, fireman, b 1129 N Gale.

" Minnie M, sten Cole Motor Car Co, r 2323 N Delaware.

" Rose A, bkpr, b 557 Fletcher av.

" Wm W, toolmkr, h 5023 Orion av.

Dilley Dale D. baker, b 323 S Keystone av.

" Ethel, sten Starr Piano Co, b 3346 Kenwood av.

" Eug, assmblr, h 323 S Keystone av.

" Pierre, linker, b 323 S Keystone av.

" Thos, baker, b 509 N New Jersey.

" Verne E, dropper, b 323 S Keystone av.

" Walter R, supt, h 1441 Fairfield av.

" Wm, driver, r 2101 Wendell av.

" Wm H, sub carrier P O, b 2167 Parker av.

Dilliner Bertha B. smstrs Deaconess Hosp.

Dilling Frank M. pres Dilling & Co, h 3264 Ruckle.

" & Co, Frank M Dilling pres, Jacob A Cox treas, Chas A Cox sec, Guy S Cronkite treas, mngf conra 384-398 S Senate av.

Dillinger Earl V. groc 2220 Roosevelt av, h 2315 same.

" Everet B, mach, h 1928 Ralston av.

" Harry, metalwkr, b 2454 N Alabama.

" Jno, groc 2216 Floyd av, h 2053 Cooper.

" Michl S, porter, b 1018 N Illinois.

" Mildred A wid Andrew J, h 52 S Mount.

Dillingham Albert, h e s Holt av 3 s of Wash.

" Chapin F, chfr A Burdual Co, b e s Holt av, 3 s of Wash.

" James, lab, b 369 E Terrace av.

" Lottie, clk, h 202, 233 N Illinois.

" Ray E, sten, b 202, 233 N Illinois.

" Wm F, slsmn 210 Fletcher Am Bank bldg, h 8, 720 E 13th.

Dillion Jane (wid Jno), h 1040 S East.

Dillman Albert P. formn 225 W Michigan, h 765 King av.

" Arthur W, pntr, h 33, 911 E Wash.

" Bruce, bartndr, r 2926 Northwestern av.

" Beryl, clk Interstate Public Service Co, res R E D 29.

" Frank P, clk, h 541 N Keystone av.

" Herschel J, pntr, b 541 N Keystone av.

" Hilger, selector 121 S Penn, b 541 N Keystone av.

" Leland, mdr, h 1926 Hovey.

" Ruth, manucure, h 5, 330½ Mass av.

" Scott, candymkr, b 840 Bradshaw.

Dillon Albert, mach hd, b 2430 W Walnut.

" Anna C (wid Jno B), b 1322 S Talbott.

" Anna J (wid Thos), h 829 Church.

" Bernard, boilermkr, h 1124 Spann av.

" Chas, lab, b 328 W McCarty.

" Clifford, pressman 38 S Meridian, h 1531 N Olney.

" Clyde W, boilermkr, h 1130 N Rural.

" Danl D, driver, h 147 Hoshook.

" David B, city fireman, h 1230 S East.

" Earl D, fashr, b 1017 Hosbrook.

" Ella M, nurse, b 560 Goodlet av.

" Ernest, cabtmkr, b 837 W 29th.

" Francis J, bus agt Pattern Makers Union, h 1519 E Taber.

" Frank P, assmblr, h 1344 N Tuxedo.

" Frank W, upftr, h 1447 S East.

" Geo W, yardman Terminal Station, h 1222 Harlan.

" Guy, mach hd, h 916 Laurel.

" Harold J, trav agt, h 2432 N Talbott.

" Harry G, collr, b 409 N Chester av.

" Henrietta A (wid Jno), b 3219 N Meridian.

" Henry, cement wkr, h 1220 Madeira.

" Isom, lab, h 914 W Vermont.

Oldest
Established
Chiropractor
In the City

L. E.

FULLER

517-525 Meridian
Life Building
307 N. PENN.

TELEPHONES
Office

Main 3430
New 1852
Res. Circle 1085

ELECTRIC ELEVATORS

D. V. REEDY ELEVATOR CO.

1026-44 Kentucky Ave.

Main 2275, New 3170

NICK ROBERSON COAL CO.

HAY, GRAIN & FEED

424-430 S. HARDING ST.

:-:

Phones New 3662, Belmont 123

R. G. DUN & CO.

The Mercantile Agency

Correspondents
at all
POINTS

DILLON

" Jack, pugilist, office 234 N Alabama, b 2, 704 same.
 " James, bandr, h 560 Goodlet av.
 " Jane (wid Jno), h 1040 S East.
 " Johanna (wid Dani), b 3061 Central av.
 " Jno J, city fireman h 402 S Holmes av.
 " Jno W, boiler mkr, h 2423 E 10th.
 " Joe L, mach hd, h 560 Goodlet av.
 " Lorain E, elev starter H P Wasson & Co, h 2430 W Walnut.
 " Mary (wid Jno), h 560 Goodlet av.
 " Matthew, houseman, h 715 W 25th.
 " Michl H, cigarmkr, h 525 N Keystone av.
 " Orville W, smmn, b 1136 Fletcher av.
 " Ray B, clk 237 S Meridian, b 3945 Grace-land av.
 " Roy M, assmblr, b 926 W 28th.
 " Steph E, sismn 215 N Illinois, b 458 Mass av.
 " Thos B, saloon 744 S Capitol av.
 " Thos L, lawyer 311 S Missouri.
 " Tommy, physical director 234 N Alabama, b 2, 704 same.
 Dillow Geo H, trucker, h 1867 Orleans.
 " Wm J, gardener, h 1905 S Belmont av.
 Dils Jno M, pharmacist 47 W Wash, h 624 Middle Drive (W P).
 Dilts Edw, bkpr, b 1435 Roache av.
 " Elwood, lab, h 1435 Roache av.
 " Geo W, engr 113 Monument pl.
 Dilworth Aurelius A, sawflr, h 1846 Arrow av.
 " Edith P, b 1846 Arrow av.
 " Jno A, cook, h 1961 Cornell av.
 Dime Savings and Loan Association, Mary R Ball sec, 82 Baldwin blk.
 Dimery Orville, driver, h 1705 Northwest-ern av.
 Dimetris James, waiter, h 4, 221 W Vermont.
 Dimetoff Vva, lab, b 712 Ketcham.
 Dimick Jos, sawyer, h 529 N Highland av.
 Dimitri Christ, barber, b 202 Bright.
 Dimo Naum, lab, b 2414 Southeastern av.
 " Steph, lab, h 2414 Southeastern av.
 Dimuninovech Michl, clk, b 37 S West.
 Dinger Emil, harness 14 S Alabama, h 1322 Hartford.
 Dine Christian, formn, b 46 S Rural.
 " Nicholas, lab, b 732 Ketcham.
 Dineen Martha, b 1541 Central av.
 Diner Paulina (wid Fredk), b 1122 Church.
 Dinker Bert, mach opr, h 1143 Cornell av.
 " Clarence, mach, b 1216 Blaine av.
 " Harry, lab, h 1829 Jones.
 " Jesse, mach opr, h 2131 W Morris.
 " Noah W, millwright, h 2121 Bellefontaine.
 " Russell, mach hd, b 2121 Bellefontaine.
 " Wm, mach, h 910 E 21st.
 Dinkel Carl, sheet metal wkr, r 418 E St Clair.
 " Geo W, supt Masonic Temple, h 2, 624 N Illinois.
 Dinkelaker Herman (Motor Car Rebuilding Co), b 312 N Noble.
 Dinkins Dayton O, core mkr, h 1315 Garfield av.
 " Dee, clk 13th fl Lemcke Annex, h 119 Garfield av.
 " Fannie, sten Russell Wind Stacker Co, b 119 Garfield av.
 " Fay (wid Wm), h 1124 E 22d.
 " James A, carp, h 1302 Garfield av.
 " Loto E, sten 1101 W Morris, b 36 Linwood av.
 " Mary J (wid Jos B), h 36 Linwood av.
 Dinkla Carl, pntr, b 1304 Bellefontaine.
 Dinkle Lucinda (wid Henry), b 1958 Thalman av.
 Dinn Benj F, carp, b 2532 Boulevard pl.
 " Eliz, b 846 W New York.
 " Evelyn, (wid James), b 846 W New York.
 " Jesse A, body bldr, h 203 Hiawatha.
 " Jno, gear mkr 1101 W Henry, res McClainsville.
 " Lucy, b 846 W New York.
 " Mitchl D, lab, h 534 Marion av.
 " Robt E (Kirby & Dinn), h 846 W New York.
 Dinnage Arthur W, toolmkr, h 124 Kansas.
 " L Edna, phone opr, b 124 Kansas.
 " Saml, lab, b 218 Wisconsin.
 Dinnie Saml, lab, b 764 Ketcham.
 Dinnin Mary M (wid Saml E), b 229 N East.
 Dinoff Jno, lab, h 13 N California.

Prompt Blue Printing

And Supplies for Architect,
Draughtsman and Engineer.

The H. Lieber Company
24 West Washington Street

DINOFF

" Simon, billiards 552 W Wash, r 557 same.
 Dinsmore Carlos M Rev, supt National Baptist Convention, h 1914 Bellefontaine.
 " Clarence B, mach, 2130 S Noble.
 Dinwiddie Jennie, tchr, h 10, 234 N Delaware.
 " The, 826 N Illinois.
 Dinwitty Harry, porter, r 734 N West.
 Diocesan Rooms Episcopal Diocese of Indpls 1535 Central av.
 Dionisio Sena, tailor, h 609 E Merrill.
 Dippe Arthur H, helper, b 1803 Woodlawn av.
 " Chas L, tailor 11, 7 N Alabama, h 1803 Woodlawn av.
 " Clara E, attdt Public Library, b 1043 Neilson.
 " Conrad G, clk Indpls Mntrs and Carps Union, b 1357 S Meridian.
 " Edw J, formn 49 N East, b 805 N Beville av.
DIPPEL FLORENCE, Violin Instructor The Indianapolis Conservatory of Music, Tels New 3916, Main 4297, h 1409 Bellefontaine Tel Main 3847.
 " Geo I, mach, h 1357 S Meridian.
 " Gottlieb, formn 24 W Wash, h 1516 E 10th.
 " Hattie, clk, b 1043 Neilson.
 " Hedwig (wid Ferdinand F), h 1043 Neilson.
 " Henry C, saloon 114 N Delaware, h 1409 Bellefontaine.
 " Ignatz G, mach, b 1357 S Meridian.
 " Jno J, pressfr, b 1357 S Meridian.
 " Kath (wid Jno), h 805 N Beville av.
 " Mary (wid Otto), h 1023 Neilson.
 " Wm F, mach, h 441 Sanders.
 Dipper Chas H, forge wkr, b 1128 Finley av.
 " Wilbert, mldr, r 237 1/2 Indiana av.
 Dipple Florence, smntrs, b 620 N Keystone av.
DIPPLE H L, Harley Davidson Motorcycles, Bicycles, Motorcycle Wearing Apparel, Evrnuire Motor Boat Engines, Repairing and Sundries 534-536 Mass av, Tels New 3808-K, Main 6404, h 517 N New Jersey, Tels Main 7399. (See page 189.)
 " Mary (wid Peter), h 620 N Keystone av.
 " Mary, indrs, b 620 N Keystone av.
 Dippon Sarah, cleaner Claypool Hotel.
DIRECTORY OFFICE R L POLK & CO, Publishers, Charles S Murphy Mngr, 320-324, S E Market, Both Tels 726.
 Dirk Cath (wid Jos), h 1013 S New Jersey.
 " Geo, baker, b 1013 S New Jersey.
 " Rosa (wid Chas), h rear 1009 S New Jersey.
 Dirkses John, lab, h 221 E Morris.
 Dirks Edw, groc 5524 E Wash, h 24 N Ritter av.
 " Geo D (Haverkamp & Dirks), h 1712 Prospect.
 " Gerd, h 919 Villa av.
 " Louis H, tchr, h 303 S Ritter av.
 " Lea, clk The A Burdsal Co, b 1229 E East.
 " Margt (wid Bernhardt), b 1229 S East.
 " Sarah (wid Jno), r 321 W 14th.
 Dirnberger Geo A, mnfrs agt 230 Hume-Mansur bldr, h 1819 N Capitol av.
 Disbrow Allen, carp, h 102 N Bradley.
 " Benj H, mach, b 1618 E Market.
 " James S, lab, b 2020 English av.
 " Louis A, mach, b 1618 E Market.
 " Thos Z, h 1618 E Market.
 Disch Jno A, baker, h 2156 S Meridian.
 Oise Louis, helper, b 418 N Walcott.
 Diseff Nicholas, lab, b 732 Ketcham.
 Dish Beatie, waitress, b 236 N Capitol av.
 Disher Cicero, asst sec Indiana Lumbermen's Mutual Ins Co, h 129 W 19th.
 " Jos B, magnetic healer, h 129 W 14th.
 " Mary C, drsmkr, b 129 W 14th.

McNamara,
Koster
Foundry Co.

Machinery
Casting
Grey Iron

Prompt
Service

408-414

South
Pennsylvania
St.

The
Company
with more
local
Stock-
holders
than any
other
Company
in the
State

Merchants
Heat & Light
Co.

33 S. Meridian

TELEPHONE
MAIN
4207



441-446
FARMERS TRUST
BLDG.

CEMENT, LIME, BALKE & KRAUSS CO.

PLASTER, SEWER PIPE

Indept. 1081

Phones

Bell Main 1081



111-113

North Pennsylvania St.

(LEMCKE ANNEX)

Tels: { Main 1804

New 2448

DISHER

" Mary E (wid Jno), h 6, 304 E New York.
 " Nathan T, lab, h 810 E 15th.
 " Peter L, elev opr, h 141 W 19th.
 " Sadie A, h 6, 304 E New York.
 " Thos G, blksmith 3720 Kissel av, h 810 E 16th.
 " Wm H, sec Thos Moffat Co, h 2215 N Delaware.

Dishman Jackson E, janitor, h 619 N West.
 Dismore Marshall, condr, r 1306 E St Clair.
 " Ollie, stmftr, h 149 McKim.

Dismukes Lillie, hair dresser, h 1909 Columbia av

" Saml, lab, h 1916 Columbia av.
 Disque Harry, brazer, r 306 N New Jersey.
 " Lillian, h 306 N New Jersey.

DISSETTE JAMES I, 2d V-Pres State Life Insur Co, V-Pres and Sec Indianapolis Wire Bound Box Co, h N Arlington av and Pleasant Run, Tel Irvington 477.

Dissler Geo E, baggagemn, h 519 Goodlet av.
 Ditchley Benj F, clk, h 1505 Madison av.

" Chas, lab, h 1518 Harlan.
 " Cdw, mach hd, r 1028 Madison av.
 " Gribbon lab, h 419 Virginia av.
 Ditchman Chas, clk 139 S East, h 853 E Morris.

Ditmer Agnes I, tchr, r 2415 N Talbott.
 " Alvin G, branch mngr South Side Ice and Coal Co, h 2226 N Capitol av.

" Henry L, sec Polar Ice and Fuel Co, h 2130 N Capitol av.

" Mabel, typist Indiana Natl Bank, h 2229 N Capitol av.

Ditlinger Eva L, furn rms, 121 E Michigan.
 Dittmar Herman, patternmkr, h 1217 E Pratt.
 Dittner Calvin B, ptr, h 1003 Elm.
 " Chas E, formn 1202 Shelby, h 907 Virginia av.

" Don C, grinder, h 1720 Hoyt av.
 " Herbert W, bench hd, b 907 Virginia av.
 Dittbrenner John C (White & Dittbrenner), h 731 E 23d.

Dittmore Mary E (wid Jno W), h 28, 843 N Meridian.

Dittman Cordelia (wid Jno H), h 1806 Boulevard pl.

" Jno H, formn, h 2139 Boulevard pl.
 Dittmer Olga M, phone opr, b 1231 Pleasant.
 " Rose (wid Fredk), h 1231 Pleasant.

Dittmore Clarence C, switchmn, h 1539 Deloss.

Ditto Bartlett, lab, h 2241 Sheldon.
 " Lindsey, lab, h 2746 Caroline av.

Dittrich, see also Dietrich, Diederich and Dietrick.

" Alvin B, asst tchr, h 580 N Temple av.
 " Edw A, pres The C M Scott Co, h 580 N Temple av.

" Edw S, sec Aetna Cabinet Co, h 1002 S Alabama.

" Mary E (wid Christian G), h 913 E Market.
 " Muriel E, clk, b 580 N Temple av.

" Robt E, driver Vonnegut Pdwe Co, b 580 N Temple av.

" Sadie E, b 913 E Market.
 " Sarah (wid Walter), b 3034 Kenwood av.

Diven Edw C, lab, h 1119 W 27th.
 " Jno, phys 201, 241 N Penn, r 1014 N Penn.
 " Maud, tel opr Claypool hotel.

" Bertice M, dtssmn 1101 W Morris, r Y M C A.

" Chas F, mach, h C, 412 Irving pl.
 " Geo J, chf clk Inter State Car Co, h 3037 College av.

Divine, see also Devine.
 " Caroline E (wid Calvin L), h 72, 20 E Michigan.

" Chas C, trav agt, h F, 1827 N Talbott.

DIVINE

" Laura, b 1117 Reinsler.

Dix, see also Dick and Dicks.

" Chas M, tel opr, h 1502 Sheldon.

" Harry L, lab, b 2342 Bellefontaine.

" Herche E, clk, b 2342 Bellefontaine.

" Howard L, woodwkr, h 2342 Bellefontaine.

Dixon, see also Dickerson, Dickinson and Dickson.

" Albert, cook Hotel Colonial, h 927 Charles.

" Carlyle, sismn, h 508 W Vermont.

" Chalmer, embalmr, r 2317 E Wash.

" Cyrus G, hlpr, r 927 Charles.

" Earl, appr, b 134 Dickson.

" Edna B, clk 6th fl 307 N Penn, b 3, 127 E St Joseph.

" Eliza E (wid Wiley H), h 928 E 62d.

" Eliz H, clk 102 N Senate av, b 1515 N Tuxedo.

" Eliz W, sten 35 State House, b 1227 Newman.

" Elmer, (Harris & Dixon), h 1930 Wilcox.

" Elmer, toolmkr, h 134 Dickson.

" Etienne E, bkpr W K Stewart Co, b 725 N Alabama.

" Emmett, lineman, h 442 N Gray.

" Frances, solr, b 849 Eugene.

" Frank H, mach hd, h 346 Hanson av.

" Frank L, appr Indpls News, h 1115 W 17th.

" Frank W, mach, h Hotel Metropole.

" Fredk W, formn Metal Auto Parts Co, h 417 W 26th.

" Geo G, inspr, h 1510 Garfield pl.

" Glenn, sismn, h 1010 W 33d.

" Green, lab, h 1619 Orange.

" Herman, lab, b 536 Torbet.

" Howard, musician, r 118 W 11th.

" Isaac, janitor r 28, 24 1/2 Kentucky av.

" Jno, condr, h 12 N Randolph.

" Jno A, storekpr, h 949 Indiana av.

" Jno C, lab, b 126 Olive.

" Jno W, carp, h 1523 Wilcox.

DIXON JOE C, Supervising Special Agt, The Standard Accident Insurance Co of Detroit, Mich, 1215 Merchants Bank Bldg, Tel New 3234, Main 3056, h 310 E 24th, Tel New 6891.

" Jos J, clk, b 927 Charles.

" Laura B, tchr, b 2202 College av.

" Lawrence L, repr, h 839 Prospect.

" Loren, lab, b 1523 Wilcox.

" Louis H, midr, b 1427 Shelby.

" Luther, clk, b 132 W 34th.

" L Eldo, tel opr, h 1515 N Tuxedo.

" Margt (wid Jno), h 12 N Randolph.

" Mariah L (wid Jos L), b 1010 W 33d.

" Marie, nurse, b 331 N Delaware.

" Martha J (wid Wm B), b 1812 Sugar Grove av.

" Mary, tchr, b 1111 N Alabama.

" Mary I (wid Angus H), b 954 N Highland av.

" Maurice E, clk, b 1227 Newman.

" Myrtle, nurse, b 129 E 19th.

" Norval H, lino mach Indpls News, h 1115 W 17th.

" Otto O, supt 227 E South, h 1132 E Ohio.

" Percy A, formn 307 N Penn, h 5, 901 N New Jersey.

" Raymond S, clk, r 534 E 32d.

" Theo P, artist, h 848 2d Wayne av.

" Thos, lab, h 424 Bank av.

" Wade M, appr, b 1154 W 36th.

" Wm H, barber, r 738 N West.

" Wm P, b 431 S Harding.

Dixson Bessie (wid Geo), h 971 Colton.

Dlepfier Jane (wid Jesse), b 1520 E 17th.

Doak Carroll D, clk Kingan & Co, b 3161 N New Jersey.

" Guy W, trav agt, h 27 W 24th.

Doaks Geo, formn, h 702 E 65th.

" John, contr, h 6515 College av.

Doan Bland W, contr, h 501 S Holmes av.

" Clarence, driver, b 807 N Capitol av.

" Clarkson, sismn, h 1355 Oliver av.

" Claude, driver, r 807 N Capitol av.

" Florence H, tchr, r 47 N Irvington av.

" Grace M, glovemkr, h 501 S Holmes av.

" Jennie (wid Jesse), h 515 E Market.

" Jesse, brklyr, b 1355 Oliver av.

" Margt (wid Geo F), b 321 Harris av.

" Oscar E, brklyr, h 1350 S Belmont av.

" Richey, atdtd Insane Hosp.

FRANK QUARRIES

111

Monument Place

PHONES: New 1710

Main 2352

GOOD INSURANCE IS A SHOCK ABSORBER

W. E. BARTON

GENERAL INSURANCE AND SURETY BONDS

502-510 INDIANA TRUST BLDG.

PHONES MAIN 8044 NEW1677

See Insurance Dept. Buyers' Guide

Michigan Lumber Co. LUMBER

939 E. St. Clair St.

Tels. New 766, Main 766

SASH DOORS

Interior Finish

SAVINGS

THE UNION TRUST COMPANY

120 East Market Street

PAYS INTEREST ON DEPOSITS

DOAN

" Wilson S (Doan & Matthews), h 47 N Irvington av.
 " & Matthews (Wilson S Doan, James C Matthews, lawyers 1506 Merchants Bank bldg.
 Doane Chas D, tmstr, h 806 W 28th.
 " James A, mach, h 448½ N California.
 " Wm C, insp, h 1912 Wilcox.
 Dobbins Arthur, iron wkr, h 1217 Dakota.
 " Cath (wid Sam), h 1221 Pleasant.
 " Claude M, lab, b 1052 Oliver av.
 " Earl, lab Claypool Hotel.
 " Elmer, auto repr, h 242 Richland.
 " Frances, h 329 E Louisiana.
 " Gertrude, clk Commercial Natl Bank, b 1221 Pleasant.
 " Ira Q, condr, h 2336 Columbia.
 " Lonnie, elev opr, b 604 W 13th.
 " Lottie (wid Albert), h 424 E Merrill.
 " Oliver C, bartndr, r 126 W Walnut.
 Ray, mach, b 424 E Merrill.
 " Walter, porter, h 604 W 13th.
 " Wm, lab, b 408 Toledo.
 " Wm M, propr Traktion Terminal Hotel.
 Dobbs Earl E, colr 133 W Wash, b 1822 Brookside av.
 " Hazel A, clk, b 2501 Brookside av.
 " Jos, student, r 914 N Meridian.
 " Leslie E, slsmn 802 Lord, h 1416 Pleasant.
 " Lonella G, h 1822 Brookside av.
 Doblin Abr H, tailor 1120 Central av, h 1127 same.
 " Jos, clk, r 531 E New York.
 Dobren Michl, lab, b 1215 Bridge.
 Dobrescu Nicholas, saloon 125 S California.
 Dohr Jno, lab, b 330 W Loror.
 " Paul, lab, b 1030 W Morris.
 Dobraira Geo (Grams and Dobraira), b 1220 Norydke av.
 Bobrin Vossilo, lab, b 1038 W Morris.
 Dobrota Nicholas, bartndr, b 46 S West.
 Dobrow David T, groc 2230 E Wash.
 Dobrowitz Frieda, bkpr 822 Board of Trade bldg, b 1130 S Capitol av.
 " Henry, meats 662 S Illinois.
 " Jos, junk, h 1130 S Capitol av.
 " Morris (Dobrowitz & Sagalowsky), b 662 S Illinois.
 " Rebecca, bkpr, b 662 S Illinois.
 " Saml, pdnr, b 841 Maple.
 " & Sagalowsky, (Morris Dobrowitz, Harry & Sagalowsky, saloon 141 S Illinois.
 Dobson Clarence M, car repr, h 246 S California.
 " Effie (wid James A), h 252 Bakemeyer.
 " Geo W, lab, h 312 W Merrill.
 " James, h 1839 Southeastern av.
 " Jewell, clk 40 S Penn, h 206 N Addison.
 " Jno W, tel opr 7 S Meridian, h 556 Parker
 " Margt M, sten 1002 Odd Fellow bldg, b 327 S State av.
 " Martin J, sec-treas Interurban Right of Way Adv Co, h 515 College av.
 " M Anna, pur agt Rockwood Mfg Co, b 1639 Southeastern av.
 " Paul A, slsmn, h 2, 2 2419 Park av.
 " Thos J, mach, h 311 S State av.
 " Wm, sec Bricklayers, Masons and Plasters' Internl Union, h 540 E 36th.
 Dobyas Ethel, r 106 W 11th.
 " Wm J, sec, h 585 E Wash.
 Dochez Cath M, b 1431 Prospect.
 " Louis J, clk P O, h 344 Graud av.
 Dochterman Wm F, slsmn, h 1118 N Oakland av.
 Dock Morris, tailor, h 923 Charles
 Dockens Richd, driver, b 337 W 10th.
 " Wiley E, transfer 337 W 10th.
 Decker Wm M, meactr, h 628 E McCarty.
 Docteur Emma B (wid Jno F), h 1525 Olive.
 " Leo E, slsmn 124 N Penn, b 1535 Olive.
 Dockwiler Henry G, pres Dockwiler & Kingsbury Co, h 2409 N Meridian.
 " & Kingsbury Co, Henry G Dockwiler pres. Edw D Kingsbury sec-treas, fertilizer mfrs 117 S Capitol av.
 Doctor Chester W, slsmn 5 N Penn, h 5, 19 E St Joseph.
 " Edw M, shoemkr 120 W 16th, h 148 same.
 Douris Jno, hlpr, b 543 E Market.
 Dodd Alger A, paymaster 1100 W Henry, h 1203 N Gale.

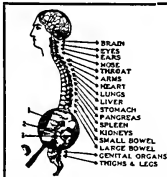

SPINAL ADJUSTMENTS

DARLING

The Chiropractor
 K. of P. Building

DODD

" Anna (wid Wm E), h 6415 Ferguson (B. R.)
 " Cath (wid Thos), b 1236 Lee.
 " Claude, pressldr 417 Majestic bldg, b 6415 Ferguson (B. R.)
 " David M, lab, h 1425 Linden.
 " Delaney R, bkpr, h 902 Villa av.
 " Ethel, clk Indpls Star, b 2105 N New Jersey.
 " Harry, r 603½ E Wash.
 " James A, gardener, h 3806 English av.
 " James E, uphr, b 3513 E 25th.
 " Jno J, lab, b 1009 E Morris.
 " Lorain, healer 17, 18 W Market.
 " McClellen O, clk, b 2137 Lexington av.
 " Martha, cashr Indiana Daily Times, b 2105 N New Jersey.
 " Mary, clk, h 6, 848 S Meridian.
 " May, supervisor State School for the Deaf.
 " Norman W, lab, h 1178 W 27th.
 " Oliver B, mach, h 230 N Sheffield av.
 " Pearl, asst supervisor State School for the Deaf.
 " Pearl, nurse, b 3806 English av.
 " Silas L, chfr, h 6, 848 S Meridian.
 " Thos, mach, b 1327 Yandes.
 " Thos C, frt claim agt T H I & E Trac Co, b 710 N Bancroft av.
 " Wm, transfer 1110 W 37th.
 " Wm J, watchman, h 2137 Lexington av.
 " Wm T, veneerer, h 2214 Coyner.
 Dodds Anna, nurse Indpls Orphan Asylum.
 " Bessie, smstrs, b 1022 W 31st.
 " Elihu C, lab, h 217 N West.
 " Eliz (wid Elih), h 5115 E Wash.
 " Ernest L, fornm, h 35 W Morris.
 " Garnet G, tchr, h 416 E 16th.
 " Harry R, barber, h 22½ W Ohio.
 " Henry S, condr, h 433 N Illinois.
 " Jno W (Dodds & Dodds), r 1918 Jones.
 " Ralph C, slsmn, b 2351 N Alabama.
 " Ralph M (Dodds & Dodds), r 1918 Jones.
 " Sophie (wid Thompson), b 918 N Elder av.
 " Wm C, barber 332 Indiana av.
 DODDS Wm T S, Physician 720 Hume-Mansur Bldg, Teis Main 447, New 4192, h 2415 Broadway, Teis North 42, New 6490.
 " & Dodds (Ralph M and Jno W), groc 1909 W Morris.
 Dodge Addie (wid Dani), h 978 Stillwell.
 DODGE BROS MOTOR CARS, C W Henry District Representative, 1615 Merchants Bank Bldg, Tel Main 6781, New 609.
 " Burr E, slsmn, h 1158 Villa av.
 " David, lab, h 910 Colton.
 " Edw J, engr, h 86 N Addison.
 DODGE F W CO THE, Charles G Julius Representative, Construction Reports 1124 Law Bldg, Tel Main 1194, Res Tel Main 7009.
 " Geo H, sec-treas Glossbrenner-Dodge Co 20 S Delaware.
 " Harvey W, police Union Station, b 226 Sanders.
 " Kath L (wid James E), furn rooms 1, 208½ N Delaware.
 " Mfg Co, 1512 Merchants Bank bldg.
 " Minnie I, h 226 Sanders.
 " Willard C, asst engr F C C & St L Ry, r 231 S Bancroft av.
 " Wm A, phys 9 E North, h 2, 538½ N Penn.
 Dodson, see also Dotson.
 " Ada, sub tchr, b 225 W 12th.
 " Alice A, nurse 522 N Illinois.
 " Arthur D (Dodson & Waugh), barber Union Station, b 225 W 12th.



F. E. GATES MARBLE AND TILE CO.

Mantels
 Floors
 Wainscots
 in TILE or
 MARBLE

Display Room
 1462
 LEMCKE ANNEX

Factory:

21 & Adams
 Phones: New 3664
 Wood 4330

THE MAGNET THAT ATTRACTS



REAL ESTATE
 RENTALS
 LOANS
 INSURANCE
 SURETY
 BONDS

TELEPHONES
 MAIN ~ 7101
 NEW ~ 3077
 RES. NORTH 7252
 FIDELITY TRUST
 BLDG.

STEEL, IRON and LEAD
 PIPE
 "MARK" WROUGHT STEEL
 UNIONS



VAN CAMP
 Hardware and Iron Company
 INDIANAPOLIS
 WHOLESALE ONLY

Everything
FOR THE
Kitchen

Gas Ranges
Refrigerators

Cooking
Utensils

Aluminum
Ware

Tels. New 395—509
Cen. Main 507

Lilly &
Stalnaker

114-118 E. WASH.

ROOFING



INDIANA
PLASTER
AND
ROOFING
COMPANY



920 East
North St.
Phone 1410



INDIANAPOLIS COAL CO.

COAL—BUILDING MATERIAL

Phones 1700 234-40 (2d Floor) Newton Claypool Bldg.

JOSEPH GARDNER

TIN, COPPER & SHEET IRON WORK

METAL CEILINGS CORNICES AND SKYLIGHTS

DUST AND SHAVING COLLECTORS AND PIPING

ROOFING OF ALL KINDS, HOT AIR FURNACES.

37-41 KENTUCKY AVE. TELEPHONES 322

DODSON

" Chas O. County Sealer of Weights and Measures 43 Court House, h 4018 Grace-land av.
" Edwin C. tchr, h 3327 Broadway.
" Elmer, clk, b 1138 E Pratt.
" Elmer E. lab, h 1034 Udell.
" Emily, tchr, b 430 S Webster av.
" Fay E. clk L S Ayres & Co, b 2014 Jones.
" Geo, h 308 N Germania av.
" Geo H. driver, h 430 S Webster av.
" James E. pntr, h 948 High.
" Jno, r 545 E New York.
" Jos W. carp, h 1301 W 34th.
" J Elmer, clk 38 S Meridian, h 1301 N Tuxedo.
" Lenore S. sten A Burdual Co, b 937 N Rural.
" Lndy, porter, h 318 Muskingum.
" Martha E (wid Thos T), h D, 1112 Central av.
" Mildred A. sten 1001 Law bldg, h 929 E 63d.
" Minnie C. tchr, h D, 1112 Central av.
" Oliver M, clk 31 E Maryland, h 313 N Gray.
" Rachel I, b 2014 Jones.
" Robt B, mach hd, h 355 N Holmes av.
" Rosa (wid Geo B), h 626 Fayette.
" Thos, h e s Spring Mills Pike 3 n of White River.
" Wm D. lab, h 2440 Oxford.
" & Sehr (Chas O Dodson, Clarence Sehr), groc 545 Indiana av.
" & Waugh (Arthur D Dodson, Wallace N Waugh), barbers basement Hume-Mansur bldg.

Dodd Mary, nurse City Hosp.

Doebber Aug, saloon 1118 Shelby.

" Fred A. traffic mngr 49 S Penn, h 4524 E New York.

Doebeling Bernard A, saloon 3340 W 10th.

Doehleman Addie F (wid Fredk), h 407 N Pine.

" Geo N. ctr, b 606 W 29th.

" Lawrence, lab, b 2152 Columbia av.

Doehring Rudolph, blksmith, h 1311 Brookside av.

Doelker Christian F, butcher, h 5934 Shelley av.

" Jacob, clk, b 5934 Shelley av.

Doenges Amelia (wid Simon), b 2416 Ashland av.

" Block, 852 S Meridian.

" Catherine (wid Casper), h 1201 Union.

" Wm F. mach, h 1221 Evison.

" Wm H. groc 850 S Meridian, h 1211 Union.

Doepke Louise (wid Frank), b 505 1/2mth's la.

Doepking Archie, clk 8 E Wash, h 1141 Daw-

" Jno H, lab, h 1827 Linden.

Doepfers Chas, clk, h 3375 W Wash.

" Fredk, mngr Ins dept German Investment & Securities Co, h 1508 N Alabama.

" James W. supt, h 3229 N New Jersey.

" Louise (wid Aug), h 1333 E Market.

" Stella, bkpr 304 Chamber of Commerce, b 1338 E Market.

" Wm, b Hotel Linden.

" Wm A. student, b 3229 N New Jersey.

Doerfein Frank W, mach, h 1150 E Ohio.

" Wm P. mach, h 1029 High.

Doerich Wendell, yardmstr, b 1326 Spann av.

Doerr, see also Deer.

" Aug T. mach, h 559 W 27th.

" Elliot (wid Geo), h 506 N Pine.

" Francis T. bartndr, h 634 Udell.

DOERR

" Harry, woodwkr, h 205 N Davidson.
" Hattie E. sten 155 E Market, b 1928 Ruckle.
" Henry J. engr, h 2902 E 10th.
" Jno, mach, h 1331 Churchman av.
" Jnc N, drugs 936 E 30th, h 1928 Ruckle.
" Jos L. chief clk 312 Union Station, h 1403 Union.
" Sophia (wid Sebastian), r 272 Iowa.
" Thos F. mach, h 634 Udell.
" Wm, mach hd, b 205 N Davidson.
Doerre Herman R, gardener, h e s Holt av, 1 s of Wash.
" Wm, gardener, h e s Holt av, 2 s of Wash.
Doerschel Anna E (wid Louis), h rear 1010 E Ohio.
" Louis B, clk P O, h 314 N Summit.
Doggett Guy L, student, h 43, 843 N Meridian.
" James L, restr 843 N Meridian, h 5, 843

Doherty, see also Daugherty and Dougherty.

" Bros (John and Michl), saloon 1602 Columbia av.

" Cath F, bkbnr, b 1042 S Illinois.

" Cornelius H. carp, b 354 S Temple av.

" Frank, b 1602 Columbia av.

" Jno (Doherty Bros), h 1240 E 16th.

" Margt C. smstrs, h 1042 S Illinois.

" Mary A (wid James), h 322 S Missouri.

" Mary L (wid James M), h 1601 Broadway.

" Michl (Doherty Bros), b 1602 Columbia av.

" Michl, cooper, h 218 Minerva.

" Richd S, student, b 1501 Broadway.

" Thos J. bond dept Meyer-Kiser Bank, b 1601 Broadway.

" W Harry, pres. Doherty & Co (Inc), b 1601 Broadway.

" & Co (Inc), W Harry Doherty pres, Thos J Doherty v-pres, Margt D Singletary sec-treas, millinery 315-318 Occidental bldg.

Dohn Anna, fur rooms 214 W Maryland.

" Edw, lab, b 641 S New Jersey.

" Wm, mach 429-431 S East, h 225 Cook.

Dohner Wm, R. director manual training P S, h 515 E 25th.

Dohorney Lucy (wid James), h rear 712 Fayette.

Doig Paul, clk Kingan & Co, h 438 Hamilton av.

Dokes Jno, lab, h 6515 College av.

" Wm, lab, r 1314 N Capitol av.

Dokkenwadel C A, r Y M C A.

Dolan Anna, smstrs, r 1238 N Illinois.

" Chas M, patrolman, h 903 Fletcher av.

" Edw E, hlpr, h 1636 S Meridian.

" Etta M, sten 202, 45 N Capitol av, b 2133 Ashland av.

" Harry, clk, b 3813 E Wash.

" James, smtrf, h 1010 Harrison.

" James P, blksmith, h 2123 Ashland av.

" Jno P, car insp, b 2441 Station.

" Martin, car repr, b 522 N Tibbs av.

" Mary, matron Catholic Womens Assn, r 1238 N Illinois.

" Thos, lab, b 3031 Graceland av.

" Wm J, meter str, h 324 Leeds av.

" Wm L, mach, b 1541 Madison av.

Dolby Chas A, clk C C & St. L Ry, h 2138 Wheeler.

" Guy L, blksmith, h 1810 Sheldon.

" James H, lab, h 831 Chadwick.

Dold Arnold F, tailor 239 E Ohio, h 2421 N Illinois.

" Chas M. paperhng, h 1801 Olive.

" Conrad L. tailor 2, 137 W Market.

" Geo, blksmith, b 1918 Fletcher av.

Doles Axel P, b 952 Lasalle.

" Isaac, piano tuner, h 3032 N Illinois.

Dolezal Frances, tel opr, b 625 W 29th.

" Steph F. formn, h 625 W 29th.

Dolich Gapa, h 553 W Wash.

Dolk Walter E, photo 20, 23 N Penn, h 2462 Schurmann av.

Doll Abbie (wid Isaac), h 1315 Marlowe av.

" Albert R, h 1501 Linden.

" Audrey I, clk Indpls News, b 3507 N Capitol av.

" Carl, pntr, h 3319 E 10th.

" Clarence W, mech supt Indpls News, h 3597 N Capitol av.

" Edna, glove mkr, b 522 S Holmes av.

WESTERN
AUDIT CO.

E. L. COEN, Mngr.

AUDITORS and
PUBLIC ACCOUNTANTS

914-915 Fletcher Savings and Trust Building

Telephone MAIN 3594

The PRAY Agency

ENOS D. PRAY, Pres.
J. FRANK CANTWELL,
Sec.-Treas.

SURETY BONDS

CONTRACT—PUBLIC OFFICIAL—FIDELITY—BANK
DEPOSITORY—JUDICIAL—MISCELLANEOUS

2nd Floor
5 East Market Street

Main 6745
New 660-K

DOLL

Frank G, condr, h 338 N Keystone av.
Fredk A, condr mngr Merchants Natl Bank,
h 602 W 29th.
Geo F, carp, h 1350 Nordyke av.
Herman, sawyer, h 1146 W 34th.
Herman P, condr, h 5937 Ashland av.
Iva C (wid Chester), r 1526 N Illinois.
Jno C, brkrmn, h 522 S Holmes av.
Jos A, prnt, h 1162 S Madeira.
Laura F (wid James), h 6411 Ashland av.
Laura M (wid Wm H), h 1558 Garfield pl.
Rudolph F, slsmn, h 823 N Oakland av.
Saml, formn, h 1146 W 34th.

Wm B, pressman, h 522 S Holmes av.
Dollhan Lulu L, drsmkr, r 822 N Illinois.
Dollahide Columbus T, slsmn W K Stewart
Co, h 633 Parker av.
Estella C, tchr, h 3453 Salem.

DOLLARHIDE GEORGE W, Treas Crescent Paper Co, Tels Main 3954, New 574, h 316 E 15th, Tel Main 3169.

James, bartndr, h 517 King av.
Jessie M (wid Edwin) bkpr 26 N Penn, h
2310 N Capitol av.
Noah, box mkr, h 3453 Salem.
Winifred, typist Indiana National Bank, h
633 Parker av.

Dollenberg Chas, engr, h 1414 Martindale av.
Dollens Frank E, condr, h 1534 E Ohio.
Morris P, clk 59 S Alabama, h 1341 Blaine
av.

DOLLINGS RAYMOND L, Pres The R L Doll- ings Co, Investment Bankers, Res Ham- ilton, Ohio.

DOLLINGS R L CO THE, R L Dollings Pres, Harry Wade V-Pres, J L Rodabaugh V- Pres and Genl Mngr, F W Shideler Sec- Treas and Sales Mngr, Harry B Wilson Mngr Bond Dept, Investment Bankers, Indiana Pythian Bldg, Tel Main 2162. (See right bottom lines and page 50.)

Dollman Henry, genl condr 528 Merchants
Bank bldg, h 1126 Park av.
Mary, nurse, h 927 Villa av.
Minnie, b 922 S Noble.

Dolman Jessie (wid Jno), h 403 W Walnut.
Dolmatch Jacob, wmk paper 242-244 E Wa-
bash, h 901 S Illinois.
DOLMETSCH EUGENE C, Pres The E C Dol-
metsch Co, Both Tels 2385, h 2916 N Illi-
nois, Tel New 8627.

Eug C Jr, clk E C Dolmetsch Co, h 3122
College av.

DOLMETSCH E C CO THE, Eugene C Dol- metsch Pres, Herman H Slekten Vice-Pres, John C Ohlwyer Sec-Treas, Importers and Jobbers of Druggists and Stationers Sun- dries, Toys and Fancy Goods 213-221 S Meridian, Both Tels 2385. (See left bot- tom lines and page 160.)

Dolph Frank E, pressman Indpls News, h 5016
Orion av.

Geo, stmftr, r 417 E Ohio.
Dom Nettle, clk, h 326 Grace.
Domagalik Jos, mldr, h 711 Arnolda av.

Domb Louis, slsmn 16 W Georgia, r Onelda
Hotel.

Dombrowski Frank W, mldr, h 749 King av.
Jno J, mldr, h 749 King av.
Domestic Refrigerating Machine Co, Frank M
Fauvre pres, Lee Geisendorff v-pres,
Francis M Fauvre sec-treas, 23-24, 10 W
Ohio.

Domhoff Clarence H, instructor, h 1526 Belle-
fontaine.
Henry E, cabtmkr, h 919 E 15th.
& Joyce Co The, pig iron, 903 Majestic
bldg.

Domicia Mary (wid Dlorio), b 528 E Georgia.
Domnager Priscilla, r 528 E Market.
Domo The, 2029 College av.

Domokos Eliz, midwife, 21, 510 W Wash.
Dumont Rudolph, saloon 614 Indiana av.
Dontreese Chas R, mach, h 110 W Arizona.

Erich H, janitor, h 713 S New Jersey.
Fredk C, tchr Manual Training H S, b 133
Kansas.

Wm G, body mkr, h 515 Vinton.
Walter J, mach, h 110 W Arizona.
Donadelio Emilio, lab, 120 S Davidson.

Donahoe, see also Donoghue, Donohue, Duni-
ho and ODonoghue.
Bros (Darby J and Jno), condrs 1223 E
Market.

Old Phone 352 North New Phone 6671
MAAS-NEIMEYER LUMBER CO.

Planing Mill,
LUMBER
Wholesale and
Retail



Office:
21st St. and
Monon
R. R.

DONAHOE

Darby J (Donahoe Bros), h 1223 E Walnut.
Jno (Donahoe Bros), h 1223 E Market.
Patk, lab, b 430 Leeds av.

Donahue Anna, sten 414 Fletcher Trust bldg, b
622 N Highland av.

Anthony, lab, h 622 N Highland av.
Cath (wid Jeremiah), groc 801 S West.
Danl, saloon 1258 W Wash.

David D, slsmn Indpls Abattoir Co, b 445
W McCarty.

Danl J, tmstr, h 925 Dreier pl.
Delia, b 414 Blake.
Earl G, ironwkr, h 923 E Maryland.

Edw L, cigars 21 E Ohio, h 1719 N New
Jersey.

Eliz A (wid Frank M), b 1045½ Keystone
av.

Emmett, bell boy, b 1256 W Wash.
Frank, finisher, b 1256 Nordyke av.
Grace E, sten, h 19, 331 E North.

Hazel, bkpr, b 1256 W Wash.
Helen E, sten 523 Lemcke bldg, b 918 S
Senate.

James J, mono opr, r 814 E 13th.
Jno, mach, r 948 N Illinois.
Jno J, bartndr, b 623 N Highland av.

Jno M, baker, b 414 Blake.
Jno M, electr, h 4131 Graceland av.
Jno P, slsmn, h 944 Elm.

J Albert, Heut police, b 622 N Highland
av.

Kath, h 445 W McCarty.
Kath A, clk 9th fl Terminal bldg, h 818
Olive.

Lillie, maid Insane Hosp.
Margt (wid Victor), b 1207 W 30th.
Margt, sten-414 Fletcher Trust bldg, b 622
Highland av.

Martin, h 624 N Highland av.
Martin, pntr, h 510 Dorman.
Martin Jr, watchman, b 624 N Highland
av.

Michl E, formn, b 918 S Senate av.
Nellie, cook, b 1, 148½ Virginia av.
Patk, mach, b 2201 E Wash.

Patk, pntr, h 3950 E 28th.
Patk J, mtrmn, h 514 Douglass.
Robt F, lab, h 518 Olive.

Robt F, pultr, h 1143 Pleasant.
Robt F, slsmn, h 1322 Lexington av.
Thos, h 3761 Senate av.

Thos F, clk, b 445 W McCarty.
Thos R, carp Insane Hosp, h 45 E Arizona.
Wm L, carp, h 426 Division.

Wm M, insp, h 918 S Senate av.
Wm T, custodian Lemcke bldg and annex,
h 3761 Senate av.

Donald Boas, lab, h 1235 Alvord.
Edw lab, h 533 Drake.
Elmer, lab, h 633 W 13th.

Donaldson Abr L, h 3159 Graceland av.
Don A, mach, b 30, 410 E Louisiana.
Frank D, lab, h 549 N Belmont av.

Gordon, constable 30½ N Delaware, h 1240
N Capitol av.

The BROOKS SCHOOL for BOYS
1545 CENTRAL AVE.

Expert Preparation for any College

DAY AND BOARDING

LOWER SCHOOL FOR YOUNG BOYS

Phone for Booklet Main 3537; New 1476

WENDELL S. BROOKS, B. A. (Yale) Head Master

LOANS

On
City Property
and Farms
On the
Most
Favorable
Terms



**THOS. C. DAY
& CO.**



Offices
Nos. 709-15
Fletcher
Trust
Building

HISEY and TITUS

Funeral Directors
951 N. Delaware St.

PEERLESS BRAND CITIZENS BEER

CITIZENS BREWING COMPANY

PHONES: Prospect 999
New 999

Funeral
Directors

F
L
A
N
N
E
R

&
B
U
C
H
A
N
A
N

320 N. ILL. ST.

Both Phones
641

INDIANA
LAW
SCHOOL
University

of
Indianapolis

For Catalogue
Address

THE DEAN
1117-1118

Law Building
Indianapolis

See Educational Dept.
Advertising Section

LEVEY BROS. & CO.

Operating U. S. Bank Note Co. STATE HOUSE SQUARE
PRODUCTIVE PRINTING



INDIANAPOLIS ABATTOIR CO.

U. S. Gov. Inspected Establishment 178

FAVORITE BRAND Meats and Lard

QUALITY - SERVICE - SATISFACTION

DONALDSON

" Harry, paperhng, r 1501 E Kelly.
" Hoy, clk Vonnegut HdW Co, h 4221 N Senate av.
" Jesse, lab, h 1429 Lafayette.
" Jno W, dept mngr 145 N Penn, h 840 W 27th.
" Jos H, contr, h 1541 S State av.
" Juanita H, tchr, b 1541 S State av.
" J Edw, clk 1547 Lemcke Annex, h 936 Park av.
" Marjorie, cashr 151 E Wash, b 549 N Belmont av.
" Phania (wid Jno E), h 936 Park av.
" Robt, janitor, h 405 16th pl.
" Robt L, formn, h 1501 E Kelly.
Donan Cora T, J, r 742 N Adelaine.
Donas Frank, saloon 514 W Wash.
Donavan, sec also Donavin, Donavan and Donovan.

" Mary, r 629 N East.
" Wm, tailor, h 436 Jefferson av.
DONAVIN JAMES F, Pres James F Donavin Shoe Co, Tel Main 2175, h 3330 Central av, Tel North 105.

DONAVIN JAMES F, SHOES CO, James F Donavin Pres, Wholesale Boots and Shoes 34 W Georgia, Tel Main 2175. (See page 225.)
Donavan Jno L (Donavan & Riley), h 302 S New Jersey.

" Michl E, engr, h 618 DeQuincy.
" & Riley (Jno L Donavan, Wm A Riley), saloon 302 S New Jersey.
Dondono Jos A, janitor, h 635 N Penn.
Donef Thos, lab, h 223 S Keystone av.
Donegan Christopher A, restr, h 922 E 11th.
Donghy Arthur, porter, b 760 Chicago.
Doneyew Ollie P, barber, h 206, 134 W Maryland.

" Oscar, cook, h 646 Minerva.
Donelson Arthur P, slsmn Chas G Grah, h 622 N Tacoma av.
" Forest M, clk H T Hearsey Co, b 721 Congress.
" Georgia, sten R G Dun & Co, b 1820 Ashland av.

" Pauline, h 721 Congress av.
" Sarah C (wid Alf L), h 1820 Ashland av.
" Sherman L, bkpr, h 1746 Lambert.
" Vernon, slsmn 18 E Wash, b 721 W 31st.

Doney Chas P, dep collr U S Internal Revenue, h 1404 Central av.
" Chas F, real est 609 Law bldg, h 3345 Broadway.

" Harvey L, v-pres Natl Mortgage Loan Co, res Bloomfield, Ind.
Dong Mack, tmstr, h 225 Toledo.

Donges Josephine (wid Fredk E), h 1429 S State av.
Dongus Chas W, driver Indpls Brewing Co, h 326 Parkway av.

" Chas W Jr, clk C C C & St L Ry, b 326 Parkway av.
" Elsie, tchr, b 322 E Terrace av.
" Gustav A, agt, h 323 E Terrace av.
" Otto, clk, b 322 E Terrace av.
" Otto H, formn International Metal Polish Co, h 1835 Olive.

Dongworth Arthur, agt 503 Terminal bldg, h 815 Ruckle.

Donigian Hovagin, weaver, h 1606 Boulevard pl.

Donger Elsie, tchr, h 914 Lexington av.
" Jos, mach, h 914 Lexington av.

Donlan Andrew, saloon, 241 N Delaware, h 821 Church.
" Andrew J, watchman, h 823 Church.
" Edw F, pressman, r 542 N Illinois.
" Jno C, city fireman, h 941 N LaSalle.
" Michl E, coremkr, b 3129 W Michigan.

DONLAN

" Wm, coremkr, b 3129 W Michigan.
" Wm J, saloon 311 W McCarty, b 823 Church.

Donley Edgel L, mach hd, b 1520 Cornell av.
" Frank, chfr, b 39 Catherwood av.

" Fredk, tinsp, Insane Hosp, b 232 N Capitol av.
Donlon Ellen (wid Timothy), h 2855 N Illinois.

" Jno T, b 2855 N Illinois.
" Mary I, b 2855 N Illinois.
" Timothy J, plmbr, b 2855 N Illinois.

Donly Thos, lab, h n s 21st 2 w of School.
Donnals Beulah L, clk 360 W Wash, b 262 N Temple av.

" Russell B, pntr, b 119 Gladstone av.
" Thos E, contr, h 119 Gladstone av.

Donnan Carrie, b 232 N Capitol av.
" Emma, supervising prin Lincoln School (No 18), h 232 N Capitol av.

" Hugh W, sec Mutual Ins Bureau, h 115 E 18th.
" Laura, tchr, b 232 N Capitol av.

" Margt, tchr, b 3159 N Penn.
Donnell, sec also Darnell and O'Donnell.
" Clifton E, student, b 114 S Ritter av.

" Doneya W, sten 236 W Walnut, b 710 W 10th.
" Ed D, clk State Board of Public Printing

" 11 State House, h 114 S Ritter av.
" Edw R, broker 905 Fletcher Trust bldg, h 5539 E Wash.

" James K, tmstr, h 710 W 10th.
" Margt (wid Jno), h 31 Jefferson av.

" Mollie, lab, b 310 Puryear.
Donnelley R R and Sons Co, printers 202 Telephone bldg.

Donnelly Agnes, nurse St Vincents Hospital.
" Alex, watchman, h 1034 St Peter.

" Anna A (wid Francis), h 3, 852 S Meridian.

" Anthony, butcher, h 507 Bright.
" Anthony, lab, r 1328 Bridge.

" Anthony A, butcher, h 507 Bright.
" Eliz (wid Jno), h 726 N Tremont av.

" Ellen, phys, h 1517 Newland av.
" Elmer, chfr, b 507 Bright.

" Leroy P, bartndr, b 507 Bright.
" Margt, waitress Insane Hosp.

" Mary (wid Jos), b 538 Chadwick.
" Mary, hrs, h 16 Linwood av.

DONNELLY MAURICE, Mgr Terre Haute Brewing Co, Prospekt 2114, New 1664, h 2004 N New Jersey, Tel North 424.

" Maurice Jr, blueprinter city engr, b 2004 N New Jersey.

" Saml J, lay insp 316 Federal bldg, h 507 Bright.

" Stewart, slsmn, b 507 Bright.
" Wm, lab, h 1008 W Vermont.

" Wm, phys, h 1517 Newland av.
" Wm V, lab, b 1150 Southeastern av.

Donner Carl E, mngr 20 W Ohio, h 713 Congress av.

" Edw D, restr 20 W Ohio and 34 Jackson pl, h 938 Congress av.

Donnery Thos J, saloon 46 S Capitol av, h 2352 N Capitol av.

Donney Sarah, lndrs, h 643 Bright.
Donnohue Ruth M, sten, r 922 N Penn.

Donns Belle, clk, b 3032 Central av.
" Lucinda (wid Wm H), h 2032 Central av.

Donoghue, sec also Donahue and O'Donoghue.
" Abr, flagman, b 705 N Pine.

" Bernard J, switchman, b 440 N California.
" Thos J, stock kpr, b 440 N California.

Donohue Eliz, b 852 Buchanan.
" Eliz, waitress, r 303 1/2 E Ohio.

" Gertrude, b 1027 River av.
" James F, boiler insp Public Service Com, h 547 Dorman.

" Jno, lab, h 215 W South.
" Jno P, tire bldr, r 814 Daily.

" Julia, janitress, h Fairview Settlement.
" Martin J, spec del mngr P O, h 960 N Highland av.

" Matthew, driver, h 1419 Nordyke av.
" Timothy E, boilermkr, b 547 Dorman.

Donough Louis R, ticket clk Union Station, h 305 S Emerson av.

Donovan, sec also Donavan, Donavin and Donovan.

" Albert, lab, h 527 Chase.

Indiana Business College
A Select School in a Select Location
Cor. Delaware and North Streets
INDIVIDUAL INSTRUCTION
SIX EXPERT TEACHERS
Enter Any Time

Telephones: Main 452 - New 4833

Cole Motor Car Company

Builders of the Standardized Car

New Phone 1574—730-750 E. Washington St.—Old Phone Pros. 5200

DONOVAN

" Bessie, sten, h 34, 351 1/2 Mass av.
 " Carl, assnblr, b 553 Marion av.
 " Caroline (wid Benj), h 553 Marion av.
 " Carrie (wid Wm), b 549 Dorman.
 " Chas M, boilermktr, h 549 Dorman.
 " Edgar C, barman, b 354 E Morris.
 " Estelle, mgr 608 Merchants Bank oldg, r 135 W Vermont.
 " Geo, b 203 Minerva.
 " Harry E, lab, b 553 Marion av.
 " Hazel, mach opr, b 553 Marion av.
 " James, mach, h 2118 W Michigan.
 " James O, mach, h 701 N Sheffield av.
 " James F, forrn 1234 Shelby, h 1410 same.
 " James E, h 509 Bell.
 " Jno, lab, r 21 W Merrill.
 " Jno W, fireman, h 209 Harris av.
 " Julia T (wid Jno E), b 1946 Broadway.
 " Lummie N, sten 307 Indiana Trust bldg, b 334 N Bradley.
 " Mary, h 1618 N Arsenal av.
 " Mary, b 806 Dorman.
 " Mary M (wid Jno N), h 334 N Bradley.
 " Nellie, sten, b 558 W 26th.
 " Patk, blksmth, r 456 S New Jersey.
 " Phoebe C (wid Thos), r 3724 Robson.
 " Raymond, clk 441 S Illinois, h 1440 Woodlawn av.
 " Raymond J, bkpr 441 S Illinois, b 1440 Woodlawn av.
 " Valentine M, sorter, b 2176 Shelby.
 " Wm M, presser, b 264 Hendricks pl.
 Donson Eva V (wid Chas W), h 2123 N Meridian.
 Doob Leo A, clk, b 309 W 19th.
 Doody Anna C, sten, b 401 N Denny.
 " Jeremiah, saloon 236 W Ray.
 " Mary T, bkpr Wm Aleiter Co, b 401 N Denny.
 " Michl, bartndr, h 1140 Lexington av.
 " Michl J, bkpr H Lieber Co, b 401 N Denny.
 " Patk, driver, h 1010 S Senate av.
 " Wm, janitor, h 401 N Denny.
 " Wm C, opr The Associated Press, b 401 N Denny.

Dooley, see also Duley.

" Anna, forwmn, b 3101 Macpherson av.
 " Arthur T, mech eng, h 848 N Gray.
 " Clayton C, blksmth, b 226 N State av.
 " Harry, pntr, r 507 E Wash.
 " Ira, pntr, h 1366 Fremont.
 " James B, h 1802 Commerce av.
 " Jno, cond, r 979 Indiana av.
 " Jno C, musician, h 737 W 26th.
 " Levi W, checkman Union Station, h 3316 Northwestern av.
 " Nellie, housekpr 1648 Park av.
 " Oren, saloon 401 Madison av.
 " Patk, b 3101 Macpherson av.
 " Pleasant M, dept mgr N Y Store, h 1137 W 32d.
 " Wm H, h 738 W 26th.
 " Wm J, tel opr, h 3116 Macpherson av.
 Doolin Wesley, lab, h 1430 Yandes.
 Doolittle Ada, tchr, b 1, 820 N Penn.
 " Barbara (wid Harry), h 15 Frank.
 " Chas O, switchman, b 514 N Noble.
 " Edwin F, slsmn 30 S Delaware, h 2409 Central av.
 " Gall, bkpr 206 State Life bldg, b 1, 820 N Penn.
 " Geo A, barber 1432 W Wash, h 119 N Harding.
 " Geo H, groc 11 N Oriental, h 407 N Arsenal av.
 " Harry W, hlpr, h 526 E Louisiana.

DOOLITTLE HENRY F (Bradford & Doolittle), Lawyer 1104-1105 Fletcher Trust Bldg, Both Tels 1620, h 20 E 18th, Tel New 6306-K.
 " Irma, sten, b 15 Frank.
 " Jno O, mach, h 767 N Germania av.
 " Jos B, groc 2644 Northwestern av, h 2640 same.
 " Mary (wid Chas A), h 4947 Graceland av.
 " Roy H, clk, b 407 N Arsenal av.
 " Saml O, exp messr, h 33 S Arsenal av.
 " Sue (wid I H), h 1, 820 N Penn.
 Doran Alice (wid Jno), h 501 S Senate av.
 " Chas J, paperhng, h 66 E Regent.
 " Emery, pntr, b 1112 Madison av.
 " Geo G, sec-treas Blanton Milling Co, h 2358 N Illinois.

SHEPARD HARDWARE COMPANY

Tin and Sheet Metal Work
 Roofing, Gutting
 Siding and Metal Ceilings
 Hot Air Furnaces

2862-64 CLIFTON ST. TEL. NORTH 1357

DORAN

" Leroy D, clk Wm H Block Co, r 52, 6 W Michigan.
 " Michl C, switchman, h 1015 N Tremont av.
 " Minnie M, clk, b 549 Lord.
 " Wm J, watchman, h 549 Lord.
 Dorbecker Anna (wid Jacob H), b 5856 Lowell av.
 " Harry C, mach, h 3115 Nowland av.
 Dorcas Wm J, branch mgr 1750 W New York.
 Dorcet Wilbur, lab, b 2241 Schurmann av.
 Dorcus Bessie, cook, r 4, 617 Hudson.
 Dordas Geo, saloon, 27 S California, h 545 W Pearl.
 Dorella Alf, lab, b 1123 S West.
 " Elsa A, asst photo, b 1122 S West.
 " Helen, h 1123 S West.
 Doremus Chas R, lab, h 111 S Noble.
 " Chloe, h 5, 550 Fletcher av.
 " Edw H, bench hd, h 1326 Ringold av.
 " Frank, r 539 Mass av.
 " Frank H, pkr, h 1538 Leonard.
 " Geo, b 3205 W Michigan.
 " Howar I, mach, b 1538 Leonard.
 " Marie R, artist, b 108 E 30th.
 " Thos H, mgr 14, 7 N Alabama, h 2531 N Talbott.
 " T Harrison, slsmn 101 S Meridian, b 108 E 30th.

Doren Ada, pkr, h 813 Daly.

" Harry, chfr Vonnegut Hdw Co, h 2408 N Meridian.

Dorey, see also Dory.

" Edw G, clk Commercial Natl Bank, b 4602 N Penn.

" Edw R, slsmn 2d fl 30 S Capitol av, h 4602 N Penn.

Dorfman Bernhard, saloon 124 S Illinois, h 4, 51 W Fall Creek Blvd.

" Julius, saloon 361 Indiana av, h 154 W Pratt.

" Saml, saloon 23 N Capitol av, r 154 W Pratt.

" Wm, lab, b 1802 Singleton.

Dorgan Jno W, chef, h 914 E New York.

" Melvin F, mgr, h 1035 Parker av.

" Ruth (wid Thos D), cook, h 1632 Palmer.

Doric The, 820 N Penn.

Doriot Ralph E, barber, h 606 E 32d.

Doris Geo, barber, h 636 Union.

Dor Len Flats, 2832 Central av.

Dorman Alma, sten Fletcher Savings and Trust Co, b 622 Jefferson av.

" Auburn M, clk C U Tel Co, b 4014 Rookwood av.

" Bernard L, clk 311E Union Station, b 612 S Illinois.

" Claris I, notary, 802-804 Fidelity Trust bldg, b 4014 Rookwood av.

" Harry L, meats 311 Mkt House, h 1723 N Capitol av.

" Henry, 2d-hand goods 571 Mass av, h 625 N Adelaide.

" Henry L, meats 371 Mkt House, h 723 N Capitol av.

J. C. MUESING

F. W. SCHMIDT

MUESING COAL CO.

COAL & COKE

Satisfaction Guaranteed

1745 English Ave. Phones: Pros 3500, New 9154



One

Always Open

Licensed and Bonded

The
H.C. WEBSTER
DETECTIVE
AGENCY



SUITE

814

Hume-Mansur Bldg.

Either Telephone

2615

MAUSOLEUMS

GRANITE

AND

MARBLE

SPECIALTIES

**AUGUST
DIENER
&
SONS**

3363-5-7

N. SENATE AVE.

Phones

OLD, NORTH 384

NEW 6485



WEIL BOILER COMPANY

Telephone Prospect 5587

Weil Water Heating Garbage Burners

The New Way—Burns the Garbage, Furnishes Hot Water

**YOU CAN GET
IT AT
VONNEGUT'S**

VONNEGUT HARDWARE CO.

120 - 124
EAST WASHINGTON ST

TELEPHONES
NEW 589, MAIN 4192

CUTLERY

**SILVER-
WARE**

**HOUSEHOLD
UTILITIES**

**BATHROOM
FIXTURES**

**KITCHEN
UTENSILS
STOVES**

**The A. B.
Keoprt
Co. (Inc.)**

**Coal
Lime
and
Cement**

Phones 842

**620 North
Senate Ave.**

H. H. Woodsmall & Co. (Inc.)

SURETY BONDS

All Bonds Executed and All Losses
Adjusted and paid in This Agency

Fidelity Trust Building
SECOND FLOOR

DORMAN

- " Jacob, groc 612 S Illinois.
- " Jennie (wid Richd T), h 632 Jefferson av.
- " Jno, mngr 571 Mass av, b 625 N Adelaide.
- " Jno, tinner, b 40 S West.
- " Kent, R, student, b 632 Jefferson av.
- " May A, bkpr, b 4014 Rookwood av.
- " Minerva C (wid Willis A), h 4014 Rookwood.
- " Sarah, clk, b 612 S Illinois.
- " Wm, lab, b 33 S Glasgow.
- Dormer Alma, h 12 Kensington ct.
- Dorn Adam, formn, b 635 Tecumseh.
- " Chas J, driver, b 635 Tecumseh.
- " Clara, clk 320 Indiana av, b 635 Tecumseh.
- " Dell D, engr, h 24, 408 E Louisiana.
- " Ernest, fireman, b 1245 English av.
- " Geo H, bartndr, h 2, 546 Mass av.
- " Leo A, pharmacist 102 W Wash, b 323 N Delaware.
- " Mathias D, toolmkr, h 2242 Brookside av.
- " Nettie, clk, b 325 S Grace.
- Dornblaser Adam, labr, b 26 Downey.
- " Geo W, slsmn 545 W Ray, b 26 Downey.
- Dorner Wm P, mech engr, r 1940 Bellefontaine.
- Dornseif Herman J, tchr, h 211 N East.
- Dorr Manford J, trav agt 141 S Meridian, res Watertown N Y.
- Dorrah Emil, clk P O, h 526 Bosart av.
- " Harriet A (wid David S), b 1430 Samoa.
- " Homer P, (Enoch & Dorrah), h 1034 Jefferson av.
- " Nellie M, bkpr 1001 Hume-Mansur bldg, h 1034 Jefferson av.
- " Orlan C, brklyr, h 1430 Samoa.
- " Robt L, carp, h 315 Oxford.
- Dorrell Albert F, trav agt, h 1813 S East.
- " Gene O, mach, h 925 N Germania av.
- " Paschal E, formn Jose Kuhn Lumber Co, h 646 Cedar.
- Dorris Clyde V, car repr, b 2125 S Meridian.
- " Geo R, barber, r 636 Union.
- Dorrry Cora, clk, b 633 Stevens.
- Dorsent Milton, tmstr, h 1110 Trumbull.
- Dorsett Alice (wid James H), b 1034 Jefferson av.
- " Edw L, condr, b 2720 School.
- " Ennis, brkrmn, h 2248 Schurmann av.
- " Eva, clk 342 Mass av, b 623 1/2 N Illinois.
- " Ida, smstrs, h 31, 408 1/2 Mass av.
- " Paul, candymkr, b 837 N Illinois.
- " Roscoe C, insp, h 1269 W 26th.
- " Walter R, barber 114 E Ohio, h 532 E New York.
- Dorsey, see also Darcy.
- " Alonzo P, porter, b 426 Smith.
- " Alvin E, clk, h 5206 N Penn.
- " Angie, smstrs, r 707 N Alabama.
- " Anne, clk 19 N Meridian, b 739 Elm.
- " Arthur, chfr, h 726 Douglass.
- " Bertha (wid Wm), cook, h 810 Blake.
- " Chas B, mach, h 1845 Holloway av.
- " Danl A, pres Tucker & Dorsey Mfg Co, res Beech Grove.
- " Edgar O, lino opr, h 332 W 25th.
- " Edith S (wid Francis O), h 2, 1902 N Fairbott.
- " Edw, lab, h 877 W 11th.
- " Estela B, clk, b 810 Blake.
- " Geo, carp, b 605 Myrtis.
- " Geo W, driver, h 3525 Prospect.
- " Harry E, groc 2621 W Ohio.
- " Harry W, clk C C C & St L Ry, b 1103 Spann av.
- " Howard E, clk, r 716 E 19th.
- " Hugh C, condr, h A, 412 Irving pl.
- " James, plastr, h 1103 Spann av.
- " James P, patrolman 1504 Bradbury.

DORSEY

- " James W, driver, h 1805 S Keystone av.
- " Dorsey Jno E, mach hd, h 2044 Olive.
- " Tho M, plastr, h 1103 Spann av.
- " Merle, r 610 1/2 N West.
- " Myron, b 5206 N Penn.
- " Peter J, pntr, h 919 S East.
- " Richd, lab, h 1104 E 13th.
- " Robt L, sec-treas Tucker & Dorsey Mfg Co, h 4002 College av.
- " Thos W, barber, h 841 Colton.
- " Wm, lab, h 1138 Earhart.
- " Wm B, engr, h 254 N Arsenal av.
- DORT MOTOR CAR DISTRIBUTORS**, Geo H Keeley Mngr, Wm R Keeley Asst Mngr, 425 N Meridian, Tel Main 1585.
- Dorville Danl V, clk, h 526 Parkway av.
- Dory, see also Dorsey.
- " Herbert J, bkpr Cook Bros, r 344 N California.
- Dosch Edw J, cabtmkr, h 1807 Martindale av.
- " Emmett A, bkpr 701 Wulsin bldg, h 937 N Dearborn.
- DOSER-ALLEN PAINT AND GLASS CO**
THE, Edward W Doser Pres, John M Allen V-Pres, Russell G Allen Sec, Wholesale and Retail Paints, Oils, Varnishes and Window Glass 137 E Market, Tels Main 533, New 111.
- " Edward W, pres, The Doser-Allen Paint and Glass Co, h 354 W 29th.
- " Harold E, reporter, b 354 W 29th.
- " Robt L, slsmn 3 E Ohio, h 425 W 25th.
- Dosey Jno, mach, h 2034 Schurmann av.
- Doshe Nicholas, mlidr, h 712 1/2 Ketcham.
- Dosmus Edw, insp, h 1401 Shelby.
- Doss Ora, h 2, 518 Bell.
- Dotrick Henry, lab, h 2010 Mabel.
- Dotson, see also Dodson.
- " Dotson Chas W, carp, h 1407 N Gale.
- Doty Arthur G, supt Indiana Home Hospital, h 1204 N Illinois.
- " Cecil, lab, b 1807 S Delaware.
- " Chas E, hammermn, b 1807 S Delaware.
- " Chas E, formn, h 2928 Newton av.
- " Chas H, formn, h 2, 1602 E Wash.
- " Chas H, mlidr, h 570 King av.
- " Clara, clk, h 810 Olive.
- " Clarence L, lab, h 411 Grace.
- " Demia (wid Roy E), h 2, 29 W Pratt.
- " Exodus, custodian, h 221 W Vermont.
- " Fredk M, mill hd, b 348 E Norwood.
- " Grove, pntr, h 1620 S Meridian.
- " Grover, hammermn, h 1807 S Delaware.
- " Harry L, ctr, h 317 N Riley.
- " Henry R, chf clk C C C & St L Ry Co, h 564 N Beville av.
- " James W, auto pntr 207 W South, h 1711 Spruce.
- " Kilburn, firemn, r 2173 N Gale.
- " Lee, lab, h 411 Grace.
- " Mabel B, cashr 1258 Merchants Bank bldg, b 1253 Kentucky av.
- " Wm, h 1168 Udell.
- " Wm R, lab, h 348 E Norwood.
- Double Tread Tire Co, Aloysius W Conway pres, Chas E Krampfert sec-treas, 609 N Illinois.
- Doud Alvin E, trav frt agt 717 Board of Trade bldg, h 1226 Parker av.
- " Chester, student, r 613 Ogden.
- DOUD JOSEPHINE B**, Dept Mngr L S Ayres & Co, h 8, 2453 N Illinois.
- Doufett Jesse, formn, b 350 N Elder av.
- Dougal Carrie (wid Saml), h 810 Economy.
- Dougan L Edw, trav agt, h 5, 318 E North.
- Dougherty, see also Daugherty and Doherty.
- " Albert U, pres New Sanitary Cake Co, h 5, 1434 E Wash.
- " Chas M, auto wkr, h 435 E New York.
- " Chas W, clk, b 591 1/2 Julian av.
- " Christopher, lab, h 315 W 15th.
- " Clara, clk, r 122 E Michigan.
- " Danl, lab, b 530 W Norwood.
- " Edw J, trav agt, h 15, 402 N Meridian.
- " Edw P, baker, h 1229 E Market.
- " Ethel M, sten 806 Merchants Bank bldg, h 1107 Jefferson av.
- " E Arthur, slsmn, b 3215 Kenwood av.
- " Frances E (wid James W), h 5910 Julian av.
- " Frank (Scheblie & Dougherty), h 131 N Denny.

INDIANA'S GIANT COMPANY

Let Our Representative Explain

A HOME
COMPANY

STATE LIFE

GROWING WITH
INDIANAPOLIS

INSURANCE COMPANY

See Our Full-Page Display in this Directory

FLETCHER AMERICAN NATIONAL BANK

FOREIGN DEPARTMENT

STEAMSHIP TICKETS—TRAVELERS CHEQUES
LETTERS OF CREDIT—FOREIGN EXCHANGE



DOUGHERTY

- Frank L. pkr VanCamp Hdw and Iron Co, r 1331 N Capitol av.
- Geo L. condr, h 20 E Adler.
- Harry A. formn, h 1225 Lee.
- Hugh, v-pres Fletcher Savings and Trust Co, h 20, 520 N Meridian.
- James, lab, 225 W Maryland.
- Jno, mach, h 1107 Jefferson av.
- Jos F. vulcanizer, h 252 S Noble.
- Kate (wid Jno), b 4510 N Meridian.
- Laura S (wid Mark), b 1402 Bellefontaine.
- Margt, b 1225 Lee.
- Matilda (wid Fletcher), b 1225 Lee.
- Michl, lab, b 530 W Norwood.
- M Irene, sten 222 E Michigan, b 5910 Julian av.
- Newton, firemn, h 1632 W Market.
- Paris O, lab, h 225 Douglass.
- Roy E, lab, b 2011 Wilcox.
- Walter A, formn, h 2911 Wilcox.
- Doughit Austin, mach, b 553 W 26th.
- Bert, carp, b 553 W 26th.
- Lucy (wid James S), h 553 W 26th.
- Doughty Albert B C, bksmith, h 1453 Roosevelt av.
- Eliz (wid Lafayette), h 4, 1531 Montcalm.
- Everett F, slsmn 126 W Wash, b 1903 W Morris.
- Jos W, jeweler 1903 W Morris.
- Minnie, cook, h 757 Virginia av.
- Oscar, polisher, h 1433 Martindale av.
- Douglass Aaron L, msngr Fletcher Am Natl Bank, b 963 W 28th.
- Adam, lab, h 1424 Cochran.
- Albert, lab, h rear 970 Coe.
- Albert O, bkpr 49 S Capitol av, b 963 W 28th.
- Arthur J, jeweler 211 N Illinois, b 1058 W 28th.
- Benj, lab, b 1424 Cochran.
- Birdie (wid Brock M), h 963 W 28th.
- Chas, carp, h 1225 N Beville av.
- Chas, lab, h 236 N Tuxedo.
- Chas M, buffer, b 508 108th pl.
- Clifford W, custodian, h 35, 107 S Capitol av.
- Daisy, waitress, h 624 Fayette.
- Eliz (wid Wm), h 525 N Alabama.

- Elmer, r Y M C A.
- DOUGLASS F WYLLAND**, Special Agt Connecticut Mutual Life Ins Co of Hartford, Conn, 924 Hume-Mansur Bldg, Tel Main 3512, New 2723, h 1819 Broadway, Tel North 9560.
- Geo, lab, h 1426 Cochran.
- Geo W, slsmn 307 N Penn, r 525 N Alabama.
- Haskell, lab, b 1424 Cochran.
- Howard, lab, h 1712 Brighton blvd.
- James, porter, r 307 W Walnut.
- James C, contr, h 27 S Arlington av.
- James H, carp, r 525 N Alabama.
- Jno, chfr, r 738 N California.
- Jno, lab, h 1003 Prospect.
- Jos, driver, b 517 1/2 Willard.
- Jos E, carp, b 653 Division.
- J Paul, buffer, b 610 Birch av.
- Margt (wid Fred), h 218 E Norwood.
- Nellie, b 2130 Brookside av.
- Nellie, stamper, b 1005 Ashland av.
- Ray, lab, b 653 Division.
- Rushie E, carp, b 126 W McCarty.
- Wm, cementwkr, h 322 Orden.
- Wm, finisher, h 606 W 26th.
- Wm, roofer, h rear 526 Agnes.
- Wm O, trunk mkr, r 114 1/2 S Illinois.
- Wright, driver, h 1213 E 13th.
- W L Shoe Co, 34 W Wash and 27 N Penn.
- Douglass Alice, b 627 E New York.
- Andrew F, ptr, h 1822 W Minnesota.
- Arthur H, contr, h 2423 Station.
- Bert, janitor, h 7, 702 N Alabama.
- Chas, lab, h 1111 Arlington av.
- Edw, lab, h 426 W 18th.
- Elmer H Rev, pastor Westminster Presbyterian Church, h 118 N State av.
- Elva (wid Seymour A), h 2736 Boulevard P.
- Emanuel E, cook, h 538 N Blackford.
- Fannie, furn rms 711 Muskingum.
- Forest S, formn Merchants Heat and Light Co, b Hotel Barton.
- Frank, lab, b Long s e cor Dayton av.

Tutewiler & Son

Telephone 216

HENRY W. TUTEWILER
HARRY D. TUTEWILER

UNDERTAKERS, 129 West Market St.

DOUGLASS

- Fredk, lab, b 428 N Missouri.
- Geo E, condr, h 931 W 34th.
- Gertrude, secr Metropolitan School of Music, b 4050 Broadway.
- Glenn P, mach, h 568 N Bismarck av.
- Harry, switchmn, r 116 W Walnut.
- Harry E, condr, h 129 McLean pl.
- Henry, lab, h 927 W Walnut.
- Ida M, sten, b 4050 Broadway.
- Inez, cashr 35 W Wash, b 2736 Boulevard pl.
- James W, lab, h 617 Marion av.
- Jennie (wid Geo), h 726 Fayette.
- Jos, lab, h 220 W Merrill.
- Laura A (wid James H), h 4050 Broadway.
- Loomis, midr, h 1840 Highland pl.
- Mary, smstrs, b 10, 106 W 16th.
- Mary L (wid Edw), b 1723 Cornell av.
- Melvin H, jeweler, h 15, 217 W North.
- Paul, b 645 Parker av.
- Ralph W, asst genl sec Chamber of Commerce, h 1, 3055 Ruckle.
- Robt, meats, h 914 Jefferson av.
- Robt H, lab, h 1311 N West.
- Robt J (Douglass & Talbot), h 3837 N Capitol av.
- Robt Z, elev opr N Y Store, h 1213 Harlan.
- Sam P, printer, h 645 Parker av.
- Selina E (wid Lee), h rear 656 Virginia av.
- Spencer, cook, b 528 N Blackford.
- Stella E, clk, r 331 N Alabama.
- Street Kindergarten, 117-119 Douglass.
- Thos S, r 501 N Delaware.
- Walter C, ptr, h 147 E 30th.
- Wm, baggeman, h 4, 705 S Meridian.
- Wm, lab, h 946 W North.
- Winfred, clk Wm H Block Co, h 2736 Boulevard pl.
- DOUGLASS & TALBOT** (R J Douglass, R L Talbot), Outing and Athletic Goods, Bicycles, Sundries, Fishing Tackle, Guns, Ammunition 109 E Ohio, Denison Hotel Bldg, Tel Main 1945.
- Douison Belle (wid John), h 1614 N West.
- Doug Della (wid Thos), b 255 N Penn.
- Dousanis Peter, lab, h 1, 148 Douglass.
- Douthitt Bert, carp, b 559 W 26th.
- Francis, pressfr, b 559 W 26th.
- Lucy (wid Jos S), h 559 W 26th.
- Oscar, polisher, r 633 Kentucky av.
- Walter, janitor, h 1141 Harlan.
- Douthitt Alpha T, lab, h 1054 N Sheffield av.
- Bessie, b 325 Koehne.
- Carlton H, bkpr 127 W Georgia, h 530 E 11th.
- Geo W, lab, h 1207 N Tibbs av.
- Omer H, metal wkr, h 325 Koehne.
- Silas P, b 862 Bradshaw.
- Thos A, mach, b 1207 N Tibbs av.
- Dove Ada (wid Jno), h 831 Park av.
- Flora Mrs, r 21, 24 E Wash.
- Geo A, frshr, h 301 Harris av.
- Harry E, car cinr, h 32 Eastern av.
- Lee, real est 629 Lemcke bldg, h 326 N Ritter av.
- Walter C, condr, r 5, 710 N Illinois.
- Dow Andrew E, ennr, b 2197 N Gale.
- Dena I, sten, b 2197 N Gale.
- Frank A, slsmn, h 3303 N Penn.
- Jos W, ptr, h 901 Arbor av.
- Levi O, piano tuner, h 3407 Fernway.
- Ruby G, sten, b 2197 N Gale.
- Thos C, sec-treas Marion Securities Co, h 4720 N Meridian.
- Wm, slsmn 126 W Wash, b 1313 Bellefontaine.

Pathe

phonograph
Co.

10 EAST
WASHINGTON
STREET
Phones
MAIN 540
NEW 1120

TOOLS
•
MILL
SUPPLIES
•
BUILDERS'
HARDWARE
•
CABINET
HARDWARE
•
UPHOL-
STERY
GOODS

VONNEGUT HARDWARE CO.

120 - 124 EAST WASHINGTON ST. TELEPHONES NEW 589, MAIN 4192

YOU CAN GET IT AT VONNEGUT'S

ISGRIGG LUMBER COMPANY
 WILL SOLVE YOUR BUILDING PROBLEM
 2050 NORTHWESTERN AVE., COR. 21ST PHONES, NORTH TOL. NEW 6586

Beatrice DuValle
 LADY
 CHIROPRACTOR

FREEZING

601 State Life
 Building
 Tel. Main 1561

INSURANCE

THE UNION TRUST COMPANY

120 East Market Street

Writes Fire, Tornado, Casualty, Burglary, Compensation, Rents, and Automobile Insurance

AJAX TIRES

Guaranteed in writing
5000 MILES

"While others are claiming
 Quality we are guaranteeing it"

AUTO EQUIPMENT CO.

210-212 N. MERIDIAN ST.
 Telephones, Main 6373, NEW 1960



DOWD

Dowd Francis B Rev. rector St Josephs
 Catholic Church, h 623 E North.
 " Frank T, phys 712 Mass av, h 1507 Broad-
 way.
 " Jno J, plaster, h 1204 Laurel.
 " Mary (wid Morris), h 538 Bates.
 " Morris M, slsmn 33 S Meridian, h e s Carvel
 av 2 s of 50th.
 " Nannie, clk 37 S Meridian, h 1321 Belle-
 fontaine.
 " Robt M, lithog, h 1321 Bellefontaine.
 " Saml, lab, h 820 Torbet.
 Dowdell Bridget (wid Jno), h 1032 Oliver av.
 " Fannie (wid Wm), furn rms 333 N Illi-
 nois.
 " Harry, lab, b 522 W North.
 " Kath, r 907 N Illinois
 " Wm M, meter str, h 1156 King av.
 Dowden Clara V, nurse, b 30, 6 W Michigan.
 " Clarence, slsmn, b 1302 Sugar Grove av.
 " Earl, metal wkr, b 1309 Barth av.
 " Jackson, lab, b 177 Geisendorff.
 " Jno, carp, h 1302 Sugar Grove av.
 " Jno, pntr, h 1309 Barth av.
 " Saml H (Whitcomb, Dowden & Stout), h
 1408 N Penn.
 Dowe Bernhard, lab, h 1139 S State av.
 Dowell Fredk, watchman L E W, r 447 N
 Capitol av.

" Marion L, nurse, h 2726 E Wash.
 " Ora (wid Douglas), h 854 Hanson av.
 " Sarah L (wid Wm H), r 440 1/2 E Wash.
 " Wm, mtrnm, h 917 Congress av.
 Dower Omer, condr, r 425 Harris av.
 Dowers Geo, fireman, b 1115 W 29th.
 Dowlen Curtis P, brkmn, h 2, 8 N Tacoma av.
 Dowler Grace (wid Clifford), b 37 W 26th.
 Dowling Hannah, Indrs Insane Hosp.
 " Henry M (Miller & Dowling), h 1406 Park
 av.
 " James T, sawmkr, h 938 Melkel.
 " Marguerite H, clk 402 S Illinois, b 938
 Melkel.
 " Mary, h 605 N California.
 " Ralph W, tmstr, h 1429 Laurel.
 Down Fredk M, pntr, h 1207 E Pratt.
 " James R, bkpr Fletcher Savings and Trust
 Co, b 1207 E Pratt.
 Downes Amy (wid Willard), b 264 N Key-
 stone av.
 " Claudia, b 306 S Noble.
 " Elmer N, h 306 S Noble.
 " Geo S, lab, h 2410 Station.
 Downey Birdie, Ironer Insane Hosp.

DOWNEY BRANDT C, Pres The Commercial
 National Bank, Tels New 679, Main
 2847, h 3029 Park av, Tels New 8526,
 North 3134.
 " Chas, mach, h 2133 S New Jersey.
 " Chas E, confr, h 2444 N Talbott.
 " Chas M, patrolman, h 3207 N Senate av.
 " Edw G, driver, b 2473 N Rural.
 " Elella (wid Luther W), h 115 E 19th.
 " Eliz, tchr, b 1031 English av.
 " Eliz, tel opr, b 2310 N Illinois.
 " Elphie, clk 145 N Penn, h 4, 1114 N Illi-
 nois.
 " Ethel, h 728 N Highland av.
 " F Glen, clk Merchants Natl Bank, b 5335
 Burgess av.
 " Geo N, lab, h 906 W 25th.
 " Harlan, barber 110 McLean, h 2138 N Illi-
 nois.
 " Hubert A, slsmn Stafford Engraving Co, b
 115 E 19th.
 " James M Rev, rector St John's Church, b
 126 W Georgia.
 " James W, die sinker, h 1421 Charles.
 " Jennie (wid Rufus K), h 1625 Hall pl.

DOWNEY

" Jno B, tel opr The Associated Press, b
 1031 English av.
 " Jos M, pdlr, h 2473 N Rural.
 " Julia (wid Jno), h 1031 English av.
 " Julia M, sten, b 1031 English av.
 " J Raymond, chf clk 16 N Meridian, h 1124
 N Rural.
 " Lida, nurse, b 1625 Hall pl.
 " Luther F, huckster, r 2159 N Rural.
 " L U, h 73, 402 N Meridian.
 " Myrtle A (wid Frank B), sten 17 State
 House, b 815 N Delaware.
 " Nellie, b 1519 Kappes.
 " Patk T, bkpr 201 E Wash, h A, 1715
 Broadway.
 " Paul D, clk, b 2444 N Talbott.
 " Raymond, lab, b 1860 Gen av.
 " Sarah (wid Isaac), b 643 Bright.
 " Street Savings & Loan Assn, Nos 9 and
 10, Wm P Kleis sec, 1261 Madison av.
 " Urban W, ins agt, h 1845 N Talbott.
 " Wm E, mgr National Sales Paper Co, r
 226 E Vermont.
 " Wm J, cabmkr, h 2120 N Capitol av.
 Downhour Eliz, tchr, r 2307 N Talbott.
 Downie Geo, barber, r 525 W Market.
 " James R, b 217 Blake.
 " Wm A, lab, b 829 S Sheffield av.
DOWNING Wm, (J W Mitchell & Co), b 1650
 Comar av, Tel Prospect 755.
 Downing Albert T, tinner, h 1260 Standard
 av.
 " Chas, sec State Board of Agriculture, 14
 State House, res Greenfield, Ind.
 " Clara (wid Horace), b 3, 17 E St Joseph.
 " Don L, electr, b 536 N Capitol av.
 " Edw, mach, b Dennis E Maryans N Talbott.
 " Frank A, transfer, h 1620 Starnard av.
 " Genevieve T (wid Robt), buyer Wm H
 Block Co, h 3268 Park av.
 " Harry E, engr h 2515 N Gale.
 " Ira S, master car bldr C C C & St L Ry,
 b Washington Hotel.
 " Lawrence L, pimbr, h 1310 N Kealing av.
 " Leander, carp, b 1605 N Alabama.
 " Lewis S, clk, b 1430 English av.
 " Mae A, h 2715 Clifton.
 " Major A, lawyer 622 Law bldg, h 3, 19 E
 St Joseph.
 " Mary L (wid Wm), r 1107 Lafayette.
 " Minerva (wid Oliver), h 420 W Ohio.
 " Perry A, cabtmkr, b 2136 Sugar Grove av.
 " Walter, driver, b 429 W Ohio.
 " Wellington, carp, h 5602 Lowell av.
 " Wesley W, lab, b 26 Sycamore.
 Downs Bettie, smstrs, h 917 Melkel.
 " Clarence W, electr contr, h 540 Leon.
 " Clessie R, clk, b 2030 Katharine.
 " Edw T, janitor, h 521 1/2 Drake.
 " Ella M (wid Dennis P), h 1855 N Talbott.
 " Florence R, bkpr 111 N Capitol av, r 823
 N Penn.
 " Frank, slsmn, h 805 Hamilton av.
 " Fredonia E, sten 307 N Penn, b 1032
 Central av.
 " Henry W, condr, h 2836 E Wash.
 " Jeannette, tel opr, r 303 1/2 E Ohio.
 " Jno, slsmn, b 1439 N Alabama.
 " Kenney, clk 112 S Penn, r 1029 N Illinois.
 " Lena, h 2030 Katharine.
 " Lens A, minr 4 W Market, b 4, 431 N Illi-
 nois.
 " LeRoy, groc 4186 College av, h 4225 Belle-
 fontaine.
 " Lucinda (wid Wm H), h 3032 Central av.
 " Margt, h 2306 N Alabama.
 " Margt, h 1032 Central av.

DOWNS MARIE, Instructor of Public School
 Drawing College of Musical Art, h 1665
 N Talbott.

" Richd L, lab, h 3022 Cooper.
 " Roy, carder, b 2025 E Ohio.
 " Saml T, Christian Scientist 930 Lemcke
 bldg, h 3210 Central av.
 " Thornitie (wid Leonidas), furn rms 716 N
 Capitol av.
 " Wm T, mngr 4 W Market, h 4, 431 N
 Illinois.
 Downtain James G, slsmn, r Hotel Linden.
 " Margt K, music tchr, h 26, 410 E Lou-
 isiana.
 Downton Chas J, tmstr, h 1251 Madison av.
 " Jno W, lab, h 1822 Howard.
 " Maude, clk, b 521 N Bismarck av.
 " Thos O, fireman, b 502 Warren av.

JAS. A. KREGLO

Established 1900

JAS. E. ENGLISH

JAS. A. KREGLO & ENGLISH

Plumbing and Heating Contractors — Repair Work a Specialty

2118 East Tenth Street

Office Phone Woodruff 4029

Res. Phone Woodruff 966

Taylor's Rugs

DOYAL

Galen T, pharmacist, 2 N Illinois, b 1009 Broadway.
 " Jno L, bartndr, r 450 Mass av.
 " Minnie B, h 1009 Broadway.
 " Roscoe N, phys 306 Holliday bldg.
 Doyel Alta E, nurse, b 1, 1645 N Alabama.
 Doyle Albert A, carp, b 635 N Beville av.
 " Alice (wid Patek), h 537 Woodlawn av.
 " Alice (wid Thos), h 723 N Senate av.
 " Ara G, trav agt, r 1342 E Minnesota.
 " Benj, bartndr, r 1438 Mill.
 " Christopher, porter, h 1308 W 30th.
 " Christopher, plaster, h 321 Hancock av.
 " Cora E (wid Jno H), b 1021 Lexington av.
 " Cyril P, clk, b 1308 W 30th.
 " C Anthony, floor lyr, h 2916 E New York.
 " Danl T, ins agt, h 1311 E Vermont.
 " Dorothy, asst librarian 87 State House, b 1615 Park av.
 " Edgar H, elev opr, b 723 N Senate av.
 " Edw J, asst cashr Kingan & Co, h 832 N Rural.
 " Edw J, elev insp, h 2427 Parkway blvd.
 " Edw T, insp, b 448 Agnes.
 " Edw X (Carton & Doyle), h 1525 Brookside av.
 " Elda A (wid John), b 1615 Park av.
 " Elvisha G L, h 1342 E Minnesota.
 " Ernest, lab, r 236 Smith.
 " Etta (wid Zohar), h 1001 W 29th.
 " Everett, condr, r 1538 W 27th.
 " Frank C L, bkbnr, h 615 N Pine.
 " Frank J (Abel & Doyle), h 946 W 32d.
 " Geo A, canfr 2907 Sifton, b 1001 W 29th.
 " Harry P, clk Kingan & Co, h 338 Parkview av.
 " Helen A, clk, b 1001 W 29th.
 " James A, fireman, b 537 Woodlawn av.
 " James G, lab, h 725 N Bismarck av.
 " Jno, clk, r E, 227 N Illinois.
 " Jno E, city fireman, b 1410 E Market.
 " Jno F, bartndr, r 440 Mass av.
 " Jno H, clk, b 147 S Emerson av.
 " Jno H, iron wkr, h 1326 N Keystone av.
 " Jno J, mach, h 1410 E Market.
 " Jos, carp, h 2215 Millen.
 " Jos T, barber, h 529 N Noble.
 " Laura (wid Antrim), h D, 1215 Broadway.
 " Laura, clk, b 540 N Beville av.
 " Lillian, tchr, h 24, 234 N Delaware.
 " Luke P, indryman, h 742 Woodlawn av.
 " Marie C, sten Levey Bros & Co, b 1308 W 30th.
 " Martha (wid James), b 914 Wright.
 " Mary A, h 448 Agnes.
 " Michl, h 623 Prospect.
 " Nelle M, sten, b 1410 E Market.
 " Nora (wid Ernest), h 829 W 26th.
 " Park J, associate editor, b 147 S Emerson av.
 " Russell, clk, b 1308 W 30th.
 " Ruth P, clk, b 540 N Beville av.
 " Thos, trav agt, h 147 S Emerson av.
 " Thos J, pressman, b 537 Woodlawn av.
 " Thos N, lab, h 847 Virginia av.
 " Wm, lab, r 807 N Capitol av.
 " Wm, watchman, b 1724 W 10th.
 " Wm A, lab, b 48 Agnes.
 " Wm A, lab, b 2111 N Arsenal av.
 " Wm C, carp, h 1107 Kappes.
 Dozier Arch, lab, h 2858 Wheeler.
 " Callie (wid Geo E), h 817 N Senate av.
 " Emma, h 7, 705 N Senate av.
 Drabelk Albert, mdr, h 981 W Pearl.
 " Geo, lab, b 981 W Pearl.
 Drach Marie (wid Max), h 116 W 21st.
 " Max J, acct, b 842 East Drive (W P).
 Draeger Chas W, clk Tanner & Co, h 1541 Woodlawn av.
 " Christine, tchr, b 1621 N Alabama.
 Drager Jno C, repr, h 1906 Prospect.
 Drago N Vermer, formn 621 S Delaware, h 2018 Jackson.
 Drago Harry W, adv mngr 1100 W Henry, h 3802 Graeland av.
 " Wm H, bkpr 602 S New Jersey, h 743 Cottage av.
 Draher Harry E, msngr 148 N Penn, b 1954 Arrow av.
 " Jno J, car insp, h 1, 13 S Belmont av.
 Drain Clifford E, sawmkr, h 4057 Cornellus av.
 " Mark, porter, h 618 N Cincinnati.
 " Thos, hostler, r 117 Arch.

Gill-Buennagel Co., Inc.

LIABILITY and FIRE INSURANCE

213-218 Lemcke Bldg.

PHONES: MAIN 5420 NEW 236

DRAIN

" Walter, porter, b 222 W Vermont.
 Draire Cassie E (wid Louis S), h 427 E Louisiana.
 " Geo, h 1522 Sauley.
 " Love, porter, b 632 W 10th.
 " Marie, b 632 W 10th.
 Draizor Abr, shoes 1703 Howard.
 Drake Adeline (wid Howard), h 323 S Pine.
 " Albert A, lab, b 1105 W New York.
 " Alex, lab, b 532 W North.
 " Alonzo, carp, b 1144 Woodlawn av.
 " Arville G, clk Natl Motor Vehicle Co, b 1547 Bellefontaine.
 " Benj J, mach, b 2119 Hamilton av.
 " Bertha, b 804 N California.
 " Caldwell, bus boy, b 804 N California.
 " Carl B, buyer Wm H Block Co, b 2230 Brookside av.
 " Carl E, erector, b 2119 Bellefontaine.
 " Chas E, engr, h 710 E New York.
 " Chas H, clk P O, h 26 W 26th.
 " Chas S, pres Empire Health and Accident Ins Co, h 6, 966 N Meridian.
 " Chas W, core mkr, b 423 N Riley av.
 " Clara, h 807 N Senate av.
 " Clarence A, erector, b 1406 E 10th.
 " Cordia (wid James N), h 1310 Kappes.
 " Danl E, creditmn 624 Majestic bldg, h 1547 Bellefontaine.
 " Dillard, clk 3 E Wash, h 30, 302 W New York.
 " Edna, nurse St Vincent's Hosp.
 " Edwin L, insp, h 1, 1435 E Ohio.
 " Eliz J (wid Geo L), b 3049 Central av.
 " Ernest, lab, h 137 S Oriental.
 " Ethel A, slawn L S Ayres & Co, b 30, 302 W New York.
 " Everett, fireman, b 423 N Riley av.
 " Everett D, bkpr 235 Indiana av, h 1015 Jefferson av.
 " Fay E, barber, h 745 N East.
 " Flora E, tchr, b 2230 Brookside av.
 " Frank A, lab, h 1206 Fletcher av.
 " Frank B, bartndr, h 624 E Market.
 " Frank D, switchmn, h 317 Dorman.
 " Freda S, sten Van Camp Hdwe and Iron Co, b 1112 Hamilton av.
 " Fredk G, hipr, r 745 N East.
 " Gabriel A, lab, h 710 Torbet.
 " Gall, mach hd, b 745 N East.
 " Garden H, clk C I & W R R, b 2407 E 10th.
 " Geo, carp, h 1646 Sheldon.
 " Geo A, lab, b 2533 S California.
 " Gideon, lab, b 518 N East.
 " Gordon H, clk, h 1, 2407 E 10th.
 " Harley R (Johnson, Tibbs & Drake), h 330 Bosart av.
 " Harry E, driver, h 828 Park av.
 " Harry L, lab, h 1105 W New York.
 " Herman S, slsmn, h 1214 E New York.
 " Hogan, mach hd, b 530 Holly av.
 " Howard J, engr, r 644 Coffey.
 " Isaac, tailor, r 312 Smith.
 " James M, sec-treas Empire Health and Accident Ins Co, h 1226 N Alabama.
 " Jno, lab, h 363 16th pl.
 " Jno L, promoter, h 3033 Sutherland av.
 " Jos, lab, h rear 424 W 16th.
 " Jos L, groc 2202 W Michigan, h 511 N Sheffield av.
 " J Louis, dftsmn, h 2622 Schurmann av.
 " Lauren J jr, mngr 410 Terminal bldg, res Southport Ind.
 " Luella, b 3301 N Delaware.
 " Margt (wid Wm), h 424 N Randolph.
 " Margt A (wid Wm), h 1105 W New York.
 " Mary E (wid Hiram J), b 541 N Drover.
 " Mayme (wid Andrew), h 321 Cora.

"ROUGH NOTES." INSURANCE BOOKS and AGENTS' SUPPLIES
 ENTIRE FLOOR 220 EAST OHIO STREET INDIANAPOLIS

The Rough Notes Co.

THE COBURN PHOTO & FILM CO.

(Inc.)

Commercial
Photography
& Motion
Pictures

Everything
in the
PHOTOGRAPHIC
LINE

OFFICE and STUDIO
at 333 East
Market St.

TELEPHONES:
Main 3044
New 1144

New Phone,
Dark 68
Old Phone,
Wash. 741

**JOHN WATSON
CONTRACTOR**

4004
N. CAPITOL AVE.
INDIANAPOLIS

JOS. W. SELVAGE

Rooms 410-15, 8 E. Market St.

Phones 717

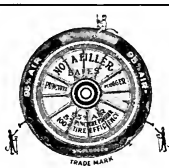
**BALES'**
Puncture Plugger
Company

301 North Illinois

TELEPHONES
MAIN 3376 NEW 5012**DRAKE**

- " Miles S. beveler, b 419 DeQuincy.
- " Orin L. blksmith, h 2052 S Meridian.
- " Orville G, clk Levey Bros & Co, b 1547 Bellefontaine.
- " Otis C. mach, b 419 DeQuincy.
- " Pearl B, h 2636 Bellefontaine.
- " Robert B, collar, h 2230 Brookside av.
- " Rosa (wid David), h 213 Puryear.
- " Rosa M, sten Clarence Martindale, r 329 N Penn.
- " Saml L, tailor, h 804 N California.
- " Sarah (wid Jno D), h 2553 S California.
- " Thos E, agt 503 Terminal bldg, h 3051 College av.
- " Wilber, pntr, h 423 N Riley av.
- " Wm, stage hd, r 1807 College av.
- " Wm A, bartndr, h 1318 Charles.
- " Wm F, driver, h 710 Lord.
- " Wm H, tailor 19 W Ohio.
- " Wm W, clk, h 444 N Walcott.
- " Wm W, slsmn 37 S Meridian, h 308 N Keystone av.
- " Drake Tom W, tailor 19 W Ohio, h 3427 E 10th.

DRAMA LEAGUE OF AMERICA THE,
Indianapolis Center, Henry Douglas Pierce jr Sec, E, 46 N Penn.

- " Draming Geo J, mach hd, h 2947 Cornell av.
- " Drane Guy W, blksmith, h 533 N Traub av.
- " Drane Jno W, porter, b 310 W North.
- " Kenneth K, lab, h 21 Linwood av.
- " Wm H, carp, h 3716 Kenwood av.
- " Dransfield Jno T, asst supt 165 E Palmer, h 1806 Orleans.

- " Reuben E, lab, h 1101 Vincennes.
- " Thos D, trav agt, h 526 Centennial.
- " Draper Clara, clk, h 1346 Linden.
- " Clara E (wid Chas L), h 616 N East.
- " Clarence, lab, b 419 S Illinois.
- " Elmer J, clk, h 1332 Brookside av.
- " Francis, waiter, h 12 W New York.
- " Harvey, ctr, h 438 N Chester av.
- " Henry, lab, h 1136 E 19th.
- " James, cement wkr, h 1222 Madeira.
- " Jno W, mach, b 1210 Sturm av.
- " LaVaugh, clk, b 408 Bosart av.
- " L Harold, cashr Natl Dry Kiln Co, h 3748 Ruckle.
- " Martin F, custodian, h 3310 N New Jersey.

- " Mary, b 438 N Chester av.
- " Maud (wid Jno B), b 1716 N New Jersey.
- " Oscar T, contr, h 2925 E 17th.
- " Pink (wid Jno), nurse, h 938 N Tremont av.
- " Roy S, condr, h 236 N LaSalle.
- " Stella L, clk, b 438 N Chester av.
- " Wm E, electr, h 408 Bosart av.
- " Wm M, carp, h 1118 W 26th.

- " Drapier Laura (wid Wm H), h 2506 N Capitol av.
- " Lawrence W, foorman Wm H Block Co, b 2506 N Capitol av.
- " Drauner Frank, mldr, h 723 Hauhg.
- " Dravis, see also Travis.
- " Chas G, lab, h 529 Lord.
- " Edw L, formn, h 538 Marion av.

DRAY-DOYLE COMPANY, Wm K Fitch
Dist Mngr, Steam Turbines, Centrifugal and Direct Acting Pumps, Air Compressors, Complete Power Plants 808 Merchants Bank Bldg, Tel Main 4367.

- " Drawe Geo, slsmn, h 2914 Broadway.
- " Drayer Frank, pntr, h 1656 Cornell av.
- " Walter W, genl sec-treas Journeyman Stone Cutters Assn, h 3621 N Illinois.
- " Dream Theater, H C Nagel propr, 2335 Station.

- " Drechsel Geo E, clk Merchants Natl Bank, b 309 W Morris.

THE "REAL ESTATE" MAN

Suburban Tracts—Farms, Investments.

GET "REALTY" TO SELL
YOUR REAL ESTATE.**DRECHSEL**

- " Geo H, v-pres The Emrich Furniture Co, h 309 W Morris.
- " Dregger Grace (wid Wm A), h 2427 N Illinois.
- " Wm A, brkmm, b 1814 W Morris.
- " Dregman Jno F, clk 255 S Meridian, b 809 S New Jersey.
- " Dreher Jno, lab, b 221 E Merrill.
- " Jos H, sawsmith, h 510 Prospect.
- " Dreier Ernest, h 944 English av.
- " Ernest Jr, driver, h 1234 Cottage av.
- " Helen M, sten 614 Majestic bldg, b 944 English av.
- " Lily, clk, b 944 English av.
- " Paul L, clk 30 S Delaware, h 3335 E Vermont.
- " Wm C, brklyr, h 943 E Georgia.
- " Drennan Jno, waiter, h 1121 N West.
- " Drennen J Fredk, lab, h 1330 Oliver av.
- " Drescak Andrew, butcher, b 2730 Calvelage.
- " Drescher Anna E, dom 1415 Olive.
- " Augusta, tel opr, b 1843 W Wash.
- " Cora (wid Wm H), h 2720 School.
- " Edna B, tel opr, b 1843 W Wash.
- " Wm, car repr, h 1843 W Wash.
- " Dresner Abr, h 6, 2252 Pierson.

DRESSER JOHN, Bar, Choice Wines Liquors
and Cigars 12 W Market, Tels New 2101,
Main 1589, h 2449 Ashland av, Tel New 7741.

- " Wm B, h 4038 Cornell av.
- " Dressendorfer Chas A, meatctr, h 268 S Arlington av.
- " Hobart C, jeweler, b 2, 144 N Arsenal av.
- " Dressler Goldie P, sten Fletcher Am Natl Bank, b 1821 Commerce av.
- " Jonas C, lab, h 1821 Commerce av.
- " Drevel Morris, baker, h 929 Maple.
- " Drew Albert E, watchman, h 3227 N Penn.
- " Electric and Mfg Co, James H Drew pres, Chas P, Greemen treas 1022 E Michigan.

- " Florence, b 22 Blake.
- " Harold W, service mngr 1101 W Morris, h 4164 Broadway.
- " Henry, porter, b 15 N Noble.
- " James P, pres Drew Electric and Mfg Co, h 2002 N Penn.
- " Martha E, h 39, 843 N Meridian.
- " Drewes Chas, janitor, h 1131 Union.
- " Drexlinger Jno G, lab, h 1405 Mass av.
- " Drews Anthony, butcher, h 562 Jones.
- " Paul, lab, b 562 Jones.
- " Drexel Arm Apts The 730 N Illinois.
- " Frank, mtrmn, h 834 College av.
- " Drexler Charles, supt F W Spacke Machine Co, h 2125 Singleton.
- " Fred, bkpr Gibson Co, b 1034 E Market.
- " Kat (wid David), b 2136 Orleans.
- " Raymon S, violinist 317 Merchants Bank bldg, b 2051 Hillside av.
- " Wm D, clk 1202 Shelby, h 2136 Orleans.

- " Dreyer, see also Dryer.
- " Aug melt dr with Indpls Brewing Co, h 1505 S Meridian.
- " Aug E, electr, b 1805 S Meridian.
- " Clifford C, toolmkr, h 2021 Roosevelt av.
- " Cloradel, sten 1101 State Life bldg, b 1034 W 33d.
- " Lewis S, lay insp 316 Federal bldg, h 1034 W 33d.
- " Dries Nettie (wid Fredk), h rear 322 N Missouri.

- " Dries Fredk C, oil 1526 Spruce.
- " Driesback Amandus N, carp, h 3824 E Wash.
- " Fredk A (Thompson & Driesback), h 334 N Walcott.
- " Robt, driver, b 3824 E Wash.
- " Driesback Geo E, pmb, h 5718 University av.

DRIFTMEYER BROS (Wm H and George).
Groceries and Meats 2137-2139 Prospect.

- " Geo (Driftmeyer Bros), h 1816 Prospect.
- " Wm H (Driftmeyer Bros), h 1845 Orange.
- " Driggs Chas P, engr, h 2408 N Gale.
- " Jno A, sawyer, b 925 Coffey.
- " Drinkard Wm R, mngr W R Drinkard Veneer Co, res Nashv, Tenn.
- " W R Veneer Co, Wm R Drinkard mngr, n e cor Bloyd av and Elliott.
- " Drinkut Carl F, baker, h 1127 Marlowe av.
- " Edw C, pmb, h 425 Butler av.
- " Fredk H, turnkey police headquarters, h 1137 Marlowe av.
- " Wm F, engr, h 509 S New Jersey.

"Talk it over with Folsom"**CIVIL**
ENGINEER**HENRY**
W
KLAUSMANN
BUILDER2611 CORNELL
AVENUE
BOTH
TELEPHONES**The E. C. DOLMETSCH CO.**

JOBBERERS OF

Spring and Summer Toys, Fire Works, Flags, Etc.

122 SOUTH MERIDIAN ST.

Both Telephones 2385

The Lawrence Agency :: General Insurance

THE OLDEST and STRONGEST COMPANIES

Fire, Lightning, Cyclone, Boiler, Elevator, Burglary, Automobile, Plate Glass,
General Liability, Health, and Accident, Workmen's Compensation.
410 AMERICAN CENTRAL LIFE BLDG. Both Phones 717

DRIPPS

Dripps Wm B, trav agt, h 1, 710 Laverock.
(B R).
Driscoll Chas C, trav agt 300 W McCarty,
res Cambridge, Ind.
" Dorothy, phone opr, b 1425 E Market.
" James, carp, r 419 E Ohio.
" Josephine (wid Andrew E), h 1425 E Mar-
ket.
Driscoll Maud E, sten Interstate Public
Service Co, b 1195 N Illinois.
Driscoll Arthur J, assemblr, b 2502 Prospect.
" Danl F, clk 332 W Market, b 422 Bright.
" Frank W, janitor, h 552 Warren av.
" James V, slsmn Wm H Block Co, h 422
Bright.
" Jno, glasswrkr, h 2502 Prospect.
" Leo G, bkpr 24 S Alabama, b 422 Bright.
" Lorin, b 3129 N Illinois.
" L Elmer, h 822 Villa av.
" Thos, lab, h 616 Langsdale av.
" Timothy J, pres T J Driscoll & Co, h 3129
N Illinois.
" T J & Co, T J Driscoll pres, L W Rawl-
ings sec and treas, contrs 602 Mer-
chants Bank bldg.
" Wm D, patrolman, h 1126 W 23th.
" Wm E, clk VanCamp Hdw and Iron Co,
h 422 Bright.
Driskell Berton J, clk, h 826 N Capitol av.
" Gilbert, clk C C C & St L Ry, b 543 N
Keystone av.
" Jasper N, lab, h 134 N Bradley.
Driver Albert, lab, b 450 W 18th.
" Albert J, stockman L S Ayres & Co, r
Y M C A.
" Frank S, cashr Citizens State Bank, h 922
N Bismarck av.
" James T, slsmn, h 3942 Cornelius av.
" Nathan, waiter, r 435 Toledo.
Droege Bertha R, b 2253 Hillside av.
" Chas, mach, h 21 Wallace av.
" Chas J, slsmn 50 Monument pl, h 4649
College av.
" Edw T, dairy, h 2253 Hillside av.
" Fredk, driver, b 2253 Hillside av.
Droer Geo, lab, b 111 S Noble.
Drohan Isabella, tchr, b 1226 Wright.
" Jno, janitor, h 1226 Wright.
Droke Jno, pdlr, r 327 Erie.
Droll Jos A, metalwrk, h 809 Church.
Droolsbaugh Saml C, switch tndr, b 25 S
Dearborn.
Drook Dolpha, furn rooms 618 N Meridian.
" Edna, tel opr Indpls News, b 618 N Mer-
idian.
Droom Edw R, slsmn, r 329 N Illinois.
Droz Edw E, electr, h 232 N Belmont av.
" Harry, plmr, r 1055 Virginia av.
Drougan Merritt, lab, h 821 Birch av.
Drovaneck Julius, slsmn Vonnegt Hdw Co, h
152½ Douglass.
Drozowitz Abr, clk 203 E Wash, b 428 N
East.
" Ida, sten 431 Merchants Bank bldg, b 2349
Central av.
" Michl (Chicago Loan Office), h 428 N East.
" Morris M, clk 203 E Wash, b 428 N East.
" Saml, pawnbroker 259 E Wash, b 2349
Central av.
Drucker Delos E, dept mgr 316 N Illinois, b
3553 Bellefontaine.
" Rose A (wid Edw), h 3553 Bellefontaine.
" Saml, cashr 802 N Capitol av, r 520 E St
Clair.
Drudy Mary (wid James), h 621 Lockerie.
Druid's Hall 14 W Ohio.
Druley Clara M (wid Wm S), h 1101 N Ar-
senal av.
" Dora E (wid Lawrence), b 850 Roache av.
" Emerson, optician 229½ Mass av.
" Florence, sten, b 1191 N Arsenal av.
" Harry J, slsmn Baldwin Piano Co, h 850
Roache av.
" Oran E, phys 222 W Ohio, h 1512 N Ala-
abama.
" Oscar, slsmn, b 901 Church.
Drum Alma R (wid Robt), b 5740 Oak av.
" Edw, crater 1100 W Henry, h s s National
r 1½ m w of limits.
" Robt, pressman, h 5740 Oak av.
Drumm Jno, lab, b 212 N Blackford.
" Luther, stonewkr, h 212 N Blackford.
Drummet Frank, pntr, h 27, 768 Mass av.

EVERYTHING IN REAL ESTATE
BUT WE SPECIALIZE IN
BUSINESS PROPERTIES

FRED CLINE COMPANY
2nd Floor, Hume-Mansur Bldg.
Tels.: Main 1204, New 2159

DRUMMOND

Drummond Anna B (wid Wm M), h 1220
Ashland av.
" Harvey J, h 30 N Holmes av.
" Hugh J, lawyer, b 500 W 46th.
" Isabel N, tchr, b 1220 Ashland av.
DRUMMOND JAMES G, V-Pres Balke &
Krauss Co, Both Tels 1081, h 500 W
46th, Tel North 2500.
" Narcissa (wid Jos C), b 303 N Addison.
" Oliver N, lab, h 2260 N Arsenal av.
Drury Chas, polisher, h 322 Cable.
" Florence O, tchr, r 140 Butler av.
" Harry bill poster, r 1005 N Alabama.
" Harry student, h 119 N Davatre.
" James H, carrier P O, h 625 E New York.
" Jno, lab, h 237 Beauty av.
" Leslie, lab, h Wallace av and 23d.
" Wm, b 6323 Bellefontaine.
" Wm, bksmith, b 609 Lockerie.
" Wm A, esalon 1271 S East.
Dry Leonard A, lab, b 414 Kansas.
Drybread Kath, drsmkr, h A, 142 E Ohio.
Drybrough Ralph M, slsmn, r Y M C A.
Drye Edw, lab, h 1120 Muskingum.
" Nannie, furn rooms 222½ Indiana av.
Dryer, sec also Dreyer, h 548 W 30th.
" Abram, finisher, h 548 W 30th.
" Chas A, lawyer 408 Indiana Trust bldg, h
1636 Central av.
" Edw C, carp, h 1149 W 30th.
" Geo J, carp 1101 W Morris, res R F D No
21.
" Halcy, photo 2860 Clifton, h 1101 W 1307 E.
" Jno H, cabtmkr L S Ayres & Co, b 3167 E
19th.
Drysdale Geo A, chemist, h 2146 Ashland av.
" Robt H, car insp, h 91 N Belmont av.
Dryman Walter, clk, r 8 E Michigan.
" Wylie, bellboy, r Linden Hotel.
Dubalic Henry, lab, b 970 W Maryland.
Duban Edgar, lab, h 1218 S Sheffield av.
Dubbs Louis, lab, h 2408 W Morris.
Duber Anto, lab, b 954 W Pearl.
" Steph, lab, b 954 W Pearl.
Dubinsky Rebecca (Dubinsky & Fridman), h
3, 57 W Fall Creek Blvd.
" & Fridman (Rebecca Dubinsky, Fannie
& Fridman), corsets 114 Monument pl.
Dubner Clarence, pntr, b 411 N Illinois.
DuBois Benj F, cigars 201 W Wash, h 941 N
Temple av.
" Edouard J, city bacteriologist Board of
Health and Charities, h 238 E 10th.
" Helen M, prin P S No 20, b 238 E 10th.
" Isaac, h 726 Ft Wayne av.
" Lena, b 1541 Central av.
" Louisa, b 1541 Central av.
" Percy E, porter, h 217 W Vermont.
" Robt A, elect, h 3003 Graceland av.
" Saml, b 3003 Graceland av.
DuBose, Gertrude, clk, h 57, 614 N East.
Dubuc, Jno B, trav agt, r 640 N Meridian.
" M, Belle, drsmkr 407 Hume-Mansur bldg,
b 840 N Meridian.
Duca Jos, bartndr, b 135 S West.
Ducevic Mark, lab, b 1252 W New York.
" Matthew, lab, b 1252 W New York.
" Michl, lab, b 1252 W New York.
Duchemin Aug, mach, b 1015 W 23th.
" Clarence W, slsmn 237 N Penn, h 20, 233
Mass av.
" Cleo N, mlmr, b 1015 W 23th.
" David H, groc 374 W 27th, h 962 W 28th.
" Flora B, (wid Phil), h 1015 W 28th.
" Geo H, barber, h 947 W 28th.
" Ivan C, assemblr, h 1817 Applegate.
" Jno L, clk, b 962 W 28th.
" Frank, slsmn, h 1, 150 N Alabama.
" Martha J (wid Danl T), h 2, 150 N Ala-
bama.

Try The
Stewart
Way
Of Buying
Your
Victrola



STEWART
TALKING
MACH. CO.
110 N. Penn St.

FISHER-LENZ SALES CORPORATION
338 N. Capitol Ave. - Tel. Main 6303
The KISSEL KAR

W. H. ALBERSMEIER ARCHITECT

SUITE 508-II RAUH BUILDING. PHONE MAIN 3918

THIS SELF BUSINESS COLLEGE

Our Shorthand
and Typewriting
Departments
are under the
Supervision of
Trained

Instructors

Our Graduates
are our Best
Recommendation

Write or Call us
up for
Catalog

THIRD FLOOR

HUME-MANSUR
BLDG.

Telephone,
MAIN 9691

We
lead
others
follow
in
Service
First
Courtesy
Always

Merchants
Heat & Light
Co.

33S. Meridian

People Wishing a Nourishing and Pure
Beer Should ALWAYS ORDER IT from

The Home Brewing Co.

BOTTLING DEPT., Prospect 2260, New 1030 Cor. Cruise and Daly Phones New 1650 Central, Prospect 150

Geo. Mannfeld & Sons Merchant Tailors Men's Furnishings

223 N. Penn St. New Tel. 3748

DUCHEMIN

- " Roy O, clk, b 1015 W 28th.
- Duck Mackley W, v-pres John S Spann & Co (Inc), b 1619 N Talbott.
- " C Curtis, slsmn 25 E Ohio, r 521 N Meridian.
- Duckett Albert A, porter, h 811 W 10th.
- " Allen, driver, b 2208 Yandess.
- " Geo C, driver, h 1916 Hovey.
- " Robt W, clk 202 S Delaware, r 530 Fletcher av.
- Duckum Edw C, driver, h 425 N Garfield av.
- " Thos J, carp, r 320 N Webster av.
- Duckwall Aseneth M (wid Thos F), h 18, 235 E Vermont.
- " Belting and Hose Co, Herbert R Duckwall pres, Chas A Bates sec-treas, n e cor Ohio and West.
- " Fred R, clk R M S, h 3194 Graceland av.
- " Helen E, mnr, b 1301 University ct.
- " Herbert R, pres Duckwall Belting and Hose Co, h 3818 N Delaware.
- " Iva L (wid Olliver S), h 1301 University ct.
- " Jennie (wid Edw L), h 4, 2832 Central av.
- " Louella (wid Jno S), h 1930 N Capitol av.
- " Wm S, trav agt, h 2802 Isabella.
- Duckworth Adonis N, condr, h 2402 Brightwood av.
- " Earl C, slsmn L S Ayres & Co, r 8, 1446 N Illinois.
- " Elva E, nurse Deaconess Hosp.
- " Fred, firemn, b 8 N Belmont av.
- " Geo, pipeftr, b 1242 Brookside av.
- " Ida, clk 429 N Penn, h 35, 112 E Ohio.
- " James W, phys 515 Hume-Mansur bldg, r Marion Club.
- " Jno, bench hd, h 248 S LaSalle.
- " Minerva G, bkpr 410 W 10th, b 809 N Delaware.
- " Russel S, clk 23 N Meridian, b 1242 Brookside av.
- Ducluss Willard J, groc 2957 Macpherson av, h 2925 same.
- Ducquett Geo H, grinder, b 1920 Alvord.
- Dudanske Ernestine (wid Wm), h 346 E Terrace av.
- Duddy Abbie (wid Richd), h 605 W 27th.
- " Edw C, clk R M S, h 1069 W 31st.
- " Virgil, ptr, b 605 W 27th.
- Duden Alice G, dentist 407 Board of Trade bldg, h 5050 E Wash.
- " Alma, tchr, b 1632 Broadway.
- " Bertha, bkpr, h 1632 Broadway.
- " Margaret, tchr, b 1632 Broadway.
- Dudenhoeffer Florence N (wid Jos), sten 518 Majestic bldg, h 410 Parker av.
- Duderstadt Aug H F, florist, h 3139 N Senate av.
- " Eliz, asst tchr, b 3416 N Meridian.
- " Mary (wid Henry), h 106 S Rural.
- " Walter H, firemn, b 106 S Rural.
- Dudgeon Amos, lab, h 1840 Zwingley av.
- " Ellen, envoy Salvation Army, b 904 Lexington av.
- " Jno, h e s Nolan 4 s of Bethel av.
- Dudley Aaron, lab, b 530 Leon.
- " Arthur G, tel opr 23 N Meridian, r 711 N East.
- " Bert H, h 1046 Churchman av.
- " Clara, h 208 N Liberty.
- " Clara M, clk, b 2311 Prospect.
- " Earl P, mach hd, b 1215 Wright.
- " Fannie (wid Tucker), b 2118 Broadway.
- " Florence, phone opr, b 2311 Prospect.
- " Geo, lino opr Indpls News, h 602, 430 Mass av.
- " Geo F, clk, h 1117 Cottage av.
- " Geo J, trav agt, h 17, 1051 Virginia av.

DUDDLEY

- " James, b 1511 Prospect.
- " Jno, tmstr, h 1103 Prospect.
- " Jno H, firemn, h 1809 Alvord.
- " Jno W, firemn, h 1910 Cornell av.
- " Kath (wid Frank), h 1215 Wright.
- " Lenora E, insp, b 2115 Wright.
- " Marrie (wid James), b 1115 S Tremont av.
- " Marshall, mach, h 1518 Montcalm.
- " Salasther, lab, b 2218 Mass av.
- " Samantha (wid Virgil), h 2218 Mass av.
- " Thos, bootblack, r 2635 N Capitol av.
- " Wm, lab, r 743 N California.
- " Wm J, wall paper 1024 S East, h 1314 Wright.
- Duebendorf Peter, student, b 820 N New Jersey.
- Duery Bernard, mach, b 32 N East.
- " Jno F, weighmaster, b 918 Marion av.
- " Mack W (wid Bernard), h 918 Marion av.
- Duenweg Carl, engraver Ind Daily Times, b 1457 Fairfield av.
- " Bug, slsmn 35 S Delaware, h 1457 Fairfield av.
- Duerr Frank H, assmlr, r 733 Park av.
- " Henry, butcher, h 1540 Hiatt.
- Duersen Frank, waiter, r 524 N Senate av.
- Duerstrock Harry J, ins agt, b 407 N Rural.
- " Jno B, shoemkr, h 407 N Rural.
- Dufey Peter W, formn 32 W Georgia, h 1862 Napoleon.
- Duff Jno C, janitor, h 901 Fayette.
- " Patk M, b 812 Harrison.
- " Wm, bellboy Claypool Hotel.
- Duffey Frank F, engr, h 38 N Bismarck av.
- " Michl J, propr The Swan Hotel, h 2223 Central av.
- Duffell Richd, vet surg, b 440 N Davidson.
- Duffer Mary, bkpr, b 411 N Delaware.
- Duffey Arthur E, patrolman, h 1315 Congress av.
- " Bridget, h 130 Koehne.
- " Charlotte (wid Richd), b 2930 E Michigan.
- " Frank J, patrolman, b 2013 W Michigan.
- " Harry E, carrier P O, h 2013 W Michigan.
- " Jno, lab, h 120 Koehne.
- " Jno F, lab, h 437 W Henry.
- " Luke W (Luke W Duffey Farm Sales Co), r Barton Hotel.
- DUFFEY LUKE W FARM SALES CO (Luke W Duffey Charlton N Carter), 316 Traction Terminal Bldg, Tel Main 5518.
- " Mary, smstrs Marion County Infirmary.
- " Patk, mach, h 306 Jefferson av.
- " Philip N, insp, h 57 N Chester av.
- " P Jos, saloon 605 Russell av.
- " Sara A, tchr, b 2013 W Michigan.
- Duffield Chester A, dist agr 1315 Merchants Bank bldg, h 968 N Meridian.
- Duffin Cande M, brazier, h 3744 W Michigan.
- " Jno, lab, r 1122 S East.
- Duffner Anna S (wid Wm), h 8 Kensington ct.
- Duffy Agnes, h 823 N West.
- " Chas Rev, pastor St Anthony Church, b 379 N Warman av.
- " Chas E, mach, b 2016 W Vermont.
- " Eliz (wid Wm P), b 1122 Ashland av.
- " Ellen (wid Thos), b 1024 Blaine av.
- " Erin J, abstractor, h 4133 Broadway.
- " Ernest, lab City Hospital.
- " Eug V, insp, h 2930 E Michigan.
- " Frank, gen sec United Brotherhood of Carpenters and Joiners of America, h 206 N State av.
- " Geo A, ctr, h 135 S Hawthorn la.
- " Geo C, collr, r 40 N Senate av.
- " Geo M, bkpr Evans Milling Co, b 616 E 15th.
- " Harry C, bkpr, h 726 E 24th.
- " James, elect engr, b 2013 Vermont.
- " James E, condr, h 22, 1144 E Ohio.
- " Jno, insp, b 331 Agnes.
- " Jno F, fireman, h 823 N West.
- " Jno H, tilestr, h 615 Langsdale av.
- " Jno T, clk, h 1925 Arrow av.
- " Jos B, mach hd, h 929 N Bismarck av.
- " J Louis, flagman, b 823 N West.
- " Kate, h 309 Prospect.
- " Kath, clk, r 617 N East.
- " Lawrence E, clk Varney Electrical Supply Co, b 615 Langsdale av.
- " Marie E, clk, r 838 N Penn.

"Cuts" that sell goods

Halftones, Zinc Etchings, Retouched Photos, Pen Drawings, Etc.
Indianapolis Engraving & Electrotyping Co.
WULSIN BLDG. 222 E. OHIO STREET, INDIANAPOLIS.





RUGS, MATTINGS, WINDOW SHADES

335-337-339 East Washington Street
— Phones, Old, Main 1742, New 4316 —

DUFFY

" Michl F, mach, b 2930 E Michigan.
" Patk, engr, r 134 S Arsenal av.
" Thos, bartndr, r 306 N New Jersey.
" Thos, waiter, b 544 E New York.
" Timothy, lab, b 147 Blake.
" Wm P, custodian 707 N Illinois, h 1122 Ashland av.
DuFlow Annie (wid Louis), b 509 N Davidson.

Dugan Anna (wid Jno M), h 563 Jones.

" Anna, b 2050 N Meridian.
" Anna M, clk, h 1102 Hoyt av.
" Anna M, phone opr, b 2555 Boulevard pl.
" Arthur, gardener, h w s Sunset av 2 s of Hessong rd.
" Bartley, capt Engine Co No 1, h 314 Minerva.
" Bertha, clk 205 Telephone bldg, b 825 N Dearborn.
" Bridget (wid Peter), b 713 King av.
" Cath (wid Henry), h 718 N Belmont av.
" Cath, clk, b 347 Kentucky av.
" Chas E, mach, h 847 S Meridian.
" Cornelius, formn, h 2509 Shriver av.
" Danl, butcher, b 238 Richland.
" Danl, mach, b 922 Prospect.
" Danl V, lab, b 530 Douglass.
" Delia, janitress City Hosp.
" Delia, nurse, r 2805 Boulevard pl.
" Delia A, b 439 Ketcham.
" Delia R, bkpr 45 State House, b 713 King av.

" Edw S, fireman, h 3520 E 25th.
" Florence, tchr, b 3902 Washington Blvd.
" Franklin E, b 808 E 66th.
" Fredk F, electr Indpls Light & Heat Co, h 3841 W 10th.
" Geo H, condr, h 920 Eugene.
" Geo M, driver, h 521 Alton av.
" Gertrude, sten 1020 Central av, b 847 S Meridian.
" Hannah C, bkpr 305 Fidelity Trust bldg, b 201 Parkview av.
" Harry, waiter, h 530 Douglass.
" Hugh M, detective sergt, h 1610 E Vermont.
" James, lab, h 590 Douglass.
" James, lab, h 3118 Martindale av.
" Jno, lab, b 317 Minerva.
" Jno, lab, h 533 W Norwood.
" Jno, lab, r 432 W New York.
" Jno, lab, r 15 N West.
" Jno, mach, b 220 N Belmont av.
" Jno A (Jno A Dugan Co), h 3902 Washington Blvd.
" Jno A, core mkr, b 533 King av.

DUGAN JOHN A CO (John A Dugan), Factory Selling Agents for Crocker, all kinds of Table and Cut Glass, Lamps, Special Attention Given to Premiums, 217 McCrea, Tels Main 1439, New 5122.

" Jno F, patrolman, h 217 Hendricks pl.
" Jno F, transfer, h s s Wash 2 w of Tibbs av.
" Jno J, saloon 2214 W Michigan, h 3002 Washington Blvd.
" Jno N, formn Link Belt Co, res Brownsburg, Ind.
" Jno P, patrolman, b 439 Ketcham.
" Jno S, printer 38 S Meridian, res R F D 18.
" Jno W, butcher, h 2244 E Michigan.
" Jno W, r, b 1105 S Illinois.
" Johnson Co, Jos F Gregoire pres and treas, Nicholas Dugan v-pres, surgical instruments, 206 N Meridian.
" Jos M, contr, h 8421 N Illinois.
" Julia, b 406 Blake.
" Kath, wrapper, b 539 Abbott.
" Kath C, h 130 W McCarty.
" Kath E, h 406 Blake.
" Lave E, mach, h 3960 E 11th.
" Lawrence, clk 242 Blake, b 316 Minerva.
" Lawrence E, patrolman, h 825 N Dearborn.
" Louis V, clk, h 632 W Wash.
" Lulu, bkpr, b 808 E 66th.
" Margt (wid Thos), h 439 Ketcham.
" Margt, smstrs, b 839 E Maryland.
" Maria A, mach, b 713 King av.
" Marie (wid Hubert), h 355 N Holmes av.
" Martin, bksmith, b 210 Minerva.
" Martin, lab, h 316 N Elder av.

The Indianapolis Conservatory of Music

18th Year

EDGAR M. CAWLEY, Director

Complete Courses Offered
Diplomas, Certificates and Degrees,
Faculty of Artists

Ideal Home for Young Ladies

For Catalogue and General Information, address
430 North Meridian St., Indianapolis, Indiana
Fall Term Opens Sept. 4, 1916

DUGAN

" Martin, money deliveryman 224 S Meridian, b 718 N Belmont av.
" Martin J, carrier P O, b s s Wash 2 w of Tibbs av.
" Martin M, mgrnr M and H Co-operative Laundry, h 1338 Lexington av.
Dugan Mary, bkpr Hall Hdw Co, b 4855 College av.
" Mary, clk, b 347 Kentucky av.
" Mary E, b 2149 N Penn.
" Mary L, h 213 E Davidson.
" Michl, lab, b 210 Minerva.
" Michl J, tallor 2605 W Michigan, h 3435 Garden av.
" Michl L, cigars, 207 and 240 and saloon 244 Indiana av, b 3002 Washington Blvd.
" Nancy J (wid James M), h 1810 Lexington av.
" Nicholas, v-pres Dugan-Johnson Co, b 2149 N Penn.
" Nora L, supervisor, b 2855 Boulevard pl.
" Oscar J, driver, b 521 Alton av.
" Patk, lab, h 355 Holmes av.
" Patk, mldr, b 568 N Germania av.
" Patk J, saloon 19 N Liberty, h 7, 327 E North.

" Peter, formn, h 18, 504 W Wash.
" Philip, lab, h 512 S Missouri.
" Robt F, h 847 S Meridian.
" Roy, finisher, h 539 Division.
" Ruth E, clk, b 1416 Hoyt av.
" Sarah (wid James), h 3024 Hovey.
" Stella, b 1120 E Wash.
" Susan (wid Jos), b 808 E 66th.
" Thos, lab, h 1019 S West.
" Thos, lab, h 2015 Wilcox.
" Thos F, h 4855 College av.
" Thos F, lab, h 327 Agnes.
" Thos J, Adison.
" Thos M, formn, h 245 N Warman av.
" Timothy, core mkr, b 355 N Holmes av.
" Valentine L, insp Board of Health, h 565 Jefferson av.
" Walter, butcher, b 347 Kentucky av.
" Walter J, slsmn 126 W Wash, b 530 Douglass.
" Wm, cooper, b 432 W New York.
" Wm A, janitor, h 1416 Hoyt av.
" Wm M, lab, h 948 Hosbrook.
" Wilfred, carrier, b 638 W Wash av.
Dugas Wm T, sign pntr, h 965 Dorman.
Dugdale Benj H, supt mortgage loan dept State Life Ins Co, h 865 East Drive (W P).

" Jno H, clk, h 628 Warren av.
Duger Michl, mldr, b 752 N Warman av.
" Nicholas, lab, b 948 Haugh.
" Riley, lab, h 1438 Madison av.
Duggan Agnes, r 1238 N Illinois.
" Alphonse L, slsmn 1116 Fletcher Trust Bldg, h 2819 Central av.
" Cecilia, b 508 N Emerson av.
" Ella M, bkpr 312 Virginia av, b 820 N Keystone av.
" Gilbert, pntr, h 5141 E St Clair.
" Thos J, lab, h 424 N Emerson av.
Duggar Bernice, exp messr, r Stubbins Hotel.
Dugger Anna, h 518 E 20th.
" Chas, mach, h 1400 N Warman av.
" Lucille, clk 145 N Penn.
" Saml O, slsmn, h 2921 N Penn.
Dugherty Wm, attd, Insane Hosp.
Dugherty Ophelia (wid Wm), b 423 S Ritter av.
DuGranrut Chas J, cashr 720 E Wash, h 43 N Bradley.
" Eliz., finisher, b 43 N Bradley.
" Jno L, groc 1441 Cornell av.
DuHadway Mayme, drsmkr, b 2155 Central av.
" Nora, h 2155 Central av.

F.H.
LANGSENKAMP
KICK
PLATES
AND
PUSH BARS
BRASS RAILS
SODA
FOUNTAIN
REPAIRS
130-142
EAST GEORGIA ST.
BOTH PHONES
121

Indianapolis Mortar and Fuel Co.

A. E. BRADSHAW, President
ALBERT GOEPPER, Vice-Pres.
CHAS. PIGMAN, Secretary
W. H. WHITTAKER, Treasurer

JOBBERS
DEALERS
BUILDING
MATERIAL
FUEL

Both Phones
3030 — 273

407-408
ODDFELLOW
BUILDING

CINCINNATI

Geo. J. Lambert Co.

INDIANAPOLIS

CERTIFIED PUBLIC ACCOUNTANTS—AUDITS—FINANCIAL INVESTIGATIONS—SYSTEMS
A. B. ABBOTT, Res. Mgr. Tel. Main 5689 Fletcher Savings and Trust Bldg., INDIANAPOLIS

ORIENT FLAT FINISH

An Ideal Coating for Walls and Ceilings

Made by: INDIANAPOLIS PAINT AND COLOR CO.

YOKE REALTY COMPANY

Real Estate - Home Builders

See the Beautiful Park Crest Addition

315-320 Lemcke Building

Main 2066 — New 1163

DU HADWAY

"Porter, car insp, h 2314 Prospect.
"Wayne, slsmn Indpls Mortar and Fuel Co, h 2903 Massperson.
Duhamel Hallie M, clk, b 3222 Robson.
"Hazel, tel opr, b 3322 Robson.
"Howard, driver, b 3322 Robson.
"Sarah (wid Christian), h 3322 Robson.
"Wm E, clk, b 3322 Robson.
Duhm Fred C, carp, b 3322 Robson.
"Henry, clk Kiefer-Stewart Co, h 349 Parkway av.

Duijk Peter, lab, h 966 W Maryland.

"Steph, lab, b 966 W Maryland.

Duke Jno, lab, h 712 Haugh.

Duke Alice, hairdresser, h 634 N Blackford.

"Anna, tel opr, b 2177 Parker av.

"Arvel, mach, r 123 E Michigan.

"Basil L, pntr, b 1922 Miller.

DUKE CALVIN F, Pres Central Machine Works, Tel Main 2217, h 2435 N Penn, Tel North 5139.

"Dan W, lab, h 1210 Spruce.

"Emma, restr 365 S Illinois, r 371 same.

"Harlan, lab, b 516 W Wilkins.

"Harry L, tmstr, h 868 Gladstone av.

"Herbert S, mngr 265 S Illinois, r 371 same.

"James A, mldr, h 2179 Parker av.

"Jos H, cabtmkr 656 N Blackford, h 430 Toledo.

"Jos M, mldr, b 516 W Wilkins.

"Marie C (wid Albert G), h 516 W Wilkins.

"Maude M (wid Wm), bkpr 312 N Senate av, h 226 E Michigan.

"Nannie (wid Albert), h 516 W Wilkins.

"Raymond J, office sec 615 Majestic bldg, b 2740 Ashland av.

"Warren J, mngr rental dept Am Mortgage Guarantee Co, res Plainfield Ind.

"Wm A, mldr, h 2177 Parker av.

"Wm A, slsmn 318 E Wash, h 543 W 25th.

Duke David, lab, b 608 S Meridian.

Duken Andrew, mldr, h 734 N Holmes av.

Dukes Jos E, trav dairy agt, 404 Saks bldg.

"Lee, pntr, h 703 S Capitol av.

"Lillian, h 10, 235 W North.

"Lillian, h 10, 235 W North.

Duiberger Elias W lawyer, 523 Lemcke bldg, h 629 Russell av.

Dulen Richd, lab, h 345 W 12th.

Duley, sec also Dooley.

"Wm H, rubbermkr, h 632 E Georgia.

Dulin Edw E, ineatctr, h 925 Eugene.

"Elmer, lab, b 908 Paca.

"Geo W, tmstr, b 1246 Congress av.

"Henry S, chfr, b 1934 N Meridian.

"Steph, lab, b 243 E Wheeler.

"Van J, chief, h 908 Paca.

Dullen Jno B, lab, h 413 Smith.

Dumas Albert O, fireman, b 851 River av.

"Amelia M (wid Emile), b 626 E 16th.

"Arthur L, brkmm, h 260 Milley av.

"Club, 429 N Senate av.

"Elmer O, fireman, b 851 River av.

Dumcoff Dana R, groc 714 Ketcham, h 704 Arnolda av.

Dumm Sophronia (wid Geo), restr 6 W South.

Dumlich Chas E, tinner, h 2544 Boulevard pl.

"Earl, printer, b 2544 Boulevard pl.

Dumont Geo H, slsmn 31 E Maryland, h 3102 Graceland av.

"Robt, b 4448 Schofield av.

Dumst Jno, b 1517 LeGrande av.

"Jno jr, uphtr, b 1453 LeGrande av.

DUN R G & CO THE, Mercantile Agency, Jos A Kehler Mngr, 531-536 State Life Bldg, Both Tels 708. (See right top lines and page 187.)

Dunaway Prentice A, carp, h 1050 King av.

DUNAWAY

"Raymond, lab, b 1050 King av.
Dunbar Cath, sten, h 36, 1026 College av.
"Chas E, electr, h 2518 Calvelage.
"Clarence E, toolmkr, h 1944 Bellefontaine.
"Claude L, brkmm, b 1136 S State av.
"Colin V, phys 610 Hume-Mansur bldg, h 3835 N Senate av.
"Elmer L, mach, h 1921 Hovey.
"Enos J, insp, h 1819 Woodlawn av.
"Fredk W, h 485 W 25th.
"Geo T, clk L E & W R R, b 32, 412 N New Jersey.
"Harry, lab, b 2007 Wilcox.
"Henry W, pntr, h 1715 Arrow av.
"Herman H, janitor, h 716 W Pratt.
"H. Walter, clk 1400 Fletcher Trust bldg, h 2828 Washington Blvd.
"James E, die str, h 841 N Dearborn.
"James J, contr, h 32, 412 N New Jersey.
"James E, bkmsmith, b 2133 Cushing.
"James W, slsmn 610 Terminal bldg, h 2910 N Talbot.
"Jeannette, nurse, b 1121 Larch.

DUNBAR JOSEPH C REV, Pastor St Mark's Temple A M E Church, h 1125 E Kelly.

"Lorenzo D, auto trimmer, h 630 Warren av.

"Marie, r 309 N East.

"Mary (wid Frank E), b 1316 S Keystone av.

"Nancy, drsmkr, h 252 W St Clair.

"Otto O, lineman, b 135 N Delaware.

"Parke, clk R M S, b 1111 N Illinois.

"The, 520-526 Roanoke.

Duncan Adelaide, sten 603 Odd Fellow bldg, b 6, 654 E 15th.

"Agnes, h 33, 21 E Michigan.

"Alex E, lab, h 1103 Vincennes.

"Amarillas (wid Robt), b 23, 227 N Illinois.

"Arthur, lab, b 1230 W Wash.

"Arthur, mach, h 1129 W 32d.

"Arthur, port, r 624 N Dearborn.

"Arthur M, carp, b 2122 Morgan.

"A Russell, lab, r 506 E Wash.

"Bailey W, lab, h 519 Blake.

"Barbara C (wid David W), h 1230 W Wash.

"Benj F, r 303 N New Jersey.

"Carrie, h 1010 Maple.

"Chas, lab, h 727 Union.

"Chas, walter, h 2408 Oxford.

"Chas, h 233 N Dearborn.

"Chas O, elev opr, b 708 E Pratt.

"Chas O, huckster, h 541 Arbor av.

"Chas W, lab, h 328 Minerva.

"Clara E, sten H T Hearsey Co, b 618 Highland Drive P.

"Clara J (wid James R), h 620 Minerva.

"Claude W, pkr, b 708 E Pratt.

"Cruise, h 629 Agnes.

"Cynthia (wid Wm), h 860 Somerset av.

"Donald McG, slsmn 1116 Fletcher Trust bldg, h 40, 843 N Meridian.

"D Edw, trav agt 110 N Delaware, r Great Eastern Hotel.

"D Harlan, asst supt 241 W Georgia, h 511 N Dearborn.

"Earl, driver, h 838 Buchanan.

"Earl W, lab, b 1103 Vincennes.

"Edw, porter, h 1045 Maple.

"Edw E, carp, h 717 Virginia av.

"Eliz (wid Andrew), b 954 Camp.

"Ella S (wid Robt F), b 2111 N Delaware.

"Emily J, tchr, b 4, 654 E 13th.

"Emily T (wid Jno), h 2053 Boulevard pl.

"Emmett, waiter, h 310 Muskingum.

"Ethel, r 1304 College av.

"Eug L, floorman 51 E Wash, b 1732 E 12th.

"Finley P, huckster, h 615 Holly av.

"Finus, lab, h 1525 Perkins av.

"Frank E, clk, b 4231 N Senate av.

"Frank E, slsmn L S Ayres & Co, r Stubbs Hs.

"Frank H, detective sergt, h 22, 351 1/2 Mass av.

"Franklin E, engr, h 17 N Randolph.

"Fredk, meatctr, h 531 N Elder av.

"Fredk A, dtftsman 1101 W Morris, b 31 N Randolph.

"Geo, lab, b 614 S Illinois.

"Geo, mldr, h 404 N Blackford.

"Geo E, brkmm, h 235 Grace.

"Geo F, supt, h 906 Goodlet av.

"Geo M, naller, h 412 N Riley av.

CORONA
(FOLDING)
TYPEWRITER

LIGHTEST
MOST COMPLETE
MACHINE ON
THE MARKET

Weight
6 Pounds

JUDD
TYPEWRITER
EXCHANGE
32 Monument
Place
Telephone
Main 2890

CHAS.
MAIER

2104
W. MICH. ST.

Hardware
Tinware
Stoves
Pump
Repairs
Etc.

Telephone
New 15X42

Res. Tel.
Beimont 901

Tel. Main 4545

W. L. Holden Company

645-646 Lemcke Annex

"THINGS" FOR WINDOWS

Screens — Wire Screens —
Whitney Casement Hardware
Metal Store Fronts

National

National Motor Vehicle Co.

SIXTEENTH YEAR

Factory East 22nd St. and Monon Ry.

PHONE WOODRUFF 17

DUNCAN

- " Grace E, bkpr Indiana Electrotype Co, b 708 E Pratt.
- " Harry E, lab, h 234 Harris av.
- " Hattie, nurse City Hospital.
- " Hazel, smstrs, b 716 N Capitol av.
- " Hazel, presser, b 1140 N Missouri.
- " Hazel E, phone opr, b 2333 N Dearborn.
- " Ira L, millwright, h 1417 Blaine av.
- " Irene, missionary, b 922 N Capitol av.
- " Irene L, deaconess, b 2042 N New Jersey.
- " Irvin, mach, h 837 Roache av.
- " Irvin B, mach, b 2127 1/2 Bellefontaine.
- " James, driver, b 3805 Southeastern av.
- " James, lab, h 1347 Golay.
- " James, riveter, h 3122 E Minnesota.
- " James G, lab, h 103 Bloomington.
- " James H, acct L S Ayres & Co, h 210 N State av.
- " James H, doorman, b 909 Fayette.
- " James L F, lab, b 355 Hanson av.
- " Jean (wid Thos), h 720 S Capitol av.
- " Jean L, Indrs, b 717 Virginia av.
- " Jennie A (wid Sherman F), h 1732 E 12th.
- " Jesse C, mngr Canby, Ach & Canby, h 728 E 28th.
- " Jno, chfr, h 45 S Tuxedo.
- " Jno, lab, r 443 N Capitol av.
- " Jno, lab, r 1723 Yandes.
- " Jno, oysters, 515 Indiana av, h 863 W 10th.
- " Jno A, fireman, h 3627 E Wash.
- " Jno B, brkman, h 618 Highland Drive.
- " Jno C, h 909 N East.
- " Jno H, chfr, r Y M C A.
- " Jno W, Rev, pastor Capitol av M E Church, h 34 W 32d.
- " Jos G, trav agt, h 1999 N New Jersey.
- " Judge F, custodian 134 E Wash.
- " J Stoy, switchman, b 717 Virginia av.
- " Kate (wid David), b 606 W 30th.
- " Kate (wid Saml), h 1045 Elm.
- " Lema, sten, 217 Board of Trade bldg, b 109 N Gale.
- " Leonard, lab, b 1230 W Wash.
- " Leonard A, mach, h 519 Blake.
- " Lizzie, h 13, 640 1/2 E Wash.
- " Lorel A, mach, b 426 Goodlet av.
- " Lou J (wid James B), h 708 E Pratt.
- " Louisa (wid Robt H), h 18 S Keystone av.
- " Martin E, mach, h 1138 Olive.
- " Mary, r 634 Hudson.
- " Mary (wid Cruse), h 629 Agnes.
- " Mary J (wid Carl), h 4809 Park av.
- " Millia (wid Wm), h 753 Chicago.
- " Minnie (Dunham & Reynolds), b 2053 Boulevard pl.
- " Minnie, b 345 E Merrill.
- " Narcisus (wid Richd), b 906 Fayette.
- " Nellie, sten 1509 Merchants Bank bldg, b 131 Parker av.
- " Norris, appr, b 1320 Nurdyke av.
- " Orville C, clk Sargent Paint Co, h 2840 N Tacoma av.
- " Orville C, slsmn, h 1543 English av.
- " Pearl, cook, r 440 Cora.
- " Pearl E (wid Jno S), h 1322 N Alabama.
- " Percy, mach, r 727 Union.
- " Prentice, lab, h 1508 E Pearl.
- " Rosalie (wid James), h 4, 654 E 13th.
- " Roy G, floor lyr, b 932 Bellefontaine.
- " Russel J, cashr N E Store, b 863 W 10th.
- " Saml, lab, r 1427 N Senate av.
- " Saml, welder, h 546 N Drover.
- " Saml E, broker, b 1327 Brookside av.
- " Sarah, h 19 S Liberty.
- " Scott, tmstr, b 1539 Yandes.
- " Thos, chairman Public Service Commission, h 814 East Drive (W P).
- " Thos, porter, b 541 W 13th.
- " Thos, h 401 1/2 Minerwa.
- " Thos J, city fireman, b 22, 227 N Illinois.
- " Thos M, repr r Hotel Metropole.
- " Wallace, broom mkr, h 561 W Merrill.
- " Willard O, clk Tanner & Co, b 709 N Tremont av.
- " Wm, musician, h 616 Garfield av.
- " Wm E, h 412 Harris av.
- " Wm E, pipe ftr, h 1, 963 W 28th.
- " Wm H, engr, h 301 N Forest av.
- " Wm J, bkpr 217 S Belmont av, h 15 same.
- " Wm L, mldr, h 709 N Tremont av.
- " Wm M, coremkr, b 412 Harris av.
- " Wvatt, lab, h 836 W North.

College of Musical Art

OLIVER WILLARD PIERCE, President

824 North Pennsylvania Street

Let your children start right—finish right. A school for serious students.

YEAR BOOK FREE

DUNCAN

- " Zora, lab, h 723 E Maryland.
- " & Reynolds (Minnie Duncan, Anna M Reynolds), mlhrs 460 Mass av.
- DUNDON NORINE W**, sten, I Pinkus Genl Agt Northwestern Mutual Life Ins Co of Milwaukee, Wis 627-630 Occidental Bldg, Both Tels 1245, h 1921 E Maryland.
- " Wm, bartndr, h 1021 E Maryland.
- Dunfee Fannie M (wid Chas), furn rms 370 S Illinois.
- " Mark A, lineman, h 1521 E Market.
- Dungan Allan D, clk 29 Monument pl, b 1123 N Dearborn.
- " Edith S, sec Ins Auditors Co, b 1905 E State av.
- " James M, music tchr 104 Pembroke Arcade, h 2248 Broadway.
- " Jno, h 1, 1301 N Alabama.
- " Jno A, bench hd, b 1905 S State av.
- " J Duane, asst sup Polk Sanitary Milk Co, h 624 E 16th.
- " Louis, clk R M S, h 301 N Bancroft av.
- " Mary E (wid R Bruce), h 1123 N Dearborn.
- " Ralph F, clk 29 Monument pl, h 113 S Cincinnati.
- " Robt C, pkr, b 1123 N Dearborn.
- DUNGAN SAMUEL O**, V-Pres, Sec and Genl Mngr Polk Sanitary Milk Co, Tels North 852, New 3090, h 1602 Broadway, Tel New 6826.
- " Wm A, carp, h 1725 Ruckie.
- Dunham Albert, car repr, b 218 S Arsenal av.
- " Alf, bartndr, r 121 N Alabama.
- " Audley, installer, b 1321 Oliver av.
- DUNHAM BROS** (Daniel B and Roy), Drugists, Cigars, Sodas and Sundries, P O Sub Station 34, 1227 Oliver av, Tel Belmont 429.
- " Carl, porter, h 435 W 13th.
- " Clarence, a buyer 237 S Meridian, h 1239 Parker av.
- " Danl B (Dunham Bros), h 530 Arbor av.
- " Earl G, lab, b 923 E Maryland.
- " Elbert S, pntr, h 203 Detroit.
- " Henry, custodian, h 310 N Delaware.
- " Ira K, lab, h 230 Detroit.
- " Lenna L, artist, h 10, 501 N East.
- " Leslie C, tmstr, h 1118 S Belmont av.
- " Lewis T, pipeftr, h 230 S Summit.
- " Martha, cook, r 1023 W Michigan.
- " Omer R, carp, h 925 Oxford.
- " Roy (Dunham Bros), h 1361 Oliver av.
- " Scott A, installer, b 1321 Oliver av.
- " Wm W, carp, h 1321 Oliver av.
- Dunlea Rachel (wid Wm C), b 751 N California.
- Dunigan Anna (wid Jos L), h 310 W McCarty.
- " Lillian, sten, r 122 E Michigan.
- " Naoma M, clk, 49 S Penn, b 3325 Grace-land av.
- " Steph E, custodian, h 22 S Pine.
- Dunihoo, see also Donahoe, Donahue, Donohue and O'Donoghue.
- " Ara E, mldr, h 10, 768 Mass av.
- Dunkerson Martha, cook, b 1902 Hadley.
- Dunkin, see Duncan.
- Dunkinson Abigail (wid Jno W), b 823 Arbor av.
- " Chas, mach, h 923 Arbor av.
- Dunkie Alf W, clk, h 2727 Bellefontaine.
- " Nell W, asst Board of State Charities, b 2727 Bellefontaine.
- " Saml S, saloon 2666 Northwestern av.
- " Will R, asst cashr Thos C Day & Co, h 2923 Bellefontaine.
- Dunkleberger Jno E, farmer, h 326 N Beville av.
- Dunkman Emma M, h 835 Villa av.

Main } 399
New }

Call

HOWARD'S
on either

Phone

for quick action

on
CARPETS
DRAPERIES
Wall Paper
Window Shades
Etc.

Rapid Service
at Bottom Prices

—
THE
C. B. Howard Co.
14-16 E. Wash. St.

Main 2275
New 5170

Passenger and Freight ELEVATORS

D. V. Reedy Elevator Co.

1026-14
Kentucky Ave.

ALL TYPES

THE R. L. DOLLINGS COMPANY

INVESTMENT BANKERS

INDIANA PYTHIAN BUILDING

TEL. MAIN 2162

BLUE RIBBON

COLD CREAM
HAND SOAP

RADIATOR CEMENT

AUTO BODY
SOAP

BLACK GLOSS
ENAMEL

AUTO TOP
AND
SEAT DRESSING

INTERNATIONAL
METAL
POLISH CO.

QUILL AND
BELT R.R.

Occidental Restaurant

FOR

LADIES
and
GENTLEMEN

Occidental
Building

Illinois and
Washington St.

ENTRANCE ON
WASHINGTON ST.

Always Open

BERTERMANN BROS. CO. Corsage Bouquets

PHONES 840 241 MASSACHUSETTS AVE.

Fine Flowers

The Standard of Purity TERRE HAUTE BEER

NEW PHONE 1664

OLD PHONE PROSPECT 2114

DUNKMAN

" Wallace A. routeman 255 S Meridian, b 835 Vilia av.
Dunkoff Geo, mldr, b 772 Ketcham.
Dunlap Carl I, mach, h 1802 Olive.
" Charity, tchr Indpls Business College, b 847 Hamilton av.

" Chas, electr, h 1015 S Meridian.
" Eliz B, h 1138 N Alabama.
" Elmer E (The Elmer E Dunlap Co), h 1132 Ashland av.

DUNLAP ELMER E CO THE, Architects
909-910-911 State Life Bldg, Tel Main 945.

" Ernest A, dept mngr 427 N Meridian, h 515 E 24th.
" Eug, mnstr, b 1025 N West.
" Flournoy, waiter, b 1025 N West.
" Floyd E, vocalist, h 611 1/2 Mass av.
" Fredk M, slsmn L S Ayres & Co, h 2216 Parker av.

" Fredk W, optician, b 5508 College av.
" Harry R, bkpr, r 537 E 11th.
" Homer A, electr, b 1143 Udell.
" James E, switchman, h 17 S Highland av.
" James S, paperhng, b 1025 N West.
" Jno, mnstr, 526 N Noble.
" Jos A, squab raiser, h 5508 College av.
" Kath B, bkpr 514 W Wyoming, b 2245 Park av.

" Lillian, bkpr Natl Map Co, b 1220 E 29th.
" Livingston, r 1138 N Alabama.
" L M, sec Indiana School for the Blind, res Covington, Ind.

" Nancy (wid Jno), h 1025 N West.
" Ollie J, mattress mkr, h 936 Hadley.
" Pearl, tailor, h 6, 403 1/2 Mass av.
" Robt, lab, h 940 Colton.
" Saml H, lab, h 1143 Udell.
" Silas J, b 2003 Ruckle.
" Virgil, clk, b 917 E 22d.
" Washington, lab, h 1027 E 20th.
" Wm, clk Kiefer-Stewart Co, b 1524 Prospect.

" Wm B, slsmn 219 Indiana av, h 847 Hamilton av.
" Wm J, driver, h 513 Ogden.
" Zora H, sten 613 Fletcher Trust bldg, b 329 Hamilton av.

Dunlavey Anna C, sten 515 N Holmes av, r 840 N Meridian.
Dunlavy Byron W, tire repr 803 E Wash, res Greenwood, Ind.

" Ira E, phys 1941 College av.
" Wm O, dep prosecuting atty 60 Court House, lawyer 721 Law bldg, h 1901 Park av.

Dunles Chas, h 2107 E Michigan.
" Gertrude C, clk Indpls Abattoir Co, b 2107 W Michigan.

" Jno F, condr, h 416 Harlan.
" Lenora E, tel opr Indpls Abattoir Co, b 2107 E Michigan.

" Marie, tel opr, b 2107 E Michigan.
" Mayme, b 2107 E Michigan.
" Vincent W, hlpr, b 2107 E Michigan.
" Wm P, mach, h 5, 408 S New Jersey.

Dunleavy Chas, r 942 N Illinois.
" Jno, engraver, r 1432 N Illinois.
Dunlop Clarence E (Dunlop & Nicholson), barber 39 E Ohio, r 919 N West.

" Esther M, clk 8 1/2 E Wash, b 1524 Prospect.
" Frank A (Dunlop & Holtegel), h 2527 College av.

" Harry R, clk 527 N Capitol av, r 537 E 11th.
" Hildred, music tchr, b 2527 College av.
" Wm, contr, h 1524 Prospect.

DUNLOP & HOLTEGEL (Frank A Dunlop, Lewis C Holtegel), Real Estate, Rentals, Loans and Fire Insurance, 122 E Market, Tels Main 2514, New 4137.

" & Nicholson (Clarence Dunlop, James L Nicholson), theatre 1326 E 16th.
Dunnemeyer Anna, Indrs, r 1 440 E Vermont.

" Chas, stage hd, r 433 E Wash.
" Edw C, h 3255 Park av.

" Edwin F, clk Crescent Paper Co, b 3255 Park av.
" Fredk E, night auditor Severin Hotel, h 3255 Park av.

" Geo H, trav agt 31 E Georgia, h 2409 Central av.
" Harold C, clk 124 W Wabash, b 3255 Park av.

" Mary A, groc 2524 Daisey.
Dunn Agnes, clk, r 122 E Michigan.

" Albert, colr, r 806 N New Jersey.
" Albert, lab, h 1335 Delosa.

" Albert A, contr, h 2018 W Michigan.
" Albert E, car insp, h 761 Lexington av.
" Albert G, driver, h 1534 E Kelly.

" Alex C, mngr The Viavi Co, h D, 3113 N Meridian.

" Alice H, nurse, b 3, 321 E Walnut.
" Alonzo L, bartndr, b 738 N Sheffield av.

" Arthur, solr, b 806 N New Jersey.
" Benj, driver, r 638 N West.

" Bessie, h 2149 Ransdell.
" Bros (Phillip F and Henry), 2d hd goods 1405 Shiby.

" Calvin, lab, h 621 N Blackford.
" Cassius C, carp, h 2725 W Wash.

" Cath, tchr, h 705 E 20th.
" Cecil, collr 11, 7 N Alabama, b 2308 W Morris.

" Chas, lab, b 2842 N Dearborn.
" Chas C, custodian, h 9, 206 1/2 N Meridian.

" Chas C, lab, b 147 W Merrill.
" Chas E, mtrmn, h 2310 Prospect.
" Chas F, bksmith, h 1105 S Illinois.

" Chas O, trav agt, b n e cor 34th and Dearborn.

" Clara (wid Benj A), h, b 3353 N New Jersey.
" Claude R, barber, b 2435 Ashland av.

" Clement, lab, h 524 W 17th.
" Clinton R, car insp, h 334 N Holmes av.

" Clyde R, mach hd, b 3911 English av.
" Danl V, trav agt, h 2520 N Delaware.

" David H, carp, h 2308 W Morris.
" Dennis, mldr, b 1234 S Keystone av.

" Dennis, mach hd, r 2705 W Wash.
" Donn R, slsmn, h 6, 1044 W Ohio.

" Edw, cook, h 721 N West.
" Edw F, traffic chl 7 S Meridian, r 132 W 11th.

" Edw G, terra cotta wkr, b 301 Cable.
" Edw J, h 1, 2423 Park av.

" Edw L, driver, h 1443 E Terrace av.
" Elijah jr, lab, h 1515 1/2 Yandes.

" Elmer, engr, h 1314 Blaine av.
" Emily, b 1731 N Capitol av.

" Emma (wid Jno), h 2032 Cornell av.
" Ernest C, driver, h 1534 E Kelly.

" Eva, b 438 W North.
" Evan R, electr, h 1120 W 30th.

" Everett H, student, b 2520 N Delaware.
" E Earl, supt Sherwin-Williams Co, h 842 E 42d.

" Francis M, contr, h 2637 Northwestern av.
" Frank, clk, b 441 Fulton.

" Frank, prosen, h 1127 Madison av.
" Frank, trav agt, b 1609 E Minnesota.

" Geo, finisher, h 1528 Columbia av.
" Geo, lab, b 735 W 11th.

" Geo, lab, b 3911 English av.
" Geo, mach, b 2129 S Meridian.

" Geo E, contr, h 918 Kings av.
" Geo F, insp C C C & St L Ry Co, h 1321 E New York.

" Geo M, slsmn, h 937 N Tuxedo.
" Glen W, lab, b 1320 W Ray.

"THE HOOSIER" TO CHICAGO
MONON ROUTE

The Union Trust Company

120 East Market Street

Acts as Executor or Administrator of Estates, Invests Trust funds for Individuals, Charitable Institutions, Widows and Orphans.

DUNN

- " Harry C, plmbr, b w s West Riverside Drive 2 n or 30th.
 " Harry E, bkpr, h 934 Park av.
 " Harry G, slsmn Wm H Block Co, h 953 N Dearborn.
 " Harry K, slsmn, h 1, 3034 N Penn.
 " Heber, driver, b 2322 Kenwood av.
 " Henry (Dunn Bros), h rear 1405 Shelby.
 " Homer G, helper, b 1518 E 12th.
 " Ida (wid Jno), grocer 232 W 10th.
- DUNN JACOB P.** City Controller, Office 1st Floor City Hall, Both Tels, h 915 N Penn, Tel New 3735.
- " James, mach hd, b 2802 Macpherson av.
 " James, hd, b 1446 Deloss.
 " James H, tel opr, h 5526 E Michigan.
 " James L, printer, b 227½ E Ohio.
 " Jeremiah C, clk, h 1131 W 31st.
 " Jeremiah D, assembler, h 1320 W Ray.
 " Jesse L, asst prin P S No 52, res R F D 18.
 " Jno, lab, h 2342 N Dearborn.
 " Jno, lab, b 1326 Hoyt av.
 " Jno G, city agt Central Supply Co, h 2860 N Capitol av.
 " Jno M, lab, b 406 N Pine.
 " Jno O, msngr, b 329 N Tacoma av.
 " Jno T, coal, 942 N Traub av.
 " Jno W, offic, h 1138 W 17th.
 " Jos, b 957 W 33d.
 " Jos, ironwkr, h 2438 W Michigan.
 " Jos D, driver, h 740 E Georgia.
 " Jos E, solr, h 816 Lexington av.
 " Jos J, lab, b 816 Lexington av.
 " Josiah, assemblr, h 1609 E Minnesota.
 " J Walter, clk 3 State House, h 124 S Emerson av.
 " Lawrence E, com mer, h 24, 217½ N Illinois.
 " Leatha, clk, b 1320 W Ray.
 " Lewis, presser, r 114 E North.
 " Louis, uphtr, h 3911 English av.
 " -McCarthy Co The, contrs, 1, 40 Jackson pl.
 " Marie, sten 217 S Belmont av, b 2938 Park av.
- " Marion A, switchman, h 1527 Fletcher av.
 " Marion F, tmstr, h 831 Bradshaw.
 " Mary (wid Geo), h 1121 Hiawatha.
 " Mary, labeler, h Fairview Settlement.
 " Mary L (wid Louis), b rear 1405 Shelby.
 " Mattie (wid Elljah), b 1515 Yandes.
 " Milla B, clk Kingan & Co, b 217 N Illinois.
 " Milton G, chfr, h 1814 Napoleon.
 " Nettie, music tchr, b 1728 Hall pl.
 " Paul, mach, h 1471 Mass av.
 " Paul S, bkpr Central Natl Bank, h n s 38th l e of School.
- " Philip A, condr, h 220 Pleasant.
 " Philip E (Dunn Bros), h rear 1405 Shelby.
 " Philip R, ornamentar, h 1415 Kennington.
 " P Mack, trav agt, h 1105 Hamilton av.
 " Rachel, h 126 W South.
 " Raymond G, clk, b 1321 E New York.
 " Russell E, sawmkr, h 2149 Ransdell.
 " Ruth, phone opr City Hosp.
 " Sarah, phone opr City Hosp.
 " Stella, b 719 W 12th.
 " Thos, watchman, h 621½ N West.
 " Thos F, insp, b 208 N Randolph.
 " Thos F, lab, h 337 N Drovers.
 " Urba, assembl, h 2355 Standard av.
 " Verne, mach hd, b 142 N Arsenal av.
 " Walter C, condr, h 2922 Cornell av.
 " Warren, lab, h 1023 Coe.
 " Wesley, janitor, h 1320 E 20th.
 " Wm E, timekpr, b 1229 Silver av.
 " Wm E, slsmn 35 W Wash, h 44 N Dearborn.
 " Wm L, contr, h 1049 Cottage av.
 " Wm L, watchman, h 608 Gladstone av.
 " Willis S, plmbr 938 N Illinois, h 1826 Boulevard pl.
- Dunne James**, h 441 Fulton.
 " Jos F, solr, b 441 Fulton.
 " Mary C, clk, b 441 Fulton.
- Dunning Carl**, slsmn 32, 9 N Illinois, b 510 N Alabama.
 " Emma (wid Robt P), h 1007 Elm.
 " Ernest L, car repr, b 2135 Fountain.
 " Lehman M, phys 1545 Roosevelt av.
 " Robt, oils 410 Terminal bldg, res Cincinnati Ohio.
 " Roland E, h 2249 Pierson av.



111-113

North Pennsylvania St.

(LEMCKE ANNEX)

 Tel: { Main 1804
 New 2448

DUNNING

- " Ruth E, sten 2 W Wash, b 120 W 26th.
 " Saml, tmstr, h 1223 Charles.
 " Saml M, printer, h 120 W 26th.
 " Silas, carp, b 2137 N Rural.
- Dunnington Agnes**, sten 416 W 10th, b 635 N Penn.
 " Alice (wid Wm W), h 3736 Ruckle.
 " Guy W, asst to v-pres 402 S Illinois, h 3840 Ruckle.
 " Harry (Dunnington & Lockridge), h 517 W Michigan.
 " Harry M, formn, b 432 Garfield av.
 " Hugh D, agt 409 Lemcke bldg, res Acton Ind.
 " James W, h 636 N Tacoma av.
 " R Carter, printer Indpls News, b 636 N Tacoma av.
 " Sarah (wid Wm), h 448 N West.
 " W Fred, clk 49 S Pryn, h 3736 Ruckle.
 " & Lockridge (Harold Dunnington, Wm & Lockridge), furniture 511 Indiana av.
- Dunnuck Abr C**, h 1411 McLain.
 " Cleon, janitor, h 1515 Howard.
 " Ernest W, tinner, b 1515 Howard.
 " Wm M, millwright, b 1411 McLain.
- Dunsmore Fannie**, Indrs, b 744 S East.
 " Henry H, mach hd, h 192 N LaSalle.
 " Walter, caip, r 433 S New Jersey.
- Dunson Aaron**, lab, h 1017 E 20th.
 " Anderson A, lab, h 1017 E 20th.
 " Chas H, porter, b 1017 E 20th.
 " Ross, meat ctr, b 1215 Lexington av.
 " Wm, decorator, h 1215 Lexington av.
- Dunville George L**, h 817 Kinney.
 " James, lab, h 1023 Colton.
- Dunwoody Alex**, mach, b 1329 W Ray.
 " Jesse R, chemist Board of Health, h 2352 N Penn.
- Dup Jno**, lab, b 712 Haugh.
Dupece Clarence, tmstr, h 921 W 25th.
 " Edw, lab, h 1430 N Missouri.
 " Edw V, collr 556 Lemcke Annex, h 316 Blake.
 " Fannie, h 844 W Walnut.
 " James A, lab, h 2351 Caroline av.
 " Joel, driver, h 1327 Columbia av.
 " Josephine, h 413 W 10th.
 " J Edw, janitor, h 815 W Pratt.
 " Omah, lab, h 1003 W 25th.
 " Preston, lab, h 611 N Drovers.
- Dupont Alva A**, janitor, b 2521 S Delaware.
 " Thos H, saloon 1118 Udell, h 1116 same.
- Dupoy Ray**, driver, b 832 Lexington av.
Dura Stanley, lab, b 1347 Silver av.
Durak Peter, core mkr, b 531 W Wash.
Duran Belle, Indrs, b 35, 601 Madison av.
 " Onis (wid Dani), h 501 S Senate av.
 " Stella, Indrs, b 35, 601 Madison av.
- Durant Earl A**, lab, b 1905 Arrow av.
 " Elmer H, clk 1400 Fletcher Trust bldg, b 1905 Arrow av.
 " Myrtle, cook, b 1003 E 16th.
 " Wm E, brklyr, h 1905 Arrow av.
- Durbin Anna E**, h 3727 Mass Av.
 " Annabelle, b 627 E New York.
 " Aubrey P, car repr, b 2210 Brightwood av.
 " Clifton T, engr, r 302 N Temple av.
 " Herman, tmstr, r 226 N New Jersey.
 " Lloyd W (L W Durbin & Co), h 1357 Reisner.
- " L W & Co (Lloyd W Durbin), drugs 1363 Reisner and 1901 W Morris.
 " Marshall (Morris & Durbin), h 1511 N Keating av.
 " Pleasant, car repr, b 2210 Brightwood av.
Durbon Chas R, electr, b 1922 Sugar Grove av.
 " Walter S, custodian, h 1922 Sugar Grove av.



F. E. GATES MARBLE AND TILE CO.

Mantels Floors Wainscots

in TILE or MARBLE

Display Room 1462 LEMCKE ANNEX

Factory: 21 & Adams Phones: New 3664 Wood 4330

Reserve Loan Life

Insurance Company

9th Floor Odd Fellow Building

Salesmen Wanted

Maximum Commissions

Cash Prizes to producers of business

VAN CAMP PAINTS, VARNISHES and PAINT SPECIALTIES



VAN CAMP Hardware and Iron Company INDIANAPOLIS WHOLESALE ONLY

MILL AND FACTORY SUPPLIES

Quick Service on
Telephone or Mail
Orders

DRILLS, FILES
REAMERS
SCREWS, BOLTS
RIVETS
TAPS and DIES
"YALE"
CHAIN HOISTS

Tels. New 395—509
Cen. Main 507

Lilly &
Stalnaker
114-118 E. WASH.

ROOFING

INDIANA
PLASTER
AND
ROOFING
COMPANY

920 East
North St.
Phone 1410



INDIANAPOLIS COAL CO.

COAL—BUILDING MATERIAL

Phones 1700 234-40 (2d Floor) Newton Claypool Bldg.

JOSEPH GARDNER

TIN, COPPER & SHEET IRON WORK

METAL CEILINGS CORNICES AND SKYLIGHTS
DUST AND SHAVING COLLECTORS AND PIPING
ROOFING OF ALL KINDS. HOT AIR FURNACES.

37-41 KENTUCKY AVE. TELEPHONES 322

DURBORROW

Durborow Henry C, tinner, h 2115 Boulevard pl.
Durdal Amelia, clk, b 525 Sanders.
" Sophia (wid Fredk H) h 525 Sanders.
Durette Chas, lab, h 323 W 14th.
" Walter W, lab, h 1206 Earhart.
Durtsee Harvey H F, trav agt 141S Meridian, b 410 E 20th.
Durfeld Cath (wid Fredk), h 446 Blake.
Durfingler Danl W, contr, h 1516 Ewing.
" Harry A, carp, h 2635 Ethel.
" Oliver L, contr, h 2505 Shriner av.
" Robt L, contr, h 28 W 26th.
Durham Alex N, clk 202 S Delaware, r 517 S Alabama.
" Anna A, b 1037 High.
" Bessie G, sten 218 Indiana av, b 1145 N West.
" B Frank, car repr, h 130 W Raymond.
" Cath C, bkpr 18 N Senate av, b 25 N Gray.
" Chas, paintmkr, b 470 S Meridian.
Chas E, lab, h 1036 Eugene.
" Chas O, phys 604 S Illinois, h 614 S Meridian.
" Clara M, buyer 19 N Meridian, b 1409 College av.
" Clarence, coal 1334 N Senate av, r 1331 1/2 same.
" Clarence J, clk, b 1935 Hazel.
" Esther, mach opr, b 1037 High.
Fredk, lab, r 15 N West.
" Geo, porter, b 836 Paca.
" Geo W, slsmn, h 1409 College av.
" Geo W, tmstr, h 1037 High.
" Harry L, mach, h 730 Somerset av.
" James B, janitor, h 1145 N West.
" James W, lab, h 1935 Toledo.
" Jennie (wid James), h 412 Toledo.
" Jno, fireman, h 1451 S Sheffield av.
" Jno T, pipeftr, h 254 Trowbridge.
" Jos, lab, h 431 Rankin.
" Jos P jr, trimmer, b 1155 W 30th.
" J Ralph, clk Hotel Colonial, b 933 W 30th.
" Laura M, bkpr 30, 224 N Meridian, b 1409 College av.
" Lee, hlpr, b 1155 W 30th.
" Martha W (wid Jos P), h 1155 W 30th.
" Mary, h 1312 Fayette.
" Nannie (wid Jno), b 1036 Eugene.
" Oliver, lab, r 419 Rankin.
" Raymond W, lab, h 1236 W 31st.
" Robt, lab, b 1716 N Arsenal av.
" Robt L, lab, h 1416 E 17th.
" Roy S, car repr, b 254 Trowbridge.
" Saml, lab, b 1451 S Sheffield av.
" Silas, lab, h 1034 N Traub av.
" Thos C, lab, h 558 Vinton.
" Ursa, tmstr, h 804 Darnell.
" Wm, lab, b 804 Darnell.
" Wm, lab, b rear 1342 N West.
Durick Mary, b 1226 Union.
DuRite David N, lab, h 928 Coffey.
" Geo H, bkpr 206 S Meridian, h 926 Sanders.

ABRAM. F. ZAINY Successor to

The Plaza Realty and Investment Co.
REAL ESTATE, MORTGAGE LOANS
AND INSURANCE

FARMS EXCHANGED A SPECIALTY
509-510 Lemcke Bldg., Indianapolis
Telephones: Main 1974, New 4633-R

WESTERN
AUDIT CO.
E. L. COEN, Mng'r.

DURIN

Durin Edw F, clk, b 1024 Sterling.
" Ferdinand A, pur agt, h 1024 Sterling.
" Du'k Ramsey, pdlr, h rear 1322 Lafayette.
" Anthony, lab, h 1535 E Southern av.
" Durks Sarah J (wid Jno W), b 331 W 14th.
Durland Everett F, clk, h 48 E Raymond.
Durler Edw (Kraas & Durier), h 1233 Newman.
" Gail M, lab, b 1429 English av.
" Geo H, clk, b 331 Garfield av.
" Hazel, folder, b 913 E 42d.
" Ina C (wid Jno W), h 1429 English av.
" Lela H, tchr, b 331 Garfield av.
" May, bkpr 211 Hudson, b 3039 Ruckle.
" Roxanne, mlr, b 512 N New Jersey.
" Russell W, student, b 1233 Newman.
Durman Angie (wid Elmer), h 514 E Ohio.
" Cleo, lab, b 514 E Ohio.
" Loda L, slsmn 35 W Wash, h 544 N Beville av.
Durnal Jno W, meatctr, h 612 Oxford.
Durnal Ernest W, meatctr, b 246 Jefferson av.
" Ross T, clk, b 246 Jefferson av.
" Thos W, bklsmtch, h 246 Jefferson av.
Durnel James A, clk 333 W Walnut, h 127 W Morris.
Durnell Carl, uphtr, h 3301 E 25th.
" Clarence E, mng'r automobiles 650 N Meridian, h 3060 Broadway.
" Eliz (wid Chas), h 3419 E 25th.
" Ernest, meatctr, b 55 N Keystone av.
" Frank A, pur agt, h 2215 N Dearborn.
" Sarah A, b 3419 E 25th.
" Wm P, clk, b 2037 W Wash.
Durno Fredk W, trav agt 237 S Meridian, h 171 1/2 N New Jersey.
Durrach Rosemond, lab, h 1810 Mill.
Durrell Chas A, clk 212 State Life bldg, b 5, 325 E Walnut.
Durrett Blaine L, janitor, b 1422 Cochran.
" Coollie, mltr, h 1909 Churchman av.
" Hannah J (wid Zachariah), b 773 Chicago.
" James, lab, b 1432 Glimber.
" James R, janitor, h 4114 Cornelian av.
" Jno, lab, h 2325 Yandes.
" Priscilla (wid Henry), b 1510 E 17th.
" Robt, janitor, h 1030 Ogden.
Durrigan Mae E, sten 1823 Drover, b 442 N Penn.
Durrigan Sarah C (wid Jno), h 728 Grove.
Durrigan David, lab, h 814 1/2 S State av.
Durrrough Cath (wid James), r 433 N Illinois.
Durst Ernest A, engraver, h 3120 E 22d.
" James I, plmbr, b 429 E South.
" Ora L, wirewkr, h 1920 Adams.
Durszewicz Moritz, clk, b 1842 N Alabama.
" Moritz C, assmbtr, h 411 E 19th.
" Paul B, grocer 1852 N Alabama, h 1842 same.
Dury Cath C, clk C C C & St L Ry, b 512 Downey.
" Margt F, h 10, 112 E Ohio.
Duryea Chas A, pharmacist 156 N Illinois, h 524 Shelby.
" Oscar, h 711 Downey.
Dusang Earl, fireman, r 2154 Avondale pl.
Dusendschon Guy M, mach, h 1202 N LaSalle.
" Horace A, clk, b 1202 N LaSalle.
Dushane Jesse (wid Jos), r 526 W Henry.
" Sam H, surveyor 6, 5504 E Wash, h 225 Downey av.
Dushick Chas, lab, r 1021 E Market.
Dustin Sela L, h 1115 N Senate av.
Dutch Essie S, tchr, h 38, 730 N Illinois.
Duthie Alice S, tchr, h 38, 730 N Illinois.
" Arch, turner, h 38, 730 N Illinois.
" Ella (wid Lawson A), h 3747 Park av.
" Jean E, b 3747 Park av.
" Wm E, propr Imperial Tool Co and Imperial Heater Co, b 1630 Ashland av.
Dutot Lawrence E, lab, b 1251 N Sheffield av.
" Viola B (wid Geo F), h 1251 N Sheffield av.
Dutton Fredk L, clk, b 4, 3034 N Penn.
" Geo C, saw mkr, b 1820 S Delaware.
" Jesse T, lab, h 25, 550 N Senate av.
" Jno L, engr, h 1918 Charles.
" Nellie (wid Geo), b 702 W 31st.
" Walter E, polisher, b 2283 Union.
Duty Edw E, formn, h 2023 Oxford.
" Herschel E, grinder, b 2023 Oxford.

AUDITORS and
PUBLIC ACCOUNTANTS
914-915 Fletcher Savings and Trust Building
Telephone MAIN 3594

The PRAY Agency

ENOS D. PRAY, Pres.
J. FRANK CANTWELL,
Sec.-Treas.

**WE RENT
WE SELL**
2nd Floor
5 East Market Street

PROPERTY

Main 6745
New 660-K

DUTY

" Duval Ruth R, nurse Deaconess Hospital.
" Thos J, watchman Fletcher Am Natl
Bank, res University Heights.
Duvall Albert L, h 2807 Indianapolis av.
" Alvin L, agt, h 141 W Vermont.
" Benj F, lab, h 2386 Cornell av.
" Chas, plaster, h 116 Muskingum.
" Chas E, slsmn N Y Store, h 4726 E Wash.
" Chas G (Chas G Duvall & Son), h 1611
Hoyt av.

DUVAL CHARLES G & SON, (Charles G and
Leslie L.) Real Estate and Insurance,
305 Leonard Bldg., Tels, New 1584,
Main 970.

" Chas H, mach, r 29 S Summit.
" Clara E, housekpr Lorraine Hotel.
" Clyde W, broomkrmr, h 1140 W 27th.
" Edw F, student, r Y M C A.
" Emma (wid Luthr), h 1743 Harvey.
" Fletcher O, mfmrs agt 400 Fletcher Am
Bank bldg, b 4726 E Wash.
" Frank, driver, b 1818 Martindale av.
" Geo C, brkmm, h 1005 Nelson.
" Helen R, smstrs, b 1601 E Tabur.
" Henry, water, r 524 N Liberty.

DUVAL JOHN L, V-Pres Marion County State
Bank 139 E Market, Tels Main 4748,
New 268, b 2807 Indianapolis av, Tel
North 8554.

" Leslie L (Ryan & Duvall), h 1640 Lexing-
ton av.
" Luther, boiler mkr Chandler & Taylor Co,
h 11 1/2 E New York.
" Marion H, lab 545 E Georgia, res Green-
wood, Ind.

" Martin L, boiler mkr, b 1044 Elm.
" Mary (wid Jos P), h 603 Bldg.
" Orval T, collr 139 E Market, h 3515 E
16th.

" Robt H, lab, b 1005 Nelson.
" S Clifford, drftsmn 956 Lemcke Annex, h
1121 N Arsenal av.
" Thos J, clk 318 E Market, h 632 S New
Jersey.

" Wm L, electr, r Lorraine Hotel.
" & Deupree Co, Jno L Duvall pres, E L
Deupree, sec, real est 319 Law bldg.

DuValle Alf, janitor, h 1217 Harlan.
DUVALLE BEATRICE, Chiropactor, Spinal
Adjustments etc, Consultation and An-
alysis Free, Graduate of Palmer School
601 State Life Bldg, Tel Main 1561, h
138 E St Joseph, Tel Main 7270. (See
left side lines and page 115.)

" Reginald, porter, h 1202 Harlan.
Dux Clara E, sten 415 N Capitol av, b 1536 E
Ohio.

" Edw F, v-pres G Ittenbach Co, h 952 Eng-
lish av.
" Elsie, sten 506 N Capitol av, b 2126 S
New Jersey.

" E Albert, drftsmn 201 S New Jersey, h
1536 E Ohio.
" Geo, stone ctr, b 2325 N Talbott.
" Geo H, auto wkr, h 1555 S New Jersey.
" Henrietta, sten Jno Deere Plow Co, b 2325
N Talbott.

" Mary (wid Jacob), h 2325 N Talbott.
" Paul, mach, h 2126 S New Jersey.
Duzan Ada, h 318 E 11th.

" Albert, transfer, h 874 Roache av.
" Floyd, actor, b 2313 Station.
" Fred M, barber, b 1222 S Belmont av.
" Grace E, tchr, b 318 E 11th.

" Jessie F, tchr, b 318 E 11th.
" Saml G, barber 1224 S Belmont av.
" Wm F, lab, h 2313 Station.

Dwelle Edw L, porter, r 520 W Michigan.
Dwenger Carrie A, smstrs, b 1255 S Meridian.
Dwigans Elk, bksmth, h 2354 Sheldon.
Dwigans LeRoy F, pntr, h 2333 Coyner.

Dwigans Frank M (Dwigins & Brown), h
1644 Hall pl.
" Jno W, carp, h 223 W 19th.
" & Brown (Frank M Dwigins, Curtis M
Brown), boiler compounds 20 S Senate
av.

Dwight Mattie, b 226 E Vermont.
Dwinnell Chas L, trav agt, h 23, 520 N Me-
ridian.

" Nelson, signpntr, b 1312 Oliver av.
Dwyer, see also Dewire.
" Anna, clk, b 516 S Missouri.
" Anna M, tchr, h 1146 Olive.

Old Phone 352 North New Phone 6671
MAAS-NEIMEYER LUMBER CO.

Planing Mill,
LUMBER
Wholesale and
Retail



Office:
21st St. and
Monon
R. R.

DWYER

" Anna P, tchr Sanderson Business School,
b 545 Marion av.
" Cath T, h 1145 Blaine av.
" Chas, barber, r 714 S Meridian.
" Chas A, cashr Indpls Abattoir Co, b 545
Marion av.

" Dennis, driver, h 1318 W Court.
" Edw M, die caster, h 516 S Missouri.
" Frank J, mach, b 825 N West.
" Harry J, mach, h 1465 Charles.
" Herbert, lab, b 516 Abbott.

" James A, boilerkrmr, h 1502 Spann av.
" James J, saloon 1308 W Wash, h 230
Minkner.

" Jno P, cooper, h 319 Minerva.
" Jno R, mach hd, b 2301 W Wash.
" Jno T, engr, h 2301 W Wash.
" Jno T, mach, b 825 N West.

" Jos M, dentist 406 Newton Claypool bldg,
h 27 E 11th.
" Julia (wid Thos), h 825 N West.
" Lawrence, brkmm, b 516 S Missouri.

" Martin J, pump repr 1354 Blaine av, b
1110 Blaine av.
" Mary, clk, b 516 S Missouri.
" Mary E, b 1146 Olive.

" Mary K, bkpr 52 Monument pl, b 545
Marion av.
" Robt, phys 711 Hume-Mansur bldg, h 1333
N Olney.

" Thos, saloon 222 N Liberty, h 215 same.
" Thos F, h 215 N Liberty.
" Thos L, plmbr, h 545 Marion av.
" Thos M, midr, h 516 S Missouri.

" Wm, lab, h 9 Wisconsin.
" Wm, mach, b 825 N West.
" Wm H, clk Central Supply Co, b 516 Ab-
bott.

" Wm J, appr, b 516 S Missouri.
" Wm J, patternmkr, h 118 Dickson.
Dyal Mary L, attdt Insane Hosp.

Dyar Otis L, brkmm, h 605 Jefferson av.
" Ross, slsmn, r 407 E Wash.
Dyas Jno F, trav pass agt, h 1925 N Talbott.
Dyche Jos R, harness mkr, b e s Park av 1 n
of canal (B R).

Dyces Steph, lab, b 29 S California.
Dycus Aaron C, tchr, h 6535 Ferguson (B R).
Dye Albert C, mach, b 339 N Noble.
" Albert R, b 1230 St Paul.

" Alonzo N, helper, h 405 Trowbridge.
" Anna G (wid Jno T), h 1468 N Alabama.
" Arthur O, pntr, b 245 Detroit.
" Calvin F, h 1230 St Paul.

" Charity, h 1134 Broadway.
" Edw, lab, h 443 Irving pl.
DYE EDWARD R, Pres and Mngr United
Fourth Vein Coal Co, 502 Traction
Terminal Bldg, Tels New 4430, Main
2430, res Monticello, Ind.

" Frankie I, sten, h 339 N Noble.
" Hazel B (wid Edgar), h 2319 English av.
" Isabella (wid Wm W), h 4504 Park av.
" Margt (wid Ferdinand), b 810 Marion av.
" Margt M, b 4504 Park av.

The BROOKS SCHOOL for BOYS
1545 CENTRAL AVE.

Expcrt Preparation for any College
DAY AND BOARDING

LOWER SCHOOL for YOUNG BOYS
Phone for Booklet Main 3537; New 1476
WENDELL S. BROOKS, B. A. (Yale) Head Master

**IF YOU NEED
A LOAN on
real estate it
will BE WISE
to go to those
WHO
ALWAYS
HAVE MONEY
to LOAN**



**THOS. C. DAY
& CO.**



**Offices
Nos. 709-15
Fletcher
Trust
Building**

**H-
I-
S-
E-
Y-
and
T-
I-
T-
U-
S**

**Funeral Directors
951 N. Delaware St.**

**CITIZENS BEER
PEERLESS BRAND**

CITIZENS BREWING COMPANY

PHONES: Prospect 999
New 999

LEVEY BROS. & CO.

Operating U. S. Bank Note Co. STATE HOUSE SQUARE
MAKERS BLANK BOOKS AND LOOSE LEAF EQUIPMENT



PROTECT YOUR HEALTH

Insist upon the U. S. Gov. Inspection stamp on all meats you buy.

OUR ESTABLISHMENT NUMBER IS 178
Indianapolis Abattoir Co.

DYE

" Mary A, asst Public Library, h 1134 Broadway.
 " Minnie L (wid Robt W), h 810 Marion av.
 " Nannie A (wid Bernard W), clk 342 Mass av, h 515 E 13th.
 " Oscar, agt 300 Board of Trade bldg, h 1927 Park av.
 " Park A, clk, b 1230 St Paul.
 " Paul J, mach, b 1230 St Paul.

DYE WM HOLTON, Lawyer 706 Newton Claypool Bldg, Tel New 1229, res Noblesville, Ind.

" Wm R, carp, h 856 W 27th.
 Dyer Alf R, clk, r 30, 134 E Wash.
 " Alice (wid Herman), h 2402 S Meridian.
 " Blanche N, sec C B Dyer (Inc), h 3, 225 E Michigan.
 " Chas B, pres C B Dyer (Inc), h 3, 225 E Michigan.
 " Clifford, bootblack, r 419 Indiana av.
 " C B (Inc), Chas B Dyer pres, Blanche N Dyer sec, mngr jewelers 234 Mass av.
 " Donald D, clk, b 1841 Jones.
 " Fay L, sten 347 Lemcke Annex, b 623 N W Jersey.
 " Fredk, bricklvr, h 1138 Villa av.
 " Geo, fireman, b 1140 Udell.
 " Geo G, jeweler, h 4, 217 E Michigan.
 " Henry D, watchman, h 2223 Yandes.
 " James, lab, b 2223 Yandes.

DYER JOHN A, Engraver on Copper and Steel Plate 315 Murphy Bldg, Tel Main 7043, h 2848 Washington Blvd (See page 145.)

" Lawrence B, clk R M S, h 1841 Jones.
 " Leland S, trav agt 701 S Meridian, h 3249 N Capitol av.
 " Loyd H, pntr, b 1101 Kappes.
 " Lulu M, clk, b 112 N Noble.
 " Mabel, h 2220 Mass av.
 " Martha J (wid Geo), h 1101 Kappes.
 " Ralph, paper hngr 508 Arbor av.
 " Ralph W, cond'r, h 495 Oxford.
 " Ross H (R H Dyer & Co), h 2905 Adams.

DYER R H & CO (Ross H Dyer), Wall Paper, Mouldings and Interior Decorators 119 N New Jersey, Tel New 1255.

" Saml E, b 2402 S Meridian.
DYER SHINEY M, Mngr Real Estate Dept Farmers Trust Co, 150 E Market, Tel Main 518, h 2748 N Penn, Tel New 8615.
 " Vernon L, clk, b 1841 Jones.
 " Walter F, lab, b 2450 Ralston av.
 " Walter L, paper hngr, b 1101 Kappes.
 Dygert Lana, sten, h 916 Park av.
 Dyke Lewis F, lab, h 2319 Brookside av.
 Dykeman Floyd W, insp, b 1131 Pleasant.
 Dykes Wm T, h 2726 Burton av.

DYNES ELDON L, Pres Dynes-Pohlman Lumber Co, Tels North 212, New 6922, h 795 West Drive (W. P.), Tel Woodruff 2011.
 " Harry B (Dynes Realty Co), h 1514 Vigo.
 " Lee V, barber 905 Merchants Bank bldg, h 2062 Ashland av.

WESTERN MACHINE WORKS

ENGINE SPECIALISTS
 ALL KINDS MACHINERY REPAIRS
 Cor. Market and West Sts.
 BOTH PHONES—MAIN 324, NEW 3581

DYNES LUMBER CO, Tels North 1100, New 6666, Harry M Moore Pres, Ross S Hill Jr Sec-Treas, E 30th and Monon R R (See page 180.)
 " Nannie E (wid Leonidas), h 1126 N Rural.

DYNES-POHLMAN LUMBER CO, Eldon L Dynes Pres, Gustave E Pohlman Sec and Treas, Yard and Planing Mill E 28th and Monon R R, Tels North 212, New 6922. (See page 179.)

DYNES REALTY CO (Harry B Dynes), Real Estate, Rentals, Loans and Insurance 307 Hume-Mansur Bldg, Tels Main 5035, New 3273-K, Res Tels Prospect 4172, New 9223-R.
 " Sarah A (wid Joel A), h 1402 Olive.

DYNES WALTON L, Stocks, Bonds and Insurance 916-917 Fletcher Trust Bldg, Tel Main 4968, h 3755 Washington Blvd, Tel Washington 1139.

Dysart Charity, tchr, 501 N Delaware.
 " Margt L, b 237 1/2 E Pratt.
 Dyson Geo H, woodwkr, h 128 S Arlington av.
 " Ralph S, slsmn, h 3334 Kenwood av.
 Dzielwas Jno E, tinner, h 821 S East.

E

Eacret Irby E, barber, h 49 1/2 S Illinois.
 " Jerry O, lab, h 429 S Holmes av.
 " Wm H, instr, b 2929 N Arsenal av.
 Ead Moses, pdlr, h 1226 Springdale pl.
 " Wm F, lab, h 429 W Merrill.

Eader David F, treat The Oilor Bros Co, h 1824 College av.
 Eades Edw, engr, h 1425 E Raymond.
 James M, clk P O, r 1315 Prospect.
 " Mota G, slsmn, b 517 W Vermont.
 " Orville, clk 1115 State Life bldg, b 1425 E Raymond.

" Wm C, heater, h 1925 Fletcher av.
 Eador Jno W, cooper, h 424 W Georgia.
 Eads, Arthur A, slsmn 47 S Illinois, h 410 Parkway av.

" Bernis, h 318 W 11th.
 " Blanche, bkpr 228 S Penn, b 32, 601 Madison av.
 " Druclia, h 1303 S Meridian.
 " Edw C, waiter, h 139 W McCarty.
 " Harry, horseshoer, b 1303 S Meridian.
 " Jno M, polisher, h 193 W Vermont.
 " Sherley, formn 228 S Penn, h 32, 601 Madison av.
 " Wm, bartndr, h 2350 N Delaware.
 " Wm H, polisher, h 327 Kentucky av.

Eagan, see also Egan.
 " Chas, driver, h 1517 Deloss.
 " Michl, engr, h 1216 Lee.
 " Thos, driver, b 1517 Deloss.
 " Wm P, waiter, 119 N Penn.
 Eagen Mary, h 615 Warren av.
 Eagle Chemical Co, T R Ratchiff mngr, 410 Lombard bldg.
 " Flora, clk C U Tel Co, b 1225 Newman.
 " Lewis, furnace repr, b 924 Virginia av.

EAGLE MACHINE WORKS (Horace J and Chas W Yount), General Machinists and Electricians, 332 E Market, Tel Main 884.
 " Wm H, floor lyr, h 1225 Newman.

Eaglen Earl, lab, b 1557 Saulcy.
 " Wesley, lab, h 1525 Saulcy.
 Eagles' Hall, 43 W Vermont.
 Eaglesfield C W, pres The Eaglesfield-Stewart Co, h 1852 N Penn.
 " Carina, b 3319 N Meridian.

EAGLESFIELD JAMES T (Eaglesfield & Shepard), Pres Isgrigg Lumber Co, Sec and Treas Eaglesfield-Stewart Co, h 3319 N Meridian, Tel New 7093.
 " Jno L, slsmn Indpls Light and Heat Co, b 1352 N Penn.

" Margt, b 3319 N Meridian.
 " Robt D, trav agt, h 3355 N Penn.

EAGLESFIELD-STEWART CO THE, Caleb S Eaglesfield Pres, Alonzo E Robbins V Pres, James T Eaglesfield Sec and Treas, Mntrs Parquetry and Hardwood Flooring, 920 Dorman, Tels Woodruff 160, New 44X1.

Automobile Ambulance
 Service Day or Night

F L A N N E R

& B U C H A N A N

Undertakers
 320 N. ILL. ST.
 Both Phones 641

INDIANA LAW SCHOOL
 University

of
Indianapolis

For Catalogue
 Address
THE DEAN
 1117 - 1118
 Law Building
 Indianapolis

See Educational Dept.
 Advertising Section

Learn Business College **The School of Merit**
 Cor. Delaware and North Streets
 Telephones: Main 452 - New 4833
 Write or call us up for catalog.



**STANDARDIZED
IN QUALITY
POPULARIZED
IN PRICE—\$1595 f.o.b. factory**

EAGLEFIELD & SHEPARD (James T Eaglesfield and Frank R Shepard), Hardwood Lumber, E 30th and Monon Ry, Teils New 7827, North 329.

Eagleson Wm E, formn Kingan & Co, h 509 W Vermont.

Eagleton Edith M, mngr 425 Merchants Bank bldg, h 16 N Brookville av.

" Walter W, clk, h 16 N Brookville av.

Eaglin Arch E, driver, h 910 Milley av.

" Emory T, mach, h 1917 W 10th.

" Jos T, gardener, h 2819 W 10th.

" Sherman J, trucker, h 527 Cable.

" Virginia L, clk, r 559 N Dearborn.

Ealds Geo H, groc, 234 Spring.

Eaker Jos E, driver, h 2158 Highland pl.

" Wm H, lab, h 1142 S Sheffield av.

Ealkin, see also Alken and Akin.

" Ben Z, elev opr L S Ayres & Co, h 2329 Hovey.

" Emma J, clk, h 3634 Kenwood av.

" Huldah (wid Gilbert), h 2329 Hovey.

" Jno A, clk 1160 W Henry, h 1208 N Gale.

" Roy A, clk 19 N Meridian, h 618 E Pratt.

" Vanelia (wid Wm), h 618 E Pratt.

" Wm O, clk 19 N Meridian, h 3634 Kenwood av.

" Wm O, formn, h 1056 Oliver av.

Ealand Chas, chfr Bertermann Bros Co, h 33 N Sherman Drive.

" Earl C, fireman, Bertermann Bros Co, h 8714 E New York.

" Orlando F (wid Jno), h 47 S Dearborn.

Eales Lester P, mach, h 1318 S Keystone av.

" Osborne T, sergt U S A Recruiting Station, h 1363 N Kealing av.

" Thos J, carp, h e s Central av 1 n of 64th.

Ealey Emma, mngr, h 2611 Boulevard pl.

" Geo, tmstr, h 931 Hadley.

Ealley Oliver, lab, h 357 W 12th.

Ealy Geo G, polisher, h e s School 4 s of 21st.

" Wilbur C, sawmkr, h 325 N Keystone av.

" Wm H, porter, h 738 N West.

Earhart Bessie N, mngr 1240 Oliver av.

" Daisy, smstrs, h 526 Chadwick.

" David F, solr, h 2913 Boulevard pl.

" Floyd S (Earhart & Earhart), h 2266 Kenwood av.

" Geo T (Earhart & Earhart), h 2938 Broadway.

" Perry W, dentist 1, 18 W Market, h 629 Lexington av.

" Walter, electr, r 2274 E Ohio.

EARHART & EARHART (George T and Floyd S), Dentists 15 1/2 N Penn, Tel Main 135.

Earl Alf W, photo engraver, r 1955 Ashland av.

" Chas B, tmstr, h 2945 Columbia av.

" Eliz Claypool, pres Indiana Public Library Com, res Connersville, Ind.

" Ella, mngr 118 S Capitol av, r 5603 Lowell av.

" Ernest E, adv agt, h 2842 Kenwood av.

" Ernest T, clk 141 S Meridian, h 418 N Highland av.

" Frank G, clk, h 4 717 E 23d.

" Geo L, slsmn Indpls Paint and Color Co, h 1113 W 28th.

" Grace I (Earl & Genrich), h 3815 N Penn.

" Harry A, mach, h 1301 N Oakland av.

" Henry E, dtmnn Kingan & Co (Ltd), h 2233 N Capitol av.

" Holbert M, carp, h 2612 E North.

" Jno, janitor, r 406 Muskingum.

" Jno H, mtrmn, h 618 E 20th.

" Martin T, carp, h 1042 Villa av.

" Otis M, asst sec 57 State House, h 2033 College av.

" Noah A, contr, h 2027 College av.

" Robt H, formn Kingan & Co (Ltd), h 1301 N Oakland av.

" & Genrich (Grace I Earl, Lillie M Genrich), hair dressers 209 Lemcke bldg.

Earle Clytus, clk, h 6544 Ferguson (B R).

" Emmett, condr, h 800 Main (B R).

" Genevieve, bkpr 954 Madison av, h 2429 Northwestern.

EARLE GEORGE C, Treas Hoosier Building Supply Co, r Y M C A.

" Jno H, tmstr, h 6544 Ferguson (B R).

" Jno W, clk, h 3074 Park av.

" Theron, lab, h 1131 Lafayette.

" Verne H, salvor, h 620 Lexington av.

Earles B Franklin, carp, h 517 S Tibbs av.

**SHEPARD
HARDWARE COMPANY
Builders' Hardware
Tin Work
HOT AIR FURNACES
2862-64 CLIFTON ST. TEL. NORTH 1357**

EARLES

" Silas J, photo, h 1238 Kappes.

" Wm C, mach, h 1371 Hiatt.

Earley Josephine, h 21 Bungalow Park.

" Otis, switchman, r 405 E Ohio.

Earlham Clinton P, lab, h 1624 Brighton Blvd.

Earle Andrew, h 1523 E Raymond.

" Bertha B, dom Deaconess Hosp.

" Jno, engr, h 218 Richland.

" Mary M, dom Deaconess Hosp.

Early Alice, smstrs, h 1-2, 316 1/2 Virginia av.

" Anna, reporter, h 624 Union.

" Aug W, asst state mngr 1018 Hume-Mansur bldg, h 2232 Broadway.

" Cath, reporter, h 624 Union.

" Danl E (Early & Cook), h 1826 E Wash.

" Elleen, tchr, h 626 Union.

" Geo W, dentist 1905 S Meridian, h 1228 Central av.

" Henry, clk Kingan & Co (Ltd), h 626 Union.

" Jno, clk Kingan & Co (Ltd), h 626 Union.

" Jno, lab, h 443 N Keystone av.

" Louis L, slsmn 33 N Penn, r 1103 N Alabama.

" Maurice, reporter, h 626 Union.

" Nellie E (wid Grant), h 1331 Barrow.

" Otis, switchman, h 523 E Wash.

" Rupert N, chf engr, r 2933 N Meridian.

" Samantha (wid Dani), h 653 Barnhill.

" Sarah A (wid James), h 2423 E 10th.

" & Cook (Danl E Early, James H Cook), grocers 1441 Southeastern av.

Earlywine Lora E, clk 308 Terminal bldg, h 950 S East.

Earnest Benj E, engr Indpls Brewing Co, h 623 E Terrace av.

" Clarence E, h 736 Fletcher av.

" Danl R, carrier, P O, h 2405 Brookside av.

" Herman, clk 29 W Wash, h 623 E Terrace av.

" Walter M, finisher, h 537 S Harding.

Earnheart Chauncey B, sec Safety First Devices Co, r 846 N East.

" L Thayer, treas Safety First Devices Co, h 2434 N Penn.

" Wm P, pres Safety First Devices Co, h 916 Middle Drive (W P).

Earp Saml E, phys 634 Occidental bldg, h 1121 N Illinois.

Earson Alice, dressmkr 605 E Pratt.

" Emily J, bkpr 914 Hume-Mansur bldg, h 605 E Pratt.

EASIEST RIDING AUTO SPRING CO, (John A McAnulty) 21 Union Trust Bldg, Tel Main 821.

Easler Ella, furn rms 1026 Superior.

" Wm W, houseman, h 1026 Superior.

Easley Andrew, lab, h 1747 Northwestern av.

" Beulah, bkpr 2455 Central av, h 1201 Linden.

" Carl, tailor 3003 N Illinois, h 4642 Winona av.

" Dudley P, mer police, h 1201 Linden.

" Frank, fireman, r 636 Union.

**J. C. MUESING F. W. SCHMIDT
MUESING COAL CO.
Best Grades of Steam and Domestic
COALS
Satisfaction Guaranteed
1745 English Ave. Phones: Pros 3500, New 9154**

One

Always Open
Licensed and Bonded

The
**H. C. WEBSTER
DETECTIVE
AGENCY**



SUITE
814
Hume-Mansur Bldg.
Either Telephone
2615

**NEAL
INSTITUTE
COMPANY**

TREATMENT

For

**DRINK
OR
DRUG**

HABIT

**1803
West Washington
Street**

PHONES: Belmont 637
New 3X46-K
(SEE MEDICAL DEPT.)

WEIL BOILER COMPANY

Telephone Prospect 5587

**A Weil Smokeless Boiler for your Heating Plant
means Economy and Cleanliness from cheap Fuel**

**YOU CAN GET
IT AT
VONNEGUT'S**

VONNEGUT HARDWARE CO.

120-124
EAST WASHINGTON ST. TELEPHONES
NEW 589, MAIN 4192

**CUTLERY
•
SILVER-
WARE
•
HOUSEHOLD
UTILITIES
•
BATHROOM
FIXTURES
•
KITCHEN
UTENSILS
STOVES**

H. H. Woodsmall & Co. (Inc.)

STATE AGENTS
United States Casualty Co.
Guardian Casualty & Guaranty Co.
(Surety Department)
and American Automobile Insurance Co.
FIDELITY TRUST BUILDING
SECOND FLOOR

EASLEY

"Geo D, clk W K Stewart Co, b 202 Jef-
ferson av.
"Harold, mach, r 1315 Prospect.
"Harry D, b 1143 Roosevelt av.
"Ida M, h 1133 Villa av.
"Pleasant A, lab, b 1446 Roosevelt av.
"Ralph W, lab, h 1721 Orange.
"Richmond, butler 839 N Penn.
"Stella D (wid Richd), b 1515 Yandes.
"Tillman E, chfr Public Library, b 1133
Villa av.

Easmann Ralph, plmbr 534 N LaSalle.
Eason Benj H, mach, h 1020 S Tremont av.
"Miranda (wid Jos M), b 1029 S Tremont
av.

East Cyrus R, tmstr, r 923 Virginia av.

"Francis, pntr, b 228 N Alabama.
"Ida, furn rms 228 N Alabama.

"James R, bailiff, h 2514 Broadway.
EAST MARKET STREET LOAN CO. 205-
206 Law Bldg, Tels New 432, Main 2983.
EAST MARY BURKE, Shorthand Reporter
424 Law Bldg, Tel New 2978, h 901 N
East, Te New 3380.

"Michigan Theater, 2129 E Michigan.

EAST SIDE GARAGE, Charles F Hartman
Propr. Storage, Repairing and Vulcaniz-
ing 6438½ E Wash, Tel Irvington 1276
EAST SIDE STATE BANK, Demarchus C
Brown Pres, Wm Gale V-pres, Wm E
Morris Cashr, George W Russell Asst
Cashr 5501 E Wash, Tel Irvington 1.

"Steph H, office 424 Law bldg, h 901 N
East.

**EAST 10TH STREET GARAGE AND MA-
CHINE SHOP** (Alva O and Virgil E
Shake), Automobile Repair Work a
Specialty 2626 E 10th, Tel Woodruff 241.
EAST 10TH STREET STATE BANK Wm F
Koehler Pres, Harley B Tilman Cashier,
Charles F Bechtold Asst Cashier, 2120
E 10th, Tel Woodruff 690.

"Thos J, ins agt, h 11, 1640 N Illinois.
"Vina, sten 29 W Wash, b 901 N East.

Eastbrook, see Eastbrook.
Eastburg Minnie, h 2, 36 Vermont.

Easter Abr, lab Kingan & Co (Ltd), res
Greenwood Ind.

"Abr, lab, h 147 E Southern av.
"Chas, mldr, b 2705 W Wash.
"Edw, lab, h 221 Minkner.

"Edw H, ins 1127 State Life bldg, r 414 N
Delaware.

"Geo, tmstr, h 1110 River av.
"Jno H, mach hd, h 218 E Blae.
"Robt F, mldr, h 1215 E Wash.
"Robt M, mldr, h 638 Coffey.
"Wm, lab, b 432 Blake.

Easterday A Russell, bkpr 333 W Walnut.
b 2350 E 34th.

"Bessie, sten, b 2033 Cornell av.
"Earl, clk, b 2350 E 34th.

"Henry R, optometrist 825 State Life bldg,
b 2350 E 34th.

"James, mach, h 1824 Gent av.
"Jos W, farmer, h 2350 E 34th.
"J Floyd, warehouse 118 S Alabama, b 2350
E 34th.

"Luther E, gardener, h n s 42d 2 w of
Emerson av.

"L Ralph, r Y M C A.
"Maude, sten C U Tel Co, b 2350 E 34th.
"R Stanhope, Christian Scientist, h 676 E
Exit Creek bldg.

"Thos C, pntr, h 6220 Bellefontaine.
"Walter R, carp, b 438 E Michigan.
"Wm J, carp, h 219 Koehne.
"Wm O, clk, h 2033 Cornell av.

Eastern Moline Plow Co, 523-527 E Wash.

EASTERN

"Rock Island Plow Co, 409 S Penn.
"Star The, Nettle Ransford pub, 36 W
Michigan.

Eastes Bertram E, mach, r 1440 College av.
"Clara M, housekpr 2960 N Gale.

"C Edgar, fremn, h 1542 W New York.
"Geo E, engr Merchants Heat and Light
Co, h 1421 Finley av.

"Harold C, student, b 1440 College av.
"Harry I, lab, b 1001 Oliver av.
"James B, tmstr, h 319 S Walcott.

"James E, carrier P O, h 224 W 28th.
"Wm, mach, h 792 Stevens.

Easthom Estelle, clk Murray & Johnston, b
520 E New York.
"Jno J, porter L S Ayres & Co, h 520 E
New York.

Eastin Paul F, clk R M S, h 3106 Ruckle.
Eastland Hubert, lab, b 953 W 25th.

"Wm, lab, b 953 W 25th.
Eastman Etta (wid Geo), r 1119 Broadway.
"Floyd K, trav agt, h 822 E 44d.

"Fredk W, trav agt, h 5318 Julian av.
"Garment Cleaning Co, Jno T Cannon sec,
43 N Illinois.

"Harold W, hpr, b 424 N West.
"Harry, plmbr, h 407 Sanders.

EASTMAN JOE D (Peterson-Eastman Co), Pres
J D Eastman Co, h 2224 Park av, Tel
North 3467.

"Jos Hosp, Jos R Eastman propr, 331 N
Delaware.

"Jos R, propr Jos Eastman Hosp, h 331 N
Delaware.

EASTMAN J D O THE, Joe D Eastman Pres,
Arthur C Demaree Vice-Pres, Superior
Clerman and Dyers, 211 Mass av and 818
Dorran, Tels New 2522, Main 4715. (See
page 120.)

"Mary K (wid Jos), h 4150 Washington bldv.
"Nicholson J, student, b 4150 Washington
bldv.

EASTMAN THOMAS B, Surgeon, Suite 310
Pennway Bldg, 241 N Penn, Tels New
2548, Main 2672, h 4150 Washington Blvd,
Tels New Park 129, North 407.

"Walter H, h 37 E 15th.
"Wm M, pres Leader Specialty Co, h 529
E 11th.

Easton Chas, lab, h 1804 Martindale av.
"Cleo I, sten 517 S Delaware, b 429 E Pratt.

"Geo, lab, b 1122 S East.
"Henry L, contr, h 2709 Isabella.

"Nana (wid Zachariah), b 82 N Addison.
"Paul F, clk, h 3106 Ruckle.
"Spencer T, lab, r 926 Melkel.

"Wm H, janitor, h 749 N Germania av.
Eastridge Elijah, mldr, h 434 S Addison.

"James B, mldr, h 2363 N Gale.
"Minnie (wid Wm), b 1289 W Ray.

Eastus Ralph A, lab, b 2, 750½ Virginia av.
"Wayne O, mach, b 2, 750½ Virginia av.
"Wm W, mach hd, h 2, 750½ Virginia av.

Eastwood Frank, lab, b 1950 Thalman av.
"Fred R, tinner, h 648 Berwick av.
"Jno W, carp, h 640 Berwick av.

Eaton Arthur E, lab, h 2919 Cornell av.
"Bert, collr, h 21 E Raymond.

"Bert T, lab, h 425, 108 S Capitol av.
"Carl R, electr, b 1523 Fletcher rd.
"Chas, pntr, b 6528 Ferguson (E R).
"Chas, sausage mkr, b 901 S Meridian.
"Chas E, mach, h 640 N Gray.
"Chas W, slsmn 240 S Meridian, b 710 W
31st.

"Clara, cook, b 1140 Udell.
"Clarence W, h 2159 Bellefontaine.

"Claude H, glass ctr, h 515 E Vermont.
"Claude W, contr, h 2841 Highland pl.
"Edith, clk, h 330 N East.

"Edw, tmstr, h 2523 Webb.
"Emery, clk Van Camp Hdw and Iron Co,
b 546 Marion av.

"Ernest J, barber 3405 W Michigan, h 530
Berwick av.

"Frank O, carrier R F D, h 6016 Bellefont-
aine.

"Frank P, lab, h 1523 Fletcher av.
"Hansel F, mach, h 1009 Elm.
"Harry B, lab, b 1523 Fletcher av.
"Hazel D, bkpr, 612 State Life bldg, b 1523
Fletcher av.

**Kenneth
K.
Woolling**

**Real
Estate
&
Investments**

PHONE
MAIN 2859

256-257
Lemcke Annex
INDIANAPOLIS

A MONTHLY INCOME TO YOUR FAMILY IF YOU DIE

Let Our Representative Explain
A HOME STATE LIFE GROWING WITH
COMPANY INSURANCE COMPANY INDIANAPOLIS

See Our Full-Page Display in this Directory

FLETCHER AMERICAN NATIONAL BANK

EQUIPPED TO HANDLE EFFICIENTLY
EVERY KIND OF BANKING BUSINESS
ESTABLISHED 1839



EATON

- " Helen, sten rear 243 W Merrill, b 1126 N LaSalle.
" Hiram B, lab, b 1140 Udell.
" James C, lab, b 414 N Adelaide.
" Kenneth, clk Van Camp Hdw and Iron Co, b 546 Marlon av.
" Laura (wid Ezra F), h 3, 147 W Pratt.
" Leroy, tmstr, h 845 Fletcher av.
" Lewis O, engr, h 1133 St Paul.
" Lynn O, mach hd, b 6016 Bellefontaine.
" Marlon I, supt Norways Sanatorium, 1820 E 10th.
" Mary (wid Obediah), h 409 Ketcham.
" Nancy, h 518 N New Jersey.
" Ora T, clk 900 Ind Pythian bldg, h 1202 W 35th.
" Rachel E (wid Millard), b 6528 Ferguson (B R).
" Roscoe W, mach, b 1217 W Ray.
" Russell H, meter rdr, h 3462 E 25th.
" T Dolph, carp, h 1544 Spaun av.
" Vernet E, tchr, b 6016 Bellefontaine.
" Walter E, cigars 106 N Penn and 141 N Meridian, h 2711 N Penn.
" Walter R (Eaton & Burford), h 710 W 4th.
" Wm B, brkmn, h 323 Lynn.
" Wm J, carp, h 1120 Hoyt av.
" Wm M, engr, h 546 Marlon av.
" Wm S, supt 1148 Division, h 1440 N Alabama.
" & Burford (Walter R Eaton, Clarence G Burford), auto tops 938 N Illinois.
Eaves Albert M, lab, h rear 526 1/2 N West.
Clementine (wid Geo E), b 425 W Morris.
" Harold, auto wkr, b 1342 S New Jersey.
" James H, boxmkr, h 54 LeGrande av.
" Saml, driver, h 1342 S New Jersey.
" Thos A, city fireman, h 920 Prospect.
" Walter C, clk, b 54 LeGrande av.
" Wm, lab, b 360 D 14th.
Eback Edw, stainer, b 218 N Senate av.
Ebaugh Addie (wid Jesse), h 107 N Chester av.
" Philip K, slsmn, h 5789 Bonna av.
" Wm, student, b 107 N Chester av.
" Wm W, musician, b 5789 Bonna av.
Ebbert Bertha J, tchr P S No 51, r 5, 523 N Alabama.
" Ella E, nurse Deaconess Hosp.
Ebbinghaus Fredk C, clk 332 Mass av, b 518 E 20th.
Ebel, see also Abel.
" W Louis, bkpr 1101 W Morris, h 2028 Coyner.
Eberdinger Barbara (wid Rudolph), b 2842 N Delaware.
Eberg Alf G, formn, h 1823 Union.
" Chas J, lithog, b 733 E Morris.
Eberhardt, see also Everhart.
" Alma C, sten Am Mortgage Guarantee Co, b 1411 Comar av.
" Alphonse C, mach, h 3, 1437 E Ohio.
EBERHARDT ARTHUR W, Mngr Eberhardt & Co, h 4007 Park av, Tel Wash 814.
" Caroline, tchr, b 858 East Drive (W P).
" Cath, h 1601 E Michigan.
EBERHARDT EMMA (Eberhardt & Co), b 858 East Drive (W P).
" Ernest G, chemist 224 E McCarty, h 122 N Arsenal av.
" Ernest S, trav agt, h 329 E Merrill.
" Estelle (wid Frank), h 1515 E Michigan.
EBERHARDT FERDINAND, Pres Compac Tent Co, h 6, 19 N Oriental, Tel Prospect 57.
" Frank G, teutmkr, b 6, 19 N Oriental.
" Fredk, collr, h 336 E Norwood.
" Geo G, elev opr, h 529 W Morris.
EBERHARDT GEO J (Eberhardt & Co), h 588 East Drive (W P).
" Geo W, slsmn, b 306 W 21st.
" Herbert F, clk, h 922 Greer.
" Jno, h 503 W Morris.
" Jno, carp, h 934 Chadwick.
" Jos M, repr, h 434 Limestone.
" Lee A, barber, h 307 E Walnut.
" Lena (wid Jno G), h 922 Greer.
" Mary H, sten 204 Odd Fellow bldg, b 1411 Comar av.
" Melissa (wid Jno), h 934 Chadwick.
" Moses, lab, h 505 W Morris.
" Robt V, atmfr, h 8, 402 E Louisiana.
" Wm, lab, r 107 N New Jersey.

BURNET - BINFORD LUMBER COMPANY LUMBER and INTERIOR FINISH

30th and the Canal Tels. North 292 - Clifton 30

- EBERHARDT & COMPANY** (George J and Emma Eberhardt), Arthur W Eberhardt, Mngr, Dealers and Mnfrs of Tents and Awnings, 122 S Capitol av, Tels New 1226, Main 3273. (See page 83.)
Eberhart Clark E, slsmn, h 4144 Cornelius av.
" Geo E, clk 16 N Meridian, h 1340 N Illinois.
EBERHARDT LEVI C, Propr Economy Cleaners, h 2220 E 10th.
" Rose M, drsmkr, r 3641 Washington Blvd.
" Saml F, carp, b 2220 E 10th.
" Wm H, collr, h 14, 234 N Delaware.
Eberle Adolph G, bkpr Indiana Plaster and Roofing Co, h 3023 N Senate av.
" Chas F, formn Stafford Engraving Co, h 1802 S Talbott.
" Frank, lab, h 1507 Mass av.
" Julia C, phys, 217 E 31st.
Eberling, see Everling.
Eberly Anna M (wid Danl), b 1020 Division.
" Roy, cashr 363 N Illinois, h 551 Parker av.
Ebersole Carl, mach, b 1822 English av.
" Chas, ironwkr, h 1218 S Keystone av.
" Geo E, clk 25, 234 N Meridian, b 1218 S Keystone av.
Ebert Anna M, b 1002 N Penn.
" Burd F, mach, h 416 W New York.
" Chas D, bkpr 623 Newton Claypool bldg, b 1002 N Penn.
" Geo B, mach, b 416 W New York.
" Geo W, mach opr, r Vendome Hotel.
" Mary (wid Jno), h 1002 N Penn.
Eberts Jno, h 936 W 30th.
" Jno M, clk 121 S Penn, b 936 W 30th.
EBERWEIN JOHN H, Surgeon 718 Hume-Mansur Bldg, Tels Main 3842, New 8529, h 209 E 33d, Tels North 170, New 8529.
Ebey Dow L, clk R M S, res R R 4 Indpls.
Ebler Rose, cleaner Claypool Hotel.
Ebmeier Mathilde, tchr, b 1256 Union.
Ebner Bertha E, sec and treas Indpls Varnish Co, b 616 S East.
" Block, 2502-2506 W Michigan.
" Christina (wid Jno), h 616 S East.
" Edw J, varnishmkr, h 537 Jefferson av.
" Emil, pres Indpls Varnish Co, h 1057 W 32d.
" Etta, dry goods 2502 W Michigan.
" Frank, bkpr Indiana National Bank, h 618 S East.
" Jos, tel opr, b 1409 E Market.
" Letitia, Indrs, b 17 Pleasant Run Drive.
" Margt (wid Jno), h 1409 E Market.
" Wm F, v-pres Indpls Varnish Co, h 626 Jefferson av.
Eby Chas J, electr, h 2322 Cornell av.
" Laurence J, auto accessories 938 Ft Wayne av, h 2521 N Talbott.
Ecart Jerry O, h 16 S Tremont av.
Eccles Edwin F, h 2116 College av.
" Harry C, coal, h 2221 Bellefontaine.

MANUFACTURERS OF PIPE AND BOILER

COVERING AND ALL KINDS OF PASTE

Estimates Furnished Free

National Insulating and Mnfg. Co.

W. 10th and Canal, Industrial Building

TELS.: Main 655; New 4187

Julius C. Walker & Son, Inc.
Nos. 5 and 7 E. WASHINGTON ST.

Rings, Brooches, Scarf Pins
DIAMOND

TOOLS
•
MILL SUPPLIES
•
BUILDERS' HARDWARE
•
CABINET HARDWARE
•
UPHOLSTERY GOODS

VONNEGUT HARDWARE CO.

120-124 EAST WASHINGTON ST. TELEPHONES NEW 589, MAIN 4192

YOU CAN GET IT AT VONNEGUT'S

The Rough Notes Co.

PUBLISHERS AND MANUFACTURERS OF
"ROUGH NOTES," INSURANCE BOOKS AND AGENTS' SUPPLIES
INDIANAPOLIS
220 EAST OHIO STREET
ENTIRE FLOOR

The Union Trust Company

120 East Market Street

AJAX TIRES
Guaranteed in writing
5000 MILES
*"While others are claiming
Quality we are Guaranteeing it."*
AUTO EQUIPMENT CO.
210-212 N. MERIDIAN ST.
Telephones, Main 6373, New 1960



ECCLLES

"Merrill L. clk Ind Lighting Co, res Greenwood, Ind.
Echard Lola F, asst cashr 400 Ind Trust bldg, b 2113 Shriver av.
"Warrick S, elev opr, b 2113 Shriver av.
Echels Hattie (wid Harvey), b 116 Miley av.
Echol Wm, b 184 W20th.
Echolds Jos W, lab, h 3641 Union.
Echols Chas, druggist 1146 E 19th, b 1036 Oxford.
"Christopher C, b 31 W Troy av.
"Edwin R, brkmm, b 31 W Troy av.
"Henry H, contr, h 658 E 25th.
"James A, clk, h 1038 N Oxford.
"Jno, lab, h 116 Miley av.
"Laura, restr 821 W 12th, h 819 same.
ECHOLS WM C, Salesman Harry L Robbins, Real Estate 601 Lombard Bldg, Tel Main 2006, h 2864 Boulevard pl, Tel North 5116.
Echstein Enoch L, carp, h 1622 Union.
Eck Agnes E, clk Wm H Block Co, b 2426 W Walnut.
"Chas, oils, h w s Madison av 1 s of Troy av.
"Geo, mach, h 2426 W Walnut.
"Geo D, mldr, h 922 N Sheffield av.
"Harry E, mach, h 554 N Sheffield av.
"Isabelle, sten Am Cent Life Ins Co, b 2415 Ashland av.
"Jerome, theatre 2330 Brookside av.
"Jno D, presser, h 2215 W Walnut.
"J Wm, blksmith, h 2042 Mabel.
"Nettie, h 819 W 27th.
"Tetrick, h 742 N Belmont av.
Eckel Aug J, student, b 423 N Pine.
"Edw, tinner, b 3409 Roosevelt av.
"Geo F, ctr, h 2103 Parkway blvd.
"Henry I, pattern mkr, h 209 Trowbridge.
"Thos J, ctr, h 119 S Pine.
Eckelberry Orland R, cashr 255 S Meridian, h 844 Wright.
Eckenrode Wm D, pattern mkr, h 730 Greer.
Eckerle Jos F, clk, h 2423 N New Jersey.
"Lillian, h 906 N LaSalle.
Eckerman Adam, lab, b 929 Meikel.
Eckert, see also Eggert.
"Alden W, collarmkr, b 1123 S State av.
"Chas, finisher, h 2307 Eldridge.
"Clifford W, collarmkr, h 1722 Olive.
"Doris, lab, h 1722 Olive.
"Frank, barber, r 440 N Penn.
"Frank, supt mechanical dept Indpls Star, h 2930 Bellefontaine.
"Jacobe, theatre h 944 S East.
"Jos, lab, h 842 S Illinois.
"Mary (wid Chas W), h 1123 S State av.
"Wm, cigarmkr, h 410 N West.
"Wm, formn 243 W Merrill, h 2215 E New York.
"Wm J, mason, b 1817 Bellefontaine.
Eckfeldt Wm, lather, h 160 Harlan.
Eckhart Louis E, clk H P Wasson & Co, h 1111 Lexington av.
"Wm F, bkbnr, b 1111 Lexington av.
Eckhouse Edgar A, treas Kahn Tailoring Co, h 131 E 36th.
"Herbert S, trav agt Standard Paper Co, h 2116 N New Jersey.
Eckles Chas F, mngr Cadillac Auto Co of Indiana, h 1, 2444 N Meridian.
"Chas R, pharmacologist 224 E McCarty, h 335 Northern av.
"Henry, blksmith, h 1130 Newman.
"Louis, cook, r 1401 English av.
"Roy, mach, h 1934 Sugar Grove av.
Ecklin Chas A, trav agt, b 649 S New Jersey.
Eckman Eva, b 19 W 24th.
"Grace, tchr, b 19 W 24th.

Loans Money on Real Estate No Commission

ECKMAN

"Jno M, clk 404 Board of Trade bldg, h 19 W 24th.
"Mary, tchr, ind 19 W 24th.
"Mary L, (wid Jno B), h 112 Prospect.
Eckstein Charlotte (wid Robt), b 619 Fletcher av.
"Kath, b 1, 3555 Washington blvd.
"Wilhelm, mach, h 1430 Silver av.
"Wm N, slsmn, h 112 Prospect.
Eclipse Mnfg Co, Robt M Franklin sec, auto supplies, 502, 307 N Penn.
ECLIPSE MERCANTILE CO THE, Jed J McCarthy Treas and Genl Mngr, Furniture and House Furnishing Goods, 225-229 N Delaware, Tel Main 1581.
ECONOMY CLEANERS, L C Eberhart Propr, Cleaners and Dyers, Ladies Wardrobe Specials Cleaned and Pressed 2220 E 19th, Tel Woodruff 4238. (See page 120.)
"Furniture Store, 511 E Wash.
ECONOMY GROCERY, Wm J Yule Mngr, Fancy Groceries and Choice Meats 1656 Roosevelt av, Tel Woodruff 2148.
"Tool Co, Freck L Hobson propr, Ernest J Sussac secr 3410 E Wash.
"Vulcanizing Co The (Geo W McElroy, Harry A Wexhorst), 832 E Wash.
Ecter Fotion S Rev, h 1921 N Talbott.
"Irene B, tchr, b 1921 N Talbott.
Ector Wm H, slsmn N Y Store, h 8, 831 N Alabama.
Edans Wm, lab, h 717 W 25th.
Eddelman Chas C, mtrmn, h 203 W South.
"Fanny, smstrs, r 622 N Alabama.
"No G, carrier P O, h 1023 W 15th.
Eddings Milton W, mldr, b 3, 144 N Arsenal av.
Eddington, see also Addington.
"Chas V, carp, h 853 River av.
"Elbert L, mach hd, h 3109 Macpherson av.
"Eose W, (wid Jno), h 114 E 44th.
Eddison, see Addison and Edison.
Eddleman Ernest, driver, h 39 W St Joseph.
"Harry, steamftr, h 213 S State av.
"Lena, h 213 S State av.
EDDY BENJAMIN S, Heating Contractor, 201 Fletcher Trust Bldg, Tel Main 5465, h 2420 W Meridian, Tel North 20, (See page 159.)
"Chas, photo, h 1344 W 28th.
"Clarence, driver, h 924 Goodlet av.
"Francis I, formn 224 E McCarty, h 2862 Boulevard pl.
"Frank, lino opr, Indpls Star, h 315 N Senate av.
"Harry F, slsmn 249 N Penn, h 2246 W Wash.
"Horace J, clk, h 2420 N Meridian.
"Irwin P, b 2862 Boulevard pl.
"Mary E (wid Thos H), h 3210 N Capitol av.
"Pearl, bkpr Wiley Automobile and Machine, b 2862 Boulevard pl.
"Richd, dtsmn, b 2210 N Capitol av.
"Saml K, slsmn, h 131 Gladstone av.
"Wm J, hlpr, h 2359 Southeastern av.
Edelen Helen A, lndrs, h 1854 Peck.
"James, driver, b 1854 Peck.
"Robt, lab, h 1218 Harlan.
"Wesley, porter, r 411 Muskingum.
"Willis, lab, h 1223 Harlan.
Edelman Edw, baker 1039 Fletcher av.
Eden Bessie A, b 2, 801 N Penn.
"Charlton, millwright, h 3320 Rader.
"Charlton G, slsmn Merchants Heat & Light Co, b 2, 801 N Penn.
"Eliz (wid Henry), b 1135 Lexington av.
"Geo, driver, h 2511 Webb.
"Geo D, checkman 127 W Ohio, h 1016 Lexington av.
"Henry, id, h 1761 E Raymond.
"Herbert S, h 2226 Bellefontaine.
"Louis B, mach, h 1651 Roosevelt av.
EDENHARTER FRANK T, Lawyer, Suite 302-304 Indiana Trust Bldg, Both Tels 1464, h 3357 Rucklet, Tels New 5773, North 557.
EDENHARTER GEO F, M D, Supt Central Indiana Hospital for the Insane, W Wash (Mt Jackson), h same, Tels Belmont 40, New 7x43.
"Elyph E G, student, Insane Hospital.
Edens Ray, barber, h 1333 Linden.
"Walter W, wire chief 230 N Meridian, b 835 Jefferson av.

FOR QUALITY AND SERVICE

Schoen Bros
THE CLEANERS

Main Office:
601-3-5
N. Penn St.
Phones:
Main 4141
New 1555

Branch Office:
1 E. Market
Phone:
Main 1227

LIFE INSURANCE COMPANY OF VIRGINIA Organized 1871 RICHMOND, VIRGINIA

A. MORLEY, Superintendent,
506-7-8 Fletcher Savings & Trust Building
Indianapolis, Ind.

Issues the most approved forms of Life Insurance Contracts from \$1,000.00 to \$50,000.00 with premiums payable Quarterly, Semi-Annually and Annually.

W. J. GIBBONS, General Agent,
Room 707 Merchants Bank Building,
Indianapolis, Ind.

Taylor's Furniture

EDER

Eder Anton, pkr, h 333 Price.
 " Carl, tel. opr, b 1209 Dakota.
 " Frank, trimmer, h 507 W Morris.
 " Jos, starchmkr, h 1209 Dakota.
 " Louis, lab, h 327 Price.

EDGAR MERCANTILE AGENCY THE, E C
 Andrews Mngr, Collections and Adjustments, 1215 N Tacoma av, Tel Woodruff 860.

Edge Daisy D, sten Thos C Day & Co, h 26, 414 E Michigan.

Edger Ruth, tchr, b 5368 E Wash.
 Edgerton Arthur H, drftsman Cole Motor Car Co, h 4117 Park av.

" Dixon, slsmn, h 1911 N Delaware.
 " Pauline (wid Frank), h 2701½ College av.

EDGERTON RALPH H, Pres and Genl Mngr Edgerton & Co, 20 West Michigan, Tel Main 635, h 533 N Meridian, Tel Main 696. (See page 152.)

EDGERTON & COMPANY, Ralph H Edgerton Pres and Genl Mngr, Antique Furniture and Repairing, 20 West Michigan, Tel Main 635, h 533 N Meridian, Tel Main 696. (See page 152.)

Edgeworth Deborah, tchr, b 101 S Emerson av.

" Jennie, prin P S 44, b 101 S Emerson av.
 " Mary (wid Patk), h 101 S Emerson av.

" Mary H, ins, h 1226 Broadway.
 Edgey Jno, inspr, h 429 S West.

" Sadie, clk 219 N Senate av, b 429 S West.
 Edgington Chas R, midlr, h 1017 N Warman av.

Edick Paul, barber, r 104 W St Clair.
 Edie Anna C (wid Robt A), h 2905 Meredith av.

" Buel E, sec Treat-U-Right Co, h 310 Christian.

" Raymond A, chfr, b 2905 Meredith av.
 Edison sec Ed Addison and Edison.

" Jessie (wid Jos L), b 32 S Summit.
 " Lamp Works of General Electric Co, J Richd Farrell mngr, 610 Terminal bldg.

EDISON SHOP THE, Arch H Olds Mngr, Retail Edison Diamond Disc Phonographs and Records 122 N Penn, Tel Main 1797, N West 1797. (See page 190.)

" Wm, janitor, r 717 N Senate av.
 Edlen Bert, porter Century Chemical Co, h 1907 Churchman av.

" Carrie (wid Jno), h 6, 705 N Senate av.
 Edler Jacob, mach, h 1320 Oliver av.

Edley Arthur, lab, h 924 Colton.
 " Mary, h 719 Torbet.

Edlin Emanuel, janitor, h 1505 Yandes.
 " Saml H (S H Edlin & Co), h 110 E St Clair.

EDLIN S H & CO (Samuel H Edlin), Concrete Machinery 20 S Senate av, Tel Main 442, Res Tel Main 7531.

Edmison John P, editorial writer Indpls Star, b 22 N Alabama.

Edmiston Wm C, copy editor Indpls News, h 706 N Meridian.

Edmond Arthur, r 50 W St Joseph.
 Edmonds Clara, sten, b 610 E 25th.

" Edw, cement wkr, r 957 Hoshbrook.
 " Elmer J, barber 771 Mass av, b 356 E Morris.

" Herbert D, carp, r 1632 Sheldon.
 " James H, baggageman, h 3, 861 N New Jersey.

" Raymond S, master mech 49 S Penn, h 2250 N Capitol av.

" Virgil, lab, b 750 Center.
 " Wallace A, watchman, h 1925 Hovey.

" Walter, lab, r 223 W Maryland.
 " Wm, lab, b 210 Riten.

Edmondson Chas, cement wkr, h 803 Paca.
 " Earl E, tailor, h 414 N Blackford.

" Edw, lab, b 2535 E Pratt.
 " Lucy (wid Major), h 1139 S West.

" Percy, lab, b 2535 E Pratt.
 " Wm, lab, b 2535 E Pratt.

" Wm H, lab, h 850 W 25th.
 Edmonson Burleigh, lab, h rear 734 Darnell.

" Robt, lab, h 919 Pansy.
 Edmonston Chas T, engr, h 1006 Lexington av.

" Matilda (wid Wm), b 1006 Lexington av.
 Edmunds Chas R, sales mngr 520, 307 N Penn, h 3153 College av.

" Clifton E, mach, h 1853 Brookside av.
 " Clyde, mach, h 1811 Arrow av.

Gill-Buennagel Co., Inc.

REAL ESTATE AND RENTALS

213-218 Lemcke Bldg.

PHONES: MAIN 5420 NEW 236

EDMUNDS

" Geo W, custodian 110 W 30th.
 " Kate (wid Wm), h 3340 Central av.

" Reuben, lab, b 307 Cora.
 " Roger, lab, h 527 W 16th.

Edna The, 2254-2256 Kenwood av.
 Edney Claude, lab, b 115 S Davidson.

Edson Carl, lab, b 2502 N New Jersey.
 " Earl M, pres Pater Pan Apts Co, h 3028 Ruckle.

" James A, janitor, h 904 Paca.
 " Jesse, tmstr, h 2342 Indianapolis av.

" Jno, lab, h 1031 Muskingum.
 " Louis, lab, h 949 Camp.

" Luther O, inspr, h 24 S Tremont av.
 " Mary J, restr 2406 Northwestern av.

" Melvina, b 534 Drake.
 " Wm H, coal 2402 Northwestern av, h 853 Chicago.

" Wm W, mach, r Y M C A.
 Edster Chas M, driver 220 S Meridian, h 1615 Laurel.

" Richd F, driver French Steam Dye Works, b 541½ S New Jersey.

Educator Journal (monthly), Educator Journal Co pubs, 403 Newton Claypool bldg.

" Co, pub Educator Journal 403 Newton Claypool bldg.

Edward Cannie, smstrs, h 902 N California.
 " David F, barber, h 525 Torbet.

" Scott R, h 6, 312 E 13th.
 Edwards Ada L, musician, b 2310 N Capitol av.

" Addie, dom, b 1320 E 20th.
 " Albert, formn, h 2102 Shriver av.

" Albert, slsmn, r 226 N New Jersey.
 " Albert B, slsmn, h 31 Sycamore.

" Albert J, h 2, 308 Hamilton av.
 " Alex C, baker, h 815 Prospect.

" Alice, clk, b 1961 W 33d.
 " Alice B (wid Geo W), h 3307 E 20th.

" Alonzo, lab, h 1213 E 19th.
 " Alvin J, h 515 W Wilkins.

" Alvin J, lab, b 543 N California.
 " Amanda, b 1731 N Capitol av.

" Anna, cook, h 647 S Delaware.
 " Anna (wid Philip), h 2501 Baltimore av.

" Anna, indrs, b 2224 Yandes.
 " Anna E (wid Wm T), h 2520 N Olney.

" Arthur, lab, h 1322 Fayette.
 " Arthur, lab, b 1045 Maple.

" Atwood, porter, r 604 Torbet.
 " Austin J, clk, b 1737 W Morris.

" A Chester, driver, h 926 Miller.
 " Benj, bartndr, h 6, 872 Mass av.

" Benj, reprmn, h 6, 213 W North.
 " Bertha M, sten 319 S Missouri, b 2902 Boulevard pl.

" Bessie, maid 3953 Washington blvd.
 " Birdie, h 413 S Alabama.

" Blanchard, clk, b 2807 S Meridian.
 " Cass, lab, h 2214 W Morris.

" Chas, r 555 N Capitol av.
 " Chas, lab, b 57 McKim av.

" Chas, lab, b 1867 Orleans.
 " Chas, lab, h 721 Russell av.

" Chas A, lab, r 810 W North.
 " Chas A, member Indiana Public Service Commission, h 1610 N Penn.

" Chas W, clk, h 3302 W Michigan.
 " Chas W, porter, h 1914 Miller.

" Christina, clk, h 739 Mass av.
 " Christopher C, contr, h 945 W 24th.

" Clarence, driver, h 623 N West.
 " Claude T, mattressmkr, b 3307 E 20th.

" David, hpr, b 20 S Rural.
 " Doris L, phone opr, b 1324 E 10th.

" D Wm (Edwards & Osborn), h 2054 N New Jersey.
 " Earl, calendar man, h 1514 Barth av.

Smoke Stacks

National Painter and Sheet Iron Works

The National Dry Kiln Company, Props.

Nos. 1118-1226 East Maryland Street

Keen Kutter Hardware

Sherwin Williams PAINT

WHITE LEAD VARNISH

Plumbing Goods
 Iron Pipe Fittings
 Sewer Pipe
 Galvanized Gutters
 Rubber Roofing

Charles Koehring
 878-880-882
 Virginia Ave.

New Phone,
 Park 68
 Old Phone,
 Wash. 741

JOHN WATSON
 CONTRACTOR

4004
 N. CAPITOL AVE.
 INDIANAPOLIS

JOS. W. SELVAGE

Rooms 410-15, 8 E. Market St.

Phones 717

Vacant Lots—Factory Sites
Building LocationsSEE "SELVAGE" FOR YOUR
REAL ESTATE WANTS.**LUMBER**
SHINGLES
MILLWORK
WE CAN FURNISH WHAT
YOU WANT**LEWIS-FORBES LUMBER CO.**
Prospect 364
Phones New 9030 Shelby and Belt Ry.**EDWARDS**

- " Edwin L. pres Edwards Instrument Co, h 1517 N Alabama.
 - " Essex, lab L S Ayres & Co, r 625 W North.
 - " Ella (wid Nathaniel), h 928 Fayette.
 - " Elvin, carp, h 605 N Keystone av.
 - " Emma, dressmkr, h 612 Union.
 - " Ermine (wid James B), h 36 E Raymond.
 - " Ethel, dom, b 2501 Baltimore av.
 - " Eug H. formn 551 S Warman av, r 66 N Tremont av.
 - " Everett L. carrier P O, h 3115 Indianapolis av.
 - " Florence, r 537 Leon.
 - " Frank, lab, b 1756 Boulevard pl.
 - " Frank, lab, b 2322 Cornell av.
 - " Frank, mach, b 1502 Columbia av.
 - " Franklin O. director Manual Training P S, h 912 N Rural.
 - " Fredk W, lab, h 1923 Hovey.
 - " Gabriella, indrs, b 794 Indiana av.
 - " Geo, lab, h 815 W 11th.
 - " Geo, switchman, r 524 N Liberty.
 - " Geo D. trav agt, h 2310 N Alabama.
 - " Geo E, lab, h 811 W Walnut.
 - " Geo W, trimmer, h 419 Harris av.
 - " Harriet (wid Bartlett), r 794 Indiana av.
 - " Harrison, tmstr, h 650 River av.
 - " Harry, driver, b 203 Minerva.
 - " Harry, lab, h 1020 Colton.
 - " Harry E, pntr, r 227 1/2 E Ohio.
 - " Henry, lab, h 1037 Colton.
 - " Henry, lab, h 855 Hadley.
 - " Henry C. carp, h 719 N Bismarck av.
 - " Henry L. woodwkr, h 2002 Boulevard pl.
 - " Herbert, insp, b 320 N East.
 - " Herbert D. houseman, b 1632 Sheldon.
 - " Instrument Co, Edwin L Edwards pres.
 - Arthur R Darling v-pres, Wm A Zumpfe sec-treas 968 Ft Wayne av.
 - " Isaac, lab, h 734 N Adelade.
 - " Isaac, baker, h 815 Prospect.
 - " James, lab, b rear 647 S Alabama.
 - " James, lab, h 1213 E 19th.
 - " James, real est, h 743 W Michigan.
 - " James A, lab, h 732 Center.
 - " James F (Edwards & Edwards), h 555 Middle Drive (W P).
 - " James F, real est 122 E Market, h 2327 Central av.
 - " James M, clk, h s s Bethel av 2 e of Hobart av.
 - " Jeannette, vocal tchr 106 E North, h 5, 230 same.
 - " Jerome B, tmstr, h 619 Jefferson av.
 - " Jessie, r 621 Fayette.
 - " Jessie E, sten 822 Occidental bldg, b 2050 Ruckie.
 - " Jno, lab, h 1513 Martindale av.
 - " Jno, lab, h 2153 Schurmann av.
 - " Jno, lab, h rear 229 Toledo.
 - " Jno, mach, h 910 N Alabama.
 - " Jno, tmstr 732 Virginia av.
 - " Jno, well digger, h 2257 Yandes.
- EDWARDS JOHN A. Attorney-at-law 222 Farmers Trust Bldg, Tel New 3482-R, h 2220 Martindale Av.**
- " Jno B. carp, h 2006 Tipton.
 - " Jno H. clk, h 2324 W Walnut.
 - " Jno H. florist, h 407 W 39th.
 - " Jno H. lab, h 574 N Bismarck av.
 - " Jno O. hldr, r 409 Euclid av.
 - " Jno R, house mover, h 405 W Wilkins.
 - " Jno S. formn Indpls Creamery, h 850 Edison av.
 - " Jno T (Edwards & Edwards), h 324 E 16th.
 - " Jos P, insp, h 409 Euclid av.
 - " Juanita J, nurse Deaconess Hospital.
 - " J C. tchr Manual Training H S, r Y M C A.

EDWARDS

- " Lee C, lab, h 906 Athon.
 - " Levi, lab, h 305 W 42d.
 - " Levi W, lab, b 407 W 39th.
 - " Lewis, h 1703 1/2 Commerce av.
 - " Lexington H, barber, h 1710 E Wash.
 - " Lilly (wid Douglass), h 1509 N Arsenal av.
 - " Logan, cabtmkr, b 1115 W 29th.
 - " Lorce, tel opr, r 638 N Delaware.
 - " Louis, lab, b 854 1/2 S Penn.
 - " Lulu, h 852 S Penn.
 - " L Norton, purchasing agt 49 S Penn, b 205 Washington pl.
 - " Mack, barber, h 902 N Alabama.
 - " Marc, windowdraper, r 34 W North.
 - " Marcella, h 506 Ogden.
 - " Margt B, clk, b 407 W 39th.
 - " Mary, b 246 Leeds av.
 - " Mary (Edwards & Whitaker), b 3047 Cottage av.
 - " Mary (wid Cyrus), h 431 1/2 W 13th.
 - " Mary (wid James), h 1069 W Michigan.
 - " Mary, indrs, b 2501 Baltimore av.
 - " Mary, Indrs, b 816 Hadley.
 - " Mary, indrs, b 205 Missouri.
 - " Mary B (wid Geo), h 957 Coe.
 - " Mary L (wid Wm), h 529 Douglass.
 - " Matilda, agt, h 794 Indiana av.
 - " Mayme B (wid Sylvester), h 2310 N Capitol av.
 - " Monroe, lab, h 618 Bright.
 - " Morton E, sismn 141 S Meridian, h 2215 College av.
 - " Nancy J, indrs, b 2044 Alvord.
 - " Nettie (wid Alonzo W), h 1322 E 10th.
 - " Newton H, lpx mkr, h 341 1/2 N Liberty.
 - " Olive, prin, r 1806 Columbia av.
 - " Orville S, tmstr, b 2208 Langley av.
 - " Peter, tmstr, b 2056 Martindale av.
 - " Porter, driver, h rear 647 S Alabama.
 - " Ralph, assist, b 2056 Langley av.
 - " Ralph D, mach hd, h 2314 W Walnut.
 - " Raymond C, pntr, h 1745 Lambert.
 - " Robt, caller, h 706 Harmon.
 - " Robt, driver, h 2216 Hovey.
 - " Robt L, driver, b 407 W 39th.
 - " Roland, pftr, h 33 W Henry.
 - " Rome, tmstr, h 1211 E 13th.
 - " Rosa, b 2330 E 16th.
 - " Rosa (wid Pearl), h 803 N California.
 - " Russell (Lichtenberg Cattle Co), h 1373 W Morris.
 - " Russell N, engr 402, 256 N Meridian, r 2180 N Penn.
 - " Ruth, b 1610 N Penn.
- EDWARDS R HOMER, Pres Sink & Edwards, h 3905 Ashland av, Tel Washington 387.**
- " Sadie, clk, h 173 1/2 Commerce av.
 - " Sadie, cook, b 816 Hadley.
 - " Saml, lab, b 1029 W Walnut.
 - " Sarah, clk, h 1958 Ashland av.
 - " Sarah E (wid Wm L), h 2315 W Walnut.
 - " Sherman, hldr, b 234 S Noble.
 - " Theo, waiter, h 819 E Pecca.
 - " Thos, lab, h 1826 Peck.
 - " Thos, mach, h 1130 Trowbridge.
 - " Thos D, lab, h 2230 Miller.
 - " Thos H, formn, h 1004 S Keystone av.
 - " Thos S, lab, b 830 E 10th.
 - " Van C, wire chief 230 N Meridian, b 619 Jefferson av.
 - " Walter, coremkr, h 416 N Holmes av.
 - " Walter, lab, h 902 N California.
 - " Walter, lab, h 3131 E Minnesota.
 - " Walter A, lab, h 2732 E 10th.
 - " Walter E, mldr, h 3047 Cottage av.
 - " Walter J, electr, h 1142 Blaine av.
 - " Walter J, student, b 2054 N New Jersey.
 - " Walter M, trav agt, h 432 N Tibbs av.
 - " Walter S, trav agt, h 28, 419 E North.
 - " Weidon, lab, r rear 10th.
 - " Wesley, h 1353 Hiatt.
 - " Wm, carp, h 1213 E 19th.
 - " Wm, chfr, h rear 1212 Broadway.
 - " Wm, janitor, h 928 Fayette.
 - " Wm, lab, b 1020 Colton.
 - " Wm, lab, r rear E Michigan.
 - " Wm, supply man, h 801 W Pratt.
 - " Wm, trav agt, h 530 E 25th.
 - " Wm A, h 2157 Central av.
 - " Wm A, asst formn, h 2810 Stuart.
- EDWARDS WM A Pres Indpls Creamery, Both Tels 1532, b 2209 N New Jersey.**
- " Wm A Jr, carp, b 2520 N Olney.
 - " Wm D, mldr, h 507 Minerva.
 - " Wm H, pictures 2625 Mass av.

**Indiana
Electro-
type
Co.****Photo-
Engravers
Artists
Designers
Photogra-
phers****Electro-
types
Stereo-
types****Wood,
Metal,
& Wax
Engravers****23 West
Maryland St.
Indianapolis****Frank M. Dell****CEMENT, LIME AND SEWER PIPE**Southeastern Ave. & Cruse,
Phones, New 1310, Prospect 1310

The Lawrence

410 AMERICAN CENTRAL LIFE
BUILDING
8 EAST MARKET ST.

Agency

BOTH PHONES 717

INSURE WITH US

Oldest and
Strongest Companies
COVERING ALL LINES

EDWARDS

- Wm J, lab, h 2331 N Rural.
- Wm J, porter, h 204 Alford.
- Wm L, slsmn, 1020 Hume-Mansur bldg, b 2054 N New Jersey.
- Wm M, driver, h 529 Minerva.
- Wm W, barnman, h 2470 Cornell av.

EDWARDS & EDWARDS (John T and James P), Real Estate, Rentals and Insurance
138 E Market, Tels New 501, Main 6633.

EDWARDS & OSBORN (D Wm Edwards and Wm E Osborn), Genl Agts Provident Life and Trust Co of Philadelphia Pa, 1001 Hume-Mansur, Tels New 3755, Main 3216.

" Whitaker (Mary Edwards, Minnie Whitaker), confrs 3047 Cottage av.

Effey Aug, poultry 1132 N Senate av.

Effinger Julia, housekpr, 17 1/2 E South.

Effridge Ella (wid Henry), b 309 Toledo.

Eflain Carl C, student, b 619 N Delaware.

" Cath, furn rooms 619 N Delaware.

" Chas W, mach opr, h 619 N Delaware.

Efroymsen Abram B, chf clk 236 S Penn, b 1518 Ashland av.

" Bros (Philip P and Louis M), dry goods 922 S Meridian.

" Building 41 W Wash.

" Gustave A, pres H P Wasson & Co, h 2036 N Delaware.

" Harry, h 1516 Ashland av.

" Louis M (Edwison Bros), L & P Efroymsen, h 2320 N Delaware.

" L & P (Louis M and Philip P), clothing 143 E Wash and 43 W Wash.

" Meyer (Efroymsen & Wolf), h 2207 N Penn.

" Minnie P (wid Jacob), h 4, 1654 N Alabama.

" Philip P (Efroymsen Bros), L & P Efroymsen, h 2213 N Meridian.

EFROYMSON & WOLF (Meyer Efroymsen and Louis Wolf), Props Star Store and Wholesale Dry Goods, Notions Etc 360-370 W Wash, Tels New 1744-1751, Main 1744.

Egan, see also Egan.

" Benj F, groc 2187 E Minnesota and 2216 Pleasant, h 2131 Pleasant.

" Cath B, h 1612 Broadway.

" David T, embalmer 125 S Capitol av, h 1403 E Vermont.

" Dennis (Egan & Forrester), h 1, 1823 N Capitol av.

" Edw J, mngr 128 S Alabama, r Y M C A.

" Edw P, mach, h 1536 E Market.

" Frank E, formn, h 563 S West Drive (W P).

" Geo W, clk, h 2621 W Walnut.

" Hettie (wid Thos J), fish 299 Mkt House, h 332 N Noble.

" Irwin D, h 327 N Arsenal av.

" James W Jr, mach hd, b 2621 W Walnut.

" Jane L, sten 515 Occidental bldg, b 818 N Bancroft av.

" Jeremiah A, clk Citizens Gas Co, h 1535 E Market.

" Jos, hlpr, b 443 S Oakland av.

" Kath T, b 412 N LaSalle.

" Mabel M, sten, b 818 N Bancroft av.

" Mary A, probation officer city court, h 1535 E Market.

" Mary E (wid James), b 1368 N Kealing av.

" Mary R, music tchr, b 265 N Holmes av.

" Mary S (wid Thos P), b 2432 N Talbott.

" Michl, lab, h 7, 1002 1/2 E Wash.

" Michl J, promngr, r Linden Hotel.

" Michl W, slsmn, h 265 N Holmes av.

" Patk W, clk, h 818 N Bancroft av.

" Peter, b 1145 W 33d.

" The, 1823 N Capitol av.

" Wm T, mach, h 1409 Springdale pl.

" & Forrester (Dennis Egan, Richd Forrester), horse shoers, 219 Hudson.

Egart Jos C, clk 24 S Delaware, h 11, 208 1/2 N Delaware.

" Steph L, anaesthetist City Hosp.

Egbert Eliz (wid Jonathan), h 2605 Roosevelt av.

" James, phys, 1540 Roosevelt av.

Shirley Bros. Co. Funeral Directors

OFFICES:

3020 N. Ills. 2108 W. Mich.
2815 E. Wash. 5506 E. Wash. Sts.
— BOTH PHONES —

EGBERT JAY A, Real Estate and Loans, 1017-1018 Lemcke Bldg, Tels Main 6363, New 409K, h 1645 Broadway, Tel North 1684.

" Roy, phys 2601 Roosevelt av.

Ege Elmer B, lab, b 137 McKim av.

" Norman, hlpr, b 137 McKim av.

" Wm S, repr Vonnegut Hdw Co, h 137 McKim av.

Egeler Paul L, assembler, h 2428 E 11th.

Egelhoff Cath (wid Wm), b 432 Hamilton av.

" Jno J, saloon 1944 S Meridian, b 2102 Madison av.

" Kate (wid Henry), h 2102 Madison av.

" Roland, mach hd 1400 Madison av, res R F D No 29.

Egelus Pauline (wid Dan), b 4705 Broadway.

Egenolf Clara, sten, h 1736 Union.

Egerton Chas, h 529 Warsaw.

" Chas H, saloon 24 S Penn, h 1731 Hall pl.

" Oscar N, transfer, b 1317 Olive.

Edgebrech Jeannette, maid, 3741 Colledge av.

Edgebrecht Geo, trav agt, h 5, 906 Bellefontaine.

Eggelhof Edw J (Senour & Eggelhof), b 3507 Prospect.

Eggelhoff Louis C, bench hd, h 1015 St Paul.

Eggelton Thos L, pdlr, h 3512 Nowland av.

Egger Albert C, cashr, 425 S State av, res University hts.

" Ernest, electr contr, 619 Virginia av.

" Jno G, stock kpr, h 705 Wallace av.

Eggering Louis, lab, h 717 Cottage av.

Eggers Archer, lab, h 1708 S Harding.

" Bert, grinder, h 1140 S West.

" Clifford, driver, h 1828 Hoyt av.

Eggert, see also Eckert.

" Alvin H, optician, h 605 Parkway av.

" Alvina (wid Wm C), h 610 E Minnesota.

" Bertha (wid Fredk), b 823 E Minnesota.

" Bertha, sten Holtzman & Coleman, b 730 Iowa.

" Elbert, lino opr, b 730 Iowa.

" Herman C, printer, b 516 S Illinois.

" Jno F, pressman Indpls News, h 823 E Minnesota.

" Jos, brewer, h 730 Iowa.

" Karl, plmbr, b 730 Iowa.

" Otto, ins agt 308 Majestic bldg, b 1502 Fremont.

" Paul W, solr 35 S Meridian, h 722 Downey.

" Walter H, bkpr 37 S Meridian, h 606 Parkway av.

" Wilbert O, teller Fletcher Am Natl Bank, h 1417 S East.

Eggleston Edw S, h 2943 Indianapolis av.

" Geo S, mach, h 932 Daly.

Eggleton Edgar P, tinner, 645 Mass av, h 913 N Temple av.

" Josephine C, nurse, b 957 Bates.

Eglen Chas, driver, b 1516 E Terrace av.

" Winfield, mach hd, b 1154 W 28th.

Egloff Chas F, clk R M S, r 220 W Ohio.

Egnew, see also Agnew.

" Peter E, cabtmkr, h 558 N Keystone av.

" Roscoe H, electr Indpls Light and Heat Co, b 558 N Keystone av.

Egold Anna, produce 422 Mkt House, b 1705 Craft.

" August J, messr Gibson Co, b 1431 Finley av.

" Edw J, polisher, b 1705 Craft.

" Geo L, sander, b 1705 Craft.

" Jno C, sander, h 1705 Craft.

Egolf Howard A, boxmkr, h 1511 Saulcy.

Eery Wm L, registers 19 Pembroke Arcade, h 320, 220 N Illinois.

Ehler Frank, tmstr, r 226 N New Jersey.

Ehlers, see also Ahlers.

S
A
R
G
E
N
T
,
S
P
A
I
N
T
S

44 South Pennsylvania St.

THORNTON-LEVEY CO.
Lithographers and Engravers
PHONES (New - 1220)
(C. U. - Main 1777)

W H ALBERSMEIER ARCHITECT

SUITE 508-II RAUH BUILDING PHONE MAIN 3918

**Carey &
James**

**Chiro-
practors**

Old Phone
Main 3252



540 N.
Meridian



Consultation
FREE

**FISHER-LENZ
Sales Corp.**

**THE
K
I
S
S
E
L
K
A
R**

338 N. Capitol
Ave.

Telephone
Main 6303

THE HOME BREWING CO. THE PUREST BEER

Phones — New 1050 Bottling Dept., Prospect 2260, New 1030
Central, Prospect 150 Cor. Cruse and Daly, Indianapolis, Ind. **According to the United States Health Report.**

J. G. McCullough

REAL ESTATE — RENTAL AGENCY

FIRE INSURANCE

LOANS

Telephones 1340 133 East Market Street

EHLERS

- " Albert C, uphtr, h 616 Lincoln.
- " Chas, feathers 152 Virginia av, b 2748 Ashland av.
- " Chas P, baker, 2236 E Michigan.
- " Edgar, h 1662 Martindale av.
- " Everett H, clk 212 Saks bldg, b 2808 Paris av.
- " Fred M, dep fish commr, h 2808 Paris av.
- " Fredk B, baker, b 2236 E Michigan.
- " Freida M, clk 602 Terminal bldg, r 1309 S Meridian.
- " Henry, waiter, r 302 E Michigan.
- " Mary (wid Christian), h 1309 S Meridian.
- " Richd E, engr, h 1412 Pleasant.

EHLERS WALTER H, Sec. Treas and Mngr French Steam Dye Works, 49 Monument Pl, Tels New 2053, Main 2448, h 2748 Ashland av, Tel New 8309.

- Ehler Caroline C, housekpr Deaconess Hosp.
 - Ernest J, condr, h 103 N Bradley.
 - Ehling Frieda, drsmkr, b 1438 E 11th.
 - " Fritz M, clk C U Tel Co, b 1438 E 11th.
 - Ehman Fredericka (wid Gus), h 762 N Tremont av.
 - Ehnes Edwin A, agt 412 Board of Trade bldg, h 622 Highland Drive.
 - Ehrensberger Albert H, bkpr The Indpls Tool and Mntg Co, b 309 N Davidson.
 - " Eltz (wid Frank), h 1638 Ashland av.
 - Ehrenschwender Eunice (wid Geo), h 919 Prospect.
 - " Hilda, tchr, b 919 Prospect.
 - " Karl S, clk 16 N Meridian, h 919 Prospect.
 - Ehrensperger Chas L, chief clk C I & L Ry, h 2010 College av.
 - " Frank J, clk C I & L Ry, b 1139 W 33d.
 - " Henry, bkpr 670 S California, res Ben Davis, Ind.
 - " John A, propr Star Pharmacy, b 1326 Broadway.
 - Ehrgott Adolphus, bkpr 429 N Penn, r 33 N Randolph.
 - " Aug P, repr, b 701 Colorado av.
 - " Danl, saloon 1879 S East.
 - " Edna S, clk, b 1879 S East.
 - " Emil, printer, h 423 Irving pl.
 - " Harry, appr, b 1879 S East.
 - " Ida, photog, b 3149 Central av.
 - " Julius, engraver, h 3518 Cornell av.
 - " Otto, bartndr, b 1879 S East.
 - " Otto, litho engraver 38 S Meridian, h 701 Colorado av.
 - " Rudolph, mach, h 1841 Orleans.
 - Ehrhardt Wm L, clk 224 E McCarty, r Y M C A.
 - Ehrlich Chester P (Wm Ehrlich Co), h 39 N Randolph.
 - " Edw E (Wm Ehrlich Co), h 19 N Randolph.
 - " Marie (wid Wm G), b 2163 N Illinois.
 - " Wm Co (Edw E and Chester P Ehrlich), hot air furnaces 26 E South.
 - " Wm H, trav agt 52 W New York, h 112 E 44th.
 - Ehrlich Alphonse J, asst bkpr Baldwin Piano Co, b 1666 S Delaware.
 - " Alphonse J, sec-treas Ehrlich-Volz Sales Co, b 2506 N Capitol av.
 - " Benj, clk, b 721 N Delaware.
 - " Benj, clk, b 510 1/2 Indiana av.
- EHRlich COAL CO THE**, Otis D Mauret Mngr, 601 Kentucky av, Tels Main 906, New 692.
- " Eug J, slsmn, b 1666 S Delaware.
 - " Jacob, pres Globe Mining Co, res Turner, Ind.
 - " Jno B, patternmkr, h 1666 S Delaware.
 - " Kort, lab, h 1621 Leonard.

EHRlich-VOLZ SALES CO, Joseph J Volz

- Pres and Genl Mngr, Alphonse J Ehrlich Sec-Treas, Dealers in Specialties 333 W Wash, Tel New 3631.
- Ehrmann Mary (wid Louis), b 219 Harris av.
 - Elben Geo W, tailor, h 820 N New Jersey.
 - " Kenneth, lab, b 820 N New Jersey.
 - " J, sec also Aich.
 - " Edw E, fornm, h 102 N State av.
 - " Edw J, bkpr, b 102 N State av.
 - " Fulgence Rev (O F M), asst pastor Sacred Heart Church, b 1530 Union.
 - " James H, mach, b 102 N State av.
 - Eichburg Geo, condr, h 110 N State av.
 - Eichel, see also Alchele.
 - " Aug J, sawmkr, h 510 W 30th.
 - " Florence M (wid Jacob), h 533 E 19th
 - " Marie A, bkpr L S Ayres & Co, b 510 W 30th.
 - " Robt J, sawmkr, h 926 W 29th.
 - Eichelberger Ester, clk, b 64 E Raymond.
 - " Mary R, clk, b 64 E Raymond.
 - " Orville C, farmer, h 64 E Raymond.
 - " Raymond, clk C C & St L Ry, b 64 E Raymond.
 - Eichelsdoerfer Robt, reporter Indpls Star, r 843 N Meridian.
 - Eichenberger T Adrian, slsmn, h 407 W 32d.
 - Eicher Jno N, groc 4102 E Wash.
 - " J Emmett, mstr, h 110 W 28th.
 - Eichholtz Chas V (G W Eichholtz & Son), h 3737 College av.
 - " Geo W (G W Eichholtz & Son), h 2320 Broadway.
 - " G W & Son (Geo W and Chas V), lumber 530 Lemcke bldg.
 - " Harry D, slsmn, h 4139 Graceland av.
 - Eichhorn Christina (wid Christian), b 322 Parkway.
 - Eichoff Elitz, h 1056 Nelson.
 - " Thos H, sec O-B Furniture Co (Inc).
 - Eichor, Walter, slsmn, h 18, 1116 N Capitol av.
 - Eichorn Emilia K (wid Wm J), b 515 Tecumseh.
 - Eichrodt Helen M, clk The Union Trust Co of Inds, b 1947 N Delaware.
 - " Mary E (wid Chas W), h 1434 N New Jersey.
 - Eicke Louis, lab, h 1948 Columbia av.
 - " Louis jr, clk, b 1948 Columbia av.
 - Eickhoff Alvin H, asst sec United Realty and Ins Co, res Irvington R F D 34.
 - " Arthur E, cash, County Treasurer's Office, res Irvington R F D 34.
 - " Herbert H, clk 12th fl Lemcke Annex, r 1039 N Meridian.
 - " Hulda, tchr P S No 54, res Irvington R F D No 34.
 - " Lydia, tch P S No 35, rev Irvington R F D No 34.
 - " Paula S, tchr P S No 39, res Irvington R F D No 34.
 - " Theo H, res Irvington R F D No 34.
 - Eickmann Henry C, carp, h 62 N Keystone av.
 - Eickmann Delbert H, appr, b 1409 Barth av.
 - " Harry A, wel driller, h 1409 Barth av.
 - " Walter J, clk, b 1409 Barth av.
- EIDEMILLER ARTHUR L**, Traveling Passr Agt C M & St Paul Ry 408 Traction Terminal Bldg, Tels Main 1955, New 1955, h 4303 Bellefontaine, Tel Washington 841.
- " Howard N mining engr, b 4303 Bellefontaine.
 - Elermann Chas B, clk, h 1910 Hoyt av.
 - " Jesse H, appr, b 1910 Hoyt av.
 - Eifert Elitz L, nurse h 321, 233 N Illinois.
 - " Harry W, saloon 1102 E 10th, h 973 Dorman.
 - " Justin C, paper ruler 38 S Meridian, h 1227 E 10th.
 - " Kath (wid Henry), b 1227 E 10th.
 - " Wm J, bartndr, h 1195 E 10th.
 - Eigelburg Carl A, mldr, h 533 King av.
 - Elkelman Helen, clk, b 732 N New Jersey.
 - " Louise, clk, b 732 N New Jersey.
 - Elkenberg Julius, shoes 1424 Prospect, h 1422 same.
- EIKENBERRY AARON A**, Eye, Ear, Nose and Throat Specialist 438 Newton Claypool Bldg, Hours by Appointment, Tel Main 6478, h 1511 Sturm av, Tel Woodruff 4527.
- " Harry, bkpr, h 443 W 29th.

FOSTER'S LUMBER SATISFIES
BOTH PHONES 254
R. S FOSTER LUMBER CO.

STATIONERY W. K. STEWART CO.

44 EAST WASHINGTON ST.
Wedding Invitations a Specialty

EIKENBERRY

"Herbert, musician, b 1511 Sturm av.
"Paul, checker 224 E McCarty, b 1511 Sturm av.
"Robt L ticket clk Terminal Station, b 1511 Sturm av.
Eiklor Perley F, trav agt, h 4065 Rookwood av.

EIKMAN EDWARD C (Eikman & Emhart), Lawyer, Suite 1010 Hume-Mansur Bldg, Tel Main 5428, res New Palestine, Ind., Tel New Palestine. (See card in legal Blue Book.)

EIKMAN & EMHARDT (Edward C Eikman, Christian J Emhardt), Lawyers Suite 1010 Hume-Mansur Bldg, Tel Main 5428. (See card in legal Blue Book.)
Eiler Frank, lab, h 1097 E 82d.
"Nellie, solr, h 315½ N Delaware.
Ellering Benj, lab, h 1535 Churchman av.
"Dietrich, h 2975 Bethel av.
"Herman, brick mnfr, h 1209 Spruce.

ELIERING LOUIS, Brick and Cement Block Mnfr, Office and Plant Perkins and Ethingel av, Tels New 9432, Prospect 2001, h 1132 Churchman av, Tel Prospect 2748. (See page 97.)

Eilers Chas W, weigher, h 1608 Ashland av.
"Henry, tinner, h 321 E Raymond.
"Jos J, clk, r 427 N Alabama.
"Victor E, bkpr, h 1608 Ashland av.
Ellert Carl F, clk 651 Lemcke Annex, b 638 Jefferson av.

"Wm F, shoemkr, h 638 Jefferson av.
Ellering Richd, h 321 E Bethel av.
Elmstaendz Jacob, cabtmkr, h 1104 Maple.
Esele Caroline (wid Herman), b 403 E Corris.

"Emma, h 21 402 N Meridian.
"Fred W, h 25, 401 N Illinois.
Eisenmann Fredk, Co, Lon R Smith mngr, 415 N Capitol av.

Elsen Jos V, sismn L S Ayres & Co, h 713 Spring.
Elsenbarth Elmer, insp 316 Federal bldg, b Co, b 114 Leonard.

"Emma, sten Hatfield Electric Co, b 1614 Leonard.
"Henry, carp, h 1614 Leonard.
"Robt J, teller Fletcher Savings and Trust Co, b 1614 Leonard.

Eisenbeis Fredk E, lab, h 537 S New Jersey.
"Mollie M (wid Erastus M), h 42, 6 W Michigan.

Eisenhut Fred K, carver, h 950 W 27th.
"Jno R, patrolman, h 1502 N Gale.
"Thos P, patrolman, h 827 N Tacoma av.

Elsenior Wm T, whol cigars 31 E Georgia, h 3050 N Capitol av.
Elsenman Edw L, student, b 24 S Hawthorne la.

"Eliz M (wid Edw L), h 24 S Hawthorne la.
"Leonard, mach, b 24 S Hawthorne la.
"Wm S, ctr, h 1321 W 27th.

Eisenmann Howard J, clk W K Stewart Co, b 58 S State av.
"Jno J, h 58 S State av.

"Rosa, b 825 E Maryland.
Eisenmenger Jno E, switchmn, h 1217 Deloss.
Eisenthal Edw F, woodwkr, h 134 W Arizona.

Eiser Eliz, sten 300 W McCarty, b 1848 Singleton.
"Jno E, contr, h 1848 Singleton.

Eitel Chas A, propr Eitel's Pharmacy, h 1531 College av.
"Edmund H, clk, r 18 E Vermont.
Eitz W, b 1811 N Meridian.

"Ellison R, drugs 2301 Bellefontaine.
"Fredk, brewer, h 1015 S New Jersey.
"Geo, reporter R G Dun & Co, h 1, 318½ N Alabama.

"Geo C, sismn 101 S Meridian, h 251 Caven.
EITEL HENRY, V-Pres Indiana National Bank, h 1811 N Meridian, Tel New 637.

"John, pharmacist, h 819 E 23d.
EITEL'S PHARMACY, Charles A Eitel Propr, Drugists 1202 E 10th, Tels New 7x16-K, Woodruff 514.

Eitel Wm, brewer Home Brewing Co, h 1047½ Ohio.
Eiteljorg Albert F (Eiteljorg & Moore), b 2209 Central av.

"Wilhelmina (wid Henry), b 1546 E 10th.

**L. E. Morrison & Co.****Bee Hive Trunk Factory**

TRUNKS AND TRAVELING BAGS
27 W. Wash. St.

Phones: Old 1723 New 398

EITELJORG

"& Moore (A F Eiteljorg, E G Moore), dentists 1 E Market.
Elx Chas, cigarmkr, b 1122 Southeastern av
"Mary (wid Henry), h 1122 Southeastern av.

"Wm F, sismn, h 3831 N Senate av.
Elzenmann Charlotte E, nurse Long Hosp.
Elzates Jacob, shoeshiner, b 232 W Maryland.
Eka Carl A, car repr, h 13 S Highland av.

Eken Jno, baker, h 769 Fletcher av.
Ekey Chas, mkr 27 N Trumb av.
Ekin Sadie (wid Wm), b 1427 N Delaware.
Eklund Jno L, clk R M S, h 3554 N Illinois.

"Julia (wid Frank L), h 221 W 12th.
Ela Wm C, insp, h 1319 N Illinois.
ELABORATED ROOFING CO, Wm E Miller, H J Lettis Mngrs, 548 Mass Av, Both Tels 940.

Elam Emma L (wid Jno B), h 1340 Park av.
"Harvey J (Fesler, Elam & Young), b 1340 Park av.

"Henry L, heman, h 1018 W 27th.
"Thos F, porter, h 1915 Churchman av.
"Walter I, sismn, h 1346 Wade.
"Walter I, sismn, h 1346 Wade.

Eland Orlanda (wid Jno), b 47 S Dearborn.
Elasia Frank, lab, b 101 S Liberty.
Elbel Aug W, sismn 39 W Wash, h 910 E Minnesota.

Elberon The, 318 E North.
Elbert Caroline (wid Sami), h 723½ Fayette.
"Frank J, clk, h 312 E 25th.

"Harlan, porter, b 723½ Fayette.
"Saml A, clk 27 N Illinois, h 4, 723 N West.
"Stewart, porter, b 723½ Fayette.

Elbin Jacob, h 825 Arbor av.
Elbie Geo P, pdlr, h 844 S Missouri.
Elbley Jno, pdlr, b 937 S Senate av.

"Jos, pntr, h 937 S Senate av.
Elbrecht, see also Albrecht.
"Alvin H, tchr, b 1936 Madison av.

"Aug, h 1936 Madison av.
"Edw L, lab, h 1721 Olive.
"Henry H, lab, b 1721 Olive.

"Wm A, bkpr 220 Ellsworth, r 710 E Market.
Elbreg Fredk J, trav agt, h 702 Cedar.
"Geo W, confr, 1634 Prospect.

"Mary E, ins, h 6-7, 233 Mass av.
Elder Albert A, driver r 709 E St Clair.
ELDER BOWMAN, Real Estate 201 Saks Bldg, Both Tels 604, h 226 E 15th, Tels New 2141, Circle 2141.

"Bryant W J, driver b 709 E St Clair.
"Chas J, lab, h 1931 Howard.
"Clarence L, sismnrg Varney Electrical Supply Co, r Y M C A.

"Colonel R, welder, h 224 Koehne.
"Danl, elev opr, r 709 E St Clair.
"Danl W, electr, b 925 College av.

"Elza M, engr, h 4313 Ashland av.
"Emil R, carp, b 806 E 11th.
"Enos G, stockbuyer, h w s Phipps 1 n of 30th.

"Fredk, sismn, h 1614 Union.
"Fredk W, asst mngr and sec 225 N Delaware, h 535 Westmoreland av.
"M, engr, h 4809 Ashland av.

"Gilbert W, tmstr, h 2330 Daisy.
"Herbert, mach hd, b 1224 Reinsner.
"H W, lab, b 1218 Sheffield av.

"James M, elevator gates 2309 N Illinois.
"Kath L, r 1428 College av.
"Leavitt B, h 526 N Bismarck av.

"Lenis S (Hartie & Elder), h w s Madison av ¼ m s of 11th.
"Leo, lab, b 1931 Howard.
"May, dept mngr 12, 7 N Alabama, b 933 W 30th.

HEALTH BUILDERS
SPAINHURST
OSTEOPATHIC
PIONEERS
of INDIANAPOLIS
Established 1900

527-530
STATE LIFE BLD.
TELEPHONES,
NEW 652
OLD MAIN 643

BAGS OF ALL KINDS
FOR ALL PURPOSES

INDIANAPOLIS

CINCINNATI

INDIANAPOLIS

CERTIFIED PUBLIC ACCOUNTANTS—AUDITS—FINANCIAL INVESTIGATIONS—SYSTEMS

A. B. ABBOTT, Res. Mgr.

Tel. Main 5639

912 Merchants Bank Bldg., INDIANAPOLIS

L. E. FULLER

Oldest Established

CHIROPRACTOR

In the City

517-525 Meridian
Life Building
307 N. PENN.

TELEPHONES
Office

Main 3430
New 1852
Res. Circle 1085

CAPITAL CITY PAINT

"GOOD GOODS"

Made by: INDIANAPOLIS PAINT AND COLOR CO.

The Indiana Mercantile Agency

INCORPORATED

Member of the American Collection Service Bureau

Collections and Adjustments Everywhere

919 Hume-Mansur Bldg., Phone Main 5250

ELDER

" Osman, iron wkr, h 844 Prospect.

" Patk, lab, r 26 S Senate av.

" Robt, b 806 E 11th.

" Robt, papermkr, h 1453 W Market.

ELDER ROBERT L., Contractor 219 N Delaware, Tels Main 2208, New 1253-K, h 806 E 11th, Tel Main 3559. (See page 105.)

" Saml F, driver, h 709 E St Clair.

" Scott, carp, r 307 1/2 W Wash.

" Stella B (wid Leonard M), h 1106 N

Beville av.

ELDER THOMAS A. Supt Gas and Electric Depts Interstate Public Service Co, h 3118 Ruckie, Tel North 7761.

" Walter H, saw fler, h 725 Dorman.

ELDER WM L. Real Estate 201 Saks Bldg, Both Tels 604, h 921 N Delaware, Both Tels 160.

" Wm R (Marshall & Elder), h 3230 Grace-

land av.

Eldred Frank R, chemist 224 E McCarty, h

3325 Kenwood av.

Eldredge Judson M, trav agt, h 3344 Col-

lege av.

" Marion, b 3344 College av.

Eldridge, see also Aldridge.

" Arthur B, dept mngr Farmers Trust Co, h

752 E 33d.

" Edith, tchr, b 133 Downey av.

" Ellen S (wid Geo O), b 732 E 33d.

" Elmer, lab, h 907 Church.

" Emerson, watchman, h 333 S East.

" Eug R, patrolman, h 423 Berwln av.

" E H Lumber Co, Arthur B Eldridge pres,

150 E Market.

" Fredk W, mngr Leslie-Judge Co, r Metro-

pole Hotel.

" Gull, clk Indiana National Bank, b 333

S East.

" Jesse A, electr, h 1030 Eugene.

" Louie, h 922 E 10th.

" Wm K, architect 514 Board of Trade bldg,

b 2309 Central av.

Ele Wm D, lab, h 417 Empire.

Eleanor The, 1602 E Wash.

ELECTRIC CONTROLLER CO. Wm E Munk

Pres, Jno J Turner V-Pres, Jos C Schaf

Jr Sec-Treas, Mnfrs Electrical Heating

Specialties 18 S Capitol av, Tels Main

5352, New 5352-K.

Eley Alex G, tmstr, h 921 Redmon.

" Rachel (wid Wm H), h 227 Arch.

" T C, student, r Y M C A.

" Wm, janitor, r 738 N West.

Elfers Peter J, h 434 S Davidson.

Elff Albert, elev opr, b 254 N Capitol av.

" Frank, h 28 N Rural.

" Fredk, plmbr 517 Mass av, h 1527 Steele

Elgin Nancy J (wid Hugh), h 450 Bell.

Elhades Vasso, clk Vonnegut Hdw Co, b 739

W Vermont.

Elleff Peter, billiards 560 W Wash.

" Vasilie, lab, h 625 W Market.

Elker Cath, b 1136 E 19th.

" Wm H, produce 39 Mkt House, b 27 Glad-

stone av

Ellot Martha J (wid Ira K), b 2164 N Illinois.

ELITE CLEANSING CO. Jno T Cannon

Mngr, Dry Cleaning and Pressing of

Men's and Women's Apparel 413 N Illi-

nois, Tels New 2141, Main 4160.

" The, 730 Indiana av.

Elkmann Andrew M, coremkr, h 749 N Bis-

marck av.

" Frank G, mtrmn, b 756 W Tremont av.

" Wm C, mldr, h 813 E North.

Elizabeth The, 245 N Capitol av.

Elkin Alice, h 4750 Central av.

" Chas B, h 4750 Central av.

ELKIN

" Edna R, tel opr Indpls Tel Co, b 4750

Central av.

" Everett, clk, b 4750 Central av.

Elkins Arthur J, clk, b 415 W 30th.

" Carl, mach, b 316 E St Joseph.

" Earl W, bkpr, r Great Eastern Hotel.

" Edna M, cashr 17 Kentucky av, b 52 S

Rural.

" Edw, bkpr, b 506 Fletcher av.

" Eliz A (wid Jos), b 226 Milley av.

" Everett H, mach hd, b 52 S Rural.

" Geo E, pres Northwestern Coal Co, mngr

Bickett Coal & Coke Co, h 3250 N Capito-

l av.

" Harry L, cabtmkr, h 1506 Spruce.

" James T, mach, h 8 N Belmont av.

" Jno, lunch wagon, b 647 Indiana av.

" Jno A, pres The Federal Engraving Co,

h 415 W 30th.

" Jno E, b 115 Dickson.

" Lillian, waitress, b 311 Toledo.

" Louis J, tlnner, h 52 S Rural.

" Lucille, sten 401 Castle Hall bldg, b 115

Dickson.

" Wm, pntr, h 7 E Minnesota.

Elks Club The, 112-114 E Maryland.

" Club (Colored), 534 1/2 Indiana av.

Elkus Lawrence, slsmn, h 1608 Central av.

Elleff Jno, lab, h 207 S Keystone av.

Ellen Enoch, lab, h 427 W 18th.

Ellenberger Horace D, pattermkr, h 548 N

Gray.

Ellenburg Adron G Rev, r 1624 Columbia av.

Ellienga Ella L, tchr, b 2724 Bellefontaine.

Eller Adeline E (wid Wm H), h 117 N High-

land av.

" Carl, engr, b 2514 Brightwood av.

" Emma, h 6023 Bellefontaine.

" Herbert, carp, b 6023 Bellefontaine.

" James H, groc 257 N Keystone av, b 2045

Central av.

" Max, mngr Chandler Six Sales Co, r 718

N Meridian.

" Pearl, tchr, b 6023 Bellefontaine.

" Zenith W, tchr, b 117 N Highland av.

Ellerbrock Henry C, clk 37 S Meridian, r 103

Central av.

Ellerkamp Christian E, fireman, h 125 N

Elder av.

" Christian F, h 1237 Evison.

" Ella (wid Christopher), h 1074 Eugene.

" Fred, toolmkr, h 1609 Draper.

" Henry, mach, b 32 S Temple av.

" Percy A, appr, b 1609 Draper.

" Wm E, mach, h 1237 W 35th.

Ellerman Fred G, mntr, h 926 Stillwell.

Ellers Lulu, h 442 N Illinois.

Elleton Dabney, lab, r 2213 Lexington av.

Ellig Albert A, clk 609 Board of Trade bldg,

b 915 S East.

" Albert M, contr, h 915 S East.

" Bernard E, pntr, h 352 E Morris.

" Ernest F, carp, b 915 S East.

" Geo, engr St Vincent's Hosp, h 1537 Shelby.

" Geo, watchman, h 1630 Shelby.

Ellingger Fanni (wid Reuben), h 1639 Cruft.

" Saml, b 1839 Cruft.

Ellingham Lewis G, editor, b 8, 3015 N Penn.

Ellington Geo, blkmsht, h 2424 Sheldon.

" Herschel, lab, h 1223 Madeira.

" James, tmstr, h 2254 Sheldon.

" Lewis, lab, h 118 E St Clair.

" Olive, lab, b 224 Sheldon.

" Saml, lab, h 2401 Northwestern av.

" Sarah (wid Wm), h 1805 Columbia av.

" Wm, lab, h 714 S West.

" Wm H, lab, h 1934 Alvord.

Ellingwood Wm, mach, h 2564 Columbia av.

Ellinwood Lyman W, spl agt, h 4, 843 N

Meridian.

Ellot Orvel, lab, h 127 N Harding.

" Saml, h 2, 778 Middle Drive (W P).

Elliott Albert, waiter, b 224 N Senate av.

" Albert G, grinder, h 21 W Arizona.

" Alex, lab, h 1446 N Missouri.

" Alonzo K, appr, b 349 Fire.

" Alva J, clk, h 1, 507 N Noble.

" Anna (wid Edw), h 409 E St Clair.

" Anna, tchr, b 2117 N Alabama.

" Arlie, appr, b 323 S State av.

ELLIOTT ARTHUR G. Sec H H Woodsmall &

Co (Inc), Tels Main 2808, New 3447 and

4368, h 21 Peter Pan Apts 1635 Central

av, Tel North 3321.

ELECTRIC ELEVATORS
D. V. REEDY ELEVATOR CO.
1026-44 Kentucky Ave.
Main 2275, New 3170

NICK ROBERSON COAL CO.

SEWER PIPE

424-430 S. HARDING ST.

--:

Phones New 3662, Belmont 123

R. G. DUN & CO.

The Mercantile Agency

RATINGS REVISED BY TRAVELERS

ELLIOTT

- " Arthur U, slsmn 124 N Penn, h 2038 Ash-land av.
- " Carl, appr Indiana Daily Times, b 3827 E Wash.
- " Carl D, trav agt, h 816 E 21st.
- " Carrie, h 116 N East.
- " Chas, electr, h 2621 Southeastern av.
- " Chas, janitor Union Station.
- " Chas, lab, h 1120 Madeira.
- " Chas, pntr, h 833 W 11th.
- " Chas A, printer, h 3827 E Wash.
- " Chas N, sec, treas and mngr Peoples Coal and Cement Co, treas Indpls Gravel and Sand Co, h 3516 N Capitol av.
- " Charlotte H (wid Robt), h 1606 E Market.
- " Claude G, steamfr, h 1445 Fletcher av.
- " Claude M, asst undertaker, r 233 N Delaware.
- " Clifford K, carp, h 1639 Cornell av.
- " Danl, cement wkr, r 323 E Wash.
- " David M, postal cashr P O, h 2241 N Talbott.
- " Don D, Jeweler 1408 E Wash, h 406 Parker av.
- " Dora A, carp, h 31 N Walcott.
- " Dorothy, slsmn, h 2610 Cornell av.
- " Douglas, slsmn, h 1302 Woodlawn av.

ELLIOTT EARL S, Lawyer 1108 State Life Bldg, Tels New 4432, Main 796, r 22 E Vermont, Tels New 715, Main 355.

" Earl W, credit mngr 805 Terminal bldg, h 116 N East.

" Edna A, sten, h 545 W 28th.

" Elton E, h 822 N Cornell av.

ELLIOTT ERNEST M, Agent Star Union Line 608 Odd Fellow Bldg, Both Tels 277, h 3246 N New Jersey, Tel New 7013.

" Everett T, fireman, h 1426 Fletcher av.

ELLIOTT-FISHER CO, M V Maloney Field Mngr, Billing and Bookkeeping Machines 522 American Central Life Bldg, Tel Main 1238.

" Frank G, mtrmn, h 918 N Highland av.

" Frank L, tel opr, h 1048 E Market.

" Frank M, real est 337 Lemcke bldg, h 1341 W Michigan.

" Fred D, mach, h 1211 N Bismarck av.

" Fred H, clk 962 Ft Wayne av, h 830 Broadway.

" Fredk W, carp, h 2702 Highland pl.

" Geo, h 720 N Senate av.

" Geo, lab, h 501 Willard.

" Geo B, treas Breed, Elliott & Harrison, h 3816 Washington Blvd.

" Geo G, auto wkr, h 1627 Milburn.

" Geo W, storekpr, h 122 E 27th.

" Gladys, sten, h 2333 Coyner.

" Glaret, electr, h 2621 Southeastern av.

" Grant, engr, h 1413 Hoyt av.

" Guy E, h 323 Boulevard pl.

" Harry, mach hd, h 2610 Cornell av.

" Harry, mach, h 3025 Martindale av.

" Harry, slsmn 614 Terminal bldg, h 2609 E 10th.

" Henry H, janitor, h 540 W Morris.

" Herman L, lab, h 2370 Cornell av.

" Homer U, engr, h 545 W 28th.

" Inez, prin P S No 57, h 1606 E Market.

" James, lab, h 879 Darnell.

" James A, drop forger, h 230 Lincoln.

" James E, formn, h 1124 Hoyt av.

" James L, pressfr, h 713 N Noble.

" James M, solr, b 24, 768 Mass av.

" Jesse, h 325 S State av.

" Jesse, mldr, h 2000 Alvord.

" Joel T, pres State Construction Co, h 2340 N Capitol av.

" Jno, clk, h 2825 Cornell av.

" Jno, student, r 543 N Meridian.

" Jno F, slsmn, b 1341 W Michigan.

" Jno H, hammermn, h 1414 E Terrace av.

" Jno W, h 830 Broadway.

" Jos, lab, b 1751 Fullenwider av.

" Jos S, finisher, h 2028 Alvord.

" Jos T, pres Breed, Elliott & Harrison, h 911 N Penn.

" Kate (wid Smith), furn rooms 221 E Ohio.

" Leigh E, clk engr, h 2925 Highland pl.

" Leonard, chfr 110 S Meridian, res R F D 18.

" Lucy M, asst director Indiana Historical Commission, b 533 N Meridian.

City's Camera Center

All Cameras and All Supplies
For Amateur or Professional

The H. Lieber Company

No. 24 West Washington Street

ELLIOTT

- " Lulu E, b 830 Broadway.
- " Margt M, sup, Indiana Women's Prison s e cor Randolph and E Michigan.
- " Marie, solderer Van Camp Hdw and Iron Co, b 1412 Hoyt av.
- " Marion D, sten State Life Ins Co, b 409 E St Clair.
- " Martha, b 224 N Senate av.
- " Mary H (wid Geo), b 2821 Bellefontaine.
- " Mattie, b 2164 N Illinois.
- " Maurice B, hlpr, b 1733 Spruce.
- " Nelson E, lab, h 849 N Temple av.

ELLIOTT NEWTON E, Lawyer 519-20-21 Law Bldg, Tel Main 6524, h 3922 Ruckel, Tel North 8945. (See card in Legal Blue Book.)

" Orin H, furnace str 216 S Penn, h 1733 Spruce.

" Pearl O, mldr, b 549 W 26th.

" Racy C, clk, b 1412 Hoyt av.

" Ray, electr, b 2921 Southeastern av.

" Richd, janitor, h 1120 Madeira.

" Robt, clk, 145 N Penn.

ELLIOTT ROBERT, Pres Standard Dry Kln Co and Western Machine Works, h 2057 N New Jersey, Tel North 2521.

" Robt C, v-pres Standard Dry Kln Co, h 2102 N New Jersey.

" Robt J (Neaville, Elliott & Johnson), h 2021 N New Jersey.

" Robt V, pharmacist, b 830 Broadway.

" R Russell, trav agt, h 23 E 34th.

" Saml, lab, h 1313 Lafayette.

" Saml M, clk, b 1413 Cornell av.

" Sarah (wid David), h 1751 Fullenwider av.

" Sarah A, h 2310 E 10th.

" Sarah G (wid Wm S), h 315 N Noble.

" Sarah N, tchr, b 1606 E Market.

" Shedd, mldr, h 1016 N Sheffield av.

" Sylvia, slsmn, h 23 W 4th.

" The, 314-318 Indiana av.

" Thos H, pntr, h 1025 N Arsenal av.

" Thos S, farmer, h e s Cooper av 5 n of Lafayette rd.

" Wilbur A, clk 402 S Illinois, b 1303 Wood-lawn av.

" Willard, lab, h 915 W Walnut.

" Wm B, tinner, h 1216 Villa av.

" Wm C, calender man, h 1204 S Noble.

" Wm D, gardener, h 2907 N Illinois.

" Wm E, barber 306 W 12th.

" Wm F, lawyer 22-23 Union Trust bldg, h 1733 N Meridian.

" Wm H, drftsmn, h 1928 Valley av.

" Wm M, blksmith, h 349 Price.

" Wm M, gardener, h w s Cooper av, 3 n of Lafayette rd.

" W E, grinder, h 1122 E Michigan.

Ellis Andrew, houseman, b 738 N California.

" Anna E (wid James), h 1310 Fletcher av.

" Arthur, lab, h 1718 Linden.

" Augusta, smstrs, b 1052 W 29th.

" Avis (wid Albert), b 1253 N Bismarck av.

" Bartley, lab, h 1157 Roosevelt av.

" Bertha R, tchr, b 2393 N Penn.

" Boaz, lab, h 932 Charles.

" Bonner, formn 133 N Alabama, h 342 Drex-el av.

" Bros (Roll E and Scott), saloon 743 N No-ble.

" B, r 107 N New Jersey.

" Carl E, pressfr, b 6114 W Illinois.

" Casper G, paymstr 1140 Division, h 1446 Hiatt.

" Celia, dom, b 751 W 25th.

" Chas, bartndr, r 460 E Wash.

" Chas F, blksmith 1139 U'dell, h 1159 same.

McNamara,
Koster
Foundry Co.

Machinery
Casting
Grey Iron

Prompt
Service

408-414
South
Pennsylvania
St.

Do you
want
Service?

Call us

Electric
Light and
Power.

Heating
Steam
Hot Water

Merchants
Heat & Light
Co.

33 S. Meridian

TELEPHONE
MAIN
4207



441-446
FARMERS TRUST
BLDG.

**“F
A
R
Q
U
A
R
”**

**111
Monument Place
PHONES: New 1710
Main 2352**

**GOOD
INSURANCE
IS A
SHOCK
ABSORBER**

**W. E.
BARTON
GENERAL
INSURANCE
AND
SURETY BONDS**

**502-510
INDIANA TRUST
BLDG.**

**PHONES MAIN 8044
NEW1677**

*See Insurance Dept.
Buyers Guide*

COAL



**111-113
North Pennsylvania St.
(LEMCKE ANNEX)**

**Tels: { Main 1804
New 2448**

ELLIS

" Chas H, leather 416 Bicking, h 2154 N Penn.
" Chas W, watchman H P Wasson & Co, h 211 Hendricks pl.
" Chas W, lab, b 714 Beecher.
" Chas W, h 418 E 33d.
" Chester, driver, h 203 Good av.
" Chester B, photo, h 707 Spring.
" Clyde, driver, h 965 S West.

ELLIS CRAWFORD H, pres Pan-American Life Ins Co, res New Orleans, La.

" C Edw, hlpr, b 12 S Penn.
" Dalsy (wid Chas), h 826 Roanoke.
" Dale O, clk, b 3321 Kenwood av.
" Decatur D, carp, b 825 S Delaware.
" Dee M, contr, h 1222 Hoefgen.
" Edw, lab, h 917 Fayette.
" Ellen V (wid Wm B), b 145 Detroit.
" Everett E, clk 128 S Penn, b 714 Beecher.
" E Maude, sten Merchants Heat & Light Co, r 56, 234 N Delaware.

" Flora, tchr, b 2224 College av.
" Frances A (wid Henry), b 1616 Olive.
" Frank, slsmn, h 1140 W 34th.
" Frank W, formn, h 3623 N Illinois.
" Geo L, mach hd, h 2725 Burton av.
" Georgiana R (wid Geo R), h 3203 N Penn.
" Gertrude (wid Thos), h 819 W North.
" Hannah, porter, b 2028 Alford.
" Harley, lab, b 714 Beecher.
" Harry, pntr, h 3206 Nicholas av.
" Harry H, mach, h B, 122 E 23d.
" Henry, sheet metal wkr, h 1422 Laurel.
" Herman, repr, h 608 N Blackford.
" Hester S, collr, h 935 E 11th.
" Hiram R, contr, h 1334 N Olney.
" Horace, school supervisor 311 Saks bldg, h 25, 408 N New Jersey.

" Horace R, cement wkr, h 1217 W Ray.
" Howard, lab, h 2403 Yandes.
" Howell, b 25, 408 N New Jersey.
" H E, chf clk Merchants Heat and Light Co, res Plainfield, Ind.
" Ica, h 3, 602 N Senate av.
" Iona M, sten 760 Lemcke Annex, b 1217 W Ray.

" Ira A, lab, h 145 Detroit.
" Irvin O, lab, b 714 Beecher.
" James E, formn, h 1910 Luther.
" James F, clk 102 E Wash, b 207 Hlawatha.
" James H, elev constr, h 5106 Ashland av.
" James S, cement wkr, h 231 S Lasalle.
" Jane (wid Nehemiah), b 2706 Bloyd av.
" Jennie (wid Dangerfield), h 540 Douglass.
" Jno, b 421 Hudson.
" Jno, saw str, h 558 Fletcher av.
" Jno A, mach, h 419 S Alabama.
" Jno C, h 2009 N Capitol av.
" Jno C, tinner, b 420 W New York.
" Jno P, molder, h 1511 Martindale av.
" Jno T, vet inspr 316 Federal bldg, h 1302 Parker av.

" Jno W, mach hd, b 231 S Lasalle.
" Joe E, lab, b 203 Good av.
" Josie A, housekpr, b 46 N West.
" J S, formn, h 2141 Shiver av.
" Lew W, tel opr, h 3, 332 E Vermont.
" Lincoln, bkpr, b 1613 Columbia av.
" Lucy (wid Nathan), h 851 W 25th.
" Luke T, lab, b 1201 Harlan.
" Lustell, domestic, b 751 W 25th.
" Mack, lab, b 1605 Orange.
" Mae, sten 224 E McCarty, r 56, 234 N Delaware.

" Maggie (wid Jno A), h 1725 English av.
" Margt (wid James), b 56 N Denny.
" Margt, cook, h 638 N Blackford.
" Marion E, patrolman, h 312 Bosart av.
" Martin R, mach hd, b 730 S Missouri.

BALKE & KRAUSS CO.

Market & Missouri Sts.

Phones

Indept. 1081

Bell Main 1081

ELLIS

" Mary, h 27, 1026 College av.
" Mary (wid James), b 531 N East.
" Mary A (wid Geo), h 730 S Missouri.
" Milda G, tel opr, b 1204 E Ohio.
" Millard F, ins agt, h 56 N Denny.
" Oliver, tmstr, h 5207 College av.
" Ormer, musician, h 23, 217 1/2 N Illinois.
" Oscar, sec-treas M A Hoff Co, res New Albany, Ind.
" Otto, condr, b 660 E St Clair.
" Philip S, tmstr, h 2455 N Arsenal av.
" Raymond, clk 402 S Illinois, b 1032 W 18th.
" Reuben H, groc 1740 S Meridian.
" Richd, lab, b 851 W 25th.
" Robt, bartndr, r 53 1/2 South.
" Robt, lab, b 730 S Missouri.
" Robt A, florist Bertermann Bros Co, res R F D 2.
" Robt H, engr, h 401 S Gray.
" Rodman P, switchman, h 917 N Germania av.

" Roll E (Ellis Bros), h 743 1/2 N Noble.
" Rose E, smstrs, b 2649 Bellefontaine.
" Rush M, b 1337 N Gale.
" Ruth A, student, b 2329 N Capitol av.
" Saml F, nurse, h 2223 N Capitol av.
" Sarah (wid Roscoe), b 2935 Hope.
" Scott (Ellis Bros), h 743 N Noble.
" Susie E (wid Chas L B), b 2807 Cornell av.
" Sybil, hlpr, b 1049 Oliver av.
" Theo E, trav agt, h 3321 Kenwood av.
" Thos H, street comr, h 6015 Emma av.
" Tracy W, adv solr Indpls News, h 302 DeQuincy.
" Vaughn, b 1016 Virginia av.
" Verdie, hlpr, b 2725 Burton av.
" Victor, pntr, b 2317 Baltimore av.
" Walter L, mach hd, h 515 S Senate av.
" Wilbur, tmstr, h 1543 Martindale av.
" Wm, clk, b 420 W New York.
" Wm, janitor City Hosp, b 867 W 25th.
" Wm, lab, h 714 Beecher.
" Wm L, electr, h L, 1603 E Wash.
" Wm S (Gentry & Ellis), h 1120 W 34th.
" Wm T, assoc formn Indpls News, h 1638 Park av.

Ellison, see also Allison.

" Alice P, mltr, r 2428 Stuart.
" Edw D, printer, b 5435 Burgess av.
" Felix E, shoemkr, h 5435 Burgess av.
" Fred L, sten C C & St L Ry, r Y M C A.
" Jno H, cook, h 1220 Muskingum.
" Jno W, treas C A Schrader & Co, h 3110 College av.
" Levi, janitor, b 225 Puryear.
" Noble, attdt Insane Hosp.
" Victor M B, bksmstr, h 1966 Winter av.

Ellmaker Aug, formn, h 1369 Nordyke av.
" Bennett T, formn 601 W Ray, h 226, 430 Mass av.

" Walton R, dlemkr, b 1369 Nordyke av.
" Elfrd Jno B, slsmn, h 707 E 11th.
" Elsbury Harry, insp, b 856 S Belmont av.
" Harvey C, hatter, b 856 S Belmont av.
" Harvey W, hammerman, h 856 S Belmont av.

Ellsworth Clifford, metal wkr, b 930 East.
" Clyde, car repr, b 1616 E Vermont.
" Cora, h 14 McLean pl.
" Eliz (wid Gottlieb), h 406 W Raymond.
" Irene M, clk, b 14 McLean pl.
" James, lab, b rear 532 N West.
" Kincheon, repr, h 1516 E Vermont.
" Norman, polisher, b 930 N East.
" Roy S (Rex Photo Co), b 910 Highland av.

Ellwanger Arthur P, formn Merchants Heat and Light Co, h 1024 N Mount.

" Cath (wid Danl), h 362 N Addison.
" Chas, formn Merchants Heat and Light Co, h 1118 E Adams.
" Danl F, h 3039 Central av.
" Jno, lab, b 362 N Addison.

Elly Wm, lab, h 417 W Empire.

Elm Air Dome, Lewis W Poehler propr s s Prospect, 3 w of Harlan.

Elm Air Dome, Harry K carp, clearing 619 N Alabama, b 612 N New Jersey.

" Jno, hlpr, b 702 N Illinois.

Elmendorf Wm H, auditor L E & W R R, h 650 E 22d.

Elmer Della, housekpr 2817 Kenwood av.
" Mary, h 815 E Maryland.

Michigan Lumber Co.

939 E. St. Clair St.

Tels New 766, Main 766

**LUMBER
SASH DOORS
Interior Finish**

SAVINGS

THE UNION TRUST COMPANY

120 East Market Street

PAYS INTEREST ON DEPOSITS

ELMER

" Mary E. (wid Jno W), b 336 E Mc-Carty.
 " Sarah A. (wid Dan), b 311 N Noble.
 Elmerick Rupert L, trav agt, h 227 Parkview av.
 Elmer Albert, heater, h 1811 Orange.
 " Albert L, lab, b 1811 Orange.
 Elmira The 1505-1511 College av.
 Elmore Carl J, lab, b 2131 Linden.
 " Edw, plmbr, h 736 Drake.
 " Elias, lab, b 2131 Linden.
 " Florence L, clk R M S, h 7, 1040 N Illinois.
 " Fredk A, slsmn, h 24 Johnson av.
 " Geo, trav agt, h 9, 615 S Noble.
 " Harry A, auto repr 1442 N Capitol av, h 134 W 12th.
 " Ira, slsmn, h 1006 W 32d.
 " Ivy L, slsmn, h 2709 Walker av.
 " Jno E, stockpr, h 936 W 26th.
 " Jno L, millwright, h 1944 N Dearborn.
 " Jos, carp, h 1963 Cornell av.
 " Lawrence, lab, b 215 Spring.
 " Lawrence, piano tuner, b 521 E New York.
 " Lydia, lab, b 215 Spring.
 " Lydia, tchr State School for the Deaf, b 902 E 42d.
 " Mirrie, smstrs, b 649 S Alabama.
 " Nezzie, lab, b 434 Concord.
 " Noah H, treas Century Post Co, h 2724 Northwestern av.
 " Oscar A, slsmn 534 W Ray, h 2809 Washington blvd.
 " Roy C, mtry 14 W Wash, r 303 W Ohio.
 " Rudolph, clk, h 1967 Cornell av.
 " Thos O, mach, h 105 S Traub av.
 Elms The, 321-325 E Walnut.
 Elnet Saml W, porter, r 557 W Wash.
 Elrod Chas W, electr 526 E Wash, b 557 W 26th.
 " Jas B, h 1935 Holloway av.
 " Milton, sec and treas Art Wares Mngf Co, h 811 Hamilton av.
 " Ralph E, formn, h 954 W 35th.
 Els Hugo, trav agt, b 1636 College av.
 Elsaesser Jos A, pressman, b 3313 Graceland av.
 " Louis, tailor, h 35 Bloomington.
 " Rudolph, h 2862 Highland pl.
 Elsbury Elsie A, drsmkr, h 1643 Arrow av.
 " Walter L, carp, h 966 Olin av.
 Elsea Americus L, forger, h 1238 Shepard.
 " Saml S, car repr, h 1556 S Belmont av.
 Elsen Wm, cabtmkr, h 819 N Tacoma av.
 " Wm C, baker, h 59 Pleasant Run Drive.
 Esey, see also Elzy.
 " Brodehurst, sec-treas Indpls Glove Co, h 1335 Central av.
 " Erichsen, sales mnger 301 Majestic bldg, b 1335 Central av.
 Elsing Albert, paper ruler, b 325 N Alabama.
 Elsager, see also Oelschlagler.
 " Louis J, chfr 214 N Meridian, h 1617 Laurel.
 Elsner Anna E, wrapper, b 932 Union.
 " August, shoemkr, h 1718 S East.
 " Emil, pnt, h 1826 S East.
 " Harry, clk Vonnegut Hdw Co, b 1826 S East.
 " Jno J, florist 153 Mkt House, h 622 S Keystone av.
 " Mary, h 932 Union.
 " Mayme M, wrapper, b 932 Union.
 Elston Albert, chfr, h 1820 1/2 Catterson.
 " Sidney L, h 4330 N Illinois.
 Elstret Edk, rodmn city civ engr, h 329 Fulton.
 " Henry, groc 438 E Ohio, h 626 E Miami.
 Elstun Horace C, bkpr 419 E Wash, h 1122 Newman.
 " Jno W, h 37 S Ritter av.
ELSTUN MARIAN E, Cashr Natl Motor Vehicle Co, h 1940 Park av, Tel North 1133.
 Elsworth Louis G, tmstr, h 318 W 12th.
 Eltzroth Carter, b 1014 W 33d.
 " Eliza M (wid Christian W), b 1003 Congress av.
 " Everett, trav agt, h 1014 W 33d.
 " Jno W, pnt, h 2006 Houston.
 " Lee, carp, h 813 E North.
 " Wm H, bartndr, h 329 N Alabama.
 Elverd Ellen (wid Patk), h 730 Madison av.
 Elvin, see also Alvin.
 " Louis P, auditor Natl City Bank, h 615 E 24th.

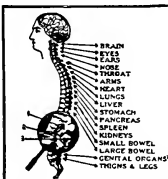

SPINAL ADJUSTMENTS

DARLING

The Chiropractor

K. of P. Building

ELVIN

" Ralph G (Field & Elvin), b 615 E 24th.
 " Wm H, pres and treas The Indpls Book and Stationery Co, h 1716 N Illinois.
 " Wm J, h 265 N Mount.
 Elvls, see also Alvis.
 " Wm S, pnt, h 1114 E 10th.
 Elwanger Cath (wid Dan), h 362 N Addison.
 Elward Della T, sec When Clothing Co, b 2916 Central av.
 " Jos F, insp, h 3459 Kenwood av.
 " Mary (wid Wm), h 2916 Central av.
 Elwarner The, 802 1/2 E 16th.
 " Wm, sec Grocers Baking Co, h 2901 Broadway.
 Elwell Della, nurse City Hosp.
 Elwood Glen C, clk, b 1155 N Germania av.
 " Jno, h 1155 N Germania av.
 " Jos A, mach, h 212 N Rural.
 " Sarah J, b 2409 N Capitol av.
 Ely Charles W, examiner Farmers Trust Co, res Martinsville Ind.
 " Harry, clk 311 S Missouri, h 1330 Villa av.
 " Harry E, slsmn, h 37 Garfield av.
 " James D, bkpr Sinker-Davis Co, b 40 W St Joseph.
 " Levi W, carp, h 1334 Hiatt.
 " S Wm, pnt, h 1345 Kappes.
 Elzea Andrew J, carp, b 3106 Ruckle.
 " Orlando, custodian Shortridge H S, h 2137 Shriver av.
 Elzy Curran, paperhng, h 2426 Hovey.
 " Frances (wid Harrison), b 2068 Columbia av.
 " Jesse, pnt, h 627 Darnell.
 " Marcellus Rev, pastor Mt Pilgrim Baptist Church, h 1502 Asbury.
 " Sylvester, lab, h 2068 Columbia av.
EM-ROE SPORTING GOODS CO, Leo C Emmermann, pres, Charles P Emmelmann, V-Pres, Walter E Roeder, Sec-Treas, Sporting Goods, Bicycles and Guns, 12-14 S Capitol av, Tels Main 3867, New 1838. (See page 225.)
 Emanon Club, 1519 W Morris.
 Emanuel Alfred, clk Indpls Light & Heat Co, b 942 N Olney.
 " Louis, tailor, h 942 N Olney.
 Emberton James H, mach, b 951 Indiana av.
 Embree Minnie, tel opr, b 465 W 31st.
 " Walter, laundryman, h 1355 Roache av.
 Embrich Emil, pres Am Specialty Co, h 2041 Park av.
 Embry Earl C, clk, h 618 Blake.
 Emden Belle, nurse 102 N Senate av, r 522 N New Jersey.
 Emdwood Albert, waiter, h 404 E Merrill.
 Emelle Flats, 104 1/2 W Ohio.
 " The, 301-303 W Vermont and 326 N Senate av.
 Emeline The, 1329-1337 E Market.
 Emerald Theater, 441 Blake.
 Emerich, see also Emmerich and Emerick.
 " Jacob, lab, h 1621 Wilcox.
 Emerick Edw D, trav agt, h 1115 N New Jersey.
EMERSON-BRANTINGHAM IMPLEMENT COMPANY, Perry C Kirtley Mng, Mfrs of Farm Machinery, Vehicles, Wagons Reeves and Peerless Threshers and Engines, Gas Tractors, 301-305 W Maryland, Tels Main 1859, New 1558.
 " Chas, phys, h 602 Hume-Mansur bldg, Tels Main 3538, New 1512, h 3177 W Penn.
 Tels North 7214, New 7462.
 " Floyd C, sten State House, h 2141 Barth av.
 " Frances (wid Jno), h 716 E Market.
 " Frank, trimmer, h 322 E North.



F. E. GATES

MARBLE AND TILE CO.

Mantels
 Floors
 Wainscots
 in TILE or MARBLE

Display Room
 1462
LEMCKE ANNEX
 Factory:
21 & Adams
 Phones: New 3664
 Wood 4330

THE MAGNET THAT ATTRACTS

ROY A. PEARSON
 HIGH GRADE HARD-WOOD LUMBER

REAL ESTATE RENTALS LOANS INSURANCE SURETY BONDS

TELEPHONES
 MAIN ~ 7101
 NEW ~ 3077
 RES. NORTH 7252

FIDELITY TRUST BLDG.

AUTOMOBILE TIRES and ACCESSORIES
BICYCLE TIRES



VAN CAMP
 Hardware and Iron Company
 INDIANAPOLIS
WHOLESALE ONLY

Auto- mobile Supplies

Everything for the
man who owns
a machine

TIRES TUBES TOOLS

Trouble Lamps
Etc.

OUT OF TOWN
ORDERS SHIPPED
PROMPTLY

Tels. New 395—509
Cen. Main 507

Lilly &
Stalnaker

114-118 E. WASH.

ROOFING



INDIANA PLASTER AND ROOFING COMPANY



920 East
North St.
Phone 1410



INDIANAPOLIS COAL CO.

COAL—BUILDING MATERIAL

Phones 1700

234-40 (2d Floor) Newton Claypool Bldg.

JOSEPH GARDNER

TIN, COPPER & SHEET IRON WORK

METAL CEILINGS CORNICES AND SKYLIGHTS

DUST AND SHAVING COLLECTORS AND PIPING

ROOFING OF ALL KINDS. HOT AIR FURNACES.

37-41 KENTUCKY AVE. TELEPHONES 322

EMERSON

" Fredk, porter, r 707½ N West.
" Fredk W, forma, h 3171 Graceland av.
" Geo, tinner, h 2870 Foundry.
" Ira, clk 116 N Illinois, r 407 E Wash.
" Jane A. (wid W Frank), b 3007 Wash-
ington blvd.
" Jno W, forester, h 538 N Keystone av.
" Margt E (wid Almarion), h 1103 Roache
av.
" Ola, sten, b 1054 N Penn.
" Ralph, clk, b 2701 Isabella.
" Thos, clk, b 3135 Northwestern av.
" Thos, cook, r 330½ N Illinois.
" Wm B, sales mngr Independent Envelope
Co, h 3007 Washington blvd.
" Wm M, bkpr Kingan & Co, b 516 Harrison.
Emery Albert L, clk, h 1106 Windsor.
" Geo W, lab 551 S Warman av, h s s Nat-
ional rd 3 m w of City limits.
Emery, see also Emory and Emry.
" Alberta, drsmkr, b 818 E 17th.
" Alf W, h 3418 Station.
" Anderson, lab, h 1328 W 30th.
" Chas, fireman, h 254 W Morris.
" Chas V (Emery & Hayes), b 3001 Station.
" Daisey, clk, r 829 N Capitol av.
" Dora E (wid Camillas V), h 2173 N Gale.
" Edith A (wid Durward B), h 1209 Eugene.
" Geo, driver, b 2625 Brightwood av.
" Grace A, tchr, b 3614 Salem.
" Harry H, lab, b 617 Maxwell.
" James S, transfer, h 522 W 25th.
" Merle, b 961 N Germania av.
" Walter, lab, h 531 Centennial.
" Wm E, carp, h 3001 Station.
" Wm H, bksmith, h 2, 416 W Wash.
" & Hayes (Chas V Emery, Chas E Hayes).

EMHARDT ADOLPH G, Lawyer 830 State
Life Bldg, Tel New 1782, h 1617 S East,
Tel New 9448.

" Caroline (wid Jno), b 1612 S East.
EMHARDT CHRISTIAN J (Elikman & Em-
hardt), Lawyer Suite 1010 Hume-Mansur
Bldg, Tel Main 5428, h 1612 S East, Tels
Prospect 3140, New 9807 R. (See card
in Legal Blue Book.)

" Jno W, phys 1621 S East, b 1612 same.
" Julius E, fixtures 1625 S East, h 605 E
Terrace av.
" Lillie (wid Chas D), h 38 A, 215 E New
York.

" Lillie, dressmkr, h 2125 Webb.
" Paul, driver, h 338 Parkway av.
Emich Augusta. (wid Geo), b 1064 Roache av.
Emigholz Fredk, clk 128 S Meridian, h 841
S Noble.

Eminger Laura M, notions 1061 Virginia av,
b 4, 953 Prospect.
" Wm D, h 4, 953 Prospect.

Emley Beecher, yardman, h 435 S Missouri.
Emmel Alma H, h 2176 N Penn.
" Ernest F, clk C C C & St L Ry, b 2176 N
Penn.

" Nicholas J, pntr, h 423 N Keystone av.
Emmellman Ayle C, lab, b 1632 Linden.

EMMELMANN BROS MNFG CO (F G Em-
mellmann) Mnfrs of Gas and Gasoline
Soldering Irons and Blow Torches 1425
E Terrace av, Tel New 9054.

EMMELMANN CHAS P, V-pres Em-Roe
Sporting Goods Co, h 1226 Prospect, Tel
New 9233.

" Fredk G (Emmellmann Bros Mnfg Co), b
1425 E Terrace av.
" Henry, h 1425 E Terrace av.

EMMELMANN LEO C, Pres Em-Roe Sporting
Goods Co, h 1228 Prospect, Tel Prospect
5780.

EMMELMANN

" Louise W (wid Ernest E), b 1928 Wood-
lawn av.
" Mary C, forwmn, b 702 Sanders.
" Paul R, clk Em-Roe Sporting Goods Co, b
1226 Prospect.
" Sophia, h 1632 Linden.
Emmerich, see also Emerich and Emrich.
" Eliz (wid Adolph), h 2952 N Capitol av.
" Gertrude, tchr, b 2237 N Capitol av.
" Max P, supt, h 1, 2403 Park av.
Emmerick Frank C, trav agt, h 1607 N Illinois.
" Minnie, h 1326 Broadway.
Emmerson, see also Emerson.
" Eden L, mach hd, h 2019 Hillside av.
Emmert Burgis O, tchr, h 1018 E Raymond.
" Carl S, dentist 1004 Hume-Mansur bldg,
h 3211 E 16th.
" Philip, stove mntr, b 1245 Roosevelt av.
" Rholla H, clk 31 S Illinois, r 215 same.
Emmett The, 215-223 E Michigan.
Emmett Robt F, custodian Tomlinson Hall,
h 110 W North.
Emmick Geo, firemn, h 2150 Webb.
" Mildred, h 11, 39 Virginia av.
Emmnick Geo, gardener, b e s Madison av 4
n of Troy av.
Emminger Emil A (Blumlein & Emminger),
h 8325 N Capitol av.
" Jos, cabtmkr, h 410 S Addison.
" Jos Jr, patternmkr, b 410 S Addison.
" Otto A, driver, h 226 N State av.
Emmons Cynthia R (wid Benj), h 842 Col-
lege av.
" Dora E (wid Martin), b 11 N Walcott.
" Edw, bksmith, b 626 E New York.
" Elmer, mldr, h 410 E Morris.
" Geo W, mach, r 636 Union.
" Harry E, bartndr, h 232 N Noble.
" Jno W, h 2631 S Gale.
" Lloyd J, lab, b 2631 N Gale.
" Lucinda (wid Robt), h 2, 1203 Brookside
av.
" Oliver J (Clay & Emmons), h 1521 N
New Jersey.

Emory, see also Emery and Emry.

" Geo, h 839 N East.
" J Cain Industrial School, Emory J Cain
pres, 2832 E 28th.

" Knight, mach, b 3230 Hovey.
Empire Amusement Co, Robt Heuck pres,
proprs Columbia Theatre 138 N Delaware.

**EMPIRE HEALTH AND ACCIDENT INSUR-
ANCE CO**, Charles S Drake Pres, James
M Drake Sec-Treas, 308-313 Majestic
Bldg, Tels Main 1221, New 3393-R.

" Line Fast Freight, Wm F Gleason agt,
214 Board of Trade bldg.

**EMPLOYERS LIABILITY ASSURANCE COR-
PORATION** of London England, Zener
& Stone Agts 649-656 Lemcke Annex,
Both Tels 522.

EMPLOYMENT DEPARTMENT (FREE), In-
diana and Central Business Colleges 5th
floor Holiday Bldg, Right by Elevator,
s w cor Ohio and Alabama, Tels New
1181, Main 5675 (See front cover and
page 133.)

Empress Amusement Co, E H Bingham pres,
H E Cohen v-pres, B D Crose sec and
treas, proprs Regent Theatre 240 N
Indiana.

" Feature Film Co, E H Bingham pres, H E
Cohen v-pres, B D Crose sec and treas,
240 N Illinois.

" Theater, Central Film Service Co proprs,
1120-1122 Central av.
Empting Herman, carp, h 2053 Olive.

" Jno, b 2053 Olive.
Emrich, see also Emerich and Emmerich.

" Albert, electr, b 1337 N Bismarck av.
" Anna, drsmkr 301 Saks bldg, h 936 S
New Jersey.

" Aug, mach, h 1614 Prospect.
" Carl, trimmer, h 1733 Orange.

" Cora M, tchr, b 936 S New Jersey.
" Edw, watchman, h 1946 Wilcox.

**WESTERN
AUDIT CO.**
E. L. COEN, Mngr.

**AUDITORS and
PUBLIC ACCOUNTANTS**
914-915 Fletcher Savings and Trust Building
Telephone MAIN 3594

The PRAY Agency

GENERAL INSURANCE

SURETY BONDS—REAL ESTATE—RENTING

HOME BUILDING

ENOS D. PRAY, Pres.
J. FRANK CANTWELL,
Sec.-Treas.

2nd Floor
5 EAST MARKET STREET

MAIN 6745
NEW 660-K

EMRICH

- " Edw D. tmstr, b 1543 W Michigan.
- " Eliz (wid August), b 1733 Orange.
- " Elsworth, custodian, b n e cor Bismarck av and Speedway av.
- " Furniture Co The, Henry Emrich pres, Geo H Droschel v-pres, Jno H Emrich sec and treas, 324 W Morris.
- " Hall, 2528 W Michigan.
- " Henry, pres The Emrich Furniture Co, h 936 S New Jersey.
- " Jacob, lab, h 1543 W Michigan.
- " Jacob A, justice of the peace, h n e cor Bismarck av and Speedway av.
- " Jno, blksmith, b 1337 N Bismarck.
- " Jno H, sec-treas The Emrich Furniture Co, h 5, 36 W Vermont.
- " Jno, fr, h 943 E Labor.
- " Jno W blksmith 2224 S Speedway av, h 1337 N Bismarck av.
- " Wesley, driver, b 1946 Wilcox.
- " Wm, farmer, h n w cor Crawfordsville rd and Schurmann av.
- " Wm F, h 3816 Graceland av.
- " Wm F P, hardware 2526 W Michigan, h s s Speedway av, 1 w of Bismarck av.

EMRICK EDWIN H (Emrick & Deupree), Lawyer, 316-324 Law Bldg, Tels Main 5941, New 809, h 2951 Broadway, Tel North 7454. (See card in Legal Blue Book.)

" Frank L, carp, h 3012 Ruckle.

EMRICK & DEUPREE (Edwin H Emrick, Everett L Deupree), Lawyers, 316-324 Law Bldg, Tels New 809, Main 5941. (See card in Legal Blue Book.)

Emry, see also Emery and Emory.
" Edmund H, clk, b 624 W Maple rd.
" Harry J, h 624 W Maple rd.
" Harry W Jr, slsmn Indpls Light and Heat Co, b 624 W Maple rd.
" James H, h 1818 Park av.

Ems Frank C, printer, h 528 Bell.
Ena Chas, pressman, h 216 Giesendorf.
Enay Katie, maid, r 238 E New York.
Enderlin Aug C, supt 1255 Roosevelt av, h 1214 Tecumseh.

Enders, see also Anders.
Adolph, tinner, h 4000 Southeastern av.

ENDERS O F AUGUST, Tin, Copper, Sheet and Galvanized Iron Work, rear 1006-1008 E Wash and rear 19 N Cruise, Tel New 3x15-L, h 4000 Southeastern av, Tel Central Prospect 783-1 ring.

- " Edw, stock kpr, b 938 N Belmont av.
- " Edw J, diemkr, h 1206 Spann av.
- " Elmer G, mach, h 916 E Minnesota.
- " Frank, mach, b 938 Belmont av.
- " Harry J, v-pres The Oakes Co, h 2405 Coyner av.
- " Jno, mach, h 938 N Belmont av.
- " Mary (wid Jno), b 1206 Spann av.
- " Wm, assmbr, h 3206 Roosevelt av.
- " Wm, mach, h 1322 English av.

Endicott James W, pntr, h 749 N Sheffield av.

- " Ralph, wd turner, b 1614 W New York.
- " Thos H, trav agt, r 2505 N Penn.

Endley Halford M, cashr 223 Kentucky av, b 1905 Broadway.

" Lemuel S, pntr, h 2751 Cornell av.

" Melviana E (wid Jno A), h 1905 Broadway.

" Ola C, tchr, b 1905 Broadway.

Endrick Jacob, waiter, r 513 E New York.

Ends Arthur, hpr, h 1732 Thaddeus.

" Marion, boxmkr, b 1732 Thaddeus.

" Wm, paperhng, b 1625 Laurel.

" Wilbur, yard mgrsr Indpls Coal Co, b 622 Prospect.

Endsley Florence B (wid Thos J), b 44 East-ern av.

" Florence C, mngr 2502 E Wash.

" Frank P, mach, h 3, N Temple av.

" Geo W, sewing machines 208 S Audubon rd, h 5814 Beechwood av.

" Jno P, formn, h 14 Hamilton av.

" Pritchard, insp, b 14 Hamilton av.

" Rachel A, tchr, h 5814 Beechwood av.

" Robt (Moore, Endsley & Lugar), h 3244 Broadway.

" Ruth A, tchr, b 5814 Beechwood av.

Endsloe Luella (wid Saml), b 2227 Broad-way.

Enfield Chas, lab, h 1312 Oliver av.

" Edw, lab, b 1312 Oliver av.

" Grover, lab, b 2041 E Wash.

Old Phone 352 North New Phone 6671
MAAS-NEIMEYER LUMBER CO.

Planing Mill,
LUMBER
Wholesale and
Retail



Office:
21st St. and
Monon
R. R.

ENFIELD

- " Jno, lab, b 2041 E Wash.
- " Louis D, carp, h 1 N Beville av.
- " Wm, lab, b 2041 E Wash.
- " Engalge Christian W, carp, h 2122 S East.
- " Engdahl Chas, lab, b 1006 S West.
- " Clara (wid Chas A), h 1006 S West.
- " Edw, lab, b 1006 S West.
- " Oscar, lab, b 1006 S West.
- " Wm, lab, b 1006 S West.
- " Engel Alfred P, master at arms U S N, h rear 1018 High.

" Earl, bodyldr, h 2120 Schurmann av.

" Jacob, lab, h 961 W 28th.

" Jos F, rep 433 Lemcke bldg, h 2007 Col-lege av.

" Marie L, clk L E Morrison & Co, b 570 N Tacoma av.

" Sophia A, clk 40 W Wash, b 570 N Ta-coma av.

" Wm F, tool smith, h 570 N Tacoma av.

Engelhardt, Arthur F, printer Geo J Mayer Co, h 829 Buchanan.

" Chas F, diemkr, h 1524 N Dearborn.

" Wm, meatctr, h 237 E Minnesota.

Engelhart Peter, pres Gen Motor Service Co, h 3054 Broadway.

" Wm A, sec Day and Night Rubber Co (Inc), b 3054 Broadway.

Engelke Edw, lab, h 838 Maple.

" Geo W, h 325 Parkway av.

ENGELKE JOHN F, Lawyer 825-826 Occi-dental Bldg, Both Tels 5161, h 1020 E Morris, Tel New 9466-K.

" Yetta, fruits 454 Mkt House, b 838 Maple.

Engelken Carrie B, assmbr, b 1061 N Holmes av.

" Eliz (wid Jno), b 17 Carson.

" Henry G, chr, b 733 N East.

" Rudolph, mngr, h 101 N Kealing av.

Engelking Barbara (wid Chas), h 1008 Union.

" Carl E, fireman, h 1714 S Talbott.

" Carl E Jr, lab, b 1714 S Talbott.

" Christian J, boilermr, h 2370 English av.

" Edmond H, ctr, h 205 W 29th.

" Eliz M, smstrs, b 234 S Arsenal av.

" Frank A, slsmn 101 S Meridian, h 1430 S Talbott.

" Frank H, bench hd, b 1714 S Talbott.

" Fredk, driver, b 1008 Union.

" Fredk, mach hd, h 919 S Meridian.

" Fredk W, fireman, h 1849 Applegate.

" Geo W O, appr, b 234 S Arsenal av.

" Herman, lab, h 835 W New York.

" Louis C, slsmn, h 849 S Meridian.

" Mary G (wid Wm C), b 2907 Cornell av.

" Wm C, lab, b 234 S Arsenal av.

" Wm F, slsmn Lilly & Stalnaker, b 1430 S Talbott.

Engelstein Isaac M, h 4, 316 E Wash.

" Fredk W Rev, pastor First Reformed Church, h 251 N Temple av.

ENGER TWIN SIX, E H Wilson Distributor, Salesroom cor Penn and New York, Tels Main 2647, New 2082. (See page 83.)

Fnees Josephine, baker, r 4, 35 1/2 Kentucky av.

The BROOKS SCHOOL for BOYS

1545 CENTRAL AVE.

Expert Preparation for any College
DAY AND BOARDING

LOWER SCHOOL FOR YOUNG BOYS

Phone for Booklet Main 3537; New 1476

WENDELL S. BROOKS, B. A (Yale) Head Master

CITIZENS BEER PEERLESS BRAND

CITIZENS BREWING COMPANY

PHONES: Prospect 999
New 999

Money on
Town
Property
or Farms
WITHOUT
DELAY



THOS. C. DAY
& CO.



Offices
Nos. 709-15
Fletcher
Trust
Building

H
-
S
E
Y
and
T
-
I
T
U
S

Funeral Directors
951 N. Delaware St.

**Automobile
Ambulance**
Service Day
or Night

**F
L
A
N
N
E
R
&
B
U
C
H
A
N
A
N**

Undertakers

320 N. ILL. ST.

Both Phones 641

**INDIANA
LAW
SCHOOL**

University

of

Indianapolis

For Catalogue
Address

THE DEAN

1117 - 1118

Law Building

Indianapolis

See Educational Dept.
Advertising Section

U.S. BANK NOTE CO.

Operated by Levey Bros. & Co. STATE HOUSE SQUARE
LEADING LITHOGRAPHERS



FAVORITE BACON
In whole pieces and sliced in 1 lb.
cartons. Prepared for Particular People.

INDIANAPOLIS ABATTOIR CO.
U. S. Gov. Inspected Establishment 178

ENGESSER

Engesser Jos, fireman, h 958 Sheffield av.
Engineering Investment Co, J H Snow pres, L
E Snow v-pres, D A Toliver sec and
treas, 809 Merchants Bank bldg.
Publishing Co, Alex B Fox pres, Chas C
Brown v-pres and treas, 702 Wulsin bldg.
Engineers Hall, 206½ E New York.
Engle Albert, baker, b 1660 Sheldon.
Buford U, lab, h 2030 Jones.
Chas, lab, h 1727 Columbia av.
Fillmore, elect, h 1132 S Sheffield av.
Hurry, lab, h 2407 Paris av.
Jno, bartndr, h 425 W St Clair.
Jno, pipe coverer, r 508 N Alabama.
Jno W, porter, h 1660 Sheldon.
Luther, fireman, h 421 Blake.
Perry C, carp, h 1615 Columbia av.
Sanford, clk, b 2030 Jones
Taylor, messr Kingan & Co Ltd, b 2030
Jones.
Thos, watchman, r 223 S East.

Engle Chas F, ins agt, h 1, 2257 N Illinois.
Chas N, mtrmn, h 1850 Brookside av.
Chas F, lab, h 917 Locke.
Donna M, clk, b 3, 1602 E Wash.
Frank W, mach, h 2850 Hope.
Fredk W, ins agt, h 19, 36 E Pratt.
G B, fireman State School for the Deaf.
Harvey, lab, h rear 742 Indiana av.
Hiram A, lab, h 1611 W Ohio.
Howard E, coremrk, b 556 N Bismarck av.
Jno E, clk, h 2649 Bellefontaine.
Jno W, lab, h 528 N Germania av.
Mae, tchr, b 11, 829 N Penn.
Margt (wid Wm), h 596 N Bismarck av.
Marshall A, bartndr, h 531 King av.
Mary J (wid A L), clk, h 11, 829 N Penn.
Mervin E, mach, h 335 N Beville av.
Myrtle, Indrs City Hosp.
Roy L, mtrmn, h 806 Dorman.
Silaer P, h 2846 Hope.
Talton, h 1133 N Tremont av.
T Wm, fornm, h 1119 Union.
Walter C, phys 3621 E 25th, h 3625 same.
Wesley, lab, h 528 N Germania av.
Willis D, Rev Librarian Masonic Temple,
h 2401 Ashland av.

Engleau Fredk, gardener, h e s S Keystone
av 2 s of Raymond.

Englebright Emmet W, patrolman, h 1036 E
Wash.

Wm, patrolman, h 1105 E Ohio.
Engelndow Elmer, tmstr, h 3721 Crescent.
Emmett, lab, b 3719 Crescent.
Wm C, fireman, b 3719 Crescent.
Wm S, lab, h 3719 Crescent.
Engelhardt Carl G, 325 W 222 Goodlet av.
Engelhart Minnie (wid Jos), h 1134 Kentucky
av.

Engleman Cecil, sten 117 W Georgia, b 1403
E New York.

Ivan C, travt, h 3442 Salem.
Jos, h 3051 Park av.
Phoebe W (wid Cornelius), h 1403 E New
York.

Ruth, bkpr 623 Board of Trade bldg, b
1403 E New York.
Wm H, asst mngr 154 N Illinois, h 11,
310 N Delaware.

Engler Patk, lab, h 132 Bloomington.

Englert Andrew, coremrk, h 1538 W Ohio.

Fred, clk, h 2, 325 W New York.

Jno J, coremrk, h 217 Minkner.

Patk, coremrk, h 132 Bloomington.

Engleson Elma, r 579 W Morris.

English Adaline, h 1651 Alvord.

Benj F, bricklkr, h 1314 Shelby.

Bert, bkpr, b 203 Minerva.

Earl L, lab, h 1326 Bates.

Edw J, lab, h 828 E Wyoming.

ENGLISH

Bliz, janitres, b 2474 Parker av.

Elvira C (wid James K), h 2735 Cottage
av.

Frank E, sten 514 N Capitol av, r Y M
C A.

Frank J, b 1424 Woodlawn av.

Frank K, clk, h 16, 6 W Michigan.

ENGLISH HENRY K, House Painter, Es-
tablished 1850, h 2035 Broadway, Tels
New 6423, North 58.

Hotel, see Hotel English.

Ida E (wid Jno M), h 711 Woodlawn av.

ENGLISH JAMES E (James A Kreglo &
English), Plumbing and Heating Con-
tractors, h 2118 E 10th.

James R, grocer 1798 Roosevelt av, b
2635 same.

Jessie, h 3228 Newton av.

Jno, h 2311 Mass av.

Jno L, porter, h 1635 Spann av.

Josephine, cashr, b 2735 College av.

Lafayette, condr, b 27½ S Illinois.

Lawrence, lab, h 2474 Parker av.

Margt, h 1255 W 10th.

ENGLISH'S MONUMENT PLACE BLOCK,
N W Quarter Monument Pl and Market.

Opera House, Valentine Co, lessees 124
Monument pl.

English Walter M (English & Long), tailor
h 304 Virginia av, b 711 Woodlawn av.

Wm B, produce, h w s Brightwood av 1
s of 38th.

ENGLISH WM E, Propr English's Monument
Place Block, Office 102 Monument Place,
Both Tels 1815, h Suite 104-110 Hotel
English, Both Tels 2016, Country Res,
Englishton Park.

ENGLISH WM E, HEAT, LIGHT AND
WATER PLANT, Wm E English Propr,
Alpha B Hanson Sec and Treas, John
W Hanrahan Mngr and Supt, Office 102
Monument Pl 1815.

Wm R, trav frt agt 611 Board of Trade
bldg, b 33 S Arlington av.

Willis M, slsmn, h 2838 N New Jersey.

& Long (Walter M English, Robt Long),
billiards 318 Virginia av.

Engraham Bruce, lab, h 813 Peca.

Engs Augustus, lab, b 1726 Linden.

Clifford C, porter, h 1534 Laurel.

Mitchell, porter, b 1534 Laurel.

Enlow, see also Inlow.

Flossie M, sten 25, 224 N Meridian, b
2308 Boulevard st.

Home E, elect, b 2025 N Penn.

Sarah (wid Oscar), h 3520 E Wash.

Viva, bkpr Brannum-Keene Lumber Co,
b 3520 E Wash.

Wm W, switchman, h 543 N Belmont av.

Enmeier Chas C, sten, b 1226 Park av.

Wm, sten, b 1226 Park av.

Enners Chas H, tinner 94 Hamilton av, h
942 N Tacoma av.

Chas H jr, elev opr H P Wasson & Co,
b 942 N Tacoma av.

Edw H, drugs 246 N Noble, h 331 same.

Edw H jr, slsmn, b 331 N Noble.

Jno H, brickkr, h 911 English av.

Louis, tmstr Bertermann Bros Co, res R
F D No 3.

Wm G, tinner, h 1028 Udell.

Ennis Ada, smstrs, b 1737 Olive.

Bert, clk, h 1721 S State av.

Chas E, slsmn Moon Motor Car Co, r Hotel
Linden.

Chas E, contr, h 312 S Holmes av.

Claude J, clk, h 712 E Walnut.

Edw, pressman, b 217 S Oriental.

Edw M, ins agt, h 1737 Olive.

Elmer, carp, b 2458 Bond.

Fanny, r 1429 Ashland av.

Geo H, lab, h 1145 Bates.

Jno E, tallyman, h 2101 Shriver av.

Leo C, pntr, h 334 E Byram av.

Ors J, slsm, h 128 W Wash, h 1064 W 21st.

Robt S, clk, h 633 Blake.

Roy, lab, r 2, 117 Arch.

Saml E, lab, h 217 S Oriental.

Wm E, photo engraver, h 2240 N Rural.

Wm G, clk, b 1721 S State av.

Wm L, lab, h 1817 Mass av.

Enoch Chas A, transfer 811 Mass av, h 22,
768 same.

Dean Business College
Corner Delaware
and North Sts.
Telephones: Main 452 - New 4833
Phone for Catalogue

A Select School in a Select Location

COLE SALES CO., of Indiana

Distributors of Cole Cars
New Phone 2686 Cor. Vermont and Capitol Old Phone Main 2480

ENOCH

" Gertrude, notions \$11 Mass av, b 22, 768 same.
" Kile, stage hd, h 1234 Windsor.
" Marshall E jr, actor, h 1361 N Dearborn.
" Martin H, electr Indpls Light & Heat Co, b 1361 N Dearborn.
" Thos J (Enoch & Dorrah), h 1228 Windsor.
" Walter M, actor, b 1361 N Dearborn.
" Wm, pressman Indpls Star, b 1410 N Dearborn.
" & Dorrah (Thos J Enoch, Homer P Dorrah), plmbrs 1228 Windsor.

ENOCHS CHARLES O. Flour and Feed, Poultry Feed a Specialty, Transfer and Storage, 829 E Wash, Tel Prospect 5959, h 3704 E Wash. (See page 111.)
" Fanny (wid Wm), b 428 S Capitol av.
" Ida L, sten 1403 Merchants Bank bldg, b 1225 Woodlawn av.

Enos Chas K, trav, agt, h 1615 Bellefontaine.
" Clem O, woodwrg, Tel Prospect 5959, h 3704 E Wash.
" Frank, condr, h 1212 Southeastern av.
" Franklin H, lab 521 S Illinois, b 1354 N Olney.
" Hazel, bkpr 32 S Illinois, b 825 E Morris.
" Howard, h 1354 N Olney.
" Lawrence W, formn 316 N Illinois, h 519 E 22d.
" Rose C, b 519 E 22d.
" Wm, cabtmkr, b 757 Virginia av.

Enquirer Publishing Co, Edw E Mittman treas, Hallie McNeil, sec, 717-762 Lemcke Annex.

Enright Ida, h 2, 755 Mass av.
Ensey Delma, matron, r 4, 522 Mass av.
ENSEY ORVIS E. Galvanized Iron and Metal Cornices and Metal Ceilings, Slate and Tin Roofer 215 W 14th, Teis New 1562-K, Main 5196, h 1402 Ashland av, Tel Main 1443.

" Virginia, r 717 N Capitol av.
" Walter, engr, b 1533 E Wash.
Ensley Amber, b 1622 N Meridian.
" Earl P, sec Union Natl Sav and Loan Assn, h 1326 N LaSalle.
" Helen (wid Nicholas), h 1622 N Meridian.
ENSLEY MARION E. V-Pres The A Burdsal Co, h 2855 N Illinois.

ENSLEY OLIVER P. Pres The A Burdsal Co, h C, 3119 N Meridian, Tel North 210.
" Oscar J, clk, h 3, 1620 Central av.
" Selma W wid Martin V, h 2106 Woodlawn av.
" Wm, clk, r 329 E Wash.
" Wm, lab, b 307 E South.

Enslin Albert F, slsmn, h 2202 Prospect.
" Albert H, polisher, b 2202 Prospect.
" Arminta, dom, b 2303 Martindale av.
" Harry E, cabtmkr, h 2202 Prospect.
" Stanley C, cabtmkr, h 1144 S State av.
Ensminger Anna, cook Insane Hosp.
" Fred D, lawyer, h 112 E 30th.
" Geo F, saloon 53 E South, 607 Birch av.
" Leonard A, phys 614 Hume-Mansur bldg, h 809 N Penn.
" Louise (wid Sidney), h 22 N East.
" Mary (wid Jno), h 24 N East.

Ensworth Frances E, mngr safe deposit dept Continental Natl Bank, h 3257 College av.
" Frank H, mngr safe deposit dept Merchants Natl Bank, h 3257 College av.
" Henry, mach, b 3257 College av.

Ent Addie L, h 1609 Nowland av.
" Amy P, sten 155 E Market, b 1609 Nowland av.
" Cecile G, weigher, h 1034 Reisman.
" Edw, clk, r 1318 E 10th.
" Harry A, bricklyr, h 1722 Montcalm.
" Harry C, formn, h 4110 E Michigan.
" Orion E, v-pres State Construction Co, h 370 W 30th.

" Roy, clk, b 1609 Nowland av.
" Wm H, b 916 N Oriental.
Enterkin Sarah E (wid Jno), h 622 N Illinois.
Enterline Saml W, mngr 118 E Ohio, h 2341 Ashland av.

Enterprise Iron Works (Inc), Wm H Holmes pres, Henry I Raymond jr, sec-treas 1100 E 24th.
" Realty Co, J Frank Cantwell sec 5 E Market 2d floor.
Entwistle Bayard F, carrier P O, h 124 W 26th.

SHEPARD HARDWARE COMPANY

Roofing, Guttering & Spouting
Hot Air Furnaces
Builders' Hardware
2862-64 CLIFTON ST. TEL. NORTH 1357

ENTWISTLE

" James, pipe ftr, h 855 N Dearborn.
" Jno, custodian 138 W Wash, h 2450 N Dearborn.
" Jno W, janitor, b 2450 N Dearborn.
" Jos, plmbr 2516 N Olney, h 3468 E 25th.
" Jos E, slsmn 126 W Wash, h 1728 N Arsenal av.
" Richd, plmbr, b 2450 N Dearborn.
Enyart Frank M, sawy smith, h 3966 College av.
" Ora M, clk, h 5919 Julian av.

Eoff Guy W, electr, r 1115 N Capitol av.
Eoovonovich Bogdon (Sosevich and Eoovonovich), h 445 1/2 W Maryland.
Epovec Ludwig, bartndr, h 739 N Warman.
Ephlin Jno H, slsmn 1000 Fletcher Trust bldg, res Kingman, Ind.

Ephofen Wm, carp, h 437 Douglass.
Epler J Carl, supt, h 41 E Troy av.
Eppard Chas, mtrnm, b n w cor Earhart and Pleasant.
Eppeheimer Daly H, paper hngr, h 1021 S Harding.

Eppens Herman F, slmn, h 3346 Park av.
Epperly Arthur K, mach hd, b 29 N Walcott.
" Caspar J, lab, h 29 N Walcott.
" Ernest K, bartndr, h 337 E New York.
" Ernest K bkpr, b 29 N Walcott.
Epperson Chas, gardner, h 1117 W 37th.
" Geo, formn, h 3810 Northwestern av.
" Osh, lab, h 1416 N Bismarck av.
" Wm, lab, h 1334 S Bismarck av.

" Wm, lab, h 1942 Wilcox.
Eppert Fred W, real est 531 Lemcke bldg, h 3215 N Penn.
" Geraldine, tchr, b 3215 N Penn.
" Harlan, paper hngr, h 43 W Pratt.
" Wm, colr, 215 N Illinois, b 3215 N Penn.

Eppich Jno, mldr, h 634 Livingston av.
Epply Harry C, printer Rough Notes Co, h 556 Jefferson av.
" Harry J, formn 38 S Meridian, h 1301 N Beville av.

Epps Albert, lab, h 2119 Clark.
" Chas, tmstr, h 1104 N Belmont av.
" Clement, lab, h 2119 W 12th.
" Cora L (wid Harry G), h 3233 N Meridian.

" David S, driver, h 930 Miley av.
" Oliver, porter Thornton-Levey Co, b 2253 Yandes.
" Roger, lab, h 211 W 12th.
" Sarah (wid Saml), h 2001 Columbia av.

Epstein Abr, h 519 Fulton.
" Ada I, clk, b 941 Maple.
" Bros (Harry and Wm), junk 528 S Capitol av.
" B Isaac, cabtmkr, h 941 Maple.
" David, pdlr, h 217 S Davidson.
" Ernest M, trav agt, r 1230 N Illinois.
" Frank, 2d hd goods 610 E Wash, h 136 S Noble.
" Harry (Epstein Bros), h 534 Fletcher av.
" Herman, tailor 2911 W Wash, h 2527 same.

J. C. MUESING F. W. SCHMIDT
MUESING COAL CO.

COAL & COKE

Satisfaction Guaranteed

1745 English Ave. Phones: Pros 3500, New 9154



One
Always Open
Licensed and Bonded

The
H.C. WEBSTER
DETECTIVE
AGENCY



SUITE
814
Hume-Mansur Bldg.
Either Telephone
2615

MONUMENTS
AND
HEAD STONES

AUGUST
DIENER
&
SONS

3363-5-7
N.SENATE AVE.

Phones
OLD, NORTH 384
NEW 6485

WEIL BOILER COMPANY

Smokeless Boilers, for Steam and Hot Water Heating
200 in stock, in 37 different sizes

Telephone Prospect 5587

**YOU CAN GET
IT AT
VONNEGUT'S**

VONNEGUT HARDWARE CO.

120 - 124
EAST WASHINGTON ST. TELEPHONES
NEW 589, MAIN 4192

**CUTLERY
SILVER-
WARE
HOUSEHOLD
UTILITIES
BATHROOM
FIXTURES
KITCHEN
UTENSILS
STOVES**

H. H. Woodsmall & Co. (Inc.)

**Fire and Workmen's Compensation
Insurance and Surety Bonds**

Phone: Main 2808 Phone: New 3447

**FIDELITY TRUST BUILDING
SECOND FLOOR**

EPSTEIN

Jos, slsmn 534 E Wash, b 126 S Noble.
" Lena (wid Morris), h 722 S Illinois.
" Max, pdlr, b 722 S Illinois.
" Morris, pdlr, b 1854 Orleans.
" Myer, tailor 2719 E Michigan.
" Saddle, clk The A Burdual Co, b 2527 W Wash.
" Saml, Htng, b 126 S Noble.
" Saml B (Epstein & Weinstein), h 23, 111 W 11th.
" Wm (Epstein Bros), h 724 S Illinois.
" & Weinstein (Saml B Epstein, Chas Weinstein) Jewelers 15 S Illinois.

Epstein Kaye, lab, b 240 Blake.
**EQUITABLE LIFE ASSURANCE SOCIETY
OF THE UNITED STATES THE, Frank
L Jones Supt Indiana Agencies, Charlie:
P Trask Cashr, 3d floor Lemcke Annex,
P Jones New 3592 Main 1370.**

**EQUITABLE LIFE INSURANCE CO of Iowa,
Wilmer Christian Genl Agt, 1015 Merchants
Bank Bldg, Tel Main 5020.**

" Realty Co, J S Cruise, Pres, D A Coulter
sec, 113 N New Jersey.
" Securities Co, Jno J Brandon pres, Jno T
Jameson v-pres, Donald B Jameson sec-
treas, 226 Am Central Life bldg.
Equity Investment Co, Julius Shepard sec 912
Hume-Mansur bldg.

" Publishing Co, James A Everitt pres, Sib-
ley F Everitt sec-treas, 227 W Wash.
Erasta Nicholas, lab, h 1007 W Morris.

Erath Emma M, bkpr Security Trust Co, b
123 W 27th.

" Frank W, trav agt 49 S Meridian, h 1133
N Keystone.

" Frank X (Frank X Erath & Son), h 123
W 27th.

" Frank X & Son (Frank X and Karl), groc
1201 N Senate av.

" Karl (Frank X Erath & Son), b 123 W
27th.

Erb Sol, mach, h 802 N Highland.

Erback Frank W, slsmn 204 State Life bldg,
b 839 N Capitol av.

Erbough Danl W, dep state entomologist, b
Hotel Edward.

Erbecker Christian L, baker, h 1406 E Kelly.

" Eva F, clk 33 E Wash, b 1406 E Kelly.

" Frank M, mach, b 1406 E Kelly.

" Jos L, lab, b 1406 E Kelly.

Erbert Arthur C, pimbr 1705 Commerce av.
" Ernest J, slsmn 237 N Penn, h 1342 N
LaSalle.

" Geo, hostler, b 1615 Wilcox.

" Gottlieb, bartndr, h 132 Fulton.

" Gottlob, cabtmkr, h 1705 Commerce av.

" Jno, watchman, h 543 Jefferson av.

Erbleding Bart, pntr, b 930 N Belmont av.
" David, pntr, h 942 N Belmont av.

Erblich Emil P, pres American Specialty Co,
h 2041 Park av.

" Helen (wid Aug), h 1530 1/2 N Alabama.

" Julius H, groc 3454 College av, h 825 E
21st.

Erdelmeyer Frank, druggist 921 N New Jer-
sey, h 1132 same.

" Frank W, drugs 2690 College av, h 2, 3004
Central av.

Erdman Bernhard, phys 432 Newton Claypool
bldg, h 3226 Park av.
" David, tailor 371 1/2 Mass av, h 30, 412 N
New Jersey.

Erhardt Albert, pntr, h 2825 W Michigan.

Erhart Barbara (wid Albert), h 1726 S
Meridian.

Erickson Aug, tailor, r 460 E Wash.
" Augusta, h 631 N New Jersey.
" Chas E, formn, h 1860 W Morris.

ERIE RAILROAD AND ERIE DISPATCH,

C A Rose Genl Agt, 814-815 Board of

Trade Bldg, Teils Main 517, New 3383.

Erlsman Martha E (wid Rufus), b 1150 Olive.

Erk/rizt Edw M, mtrmn, h 4025 Cornelius av.

Erle Fredk H, pntr, h 420 Jefferson av.

Erlch Leon L, lab, h 560 W 26th.

" Rosa E, dom Deaconess Hosp.

Ermilia Paul, b 16 W 11th.

ERIMSTON JAMES D, Lawyer 911-915 Law

Bldg, Tel Main 1012, h 1932 N Talbott.

Tel North 5161. (See card in Legal Blue

Book).

Ernest Ella J, tchr, b 1030 Elm.

" Gustav H, lab, h 906 Arbor av.

" Henry C, hostler, h 330 N Arsenal av.

" Jno C, porter Bertermann Bros Co, h 1030
Elm.

" Theo, lab, h 1220 York.

" Wm L, lab, b 2734 Columbia av.

ERNESTINOFF ALEXANDER, Voice Instruc-

tor College of Musical Art, h 1180 N New
Jersey.

" Helen, society editor Indpls Star, b 1130
N New Jersey.

Ernl Alvin U, tailor, h 441 S East.

Ernie Richd, carder, r 411 Douglass.

Ernst Adelaide, b 812 Elm.

" Carl W, tire bldr, b 231 N Liberty.

" Chas, repr, h 3036 E New York.

" Clifford E, clk 515 N Holmes av, h 420
Goodlet av.

" Conrad, lab, h 906 Arbor av.

" Fred, lab, h 1224 W 18th.

" Frederic, carrier, P O, h 3555 Salem.

" Gustav, b 1011 S Alabama.

" Gustav, mach hd, b 2812 Boulevard pl.

" Gustave H, driver, b 906 Arbor av.

" Henry, meatctr, h 5, 307 W Vermont.

" Herman, meatctr, b 117 Downey.

" J Eug, mach, h 1725 E Maryland.

" Louis W, boilermkr, h 123 S State av.

" Magdalene (wid Jno), h 229 N Liberty.

" Otto A, h 638 N Rural.

" Wm, lab, 241 W Georgia.

Ernsting Freda, sten The R L Dollings Co, b

1126 Woodlawn av.

" Harry D, asst Technical H S, b 340 N
State av.

" Henry C, contr, 340 N State av.

" Herman A, contr, h 1305 Woodlawn av.

" John, contr, h 1126 Woodlawn av.

Erpelding Frank H, cooper Indpls Brewing Co,

h 1619 Bellefontaine.

" James, brewer, h 627 E Minnesota.

" Jos A, bkpr, b 1619 Bellefontaine.

" Lawrence P, clk, b 1619 Bellefontaine.

Erschele Geo F, slsmn 34 N Penn, h 2466
Park av.

Ertel Jno C, sec and treas J C Ertel & Co, h
613 Lockerbie.

" Jno C jr, pres J C Ertel & Co, h 3213 E
16th.

" J C & Co, Jno C Ertel jr pres, Jno C
Ertel sec and treas, plmbrs, 702 Mass
av.

" Louis, sawmkr, h 1329 S Meridian.

" Louis G, slsmn, h 1460 Hoyt av.

Ertel Edw, hlpnr 139 S East, res McClainsville
Ind.

Etherer Jno W, dept mngr 206 S Meridian, h
846 W 30th.

Ervin see also Irvin and Irwin.

" Arthur N, furn 2948 Clifton, h 1858 W
Morris.

" Benj H, estimator S S Rhodes & Son, h
4815 E New York.

" Edw, lab, r 16 S Senate av.

" Elisha, lab, h 505 Corion.

" Ernest E, brkmn, h 61 S Dearborn.

" Frank, stmftr, b 231 E McCarty.

" Jno S, mngr Indian Refining Co, h 1020
Newman.

" Larkin, farmer, h 1712 Montcalm.

" Lilje, tel opr H Lieber Co, b 637 E
McCarty.

" Loran, carp, h 303 W Morris.

" Louis, tmstr, h 347 W 10th.

" Malinda (wid Phillip), b 303 W Morris.

" Margt (wid Wm Ed), h 474 N Randolph.

" Nellie M, pressfdr, b 309 E St Clair.

" Otis, auto wkr, h 138 Herman.

" Robt N, ironwkr, b 210 S Addison av.

" Thos, formn, h 31 Frank.

" Wm, lab, h 1320 S State av.

**The A. B.
Keeport
Co. (Inc.)**

**KEYSTONE
HARD
WALL
PLASTER
AND
SACKETT
PLASTER
BOARD**

**Phones 842
620 North
Senate Ave.**

MR. BUSINESS MAN—HERE'S WHAT YOU WANT

Let Our Representative Explain

A HOME
COMPANY

STATE LIFE

GROWING WITH
INDIANAPOLIS

INSURANCE COMPANY

See Our Full-Page Display in this Directory

FLETCHER AMERICAN NATIONAL BANK

Capital and Surplus Three Millions
Resources Twenty-one and a half Millions



ERVIN

- " Wm H, engr, h 474 N Randolph.
- Ervington David, driver, h 1701 Alvord.
- Erwin Benj, mach, h 11 N Talbot.
- " Cath A (wid Chas L), h 920 N Keystone av.
- " Chas L, groc 2002 Bellefontaine, h 2009 same.
- " Desser D, engr, h 298 N Beville av.
- " Earl, clk, h 1057 N Bismarck av.
- " Isma W, bellman, h 442 W North.
- " James, switchman, h 1216 E Wash.

ERWIN J H, District Mngr Addressograph Co

- 310 N Illinois, Tel Main 6600.
- " Richd K H, judge, Supreme Ct of Indiana 60 State House, res Ft Wayne Ind.
- " Richd W, sec 60 State House, h 505 E 19th

Erzinger Henry, car repr, h 1841 Nowland av.

- " Jno, mech, h 51 N Shelby.
- " Jno E, millwkr, h 927 Jefferson av.
- " Mary (wid Jacob), h 706 N Noble.

Esack Walter P, upholr, b 32 LeGrande av.

- Esamann Chas F, millwright, h 405 Sanders.
- " Chas J, mach, h 1445 Reinsner.
- " Harry G, plmbr, b 405 Sanders.
- " Ralph G, plmbr, h 401 Sanders.

Esapian Maideg (Sarajian & Esapian), h 1512 Boulevard pl.

- " Logan, v h, Judge, Supreme & Co, res Bloomington, Ind.

Esarey Sol H (Watson & Esarey), h 2322 College av.

- " Wm H, switchman, h 1036 St Paul.
- Escalus The, 2151-2153 Broadway.
- Escheilmann Theo F, watchman, h 1122 E Pratt.

Eschenbach Carl, tinner, b 1534 S Alabama.

- " Chas, tinner 1533 Kennington, h 1534 S Alabama.
- " Geo, tailor, 8, 115 W Wash.
- " Moritz, tinner, b 321 E Wyoming.

Eschenbrenner Anna (wid Geo), b 2606 N Alabama.

- " Chas H, uphr, b 2606 N Alabama.
- " Geo G, uphr, b 2606 N Alabama.

Escher Jos, tinner rear 821 S East, h 821 same.

- Eschmeyer Saml W, mach, h 1915 Bellefontaine.
- Escol Flats 2437 Central av.
- " Eelman S, tinner 2439 Central av, h 2437 same.

Escott Hugh, pressman, b 2130 Wendell av.

- " Ivan, spl agt 208, 5 E Market, b 2130 Wendell av.
- " Mary E (wid Matthew H), h 2130 Wendell av.

" Walter A, bartndr, b 2130 Wendell av.

- Esebett Nora (wid Jos), h 42 W 10th.
- " Wm L, b 42 W 10th.

Eseman Carl W, trav agt, 519 Board of Trade Bldg, b 818 N Meridian.

- Eshbach Wm A, mnkr Petaluma Incubator Co, h 1406 Sturm av.
- Eshelman Guy I, h 706 N Meridian.

" Louvancha (wid Benj), h 901 S Meridian.

- " Mary L, smstr, b 806 Park av.
- Esheman Margt, b 627 E New York.
- EskaJo Sol, tailor, b 5 W Ray.
- " Michl, 2d hd gds, 826 Mass av, h 103 1/2 W Ray.

Eskew Chas L, hlpr, r 818 Division.

- " Edgar R, mngr, b 2, 911 N Meridian.
- " Gratia W, b 911 N Meridian.
- " Louis, trimmer, h 512 Chase.
- " Maude, b 2742 Station.
- " Wm O, lab, r 528 W Market.

Eskeledge Gilbert, baker, b 2156 Ransdell.

- " Gilbert S, lab, h 1855 Applegate.
- " Roland, mldr, h 421 Lynn.
- " Wayne, boiler mkr, h 1626 Lexington av.

Esly Henry H, condr, h 24 N Temple av.

- " Richd, switchtndr, h 1607 E Market.
- Eslar Saml T, slsmn, h 1123 N Gale.
- Estler Floyd H, formn, b 2306 Bellefontaine.
- " Jennie, furn rms, 311 1/2 E Walnut.

Emon Jno A, mach, h 1158 Reid pl.

- " Jno S, boiler mkr, h 2020 Prospect.
- Espanza Della, instr College of Missions.
- Espary Benj L, lino opr Indpls Star, h 709 S East.
- " Geo F, b 709 S East.
- " Henry, car insp, h 709 S East.

Tutewiler & Son

Telephone 216

HENRY W. TUTEWILER
HARRY D. TUTEWILER

UNDERTAKERS, 129 West Market St.

ESPEY

- " Orey, lino opr Indpls Star, h 709 S East.
- " Robt H, cashr 713 Terminal bldg, h 3821 Kenwood av.
- " Wm F, credit man Baldwin-Miller Co, h 5, 147 W Pratt.

Espin Jno W, produce, h 1531 E Market.

- " Jos, boiler mkr, h 14 N State av.
- Esplanade The, 3015 N Penn.
- Espy Robt J, promoter, b 1459 N Delaware.
- Esra Longo E, trav agt, b 223 W Maryland.
- Esselborn Eltz (wid Geo), h 943 S West.
- " Wm, finisher, h 906 S Missouri.

Essex Bert, real est 206 Am Central Life bldg, h 929 Middle Drive (W P).

- " Chas A, brakeman, h 2855 N Olney.
- " Clarence Lab, r 1534 N Senate av.
- " Hugh, groc, 2614 Rader, h 2616 same.
- " Irvin L, slsmn, r 939 W 30th.
- " Jno I, slsmn, h 939 W 30th.
- " Jno P, genl yard master, h 2328 Prospect.
- " J Frank, printer, h 426 Sanders.
- " Mary A, nurse, r 1221 Broadway.
- " Michl J, supt of service Severin Hotel, h 1210 E Ohio.
- " Orville B, musician, h 954 N Highland av. The, 532 Mass av.
- " The, 940 Middle Drive (W P).

Essig Adolph, mach, h 916 N LaSalle.

- " Gustav, lab, h 1519 Roseline.
- " Louis F, meat crt 307 Mkt House, h 1017 Hamilton av.
- " Thos, cabtmkr 1519 Roseline, h 2334 Coyner.

Essigke Aug F, h 415 N Walcott.

- " Louis, horse shoer, h 1616 S Meridian.
- " Mary (wid Richd), h 1504 S Meridian.
- " Wm F, groc 711 W 28th, h 369 same.

Esemann Sophia (wid Louis), h 730 Greer.

- Estabrook Arthur H, insp, h 4, 219 E 17th.
- ESTABROOK GAY R, Lawyer 10-11 Union Trust Bldg, 120 E Market, Tel New 1345-K, h 418 E 17th, Tel New 8562-K.
- " Geo S, printer, b Exchange Hotel.
- " Jennie C (wid Wm W), matron 522 N Illinois.

Estell Geo, helper, b 628 W 10th.

- Estelle Alf H, slsmn 222 N Delaware, h 546 E Market.
- " Harry C, porter Taylor Carpet Co.
- Estep E Leland, lino opr Indpls Star, h 1915 Park av.

Esterline Co The, Jno W Esterline pres, Wm S Baugh v-pres, W Bent Wilson sec-treas, Otto Jensen asst treas, electrical specialties 227 E South.

- " David A, pressdr, b 37 N Beville av.
- " Fannie R (wid Chas W), h 37 N Beville av.
- " John W (Esterline & Angus) pres the Esterline Co, h 2816 N Illinois.

ESTERLINE & ANGUS (John W Esterline, Donald J Angus), Electrical and Mechanical Engineers 661-662 Lemcke Annex, Tel Main 6379.

- Esterly, see also Cesterly.
- " Wm L, branch mngr 506 N Capitol av, h 3069 1/2 N Penn.
- Esters Bradley, lab, h 939 Hosbrook.
- Eates Geo E, engr, h 1421 Finley av.
- " Lillian, b 921 1/2 N East.
- " Thos, 200 York.

Esther Martin, benchman, h 620 S Keystone av.

- " Peter J, mach, h 807 Lexington av.
- Estle D, pntr, r 213 E Wash.
- " Fred A, agt 503 Terminal bldg, h 1547 Sheldon.
- " James, slsmn, r 215 N Senate av.
- " James A, lab, b 414 Spring.

Pathe

phonograph
Co.

10 EAST WASHINGTON STREET
Phones
MAIN 540
NEW 1120

TOOLS
•
MILL SUPPLIES
•
BUILDERS' HARDWARE
•
CABINET HARDWARE
•
UPHOLSTERY GOODS

VONNEGUT HARDWARE CO.

120-124 EAST WASHINGTON ST. TELEPHONES NEW 589, MAIN 4192

YOU CAN GET IT AT VONNEGUT'S

**ISGRIGG
LUMBER
Co.**

**EVERYTHING
IN
LUMBER
2050
NORTHWESTERN
AVE. COR. 21 ST
TELEPHONES
OLD, NORTH 701
NEW 6566**

**Lady
Chiropractor**

**B
P
E
A
L
T
R
I
C
E
G
R
A
D
U
A
L
L
E**

601 State Life
Building
Tel. Main 1561

REAL ESTATE

THE UNION TRUST COMPANY

120 East Market Street
Handles Real Estate, Collects Rents,
Attends to Repairs and Improvements.

AJAX TIRES

Guaranteed in writing
5000 MILES

*"While others are claiming,
Quality we are guaranteeing it"*

AUTO EQUIPMENT CO.

210-212 N. MERIDIAN ST.

Telephones, MAIN 6373, NEW 1960

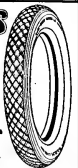

ESTLE

" Mayo, furn 1250 Oliver av, h 1069 same.
" Raleigh O, driver, h 2034 Martindale av.
" Wm P, mtrmn, h 527 N Bismarck av.
Eston Hurley, butler, h 535 W 11th.
Etchason Chester A, washer, h 935 Udell.
Etcher Harry, mach hd 1160 W Henry, b University Heights.
Etchison Dorothy (wid Clinton), h 1004 College av.
" Emma, h 430 E Ohio.
" Harry D, driver, h 627 Lynn av.
Etenburn Chas, carp, h 515 Smith's la.
Eternal Light The, Rev Marino Priori pub 520 Stevens.
Etherington Layton T, lab, h 1822 S Delaware.
Etherton Munro, lab, r 333 Minerva.
Ethington Ernest L, auto repr, b 523 N New Jersey.
" Helen, sten 1140 Division, b 55, 522 N New Jersey.
Etris Clayton, sergt police, h 923 W 34th.
Etskin, see Itskin.
Ettenbach Esther, sten, h 715 Sanders.
Etter Ang J, barber 1203 Madison av, b 1810 Talbott.
" Chas, engr Manual Training H S, h 1525 Orange.
" C I, lab, b 1315 Ringgold av.
" Edw F, mach hd, h 1315 Ringgold av.
" Edw L, photo engraver, h 1810 S Talbott.
" Ethel E, tel opr, b 23 S Hawthorne la.
" Geo E, slsmn, h 4017 N Senate av.
" Harry C, bench hd, h 1410 N Dearborn.
" Harry G, slsmn, r Exchange Hotel.
" Isaac B, miller, h 401 Lincoln.
" Jno, clk 215 S Meridian, b 1810 S Talbott.
" Joe, lab, h 1810 S Talbott.
" Jos F, barber, b 1810 S Talbott.
" Karl D, pharmacist 449 N Illinois, h 820 Spruce.
" Levi, engr, b 1152 Spruce.
" Martha W (wid Saml P), h 2114 Miller.
" Mary (wid Geo), h 1541 Orange.
" Mary H (wid James), furn rms h 403 N West.
" Michl, carp, h 1809 S Delaware.
" Morgan M, b 1745 S Meridian.
" Oscar L, patternmkr, b 401 Lincoln.
" Paul R, clk Chandler & Taylor Co, b 1525 Orange.
" Robt B, chemist, h 1923 Adams.
" Thos, lab, h 1113 N Senate av.
" Wm, slsmn 206 S Meridian, b 1809 S Delaware.
" Wm H, boilermrkr, h 2420 English av.
" Wm P, pressman, b 1810 S Talbott.
Ettinger Harry, pdlr, r 15 N West.
" Jno, h 22 Gladstone av.
" Leo (Medias & Ettinger), clothier 410 Indiana av.
Eubank Ambrose M, solr Theodore Stein Jr, h 841 E Pratt.
" Floyd, musician, h 1227 N West.
" Jno W, live stock, h 6331 Bellefontaine.
" T Carl, clk, h 1151 Roache av.
Eubanks Alfreda (wid Saml), h 911 Camp.
" Hattie, Indrs, h 224 Arch.
" Helen, smstrs, r 405 W 13th.
" Jessie M (wid Geo), b 1414 N Missouri.
" Myrtle, smstrs, r 405 W 13th.
Euchenhofer Albert J, mngr A Cappel & Son, h 644 N Oakland av.
" Margt (wid Albert), b 644 N Oakland av.
Eudaly Harry F, tinner, h 3528 Madison av.
" Harry T, acct C U Tel Co, h 3014 Central av.
" Melvin, h 1447 Cornell av.
Eudreen James, b E McCarty.
Euell Clarence, waiter, r 2, 327 1/2 Indiana av.

EUPELL

" James A, lab, h 1018 Hadley.
Euens Don L, bkpr 310 S Penn, h 40 Woodland Drive.
Eugenia The, 302-310 W New York.
Eulass Wm A, farmer, h 3410 W 10th.
Euler Harry P, dep collr Internal revenue agt, r 820 Bates.
" Marie, sten, 107 S Penn, b 840 N New Jersey.
Eulliss Walter, lab, b 236 Minerva.
" Wm A, groc 512 N Sheffield av, h 510 same.
" Wm E, condr, h 913 N Sheffield av.
Eupley E Conrad, b 7 45 E Wassa.
EUREKA DRUG STORES, Wm H Roberts Propr, 601 N West, Tels New 5223, Main 5531, and 1314-1316 E 16th, Tel New 6273.
" Mfg Co (Hayes Bros Inc), plumbing specialties 238-238 W Vermont.
EUREKA SALES CO, Hartley F Sellers Pres, John A Schilling Treas, Washing Machines, Vacuum Cleaners, Supplies and Repairing 145 N Delaware, Tels Main 3012 and 3645, New 4808-R.
Eurch Danl, lab, h 401 W 14th.
" Helen, solr Farmers Trust Co, b 2172 N Penn.
" Mary E (wid Jno L), h 2172 N Penn.
Eurit Bertha M (wid Chas M), h 543 N Meridian.
" Chas E, clk 49 S Penn, b 543 N Meridian.
Eurton Carl W, baggageman, h 5021 Orion av.
" Neil G, sten Central Supply Co, b 5021 Orion av.
Eusey Albert, mach, b 351 N East.
" Jno A, engr, h 2628 Station.
" Saml L, engr, b 936 S St Clair.
Evardinger Barbara (wid Rudolph), b 2842 N Delaware.
Evario, insp Board of Health, h 770 Concord.
Evangelical Lutheran Trinity School, 26 N Arsenal av.
Evansford Steph, lab, h 1432 Arnolda av.
Evans Abr J, carp, h 942 S Belmont av.
" Adolphus L (Evans-Scoville Mercantile Agency), b 3248 Central av.
" Agnes, sten, b 916 Tecumseh.
" Albert, clk Indpls News, b 3909 N Penn.
" Albert A, electr, h 1314 Kappes.
" Albert L, carp, h 333 Birch av.
" Alice A (wid Benning P), h 2514 N Penn.
" Alma S, b 1336 N Tremont av.
" Allameda (wid Jno F), restr 966 Ft Wayne av, r 1608 College av.
" Alva C, yardman, h 1015 Southeastern av.
" Andrew H, instaler, h 1333 W Ray.
" Anna, smstrs, b 415 Agnes.
" Arthur L (W R Evans & Sons), b 2845 N Capitol av.
" Arthur L, carp, h 1132 Dawson.
" Asher B (Evans & Allen), h 2044 Central av.
" Belle, clk, r 623 N Penn.
" Benj B, bkpr Indpls Bleaching Co, h 1231 Cottage av.
" Bert, tmstr, h 1335 Udell.
" Bert A, musician, b 835 Blake.
" Bert, fireman, h 18 Hamilton av.
" Bessie, h 2 441 1/2 Indiana av.
" Bud, lab, r 326 W Michigan.
" Carl, attdt Insane Hosp.
" Carl, hodcarrier, h 816 W 12th.
" Caroline E B (wid Jos R), h 1924 N New Jersey.
" Chas, clk 15 N Penn, b 1112 Central av.
" Chas, com mer, h 1321 Congress av.
" Chas, h 2, 710 N West.
" Chas E, baker, h 3621 Stanton av.
" Chas F, carrier P O, h 1521 Ashland av.
" Chas G, ironwrk, h 1204 Brookside av.
" Chas N, carp, b 3563 Grandview.
" Cheek P, dairy, h 4039 Southeastern av.
" Clarence G (Evans & Bishop), 603 Ind Pythian bldg.
" Clayton W, pdstr, h 2134 Avondale pl.
" Cocha, h 636 Roanoke.
" Creighton, lab Hoosier Veneer Co.
" Crystal, sten Kiefer-Stewart Co, b 1017 College av.
" C Mendel, stage carp, h 313 1/2 E Walnut.
" Duceen, sten Sargent Paint Co, b 3553 Graeland av.
" Duzan C, b 2148 N Rural.

JAS. A. KREGLO

Established 1900

JAS. E. ENGLISH

JAS. A. KREGLO & ENGLISH

Plumbing and Heating Contractors — Repair Work a Specialty

2118 East Tenth Street

Office Phone Woodruff 4029

Res. Phone Woodruff 966

Taylor's Brenin Window Shades

EVANS

- " Earl E, artist, r 1208 N Alabama.
- " Edgar H, pres Acme-Evans Co, h 1002 N Delaware.
- " Edmund, lab, r 306 S New Jersey.
- " Edw, lab, h 2349 Fletcher av.
- " Edw, lab, h 1119 W New York.
- " Edw D, pres Evans Milling Co, h 3434 Washington Blvd.
- " Elthu E, clk 201 S Meridian.
- " Eltsha E, mach, h 1017 College av.
- " Ellz, nurse, b 5309 E Wash.
- " Elmer, chfr, b 1438 Brookside av.
- " Elsie, musician, b 355 W 30th.
- " Emerson, pkr Van Camp Hdw and Iron Co, h 1030 W 33d.
- " Ephraim J, lab, h 1731 Columbia av.
- " Erol E, pbr 1543 Van buren, b 913 N Oakland av.
- " Evan E, assembler, h 1402 Oliver av.
- " Flora B, music tchr, b 614 Fayette.
- " Florence E, bkpr E G Hill Floral Co, b 2518 S Penn.
- " Florence M (wid J R), clk 342 Mass av, h 926 Ashland av.
- " Forest, formn, h 20 N Addison.
- " Frances, b 4220 E Wash.
- " Frank, clk, r 623 N Delaware.
- " Frank L, slmn 610 Terminal bldg, r 2350 N Penn.
- " Frank M, clk 40A W Ohio, r Y M C A.
- " Frank S, slsmn 1101 W Morris, res Ben Davis, Ind.
- " Fred, contr, r 974 W 32d.
- " Fred L, adv mngr, h 2142 Central av.
- " Geo, lab, h 717 Indiana av.
- " Geo, plastr, h 314 N Capitol av.
- " Geo H, traffic mngr Evans Milling Co, h 914 N Delaware.
- " Geo R, clk 224 E McCarty, b 3223 Washington Blvd.
- " Geo R, lab, h 1819 Shelby.
- " Gibson, pdr, h 2110 Shelby.
- " Gladys, h 314 W Vermont.
- " Harriet (wid Chas), h 309 Toledo.
- " Harry, barber, h 3, 904 1/2 Ft Wayne av.
- " Harvey M, ins, h 549 Arbor av.
- " Hattie, h 309 Oakland av.
- " Hattie, h 309 Toledo.
- " Henry G, tel opr, h 1218 S State av.
- " Herbert R, lab, b 1125 Congress av.
- " Humphrey S, mngr Illinois Garage, b 2818 N Talbot.
- " H M, r 601 N Delaware.
- " Ina, cashr Holcomb & Hoke Mnfg Co, b 1644 Spann av.
- " Irene, nurse, b 527 Parkway av.
- " Isaac, flagman, b 538 Arbor av.
- " Isabelle, clk, h 611, 430 Mass av.
- " James, lab, r 407 E Wash.
- " James A, lab, b 1534 Lewis.
- " James B, ins agt, b 2164 N Penn.
- " James D, dairyman, h 427 Goodlet av.
- " James E, mach hd, h 1117 S Tremont av.
- " James E, tester, h 1113 Division.
- " James P, cook, h 1801 Yandes.
- " Jane (wid Richd), r 319 W 14th.
- " Jesse A, tinner, 2204 E 10th, h 1329 N Olney.
- " Jesse F, cashr Irvington Bank, h 5921 Oak av.
- " Jno, cupola tndr, h 1325 N West.
- " Jno, pntr, r 337 E Louisiana.
- " Jno, tmstr, 725 Virginia av.
- " Jno, welder, r 631 Coffey.

EVANS JOHN D, V-Pres Hoosier Building Supply Co, h 802 N Gray, Tel Woodruff 4647.

- " Jno L, agt, h 811 Locke.
- " Jno W, lab, h 1336 S Tremont av.
- " Jos, barber, h 1137 N Senate av.
- " Josephine, nurse, b 527 Parkway av.
- " Kath, h 328 E Walnut.
- " Lawrence B, lab, b 1025 E 20th.
- " Leo A, clk, h 853 Birch av.
- " Leola (wid Walter), h 929 Paca.
- " Linseed Oil Co, Edw D Evans mngr, W Michigan and Belt Ry.
- " Lloyd C, mach hd, b 4039 Southeastern av.
- " Lola (wid Wm), h 931 E Maryland.
- " Louis, h 124 Udell.
- " Lucile, smstrs, b 313 1/2 E Walnut.
- " Lucy, h 415 Agnes.

Gill-Buennagel Co., Inc.[®] FIRE AND LIABILITY INSURANCE

213-218 Lemcke Building

PHONES: MAIN 5-420 NEW 236

EVANS

- " Lula, h 743 Indiana av.
 - " Mady C, drugstkt 2463 Martindale av.
 - " Mamie, b 438 W North.
 - " Mamie (wid Walter), h 725 W 12th.
 - " Margaret, b 1140 Troubridge.
 - " Margt, atty at law, h 805 E High.
 - " Mary, (wid Walter), h 534 Bright.
 - " Mary A (wid Wm), h 529 N Keystone av.
 - " Mary J R (wid Geo T), h 1018 N Meridian.
 - " Mattie S (wid Jno), h 1254 W 29th.
 - " Maude, smstrs, h 750 E Michigan.
 - " Melville E, clk R M S, h 3121 Northwestern av.
 - " Merwyn L, chemist 224 E McCarty, b 3653 Graceland av.
 - " Michl, lab, b 151 Douglass.
 - " Milling Co, Edw D Evans pres, E Clifford Barrett sec, W Michigan and Belt Ry.
 - " Minnie, h (w m Morris, 7 e of Tibbs av.)
 - " Morgan H (Nm R Evans & Sons), h 1125 Congress av.
 - " Nancy J (wid Silas), h 1129 Linden.
 - " Nathaniel F, mach, b 939 Lexington av.
 - " Nellie, b 26, 730 N Illinois.
 - " Oren E, watchmn, h 2518 S Penn.
 - " Oscar, clk, h 45 S Catherwood av.
 - " Owen, varshmk, h 954 S West.
 - " Pearl, b 3178 Graceland av.
 - " Pearl (wid Leslie), h 1070 River av.
 - " Pearl W (wid Perry), sten 900 Ind Pythian bldg, b 2227 Central av.
 - " Prudence, h 341 E Louisiana.
 - " Ralph E, clk Thornton-Levey Co, b 913 N Oakland av.
 - " Raymond, student, b 1402 Oliver av.
 - " Richd F, slsmn 45 S Illinois, h 134 E 22d.
 - " Richd F, lab, h 1534 Lewis.
 - " Robt, porter, h 223 N Rural.
 - " Robt, student, b 3434 Washington Blvd.
 - " Robt B, stair bldr, h 4136 Byram av.
 - " Robt C, porter, h 1067 W 26th.
 - " Robt M, pkr, b 415 Agnes.
 - " Roger, mach, h 2020 Sugar Grove av.
 - " Rose, waitress, b 915 Ellsworth.
- EVANS ROWLAND, Attorney-at-Law and Reporter U S Court, 932-933 Lemcke Bldg, Tel Main 3511, h 1436 N Alabama, Tel New 5391. (See card in Legal Blue Book.)**
- " Roy W, engr, h 2510 Southeastern av.
 - " Ruth E (wid Robt T), b 1007 W 26th.
 - " Saml, b 725 W 12th.
 - " Saml E, hlpr, b 49 1/2 S Illinois.
 - " Saml M, bartndr, h 241 Hamilton av.
 - " Sarah A (wid Amos), b 1615 N Alabama.
 - " Scoville Mercantile Agency (Adolphus L Evans, Harry L Scoville), 920 Hume-Mansur bldg.
 - " The, 546 Mass av.
 - " Thos, porter, r 919 N Senate av.
 - " Walter, lab, b 835 Church.
 - " Walter, pntr, h 416 E Merrill.
 - " Walter, porter, h 1150 Fayette.
 - " Walter E (Hampton Printing Co), res Majort Park, Ind.
 - " Walter V, solr, h 145 S Oriental.
 - " Walter V, undertrk 1905 W Morris.
 - " Washington, lab, b 17 S Keystone av.
 - " Wiley, lab, r 353 W 15th.
 - " Wm, lab, h 721 Ogden.
 - " Wm B, clk, h 1113 Bellefontaine.
 - " Wm B, stock pkr, h 55 S Tuxedo.
- EVANS WM C, Real Estate, Loans, Rentals and Insurance, 527-528 Lemcke Bldg, Tel Main 4956, h 1201 Parker av, Tel Woodruff 1277.**
- " Wm C E, boiler, h 2148 N Rural.
 - " Wm G, barber 310 W 21st, h 2125 Shriver av.

"ROUGH NOTES." INSURANCE BOOKS AND AGENTS' SUPPLIES
ENTIRE FLOOR 230 EAST OHIO STREET INDIANAPOLIS

The Rough Notes Co.

THE COBURN PHOTO & FILM CO. (Inc.)

Commercial
Photography
& Motion
Pictures

Everything
in the
PHOTOGRAPHIC
LINE

OFFICE and STUDIO
at 333 East
Market St.

TELEPHONE:
Main 3044
New 1144

New Phone,
Dark 68
Old Phone,
Wash. 741

**JOHN WATSON
CONTRACTOR**

4004
N. CAPITOL AVE.
INDIANAPOLIS

JOS. W. SELVAGE

Rooms 410-15, 8 E. Market St.

Phones 717

REAL ESTATE "SERVICE"Double Houses, Flats,
Suburban Tracts and Farms.

See "SELVAGE" for your Real Estate Wants.



BALES'
Puncture Plugger
Company
301 North Illinois
TELEPHONES
MAIN 3376 NEW 5012

EVANS

- " Wm H. bailiff Superior Court No 4, r 23 Walnut.
 - " Wm H. clk 510 N Capitol av, r 112 W North.
 - " Wm H. midr, h 527 Parkway av.
 - " Wm L (W R Evans & Sons), h 4113 Rookwood av.
 - " Wm L (Thomas & Evans), h 355 W 30th.
 - " Wm L. cigarmkr, h 825 Church.
 - " Wm M. sismn, b 534 W 13th.
- EVANS WM F**, Lawyer 1541 Lemcke Annex, Tel New 57, Main 25, r 1825 N Delaware, Tel New 8332-K.
- " Wm R (W R Evans & Sons), h 2845 N Capitol av.
 - " Wm R, asst trafng mngr Evans Milling Co, h 914 N Delaware.
 - " Wm W trav agt, h 4150 N Meridian.
 - " Winona, tel opr, b 1627 Arrow av.
 - " Wylie H, formn, h 146 W Pratt.
 - " W R & Sons (Wm R, Morgan H, Wm L and Arthur L Evans), stair bldrs 4th fl industrial bldg.

EVANS & ALLEN (Asher B Evans, George B Allen), Insurance 823 Hume-Mansur bldg, Tel Main 4173.

" & Bishop (Clarence G Evans, Hanford P Bhop), auctioneers 603 Ind Pythian bldg.

Evanson The, 838-840 N Capitol av.

EVANSVILLE BREWING ASSOCIATION, Joseph H Harmon Sales Mngr, 320 Ellsworth n w cor New York, Tels Main 1438, New 1438.

" & Indianapolis R R Co, auditor and treas office 415 Lemcke bldg.

Evard Harry W, sec The Evard Store, b 2111 Highland pl.

" Jno E, pres The Evard Store, h 2111 Highland pl.

" Store The, Jno E Evard pres, Harry W Evard sec, jewelers 104 Monument pl.

Eve Clementine (wid Geo), r 425 W Morris.

" Kath (wid Nicholas), h 1718 Lambert.

" Nicholas C, midr, h 1248 Elaine av.

Eveland Clark, driver, h 706 E Market.

" James G, groc, 934 High, h 337 Bicking.

" Thos C, collr, h 711 Virginia av.

Evenleigh Carl F, acct 224 E McCarty, h 517 Sutherland av.

Evelyn The, 29-31 W 13th.

Evens Benford B, drugs, h 1113 Bellefontaine.

" Sarah A (wid Jeremiah), b s s 30th l e of Emerson av.

Everding Bertha L, sten Fulton Office Furniture Co, b 1025 S Meridian.

" Ernst, driver, b 1025 S Meridian.

" Herman, pimbr, b 1025 S Meridian.

Everett Bertha, bkpr, b 411 N Delaware.

" Chas H, lab, h 1107 N Bismarck av.

" Chas H J, trav agt, h 708 E 10th.

" Chauncey C, engr, b 431 Hudson.

" Geo, lab, r 443 N West.

" Geo W, printer Indpls News, h 122 N Kealing av.

" Gilbert A (Everett & Hoss), h 2222 Nowland av.

" Harman J, lawyer 31 N Penn, b 708 E 10th.

" Herbert H, clk 1202 Shelby, b 1107 N Bismarck av.

" Herman, attdt Insane Hosp.

" Homer, lab, h 2331 Shriver av.

" Jno E (Everett & Burris), h 2464 Schurmann av.

" Matilda (wid Wm), b 1448 Brookside av.

" Orville, formn, h 1011 W Walnut.

" Paul, h 417, 430 Mass av.

" Stewart E, bksmith, h 707 N Noble.

" Titus E, engr, h 227 Dickson.

EVERETT

" Violet, asst Public Library, b 1238 N Illinois.

" Walter, driver, h 828 N East.

" Wm D, engr, h 1260 N Warman av.

" Wm J, engr, h 431 N Hudson.

" Wm L, bkpr, h 921 Eugene.

" & Burris (Jno E Everett, Clara E Burris), ladies' specialties 503 Lombard bldg.

" & Hoss (Gilbert A Everett, Jacob D Hoss), portable houses, 847 Mass av.

Everhart, see also Eberhardt.

" Bert C, mach, b 208 Eastern av.

" Earl R, mach, b 208 Eastern av.

" Geo W, spl police, h 9, 608 E Walnut.

" Hannibal, carp, h 2813 Jackson.

" Jno W, porter, h 531 W 11th.

" Louisa (wid Busb), b 208 Eastern av.

" Thos F, trav agt, h n s Tabor l w of Hobart av.

Everingham Jeremiah W (Everingham & Woolston), h 1202 Bellefontaine.

" Jno, driver, h 125 N Davidson.

" Sarah (wid Wm), b 925 E 15th.

" & Woolston (Jeremiah W Everingham, Frank E Woolston), restr 153 N Delaware.

Everitt, see also Averitt.

" Andrew J, asst, h 104 E Michigan.

" Howard, cook, h 1, 136 W New York.

" James A, pres Up-to-date Farming Equity Pub Co, h 5381 E Wash.

" Jesse E, sismn 545 W Ray, h 3013 E Michigan.

" Sibley F, sec-treas Equity Pub Co, h 25 S Bolton av.

" Wm H, seedsmn 326 S Capitol av, h R F D 29.

Everling Alphonso M, carp, h 623 Coffey.

" Arthur attdt Insane Hosp.

" Chas F, carp, h 3 Coffey.

" Christopher V, mtrmn, h 741 Roache av.

" Geo A, lab, b 1346 W Ray.

EVERLY WM, General Contractor Suite 314 Newton Claypool Bldg, Tel Main 4266, h 2256 N Penn, Tel North 5314.

Everman Gertrude, b 29, 550 N Senate av.

" Ord, phys, h50, 1116 N Capitol av.

Evermont The 2342 Central av.

Evern Lyle J, electr, h 1018 S Alabama.

Everroad Benj F, dept mngr Vonnegut Hdw Co, b 140 E Cornell.

" Curtis B, formn, h 1025 Roache av.

" Hezekiah, tel opr, h 1135 Hoyt av.

" Horace F, chfr, h 1203 Sturm av.

" Walter B, formn, h 4822 E Wash.

Evers Louis H, bartndr 38 W Maryland, h 318 N Kealing av.

" Ray D, copy editor Indpls News, h 839 Eastern av.

" Thos J, condr, h 1272 Cornell av.

Everton Louis, r 543 N Meridian.

Everts Harrison, lab, r 13 S Liberty.

" Minor, ptrn, h 522 Bates.

Eves Lydia (wid Chas D), h 734 N Capitol av.

" Wm F, packer, h 2045 Highland pl.

Eveston Martha, h 709 Mass av.

Evilizer Albert, mtrmn, h 160 Bright.

Eviston Henry, formn 831 E St Clair, h 1106 same.

" Jno E, brkmm, h 320 S Noble.

Ewald Emma, clk, h 1007 Wright.

" Sidney J, dist plant chief American Tel and Tel Co, h 3128 N New Jersey.

" Wm F, bartndr, h 962 Elm.

Ewan Albert T, switch tndr, h 2110 Prospect.

" Anna G (wid W D), h 1541 Ashland av.

" Howard, engr, h 27 N Randolph.

Ewhank, see Ewbank.

" Gilbert C, bkpr, h 1524 Fletcher av.

EWBANK LOUIS B, Judge Marion Circuit Court 49 Court House, Both Tels, h 56, 614 N East.

" Marshall F, -pres Peoples Mail Order Co, res Kingman, Ind.

" N Gertrude, asst dept mngr Merchants Natl Bank, b 1524 Fletcher av.

EWBANK RICHARD L, Lawyer 933 State Life Bldg, Tel Main 4614, h 3654 N Capitol av, Tel North 7240.

"Talk it over with Tolson"



**CIVIL
ENGINEER**

**HENRY
W.
KLAUSMANN**

BUILDER
2611 CORNELL
AVENUE
BOTH
TELEPHONES

The E. C. Dolmetsch Co.

JOBBERS OF
Fishing Tackle, Hammocks, Base
Ball Supplies and Sporting Goods

219-221 S. MERIDIAN ST.

BOTH TELEPHONES 2385

The Lawrence Agency :-: General Insurance

THE OLDEST AND STRONGEST COMPANIES

Fire, Lightning, Cyclone, Boiler, Elevator, Burglary, Automobile, Plate Glass,
General Liability, Health, and Accident, Workmen's Compensation.
410 AMERICAN CENTRAL LIFE BLDG. Both Phones 717

EWELL

Ewell Geo B, sec-treas Rex Health and Accident Ins Co, b 937 N Meridian.
Ewers Frank M, flagman, h 28 Jefferson av.
" Harry E, mach, b 2151 Ashland av.
" Verne O (wid Clarence E), confr 5410 E Wash, h 21 Ashland av.
Ewick Jesse D, mach, h 1310 Blaine av.
" Paul, barber, r 104 W St Clair.
" Roy H, pntr, h 2918 Macpherson av.
Ewing Alpha J, engr, h 303, 430 Mass av.
" Andrew, lab, h 881 W 25th.
" Beulah, h B, 2155 N Illinois.
" Buford, lab, b 737 Hadley.
" Calvin K, phys 427 State Life bldg.
" Chas S, treas Wolf & Ewing Construction Co, h 333 N Irvington av.
" Clifford B, pressman, h 529 N Elder av.
" Curtis, lab, r 652 Eddy.
" Debbie (wid Wm), h 116 Bloomington.
" Earl C, lab, b 138 S Oriental.
" Edw E, metalwkr, b 139 W 29th.
" Ella, b 401 Agnes.
" Emily (wid Frank), b 333 N Irvington av.
" Frank, confr, h 14, 201 N New Jersey.
" Fredk, lab, b 881 W 25th.
" Froman, lab, b 1506 Astor.
" Grover C, meatcr, h 3246 Graceland av.
" Harry, coremkr, b 116 Bloomington.
" Ewing Id M, mach, h 1517 Linden.
" James, chfr, b 1235 Lafayette.
" James, fireman, h 1445 W Ohio.
" Jno W, porter L S Ayres & Co, h 223 Toledo.
" Lee, lab, h 2403 Hovey.
" Margt, clk, b 116 Bloomington.
" Marletta (wid Jno), b 20 Bloomington.
" Mary J (wid Geo D), h 138 S Oriental.
" Matthew, janitor, h 225 Richland.
" Maude E, hairdresser 29, 9 N Illinois, b 138 S Oriental.
" Napoleon B, harnessmkr, b 2021 Highland pl.
" Norman, electr, h 2442 Ethel.
" Oliver G, clk 128 S Meridian, b 1445 W Ohio.
" Oscar R (Weyl, Jewett & Ewing), h 6, 1409 N Penn.
" Robt, mach opr Chandler & Taylor Co, h 217 Richland.
" Ruby, atdtd Insane Hosp.
" Rule, atdtd Insane Hosp.
" Ruth, clk, b 116 Bloomington.
" Thos, lab, h 525 N Cincinnati.
" Thos, lab, h 365 E Terrace av.
" Walter, lab, r 652 Eddy.
" Walter E, cleaner 616 N West.
" Wm, b 34 N Traub av.
" Wm, lab, h 737 Hadley.
" Wm H, slsmn L S Ayres & Co, h 517 N Delaware.
" Wm J, cornice mkr Tanner & Co, h 139 W 29th.
" Wm F, lab, b 1445 W Ohio.

EXCELSIOR LAUNDRY CO (INC), Established 1878, Major Taylor Pres, Blaine H Miller V-Pres, Claude C Spurrier Sec and Treas, George F Woody Supt 222 N Alabama, Branch Office 216 N Illinois, Both Tels 240.

Exchange Hotel, Knode Hotel Co proprs, Union Stock Yards.

EXCIDE SERVICE STATION, D F Holliday Mngr 344 N Delaware, Tels New 4624, Main 5150.

Exler, see also Oechsler.
" Chas E, assmlr, r 152 W Pratt.

EXLEY EDWARD W, Mngr The Starr Piano Co 138-140 N Penn, Tels New 2039, Main 2077, h 35, 20 E Michigan, Tel Main 4484.

Exline Ellis, meser Fletcher Savings and Trust Co, b 130 Parker av.
" Ripley F, clk R M S, h 837 N Oakland av.
Exner Herman, mach, h s s 46th 1 w of Sangster av.
" Wilhelm, clk, h s s 46th 2 e of Schofield av.

Express Parcel Delivery Co, Chas T Austin pres, M L Austin sec, 217 McCrea.

Eyed Mamie, groc 3313 E 20th.
" Wolf, polisher, h 3313 E 20th.

Eylans Lewis J, engr, r 501 N Delaware.
Evmann Geo H, ins, b 417 N West.

**EVERYTHING IN REAL ESTATE
BUT WE SPECIALIZE IN
BUSINESS PROPERTIES**

FRED CLINE COMPANY
2nd Floor, Hume-Mansur Bldg.
Tels.: Main 1204, New 2159

EYMANN

" Jno H, shoemkr 46, 18 1/2 N Meridian, h 417 N West.
Eyster Elmer E, supt Puritan Bed Spring Co, h 852 River av.
" Elmer E Jr, mach hd, h 1450 S Belmont av.
" James P, mach hd, h 3320 Northwestern av.
" Wm H, formn 902 Kentucky av, h 638 Arbor av.
Eytchison Claude H, carp, b 2906 N Olney.
" Edw F, carp, b 2855 N Gale.
" Louis A, carp, h 2955 N Olney.
" Robt D, confr, h 2906 N Olney.
" Veri G, carp, b 2906 N Olney.
Ezekiel Belle, h 2203 N Penn.
" Milton, mngr Kahn Tailoring Co, h 2203 N Penn.
Ezell Jos H, bartndr, h 706 Torbet.
" Richd F, lab, h 1134 S Sheffield av.

F

F & B LIVERY CO THE, Frank B Planner Pres, Paul H Buchanan Sec-Treas, Auto Livery 320 N Illinois, Both Tels 641. (See left side lines and page 232.)

Fabel Gustave, brkmn, h 566 N Bismarck av.
Faber Frank A, billiards 2806 E Wash.
" Geo J, saw mkr, h 1241 Union.
" Jno W, collr 133 W Wash, b 129 S Illinois.
" Prudence S (wid Theo), h 225 S Warman av.
" Saml E, spl agt 322 Fletcher Am Bank bldg, h 2340 Central av.
" Thos J, reporter R G Dun & Co, b 558 W Wilkins.
Fabian Louis, lab, b 772 N Warman av.
" Fabis Frank, coremkr, b 726 N Holmes av.
" Facameyer Louis H, condr, h 612 Lincoln.
Facembre B Harris, dept mngr 148 N Penn, r 7 E North.
" Elwood F, h 1249 W 25th.
Fachmann Edith J, bkpr, b 530 Hamilton av.
" Herman W, wirewkr 559 Mass av, h 557 same.
" Lizzie M (wid Herman), h 530 Hamilton av.
Facing Saml, waiter, r 3, 327 1/2 Indiana av.
Fack Mary (wid Fred), h rear 1433 Kennington.
Fackler Ezra, slsmn, r 714 N Illinois.
" Franz, clk, b 725 Sanders.
" Simon, metalwkr, h n s Walker av 1 w of Hobart av.
Facon Antoine, lab, h 222 W 12th.
Factory Wall Paper Store, Orville D M Cop-pock propr 310-312 Mass av.
Faerber Frank A (Faerber & Dabney), h 550 N Oakland av.
Faerber & Dabney (Frank A Faerber, Geo E Dabney) meats 546 N West.
Faeth Jno, clk 110 S Meridian, h 516 Wood-lawn av.
" Max F, slsmn, h 2117 E Michigan.
Fagan A L, detective, r 423 E Ohio.
" Geo W, formn Chandler & Taylor Co, h 2528 W Wash.
" Jno, mldr, h 28 S Addison.
" Jno C, lab, h 1416 Everett.
" J R, r Y M C A.
" Louise E, seeds 133 N Delaware, h 11, 227 same.
" Lydia (wid Chas), b 628 Congress av.
" Thos C, mngr 133 N Delaware, h 11, 227 same.
" Thos M, trav agt, r 135 N Delaware.

Try The
Stewart

Way

Of Buying
Your

Victrola



STEWART
TALKING
MACH. CO.

110 N. Penn St.

The KISSEL KAR
FISHER-LENZ SALES CORPORATION
338 N. Capitol Ave. - Tel. Main 6303

W. H. ALBERSMEIER ARCHITECT

SUITE 508-11 RAUH BUILDING, PHONE MAIN 3918

THE SHORTWRITER

**WE HAVE
SECURED
THE ABOVE
MACHINE**

The Most
Modern
and Complete
of its kind

Call at
Our Office
for a
Demonstration
or SEE OUR
Advertisement

in the
Educational
Department
of this Book

**THIS LEY
BUSINESS
COLLEGE**

THIRD FLOOR
**HUME-MANSUR
BLDG.**

Telephone,
Main 9691

Light Heat Power

Reliable
Service
Always
Furnished

Merchants
Heat & Light
Co.

33 S. Meridian

Phones—New 1050
Central, Prospect 150
Cor. Cruse and Daly
Bottled at Brewery

HOME BREWING CO.'S

Columbia, Home
Brew, Pale Select
Stock Ale, Porter
Malt Extract

Bottling Department, Prospect 2260, New 1030

Geo. Mannfeld & Sons Merchant Tailors Men's Furnishings

223 N. Penn St. New Tel. 3748

FAGIN

Fagin Frank M, mach hd, h 1201 Olive.
" Harvey H, lab, h 515 N Tacoma av.
Fago Benj, lab, h 517 N Noble.
" Jos, lab, b 517 N Noble.
Fahey David T, saloon 467 Agnes, b 1031 W Vermont.
" Thos, lab, h 1031 W Vermont.
" Walter, groc 1023 W Walnut.
" Wm J, clk, h 37, 691 Madison av.
Fahl Marvin H, printer, r 704 Fletcher av.
Fahle Aug R, genl formn 209 W Morris, h 1533 Union.
" Frank A, dftsmn 908 Hume-Mansur bldg, h 1042 W 35th.
Fahler Oliver, emr, h 1904 Southeastern av.
FAHNLEY FREDERICK, Pres Fahnlley & McCrea Millinery Co, h 350 N Meridian, Tel New 2334.
FAHNLEY & MCCREA MILINERY CO, Frederick Fahnlley, Pres; Wm H Cook, V-Pres; A E Dietrich, Sec, W J Shafer, Treas. Wholesale Millinery 240-242 S Meridian, 237-239 McCrea and S-14 W Louisiana, Tels New 1010 and 862, Main 1010 and 5242.

Fahrbach Albert H, appr 531 S Warman av, h s s Morris 2 1/2 m w of city limits.
" Andrew, carp, h 515 S West.
" Andrew K, watchman, h 1221 Naomi.
" Carl, tmstr, h 1221 Naomi.
" Emma (wid Louis P), b 1941 N Capitol av.

" Geo H, bkbnr 38 S Meridian, h 701 Fayette.
" Geo W, uplstr N Y Store, h 905 Union.
" Louis P, pressmn, h 701 Fayette.
Fahrlon Caroline D (wid J Geo), h 341 Downey.

" Chas L, meat ctr, b 2415 N Illinois.
" Eliz (wid Emil), b 302 Downey.
" Geo H, carver, h 1401 Hamilton av.
" Gladys, nurse, b 1401 Hamilton av.
" Kate D, b 341 Downey.
Fahner David, waiter, r 428 E Michigan.
" Frank A, baker, h 1721 S Talbot.
Fahrnow Herman J, bartndr, r 905 Fletcher av.

Faillen Della (wid Walter), b 415 W Merrill.
Failey James F, office 202 Indiana Trust bldg, h 1105 N Delaware.

" Jno W, h 717 N East.
FAILEY ROBERT B, V-Pres and Sec Taylor Belting Co, Treas Indiana Mirror Co, h 2930 N Penn, Tel New 8484.

Faillies Chas (Chas Faillies & Son), h 3015 Broadway.

FAILLES CHARLES & SON, (Charles Faillies), Mnfrs and Dyers of Ostrich Feathers 30 S Illinois, Tel Main 2089.

" Chas A, mngr 30 S Illinois, b 3015 Broadway.

Fair, See also Fehr.
" Bldg, 40 Jackson pl.
" David, h 2315 College av.
" Grounds Hotel, J Elmer Wehring propr, State Fair Grounds.

" Grounds, E Maple rd and Monon Ry.
" Store The (Inc), Louis C Traugott pres, Edw Traugott v-pres, Leo Traugott sec-treas, clothing 407-417 W Wash.

Fairall Elizabeth M, b 4410 N Meridian.
" Harry W, apr, h 4410 N Meridian.

Fairbanks Chas W, lawyer 508 Odd Fellow Bldg, h 2950 N Meridian.

FAIRBANKS CRAWFORD, Vice-Pres and Treas Tripp Warehouse Co, b Denison Hotel.

" Geo C, clk, h 3102 N New Jersey.

FAIRBANKS

" Martin, lab, h 304 N New Jersey.
" Morse Electrical Mnfrg Co, Louis J Osborn v-pres and genl mngr, Ernest G Cox sec-treas, 2102 Northwestern av.

FAIRBANKS-MORSE & CO, Mnfrs Fairbanks Scales, Fairbanks-Morse Gas, Gasoline and Oil and Producer Gas Engines, Steam and Power Pumps, Dynamos and Motors, Windmills, Etc 113 S Penn, Tels New 985, Main 976.

" Richd M, lawyer 1025 Law bldg, b 2960 N Meridian.

Fairchild Abijah B, h 1828 Span city av.
" Chas L, condr, h 4, 124 N East.

" Griffith J, mach hd, h 436 S Alabama.
" Minnie E (wid Manford E), h 1601 1/2 W Morris.

" Vern V, bartndr, h 302 1/2 E Ohio.
Fairnes Elmer, tinner, b 1505 LeGrande av.

" Jos, lab, h 1505 LeGrande av.
Fairfax The, 1701-1703 N Delaware.

Fairfield Albert, plmbr, h 1131 W 35th.
" Fredk, mach, h 1925 College av.

Fairhead Jno F, city firemn, r 2302 Shelby.
" Margt, h 418 E Minnesota.

" Wm, city firemn, b 823 Prospect.
Fairinger Edw, bartndr, b 1310 N Bismarck av.

Fairman Realty, 1000 E 11th, Geo Everett Wagner v-pres, E C Wagner sec-treas, 616 Occidental bldg.

FAIRMOUTH GLASS WORKS THE, John Rau Pres and Treas, Frederick Rau V-Pres, Beit R and S Keystone av, Tels New 9429, Prospect 62.

Fairway Park, 3 miles n of city on Canal.
" Settlement, Fairway av n of 42d.

Fairy Thos, tailor, r 111 E Walnut.
Faison Ella E (wid Geo H), h 1622 Yandes.

Falt, see also Fate.
" Cath I (wid Walter L), h 206 N Gray.

" Mae L, clk, b 206 N Gray.
" Ninette B, h 206 N Gray.

" W Fran, mngr 619 Grand of Trade bldg, b 1048 Congress av.

Faith Home, Rev Albert L Kilburn Supt, 225 N New Jersey.

" Paul L, firemn, h 237 Jefferson av.

Faker Jno, mldr, h 922 N Belmont av.
Falconbury Eliz (wid Jno G), b 650 Parker av.

Falderman Anna, nurse, h 1242 Cottage av.
Falender Arch, ins agt, b 731 Lexington av.

" Arch E, bkpr 802 N Capitol av, b 3239 Central av.

" Julius J (Saml Falender & Co), h 3239 Central av.

" Louis, h 731 Lexington av.
" Saml (Saml Falender & Co), h 2215 N Penn.

" Saml & Co (Saml and Julius J Falender), Junk 615 S Capitol av.

Faletic Andrew, lab, h 747 N Warman av.

" Jno, mldr, h 751 N Warman av.
Falhaber Theo, glasswkr, b 734 E Ohio.

Falk Edw, lab, h 1332 Lafayette.
" Fannie H (wid Frank), h 315 E 19th.

FALK FREDERICK, Physician and Surgeon 607 State Life Bldg, Tels New 2458, Main 4535, Office Hours 12 to 3 and 7 to 8 P M, Sundays 9:30 to 11:30 a m, 26 The Rink, 401 N Illinois, Tels New 4270, Main 1223.

" Henry, tmstr, h 941 N California.

" Mary F, bkpr 334 N Capitol av, b 315 E 19th.

Falke Fredk W A, lab, h 3129 Broadway.

Falkell Harry C, slsmn 219 W Vermont, h 2535 N Alabama.

Falkson Isadore, cabtmkr, h 1103 S Illinois.

Fall Alice, mngr, 1411 N Illinois.

" Bessie M, student, b 702 Woodlawn av.

" Clarence B, electr, h 4938 E New York.

" Creek Cemetery, n s Sutherland av e of Keystone av.

" Creek Investment Co, Stewart W Maxwell sec, 416 Am Central Life bldg.

" Creek Mills, Ebenezer H Heaton propr, bldg, e s Alliance, opp 42d.

" Harriet B (wid Alex S), h 702 Woodlawn av.

" Henry H, contr, h 2543 N Illinois.

" Howard A, cabtmkr, h 702 Woodlawn av.

"Cuts" that sell goods

Half-toner, Zinc Etchings, Retouched Photos, Pen Drawings, Etc.
Indianapolis Engraving & Electrotyping Co.
WULFIN BLDG. 222 E. OHIO STREET. INDIANAPOLIS.



Furniture, Refrigerators, Gas Ranges

335-337-339 East Washington Street
Phones, Old, Main 1742, New 4316



FALL

" Ruby, maid, b 1654 Central av.
" Ruth C (wid Jno W), r 1411 1/2 N Illinois.
" Walter D, mach, r 702 Woodlawn av.
Faller Carl J, paper hngr, b 1524 E 18th.
" Jacob, dry goods, 132 1/2 S Meridian.
Fallis Mary C (wid Isaac), b 1329 Broadway.
Fallmer, Jno A, agt 607 Lemcke bldg, h 1079 River av.
Fallon James M, paper mkr, b 2253 Jackson.
" Jno J, clk, b 2253 Jackson.
" Kath, pkr, r 823 Eastern av.
" Lawrence M, engr, h 305 Hamilton av.
" Martin C, city fireman, h 1638 Hall pl.
" Mary (wid Jno), h 2253 Jackson.
Falls Mildred (wid Hiram T), b 1023 King av.
" Ray M, clk, b 4248 Cornell av.
" Wm G, lab, b 4248 Cornell av.
Falting Edw, lab, h 1609 Cruff.
" Edw J, carp, h 1602 Holliday.
Falvey Cath (wid Timothy C), h 730 E Morris.
" C Leroy, bond dept Fletcher Am Natl C Bank, b 730 E Morris.
" Jno, trucker, h 436 S Missouri.
" Jos R, carrier P O, b 730 E Morris.
" Mary T, clk 9th fl Terminal bldg, b 730 E Morris.
" Nellie, dom Insane Hosp.
" Timothy, meter repr, h 3118 Bates.
" Wm H, foremn P O, b 630 E Terrace av.
Family Theater, Wm H Hollenbeck Jr, 17 Kentucky av.

FAMOUS FURNITURE CO THE, J A Munchhof Propr, Furniture, Carpets, Stoves, Gas Ranges and Refrigerators, 448-456 W Wash. Tel New 863 (See page 152).
" Players Film Service (Inc), Paul S Allison mngr, 620 Occidental bldg and 120 1/2 W Maryland.

Fancher Carl E, polisher, b 1620 Ringgold av.
" C Wm, carp, h 1620 Ringgold av.
" Earl E, mach, h 1734 Chicago av.
" Fred W, chemist, h 3114 Barth av.
" Grace, b 1620 Ringgold av.
" Jacob, optician, h 1314 W 28th.
" Jno E, watchman, h 547 N Elder av.
" Jos S, optometrist 715 State Life bldg, h 415 Graeland av.
" Mae I, b 1620 Ringgold av.
Fandrey Albert G, pntr, h 2326 Bellefontaine.
" Walter G, pntr, b 2326 Bellefontaine.
Fannin Jason, lab, h 1336 N Senate av.
Fanning Bridget (wid Peter), h 18 N Walcott.
" Chas F, drner, b 18 N Walcott.
" Ella (wid Patk), b 911 River av.
" Jno W, lab, b 647 Eugene.
" Josephine, clk Van Camp Hdwe & Iron Co, b 647 Eugene.
" Lawrence E, clk, b 911 River av.
" Margt G, sten 718 State Life bldg, b 18 N Walcott.
" Mary H, forwn, b 647 Eugene.
" Wm J, clk, h 843 W 27th.

Fansler Ada, smstrs, h 628 E Pratt.
" Benedict, carp, b 2825 E New York.
" Casper D, carp, h 1142 Reinsner.
" Chas, lab, h 825 Division.
" Earl M, meter str, b 623 N Capitol av.
" Geo W, plstr, h w s Brouse, 1 s of 29th.
" Jos L, meter repr, b 2017 Nowland av.
" Kathryn, sten 1502 Merchants Bank bldg, b 445 Euclid av.
" Lela M, clk, b 2017 Nowland av.
" Lida J (wid Abr E), h 2017 Nowland av.
" Lindley D, cabtmkr, b 2825 E New York.
" Margt (wid Skillman), b 445 Euclid av.
" Mary (wid Joshua B), dry goods 3364 N Illinois, h 127 E 34th.
" Oliver B, plstr, b 1346 Commerce av.
" Ollie, smstrs, h 628 E Pratt.
" Ralph W, carp, h 1024 S Keystone av.
" Ray, lab, b 1024 S Keystone av.
" Sarah (wid Geo W), h 1052 Roache av.
" Thos H, plstr, h 1346 Commerce av.
" Wilbur T, tailor, h 1052 Roache av.
Fant Alf, lab, h 719 1/2 Ogden.
" Amos, cook, r, b 327 Indiana av.
" Caroline R, b 2502 Ashland av.
" Chas P, tax collr, h 4, 1434 E Wash.
" Chas R, treas Keyless Lock Co, h 2502 Ashland av.
" David, porter, r 707 1/2 N West.
" Saml, cupola mdr, b 1409 N West.
Fanz Bessie E, sec-treas C R Pease Construction Co, b 244 N Randolph.

The Indianapolis Conservatory of Music

EDGAR M. CAWLEY, Director
430 N. Meridian, Indianapolis

Offers to earnest students courses of study based upon the best modern and educational principles. Students' Orchestra, Concerts and Recitals. Desirable Dormitory Accommodations. **Fall Term Opens Sept. 4, 1916**
Unrivalled Free Advantages
Send for Catalogue

FANZ

" Henry J, metalwkr, h 244 N Randolph.
" Walter J, clk, b 244 N Randolph.
Farabee, see also Farrabee.
" Arch, collr, h 516 Gladstone av.
" Bessie, bkpr Provident Bldg & Loan Assn, b 516 Gladstone av.
" James A, carp, h 1615 N Tacoma av.
Farage Jos M, groc 2092-2004 Columbia av.
Faragher James, clk, b 328 N California.
Farah Chas, slsmn, h 506 S Capitol av.
" Edw, pdlr, h 1830 Cornell av.
" Kateel, messr, h 1826 Bellefontaine.
" Mansour, pdlr, b 1830 Cornell av.
" Selim, cabtmkr, h 526 Willard.
Farasch Jno, presser, b 1019 S Illinois.
" Morris, presser, h 1019 S Illinois.
Farb Jos, agt, h 44 N Highland av.
" Louis L, bondsman, b 144 N Highland av.
" Nathan, bondsman, b 144 N Highland av.
" Saml, bondsman 19 S Alabama, h 144 N Highland av.
Farber Abr, saloon 2502 Northwestern av.
" Bessie I, drnktr, b 6, 341 1/2 E Wash.
" David, pdlr, h 1133 S Western av.
" Frank D, chfr, b 635 Colorado av.
" Harry, saloon 401 Indiana av, h 1, 2822 Central av.
" Peter F, packer, h 635 Colorado av.
" Roy R (Indiana Flexotile Floor Co), h 2722 N Illinois.
" Saml, saloon 1441 N Senate av.
" Wm, saloon 518 Indiana av, h 227 E 19th.
Farby Wm, lab, h 134 Tacoma ter.
Fargo Fayette C, div supt Am Express Co, h 3115 N Delaware.
Faries W Francis, dentist, h 12-13, 1066 Virginia av.
Farris, see also Farris.
" Ernest, slsmn Vonnegut Hdw Co, b 312 E St Clair.
" Jno, lab, h 749 Hadley.
" Paul, hammerman, b 1620 Montcalm.
" Ralph, assemblr, h 1723 Montcalm.
" Sarah M, indrs, b 2741 N Rural.
Farriss Harry C, groc 2749 Northwestern av.
Farkas Alex, cupola mdr, h 747 Concord.
Farlee Lorida B (wid Benj), sten Gibson Co, h 2319 English av.
Farley Alice L, bkpr, b 1001 E Southern av.
" Amos, lab, b 293 15th.
" Cat (wid Jno F), h 834 McLain.
" Cath, bkpr, r 616 N New Jersey.
" Chas W, lab, r 118 S Senate av.
" Emerv, lab, h 1438 S Illinois.
" Emmett J, clk Kingan & Co, h 1510 Kappes.
" Everett, formn, h 50 S Warman av.
" Harry R, musician, r 807 1/2 N California.
" Ida M, nurse, h 120 Harris av.
" McClellan, biksmith, h 915 E Maryland.
" Mary T, 561 Jefferson av.
" Omer, dist mngr Indpls News, h 1418 W Morris.
" Perry, chfr, h 740 S East.
" Peter J, switchman, h 136 McKim av.
" Wm, barber, h 116 Harris av.
Farlow Ann, ironer Insane Hosp.
" Edw, mach, b 112 E Vermont.
" Frank F, knifestr, b 712 E Vermont.
" Henry W, lab, h 1546 Columbia av.
" Jno, carp repr, r 1441 Reinsner.
" Kate (wid Wm), h 401 N California.
" Mary C (wid Jonathan), h 712 E Vermont.
" Thos P, mach, h 2928 English av.
" Willis, lab, b 1546 Columbia av.
Farman Jno H, h 819 S Capitol av.
Farmer Aldred, pntr, h 404 Colorado av.
" Alex, h 2358 Oxford.
" Amelia (wid Edwin G), b 665 E Pratt.
" Benj, b 631 N New Jersey.

F. H. LANGSENKAMP
COPPER KETTLES and COILS of EVERY
DESCRIPTION BOTH PHONES 121
 130-142 E. GEORGIA ST.

Indianapolis Mortar and Fuel Co.

A. E. BRADSHAW, President
ALBERT GOPPER, Vice-Pres.
CHAS. PIGMAN, Secretary
W. H. WHITTAKER, Treasurer

**JOBBERS
DEALERS
BUILDING
MATERIAL
FUEL**

Both Phones
3030 — 273

407-408
ODDFELLOW
BUILDING

CINCINNATI

Geo. Lambert

INDIANAPOLIS

CERTIFIED PUBLIC ACCOUNTANTS—AUDITS—FINANCIAL INVESTIGATIONS—SYSTEMS

A. B. ABBOTT, Res. Mgr.

Tel. Main 5639

912 Merchants Bank Bldg., INDIANAPOLIS

Established 28 Yrs

JUDGTYPEWRITER
EXCHANGE

NEW-USED

AND
REBUILT
TYPEWRITERSALL
MAKES

SOLD,

RENTED,

REPAIRED
AND
EXCHANGED32 Monument
Place
Telephone
Main 2890**CHAS.
MAIER**

2104

W. MICH. ST.

Hardware
Tinware
Stoves
Pump
Repairs
Etc.Telephone
New 15X42Res. Tel.
Belmont 901**ORIENT FLAT FINISH**

An Ideal Coating for Walls and Ceilings

Made by: **INDIANAPOLIS PAINT AND COLOR CO.****Fletcher Avenue Savings
and Loan Association
MONEY TO LOAN
ON EASY TERMS****315-320 Lemcke Building
Main 2066 — New 1163****FARMER**

Bertha F. h 450 Hotel Metropole.
 " Chas E. boilerkr, h 3834 E 30th.
 " Chas Y. lab, h 620 W 13th.
 " DeLotus, formn, h 1223 Villa av.
 " Earl S Rev, h 137 Butler av.
 " Edw. lab, b 224 Blake.
 " Florence I (wid Wm A), h 120 E 28th.
 " Frances (wid Warren), h 1425 Kappes.
 " Geo E, baggage mstr, h 318 W 19th.
 " Harvey, fireman, h 2441 E Wash.
 " James, stock kpr, r 1219 E Market.
 " Jason C, tmstr, h 2325 Oxford.
 " Jno, lab, b 2148 N Arsenal av.
 " Julius E, trimmer, h 2305 Station.
 " Lee L, pntr, h 1146 Cruft.
 " Leroy L, lab, h 2427 Northwestern av.
 " Richd W, carp, h 3920 E 30th.
 " Robt, lab, h 1247 Mass av.
 " Romeo B, clk Indpls Light and Heat Co, h
 721 N Gladstone av.
 " Saml W, lab, b 228 N Senate av.
 Farmers Society of Equity, Martha A Boyd
 sec-treas 532 Lemcke bldg.
 Farmer Susan (wid Allen), h 2701 Oxford.
 " Thos E, slsmn, 26 N Penn, h 3841 Grace-
 wood av.

FARMERS TRUST CO, Charles N Williams
 Pres, Thomas A Wynne V-Pres, John E
 Reed V-Pres, Edwin H Porry V-Pres,
 Charles M Lemon Sec, Frank L Riggs
 Asst Sec, Riley E Smith, Treas, Farmers
 Trust Bldg, 150 E Market, Tels Main
 518, New 501 and 518. (See page 91.)

" Trust Bldg, 150 E Market.
 Farmer Verner H, clk 28 W Georgia, h 526 E
 Minnesota.
 " Walter, tmstr, h 1137 E 24th.
 " Wm, lab, h 636 Russell av.
 " Wm B Rev, pastor Irvington M E Church,
 h 35 Layman av.
 " Wm F, waiter, h 525 N Scioto.
 " Wm H, bkpr 18 N New Jersey, b 1321
 Marlboro av.
 " Zella F, h 120 E 28th.
 Farner James W, carp, h 229 N State av.
 Farney Maurice, timekpr, b 1053 W 32d.
 " Peter, h 117 Congress av.
 " Peter A, cashr 241 Kentucky av, h 1053
 W 32d.
 Farnsworth David, property man, b 1430 E
 Wash.
 " Elon, chfr, b 1024 Cornell av.
 " Theo W, phys 1430 E Wash.
 " Theo W Jr, dentist 1430 E Wash.

FARQUAK HEATING AND VENTILATING
 CO, T L Scott V-Pres and Genl Mngr,
 Office and Salesroom 111 Monument Pl
 (American Central Life Bldg), Tels New
 1710, Main 2352. (See left side lines and
 page 148.)

Farqr Fredk W, clk 49 S Meridian, h 59 N
 Warman av.
 Farr Earl W, clk, b 1436 Montcalm.
 " Guy J, lab, b 712 Maxwell.
 " Guy L, clk, b 1436 Montcalm.
 " Jno W, butler, h 807 N California.
 " Louise M, clk 233 W Walnut, b 526 N
 Jefferson av.
 " Marcia A (wid Edmund), b 526 Jefferson
 av.
 " Mary G (wid Fred J), h 526 Jefferson av.
 " Nina M, sten State Life Ins Co, b 526 Jef-
 ferson av.
 " Rosena (wid Marcus L), h 1436 Montcalm.
 " Wm I, car repr, h 2421 Wheeler.
 " W Hal, mach, r Y M C A.
 Farabee, see also Farabee.
 " Sanford D, ins agt, h 2402 N Penn.
 Farrar Avirilla (wid Thos), h 3148 Park av.

FARRAR

" Clarence, lab, h 1530 W Ohio.
 " Eliza (wid Geo W), h 1011 S Sheffield av.
 " Jno, lab, h 234 Richland.
 " Lloyd E, pharmacist, r 520 1/2 W Wash.
 " Loriena, clk 209, 157 N Illinois, b 3143
 Park av.
 Farrell, see also Ferrrell.
 " Alice M (wid Thos H), h 1621 Williams.
 " Benj Rev, h 1028 S West.
 " Cleo J, tinner, h 465 Goodlet av.
 " Della, Indrs, b 309 N Senate av.
 " Edw, lab, b 623 E Vermont.
 " Edw, slsmn, h 27 Hamilton av.
 " Emma J, musician, b 627 Dorman.
 " Fredk, slsmn 318 Majestic bldg, h 126 W
 19th.
 " Harry E, car insp, b 627 Dorman.
 " James J, clk 202 S Delaware, h 826 Meikel.
 " Jno A, solr, b 1246 Deloss.
 " Jno J, brkmm, h 1701 English av.
 " Jno S, h 1650 College av.
 " Jno T, carp, h 318 N Senate av.
 " Jno W, enameler, h 737 E McCarty.
 " Jos A, clk 610 Terminal bldg, b 627 Dor-
 man.
 " Julia A, b 2421 N Capitol av.
 " J Richard, mngr 610 Terminal bldg, b 628
 E 22d.
 " Louisa (wid James H), h rear 1762 How-
 ard.
 " Mamie (wid Cyrus), r 3028 N Illinois.
 " Martin, patrolman, b 388 S Senate av.
 " Martin F, lab, h 465 Goodlet av.
 " Mary B, r 2629 N Illinois.
 " Mary J, dressmkr 318 Board of Trade bldg,
 h 2421 N Capitol av.
 " Mayme, Indrs, r rear 1762 Howard.
 " Michl, mach, h 1427 Williams.

FARRELL MICHEL H, Dealer in Monu-
 mental and Statuary of Every Descrip-
 tion, Scotch and American Granites, Ital-
 ian and American Marbles, Busts and
 Medallions from Life or Portraits, Studio
 and Works 2301-2303 S Meridian, Tels
 New 9916, Prospect 3171, h 436 Bright,
 Tel Main 8890.

" Nellie F, b 3421 N Capitol av.
 " Nellie H, musician, b 627 Dorman.
 " Patk H, lab, b 716 N Pine.
 " Raymond G, timekpr, b 465 Goodlet av.
 " Robt, lab, r 1534 Hamilton av.
 " Thos F, bartndr, b 642 S Missouri.
 " Thos F, mach, b 1136 E Georgia.
 " Thos J, clk 9th fl Terminal bldg, b 436
 Bright.
 " Thos J, shoemkr 1043 S Keystone av, h
 1146 English av.
 " Vincent, clk, b 436 Bright.
 " W B, mach, b 1, 1434 E Wash.
 Farrelly Jno F, lab, h 838 River av.
 Farren Hubert A, lineman, b 3213 E New
 York.
 " Peter, watchman, h 3213 E New York.
 " Robt W, clk, b 82 N Denny.
 Farrer Chas F, lab, h e s Goodlet av, 1 n
 of 17th.
 " Edwin, clk 12th fl Odd Fellow bldg, b 1230
 S Harding.
 " Goidle, cook, b e s Goodlet av, 1 n of 17th.
 Farringer Edw, bartndr, h 1310 N Bismarck
 av.
 Farrington Clarence L, formn, h 1406 Nor-
 dyke av.
 " Edw P, formn, b 520 N Drover.
 " Ernest P, packer N Y Store, h 3545 Grace-
 land av.
 " Geo W, mngr State Loan Co, h 1614 Sturm
 av.
 " Herbert, electr, h 1172 W 25th.
 " Herbert F, mach hd, h 609 W 28th.
 " Jay P, inspr, h 806 W Walnut.
 " Julius P, farmer, h s s Lafayette rd, 2 w
 of West Riverside Drive.
 " Maldo, engraver, b 1124 W New York.
 " Mary, b s s Lafayette rd, 2 w of West Riv-
 erside Drive.
 " Maud, h 348 N Drover.
 " Richd, reporter Indpls Star, b Seminole
 Hotel.
 " Theo D, sten, b Seminole Hotel.
 " Wyatt, slsmn, h 1406 Nordyke av.
 Fariss, see also Faris and Fariss.
 " Albert O, engr, b 906 Daly.
 " Elbert, engr, h 921 E Ohio.

Tel. Main 4545

W. L. Holden Company

645-646 Lemcke Annex

Screens, Metal Weather
Strips,
Whitney Casement Hardware,
Metal Store Fronts

National

National Motor Vehicle Co.

SIXTEENTH YEAR

Factory East 22nd St. and Monon Ry.

PHONE WOODRUFF 17

FARRIS

- " Eliza J (wid Benj F), h 906 Daly.
- " Geo E, bkpr, b 1530 Sturm av.
- " Harry W, supt 921 Biddle, h 1530 Sturm av.
- " Harry W jr, bkpr, b 1530 Sturm av.
- " Homer J, lab, r 1038 1/2 S Illinois.
- " Horace D, corer wkr, b 1406 E Vermont.
- " James, marble wkr, h 637 E Georgia.
- " Jno, lab, h 806 Torbet.
- " Jno E, h 4114 College av.
- " Mary, clk Prudential Casualty Co, b 453 N Arsenal av.
- " Maude L Indrs, b 906 Daly.
- " Ransom O, carp, h 431 Ketcham.
- " Robt, lab, b rear 539 S Illinois.
- " Roy W, formn 921 Biddle, h 453 N Arsenal av.

- Farrow Eliz S, b 2418 E 10th.
- " Jno J, tobacco, b 2201 E Wash.
- " Margt, hair dresser, b 830 N West.
- Farry Jno J, chfr, h 3, rear 1409 N Penn.
- " Wm R, h 1827 N Illinois.
- Farson Jno L, bkpr Davis Coal and Block Co, res top 7 Greenfield line.
- Farthing Chas E, presser, h 1631 Pleasant.
- " Omar A, office mngr 360 W Wash, h 3919 N Capitol av.
- " Wm, shoemkr 717 W 10th, h 978 Indiana av.
- " Albert C, designer, b 3, 2029 College av.
- " Sarah S, h 3, 2029 College av.

- Fasel Gustav, watchman, h 413 Parkway av.
- Fasey Wm M (Brown & Fasey), h 901 Church.
- Fashion Shoe Store The, J C Hart proprs, 126 Penn.

- Fasshold Frank O, trav agt, b 1808 Ashland av.
- " Geo, insp 518 N Delaware, b 1808 Ashland av.
- " Helen (wid Frank), h 1808 Ashland av.

- Fate, see also Fall.
- " Russell E, switchman, h 1237 Reinsner.
- Fateley Alta V, smstrs, h 1532 N Dearborn.
- Fatout Ansel (Freeman-Fatout Coal Co), h 3216 Ruckie.
- " Arthur, drugs 2001 Bellefontaine, b 1954 same.
- " Danl H, contr, h 2010 W Wash.
- " Fern A, sten 147 Kentucky av, b 4058 N Senate av.
- " Flats, 442-444 Blake.
- " Herbert K, archt 1019 Lemcke bldg, b 317 Ruckie.

- FATOUT HERVEY B, Surveyor and Civil Engineer, 46 Baldwin Blk, Tel New 1314, h 721 1/2 N Capitol av, Tels New 4857, Main 5968.

- " Hugh D, dftsmn, h 4162 Broadway.
- " James N, sign pntr 140 E Court, h 2641 Sutherland av.
- " Louis, pharmacist, h 717 E 19th.
- " Moses K, h 3107 Ruckie.
- " Oscar H, sign writer, b 2641 Sutherland av.

- Fattie Wm C, mngr 48 W Ohio, h 920 N Tacoma av.
- Fattig Wm J, formn, h 2321 E Michigan.
- Faubian Elma, nurse City Hcsp.
- Faucett, see also Fausset and Fawcett.
- " Alice M (wid Alpheus), b 251 N Tacoma av.

- " Chas E, janitor, h 251 N Tacoma av.
- " Claude D, bottler, b 636 N Beville av.
- " Frank E, mach, h 821 Warren av.
- " Fredk R, mach, b 636 N Beville av.
- " Horace L, cooper, h 541 Bates.
- " James E, jelly mkr, h 636 N Beville av.
- " James W T, bartndr, h 1735 College av.
- " Lester O, candymkr, h 251 N Tacoma av.
- " Max D, clk N Y Store, b 8, 11 1/2 W Market.

- " Nettle (wid Cicero F), b 541 Bates.
- " Oscar, pln, h 1014 S West.
- " Pearl, sten, b 1014 S West.
- " Richd D, h 4, 2154 N Illinois.
- " Terry D, clk, b 254 N Tacoma av.
- " Urban, lab, b 1014 S West.

- Faught Cecil A, electr, b 3908 Rookwood av.
- " Colonel K, slsmn, h 3268 Broadway.
- " Geo W, slsmn, h 3908 Rookwood av.
- " Harriet N, drsmkr, b 418 N Alabama.
- " Lydia C (wid Abr E), h 1802 Ruckie.
- " Oren H, see Indpls Business Men's Assn, h 554 N Dearborn.

- Faulconer Benton, mach hd, b 958 N Tremont av.

College of Musical Art

OLIVER WILLARD PIERCE, President

824 North Pennsylvania Street

All Branches—All Grades—Unrivalled Faculty

Free Theoretical Classes

FAULCONER

- " David, mach hd, b 958 N Tremont av.
- " Jos K, uphol, h 521 E 17th.
- " Louis, mach hd, b 958 N Tremont av.
- " Thos J, trav frt agt 211 Saks bldg.
- Faulhaber Leo, bartndr, b 326 Spring.
- " Magdalena (wid Jno B), groc 1802 Orleans.
- Faulk Earl, clk, b 311 Minerva.
- " James H, r 1810 Howard.
- Faulkenberg Peter, attdt Insane Hosp.
- Faulknor Adolph, baker, h 8, 808 1/2 Mass av.
- " Bernesie, b 415 N Temple av.
- " Chas T, lab, r 236 E Merrill.
- " Clarence, sheet metalwkr, b 610 S Meridian.
- " Clarence B, trav agt, h 2939 Indianapolis av.
- " Claude H, clk P O, h 1938 Wilcox.
- " Cora A (wid Chas F), h 4, 424 E 21st.
- " Dean W, clk 119 W Ohio, b 1509 Wood-lawn av.
- " Earl D, oil, h 1318 Ashland av.
- " Edgar G, elev opr, h 1150 Roache av.
- " Elmer, baker, b 808 1/2 Mass av.
- " Flora (wid Don), h 1005 N LaSalle.
- " Geo, lab, r 644 Bright.
- " Geo A, city firemn, h 815 N California.
- " Geo W, butcher, h 114 E Pratt.
- " Gladys, tchr, b 2940 Ruckie.
- " Hamilton, carp, b 1637 Cornell av.
- " Harriet E (wid Squire W), b 1509 Wood-lawn av.
- " Harriet L (wid Geo S), h 815 N California.
- " Harry L, mach, b 3208 Bellefontaine.
- " Ida (wid Arthur), h 1, 406 E Michigan.
- " Ida, cook, r 767 Fletcher av.
- " James W, pkr, h 977 S Delaware.
- " Jno W, bartndr, h 415 N Temple av.
- " Olive P, clk Am Cent Life Ins Co, h 19, 701 E 21st.
- " Olive S (wid Chas H), b 33, 36 E Pratt.
- " Oren M, mngr, b 114 E Pratt.
- " Rebecca A (wid Isaac B), b 5857 Lowell av.
- " Robt R, h 1728 N Delaware.
- " Robt V, trav agt, b 1728 N Delaware.
- " Robt W, trav agt, b 2939 N New Jersey.
- " Wm A, mldr, b 2539 Graeceland av.
- " Wm B, clk 344 W Wash, h 221 Hendricks pl.
- " Wm C, floorly, h 325 W 18th.

- Faulknor Eric, sten 218 Ind Pythian bldg, b 1129 N Rural.
- " Jno, pntr, h 1129 N Rural.
- Faulstich Albert M, driver, h 727 Woodlawn av.
- " Geo W (Sielken & Faulstich), h 717 Sanders.
- " Louis, baker, h 717 Sanders.
- " Mary J, sten 429 State Life bldg, b 717 Sanders.

- Faunce Howard C, director Manual Training P S, h 906 E 42d.
- Faurote Ralph R, clk 104 N Illinois, h s s Speedway av, 3 w of Tibbs av.
- Fauset Eva J (wid Wm), tchr, h 946 N Meridian.
- Fausey Ralph J, chfr, h 10, 904 1/2 Ft Wayne av.

- Fausset, see also Fawcett and Fawcett.
- " Amanda E (wid Riley B), h 1607 Nowland av.
- " Don T, city fireman, b 1607 Nowland av.
- " Eliz L (wid Robt), h 334 Spring.
- " Geo L, lab, h 5711 Rawles av.
- " Inez R, formn 9th h Terminal bldg, h 2154 Ashland av.
- " Lillian, bkpr, b 5711 Rawles av.
- " Maida E, clk, b 2164 Ashland av.
- " Stuart S, slsmn, h 69 N Irvington av.
- Faussett James R, slsmn, h 3144 Martindale av.

Main } 339
New }

Go to
HOWARD'S

for
Carpets

Rugs

Draperies

Wall Paper

—
We Specialize in
These Lines at
Popular Prices

—
THE

C. B. Howard Co.
14-16 E. Wash. St.

Main 2275
New 3170

Passenger and Freight ELEVATORS
ALL TYPES
D. V. Reedy Elevator Co.
Kentucky Ave.
1026-14

THE R. L. DOLLINGS COMPANY

INVESTMENT BANKERS

INDIANA PYTHIAN BUILDING

TEL. MAIN 2162

BERTERMANN BROS. CO.

PHONES 840

241 MASSACHUSETTS AVE.

Decorations for Weddings &
Other Occasions a Specialty

IF YOU DRINK BEER ORDER THE BEST AND PUREST Champagne Velvet

New Phone 1664, Old Phone Prospect 2114

FAUST

- Faust, see also Foust.
 " Agnes C. sten Great Western Oil Co, b 1729 S Talbott.
 " Albert B. slsmn, h 1007 E Morris.
 " Bert, tmstr, h 1427 W Market.
 " Bessie W. clk 49 S Penn, b 2907 Ralston av.
 " Cal F. slsmn, b 1729 S Talbott.
 " Chas B. mach, h 816 W Michigan.
 " Christine (wid Michl), b 24 Neal av.
 " Elmer C. slsmn 34 S Capitol av, h 2412 N Capitol av.
 " Emma, smstrs, h 718 Dorman.
 " Emory L. mldr, h 2907 Ralston av.
 " Frank A. mach, h 1729 S Talbott.
 " Frank J. clk 101 S Meridian, h 1143 English av.
 " Geo H. supt Tripp Warehouse Co, h 1723 Woodlawn av.
 " Harry P. pntr, h 620 Coffey.
 " Jno W. groc 793 Indiana av, h 634 N Capitol av.
 " Leo A. clk b 1729 S Talbott.
 " Louis H. butcher, h 1332 Blaine av.
 " Mary. sten 902 N Capitol av, b 1143 English av.
 " Michl, core mkr, h 427 Concord.
 " Pearl, atndt, b 660 E 24th.
 " Philip J. finisher, b 809 Church.
 " Walter W. pntr, h 445 N Walcott.
 " Wm. waiter, r 521 N Alabama.

FAUST WM H

- (Dehman & Faust), Attorney at Law Suite 606-607 Lombard Bldg. Tels Main 2017, New 3634, h 3152 Grace-land av. (See card in Legal Blue Book.)
 " Wm M B. appr, b 1729 S Talbott.
 " Wirt G. tchr, b 2950 Princeton Paut Bismarck, harness mkr 319 E New York, res Palestine, Ind.
 " Elton (wid Isaac P), b 1544 Brookside av.
 " Sophia M, clk, c s s Brightwood av 1 s of 34th.
 " Wm H. lab, r 328 E Wash.
 Fauth Wm, lab, b 917 Blake.
 Favure Coal Co, Frank W Favure pres, Francis M Favure sec, Chas Monninger treas 23-24, 10 W Ohio.
 " Francis M. sec Favure Coal Co, b Michi-rd opp Fairview.
 " Frank M. pres Favure Coal Co, h Michi-rd opp Fairview.
 Favorite Naomi, clk, b 1402 Pleasant.
 " Saml D. carp, b 1402 Pleasant.
 " Williamson P, slsmn 360 W Wash, b 1402 Pleasant.
 Favors Frank C, switchman, b 327 S Davidson.
 " Orla O. branch mngr 534 N Capitol av, h s s Lawrence av 9 e of Shelby, R F D No 29.
 Fawcett, see also Fawcett, Fausset and Faussett.
 " Candy Co (Henry F Fawcett), 304 E St Joseph.
 " Flora L. (wid Willis), h 710 Cedar.
 " Henry F (Fawcett Candy Co), h 312 E St Clair.
 " Jos L. lab, b 1238 Earhart.
 " Kenneth A. dept mngr Taylor Carpet Co, h 804 Eastern av.
 " Maria E. (wid Jno), b 804 Eastern av.
 Fawkers Chas J. meatctr, h 402 S Gray.
 Fawkner Chas B, supt of mails P O, h 2822 N Capitol av.
 " Ida K, r 635 N Penn.
 Fay, see also Feyr.
 " Chas A. electr, h 3649 N Illinois.
 " James A. mach, b 234 Minkner.
 " Lawrence, b 8, 1329 E Market.
 " Marion E. groc 3029 E 10th, h 953 N Oakland av.

FEADLER

- Feadler Chester H, b 5129 College av.
 " Henry F, transfer, h 5129 College av.
 Feagier Marie, clk, b 1644 Spann av.
 Fear Chas B, buyer 141 S Meridian, h 2821 N Penn.
 " Edw O, harness mkr, h 8 Butler av.
 " Fred & Co, brokers 126 S Alabama.
 " Jeannette E, bkpr 226, S E Market, b 2321 Brookside av.
 " Lavon, solr, b 71 Whittier pl.
 " Lee E, electr, b 2321 Brookside av.
 " Wm L. groc 1338 Hoyt av, h 818 Laurel.
 " Zoma W, slsmn, h 71 Whittier pl.
 Fearnought Albert R, real est, h 738 Elm.
 " Aug, b 738 Elm.
 " Carl, clk Kiefer-Stewart Co, b 3334 Central av.
 " Chas, sec-treas Western Furniture Co, h 3334 Central av.
 " Dorothea (wid Ernest), b 738 Elm.
 Fears Alex, waiter, r 450 N Senate av.
 Feasey Clarence B, b 2240 N Penn.
 " Jno N, h 2240 N Penn.
 Feaster David A, transfer, h 1922 Fountain.
 " Harrison, cabtmkr, h 1346 Fremont.
 " Mabel, nurse, r 1728 N Capitol av.
 " Matilda V, bkpr 337 E Market, h 32, 6 W Michigan.
 " Ora H, bartndr, b 1207 Prospect.
 " Royal P, b 1812 Prospect.
 " Wilber, mach, h 909 Virginia av.
 Featheringill Ora I, switchman, h 266 N Ad-dison.
 Featherling Henry, lab, h rear 337 Wisconsin.
 " Saml, b rear 337 Wisconsin.
 Feathers Wm, exp msngr, h 838 Union.
 Featherston Albert, carp, b 2501 Union.
 " Chas, autowkr, r 502 N Senate av.
 " Edgar, clk The E C Dolmetsch Co, b 2501 Union.
 " Elmer, electr, h 2524 Union.
 " Lydia (wid Henry), h 1334 Roache av.
 " Perry, autowkr, h 2867 Clifton.
 Featherstone Chas, b 6516 Ashland av.
 " Danl J, elev opr, b 1030 Garfield Drive.
 " Frank, lab, h 5840 Broadway.
 " Geo, lab Crown Hill Cemetery, res New Augusta, Ind.
 " James W, carp, b 6566 Ashland av.
 " Mason M, mach, b 1849 Ludlow av.
 " Russell, carp, b 6551 Ashland av.
 " Vernon H, appr, b 1849 Ludlow av.
 " Wm, carp, b 1930 Broadway.
 " Wm C, clk 1584 S East, h 1030 Garfield Drive.
 " Wm W, mach, h 1849 Ludlow av.
 Feccom Aug, lab, h 528 E Georgia.
 Fechtman Ada C, tchr, b 642 Buchanan.
 " Anna S (wid Danl D), h 642 Buchanan.
 " Frank C, passgr agt Penna Lines 610 Kahn bldg, h 1240 Wright.
 " Henry W, credit man H Lieber Co, h 721 Fletcher av.
 " Paul W, teller Indiana Trust Co, h 934 S Noble.
 Fecker Geo, meats 297-298 Mkt House, b 821 Dorman.
 " Jos, meats, 286 Mkt House.
 " Rosa, nurse, b 821 Dorman.
 Fecklin Jno, lab, h 715 Garfield av.
 Fedder Lyda (wid Albert L), h 531 Jones.
 Fedders Mng C, tchr, b Seth Klein mngr, auto ra-diators, 425 N Capitol av.
 Federal Base Ball Park, Kentucky av cor S West.
FEDERAL BUILDING, Ohio, Penn, New York and Meridian.
FEDERAL CASUALTY CO of Detroit, Mich, Ellsworth Burkhardt Dist Mngr, 411 Lemcke Bldg, Tel Main 4245.
FEDERAL CONTRACTING CO, Julius Keller Pres, Emil F Keller Sec and Treas, 2511 Central av, Tels North 5172, New 7536.
 " Engraving Co The, Jno A Elkins pres, Wm C Haugh sec-treas, 405 Wulfsin bldg.
 " Finance Co (Inc), Wm B Paul pres, 1021 Hume-Mansur bldg.
 " Foundry Co, 502-538 Harris av.

BLUE

RIBBON
CREAM

SILVER

POLISH

INTERNATIONAL

METAL
POLISH CO.QUILL AND
BELT R.R.Occidental
Restaurant

FOR

LADIES

and

GENTLEMEN

Occidental
BuildingIllinois and
Washington St.ENTRANCE ON
WASHINGTON ST.

Always Open

MONON ROUTE

SHORTLINE
TO CHICAGO

The Union Trust Company

120 East Market Street

Issues Travelers Checks
Foreign Exchange
and
Letters of Credit

FEDERAL LIFE INSURANCE CO., Russell Fortune Inspector, W J Carlin D I t Mgr Health and Accident Dept, 815-816 Hume-Mansur Bldg, Tels Main 1573, New 185-R.

FEDERAL LOAN CO (INC), John Mulhern Appraiser, Diamonds and Jewelry, Loans, 527 Merchants Bank Bldg, Tel Main 5016.

" Pattern Work, Frank D Henzie propr, metal patterns 212-214 S Penn.

FEDERAL PUBLISHING CO (Inc), Eugene E Davis Pres, Chas T Blizzard V-Pres and Treas, Frank E Bowen Sec, Publishers and Engravers, 711-716 Occidental Bldg, Tel Main 5665.

" Serum and Chemical Co, Henry C Knode pres, Fay L Murray V-pres and treas, Berne E Cohen genl mng'r, 62 W New York, branch Union Stock Yards.

" Sign System, Kenneth P Crouse mng'r 23-24, 224 N Meridian.

Federer Francis A, botanist, b 2947 N Penn.

Feeder Jacob, farm, h 29 Iowa.

" Jos, cabtmkr, b 552 Parker av.

" Lawrence C, clk, 37 S Meridian, h 29 Iowa.

" Wm I, clk Vonnegut Hdq Co, h 552 Park-av.

Federspill Jno, saloon 992-996 Indiana av, h 1509-Montclair.

" Lulu B, h 1, 550 N Senate av.

Fee Ada (wid Lorenzo), h 1314 W 26th.

" Elva M, clk 360 Mass av, b 1314 W 26th.

" Geo C, metal wkr, h 2415 Prospect.

" Gladys, sten, b 1066 W 33d.

" James H, metal wkr, h 1117 W 28th.

" Jos, cabtmkr, b 239 S Pine.

" Margt B (wid Jno G), h 30, 626 Mass av.

" Oren G, carrier P, O, r 1066 W 33d.

Feely Leonia, checker 29 S Meridian, r 134 W 12th.

Feemeyer Jesse, sawyer, h 2105 S Taibott.

Feemster Allison M, promoter 216, 230 E Ohio, r 508 N Alabama.

Feeny Agnes, tel opr, b 550 N Tremont av.

FEENEY ALBERT G, Mng'r Feeny Furniture and Stove Co, b 1318 N Penn, Tel New 1904.

" Cath, b 425 W St Clair.

" Alice M, sten, b 550 N Tremont av.

" Chas J, groc 823 N Illinois.

FEENEY FURNITURE AND STOVE CO, George E Feeny Propr, Albert G Feeny Mng'r, 128-130 W Wash, Tels New 1333, Main 3688. (See page 227.)

FEENEY GEORGE E Propr Feeny Furniture and Stove Co, h 1318 N Penn, Tel New 1904.

" Honor, h 568 N Germania av.

" James, mldr, b 568 N Germania av.

" Jno, mach, h 550 N Tremont av.

" Jno D, city fireman, h 228 N Summit.

" Jno J, clk 515 N Holmes av, b 550 Tremont av.

" Martin T, saloon 56 Kentucky av, h 51 N Holmes av.

" Martin W, saloon 474 W Wash and bil-lards 9 N West, h 222 N Addison.

" Miles E, mach, b 550 N Tremont av.

" Peter J, b 1426 E Ohio.

FEENEY STORAGE CO, 216-224 Osage cor New York, Tels New 324, Main 2978. (See page 227.)

" Thos J, patrolman, r 926 N Illinois.

" Wm D, switchmn, r 926 N Illinois.

" Wm J, dtvctive, h 1426 E Ohio.

Feeser Chas Q jr, (Frank Feeser Co), h 1512 N LaSalle.

" Frank S (Frank S Feeser Co), h 1120 Orange.

" Frank S Co (Frank S and Chas Q Feeser jr), auto accessories 1102 Prospect.

" Jno C, harnessmkr, b 1330 Lexington av.

Feest Alex, bartndr, b 1020 N Mount.

" Jacob, mach hdl, b 1020 N Mount.

Feezle Georgia, tel opr 313 Union Station, b 2437 E Wash.

" Ray L, firemn, b 2437 E Wash.

" Stanley S, clk, b 2437 E Wash.

" Wm S, firemn, b 2437 E Wash.

Fegan Thos A, b 331 N Illinois.

Felhe Harry R, ornamentor, r 1527 S Alabama.



111-113

North Pennsylvania St.
(LEMCKE ANNEX)

Tels: { Main 1804
New 2448

FEHLINGER

Fehlinger Albert C, clk Am Cent Life Ins Co, b 13 S LaSalle.

" Jno A, carp, b 18 S LaSalle.

" Jno M, insp, r 535 E Market.

Fehr, see also Fair.

" Anna (wid Conrad), h 843 Prospect.

" Chas C, furnaces 714 E 19th, h 1935 Ash-land av.

" Eltz, hrs, b 843 Prospect.

" Elmer E, appr, b 843 Prospect.

" Ferdinand F, b 1935 Ashland av.

" Henry, bkbndr, h 1924 Highland pl.

" Herbert A, elev opr, b 1924 Highland pl.

" Jno C, metalwkr, h 843 Prospect.

" Louise M, tchr, b 1935 Ashland av.

FEHRENBACH BOSE & CLEMENTS (John W Fehrenbach, Henry A Bose, Wm J Clements), Wholesale Dealers Beers, Ales, Liqueurs, Old Style Lager, Berliner Weiss Beer, Madison XXX Ale, McAvoy's Malt Marrow, Bass Ale, Pebleford Bourbon, Old Forester Whiskey, Milshire Dry Gin and Grape Juice, 122 S Penn, Both Tels 407. (See page 236.)

" Carrie (wid Michl L), h 1133 Maple.

" Harry M, pressmn, b 1110 E Wash.

" Jno L, city firemn, b 1110 E Wash.

FEHRENBACH JOHN W (Fehrenbach, Bose & Clements), h 1112 E Wash, Tel New 43X16.

" Jos F, shoes 1101 Virginia av, h 526 E Terrace av.

" Louis H, saloon 950-956 Mass av.

" Louis M, asst to mng'r Indpls Drop Forging Co, b 1133 Maple.

Fehrenbacher Servis B, car repr, h 2901 Brightwood av.

Fehrenkamp Aug, car repr, r 201 Eastern av.

" Fredk, lab, b 201 Eastern av.

" Wm H, lab, b 201 Eastern av.

Fehringer Caroline, drsmkr, h 906 W 10th.

FEHSENFELD JOHN E, Mng'r the Great Western Oil Co, h 1513 E Michigan, Tel Woodruff 4192.

FEIBLEMAN ISIDORE (Bamberger & Feibleman), Lawyer, Suite 805-806 Merchants Bank Bldg, Both Tels 417, h 2315 N Penn, Tel New 7550-R (See card in Legal Blue Book).

Feider Jno, lab, h 1433 E Vermont.

" Mary M, sten, b 1433 E Vermont.

Feier Edw, tinner, b 805 N LaSalle.

" Wm F, tinner, b 805 N LaSalle.

Feige Carrie, b 2047 Boulevard pl.

Feigen, Jno E, pres Cast Stone Co, h 3701 E 16th.

" Jos L, asst engr Soldiers' and Sailors' Monument, h 1138 S West.

Feigenbaum Isidor, h 905 Church.

Felcke Karl, engr 1140 Division.

Felbergs Herma, clk Kiefer-Stewart Co, b 35 W 26th.

Feiner Bertha, b 314 Downey.

" Fredk, formn, b 1535 Draper.

" Fredk J, jeweler, h 1535 Draper.

" Julius F, b 314 Downey.

" Raymond, clk, b 5 N Lincoln.

" Verena, forwn, b 531 Lincoln.

" Wm F, pkr, h 918 Sanders.

Feintuch Wm, delicatessen 518 S Illinois, h 822 same.

Felock Jos A, bartndr, h 1440 Charles.

Felt Jos, lab, h 2310 Fairview.

" Modestus, firemn, h 1743 Boulevard pl.

Feld Chas A, bartndr, b 965 S West.

" Clemens H, gluer, h 1123 S West.



**F. E. GATES
MARBLE
AND
TILE CO.**

Mantels
Floors
Wainscots
in TILE or
MARBLE

Display Room
1462

LEMCKE ANNEX

Factory:
21 & Adams

Phones: New 3664
Wood 4330

Reserve
Loan
Life
Insurance
Company

9th Floor
Odd Fellow
Building

Salesmen
Wanted

Maximum
Commissions

Cash Prizes
to
producers
of
business

PLUMBING, HEATING
STEAM, MILL and MINE
SUPPLIES



VAN CAMP
Hardware and Iron Company
INDIANAPOLIS
WHOLESALE ONLY

YALE**Hardware****BUILDING
SUPPLIES
and Material****UPSON****Plaster Board**Tels. New 395-509
Cen. Main 507**Lilly &****Stalnaker**

114-118 E. WASH.

ROOFING**INDIANA
PLASTER
AND
ROOFING
COMPANY**920 East
North St.
Phone 1410**JOSEPH GARDNER****TIN, COPPER & SHEET IRON WORK****METAL CEILING CORNICES AND SKYLIGHTS
DUST AND SHAVING COLLECTORS AND PIPING
ROOFING OF ALL KINDS. HOT AIR FURNACES.****37-41 KENTUCKY AVE. TELEPHONES 322****FELD**

Henry C. dept mngr Merchants National Bank, h 3845 N Capitol av.
 " Jos C, saloon 965 S West.
 " Julia (wid Oscar), h 23 Euclid av.
 " J Fredk, clk 240 S Meridian, h 23 Euclid av.
 " Oscar L, trav agt, h 23 Euclid av.
 Feldhaus Alvin J, clk, r 119 E Vermont.
 " Frank H, carriagemkr, h 919 S Meridian.
 Feldkamp Clara (wid Rhinehart), b 2118 N Meridian.
 Feldmaier Chas, mach, h 1524 English av.
 " Geo, mach opr, h 1524 English av.
 Feldman, see also Feltman.
 " Adelaide, smstrs, h 1850 Ludlow av.
 " Aug, lithog 38 S Meridian, h 1321 Union.
 " Chas, pntr, h 922 Union.
 " Fanny, sten, b 645 Russell av.
 " Harry M, tinner, b 101 N Bradley.
 " Henry B, tinner, h 101 N Bradley.
 " Jacob, barber, b 470 Mass av.
 " Jos T, mach, b 928 E Morris.
 " Louis, tallor 430 and 470 Mass av, r 421 N Alabama.
 " Max, pdlr, h 645 Russell av.
 " Saml, 2d hd goods 558 E Wash.
 " Wm, brklyr, h 1327 W 27th.
 " Wm, lab, b 450 S Gale.
 Feldmann Wm J, formn 316 Century bldg, b 222 Sanders.
 Feldt Aug F, woodwkr, h 2719 Cornell av.
 " Carl, b 2719 Cornell av.
 " Walter, hlpr, b 2719 Cornell av.
 Feldts Geo, mailer Indpls Star, r 460 E Wash.
 Felem, Eliz (wid Jno), h 1209 Oxford.
 Felencz J Clarence, brkmm, b 2220 W Michigan.
 Felger Edw W, local treas Natl Malleable Castings Co, h 3848 N Delaware.
 Felix Dennis M, mach hd, b 1335 Ringgold.
 " Everett O, pkr L S Ayres & Co, h 2108 Shelby.
 " Jno O, carp, h 1335 Ringgold av.
 " Jos, mldr, b 708 Hamilton av.
 " Mary E, h 425 Hamilton av.
 Felker Helen L, cashr 29 Monument pl, b 3649 Kenwood av.
 " Leo, tlstr, r 6, 431 N Illinois.
 " Philip J, slsmn, h 3649 Kenwood av.
 Fellenz Philip S, electr, b 810 Marion av.
 Feller Caroline (wid Chas), h 409 De Quincy.
 " Earl, lab, b 31 N Belmont av.
 " Elna E (wid Walter A), b 721 East Drive (W. P.)
 " James, lab, b 831 Fayette.
 " Louis, jeweler 420 E Wash, h 1625 Central av.
 " Mantilla, clk, r 617 N East.
 " Robt, jeweler, b 1625 Central av.
 Felletch James, lab, h 1218 W Market.
 Feltman Albert, lab, b 803 Dorman.
 Fellows Arch A, mngr J I Case Plow Works, h 3115 Park av.

ABRAM. F. ZAINÉY Successor to**The Plaza Realty and Investment Co.****REAL ESTATE, MORTGAGE LOANS
AND INSURANCE****FARMS EXCHANGED A SPECIALTY
509-510 Lemuke Bldg., Indianapolis
Telephones: Main 1974, New 4633-R****INDIANAPOLIS COAL CO.****COAL—BUILDING MATERIAL**

Phones 1700

234-40 (2d Floor) Newton Claypool Bldg.

FELLOWS

" Frank, pntr, h 526 S Penn.
 " Fred M, engr, h 153 S Emerson av.
 " Geo, tmstr, b w s Illinois 2 n of 34th.
 " Jno, F, pntr, h 9, 451 E Wash.
 " Lewis L, coml agt, L E & W R R 212 Saks bldg, h 1221 College av.
 " Lola, Indrs, r 118 E Michigan.
 " Robt, hlpr, b 421 Parkway av.
 Fellowship Club, 305, 157 N Illinois.
 Fells Fredk C, carp, b 112 Olive.
 " Louise (wid Fredk), h 1122 Olive.
 " Louise, clk, b 1122 Olive.
 Felmley Asa B, pntr, h 802 Lexington av.
 " Fay, tel opr, b 802 Lexington av.
 " Irma, tel opr, b 802 Lexington av.
 Felsberg Frank C, printer, r 218 N Senate av.
 Felske Frank L, clk, b 730 Westhorst.
 " Gustav R, mldr, h 1735 Fletcher av.
 " Ludwig, porter, h 346 Parkway av.
 " Max R, toolmkr, b 346 Parkway av.
 " Paul C, formn 128 S Meridian, h 730 Westhorst.

Felt Edward W Hon, judge Appellate Court of Indiana, h 64 N Irvington av.
 " Elsie R, sten 115 State House, b 64 N Irvington av.
 " Mabel M, asst sec Y W C A, h 64 N Irvington.

FELT & TARRANT MFG CO, E L Brigham Mngr, Adding and Calculating Machinery, 418 Hume-Mansur Bldg, Tel Main 3244.

Feltman, see also Feldman.
 Feltman's Bootery, Jacob H Kotz mngr, 9 S Illinois.

Feltman Chas H, treas and genl mngr Curme-Feltman Shoe Co, h 2540 Park av.
 " Earl L, slsmn Sander & Recker Furn Co, h 333 W 30th.

" Jno L, custodian Dept of Public Works, h 219 N Randolph.

FELTMAN'S SHOE STORE, 38 E Wash, Tels Main 830, New 798.

" Walter S, slsmn L S Ayres & Co, h 219 N Randolph.

Feltmann Herman J, pntr, h 1642 S Talbott.
 Felton Alex, branch mngr Standard Grocery Co, h 822 Buchanan.

" Chas H, stockmn N Y Store, b 326 Leeds av.

" Emma (wid Robt), h 634 Prospect.

" Grant, patrolman, h 4208 E Wash.

" James M, carp, b 743 Rochester av.

" Lee C, trav agt, b 822 Buchanan.

" Robt H, clk Fletcher Am Natl Bank, b 822 Buchanan.

" Wilbur, bricklyr, h 716 N Elder av.

Felts Addison G, slsmn, r Denison Hotel.

" James D, contr, h 1355 W Morris.

" James M, paper hngr, r 2005 Ashland av.

" Pauline, sten 13th fl Lemcke Annex, b 256 Parkway av.

" Saml T, lab, h 612 S Missouri.

" Wm F, lab, h 1734 W Morris.

Feltz Clara J, tel opr 360 W Wash, b 327 Minerva.

" Ernestine (wid Philip), b 906 W New York.

" Jno L, toolmkr, h 906 W New York.

" Jos A, mach, h 139 Bright.

" Philip J, b 906 W New York.

" Wm E, bkbnr 38 S Meridian, b 327 Minerva.

" Wm J, mach, b 327 Minerva.

Femyer Alf F, slsmn, b 1018 Bellefontaine.

" Frank, lab, b 1003 Oliver av.

" Hazel, mngr, r 305 N New Jersey.

" Irene A, clk, r 7, 114 1/2 E Ohio.

" Sarah, r 728 E St Clair.

Fender Carl A, glassctr, b 2146 Avondale pl.

" Edw C, mach, h 1149 Kentucky av.

" Edw, porter, r 118 W Ohio.

" Edw C, mach, h 1052 W 18th.

" Edw C, mach, b 1149 Kentucky av.

" Frank, mach, h 2037 1/2 E 10th.

" Jacob, auto meeh, h 1115 W 15th.

" Nicholas, miller, h 1625 Milburn.

" Ralph R, pntr, b 1625 Milburn.

" Wilhelmtna, tel opr, b 2146 Avondale pl.

" Wm, formn, h 2146 Avondale pl.

" Wm F, pres Commercial Service Bureau, b 5, 710 E Georgia.

Fendley Albert, barber, b 1425 McLain.

" Benj F, mach, b 620 N Delaware.

**WESTERN
AUDIT CO.**
E. L. COEN, Mngr.**AUDITORS and
PUBLIC ACCOUNTANTS**

914-915 Fletcher Savings and Trust Building

Telephone MAIN 3594

The PRAY Agency

ENOS D. PRAY, Pres.
J. FRANK CANTWELL,
Sec. Treas.

FIRE—BOILER—SPRINKLER LEAKAGE—LIABILITY—BURGLARY—TORNADO—ACCIDENT—AUTOMOBILE—PLATE GLASS

INSURANCE

2ND FLOOR
5 EAST MARKET STREET

MAIN 6745
NEW 660-K

FENDLEY

" Harry A, millwright, h 1333 Reisner.
" Iva J (wid Frank H), h 1455 McLain.
" J Austin, porter, h 1419 Leonard.
" Nellie I, h 1425 McLain.
Fendrick Andrew A, mngr restr Union Station,
h 438 N Arsenal av.
" Walter, mlr, h 469 Smith.
Fenger Edw W (E W Fenger & Son), h 537
E 12th.
" E W & Son (Edw W and Geo F), mnfrs
" agts 204-205 Chamber of Commerce.
" Geo F (E W Fenger Son), b 537 E 12th.
Fenish Jno, lab, b 1252 W New York.
Fenish Addison C, cond, h 57 S Germania
av.

Fenlon Kath, wrapper, b 1455 S Illinois.
" Patra K (wid Jno), h 1455 S Illinois.
" Wm, lab, b 1455 S Illinois.

Fenn Charlotte M, mlr, b 1, 2322 Bellefontaine.
Fennell James E, saloon 152 W Wash, h 2249
N Talbott.

" Retta (wid Jno A), h 523 Virginia av.
" Wm T, clk, h 1039 High.

Fennema Harry, slsmn, h 105 Linwood av.
Fennimore Roy, blksmith, b 1712 Southeastern

Fenstermacher Albert W, lawyer 918 Law bldg,
r 520 E New York.
" Chas E, lawyer 918 Law bldg, h 1240 W
30th.

" Frank L, h 2329 N Delaware.
" Sarah (wid Saml), b 2329 N Delaware.

Fenstermaker J Ralph, sec-treas The Fire-
proofing Co, h 4, 2407 Park av.
" Sidney E (Weinshank & Fenstermaker), h
3102 Washington bld.

Fenter Fredk, engr, h 1816 W Morris.
" Wm G, mach, h 2032 Fountain.

Fenton Alice M, tel opr, b 669 Arch.
" Aughe C, trav agt, h 537 E 32d.

" Chas, watchman, r 22, 729 Mass av.
" Chas F, saw finisher, h 855 Buchanan.

" Chas R, pntr, b 1008 E St Clair.
" Chas W, fireman, h 1341 E Minnesota.

" Fredk J, solr 49 N East, h 540 N Keystone
av.
" Geo W, pntr, h 440 Hamilton av.

" Guy, decorator, h 307 N Bancroft av.
" Harry A (Fenley, Fenton & Joseph), h
705 N Alabama.

" Harry C, reporter Indpls News, r 1032
Central av.
" Homer, lab, b 1437 Martindale av.

" Ida (wid Ellsworth), drsmkr, h 669 Arch.
" Ida P, r 123 W 11th.

" Irma F, tchr, b 412 E Walnut.
" James A, sheet metal wkr, b 136 W 11th.

" Jno H, pdlr, h rear 1549 Shelby.
" Mary, b 1622 N Meridian.

" Timothy M, mach, h 1325 Spann av.
Fentress Andrew, lab, h 618 N Blackford.

" Chas, clk, h 429 Drake.
" Ernest, lab, b 618 N Blackford.

Fentz Ashbel E, h 2434 Brightwood av.
" Beatrice M, clk 429 State Life bldg, b
2907 Brightwood av.

" Chauncey D, cond, h 2907 Brightwood av.
" Edw H, clk Fletcher Am Natl Bank, b
2907 Brightwood av.

Ferdon Monroe A, trav agt, b 839 N Beville
av.

Ferree see also Ferree and Ferry.
" Wm, r 734 N New Jersey.

Ferger Amelia, clk Schoen Bros, b 947 W
Walnut.

" Edw, drugs 102 and 3764 N Illinois and
2102 W Michigan, h 104 E Maple rd.
" Emma E, sten, b 947 W Walnut.

" Geraldine (wid Chas Jr), b 2, 103 E Pratt.
" Gustav, drugs 1902 College av, b 1029 N
Capitol av.

" Harry C, whol flour 417 S Penn, b 1029 N
Capitol av.
" Jno, cigar mnfr 1132 Cruft.

" Jno L, press fdr, b 1132 Cruft.
" J Chas, baker, h 1851 S East.

" Karl P, lab, b 947 W Walnut.
" Lena (wid Carl), h 947 W Walnut.
" Leona A, sten 245 Virginia av, b 1132
Cruft.

" Lewis H, h 2025 Central av.
" Marguerite, tchr, b 4, 701 E 21st.
" Minnie D (wid Chas), h 1029 N Capitol av.

Old Phone 352 North New Phone 6671
MAAS-NEIMEYER LUMBER CO.

Planing Mill,
LUMBER
Wholesale and
Retail



Office:
21st St. and
Monon
R. R.

FERGER

" Otto D, drugs 502 Indiana av and 1202 N
Senate av, b 1029 N Capitol av.

" Otto F, routeman, h 907 W Walnut.
" Wm L (Meyer & Ferger), r Loraine Hotel.

Ferguson, sec also Furgason.
" Albert, chr, h 1514 Hudson.

" Alwilda, supervisor State School for the
Deaf.
" Amanda A (wid Wm), h 241 N Beville av.

" Andrea, atdtd Public Library, b 3216 N
Penn.
" Anna (wid Jno), b s s of Sutherland av
2 e of Keystone av.

" Anna, h 214 W Maryland.
" Anna O (wid Jas N), h 1645 S State av.

" Arthur, paper hngr, h 3660 Perkins.
" Arthur E (Ferguson & Helms), b 2413
Northwestern av.

" A F, student, r Y M C A.
" Carl L, electr, h 519 St Paul.

" Cath (wid Jno), h 213 W 13th.
" Chas, formn 1234 Shelby, b 1017 Prospect.

" Chas, groc 548 Rochester av.
" Chas, mlr, b 1022 Laurel.

" Chas, repr, b 1114 Harlan.
" Chas A, mtrmn, h 1220 N Dearborn.

" Chas E, phys 401 Hume-Mansur bldg, h
412 E 17th.
" Chas J, lab, r 321 Toledo.

" Chas R, teller Continental Natl Bank, h
967 East Drive (W P.)
" Charlotte H, librarian Bona Thompson
Memorial Library, b 976 East Drive (W
P.)

" Chester R, clk, b 2846 Shriver av.
" Claude N, sawyer, h 570 Lynn.

" Cless, mach, h 1127½ W New York.
" Clifton A, asst supt 308 Majestic bldg, r
318 E North.

" Danl, janitor, h 711 Ogden.
" David E, cabtmkr, b 905 E St Clair.

" Della F, sten, b 1645 S State av.
" Earl L, sten Farmers Trust Co, r 508 N
New Jersey.

" Edna D, sten 609 Law bldg, b 960 S
West.
" Elmer, atdtd Insane Hosp.

" E Walter, train disp, h 120 S Hawthorne
la.
" Frank I, mach, b 241 N Beville av.

" Fredk, billiards 504 E Wash, h 5, 19 N
Oriental.
" Fredk E, trav agt, h 4705 Carvel av.

" Geo, lab, h 620 W 11th.
" Geo B, mtrmn, h 6131 Broadway.

" Geo E, tmstr, h 518 N Davidson.
" Guy E, lab, h 1314 English av.

" Harold H, clk Kingan & Co, b 3216 N
Penn.
" Harry, atdtd Insane Hosp.

" Harry, blksmith, h rear 645 Blake.
" Harvey M, credit mngr H P Wasson &
Co, h 106 S Ritter av.

" Henry, brkmm, b 29 N Belmont av.

The BROOKS SCHOOL for BOYS

1545 CENTRAL AVE.

Expert Preparation for any College

DAY AND BOARDING

LOWER SCHOOL FOR YOUNG BOYS

Phone for Booklet Main 3537; New 1476

WENDELL S. BROOKS, B. A (Yale) Head Master

Mortgage

Loans

on

Farms

and City

Property

—
THOS. C. DAY

& CO.

—
Offices

Nos. 709-15

Fletcher

Trust

Building

HISEY and TITUS

Funeral Directors

951 N. Delaware St.

PEERLESS BRAND CITIZENS BEER

CITIZENS BREWING COMPANY

PHONES: Prospect 999
New 999

**CREMATORY
and
CHAPEL**

**F
L
A
N
N
E
R
&
B
U
C
H
A
N
A
N**

Undertakers

320 N. ILL. ST.

**Both Phones
641**

**INDIANA
LAW
SCHOOL**

University

**of
Indianapolis**

For Catalogue

Address

THE DEAN

1117 - 1118

Law Building

Indianapolis

See Educational Dept.
Advertising Section

LEVEY BROS. & CO.
Operating U. S. Bank Note Co. STATE HOUSE SQUARE
OFFICE OUTFITTERS



FAVORITE HAMS

Sweet, Mild, Delicious in Flavor

SOLD EVERYWHERE—Ask to see the label.

Indianapolis Abattoir Co.

U. S. Gov. Inspected Establishment 178

FERGUSON

" Henry J, h 2855 Shriver av.
" Henry R, janitor, h 2217 N Arsenal av.
" Hill, lab, h 212½ W Merrill
" Hillard C, engr, h 1, 306 E St. Clair.
" Howard E, clk 30 S Capitol av, h 4, 1607 College av.
" Isabel L, tchr, h 412 E 17th.
" Jalasnik, elev opr, h 620 W 11th.
" James A, tree trimmer, h 824 N West.
" James E, pntr, h 532 N Elder av.
" Jennie, h 425 E Court.
" Jno, lab, h 2408 Caroline av.
" Jno A, cooper, h 960 S West.
" Jno D, mach, r 1232 N Capitol av.
" Jno E, hlpr, h 1229 Bates.
" Jno H, lab, h 1342 N West.
" Jno H, tuner 128 N Penn, h 210 N Addison.
" Jno I, asst paymaster Indpis nion Ry Co, r Y M C A.
" Jno W, h 6542 Cornell av.
" Jos G, clk, h 419 Blake.
" Jos H, h 6411 Ferguson (B R).
" Josephine, insp, h 1306 Shelby.
" Laura E, sten, h 538 Park av.
" Lewis G, mngr 409 S Penn, h 3, 201 N New Jersey.
" Lora M, clk 429 State Life Bldg, h 1239 Oxford.
" Mabel, music tchr, h 6411 Ferguson (B R).
" Margaret (wid Oscar), h 910 Redmon.
" Mary (wid David), h 2305 Fairview.
" Mary (wid Geo), h 3102 Northwestern av.
" Mary (wid Ira), h 144 N East.
" Mary (wid Robert), h 1946 Cornell av.
" Mary E (wid Prather), h 33 S Arsenal av.
" Mary F, b 1841 N New Jersey.
" Mary J, h drsmkr, h 241 N Beville av.
" Maude, sten, h 610 W 42d.
" Millard W, groc 330 N Holmes av, h 378 same.
" Nada (wid Henry), h 2029 Fountain.
" Nellie, b 1, 306 E St. Clair.
" Noah V, carp, h 1421 Hiatt.
" Norval W, trav agt, h 967 East Drive (W P).
" Olivia A, (wid James N), h 1645 S State av.
" Otho W, hlpr, h 528 Bates.
" Paul, mach, h 1713 Olive.
" Robt F, sheet metalwkr, h 1329 Lexington av.
" Robt U, chfr h 1025 N Senate av.
" Roscoe C (Ferguson & Wright), res Valley Mills, Ind.
" Rose, cook, h 1228 Brooker.
" Roy V, formn, h 1425 Finley av.
" Saml A, tmstr, h 816 E North.
" Sarah J (wid Albert J), h 1913 Fletcher av.
" Stella, h 1332 Columbia av.
" Thos, lab, h 337 W 17th.
" Thos, lab, h 815 E 63d.
" Thos J, bklsmith, h 907 Olive.
" Walter J, patrolman, h 960 S West.
" Wilber, r 720 Virginia av.

FERGUSON

" Wilbur, coremkr, r 1306 Shelby.
" Wm, driver, b 1609 Garfield pl.
" Wm B, watchman, h 833 E Morris.
" Wm E, slsmn, r 731 N Illinois.
" Wm L, carp, h 731 Lord.
" Wm S, clk, h 1239 Oxford.
" Wilson A, bkpr, h 1148 Reiserer.
" & Helms (Arthur E Ferguson, Robt E Helms), dairy, 2413 Northwestern av.
" & Wright (Roscoe C Ferguson, G Calvin Wright), farm impts, 23 S Senate av.
" Ferling Geo W, elect engr, h 306 N Walcott.
" Ferman Jos, lab, b 736 W 24th.
" Fernon Essex, janitor, h 1146 Roache av.
" Laura, b 1146 Roache av.
" Nellie, drsmkr, h 1146 Roache av.
" Fern Anna L, tchr, b 535 E Pratt.
" Clara M, clk 33 N Penn, b 545 E 19th.
" Frank, mach hd, h 545 E 19th.
" Jos, hlpr, b 1039 S Bismarck av.
" Fernal Njo, lab, b 527 W North.
" Ferndale Athletic Club, 2528 W 10th.
" Ferneding Eliz G, drsmkr, 617 Virginia av.
" Harry, cigar mkr, h 1662 S Delaware.
" Henry F, cigar mkr, h 1313 Spwan av.
" Jno C, mach, h 615 E 31st.
" Wm J, mach, h 74 Schiller.
" Ferner Adolph, piano mkr, r 3023 Sutherland av.
" Frank J, billiards, 615 N Illinois, r 617½ same.
" Fernkas Andrew J, coremkr, h 1318 Lee.
" Jno, saloon 1768 Howard, h 1766 same.
" Fernsell Chas N, sls agt The E T Burrowes Co, h 406 N Alabama.
" Ferracane Jno, clk, b 521 S East.
" Kath (wid Sam), h 521 S East.
" Ferrall Emmett F, mach hd, b 974 Udell.
" Frank M, mach, b 974 Udell.
" Jos E, pntr, h 974 Udell.
" Ferraro Antonio, shoemkr 1008 Virginia av, h 611½ E Merrill.
" Ferree, sec also Ferry and Ferree.
" Allen K, ice cream mkr, h 881 W 27th.
" Alva R, tel opr, b 2166 Avondale pl.
" Carl, tmstr, b 22 Bloomington.
FERREE-CASE LUMBER CO. Alvin C Shumm Pres, Lewis D Williams V-Pres, Wm M Ferree Sec and Treas, Lumber, Building Materials and Coal, s e cor S State av & E Dolos St, Prospect 2905.
" Cath C, nurse Deaconess Hosp.
" Clyde, finisher, b 22 Bloomington.
" Edgar L, clk, h 440 N Tibbs av.
" Emeret E (wid Shadrach L), b 805 Fletcher av.
" Frances M (wid Jno H), b 642 Udell.
" Geo W, paper hngr, h 22 Bloomington.
" Jno R, bkpr, b 3524 E Wash.
" Leroy J, labeler, b 22 Bloomington.
" Ruth W, clk Wm H Block Co, 440 Tibbs av.
" Willard M, acrobat, b 323 S New Jersey.
" Wm M, sec and treas Ferree-Case Lumber Co, h 3524 E Wash.
" Ferrell, see also Farrell.
" Blanchard E, sec United Assn Steam Fitters, h 514 N Liberty.
" Calvin W, clk, h 1643 Roache av.
" Chas E, dist mngr Board of Trade bldg, h bldg, h 659 E 22d.
" David A, stmftr, h 1035 S Bismarck av.
" Geo F, hlpr, h 2626 Brightwood av.
" Harry, scaler, h 1117 E Prt.
" Jeremiah, lab, b 1419 Yandes.
" Mack, brkmn, h 1224 Polk.
" Mary L (wid Andrew J), b 907 Division.
" Newton G, custodian, b 1049 Eugene.
" Oscar, formn A B Meyer & Co, h 908 E Michigan.
" Porter, fireman, h 804 Indiana av.
" Richd, mngr, b 628 E 22d.
" Ruth M, clk, b 1043 Roache av.
" Saml C, ins 300 Indiana Trust bldg, h 511 Sutherland av.
" Thos, clk New Plaza Hotel.
" Virgil, lab, h 707 W North.
" Wm A, mach hd, h 1049 Eugene.
" Ferren Lewis F, sten C C C & St L Ry Co, h 1034 W 31st.
" Ferrer Coffee Co, (Ernesto Ferrer, Jos A Henry) S N Cruise.

**WESTERN
MACHINE WORKS**

ENGINE SPECIALISTS
ALL KINDS MACHINERY REPAIRS
Cor. Market and West Sts.
BOTH PHONES—MAIN 328, NEW 3584

Law Business College
WE would be pleased to have you ask
Business Men and Students about us.
COR. DELAWARE AND NORTH STREETS
Telephones: Main 542 - New 4833
Catalog Mailed Upon Application

COLE

The Standardized Car

\$1595 F. O. B. Factory

More power with less weight, greater economy with less effort, better performance at less expense at a price \$500 less than you'd expect to pay.

FERRER

- " Dehner, uphlr, b 1533 Barth av.
- " Ernesto (Ferrer Coffee Co), b 1533 Barth av.
- " Tropical Products Co. Simplifio Ramirez Bros, Russell E Harrison sec, Ernesto Ferrer treas, coffee importers S N Cruse, " Wm, chief yeoman U S N, h 28, 339 E North.

Ferriday Robt, civ engr, h 1903 N Talbott

Ferris Edw J, mach, h 553 N Gray.

" Thos, ironwkr, h 347 S Walcott.

Ferriell Eug V, barber, b 1919 N Capitol av.

Ferris Florence B, b 1917 Broadway.

" Fredk, finisher, b 934 High.

" Wm, finisher, h 934 High.

Ferris Albert, mtrmn, r 151 McLean pl.

" Afan (Ferris Bros), h 901 W 21st.

" Arlen L, carp, h 2529 Indianapolis av.

" Benj F, clk 141 S Meridian, h 1040 Villa av.

" Bros (Afan and Chas), grocers 901 W 21st.

" Chas (Ferris Bros), r 901 W 21st.

" Clifford, lab, b 523 S Delaware.

" Clarence H, clk 226 N Meridian, h 18, 668 E 12th.

" Edw M, clk, b 2170 N Penn.

" Edwin M, clk 203 Terminal bldg, b 2170 N Penn.

" Eleanor S, b 2170 N Penn.

" E Lloyd, formn Kingan & Co, h 1312 W 18th.

" Geo, pdlr, h 517 W Henry.

" Grace S, mlr, h 302, 233 N Illinois.

" Herbert, mach, h n s Duke l e of Manlove av.

" Horace M, dftsmn, h 1804 Rucklee.

" Jno G, mngr Lorraine Hotel, h 12, 310 N Capitol av.

" Jno S, trav agt C I & L Ry, h 239 E 13th.

" Josephine, tchr, b 1804 Rucklee.

" J Lawrence, clk C I & W R R Co, b 229 E 13th.

" Kath (wid Jno), h 811 Melkel.

" Margy E, slswr r Hotel Linden.

" Oliver J, tel opr, r 151 McLean pl.

" Ransom, waiter, h 1226 W New York.

" Ray E, clk P O, r Y M C A.

" Sadie A (wid Robt), h 835 E Walnut.

" Selig, mach, b 922 English av.

" The, 431 N Illinois.

" Wm E, lab, h 1445 S Talbott.

" Wm M, carp, b 459 Goodlet av.

" Willis S, carp, h 3117 W Michigan.

Ferriter James, driver, h 816 Bates.

Ferry, see also Ferrer and Ferre.

" Adeline (wid Michl), h 1647 Bellefontaine.

" Edw J, bkpr U M W of A, b 3057 Park av.

" Gertrude, b 1731 N Capitol av.

" Ida M, clk 229 S Meridian, b 1647 Bellefontaine.

" Louis, contr, h 15 W Troy av.

" Pauline, clk 229 S Meridian, b 1647 Bellefontaine.

Fersick Victorine, nurse St Vincent's Hospital.

Fertich G Roscoe, lawyer, h 6, 21 E St Joseph.

Fertig Chas A, formn, b 1412 McLain pl.

" Chas D, huckster, h 910 Ashland av.

FERTIG, EMIL (Fertig & Kevers), h 1935 N Illinois, Tel Nor 277.

" Frank A, baker, b 223 E 24th.

" Frank J, h 1556 Blaine av.

" Frank J Jr, clk, b 1556 Blaine av.

" Fertig Jos L, lab, h 323 N Pine.

" Lena, h 2245 N Illinois.

" Margt (wid Francis), b 223 E 24th.

FERTIG & KEVERS (Emil Fertig, Gustav W Kevers), Painters 19-21 N Capitol av, Both Tels 120. (See page 198.)

Feske Chas F, saloon 25 E Pearl, b 2310 N Talbott.

Fesler Alice, h 832 N Alabama.

" Bert W, mtrmn, b 850 Buchanan.

" Carline, h e s Olin av, h 4 of 10th.

" Eliz A (wid Wm B), b 1853 Shelby.

" Geo A, 2d hd goods 1849 Shelby, h 1853 same.

" Hazel, clk, b 832 N Alabama.

FESLER, ELAM & YOUNG (James W Fesler, Harvey J Elam, Howard S Young), Lawyers, 1517 Merchants Bank Bldg, Tels New 4120, Main 807.

SHEPARD HARDWARE COMPANY

Hot Air Furnaces
Hardware, Paints, Oils & Glass
Sheet Metal Works

2862-64 CLIFTON ST. TEL. NORTH 1357

FESLER JAMES W (Fesler, Elam & Young),

V-Pres Merchants Heat and Light Co, h 838 Fletcher av, Tel Prospect 410.

" Jno F, clk, r St Charles Hotel.

" Jno E, asst agt Dept of Indiana G A R 25 State House, b 838 Fletcher av.

FESLER LEO K, Editor Marion County Mail, Auditor Marion County 41 Court House, Both Tels, h 2126 Central av, Tel North 3398.

" Thos B, sign pntr, h 233 N Highland av.

" Wm B, patrolman, h 2137 Highland pl.

Fessler Albert L, clk 12th h Lemcke Annex, b 5146 Bellefontaine.

" Arthur J, decorator, h 3814 N Illinois.

" Dana O, asst mngr Racine Auto Tire Sales Co, r Seminole Hotel.

" David, saloon 322-324 E McCarty, h 326 same.

" David L, sten Indpls News, b 326 E McCarty.

" Elsie, b 326 E McCarty.

" Emma C (wid Peter), h 534 E 19th.

" Emma C, bkpr, b 326 E McCarty.

" Helen R, sten 310 Chamber of Commerce, b 326 E McCarty.

" Jno, carp, h 43 W 35th.

" John W, lab, b 5146 Bellefontaine.

" Luna, music tchr, b 534 E 19th.

" Mary A (wid Levi H), b 5146 Bellefontaine.

" Robt H, tmstr, h 5146 Bellefontaine.

" Robt V, ventilators 931 E Pratt, h 931 Park av.

Fetrow Effie D (wid Wm W), h 3220 W Michigan.

" Margt, clk, b 3220 W Michigan.

Fetsch Carl T, slsmn, h 3914 Graceland av.

" Carrie (wid Carl P), b 3914 Graceland av.

" Geo E, bartndr, h 1317 Springdale pl.

Fetta Martin L, clk 210 Saks bldg, h 842 Wright.

" Oliver C C, lawyer 511 Ind Pythian bldg, r 526 E McCarty.

Fette Chas, lab, b 439 S Alabama.

" Geo W, spreader, r 407 E Wash.

" Minnie, b 439 S Alabama.

" Wm B, tel opr, h 439 S Alabama.

Fetters Chas E, gunsmith 112 S Capitol av, b 259 Leedes av.

" Hattie E, nurse, b 619 N Keystone av.

" Jos W, mach hd, h 368 E McCarty.

Fetty Arnold H, floor mngr N Y Store, h 2702 W Wash.

" David W, mach hd, h 515 Birch av.

Fetzer Clarence D, mach hd, h 1005 Ashland av.

" Danl J, slsmn 139 S Penn, h 2130 Brookside av.

" Eliz L, h 709 Mass av.

" Frank P, oil opr, h 3220 Central av.

Feucht Anna C, sten Fletcher Am Natl Bank, r B, 1232 Broadway.

" Otto J, bkpr Fletcher Am Natl Bank, h B, 1232 Broadway.

MUESING & SCHMIDT

Excavating and Grading

Contractors

1745 English Ave. -- Estimates Furnished

Phones: Pros, 3500, New 9154



One

Always Open

Licensed and Bonded

The
H.C. WEBSTER
DETECTIVE
AGENCY



SUITE

814

Hume-Mansur Bldg.

Either Telephone

2615

NEAL
INSTITUTE
COMPANY

TREATMENT

For

DRINK

OR

DRUG

HABIT

1803

West Washington

Street

PHONES: Belmont 637

New 3X46-K

(SEE MEDICAL DEPT.)

WEIL BOILER COMPANY

Telephone Prospect 5587

Well Steel Tanks - 500 in Stock at all times

Steel Tanks for Hot Water Storage and Water Supply

**YOU CAN GET
IT AT
VONNEGUT'S**

VONNEGUT HARDWARE CO.

120-124 EAST WASHINGTON ST. TELEPHONES
NEW 589, MAIN 4192

CUTLERY

**SILVER-
WARE**

**HOUSEHOLD
UTILITIES**

**BATHROOM
FIXTURES**

**KITCHEN
UTENSILS
STOVES**

H. H. Woodsmall & Co. (Inc.)

**General Insurance
EVERY FORM OF INSURANCE
Except Life Insurance
Fidelity Trust Building
SECOND FLOOR**

FEUGHT

Theo W, baker 530 King av.
Feuchter Carl C. clk 717 Dorman, h 852 N Tacoma av.
" Kate (wid Christian E), groc 2049 S Meridian.
Feuerbach Louis, insp 1305 Merchants Bank bldg, h University ter.
Feuerlich Morris M, rabbi Congregation Indianapolis, h 3034 Washington Blvd.
Feuerstein, see Firestone.
Feyh, see also Fay.
" Albert G, bottler, b 1028 S New Jersey.
" Lizzetta (wid Henry), h 4028 S New Jersey.
Feymier Alf E, clk, b 1018 Bellefontaine.
" Fredk, driver, b 1018 Bellefontaine.
Fickenscher Gustav E, clk, h 405 Douglass.
Fickinger David H, h 2226 Central av.
" Stella A, bkpr 200 Indiana av, b 2226 Central av.

FICKINGER WM J, Cashr The Commercial National Bank, h 2244 N Penn, Tel North 6919.

Fickle Benj O, formn, h 428 N Walcott.

" Clifford, collr and Collateral Loan Co, res 84th and Colledge av (B R).

" Jas R, vet surg, h 10, 408 E New York.

" Josephine, sec and treas Pivot City Press, r 84th and Colledge av (B R).

" Minnie, sten 1921 Shelby, r 1525 N Olney.

" Robt E, pntr, h 2137 Ashland av.

Ficklin Albert, stockman 114 E Wash, h 242 N Davidson.

Fiddick Jno R, clk, h 618 Coffey.

Fiddler Edw E, engr, h 70 N Germania av.

" Clarence F, clk N Y Store, b 137 N Highland av.

" Henry, pntr, h 137 N Highland av.

FIDELITY LOAN CO, Frank Bray Mngr, 1-2 United Bldg, 9 N Illinois, Tels New 1582-K, Main 1278.

" Mutual Life Ins Co of Philadelphia Pa, Wm C Koehne gen agt, 1024 Hume-Mansur bldg.

" Storage Co The (Leo K Fesler) 105 N N Alabama.

" Trust Bldg, 148 E Market.

FIDELITY TRUST CO, Wm M Fogarty Pres, George F Kirkhoff V-Pres, James G Flaherty Sec-Treas, 148 E Market, Both Tels 73. (See page 89.)

FIDELITY AND CASUALTY CO OF NEW YORK THE, Edgar M Heaton Resident Mngr, 1415-1416 Merchant Bank Bldg, Tel Main 5411.

FIDELITY AND DEPOSIT CO OF MARYLAND, Wm E Barton State Agt Surety and Burglary Dept, 502-510 Indiana Trust Bldg, Tels New 1877, Main 8044, Res Tel New 8022. (See left side lines and page 167.)

" and Deposit Co of Maryland (Accident and Health Dept), Horace W Carey state mngr, 1008 Fletcher Trust Bldg.

" and Deposit Co of Maryland, 1508 Fletcher Trust Bldg.

Fidger Jno F, groc 986 N Tibbs av.

Fidler Chas E, switchman, h 245 S State av.

" Harry F, h 854 Oxford.

" Jno W, slsmn, h 476 S Arlington av.

" Simon, tailor 843 Virginia av.

Fieber Herbert E (Fieber & Reilly), h 3215 Washington Blvd.

" Josephine (wid Wm), h 208 E 32d.

FIEBER & REILLY (Herbert E Fieber, John J Reilly), Real Estate, Loans, Rentals and Insurance 124-126 N Delaware, Both Tels 878.

Fiel Chas, plmbr, h 2505 E 17th.

" Kath, clk 363 S Meridian, r 57, 617 N East.

FIEL

" Wm, auditor, h 3142 Bellefontaine.
Field Arthur F, detective, h 1814 S Delaware.
" Augustus P, clk P O, b 648 E St Clair.

FIELD CHAS W (Ballard Ice Cream Co), h 3140 Washington Blvd, Tel North 1629.

" Clinton B, slsmt, h 1596 Yandes.

" David A, b 33 Parkview av.

" Geo E, real est 432 Lemcke bldg.

" Geo M, soltg frt agt C C C & St L Ry 404 Saks bldg, b 145 W 28th.

" Hospital No 1, 826 Broadway.

" Jas, lab, h 413 16th pl.

" Jno T, patrolman, h 1222 Churchman av.

" Josephine A (wid Geo H), b 1118 Newman.

" Martin H, phys 648 E St Clair.

" Omri T, groc 2408 E 10th, h 822 N Beville av.

" Richd A, h 2513 N Alabama.

" V Ernest (Field & Elvine), b 615 E 24th

Wm, cook, Swann Hotel.

" Wm A, b 1222 Churchman av.

" & Elvin (V Ernest Field, Ralph G Elvin), adv agts 1120 State Life bldg.

Fields Elizza, b 1731 N Capitol av.

Fielder Arthur E, insp, h 61 N Sherman Drive.

" Chas F, insp, h 417 N Chester av.

" Clifford, insp, h 20 N Keystone av.

" Edw G, meats 325 Main av, h 1905 W 32d.

" Frank, boilermk, r 10, 410 S New Jersey.

Fielding Robt W, furnace str, h 1027 N Rural.

" Roy D, trav agt, h 923 Eastern av.

" W Henri, barber 330 W Michigan.

Fields Alf, b 563 Westmoreland av.

" Alonzo, packer, h 1956 Yandes.

" Anna (wid James B), 3832 Boulevard pl.

" Arthur F, lab, h 2229 Pleasant.

" Bernard S, clk 116 N Illinois, r 27 1/2 S Illinois.

" Bertha R, smstrs, b 824 Christian pl.

" Bradley J, electr, h 1635 Fletcher av.

" Bridgwell, maid, r 1736 W 17th.

" Bruce G, formn 202 S Penn, h 17 E Palmer.

" Chas, chfr, h 875 Darnell.

" Chas H A, lab, h 528 Myrtil.

" Chaucey J, trav agt The A Burdall Co, h 1245 Ketcham.

" Christopher, tmstr, h 2902 Manlove av.

" Clyde M, bartndr, h 936 N Oakland av.

" David, lab, r 717 N Senate av.

" Dora, smstrs, b 225 Fulton.

" Ella (wid Henderson), b 5, 707 1/2 Russell av.

" Frank S, groc 750 Ft Wayne av.

" Geo W, mach hd, b 221 N Sheffield av.

" Georgianna H, tchr, r 1716 Boulevard pl.

" Harry, contr, h 1019 N Olney.

" Hayden, driver, h 532 Roscoe.

" Herbert B, attolrny, b 315 Trowbridge.

" Herbert A (C W Weldner & Co), res 16 N Walcott.

" Howard H, condr, r 27 1/2 S Illinois.

" Fredk, janitor, b 845 S Penn.

" Jacob J, agt 415 Newton Claypool bldg, r 16 N Walcott.

" James H, lab, b 221 N Sheffield av.

" Jeremiah, lab, b 1135 Kentucky av.

" Jno, lab, h 837 Birch av.

" Jno B, clk 319 E New York, h 824 Christian pl.

" Jno D, picker, h 1135 Kentucky av.

" Jno H, bartndr, h 322 E New York.

" Jno H, shoemkr, h 1818 Yandes.

" Jno P, lab, h 1013 Lafayette.

" J Frank, trucker, b 728 Fayette.

" Lemuel, spec del messr P O, b 2218 W Walnut.

" Lemuel J, chfr, h 2218 W Walnut.

" Lena, cook, h 27, 243 1/2 Virginia av.

" Lester, lab, h 1504 Yandes.

" Lily, forwmn, 24 W Maryland, h 936 N Oakland av.

" Louis J, mach, h 309 N East.

" Mabel E, chf, h 2221 E 16th.

" Malcolm O, mach, h 2126 E 12th.

" Margt (wid Jno), h 2, 825 Ogden.

" Margt, tchr, h 908 N West.

" Maria (wid Geo), h 741 Indiana av.

" Mary A, tchr, h 905 Fayette.

" Mary E (wid James W), b 2625 Brightwood av.

Kenneth

K.

Woolling

**Real
Estate
&
Investments**

PHONE

MAIN 2859

256-257

**Lemcke Annex
INDIANAPOLIS**

INSURE YOUR FAMILY THE NECESSITIES OF LIFE

Let Our Representative Explain

**A HOME
COMPANY**

STATE LIFE

**GROWING WITH
INDIANAPOLIS**

INSURANCE COMPANY

See Our Full-Page Display in this Directory

FLETCHER AMERICAN NATIONAL BANK

The accounts and collections of Banks, Merchants, Corporations and Individuals are respectfully solicited.



Julius C. Walkers & Son,
INC.,
Nos. 5 and 7 E. WASHINGTON ST.

DIAMONDS
Loose and Mounted

TOOLS
•
MILL SUPPLIES
•
BUILDERS' HARDWARE
•
CABINET HARDWARE
•
UPHOLSTERY GOODS

FIELDS

- " Mary J (wid James M), h 936 N Oakland av.
 - " Mary J (wid Robt F), b 307 Ellsworth.
 - " Matthew, janitor, h 627 W 12th.
 - " Merritt, lawyer 308 Indiana Trust bldg, h 502, 430 Mass av.
 - " Oscar, lab, h 1214 St Peter.
 - " Oscar F, formn Natl Dry Kiln Co, h 221 N Sheffield av.
 - " Ralph O, artist, b 118 W 15th.
 - " Saml J, hlpr, h 2625 Brightwood av.
 - " Sandy J, houseman, r 429 W St Clair.
 - " Sarah (wid Allen), h 311 Ellsworth.
 - " Sarah L (wid Thos J), h 225 Fulton.
 - " Susan, h rear 1736 Boulevard pl.
 - " Wm, porter, b 508 Muskingum.
 - " Wm, printer, r 618 Fayette.
 - " Wm H, cook, r 7, 24 1/2 Kentucky av.
 - " Wm J, contr C I & W Ry, h 827 E Wash.
 - " Wm L, trav agt 141 S Meridian, res Fowler Ind.
 - " Wm O, spl officer Juvenile Court, h 1134 N Kealing av.
 - " Wm P, mach, h 3221 N LaSalle.
 - " Zada, h 311 Ellsworth.
- Fierek John J** tel opr 23 N Meridian, h 1514 E Vermont.
- Fiers Forest L**, clk r L Polk & Co, b 1915 N Meridian.
- " Wm, lab, h 727 W 35th.
 - " Fiesel Aug, meatstr, h 1448 Woodlawn av.
 - " Geo A, lab, h 954 E Georgia.
 - " Irene L, clk 9th f Terminal bldg, h 1448 Woodlawn av.
 - " Margt E, tchr, b 310 N Walcott.
- FIFE AUGENE M**, Sec-Treas and Genl Mng'r Bales Puncture Plugger Co and National Distributor for Racine Auto Tires. Tels Main 3376, New 5012, h 2955 Park av, Tel Washington 983. (See left top corner cards, and page 79.)
- FIFE GEORGE E**, Contractors Equipment, 502 Chamber of Commerce Bldg, Both Tels 535, h 661 E Pratt, Tel Main 8539.
- " Jno F, custodian Noble Flats, h 505 N Noble.
 - " Fifer, see also Pfeifer.
 - " Jno C, h 32, 550 N Senate av.
 - " Jos H, pntr, h 715 W New York.
 - " Leonard W, janitor, h 3, 30 E Pratt.
 - " Omer E, brklyr, h 2612 Boulevard pl.
 - " Wallace, mach, b 2612 Boulevard pl.
 - " Wm C, trav 6th f 307 N Penn, h 2521 Broadway.
- Fifteenth Ward Socialist Club**, 2130 W Michigan.
- FIFTH AVENUE CLOTHES SHOP**, Harry E Staley Mgr, High-Class Tailored Clothes, 23 N Penn, Over Actna Trust Co. (See page 121.)
- Fifth Ward Republican Club**, 652 E 19th.
- Figg Ernest**, mng'r 35 E Ohio, r 824 N Alabama.
- " Forrest, tmstr, r 508 N Alabama.
 - " Harry F, pntr, h 13 Carson.
 - " James W, mtrmn, h 2549 S California.
 - " Millard F, contr, h 125 S Hawthorne la.
 - " Nancy (wid B Eldo), h 2432 S California.
 - " Orin W, mtrmn, h 316 McLean pl.
 - " Ollie, lab, r 446 W 15th.
- Fightmaster Coroden**, clk h 433 N Bradley.
- " Nancy, b 433 N Bradley.
 - " Wm, fireman, b 2610 Schurmann av.
- Figliand Bert**, h 234 N Pine.
- Fike Burley**, steam fr, b 1139 Bates.
- " Chas, bartndr, b 2041 Shelby.
 - " Everett, boxmkr, h 2041 Shelby.
 - " Jacob F, bkmsmtr, h 845 College av.
 - " Laura C, matron Shortridge H S, b 8854 College av.
 - " Robt, janitor St Vincent's Hospital.
 - " Sarah (wid Jno W), h 2025 Shelby.
 - " Wm, mlksmith, h 950 N Illinois.
 - " Wm E, ins agt, b 950 N Illinois.
 - " Wm W, mach hd, b 2535 N Capitol av.
- Filby Hazel**, nurse Washington Hospital.
- Fischer Jno E**, mach, h 2009 Hoyt av.
- " Jno H, h 1126 Cornell av.
 - " Leo J, pattenmkr, h 1126 Cornell av.
- File see Fiel.**
- " Filer Mary (wid Jos), h 1233 S East.
 - " Files Everett E, mach, h 2929 N Arzenal av.
 - " Isaac, cook, h 421 Toledo.
 - " Filin Cola (Mustaf & Filio), b 47 S West.

BURNET - BINFORD LUMBER COMPANY LUMBER and INTERIOR FINISH

30th and the Canal Tels. North 292 - Clifton 30

FILIP

- " Jos, lab, h 32 N California.
- " Fillenwarth Edw G, mach, h 1629 Gimber.
- " Henry F, mach, h 1540 English av.
- " Filion E Edw, civ engr, h 2112 Broadway.
- " Fillman Frank, bkmsmtr, b 810 Marion av.
- " Matilda, atdt Insane Hosp.
- " Fillmore Chas M Rev, pastor Hillside Christian Church, h 1914 Commerce av.
- " Geo A, porter, r 712 N Senate av.
- " Georgia, student, b 1914 Commerce av.
- " Maynard S, mldr, h 540 N Capitol av.
- " Philo Nicholas, driver, b 604 E Wash.
- " Thos, coal, 30 N Liberty, b 604 E Wash.
- " Filz Frank, meats 260 Mkt House, h 1354 Shelby.

Finch Alice, h 2047 N New Jersey.

FINCH BURL, State Distributor Associated Manufacturers Co, Waterloo, Iowa and Dealer in Concrete Machinery and Farm Electric Light Plants and Gasoline Engines, 33 S Senate av, Tel Main 4425, h 34, 302-310 W New York, Tels Main 7947, New 2371-12.

- " Chas E, custodian, h 9, 220 W North.
- " Clarence J, clk R M S, h 2327 Rucklee.
- " Curtis P, paperhng'r, h 2314 N Gale.
- " Edith B, tchr, b 1228 Central av.
- " Hannibal C, paper hng'r, h 1006 Udell.
- " Helen, insp, b 2708 Martindale av.
- " Leon, carp, h 2223 W Morris.
- " Lester K, pntr, b 2223 W Morris.
- " Ora F, dftsmn, b 2223 W Morris.
- " Robt L, lab, b 2708 Martindale av.
- " Saml B, formn 601 W Ray, h 101 Douglas.
- " Shelby J, clk C U Tel Co, res University Heights.
- " Wallace, lab, h 1730 W Ohio.
- " Weldon A, (Fischer & Finch; States Investment Co), h 617 E 20th.

Finchum Chas E, lineman, h 347 E Terrace av.

- " Isaac, boilermkr, h 1604 Cornell av.
- " Wm A, mldr, b 513 N Miley av.
- " Finck G V, clk, r Y M C A.
- " Findell Harry, brklyr, b 530 Concord.
- " Thos M, elect, h 1928 N Mount.
- " Findlay Jas, lab, b 120 S Rural.
- " Findley Albert P, actor, b 40 S Hawthorne la.
- " Elijah, brklyr, h 814 N West.
- " Evaline (wid Geo), b 547 E Market.
- " Glenn, clk, b 110 S Hawthorne la.
- " Howard J, clk 534 W Ray, h 1435 Lee.
- " Jno P, real est, h 40 S Hawthorne la.
- " Lester, finisher, h 513 16th pl.
- " Mamie L, (wid Luke H), h 110 S Hawthorne la.
- " O Bruce, h 23 Parkview av.
- " Findling Abr, meter tender, h 1229 Windsor.
- " Fine Wm G, ins agt, h 822 W 28th.
- " Finefield Geo L, trav agt, h F, 2138 N Talbot.
- " Fineran Lavina C, (wid James), h 810 Iowa.
- " Finegold Besse, clk, b 620 S Illinois.

National Insulating and Mntg. Co.

Contractors and Manufacturers of
"Patented" Continuous Jointless Covering

A Full Line of Pipe and Boiler Coverings in
Stock. Mfrs. of All Kinds of Paste

Office and Factory: Industrial Bldg., 10th & Canal

TELS.: Main 655; New 4187

VONNEGUT HARDWARE CO.

120 - 124

EAST WASHINGTON ST

TELEPHONES

NEW 589, MAIN 4192

**YOU CAN GET
IT AT
VONNEGUT'S**

The Union Trust Company

120 East Market Street

Loans Money on Real Estate

No Commission

The Rough Notes Co.

PUBLISHERS AND MANUFACTURERS OF
"ROUGH NOTES," INSURANCE BOOKS AND AGENTS' SUPPLIES
ENTIRE FLOOR
220 EAST OHIO STREET
INDIANAPOLIS

AJAX TIRES

Guaranteed in writing
5000 MILES

*While others are claiming
Quality we are guaranteeing it*

AUTO EQUIPMENT CO.

210-212 N. MERIDIAN ST.
Telephones, Main 6373, New 1960



FINEGOLD

"Geo J. floorlvr, b 620 S Illinois.
" Morris, lab, b 620 S Illinois.
" Ralph, news dlr, b 620 S Illinois.
Finehout Lee R, tile, 311 Lemcke bldg,
h 1310 E New York.
Finerty, see also Finnelly.
" James, lab, b 41 N Beville av.
Finlock Geo C, civ engr, h 3101 Broadway.
Fingerling Henry (Geo B Walton & Co), h 1218
W 90th.
Finitzer, Susie A (wid Jno), h 334 W 10th.
Fink Anthony H, bottler, h 1662 Union.
" Belle (wid Fredk), h 5309 College av.
" Cecelia, garmentwkr, b 1614 S Talbott.
" Chas E, tinner, b 1732 N Arsenal av.
" Chas F, mach, b 1614 S Talbott.
" Geo, collr, r 28, 131 E Court.
" Grace B, sten 89 State House, b 5309 College
av.
" Harry, blksmith, h 1122 Maple.
" Henry, h 4503 E Wash.
" Isabel, stenogr 402, 147 E Market, b 5309
College av.
" Jno, r 522 S Meridian.
" Jno, slsmn, h 4015 E Wash.
" Jno, tailor, r 442 E Merrill.
" John H, lab, b 1614 S Talbott.
" Jno W, hlpr, h 1157 N Bismarck av.
" Leonard, student, b 15 S Ritter av.
" Louise, sten 52 State House, b 5309 College
av.

" Mary (wid Jno F), b 815 Union.
" R H, student, r 419 N Noble.
" Saml, mach, h 1732 N Arsenal av.
" Sue M, sten 1315 E Wash, b 1101 N Ala-
bama.
" Wm H, b 2215 College av.
Finkbner Fred W, contr, h 2817 Stuart.
" Geo D, carp, b 2709 N Dearborn.
" Oscar I, contr, h 2810 N Olney.
" Saml H, pres Reliable Realty Co, h 2709
N Dearborn.

Finke Christian J, baker, h 406 Downey.
Finkel Albert J, mngr 114 N Illinois, b 952
High.
" Jacob 2d hd goods 540 E Wash, h 124
S Noble.
" Louis, driver, b 952 High.

Finkelstein Benj (Finkelstein Bros), h 438 N
Illinois.
" Bros (Benj and Morris), auto tires 438 N
Illinois.
" Jos, meat market 806 S Illinois, h 808
same.

" Louis (L Finkelstein & Co), h 748 Union.
" Louis mens furngs 532 S Illinois, h 619
Russell av.
" L & Co (Louis Finkelstein), junk 28 E
McCarty.
" Morris (Finkelstein Bros), b 438 N Illi-
nois.

Finkenour Wm, sub carrier P O, h 636 E Mc-
Carty.
Finkleman Peter, fruits 193 Mkt House, h 1101
S Illinois.

Finkler Lillian C, clk, b 106 W Walnut.
" Philliana (wid Jno), h 725 N Capitol av.
" Theo, uphlr, h 106 W Walnut.
Finkman Emanuel, h 1515 N Capitol av.

Finlay (wid Jno), h 1658 S Talbott.
" Mary E, smstrs, b 1658 S Talbott.
" Maurice, carp, b 1658 S Talbott.

Finlay Alf C, carp, h 307 W 15th.
" Atha, sten, b 1318 Union.
" Bartlett, b 622 W North.
" Beatrice, r 914 Muskingum.
" Belle, r 426 W Washab.
" Bert W, carp h 1365 N Olney.
" Della (wid Harvey), h 842 W Vermont.

FINLEY

" Edw B, lab, h 730 Center.
" Ernest, formn, h 271 N Mount.
" E D, clk, h 271 N Mount.
" Frank, formn, h 3503 1/2 N Illinois.
" Harry W, waiter, h 2830 E Wash.
" Ida D (wid Leighton), b 2038 N New Jer-
sey.
" James D, mer police, h 46 N New Jersey.
" James O, fireman, h 837 Meikel.
" James W, lab, r 1724 Yandes.
" Jessie, h 930 N Missouri.
" J Austin, iron wkr, h 1419 Leonard.
" Lucy, indrs, r 542 1/2 Indiana av.
" Lulia, smstrs, b 421 Indiana av.
" Margt, nurse, h 528 W New York.
" Mayme, h 950 N Bismarck av.
" Richd J, condr, h 2649 Brookside av.
" Robt E, clk, b 1535 Spann av.
" Sarah C (wid Newton), b 2345 N Delaware.
" Theresa (wid Othello), b 737 W Delaw.
" Timothy, engr, h 1548 Spann av.
" Wm, lab, r 406 1/2 N Senate av.
" Wm A, porter, h 622 W North.
" Wm P, cabt mkr, b 1318 Union.

Finl Arlie (wid Thos), h 960 W 26th.
" Bernard, tinner, b 1130 Deloss.
" Bridget (wid Thos), b 901 S West.

FINN BROS (John P, Wm J and Timothy J),
Decorators and Embalmers, 135
W Market, Telk New 3851, Main 2176.

" Cath (wid James), h 428 W South.
" Edgar, clk Kingan & Co, b 331 Douglass.
" Fannie, h 628 N Capitol av.
" Georgia A (wid Jos), h 331 Douglass.
" Helen C, typist 429 State Life bldg, b 331
Douglass.

" Henry J, fireman, h 1925 W Ohio.
" James, h 716 E 22d.
" James, lab, b 428 W South.
" James F, engr, h 1127 Eugene.
" John, express messenger, b 2125 Ashland av.
" Jno, lab, h 857 W Walnut.

" Jno G, mach hd, b 428 W South.
" Jno P (Finn Bros), h 1401 N Alabama.
" Martin, mtrmn, b 123 S Holmes av.
" Martin J, chief clk T H I & E Traction
Co, b 1127 Eugene.

" Mary A (wid Patk), b 9 Colorado av.
" Michl, saloon 419 S West, b 417 W South.
" Patk, saloon, 732 S West, b 417 W South.
" Thos J, insp, h 1142 W 27th.
" Thos J, saloon 112 W St Clair, h 1830 W
Morris.

" Timothy J (Finn Bros), h 2860 Northwest-
ern av.
" Wm J (Finn Bros), h 1428 N Alabama.
" Wm J, cement wkr, h 830 S Senate av.
" Walter J, clk 203 Terminal bldg, b 1127
Eugene.

Finnegan, see also Finnigan.
" Anne E, sten 956 Lemcke Annex, b 624
Congress av.

" Eliza J (wid Jno H), b 552 N Highland av.
" Geo, chfr, 2902 N Meridian.
" Harriet, indrs, h rear 818 W North.
" Luke, engr, h 624 Congress av.
" Martin F, mach, h 338 N Germania av.
" Wm, engr, h 1201 E Raymond.

Finnell Gertrude, h 215 E St Clair.
" Malcolm, lab, h s s 16th 4 w of Emc'son
av.

Finneran James, mtrmn, h 1217 Union.
" Jno, lab, b 810 S East.
" Jno W, clk, h 2510 Walker.
" Mary (wid Thos), h 326 S Missouri.
" Patk, h e s Brill 1 n of Sumner av.
" Patk J, patrolman, h 1206 St Peter.
" Thos J, driver, h 810 S East.

Finnelly, see also Finerty.
" James, butcher, b 317 N West.
" Margt (wid Patk), h 120 Douglass.
" Martha, nurse St Vincent's Hosp.
Finney, see also Finnelly.

" Alice L, demonstrator, b 636 N Pine.
" Alma (wid Geo), h 543 N Senate av.
" Chas D, mngr 112 Monument pl, h 1648 N
Delaware.
" Chas E, clk P O, h 3320 Nowland av.
" Chas M, agt 1013 Merchants Bank
bldg, h 948 N Keystone av.
" Earl E, barber, h 341 N East.
" Edwin, trav agt 206 S Meridian, h 5, 3555
Washington blvd, Berkley Manor.

FOR QUALITY AND SERVICE

Schoen Bros

THE CLEANERS

Main Office:
601-35
N. Penn St.

Phones:
Main 4141
New 1555

Branch Office:
1 E. Market

Phone:
Main 1227

LIFE INSURANCE COMPANY OF VIRGINIA
Organized 1871
RICHMOND, - VIRGINIA

A. MORLEY, Superintendent,
506-7-8 Fletcher Savings & Trust Bldg.
Indianapolis, Indiana

has won the hearty approval and active support
of the people by its promptness and fair dealings
during the FORTY-FIVE years of its operation.

W. J. GIBBONS, General Agent,
Room 707 Merchants Bank Building
Indianapolis, Indiana

Taylor's Victrolas

FINNEY
 " Ernest F, mach hd, h 2823 Burton av.
 " Fredk E, printer Ind Daily Times, h 2513 N Delaware.
 " Geo H, estimator, h 308, 232 N Illinois.
 " Geo N, barber, r 226 Eden pl.
 " Jno F, patrolman, h 1428 Prospect.
 " Jno G, bicycle reprs 1203 E Wash.
 " Jno H, watchman, h 423 Christian.
 " Jos F, sergt U S A 24 S Illinois.
 " Mabel M, h 2513 N Delaware.
 " Mary A, (wid Henry C), h 2513 N Delaware.
 " May W, (wid David H), h 954 Indiana av.
 " Russel P, (R P Finney Co), h 3145 Broadway.
 " R P Co (Russell P Finney, Paul Helm), artists 10, 23 N Penn.
 " W Arthur, bicycles 931 Ft Wayne av, h 1724 Broadway.

Finnigan, see also Finnegan.
 " Guy C (Davis & Finnigan), h 1141 N Capitol av.
Finsterler Chas, auto wkr, h 609 Lockerble.
Flock Edw F, driver, h 514 W 26th.
Fire Department Headquarters Central Station, J Harry Johnson chief, s e cor Alabama and New York.
Fireproofing Co The, Hugh J Baker pres, J R Freestromer sec-treas, waterproofing, 918 Majestic bldg.
Firestone Curtis J, clk, b 3952 Cornelius av.
 " Jno A, finisher, h 4838 Ashland av.
 " Mary (wid Jacob), h rear 328 W 40th.
 " Omar J, mach hd, h 4842 Ashland av.
Firestone Margt E (wid Geo W), b 2840 Walker.
 " Tire and Rubber Co of New York, 506-508 N Capitol av.
First Madison M, b 5005 English av.
Firth Bros (Clarence and Jno), china decorators 233 1/2 E Maryland.
 " Clarence (Firth Bros), h 1226 Sterling.
 " Harry, cook, h 745 W New York.
 " Henry C, h 1, 404 N Delaware.
 " Jno (Firth Bros), h 1226 Sterling.

Fisch, see also Fish.
 " Carl I, tailor, h 707 E 22d.
 " Freda (wid Jno), h 914 E Georgia.
 " Ida, h 914 E Georgia.
 " Louis, tailor 2149 College av, h 707 E 22d.
 " Morris, mach, b 707 E 22d.
 " Wm A, buyer 308 E Wash, h 315 Gladstone av.
Fische Arthur H, tailor 21 N East.
 " Thos W, brkmm, b 2927 E Wash.
Fischer, see also Fisher.
 " Albert C, switchman, h 4115 E New York.
 " Albert G, baker, b 1130 S Belmont av.
 " Alma, sten, h 935 N Keystone av.
 " Aloysius E, Rev, ass't pastor St Patrick's R C Church, h 950 Prospect.
 " Anna (wid David J), h 935 N Keystone av.
 " Anthony, carp, h 1044 Harlan.
 " Arthur F, optometrist 420 State Life bldg, h 914 N Highland av.
 " Aug J, groc 801 Sanders, h 803 same.
 " Blessing E, clk Meyer-Kiser Bank, h 1440 E Market.
 " Carl D, mgr, h 18 N Senate av.
 " Cassin G, mach hd, h 344 N Bradley.
 " Chas W, mach hd, h 2607 E 10th.
 " Christian, grinder, h 827 Park av.
 " Clara, clk, h 914 N Highland av.
 " Clara, tchr, h 1928 N New Jersey.
 " Danl E, chfr, r 511 N New Jersey.
 " Dora (wid Jacob), h 1013 Hosbrook.
 " Edw G, dept supt, h 1126 W 25th.
 " Ella, clk 26 E Wash, h 914 N Highland av.
 " Eliza C, sten 205 E Wash, h 935 N Keystone av.
 " Florence M, cashr L S Ayres & Co, b 641 Home pl.
 " Fred C, sheet metalwkr 219 N Delaware, h 51 DeQuincy.
 " Fredk, lab, b 2901 Fletcher av.
 " Geo, mltr, h 780 Concord.
 " Geo M, meats 337 Mkt House, h 1141 Nelson.
 " Gustav F W, bkpr, h 378 Prospect.
 " Gustave A, slsmn Varney Electrical Supply Co, b 2607 E 10th.

GILL-BUENNAGEL CO., Inc.

**FIRST MORTGAGE LOANS
 —FIRE INSURANCE—**

213-218 Lemcke Bldg.

PHONES: MAIN 5420 NEW 236

FISCHER

" Harold W, clk, h 1155 N Tibbs av.
 " Henry R, formn 1234 Shelby, h 701 Prospect.
 " Herman, driver, h 1155 N Tibbs av.
 " Herman A, cabmkr, h 630 E Louisiana.
 " Hugo, phys director, h 1628 N New Jersey.
 " Jacob, gent sec-treas Journeyman Barber International Union of America, h 426 N Arsenal av.
 " Jesse J, fireman, h 136 S Elder av.
 " Jno F, clk P O, h 1320 Oakland av.
 " Jno F, cook, h 2229 Brookside av.
 " Jno P, bre cr, h 907 Daly.
 " Jno P, lab, h 1734 S Talbott.
 " Jos, h 1720 Prospect.
 " Jos, carp, h 103 Concordia.
 " Jos P, butcher, h 520 W Morris.
 " Joyce, sten, b 2314 Broadway.
 " Karl J, dtfsmn, b 803 Sanders.
 " Kate (wid Louis), h 1549 S New Jersey.
 " Kath, music tchr, b 326 E Pearl.
 " Leo, mach, h 2134 S New Jersey.
 " Louis, boilermkr, h 2738 N Dearborn.
 " Louis C, timmer, h 1529 S New Jersey.
 " Mary E, (wid Chas T), h 1440 E Market.
 " Minnie H (wid Carl G), h 1130 S Belmont av.
 " Otto J, tile str, h 1656 Sheldon.
 " Paul E, mach, h 1026 Roache av.
 " Susan K, (wid Philip G), h 326 E Pearl.
 " Walter, slsmn L S Ayres & Co, b 641 Home pl.
 " Walter Q, finisher, h 1720 Prospect.
 " Wm, dairymn, b 3750 Southeastern av.
 " Wm, mach hd, h 4747 Morgan.
 " Wm A, auto repr, b 935 N Keystone av.
 " Wm C, treas Meir Packing Co, h 4515 E Wash.
 " Wm F, slsmn 30 S Delaware, h 3332 E Vermont.
Fiscus Chas A, clk, h 1626 Brookside av.
 " Eliz J, (wid Thos W), b 631 N Noble.
 " Geo E, slsmn 6 W Market, h 2148 N New Jersey.
 " Mary A, drmk, h 1470 Brookside av.
FISCUS MONTE C, Justice of the Peace and Attorney-at-Law, 1, 2, 3, 4 Von Hake Bldg, 30 1/2 N Delaware, Tels Main 2922, New 2667-K, h 2854 Adams
 " Nina M, wrapper, b 249 N Addison.
 " Ralph E, clk, b 249 N Addison.
 " Raymond C, chief clk 603 Odd Fellow bldg, h 249 N Addison.
 " Zachariah C (Ocheltree & Fiscus), h 2046 Ruckle.

Fish, see also Fisch and Fische.

" Addie, tel opr, b 928 Daly.
 " Anna (wid Carl), h rear 541 S Harding.
 " Anna, M, b 1703 Commerce av.
 " Arthur, b 1035 Hosbrook.
 " Chas H, monotyper opr, h 645 W 29th.
 " Chas N, Coremkr, h 414 S Addison.
 " Chester A, clk 119 W Ohio, h 624 N Noble.
 " Clifford C, mgr 54 W New York, h 820 E 27th.
 " Curtis A, driver, h 605 N Pine.
 " Elise M, sten, b 605 N Pine.
 " Emelia F, h 816 E 11th.
 " Frank O, with Sentinel Printing Co, h 4935 N Meridian.
 " Franklin R, clk, h 4935 N Meridian.
 " Geo T, real est, h 161 W Fall Creek blvd.
 " Henry R, pub, h 351 W 25th.
 " Herbert H jr, clk Crescent Paper Co, h 437 E 49th.
 " Jas L, gent bkpr Indiana Natl Bank, b 2, 424 E 21st.

TANKS

National Boiler and Sheet Iron Works

THE NATIONAL DRY KILN COMPANY, Papers.

No. 1118-1226 East Maryland Street

Garland Furnaces

"Quick Meal"
Gas Ranges

"Dangler"
Gas Ranges

Your Old Stove as
Part Payment

Electric and
Water Power
WASHING
MACHINES

Charles
Koehring
878-880-882
Virginia Ave.

New Phone,
Park 68
Old Phone,
Wash. 741

JOHN WATSON
CONTRACTOR

4004
N. CAPITOL AVE.
INDIANAPOLIS

JOS. W. SELVAGE

Rooms 410-15, 8 E. Market St.

Phone 717



**SHELVING, CRATING
BUILT-IN-FURNITURE
EVERYTHING IN
Lumber and Millwork**

LEWIS-FORBES LUMBER CO.
Phoness { Prospect 364
 { New 9030 Shelby and Belt Ry.

FISH

- " Jordan, janitor, h 924 N Senate av.
- " J Ellison, trav agt Wm H Block Co, h 504 Sutherland av.
- " Lewis C (Taylor & Fish), h 1703 Commerce av.
- " Louis, cleaner 2208 Almont.
- " Marshall V, clk Indpls Light and Heat Co, h 1304 Cruff.
- " Mary E (wid Lewis), h 1, 1815 College av.
- " Nannie, watchman Insane Hosp.
- " Rosetta, b 310 Sanders.

FISH RUSSELL C (Waltz, Cleary & Fish), Lawyer 606 Fidelity Trust Bldg, Tel Main 2747, b 504 Sutherland av, Tel North 5430. (See card in Legal Blue Book.)

Fishback Frank S, propr Fishback Warehouse Co, pres and treas Frank S Fishback Co, pres the Geiger-Fishback Co, h 1639 N Delaware.

FISHBACK FRANK S CO, Frank S Fishback Pres and Treas, John S Fishback V-Pres, Arthur V Lamme Sec, Brokers 415-421 S Penn, Tels Main 202, New 4282.

" Geo, copy reader Indpls Star, h 19, 656 E 12th.

" Jno S, slsmn, b 1639 N Delaware.

" Jno S, v-pres Frank S Fishback Co, h 5550 Central av.

" Saml, cook, r 412 Muskingum.

" Sarah, h 4, 707 Muskingum.

" Sarah E (wid Jno), b 1639 N Delaware.

FISHBACK WAREHOUSE CO, Frank S Fishback Propr, 415-421 S Penn, Tels Main 202, New 4282.

Fishbein Albert (Fishbein Bros), b 1902 N Meridian.

" Benj, mnfrs agt 717 Merchants Bank bldg, h 1902 N Meridian.

" Bros (Philip B and Albert), mnfrs agts 717 Merchants Bank bldg.

" Norton A, clk 413 Murphy bldg, b 1902 N Meridian.

" Philip B (Fishbein Bros), b 2243 N Talbot.

Fishberg Bernhardt, sten Anheuser-Busch Brewing Assn, b 539 E Market.

" David, groc 31 N East and 644 E Market, h 539 same.

Fishburn Henry B, trav agt, h 6, 1238 College av.

Fishel Chas S, sec-treas Indpls Fancy Groc Co, h 2644 Sutherland av.

Fishelson Saml, slsmn, h 840 S Meridian.

Fisher, see also Fischer.

" Astron, mach hd, b 1335 Central av.

" Adam, lab, b 1635 Churchman av.

" Adam J, boxmkr, r 1261 Churchman av.

" Albert, driver, h 1334 E Minnesota.

" Albert E, polisher, h 1236 Centennial.

" Allen P, clk R M S, h 2946 Washington Blvd.

" Alphonse L, clk, h 725 Cottage av.

" Alva L, lab, b 553 W 25th.

" Alvin W, car repr, h 2702 Adams.

" Amos W, phys 101 N Riley av.

" Anna (wid Ernest), h 1120 Trumbull.

" Anna, smstrs, b 2036 Columbia av.

" Anthony, wheelwright, b 1044 River av.

" Arthur A, confdr, h 1414 E 10th.

FISHER AUTOMOBILE CO, Carl G Fisher Pres, Harry L Hammond V-Pres, F. Ellis Hunter Sec-Treas, 400 N Capitol av, Both Tels 2594.

" Boyte, porter, h 350 Middle.

" Burnette S, janitor, b 314 W 10th.

" Carl, formn, h 319 Grace.

" Carl, lineman, b 1326 N Kealing av.

" Carl, shoemkr, b 18 N State av.

FISHER

- " Carl E, electr, h 1323 E Minnesota.
- " Carl G, Pres-O-Lite Co (Inc), pres Indianapolis Motor Speedway, pres Speeway Realty Co, h w s W Riverside Drive 6 n of 30th.
- " Carrie E, sten 116 E Maryland, b 3427 Broadway.
- " Chas, condr, h 208 N Tacoma av.
- " Chas, elev opr, r 325 E Wash.
- " Chas, metal wkr, b 1143 S West.
- " Chas A, blksmith, h 1442 St Paul.
- " Chas E, polisher, h 330 Cable.
- " Chas J, bkpr 741 E Wash, h 1329 Marlowe av.
- " Chas O, printer 144 E Court, h 2327 N Penn.
- " Chas T, lab, b 1326 N Ewing.
- " Chas T, slsmn Polk Sanitary Milk Co, h 1531 Belmont.
- " Chas W, phys, h 345 N Liberty.
- " Clara, bkpr 11 S Meridian, b 546 E 19th.
- " Clara B (wid Emanuel I), h 2014 N Illinois.
- " Cloyce R, student, b 2602 W Wash.
- " Cornelius L, butter mkr, h 2162 Madison av.
- " Court, formn, h 1709 Fletcher av.
- " Daisy, maid, h 1873 Peck.
- " David N, janitor Shortidge H S, h 1014 N Delaware.
- " David W, formn, h 719 E 25th.
- " Earl, lab, b 359 W Wash.
- " Earl E, brkman, h 403 N LaSalle.
- " Edna S, attdt Public Library, b 1410 College av.
- " Edwin A, cable splicer, h 7 S Sherman Drive.
- " Eliza (wid W Allen), h 131 E Pratt.
- " Eliz (wid Jcs), h 3710 E Market.
- " Ellen (wid Robt), h 546 E 19th.
- " Elsie A (wid David), h 1509 Montana.
- " Elvis, lab, b 65 Muskingum.
- " Erastus, switchman, h 628 S East.
- " Estelle, tchr, b 530 E 25th.
- " Ethel L, clk, h 546 E 19th.
- " Ethel M, piano tchr, b 1522 N Olney.
- " Eugene G, mngr 1009 Majestic bldg, h 1644 N Alabama.
- " E M, v-pres The Hackedorn Contracting Co, res Needham, Ind.
- " Floyd B, janitor, h 314 W 10th.
- " Floyd B Jr, clk R M S, b 314 W 10th.
- " Francis (wid Arthur), b 25th N Addison.
- " Fred D, spec del mesar P O, b 314 W 10th.
- " Fredk, drugs 2531 Shelby.
- " Fredk, lab, b 546 E 19th.
- " Fredk H, lab, b 1326 Ewing.
- " Geo, r 1402 Martindale.
- " Geo, condr, b 1455 W Market.
- " Geo A, chemist, h 133 Gladstone av.
- " Geo A, city fireman, h 1801 Ludlow av.
- " Geo C, M D, propr Fisher's Pharmacy, h 1410 College av.
- " Geo C Jr, electr, b 1410 College av.
- " Geo W, condr, b 1434 McLain.
- " Geo W, trav agt, h 7, 228 1/2 Mass av.
- " Glenn I, patrolman, h 217 N Keystone av.
- " Gordon G, auto repr 216 Ohio, h 1043 N Beville av.
- " Grant, janitor, h 518 N Blackford.
- " Harold, clk 323 W 15th, h 2134 Bellefontaine.
- " Harold L, chfr, h 621 Gladstone av.
- " Harry, fireman, h 606 E Market.
- " Harry, plmr, h 242 W 26th.
- " Harry C, trav agt 211 Saks bldg, h 353 N Oriental.
- " Harry F, clk Natl Motor Vehicle Co, h 116 E St Clair.
- " Harvey, carp, h 1522 N Olney.
- " Hazel A, sten, b 2702 Adams.
- " Helen M, bkpr, b 126 N Kealing av.
- " Helene M (wid Omer P), h 423 E Walnut.
- " Henry, watchman, h 1816 Hoyt av.
- " Henry C, insp, h 70 N Addison.
- " Henry E, clk 2201 College av, b 1816 Hoyt av.
- " Hugh M, carp, h 725 Cottage av.
- " H Edw, clk, h 915 E 22d.
- " Ida G (wid Alb H), h w s West Riverside Drive, 6 n of 30th.
- " Ira, car insp, h 2909 W New York.
- " Ira, slsmn 141 S Meridian, h 1436 Pleasant.
- " Isaac L, lab, h 1534 Hamilton av.
- " I Chas, mach, h 1129 McLain.

Indiana
Electro-
type
Co.

Photo-
Engravers
Artists
Designers
Photogra-
phers

Electro-
typers
Stereo-
typers

Wood,
Metal,
& Wax
Engravers

23 West
Maryland St.
Indianapolis

Frank M. Dell

LIME, FLUE LINING AND WALL COPING

Southeastern Ave. & Cruise,
Phones, New 1310 Prospect 1310

The Lawrence

410 AMERICAN CENTRAL LIFE
BUILDING
8 EAST MARKET ST.

Agency

BOTH PHONES 717

INSURE WITH US

Oldest and
Strongest Companies
COVERING ALL LINES

FISHER

- " Jacob E, phys, h 2602 W Wash.
- " Jacob P, h 1546 Broadway.
- " Jas, mldr, h 556 E 19th.
- " Jas H, lab, b 633 N Blackford.
- " Jas H, lab, b 1554 W New York.
- " Jas M, clk, h 1502 Finley av.
- " Jas W, bkpr 237 S Meridian, h 438 N Key-stone av.
- " Jesse M, driver, h 1133 Cottage av.
- " Jno, carp, h 2655 Burton av.
- " Jno, coachman, h 1220 N Senate av.
- " Jno E, engr, h 233 N Tremont av.
- " Jno H, slsmn, h 1739 Virginia av.
- " Jos, bkmsmith, h 910 Marion av.
- " Josephine, asst 804 Odd Fellow bldg, b 939 West Drive (W P).
- " J Craig, slsmn J F Wild & Co State Bank, h 3250 Ruckie.
- " Kate, smstrs, h 333 N California.
- " Kath H (wid Saml), h 414, 430 Mass av.
- " Lee F, waiter, r 511 N Senate av.

FISHER-LENZ SALES CORPORATION, Robert T Fisher Pres, H B Griswold Sec, Carl P Lenz Treas, Distributors of the Kissel Kar 338 N Capitol av, Tel Main 6203. (See right and left side lines and page 78.)

- " Lillian, dressmkr, b 837 Fayette.
- " Livera, b 413 W Michigan.
- " Louis, cook, b 336 1/2 W South.
- " Louise, h 1333 S Meridian.
- " L. A., tchr Blind Institute, b 131 E Pratt.
- " Luna A, h 148 E 24th.
- " Mabel, bkpr Preferred Acc Ins Co, b 27, 36 E Pratt.
- " Mamie A (wid Edw), b 1648 Hoyt av.
- " Martin B, auto rep, h 2011 E St Clair.
- " Martin E, barber, r 229 1/2 Indiana av.
- " May P (wid Moses), b 1840 N Meridian.
- " Merle S, groc 3802 E Michigan.
- " Michl J, engr, h 210 Richland.
- " Minnie (wid Jno B), h 1735 W Market.
- " Minnie, clk, h 546 E 19th.
- " Minnie, sten 1120 State Life bldg, b 1735 W Market.
- " Monroe, lab, r 727 Ogden.
- " Morris E, barber, r 19 1/2 N Meridian.
- " Myrtle S, groc 3802 E Michigan.
- " Nellie A, clk, b 333 N California.
- " Newton, real est, h Hotel Metropole.
- " Odella, b 413 W Michigan.
- " Omar L, clk, h 641 Home pl.
- " Ora Z, carp, b 1522 N Olney.
- " Otis A, lab, b 223 Douglass.
- " Paul F, clk Hotel Metropole.
- " Pearl, h 410 W Court.
- " Peter, lab, h rear 1226 College av.

FISHER'S PHARMACY, George C Fisher M D Propr, 1602 College av, Tels New 6857, North 657.

- " Philip F, contr, h 1326 Ewing.
- " Raleigh C, stnry Yandes Paint and Color Co, h 2551 Sutherland av.
- " Ralph, fremn, h 156 S Elder av.
- " Ralph, lab, b 1507 N Arsenal av.
- " Ralph, lab, h 1410 W Wash.
- " Ralph E, driver, b 1334 E Minnesota.
- " Raymond H, formn, b 1509 Montana.
- " Robt L, lab, h 1423 S Missouri.
- " Robt R, switchman, h 1225 Evison.

FISHER ROBERT T, Pres Fisher-Lenz Sales Corp, r Barton Hotel, Tel Main 2556.

- " Ronald M, clk 326 W Georgia, b 1644 N Alabama.
- " Rose C (wid Ezra M), b 49 S Warman av.
- " Roy, lab, h 2177 Yandes.
- " Roy L, cementwkr, b 1334 E Minnesota.
- " Royce H, h 9, 635 1/2 Mass av.
- " Russell, clk, h 1219 W 25th.
- " Russell H, piano tuner, h 1055 W 27th.
- " Saml, b 52 S Mount.
- " Saml M, driver, h 320 Lynn av.
- " Saml R, pharmacist 502 W Wash, h 416 1/2 Bright.
- " Steph S, car insp, h 116 W North.
- " Thos G, copy editor Indpls News, h 939 West Drive (W P).
- " Tolliver, mach hd, h 958 W 28th.
- " Vernie, bkmsmith, b 1442 St Paul.
- " Walter, clk 968 Ft Wayne av, b 1147 N Tibbs av.

Shirley Bros. Co.

UNDERTAKERS

Steel and Cloth Covered Caskets - Auto Ambulance

Both Phones

OFFICES:

3020 N. Ills. 2108 W. Mich.
2815 E. Wash. 5506 E. Wash. Sts.

FISHER

- " Walter F, clk 224 E McCarty, h 1954 Broadway.
- " Werter, millwright, h 1317 Reiser.
- " Wm, h rear 1226 College av.
- " Wm, lab, b 621 Maxwell.
- " Wm, lab, b 2002 Shelby.
- " Wm, mach, b 839 River av.
- " Wm A, brkrmn, h 4529 Cornell av.
- " Wm C, auto wkr, h 420 N Walcott.
- " Wm E, lab, h 209 Anderson.
- " Wm F (Fisher & Finch; States Investment Co), h 2110 N Capitol av.
- " Wm J, lab, h 1147 N Tibbs av.
- " Wm R, driver, h 915 Cottage av.
- " W Wesley, clk, b 1816 Hoyt av.
- " Zenobia, sten, b 837 Fayette.
- " & Finch (Wm F Fisher, Weldon A Finch), ins 423 Merchants Bank bldg.
- Fishero Albert, watchman, h 737 S Missouri.
- " Guy, lab, b 843 Pettijohn.
- " Sarah (wid Noah), h 843 Pettijohn.
- Fishinger Edw W, polisher, b 1020 E Wash.
- " Kath (wid Wm G), h 1020 E Wash.
- Fishman Adeline, sten 13th fl Lemcke Annex, b 835 S Illinois.
- " Bros (Saml and Emil), plmbrs 846 S Meridian.
- " Chas J, sec The H & D Fishman Co (Inc), b 908 Union.
- " David B, v-pres The H & D Fishman Co (Inc), 921 S Meridian.
- " Emil (Fishman Bros), b 846 S Meridian.
- " Fischel, driver, h 835 S Illinois.
- " Hyman, pres The H & D Fishman Co (Inc), h 908 Union.

FISHMAN H & D THE (INC), Hyman Fishman Pres, David B Fishman V-Pres, Charles J Fishman Sec, House Furnishing Goods, Agents Advance Publishing and Trading Co 921-925 S Meridian, Tel Prospect 60.

- " Mary, bkpr 921 S Meridian, b 908 Union.
- " Ralph, coltr, b 835 S Illinois.
- " Reuben S, clk 342 Mass av, r Y M C A.
- " Rose, sten 670 S California, b 908 Union.
- " Saml (Fishman Bros), h 846 S Meridian.
- Fisk Ada M, slsmn, h 1065 Cottage av.
- " American brickmkr, h 1505 Villa av.
- " Edna L, mach hd, h 1109 St Peter.
- " Frank B, phys 111 N Capitol av, h 116 E 30th.
- " Geo W, pumpbldr, h 827 St Paul.
- " Kenneth, clk C C & St L Ry, b 1206 Olive.
- " Louise (wid Chas), h 525 N Delaware.
- " Margt M, clk, b 1505 Villa av.
- " Ralph E, formn, b 1109 St Peter.
- " Rubber Co, Guy W Chapman mngr, auto tires 316-348 E Delaware.
- " Wallace M, capt Engine Co No 30, h 1206 Olive.
- " Walter W, candymkr, b 1109 St Peter.
- " Wayne W, trav agt, h B, 327 E Fall Creek bldg.
- " W Harry, bartndr, b 1505 Villa av.
- Fiske Adda M, slsmn H P Wasson & Co, h 1, 1065 Cottage av.
- " Myrtle, h 331 N Blackford.
- Fistar Harry, paper hngr, b 1417 N Arsenal

FISLAR JENNIE, Massage and Manicuring, Suite 1, 10 W Ohio, Tel Main 5639, b 1631 English av. (See page 186.)

- " Jno M, mach, h 1417 N Arsenal av.
- " Laura, masseur, h 14, 129 E Ohio.
- " Napoleon B, h 1631 English av.
- Fisher Sudie, manicurist, r 302, 233 N Illinois.
- Fisse Carl A, mach, b 2138 Oxford.

S
A
R
G
E
N
T
,
S
P
A
I
N
T
S

44 South Pennsylvania St.

THORNTON-LEVEY CO.
BLANK BOOK MAKERS

PHONES { New 1220
C. U. - Main 1777

W. H. ALBERSMEIER, ARCHITECT

SUITE 508-RAUH BUILDING, PHONE MAIN 3918

Carey & James Chiro- practors

Old Phone
Main 3252



540 N.
Meridian



Consultation
FREE

FISHER-LENZ
Sales Corp.

THE
K
I
S
S
E
L
K
A
R

338 N. Capitol
Ave.

Telephone
Main 6303

THE HOME BREWERY

Phones, New 1050; Central, Prospect 150; Bottling Dept. Prospect 2260; New 1030 (SEE U. S. HEALTH REPORT)

J. G. McCullough

REAL ESTATE
SOLD and EXCHANGED

Telephones 1340 133 East Market Street

FISSE

" Frances A, sec-treas Ind Garage Co, b 2138 Oxford.
" Frank J, carp, b 2156 Oxford.
" Frank J Jr, lab, b 2156 Oxford.
" J Henry (Bischoff & Fisse), b 2138 Oxford.
" Magdalena, coltr, b 2138 Oxford.
" First, James E, pntr, h 420 N East.
" Fitch Absalom C, tmstr, h 1214 N Sheffield av.
" Asa M (A M Fitch & Co), h 843 N New Jersey.

FITCH A M & CO (Asa M Fitch), Chewing Gum Mnfrs 715-717 Ft Wayne av, Tel New 2911.

" Chas G, mngr A M Fitch & Co, b 843 N New Jersey.
" Chas T, lab, h 1155 College av.
" Danl B, h 1806 Jones.
" Edwin R, clk 16 N Meridian, b 1155 College av.

" Elmer A, clk 16 N Meridian, b 1155 College av.
" Emma, phys 3, 911 N Meridian.
" Emma E, bkpr, b 1218 N Sheffield av.

" Florence H, director Art Instruction P S, b 2051 N Delaware.

" Frank F, asst mngr City Ice and Coal Co, h 3828 Ashland av.
" Frank M, phys 222 Newton Claypool bldg, h 3, 911 N Meridian.

" Harry, polisher, h 642 Maxwell.
" Harry C, brkmn, h 514 N Denny.
" Harry L, tmstr, b 1214 N Sheffield av.

" James M, slsmn, b 1218 N Sheffield av.
" James T, cond, h 212 Hendricks pl.
" James W, fnisher, b 1218 N Sheffield av.

" J B, pres U S Corrugated Fiber Box Co, res Cincinnati, O.

" Louis, pntr, h 1206 Kappes.
" Ralph C, tmstr, b 1214 N Sheffield av.
" Robt L, slsmn, b 2305 N Meridian.

" Robt V, pres Union Asphalt Construction Co, h 2702 N Talbott.
" Saml M, pres General Motor Service Co, h 1062 N Bismarck av.

" The 911 N Meridian.
" Verna L, br mngr W U Tel Co, r 329 N Penn.

" Virgil, tinner, r 461 Blake.
" Wm K, dist mngr Dravo-Doyle Co, r 947 N Penn.

" Chas E, carp, h 1024 N Keystone av.
" C Fredk, pur agt Indpls Electric Supply Co, b 723 Woodlawn av.

" Geo, watchman, r 12, 400 N New Jersey.
" Karl E, mach, h 819 Luett av.

" Fitchie Caroline C, mngr Hotel Altenburg, h 533 N Meridian.
" Fite Eliza, ironer Insane Hosp.
" Fred, atdt Insane Hosp.

" Fitton Frank O, pres Grapho Metal Products Co, h 946 N Meridian.

FITTON HARRY R (George, MacLucas & Fitton), V-Pres and Sec Builders Real Estate Co, 1151-1155 Lemcke Annex. Both Tels 4565, b 3105 N Penn, Tel North 569.

" Zoda (wid Willard J), h 1, 2102 N Capitol av.

" Fitts Harry J, slsmn, b 12, 2449 N Illinois.
" Fitzgerald Alice E, demonstrator Wm H Block Co, h 3253 N Senate av.

" Amanda (wid Patk F), h 515 W Ray.
" Bartholomew, clk, b 817 S Missouri.

" Bernard G, b 3213 N Illinois.
" Ceelia, clk, b 1130 Deloss.
" Chas T, electr U S N, b 225 Parkview av.
" Cora (wid Jno), h 1522 S Meridian.

FITZGERALD

" Danl, mach hd, b 108 Hancock av.
" David P Rev, asst rector S S Peter and Paul Cathedral, b 1347 N Meridian.
" Lelia (wid Mark), h 1146 Deloss.
" Donald D, insp 1305 Merchants Bank bldg, b 5453 Lowell av.
" Edw F, engr, h 17 W 21st.
" Edw J, electr, b 1130 Deloss.
" Edw M, stone ctr, h 2632 Boulevard pl.
" Edw P (Cummings & Fitzgerald), r 12, 24 1/2 Kentucky av.

FITZGERALD FRANK N, Lawyer, 421 Law Bldg, b 3213 N Illinois, Tel New 7256.

" Gerald, tel opr, b 1146 Deloss.
" Gertrude M, tel opr, b 2532 Boulevard pl.
" Gertrude P, b 2246 N Delaware.

" Hanah E (wid Thos), b 9 Hamilton av.
" Harry, lab, b 1609 Fletcher av.
" Helen, b 5, 701 E 21st.

" Helen A, cashr, b 2632 Boulevard av.
" James, cigar mkr, b 817 S Missouri.
" James, houseman, 4164 Washington blvd.

" James, lab, r 538 Fletcher av.
" James H, clk, b 2246 N Delaware.
" Jno, custodian, 701 E 21st.

" Jno, driver, h 1146 Deloss.
" Jno, ins adjuster, h 5106 University av.
" Jno J, mach, b 2632 Boulevard pl.

" Jno N, b 1433 E 11th.
" Jno P, lawyer 421 Law bldg, b 3213 N Illinois.

" Kath, clk, 105 N Illinois, b 1130 Deloss.
" Kath, sten Insley Mnfg Co, b 3164 N Illinois.

" Mary C, mlnr, b 3632 Boulevard pl.
" Mary E (wid Walter J), b 2505 E St Clair.
" Maurice I, mach, b 2632 Boulevard pl.

" Maurice J, stea frm tr, b 1146 Deloss.
" Maurice W, insp, r 2130 Martindale av.
" Mead, clk VanCamp Hdw and Iron Co, r 538 Fletcher av.

" Michl, mach, h 743 Harrison.
" Miles M, lieut Indpls Salvage Corps, h A, 517 E Merrill.

" Nellie, clk, h 5, 435 S Capitol av.
" Nora (wid Jeremiah), h 2026 W Vermont.
" Patk, sawmkr, h 817 S Missouri.

" Philander H, lawyer, 421 Law bldg, b 3213 N Illinois.
" P H Bldg, 401 Indiana av.

" Thos E, printer, h 602 N Keystone av.
" Thos F, fireman, h 1523 S Talbott.
" Timothy, woodwkr, h 2950 Martindale av.

" Walter, clk, r 620 N New Jersey.
" Wm A, lab, b 515 W Ray.
" Wm M, insp, h 2130 Martindale av.

" Zora, designer 400 Murphy bldg, b 1522 S Meridian.

Fitzgibbon Kath A, b 1559 Broadway.
Fitzgibbons, see also Gibbons.

" Edw, formn, h 1338 Blaine av.
" Edw F, hlpr, b 1805 Miller.
" Hugh J, bkpr Natl City Bank, b 1338 Blaine av.

" Jno, formn, h 1805 Miller.
" Jno, lab, b Exchange Hotel.
" Jno F, capt H and L Co No 4, b 1018 Bates.

" Jno R, lab, b 1805 Miller.
" Thos, lab, h 1826 W Morris.
" Wm, carp, b 1024 Blaine av.

" Wm M, woodwkr, b 1805 Miller.
" Fitzhugh Earl A, cook, b 407 N Gray.
" Henrietta (wid Judge), h 1710 Catterson.

" Wm, h 407 N Gray.
" Wm H, engr, h 403 N Gray.

" Fitzjeari Helen (wid James), b 1415 Ashland av.

" Fitzmaurice Thos J, millwright, b 216 N Pine.
" Fitzpatrick Albert P, millwright, h 929 N East.

" Anna, smstrs, b 943 W Vermont.
" Byron M, M smn 618 Mass av, r 421 E New York.

" Cath (wid Hugh), h 831 S Missouri.
" D Lee, clk 323 W 15th, r 1315 N Illinois.
" Edna E, nurse, b 1717 Park av.

" Edw L, slsmn 600 Century bldg, h 1717 Park av.
" Edw V (Fitzpatrick & Fitzpatrick), b 3024 N Delaware.
" Flossie J, b 6003 Cornell av.
" Frank, boilermrk, b 1321 E Ohio.

FOSTER'S

LUMBER

R. S FOSTER LUMBER CO.

BOTH PHONES 254

SATISFIES

BIBLES

W. K. STEWART CO.

44 EAST WASHINGTON ST.

Complete Dept. for Religious Books

FITZPATRICK

- " Gwendolyn R, clk 23 N Meridian, h 1215 N Illinois.
- " James P, supt jobbing dept Kingan & Co, 225 Marion
- " Jno, driver, b 831 S Missouri.
- " Jno, lab, b 344 Agnes.
- " Jno, lab, h 2043 Hazel.
- " Kath (wid Hubert), h 831 S Missouri.
- " Kath C, drsmr, b 2180 S Penn.
- " Margt M, clk 1801 English av, b 1415 S Alabama.
- " Neal, lab, h 2015 Alford.
- " Nora (wid Patk), h 516 E Ohio.
- " Otto, msgr, b 204 Hazel.
- " Patk B, ironwkr, h 552 N Sheffield av.
- " Patk J, steamtfr, h 1415 S Alabama.
- " Paul, lab, b 831 S Missouri.
- " Ross A, clk, b 6003 Cornell av.
- " Thos E, transfer 428 and bkmsmith 429 Cedar, h 1302 English av.
- " Wm E, lab, h 6000 Cornell av.
- " W Durvin (Fitzpatrick & Fitzpatrick) and dep prosecuting atty, h 2348 N Alabama.

FITZPATRICK & FITZPATRICK (Edward V and W Durvin) (Fitzpatrick), Lawyers
821-822 State Life Bldg, Tel Main 4071.
Fitzsimmons Gertrude (wid Frank), b 535 Kentucky av.

" Julia, clk H P Wasson & Co, b 602 N Delaware.

" Robt K, lab, b 516 S Illinois.
Fitzwater Burries E, tinner, h 753 N Germania av.

" Edw J, lab, b 1018 W 27th.

" Ezra, tinner 3368 Wilcox, h 452 N Tibbs av.

" Henry E, formn, h 1162 W 28th.

" Mary (wid Stanford), b 3358 Wilcox.

" Quincy H, linemn, h 445 S Keystone av.

" Thos C, mach, h 3358 Wilcox.

Fivecoat Cella, presser, b 304 N Summit.

" Della, packer, b 304 N Summit.

" Edna B, packer, b 304 N Summit.

" Estella, (wid Jno, b 304 N Summit.

" Forrest J, driver, b 304 N Summit.

" Francis C, driver, b 304 N Summit.

" Frank, saloon 2436 Northwestern av, h 2451 same

" Walter H, mach, h 1741 Arrow av.

Fivecoats Arch A, clk, h 927 W 34th.

" Henry A, bartndr, b 1214 Ashland av.

" Julius S, polisher, h 1039 W 28th.

Fix Oral S, clk Varney Electrical Supply Co, h 2835 E 19th.

" Robt E, clk Kingan & Co, r 412 N Delaware.

Fleacea Michl, lab, h 702 Haugh.

Flack Chas B, film opr, b 6019 Bellefontaine.

" Chas H, farmer, b n s Speedway 1 w of Warman av.

" Chas R, engr, h 1048 River av.

" Clara M, sten, b 1510 N Bismarck av.

" Geo, wood wkr, h 945 S Capitol av.

" James W, groc 1227 Roache av, b 2615 Grover.

" Jno S, farmer, h n s Speedway av, 1 w of Warman av.

" Jos E, farmer, b n s Speedway av, 1 w of Warman av.

" Jos F, h 2302 W Wash.

" Mary E (wid Moses), h 6019 Bellefontaine.

" Stoughton A, farmer, b n s Speedway av, 1 w of Warman av.

" Warman H, horse dir, b 2302 W Wash.

Flagg Arthur E, brick lyr, h 502 Marlon av.

" Grace D, music tchr 3406 Salem.

" Martha M (wid Jno), b 3406 Salem.

Flagler Chas A, butcher, h 826 Elwood.

" Rebecca (wid Arthur), h 346 Elm.

Flaiber Hattie, clk, b 22 S State av.

Flaherty, see also O'Flaherty.

" Agnes (wid Jos), h 534 Abbott.

" Anna M (wid Thos), forwn L S Ayres & Co, b 1293 N Capitol av.

" Arthur J, press fdr, b 1034 Church.

" Clara, smstr, b 57 E Morris.

" Edw, custodian Dept of Public Works, h Brookside Park.

" Edw J, clk, h 533 Woodlawn av.

" Eliz E (wid Wm), h 1445 Union.

" Eliz C, clk, h 6, 705 S Meridian.

" Francis E, mach hd, h 57 E Morris.

" Francis J trav agt, h 833 Wright.

" Frank, freman, h 2715 Ethel.



L. E. Morrison & Co.

Bee Hive Trunk Factory

TRUNKS AND

TRAVELING BAGS

27 W. Wash. St.

Phones: Old 1723 New 398

FLAHERTY

" James, clk 202 S Delaware, h 533 Woodlawn av.

FLAHERTY JAMES G. Sec-Treas Fidelity Trust Co, 148 E Market, Both Tels 73, h 4102 E Michigan, Tel Irvington 1394.

" Jno B, driver, h 415 W Henry.

" Jno E, stockman, h 252 N Beville av.

" Jno J, pur agt 1400 Fletcher Trust bldg, h 3, 1524 E Wash.

" Jno M, formn Terre Haute Brewing Co, h 606 Cottage av.

" Jno P, sheet metalwkr, b 564 N Keystone av.

" Kate (wid Wm), r 821 S West.

" Kate A, clk 313 Union Station, b 1445 Union.

" Leo J, clk Fletcher Am Natl Bank, b 1203 N Capitol av.

" Margt, b 606 Cottage av.

" Marie P, sten 312 N Capitol av, b 606 Cottage av.

" Mary, h 525 W Vermont.

" Mary, b 154 Bright.

" Michl P, patrolman, h 453 Minerva.

" Nellie, branch mgr Sterling Laundry Co, b 33 N Tremont av.

" Robt, mtrnm, h 519 Minerva.

" Thos, h 1810 E Wash.

" Thos, ins agt, h 2457 N New Jersey.

" Thos F, slsmn, b 606 Cottage av.

" Thos P, saloon 504 S West, b 534 Abbott.

" Wm J, bottler, h 1034 Church.

Flaig Matthew V, mach, h 1644 Fletcher av.

" Wm M, bkmsmith, h 325 N Beville av.

Flake Berton V, lab, h 911 Coffey.

" Emma F (wid Gideon), b 911 Coffey.

" Gideon, bkmsmith, b 127 S Noble.

Flanagan Alice C, sten, b 49 Hendricks pl.

" Eliz (wid Patk), h 912 Bates.

" Geo (Beals & Flanagan), b Hotel Barton.

" Harry, clk 31 S Illinois, r 961 Dorman.

" Jno, rate clk 404 Saks bldg, h 2020 E Wash.

" Jno H, waiter, h 961 Dorman.

" Josephine, forwn, b 1403 S Meridian.

" Mary (wid Jno), h 1403 S Meridian.

" Robt L, finisher, b 1403 S Meridian.

" Thos, clk, h 49 Hendricks pl.

Flanary Rose (wid Dennis), b 1101 S West.

" Wm P, drugs 1101 S West.

Flanders Calvin, h 2733 N Illinois.

" Calvin F, lab, h 412 W 29th.

" Dollie, b 2234 Ashland av.

" Florence (wid Jerome W), h 2234 Ashland av.

" Grace, b 2234 Ashland av.

" James, hipr, b 241 S Keystone av.

" Jerome W, chrfr 141 S Meridian, h 4850 Bellefontaine.

" Mae (wid Edw O), h 5, 217 E Michigan.

" Mary C, clk 308 Union Station, b 1524 E Wash.

FLANDERS WM H. Atty and Genl Mngr Merchants Mercantile Agency Co, 1115 State Life Bldg, Tels New 3775, Main 3458, h 410 W 46th.

Flanedy Leo S, pianist 106 W North, r 41, 730 N Illinois.

" Patk J, h 41, 730 N Illinois.

Flanagan James L, condr, h 2818 N Capitol av.

Flannagan Ernest E, electr, h 236 S Rural.

" James, tmstr, h 2641 Southeastern av.

" Jno N, lab, r 419 E Maryland.

Flanner Day, Nursery, Martha Flann matron, 84 Colton.

" Edw, clk, b 3335 S Penn.

" Edwin T, acct Flanner & Buchanan, h 427 N Capitol av.

Est. 1900

EFFICIENCY
ENGINEERS
SPANNHURST
OSTEOPATHS
REPAIR HUMAN
MACHINES

527-530
STATE LIFE BLD.
TELEPHONES.
NEW 652
OLD MAIN 643

BAGS OF ALL KINDS
FOR ALL PURPOSES
INDIANAPOLIS

CINCINNATI

Geoff Lamb

INDIANAPOLIS

CERTIFIED PUBLIC ACCOUNTANTS—AUDITS—FINANCIAL INVESTIGATIONS—SYSTEMS

A. B. ABBOTT, Res. Mgr.

Tel. Main 5689

912 Merchants Bank Bldg., INDIANAPOLIS

CAPITAL CITY PAINT

"GOOD GOODS"

Made by: INDIANAPOLIS PAINT AND COLOR CO.

Oldest
Established
Chiropractor
In the City

L. E.

F
*
U
*
L
*
L
*
E
*
R

517-525 Meridian
Life Building
307 N. PENN.

TELEPHONES
Office
Main 3430
New 1852
Res. Circle 1085

The Indiana Mercantile Agency

INCORPORATED

Member of the American Collection Service Bureau

Collections and Adjustments Everywhere

919 Hume-Mansur Bldg., Phone Main 5250

FLANNER FRANK B., Mngr Flanner & Buchanan (Inc), h 3335 N Penn, Tels North 934, New 6003.

" Guild, Henry J Dertlich supt, 847 Colton.

" Guild Annex, 845 Colton.

" Guild Maternity Hospital, 851 Colton.

" Guild Nursery Annex, 853 Colton.

" Jeannette T, b 4061 N Illinois.

" Marie E, b 4061 N Illinois.

FLANNER MARY R. (wid Frank W), V-Pres Flanner & Buchanan (Inc), h 4061 N Illinois, Tel North 6346.

FLANNER & BUCHANAN (INC), Charles J Buchanan Pres, Mary H Flanner V-Pres, Paul H Buchanan Sec-Treas, Frank B Flanner Mngr, Funeral Directors, Operating Indianapolis Crematory, automobile Ambulance Service 320 N Illinois, Both Tels 641. (See left side lines and page 232.)

Flannery Jno W, polisher, b 1026 Superior.

" Philip, b 314 S Temple av.

" Thos E, mach, b 214 S Temple av.

" Wm H, mach, h 821 E Georgia.

" Wm H, tailor L S Ayres & Co, h 435 W 29th.

Flannigan Jas, repr, r 121 N West.

" Patk, repr, r 121 N West.

Flasa Geo, lab, h 11, 527 W Wash.

Flaschman Jos, tinner, b 1227 Bellefontaine.

Flasher Jno, butcher, b 439 W Michigan.

Flask Louis, mldr, h 2627 W Walnut.

" Louis jr, lab, b 2627 W Walnut.

Flaskamp Geo, b 1004 E Morris.

" Hall 1532 E 17th.

" Hannah, sten 113 W Georgia, b 412 W 40th.

" Jno, night watchman, b 1811 Holloway av.

" Otto H, carp, h 1342 Wade.

Flatch James, lab, h 971 W Pearl.

Flathers Evalena (wid Jas B), forwmn, h 2141 Adams.

Flaws Lawrence B, agt 1118 Fletcher Trust bldg, b Marion Club.

Fleagle David, slsmn, r 616 N New Jersey.

Fleck Arthur W, dftsmn, b 53 N Sherman Drive.

" Benj, bklsmith, b 53 N Sherman Drive.

" Herbert H, engraver Inpls Eng and Electro Co, res R F D 29.

FLECK JOHN B., V-Pres Indiana Electrotype Co, h 53 N Sherman Drive, Tel Irvington 314.

FLECK JOSEPH E., Pres Indiana Electrotype Co, res Southport, Ind, Tel Southport 1211.

" Leslie E, clk, b 53 N Sherman Drive.

" Michl A, electrotyper Indiana Electrotype Co, h 12 N Rural.

" Ralph J, electrotyper Indiana Electrotype Co, res Southport R F D 27.

" Rosa A, b 612 N Delaware.

Fleckenstein Jno, brewer, b 137 Herman.

" Kath, mid, r 24 W 11th.

" Walter, helper, b 1226 Fletcher av.

Fleckhammer Chas, b 2010 Barth av.

FledderJohn Herbert C, foormn Wm H Block Co, b 2224 Kenwood av.

Fleecs Silas F, hdwre 136 Garfield av, h 410 S Emmerson av.

" Verne B, slsmn, h 8839 E New York.

Fleeger Bernice D, smstrs, r 709 N Alabama.

" Eastburn W, h 709 N Alabama.

Fleerer Belle, h 1731 Broadway.

" Claude A, clk Indpls Light and Heat Co, r 4, 627 N Penn.

" Earl, lab, b 1722 W Minnesota.

" Homer A, collr 231 W Wash, h 3315 Robson.

" James I, pkr, h 1722 W Minnesota.

" Jno H, tmstr, h 1514 Lee.

FLEENEY

Fleeny Marie A, clk Am Cent Life Ins Co, 1550 N Tiemont

Fleest Albert, baker, b 1020 N Mount.

" Jacob, bklsmith, b 1020 N Mount.

Fleetwood Austin, farmer, h 15, 1061 Virginia av.

" Claude W, mach, h 1550 Finley av.

" Jno W, patrobn, h 3223 Wright.

" Nina, nurse, b 2432 N Alabama.

" Raymond C, city fremn, h 1634 Arrow av.

" Russell, mach hd, r 5, 548 Fletcher av.

Fleger Fredk, b 3312 Central av.

Fleischer Wm, lab, b 1409 Kennington.

" Wm F, h 1425 S Grand av.

Fleischman Earl, forwm, h 1029 N Rural.

Fleischmann Co The, Carl R Russ mngr, yeast 224 E Ohio.

" Geo, detective, h 320 N State av.

" Mary E, sten Worm & Co, h 320 N State av.

FLEISCHMANN JOSEPH, Tinner, Hardware, Window Glass, Paint Oils, Copper, Galvanized and Sheet Iron 917 Mass av, Tel Main 5557, h 1227 Bellefontaine, Tel Main 3531. (See page 229.)

Fleishman Johan H, clk Indiana National Bank, b 1040 Virginia av.

" Johan L, shoes 1040 Virginia av.

Fleiss Aloysius, lab, h 703 N Holmes av.

" Jno, mldr, h 764 N Warman av.

Flietz Dora A, bkpr L S Ayres & Co, b 625 N Keystone av.

" Eug S, bklsmith, h 625 N Keystone av.

" Flora A, bkpr, b 625 W Keystone av.

" Jos W, mach, h 846 W 28th.

" Raymond, repr, b 625 N Keystone av.

Fleming Alice M (wid Frank P), b 608 W 27th.

" Allen T, clk R M S, h 1627 Pleasant.

" Andrew, lab, b 1429 E Market.

" Anna (wid Edw), h 921 Coffey.

" Augustus, lab, b 2260 Fountain.

" Clara (wid Francis), h 34, 626 Mass av.

" Clyde A, groc 926 N Penn, h 1225 Broadway.

" C Edw, pntr, b 901 Coffey.

" David A, fnrher, h 533 Jones.

" Edw, lab, h 1724 Holliday.

" Ernest, lab, b 212 Anderson.

" Fannie (wid Robt), h 523 Bowman.

" Flora B (wid Luke), h 1541 1/2 Union.

" Frank J, clk 202 S Delaware, h 247 W Michigan.

" Fredk R, veneer ctr, h 608 W 27th.

" Glenn, lab, b w s Vought 2 n of 32d.

" Henry, dep sheriff, h 934 N California.

" James, lab, b 417 Parway av.

" James, mach, h 838 W 25th.

" James D, asst mngr 327 W 16th, b 1, 1440 N Illinois.

" Jno E, electr, h 281 N Warman av.

" Jno H, bklsmith, b 901 Coffey.

" Jno J, lab, r 1102 1/2 Oliver av.

" Jno W, drugs 2802 E Wash, h 537 N Rural.

" Lawrence W, lab, b 901 Colbey.

" Lloyd W, sten 219 W Vermont, r 715 N Capitol av.

" Mary A bkpr 341 W Wash, b 1731 Boulevard pl.

" Naomi R, sten 416 State Life bldg, b 34, 626 Mass av.

" Richd W, canvasser, h 1201 W 27th.

" Robt C, clk C U Tel Co, b 2242 Park av.

" Saml, janitor, h 321 E Walnut.

" Sophia (wid Henry), b 2854 N Delaware.

FLEMING THOMAS W., Merchant Tailor, Dressing Parlor in Connecticut, 22 W Ohio, Tel Main 348, r 128 W 14th, Tel Main 1943.

" Valeria (wid Geo W), b 1048 N Germania av.

" Wm, lab, h 1139 Harlan.

" Wm N, slsmn 13 N Wash, h 1, 2418 Park av.

" Wm N jr, slsmn 18 N Wash, h 1, 2418 Park av.

" Wm Z, mach, h 1132 St Peter.

Fleming Elmer, mldr Claypool Hotel.

" Frank J, decorator, b 130 E Pratt.

" Jno J, watchman, b 2704 Clifton.

" Marie, tchr, b 2259 N New Jersey.

" Mary, nurse, 522 N Illinois.

" Minnie (wid Wm), b 1107 Lafayette.

ELECTRIC ELEVATORS
D. V. REDY ELEVATOR CO.
1026-44 Kentucky Ave.
Main 2275, New 3170

NICK ROBERSON COAL CO.

LIME AND CEMENT

424-430 S. HARDING ST.

Phones New 3662, Belmont 123

Neuronhurst

Dr. W. B. Fletcher's Sanatorium
for Nervous and Mental
Diseases



A strictly psychopathic hospital for the treatment of all forms of Neuropsychoses by proper medication, careful nursing, and general hygienic treatment, in conjunction with the most modern and approved electro and hydrotherapeutic measures.

BATHS AND MASSAGE

Facilities for Turkish, Nauheim and other Baths

For Terms and Further Particulars, Address

DR. MARY A. SPINK, Superintendent

Phones: New, 12X16; Central, Prospect 381. 1140 East Market St., Indianapolis, Ind.

NEURONHURST

Dr. W. B. Fletcher's Sanatorium for
Nervous & Mental Diseases

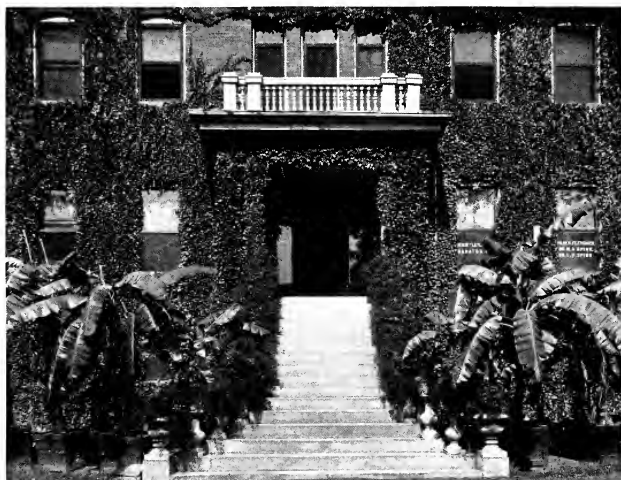

1140-1146 East Market Street, Indianapolis, Indiana



R. G. DUN & CO.

The Mercantile Agency

Collections

a Specialty

FLEMMING

" Russell M, toolmkr, h 533 N Davidson.
 " Flenner Louisa (wid Jacob), b 1536 N Gale.
 " Flenoizh Minnie (wid Harvey), h 708 W 24th.
 " Flepor Michl, pipelyr, h 1633 N New Jersey.
 " Flesher Chas E, mach hd, h 416 Price.
 " Frank M, trav agt, 441 S Meridian, res
 Terre Haute, Ind.
 " Theo, mtrmn, h 2109 Allfree.

Fletcher American Bank bldg, s e cor Penn
 and Market.

FLETCHER AMERICAN NATIONAL BANK

THE, Stoughton A Fletcher Pres, Theodore Stempfel Vice-Pres, Gustav H Mueller Vice-Pres, Walter F C Golt Vice-Pres, Ralph K Smith Cashr, Oscar P Welborn Asst Cashr, Gilbert J Cooke Asst Cashr, Adolph G Wochoer Asst Cashr, Will H Wade Mngr Bond Dept, s e cor Penn and Market, Tels Main 4, 401, 402, 403, New 4, 22, 44, 221. (See right top lines and page 85.)

" Anna, b 1011 W Vermont.
 " Annie (wid Geo), b 1717 N Illinois.
 " Arthur B, trav agt, b 9 Andubon ct.
 " Atkinson & Co (Saml H Fletcher, Jno B Atkinson), live stock Union Stock Yards.

FLETCHER AVENUE SAVINGS AND LOAN ASSOCIATION

James T Peake Pres, Charles R Yoke Sec, 315-320 Lemcke Bldg, Tels New 1163, Main 2066. (See left top corner cards and page 106.)

FLETCHER BALDWIN, Mngr Safe Deposit

Dept The Fletcher American National Bank, Both Tels 4, b 1626 Central av.
 " Bynus C, slsmn Columbia Graphophone Co, b 655 Eugene.

" Cafe Co, Edw J Robison pres and treas, Wm O McManis, sec, restr basement Fletcher Trust bldg.

" Calvin F, h 1033 S Senate av.
 " Carl J, street insp, b 633 Stevens.
 " Cath M, timekpr Wm H Block Co, b 633 Stevens.

" Chas coremkr, b 948 1/2 Hosbrook.
FLETCHER CHARLES B, Sec-Treas Auto Equipment Co, 210-212 N Meridian, Tels Main 6373, New 1960, h 1704 N Penn, Tels North 212, New 7684. (See left top cor cards and page 77.)

" Chas W, lab, h rear 811 S Delaware.
 " Chase R, auto rep, b 140 W 26th.
 " Claude D, mach, h 3116 Graeceland av.

" Commission Co (Horace H Fletcher, Frank Whiting), live stock, Union Stock Yards.

" Cora E, b 3, 73 N Delaware.
 " Deborah (wid Jno), h 930 Roanoke.
 " Edw C, h 5, 720 E 13th.

" Elmer E (Mendenhall & Fletcher), h 119 W 19th.

" Emily, h 709 E 13th.
 " Emma H (wid Lafayette W), h 6, 27 W St Joseph.

" Eug B, sec-treas Capital Plating Co, b 1833 N Alabama.

" Ezra O, slsmn 229 Kentucky av, h 949 Lexington av.

" Flats, 1030-1034 N Talbott.
 " Francis J, pressman Indpls News, h 1037 S Senate av.

" Frank, lab, h 1240 Barrow.
 " Frank, real est, h 2002 E Wash.

" Geo H, fireman, h 523 Cable.
 " Harry H, clk 121 Kentucky av, b 211 E 10th.

" Harry R, slsmn, h 3171 N Capitol av.
 " Harry W, solr, b 311 E Walnut.
 " Harvey A, baker, h 211 E 10th.

" Henry, lab, h 1402 Laurel.
 " Herbert B, lieut police, h 610 N Oxford.
 " Heywood & Co, Robt A Fletcher pres, H B Heywood sec-treas, investments 906 Hume-Mansur bldg.

" Homer H, engr, h 31 N Addison.
 " Horace H (Fletcher Commission Co), h 72, 402 N Meridian.

" Ira T, mach, h 505 Virginia av.
 " James, bartndr, h 945 English av.
 " James M, lab, h 461 Goodiet av.

" Jesse, architect, h 2847 N Meridian.
 " Jno M, lab, b 1033 S Senate av.
 " Jno W, elev opr, b 211 E 10th.

Art Workers' Supplies

For Painting, Etc. Also Supplies for Architect,
 Draughtsman and Engineer, China Decoration.

The H. Lieber Company

24 West Washington Street

FLETCHER

" Jos A, patrolman, b 1033 S Senate av.
 " J Clarence, clk 102 S Delaware, h 812 Greer.

" J Russell, slsmn 31 E Ohio, h 2927 Park av.

" Lawrence G, kbndr, h 1033 S Senate av.
 " Llewellyn, mldr, h 1659 N Argenal av.
 " Lucius C, custodian 516 N New Jersey.

" Mary M, clk, b 430 Jefferson av.
 " Martha (wid Rufus A), b 31 N Addison.
 " Martin, lab, h 1011 W Vermont.

" Mary E (wid Jno), baker 1730 E 10th, h 430 Jefferson av.
 " Mary E (wid Jno M), nurse, h 3175 Brightwood av.

" Mary E, nurse, h 1714 N Capitol av.
 " Mary F (wid Wm H), h 109 N Elder av.
 " Mary L (wid David M), h 655 Eugene.

" Matthew, architect, h 1649 N Talbott.
 " Nellie W (wid Calvin I), h 1021 N Penn.
 " Nelson, bartndr, h 1, 503 1/2 Indiana av.

" Nora (wid Jno B), h 633 Stevens.
 " Realty Co, S A Fletcher pres, Ralph Smith sec-treas Fletcher American Natl Bank.

" Richd, h 513 1/2 Ogden.
 " Richd A, porter, b 709 Ft Wayne av.
 " Robt S, pres Fletcher, Heywood & Co, pres Coliseum Hotel Corporation, h 4, 27 W St Joseph.

FLETCHER R MALOTT, Asst Cashr Indiana National Bank, h 627 West Drive (W. P). Tel Woodruff 1084.

" Saml H (Fletcher, Atkinson & Co), h 3161 Washington Blvd.

" Sarah A (wid Jno), h 409 N Chester av.
 " Savings and Trust Bldg Co, R D Harper mngr, 3d fl Fletcher Trust bldg.

FLETCHER SAVINGS AND TRUST CO, Evans Woollen Pres, Albert E Metzger V-Pres, Hugh Dougherty V-Pres, Armin Bohn Treas, Fred K Shepard Sec, Vinson Carter Counsel and Trust Officer, Donald S Morris Asst Trust Officer, 13-20 E Market, Tels Private Exchanges, New 775 and 1858, Main 3305 and 3306.

FLETCHER STOUGHTON A, Pres The Fletcher American National Bank, res Bluff rd, Tel Prospect 256.

" The, 708-710 Fletcher av.
 " Thos A, farmer, h s s Churchman, 1 w of Bradbury.

" Warren C, mnfr agt, b 1236 Pleasant.
 " Wm H, cashr 133 S West, h 1329 Reinsner.
 " Wm H, produce 461 Mkt House, h 1512 English av.

" W T, clk R M S, h 1833 N Alabama.
 " Wm W, h 324 N Addison.

FLETCHER'S DR W B SANATORIUM, "Neuromarst," Dr Mary A Spink Pres, Dr Urbana Spink V-Pres, Mary T Wilson Treas, Elizabeth B O'Brien Sec 1140 E Market, Tel New 12X16, Central Prospect 331. (See adv opp.)

Fletemeyer, W S, sec to v-pres Indiana Lighting Co, r 150 W 26th.

Flcury Charlotte, b 1018 Park av.
 " Julius O, mngr Louis A Fleury, h 350 N Arsenal av.

FLEURY LOUIS A, Electric Contractors' Supplies and Chandlers 421 Mass av, Tel Main 2509, h 509 E 11th, Tel New 4355. (See page 141.)

" Pauline, tchr, b 1018 Park av.
 " Flick Earl H, clk Fletcher Am Natl Bank, b 1509 Barth av.

" Edna M, sec, h 1509 Barth av.
 " Elmer F, driver, h 408 Parker av.

McNamara,
 Koster
 Foundry Co.

Machinery
 Casting
 Grey Iron

Prompt
 Service

408-414

South
 Pennsylvania
 St.

The
 Company
 with more
 local
 Stock-
 holders
 than any
 other
 Company
 in the
 State

Merchants
 Heat & Light
 Co.

33 S. Meridian

TELEPHONE
 MAIN
 4207



441-446
 FARMERS TRUST
 BLDG.

LUMBER

BALKE & KRAUSS CO.

Market & Missouri Sts.

Phones

NEW 1081

MAIN 1081



111-113
North Pennsylvania St.
(LEMCKE ANNEX)

Tels: { Main 1804
New 2448

FLICK

" Gottlieb, carver, h 1509 Barth av.
" Jacob, baker rear 2017-19 W Wash.
" Ola S, tchr, b 6, 601 Madison av.
" Ralph E, carp, b 1509 Barth av.
" Wm B Jr, printer, h 634 N Highland av.
" Wm F, varnisher, h 713 N Noble.
" Flickinger Carl, lab, b 2302 S Meridian.

FLICKINGER ELMER E, State Agt John Hancock Life Ins Co of Boston Mass 1315-1317, Merchants Bank Bldg, Tels New 1588, Main 4148, h 2539 Broadway, Tel New 6766.

" Fredk W, baker, h 1864 Singleton.
" Robt L, formn, h 106 S Denny.
" Walter N, weighmstr, b 1906 Gent av.
" Wendell, groc 1202 W 19th, h 1906 Gent av.
" Fliegenschmidt Carl A, stock kpr Indpls Brewing Co, h 406 E Raymond.
" Eliz A, cashr 640 Lemcke Annex, b 406 E Raymond.

" Tiltmann P, clk, h 406 E Raymond.
" Flke Jacob, lab, h 574 W Wilkins.
" Flinchum Wm, lab, b 1219 S Sheffield av.
" Flng Margt (wid Geo A), b 2627 W Wash.
" Flinn, sec also Flynn.

" Arthur, clk, h 232 E Merrill.
" Caroline S (wid Jno L), h 232 E Merrill.
" Chas, assemblr, h 443 W South.
" Geo G, lvrh 1034 S Sheffield, h same.
FLINN LOUIS H C, Lawyer 512-514 Indiana Trust Bldg, Tel Main 6168, h 5409 Ashland av. (See card in Legal Blue Book.)

" Martha, matron 849 Colton.
" Flint Anthony O, collr, h 1713 Roosevelt av.
" Jasper, lab, h 542 Holly av.
" Laura (wid Thos), cook, b 860 W Walnut.
" Lucinda (wid Luther), b 1032 W 18th.
" Lucy, bkpr 649 N West, r 1902 Highland pl.

" Wm L, cigarmkr, h 217 N Sheffield av.
" Filppin Oscar, lab, b 1037 N Senate av.
" Flisk Patk, lab, h 124 Douglass.
" Flock Amelia C, pkr, b 2507 Bloyd av.
" Caroline R, pkr, b 2507 Bloyd av.
" Isaac A, lab, h 2507 Bloyd av.

" Floder Chester A, lineman, r 120 W Walnut.
" Floerke Agnes, h Fairview Settlement.
" Carence W, washman, r 508 W Vermont.
" Louis H, driver, h 1021 N New Jersey.
" Floes Albert, waiter, r 438 N Capitol av.
" Flood Bert F, appr, b 14 N West.
" Fannie (wid Wm H), b 2921 E Wash.

" Geo W, carp, h 3609 Kenwood av.
" Harry, hlpr, b 20 S Temple av.
" Howard C, electr, b 116 W Ohio.
" Lawrence H (Motion Picture Products Co), b 116 W Ohio.
" Paul, glasswkr, b 14 N West.

" Sylvester, trucker, r 306 S New Jersey.
" Flora Anna D, sec-treas Reliance Construction Co, h 2922 Central av.
" Bernice, sten, b 3309 E 10th.
" Chas C, tmstr, h 953 N Elder av.
" Chas E, pres, Reliance Construction Co, h 2922 Central av.

" Claude M, carp, h 4026 E 10th.
" Ellis, baker, h 1616 E Wash.
" Emmett, pkr 366 S Meridian, h 48 S State av.
" James, tmstr, h 1106 N Sheffield av.
" John, insp Board of Health, h 205 N Gray.
" Jno A, mtrmn, h 1514 Saulcy.

" Luther H, mach hd, b 1514 Saulcy.
" Otto E, baker, h 1616 E Wash.
" Rebecca, baker, 1629 E Wash, h 1616 same.
" Theo, lab, h 323 E South.
" Walter, student, b 3156 N Capitol av.
" Walter E, driver, h 955 N Elder av.
" Walter B, engraver 43 N Illinois, h 1336 N LaSalle.

FLORALIA

Floralia Land Development Co, Wm W Spencer pres, Oscar L Hittle sec, 204, 235 E Ohio.

" Florander Niels B S, bksmith, h 6420 Ferguson (D. R.).
" Florckey Wm, driver, r 635 E Market.

" Florea Bros (Nuta and Cracune), grocers 469 W Wash.

" Cracune (Florea Bros), b 510 W Wash.

FLOREA DISTRIBUTING CO, Park S Florea Pres, Julian Wetzel Sec-Treas, Distributing Card and Sign Tacking, Parcel Deliveries, Envelopes Addressed and Lists Furnished 141 W Maryland, Tels New 72, Main 201. (See page 72.)

" James A, baker, h 321 E South.

FLOREA JOSHUA E (Florea & Seidensticker), Lawyer 29 S Delaware, Both Tels 1772, h 2347 College av, Tel North 1384. (See card in Legal Blue Book.)

" Nury (Florea Bros), h 24, 510 W Wash.

FLOREA PARK S, Pres Florea Distributing Co, Sec and Treas Associated Advertising Co of the World 803 Merchants Bank Bldg, Both Tels 426, h 2134 Central av, Tel New 7377.

FLOREA & SEIDENSTICKER (Joshua E Florea, George, Adolph and Frank Seidensticker, Attorneys at Law Suite 1, 29 S Delaware, Both Tels 1772. (See card in Legal Blue Book.)

" Florence Anna, b 937 Fayette.
" Crittendon Home, Lillian Wetzel supt 1260 Chicago.

" Eliz, tel opr, b 929 N Keystone av.
" James R, plmbr, h 1929 Arrow av.

" Jno, pmbor, h 823 N Keystone av.
" Louise (wid James), h 4, 817 Fayette.

" Mattie (wid Jno), b 937 Fayette.
" Rena, b 937 Fayette.

" The, 131 E 16th.
" The, 3039 E 17th.

" Thos R, waiter, b 937 Fayette.
" Wm R, carp, h 957 W 32d.

" Floreth Harry W, engraver, b 4226 Broadway.
" Flori Jno, tmstr, h 737 W 25th.

" Florida, citrus Exchange, 815-816 Lemcke Bldg.

" Floris, Jno, clairvoyant 255 W Wash, h 315 S New Jersey.

FLORSHEM SHOE SHOP THE, Milton S Florsheim Pres, Frank E Gaines Mngr, Everything in Men's Shoes, 6-8 N Penn, Tel Main 5606.

" Milnor S, pres The Florsheim Shoe Shop, res Chicago, Ills.

" Flory I Joseph, atmtk, b 314 Jefferson av.
" Lawrence, shoe mkr 409 S West, b 433 same.

" Mary (wid Emanuel), h 433 S West.
" W Carel, mngr 217 N Penn, h 2302 E 12th.

" Flournoy Eliza (wid Jno), h 1412 Brooker.
" Saml, lab, h 2370 Oxford.

" Flower Alice L, sec 902 N Meridian, b 5, 109 E St Clair.

" David B, lab, h 419 N Pine.
" Geo L, sec and treas Indiana Seed Co, res R F D 21.

" Mission Hosp, s w cor 10th and Locke.

" Benj, porter Claypool Hotel.
" Chas E, agency mngr 518 Terminal bldg, b 2945 Bellefontaine.

" Earl M, paper hngr, h 805 N Illinois.
" Edw W, auto wkr, h 419 N Pine.

" Gertrude, sten 609 Fletcher Trust bldg, b 1050 W 27th.

" Henry, lab, b 37 N East.
" Howard, porter Claypool Hotel.

" Jane A (wid Joel), h rear 328 E Norwood.
" Jennie, h 521 W Norwood.

" Jewell, agt 402 Lemcke bldg, b 817 N Capitol av.

" Jno W, mach, b 521 W Norwood.
" Jos C, pres Premier Motor Corporation, res Joliet, Ills.

" Lee, janitor City Hosp.
" Louis J, mngr tailor 5432 E Wash, b 21 W Witter.

" Mattie (wid David W), b 653 E 25th.
" Saml D, condr, h 1137 Oxford.

" Floyd Ada (wid Jno B), h 2426 N LaSalle.
" Alice, nurse, 19, 235 E Vermont.
" Alice C (wid James J), h 843 W Pratt.
" Arthur R, bkkmn, h 1322 Spann av.

66 F
A
R
Q
U
A
R

111

Monument Place

PHONES: New 1710
Main 2352

GOOD

INSURANCE
IS A
SHOCK
ABSORBER

W. E.
BARTON

GENERAL
INSURANCE
AND
SURETY BONDS

502-510
INDIANA TRUST
BLDG.

PHONES MAIN 8044
NEW 1677

See Insurance Dept.
Buyers' Guide

Michigan Lumber Co.

939 E. St. Clair St.

Tels. New 766, Main 766

LUMBER SASH DOORS Interior Finish

SAVINGS

THE UNION TRUST COMPANY

120 East Market Street
PAYS INTEREST ON DEPOSITS

FLOYD

- " Benj, clk 202 S Delaware, 550 N Drover.
- " Benj, porter, h 914 Scioto.
- " Chas H, lab, h 916 Blake.
- " C Wm, lab, h 721 W 25th.
- " Eug L, trav agt, h 434 E Market.
- " Eva, tel opr, h 941 W 30th.

FLOYD FRANK E. Genl Mngr Crescent Paper Co, Tel Main 3954, h 3901 N Penn, Tel Washington 1249.

- " Helen C, b 2901 N Penn.
- " H Leonard, mech engr, b 201 E 34th.

FLOYD JAMES L. Sec Crescent Paper Co, Tel Main 3954, h 1241 N New Jersey, Tel Main 8187

- " Jefferson T, decorator, h 1939 Cornell av.
- " Jno, barber 537 Indiana av, r 1, 535 1/2 same.
- " Julia E (wid James C), h 201 E 34th.
- " Kath (wid James), h 241 W 30th.
- " Lee P, oiler, h 1804 Yandes.
- " Lena (wid Jno), h 1515 Yandes.
- " Lillian, h 547 Agnes.
- " Minnie, hair dresser 539 Indiana av, h 539 1/2 same.

Montague, barber, r 220 W Vermont. Nordan, furms 434 E Market.

- " Thos B, electr, h 204 Bright.
- " Walter C, clk 202 S Delaware, h 325 Spring.
- " Wm E, plmbr, h 825 E New York.

Flucava Frank, steward, h 3732 N Illinois. Fluesschutz Frank, formn Citizens Brewing Co, b 231 E Wyoming.

Flugel Renton W, dist mngr the Vandorn Iron Works Co, h 4101 Park av.

Fluharty Allan C, dftsmn, h 3845 Cornelius av. Plum, see also Pfum.

- " Jos, lab, h 1434 Everett.
- " Julius, lab, h 606 Sanders.
- " Lena, b 80 Sanders.
- " Martin W, steamftr, r 444 Bell.

Fly Clarence, lab, r 1309 1/2 N Senate av. Clarence E, mach, b 1743 Roosevelt av.

- " Elsa R, cashr 47 S Illinois, b 1838 Ludlow av.
- " Frank E, genl mngr Indpls Rug and Carpet Cleaning Co, h 2126 Parker av.
- " Fred O, pres Indpls Rug and Carpet Cleaning Co, h 1154 Congress av.
- " Geo A, mach, b 1838 Ludlow av.
- " Hess, elev opr, r 609 N California.
- " Jas O, insp 316 Federal bldg, h 1721 Roosevelt av.
- " Thos F, lawyer 204 Holliday bldg, r 310 N Illinois.
- " Wm N, cleaner, h 1838 Ludlow av.

FLYING SQUADRON FOUNDATION THE, J Frank Hanly Pres, Oliver W Stewart Vice-Pres, Edward E Mittman Treas and Executive Sec, Hallie McNeil Genl Sec, 747-762 Lemcke Annex, Tel Main 4936.

Flynn, see also Flinn.

- " Agnes M, sten 1101 W Morris, b 2336 N Alabama.
- " Allen J, engr, h 1818 W Michigan.
- " Anna, drsmkr, h 704 N Noble.
- " Annie, b 213 Eastern av.
- " Bessie, groc 901 College av, h 705 E Pratt.
- " Cath (wid Michl), h 134 N Blackford.
- " Chas E, mtrmn, h 963 Stillwell.
- " Clarence C, mach, h 226 Minkner.
- " Fredk, lab, b 8 S Tuxedo.
- " Homer C, coremkr, r 104 1/2 S Illinois.
- " Hugh, mach, b 851 N Rural.
- " James H, slsmn 43 W Wash, h 2969 Station.
- " John P, lthog Thornton-Levey Co, h 9, 904 E New York.
- " Jno T, mach, h 1930 Bellefontaine.
- " Jno W, insp, h 213 N Addison.
- " Jos M, butler, b 134 N Blackford.

FLYNN J EDWARD, Mngr Brevort Hotel, Tel Main 5188, h 851 N Rural, Tel New 8X13.

- " Martha E, tel opr, b 213 Eastern av.
- " Mary C, wrapper, b 134 N Blackford.
- " Macy E (wid Park J), h 8 S Tuxedo.
- " Michl, umbrellas 623 E Wash.
- " Oliver L, car repr, b 1819 W Michigan.
- " Otis, driver, h 284 Milev av.
- " Peter H, groc, h 705 E Pratt.
- " Thos J, lab, h 1343 Reinsner.
- " Thos slsmn 206 S Meridian, h 3736 Kenwood av.

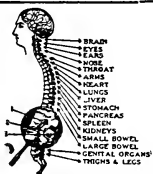

SPINAL ADJUSTMENTS

DARLING

The Chiropractor

K. of P. Building

FLYNN WARREN C (Flynn & Hackleman), h 3352 N New Jersey, Tel North 6993.

- " Wm P, clk Indiana National Bank, b 213 N Addison.

FLYNN & HACKLEMAN (Warren C Flynn, Ward H Hackleman), Mngrs Massachusetts Life Insurance Co, 704-706 Fletcher Trust Bldg, Tels Main 15, New 975. (See page 168.)

- " Focaz Jno, lab, h 218 Minkner.
- " Fober Jno W, lab, h 558 W Wilkins.
- " Fobes Evelyn, clk C U Tel Co, b 245 Fulton.
- " Florence V (wid Fred L), h 245 Fulton.
- " Fred S, clk, b 245 Fulton.
- " Geo W, switchman, r 1108 1/2 E New York.
- " Fodaro Jos, barber, b 414 S East.
- " Fodge Melville, carp, b 1526 S Meridian.
- " Fodrea Alf H, b 3545 N Capitol av.
- " Arch M, slsmn 229 S Meridian, h 912 East-ern av.
- " Callista A (wid Chas S), h 507 S Holmes av.
- " Jno H, poultry 320 E Wabash, b 411 E Walnut.
- " Russell E, clk Interstate Car Co, h University Heights.
- " Sarah (wid Benj D), h 411 E Walnut.
- " Fodrell Walter, lab, h 501 S Alabama.
- " Foehl Herman A, clk, r 238 E St Joseph.
- " Foerderer Louis S (Bland & Foerderer), b 313

Foerster, see also Forrester, Forester and Foster.

- " Carrie (wid Frank), h 3527 Shriver av.
- " Herman C, foremn, b 813 W New York.
- " Irma E, tchr, h 813 W New York.
- " Paul H, cabmkr, h 1228 Hoyt av.
- " Fogarty Anna E, prin twp school No 3, h 1110 Blaine av.
- " James, foremn, h 1146 Reed pl.
- " James, lab, b 234 S Lasalle.
- " Richd T, police, h 1135 Pleasant.

FOGARTY WM M, Pres Fidelity Trust Co, Both Tels, h 1716 N Meridian, Tel North 8890.

- " Wm R, asst teller Fidelity Trust Co, b 1716 N Meridian.
- " Fogas Fredk C, watchmkr, h 1403 Bellefontaine.
- " Geo A, watchmkr, h 3233 Broadway.
- " FOGAS JOHN T, Drugs 1143 S Meridian, Tels New 9993, Prospect 1470, h 1210 Union, Tel Prospect 4464.
- " Mary, mngr, h 1210 Union.
- " Fogel Geo A, adv agt 1917 Hume-Mansur bldg, r 2843 Kenwood av.
- " Lewis, tailor, h 9, 215 W North.
- " Fogelman Lawrence L, carp, b 215 Bicking.
- " Nellie (wid Jos), h 1609 Fletcher av.
- " Fogelsonger Ira B, picture frames 544 Mass
- " Saml, clk, b 544 Mass av.
- " Fogerty Jno E, foremn, h 69 N Holmes.
- " Fogg F Carroll, h 8, 36 E Pratt.
- " Foggy James F, lab, h 734 W 25th.
- " Fogle Bessie M, clk, b 1325 S Meridian.
- " David, ctr, b 925 Maple.
- " Frank J, clk, b 1325 S Meridian.
- " Geo, lab, b 935 W Walnut.
- " James F, weigher, h 1325 S Meridian.
- " Jennie M, wrapper, b 1325 S Meridian.
- " Mary A (wid Albert), h 1325 S Meridian.
- " Paul, clk, b 1325 S Meridian.
- " Saml, bottle dr 630 E Wash, h 925 Maple.
- " Fogleman Arley W, barber, h 1823 W Morris.
- " Frank E, stockkpr, b 1146 Reinsner.
- " James E, mach, b 1146 Reinsner.
- " Saml, lab, h 1020 W 28th.
- " Wm M, broker, h 1146 Reinsner.



F. E. GATES MARBLE AND TILE CO.

Mantels
Floors
Wainscots
in TILE or
MARBLE

Display Room
1462

LEMCKE ANNEX

Factory:

21 & Adams

Phones: New 3664

Wood 4330

THE MAGNET THAT ATTRACTS

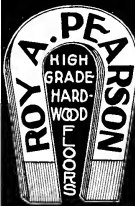

REAL ESTATE

RENTALS
LOANS
INSURANCE
SURETY
BONDS

TELEPHONES
MAIN ~ 7101
NEW ~ 3077
RES. NORTH 7252
FIDELITY TRUST
BLDG.

ELECTRICAL SUPPLIES MAZDA LAMPS FANS and MOTORS



VAN CAMP

Hardware and Iron Company
INDIANAPOLIS
WHOLESALE ONLY

Everything
FOR THE
Kitchen

Gas Ranges
Refrigerators

Cooking
Utensils

Aluminum
Ware

Teis. New 395—509
Cen. Main 507

Lilly &
Stalnaker

114-118 E. WASH.

ROOFING



INDIANA
PLASTER
AND
ROOFING
COMPANY



920 East
North St.
Phone 1410



INDIANAPOLIS COAL CO.

COAL—BUILDING MATERIAL

Phones 1700

234-40 (2d Floor) Newton Claypool Bldg.

JOSEPH GARDNER

TIN, COPPER & SHEET IRON WORK

METAL CEILINGS CORNICES AND SKYLIGHTS

DUST AND SHAVING COLLECTORS AND PIPING

ROOFING OF ALL KINDS, HOT AIR FURNACES.

37-41 KENTUCKY AVE. TELEPHONES 322

FOGLESONG

Foglesong Anna, clk, b 1347 Silver av.
" Delia, b 1347 Silver av.
" Lockard S, carp, b 1347 Silver av.
Fohl Bernie A, florist, b 3653 N Senate av.
" Rott R, florist, b 4650 Cornelius av.
" Sarah J, h 3653 N Senate av.
Fohn Jos R, mldr, b 1407 Bellefontaine.
Folst Chas, lab, b 541 S Capitol av.
" Herman, oiler, h 1338 Montcalm.
" Lurton D, mach hd, b 824 Meikel.
" Morris, mach, b 910 E 17th.
" Myrtle, bkpr, b 1332 W 26th.
" Rena, b 1330 N Beville av.
" Wm O, electr, b 2407 Roosevelt av.
Foland Georgia A (wid Milton C), h 2217

Folander Hazel, ironer Insane Hosp.
Folkemer Andra, bkpr 1508 Fletcher Trust
bldg, b 3154 Central av.
" Leonidas, h 3154 Central av.
Foley Jno, lab, h 969 W Pearl.
Foley Anna (wid Jeremiah), h 32 S Oriental.
" Anna, b 948 Lexington av.
FOLEY BROS CO, Plumbing and Heating
Contractors, 111 E Ohio, Teis New 1075,
Main 1075.

" Cath, clk H P Wasson & Co, h 948 Lex-
ington av.
FOLEY CHARLES H, V-Pre G H Westing
Co, h 33 S Sherman Drive, Tel New
5x12-L.

" Chas R, tel opr, b 532 Woodlawn av.
" Clara A (wid Mansfield C), b 3202 Sta-
tion.

" Danl, pres and treas American Construc-
tion Co, h 1530 E Wash.
" Danl J, patrolman, h 1494 Spann av.
" Dennis E, watchman, h 24 S Beville av.
" Dorothy, clk, h 308, 108 S Capitol av.
" Elijah W, h 6131 Bellefontaine.
" Eug D, sec American Construction Co, h
4419 Broadway.

" Frank L, stmrtr, h 2524 N New Jersey.
" Hannah (wid Jno E), h 2546 N Delaware.
" James, h 820 N Meridian.
" James F, driver, h 1444 Bates.
" James L, driver, h 1013 LeGrande av.
" James P, driver, b 1013 LeGrande av.
" Jeremiah, lab, b 618 S Senate av.
" Jeremiah C, h 2548 Central av.
" Jno, h e s Hobart av, 1 s of Bethel av.
" Jno, tmstr, h 832 W 10th.
" Jno C, pres Foley Bros Co, h 2319 College
av.

" Jno L, cashr 202 S West, h 32 S Oriental.
" Jos H, electr, b 2524 N New Jersey.
" Kate, clk C U Tel Co, b 820 N Meridian.
" Kath, tchr, b 605 West Drive (W P).
" Leo A, bkpr 108 N Delaware, b 32 S
Oriental.

" Lionel J E, asst auditor Indpls Traction &
Terminal Co, b 1618 N New Jersey.
" Mary (wid James), b 2144 N Penn.
" Mary, furn rms, b 820 N Meridian.
" Michl E, lawyer 897 Terminal bldg, h 1,
964 N Meridian.
" Minnie O (wid Burton), sten 406 Fletcher
Trust bldg, b 6107 Bellefontaine.

" Patk T, switchman, b 2439 Bellefontaine.
" Peter J, plmbr, b 2319 College av.
" Richd, lab, b 2820 English av.
" Robt B, switchman, h 1108 E New York.
" Thos W, plmbr, h 2319 Ashland av.
" Wm H, clk Appellate Court of Indiana 112
State House, b 32 S Oriental.

Folger John W (Harrington & Folger), h 1705
N New Jersey.
" Kenneth W, clk Levey Bros & Co, b 1705
N New Jersey.

FOLGER

" Willis R, mldr, h 426 Harris av.
Folk Jane V (wid Sylvanus), b 1202 Hoefgen.
" Lavina O, h 2432 N Capitol av.
" Wm, lab, b 1812 Montcalm.
" Wm, oiler, h 1617 Wade.
Folkening Edmund H, slsmn Van Camp Hdw
and Iron Co, h 1533 Hoyt av.
" Ellis C, mngr 1612 Merchants Bank bldg,
h 2940 Ruckle.
Folkerth Bert T (Folkerth Bros), h 2641
Brookside av.
" Bros (Jno M and Bert T), photogs 29 S
Illinois.
" Henry C, b 2720 Bellefontaine.
" Jno M (Folkerth Bros), h 2720 Bellefon-
taine.
" Saml J, slsmn 3 E Ohio, h 328 N Bancroft
av.
" Theo, lab, b 3750 Southeastern av.
" Walter A (W A Folkerth Agency), h 20
N Tacoma av.

FOLKERTH W A AGENCY (Walter A Fol-
kerth), Real Estate, Loans, Rentals and
Insurance 22-23 When Bldg, Tel Main
1592.

Follansbee Bros Co, tin plate 1612 Merchants
Bldg.

Follert Thos J, mldr, b 937 N Davidson.
Follett Carrie E, clk, b 1329 Blaine av.
" Chas C, mldr, b 1331 Blaine av.
" Geo, mach, h 110 Kansas.

" Irene H, sten 402 S Illinois, b 110 Kan-
sas.
" Jno, lab, h 1329 Blaine av.
" Jno W, asst pur agent 1140 Division, b 110
Kansas.

" Trean H, sten, b 110 Kansas.
Folliard Michl, condr, b 315 N Walcott.

" Patk, lab, b 318 N Walcott.
Follick Jno, clk, h 717 N Germania av.
Folsom Crawford T, chief yeoman U S N, b
4103 N Illinois.

FOLSOM EDSON F, Genl Agrt State Mutual
Life Assurance Co of Worcester, Mass,
Suite 1141 Lemack Annex, Teis Main
242, New 4423, h 1714 N Talbott, Tel
North 4518. (See left side lines and
page 168.)

" Josephine, dyer, b 2121 Ringgold av.
" Mary E (wid Edwin F), h 1710 N Talbott.
" Olive (wid Isaac N), h 47 E South.
Folster Barbara, b 2007 N Capitol av.
Folton Jno, formn, b s s Speedway av, 4 n of
Bismarck av.

Foltz, see also Fultz.

" Andrew, pntr, h 4502 E 16th.
" Anro, mntr, h 1337 Kappes.
" Anthony J, carp, h 1240 Reinsner.
" Benj F, groc 1665 Bellefontaine, h 1651
Ashland av.

" Carl F, carp, b 1836 W Morris.
" Carl W, stockpr, b 1836 W Morris.
" Cath, sten, b 1240 Reinsner.
" David N, groc 1236 Reinsner.

" Eug F, clk Louis G Deschler Co, b 250
N Rural.
" Eva D, cashr 21 E Wash, b 43 Harris av.
" E Pearl, clk, b 1135 Ewing.

" Frank B, carp, b 422 W 29th.
" Geo F, mach hd, h 1317 Hiatt.
" Gertrude, cashr 26 E Ohio, res Valley Mills.
Ind.

" Grover C, boiler mkr, b 731 Lord.
" Guy E, bkpr Wm H Block Co, h 3437 Ken-
wood av.

" Harry, pntr, h 3002 Jackson.
" Henry J, storekpr Merchants Heat and
Light Co, b 1026 Blaine av.

FOLTZ HERBERT, Architect 1456-1460
Lemack Annex, Teis Main 2158, New
2653-K, h 1847 N Delaware, Tel New
7190.

" Herman, metalwkr, h 1214 S Belmont av.
FOLTZ HOWARD M, 2d V-pre Union Trust
Co of Indianapolis, Both Teis 1576, h

A The Buckingham 3103 N Meridian,
Tel New 6452.
" Jacob, cooper, h 43 Harris av.
" Jno, contr, h 2609 Jackson.

" Jno, fireman, h 1209 S Tremont av.
" Jno H, carp, h 1836 W Morris.
" John S, safe expert 20 Pembroke Arcade,
h 1322 Parker av.

**WESTERN
AUDIT CO.**
E. L. COEN, Mngr.

**AUDITORS and
PUBLIC ACCOUNTANTS**
914-915 Fletcher Savings and Trust Building
Telephone MAIN 3594

The PRAY Agency

ENOS D. PRAY, Pres.
J. FRANK CANTWELL,
Sec.-Treas.

SURETY BONDS

CONTRACT—PUBLIC OFFICIAL—FIDELITY—BANK
DEPOSITORY—JUDICIAL—MISCELLANEOUS

2nd Floor Main 6745
5 East Market Street New 660-K

FOLTZ

" Jonathan, fireman, b 1949 S Tremont av.
" Martha, sten, b 1240 Reinsner.
" Mary E, r 2702 N Talbott.
" Nancy (wid Jesse B), b 2918 Jackson.
" Nicholas, carp, b 1315 Hlatt.
" Nicholas, pressman, b 1330 E Kelly.
" Nora, smstrs, r 551 N Drovers.
" Robt, engr, b 1337 Kappes.
" Roy, b 1427 Southeastern av.
" Stella (wid Geo), h 432 E Court.
" Walter R, bkpr 931 E Michigan, h 2466 College av.
" Webster, contr, h 3018 Jackson.
" Wm, watchman, h 427 W McCarty.
" Wm H, contr, h 2224 N Penn.
Politzenlogel Caroline (wid Michl), h 1447 S
" Chas F, merch police, h 1451 Charles.
" Clara, sten Vonnegut Hdw Co, b 1450 Union.
" Corinne, sten Tripp Warehouse Co, b 1056 W 21st.
" Earl M, driver, h 1551 S New Jersey.
" Edna J, typist, b 1450 Union.
" Lena (wid Jno), h 1450 Union.
" Eliz, slswn Vonnegut Hdw Co, b 1447 S Meridian.
" Frank G, mach, b 1447 S Meridian.
" Jos, mach hd, h 249 E Terrace av.
" Leo G, lithog, h 1448 Charles.
" Ruth G, sten Merchants Natl Bank, b 1450 Union.

Folz Chas W, sec-treas Public Savings Ins Co, h 206 E 33d.
Fomond Belle, h 417 E 11th.
Fon Louis, saloon 739 N Warman av, h 740 same.

Fondaw Oscar, lab, h 2856 Foundry.
Fondeau Arthur A, electr, h 3139 Ethel.
Fontaine Kilbourne W, clk, b 314 N State av.
" Mary J (wid Massena), h 225 N State av.
" M Willard, carp, b 314 N State av.
Footte Amanda B (wid Wm), b 1121 Parker av.

" Florence E (wid Wm A), b 1022 Sterling.
" Fredk F, condr, h 6, 701 E 21st.
" Harry W, bkpr Lemcke Annex, b 1061 W 23th.
" Herman, waiter, r 633 W North.
" Inez, tel opr, 12 h Lemcke Annex, r 325 Wallace av.
" Laura M, china pntr, b 1061 W 28th.
" Martha J (wid Wm), b 1309 Hoyt av.
" W Park, clk 126 E Wash, b 22 N Gray.

Footit Sarah A, b 616 Fulton.
" Wm R, mn, b 1305 Kentucky av.
Foots Chas O, indrymn, b 1410 Park av.
Foppiano Jos, sec and treas Kaiserhof Hotel Co, b 349 N Liberty.
" Kath (wid Jno), h 349 N Liberty.
" Leona, student, b 248 W Ray.
" Margt, h 248 W Ray.

Fora Jno, lab, h 129 S California.
Foran Patk, patrolman, h 805 Church.
Forbeck Harry, boiler mkr, h 61 S Oriental.
Forberger Andrew J, cabtmkr, h 1309 Sturm av.

FORBES BURTSAL M, Treas Lewis-Forbes Lumber Co, Tels New 9030, Prospect 364, h 2023 N Illinois, Tel North 4630.
" Chas, lab, h 845 Hadley.
" Chas C, slsmn 33 N Penn, h 2415 Park av.
" Corydon A, carp, h 1320 Lexington av.
" Frances (wid Jno F), h 619 Lexington av.
" Geo, lab, h 845 Hadley.
" Hugh, engr, b 1031 Hunter.
" James J, lab, b 703 Beecher.
" James W, clk Hotel Metropole.
" Jno W, lab, h 819 E Maryland.
" Lewis, tmstr, h 327 Leeds av.
" Orlando C, cashr Reserve Loan Life Ins Co, h 3318 N Capitol av.
" Rayph, custodian, h 29, 142 E Ohio.
" Ralph, lab, b 819 E Maryland.
" Sabra M (wid Jos R), h 1144 Lexington av.
" Wm G, lab, b 740 N Noble.
Forbis Ethel M, dom, b 1142 Linden.
" Eliz (wid Ray), h 824 Bates.
" Guy W, driver, h 1232 Southeastern av.
Force Jesse E, cloaks 4 W Wash, h 5842 N Illinois.
Forche Chas P, clk Strand Theater, h 1602 E Ohio.
Forcht Chas E, hatter, h 66 N Germania av.

Old Phone 352 North New Phone 6671 MAAS-NEIMEYER LUMBER CO.

Planing Mill,
LUMBER
Wholesale and
Retail



Office:
21st St. and
Monon
R. R.

FORD

Ford Aaron, janitor, h 2106 Martindale av.
" Alex, glasswkr, h 1455 St Paul.
" Alex F, civil engr, h 761 N Belmont av.
" Belle S, h 1812 N Penn.
" Bessie, Indrs, b 1533 E Raymond.
" Chas, r 327 Erie.
" Chas, finisher, h 1533 E Raymond.
" Chas F, pattern mkr, h 66 N Germania av.
" Chas O, slsmn, h 332 N LaSalle.
" Chester, driver 2820 W Michigan.
" Clarence, pntr, r 350 E New York.
" Conrad, lab, b 121 N Alabama.
" Cornelius, lab, b 1233 E Raymond.
" Daisy, maid, b 717 E Ohio.
" David B, h 3, 1856 N Talbott.
" Earl O, city fireman, h 2844 Highland pl.
" Edw, porter, r 315 N Capitol av.
" Edw A, auditor, passr captols L E & W R R, h 8, 1329 E Market.

FORD EDWARD A, Lawyer 709 Fidelity Trust Bldg, Tels New 3850, Main 5627, h 649 Hamilton av, Tel Woodruff 2015.
" Edw F, saloon 1501 W 30th, h 1224 same.
" Ellen (wid Timothy), b 3521 N Capitol av.
" Ernest A, slsmn Kiefer-Stewart Co, b 65 N Warman av.
" Ernestine (wid Wm H), b 2061 Winter av.
" Ettie R (wid Saml L), h 1, 2342 Central av.

" Ezra, lab, b 1801 Miller.
" Floyd, janitor, r 1651 Alvard.
" Forrest F, exp msngr, h 118 N Riley av.
" Frank, fornm, r St Denis Hotel.
" Fred C, lab, r rear 602 N California.
" Geo, fireman, r 6, 441 1/2 Indiana av.
" Geo W, pntr, h 1110 S East.
" Gertrude, cook, b 623 Indiana av.
" Grace, h 1, 717 E Ohio.
" Grace, clk, b 302 Parkway av.
" Harry J, assmblr, h 1109 Windsor.
" Hobart, lab, b 346 Anderson.
" Hugh, assmblr, b 624 W 10th.
" James E, stockkpr Taylor Carpet Co, b 2050 Highland pl.
" James J, lab, h 1002 Hadley.
" Jno, butcher, r 716 W New York.
" Jno, janitor, b 935 Fayette.
" Jno, lab, h 340 Agnes.
" Jno, lab, h 3149 Cottage av.
" Jno, lab, h 455 W 18th.
" Jno, pkr, h 149 Blake.
" Jno F, dep township assessor, h 624 W 10th.
" Jno J, clk, h 1028 W 34th.
" Jno F, clk, b 340 Agnes.
" Jno T, slsmn, b 3, 1856 N Talbott.
" Jos, lab, b 111 Blake.
" Jos V, engr, h 1256 Blaine av.
" Julia, nurse, b 1502 N Missouri.
" J Paul, lab, b 1049 Udel.
" Kath, phys, h 1111 W New York.
" Kittle, cook Insane Hosp.
" Laura F, b 1812 N Penn.
" Lee, lab, h 533 Bright.

The BROOKS SCHOOL for BOYS 1545 CENTRAL AVE.

Expert Preparation for any College
DAY AND BOARDING
LOWER SCHOOL FOR YOUNG BOYS
Phone for Booklet Main 3537; New 1476
WENDELL S. BROOKS, B. A (Yale) Head Master

LOANS

On
City Property
and Farms
On the
Most
Favorable
Terms

THOS. C. DAY
& CO.

Offices
Nos. 709-15
Fletcher
Trust
Building

HISEY and THILLYS

Funeral Directors
951 N. Delaware St.

PEERLESS BRAND CITIZENS BEER

CITIZENS BREWING COMPANY

PHONES: Prospect 999
New 999

LEVEY BROS. & CO.

Operating U. S. Bank Note Co. STATE HOUSE SQUARE
PRODUCTIVE PRINTING



Funeral
Directors

F
L
A
N
N
E
R

&
B
U
C
H
A
N
A
N

320 N. ILL. ST.

Both Phones
641

INDIANA
LAW
SCHOOL

University

of
Indianapolis

For Catalogue

Address

THE DEAN

1117 - 1118

Law Building

Indianapolis

See Educational Dept.
Advertising Section

Fresh Beef, Pork and Mutton

Each piece marked with the U.S.
Gov. Inspection Stamp Establish-
ment 17B. Protect your health by buying
these meats. INDIANAPOLIS ABATTOIR CO.

FORD

" Leonidas, clk 16 N Meridian, b 340 N Blackford.
" Leslie, lab, b 1603 Mill.
" Lottie E, b 842 N Tacoma av.
" Louis, watchman, b 262 1/2 W Ray.
" Louisa (wid Chas), b 1217 Oxford.
" Louise R, tchr, h 1, 2342 Central av.
" Lucinda (wid Geo), b 2329 Baltimore av.
" Mahel, h 11 E North.
" Marie, sten 712 State Life bldg, b 2226 Roosevelt av.
" Marjorie E, tchr, h 1, 2342 Central av.
" Martin D, lab, b 2406 Caroline av.
" Mattie, lndrs, b 302 Parkway av.
" Maude (wid Hugh G), h 410 Linwood av.
" Michl, h 449 Minerva.
" Michl J, engr, b 2411 Northwestern av.
" Michl J, live stock agt C C C & St L R R, h 2326 N Capitol av.
" Minerva (wid Andrew), h 419 Agnes.

FORD MOTOR CO, Alvin H Smith Mngsr.

" 315-325 E Wash, Both Tels Private Exchange.

" Olive, h 1926 Lewis.
" Omer R, mtrnm, h 1222 S Sheffield av.
" Pearl, sten, r 411 N Delaware.
" Randolph T, clk 947 W Michigan, r 543 same.

" Riley, lab, h 604 S West.
" Robt, lab, b 566 N Tremont av.
" Robt C, lineman, b 1709 W Morris.
" Robt T, lab, r 543 W Michigan.
" Roy, welder, h 229 Spring.
" Ruth A, b 1111 W New York.
" Saml, lab, h 2327 W Walnut.
" Sarah F, b 1812 N Penn.
" Scott M, groc 236 Indiana av, h 327 North-ern av.
" Thos, lab, h 111 Blake.
" Thos jr, lab, h 111 Blake.
" Thos W, glasswkr, h 3206 Prospect.
" Walter, lab, b 901 W Walnut.
" Walter A, custodian P S No 66, h 22 E 32d.

" Walter A, trav agt, h 1815 Park av.
" Walter F, driver, b 22 E 33d.
" Wm, actor, b 149 E Rice.
" Wm, clk, b 340 N Blackford.
" Wm, lab, b 1919 New.
" Wm, lab, b 1533 E Raymond.
" Wm, pressldr, b 22 E 33d.
" Wm M, clk, h 44 N Randolph.
" Wm M, lab, h 147 Blake.
" Wm O, agt h 2218 N Capitol av.
" Wm P, lab, b 1722 S Delaware.
" Willis E, mach, h 2429 Kenwood av.

" Fordney Lucille, student, b 2411 Central av.
" Fordyce Chas L, clk, b 1925 Wilcox.
" Grace, nurse, b 251 Parkview av.
" James H, formn, h 1925 Wilcox.
" Wm, J jeweler 1244 Oliver av.

" Foree Edw, lab, h 1715 Garfield pl.
" Geo, cabtnkr Indpls Casket Co, res Long Acre, Ind.

" Grocery Co (Wm G Force, James B Young), grocers 2069 N Capitol av.
" Lavina (wid Wm), b 423 S Ritter av.
" Wm G (Foree Grocery Co), h 153 W 21st.
" Forehand Geo, driver, r 539 E Miami.
" Jno, elev opr, r 402 N Blackford.
" Foreigner's House of the Immigrants Aid Assn 617 W Pearl.

" Foreman, see also Foreman.
" Blanche, tchr, b 2912 N New Jersey.
" Chas T, sismn, h 2912 N New Jersey.
" Dorothy, b 2351 N New Jersey.
" Edw, bartndr, b 19 S Tuxedo.
" Garnett M, tchr, b 4132 Ashland av.

FOREMAN

" Geo, shoes 362 Indiana av, h 2709 N Capitol av.
" Geo C, clk 362 Indiana av, h 4132 Ashland.
" Grace, h 416 W Court.
" Guy, barber, h 1109 N Gale.
" Guy W, carp, h 501 Harris av.
" Harry B, r, rooms 725 N Illinois, h 4, 109 W St Clair.
" Harry H, engr, b 202 N Addison.
" James C, lab, h 914 Indiana av.
" Jno, lab, b 917 Coffey.
" Kari T, dept mngr 139 S East, h 1435 Lexington av.

" Martha (wid Chas A), h 1226 W 30th.
" Maurice, capmkr, h 1215 Union.
" Nathan, lab, h 973 Colton.
" Nellie, h 1146 Roache av.
" Orville E, real est 1118 Fletcher Trust bldg, b 55, 6 W Michigan.
" Raymond A, clk 545 E Georgia, b 521 Eastern av.
" Wm H, phys 414 Hume-Mansur bldg, h 2351 N New Jersey.

" Foreman Martha L, bkpr 416 Saks bldg, h 4822 Park av.
" Robt L, b 4822 Park av.
" Foret City Paint and Varnish Co, 54 W New York.

" Forestal Anna T, h 1028 W North.
" Bridget (wid Michl), h 1209 Deloss.
" Jno M, bartndr, b 1028 W North.
" Jos, bartndr, b 1209 Deloss.
" Jos P, clk Kingan & Co, b 1028 W North.
" Julia, clk, b 1209 Deloss.
" Mary E, clk, b 1209 Deloss.
" Richard F, clk, b 1028 W North.
" Robt, carp, b 1020 Charles.
" Forey Fredk M (Forey & Liehr), h 929 E Ohio.

" & Liehr (Fredk Forey, Peter Liehr), grocers 939 E Ohio.
" Forgy Walter C, mach, b 1502 Columbia av.
" Porkner Edna D, tchr, h 34 W 30th.
" Marvin D, carp, b 2331 Martindale av.
" Rhoda (wid Jno J), h 416 Albert.

" Forman, see also Foreman.
" John (Taylor & Forman), b 2325 Oxford.
" Formes Adolph, driver, b 939 E Market.
" Arthur, sismn 701 Mass av, b 939 E Market.

" Chas, carp, b 939 E Market.
" FORMES OTTO, Gasoline Lighting, Repairing, Supplies and Electric Novelties, 522 E Wash, h 524 Same, Tel Main 5214. (See page 142.)

" Forner Louis, engr, h 826 Pleasant Run Blvd.
" Fornes Chas H, clk, h 905 College av.
" Lorene E, hair goods 905 College av.
" Forney Wm R (Forney & Sipe), r 236 E St Joseph.

" & Sipe (Wm R Forney, Richd V Sipe), lawyers 826 Indiana Pythian bldg.
" Fornoft J Fred, driftsmn Rubush & Hunter, r 2334 N Delaware.
" Fornsshell Chas H, midr, r 1147 Shelby.

" Forrest Alice A (wid Jos H), h 1011 Central av.
" Chas E, clk 1400 Fletcher Trust bldg, b 1821 S New Jersey.
" Chas H, trav agt 215 S Meridian, h 2546 N New Jersey.

" Gertrude V, sec-treas Hampton Printing Co, b 10 Columbia av.
" Jos H (Beruc & Forrest), b 2250 College av.
" J Dorsey, sec and genl mngr Citizens Gas Co, h 9 C, 1321 N Meridian.
" Margt (wid Saml), h 1821 S Delaware.

" Nellie G, assmlr, b 1257 Kentucky av.
" Robt A, b 1257 Kentucky av.
" Waldo E, mach hd, b 1617 N Capitol av.
" Forrester, see also Foerster, Forster and Foster.

" Kath (wid Richd), h 18, 430 E North.
" Margt H, bkpr, b 18, 430 E North.
" Richd A (Egan & Forrester), h 830 N Delaware.

" Saml, engr, h 21, 351 1/2 Mass av.
" Walter E, lino opr, b 830 N Delaware.
" Wilkins, lab, b 2352 Columbia av.
" Forey Caroline (wid James S), b 733 S Noble.
" George C Jr, v-pres Breed, Elliot & Harrison, h 231 E 15th.

Law Business College
A Select School in a Select Location
Cor. Delaware and North Streets
INDIVIDUAL INSTRUCTION
SIX EXPERT TEACHERS
Enter Any Time

Telephones: Main 452 - New 4833

Cole Motor Car Company

Builders of the Standardized Car

New Phone 1574—730-750 E. Washington St.—Old Phone Pros. 5200

FORRELY

Forrely Frank W, clk, h 1936 Bellefontaine.
 Forry Edw trav agt, h 1102 E St Clair.
FORRY EDWIN H, V-Pres Farmers Trust Co, h 2134 N Alabama, Tel New 6061.
 Forsee Houston, lab, b 1336 Barth av.
 " Jno C, pntr, h 1702 Barth av.
 Forsot Eric, supt 8th Century bldg, h 91 N Holmes av.
 Forsha Thos C, h 1221 N LaSalle.
 Forsha Jacob, driver, h 520 W Merrill.
 Forshee Cath, demonstrator, r 118 E Vermont.
 Forsinger Anna (wid Chas), b 1140 E 19th.
 " Chas C, boxmkr, b 422 N New Jersey.
 Forslund Lee E, plmbr, h 4035 Graceland av.
 Forster, see also Foerster, Forrester and Foster.
 " Cecil R, mngr for trustee New Plaza Hotel Co.

" Frances, lndrs, h 659 W 31st.
FORSTER JOHN G (J G Forster Pattern Works), h 2339 N New Jersey, Tel North 2295.

FORSTER J G PATTERN WORKS (John G Forster), Patterns of Wood and Metal 148 S Delaware, Tel Main 1267 (See page 202).

" Joe, clk, 306 Indiana av.
 " Mary M, sten 1400 Fletcher Trust bldg, b New Plaza Hotel.
 " Richd, tinner, b 659 W 31st.
 Forsthoef Fred W, clk, b A, 227 N Illinois.
FORSTHOEFEL JOHN P, clk Gibson Co, b A, 227 N Illinois.

Forsyth Alberta, maid 4319 Broadway.
 " Alice I, tchr, b 1014 Fletcher av.
 " Edgar G, tchr, b 5329 University av.
 " Elijah J, pntr, h 1014 Fletcher av.
 " Eliz, h 1139 McLain.
 " Eliz F, tchr, b 1014 Fletcher av.
 " Janie L (wid Andrew J), b 254 S Ritter av.
 " Judson E, slsmn, h 1134 Reinsner.
 " Leonard B, patrolman, h 91 N Warman av.
 " Mary L (wid Clarence), b 548 N Audubon rd.

" Pearl B, membership sec Y W C A, h 245 S Ritter av.
 " Ralph K, mng director Indiana State Auto Assn, r Severin Hotel.
 " VOLLIE C, slsmn, h 512 N Emerson av.
 " Wm, artist, h 15 S Emerson av.

Forsythe Cecil G, bkpr, h 5858 E Wash.
 " Charles, gardener, b e s Cooper av 2 n of Lafayette rd.
 " Edw, driver, h 988 Indiana av.
 " Geo W, lab, r 461 1/2 W Wash.
 " Gladys, sten C C C & St L Ry, b 5858 E Wash.

" Ida, housekpr 3854 Wash blvd.
 " Isabelle G (wid Elkanah E), h 5858 E Wash.
 " Mabel M, clk 139 S East, b 5858 E Wash.
 " Milo C, window trimmer, b 5858 E Wash.
 " Oscar D, mach hd, b 1601 Churchman av.
 " Ruth M, bkpr Central Business College, b 35 N Holmes av.
 " Van F, formn 551 S Warman av, h 35 N Holmes av.

" Wade V, lab, h 426 Leeds av.
 " Wm G, clk R M S, h 5621 Beechwood av.
Fort Beatrice, nurse St Vincent's Hosp.
 " Bertha (wid Frank), h 620 Agnes.
 " Claude H, clk 2030 Cooper.
 " Claude W, clk 47 Virginia av, h 2262 N Delaware.

" Dallas M, pntr, h 550 Arbor av.
 " David P, bksmith, h 2816 Cornell av.
 " Edw, governess Indiana School for the Blind.
 " Fredk G, switchman, h 1610 E Market.
 " Geo W, saloon 2330 Station.
 " Glenn R, usher, b 1858 Holloway av.
 " Harry C, engr, h 123 W 29th.
 " James F, janitor, h 333 Toledo.
 " Jno M, lab, h 633 Birch av.
 " Jos, lab, b 228 N Senate av.
 " Lillian G, b 2524 N New Jersey.
 " Raymond P, tinner, h 1518 N Rural.
 " Clark D, bootmkr, h 1858 Holloway av.
 " Ruth, sten 218 Hudson, res Greenfield, Ind.
 " Wayne The, 433 E 10th.
 " Willis E, mach, h 2429 Kenwood av.
 Forth Frank A, pressfr, h 1124 S Sheffield av.

SHEPARD HARDWARE COMPANY

Tin and Sheet Metal Work
 Roofing, Guttering
 Siding and Metal Ceilings
 Hot Air Furnaces

2862-64 CLIFTON ST. TEL. NORTH 1357

FORTHOFFER

Forthoffer Marion G, slsmn, h 204 S Summit.
 Fortner Anna M, h 6, 316 E Vermont.
 " Clarence, electr, h 930 Gladstone av.
 " Duke W, pkr, h 552 Coffey.
 " Geo G, lab, b 1362 S Sheffield av.
 " H Floyd, meat ctr, b 1362 S Sheffield av.
 " Lee H, clk, b 552 Coffey.
 " Ruth, clk 511 Hume-Mansur bldg, res R F D No 10.
 " Sarah A (wid Chas P), h 304 N Pine.
 " Wm H, cigars, h 610 W 30th.
 Fortney Chas P, plaster, h 1329 Arrow av.
 " Ella (wid Christopher), h 307 N Davidson.
 " Hazel, clk, b 307 N Davidson.
 " James C, mach, b 307 N Davidson.
 " Marguerite, b 1339 Arrow av.
 " Raymond, mldr, h 328 N Forest av.
 Fortnightly Literary Club, 15-19 E North.
 Fortson Guy, waiter, r 516 N California.
 Fortune Alice (wid Jno), h 437 S West.
 " Edw C, mldr, h 711 N Elder av.
 " Elmer O, carp, h 637 Luett av.
 " Geo H, saloon 237 W South, h 1127 Division.
 " Lavina (wid Jno), b 234 S Summit.
 " Rose, h 437 S West.
 " Russell, h 1219 N Alabama.
 " Russell, loans 803 Lemack bldg, h 1219 N Alabama.
 " Wm, pres Indpls New and Long Distance Tel Co, h 953 N Penn.

Fortwengler Jno, b 324 S Missouri.
 " Wm, boxmkr, b 324 S Missouri.
 Forward Chas, janitor, r 510 N East.
 " J Drover Rev, pastor Woodruff Pl Baptist Church, h 1, 2104 E Michigan.
 " Saml R, lab, b 1154 Villa av.
 Forway Mary (wid Peter), h 726 Lincoln.
 Fory Chas, car repr, h 1334 W Ohio.
 " Chas J, hipr, b 1834 W Ohio.
 " Claude L, car repr, h 225 N Sheffield av.
 " Irma M, clk, b 1334 W Ohio.
 " Mabel L, clk, b 1834 W Ohio.
 Fosdick Edwin B, clk R M S, b 2234 N Alabama.

" E Clare, clk 45, 159 E Market, b 2234 N Alabama.
 " Grace C, tchr, b 4330 N Illinois.
 " Horace P, coutr, h 4330 N Illinois.
 " Horace W C, field examur 52 State House, h 3143 College av.
 " Minnie B (wid Ora W), b 3843 Kenwood av.

Fosdyke Arthur G, h 904 E 17th.
 Fosler David W, phys 601, Hume-Mansur bldg, b 4011 N Penn.
 Fosnot Martha M (wid Isaac), h 1526 Ewing.
 Foss Justin O, engr, b 410 Douglass.
 Fossat Irvin, electr, b 2, 408 S New Jersey.
 " Jno, confr 32 Jackson pl, b 2, 408 S New Jersey.
 " Louis, policeman, b 2, 408 S New Jersey.
 Foster, see also Forster.
 " Alex, mldr, h 2329 Stuart.
 " Alva O, sausagegr, h 3208 W 10th.

J. C. MUESING F. W. SCHMIDT
MUESING COAL CO.
COAL & COKE
 Satisfaction Guaranteed
 1745 English Ave. Phones: Pros 3500, New 9154



One

Always Open

Licensed and Bonded

The
**H.C. WEBSTER
 DETECTIVE
 AGENCY**



SUITE
 814
 Hume-Mansur Bldg.
 Either Telephone
 2615

**MAUSOLEUMS
 GRANITE
 AND
 MARBLE
 SPECIALTIES**

**AUGUST
 DIENER
 &
 SONS**

3363-5-7
N.SENATE AVE.
 Phones
 OLD, NORTH 384
 NEW 6485

WEIL BOILER COMPANY

Weil Water Heating Garbage Burners

The New Way—Burns the Garbage, Furnishes Hot Water

Telephone Prospect 5587

**YOU CAN GET
IT AT
VONNEGUT'S**

VONNEGUT HARDWARE CO.

120-124 EAST WASHINGTON ST. TELEPHONES
NEW 589, MAIN 4192

**CUTLERY
•
SILVER-
WARE
•
HOUSEHOLD
UTILITIES
•
BATHROOM
FIXTURES
•
KITCHEN
UTENSILS
STOVES**

**The A. B.
Keepert
Co. (Inc.)**

**All Kinds
of
Building
Material**

**Phones 842
620 North
Senate Ave.**

H. H. Woodsmall & Co. (Inc.)

SURETY BONDS

All Bonds Executed and All Losses
Adjusted and paid in This Agency

Fidelity Trust Building
SECOND FLOOR

FOSTER

"Amanda (wid Edw), h 1756 Boulevard pl.
"Andrew, porter, h 1125 E 19th.
"Argus M, carp, h 544 Tomlinson.
"Asa C, lather, h 316 Agnes.
"Avan B, pressman, h 308 N Temple av.
"Barnet L, poultry, h n s 58th 1 e of Mon-
non Ry.
"Bert, slsmn Polk Sanitary Milk Co, h 1813
Orange.
"Blanche, clk, h 326 Sanders.
"Blanche C, reporter Indpls News, b 2343
Central av.
"Carl B, sec H W Schwimmer Co, h 1, 36
E Pratt.
"Carney, mach, b 1512 Cornell av.
"Celia (wid Wesley), b 429 16th pl.
"Chapin C, pres Indiana Lumbermen's
Mutual Ins Co, h 3946 N Delaware.
"Chas, student, r 903 N Delaware.
"Chas A, lather, r 214 Agnes.
"Chas B, h 6, 201 N New Jersey.
"Chas M, hlpr, h 2014 Hoyt av.
"Chas M, varnisher, h 550 Virginia av.
"Chas W, gearmrk, h 932 River av.
"Clara A, cashr, b 2320 N Penn.
"Clark, h 851 Prospect.
"Constance I, sten 205 Indiana Trust bldg,
b 2651 Parkway blvd.
"Davis J, mngr Real Estate Dept Farmers
Trust Co, 225 Farmers Trust bldg, h 533
E 19th.
"Dorothy, binder, r 605 Lockerie.
"Dudley, watchman, h 539 N Drover.
"Earl, lab, b 1741 Harvey.
"Eden L, chrfr Insane Hosp.
"Edw, saloon 435 Mass av, h 624 Hudson.
"Edw B, recdrkr, r 735 Fletcher av.
"Edw B, appr, h 1734 Lockwood.
"Edw J, mach hd, h 847 Lincoln.
"Edw L, pntr, h 1734 Lockwood.
"Edw L D, h 1033 N Illinois.
"Edw T, student, r 216 E Pratt.
"Eleanor, trav art, b 1720 College av.
"Eliz M (Foster Sisters), b 1720 College av.
"Elmer J, pressman, h 1834 Lockwood.
"Erastus V, fireman, b 226 Sanders.
"Everett, mach opr, b 1823 N New York.
"Floyd, condr, r Oxford Hotel.
"Frank E, mach, r 606 Fletcher av.
"Fred H, engr, h 2, 919 Mass av.
"Fredk E, polisher 1255 Roosevelt av, h s a
National rd, 1 1/4 m w of city limits.
"Geo, lab, r 315 N Capitol av.
"Geo M, ctr, h 36 W Southern av.
"Geo W, pdlr, h 2832 N Rural.
"Grant, lab, h 7, 817 Blake.
"Hannah (wid Chas S), b 959 High.
"Harry, insp, h 3123 Broadway.
"Harry, lab, h 424 W New York.
"Harry A, billiards 2149 N Illinois, r 20 E
Pratt.
"Harry G, spec del messr P O, b 2, 919 Mass
av.
"Helen K, nurse City Hospital, r 32 Lay-
man av.
"Henry, finisher, h 703 Woodlawn av.
"Hilda, h 27 N East.
"Howard, lab, r 53A Holly av.
"Hugh S, b 2651 Parkway blvd.
"Hugh W, sec South American Mines Co, b
2844 Central av.
"Ira T, mach, h 3, 618 1/2 Virginia av.
"James B, sec Bricklayers' International
Union, r Hotel Linden.
"James F, collr, h 741 Union.
"Jno, lab, h 227 Arch.
"Jno, lab, b 306 N West.
"Jno A, insp, h 1124 N Gale.
"Jno C (Anderson & Foster), h 11, 19 N
Oriental.

FOSTER

"Jno E, engraver, b 1322 S State av.
"John F, lab, h 654 Arbor av.
"Jno H, plastr, h 1062 Udell.
"Jno W, insp, h 105 Neal av.
"Jos, bartndr, b 628 Bates.
"Jos D, clk, b 2651 Parkway blvd.
"Jos H, mach, b 2651 Parkway blvd.
"Jos L, carp, h 201 N Noble.
"J Homer, presser, h 2031 Langley av.
"Kenneth G, bkpr 3132 Northwestern av,
"Laura B, clk 229 Indiana av, b 1548 1/2 N
Illinois.
"Lavis B (wid Jno B), clk, h 1548 N Illi-
nois.
"Lenora M (wid Garrett V), clk, b 540 S
Preidian.
"Leo, lab, h 445 N Pine.
"Lesley W, polisher 1255 Roosevelt av.
"Levert, molder, b 924 Coffey.
"Louise, sten Indiana Trust Co, b 1720 Col-
lege av.
"Lula, dom, h 1950 Yandes.
"Luna L, proofreader Indpls News, b 2418
Central av.
"Lyseth Sewell, b 201 N New Jersey.
"Mary (wid Robt), h 1720 College av.
"Mary, tchr P S No 33.
"Mary E (wid Wm J), h 935 S New Jersey.
"Mary I (wid Abr J), h 1322 S State av.
"Mary R, tel opr, b 23, 320 1/2 Virginia av.
"Maxwell (Foster Sisters), b 1720 College
av.
"May, smstrs, b 424 W New York.
"Mirtle E (wid Isaac), presser, b 1119 S
Illinois.
"Noble, lab, b 128 Smith.
"Oloff D, pressman, b 1734 Lockwood.
"Oscar, agt, h n s 45th 1 w of Keystone av.
"Ralph F, r Y M C A.
"Ralph R, clk 25, 224 N Meridian, b 319
Dorman.
"Richd, r 32 Layman av.
"Robt, fireman, h 1060 Harlan.
"Robt, lab, h 215 W 13th.
"Robt D, lab, h 15 S Keystone av.
"Robt M, h 147 E 17th.

FOSTER ROBERT S, Pres and Mngr R S Foster
Lumber Co, h 4171 Ashland av, Tel
Washington 812.

FOSTER RONALD A (Foster & Messick), h
3742 N Penn, Tel North 269.

FOSTER R S LUMBER CO, Robert S Foster
Pres and Mngr, Oscar Schmidt V-Pres,
Romney L Willson Sec and Treas, 343 W
Pratt, Both Tels 254. (See left bottom
lines and page 180.)

"Saml A, mach hd, r 722 Madison av.
"Sarah I, clk, b 1322 S State av.
"Simon L, carp, h 319 Dorman.
"Sisters (Eliz M and Maxwell Foster),
mnrs, 1903 College av.
"Thos, assemblr, h 353 W 10th.
"Thos A, millwright, b 1521 S Talbott.
"Thos J, sales mngr 416 W 10th, b 3311
Ruckie.

"Thos J, tailor, r 913 Ft Wayne av.
FOSTER WALLACE, Patriotic Publisher and
Mnfrs' Agt for High Class Silk and Bunt-
ing, Flags and Decorations, 2050 N Cap-
itol av, h same.

"Walter, auto wkr, b 418 Blake.
"Wm, chief equip man A T & T Co, h 2844
Central av.

"Wm, lab, b 2352 Columbia av.
"Wm A, slsmn, h 1418 Reinsler.
"Wm C, clk, b 1546 N Arsenal av.
"Wm E, slsmn, b 2050 N Capitol av.
"Wm E, watchman, h 1062 S West.
"Wm H, watchman, b 405 1/2 W Ohio.
"Wm R, carp, h 48 S Tuxedo.
"W Henry, pntr Parry Mnfr Co, res Stop 4
Plainfield line, R F O 21.

FOSTER & MESSICK (Ronald A Foster, John
E Messick, Mngrs United States Fidelity
and Guaranty Co of Baltimore, Md, Surety
Bonds and Casualty Insurance, 400-5
Fletcher Trust Bldg, Tels Main 6100, New
4400. (See page 168.)

Fosti Leon, student, r 10, 431 N Illinois.
"Fostrom Harry, chrfr, h e s Carvel av 1 s of
Fostrom, h same.
"Fotheringham Mary, dry goods 910 N Belmont
av.

INDIANA'S GIANT COMPANY
Let Our Representative Explain
A HOME COMPANY STATE LIFE **GROWING WITH**
INSURANCE COMPANY INDIANAPOLIS
See Our Full-Page Display in this Directory

Safe Deposit Boxes, Armor Plate Vault
FLETCHER AMERICAN NATIONAL BANK
 PENNSYLVANIA AND MARKET STREETS

**FOUCH**

Fouch Shirley O G, h 2334 N Dearborn.
 Fouch Wilber F, insp, h 2 University ter.
 Foudray Jno S, h 907 W 30th.
 Foulk Addie (wid Jno O), h 829 College av.
 " Francis F, poultry 439 Mkt House, b 829 College av.
 " Francis P Jr, apprb 829 College av.
 Foulkes Emma A (wid Jno), b 90 N Brookville av.
 Foulkes Jno W, h 558 W 26th.
 " Oscar, porter, h 450 N Senate av.
 Foullofs Anna, h 1439 Hoyt av.
 " Edw H, h 1209 Evison.
 " Eliz L, clk, b 1434 E Terrace av.
 " Harry B, clk, h 1508 Spruce.
 " Henry V, cabtrkr, h 1434 E Terrace av.
 Founal, pa-1063 Virginia av.
 " Block Hall 1066 Virginia av.
 " Edith, librarian Teachers' College Indpls, b 1814 N Talbott.
 " J Thornton, grinder, h 867 W 28th.
 Ralph, slsmn 308 E Wash, b 867 W 28th.
 " Saml O, poultry 565 E Mkt House, h 12 N Keystone av.
 " Sarah (wid Jno), h 216 W Merrill.

FOUNTAIN SQUARE STATE BANK, Wm Nackenhorst Pres, Charles H Stuckmeyer V-Pres, Henry J Budenz Cashr 1042 Virginia av, Tels Prospect 5193, New 9701.

" Square Station P O 1052 Virginia av.
 " Theater Roy R Bair propr 1117 Shelby.
 Fournace Abr W (Fournace & Pickering), h 143 W 33d.
 " Back 124 1/2 Kentucky av.
 " Everett, lab, b 2049 N Capitol av.
 " Jno B, feed barn 229 W Maryland, b 2049 N Capitol av.
 " Jno A, b 2049 N Capitol av.
 " & Pickering (Abr W Fournace, Edwin L Pickering), bicycle reprs 114 W 16th.

Fourrs Emma, h 905 Spruce.
 Fournth Ward Soots HdgS 1603 W Morris.
 Fousche Harry W, sten Kingan & Co, b 1057 W 36th.

Fousey Wm, h 1320 Roache av.
 Foust, see also Faust.

" Athur W, carpet lyr, h 635 S Meridian.
 " Chas C, assembl, h 821 N Highland av.
 " Freda, waiter, b 635 S Meridian.
 " Harry L, vet insp U S Bureau of Animal Industry, r 6 E Michigan.
 " Howard A F, metalwkr, h 31, 15 E 10th.
 " Jno C, pntr, h 1819 Appstate.
 " Jos M, lab, b 618 W Vermont.
 " Kate C, art needlewkr instructor L S Ayres & Co, b 1716 N Illinois.
 " Paul, assembl, h 821 N Highland av.
 " Raymond C, metalwkr, b 3115 E 10th.
 " Sarah E (wid Cyrus J), produce 463 Mkt House, h 3131 Hovey.

Fout Andrew S, insp, b 549 Arbor av.
 " Austin C, mach, b 142 N Sheffield av.
 " Callie, b 1731 N Capitol av.
 " Henry H, bishop U B Church, h 4, 945 Middle Drive (W P).
 " Wm, hlpr 114 E Wash, res Cumberland, Ind.

Fouts Carrie, cashr rest Union Station, b 808 W New York.

" Chas F, metalwkr, h 510 N Drover.
 " David Y, tel opr, b 48 W 30th.
 " Edw D, slsmngr 227 E South, h 3, 945 Middle Drive (W P).
 " Frank, lab, b 1508 Ewing.
 " Fred, pressman, r 2634 Roosevelt av.
 " Hector, meatcr, h 447 1/2 N Davidson.
 " Jesse, lab, r 2634 Roosevelt av.
 " Lawrence, tinner, r 808 W New York.
 " Sol, pntr, h 808 W New York.
 " Walter D, mach, b 2634 Roosevelt av.

Fouty Jeremiah, lab, h 435 Gladstone av.
 " Lee E, umstr, h 802 Woodlawn av.
 Foutz Eliz (w Lewis), b 1710 Buckle.
 " Jno W, grocer 5030 Orion av, h 314 S Emerson av.

Fowle Ada W (wid Horace) h 413 E North.
 Fowler Alice, h 1534 Naoml.

FOWLER ARTHUR L, Electrician L S Ayres & Co, h 1414 N Tuxedo, Tel Woodruff 3760.

" Barton E, slsmn, h 3116 Kenwood av.

Tutewiler & Son

Telephone 216

HENRY W. TUTEWILER
 HARRY D. TUTEWILER

UNDERTAKERS, 129 West Market St.

FOWLER

" Bert, electr, h 12, 215 W North.
 " Carl, paper hngr, h 1524 E 18th.
 " Chas, brkmn, r 284 Lynn.
 " Chas, jeweler, r 328 E Wash.
 " Chas E, archon Royal League Advisory Council 427 Lemcke bldg.
 " Chas E, boilerkr, b 524 N Belmont av.
 " Chester A, plmbr, h 313 N LaSalle.
 " Claire E, clk, h 320 N Noble.
 " Clarence, metal wkr, b 352 Milev av.
 " Curtis, corekr, b 1315 Shelby.
 " David T, barnman, h 524 N Belmont av.
 " Donald L, tirekr, r 539 Virginia av.
 " Elmer E, saloon, h 315 Shelby, h 1317 same
 " Emmet E, architect, b 2718 E Wash.
 " Ethel (wid Henry), b 319 Hanson av.
 " Forrest G, formn 321 S Missouri, b 907 W 31st.
 " Frank A, engr, h 939 N Oakland av.
 " Frank B, egg candler, h 200 N Rural.
 " Frank B, sec and mngr Indiana Lumbermen's Mutual Ins Co, h 4007 Washington blvd.
 " Geo, groc 2228 Schurmann av.
 " Geo, mach hld, b 1140 W 34th.
 " Georgia A, (wid Wm J), b 242 N Rural.
 " Gideon P, bartndr, r 517 N Senate av.
 " Harry B, mach, h 1333 Roache av.
 " Harry R, driver, b 200 N Rural.
 " James J, carp, h 276 N Germania av.
 " Jennie E, b 838 N New Jersey.
 " Jno T, mldr, h 524 N Belmont av.
 " Jno T, slsmn 412 State Life bldg, h 319 Hanson av.
 " Jno W, pntr, h 242 N Rural.
 " J Edw, tailor 298 W 40th, h 4647 Winona av.
 " Jos H, shoemkr 2718 E Wash.
 " Leah, sten Continental Natl Bank, b 3510 Cornell av.
 " Marjorie E, sten Am Cent Life Ins Co, b 1420 Pleasant.
 " Meredith, slsmn, h 1420 Pleasant.
 " Neil A, slsmn 613 State Life bldg, b 2110 N New Jersey.
 " Oscar M, barber 207 Mass av, b 838 N New Jersey.
 " Oscar W, film opr, h 834 Park av.
 " Otis M, gent mngr Greenstreet Folding Box Machine Co, h 2110 N New Jersey.
 " Rachel L, clk, b 1534 Naoml.
 " Raymond F, mldr, r 539 Virginia av.

FOWLER RICHARD C, Chief Engineer L S

" Ayres & Co, res R F D 1 Mt Comfort.
 " Robt S, mnfr agt, 413, 330 E Ohio.
 " Roby M, assembl, h 1215 Spruce.
 " Roy, chrfr, h 839 N Capitol av.
 " Roy V, barber 609 E Wash, h 180 Hermann.
 " Sarah E (wid James P), h 1021 Lexington av.
 " Thos, lab, b 36 S Rural.
 " Thos B, clk L E Morrison & Co, h 424 S Dearborn.
 " Thos H, h 838 N New Jersey.
 " Wm, lab, b 232 Leeds av.
 " Wm F, chef, h 1222 E Pratt.
 " Wm M, mngr Denison Hotel.
 " Willis W, carp, h 534 S West.
 " W Frank, investigator C C C & St L Ry, h 2437 N Penn.
 " & Stewar, Wora Close propr, hairdresser 8 1/2 E Wash.
 " Fowley Cath R, b 2524 N Gale.
 " Ebert, hlpr, b 21 N State av.
 " Jacob M, finisher, b 2524 N Gale.
 " James F, pntr, b 2524 N Gale.
 " Jno P, mngr, h 2524 N Gale.
 " Jos L, pntr, h 2253 N Olney.

Pathe

Phonograph
 Co.

10 EAST WASHINGTON STREET
 Phones
 MAIN 540
 NEW 1120

TOOLS

MILL SUPPLIES

BUILDERS' HARDWARE

CABINET HARDWARE

UPHOLSTERY GOODS

VONNEGUT HARDWARE CO.

120 - 24 EAST WASHINGTON ST. TELEPHONES NEW 589, MAIN 4192

YOU CAN GET IT AT VONNEGUT'S

ISGRIGG LUMBER COMPANY

FURNISHES THAT
SOFT YELLOW
PINE INTERIOR
TRIM
2050

NORTHWESTERN
AVE. COR. 21 ST

TELEPHONES
OLD NORTH 701
NEW 6566

Beatrice DuValle
LADY
CHIROPRACTOR

CONSULTATION
FREE

601 State Life
Building
Tel. Main 1561

INSURANCE

AJAX TIRES

Guaranteed in writing
5000 MILES

While others are claiming
Quality we are guaranteeing it.

AUTO EQUIPMENT CO.
210-212 N. MERIDIAN ST.

Telephones, Main 6373, New 1960



FOWLEY

"Wm A, presser, h 2524 N Gale.
"Wm F, groc 628 Fletcher av, b 2524 N
Gale.

FOX, see also, Fuchs.

"Agnes, sten CCC & St L Ry, b 1618 Belle-
fontaine.
"Albert H, clk P O, h 2828 Cornell av.
"Albert J, (Jos Ratti Co), b 1923 Central

"Albert P, mtrmn, h 1, 306 W 21st.
"A P, pres A P Fox Specialty Co, and
Engineering Publishing Co, h 1028 N
Delaware.

"Ambrose D, 2d hd gds 717 Blake, h 857
Colton.

"Amelia (wid Chas), h 116 W Michigan.

"Ameline, b 2018 N Talbott.

"Anna, b 1542 Lewis.

"Arthur H, metalwkr, b 711 E New York.

"Aug H, clk, h 1122 Oxford.

"A P Specialty Co, Alex P Fox pres, dental
supplies 927-929 S Meridian.

"Balsar L, clk Kiefer-Stewart Co, b 412
Blake.

"Balsar, b 5839 College av.

"Bertha M, h 11, 768 Mass av.

"Blanche, r 428 N Illinois.

"Carl R, mach, b 2328 Martindale av.

"Carrie, insp, b 322 Parkway av.

"Casper G, mach, h 526 Douglass.

"Chas, lab, b 1242 Barrow.

"Chas, pres Indiana State Federation of
Labor, res Terre Haute Ind.

"Chas F, plmbr, b 4643 Winona av.

"Chas J, carp, h 442 N Pine.

"Christopher J, engr, h 1714 Madison av.

"David E, clk Kingan & Co Ltd, h 2962
Princeton pl.

"David M, lab, h 914 Marion av.

"Edw, clk, h 707 E 11th.

"Edw A, clk, b 2940 Central av.

"Ellz, insp, b 1223 E Vermont.

"Elmer J, reporter R G Dun & Co, b 1714
Princeton pl.

"Ernest, mldr, b 1523 N Capitol av.

"Esther M, b 1605 N Alabama.

"Ethel E, sten, b 3025 E Michigan.

"Everett W, cupola tndr, h 2328 Martindale
av.

"Florence, smstrs, b 2181 Fountain.

"Frances H, sten, b 1023 Newman.

"Francis M (Jos Ratti Co), b 1923 Central
av.

"Frank, lab, h 1217 W 19th.

"Frank, pastor, r Union Hotel.

"Frank, slsmn, h 3435 Kenwood av.

"Frank H, ticket clk Terminal Station, b
442 N Pine.

"Frank P, oil opr, h 4411 N Meridian.

"Fred P, pressman Indpls Star, h 519 Glad-
stone av.

"Fredk, b 743 Bates.

"Fredk F, slsmn Crescent Paper Co, h 2945
Broadway.

"Fredk J, pressmn, b 806 S Capitol av.

"Garrett, asst state fire marshal, h 1823 E
Ohio.

"Geo, florist dept of Public Parks, h 2144
Singleton.

"Geo, mach hd, b 1112 Madison av.

"Geo A, lab, h 1122 Cruff.

"Geo H (Jos Ratti Co), b 1923 Central av.

"Geo L, sten 31 State House, b 114 N Keal-
ing av.

"Geo R, hlpr, b 2920 Shelby.

"Geo W, appr, h 3539 Garden av.

"Geo W, hammermn, h 2920 Shelby.

"Geo W, marshal Woodruff Place, h 590
East Drive (W. P.)

THE UNION TRUST COMPANY

120 East Market Street

Writes Fire, Tornado, Casualty, Burglary, Com-
pensation, Rents, and Automobile Insurance

FOX

"Grover D, clk, b 711 E New York.

"Gustave Co, metal badges 433 Lemcke bldg.

"Harvey, pntr, s s 44th, opp Manlove av.

"Henry A, cabtmkr, h 3025 E Michigan.

"Henry W, clk Kingan & Co, b 1111 S
Sheffield av.

"Herbert J, clk Am Cent Life Ins Co, b 2151
N Capitol av.

"Howard, mach, b 1122 Cruff.

"Howard E, clk, h 711 E New York.

"Isabella R (wid Martin M), h 1923 Central
av.

"Jacob J, h 806 S Capitol av.

"Jacob J, insp 316 Federal bldg, h 2018 N
Talbott.

"James V, clk Kiefer-Stewart Co, b 1714
Madison av.

"Johanna (wid Michl), b 2940 Central av.

"Jno A, waiter, h 721 Fayette.

"Jno F, supt Invering Ice Co, b 5743 Oak
av.

"Jno J, clk 494 Board of Trade bldg, b 925
Hamilton av.

"Jno M, mldr, h 1018 Udell.

"Jno P, capt Hook and Ladder Co No 3, h
2537 N Illinois.

"Jno W, lab, b 1811 Singleton.

"Jos M, buyer 101 S Meridian, h 2824
Ruckle.

"Julia E, b 721 Fayette.

"J Harry, sec-treas Peerless Foundry Co, b
3025 E Michigan.

"Lee O, b 2328 Martindale av.

"Lewis F, watchman, h 1533 Hoyt av.

"Mabel A, mach opr, b 325 Gladstone av.

"Mack, carp, r 533 E Miami.

"Malinda K (wid Jos), b 6049 E Wash.

"Fox Margt C, bkpr 1543 Van Buren, b 464
Agnes.

"Margt M, b 325 Gladstone av.

"Martin J, clk, b 1111 Madison av.

"Mary (wid Nicholas), h 1260 Roosevelt av.

"Mary B (wid Jno W), h 1134 Olive.

"Mary M, clk, b 2018 N Talbott.

"Mattie L, b 1122 Cruff.

"Maud, dom, h 2024 Yandes.

"Maurence L jr, caller, b 21 Jefferson av.

"May (wid Jno T), h 1215 E Wash.

"Maynard R, boltermkr, b 743 Bates.

"Michl L, engr, h 21 Jefferson av.

"Minnie A, manicurist, r 627 N Alabama.

"Nancy (wid Uriah), b 75 E 46th.

"Nellie G, clk, b 1023 Newman.

"Nicholas jr, carp, b 1260 Roosevelt av.

"Norbet J, clk 124 N Delaware, b 1618
Bellefontaine.

"Ora E, ice cream mkr, h 225 W Pratt.

"Patk P, student, b 464 Agnes.

"Percy R, baker, b 134 W Vermont.

"Peter J, wagon mkr, b 412 Blake.

"Peter P, mach, b 701 Weghorst.

"Phillip, lab, b 1405½ Shelby.

"Phillip G, formn, h 325 Gladstone av.

"Pliny F, clk Kingan & Co, h 3831 N Sen-
ate av.

"Ray, lab, r 26 S Capitol av.

"Raymond C, dept mngr 128 E Market, h
612 E 28th.

"Regina, smstrs, b 1714 Madison av.

"Richd J, plmbr, b 1618 Bellefontaine.

"Robt, janitor Kingan & Co, b 2927 W 10th.

"Robt, musician, b 1929 Hovey.

"Robt C, plmbr, h 1117 Oxford.

"Roy E, clk 255 S Meridian, h 1026 Vir-
ginia av.

"Russell C, slsmn, b 914 Marion av.

"Ruth N, b 3, 1106½ S East.

"Saml, b 514 E 21st.

"Sarah F (wid Noah), h 2151 N Capitol av.

"Simon E, (N Kahn Co, sec and treas
American Sanitary Lock Co), h 3, 1106½
S East.

"Sophronia A (wid Phillip), h 743 Bates.

"Steph, florist, h 1137 College av.

"Theo, tailor 551 Mass av, h 601 Jefferson av.

"Thos, saloon 342 Blake, h 464 Agnes.

"Thos A, mach, h 342 N Holmes av.

"Thurman C, polisher, h 914 Marion av.

"Wm, bartndr, b 313 Downey.

FOX WM A, Dentist, General Practice, Of-
fice 1221 Oliver av, Tel New 2128, h 332
Northern av.

"Wm C, electr, b 526 Douglass.

JAS. A. KREGLO

Established 1900

JAS. E. ENGLISH

JAS. A. KREGLO & ENGLISH

Plumbing and Heating Contractors — Repair Work a Specialty

2118 East Tenth Street

Office Phone Woodruff 4029

Res. Phone Woodruff 966

Taylor's Rugs

FOX

" Wm F, carp, h 1130 Cruft.
 " Wm F, v-pres Public Savings Ins Co of Am, h 2940 Central av.
 " Wm H, condr, h 1618 Bellefontaine.
 " Wm H, plmbr, h 265 N Randolph.
 " Wm J, insp, h 806 S Carol av.
 " Wm T, formn, h 1114 Eugene.
 " Wilson, lab, h 2011 Alvard.
 Foxall Chas, clk, h 220 E 23th.
 " Harry, mach, h 49, 408 1/2 Mass av.
 " Mary E (wid Henry), h 2260 Brookside av.
 " Walter, boiler mkr, h 1701 Columbia av.
 Foxlow Chas G, uphtr, h 30 Kansas.
 " Eliz (wid Alois), h 30 Kansas.
 " Benj, F, uphol, h 1531 Shelby.
 " Gertrude T, nurse City Hosp, b 30 Kansas.
 " Victoria J, tirs, h 30 Kansas.
 Foxworthy Chas, assembl, h 1438 Rembrandt.
 " Clarence, clk, b 27 N Bolton av.
 " Claude T, clk 312 Union Station, b 27 N Bolton av.
 " Earl D, elec engr, h 36 N Bolton av.
 " Frank W, phys 1135 State Life bldg, h 1960 Central av.
 " Harry R, groc 27 N Bolton av.
 " Homer R, condr, h 1224 E 10th.
 " Ira A, engr, h 49 N Bolton av.
 " Ivory V, clk, h 1344 W 34th.
 " Maria L (wid Jos), h 826 N Illinois.
 " R Walter, carp, b 27 N Bolton av.
 " Wm B, pntr, h 4402 Manlove av.
 " Wm H, driver, h 2317 Conrad av.
 Foy Albert, fireman, b 2953 Sheldon.
 " Alice B, h 121 W 31st.
 " Beatrice S, tchr, h 42, 402 N Meridian.
 " Blanche A, h 1211 W 31st.
 " Chas A, clk 34 Court House, h 321 N Beville av.
 " Ernest, carp, h 2702 Columbia av.
 " Frank, lab, h 615 N LaSalle.
 " Geo, carp, h 1048 Congress av.
 " Jos P, carp, h 1404 Vigo.
 " Jos W, cutter, h 130 N Highland av.
 " Raymond L, pntr, b 1404 Vigo.
 Foyter Earl, lab, h 2329 Caroline av.
 Fradette Frank E, horse shoer, h 4, 919 Mass av.
 Frady Chas C, solr, h E, 227 N Illinois.
 Fraenkel Gustav T, mach, h 2046 College av.
 " Rebecca, drsmkr, 2946 College av.
 Fraim Chas F, clk, b 1438 N New Jersey.
 " Jno J, tel opr, b 1438 N New Jersey.
 " Jno W, printer, h 1438 N New Jersey.
 " Leo A, clk, b 1438 N New Jersey.
 Frain Dora, clk, b 812 N California.
 " Edna M, h 512 N California.
 Fraker Elsie D, clk, h 4, 310 N Alabama.
 Frakes Benj T, asmbir, b 319 Olive.
 " Chas S, clk 13 N New Jersey, b 905 W 27th.
 " Coombe, trav agt, h 27, 215 E New York.
 " Edith O, stern, 592 Terminal bldg, h 1, 713 N Delaware.
 " Elmer A, condr, h 738 N Elder av.
 " Ernest, mach hd, b 1904 E Maryland.
 " Fred J, fireman, h 1904 E Maryland.
 " Gwyneth, h 27, 215 E New York.
 " Horace C, collr, h 10, 550 N Senate av.
 " Ivan C, clk, b 905 W 27th.
 " Jno, mach, h 517 Dorman.
 " Mary E (wid Elmer), h 905 E St Clair.
 " Mary I (wid Benj T), h 905 W 27th.
 " Maude, furn rms, h 305 W Wash.
 " Mina V, clk 147 E Market, b 1904 E Maryland.
 " Pearl D, branch mngr Postal Tel Cable Co, h 27, 215 E New York.
 " Ruby B, clk, h 905 W 27th.
 " Theo T, driver, h 819 Olive.
 Fraley Chas M, groc 2616 Ethel, h 530 W 26th.
 " Mollie (wid James), b 784 Middle Drive (W P).
 " Wm F, groc 563 W 26th, h 1212 Udell.
 Fralich Anna C, bkpr Security Trust Co, b 522 N New Jersey.
 " Robt J, bksmith, h 558 Fletcher av.
 Frame A Florence, indrs, b 2915 Rader.
 " Ellen M (wid Jno C), h 25 W 24th.
 " Nellie, candymkr, b 25 W 24th.
 " Oscar, formn, h 548 N Highland av.
 " Robt, lab, h 2915 Rader.
 " Robt L, autowkr, b 1715 Fletcher av.
 " Ross H, clk, b 548 N Highland av.

Gill-Buennagel Co., Inc.

LIABILITY and FIRE INSURANCE

213-218 Lemcke Bldg.

PHONES: MAIN 5420 NEW 236

FRANCE

France, see also Franz,
 " Belle (wid Philip L), h 931 E 17th.
 " Chas M, waiter, h 246 Virginia av.
 " Edw D, cigar mnfr 824 Ft Wayne av, h 630 N New Jersey.
FRANCE J FRED, Clerk Indiana Supreme and Appellate Courts, 17 State House. Both Tels 1302, h 3240 Broadway, Tel North 7113.
 " Lysle A, mngr tea room Wm H Block Co, h 5, 2946 Clifton.
 " Nelson, midr, h 540 Bright.
 " Robt, janitor, h 741 Center.
 " Thos, lab, h 4, 117 Arch.
 " Thos R, carp, h 1753 W Morris.
 Frances Flats The, 318 1/2 N Alabama.
 " The, 30 E Pratt.
 Francis Albert B, photo 119 S Illinois, h 1263 same.
 " Alice (wid Aaron), h 603 Wilmington av.
 " Alice D (wid James W), b 1410 Olive.
 " Bruce S, clk, h 1029 Windsor.
 " Carl, lab, h 1143 N West.
 " Carrie B, tchr, r 40 W St Joseph.
 " Cath R (wid Edw), b 544 W 11th.
 " Chas, porter, b 524 W Ray.
 " Chas D, ironwkr, b 669 Arch.
 " Chas G, tel opr 311 F Union Station, h 1516 N Gale.
 " Christopher J, clk 23 N Meridian, h 1, 114 1/2 E Ohio.
 " Cora, h 627 N Alabama.
 " Elmer, meat ctr, r 351 1/2 E Wash.
 " Ernest, lab, b 1105 Fremont.
 " E Blake, slsmn 15 N Penn, b 557 Fletcher av.
 " Florence, cook, h 437 E South.
 " Fred C, janitor, h 2945 Mass av.
 " Fredk J, elev opr City Hall, b 1032 Eugene.
 " Geo, lab, h 459 Downing av.
 " Geo C, bkpr 37 S Meridian, h 864 Buchanan.
 " Geo H, lab, b 501 N West.
 " Girt, lab, h 1068 W 25th.
 " Gladys, waitress, b 437 E South.
 " Harriet S, mus tchr 557 Fletcher av.
 " Harry G, pres Mals Motor Truck Co, res Rushville, Ind.
 " Hollie, fireman, h 1410 Olive.
 " Jacob A, formn Ballard Ice Cream Co, h 618 Spring.
 " Jas, cabtmkr, b 922 S Delaware.
 " Jennie (wid David T), b 110 E 33d.
 " Jessie (wid Frank), h 934 N Davidson.
 " Jno, lumberman, r 10, 729 Mass av.
 " Jno J, barber 233 Lemcke bldg, h 627 N Alabama.
 " Jno T, printer, h 2167 Hazel.
FRANCIS JOSEPH M, D D R Rev, Bishop of Episcopal Diocese of Indianapolis, h 1559 Central av, Tels Main 2428, New 2382.
 " J Richard, pres The Francis Pharmacy Co, res Flint, Mich.
 " Kath, clk, b 2202 Bellefontaine.
 " Kath, care taker, h 544 W 11th.
 " Louis E, agt, h 557 Fletcher av.
 " Lucile P, clk 23 N Meridian, h 1, 114 1/2 E Ohio.
 " Lucille R, tel opr, b 553 Eugene.
 " Margt E (wid Thos E), h 2135 Boulevard pl.
 " Margt F, tirs, b 37 N Beville av.
 " Margt J, h 553 Eugene.
 " Maria M (wid Thos E), b 1524 N Gale.
 " Mary, b 29 W 24th.
 " Minerva E (wid Jno), h 1105 Fremont.
 " Nora, h 620 E Main.
 " Oris H, insp, h 459 Downing av.

"ROUGH NOTES," INSURANCE BOOKS AND AGENTS' SUPPLIES
 ENTIRE FLOOR 230 EAST OHIO STREET INDIANAPOLIS

The Rough Notes Co.

PUBLISHERS AND MANUFACTURERS OF

INDIANAPOLIS

THE COBURN PHOTO & FILM CO. (Inc.)

Commercial Photography & Motion Pictures

Everything in the PHOTOGRAPHIC LINE

OFFICE and STUDIO at 333 East Market St.

TELEPHONES:
 Main 3044
 New 1144

New Phone,
 Park 68
 Old Phone,
 Wash. 741

JOHN WATSON CONTRACTOR

4004 N. CAPITOL AVE.
 INDIANAPOLIS

JOS. W. SELVAGE

Rooms 410-15, 8 E. Market St.

Phones 717

**BALES' Puncture Plugger Company**

301 North Illinois

TELEPHONES
MAIN 3376 NEW 5012**FRANCIS**

" Otie, lab, h 1105 Fremont.
 " O Roy, assemblr, h 1233 Shepard.
FRANCIS PHARMACY CO THE, J Richard Francis Pres and Treas, Apothecaries and Analytical Chemists, Successors to the Hurty-Francis Pharmacy Co 148-150 N Penn, Both Tels 1029.
 " Raymond J, clk, b 3324 E Vermont.
 " Robt, lab, r 844 W New York.
 " Robt E, printer, b 553 Eugene.
 " Robt F, h 902 N West.
 " Thos J, printer, h 2167 Hazel.
 " Wm, h 421 W 12th.
 " Wm H, chief opr 311 F Union Station, h 3148 Graceland av.

Franciscan Monastery, Rev Honorius Busch O F M Superior, 1530 Union

Francisco, Calvin E, clk, h 1157 Dawson.
 " Chas J, feather wr, h 1341 W 25th.
 " Edwin D, formn, h 1151 Spann av.
 " Ernest, lab, b 1396 Yandes.
 " Eva, tirs, b 1151 Spann av.
 " Harrel V, pharmacist 192 N Illinois, b 1157 Dawson.

" Henry A, tmstr, h 1524 Olive.
 " Hirschel, clk 102 N Illinois, b 1157 Dawson.
 " Hugh J, engr, h 1617 Hoyt av.
 " Roy L, engr, h 1551 Hoyt av.
 " Wm H, tel opr, b 1157 Dawson.

Frankie Kurt G, bkpr Indiana Trust Co, b 2335 Central av.
 " Oscar, carp, h 519 W Wilkins.
FRANCO-AMERICAN CO, Quality Cleaners and Dyers, 1901-1903 Central av, Tels North 1337, New 8769-K, 233 Mass av, Tel Main 4030, 679 E 30th, Tels North 6018, New 8042-K, 5432 E Washington, Tel Irvington 1251. (See page 120.)

"American Hygienic Co, Rhoda Belknap mngr, toilet articles 331 Mass av. Frand Building 716 Virginia av.
 " Dorothy H, sten Sander & Recker Furn Co, b 716 Virginia av.
 " Edw, tinner rear 716 Virginia av, h 716 same.

" Nathan, mach, b 716 Virginia av.
 Frank Anna M, h 1409 Wright.
 " Block 640 Indiana av and 621 N California.

" Chas, mldr, h 1307 E 10th.
 " Ciara, lndrs, h 1409 Wright.
 " Elwood L, insp, h 219 Eastern av.
 " Frances, forwmn, r 111 E Walnut.
 " Francesco, lab, h 1304 Deloss.
 " Fredk C, mech engr, h 2828 Bellefontaine.
 " Fredk W, solr 710 Newton Claypool bldg, h 1819 N Meridian.

" Geo F, bkpr 13th fl Lemcke Annex, b 2828 Bellefontaine.
 " Geo H, el opr, h 719 N Chester av.
 " James, lab, b 546 W Wash.
 " James W, patrolman, h 16 Eastern av.
 " Jewel J, clk P O, h 934 Roache av.
 " Johanna (wid Henry), h 1226 N Illinois.
 " Kath E, dept mngr N Y Store, h 702 N Illinois.

" Leonora M (wid Geo H), h 54 Hamilton av.
 " Louis, produce 499 Mkt House and groc 932 Broadway, h 625 E St Clair.
 " Lucy (wid Chas), h 923 W Bay.
 " Nora, lndrs, b 1409 Wright.
 " Oscar S (Matlock & Frank), h 326 Eastern av.

" Otto F, patrolman, h 453 Agnes.
 " Patk, lab, h 1005 E Maryland.
 " Robt, printer, h 116 W 21st.
 " Rudolph, baker, h 1001 S Bismarck av.

THE "REAL ESTATE" MAN

Suburban Tracts—Farms, Investments.

GET "SELVAGE" TO SELL YOUR REAL ESTATE.**FRANK**

" Sarah M (wid Wm H), h 408 N Walcott.
 " Wm, sheet metal wkr, b 1307 E 10th.
 " Wm, uphtr, h 1409 Wright.
 Franke Albert, lab, h 357 E Terrace av.
 " Albert F, pkr, b 357 E Terrace av.
 " Andrew C, hdw 1633-1635 Prospect, h 1142 Spruce.
 " Bessie J, smstrs, b 1517 Reisner.
 " Block, 1633-1637 Prospect.
 " Dora, mntr 812 N New Jersey.
 " Edw H, assemblr, b 436 S Delaware.
 " Fred H, lab, b 1530 Barth av.
 " Fred E, lab, b 357 E Terrace av.
 " Fred O, tile layer, h 823 N Beville av.
 " Harry H, pntr, h 1510 Woodlawn av.
 " Henry W, rest, h 1603 College av.
 " Jos, mach, h 40 Hamilton av.
 " Louis, carp, b 40 Hamilton av.
 Frankel Albert L, genl mngr 434 W Wash, h 424 E Ohio.
 " Cecelia, sten, b 424 E Ohio.
 " Elmer, student, b 424 E Ohio.
 " Emma P (wid Jacob), h 424 E Ohio.
 " Sol, waiter, h 846 N Tuxedo.
 Frankem Isaac L, slsmn, h 227, 220 N Illinois.
 Frankenberg Chas, plstr, b 1014 Hosbrook.
 Frankfort Martin, student, b 3, 403 1/2 Mass av.
 " Sidney, asst mngr United Press, b 3, 403 1/2 Mass av.
 " Wm, saloon 401 Mass av, h 3, 403 1/2 same.
 Frankhouse Earl, clk Kiefer-Stewart Co, b 302 E 11th.

Frankland Albert, fireman, h 2542 Prospect.
 Franklin Aaron, lab, h 609 N Cincinnati.
 " Abram, lab, h 1513 Laurel.
 " Alex, groc 913 W 34th.
 " Amelia (wid Wm), h 416 Rankin.
 " Andrew, lab, h 12 S Keystone av.
 " Anna (wid Jos D), h 1050 W 26th.
 " Arthur A, horsehoer, h 1116 E North.
 " Benj, mngr vault dept Indiana Trust Co, h 1315 Bellefontaine.
 " Bruce B, condr, b 275 Parkview av.
 " Carl, mach, h 32 E Adler.
 " Carl C, driver, h 1509 E Wash.
 " Edna, lndrs, h rear 732 Indiana av.
 " Elaise (wid Wm), b 112 N State av.
 " Emory O, condr, h 1151 W 30th.
 " Ervin N, condr, h 246 N Keystone av.
 " Ethel R (wid Oscar), sten, b 721 Greer.
 " Fanny (wid Geo), h 252 S Smith.
 " Geo, clk, b 8, 705 S Meridian.
 " Geo, fireman, h 653 Thornton.
 " Geo, watchman, h 1822 Cornell av.
 " Hamey, b 2521 Ralston av.
 " Harry, chfr, b 1439 W Market.
 " Harry M, drillmaster, h 839 W Pratt.
 " Henry, lab, r 367 W 14th.
 " Henry H, yardman, h 1517 Madison av.
 " Herbert E, clk Kingan & Co, b 408 N West.
 " Herman H, brkmm, h 2216 E Wash.

FRANKLIN HORACE F, Real Estate, Loans, Rentals and Fire Insurance, Notary Public, Treas Indianapolis Real Estate Board, 1013-1014 Law Bldg, Tel Main 1924, h 533 W 30th, Tels North 610, New 8749. (See page 219.)

" Ida E, cashr 15 S Illinois, b 155 W Pratt.
 " Irvin B, fireman, 1633 W New Jersey.
 " James, porter, h 2253 Sheldon.
 " Jesse E, clk, h 1820 Spann av.
 " Jno, tmstr, h 829 Torbet.
 " Jno D, lab, h 1202 Yandes.
 " Jno L, Rev, b 2428 E 25th.
 " Jno W, clk R M S, h 626 W 30th.
 " Jno W, lab, h 1326 Fayette.
 " Jos, bkpr 336 W Wash, h 962 Lexington av.
 " Josephine, nurse, b 2428 E 25th.
 " Kate C (wid Wm H), h 342 Smith.
 " Lawrence, chfr, b 1439 W Market.
 " Lena B, clk 360 W Wash, b 962 Lexington av.
 " Life Ins Bldg, 24 S Illinois.
 " Louis, tailor, r 233 E 25th av.
 " Louis jr, slsmn 360 W Wash, h 2244 Kenwood av.
 " Loza (wid Wm), h 2, 7 N Tacoma av.
 " Maggie M, boarding, h 1517 Madison av.
 " Mary, h 336 Smith.
 " Mary, clk, h 1521 Southeastern av.
 " Michl J, h 155 W Pratt.

"Talk it over with Folsom"

**CIVIL ENGINEER****HENRY W. KLAUSMANN****BUILDER**
2611 CORNELL AVENUE
BOTH TELEPHONES**THE E. C. DOLMETSCH CO.**

Jobbers of Spring and Summer Toys, Fire Works, Flags, Etc.

219-221 S. MERIDIAN ST.

BOTH TELEPHONES 2385

The Lawrence Agency :: General Insurance

THE OLDEST AND STRONGEST COMPANIES

Fire, Lightning, Cyclone, Boiler, Elevator, Burglary, Automobile, Plate Glass,
General Liability, Health, and Accident, Workmen's Compensation.
410 AMERICAN CENTRAL LIFE BLDG. Both Phones 717

Try The
Stewart

Way
Of Buying
Your

Victrola



STEWART
TALKING
MACH. CO.

110 N. Penn St.

The KISSEL KAR
FISHER-LENZ SALES CORPORATION
338 N. Capitol Ave. - Tel. Main 6303

FRANKLIN

- " Mona, cashr, r 2122 N Capitol av.
- " Mossey, groc, 441 W 12th, h 439 same.
- " Motor Car Co, 724-730 N Meridian.
- " Nora, siswn 315 Occidental bldg, h 9, 420 E North.
- " Ollie W, cigarmkr, b 1517 Madison av.
- " Oscar, driver, h 429 E Market.
- " Paul E A, engr opr, b 342 Smith.
- " Paul M, pntr, r 811 W 31st.
- " Paul V, clk, h 2534 Ashland av.

FRANKLIN PHOTO STUDIO, A F Kull mngr,

- Suite 908-912 Kahn Bldg, Tel Main 3293.
- " Press The, Chas E Held pres, Fred W Held sec and treas, 501-505, 34 E Georgia.
- " Robt M, sec Eclipse Mfng Co, h 519 W 40th.
- " Saml, baker Denison Hotel.
- " Thos Rev, b 528 W 16th.
- " Thos D, r 1021 N Alabama.
- " Thos J, lab, h 636 Minerva.
- " Una S (wid Saml), tinner rear 2709 Isabella, h 2709 same.
- " Vina, smstrs, b 1630 Ogden.
- " Walter S, driver, b 1193 Madison av.
- " Wm, lab, h 1424 Columbia av.
- " Wm, lab, h 236 Smith.
- " Wm E, slsmn, h 1126 Oxford.
- " Wm S, driver, b rear 1030 E 19th.

FRANKMAN Herman A, pharmacist, h 2313 N

- Meridian.
- Franks Bradford, lab, h rear 707 Bates.
- FRANKS CARL D, Mngr Indiana Concrete Roads Assn 610 Merchants Bank bldg, h 1, 2449 N Illinois.
- " Emma, indrs, h 407 S Noble.
- " Frank, lab, h 2828 Wheeler.
- " Harry A, clk, h 409 N Gray.
- " Hervey E, brkmm, h 1247 Deloss.

Frantz Devore J (wid Wm A), h 530 S Key-

- stone av.
- " Dick, ornm Cole Motor Car Co, h 6, 442 E Vermont.
- " Geneva, clk Thompson Studio, b 946 N Tuxedo.
- " Jno G, dep clk Superior Court No 1, h 946 N Tuxedo.

FRANTZ PREMIER DISTRIBUTING CO

- THE, Alva H Burgkart Mngr, 40A W Ohio, Both Phones 4031.
- " Saml J, ctr, b 809 N Temple av.

Frantzeb Benj E J, toolmkr, h 1306 Linden.

- " Carl, floorlry, b 1231 Wright.
- " Elsie, b 1231 Wright.
- " Florence E, b 1732 E 10th.
- " Philip A, carp 702 Spring, h 1422 E Terrace av.
- " Theresa (wid Jno), b 719 E Minnesota.
- " Walter J, lithographer Indpls Lithograph Co, h 1231 Wright.
- " Wm C, carp, h 1231 Wright.

Frantz, see also France.

- " Chas H, drugs 1354 S East, h 758 E Terrace av.
- " Chester L, polisher, b 1817 Brookside av.
- " Estella, stn, b 3530 N Capitol av.
- " Geo L, cigar mkr, h 1817 Brookside av.
- " Heinz, clk 228 Hume-Mansur bldg, b 2020 N Illinois.
- " Henry P, foremn 540 W Norwood, h 1810 Orleans.
- " Jno P, pvs 520 1/2 W Wash, h 2012 Brookside av.
- " Jos E, insp, h 1609 Ingram.
- " Wm, cigar mkr, h 3530 N Capitol av.
- Franzel Edw, chfr, r 440 Mass av.
- Franzman Herbert, mach, h 319 Douglass.
- " Nina M, siswn 27 E Ohio, h 319 Douglass.
- " Peter, h 37 S Tuxedo.
- " Wm, lab, h 319 Douglass.
- " Wm A, mach, h 2150 Sugar Grave av.
- Franzmann Amelia (wid Adam), b 531 E Vermont.

Fraser, see also Frasier and Frazer.

- " Caroline M (wid Alex), b 1021 Newman.
- " Emma L (wid Seneno D), h 1438 N Penn.
- " Henry S, ins solr Aetna Trust and Savings Co, h 1442 N Delaware.
- " James R, figger, r 430 E New York.
- " Russell, chfr, h 116 E St Clair.
- " Wm, lab, b 629 E Court.
- Frash Kenneth L, lineman, h 6, 750 1/2 Virginia av.
- Frasin Stenh, lab, b 21 N Blackford.

EVERYTHING IN REAL ESTATE
BUT WE SPECIALIZE IN
BUSINESS PROPERTIES

FRED CLINE COMPANY
2nd Floor, Hume-Mansur Bldg.
Tels.: Main 1204, New 2159

FRATERNAL

- Fraternal Hall, 2306 W Michigan.
- Frauer Anna L, b 1204 Cornell av.
- " Chas, plumber, h 921 N Tuxedo.
- " Geo, plumber, r 528 E Market.
- " Herman E, pharmacist 456 E Wash, h 324 E 12th.

FRAUER H E & CO (Herman E Thoms Propr), Druggists, 456 E Wash, Tels

- Main 3337, New 554.
- Fraul Aug A, theatrical mngr, h 717 S Noble.
- Fraundorfer, Carl S, clk Sargent Paint Co, h 3708 Robson.

Fravel Perry E, hlpr, b 1322 Kappes.

- Frazee Albert, butcher, h 2036 Ludlow av.
- " Albert T, carp, h 346 N Pine.
- " Alex, cook, r 238 E Wash.
- " Fredk, barber, h 2003 Bellefontaine.
- " Jos, dairy, h 745 Spruce.
- " Laura, asst supt public schools, h 3, 773 Middle Drive (W P).
- " Ludlow B, tmstr, h 1143 Shelby.
- " Saml G, slsmn Kingan & Co, h 1021 S State av.
- " Mattie (wid Theo F), h 914 Parker av.
- " Thos B, trav auditor Ind Lighting Co, h 940 Tecumseh.
- " W Harry, dairyman, h 1920 Woodlawn av.

Frazer Arthur, piano tchr, 17 E North.

- " Jno T, printer Indpls News, h 737 W New York.
- " L Edwin, brkmm, b 646 Cedar.
- " Percy W, butter 230 Mkt House, h 928 Broadway.
- " Scott, chfr, h 15, 705 N Senate av.
- " Ure M, field examr 52 State House, h 3702 E Wash.
- " Willis, brklyr, r 518 N East.
- " W Clinton, car repr, h 115 S Sheffield av.
- Frazer Lewis E, carrier P O, h 2002 Sugar Grove av.

Frazier, see also Fraser.

- " Albert C, clk, b 323 N Arsenal av.
- " Alonzo J, tmstr, b 2111 Bellefontaine.
- " Arthur O, carp, b 1051 N New Jersey.
- " Artimesha (wid Jno), h 603 E Market.
- " Bernice, cashr, b 1515 Ringgold av.
- " Burrell W, carp, h 528 E New York.
- " Chas H, condr, h 323 N Arsenal av.
- " Chas H, mach, h 1303 Villa av.
- " Chas P, furnace str, b 2111 Bellefontaine.
- " Chase L, tailor 3020 E 10th, h 3, 3030 same.
- " Clyde, lab, h 1233 Oregon.
- " C N, student, r Y M C A.
- " Findley, lab, h rear 1653 Alford.
- " Frank A, la, b 211 W 15th.
- " Hazel M, clk, b 1031 N New Jersey.
- " Helen E (wid Harry C), baker 29 Mkt House, b 2427 Madison av.
- " Henry A, janitor, b 1818 N West.
- " Huston, porter, b 909 Camp.
- " Jno, h 7, 245 N Capitol av.
- " Jno W, lab, h 211 W 15th.
- " Mary, b 1735 N Illinois.
- " Pauline, te opr Hotel Washington, r 22, 310 W New York.
- " Robt, plastr, h 232 1/2 Indiana av.
- " Susan B (wid Chas), h 401 Blake.
- " Thos, lab, h 1846 Gent av.
- " Willard O, mason, b 2111 Bellefontaine.
- " Wm, ins agt, h 4 E, 245 N Capitol av.
- " Wm B, janitor Ind Natl Bank, h 622 W 11th.
- " Wm M, lab, h 715 N California.
- " Wm R, porter, h 419 W Walnut.

- Fraze Thos L, switchman, h 3905 E Wash.
- Freada Saml, pdlr, h 446 N Illinois.
- Freaney Bros (Wm J and Patk J), plmbrs 813 Ft Wayne av.
- " Frank, porter, h 1933 N West.

WALBERSMEIER, ARCHITECT

SUITE 508-11 RAUH BUILDING, PHONE MAIN 3918

**THISSELE
BUSINESS
COLLEGE
SCHOOL
OF
MERIT
TEACHERS
TRAINING
COURSE IN
PITMAN,
GREGG OR
MUNSON
—
SHORTHAND
ONE
WEEKS TRIAL
FREE
—
THIRD FLOOR
HUME-MANSUR
BLDG.
Telephone
MAIN 4691**

**We
lead
others
follow
in
Service
First
Courtesy
Always
—
Merchants
Heat & Light
Co.**

33S. Meridian

People Wishing a Nourishing and Pure
Beer Should ALWAYS ORDER IT from

BOTTLING DEPT., Prospect 2260, New 1030 Cor. Cruise and Daly Phones New 1050 Central, Prospect 150

Geo. Mannfeld & Sons
Merchant Tailors
Men's Furnishings

223 N. Penn St. New Tel. 3748

FREANEY

" Patk J (Freaney Bros), h 2522 N Talbott.
" Wm J (Freaney Bros), h 2522 N Talbott.
" Wm J Jr, clk 101 S Meridian, h 2522 N Talbott.

Frease Mary L, slswn, r 537 E 11th.
Frech Carl A, student, h 236 N Emerson av.

" Frank, tinner, h 1437 Kennington.

Fred Hannah (wid Wm), h 34 Linwood av.

" Harriet E, sec A F L, h 2339 Adams.

" Ruby B, sec Indiana Artificial Limb Co, (Inc), h 1701 N Capitol av.

Fredeburg Byron W, coml agt Illinois Central R R, h 3240 Central av.

" Fletcher, lab, h 818 S East.

Fredrick Albert, bartndr, h 352 W New York.

" Claude J, lab, h 115 Prospect.

" Eliz D, h rear 402 Jefferson av.

" Flora H, drsmkr, h 839 Hamilton av.

" Harold M, tester, r 1611 N Illinois.

" Hattie (wid Geo), h 929 N Dearborn.

" Jacob, finisher, h 631 Caffey.

" Laura C (wid Julius R), h 863 Middle Drive (W. P.).

" Melvin R, clk 255 S Meridian, h 712 Bates.

" Ray M, lab, h 712 Bates.

" Rosabelle, h 325 Price.

" The, 408-410 N New Jersey.

" Theo H, clk, h 6, 615 S Noble.

" W, drftsmn Merchants Heat and Light Co.

Fredericks Geo W, lab, h 1605 Shelby.

" Homer B, clk 18 N New Jersey, h 317 E Morris.

" Ida M, h 1605 Shelby.

" Little L, sec A F L, h 512 Bell.

" Wm, r 603 1/2 E Wash.

Fredoehema Terrace 726-728 N East.

Fredrick Chas W, clk, h 1026 N LaSalle.

FREDRICK JOHN W, Coal, Wood and Coke

801-899 Beecher, Tels New 9394-K, Prospect 1793, h 1911 S East, Tel Prospect 1793.

" Mattie, smstrs, h 1234 Calhoun.

" Sadie, mach opr, h 1234 Calhoun.

" Wm, mach, h 1321 W 26th.

Fredricks Riner, pntr, h 2110 Gent av.

Fredricksdorf Andrew, midr, h 1338 Eugene.

Fredriks Semon, car repr, h 2248 LaSalle.

Free Carl, tmstr, h 522 S Missouri.

" Chas D, cabtmkr, h 1221 Sterling.

" Clement O, mach hd, h 1221 Sterling.

" Florence E, sten, h 1221 Sterling.

" Frances H, nurse 645 E 11th.

" Henry J, bkpr Kingan & Co Ltd, h 1310 Ringgold av.

" Hobart L, ins agt 308 Majestic bldg, h 3614 Graceland av.

" Jno H, meatcr, h 1310 Ringgold av.

" J Emmett, clk 110 N Senate av, h 1310 Ringgold av.

" Mae (wid Jno M), h 246 1/2 N Noble.

" Mary (wid Addison D), h 1112 W 31st.

" Otis M, cigars 27 W Pearl, h 1110 W 31st.

" Sae C, patrolman, h 2129 Shriver av.

Freeberg Closs E, policeman Fletcher Am Natl Bank, h 1225 Jefferson av.

" Frank H, phys, r 127 E Pratt.

" John, h 4847 Cornell av.

Freeburger Alex C, h 2533 Bellefontaine.

Freeburn I, lab, r 603 1/2 E Wash.

" Jno, pulley bldr, h 1010 Harrison.

Freder Albert, bartndr, r 9 N Pine.

Free J Jas E, carp, h 9, 124 1/2 Kentucky av.

" Lucy, forwmn, h 112, 108 S Capitol av.

" Marjorie G, sten Levey Bros & Co, r 522 N New Jersey.

Freeland Arie E, cashr, h 2310 Martindale av.

" Chas E, slsman 260 N Meridian, h 2951 Cornell av.

FREELAND

" Hayes J, student, h 542 Lockerbje.

" Ina L, sten Tanner & Co, h 52 N Keystone av.

" Jane M (wid Jno L), h 542 Lockerbje.

" Jeremiah F, checker, h 15, 307 E Wash.

" Jno L, phys, 110 Hume-Mansur bldg, h 542 Lockerbje.

" Jno M, mngtr 2705 College av, h 2212 Martindale av.

" Martha A (wid Frank H), h 2550 N Meridian.

" P Chas, contr 1611 E Wash.

" Stella, smstrs, r 329 N Penn.

" Steph H, custodian, h 2938 E Wash.

" Wm I, clk, h 2310 Martindale av.

Freeing Fletcher, waiter, h 1328 N Missouri.

" Lawrence, cleaner, h 1328 N Missouri.

" Paul, chfr, h 1328 N Missouri.

Freels C, assemblr, h 716 W New York.

" Danl T, lab, h 2219 Haines av.

" Geo H, lab, h 1936 S Bismarck av.

" Herbert G, blockstr, r 905 Chas.

" Lillie, r 318 Douglass.

Freeman Abr B, junk, h 1325 N Capitol av.

" Alonzo, paperhngtr, r 1401 E 16th.

" Andrew M, clk R M S.

" Anna M (wid David H), h 264 Iowa.

" Arch, porter, h 534 Leon.

" Ben F, lab, h 1531 E Kelly.

" Bessie, tchr, h 1325 N Capitol av.

" Bonnie, h 4007 Washington Blvd.

" Chas, mach hd, h 534 N Traub av.

FREEMAN CHARLES E, Certified Public Accountant, Office 927 Law Bldg, Tels New 2860, Main 4960, h 1036 Dawson. (See page 68.)

" Chas L, sten L E & W R R, res Greenwood Ind.

" Chas W, baker, h 216 Hiawatha.

FREEMAN CLYDE M, Real Estate, Loans

& Insurance, 927 Law Bldg, Tels Main 1516, New 1780-R, h 4459 College av, Tel Washington 588.

" Dora M (wid James), h 6, 318 E North.

" Edw L, pntr, h 429 E Market.

" Edwin, h 1120 N Keystone av.

" Edwin N, condr, h 2856 Brightwood av.

" Eleanor E (wid Jos A), h 911 Arbor av.

" Eliz (wid Nelson B), h 1017 Jefferson av.

" Eliz (wid Wm W), h 1124 Carter.

" Elmer, fireman, r 2327 N Gale.

" Elmer A, condr, h 1484 Astor.

" Elmer M, bricklyr, h 1229 Ewing.

" Emanuel B, clk 360 W Wash, h 1325 N Capitol av.

" Ernest, electr, r 712 W New York.

" Esther, tchr, h 1325 N Capitol av.

" Eug, pntr, h 615 E Market.

" Fannie V (wid Wm B), h 806 Fairfield av.

" -Fatout Coal Co (Ansel Fatout), 516 Terminal bldg.

" Francis M, carp, h 2242 Schurman av.

" Fremont C, groc 662 N Beville av, h 817 N Keystone av.

" Geo, waiter Claypool Hotel.

" Harry M, pres H M Freeman Grain Co, h 2456 Pierson av.

" Harry Z, field supt 1209 Merchants Bank bldg.

" Hattie E, h 1201 Hiawatha.

" Henry C, mach, h 2118 E Wash.

" H M Grain Co, Harry M Freeman, pres, Burl F Finch sec and treas, 516 N Capitol av.

" Isaac, tmstr, h 2753 N Rural.

" James H, clk, h 214 Hiawatha.

" Jay W, instaler, h 806 Fairfield av.

" Jefferson P, solr 23 N Meridian.

" Jesse F, polisher, h 769 N Tremont av.

" Jno, electr, r 712 W New York.

" Jno M, tra agt, h 5451 University av.

" Jno W, clk, h 47 Arnes.

" Jno W, mach hd, h 1531 E Kelly.

" Lawrence E, contract agt C U Tel Co, b 5451 University av.

" Leon, elev opr Farmers Trust bldg, h 957 Paca.

" Levi, lab, h 508 Leon.

" Louis, pntr, h 615 E Market.

" Marc B, designer, h 6, 318 E North.

" Margt, h 646 Ft Wayne av.

" Matthew R, barber, r 7 E Tabor.

" Myrtle, tchr, h 318 E 22d.

"Cut's" that sell goods

Half Tones, Zinc Etchings, Retouched Photos, Pen Drawings, Etc.

Indianapolis Engraving & Electrotyping Co.

WULSIN BLDG. 222 E. OHIO STREET. INDIANAPOLIS.



The W. Kottman Co.
FOR QUALITY & PRICE

Will Furnish Your House Complete

335-337-339 East Washington Street
Phones, Old, Main 1742, New 4316

FREEMAN

"Nannie, b 235 Puryear.
"Nathan H, bricklvr, h 959 W 25th.
"Nelson L, condr, h 660 E St Clair.
"Pearl H, carp, h 3227 Nicholas.
"Publishing Co The, Geo L Knox pres, Elwood C Knox sec and treas, publishers The Freeman 250 W Vermont.
"Ross B, mach, h 3731 N Illinois.
"Roy E, mach, h 4220 Graceland av.
"Saml, electr, b 1524 W 25th.
"Saml C, mach, h 916 E 11th.
"Saml J, clk, h 2, 1731 Broadway.
"Sarah, furn rooms 427-431 E Market, h 429 3rd.
"Sherman, repr, b 1520 Fletcher av.
"Stella, tel opr, b 646 Ft Wayne av.
"Susie L, clk, b 817 N Keystone av.
"Sylvester, lab, b 1201 Hiawatha.
"The, 316 E St Clair.
"The, The Freeman Publishing Co, pubs 220 W Vermont.
"Thos C, hlpr, r 507 E Wash.
"Walter, tmstr, h 1208 W 25th.
"Wm, mach, h 264 Iowa.
"Wm H (Townsend & Freeman), h 3825 Ashland av.
"Wm O, lab, b 769 N Tremont av.
"Wilton S, appr, b 2856 Brightwood av.
"Freemire Carl, ptr, r 223 W Maryland.
"Freere Chas, checkman 135 W Ohio, res Greenwood Ind.
"Freere Frank clk 35 S Meridian, h 928 E Morris.
"Geo H, dftsmn 1101 W Morris, h 1022 Blaine av.
"Julia (wid Benj), b 12 Eastern av.
"Sophia (wid Louis), b 3909 N Senate av.
"Freese Earl, floor mgr Gibson Co, h 24, 111 W 11th.
"Edw, bartndr, h 1438 S Illinois.
"Julia, Indrs, b 2227 E Wash.
"Freely F Leroy, wire chief C C C & St L Ry, h 517 Lincoln av.
"Freez Leonard, baker, r 12 W New York.
"Frehagevopoulos Chas, waiter, r 307 W New York.
"Freibach Homer, meatcr, h 1520 Sheldon.
"Freiberg, see also Freiberg.

FREIBERG BEN, Wholesale Liquor Dealer 35-40 S Capitol av, Tels Main 1530, New 2718, h 2902 Central av, Tel North 6586.

"Henry, poultry 246 Mkt House, h 3750 S Meridian.
"Jno, h 2702 N Illinois.
"Minnie, cashr, b 2702 N Illinois.
"Moses, clk 241 W Georgia, h 3836 Graceland av.
"Onaida, bkpr 38 S Capitol av, b 2902 Central av.
"Freiberger, see also Fryberger.

"Jacob, cigarmkr, r 34, 134 E Wash.
"Freid Elias B, groc 2458 Central av.
"Freije Abr, dry goods 524 Willard.
"Alex, lab, r 328 E Wash.
"Chas, groc 425 S Senate av.
"David (D & J Freije), h 1440 Roosevelt av.
"David T, groc 348 N Pine, h 827 E Vermont.
"D & J (David and Jos), dry goods 1446 Roosevelt av.
"Ellis, groc 1314 Columbia av.
"Fred, groc 1253 Yandes.
"Herbert K, baker, b 282 N Germania av.
"Jos D & J (Freije), h 1446 1/2 Roosevelt av.
"Massard, groc 541 E Georgia.
"Michl, groc, 419 S Senate av.
"Nicholas, ornamentar, b 1314 Columbia av.
"Salim K, ins agt, b 282 N Germania av.
"Salm K, groc 282 N Germania av, h 284 same.
"Thos L, clk, b 827 E Vermont.

FREIS CHARLES T, Architect and Superintendent 552-555 Farmers Trust Bldg, 152 E Market.
"Marion, sten 402 S Illinois, b 623 N New

Freise Frank I, barber, b 2182 N Talbott.
Freitag Lydia, student, b 75 N Hawthorne la.
Freiz Douglas, lab, b 1492 Kennington.
Freize Ollie (wid Lindsay), b 2330 Yandes.
Fremont Jos M, porter, r 332 Darnell.
French Alice M, h 901 Middle Drive (W P).

The Indianapolis Conservatory of Music

18th Year

EDGAR M. CAWLEY, Director

Complete Courses Offered
Diplomas, Certificates and Degrees,
Faculty of Artists

Ideal Home for Young Ladies

For Catalogue and General Information, address
430 North Meridian St., Indianapolis, Indiana
Fall Term Opens Sept. 4, 1916

FRENCH

"Arthur J, condr, h 135 W Vermont.
"Bartill A, horse trimmer, h 5, 927 1/2 Virginia av.
"Calvin, lab, h 2121 Mass av.
"Cara B, tchr Blind Institute, b 523 E 17th.
"Chas C, ball player, b 1248 Brookside av.
"Chas E, clk 802 Lord, h 4530 E New York.
"Chas W, insp, h 237 Eastern av.
"Clarence, lab, h 1901 Woodlawn av.
"Corra B, tchr, b 523 E 17th.
"David F, bkpr, h 2122 Orleans.

FRENCH DONALD R, Lawyer, 519-20-21 Law Bldg, Tel Main 6524, h 901 Middle Drive, Woodruff Pl, Tel Woodruff 3951. (See card in Legal Blue Book.)

"Earl, slsmn, r 324 S New Jersey.
"Edw, contr, h 1820 Parker av.
"Edw H, electr, r 125 N Liberty.
"Ella (wid Chas), h 1445 Martindale av.
"Elmer I, h 4448 Washington Blvd.
"Elmer S, mtrmn, h 1216 E 19th.
"Emanuel, carp, b 1216 E 19th.
"Emma H (wid Nathaniel G), b 5510 Lowell.
"Erastus, janitor, h 103 Neal av.
"Eug R, groc, 4102 Cornelius av.
"Evel A (wid Wm J), drsmkr, h 1310 Polk.
"Florence B, sten 756 Newton Claypool bldg, b 4530 E New York.
"Frank, electr, h 227 E New York.
"Geo C, watchman, h 446 Haugh.
"Geo L, brkmm, h 370 N Holmes av.
"Geo W, farmer, b 1216 E 19th.
"Georgia, r 10, 703 1/2 Mass av.
"Harry, clk, r 2838 E Wash.
"Harry A, slsmngr 2102 Northwestern av, h 1, 2052 College av.
"Hazel, tchr, b 1210 N Alabama.
"Helen M, smstrs, b 1310 Polk.
"Henry, fireman, b 343 S Walcott.
"Henry, lab, h 217 W 15th.
"Isaac W, lab, b 2548 Martindale av.
"James D, brkmm, h 1702 Union.
"Jerauld S, slsmn L S Ayres & Co, b 122 E 27th.
"Jno, r Lorraine Hotel.
"Laura B, r 134 W 11th.
"Lena E, sten 302 Saks bldg, b 134 W 11th.
"Levi E, contr, h 1210 Parker av.
"Louis B, clk, h 216 Trowbridge.
"Lucius S, adv mgr Natl Motor Vehicle Co, h 119 E 25th.
"Martha A, h 1515 Samoa.
"Mary, r 518 N Illinois.
"May, contr, 1450 Perkins av, b 3121 E Minnesota.
"Melvin W, asmlbr, h 1446 Silver av.
"Nannie (wid Chas), h 5, 1645 N Alabama.
"Neil W, dftsmn Indpls Union Ry Co, b 4448 Washington Blvd.
"Relief Society, Caroline Marmon chairman, 1535 Central av.
"Rolla A, clk 312 Union Station, h 316 Gladstone av.
"Rollin E, architect, b 4448 Washington Blvd.
"Saml A, appr, b 2153 Singleton.

FRENCH STEAM DYE WORKS, Walter H Ehlers Sec-Treas and Mangr, 49 Monument pl, Tels New 2953, Main 2448. (See bottom stencil edge and page 119.)

"Sylvester J, slsmn, G, 1111 Central av.
"Wm L, clk 237 S Meridian, h 3121 E Minnesota.

Friend Amelia, drsmkr, b 1202 Sturm av.
Frenk, see also Frink.
"George J, ctr August Julian & Co, h 1668 Park av.

F.H. LANGSENKAMP
BRASS and COPPER TUBES, SHEETS and RODS
SHEET ALUMINUM
PHOSPHOR BRONZE
ALUMINUM SOLDER
STEEL TUBING
130-142 EAST GEORGIA ST.
BOTH PHONES 121

Indianapolis Mortar and Fuel Co.

A. E. BRADSHAW, President
ALBERT GOEPPER, Vice-Pres.
CHAS. PIGMAN, Secretary
W. H. WHITTAKER, Treasurer

JOBBERS DEALERS BUILDING MATERIAL FUEL

Both Phones 3030 — 273

407-408 ODDFELLOW BUILDING

CINCINNATI

Georfamba Co

INDIANAPOLIS

CERTIFIED PUBLIC ACCOUNTANTS—AUDITS—FINANCIAL INVESTIGATIONS—SYSTEMS

A. B. ABBOTT, Res. Mgr.

Tel. Main 5689

912 Merchants Bank Bldg., INDIANAPOLIS

ORIENT FLAT FINISH

An Ideal Coating for Walls and Ceilings

Made by: INDIANAPOLIS PAINT AND COLOR CO.

CORONA
(FOLDING)
TYPEWRITER

LIGHTEST
MOST COMPLETE
MACHINE ON
THE MARKET
Weight
6 Pounds

JUDD
TYPEWRITER
EXCHANGE

32 Monument

Place
Telephone
Main 2890

CHAS.
MAIER

2104

W. MICH. ST.

Hardware
Tinware
Stoves
Pump
Repairs
Etc.

Telephone
New 15X42

Res. Tel.
Belmont 901

HOMES BUILT
Lots Sold on Easy Terms

Yoke Realty Company
Owners Beautiful Park Crest Addition
315-320 Lemcke Building
Main 2066 — New 1163

FRENK

" Jno G. h 516 Agnes.
" Otto F. patrolman, h 453 Agnes.
Frenz Chas W, furnace mkr, h 2439 Bellefontaine.
" Jno B, watchman, h 560 Vinton.
Frenzel Arnold W, car bldr, h 502 W 29th.
FRENZEL BROS (John P, Otto N, Oscar F and John P Frenzel Jr), Dealers in Municipal Bonds, Loans and Investment Securities, Foreign Exchange and Steamship Agts, Merchants Bank Bldg, Tels Main 2865 and 2866, New 565 and 5820.
" Jno P (Frenzel Bros), pres Indiana Trust Co, h 2905 N Meridian.
" Jno P jr (Frenzel Bros), cashr Merchants National Bank, h 1637 N Illinois.
" Louise W, h 3, 2023 N Illinois.
" Mary A (wid Geo M), h 1121 Larch.
" Oscar F (Frenzel Bros), v-pres Merchants National Bank, h 1338 N New Jersey.
" Otto N (Frenzel Bros), pres Merchants National Bank, h 1637 N Illinois.
" Wm F, fireman, h 502 W 29th.

Frese, see Fries.

Fresch, Sarah F (wid Jacob), b 822 S East.
Freschi Peter, sweeper, h 519 Warsaw.
Fresh Air Mission Fairview av opp W 45th.
Fresh Bernath, men's furnishings 240 S Illinois.
Fretwell Jno L, transfer, h 614 N California.
" Mary F (wid Kelley), h 519 Agnes.
Freudenburg Edw H, ship clk 1237 St Paul, h 1161 Villa av.
" Ella H, sten 124 E Market, b 119 Wisconsin.
" Henry L, electr, b 823 Cottage av.
" Herman F, watchman, h 823 Cottage av.
" Louise E (wid Aug), h 119 Wisconsin.
" Mabel C, sten 803 Merchants Bank bldg, b 119 Wisconsin.

Freund, see also Friend.

" Carl, hipr 201 S Meridian, res Maywood, Ind.
" Caroline (wid Robt), h 1025 S New Jersey.
" Fred A, toolmkr, b 3662 N Illinois.
" Fred C, formn, h 3662 N Illinois.
" Herbert W, clk, b 3662 N Illinois.
" Herman F, driver, h 1201 Gimber.
" Leck, clk, b 1812 Singleton.
" May, sten 317 Terminal bldg, b 3662 N Illinois.
" Minnie, clk, b 1025 S New Jersey.
" Wm C (Freund & Remmetter), h 1328 E Vermont.
" & Remmetter (Wm C Freund, Edw C Remmetter), props Highland Cut Rate Pharmacy, 2102 E Michigan and 502 N Highland av.

Frey, see also Fry and Frye.

" Adolph, pmtr, h 44 N Walcott.
" Apts 1404 E Wash.
" Benj, dry goods 2526 E Wash.
" Benj W, electr, h 1129 Roache av.
" Bert J, clk 310 Mass av, r 447 N Alabama.
" Carl A, chief clk 1315 E Wash, b 44 N Walcott.
" Cath (wid Jno P W), b 16 N Oakland av.
" Edw, lab, r 731 N Noble.
" Edw A, trav agt The E C Dolmetsch Co, h 2916 Park av.
" Ernest, engraver Indpls Engraving & Electrotyping Co, res Zionville, Ind.
FREY F JOSEPH, Druggist 1402 E Wash, Tels Prospect 15, New 4X20, h 15 N Oriental, Tel Prospect 777.
" Glen E, electr, b 1129 Roache av.
" Harry H, contr, h 644 Eddy.
" Helena M, tchr, b 1402 E Wash.

FREY

" Herman, capt Engine Co No 12, h 1239 Marlowe av.
" Jno, custodian, h 219 Cora.
" Jno G, tailor, h 2612 Allen av.
" J Fremont, formn Indpls News, h 512 E 15th.
" Louis, mach, b 1217 LeGrande av.
" Martin C, custodian 96 1/2 N Meridian.
" Mary (wid Adolph), b 659 E 24th.
" Mildred, bkmrk, b 1129 Roache av.
" Phillipine H, sten 1224 State Life bldg, b 44 N Walcott.
" Sarah, clk, b 811 S Illinois.
" Wm B, broker, h 417 E 12th.
" Wm F, carp, h 2118 Allfree av.
Frey Arthur, smftr, h 1711 W Vermont.
" Bros (Carl and Harry L Freyn), plmbrs, 31 W Michigan.
" Carl (Frey Bros), h 41 W Michigan.
" Emelia, bkpr 31 W Michigan, b 1711 W Vermont.
" Fred cabtmkr, h 1701 W Vermont.
" Geo W, cabtmkr, h 1711 W Vermont.
" Harry L (Frey Bros), h 1703 W Vermont.
" Otto, plmbr, b 1711 W Vermont.
Frick Albert A, engr, b 2424 N LaSalle.
" Alf, bkpr 628 Mass av, r 1419 Columbia av.
" Chas, tailor, h 3027 N Senate av.
" Ernest, optician, b 1419 Columbia av.
" Flora M, tchr, b 1318 Marlowe av.
" Geo, clk, b 206 Hotel Metropole.
" Geo C, lab, b 3027 N Senate av.
" Helen E, tel opr 201 Fidelity Trust bldg, b 1226 W 18th.
" Jacob, r 328 E Wash.
" Jno, h 309 S Warman av.
" Julius C, tinner, h 1802 Orange.
" Lawrence, carp, h 1226 W 18th.
" Louise G, sten 9th fl Terminal bldg, b 1044 N Penn.
" Margt, b 3326 Ruckle.
" Mary, h 1419 Columbia av.
" Oscar, tile str, b 1419 Columbia av.
" Peter, h 1614 Bellefontaine.
" Philip J, supt 5 N New Jersey, h 1318 Marlowe av.
" Wm, lab, h 1419 Columbia av.
" Wm jr, sismn Polk Sanitary Milk Co, h 1636 Columbia av.
Fricke Emmett W, multigraph opr State Life Ins Co, h 22, 120 N Penn.
" Geo C, car insp, h 318 N Walcott.
" Oran, repr, b 1335 Pleasant.
Friday Jno W (J W Friday & Co), h 343 N Ritter av.
FRIDAY J W & CO (John W Friday), Real Estate, Fire Insurance, Rents and Loans, Suite 414 Law Bldg, Tel Main 2816.
Fridelle Claude E, lab, h 1546 N Arsenal av.
" Florence M (wid Henry), h 2958 Foundry.
" James P, b 148 N Blackford.
" Jno H, appr, b 2958 Foundry.
" Lawrence, clk, b 2958 Foundry.
" Lulu (wid Jno), h 124 N Traub av.
" Martha (wid Emory A), b 1925 Dexter av.
Fridman David, cigar mnfr 1029 Ashland av, h 4, 51 W Fall Creek bldv.
" Fannie (Dubinsky & Fridman), h 4, 51 West Fall Creek bldv.
" Sara F, sismn, b 418 E 30th.
" Geo, car insp, h 2608 E 17th.
Fried Goldie, sten 40 Virginia av, b 839 S Illinois.
" Hyman, clk, h 839 S Illinois.
" Isidor, clk, h 1, 2306 Ashland av.
" Sidney, saloon 438 W Wash, h 3, 415 N Liberty.
Frieder Harry L, pdlr, h 922 S Capitol av.
" Rosa clairvoyant, b 446 N Illinois.
" Saml, produce, h 446 N Illinois.
Friedgen Chas, horist Fairview Park, h Fairview Settlement.
" Harry, clk P O, h 1016 E 19th.
" Herman, chfr, r 724 N Meridian.
" Ida M (wid Fredk), b 426 E 21st.
Friedley Edw, tinner, b 1271 Kentucky av.
" Harmon H, ins agt 1014 Merchants Bank bldg, h 1641 N Talbot.
" Levi B, mldr, b 1371 Kentucky av.
Friedlund Aug, art goods 712 E 19th, h 1902 Park av.
Friedman Bear L, dry goods 636 S Illinois.
" Bernard D, sismn 45 S Illinois, b 2214 N Meridian.

Tel. Main 4545

W. L. Holden Company
645-646 Lemcke Annex

"THINGS" FOR WINDOWS

Screens — Weather Strips —
Whitney Casement Hardware
Metal Store Fronts

National

National Motor Vehicle Co.

SIXTEENTH YEAR

Factory East 22nd St. and Monon Ry.

PHONE WOODRUFF 17

FRIEDMAN

- Chas W, mngr 1002 S Meridian, h 1438 Charles.
 David, saloon 802 Virginia av, h 649 Cedar.
 Eliz (wid Saml), butter 211 Mkt House, h 1033 Union.
 Fannie, tchr, b 636 S Illinois.
 Fred S, tailor 118½ S Illinois, h 840 S Meridian.
 Harry R, buyer 434 W Wash, r 304 N Illinois.
 Henry, ins agt, h 2002 Ashland av.
 Herman, h 2151 N Alabama.
 Hyman, formn, h 927 S Illinois.
 Jacob, dry goods 2121 Prospect, h 2119½ same.
 Jos, groc 1102 Church.
 Louie F, dentist 27, 9 N Illinois, h 518 N Riley av.
 Marcus, fruits 477 Mkt House, h 918 Church.
 Michl, tinner, h 2726 Boulevard pl.
 Moses, shoemkr, h 111 W Ray.
 Rebecca, clk, b 1033 Union.
 Roland E, agt, b 2002 Ashland av.
 Rolland E, tailor 255 Indiana av, r 130 W Walnut.
 Wm E, tmstr, h 2836 E 16th.
 Friedrich Jno C, lab, h 1317 W 26th.
 Kath (wid Max), confr, 934 S East.
 Wm H, mach, h 1821 W 26th.
 Friedrichs Caroline C (wid Aug), h 1007 S Capitol av.
 Edwin A, printer, b 127 W McCarty.
 Geo, appt, b 127 W McCarty.
 Karl L, sismgr G H Westing, b 127 W McCarty.
 Louis, groc 125 W McCarty, h 127 same.
 Friel Geo E, pressdr, h 4, 131 W Market.
 Ida M, bkbnr, b 4, 131 W Market.
 Viola, smstrs r 2, 464 Mass av.
 Frieis Lillian (wid Wm), h 820 Douglass.
 Frieman Jacob, restr 110½ S Illinois.
 Friemeyer Carl, pntr, r 223 W Maryland.
 Frieid, see also Freund.
 Arevra H, bkpr, h 245 N Capitol av.
 Cody V, bkpr 831 E St Clair, b 439 E Vermont.
 Earl M, switchman, b 2032 E New York.
 Eliza A (wid Wm H), b 722 E 24th.
 Ward E, toolmkr, h 813 N Capitol av.
 West E, mach, b 755 Mass av.
 Friermond Glenn O, vocal tchr 17 E North, h 2, 615 N Penn.
 Frierson Marlon, porter, h 1028 Muskingum.
 Fries Anthony J, printer, b 1706 Union.
 Arthur J, optician 16 N Penn, b 1227 Wright.
 Bros (Jno M and Paul) cigar mnfrs 57 Virginia av.
 Douglas, lab, h 1429 S Alabama.
 Edw A, bartndr, 1433 S Illinois.
 Ellz (wid Michl), h 1154 N Tremont av.
 Frank, lab, h 1706 Union.
 Frank L, printer, b 1706 Union.
 Fredk, car repr, h 604 E Market.
 Jno M (Fries Bros), h 1327 Wright.
 Josephine, smstrs, b 1706 Union.
 Leonard G, baker, b 12 W New York.
 Martin, mach hd, b 1710 Lockwood.
 Michl A, sub carrier P O, h 1154 N Tremont av.
 Paul (Fries Bros), h 805 Sanders.
 Richd P, printer, b 805 Sanders.
 Thos E, watchman, h 12 Wisconsin.
 Wm J, paint mixer, 120 S Illinois, b 1706 Union.
 Wm M F, bartndr, h 1741 S Talbott.
 Friesdorff Crissie, designer, b 1103 Jefferson av.
 Fredk W, lab, h 1202 Spruce.
 Friezsche Ella E, tchr, b 349 N Arsenal av.
 Ernest F, mngr 2, 312 E Wash, b 349 N Arsenal av.
FRIETZSCHE JOHN U, Homeopathic Pharmacy, Ernest F Friezsche Mngr, Room 2 Mansur Bk, n e cor Wash and Alabama.
 Margt J (wid Jno), h 849 N Arsenal av.
 Wm B, chfr, h 1595 Roosevelt av.
 Frinck Chas, lab, b 63 S Chester av.
 Frink, see also Frenk.
 Bert H, clk 573 Mass av, r 617 E North.
 Frisch Jos, lab, h 3223 Newton av.
 Frisco Jno D, meat 2803 E 10th, h 1107 Oxford.
 Stella, clk, h 1107 Oxford.

College of Musical Art

OLIVER WILLARD PIERCE, President

824 North Pennsylvania Street

OUR DIPLOMA MEANS SOMETHING

LET US PROVE IT TO YOU

Send today for a Year Book Free

FRISHKORN

- Frishkorn Olive (wid Norman), b 1319 Brookside av.
 Fristoe Herman L, slsmn 50 Monument pl, h4, 2515 Shriner av.
 Fritch Geo, lab, b 629 E Court.
 Jeremlah, lab, h 552 Agnes.
 Milnera (wid Thos), h 241 Trowbridge.
 Fritchman Howard M, bkpr, h 2406 South-eastern av.
 Fritsch Albert J, dftsmn City Engr, h 224 N Gray.
 Hedwig (wid Aug), h rear 434 N Pine.
 Jno N, mngr 29 N Illinois, h 2358 Central av.
 Jos, h 2520 E 10th.
 Lillian M, b 2255 Central av.
 Martin, h 2514 E 10th.
 Raymond N, clk Indpls Light and Heat Co, h 2833 Highland pl.
 Fritsche Chas G Rev, pastor Nippert Memorial M E Church, h 2330 E 10th.
 Christian C, farmer, h 935 High.
 Emma caterer, h 6, 647 E 11th.
 Gustav A, pressdr, b 935 High.
 Jno E, clk, h 1205 Harlan.
 Louise, embroiderer, b 2330 E 10th.
 Paul E, sailor U S N, b 2330 E 10th.
 Fritts Earl V, electr, h 1049 W 29th.
 Eliza A (wid Jno), b 727 W 27th.
 Emma A (wid James R), h 3609 E Wash.
 Genevieve M, sten 209 Indiana Trust bldg.
 Harry, driver, b 2224 Woodlawn av.
 Jno L, carp, h 827 W 27th.
 Jno W, wagon mkr, h 38 N Germania av.
 Louis, motrmn, h 1126 S Keystone av.
 Margt E (wid Henry), h 2224 Woodlawn av.
 Roy, carp, b 2224 Woodlawn av.
 Walter R, trav agt 101 S Meridian, b 3609 E Wash.
 Fritz Adolph J, butcher, h 731 S Noble.
 Albert C, pharmacist, h 1208 Brookside av.
 Amella (wid Peter), h 620 Stevens.
 Bertha, clk, b B, 145 W 22d.
 Chas J, bkpr The E C Dolmetsch Co, h 437 Sanders.
 Eliza H (wid Philip), h B, 145 W 22d.
 Florence, sten, b 240 N Germania av.
 Frank A, bartndr, b 617 Iowa.
 Geo M (Volpp & Fritz), h 445 Sanders.
 Gottlieb, driver, h 1859 Singleton.
 Harold W, lawyer, h 2017 Singleton.
 Helen C, h 1232 S East.
 Herman, lab, h 310 E Minnesota.
FRITZ HERMAN J, Drugs 2202 Madison av.
 Telj Prospect 406, b 620 Stevens.
 Ida G, b 1232 S East.
 Johanna, h 240 N Germania av.
 Jno, lab, h 4, 435 S Capitol av.
 Jno H, engr, h s e cor Sutherland av and Keystone av.
FRITZ JOHN P, Drugstg 641 Virginia av.
 Tels Prospect 537, New 9163, h 620 Stevens.
 Louis F, mach hd, h 1859 Singleton.
 Louise, nurse, r 1302 E 10th.
 Martha, smstrs, b B, 145 W 22d.
 Noah, cigars 903 Ft Wayne av, r 913 N Scioto.
 Otto H, clk 641 Virginia av, b 620 Stevens.
 Pauline, mlnr, b 240 N Germania av.
 Tena, clk, b B, 145 W 22d.
 Wm G, clk Prudential Casualty Co, b 1859 Singleton.
 Fritzen Geo W, formn I L and H Co, h 1314 Hoyt av.
 Fritzier Jno H, tinner, h 1383 Nurdyke av.
 Frizbee Arnett, waiter, r 524 N Senate av.
 Frize Ollie, h 1922 Columbia av.

Main } 339
New }

Try
HOWARD'S
Before

You Buy
Carpets

Rugs

Draperies

Wall Paper

Linoleums and

Window Shades

Estimates on Application

THE

C. B. Howard Co.

14-16 E. Wash. St.

Main 2275
New 3170

Passenger and Freight ELEVATORS

D. V. Reedy Elevator Co. Kentucky Ave.

ALL TYPES

1026-44

THE R. L. DOLLINGS COMPANY

INVESTMENT BANKERS

INDIANA PYTHIAN BUILDING

TEL. MAIN 2162

BERTERMANN BROS. CO. Large Producers & Retailers of Fine Flowers

PHONES 840

241 MASSACHUSETTS AVE.

We Deliver to ALL PARTS
of THE CITY

Terre Haute Beer

Insist on Getting the Best

New Phone 1664, Old Phone Prospect 2114

FRIZZELL

Frizzell Harry A, dept mngr N Y Store, b 442 N Bradley.

" Harry B, trav agt, h 656 Colorado av. Frobenius Gustave E, mapmkr Natl Map Co, h 435 N Blackford.

" Kunitznde (wid Fredk), h 637 W Michigan. Froberg Carl R, gasfr, b 2182 Avondale pl. Froberg Roy, clk, b 3413 Mass av.

Froelich Jno G, bartndr, b 551 W Wash. " Wm B R, chfr, b 1316 Shingleton.

Froelich Aug A, lab, h 107 W Southern av. " Carl, hardware, h 222 Iowa.

" Edw, slsmn 229 Kentucky av, h 927 Parker av.

" Frank F, pkr 128 S Meridian, b 222 Iowa. " Jno, porter, r 16 S Senate av.

" Lauer J, trav agt, h 670 E 23d. " Otto, r mach, h 1818 New.

" Paul A, driver, b 107 W Southern av. Froge Chester A, carp, h 49 E Arizona.

Froh Garnett W, musician, b 1218 Evison. " Jno C, pntr, h 1218 Evison.

Frohlinger Herbert A, plate printer, b 3009 E Michigan.

" Jos C, photo engraver, h 951 N Tuxedo. " Wm A, driver, h 3009 E Michigan.

" Wm S, sec Bolter Makers' Union, h 542 E Louisiana.

Frolike Frank, janitor, h 3419 Roosevelt av. " Wm, lab, b 126 Spring.

Froman Chella, h 1725 Calvin. " James A, car repr, h 218 S Arsenal av.

" Louisa (wid Cyrus), h 1337 Harlan. " Wm, lab, h 1725 Calvin.

Fromer Frank E, clk 16 N Meridian, h 905 Greer.

" Geo, harrmn, h 1715 English av. " Herman H, tmstr, h 330 E Vermont.

Fromfelter Chas, engr, b 1112 Madison av. Fromhold Andrew, groc 2129 Prospect, h 1038 Dawson.

" Clara R, slswn L S Ayres & Co, b 832 Bradshaw.

" M Eliz (wid Jno), b 832 Bradshaw. Fromholz Wm A, slsmn 601 W Ray, h 22 E Adler.

Fromm Fredk W, dept mngr 304 State Life bldg, h 3105 Central av.

" Geo W, ctr 26 N Penn, h 2511 Park av. Frommeyer Frances, b 4501 N Meridian.

" Henry, h 2156 N Meridian. " Josephine M (wid Herman), h 4501 N Meridian.

" Kath, b 4501 N Meridian. Froney Harry C, brkmm, h 2622 Station.

Fromk Raymond J, pntr, h 741 E Wash. Frontier Mining Co, Wm C Hauelsen sec, 413 Fletcher Trust bldg.

" Press Co, Paul C Hoffman mngr, pubs, 411-413, 307 N Penn.

Frosch Hilbert, butcher, h 5760 Lowell av. " Wm H, buyer, h 76 N Irvington av.

Froschauer Chas P, pressman, h 424 S New Jersey.

Fross Geo W, contr, h 1422 Bellefontaine. " Irene, tel opr Security Trust Co, b 1422 Bellefontaine.

Frost Alden B, piano tuner, h 249 N Keystone av.

" Alex F, lab, b 745 N Germania av. " Arthur F, mach, h 3747 Kenwood av.

" Burton B, lab, b 249 N Keystone av. " Chas W, driver, b 213 W North.

" Clarence W, toolmkr, r 4210 Cornelius av. " Earl, engr, b 2102 Shriver av.

" Earl G, mach, b 3954 N Senate av. " Glendora M (wid Danl C), h 1714 College av.

FROST

" Grace M, clk P O, b 249 N Keystone av. " Ira L, sawflr, b 1531 Spann av.

" James, lab, b 1538 N Senate av. " James A, trav agt 229 W Georgia, h 2622 N New Jersey.

" Jno, lab, h rear 821 Division. " Jno R, hostler, h 821 Division.

" Jno S, b 284 Foundry. " Julian H, condr, h 2848 Foundry.

" Kath, h 1214 Sturm av. " Nellie L, student enrollment dept, 430 N Meridian.

" Raymond, mach, b 5, 213 W North. " Victor, grinder, h 460 Downing av.

" Wm, div insp C U Tel Co, h 699 W 29th. " Wm G, real est, h 3954 N Senate av.

" Wm J, dist passr agt Missouri Pac Iron Mountain Route, h 322 E 11th.

Froyd Celestia (wid Chas), b 54 N Germania av.

" Lawrence I, bkpr 121 Kentucky av, h 54 N Germania av.

Fruit Dispatch Co, 1009 Majestic bldg. Fruits Chas E, foremn, h 1145 N Mount.

" W Earl, sec and treas W H Messenger Co, h 1209 E Vermont.

Frush Eliza J (wid Mahlon H), b 2860 Cornell av.

" Irving C, pres and genl mngr Aquos Diltitled Water Co, h 2860 Cornell av.

Fruza Geo, bartndr, b 30 S West. Fry, see also Fryer.

" Abner G, beam fitr, b 2180 Oxford. " Albert, lab, b 112 S Rural.

" Alex, lab, h rear 659 Blake. " Bettie (wid Andrew), h 910 Roanoke.

" Chas F, lab, h 2348 Caroline av. " Clara E (wid Jno), b 4172 Broadway.

" Earl S, cement wkr, h 350 S Sherman Drive.

" Floyd, tire bldr, b 807 Bates. " Geo (Bowser & Fry), b Plaza Hotel.

" Geo S, blksmith, b 710 Iowa. " Geo W, brklyr, h 129 N Liberty.

" Geo W, contr, b 2205 N Gale. " Gurth G, trav agt, h 117 W 36th.

" Harry D, clk P O, h 1436 W 22d. " Harvey E, barber, h 628 E Miami.

" James, waiter, b rear 659 Blake. " James H, dep state auditor 38 State House, h 1829 N Delaware.

" James R, real est 5, 5504 E Wash, h 324 Burgess av.

" James T, lab, b 62 S Bradley. " Julia (wid Monroe), h 519 N Cincinnati.

" Kath (wid Arch), h 730 Fayette. " Marshall A, contr, h 1, 2459 N New Jersey.

" Martha A (wid Steph D), b 4061 N Senate av.

" Mary R, h 3421 N Capitol av. " Wm F, carp, b 2118 Wendell.

Fryar, see also Fryer. " Emma, waiter, b 1117 Comar av.

" Harry L, brkmm, h 3, 937 Mass av. " Thos L, clk, h 1346 1/2 Park av.

Fryback Homer, butcher, b 1520 Sheldon. **FRYBARGER EDGAR L**, Real Estate and Home Building 409 Fletcher Trust Bldg, Tel Main 2955, h 401 E Maple Road (E 38th), Tel North 223.

Fryberger, see also Freiberger. " Alice, h 544 E New York.

" Chas W, hardware 2314 E Wash, h 29 Jefferson av.

" Dorothea, b 142 S East. Frye Benj H, formn, h 1618 Gemmer.

" Eliz L (wid Wm H), b 2913 Kenwood av. " Henry, tmstr, h 53 E North.

" Irvan L, act 202 S Delaware, h 1149 Linden. " James E, formn, h 414 Drexel av.

" Jesse T, wheelmkr, h 730 W 25th. " Wm E, beam wkr, r 604 E Market.

FRYE WM S, Transfer and Storage, Special Equipment for Heavy Hauling and Stack Erecting 27 S Alabama, Tels New 2004, Main 3525, h 921 Fletcher av, Tels Prospect 2895, New 9720. (See page 108).

Fryer, see also Fryar. " David L (Carman & Fryer), h 245 Parkview av.

" Lawrence H, slsmn 113 S Noble, b 245 Parkview av.

BLUE RIBBON AUTO BODY AND FURNITURE POLISH

INTERNATIONAL METAL POLISH CO.

QUILL AND BELT R.R.

Occidental Restaurant

FOR

LADIES

and

GENTLEMEN

Occidental Building

Illinois and Washington St.

ENTRANCE ON WASHINGTON ST.

Always Open

ALWAYS TAKE **MONON ROUTE** TO CHICAGO

The Union Trust Company

120 East Market Street

Acts as Executor or Administrator of Estates, Invests Trust funds for Individuals, Charitable Institutions, Widows and Orphans.

FRYER

" Wilbur B, elec engr 514, 8 E Market.
 " Fryinger Laura C (wid Wm), b 3553 Salem.
 " Fryson Marion, waiter, b 1028 Muskingum.
 " Fuchs, see also Fox.
 " " Arnold (Hind & Fuchs), b 2834 N Talbott.
 " " Jno Revd, h 1009 Ashland av.
 " " Louis A, driver, h 216 Hotel Metropole.
 " " Fuchu Phoebe, charwoman Union Station.
 " " Fudge Jno H, carp, h 908 Bates.
 " " Fuecht Bertha (wid Paul), h 540 Kling av.
 " " Fueglistor Gustav L, druggist 3102 E Wash, h 3105 same.
 " " Fuehning Christina L (wid Wm), h 1324 E Ohio.
 " " " Elsie, b 1109 E Ohio.
 " " " Ernest H W, carp, h 215 Leota.
 " " " Fred W, contr 1109 E Ohio.
 " " " Fuehring Harry W, sec Minter Coal and Coke Co, h 1112 E Ohio.
 " " " Jno H, clk Van Camp Hdw and Iron Co, b 1324 E Ohio.
 " " " Wm H, contr, h 1306 E Market.
 " " " Fuel Geo E, h 4, 131 W Market.
 " " " Fuele Reinhardt, carp, h 1532 Woodlawn av.
 " " " Fuerst Amelia O, trimmer, b 1131 S Meridian.
 " " " " Chas J, formn, h rear 937 S New Jersey.
 " " " Ernst A, clk Merchants National Bank, h 937 1/2 S New Jersey.
 " " " Gertrude F, sten, b 1131 S Meridian.
 " " " Helen C, sten, b 1131 S Meridian.
 " " " " Jos C, tel opr, b 1131 S Meridian.
 " " " " Jos E, carp, h 1131 S Meridian.
 " " " " Marguerite E, clk, b 1131 S Meridian.
 " " " " Mary V, sten, b 1131 S Meridian.
 " " " " Nora, groc 937 S New Jersey, b rear 937 same.

" " " Fugate Carl, formn, h 727 Arnolda av.
 " " " " Jos C, pntr, r 1822 Hillside av.
 " " " " Willis T, ins agt 821 Board of Trade bldg, h 2525 Park av.
 " " " Fuhrman Alf R, cigar mkr, h 959 N Tibbs av.
 " " " Fuhrmann Albert, mach, h 2161 Schurmann av.
 " " " " Elmer, mach hd, b 2161 Schurmann av.
 " " " " Jos, mach, h 906 S New Jersey.
 " " " Fuhs Raymond H, elec eng Public Service Com, r 1, 713 N Delaware.
 " " " Fuhs Wm, contr, r 708 N New Jersey.
 " " " " Ehrbright Thos T, bartndr, r 25 W Pratt.
 " " " " Fulcher Roy, pres Colonial Automobile Co, h 2342 N Delaware.
 " " " Fulenwider Homer L, phys 2403 College av, h 607 E 24th.
 " " " Fulep Frank, lab, h 108 Geisendorff.
 " " " Fulford James T, car repr, h 1331 N Tremont av.
 " " " Fulk Geo N, baggageaman, h 309 Hamilton av.
 " " " " Helen, sten, b 32 W Kelly.
 " " " " Hoyt H, carp, h 2020 Woodlawn av.
 " " " " Jesse F, carp, h 952 E Tabor.
 " " " " Jno L, slsmn Polk Sanitary Milk Co, h 1329 Cornell av.
 " " " Fullkerson Allen B, slsmn Polk Sanitary Milk Co, h 1045 W 32d.
 " " " " Clyde J, clk 339 E Market, b 1201 N Olney.
 " " " " Cornelius C, contr, h 436 N Holmes av.
 " " " " Edgar, checkman 119 W Ohio, res Valley Mills, Ind.
 " " " " E Lee, mtrmn, h 1211 Polk.
 " " " " Luther E, condr, b 1211 Polk.
 " " " " Luther, mldr, b 436 N Holmes av.
 " " " " Paschal, driver, h 436 N Holmes av.
 " " " " Robt, lab, h rear 61 E 17th.
 " " " " Walter E, expert 319 S Missouri, h 120 N Olney.
 " " " " Walter J, repr, h 2111 Columbia av.
 " " " Fulk Geo, b 37 N East.
 " " " " Henry F, furn rms, h 37 N East.
 " " " " Russell, slsmn, h 37 N East.
 " " " Full Gospel Mission 934 Warren av.
 " " " " Weight Coal Co, Moses A Rabinowitz pres, Pauline Rabinowitz sec, 708 S Capital av.
 " " " Fullen Chas H, clk 141 S Meridian, h 2616 E Wash.
 " " " " Frank, lab, h w s Zwingley av 3 s of Bethel av.
 " " " " Frank B, mach, h 2315 Prospect.
 " " " " Harry, mach hd, b 1227 Kappes.
 " " " " Herman L, mach, b 1242 Shepard.



111-113

North Pennsylvania St.
(LEMCKE ANNEX)

Tels: { Main 1804
New 2448

FULLEN

" " " Jno T, groc 630 E Minnesota.
 " " " Jno T Jr, heater, h 614 E Minnesota.
 " " " Jno W, watchman, h 1517 Columbia av.
 " " " " J Steph, abstractor 129 E Market, h 1317 Kappes.
 " " " " Loretta, b 1948 Ashland av.
 " " " " Raymond W, b 2317 Prospect.
 " " " " Riley B, msngr, b 1227 Kappes.
 " " " " Woodbury W, mach, h 1227 Kappes.
 " " " Fullenwider Earl M, condr, b 2715 N Gale.
 " " " " Ernest W, condr, b 2715 N Gale.
 " " " " Lynn, mach, h 117 W 26th.
 " " " " Oscar L, condr, b 2719 N Gale.
 " " " " Wm H, h 2715 N Gale.
 " " " Fuller Albert, carp, h 548 Holly av.
 " " " " Albert, mldr, h 317 Lynn.
 " " " " Andrew, harker, r 412 E Market.
 " " " " Bernice E, asst sec Y W C A, r 7, 829 N Penn.
 " " " " Bertha E, tel opr, b 46 S Addison av.
 " " " " Bruce, carp, b 405 S Alabama.
 " " " " Chas C, janitor Deaconess Hosp.
 " " " " Chas E, formn 555 Arbor av, h 1810 Hillside av.
 " " " " Chas J, sec-treas Fuller-Wagner Music Co, h 3764 Park av.
 " " " " Chas W, furniture 1026 Virginia av, h 1044 Hestbrook.
 " " " " Clara B, forwmn 557 E Wash, h 17 N State av.
 " " " " Clara E, tel opr, b 46 S Addison.
 " " " " Claude, fireman City Hosp, b 17 N State av.
 " " " " Claude, mach opr, b 2546 W Michigan.
 " " " " Clinton C, clk, b 217 E 24th.
 " " " " Cyrus H, barber, 2207 College av.
 " " " " Fuller Dean W, student, b 529 E 25th.
 " " " " Denver F, slsmn 35 W Wash, b 32 W 46th.
 " " " " Edith C (wid Wm J), h 24, 317 E North.
 " " " " Edmonds J, baker, b 1819 Southeastern av.
 " " " " Edson W, barber, b 824 N Illinois.
 " " " " Eug M, dept mnr 401 S Penn, h 630 DeQuincy.
 " " " " Everett A, clk, b 46 S Addison.
 " " " " Frances, sten 1108 State Life bldg, h 529 E 25th.
 " " " " Frank E, trav agt, h 317 E 24th.
 " " " " Geo A, trav agt, h 316 N Walcott.
 " " " " Geo A Co, contrs 804 N Penn.
 " " " " Geo F (Century Tavern Bar), h 3131 Bellefontaine.
 " " " " Geo P, car insp, h 224 N Rural.
 " " " " Geo W, h 1952 Ruckle.
 " " " " Geo W, musician, h 2165 S Meridian.
 " " " " Geo W, slsmn 1315 E Wash, h 2003 Schurmann av.
 " " " " Harold C, archt, b 317 E 24th.
 " " " " Harry E, coremrk, b 3941 N Senate av.
 " " " " Hector, dramatic editor Indpls Star, h 451 Clyde av.
 " " " " Henry L, trav agt, b 2514 Ashland av.
 " " " " Hope, clk, b 341 Congress av.
 " " " " Howard E, clk 51 N Illinois, h 229 Hancock av.
 " " " " Ira W, formn 49 S Penn, h 1315 Chicago.
 " " " " Jay, boilermrk, h 1732 Draper.
 " " " " Jessie, h 1518 Kennington.
 " " " " Jessie, smstrs, b 1, 203 Dorman.
 " " " " Jno L, student, h 451 Clyde av.
 " " " " Jno T, bricklyr, h 644 Warren av.
 " " " " Jos E, mach, b 650 Cedar.
 " " " " Kath L, clk, b 433 E Terrace av.
 " " " " Leah J (wid Jacob), h 46 S Addison av.
 " " " " Leon E, slsmn, 121 S Penn, h 512 W 40th.
 " " " FULLER LEROY E, Chiropractor, Chiropractic Spinal Adjustments, Consultation and Analysis Free, 517-525 Meridian Life Bldg, Tels Main 3430, New 1852, h S. 320 E Walnut, Tel Circle 1085. (See left side lines and page 116.)



F. E. GATES
MARBLE
AND
TILE CO.

Mantels
Floors
Wainscots
in TILE or
MARBLE

Display Room
1462

LEMCKE ANNEX

Factory:
21 & Adams
Phones: New 3664
Wood 4330

Reserve
Loan
Life
Insurance
Company

9th Floor
Odd Fellow
Building

Salesmen
Wanted

Maximum
Commissions

Cash Prizes
to
producers
of
business

VAN CAMP CUTLERY
AND
VAN CAMP "MARION"
SILVERWARE



VAN CAMP
Hardware and Iron Company
INDIANAPOLIS
WHOLESALE ONLY

MILL AND FACTORY SUPPLIES

Quick Service on
Telephone or Mail
Orders

DRILLS, FILES
REAMERS
SCREWS, BOLTS
RIVETS
TAPS and DIES
"YALE"
CHAIN HOISTS

Tels. New 395-509
Cen. Main 507

**Lilly &
Stalnaker**

114-118 E. WASH.

ROOFING



INDIANA PLASTER AND ROOFING COMPANY



920 East
North St.
Phone 1410



JOSEPH GARDNER
TIN, COPPER & SHEET IRON WORK
METAL CEILINGs CORNICES AND SKYLIGHTS
DUST AND SHAVING COLLECTORS AND PIPING
ROOFING OF ALL KINDS. HOT AIR FURNACES.
37-41 KENTUCKY AVE. TELEPHONES 322

FULTON

" Lorenz D. formn, h 1101 S Senate av.
" Lucy, b 604 W Merrill.
" Lura, artist, b 341 Congress av.
" Martin M, clk C U Tel Co, h 322 Gladstone av.
" Mary (wid Jno D), h 341 Congress av.
" Mary A (wid Edw S), h 1656 N Delaware.
" May, b 2138 Elliott.
" Minnie, clk, h 617 N East.
" Morris G, clk Am Cent Life Ins Co, b B, 1827 N Talbott.
" M Hereward, clk 165 E Morris, h 4045 Broadway.
" Naomi C, indrs, h rear 410 N Pine.
" Perry E, lab, h 742 S Mount.
" Richd E, clk 255 S Meridian, h 711 E 27th.
" Robt, lab, h 528 W 12th.
" Rurberta J, sten 316 N Meridian, h 24, 817 E North.
" Virgil A, bkpr Kingan & Co, h 326 W 25th.
" Vivian B, contr, h 50 N Beville av.

FULLER-VAGNER MUSIC CO, J M Dvorak
Pres (Chicago, Ill), John L Peter V-Pres,
Charles J Fuller Sec-Treas, 27 E Ohio,
Tel Main 4292.

" Walter F, slsmn 35 W Wash, b 3131 Bellefontaine.
" Wilbur P, b 523 N Delaware.
" Wm, carp, h 555 E Wash.
" Wm, lab, h 1050 W Morris.
" Wm, lab, b 3611 E Pearl.
" Wm E, barber, h 1, 624 N Illinois.
" Wm J, buyer, h 1335 Kentucky av.
" Wm R, formn, h 1113 S Senate av.
" Woodie, mach, h 1227 Kappes.
Fullerstaff, Alph F, drzmn, h 405 Downey.
" Eliz (wid Gustaf A), h 617 Home pl.
" Otto, clk Indps Casket Co, h 648 N Keystone av.

Fulllove James H, clk P O, h 706 W 31st.
" Julia A (wid James H), b 706 W 31st.
Fulling Jno L, acct Public Service Com, h 2237 N Talbott.
" Wm H, pharmacist 145 N Penn, b 206 N Bismarck av.

Fulmer Chas O, mach, h 1215 Pleasant.
" Eleanor M (wid Schuyler C), h 1808 Ruckle.
" Harvey, mach hd, b 505 Holly av.
" Henry T, carp, r 407 E Wash.
" Herbert H, capt Squad Wagon No 1, h 97 English av.
" Jno A, engr, h 2429 Adams.
" L Fay, tchr, b 1808 Ruckle.
" Thos B, pres The Leasehold Realty Co, h 2835 N Penn.
" Thos J, mach, h 1130 St Peter.
Fulp R (wid Cyrus), mach opr, b 2, 739 1/2 Mass av.
Fulton Alma R, clk Hatfield Electric Co, b 1723 Hall pl.
" Ansell, lab, h 818 E St Clair.
" Edwin J, spl agt 1203 Fletcher Trust bldg, b 2221 Nowland av.

ABRAM. F. ZAINERY Successor to

The Plaza Realty and Investment Co.
REAL ESTATE, MORTGAGE LOANS
AND INSURANCE
FARMS EXCHANGED A SPECIALTY
509-510 Lemcke Bldg., Indianapolis
Telephones: Main 1974, New 4633-R

INDIANAPOLIS COAL CO.

COAL-BUILDING MATERIAL

Phones 1700

234-40 (2d Floor) Newton Claypool Bldg.

FULTON

" Frank, bkhdr, h e s Keystone av, 1 n of L E & W Ry.
" Fredk, lab, b 2443 E Wash.
" Genevieve B (wid Jos W), h 1044 River av.
" Geo B, car insp, b 1054 N Bismarck av.
" Geo M, b 1054 N Bismarck av.
" Geo W, lab, b 1910 Wilcox.
FULTON GUY, Pres and Mngr Fulton Office Furniture Co, h 32, 21 E Michigan, Tel Main 7201.
" Guy, h 32, 21 E Michigan.
" Ida E (wid Simpson R), h 1723 Hall pl.
" Isabelle D, b 2221 Nowland av.
" Isabelle W (wid Wm H), h 2221 Nowland av.
" Jesse L, photo, b 740 N Noble.
" Jno, assnkl, b 74 N Noble.
" Jos K, trimmer, b 2030 Bellefontaine.
" Jos W, bkpr Indps Abattoir Co, h 1, 2515 Shriver av.
" Levi H, watchman, h 955 N Holmes av.
FULTON OFFICE FURNITURE CO, Guy Fulton Pres and Mngr, Wm C Brass Sec, Desks, Tables, Chairs, Book Cases, Filing Cabinets, Supplies, Commercial Stationery, 31-37 S Penn, Tels Main 211, New 756. (See page 191.)
" Palmer R, pntr, b 2533 Roosevelt av.
" Robt, r 901 N Capitol av.
" Robt, mtrmn, h 1208 1/2 W Market.
" Robt N Rev, h 3520 N Penn.
" Roy, photo, b 740 N Noble.
" Rutherford, mtrmn, h 1206 W Market.
" Sarah, indrs, h 638 Torbet.
" Sarah C (wid Veram), h 2127 Hall pl.
" Wm, sander, b 955 N Holmes av.
" Wm W, adjuster 1160 Lemcke Annex, h 946 Tecumseh.

Fultz Calvin, watchman, b 422 Erie.
" Lona, h 332 S McCarty.
Fultz see also Foltz.
" Andrew, mach hd, b 1236 Wade.
" Andrew J, tmstr, h 305 Erie.
" Bruce G, clk, b 330 N Forrest av.
" Byron C, pipeftr, h 847 Prospect.
" Eliz (wid Veram), h 1118 Cameron.
" Eva, pkr, b 1111 Cameron.
" Frank A, pntr, b 1316 W Ray.
" Harry, mach, h s s Clay 2 w of Keystone av.
" Jacob, mach, h 330 N Forest av.
" James, hagnm, b 1822 Cornell av.
" James B, coal 543 Milley av, h 541 same.
" James G, lab, h 1926 S Belmont av.
" Jno W, lab, h 2402 Kenwood av.
" Leona J, b 202 N Walcott.
" Magdalena, mach opr, b 1118 Cameron.
" Mary (wid Timothy), h 1427 Southeastern av.
" Millard E, carp, h 1016 N Illinois.
" Park C, formn, h 1956 Holloway av.
" Roland C, mach, b 3215 Bellefontaine.
" Verna E, pkr, b 1118 Cameron.
" Walter, tmstr, b 541 Milley av.
" Wm, tirebldr, r 413 E Market.
" Wm E, collr, b 1316 W Ray.

Fulwider Mary A (wid James W), b 1030 St Paul.
" Oscar M, agt 621 Ind Pythian bldg, h 1505 College av.
Funcannon Ruth, housekpr 3833 Graceland av.
Fundelberg, marg, pntr, b 21 W St Clair.
Funk Chas D, mltr, h 535 Alton av.
" Chas D, buyer 143 N Illinois, h 430 N East.
" Chas F, hlpr, b 323 Prospect.
" Chas H, baker, h 35 E South.
" Christina (wid Chas), h 2526 E 10th.
" Claude D, slsmn Western Ins Agency (Inc), b 2258 N Capitol av.
" Elmer, clk, h 434 N Beville av.
" Elsie J, clk 23 N Meridian, b 3030 W Michigan.
" Frank E, mach, b 323 Prospect.
" Galand V, clk 42 State House, r Y M C A.
" Hazel F, tchr, h 535 Alton av.
" James B, slsmn 1202 Shelby, b 2461 Park av.
" James O, mltr, h 1728 E Kelly.
" James W, agt Johnston Harvester Co, res Lafayette Ind.
" Jessie, nurse Long Hosp.

WESTERN AUDIT CO.

E. L. COEN, Mngr.

AUDITORS and PUBLIC ACCOUNTANTS

914-915 Fletcher Savings and Trust Building
Telephone HOAN 3594

The PRAY Agency WE RENT WE SELL PROPERTY

ENOS D. PRAY, Pres.
J. FRANK CANTWELL,
Sec.-Treas.

2nd Floor
5 East Market Street

Main 6745
New 660-K

FUNK

" Jno, meat ctr, h 4509 Hovey.
" Jos, baker, h 3030 W Michigan.
" Jos H, h 5, 806 S East.
" Laura I, b 1703 Park av.
" Marie A, clk Prudential Casualty Co, b 3020 W Michigan.
" Martin, contr, h 3141 N Arsenal av.
" Olive K, tchr, h 519 E 30th.
" Pauline F (wid Frank), h 323 Prospect.
" Vera, bkpr 2176 N Illinois, b 3141 N Arsenal av.
" W Proctor, clk 16 N Meridian, b 434 N Beville av.
Funks Anthony, barber, h 840 Sanders.
" Chas G, pipefr, h 401 Oxford.
" Ernest F, lab, b 249 Trowbridge.
" Fredk H, clk 49 S Capitol av, b 840 Sanders.
" Jno W, clk, b 249 Trowbridge.
" Louis O, lab, b 249 Trowbridge.
" Mary (wid Chas H), h 249 Trowbridge.
" Vincent H, condr, h 924 N Keystone av.
Funkhouser, Alta E, cashr 514 N Capitol av, h 516 E 30th.
" Eug, broomkr, h 101 Greely.
" Guy M, lineman, h 1141 Broadway.
" Hugh C, slsmn, h 516 E 30th.
" Loren M, page, b 325 N California.
" Ralph M, phys, h 1310 Bellefontaine.
" Reed, mldr, h 448 Berwick av.
" Russell E, mach hd, b 522 Holly av.
" Sarah (wid Homer), h 325 N California.
Funston James L, switchman, h 1441 Lee.
Fugua Arthur, burboy, b 711 Ogden.
" Calvin H, waiter, h 1106 Fayette.
" Folis F, lab, h s s Mass av 5 e of Lan-
caster.
" Julius, driver, b 1209 N Missouri.
" Marcellus, lab, h 1209 N Missouri.
" Nellie, tchr, b 18 N Irvington av.
" Sarah (wid Obadiah C), b 18 N Irving-
ton av.

Furci Dominick, lab, r 644 S East.

Furgason, sec also Ferguson.

" Alf, lab, h 517 West.
" Alonzo, tmstr, h 704 Fulton.
" Chas C, pressm'n, h 1925 Charles.
" Chas H, supt A and A Scottish Rite
Temple, h 1961 Broadway.

" Ellg M, (wid Geo W), h 1905 Charles.
" Ella, Indrs, h 801 W Walnut.
" Ezeziel C, phys, h 102 Garfield av.
" Frank A, 2d hd goods 738 Mass av, h
736 same.

" Frank L, ins agt, h 2143 N Penn.
" F Lee, groc 604 W Merrill.
" James A, real est 636 Lemcke bldg, res
Greenfield, Ind.

" Jno A, mach, h 2312 E 11th.
" Jno A, ctr 324 W South, res Cumberland,
Ind.

" Jno E, tray agt, h 3209 E Michigan.
" Lucy F (wid Wm C), h 2417 N Delaware.
" Mary C, nurse, h 607 Jefferson av.
" Paul, mach hd, h 1802 Lockwood.
" Revillo G, insp 1305 Merchants Bank bldg,
b 45 Euclid.

" Rex C, clk 37 W Ohio, h 727 S East.

" Virgil T, h 1930 Dexter.
" Wm, lab, r 436 E Wabash.

" Wm E, mldr, h 1326 Barth av.

Furlan Louis, mldr, h 439 N Holmes av.

Furman Fred B, acct, h 414 Linwood av.

" Louis, barber, r 1325 N Capitol av.
" Mary (wid Calvin) h 815 Bright.

Furnas Isajah G, mngr The R W Furnas Ice
Cream Co, h 2235 Broadway.

" I Lester, dentist 4, 5503 E Wash, h 101
Linwood av.

" Jno H, pres Furnas Office and Bank Fur-
niture Co, h 85 Middle Drive (W P).

" Marcia, catalogueur 47 State House, res
Canty, Ind.

" Office and Bank Furniture Co, Jno H Fur-
nas pres, Robt W Furnas v-pres, Mur-
ray H Morris sec, 1001-1015 E 11th.

" Pneumatic Scraper Co (Robt W and Jno
H Furnas), rear 2120-2124 S Meridian.

" Robt W, pres The R W Furnas Ice Cream
Co, h 3435 N Penn.

Old Phone 352 North New Phone 6671
MAAS-NEIMEYER LUMBER CO.

Planing Mill,
LUMBER
Wholesale and
Retail



Office:
21st St. and
Monon
R. R.

FURNAS R W ICE CREAM CO. Robert W.
Furnas Pres, J Martin Antrim V-Pres
and Treas, Wm R Griffith Sec, Isajah G

Furnas Mngr, Office and Factory 127-133
N Alabama, Tels New 1047 and 3191,
Main 1046 and 1047.

" Walter J, bkpr, h 1116 E Vermont.
Furniss Harry W (E E and M P Haiti), h 834
N West.

FURNISS SUMNER A. Physician 132 W New
York, Tels New 286-1 ring, Main 286, h
834 N West, Tels New 286-2 rings, Main
928.

" Wm H, clk P O, b 834 N West.
Furr Adah F, h 722 Parker av.

Furry Cecile, cashr Claypool Hotel, h 14, 310
N Delaware.

" Chas H, clk 38 S Meridian, h 1139 N Key-
stone av.

" Margt C, h 625 E Ohio.
Furstenberg Marcus, watchmkr Julius C

Walk & Son, h 609 W 32d.
Fusaro Vincent P, barber 63 Virginia av, h 414
S East.

Fuson Beth A, ins agt, h 1930 Cooper.
" Chas E, formn, h 813 E 27th.

" Leonard, switchman, h 524 W New York.
" Lola A, tel opr, b 1930 Cooper.

" Olive L, sten 422 E Market, b 1930 Cooper.
" Sylvia G, clk C U Tel Co, h 1930 Cooper.

Fuss Ernest I, cabtmkr, h 2342 Coynor.
" Ernestina E, sten, b 2342 Coynor.

Fussner Adam, carp, h 1444 S Talbott.
Futchman Celia, maid 905 N Meridian.

Futrell General, lab, h 1054 W 26th.
Fye Elmer F, clk Wm H Block Co, res Cum-
berland, Ind.

" Emma C (wid Lewis), h 5, 325 E Walnut.
Fyfe Geo, pntr, b 1005 W 32d.

Fysel Dipse, lab, h 525 S Senate av.

G

G & J TIRE CO. Charles J Butler Pres, Wal-
ter B Harding Sec and Asst Treas, Clinton
E Stoutenberg Supt, Rubber Goods,
545-625 E Georgia, Tels New 2870 and
256, Prospect 582 and 583.

Gaalema Albert, clk, h 1835 Orange.
" Chas, lab, h 1751 S Keystone av.

" Henry, bench hd, b 525 E Ohio.
" Jno, lab, h 1402 St Peter.

" Jno, lab, h 123 N Noble.
" Jno E, bench hd, h 525 E Ohio.

Gabard Athos E, clk 410 S Illinois, h 266 S
Temple av.

Gabbard Green B, lab, b 1314 Newman.
" Jno R, mach hd, h 1666 Naomt.

" Wm J, sawyer, h 1314 Newman.
Gabbei Albert, lab, 534 Jones.

" Bertha, clk, b 2122 S New Jersey.
" Chas, lab, b 546 W Wilkins.

" Ernest, lab, h 546 W Wilkins.
" Wm, lab, b 546 W Wilkins.

Gabbert Otto F, mach, b 308 N Walcott.

The BROOKS SCHOOL for BOYS

1545 CENTRAL AVE.

Expert Preparation for any College

DAY AND BOARDING

LOWER SCHOOL FOR YOUNG BOYS

Phone for Booklet Main 3537; New 1476

WENDELL S. BROOKS, B. A. (Yale) Head Master

CITIZENS BEER PEERLESS BRAND

CITIZENS BREWING COMPANY

PHONES: Prospect 999
New 959

IF YOU NEED
A LOAN on
real estate it
will BE WISE
to go to those
WHO
ALWAYS
HAVE MONEY
to LOAN



THOS. C. DAY
& CO.



Offices
Nos. 709-15
Fletcher
Trust
Building

HISEY and TITUS

Funeral Directors
951 N. Delaware St.

**Automobile
Ambulance**
Service Day
or Night

**F
L
A
N
N
E
R
&
B
U
C
H
A
N
A
N**
Undertakers

320 N. ILL. ST.

Both Phones 641

**INDIANA
LAW
SCHOOL**

University

of

Indianapolis

For Catalogue
Address
THE DEAN
1117 - 1118
Law Building
Indianapolis

See Educational Dept.
Advertising Section

LEVEY BROS. & CO.

Operating U. S. Bank Note Co. STATE HOUSE SQUARE
MAKERS *BLANK BOOKS AND LOOSE LEAF EQUIPMENT*



Sunnybrook Breakfast Sausage

**MADE and DELIVERED EVERY
DAY TO YOUR RETAILER**
INDIANAPOLIS ABATTOIR CO.

U. S. GOV. INSPECTED ESTABLISHMENT 178

GABBERT

" Wm. mach, h 1527 Kennington.
Gabe Clara A (wid Wm), h 33, 20 E Mich-
igan.
" Harry E. phys, 606 Hume-Mansur bldg, h
15, 520 N Meridian.
Gabest Ida, sales agt, h 842 N East.
Gabhart Arthur L, clk, h 444 N Warman av.
" Cratty T, clk, h 444 N Warman av.
" Laura M, h 444 N Warman av.
" Stanley A, toolmk, h 2021 Mansfield av.
Gable Caroline (wid Louis A), h 1620 N Penn.
" Fred B, sales mngr The A Burdsal Co, h
331 Layman av.
" Gale R, clk, h 1102 W 33d.
" Jacob W, restr, 114-13 W Ohio.
Gabriel Earl S, mnfrs agt 392 Chamber of
Commerce, h 3167 N Delaware.
" Frank J, mach, h 1942 Holloway av.
" Phillip P, pntr, h 830 Eugene.
" Saml, lab, h 641 Darnell.
" Wm H, spl agt National Fire Ins Co, h
14, 1631 Central av.
Gachnor Abr, lab, h 830 Dorman.
Gacklan Jos, clk, h 1309 Congress av.
Gadberry Iva E, sten 9 State House, h 1421 N
Alabama.
" Rose A, smstrs, h 1421 N Alabama.
Gadbury J, Russell, reporter Indpis News, r 5,
325 E Walnut.
Gadd Bert S (B S Gadd & Co), h 2130 Pros-
pect.

GADD B S & CO (Bert S Gadd, Samuel L Pot-
ter), Funeral Directors and Embalmers,
1112-1114 Prospect, Teis New 9278, Pros-
pect 422.

" Ethel (wid Wm), tirs, h 954 Hosbrook.
" Wm H, student enrollment dept 430 N Mer-
ridian, h 122 Johnson av.
" Wm B, photo, h 954 Hosbrook.
Gaddie Benj, lab, h 1803 Peck.
" Bessie, presser, h 804 Drake.
" Ernest L, lab, h 19 Emmet.
" Isham L, carp, h 820 Beecher.
" Mary F (wid Jno E), h 1510 E 17th.
" Richd H, porter, h 773 Chicago.
" Saml T, lab, h 430 Kansas.
" Sarah E (wid Geo), h 511 W 16th.
" Wallace, carp, h 2358 Yandes.
" Wm H, lab, h 1803 Peck.
" Wm H, lab, h 614 W 10th.
Gaddis Emma, h 462 W 15th.
" Everett, lab, h 344 Price.
" Harry E, sismn 201 S Meridian, h 2936
Central av.
" Harry L, trav agt, h 35 Harris av.
" Jno, driver, h 804 Drake.
" Marion A, clk, h 118 Douglass.
" Mary E (wid Danl), h 118 Douglass.
" Max P, trav agt, h 2603 Ashland av.
" Saml, sergt police, h 318 N Tacoma av.
" Wm C, saloon 1461 Reinsner.
Gaddy Ernest, porter L S Ayres & Co, r 827
N Senate av.
" Homer C, bkpr, h 241 N Germania av.

WESTERN MACHINE WORKS

ENGINE SPECIALISTS
ALL KINDS MACHINERY REPAIRS
Cor. Market and West Sts.
BOTH PHONES—MAIN 328, NEW 3581

GADDY

" Jno, tmstr, h 804 Drake.
" Moses, lab, h 719 Douglass.
" Nan A (wid Alonzo), h 305 N Addison.
Gaerney Ernest A, tailor, r Y M C A.
Gaertner Alf, driver, h 355 W Merrill.
" Richd O, shoemkr 1111 S East.
Gaertz Jno, cooper, h 1414 S New Jersey.
Gaeth Fred, h 1037 S Illinois.
" Jno F, cashr 210 N Illinois, h 401 Ken-
tucky av.
" Mary, h 1037 S Illinois.
" Minnie, h 1037 S Illinois.
Gaeztz Benj A, trav frt agt 211 Saks bldg.
Gaffert Gertrude (wid James), h 1149 E 19th.
Gaffnett Wm H, engr, h 233 Cook.
Gaffney Geo A, auto wkr, h 1, 538½ N Penn.
" J Frank, supt 2901 E Wash, h 2212 E New
York.
" Kate, designer, h 5, 333 Mass av.
Gaffron Ernest R, pharmacist W A Stout, h
2223 N New Jersey.
Gaffry Frank, mach, r 407 E Wash.
Gage Arthur W, chf strl engr 701 Kentucky
av, h 1141 W 33d.
" Clyde C, acct Stafford Engraving Co, r
2631 Central av.
" Deborah A (wid Jasper S), h 1607 Park
av.
" Eliz (wid Thos H), h 1226 Olive.
" Ethel M, sten 511 Board of Trade bldg,
h 849 Eastern av.
GAGE HARDWARE CO. Harry B Gage Mngr
1701 Howard, Tel Belmont 1482.
" Harry B, mngr Gage Hardware Co, h 1049
Reinsner.
" Henry C, v-pres American Dairy Co, res
Louisville Ky.
" Henry E, asst cashr 323 W 15th, h 901 N
Keystone av.
" Ina (wid Wm), h 1049 Reinsner.
" James W, phys 955 S Delaware.
" Laura C (wid Chas F), h 807 Hamilton av.
" Lucy A, sten 415 N Capitol av, h 807 Ham-
ilton av.
" Matthew W, electr, h 1414 Prospect.
" Robt J, electr, h 840 Eastern av.
" Russell E, cashr 343 N Capitol av, h 1226
Olive.
" Thos H, slsmn, h 1414 Prospect.
Gageby Frank A, clv engr, h 114 W North.
Gagen Andrew, switchmn, h 1322 Hoyt av.
" Wm J, engr, h 1322 Hoyt av.
Gaghan Jno C, condr, h 911 Ashland av.
" Wm M, mach, h 530 S East.
Gagnon Peter J, ins agt, h 47 N Addison.
Gahanan Geo M, editor 220 Law bldg, h 5930
E Wash.
" Thos E, associate editor Western Horse-
man, r Hotel Washington.
" Wm E, sec Western Horseman Co, h 5930
E Wash.
Gahan Newell D, switchmn, h 2201 Lexington
av.
Gahle Fred, driver, r 1014 E Georgia.
Gahn Oliver P, plmbr, h 1803 Broadview ter.
Gahn James, fireman, h 881 W Chicago.
Gahr Ida (wid Jno), h 6666 E Wash.
" Richd A, mach, h 1048 N Beville av.
Gahs Edw L, foremn, h 441 Parkway av.
Gallenie Kenneth M, slsmn 622 Ind Pythian
bldg.
Gall Herschel A, pkr, h 130 W Raymond.
" Laurena C, lab, h 130 W Raymond.
Galley Henry, lab, h 1725 Alvord.
Gaillard Edw S, tailor 407 Indiana av, h 2311
Bellefontaine.
" Hattie L, tchr domestic science P S, b
2311 Bellefontaine.
Galner Robt L, trav frt agt Q & C Route, r
Y M C A.
Gaines Arthur, lab, h 215 W 16th.
" Benj L, pntr, h 252 Lockerbie.
" Bert, clk R M S, h 3041 N New Jersey.
" C M (Bailey & Gaines), 401 Saks bldg.
" Clyde J, sheet metal wkr, h 1121 E Pratt.
" Dudley, lab, h 918 Utica.
" Edgar (Miller & Gaines), h 244 N Ger-
mania av.
" Frank E, mngr The Florsheim Shoe Shop,
h 552 E 40th.
" Frank L, bkpr 19 N Alabama, h 718 Dor-
man.
" Georgia A, cashr 6 N Penn, h 552 E 40th.

Lewis Business College

Write or call us up for catalog.

The School of Merit

Cor. Delaware and North Streets

Telephones: Main 452 - New 4833



STANDARDIZED
IN QUALITY
POPULARIZED
IN PRICE—\$1595 f.o.b. factory

GAINES

" Georgie, maid 3226 Central av.
" James C, assemblr, b 1121 E Pratt.
" James W, lab, h 1108 Muskingum.
" Jno, chef, r 934 N Meridian.
" Louis F, sten, b 718 Dorman.
" Nellie (wid Wm), h 1496 Newman.
" Robt, lab, h 2016 Alford.
" Saml G, saw filer, h 718 Dorman.
" Walter R, photo, h 605 N Blackford.
" Wm, formn, h 2160 N Rural.

Gainey Jno M, bkpr, h 1220 Park av.
Gainsley Chas J, slsmn 22 Pembroke Arcade,
r 433 E Wash.

Gaisford, Jno A, chfr, h 2031 E 10th.
Gaither B H, police Insane Hosp.
" Chas E, mach, h 34 McKim av.
" Frank G, bklsmith, r 942 English av.
" Saml, lab, h 536 Leon.

Gakstatter Chas E, mach hd, b 642 Home pl.
" Carl J, tailor, h 1028 N Oakland av.
" Chas (Gakstatter & Buchmeier), h 642
Home pl.

" Clara, b 28 W 16th.
" Olga, smstrs, b 642 Home pl.
" P. P, shoemkr 128 W 10th, h 126 same.
" Walter, b 126 W 10th.
" & Buchmeier (Chas Gakstatter, Michl
Buchmeier) tailors 29, 312 E Wash.

Galante Michl, tailor L S Ayres & Co, b 1001
Lexington av.

Galarman Lewis, produce, h 1129 S Capitol av.
Galaspy Mich, lab, h 1525 Laurel.

Galbo Jos, barbr 2606 Madison av, h 147 E
Southern av.

" Peter, shoemkr, h 902½ S New Jersey.
Galbraith Adele G (wid Harris H), b 1620 N
Penn.

" Chas R, polisher, h 1410 McLain.

GALBRAITH FRANCIS I (Ray & Galbraith),
V. Pres. of Commercial National Bank,
b Denison Hotel.

" Margt R (wid James), h 58 N Germania
av.

" Roy W, clk, b 2212 Columbia av.
" Saml B, slsmn, h 2968 Princeton pl.
" Walter C, clk 52 State House, h 1030 St
Paul.

" Walter C, sec, h 1030 St Paul.

Galbreath Anna, nurse, r 1919 Ashland av.

" Claude B, formn, b 1438 E Market.
" David A, bartndr, h 435½ Douglas.
" Edwin B, supt, h 4137 Park av.
" Emma (wid Jos), b 1235 E Market.
" Geo, mdr, h 942 W Walnut.
" James L, contr, h 2212 Columbia av.
" Marie, sten, b 1438 E Market.
" Martha C (wid Thacker H C), h 1438 E
Market.

" Michl, brkmm, r 314 N Liberty.
" Richd, lab, r 145 Bright.

" Wm H, mach hd, h 3317 W 10th.
" W J, lab, r 313 N West.

Galday Patk, lab, b 1015 W New York.

Gale, see also Gehl.

" Anna (wid Louis), h 622 Fletcher av.
" Bros Co, Pliny M Gale mngr, grain 818
Board of Trade bldg.

" Edw C (Grossart & Gale), h 687 West
Drive (W P).

" Emmett E, repr, h 1603 Shelby.
" Harry, brklyr, r 444 N Highland av.
" Henry, janitor, h 147 W Pratt.
" Herbert H, slsmn 308 E Wash, b 622
Fletcher av.

" Jesse, harness mkr, h 131 Colorado av.
" LeRoy M, carp, h 1207 Congress av.

GALE MFG CO (INC), W B Hill Mngr,
Agricultural Implements, 301-313 Ken-
tucky av, Tels New 3936, Main 1887, Res
Tel New 7592.

" Ollie C (wid Wm), h 844 N California.
" Wm M, mngr 818 Board of Trade bldg,
h 1931 Illinois.

" Robt I, h 13, 3055 N Meridian.
" Wm, v-pres East Side State Bank, res
Cumberland, Ind.

" Wm T, pdlr, h 1206 E 15th.

Galema Geo E, condr, h 17 S Tacoma av.

Gales Anna (wid Jeremiah), h 1252 W Wash.
Galer, Carl E, ftr, b 2349 Bellefontaine.

" Howard R, trav agt, h 2349 Bellefontaine.

SHEPARD
HARDWARE COMPANY
Builders' Hardware
Tin Work
HOT AIR FURNACES
2862-64 CLIFTON ST. TEL. NORTH 1357

GALION IRON WORKS AND MFG CO THE,
Roy L McDonald Sales Mngr, Road Ma-
chinery and Culverts 421 Merchants
Bank Bldg, Tel Main 4401.

Call, see also Gaul and Goll.

" Albert, h 2865 N Meridian.
" Anna M, b 3, 3107 N Meridian.
" Chas A, clk, b 2865 N Meridian.
" Charlotte (wid Edmund F), h 3, 3107 N
Meridian.

" Fred R, h 2823 N Meridian.
" Jno H, h 3215 Jackson.

" Milton, carp, h 1208 W Market.
" Minnie (wid James), b 352 Douglass.
" Paul, C, sales mngr 116 E Maryland, r
English Hotel.

" Ralph A, sailor U S N, b 3215 Jackson.

Gallagher Albert C, mngr 434 W Wash, r Y M
C A.

" Albert F, clk, b 26 N Kealing av.
" Anna, h 123 N Noble.

" Anna, bkpr, b 554 Abbott.
" Bernard A, condr, h 2402 Stuart.
" Chas J, sten R M S, b 26 N Kealing av.
" Dennis, printer, h 609 E North.
" Edw W, sten, b 430 Jefferson av.
" Ella (wid Jno F), r 221 E Ohio.
" Francis, iron wkr, h 552 Centennial.
" Frank, butcher, h 554 Abbott.
" Frank clk Crane Co, b 335 W McCarty.
" Frank, lab, h 3220 Jackson.
" Frank J, bartndr, h 721 E 22d.
" Harry, brkmm, b s s Bethel av, 2 e of
Hobart av.

" Harry A, clk, b 119 Dickson.
" Helen C, sten, b 1645 Central av.
" Hugh, fireman, b 2727 Ashland av.
" Hugh J, student, r 903 N Delaware.
" James, lab, h 1118 Blaine av.
" Jno, lab, b 2401 E Wash.
" Jno, mach, r 430 E Michigan.
" Jno B, formn, h 2727 Ashland av.
" Jno B, trucker, b 512 S Missouri.
" Jno D, sten R M S, b 430 Jefferson av.
" Jno F, supt, r 27 W Walnut.
" Jno J, Rev, asset pastor St Phillip Neri
Church, b 550 N Rural.
" Jos H, clk, h 444 Bright.
" Jos M, lab, b 3220 Jackson.
" Jos P, fireman, b 2727 Ashland av.
" Kate, maid, b 628 S Oriental.
" Kath (wid Martin), b 119 Dickson.
" Kath M, sten 1400 Fletcher Trust Co,
b 1634 N New Jersey.
" Leo, clk 212 Saks bldg, b 456 Centennial.
" Lucy, h 4, 150 N Alabama.
" Margt (wid Frank), h 430 Jefferson av.
" Margt (wid Patk), b 1805 N Alabama.
" Mary (wid Jno), h 402 N Holmes av.
" Mary, sten b 721 E 22d.
" Mary C, clk 9th floor Terminal bldg, h
554 Abbott.
" May, h rear 1415 Prospect.
" Michl, mach, h 2401 Martindale av.
" Michl J, baggageman, h 26 N Kealing av.

J. C. MUESING F. W. SCHMIDT
MUESING COAL CO.
Best Grades of Steam and Domestic
COALS
Satisfaction Guaranteed
1745 English Ave. Phones: Pros 3500, New 9154



One
Always Open
Licensed and Bonded

The
H. C. WEBSTER
DETECTIVE
AGENCY



SUITE
814
Hume-Mansur Bldg.
Either Telephone
2615

NEAL
INSTITUTE
COMPANY

TREATMENT

For

DRINK

OR

DRUG

HABIT

1803

West Washington
Street

PHONES: Belmont 637

New 3X46-K

(SEE MEDICAL DEPT.)

WEIL BOILER COMPANY

Telephone Prospect 5587

A Weil Smokeless Boiler for your Heating Plant
means Economy and Cleanliness from cheap Fuel

**YOU CAN GET
IT AT
VONNEGUT'S**

VONNEGUT HARDWARE CO.

120 - 124
EAST WASHINGTON ST. || TELEPHONES
NEW 589, MAIN 4192

**CUTLERY
•
SILVER-
WARE
•
HOUSEHOLD
UTILITIES
•
BATHROOM
FIXTURES
•
KITCHEN
UTENSILS
STOVES**

H. H. Woodsmall & Co. (Inc.)

STATE AGENTS
United States Casualty Co.
Guardian Casualty & Guaranty Co.
(Surety Department)
and American Automobile Insurance Co.
FIDELITY TRUST BUILDING
SECOND FLOOR

GALLAGHER

" Michl J, lab, b 1165 Brightwood av.
" Michl L, mach, b 2401 Martindale av.
" Nelle, bkpr, b 721 E 22d.
" Nellie (wid Jos), b 835 W McCarty.
" Patk B, b 1645 Central av.
" Peter, lab, b 444 Bright.
" Peter, mldr, b 456 Centennial.
" Peter F, engr, b 1634 N New Jersey.
" Rose M, sten 418, 8 E Market, b 2401
Martindale av.
" Thos, bartndr, b 514 W Merrill.
" Thos, mldr, b 626 Goodlet av.
" Thos A, mach, b 1805 N Alabama.
" Thos F, lab, b 3165 Brightwood av.
" Wm, lab, b 617 Doorman.
" Wm M, traffic supervisor C U Tel Co, h
7, 705 Day (B R).
" W Albert, lab, b 724 Congress av.
Gallahue Ralph L, reporter, b 643 Fletcher av.
" R Dudley, coal, b 5838 E Wash.
" Warren C, slsmn, b 543 Fletcher av.
Gallamore Della, bkpr, b 1116 Madison av.
" Jno D, finisher, h 12 E Tabor.
" Husses G, sawmkr, b 1116 Madison av.
" Walter, driver, b 1116 Madison av.
Gallatin Alpha (wid Jno L), b 509 N David-
son.
" Apartments, 927 Fayette.
Gallery House of Representatives, 95-97 State
House.
" Senate Chamber, 117-118 State House.
Galley Ezra, lab, b 834½ W Wash.
Gallimore Henry I, contr, h 1925 Thalman av.
Gallivan Danl, iron wkr, b 1010 Harrison.
" Edith, sten 18 E Vermont, b 857 Sanders.
" Florence M, bkpr 341 W Wash, b 857
Sanders.
" Frank M, bacteriologist, b 3953 Graceland
av.
" Gertrude, clk, b 3953 Graceland av.
" Jno, h 857 Sanders Graceland av.
" Julia, b 3953 Graceland av.
" J T, brkman, b 284 Lynn.
" Mary (wid Patk), h 3953 Graceland av.
" Mortimer D, hostler, b 1335½ Hoyt av.
" Wm, porter, r 1012 E Wash.
Galloway Carrie, b 1224 Fayette.
Galloway A, pntr, h 1332 N Missouri.
" Elias, pntr, h 321 Toledo.
" Fred S, lab, r 23 N Belmont av.
" Geo E, lab, b 1939 Yandes.
" Harold F, insp, b 304 E Walnut.
" Harry J, springmkr, b 349 W Merrill.
" Henry C, car repr, b 2418 Station.
" James H, pres Brookside Lumber Co, h
666 East Drive (W P).
" James W, coal, h 1018 Windsor.
" Margt (wid Edw), b 349 W Merrill.
" Nellie L, pressfdr, b 349 W Merrill.
" Obadiah G, carp, b 703 N Alabama.
" Patk, lab, b 4815 E Wash.
" Rosealthea M (wid Geo W), mechano-
therapist, 2, 450 E Walnut.
" Saml G, formn, h 903 W 29th.
" Wm H, butler, h 944 Fayette.
" Zina E (Hopkins-Galloway Tile and Mar-
ble Co), h 3109 Kenwood av.
Gallup Block, 45 N Capitol av.
" Caroline (wid Chas), b 110 W 15th.
" Mary J (wid Danl), h 37, 550 N Senate av.
" Mary insp Claypool Hotel.
Galluzzo Jos, slsmn 128 S Delaware, h 629 S
East.
" Josephine, h 536 Stevens.
" Salvatore, shoemkr, h 63 S New Jersey.
GALY JULIUS, Wines, Liquors and Cigars,
942 Ft Wayne av, Cor St Joseph, h Same,
Tel New 4286.
Galm Anna J, bkpr, b 2214 Bellefontaine.

GALM

" Chas M, groc 914 E 23d, h 2443 Belle-
fontaine.
" Chas W, slsmn, h 1141 Evison.
" Lldw J, dept mngr Vonnegut Hdwe Co, h
30 DeQuincy.
" Geo F, bartndr, h 1226 S State av.
" Jno M, trav agt Vonnegut Hdwe Co, h
1230 S State av.
" Michl, mason, h 1234 S State av.
Galob Harry, clk, b 914 E St Clair.
Galpin Wm R, dry gds 1901 College av, h
2123 Broadway.
Galsm Romain, cook, r 32 W St Joseph.
Gal Halford, erector, h 3725 Northern av.
Galvin Bridget (wid James), h 22 N Temple
av.
" Cecelia M, tchr 22 N Temple av.
" Chas F, slsmn 534 W Ray, h 1508 Sheldon.
" Ellen (wid Patk), h 919 S Capitol av.
GALVIN GEORGE W, Attorney and Counselor
at Law, Suite 302-303 Saks Bldg, 41 E
Wash, Tels New 1883, Main 1003, h 2121
N Alabama, Tel North 1775.
" James F, yardmstr, h 402 N Tacoma av.
" Jno F, boilermkr, r 542 E Louisiana.
" Jno R, condr, b 22 N Temple av.
" Matthew J, fireman, h 1311 Kentucky av.
" Winifred A, tchr, b 22 N Temple av.
Gamage Frank W, trav agt, h 271 Burgess
av.
Gamber Chas E, formn, h 826 N Beville av.
" Geo E, trav agt, h 811 N Beville av.
Gambjn Perry, lab Wm H Block Co, b 736
Lord.
Gamble Geo, h 15, 701 E 21st.
" Harry K, ins agt 1023 Lemcke bldg, h
3145 Washington Blvd.
" James J, tmstr, h 1260 Blaine av.
" Leo R, lab, h 211 S Summit.
" Leo, tmstr, b 1260 Blaine av.
" Louisa, clk 360 W Wash, b 556 N Key-
stone av.
" Mattie (wid Danl C), h 433 S New Jersey.
Gambold Goldie P, sten, b 719 W Vermont.
" Helen A, clk 315 Murphy bldg, b Beech
Grove.
" Kath M, clk 18 N New Jersey, b 434
N Randolph.
" Louise (wid Wm), h 434 N Randolph.
Gambrel Eliza J (wid Amos C), b 1134 E
Pratt.
" Frank W, asst salesmngr Varney Electrical
Supply Co, h 3548 Graceland av.
" Harley A, lab, h 242 McKim av.
" Julius V, watchman, h 610 S Meridian.
" Nellie, boarding house 610 S Meridian.
" Wm C, mngr 237 Mass av, h 4037 Graceland
av.
Gambrell Winifred E, clk, r 833 N Illinois.
Gambrell Harry L, formn 416 W 10th, h 1446
N New Jersey.
Gamerding Chas M, horseshoe 601 W Wash,
b 1109 E Wash.
" Frank W, slsmn N Y Store, h 519 N
Davidson.
Games Otto R, linemn, h 521 N Emerson av.
Gammam Geo H, mdse broker 302 Chamber
of Commerce, h 4, 2356 N New Jersey.
Gammans Emly M, bkpr Fletcher Savings and
Trust Co, b 640 N Meridian.
Gammierri Pasquale, tailor, h 828 N Capitol
av.
Gammion Benj, lab, h 1002 McLean.
Gammons Oris, besler, b 245 E Merrill.
" Robt W, glasscstr Stewart-Carey Glass Co,
h 245 E Merrill.
Gamso Aaron (Segal & Gamso), b 2235 Ken-
wood av.
Gamstetter Anna V, smstrs, h 1702 S Dela-
ware.
" Edw J, beltmkr 229 S Meridian, h 1630
S Delaware.
" Michl, bench hd, h 1702 S Delaware.
Ganas Steve, lab, r 56½ S Illinois.
Ganaway Cora, nurse, h 916 N West.
Gandall Frank G, mngr, h 633 E 32d.
Gander Albert, baker, b 2030 S Meridian.
" Fredk, lab, b 1799 Woodlawn av.
Gandolf J Saml, sheet metalwkr, h 351 W
10th.
Gandolfo Chas A, sheet metalwkr, b 320 N
Liberty.
" Geo F, sheet metalwkr, b 320 N Liberty.

**Kenneth
K.
Woolling**
—
**Real
Estate
&
Investments**

PHONE
MAIN 2859

256-257
Lemcke Annex
INDIANAPOLIS

A MONTHLY INCOME TO YOUR FAMILY IF YOU DIE

Let Our Representative Explain

A HOME
COMPANY

STATE LIFE

GROWING WITH
INDIANAPOLIS

INSURANCE COMPANY

See Our Full-Page Display in this Directory

FLETCHER AMERICAN NATIONAL BANK

Dependable accommodation for worthy borrowers
in accordance with their balances.



GANDOLFO

"Victor, agt, b 320 N Liberty.
Gandolph Andrew H, dry goods 1807 Boulevard pl.
Gandolpho David, lab, h e s Sangster av 3 n of 42d.
Gandy Lottie B, sten Reserve Loan Life Ins Co, b 122 E Pratt.
"Oscar O, brkmm, h 135 S Oriental.
Gane Geo, clk, h 2612 Station.
Ganer Jno, h 932 W North.
Gang Johanna (wid Jos), h 1201 Madison av.
Ganger Henry, lab, r 243 E Wash.
"Wm H, pressmn, r 2609 Jackson.
Ganley P A, lab, r 433 S New Jersey.
Gann Belle (wid Aaron), r 405 W 13th.
"Chas, lab, h 1249 S Illinois.
"Chas, transfer, h 339 16th pl.
"Douglass, tmstr, h 327 W McKin.
"Frank bartndr, h 117 Kansas.
"Jno H, hammerman, h 1249 S Illinois.
"Susan (wid Jno N), b 117 Kansas.
Gannon Cath (wid Martin), h 1119 Broadway.
"Elsie, b 3252 Kenwood av.
"Ethel, r 506 N Senate av.
"Kinsley, clk, h 3252 Kenwood av.
"Martin, decorator, h 634 E 10th.
"Thos J, slsmn Sargent Paint Co, b 503 E 23d.
"Wilbur N, ins 618 Fletcher Trust bldg, h 3252 Kenwood, av.
"Wm E, boilermr, h 3030 English av.
Gano Alex, clk, r 460 E Wash.
"Jno S, supt Indiana Refrigerating Co, h 2254 N Delaware.
"Wm D, city fireman, h 3, 121 W 14th.
Ganoway Cora, nurse 91 Baldwin blk, b 916 Ganoway, N West.
Gans Carl W, cashr Indpls Paint and Color Co, h 54 N Sheridan av.
"Chas N, driver, h 1249 S Illinois.
"Everett W, dist mngr Studebaker Corporation of America, C Columbia Club.
"Isabelle (wid Aaron), h 405 W 13th.
"Jno, lab, h 930 W 24th.
"Smith, slsmn, h 54 N Sheridan av.
Gansberg Fredk A, clk, h 1209 Prospect.

GANSBERG-SHIRK LUMBER CO (Inc), Wm F Gansberg Pres, Chas J Shirk V-Pres, Thos C Shirk Sec and Treas Fletcher av and Big Four R R, Tels New 9533, Prospect 1222.

GANSBERG WM F (Gansberg-Shirk Lumber Co), Coal and Coke 1906-1908 Shelby, Tels New 9110, Prospect 4010, Yards Belt R R and Shelby, h 2468 N Meridian, Tel New 7129.

Gant Anna, supervisor City Hosp.
"Benj, mill hd, h 702 Maxwell.
"Chas S (Gant & Brooks), res Greenville, Ind.
"David W, egg candler, h 1025 W Walnut.
"Earl W (Gant & Hawm), h 1200 E 46th.
"Frank, bartndr, r 4 N New Jersey.
"Geo H, baggage man, h 10, 1040 N Illinois.
"Gertrude, sten, b 114 N Noble.
"Guy L, clk P O, h 2604 E 12th.
"Henry W, lab, h 1544 Hiatt.
"Jesse O, egg candler, h 327 S Alabama.
"Jno A, mldr, h 1058 W 25th.
"Kath (wid Thomas), h 1725 Fayette.
"Kenneth W, pres Day and Night Rubber Co (Inc), h 526 E Pratt.
"Wm, hlp 139 S East.
"Wm A, dentist, h rear 1200 E 46th.
" & Brooks (Chas S Gant, Carey G Brooks), specialty mnfrs 1035 E Wash.
" & Hawm (Earl W Gant, Oliver E Hawm), dentists 2, 19 1/2 N Meridian.
Ganters Ada, h 829 E New York.
Gantert Frank A, solr 124 E Market, h 536 E 32d.
Gantley James M, repr man, b 1215 S Illinois.
"Jno P, electr, b 1215 S Illinois.
"Kath, bkbnr, b 1215 S Illinois.
"Nora, h 1215 S Illinois.
Gantier Frank J, toolmk, h 1729 S Delaware.
Gants James E, groc 2001 Shelby.
Gantz Albert F, mach, h 311 E St Joseph.
"Hazel M, clk, b 311 E St Joseph.
"Mary (wid Frank), b 2228 Pleasant.
Ganway Simeon, lab, h 429 1/2 W North.

BURNET - BINFORD LUMBER COMPANY LUMBER and INTERIOR FINISH

30th and the Canal Tels. North 292 - Clifton 30

GAPEN

Gapen Philip M, b 3922 N Capitol av.
Garaghan Frank X, clk, h 2109 N Alabama.
Garard, see Gerard and Girard.
Garber Agnes E, b 1504 N Penn.
"Est, lab, h 2007 Shelby.
"Ellnor, tchr Shortridge H S, 1504 N Penn.
"Harry, bench hd, b 2007 Shelby.
"James M, piast, b 2423 Daisy.
"Jesse M, dtfsmn 1101 W Morris, h 514 Somerset av.
"Jno W, millwright, h 2633 Shelby.
"Lee, mtrmn, b 725 Elm.
"Lee R, bkpr 408 Telephone bldg, h 509 W 30th.
"Louis J, engr, h 42 S Tuxedo.
"Marcus, tmstr 133 W Wash.
"Thos S, shorthand reporter 525 Lemcke bldg, b 1504 N Penn.
"Wm R, piast, b 2423 Daisy.

GARBER WM S, Official Reporter Superior Court Room 1, Office 525-526 Lemcke Bldg, Tel Central Main 547, h 1504 N Penn, Tel Central Main 2599.

Garberson Geo H, store kpr, b 2058 Ashland av.
Garbes, Anthony, mldr, h 911 Ketcham.
Garbin Jeremiah, lab, h 1861 Howard.
Garbison Peter, lab, b 541 Chadwick.
Gard Bessie, musician, b 2041 Ashland av.
"Clarence, lab, h 407 N Liberty.
"Cynthia (wid Perry W), b 2041 Ashland av.
"Eleanor (wid Wilbur W), h 2041 Ashland av.
"Ernest A, slsmn 141 S Meridian, b 617 Jefferson av.
"Ethel G, musician, b 617 Jefferson av.
"Harvey, corres, h 1301 N Dearborn.
"Roscoe, tinner, h 417 E 47th.
"Vedder, student, b 2041 Ashland av.
"Wm S, acct, h 617 Jefferson av.

Garde Sauretta V, music tchr, h 2011 N Talbott av.
Garden Mollie (wid Jno), h 1307 Lafayette Wash.
"Theater, Francis E Theriac propr, 2723 E Wash.

Gardner Guy H, clk, b 1225 W 25th.
"Jno, slsmn, h 1225 W 35th.
"Clarence M, storekpr, b 2058 Ashland av.
Gardewine Ray V, carp, h 25, 320 1/2 Virginia av.
Gardner Wm, lab, h 4954 Elliott av.
Gardin Bridget (wid Thos), h 622 Blake.
"Delia M, sten, b 622 Blake.
"David O, pdlr, h 1533 N Arsenal av.
"Jno F, reporter, b 622 Blake.
"Micht J, mach, b 622 Blake.
"Robt E, spl agt 709 Terminal bldg, b 1627 N Talbott.
"Roy, mtrmn, r 839 N Capitol av.
"Thos P, laundryman, h 902 N Sheffield av.
"Wm T, clk, h 902 N Sheffield av.

MANUFACTURERS OF PIPE AND BOILER

COVERING AND ALL KINDS OF PASTE

Estimates Furnished Free

National Insulating and Mnfng. Co.

W. 10th and Canal, Industrial Building

TELS.: Main 655; New 4187

Julius C. Walkers Son,
INC.,
Nos. 5 and 7 E. WASHINGTON ST.

Diamonds
& Watches

TOOLS
•
MILL
SUPPLIES
•
BUILDERS'
HARDWARE
•
CABINET
HARDWARE
•
UPHOL-
STERY
GOODS

VONNEGUT HARDWARE CO.

120-124 EAST WASHINGTON ST. TELEPHONES
NEW 589, MAIN 4192

YOU CAN GET
IT AT
VONNEGUT'S

The Union Trust Company

Loans Money on Real Estate

120 East Market Street

No Commission

AJAX TIRES
 Guaranteed in writing
5000 MILES
*"While others are claiming
 Quality we are guaranteeing it"*
AUTO EQUIPMENT CO.
 210-212 N. MERIDIAN ST.
 Telephones, Main 6373, New 1960



GARDNER

Gardner Albert M, h 1124 Bellefontaine.
 " Anna L, sten, b 1124 Bellefontaine.
 " Anna M (wid Jos), h 132 N Missouri.
 " Arthur U, clk, h 605 Fletcher av.
 " Burdine H, slsmn 423 Board of Trade bldg, h 102 Linwood av.
 " Chas B, slsmn, b 1238 S Harding.
 " Chas H, engr, b 306 S Walcott.
 " Chas J, sec admt, 306 Am Die Casting Co, h 3360 N Meridian.
 " Clarence, lab, h 3, 712 W North.
 " Claude, lab, b 551 E St Clair.
 " Claude E, specl agt 551 Lemcke Annex, h 1, 2202 College av.
 " Danl, actor, r 417 1/2 E Wash.
 " David O, pdlr, h 1533 N Arsenal av.
 " Donald C, carrier P O, h 16 Whittier pl.
 " Edith, clk, b 2047 W Wash.
 " Edna A, sten 18 E Vermont, b 1409 E Vermont.
 " Edna E, bkpr, b 3534 Kenwood av.

GARDNER EDWARD A, With Joseph Gardner, b 615 N Delaware, Both Tels 263.
 " Edw G, watchmkr 30 N Delaware, h 2602 N Rural.

" Emma D, b 3534 Kenwood av.
 " Emma D, clk W K Stewart Co, b 1413 E 24th.
 " Ethel M, b 2602 N Rural.
 " Fanny (wid Saml), h 436 E Vermont.
 " Feilden D, meat broker 47 S Delaware, h 301 Hamilton av.
 " Frank, ctr, r 436 E 47 S.
 " Frank, lab, h 2726 S Meridian.
 " Frank, mach hd 1400 Madison av, res R F D No 26.

" Frank H, carp, h 979 W Wash.
 " Fred, mach hd, h 51 S Holmes av.

GARDNER, FRED C, Treas E C Atkins & Co, V-Pres American Mortgage Guarantee Co, h 4131 N Meridian, Tels Washington 1722, New 241-K.

" Geo D, buyer, b 3360 N Meridian.
 " Geo E, mach hd, h 4900 E 30th.
 " Geo L, carp, b 2805 Jackson.
 " Gertrude, h 622 E 34th.
 " Harry, towerman, h 1814 Deloss.
 " Hazel B, clk, b 1124 Bellefontaine.
 " Henry, lab, h 740 Madison av.
 " Henry, lab, b 701 Union.
 " Henry, organ mnfr 117 N Riley av.
 " Henry E, student, h 350 E Norwood.
 " Henry J, formn, h 546 N Germania av.
 " Henry R, plmbr, b 2854 Highland pl.
 " Herbert R, jeweler, h 2534 Wheeler.
 " Homer H, lab, h 2214 Pleasant.
 " Jackson H, pkr, h 546 N Germania av.
 " Jacob, slsmn, h 30 E 24th.
 " James M, h 30 S Campbell.
 " Jay H, dtfsmn E T Silvlus & Co.
 " Jno, lab, b 1416 W Ray.

GARDNER JOHN B, Propr Capital Plumbing Co, h 3534 Kenwood av, Tel North 7390.
 " Jno D, insp, h 1515 McLain.
 " Jno E, sawyer, h 230 Bakemeyer.
 " Jno F, gatchpr, h 350 E Norwood.
 " Jno J, lab, h 546 N Germania.
 " Jno T, trav agt 304 State Life bldg, h 1409 E Vermont.

GARDNER JOSEPH, Tin, Copper and Sheet Iron Work, Metal Ceilings, Cornices and Skylights, Dust and Shavings Collectors, Roofing of All Kinds, Hot Air Furnaces, 37-43 Kentucky av, Tels Main 322, New 322, h 891 Middle Drive (W P). (See left top cor cards and pages 222 and 229.)
 " Jos, lab, h 915 St Peter.
 " Jos Jr, lab, b 901 St Peter.

GARDNER JOSEPH C, With Joseph Gardner, h 615 N Delaware, Both Tels 263.

" Laura A, sten Cole Motor Car Co, b 1124 Bellefontaine.

" Leo J, carp, h 3534 Kenwood av.

" Leo W, presn, h 227 N Randolph.

" Lillian G, h 622 E 34th.

" Mamie C (wid Napoleon), h 755 Center.

" Martha J (wid Andrew), h 2712 Bellefontaine.

" Marvin, b 1238 S Harding.

" Mary (wid Geo), b 251 Bakemeyer.

" Myron J, engr, b 2018 Langley av.

" Nellie, slsmn, b 1610 E 12th.

" Norman L, mtrmn, h 2649 Burton av.

" Ralph A, clk Terminal Station, b 903 College av.

" Raymond, pkr, r 2534 1/2 W Michigan.

" Raymond, student, r 615 N Delaware.

" Robt N, ins, b 1415 N Penn.

" Roy A, tel opr, h 22 W Pratt.

" Ruth, nurse, b 2240 Kenwood av.

" Saml M (Gardner & Cole), h 1413 E 24th.

" Sarah E, h 1322 S State av.

" Sophronia, h 126 Spring.

" Theo, lab, b 2915 E Michigan.

" Thos L, midr, h 462 Haugh.

" Viola (wid Marshall F), hdwe 1113 Shelby, h 137 Olive.

" Walter, barber 418 Mass av, h 1140 Park av.

" Walter K, bksmith, h 604 W 28th.

" Warren, b 3, 912 E Wash.

" Wm, cigar mkr, h 861 E 13th.

" Wm, gardener, b 462 Haugh.

" Wm, lab, h 703 S Capitol av.

" Wm, r 321 Cora.

" Wm, lab, r 714 Ogden.

" Wm C, h 2602 N Alabama.

" Wm C, custodian, h 51 Superior.

" Wm D, spec del mngr P O, b 2040 Olive.

" Wm M, lab, h 960 W North.

" Wm M, pkr, b 1022 Oliver av.

" Wm R, clk Hotel Washington, h 26, 768 Mass av.

" Wm M, assmlr, h 2040 Olive.

" Winifred J, mach opr, b 1814 Deloss.

" Cole (Saml M Gardner, Clement Cole), saloon 1901 Columbia av.

Garen, see also Geran.

" Fay E, mach, b 411 Harlan.

" Gares Ervin H, pntr, h 1323 N Kealing av.

" Royal, trav pass agt 707 Fletcher Trust bldg, r Y M C A.

Garey, see also Gary.

" Geo G, trav agt, h 2147 N Delaware.

" Nellie, tailor 131 E 22d, h 2147 N Delaware.

" Paul G, clk Prudential Casualty Co, b 2147 N Delaware.

" Raymond E, tailor, b 2147 N Delaware.

Garfield Athletic Club, Wm Hurlie mngr, 1052 E Tabor.

" Hall, 1708 S East.

" Park, East and Raymond.

" Park Bldg and Loan Assn, 508 Lincoln.

" Theatre, Edwin M Hartman propr, 2203 Shelby.

Garlinger, see Garringer.

Garis Olive H (wid Wm F), h 1648 College av.

Garl Benj, lab, h 825 S Sheffield av.

" James, lab, h 1017 S Harding.

Garland Albert E (A E Garland & Co), h 28 McLean pl.

GARLAND A & CO (Albert E and Harvey F Garland), Garage, 21-23 McLean Pl, Tels North 431, New 8103-K.

" Geo P, butcher, b 30 Lansing.

" Geo W, elev opr, r 705 Ft Wayne av.

" Harvey P (A E Garland & Co), r 28 McLean pl.

" Henry, carp, r 312 N New Jersey.

" Ira, switchman, h 31 Randolph.

" Jno T, butcher, h 30 Lansing.

" Mary, nurse 91 Baldwin blk, b 1462 N Alabama.

" Park, meat ctr, b 30 Lansing.

Garlick Arthur, pattern mkr, r 431 N Senate av.

Garlinger Edgar, lab, h 1341 W 28th.

Garlinghaus Beatrice, bkpr, h 103, 220 N Illinois.

Garloch Geo W, pntr, h 1210 N Bismarck av.

" James F, mach hd, h 820 Church.

" James L, mach, h 837 Church.

The Rough Notes Co.

PUBLISHERS AND MANUFACTURERS OF
 "ROUGH NOTES," INSURANCE BOOKS AND AGENTS' SUPPLIES
 ENTIRE FLOOR 220 EAST OHIO STREET INDIANAPOLIS

FOR
QUALITY
 AND
SERVICE

Schoen Bros
 THE CLEANERS

Main Office:
 601-3-5
 N. Penn St.

Phones:
 Main 4141
 New 1555

Branch Office:
 1 E. Market
 Phone:
 Main 1227

LIFE INSURANCE COMPANY OF VIRGINIA

Organized 1871

RICHMOND, VIRGINIA

A. MORLEY, Superintendent,
 506-7-8 Fletcher Savings & Trust Bldg.,
 Indianapolis, Ind.

All Claims paid IMMEDIATELY upon receipt of satisfactory Proofs of Death.

Total Payments to Policyholders since organization, over \$17,000,000.00. Is paying its Policyholders over \$1,250,000.00 annually
 W. J. GIBBONS, General Agent,
 Room 707 Merchants Bank Building,
 Indianapolis, Ind.

Taylor's Furniture

GARLOCH

" John M, trimmer, h 122 Fulton.
Garman Harry O, chf engr Public Service
Com, b 2062 N Meridian.
" Marie C, sten Edw J Scoonover, r 39, 416
New Jersey.
" Perry L, student, r Y M C A.
Garmati Jos, coremkr, h 708 Arnolda av.
Garnell Floyd, janitor, h w s Dietz 2 n of Troy
av.
Garner Carey Y, lab, h 1700 Blaine av.
" Della, groc 2124 English av, h 2122 same.
" Edw L, waiter, h 2, 121 W Vermont.
" Esta, dressmkr, h 17 W Market.
" Geo, pntr, h 1243 Bellefontaine.
" Horatio F, printer, h 1830 Boulevard pl.
" Jno, groc 715 S State av, h 1701 Fletcher
av.
" Jno, watchman, r 328 E Wash.
" Jno R, janitor, h 801 W 25th.
" Merle H, dairy, h 1119 S Sherman Drive.
" Mildred, clk, b 511 N Illinois.
" Thos D, tmstr, h 1417 W 31st.
" Wellington, bartndr, h 2122 English av.
" Wm, phys, 2927 E 10th.
Garnett Allen, messr Mayor's office, h 1028
Colton.
" Allie T, atdtd Insane Hosp.
" B Louise, milliner, h 2018 Broadway.
" Chas, plstr, h 1427 Roosevelt av.
" Clara (wid Thos), h 2018 Broadway.
" Eliza (wid Taylor), h 914 Athon.
" Fred L, h 47 N Temple av.
" Jordan, lab, h 2217 Lexington av.
" Owen, lab, h 318 Puryear.
Garnier Ernest W, clk Insane Hosp.
" Ira C, woodwkr, h 322 Harris av.
Garon Florence M, manicure, r 29 E Pratt.
Garon Anthony, hatter 45 W Ohio, r 316, 157
N Illinois.
Garos Wm, shoe shiner, r 56 1/2 S Illinois.
Garot Chas, lab, r 520 S East.
Garr Benj T, artificial limbs 728 Mass av, h
612 Spring.
" Betty, drsmkr, h 410 N Alabama.
" Frank, slsmnr, h 23 W New York.
" Jesse G, repr, b 612 Spring.
" Richd, insp 1305 Merchants Bank bldg, h
1528 Ashland av.
" Thos W, bksmith, h 1470 Lee.
" Wm, cook, b 24 N Liberty.
Garrabrant Wm E, supt Marion Club, h 225
Harris av.
Garrard, see also Gerard and Girard.
" Jas E, trav agt 713 Terminal bldg, h
2116 N Capitol av.
Garron Murrel R, driver, h 45 S LaSalle.
Garreth Wm, 742 Center.
Garrett Adelaide V (wid Jno M), b 1242
Prospect.
" Andrew, tmstr, h 1648 Yandes.
" Arthur, tmstr, h 130 W New York.
" Bruce, agt, r 123 N Noble.
" Chas, brklyr, b 2014 Olive.
" Chas P, formn, h 117 Garfield av.
" Chester, bal, b 1115 Calhoun.
" Claude W, fireman, h 903 King av.
" Earl R, mach, h 5, 1449 E Wash.
" Earl S, electr, h 1242 Prospect.
" Edw H, bkpr Columbia Club.
" Edw R, ins agt, h 1424 W 21st.
" Edwin S, adv agt, r 528 E Market.
" Eldon, clk, b 233 Toledo.
" Emma, clk, h 14 W New York.
" Emma C, bkpr 315 W Merrill, h 1840 S
Keystone av.
" Ernest C, condr, h 2030 E Wash.
" Frank D, pntr, h 115 N State av.
" Gordon, clk, h 834 W New York.
" Hallie (wid Elmer W), b 836 S Belmont
av.
" Harry K, metal wkr, h 4651 Hinesley av.
" Henry W, b 1228 Shepard.
" Holmes, smstr, h 1302 Eradbury.
" Hubert, driver, h 532 Fulton.
" H Stuart, h 1664 Park av.
" Jas, lab, h 1409 E 15th.
" Jas B, lab, h 1218 Yandes.
" John, meatcr, b 606 Harmon.
" Jno, D, phys 50, 224 N Meridian, h 45 E
32d.
" Jos H, plstr, h 639 W North.
" Lawrence R, baker, b 606 Harmon.
" Lewis, lab, h 903 N Senate av.
" Mae, clk, b 115 N State av.

Gill-Buennagel Co., Inc.

REAL ESTATE AND RENTALS

213-218 Lemcke Bldg.

PHONES: MAIN 5420 NEW 236

GARRETT

" Maria, h 1542 Lewis.
" Mary (wid Michl), h 606 Harmon.
" Mary, copy holder 38 S Meridian, b 1238
Shepard.
" Nellie, indrs, b 606 Harmon.
" Olive B (wid Wm P), clk, b 1615 Olive.
" Ray P, decorator, h 438 N Randolph.
" Roscoe, finisher, h 553 N Tuxedo.
" Roy, bellboy Claypool Hotel.
" Roy C, groc 2944 Clifton, h 1016 W 31st.
" Susie H (wid Wm), b 1447 Hoyt av.
" Thos, formn, h 710 W New York.
" Vivian, lab, b 921 E Ohio.
" Warden E, porter, h 856 W Pratt.
" Wm T, engr, b 50 Hamilton av.
Garrettson Chas A F, b 1354 Hiatt.
" Geo W, b 1217 Reisner.
" Jno A, phys, 768 Fletcher av.
" Mary (wid Geo N), h 707 N Noble.
Garrick Theater, 2961 N Illinois.
Garringer Chas E, patrolman, h 1322 W
30th.
" Jno, mach hd, b 2714 Burton av.
Garriott Henry A, slsmnr, h 524 N Tacoma v.
" Hubert M, dtstmn 391 Lombard bldg, res
Plainfield Ind.
" Jno W, lab, b 529 Birch av.
" Jos R, mach hd, h 529 Birch av.
" Lawrence E, collr Indpls Light & Heat
Co, res Greenfield Ind.
Garris Henry N, barber, h 427 E Pratt.
Garrison Albert, mach, h 2947 S Penn.
" Allen L, body bldr, h 212 S State av.
" Arthur, pntr, h 1806 Thalman av.
" Benj F, auto wkr, 676 Arch.
" Chas, pntr, b w s Cooper av, 3 n of La-
fayette rd.
" Clarence, bodymkr, h 822 E 11th.
" Cora, sten, r 712 N New Jersey.
" C Stanley, reporter Ind Daily Times, h
931 Tacoma av.
" Earl W, bkpr, h 914 N East.
" Everett, slsmnr, b 650 Division.
" Geo W, formn, h 3402 E 25th.
" Harry L, cabtmkr, h 1859 Jones.
" Hall O, lab, r 917 Edison av.
" James, tmstr, h 1718 Cornell av.
" James W, mirrors 935 Fletcher av, b 1014
Park av.
" Lawrence H, slsmnr Wm H Block Co, b
911 E 14th.
" Lillian, mlnr, r 716 N New Jersey.
" Lillian, sten 326 W Georgia, b 6, 713 N
Delaware.
" Loyd, printer, h 1304 N Tuxedo.
" Mary (wid Geo M), h 707 N Noble.
" Mary A (wid Landon), h 242 N Noble.
" Mary E (wid Andrew J), b 611 E 32d.
" Ora J, meat cr, h 911 E 14th.
" Ray D, student, r 36, 730 N Illinois.
" Robt L, electr, h 222 N Davidson.
" Saml E sec 73 State House, h 2010 South-
eastern av.
" Wm, repr, h 1655 S Meridian.
" Wm D, shoemkr 652 Virginia av.
" Wm L, electr, b 222 N Davidson.
Garrity Amelia M, bkpr 453 E Wash, b 2911
E 19th.
" Andrew, vault cleaner, h 933 Meikel.
" Cecilia, h 29 A, 215 E New York.
" Claude O, inner, h 2156 Winter av.
" Edw F, clk, b 45 N Addison.
" Jacob, coremkr, b 1737 N Arsenal av.
" James, millwright, h 639 N Noble.
" James J, mach, b 1249 Kentucky av.
" Jno, boilermkr, h 205 McKim av.
" Jno E, pntr, b 624 E Vermont.
" Kath M, bkpr 720 Ind Pythian bldg, b
905 Edison av.

Sheet Metal Works

National Boiler and Sheet Iron Works

THE NATIONAL DRY KILN COMPANY, Progress.

No. 1118-1226 East Maryland Street

Garland Furnaces

Base Burners

Hot Blasts

Ranges

Champion
Combination
Coal and Gas
RANGES

Retort Self-feeding
Soft Coal Heaters

Your Old Stove as
Part Payment

Charles
Koehring
878-880-882
Virginia Ave.

New Phone,
Park 65
Old Phone,
Wash.741

**JOHN WATSON
CONTRACTOR**

4004
N.CAPITOL AVE.
INDIANAPOLIS

JOS. W. SELVAGE

Rooms 410-15, 8 E. Market St.

Phones 717

**Vacant Lots—Factory Sites
Building Locations****SEE "SELVAGE" FOR YOUR
REAL ESTATE WANTS.****GOOD LUMBER
MILLWORK and
QUICK DELIVERY**

Is What Pleases Our Trade

LEWIS-FORBES LUMBER CO.Phones Prospect 364
New 9030 Shelby and Belt Ry.**GARRITY**

- "Margt, h 905 Fletcher av.
- "Margt C, cigars Fletcher Am Bank bldg lobby.
- "Norman, lab, h 2413 Sheldon.
- "Wm, h 2911 E 19th.
- "Winifred, nurse, h 905 Edison av.
- Garrott Dale, slswn 526 N Delaware.
- Garry Grace (wid Danl), h Fairview Settlement.
- "James, b 209 E St Clair.
- Garshwiler Artie M, h 816 E 13th.
- "Eliz, furn rooms, h 823 W Market.
- "Harvey J, firemn, h 302 W Ray.
- "Wm P, phys 628 Newton Claypool bldg, res Southport Ind.
- Garst Kath M, proofdr 350 E Market, h 2, 405 1/2 Mass av.
- "Laura D, dean of residence College of Missions.
- Garstang Frieda (wid Reginald), h 3327 Wash Blvd.
- "Virginia M, r 2066 N Delaware.
- "Fuel Co, Wilfred R Garstang pres, Carl T Leudenbeck sec, 930 E Michigan.
- "Wilfred R, pres Garstang Fuel Co, h Michigan and Cold Spring rds.
- "Wm, h 2066 N Delaware.
- Gartain, see Girton.
- Garteman Harry G, creditmn 423 Board of Trade bldg, h 1610 Bellefontaine.
- Garten Chas E, repr, h 419 Hudson.
- "Frank, mach hd, b 1140 Udell.
- "Geo W, lab, h 734 Drake.
- "Walter C (McCoy & Garten), h 3524 N Meridian.
- "Wm R, tester, b 3, 3030 E 10th.
- Garthwalte E Frank, slswn Taylor Carpet Co, h 1524 Sturm av.
- Gartin Benj, lab, h 2318 Manlove av.
- "Clem, porter, r 647 Indiana av.
- "Frank, lab, h 1318 E 21st.
- Gertrude, h 930 N Senate av.
- "Jos M, porter, h 1328 Yandies.
- "Millie (wid Geo), h 2318 Manlove av.
- "Thos, driver, b 930 N Senate av.
- "Frank, lab, b 2318 anlove av.
- Gartlein Jno P, cigarmkr, h 1219 Windsor.
- Gartner Benj A, formn 55 S Harding, h 930 W 27th.
- Garuba Frank, lab, h 609 E Louisiana.
- Garver Chas L, lab, h 428 Minerva.
- "Ernest T, mach, h 833 W 28th.
- "Geo W, condr, r 723 S East.
- "James J, carp, h 1205 Hoyt av.
- "Mary R (wid Jno J), h 1327 N Meridian.
- "Nettie, clk, r 727 N New Jersey.
- "Walter, mach, b 1205 Hoyt av.
- "Wm A, stone ctr, b 940 Elm.
- "Wm R, clk, r 317 E Vermont.
- "Buron, lab, h 939 S Missouri.
- Garvey Jno L, pressman, h 2129 Highland pl.
- "Jos T, mtrmn, r 801 N East.
- "Mary (wid Michl), h 328 N California.
- Mathew, lab, h 705 Shelby.
- "Michl, handr, h 107 Hotel Metropole.
- "Michl J, lab, r 450 S California.
- "Nellie A, cashr N Y Stor, b 328 N California.
- "Patk, saloon 262 N Capitol av, h 530 W New York.
- "Patk, saloon 1002 N West, h 1004 east.
- "Thos, mach, b 328 N California.
- Garvin Benj H, mach, h 1, 1106 1/2 S East.
- "Clarence, elev opr, b 437 W 14th.
- "Claude, metalwkr, b 1458 S East.
- "Frank, lab, r 1309 1/2 N Senate av.
- "G Herman, mldr, h 255 Bakemeyer.
- "Hannah (wid Wm), h rear 1110 N Senate av.

GARVIN

- "Ida, h 637 E Wabash.
- "James, lab, h 1441 Shepard.
- "Jeremiah, lab, h 1861 Howard.
- "Jno, lab, h 1638 Draper.
- "Jno, lab, h 1038 N Senate av.
- "Robt, lab, h 1329 Harrison.
- "Sam'l E, real est, h 1710 Boulevard pl.
- "Thos E, student, r Y M C A.
- "Wm, janitor, h 437 W 14th.
- Garwood Albert, mach, h 336 Linwood av.
- "Mary (Byrne & Garwood), res Big Springs, Ohio.
- "Sarah (wid Wm), b 1304 Nordyke av.
- Gary, see also Garey.
- "Albert T, lab, h 2321 Fairview.
- "Chas J, pressman Indpis Star, b 802 N Bancroft av.
- "Fern, clk, h 2321 Fairview.
- "Hal, clk P O, h 310 Harvard pl.
- "Mae C, sten 135 N Delaware, b 310 Harvard pl.
- "Harry L, cabtmkr, h 918 W 29th.
- "Minnie, h 1622 Garfield pl.
- "Wm M, waiter, h 6, 407 Muskingum.
- "Wm W, cabtmkr, b 1039 W 28th.
- Gasaway Addison, pkr, h 973 Indiana av.
- "Claude K, preser Model Garment Cleaners, b 710 Cedar.
- "Jno L, saloon 1502 Columbia av.
- "Jno T, bkknth, h 223 N Randolph.
- "Roscoe L, clnr, h 822 Dorman.
- "Thos O, sanitarium 1108 Central av, h 1606 N Penn.
- "Wm H, car repr, b 35 Jefferson av.
- Gasho Henry W, clk, r St Denis Hotel.
- Gaskill Caleb J, h 255 Trowbridge.
- "Chas, mach, b 1102 E St Clair.
- "Orville C, formn Thos Madden, Son & Co, h 255 Trowbridge.
- Gaskins Chas T, carp, h 302 N Tremont av.
- "Flossie, b 549 W 26th.
- "Maurice E, clk 203 Terminal bldg, h 1424 E 10th.
- "Roscoe L, millwright, h 1718 Rembrandt.
- "Wm A, lab, b 1505 Roache av.
- Gaskions Ralph E, ctr, r 1510 Roache av.
- Gasnik Hall 907 Ketcham.
- "Jos, saloon 702 N Holmes av.
- Gaspari Dante, decorator, h 917 E 11th.
- Gasper Arthur, coremkr, h 302 S Holmes av.
- "Cath (wid Jos), b 815 Lexington av.
- "Chas G, pattern mkr, h 825 N Keystone av.
- "Harry L, pattern mkr, h 2712 Paris av.
- "Jos L, ins agt, h 328 E 12th.
- "Joseph, bkpr 908 Hume-Mansur bldg, h 5, 136 E New York.
- "J Ambrose, floor walker, h 1446 S Meridian.
- "Margt, sten 510 Terminal bldg, b 815 Lexington av.
- "Mary T (wid Jno H), h 407 Linwood av.
- "Matthias, mach, h 1753 S Talbott.
- "Nancy L (wid Jno), h 239 W Michigan.
- "Peter, lab, h 2182 Station.
- "Peter J, checker Wm H Block Co, b 1446 S Meridian.
- "Simon, h 903 N Rural.
- "Stella (wid Geo W), b 948 W 27th.
- "Stella J, sten 123 W Market, b 903 N Rural.
- "Vernon J, ftsmtn city engr, b 328 E 12th.
- Gass Caroline (wid Chas), b 1815 N Illinois.
- "Chas G, farmer, h w s Keystone av 1 n of Troy av.
- "Geo S, trav agt, b 1815 N Illinois.
- "Louis H, opr city fire alarms, h 1042 Churchman av.
- "Margt (wid Geo H), h 1160 Churchman av.
- "Matilda (wid H A), h 910 N Alabama.
- Gassaway Block, 732 Mass av.
- Gasser Claude L, car repr, b 224 N Walcott.
- Gassert Emil, collr 124 N Delaware, b 958 S Delaware.
- "Gottlieb, saloon 962-964 S Delaware, h 958 same.
- "Karl G, clk, b 958 S Delaware.
- Gast Danl, lab, r 977 W Wash.
- "Renatus C, solr, h 1720 1/2 Hall pl.
- Gastineau Frank M, student, b 215 N Tacoma av.
- "Jos M, mach hd, h 423 Harris av.
- "Plummer E, condr, h 215 N Tacoma av.

**Indiana
Electro-
type
Co.****Photo-
Engravers
Artists
Designers
Photogra-
phers****Electro-
types
Stereo-
types****Wood,
Metal,
& Wax
Engravers****23 West
Maryland St.
Indianapolis****Frank M. Dell****Fire Brick, Clay, Crushed Stone,
Sand & Gravel****SOUTHEASTERN AVE. AND CRUSE****Phones, New 1310, Prospect 1310**

The Lawrence

410 AMERICAN CENTRAL LIFE
BUILDING
8 EAST MARKET ST.

Agency

INSURE WITH US

Oldest and
Strongest Companies
COVERING ALL LINES

GASTON

Gaston Andrew J, ironwkr, h 565 N Germanla av.
 " Anna M, tchr, b 3039 N Capitol av.
 " Block, 134 W Maryland.
 " Edw A, dftsmn, b 3039 N Capitol av.
 " Edw Y, h 3039 N Capitol av.
 " Edwin E, slsmn 20 W Wabash, h 3425 N Capitol av.
 " Elmer, stove ftr, h 405 Goodlet av.
 " Frank H, musician, b 3039 N Capitol av.
 " Geo B, h 237 N New Jersey.
 " Hallie, clk, r 423 N Illinois.
 " Harry M, sten, b 703 1/2 W New York.
 " H Glenn, sten Polk Sanitary Milk Co, b 703 1/2 W New York.
 " James T, insp, h 563 N Bismarck av.
 " J Minor, pres Marion County State Bank, h 2952 Broadway.
 " Leoto, cook City Hosp.
 " Lucretia (wid Alvin T), h 3425 N Capitol av.
 " Minnie (wid Wm), h 3039 N Capitol av.
 " Morris, clk, h 1930 Ashland av.
 " Nellie, nurse City Hosp.
 " Noble, driver Taylor Carpet Co, r 719 Mass av.
 " Robt A, carp, h 1347 N Gale.
 " R Max, mach hd, b 563 N Bismarck av.
 " Wesley H, groc 701 W New York, h 703 1/2 same.
 " Wm, formn, b 2201 E Wash.
 " Wm W, slsmn 101 S Penn, h 2, 914 N Capitol av.
 Gastorf Rudolph C, insp 1131 Cruft, h 1214 same.
 Gatch Willis D, phys 605 Hume-Mansur bldg, h 1440 Central av.
 Gater Basil, lab, h 2223 Alvord.
 " James, porter, b 12, 705 N Senate av.
 " Jos E, bkpr 518 Board of Trade bldg, b 3048 Kenwood av.
 Gates, see also Goetz.
 " Alf B, slsmn 37 S Davidson, h 602 Fletcher av.
 " Aretus, slsmn 26 N Penn, h 2620 Ashland av.
 " A Bennett, mngr 37 S Davidson, h 1820 N Meridian.
 " A Gerald, v-pres The Grocers' Coffee Co, b 1828 N Illinois.
 " Bertha M, mlrny 2405 E 10th, b 1148 N Beville av.
 " Carl E, clk 35 S Meridian, h 575 Vinton.
 " Chas A, electr, h 31 E Raymond.
 " Chas T Jr frmn, h 2140 Bellefontaine.
 " Clarkson, slsmn 224 N Delaware, h 820 N Keystone av.
 " Clydia, maid, r 1120 Muskingum.
 " Cora M, b 5834 E Wash.
 " Ebert S, lab, h 725 S East.
 " Edw, produce 936 Mass av, h 1106 E St Clair.
GATES EDWARD E, (Myers & Gates), Lawyer 202-206 Fletcher American Bank Bldg, Tels Main 6767, New S, h 3307 N Penn, Tel Washington 2225.
 " Ellz M (wid Alfred B), h 3, 1915 N Meridian.
 " Emmo E (wid Harry), mngr E E Gates Coal Co, h 575 Vinton.
 " Ernest J, baker, b 1307 Bates.
 " Ernest M, slsmn 240 S Meridian, h 3861 N Delaware.
GATES E E COAL CO, E E Gates Mngr. Coal, Coke and Teaming, Pocahontas Coal a Specialty 679-583 Vinton, Tels New 924, Prospect 3166.
 " Frank E, pres-treas, Gates Mnfg Co, h 3141 Washington Blvd.
 " Frank E, presser, b 3753 Park av.
GATES FRANK E, Real Estate, Loans and Insurance 903-904 Fletcher Trust Bldg, Tels Main 6261, New 3530, h 3859 Washington Blvd, Tel Washington 1359.
 " Frank R, formn 412 N Capitol av, h 2516 E 10th.
GATES FREDERICK E, Pres F E Gates Marble & Tile Co, h 1116 N New Jersey.

Shirley Bros. Co.

Funeral Directors

OFFICES:

3020 N. Ills. 2108 W. Mich.
2815 E. Wash. 5506 E. Wash. Sts.
— BOTH PHONES —

GATES F E MARBLE & TILE CO, Frederick E Gates Pres, Gustave C Wege V-Pres, Robert B Rhoads Sec, Clifford T Raibly Treas, Office and Factory Adams and Belt Ry, Brightwood, Tels New 3664, Woodruff 4330, Branch Office 1462 Lemcke Annex, Tel Main 4545. (See right side lines and page 98.)
 " Gabriel, lab, h 1307 1/2 Lafayette.
 " Geo E, insp, h 1615 N Tacoma av.
 " Geo F, marble wkr, h 3120 Kenwood av.
 " Geo R, phys, h 132 Hotel Metropole.
 " Harry B, pres Climax Coffee and Baking Powder Co, r Severin Hotel.
 " Harry H, slsmn, h 1427 Bellefontaine.
 " Harvey L, fruits, h 3103 Singleton.
 " James E, insp, h 905 N Beville av.
 " James M, groc 437 N Keystone av.
 " Jeremiah J, bkpr, h 2439 E Wash.
 " Jno C, lab, h 1148 N Beville av.
 " Jos, sten, b 575 Vinton.
 " Lee B, furn rooms, h 518 N Illinois.
 " Louise L (wid Dan), b 4502 E Wash.
 " McClellan Hotel Co, Harry B Gates pres, Richd H McClellan mngr and treas, A Bennett Gates sec, Gops Severin Hotel s e cor Illinois and Georgia.
 " Mnfg Co, Frank E Gates pres-treas, Fred O Lane v-pres and sec, auto accessories, 431 N Capitol av.
 " Mary E (wid Oliver), h 723 S Noble.
 " Ned, solr, r 725 N Illinois.
 " Nellie, h 739 Mass av.
 " Oliver, studnt, b 3853 Washington Blvd.
 " Sargent, lab, r 334 E Market.
 " Sylvester, h 116 Price.
 " Wesley, pipeftr, h 5834 E Wash.
 " Willard E, dentist 1410 E Wash, b 3753 Park av.
 " Willard H, slsmn, h 2946 Cornell av.
 " Willard W, dentist 929 State Life bldg, h 3753 Park av.
 " Wm, engr r 835 E Market.
 " Wm B, sec The Grocers Coffee Co, h 1, 57 W Fall Creek Blvd.
 " Wm N, sec and treas Climax Coffee and Baking Powder Co, pres The Grocers Coffee Co, h 1828 N Illinois.
 Gatewood Alonzo E, coal 55 S Noble.
 " Belle (wid Jasper), b 544 W Market.
 " Danl F, metalwkr, h 1448 Lee.
 " Edith, h 706 W 24th.
 " Jane C (wid Ellison), b 1627 Ludlow av.
 " Joshua W, farmer, b 1027 S Tremont av.
 " Lat, horseshoer 2114 W Michigan, h 724 N Sheffield av.
 " Louis, lab, r 1410 Brooker.
 " Mary (wid Smith), h 1410 Brooker.
 " Thos, switchman, h 205 S Audubon rd.
 " Wm A, clk Natl Motor Vehicle Co, h 2939 E 17th.
 Gathers Jas H, waiter, h 310 W Vermont.
 Gatling Robt P, lab, r 926 N Missouri.
 Gatson Thos P, barber 303 W 40th, h 4044 Corneliuss av.
 Gattl Chas, sausage mkr, h 2306 Cornell av.
 Gatto Rosario, fruits 1047 Virginia av, h 519 E Marshall.
 Gatton Ethel, r 815 N Capitol av.
 " Wm B, boilerwkr, h 2704 Cornell av.
 Gatts Herbert B, clk 126 S Meridian, h 830 Park av.
 " Robt C, fireman, h 1922 Thalman av.
 Gatzek, Ellz (wid Louis), h 325 E Ohio.
 Gauch Chas, janitor, r 307 Agnes.
 Gauchat Cath (wid John F), h 2420 N Talbott.
 " Herman M, clk C I & W R R Co, b 29 W Pratt.

S
A
R
G
E
N
T
,
S
P
A
I
N
T
S

44 South Pennsylvania St.

THORNTON-LEVEY CO.
PRINTERS

PHONES: New 11220
C. U.—Main 1777

W. H. ALBERSMEIER, ARCHITECT

SUITE 508-11 RAUH BUILDING, PHONE MAIN 3918

Carey & James

Chiro- practors

Old Phone
Main 3252



540 N.
Meridian



Consultation
FREE

FISHER-LENZ Sales Corp.

THE
K
I
S
S
E
L
K
A
R

338 N. Capitol
Ave.

Telephone
Main 6303

THE HOME BREWING CO. THE PUREST BEER

Phones — New 1050 Bottling Dept., Prospect 2260, New 1030
Central, Prospect 150 Cor. Cruse and Daly, Indianapolis, Ind.

According to the United
States Health Report.

J. G. McCullough

**RENTS COLLECTED
PROPERTY CARED FOR**

Telephones 1340 133 East Market Street

GAUCHET

Gauchet Jno F, rodman City Engr, h 2420 N Fairbott.

Gaucek Henry, lab, h 1113 N Bismarck av.

" Lawrence, groc 823 Indiana av.

Gaudall Frank G, dept mngr 6 E Wash, h 633 E 32d.

GAUJING ALFRED F, Asst Sec Union Trust

Co of Indianapolis, Both Tels 1576, h

2543 Ashland av, Tel North 2839.

" Anna M, bkpr, h 2543 Ashland av.

" Eliz (wid Henry), h 2543 Ashland av.

" May, bkpr 12th fl Odd Fellow bldg, h 2443

Ashland av.

" Wm J, glider, h 115 E Palmer.

Gauer Wm, groc 302 N East, h 313 N Ade-

lalde.

Gaugh Fredk A, dispatcher, h 1634 N Arsenal

av.

" Geo A, meatctr, h 523 Warren av.

Gaughan Anthony, engr, h 1123 S Bismarck

av.

" Geo L, driver, h 1050 S Capitol av.

" Henry, clk, h 4, 316 E Vermont.

" Jas, formn Gales Co, b 2929 Langley av.

" Jas, lab, h 529 S Holmes av.

" Jno, storekpr, h 1123 S Bismarck av.

" Jno G, patrolman, h 3625 Kenwood av.

" Patk, lab, h 1728 W Wash.

" Thos E, bkpr 326 W Georgia, h 1123

S Bismarck av.

Gaugher Cath, clk Capital Paper Co, b 2869

Hope.

" Eliz M, sten Indiana Trust Co, b 2869

Hope.

" Frances M, sten 1414 Fletcher Trust bldg,

b 2869 Hope.

Gauker Lillie V, sten 1101 W Morris, b 705

N Bancroft av.

" Wm H, clk R M S, h 22 N Kealing av.

Gaul, see also Gail and Goll.

" Albert J, baker 1426 E Raymond.

" Edw W, baker 2501 Southeastern av, h

327 S Temple av.

" Fred W, bartndr, h 579 W Morris.

" Jas E, printer, h 2928 N Arsenal av.

" Richd, pres American Engine Machine and

Tool Co, h 1413 Kennington.

" Richd, mach, h 2246 N Rural.

Gaulat Clarence, lab, b 1117 Reisner.

" Elizabeth A (wid Peter), h 1117 Reisner

" Wm, lab, b 1117 Reisner.

GAULD ALEXANDER B, Druggist 1080-1082

Udell cor Clifton, Tel North 479, h 1030

Roache av, Tel North 2999.

" Gordon S, messr Indiana National Bank, b

1138 W 29th.

" Isabelle, h 1015 W 27th.

" Jno D, pharmacist, h 1005 Roache av.

" Rena G, clk, b 1030 Roache av.

Gault Chas, brkman, h 514 S Alabama.

" Georgia, sten 311 S Missouri, h 3522 Ken-

wood av.

" Jos V, bkpr Indiana National Bank, 21

University Terrace.

" Lora A, nurse, b 3522 Kenwood av.

" Roy C, v-pres Cornelius Printing Co, h

634 W 30th.

Gaumer Apollo T, printer, h 3560 N Capitol

av.

" Clarence, adv agt 433 Lemcke bldg, h 619

Downey.

GAUMER JOHN G, cashr The Union Trust

Co, h 619 Downey, Tel Prospect 4109.

Gauntl Chas D, trav agt 215 S Meridian, h

3942 Graceland.

" Chas J (Chas J Gaunt Co), b 3942 Graceland

av.

" Chas J Co The (Walter G Brown, Ansel

R Pollard, Saml H Cooper, Chas J

Gaunt), dry goods 2039 W Wash.

GAUNT

" Paul O, drftsman Natl Motor Vehicle Co, b

3942 Graceland av.

Gaunt Hope, nurse, b 2025 N Capitol av.

Gause Albert, lab, b 817 Church.

" Kath (wid Albert), h 817 Church.

" Quaid, formn Merchants Heat and Light

Co, h 965 Elm.

" Quenton, glaiar, b 817 Church.

GAUSEPOHL EDWARD J (E J Gausepohl &

Co), h 2363 Broadway, Tel North 27.

GAUSEPOHL E J & CO (Edward J Gause-

pohl), Mnfrs and Dealers in Trunks and

Leather Goods, Sample Cases and

Trunks Made to Order 40 W Wash, Tels

New 2111, Main 5589.

" Geo H, cigarmkr, b 717 S East.

" Lewis E, mngr 40 W Wash, b 2363 Broad-

way.

" The, 1238-1242 College av.

Gauss Anna R, sten 633 Newton Claypool bldg,

b 1443 S Meridian.

" J Clifford, timekpr, r Y M C A.

" Julia, attdt Insafe Hosp.

" Olga (wid Eug), b 1614 E Market.

" Paul G, tinner 729 S Meridian, h 1443

same.

" Susan (wid Chas), h 645 S Meridian.

" Theo L, slsmn Vonnegut Hdq Co, h 1614

E Market.

Gaussin Clarence C, pharmacist, r 1901 W

Morris.

Gauveia Antonia, driver, h 530 W New York.

Gavaghan James J, fireman, h 1305 English

av.

Gavin Anna (wid Timothy), h 619 S West.

" Anna E, bkpr, b 619 S West.

" Asa, electr, r 604 N New Jersey.

" Della L, h 643 Union.

" Emma E, clk (wid Frank), h 23, 233 Mass

av.

" Frank E (Gavin & Gavin), h 1004 N Dela-

ware.

" James T, patrolman, b 619 S West.

" James E, cashr 12th fl Lemcke Annex, h

4814 Central av.

" James L (Gavin & Gavin), h 211 E 15th.

" Jno P, mach, h 432 S Missouri.

" Jos J, pres Motion Picture Exhibitors

Assn, b 1, 144 N Arsenal av.

" Lucille G, student, b 23, 233 Mass av.

" Martin J, formn, h 102 N Sheffield av.

" Martin F, weigher, h 432 S Missouri.

" Martin P, mach, h 3, 2617 W Michigan.

" Max, driver, h 1106 S Capitol av.

" M Marie, sten 236 W Maryland, h 619

Fletcher av.

" Patk, formn, h 432 S Missouri.

" Robt, amusements, h 23, 601 Madison av.

" Wm E (Gavin & Gavin), b 1004 N Dela-

ware.

" Wm L, clk, h 621 Arch.

" Wm P, saloon 846 Meikel, b 619 S West.

GAVIN & GAVIN (Frank E, James L and Wm

E), Lawyers 1012-1016 Hume-Mansur

Bldg, Both Tels 559.

GAVISK FRANCIS HENRY REV, Rector St

John's Catholic Church, h 126 W Geor-

gia, Tel New 2517.

Gavit, Russell N, engr Public Service Com, h

1347 Ewing.

Gawayne The, 3165 N Illinois and 53 W 32d.

Gawne Jeanette, tchr, b 262 S Audubon rd.

" Orville M, trav agt, h 262 S Audubon rd.

Gay Clifford F, asst buyer N Y Store, h 4310

N Meridian.

" Dean, horseman, h 228 N Liberty.

" Elmer F, dept mngr N Y Store, b 380 S

Emerson av.

GAY GEORGE A, Pres Pettis Dry Goods Co.

Both Tels Priv Exchange New 639 and

651, Main 272, 273 and 274, h 4310 N

Meridian, Tels North 790, New Park 59.

" Hazel, tchr, b 380 S Emerson av.

" Howard M, dept mngr, h 4325 N Illinois.

" Wm, lab, h 914 Pomeroy.

Gayer, see also Geyer.

" Earl W, phys 3, 9 N Illinois, h 2702 Bou-

levard pl.

" Marian M, clk, b 2702 Boulevard pl.

" Mary A (wid Jno W), b 2702 Boulevard pl.

" Wm, driver Indpls Brewing Co, h 1838 Ap-

pllegate.

" Wm J, lab, b 1838 Applegate.

**FOSTER'S
LUMBER
R. S FOSTER LUMBER CO. BOTH PHONES 254
SATISFIES**

OFFICE FURNITURE

W. K. STEWART CO.

44 EAST WASHINGTON ST.
Complete Office Equipment

GAYETY

Gayety Theatre, E E Cunningham mngr, 411 E Wash.
Gayhart Henry, lab, h 431 W Vermont.
Gaylard Annex, rear 523 N Alabama.
" The, 523 N Alabama.
Gaylmore The, 1850-1856 N Talbott.
Gaylor, see also Geyler.
" Ellz, h 311, 430 Mass av.
" Luetta (wid Edw), b 1308 Olive.
Gaylord Frank B, bkpr 224 E McCarty, h 3048 Broadway.
" Geo C, lab, r 15 N West.
" Harry G, phys 4-5, 1066 Virginia av, h 1116 Pleasant.
Gaynor Alice, Indrs, b 1611 Spann av.
" Anna (wid Michl), h 1611 Spann av.
" Anna B, sten 505 Odd Fellow bldg, b 1014 Cornell av.
" Anna T, bkpr, 128 E Market, b 1611 Spann av.
" Belle, h 1014 Cornell av.
" Edw O, orderly City Hosp, b 508 N Drover.
" Jno A, mach, h 326 N Tacoma av.
" Jno J, mach, h 508 N Drover.
" Matthew J, engr, h 953 S Capitol av.
" Patk, cooper, h 713 Chadwick.
" Steph, engr, r 1603 Lexington av.
" Timothy, mach, h 336 Bickling.
Gayzago Saml, saloon 551 W Wash, h 15 N West.

Gazette The, Eugene C Boyden pub, 2186 Bondale pl.
G-C LIGHT CO, Frank H Read Mngr, Mnfrs White Flame Smokeless Lamp and Lantern Burners, Fixtures and Supplies, 58-59 Baldwin Bldg.

Gear Ida A, clk, r 211, 430 Mass av.
" Olive C (wid Horace W), b 219 E 15th.
Gearns Willard K, clk 12th fl Lemcke Annex, h 26 W 35th.
Gearhart, see Gerhart.
Gearin, see also Geran.
" Danl, clk, h 238 N Walcott.
" Danl A, clk, b 239 N Walcott.
Gearns Jas E, switchman, h 1913 Orange.
Geary Ida B, supervising prin P S No 39, h 32, 112 E Ohio.
Geasking Mary C (wid Wm), h 1727 Woodlawn av.

Gebauer Emmanuel H, h 906 Marion av.
Gebby Robt W, h 2184 N Gale.
Gebert Chas E, foremn 139 S East, r 506 E Wash.
Gebhard Gerhard H, student, b 202 N Gray.
Gebhardt Anna (wid Philip), b 3020 Muepherson av.

" Anna E, Indrs, b 924 N Keystone av.
" Bertha, clk, b 292 N Gray.
" Caroline L (wid Geo J), h 202 N Gray.
" Chas, clk, b 2047 College av.
" Eden, saloon 23 Kentucky av, r 200, 134 W Maryland.
" Geo C, mngr, h 202 N Gray.
" Geo J, coltr, b 2105 Lexington av.
" Jno, supt, h 714 Greer.
" Jno N, uphtr, h 806 E Raymond.
" Kath (wid Abram), h 613 Blake.
" Louis W, admr 131 S Warman av, b 2105 Lexington.

" Mary (wid Geo M), b 924 N Keystone av.
" Otto, clk, b 708 Greer.
Gebhart Columbus R, carp, h 1917 Arrow av.
" Harry A, city fireman, h 1535 Arrow av.
" Wm A, condr, h 553 Udell.

Gebker Diedrich W, mach hd, h 2185 Madison av.
Geckler Geo M, dycr 231 Indiana av, h 1223 Wade.
" Hazel J, sten, b 258 N Temple av.
" Jno F, editor, b 258 N Temple av.
" Wm H, candymkr L S Ayres & Co, r 122 E Vermont.

Geddes Geo, stair bldr, h 1530 N Rural.
" Helen, tel opr, b 1530 N Rural.
" J Edw, mngr L S Ayres & Co, b 1141 N Delaware.
" Robt, chfr, b 1530 N Rural.
" Robt, v-pres and treas Havens & Geddes Co, h 1141 N Delaware.
" R Felix, slsmn 296 S Meridian, h 1321 Central av.
" R Parker, creditmn 206 S Meridian, h 404 E 12th.

Gedding Andrew, lab, h 638 S East.



L. E. Morrison & Co.

Bee Hive Trunk Factory

TRUNKS AND
TRAVELING BAGS

27 W. Wash. St.
Phones: Old 1723 New 398

GEDDING

" Geo, b 638 S East.
Geddings Edw J, traffic mngr, h 2045 College av.
" Gddy Steph, porter, b 518 S West.
Gedens Albert, formn H Lieber Co, h 734 E Terrace av.
" Otto, b 734 E Terrace av.
Gedig Carl J, clk, b 1705 E Minnesota.
" Gertrude V, sten 516 Board of Trade bldg, b 607 Lincoln.
" Jno L, messr, b 1705 Minnesota.
" Jos, mach hd, h 607 Lincoln.
" Lenora, h n Clay 1 w of Keystone av.
" Marie M, opr 360 W Wash, b 607 Lincoln.
" Olga L, clk Indpls Light & Heat Co, b 1705 E Minnesota.
" Rosa (wid Jno), h 1705 E Minnesota.
" Rosa M, sten R G Dun & Co, b 1705 E Minnesota.

Gedug Jno, cook, r 44 1/2 S Illinois.
Gee David, porter, h 1215 N Senate av.
" Harriette, h rear 814 S Delaware.
" Maurice, janitor, b 211 W Miami.
" Murt, lab, h 617 Douglass.
" Phillip, lab, b 3141 N Gale.
" Phoebe (wid Ephraim), h 438 W 12th.
" Walter J, clk 127 W Ohio, h 2512 Bellefontaine.
" Willis M, driver, h 1429 Shelby.
Geedik Steve, lab, h 518 S West.
Geeding Florence (wid Leander), b 2820 English av.
" Royce E, moldmkr, h 2820 English av.
Geentzler, see also Gintzler.
" Jacob, driver, h 2321 Central av.

Geer Clarence W, watchmkr, h 1036 Dawson.
Geery Chas, tmstr, h 811 1/2 E Wash.
Geese Isaac P (Dickerman, Geese & Whitney, h 333 Layman av.
" Margt, r 1115 N Capitol av.
" Margt E (wid Royal), h 2612 Highland pl.
Geeves Alf J asst sec, h 3356 Broadway.
Gehbauer Jno C, groc 1427 W Ohio, h 270 Richland.
" Jno C Jr, clk, b 270 Richland.

Gehl, see also Gale.
" Florence F, typist C U Tel Co, b 1242 McLain.
" Frank A, Hvery 331 Virginia av, h 529 Fletcher av.
" Genevieve J, clk 357 W Wash, b 1242 McLain.
" Grace (wid Chas), clk, b 1454 Spann av.
" Helen M D, sten Cole Motor Car Co, b 1242 McLain.

" Jennie, clk, b 1242 McLain.
" Mathias, cigar mkr, h 629 E Market.
" Maurice F, lab, b 1242 McLain.
" Nicholas, h 1210 Concord.
" Nicholas, engr, h 1242 McLain.
Gehle Henry C, electr, h 1172 N Warman av.
Gehring Cora, h 2907 Cornell av.
" Helen G, cashr L S Ayres & Co, b 2907 Cornell av.

" Jos, clk Van Camp Hdw and Iron Co, b 2907 Cornell av.
" Jos T, trav agt 606 Board of Trade bldg, h 2605 Bellefontaine.
" Louis K, engraver, b 2605 Bellefontaine.
" Roberta (wid Chas), h 1515 College av.
" Wm J, carp, h 1733 S Talbott.
" Wm L, tinner, b 226 Minkner.
Gehrein Clara J, sten Indiana National Bank, b 2242 N Capitol av.
" Jacobena, mntr 137 N Meridian, b 2242 N Capitol av.
" Selma (wid Andrew G), h 2242 N Capitol av.

HEALTH BUILDERS
SPAINHURST
OSTEOPATHIC
PHYSICIANS -
PIONEERS -
& INDIANAPOLIS
Established
1900

527-530
STATE LIFE BLD.
TELEPHONES,
NEW 652
OLD MAIN 643

BAGS OF ALL KINDS
FOR ALL PURPOSES
INDIANAPOLIS

CINCINNATI

Geo Ramba Co

INDIANAPOLIS

CERTIFIED PUBLIC ACCOUNTANTS—AUDITS—FINANCIAL INVESTIGATIONS—SYSTEMS

A. B. ABBOTT, Res. Mgr.

Tel. Main 5639

912 Merchants Bank Bldg., INDIANAPOLIS

L. E. FULLER

Oldest Established

CHIROPRACTOR

In the City

517-525 Meridian
Life Building
307 N. PENN.

TELEPHONES

Office

Main 3430

New 1852

Res. Circle 1085

CAPITAL CITY PAINT

"GOOD GOODS"

Made by: INDIANAPOLIS PAINT AND COLOR CO.

The Indiana Mercantile Agency

INCORPORATED

Member of the American Collection Service Bureau

Collections and Adjustments Everywhere

919 Hume-Mansur Bldg., Phone Main 5250

GEHRLLEN

" Wm C, teller The Union Trust Co, b 2242 N Capitol av.

Gehrich Chas F, lab, h 1422 Union.

" Jacob, carp, h 1719 S Keystone av.

" Margt L, sten, b 1422 Union.

Geib Louis M, car repr, h 1014 Nelson.

Geider Aug J, tailor, h 3020 Shriver av.

" Carl, clk, h 1822 S Talbott.

" Carrie, dom, s s 62d 1 w of Broad Ripple Park.

" Chas G N, clk, h 1822 S Talbott.

" Earl, tailor, h 1822 S Talbott.

Geiger Adam, formn, h 335 Hamilton av.

GEIGER ALOIS, Mgr and Ekpr P Lieber

Branch Indianapolis Brewing Co, h 1324

Madison av, Tel Prospect 4173.

" Anna, h 1329 Hoyt av.

GEIGER ANTON (ESTATE) (Eva M Geiger),

Furrier and Taxidermist, Remodeling and

Repairing a Specialty 529-534 Occidental

Bldg, Tels Main 6159, New 2521.

" Clarence G, mldr, h 1505 N Arsenal av.

" Constance, clk, h 1329 Hoyt av.

" Danl J, mach, h 1505 N Arsenal av.

" Dora A, smstrs, h 1728 E 12th.

" Eva M (wid Anton), 530 Occidental bldg,

h 4350 College av.

GEIGER-FISHBACK CO THE, Frank S Fish-

back Pres, Fred L Gemmer Treas, Ed-

mund Zemer Sec, Coffee and Tea Im-

porters 102-108 S Penn, Tels Main 1210,

New 526.

" Frank J, h 2174 N Meridian.

" Fredk J, mtmn, h 203 W Troy av.

" Fredk M, clk, h 114½ E Ohio.

" Gottlob, shoemkr 445 N Highland av, h

447 same.

" Harry, slsmn 208 N Meridian, h 335 Ham-

ilton av.

" Henry C, v-pres Sullivan-Geiger Co, h

1728 E 12th.

" Henry J, oiler, h 3325 Central av.

" Ida B (wid Fred E), h 615 Spring.

GEIGER JOHN G (Geiger & Peters), h 3151

Graceland av, Tel North 8104.

" Jno L, music tchr, h 4, 198 E Pratt.

" Jno W C, tailor, h 1355 Charles.

" Lenora, clk 205 Telephone bldg, b 3335

Central av.

GEIGER LEONARD, Caterer, Maker of

Candles, Ice Cream and Fresh Baked

Goods 231 Mass av, Tels Main 1296, New

1409; 245-247 Mass av, Tels Main 5141.

New 1400; Basement Kahn Bldg cor

Meridian and Washington, Tels Main

7131, New 1463, h 2146 N Delaware, Tels

North 8520, New 6745.

" Margt (wid Geo J), h 1728 E 12th.

" Rachel (wid Fredk), b 2174 N Meridian.

" Wm A, slsmn, h 2144 Shelby.

GEIGER & PETERS (John G Geiger, Carl L

Peters), Architectural Wrought Iron and

Wire Works 1701 Madison av, Tels New

9190, Prospect 700. (See page 228.)

Geiger Alex, houseman, h 1017 Lafayette.

Gelle Corinne, clk 402 S Illinois, b 411 N

Delaware.

" Fredk J, tailor 11 Kentucky av, h 4747

College av.

" Fred J Jr, pressmnn, h 1207 Newman.

Gelman Joe A, clk, r 1235½ Oliver av.

Geis Albert J, clk, h 746 Prospect.

" Algernon F, genl formn 202 S Delaware,

h 1306 Hartford.

" Edw W, bkpr, b 337 Prospect.

" Emma J, sten, b 337 Prospect.

" Geo A (Geo A Geis & Co), h 704 Park-

way av.

GEIS

" Geo A & Co (Geo A and Martin P Geis),

pimbrs 1012 S Meridian.

" Jacob, b 239 N LaSalle.

" Jno G, formn Indpls Brewing Co, h 337

Prospect.

" Louis W, clk 202 S Delaware, h 240 N

LaSalle.

" Margt, sten, b 1306 Hartford.

" Martin P (Geo A Geis & Co), h 41 Schiller.

" Rose M, sten, b 337 Prospect.

" Wm, lab, h 1714 W Court.

Geise Edw M, ins agt 308 Majestic bldg, h 429

Douglass.

" Terence B, clk, b 429 Douglass.

Gelsel Albert H, mach, h 4835 E New York.

" Frank W, meat ctr, h 422 DeQuincy.

" Freda M, tel opr, b 422 DeQuincy.

" Geneva T, clk, b 419 DeQuincy.

" Harry C, referee 8 Board of Trade bldg,

h 16, 331 E North.

" Henry E, h 619 N Davidson.

" Mary (wid Jno), b 1618 Union.

" Walter H, slsmn Maas-Neimeyer Lumber

Co, 3734 Ruckie.

" Wm J, trav agt, h 419 DeQuincy.

Gelsendener Jno, b 2007 N Capitol av.

Gelsendorff Abner, clk, r 404½ W Wash.

" Chas R, trucker, b 1649 College av.

" Claude E, clk 121 Kentucky av, h 933 Ox-

ford.

" Fred M, toolmkr, h 1341 Nordyke av.

" Geo T, carp, h 1649 College av.

" Holland E, jr, colrh 434 W Wash, h 921 E

Minnesota.

" Kenneth, lab, h 1259 Nordyke av.

" Lee H, pres United Ice Co, h 1337 Nor-

dyke av.

" Lee H jr, clk, b 440 Minerva.

" Louis, pkr, r 404½ W Wash.

Gelsicker Wm, formn, r 120 W Walnut.

Geisler Adam J, electr, h 1159 Marlowe av.

" Rudolph, notions 2343 Station, h 2267 N

Dearborn.

Geisman Frank J, tariff clk C I & W R R

Co, res Highland, Ill.

Geist Sarah, nurse City Hosp.

Geitz Philip H, slsmn Home Stove Co, h 431

N Gray.

Gekeler Henry S Rev, pastor Central Avenue

Reformed Church, h 2061 Broadway.

Gekich Nicholas (Gekich & Karsich), h 131

S West.

" & Karsich (Nicholas Gekich, Nicholas

Karsich), restr 122 S West.

Geldermann Fredk W, repr, h 1539 Spann av.

Geldmeier Bros (Wm H and Fredk G Geld-

meier), grocers 1446 Orange.

" Fredk J (Geldmeier Bros), h 1517 Spruce.

" Harry C, meat ctr, h 737 Prospect.

" Louisa W (wid Henry A), h 1442 Orange.

" Wm H (Geldmeier Bros), b 1442 Orange.

Geletovich Novica P, mldr, b 238 Haugh.

Gellatly Harry C, trav agt, h 312 Layman av.

Geller Max, groc 538 Indiana av, h 442½ N

West.

Gellert Jno P, spl del msngr P O, b 943

Shelby.

" Paul, tailor, h 943 Shelby.

Geiman, see also Gillman.

" Aby, clothing 441 W Wash, h 2024 N Tal-

bott.

" Annie (wid Adolph H), saloon 949 Vir-

ginia av.

" Ed, clk, h 2024 N Talbott.

" Fredk, clk VanCamp Hdw and Iron Co, b

2024 N Talbott.

" Saml, saloon 2302 E Wash.

" Saml H, bkpr 702 Odd Fellow bldg, b 947

Virginia av.

Geiston Henry M, prof Butler University, h

325 Burgess av.

Gem Building, 235 Indiana av.

" Coal Co, Walter Burrows sec, 1161 Roose-

velt av.

" Hotel, James P Monaghan propr, 35 W

Ohio.

GEM LAUNDRY CO, Logan G Scholl Mngr,

235-237-239-241 Indiana av, Both Tels

1671.

" Theater, Frank J Rembusch propr, 223

W Wash.

Gemmer Arthur F, dept supt, b 5744 Central

av.

ELECTRIC ELEVATORS
D. V. REEDY ELEVATOR CO.
1026-44 Kentucky Ave.
Main 2275, New 3170

NICK ROBERSON COAL CO.

HAY, GRAIN & FEED

424-430 S. HARDING ST.

:-:

Phones New 3662, Belmont 123

R. G. DUN & CO.

The Mercantile Agency

**OLDEST
STRONGEST
BEST**

GEMMER

"Austin W, bkpr 701 Mass av, h 4220 Sun-
set av.
GEMMER CHARLES, Pres and Treas Adv-
vance Paint Co, Tels Prospect 1231,
New 165, h 3746 N Penn, Tel North 3235.
"Earle S, clk 102 S Penn, b 215 Washington
pl.

"Emil, pipeftr, b 807 Dawson.
"Fred L, treas The Geiger-Fishback Co, h
215 Washington pl.
"Geo (Gemmer & Henry), b 3746 N Penn.
"Gideon, meats 255 Mkt House, h 5744
Central av.

"Hilda C, b 3746 N Penn.
"Hiram C, clk, h 2054 Highland pl.
"Leonard P, slsmn, h 1108 Lexington av.
"Miss slsmn, b 807 Dawson.
"Wm, produce 536 Mkt House, h 807 Daw-
son.
" & Henry (Chas Gemmer, Jas R Henry),
contrs 631 Fulton.

Gemmler Arthur S, printer, r 920 N Alabama.
"Willard J, cashr Broad Ripple State Bank,
h 6011 Broadway.

Gemple Hymen, mach, b 117 W McCarty.

**GENERAL ACCIDENT FIRE AND LIFE AS-
SURANCE CORPORATION LTD OF
PELHIC SCOTLAND (U S BRANCH).**
W E Barton State Agt Liability and
Automobile Depts 502 to 510 Indiana
Trust Bldg, Tels New 1677, Main 8041,
Res Tel New 8022. (See left side lines
and page 157.)

"Builders Supply Co, Wm H Barrere pres,
Donald R Lindley v-pres, Fredk C
Schmid sec-treas, 1510 Merchants Bank
bldg.

"Construction Supply Co, Thos F Murray
mng'r, bkpr suplies 505 Chamber of
Commerce.

**GENERAL ELECTRIC CO, J Richard Farrell
Mngr, Mnfrs of Electrical Machinery and
Supplies 609-610 Traction Terminal Bldg,
Tel Main 7291, New 1236.**

GENERAL INDUSTRIAL AND MFG CO,
Charles E Coffin Pres, Wymond J Beck-
ett V-Pres, John F Wild Sec-Treas,
Owners Industrial Bldg Cor W 10th and
Canal.

**GENERAL MOTOR SERVICE CO, Samuel M
Fitch Pres, Peter Engelhart V-Pres,
Charles L Ballenger Sec-Treas, 30-44
W Walnut, Tel Main 1203.**

**GENERAL OIL WORKS CO, James M Jones
Pres, Lewis H Martin Sec and Treas,
614 Traction Terminal Bldg, Tels Office
Main 2730, Warehouse 4377.**

"Realty Co, 806 Merchants Bank bldg.
"Sales Agency of America (Inc), Edw C
Wilkinson mng'r, fruit brokers, 8-9, 49 1/2
S Delaware.

"Savings & Loan Assn, W E Morris pres,
S W Huls v-pres, W A Folkert sec, W
Q Widdows treas, 22 When bldg.
"Securities Co, Wm J McKee pres, Edw L
McKee treas, 1443 N Penn.

"Service Co, 1414 Merchants Bank bldg.
"Stove and Furniture Co, Frank H Nagle
pres, Geo L Crabb sec and mngr, Geo F
Ong treas, 123 W Wash.

Generals Thos, lab, b 423 Rankin.
Genfrey Earl, h 947 N Alabama.
Genia Eli, bartndr, h 121 S California.

Genier Chas L, tinner Jos Gardner, h 614
Jefferson av.
"Fred, tinner Joseph Gardner, h 918 Iowa.
Genolin Susan, nurse St Vincent's Hosp.

"Thos M, clk R M S, h 1121 Tecumseh.
Genrich Gustave, tailor, h 206, 624 N Capitol
av.
"Lillie M (Earl & Genrich), b 206, 624 N
Capitol av.

Geneseng James H, sales mngr 1400 Fletcher
Trust bldg, 2015 N Penn.
Gent Carl T, mngr, b 2351 N Capitol av.

"Edgar W, r 1, 624 N Illinois.
"Emma A, h 2351 N Capitol av.
"Florence A (wid Jos F), h 2, 230 E North.

"Jo B, h 2108 N Capitol av.
"Nellie B (wid Richd J), h 228 N Capitol av.
Gentile Angelo, shoemkr, h 533 Lord.
"Chas, shoemkr, h 533 Lord.

"Danl, tailor, h 1358 W 26th.
"Giovanni, shoemkr, h 533 Lord.

Pictures & Mirrors

The H. Lieber Company
24 West Washington St.

Frames for Anythin

GENTLE

"Robt A, lab, b rear 315 W Wyoming.
Gentle Thos A, real est, b 426 E 21st.
Gentleman May, tel opr, b 4855 Bellefontaine.
"Nicholas A, florist, h 4855 Bellefontaine.
Gentry, Alpha G, sec-treas Home Elevator Co
(Inc), h 945 N Lasalle.
"Ary C, chfr, h 9, 548 N Senate av.
"Cecil, lab, b 1175 Groff av.
"Cleo W, lab, h 1123 N Tibbs av.
"Deane, h 1847 Thaddeus.
"Dora (wid Franklin A), b 530 E 25th.
"Edith, b 2406 E 10th.
"Emory, driver, h 506 Division.
"Ernest K, trimmer, h 49 Jefferson av.

**GENTRY HARRY M, Trust Officer Aetna
Trust and Savings Co, h 2045 N New Jer-
sey, Tel Main 7925.**

"Haywood, hipr, b 1210 Fletcher av.
"Herschel, lab, b 1175 Groff av.
"Isaac (Gentry & Ellis), h 519 W 24th.

"Isaac, lab, h rear 1228 E 16th.
"Jas M, brkmm, h 1210 Fletcher av.
"Lemuel W, photo 731 Occidental bldg, res
Toledo, O.

"Leonard W, mtrmn, h 1175 Groff av.
"Lumpkin E, assemblr, r 1430 N Illinois.
"Minerva (wid James B), b 1023 Elm.
"Milton, porter 102 N Illinois.

"Sarah C, h rear 1214 E 16th.
"Scott A C, trav agt 141 S Meridian, h 23,
215 E New York.
"Susan, b 622 N West.

"Wm, lab, b 1926 Columbia av.
"W Earl, shoes 762 Mass av, h 1235 Belle-
fontaine, Minerva, h 522 W Pearl.

"Wyatt, stock buyer Kingan & Co, h 1820
Broadway.
" & Ellis (Isaac Gentry, Wm S Ellis), laun-
dry 855 W Pratt.

Genung Jas, sales mngr, h 4, 3015 N Penn.
"Jas H jr, dtmsn Indpls Union Ry Co, b 4,
3015 N Penn.

Genus Robt H, h 1724 Columbia av.
Geological Museum, 62 State House.
Geopfert Geo W, waiter, r 117 N Alabama.

George Andrew, lab, h 522 W Pearl.
"Anton, helper, b 141 Gelsendorf.
"Bessie, nurse Washington Hosp.
"Chas A, livery, h 5 Jefferson av.

"Chas L, cook, h 138 Dickson.
"Christ, (George & Popcheff), h 563 W
Wash.

"Christ, saloon, 548 W Wash.
"Christ, lab, b 626 W Court.
"Christian, lab, b 129 S West.

"Christopher, baker, h 417 Minerva.
"Christopher, lab, b 210 Minerva.
"Clara B, bkpr 3, 29 S Delaware, b 1542
Woodlawn av.

"Danl, tiremkr, r 133 N Noble.
"E L, h 217 W Pratt.
"Earl B, elec engr, h 1010 Congress av.

"Edw R, floorftr, b 1542 Woodlawn av.
"Eliz M (wid Jas O), b 1638 Park av.
"Elo, lab 551 S Warman av, b 514 W Pearl.
"Emma, b 127 W 11th.

"Emma B, h 4069 Rookwood av.
"Ervin A, mach, b 1185 W Morris.
"Ethel, r 423 Indians av.
"Frank, watchman, b 1822 Cornell av.

"Frank, lab, r 912 Pomeroy.
"Frank H, trav agt, h 2, 406 N Delaware.
"Franklin E, groc 1110 Shelby, h 1122
Linden.

"Geo B, asst to treas Am Central Life Ins
Co, b 1525 Park av.
"Gertrude G, nurse Deaconess Hosp.
"Hazel, b 5804 College av.

McNamara,
Koster
Foundry Co.

=
Machinery
Casting
Grey Iron

=
Prompt
Service

=
408-414
South
Pennsylvania
St.

Do you
want
Service?

Call us

Electric
Light and
Power.

Heating
Steam
Hot Water

Merchants
Heat & Light
Co.

33 S. Meridian

TELEPHONE
MAIN
4207



441-446
FARMERS TRUST
BLDG.

PLANING MILL

Wood work machined
and built up for
any requirement



111-113
North Pennsylvania St.
(LEMCKE ANNEX)

Tels: { Main 1804
New 2448

GEORGE

- " Henry S, wire chief 230 N Meridian, h 1, 423 N Delaware.
- " Homer E, condr, h 1628 Ringgold av.
- " Horace, lab, r 608 E Market.
- " Isaac L, clk, h 1122 Linden.
- " James, lab, h 328 W Market.
- " James, lab, h 210 Minerva.
- " James, lab, h 977 W Wash.
- " James C, insp, h 1007 W Vermont.
- " Jane, clk, h 1007 W Vermont.
- " Jno, lab, h 38 N California.
- GEORGE JOHN A**, Pres and Genl Mngr Indianapolis Coal Co 234-240 Newton Claypool Bldg (second floor), Both Tels 1700, h 639 East Drive (W P.), Tel Woodruff 2159.
- " Jos, pdlr, h 129 N Noble.
- " Judson M, phys 5020 Ashland av.
- GEORGE J DEWITT**, Physician and Surgeon, Hours 9 to 11 A M, 2 to 4 P M, Sundays 9:30 to 10:30 A M 618-619 Indiana Pythian Bldg, Tel New 662, res 1525 Park av, Tels Main 662, New 2 on 662.
- " Kath, r 708 N Capitol av.

- GEORGE LAWRENCE W**, (George, MacLucas & Fitton), Pres Builders Real Estate Co, 1151-1155 Lemcke Annex, Both Tels 4565, h 3121 N Penn, Tel North 2348.
- " Lemcke W, County Commissioner 43 Court House, res West Newton Ind.
- " Louis, baker, h 419 S Senate av.
- " Louis, lab, h 989 W Pearl.
- " Louis, midr, h 728 Ketcham.
- " Louis, h 133 Dickson.

- GEORGE, MAC LUCAS & FITTON**, (Lawrence W George, Wm H Mac Lucas, Harry R Fitton), Architects, 1151-1155 Lemcke Annex, Both Tels 4565. (See page 74.)

- " Mary C (wid Austin R), h 2402 Fairview.
- " Michl, shoemkr, 522 W Wash, h 182 Bright.
- " Michl, lab, h 210 Minerva.
- " Milliken, lab, h 131 S West.
- " Monroe, propr Golden Coal Co, h 254 Dor-
- " Myrtle, sten, h 2434 Kenwood av.
- " Nicholas, trucker, r 442 W Maryland.
- " Nick, lab, h 989 W Pearl.
- " Noah, lab, h 354 Hanson av.
- " Oakland L, elev opr, h 144 W Vermont.
- " Oscar L, bartndr, r 144 W Vermont.
- " Otis R, mtrn, h 2202 Pleasant.
- " Paul, lab, h 210 Minerva.
- " Paul, porter, h 543 E Market.
- " Pedro, lab, h 210 Minerva.
- " Peter, barber, r 557 W Wash.
- " Peter, janitor St Vincent's Hospital.
- " Peter, lab, 2932 Downey.
- " Peter, lab, h 2414 Southeastern av.
- " Peter, lab, h 125 S West.
- " Peter, restr 243 W Wash, r 118 N Senate av.
- " Richd E, lab, h 1110 N Senate av.
- " Richd J, restr 836 E 62d, h 5804 College av.
- " Richd J jr, chemist, h 5804 College av.
- " Rogers H, clk 38 S Meridian, h 1209 Broadway.
- " Steph (Buhoi & George), h 525 W Maryland.
- " Steph, bicycle repr 527 S Capitol av.
- " Steph, clk, h 6 609 W Wash.
- " Steph, lab I C B.
- " Thos, lab, h 708 Ketcham.
- " Thos, 2d hd shoem 1326 W Wash.
- " Thos, tilemkr, h 807 W New York.
- " Thos E, mach hd, h 1442 Hiatt.
- " Thos Y, stonectr, h 1235 S Sheffield av.

BALKE & KRAUSS CO.

Market & Missouri Sts.

Phones

Indept. 1081

Bell Main 1081

GEORGE

- " Walter R, osteopath 721 State Life bldg, h 3820 College av.
- GEORGE WM E**, Physician and Surgeon, Office Hours 9 to 10 a m and 2 to 4 p m, Suite 212 Pennway Bldg 241 N Penn, Tels New 1763, Main 1763, h 1209 Broadway, Tels New 1287, Main 1287.
- " Jno P, Popchiff (Christ George, James Popchiff), saloon 563 W Wash.
- Georgess Peter, harnessmkr, h 1226 N Kealing av.
- Georgi Peter, lab, h 932 Arnolda av.
- GEORGIA CASUALTY CO**, Edward J Scoonover Genl Agt for Indiana 709 Fidelity Trust Bldg, Tels New 3850, Main 5627. (See page 74.)
- " Edw, porter, r 1607 Alford.
- " Flats, 702-718 E Georgia.
- Georgiade Kyrillos A Rev, pastor Greek Orthodox Church, h 310, 134 W Maryland.
- Georgiade Michl, waiter, r 542 W Maryland.
- Gephart Cassius L, lab, h 1238 E Minnesota.
- " Jno O, lab, h 1061 S Meridian.
- " Thos H, agt 415 Newton Claypool bldg, h 1605 N Capitol av.
- Geragthy Genevieve, clk, h 1030 Jefferson av.
- " James L, bartndr, h 1030 Jefferson av.
- " James P, lab, h 523 Kentucky av.
- " Jos J, clk, h 1030 Jefferson av.
- Gerald Arthur, carp, h 921 N Temple av.
- Geran, see also Garen.
- Geran Danl, lab, h 239 N Walcott.
- " Danl Jr, clk, h 239 N Walcott.
- " Danl J, groc 123 N Liberty, h 121 same.
- " Lenore, clk, h 121 N Liberty.
- " Geran, Martok nurse City Hosp.
- " Mary M, sten, h 239 N Walcott.
- " Patk J, tel opr, r 239 N Walcott.
- " Tony, shoe shiner, r 216, 157 N Illinois.
- " Zella, clk, h 121 N Liberty.
- Gerard, see also Garrard and Girard.
- " Chas, attnd Insane Hosp.
- " Fannie, nurse, h 2104 Boulevard pl.
- " Frank, mach, h 138 McKim av.
- " Frank L, pres Owen Mfg Co, h 3102 Macpherson av.
- " Glenn, real est, h 651 N Beville av.
- " Harry, horseshoer, 132 E Ray.
- " Jos T, farmer, h 1322 N Tuxedo.
- " Martha (wid David), h 216 E Walnut.
- " Sarah J (wid Benj F), h 1659 Central av.
- Gerardy Jno H, finisher, h 1306 Laurel.
- " Peter, lab h 1210 Olive.
- Geraty Andrew, lab, h 916 Colton.
- Gerbeck Jos, groc 718 N Holmes av.
- " Steph, midr, h 718 N Holmes.
- Gerber Anna, mngr, h 3225 N Capitol av.
- " Ssa A, stockman Van Camp Hdw and Iron Co, h 1540 Linden.
- " David A, h 1540 Linden.
- " Frank A, cigarmkr, h 831 Madison av.
- " Harry, lab, r 632 S Illinois.
- " Louis, lab, r 989 W Maryland.
- " Stella F (wid Saml), h 19, 112 E Ohio.
- " Valentine E, h 1521 Reinsner.
- " Wm W, mach, h 850 Buchanan.
- Gerbig Eugene E, musician, h 1343 Gimber.
- " Louis, agt, h 1343 Gimber.
- " Nicholas, h 1343 Gimber.
- Gercke Jno H, baker, h 630 Eugene.
- Gerding Plumb F, insp, h 1107 W 31st.
- Gerdt Geo C, bartndr, h 2165 Madison av.
- " Jno H, driver, h 1406 Laurel.
- Gerdt's Anna S, mach opr, h 918 S New Jersey.
- " Fred, grocer 2149 Madison av, h 2030 fame.
- " Frieda B, mach opr, h 918 S New Jersey.
- " Harry A, clk, h 918 S New Jersey.
- " Jno H, h 918 S New Jersey.
- " Jno H jr, clk Tanner & Co, h 918 S New Jersey.
- " Walter B, cashr F Hilgemeier & Bro, h 2026 Madison av.
- " Wm H, carrier P O, h 1158 Laurel.
- Gerety Eug P, frmn, h 945 Tecumseh.
- Gerhardt Alex H, trav agt, h 2404 N Delaware.
- " Christian, cigar mkr, 722 Indiana av, h 710 same.
- " Clifford, rodman city engr, h 710 Indiana av.
- " Jno, lab, h 240 S Walcott.

**66 F
A
R
Q
U
A
R
S**

111

Monument Place

PHONES: New 1710
Main 2352

GOOD

INSURANCE
is a
SHOCK
ABSORBER

**W. E.
BARTON**

**GENERAL
INSURANCE
AND
SURETY BONDS**

**502-510
INDIANA TRUST
BLDG.**

PHONES MAIN 8044
NEW 1677

See Insurance Dept.
Buyers Guide

Michigan Lumber Co.

939 E. St. Clair St.

Tels New 766, Main 766

**LUMBER
SASH DOORS
Interior Finish**

SAVINGS

THE UNION TRUST COMPANY

120 East Market Street
PAYS INTEREST ON DEPOSITS

GERHARDT

" Jno W, slsmn 54 Kentucky av, b 128 S Arlington av.
" Mattie, h 710 Indiana av.
Gerhart Arch, brkmm, b 2430 Station.
GERHART CHARLES H, Special Agt Union Central Life Ins Co, 351-55 Lemcke Annex, Tels Main 3018, New 521, h 1823 Park av, Tel North 8572.
" Edw M, lab, h 1018 Fayette.
" Margt (wid Albert H), b 537 Douglass.
" Viola, h 542 N Senate av.
Gerholdt Andrew J, fireman, r 1222 N Bismack av.
" Claude, gluer, r 2136 W Michigan.
" Jacob B, lab, h 1401 St Peter.
Gerkenmeyer Louisa C, sten, b 1359 N Tuxedo.
Gerkin Bonnie R, bkpr 34 N Penn, b 423 N State av.
" Orville, lab, b 1818 Sheldon.
" Van R, lab, h 1818 Sheldon.
Gerking Geo W (G W Gerking & Co), h n s W Morris 1 w of Holt av.
" G W & Co (Geo W Gerking, Henry C Cox), real est 21 W Law buldg.
Gerlach Adam W, pres Gerlach-Coffield Tinning and Furnace Co, h 647 N Temple
" Carl, carp, h 1836 W Minnesota.
" Chas, tailor, r 814 N Illinois.
" Chas F, groc 344 W Wash, h 4114 Broadway.
" Coffield Tinning and Furnace Co, Adam W Gerlach pres, Jno V Coffield sec-treas, 1022 College av.
" Frank H, trav agt, h 855 Udell.
" Frieda, comptometer opr, b 1836 W Minnesota.
" Herman, blksmith, h 1836 W Minnesota.
" Jno C Rev, pastor Second German M E Church, h 1089 Spruce.
" Lawrence, wagonman, h 857 N Rural.
" Martin W, baker 3215 Clifton.
" Pauline, comptometer opr, b 1836 W Minnesota.
" Talitha, asst state laboratory 203 Gallup blk, b 1039 Spruce.
" Wm P, clk, h 328 Blake.
Germain Sarah (wid Victor), h 3142 N Gale.
German-American Building Assn of Indiana, 920 Lemcke bldg.
" Cathie (Kratzenberger & German), h 950 Parker av.
" Catholic Cemetery, 2446 S Meridian.
" Chas, bartndr, r 303 1/2 E Ohio.
" Evangelical Lutheran Orphans' Home, Rev Francis J C Kaiser, supt, 2310 E Wash.
GERMAN EVANGELICAL ZION'S CHURCH, n e cor North and New Jersey, Rev J C Peters Pastor, Parsonage 416 E North, Tels New 993, Circle 2399.
GERMAN FIRE INSURANCE AGENCY, Theodore Stein, Genl Insurance Real Estate, Rentals, Loans, Etc 241-244 Lemcke Annex, Tels Main 1237, New 1237. (See back bone and page 165.)
" Fire Insurance Co of Indiana, 940-944 Lemcke Annex.
GERMAN FIRE INSURANCE CO OF PITTSBURGH, The Pray Agency Local Agts 5 E Market, 2d Floor, Tels Main 6745, New 660-K (See right top lines and pages 170 and 217.)
" General Protestant Orphan Asylum, s w cor State and Terrace avs.
" Harry, clk, h 6 N Tibbs av.
" Harry P, uphr, h 950 Parker av.
" Home Building and Loan Assn, 749 S East.
GERMAN HOUSE (DAS DEUTSCHE HAUS), J Ch Schies Mgr, s e cor Michigan and New Jersey, Tels New 2810, Main 1261.
GERMAN INVESTMENT AND SECURITIES CO, Philip J Hauss Pres, George Seidensticker Treas and Genl Mgr, 27 S Delaware, Tels New 506, Main 4924 (See page 93.)
" James, lab, h 2031 Lewis.
" Lutheran Cemetery, s e cor Meridian and Southern av.
" Lutheran School, 1326 Orange.
" Peter, drlver, h 2031 Lewis.
GERMAN REALTY CO, John W Neumann Pres, Philip J Hauss V-Pres, Geo Seidensticker Sec and Treas, 27 S Delaware, Tels New 506, Main 4924. (See page 93.)
" Telegraph Building, 309-311 E Ohio.

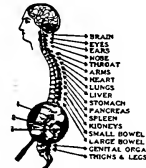

SPINAL ADJUSTMENTS
—
DARLING
The Chiropractor
K. of P. Building

GERMAN TELEGRAPH AND TRIBUNE (Daily-Evening), The Gutenberg Co Publishers 509-511 E Ohio, Both Tels 369, " and English Trinity Lutheran School, Albert A Hoffman prin, 26 N Arsenal av.
GERMANIA HALL AND BAR, Christian Ries Propr, 37-39 S Delaware, Tels New 580, Main 4255.
" House, 6 W South.
" Life Insurance Co, 1208 Merchants Bank bldg.
" Park, e s East s of Southern av.
Gerstein Bernard, groc 1205 Kentucky av, b 830 S Illinois.
" Jacob, carp, h 947 S Illinois.
" Simon, cabtmkr, h 930 S Illinois.
Gerowsky Geo, stockmn 206 S Meridian, r 414 N Delaware.
GERRARD ARCHIE C, Sec National Dry Kn Co, h 3319 Broadway, Tel Washington 2251.
" Edw, h 3146 Washington Blvd.
" Harry C, propr Manhattan Oyster Bay Bar and Cafe, h 517 E 19th.
" Leonard W, saloon 151 N Illinois, r 3, 442 E Ohio.
Gerrity Eug P, slsmn 545 W Ray, b 945 Tecumseh.
Gerry Chas, barnman, h 121 N Davidson.
Gerstley, H Franklin, pntr, h 6331 Ashland av.
GERSTNER CHRISTIAN J, Asst Sec Indianapolis German Mutual Fire Insurance Co, Tel Main 1038, h 312 N Noble.
" Robt C, messr Merchants Natl Bank, b 312 N Noble.
Gerthen Richd barber, h 1118 Holliday.
Gerth Chas J, printer, b 712 Fletcher av.
" Chas W, insp, h 1538 Shepard.
" Emil H, cabtmkr, h 712 Fletcher av.
" Florence K, sten, b 712 Fletcher av.
" Hazel S, sten 1508 Merchants Bank bldg, b 712 Fletcher av.
" Jessie H, b 712 Fletcher av.
" Kathryn C, b 712 Fletcher av.
" Louise G, sten, b 712 Fletcher av.
Gertig Clifford W, pressfr, b 2016 Gent av.
" Fred, engr, h 2916 Gent av.
" Jno A, cigarmkr, h 2919 E Wash.
Gerton, see Girton.
Gertrude The, 2322-24 Bellefontaine.
Gerver Harry J, clk 220 S Meridian, h 1603 Prospect.
Gerwen Harry G, carp, h 3251 N Capitol av.
Gerwig Wm, baggageman, h 1302 E 10th.
Ges Jno, lab, h 22, 519 W Wash.
Gesas Geo, lab, h 111 S California.
Gescu Michl, lab, h 516 W Chesapeake.
Gesell Eliz, sten 50 Kentucky av, b 1526 Bellefontaine.
Gessert Ervin F, bench hd, b 1252 Ringgold av.
" Frank W, cigarmkr, h 1252 Ringgold av.
" Jno E, mach hd, h 2155 Applegate.
" Louis, chfr, h 139 E St Joseph.
Gest Claude A, slsmn, h 906 W 28th.
" Geo I, h 2022 Hillside av.
Getchus Roy, trav agt, r F, 227 N Illinois.
Geter Wm, tmstr, h 2631 Graceland av.
Gethers Walter S, car repr, h 2821 Meredith av.
Getman Lloyd H, auditor, h D, 1717 N Talbott.
Getta Geo, lab, b 532 W Maryland.
Gettier Wm J, blksmith, h 2145 Webb.
" Wm J Jr, mldr, b 2145 Webb.
Gettings Geo H, barber 229 W 10th, h 2518 Northwestern av.
Gettle Thos S, pres Specialty Mnfg Co, res Greenfield Ind.



F. E. GATES
MARBLE
AND
TILE CO.

Mantels
Floors
Wainscots
in TILE or
MARBLE

Display Room
1462
LEMCKE ANNEX
Factory:
21 & Adams
Phones: New 3664
Wood 4330

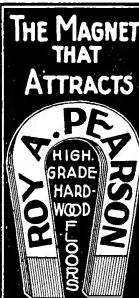

REAL ESTATE
RENTALS
LOANS
INSURANCE
SURETY
BONDS

TELEPHONES
MAIN ~ 7101
NEW ~ 3077
RES. NORTH 7252
FIDELITY TRUST
BLDG.

SPORTING GOODS,
GUNS
AND AMMUNITION



VAN CAMP
Hardware and Iron Company
INDIANAPOLIS
WHOLESALE ONLY

Auto- mobile Supplies

Everything for the
man who owns
a machine

TIRES TUBES TOOLS

Trouble Lamps
Etc.

OUT OF TOWN
ORDERS SHIPPED
PROMPTLY

Tels. New 395—509
Cen. Main 507

Lilly &
Stalnaker

114-118 E. WASH.



INDIANAPOLIS COAL CO.

COAL—BUILDING MATERIAL

Phones 1700

234-40 (2d Floor) Newton Claypool Bldg.

JOSEPH GARDNER

TIN, COPPER & SHEET IRON WORK

METAL CEILINGS CORNICES AND SKYLIGHTS

DUST AND SHAVING COLLECTORS AND PIPING

ROOFING OF ALL KINDS. HOT AIR FURNACES.

37-41 KENTUCKY AVE. TELEPHONES 322.

GETTY

Getty Wm B, body mkr, h 1914 Southeastern

av, N Meridian

Getz Carl, brewer Indpis Brewing Co.

GETZ VERNON C, Sec and Treas Indian-

apolis Corrugating Co, h 214 N Bismarck

av, Tel Belmont 1955.

Getze Steph, fireman, r 2310 N LaSalle.

Geuliah May W, housepkr, b 551 W 27th.

Geupel Louis, engr Public Service Com, res

Evansville Ind.

Geverts Carl C, clk C C C & St L Ry, b

720 N Delaware.

Geyer, see also Gaylor.

" Alice (wid Saml B), h 1452 S East.

" Charlotte W (wid Milton H), b A, 3115

N Meridian

" Cortland C, frt sovr 608 Odd Fellow bldg,

h 956 Eastern av.

" Ernest H, slsmn, h 1422 E Market.

" Goldie, pkr, r 1010 River av.

" Mary A (wid Saml), h 1961 Bellefontaine.

" Roland S, fecd 233 Indiana av, h 136 W

30th.

" Ruth, r 2935 N Capitol av.

" Saml, h 2935 N Capitol av.

" Wm B, mach hd, h 1310 Nordyke av.

Geyler, see also Gaylor.

" F. G (Kluger & Geyler), h 54 N Bolton

av.

Gezas Wm, city fireman, r 519 W Wash.

Gfell Leopold, custodian, h 14 Karcher.

Gheen E Clifford, dept mngr 802 Lord, h

1317 University Court.

" Geo D, sten 355 Meridian, r 3846 E New

York.

Ghere Perry, clk 430 N Liberty, h 321 S

Noble.

" Wm H, h 323 S Noble.

Gheurn Frank, ptr, h 1245 Roosevelt av.

Gholston James, porter, r 825 Fayette.

Giardina, see Jardina.

Gibbens Mary A (wid Powell), h 3142 Central

av.

Gibboney Carl M, mach, b 1426 E 10th.

" Geo W, molder, h 2018 Mable.

Gibbons, see also Fitzgibbons.

" Ann (wid Alex), b 806 Marion av.

" Arthur J, mach, b 2515 Northwestern av.

" Carrie (wid Jas), r 433 N Illinois.

" Chas W, carp, h 519 Concord.

" Clarence H, oiler, h 381 E Minnesota.

" Elmer E, lab, h 1519 Madison av.

" Eva, bkpr, h 3830 Ashland av.

" Harry, printer, h 1723 N Meridian.

" Harry A, helper, b 1519 Madison av.

" Ida, mngr, b 3830 Ashland av.

" James S, groc 433 W McCarty.

" Jno, mach, h 1426 Rembrandt.

" Jos F, patrolman, b 1018 Bates.

" Lawrence, lab, r 715 N Senate av.

" Lulu, dressmkr 511-512 Occidental bldg,

h 3830 Ashland av.

" Mary E (wid Arthur), h 317 Wallace av.

" Missouri A (wid David H), h 3830 Ash-

land av.

" Royal E, lab, b 1005 Marion av.

" Thos J, supt, b 2515 Northwestern av.

" Wm E, lab, h 1065 Marion av.

" Wm H, carp, h 1707 Holliday.

GIBBONS WM J, Genl Agt Life Insurance Co

of Virginia 707 Merchants Bank Bldg,

Tel Main 5841, h 715 DeQuincy, Tel Irving-

ton 1242.

Gibbs Anna (wid Jas), h 2149 Ringgold av.

" Bruce W, electr, h 439 S Keystone av.

" Carl C, slsmn Natl Malleable Castings Co,

h 3021 N Talbott.

" Chas H, plastr, h 437 W 17th.

GIBBS

" Chas M (C M Gibbs Realty Co), res

Greenfield, Ind.

" Chas V, lab, h 954 W 26th.

" Chas W, lab, h 934 Chicago.

" Clarence W, condr, h 2732 Cornell av.

" C M Realty Co (Chas M Gibbs), 35 Wren

bldg.

" Dudley R, clk, b 2449 N Alabama.

" Eliz, b 522 N Blackford.

" Fred T, yard master, h 137 S Meridian.

" Harley Settlement, 1001 W Wash.

" Harry B, restr 1320 N Senate av.

" Hiram H, h 2428 Broadway.

" H Earl, heater, b 330 N Davidson.

" Jean C, asst supt, b 2428 Broadway.

" Jno W, insp, h 831 N Dearborn.

" Joshua, lab, b 551 Cornell av.

" Mary E (wid Wm), h 954 W 26th.

" Normal, lab, b 2041 E Wash.

" Neva, maid Claypool Hotel.

" Saml J, slsmn, b 2140 Central av.

" Thos, lab, h 443 W 17th.

" Warren, lab, b 235 W McCarty.

" Wilbur, engr, h 435 S Keystone av.

" Wm, asmblr, h 1315 Wade.

" Wm, student, r 450 N Senate av.

" Wm W, cook, h 648 Eddy.

" Wm W, slsmn, h 2329 N Talbott.

Giberson Benj, repr, h 240 S East.

" Cecil, driver, b 240 S East.

" James G, yardman, h 240 S East.

Giblin Frank, patrolman, h 927 Bates.

" Frank J, patrolman, h 205 S Arsenal av.

Gibney Albert C, chfr, h 334 W 28th.

" Mary E (wid Wm A), h 644 Coffey.

Gibraltair Concrete Co, Kenneth K Wool-

ling pres, J E Kopf sec, W B Wright

treas, J W Mullane mngr, tel roofing,

2102 Cushing.

" Concrete Sales Co, Robt J Hamp genl

mngr, 310 Chamber of Commerce.

Gibs Max, 2d ind goods 423 Mass av, h 3, 323

E North.

Gibson Albert, pressman, r 717 Tippecanoe.

" Alex C, brkmm, b 2324 N Talbott.

" Alvah E, bank examr 41 State House, res

Marion, Ind.

" Amos C, meats 368 Mkt House, h 1625 N

New Jersey.

" Anderson A, porter Vonnegut Mach Co, h

737 W North.

" Annie (wid Jno), b 1605 Mill.

" Aubrey K, car repr, r 256 S Temple av.

" Benj F, groc 2847 Station, h 2367 Stuart.

" Benj F, lab, b 3015 W 19th.

" Bertha A (wid James), h 117 Blake.

" Boston, lab, b 203 S Summit.

" Brodie, lab, h 809 Osage.

" Bud, lab, h 1246 N West.

" Carrie L, mngr Chamber of Commerce

Cafe, h 10, 725 N Delaware.

" Carrie S, smstrs, r 1221 Columbia av.

" Cecil C, uphlr, b 836 Villa av.

" Chas A, contr, b 702 E 11th.

" Chas A, ins adjuster, h 1610 English av.

" Chas C, carp, h 836 Villa av.

" Chas C, lab, b 1630 W Michigan.

" Chas D, h 1215 S Meridian.

" Chas E, carp, h 916 E 29th.

" Chas H, electr, h 631 S Alabama.

" Chas S, mldr, h 232 S Addison.

" Chas W, pkr Van Camp Hdw and Iron

Co, r 734 N Capitol av.

" Clarence D, ptr, h 1244 S Belmont av.

GIBSON COMPANY THE, Charles B Sommers

Pres, A Waldheim V-Pres, Joseph M

Bloch Sec and Genl Mgr, Overland Au-

tomobiles, Accessories and Tires 416-424

N Capitol av, Service Station 303-305 N

Senate av. (See page 80.)

" Copernicus, lab, h 2331 Indianapolis av.

" David L, property man, b 523 Blake.

" Del D, brkmm, h 9, 19 N Oriental.

" Dora B, tchr, h 74, 234 N Delaware.

" Edw, paper hngr, h 2672 Burton av.

" Edw A, insp, Bd Board of Trade bldg, res

Terre Haute Ind.

" Gibson Eliz (wid Chas), h 1319 Galay.

" Eliz (wid Fredk), b 1828 N Penn.

" Eliz, smstrs, b 1023 Ketcham.

" Eliz M (wid Emmett), h 2062 Broadway.

" Ella (wid Wm E), r 135 W 14th.

ROOFING



INDIANA PLASTER AND ROOFING COMPANY



920 East
North St.
Phone 1410

WESTERN AUDIT CO.

E. L. COEN, Mngr.

AUDITORS and PUBLIC ACCOUNTANTS

914-915 Fletcher Savings and Trust Building

Telephone MAIN 3594

The PRAY Agency

ENOS D. PRAY, Pres.
J. FRANK CANTWELL,
Sec.-Treas.

GENERAL INSURANCE

SURETY BONDS—REAL ESTATE—RENTING

HOME BUILDING

2nd Floor
5 EAST MARKET STREET

MAIN 6745
NEW 660-K

GIBSON

- " Ellen E. (wid John E), h 631 W Vermont.
- " Elsie G. sten Natl Motor Vehicle Co, b 836 Villa av.
- " Emily G (wid Louis H), r 2255 N Talbott.
- " Eva E. bkpr, b 1828 S Penn.
- " Fred, clk, b 115 S Bancroft av.
- " Geo, lab, b 1653 Holborn.
- " Geo W. fireman, h 3828 E 26th.
- " Geo W. pkr, h 1215 S Meridian.
- " Gertie, h 732 N California.
- " Glenn J. assmbler, b 836 Villa av.
- " G Noble, car repr, h 245 Trowbridge.
- " Helen E. student, b 10, 725 N Delaware.
- " Hilda, sten, h 1223 Park av.
- " Jackson, lab, h 1904 Calvelage.
- " James, car bldr, h 2508 Southeastern av.
- " James, groc 1102-4 English av, res New Augusta Ind.
- " James, lab, b 435 E Louisiana.
- " James H, clk, h 1218 N West.
- " James J. coremkr, b 758 Concord.
- " James W. engr, h 1892 S Belmont av.
- " James W. groc 1256 N West.
- " Jennie, h 451 16th pl.
- " Jesse A, b 254 N Tremont av.
- " Jno, lab, h 822 Maxwell.
- " Jno, paperhngsr, b 209 W South.
- " Jno A. insp, h 1437 Hiatt.
- " Jno C. trav agt 49 S Meridian, h 219 W 31st.
- " Jno F. lab, b 629 Fayette.
- " Jos, lab, b 54 S La Salle.
- " Jos A. lino opr, h 629 Fayette.
- " Jos A. mach, h 1947 Hovey.
- " Jos J, lab, h 1918 Wilcox.
- " Kate (wid Chas F), h rear 431 Virginia
- " Kath T. clk, b 1828 N Penn.
- " Keith, orderly City Hospital.
- " Lala, pkr, r 126 N New Jersey.
- " Leonard E. clk, r 430 N California.
- " Lloyd, page, b 725 N Delaware.
- " Margaret (wid Chas), r 2869 N Illinois.
- " Mary E. (wid Jno R), b 2095 Prospect.
- " Mayme, maid City Hospital.
- " Mayme, h rear 438 E Market.
- " Mildred (wid Copernicus), h 439 Tippecanoe.
- " Moses, lab, b 2418 Northwestern av.
- " Nelson T. slsmn, h 354 W 26th.
- " Newton, lab, h 941 S Harding.
- " Noel F. tinner, b 2367 Stuart.
- " Oran B. wirewkr, h 229 N Sheffield av.
- " Peyton R. (Stringer & Gibson), res Vincennes Ind.
- " Robt. lab, b 1319 Golay.
- " Robt. lab, h 1319 W 28th.
- " Robt D. mach, b 1223 Park av.
- " Robt H. mach, h 2124 Schurmann av.
- " Roy L. dept mngr 426 S Meridian, h 3921 Graceland av.
- " Russell D. b 901 1/2 Virginia av.
- " Saml P. groc 1439 N Capitol av.
- " Sarah E. (wid Chas), b 3161 Kenwood av.
- " Shelby, lab, h 2210 N Keystone av.
- " Silas B. lab, h 16 Iowa.
- " Tas D. pntr, h 901 Warren av.
- " Thos F. meats 301 Mass av, h 1638 N New Jersey.
- " Thos G. city fireman, h 109 Dickson.
- " Thos H. insp 316 Federal bldg, b 1828 N Penn.
- " Thos J. miller, h 1630 W Michigan.
- " Thos T. insp city engr, b 620 Fayette.
- " Van, sten 912 Hume-Mansur bldg, b 2508 Southeastern av.
- " Walter, lab, h 519 N Blackford.
- " Walter, lab, b 817 Laurel.
- " Walter E. patrolman, h 450 S Warman av.
- " Warren S. printer Indpls News, b 2035 Broadway.
- " Wm. lab, h 940 Hadley.
- " Wm. lab, b 435 E Louisiana.
- " Wm. lab, h 936 N Talbott.
- " Wm. lab, h 2220 Yandee.
- " Wm. porter Vonnegut Hdq Co. b 1005 W 25th.
- " Wm. tmstr, b 347 W 10th.
- " Wm. A. estimator Hatfield Electric Co. b 228 N Penn.
- " Wm C. insp, b 1630 W Michigan.
- " Wm E. clk City Hospital, h 312 Congress av.
- " Wm H. slsmn, h 415 E Ohio.

Old Phone 352 North New Phone 6671
MAAS-NEIMEYER LUMBER CO.

Planing Mill,
LUMBER
Wholesale and
Retail



Office:
21st St. and
Monon
R. R.

GIBSON

- " Wm J, lab, b 823 Madison av.
- Giehoff Geo, lab, h 524 W Pearl.
- Gick Herman H. phys 2705 E Michigan.
- Giddens A. Ernest, pntr, b 107 Butler av.
- " Chas C. formn, h 1055 Oliver av.
- " Danl C. slsmn, b 1055 Oliver av.
- " Erwin F. pntr, b 107 Butler av.
- " James W. carp, h 107 Butler av.
- " Lella, student, b 107 Butler av.
- " Robt P. clk, h 56 S Denny.
- Giddings Edw J, h 2045 College av.
- " Perry N. tmstr, b 2538 Burton av.
- " Rosa, pressdr, b 2538 Burton av.
- Gideon James meatctr, b 410 Hanson av.
- " Shoman (wid Al), b 902 N Randolph.
- " Wm, lab, h 614 Barnhill.
- " Lon C. barber, b 843 W New York.
- Gele Corinne, sten, b 411 N Delaware.
- Gielow Chas E. slsmn 315 E Wash, h 352 N Arsenal av.
- " Fredck, trav agt, h 3715 Robson.
- " Sophia (wid Chas), b 3737 E Vermont.
- " Wm F. sec-treas Hook Drug Co, h 1306 E Wash.
- Gierhart Russell T. slsmn 408 N Capitol av, h 847 N Rural.
- Gierke Carl F. jeweler, h 1348 N Gale.
- " Hattie B. sten 441 N Capitol av, b 625 S New Jersey.
- " Johanna (wid Aug), h 625 S New Jersey.
- " Wilhelm, h 625 S New Jersey.
- Giesecking Chas G. formn, h 1392 S Sheffield av.
- " Chas G. mach, h 1720 E Maryland.
- " Fred, mach, h 1436 Williams.
- " Henry G. lab, h 2305 W Morris.
- " Walter, lab, b 2305 W Morris.
- Giesel Clyde H. trav agt, h 3920 E Wash.
- GIESEN JOHN J.** Mngr Citizens Brewing Co, h 1747 S Meridian, Tel Prospect 2667.
- Giesln Edw. mach hd, b 835 Edison av.
- Giesing Archie B. driver, h 330 E Norwood.
- Giesler Eliz (wid Matthew), b 1419 Woodlawn av.
- Giesting Fredk A. pkr, h 515 Cottage av.
- Giezendanner Block 234-236 W Vermont.
- " Harry F. drugs, 2638 Northwestern av, b 2341 same.
- " J Geo. bkpr 235 Indiana av, h 615 W 30th.
- " Walter B. baker, b 2120 Ashland av.
- " Wm, h 2120 Ashland av.
- " Wm jr (Patrick & Giezendanner), h 1844 E 10th.
- " Wm E. lab, h 1314 Polk.
- Giffin Delbert H. paymaster 1101 W Morris, h 1104 N Dearborn.
- " Edna N, h 33 W 11th.
- " Jno J. tmstr, h 1610 Fletcher av.
- " Lee M. goremn, h 2948 N New Jersey.
- " Naomi E. tchr, b 1640 Fletcher av.
- " Neal, carp, h 707 Bates.
- " Wm, lab, h 1518 Columbia av.
- Gifford Arthur W, h 151 W Fall Creek Blvd.
- " Clark A. (Gifford & Hargrave), h 2410 Roosevelt av.

The BROOKS SCHOOL for BOYS

1545 CENTRAL AVE.

Expert Preparation for any College

DAY AND BOARDING

LOWER SCHOOL for YOUNG BOYS

Phone for Booklet Main 3537; New 1476

WENDELL S. BROOKS, B. A. (Yale) Head Master

Money on
Town
Property
or Farms
WITHOUT
DELAY

THOS. C. DAY
& CO.

Offices
Nos. 709-15
Fletcher
Trust
Building

H-
I-
S-
E-
Y-
and
T-
I-
T-
L-
S

Funeral Directors
951 N. Delaware St.

CITIZENS BEER PEERLESS BRAND

CITIZENS BREWING COMPANY

PHONES: Prospect 999
New 998

Automobile
Ambulance
Service Day
or Night

F
L
A
N
N
E
R
&
B
U
C
H
A
N
A
N
Undertakers
320 N. ILL. ST.
Both Phones 641

INDIANA
LAW
SCHOOL
University
of
Indianapolis

For Catalogue
Address
THE DEAN
1117 - 1118
Law Building
Indianapolis

See Educational Dept.
Advertising Section

U. S. BANK NOTE CO.

Operated by Levey Bros. & Co. STATE HOUSE SQUARE
LEADING LITHOGRAPHERS



INDIANAPOLIS ABATTOIR CO.

U. S. Gov. Inspected Establishment 1778

FAVORITE BRAND Meats and Lard

QUALITY - SERVICE - SATISFACTION

GIFFORD

" Fredk E, pharmacist, b 132 W 11th.
" Geo W, shoemkr, b 1205 Prospect.
" James E, clk, b 132 W 11th.
" John, pressman Thornton-Levey Co, b 540 Chase.
" Saml G, clk, h 132 W 11th.
" & Hargrave (C A Gifford, Robt Hargrave), grocers 1473 E 16th.
Giff Benj T (Gift & Son), h 930 E 10th.
" Chas, toolmkr, h 2717 Ethel.
" Chas R (Gift & Son), h 930 E 10th.
" Danl W, pdlr, h 443 Irving pl.
" Francis M, carp, h 416 Berwick av.
" & Son (Chas R and Benj T), shoes 942 Mass av.
Giger, see also Geiger.
" Forrest W, clk C I & L Ry, r s, 2 1/2 Kentucky av.
" John, washer, b 2201 E Wash.
" Ora, pntr, r s, 2 1/2 Kentucky av.
Gigerich Wm M, tmstr, h 304 E Minnesota.
Gihle Wm, assmbr, r 725 N Illinois.
Gilbert Albert H, lab, b 2047 E Michigan.
" Alf M, lab, b 1846 Brookside av.
" Anna, insp, b 1652 Bellefontaine.
" Arthur, tmstr, b 808 Torbet.
" Carl T, fireman, h 423 N Forest av.
" Chas M, paper hngr, h 11, 1203 Brookside av.

" Clarence, fireman, r 1722 E Wash.
" Clarence E, driver, b 845 N Temple av.
" Clarinda P (wid Jno), h 1846 Brookside av.
" Clifford, student, b 18 N Rural.
" Curtis R, porter, h 415 Berwick av.
" Edw, clk, b 613 E Wash.
" Eliz T, asst to sec Butler University, h 15 N Irvington av.
" Emma F, b 1846 Brookside av.
" Florence A (wid Frank), b 4701 Broadway.
" Frances B, tel opr, b 2047 E Michigan.
" Frank, tmstr, h 2109 Webb.
" Frank E, brkmm, h 528 Lynn.
" Fred, patrolman, b 1846 Brookside av.
" Harry, ins agt, h 946 N Meridian.
" Harry C, broker 305 Majestic bldg, h 1300 N Penn.
" Harry C, mach hd, r Y M C A.
" Hattie, h 541 S West.
" Helena, sten, b 15 N Irvington av.
" Henry S, asst mngr Aetna Life Ins Co, 706-714 Traction Terminal bldg, b 946 N Meridian.

" Jacob, 2d-hand goods, 613 E Wash.
" James, lab, h 1258 Roosevelt av.
" Jno, wood finisher, b 1314 Burdsal pkwy.
" Jno E, clk, h 1212 Eugene.
" Jno M, brkmm, h 8523 E Michigan.
" Lida, b 15 N Irvington av.
" Lucretia (wid Nelson), b 1439 Lexington av.
" Mary C (wid Wm H), nurse, b 2855 Highland pl.
" Mary F (wid Geo), h 2047 E Michigan.
" Oneida, mach opr, b 2047 E Michigan.
" Owen, lab, b 342 E Terrace av.
" Robt, fireman, h 622 Hudson.
" Robt L, lab, h 1012 S Penn.
" Rosa, cook, r 814 N Adelaide.
" Ruth, h 512 E Court.
" Saml, lab, h 1537 Olive.
" Sarah E (wid Edw), h 2255 N Talbott.
" Wm B, auditor 1140 Division, h 4719 Central av.

Gilberti Mary (wid Frank), h 1129 Finley av.
Gillboom Philpp, real est, h 233 Hotel Metropole.
Gilbreath Harry A, piano tuner 33 N Penn, h 1651 Bellefontaine.

GILBREATH

" Lester, mach hd, h 1312 Silver av.
" Molly (wid Robt), h 1120 W Morris.
" Raymond, carp, h 727 S East.
" Wm S, smkr, b Ruckie.
Gilbrech Curtis R, traffic mngr 217 S Belmont av, h 261 N Bismarck av.
" Paul, mach hd, b 215 S Warman av.
" Walter M, grinder, h 215 S Warman av.
" Jess F, model mkr, h 505 S Warman av.
Gily Elmer W, b 1221 S Sheffield av.
" Harry C, lab, b 1221 S Sheffield av.
" James, lab, h 3, 640 1/2 E Wash.
" Jno, Carp, h 1221 S Sheffield av.
" Jno F, janitor, h 1223 S Sheffield av.
Gilhrist Anna C, b 1203 Merchants Bank bldg, r 313 E 10th.
" Chas, lab, b 220 Blake.
" Collin B, mngr Edward J Scoonover, b 119 E Michigan.
" Cora S (wid Alex), h 312 E Walnut.
" David A, carp, b 5912 Julian av.
" Donald D, clk, r Y M C A.
" Earl S, student, b 5912 Julian av.
" Edith, tchr, b 949 English av.
" Geo E, transfer, h 2441 Station.
" Geo E Jr, condr, h 2623 Station.
" Irene, tel opr, b 949 English av.
" Job J, formkr, b 1321 Park av.
" Lionel, mach, r Y M C A.
Gilday Abigal H, tchr, b 820 E 24th.
" Jno, lab, b 1015 W New York.
" Lydia A (wid Jno C), h 820 E 24th.
" Margt, tchr, b 820 E 24th.
" Martin, cooper, b 331 Agnes.
Gildermand Marie H, clk, b 2314 Brightwood av.
" Mary (wid Henry), b 224 Eastern av.
Gildersleeve Zern A, toolmkr, h 2515 Bellefontaine.
Gilles Amos, bartndr, r 319 1/2 Virginia av.
" Anna (wid Michl), h 608 E 19th.
" Charles E, janitor, r 434 W Michigan.
" Clara W (wid Edwin S), b 2302 Ashland av.
" Geo G, furn rooms, 315-317 W Market.
" Jesse M, condr, b 1325 Linden.
" Jno W, patrolman, h 1144 Churchman av.
" Ruth, sten 858 Lemcke Annex, b 2302 Ashland av.
" Wade, pres Merom Gravel Co, res Sullivan, Ind.
Gillgour Edw R, furniture 118 W St Clair, h 817 N Rural.
" Jno, meat ctr, b 2040 Ruckie.
" Robt, blksmith, b 2040 Ruckie.
" Wm, h 2040 Ruckie.
Gillham Harvey, mach hd, r 429 Oliver av.
Gillhooley Eileen R, waitress, r 414, 108 S Capitol av.
" Jos E, engr Blind Institute.
" Marie, h 125, 108 S Capitol av.
Gilkker Casper, porter, b 840 Chadwick.
Gilkkey Saml J, carp, b 124 N Warman av.
Gilkison Mary Z, tchr, h 2118 Broadway.
Gill Arthur A, bricklyr, b 2857 Paris av.
" Benj F, lab, h 1252 Blaine av.
" Bridget (wid Patk), b 1652 N Talbott.

GILL-BUENAGEL CO (INC), Michael F

Gill Pres, George E Peeney 1st V-Pres, Edward T Lyons 2d V-Pres, Jacob Buennagel Sec-Treas, General Insurance, Real Estate, Loans and Rentals, 213-218 Lemcke Bldg, Tels Main 5420, New 236, Branch Office 2440 E Wash, Tels Woodruff 129, New 236 (See right top corner cards and pages 168 and 216.)
" Chas C Jr, sawsmith, h 215 Prospect.
" Chas C, sawmkr, h 919 E Raymond.
" Christian, lab, b 209 S Keystone av.
" Clarence A, lab, b 1150 Southeastern av.
" Chintzey (wid Henry), h 1437 W Ohio.
" Donald L, mngr Indpls Mortgage and Loan Co, h 1134 N LaSalle.
" Edna G, typist 429 State Life bldg, r 1714 Bellefontaine.
" Eliz E (wid S), h 1150 Southeastern av.
" Elliott A, h 634 N Keystone av.
" Emll F, clk C I & W R R Co, res R F D No 21.
" Emma A, h 1714 Bellefontaine.
" Frank B, switchmn, b 15 N Arsenal av.
" Frank J, lab, b 1150 Southeastern av.
" Geo, barber, h 950 N West.

Indiana Business College

Corner Delaware
and North Sts.

A Select School in a Select Location

Telephone: Main 452 - New 4833

Phone for Catalogue

COLE SALES CO., of Indiana

Distributors of Cole Cars

New Phone 2686

Cor. Vermont and Capitol

Old Phone Main 2480

GILL

" Geo E, clk, r Y M C A.
 " Geo W, lab, b 1252 Blaine av.
 " Glenn, sten, b 1714 Bellefontaine.
 " Hannah (wid Andrew), b 415 N Tibbs av.
 " Harrison, mtr, r rear 238 N West.
 " Herschel E, patrolman, h 1205 Fletcher av.
 " James D, decorator, h 1246 Cottage av.
 " James N, insp, h 1033 N Bismarck av.
 " Jennie, sten, b 1714 Bellefontaine.
 " Joe E, elctr, b 422 Oxford.
 " Jno L, insp, h 255 N Tacoma av.
 " Jno N, lab, b 1150 Southeastern av.
 " Jno W, bartndr, h 438 N Blackford.
 " Jos P, engr, h 235 N Temple av.
 " Josephine, h rear 833 Ft Wayne av.
 " J Raymond, page Superior Court No 3, b 235 N Temple av.
 " Leota B, clk, b 1714 Bellefontaine.
 " Louis C, tinner, h 949 N Beville av.
 " Mabel L (wid Fredk), slswn 360 W Wash.
 " 212 Douglas.
 " Mabel E, opr, b 1205 Fletcher av.
 " Marie, b 235 N Temple av.
 " Martha A, tchr, b 2258 N Meridian.
 " Mary T (wid Wm H), h 526 Division.

GILL MICHAEL F, Pres Gill-Buennagel Co Inc, h 201 N Temple av, Tel Woodruff 4483.

" Ocia, h 1821 S Keystone av.
 " Ora, contr, r Hotel Linden.
 " Oscar C, cabtmkr, h 1024 N Oakland av.
 " Raymond E, clk 149 W Wash, h 521 Lynn av.
 " Raymond S, corres 526 N Capitol av, r 702 N Illinois.
 " Roberta L, clk, b 1714 Bellefontaine.
 " Rufus, lab, b 1439 N Senate av.
 " Saml P, janitor, h 626 W 13th.
 " Susan A, h 407 N Keystone av.
 " Wm, lab, h 920 N Senate av.
 " Wm A, barber, h 927 N West.
 " Wm A, tinner, h 1125 S Meridian.

GILL WM A, Transfer, Baggage and Parcel Deliveries, 143 N Delaware, Tels Main 7037, New 4424-K, h 2333 Central av, Tel North 7943.

" Wm H, engr, h 422 Oxford.
 " Wm H, sawmkr, b 919 E Raymond.
 " Wm J, hlpr, b 422 Oxford.
 " Gilliam Ollie T, indrs, b 222 S Summit.
 " Gilliam Chester J, mach hd, b 517 N Capitol av.
 " Geo W, meatctr 407 W Michigan, h 517 N Capitol av.
 " Gertrude I, clk, b 517 N Capitol av.
 " James, lab, r 1508 Mill.
 " Jason, lab, h 1229 Lafayette.
 " Jno H, pkr, h 958 W 34th.
 " Ollie, tel opr, b 2704 Roosevelt av.
 " Otis, lab, b 520 S Penn.
 " Ralph W, clk, h 1023 W 36th.
 " Gillard W Jno, h 901 Greer.
 " Gillaspie James M, elev opr h 11, 431 N Illinois.

Gillaspie Albert D, clk, b 930 Daly.
 " Chas T, glazer, h 557 Warren av.
 " Dale, clk, b 930 Daly.
 " Geo W, elev opr, b 541 Marion av.
 " Hazel M, bkpr 52 1/2 Monument pl, b 2005 S Meridian.
 " James C, carp, h 458 Agnes.
 " James C, h 40 S Warman av.
 " James G, checker, h 332 Grace.
 " Lemuel G, bartndr, h 2005 S Meridian.
 " Mary E (wid Frank B), h 702 Russell av.
 " Milton, lab, b 720 Russell av.
 " Omer, condr, h 908 E 39a.
 " Rachel (wid Andrew J), b 721 Roache av.
 " Verna, pkr, h 930 Daly.
 " Gillaspie Margt, b 729 Indiana av.
 " Gilliland, see also Gilliland.

" Arthur D, mach hd, r 1304 N Warman av.
 " Fredk I, clk, b 1826 N Delaware.
 " Theo R, sec General Relief Committee K of P 533 Ind Pythian bldg, b 1826 N Delaware.

Gillen James, pdlr, h 1240 W Wash.
 " Gillespie Anna (wid Chas), h 456 Minerva.
 " Anna, indrs, b 805 Harrison.
 " Arch, lab, b 1423 LeGrande av.
 " Audrey E, tel opr, b 2323 E Wash.
 " Boyd M, h 1331 Central av.
 " Bryant W, Stockton, Gillespie & Clark, h 1321 Central av.

SHEPARD HARDWARE COMPANY

Roofing, Guttering & Spouting
Hot Air Furnaces
Builders' Hardware

2862-64 CLIFTON ST. TEL. NORTH 1357

GILLESPIE

" Chas, formn 701 Kentucky av, b 456 Minerva.
 " Daisy D, h 802 W 27th.
 " Danl, checker, h 419 Abbott.
 " Danl R, slsmn 141 S Meridian, h 1221 New-man.
 " Edgar, coremk, b 2039 College av.
 " Edw, condr, h 16 N Dearborn.
 " Edw, pntr, r 435 1/2 N Noble.
 " Emma, h 439 1/2 E Wash.
 " Fredk R, clk 301 Union Station, h 1531 Sturm av.
 " Harry H, toolmkr, h 1138 E Ohio.
 " James A, clk C U Tel Co, b 456 Minerva.
 " Jno, lab, h 1033 S Harding.
 " Jno E, lab, h 419 Abbott.
 " Jno R, printer, b 2323 E Wash.
 " Jno V, mach hd, h 240 N Beville av.
 " James, clk Kingan & Co Ltd, b 240 N Beville av.
 " Martha, h 2323 E Wash.
 " Mary (wid Jackson), h 23, 417 1/2 E Wash.
 " Melvina (wid Wm B), h 2338 N Delaware.
 " Merte, assmbr, b 1122 S East.
 " Myrtle E, tchr, b 2238 N Delaware.
 " Nancy (wid Jno), h 519 Virginia av.
 " Romona, slswn, b 438 1/2 E Wash.
 " Roy, driver, b 438 1/2 E Wash.
 " Saml B, patrolman, h 204 N Mount.
 " Thaddeus J, formn, b 519 Virginia av.
 " Thos, trav agt, h 4747 Ashland av.
 " Thos A, mldr, h 731 King av.
 " Wm, carp, b 240 N Beville av.
 " Wm, groc 1423 LeGrande av.
 " Wm F, ironwkr, h 729 King av.
 " Gillet Theresa C (wid Arthur), h 2114 N New Jersey.

Gillett Carl, fireman, h 314 N Keystone av.
 " Gillett Geo L, bkpr Hotel English, h 3, 306 E North.
 " Welby H, trav agt, h 20, 36 E Pratt.
 " Gillette Almon R, appraiser 105 E Ohio, r 106 N Meridian.
 " Bess, bkpr The E O Langen Co, b 611 E 10th.
 " Burt W, clk, h 206 Concordia.
 " Chas H, bent wood works 1150 W 18th, h 829 Broadway.
 " Howard E, supt, h 615 Hamilton av.
 " Jno J, 1st vpres Union National Savings and Loan Assn 105 E Ohio, res La-Grange, Ind.
 " Lavinia (wid Ebenezer), h 611 E 10th.
 " Marie A (wid Henry R), b 206 Concordia.
 " Gilley Allan L, heater, h 624 Holly av.
 " Dock, repr, h 616 Warren av.
 " Frank B, car repr, h 616 Warren av.
 " Isaiah, heater, b 1428 W Ray.
 " Lucy, nurse Long Hospital.
 " Gillus Claude E, asst engr P C C & St L Ry, r 2207 N Illinois.
 " Gilhart Mary, h 127 W Michigan.
 " Gilliam Calvin B, lab, h 1231 N West.
 " Harry, porter, h 585 N Senate av.

J. C. MUESING

F. W. SCHMIDT

MUESING COAL CO.

COAL & COKE

Satisfaction Guaranteed

1745 English Ave. Phones: Pros 3500, New 9154

One

 Always Open
 Licensed and Bonded

The
**H.C. WEBSTER
 DETECTIVE
 AGENCY**



SUITE
 814
 Hume-Mansur Bldg.
 Either Telephone
 2615

MONUMENTS
 AND
 HEAD STONES

AUGUST
 DIENER
 &
 SONS

3363-5-7
 N. SENATE AVE.
 Phones
 OLD, NORTH 384
 NEW 6485

WEIL BOILER COMPANY

Telephone Prospect 5587

Smokeless Boilers, for Steam and Hot Water Heating

200 in stock, in 37 different sizes

**YOU CAN GET
IT AT
VONNEGUT'S**

VONNEGUT HARDWARE CO.

120-124 TELEPHONES
EAST WASHINGTON ST. NEW 589, MAIN 4192

CUTLERY

**SILVER-
WARE**

**HOUSEHOLD
UTILITIES**

**BATHROOM
FIXTURES**

**KITCHEN
UTENSILS
STOVES**

**The A. B.
Keepert
Co. (Inc.)**

✱

COAL

and

COKE

✱

Phones 842

620 North

Senate Ave.

H. H. Woodsmall & Co. (Inc.)

**Fire and Workmen's Compensation
Insurance and Surety Bonds**

Phone: Main 2808 Phone: New 3447

FIDELITY TRUST BUILDING

SECOND FLOOR

GILLIAM

" Leander, lab, h 1804 Wilcox.
" Millard, h 924 N West.
" Nellie, tchr, h 924 N West.
" Robt D, usher Union Sta, h 228 W 13th.
Gillilan Edna, waitress, h 12, 29 Virginia av.
" Edward, lab, r 545 E New York.
Gilligan Albert M, real est, 7, 159 E aMrket,
h 1447 English av.
" Geo W, mldr, h 1265 Kentucky av.
" Jos E, hlpr, h 1454 Spann av.
GILLIGAN WM H, Lawyer 7 Baldwin Blk
159 E Market, Tels Main 6908, New 2516-
R, h 1447 English av, Tel New 9490-L.
Gilliland, see also Gilliland.
" Chas B, woodwkr, h 605 Woodlawn av.
" David, carp, h 1210 Parker av.
" Edw, pntr, r 545 E New York.
" Emmett, houseman 2925 N Meridian.
" Florence L, h 1935 Broadway.
" Jno, fireman, h 605 Woodlawn av.
" Nancy (wid Chas), h 1-2, 307 E Wash.
" Robt V, clk 1315 E Wash, h 726 E 33d.
" Walter C, car cleaner, h 1443 Williams.
" Wm H, body mkr, h 1, 014½ E Wash.
Gillingham Eli E, lino opr, h 1224 N Beville
av.

Gilliom Eliz (wid Adam), h 118 E 33d.

" Emma L, genl bkpr Fletcher Savings and
Trust Co, h 118 E 33d.

Gillispie Celia, h 2055 Cornell av.

" Eph, real est 27, 159 E Market, res stop
9 Shelbyville line.

" Matty, h 720 S Missouri.

Gillman, see also Gelman.

" Benj W, cabtmkr, h 1361 Shelby.

" Edith P, clk Prudential Casualty Co, b
944 N Temple av.

GILLMAN GEORGE E (The Gillman Manu-

facturing Co), Office Fixtures 942-944 N

Temple av, Tel Woodruff 105.

" Jno, clk, h 958 W 35th.

GILLMAN MANUFACTURING CO THE

George E Gillman Propr, Mnfrs Mill and

Cabinet Work, Stair Builders, Band and

Scroll Sawing, Fly Screens, Veneered

Columns Etc, Office and Store Fixtures

944 N Temple av, Tel Woodruff 105.

(See page 100.)

Gillock Chas H, printer Indpls Star, h 1432
Roache av.

Gillon Henry, lab, h 715 W 25th.

" Otis K, lab, r 20 E Norwood.

" Warner F, lab, r 1210 Pleasant.

Gillum Clarence, groc 5227 E Wash, b 3719
same.

" Earl R, groc 446 N Riley av, h 63 S Denny.

" Ella, bkpr, h 4416 E Wash.

" E Worth, baker, h 434 N Bradley.

" Granville N, groc 3872 E Wash, h 4416
same.

Gillum's Hall, 3872 E Wash.

" Jno, pkr, h 958 W 34th.

" Lee, carp, r 932 E Wash.

" Rufus, lab, h 823 S West.

Gilman Florence, smstrs, h 35E, 730 N Illinois.

" Harvey, lab, h 362 W 12th.

" Norman H, auto insp, h 4360 College av.

" Pearl J, lab, h 312 Price.

" Saml, b 714½ N Senate av.

" Waide, student, h 15 S Ritter av.

Gilmer Angeline (wid Frank B), b 814 Nelson.

" Etta, b 634 Blake.

" Geo C, lab, h 634 Blake.

" James, tmstr, 315 N Alabama.

" Mitchell, chfr, b 634 Blake.

" Silas, lab, h 513 Hiawatha.

Gilmore Albert M, clk, h 637 Hamilton av.

" Allen, bus boy Claypool Hotel.

GILMORE

" Burt J, ins agt 1023 Lemcke bldg, h 2638
N Illinois.

" Chas C, h 2433 N Illinois.

" Chas E, cigar mkr, h 1520 Kennington.

" Coral H, mach, h 2729 N Gale.

" Donald H, asst cashr 300 Fletcher Am Bank
bldg, h 2433 N Illinois.

" Fredk L, janitor, h 845 S Penn.

" Geo, lab, h 1239 Lafayette.

" Helen R, multi opr 750 Lemcke Annex, b
2918 Robson.

" Henry, car bldr, h 1038 S Keystone av.

" James, lab, r 430 E New York.

" Jesse O, autowkr, h 517 Dorman.

" Jno, janitor, r 320 N Illinois.

" Margaret J, b 1705 N Talbott.

" Matthew J, chfr, b 532 Lockerbie.

" Maud, h 517 Dorman.

" Michl, lab, r 15 N West.

" Nellie B, b 1705 N Talbott.

" Oesle, ydmm, h 619½ N West.

" Robt B, ins agt, h 2818 Robson.

" Russell H, printer Indpls Star, h 1110 Keal-
ing av.

" Steele F, dentist 602 Odd Fellow bldg, h
1705 N Talbott.

" Wm E (Walton & Gilmore), h 1324 N
Senate av.

Gilmord Edw B, supt American Foundry Co,
h 4828 E New York.

" Victor A, mngr 309 E Wash, h 2, 316 same.

Gilpen Guy, lab, r 539 S Illinois.

Gilpin Asa M, carp, b 5936 Oak av.

" Chester B, fireman, h 4069 Byram av.

" David R, car, b P O, h 658 Ashland av.

" Dolores, housekpr, b 610 W 42d.

" Elmer F, engr, h 1202 Finley av.

" Glen, clk 609 Board of Trade bldg, b 1202
Finley av.

" James E, stockkpr 1033 E Palmer, h 29
S Brookville av.

" Job B, fornm, h 4046 Rookwood av.

" Ruth H, sten 312 Hume-Mansur bldg, b
4046 Rookwood av.

Gilray Amelia E (wid Wm J), h 251 N Ran-
dolph.

Gilsdorf Arthur B, lab, h 1015 Park av.

Gilson Harry (McCormack & Gilson), h 2352
Brightwood av.

" Jos A, slsmn Polk Sanitary Milk Co, h
4839 Ashland av.

" Wm D, meatctr, h 1345 Ewing.

Giltner Benj W, baker, h 26 Hiawatha.

" Bernard, carp, r 428 N Illinois.

" Earl, mach, b 310 N Pine.

" Harley H, poultry 123-125 N New Jersey
and 19 S West, h 2, 304 N East.

" Herschel, clk, b 601 N Alabama.

" Hubert E, insp, h 16, 765 Mass av.

" Ira J, elev opr Indpls News, h 224 Har-
ris av.

" Jno B, auditor Levey Bros & Co, h 650
Eugene.

" Morton, lab, b 512 W Henry.

" Pink W, musician, h 1714 Olive.

" Retta C (wid Barney), r 631 N New Jer-
sey.

" Theodore, groc 601 N Alabama.

Giltz Arthur, fnshr, h 306 N Germania av.

Gilyard Anna, h 617 N West.

Gimbel Anna, b 231 E McCarty.

" Anna E (wid Frank), h 3, 522 Mass av.

" Arthur A, mach Kingan & Co (Ltd), h
602 Iowa.

" Cath (wid Geo), h 602 Iowa.

" Edw J, bartndr, h 2137 N Gale.

" Eliz (wid Henry), b 328 W 16th.

" Frances, bhndr, b 828 Buchanan.

" Geo F, watchman, b 318 Bicking.

" Martin, fornm 332 W Market, h 749 N
California.

" Wm H, lab, h 828 Buchanan.

Gimber Henry, lab, b 215 Bakemeyer.

Gimble Harry, clk, h 117 W McCarty.

Ginder Wm, r 439 E Wash.

Ging Benj F, h 139 S Emerson av.

" S C, clk 302 E Wash, h 1431½ Prospect.

Gingerich Danl, carp, h 441 N Davidson.

Gingrey Earl J, clk 113 W Georgia, h 947 N
Alabama.

Ginkel Carl F, clk, r 1043 S West.

" Marie H, tchr, b 1043 S West.

" Valentine, beltmktr, h 1043 S West.

MR. BUSINESS MAN—HERE'S WHAT YOU WANT

Let Our Representative Explain

A HOME COMPANY

STATE LIFE

**GROWING WITH
INDIANAPOLIS**

INSURANCE COMPANY

See Our Full-Page Display in this Directory

FLETCHER AMERICAN NATIONAL BANK

BOND DEPARTMENT—WILL H. WADE, Mgr.

United States Government, Territorial, Tax Exempt, Municipal, County and Gravel Road Bonds of Indiana and Local Corporation Bonds bought and sold.



GINN

Ann Bertha E, corres, h 1118 Newman.
 " Chas A, chf installer 230 N Meridian, h 1306 Ringgold av.
 " Elmer S, appr, b 836 Edison av.
 " Fred R, brkmm, h 557 Lynn.
 " Henry H, conlr, h 3263 N New Jersey.
 " Herschel, clk, b 1447 Montcalm.
 " Lurtin R, clk, b 3440 Senn.
 " Mary, groc b, e cor 42d and Sangster av.
 " Nannie (wid Alex D), h 701 S Delaware.
 " Robt W, slsmn Wm H Block Co, h 2208 College av.
 " Virgil, saw fler, b 701 S Delaware.
 " Wm A, grinder, b 631 E Morris.
 " W Harry, lab, b 701 S Delaware.

Ginno Bertha, sten Indpls Paint & Color Co, b 1724 Broadway.

Ginnaz Mary J (wid Emil H), clk 231 Mass

h 12, 406 E Michigan.

Ginsberg Albert, bollermkr, h 1934 Katharine.

" Aug, formn, h 2001 Hazel.

" Chas, cabtrmk, h 2038 Fountain.

" Chas jr, iron wkr, b 2038 Fountain.

Ginsler Chas, lab, r 344 S Meridian.

Ginter Jos E, dept mngr 1101 W Morris, b 815

Udell.

" Mary B (wid Louis), indrs, h 815 Udell.

Gintzier, see also Geentzler.

" Leona, sten 529 N Capitol av, b 2321 Central av.

Ginz Albert, clk, b 845 N East.

" Emma M (wid Michl), h 845 N East.

" Gertrude, b 1006 E Market.

" Grover H, meat insp Board of Health, h 1062 1/2 Virginia av.

" Louis F, slsmn Gibley Co, b 845 N East.

" Otto W, ctr, b 845 N East.

Giordano Rose (wid Vincent), b 901 S New

Jersey.

Gioscio Florence L (Gioscio Sisters), b 131 N

Noble.

" Giovanna, decorator, h 131 N Noble.

" Marie C (Gioscio Sisters), b 131 N Noble.

" Salvatore, decorator, h 4403 Manlove av.

" Sibus (Marie C and Florence L), mlrs 556 Mass av.

Gipe Edw B (Edw B Gipe & Son), h 1316

Bellefontaine.

" Edw B & Son (Edw B and Percy M Gipe),

cntrs 1316 Bellefontaine.

" Jacob, carp, h 237 S Keystone av.

" James C, corrs, b 845 Middle Drive (W P.).

" Jno F, carp, h 229 S Keystone av.

" Martha L (wid Francis), b 620 E 21st.

" Percy M (Edw B Gipe & Son), b 1316

Bellefontaine.

" Wm W, clk 116 E Maryland, h 422 N

Walcott.

" Wm H, tel opr C C C & St L Ry, h 824 N Oakland av.

Gipperlch Sarah S, h 68 Layman av.

Gipson Avers, uphtr, b 723 E McCarty.

" Calvin, mach, b 318 N Mount.

" Dart D, pntr, h 1102 Pleasant.

" Everett, uphtr, h 1460 1/2 Spann av.

" Henry T, lab, h 1102 Pleasant.

Girard, see also Garrard and Gerard.

" Eliz (wid Joe) Janitress, h 808 Fayette.

" Geo L, clk, h 22 S Rural.

" Reuben, cabtrmk, h 1311 W 33d.

Girken Mima (wid Saml), h 1052 W Morris.

Giroud James J (wid bench hd, b cor Audubon

and Brooklyn rds.

Girt Wm, bench hd, b 309 N East.

Girton Benj, lab, h 418 W 13th.

" Eliz (wid James), h 332 Smith.

" Jesse C, clk Indpls Light & Heat Co, b

140 E 10th.

" Jno M, b, h 440 W 14th.

" Nellie, nurse, r 1302 E 10th.

" Nellie (wid Adam), b 123 W 11th.

" Robt, driver, r 1229 N Senate av.

Girty Myrie, clk, h 38 C, 215 E New York.

Girvan David, acct 16 E South, h 434 Drexel

av.

Gise Celia D (wid Wm C), h 715 Livingston

av.

" Grover D, clk 1315 E Wash, b 629 N Ta-

coma av.

" Luther R, bkpr, b 715 Livingston av.

Gisel Alice (wid Jno), h 826 S East.

" Geoffard L, clk, b 826 S East.

Gish Abr G, comm dir, h 1038 Blaine av.

" David G, buyer, h 1050 Reinsner.

Tutewiler & Son

Telephone 216

HENRY W. TUTEWILER

HARRY D. TUTEWILER

UNDERTAKERS, 129 West Market St.

GISH

" Geo, ins agt, b 1003 Churchman av.

" Harry E, weighmstr, h 2002 Jones.

" Lucile, sten 19 S Delaware, b 1345 Hiatt.

" Raymond J, weightr, b 1050 Reinsner.

" Russell M, slsmn, h 1345 Hiatt.

" Walter, engr, h 1003 Churchman av.

Giskier Fred, mach, b 1436 Williams.

Gisler Albert H, cashr 102 S Penn, h 914

Greer.

" Benj H, electr Sanborn Electric Co, h

1338 Ewing.

" Carolyn C, sten 1508 Fletcher Trust bldg,

b 361 Bicking.

" Chas J, patternmkr, b 846 Greer.

" Clara, tirs, b 846 Greer.

" Eliz (wid Matthew), b 1444 Woodlawn

av.

" Emma (wid Conrad), h 1812 S East.

" Frank, patternmkr, b 846 Greer.

" Fredk G, pntr, b 361 Bicking.

" Geo D, die sinker, h 335 N Sherman

Drive.

" Geo H, h 26 W Pratt.

" Gottlieb W, mach, h 12, 149 N Dela-

ware.

" Rose F, sten, b 361 Bicking.

" Sarah (wid Jno U), h 846 Greer.

" Veronica (wid Frank), h 361 Bicking.

" Wm A, baker 224 E McCarty, h 1821 S

Arch.

Giter Frank, lab, b 3, 117 Arch.

Githens Albert F, solr 49 N East, h 2033 Lau-

rel.

" Chas H, finisher, h 515 W 26th.

" Harry C, formn 515 N Holmes av, h 546

Beil.

" Jos O, mach, h 17 S West.

" Martha E, produce 220 Mkt House, h n e

cor 21st and Highland pl.

" Melvin, groc 2310 Conrad av.

" Melvin A, groc 1002 S Sheffield av, h 1004

same.

" Vere, mach opr, h 419 Centennial.

Gluffre Gus, h 631 S East.

" Gus jr, b 631 S East.

" Jos, shoemkr 1623 S East, h 1414 same.

" Josephine, h 538 Stevens.

" Michl, carp, b 525 Stevens.

" M Vincent, shoemkr, h 714 Virginia av.

Giuliano Antonio, fruits 459 Mkt House, h 901

S New Jersey.

" Michl, fruit, r 19 N New Jersey.

" Michl A (E J Arszman & Co), h 509 N

Liberty.

Givan Belle, b 1, 935 N Meridian.

" Carl I, brkmm, b 6, 710 N Illinois.

" Chas I, clk, h 6, 710 N Illinois.

" Frank S, slsmn, h 31 De Quincy.

" Fred J, mtrmn, b 1409 E 11th.

" Holton E, h 32 N Tacoma av.

" Harriet (wid Sanford), h 6, 710 N Illinois.

" Jno W, sub carrier P O, b 527 E New

York.

" Omer M, trav agt, h 37 Linwood av.

" Phoebe E (wid Sanford E), b 109 Glad-

stone av.

" Sylvia, furn rooms, h 423 N Illinois.

Glivcoff Angelo, lab, b 14, 11 S California.

Given Clara M, sten 111 N Capitol av, b

989 East Drive (W P.).

" Elmer M, supt Indiana Chemical Co, h

1424 E Vermont.

" Geo A, musical director, h 340 W 39th.

" Geo W, h 989 East Drive (W P.).

" Jno B, cigars 52 S Illinois, h 417 E 31st.

" Mary J (wid Jno A), h 2242 Pierson av.

" Robt, barber, r 328 E Wash.

" Walter S, phys 1506 E Wash, h 401 N

Arsenal av.

Pathe

phonograph Co.

10 EAST
WASHINGTON
STREET
Phones
MAIN 540
NEW 1120

TOOLS
•
MILL
SUPPLIES
•
BUILDERS'
HARDWARE
•
CABINET
HARDWARE
•
UPHOL-
STERY
GOODS

VONNEGUT HARDWARE CO.

1120-124

EAST WASHINGTON ST

TELEPHONES

NEW 589, MAIN 4192

YOU CAN GET
IT AT
VONNEGUT'S

ISGRIGG LUMBER CO.

HEADQUARTERS
FOR
RED CEDAR POSTS

SASH, DOORS
AND
MILL WORK

OUR
BUILT IN
CABINET WORK
IS UNEXCELLED

2050
NORTHWESTERN
AVE. COR 21ST
TELEPHONE'S
OLD, NORTH 701
NEW 6566

Lady
Chiropractor

B
P
E
A
L
M
E
R
I
C
E
R
G
R
A
D
U
A
L
E

601 State Life
Building
Tel. Main 1561

REAL ESTATE

AJAX TIRES
Guaranteed in writing
5000 Miles
*While others are claiming
Quality we are Guaranteeing it.*
AUTO EQUIPMENT CO.
210-212 N. MERIDIAN ST.
Telephones, MAIN 6373, NEW 1960



GIVENS

Givens Albert S, stonectr, h 1023 Lexington av.
" Geo, lab, b 1305 E 10th.
" Geo M, butcher, h 1305 E 10th.
" Helen, manicure, h 606 Fayette.
" Lawrence E, b 606 Fayette.
" Lemuel D, tower man, h 22 N Elder av.
" Levi, film opr, r 5, 441 1/2 Indiana av.
" Saml G, waiter, r 415 Toledo.
" Saml E, solr Indpls Star, r Palace Hotel.
" Wm, porter, r 440 N Senate av.
Gividen Headley B, pntr, h 811 Garfield av.
Glaab Geo, naller, b 101 Wisconsin.
Gladden Alf H, h 1421 Park av.
" Clarence, mtrnm, h 317 N Warman av.
" Elijah A, sec State Board of Forestry, h 131 S Emerson av.
" Frank, lab, b 812 S West.
" Harry L, pntr, h 1264 N Warman av.
" Peter A, brkmm, h 15, 726 N East.
" Rosa M (wid Robt), h 1701 Roosevelt av.
" Wm A, clk, h 915 N Illinois.
Gladding Nelson A, v-pres E C Atkins & Co (Inc), h 1229 N Penn.
Gladish Esther E, sten, b 324, 430 Mass av.
" Gertrude, clk Indpls Star, b 804 N Delaware.
Glaescher Fred, tailor 814 Ft Wayne av, h 1216 Fletcher av.

Glancy Susie B (wid Michl), h 6, 5 S Rural.
Glander Benj, coremrk, h 1237 S Sheffield av.
Glascock Donald, janitor, r 217 E Vermont.
" Lola, musician, b 2920 Clifton.
" Lura, clk, b 2920 Clifton.
" M Jennie (wid Jos E), h 2920 Clifton.
" Von W, solr 19 N Alabama, res Greenfield Ind.
" Wheatly, student, h 13, 602 N Alabama.
Glaser Alice, h 110 1/2 Virginia av.
" Amelia K, clk 120 S Meridian, b 1528 Garfield av.
" Aug R, carp, b 656 S Illinois.
" Chas, fireman, h 221 S Oriental.
" Chas F (Reed & Glaser), b Barton Hotel.
" Edgar, mach, b 126 W Walnut.
" Ferd F, investigator C C C & St L Ry, h 1528 Garfield av.
" Herbert, clk, b 126 W Walnut.
" Lola D (wid Hml), h 126 W Walnut.
" Norbert H, expr, b 1131 Spann av.
Glasgow Glenn A, clk 206 N Meridian.
" Josephine (wid Wm), b 625 N Rural.
Glaska Anna (wid Michl), h 909 Edison av.
" Anna, sten, b 909 Edison av.
" Dorothy, clk, b 909 Edison av.
" Frank, cigarmkr, b 909 Edison av.
" Mary, bkpr, b 909 Edison av.
" Wm, bksmith, b 909 Edison av.
Glasmeyer Jno H, glider, b 1810 S Delaware.
" Lawrence, jeweler, b 1810 S Delaware.
" Robt, jeweler 7, 115 W Wash, b 1810 S Delaware.
Glass Bryant, tmstr, b 1749 St Paul.
" Cally, car repr, h 2906 E 26th.
" Chester, b 1249 Kentucky av.
" Clifford E, switchmnn, h 3116 E Minnesota.
" Elbert S, mach, h 534 1/2 W Wash.
" Ella K, clk The Union Trust Co, b 1143 Hoyt av.
" Emma (wid Geo), h 2123 Wendell.
" Ethel, tel opr, b 1640 Olive.
" Frank, clk, b 534 1/2 W Wash.
" Frank L, constable 138 1/2 E Wash, h 1143 Hoyt av.
" F Elbert, sales mngr 3016 Roosevelt av, b 1143 Hoyt av.
" Geo, condr, b 2356 1/2 Station.
" Geo, electr, b 621 S Meridian.
" Geo W, finisher, r 12, 1446 N Illinois.

THE UNION TRUST COMPANY

120 East Market Street
Handles Real Estate, Collects Rents,
Attends to Repairs and improvements.

GLASS

" Geo W, lab, b 615 Arbor av.
" James, chfr, b 1740 N Meridian.
" James, lab, b 1749 St Paul.
" James, tel opr, h 76 Schiller.
" James A, pntr 515 W Market.
" James H, car insp, h 2032 W Morris.
" James W, h near 512 S East.
" Jno, other h w s Sherman Drive 1 n of Bethel av.
" Jno A, mach, h 2972 Foundry.
" Jno W, mach, h 512 E Norwood.
" Jos, lab, h 1749 St Paul.
" Kenneth J, musician, h 442 N Penn.
" Lena C, restr 121 Mkt House, h 2133 Wendell.
" Louis S, mach, h 4030 E 30th.
" Louise, h 3, 148 Douglass.
" Maurice, slsmn 212 E Maryland, h 425 S Pine.
" Max, fruit 495 Mkt House, h 905 Maple.
" Melvin B, packer, h 456 Division.
" Oran A, mach, h 421 Bright.
" Oren A, mach, h 2025 Cornell av.
" Oscar, fire dept Klyn & Co.
" Robt, mach, h 1640 Olive.
" Robt F, watchman, h 2623 Brightwood av.
" Van, lab, r 821 N Senate av.
" Walter S, lawyer 128 E Wash, b 1143 Hoyt

Glasscock John F, condr, h 560 Hamilton av.
Glasse Raymond J, tinter 120 S Illinois, h 909 Villa av.
Glasser Chas, slsmn, r 501 N Delaware.
" Fred, bkpr Claypool Hotel.
" Louis, bkpr b 19 N Randolph.
Glassey Wm, baker, r 108 W North.
Glasford Claude P, appr, b 911 Nelson.
" Edw, car insp, h 623 1/2 N Illinois.
" Eliz (wid Geo), h 911 Nelson.
Glasmeyer F, slsmn, r Denison Hotel.
Glatt Jos, pharmacist 148 N Penn, r 529 E New York.
Glattfelder Bertha (wid Henry), h 341 Prospect.
Glatz Fesse, slsmn 360 W Wash, h 145 W Vermont.
Glatzel Nellie M, h 531 E Miami.
Glatzell Henry, baker, b 515 E Market.
Glaubke Carl F, florist, s s 46th 2 w of Schofield av.
" Robt A, florist, b 5339 Central av.
" Wm A, florist 152 Mkt House and 5339 Central av.
Glaus Peter, h 527 W 11th.
Glave Chas, insp, h 271 Miley av.
" Edw M, slsmn, b 271 Miley av.
" Emma, smstrs, h 271 Miley av.
" Estes, clk, b 271 Miley av.
" Harry, driver, h 259 Richland.
" Wm, lab, h 247 Richland.
Glavin Edw J, h 728 Woodlawn av.
Glaze Alber, b 1438 W 23d.
" Guy, lab, b 1335 W 23d.
" James, plstr, h 1335 W 23d.
" Merl L, lab, b 1335 W 23d.
Glazebrook Anthony, lab, h 1202 Madeira.
" Geo, lab, h 1135 Vandeman av.
" James H, porter, h 803 Drake.
Glazer Danl, mach, r 525 W Wash.
GLAZER FURNITURE AND SECOND-HAND STORE, Robert D Glazer Propr, New and Second-Hand Furniture, Stoves, Carpets, Rugs, Store and Office Fixtures, 444 E Wash, Teis Main 1254, New 1252. (See page 151).
GLAZER ROBERT D, Propr Glazer Furniture and Second-Hand Store, h 1426 Marlowe av, Tel Prospect 5110.
Glazier Chas, sec Home Protection Service (Inc) 907 Hume-Mansur bldg, h 5521 Julian av.
" Chas C Jr, clk, b 341 W 26th.
" Daniel H, pressdr 38 S Meridian, b 2012 Olive.
" Frank G, condr, h 1712 Central av.
" Harvey D, fireman, b 2012 Olive.
" Isadore, presser, b 656 S Illinois.
" Jean, manicure, b 26, 310 W New York.
" Jno P, yardmstr, h 4913 E Michigan.
" Jno T, h 5514 Lowell av.
" Jos, tailor, 22 W Ohio, h 1015 S Illinois.
" Josephine, h 28, 310 W New York.
" Lena (wid David), h 656 S Illinois.
" Letha, mach opr, h 2012 Olive.
" Lewis A, brkmm, b 60 S Lasalle.

JAS. A. KREGLO

Established 1900

JAS. E. ENGLISH

JAS. A. KREGLO & ENGLISH

Plumbing and Heating Contractors — Repair Work a Specialty

2118 East Tenth Street

Office Phone Woodruff 4029

Res. Phone Woodruff 966

Brenlin Window Shades

GLAZIER

- " Mary F. collr 6 W Market, r 26, 310 W New York.
- " Peter P. slsmn, h 451 W 30th.
- " Sarah, b 656 S Illinois.
- " Strawder G. opr city fire alarms, h 901 E Market.
- Gleaner Wm, lab, h 1510 E 19th.
- Gleason Anna C, forewn, h 43 Parkview av.
- " David F. clk C C C & St L Ry, b 3532 N Illinois.
- " Edw F. blksmith, h 1118 Deloss.
- " Frank J. lather, b 1118 Deloss.
- " James, trav agt, r 822 N Illinois.
- " Kate, h 48 Parkview av.
- " Laurence L, sten, r 532 E 11th.

GLEASON LORA, Baker "Gleason's Home-Made Pies," 87 Market House, Bakery 1402 E Ohio, h same, Tels Prospect 719, New 16X14.

- " Major K, baker, h 2757 Ashland av.
- " Major K Jr, baker 85 Mkt House, h 1402 E Ohio.
- " Margt, h 824 S West.
- " Michl, lab, b 526 S West.
- " Walter D, barber, h 1331 N Illinois.
- " Wm F, agt Empire Line, h 2537 Ashland av.

Gleason Eoyer, r 1430 N Illinois.
Glego Jno, lab, b 764 Ketcham.
Glen Hotel, Margt Haushalter propr, 351 1/2 E Wash.

Glencoe The, 627 N Penn.
Glendening Eliz, asst Public Library, b 1704 Central av.

" Geo S, reporter Indpls News, b 1704 Central av.

" Jno, watchman Indpls News, h 115 S Bancroft av.

" Jno J, insp, h 1704 Central av.
" Jno L, b 1704 Central av.

" Pearl, bkpr, b 1704 Central av.

Glendon Glethie, clk, b 1620 Holliday.

Glendora Hotel 351 1/2 E Wash.

Glendy Ralph R, pressman, b 225 N Noble.

" Thos P, carp, h 225 N Noble.

Glenn Amanda A (wid Jno), b 860 College av.

" Amelia, produce 419 M kt House, h 957 Chicago.

" Andrew C, lab, h 722 W 12th.

" Anna V (wid Jno), b 212 E 28th.

" Cath (wid Michl), h 812 S Meridian.

" Chas W, contr, h 3247 Central av.

" Danl, houseman, b 706 Fayette.

" Edw, b 318 Minerva.

" Edw L, lab, h 509 Willard.

" Eliz H (wid Wm), h 2358 Central av.

" Frances L, tchr State School for the Deaf, b 2358 Central av.

" Frank, h 442 Douglass.

" Frank J, plmbr, b 4, 624 N Illinois.

" Harry L (Glenn & Van Der Veer), h 3963 Bellefontaine.

" James C, lab, h 728 Center.

" Jno, driver, h 704 Fayette.

" Jno, lab, b 327 Prospect.

" Jno E, engr, h 1429 E Market.

" Jno H, lab, b 345 W 14th.

" Jno R, enamler, r 449 W 16th.

" Jno T, lab, b 1249 Kentucky av.

" Jos B, lab, h 805 River av.

" Martin The, 846 N Meridian.

" Mary, h 808 N Talbott.

" Mayme J, sten Indpls Bleaching Co, r 4, 624 N Illinois.

" Michael J, saloon 339-341 Indiana av, b 318 Minerva.

" Monroe, tmstr, h 1424 Yandes.

" Nathan, farmer, h 3106 Station.

" Patk, asst city street commissioner, b 318 Minerva.

" Philip, lab, b 345 W 14th.

" Pluch E, mdr, h 739 N Talbott.

" Rolland L, engr, h 1904 W Michigan.

" Saml, cook, h 638 1/2 W North.

" Saml, lab, h 852 Colton.

" Thos, restr 337 1/2 Indiana av, b 318 Minerva.

" Timothy J, patrolman, h 320 Minerva.

" Wm, formn, r 26 S Capitol av.

" Wm, porter, b rear 618 W North.

" Wm D, saloon 827 W New York, h 222 Blake.

Gill-Buennagel Co., Inc. FIRE AND LIABILITY INSURANCE

213-218 Lemcke Building

PHONES: MAIN 5420 NEW 236

GLENN

" Wm L (Glenn & Turner), h 2358 Central av.

" Winifred (wid Jno), h 318 Minerva.
" & Turner (Wm L Glenn, Alvin H Turner), steam and hot water heating 114 E 24th.

GLENN & VANDERVEER (Harry L Glenn, Ferdinand P Vanderveer), Tax Accountants, Suite 708 Indiana Pythian Bldg, Tel. Main 1722, Res Tels North 7468 and Washington 688.

Glennon James, lab, h 215 Hiawatha.

" Marie C (wid Edw), b 235 W 36th.

" Mary, h 1636 College av.

Glenny Chas J, steam ftr, h 2, 442 E Vermont.

GLENS FALLS INSURANCE CO. Joseph L Windsor State Agt, Harvey B Martin Special Agt, 921-922 State Life Bldg. Both Tels 1829.

Glesing Emma, clk 201 S Meridian, b 441 S Harding.

" Henry E, sten Indpls Coal Co, b 441 S Harding.

" Karl, pntr, h 441 S Harding.

" Karl Jr, coal 402 Chase, h 1448 W Henry.

" Sophia, b 441 S Harding.

Glick Aaron A (H Glick & Co), b 627 N Capitol av.

" Bessie, bkpr 19 S Delaware, b 627 N Capitol av.

" Henry (H Glick & Co), h 627 N Capitol av.

" H & Co (Henry, Isidore and Aaron A Glick), com mers 19 S Delaware.

" Isidore (H Glick & Co), b 627 N Capitol av.

" Louis, slsmn 38 S Capitol av, h 430, 220 N Illinois.

" Morris E, decorator, h 328 W 39th.

" Moses, groc 832 S Meridian, h 728 same.

" Ray (wid Elias), b 3560 Salem.

" Ruby F, garage 53 W Maple rd, b 3560 Salem.

" Sol, msngr 255 S Meridian, res R F D 21.

Glickert Chas A, mach, h 42 E Regent.

" Jno, carp, h 612 S West.

" Jno E, formn 545 E Georgia, h 1905 Ashland av.

" Wm F, supt, h 4020 Graceland av.

Glickman Harry S, dept mngr 20 W Wash, h 2243 N Meridian.

Glidden Albert E, carp, b 2751 Stuart.

" Glen, chfr, r 708 N Capitol av.

" Orpha, b 2751 Stuart.

" Orpha B, housekpr 2709 Station.

" Susan J, musician, b 1454 E 10th.

" Ulysses G, contr, h 2751 Stuart.

Glidewell Albert G, electr, h 545 Holly av.

" Clarence, brkrmn, h 2104 W Wash.

" Elmer V, bartndr, h s s Speedway av, 2 w of Bismarck av.

" Kenneth R, b 117 N Sheffield av.

" Lillie, poultry 554 Mkt House, res Haughville R F D 19.

" Marion R, tmstr, h n s Speedway av, 2 w of Bismarck av.

" Paul L, h 216 N Sheffield av.

" Robt O, condr, h 117 N Sheffield av.

" U Grant, tmstr, b n s Speedway av, 2 w of Bismarck av.

Gligor Michl, lab, h 218 Toledo.

Glitsch Edna, nurse City Hosp.

Glitzstein Chas, saloon 111 E Court, h 429 Minerva.

Globe Coal Co, Robt Metzger pres, Martin E Lowish sec, Edw J Robison treas, 615 Terminal bldg.

"ROUGH NOTES." INSURANCE BOOKS AND AGENTS' SUPPLIES
ENTIRE FLOOR
PUBLISHERS AND MANUFACTURERS OF
220 EAST OHIO STREET
INDIANAPOLIS

The Rough Notes Co.

THE COBURN PHOTO & FILM CO. (Inc.)

Commercial
Photography
& Motion
Pictures

Everything
in the
PHOTOGRAPHIC
LINE

OFFICE and STUDIO
at 333 East
Market St.

TELEPHONES:
Main 3044
New 1144

New Phone,
Park 68
Old Phone,
Wash. 741

JOHN WATSON CONTRACTOR

4004
N. CAPITOL AVE.
INDIANAPOLIS

JOS. W. SELVAGE

Rooms 410-15, 8 E. Market St.

Phones 717

REAL ESTATE "SERVICE"Double Houses, Flats,
Suburban Tracts and Farms.

See "SELVAGE" for your Real-Estate Wants.

"Talk it over with Folsom"**BALES'**
Puncture Plugger
Company

301 North Illinois

TELEPHONES
MAIN 3776 NEW 5012**GLOBE FUEL AND SUPPLY CO.**, Robert Metzger V-Pres, Edward J Robison Sec, Martin E, Lowish Treas, 615-616 Terminal Bldg, Tels Main 4700, New 1406.**GLOBE INDEMNITY CO OF NEW YORK**, Harry Miesse, Genl Agt, Fidelity and Surety Bonds, Workmen's Compensation and Liability Insurance, 1547-1548 Lemcke Annex, Both Tels 3433.

"Mining Co, Jacob Ehrlich pres, E J Robison treas, M E Lowish sec, 615 Terminal bldg.

GLOBE OUTLET, Daniel Greenwald Pres and Treas, Abram Greenwald V-Pres and Mngr, Outfitters to Men and Boys, 147-151 E Wash, Tel Main 1597.**GLOBE PRESSES**, Book and Job Printers Rm 21, 46 N Penn, Tel Main 6150.

"Realty Co, Jas A Allison pres, Lemon H Trotter sec, Carl G Fisher treas, 510 N Capitol av.

"Soap Co The, Geo A Raynor mngr 427 Mass av.

Glockier Catherine (wid Christian), h 1730 Lambert.

Glockling Hannah T (wid Robt), h 561 W 85th

Glockner Mae, tchr, b 774 East Drive (W P).

Glodar Nicholas, groc 20 S West, h 27 Blake.

Globe Wm F, pkr, b 2110 Webb.

Gloger Otto C, assmbr, h 2121 S New Jersey.

Glogos Philip, mach, r 840 S Meridian.

"Wm, mach, r 840 S Meridian.

Glozoga Benj, mldr, b 1626 Wilcox.

Gloin James M, mngr 9 E Wash, h 3323 Central av.

Glore Aaron, driver, h 1514 Bates.

"Albert, Christian Scientist, 1015 Odd Fellow bldg, h 920 N Alabama.

"Chas A, supt 115 E Ohio, h 132 S Emerson av.

"Edw, mach, b 409 Harlan.

"Emma, mngr 3902 E Wash.

"Georgia (wid Harry), h 1114 W 33d.

"Mitchell T, carp, h 409 Harlan.

"Richd, cabtmkr, b 1514 Bates.

Glossen Albert L, finisher, h 222 Detroit.

GLOSSBRENNER ALFRED M., Vice-Pres and Treas, Levey Bros & Co and Pres Bank Furniture Co, h 3210 N Meridian, Tel North 6225.

"Danl I, clk, b 3210 N Meridian.

GLOSSBRENNER-DODGE CO., Herbert M Glossbrenner Pres, George H Dodge Sec and Treas, Dairy Products, Food Specialties and Dairy Supplies, 20 S Delaware, Tels Main 697 and 698, New 697.

"Fredk, clk, b 518 Highland Drive.

"Harry W, dept mngr Levey Bros & Co, h 733 E 40th.

"Herbert M, pres Glossbrenner-Dodge Co, h 518 Highland Drive.

Glossman Wm, buttermkr, b 1140 College av.

Glosson Chas, carp, h 18 N Rural.

Glover Adolphus A, lab, r 518 New Jersey.

"Andrew G, propr Terminal Billiard Parlors, r 2938 E Wash.

"Chas, lab, b 114 N Ohio.

"Danl, porter, h 302 1/2 Indiana av.

"Dean, electr, h 1752 Boulevard pl.

GLOBE EQUIPMENT CO., Frank L Glover Pres, Louis C Humphrey V-Pres, Wm A Humphrey Sec-Treas, mnfrs Automobile Tops, Seat and Radiator Covers, 412 N Capitol av, Both Tels 3041.

"Frank L, pres Glover Equipment Co, h 3006 Broadway.

"Geo F, condr, h 297 N Addison.

"Geo S, lab, h 1319 W 25th.

"Harry R, printer, b 2723 Cornell av.

GLOVER

"Henry T, electr engr, h 309 N Bancroft av.

"Henry T, slismngr 227 E South, h 1841 N Talbott.

"Herman, clk 129 1/2 W Wash, b 1032 Cornell av.

"James O, mach, h 405 W New York.

"Jno, lab, b 420 W Ohio.

"Jno W, lab, r 1101 S Senate av.

"Justus E, driver Indpls Brewing Co, h 739 Lincoln.

"Oad, sheet metalwkr, h 1032 Cornell av.

"Otto, lab, b 147 Geisendorff.

"Robt P, electr, h 2709 Highland pl.

"Rufus, mach, b 203 E Maryland.

"Saml A, slismn 448 N Capitol av, h 3602 Graceland av.

"Thos J, engr, h 1109 1/2 Oliver av.

Gloyd Saml J, pkr N Y Store, h 629 N Key-

Gluckman David, cigars 641 Russell av.

Glueck Wm, lab, b 1871 Barth av.

Gluesenkamp Harry W, clk P O, h 2103 Ring-

gold av.

"Harvey A, carrier P O, r Y M C A.

"Nettie, groc 2101 Ringgold av, h 2103 same.

Glunt Ora A, car repr, h 1164 Groff av.

Glyndon Glen A, mngr Patent Vulcanite Roofing Co, b 1205 N New Jersey.

Glyn James, lab, h 613 Warrington av.

Gmeiner Alma, smstrs, b 1606 Leonard.

"Carl, hlpr, h 950 E Tabor.

Guauden Walton A, clk 48 W Ohio, r 522 N Penn.

Goad Edwin M, coremkr, h 1928 W Michigan.

Goar Chas S, phr, h 112, 320 N Meridian, h 20 Colorado av.

"Paul C, student, b 20 Colorado av.

Goben Grover C, barber, b 531 Vinton.

"Willis M, barber 963 S West, h 531 Vinton.

Gobin Arthur S, condr, b 1727 Hall pl.

"Calvin E, mtrmn, b 1723 Hall pl.

Goble Arthur W, chief clk 301 W South, h 1314 Parker av.

"Ellsworth, stalbrdr, h 2941 Cornell av.

"Ernest C, mldr, h 924 Oxford.

"Hugh V, clk 121 Kentucky av, h 1339 N Gale.

"Indiana E, b 2522 N Olney.

"Russell C, barber, b 2941 Cornell av.

Gobrecht Arthur, elctr bldr, r 438 N Capitol

Gocke Frank, bodymkr, h 1447 Lee.

"O Harry A, pres Gocke-Smith Paint Co, h 2158 N Penn.

GOCKE-SMITH PAINT CO., O Harry A Gocke Pres, Wm E Miller V-Pres, Edgar W Smith Treas, Chas A Pritchard Sec, Paints and Varnishes 1602-1604 W Wash, Tel New 24x12.

Gockel Thos R, slismn, h 2331 Ashland av.

Godard Arthur H, genl sec Y M C A, h 1602 N Meridian.

Godby Carolyn, smstrs, b 1327 N Gale.

Goddard Albert J, cementwkr, h 951 E Morris.

"Clark P, boilerwkr, h 1424 Gimber.

"Eliza W (wid Clark), b 825 Wright.

"Elmer L, mach, r 29 N Bradley.

"Emm, (wid Allen W), b 2436 N Talbott.

"Georgia, clk, r 518 N Alabama.

"Harry, lab, h 918 Biddle.

"Jno A, master mech 49 S Penn, h 1922 Lexington.

"Jno W, fornm 545 E Georgia, r Great Eastern Hotel.

"Jos N, carp, h 418 S Holmes av.

"Mabel, tchr, b 926 Middle Drive (W P).

"Mary A (wid Saml), b 2946 N Penn.

"Saml F, artist, h 2946 N Penn.

Godfrey Chas, clk, b 2606 Southeastern av.

"Harry A, tel opr Indpls News, res stop 3 Newcastle line.

"Howard J, mason, h 949 N Oakland av.

"Jno, pntr, h 939 S Senate av.

"Jno E, clk, b 203 N Tacoma av.

"Jno F, slismn, r Denison Hotel.

"Mary (wid Thos), h 203 N Tacoma av.

"Virginia L, b 3334 Broadway.

"Wilson W, pres and mngr Sterling Laundry Co, h 3334 Broadway.

Godley Edwin A, stock kpr, h 711 E 23d.

"Jno, cement wkr, h 842 W Vermont.

Godman Minerva (wid Jno W), b 318 E 28th.

**CIVIL**
ENGINEER**HENRY**
W.
KLAUSMANN**BUILDER**
2611 CORNELL
AVENUE
BOTH
TELEPHONES**The E. C. DOLMETSCH CO.**

IMPORTERS AND JOBBERS OF

Druggists' and Stationers' Sundries, Toys and Fancy Goods
219-221 S. MERIDIAN ST. BOTH TELEPHONES 2385

The Lawrence Agency :- General Insurance

THE OLDEST AND STRONGEST COMPANIES

Fire, Lightning, Cyclone, Boiler, Elevator, Burglary, Automobile, Plate Glass, General Liability, Health, and Accident, Workmen's Compensation.
410 AMERICAN CENTRAL LIFE BLDG. Both Phones 717

GODME

Godme Louis H B, watchman, h rear 619 S Delaware.
Godney Frank, lab, r 418 Blake.
Godown Frances F (wid Jno M), h 33, 626 Mass av.
Godsey A Miller, barber 127 N Alabama, h 430 Irving pl.
" Danl, engr, h 1801 Arrow av.
" Henry, janitor Indpls News, h 1415 N West.
" Joe, lab, b 1802 N Arsenal av.
" Jos N, formn 534 W Ray, h 1906 Roosevelt av.
Godshall Edw J, mach, h 2635 Roosevelt av.
Godwin W Orville, student, r 48 W St Joseph.
Goe Carl, bkpr, b 339 W Walcott.
" Clara M, tchr, b 128 S Ritter av.
" Emma A (wid Robt M), h 339 N Walcott.
" Grace M, sten 132 E Market, b 128 S Ritter av.
" Hezekiah N, h 128 S Ritter av.
" Horace S, broommk, h 830 College av.
" Jno E, tinner, h 654 Mary.
" Percy F, cashr 310 S Penn, b 128 S Ritter av.
" Sarah J (wid Jno), b 330 College av.
" Walter M, brkrmn, h 2908 Cornell av.
Goebel Carl A, lab, r 408 N Delaware.
" Emma L (wid Emanuel L), tchr, h 1110 Sterling.
" Frank J, clk C I & W R R Co, b Y M C A.
" Henry A, driver, h 325 Leeds av.
" Louis P, dept mgr 206 S Meridian, h 1553 College av.
" Louise E, b 1553 College av.
" Theresa (wid Jacob), b 2324 Central av.
" Wm, florist 111 Mkt House, res R F D 20.
" Wm Jr, mach hd 516 N Capitol av, res R F D 29.
Goebes Leo J, jeweler, b 1622 S Delaware.
" Pauline A, tel opr 38 S Meridian, b 1622 S Delaware.
" Sebastian, carp, h 904 S Delaware.
" Wm, carp, b 1622 S Delaware.
" Wm S, engraver, b 1622 S Delaware.
Goebie Elmer E, lab, h 1810 Howard.
Goehler Adam H, tinner, b 330 W 18th.
" Henry, inner 315 W 16th, h 330 W 18th.
" Jno A, r 1126 Laurel.
Goede August, b 825 E Georgia.
Goedecker Ignatius, lab, h 1229 W Ray.
" Leo, mach hd, h 1229 W Ray.
" Louis H, lab, h 521 Holly av.
Goedel Clara I (wid Jno), demonstrator Wm H Block Co, b 28 Gladstone av.
Goedjen Albert J, elect engr Merchants Heat and Light Co, h 3712 Ruckle.
Goeker Frank, lab, h 1447 Lee.
GOEPPER ALBERT H, V-Pres Indianapolis Mortar and Fuel Co, h 1615 N Talbott, Tel New 7262.
" Chas, chef, h 1029 Oxford.
" Emma, prin P S No 13, b 2607 Sutherland av.
GOEPPER FRED, Coal, Building Material, Concrete Blocks, West Michigan and C I & W R R, Tels New 7x41, Belmont 1496, h 373 N Holmes av, Tel Belmont 1491. (See page 100.)
" Fredk J, h 821 E 25th.
" Lena, clk, h 2607 Sutherland av.
Goerke Emma L, sten 729 State Life bldg, b 1915 Lambert.
" Wm, groc s S Churchman 1 w of Oxford.
Goetker Geo F, painter, h 1129 N Tuxedo.
Goett Christina (wid Henry), groc 1218 S East, h 1216 same.
Goette Aug H, h 3, 318 1/2 N Alabama.
Goetting Carl F, clk, h 2122 S New Jersey.
" Eliz, h 1701 E Kelly.
" Emi E, clk 1228 N Dearborn, b 1212 N Gale.
" Emma E, sten Thornton-Levy Co, b 1701 E Kelly.
" Julius, bartndr, r 5, 149 N Delaware.
" Julius A, C, clk H Lieber Co, h 1409 S New Jersey.
" Marie, clk, b 1701 E Kelly.
Goettsche Freda A, sten 317 Majestic bldg, b 3561 W Michigan.
" Fredk C H, gardner, h 3561 W Michigan.
" Theo H, coremk, b 3561 W Michigan.
Goetz, see also Gates.

EVERYTHING IN REAL ESTATE BUT WE SPECIALIZE IN BUSINESS PROPERTIES

FRED CLINE COMPANY
2nd Floor, Hume-Mansur Bldg.
Tels.: Main 1204, New 2159

GOETZ

" Albert H, ins agt 607 Lemcke bldg, h 4639 College av.
" Chas A, h 3159 N Capitol av.
" Emma, bkpr 224 W Maryland, b 3159 N Capitol av.
" Fredk, mach hd, h 234 N Walcott.
" Jno, tmstr, b 371 S Illinois.
" Jno H, bartndr, h 1909 Boulevard pl.
" Jos C, ins agt 308 Majestic bldg, h w s Emerson av 1 n of 40th.
" Louis, driver, h 1861 N Talbott.
" Michl, bartndr, h 820 Stillwell.
" Phillip, cashr 1310 Merchants Bank bldg, h 1807 N Talbott.
" Raymond J, clk 110 S Meridian, b 1909 Boulevard pl.
" Wm, glasswkr, r 506 E 10th.
Goff Benj W, tailor 1322 N Senate av.
" Chas C, clk VanCamp Hdw and Iron Co, b 545 Tecumseh.
" Chas E, cond, r 1212 S Senate av.
" David J, lab, h 922 W 10th.
" Emma J (wid Chas W), h 1346 Harlan.
" Eulalia, clk 342 Mass av, h 816 Harlan.
" Flora K, tchr, b 920 N Temple av.
" Herbert J, trav agt 6th fl 307 N Penn, h 1816 Broadway.
" Herman W, trav agt, b 1816 Broadway.
" Justin P, pntr, h 816 Harlan.
" J Thos, tmstr, h 1033 Harrison.
" Leonard A, b 3750 Bethel av.
" Mary, b 922 W 10th.
" Otis, pntr 27 S Meridian.
" Squire C, h 545 Tecumseh.
" Wm, porter, r 636 N West.
" Wm E, clk P O, h 1510 W 26th.
Goffen Louis, Isadore Luric mgrtr tailors' trimmings 207, 157 N Illinois.
Goffinet Frank, driver, b w s Cooper av, 1 n 30th.
Goforth Amanda (wid Isaac B), b 1225 Laurel.
Gogen Harriet A (wid James), h 1641 N New Jersey.
Goger Chas, gardner, b 1951 Madison av.
" Henry, lab, h 2650 Brill.
" Hiram, gardner, h 2729 Brill.
" Jos, gardner, h 1961 Madison av.
" Wm J, grinder, b 1961 Madison av.
Goggin Anna E, sten, h 630 Parkway av.
Gohagen Melburn, lab, h 1935 Katharine.
" Rosa (wid Jno), h 519 Darnell.
Goheen Bessie M, sten 640 N Capitol av, b 560 East Drive (W P.).
" Fannie (wid Frank), h 560 East Drive (W P.).
" Herbert E, asst pr agt Ind Lighting Co, b 3027 E Michigan.
" Saml, b 560 East Drive (W P.).
" James A, trav agt, h 3202 Washington bld.
Gohle Henrietta (wid Jno), h 40 N LaSalle.
" Jno E, florist Bertermann Bros Co, b 40 N LaSalle.
" Robt, florist Bertermann Bros Co, b 40 N LaSalle.
Gohman Edw B, clk 224 S Meridian, h 1519 Woodlawn.
Gohmann Otto E (O E Gohmann & Co), h 926 S Noble.
" O E & Co (Otto E Gohmann, Walter T Bowen), grocers 802 Euchaman.
Gohn Mary, knckr, r 2849 N Illinois.
Gohring Xenophon H, tinner, h 3519 E Michigan.
Goins Rose L (wid Wm), h 1132 N Warman av.
" Thos K, lab, b 1132 N Warman av.
" Wm L, lab, b 1132 N Warman av.
Gojnes Chas, chfr, h 426 Irving pl.

Try The
Stewart

Way
Of Buying
Your

Victrola



STEWART
TALKING
MACH. CO.

110 N. Penn St.

The KISSEL KAR
FISHER-LENZ SALES CORPORATION
338 N. Capitol Ave. - Tel. Main 6303

W. H. ALBERSMEIER, ARCHITECT

SUITE 508-II RAUH BUILDING, PHONE MAIN 3918

THISSEL BUSINESS COLLEGE

THE LEADER
IN
COMMERCIAL
INSTRUCTION
IN ALL LINES

A
COMPETENT
CORPS OF
TEACHERS

Our Graduates
are our Best
Recommendation

THIRD FLOOR
HUME-MANSUR
BLDG.

Telephone,
MAIN 9691

Phones—New 1050
Central, Prospect 150
Cor. Cruse and Daly
Bottled at Brewery

HOME BREWING CO.'S

Columbia, Home
Brew, Pale Select
Stock Ale, Porter
Malt Extract

Bottling Department, Prospect 2260, New 1030

Geo. Mannfeld & Sons

Merchant Tailors

Men's Furnishings

223 N. Penn St. New Tel. 3748

GOINES

" Chas A. hlpr, h 426 Irving pl.
" Dee G. lab, h 618 Drake.
" Jno. lab, h 25 Catherwood av.
Goins Arch, lab, h 1530 W Vermont.
" Chas R. mltr, h 1530 W Vermont.
" Dudley, switchmn, h 731 Fletcher av.
" Eug. lab, h 1502 Laurel.
" Fannie (wid James), h 2004 Dexter.
" Geo H. barber, h 615 W 12th.
" Henry, barber 119 W Merrill, h 643 Eddy.
" Jno F. tmstr, h 1630 E Terrace av.
" Lafayette, carp, h 726 W 10th.
" Robt E. plstr, h 520 N Traub av.
" Seebury O. solr 49 N East, h 2224 E 12th.
" Thos W. lab, h 140 Oregon.
Galarman Louis, poultry 391 Mkt House, h
1129 S Capitol av.
Golas Louis M. meats, h 1008 S Illinois.
Golay Albert R. pattern mkr, h 1306 Ketcham.
" Alvah F. engr, h 332 Douglass.
" Chas H. lab, h 221 Blake.
" Clarence L. lab, h 332 Douglass.
" Eleanor K. tchr, h 1312 Ashland av.
" Eug. barber, r 104 S Illinois.
" Geo C. pattern mkr, h 1312 Ashland av.
" Phillip A. metal wkr, h 1126 N Mount.
" Rader W. bkpr, h 517 E 20th.
" Wm G. lab, h 332 Douglass.
Golbo Patk, shoemkr, h 902 S New Jersey.
Gold, see also Gould.
" Abr, h 1013 S Capitol av.
" Anthony J. mach, h 1138 Harlan.
" David, produce 456 Mkt House, h 1135 S
Illinois.

GOLD ELL, The German Cleaner and Tailor,
832 S Meridian, Tel Prospect 1827, h 839
S Illinois.
" Fleta (wid Saml C), h 139 Butler av.
" Grace G, bkpr H P Wasson & Co, h 139
Butler av.
" Hannah (wid Saml N), h 139 Butler av.
" Harry L. dry goods 1661 Columbia av.
" Jacob, appr, h 1013 S Capitol av.
" Jno, templet mkr, h 1518 N Gale.
" Max, driver, b 818 S Meridian.
" Meyer, clothing 463 W Wash, h 611 W
Vermont.
" Simon, slsmn, h 1145 S Capitol av.
" Sol, clk 203 Terminal bldg, h 1145 S Cap-
itol av.
" Wm S, printer, r 460 E Wash.
Goldback Jacob, huckster, h 735 Fletcher av.
Goldband Saml, clk 332 Mass av, h 1540 S
Meridian.
Goldbeck Van, janitor, h 541 Hiawatha.
Goldben Jno, junk, h 1540 S Meridian.
GOLDBERG ABRAHAM, Dealer in Barrels of
Every Description, 702 S Illinois, h
same, Tel Prospect 2197.
" Abr H, hides 831 W Wash, h 2440 N
Delaware.
" Adolph, tailor, h 921 S Capitol av.
" Amor, slsmn, h 615 Russell av.
" Arthur M, v-pres Goldberg Ozone Mach
Co, h 1007 N Illinois.
" Bennett, h 1010 S Illinois.
" Bert B, clothing 346-348 W Wash, h 4,
2223 N Alabama.
" Esther, clk Wm H Block Co, h 734 Union.
GOLDBERG E LOUIS, Dept Mngr L S Ayres
& Co, h 39, 233½ Mass av, Tel Main
884.
" Gustave, dry gds 2226 E Wash.
" Harry, clk, h 615 Russell av.
" Irving, slsmn, h 734 Union.
" Louis, pres Goldberg Ozone Mach Co, h
2513 E 10th.

GOLDBERG

" Mendel (Goldberg & Son), h 615 Russell
av.
" Oran (Goldberg & Son), h 615 Russell av.
" Ozone Mach Co, Louis Goldberg pres,
Arthur M Goldberg v-pres, auto access-
ories, 800 F. Wayne av.
" Wm, auto parts, h 734 Union.
" & Son (Mendel and Ora), barrels, 615
Russell av.
Goldberger Bertha, h 112 E 23d.
" Harriet, sten, h 112 E 23d.
" Lillian, sten, h 112 E 23d.
" Jos, clk 205 W Wash.
Golden Alf, lab, h 922 Athon.
" Clarence A. formn, h 1230 S Keystone av.
" Claude C. mach, h 1250 W 29th.
GOLDEN COAL, h 318 (Mary N Golden), Coal
and Coke, 127 Fulton, Teis Main 602,
New 1360.
" Floyd A. mach Jno Lees & Co, r 518 S
Penn.
" Geo, lab, r 539 S Capitol av.
" Geo E, vet insp 315 Federal bldg, r 725
E 10th.
" Isaac, bartndr, h 646 Russell av.
" Jno, tmner, h 1523 Rembrandt.
" Marshall F. lab, h 1126 S Sheffield av.
" Mary (wid Michl), h 203 Parkview av.
" Mary (wid Dennis E; Golden Coal Co),
h 3005 E Michigan.
" Pauline, 519 W 10th.
" Sarah (wid Geo W), r 318 Douglass.
" Thos M. lab, h 318 Douglass.
" Vincent J. car repr, h 807 N Capitol av.
" Wm, lab, r 936 E 15th.
" Wm E, asst supt Life Ins Co of Va, h
23 E St Joseph.
Golden Altonzo, clk, h 7, 23 S Alabama.
" Andrew, driver, h 1117 Howard.
" Clarence A, patrolman, h 939 N Germania
av.
" Clarence A, police, h 939 N Germania av.
" Earl, lab, h 1451 Kappes.
" Francis, lab, h 2309 W Morris.
" Geo J, h 3746 Fountain.
" Harry, coremkr, h 444 Blake.
" Jennie, lndrs, h 725 W 12th.
" Pauline (wid James), h 1711 Northwest-
ern av.
" Robt Y, engr, h 1847 W Morris.
" Wm A, condr, h 1837 Nowland av.
Goldhoff Saml, cigar mkr, h 3242 Baltimore
av.
Golding, see also Goulding.
" Chas W, produce 504 Mkt House, h 2802
Paris av.
" Edw. cement wkr, h 1879 Barth av.
" Ethel M, drsmkr, h 2, 2144 N Illinois.
" Geo E, h 2944 Shriver av.
" Isaac, h 1854 Orleans.
Goldman Abr, tailor, h 1133 S Illinois.
" Elvie, attdt Insane Hosp.
" Geo, clk, r 24, 901 N New Jersey.
" Isaac, trav agt, h 1029 S Capitol av.
" Laura, clk 407 W Wash, h 1016 S Illinois.
" Lewis, tailor Wm H Block Co, h 1151
Maple.
" Mattie, attdt Insane Hosp.
" Nathan J, dry goods 628 S State av.
" Saddle (wid Abr), h 1133 S Illinois.
" Saml, shoemkr, 359 Indiana av, h 820
Church.
" Sarah R, clk, h 1106 S Illinois.
Goldmann Simon, junk, h 1106 S Illinois.
Goldnamer David B, clk 12 E Wash, h 5, 144
N Arsenal av.
Goldrick David W, clk P O, h 4705 Broadway.
" Kate, tchr, h 2301 N Capitol av.
" Paul M. sls mngr 1543 VanBuren, b 2301
N Capitol av.
" Ralph A, real est 918 Hume-Mansur bldg,
h 521 E 33d.
" Wm O, oil, h 2301 N Capitol av.
Goldring Max, plmbr 18 N East.
Goldsberry Carey W, groc 2405 College av, h
2409 Ashland av.
" Saml S, watch br, 503 Virginia av.
Goldsbro Harry, trimmer 1140 Division, res
R F D 18.
" Homer A, lab, h 1502 N Senate av.
" James L, slsmn, h 1212 E Wash.
" Louise, mach opr, r 1422 N Illinois.
" Stella, h 1024 W Michigan.

Light
Heat
Power

Reliable
Service
Always
Furnished

Merchants
Heat & Light
Co.

33 S. Meridian

"Cuts" that sell goods

Half-toner, Zinc Etchings, Retouched Photos, Pen Drawings, Etc.
Indianapolis Engraving & Electrotyping Co.
WULFIN BLDG. 222 E. OHIO STREET. INDIANAPOLIS



FURNITURE

335-337-339 East Washington Street
Phones, Old, Main 1742, New 4316



GOLDSBOROUGH

Goldsborough Asa C, pntr, h 123 Herman.
" Chas H, bkmsmith Gregorian Mfrg Co, res
F D 65.
" Clarence L, body hldr, b 2324 Brookside
av.
" Martha (wid Asa), h 1031 E Georgia.
Goldsbury Jno, lab, h 1017 W Vermont.

GOLDSMITH BROS

(Solomon, Louis and
Julius Goldsmith), Druggists 2401 Col-
lege av, Tels New 6746, North 462 and
5177.

" Howard H, cashr, h 1707 Orange.
" Jacob M, lab, h 2933 Cornell av.
" Jno D, sten 802 Lord, h 1224 Prospect.
" Julius P (Goldsmith Bros), h 211 E 25th.
" Mortimer, slsmn, h 2950 Macpherson av.
" Louis (Goldsmith Bros), h 2328 N Ala-
bama.
" Louis, slsmn 35 W Wash, h 18, 404 N New
Jersey.
" Philip, lab, h 837 Maple.
" Raymond A, clk, h 1707 Orange.
" Simon, h 211 E 25th.
" Solomon (Goldsmith Bros), h 8, 2304 Park
av.

Goldstein Aaron, 2d hd goods 640 S Illinois.
" Abr H (Goldstein Bros), b 1220 N New
Jersey.

" Albert S (Goldstein Bros), b 1220 N New
Jersey.

" Ben, poultry 730 and fruits 732 S Illinois.

GOLSTEIN BROS (Albert, Abraham H, Sam-
uel J and Harry E), Department Store
146-152 E Wash, Tels New 14, Main
649 and 1520.

" Chas, tinner 802 S Meridian.
" David, tailor, h 952 S Capitol av.
" Edw, clk, b 1906 W Wash.
" Eli, pdlr, b 1854 Orleans.
" Esther, dry goods 802 S Capitol av, h 952
name.

" Esther (wid Morris), h 1220 N New Jer-
sey.

" Fannie (wid Pincus), groc 924 S Illinois.

" Harry, cutter, b 924 S Illinois.

" Harry, pdlr, b 1823 Singleton.

" Harry E (Goldstein Bros), h 2454 N Tal-
bott.

" Jacob, barrels 123 W Morris.

" Jacob (Philip Golsteine & Co), b 1016 S
Meridian.

" Jacob, street Indiana Auto Radiator and
Lamp Co, h 1019 Charles.

" Jno C, meats 2536 Northwestern av, h
2931 N Taibott.

" Margt, bkpr 341 E Wash, b 1906 W Wash.

" Mary E (wid Edw), h 1906 W Wash.

" Max, pdlr, h 1653 S Meridian.

" Philip (Philip Goldstein & Co), h 1016 S
Meridian.

" Philip & Co (Philip and Jacob Goldstein),
tanners 1016 S Meridian.

" Philip F, pdlr, h 119 W Morris.

" R, tailor, h 915 Maple.

" Saml J (Goldstein Bros), b 1220 N New
Jersey.

Goliath Chas W, lather, h 1116 Muskingum.

" Herbert, lather, r 1116 Muskingum.

Golitto Frank V, lab L S Ayres & Co, r 539
W 11th.

" Helen (wid Andrew), h 539 W 11th.

Goll, see also Gall and Gaul.

GOLL ADOLPH C, Genl Mngr Artificial Ice
and Cold Storage Co, h 2946 N Penn,
Tel New 7877-L.

" Alf C, slsmn 206 State Life bldg, b 920
W Temple av.

" Henry F, clk, h 920 N Temple av.

" Johanna (wid Christian), b 3007 E 10th.

" John H, musician, h 4244 College av.

" Louis, bkpr, r 1029 N Illinois.

Golladay Mary A (wid Jas G), h 120 W 19th.

Golliday Arthur M, pntr 2415 Brookside av.

Gollither Jno, auto repr, r 430 E Michigan.

Gollmier Jos W, brkmm, h 38 S Bradley.

Gollmisch Chas P, patrolman, h 1545 Olive.

" Henry, lab, b 1301 Pleasant.

" Otto E, swtchman, h 305 Dorman.

" Ruth E, clk, b 1545 Olive.

Golloher Oscar E, boilermrkr 205 S Addison.

Golob Harry B, clk, h 914 E St Clair.

Golovi Jno, lab, b 1019 W Pearl.

Golski Harry, lab, h 1011 W Pearl.

The Indianapolis Conservatory of Music

EDGAR M. CAWLEY, Director
430 N. Meridian, Indianapolis

Offers to earnest students courses of study based upon the best modern and educational principles. Students Orchestra, Concerts, and Recitals. Desirable Dormitory Accommodations. **Full Term Opens Sept. 4, 1916** Unrivaled Free Advantages. Send for Catalogue

GOLT WALTER F C, V-Pre The Fletcher
American National Bank, h 406 E 13th,
Tel Main 8612.

Goltchens J Roy, clk 931 E Michigan, r F, 227
N Illinois.

Goltherman Chas, waiter, r 302 W Wash.

Gommel Ruth L, sten, b 646 Parker av.

" Wm E, mldr, h 646 Parker av.

Gompf Dorothy J, waitress, r 1, 750 1/2 Vir-
ginia av.

" Eliz, b 547 E Market.

" Harry F, slsmn, h 3045 N Delaware.

Gonder Elmer C, clk, b 155 Spann av.

" Emma, waiter Spencer House.

" Geo, lab, h 1155 Spencer av.

" Harry J, cabtmkr, h 1348 N Tuxedo.

Gons Andrew P, gardener, b 612 S Tibbs av.

" Andrew Jr, gardener, b 612 S Tibbs av.

Gonterman Bessie B, mach hd, b 2532 Ethel.

" Jos B, mtrmn, h 814 N Highland av.

Gontner Ida E (wid Chas R), b 714 Cottage
av.

Gonzales Arvada, hairdresser, b 521 N Senate
av.

" Chas, fireman, r 27 1/2 S Illinois.

Gonzalez Jno, glaser, b 942 N Belmont av.

Gooch Beatrice, b 6627 Ferguson (B. R.)

" Chas P, hlpr, b 223 Prospect.

" Eliz (wid Walter), h 6331 Ferguson av
(B. R.)

" Elmer, patrolman, r 229 N Illinois.

" Lola B, b 6627 Ferguson (B. R.)

" Rachel A, b 223 Prospect.

" Virgil E, janitor, h 1324 N Missouri.

Good Avery B, clk P O, h 523 N Alabama.

Alonzo J, lab, h 1029 S Harding.

" Bryant C Jr, carp, b 1431 N Missouri.

" Calvin I, tmstr, r 428 N West.

" Cath, r 19 1/2 N Meridian.

" Chas, student, b 4027 Sutherland av.

" Chas C, lab, b 346 E Morris.

" Clement E, pkr, b 917 Division.

" Clyde, lab, b 917 Division.

" David, h 917 Division.

" Della, waitress, h 6, 707 1/2 Russell av.

" Dwight, student, b 1710 Brookside av.

" D Jay Rev, pastor First U B Church, h
1710 Brookside av.

" Earl R, chr, r 1029 S Harding.

" Edgar, student, b 222 Ohmer av.

" Ernest, meatctr, h 460 Agnes.

" Fannie (wid Bryant C), h 1431 N Missouri.

" Geo B, engr, h 1914 W New York.

" Geo G, cong frt agt 516 Board of Trade
bldg, h 5871 Lowell av.

" Granville, elev opr, h 246 E Morris.

" Hoyle, hlpr, b 266 Leeds av.

" Iona, b 1029 S Harding.

" James, asmblr, h 504 Division.

" Jno, lab, h 739 W 14th.

" Jno, tmstr, h 428 N West.

" Jno P, farmer, h 4027 Sutherland av.

" Jos H, horsehoer 334 W Pearl, h 1727
N New Jersey.

" Kathleen, sten 1456 Lemecke Annex, b 620
E 34th.

" Laura, clk, b 1938 W Michigan.

" Lorena, lndrs, h 35, 601 Madison av.

" Lovina, h 510 Bell.

" Marie R, mlr, b 1727 N New Jersey.

" Ralph E, lab, h 513 W 14th.

" Ralph E, lab, b 1029 S Harding.

" Wm, porter, h 810 W 12th.

" Wm O, lab, h 973 Coe.

Goodale Alf W, coppersmith, h 4509 Hovey.

" Frank P, pipefr, h 1323 Shelby.

" Harley, bodymkr, r 731 Fletcher av.

" Virgil A, driver, b 4513 Hovey.

Goodall Arthur, lab, h 843 Buchanan.

" Bertha A, h 2708 Martindale av.

F.H.
LANGSENKAMP

KICK
PLATES
AND
PUSH BARS
BRASS RAILS
SODA
FOUNTAIN
REPAIRS

130-142
EAST GEORGIA ST.
BOTH PHONES
121

Indianapolis
Mortar and
Fuel Co.

A. E. BRADSHAW,
President
ALBERT GOEPPER,
Vice-Pres.
CHAS. PIGMAN,
Secretary
W. H. WHITTAKER,
Treasurer

JOBBER
DEALERS
BUILDING
MATERIAL
FUEL

Both Phones
3030 — 273

407-408
ODDFELLOW
BUILDING

CINCINNATI

Geo R Lamb Co

INDIANAPOLIS

CERTIFIED PUBLIC ACCOUNTANTS—AUDITS—FINANCIAL INVESTIGATIONS—SYSTEMS

A. B. ABBOTT, Res. Mgr.

Tel. Main 5639

912 Merchants Bank Bldg., INDIANAPOLIS

ORIENT FLAT FINISH

An Ideal Coating for Walls and Ceilings

Made by: INDIANAPOLIS PAINT AND COLOR CO.

Established 28 Yrs

JUDG

TYPEWRITER
EXCHANGE

NEW-USED

AND
REBUILT
TYPEWRITERS

ALL
MAKES

SOLD,

RENTED,

REPAIRED
AND
EXCHANGED

32 Monument
Place
Telephone
Main 2890

32 Monument
Place
Telephone
Main 2890

32 Monument
Place
Telephone
Main 2890

CHAS. MAIER

2104

W. MICH. ST.

Hardware
Tinware
Stoves
Pump
Repairs
Etc.

Telephone
New 15X42

Res. Tel.
Belmont 901

6% Dividends on Savings

**Fletcher Avenue Savings
and Loan Association**

**315-320 Lemcke Building
Main 2066 — New 1163**

GOODALL

" Eugene E, trav agt 326 W Georgia, h 3445 Ashland av.
" Eva, sten, r 122 E Michigan.
" Geo F, driver, h 1013 N Sheffield av.
" Jno L, porter, h 613 Fayette.
" Martha (wid Jesse), h 1014 N Sheffield av.
" Mary E (wid John), h 929 N Temple av.
" Mintus, driver, h 724 N Missouri.
" Walter J, sec W J Holliday & Co, h 4156 Washington Blvd.
" Wm H, lab, h 353 W 12th.
" Wilmot C, clk 326 W Georgia, h 3445 Ashland av.
" Zena, driver, h 122 S Sheridan av.
Goodard Wm, lab, b 230 N Liberty.
Goode Anna L, mlr, h 327 N Liberty.
" Chas, mldr, h 21, 729 Mass av.
" Chas J, lab, b 517 E Ohio.
" Emma, maid Y M C A.
" Frank B, mach, b 917 Division.
" Harry D, driver, h 1410 Bellefontaine.
" James, lab, h 354 E McCarty.
" James L, lab, h 1440 Astor.
" James T, carp, r P. 24 1/2 Kentucky av.
" Jno S, carp, h 822 Christian pl.
" Jos L, lab, h 1428 Astor.
" J. S, dentist 409 Hume-Mansur bldg, h 151 E 47th.
" Landers M, trav agt, h 2744 Bellefontaine.
" Lucy B (wid Walton), h 73 N Hawthorne la.
" Myrtle M, clk, b 509 N New Jersey.
" Saml P, brkmm, h 724 N Elder av.
" Sepsus K, tallor, h 1263 W 35th.
" Wm D, selector, h 947 N Dearborn.
Goodell Alf, Janitor, h 915 Alton.
" Robt T, clk 201 Fidelity Trust bldg, b 1734 1/2 E 10th.
Gooden Chas, lab, b 401 Westmoreland av.
" Francis, carp, h 915 E 21st.
" Gertrude, clk, b 915 E 21st.
" Henry, lab, h 1918 W 10th.
" James V (J V Gooden & Co), h 1925 W Wash.
" J V & Co (James V Gooden, Carlos L Jewell), poultry 1925 W Wash.
" Marie, b 428 N Warman av.
" Noah C, lab, h 428 N Warman av.
" Robt G, ctr, h 618 Douglass.
" Wm H, city fireman, h 1660 Martindale av.
Goodenough Ralph G, chf clk 415 Lemcke bldg, r Hotel Linden.
" Benj F, broker Fletcher Savings and Trust Co, h 1732 Broadway.
" Caroline, tchr, b 1732 Broadway.
" Margt, sten, b 3748 Bethel av.
" Mary, sten, r 623 N New Jersey.
" Minnie (wid Henry), h 3748 Bethel av.
" Wm, lab, r 115 E Michigan.
Goodhead Josephine (wid Thos), r 418 S Meridian.
Goodhue J Earl, finisher, h 2401 Brookside av.
" Walter S, carp, r 5132 E St Clair.
Goodin Clifford R, clk G H Westing Co, b 542 Leon.
" Donald, acct 1101 W Morris, h 2028 same.
" Laura E, Indrs, b 618 Douglas.
" May (wid Alvin), h 542 Leon.
" Robt G, lab, h 618 Douglass.
Gooding Cyril, bkpr 902 N Capitol av, b 837 N Illinois.
" Marshall, lab, h 21, 243 1/2 Virginia av.
" Marshall M, bkpr, h 1, 109 E St Clair.
Goodlet Alf L, real est 426 Am Central Life bldg, h 5840 Bellefontaine.
" Jas, bkpr Fletcher Savings and Trust Co, h 434 Broadway.
" Martha (wid Alfred), h 5849 Ashland av.
" Robt G, mach, h 752 N Bismarck av.

GOODLET

" Robt T, mach, h 1922 W Wash.
" Stella, b 5849 Ashland av.
" Wm, assmbir, h 1253 S Bismarck av.
Goodley Roy, boxmkr, b 1038 W North York.
Goodloe Bowen, porter, b 619 W New York.
" Ida (wid Jas S), h 115 N Adelaide.
" James J, slsmn N Y Store, res R F D 18.
" Jno E, Janitor, b 619 W North.
" Martha, nurse, b 1222 W 29th.
Goodlow Hozekiah G, lab, b 2015 Alvard.
" James, lab, h 1541 Northwestern av.
" Maria (wid Geo), h 1309 1/2 Lafayette.
"GOODMANS, Joseph E, Goodman Propr, Credit Clothing, Outfitters of Women, Men and Boys, 261 E Wash 2d fl, Tels New 4141, Main 1727.
Goodman Abr, wholesiery 116 S Penn and dry goods 926 Mass av, h 317 N East.
" Albert E, brklyear, h 1549 N Tremont av.
" Chas, h rear 519 N Davidson.
" Chas E, clk, b 1122 Congress av.
" Dani V, trav agt 1315 E Wash, r Y M C A.
" David, cleaner, b 326 S Temple av.
" Ella (wid Wm M), h 708 Chicago.
" Elsie, clk, r 310 Park av.
" Geo, lab, b 237 W 12th.
" Harry, slsmn 624 Majestic bldg, r Metro-pole Hotel.
" Harry E, insp, h 21, 320 1/2 Virginia av.
" Jacob, clothing 2619 W Michigan, h 4, 2617 Same.
" Jacob, mngr 116 S Penn, b 317 N East.
" Jacob, wholes Jeweler, 523-524 Occidental bldg, h 1115 N Alabama.
" Jno H, broom mkr, b 1323 Montcalm.
" Jos F, propr "Goodmans", h 311 E 22d.
" Julius, slsmn 17 E Ohio, h 2001 N Penn.
" Lazarus L, clk 926 Mass, b 519 Bright.
" Leon, pntr, h 607 Madison.
" Marcia A (wid Tho J), 524 Hamilton av.
" Mary (wid Lawrence), b 627 Russell av.
" Mayme, mngr 523 Occidental bldg, b 1115 N Alabama.
" Morris, pdlr, h 1126 S Illinois.
" Morris, trav agt 523 Occidental bldg, b 1115 N Alabama.
" Patk L, cabtmkr, h 1212 E Wash.
" Paul H, brkmm, h 1633 Cottage av.
" Sol, shoemkr 663 E 16th, h 813 Church.
" Sophia (wid Ernest), b 827 Laurel.
" Steph A, insp 1305 Merchants Bank bldg.
Goodnecht Harry A, clk, b 413 E St Clair.
" Wm A, slsmn N Y Store, h 413 E St Clair.
Goodner Agnes D, wrapper, h 982 English av.
" Harley P, time kpr, h 121 S Oriental.
" Hazel, attdt Insane Hosp.
" Lucinda, h 787 1/2 Indiana av.
Goodnick Ida B, slswn, r 617 N East.
" Maria F, slswn, r 617 N East.
Goodnight Amos, lab, h 1620 Comar av.
" Jno, driver, h 1107 Fayette.
" Orville, S slsmn, h 860 S New Jersey.
Goodnoe Walter D, clk 701 Kentucky av, h 2171 S East.
Goodnow Earl, messr Vonnegut Hdw Co, b 669 E Pratt.
" Frank E, slsmn Vonnegut Hdw Co, b 669 E Pratt.
" Jno, mach, h 669 E Pratt.
Goodnow Harry, mach, h 916 W 31st.
" Hazel, bkpr 21 E Maryland, b 2, 421 E Pratt.
" Mabelle R, bkpr 305 Majestic bldg, b 916 W 31st.
" Walter, clk, b 916 W 31st.
" Wm B, lab, auto vkr, h 916 W 31st.
" Wilbur E, form, h 2, 421 E Pratt.
Goodpaste Albert, car repr, h 1446 W Ohio.
" Cecil H, real est, h 9, 702 E Georgia.
" Chas H, clk 520, 307 N Penn, r 810 English av.
" Grace G, clk, b 2, 13 S Belmont av.
" James M (Harbison & Goodpasteure), h 920 Virginia av.
" Roy, car repr, h 2, 13 S Belmont av.
Goodperle Edw, saloon 1431 N Sherman Drive, h 1429 same.
" Edw P, bartndr, b 1429 N Sherman Drive.
" Jno, h 1420 Oxford.
Goodrich Allen, mach, h 3416 Nowland av.

Tel. Main 4545

W. L. Holden Company
645-646 Lemcke Annex

*Screens, Metal Weather
Strips,
Whitney Casement Hardware,
Metal Store Fronts*

National

National Motor Vehicle Co.

SIXTEEN YEAR

Factory East 22nd St. and Monon Ry.

PHONE WOODRUFF 17

GOODRICH B F CO THE, Henry A Little Mgr, Automobile Truck, Motorcycle and Bicycle Tires, All Kinds of Rubber Goods, 444 N Capitol av, Tels Main 3902, New 3952.

" Cath (wid Wm), b 2411 Central av.
 " Chas, pntr, b 2122 N Capitol av.
 " Clarence C, slsmn Indpls Engraving & Electrotyping Co, h 3843 Kenwood av.
 " Edna, clk, r 21, 434 E North.
 " Edw S, v-pres, The Bankers Investment Co, res Winchester Ind.
 " Frances A, clk C U Tel Co, b 21, 434 E North.
 " James, lab, b 2410 Wheeler.
 " James P (Robbins, Starr & Goodrich), res Winchester Ind.
 " James S, carp, h 1917 W Wilkins.
 " Jno L, flue str, h 515 S Harding.
 " Josephine, b 2122 N Capitol av.
 " Kath B (wid Wm), b 2111 Central av.
 " Maude F (wid G Fredk), h 923 S East.
 " Pearl P (wid Harry), h 944½ Virginia av.
 " Rachel (wid Richd A), h 2122 N Capitol av.
 " Russell H, slsmn Indpls Light & Heat Co, h 44½ Virginia av.
 " Sarah (wid Snider), h 2404 Rader.
 Goodridge Allen, mach, b 3416 Nowland av.
 " Frank R, clk Indpls 723 Fulton, h 618 Arch.
 " Fred R, clk Indpls News, h 618 Arch.
 " Laurette, cashr 302 E Wash, b 618 Arch.
 Goodson Chas, brklyr, h 2854 Foundry.
 " Fred, brklyr, b 304 Station.
 " Thos, lab, b 3046 Station.
 " Wm, brklyr, h 3046 Station.
 Goodspeed Benj F, polisher, h 2528 North-western av.

GOODSPEED LENA L (wid Silas E), Public Stenographer and Notary Public, 616-17 Fletcher Trust Bldg, Tel Main 3832, Res 20 Virginia Flats, 408 E Louisiana, Tel New 2233.

Goodwell Jane L (wid Chas C), h 2039½ E 10th.
 " Roy C, student, b 2029½ E 10th.
 Goodwin Alex, carp, h 817 E 22d.
 " Alonzo A, carrier P O, h 725 E Downey.
 " Clarence L, pres and treas Indiana Veneer and Lumber Co, res Greensburg Ind.
 " Earl J, dtfsmn, b 233 N State av.
 " Floyd E, lab, h 821 Mass av.
 " Fred L, tmstr, h 958 N Olney.
 " Harry, baggage-man, h 33 N Keystone av.
 " Harry E, cement block, h 233 N State av.
 " Harry, bartndr, b 2102 W Morris.
 " Hiram C, car repr, h 1263 W Ray.
 " H Irving, meetctr, h 1148 Eugene.
 " H Ray, jeweler N Y Store, b 33 N Kealing av.
 " Jay, lab, h 2303 Eldridge.
 " Jeremiah V, h 1372 W Ray.
 " Jessie M, h 24, 21 E Michigan.
 " Jno, lab, b 502 Chase.
 " Jno A, pdlr, b 241 Trowbridge.
 " Jno F, clk 234 N Meridian, h 19 S Tuxedo.
 " Jno W, lab, h 821 Mass av.
 " Leeta, cashr The Edison Shop, b 5331 Lowell av.
 " Martha, b 744 N Sheffield av.
 " Maud P, student, b 2429 Bellefontaine.
 " Roy, Christian Science practitioner, h 4841 Ashland av.
 " Saml W, millwright, h 1618 Prospect.
 " Thomas A, trav agt, h 4412 Broadway.
 Wm, baggage-man, h 16 Woodland Drive.
 " Wm, lab, h 423 16th pl.
 " Wm, lab, h 1409 Yates.
 " Wm J, bkpr, h 1647 Arrow av.
 " Wm M, chfr, h 129 W 16th.
 " Woodrow W, switchman, h 3602 E 22d.
 Goodwine Ernest, h 652 E 12th.
 " Roy C, mach, h 623 N Dearborn.
 Goodyear Laura B, smstrs, h 36 S Dearborn.
 " Raincoo, h 129 N Yates.
 " Tire and Rubber Co, 640-644 N Capitol av.
 Goodykoontz Jasper, h 214 W 26th.
 " Marion R, restr 144 E Ohio, res Valley Mills, Ind.
 Goold Harry M, slsmn 38 S Meridian, h 114 W 32d.
 " Winfred M, architect, h 914 N Keystone av.
 Gooldy Jno F, engr, h 520 N Belmont av.

College of Musical Art

OLIVER WILLARD PIERCE, President
824 North Pennsylvania Street
 Best Faculty—Largest Attendance—Highest Standards—Corresponding Results
Year Book Free

GOOLEY

Gooley August B, auditor State School for the Deaf, h 626 Highland Drive.
 Goolsby Jas H, bksmith, h 246 S Noble.
 " James S, hammerman, b 246 S Noble.
 " Mildred, clk, b 246 S Noble.
 " Monroe, clk 110 N Illinois, b 2359 South-eastern av.
 " Noah L Rev, pastor City Mission, h 923 Division.
 Goon Chas, Indry 1518 N Illinois.
 " Sing, restr, 146 N Illinois.
 Goory Henrietta (wid Christopher), h 3915 Arthington blvd.
 " Jno E, billiards 126 S Illinois, h 702 Riley av.
 " Wm J, bkpr 332 W Market, b 3915 Arthington blvd.
 Goosa Frank H, tmstr, h 629 Home pl.
 " Herbert C, engr, b 629 Home pl.
 " Otho C, engr, b 629 Home pl.
 " Winnie M, slsmn, h 629 Home pl.
 Gootee A Frank, car insp, r 858 N LaSalle.
 " Jos, lab, h 1211 E Raymond.
 Gorbet Geo P, carp, h 710 E Walnut.
 Gordanr Jacob, ins agt, b 30 E 24th.
 Gordon Agnes M, auditor 146 E Wash, b 1222 Lee.

" Alonzo E, farmer, h 1803 Mansfield av.
 " Americus A, slsmn, h 2458 N New Jersey.
 " Anderson, lab, h 816 W 10th.
 " Bowling S, chiropodist 705½ N West.
 " Bridget, smstrs, b 847 W 29th.
 " Carl P, city agt, h 1634 Ludlow av.
 " Chas, b 1221 N New Jersey.
 " Chas, decorator, r 131 N New Jersey.
 " Chas E, trav agt, h 55 S Audubon rd.
 " Chas F, b 8, 635½ Mass av.
 " Chas I, slsmn 206 S Meridian, b 1242 Ashland av.
 " Chas U, clk 319 E New York, h 905 Hosbrook.
 " Christian, driver 2112 Northwestern av, b 1105 Tremont.
 " Con M, student, r 372 S Audubon rd.
 " Danl, mach, b 642 Parker av.
 " Earl, musician, b 1206 N Kealing av.
 " Eldon E, appr, h 1402 E 10th.
 " Ellen, dom insane Hosp.
 " Emma E, (wid Robt B), proofreader Indpls Star, h 1206 N Kealing av.
 " Ernest E, formn, h 1401 Garfield av.
 " E Fredk, trav agt 215 S Meridian, h 3022 Central av.
 " Forest M, paper hngr, h 1408 N Arsenal av.
 " Frank F, brkmm, h 26 E Adler.
 " Frank F, cashr 37 W Vermont, r 511 N Illinois.
 " Frank G, mtrmn, h 1919 N Capitol av.
 " Fredk B, clk 203 Terminal bldg, b 1134 N Rural.
 " Galvy E, tinner, h 2638 Ethel.
 " Geo, pdlr, r 516 E Ohio.
 " Geo W, architect, h 438 Park av.
 " Glenn A, formn, h 2201 Bellefontaine.
 " Golden B, chiropodist, h 705½ N West.
 " Harry, auto wkr, b 240 Minerva.
 " Harry, formn, b 2015 Ashland av.
 " Harry, slsmn, r 51 N Illinois.
 " Harry A, lab, b 419 E South.
 " Harry C, car, h J Douglas.
 " Harry V, press fdr, b 1830 Montcalm.
 " Harvey D, clk, h 450 N Randolph.
 " Hazel, b 714 Lexington av.
 " Herbert, porter, r 326 W Wabash.
 " Jacob, shoemkr, h 945 S Senate av.
 " James, saloon 435 E Wash, h 438½ same.
 " James, lab, r 1408 N Arsenal av.
 " James M, lab, h 1521 Brookside av.

Main } 339
New }

HOWARD'S

See
 Line of
 Interior

Furnishings

Special Attention
 is given to
 Quality and Style

We buy direct and
 sell on a close
 profit.

THE
 C. B. Howard Co.
 14-16 E. Wash. St.

Main 2275
New 3170

Passenger and Freight ELEVATORS

D. V. Reedy Elevator Co.
 ALL TYPES
 1026-44
 Kentucky Ave.

THE R. L. DOLLINGS COMPANY

INVESTMENT BANKERS

INDIANA PYTHIAN BUILDING

TEL. MAIN 2162

BERTERMANN BROS. CO. Palms, Ferns and Blooming

PHONES 840 241 MASSACHUSETTS AVE. Plants in Variety

DRINK THE PEOPLE'S CHOICE THAT EVER WELCOME Terre Haute Beer

New Phone 1664, Old Phone Prospect 2114

GORDON

- " Jasper N, lab, h 1402 E 10th.
" Jno, houtsman, b 542 W 12th.
" Jno, lather, h s e cor Schofield av and 45th.
" Jno C, lab, h 1924 Dexter av.
" Jno J, lab, h 1459 Saulcy.
" Jno M, b 902 N Rural.
" Jno O, mach, h 1335 N Kealing av.
" Jno T, saloon 902 E Georgia.
" Jno W, slsmn, b 2176 N Penn.
" Jos, solr Indpls Star, b 517 N Delaware.
" Jos, msngr, b 847 W 29th.
" Kath, h 23, 19 N Oriental.
" Lawrence, b 1320 Montcalm.
" Leonora (wid Willard) h 1330 Montcalm.
" Lewis E, lab, h 419 E South.
" Lilly, laundress, b 2727 N Capitol av.
" Louis, swithman, h 3148 Iowa.
" Louise (wid Lewis), clk 22 N Alabama, b 90 E 15th.
" Lulu (wid Harry C), furn rooms 324 1/2 W Wash.
" Mabelle, sten Foster & Messick, b 135 W Maryland.
" Majella E, sten 88 Baldwin blk, b 1535 Maryland.
" Margt (wid Herman), h 928 Camp.
" Martin, lab, b 2705 Jackson.
" Martin A, mnfr, h 2130 N Talbott.
" Martin W, brkmm, h 29 N Dearborn.
" Mary, dom Insane Hosp.
" Marry L, sten 316 N Meridian, b 1233 N Illinois.
" Max, saloon 245 W Wash, h 1221 N New Jersey.
" Milton S, h 1407 S Alabama.
" Morris C, lab, h 846 Bradshaw.
" Moses, lab, h 1509 N Senae av.
" Nathan F (Travers & Gordon), h 1535 Ashland av.
" Nora (wid Robt), h 714 Lexington av.
" Ora, music tchr, b 2458 N New Jersey.
" Orville C, r 314 Nelson.
" Richd M, lab, h 626 Agnes.
" Ralph F, b 1407 S Alabama.
" Robt, h 24 Eastern av.
" Roger B, clk R G Dun & Co, b 1821 Nowland av.
" Rose B (wid Saml M), h 3542 Salem.
" Ruth, clk, b 714 Lexington av.
" Stella (wid Saml P), b 1823 Ruckle.
" Thos, millwright, h 1341 Shepard.
" Thos F, engr, h 1222 Lee.
" Vance, die sinker, res R F D No 21.
" Wm (Wm Gordon & Son), h 2033 N Alabama.
- GORDON WM & SON** (Wm and Wm H Gordon), Real Estate, Rentals and Loans 225-226 Lemcke Bldg, Tel New 1127.
- " Wm H (Wm Gordon & Son), b 2033 N Alabama.
- Gore Creola S, ctr, b 513 N West.
" Eltz, b 5, 1440 N Illinois.
" Elmer L, ironwkr, h 913 N Tremont av.
" Geo W, Rev, h 513 N West.
" James V, farmer, h w Tibbs av 1 n of Morris.
" Jno, slsmn 903 Majestic bldg, h 7, 701 E 21st.
" Jno J, condr, h 2434 Stuart.
" Jos, finisher, h 2110 Wendell av.
" Julia, cigar clk 460 E Wash, b 1114 W 33d.
" Nora, slswwm H P Wasson & Co, b 5, 1440 N Illinois.
" Sarah A (wid Jas A), h 5, 1440 N Illinois.
" Thos J, ticket agt, h 1825 Nowland av.
" Willard S, decorator, h 1141 Congress av.
" Wm H, lab, h 1908 Columbia av.

GORELIK

- Gorelik Simon, cabtmkr, h 326 Downey.
Gorelik Anton, molde, h 762 Haugh.
Gorfine Guy A, slsmn, r 533 N Meridian.
Gergas Saml, cook, r Cicco Hotel.
Gorham Alice F (wid Wm), h 759 Fletcher av.
" Chas, flagman, h 1014 E 17th.
" Dalaney, grinder, b 21 N Harding.
" Ella, b 525 Abbott.
" Eugene A, plastr, h 1528 Garfield pl.
" Fredk S, trav agt 49 S Meridian, h 22 N Mount.
" Henry K, engr, h 406 N Blackford.
" Jos, lab, h 534 W 10th.
" Mabel E, bkpr 204 Saks bldg, b 759 Fletcher av.
" Martha, h 242 N Addison.
" Peter T, Rev, pastor Simpson Chapel A M E Church, b 530 W 10th.
" Thornton F, r Lorraine Hotel.
" Walton, clk, h 1014 E 17th.
Gortiz Mary L (wid Christopher), h 125 W Arizona.
Gorjus Louis C, formn 332 W Market, h 401 Caven.
Gorjanc Jos, lab, h 558 King av.
Gorman Benj R, engr, h 1453 English av.
" Bridget (wid James), b 1411 E Vermont.
" Carrie, sten, r 29, 416 N New Jersey.
" Chas, carp, b 625 N East.
" Edw, brklyr, h 1408 Silver av.
" Frank, propr Illinois House 359 S Illinois.
" Frank S, watchman, h 1919 Southeastern av.
" Fred, bellboy Claypool Hotel.
" Fredk R, student, h 725 E 25th.
" Hannah M, tel opr Wm H Block Co, b 2429 Northwestern av.
" Harry A, clk, b 59 S Tremont av.
" Harry M, printer, h 1416 E Vermont.
" James G, insp 316 Federal bldg, h 59 S Tremont av.
" Jennie M, tchr P S No 5, b 1411 E Vermont.
" Jno, colir, b 544 E Market.
" Jno, cooper, h 917 S Senate av.
" Jno, metalwkr, b 59 S Tremont av.
" Jno J, tel opr, b 47 N Walcott.
" Margt (wid Fatk J), b 351 W 30th.
" Michl J, pkr, h 146 Douglass.
" Thos, formn 545 E Georgia, h 1317 E Ohio.
" Wm J, transfer 250 E Wabash, h 1411 E Vermont.
Gornich Louis, h 1129 S Capitol av.
Gorove Morris R, slsmn, h 3, 3209 Central av.
Gorringer Harold T, trav agt, h 2505 College av.
Gorskey Harry, lab, h 1011 W Pearl.
Gorsuch Chas W, slsmn, b 206 Washington pl.
" Frank C, colir, b 206 Washington pl.
" Laura J (wid Chas W), h 206 Washington pl.
" Nelson R, supt appliances 49 S Penn, h 2456 N Delaware.
Gortes Edw, cook, h 3, 405 1/2 W Ohio.
Gortez Ethel E, b 3736 E 28th.
Gorton Clarence L, slsmn, b 2256 Ashland av.
" Fred F, slsmn, h 1130 Bellefontaine.
" Lvougeus C, engr, h 2256 Ashland av.
- GORTON VICTOR**, Attorney and Counselor at Law, 727-729 Law Bldg, Tel Main 5846, b 2256 Ashland av, Tel North 4396.
- Gothe Valentine, lab, h 1324 W Market.
Goshorn R Belle (wid Seth C), b 4, 2144 College av.
" Gosline Emily, waitress, r 311 E Ohio.
Gosman Maurice S, bkpr 601 Beecher, h 4143 Park av.
Gosney Boone M, trav agt, h 2150 College av.
" Carrie D, clk, b 2217 Martindale av.
" Everett N, Rural.
" Henry C, b 904 N Rural.
" Jos Z, lab, h 2217 Martindale av.
Gosnold Chas C, condr, h 635 Division.
Gospodarek Jos M, v-pres American Paper Stock Co, h 530 Chase.
Goss Alex, formn, b 3663 N Capitol av.
" Burton, carp, h 5, 678 1/2 E St Clair.
" Clark F, slsmn 32 S Illinois, b 424 Harlan.
" Eck, lab, b 111 W Maple rd.
" Elsie M, slswn, b 425 N Bancroft av.

**BLUE
RIBBON
NICKEL
POLISH**

**INTERNATIONAL
METAL
POLISH CO.
QUILL AND
BELT R.R.**

Occidental Restaurant

FOR
LADIES
and
GENTLEMEN

Occidental
Building
Illinois and
Washington St.

ENTRANCE ON
WASHINGTON ST.

Always Open

FOUR TRAINS DAILY TO CHICAGO
MONON ROUTE

The Union Trust Company

120 East Market Street

Issues Travelers Checks
Foreign Exchange
and
Letters of Credit

GOSS

- " Frances, tel opr L S Ayres & Co, b 1541 Central av.
- " Geo, silversmith Claypool Hotel.
- " Geo, lumber, h 3, 411 E 16th.
- " Geo A (Wise & Goss), slsmn 225 N Delaware, h 945 Bell.
- " Jas L, carp, h 25 N Walcott.
- " Jos W, bkmsmith, h 420 Harlan.
- " J Erie, trav agt The E C Dolmetsch Co, h 3124 College av.
- " Morgan B, chfr, b 10, 215 W North.
- Goss Ralston, sporting editor Indpls Star, h 3021 Kenwood av.
- " Stella M, clk Indpls Light & Heat Co, h 417 N East.
- " Virgil V, clk 44 N Capitol av, h 731 Lincoln.
- Gossan Clarence, druggist, r 1, 909 1/2 Mass av.
- Gossard Earl C, lab, h 2524 Burton av.
- " Geo P, lab, h 327 W 12th.
- Gossert Walter E, dispatcher, h 317 N Belleville av.
- Gossett Carlyle, clk, r 704 N Capitol av.
- " H W, director manual training P S, res Danville, Ind.
- " Horace, tmstr, b 1139 Ketcham.
- " Isabel (wid Jno W), h 4, 725 E St Clair.
- " Jno T, tmstr, h 1122 Haugh.
- " Jos G, tmstr, h 1139 Ketcham.
- " Lottie, nurse, r 734 N Capitol av.
- " Mary M (wid Jas B), h 3522 Garden av.
- " Merle S, battery man, r 734 N Capitol av.
- " Rhena V, b 4, 725 E St Clair.
- " Tenie (wid Saml), h 901 Daly.
- " Thos W, mech engr, b 3522 Garden av.
- " Tute, mlr, b 4, 725 E St Clair.
- Gosson Hayden F, slsmn Walker Wysong Candy Co, h 3309 Kenwood av.
- Gossum Ernest, bkpr, h 521 N Alabama.
- " Vaughn, trav agt, b 626 E Morris.
- Gottage Fred H, mach, h 2008 E Maryland.
- Govoda Frank, mlr, r 2706 Calvelage.
- Goth Benjamin F, colr 127 E Wash, h 909 Greer.
- " Chas A (Goth & Co), h 2055 Ruckle.
- " Chas L, slsmn, h 306 N Davidson.
- " Edw G, osteopath 520 Merchants Bank Bldg, h 4, 450 E Walnut.
- " Genevieve, tchr, b 2055 Ruckle.
- " Geo, h 966 Elm.
- " Jno L (Goth & Co), r 1, 523 N Alabama.
- " Marie, artist, b 2055 Ruckle.
- GOTH & CO** (Chas A and Jno L Goth), 696. Managers, 3405 Graceland av, Tel New 6496.
- Gott Harry, lab 1505 Kentucky av.
- " Ira B, formn 601 W Ray, h 522 Vinton.
- " Virgil, tmstr, h 2921 Ida.
- " Wm T, secy State Board of Medical Registration and Examination, res Crawfordville Ind.
- Gottmoller Alex A, slsmn Van Camp Hdwe and Iron Co, h 619 N Rural.
- " Jno H, plmbr, h 3830 Cornelius av.
- " Louis, carp Vonnegut Hdwe Co, h e s Parker av, 1 s of 23th.
- Gottfried Lillian, attd Insane Hosp.
- Gottlieb Leukhardt, saloon, h 837 Jefferson av.
- Gottman Edw C, pharmacist, r 529 E New York.
- Gottschalk Egon A, contr, b 831 S Delaware.
- Gottwalles Jos M, b 3142 Kenwood av.
- Goucher Bert (Goucher & Roberts), h 1162 N Mount.
- " & Roberts (Bert Goucher, Wilfred Roberts), shoemkrs 2428 W Michigan.
- Goudy Albert, lab, h 1017 St Peter.
- " Elsie G, sten Indpls Brewing Co, b 820 Woodlawn av.
- " Hugh, moldings 820 Woodlawn av.
- " Marie, clk, r 410 E Walnut.
- " Nettie D (wid James W), h 825 N East.
- " Nim C, lab, h 1614 S Sherman Drive.
- Gough Alf E, slsmn 56 1/2 Virginia av, h 820 N Meridian.
- " Armel, mlr, b 2129 Allfree.
- " Chas E, slsmn 102 S Delaware, h 4101 N Senate av.
- " Chester T, clk Kingan & Co Ltd, b 1322 Marlowe av.
- " Elmer, traffic mngr, h 102, 233 N Illinois.



111-113
North Pennsylvania St.
(LEMCKE ANNEX)

Tels: { Main 1804
New 2448

GOUGH

- " Geo A, meatctr, h 523 Warren av.
- " Jessie P, cashr 148 N Penn, r 4, 1446 N Illinois.
- " Hannah L (wid Jno B), b 2921 Washington blvd.
- " Orion L, clk Kingan & Co Ltd, b 612 Oxford.
- " Roy T, pntr, h 825 Birch av.
- " Warren B, slsmn, h 4070 Cornelius av.
- Gould, see also Gold and Guhl.
- " Addie (wid, Homer S), b 1315 Bellefontaine.
- " Alvin T, h 14 W 21st.
- " Camille (wid Edwin), b 705 Woodlawn av.
- " Chas A, clk 1801 English av, h 918 Hamilton av.
- GOULD COAL WASHING AND MINING CO**, Morton L Gould Pres, Treas and Mngr, Wm T Wynman V-Pres, 701 Traction Terminal Bldg, Tels Main 6200, New 3336. (See page 124.)
- " D Claude, lino opr, b 233 N Gray.
- " Edna R, r 12, 510 N Meridian.
- " Edwin F, r Severin Hotel.
- " Geo, lab, h 933 E Georgia.
- " Harry R, city fireman, b 237 N Holmes av.
- " Horace L, lawyer, h 454 N Tibbs av.
- " Lyman A Jr, clk 309 Fletcher Am Bank Bldg, b 2407 N Meridian.
- GOULD MORTON L**, Pres, Treas and Mngr Gould Coal Washing and Mining Co, 701 Traction Terminal Bldg, Tels Main 6200, New 3330, h 3139 N Penn, Tel North 7924.
- " Patk, huckster, h 115 S Liberty.
- " Richd H, cortr, h 925 Hamilton av.
- " R Frank, clk, h 237 N Holmes av.
- Goulding, see also Golding.
- " Jno A, trav agt 37 S Meridian, h 3922 N Capitol av.
- " Jno R, trav engr, h 3824 Rookwood av.
- " Margt B (wid S Wirt), mlr 144 S Illinois, b 1017 N Delaware.
- " Minor S, tel engr, h 4243 Rookwood av.
- Gounakis Jno, shoe shiner, r 54 1/2 S Illinois.
- Goussak Henry, tinner, h 813 Maple.
- Gove Albert H, watchman, h 427 S Illinois.
- " Thos J, ticket agt Terminal Station, h 1825 Nowland av.
- Goveia Ernest, tailor, h 253 N Randolph.
- GOVERNOR OF STATE'S OFFICE**, Hon Samuel M Ralston Governor, Rooms 5-6 State House, Tels Main 1535, New 2347.
- Gow Willard J, pkr, h 241 N Holmes av.
- Cowan Danl W, mlr, h 347 W 12th.
- " Harry P, colr 120 N Penn, h 831 N Meridian.
- Gowder Elmer, heliboy Claypool Hotel.
- " Paul, lab, h 1538 Laurel.
- Gowdy Jno H, lab, b 2602 Oxford.
- " Malinda (wid Jno B), h 431 1/2 W 13th.
- " Mary L (wid Jno S), b 2602 Oxford.
- " Richd, porter, h 727 Torbet.
- Govens Marian (wid Isaac), h 804 1/2 S Senate av.
- " Max, porter, b 942 Fayette.
- " Roy, lab, b 804 1/2 S Senate av.
- Goyert Chas, huse officer Claypool Hotel.
- Goza Alonzo, baker, h 723 E St Clair.
- " Augusta S, h 343 N Davidson.
- " Fred N, slsmn 540 W Norwood, h 217 S State av.
- " Stella, sten 52 State House, b 343 N Davidson.
- " Wm Z, baker, h 720 N Pine.
- Grabach Mary, h 4, 201 N New Jersey.
- Grabbe Jno, mach, h 1041 English av.



F. E. GATES
MARBLE
AND
TILE CO.

Mantels
Floors
Wainscots
in TILE or
MARBLE

Display Room
1462
LEMCKE ANNEX

Factory:
21 & Adams
Phones: New 3664
Wood 4330

Reserve
Loan
Life
Insurance
Company

9th Floor
Odd Fellow
Building

Salesmen
Wanted

Maximum
Commissions

Cash Prizes
to
producers
of
business

STOVES
HEATING, COOK,
OIL, GAS, GASOLINE



VAN CAMP
Hardware and Iron Company
INDIANAPOLIS
WHOLESALE ONLY

YALE**Hardware****BUILDING
SUPPLIES
and Material****UPSON****Plaster Board**Tels. New 395—509
Cen. Main 507**Lilly &
Stalnaker**

114-118 E. WASH.

ROOFING**INDIANA
PLASTER
AND
ROOFING
COMPANY**920 East
North St.
Phone 1410**JOSEPH GARDNER****TIN, COPPER & SHEET IRON WORK****METAL CEILINGS CORNICES AND SKYLIGHTS****DUST AND SHAVING COLLECTORS AND PIPING****ROOFING OF ALL KINDS. HOT AIR FURNACES.****37-41 KENTUCKY AVE. TELEPHONES 322****GRABBE**

" Louise, dom, b 2213 Shelby.
 Graber Edw F, slsmn, b 322 Sanders.
 " Eliz, b 322 Sanders.
 " Fred H W, trav agt, b 322 Sanders.
 " Geo C, slsmn Lilly & Stalnaker, b 322 Sanders.
 " Henry, tmstr, b 2114 Madison av.
 " Henry C, mach, h 840 Lincoln.
 " Otto L, clk, b 322 Sanders.
 " Sophia (wid Fredk), h 322 Sanders.
 Grabhorn Edwin E, printer 201 Holliday bldg, h 956 N Oxford.
 " Florence, clk 201 Holliday bldg, b 956 Oxford.
 " Geo W, pntr, h 2311 Hoyt av.

GRABHORN HARRY A, Music Publisher and

Printer, 757 Mass av, Tel Main 1712, h 920 N LaSalle, Tel Woodruff 1795.
 " Henry R, finisher, h 1353 N Dearborn.
 " Louis, plmbr 1729 E 10th, b 1353 N Dearborn.
 " Sarah (wid Henry), h 1242 N Dearborn.
 " Walter H, formn, h 1121 N LaSalle.
 Grabill Allen H, clk 515 N Holmes av, r 329 N Illinois.
 Grabie Roscoe M, sec 69 State House, h 2 Bungalow Park.

Grabo Jacob, lab, b 928 W Pearl.

Grace Carlton, lab, r 1017 Lafayette.

" Jno, carp, h 806 W 10th.

" Jno S, janitor, h 8, 217 E Michigan.

" Robt, hlpr, b 806 W 10th.

" Warner, clk, b 2106 Shriver av.

Graceland Lulu M, sten, b 1412 N Olney.

Graddick Wm, lab, r 1187 N Senate av.

Grady, sec also O'Grady.

" Alice M, clk, r 617 N Earst.

" Alonzo, electr, h 908 Harlan.

" Arch O, electr, b 347 S Arlington av.

" Chas M, carp, b 347 S Arlington av.

" David, paper mkr, h 1353 Charles.

" Frank, hlpr, b 3308 English av.

" Frank C, electr, h 1519 S State av.

" Geo G, bartndr, h 2842 Wheeler.

" Helen J, sten J F Wild & Co State Bank, b 44 S Holmes av.

" Henry A, driver, b 230 N Pine.

" Hosmar, clk, b 1310 Harlan.

" Jno, decorator, h 438 Agnes.

" Jno H, batterymn, h 1324 Harlan.

" Jno M, bkpr, b 1219 N Keystone av.

" Lola, tel opr, b 347 S Arlington av.

" Marion M, clk Merchants Heat and Light Co, h 1301 Harlan.

" Martin J, butcher, b 3029 N Capitol av.

" Martin P, clk 316 Federal bldg, h 44 S Holmes av.

" Mary (wid Jeremiah), b 1230 N State av.

" Mary J (wid Hugh A), h 1310 Harlan.

" Maximilian E, cook, h 230 N Pine.

" Missa E, cook, b 230 N Pine.

" Michl J, bkpr, b 5, 820 N Penn.

ABRAM. F. ZAINAY Successor to**The Plaza Realty and Investment Co.****REAL ESTATE, MORTGAGE LOANS****AND INSURANCE****FARMS EXCHANGED A SPECIALTY****509-510 Lemcke Bldg., Indianapolis****Telephones: Main 1974, New 4633-R****WESTERN
AUDIT CO.****E. L. COEN, Mngr.****INDIANAPOLIS COAL CO.****COAL—BUILDING MATERIAL**

Phones 1700

234-40 (2d Floor) Newton Claypool Bldg.

GRADY

" Norah A., sten 532, 8 E Market, b 1112 Central av.
 " Orland, lab, b 347 S Arlington av.
 " Orville P, erector Natl Boiler and Sheet Iron Wks, h 35 S Pine.
 " Patsy, lngs, h 434 W 14th.
 " Wm M, capt Engine Co No 8, h 803 Broadway.
 " Wm R, lab, h 514 Spring.
 " Wilton A, carp, h 1609 Cottage av.
 Graeber Wm, dry goods 1821 Shelby, h 1823 same.

Graef Jno F, clk, h 2338 Pierson.

Graessle Harold P, student, r 422 N Delaware.

GRAESSLE-MERCER CO, Edward C Pette-**man Mngr, Commercial and Catalogue****Printers, 453-455 Lemcke Annex, Tel****Main 1104.**

Graeter Fannie C, abstractor 325 Lemcke bldg,

" 531 N Meridian.

" Fred, clk, b 2258 Hovey.

" Lenora, r 1, 550 N Senate av.

" Louis V, trav agt, h 1253 Eugene.

Graf Carl C, artist, b 630 Prospect.

" Edw C, carp, b 630 Prospect.

" Gottfried, groc 1202 Wright.

" Helen K, clk, b 826 Oxford.

" Jno, lab, h 826 Oxford.

" Jno P, mach, b 630 Prospect.

" Jno S, phys director Y M C A, h 1, 120 W 12th.

" Otto, jeweler 52 N Delaware, h 1317 Sturm av.

Graf Chas L, slsmn, h 1472 Brookside av.

Graf Chas J, meat ctr, h 1529 N Arsenal av.

" Eliz (wid Lee), b 834 S Illinois.

" Elsie L, mlrnr, b 1215 E Vermont.

" Fredk J, mngr, h 432 N Rural.

" Harry A, cashr Indiana Farmer Co, h 2033 College av.

" Harry B, supt Am Cent Life bldg, b 2042 N Penn.

" Sarah, nse, b 835 E Walnut.

" Sophia A (wid Saml), b 1215 E Vermont.

Grafis Jos T, coml agt M & St L R R, h 334 E 30th.

Graftey Alf H, mngr 159 N Illinois, h 3034 Buckle.

" James F, slsmn, h 2951 Washington bldg.

Grafton Thos W, Rev, pastor Third Christian Church, h 3220 Park av.

Grago Phillip, lab, b 1325 Charles.

GRAHO CHARLES G, Barber Supplies, and**Furniture 32-34 W Maryland, Tel Main****7299, r Seminoles Hotel. (See page 91.)**

Graham Agnes F, tel opr, b 2215 N Keystone av.

" Albert A, clk 21 E Wash, h 2209 N Illinois.

" Albert H, carp, h 5210 E Michigan.

" Albert I (Cut Rate Wall Paper Co), h 1333 Blaine av.

" Alice A, h 47 S Pine.

" Alois B, phys 708 Hume-Mansur bldg, h 1735 N Illinois.

" Alonzo, expressman, h 1514 N West.

" Alma M, drsmkr, h 212 E North.

" Andrew, slsmn, b 617 Iowa.

" Andrew J, poultry 561 Mass av.

" Annie B (wid James W), h 2215 N Keystone av.

" Arch D, acct and notary public 431 N Capitol av, h 522 E Pratt.

" Arnold E, colbr, b 124 Gladstone av.

" Arthur, condr, h 1905 Cornell av.

" Arthur A, helper, b 1905 Cornell av.

" Aubrey E, mlgr, h 1352 Silver av.

" Benj F, carp, h 1921 Charles.

" Benj G, brkrmn, h 3554 E Michigan.

" Bros (Albert L and Jos), proprs Cut Rate Wall Paper Co 411 Mass av.

" Carl M, lab, b 417 E Tabor.

" Chandos G, driver, b 2215 N Keystone av.

" Chas, bartndr 551 Indiana av.

" Chas A, mach hd, h 703½ Mass av.

GRAHAM CHARLES C, Sell or Trade Real**Estate, 415 Indiana Pythian Bldg, h****2523 N Delaware, Tel North 7880.**

" Chas H, carp, h 327 S Pine.

" Chas J, h 439 W 29th.

" Chas L, pntr, h 1, 104½ W Ohio.

" Chas T, clk R M S, h 3048 Kenwood av.

" Christopher, lab, h 319 Beauty av.

**AUDITORS and
PUBLIC ACCOUNTANTS**

914-915 Fletcher Savings and Trust Building

Telephone MAIN 3594

The PRAY Agency

ENOS D. PRAY, Pres.

J. FRANK CANTWELL,
Sec. Treas.

FIRE—BOILER—SPRINKLER LEAKAGE—LIABILITY—BURGLARY—TORNADO—ACCIDENT—AUTOMOBILE—PLATE GLASS INSURANCE

2ND FLOOR
5 EAST MARKET STREETMAIN 6745
NEW 660-K**GRAHAM**

- " Clifford, midr, r 820 Edison av.
- " Columbus, slsmn, h 409 E. Minnesota.
- " Curtis, clk 329 Mass, h 709 W 32d.
- " Cynthia (wid Edw), b 2227 Yandes.
- " Daisy M, bkpr, h 927 N Oakland av.
- " Della, bkpr 124 S Penn, h 537 N Liberty.
- " Donald (Graham & Hill), h 661 E 27th.
- " Edward R, nurse, h 1621 Spruce.
- " Edgar L, nurse, h 448 Bell.
- " Edith, tchr, r 809 N Penn.
- " Edw F, asst frt agt P C C & St L and Vandalla R Rs, h 2047 Park av.
- " Edw, porter, h 826 Adelaide.
- " Eliza J (wid Jas), h 514 N East.
- " Eliz, h 537 N Liberty.
- " Ellis, trav agt, h 9, 843 N Meridian.
- " Elza A, hlpr, h 1541 E Tabor.
- " Ezra A, shoemkr, h 1417 E Tabor.
- " Florence, tchr, h 2854 N Talbott.
- " Floyd, formn, h 1011 W 32d.
- " Frank, lab, b 1914 English av.
- " Frank, lab, b 244 S LaSalle.
- " Frank, tinner 112 S Penn, h 1302 Linden.
- " Geo, shoemkr, h 87 W 23th.
- " Gertrude, b 2227 Yandes.
- " Gertrude, clk, b 417 E Ohio.
- " Grover C, fireman, h 565 Lynn.
- " Hall, bklsmith, h rear 2429 Southeastern av.

GRAHAM HANNAH M, Physician and Surgeon 406 Kahn Bldg 7 N Meridian, Tel New 1011, h 2233 N Meridian, Tel North 3900, New 8499.

- " Harley, cleaner, b 409 E Minnesota.
- " Harley E, finisher, b 301 N Keystone av.
- " Harry D, dist mngr Indpls News, h 1318 Prospect.
- " Harry T, bartndr, h 124 Gladstone av.
- " Harry T, bkpr, h 6 Gladstone av.
- " Hattie (wid Louis), clk, b 550 Marion av.
- " Henry, paper hngr, h 705 Darnell.
- " Herbert S, slsmn, h 2735 Bellefontaine.
- " Herschel, mach, b 415 E Ohio.
- " Hezekiah K, barber 1108 N Senate av.
- " Hope W (wid Ernest), tchr, h 5432 University av.
- " Isaac M, insp, h 3054 Central av.
- " James E, clk 307 N Penn, h 124 N Bradley.
- " James H, bklsmith, h 2425 Southeastern av.
- " James H, insp, h 2509 Walker.
- " James O, lab P O, b 1559 Shelby.
- " James W, book ctr, h 1559 Shelby.
- " James W, sec Indpls Corrugating Co, h 2802 Cornell av.
- " Jefferson, waiter, h 826 N Adelaide.
- " Jesse H, brkmm, h 1135 E Wash.
- " Jno, furnwkr, r 429 E Louisiana.
- " Jno, lab, h 1830 W Vermont.
- " Jno, porter, r 429 E Louisiana.
- " Jno, repr, b 4072 Graceland av.
- " Jno C, junk, h 1076 Holborn.
- " Jno F, slsmn, h 4078 Graceland av.
- " Jno O, lab, h 365 W 11th.
- " Jos, fireman, r 470 S Meridian.
- " Jos S (Cut Rate Wall Paper Co), h 1473 S Belmont.
- " Jos W, printer, h 420 S Oakland av.
- " Judith (wid Jos E), nurse, b 333 C Kenwood av.
- " Laura A, cook, r 754½ Virginia av.
- " Leonard, lab, b 1076 Holborn.
- " Linda, b 3645 Stanton av.
- " Lou E, b 223 N Meridian.
- " Louis S, trav agt, h 9, 843 N Meridian.
- " Louisa C, h 927 N Oakland av.
- " Louise, Indrs, h 921 Dreier pl.
- " Margt A (wid Benj), b 2047 Park av.
- " Margt, sten 25 Court House, h 1302 Linden.
- " Mary (wid Sam), h 537 N Liberty.
- " Mary L, h 1812 Martindale av.
- " Mattie, h 422 Rankin.
- " Maud, slswm 412 W Wash, b 416 N Tacoma av.
- " Maud, boarding house 45 N Beville av.
- " Max, student, r 110 E North.
- " M Ellen, asst case supervisor 84 Baldwin blk, b 2802 Cornell av.
- " Nancy (wid Jas), h 1055 Elm.
- " Nancy A (wid Robt D), h 1214 Linden.
- " Nathan P, phys 50, 224 N Meridian, h 1409 N Delaware.
- " Nora, clk 2239 Columbia av, b 5210 E Michigan.

Old Phone 352 North New Phone 6671
MAAS-NEIMEYER LUMBER CO.

Planing Mill,
LUMBER
Wholesale and
RetailOffice:
21st St. and
Monon
R. R.**GRAHAM**

- " Ola P, clk, b 416 N Tacoma av.
 - " Opha, clk 207 E Maryland, h 2315 S Meridian.
 - " Oscar, pressmn, b 420 S Oakland av.
 - " Park B, r 1412 N Alabama.
- GRAHAM PAPER CO.** (St Louis, Mo), R W Lowry, Representative Wholesale Paper, Suite 233 Indiana Pythian Bldg, Tel Main 2342.
- " Paul, lab, r 738 N West.
 - " Piercel J, formn 112 Monument pl, h 5818 E New York.
 - " Raleigh E, driver, b 2315 S Meridian.
 - " Raymond, lab, b 524 S Penn.
 - " Rebecca J (wid Wm A), h 532 Jefferson av.
 - " Rex A, agt 503 Terminal bldg, h 2218 Nowland av.
 - " Richd A, trav agt, b 2119 N Delaware.
 - " Robt, condr, b 50 Hamilton av.
 - " Robt, slsmn, h s s Speedway av, 4 w of Concord.
 - " Robt S, clk 408 N Capitol av, b 4143 N Senate av.
 - " Ruby, sten 215 N Illinois, b 301 N Keystone av.
 - " Sarah G (wid Wm M), h 1639 Spruce.
 - " Simeon, driver, h 3271 Martindale av.
 - " Susan S (wid Norman E), h 301 N Keystone av.
 - " Graham Thos H, supt Indpls Coal Co, h 25 N Chester av.
 - " Thos J, clk, b 209 Hotel Metropole.
 - " Thos W, city fireman, h 2174 S East.
 - " Walter, tel opr, b 1559 Shelby.
 - " Walton R, dist mngr Indpls News, h 1314 W 34th.
 - " Washington F, carp, h 3002 Macpherson av.
 - " Wm, mach, b 2325 Morgan.
 - " Wm, pkr, b 514 N East.
 - " Wm B, demonstrator, h 1814 Lockwood.
 - " Wm E, clk, b 301 N Keystone av.
 - " Wm H, furn rooms 345½ W Wash.
 - " Wm H, janitor, h 1246 S Sheffield av.
 - " Wm J, paperhngr, b 2130 Singleton.
 - " Wm M, gardener, h 2130 Singleton.
 - " Wm R, groc 1638 Spruce, b 1639 same.
 - " Wm S, condr, h 836 E Maryland.
 - " Wm U, dep township assessor, h 911 N Rural.
 - " Wm W, brkmm, h 277 N Mount.
 - " Willoughby, lab, b 750 Center.
 - " & Hill (Donald Graham, Norman H Hill), architects 1022 Hume-Mansur bldg.
 - Grahame Chas S, slsmn 228 S Penn, h 5929 Julian av.
 - Graham Francis, b 1415 Barth av.
 - Grahm Edw G, druggist 1249 Cornell av, h 1403 same.
 - " Gustave, clk, h 914 E 13th.
 - Graho Jacob, lab, r 926 W Pearl.
 - Grain Dealers National Mutual Fire Ins Co, Chas A McCotter sec, 808-811 Board of Trade bldg.

The BROOKS SCHOOL for BOYS

1545 CENTRAL AVE.

Expert Preparation for any College
DAY AND BOARDING

LOWER SCHOOL FOR YOUNG BOYS

Phone for Booklet Main 3537; New 1476

WENDELL S. BROOKS, B. A (Yale) Head Master

PEERLESS BRAND CITIZENS BEER

CITIZENS BREWING COMPANY

PHONES: Prospect 999
New 999 ☺

Mortgage Loans on Farms and City Property

THOS. G. DAY
& CO.Offices
Nos. 709-15
Fletcher
Trust
Building

HISEY and TITUS

Funeral Directors
951 N. Delaware St.

CREMATORY and CHAPEL

F
L
A
N
N
E
R

&
B
U
C
H
A
N
A
N

Undertakers

320 N. ILL. ST.

Both Phones
641

INDIANA LAW SCHOOL

University

of

Indianapolis

For Catalogue

Address

THE DEAN

1117 - 1118

Law Building

Indianapolis

See Educational Dept.
Advertising Section

LEVEY BROS. & CO.

Operating U. S. Bank Note Co.

STATE HOUSE SQUARE

OFFICE OUTFITTERS



PROTECT YOUR HEALTH

Insist upon the U. S. Gov. Inspection stamp on all meats you buy.

OUR ESTABLISHMENT NUMBER IS 178
Indianapolis Abattoir Co.

GRAINGER

Grainger Henry, cementwkr, h 1506 Ogden.
Grallin Julian, press hd, 623 Eddy.
Gramas Geo (Gramma & Dobrila), h 1217 Bridge.
" & Dobrila (Geo Gramma, Geo Dobrila), sa-
loon 1005 W Morris.
Gramby Levina, dom, h 861 Chicago.
Gramley Marlon, tmstr, h 237 N Olney.
Gramling Anthony, clk, h 1012 W 35th.
" Caroline M (wid Peter), h 2144 N Penn.
" Edwin P, asst supt, h 2144 N Penn.
" Eug C, slsmn 128 W Wash, 2151 N Dela-
ware.
" Eug E, tailor, h 1428 E Ohio.
" Henry A, ctr, h 2144 N Penn.
" Jno C, ctr, h 1428 E Ohio.
" Jos J, phys 3328 Clifton, h 3317 same.
" Ray R, mach, h 2151 N Delaware.
" Robt W, toolmkr, h 535 Eugene.
" Susan C, hrs, h 60 N Beville av.
" Wm H, tailor, h 1428 E Ohio.
Grammer Chas M, bartndr, b 229½ Indiana
av.
" Eliza, furn rooms 229½ Indiana av.
" Eliz, manicure, h 17, 331 E North.
" Helen, h 17, 331 E North.
Gramse Henry R, mngr Rex Wall Paper Co,
h 2416 Ashland av.
" The, 2203 Broadway and 644 E 22d.
Gran Adolph (Bardach & Gran), h 323 N
Temple av.
Granby Melvina (wid Augustus), h 848 W
Walnut.
Grand Army of the Republic, Dept of Indiana
25 State House.
G A R Halls 222 E Maryland and 1202½ N
West.
Grand Central Theatre, Herbert P Morgan
propr 2957 Central av.

GRAND HOTEL, Lefe D Weathers Propr,
Illinois s e cor Maryland, Tels New 240,
Main 3220.

GRAND HOTEL BARN THE, Otto Huff Propr
First Class Livery, Boarding and Sale
Barn 130 S Capitol av, New Phone 3278,
Old Phone Main 3278.

GRAND LAUNDRY THE, 109-111 W 10th,
Tels New 2882, Main 1583 and 2882.

" Opera House s e cor Penn and Wabash.
GRAND UNION TEA CO, L S Hollensbe Mngr,
Teas, Coffee, Spices, Extracts and Baking
Powder 353 Mass av, Tels Main 6549,
New 3552-K.

" United Order of Odd Fellows 534½ In-
diana av.

Grande Anna (wid Aug), h e e Grande av 1
s of W 10th.

" Frieda, sten 1001 Hume-Mansur bldg, b e
s Grande av, 1 s of W 10th.

" Jno, florist 165 Mkt House and e s Grande
av 1 n of Michigan.

" Jno A, florist 158 Mkt House and e s
Grande av 1 s of W 10th.

Granderson Nelson, patrolman, h 1062 N Traub
av.

WESTERN MACHINE WORKS

ENGINE SPECIALISTS
ALL KINDS MACHINERY REPAIRS
Cor. Market and West Sts.
BOTH PHONES—MAIN 328, NEW 3581

GRANDJEAN

Grandjean Frank, barber, h 1233 E Ray-
mond.
Grandy Max G, electr, r 22 S Mount
Graney, see also Greany.
" Hannah (wid Richd), h 33 N Tremont av.
" Kate, h near 602 Birch av.
" Mary, clk, b 33 N Tremont av.
" Mary A (wid Jno), h 1, 3456 College av.
" Wm M, tel opr, b 33 N Tremont av.
Granger Carl R, chfr, h 361 W 14th.
" Colbert, lab, h 1417 Mill.
" Dept Store, Balley Brown pres, Esther M
Brown sec dry goods 338-338 W Wash.
" DePrez, lab, h 1238 Brooker.
" Geo H, bartndr, h 717 Lafayette.
" Grace, b 3749 Bellefontaine.
" Louis E, trav agr, h 3749 Bellefontaine.
" Myron F, mach, h 2226 Ashland av.
" Saille (wid Louis), h 1415 Mill.
" Wiley, lab, h 2306 Northwestern av.
" Wm, car repr, h 426 Irving pl.
" Wm M, baker, b 2301 N Talbott.
Granite Construction Co, J D Eastman pres,
Frank E Peters v-pres, W Gage Hoag sec
and treas bldg contrs 502-504 Fidelity
Trust bldg.

GRANITE SAND AND GRAVEL CO, Willis
K Miller Pres, John F Barnhill V-Pres,
Fred D Still Sec and Treas, Dealers in
all kinds of Washed and Screened Sand
and Gravel, Car and Wagon Loads, 1725
Kentucky av, Tels Main 6520, New 319.

Grannan Anna, clk, b 827 S Noble.
" Clara, nurse St Vincent's Hosp.
" Cleophas G, sten, b 827 S Noble.
" Frank, hlpr, b 827 S Noble.
" Geo, clk 110 S Meridian, r 827 S Noble.
" Patk E, lab, h 827 S Noble.
" Rose C, clk 422 E Market, b 827 S Noble
" Vincent W, grinder, b 827 S Noble.
Granzmann Chas F, feed 2915-17 Annette
h 871 Eugene.
" Chris H, lab, h 2720 Madison av.
" Frank W, mach hd, b 2818 Brill.
" Fredk, lab, h 2818 Brill.

Grannis Agnes F (wid Geo H), b 2047 Ash-
land av.
" Bertha E, sten, h 2047 Ashland av.
" Herbert C, supt 225 W Michigan, h 2047
Ashland av.
Granowsky Peter, fruits 597 Mkt House, h
729 Union.

Gransinger Richd E, groc 1215 E 16th.
Grant Ada, b 1836 Highland pl.
" Allen, harnessmkr, h 1218 Villa av.
" Alonzo M, patrolman, h 1816 Milburn.
" Amandus N, lawyer, r 1563 College av.
" Barney, lab, r 146 N Blackford.
" Bert M, wire chief, h 315 E 30th.

" Carrie A, tchr, b 1720 College av.
" Eliz, h 433 S Senate av.

" Frank, lab, b 437 E Morris.
" Fredk, lab, b 524 Leon.

" Geo, lab, r 130 N New Jersey.
" Geo, lab, h 600 Russell av.

" Georgia, b 929 N California.
" G A, r 532 N Meridian.

" James, r 914 Muskingum.
" Jno, plmbr, h 1217 N Missouri.

" Jos E, mltr, b 1225 Bates.
" J Harry, clk 410 Terminal bldg, r Y M
C A.

" Lewis, engr, h 1208 Southeastern av.
" Mary (wid Warner), h 543 W 11th.

" Mollie, h 638 E Court.
" M Lucille, pressdr, b 1730 Spruce.

" Raymond T, mltr, h 1225 Bates.
" Robt, fireman, h 1061 N Sheffield av.

" Sarah J (wid Geo), b 908 E Market.
" Wilbur W, baker, b 1208 Southeastern av

" Wm, waiter, h 1543 Yandes.
" Wm G, carp, b 1730 Spruce.

" Wm F, cabtmkr, h 1430 Laurel.
Graper Jno W, engr, h 202 N Tremont av.

Graphman Chas, insp, h 2006 Hovey.
" C Everett, driver, h 2618 N Rural.

" Leo, lab, b 2006 Hovey.
" Ora B, lab, b 2006 Hovey.

Grapho Metal Products Co, Frank O Flitton
pres, Lee S Shumway v-pres, Albert H
Schlaegel sec, Wm A Eristor treas, pack-
ing mnfrs 1st fl Industrial bldg.

Madison Business College

Catalog Mailed Upon Application

WE would be pleased to have you ask
Business Men and Students about us.

COR. DELAWARE and NORTH STREETS

Telephones: Main 542 - New 4833

COLE

The Standardized Car

GRAPPOTTE

Grappotte Roswell C, watchmkr 211 N Illinois, b 1058 W 28th.
 Grass Alice M, mlmr, b 938 N Oriental.
 " Chas H, lab 545 E Georgia, res Greenwood, Ind.
 " Geo, mlrd, b 442 S Penn.
 " Herman C, lab, b 1525 Ringgold av.
 " Wm A, carp, b 309 Douglass.
 Grasshoff Otto P, artist, b 438 Downey.
 Grassow Cath, r 1036 E Ohio.
 " Gustav A, mngr coal 129 E Morris, h 839 S Noble.
 " Henry E, collr, b 738 E McCarty.
 Graston Earl J, electr, h 510 Warren av.
 " Michl E, div traffic agt 124 W Wabash, h 22, 434 E North.
 Gratz Frank, clk Kiefer-Stewart Co, 317 Bicking.
 Gratz Aug E Rev, h 2722 N Illinois.
 Grau Anna (wid Aug), b 1103 Madison av.
 Grauel Conrad J, baggageman, h 3305 E 10th.
 " Hillsgard, nurse City Hosp.
 " Julius F Rev, pastor Butler Memorial Reformed Church, h 1007 N Oakland av.
 " Louisa (wid Julius), h 3305 E 10th.
 " Wm C, rec teller Merchants Natl Bank, h 90 S LaSalle.
 Graul Armin, dry gds 1232-1236 E 13th, h 1409 Columbia av.
 " C T, brkmm, h 1, 13 N Traub av.
 " Wm, polisher, b 322 Cable.
 Grauman Cecelia M, buyer H P Wasson & Co, b 2209 N Meridian.
 Grautman Eltz (wid Geo), h 4823 Cornell av.
 " Emma, b 4823 Cornell av.
 Gravatas Kiriako (Petrovich & Gravatas), h 139 Geisendorf.
 Grave Benj (Grave Bros), h 5610 University av.
 " Bros (Benj and Clement J), groc 2126 Shelby.
 " Chas, clk, h 2126 Shelby.
 " Clement J (Grave Bros), b 2126 Shelby
 " Dora (wid Jno), h 2126 Shelby.
 " Hilda, bkpr, h 21, 219 W North.
 " Oliver S, clk R M S, h 1106 Sterling.
 " Theo J, groc 4401 E New York, h 22 Wallace av.
 Gravel Medos (Motion Picture Products Co), b 140 N Meridian.
 Graver Chrs H, sec International Grocer Co, res Cambridge City Ind.
 " Earl, mach, h 1807 College av.
 Graves Alonzo L, yarmdstr, b 1106 N Tacoma av.
 " Anna (wid Edmond), b 1453 Shepard.
 " Bessie, proofreader Ind Dally Times, b 3172 Kenwood av.
 " Beulah, nurse St Vincent's Hosp. Bldg, 1201 N West.
 " Calvert W, clk Indpls Light & Heat Co, b 4013 Byram av.
 " Cath, bkpr, b 1102 N New Jersey.
 " Chas H, elev opr, h 458 W 31st.
 " Chester G, electr Sanborn Electric Co, b 542 N Tacoma av.
 " Clara, h 337 N East.
 " Clarence, auto wkr, b 21 N State av.
 " Clarence N, pntr, h 1071 W 37th.
 " Cyrus, watchman, h 638 Madison av.
 " Dennis A, horseshoer 1032 E Morris, h 509 N East.
 " Edw, lab, h 1149 Roosevelt av.
 " Elmer E, slsmn, h 2895 Boulevard pl.
 " Eva (wid Geo), h 829 Athon.
 " Fletcher, lab, b 1730 Yandes.
 " Florence M, sten 506 N Capitol av, b 458 W 31st.
 " Frances B, bkpr 511 E Wash, b 458 W 31st.
 " Frank, lab, r 521 N Scioto.
 " George C, supervisor City Hosp.
 " Geo S, mngr, b 827 N Keystone av.
 " Gilbert H, drugs 316 W 30th.
 " Glliam, mach, h 429 E Walnut.
 " Hardy, freman, b rear 318 16th pl.
 " Hardy, porter, r 322 Darnell.
 " Harry D, freman, h 2360 Brightwood av.
 " Homer, lab, h 2218 Pleasant.
 " James F, mach, b 337 N East.
 " James H, lab, r 627 S Delaware.
 " James R, caller, b 2147 S East.

\$1595 F. O. B. Factory

More power with less weight, greater economy with less effort, better performance at less expense at a price \$500 less than you'd expect to pay.

SHEPARD HARDWARE COMPANY

Hot Air Furnaces
Hardware, Paints, Oils & Glass
Sheet Metal Works

2862-64 CLIFTON ST. TEL. NORTH 1357

GRAVES

" Jno, porter, r 2145 Ringgold av.
 " Jno, walter Claypool Hotel.
 " Jno H, mngr 511 E Wash, h 2624 Shriver av.
 " Jos, lab, h 409 W 13th.
 " Kath, bkpr 21 E Ohio, b 1102 N New Jersey.
 " Lois I, sten Gibson Co, b 2062 Broadway.
 " Lucinda (wid Wm), h 1516 Mill.
 " Lula (wid Chance), h 1208 Yandes.
 " Margt, h 407 W 10th.
 " Mary (wid Saml), b 1102 Hamilton av.
 " Mary T (wid Wm), h 809 Muskingum.
 " Max E (Graves, Nave & Co), h 2445 Broadway.
 " Melvin E, brkmm, h 1004 Garfield pl.
 " Nave & Co (Thos S and Max E Graves, Geo W and Christian C Nave), live stock, Union Stock Yards.
 " Oille G, barber 475 N State av, b 426 same.
 " Parlice (wid Jesse), h 1106 N Tacoma av.
 " Porter, lab, h 829 Athon.
 " Richd C, groc 1147 River av.
 " Robt, lab, b 728 Locke.
 " Roy H, mngr 120 Kentucky av, b 5861 Lowell av.
 " Sarah B (wid Abr), h 240 Eastern av.
 " Sattie, attdt Insane Hosp.
 " Thos S (Graves, Nave & Co), res Valley Mills, Ind.
 " Thompson, b 1249 Bridge.
 " Victoria (wid Lee), h 212 W Merrill.
 " Walker, messr, b 1120 N Senate av.
 " Walter, barber, h 428 W 11th.
 " Wilby C, carp, h 521 S Warman av.
 " Wm, lab, h 621 Drake.
 " Wm A, cooper, h 3127 Kenwood av.
 Gray, see also Grey.
 " Ada, sten R G Dun & Co, b 2110 Fountain.
 " Ada, tel opr, b 1542 W Vermont.
 " Albert M, mlrd, b 2110 Fountain.
 " Albert R, v-pres Gray, Gribben & Gray Co, h 2610 College av.
 " Alf, lab, h 2511 Rader.
 " Alice (wid Albert E), acct 404 Wulsin bldg, b 3840 Park av.
 " Allen, printer, h 1216 Bellefontaine.
 " Andrew, slsmn, h 1153 Blaine av.
 " Anna (wid Jas), b 906 Paca.
 " Arlo, nurse, b 1502 N Missouri.
 " Arthur, lab, b 1338 Columbia av.
 " Arthur L, carp, h 834 E Georgia.
 " Asher W, sec and treas Gray, Gribben and Gray Co, h 2353 N Talbott.
 " Austin W, porter, h 224 Grace.
 " Benj F, bench hd, h 415 E Morris.
 " Benj M, horse shoer, b 849 E St Clair.
 " Benj T, h 543 N Keystone av.
 " Blanch, h 3, 501 N East.
 " Blanche, tchr, b 3151 N New Jersey.
 " Blanche E, sten Kiefer-Stewart Co, b 1102 Windsor.
 " Chas E, lab, h 532 Westmoreland av.

MUESING & SCHMIDT

Excavating and Grading

Contractors

1745 English Ave. -- Estimates Furnished

Phones: Pros, 3500, New 9154

One



Always Open

Licensed and Bonded

The
H.C. WEBSTER
DETECTIVE
AGENCY



SUITE
814

Hume-Mansur Bldg.
Either Telephone
2615

NEAL
INSTITUTE
COMPANY

TREATMENT

For

DRINK

OR

DRUG

HABIT

1803

West Washington
Street

PHONES: Belmont 637

New 3X4-K

(SEE MEDICAL DEPT.)

WEIL BOILER COMPANY

Telephone Prospect 5587

Weil Steel Tanks - 500 in Stock at all times

Steel Tanks for Hot Water Storage and Water Supply

**YOU CAN GET
IT AT
VONNEGUT'S**

VONNEGUT HARDWARE CO.

120-124
EAST WASHINGTON ST. TELEPHONES
NEW 589, MAIN 4192

CUTLERY

**SILVER-
WARE**

**HOUSEHOLD
UTILITIES**

**BATHROOM
FIXTURES**

**KITCHEN
UTENSILS
STOVES**

**Kenneth
K.
Woolling**
**Real
Estate
&
Investments**

PHONE
MAIN 2859

256-257
Lemcke Annex
INDIANAPOLIS

H. H. Woodsmall & Co. (Inc.)

**General Insurance
EVERY FORM OF INSURANCE
Except Life Insurance
Fidelity Trust Building
SECOND FLOOR**

GRAY

" Chas E. tmstr, h 610 N Pine.
" Chas M, creditmn 26 E Wash, b 307 E Walnut.
" Chas T, springmkr 902 Kentucky av, res R P D No 21.
" Clarence, mach hd, b 1032 S Belmont av.
" Clifford, lab, b 1032 S Belmont av.
" Clifford, J, pipeftr, h 2723 Cornell av.
" Clyde E, barber, h 2838 Northwestern av.
" Cora A (wid Wm H), h 2310 Ashland av.
" Delbert L, fireman, h 261 N Warman av.
" Dollie, h 2605 Jackson.
" Earl C, clk 319 S Missouri, h 959 Eugene.
" GRAY EARL F, Sec and Genl Mngr Universal Electric Supply Co, r Hotel Linden.
" Edgar N, slsmn 352 W Wash, h 3344 Rader.
" Edith, sten, r 1, 523 N Alabama.
" Edith B, clk, b 223 W 15th.
" Edw, hides, h 2363 N Talbott.
" Edw L, driver, h 435 W New York.
" Ellen, b 906 Colton.
" Ervin L, mach, h 1613 Pleasant.
" Eryv L, groc 1902 Schurmann av, h 1906 same.
" Essie M (wid John), h 1, 919 Mass av.
" E Irwin, mach hd, b 136 S Elder av.
" E Neill, slsmn, h 3344 Rader.
" Florence M, b 2162 N Illinois.
" Frank, lab, h 1502½ N Senate av.
" Frank A, slsmn Polk Sanitary Milk Co, h 1517 Ingram.
" Frank E, lab, h 223 W 15th.
" Frank H, brklyr, h 1619 Ludlow av.
" Frank W, mngr Avery Co, h 3555 Evergreen av.
" Fredk, h 4320 Central av.
" Fredk, carp, h 1718½ Hall pl.
" Fredk, lab, r 411 Indiana av.
" Gary J, lab, h 418 Hamilton av.
" Geo, porter, r 528 E Market.
" Geo T, lab, h 849 E St Clair.
" Georgette (wid Alex), h 24 N Irvington av.
" Gertrude, h 1894 Mill.
" Gladys M, bkpr, h 1604 Sturm av.
" GRAY, GRIBBEN & GRAY CO, David S Gribben Pres, Albert R Gray V-Pres, Asher W Gray Sec and Treas, Diamonds, Watches, Jewelry and Fincons, 209 Indiana av n w cor Ohio, Tel Main 3912.
" Harlan, mtrmn, h 310½ N West.
" Harry C ironwrk, r 351½ E Wash.
" Harry D, lab, h 2321 Fernway.
" Harry G, boilermrk, h 1902 Calvelage.
" Harvey H, h 214 N Holmes av.
" Hattie (wid Harry) b 1823 Broadway.
" Hazel M, cashr Gibson Co, b 1021 E Ohio.
" Henry R, bkbnrd, h 849 E St Clair.
" Herbert L, slsmn, h 3344 Broadway.
" Hilda M (wid Lindsey H) bkpr 431 N Capitol av, r 21, 219 W North.
" Hugh R, clk Indiana National Bank, h 1706 Ludlow av.
" Isaac N, car repr, h 1032 S Belmont av.
" Isabelle (wid Thos), h 982 Middle Drive (W F).
" Iva, fireman, h 460 W 17th.
" James, b 1706 Ludlow av.
" James, lab, h 420 Darnell.
" James A, clk Taylor Carpet Co, r 20, 226½ Mass av.
" James E, lab, r 542 N West.
" James G, lab, h 1509 W New York.
" James M, lab, h 413 W New York.
" Jane, b 1915 Yandes.
" Jeanette, sten, h F, 1112 Central av.
" Jesse N, boilermrk, h 1034 S Belmont av.
" Jno, b 739 Harrison.
" Jno, caller, h 846 Maple.
" Jno, driver, h 836 N Adelaide.

GRAY

" Jno, saloon 30 N Senate av, h 32 same.
" Jno, stablman 3221 Moore av.
" John C, brklyr, b 1338 Columbia av.
" Jno E, mach, h 1109 N Sheffield av.
" Jno M, fireman, r 314 N Tacoma av.
" Jno M, formn, h 244 N Tuxedo.
" Jno M, slsmn 128 N Penn, h 2281 N Illinois.
" Jno R, real est, h 307 Burgess av.
" Jno T, clk, b 111 W Maple av.
" Jonathan, mason, h 1338 Columbia av.
" Judge, lab, b 743 Indiana av.
" J Walter, trav, r a soir Vandalia R R Co, h A, 2132 N Talbott.
" Kath, slswn, r 335 S Capitol av.
" Kath (wid Pierre), h 4, 1852 N Talbott.
" Laura J (wid Philander R), h 1542 W Vermont.
" Laura, student, b 2324 N New Jersey.
" Leonard N, carp, b 1935 W Michigan.
" Levi F, lab, b 208 S Summit.
" Lewis, carp, h 1613 Pleasant.
" Lloyd, hlpr, b 2142 Shelby.
" Lina (wid Robt E), h 101 Holbrook.
" Lotta, tel opr, h 144 N Tuxedo.
" Louis E, sawmkr, h 605 S Delaware.
" Lucia A, lab, h 1810 Shelby.
" Luther, lab, b 310 E St Clair.
" Luther, lab, h 420 15th pl.
" L Erwin, mach, b 1513 Pleasant.
" Mae B, sten 1406 Merchants Bank bldg, h 1129 N Dearborn.
" Mark R, circulation mngr 19 N Alabama, h 49, 1116 N Capitol av.
" Mary C (wid J Walter), b A, 2132 N Talbott.
" Mary C, artist 50 Union Trust bldg, r 348 Layman av.
" Mary E, b 4115 E New York.
" Mary J, h 415 E New York.
" Maude A, atndt Insane Hosp.
" May (wid Edw E), h 527 N Alabama.
" May, groc 2110 Fountain.
" M Roy, mailer Indpls Star, h 49, 1116 N Capitol av.
" Nellie G, insp, b 1540 Olive.
" Nora, 1326 Oliver av.
" Oliver P, car repr, h 527 Dorman.
" Otis N, slsmn, h 353 W 26th.
" Otto, installer, b 1032 S Belmont av.
" Otto F, city fireman, h 2130 Station.
" Parker G, bkpr, h 4904 Broadway.
" Paul W, bkpr 123 W Market, b 1001 W 34th.
" Pearl, sten 130 E Market, h 136 E New York.
" Percy A, sec Curme-Feltman Shoe Co, res Muncie, Ind.
" Perry L (wid Wm), b 2530 Hillside av.
" Ralph T, slsmn, b 2162 N Illinois.
" Rex, sawmkr, b 605 S Delaware.
" Robt, lab, b 72 S Nol.
" Robt, lab, b 341 Sanders.
" Robt B, pdlr, b 1012 Hosbrook.
" Robt F, lab, h 1102 Windsor.
" Robt L, porter, b 1442 N Missouri.
" Robt M, driver, h 237 S State av.
" Roscoe, electr, r 1420 Williams.
" Roy, h 51 S Arsenal av.
" Saml E, barber 226 Indiana av, h 5101 E 10th.
" Smith J, floor mngr 18 E Wash, h 1826 Rucklee.
" Steph, designer 2 W Wash, h 2162 N Illinois.
" Sylvester P, mech engr, h 1440 College av.
" Thos J, engr, h 412 W 39th.
" Wallace M, checker Van Camp Hdw and Iron Co, b 144 E St Clair.
" Walter, lab, b 1326 Oliver av.
" Willard G, slsmn 7 N Davidson, r 2001 Bluff av.
" Wm, clk, b 1542 W Vermont.
" Wm, formn, h 1706 Ludlow av.
" Wm, housen Claypool Hotel.
" Wm, lab, b 895 Mass av.
" Wm, phys 202 Holiday bldg, h 3230 N Capitol av.
" Wm, porter, h rear 1551 Martindale av.
" Wm, repr, b 45 S Rural.
" Wm A, carp, b 1613 Pleasant.
" Wm A, carp, h 4110 Rookwood av.
" Wm A, engr, h 1033 Chadwick.
" Wm B, mach, h 1915 Yandes.
" Wm O, agt, h 447 N Warman av.

INSURE YOUR FAMILY THE NECESSITIES OF LIFE

Let Our Representative Explain

A HOME

COMPANY

STATE LIFE

GROWING WITH
INDIANAPOLIS

INSURANCE COMPANY

See Our Full-Page Display in this Directory

FLETCHER AMERICAN NATIONAL BANK

A development from 77 years of successful Commercial Banking in this community.



GRAY

- " Wm R, h 49, 1116 N Capitol av.
- " Wm R, bkpr Indiana National Bank, h 380 S Audobon rd.
- " Wiltshire S, h 1901 W 34th.
- Graydon Ellen D, b 303 Downey av.
- " Jane M, prin Longfellow School (No 28), b 303 Downey av.
- " Kath M, prof Butler University, h 303 Downey av.
- " Mary M (wid Wm M), h 303 Downey av.
- Grayson Alf, lab, h 1421 N Asanal av.
- " Bessie C, cook, b 920 E Maryland.
- " Carrie, b 4924 E New York.
- " Chas J, mach, b 3039 Northwestern av.
- " Edw, porter, h 226 W 10th.
- " Elvira E (wid Thos J), h 1121 S Sheffield av.
- " Geo L, toolmkr, b 3039 Northwestern av.
- " Henry, sawmkr, h 929 Charles.
- " Hiram T, r 2304 N Gale.

- GRAYSON JOHN H**, pres Grayson Tool & Mnfng Co, h 3039 Northwestern av.
- " Lida B (wid Sanford W), h 37 W 24th.
- " Liburn E, clk 102 E Wash, h 1118 N Mount.
- " Lulu M, reporter Superior Court Room 4, b 1412 N Olney.
- " Marcella A (wid Sanford W), h 1412 N Olney.
- " Minnie, furn rooms 362 Mass av.
- " M Earl, grinder, h 1956 Ludlow av.
- " Rachel, h 537 Leon.
- " Sanford, baker Exchange Hotel.
- " Thos, lab, r 515 N West.

- GRAYSON TOOL & MNFG CO THE, J H** Grayson Pres and Mngr, W W Miller V-Pres and Supt, B W Simpson Sec-Treas, Mnfrs of Dies, Tools, Jigs, Fixtures, Gauges, Special Machinery, 3d fl Industrial Bldg, W 10th and Canal, Tels Main 1965. (See page 184.)

- " Warren, mach opr, r 330 N Capitol av.
- Greany, see also Craney.
- " Dennis W, printer Indpls Star, b 1618 English av.
- " Kate, charwmn, h 603 Birch av.
- " Thos, engr, h 1618 English av.
- Great Foster, freman, h 238 Smith.
- " Geo W, tmstr, h 1156 N Belmont av.
- " James D, chfr, b 1156 N Belmont av.
- Greash Jno, Indrymn, b 403 N Liberty.

- GREAT ATLANTIC AND PACIFIC TEA CO THE**, Edward Muller Mngr, 124 N Penn, Both Tels 748.
- " Eastern Hotel, Great Eastern Hotel Co Proprs, Charles B Hayworth Mngr, 460 E Wash.
- " Eastern Hotel Co, Griffith D Dean pres, Chas B Hayworth mngr, proprs Great Eastern Hotel, 460 E Wash.
- " Southern Lumber Co, 1607 Merchants Bank bldg.

- GREAT WESTERN CO THE**, Samuel Mueller Propr, Furniture and Home Furnishings for Cash or Credit, Sole Distributors for Nielsen's Premium Books and Magazines 336 E Wash, Tels Main 335, New 1380-R.

- GREAT WESTERN OIL CO THE**, John E Fehsenfeld Mngr, Illuminating and Lubricating Oils, Automobile Oils and Gases, Specialty 1602-1606 Deloss, Tels Prospect 1834, New 8252. (See page 193.)

- Greatbatch Albert, clk R M S, h 1028 King av.
- " Clarence, mtrnm, h 1008 W 31st.
- " Wm H, ice, h 1031 Haugh.

- GREATER INDIANAPOLIS INDUSTRIAL ASSOCIATION "MARS HILL"**, O D Haskett Pres, John F Darmody V-Pres, John E McGettigan Sec, John R Welch Treas 1212 Merchants Bank Bldg, Both Tels 400.

- " Realty Co, Ernest E Woods pres, 1222 State Life bldg.
- Greathouse Amanda F (wid Jno C), b 624 W 29th.

- GREATHOUSE ARCHIE**, Wines, Liquors and Cigars 329 Indiana av, Tel New 3518-K, h 2531 N Capitol av, Tel New 6370-K.
- " Arthur D, pres American Mutual Ins Co, h 3143 N Capitol av.

BURNET - BINFORD LUMBER COMPANY LUMBER and INTERIOR FINISH

30th and the Canal Tels. North 292 - Clifton 30

GREATHOUSE, CHARLES A, State Supt Public Instruction 27 State House, Tels Main 1534, New 3787, h 3160 N Penn, Tel North 256.

- " Edw F, electr, b 1816 S East.
- " Eliz (wid Edw), h 1816 S East.
- " Jno H, lab, h 959 S New Jersey.
- " Mally, coremkr, b 2039 College av.
- " Otis R, grinder, h 2224 Bloyd av.
- Grebe Fredk D, clk 319 S Missouri, b 523 N Drover.
- " Grace (wid Chas), smtrs, h Fairview Settlement.
- " Hattie N, h 523 N Drover.
- " Mabel C, bkpr, b 523 N Drover.
- " Oscar D, engr, h 24 N Bismarck av.
- " Tessie E, wrapper, b 523 N Drover.
- Grebie Carrie (wid Reuben H), h 30-32, 234 N Delaware.
- " Edwin, slsmn 204 State Life bldg, h 1628 Central av.
- " Richd H, clk 224 E McCarty, h 31, 234 N Delaware.

Greger Margt B, h 916 N Alabama.

- " Prudence A (wid Jeremiah W), b 916 N Alabama.
- " Prudence M, insp, b 916 N Alabama.
- Greek Benj F, tile lyr, h 2715 Shriver av.
- " Elwood, driver, h 1157 Laurel.
- " Virgil A, tiler, h 2715 Shriver av.

Greeley Floyd G, barber, h 802 N New Jersey.

- " Frank A, barber, h 802 N New Jersey.
- " Helen, r 832 N Illinois.
- " Margt C, sten 501 Madison av, b 1330 Marlowe av.
- " Peter, condr, b 430 W New York.
- " Peter T, mach, h 1229 Deloss.
- " Saille (wid Jno J), b 1061 S Tremont av.
- " Wm, butcher, h 430 W New York.

Greesh Thos F, clk, b 710 W Vermont.

- " Wm, lab, h 710 W Vermont.
- Greely Almira (wid Seth B), b 26 Drexel av.
- " Laura, chf clk 93 State House, b 26 Drexel av.

Greemann Herman B, trav agt, h 47 Parkview av.

- Green Aaron R, messr Farmers Trust Co, b 746 Roache av.
- " Addie J, investigator 84 Baldwin blk, h 2030 E New York.

" Agnes (wid Steph), cook, h 218 W Walnut.

- " Albert, hpr, h 418 Blake.
- " Alex, b 2015 N Illinois.

" Alf, bellboy Claypool Hotel.

- " Alice, indrs, h 1228 Fayette.
- " Allen, lab, h 525 Division.

" Alva, contr, h 2320 Highland pl.

- " Andrew, lab, b 1227 Madeira.
- " Andrew J, lab, h 329 Middle.
- " Arthur E, clk Natl Motor Vehicle Co, b 838 Parker av.
- " Arthur L, school 20 N Ritter av, h 327 Layman av.

National Insulating and Mnfng. Co.

Contractors and Manufacturers of

"Patented" Continuous Jointless Covering

A Full Line of Pipe and Boiler Coverings in Stock. Mnfrs. of All Kinds of Paste

Office and Factory: Industrial Bldg., 10th & Canal

TELS.: Main 655; New 4187

Julius C. Walkers Son
INC.,
Nos. 5 and 7 E. WASHINGTON ST.

All Sizes

All Prices

American and Swiss Watches

TOOLS

MILL SUPPLIES

BUILDERS' HARDWARE

CABINET HARDWARE

UPHOLSTERY GOODS

VONNEGUT HARDWARE CO.

120-124

EAST WASHINGTON ST

TELEPHONES

NEW 589, MAIN 4192

YOU CAN GET IT AT VONNEGUT'S

The Rough Notes Co.

PUBLISHERS AND MANUFACTURERS OF
"ROUGH NOTES," INSURANCE BOOKS AND AGENTS' SUPPLIES
 INDIANAPOLIS
 ENTIRE FLOOR 220 EAST OHIO STREET

FOR
QUALITY
 AND
SERVICE

Schoen Bros
 THE CLEANERS

Main Office:
 601-3-5
 N. Penn St.

Phones:
 Main 4141
 New 1555

Branch Office:
 1 E. Market

Phone:
 Main 1227

The Union Trust Company

120 East Market Street

Loans Money on Real Estate

No Commission

AJAX TIRES
 Guaranteed in writing
5000 MILES
*"While others are claiming
 Quality we are Guaranteeing it"*
AUTO EQUIPMENT CO.
 210-212 N. MERIDIAN ST.
 Telephones, Main 6373, New 1960



GREEN

Arthur M. bartndr, h 6, 755 Mass av.
 Bayless, trucker, h 95 W 2nd.
 Benj F. beltmkr 229 S Meridian, h 351 W Merrill.
 Benj F. electr, h 957 E Minnesota.
 Bessie wid Ordie, h 1354 Oliver av.
 Calvin W, clk, h 2927 Boulevard pl.
 Carrie (wid Wm), h 213 S Cincinnati.
 Chas, clk Kingan & Co Ltd, h 2431 Parkway bldg.
 Chas, hostler 544 E Wash.
 Chas, lab, h 1312 Alvorl.
 Chas, lab, h 918 E Walnut.
 Chas, lab, h 1537 Yandes.
 Chas, lab, h 742 Center.
 Chas, optician, h 950 Stillwell.
 Chas, porter, h 7, 127 E St Joseph.
 Chas, mach hd, h 1843 Wilbur av.
 Chas D, trav agt, h 7, 127 E St Joseph.
 Chas E, meatctr, h 1037 Parker av.
 Chas H, dentist 201 Odd Fellow bldg, h 106 N Kealing av.
 Chas R, h 838 Parker av.
 Chas W, driver Vonnegut Mach Co, h 410 Hough.
 Chas W, mldr, r 822 College av.
 Chester, lab, h 2151 Columbia av.
 Christopher C, pntr, h 957 E Minnesota.
 Christian, barman, h 1750 S East.
 Clarence M, hpr, h 1718 Thaddeus.
 Clarence M, bksmth, h 1718 Thaddeus.
 Clark T, janitor, r 117 N Alabama.
 Claude, lab, h 1536 Yandes.
 Clinton, electr, h 549 Lueft av.
 Clora, stn, r 1228 N Alabama.
 Clyde, lab, h 1605 W Morris.
 Clyde E, clk, h 1039 E Tabor.
 Colman, b 1108 S Illinois.
 David, mldr, h 1652 Holliday.
 Daris O, mach, b 28 S State av.
 Della M (wid Cyrus), h 1053 E Vermont.
 Ed Bear, clk, h 1605 W Morris.
 Edmund, driver, h 121 N Denny.
 Edw, butler 3410 E 34th.
 Edw, lab, b 418 Blake.
 Edw, lab, h rear 647 Blake.
 Edw, lab, h 720 W 11th.
 Edw, lab, h 549 Lueft av.
 Edw G, window trimmer L S Ayres & Co, b 944 High.
 Edw R, sec Peoples Outfitting Co, h 2211 N Meridian.
 Edwin H, clk, b 60, 614 N East.
 Elbert C, druggist, h 2131 N Penn.
 Elljah, tinner, h 904 Chadwick.
 Eliz (wid James V), b 1640 Spann av.
 Eliz (wid Robt), b 919 W Walnut.
 Eliz C, clk, b 1816 Roosevelt av.
 Eliz J (wid Wm), h 3449 Graeland av.
 Ella, b 1037 Parker av.
 Ellen L (wid Talton), h 1021 Union.
 Elmer, mach Western Machine Works, res McClainsville.
 Elsie L, bkpr, b 9, 725 N Delaware.
 Elso, sten, r 521 N Alabama.
 Elwin C, engr 2102 Northwestern av, h 933 Roache av.
 Emma, h 1821 Barth av.
 Emma (wid Jno E), h 411 Toledo.
 Ethel (wid Albert), r 825 S Missouri.
 Etta (wid Jno), h 227 W 15th.
 Eva, dom, h 2328 Yandes.
 Fannie, b 831 Colton.
 Fannie, cook, h 8, 817 Blake.
 Forrest A, r Y M C A.
 Frances (wid Jno), h 805 Torbet.
 Frances, lndrs, b 1913 Yandes.
 Frances L, tel opr Board of School Comrs, b 134 W 10th.
 Francis M, lab, h 2150 Martindale av.

GREEN

Frank, candy mkr, h 2633 Ashland av.
 Frank, formn, b 1632 Ringold av.
 Frank, painter, b 549 Lueft av.
 Frank C, broom mkr, h 903 Coffey.
 Frank J, watchman, h 144 E 24th.
 Frank L, smstr, h 911 W 10th.
 Fredk, formn, r 4 N New Jersey.
 Fredk F, switchman, b 305 S State av.
 Frona J, sten 551 S Warman av, b 1228 N Alabama.
 Geo, lab, h 215 W 14th.
 Geo, lab, b 406 Toledo.
 Geo, porter 228 S Illinois.
 Geo, lab, h 1235 Vandeman av.
 Geo A, clk Van Camp Hdw and Iron Co, r 320 W Vermont.
 Geo C, meal wkr, h 1018 S Sheffield av.
 Geo C, polisher, b 827 Prospect.
 Geo E, carp, h 1410 Deloss.
 Geo E, appr, b 2213 Station.
 Geo F, carp, h 1209 Holliday.
 Geo U, mach, b 1322 McLaughlin.
 Geo I, condr, h 3936 E 30th.
GREEN GUY, Traffic Superintendent Central Union Telephone Co 122 Telephone Bldg, Bell Telephone Main 980, h 2410 Ashland av, Bell Telephone North 9800.
 Guy L, h 1134 Harlan.
 Hadley E, pricer 101 S Meridian, h 2130 Central av.
 Hallie, clk, h 2828 Clifton.
 Handy, carp, h 2714 Adams.
 Harold, page Probate Court, b 2633 Ashland av.
 Harrison, elev opr Claypool Hotel.
 Harry, porter h 419 Muskingum.
 Helen, sten Security Trust Co, b 2633 Ashland av.
 Henry cabtmkr, h 521 N Davidson.
 Henry, h 420 Hiawatha.
 Henry A, clk, h 525 Division.
 Henry M, saw mkr, h 1948 W New York.
 Henry P, formn Kingan & Co, h 2431 Parkway bldg.
 Henry T, repr 418 Albert, h 420 Hiawatha.
 Herbert W, billiards 134 N Penn, h 658 E 25th.
 Hester M (wid Clark C), b 1115 Oxford.
 Hettie, smstrs, b 925 N Beville av.
 Howard E, contr, h 1428 Comar.
 Hubert C, mach, h 116 N State av.
 Hugh C, sismn Kiefer-Stewart Co, h 1950 Ruckie.
 Irvin A, clk, h 746 Roache av.
 Jacob B, lab, b 2018 Cooper.
 James, h 746 Roache av.
 James, driver h 632 Allegheny.
 James, lab, r 214 S East.
 James, plastr, r 3, 709 Muskingum.
 James B, mach, h 1228 1/2 Oliver av.
 James E, patrolman, h 1031 Udell.
 James F, drayman, b 1821 Barth av.
 James M, engr, h 807 S Tremont av.
 James O, lab, h 727 Ogden.
 James R, photog, h 1643 Craft.
 James W, bkpr, h 19, 606 Ogden.
 Jefferson W, belmn, r 915 N Senate av.
 Jennie (wid Chas E), cook, r 2524 Burton av.
 Jennie A (wid Charles W), b 2937 Boulevard pl.
 Jesse, barber, b 1209 Holliday.
 Jesse, metalwkr, b 1471 Mass av.
 Jesse, polisher, b 2840 School.
 Jesse E, pntr, b 1031 Udell.
 Jessie (wid Chas), h 1647 Lexington av.
 Jno, bench hd, b 1235 Holliday.
 Jno, carp, h 457 E Wash.
 Jno, hostler, h 406 Toledo.
 Jno, lab, r 1213 E 13th.
 Jno, mach, r 46 N Senate av.
 Jno, repr, b 508 N New Jersey.
 Jno, steamtrk, h 326 N Illinois.
 Jno B, mldr, h 134 W 10th.
 Jno B, sismn 95 W Wash, b 1816 Roosevelt av.
 Jno E, insp, b 2213 Station.
 Jno E, paperhng, h 1218 Gimber.
 Jno H, tmstr, r 944 Drexel av.
 Jno N, b 1816 S Morris.
 Jno W, clk, r 134 W 10th.
 Jos, barber 1232 N Missourul.
 Jos, coal, h 403 W 12th.
 Josephine, forwn, b 1714 Blaine av.
 J Frank, watchman, h 1414 E 24th.

LIFE INSURANCE COMPANY OF VIRGINIA

Organized 1871

RICHMOND, VIRGINIA
 A. MORLEY, Superintendent,
 506-7-8 Fletcher Savings & Trust Bldg.
 Indianapolis, Indiana

is a regularly organized Life Insurance Company operating under a special Charter from the State of Virginia.

W. J. GIBBONS, General Agent,
 Room 707 Merchants Bank Building,
 Indianapolis, Ind.

Taylor's Victorias

GREEN

- " J Harry, sec and treas Thos L Green & Co (Inc), h 5, 410 E Michigan.
 - " J Walter, lab, h 2657 Burton av.
 - " Kate, h 919 W Walnut
 - " Katha A, sten 705 E Market, b 1816 Roosevelt av.
 - " Leon, tinner, h 843 N Davidson.
 - " Leona (wid Jno), b 326 N Illinois.
 - " LeRoy, clk, b 2212 Station.
 - " Leroy, driver, b 951 Eugene.
 - " Leroy, pkr, b 1811 Ludlow av.
 - " Lewis, clk, h 2927 Boulevard pl.
 - " Leyter E (wid Talton), h 1021 Union.
 - " Lillian, music teacher, b 1625 Cornell av.
 - " Louis, clk R M S, h 2927 Boulevard pl.
 - " Louis, lab, b 805 Torbet.
 - " Lucien L, clk Farmers Trust Co, h 630 W 30th.
 - " Mabel R, clk, b 1816 Roosevelt av.
 - " Mamie (wid Albert), h 742 Hadley.
 - " Margt A (wid Jno), h 1114 Deloss.
 - " Margt B, smstrs, b 1021 Union.
 - " Margt J (wid Robt), h 1613 Minocqua av.
 - " Margt L, sten Board of School Coms, b 134 W 10th.
 - " Myron R, lab, h 332 Spring.
 - " Mark, porter, b 705 1/2 N West.
 - " Martha (wid Bailey S), h 536 E New York.
 - " Martha (wid Jno), h 829 Muskingum.
 - " Martin, pnter, b 450 N Senate av.
 - " Marvin, musician, h 60, 614 N East.
 - " Mary (wid Chas), h 715 W North.
 - " Mary (wid Jacob C), b 1134 Harlan.
 - " Mary (wid Richd), b 1026 E Wash.
 - " Mary, cook, r 749 W North.
 - " Mary, dry goods, 1340 N Senate av, b 1939 Capitol av.
 - " Mary A (wid Geo), b 2214 Central av.
 - " Mary E (wid Davis J), h 9, 725 N Delaware.
 - " Mary L (wid Needham), b 1537 Olive.
 - " Mattie (wid Chas), h 1406 Columbia av.
 - " Max, clk, b 141 E 24th.
 - " Melvin E, carp, h e s Sangster av 1 s of 46th.
 - " Minerva (wid James H), h 226 W Pratt.
 - " Miranda C, clk, b 1816 Roosevelt av.
 - " Myron R, reporter Indpis News, h 2896 Sutherland av.
 - " Myrtle M, sten, b 1145 W 34th.
 - " M Dolin, blksmith, h 2042 Winter av.
 - " M Helen, sten 540 Lemcke Annex, b 1343 N Gale.
 - " Nancy J, h 1816 Roosevelt av.
 - " Nancy J (wid Alpheus), h 5, 755 1/2 Ma's av.
 - " Nancy M (wid Dudley), b 2130 Central av.
 - " Nathan, tailor 432 Mass av, r 470 same.
 - " Nell W, prin F S No 43, b 410 E 20th.
 - " Nellie, maid, r 135 W 14th.
 - " Norman, clk, Prudential Casualty Co, b 2633 Ashland av.
 - " Olive, clk, b 1021 Union.
- Green's Open Air Theatre, n e cor S State and Finch av.
- Green Ophelia, smstrs, b 442 Indiana av.
- " Ora, lab, h 10, 1002 1/2 E Wash.
 - " Orla E, spl agt 410 Am Central Life bldg, h 2225 Broadway.
 - " Orville, condr, h 2213 Station.
 - " Orville R, car repr, h 2023 Station.
 - " Oscar, lab, h 1838 S East.
 - " Oscar I, sismn, h 606 Dorman.
 - " Ray A, formn, h 1823 Ludlow av.
 - " Raymond D, hlpr 33 S Meridian, b 957 E Minnesota.
 - " Reel J, mach hd, h 432 N Warman av.
 - " Rheinarth J, lab, r 1122 S East.
 - " Richd, lab, 1420 Brooker.
 - " Riley M, plstr, b 127 Puryear.
 - " Ronald C, h 2101 N Alabama.
 - " Roy, mach, b 1406 Nordyke av.
 - " Roy E, pnter, h 752 N Elder av.
 - " Russell J, foremn, h 1840 Spann av.
 - " Saml, barber 609 Russell av, h 922 Union.
 - " Saml, driver, b 406 Toledo.
 - " Saml, sismn, h 2948 N Delaware.
 - " Saml F, sec and treas The Fred W Miller Co, h 2948 N Delaware.
 - " Saml G, contr, h 1625 Cornell av.
 - " Saml M, stockman Wm H Block Co, h 951 Eugene.

GILL-BUENNAGEL CO., Inc.

FIRST MORTGAGE LOANS — FIRE INSURANCE —

213-218 Lemcke Bldg.

PHONES: MAIN 5420 NEW 236

GREEN

- " Sant, lab, h 630 Ft Wayne av.
 - " Sarah A (wid Jno R), b 493 E Tabor.
 - " Schree E, restr 112 E 19th, h 1715 Vandee.
 - " Shirley E, foremn, h 1869 S East.
 - " Simpson G, pnter, h 1533 N Capitol av.
 - " Sol, carp, h 1607 Craft.
 - " Sophia, groc, 1428 N Missouri.
 - " Squire, houseman, b 2336 N Meridian.
 - " Susan (wid Henry T), h 410 E 20th.
 - " Theo, foremn, h 1350 Ketcham.
 - " Theo A, dftsmn, h 1136 Craft.
 - " Thos, janitor, h 621 N West.
 - " Thos, lab, b 1217 Lafayette.
 - " Thos L, pres Thos L Green & Co (Inc), h 1616 E 14th.
 - " Thos L & Co (Inc), Thos L Green pres, J Harry Green sec-treas, machinery, 202-206 Miley av.
 - " Thos W, mach, h 1616 E 10th.
 - " Victoria, clk, r 2534 Burton av.
 - " Viola F, nurse, h 26, 419 E North.
 - " Walter, mach hd, 2657 Burton av.
 - " Walter H, cashr, h 3848 Washington blvd.
 - " Ward H, tchr, h 2950 Princeton pl.
 - " Warren E, bartndr, r 19 N New Jersey.
 - " Whitney, lab, b 2213 N Arsenal av.
 - " Willard F, lab, h 433 Toledo.
 - " Wm, h rear 1121 River av.
 - " Wm, janitor 6 Court House.
 - " Wm, lab, b 2135 Martindale av.
 - " Wm, lab, b 805 Torbet.
 - " Wm, lab, h 517 Willard.
 - " Wm, sec-treas U M W of A, b English Hotel.
 - " Wm A, b 2633 Ashland av.
 - " Wm A, janitor, h 2465 N Rural.
 - " Wm C, engr, r 2025 Bellefontaine.
 - " Wm C, h 2164 Pierson av.
 - " Wm H, mtrmn, h 1145 W 34th.
 - " Wm J, mach, h 1108 S Bismarck av.
 - " Wm S, cashr 300 Fletcher Trust bldg, r 920 East Drive (W P).
 - " Willis E, clk, h 158 S Elder av.
- Greenmayer Gertrude, sten 706 Merchants Bank bldg, b 613 1/2 Lockebic.
- Greenawalt Harry, lab, h 915 1/2 Chadwick.
- Greenbaum, Herman, saloon 1244 N Senate av, h 1021 Central av.
- " Jno S, auto tires 419 N Capitol av, h 446 E Vermont.
- Greenberg Anna, maid, r 1436 N Illinois.
- " Abr, trav agt, h 601 1/2 E Ohio.
 - " Emanuel E, pres Indiana Suit & Skirt Co, h 131 E 16th.
 - " Henry, poultry 374 Mkt House, h 614 S Illinois.
 - " Herman, polisher, h 106 W Merrill.
 - " Morris (Greenberg & Salinger), h 2605 N New Jersey.
 - " Nathan, pdlr, h 826 Maple.
 - " Saml, cigarmkr 734 S Illinois, h 941 S Senate av.
 - " Sol, electr, b 2605 N New Jersey.
- GREENBERG & SALINGER** (Morris Greenberg, Bernard I Salinger), Artistic Tailors, Suits and Prices Made to Fit, 3 Pembroke Arcade, Tel Main 3284.
- Greenberger Chas, clothing 543 Mass av.
- Greenberg Meyer, shoemkr 617 E Wash.
- " Paul, bartndr, r 617 E Wash.
 - " Saml H, sismn, h 2515 Park av.
- Green Albert E, mangr 112 N Illinois, b 3175 Washington blvd.
- " Albert P, clk, b 2030 E New York.
 - " Alma, nurse, b 3310 N New Jersey.
 - " Andrew S, h 3209 E 16th.
 - " Anna, clk C U Tel Co, h 2407 S Meridian.
 - " Bessie C, bkbnr, h 1354 Oliver av.

BOILERS

National Boiler and Sheet Iron Works

THE NATIONAL DRY KILN COMPANY, Peoples

Nos. 1118-1226 East Maryland Street

Rambler Bicycles

Complete Only
\$40.00

Bicycles All Kinds

Children's

AUTOS
HAND CARS
VELOCIPEDES
WAGONS
COASTERS

Repairing
ACETYLENE
WELDING

Charles
Koehring
878-880-882
Virginia Ave.

New Phone,
Park 66
Old Phone,
Wash 741

JOHN WATSON
CONTRACTOR

4004
N. CAPITOL AVE.
INDIANAPOLIS

JOS. W. SELVAGE

Rooms 410-15, 8 E. Market St.

Phone 717

**THE "REAL ESTATE" MAN
MODERN HOMES****Get "SELVAGE" to SELL
YOUR HOUSE or LOT.****HORSE SHOE
GOOD LUCK***If you buy Lumber
and Millwork of***LEWIS-FORBES LUMBER CO.**

Phones Prospect 364 9030 Shelby and Belt Ry.

GREENE

- Chapin F. trav agt acct dept Aetna Life Ins Co, h Q, 1112 Central av.
 " Chas F, printer, b 20 Woodland Drive.
 " Chas H, mach hd, h 1718 Spann av.
 " Clarence R, florist, h 4817 Central av.
 " David W, b 937 Lexington av.
 " Davies M (James Greene & Co), h 714 N Meridian.
 " Edgar A, collr Muessing Coal Co, b 1407 Woodlawn av.
 " Edw M, prof Butler University, h 330 S Emerson av.
 " Bliz, clk 139 S East, h 2511 E Michigan.
 " Ellen E, sten Ryan, Ruckelshaus & Ryan, b 2407 S Meridian.
 " Frank G, finisher, b 2407 S Meridian.
 " Frank O, finisher, h 2407 S Meridian.
 " Fred H, lab, h 1006 N Olney.
 " Geo S, slsmn Levey Bros & Co, h 1826 Brookside av.
 " Gertrude, sten, b 3251 N Illinois.
 " Grosvenor L, slsmn, h 2218 E Michigan.
 " Hal K, mtrmn, h 2615 E 10th.
 " Harry, clk, 3 State House, r Lorraine Hotel.
 " Henry F, clk 101 N Penn, h 944 High.
 " Isabelle C (wid Martin), b 330 S Emerson av.
 " Isabelle F, sec to genl mngr 230 N Meridian, b 18 Bungalow park.

**GREENE JAMES & CO (Davies M Greene),
Real Estate and Rental Agts, Stock and
Investment Brokers, 407-408 Lemcke
Bldg.**

- " Jeanette, h 514 Torbet.
 " Jno J, film opr, b 944 High.
 " Jos, baker, b 944 High.
 " Jos N Rev, pastor Broadway M E Church, h 2214 Park av.
 " Lewis W, groc 2456 Northwestern av, h 2454 same.
 " Lillian, nurse, b 3310 N New Jersey.
 " Michl F, lno opr Indpls News, h 20 Woodland Drive.
 " Percy W, ins agt, h 2457 College av.
 " Stewart A, asst sec Railroadmen's Bldg and Sav Assn, h 410 E 25th.
 " Stuart A, slsmn, h 2066 N Capitol av.
 " Thos A, custodian 707 N Illinois, h 944 High.
 " Thos A jr, driver, b 944 High.
 " Vivian H, visitor 88 Baldwin blk, b 2066 N Capitol av.
 " Wm A, proofreader Indpls News, b 203 Parkview av.
 " Wm D, solr, h 1544 College av.
 " Greenen Charles P, asst sec 427 E Wash, r 1340 N Alabama.
 " Frank I, baggage master, b 239 N State av.
 " Harry M, janitor, b 230 N State av.
 " Henry R, garage 222 E Maryland, b 230 N State av.
 " Jos, engr, b 1416 E Ohio.
 " Jos J (Jos J Greenen Coal Co), h 1716 N Alabama.

**GREENEN JOSEPH J COAL CO (Joseph J
Greenen), Coal, Coke and Cement 70
to 78 S State av, Tels New 3x6, Prospect
3335.**

- " Jos W, b 2002 N Penn.
 " Leo J, sheet metal wkr, h 35 S Summit.
 " Michl H, engr, h 230 N State av.
 " Greenfield Lawson, lab, b 704 Fayette.
 " Greenhalgh Ernest (Ostrander & Greenhalgh), h 2961 N Gale.
 " Greening Henry C, saloon 2722 E Wash.
 " Greenland Geo F, mach, h 3333 E 14th.
 " Greenlawn Park cor Kentucky av and West.

GREENLEAF

- Greenleaf Fred S, buyer VanCamp Hdw and Iron Co, h 47 Eldridge av.
 " Greenlee Arden D, chemist 22 Jackson pl, h 3, 71 Layman av.
 " Ernest E, condr, h 223 W 29th.
 " Mary W (wid James), h 2418 Kenwood av.
 " Wm, driller, h 1146 Bates.
 " Greeno Geo, mach hd, b 344 Parkway av.
 " Greenough Clarence F, dist mngr Indpls News, 632 E North.
 " Walter S, reporter Indpls News, h 4109 College av.
 " Greensberry Halley S, lab, h 632 N Blackford.
 " Greenslade Laura B, groc 2318 Brookside av.
 " Robt H, clk, h 2318 Brookside av.
 " Greensmith Geo, formn, h 963 W 35th.
 " Greenspan Abr (Kestenbaum & Greenspan), h 910 S Capitol av.
 " Mary (wid Albert J), dry goods 1706 Prospect.
 " Greenstreet Flora B, b 1109 N Capitol av.
GREENSTREET FOLDING BOX MACHINE CO THE, O M Fowler Genl Sales Mngr, 613 State Life Bldg, Tel New 1580.
 " Jason, pur aft King & Co Ltd, h 1109 N Capitol av.
 " Greenup Geo, clk, r 329 S New Jersey.
 " Greenwald Abram, v-pres and mngr Globe Outlet, h 151 E Wash.
 " Albert, carpet lyr, b 15 E South.
 " Danl, pres-treas Globe Outlet, res New York.
 " Ellz (wid Chas), h 1240 Shepard.
 " Jacob, trav agt, r 617 N East.
 " Lena, b 1004 Maple.
 " Greenwalt Geo, driver 1025 Lewis, h 1724 Roosevelt.
 " Harry, roofer, h 918 Chadwick.
 " Greenwell Chas H, bartndr 42 Virginia av, h 436 Spruce.
 " James A, lab 1515 Kentucky av.
 " Lee, cook, b 812 Jefferson av, h 832 Bradshaw.
 " Wm F, bartndr 42 Virginia av, h 832 Bradshaw.
 " Greenwood Budd, bartndr, b 110 E St Clair.
 " Chas R, farmer, h 526 Livingston av.
 " Deloss A, electr, h 1426 Ewing.
 " Ella, queensware 120 Mkt House, h 1330 McLain.
 " Frank B, supt of construction 230 N Meridian, h 1025 Prospect.
 " Frank B jr, formn, b 1025 Prospect.
 " Franklin, lumber, r Columbia Club.
 " Geo G, formn, h 1214 N Rural.
 " Gilbert D, mach, h 1640 Cornell av.
 " Helen, nurse City Hosp.
 " Henry C, insp, b 2929 Oxford.
 " Isabel O, clk, h 1214 N Rural.
 " James K, lab, h 1330 McLain.
 " James R, bklsmith 831 E 63d, h n s canal 1 e of Central av.
 " Jno, mach, h 1328 Leonard.
 " Jno J, live stock, h 39 E Raymond.
 " Julia, dept mngr 31 E Ohio, h 131 E Pratt.
 " Lois M, dept mngr 13th fl Lemcke Annex, b 131 E Pratt.
 " Lucretia H, b 810 E Wyoming.
 " Saml G, trav agt, b 1911 N Delaware.
 " Walter, clk, h 526 Livingston av.

**GREENWOOD WM J, Special Agent Mutual
Benefit Life Ins Co, 536-542 Newton
Claypool Bldg, Tels Main 2633, New 1242,
h 2029 N New Jersey.**

- Greer Albert, porter 32 S Meridian.
 " Allen C, clk, b 3526 N Illinois.
 " Artimesia (wid James E), b 3845 E Wash.
 " Bess, smstr, r 604 N Meridian.
 " Beulah F, tchr P S No 15, b 3526 N Illinois.
 " Carl, lab, r 743 N California.
 " Edw H, pres Greer-Hankins Lumber Co, h 1605 N Meridian.
 " Elmer, mach hd, h 813 Warren av.
 " Fred O, ins agt, r 736 Lexington av.
 " Geo C, carrier, h 37 N Bolton av.
 " Geo W, waiter, h 1038 N Talbott.
 " -Hankins Lumber Co, Edw H Greer pres, Jno W Hankins sec-treas, whol lumber 322 Ind Pythian bldg.
 " Homer, driver Van Camp Hdw and Iron Co, h 2409 Jackson.

**Indiana
Electro-
type
Co.****Photo-
Engravers
Artists
Designers
Photogra-
phers****Electro-
typers
Stereo-
typers****Wood,
Metal,
& Wax
Engravers****23 West
Maryland St.
Indianapolis****Frank M. Dell**Cor. Southeastern
Ave. & Cruse
Phones New 1310
Prospect 1310**Coal and Coke**

The Lawrence

410 AMERICAN CENTRAL LIFE
BUILDING
8 EAST MARKET ST.

Agency

BOTH PHONES 717

INSURE WITH US

Oldest and
Strongest Companies
COVERING ALL LINES

GREER

- " Horace G, tel opr, h 425 Limestone.
- " Jno F, carp, h 2265 Union.
- " Norman, porter 32 S Meridian.
- " Raymond W, clk, h 2222 Kenwood av.
- " Saml, porter, h 2005 Highland pl.
- " Thos H, driver, h 1424 Pleasant.
- " Thos P, slsmn 23, 234 N Meridian, h 595 East Drive (W P).
- " -Wilkinson Lumber Co The, Allen A Wilkin-son sec-treas and genl mngr, 931 E Michigan.
- " Wm agt Life Ins Co of Va, b 622 N New Jersey.
- " Wm C, carp, h 1117 River av.
- " Wm C, lumber 712 State Life bldg, h 3526 N Illinois.
- " Greese Chas, lab, h 1404 St Peter.
- " Greason Alonzo J, pntr, h 834 Blaine av.
- " Ella (wid Henry N), b 710 Spring.
- " Everett M, slsmn Sanborn Electric Co, h 4, 149 W 20th.
- " Leroy, lab, b 1472 Lee.
- " Levi, lab, h 1472 Lee.
- " Otto, slsmn, b 1472 Lee.
- " Ralph, lab, h 237 N Davidson.
- " Taylor, slsmn, b 1472 Lee.
- " Walter E, clk, h 1247 N Beville av.
- " Greffoz Victor H, trav agt, h 4230 E Wash.
- " Gregg Ada M, wid Jos W, smstrs, h 231 Jefferson av.
- " Adeline E (wid Clark), b 615 W 10th.
- " Amos A, cigar mkr, h 919 E Maryland.
- " Bessie, clk, b 231 Jefferson av.
- " Carroll W, clk, h 229 English av.
- " Chas F (Gregg & Son (Inc)), b 1416 Woodlawn av.
- " Eliz (wid Andrew W), h 1561 Shelby.
- " Fenelon H, buyer H P Wasson & Co, h 462 W 31st.
- " Fred C, clk Board of School Comrs, h 1420 Hoyt av.
- " Homer, r 901 N Capitol av.
- " Jas F, repr, h 1234 Harlan.
- " Josephine M, slsmn, b 231 Jefferson av.
- " Keith C, b 229 English av.
- " Mary J (wid Jas M), b 1420 Hoyt av.
- " Robt E, trav agt, h H, 147 W 22d.
- " Susan, h 1, 20 1/2 S Delaware.
- " Thos F, lab, b 1561 Shelby.
- " Vernon B, clk, h 2567 S California.
- " Victor N, supervisor C U Tel Co, h 2619 N Alabama.
- " Wm W (Gregg & Son (Inc)), h 1416 Woodlawn av.

GREGG & SON (INC) (Wm W and Charles F Gregg), Drivers and Cleaners 1124 Prospect, Teis New 9063, Prospect 534, Branch 10 N Penn, Teis Main 2216, New 2717.

Greigore Ella (wid Louis), matron police hdqrs, h 2149 N Penn.

" Jos F, pres Dugan-Johnson Co, h 342 W 26th.

" Louis B, claim adj Foster & Messick, b 2329 N Talbott.

Gregor Margt B, b 916 N Alabama.

" Prudence A (wid Jeremiah, W), insp, h 916 N Alabama.

Gregori Thos, lab, b 1252 W New York.

Gregorie Jos F, mngr 36 W South, h 342 W 26th.

Gregoriam Mnfg Co, Jos F Gregorie mngr, surg insts 36 W South.

Gregory Anna, h 531 Darnell.

" Anna (wid Wm), smstrs, h 5, 17 S West.

" Arnold O, baker, h 2010 N Olney.

" Blanche M, bkpr, b 1946 N Olney.

" Carrie, b 254 Trowbridge.

" Chas city fireman, h 223 E Henry.

" Danl, lab, b 967 Colton.

" David, lab, h 535 Darnell.

" Dennis L, slsmn, h 4, 2052 College av.

" Edith A, sten, b 38 N Tacoma av.

" Elijah S, carp, h 1946 N Olney.

" Eliz M, E, tel opr 333 W Walnut, b 223 E Henry.

" Fred A, pres, Gregg & Appel (Inc), h F, 3117 N Meridian.

" Fredk, lab, Crescent Paper Co, res Old Augusta, Ind.

" Garnet, sten 52 State House.

" Homer B, trav agt, h 5, 1301 N Alabama.

" Jas W, grocer 528 N Noble, h 628 Fulton.

" Jno, lab, b 2223 1/2 Alvord.

Shirley Bros. Co.

UNDERTAKERS

Steel and Cloth Covered Caskets - Auto Ambulance

Both Phones:

OFFICES:

3020 N. Ills. 2108 W. Mich.
2815 E. Wash. 5506 E. Wash. Sts.

GREGORY

- " Jno T, driver, h 440 Smith.
- " Jno E, pntr, h 722 Cottage av.
- " Jno W, janitor, h rear 542 Mass av.
- " McCutcheon, horse dealer 332 S Delaware, h 3, 126 E Pratt.
- " Mary, b 828 N Alabama.
- " Minnie, weaver, b 236 Minerva.
- " Nancy (wid Herman), h 223 E Henry.
- " Nathaniel B, porter, h 733 N California.
- " Oscar W, lab, b 1706 W Minnesota.
- " Paul, slsmn 500 Fletcher Trust bldg, h 40 W 36th.
- " Ralph, clk, b F, 2117 N Meridian.
- " Robt, lab, h 416 Smith.
- " Russel E (Co-Operative Barber Shop), h 25 N Kealing av.
- " Saml, clk, b 1533 Montcalm.
- " Stella, dry goods 1529 Montcalm.
- " Thos F, groc 1533 Montcalm.
- " Walter, sawmkr, h 3852 Park av.
- " Wm, lab, h 842 16th pl.

GREGORY & APEL (INC)

Fred A Gregory Pres, John J Appel Vice-Pres, Albert J Hueber Sec-Treas, Real Estate, Loans, Rentals and Insurance, 500-505 Fletcher Trust Bldg, Both Tels 995.

Greilbebaur Wm, finisher, h 1843 Singleton.

Greifer, see Grider.

Greig Alf, insp, b 2123 College av.

" Alf H, supt, h 2133 College av.

" Marie, student, b 2133 College av.

Greiger Gustave H, treas E W Steinhart Co, res South Bend, Ind.

Greilich Albert E, formn 702 Mass av, b 1014 Bellefontaine.

" Cora, h 324 Drexel av.

" Jno, h 1133 N Arsenal av.

" Wm J, mach, h 1121 N Beville av.

" Grein Chas H, plmbr, h 122 N State av.

" Jno, h 2121 Central av.

Greiner Albert F, msngr 439 State Life bldg, b 230 Douglass.

" Albert P, clk 103 N Penn, h 2215 N Alabama.

" Anna C, mlnr 804 Virginia av, b 440 Bright.

" Cath (wid Jacob), b 1524 Ringgold av.

" Chas, sec and treas Alf Alltimes Biscuit Machinery Co, h 159 Bright.

" Christian W, coremkr, h 429 Minerva.

" Edith, clk, h 2339 N Alabama.

" Emma M, h 301, 45 N Capitol av.

" Fred C, slsmn, h 942 Parker av.

" Helen E, sten 114 S Delaware, h 431 Minerva.

" Jno C, brewer Indpls Brewing Co, h 1524 Ringgold av.

" Jno F, mach, h 230 Douglass.

" Jos M, vet surg, b 1205 E Vermont.

" Laura E, h 5, 842 N Capitol av.

" Louise, smstrs, b 440 Bright.

" Magdalena M (wid Louis A), h 1205 E Vermont.

" Margt (wid Louis), h 440 Bright.

" Wm J, insp, h 515 Goodlet av.

Greist Rebecca G (wid Alva C), b 3241 Central av.

Greive Herman, mach 529 Madison av, res R F D 26.

" James, master mech, h 3524 Garden av.

Greksis Geo, lab, h 19 N Blackford.

" Steph (Alexander & Greksis), h 220 Geisen-dorff.

Grelich Thos, clk Kingan & Co, b 740 W Ver-mont.

Grele Walter W, trav agt, h 35 S Denny.

Gremald Alex, ctr, h 173 Geisen-dorff.

Grenwald Philip, saloon 20 N Delaware, h 1950 Park av.

S
A
R
G
E
N
T
,
S
P
A
I
N
T
S

THORNTON-LEVEY CO.
Commercial Stationers
44 South Pennsylvania St.
Phones: New 1220, G.U.-Main 1777

W. HALBERSMEIER ARCHITECT

SUITE 508-II RAUH BUILDING PHONE MAIN 3918

Carey & James Chiro- practors

Old Phone
Main 3252



540 N.
Meridian



Consultation
FREE

FISHER-LENZ Sales Corp.

THE K I S S E L K A R

338 N. Capitol
Ave.

Telephone
Main 6303

THE HOME BREWERY

Phones, New 1050; Central, Prospect 150; Bottling Dept. Prospect 2260; New 1030 (SEE U. S. HEALTH REPORT)

Has the reputation of Manufacturing the
MOST WHOLESOME and PUREST BEER
BREWED IN THE UNITED STATES.

J. G. McCullough FIRE INSURANCE

LOWEST RATES

Telephones 1340 133 East Market Street

GRENWALD

" Grenwald Saml, saloon 146 S Illinois, h 1728 College av.

GREPP G E, Sec The Indiana Mercantile Agency, h 20 Drexel Av. Tel Irvington 318.

GREPP WM, Pres and Treas The Indiana Mercantile Agency, h 20 Drexel Av, Tel Irvington 318.

Gresh Alberta M, sten, b 2002 Highland pl.

" Cloyd B, glasswkr, h 1201 Nelson.

" David A, city fireman, h 2002 Highland pl.

" Henry C, farmer, h 6107 Bellefontaine.

" James E, glasswkr, h 1129 S Keystone av.

" Jno C, tmstr, h 1136 N Senate av.

" May, sten 613 Terminal bldg, 2002 Highland pl.

" Otis, pntr, h 1161 W 30th.

" Wm H, h 1426 E 10th.

Gresham Amanda (wid Daniel), h 1645 Colledge av.

" Arthur F, slsmn, h 375 S Emerson av.

" Benj, tmstr, h 2138 New.

" Jno N, barber, h 724 Fulton.

" Matilda (wid Walter Q), h 1727 N Penn.

" Otto, lawyer, b 1727 N Penn.

" Walter Q, barber 723 Mass av.

" Wm. S, driver, h 1125 Madison av.

Grechen Linn, clk Indpls Star, b 1, 701 E 21st.

Grethlein Anna, bkpr Am Boiler and Sheet Iron Wks, b 1817 Shelby.

" Ernest, shoes 1817 Shelby.

" Esther, smstrs, b 1817 Shelby.

" Fred (Lagemann & Grethlein), h 1501 S East.

" Sophia, clk, b 1817 Shelby.

Gretler Jno, carp, h 1633 Barth av.

Greuling Carl, patternmkr, b 2429 E 16th.

" Marcus C, patternmkr, h 1521 N Temple av.

" Reinhold, cabtmkr, h 2429 E 16th.

" Wm E, musician, h 909 E 42d.

Grund Maude, clk Home Bond Co, b 405 Agnes.

Greunke Herman A, lab, h 2946 Columbia av.

Greve Fredk C, stone, h 126 E 30th.

Grever David, tmstr, h 1648 Holliday.

Grewe Henry, cabtmkr, h 626 1/2 S New Jersey.

Grey, see also Gray.

" Anna, tirs, h 20, 243 1/2 Virginia av.

" Edw, bartndr, h 414 N Alabama.

" Jos, waiter Claypool Hotel.

" Jos W, musician, h 943 Paca.

" Priscilla (wid Wm), b 1019 Pomeroy.

" Robt B, boyd mkr, h 1322 W 26th.

" Sylvester P, mngr Machinery Clearing House, h 1440 College av.

Greyer Nellie, b 1227 N Alabama.

" Wm A (W A Greyer Realty Co), b Denison Hotel.

GREYER W A REALTY CO, Real Estate, Loans and Insurance 823-4 Lemcke Bldg, Teis Main 39, New 258.

Gribben David S, pres Gray, Gribben and Gray Co, h 2528 Ashland av.

" Elmer A, lab, h s s Holliday, 3 e of Boyd av.

" Grace, nurse St Vincent's Hosp.

" James C, battery mn, b 2528 Ashland av.

" Jno W, lab, h 1079 W Walnut.

" Lawrence, uphtr, b 1079 W Walnut.

Gribble Arra N, ins agt, h 2266 Union.

" Bert, carrier P O, h 1564 Garfield pl.

" Geo L, h 2335 Central av.

" Leslie O, fireman, h 11 E McCarty.

Gribbon Wm H, barber 226 S Illinois, r Lorraine Hotel.

Grice Arthur, lab, h 1207 Madeira.

Grieger Anton, mldr, b 931 Ketcham.

GRIDER

Grider Chas R, steam ftr, h 110 W Minnesota.

" Fredk, lab, b 424 Abbott.

" Geo, lab, h 424 Abbott.

" Harry L, spr agt 651 Lemcke Annex, h 2931 Paris av.

" Labble (wid Hiram), h 106 W Minnesota.

" Milton, press opr, h 412 S Missouri.

" Neal, note teller Peoples State Bank, r Y M C A.

" Raymond, collr C U Tel Co, b 304 Northern N Holmes.

Griddley Margt, matron Flanner Guild, h 729 N Holmes.

Grieb Albert F, uptrr, b 1226 N Tacoma av.

" Florence (wid Jno), h 1226 N Tacoma av.

" Geo W, slsmn, h 1217 E New York.

" Harry E, mach hd, b 1226 N Tacoma av.

" Jno H C, cabtmkr, h 706 N Noble.

" Minnie A, clk, b 1230 Union.

GRIEB WM C F, V-Pres The Bernd Bros Co, h 1230 Union, Tel Prospect 3706.

Griebelbauer Edw, wirewkr, h 1843 Singleton.

" Jno, uphtr, b 1843 Singleton.

" Wm, polisher, h 1843 Singleton.

" Wm jr, packer, h 1843 Singleton.

Grien Jos H, custodian, h 1125 Naomi.

" Mary A, clk, b 1125 Naomi.

Griener Alice L, tel opr, b 2339 N Alabama.

" Edith A, bkpr, b 2339 N Alabama.

" Wm M, bkpr, b 2339 N Alabama.

Grieser Jno W, adv mngr, h 3120 Park av.

Grieshaber Albert, slsmn 141 S Meridian, h 2527 N Illinois.

" Frank J, mach, h 49 W 33d.

Griesinger Albert G (Wendthol & Griesinger), 412 N California.

" Geo F, clk 48 W Ohio, r 412 N California.

Griesmann Geo H, lab, h 2825 Brill.

Griessm C, barber, h 910 Daly.

Griest James M, trav agt, h 511 E 25th.

Griestow Fredk, carp, b 1316 Commerce st.

Grieve Henry J, groc, 2257 Columbia av.

" James G, mach, b 3524 Garden av.

" James L, mach, h 3524 Garden av.

Griffen Chas M, tmstr, h 31, 341 Mass av.

" Geo, lab, h 1226 Lafayette.

Griffer Thos, boilermkr, h 1405 Springdale pl.

" Wm V, boilermkr, b 1405 Springdale pl.

Griffey Bernard E, pres Advertisers' Press and B E Griffey Co, h 3002 Broadway.

" B E Co, B E Griffey pres, R R Bunch sec-treas, auto supplies, 340 N Delaware.

" Jno B (Griffey-Winter Realty Co), pres Indianapolis Investment Co, h 3334 N Capitol av.

" Pleasant B, slsmngr, h 351 W 30th.

" Russell V, clk Vonnegut Hdq Co, h 937 W 34th.

" Wm A, carp, h 215 Hancock av.

" Wm M, pdlr, h 1038 Hadley.

" Wm R, pres W R Griffey Specialty Co, h 203, 430 Mas av.

GRIFFEY-WINTER REALTY CO (John B Griffey, Hiram O Winter), Real Estate, Rentals, Loans and Insurance, 1023 Hume-Mansur Bldg, Tel Main 3076.

" W Robt, clk Vonnegut Mach Co, b 1 Colonial apts.

" W R Specialty Co, Wm R Griffey pres, auto accessories, 1016 Hume-Mansur bldg.

Griffed Fred B Rev, h 2906 E 10th.

Griffie Sherman, chfr, h 809 Torbet.

Griffin Albert, switchman, b 1153 Evison.

" Albert L, slsmn 124 E Market, h 3107 N Meridian.

" Alice M, bkpr L S Ayres & Co, b 902 E Raymond.

" Anna A (wid Jeremiah), propr Advance Tent and Awning Co, h 319 N Adelaide.

" Alvey L, hlpr, b 606 Beecher.

" Amanda B, h 2236 Avondale pl.

" Amos C, custodian Indiana National Bank, h 413 Havelock.

" Anna A, hairdresser, b 1003 E Ohio.

" Anna T, slsmn, b 221 Hendricks pl.

" Bailey, lab, h 601 Wilmington av.

" Beatrice, b 629 Lexington av.

" Bridget E, b 612 Woodlawn av.

" Byron, driver, b 1425 Silver av.

" Chas, lab, h 1910 Charles.

" Chas, mach, r 1302 English av.

FOSTER'S LUMBER

R. S FOSTER LUMBER CO.

BOTH PHONES 254

SATISFIES

BOOKS

W. K. STEWART CO.

44 EAST WASHINGTON ST.
60 Years of Indiana Bookselling

GRIFFIN

- " Chas S (Petaluma Poultry Supply Co), b 3328 N New Jersey.
- " Chas T, lab, h 606 Beecher.
- " Cleero G, hlpr, h 905 Buchanan.
- " Clarence E, student, r 135 Spring.
- " Clarence J, brkmm, h 424 S Oakland av.
- " Claude, barber, b 638 Douglass.
- " Cora, mltr, b 2165 Kenwood av.
- " Danl, lab, r 708 1/2 Indiana av.
- " David, lab, b s s Speedway av, 4 w of Tibbs av.
- " David H, mtrmm, h 1429 Terrace av.
- " Della (wid Henry), h 826 Torbet.
- " Dennis, lab, b 506 W Norwood.
- " Dennis J, clk 205 Federal bldg, h 1003 E Ohio.
- " Dennis J, clk 203 Terminal bldg, b 824 S Senate av.
- " Earl L, hlpr, b 726 N Germania av.
- " Edw, formn Kingan & Co, h 428 Bright.
- " Edw, janitor City Hosp.
- " Edw, porter, b 1010 W Walnut.
- " Edw P, clk Bertermann Bros Co, b 322 N Pine.
- " Edw P, clk, b 428 Bright.
- " Eflrieda (wid Wm T), h 726 N Germania
- " Elijah, cook, r 407 Smith.
- " Eliz A, clk, b 1405 E Vermont.
- " Ella (wid Edw), h 1139 N Missouri.
- " Ella (wid Frank), h 1329 Canal.
- " Ella (wid Jno), h 407 Smith.
- " Ella, r 507 W Norwood.
- " Emmett, clk, b 824 S Senate av.
- " English, lab, b 1741 W Morris.
- " Ernest D, lab, b 833 Indiana av.
- " Etta, h 3107 W Horizon.
- " Forrest P, oils, b 3135 Graceland av.
- " Frances (wid Clifford), b 1734 Linden.
- " Frank, barber, b 5, 315 E South.
- " Frank, lab, b 534 S Meridian.
- " Frank, lab, b 524 S Penn.
- " Frank, lab, b 819 W Wash.
- " Frank, mach, b 239 E South.
- " Fred, janitor, h 1015 Colton.
- " Fred C, insp, h 3038 W Michigan.
- " Fredk, porter, b 631 W St Clair.
- " Geo, student, r 608 E Market.
- " Geo A, lab, h 1226 Lafayette.
- " Geo G (Schnull & Col), propr Whiteside Wheel Co, h 50, 402 N Meridian.
- " Geo W, plmbr 113 E 22d, h 62 S Chester av.
- " Geo W, porter, h 604 Agnes.
- " Geo W, trav agt, h 1946 Holloway av.
- " Gordon S, bond dept Meyer-Kiser Bank, b 3270 Central av.
- " Harry, hlpr Vonnegut Mach Co, b 2149 Ashland av.
- " Helen F, buyer H P Wasson & Co, h 12, 522 N New Jersey.
- " Henry, porter, b 1561 Yandes.
- " Henry N, barber, h 1314 S Harding.
- " Horace C, collr 132 W Wash, b 429 N Senate av.
- " Howard J, awning hngr, b 319 N Adelaide.
- " Howard M, city fireman, h 3, 828 Roache av.
- " H Newton, barber, h 1314 S Harding.
- " Jacob T, engr, h 812 Park av.
- " James E, lab, b 323 N Pine.
- " James L, mtrmm, h 330 W McCarty.
- " James P, watchman, b 1158 Evison.
- " Jane (wid Timothy), h 626 S West.
- " Jeremiah, paperhngr, h 950 S Capitol av.
- " Jeremiah, real est, b 836 E Maryland.
- " Jeremiah G, city fireman, b 1405 E Vermont.
- " Jno, car insp, h 824 S Senate av.
- " Jno, clk, h 914 N Alabama.
- " Jno, clk Kiefer-Stewart Co, b 65 S Chester av.
- " Jno, clk, h 125 S Oriental.
- " Jno, furn rooms 823 Virginia av.
- " Jno, pressman, h 923 S Holmes av.
- " Jno B, student, b 902 E Raymond.
- " John B, trav agt, h 4173 Ruckle.
- " Jno F, b 17 T parkway av.
- " Jno F, lab, r 319 W Wash.
- " Jno F, rodman city engr, b 1405 E Vermont.
- " Jno H, frt solr 608 Odd Fellow bldg.
- " Jno H, lab, h 1052 Woodlawn av.



L. E. Morrison & Co.

Bee Hive Trunk Factory

TRUNKS AND TRAVELING BAGS

27 W. Wash. St.

Phones: Old 1723 New 398

GRIFFIN

- " Jno J, mach, b 2149 Ashland av.
- " Jno J, lab, h 1631 Hoyt av.
- " Jno M, stock br, h 65 S Chester av.
- " Jno P, bartndr, h 1107 N Alabama.
- " John V, clk, h 926 Park av.
- " Jos, brkmm, r 2513 E 25th.
- " Jos A, h 620 Lexington av.
- " Jos E, chief clk 608 Odd Fellow bldg, b 1902 N New Jersey.
- " Josephine (wid Gabriel) h 1944 Lewis.
- " Gustine G, sten 300 W McCarty, b 620 Lexington av.
- " Karl S, claim adjuster 1116 Merchants Bank bldg, r 20 N Alabama.
- " Kate (wid Timothy) h 3720 N Meridian.
- " Kath M (wid Geo P), b 1415 Marlowe av.
- " Laura (wid Richd), b 621 Dorman.
- " Lawrence, lab, h 940 W North.
- " Leona C, tel opr, b 33, 315 N Senate av.
- " Levi, lab, h 777 W 25th.
- " Lewis, porter, b 601 Wilmington.
- " Lizzie (wid Henry N), h 702 W 31st.
- " Louis, porter, b 1803 W Wash.
- " Louise G, b 826 Torbet.
- " Mabel M, cash, b 90 E Raymond.
- " Marie M, cashier, b 618 S West.
- " Margt C, clk, b 428 Bright.
- " Martha M (wid Geo O), b 50, 402 N Meridian.
- " Martin, fireman, h 71 N Addison.
- " Mary (wid Michl), b 6149 Ashland av.
- " Mary (wid Patk J.), h 1003 E Ohio.
- " Mary A, charwmn, b 62 S Chester av.
- " Mary E, h Fairview Settlement.
- " Mary E (wid Bartholomew), b 136 Catherinewood av.
- " Mary E, sten 1008 Hume-Mansur bldg, b 428 Bright.
- " Mary G (wid Jas), h 322 N Pine.
- " Mary H, tchr, h 1902 N New Jersey.
- " Maude I, auditor Natl Underwriting Co, b 12, 933 Broadway.
- " Maurice, bartndr, h 1003 E Ohio.
- " Michl, clk, b 125 S Oriental.
- " Michl, driver, h 618 S West.
- " Michl, formn, h 1101 Church.
- " Michl, janitor, h 1405 E Vermont.
- " Michl, lab, b 907 W Norwood.
- " Michl J, checker, h 25 S Arsenal av.
- " Michl J, patrolman, h 953 E Maryland.
- " Michl M, h 814 Dorman.
- " Michl M, b 50, 402 N Meridian.
- " Miranda (wid Lewis), h 1028 Lafayette.
- " Morris F, fireman, b 1003 E Ohio.
- " Morse, janitor City Hosp.
- " Myers G, lab, b 322 N Pine.
- " Myrle, multigraph opr Beck Letter Service Co, res Maywood, Ind.
- " N Jane (wid Jas), h 620 Lexington av.
- " Nellie, clk, h 507 W Norwood.
- " Nellie C, slswmn Chas F Bretzman, b 2149 Ashland av.
- " Nellie M, tchr, b 1415 Marlowe av.
- " Noble E, bkpr, b 319 N Adelaide.
- " Nora, b 507 W Norwood.
- " Oran B, trav agt, h 5749 E New York.
- " Patk, h 1415 Marlowe av.
- " Patk Rev, asst rector St Bridgets Church b 801 N West.
- " Patk, trucker, h 732 Lord.
- " Patk J, h 1158 Evison.
- " Pearl, drsmkr, h 818 E Michigan.
- " Richd, attdt Norways Sanatorium, r 1820 E 10th.
- " Rgt, lab, b 1518 Columbia av.
- " Robt S, mtrr, b 33, 315 N Senate av.
- " Rose (wid Chas), clk, h 33, 315 N Senate av.
- " Rose (wid Thos), b 2909 E Wash.
- " Rose M, slswmn, b 2149 Ashland av.

Est. 1900

EFFICIENCY
ENGINEERS
SPAINHURST
OSTEOPATHS
REPAIR HUMAN
MACHINES

527-530
STATE LIFE BLD.
TELEPHONES
NEW 652
OLD MAIN 643

BAGS OF ALL KINDS
FOR ALL PURPOSES

INDIANAPOLIS

CINCINNATI

Geoff Lamb

INDIANAPOLIS

CERTIFIED PUBLIC ACCOUNTANTS—AUDITS—FINANCIAL INVESTIGATIONS—SYSTEMS

A. B. ABBOTT, Res. Mgr.

Tel. Main 5699

912 Merchants Bank Bldg., INDIANAPOLIS

CAPITAL CITY PAINT

"GOOD GOODS"

Made by: INDIANAPOLIS PAINT AND COLOR CO.

Oldest
Established
Chiropractor
In the City

L. E.

F
U
L
L
E
R

517-525 Meridian
Life Building
307 N. PENN.

TELEPHONES
Office
Main 3430
New 1852
Res. Circle 1085

The Indiana Mercantile Agency

INCORPORATED

Member of the American Collection Service Bureau

Collections and Adjustments Everywhere

919 Hume-Mansur Bldg., Phone Main 5250

GRIFFIN

" Saml, ins agt, h 3270 Central av.
" Sarah A (wid Frank P), b 426 N Gray.
" Thos, collr 291 E Wash, b 27 N Walcott.
" Thos D, condr, h 2102 Avondale pl.
" Thos F, clk, b 428 Bright.
" Thos F, genl formn, h 1036 N Capitol av.
" Thos J, clk 61 Baldwin blk, b 618 S West.
" Thos J, repr, h 1424 Hoyt av.
" Timothy, solr, h 3607 E Michigan.
" Walter, lab, b 1734 Oxford.
" Walter J, driver, r 418 E Ohio.
" Wm, lab, h 1618 Columbia av.
" Wm, lab, b rear 212 W Merrill.
" Wm, lab, b 1734 Oxford.
" Wm, mtrn, h 712 E Pratt.
" Wm, waiter Claypool Hotel.
" Wm D, h 12, 933 Broadway.
" Wm H, h 330 N California.
" Wm H, porter, b 621 Dorman.
" Wm H, slsmn, h 3147 Graceland av.
" Wm J (Schnull & Co), h 2014 N Penn.
" Wm L, coremk, b 2149 Ashland av.
" Wm T, lab, b 428 Bright.

Griffing Jno W, condr, h 2918 N Talbott.
Griffo Albert E, lneman, r 542 Mass av.
" Everett K, driver, h 2340 Hoyt av.
" Wm B, electr city fire alarm, h 406 Oxford.

Griffith Albert J, carp, h 521 E aMrket.
" Alice B, b 2722 Ashland av.
" Alice K, atttd Public Library, b 660 Warren av.
" Anna, clk, b 221 Hendricks pl.
" Anna J, tchr, h 2722 Ashland av.
" Blanche K, clk, b 1028 Newman.
" Bohannon, porter, b 416 Toledo.

" Bros (Claude T and C Vernon), whol mltry 24-32 W Maryland.
" Cameron N, student, b 5 Bungalow Park.
" Chas, tmstr, h 31, 341 Mass av.
" Chas E, clerk 15 State House, h 5 Bungalow Park.
" Chas W, millwright, h 2716 Paris av.
" Clarence A, clk, h 15 N State av.
" Claude, florist 291 N Illinois, b 1509 W 26th.
" Claude A, clk, b 1907 Central av.
" Claude L Rev, pastor Blaine Av M E Church, h 1856 W Morris.
" Claude T (Griffith Bros), h 3, 17 E Michigan.
" Clenn, clk, h 937 N Olney.
" Cora, music tchr, b 822 Camp.
" C Vernon (Griffith Bros), h 1434 N Delaware.

" Dewitt C, slsmn, h 3105 College av.
" Donald, collr, b 1729 Ludlow av.
" Dudley C, ins agt 1147 Lemcke Annex, b 3105 College av.
" D Victor, cashr Bemis Indpls Bag Co, h 1104 Cameron.
" Edw T, phys, r 1, 713 N Delaware.
" Ebe, insp, b 743 Prospect.
" Elijah, lab, h 1401 St Paul.
" Elisha W, bkpr 25 W Maryland, r 10, 431 N Illinois.

" Eliz B, clk 1300 Fletcher Trust bldg, b 2722 Ashland av.
" Elmer, lab, b 121 Leota.
" Elmer E, clk, h 4312 E Wash.
" Elнора L (wid Wm C), h 1615 Broadway.
" Emily, smstrs, b 1907 Central av.
" Everett K, clk, h 1040 Hoyt av.
" E Ellsworth, pres Capitol Casualty Co, h 603 E 32d.
" Frank (Beck & Griffith), res Sheridan, Ind.
" Frank, lab, b 1101 Church.
" Frank I, mer police, h 332 E Raymond.
" Geo M, bill poster, h 1907 Central av.

GRIFFITH

" Halcie, tel opr, b 332 E Raymond.
" Harry, h 41, 1116 N Capitol av.
" Harry E, bartndr, h 1729 Ludlow av.
" Harry O, plmbr, b 3017 E 10th.
" Henry S, fireman, h 19 E Palmer.
" Herbert, fireman, b 1509 W 26th.
" Howard, mtrn, b 583 Dewey av.
" Howard T, slsmn, b 1615 Broadway.
" Jacob W, carp, h 3017 E 10th.
" James, assmblr, b 1254 Calhoun.
" James D, carp, h 1146 Holliday.
" James H, carp, h 350 N Addison.
" Jennie M (wid Peter), h 1715 N Penn.
" Jno J, forem, h 2944 Broadway.
" Jno L, mach, r 805 Fletcher av.
" Jno W, barber, h 249 W Michigan.
" Jos A, pntr, b 1209 E 10th.
" J Wm, slsmn 225 E Maryland, h 2917 E 10th.

" Kenneth E, real est 5-6, 134 E Wash, b 2009 Ruckle.
" Lee, lab, b 307 E South.
" Lillian M, drsmkr, b 2710 N Gale.
" Louise J (wid Theo E), b 1434 N Delaware.
" Margt L, atttd Public Library, b 660 Warren av.
" Marguerite F, tchr, b 1142 Broadway.
" Martha L, tchr, b 2722 Ashland av.
" Millard F, clk C U T Co, h 2216 N Meridian.
" Myrtle, h 10, 347 1/2 E Wash.
" Myrtle, clk, b 19 E Palmer.
" Nellie, maid Hotel Washington, b 507 W Norwood.

" Oscar E, bkpr 139 W Market, r Y M C A.
" Paul B, dist, b 2216 N Meridian.
" Pleasant H, b 3522 Central av.
" Richd, driver, r 711 N Senate av.
" Richd B, supt, h 2009 Ruckle.
" Richd M L, lawyer 5, 134 E Wash, h 2428 N Talbott.

" Richd R, lab, h 1406 Holliday.
" Robt, b 350 N Addison.
" Roy, carp, h 910 N Olney.
" Roy, waiter, h 304, 108 S Capitol av.
" Ruth, sten, b 332 E Raymond.
" St Clair, b 1715 N Penn.
" Seth S, clk, h 660 Warren av.
" The, 842-844 N Capitol av.
" Theo, b 3, 17 E Michigan.
" Theo J, brkmn, b 2710 N Gale.
" Townsend D, waiter, r 108 S Capitol av.
" Walker W, clk Indpls Light and Heat Co, h 1509 W 26th.

" Wm, bkrlry, h 2700 S East.
" Wm, lab, h 1209 E 10th.
" Wm, pdlr, h w s E East, 1 n of Troy av.
" Wm R, sec The F W Furnace Ice Cream Co, h 665 Middle Drive (W. F.)
" Wm T, real est, h 317 W 39th.
" Worley T, b 3105 College av.

Griffiths Wm E, electrotyper Ind Electrotype Co, h 2619 Boulevard pl.

Griffitt Arnold S, phys 1435 Hamilton av.
Grifton Byron, h 1435 Silver av.
Griffy Clarence E, midr, h 833 N Rural.
" Walter C, body bldr, h 926 S Delaware.
Griggs Arizona, b 307 W New York.
" Cath (wid Francis W; F W and F E Griggs), h 1516 Sturm av.
" David, farmer, h 1219 S Sheffield av.
" Esco B, bartndr, h 715 N Alabama.
" Fred E (F W and F E Griggs), h 441 N Tacoma av.
" Fredk W, student, b 441 N Tacoma av.

GRIFFS F W AND F E (Fred E and Catherine Griggs), Furniture and Stoves 956 E Wash, Tel Prospect 5671.
" Jos S, teller Aetna Trust and Savings Co, h 2828 E New York.
" Kate (wid Jos), b 808 E 42d.

" Otto T, chf clk Am Ex Co, h 808 E 42d.
" Saml, genl pres Journeyman Stone Cutters Assn, h 623 N Tacoma av.
Griggaby Alex H, custodian, h rear 313 E Walnut.

" Eliza, h 1134 E 20th.
" Geo, cooper, r 640 1/2 E Wash.
" Henry E, decorator, h 1134 E 20th.
" James N, clk 360 W Wash, h 960 Lexington av.
" Jessie, r 605 1/2 E Wash.
Griggaby Saml, cooper, b 12, 640 1/2 E Wash.

ELECTRIC ELEVATORS
D. V. REEDY ELEVATOR CO.
1026-44 Kentucky Ave.
Main 2276, New 3170

NICK ROBERSON COAL CO.

SEWER PIPE

424-430 S. HARDING ST.

--:

Phones New 3662, Belmont 123

R. G. DUN & CO.*The Mercantile Agency***Correspondents
at all
POINTS****GRIGLER**

Grigler Alex, lab, r 1017 Lafayette.
 Grigo Jno, hpr, r 1823 Madison av.
 Grigsby Benj, porter, r 637 W North.
 " Eliz (wid Geo W), h 1724 Southeastern av.
 " Floyd E, bkpr 13th fl Lemcke Annex, b 19 N Denny.
 " G Edw, brkmm, h 1724 Southeastern av.
 " Harrison, furnace tndr, h 877 W 25th.
 " Harry F, lab, b 1825 N Tacoma av.
 " Harry L, engr, h 26 Hamilton av.
 " Harry S, clk, b 26 Hamilton av.
 " James W, porter, h 637 W North.
 " Leo L, lab, h 1625 N Tacoma av.
 " Lno P, artist, h 2914 E New York.
 " Leonard, lab, b 726 Fayette.
 " Lulu, h 1227 Madison av.
 " Mary, bkbnr, h 1016 Villa av.
 " Mary, smstrs, h 1227 Madison av.
 " Mattie, hair dresser, h 2110 Martindale av.
 " Saml W, contr, b 406 Linwood av.
 " Willard C, writer, h 216 220 N Illinois.
 Grill Sol, tailor, h 820 Maple.
 Grillich Wm F, assemblr, h 1730 Lockwood.
 Grimm Chas H, groc 3216 E 23d.
 " Edith L, bkpr 301 E Wash, h 3060 Central av.
 " Frank, carp, b 1309 Villa av.
 " Gresham L, r 315 E Vermont.
 " Harvey M, car repr, h 2447 Coyner.
 " Jno, lab, h 1813 Broadway ter.
 " Jno H, ball player, h 410 W 28th.
 " Louis, groc 3622 E 25th, h 2734 Station.
 " Marion A, millwright, h 1082 River av.
 " Theresa (wid Alex), h 1861 Applegate.
 " Wm H, com mer 29 N Alabama, b 3060 Central av.

Grimerson Fredk, pntr, r 419 E Ohio.
 Grimes Abigail S B (wid Henry), b 424 N West.

" Bluford W, carp, h 640 E 11th.
 " Brown, slsmn, h 3238 Graceland av.
 " Chas A, attdt Insane Hosp.
 " Chas E, collr, h 2, 314 E St Clair.
 " Charles P, tech engr, h 1614 Woodlawn av.
 " Edgar G, condr, h 6412 Ashland av.
 " Eliz (wid Harvey), clk, h 211 Anderson.
 " Elmer S, barber, h 211 W 13th.
 " Eva, clk 614 E Ohio, b 2935 Byron av.
 " Fannie, clk, r 116 W North.
 " Godie C, actress, b 1049 Cottage av.
 " Groer C, corres 1101 W Morris, h 402 N Drexel av.
 " Harrison D, body mkr, h 2123 Allfree.
 " Harry R, bkpr Baikie & Krauss Co, h 3, 424 N West.
 " Harvey L, slsmn, h 2723 N Illinois.
 " Hazel L, clk R L Polk & Co, b 132 N New Jersey.
 " Herbert T, clk 608 Odd Fellow bldg, b 2723 N Illinois.
 " Herman, clk 315 N Illinois, b 310 E St Clair.
 " Jane (wid Aaron R), h 15, 556 W Wash.
 " Jesse E, butcher, h 941 Indiana av.
 " Joel E, h 333 S Temple av.
 " Jno, waiter, b 310 W Vermont.
 " Joe W, cement wkr, r 2236 E Wash.
 " Josephine, nurse Long Hosp.
 " J Ethel, clk, b 112 W Walnut.
 " Landes, nurse, h 525 E New York.
 " Louis Q, mach, b 525 E New York.
 " Margt (wid Lawrence), h 712½ Madison av.
 " Michl, mach, b 640 E 11th.
 " Mollie C, embroider, r 2230 Broadway.
 " Morton, mach, h 1516 E 17th.
 " Nellie, h 112 W Walnut.
 " Oliver J, clk 101 S Meridian, h 7, 615 S Noble.
 " Ora A, h 3935 Byram av.
 " Paul B, brkmm, b 66 N Tremont av.
 " Peter E, clk R M S, h 4850 Broadway.
 " Rebecca J (wid Aaron), h 15, 556 W Wash.
 " Robt, clk, b 3238 Graceland av.
 " Ruby, manure 405 Terminal bldg, b 4646 Carvel av.
 " Russell, mach, h 913 N Highland av.
 " Saml, slsmn 43 S Illinois, r Hotel Linden.
 " Scott F, presser Schoen Bros, b 223 Hia-watha.
 " Simon, lab, h 506 N Blackford.
 " Thaddeus, billiards 1654 Roosevelt av, h 2045 Cooper.

Prompt Blue Printing

And Supplies for Architect,
 Draughtsman and Engineer.

The H. Lieber Company
 24 West Washington Street

GRIMES

" Union, h 2230 Broadway.
 " Virgil, mountr, b 1516 E 17th.
 " Wallace A, slsmn 701 Mass av, h 1947 Ash-land av.
 " Wallace O, oiler, b 333 S Temple av.
 " Walter, r 4646 Carvel av.
 " Walter, lab, h 807 W 10th.
 " Wm, autowkr, b 2123 Allfree.
 " Wm B, appraiser Ind Collateral Loan Co, h 4114 Rockwood av.
 " Wm S, contr, h 4646 Carvel av.
 Grimm Chas, pdlr, b 524 Iowa.
 " Chas H, buyer, h 101 E Troy av.
 " Della, sten 406 Castle Hall bldg, b 222 Spring.
 " Fredk J, formn 1255 Roosevelt av, h 2257 Brooside av.
 " Geo E, b 101 E Troy av.
 " Ida J, sten 408 Terminal bldg, b 3906 E Michigan.
 " Jos, insp, h 614 Luett av.
 " Mary (wid Cornelius), h 524 Iowa.
 " Mary E (wid Jacob), h 101 E Troy av.
 " Sarah J, sten 408 Terminal bldg, b 222 Spring.
 " Wm, clk Central Supply Co, h 516 Abbott.
 Grimme Frank, asst engr, h 6309 Bonna av.
 Grimmett Anson S, mnstr, h 957 Chicago.
 Grimsbaw Jos W, tmgr 919 Merchants Bank bldg.
 Grimsley Albert, lab, h 824 S Belmont av.
 " Thos, assemblr, h 1026 S Sheffield av.
 Grindle Alf, archt 895 Board of Trade bldg, h 1520 Central av.
 " Clarence H, clk 120 S Meridian, h 348 W 26th.
 " Henry R, slsmn 120 S Meridian, h 307 Drexel av.
 " Ivy F, clk, b 307 Drexel av.
 " Lory G, clk, b 5, 7 N Tacoma av.
 " Wm H, student, b 307 Drexel av, r Grindstaff Anna restr 658 Virginia av, r 1031½ Virginia av.
 " Jno, driver, h 1513 Woodlawn av.
 " Jno Q, slsmn, h 1511 Woodlawn av.
 Griner Ada (wid Henry), b 2828 Washington blvd.
 " Albert N, barber, h 29 S Addison.
 " Hiram H, mach hd, h 811 Arbor av.
 " Per C, barber 326 Shelby, b 1135 Craft.
 Gringolo Anton, lab, h 420 E Georgia.
 Grinley Eliz C (wid Thos F), b 522 W Market.
 " May (wid Thos), h 1, 707½ Russell av.
 Grinslade Chas O, clk Fletcher Am Natl Bank, b 524 N Bosart av.
 " Saml M, lab, h 524 N Bosart av.
 " Thos E, collr The Union Trust Co, b 524 N Bosart av.
 Grinstead Carrie (wid Thos), h 1011 W 34th.
 " Jno A, h 807 N Illinois.
 Grinsteuer Alice M, sten, b 522 E Market.
GRINSTEINER BROS (George and Wm H Grinsteuer), Funeral Directors, 522 E Market, Tels New 908, Main 908.
 " Geo (Grinsteuer Bros), h 522 E Market.
 " Geo C, auditor 858 Lemcke Annex, h 4114 N Capitol av.
 " Geo N, clk city assessment burea, b 522 E Market.
 " Herman A, asst undertaker 522 E Market, h 629 Lockie blvd.
 " Jos, asst undertaker 522 E Market.
 " Jos J, clk Kiefer-Stewart Co, h 1410 N Arsenal av.
 " Wm H (Grinsteuer Bros), h 149 N Noble.
 Grinston Robt, lab, h 654 Barnhill.
 " Thos C, lab, h 227 Fuyrer.
 Grisel Geo H, bartndr, r 140 N Delaware.
 Griselback Wm M, lab, r 620½ E Wash.

**McNamara,
 Koster
 Foundry Co.**

**Machinery
 Casting
 Grey Iron**

**Prompt
 Service**

**408-414
 South
 Pennsylvania
 St.**

*The
 Company
 with more
 local
 Stock-
 holders
 than any
 other
 Company
 in the
 State*

**Merchants
 Heat & Light
 Co.**

33 S. Meridian

**TELEPHONE
 MAIN
 4207**



**441-446
 FARMERS TRUST
 BLDG.**

CEMENT, LIME, BALKE & KRAUSS CO.

PLASTER, SEWER PIPE

Market & Missouri Sts.
Phones Bell Main 1081

Indept. 1081

Bell Main 1081



111-113
North Pennsylvania St.
(LEMCKE ANNEX)

Tels: { Main 1804
New 2448

GRISMERE

Grismere Jno W, slsmn, h 326 N Summit.
Grisser Eliz, b 1638 N Illinois.
Grisso Carl, lab Indpls News, b 207 Butler av.
" Isaac N Rev, h 207 Butler av.
" Lee, colbr, b 207 Butler av.
" Martin V Rev, h 3018 Central av.
Grissom Chester, janitor, h 3211 N Senate av.
" Effie, bartndr, r 902 Horton.
" Geo, porter, h 917 Fayette.
" Jesse, lab, b 1954 Alvord.
" Laura, b 707 N Senate av.
" Robt, lab, h 2323 Yandes.
Grison Frances, lndrs, b 1734 Linden.
Grist Carl, trav agt 307 S Missouri, h 342 S Emerson av.
" Jeremiah S, h 810 Broadway.
" Jno, lab, b 474 W Wash.
Griswold Blanche (wid Geo), r 433 N Illinois.
" Edw, electr, h 102 N Elder av.
" Kath (wid James O), b 1319 W 25th.
" Edw, electr, h 102 N Elder av.
" Emma (wid James C), h C, 322 Indiana av.
" Frank, broom mkr, h 1121 W 28th.
" Geo W, fireman, h 433 S Harding.
" Harry, auto repr, h 2169 Schurmann av.

GRISWOLD HARRY B, sec Fisher-Lenz Sales Corp, Tel Main 3288, r Hotel Barton.

" Henry, buyer, h 2009 Schurmann av.
" Ida, b 115 W Walnut.
" Jeannette, sten, b 250 Downey av.
" Jno H, tmstr, h 555 E Wash.
" Jos, fireman, r 2406 Brightwood av.
" Laura, sten, b 115 W Walnut.
" Lyman, assemblr, r 540 S Meridian.
" L Herbert, furnbr 609 Lombard bldg, h 280 Downey av.
" Marshall, formn, b 102 N Elder av.
" Patk, lab, b 2014 Ludlow av.
" Robbins C, asst mngr 706 Terminal bldg, h 5830 University av.
" Ross B, acct 52 W New York, h 1417 N Wincy.
" Theo, clk 241 W Georgia, b 2109 Schurmann av.
Gritton Thos, tmstr, h 1110 S Sheffield av.
Grizle Geo, lithog, r 2050 Highland pl.
Grizzard Mary C, lndrs, b 2058 Yandes.
Grizzle Saml A, waiter, r 530 N Senate av.

GROCERS BAKING CO, Louis P Cornet Pres, Charles H Rinne V-Pres, Wm Rathert Sec, Henry E Schortemeier Treas, 957 W New York, Tels New 5325, Main 3275.

GROCERS COFFEE CO THE, Wm N Gates Pres, A G Gates V-Pres, Oliver T Byram Treas, Wm E Gates Sec, Coffee Roasters and Tea Importers, 366 S Meridian, Tels Main 3570, New 2720.

GROCERS SUPPLY CO, Anson B Conkle Pres, Horace E Hadley Sec-Treas Grocers Specialties 128 S Penn, Tels 660, New 3795.

Grody Geo, watchmkr 43 N Illinois, b 835 S New Jersey.

Groemer Arthur, tmstr, h 1514 E 16th.
Groenefeld Herman, baker, b 1103 Madison av.

Groener Theo H, pressmn, b 1503 Montcalm.
Groenke Ernest W, clk 307 W Maryland, b 506 N New Jersey.

Groennert Henry F C, tmstr, h 1428 S New Jersey.

Groenwoldt A J & Son (Wm J and Edwin J), who'l liquors, 136 S Delaware.
" Edwin J (A J Groenwoldt & Son), h 311 E 24th.

GROENWOLDT

" Louise (wid Frank J), h 305 E 23d.
" Mary N (wid Albert J), b 2122 N Alabama.
" Wm J (A J Groenwoldt & Son), h 2122 N Alabama.

Groeschel Carrie, clk, b 1028 E Morris.
" Eliz M, clk, b 38 W 24th.
" Harry C, mtrmn, b 1229 Pleasant.
" Lizzie, b 38 W 24th.

Groff Abr E, coremkr, r 3217 W Michigan.
" Abr L, cement wkr, h n s Speedway av, 3 w of Bismarck av.

" Amanda (wid Jno), h 2242 College av.
" Burt F, tran agt, h 714 E 23d.

" Clarence L, cement wkr, b n s Speedway av, 3 w of Bismarck av.

" Gazette D (wid Nathan B), h 3738 Ruckle.
" Geo W, carp, b 2371 N Gale.

" Harry A, slsmn, b 3033 College av.
" Herbert, mach hd, b 2242 College av.

" Ira C, mngr news stand Union Sta, h 18, 40 Jackson pl.

" Laura, clk, b 2600 Speedway av.
" Lou (wid Jno C), h 3217 W Michigan.

" Maxwell, clk, b 3217 W Michigan.
" Natalie I, cashr Hotel Washington, r 3217 W Michigan.

" Wesley E, car repr, h 2371 N Gale.
Grogan Chas R, condr, h 40 N Dearborn.

Groh Jno A, sawmkr, h 530 Prospect.
Grohs Eliz A (wid Isadore), b 322 Park av.

" I Jewelry Co, 206 State Life bldg.
" Louis, slsmn, b 3146 Park av.

Groll Gayle N, clk, b 158 W Pratt.
" Jno, h 158 W Pratt.

Gromley Danl, student, r 48 W St Joseph.
Gronauer Chas, mach, h 1310 N Tuxedo.

" Christian, mach, h 4922 E New York.
" Frank, baker, h 2129 W 24th.

" Fredk W, dftsmn, h 1028 N Kealing av.
" Ida E, sten Stafford Engraving Co, b 821 N Tacoma av.

Gronemier Ethel, clk, b 1022 W New York.
" Louis F, grocer 926 W New York, h 1022 W 24th.

" Ruth, nurse Long Hospital.
Groner Orlando H, cigar mkr, h 940 Lexington av.

Groninger Dalsy E, sten 34 Court House, b 614 N New Jersey.
" Ella M (Groninger, Groninger & Groninger), b 614 N New Jersey.

" Frank C (Groninger, Groninger & Groninger), h 3215 N New Jersey.

GRONINGER, GRONINGER & GRONINGER, Abr, (Frank C, Groning E and Ella M), Lawyers 323-325 Indiana Trust Bldg, Tel New 150.

" Jno, h 614 N New Jersey.
" Taylor E (Groninger, Groninger & Groninger), h 3046 N New Jersey.

Grooms Geo A, lab, h 2129 W Merrill.
" Wm, bkpr, h 2706 Paris av.

" Wm L, carp, h 1437 Laurel.
Grooms B Frank, chemist, b 844 Oxford.

" Jesse, barber 809 W 30th, h 934 W 27th.
" Wm E, printer, h 1902 Ludlow av.

Grootenboer Richd H, dftmn, b 3432 N Capitol av.

Gropp Herman R, lab, b 544 N Bismarck av.
" Louis F, metal wkr, h 544 N Bismarck av.

" Louis F Jr, clk 101 S Meridian, b 544 N Bismarck av.

Grosch Kath (wid Jno), h 529 E New York.
GrosClaude Fred W (GrosClaude Supply Co), h 515 E 42d.

GROSLAUDE SUPPLY CO, Fred W GrosClaude Pres, J. J. Fletcher Suppliers, 509-510 Fletcher Sav, and Trust Bldg, Tels Main 1058, New 4602-R.

Grosdidier Ernest, baker 231 S Noble.
Grose Chas, lab, b 1650 Sheldon.

" Emma, b 2332 S Meridian.
" Frank, mach, b 1545 Hamilton av.

" Harry E, mach hd, h 1138 E Georgia.
" Jno, pntr, r 145 Bright.

" Mary (wid Thos), h 1402 Shelby.
Groselose Ardelia, sten 81 State House, b 610 W 42d.

" Bertha E, smstrs, b 810 1/2 Virginia av.
" Jennie M, drsmkr, h 810 1/2 Virginia av.

" Wm F, b 810 1/2 Virginia av.
Gross Abr, tailor, b 17 W Ray.

" Abr S, condr, r Y M C A.
" A. A. cooper, h 211 Blanke.

" Arthur, fireman, b 202 Hendricks pl.

**"F
A
R
Q
U
A
R,
99**

111

Monument Place

PHONES: New 1710

Main 2352

GOOD

**INSURANCE
IS A
SHOCK
ABSORBER**

**W. E.
BARTON**

**GENERAL
INSURANCE
AND
SURETY BONDS**

**502-510
INDIANA TRUST
BLDG.**

PHONES MAIN 8044
NEW 1677

See Insurance Dept.
Buyers Guide

Michigan Lumber Co. LUMBER

939 E. St. Clair St.

Tels. New 766, Main 766

**SASH DOORS
Interior Finish**

SAVINGS

THE UNION TRUST COMPANY

120 East Market Street
PAYS INTEREST ON DEPOSITS

GROSS

" Arthur, mach, r 405 E Ohio.
" Bernice W, sten Aetna Trust and Savings Co, b 617 N East.

" Bertha, waiter Insane Hosp.
" Chas, carrier P O, res E F D 29.
" Clyde M, mach, h 1309 McLain.
" Edw R, slsmn, h 1718 N Capitol av.

GROSS EDWIN E. Undertaker and Funeral Director 653 S Delaware, Tels New 3415, Prospect 666, h 1448 S Alabama, Tel New 3207. (See page 233.)

" Eliz (wid Chas), b 622 N Oakland av.
" Eliz M, h 7, 768 Mass av.
" Emma M, drsmkr, h 9, 142 E Ohio.

" Frank H, window trimmer 35 W Wash, h 1705 Southeastern av.
" Frank L, finisher, h 130 S Oriental.

" Geo F, groc 642-644 Mass av, h 724 Park av.
" Geo T, lab, h 1407 Southeastern av.

" Harry, slsmn, h 924 Union.
" Idch F (wid Edwin R), h 1718 N Capitol av.

" James M, finisher, h 4, 817 Blake.
" Jno T, auto wkr, h 919 Oxford.
" Jos, fireman, h 142 S Oriental.

" Lillian, slsmn, b 17 W Ray.
" Linn O, printer, h 54, 6 W Michigan.
" Martin P, contr, h 1046 W 32d.

" Morris, b 2342 N New Jersey.
" Otto E, brkmmn, h 815 Parker av.
" Phillip E, printer 38 S Meridian, h 31, 19 N Oriental.

" Phoebe, h 1516 Roache av.
" Raymond V, engr N Y Store, h 709 N Davidson.

" Ross S, formn, b 149 Hiatt.
" Russel, stockkpr, b 2155 N Olney.
" Thos, lab, h 1528 Draper.

" Wm, confr, h 622 N Oakland av.
" Wm, lab, h 1139 N Bismarck av.
" Wm C, engr, b 1144 Brookside av.
" Wm T, chfr, h 1853 Draper.

Grossart Chas A, slsmn 111 S Penn, h 1148 Lexington av.

" Fredk C (Grossart & Gale), h 781 West Drive (W P).

GROSSART & GALE (Frederick C Grossart, Edward C Gale), Wholesale Liquors 111 S Penn, Tels Main 6062, New 421.

Jrosskopf Adam (Nutz & Grosskopf), h 2323 Park av.

" Chas, mach Chandler & Taylor Co, h 222 Richland.
" Henry, h 1049 N Germania av.

Grossman Abr, clk, b 626 S Meridian.
" Abr, clk, h 1525 Steele.

" Anna, sten, b 626 S Meridian.
" Arch V, pres Cedar Creek Coal Co, h 3604 Salem.

" Dora A (wid Saml C), h 433 N Denny.
" Helen E, sten, b 433 N Denny.
" Henry, gardener, b 3101 S Meridian.

" Jacob (J Grossman & Son), h 626 S Meridian.
" Jno H, carp, h 1936 Highland pl.

" Jno H, lab, h 404 Berwick av.
" Jos, Joiner, h 1554½ Garfield pl.
" J & Son (Jacob and Louis), junk 811 S Delaware.

" Louis (J Grossman & Son), wiping rags 813-815 S Delaware, b 626 S Meridian.
" Sophia A (wid Christian L), b 908 Jefferson av.

Grossner Jno, mach, h 253 Miley av.
Grossnor Anna A, folder, b 1539 N Rural.

" Emma, clk, b 1539 N Rural.
" Saml, woodwkr, h 1539 N Rural.
" Wm A, basket mkr, b 1539 N Rural.

Grote Herman, billiards 627 Virginia av, r 506 Fletcher av.
" Jno A, carp, b 1536 Lexington av.

Grotendick John F, bartndr Hotel Washington, h 1016 N Tuxedo.

GROTENDICK J RAYMOND, Asst Mngr The Starr Piano Co 138-140 N Penn. Tels New 2039, Main 2077, h 1018 N Tuxedo, Tel Woodruff 104.

Groth Robt, ins agt 503 Majestic bldg, b 256 N Mount.
Grothaus Geo W, uphrl W D Allison Co, h 1148 Hoyt av.

" Henry D, packer, h 1531 Draper.
" Jno F, chfr, h 2112 Boulevard pl.



SPINAL ADJUSTMENTS — D'ARLING

The Chiropractor

K. of P. Building

GROTHAUS

" Loretta C, bkpr Malott Coal and Lime Co, b 1148 Hoyt av.
" Theo H A, watchman, h 1529 E 12th.

Grotte Adah L, bkbnr, b 311 Bickling.
" Benj, mtrmn, b 74 N Addison.
" Chas A, printer, h 612 N Noble.

" Chas H, saloon 364 Indiana av, h 319 N Senate av.
" Frank J, clk, h 311 Bickling.

" Henry, dryman, b 326½ Virginia av.
" Joseph, bartndr, h 326½ Virginia av.
" Henry H, furn mkr, h 529 Buchanan.

" Oscar, clk, b 311 Bickling.
" Stella M, bkbnr, b 311 Bickling.
" Wm, foremn, b 1102 W 28th.

Grotte Walter, tinner, h 1020 Tecumseh.
Grotruper Geo, b 2145 S Talbot.

Grottrup Jno H, h 1425 Laurel.
Ground Sadie, h Fairview Settlement.
Grout Chas S, genl sec Charity Organization Society, h 422 W 40th.

GROVE AL, Propr Standard Sign Co, n w Cor Delaware and Ohio (basement), Tels Main 4118, New 1248-K, h 443 Virginia av. (See page 198.)

" Anna M (wid Saml A), b 1417 Hamilton av.
" Arthur A, city fireman, h 1417 Hamilton av.

" Benj R, trav pass agt L & N R R, h 4, 2257 N Illinois.
" Chauncey C, bkpr 506 Fletcher Trust bldg, h 2951 Indianapolis av.

" Harry L, asmbldr, b 1120 Churchman av.
" Ida (wid Danl L), b 1, 648 E 19th.
" James C, lab, h 1120 Churchman av.

" Lula C, supervising prin F S No 4, b 112, 112 E Ohio.
" Mary E (wid Thomas), b 4904 Broadway.

" May, b 310 S Addison.
" Michl E, lab, h 329 W 10th.
" Oliver, electr, b 1924 Hovey.

" Peter, driver, h 844 W Pratt.
" Rebecca R, sten The A Burdshall Co, b 3329 Kenwood av.

" Saml, pntr, h 1924 Hovey.
" The, 2102-2116 N Capitol av and 212-222 W 21st.

Grover Andrew D, propr Terminal Billiard Parlors, b 2938 E Wash.

" Anna L, v-pres and sec The Grover Coal Co, res Valley Mills, Ind.
" Annex, 626 Ft Wayne av.

" Arthur B (Grover & Layman), h 1435 N Meridian.
" Coal Co The, Ira J Grover pres and treas, Anna L Grover v-pres and sec, 535 W Wyoming.

" Eliza, drsmkr 5, 131 W Market.
" Eliz (wid Wm), b 33, 351½ Mass av.
" Etta, mlr, h 206, 430 Mass av.

" Ira J, pres and treas The Grover Coal Co, res Valley Mills, Ind.
" Marshall, contr, h 120 McKim av.

" The, 615 N Penn.
" & Layman (Arthur B Grover, Chas A Layman), real est 314, 241 N Penn.

Groves Ada B (wid Morton), h 21, 335 E North.
" Adam R, traffic mngr Empire Auto Co, h 2, 927 Mass av.

" Alf C, patrolman, h 358 S Emerson av.
" Arthur, custodian, h 50, 601 Madison av.
" Clarence A, pntr, h 809 N Rural.

" Clarence E, patrolman, h 2633 E Michigan.
" Conley C, mldr, h 2157 Ringgold av.
" Eliz (wid Saml), h 1731 Yandes.



F. E. GATES MARBLE AND TILE CO.

Mantels
Floors
Wainscots
in TILE or MARBLE

Display Room
1462

LEMCKE ANNEX

Factory:

21 & Adams

Phones: New 3664
Wood 4330



REAL ESTATE
RENTALS
LOANS
INSURANCE
SURETY
BONDS

TELEPHONES
MAIN ~ 7101
NEW ~ 3077
RES. NORTH 7252
FIDELITY TRUST BLDG.

BUILDERS HARDWARE

Shelf and Heavy Hardware

TOOLS



VAN CAMP

Hardware and Iron Company

INDIANAPOLIS

WHOLESALE ONLY

Everything
FOR THE
Kitchen

Gas Ranges
Refrigerators

Cooking
Utensils

Aluminum
Ware

Tels. New 395—509
Cen. Main 507

Lilly &
Stalnaker

114-118 E. WASH.



JOSEPH GARDNER

TIN, COPPER & SHEET IRON WORK

METAL CEILINGS CORNICES AND SKYLIGHTS
DUST AND SHAVING COLLECTORS AND PIPING
ROOFING OF ALL KINDS. HOT AIR FURNACES.

37-41 KENTUCKY AVE. TELEPHONES 322

GROVES

" Gilbert, clk 312 State Life bldg, b 2807 Indianapolis av.
" Gilbert, lab, b 839 Colton.
" Lafayette, nurseryman, h 1810 W Morris.
" G Leon, slsmn 206 S Meridian, h 1650 N Temple av.
" Hamer V, hammerman, h 1247 Madison av.
" Jacob, driver, 575 W Henry.
" Jessie, nurse Long Hosp.
" Jno M, h 213 W 13th.
" Lafayette, nurseryman, h 3439 Ashland av.
" Michl E, lab, h 329 W 10th.
" Missouri C (wid Robt T), h 2309 S Meridian.
" Robt R, city fireman, h 2951 Macpherson av.
" Thos, watchman, r 524 Superior.
" Grov, Andrew W, mach hd, h 455 Centennial.
" Arthur D, carrier P O, h 1, 913 Ashland av.
" Clove J D, formn L S Ayres & Co, h 1015 Dawson.
" Geo, lab, b 270 S Temple av.
" GROW WALTER S DR, Osteopathic Physician, 508-512 State Savings & Trust Bldg, Office Hours 9 a m to 4 p m, Tel Main 1292, res Danville Ind. (See page 195).

Growlie Jos, lab, r 1208 Southeastern av.
Grubb Celora (wid Geo), h 114 N Senate av.
" Chas E, mgr 27 N Penn, h 716 N New Jersey.

" Chas M, tailor 1729 Shelby, res stop 5 Greenwood line.
" Dora, smstrs, b 2236 E Michigan.
" Eliz S (wid Oliver J), h 269 Burgess av.
" Ellen, h 3318 W Michigan.
" Elmer, lab, h 1241 Roosevelt av.
" Geo A, mach, b 1243 Roosevelt av.
" Harrison, tmstr, h 3319 Robson.
" Henry, mach, h 1725 Prospect.
" Hezekiah N, pkr, h 826 Edison av.
" Jno E, barber, b 114 N Senate av.
" Leroy M, carp, b 2050 Cooper.
" Mary (wid Harvey), h 1246 Naami.
" Noel S, carp, b 269 Burgess av.
" Norval D, meat mkt 312 W Wash, h 247 S Oakland av.

" Walter D, slsmn Crane Co, h 3855 N New Jersey.
" Wm H, tailor, b 1246 Naami.
Grubbs Arthur, r 427 E Ohio.
" Benj F, lab, h 1524 1/2 Olive.
" Deborrah (wid James), b 1701 Woodlawn av.

" Ethel, r 427 E Ohio.
" Fannie, h 320, 108 S Capitol av.
" Frank I, sec-treas Standard Live Stock Ins Co, h 1656 N Delaware.
" Geo A, mach, h 248 N Arsenal av.
" Geo W, h 2002 Wilcox.
" Harriet, h 2, 2023 N Illinois.
" James H, pdlr, h 833 W 25th.
" Jno, barber, h 114 N Senate av.
" Nathan N, fireman, b 2002 Wilcox.
" Otis, hpr, b 1145 Nelson.
" Paul F, chr, r 3, 919 N Penn.
" Phineas W, real est, h 608 N Delaware.
" Wm E, prin P S No 42, h 759 W 25th.
Grube Aaron, slsmn, h 83 N Tacoma av.
" Carl H, clk, h 7, 953 Prospect.
" Fred, janitor, b 431 W New York.
" Harry E, 41 State House, res South Bend, Ind.
" Jno, lab, h 611 N Liberty.
" Saml R, slsmn, h 947 N Beville av.
" Sarah R (wid Jno H), h 41, 417 E Wash.
" Simon H, cabtmkr, h 1725 Prospect.

INDIANAPOLIS COAL CO.

COAL—BUILDING MATERIAL

Phones 1700

234-40 (2d Floor) Newton Claypool Bldg.

GRUBER

Gruber Carl F, trav agt, h 3, 2001 N Talbott.
" Danl E, dentist 52 1/2 Monument pl, h 70, 614 N East.
" Frank A, mach hd, h 335 S State av.
" Kate (wid Louis H), r 2204 N Penn.
" Leonard, lab, h 2519 Burton av.
" Wilbur T, trav dep Attorney General, h 638 Eugene.

Gruzuza Florian, lab, h 979 W Pearl.
Gruebelbauer, see Griebelbauer.
Gruelle Alice (wid Rich B), b 1349 W 28th.
" Carl L, photo, h 1222 N Dearborn.

" Eliz, b 1369 N Gale.
" Ernest C, mach, h 1369 N Gale.
" Fred W, timekpr, b 2109 E 10th.
" Marian G, attld, b 3109 E 10th.
" Thos M, slsmn, h 2109 E 10th.

Gruenert Geo L, lab, b 1109 N Sheffield av.
" Rosina (wid Henry), h 1325 E Vermont.
Gruenoch Ada (wid Wm), b 2025 Hillside av.
Gruentkemeier Eliz (wid Henry), b 807 Hamilton av.

Gruey Albert, lab, b 2081 Columbia av.
" Jos, lab, h 2021 Columbia av.
" Sophia (wid Henry), h 2031 Columbia av.
Grumann Anna (wid Jno), b 230 Hamilton av.
" Henry A, clk 651 Lemcke Annex, h 3663 Graceland av.

" Jno O, mach, b 230 Hamilton av.
Grummann Alma, smstrs, b 435 S Noble.
" Carl A, slsmn Vonnegut Hdq Co, h 3645 Kenwood av.

" Emma, cashr 3363 Central av, b 439 S Noble.
" Martha, b 439 S Noble.

" Mary E, drsmkr, h 439 S Noble.
Grumme Fredk J, clk Prudential Casualty Co, h 2826 Washington Blvd.

Grummel Edw J, clk, h 946 Stillwell.
" Frank R, lab, h 702 E 11th.

Grund Alf, agt Life Ins Co of Va, b 1126 Linden.
" Anna, b 115 Garfield av.
" Fredericka (wid Wm), h 115 Garfield av.
" Geo, lab, b 405 Agnes.

" Henry, butcher, h 163 Blake.
" Johanna (wid Geo), b 223 Weghorst.
" May L, bkpr, b 1126 Linden.
" Sophia M (wid Geo W), h 1126 Linden.
" Wm, meats 281 Mkt House, h 117 Drexel av.

Grunden Jos M, h 12, 347 1/2 E Wash.
Grundner Thos, gunsmith, r 909 S Meridian.
Grundy Frank, lab, h 812 Superior.

" Logan, tmstr, b 211 Lewis.
" Mabel, forewmn, b 1226 Ashland av.
" Mary, marker, b 1226 Ashland av.
" Pearl (wid Mathias), h 1226 Ashland av.

Grunelsen Emil A, bkpr, b 1025 W 28th.
Gruner Clara C (Gruener & Wiese), b 554 N Tacoma av.

" Ed, janitor Shortridge H S, h 323 Bickling.
" Edw J, lino opr, b 2027 Brookside av.
" Geo, tmstr, h 1713 S Talbott.

" Jno G, buyer 19 N Meridian, b 554 N Tacoma av.
" Jos B, ironwrk, h 129 E Palmer.

" Lena, sten, b 323 Bickling.
" Louis M, bkpr 720 S Delaware, h 952 S Alabama.

" Michl, finisher, h 323 Bickling.
" Michl jr, ironwrk, h 229 Bickling.
" Pearl, smstrs, b 926 Union.

" Peter, ironwrk, h 305 E Wyoming.
" Theresa, b 323 Bickling.
" Wm M, clk, b 305 E Wyoming.

" Wiese (Clara C Gruener, Gertrude C Wiese), mlrns 331 Mass av.
Grunewald Geo J, electr, b e s Tibbs av, 5 n of 17th.

Grunwald Augustine (wid Fredk), b 433 N Temple.
Grupe Louis W, ins agt 312 Indiana Trust bldg, h 12, 27 W St Joseph.

Gruver Harvey S, asst supt Public Schools, h 3156 N New Jersey.
Grysell Jno H, lab, h 433 W 14th.

Guadarrama Guillermo, cook, r 431 N Alabama.

WESTERN AUDIT CO.

E. L. COEN, Mngr.

AUDITORS and PUBLIC ACCOUNTANTS

914-915 Fletcher Savings and Trust Building
Telephone MAIN 3594

ROOFING

INDIANA
PLASTER
AND
ROOFING
COMPANY

920 East
North St.
Phone 1410

The PRAY Agency

ENOS D. PRAY, Pres.
J. FRANK CANTWELL,
Sec.-Treas.

SURETY BONDS CONTRACT—PUBLIC OFFICIAL—FIDELITY—BANK DEPOSITORY—JUDICIAL—MISCELLANEOUS

2nd Floor
5 East Market Street

Main 6745
New 660-K

GUARANTEE FUND LIFE ASSN OF OMAHA.
NEB, Frank D Shera State Agt, 1592
Fletcher Trust Bldg, Tels Main 1812,
New 167.

GUARANTEE LIGHT CO (INC), Established
1907, O Jones Pres, J M Jones V-
Pres, V L Jones Sec and Treas, Con-
tractors and Jobbers of Gas and Electrical
Supplies, Agts for the Eastern Mazda
and Metal Light Tungsten Lamps—
Guaranteed Six Months—Agts for the
Solar and Cody Inverted Gas Arc Lights,
221-223 Indiana av, Tels Main 2458, New
1707-K. (See page 141.)

GUARANTEE WELDING & CUTTING CO.
(Frank H and Elston R Sidenstick),
Oxy-Acetylene Welding and Cutting, 649
E Wash, Tel Main 2461. (See page 82.)

GUARANTEED ATTORNEYS OF INDIANA
Orison H Hayes Genl Counsel, Edwin C
Boswell Mngr, 613-615 Fletcher Trust
Bldg, Tel Main 282. (See card in Legal
Blue Book.)

Quarry and Wire Co, 805 Fidelity
Trust Bldg.

Guard Benj F, h 126 N Chester av.

" Elmer, mach, b 323 E Wash.

" Emma, h 323 E Wash.

**GUARDIAN ACCIDENT INSURANCE CO OF
INDIANAPOLIS, IND**, Myron D King
Pres, George E Moore V-Pres, Emmet M
Smith Treas, Dr Fred B DeGroot Sec, S
B Hosmer Genl Mgr, 817-818 Occidental
Bldg, Tel Main 4205.

" Angel School, 111 W Raymond.

GUARDIAN CASUALTY CO of Salt Lake
City, H H Woodsmall & Co (Inc) State
Agts, 2d floor Fidelity Trust Bldg, Tels
Main 2308, New 3441 and 4368. (See left
top corner cards and page 166.)

Guban Frank, groc 830 W Wash av.

Gubinsky Albert, salloon 1548 N Senate av, h
2034 Boulevard pl.

Gudgel Evert D, tailor 5 N Penn, b 1238
Wright.

" Herman S, carrier P O, h 146 E 46th.

Gudgeon Chas, millwright, h 804 W Wash.

Gudt Geo, trucker, h 2165 Madison av.

Gue Clinton C, asst engr L S Ayres & Co, h
1426 Herschel av.

" Edw C, clk, h 1426 Herschel av.

" Louisa (wid Napoleon), h A, 714 N Ade-
lalde.

" Roy, cabtmkr, h 1617 Draper.

Guechhaus Jno, uphol, h 1843 Singleton.

Guedel Arthur E, supt Deaconess Hospital,
phys 17 Hume-Mansur bldg, h 1955
Ruckle.

" Chas F, formn, h 431 E Morris.

" Clarence B, student, h 8437 Graceland av.

" Jno, fier, h 3437 Graceland av.

" Louis A, mach, h 349 E Morris.

" Robt L, student, h 431 E Morris.

" Wm F, clk R M S, h 3539 Graceland av.

Guedelhofer Aug F, pres Jno Guedelhofer
Wagon Co, h 625 S Meridian.

" Bernard J, treas Jno Guedelhofer Wagon
Co, h 710 N Meridian.

" Bertha E, clk, b 625 S Meridian.

GUEDELHOEFER JOHN WAGON CO, Aug-
ust F Guedelhofer Pres, Otto C Guedel-
hofer Sec, Bernard J Guedelhofer
Treas, Fine Top and Open Delivery
Wagons, Carriages, Platform Drays, Ice
Wagons, Commercial and Auto Bodies
202-220 Kentucky av, Both Tels 287.

" Jno O, formn, h 625 S Meridian.

" Otto C, Sec Jno Guedelhofer Wagon Co,
h 848 N Meridian.

" Pauline, r 832 N Meridian.

Guagli Giuseppe, lab, b 120 S Davidson.

Guelden Herbert, pattermkr, h 1425 Ken-
nington.

" Peter, cabtmkr, h 429 Sanders.

Guenther Louis W, engr, h 245 N Temple av.

Guenther Kath S (wid Julius), poultry 1335
S Meridian, h 1426 same.

" Russell E, tel opr 732 E Market, b 840
Greer.

Guerin Anna L (wid LeRoy), drsmkr, b 1714
Ludlow av.

" Homer O, lab, h 1011 W Henry.

Guernsey Clay Co, P M Murphy pres, H C
Colborn sec-treas, tile mfrs 907 Fletch-
er Trust bldg.

Old Phone 352 North New Phone 6671 MAAS-NEIMEYER LUMBER CO.

Planing Mill,
LUMBER
Wholesale and
Retail



Office:
21st St. and
Monon
R. R.

GUERNSEY

" Geo M clk Van Camp Hdw and Iron Co,
h 908 N Capitol av.

" Jas M, fireman, h 239 Jefferson av.

" Millard, creditman, h 908 N Capitol av.

" Pearl, smstrs, b 614 E Pratt.

" Ward W, condr, h 2032 E New York.

Guertieri Angelo, pdtr, h 539 E Georgia.

" Dominic, b 539 E Georgia.

Guess Carl, lab, h 521 Rose.

" Frank C, lab, h 2206 Miller.

" Harry M, conbr frt agt Illinois Central R
R, h 1150 W 30th.

" Jas, lab, h 526 W Market.

" Mary E, h rear 1004 Colton.

" Nettle (wid Elmer), h 5, 233½ Virginia av.

Guest Anna, cook, h 7 S Liberty.

" Jas M, mtrmn, h 115 McLean pl.

" Maurice B, formn, h 231 N Oriental.

Guffey Jno T, formn, h 244 S Walcott.

Guffin LeRoy C, clk, h 4068 Graceland av.

" Lot D, treas Parry Mngf Co, r Columbia
Club.

" Matilda C (wid Andrew J), b 4068 Graceland
av.

Guffy Thos A, floor lyr, r 621 N Alabama.

" Vincent, shoemkr, h 430 Irving pl.

Guffki Jos H, mldr, h 834 Harrison.

Gugenaue Wm, carp, b 609 N Delaware.

Guhl, see also Gould.

" Harry, mldr, h 1035 W Vermont.

Guild Mellie (wid Walter A), h 858 Chicago.

" Robt E, auditor 49 S Penn, h 516 N Ta-
coma av.

" Saml, lab, h 216 Anderson.

Guldford The, 419-423 E North and 546 Mass
av.

GULFORD CURTIS P, Agt Northwestern
Mutual Life Ins Co of Milwaukee Wis,
627-630 Occidental Bldg, Both Tels 1245,
h 3, 315 E St Clair.

" Isabelle, h 10, 149 N Delaware.

" Martha, tchr, b 320 E Walnut.

Guiliano Mercurio, lab, h 430 S East.

" Salvatore, ins agt, h 905 S New Jersey.

Guinhan, Honora (wid Matthew), b 931 S Cap-
itol av.

" James, clk 202 S Penn, h 816 Church.

" James C, mach hd, h 811 Church.

" Josephine C, labeler, b 931 S Capitol av.

" Michl, b 1925 W Michigan.

" Wm F, city fireman, h 831 S Capitol av.

Guinn Harriet, b 207 Minerva.

" Herschell, lineman, b 1141 Broadway.

Guion Clella L, electr, h 341 S Keystone av.

" Mary C (wid Jasper N), h 935 Congress av.

Guire Chas H, lab, h 1506 E 18th.

" Ethel, clk, b 908 S Delaware.

Guire Jas, waiter, h 632 E St Clair.

" Jno, washer, b 632 E St Clair.

" Jos, mach hd, b 1506 E 18th.

" Mary (wid Albert), b 632 E St Clair.

Guide Arthur J, clk Vonnegut Hdw Co, b 30
N De Quincy.

The BROOKS SCHOOL for BOYS 1545 CENTRAL AVE.

Expert Preparation for any College
DAY AND BOARDING

LOWER SCHOOL FOR YOUNG BOYS

Phone for Booklet Main 3537; New 1476

WENDELL S. BROOKS, B. A. (Yale) Head Master

PEERLESS BRAND CITIZENS BEER

CITIZENS BREWING COMPANY

PHONES: Prospect 999
New 999

LOANS

On
City Property
and Farms
On the
Most
Favorable
Terms

THOS. C. DAY
& CO.

Offices
Nos. 709-15
Fletcher
Trust
Building

HISEY and TITUS

Funeral Directors
951 N. Delaware St.

LEVEY BROS. & CO.

Operating U. S. Bank Note Co. STATE HOUSE SQUARE
PRODUCTIVE PRINTING



FAVORITE BACON

In whole pieces and sliced in 1 lb. cartons. Prepared for Particular People.

INDIANAPOLIS ABATTOIR CO.

U. S. Gov. Inspected Establishment 178

GULIC

Gulic, Antony, mldr, h 747 N Holmes av.
 Gulick Emma S (wid Wm W), h 2821 N Delaware.

" Lyman, formn, r 104 W St Clair.
 Gulik Peter, mldr, h 746 N Holmes av.
 Gullefer Porter J, groc 928 Indiana av.
 Gullett Oee, engr, h 832 Eastern av.
 " Vera B, sten, b 832 Eastern av.
 Gullette Harry C, trav agt, h 340 Northern av.

Gulley Alva W, carrier R F D, h 3232 W Wash.

" Carma (wid Clay) h 705 N Sheffield av.
 " Elmer, bartndr, h 1321 N Tuxedo.
 " Everett, mldr 502 Harris av, h n s National rd 1 m w of city limits.
 " Herschel, mach opr, b 705 N Sheffield av.
 " Roy C, brkmm, h 1535 S Belmont av.
 " Wm, pdlr, h 118 Geisendorff.

Gulling Otto M, repr, h 4830 E New York.

Gullion Belvin, lab, h 1026 E 20th.
 " Chas C, electr, h 1210 Eugene.
 " Chas D, carp, b 930 S West.
 " Chas E, pntr, b 2348 Yander.

" Jos, h 1544 W Wash.
 " Mark, clk 332 Mass av, b 1210 Eugene.
 " Mary (wid James), b 11 Catherwood av.

" Saml, condr, h 1544 W Wash.
 " Theo F, clk, h 1210 Eugene.
 " Wm, chr, r 1611 Yander.

Gully Thos J, b 8437 Kenwood av.
 Gulup Geo, lab, b 1003 W Pearl.

Gum Grover C, mach hd, h 2118 Olive.
 Gumbel Jno A, car repr, h 2166 Station.
 Gumm Sydney, r 484 W Michigan.

Gumberts Otto A, sec Walter Bledsoe Co, h 4, 12 E Michigan.

Gummel Fred, lab, h 1140 Woodlawn av.
 Gummo Edw J, clk, b 1069 W 29th.
 " Hubert W, ironwkr, b 1069 W 27th.
 " Jas A ironwkr, h 1069 W 27th.

Gunckel Clifford W, cigarmkr, h 1216 S Illinois.

" Edna B, clk 429 N Penn, b 523 E 17th.
 " Edw, sheet metal wkr, b 537 Holley av.
 Gunckle Guy, mach hd, b 1237 Beecher.

" Henry C, mach hd, h 1237 Beecher.
 " Jas A, condr, b 1328 Bradley.

Gundelfinger Benno, plmbr 1915 Central av.
 " Benno M, phys 415 Board of Trade bldg, h 1034 N Delaware.

" Sarah L (wid Max), b 1034 N Delaware.
 Gunder Harriet, bkpr, b 30 Drexel av.

GUNDER JOHN, Piana In tractor The Indianapolis Conservatory of Music, Tels New 3910, Main 4397.

" Olive L, tchr, h 30 Drexel av.
 Gunderson Geo M, mngr I J Cooper Rubber Co, h 2411 N Capitol av.

Gundlach Clifford J, insp 1447 Lemcke Annex, b 1044 N Penn.
 " Edw J, clk, h 137 Kansas.

" Ernest J, slsmn, r 5, 641 Ft Wayne av.
 Gundy Riley, lab, r 921 Biddle.

Gunion Edw R, walter, h 529 S West.
 " Rollo E, film opr, h 29, 1134 W Market.

Gunkle Frank W, v-pres Citizens Realty Co, h 1809 N Talbott.
 " Harry H, clk, b 2418 Southeastern av.

Gunn Claude, gunners mate U S, b 2734 N Capitol av.
 " Eliz, smstrs, b 823 Fletcher av.
 " Eugene, carp, h2, 139 W 15th.
 " Frances J (wid Henry H), b 1809 Miller.

" Herman, lab, h 3910 E 26th.
 " Jno, lab, h 405 W 12th.
 " Jno F, plmbr, b 3020 E 13th.
 " Neal R, student, b 611 E Morris.
 " Phillip H, collr, r 1331 N Capitol av.

GUNN

" Robt, engr, r Maryland Hotel.
 " Robt, lab, h 1133 Kentucky av.
 Gunnel Nicholas, lab, h 1248 S Illinois.

Gunneam Benj H, clk, h 5447 Julian av.
 " Herman B, clk 111 S Penn, h 2174 Madison av.

Gunneam Henry, carp, b 1921 Nowland av.
 " Lawrence, clk, b 1921 Nowland av.

Gunning Christian E, repr, h 836 E 64th.
 " Elbert, bkmsht 6315 Bellefontaine, h 6516 Ferguson (B R.)

" Jesse E, engr, b 6516 Ferguson (B R.)
 Gunnett Chas A, msngr, b 648 S New Jersey.
 " Emma, b 648 S New Jersey.

" Geo, mach, h 649 S New Jersey.
 Gunsols Chas H Rev, b 515 Blake.
 " Fred W, humane afficer, h 515 Blake.

Gunter C Boyd, mach, h 1218 E Wash.
 " Earl, mldr Pioneer Brass Works.

" Evrett, formn, h 4038 Cornelius av.
 " Jacob M, bartndr, h 929 Park av.
 " Michl, saloon 501 W Wash, h 929 Park av.

" Walter A, clk The H Lieber Co, h 3058 Newton av.
 Guntermann Jos L, watchman, h 1200 E Tabor.

Gunther Abr L, clk, h 7, 307 E North.
 Anna, clk, r 1605 N Alabama.

" Jennie L (wid Emily), h 254 Ashland av.
 " Lela W, student, b 2254 Ashland av.

" Rose, physical director, b 2254 Ashland av.
 Guntz Cora, timekpr, b 1134 S Meridian.

" Geo, lab 229 S Meridian, h 1658 S Delaware.

" Geo, mach hd, b 218 Sanders.
 " Irene K, tel opr, b 1134 S Meridian.

" Kath A, drsmkr, b 218 Sanders.
 " Guntz Myrtle M, auditor H P Wasson & Co, b 1134 S Meridian.

" Sophia (wid Simon), h 1134 S Meridian.
 Gunston Albert B, pntr, h 2427 Northwestern av.

" Francis M, bartndr, b 2939 Boulevard pl.
 Guptill Chas E, clk, h 726 Cottage av.

Gupton Arthur L, wine steward Hotel Kingston, h 2, 724 1/2 N Senate av.
 Gurea Peter, baker 402 W Maryland.

Gurlian Abram, wax figures 526 S Illinois.
 Gurley Arthur, pressman, h 1616 Ringgold av.

" Clara E (wid Schuyler C), b 1616 Ringgold av.

" Claude E, condr, b 1449 Blaine av.
 " Francis T, slsmn, b 1449 Blaine av.

" Geo C, lab, b 1358 S Harding.
 " Mary, h 131 N Harding.

" Mary, Indrs Claypool Hotel.
 " Thaddeus S, dep insp city bldg dept, h 853 W 28th.

Gurnell Edwin, houseman 4525 Park av.
 " Elmer, lab, 1218 E 19th.

" Floyd, porter Bemis Indpls Park Co, res McClainsville, Ind.
 " Murt, porter, h 1801 Broadview ter.

Gurney Albert, ryvdr 701 Kentucky av, res Ben Davis, Ind.
 " James O, r 1131 N Capitol av.

Gurt Cath (wid Steph), b 1048 S West.
 Gurton, see also Girton.

" Chas, porter, h 627 N California.
 Gurvin Robt, pntr, b 215 N Senate av.

Gurytz Hyman, carp, b 842 Maple.
 " Sol, cabt mkr, h 1112 Maple.

Gus Louis, mldr, h 735 N Warman av.
 Gusdorf Emma R (wid Sol), h 2801 N Penn.

" Harold M, pres S M Gusdorf Co, b 1801 N Penn.

" S M Co (Inc), Harold M Gusdorf pres, tanners 302 S Harding.

Guss Edw M, pipe ftr, h 4956 E 10th.
 Gust Alex, condr, r 207 Geisendorff.

" Geo, hplr, b 553 W Wash.
 " Michl, billiards 703 E Market.
 " Thos, lab, r 703 E Market.

Gustafson Carl E, diemkr, b 414 N Delaware.
 Gustin Albert, eller, b 2138 Wendell av.
 " Alice (wid Robt H), b 1137 E 10th.
 " Allie (wid Wm J), h 1017 Lexington av.
 " Arnold E, appraiser 205 Law bldg, h 4, 402 E Louisiana.

" Ella (wid Edw), b 3964 Broadway.
 " Ethel, b 843 S Tremont av.
 " Leo L, clk, b 1017 Lexington av.

Funeral Directors

F L A N N E R

& B U C H A N A N

320 N. ILL. ST.

Both Phones 641

INDIANA LAW SCHOOL

University

of Indianapolis

For Catalogue

Address

THE DEAN

1117 - 1118

Law Building

Indianapolis

See Educational Dept.

Advertising Section

A Select School in a Select Location
 Cor. Delaware and North Streets
INDIVIDUAL INSTRUCTION
SIX EXPERT TEACHERS
 Enter Any Time

Law Business College

Telephones: Main 452 - New 4833

Cole Motor Car Company

Builders of the Standardized Car

New Phone 1574—730-750 E. Washington St.—Old Phone Pros. 5200

GUSTIN

" Lewis Q, h 313 Garfield av.
 " Margt F (wid Francis M), b 207 N Rural.
 " Margt (wid Jno B), b 3, 603 N Senate av.
 " Nellie, demonstrator, b 1315 Pleasant.
 " Otto O, gasfrt, b 1017 Lexington av.
 Gustner Fredk, steward, h 401 Madison av.
 Gutelius Chas E, phys, 416 Board of Trade
 bldg, b 1856 N Penn.
 " Gertrude E, b 1856 N Penn.
 " Thos H, trav agt, h 1856 N Penn.

GUTENBERG COMPANY THE, Aug Tamm
 Pres, Publishers German Telegraph and
 Tribune (Daily-Evening), Der Spott-
 vogel (Sunday), Also English and Ger-
 man Book and Job Printing, 309-311 E
 Ohio, Both Tels 269.

Guthelsch Edw, mach, h 534 N Tacoma av.
 " Geo, meatctr, h 801 Paca.
 Guth Amalia (wid Edw), h 405 Downey.
 " Edw, mach, b 1514 S New Jersey.
 " F Adolph, acct, b 1514 S New Jersey.
 " Rudolph, pkr, h 1514 S New Jersey.
 Guthridge Earl M, slsmn 120 S Meridian, r
 3209 N Meridian.
 " Wm H, lab, h 203 Detroit.
 Guthrie Chas, lab, b 934 N California.
 " Curtis, lab, b 934 N Highland av.
 " Ernest M, clk R M S, h 824 E 24th.
 " Geo L, phys 702 Hume-Mansur bldg, h 12,
 402 N Meridian.

GUTHRIE IRA E, Sec-Treas Interstate Pub-
 lic Service Co, h 940 N Rural, Tel Wood-
 ruff 4095.

" Jennie, b 2420 Ashland av.
 " Jno, janitor, b 18 S Keystone av.
 " Oliver, mtrmn, h 35 N Addison.
 " Oliver W, acct 1101 W Morris, h 459 N
 Arsenal av.

" Opal, clk, h 2420 Ashland av.
 " Oran R, clk Kingan & Co, h 416 Grand av.
 " Ralph E, clk Kingan & Co, h 326 Grand av.

GUTHRIE ROY M, Dept Mngr L S Ayres &
 Co, h 548 Parker av.

" Ruth, tchr, h 934 N California.
 " Saddle, armature winder, b n s Speedway
 av, 2 rd of Bismarck av.

GUTHRIE-THOMPSON CO, Charles N
 Thompson Pres, Wm A Guthrie V-Pres,
 Fred T Reed Sec-Treas, Home Builders
 920-929 Lemcke Bldg, Tels New 1713,
 Maine 740.

" Wm A, railroad ties 920 Lemcke bldg, res
 Dupont ind.
 " Wm O, mtrmn, h 35 N Addison.
 Gutknecht, see Goodnecht.

Gutman Jno, slsmn L S Ayres & Co, b 650 N
 Seville av.
 Gutmann Ada M, sten Farmers Trust Co, b
 3020 W Michigan.

" Geo N, bricklyr, h 3020 W Michigan.
 Gutting Otto N, mach, h 4830 E New York.
 Gutzwiller (Carl Gutzwiller & Sons), h 1312
 Leonard.

" Carl Jr (Carl Gutzwiller & Sons), b 1312
 Leonard.
 " Carl & Sons (Carl, Carl Jr and Leo), dept
 store 1048-1050 S East.

" Josephine A, office mgr 1206 Merchants
 Bank bldg, E 621 E 23d.
 " Leo (Carl Gutzwiller & Sons), b 1312
 Leonard.

" Paul, slsmn 151 E Wash, h 630 E Morris.
 Paul Jr, pblmr, h 1319 Wright.
 " Rosa (wid Theophil), h 1204 Leonard.
 " Rosa, smstrs, b 1304 Leonard.
 " Theophil, pblmr, b 1304 Leonard.

Guy Byron, lab, h 3415 Mass av.
 " Chas H, clk Indpls Light and Heat Co,
 h 1805 Montcalm.

" Chas N, carp, b 1325 W 31st.
 " Cordelia (wid Albert E), h 1325 W 31st.
 " Frank E, reprmn Citizens Gas Co, b 1325
 W 31st.

" Garcia, carp, h 1109 S Bismarck av.
 " Hattie (wid Jno), h 401 Agnes.
 " Henry E, plastr, h 812 E New York.
 " James C, h 2530 Burton av.
 " James H, mach, b 1325 W 31st.

" Jno M, lab, h 1060 W 18th.
 " Jno R, barber 421 Madison av.
 " Jos, mach, h 2018 Tipton.
 " Laura B, tel opr, b 1325 W 31st.
 " Leon, lab, r 118 N Senate av.
 " Lester C, condtr, h 2909 N Gale.

SHEPARD HARDWARE COMPANY

Tin and Sheet Metal Work

Roofing, Guttering

Siding and Metal Ceilings

Hot Air Furnaces

2862-64 CLIFTON ST. TEL. NORTH 1357

GUY

" Michl, lab, b 704 Downing av.
 " Michl A, finisher, h 202 Bakemeyer.
 " Orpheus, lab, h 414 N Tacoma av.
 " Wm E, lab, h 635½ Russell av.
 " Wm J, janitor, h 2035 E Wash.
 " Wm N, bellboy, h 1128 E 17th.
 Guyer Frank, lab, b 127 E 33d.
 " Henry C, slsmn, h 3202 Hovey.
 Guyett Chas A, engine disp, r 429 N Sen-
 ate av.
 Guymon Ella, slsmn, h 132, 220 N Illinois.
 " Jno, musician, h 2050 Ashland av.
 " Guyo A, acct, b 148 E 24th.
 Guynn Chas W, custodian Merchants Bank
 bldg, r 242½ Mass av.
 " Stewart, lab, r 1430 N Missouri.
 Guyon Jos M, formn 301 W South, h 1546 S
 Meridian.

Guype Ollie H, contr 36 Gladstone av.
 Guyton Bertha, smstrs, h 134 E St Joseph.
 Gwaltney Clarence E, strkrmn, h 224 N Temple
 av.

Gwartzney Barsh E, student, b 209 S Arling-
 ton av.
 " Edith, asst Public Library, b 209 S
 Arlington av.

" Hilbert J, asst adjuster 706 Terminal bldg,
 h 5901 Julian av.
 " Rosetta M, groc 209 S Arlington av.
 Gwin Elmer D, switchndr, h 2212 Thorn-
 berry.

" Harry L, pressmnn, h 1724 Wade.
 " Horace M, real est, h 1624 N Alabama.
 " H Wallace, dep collr internal revenue, b
 Denison Hotel.

" Jos B, trav agt, h 1302 N Alabama.
 " Millard F, clk 352 Indiana av, h 906
 Buchanan.

" Walter, elev constr, h 4518 Cornell av,
 h 902
 Gwinn Alf R, slsmn 357 Mass av, h 902
 Parker av.

" Alma, tel opr, b 852 N Tacoma av.
 " Arza D, sawmkr, h 1123 Naomi.
 " Floyd, sawmkr, h 1123 Naomi.
 " Harry L, clk, b 2023 Central av.
 " James M, agt 607 Lemcke bldg, h 1032 N
 Beville av.

" Luther M, engr, h 2172 N Gale.
 " Mary, dom, h 1046½ Southeastern av.
 " Noel R, slsmn 35 N Capitol av, b 1032 N
 Beville av.

" Ray, clk, h 425 N Gray.
 " Raymond E, car repr, b 3024 Central av.
 " Sylvester A, contr, h 3024 Central av.
 Gwinnup Arthur G, printer, h 1914 Sugar
 Grove av.

" Bert, polisher, h 940 Elm.
 " Clayton S, leather wkr, h 2009 Dexter.
 " Percie, plastr, h 2317 Union.

Gwyn Geo P, mngr 441 S Illinois, h 31 N
 Riley av.
 Gwynn Chas E, tmstr, h n e cor Summer av
 and Brill.

" Jno, asst formn, b 1115 W 29th.

J. C. MUESING F. W. SCHMIDT

MUESING COAL CO.

COAL & COKE

Satisfaction Guaranteed

1745 English Ave. Phones: Pros 3500, New 9154



One

Always Open

Licensed and Bonded

The
**H.C. WEBSTER
 DETECTIVE
 AGENCY**

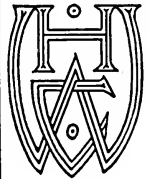

SUITE

814

Hume-Mansur Bldg.

Either Telephone

2615

**MAUSOLEUMS
 GRANITE
 AND
 MARBLE
 SPECIALTIES**

**AUGUST
 DIENER
 &
 SONS**

3363-5-7

N.SENATE AVE.

Phones
 OLD, NORTH 384
 NEW 6485

WEIL BOILER COMPANY

Well Water Heating Garbage Burners

The New Way—Burns the Garbage, Furnishes Hot Water

Telephone Prospect 5587

**YOU CAN GET
IT AT
VONNEGUT'S**

VONNEGUT HARDWARE CO.

120-124 EAST WASHINGTON ST. TELEPHONES NEW 589, MAIN 4192

**CUTLERY
•
SILVER-
WARE
•
HOUSEHOLD
UTILITIES
•
BATHROOM
FIXTURES
•
KITCHEN
UTENSILS
STOVES**

H. H. Woodsmall & Co. (Inc.)

SURETY BONDS

All Bonds Executed and All Losses
Adjusted and paid in This Agency

Fidelity Trust Building
SECOND FLOOR

GWYNN

" Jno H. porter, r 726 W North.
" Nettie (wid Ery), r 1242 Naomi.
Gwyre Amos, driver, r 945 N Illinois.
Gyer Henry, driver, h 3202 Hovey.
Gyger Richd M, formn, h 823 N Capitol av.
Gyuka Jno, tanner, h 1529 Barth av.

H

H A L TWELVE (Harry A Lozier), The W E
Smith Motor Co Distributors 961 N Meri-
dian, Tel Main 6065.

H-K TOY AND NOVELTY CO THE, J W
Knipp Pres and Asst Genl Mngr, W A
Huston V-Pres and Sales Mngr, H G
Hawekotte Sec-Treas and Genl Mngr.
Toy Mnfrs, Construction Toys, Electric
Toy Motors and Novelties 2226-2232 Al-
ford, Tel Woodruff 5088.

Haaff Amelia, atdt Insane Hosp.

Haag, see also Haag and Heeg.

" Anthony J (Haag Bros), h 838 N West.
" Bros (Jno F and Anthony J), hardware
647 Indiana av.

" Cath (wid Anthony J), h 838 N West.

" Chas, mldr, r 610 E Georgia.

" Chas D, bklsmith, h 1119 Dawson.

" Curtis F, clk, r 1131 S Keystone av.

HAAG DRUG CO, Louis E Haag Mngr, Whole-
sale and Retail Drugs 27 S Illinois, Tel
Main 4868; 53 S Illinois, Tels Main 4333,
New 1849; 107 W Wash, Both Tels 4405;
156 N Illinois, Tels New 1725-K, Main
1725; 802 Mass av, Tels New 3641-K,
Main 3641; 55 Virginia av, Tels New
4548-L, Main 4548; 114 N Penn, Tels
New 5062-K, Main 5062.

" Herbert L, mngr 156 N Illinois, h 1409 N
Capitol ac.
" Jacob a, b 838 N West.
" Jno F (Haag Bros) b 838 N West.

" Jno F T, supt, h 638 Parker av.

HAAG JULIUS A, Druggist 112 N Penn, Tels
Main 5062, New 5062-K, h 825 Broad-
way, Tels Circle 1899, New 1899-K.

" Lenore, b 825 Broadway.

" Louis E, mngr Haag Drug Co, h 825
Broadway.

" Urban J, lab, h 734 Downey.

" Wilkinson M, clk, h 13, 406 E Louisiana.

Haagsma Abr, mldr, h 820 N Illinois.

" Arthur, engraver, h 820 N Illinois.

" Robt, mldr, r 820 N Illinois.

" Albert K, student, r 611 N New Jersey.

" Carl F, brewer Indpls Brewing Co, b 505
Buchanan.

" Cath (wid Jno), b 913 Locke.

" Chas, brewer, h 505 Buchanan.

" Chas M, polisher, h 1342 Oliver av.

" Chas O, ins agt 810 Lemecke bldg, h 2811
Macpherson av.

" Cleveland N, stockkpr, h 152 N Blackford.

" Cora B (wid Frank), b 1014 W 34th.

" Edw G, porter, h 858 E Wyoming.

" Edw H, dtmsn, h 413 W 40th.

" Eliz, h 448 N Illinois.

" Frank, pres Frank Haas Candy Co, h 1407
Marlowe av.

" Frank Candy Co, Frank Haas pres, Wm H
Kersey v-pres, mnfg confs, 522 E
Wabash.

" Guy W, sec-treas Peoples Mail Order Co,
res Vedersburg Ind.

" Henry, butcher, h 801 Maxwell.

" Jacob, clothcr, h 801 Maxwell.

" James F, insp, h 1237 E Southern av.

" Jno L, lab, h 1910 S Talbott.

" Jno M, pntr, h 909 Prospect.

" Jos, contr, h 715 Maxwell.

HAAS JOSEPH DR REMEDY CO, Milton N

Simon Mngr, Office 808 Kahn Bldg, Mnfrs

Hog Remedies, Both Tels 87.

" Kenneth, steelwkr, h 265 Caven.

" Lena R, clk, b 39, 400 N New ersey.

" Louis, carp, h 1714 N Illinois.

" Louis C, barber 238 Indiana av, r Hotel
Linden.

" Max, horse dlr, h 1024 W Walnut.

" Newton C, store kpr, r 316 Bright.

" Peter, watchmkr, r 1155 Spann av.

" Robt J, baker, b 265 Caven.

HAAS SCHUYLER A, Lawyer, 504-506 Lemecke
Bldg, Tels New 3319, Main 1163, h 2525
N Penn, Tel North 1644.

" Sophie (wid Fredk), b 408 E Minnesota.

" Valcy, r 413 Indiana av.

" Walter, lab, b 801 Maxwell.

" Wm, pntr, b 739 W New York.

Haase, see also Haas and Hasse.

" Chas, hostler, h 1330 Nordyke av.

" Chas F, D, slsmn, h 1322 Reinsler.

" Christian D, mngr, h 404 E Minnesota.

" Edw C, carp, h 522 Birch av.

" Elsworth, lab, h 39 Beauty av.

" Herman H, tailor, h 1510 Ashland av.

" Jarvis, mach hd, h 1916 English av.

" Louis, whol jeweler 925 State Life bldg, h
15, 311 E North.

" Thos J, lab, h 31 Kansas.

" Walter H, switchman, h 319 S State av.

Haawind Otto, clk, h 2, 306 W 21st.

Hadde Edith M, tchr, b 2351 N Penn.

HABBE JOHN W, Ins Co 704 Fletcher Trust Bldg, h 2351 N
Penn, Tel North 2651.

HABBE RICHARD, Spec Agt Mass Mut Life
Ins Co 704 Fletcher Trust Bldg, b 2351
N Penn, Tel North 2651.

Habel Bernar, W sales agt, 316 Board of
Trade bldg, h 4, 1238 College av.

Habeney Anna (wid Henry F), h 729 Downey.

" Hattie, clk, h A, 322 Indiana av.

" Henry F, boxmkr, h 425 N Senate av.

" Henry T, printer, h 1138 N Illinois.

" Wm F, clk Indpls Light and Heat Co, h
117 W 12th.

Habens Chas, mach, r 1928 Raiston av.

Haberen Karl D, clk, h 5616 E Michigan.

Haberer Matthias, lab, h 4 N Denny.

Habern Anna E, clk 147 E Market, b 1521
Orange.

Haberle, see Haeberle.

Habermann Clara L, bkpr 48 N Delaware, b
404 Parker av.

" Selma, bkpr, h 404 Parker av.

" Wm B, plmbr, h 404 Parker av.

Habich Carl, phys 468 Blake, h 26 W 16th.

" Carl, pres The C Habich Co, h 626 W
Vermont.

" C Co The, Carl Habich pres, bottlers 243
W Merrill.

" Frank, bottler, h 617 Lockerbie.

HABICH GUS, Guns, Fishing Tackle, Bicycles,
Etc, 142 E Wash, Tels New 1987, Main
2333, h 3047 N New Jersey, Tel North
3189.

" Ignatz, h 515 N California.

" Margt (wid Carl), b 515 N California.

" Marvin M, clk Well Boiler Co, r 130 N
Highland av.

" Ruth A, sten 12th fl Lemecke Annex, r
2958 Centre.

Habig Andrew, groc 1239 S State av, h 1533
Asbury.

" Bros (Wm P, Chas E and Frank J), feed
1960 S Meridian.

" Chas E (Habig Bros), h 1810 S Meridian.

HABIG CHARLES W, Real Estate and Loans
1011 Hume-Mansur Bldg, Tels Main 2903,
New 1069, h 533 E 32d, Tel Washington
1762.

" Edw H, sls mngr 1100 W Henry, h 2717
N Meridian.

" Emma, h 1749 S Meridian.

" Frank, engr, h 617 Lockerbie.

" Frank J (Habig Bros), b 1749 S Meridian.

" Michl, lab, h 1525 Asbury.

" Wm F, slsmn, h 2923 N Talbott.

" Wm P (Habig Bros), h 3700 S Meridian.

Habing Bernard G, mngr, h 2, 520 E 23d.

" Jno G, contr, h 2144 N Alabama.

Haboush Anton, grocer 801 N Gray.

" Badwany F, clk, h 4, 104 1/2 W Ohio.

" Chas, clk, h 80 N Gray.

" Geo D, condr, r 1509 Roosevelt av.

**The A. B.
Keport
Co. (Inc.)**

**Coal
Lime
and
Cement**

**Phones 842
620 North
Senate Ave.**

INDIANA'S GIANT COMPANY

Let Our Representative Explain

A HOME
COMPANY

STATE LIFE

GROWING WITH
INDIANAPOLIS

INSURANCE COMPANY

See Our Full-Page Display in this Directory

FLETCHER AMERICAN NATIONAL BANK

FOREIGN DEPARTMENT

STEAMSHIP TICKETS—TRAVELERS CHEQUES
LETTERS OF CREDIT—FOREIGN EXCHANGE



HABOUSH

- " James A (L A Haboush & Bro), b 461 N LaSalle.
- " Louis A (L A Haboush & Bro), h 461 N LaSalle.
- " L A & Bro (Louis A and James A), grocers 461 N LaSalle.
- " Michl G, groc 770 N Belmont av.
- Hack Claude, hldr, h 358 N Addison.
- " Eltz Miller, author, b 2239 Broadway.

HACK OREN S (Hooton & Hack), Lawyer
Suite 525 Indiana Bldg, Tel New 1778, h 2239 Broadway, Tel New 7281.
(See card in Legal Blue Book.)

" Raymond, patternmkr, h 358 N Addison.
" Wm Horist 166 Mkt House, res R F D 2.
Hackathorn Saml E, supt Metropolitan Life
Ins Co of New York 1411 Merchants
Bank Bldg, h 4306 Broadway.

HACKEDORN CONTRACTING CO THE, H F
Hackedorn Pres, E M Fisher V-Pres, M
M Hackedorn Sec, Everett Wagner Treas.
Edward Hughes Chief Engineer, G G
Saylor Auditor, Contracting Engineers in
Reinforced Concrete, 1134-1137 Indiana
Pythian Bldg, Tels New 156, Main 1732.

HACKEDORN HILLIS F, Pres The Hackedorn
Contracting Co, 1134-1137 Indiana
Pythian Bldg, Tel New 156, Main 1732,
h 2823 Washington Blvd, Tels New 6443L
and North 1867.

" Hillis F Jr, student, h 2823 Washington
blvd.

" Wm E (Estate), Hillis F Hackedorn ad-
ministrator, 1134 Ind Pythian bldg.
Hackelman, see Hackleman.

Hackemeyer Wm, gardener, h 3403 Ralston
Hackenberry Marie, waitress, r 447 N Ala-
bama.

Hacker, see also Hecker.

" Bros (Chas Jr, Frank and Walter J),
bakers 2218 E Wash.

" Chas jr (Hacker Bros), h 935 N Beville av.

" Chas H, mach, h 1823 Ashland av.

" Chas W, pharmacist 161 N Illinois, h 1959
Broadway.

" Christian, huckster, h 935 N Beville av.

" Edw, timeprk, h 930 N Tremont av.

" Ellz (wid Chas), h 935 N Beville av.

" Eliza (wid James), h 3041 N Senate av.

" Emma (wid Fredk L), b s s Holliday w 5
of Boyd.

" Frank (Hacker Bros), h 935 N Beville av.

" Geo A, appr, h 935 N Beville av.

" Harry, musician, h 935 N Beville av.

" Ivan, lab, r 1604 Sheidon.

" James, pres Nat Assn of Ry Yardmen, h
1445 Cornell av.

" Jno, baker, h 935 N Beville av.

" Nellie, h 331 E Louisiana.

" Thos S, dentist 50, 224 N Meridian, h 638
West Drive (W P).

" Walter J (Hacker Bros), h 935 N Beville

" Wm A, director truancy dept P S, h 2346
N Alabama.

" Wm R, baker, h 940 Hamilton av.

Hackerd Clifford L, slsmn 102 S Delaware, b
2724 N Capitol av.

" Frank B, mnt ctr, h 2724 N Capitol av.

Hackerman Ward, ins agt, h 119 E 33d.

Hackett Frank C, tailor, 212-216 E 19th.

" Frank M, restr, 327 N Illinois.

" Jno, trucker, h 953 E Maryland.

" Leo T, cook, h 2153 S Meridian.

" Michl, clk 202 S Delaware, h 402 W Mc-
Carty.

" Vincent, slsmn, h 1048 St Peter.

Hackinger Henry L, clk, r 407 Virginia av.

Hackleman Amos E, repr, b 2815 Isabella.

" Arthur M, trav agt, h 129 S Emerson av.

" Carl W, woodwkr, h 1033 N Gale.

" Chas W, mgr Stafford Engraving Co, h 34
N Ritter av.

" Edw A, bksmith, h 2121 Pleasant.

" Pleasant A, h 945 Locke.

" Rebecca M (wid Wm), h 5438 Lowell av.

" Sarah J (wid Benj M), h 2815 Isabella.

HACKLEMAN WARD H (Flynn & Hackle-
man), h 119 E 33d, Tel Washington 2320.
" Wm E M, music pub, h 5438 Lowell av.

Hackler Walter, slsmn 318 W Vermont, h 128
W 29th.

Hackley Jos, lab, h 919 Colton.

" Lewis, lab, h 960 1/2 Camp.

Tutewiler & Son

Telephone 216

HENRY W. TUTEWILER
HARRY D. TUTEWILER
UNDERTAKERS, 129 West Market St.

HACKLEY

" Richd G, printer, h 921 Hosbrook.

" Robt M, barber 1246 Oliver av, h 646
Division.

Hackman Clifford, lab, h 234 Rankin.
Hackmann Elliott, librarian 205 Lombard
bldg, b 2340 Washington blvd.

HACKNEY, HACKNEY & SHAFE, (Oliver A
and Robert A Hackney and Charles E
Shafe), Lawyers and Real Estate 502-503
Lemcke Bldg, Tels New 4633-R, Main
6590. (See card in Legal Blue Book.)

" James C, tmstr, h 402 Bright.

HACKNEY OLIVER A (Hackney, Hackney &
Shafe), b 402 Bright, Tel Main 7113.

HACKNEY ROBERT A (Hackney, Hackney &
Shafe), b 402 Bright, Tel Main 7113.

" Talmer L, condr, h 3701 Crescent.

Hacks Harry, switchtndr, r 126 W Maryland.

Hacksstein Fred C, clk, h 226 Cottage av.

Hadak Michl, tailor, h 211 Douglas.

Haddath Edna M, clk Indpls Light and Heat
Co, b 2837 Washington blvd.

" Russell F (Watson, Haddath, Foster &
Co), h 2837 Washington blvd.

Haddax Wm, lab, r 743 N California.

Hadden Thos L, condr, h 1540 N Kealing av.

Haddex Geo W, lab, r 423 Indian av.

Haddix Anna (wid Warren), h 408 S 14th.

" Newland B, presser, h 408 W 14th.

" Warren W, chfr, b 408 W 14th.

Haddock Leola, h 3215 Jackson.

Haddon Chadwick C, miller, h 1112 Madison.
av.

Haddow Marion K, bkpr U M W of A, b 3046
Kenwood av.

Haddox Hattie, dressmkr, h 815 W Pratt.

" H Jno, bksmith 1530 W Wash, h 261
Minkner.

" Saddle, smstrs, h 815 W Pratt.

" Saml, clk 360 W Wash, b 1021 Muskingum.

" Wm, lab, h 1021 Muskingum.

" Wm, lab, h 1967 Yandes.

Hadfield Beryl, pharmacist 540 N Penn, r
2605 Roosevelt av.

Hadley, see also Headley.

" Albert, carrier P O, h 1901 Draper.

" Alice R, artist 43 Union Trust bldg, res
Ben Davis, Ind.

" Alonzo W, slsmn 205 N Delaware, h 1240
Prospect.

" Annie M (wid Chapman), h 331 W 14th.

" Bettie (wid Wm), h 1909 Columbia av.

" Blanchard E, pntr, b 631 S Alabama.

HADLEY BROS (John W Hadley), Drugs 781-
783 Indiana av, Tel New 1656-K.

" Carl N, clk, h 2431 W 28th.

" Chas, lab, h 410 Smith.

" Chas A, clk H T Hearsey Co, b 2101 N
Penn.

" Clara M, librarian, b 240 S Audubon rd.

" Clyde A, brkmn, h 43 S Rural.

" Datsy, clk, b 601 Madison av.

" Dale, tel opr, b 1442 Blaine av.

" Donnell, optician 148 N Illinois, b 1442
Blaine av.

" Earl, lab, h 1040 Harlan.

" Earl C, clk 596 N Capitol av, b 4005 Cor-
nelius av.

" Edw, lab, b 1230 Harlan.

" Eliz J (wid Wm S), h 240 S Audubon rd.

" Elliott E, ftsmn 904 State Life bldg, b 6,
2101 N Penn.

" Elsie, clk C U Tel Co, b 48, 601 Madison
av.

" Elva W (wid Horace M), h 658 E 22d.

" Enos C, clk, h 4005 Cornelius av.

" Eva S (wid Orlando E), h 1442 Blaine av.

" Everett L, driver, h 1910 Schurmann av.

" Fred, pntr, h 436 S Holmes av.

Pathe

phonographs

Co.

10 EAST
WASHINGTON
STREET
Phones
MAIN 540
NEW 1120

TOOLS
•
MILL
SUPPLIES
•
BUILDERS'
HARDWARE
•
CABINET
HARDWARE
•
UPHOL-
STERY
GOODS

VONNEGUT HARDWARE CO.

120-124

EAST WASHINGTON ST

TELEPHONES

NEW 589, MAIN 4192

YOU CAN GET
IT AT
VONNEGUT'S

ISGRIGG LUMBER COMPANY

WILL SOLVE YOUR BUILDING PROBLEM

2050 NORTHWESTERN AVE., COR. 21ST PHONES, NORTH 701, NEW 6586

INSURANCE

THE UNION TRUST COMPANY

120 East Market Street

Writes Fire, Tornado, Casualty, Burglary, Compensation, Rents, and Automobile Insurance

AJAX TIRES

Guaranteed in writing
5000 MILESWhile others are claiming
Quality we are guaranteeing it.

AUTO EQUIPMENT CO.

210-212 N. MERIDIAN ST.
Telephones, Main 6373, New 1960

HADLEY

" Glenn E, electr, h 1846 Jones.
" Grace H, sten 401 Terminal bldg, h 109 N Bradley.
" Hannah, tchr, b 658 E 22d.
" Harlan J, ins agr, b 6, 2101 N Penn.
" Henry C, contr, h 1901 Draper.
" Herbert H, slsmn 205 E Wash, h 6, 2101 N Penn.
" Horace E, sec-treas Grocers' Supply Co, h 2502 Park av.
" Howard H, brkmm, h 2853 N Gale.
" Ildefonso, mach hd, b 436 S Holmes av.
" Jane (wid Asa C), b 632 E St Clair.
" Jeanette H (wid J W), h 1106 Park av.
" Jesse, lab, b 1901 Draper.
" Jno S, clk, 9th fl Terminal bldg, h 4035 Cornellus av.
" Jno W (Hadley Bros), h 812 N California.
" Jos O, meat ctr, h 427 Virginia av.
" Kleber W, clk 201 Union Station, b 658 E 22d.
" Leroy R, clk 224 E McCarty, h 1005 Harlan.
" Martha (wid Artemus), h 230, 220 N Illinois.
" Mary, h 331 W 14th.
" Mary A (wid Jesse), b 938 E 17th.
" Maurice D, butcher, h 8, 208 1/2 N Delaware.
" Murray N, phys 50, 224 N Meridian, h 3132 N New Jersey.
" Nancy, sten 300 Board of Trade bldg, b 2745 Collee av.
" Nancy T (wid Allen), b 429 W 26th.
" Oren S Rev, h 1607 Sturm av.
" Oscar, pres Standard Live Stock Ins Co, h 2745 Collee av.
" Othello, mach opr, b 436 S Holmes av.
" Penelope, sten Griffey-Winter Realty Co, b 48, 601 Madison av.
" R Nathan, h 109 N Bradley.
" Sylvia, b 436 S Holmes av.
" Theodosia, b 1106 Park av.
" Thos, driver, b 840 Euclid Drive.
" Vernon, b 1909 Columbia av.
" Walter E, fireman, h 301 W 26th.
" Walter S, clk 502 Harris av, h n s Morris 2 miles w of city limits.
" Wm G, mach, b 938 E 17th.
" Wm H, cabtmkr, h 2175 N Olney.
" Wm N, pntr, b 1910 Schurmann av.
" Wm S, tmstr, h 1204 Pleasant.
" Witt W, transitman city engr, h 2406 Bellefontaine.
" Zach T, carp, h 569 Jones.
Hadlock Wm W, baker, h 603 E New York.
Haerberle Christian, brklyr, h 1143 N Warman av.
" Haerberle Gustav, lab, h 443 S Delaware.
Haefers Chas H, clk, h 512 Birch av.
Haefert Geo A, lab, b 658 Virginia av.
Haefel Thos T, electr, h 41 Parkview av.
Haegle Geo, student, r 611 N New Jersey.
Haeger Adam, mailer Indpls Star, b 731 Fletcher av.
Haehl Alice G, sten, b 2225 Morgan.
" Cornelius, cigar mkr, h 1515 Commerce av.
" Edna J, manicure, b 2225 Morgan.
" Edw E, foremn, h 1025 Chadwick.
" Irene P, sten 1116 Merchants Bank bldg, b 3229 Graceland av.
" Laura, sten 817 Board of Trade bldg, b 2225 Morgan.
" Lawrence G, stockman VanCamp Hdw and Iron Co, h 825 N New Jersey.
" Leo D, switchboard tndr, b 3229 Graceland av.
" Margt (wid Jacob), b 1522 S Meridian.
" Mildred, clk, b 416 Sanders.

HAEHL

" Nettie (wid Jno C), h 3229 Graceland av.
" Stella, music tchr, b 414 E 2d.
" Walter L, switchman, h 2229 Morgan.
" Wm A, candymkr, h 2225 Morgan.
" Wm A, fornm, h 730 Congress av.
" Wm A Jr, engr, h 1524 S Belmont av.
Haehle Robt, mach, r 943 N New Jersey.
" Robt E, lab, b 2134 Napoleon.
Haerle Geo C, v-pres Chapman Steel Co, h 1449 N Penn.
" Haerle Jno, meat ctr, b 2110 Prospect.
" Jno, meat ctr, b 2110 Prospect.
" Louis H, b 1449 N Penn.
Haertig Ernest W, patternmkr, h 1643 Ringgold av.
Hafer Chas, gardener, h 2802 S Illinois.
" Fredk, car repr, h 2122 Madison av.
" Saml, lab, b 6621 Birch av.
Hafer Frank, lab, r 512 S Missouri.
" Timothy, mtrmn, h 338 S Missouri.
Hafield Elijah G, lab, b 234 S Walcott.
" Omer C, lab, h 2857 Brightwood av.
" Walter E, tmstr, h 3216 Bellefontaine.
Hafkemeyer Edw H, clk 37 S Meridian, b 720 E New York.
Haffner Chas A, driver, h 1039 Charles.
" Chas A Jr, clk, b 1039 Charles.
Hafford James M, elev opr L S Ayres & Co, h 1638 Yandes.
Hafkemeyer Frank J (Schmidt & Hafkemeyer) h 26 N West.
" Wm G, clk, 540 W Wash.
Haflich Jacob H, trav auditor Ind Lighting Co, h 150 W 26th.
Hafner Anna S (wid Jno V), b 427 N Walcott.
" Aug H, driver, h 620 Laurel.
" Becha A, clk 18 N New Jersey, b 620 Laurel.
" Ida E, phone opr VanCamp Hdw and Iron Co, b 1622 English av.
" Jos F, tinner, b 1622 English av.
" Krenz, clk H P Wasson & Co, r 1017 N Temple av.
" Rosa T (wid Fidel H), h 1622 English av.
Hafron Geo, decorator, h 1, 308 1/2 Mass av.
Hagaman Allie M, clk, h 952 Parker av.
" Blanche M, sten 310 S Penn, b 952 Parker av.
" Cora E, fitter, b 952 Parker av.
" Edgar M, lab, h 823 W 27th.
" Eldo E, clk, b 952 Parker av.
" Ferdinand L, ydmstr, b 952 Parker av.
" Fred C, dr, r, h 34 S Oriental.
" Hazel, bkbnrd, r 1722 Bellefontaine.
" James E, lab, h 952 Parker av.
" Zula, presser, b 1722 Bellefontaine.
Hagan Alice, b 2221 Yandes.
" Chas M, lab, h 2221 Yandes.
" Frank G, watchman, h 542 S Senate av.
" Fredk R, pressr, h 1053 W 26th.
" Geo R, blksmith, b 2229 Roosevelt av.
" Jno E, lab, b 2221 Yandes.
" Jno M, fornm, h 610 W 29th.
" Marian E, bkpr 336 E Market, r 19, 331 E North.
" Milton K, blksmith, b 2236 Avondale pl.
" Sarah (wid Harrison), b 1442 N Missouri.
Hagar Robert T, chrfr Bales Puncture Plugger Co, r 3019 Ruckle.
Hagedorn Chas, harnessmkr, h 3004 Meredith av.
" Chas H, dftsmn 821 Hume-Mansur bldg, h 3345 N Capitol av.
" Chemical Co (Inc), David F Berry pres, Edw Roemcke pres, Veazy F Rupe sec-treas, mng chmnst, h 108 S East.
" Dora C (wid Wm L), h 722 E 24th.
" Edw N, cabtmkr, h 1547 Hoyt av.
" Laura M, clk, b 1547 Hoyt av.
" Louis W, music tchr, h 1307 N Oakland av.
" Oscar H, groc 2615 E 10th.
Hagedorn Augusta S, bkpr 1 Cordova bldg, b 1103 N Tuxedo.
" Henry, boarding 1740 S East.
Hagel Jno P, architect, b 629 E North.
" Martin, rubberwrk, h 620 E North.
Hagelskamp Benj (Hagelskamp Bros & Haverkamp), h 1343 Shelby.
" Bros & Haverkamp (Jno and Benj Hagelskamp and Wm H Haverkamp), canning factory E Minnesota, s e cor Churchman av.

Beatrice DuValle
LADY
CHIROPRACTORZON
FLEXION
FREE601 State Life
Building

Tel. Main 1561

JAS. A. KREGLO

Established 1900

JAS. E. ENGLISH

JAS. A. KREGLO & ENGLISH

Plumbing and Heating Contractors — Repair Work a Specialty

2118 East Tenth Street

Office Phone Woodruff 4029

Res. Phone Woodruff 966

Taylor's Rugs

HAGELSKAMP

" Hagelskamp Geo (Hagelskamp Bros & Haverkamp), groc 1150 Prospect, h 1146 Prospect.
 " Geo jr, clk 1150 Prospect, h 1026 Olive.
 Hageman Anna, r 605 Fletcher av.
 " Gremont A, sales mng'r, h 1618 Pleasant.
 " Theo, pdlr, h 620 S Keystone av.
 Hagemier Oscar C, student, b 15 S Ritter av.
 Hagen Alf M, tinner, h 4226 Ashland av.
 " Bertha (wid Paul), h 1336 Broadway.
 " James, vet surg, r 506 E Wash.
 Hagenbucher Louis, formn, h 1053 N Holmes av.
 Hagenmaier Karl, beltmkr 229 S Meridian, h 1508 Kennington.
 Hagenmier Clarence F, baker, h 2509 South-eastern av.

Hager Francis M, engr, b 1854 Applegate.
 " Francis M jr, sawmkr, h 1854 Applegate.
 " Frank M, driver, h 1518 Lee.
 " Fredk, student, b 1854 Applegate.
 Julia (wid Orion A), h 1815 Singleton.
 " Edhd, lab, h 350 Mill Race av.
 " Walter F, bkbnrd, h 3320 E Vermont.
 " Zora, b 1518 Miller.
 Hagerhorst Wm, deskman Soldiers' and Sailors' Monument, b 2029 Bellefontaine.
 Hagermann Grace, trimmer, b 1848 Sugar Grove av.

" Green, h 1848 Sugar Grove av.
 Hagerty, see also Hegarty.
 " Amos A, mason, h 524 W New York.
 Bridget, b 408 Colorado av.
 " Cath (wid Chas T), b 832 N Rural.
 " Chas B, meats 244 W Vermont, h 129 Wisconsin.
 " James A, sand 1667 Union.
 " James D, lieut police, h 408 Colorado av.
 " James H, janitor, h 1209 E 19th.
 " Jno, city fireman, h 413 W Norwood.
 " Nellie (wid Frank), h 1111 Wright.
 " Patk, lab, b 1209 E 19th.
 " Sadie M, acct, r 825 N Penn.
 " Thos E, h 707 S Delaware.

Haggard Bessie, h 920 S Delaware.
 " Chas A, mach, h 2109 Napoleon.
 " David, porter, b 401 N West.
 " David E, insp, h 2423 W Walnut.
 " Ernest M, phys 544 Newton Claypool bldg, h 2916 Washington Blvd.
 " Jacob, formn, h 1534 S Harding.
 " James W, mach hd, b 2526 Pembroke.
 Haggerty Chas J, mngr 423 N Capitol av, h 533 N Meridian.
 " Emma C, h 2, 105 E Pratt.
 " Geo, pdlr, r 329 Erie.
 " Martin F, driver, b 1507 N Gale.

Haggitt James P, waiter, h 655 N Beville av.
 Hagig Jno, lab, b 1007 W Pearl.
 " Zygmund, lab, h 1007 W Pearl.
 Hagist Herman, formn Internl Printing Co, h 1832 Hoyt av.
 " Jacob, driver, h 3926 E Michigan.
 Hagley Louise A, h 1027 N Keystone av.
 " Olive L, tchr, b 1027 N Keystone av.
 Hagner Chas, clk, h 1629 Spann av.
 Hague Arthur E, tile str, b 1001 W New York.
 " Carl F, b n s Speedway av, 2 w of Concord.

" Chas C, clk, h 757 N Germania av.
 " Fred, patrolman, h 212 Hiawatha.
 " Glenn, formn, h 1106 N Germania av.
 " Karl F, clk, b 757 N Germania av.
 " Margt (wid Wm), h 1001 W New York.
 " Philip G, clk, b 757 N Germania av.
 Hairy Abr W, h 1233 S East.
 " Danl C, mach, b 1143 Fletcher av.
 " Fred, mach hd, h 306 Caven.
 " Mona, mnlr, b 1233 S East.
 " Wm H, mach, b 1143 Fletcher av.

Hahn, see also Hanes.
 " Adam, h 1359 Blaine av.
 " Adolph R, printer, h 705 Weghorst.
 " Albert G, clk Columbia Club, h 22, 302 W New York.
 " Bertha (wid Paul), h 17 Karcher.
 Bros (Geo W and Joshua H), horse collar mnfrs 1916 W Wash.
 " Carl, lab, b 1709 W Morris.
 " Chas, appr, b 2505 Walker.
 " Chas C, druggist, h 209 N Noble.
 " Chas F, mach, h 510 S Capitol av.
 " Christina (wid Jacob), b 1709 W Morris.

" Christine F, clk 526 N Capitol av, b 1709 W Morris.
 " Earle W, exp msngr, h 2034 Ruckie.
 " Edith R, sten 393 Saks bldg, r 711 N Alabama.
 " Edw, hlpr, b 2226 Morgan.
 " Edw, trucker, h 823 S Senate av.
 " Edw A, uphrr 904 Ft Wayne av, h 2034 Ruckie.
 " E Vernon, h 2259 N Capitol av.
 " Frank, bartndr, b 1922 W Minnesota.
 " Fred, watchman, h 1137 S Sheffield av.
 " Fred, wheelmkr, b 2226 Morgan.
 " Fred W, clk 1101 W Morris, b 321 same.
 " Fred W, cond'r, h 1143 S Sheffield av.
 " Geo, wheelmkr, h 2226 Morgan.
 " Geo W Rev (Hahn Bros), h 55 N Mount.
 " Gilbert, driver, b 241 Eastern av.
 " Harry, lab, b 1359 Blaine av.
 " Helen, b 1359 Blaine av.
 " Herbert R, meats 47 Minerva, h 1042 W Morris.
 " Jacob, baker, h 422 N Denny.
 " Jacob G, baker, h 1433 Hiatt.
 " Jno, lab, b 1359 Blaine av.
 " Jno F, box mnfr 1118 Trumbull, h 321 W Morris.
 " Jno L (Anderson & Hahn), h 1906 Union.
 " Joshua H (Hahn Bros), res Versailles, Mo.
 " Karl, farm hd Insane Hosp.
 " Laudie E, tel opr, h 2505 Walker.
 " Leo E, lineman, b 1709 W Morris.
 " Mary, b 1359 Blaine av.
 " May (wid Orville L), h 2258 Capitol av.
 " Mayme, bkpr 255 Indiana av, b 234 Hendricks pl.
 " Saml L, dept mngr 20 W Wash, h 1902 N Alabama.
 " Sina (wid Richd), b 420 N Missouri.
 " Wm, lab, b 1359 Blaine av.
 " Wm, mach, h 1421 E Southern av.
 " Wm C, car repr, h 241 Eastern av.

Haig Kath (wid Jno), h 917 West Drive (W P).
 " Norman C, slsmn 18 E Wash, b 1413 E Market.
 " Wm S, solr 426 S Meridian, h 1413 E Market.
 Haigh Wm, formn, h 520 E Miami.
 Haight Arthur M, phy, b 2943 Indianapolis av.
 " Frank J, actuary 812 Hume-Mansur bldg, h 2910 Broadway.
 Hail Mielh B, engr, b 339 Kansas.
 " Oather L, cond'r, b 543 N Highland av.
 Hailey James J, bkbnrd, h 821 Prospect.
 Hallman Geo F, carp, b 415 N Bradley.
 " Glenn M, clk, b 2217 Shelby.
 Hallway Albert T, cny, h 222 N Noble.
 Hain Lee A, presldr, b 1644 Central av.
 Haine Clyde H, sawyr, b 3028 Jackson.
 " Hazel M, b 3028 Jackson.
 " Wm E, sawyer, b 3028 Jackson.
 Haines, see also Hanes and Haynes.
 Haines Albert P, clk 110 S Meridian, b 1928 Boulevard pl.
 " Alvin E, formn, h 2435 E Michigan.
 " Amer S, pntr, h 1318 S Senate av.
 " Amos G, baths 604 Merchants Bank bldg, h 413 Bicking.
 " Amos H, mach hd, b 1005 Congress av.
 " Amos C (C B Haines & Co), b 1, 810 1/2 N Illinois.
 " Chas, lab, b 534 Buchanan.
 " Chas B (S B Haines & Co), h 1, 810 1/2 N Illinois.
 " Clarence, mach, b 1928 Boulevard pl.
 " Clarence W, mach, b 2435 E Michigan.

Gill-Buennagel Co., Inc.

LIABILITY and FIRE INSURANCE

213-218 Lemcke Bldg.

PHONES: MAIN 5420 NEW 236

HAHN

" Christine F, clk 526 N Capitol av, b 1709 W Morris.
 " Earle W, exp msngr, h 2034 Ruckie.
 " Edith R, sten 393 Saks bldg, r 711 N Alabama.
 " Edw, hlpr, b 2226 Morgan.
 " Edw, trucker, h 823 S Senate av.
 " Edw A, uphrr 904 Ft Wayne av, h 2034 Ruckie.
 " E Vernon, h 2259 N Capitol av.
 " Frank, bartndr, b 1922 W Minnesota.
 " Fred, watchman, h 1137 S Sheffield av.
 " Fred, wheelmkr, b 2226 Morgan.
 " Fred W, clk 1101 W Morris, b 321 same.
 " Fred W, cond'r, h 1143 S Sheffield av.
 " Geo, wheelmkr, h 2226 Morgan.
 " Geo W Rev (Hahn Bros), h 55 N Mount.
 " Gilbert, driver, b 241 Eastern av.
 " Harry, lab, b 1359 Blaine av.
 " Helen, b 1359 Blaine av.
 " Herbert R, meats 47 Minerva, h 1042 W Morris.
 " Jacob, baker, h 422 N Denny.
 " Jacob G, baker, h 1433 Hiatt.
 " Jno, lab, b 1359 Blaine av.
 " Jno F, box mnfr 1118 Trumbull, h 321 W Morris.
 " Jno L (Anderson & Hahn), h 1906 Union.
 " Joshua H (Hahn Bros), res Versailles, Mo.
 " Karl, farm hd Insane Hosp.
 " Laudie E, tel opr, h 2505 Walker.
 " Leo E, lineman, b 1709 W Morris.
 " Mary, b 1359 Blaine av.
 " May (wid Orville L), h 2258 Capitol av.
 " Mayme, bkpr 255 Indiana av, b 234 Hendricks pl.
 " Saml L, dept mngr 20 W Wash, h 1902 N Alabama.
 " Sina (wid Richd), b 420 N Missouri.
 " Wm, lab, b 1359 Blaine av.
 " Wm, mach, h 1421 E Southern av.
 " Wm C, car repr, h 241 Eastern av.

Haig Kath (wid Jno), h 917 West Drive (W P).
 " Norman C, slsmn 18 E Wash, b 1413 E Market.
 " Wm S, solr 426 S Meridian, h 1413 E Market.

Haigh Wm, formn, h 520 E Miami.
 Haight Arthur M, phy, b 2943 Indianapolis av.
 " Frank J, actuary 812 Hume-Mansur bldg, h 2910 Broadway.

Hail Mielh B, engr, b 339 Kansas.
 " Oather L, cond'r, b 543 N Highland av.
 Hailey James J, bkbnrd, h 821 Prospect.
 Hallman Geo F, carp, b 415 N Bradley.
 " Glenn M, clk, b 2217 Shelby.
 Hallway Albert T, cny, h 222 N Noble.
 Hain Lee A, presldr, b 1644 Central av.
 Haine Clyde H, sawyr, b 3028 Jackson.
 " Hazel M, b 3028 Jackson.
 " Wm E, sawyer, b 3028 Jackson.

Haines, see also Hanes and Haynes.
 Haines Albert P, clk 110 S Meridian, b 1928 Boulevard pl.
 " Alvin E, formn, h 2435 E Michigan.
 " Amer S, pntr, h 1318 S Senate av.
 " Amos G, baths 604 Merchants Bank bldg, h 413 Bicking.
 " Amos H, mach hd, b 1005 Congress av.
 " Amos C (C B Haines & Co), b 1, 810 1/2 N Illinois.
 " Chas, lab, b 534 Buchanan.
 " Chas B (S B Haines & Co), h 1, 810 1/2 N Illinois.
 " Clarence, mach, b 1928 Boulevard pl.
 " Clarence W, mach, b 2435 E Michigan.

"ROUGH NOTES," PUBLISHERS AND MANUFACTURERS OF INSURANCE BOOKS AND AGENTS' SUPPLIES
 ENTIRE FLOOR 220 EAST OHIO STREET INDIANAPOLIS

The Rough Notes Co.

THE COBURN PHOTO & FILM CO. (Inc.)

Commercial Photography & Motion Pictures

Everything in the PHOTOGRAPHIC LINE

OFFICE and STUDIO at 333 East Market St.

TELEPHONES: Main 3044 New 1144

New Phone, Park 66
 Old Phone, Wash. 741

JOHN WATSON CONTRACTOR

4004 N. CAPITOL AVE. INDIANAPOLIS

JOS. W. SELVAGE

Rooms 410-15, 8 E. Market St.

Phones 717

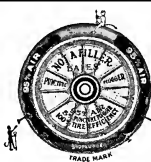
**BALES'**
Puncture Plugger
Company

301 North Illinois

TELEPHONES
MAIN 3376 NEW 5012

HAINES C B & CO (Charles B and Anna C Haines) Plumbers, Gas, Steam and Hot Water Fittings. Prompt Attention given to Repairing, 810 N Illinois, Tels New 373, Main 844.

- "Flats, 810 1/2 N Illinois.
- "Florence (wid Gardner) h 1928 Boulevard pl.
- "Geo, bartndr, b 461 W Wash.
- "Geo E, printer Indpls News, h 519 N New Jersey.
- "Harry V, produce Mkt House, h 23, 23 S Alabama.
- "Helen, clk, b 1114 College av.
- "Jesse A, switchman, h 2351 N Gale.
- "Jessie E, clk, h E. 145 W 22d.
- "Jno J, supt, h 1114 College av.
- "Jno M, slsmn Stewart-Carey Glass Co, h 1655 N Delaware.
- "Jos P, tailor, h 1036 Cornell av.
- "Kath, tirs, b 1825 Parkway Blvd.
- "Mathias L, Rev, pastor 1st Presbyterian Church, h 228 E 13th.
- "Minta, r 401 N Penn.
- "Nannie M (wid Chas F), b 1608 N New Jersey.
- "Payton, mach, r 716 W New York.
- "Robt C, clk, h 2, 830 Roache av.
- "Robt L, appr, b 1036 Cornell av.
- "Stafford M, electr 113 N Noble, res Carmel Ind.

- Haiob Edw J, lab, h 427 S New Jersey.
- Hair Louis, tmstr, h 338 N California.
- Halre Wm P, farmer, h 401 W Regent.
- Halsel Wm, lab, r 414 N Senate av.
- Halsup Alf F, cabtmkr, h 315 Hamilton av.
- "Bert O, carp, h 1029 N Olney.
- "Chas, washer, b 142 N Alabama.
- "Edgar A, barber 605 Mass av, h 1710 Rembrandt.
- "Emma B, h 16, 114 1/2 E Ohio.
- "Harry P, bkpr, h 1708 Milburn.
- "Marshall S, trav agst Johnston Harvester Co, b 1029 N Olney.
- "Martha J (wid Marshall), b 1029 N Olney.
- "Oscar E, clk C C C & St L Ry, h 1102 N LaSalle.
- "Roy, clk 18 E Vermont, b 1710 Rembrandt.
- "Viola, smstrs, b 1029 N Olney.
- "Walter E, clk 241 W Georgia, b 1710 Rembrandt.

Hajec Jno, clk, b 1007 W Pearl.
Hajek Wm, tailor, h 1127 Reid pl.
Hakalic Jno, lab, h 423 W Pearl.
Halapy Mich, editor U M W Journal, h 2528 N New Jersey.

Halberstadt Harry T, mngr, h 627 N Liberty.
Halbring Anna M (wid Lothar), dry gds, 1151 S West.

- "Bertha, clk, b 1151 S West.
- "Henry E, bkpr, h 1352 Blaine av.
- "Leo J, baker, b 524 W Morris.
- "Lucas M, cigar mkr, h 524 W Morris.
- "Rosa, clk, b 1151 S West.

Hahleib Carl H, pressdr, h 919 Woodlawn av.

"Chas, lab, h 816 Elm.
"Clara R, sten, b 816 Elm.
"Nora M, b 816 Elm.

Halcumb Lee O, mach, h 2, 1645 N Alabama.
HALCOMB STEEL CO, Jas S Marlowe, Local Representative, 204 Lombard Bldg, Tel Main 3318.

"Trimble T, car repr, b 444 N Keystone

Halcott Jno L, paperhng, h 1721 Ludlow av.
Haleycon The, 136 E New York.

Haldeman Kinsey E, condr, h 2418 Wheeler.
"Mark, mach, h 1606 Rembrandt.
"Wm P, city fireman, h 1606 Rembrandt.

THE "REAL ESTATE" MAN

Suburban Tracts—Farms, Investments.

GET "SELVAGE" TO SELL
YOUR REAL ESTATE.**HALDY**

Haldy Edw F C, mngr 126 N Penn, h 1413 E Vermont.

Hale Addison H, barnman, r 315 E Market.

- "Alma L, timekpr, b 1522 Shelby.
- "Arthur, tmstr, h 1501 Laurel.
- "Chas, woodwkr, h 509 E Cornell av.
- "Chas A, auto repr, h 3517 Garden av.
- "Chas W, office mngr Polk Sanitary Milk Co, h 2254 N Alabama.
- "Commodore J, lineman, b 1014 Park av.
- "Corra (wid Thos), h 509 E North.
- "Edw T, slsmn, h 3018 E New York.
- "Emma J (wid James W), h 521 N Liberty.
- "Emmett E, lineman, b 1603 Shelby.
- "Fannie, buyer H P Wasson & Co, b 2, 225 E Michigan.

"Frank R, piano tuner, h 1704 N Arsenal av.

- "Geo B S, ins adjuster, b 1427 Fairfield av.
- "Geo G, mach, h 2809 Cornell av.
- "Geo J, mach, h 2042 Sugar Grove av.
- Glady, clk, b 867 W 27th.
- "Glenn, clk, r 2491 N Taibott.
- "Harry J, patternmkr, h 1522 Shelby.
- "Harry J jr, spl del messr P O, b 1522 Shelby.
- "Henry J, h 3367 W 10th.
- "Herbert W, metalwkr, b 925 N Olney.
- "Irving F, clk 121 Kentucky av, b 925 N Olney.

"Ivo F, spec agt 1000 Fletcher Trust bldg, b 2042 College av.

- "James, lab, r 327 W 11th.
- "James M, labn, b 231 E Wyoming.
- "James O, lab, b 1704 N Arsenal av.
- "Jessie B, piano tchr, b 2125 Bellefontaine.
- "Joel E, carp, b 925 N Olney.
- "Jno, lab, h 611 Langsdale av.
- "Jno, wheel wkr 1101 W Henry, h stop 4 Plainfield line R F D 21.

"Jno W, glasswkr, h 1023 Villa av.

- "Jno W, mldr, h 807 S Bismarck av.
- "Jos C, h 539 N Beville av.
- "Lanson, baggageaman, h 1339 S East.
- "Louise (wid Simeon A), b 2257 N Arsenal av.

"Marie, indrs, h 542 N Blackford.

- "Mary L (wid Wm F), b 2225 N Delaware.
- "May G, clk, b 867 W 27th.
- "Nancy G, b 1620 Holiday.
- "Rose (wid Simeon A), b 2253 N Arsenal av.
- "Sadie R, b 328 N Noble.
- "S Eliz, clk, b 1522 Shelby.
- "Thos, lab, b 22 Grace.
- "Thos L, clk Indpls Light and Heat Co, h 2, 2225 E Michigan.

"Thos T, barndtr, b 444 N Walcott.

"Thos W, real est, h 3131 N Capitol av.

"Wm E, engr, h 867 W 27th.
Hales Clifford C, fireman, h 1853 Orleans.
"Wm S, locksmith 716 Terminal bldg, h 1106 McLain.

Haley, see also Healey and Healy.

- "Alice C, h 1001 W Vermont.
- "Andrew, lab, h 123 N Davidson.
- "Andrew C, coal, h rear 535 E Market.
- "Andrew J, carp, b 1122 N Germania av.
- "Bart, driver VanCamp Hdw and Iron Co, h 3103 Jackson.
- "Celia, smstrs, b 3129 W Michigan.
- "Chas B, elev opr, h 2301 Nowland av.
- "Danl E, blsmn, b 1628 W Wash.
- "Danl F, patrolman, h 1106 E Pratt.
- "Edw, lab, h s e cor North and Olin av.
- "Emma, r 307 N Capitol av.
- "Frank E, mach, h 417 Caven.
- "Fred T, lab, h 1142 Kentucky av.
- "Garner N, blsmn, h 1411 Hookook.
- "Geo, lab, r 1117 W New York.
- "Irene, clk, b 3129 W Michigan.
- "James, furnace str, h 818 E New York.
- "Jno, driver, b 235 W Oxford.
- "James S, lab, b 525 Blake.
- "Jno A, auto repr, h 821 Oxford.
- "Jno F, switchman, h 2317 Kenwood av.
- "Jos G, carp, h 1725 Millier.
- "Jos W, pres Sterling Drug Works, h 1209 N New Jersey.
- "Jos W jr, b 1309 N New Jersey.
- "Kate, b 2008 N Delaware.
- "Mabel (wid Jas), h 814 Daly.
- "Margt, clk, b 525 Blake.
- "Margt, sten 519 Board of Trade bldg, b 1106 E Pratt.

"Talk it over with Folsom"

**CIVIL**
ENGINEER

HENRY
W.
HAUSMANN
BUILDER

2611 CORNELL
AVENUE
BOTH
TELEPHONES

The E. C. Dolmetsch Co.

219-221 S. MERIDIAN ST.

JOBBERS OF

Fishing Tackle, Hammocks, Base
Ball Supplies and Sporting Goods

BOTH TELEPHONES 2385

The Lawrence Agency :: General Insurance

THE OLDEST AND STRONGEST COMPANIES

Fire, Lightning, Cyclone, Boiler, Elevator, Burglary, Automobile, Plate Glass, General Liability, Health, and Accident, Workmen's Compensation.
410 AMERICAN CENTRAL LIFE BLDG. Both Phones 717

HALEY

" Martin F, detective sergt, h 1038 Church.
" Martin F, tmstr, h 1020 Charles.
" Mary (wid Malachi), h 525 Blake.
" Mary, clk, h 335, 220 N Illinois.
" Otto, bartndr, h 23 N Alabama.
" Patk J, patrolman, h 525 Blake.
" Raymond, waiter, r 714 1/2 N Senate av.
" Roy E, chief clk 640 N Capitol av, h 2217 same.

" Timothy, condr, h 1831 N Alabama.
" Wm D, mach, h 2110 English av.
" Wm W, lab, h 123 N Davidson.

Halfaker Geo, cook, r 330 1/2 N Illinois.
" James, elev opr, h 547 W 26th.
" Philander, cook, r 330 1/2 N Illinois.
" Philip, bkmsht, r 721 E St Clair.

Halfman Adah, sten 114 State House, b 2337 N Alabama.
Halfman Jno H, propr Hotel Halfman, h 33, 341 Mass av.
" Wm C, saloon 126 E Ohio, h 4, 406 E Michigan.

Halk Alfred M, barber, h 1558 Naomi.
" Geo M, clk C I & W R R Co, h 2503 Broadway.

Hall Adeline, nurse, b 1739 Hall pl.
" Albert, mach hd, h 2920 W Michigan.
" Albert B, drugs 257 W Wash, h 232, 220 N Illinois.

" Albert L, leut U S A, b 2035 N Delaware.
HALL ALBERT W (Hall & Hill), Suite 292-204 Public Savings Ins Bldg 147 E Market, Both Tels 2315, h 2035 N Delaware, Tel North 382.

" Alene, tailress, h 35, 217 1/2 N Illinois.
" Alex, lab, h 805 Chicago.

" Alex, lab, b 2010 Yandes.
" Anna, tchr, b 1441 Martindale av.

" Archibald M, mach shop 226 W Maryland, r 6, 319 N Penn.

" Arthur H, clk, r 524 N Penn.
" Arthur F, foreman, h 6519 Ashland av.

" A Clifford, mach hd, b 2118 Woodlawn av.
" Benj F, sismn 116 N Penn, h 635 Parker av.

" Bert, agt 415 Newton Claypool bldg, h 2038 Katharine.
" Bert R, paperhng, b 2017 Hazel.

" Brown, hpr, b 1138 E 16th.
" Caleb C, carp, h 1517 Howard.

" Calvin A (Hall & Tindel), h 1810 Bellefontaine.

" Carl, paperhng, h 1954 Ludlow.
" Chas, lab, h 785 1/2 Indiana av.

" Chas, lab, b 1551 W New York.
" Chas, lab, h 2057 Yandes.

" Chas, paperhng, h 955 Dorman.
" Chas, paperhng, b 1441 Martindale av.

" Chas, restr 1206 E 22d.
" Chas A, formn, h 1421 Bellefontaine.

" Chas D, clk R M S, h 318 Campbell.
" Chas E, carp, h 2445 Roosevelt av.

HALL CHARLES E, Pres Hall Hardware Co, Both Tels 1004, h 2 A, 1321 N Meridian, Tel New 2683.

" Chas E, printer Indiana Daily Times, h 101 S Bradley.

" Chas F, boilermrk, h 4004 E Michigan.
" Chas G, clk 202 S Delaware, h 645 S Alabama.

" Cha H, lab, h n s Churchman av 1 e of Hobart av.

" Chas M, mach, h 1418 Lee.
" Chas N, porter, h 419 N Tacoma av.

" Chas S, insp, h 421 S Rural.
" Chas W, engr, h 537 Chadwick.

" Clara, h 1229 Broadway.
" Clarence, solr, r 725 N Illinois.

" Clarence A, clk, h 535 N Drover.
" Claude V, bartndr, h 219 N Davidson.

" Clifford, mach, b 2118 Woodlawn av.
" Clifford, waiter, r 706 W 13th.

" Clyde, sawbndr, h 59 Frank.
" Coleman, car repr, b 2302 Station.

" Cora F, furn rooms 829 N Capitol av.
" -Curry Construction Co, J Emmett Hall pres-treas, Jno R Curry sec, contrs 807 Board of Trade bldg.

" David, cooper, b 111 W Norwood.
" Don E, ins, h 2142 Park av.

" Dora, cook, b 332 Fulton.

EVERYTHING IN REAL ESTATE BUT WE SPECIALIZE IN BUSINESS PROPERTIES

FRED CLINE COMPANY
2nd Floor, Hume-Mansur Bldg.

Tels.: Main 1204, New 2159

HALL ED L UMBRELLA CO, Mnfrs of Umbrellas and Parasols, also Recovering and Repairing 330 N Noble, Tels Circle 1187, New 532 L.

" Edgar G, lab, h 1118 S Penn.
" Edgar J, mach, h 937 Prospect.

" Edgar L (Ed L Hall Umbrella Co), h 330 N Noble.

" Edith B, tchr, b 2328 1/2 Central av.
" Edw, bartndr, b 439 W Ohio.

" Edw, lab, h 459 W 18th.
" Edw H, transfer 21 Bloomington.

" Edw M, hpr, h 2801 Columbia av.
" Edwin L, treas W A Walker & Co, h 4, 513 E 20th.

" Edythe Mae, tel opr Indpls Mortar & Fuel Co, b 433 N Alabama.

" Eleanor (wid Jno M), b 3235 N Capitol av.
" Ellis B, chemist, h 2411 N Alabama.

" Elmer F, detective sergt, h 1935 Hoyt av.
" Elmer J, formn, h 1220 Tecumseh.

" Elsie M, b 28 S Irvington av.
" Elwood, spl del messr P O, b 352 E Norwood.

" Elza C, clk C U Tel Co, h 923 N Oakland av.

" Emanuel, lab h 2324 Indianapolis av.
" Emma (wid Sam), b 2013 Alvord.

" Emma M (wid Chas), h 1529 Byram pl.
" Ernest L, bartndr, b 2502 Northwestern av.

" Ernest W, pntr Parry Mfg Co, res R F D No 2, 238 S Alabama.

" Estella, b 430 S Alabama.
" Esther, b 1719 Mass av.

" Eug F, printer 101 Kentucky av, h 2702 N Dearborn.

" Everett, r 540 N Capitol av.
" Ezra, lab, h 1218 S West.

" Fanning, h 703 W St Clair.
" Felix, lab, b 524 S Illinois.

" Forest M, lino opr, Indpls News, r 712 N Alabama.

" Frank Rev, r 1121 West 30th.
" Frank ctr, h 26 S Holmes av.

" Frank, lab, b 722 Fayette.
" Frank, lab, b 431 N Illinois.

" Frank, mach hd, b 1919 S Talbott.
HALL FRANK A, D C (The Hall Studio of Chiropractic), h 1121 W 30th.

" Frank J, clk, h 608 N Drover.
" Frank L, mach, h 41 Colorado av.

" Frank M, groc 2445 W 11th, h 1057 N Germania av.

" Fred, bellboy Claypool Hotel.
" Fredk G, waiter, h 495 W Pratt.

" Genevieve, b 28 S Irvington av.
" Geo F, pntr, h 835 Eugene.

" Geo L, printer, r 1022 Udell.
" Geo W, carp, h 1034 E Georgia.

" Geo W, fish, 1102 E 19th.
" Geo W, lab, h 1201 Roosevelt av.

" Geo W, steamfr, h 2935 Langley av.
" Geo W, trav agt, h 2457 N Penn.

" Guy C (Rhodes-Hall Pharmacy), h 2246 Pierson av.

HALL HARDWARE CO, Charles E Hall Pres, H W Neal Sec, Edward H Neumeayer Treas, 137-139 W Wash and 26-28 Kentucky av, Both Tels 1004. (See page 157.)

" Harley C, h 920 E 42d.
" Harley F, stockman VanCamp Hdw and Iron Co, h 2123 Boulevard pl.

" Harold B, tchr, b 339 N Noble.
" Harriet H, h 352 E Norwood.

" Harry B, lab, b 914 N California.
" Harry C, bartndr, h 825 N Alabama.

" Harry M, printer, h 2702 N Dearborn.
" Hattie (wid Wm), h 914 N California.

Try The
Stewart
Way
Of Buying
Your

Victrola



STEWART

TALKING

MACH. CO.

110 N. Penn St.

The KISSEL KAR
FISHER-LENZ SALES CORPORATION
338 N. Capitol Ave. - Tel. Main 6303

W. H. ALBERSMEIER, ARCHITECT

SUITE 508-1 RAUH BUILDING, PHONE MAIN 3918

THIS SELF BUSINESS COLLEGE

Our Shorthand
and Typewriting
Departments
are under the
Supervision of
Trained
Instructors

Our Graduates
are our Best
Recommendation

Write or Call us
up for
Catalog
THIRD FLOOR
HUME-MANSUR
BLDG.
Telephone,
MAIN 4691

We
lead
others
follow
in
Service
First
Courtesy
Always
—
Merchants
Heat & Light
Co.
—
33S. Meridian

People Wishing a Nourishing and Pure
Beer Should ALWAYS ORDER IT from

The Home Brewing Co.

BOTTLING DEPT., Prospect 2260, New 1030 Cor. Cruise and Daly Phones New 1050 Central, Prospect 150

Geo. Mannfeld & Sons Merchant Tailors Men's Furnishings

223 N. Penn St. New Tel. 3748

HALL

- " Hayworth, cement wkr, h rear 460 W 18th.
- " Helen J, b 2618 Broadway.
- " Homer L, hlpr, b 15 E South.
- " Horace E, com mer 210 E Maryland, h 212 N East.
- " Juidah, sten 318 E Wash, b 2033 Katherine.
- " Ida, paper ctr, h 1954 Ludlowe av.
- " Irean, lab, b 910 W 27th.
- " Isaac N, bkpr, h 127 W 26th.
- " Isabelle (wid Frank), h 921 Colton.
- " Jabber, tchr Butler University, h 28 S Irvington av.
- " James E, mach, h 1916 Ralston av.
- " James I, driver, h 1725 Yandes.
- " James M, insp 1305 Merchants Bank bldg, r 44, 842 N Meridian.
- " James W, punchman, h 647 Coffey.
- " Jennie (wid Saml), h 2, 707 Muskingum.
- " Jennie F, r 829 N Capitol av.
- " Jesse, lab, h 1125 N Sheffield av.
- " Jesse D, well driver, h 1947 Hillside av.
- " Jesse H, mach, h 45 Kansas.
- " Jno, brkman, r 1, 523 N Alabama.
- " Jno, furnace str, h 427 N Bradley.
- " Jno, lab, h 726 Blake.
- " Jno, lab, b 817 W 12th.
- " Jno, lab, b 410 Tippicanoe.
- " Jno, lather, h 616 Booncke.
- " Jno, pntr, h 726½ W New York.
- " Jno A, carp, h 1482 Roosevelt av.
- " Jno A, mach, b 25 Wisconsin.
- " Jno E, civ engr, h 2039 N Talbott.
- " Jno E, agt, r Severin Hotel.
- " Jno E, lab, h 824 S Tremont av.
- " Jno H, bartndr, h 430 S Alabama.
- " Jno J, crater, b 427 N Bradley av.
- " Jno L, waiter, b 1431 E 12th.
- " Jno P, civ engr, b 2039 N Talbott.
- " Jno R, cleaner 708 E 24th, b 2715 Bellefontaine.
- " Jno R, oil, h 1332 N Alabama.
- " Jno W, carrier P O, h 1053 W 26th.
- " Jno W, engr, b 501 S Alabama.
- " Jno W, hostler, b 313 N Keystone av.
- " Jno W, pntr, h 301 Bright.
- " Jos C, varnisher, b 326 W Market.
- " Jos G, trav agt, h 808 N Rural.
- " Jos L, credit mngr Varney Electrical Supply Co, h 2358 N Penn.
- " Jos P, h 407, 430 Mass av.
- " Jos R, b 2A, 1321 N Meridian.
- " Jos S, genl pass agt L E & W R R 603 Odd Fellow bldg, h 905 West Drive (W. P.)
- " Jos W, contr, h 331 N Chester av.
- " Judson E, musician, h 920 N Rural.
- " J. Emmett, pres-treas Hall-Curry Construction Co, h 31 E 36th.
- " Karl T, bkpr 49 S Penn, h 2, 332 E Vermont.
- " Kate G (wid Herbert C), h 2924 Kenwood av.
- " Kenneth M, slsmn Capital Paper Co, b 913 N Penn
- " Laura, furn rooms 334 N Missouri.
- " Laura B (wid Thos W), h 2618 Broadway.
- " Lavenia A (wid Jno), h 625 E 22d.
- " Laurence W, mach hd, h 812 Shelby.
- " Lee, lab, r 467 W 16th.
- " Lee, mach, b 1223 Yandes.
- " Leon, mach, b 1223 Yandes.
- " Lester, cond, r 2824 Station.
- " Lewis, lab, h 1230 Yandes.
- " Louis, assmblr, b 2167 N Olney.
- " Louis D, barber 413 E Wash, h 543 Lockerie.
- " Louise, atttd Insane Hosp.

HALL

- " Louise (wid Cephas), b 436 W Norwood.
- " Lowell, lab, b 2128 Cushing.
- " Luella, cashr, r 2233 S Meridian.
- " Luther, janitor, h 921 Camp.
- " Luther, lab, b 1441 Martindale av.
- " L Maurine, bkpr, b 2039 N Talbott.
- " Mabel O, sten Wm E Barton, b 2456 N Alabama.
- " Mae F, clk, b 1022 Udel.
- " Manuel, car repr, b 2302 Station.
- " Margt, clk the Edison Shop, b 330 N Noble.
- " Marie M, tchr, b 852 E Norwood.
- " Marion, lab, b 2118 Woodlawn av.
- HALL MARTIN E**, Lawyer, City Agt Foster & Messick 404-406 Fletcher Trust Bldg, Tels Main 6100, New 4400, h 1639 N Arsenal av, Tel Woodruff 1111.
- " Mary A, clk C U Tel Co, h 417 Euclid av.
- " Mary E (wid Herbert G), h 1412 Fletcher av.
- " Mary F (wid Chas C), h 203 S Summit.
- " Melissa (wid Oliver), h 417 Euclid av.
- " Michl, locksmith, r 2116 Brookside av.
- " Miletus, paper hngr, h 25 Wisconsin.
- " Minnie, maid, h 222 N Meridian.
- HALL MINNIE P** (The Hall Studio of Chiropractic, b 1121 W 30th.
- " Myrtle S, clk, r 36 W Michigan.
- " Nell, atttd Insane Hosp.
- " Nora N, rsn, Deacons Hosp.
- " Ollie, fireman, b 330 Douglass.
- " Ora M, engr N Y Store, b 842 E Georgia.
- " Pearl I, h 2, 128 E Vermont.
- " Percy J, clk, b 808 N Rural.
- " Peter M, janitor, h 332 Fulton.
- " P Bishop, slsmn 1101 W Morris, b 953 S New Jersey.
- " Ralph, tmstr Ballard Ice Cream Co, res University Heights, Ind.
- " Ralph W, cond, h 449 N Tacoma av.
- " Richard B, clk, 1411 College av.
- " Robt, lab, r 1309½ N Senate av.
- " Robt, lab, h 1306 Yandes.
- " Robt, mngr American Underwriters (Inc), h 129 Downey av.
- " Robt E, lab, b 1535 S Belmont av.
- " Robt J, engraver, b 2903 Washington blvd.
- " Robt R, lab, b 115 S Davidson.
- " Rollyn T, clk, h 120 Colorado av.
- " Roy, rep, r 303 W Ohio.
- " Sarah (wid Hannibal), h 1441 Martindale av.
- " Sarah A (wid Frank), h 1319 Silver av.
- " Sidney S, harness mkr, h 953 S New Jersey.
- " Smither, insp, b 315 Wisconsin.
- " Sophronia, Indrs, b 2142 Hovey.
- " Stephen, clk, b 332 E Norwood.
- HALL STUDIO OF CHIROPRACTIC THE** (Frank A and Minnie P Hall), 17½ W Market Suite 2, Tel Main 1052. (See page 116.)
- " Sylvia, clk, r 235, 215 E New York.
- " Thaddeus D, director manual training P S, h 406 W 39th.
- " Thos, h 1314 E New York.
- " Thos, lab, h 1925 Hillside av.
- " Thos, paper hngr, b 641 Blake.
- " Thos, roofer, h 833 E Georgia.
- " Thos D, mach, h 521 Harris av.
- " Thurman T, dtfsmn 1101 W Morris, r 545 N Meridian.
- " Ward, assembler, h 2167 N Olney.
- " Wm, driver, h 1345 Airview.
- " Hall, driver, r 412 E Market.
- " Wm, fireman, h 811 Wilson.
- " Wm, lab, h 2719 Mass av.
- " Wm, lab, h 706 W 13th.
- " Wm, millwright, r 116 N New Jersey.
- " Wm A, mach hd, h 1916 E 29th.
- " Wm C, fireman, b 1539 Reinsner.
- " Wm C, osteopath 903 Fletcher Trust bldg, h 10, 310 N Delaware.
- " Wm C, packer, h 2928 W Michigan.
- " Wm E, farmer, h s s 30th 1 e of Emerson av.
- " Wm E, mtrmn, h 936 N Oriental.
- " Wm F, lab, h 1919 S Talbott.
- " Wm H, engr, h 1421 McLain.
- " Wm H, lab, h 1003 Berwyn.
- " Wm H, lab, h 1944 Shelby.
- " Wm P, trav agt, h 1535 Park av.
- " Wm R, mach, b 1136 Fletcher av.
- " Wm R, tmstr, h 1623 Orange.

"Cut's" that sell goods

Half-tones, Zinc Etchings, Retouched Photos, Pen Drawings, Etc.
Indianapolis Engraving & Electrotyping Co.
WULFEN BLDG. 222 E. OHIO STREET, INDIANAPOLIS.





RUGS, MATTINGS, WINDOW SHADES

335-337-339 East Washington Street
— Phones, Old, Main 1742, New 4316 —

HALL

" Wm S, tmstr, h 914 N California.
" Wm T, checker Van Camp Hdw and Iron Co, h 831 N Capitol av.
" W Pink, slsmn 251 Mass av, h 21 E 37th.
HALL & HILL (Albert W Hall, Edwin Hill), Insurance, Real Estate, Rents and Loans, Suite 202-204 Public Savings Ins Bldg, 147 E Market, Telex New 2315, Main 2315. (See page 169.)
" & May, proprs LaBelle Hotel, 303 W Ohio.
" & Tindel (Calvin A Hall, Ralph Tindel), blksmiths 120 E St Clair.

Hallam, Lisle L, h 5, 531 Bell.
Hallam, driver, h 2411 Jackson.
" Walter R, clk 343 Mass av, h 2515 Jackson.
Hallran Frank R, lnmn, h 1114 Shelby.
Hallren Mary E (wid Chas J), h 142 Virginia av.

Haller David, flrst Insane Hosp, h 771 N Warman av.
" Edw, engr, h 34 N Elder av.

HALLER GUSTAVE A, Genl Supt C Zimmerman & Sons, h 12 Parkview av.
" Henry, formn 602 S New Jersey, h 755 W 26th.

" Jennie (wid Jno), nurse 1958 Ruckle.
" Jos C, watchman, h 1007 Nelson.
" Louise (wid Jno G), h 321 E Wyoming.
" Mary E (wid Herbert G), h 1412 Fletcher av.

" Mary U (wid Jacob), h 327 Bicking.
" Thos E, h 26, 843 N Meridian.
" Wm, uphlr, h 306 Parkway av.

Hallerberg Chas, mech dentist, h 1018 N Capitol av.
" Oliver, phys, h 1018 Capitol av.

Hallerman Bernard C, clk, h 1321 St Paul.
Hallet Anna, h 269 S Arlington av.
Hallett Fredk W, editor Inland Poultry Journal, h 219 Highland pl.

" Harry, saloon 1195 Lexington av.
" Mary C (wid Andrew J), groc 251 Mkt House, h 807 N Gray.
" Roy, saloon 140 N Delaware, b 807 N Gray.

Halley David S, trav agt, r Stubbins Hotel.
Hallick Callie, b 2809 Bellefontaine.
" Ferdinand P, trav agt, b 2809 Bellefontaine.

Halliday, see also Holliday.
" Eustace B, clk 101 S Meridian, h 1562 Ashland av.
" Geo L, mngr Ohio Cultivator Co, h 2618 N Alabama.

" Irene P, baker, b 930 Daly.
" James, finisher, h 826 S Addison.
" Walter D, lab, h 8 Poplar.

Halligan Frank, electr, r 335 S Capitol av.
" Saml, engr, b 145 Wisconsin.
Hallinan Kath A (wid Jno), h 2217 N New Jersey.

Hallinn James A, sten 312 Union Station, b Hallinn Prospect.
" Jos F, clk C C C & St L Ry, h 38 Borsart av.

" Martin J, mach, b 421 Prospect.
" Mary (wid Thos), h 421 Prospect.
Hallish Jos, lab, h 839 W Wash av.

Halloway Frank P, mach, h 1338 Parker av.
Hallowell, see Hollowell.
Halls Emily C, prin Indianapolis Orphans' Asylum (No 59), b 2825 Ruckle.

HALLS THOMAS E, Chief U S Secret Service 431-433 Federal Bldg, Telex New 467, Main 4352, h 2825 Ruckle, Tel North 7198.
" Thos E Jr, patrolman, b 2355 College av.
Halmar Coal Mining Co, 416 Merchants Bank Bldg.

Halmer Letitia T, h 1914 Yandes.
Halowitz Mathew, lab, b 1232 W New York.
Halpern Adolph, produce 479 Mkt House, h 1407 Maple.

" Eliz, fruite 555 Mkt House, b 1017 Maple.
" Isaac, buyer N Y Store, b 2347 N New Jersey.
" Saml, clk 33 S Capitol av, b 1017 Maple.
" Wm, clk, b 1017 Maple.

Halpin Alice M, music tchr, b 2141 Boulevard pl.
" Caroline H (wid Martin H), h 2141 Boulevard pl.
" Lewis E, lab, h 335 W 10th.

Halpinn Helen, cigarmkr, b 919 E Ohio.

The Indianapolis Conservatory of Music

18th Year

EDGAR M. CAWLEY, Director

Complete Courses Offered
Diplomas, Certificates and Degrees,
Faculty of Artists

Ideal Home for Young Ladies

For Catalogue and General Information, address
430 North Meridian St., Indianapolis, Indiana
Fall Term Opens Sept. 4, 1916

HALSELL

Halsell Henry, shoemkr 1507 Mill.
" Jno, driver, h 515 W 14th.
" Wood, lab, h 1313 Northwestern av.
Halsey Ambra, music tchr, b 5325 Burgess av.
" Retta M, cashr 1547 Lemcke Annex, b 321 E St Clair.

Halstead Bernard G, dist wire chief C U Tel Co, h 214 Gladstone av.
" Chas E, brkmn, h 33 S Brookville av.

" Chas M, carriage mnfr 1102 S Meridian.
" Ellz M, b 316 Trowbridge.
" Lesley, lab, b 2308 Fernway.
" Louis E, cashr 127 W Ohio, h 20 S Kealing av.

" Louise (wid Chas H), h 514 E Walnut.
" Sarah E (wid Jno A), b 3060 N Illinois.
" Robt H, appr, h 514 E Walnut.

" Rolla H, trimmer, h 949 E Minnesota.
" Roscoe B, cashr 113 W Ohio, h 35 S Brookville av.
" Roy A, filer, h 252 Avon av.

" Sarah E (wid Jno A), b 3060 N Illinois.
" Walter W, lab, b 2308 Fernway.
" Wm C, contr, h 215 N East.

" Winifred V, mlnr 325 E Wash, h 215 N East.
Haltenberger Jules, designer, b 3502 N Meridian.

Halter Geo A, coppersmith, h 963 Hosbrook.
" Harry, mach, h 1043 W Michigan.
Haltermann Andrew, riveter, h 717 N Belmont av.

" Oliver R, mach hd, r 464 Downing.
Haltnmeyer Chas A, clk Westing Annex, h 41 N Kealing av.
" Frank A, trimmer, b 539 N Pine.

Halton Chas O, calendar man, b 908 S Delaware.
" Earl, lab, h 1227 S Bismarck av.
" Edw, pkr, h 908 S Delaware.

" Nora, b 2241 Howard.
" Stanton, hlpr, r 522 N Keystone av.
Haly Terry L, slsmn 304 State Life bldg, b 611 Arch.

Ham, see also Hamm.
" Grover J, lab, b 202 Hamilton av.
" Hardy, lab, h 1035 Pettijohn.

" Jno R, slsmn, h 314 Dorman.
" Jos A, carp, b 1117 N Alabama.
" Jos M, contr, h 1731 Shelby.

" Simeon E, slsmn, h 207 W 29th.
Hamacher Dora, h 413 W Henry.
" Hubert G, glider, r 714 S Meridian.

" Louis, lab, r 714 S Meridian.
" Peter H, woodwkr, h 714 S Meridian.
Hamaker, see also Haymaker.

" Cora, dressmkr, h 320 Lesley av.
" Emilen E, cigars 119 N East, h 121 same.
" Emilen F Jr, sten 142 S Alabama, h 1230 N Olney.

" Ora L, clk 9th fl Terminal bldg, b 320 Lesley av.
" Wm, h 42 N Arlington av.

Hamann Clarence C, lab, h 2646 Brill.
" Geo, carp, h 207 W Southern av.
Hamant Chas P, engr, h 1142 Bates.

" Clarence J, carp, b 257 N Warman av.
" Frank, gardener, h 341 N Holmes av.
" Lambert E, carp, h 257 N Warman av.

" Robt C, engr, h 326 N Davidson.
" Wm C, florst, h w s Meyers rd 1 n of Lafayette rd.

Hamar, see also Hamer.
" Chas O, lab, h 2129 Wendell av.
" Wm, pressmn, h 823 Park av.

Hambie Alma L, clk, b 918 N Penn.
" Harvey H, insp, h 457 N Lasalle.
" Mary (wid Alvin), r 918 N Penn.

F. H. LANGSENKAMP

COPPERSMITH AND BRASS FINISHER

130-142 E. GEORGIA ST!
BOTH PHONES — 121 — INDIANAPOLIS IND.

Indianapolis Mortar and Fuel Co.

A. E. BRADSHAW, President
ALBERT GOEPPER, Vice-Pres.
CHAS. PIGMAN, Secretary
W. H. WHITTAKER, Treasurer

JOBBER DEALERS BUILDING MATERIAL FUEL

Both Phones 3030 — 273

407-408 ODDFELLOW BUILDING

CINCINNATI

Geoff Lambra INDIANAPOLIS

CERTIFIED PUBLIC ACCOUNTANTS—AUDITS—FINANCIAL INVESTIGATIONS—SYSTEMS

A. B. ABBOTT, Res. Mgr.

Tel. Main 5639

912 Merchants Bank Bldg., INDIANAPOLIS

ORIENT FLAT FINISH

An Ideal Coating for Walls and Ceilings

Made by: **INDIANAPOLIS PAINT AND COLOR CO.****CORONA**
(FOLDING)
TYPEWRITERLIGHTEST
MOST COMPLETE
MACHINE ON
THE MARKET
Weight
6 Pounds**JUDD**
TYPEWRITER
EXCHANGE32 Monument
Place
Telephone
Main 2890**CHAS.
MAIER**

2104

W. MICH. ST.

**Hardware
Tinware
Stoves
Pump
Repairs
Etc.**Telephone
New 15X42Res. Tel.
Belmont 901**YOKE REALTY COMPANY****Real Estate - Home Builders****See the Beautiful Park Crest
Addition****315-320 Lemcke Building****Main 2066 - New 1163****HAMBLEN**

Hamblen, see also Hamlin.

- " Byron H, mach h, h 3629 E North.
- " Chas, slsmn 739 Newton Claypool bldg, h 975 East Drive (W P).
- " Edgar, stove repr, h 952 Elm.
- " Gilbert R, clk R M S, h 2118 Lexington av.
- " James W, slsmn, h 322 E 31st.
- " Marlon F, electr, h 1434 Martindale av.
- " Sarah D (wid Hannibal), furn rooms, h 433 N Capitol av.
- " Susan M (wid Zachariah), h 409 Virginia av.
- " Wm H, engr, h 1425 Reisner.
- " Wm P, b 5919 E 13th.

Hamblin Elmer H, slsmn 323 N Delaware, h 9, 235 E Vermont.

Hamby Bessie, r 3, 112 E Ohio.

Hambrecht Cath (wid Jos), b 309 N Davidson.

Hambrick James M, h 2232 Haines av.

" Jno W, boiler mkr, h 530 N Alabama.

" Lee, lab, r 18 E Norwood.

" Minnie, Indrs, b 2220 Haines av.

Hambricht Jno, lab, h 518 Roanoke.

Hambrock Claude J, carp, b 342 Jefferson av.

Hamel Albert, yardman, b 1112 E 13th.

" Geo, lab, h 1112 E 13th.

" Hannah (wid Henry), b 4112 E Wash.

" Harry, carp, h 818 Arbor av.

" Wm, driver, b 1112 E 13th.

Hamer, see also Hamar.

" Flora A (wid James E), furn rms 1209 N Illinois.

" Grace G, clk, r 10, 726 N East.

" Homer G, phys 723 Hume-Mansur bldg, h 516 E 31st.

" Jessie D, clk, h 10, 826 N East.

" Mark E, reporter Indpls Star, r 2733 Central av.

" Raymond J, adv agt, r 1209 N Illinois.

" Wm D, slsmn, h 2737 Central av.

Hammersly Adrian, v-pres Union Natl Underwriting Co, h 1, 1620 Central av.

Hamerstadt Wm D, chf engr 1801 English av, h 3501 Central av.

Hamill Arthur B, com mer, h 1302 Laurel.

" C Barker, slsmn, h 1738 N Capitol av.

" Florence, tchr, b 1705 Olive.

" Jno S, com mer, b 1705 Olive.

" Kath, meats 305 Mkt House, h 1510 Shelby Michl, h 1705 Olive.

" Wm E, com mer, h 1329 Leonard.

Hamilton Aciel A, clk P O, h 3123 Macpherson av.

" Albert, lab, h 819 W Walnut.

" Alice (wid Haywood), h 412 W Vermont.

" Alice E, student, b 20 McLean pl.

" Alonzo M (Lee & Hamilton), r 424 W New York.

" Alpheus O, real est, h 1142 W 34th.

" Alvah A, carrier P O, h 2243 N Dearborn.

" Amanda (wid Thos), b 2044 Martindale av.

" Andrew A, agt, b 3015 Station.

" Anna (wid Carl), b 445 Cedar.

" Anna D, clk, b 1648 College av.

" Anna G, b 529 W Ray.

" Anna J, v-pres Hamilton Lumber Co, b 1149 E Market.

" Arthur, mach, h 32, 341 Mass av.

" Arthur C, lab, b 2202 Cushing.

" Arthur G, tel opr, h 653 S Alabama.

" Arthur J, agt 503 Terminal bldg, b 629 Holly av.

" Arthur W, m o clk P O, h 608 N Highland av.

" Basil, appr, b w s Sangster av 2 s of 44th.

" Bertha (wid James), h 2, 872 Mass av.

" Carl, student, r 421 E New York.

" Chas, lab, b 512 Springs.

" Charles, lather, h e s Sangster 2 n of 45th.

HAMILTON

- " Chas A, car repr, b 252 N Rural.
- " Chas A, horseman, b Fair Grounds Hotel.
- " Chas D, decorator 3012 Central av, h 3526 S Michigan.
- " Chas E, driver, h 1902 Holloway av.
- " Chas F, condr, h 140 N Sheffield av.
- " Chas L, packer, h 855 N East.
- " Chas L, brkmm, h 916 Daly.
- " Chas H, condr, h 318 E 24th.
- " Chas L, coremkr, h 30 S Bradley av.
- " Chas N, dentist 5527 E Wash.
- " Chas F, sawyer, h 529 W Ray.
- " Chas R, switchman, h 1826 W Vermont.
- Clarence, chfr, b 225 W Morris.
- " Clarence, mlwrht, h 2221 Station.
- " Columbus N, ins, 520 W 30th.
- " Cora, cook, b 633 E 11th.
- " Cora E, cashr 506 N Capitol av, r C, 510 N Meridian.
- " C Ralph, asst editor Rough Notes Co, b 20 McLean pl.
- " Dacre, insp, 4911 E New York.
- " David S, janitor, h 626 Blake.
- " Earl J, butcher, h 552 Vinton.
- " Edw A, car repr, h 252 N Rural.
- " Edw F, insp, b 1648 College av.
- " Edw B, engr, h 629 Holly av.
- " Edw, mach Clayport Hotel.
- " Ella R, (wid Cornelius), b 2339 N Delaware.
- " Eloise B (wid Sanford P), h 1954 Central av.
- " Emma (wid Isaac), b 1018 Hamilton av.
- " Ennis L, boilermkr, h 2101 Barth av.
- " Ercei, sten Indiana Collateral Loan Co, b 39 S Bradley av.
- " Ernest, lab, h 1334 Roosevelt av.
- " Ethel, sten Prudential Casualty Co, res Greenwood.
- " Evelyn, h 2448 Bellefontaine.
- " Exira E (wid Harry W), b 2823 Sutherland av.
- " Fannie M, sten, b 10, 410 S New Jersey.
- " Payne, decorator, b 629 Holly av.
- " Flats, 2627 W Michigan.
- " Flora A, dress mkr, 933 Park av.
- " Flossie, insp, b 825 Wright.
- " Frances, b 413 W Henry.
- " Francis F, clk 122 W New York, b 2011 N Alabama.
- " Frank, hettler, 622 Ogden.
- " Frank, mach, b 1335 Yandes.

HAMILTON FRANK A, Dentist 505 Hume-Mansur Bldg, Tels Main 810, New 1243, h 3435 N Penn, Tels North 1984, New 6263.

" Frank L, transfer, h 1215 Cruft.

" Frank M, floorman, h 4319 E Michigan.

" Frank S, mach 227 Lemcke bldg, h 338 Congress av.

" Fred R, clk, h 2208 English av.

" Fredk, mngr Hamilton Motor School, b 2339 Ashland av.

" Geo B, lab, b 1421 E 15th.

" Geo D, lab, h 2708 E New York.

" Geo E, h 831 Payette.

" Geo H, carp, h 2849 N Keystone av.

" Grace E, Indrs, b 2147 Fountain.

" Guy, mach, b 1397 Kentucky av.

" Hall, 2000 Shelby.

" Hallie, b 511 Birch av.

" Harold C, clk Indiana Daily Times, r 919 N Illinois.

HAMILTON, HARRIS & CO, Lucius O Hamilton Pres, August Mier V-Pres, Edward W Harris Sec-Treas, Wholesale Cigars and Tobacco, 117-119 S Meridian, Tels New 3055, Main 433.

" Harry E, carrier P O, h 2202 Cushing.

" Harry E, insp, h 626 Arch.

" Harry K, barber 2637 W Michigan, h 1126 N German.

" Harry W, mach, h 648 E 22d.

" Harvey S, h 4, 44 W 24th.

" Harvey S, plastr, h 520 N Bancroft av.

" Hazel A, clk Wm H Block Co, res R F D 21.

" Henry, engr, h 627 E Terrace av.

HAMILTON HENRY D, Sec-Treas Indiana Fan Co, h 226 E Pratt, Tel New 3553.

" Hetty (wid Wilbur L), b 903 S State av.

" Ida, b 412 W Vermont.

" Irene (wid Saml R), b 3369 N Penn.

Tel. Main 4545

W. L. Holden Company

645-646 Lemcke Annex

"THINGS" FOR WINDOWSScreens - Weather Strips -
Whitney Casement Hardware -
Metal Store Fronts

National

National Motor Vehicle Co.

SIXTEENTH YEAR

Factory East 22nd St. and Monon Ry.

PHONE WOODRUFF 17

HAMILTON

- " Irving D, rep 402 Board of Trade bldg, h 609 E 42d.
- " Isabelle (wid Steph), h 1220 Cameron.
- " James, r 213 E Wash.
- " James, tmstr, h 1740 S East.
- " James A, h 1709 Park av.
- " James C, drayman, h 539 N Davidson.
- " James G, dry gds, 1701 Southeastern av.
- " James H, lab, h w s Nolan, 1 n of Le-Grande av.
- " James H, patrolman, h 329 W New York.
- " James J, inspr, h 1102 Oliver av.
- " James T, h 767 N Warman av.
- " James V, slsmn N Y Store, h 1, 3030 E 19th.
- " Jefferson C, ins agt 810 Lemcke bldg, h 1211 Ashland av.
- " Jno, lab, h 1407 Blaine av.
- " Jno, lab, h 202 Richland.
- " Jno, porter, h 626 Blake.
- " Jno C, h 20 McLean pl.
- " John H, lab, h 967 W 35th.
- " Jno J, cigar mkr, h 626 Spring.
- " Jno L, pckr, h 1341 Charles.
- " Jno W, engraver, h 1621 Wade.
- " Jno W, bkpr Fletcher Am Natl Bank, h 93 Park av.
- " Jno W, janitor, h 434 E Wabash.
- " Jos, real est 402 Board of Trade bldg, h 415 N Bancroft av.
- " Josephine (wid Isaac), h rear 1614 College av.
- " Kate M, sten 629 Lemcke bldg, h 3369 N Penn.
- " Lee, cook, h rear 518 N West.
- " Lee, saloon 447 Indiana av.
- " Lella C, sten Wm F Johnson Lumber Co, h 936 Park av.
- " Louis C, plastr, h w s Sangster av 2 s of 44th.
- " Lousia, clk 26 E Wash, h 855 N East.
- " Louise, h 712 Madison av.
- " Lucius O, pres Hamilton, Harris & Co, h 2011 N Alabama.

HAMILTON LUMBER CO (Inc). Wm A Hamilton Pres, A J Hamilton V-Pres, Wm L Hamilton Sec and Treas, Wholesale and Retail Lumber, Hardwood Flooring, Cement Blocks, Etc, Office and Yards 1700 Kentucky Av, Tels New 3520, Belmont 12.

- " Mabel J, bkpr Bee Hive Paper Box Co, h 1554 Central av.
 - " Malinda E (wid Jno), h rear 1545 Lexington av.
 - " Margt, h 1113 Hudson.
 - " Margt, smtrs, h 424 W New York.
 - " Margt, supervising prin Benjamin Harrison P S No 2, h 132 E 44th.
 - " Margt E (wid Jno M), h 10, 410 S New Jersey.
 - " Margt E, h 939 N Penn.
 - " Marion, lab, r 406½ N Senate av.
 - " Marshall, hammerman, r 1042 S Keystone av.
 - " Marshal, mldr, h 2044 Roosevelt av.
 - " Martha J (wid Jno M), h 1344 N Tuxedo.
 - " Mary (wid Wm H), h 933 Park av.
 - " Mary A, sten 708 Ind Pythian bldg, h 10, 410 S New Jersey.
 - " Mary E (wid Alexander A), h 1937 Thalmav.
 - " Mary E, drsmkr, 705 State Life bldg, res Ben Dis, hnd.
 - " Matilda A (wid Bartholmew), h 630 N Beville av.
 - " Maude D, sten 333 W Walnut, h 630 N Beville av.
 - " Marie, elev opr, h 925 Ashland av.
 - " Miller, investigator 87 State House, r Y M C A.
 - " Milton, lab, r 457½ W Wash.
 - " Moses C, lab, h 1302 S Bismarck av.
- HAMILTON MOTOR SCHOOL,** Fred Hamilton Mngr, Teaches Every Branch of the Automobile Business, 1415-1421 Southeastern av, Tels Prospect 5787, North 5991.
- " Myrle, cashr Claypool Hotel.
 - " Nathan, barber 1831 Central av, r 1336 College av.
 - " Nellie, smstrs, h 1915 Yandes.
 - " Nora (wid Foley G), h 5760 Lowell av.
 - " Nora M, clk, h 5760 Lowell av.

College of Musical Art

OLIVER WILLARD PIERCE, President

824 North Pennsylvania Street

Let your children start right—finish right. A school for serious students.

YEAR BOOK FREE

HAMILTON

- " Norman B, clk 23 N Meridian, h 20 McLean pl.
 - " Ollie, h 12 N Keystone av.
 - " Oliver, cement wkr, h 630 N Beville av.
 - " Orville, embalmer Tutewiler & Son, r 313 E St Clair.
 - " Orville, slsmn, h 1044 Division.
 - " Omar, steamtr, h 429 E South.
 - " Oscar B (Hamilton & McDowell), h 1517 Ashland av.
 - " Otis T, clk 18 N New Jersey, h 911 E 14th.
 - " Otto, mtrmn, h 925 Ashland av.
 - " Paul D, bkpr, h 925 Ashland av.
 - " Peter M, bksmstr, h 1935 W New York.
 - " Rachel J, vocalist, h 943 Park av.
 - " Ralph R, chfr, r 920 N Alabama.
 - " Rama O, car repr, h 1805 Southeastern av.
 - " Raymond C, clk, h 121 W 19th.
 - " Robt A, hnd 848 Woodlawn av.
 - " Robt A, slsmn, h 3, 301 E North.
 - " Robt A Jr, forgn, h 1552 Shelby.
 - " Roll, ironwkr, h 725 Parkway av.
 - " Rose, hairdresser 34, 9 N Illinois, h 1, 709 Ft Wayne av.
 - " Rose, waitress, r 11, 35½ Kentucky av.
 - " Roy, glazier, h 1142 E Pratt.
 - " Roy, hlpr, r 725 Parkway av.
 - " Roy, lab, r 1521 Vigo.
 - " Sales Co, Wm M Hamilton mngr, 2023 Park av.
 - " Saml E, mldr, h 767 N Warman av.
 - " Saml H, mldr, h 1334 Roosevelt av.
 - " Sarah E (wid Fred), h 915 Harrison.
 - " Sarah E (wid Saml), h 32 S Summit.
 - " Stoddard C, cash 27 E Maryland, h 3228 Rucke
- HAMILTON STORAGE CO,** C A Mills Propr, Storage, Moving and Freight Hauling, 18-24 S East, Both Tels 768, Res Tel Woodruff 4553. (See page 110.)
- " Terrell N, h 1954 Central av.
 - " Theater, Anna E Denoe propr, 2116 E 10th.
 - " Thos, engr, r 328 E Wash.
 - " Thos, janitor, h 926 Blake.
 - " Thos J, real est, r 555 N Capitol av.
 - " Vance, lab, h 512 Spring.
 - " Vern V, plastr, h 1212 W 36th.
 - " Wallace, slsmn 614 Century bldg, r 939 N Meridian.
 - " Walter T, carrier P O, h 2194 Cushing.
 - " Wilbur, driver, h 521 Bowman.
 - " Wm, elev opr, h 925 Ashland av.
 - " Wm, lab, h 406 S Dearborn.
 - " Wm, lab, h 718 Fayette.
 - " Wm, porter, h 837 W Walnut.
 - " Wm A, pres Hamilton Lumber Co, h 1149 E Market.
 - " Wm A Jr, h 1149 E Market.
 - " Wm C, saloon 924 Ft Wayne av, h 926 same.
 - " Wm D, reporter, h 415 N Bancroft av.
 - " Wm F, custodian 121 E Ohio, h 1318 Blaine av.
 - " Wm H, brklyr, h 1421 N Senate av.
 - " Wm H, carp, h 966 N Tuxedo.
 - " Wm J, city fireman, h 848 Woodlawn av.
 - " Wm L, sec-treas Hamilton Lumber Co, h 1149 E Market.
 - " Wm M, mngr Hamilton Sales Co, h 2023 Park av.
 - " Wm R, bksmstr, h 933 King av.
 - " Wm S, tmstr, h e s Keystone av 2 s of 46th.
 - " Wm W, confr 1216 E 10th.
 - " Willie, h 2164½ Anderson.
 - " Zelma, mach, h 840 Minerva.
 - " & McDowell (Oscar B Hamilton, Chas R McDowell), cigars 36 W Ohio.
 - " Hamner Jno, mach, h 2101 Wendell av.
 - " Hamlen Frances E, clk C C C & St L Ry, h 3425 N Capitol av.

Main } 339
New }

Call

HOWARD'S

on either
Phone

for quick action

on
**CARPETS
DRAPERIES**
Wall Paper
Window Shades
Etc.

Rapid Service
at Bottom Prices

THE

C. B. Howard Co.

14-16 E. Wash. St.

Main 2275
New 3170

Passenger and Freight ELEVATORS

D. V. Reedy Elevator Co. Kentucky Ave.

ALL TYPES

1026-44

THE R. L. DOLLINGS COMPANY

INVESTMENT BANKERS

INDIANA PYTHIAN BUILDING

TEL. MAIN 2162

BERTERMANN BROS. CO.

PHONES 840

241 MASSACHUSETTS AVE.

Corsage Bouquets**— Fine Flowers —****The Standard of Purity
TERRE HAUTE BEER**

NEW PHONE 1664

OLD PHONE PROSPECT 2114

HAMLER

Hamler Letitia T (wid James), h 1914 Yandes.
" Sarah L, tchr, b 1914 Yandes.
Hamlet Egbert M, bkpr, h 2026 N New Jer-

" Jno, b 1509 Gent av.
" Jno H, h 2060 N Illinois.

" The, 440-442 E Vermont.

Hamlet Henry, lab, h 617 Darnell.
Hamlin Cath E (wid Carlin), h 228 N Senate
av.

" Chas E, carp, h 35 Oxford.

" Elliot, msngr, b 3224 Kenwood av.

" Ernest L, supervisor C U Tel Co, h 2823
Central av.

" Fredk W, carp, h 454 N Randolph.

Hamlin's Hall, 840 Blake.
Hamlin James, colbr, h 322 E 31st.

" James A, b 232 Station.

" James D, cigars 604 Blake, h 606 same.

" Jno E, formn, h 1011 W 27th.

" Lawrence, patrolman, r 1, 2 1/2 Kentucky
av.

" Louise (wid Chas), h 3224 Kenwood av.

" Matilda (wid Jno), b 1011 W 27th.

" Nellie I, sten Indpls News, b 5764 E Mich-
igan.

" Robt L, clk 141 S Meridian, b 454 N Ran-
dolph.

" Wm H, electr, h 2261 Cushing.

" Wm H, janitor, h 16, 414 E Michigan.

Hamn, see also Ham,
" Albert W, formn-232 S Penn, h 616 Cedar.
" Benj F, sawyer, h 1332 Oliver av.
" David E, watchman, h 2110 Woodlawn av.
" Ethel, tchr, r 525 N Alabama.

" Jno, groc 748 Madison av.
" Laura C, cashr 217 S Illinois, b 3707 W
Michigan.

" Willard H, tmstr, h 3707 W Michigan.

Hanna Rose E, h 714 N Illinois.

Hammack Alf, mach opr, h 1325 E Minnesota.
Hamman Paul, auditor Hotel Edward, h 3737
N Emerson.

Hammann Henry J, electrotyper, h 733 Pros-
pect.

" Julius, b 733 Prospect.

Hammans Elmer, lab, b 1217 Vandeman av.

" Geo W, lab, b 1217 Vandeman av.

" Henry J, tmstr, h 2205 Greenbrier la.

Hammel Benj D, farmer, h 307 Spring.

" Plats, 617 N New Jersey.

" Frank S, slsmn, b 2350 Central av.

" Geo H, pdlr, h 215 S Arsenal av.

" Geo J, groc 410-412 Mass av, h 408 N Ala-
bama.

" Geo Jr, bkpr 410 Mass av, h 3269 Central
av.

" Geo M, slsmn, h 1301 Garfield av.

" Jos G, lab, h 922 Olive.

" Margt A, h 1235 Eugene.

**HAMMEL MERVIN J ADVERTISING SERV-
ICE**, Mervin J Hammel Propr, 509-10
Fletcher Trust Bldg, Tel Main 1958 (See
page 72).

HAMMEL MERVIN J, Propr Mervin J Ham-
mel Advertising Service, h 2, 1627 Cen-
tral av, Tel North 7227.

" Omer, clk, b 1301 Garfield av.

" Peter, bksmith, h 1038 W 30th.

" Wiley O, presser, h 307 Spring.

Hammer, see also Hemmer,
" Elmer O, fireman, h 322 S Warman av.
" Frank E, h 2429 N Penn.
" Fred B, carp, h 750 N Tremont av.
" Fred H, h 1305 Union.

" Fredk L, waiter, h 846 N Dearborn.

" Helen, sten 1009 Merchants Bank bldg, b
2429 N Penn.

HAMMER

" Herman H, pharmacist M H O'Hair, h 1717
Ludlow av.

" James A, bkkmn, b 422 Jefferson av.

" Minnie J (wid Nathan L), b 914 Harlan.

" Oliver E, assemblr, h 3206 English av.

" Otis L, slsmn 705 E Market, h 628 N Key-
stone av.

" Raymond A, traffic mngr 1938 S East, b 3,
75 N Alabama.

" Royal R C, h 725 N Capitol av.

" Wm, lab, b 233 S Gray.

" Wm A, flagman, h 645 N Rural.

" Wm A S, shoemkr 3824 E Wash, h 653 N
Rural.

Hammerbeck Anna B, sten, b 1434 Marlowe
av.

Hammerbeck Oscar E, h 1434 Marlowe av.
Hammerly Harry P, clk, h 1238 Brookside av.

" Saml K, b 3341 N Illinois.

Hammermann Benj, whol notions 16 W Geor-
gia, h 2421 N Alabama.

" Louis, whol notions 20 W Maryland, h
2235 N Talbott.

Hammerschlag Abe, musician, b 2447 N Tal-
bott.

" Emanuel, lab, h 914 N Tremont av.

" Jacob, dept supt Kingan & Co, h 2447 N
Talbott.

" Sol, ctr, b 2447 N Talbott.

Hammit Jno M, clk Indpls Light and Heat
Co, h 333 N Keystone av.

Hammock Jno, lab, b 1612 N Missouri.

" Wm, lab, h 1612 N Missouri.

Hammon Abr, transfer, h 1043 S Sheffield av.

" Belle (wid Asa M), h 1069 W 28th.

" Irving, fler, h 2926 Foundry.

" Sinar, transfer, b 1043 S Sheffield av.

" Walter P, formn, h 770 N Germania av.

" Wm H, watchman, h 1224 Reinsler.

Hammond Avery C, trav agt, h 3544 College
av.

" Chas M (Hammond & Pasquier), h 906 S
Noble.

" Clifford W, lab, b 234 Good av.

" Cora J, drsmkr 514 E 10th.

" Courtney, pntr, r 506 E Wash.

" Edith M, drsmkr, b 514 E 10th.

" Edw, lab, r 430 MH.

" Fredk, lab, h 1102 Chadwick.

" F Arthur W, cashr, h 3058 Broadway.

" Geo A, propr California House.

" Harry D, sis agt Natl Malleable Castings
Co, h 3, 312 E 13th.

" Harry L, v-pres Fisher Automobile Co, h
292 E 32d.

" James, lab, b 236 Minerva.

" Jno, mach hd, h 307 Harlan.

" Jos, lab, h 205 W 15th.

" Jos H, lab, h 1837 Boulevard pl.

" Laura M (wid Harry), h 219 S Noble.

" Lloyd, spl del messr P O, b 430 N Walcott.

" Lloyd D, trav agt, h 430 N Walcott.

" Marion, hlpr, h 225 W 10th.

" Mary E (wid Jno S), h 514 E 10th.

" Orvin P, formn, h 1017 S Sheffield av.

" Park, b e cor Keystone av and Allison-
ville pike.

" Robt F, carrier P O, h 3148 Central av.

" Rufus, lab, b 234 Good av.

" Semira (wid Littleton), h rear 632 In-
diana av.

" Thos D, clk C U Tel Co, h 1328 College av.

" Thos L (Hammond & Lorenz), h 1416
Woodlawn av.

" Walter, lab, b 234 Good av.

" Warren, mltr, b 945 Bell.

" Wm, florist 167 Mkt House, h Cold Spring
rd.

" Wm, lab, h 240 Good av.

" Wm M, mach hd, h 3523 E New York.

HAMMOND WM W (Jones, Hammond &
Jones), Lawyer 306-309 Odd Fellow
Bldg, Both Tels 2913, h 16, 27 W St
Joseph, Tel New 4973 (See card in Legal
Blue Book)

" & Lorenz (Thos L Hammond, Walter W
Lorenz), grocers 2201 S Meridian.

" & Pasquier (Chas M Hammond, Jno Pas-
quier), grocers 612-614 Virginia av.

Hammonds Dora, h 651 Blake.

" Elmer, driver, h 1238 Vandeman av.

Hammons Jno L, ins agt 308 Majestic bldg,
h 323 N State av.



**BLUE
RIBBON
CREAM
METAL
POLISH**

**INTERNATIONAL
METAL
POLISH CO.**

**QUILL AND
BELT R.R.**

**Occidental
Restaurant**

FOR

LADIES

and

GENTLEMEN**Occidental
Building****Illinois and
Washington St.**ENTRANCE ON
WASHINGTON ST.

Always Open

"THE HOOSIER" TO CHICAGO
MONON ROUTE

The Union Trust Company

120 East Market Street

Acts as Executor or Administrator of Estates, Invests Trust funds for Individuals, Charitable Institutions, Widows and Orphans.

HAMMONS

" Samaria C (wid Wm H), h 829 N Pine.
 " Walter L, clk Reserve Loan Life Ins Co, h 323 N State av.
 Hammontree Harry C, formn, h 2523 Bellefontaine.
 Hanner Anna M, h 2138 Martindale av.
 " Jno S, h 320 Caven.
 Hamp Albert S, lab, b 3207 Baltimore av.
 " Carl D, lab, b 3207 Baltimore av.
 " Fred A, clk Crane Co, h 3251 Baltimore av.
 " Henry A, slsmn, h 33, 215 E New York.
 " Mary F (wid Frank E), h 3207 Baltimore av.
 " Robt J, genl mngr 310 Chamber of Commerce, h 3044 Bellefontaine.
 Hampe Margt E (wid Jno), h 1305 S Sheffeld av.
 " Wm, slsmn Baldwin Piano Co, h 31 W St Joseph.
 Hampsher Bruce, carp, r 311 W Ohio.
 Hampson Flora, nurse City Hosp.
 " Jos L, insp, h 3117 Broadway.
 " Wm M, barber, b 315 Kentucky av.
 Hampton Albert S, engr, h 630 W Vermont.
 " Alf, driver, h 616 E Court.
 " Benj, porter, b 420 N Missouri.
 " Carrie E, (wid Wash), h 310 S Alabama.
 " Clarence, janitor City Hospital.
 " Cornelius G, h 948 Fayette.
 " Eli, lab, h 1423 Richmond.
 " Fay, porter, r 738 N California.
 " Grant C, varnisher, b 310 S Alabama.
 " Hallie (wid Clarence), h 615 W North.
 " Harold J, v-pres Hampton Printing Co, h 20 W W. Va.
 " Harry, h 1529 Reinsner.
 " Henry, weaver, b 236 Minerva.
 " James, cook, h 906 Fayette.
 " James, driver, b 541 Bright.
 " James H, lab, h 319 S Alabama.
 " James L, gardener, h 1642 Cruff.
 " James M, lab, b 1433 Reinsner.
 " John E, pres Hampton Printing Co, h 1446 Central av.
 " Layton, driver, h 214 Toledo.
 " Lucretia, bpr, r 421 Kauffman pl.
 " Minnie (wid Henry), r 434 Smith.
 " Otis E, mach hd, h 128 Bloomington.

HAMPTON PRINTING CO, John E Hampton Pres, G V Forrest Sec-Treas, 117 W Georgia, Both Tels 1251.

" Ralph, porter, h 835 1/2 Superior.
 " Robt A, barber, 948 Mass av.
 " Rollin, clk 341 W Wash, h 904 N West.
 " Sarah, b 228 Arch.
 " Thos, driver, h rear 722 Maxwell.
 " Thos, porter, b 1031 N Belmont av.
 " Tilman A, insp, h 124 N Elder av.
 " Vina, cook, r 1017 W Michigan.
 " Wade, carp, h 1216 E Wash.
 " Wade, msngr, h 607 Wilmington av.
 " Wallie, lab, b 717 N West.
 " Walter F, lab, h 738 N California.
 " Wm, lab, h 1209 Cruff.
 " Wm, lab, h 715 Fayette.
 " Wm H, switchman, h 274 N Bismarck av.
 " Wm M (Hampton & Campbell), r 1033 W 24th.
 " Wm N, butler, b 543 W 11th.
 " Wm W, printer 220 E Ohio, b 2434 College av.
 " & Campbell (Wm M Hampton, Chas M Campbell), auto tires 519 N Illinois.
 Hampu Nicholas, lab, h 977 W Pearl.
 Hamrick Benj F, real est 50 When bldg.
 " Geo, boiler mkr, r 12, 410 S New Jersey.
 " Ida M (wid Jno F), h 3109 N Senate av.
HAMRICK JESSIE D, Lawyer 508-509 Lom-
 " HICK Bldg, Tels Main 352, New 990-R.
 Res The Porlena, Michigan rd, Tel New Augusta 279.
 " Jno H, brkmm, h 209 Leota.
 Han, see Hahn, Ham and Hann.
 Hanagan Wm D, cabtrkr, h 2704 S Meridian.
 Hanahan Ellen (wid James), h 738 S Noble.
 " Hiram C, carp, b 904 Elm.
 " James C, engr, h 46 N Tacoma av.
 " Jno W, pntr, b 738 S Noble.
 " Owen, h 904 Elm.
 " Walter, pntr, h 5802 Oak av.
 Hanby Leroy C, student, b 15 S Ritter av.
 Hance Ira E, formn, h 834 N Dearborn.
 Hancer Omer L, ydmstr, h 243 S State av.
 Hancel Florence, b 828 Middle Drive (W P.)



111-113

North Pennsylvania St.

(LEMCKE ANNEX)

Tels: Main 1804

New 2448

HANCKEL

" Henry S, real est, h 828 Middle Drive (W P.)
 Hancock Albert E, clk 34 S Capitol av, b 325 Sanders.
 " Albert E, pntr, h 1617 Columbia av.
 " Alonzo, barber, r 626 E St Clair.
 " Alphonso L, transfer, h 2219 N Dearborn.
 " Alvin L, clk 30, 224 N Meridian, h 1212 E Pratt.
 " Anna, sten 1305 Merchants Bank bldg, b 1154 W 29th.
 " Burton M, ins agt 300 Fletcher Am Bank bldg, h 308 N Ritter av.
 " Cath M (wid Geo W), h 2458 Cornell av.
 " Chas H, h 417 E 19th.
 " Chas E, cond, h 546 N Keystone av.
 " Chas S, carp, h 934 N Germania av.
 " Chas W, student, r 306, 430 Mass av.
 " Charlotte (wid James), h 1611 Columbia av.
 " Dorothy W, sten 241 W Georgia, h 843 W 29th.
 " Edwin M, treas 135 N Illinois, h 2, 425 1/2 Mass av.
 " Eliza J, Indrs, b 2458 Cornell av.
 " Ellen (wid Geo F), h 525 N Delaware.
 " Elwood, music tchr, b 525 N East.
 " Emmett R, agt, h 2040 Roosevelt av.
 " Ernest, lab, b 1620 Perkins av.
 " Eulalia R, clk, b 3224 W Michigan.
 " Floyd, brkmm, h 1920 Wilcox.
 " Frank, b 956 N Delaware.
 " Guy E, clk 600 Mass av, b 1239 Cornell av.
 " Harry E, brkmm, h 1542 S Meridian.
 " Hilary E, engr, h 912 E 13th.
 " James F, saw mkr, h 13 W Addison.
 " Jesse C, clk, h 233 Adams.
 " Jesse E, bkmsmith 1535 Roosevelt av, h 2018 Cooper.
 " Jesse N, oiler, h 1239 Cornell av.
 " Jessie, clk, h 43 N Addison.
 " Jno E, mtrmn, h 3935 Buckle.
 " Jno R, lab, b 1420 Perkins av.
 " Jno W, plastr, b 2351 Ashland av.
 " Jos, formn 410 S Illinois, h 3840 Park av.
 " J Benton, h 1154 W 29th.
 " Latty L, slsmn, h 1239 Cornell av.
 " Laura B (wid Henry A), h 406 E 15th.
 " Lesley, lab, h 610 W 24th.
 " Lula (wid Jesse), h 702 Harmon.
 " Mae A, sten 402 S Illinois, b 3840 Park av.
 " Marie, b 1506 Madison av.
 " Merritt A, slsmn, h 958 Middle Drive (W P.)
 " Noah O, carp, r 524 N Liberty.
 " Ora R, carrier P O, h 329 Koehne.
 " Otis D, appr, h 702 Harmon.
 " Ralph, meats, h 221 Indiana av.
 " Robt A, paint grinder 120 S Illinois, h 535 Jones.
 " Rose (wid Owen), h 325 Sanders.
 " Saml N, lab, b 640 W 11th.
 " Saml S, waiter, r 320 E Wash.
 " Scott, mach, h 426 W Court.
 " Virgil B (F H Robison & Co), h 107 Gladstone av.
 " Will R, mngr Model Loan Co, h 1, 655 E 24th.
 " Wm, custodian 2203 Broadway.
 " Wm, mach, b 513 S Shelby.
 " Wm, mach, h 619 W 39th.
 " Wm, saw grinder, h 53 S Mount.
 " Wm A, trav agt, h 843 W 29th.
 " Wm H, clk R M S, h 3224 W Michigan.
 " Wm M, slsmn, h 1403 Finley av.
 " Wm M, pressmn, h 819 1/2 S West.



F. E. GATES MARBLE AND TILE CO.

Mantels
Floors
Wainscots
in TILE or
MARBLE

Display Room
1462
LEMCKE ANNEX
Factory:
21 & Adams
Phones: New 3664
Wood 4330

Reserve Loan Life Insurance Company

9th Floor
Odd Fellow
Building

Salesmen
Wanted

Maximum
Commissions

Cash Prizes
to
producers
of
business

STEEL and IRON SHEETS and BARS



VAN CAMP

Hardware and Iron Company
INDIANAPOLIS
WHOLESALE ONLY

MILL AND FACTORY SUPPLIES

Quick Service on
Telephone or Mail
Orders

DRILLS, FILES
REAMERS
SCREWS, BOLTS
RIVETS
TAPS and DIES

"YALE"
CHAIN HOISTS

Tels. New 395-509
Cen. Main 507

Lilly &
Stalnaker
114-118 E. WASH.

ROOFING

INDIANA
PLASTER
AND
ROOFING
COMPANY

920 East
North St.
Phone 1410



INDIANAPOLIS COAL CO. COAL—BUILDING MATERIAL

Phones 1700

234-40 (2d Floor) Newton Claypool Bldg.

JOSEPH GARDNER

TIN, COPPER & SHEET IRON WORK

METAL CEILINGS CORNICES AND SKYLIGHTS

DUST AND SHAVING COLLECTORS AND PIPING

ROOFING OF ALL KINDS. HOT AIR FURNACES.

37-41 KENTUCKY AVE. TELEPHONES 322

HANCOCK

" Wm R, spl agt 1447 Lemcke Annex, h 417 E 19th.
" Osman T, supt engr 41 N Capitol av, res Anderson, Ind.

Hand Adolphus, brklyr, h 23, 120 N Penn.
" Arthur, cabt mkr, h 546 Division.

" Chas, transfer, h 538 Warren av.

" Chas C, saloon 248 N Davidson, h 246 same.

" Edw, watchman, r 23, 120 N Penn.

" Eliz, nurse, b 4252 Rookwood av.

" Ella, nurse, b 2250 College av.

" Esther L, bkpr, b 1310 Hoyt av.

" Esther W (wid Levi), h 1423 Woodlawn av.

" Gertrude, sten 300 Board of Trade bldg, b 4252 Rookwood av.

" Harry E, clk 16 N Meridian, h 1310 Hoyt av.

" Harvey H, hat mnfr 23 Virginia av, h 902 Woodlawn av.

" Helen R, b 1209 Broadway.

" Henry S, driver, b 1310 Hoyt av.

" Martha A (wid Casper), h 828 Lexington av.

" Mary M (wid Jno M), h 4252 Rookwood av.

" Saml, paper hngr, h 903 Prospect.

" Thos F, lab, h 2028 Newton av.

" Wm L, mngr 1237 Oliver av, b 546 Division.

" Wm E, ins agt 900 Odd Fellow bldg, res University Heights.

" Wm J, mach, b 317 N Mount.

" Wm L, billiards 1281 Oliver av, h 548 Division.

" Wood L, r 646 Ft Wayne av.

Handford Isham, lab, h 722 N Talbott.

Handler, Jos, pdlr, h 1042 Maple.

Handley Alfred, lab, h 840 Euclid Drive.

" Bruce, chfr, h 115 W 10th.

Handlon Cath (wid Richd), dry goods, 702 Elake.

" Jno, cement wkr, h 5524 Greenfield av.

" Richd E, cleaner, 340 Blake, h 702 same.

Handrich Amelia (wid Robt), h 1552 N Rural.

" Helen M, clk, b 1616 N Rural.

Handy Aaron A, foremn 1202 Shelby, h 922 Sanders.

" Clifford W, b 3118 Central av.

" Eliz H (wid Harvey), b 931 Beecher.

" Jos, clk, b 950 E Tabor.

" Jos C, butcher, b 2002 Shelby.

" Nellie (wid Noah), b 1646 Hoefgen.

" Paul H, optician, b 3118 Central av.

" Rebecca, b 851 Lincoln.

" Walter S, slsmn Taylor Carpet Co, b 3118 Central av.

" Wm F, acct, h 3118 Central av.

Haneman Fredk W, clk, h 632 Spring.

" Jno F, groc 1226 Hillside av, feed 1917 same, h 1609 Mass av.

Hanemann Louise (wid Edw), b 41 Kealing av.

Hanes, see also Haines and Haynes.

HANES

" Edw V, auditor Indpls New and Long Distance Telephone Cos, mngr Toll Clearing Co, h 7, 720 E 13th.

" Emery W, clk Gibson Auto Co, h 1107 Relesner.

" Genevieve, student, b 704 S New Jersey.

" Lottie B, nurse, b 2358 Spann av.

" Mary (wid Edw), b 720 E 13th.

" Oliver N, lab, b 1201 Polk.

" Rose K, h 1, 678 1/2 E St Clair.

" Silas C, contr, b 704 S New Jersey.

" Wm L, tel opr, r 460 E Wash.

Haney Benj, watchman, h 21 Schiller.

" Bernard W, clk, b 436 Hamilton av.

" Bura, timekpr, b 436 Hamilton av.

" Chas J, barber 436 W Empire, h 526 Chadwick.

" Frank B, messr Fletcher Am Natl Bank, b 21 Schiller.

" Jno J, city fireman, b 447 N Warman av.

" Jno W, engr, h 1338 Spann av.

" Merritt C, lineman, b 1140 Brookside av.

" Michl E, lab, b 447 N Warman av.

" Sophronia M (wid Squire D), h 436 Hamilton av.

" Thos F, insp, b 447 N Warman av.

Hanf Blanche, b 1201 Naomi.

" Edw C, formn 835 E Wash, b 612 same.

" Gertrude, sten, b 636 Woodlawn av.

" Henry F, slsmn N Y Store, h 636 Woodlawn av.

" Valentine, dep township assessor, h 743 E McCarty.

Hanford Chas, r 450 N Senate av.

" Chas L, slsmn, h 1424 Sturm av.

" Robt C, clk 851 Lemcke Annex, r 920 N Alabama.

" Walter, slsmn, b 1424 Sturm av.

Hanser Jesse E, slsmn, h 816 E 42d.

Hanser Albert, lab, b 724 N Noble.

" Chalmer, brkrm, h 142 N Sheffield av.

" James A, attdt Insane Hosp, h 724 N Noble.

" Wm W, formn 545 E Georgia, h 1336 Brookside av.

Hanger Ernest, mach, b 439 N Sherman Drive.

" Theophil, stairbldr, h 439 N Sherman Drive.

Hanich Bertha, smstrs, r 411 N Delaware.

Hanika Harry S, bkpr 139 S East, h 10 N

" Thos E, reporter Indpls Star, h 53 N Bolton av.

Hanis Christ, bartndr, r 549 E Wash.

Hanje Coe A, ins agt 308 Majestic bldg, h N Penn cor 75th.

Hankemeier Christopher, b 1625 Barth av.

" Christopher J, clk, h 2304 Union.

" Ernest J, slsmn 313 N Penn, h 2008 Prospect.

" Frances, tchr, b 1625 Barth av.

Hanker Mary M, smstrs, b 1257 W 30th.

Hankey Barbara (wid Isiah), h 1423 Cornell av.

" James C, checker Wm H Block Co, r 1428 Cornell av.

Hankins Alf L, condr, h 1550 Hoyt av.

" Ana, clk, b 746 King av.

HANKINS CHARLES L (Ballard Ice Cream Co), h 709 E Pratt, Tel Main 7935.

" Clarence, lab, b 1415 Kentucky av.

" Edgar D, stoveftr, h 746 King av.

" Eliza E, mtrnm, b 758 Hadson av.

" Eliz (wid Kealing), b 1632 Carter.

" Frank, mtrnm, h 45 N Addison.

" Frank P, brklyr, b 219 S Noble.

" Greiner, boxmkr, h 215 W Michigan.

" Herman F, appraiser, h 2252 Langley av.

" Ira, plastr, b 511 Fulton.

" James E, clk Fletcher Am Natl Bank, h 4915 E Michigan.

" James W, ironwkr, h 1125 N Germania av.

" Jno, switchman, h 1618 E 12th.

" Jno W, sec-treas Greer-Hankins Lumber Co, h 29, 1116 N Capitol av.

" Lottie E, cashr Wm H Block Co, b 2417 E 10th.

" Lulu A, h 1820 Yandes.

" Milton, bricklyr, h 219 S Noble.

" Milton A, mngr, b 2417 E 10th.

" Minnie (wid Jos N), b 3212 Roosevelt av.

" Ralph T, bricklyr, b 219 S Noble.

ABRAM. F. ZAINNEY Successor to

The Plaza Realty and Investment Co.
REAL ESTATE, MORTGAGE LOANS
AND INSURANCE

FARMS EXCHANGED A SPECIALTY
509-510 Lemcke Bldg., Indianapolis
Telephones: Main 1974, New 4633-R

WESTERN
AUDIT CO.
E. L. COEN, Mngr.

AUDITORS and
PUBLIC ACCOUNTANTS
914-915 Fletcher Savings and Trust Building
Telephone MAIN 3594

The PRAY Agency

WE RENT WE SELL PROPERTY

ENOS D. PRAY, Pres.
J. FRANK CANTWELL,
Sec.-Treas.

2nd Floor
5 East Market Street

Main 6745
New 660-K

HANKINS

" Raymond C, collr Ballard Ice Cream Co, b 709 E Pratt.
" Wm H, formn, h 522 Centennial.
" Wm M, carp, h 536 Westmoreland av.
" Wm R, mach, b 1550 Hoyt av.
Hankov Tea Co, 3/4 E Wash and 46 N Penn.
Hanks B Guy, mngr, 345 Daly, h 2059 Park av.
" Clarence A, trimmer, h 1922 Roosevelt av.
" Geo A, patrolman, h 2, 1440 E Wash.
" Marshall W, mngr Westinghouse Electric and Mntg Co, h 2452 Pierson av.
" Sanford (Whitman & Hanks), res DeGraff, Ohio.

Hanlein Chas, meter reader, h 2610 E Wash.
" Frances (wid Jacob), h 2610 E Wash.
Hanley, see also Henley.

" Hanley Anna M (wid Ezekiel), h 532 E New York.
" Armond, lab, b 636 W 10th.
" Cath C, bkpr 341 W Wash, b 222 N State av.

" David F, clk, r 124 E New York.
" Edw, lab, h 107 Blake.
" Emma C (wid Conrad J), h 50 W 27th.
" Frank F, dept mngr 113 W Georgia, h 629 N Temple av.

" Fred L, saloon 2522 W Michigan.
" Fredk C, heatr 1145 Villa av.
" Jas, porter, b 726 Fayette.
" Jno, janitor, h 222 N State av.
" Jno F, clk, b 222 N State av.
" Mabel, slswn, b 532 E New York.
" Margt E, bkpr 519 W McCarty, b 222 N State.

" Maurice, boiler mkr, b 222 N State av.
" Michl, h 543 S East.
" Richd, bkpr, h 1301 E Market.
" Robt E, barber 367 Mass av, h 858 W 25th.
" Walter H, floorwalker, b 532 E New York.
" Wm, elev opr, b 223 Roanoke.
" Wm, lab, h 1138 English av.
" Wm A, chief eng 224 E McCarty, h 3269 Park av.

" Wm J, clk Evans Milling Co, h 216 Downey.
" Wm M, mach hd, b 1138 English av.

Hanlon Anna C, clk, b 31 S Holmes av.
" Edw F, boiler mkr, h 124 N Oriental.
" Forest, lab, b 240 W Wyoming.
" Howard, lab, h 240 W Wyoming.
" Jno, clk 139 N Illinois, b 31 S Holmes av.
" Louis, engr, h 345 N Addison.
" Louis C, mldr, h 275 N Addison.
" Mary C, smstrs, b 31 S Holmes av.
" Patk F, pipeftr, h 31 S Holmes av.
" Patk J, toolmkr, h 31 S Holmes av.

Hanly J Frank (Hanley & Stewart), pres Flying Squadron Foundation, h 2062 N Meridian.

HANLY & STEWART, (J Frank Hanly, Oliver W Stewart), Lecturers, Publicists and Publishers, 747-762 Lemcke Annex, Tel Main 4936.

Hann, see also Hahn.
" Ernest, tinner, b 1157 W 15th.
" Frank, b 1157 W 15th.
" Geo, clk Indpls Star, b 1157 W 15th.
" Harry V, metalwkr, h 1157 W 15th.
" Otis C, dept mngr Am Cent Life Ins Co, h 2645 N Meridian.
" The, 2151-2155 College av.
" Vernon, tel opr, b 1157 W 15th.

Hanna Albert C, driver, h 2635 Bellefontaine.
" Anna, overseer Indiana Womans Prison.
" Anna R, dry goods 2186 Madison av.
" Basil E, trimmer, h 369 W 28th.
" Benj H, auto repr, h 1359 Blaine av.
" Bessie, waitress, r 321 N Delaware.
" Chas C, carldr, h 1025 Harlan.

HANNA CHARLES T. (Hanna & Daily), Lawyers, 1027-1029 Lemcke Bldg, Tel Central Main 4226, New 4633-K, h 2905 N Penn, Tel Central North 2933.
" Clarence, tchr, b 2139 N Penn.
" Clyde E, artist Lyman Bros, b 717 E 11th.
" Duke E, mngr Merrick-Hopkins Co, h 5030 E New York.
" Eldon E, engr, h 2403 N Gale.
" Eva, sten Farmers Trust Co, b 1316 Villa av.
" Floyd P, barber 2210 E Wash, h 26 N Belleville av.

Old Phone 352 North New Phone 6671
MAAS-NEIMEYER LUMBER CO.

Planing Mill,
LUMBER
Wholesale and
Retail



Office:
21st St. and
Monon
R. R.

HANNA FRANCIS W, Osteopathic Health Bullder, 704 Traction Terminal Bldg, Tel Central Main 3516, h 3313 N New Jersey, Tels New 8471-R, Central North 2293.

" Fredk, brkmm, b 127 McLean pl.
" Geo, groc 203 Indiana av and 214 N Illinois.
" Geo, groc 1620 W New York.
" Grover, mach, h 933 English av.
" Harry C, contr, h 415 Drexel av.
" Hester A (wid Saml C), h 412 E 16th.
" Howard P, clk, b 2539 N Alabama.
" Hubert H, slswn 332 N Illinois, b 3026 Ruckte.

" Hugh H, h 1512 N Penn.
" Hugh H, sls mngr, r 920 N Alabama.
" Hugh H Jr, pres American Mail Order Co, h 1723 N Penn.

" Irene, waiter, h 401 N Penn.
" Jno, condr, h 501 Sutherland av.
" Jno, lab, h 524 N Scioto.
" Jno A (Indpls Candy Co), h 3, 2144 College av.

" Jno V, clk 1101 W Morris, b 2539 N Alabama.

" Josephine I, sten Indpls News, b 2539 N Alabama.

" Laura E, tchr, b 412 E 16th.
" Lydia (wid Jos H), b 111 E Walnut.

" May, nurse, h 14, 347 1/2 E Wash.
" Melvin, lab, b 2351 Sheldon.
" Omar A, sten, b 111 E Walnut.

" Otto, clk, h 1048 Hamilton av.
" Thos J, bench hd, b cor Audubon and Brookville rds.

" Walter P, clk P O, h 2539 N Alabama.
" Wm E, city fireman, h 2820 Schurmman av.

HANNA & DAILY (Charles T Hanna, Thomas A Daily), Lawyers 1027-29 Lemcke bldg, Tels New 4633-K, Main 4226.

Hannafin Eliz, ttrs, b 233 Jefferson av.
" Emma, nurse, b 238 Jefferson av.
" Kath, ttrs, b 238 Jefferson av.

Hannah Caroline, b 24 S Dearborn.
" Edw S, formn 202 S West, h 857 W New York.

" Emma (wid Garrett), b 410 Oxford.
" May, nurse, h 14, 347 1/2 E Wash.
" Thos, lab, h 1307 Mass av.

" Wm V, patrolman, h 2509 E 10th.
Hannan Edw L, lawyer 234 Am Central Life Bldg, b 959 High.

HANNAN HELEN M, Public Stenographer and Notary Public, Suite 605 Law Bldg, Tel Main 6431, b 959 High, Tel Prospect 1555. (See page 226.)

" Imogene, tel opr 18 E Wash, r Arlington av and 26th.
" Jno B, chief supervisor C C C & St L Ry, h e s Arlington av, 1 s of 34th.

" Oeyvind, clk 27 E Maryland, h University Heights.
" Ola, cashr 18 E Wash, r Arlington av and 26th.

The BROOKS SCHOOL for BOYS
1545 CENTRAL AVE.

Expert Preparation for any College
DAY AND BOARDING

LOWER SCHOOL FOR YOUNG BOYS

Phone for Booklet Main 3537; New 1476

WENDELL S. BROOKS, B. A. (Yale) Head Master

IF YOU NEED
A LOAN on
real estate it
will BE WISE
to go to those
WHO
ALWAYS
HAVE MONEY
to LOAN

THOS. C. DAY
& CO.

Offices
Nos. 709-15
Fletcher
Trust
Building

HISEY
and
TITUS

Funeral Directors
951 N. Delaware St.

**CITIZENS BEER
PEERLESS BRAND**

CITIZENS BREWING COMPANY

PHONES: Prospect 999
New 999

**Automobile
Ambulance
Service Day
or Night**

**F
L
A
N
N
E
R
&
B
U
C
H
A
N
A
N**
Undertakers
320 N. ILL. ST.
Both Phones 641

**INDIANA
LAW
SCHOOL**
University
of
Indianapolis

**For Catalogue
Address
THE DEAN
1117 - 1118
Law Building
Indianapolis**

**See Educational Dept.
Advertising Section**

LEVEY BROS. & CO.

Operating U. S. Bank Note Co. STATE HOUSE SQUARE
MAKERS BLANK BOOKS AND LOOSE LEAF EQUIPMENT



FAVORITE HAMS

Sweet, Mild, Delicious in Flavor

SOLD EVERYWHERE—Ask to see the label.

Indianapolis Abattoir Co.

U. S. Gov. Inspected Establishment 178

HANNEBAUM

Hannebaum Henry W, clk R M S, h 2405 Stuart.
Hannemann Albert, laundrym'n, h 310 N Highland av.
" Chas A, porter, b 310 Highland av.
" Saddle, laundry 310 N Highland av.
Hanner Anna, h 2138 Martindale av.
" Wm N, hlpr, h 554 S Drover.
Hannes Thos, tmstr, h 1025 S Alabama.
Haney Bridget (wid Wm), h 911 Bates.
" Emma (wid Michl), b 224 E Wyoming.
" Katherine, h 543 S East.
Hannigan Edw M, storekpr, h 654 W 29th.
" Geo, fireman 46 Monument pl.
Hannis Jno, h 1222 W 18th.
" Pauline, tel opr, b 1222 W 18th.
Hannon Anna C, groc 2402 E Wash, h 33 N Temple av.
" David N, ins agt, h 1472 Roosevelt av.
" Grover, lab, b 412 W New York.
" Harold, driver 126 W Wash, res R F D 4.
" Harry M, lab, b 412 W New York.
" James, mach hd, h 538 Birch av.
" James jr, trimmer, b 538 Birch av.
" Jno H, bicycle repr 1205 Madison av.
" Patk, h 33 N Temple av.
" Patk, tailor, r 142 W Vermont.
" Patk H, carp, h 1034 Harlan.
" Patk J, h 1115 NOakland pl.
" Thos J, city fireman, h 133 S Elder av.
" Thos P, mnfrs agt 609 Lombard bldg, h 623 N Rural.

Hanover Shoe Co, The 33 S Illinois.
Hanrahan Cath A, sten, b 1830 W Morris.
" Chas P, mach, h 1541 E Ohio.
" Ella G, dressmkr, b 413 W South.
" Frank P, clk, h 501 S Warman av.
" Geo F, insp 31 State House, b 2303 N Illinois.
" Jno S, bartndr, r Plaza Hotel.
" Jno T, formn 410 S Illinois, h 2302 Pierston av.

HANRAHAN JOHN W, Mngr and Supt Wm E English Heat Light and Water Plant, h 218 N Tacoma av, Tel Woodruff 2075.
" Kath, smstrs, b 413 W South.
" Michl J, insp city engr, h 2303 N Illinois.
" Thos, bartndr Toy Box Inn, r 229 W Wash.
" Thos E, mach, b 307 W Morris.
" Wm M, ironwkr, b 2303 N Illinois.
Hans Carl J, clk, h 1407 Ringgold av.
" Chas H, mltr, b 1248 Roosevelt av.
" Edw, lab, h 454 Centennial.
" Oliver N, formn, h 1201 Folk.
Hansbury Henry, waiter, h 835 1/2 W Pratt.
" Otis, waiter, h 852 W Pratt.
Hansdorfer Paul B, mach, h 312 S Noble.
Hansel Arthur W, h 2922 Shriner av.
Hansell Robt J, city fireman, b 8, 215 W North.
Hanselman Arthur, hlpr, b 44 Colorado av.

**WESTERN
MACHINE WORKS**
ENGINE SPECIALISTS
ALL KINDS MACHINERY REPAIRS
Cor. Market and West Sts.
BOTH PHONES—MAIN 328, NEW 3581

HANSELMAN

" Emil, appr, b 44 Colorado av.
" Jos J, bkmskr, h 44 Colorado av.
" Jos J Jr, spl del messr P O, b 44 Colorado av.
" Otto F, heater, h 1921 Fletcher av.
Hansen, see also Hanson and Henson.
" Agnes C, clk, b 2042 S East.
" Alma M, sten Standard Paper Co, b 1010 High.
" Andrew C, sec-treas Inland Typesetting Co, h 1229 Spruce.
" Andrew M, formn Kiefer-Stewart Co, h 1527 Woodlawn av.
" Anna C, cashr, b 923 E Raymond.
" Anna M, groc 2044 S East.
" Aug J, clk S N Illinois, h 530 E Raymond.
" Avas C, sten 412 Castle Hall bldg, b 1602 Ringgold av.
" Bahne C, electr, b 2042 S East.
" Carl C, driver, r 961 W 29th.
" Chas, buyer Efrogmson & Wolf, h 2897 Sutherland av.
" Chas F, clk, b 3, 2306 Ashland av.
" Christian, D K, insp, h 15 Gladstone av.
" Clara E, sten Thornton-Levey Co, h 1527 Woodlawn av.
" C Christian, expressman, h 961 W 29th.
" Edith M, sec Das Deutsche Haus, b 4498 N Penn.
" Fredk N, brkmm, b 1010 English av.
" Geo A, clk, b 1602 S East.
" Glenna, bkndr, b 219 Bicking.
" Hans C, clk 101 S Meridian, h 2042 S East.
" Hans M, carpet ftr, h 656 Warren av.
" Hans P, clk, b 1602 S East.
" Hilda, sten Bee Hive Paper Box Co, b 1010 High.
" Hulda S, tchr, b 2839 N Penn.
" Jacob C Rev, pastor St Pauls German Evangelical Church, h 730 E 13th.
" Jno, groc 1602 Ringgold av.
" Lars P, cabtmkr, h 1115 Wright.
" Margt (wid Christian), h 219 Bicking.
" Martin, lab, h 656 Warren av.
" Martin A, h 231 E Terrace av.
" Matthew, b 4498 N Penn.
" Mette S (wid Soren), groc 1602 S East.
" Morton, bkpr 113 Monument pl, b 923 E Raymond.
" Ole, sander, h 923 E Raymond.
" Peter, h 1010 English av.
" Peter C, h 710 N Tremont av.
" Rasmus, drayman, h 1010 High.
" Soren, h 2839 N Penn.
" Thos A, monotype opr, b 1229 Spruce.
" Walter A, checker, b 2042 S East.
" Walter E, chf clk 615 Merchants Bank bldg, b 1602 S East.
" Wm C, clk Columbia Club.
" Wm J, transfer, h 1527 S East.
Hanser Jos L, slsmn, r Hotel Linden.
Hansford Chas E, lineman, h 248 Dorman.
" Edw C, porter, b 2304 Cushing.
" Eva, clk Indpls Star, h 1111 N Dearborn.
" Wm M, patrolman, r 506 E Wash.
Hansing Amelia L, clk, b 1301 Harlan.
" Carl, mach hd, b 1351 Shelby.
" Chas F Rev, h 337 N Summit.
" Christian, mach, b 2111 S East.
" Christina L (wid Henry F), h 1301 Harlan.
" Christina, lab, b 1351 Shelby.
" Christian, mach, h 1351 Shelby.
" Clara M, bkpr 969 Ft Wayne av, res R F D 34.
" Edw E W, beveler, b 247 Leeds av.
" Fred E, glass ctr, h 917 Greer. .
" Fred H, mach, h 247 Leeds av.
" Fredk J, lab, b 1351 Shelby.
" Harry, mach, b 1351 Shelby.
" Rosina, sten R G Dun & Co, b 1351 Shelby.
" Wm E, glass ctr, h 1128 Harlan.
Hansman Clara V, sten 401 S Penn, b 868 Torbet.
" Leo C, printer, h 1040 W 28th.
" Lille, sten 401 S Penn, b 868 Torbet.
" Wm, h 868 Torbet.
" Wm F, mngr Indpls Printing Co, h 2429 Central av.
Hanson, see also Hansen and Henson.

Law Business College

Write or call us up for catalog.

The School of Merit

Cor. Delaware and North Streets

Telephones: Main 452 - New 4833



STANDARDIZED
IN QUALITY
POPULARIZED
IN PRICE—\$1595 f.o.b. factory

HANSON ALPHA B. See Wm E English, Sec and Treas Wm E English Heat, Light and Power Plant, Both Tels 1815, h 2857 Kenwood av, Tel North 5440.

" A. Wayne, asst state sec Indiana Y M C A, h 3563 Bellefontaine.

" Belle C (wid Fredk), matron Y M C A.

" Chas W, ptr, h 2311 Kenwood av.

" Earl F, driver, h 2451 Park av.

" Ernest K, tmstr, h 622 Cedar.

" Geo A, bkpr 113 Monument pl, b 2811 Kenwood av.

" Henry C, dtmsn, b 1630 Park av.

" Holland, janitor, h 945 Albany.

" Jno, lab, h 1850 Gent av.

" Jno C, civ engr, b 657 E 23d.

" Josephine, b 16, 314 E North.

" Julius A, v-pres Belt R and Stock Yards h 1050 N Delaware.

" Mary, cook State School for the Deaf.

" Mary E (wid Jos), b 918 Laurel.

" Melchior R, h 1646 Central av.

" Nannie E (wid Saml C), h 657 E 23d.

" Robt E, mech engr, b 657 E 23d.

" Saml C, student, b 657 E 23d.

" Tennie L (wid Jno W), b 40 Garfield av.

" Virgil A, hammerman, h 524 Cable.

" Walter W, florist, h w s West Riverside Drive 7 n of 30th.

" Wandell, mach, h 1134 Union.

" Wm M F, ptr, h 1329 E Raymond.

Hansten Victor, patrolman, r 506 E Wash.

Hanton Alex, diemkr, h 3002 Shelby.

" Arch N, toolmkr, b 3002 Shelby.

" Arthur, mach, r 350 E New York.

Hantz Henry L, mach, h 248 S Rural.

Hantz Bros (Nicholas D and Harry D), restr 41 S Capitol av and 526 Indiana av.

" Chas, repr, h 544½ Indiana av.

" Harry D (Hantz Bros), r 145 S Belmont av.

" James, lab, r 526 Indiana av.

" Jno, waiter, h 544½ Indiana av.

" Nicholas D (Hantz Bros), h 145 S Belmont av.

Havny Albert, clk 16 N Meridian, h 3762 Ruckle.

" Geo, clk R M S, h 2145 Central av.

Hanway Thos, h 1721 Central av.

Hanzing Christian F, mer police, h 1416 Shelby.

Hapasak Jos, mlldr, b 3122 Jackson.

Haper Maggie M, b 340 W 29th.

Hapgood Wm P, pres Columbia Conserve Co, h 2022 N Penn.

Hapman Ernest, mach, b 407 E Wash.

Hapner Frank, bkpr, h 1336 N Kealing av.

" Martin L, ptr, h 1028 N Gale.

Happersberger Erwin, slsmn Vonnegut Hdw Co, h 414 Hamilton av.

Harakas Andrew, cook, b 306 Indiana av.

" Michl P, restr 306 Indiana av, h 3324 Northwestern av.

Harang Emily W (wid Alfred), b 1665 College av.

Harbaugh Coy, slsmn Lilly & Stalnaker, h 1434 Laurel.

" Fern, clk Wm H Block Co, b 715 Lexington av.

" Florence, b 715 Lexington av.

" Geo C, mach hd, b 939 S Harding.

" Harry, formn, h 3029 Northwestern av.

" Jennie (wid Tho), b 7, 1127 E Market.

" Jewell M, bkpr 402 S Illinois, b 4852 Park av.

" Mary S (wid James F), b 715 Lexington av.

" Melvina (wid Thos J), h 8, 17 S West.

" Stoughton, dtmsn, h 7, 1127 E Market.

" Wm J, clk, h 715 Lexington av.

" Zora, laundress, b 715 Lexington av.

Harber Clifford, lab, b 51 N Warman av.

Harbert, Ira O, carrier P O, h 3120 Nowland av.

Harbeson Henry C, carp, b 2414 Cornell av.

Harbin Edw, h 443 E Market.

" Geo D, clk h 307 Lynn.

Harbing, see Harbaling.

Harbison Andrew J, engr, h 1126 S Senate av.

" Benj C, propr Harbison Pharmacy, b 560 Jefferson av.

" Jos E, real est, h 559 N Tibbs av.

" Mary E (wid Wiley W), chief opr, b 2162 N Talbot.

SHEPARD
HARDWARE COMPANY

Builders' Hardware

Tin Work

HOT AIR FURNACES

2862-64 CLIFTON ST. TEL. NORTH 1357

HARBISON

" Mary J, clk, b 559 N Tibbs av.

HARBISON PHARMACY, Benjamin C Harbison, Propr, Drugs, 5315 E Michigan, Tels New 25X17, Woodruff 2000.

" Wm C, slsmn Kiefer-Stewart Co, h 2446 N Penn.

" Wm H (Harbison & Goodpasture), mnfrs agt 605 Lombard bldg, h 1474 Central av.

" & Goodpasture (Wm H Harbison, James M Goodpasture), roofers 920 Virginia av.

Harbold E Vivian, sten, b 626 Jefferson av.

" Geo E, wire chief 230 N Meridian, h 230 E Randolph.

" Walter F, solr 49 N East, b 1136 N Olney.

Harbor Hovey H, mgr 135½ N Illinois, h 2137 New.

Harbottle Fredk B, h 1849 N Talbot.

HARBOUR HOTEL (European Stag), Schuyler C Williams Mngr, 617-619 N Illinois, Tel New 4801.

" Starling F, condr, h 1403½ N Illinois.

Harbstreit Harrison, formn, b 1404 Lexington av.

Harbt Saml, lab, h 1924 Alford.

Harcourt Albert, clk, h D, 145 W 22d.

" Allen, b D, 145 W 22d.

" Anna (wid Geo O), h D, 145 W 22d.

" Emma L, clk, b D, 145 W 22d.

" Helen M (wid Alpha H), h 6416 Bellefontaine.

" Jno, pres Broad Ripple State Bank, res R F D 10.

" Norman A, student, r 920 N Alabama.

" Sarah J (wid Dan), b 6504 Carnell av.

Hardacre Carrie, waitress, b 2030 Yandes.

" Frank C, r 501 N Delaware.

" Napoleon B, groc 2028-2030 Yandes.

Hardaway Geo B, porter, r 403 Muskingum.

Hardebeck Ida, h 410 N Blackford.

" Jno B, mach 1023 S East, h 622 Cottage av.

Hardee, see also Hardie and Hardy.

" Gertrude E, h 1225 College av.

" Mattie (wid Jno A), h 22 N Gray.

" Wm A, carp, h 1939 Wilcox.

Hardegen Alberta (wid Otto), h 446 W 29th.

HARDEGEN EMIL C, Propr Superior Machine Co, h 2235 N Penn, Tel North 2344.

" Frank, dept mngr 323 W 15th, h 1337 Lee.

" Minnie C, sec and treas Stouts Factory.

" Shoe Store, h 2235 N Penn.

" Minnie L, b 2114 Central av.

Harden, see also Hardin.

" Alice, h 408 E St Clair.

" Ardis H, sten Sanborn Electric Co, b 408 E St Clair.

" Chas W, hpr, b 2528 Edna.

" Clyde I, chef, h 1958 Thalman av.

" Earl E, switchman, b 1733 W Wash.

" Geo J, porter, h 1849 Fullenwider av.

" Hammond, lab, b 4405 Martindale av.

" Herbert F, coml agt Q & C Route, h 3, 2019 Central av.

" James, lab, r 413 Smith.

" Jephtha F, h 518 W 13th.

J. C. MUESING F. W. SCHMIDT

MUESING COAL CO.

Best Grades of Steam and Domestic

COALS

Satisfaction Guaranteed

1745 English Ave. Phones: Pros 3500, New 9154



One
Always Open
Licensed and Bonded

The
H.C. WEBSTER
DETECTIVE
AGENCY



SUITE
814
Hume-Mansur Bldg.
Either Telephone
2615

NEAL
INSTITUTE
COMPANY

TREATMENT

For

DRINK
OR
DRUG

HABIT

1803
West Washington
Street

PHONES: Belmont 637
New 3X4-K
(SEE MEDICAL DEPT.)

WEIL BOILER COMPANY

Telephone Prospect 5587

A Weil Smokeless Boiler for your Heating Plant

means Economy and Cleanliness from cheap Fuel

**YOU CAN GET
IT AT
VONNEGUT'S**

VONNEGUT HARDWARE CO.

120-124 EAST WASHINGTON ST. TELEPHONES
NEW 589, MAIN 4192

**CUTLERY
SILVER-
WARE
HOUSEHOLD
UTILITIES
BATHROOM
FIXTURES
KITCHEN
UTENSILS
STOVES**

H. H. Woodsmall & Co. (Inc.)

STATE AGENTS
United States Casualty Co.
Guardian Casualty & Guaranty Co.
(Surety Department)
and American Automobile Insurance Co.
FIDELITY TRUST BUILDING
SECOND FLOOR

HARDEN

Jno I, journalist 302, 122 E Ohio.
" Kath (wid Tarry N), h 620 N Alabama.
" Leonore A (wid Wm E), b 2433 N Delaware.
" Mary B, cook, b 2025 Ludlow av.
" Thos C, h 2538 Edna.
Harder, see also Harter.
" Albert K, carp, h 4808 Ashland av.
" Arthur H, civ engr Indpls Union Ry Co, b 115 Emerson av.
" Harder, mach, h 115 S Emerson av.
" Bernice L, slswn W K Stewart Co, b 4508 Ashland av.
" Dorothy, tchr, b 115 S Emerson av.
" Ralph W, designer, r 115 S Emerson av.
" Wm C, pharmacist 53 S Illinois, h 933 S New Jersey.
Hardern Lucille M, clk 49 S Penn, b 219 Hanson av.
Hardesty, see also Hardisty.
" Alonzo, tmstr, h 1042 Haugh.
" Cornelius E, floorngmr N Y Store, h 4919 University av.
" Edna E, sten, b 2725 Isabella.
" Eliz (wid Martin), b 2049 Ashland av.
" Geo R, city fireman, h 1062 W 32d.
" Geo W, condnr, h 2145 Park av.
" Jno B, custodian, h 534 Coffey.
" Jno T, city fireman, h 2725 Isabella.
" Jos, lab, b 118 S Denny.
" Lelah, waitress, b 61 E McCarty.
" Richd, h 1062 W 32d.
" Wm, fireman, h 3820 Yandes.
Hardle, see also Hardy.
" Hardie Maud O (wid Wm), h 812 N Temple av.
Hardiman Elmer, lab, b 2144 N Arsenal av.
" Thos R, waiter, h 2144 N Arsenal av.
Harden, see also Harden.
" Aubrey L, custodian, h 1209 W 29th.
" Benj, slsmn, h 1909 Bellefontaine.
" Carrie M (wid Jno A), h 512 E 25th.
" Clifford, clk, b 415 Virginia av.
" Clifford T, lab, h 966 N Bismarck av.
HARDIN CONSTRUCTION CO, E M Hardin
Genl Mngr, General Contractors 715 Law
Bldg, Tel Main 4093.
" Edw T (Roberts & Hardin), h 1132 St Paul.
" Emmett M, genl mngr Hardin Construction
Co, h 538 N Lassaie.
" Ezra A, dept mngr 112, 8 E Market, h 1914 Park av.
" E Beatrice, clk 201 Indiana av, b 1209 W 29th.
" Frank T, pntr, b 801½ Division.
" Geo, lab, h 252 N Rural.
" Hazel R, sten 557 E Wash, b 822 S State av.
" Helen E, tchr, b 519 S Illinois.
" Henry, lab, b 1337 Harlan.
" James E, lab, h 219 W 16th.
" Jesse F, lab, b 1041 N Traub av.
" Jesse T, bartndr, h 1180 Kentucky av.
" Jno G, h 1909 Orange.
" Jno H, clk, b 512 E 25th.
" Jos C, contr, h 309 Hancock av.
" J Herman, lab, b 3, 2010 Central av.
" Leander A, v-pres Russell Wind Stacker
Co, h 115 W 28th.
" Louis, cupola tndr, h 821 Paca.
" Mabel, indrs, r 527 Virginia av.
" Mary T, b 538 N Lassaie.
" Milton, lab, b 1030 N Missouri.
" Morton, condnr, b 2434 N Illinois.
" Newton, slsmn, h 3723 N Capitol av.
" Oliver, lab, b 1041 N Traub av.
" Porter T, porter, h 2019 Sheldon.
" Richd T, h 801½ Division.
" Saml T, b 538 N Lassaie.

HARDIN

" Susan (wid Benj), h 1041 N Traub av.
" Thos E, b 1064 W 29th.
" Wm F, marble wkr, r 714½ N Senate av.
" Zelba, tel opr, b 38 W 24th.
Harding, see also Harting.
" Addison P, tire bldr, h 1543 N Rural.
" Albert G, switchndr, h s s W Morris 1 e of Bedford.
" Albert G jr, assembl, b s s W Morris 1 e of Bedford.
" Aug, lab, b 230 N Senate av.
" Bartlett A, sten 363 N Illinois, r 143 W 21st.
" Bruce K, trimmer, 1100 W Henry, res R F D No 29.
" Carl, buyer 101 S Meridian, b 826 S Illinois.
" Chas, bartndr, h 3117 Kenwood av.
" Chas A, brklyr, h 2520 Wheeler.
" Chas L, fireman, h 206 Milley av.
" Chas W, slsmn 206 S Meridian, b 115 E Michigan.
" Claude O, pntr, h 1906 Ludlow av.
" David M, carp, h 3600 W 10th.
" Barje, engraver, r 728 N Delaware.
" Edw, h, pkr 206 S Meridian, b 142 W Vermont.
" Edwin S, formn Indpls News, h 7, 2304 Park av.
" Ella, mach opr, b 1543 N Rural.
" Ella M (wid Altus M), b 3855 Central av.
" Enry, janitor, r 18 Spring.
" Ephraim V, repr, h 1411 W 27th.
" Estelle M, b 2406 Ashland av.
" Frank R, h 3615 N Capitol av.
" Frank T, pntr, b 801½ Division.
" Frank W, chemist, h 2911 Broadway ter.
" Geo, r 1427 Illinois.
" Geo W, lab, b 2048 N Dearborn.
" Harriet (wid James W), b 26 S Holmes av.
" Harry C, h 18, 755 Mass av.
" Henry, assembl, b 536 E Alabama.
" Henry L, farmer, h 4206 W Michigan.
" Herbert E, notions 2946 Clifton, b 1047 Congress av.
" Howard, lab, h 1108 E 13th.
" Irvin A, slsmn, h 2912 Washington blvd.
" James R, driver, h 1951 Hillside av.
" Jno, h 2520 Wheeler.
" Jno, slsmn, h 3258 N New Jersey.
" Jno V, collr C U Tel Co, h 703 East Drive (W P).
" Leonard, h 2127 Conrad av.
" Louis L, clk Hollenbeck Press, h 6278 E Wash.
" Mabel, b 922 N Capitol av.
" Napoleon B, driver, h 2511 E Wash.
" Nellie, h rear 212 W Merrill.
" Noah, lab, h 2520 Wheeler.
" Nora, matron M E Deaconess Home, b 922 N Capitol av.
" Norman R, mldr, h 526 S Holmes av.
" Othy G, boxmkr, r 1218 E Wash.
" Rebecca (wid Jno), r 2447 N Dearborn.
" Robt N, genl mngr, h 810 W 27th.
" Russell, lab, b 1543 N Rural.
" Ruth I, sten, 602 Board of Trade bldg, res Edgewood.
" Saml V, mach engr, h 6, 235 E Vermont.
" Silas W, clk, h 2406 Ashland av.
" Stella O, sten 35 W Wash, b 1543 N Rural.
" Theo, lab, h 2421 Ethel av.
" Thos, lab, r 1547 Martindale av.
" Thos, lab, h 1131 Roosevelt av.
" Walter E, sec, h 2447 N Dearborn.
" Wm, h 2336 Ashland av.
" Walter J, mach, h 146 S Summit.
" Wm E, slsmn, h 887 Eugene.
" Wm H, mtrmn, h 1626 Sheldon.
HARDING WM N, Attorney at Law, Suite 901
Bldg, Tels Main 3885, New 457, h
1815 N Penn, Tel New 7027. (See card in
Legal Blue Book).
" Wm N jr (Murphy Bros), h 1815 N Penn.
Hardison Green, lab, h 438 16th pl.
Hardister Cath, h 1120 E 22d.
" Chas D, lab, h 1120 E 22d.
" Wm H, lab, b 1120 E 22d.
Hardisty, see also Hardesty.
" Geo, slsmn 107 S Meridian, res Orchard
Acres, Ind.
" Wm, tinner, h 4060 Graceland av.
Hardman Florence R (wid Louis E), b D,
227 N Illinois.

**Kenneth
K.
Woolling
Real
Estate
&
Investments**

PHONE
MAIN 2859

256-257
Lemcke Annex
INDIANAPOLIS

A MONTHLY INCOME TO YOUR FAMILY IF YOU DIE
Let Our Representative Explain
A HOME STATE LIFE GROWING WITH INDIANAPOLIS
INSURANCE COMPANY
See Our Full-Page Display in this Directory

FLETCHER AMERICAN NATIONAL BANK

EQUIPPED TO HANDLE EFFICIENTLY
EVERY KIND OF BANKING BUSINESS
ESTABLISHED 1839



HARDMAN

- " Mary (wid Jno), h 632 Madison av.
- " Saml S, lineman, b rear 816 Wright.
- Hardrick Hauling Co, Shepherd Hardrick pres, Shepherd Hardrick Jr, sec and treas 932 E St Clair.
- " Jno W, artist, h 325 S Oakland av.
- " Naomi, sec Pythian Savings and Loan Assn, b 3309 Prospect.
- " Shepherd, pres Hardrick Hauling Co, h 3309 Prospect.
- " Shepherd Jr, sec and treas Hardrick Hauling Co, h 325 S Oakland av.
- Hardway Geo H, porter, b 808 N California.
- Hardwick Chas W, ins agt, h 944 King av.
- " Eliz M (wid Jno P), b 2021 N Meridian.
- " Joanna (wid Geo W), b 1024 N New Jersey.
- " Lucile L, (wid Frank), h 208 E Sahn.
- Hardwicke Vay, sten 302, 5 E Market, h 622 Udell.
- " Wallace W, dentist 308 Newton Claypool bldg, h 225 E 13th.
- Hardy Alex, h 925 Camp.
- " Alex, janitor, h 925 Camp.
- " Alvin H, trimmer, h 1338 Silver av.
- " Benj H, clk R M S, r 2418 Brightwood av.
- " Caesar, lab, h 1630 Martindale av.
- " Chas C, b 915 Harrison.
- " Chas W, fireman, h 131 S Oriental.
- " Clinton D, trav agt, h 816 E 23d.
- Della (wid Andrew), h 551 Division.
- " Eliz D, tchr, h 327 E 31st.
- " Ella (wid Joe), h 1128 Ashland av.
- " Emma C (wid Clements), h 2934 Cornell av.
- " Enoch P, lab, b 1338 Silver av.
- " Eugene W, clk 12th fl Lemcke Annex, res Ken Day.
- " Floyd S, carp, b 3319 E New York.
- " Frank, lab, b 2127 N Arsenal av.
- " Frank, porter, r 316 W 13th.
- " Glen C, clk Polk Sanitary Milk Co, b 3733 Southern av.
- " Harold P, clk b 907 Lexington av.
- " Harris, lab, h 209 Puryear.
- " Hiram, bkpr, r 1209 Oxford.
- " Irving, patrolman, h 1426 Columbia av.
- " James M, lab, b 2127 N Arsenal av.
- " Jerome, clk, h 907 Lexington av.
- " Jno, cook, r 430 W Michigan.
- " Jno, porter, h 320 W 10th.
- " Jno N, plmbr, h 815 E 20th.
- " Josephine A (wid Jacob K), h 2606 South-eastern av.
- " Kenneth E, mach, h 2516 Brookside av.
- " Leonard C, carp, b 2937 Cornell av.
- " Lucinda (wid Jos P), h 633 N Rural.
- " Margt, clk, b 20, 316 1/2 Virginia av.
- " Merle, pkr, b 20, 316 1/2 Virginia av.
- " Niles, h 1333 Kappes.
- " Oma H, carp, h 3319 E New York.
- " Saml, lab, b 2127 N Arsenal av.
- " Saml E, h 2418 Brightwood av.
- " Saml P, brkmm, h 232, 108 S Capitol av.
- " Walter, engr, h 813 Laurel.
- " Wm, h 1134 Hamilton av.
- " Wm, driver, h 422 Haugh.
- " Wm, lab, b 2127 N Arsenal av.
- " Wm, tmstr, b 1445 Martindale av.
- " Wm Jr, lab, b 1134 Hamilton av.
- " Wm A, electr, h 1355 Draper.
- " Wm F, groc 1536 McLain, h 1468 Lee.
- Hare Albert W, mach, b 57 E Regent.
- " Amos, electr, b 3, 628 E Vermont.
- " Bryce, lab, b 2162 S New Jersey.
- " Chas A, trimmer Indpls Light and Heat Co, h 445 N Rural.
- " Emma (wid Chas), h 524 Leon.
- " Fredk, lab, h 811 Udell.
- " Geo W, mtrmn, h 442 Parker av.
- " Henry F, patrolman, h 3114 E New York.
- " Herman C, lab, h 811 Udell.
- " Jno, electr, h 316 N Dearborn.
- " Jno H, interne Deaconess Hosp, h 23, 901 N New Jersey.
- " Julia A (wid Marcus L), b 950 N Penn.
- " Maria F (wid Clinton L), h 4270 N Meridian.
- " Paul L, mach, b 57 E Regent.
- " Price, pkr 120 S Illinois, b 2162 S New Jersey.
- " Walter, billiards 818 S West.

BURNET - BINFORD LUMBER COMPANY LUMBER

and INTERIOR FINISH

30th and the Canal Tels. North 292 - Clifton 30

HARE

- " Wm, lab, b 2223 Avondale pl.
- Hargan James, clk, h 2013 Talbott av.
- Harger Fred S, b 1519 Central av.
- " Wm E, mldr, h 146 S Oriental.
- Hargers Nancy, indrs, b 1028 Superior.
- Hargis Curtis, father, r 351 1/2 E Wash.
- " Robt R, mngr 400 Board of Trade bldg.
- Hargitt Chas L, timekpr, h 215 Hotel Metro-pole.
- " Chester P, trav agt, h 518 W 29th.
- " Ernest G, solr, b 5907 Julian av.
- " Geo W, sec The Consolidated Printing Co, h 3857 Park av.
- " Grace P, clk 93 State House, b 5907 Julian av.
- Hargon Wm P, brkmm, h 231 N Randolph.
- Hargrave Benj F, fler, h 1126 N Tacoma av.
- " Robt (Gifford & Hargrave), r 2410 Roosevelt av.
- Hargraves Clara, r 5531 University av.
- " Fred, lab, b 1433 Kennington.
- " Henry H, driver, h 1242 Vigo.
- " Victor, lab, b 1433 Kennington.
- Hargreaves Chester C, asst 224 E McCarty, b 1242 Vigo.
- " Emma R (wid Jno A), h 420 E 26th.
- " Geo S, finisher, h 1242 Vigo.
- Hargrove Chas M, buyer 249 N Delaware, h 2455 N Alabama.
- " Chas S, farmer, b w s Cold Spring rd 6 n of Crooked Creek.
- " Dalsey C, sten U M W of A, b 14, 602 N Alabama.
- " Ralph S, clk, b 422 N State av.
- " Warren, houseman, b 1611 N Meridian.
- " Willis V, cloaks 249 N Delaware, h 2412 N Alabama.
- Haring Harry D, slsmn 600 Century bldg, h 321 E Fall Creek bldv.
- Harity Edw, coremkr, b 28 S Addison.
- " Patk, h 4460 Washington bldv.
- " Patk F, timekpr, b 4460 Washington bldv.
- Harkema Aug, cigarmkr, h 325 Christian.
- Harker Dillard E, ladies tailor 1620 College av, h 1315 N Dearborn.
- " Frank, condr, h 1134 N Olney.
- " Simon A, tailor 919 E 30th, h 716 E 27th.
- " Thos, trav agt, h 716 E 27th.
- Harking Bernard, insp, h 915 Prospect.
- Harkins Edna, tel opr, b 1437 Prospect.
- " Frank M, mach, b 1437 Prospect.
- " Grace, tel opr, b 1437 Prospect.
- " Jno P, lab, h 1437 Prospect.
- " Reba, tel opr, b 1437 Prospect.
- " Thos, lab, b 2126 N Olney.
- Harkness Donna J, sten, b 1413 Lexington av.
- " Edgar, groc 2755 Cornell av, h 2757 same.
- " Edna L, attdt State School for the Deaf.
- " Mariana C (wid Jno), h 2034 N Illinois.
- " Robt W, trains disp, h 5626 E Michigan.
- Harkrader Margt E (wid Jno), artist, h 718 Fletcher av.

MANUFACTURERS OF PIPE AND BOILER

COVERING AND ALL KINDS OF PASTE

Estimates Furnished Free

National Insulating and Mngf. Co.

W. 10th and Canal, Industrial Building

TELS.: Main 655; New 4187

JULIUS C. WALKER & SON
INC., Nos. 5 and 7 E. WASHINGTON ST.

DIAMOND
Rings, Brooches, Scarf Pins

TOOLS
•
MILL
SUPPLIES
•
BUILDERS'
HARDWARE
•
CABINET
HARDWARE
•
UPHOL-
STERY
GOODS

VONNEGUT HARDWARE CO.

120 124 EAST WASHINGTON ST. TELEPHONES NEW 589, MAIN 4192

YOU CAN GET IT AT VONNEGUT'S

The Union Trust Company

Loans Money on Real Estate

No Commission

120 East Market Street

AJAX TIRES
 Guaranteed in writing
5000 MILES
*"While others are claiming
 Quality we are guaranteeing it"*
AUTO EQUIPMENT CO.
 210-212 N. MERIDIAN ST.
 Telephones, Main 6373, New 1960



HARRADER'S MILLINERY, Smiley & Wise
 Proprs. Exclusive Millinery 116 Monument
 Pl, Tel Main 6544.

Harlam Wm, car repr, r 722 Fletcher av.
 Harlan Alf, carrier P O, h 2324 N Capitol av.

" Alice (wid Conrad E), nurse, b 3510 Cor-
 nell av.

" Artie, h 284 Lynn.

" Bessie F, h 416 S Oakland av.

" Chas, clk 139 S East, h 853 E Morris.

" Chas H, contr, h 416 S Oakland av.

" Chester, wrapper, r 119 Richland.

" Elmer N, slsmn 201 S Meridian, h 3205
 Ruckle.

" Everett, slsmn Lilly & Stalaker, b 2324
 N Capitol av.

" Fred B, stkpr 323 W 15th, h 3540 North-
 western av.

" Fred W, mach hd, h 337 Trowbridge.

" Geo G, formn Metal Auto Parts Co, h 829
 Nelson.

" Gertrude, smstrs, r 12, 208 1/2 N Delaware.

" Harry E, car repr, h 47 Mount.

" Harry H, lab, h 1395 Spruce.

" Harry E, trav agt, 121 Kentucky av, h 633
 Congress av.

HARLAN ISAAC N, Associated with Edson T
 Wood, Rentals, Loans, Fire Insurance 48
 N Delaware. Both Tels 1529, h 774 East
 Drive (W P), Tel Woodruff 827.

" Jacob N, ptr, h 915 King av.

" James A, mach, h 1226 Villa av.

" Jno, lab, b 407 W South.

" Jos, lab, h 308 Smith.

" Levi P, lawyer, h 21 S Sherman Drive.

" Margt S, b 3370 N Penn.

" Mary, h 284 Lynn.

" Mildred, smstrs, r 10, 208 1/2 N Delaware.

" Myron S, ins, b 774 East Drive (W P).

" Otto F, brkmm, h 150 S Elder av.

" Robt R, driver, b 5135 E St Clair.

" Saml A, slsmn, 37 S Davidson, h 3370 N
 Penn.

" Ulysses B, porter, r 240 Indiana av.

" Vere, nurse, b 44 W 26th.

Harland Harry W, bench hd, h 1509 Wood-
 lawn av.

" Reuben L, clk, h 2021 Barth av.

Harless, see also Hollis.

" Mabel (wid Lee), tel opr, b 2319 Brook-
 side av.

" Quince R, carrier P O, h 1515 Garfield av.
 Harley, see also Hawley.

" Edna B, sten C C C & St L Ry, r b 2314
 Bellefontaine.

" Geo E, frt claim agt L E & W R R, h 2314
 Bellefontaine.

" Gibbs Settlement, 1001 W Wash.

" Grace, b 543 E Vermont.

" Hampton B, h 2021 Ashland av.

" Howard G, sten, b 2514 Bellefontaine.

" Minnie (wid James R), clk, h 245 N Ad-
 dison.

" Rosa, r 511 N Illinois.

Harlow Alf, tmstr, r 1117 W New York.

" Harry, agt 607 Lemcke bldg, r 225 E Ver-
 mont.

" Harry D, printer, b 1023 N Keystone av.

" Oliver A, trav agt, b 3370 N Penn.

" Stuart K, dftsmn 1101 W Morris, b 1023 N
 Keystone av.

" Willard D, printer 2304 E 10th, h 1023 N
 Keystone av.

Harm, Christopher, checkman 135 W Ohio, r
 555 N Capitol av.

" Henry, bkpr Polk Sanitary Milk Co, h 4152
 Graedeland av.

" Lillie, bkpr, r 915 N Capitol av.

Harman, see also Harmon, Herman and Herr-
 mann.

HARMAN

" Absalom G, grocer 1902 Shelby.

" Allie, lab, r 731 N Illinois.

" Amos W, clk 29 W Wash, h 2221 N Me-
 ridian.

" Chas, photo 147 S Illinois, h 1133 Oliver
 av.

" Edw (Horne & Harman), h 1654 Park av.

" Eutha M, sten Rough Notes Co, h 2547 N
 Indiana.

" George H, glasswkr, b 407 S Harding.

" Geo E, lab, b 247 S Noble.

" Jno, clk, r 19 1/2 N Meridian.

" J Hall, carp, h 39 N Warman av.

" Lenna A, confdr, h 126 N Sheffield av.

" Martha (wid Jno), r 2545 N Indiana.

" Naomi L, sten 1400 Fletcher Trust bldg, b
 39 N Warman av.

" Stella, sten, b 39 N Warman av.

Harmeling Jno E, clk 1101 W Morris, h 650
 Cedar.

Harmening Christian F, boiler mkr, h 1307
 Finley av.

" Edw, plumber 1210 E Michigan, b 1022 E
 Ohio.

" Edw H, woodwkr, h 401 Prospect.

" Eleanor, timekpr Rockwood Mfg Co, b 917
 Greer.

" Florence, mach opr, b 401 Prospect.

" Frank, asst formn Patk W Kennedy, h
 2225 E Raymond.

" Henry F, blksmith, h 1874 Barth av.

" Henry W, lab, h 1422 E Kelly.

" Kath (wid Christian), h 1022 E Ohio.

" Lillian (wid Edw), b 1022 E Ohio.

" Martha A, sten Crescent Paper Co, b 917
 Greer.

" Mary (wid Wm), h 822 Wegohrst.

" Mildred, clk Reserve Loan Life Ins Co, b
 401 Prospect.

" Wm H, janitor, h 1418 E Kelly.

" Wm G, mach, b 1611 S Sturm av.

Harmes Henry F, mach, h 341 N Denny.

Harmeson James, box mkr, b 11, 40 Jack-
 son pl.

" Jonas E, formn, r 303, 45 N Capitol av.

" Paul, box mkr, b 11, 40 Jackson pl.

" Theo, film opr, b 49 Jackson pl.

" Walter, gr grinder, h 538 Udel.

Harmeyer Lewis A, shoes 2127 E Michigan,
 h 560 N Beville av.

Harmon, see also Harman, Herman and Herr-
 mann.

" Beulah, laundress, b 645 Bright.

" Chas, solr, h 721 W New York.

" Chas R, insp 1305 Merchants Bank bldg,
 res Brownsburg, Ind.

" Clara, b 320 E Henry.

" David R, lab, b 721 W New York.

" Earl, lab, h 2421 Stuart.

" Edna, h 542 S Illinois.

" Edw, brkmm, h 2259 Parker av.

" Ellen (wid Patk), h 2031 S Belmont av.

" Elmer, lab, b 2415 Cornell av.

" Emma (wid Geo), h 542 S Missouri.

" Geo H, city fireman, h 1830 Ludlow av.

" Glenn B, chfr, b 2714 Ethel.

" Henry, fireman, h 417 Bicking.

" Henry A, sec Atlas Sand and Gravel Co,
 h 1143 Reiser.

" Howard, shoe mkr 3002 Bellefontaine, h
 2927 Columbia av.

" Ida (wid Wm), h 645 Bright.

" James, forester, h 1618 N Arsenal av.

" James, lab, r 144 Bright.

" James, safety agt Interstate Public Service
 Co, h 538 N Tacoma av.

" James A, electr, h 750 Lexington av.

" Jos H, sis mngr Evansville Brewing Assn,
 h 36, 842 N Meridian.

" Josephine, b 33 W Maple rd.

" Jo, lab Rev, h 1201 S State av.

" Leo, lab, h 2031 S Belmont av.

" Leonard, carp, h 1109 Elm av.

" Leonard, carp, h e cor 15th and Cen-
 tennial.

" Leroy, mach, b 320 E Henry.

" Lula, sten, b 329 Hamilton av.

" Mabel, b 542 S Missouri.

" Mabel V, clk Wm H Block Co, b 721 W
 New York.

" Mary (wid Jno), h 1131 W 29th.

" Matthew H, h 3940 W Michigan.

" Otha, carp, h 742 N Tremont av.

" Rich, J, insp 1305 Merchants Bank bldg,
 res Brownsburg, Ind.

LIFE INSURANCE COMPANY OF VIRGINIA

Organized 1871
RICHMOND, VIRGINIA

A. MORLEY, Superintendent,
 506-7-S Fletcher Savings & Trust Building
 Indianapolis, Ind.

Issues the most approved forms of Life Insurance Con-
 tracts from \$1,000.00 to \$50,000.00 with premiums payable
 Quarterly, Semi-Annually and Annually.

W. J. GIBBONS, General Agent,
 Room 707 Merchants Bank Building,
 Indianapolis, Ind.

The Rough Notes Co.

PUBLISHERS AND MANUFACTURERS OF
 "ROUGH NOTES," INSURANCE BOOKS AND AGENTS' SUPPLIES
 INDIANAPOLIS
 ENTIRE FLOOR
 220 EAST OHIO STREET

FOR
 QUALITY
 AND
 SERVICE

Schoen Bros
 THE CLEANERS

Main Office:
 601-3-5
 N. Penn St.

Phones:
 Main 4141
 New 1555

Branch Office:
 1 E. Market

Phone:
 Main 1227

Taylor's Furniture

HARMON

" Richd M. h 4215 E 11th.
 " Sawe S, nurse Deaconess Hosp.
HARMON WILLARD, Sec-Treas Builders' Supply Corporation 342 E Washington, Both Tels 514, h 2375 N Illinois, Tel New 5679.
 " Wm lab, h 942 Muskingum.
 " Wm, pntr, h 2322 E Wash.
 " Wm R, lab, h 320 E Henry.
 " Willis, agt 503 Terminal bldg, h 4225 N Senate av.
 " Zach stove mounter 201 E Wash, res Haughtville R R 19.
 Harmony Club, James A Moag pres, 17 E North.
 Harms Arthur E, saloon 925 W New York, h 910 same.
 " Arthur T, slsmn 6 Pembroke Arcade, h 2930 N Delaware.
 " Chas A, formn ad room Indpls News, h 3602 N Penn.
 " Chas F, h 4125 College av.
 " Edw C, patrolman, h 4110 Byram av.
 " Edw H, driver, h 737 Sanders.
 " Henry J, lab, h 546 Jones.
 " Henry L, lab, h 546 Jones.
 " Herman P, cigarmkr, h 118 N East.
 " Lilan, clk 705 E Market, r 820 N New Jersey.
 " Oscar R, trav agt, h 511 E Walnut.
 " Walter C, clk 48 N Delaware, h 118 N East.
 Harmuth Cath (wid Aug), h 1417 E 15th.
 Harnedy James, lab, h 839 Chadwick.
 Harner Editt, h rear 635 S Delaware.
 " Jos S, watchman, h rear 635 S Delaware.
 Harnes Wm S, pntr, h rear 243 N LaSalle.
 Harness Geo C (Harness & Hurt), h 722 Park-Way av.
 " Geo L, slsmn Van Camp Hdq and Iron Co, h 1851 Singleton.
 " Hallie (wid Wm), b 5, 301 E North.
 " Lee C, chfr, h 2104 Boulevard pl.
 " Mary E (wid Edw M), h 1214 Linden.
 " Victor W, tmstr, h 422 W 40th.

HARNESS & HURT (George C Harness, James W Hurt), Real Estate, Rentals, Fire Insurance and Loans, 24 Kentucky av, Tel Main 16.

Harney Chas W, lab, h 445 Jefferson av.
 " Florence H, sten 203 Terminal bldg, b 808 E 16th.
 " Helen, clk, b 808 E 16th.
 " Lee, lab, h 1407 Mass av.
 " Mary B, b 808 E 16th.
 " Viannah L (wid Geo C), h 808 E 16th.
 Harnish Bertha, smstrs, h 411 N Delaware.
 " Lawrence A, glasscr, h 1102 Ewing.
 " Louis, clk, h 218 N Adelaide.

Harold, see also Harold, Herald and Herold.
 " Albert H, phys 500, 307 N Penn, h 3131 Northwestern av.
 " Anne (wid Thos M), b 334 Colorado av.
 " Benj, condr, h 240 Hancock.
 " Chas H, pntr, h 1744 Roosevelt av.
 " Chas H, tmstr, h 1326 Spruce.
 " Cyrus N, phys 500, 307 N Penn, h 1703 College av.
 " David H, phys 65 When bldg, h 501 W 26th.
 " Don, adv mngr, b 2733 Central av.
 " Geo, lab, h 1107 Hiawatha.
 " Herman, h 3927 Cornellus av.
 " James H, tmstr, h 2135 Columbia av.
 " Jno, condr, b 104 W 31st.
 " Leon, lab, b 2135 Columbia av.
 " Marion M, pntr, h 110 Wisconsin.
 " Mary, b 2135 Columbia av.
 " Milton L, carp, h 2559 Shriver av.
 " Norris E, phys 424 Newton Claypool bldg, h 2167 N Illinois.
 " The, 1701-7 College av.
 " Wm O, clk Levey Bros & Co, b 222 Wisconsin.

Harvey Lulu, b 1045 1/2 S Keystone av.
 Harp Claude A, cont 1519 N Arsenal av.
 " Harp Lionel, lab Claypool Hotel.
 " Virgil A, groc 224 N Alabama.

Harpe Claud, lab, h 1655 Columbia av.
 Harper Andw E, clk 201 E Wash.
 " Anna (Harper Sisters), 856 Indiana av.
 " Anna, h 1611 Mill.
 " Arthur V, bkpr Van Camp Hdq and Iron Co, b 1055 Harlan.

Gill-Buennagel Co., Inc.

REAL ESTATE AND RENTALS

213-218 Lemcke Bldg.

PHONES: MAIN 5420 NEW 236

HARPER

" A Ray, cigarmkr, h 535 N Keystone av.
 " Benj, watertndr, h 420 W 16th.
 " Bertha (wid Chas), h 842 Faces.
 " Carrie (wid Robt), h 616 E Court.
 " Cath, attdt Insane Hosp.
 " Chas, lab, h 1517 Northwestern av.
 " Cleland J, oil driller, h 414 E Pratt.
 " Elijah K, barber 1816 Astor.
 " Elz (wid Wm G), h 1315 Springdale pl.
 " Ellen (wid Wm M), b 226 S Holmes av.
 " Enos L, carp, h 542 S California.
 " Ezura B (wid Virgil), tchr, h 2, 820 N Penn.
 " Flora, tchr, b 906 Fayette.
 " Frank C, shoemkr, h 855 N New Jersey.
 " Fred D, lab, h 1063 S Bismarck av.
 " Geo, lab, b 542 S California.
 " Geo W, farmer, h w s Emerson av, 1 s of 37th.
 " Guy W, patrolman, h 1140 N Temple av.
 " Harry, elev opr, h 3, 705 N Senate av.
 " Harry H, engr, h 1728 Boulevard pl.
 " Ione (wid Winfield S), h 1118 Oliver av.
 " James H, carp, h 535 N Dearborn.
 " James O, condr, h 113 N Alabama.
 " James W, h 1922 N Delaware.
 " Jennie (wid Henry), h 217 1/2 Toledo.
 " Jesse A, appr, b 51 N Warman av.
 " Jesse G, lab, b 1819 Southeastern av.
 " Jno, lab, h 1634 Martindale av.
 " Josephine (Harper Sisters), 856 Indiana av.
 " Lee M, agt 127 W Wabash, res Lawrence Ind.
 " Logan A, lab, h 447 Concord.
 " Luther B, bartndr, h 113 W St Clair.
 " Lydia A (wid Wm L), b 1414 E 24th.
 " Margt A (wid Richd F), b 113 W St Clair.
 " Martha (wid Wm), b 1127 Spann av.
 " Minnie, b 1, 705 N Senate av.
 " M Ellis, ironwkr, b 525 N Keystone av.
 " Nathan, lab, h 449 W 16th.
 " Nettie E, sten 25 Court House, b 512 E New York.
 " Rene, mach, b 523 S Delaware.
 " Robt F, vet surg 1119 N Missouri.
 " Rollo D, mngr Fletcher Savings and Trust Bldg Co and Fletcher Am Bank Bldg Co, r 1690, 108 N Penn.
 " Saml, porter, h 1, 705 N Senate av.
 " Sisters (Arna and Josephine), notions 856 Indiana av.
 " Tells A, insp, h 272 S Rural.
 " Wm, plastr, h 2405 Bond.
 " Wm W, pressdr Rough Notes Co, b 713 N Alabama.
 " Woodson, lab, r 1634 Martindale av.
 " Harpin Geo W, engr, h 254 S Summit.
 " Harve J, groc 2529 E 10th, h 2528 same.
 Harv Adolph C, printer Indiana Daily Times, h 28 W Raymond.
 " Callie (wid Jos), b 2214 Central av.
 " Chas G, shoemkr 619 Virginia av, res McClainsville.
 " Lena, nurse 1803 W Wash.
 Harrah Jennie, maid, b 37, 550 N Senate av.
 " Jno W, lab, h 1302 Reinsner.
 " Lillian R, Christian Scientist, b 937 N Rural.
 " Ralph J, lab, b 1302 Reinsner.
 " Raymond, carp, h 1230 Shepard.
 " Saml A, coal 1421 W Ray, h 1311 Reinsner.
 " Thos C, clk, h 1311 Reinsner.
 " Wm B, trav agt, h 937 N Rural.
 " Wm S, mngr, h 937 N Rural.
 Harrel Benj H, condr, h 213 N Sheffield av.
 Harrell Carrie F (wid Wm D), h 2106 Shriver av.
 " Claude L, engr, b 1908 N New Jersey.

Smoke Stacks

National Boiler and Sheet Iron Works

The National Dry Kiln Company, Proprs.

Nos. 1118-1228 East Maryland Street

Keen Kutter Hardware

Sherwin Williams

PAINT

WHITE LEAD

VARNISH

Plumbing Goods

Iron Pipe Fittings

Sewer Pipe

Galvanized Gutters

Rubber Roofing

Charles

Koehring

878-880-882

Virginia Ave.

New Phone,
 Park 68
 Old Phone,
 Wash. 741

**JOHN WATSON
 CONTRACTOR**

4004
 N. CAPITOL AVE.
 INDIANAPOLIS

JOS. W. SELVAGE

Rooms 410-15, 8 E. Market St.

Phones 717

**Vacant Lots—Factory Sites
Building Locations****SEE "SELVAGE" FOR YOUR
REAL ESTATE WANTS.****LUMBER
SHINGLES
MILLWORK**
WE CAN FURNISH WHAT
YOU WANT**LEWIS-FORBES LUMBER CO.**Prospect 364
Phones New 9030 Shelby and Belt Ry.**HARBRELL**

- " Earl J. slsmn L S Ayres & Co, b 3844 N Illinois.
- " Edw W, clk, h 111 W Walnut.
- " Emma F, (wid Isaac L), b 2024 Sherbrook.
- " Floyd, cabtmkr, h 825 N Temple av.
- " Georgia (wid James H), r 1103 Park av.
- " Harry T, mngr Strand Theatre, h 1, 20 N Oriental.
- " Isaac B, ins agt, b 908 E 15th.
- " Jesse, coremkr, h e s Fleming, 1½ m w of city limits.
- " Jessey F, printer 608 N Illinois.
- " Jno E, live stock, h 2124 N Penn.
- " Jno W, plmbr, h 1523 N Dearborn.
- " Maurice, bkpr, h 928 N Dearborn.
- " Priscilla (wid T Reed), b 1047 Eugene.
- " Robt C, pntr, h 733 E Minnesota.
- " Rolla V, patternmkr, h 3328 E Vermont.
- " Saml L, message 112 E Vermont, h 228 W New York.
- " Verdie F, plmbr, h 3207 E 16th.
- " Warren C, service mngr 527 N Capitol av, h 3, 424 N West.

Harrick Vernon, mach, h 2019 Bellefontaine.
 Harriet Jos G, lab, h 225 Rankin.
 Harriett The, 134-138 N East.

" The, 20 N Oriental.
 Harriford Cras, housemn Claypool Hotel.
 Harrig Saml A T, paper clnr, h 1625 Williams.

Harrigan Frances F, h 929 N Penn.
 " Hugh C, m of w clk Indpls Union Ry Co, r 1135 E Market.

" Mary, b B, 1704 N Penn.
 Harriman Geo P, spl agt 602 Lombard bldg, h 632 Udell.

" Geo W, pntr, h 2009 Winter av.
 " Guy W, clk, b 2009 Winter av.
 " Homer S, pntr, h 2808 W 10th.
 " Wm L, clk, h 3813 E Wash.

Harrington see also Harrington.
 " Arthur, presfdr, h 657 S New Jersey.
 " Beatrice, smstrs, h 821 E 23d.
 " Bernard H, clk, h 821 E 23d.

HARRINGTON BERNICE, Sten Pinkus, Mills & Pinkus, Genl Agts Northwestern Mutual Life Ins Co of Milwaukee Wis, 827-830 Occidental Bldg, Both Teils 1245, b 410 N Walcott.

" Chas, lawyer, h 1831 Ashland av.
 " Chas F, trav agt, h 3461 N Illinois.
 " Chas W, mtrmn, h 930 E 25th.

" Clyde M, pntr, h 273 N Elder av.
 " Danl, clk, h 2629 N Illinois.
 " Dennis, boilermkr, b 928 Coffey.

" Dennis, mach, b 2110 College av.
 " Frances (wid Chas E), h 331, 108 S Capitol av.

" Frances, indrs, h 19, 243½ Virginia av.
 " Geo, bkbnr, b 19, 243½ Virginia av.
 " Geo H, janitor Union Station.

" Geo L, hdwe 770 Mass av, b 931 Park av.
 " Geo W, sergeant U S Army Recruiting Station, b 2145 Park av.

" Harry W, mtrmn, r 430 Douglass.
 " Henderson, roofer, b 657 S New Jersey.
 " Henry E, milwright, h 821 E 23d.

" Humphrey C, clk Board of Health, b 1831 Ashland av.
 " Humphrey P, mach, h 2110 College av.

" James W, lawyer 1506 Merchants Bank Bldg, b 2110 College av.
 " Jennie M, slsmn 128 N Penn, b 1831 Ashland av.

" Jno, lab, h 716 S Missouri.
 " Jno E, hlpr, b 417 W New York.
 " Eth, clk 19 N Meridian, r 2251 College av.

" Loretta, tel opr, b 1435 Lexington av.

HARRINGTON

- " Margt, glovemkr, r 144 W Vermont.
- " Marshall F, presfdr, r 657 S New Jersey.
- " Mary (wid C), h 922 E 14th.
- " Mary, b 2110 College av.
- " Minnie M, h 2935 Bellefontaine.
- " Mitchell, slsmn, h 1211 St Paul.
- " Theo H, bkbnr, b 19, 243½ Virginia av.
- " Thos, lab, h 657 S New Jersey.
- " Thos, lab, r 328 E Wash.
- " Timothy P (Harrington & Folger), h 2214 Central av.
- " Walter, lab, h 2001 Columbia av.
- " Wm J, saloon 113 N Alabama, h 410 N Walcott.
- " Wm J jr, presser, b 410 N Walcott.

HARRINGTON & FOLGER (Timothy P Harrington, John W Folger), Printers 316 Century Bldg, Both Teils 4686.

Harris Ada (wid Rutherford B), h 1301 S Meridian.
 " Ada E, librarian Norwood Library, h 1120 Earhart.

" Addie, h 918 Redmon.
 " Addison C, lawyer 1413 Fletcher Trust Bldg, h 1444 N Meridian.

" Admral, drfctmkr, h 1030 E 19th.
 " Air Pump Co, Wm Langenkamp jr trustee 421 W South.

" Albert, clk, b 3309 E Wash.
 " Albert, lab, b 534 Spring.

" Albert, wa shmkr, b 319 N Illinois.
 " Albert O, h 618 E 30th.
 " Alice (wid Thos), b 705 Payette.

" Allan W, repr, b 1603 E Michigan.
 " Allie, sten, b 640 N West.
 " Alma, drsmkr, h 824 N Alabama.

" Alma L, smstrs, b 1218 Pleasant.
 " Ammon, lab, h 2630 Graeceland av.
 " Anna, clk, b 2516 W Wash.

" Anna L, clk 207 Federal bldg, b 5015 College av.
 " Anna M (wid Henry C), h C, 1717 N Talbott.

" Anna M, sten L S Ayres & Co, b 155 Geisendorff.
 " Arthur, lab, b 29 Karcher.

" Arthur, tmstr, r 1845 Orleans.
 " Bartley B, mach, h 2340 N LaSalle.
 " Belle (wid Jefferson), b 155 Geisendorff.

" Benj, sawyer, h 1624 Ringgold av.
 " Benj W, ins agt, h 3104 Macpherson av.
 " Bert, lab, b 965 Coe.

" Bert, tmstr, b 521 Jones.
 " Bert, tmstr, b 131 E Ohio, h 655 E 10th.
 " Bert H, alto mtr, Austalia R R 313 Union Station, h 2606 N New Jersey.

" Bertha (wid Albert), h 320 W Ray.
 " Billie, clk 240 Indiana av, h 70, 221 W Vermont.

" Carl, pkr, r 443 N Capitol av.
 " Carl E, clk, b 1603 E Michigan.
 " Carl G, asst director manuel training P S, b 501 S New Jersey.

" Carson B, trav agt, b 2326 N Illinois.
 " Chas, formn Merchants Heat and Light Co, h 4701 Cornell av.

" Chas, mtrmn, b 2119 N Illinois.
 " Chas A, ins agt, h 270 Downey av.
 " Chas E, formn Fairbanks, Morse & Co, b 1659 Bellefontaine.

" Chas E, lather, h w s Walker av, 2 n of 29th.
 " Chas F, janitor, h 1511 Brooker.

" Chas G, lab, b 1021 Lexington av.
 " Chas H, trav agt, h 1124 College av.
 " Chas K, slsmn Polk Sanitary Milk Co, h 1009 Bellefontaine.

" Chas K jr, slsmkr L S Ayres & Co, b 569 N Tacoma av.
 " Chas O, car insp, b 1453 W Market.

" Chas O, dep county treasurer, h 2427 Central av.
 " Charlotte M, typist Indiana National Bank, b 21 N Chester av.

" Cicero, lab 1101 W Morris, res Indpls Heights.
 " Cicero, mach hd, h 1128 River av.

" Clara (wid James F), h 1414 College av.
 " Clara, sten, b 3354 N Capitol av.
 " Clarence, lab, b 710 Lafayette.

" Clarence A, ball player, r 716 W New York.
 " Clarence N, phys 1010 N West.

**Indiana
Electro-
type
Co.****Photo-
Engravers
Artists
Designers
Photogra-
phers****Electro-
typers
Stereo-
typers****Wood,
Metal,
& Wax
Engravers****23 West
Maryland St
Indianapolis****Frank M. Dell****CEMENT, LIME AND SEWER PIPE**

Southeastern Ave. & Cruise,

Phones, New 1310, Prospect 1310

The Lawrence

410 AMERICAN CENTRAL LIFE
BUILDING
8 EAST MARKET ST.

Agency

BOTH PHONES 717

INSURE WITH US

Oldest and
Strongest Companies
COVERING ALL LINES

HARRIS

- " Claude G, coltr 318 E Wash, b 1025 Windsor.
- " Claudia L (Harris Studio), r 2444 Pierson av.
- " Claudine, clk Van Camp Hdw and Iron Co, 3354 N Capitol av.
- " Clay C, yard mstr, h 3457 N Illinois.
- " Clifford, h 207, 220 N Illinois.
- " Clyde E, tmstr, h 542 Miley av.
- " Clyde L, switchtndr, b 1559 Southeastern av.
- " Cordelia S (wid Saml), b 133 Downey av.
- " Curry, lab, h 1931 Alvord.
- " Danl, fireman, h 2321 Lexington av.
- " Danl J, porter, r 217 W 11th.
- " David A, mtr, h 922 W 27th.
- " David H, carp, h 223 Hiawatha.
- " Dennis T, cook, r 328 Middle.
- " Earl, clk, r 3032 Central av.
- " Edgar W, condr, h 2332 Kenwood av.
- " Edith, mach opr, h 525, 430 Mass av.
- " Edw, clk, b 1513 Deloss.
- " Edw, mtrmn, h 6520 Bellefontaine.
- " Edw, patrolman, h 1138 Prospect.
- " Edw M (Harris & McKee), b 13, 1471 Roosevelt av.
- " Edw W, sec-treas Hamilton, Harris & Co, h 3124 Washington Blvd.
- " Edwin B, asst sup 810 Lemcke bldg, h 325 Grand av.
- " Elanl G, transfer 118 E Georgia, h 2146 Barth av.
- " Eliz, r 629 Ogden.
- " Eliz, clk, b 6520 Bellefontaine.
- " Eliz, indrs, b 2516 W Wash.
- " Eliz G, h rear 190 E 19th.
- " Eliz L, b C, 1717 N Talbott.
- " Ella (wid Cleveland), h rear 966 Coe.
- " Ella, h 1714 N Delaware.
- " Ella, cook, h 755 Hadley.
- " Ellen (wid Wb), r 214 W Miami.
- " Ellen R (wid John C), music tchr, h 5223 Ashland av.
- " Elwood E, bkpr 225 W Georgia, h 307 Trowbridge.
- " Emma (wid Wm), h 217 Roanoke.
- " Emma, clk, b 1501 Northwestern av.
- " Emmett, lab, b 1027 N Missouri.
- " Ernest, switchman, h 1513 Deloss.
- " Ethel, sten 1447 Lemcke Annex, b 1603 E Michigan.
- " Ethel G, forwmn, h 1201 Wright.
- " Fannie, sten 332 N Illinois, b 628 Lockerle.
- " Fdellia, maid, r 330 W Michigan.
- " Flora, h 630 E Wabash.
- " Floy, bkbindr, b 1414 College av.
- " Forrest L, sheet metal wkr, h 1835 Fletcher av.
- " Francis M, switchman, b 1523 Southeastern av.
- " Frank, janitor, h 459 W 10th.
- " Frank, lab, h 440 W 15th.
- " Frank, tmstr, h 835 Torbet.
- " Frank O, supt Gibson Co, h 2915 E New York.
- " Fred, lab, b 923 Arbor av.
- " Fred, lab, b 866 Fletcher av.
- " Fredk, r 31, 412 N New Jersey.
- " Fredk, lab, h 357 W 11th.
- " Fredk J, mach, h 2182 Madison av.
- " Garfield, tmstr, h 711 W 11th.
- " Geo, clk VanCamp Hdw and Iron Co, b 3354 N Capitol av.
- " Geo, driver, r 2, 709 Muskingum.
- " Geo, lab, h 533 Hiawatha.
- " Geo, lab, h 1416 Yandes.
- " Geo, repr, b 26 N Walcott.
- " Geo E, cook, b 709 E 13th.
- " Geo M, clk 28 W Georgia, h 47, 522 N New Jersey.
- " Geo N, clk, h 407 Westmoreland av.
- " Geo W, mach, h 804 Hamilton av.
- " Geo W, mach, h 2558 S Meridian.
- " Geo W, watchman, h 1603 E Michigan.
- " Gerald T, mach, h 2007 Singleton.
- " Gilbert, dentist 339 1/2 Virginia av, h A, 549 Fletcher av.
- " Goldie M, b 419 Grace.
- " Grace (wid Claude G), cigars 476 Mass av, h 4, 437 1/2 Mass av.
- " Hannah W (wid Chas E), h 1201 Wright.
- " Harry, chfr, r 1708 Boulevard pl.
- " Harry, cook, h 867 Mass av.

Shirley Bros. Co.

Funeral Directors

OFFICES:

3020 N. Ills. 2108 W. Mich.
2815 E. Wash. 5106 E. Wash. Sts.
BOTH PHONES

HARRIS

- " Harry, driver, r 407 E Wash.
- " Harry, janitor, h 1848 N New Jersey.
- " Harry, lab, h rear 739 S East.
- " Harvey T (Harris & Dixon), h 1934 Wilcox.
- " Henry, lab, b 459 W 10th.
- " Henry A, assemblr, b 918 Prospect.
- " Henry A, clk Crescent Paper Co, h 228 E Merrill.
- " Henry E, timekpr, h 1964 Ralston av.
- " Hiram D, h 21 N Chester.
- " Honore, sten 708 Kahn bldg, b Y W C A.
- " Ignatz, cabt mkr, h 1108 Maple.
- " Ina C, clk 360 W Wash, b 1726 W Morris.
- " Ira, lab, b 2535 Oxford.
- " Jacob A, car clnr, h 1437 Spann av.
- " James, lab, h 412 Smith.
- " James A (Harris Studio), b 2444 Pierson av.
- " James B, waiter, r 618 N Senate av.
- " James F, lab, h 127 Minkner.
- " James F, mach, h 2503 Jackson.
- " James H, engr, h 1310 E Pratt.
- " James H, lab, h 408 N Senate av.
- " James S, barber 344 Idiana av, h 936 Fayette.
- " Jeannette, smstrs, b 1914 Roosevelt av.
- " Jeannette, sten, b 1714 N Delaware.
- " Jenkins M, trav agt, h 1928 Central av.
- " Jerome, lab, r 426 W Maryland.
- " Jesse W, fireman, h 1525 Reinsner.
- " Jessie (wid Fred), h 315 N Capitol av.
- " Jno, lab, b 1231 S West.
- " Jno, lab, h 1405 Alvord.
- " Jno, waiter, r 310 N Adelaide.
- " Jno A, bkpr, b 3354 N Capitol av.
- " Jno C, electr, h 4, 18 1/2 S Capitol av.
- " Jno H, formn, h 1329 Reinsner.
- " Jno H, tmstr, h 317 N Keystone av.
- " Jno P, carp, h 424 Ketcham.
- " Jno S, h 8147 N Capitol av.
- " Jno T, h 1649 Ashland av.
- " Jno T, grocer 853 Roache av.
- " Jno W, adjuster 1203 Fletcher Trust bldg, b 1326 N Alabama.
- " Jno W, carp, h 3354 N Capitol av.
- " Jno W Jr, clk, b 3551 N Capitol av.
- " Jno W, lab, h 849 N Miley av.
- " Jos, lab, h w s State av 1 s of Gimber.
- " Jos E, hostler, h 1727 Linden.
- " Jos E, auto wkr, h 227 Hiawatha.
- " Jos J, lab, h 2710 Oxford.
- " Josiah G, carp, h 1022 W 29th.
- " Julius W, barber, b 2710 Oxford.
- " Katie (wid Louis), h 510 Cora.
- " Lavina E (wid Thos M), h w s Downey av 1 n of 36th.
- " Lawson K, bartndr, h 548 1/2 Virginia av.
- " Lee, clk, h 542 Miley av.
- " Leo A, driver, h 262 N Keystone av.
- " Leona, b 207, 220 N Illinois.
- " Lerton H, farmer, b 633 N Rural.
- " Lillian V, b 2533 N Rural.
- " Lizzie, b 612 E Court.
- " Louis, chef Marion County Work House, h 634 W 11th.
- " Lucille E, clk, b 853 Roache av.
- " Lucy, cook, r 522 W Michigan.
- " Luther C, slenn 905 Terminal bldg, h 5319 University av.
- " Mabel, tel opr, b 2406 Kenwood av.
- " Mack, lab, h 2430 Paris av.
- " Margt E, sten 448 N Capitol av, b 23 Garfield av.
- " Marion, mach, h 515 Shelby.
- " Marion L, carp, h 1011 W 28th.
- " Martha, boarding, h 716 W New York.
- " Martha, prin P S No 62, b 5808 Lowell av.

S
A
R
G
E
N
T
S
P
A
I
N
T
S

44 South Pennsylvania St.

THORNTON-LEVEY CO.
Lithographers and Engravers

PHONES { New 1220
C. U.-Main 1777

W. HALBERSMEIER ARCHITECT

SUITE 508-II RAUH BUILDING PHONE MAIN 3918

Carey & James Chiro- practors

Old Phone
Main 3252



540 N.
Meridian



Consultation
FREE

FISHER-LENZ
Sales Corp.

THE
K
I
S
S
E
L
K
A
R

338 N. Capitol
Ave.

Telephone
Main 6303

THE HOME BREWING CO. THE PUREST BEER

Phones — New 1050 Bottling Dept., Prospect 2260, New 1030
Central, Prospect 150 Cor. Cruse and Daly, Indianapolis, Ind. According to the United States Health Report.

J. G. McCullough

REAL ESTATE — RENTAL AGENCY
FIRE INSURANCE
LOANS

Telephones 1340 133 East Market Street

HARRIS

- " Mary, h 612 E Court.
- " Mary, h 714 1/2 N Senate av.
- " Mary, formn, h 1849 Cornell av.
- " Mary A (wid Brightberry B), h 611 N New Jersey.
- " Mary A (wid J Hance), h 1362 Oliver av.
- " Mary J (wid Geo), b 827 Eutaw.
- " Mary S (wid Wm B), h 709 E 13th.
- " Michl E, bksmith, h 1313 E Market.
- " Nancy E (wid Thos J), r 974 Elm.
- " Nellie, b 11, 919 N Penn.
- " Noah, b 3552 College av.
- " Nora E (wid Jno C), music tchr, h 5223 Ashland av.
- " Norine F, maicure, b 1414 College av.
- " N Lee, shoemkr 1510 E Wash, h 3351 N New Jersey.
- " Wm H, auto repr, r 724 W 11th.
- " Ollie, ironwkr, h 1845 Orleans.
- " Oscar, porter, h 3, 872 Mass av.
- " Oscar C, sawmkr, h 1256 Leonard.
- " Oscar T, mngr 118 E Georgia, h 1014 Le-Grande av.
- " Otis, slsmn, h 1627 W Market.
- " Pearl (wid Lester), h 409 E North.
- " Pearl, drsmkr, b 1032 W New York.
- " Pearl, phone opr, b 1414 College av.
- " Pearl H, mlr, h 23, 404 N New Jersey.
- " Percy, carp, b e s Sangster av 1 s of 45th.
- " Peter F, carp, h 405 Ketcham.
- " Philip, groc 734 Mass av.
- " Ray E, collr Merchants Heat and Light Co, h 1256 Leonard.
- " Rebecca A (wid James B), h 1230 S Key-stone av.
- " Robt, finisher, h 1809 Lockwood.
- " Robt, waiter, b 533 N California.
- " Robt C, tchr, h C, 50 Campbell av.
- " Robt E, lab, h 1120 Charles.
- " Robt E, lab, b 1260 W Ray.
- " Robt G, hostler, h 1432 English av.
- " Roland, houseman Hotel English.
- " Roy M, msngr, b 548 1/2 Virginia av.
- " Ruby I, clk Wm H Block Co, b 405 Ketcham.
- " Rush R, supt freight trans C C C & St L Ry, h 2444 Pierson av.
- " Russell E, chfr, h 2905 Shelby.
- " Sadie (wid Jno C), h 918 Prospect.
- " Sadie M, b 1114 W 29th.
- " Saml, real est, h 3063 Central av.
- " Saml C, lab, h 456 W 12th.
- " Sarah (wid Wesley), h 534 E Ohio.
- " Sarah, formn, h 1619 Cornell av.
- " Shirley M, tel opr 1140 Division.
- " Sidney, patrolman, h 2516 W Wash.
- " Sidney G, mlr, h 1708 Blaine av.
- " Stella A, b 1291 Wright.
- " Studio (James A and Claudia L Harris), elocutionists, 414-416, 317 N Penn.
- " Susan, h 904 N Senate av.
- " Susie (wid Coleman), h 631 N Blackford.
- " Theo, tailor, h 723 Ogden.
- " Theo M, waiter, r 549 Virginia av.
- " Thos, lab, h 316 W 16th.
- " Thos, furn rooms, 522 1/2 Indiana av.
- " Thos A, clk 140 S Meridian, h 1627 Ash-land av.
- " Thos G, mach, h 2907 Singleton.
- " Thos H, barber, 2804 E Wash.
- " Thos J, shoemkr, r 716 W New York.
- " Thos M, lab, h 1117 N Missouri.
- " Thos T, patrolman, h 2702 Bioldy av.
- " Velma V, sten 332 Merchants Bank bldg, h 134 E St Joseph.
- " Verne, lab, h 1310 Finley av.
- " Wallace H, mngr 701 Mass av, h 620 E 40th.
- " Walter, b 812 S West.

HARRIS

- " Walter, mach, r 505 N Illinois.
 - " Walter F, tmstr, h 546 Milley av.
 - " Walter G, chfr, b 918 Prospect.
 - " Walter G, asst mngr 570 S Harding, b 1329 Reinsler.
 - " Walter R, chfr, b 2146 Barth av.
 - " Wm, barndr, h 623 W St Clair.
 - " Wm, cook, r 2407 Prospect.
 - " Wm, driver, h 1659 Bellefontaine.
 - " Wm, lab, h 632 W 11th.
 - " Wm, lab, h 947 Fayette.
 - " Wm, lab, h 1327 N Missouri.
 - " Wm, lab, h 2326 Northwestern av.
 - " Wm, lab, b 1520 Yandes.
 - " Wm, repr, h 7, 221 V Vermont.
 - " Wm A, bksmith, h 947 Fayette.
 - " Wm C, lab, b 2746 N Rural.
 - " Wm C, lab, r 723 N Senate av.
 - " Wm E, condr, h 2355 Adams.
 - " Wm E, lab, h 2533 N Rural.
 - " Wm H, autowkr, h 1236 Central av.
 - " Wm H Rev, pastor Garden Pl Baptist Church, h 419 Grace.
 - " Wm H, shoemkr, h 1414 Columbia av.
 - " Wm J, insp, h 2516 W Wash.
 - " Wm J, lab, r 716 W New York.
 - " Wm L, h 1119 Reid pl.
 - " Wm L, clk, h 16, 1475 Roosevelt av.
 - " Wm L, trav agt 26 N Penn, h 2, 310 N Alabama.
 - " Wm M, carp, h e s Sangster 1 s of 45th.
 - " Wm P, carp, h 405 Ketcham.
 - " Wm R, insp, h 1126 W Morris.
 - " Wm S Rev, pastor Barnes M E Church, h 957 W 25th.
 - " Wm W, mach, h 1154 English av.
 - " Woodman H, ins, r 1326 N Alabama.
 - " & Dixon (Harvey T Harris, Elmer Dixon), grocers 1823 W New York.
 - " & McKee (E M Harris, H B McKee), heating and ventilating 1566 College av.
- Harrisburg Franklin Coal Co, 1507 Merchants Bank bldg.
- Harrison Alber B, slsmn, b 1528 W 27th.
- " Alf F, tel opr 36 1/2 W Wash, h 1422 E Vermont.
 - " Alice (wid Melvin), h 608 E 10th.
 - " Alvin, lab, h 1128 Madeira.
 - " A Clayton, engr, h 2635 Station.
 - " Babe, hod carrier, h 5, 809 Blake.
 - " Benj, clk, r M C A Co.
 - " Bert, clk, r 2469 Bond.
 - " Block, 307 E Wash.
 - " Carlos E, clk 1315 E Wash, b 140 S Ritter av.
 - " Cassius, fremn, h 1955 Ralston av.
 - " Cath (wid Walter L), h 336 Bright.
 - " Chas A, h 864 W Walnut.
 - " Chas A, formn, h 424 W 31st.
 - " Chas M, lab, h 827 Olive.
 - " Chas T, driver, h 864 W Walnut.
 - " Clarence, mach hd, h 525 Chase.
 - " Clayton, engr, h 2635 Station.
 - " Cora (wid Henry), h 826 Blake.
 - " Edgar, rubber, b 1260 W 30th.
 - " Edgar C, auto wkr, h 2, 2515 Shriver av.
 - " Edw, mach, h 21, Eastern av.
 - " Ellsworth, carp, h 3734 Graceland av.
 - " Ernest P, baker, h 628 E Minnesota.
 - " Eugene E, lab, h 435 E New York.
 - " Eva, h 300, 233 N Illinois.
 - " Forrest, barber, h 500, 108 S Capitol av.
 - " Forrest L, condr, h 4405 N Gale.
 - " Fred B, chsr 149 S Capitol av, h 3530 Kenwood av.
 - " Geo H, plater 1505 Prospect, b 727 N New Jersey.
 - " Geo W, hdve 3359 N Illinois, h 3204 Graceland av.
 - " Geo W, slsmn, h 1527 N Gale.
 - " Gilbert, lab, b 1502 1/2 N Senate av.
 - " Glen M, tailor, h 515 Holly av.
 - " Grace E, clk Vonnegut Hdw Co, b 1003 W 30th.
- HARRISON GRANITE COMPANY OF NEW YORK, Henry Myers Representative, Memorials and Mausoleums, Indianapolis Office 65 the Chalfant, 508 N Penn, Tel New 4765. (See page 183.)
- " Hannibal, lab, b 1406 Columbia av.
 - " Harry, electr, b 521 Centennial.
 - " Harvey, brkmm, h 339 Kansas.
 - " Harvey, lab, h 531 Hiawatha.

FOSTER'S
LUMBER
R. S FOSTER LUMBER CO. SATISFIES
BOTH PHONES 254

STATIONERY W. K. STEWART CO.

44 EAST WASHINGTON ST.
Wedding Invitations a Specialty

HARRISON

- " Hattie, r 647 Indiana av.
 " Henry houseman, h 766 Chicago.
 " Henry, mach, h 1820 Asbury.
- HARRISON HUGH H.** Pres Merchants Heat and Light Co, h 1230 N Delaware, Tel Circle 991
- " Ida W, v-pres Christian Woman's Board of Missions, res Lexington, Ky.
 " I Merritt, dftsmn Hume-Mansur bldg, b 52 Downey av.
 " Jackson, mach, h 1420 W Court.
 " James P, formn, h 1003 W 20th.
 " James P, trav agt, h 334 Colorado av.
 " Jasper, mach, h 218 Detroit.
 " Jasper H, baker, b 1858 Orleans.
 " Jesse, presser, b 19 N Cruse.
 " Jno, h 1538 W 27th.
 " Jno, clk 550 Indiana av, h 647 Indiana av.
 " Jno, die sinker, h 515 S Harding.
 " Jno, lab, b 2469 Bond.
 " Jno, lab 241 W Georgia.
 " Jno, lab, r 329 E Wash.
 " Jno G, bklsmt 2059 Columbia av.
 " Jno J, h 1025 N Penn.
 " Jno R, pntr, r 2036 Olive.
 " Jos E, formn, C U Tel Co, h 431 Blake.
 " J. J. K, clk 1315 W Vermont, r 903 Sanders.
 " Lemuel L, tailor, h 857 W 27th.
 " Levi S, lab, h 1858 Orleans.
 " Lewis, lab, r 650 Eddy.
 " Lillian S, (wid Wilbur W), clk Manual Training Bldg, b Audubon ct.
 " Mabel, tel opr, b 608 E 10th.
 " Major P, slsmn N Y Store, h 118 E Pratt.
 " Margt M, (wid Jno C S), h 32 E Vermont.
 " Marian C (Abel Bros & Harrison), b 1234 W Minnesota.
 " Marion, bkpr, r 1810 Bellefontaine.
 " Martha (wid Jno), h 18, 408 1/2 Mass av.
 " Martha (wid Wm H), h 1852 Jones.
 " Martha, b 2025 Central av.
 " Martha J (wid Henry), h 1502 1/2 N Senate av.
 " Mary E, b 2930 Boulevard pl.
 " Mary L (wid Francis P), b 134 Dickson.
 " Mollie, mach opr, b 1852 Jones.
 " M Hannah, b 21 Eastern av.
 " Nettie (wid Oscar), furn rooms, h 438 N 27th.
 " Nicholas M, h 1509 N Penn.
 " Ora, mtrmn, h 1260 W 30th.
 " Orval D, window trimmer Vonnegut How Co, h 421 N LaSalle.
 " Oscar M, carp, h 920 E 63d.
 " Park, slsmn, h 1025 Reinsner.
 " Phoebe (wid Josiah), cook, b 2025 Hazel.
 " Purman, lab, r 525 W Michigan.
 " Ralph, mach, r 1810 Bellefontaine.
 " Reuben E, lab, h 6307 Cornell av.
 " Robt E, solr 510 Newton Claypool bldg, b 1657 N Talbot.
 " Robt W, wire chief 230 N Meridian, h 3357 Sutherland av.
- HARRISON RUSSELL B.** Attorney-at-Law and Mexican Consul 707-708 Newton Claypool Bldg, Tel Main 2655, b Columbia Club, Tels New 305 on 56, Main 4175.
- " Sarah (wid Alvin), h 1128 Madelra.
 " Sarah M, mach opr, b 1852 Jones.
 " Susan E (wid Wm), b 1231 Prospect.
 " The 46-56 W 30th.
 " Theida, clk Merchants Heat and Light Co, b 1852 Jones.
 " Theo F, real est 408 Am Central Life bldg, h 48 W 30th.
 " Thos H, contr, h 140 S Ritter av.
 " Timothy, formn, h 1310 N Alabama.
 " Virginia, asst librarian Indpls News, b 2930 Boulevard pl.
 " Walter B, decorator, h 1624 Brookside av.
 " Walter L, electr, b 857 W 27th.
 " Wilbur W, real est, b 312 E St Clair.
 " Wm B, tailor, h 1234 E Minnesota.
 " Wm C, electr, h 1017 English av.
 " Wm G, slsmn, b 229 W Michigan.
 " Wm H, mach, b 6377 Broadway.
 " W Carl, brkmm, h 339 Kansas.
- Harriswerthen Geo,** waiter, r 325 E Ohio.
Harrmann R Lee, pkr, h 1533 Reinsner.
Harrod, see above.
- " Bunyan, b 2702 Station.



L. E. Morrison & Co.

Bee Hive Trunk Factory

TRUNKS AND TRAVELING BAGS

27 W. Wash. St.

Phones: Old 1723 New 398

HARROD

- " Corbin V, slsmn 201 E Wash, h 1022 W 31st.
 " Gallard D, clk 118 E Ohio, h 971 Udell.
 " Harry R, groc 336 Virginia av.
 " Hollis H, clk, b 4508 E Wash.
 " Homer R, formn Kingan & Co, h 4508 E Wash.
 " James W, broommrk, h 606 Fletcher av.
 " Maggie (wid Jno), b 252 S Oakland av.
 " Philip, h 940 N Germania av.
 " Harrod, see also Harold.
 " Bessie F, sten 802 Lord, b 1218 McClain.
 " Dennis, h 1218 McClain.
 " Eliz, sten W D Allison Co, b 521 N Rural.
 " Frank J, clk 202 S Delaware, r 521 N Rural.
 " Garrett, lab, h 124 Minkner.
 " Margt, sten W K Stewart Co, b 1218 McClain.
 " Thos F, tel opr, h 521 N Rural.
 " Thos F, with American Construction Co, h 429 N Arsenal av.
 " Harroll Minnie, h 953 N Keystone av.
 " Harshch Edw R, slsmn Crane Co, r F, 3105 N Meridian.
 " Harry Chas A, wood wkr, h 1029 S Tremont av.
 " Wm, bartndr, b 1039 S Tremont av.
 " Wm, tmstr, h 726 Chicago.
 " Harryman Frank G, wheel mkr, h 649 Arbor av.
- HARRYMAN WM R.** Attorney at Law, Suite 915 Law Bldg, Tel Main 1012, h 418 S Addison, Tel Belmont 1557.
- Harsch Edw H,** trav agt, h 909 Tecumseh.
Fredk, gardener, h 4901 College av.
 " Mary (wid Fredk), h 4901 College av.
 " Harsen Chas, carp, b 30 S Senate av.
 " Harshbarger Bertha M, smstrs, r 2602 E Wash.
 " Lewis E, carp, h 861 N Gray.
- HARSHBERGER ZELL F.** Mngr H W Johnsonville Co, h 2318 N Illinois, Tel North 5046.
- Harshman Alvin J,** condr, h 135 W 21st.
 " Francis E, lab, b 530 Fletcher av.
 " James W, watchman, h 108 Milley av.
 " Saml W, contr, h 236 Troybridge.
 " Walter W, clk 802 Lord, r 1135 E Market.
 " Harsin Chas, elev opr, b 1901 W Wilkins.
 " Elza, carp, h 409 S Arlington av.
 " Geo T, custodian, h 1901 W Wilkins.
 " Jno F, body bldr, h 2210 Wheeler.
 " Harston Julia R (wid Albert), h 715 E Vermont.
- Hart Abigail,** tchr, b 1716 N New Jersey.
 " Albert J, engr, r 326 Douglas.
 " Andrew L, chfr, r 520 N Alabama.
 " Arthur G, electr, b 2724 Highland pl.
 " Chas, fireman, b 347 Kentucky av.
 " Chas, meatctr, h 549 Warren av.
 " Chas E, ins agt 503 Majestic bldg, r 908 N Alabama.
 " Chas H, clk C C C & St L Ry, h 2119 Linden.
 " Chas H, produce 49 Mkt House, h 917 N Beville av.
 " Chas W, mach, h 639 Russell av.
 " Clara J, h 83 N Alabama.
 " Clark, tmstr, h 427 E Market.
 " Clinton H, mtrmn, h 931 S Harding.
 " Edgar, slsmn 126 N Penn, b 3315 Central av.
 " Edgar C, mngr 136 N Penn, h 545 E 32d.
 " Edgar P, lab, b 537 Marion av.
 " Edith M, sten, b 1415 Pleasant.
 " Edna M, tel opr, b 1538 Woodlawn av.
 " Elbert J, pkr, h 918 Milley av.
 " Eliz (wid Jno C), b 734 Harrison.
 " Eliz (wid Plato), h 1407 N Senate av.

HEALTH BUILDERS
 SPAUNHURST
 OSTEOPATHIC
 PHYSICIANS -
 PIONEERS
 of INDIANAPOLIS.
 Established
 1900

527-530
 STATE LIFE BLD.
 TELEPHONES,
 NEW 652
 OLD MAIN 643

BAGS OF ALL KINDS
 BAGS FOR ALL PURPOSES

INDIANAPOLIS

CINCINNATI

Geoff Lamb

INDIANAPOLIS

CERTIFIED PUBLIC ACCOUNTANTS—AUDITS—FINANCIAL INVESTIGATIONS—SYSTEMS

A. B. ABBOTT, Res. Mgr.

Tel. Main 5689

912 Merchants Bank Bldg., INDIANAPOLIS

L. E. FULLER

Oldest Established

C H I R O P R A C T O R

In the City

517-525 Meridian
Life Building
307 N. PENN.

TELEPHONES
Office

Main 3430

New 1852

Res. Circle 1085

ELECTRIC ELEVATORS
D. V. REEDY ELEVATOR CO.
1026-44 Kentucky Ave.
Main 2275, New 3170

CAPITAL CITY PAINT

"GOOD GOODS"

Made by: INDIANAPOLIS PAINT AND COLOR CO.

The Indiana Mercantile Agency

INCORPORATED

Member of the American Collection Service Bureau

Collections and Adjustments Everywhere

919 Hume-Mansur Bldg., Phone Main 5250

HART

- " Eliz, h 2916 Stuart.
- " Elvey L. plmbr, b 347 N East.
- " Emanuel, lab, h 1402 N Missouri.
- " Emerson, b 1416 Bridge.
- " Emma, storekpr Indiana Womans Prison.
- " Ernest, lab, b 1351 Nordyke av.
- " Eug S, clk, b 2119 Linden.
- " Evelyn (wid Lewis), h 612 W 12th.
- " Ezekiel, carp, h 1351 Nordyke av.
- " Faye, tchr, b 549 Warren av.
- " Frank, hlpr, b 345 Parkway av.
- " Frank, cmstr, h 112 Minkner.
- " Frank E. mnfrs agt 20 S Capitol av, b Washington Hotel.
- " F W, brkmm, b 265 N Elder av.
- " Geo, lab, r 1235 1/2 Oliver av.
- " Geo, stmftr, b 124 N State av.
- " Geo E, toolmkr, b 513 N New Jersey.
- " Gilbert L. blksmith, h 226 Grace.
- " Gus, trav agt, r Severin Hotel.
- " Harry, propertymn 124 Monument pl, b 411 N Illinois.
- " Harry, groc 1302 W Wash.
- " Harry H, carrier P O, h 1417 S New Jersey.
- " Harry J, lab, h 1507 S New Jersey.
- " Henry F, tinner, b 639 Russell av.
- " Hillie M, shining parlor 317 Indiana av, h 315 1/2 same.
- " Homer T, asst buyer Wm H Block Co, h 537 Marion av.
- " Hubert, appr, b 440 Division.
- " Hubert B, lab, h rear 628 N West.
- " Ida, slswn 360 W Wash, b 211 N Addison.
- " Ira W, formn Merchants Heat & Light Co, h 1856 Dexter.
- " Ivan, lineman, r 135 N Delaware.
- " James, clk 118 N Penn, b 1585 Boulevard pl.
- " James A, mach, h 1501 Spann av.
- " James E, trav agt, h 1117 Jefferson av.
- " James H, window trimmer, h 211 N Addison.
- " James W, pkr, h 117 McLean pl.
- " Jno, b 30 S Rural.
- " Jno, ironwkr, b 1507 S New Jersey.
- " Jno, lab 38 S Meridian, h 1009 Laurel.
- " Jno A, mach hd, h 1527 Cruff.
- " Jno C (J G Hart Co), res Rivera Cal.
- " Jno J, car repr, h 30 S Rural.
- " Jno P, bkpr, h 546 West Drive (W P).
- " Jno W, b 1008 College av.
- " Joe A, blksmith, h 228 Harris av.
- " Jos D, sofr, h 1238 St Peter.
- " Jos G, lab, b 112 Minkner.
- " Julius, mnfrs agt 20 S Capitol av, b 1827 N Penn.

HART J C CO, John C Hart Propr, "The Fashion Shoe Store," Ladies, Misses and Children's Footwear, 126 N Penn, Both Tels 1162.

- " Lawrence, driver, b 705 E Southern av.
- " Leary, driver, 901 N West.
- " Lee, electr, b 1415 Pleasant.
- " Lendo, lab, h 807 Locke.
- " LeRoy G, trav agt, b 511 N New Jersey.
- " Lewis, drop forger, r 429 Irving pl.
- " Lillian J, bkpr, r 39, 416 N New Jersey.
- " Marion F, clk Natl Motor Vehicle Co, r 115 E Michigan.
- " Milton, carp, h 1523 Hoefgen.
- " M May, waitress, r 923 N Alabama.
- " Obediab, lab, h 313 W Ray.
- " Ora A, bartndr, h 1538 Woodlawn av.
- " Oscar, cement finisher, h 451 W 18th.
- " Pansy, sten Indiana Auto Radiator and Lamp Co, b 1336 Roosevelt av.
- " Paul M, driver, b 338 Parkway av.
- " Phillip, lab, b 62 S State av.
- " Richd N, trav agt, h 511 N New Jersey.

HART

- " Richd N jr, slsmn, h 1629 Williams.
 - " R Chas, phys 527 N Noble.
 - " Sarah (wid Henry V), h 1223 N Capitol av.
 - " Sarah, b 462 W 12th.
 - " Sunshine M, furn rooms, h 639 Russell av.
 - " Thos, carp, b 1023 Coe.
 - " Thos, portr, b 1143 Fayette.
 - " Thos A, lab, b 1418 Holliday.
 - " Thos J, finisher, h 440 Division.
 - " Thos J, plmbr, h 115 Berry av.
 - " Thos W, carp, h 1418 Holliday.
 - " Turner W, switchman, h 265 N Elder av.
 - " Ulysses S, brkmm, h 343 Miley av.
 - " Virgil W, colr, b n s Speedway av 3 w of Bismarck av.
 - " Wilhelmina, r 1223 N Capitol av.
 - " Wm, bus boy Claypool Hotel.
 - " Wm, clk, b 440 Division.
 - " Wm, lab, b 1325 N West.
 - " Wm, mach, r 1231 Cornell av.
 - " Wm, v-pres South Side State Bank, restr basement Ind Pythian bldg and shoes 933 S Meridian.
 - " Wm H (Hart & VanArsdel), h 651 East Drive (W P).
 - " Wm J, tel opr, r 33, 35 W Ohio.
 - " Wm M, pntr, b 2538 N Capitol av.
 - " Wm N, mach hd, h 1421 Holliday.
 - " Winton, cement wkr, h 427 S Ritter av.
 - " & Co, whool mkr, b 143 E Wash.
- HART & VAN ARSDEL** (Wm H Hart, Wm C Van Arsdel), Real Estate, Loans, Bonds and Life Insurance, 502 Lombard bldg, Tel Main 432.
- Hartenstein Barbara (wid Jno), h 835 Grove.
- " Geo, mach hd, b 433 E Morris.
 - " Mathew, lab, h 433 E Morris.
 - " Wm, mach, b 433 E Morris.
- Harter, see also Harder.
- " Andrew, carp, h 1316 E 10th.
 - " Earl N, mach, h 559 Parker.
 - " Edw, filer 575 W Henry.
 - " Edwin E, sec-treas Universal Nozzle Co, h 333 N Illinois.
 - " Edwin V, patternmkr, h 221 N Noble.
 - " Emma E (wid James B), h 33, 227 N Illinois.
 - " Geo, h 5, 416 W Wash.
 - " Jacob H, phys 226 N Alabama, h 2, 833 College.
 - " Jean, b 1808 N Penn.
 - " Lyle, librarian Technical H S, b 1808 N Penn.
 - " Ray A, carp, b 221 N Noble.
 - " Saml W, trav agt, h 1008 W 32d.
 - " Stephen H, engr, h 233 Minkner.
- HARTFORD ACCIDENT AND INDEMNITY CO**, Pettis B Lawrie Mngr Fidelity and Surety Dept, Carl F Kreis Genl Agt Accident and Health Dept, 1403 Merchants Bank Bldg, Tels Main 4091, 4063, New 3467.
- HARTFORD INSURANCE CO OF HARTFORD**, Conn, Gill-Buennagel Co Inc, Agents, 213-218 Lemcke Bldg, (see right top corner cards and pages 163 and 216.)
- " Saml E, slsmn, b 655, 614 N East.
 - " Saving and Investment Co, Wm Cowan sec, Indiana Trust bldg.
- HARTFORD STEAM BOILER INSPECTION AND INSURANCE CO OF HARTFORD, CONN**, Wm E Barton Agt, 502-510 Indiana Trust Bldg, Tels New 1677, Main 8044, Res Tel New 8022. (See left side lines and page 167.)
- " Steam Boiler Inspection and Insurance Co, 532, 3 E Market.
 - " The 1964 Park av.
- Hartgen Jno, custodian Julius C Walk & Son, h 639 Union.
- Harth Louis, elect, b 35 Wallace av.
- Hartig Wm, custodian, h 1314 W Vermont.
- Harting, see also Harding and Hartung.
- " Ernst H, pkr 240 S Meridian, h 826 S Illinois.
 - " Everett M, buyer, h 3810 E New York.
 - " Fredk H, h 710 Russell av.
 - " Henry E, slsmn 240 S Meridian, h 826 S Illinois.
 - " Ida L, h 710 Russell av.
 - " Joel E (Powell Bros & Co), h 358 S Audubon rd.
 - " Sophie (wid Jno F), h 121 Herman.

NICK ROBERSON COAL CO.
LIME AND CEMENT
424-430 S. HARDING ST. :- Phones New 3662, Belmont 123

R. G. DUN & CO.

The Mercantile Agency

RATINGS REVISED BY TRAVELERS

HARTING

- " Wm, custodian Dept of Public Parks, h 1814 W Vermont.
- Hartje Jno E (Hartje & Elder) res w s Madison rd 1 1/2 miles s of limits.
- " Margt (wid Henry G), h 1207 W 35th.
- " Wm, florist, h 1312 Madison av.
- " & Elder (Jno E Hartje, Lenis S Elder), h 1561 156th House.
- Hartl Max, brewer, b 1414 S New Jersey.
- Hartlage Anthony J, lab, h 337 Beauty av.
- " Geo, lab, h 1121 W New York.
- " Jos L, lab, h 1118 W New York.
- " Theo M, bklyr, h 1118 W New York.
- Hartze Gertrude (wid Jno), h 410 S Warman av.
- " Jos E, clk, b 410 S Warman av.
- Hartlaus Aloysius, mldr, h 2337 Ashland av.
- Hartley Bert J, engr, h 1032 W New York.
- " Chas, lab, h 514 S Missouri.
- " Chas D, engr, h 1620 Fletcher av.
- " Curtis M, mach, b 1144 Eugene.
- " Daisy, clk, r 440 N Penn.
- " Ernest O, brkrmn, b 1333 Lexington av.
- " Fred (wid Thos), h 1144 Eugene.
- " Floyd A, clk, b 3423 W North.
- " Frank A, sismn 141 S Meridian, h 26 Hendricks pl.
- " Harold E, mach opr, h 1901 W Michigan.
- " Harry C, insp, b 605 Berwick av.
- " James L, b 18 Oak St.
- " James W, corres 526 N Capitol av, h 1161 N Germania av.
- " Jephtha O, carp, h 605 Berwick av.
- " Jesse G, carp, h 714 King av.
- " Jno G, carp, b 370 N Tremont av.
- " Maria (wid Thos), b 1431 Mass av.
- " Max L, appr, b 605 Berwick av.
- " Newell, lab, b 514 S Missouri.
- " Paul R, electr, h 1431 Mass av.
- " Rose E, bkpr 214, 241 N Penn, h 3550 W Michigan.
- " Ruth I, sten Wells Fargo & Co, b 1144 Eugene.
- " Selma N, clk 346 N Delaware, b 514 S Missouri.
- " Thos A, carp, h 3423 W North.
- " Thos L, pug agt, h 3371 W 10th.
- " Wesley W, carp, h 720 N Bismarck av.
- " Wm A, carp, h 1142 King av.
- " Wm J, h 2613 Paris av.
- Hartling Elsie, smstrs, r 1534 Sheldon.
- " Flora (wid Peter F), h 1534 Sheldon.
- " Jno C, mldr, h 1602 E 19th.
- " Verne L, trav agt, b 1534 Sheldon.
- Hartman Ada P, sten 57 State House, h 16, 314 E North.
- " Albert, r 128 E Court.
- " Albert, barber, h 102 W Vermont.
- " Albert H, formn 102 S Delaware, h 404 N State av.
- " Alva A, mldr 502 Harris av, h s s National r 3 m w of city limits.
- " Aug E, groc, 4151 N Senate av, h 3110 Graceland av.
- " A F Co, store fronts, 910 Merchants Bank Bldg.
- " Bruce (McCullough & Hartman), b 950 Mass av.
- " Calvin H, carp, h 957 English av.
- " Carl C, artist Ind Electrotpe Co, b R F D No 34, Irvington.
- " Cath (wid Jos F), h 126 N Oriental.
- " Cath J, b 126 N Oriental.
- " Chas C, mchr, h 1009 Hervey.
- " Chas C, uphrr 626 Virginia av, h 735 Elm.
- " Chas C Jr, bkpr 23 N Alabama, b 735 Elm.
- " Chas F (Frederick Hartman & Son), h 533 Shelby.
- " Chas F, propr East Side Garage, r 5438 1/2 E Wash.
- " Clara A, b 1213 LeGrande av.
- " Clarence, lab, h 317 W 41st.
- " Clifford J, solr 49 N East, b 2038 Bellefontaine.
- " Cora E, sten Interstate Public Service Co, b 2426 N Capitol av.
- " Edw N, paper hngr, b 614 Prospect.
- " Edw W, sample man 206 S Meridian, r 528 E Market.

HARTMAN EDWIN M, Saloon 2211 Shelby, Tel Prospect 2437, Propr Garfield Theater, h 1213 LeGrande av.

" Eliz (wid Herman) r 123 W 15th.

City's Camera Center

All Cameras and All Supplies
For Amateur or Professional

The H. Lieber Company

No. 24 West Washington Street

HARTMAN

- " Eliz E (wid James M), b 6015 Ashland av.
- " Elmer, clk, b 1009 Hervey.
- " Elmer, lab, b 1134 S West.
- " Ernes, clk, b 3110 Graceland av.
- " Frank N, steamfrt 517 Mass av, h 1726 S Talbott.
- " Fred, lab, r 528 E Market.
- " Fred C, carp, b 1222 Fletcher av.
- " Fred J, lab, b 446 N California.
- " Fredk (Frederick Hartman & Son), h 815 W Walnut.
- " Fredk, iron wkr, b 614 Prospect.
- " Fredk & Son (Fredk and Chas F Hartman), wagonmrs 420 E South.
- " Gwendon, clk, b 957 English av.
- " Harry, carp, b 112 N Senate av.
- " Harry E, attdt Insane Hosp.
- " Henry, carp, h 441 S Webster av.
- " Henry C, h 17 N Sherman Drive.
- " Henry P, butcher, h 242 Kansas.
- " Henry W, mach, h 1223 Linden.
- " Herman, gardener, b 1634 Oliver av.
- " Jacob Rev, rabbi Congregation Ohev Zedek, h 115 W McCarty.
- " James L, carp, h 1222 Fletcher av.
- " James P, vet surg, h 320 Macpherson av.
- " James P, bksmith, h 924 N Davidson.
- " Jessie (Weidner & Hartman), b 1506 Prospect.
- " Jno, clk 129 E 16th, h 929 N Davidson.
- " Jno, lab, h 2333 Schurmann av.
- " Jno, lab, h 626 Stevens.
- " Jos, clk, b 115 W McCarty.
- " J Clinton, driver, b 1106 Newman.

HARTMAN J HERBERT, Lawyer Suite 313 Hume-Mansur Bldg, Tel Main 6071, h 1253 Ringgold av, Tel Prospect 619. (See card in Legat Blue Book.)

- " J Ray, bkpr, h 1009 Hervey.
- " Karl C, bartndr Hotel Kingstons.
- " Kath (wid Wm), h 822 Union.
- " Laura H, bkpr The A Burdick Co, b 1921 Broadway.
- " Lawrence C, v-pres and tres Hartman-Townsend Co, b 510 Bosart av.
- " Margt (wid Danl C), h 1213 LeGrande av.
- " Martin, mngr Interstate Federal Loan Co 203 Hume-Mansur bldg.
- " Minnie, clk 19 N Meridian, h 203, 220 N Illinois.
- " Nora V (wid Christian F), h 36 Grace.
- " Oscar, tailor 324 Indiana av, h 1241 Herbert av.
- " Quincy A, pntr, h 2008 N Talbott.
- " Rebecca H (wid Danl), b 1462 Central av.
- " Russe H (Hartman & Cahalane), sec Co-operative Savings and Loan Assn, h 4238 Broadway.
- " Saml, bartndr, h 115 W McCarty.
- " Sophia (wid Geo), b 1509 S East.

HARTMAN-TOWNSEND CO, Delbert G Townsend, Lawrence C Hartman V-Pres and Treas, Auto Top Mfrs 14th and West, Tels Main 2608, New 4463-K.

" Tracy, dept mngr 88 Baldwin blk, b 126 N Oriental.

" Wm, b 822 Union.

" Wm, mtrmn, b 2008 Broadway.

" Wm C, paperctr, h 551 Highland Drive.

" Wm F, pdir, h 827 S East.

" Wm H, clk 150 N Delaware, res Southport, Ind.

HARTMAN & CAHALANE (Russe H Hartman, Patrick J Cahalane), Real Estate, Fire Insurance, Rentals and Loans 42 N Delaware, Tels New 4852, Central Main 5228.

McNamara,
Koster
Foundry Co.

Machinery
Casting
Grey Iron

Prompt
Service

408-414

South
Pennsylvania
St.

Do you
want
Service?

Call us

Electric
Light and
Power.

Heating
Steam
Hot Water

Merchants
Heat & Light
Co.

33 S. Meridian

TELEPHONE
MAIN
4207



441-446
FARMERS TRUST
BLDG.

**“F
A
R
Q
U
A
R”**

111

Monument Place
PHONES: New 1710
Main 2352

**GOOD
INSURANCE
is a
SHOCK
ABSORBER**

**W. E.
BARTON**
GENERAL
INSURANCE
AND
SURETY BONDS

502-510
INDIANA TRUST
BLDG.

PHONES MAIN 8044
NEW 1677

See Insurance Dept.
Buyers' Guide

COAL

BALKE & KRAUSS CO.

Market & Missouri Sts.

Phones

Indept. 1081

Bell Main 1081



111-113
North Pennsylvania St.
(LEMCKE ANNEX)

Tels: { Main 1804
New 2448

HARTMANN CHARLES L. Furniture, Carpets, Rugs, Stoves, Steel Ranges, Gas-carts and Chinaware 315-317-319 E Wash. Tels New 1724, Main 4164, h 3737 E Vermont.

" Clara, clk. b 1419 S Alabama.
" Fredk, harness mkr, h 28 W Southern av.
" Herman, clk 315 E Wash, b 510 Bosart av.
" Jno, groc 2022 S Meridian.
" Lena (wid Walter), h 1550 Ringgold av.
" Martin A, barber, h 612 W Vermont.
" Patk, clk, b 2038 Bellefontaine.
" Pearl A, manicure 126 Monument pl, h 328 W 25th.
" Robt H, clk 601 W Ray, b 1550 Ringgold av.
" Walter J, clk Fletcher Am Natl Bank, b 1550 Ringgold av.
" Wm F, steel wkr, h 1556 Leonard.
" Wm H, assemblr, b 2006 Brookside av.

Hartnett Danl, checker, h 719 Lord.
" Ellen (wid Polk), h 526 Blake.
" Harry, weigher, b 526 Blake.
" Margt, clk, b 626 Blake.

Hartong Jno W, mngr Rhodes-Burford Furniture Co, D, 202 N Tabott.
Hartpence Alice S (wid Geo C), h 33 Jefferson av.

" Chas W, barber, r 16, 217 1/2 N Illinois.
" Geo, janitor City Hall, h 1923 W Ohio.
Hartick Helen, tel opr, r 932 N Illinois.
Hartsell Donald, fnlshpr, b 1111 Udell.

" Mary (wid Lawrence), b 1111 Udell.
" Roland Z, metal wkr, b 1111 Udell.
Hartsok Amanda (wid Jno D), b 6203 E Wash.

" Bond M, slsmn, h 3025 Ruckle.
" Emmett F, saw mkr, h 1061 W 35th.
" Frank L, com mer 21 N Alabama, h 1641 College av.

" Frank R, auto repr, h 1245 Vigo.
" Ray M, mach, h 1205 Laurel.
" Saml, mach, h 1061 W 35th.
" Wm B, phys, h 1935 Boulevard pl.

Hartson Frank L, mason, h 66 Carson.
Hartsok Wm M, clk, b 4, 408 S New Jersey.
Hartung Chas E, lab, h 519 Tecumseh.
" Chas F, lab, h 1940 Valley av.

" Edw C, carp, h 1929 Boulevard pl.
" Eliz, bkpr 302 Law bldg, b 1929 Boulevard pl.
" Louise, b 2050 N Capitol av.

Hartup Frank E, mach opr, h 3322 Yandes.
Hartwell Fred E, clk 600 Kentucky av, r 232 W Maryland.
" Ira, barber, h 211 Spring.

" Jno W, lab, h 708 S Delaware.
" The 312 E 13th.
" Uriah, lab, b 827 S Capitol av.

Hartwick Edw, clk Severin Hotel, r 121 E Michigan.
Hartwig Clarence K, clk, b 342 Downey.
" Eilda M, clk 605 Murphy bldg, b 342 Downey.

" Jno H, pump repr, h 718 S Noble.
" -Kalley Assembly Home for Aged People, Ella Hartwig S Kalley pres, 2521 S Delaware.
" Sadie, sten Vonnegut Hdw Co, b 718 S Noble.

" Wm H, h 342 Downey.
Harty Patk, b 2422 E 11th.
" Wm A, slsmn, h 2415 Salem.

Hartz Bernice, nurse City Hosp.
" Carl A, clk, h 19 N Bradley.
" Roy F, mngr 205 Law bldg, b 1022 N Temple av.

Hartze Ethel M, embroiderer, b 2029 Cooper.
" Owen F, pntr, h 2029 Cooper.
" Walter S, auto wkr, h 1524 Pleasant.
" Wm F, baker, h 2013 Ludlow av.

HARTZLER

Hartzler Chas H, condr, h 3534 E Ohio.
" Marion E, admn, h 270 N Gale.
Hartzog Candice V (wid Saml T), h 833 W 30th.

" Chas E, wall paper 2863 Clifton, h 1109 W 29th.
Harugari Sanger Hall, 29 S Delaware.

HARVARD LAUNDRY CO, David A Coulter Pres, Harry B Ritchie Mngr, 111-113 N New Jersey, Both Tels 3831 and 13.
" Realty Co, Horace R Allen pres, 1813 N Illinois.

Harved Geo, lab, h 19 Bloomington.
Harvel Wm, h 842 Minerva.
Harvey, see above.

" Aaron E, janitor, h 3364 Ralston av.
" Albert J, formn, h 2319 Prospect.
" Alonzo J, carldr, h 832 Harrison.
" Andrew M, h 1414 Commerce av.

" Ance! P (Sears-Harvey Co), h 4, 1455 N New Jersey.
" Andrew J, mach, h 517 Lockerie.
" Anna, glovemkr, r 303 N New Jersey.

" Arch A, clk, b 1626 E 12th.
" Arthur C, dentist 6-7, 1066 Virginia av, h 1119 Villa av.

" Beatrice, forwmn Natl Map Co, b 958 Roache av.
" Bernice, clk, b 945 Tecumseh.
" Bernice M, bkpr, h 1, 626 Ft Wayne av.

" Byrd E, cigars Majestic bldg, h 526 N Penn.
" Carl C, insp, b 1126 St Peter.

" Chas W, truant officer P S, h 1626 E 12th.
" Charlotte, sten L S Ayres & Co, b 1626 E 12th.
" Clyde L, h 147 W Vermont.

" Danl H, clk Reserve Loan Life Ins Co, b 1626 E 12th.
" Earl H, toolmkr, b 649 Congress av.

" Edgar W, toolmkr, h 22 S Addison.
" Edw, lab, h 509 N Senate av.
" Edwin W, uphtr, b 2133 Webb.

" Eleanor, tchr, b 1626 E 12th.
" Eliz F (wid Kinsey), b 4620 N Meridian.
" Elmer, fnlshpr, h 765 W 25th.

" Emma (wid Wm), h 2133 Webb.
" Ethel, nurse, h 4219 College av.
" Franklin N, tmstr, h 238 N Pine.

" Geo, h 2142 N Delaware.
" Geo C, ins agt 810 Lemcke bldg, h 1621 E Vermont.
" Geo F, investigator 807 Terminal bldg, h 5442 Lowell av.

" Geo P, clk P O, b 1626 E 12th.
" Glenn E, ins agt 808 Majestic bldg, h 3127 Ruckle.

" Gustavus J, carrier P O, h 1433 Fletcher av.
" Harlan H, mtrnmn, h 649 Congress av.
" Harold, mach, b Metropole Hotel.

" Harry H, mach hd, h 2842 Brookside av.
" Herman N, tmstr, h 509 Warren av.
" Homer H, clk H Lieber Co, h 518 E 25th.

" Horace F (Harvey & Harvey), b 4161 Washington bldg.
" Howard, lab, b 754 Kinney.
" Irvin A, lab, b 3138 Kenwood av.

" Isaac, hlpr, h 845 Ogden.
" Jackson, carldr, h 130 S Noble.
" James W, slsmn, h 31 N Ritter av.

" Jeanette, b 4161 Washington bldg.
HARVEY JOHN W, Mngr The Autlman & Taylor Machinery Co, 316 W Maryland, Tels New 2983, Main 2093, h 804 N Keystone av, Tel Woodruff 2243.

" Josephine, b 25 W 24th.
" Kath (wid Jno W), nurse, h 743 Lexington av.
" Kenneth, film opr, b 527 N Pine.

" Kittle (wid James), h 213 E South.
" Lawson M (Harvey & Harvey), h 4161 Washington bldg.
" Leander, engr, h 24 Neal av.

" Lenna, tel, b N Ritter av.
" Leona, b 240 Puryear.
" Lillian (wid Henry), h 1411 Roosevelt av.

" Lottie M, lndrs, r 313 S New Jersey.
" Lulu H (wid Jno L), h 17, 107 W 11th.
" Luther, lndr, b 816 Agnes.
" Lydia T, forwmn Wm D Harvey, b 2142 N Delaware.
" Marcus, h 4405 Martindale av.

Michigan Lumber Co.

939 E. St. Clair St.

Tels New 766, Main 766

**LUMBER
SASH DOORS**

Interior Finish

SAVINGS

THE UNION TRUST COMPANY
120 East Market Street
PAYS INTEREST ON DEPOSITS

HARVEY

- " Martha E (wid Preston), h 3138 Kenwood av.
" Mary C, r 1006 W Vermont.
" Mary M, Indrs, b 2741 W Rural.
" Matthew, h 969 W 31st.
" Morris, insp, b 31 N Ritter av.
" Myrtle, binder Thornton-Levey Co, b 31 N Ritter av.
" Nannie, lab, h 240 Puryear.
" Norman, lab, r 213 E South.
" Orville R, agt, h 2061 Broadway.
" Pauline A (wid Christopher C), h 112 S Noble.
" Ralph, lab, h 754 Kinney.
" Richd, lab, h 2143 Yandes.
" Robt, lab, b 336 E McCarty.
" Rowena G, tchr, b 5442 Lowell av.
" Sampson, D, photo, h 652 Jefferson av.
" Sarah (wid Chas H), b 1938 N Talbott.
" Sarah (wid Jno), h 1246 Naomi.
" Squire, bksmith, h 2039 Tipton.
" The, 144 N Arsenal av.
" Thelma, b 213 E South.
" Thos, porter, h 1217 E 20th.
" Thos P, lawyer 1208 State Life bldg, b 4161 Washington blvd.
" Thompson, carp, 1710 Bellefontaine.
" Walter B, mach, h 1006 W Vermont.
" Wm, carp, h n w cor Temple av and 29th.
" Wm, janitor, h 1434 N Senate av.
" Wm, lab, h 618 1/2 Russell av.
" Wm A, storekrp, h 232 N Summit.

- HARVEY W M D, M D**, Successor to Indianapolis Regalia Co, Mfrs Uniforms, Costumes, Regalia, Flags, Banners, Badges and Lodge Supplies, 143 E Ohio, Teis Main 391, New 1152-K, h 2142 N Delaware. (See page 220.)
" Wm H, glsawkr, h 1126 St Peter.
" Wm H, tmstr, b 607 N Blackford.
" Wm L, slsmn Lilly & Stalnaker, h 523 Myrtis.
" Wm N, mach, h 514 N Cincinnati.
" Wm R, mach opr, b 336 E McCarty.
" Wm S, brkman, b 1607 E Michigan.
" W Henry, lab, b 551 Hadley.
- HARVEY & HARVEY** (Lawson M and Horace F), Lawyers 1208-1211 State Life Bldg, Teis New 1187.
Harvey Byron, printer Indpls Star, h 14, 19 N Oriental.
" Clara J (wid Geo W), h 1532 Leonard.
" Ethel, b 811 Lexington av.
" Harry W, driver, h 214 Detroit.
" James J, printer Indpls Star, b 1221 Bellefontaine.
" Wm, cabtmkr L S Ayres & Co, h 811 Lexington av.
Harwick Laverne, sten h 47, 234 N Delaware.
- HARWICK MARY C**, Piano Instructor The Indianapolis Conservatory of Music 430 N Meridian, Teis New 3910, Main 4397.
Harwood Alice M, clk, h 615 E 25th.
" Harry C, city fireman, h 908 E Morris.
" Ralph L, ins agt 810 Lemcke bldg, h 923 N Keystone av.
Harz Minnie L (wid Ludwig), h 145 Wisconsin.
Haschlager Wm, lab, h 1512 E Kelly.
Haselburg Wm H, carp, r 371 S Illinois.
Hasell Walter, lab, b 1736 Boulevard pl.
Hasely Chas E, lawyer 510 Lombard bldg, h 49 N Arlington av.
" Geo J, wall paper 906 S Meridian, h 1120 Pleasant.
" Laura B (wid Chas), sten, h 1, 316 E North.
Haseber Chas H, buyer H P Wasson & Co, h 30, 843 N Meridian.
Hasenstab Alofs, shoemkr 1303 S Alabama.
Hasert Gottlieb F, h 510 N Dearborn.
Hasewinkle Harry W, ins agt, h 1435 E Vermont.
" Mary (wid Aug), h 630 Division.
" Roy D, student, b 630 Division.
Hash Jos T, lab, h s s 44th, 3 e of Sangster av.
" Mathias, lab, r 822 S East.
Hashman Francis E, woodwkr, h 530 Fletcher av.
" Harvey, lab, h 2106 Barth av.
" Lafayette, trucker, h 510 S Penn.



**SPINAL
ADJUSTMENTS
—
DARLING**
The Chiropractor
K. of P. Building

HASHMAN

- " Marcus L, lab, b 510 S Penn.
" Netta, b 2320 N Delaware.
Haskell Chas, h 2458 Schurmann av.
" Fayette F, engr, b 2541 N Alabama.
" Jos E, clk P O, h 2022 Ashland av.
" Oliver P, huckster, h 2417 Kenwood av.
" Oscar M, fruit, b 2417 Kenwood av.
" Wm H, tmstr, h e s Vought, 1 n of 32d.
Haskell Chauncy D, acct, b 2054 Park av.
" Edw, b 824 W Pratt.
" Harry W, custodian, h 424 E 19th.
" Lawrence F, dentist 3362 N Illinois, h 3528 same.
" Louise E, clk 219 N Senate av, b 4067 Rookwood av.
" Lucy, sten, r 728 N Delaware.
" Mabel, sten 425 Merchants Bank bldg, r 715 N Delaware.
" Minnie H (wid Oswald T), h 3956 Broadway.
" Norman, lab, h 312 W Vermont.

HASKETT ORLANDO D, Pres O D Haskett Lumber Co, h 3001 N Delaware, Teis North 3815.

HASKETT O D LUMBER CO, Orlando D Haskett Pres, Willard H Stein V-Pres, Roy E Pearson Sec, Howard C Baker Treas E 25th and L E & W R R, Teis Woodruff 114, New 6724. (See page 180.)

- Haskins Sarah (wid Peter), h 938 Paca.
Haskins Albert D, ironwkr, r 1201 Ewing.
" Alonzo E, tmstr, h 744 W 12th.
" Bradley, mech, engr 510 Majestic bldg, h 146 E 44th.
" Myra (wid Henry), b 1728 Yandes.
" Wm H, tankman, h 1238 Deloss.
Haslep Carrie (wid Harry), h 1279 1/2 Oliver av.
" Marie, lphys, h 2005 College av.
" Ruth, pkr, b 1279 1/2 Oliver av.
Hasler Edith M, b 124 Yandes.
Haslet Jno F, steam ftr, b 1647 N Arsenal av.
" Prudence D, assemblr, b 1647 N Arsenal av.
" Saml, lab, h 1647 N Arsenal av.
Haslinger Agnes H (wid Jos F), h 49 Hamilton av.
" Agnes M, sten 207 Fidelity Trust bldg, b 10n av.
" Helen, tchr, b 2109 Ashland av.
" Jno B, clk, h 2109 Ashland av.
Haspel Bertha (wid Emil G), h 1319 Springdale pl.
" Fredk C, city agt, h 6, 17 E St Joseph.
Hass Lena, bkpr, r 39, 416 N New Jersey.
Hassan Anna, smstrs, h 7, 242 1/2 Mass av.
Hasse, see also Haas and Haase.
" Alma C, clk, b 1119 Shelby.
" Chas, hlpr, b 522 N Keystone av.
" Edw C, insp, h 724 E Walnut.
" Ernest, lab, h 3303 E 26th.
" Ferdinand, tailor, h 244 Oxford.
" Geo E (T Hasse & Sons), h 2921 Laurel.
" Oscar C (T Hasse & Sons), h 2129 Ringgold av.
" Reinhold, lab, h 522 N Keystone av.
" T & Sons (Oscar C and Geo E), bakrs 1119 Shelby.
" Wilhelm B, mach, b 522 N Keystone av.
Hassel Minnie, h 819 Camp.
Hasselberg Henry E, huckster, h 401 S Harding.
" Jos D, driver, b 401 S Harding.
Hasselburg Christian, housemover, h 810 Torbet.
" Christian Jr, mach, b 910 Torbet.
Hasseld Bertha, tchr, b 220 N Temple av.
" Edw C, agt 640 Lemcke Annex, h 2836 E New York.
" Frank E, meat ctr, b 220 N Temple av.



**F. E. GATES
MARBLE
AND
TILE CO.**

Mantels
Floors
Wainscots
in TILE or
MARBLE

Display Room
1462
LEMCKE ANNEX
Factory:
21 & Adams
Phones: New 3664
Wood 4330

**THE MAGNET
THAT
ATTRACTS**

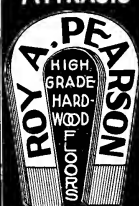

**REAL ESTATE
RENTALS
LOANS
INSURANCE
SURETY
BONDS**

TELEPHONES
MAIN ~ 7101
NEW ~ 3077
RES. NORTH 7252
FIDELITY TRUST
BLDG.

**HARNESS AND HORSE
GOODS
ROBES AND BLANKETS**



VAN CAMP
Hardware and Iron Company
INDIANAPOLIS
WHOLESALE ONLY

Auto- mobile Supplies

Everything for the
man who owns
a machine

TIRES TUBES TOOLS

Trouble Lamps
Etc.

OUT OF TOWN
ORDERS SHIPPED
PROMPTLY

Tels. New 395—509
Cen. Main 507

Lilly &
Stalnaker

1114-1118 E. WASH.

ROOFING



INDIANA PLASTER AND ROOFING COMPANY



920 East
North St.
Phone 1410



JOSEPH GARDNER

TIN, COPPER & SHEET IRON WORK

METAL CEILINGS CORNICES AND SKYLIGHTS

DUST AND SHAVING COLLECTORS AND PIPING

ROOFING OF ALL KINDS. HOT AIR FURNACES.

37-41 KENTUCKY AVE. TELEPHONES 322

HASSELD

" Irma F, clk, b 2836 E New York.
HASSELD JACOB J, Choice Meats, Our Own
Make Lard and Sausages, 2704 E Wash,
Tel Central Woodruff 3164, h 220 N Tem-
ple Av.

Hasselgrave Herbert C, baker 656 Luett av.
Hassell Coe, lab, b 935 Indiana av.
Hasselmann Ellz W (wid Louis W), h 2, 3456
College av.
" Frank G, mngr Indpls Flower and Plant
Co, b 3445 Central av.

" Victor M, b 3445 Central av.
" Watson J, h 3445 Central av.
Hassenzahl James, car repr, h 1118 Trw-
bridge.

Hassett Jno F, mngr, h 3 Audubon Ct.
Hassey Chas T, pntr, h 1929 Hovey.

" Ernest, lab, b 2205 Cushing.
Hassler Edith, b 1244 Yandes.

" Elmer E, metal wkr, b 14 E Regent.
" Fernwell S, sismn, h 21, 601 Madison av.

HASSELL FLOYD W, Sec G H Westing Co,
h 412 E Morris.

" Forrest D, credit mngr 149 W Wash, h
3160 Central av.

" Fred D, armature winder, h 3, 2515 Shriver.
av.

" Hattie A (wid Fred D), b 2430 Kenwood
av.

" Hazel L, h 3345 N New Jersey.
" Retta F, slswn, b 2430 Kenwood av.

" Robt H, pres Robt H Hassler (Inc), h 897
East Drive (W. P.).

" Robt H (Inc) Robt H Hassler pres, auto
accessories 227 E South.

Hasson Anna, drsmkr, r 7, 242½ Mass av.
Hasting Ira, lab, r 942 N Illinois.

Hastings Ada P, insp Wm H Block Co, res R
F D 18.

" Anna M (wid Wm S), carpet weaver 1946
Katharine, h 2319 Roosevelt av.

" Arley W, condr, h 2351 Bellefontaine.
" Benj F, mngr 16 E Wash, h 1, 510 N Mer-
idian.

" Carl B, switchman, h 1049 Villa av.
" Christ, lab, h 1146 E 16th.

" Clara W (wid Louis E), b 24, 6 W Michi-
gan.

" Earl, district man Indiana Daily Times, b
432 W New York.

" Eleanor, mngr, h 1034 Elm.

" Frank T, clk Van Camp Hdw and Iron
Co, b 522½ Mass av.

" Georgia, clk, b 2001 Ashland av.
" Jno M, driver, h 1743 Morgan.

" Lucia (wid Thos), b 308 N Riley av.
" Mary A, tchr, h 20, 20 E Michigan.

" Myrtle (wid Ira), h 1003 Oliver av.
" Nelson S, mngr 117 N Penn, h 3025
Broadway.

" Orville, condr, h 1215 Centennial.
" Peter V, switchman, h 2204 Woodlawn av.

" Robt, meatctr, h 522½ Mass av.
" Roy N, brkmm, h 36 S Dearborn.

" Saml A, architect 332 Farmers Trust bldg,
res R F D 18.

" Wm F, clk Kingan & Co, h 3142 Grace-
land av.

" Wm S, tmstr, h 1826 W Minnesota.

" Wm W, clk 233 S Meridian, h 419 Hudson.

Haston Ove P, carp, b 6004 Cornell av.

" Peter, carp, h 920 E 5th.

" Wm H, condr, h 915 E 6th.

Hasty Harry M, carp, h rear 657 S Alabama.

" Jno E, fireman, b 1614 W Michigan.

" Mahlon W, canvasser, h 1641 Cornell av.

" Paul C, chfr, b 1641 Cornell av.

" Rose C (wid Jno A), h 1614 W Michigan.

INDIANAPOLIS COAL CO.

COAL—BUILDING MATERIAL

Phones 1700

234-40 (2d Floor) Newton Claypool Bldg.

HATCH

Hatch Aretus W, lawyer, h 1936 N Delaware.

" Geo, lab, h 1431 Brooker.

" Hugh T, carp, h 438 N Walcott.

" Robt E, barbr, b 618 N West, h 842 same.

" Stella W, tchr, b 842 N West.

Hatcher Caroline (wid Saml), h 2036 Lewis.

" Chas, lab, h 1867 Draper.

" Henry, lab, h 1517 Yandes.

" James W, bpr, h 717 E 11th.

" Jno, lab, b 2158 Northwestern av.

" Roy, lab, b 1517 Yandes.

Hatchett August, lab, h 920 Utica.

" Bernice, b 1034 E Georgia.

" Hattie, b 529 N Senate av.

" Jesse, porter, b 710 N Senatea v.

" Worth, lab, b 710 N Senate av.

Hatfield Anna E, tchr, b 1421 Cornell av.

" Benj F, electr, b 4115 Byram av.

" Blake, h 11 Bloomington.

HATFIELD CAROLINE E (wid Charles C),
Vice-Pres Hatfield Electric Co, h 1919 N
New Jersey, Tel New 8002.

" Cath E (wid Abr), h 545 N Bismarck av.

" Clara, acct 651 Lemcke Annex, b 2252
Adams.

" Clara C (wid Luther), h 509 Virginia av.

" Claude, chfr, r 601 Buchanan.

" Danl, electr, r 814 Virginia av.

" Hatfield Edgar F, clk 852 W Wash av, b
839 Udell.

HATFIELD EDWARD E, Real Estate, Rentals,
Loans and Fire Insurance, 18 Bald-
win Bk, Tel Main 5177, h 24 N Chester
av, Tel Irvington 363.

HATFIELD ELECTRIC CO (INC), T Barlow
Hatfield Pres, C E Hatfield V-Pres, Walter
C Wickerham Sec-Treas, Electrical
Contractors, Chandeliers and Supply
Dealers, 102-104 S Meridian, Both Tels
123. (See page 139.)

" Elijah, lab, b 1017 S Peter.

" Elmer, boxmkr, b 804 W Wash.

" Elsie, h 213 E Walnut.

" Emma S (wid Wm), h 2252 Adams.

" E Ray, tel opr, h 628 E 46th.

" Florence, b 606 Caldwell.

" Frank D, sismn 1315 E Wash, h 336 Har-
vard pl.

" Fred C, sausage mkr, b 569 W Morris.

" Geo B, engr Indpls Water Co, h s s Clay 1
w of Keystone av.

" Gorde, stevr 323 W 15th, b 8 N Rural.

" Guy L, clk 255 S Meridian, h 216 S La-
Salle.

" Harry D, sismn 18 E Wash, h 2818 Shriver
av.

" Helen M (wid Jos B), h 1421 Cornell av.

" Hiram G, barbr, b 929 Udell.

" Howard P, clk, b 8 N Rural.

" James, lab, b 360 S Sherman Drive.

" James C, sismn Kingan & Co, h 939 Udell.

" Jno, lab, b 606 Caldwell.

" Jno, lab, h 122 Douglass.

" Jno C, lab, b 629 W 23th.

" Jno C, sismn Hatfield Electric Co, b 1919 N
New Jersey.

" Jno J B, h 5801 College av.

" Jno W, clk 202 S Delaware, h 415 Bright.

" Kenno S, mach, h 1452 Pleasant.

" Paint Co, Wm E Steinbarger mngr, 104 S
Meridian.

" Rosa, b 822 Locke.

" Sidney J (Brown, O'Dell & Hatfield), h
2204 Stuart.

" Steph B, fitter, h 8 N Rural.

" Thos F, sismn Hatfield Electric Co, h 6,
1902 N Talbot.

HATFIELD T BARLOW, Pres Hatfield Elec-
tric Co, h 3737 N Meridian, Tel New
7943.

" Wm D, restr 425 Madison av.

" Wm F, b 5801 College av.

Hathaway Eva E, clk 360 W Wash, b 457
Agnus.

" Fay, smstrs, b 1310 Polk.

" Frank, baker, b 1004 N Alabama.

" Helen M, sten 224 E McCarty, h 1107
Jefferson av.

" James, lab, b 1241 Barrow.

" Jno, showmn, r 147 W Vermont.

" Laura (wid Wm), nurse, b 1107 Jefferson
av.

" Robt H, decorator, b 3118 E New York.

" Roscoe R, plmbr, h 625 N Tacoma av.

WESTERN AUDIT CO.

E. L. COEN, Mngr.

AUDITORS and PUBLIC ACCOUNTANTS

914-915 Fletcher Savings and Trust Building

Telephone MAIN 3594

The PRAY Agency

ENOS D. PRAY, Pres.
J. FRANK CANTWELL,
Sec.-Treas.

GENERAL INSURANCE

SURETY BONDS—REAL ESTATE—RENTING

HOME BUILDING

2nd Floor
5 EAST MARKET STREET

MAIN 6745
NEW 660-K

HATHAWAY

" Walter J, engr, b 1405 E Market.
" Wm H, spl police, b 338 Beauty av.
Hathleigh The, 4186-4188 College av.
Hathorn Howard L, clk, h 206 N Holmes av.
" Melvin H, steamftr, h 235, 198 S Capitol av.
Hatley Bernice A, timekpr 802 N Capitol av, b 1450 Rembrandt.
" Bess M, tel opr Indpls Tel Co Terminal Ray Station, r 16, 112 E Ohio.
" Frank, carp, r 867 Eugene.
" Frank M, millwright, h 1450 Rembrandt.
" Jno, driver, h 503 Smith's la.
" Ralph E, clk 1106 E 24th, b 867 Eugene.
" Roy, lab, b 503 Smith's la.
" Wm H, carp, h 2157 Adams.
Haton Wm C, lab, r 1220 E Wash.
Hatt Rachel C, (wid Jno), h 1129 N Olney.
" Russell P, clk Kingan & Co Ltd, r 437 N Alabama.

Hatten Dempsey, clk, b 1860 Gent av.
" Sarah J, (wid Thos H), b 1410 Cornell av.
Hatterbaugh Ennis H, lab, h 1343 Charles.
Hattery Alden B, hino opr Indpls Star, h 1118 N Kittingly.
" Burton R, cook, h 1128 Finley av.
" Frank C, carp, h 828 E 64th.

Hatton Bessie, cashr 243 Indiana av, b 1439 W Market.
" Coyt N, finisher, h 2248 Martindale av.
" Eliz, b 935 Alabama.
" Eliz (wid Jos), h 1439 W Market.
" Frank, baker, b 403 Douglass.
" Geo W, h 703 E Pratt.
" Jos E, lab, r 303 W Ohio.
" Jos L, forma Kingan & Co, r LaBelle Hotel.
" Nancy (wid Chas H), b 2248 Martindale av.
" Olin L, slsmn, h 142 W 35th.
" Pink W, sbtmkr, h 2413 Stuart.
" Thos F, real est, h 2740 Ashland av.
" Wallace R, solr, h 2118 N Capitol av.
" Wm C, ironwkr, b 2029 E Wash.
Hatzell Orval, lab, b 1709 W Market.
Haub Jos E, mgr 2957 Central av, b 2968 Bellefontaine.

Haubrich Adam, h 532 N Noble.
" Edw J, artist Stafford Engraving Co, b 533 N Noble.

Hauk Albert S, pressman, h 120 N Denny.
" Chas, lab, b 322 Dorman.
" Edw L, restr 903 N Illinois.
" Emma (wid Louis), b 1417 S Alabama.
" Frank S, fornm, h 1040 Division.
" Fred H, finisher, h 323 E Morris.
" Fredk, lab, r 26 S Capitol av.
" Jno, h 721 N East.
" Jno, clk 326 W Wash, b 509 N East.
" Jno, sec Building Contractors Assn and Builders Exchange, h 926 E 11th.
" Lee, mach, h e s School 5 n of 32d.
" Leslie E, slsmn 28 N Penn, r 118 W Walnut.
" Mary (wid Philip), b 3347 School.
" Wm, finisher, b 323 E Morris.
" Wm T, stamftr, h 1223 N Olney.
" Wm J, clk P O, h 1419 S Alabama.
Hausein Otto F (Otto F Hausein & Co), h 1444 N Penn.

HAUSEIN OTTO F & CO (Otto F Hausein), Stocks, Bonds and Investments 412 Fletcher Savings and Trust Bldg, Both Tels 3698.
" Wm (Wm Hausein Realty Co), h 3314 N Meridian.
" Wm C, sec Frontier Mining Co, h 1535 N Meridian.
" Wm Realty Co (Wm Hausein), 412 Fletcher Trust Bldg.

Hauenstine, see Howenstine.
Hauer Byron T, slsmn, h 114 E 27th.
" Laura C (wid Emmet; Hauer & Brown), h 6, 713 N Delaware.
" Brown (Laura C Hauer, Laura E Brown), stenogs 606 Ind Pythian bldg.
Haufe Paul, bartndr, h 906 E 16th.
" Walter A, bartndr, h 508 N Highland av.
Haufl Earl E, engr, h 105 Hancock av.
Haufler Frank W, supt, h 1532 Spann av.
" Wesley, fornm, h 1424 W 26th.
Haug, see also Haas.
" Chas, electr, b 2252 S Meridian.
" Clara A, sten, b 732 E St Clair.
" Helen C, sten Indpls Electric Supply Co, b 732 E St Clair.

Old Phone 352 North New Phone 6671
MAAS-NEIMEYER LUMBER CO.

Planing Mill,
LUMBER
Wholesale and
Retail



Office:
21st St. and
Monon
R. R.

HAUG

" Margt (wid Carl), h 732 E St Clair.
" Oscar C, credit mngr 49 S Meridian, h 308 W 31st.

Hauge Wm, bkpr, r 807 N Capitol av.
Hauger Bernard, boilermk, b 540 S California.

" Chas C, pres Chas C Hauger Co, h 4, 1629 Central av.

HAUGER CHAS CO. Chas Hauger Pres, Edw W Mitchell Sec, Clothing 217, 236 and 237-239 Mass av, Tel Main 1698.

" Harry H, mngr 217 Mass av, r 4, 1620 Central av.

Haugh Albert H, lab, h 2146 Shriver av.

" Alex W, ironwkr, r 17, 31 N Penn.

" Benj E, h 1535 N Arsenal av.

" Chas E, office 204 Ind Pythian bldg, h 19, 136 E New York.

" Emma (wid Wm A), b 1220 Blaine av.

" Gerald H, clk, b 8, 1607 College av.

" J Guy (J Guy Haugh Co), h 1603 Central av.

HAUGH J GUY CO THE (J Guy Haugh, Emil Steinhilber, A P Holt, H St Clair Schooley, Ray M Barth and Harold L Scott), Shirt Mnfrs and Dealers in Mens' Furnishings 15 N Penn, Both Tels 1693.

" Stella M, clk 935 State Life bldg, b 217 1/2 N Illinois.

" Wm C, clk b 242 Leeds av.

" Wm A, N, lab, b 18 N Beville av.

" Wm C, sec-treas The Federal Engraving Co, h 2354 Park av.

Haughey Byron, slsmn, h 701 E 13th.

" Geo, clk State Life Ins Co, h 1821 Nowland av.

" Jos C, clk State Life Ins Co, b 1821 Nowland av.

" Leyman B, window trimmer H P Wasson & Co, h 319 E 12th.

Haught Albert H, auto repr, b 1065 W 33d.

" Arthur, lab, b 4121 E 10th.

" Edgar L, clk, b 1065 W 33d.

" Ernest B, mach, b 1065 W 33d.

" Frank E, lab, h 4121 E 10th.

" Geo, lab, b 4121 E 10th.

" Harry A, trimmer, h 1125 W 33d.

" James H, grand sec Knights and Ladies of Honor, h 1065 W 33d.

" Wm, lab, b 4121 E 10th.

" Wm, lab, clk, h 3507 Birchwood av.

Haughteln Otto, student, r Y M C A.

Haughville Kindergarten 521 N Germania av.

" Station P O, Michl J Dugan clk in charge 2695 W Michigan.

Hauhn Francis J, clk P O, h 2852 Northwestern av.

Hauk, see also Hauck, Hawk and Houk.

" Albert, pntr, b 2638 Burton av.

HAUK CHARLES B. Insurance, Asst Genl Agt Geo W Langborn 1203-6 Jetcher Trust Bldg, Both Tels 149, h 3222 Broadway, Tel New 6208-L.

" Chester A, condr, h 1041 Woodlawn av.

" Cloyd E, mnfrs agt 205 Lombard bldg, h 4501 Greenwood av.

The BROOKS SCHOOL for BOYS
1545 CENTRAL AVE.

Expert Preparation for any College
DAY AND BOARDING

LOWER SCHOOL FOR YOUNG BOYS

Phone for Booklet Main 3537; New 1476

WENDELL S. BROOKS, B. A. (Yale) Head Master

CITIZENS BEER PEERLESS BRAND

CITIZENS BREWING COMPANY

PHONES: Prospect 899
New 999

Money on
Town
Property
or Farms
WITHOUT
DELAY



THOS. C. DAY
& CO.



Offices
Nos. 709-15
Fletcher
Trust
Building

HISEY
and
TITMUS

Funeral Directors
951 N. Delaware St.

Automobile Ambulance

Service Day
or Night

F
L
A
N
N
E
R

&

B
U
C
H
A
N
A
N

Undertakers

320 N. ILL. ST.

Both Phones 641

INDIANA LAW SCHOOL

University

of

Indianapolis

For Catalogue

Address

THE DEAN

1117 - 1118

Law Building

Indianapolis

See Educational Dept.
Advertising Section

U.S. BANK NOTE CO.

Operated by Levey Bros. & Co. STATE HOUSE SQUARE

LEADING LITHOGRAPHERS



Fresh Beef, Pork and Mutton

Each piece marked with the U.S. Gov. Inspection Stamp Establishment 17B. Protect your health by buying these meats. INDIANAPOLIS ABATTOIR CO.

HAUK

" Eliz B (wid Wm B), h 2212 Broadway.
" Harry, tmstr, h 3513 Schurmann av.
" Laura, b 1215 E 10th.
" Lena, b 317 W 21st.
" Lena A (wid Plumb), nurse, b 1646 N Temple av.
" Mabel G, tchr Blind Institute, b 2212 Broadway.
" Mary, r 417 E Ohio.
" Wm O, clk P O, h 1014 W 31st.
Hauhn James P, trav agt, h 2862 N Capitol av.
" Wm H, groc 17 S Lantier av.
Haunchfield Angil, nurse, b 16, 30 E Pratt.
Haunick Rose, nurse 134, 220 N Illinois.
Haunss Fredk W, baker 1502 Hoyt av.
Haupt Arno, clk 128 S Meridian, b 1513 S Alabama.
" Bessie M, sten 304 Saks bldg, b 831 Edison
" Carl, h 1513 S Alabama.
" Carl C, plmbr, h 1023 Villa av.
" Earl G, uphr, h 2506 E 13th.
" Edgar C, mach basement Industrial bldg, b 2403 Bellefontaine.
" Ernest, ironwkr, b 1513 S Alabama.
" Paul F, electr, h 1513 S Alabama.
" Peter, lab, b 310 Lincoln.

Hausdorfer Paul B, mach, h 312 S Noble.
" Richd B, student, b 312 S Noble.

Hause, see also House.

" Caroline (wid Jno), h 604 Stevens.
" Ephraim L, mach, h 229 S Dearborn.
" Mildred, sten 903 Fletcher Trust bldg, b 229 S Dearborn.

" Theo L, formn, h 262 S Temple av.

" Wm, lab, b 556 S Capitol av.

" Wm M, bartndr, b 604 Stevens.

Hauselmann, see also Hanselman.

" Wm H, blksmith, h 2049 Mass av.

Hausser, see also Houser.

" Bert M, city firemn, h 920 N Bismarck av.

" Benj, boilermr, h 338 N Bismarck av.

" Bertha C, clk 19 N Meridian, b 1604 Pleasant.

" Chas J, elev opr, b 1423 S Alabama.

" Christian T, artist, b 1604 Pleasant.

" Emma (wid Conrad), b 723 Prospect.

" Frank, mldr, h 425 N Tremont av.

" Fredk, bartndr, b 1815 Singleton.

" Fredk, carp, b 1604 Pleasant.

" Fredk, lab, b 47 S Bradley.

" Geo, butter 247 Mkt House, res R F D 29.

" Geo, C, finisher Pioneer Brass Wks, res R F D 29.

" Jacob, lab, h 1423 S Alabama.

" Jerome C, engr, r 4058 N Senate av.

" Jno, lab, b 318 Lincoln.

" J L, slsmn, r Hotel Linden.

" Kath (wid James), r 614 N Delaware.

" Myrtle E (wid Geo), b 437 Jefferson av.

" Ohmer L, brkmm, h 243 S State av.

" Ora C, baker, h 1302 Deloss.

" Richd J, sec U S Corrugated Fiber Box Co, h 536 East Drive (W P).

" Rome C, engr, h 4058 N Senate av.

" Sarah (wid Frank), b 4058 N Senate av.

" Wm F, ironwkr, h 766 N Tremont av.

" Wm J, lab, b 1423 S Alabama.

Haushalter Margt (wid Jno), propr Glen Hotel, h 17, 347 1/2 E Wash.

Hausman Albert H, woodwkr, h 1005 Union.

" Wm E, clk C U Tel Co, h 9, 1440 N Illinois.

Hausner Wm H, trimmer, h 1516 Ringgold av.

Hause Edie, b 3860 Ashland av.

" Philip G, chemist 219 N Senate av, h 2004 College av.

" Philip J, pres German Investment and Securities Co and Independent Turner Savings and Loan Association, v-pres German Realty Co, h 3860 Ashland av.

HAUSSER CHARLES, Tinner and Sheet Metal

Work 1618 Prospect, Tel Prospect 2765,

h 916 N Tacoma av, Tel Woodruff 4225.

" Esther E, sten 120 S Meridian, b 916 N Tacoma av.

" Henrietta C, drsmkr 916 N Tacoma av.

" Lorena P, sten 120 S Meridian, b 916 N Tacoma av.

" Louise A, sten 516 N Capitol av, b 916 N Tacoma av.

Hauther Henry, mach, h 411 Douglass.

Hautman Sarah (wid Abr), h 1101 S Capitol av.

Hauz Geo, W, lab, b 2623 Bloyd av.

Havard David M, boilermr, h 1716 South-eastern av.

Havekoff Geo, carp, h 920 N New Jersey.

HAVELICK PEARL A, Real Estate, Loans and Insurance, 902 Fletcher Trust Bldg, Tel Main 6446, h 3936 N Delaware, Tel Washington 1115.

Haven Anna C, groc 60 E Morris, b 1105 Union.

" Geo, tinner, r 621 N Alabama.

" Omer, pntr, r 407 E Wash.

Havener David, barber, h 328 W 11th.

Havens Anna C (wid Wilbur F), b 1105 Union.

" Blaine, veneerctr, h 513 Holly av.

" Chas W, lab, h 1802 Ingram.

" Daisy M, confr 30th and Parkway bldg, b 1427 W 27th.

" Danl F, tinner 2117 N Illinois, h 2721 Shriver av.

" Elisha, pres Havens & Geddes Co, h 1828 N Meridian.

" Geo H, lab, h 1427 W 27th.

" Harley P, slsmn, r 436 Virginia av.

" Howard C, clk, b 2721 Shriver av.

" Jno A, autos 332 N Illinois, res Southport Ind.

" Lemuel L, pntr 1030 Ashland av, h 1028 same.

" Nehemiah, b 940 Elm.

" Paul M, solr, h 1140 W Capitol av.

" Rettle, smstrs, h 1821 S Bismarck av.

" Walter G, pressfdr, h s s Bradbury, 1 e of Oxford.

" Walter S, condr, r 27 1/2 S Illinois.

" Wm, oiler, h 1026 W 23rd.

HAVENS & GEDDES CO, Elisha Havens Pres, Robt Geddes V-Pres and Treas, Horace O Wright Sec, Wholesale Dry Goods, 200-214 S Meridian, Tels Main 370-371, New 116.

Haverfield Chas K, visual examiner C C C & St L Ry, h 4 Bungalow Park.

Haverkamp Bernard (Haverkamp & Dirks), h 1710 Prospect.

" Eva (wid Jos), h 1610 E Tabor.

" Wm H (Hagelskamp Bros & Haverkamp), h 1518 Churchman av.

" Wm H jr, mach, b 1518 Churchman av.

" & Dirks (Bernard Haverkamp, Geo D & Dirks), grocers 1702 Pleasant.

Havermann Wm, porter, b 337 Sanders.

Haverstick Alice, tchr Broad Ripple Grade School, h R F D 11.

HAVERTICK CO THE, A J McCullough Pres, G E Haverstick V-Pres, A H Carter Sec, Bookbinders and Blank Book Mfrs, 27 S Meridian Both Tels 1450.

" Earl T, bkpr J F Wild & Co State Bank, b 619 N Noble.

" Frances M (wid Chas), b 816 E Michigan.

" Geo E, v-pres The Haverstick Co, b 619 N Noble.

" Henry S, blksmith, h 258 S Arlington av.

" Isaac, driver, h 1814 W New York.

" Jno, lab, h 827 Miller.

" Mary C (wid Geo T), h 619 N Noble.

" Mary E (wid Geo W), b 41 Wisconsin.

" Maude K, smstrs, h 23, 301 W Vermont.

" Pearl, sten 11, 7 N Alabama b 2020 S Belmont av.

" Robt L carp, h 2020 S Belmont av.

" Wm F, bkbnr, h 1418 N Rural.

Havey Benj J, saloon 2743 Mass av.

" Edw, elev opr, b 440 S Missouri.

" Wm J, formn 49 S Capitol av, h 440 S Missouri.

Haviland Cora, furn rooms, h 410 E Walnut.

" Edna, tel opr, r 617 N East.

" Orville L, engr, b 410 E Walnut.

Camden Business College

Corner Delaware and North Sts.

Telephones: Main 452 - New 4833
Phone for Location

A Select School in a Select Location

COLE SALES CO., of Indiana

Distributors of Cole Cars

New Phone 2686

Cor. Vermont and Capitol

Old Phone Main 2480

HAVILL

Havill Pearl P. nurse Deaconess Hosp.
 Hawbeck M., r Y M C A.
HAVOLINE OIL, John S Ervin Mngr 3516 E
 New York, Tels Irvington 506, New
 27X17.
 Hawekotte Geo F, trav agt, h 2412 N Talbott.
 " H G, sec-treas and genl mngr the H K
 " Toy and Novelty Co, h 2410 N Talbott.
 " Marie, b 2412 N Talbott.
 Hawes Edw O, porter 153 S Illinois.
 " Eliz (wid Jno), b 2326 Nowland av.
 " Leslie, h 218 Colorado av.
 " Mary J, clk, b 2966 Paris av.
 " Ross D, civ engr, h 2326 Nowland av.
 Hawickhorst Harry F, photog, h 242 N Ori-
 ental.
 Hawk Alice, clk, b 3155 N Capitol av.
 " Alice F, sten Security Trust Co, b 3135
 Kenwood av.
 " Arthur, condr, r 1217 Sturm av.
 " A Grace, assist cir mngr Ind Daily Times,
 h 3135 Kenwood av.
 " Chas, trimmer, m 533 S Harding.
 " Frances, tchr, b 411 N Delaware.
 " Grace, clk, b 3135 Kenwood av.
 " Herbert L, bkpr Indiana Trust Co, b 2215
 Ashland av.
 " Jno A, h 324 N Webster av.
 " Jos, lab, h 833 Church.
 " Kath, clk, b 635 Langsdale av.
 " Matilda (wid Clark J), h 2215 Ashland av.
 " Raye, tel opr, b 578 Miley av.
 " Sherman W, lab, h 578 Miley av.
 " Wm F, pntr, h 1019 English av.

HAWK WILSON S, Groceries, Meats, Hosiery
 and Notions 1931 Lexington av, Tel Pros-
 pect 17, h 808 Villa av.

Hawks Jno S, sismn Kingan & Co, h 1223
 Blaine av.

" Selma T, clk 118 E Ohio, r 1223 Blaine av.
 Hawker Chas T, mach, h 1837 Nowland av.

" Harry, bartndr Claypool Hotel.
 " Jennie, milliner 1337 Nowland av.

Hawkey Mary C, b 32 N Rural.
 " Stanton W, condr, h 1214 Woodlawn av.

Hawkins Addie, h 314 N Liberty.
 " Addie M (wid Jos), h 321 E Market.
 " Amie, veneer, h 1115 W 29th.

" Arthur, lab, h 421 W 29th.
 " Bert S, sismn, b 2120 N Penn.
 " Bertha, sten Rough Notes Co, b 2037
 Ruckle.

" Bruen, mach, b 2101 Wendell.
 " Calvin, baker 636 S West, h 640 same.
 " Carolyn, mltr, h 12, 235 Vermont.

" Chas, driver, h 344 N Hamilton.
 " Chas, lab, h 1741 Columbia av.
 " Chas, mach hd, b 1342 Barth av.

" Chas A (Chas A Hawkins & Co), h 11, 408
 E New York.

" Chas A, driver, h 1101 E Michigan.
 " Chas A & Co (Chas A Hawkins), school
 supplies 208 Castle Hall bldg.

" Chas D, janitor, h 766 Indiana av.
 " Clarence V, bkpr, h 610 E 24th.

" Clyde E, sismn 230 N Delaware, r 345 N
 East.

" Clyde W, agt 607 Lemcke bldg, h 555
 Westmoreland av.

" C Norwood, sec and treas Standard Uni-
 form Co, b 3, 527 Lockerie.

" David B, phys, Insane Hosp.

HAWKINS DON P, Broker 1508 Merchants
 Bank Bldg, Tels Main 4095, New 3819-R,
 h 1333 N New Jersey, Tel Main 4481.

" Edw, lab, h 1723 Calvin.
 " Edw L, mltr, b 906 N Senate av.
 " Ella V (wid Ohio C), b 2626 Bellefontaine.

" Elniva (wid David), h 1007 Parker av.
 " Ernest V, nurseryman Dept of Public
 Parks, h 1526 Roache av.

" Ethel R, clk 105 N Illinois, h 532 N Tem-
 ple av.

" Eetta E (wid Wm), h 11, 17 E Michigan.
 " Fay, lab, h 1109 1/2 E Maryland.

" Frances (wid Esmer), h 455 W 16th.
 " Frank M, carp, h 1615 Williams.

" Frank V, adv mngr Pittman-Moore Co, h
 2626 Bellefontaine.

" Gardner, restr 152 N Alabama, b 609 E
 New York.

" Gaylord R (Hawkins & Hawkins), b 26, 402
 N Meridian.

" Geo, mtrmn, b 6528 Ashland av.
 " Geo, trav agt, h 2016 Park av.

SHEPARD HARDWARE COMPANY

Roofing, Guttering & Spouting

Hot Air Furnaces

Builders' Hardware

2862-64 CLIFTON ST. TEL. NORTH 1357

HAWKINS

" Geo M, spec dep collr of customs, h 2120
 N Penn.

" Geo W, broker, h 1057 W 27th.
 " Geo W, b 532 N Temple av.

" Grace C, glovemkr, b 1327 E Michigan.
 " Harry D, chfr, r 317 Ellsworth.

" Harry H, bkpr, b 1425 N Capitol av.
 " Harry L, shet metal wkr, h 1327 E Mich-
 igan.

" Hazel, ste, h 78, 614 N East.
 " Hazel C, clk, r 1003 Broadway.

" Henry R, car repr, h 3408 E 25th.
 " Herbert F, sismn, h 5018 E Wash.

" Homer O, bkpr, h 1425 N Capitol av.
 " Ina M, clk, b 2016 Park av.

" Ira P, sismn L S Ayres & Co, b 2016 Park
 av.

" James, h 2344 N Meridian.
 " James H, driver, h 431 W South.

" James W, carp, h 1019 Ashland av.
 " Jasper B, lab, r 343 1/2 Darnell.

" Jno, fireman, h 133 Puryear.
 " Jno N, lab, h 1634 W Market.

" Jos E, lab, h 5149 College av.
 " Jos H, autos, 20 W Wabash, b 1709 N
 New Jersey.

" Julia E, sten 402 S Illinois, b 2037 Ruckle.
 " Lawrence L, com mer, h 13, 19 N Ori-
 ental.

" Lettie, clk, b 1515 Olive.
 " Lettie, clk, b 431 W South.

" Lillian, massage, b 1927 Columbia av.
 " Lillian M (wid Thos S), h 2711 Cornell av.

" Linda A (wid Thos N), b 532 N Temple
 av.

" Lorenzo, lab, h 521 Darnell.
 " Mabel G, clk, b 1012 Lexington av.

" Madge, waitress, r 12 W New York.
 " Mamie, h 806 N Senate av.

" Marshall C, driver, h 432 Virginia av.
 " Martha C, h 1012 Lexington.

" Martha L (wid Roscoe O), h 26, 402 N
 Meridian.

" Mattcen, assemblr, r 1417 Kentucky av.
 " Maurice W, electr, b 1012 Lexington av.

" Minnie A (wid Abijah), h 2037 Ruckle.
 " Norma M, tel opr, b 1327 E Michigan.

" Paul, mach, b 1104 E New York.
 " Paul J, concrete blocks Dawson s e cor
 Naomi, h 17, 402 N Meridian.

" Raymond C, mach, h 1104 E New York.
 " Robt (Robt Hawkins & Co), h 3234 Park
 av.

" Robt & Co (Robt Hawkins), mdse brokers
 218 E Maryland.

HAWKINS ROLLYN, Furnace Mnfr and
 Heating Contractor 944-950 E Maryland,
 Tel Prospect 374, h 912 Elm, Tel Pros-
 pect 1171.

" Roy C, master at arms U S N, h 516 E St
 Clair.

" Roy C, sheet metal wkr, h 4, 931 Mass av.
 " Sarah (wid Christopher C), h 1425 N Cap-
 itol av.

" Sarah J, smstrs, b 1057 W 27th.

J. C. MUESING

F. W. SCHMIDT

MUESING COAL CO.

COAL & COKE

Satisfaction Guaranteed

1745 English Ave. Phones: Pros 3500, New 9154



Always Open

Licensed and Bonded

The
**H.C. WEBSTER
 DETECTIVE
 AGENCY**



SUITE

814

Hume-Mansur Bldg.

Either Telephone

2615

MONUMENTS
 AND
 HEAD STONES

AUGUST
 DIENER
 &
 SONS

3363-5-7

N.SENATE AVE.

Phones

OLD, NORTH 384

NEW 6485



WEIL BOILER COMPANY

Telephone Prospect 5587

Smokeless Boilers, for Steam and Hot Water Heating

200 in stock, in 37 different sizes

**YOU CAN GET
IT AT
VONNEGUT'S**

VONNEGUT HARDWARE CO.

120-124 EAST WASHINGTON ST. TELEPHONES
NEW 589, MAIN 4192

CUTLERY

**SILVER-
WARE**

**HOUSEHOLD
UTILITIES**

**BATHROOM
FIXTURES**

**KITCHEN
UTENSILS
STOVES**

**The A. B.
Keport
Co. (Inc.)**

**KEYSTONE
HARD
WALL
PLASTER
AND
SACKETT
PLASTER
BOARD**

**Phones 842
620 North
Senate Ave.**

H. H. Woodsmall & Co. (Inc.)

**Fire and Workmen's Compensation
Insurance and Surety Bonds**

Phone: Main 2808 Phone: New 3447

**FIDELITY TRUST BUILDING
SECOND FLOOR**

HAWKINS

" Sheridan, slsmn, h 5, 334 E Vermont.
" Susan L. (wid Lucien), b 2109 E Michigan.
" Virgil A. driver, b 1012 Lexington av.
" Walter G. solr Indpls Star, h 10, 953 Prospect.
" Wm, lab, h 1859 Draper.
" Wm, mach, h 1905 S Talbott.
" Wm C. slsmn 448 N Capitol av, b 1003 Broadway.
" Wm M, b 2921 N New Jersey.
" & Hawkins (Gaylord R Hawkins), lawyers 821 Lemcke bldg.

Hawley, see also Harley.

" Arnetta, b 240 S Audubon rd.
" Celia A. (wid Miles W), h 1703 N Talbott.
" Chas C. condr, b 622 E 21st.
" Francis L. appr, b 613 S Paul.
" Frank T. lawyers 617 Law bldg, h 622 E Broadway.
" Fredk. car repr, h 415 S Harding.
" Geo W. sign writer 135 E Wabash, b 613 St Paul.
" Harold C. repr, h 2213 N Talbott.
" Isaac F. upbr, b 613 St Paul.
" Jos I. pntr, h 432 N Holmes av.
" Maude S. (wid James M), h 613 St Paul.
" Michl M. janitor Deaconess Hosp.
" Ralph N. slsmn 304 State Life bldg, b 2213 N Talbott.

Hawn, see also Hahn.

" Albert C. carrier P O, h 3127 N Senate av.
" Chas W. insp, h 3015 Central av.
" Jno, midr, h 932 Indiana av.
" Marjorie L. sten C C C & St L Ry, b 3127 N Senate av.
" Oliver E. (Gant & Hawn), h 810 E Maple rd.
" Russell G. clk C I & W R R, b 3127 N Senate av.

" Walter, tmstr, r 1229 Oliver av.

Hawnstine, see Howenstine.

Haworth, see also Hayworth.

" Basil G. pres Columbia Dairy Lunch, h 3135 Park av.
" H Willis, lno opr Indpls News, h 427 N Bancroft av.
" Ina, sten 707 Fletcher Trust bldg, b 36, 36 E Pratt.
" Lona M. sten, b 1118 Newman.
" Ora M. clk P O, h 517 N Delaware.
" Oscar W. clk P O, h 4247 Sangster av.
" Walter L. sec and treas Columbia Dairy Lunch, res Long Beach, Cal.
Haws James, driver 648 N West.

Hawthorne Angelina (wid Fredk), h rear 660 Virginia av.
" Chalmers T. tiremk, b rear 660 Virginia av.

" Fredk, sign pntr, b 123 Herman.
" Gertrude, tel opr, b 2711 Indianapolis av.
" Jno W. drugs 48 N Senate av, h 2817 Mac-
Ergerson av.
" Jno W. lab, b 835 E Georgia.
" Milton T. pntr, h 907 Division.
" Parvin, ticket clk Union Station, h 841 W Union.

" The, 328 N New Jersey.
" Thos A. engr, h 1325 Hiatt.
" Wm E. lab, h 835 E Georgia.
" Wm J. baker, h 933 Sanders.

Hay Alice D. assemblr, b 532 S West.

" Covey C. clk, h 1527 Deloss.
" Eug. farmer, b n s 42d 1 w of Emerson av.
HAY FRANK M. Lawyer, Suite 526-528 Law Bldg, Tel Main 6806, h 545 Highland Drive, Tel Washington 1913.

" Geo G. clk, b 4, 112 W 12th.
HAY LYN D. Judge Superior Court Room 2, 62 Court House, Both Tels, h 1920 Broadway, Tel New 6958.

HAY

" Oather, condr, r 543 N Highland av.
" Otho C. clk 202 S Delaware, b 1527 Deloss.
" Wm C. agt, h 1418 Williams.
" Wm H. bkpr 539 W 14th, h 4, 120 W 12th.
" Zella A. smstrs, h 111 N East.
Hayburn Martin D. engr, h 52 S Audubon rd. Hayden, see also Heyden.
" Alf, lab, b 2319 Yandes.
" Alonzo, mach, b 2183 Avondale pl.
" Ambrose, mach hd, h 927 S Capitol av.
" Benj F. groc 2808 Rosevelt av.
" Chas, lab, b 321 Ellsworth.
" Chas H. slsmn, h 424 S Noble.
" Chas W. (Hayden & Bailey), h 1607 E Michigan.
" Donald J. slsmn, h 3060 N New Jersey.
" Elmer, lab, b 917 Bell.
" Estelle, asst director Art dept P S, r 2116 College av.
" Fredk W. piast, b 706 Fayette.
" Geo, lab, h 1001 W 26th.
" Geo S. janitor, b 1115 N Senate av.
" Georgia, dishwasher, r 1109 N Senate av.
" Hazel I. indrs, b 342 Parkway av.
" Isabelle (wid Irvin), h 1117 S East.
" James, trav agt, r 14 N Bolton av.
" Jno, horse trainer, h n s 42d, 2 e of Royal av.
" Jno, lab, h 128 Smith.
" Jno, lab, h 1433 Yandes.
" Jno W. procsfr, b 927 S Capitol av.
" Judson, pres Indepent Feed and Fertilizer Co, propr Hotel Frohman, h 808 West Drive (WP.)
" Leslie, porter, r 643 Bright.
" Lester E. mach, h 1339 N Kealing av.
" Lillian, cook, h 209 Ludlow av.
" Lucinda (wid Wm), tchr, b 417 W 25th.
" Mabel, clk 342 Mass av, b 2012 Hillside av.
" Mattie (wid Danl), h 2458 Ethel.
" Ordrey, pntr, b 725 Fayette.

HAYDEN OSCAR S. Lawyer 807 Fidelity Trust Bldg, Tel Main 2986, h 34 N Kealing av, Tel Irvington 1156.
" Pearl, h 1850 Peck.
" Philipp, formn C U Tel Co, res Ben Davis, Ind.

" Rose (wid Chas), h 2012 Hillside av.
" Ray, bartndr, b 515 E Vermont.
" Sallie, clk, h 1234 St Peter.
" Thos, elev opr Claypool Hotel.
" Thos E. spl agt 1147-1148 Lemcke Annex, h 5356 E Wash.
" Walter E. mngr The Menter Co, h 633 E McCarty.
" Walter E. gas ftr, b 927 S Capitol av.
" Warren L. Rev, h 14 N Bolton av.
" Wm F. driver, h 1118 W 29th.
" & Bailey (Chas W Hayden, Wm E Bailey), grocers 2114 E Wash.

Haydon C. slsmn 206 S Meridian, h 424 S Noble.
" Geo F. dept supt Prudential Casualty Co, h 607 DeQuincy.
" Wm H. lab, h 755 Hadley.
Hayer Augustus V. artist Ind Electrotpe Co, b 1336 College av.

Hayes, see also Haas and Hays.

" Aaron, formn, h 343 Lynn.
" Aaron, lab, h 442 W Raymond.
" Alma, solderer VanCamp Hdw and Iron Co, b 115 S Davidson.
" Alonzo, lab, h 118 S Davidson.
" Alvin, toolmk, r 1306 S Sheffield av.
" Anna (wid Jno C), h 2707 Boulevard pl.
" Annie (wid Patk), h 820 Bates.
" Beatrice B. tchr, h 129 Garfield av.
" Bernice, tchr, r 3055 Broadway.

HAYES BROS (INC), (Joseph G. Frank J and Clinton T Hayes), Contractors for Plumbing and Heating 236-238 W Vermont, Both Tels 2493. (See page 208.)

" Cath B. (wid Horace), h 1505 N Senate av.
" Chas A. lab, r 135 E Market.
" Chas A. woodwkr, h 1245 S Senate av.
" Chas E. (Emery & Hayes), h 2934 Station.
" Chas E. formn, h 1350 Silver av.
" Chas W. lno opr 38 S Meridian, h 1, 243 E 11th.

" Clarence R. plmbr, h 3016 Shriver av.
HAYES CLINTON T. (Hayes Bros Inc), h 2317 N Capitol av, Tel North 5435.

MR. BUSINESS MAN—HERE'S WHAT YOU WANT

Let Our Representative Explain
A HOME COMPANY STATE LIFE INSURANCE COMPANY
GROWING WITH INDIANAPOLIS
See Our Full-Page Display in this Directory

FLETCHER AMERICAN NATIONAL BANK

Capital and Surplus Three Millions
Resources Twenty-one and a half Millions



HAYES

- " C Edwin, demonstrator 225 W Michigan, b 1617 N Capitol av.
- " David, switchman, h 104 Kansas.
- " Dorothy, clk 360 W Wash, b 401 W 26th.
- " Dudley, h 740 Drake.
- " Edith, bkpr 701 S Meridian, b 401 W 26th.
- " Edmond W, driver, h 2437 Hovey.
- " Edna M, bkpr 136 E Market, b 3153 Graceland av.
- " Edw, waiter, b 2437 Hovey.
- " Edw W, clk Fletcher Am Natl Bank, b 1564 N Rural.
- " Elsie C, h 523 W Market.
- " Essie, clk, b 1002 Cornell av.
- " Ethel L, clk, b 338 N Elder av.
- " Ferdinand, electr, h 511 N Illinois.
- " Fern, lab, h 1711 Northwestern av.
- " Flora (wid Wiley), b 1118 Fayette.

HAYES FRANK J (Hayes Bros Inc), h 412

- " Frank J, v-pres U M W of A, b 2441 N Meridian.
- " Frank R, pipe ftr, b 1828 E Wash.
- " Fredk, formn, b 830 College av.
- " Geo, lab, b 423 W New York.
- " Geo, lab, h 1308 E 21st.
- " Geo L, supervising prin P S No 23, h 819 N California.
- " Geo W, mach, h 338 N Elder av.
- " Gertrude, smstrs, h 1410 Finley av.
- " Gertrude M, sten 615 Board of Trade bldg, b 1828 E Wash.
- " Guy R, sten 931 E Michigan, r 402 W Liberty.
- " Guy W, slsmn, 922 N Delaware.
- " Harriet (wid Wm), h 120 Garfield av.
- " Harry A, carp, h 107 W North.
- " Harry W, h 3024 Ruckle.
- " Herschel, razor rep, r 536 W 16th.
- " Horace, lab, b 609 Darnell.
- " Inez L, clk C U Tel Co, b 3150 Broadway.
- " Jacob E, repr, h 1318 Spann av.
- " James, h 514 Bird.
- " James, lab, h 1210 Earhart.
- " James W, brkmt, b 2214 Avondale pl.
- " Jasper W, mach, b 806 Arbor av.
- " Jno, h 1115 S State av.
- " Jno, lab, h 838 S Senate av.
- " Jno, lab, r 449 16th pl.
- " Jno E, bartndr Brevort Hotel, h 2403 N Delaware.
- " Jno F, h 645 E 31st.
- " Jno N, slsmn, h 1617 N Capitol av.
- " Jno V, sten 101 S Penn, h 1502 Wade.
- " Jos C, driver, h 622 W 12th.

HAYES JOSEPH G (Hayes Bros Inc), County

- Commissioner 43 Court House, h 2849 N Capitol Av, Tel North 2530.
- " Jos R, h 3150 Broadway.
- " Josephine F, tel opr, b 12 E 23d.
- " J Mart, tailor 819 Hume-Mansur bldg, b 924 N Alabama.
- " Lucile H, bkpr Wm H Block Co, b 120 Garfield av.
- " Luella J, h 904 Shelby.
- " Madison, stock buyer Kingan & Co, h 2, 215 E New York.
- " Margt, clk, b 1238 N Illinois.
- " Margt E, sten U M W of A, b 2441 N Meridian.
- " Martin, barber, b 15 S Sherman Drive.
- " Mary (wid Chas), h 824 E Market.
- " Mary, maid Claypool Hotel.
- " May E, bkpr U M W of A, b 2441 N Meridian.
- " Mary E, sten to supt P S, b 401 W 26th.
- " John H, housem 4150 Central av.
- " Michl F, h 2441 N Meridian.
- " Milton J, contr, h 12 E 23d.
- " Nellie, tel opr Indpls News, b 1668 Park av.
- " Orin F, assmbr, b 806 Arbor av.

HAYES ORISON H, Lawyer 613-615 Fletcher

- Trust Bldg, Tel Main 282, h 3267 Ruckle, Tel Washington 2104.
- " Oscar L, ins agt, b 961 W 33d.
- " Pearl, bkpr, h 1716 Rembrandt.
- " Perry, lab, b 310 W Maryland.
- " Preston, coremrk, h 3516 E 23d.
- " Ralph, tmstr, b 1923 Napoleon.
- " Rice, lab, h 2422 Sheldon.
- " Robt, h 1828 E Wash.
- " Robt, porter, b 532 Bird.

Tutewiler & Son

Telephone 216

HENRY W. TUTEWILER
HARRY D. TUTEWILER

UNDERTAKERS, 129 West Market St.

HAYES

- " Robt E, clk, 1410 Finley av.
 - " Robt M, driver, h 925 W 30th.
 - " Ross E, lab, h 1923 Napoleon.
 - " Russell M, mach, b 12 E 23d.
 - " Ruth (wid Geo), h 5 Emerson pl.
 - " Ruth H, sten 1507 Fletcher Trust bldg, b 2240 Nowland av.
 - " R Alfred, drftsman, h 1534 N LaSalle.
 - " Saml, lab, b 1834 Roosevelt av.
 - " Saml, porter, r 2347 Northwestern av.
 - " Savannah (wid Chas), h 2631 Graceland av.
 - " Schuyler C, clk, h 3326 Kenwood av.
 - " Sol, tailor 3-4, 10 W Ohio, h 2, 603 N Senate av.
 - " Stanton E, tailor 924 N Alabama.
 - " Tabitha (wid Simeon), b 350 Arbor av.
 - " Thos, lab, r 427 1/2 Indiana av.
 - " Thos F, dispatcher, h 806 Arbor av.
 - " Thos L, mtrmn, h 613 W St Clair.
 - " Viola T, clk J F Wild & Co State Bank, b 1828 E Wash.
 - " Wade, lab, b 2437 Hovey.
 - " Walter T, bartndr, b 1828 E Wash.
 - " Wm, lab, h 349 W Regent.
 - " Wm, lab, h 2310 Sackville.
 - " Wm, lab, h 2218 Sheldon.
 - " Wm A, clk, h 1564 N Rural.
 - " Wm A, trav agt, h 2857 Suthland av.
 - " Wm E, porter, h 3, 712 W North.
 - " Wm H, ironwkr, b 338 N Elder av.
 - " Wm J, h 401 W 26th.
 - " Wm J jr, slsmn, b 402 Parkway av.
 - " Wm K, bartndr 189 N Illinois, h 1025 N Alabama.
 - " Wm T, watchman, b 554 Division.
 - " Wilson, lab, h 2310 Aqueduct.
 - " Zachariah, lab, b 1750 Howard.
- Haygood James, lab, h 2333 Parker av.
" Louis W, driver, h 2173 Fountain.
- Hayley Thos, houseman, h 5535 Greenfield av.
Haymaker, see also Hamaker.
- " Ira P (Diamond Fuel Co), pres Home Ins Agency of Ind, h 2226 N Talbot.
- " Merchant W, condr, h 35, 341 Mass av.
- " Robt L, lab, h 1706 S Talbot.
- Haymann Danl L, dist rep 417 State Life bldg, b 1219 Central av.
- " Jos, clk, b 1219 Central av.
- " Leopold, asst mng 417 State Life bldg, h 1219 Central av.
- " Milton L, medicine mnfr 417 State Life bldg, b 1219 Central av.
- Haymond Ann E (wid Geo L), b 2176 N Penn.
- " Fred, mach, b 1801 Spann av.
- Hayne Danl C, asst city engr, h 2364 N Penn.
- " J Howard, slsmn, h 618 E 24th.

"HAYNER" PRODUCTS, Charles H. Schafer

- Distributor 217 N Illinois, Tel Main 6287.
- Haynes, see also Haines and Hanes.
- HAYNES ALLAN, Special Indianapolis Solicitor State Life Ins Co, Office 1215 State Life Bldg, Tel New 1873, b Claypool Hotel, Tel Circle 1303.
- " Automobile Co, Oscar Heller pres, Geo W Moorhead v-pres, Jos Stout sec-treas, 414 N Capitol av.
- " A Eliza, cook, b 1017 W 26th.
- " Brenning (Haynes Bros), h 1445 Montcalm.
- " Bros (Herschel and Brenning), groc 902 Indiana av.
- " Calvin, lab, h 430 W 14th.
- " Chas, h 534 Buchanan.
- " Chas E, carp, h 332 N Capitol av.
- " Chas F, mach, b 1408 Vigo.
- " Chas V, mach, h 2105 E Wash.
- " Edgar T, dentist 1005 Hume-Mansur bldg, b 1445 Montcalm.

Pathe

Photograph Co.

10 EAST WASHINGTON STREET
Phones
MAIN 540
NEW 1120

TOOLS

MILL SUPPLIES

BUILDERS' HARDWARE

CABINET HARDWARE

UPHOLSTERY GOODS

VONNEGUT HARDWARE CO.

120-124 EAST WASHINGTON ST. TELEPHONES NEW 589, MAIN 4192

YOU CAN GET IT AT VONNEGUT'S

**ISGRIGG
LUMBER
Co.**

**EVERYTHING
IN
LUMBER**

2050

**NORTHWESTERN
AVE. COR. 21 ST**

**TELEPHONES
OLD, NORTH 701
NEW 6566**

**Lady
Chiropractor**

**B
E
A
T
R
I
C
E
G
R
A
D
U
A
L
E**

601 State Life
Building
Tel. Main 1561

REAL ESTATE

THE UNION TRUST COMPANY

120 East Market Street
Handles Real Estate, Collects Rents,
Attends to Repairs and Improvements.

AJAX TIRES

Guaranteed in writing
5 000 MILES

"While others are claiming
Quality we are guaranteeing it."

AUTO EQUIPMENT CO.
210-212 N. MERIDIAN ST.
Telephones, Main 6373, New 1960

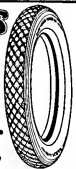

HAYNES

"Edw, lab, h 1614 Union.
"Edw B, coltr, h 545 Arbor av.
"Elmer H, waiter, h 212 E Wash.
"Emma, h 2002 Alvord.
"Enoch, tmstr, b 1002 Hosbrook.
"Ernest, driver, b 639 Agnes.
"Estella (wid Saml), h 428 S Pine.
"Eva, b 639 Agnes.
"Fred E, lab, h 511 Warren av.
"Geo W, barntdr, r 2602 E Wash.
"Harry A, carp, h 107 W North.
"Harry A, mngr 764 Mass av, h 2323 E 10th.
"Henry, lab, h 1615 Garfield pl.
"Herschel (Haynes Bros), b 934 Minerva.
"Horace F, restr 230 Mass av, h 4, 319 N 10th.
"Hubert, b 934 Minerva.
"James, lab, b 917 Iowa.
"James, lab, h 1122 Shelby.
"James F, chfr, h 1530 Naomi.
"Janie L (wid Chas), b 242 Central av.
"Josse J, pressman, h 2145 New.
"Jesse E, mngr 918 Hume-Mansur bldg, r 922 N Alabama.
"Livingston, carp, b 1039 W New York.
"Lou, b 2002 Alvord.
"Milton P, groc, 1134 Pleasant.
"Moody, lab, b 934 Minerva.
"Neal, porter, h 639 Agnes.
"Nelle M, multigraph opr 224 E McCarty, b 525 Warren av.
"Oscar E, hammerman, h 1017 Church.
"Ray L, pkr, b 1530 Naomi.
"Richd, lab, b 315 W 18th.
"Robt B, clk Kingan & Co Ltd.
"Roland, h 1445 Montclair.
"Saml T, driver, r Fremont Hotel.
"Sarah (wid Enoch) h 1002 Hosbrook.
"Thos H, carp, h 525 Warren av.
"Ursula (wid Willis), b 2002 Alvord.
"Wm, lab, b 965 Coe.
"Willis, lab, h 840 Camp.

Hayoz F, slsmn, r Y M C A.

Hays, see also Hayes.

"Addison R, mtrmn, b 806 N Highland av.
"Allen T, candymkr, b 1543 Yandes.
"Basil, cashr 350 E Wash.
"Benj F, carp, b 1419 Reiser.
"Berry, pntr, h 2429 Sheldon.
"Carrie E (wid Geo C), b 1213 Oregon.
"Chas, lab, r 1435 Mill.
"Della, dressmkr, h 2026 E Maryland.
"Donald G, timekpr, b 141 N Sheffield av.
"Elias, lab, h 1524 Yandes.
"Emory H, lab, b 1415 Mass av.
"Emory M, b 420 E 24th.
"Essie, clk, b 1002 Cornell av.
"Franklin B, h 448 DeQuincy.
"Fred G, clk, r 30 College av.
"Fred L, lab, b 2240 Nowland av.
"Geo, formn, b 240 W New York.
"Granville C, condr, h 2240 Nowland av.
"Harold, chfr, b 141 N Sheffield av.
"H Guy, trav agt, h 2525 N Illinois.
"Jacob H, buyer Wm H Block Co, r 501 N Delaware.
"James, carp, h 3737 Northern av.
"James C, clk, b 306 S New Jersey.
"Jennie M (wid Edw), h 141 N Sheffield av.
"Jno, lab, r 3, 35 1/2 Kentucky av.
"Jno, porter 212 Indiana av, b 440 W Michigan.
"Jno A, clk C U Tel Co, b 2411 N New Jersey.
"Jno W sec-treas International Typographical Union, h 19, 317 E North.
"J Carl, clk 40 Court House, b 306 S New Jersey.
"J Wm, engr, h 2002 English av.

HAYS

"Luella G (wid Franklin W), h 448 DeQuincy.
"Martha E, clk, b 141 N Sheffield av.
"Mary, h 826 Park av.
"Mary H (wid Simeon B), h 306 S New Jersey.
"Mildred, nurse 906 N Delaware.
"Millard F, lab, h 1415 Mass av.
"Pearl, b 420 E 24th.
"Rutherford B, condr, h 2727 Stuart.
"Saml, lab, h 1334 Roosevelt av.
"Thos H, slsmn 407 Terminal bldg, h 12, 814 N Meridian.
"Thos W, slsmn, b 448 DeQuincy.
"Wilbur F, advertising Law bldg, h 309 W 30th.
"Wilbur G, formn 127 W Ohio, h 115 W North.
"Wm, lab, h 1145 S State av.
"Wm R, bksmith, h 2026 E Maryland.
Hayslett Robt E, carp, b 503 N Liberty.
Hayton Chas, waiter, b 609 N California.
"Frank, lab Kingan & Co, b 719 N California.
Hayward Donald L, selector, b 911 Fletcher av.
"Ernest, drftsmn Rubush & Hunter, h 418 E 19th.
"E Payson, asst cshr 1447 Lemcke Annex, b 947 N Penn.
"Geo L, fremn, b 225 E Morris.
"Harrison, lab, h 264 Minkner.
"Henry E, h 2116 N Penn.
"Jno L, clk Citizens Gas Co, b 1018 N Alabama.
"Jos C, formn, h 2, 1429 E Ohio.
"Mary A (wid Lewis), h 1018 N Alabama.
"Wm, lab, b 20 S Keystone av.
"Wm C, sales mngr 626 Board of Trade bldg, h 5360 E Wash.

Haywood, see also Heywood.

"Anne (wid Benj), h 980 N Bismarck av.
"Benj F, iceman, h 1022 N Traub av.
"Chas M, h 43 Euclid av.
"David A, h 3143 Macpherson av.
"Don, r 1458 Brookside av.
"Edw C, lab, h 561 Dorman.
"Frank G, porter, h 815 Drake.
"Garfield T, printer 330 W 10th.
"Geo, freman, b 1318 Union.
"Gus, lab, h 82 Ozden.
"Harry L, lab, b 839 Fayette.
"Miner E, pres Hayward Tire and Equipment Co, h 5470 University av.
"Miriam, clk Kingan & Co Ltd, b 43 Euclid av.
"Ora, lab, b 915 Bell.
"Sarah A (wid Alf), b 819 E 63d.
"Shepherd, lab, b 835 Economy.
HAYWOOD SIMON, Auto and General Repair bldg, 987 N Bismarck av, h 1105 N Sheffield av.

HAYWOOD TIRE AND EQUIPMENT CO, M E Hayward Pres and Genl Mngr, W H Hayward V-Pres, E J Ryan Treas, Sparky Sec, Mnfrs Vulcanizing Plants and Accessories 526-532 N Capitol av, Tel: Main 725, New 3760.

"Wm, b 523 Madison av.
"Wm, lab, b 816 1/2 Pomeroy.
"Wm E, clk 444 N Capitol av, b 523 N Delaware.
"Wm H, v-pres Hayward Tire and Equipment Co, h 37 S Hawthorne la.
Hayworth, see also Haworth.
"Anna, snstrs Insane Hosp.
"Char B, mngr Great Easter Hotel, r 460 E Wash.
"Edneetta (wid Danl C), h 2419 Ashland av.
"Jacob L engr, h 541 S East.
"J Harvey, bkpr 301 Federal bldg, h 2335 Ashland av.
"Lindley, carp, h 445 W 16th.
"Milton, clk 21 E Wash, h 2249 N Illinois.
"Minnie, tchr, b 2419 Ashland av.
"Russell A, stnnt, b 2335 Ashland av.
"Russell, bksmith, b 445 W 16th.
Hazanvich Jno, lab, b 1252 W New York.
Hazel Alonzo, lab, h 634 W North.
"Bailey R, rigger, h 415 E Ohio.
"Chas E, paper hngr, h e s Royal av 3 n of 42d.
"Dean, coltr 301 E Wash, b 527 E 11th.
"Hazel B, sten 127 W Georgia, h 527 E 11th.
"Jacob, lab, b 1918 W 10th.
"Jno B, mer police, h 527 E 11th.

JAS. A. KREGLO

Established 1900

JAS. E. ENGLISH

JAS. A. KREGLO & ENGLISH

Plumbing and Heating Contractors — Repair Work a Specialty

2118 East Tenth Street

Office Phone Woodruff 4029

Res. Phone Woodruff 966

Taylor's Brenlin Window Shades

HAZEL

" Mary (wid Jno), h 836 Minerva.
 " Nona (wid Fredk), b 449 Minerva.
 " Virgie, h 524 W North.
 Hazelgrove Eva, b 3324 Grandland.
 Hazell Henry R, millwright, h 2234 S Penn.
 Hazell Margt E, h 905 Ashland av.
 Hazelrigg Albert W, clk 1400 Fletcher Trust
 Bldg, h 1316 E Ohio.
 " Alice I (wid Chas), h 220 N Belmont av.
 " Beulah E, student, b 1019 S State av.
 " Chester C, mach, b 220 N Belmont av.
 " Florence, clk 306 Fidelity Trust bldg, b
 218 E 19th.
 " Frank C, sec Hoosier Remedy Co, r Hotel
 Linden.
 " Thos H, cons engr 510 Am Central Life
 Bldg, h 1227 W 29th.
 Hazelton Geo W, mach, h 722 E North.
 " Hotel Luther C Woodward prop, 506 E
 Wash.
 " Robt, clk, h 1036 S Illinois.
 Hazelwood Ada, cook, b 735 Center.
 " Clara, cook, b 735 Center.
 " Frank, farmer, h 3916 W Vermont.
 " Lee W, bksmith, h 1305 N Belmont av.
 " Sallie, h 8, 2627 W Michigan.
 " Theo, transfer, h 521 Hiawatha.
 " Wardos, engr 110 N Illinois, h 1245 Deloss.
 Hazelworth Geo A, formn 237 S Meridian, h
 144 N New Jersey.
 Hazlett James R, heater, b 1444 Oliver av.
 Hazlewood Wm L, lab, b 1445 Shepard.
 Hazlip Jesse, porter, b 519 16th pl.
 Hazzard Edw N, adv solr, h 5844 Broadway.
 " Frank, bkpr, h 2, 917 E Wash.
 " Geo B, stockman, b 912 N California.
 " Geo W, tailor, b 310 E 16th.
 Heacock Chas H, clk 25 W Maryland, h 2129
 S East.
 Heacocks Wm, fireman, h 2270 N Rural.
 Heacock Jno A, b 1544 Fletcher av.
 " Mary K (wid Hugh), b 2752 Stuart.
 Head Albert E, carp, h 2322 Caroline av.
 " Clear, lab, h 535 W 11th.
 " Emma R (wid Chas N), h 2, 3055 Ruckie.
 " Fanny (wid Wm), h 460 W 12th.
 " Florence, mntr, b 2, 3055 Ruckie.
 " Geo, lab, b 1426 Bridge.
 " Geo W, lab, h 2205 N Arsenal av.
 " Georgia (wid Horace), h 353 Smith.
 " Henry, lab, r 405 W North.
 " H Thomas, pres Public Savings Ins Co of
 Ind, h 2161 College av.
 " James W, sheetmetalwrk, b 610 S Meridian.
 " Johanna (wid Jno), h 312 Smith.
 " Jno H, carp, h 3960 Bellefontaine.
 " Jno W, lab, h 703 W 11th.
 " Jos T, watchmkr, h 57 N Addison.
 " Lena, b 2205 N Arsenal av.
 " Lea, clk 147 E Market, h 933 N Rural.
 " Mabelle M, pres Master Reporting Service,
 champion stenotypist 914 Fletcher Sav-
 ings and Trust bldg, b 2, 3055 Ruckie.
 " Mack, lab, h 2446 Manlove av.
 " Margt (wid Earl), h 212 N Adelaide.
 " Mary (wid Eljah), h 1437 Yandes.
 " Ray, clk, b 2747 Ashland av.
 " Rolla, clk, b 2747 Ashland av.
 " Roy C, driver, b 537 Lockergie.
 " Vica, bkpr 1024-30 College av, b 2747 Ash-
 land av.
 " Wm, porter Hotel Washington.
 " Wm, tmstr, h 703 W 11th.
 Headen Rosa (wid Chas M), h 2012 Hillside.
 Headford Geo C, mach, h 52 S Dearborn.
 Headger Ollie (wid Edw), h 1205 Deloss.
 Headland Blanche (wid Jno), b 1421 Church-
 man av.
 Headlee Glenn, preser, b 1037 N Illinois.
 " Oscar N, condr, h 957 Roache av.
 " Vern, carp, r 1037 N Illinois.
 Headley, see also Hadley.
 " Albert F, steamfrt, b 637 Birch av.
 " Blanche, smstr, b 1540 Ashland av.
 " Earl T, lab, b 273 N Bismarck av.
 " Ellz, clk, b 85 N Irvington av.
 " Jos R, contr, r 273 N Bismarck av.
 " J Edw, h 237 W 31st.
 " Max (wid Cecil), sten 326 W Georgia, b
 2232 Martindale av.
 " Perry, carp, b 210 E Norwood.
 " Wm C, trav agt, h 615 E 44th.

Gill-Buennagel Co., Inc.

FIRE AND LIABILITY INSURANCE

213-218 Lemcke Building

PHONES: MAIN 5420 NEW 236

HEADLEY

" Mary A, b 840 E Maryland.
 Headrick, see also Hedrick.
 HEADRICK WM D, Lawyer, Probate Practice
 a Specialty, 410 Lombard Bldg. Tels
 Main 496, New 1738, h 328 Layman av.
 Tel Irvington 1263.
 Headspeth Ethel, b 942 N California.
 " Harrison, lab, b 1042 N West.
 Heady Albert, sismn 601 W Ray, r 5, 431 N
 Illinois.
 " Albert B, mach, b 524 Colorado av.
 " Bertha V, typist C U Tel Co, b 524 Colo-
 rado av.
 " Larue R, groc 6332 Bellefontaine, h 6328
 same.
 " Mabel, sten 516 N Capitol av, b Hotel Lin-
 den.
 " Ralph, clk, b 6328 Bellefontaine.
 " Otto, lab, h 1128½ W New York.
 " Thos J, groc 4103 E Michigan, h 524 Colo-
 rado av.
 Heagy Chas F, clk R M S, h 6136 Lowell av.
 " Francis B, dairymn, b 6136 Lowell av.
 Heal Fred T, model mkr, h 403 Gladstone av.
 " James, lab, h 2428 Sheldon.
 Heald H P, r Y M C A.
 Healey, see also Haley and Healey.
 " James A, roman city engr, h 2609 E Wash.
 " James T, clk 601 W Ray, b 1456 Saucly.
 " Jno A, lab, h 1456 Saucly.
 " Jno A Jr, switchman, b 1456 Saucly.
 " Jno E, barber 1125 Shelby, h 827 E Morris.
 " Jos R, mach, h 331 W 25th.
 " Martin W, carrier P O, h 1822 Central av.
 " Maurice, h 925 Woodlawn av.
 " Maurice F, bkbnr 38 S Meridian, h 854
 Woodlawn av.
 " Maurice F Jr, electr city fire alarms, h 923
 Woodlawn av.
 " Nellie, mntr, b 925 Woodlawn av.
 " Oliver P, bkbnr, h 833 Woodlawn av.
 " Wm A, formn 124 S Penn, h 1702 Spann
 av.
 " Winifred, tchr, b 1456 Saucly.
 HEALTH CULTURE INSTITUTE, M Witton
 M T D, D S T, P D, For Securing and
 Maintaining Good Health, Suite 29-30
 Baldwin Bldg, Tel Main 8867.
 Healy, see also Haley and Healey.
 " Alben, cigar mkr, h 532 N Noble.
 " Danl F, mach, h 1221 Bates.
 " Edw L, steamfrt, h 329½ E Louisiana.
 " Edw M, clk C C C & St L Ry, h 1034 High.
 " Ella, bkpr 133 W Wash, h 1131 W 29th.
 " Emil E (Healy & Son), b 1005 N Alabama.
 " Geo P (Healy & Son), h 1005 N Alabama.
 " Irene, clk, b 517 E St Clair.
 " Irene, tchr, b 407 E 22d.
 " James, city fireman, h 1618 E 10th.
 " James H, insp, h 1125 Hamilton av.
 " James M, sismn, h 407 E 22d.
 " Kate, h 40 McKim av.
 " Margt (wid Jos J), b 1131 W 29th.
 " Martin J, car repr, h 440 N LaSalle.
 " Mary, bkpr 341 W Wash, h 1131 W 29th.
 " Owen L, formn, h 1216 E Wash.
 " Patk C, bksmith, h 1404 Bates.
 " Thos F, pipefrt, b 1125 Hamilton av.
 " Walter F, bkpr 1022 E Michigan, h 3011 N
 Senate av.
 " Wm, clk, h 910 N Tuxedo.
 " Wm, engr, h 208 Parkview av.
 " Wm H, mach hd, h 3102 E 19th.
 " Wm J, b 3102 E 19th.
 " & Son (Geo P and Emil B), groc 835 Ft
 Wayne av.
 Heandison, Andrew, musician, r 414 N Senate
 av.
 Heaney Edgar H, carp, b 30 N Germania av.

"ROUGH NOTES." INSURANCE BOOKS AND AGENTS' SUPPLIES
 ENTIRE FLOOR
 220 EAST OHIO STREET
 INDIANAPOLIS

The Rough Notes Co.

THE COBURN PHOTO & FILM CO. (Inc.)

Commercial
 Photography
 & Motion
 Pictures

Everything
 in the
 PHOTOGRAPHIC
 LINE

OFFICE and STUDIO
 at 333 East
 Market St.

TELEPHONES:
 Main 3044
 New 1144

New Phone,
 Park 68
 Old Phone,
 Wash. 741

JOHN WATSON
 CONTRACTOR

4004
 N. CAPITOL AVE.
 INDIANAPOLIS

JOS. W. SELVAGE

Rooms 410-15, 8 E. Market St.

Phones 717

REAL ESTATE "SERVICE"Double Houses, Flats,
Suburban Tracts and Farms.

See "SELVAGE" for your Real Estate Wants.

**BALES'**
Puncture Plugger
Company

301 North Illinois

TELEPHONES
MAIN 3376 NEW 5012**HEARD**

Heard Abr L, lab, h 627 N West.
 " Anettie (wid Geo J), b 1639 Spruce.
 " Chas R, depot agt Adams Express Co, h 1252 Reinsner.
 " Collin, elev opr Claypool Hotel.
 " Geo W, janitor, h 1423 Yandes.
 " J T, janitor, h 2314 Yandes.
 Hearlstone Harry, lab, h 848 S Penn.
 Hearn Christopher, real est, r 4 N New Jersey.
 " Lacey E (pub, h 5450 Broadway.
 " Louise A (wid Wm T), h 2, 2154 N Illinois.
 " Stella M, trimmer, b 2, 2154 N Illinois.
 " Susan F (wid Jas), b 1526 E 10th.
 " Wm E, finisher, h 2019 Southeastern av.
 Hearne Edw L, massage 2, 29½ S Delaware, h 753 N Bismarck av.
 " Frank, engr, r 2814 N Olney.
 " Frank, opr, r 429 Hudson.
 " Fred C, pdr, h 1401 Montcalm.
 " Harriet J (wid Wm H), h 221 Minerva.
 Hearnsworth Mamie, r 3, 548 Fletcher av.
 Hearn Harry T, pres H T Hearsey Co, h 2221 N Illinois.
 " Vivian E, h 2221 N Illinois.

HEARSEY H T CO, Harry T Hearsey Pres.
 Deane E Rice Sec and Treas, Automobile and Motorcycle Accessories, Bicycles and Supplies 339 N Capitol av, Both Teles 1619.

Heart Henry L, groc 115 N New Jersey.
 " Thos, finisher, h 440 Division.

"**HEARTSEASE**," Theodora C Myers Proprietress, A Sanitarium for Chronic Invalids, Mental Cases a Specialty, 5753 E Wash, Tel Irvington 1664.

Heaton Louis, helper, b 408 N Delaware.
 Heater Cecil, lab, b 1845 Howard.
 " David P, boiler 210½ W Maryland, b 149 Shepard.
 " Edw R, transmkr, h 403 Garfield av.
 " Geo, polisher, h 940 Chicago.
 " Jno, lab, h 1845 Howard.
 " Pearle, b 824 W 26th.
 " Perry G, transfer, h 1906 Miller.
 " Preston, lab, h 1854 Columbia av.
 " Saml W, lab, h 2006 Yandes.

Heath Amos R, carp, h 1943 Hillside av.
 " Benj, mach, h 2117 Webb.
 " Carl, sismn 16 E Wash, b 4191 College av.
 " Carrie V, tel opr, b 419 N Keystone av.
 " Chas E, pntr, h 82 E 63d.
 " Corydon A, h 721 E 11th.
 " Earl B, restr 424 E Wash, h 227 E 10th.
 " Earl F, tel opr, h 436 Bosart av.
 " Edw, pntr, b 2117 Webb.
 " Eliz, h 1620 W Ohio.
 " Frank B, sashmkr, h 944 Eugene.

HEATH FREDERIC C, Physician (Eye), 720 Newton Claypool Bldg, Teles New 380 Main 1526, h 822 Layman av, Tel Irvington 1524.

" Harry, clk, b 1928 S Meridian.
 " Hiram A, pressdr, h 1943 Hillside av.
 " Howard, baker, h 2448 Schurmann av.
 " Howard S, sismn, h 237 S Warman av.
 " James A, groc 1328 W Wash.
 " James H, barber 154 N Alabama, h 338 N Noble.
 " Jno B, clk P O, h 314 E Walnut.
 " Jno W, switchman, h 39 Woodlawn Drive.
 " Jos H, barber 133 W Market, r Y M C A.
 " John P, mach hd, h 1909 Fletcher av.
 " Maude, nurse 91 Baldwin blk, h 834 N Alabama.
 " Paul M, student, b 1943 Hillside av.
 " Perry, printer, b 307 N Senate av.
 " Ray C, pntr, h 839 Roche av.

HEATH

" Roy H, bkpr 416 W 10th, r 920 N Alabama.
 " Wilbur A, baker 1723 Howard.
 " Wm A, estimator Indpls Light and Heat Co, h 721 E 11th.
 " Wm H, h 819 E 63d.
 " Wm O, auto repr, h 217 W Pratt.
 " Wm R, lab, h e s Tibbs av, 3 n of 17th.
 Heath Carl, metal wkr, h 160 W Pratt.
 " Chas W, packer, r 160 W Pratt.
 " Frank E, carp, h 337 N Webster av.
 " Nell, tchr, b 337 N Webster av.
 Heathcote Gilbert H, confr b w cor 30th and Brighwood, h w s Jackson 5 s of 38th.
 " Thos, brklyr, h w s Jackson 5 s of 38th.
 Heatley J Fredk, designer Stewart-Carey Glass Co, h 4, 1532 Ashland av.
 Heaton Benj W, flour mill 818 Main (B R), h 4509 Ashland av.
HEATON BROS (Frank D and John W), General Contractors, Real Estate and Insurance 427-428 Lemcke Bldg, Tel Main 539.
 " David W, transfer 2130 E Wash, h 266 N Keystone av.
 " Ebenezer H, propr Fall Creek Mills, h w s Allisonville pike 2 n of 42d.
HEATON EDGAR M, Resident Mngr The Fidelity and Casualty Co of New York 1415-1416 Merchants Bank Bldg, Tel Main 5411, h 2345 N New Jersey, Tel North 4747.
 " Everett, clk Klingan & Co, b 346 N West.
 " Frank D (Heaton Bros), h 4314 E New York.
 " Fredk L, clk, b 2724 E Market.
 " Fredk W, clk 154 N Illinois, r Hotel Lorraine.
 " Harry H, sismn Indpls Paint and Color Co, h 2406 Ashland av.
 " Hazel, bkpr 233 Mass av, b 1812 Broadway.
 " James M, sawmkr, h 1002 W 34th.
 " Jno B, veterinary insp 551 Lemcke Anne, h 14, 1044 N Illinois.
 " John M, miller, b w s Allisonville pike 2 n of 42d.
 " John W (Heaton Bros), h 4324 E New York.
 " Lee G, walter, h 7, 917 E Wash.
 " Miriam, b 4500 Ashland av.
 " Ralph, lab, h 1107 Lafayette.
 " Wm L, tmstr, h 3617 E 30th.
 Heavenridge Drucilla (wid Alvernas), h 1010 S Sheffield av.
 Heavrin Harry, coal 752 S Delaware, b 1445 Madison av.
 " James B, driver, h 1445 Madison av.
 Hebbeler Edw, lab, h 523 Vinton.
 Hebble Geo M, music tchr 727 N Capitol av.
 Hebblethwaite Russell, dist pass agt Q & C Route, h 5, 1036 N Illinois.
 Hebel Eliz, clk C U Tel Co, h 1913 Central av.
 Hebenstreit Clem J, tinner, b 1155 Fletcher av.
 Heber Eliz, tchr, b 610 W 42d.
 Heberlein Margt (wid Theo), h 1041 High.
 Herbert Chas, lab, h rear 420 N Noble.
 " Octave, formn 2 W Wash, h 2108 Sugar Grove av.
 Hebler Jno, gardener, h 3307 W 10th.
 Heathorn Sylvester L, ins agt, h 617 East Drive (W P).
 Heehinger Michl, porter, h 1321 Charles.
 " Otto A, finisher, h 2049 Shelby.
 Hecht Leon, engr and treas Smith-Hecht Co, h 2215 N Meridian.
 Heck Adam R, formn, h 2306 Brightwood av.
 " Barbara, smstrs, b 423 Blake.
 " Burnette, asst chf clk R M S, h 1215 N LaSalle.
 " Cath, hrs, b 423 Blake.
 " Chas, b 2730 Brightwood av.
 " Clifton, lab, b 2730 Brightwood av.
 " Eliz (wid Peter), h 423 Blake.
 " Estella (wid Louis), h 2730 Brightwood av.
 " Frank, nurse, b 227 N West.
 " Frank H, boilermkr, b 642 N Keystone av.
 " Fred C, printer, b 423 Blake.
 " Jno A, groc 1111 Madison av.
 " Jno D, yardmaster, h 642 N Keystone av.
 " Jno R, carp, h 920 Bellefontaine.
 " Louis H, carp, b 2730 Brightwood av.
 " Moses C, mach, h 412 Grace.

"Talk it over with Folsom"



**CIVIL
ENGINEER**

**HENRY
W.
KLAUSMANN**

BUILDER
2611 CORNELL
AVENUE
BOTH
TELEPHONES

THE E. C. DOLMETSCH CO.

Jobbers of Spring and Summer Toys, Fire Works, Flags, Etc.

219-221 S. MERIDIAN ST.

BOTH TELEPHONES 2385

The Lawrence Agency :: General Insurance

THE OLDEST AND STRONGEST COMPANIES

Fire, Lightning, Cyclone, Boiler, Elevator, Burglary, Automobile, Plate Glass, General Liability, Health, and Accident, Workmen's Compensation.
410 AMERICAN CENTRAL LIFE BLDG. Both Phones 717

HECK

" Raymond A, switchman, b 642 N Keystone av.
" Sarah E (wid David), b 412 Grace.
" Vera, furn rooms 227 N West.
" Walter, mtrmn, h 116 Kansas.
" Wm E, ironwkr, b 2730 Brightwood av.
" Wm F, baker, h 1910 Madison av.
" Wm M, finisher W D Allison Co, b 1910 Madison av.
Heckard Norma, h 35, 215 E New York.
Heckathorn Arnot O, dist mgrnr Indpls News, h 2015 Barth av.
" Seymour, farmer, h w s Cooper av, 6 n of Lafayette rd.
Hecker, see also Hacker.
" Edw J, printer 5341 E Wash, h 27 Butler av.
" Frank, slsmn, h 631 E Ohio.
Heckett Hector J, steamftr, h 1155 W 15th.
Heckeliser Ellz (wid Henry), h 1456 Hoyt av.
Heckinger Jos, butcher, h 1322 S Meridian.
Heckman, see also Hackman.
" Albert, driver, h 429 W Morris.
" Albert L, carp, h 608 N LaSalle.
" Albert M, dairy, h 1807 Dexter.
" Amalia (wid Geo), h 1106 E Ohio.
" Anna, cook Edind Institute.
" Carin D, city fireman, h 1115 W 30th.
" Carl W, slsmn 223 E Maryland, b 1404 Silver av.
" Chas, mldr, h 1430 S Illinois.
" Chas A, clk, h 1340 Congress av.
" Chas C, clk R L Polk & Co, r 125 S Capitol av.
" Chas E, janitor, h 1404 Silver av.
" Christian F, cabhmk, h 919 Edison av.
" David, lab, b 335 W Regent.
" Earl C, pressman Indpls Star, h 3724 Robson C.
" Edw C, finisher, b 1364 W 26th.
" Ernest, mach, b 335 W Regent.
" Eva (wid Christopher), b 1834 N Alabama.
" Frank W, slsmn 141 S Meridian, h 1117 N Dearborn.
" Fredk, well driver, b 919 Edison av.
" Fredk B, clk, b 1136 W 27th.
" Fredk P, clk 148 N Penn, b 56 N Sherman Drive.
" Forrest J, bellboy, b 1340 Congress av.
" Geo, lab, b 335 W Regent.
" Geo C, ins agt 503 Majestic bldg, h 56 N Sherman Drive.
" Geo M, mtrmn, h 2436 Ethel.
" Geo W, pressmn Indpls Star, b 2436 Ethel av.
" Georgia, tchr, b 1106 E Ohio.
" Harry F, slsmn 223 E Maryland, h 1161 Reid pl.
" Harry W, meats 263-76 Mkt House, h 1126 Eugene.
" Henry, h 335 W Regent.
" Herbert G, electr, b 1106 E Ohio.
" Jno F, h 1308 W 15th.
" Jno F, slsmn, h 1449 W 34th.
" J Harold, clk, b 401 N Riley av.
" Laura E (wid Jno H), h 401 N Riley av.
" Leona M, tchr, b 1106 E Ohio.
" Louis J, trucker 326 S Capitol av.
" Mabel (wid Claude), h 28, 201 N New Jersey.
" Mabel (wid Harry), h 3429 Ashland av.
" Mabel C, tel opr, b 101 S Traub av.
" Wm, h 1742 S Meridian.
" Wm H, clk, h 1213 Sturm av.
Hedden Alma, smstrs, b 2702 Highland pl.
" Edgar E (Hedden & Solomon), b 1, 316 E North.
" Edwin C, golf officer dept of Public Parks, h 1718 N Talbott.
" & Solomon (Edgar E Hedden, Jacob C Solomon), restr 131 1/2 W Wash.
Hedden Arthur G, chf engr, h 2157 Boulevard pl.
" Bertha D, clk H Lieber Co, r 425 N Noble.
" Harry, lab, b 647 Buchanan.
" Henry, printer, h 647 Buchanan.
" Jno, custodian Germania Park, h e s S East, 1 s of Southern av.
" Jno E (Nickles & Hedderick), r 709 Shelby.
" Mary (wid Casner), h 425 N Noble.

EVERYTHING IN REAL ESTATE
BUT WE SPECIALIZE IN
BUSINESS PROPERTIES

FRED CLINE COMPANY
2nd Floor, Hume-Mansur Bldg.
Tels.: Main 1204, New 2159

HEDDERICK

" Oliver L, mattresswkr, h 2936 Manlove av.
Hedderick Jno, lab, b 519 N West.
Heddie Bertha, waiter, r 303 1/2 E Ohio.
" Jno S, tmstr, b 3804 Orchard av.
Hedeen Carl A, jeweler, h 1722 N Rural.
Hedegaard Margt (wid Lauritz N), h 950 N Oriental.
Hedelkopf Thos, lab, b 730 Ketcham.
Hedge Arthur, lab, b 621 Coffey.
" Danl, brkmm, b 1909 W Vermont.
" Estle, lab, b 621 Coffey.
" Hilda, b 3, 550 Fletcher av.
" Jeremiah, h 352 W Michigan.
Hedgepath Chas, lab, h 723 Minerva.
" Chas, waiter, r 450 N Senate av.
" Jno L, lab, b 3154 Station.
" Lemuel, janitor, h 746 Hadley.
" Mary E, h 514 W 13th.
" Rose, b 425 Toledo.
Hedges Anna E (wid Chas W), h 1415 Silver av.
" Annette J, student, b 42 N Randolph.
" Chas E, carp, b 2251 Union.
" Clara, instr Day Nursery Assn, r 530 W Vermont.
" Dudley A, tmstr, h 3046 W Vermont.
" Edw B, barber, h 1327 Nordyke av.
" Frank M, slsmn basmt 144 N Penn, h n s 30th 2 w of Meyers rd.
" Harry, collr, r 622 N East.
" Jay H, slsmn, h 3329 Central av.
" Jennie R (wid James H), h 24, 339 E North.
" Jno W, butcher, b 1415 Silver av.
" Jonas, lab, b 822 Maxwell.
" Jos, driver, r 419 S Alabama.
" Lloyd, driver, h 253 S Summit.
" Mary (wid Geo B), h 1524 Sheldon.
" Mary F (wid Geo B), h 43 N Randolph.
" Myrtle M, sten 107, 8 E Market, r Hotel Linden.
" Wm H, shoemkr, b 417 W 41st.
Hedlan Thos G, clk 50 State House, h 5, 26 E St. Joseph.
Hedley, see Hadley and Headley.
Hedrick, see also Headrick.
" Anna M, sten, b 1613 Ingram.
" Eliz, b 1104 Broadway.
" Frank W, lab, h 410 Fulton.
" Geo H, engr, b 2817 Kenwood av.
" Geo W, h 1118 Linden.
" Grace, sten, b 1613 Ingram.
" Jesse, lab, r 407 E Wash.
" Jessie N, smstrs, b 141 E Southern av.
" Jno, meatcr, r 244 E 10th.
" Jno W, tinner, h 2827 Paris av.
" Kath E, mlnr 601 Cottage av.
" Mary, b 38, 227 N Illinois.
" Mary E, dressmkr, h 2817 Kenwood av.
" Rece J, brkmm, h 601 Cottage av.
" Saml E, clothing 42 W Ohio.
" h 5842 E Wash.
" Viola, sten 8, 23 N Penn, r 227 N Illinois.
" Wm H, engr, h 1103 Park av.
HEDRICK W M M, Attorney at Law, Official Reporter, Marion Circuit Court 1208-1211 State Life Bldg, Tel New 1187, h n w cor 50th and Ashland av, Tel Washington 160.
" Winifred A (wid Thos E), b 2526 North-western av.
Heeb Carl J, brkmm, b 517 N Sheffield av.
" Emmett J, investments 907 Hume-Mansur bldg, h 1615 N Delaware.
" Nicholas, h 818 Weghorst.
Heede Aug, carp, b 242 N Oakland av.
" Edw, lab, b 1217 Bates.
" Geo H, cigar box mnfr rear 426 E Terrace av, b 729 Downey.
" Heede Geo W, mtrmn, h 3609 E 16th.

Try The
Stewart

Way
Of Buying
Your

Victrola



STEWART
TALKING
MACH. CO.

110 N. Penn St.

The KISSEL KAR
FISHER-LENZ SALES CORPORATION
338 N. Capitol Ave. Tel Main 6303

W. H. ALBERSMEIER ARCHITECT

SUITE 508-11 RAUH BUILDING, PHONE MAIN 3918

THE SHORTWRITER

**WE HAVE
SECURED
THE ABOVE
MACHINE**

The Most
Modern
and Complete
of its kind

Call at
Our Office
for a
Demonstration
of SEE OUR
Advertisement
in the
Educational
Department
of this Book

**THISSELEY
BUSINESS
COLLEGE**
THIRD FLOOR

**HUME-MANSUR
BLDG.**

Telephone,
Main 9691

**Light
Heat
Power**

**Reliable
Service
Always
Furnished**

**Merchants
Heat & Light
Co.**

33 S. Meridian

Phones—New 1050
Central, Prospect 150
Cor. Cruse and Daly
Bottled at Brewery

HOME BREWING CO.'S

Columbia, Home
Brew, Pale Select
Stock Ale, Porter
Malt Extract

Bottling Department, Prospect 2260, New 1030

Geo. Mannfeld & Sons Merchant Tailors Men's Furnishings

223 N. Penn St. New Tel. 3748

HEEDE

" Wm, carp, h 4450 Central av.
Heeg, see also Haag.
" August, b 4052 Park av.
" Charlotte (wid Adam), h 4052 Park av.
" Clara, bkpr 802 N Capitol av, b 4052 Park av.
" Frank, mach, h 4617 Bellefontaine.
" Mollie, clk, b 4052 Park av.
Heems Edw J, bksmith 3509 Roosevelt av.
Heenan Anna, clk Capitol Paper Co, b 3102 Central av.
" Jno, finisher, b 1325 Mass av.
" Jno, polisher, r 2, 909 1/2 Mass av.
" Maud M (wid James), h 3102 Central av.
Heeringa Chas, farmer, b Walker av s e cor Keystone av.
" Edw, farmer, h Walker av s e cor Keystone av.
Hefferman Glenn L, electr Indpls Light & Heat Co, b 1211 N Gale.
Hefferman Isabell C, sten Indpls Electric Supply Co, b 553 Parker av.
" James, insp city civ engr, h 1601 N Delaware.
" James, druggist, h 2222 N Delaware.
" Jno E, mach, b 327 E 10th.
" Thos Y, uphtr, h 327 E 10th.
Heffner Clyde R, buyer and mgr Wm H Block Co, h 2341 Central av.
" Edgar, h 36 W St Clair.
" Ethel, bleacher, h 815 E New York.
" Ethel R, pr, b 114 Daly.
" James L, repr, h 2122 Lexington av.
" James Y, formn, h 1315 E Vermont.
" Jno H, h 2149 Parker av.
" Leota, sten Kiefer-Stewart Co, r 2172 1/2 N Talbot.
" Lewis O, stockman, h 810 Daly.
Hefer Wm H, bartndr, r 440 Mass av.
Hefner Elmer O, condr, h 50 N Tacoma av.
" Frank R, clk 107 S Penn, b 50 N Tacoma av.
Hefnor Jno, driver Indpls Brewing Co, r 831 S Missouri.
Hefol Mattie (wid Fredk), h 960 S New Jersey.
Hefron David J, garment mnfr 642 E Market, b 80, 614 N East.
" Stella M, sten Am Cent Life Ins Co, b 80, 614 N East.
" Steven, b 1437 S Talbot.
Hegarty, see also Hagerthy.
" Anna, h 411 W Norwood.
" Bridget (wid James), h 235 E Pratt.
" Edw P, janitor, h 1956 Columbia av.
" James, attid Insane Hosp.
" James, watchman, h 532 S Missouri.
" James H, custodian City Hall, h 1209 E 19th.
" Jno, city fireman, b 411 W Norwood.
" Kath (wid James D), h rear 1031 River Co, b 235 E Pratt.
Heger Kath (wid Enos), h 15, 668 E 12th.
" Mary E (wid Saml), b 1322 College av
Hegenbarth Wm, engraver N Y Store, h 1639 Ashland av.
Heger Chas, car insp, h 1813 Orleans.
" Frank, tinner, h 1210 S Talbot.
" Fredk W, car repr, h 646 Jefferson av.
" Wm, car repr, h 2315 E New York.
Heggen Bertram L, slsmn 318 Majestic bldg, h 1, 53 W 32d.
Heglund Selma E, tchr, b 520 N Audubon rd.
Hegner Walter R, saxophone tchr 106 E North, h 2337 Kenwood av.
Heib Geo H, slsmn, h 1442 Oliver av.

HEIBENSTRITE

Heibenstrite Clement, tinner, r 1302 English
Heicher Herman J, formn, h 335 Harlan. Held, see also Heldt and Hied.
" Anna (wid Jacob), h 925 N Gray.
" Bridget (wid Jos), h 938 Park av.
" Carrie, smstrs, b 2175 S Meridian.
" Chas E, mach, b 1318 S Bismarck av.
" Chas H, carp, h 314 N Beville av.
" Charlotte, smstrs, b 2175 S Meridian.
" Edw, b 938 Park av.
" Edw J, tel opr 7 S Meridian, h 925 N Gray.
" Emma, smstrs, b 2175 S Meridian.
" Fred, meals 811 Virginia av, h 924 Fletcher av.
" Geo, stmftr, b 2175 S Meridian.
" Geo F, mldr, b 1318 S Bismarck av.
" Geo P, mach, h 1315 E New York.
" Grover C, driver, h 1813 Lambert.
" Harry, welder, b 2175 S Meridian.
" Harry L, mach, b 925 N Gray.
" James A, lab, b 2310 Barrett av.
" Jno W, hlpr, h 1314 S Sheffield av.
" Jos X, collr, b 938 Park av.
" Josephine C (wid Geo), h 1946 Ludlow av.
" Louis, butcher, h 2161 S Meridian.
" Louis C, crater, h 527 Lincoln.
" Louisa (wid Jno), h 2175 S Meridian.
" Robt W, tel opr 7 S Meridian, h 925 N Gray.
" Thos, uphtr, h 938 Park av.
Heidelbergh Wm, houseman, 3942 N Delaware.
Heidelberger Fred J, clk 101 S Meridian, b 922 Marion av.
" Harry H, trimmer, b 922 Marion av.
" Jacob J, mach, b 922 Marion av.
Heidelman Benj, car bldr, b 617 E Maryland.
" Eliz M (wid Henry A), b 617 E Maryland.
" Jos A, toolmkr, h 2028 Olney av.
Helden Hulda W, clk, b 1256 Wright.
Heidinger Andrew, brew mstr, h 1356 Madison av.
" Arthur W, florist E G Hill Floral Co, b 725 Iowa.
" Carl H, mach, b 929 Locke.
" Edw E, elev opr 141 S Meridian, b 1235 Bridge.
" Emma, clk, b 1356 Madison av.
" Frank W, shoes 1546 N Illinois, h 842 Greer.
" Fred C, student, h 43 N Holmes av.
" Geo, studnt, b 1356 Madison av.
" Gladys, sten Fletcher Savings and Trust Co, b 1111 E Wash.
" Hazel, clk, b 1111 E Wash.
" Ivon, b 1111 E Wash.
" Jno, florist 1814 Applegate, h 725 Iowa.
" Jno H, florist, b 725 Iowa.
" Rena (wid Jno), h 1111 E Wash.
" Wm, printer, h 929 Locke.
" Wm J, tchr (wid Schumann av).
Heider Augusta (wid Julius), b 2711 Bellefontaine.
" Frieda E, music tchr, b 2711 Bellefontaine.
HEIDER JOSEPH L, Prescriptions, Drugs and Sundries, 1572 College av, Tels Central Main 579, New 579, h 2354 N Illinois, Tel New 7717.
" Oscar, trav agt, h 2711 Bellefontaine.
Heiderrgott Anna S, tchr, b e s School 1 s of 34th.
" Edith, clk, b e s School 1 s of 34th.
" Emma, clk, b e s School 1 s of 34th.
" Frank, tinner, b e s School, 1 s of 34th.
" Harry W, dtfsmn, b e s School 1 s of 34th.
" Wm, farmer, b e s School 1 s of 34th.
" Wm F, bksmith, h 2834 Foundry.
Heidson Nelson, lab, b 1346 E Kelly.
Heidlinger Albert E, trav agt, b 1609 N New Jersey.
" Elmer A, trav agt, b 1609 N New Jersey.
HEIDLINGER JOHN A, Floor Mngr L S Ayres & Co, h 1609 N New Jersey.
Heldrick Peter A, engr, h 1722 W Wash.
Heldt, see also Held.
" Albert W, lab, b 2357 N Rural.
" Jos J, agt 305 Union Station, h 120 W 29th.
Heier, see also Heyer.
HEIER FRED F, Pres Hoosier Hotel and Beauty Co, Saloon 357 E Wash, European Hotel and Cafe 12-18 S New Jersey, h same, Tels New 1526, Main 2896.
" Jno H, clk, h 33, 201 N New Jersey.

"Cuts" that sell goods

Half-tones, Zinc Etchings, Retouched Photos, Pen Drawings, Etc.
Indianapolis Engraving & Electrotyping Co.
WULFIN BLDG. 222 E. OHIO STREET. INDIANAPOLIS.



Furniture, Refrigerators, Gas Ranges

335-337-339 East Washington Street
Phones, Old, Main 1742, New 4316



HEIERMAN

Heierman Wm F, driver, h 226 Kansas.
Heicht Hans, pdlr, r 304 N New Jersey.
Heichtewch, see also Hightshoe.
" Bonnie, hlpr, b 1415 Milburn.
" Claude S, mtrmn, h 1415 Milburn.
Heights Jno, hlpr, b 1007 W Pearl.
Heign Harry, B. Gen Public Service Com, h
2 2407 Park av.
Heil Albert, plmbr, b 2838 Hope.
" Elsa S, bkpr 117 S Capitol av, b 2815
Foundry.
" Harry W, pntr, h 2874 Station.
" Henry, cabtmkr, h 2838 Hope.
" Henry V, tinner, b 2158 Nev.
" Sophia (wid Wm), h 2815 Foundry.
" Tillie T, slsmn, b 2815 Hope.
" Wm H, tinner, h 2158 Nev.
" Wm H, formn, b 2815 Foundry.
Heilbrunn Cecilia, tachr, b 516 N New Jersey.
Helleman Martha (wid Adam), h 2147 Foundry.
Hellers Susannah (wid Henry), b 1617 Fletcher
er av.
Hellig Fred, lab, b 1349 W Ray.
Heliman Rose F, sten 1101 W Morris, b 111
W Wisconsin.
Hellahorn Alice S, drsmkr, b 1415 McLain.
" David H, mach, h 1415 McLain.
" Ethel M, sten 416 W 10th, b 1415 McLain.
" Gladys, clk VanCamp Hdw and Iron Co,
h 1415 McLain.
Heim Charlotte, h 1003 E Wash.
" Delight, sten 570 S Harding, b 1910 Broad-
way.
" Glen F, linemn, b 1910 Broadway.
" Jacob, com mer, h 1008 S Meridian.
" Jno R, piano tuner, h 418 N Chester av.
" Maria (wid Chas), h 1910 Broadway.
" Wm S, h 632 Woodlawn av.
Heiman Jno J, ins agt, h 1820 Singleton.
" Jos, ins agt, h 404 N Walcott.
" Lillian, clk 416 E Wash, b 404 N Walcott.
Heimann Theresa (wid Jno), h 1718 S Dela-
wares.
Heimbach Albert, tinner, h 1237 Charles.
Heimbaum Frank, pdlr, b 806 Prospect.
" Louise, h 806 Prospect.
Heimbush Harry E, slsmn 527 N Capitol av.
Heimbo Helen M, sten 29 N Illinois, b 858
Eugene.
" Michl, butcher, h 719 W Vermont.
Heims Lily, embroiderer, b 2142 N Delaware.
Heims Mattie (wid Jacob F), h 14 W 35th.
Hein Chas, cabtmkr, h 1232 Windsor.
" Elsa K, instrctress Normal Collge of
North American Gymnastic Union, b 516
N New Jersey.
" Louise E, sten 407 Terminal bldg, b 1232
Windsor.
" Otto, cabtmkr, h 1408 Charles.
" Walter, lab, b 1232 Windsor.
Heinbush Henry L, formn, b 545 Highland av.
Heine Bertha E, sten 802 Wulsin bldg, b 2124
Bellefontaine.
" Chas C, janitor, h 834 E Wyoming.
" Henry C, shoemkr 665 E 22d, h 2124 Belle-
fontaine.
" Hubert E, dept mngr 141 S Meridian, res
Wanamaker Ind.
" H H, clk Merchants Heat and Light Co,
r 728 N New Jersey.
" Ralph H, slsmn 141 S Meridian, res Wana-
maker Ind.
Heineman Grace (wid Henry B), h 514 E
Michigan.
Heiner Alice L (wid Fredk A), b 216 Hen-
dricks pl.
" Carmel K, b 2516 Central av.
" David, mach hd, b 2082 Highland pl.
" Jno M, lab, h 1421 Olive.
HEINER MELVILLE E, Funeral Director 923
N Penn, Tels New 1493, Main 1493, h 2516
Central av, Tel North 7134.
Heiney Enos B, trav agt, h 1850 N Delaware.
" Hildreth M, tchr, b 1850 N Delaware.
" Ruth E, tchr, b 1850 N Delaware.
" Saml S, mach, h 1126 Reinsner.
" Walter, lab, h 1126 Reinsner.
Heinfeld Benj H, veneer ctr, h 2018 Foundry.
Heinlein Andrew, brewer, h 1164 Concord.
" Andrew, weigher, h 1058 N Holmes av.
" Freda, h 739 Mass av.
" Jno C, bartndr, b 323 Agnes.

The Indianapolis Conservatory of Music

EDGAR M. CAWLEY, Director

430 W. Meridian, Indianapolis

Offers to earnest students courses of study based upon the best modern and educational principles. Students Orchestra, Concerts and Recitals. Desirable Dormitory Accommodations. **Fall Term Opens Sept. 4, 1916**
Unrivaled Free Advantages
Send for Catalogue

HEINLEIN

" Jno N, pres and treas Merchants Soda Co and saloon 32 W Ohio, h 323 Agnes.
Heinmiller Elmer M, sten, b 1201 N Dearborn.
Heinnecke Carrie (wid Aug), r 317 N Noble.
Heinold Mabel, sten 1203 Fletcher Trust bldg, b 3556 Ashland av.
Heinrich Carl A, butcher, h 1916 Boulevard pl.
" Christian, pattern mkr, b 560 N Bismarck av.
" Eliz (wid Christian), h 2137 N Capitol av.
" Emma A, b 560 N Bismarck av.
" Fred G, meat ctr, h 3212 Clifton.
Heinrichs Alice M (wid Jno), h 2364 Broad-
way.
" Bess, h 1107 Sterling.
" Earle R, carp, b 931 Hosbrook.
" Edw E, clk 350 E Wash.
" Fannie E (wid Chas E), h 961 Hosbrook.
" Harry H, phys 760 Mass av, r 617 N East.
" Nelson, student, b 1125 N Alabama.
" Richd, student, r 528 E New York.
" Sebastian, h 1612 Fletcher av.
" Walter L, formn, h 2644 Ashland av.
" Wm F, lawyer 226 Farmers' Trust bldg, h 1125 N Alabama.
Heinsohn Edwin C, investigator, laboratory 22 Jackson pl, b 4156 Colledge av.
Heintz Alma, sten, b 241 N Oriental.
" Marie T, cashr H Lieber Co, b 241 N Oriental.
" Matilda (wid Valentine), h 241 N Oriental.
" Robt V, clk 30 S Pine, b 241 N Oriental.
Heintzelman Donald, mach, b 1126 N Alabama.
" Kate (wid Albert), h 1126 N Alabama.
Helny Harry E, foremn 2050 Northwestern av, h 2705 Indianapolis av.
" Josie (wid Orville), h 230 N Liberty.
" Lee, lab, b 230 N Liberty.
" Marian, cashr 131 S Illinois, b 230 N Lib-
erty.
" Mary A (wid Wm O), h 1121 Nelson.
Heinz Alvin, cement wkr, h 1006 Chicago.
" Herbert, lab, b 1006 Chicago.
" H J Co, pickles, 19-21 E South.
Heinzerling Henry G, slsmn VanCamp Hdw and Iron Co, h 1917 Prospect.
Heinzmann Clarence, contr, b 3010 Kenwood av.
" Geo W, contr 919 Hume-Mansur bldg, h 3010 Kenwood av.
Heioh, see also Heyoh.
" Andrew (Heioh Bros), h 623 S West.
" Bros (Nicholas F and Andrew), groc 630-632 S West.
" Nicholas F (Heioh Bros), h 534 Abbott.
Heirls Lawrence, lab, h 833 S West.
" Lillian R, hlpr 519 W McCarty, b 833 S West.
Heise Geo A, ice cream mkr, h 514 E 10th.
" Jno, mach hd, h 1221 Cornell av.
Heisel Edna L, h 1754 W Morris.
" Emmett, clk, b 209 Richland.
" Frieda, clk 1101 W Morris, b 1754 same.
" Iva, coremkr, b 209 Richland.
" James M, carp, b 1754 W Morris.
" Nuna, b 1754 W Morris.
" Rudolph H, locksmith, 1057 W Morris.
Heisenberg Louis, bartndr, h 226 Downey.
Heiser, see also Heizer, Hiser and Hizer.
" Conrad, h 218 N Davidson.
" Elmer E, driver, b 218 N Davidson.
" Ella W (wid Allen), b 3835 Kenwood av.
" Park T, clk 1101 W Morris, r Y M C A.
" Rosina (wid Chas F), h 755 N Tremont av.
" W Scott, tchr, h 35 E 33d.
Heishman Anthony A, formn, h 524 E Ray-
mond.

**COPPER KETTLES and COILS OF EVERY
130-142 E. GEORGIA ST. DESCRIPTION BOTH PHONES 121**

F. H. LANGSENKAMP

**Indianapolis
Mortar and
Fuel Co.**

A. E. BRAGSHAW, President
ALBERT GOEPPER, Vice-Pres.
CHAS. PIGMAN, Secretary
W. H. WHITTAKER, Treasurer

**JOBBERS
DEALERS
BUILDING
MATERIAL
FUEL**

Both Phones
3030 — 273

407-408
ODDFELLOW
BUILDING

CINCINNATI

Geo. Lamb

INDIANAPOLIS

CERTIFIED PUBLIC ACCOUNTANTS—AUDITS—FINANCIAL INVESTIGATIONS—SYSTEMS

A. B. ABBOTT, Res. Mgr.

Tel. Main 5689

912 Merchants Bank Bldg., INDIANAPOLIS

Established 28 Yrs.

JUDGTYPEWRITER
EXCHANGE

NEW-USED

REBUILT
AND
TYPEWRITERSALL
MAKES

SOLD,

RENTED,

REPAIRED
AND

EXCHANGED

32 Monument
PlaceTelephone
Main 2890**CHAS.
MAIER**

2104

W. MICH. ST.

**Hardware
Tinware
Stoves
Pump
Repairs
Etc.**Telephone
New 15X42Res. Tel.
Belmont 901**ORIENT FLAT FINISH**

An Ideal Coating for Walls and Ceilings

Made by: **INDIANAPOLIS PAINT AND COLOR CO.****Fletcher Avenue Savings
and Loan Association
MONEY TO LOAN
ON EASY TERMS****315-320 Lemcke Building
Main 2066 — New 1163****HEISHMAN**

" Roy R. lineman, b 524 E Raymond.
Heiskell Arthur R, sec-treas Nordyke & Mar-
mon Co, h 2709 N Meridian.
" Wm L, dentist, h 2553 N Delaware.
Heiss Arch W, sten 1101 W Morris, b 2524
Boulevard pl.
" Bert L, ironer, h 2524 Boulevard pl.
Heistand Dan D, slsmn, b 1515 Lexington av.
" David E, yard mgr Indpis Coal Co, h
1921 Lexington av.
" Geo H, pres Local Coal Co, res Ft Wayne,
Ind.
" Mary E (wid David), h 1515 Lexington av.
" Rufus B, sec and treas Local Coal Co, h
1625 Hoyt av.
Heitbrink Russell A, asst heating supt Mer-
chants Heat and Light Co, h 224 Hen-
dricks pl.
Heitger Carbuoretor Co, W E Clark pres, W N
Urmur v-pres, Julius Heitger sec and
treas 1129 Beecher.
" Frank H, mach, h 309 N LaSalle.
" Julius, sec and treas Heitger Carbuoretor
Co, h 309 N LaSalle.
Heitkam Bert K, clk 602 Terminal bldg, r 23
S Rural.
" Cath (wid Jno), b 134 N Oriental.

HEITKAM CHARLES O, Druggist, Prescrip-
tions Carefully Compounded, 1534 Cen-
tral av, Teis Main 5166, New 1649-K, h
2427 Central av.
" Edw H, clkarmkr, h 23 S Rural.
" Jno H, mach, h 1903 Bellefontaine.
" Maud E, clk, b 23 S Rural.
" Walter H M, trav agt H Lieber Co, h 841
N Keystone av.
Heltman Frank E, mach, h 510 S Holmes av.
Heltmann Wm F, artist Indpis Star, h 1125
Church.
" Henrietta, hairdresser 1, 835½ Ft Wayne
av.

Helt Harry, slsmn, r 715 N Capitol av.
Heltz, see also Hitz and Hytz.
" Geo, bkpr, r 303 W Ohio.
" Mary L (wid Chas), h 837 Wright.
Heizer, see also Heiser, Heuser, Hiser and
Hiser.

" Arthur S (Clark Wysong & Co), h 1256
Reisner.
" Clarence D, slsmn, b 1256 Reisner.
" Cyrus C, h 1406 Bellefontaine.
" Elmer R, lab, h 14 N Cruse.
" Evalyn E, tchr School for the Deaf, b 1406
Bellefontaine.
" Frank, bkpr Indiana National Bank, h 1,
527 Lockerbie.
" Geo S, watchman, h 1603 Nowland av.
" Jesse (Peoples Transfer and Storage Co),
h s Shadland Drive, 2 n of Wash.
" Jessie, h 543 Eddy.
" Jno S, h 1201 E 10th.
" Jno V, photo, h 1201 E 10th.
" Mary A, h 1452 Brookside av.
" Mary E (wid Geo), h 212 W Merrill.
" Thos, lab, h 214½ W Merrill.
" Wm, bartndr, b 1014 N West.
Helaradus Saml, ironwkr, a n w cor 17th and
Easy.
Helcher Carl, driver, h 4, 550 N Senate av.
" Fredk A, insp, h 719 Lincoln.
" Fredk W, driver, h 250 N Beville av.
Held Amelia A (wid Albert R), h 909 Blake.
" Chas H, pres The Franklin Press, b 1129 S
Illinois.
" Christina (wid Henry), h 19, 1051 Virginia
av.
" Frank C, mach, h 901 N Dearborn.
" Fred W, sec The Franklin Press, h 2406 E
11th.

HELD

" Geo, r 522 S Meridian.
" Louis, mach, h 1129 S Illinois.
" Louis C, v-pres Premier Printing Co, h
1805 Union.
" Mary C, nurse, h 2202 Brookside av.
" Minnie E, bkpr, b 1129 S Illinois.
" Wm E, mngr Remington Typewriter Co, b
2940 N Penn.
Heldman Henry, florist, h 103 Hoefgen.
" Margt, b 2105 N Meridian.
" Tille, b 2105 N Meridian.
Heldt Johanna A (wid Peter), b 1131 E Gim-
ber.
" Rudolph, h 1001 S Bismarck av.
Helen Realty Co, Chas B Sommers sec and
" treas, 148 W Wash.
" The, 2305 Clege av.
Helfenberg Chas, con, h 1311 Wright.
" Fredk, fence mnfr 208-210 S Penn, h 3427
Salem.
" Matilda (wid Wm), h 2355 N Meridian.
" Mollie, smstrs, b 3427 Salem.

Helfeltine Alf, carp, h 6519 College av.
Helfer Chas A, trav agt, h 52 W 26th.
HELFER EDWARD T, Office 35 N Capitol av,
Tel Main 6975, Res W 30th, 2 miles w of
Riverside Park, Tel New Clermont Ex-
change, P O Address Haughville Station,
R F D 19, City Res 719 N New Jersey.
" Sarah (wid Andrew), h 1930 N Capitol av.
Helfrich Albert E, formn 113 Monument pl, h
917 Hamilton av.
" Elmer R, insp, h 424 Bright.
Helft Leonard, b 1016 S Illinois.
" Walter, trav agt, h 1016 S Illinois.
Heliker The, 1232-1234 Broadway.

Helkema Benj, glass ctr, h 1044 Reisner.
Helliard Paul, cement wkr, h 721 Lexington
av.
" Raymond, slsmn, r 335 N California.
Hellekson Ida H, ins agt 651 Lemcke Annex,
h 1942 N Alabama.
Heller, see also Hiller.
" Abr, tailor, h 1534 N New Jersey.
" Almyra, smstrs, h 4, 608 E Walnut.
" Andrew J, patrolman, h 2003 N LaSalle.
" Bertha C, cashr 3 State House, b 2, 820 N
Penn.
" Chester K, bkpr, h 2041 W Wash.
" Criss C, slsmn 31 E Maryland, h 1045 Te-
cumseh.

" Earl E, paying teller Indiana National
Bank, h 2040 Lexington av.
HELLER ELLSWORTH E, Mngr E E Heller
& Co, h 1423 Pleasant.
" Elmer, lab, h 2724 Cornell av.
" Eroy, tmstr, b 2724 Cornell av.

HELLER E E & CO, Ellsworth E Heller
Mngr, Coal and Coke, Fletcher av and
Big Four R R, Teis New 9139, Prospect
606.
" Geo W, lab, b 1411 Nordyke av.
" Harry, solr Indpis Star.
" Irmadel, tchr, b 1645 Tecumseh.
" Jesse C, driver, h 2616 Adams.
" Jesse E, clk 127 W Wabash, b 330 N Capl-
tol av.
" Jno T, engr, h 115 N Belmont av.
" Jos, driver, h 2724 Cornell av.
" J Mervin, bkpr E E Heller & Co, h 1027
Hervey.
" Kate L, janitress, b 2003 N LaSalle.
" Margt, b 315 E Merrill.
" Marie, smstrs, h 4, 608 E Walnut.
" Oscar, pres Lymes Automobile Co, res
Greenfield, Ind.
" Ralph, lab, b 3223 W Michigan.
" Wallace, engr, h 52 N Mount.
" Wm H, checkman 127 W Ohio, h 1, 137
W Market.

" Wm J, lab, h 654 Division.
Hellerman Barbara, h 1321 St Paul.
Hellman Carl, mach, b 914 W Michigan.
" Louis, bksmith, h 914 W Michigan.
Hellmann Alice, clk Merchants National
Bank, b 515 Minerva.
" Chas, pntr, b 1139 Bates.
" Louis F, dtsmn 2102 Northwestern av,
res R F D 26.
" Peter, bksmith, h 515 Minerva.
Helmier Clarence H, mach, b 1348 N Illinois.
" Eliz (wid Henry), b 1348 N Illinois.
" Leo J, grinder, b 1348 N Illinois.
" Raymond J, mach, h 5, 121 W 14th.

Tel. Main 4545

W. L. Holden Company
645-646 Lemcke Annex*Screens, Metal Weather
Strips,
Whitney Casement Hardware,
Metal Store Fronts*

National

National Motor Vehicle Co.

SIXTEENTH YEAR

Factory East 22nd St. and Monon Ry.

PHONE WOODRUFF 17

Main } 339
New }

Go to
HOWARD'S
for
Carpets
Rugs
Draperies
Wall Paper

We Specialize in
These Lines at
Popular Prices

—
THE
C. B. Howard Co.
14-16 E. Wash. St.

HELLMER

"Victor H. bartndr 39 S Delaware, h 1348 N Illinois.
Hellstern Aug A, trav agt, h 1425 S Meridian.
Helm Alf, barber, r 524 N Senate av.
"Alma E, dressmkr, h 830½ Virginia av.
"Andrew G, lab, h 1130 Harlan.
"Arthur, auto wkr, h 332 16th pl.
"Carl F, asst supt Citizens Gas Co, h 4229 Rockwood av.
"Chas A, carp, h 120 Colorado av.
"Chas G, barber, h 1215 Brookside av.
"Claude A, v-pres and sec O L Miller & Co, h 2304 Coynor.
"Dani J, watchman, h 905 N Davidson.
"Edgar, repr, h 19 N Noble.
"Edw J, mach, h 1409 Hamilton av.
"Edw B, probation officer, h 245 Oxford.
"Eliz, b 424½ Cornellus av.
"Ellen (wid Mack), b 227 E Sahm.
"Eva, h 502 N Blackford.
"Geo E, clk 402 S Illinois, h 529 Jefferson av.
"Harry B, electr, r 135 N Delaware.
"Henry W, groc 4147 Cornellus av, h 4242 same.
"Herbert G, clk Crane Co, h 2848 Northwestern av.
"Jno, porter, h 370 S Illinois.
"Jno C, patrolman, h 634 E Market.
"Jno H, carp, h 542 Jefferson av.
"Madge, mounter Natl Map Co, h 905 N Davidson.
"Martha, h 2, 533 Leckn.
"Paul (R P Finney Co), b 529 Jefferson av.
"Paul F, clk Interstate Public Service Co, r Y M C A.
"Raymond J, lab, h 2051 Tipton.
"Regina, student, b 529 Jefferson av.
"Robt, waiter, r 811 N Senate av.
Helman Geo E, tmstr, h 702 W 12th.
"Jacob, slsmn, r 920 N Alabama.
Helmer Gustave E, mach opr, h 3717 E 16th.
Helmerichs Eleanor, tchr, b 2518 N New Jersey.
"Em J, formn 802 Wulsin bldg, h 2518 N New Jersey.
Helmes James A, sawyer, h 509 S Senate av.
Helmet Edw, lab, h 1329 Everett.
Helmelt Walter F, carp, b 27 Eastern av.
Helmig Josephine, opr, b 1225 N Dearborn.
Helmung Emily M, tchr, b 1130 S East.
"Herman A, phys 1126 S East.
"Theo W, phys 1126 S East.
Helms Alice A (wid Chas H), h 1214 Madeira.
"Anna (wid Jos), h 3, 817 Blake.
"Arthur O, mach, h 216 E Wash.
"Augusta, clk, b 138 S Noble.
"Burk, tmstr, h 733 Roache av.
"Cash M, transfer, h 1217 Jefferson av.
"Frances J, tel opr, b 1439 E Wash.
"Frank M, h 1259 Shelby.
"Fredk H, trav agt, h 1925 Rucklee.
"Gilbert L, clk Farmers Trust Co, h 6385 E Wash.
"Glenn T, clk 417 S Penn, b 325 S East.
"Henry, lab, h 331 Darnell.
"Henry C, pattern mkr, h 848 E Walnut.
"Ida, h 57, 234 N Delaware.
"Ivan, trimmer, h 925 E 19th.
"James, lab, h 709 W North.
"Jos S, woodwkr, h 1723 Milburn.
"Lilly (wid Chas A), h 325 S East.
"Leontia, h 17, 129 N Penn.
"Magdalena (wid Wm), grocer 138 S Noble.
"Mahlon F, mach, b 1439 E Wash.
"Mary (wid Philip B), h 17, 120 N Penn.
"Ralph, lab, h 809 Arbor av.
"Red R (Ferguson & Helms), b 2413 North western av.
"Saml S, slsmn, h 1439 E Wash.
"Thos J, trimmer, h 647 Holly av.
"Wm E, driver, b e s Cooper av 5 n Lafayette rd.
Helmsteeter Karl H, baker, h 260 N Keystone av.
Helmstetter Louise, hlpr, b 822 N New Jersey.
Helo Alfred R, mngr 425 E 16th, b Harbour Hotel.
Helmstine Ida B, tchr, b 2944 Cornell av.
"Wm A, mach hd, h 2944 Cornell av.
Helpling Jos, hostler, r 828 E 62d.
Helmpan May E, clk, b 1727 Prospect.
Helsner Mary A, h 2954 Bellefontaine.
Holt Fredk W, trav agt, h 12 Woodland Drive.

College of Musical Art

OLIVER WILLARD PIERCE, President

824 North Pennsylvania Street

All Branches—All Grades—Unrivalled Faculty

Free Theoretical Classes

HELTON

Helton Absalom K, coml agt Blue Line & North Shore Dispatch, res Bloomington, Ind.
"Albert, slsmn, r 460 E Wash.
"Frank H, tel opr, r 1502 N Illinois.
"Fred E, lab, h 1220 Nordyke av.
"Geo, driver, r 133 N New Jersey.
"James A, slsmn 126 W Wash, r Great Eastern Hotel.
"Leara B (wid Lewis C), h 424 N Walcott.
"Marion F, tmstr, b 1002 N Missouri.
Heltzel Amos C, engr, b 2028 Wilcox.
"Mark A, electr, b 2928 Wilcox.
Helvie Carter L, clk 12th fl Lemcke Annex, res Ben Davis, Ind.
"Florence A (wid Frank), h 3863 Broadway.
"Muriel, tel opr, b 3863 Broadway.
"Otha F, slsmn 136 S Meridian, h 3863 Broadway.
Helwigen Glenn, mach, b 5847 Rawles av.
Helwig Augusta E (wid Jacob), b 2, 126 E Pratt.
"Edw C, phys, h 3017 N Delaware.
Hembree McCluskey H, mtrmn, h 1323 Brookside av.
Hembrey Theo J, ins agt 810 Lemcke bldg, h 1838 W Morris.
Hemelgarn Leo G, mach, h 4022 E Michigan.
Hemenway Edith, iron Insane Hosp.
Hemerly Frank H, driver, b 40 Garfield av.
"J Watta, tinner 427 E Wash, b 40 Garfield av.
"Lula L, milliner, b 40 Garfield av.
"Margt (wid Isador), h 40 Garfield av.
Hemelgarn Albert, mach, b 526 Sanders.
"Benj H, bench hd, b 1330 Leonard.
"Henry H, mach opr, h 526 Sanders.
Hemmelbach Eob, b 1717 S East.
Hemmer, see also Hammer
"Bernard A, car repr, h 112 N Elder av.
Hemmert Wm J, baker, h 1513 E Kelly.
HEMMETER RALPH D, Saloon 103 N Penn, Teis Main 1159, New 4409, r 408 N Liberty.
Hemmlings James B, mach, h 36 N Keystone av.
Hemmingson Otto J, student, r Y M C A.
Hemphill Alex L (Hemphill-Stehlin Co), r Stubbins Hotel.
"Carrie (wid Saml), h 2610 Schurmann av.
"Chas W, carp, h 950 W 26th.
"Edna, folder, b 2610 Schurmann av.
"Edw, cashr 213 E Wash.
"Noral R, electr, b 2610 Schurmann av.
"Oran E, plmbr 1303 Bellefontaine, h 3 University ter.
"Rebecca A (wid Geo W), h 416 E Wabash.
"Revlio (wid Anderson), h 950 W 26th.
"Stehlin Co (Alex L Hemphill, Thos W Stehlin), printers 24 fl Industrial bldg.
"Tillis V, floor lyr, r 521 N Alabama.
Hempstead Harry N, pres When Clothing Co, res New York City.
"James O, temperer, b 2058 Bellefontaine.
Henry Jewel W, mach opr Indpls Star, h 2310 Bellefontaine.
Henby Jno W, tiremkr, h 1, 1224 E Wash.
Hench Eliz B, tchr, b 2145 N Talbot.
Hendershot Danl I, carp, b 436 Colorado av.
"Jno, b 436 Colorado av.
"Roy C, carp, h 1357 W 23th.
"Saml J, midr 921 Biddle, res Edgewood, Ind.
Hendershott Anna M (wid Marion), custodian, h 4-5, 408½ Mass av.
"Francis M, yard mngr Indpls Coal Co, r 626 Dorman.
"Harry, formn C U Tel Co, h 5815 Broadway.
Henderson Agnes, bkpr, r 1153 College av.
"Agnes, tel opr Kingan & Co, b 1635 Cruft.

Main 2275
New 3170

Passenger and Freight ELEVATORS

D. V. Reedy Elevator Co. Kentucky Ave.
1026-44

ALL TYPES

THE R. L. DOLLINGS COMPANY

INVESTMENT BANKERS

INDIANA PYTHIAN BUILDING

TEL. MAIN 2162

BLUE RIBBON

COLD CREAM
HAND SOAP

RADIATOR CEMENT

AUTO BODY
SOAP

BLACK GLOSS
ENAMEL

AUTO TOP
AND
SEAT DRESSING

INTERNATIONAL
METAL
POLISH CO.

QUILL AND
BELT R.R.

Occidental Restaurant

FOR
LADIES
and
GENTLEMEN

Occidental
Building

Illinois and
Washington St.

ENTRANCE ON
WASHINGTON ST.

Always Open

BERTERMANN BROS. CO.
PHONES 840 241 MASSACHUSETTS AVE.

Decorations for Weddings &
Other Occasions a Specialty

IF YOU DRINK BEER ORDER THE BEST AND PUREST Champagne Velvet

New Phone 1664, Old Phone Prospect 2114

HENDERSON

" Agnes S., h 120, 233 N Illinois.
" Albert H. carp, h 822 Athon.
" Alice S. drsmkr, h 1715 Ludlow av.
" Allen, lab, b 521 Willard.
" Amelia K. (wid Simeon), h 126 S Oriental.
HENDERSON-AMES CO THE, Harry B
Buchan. Local Representative, Lodge
Regalia, Uniforms and Furniture 3138
Ruckle, Tel North 397.
" Andrew, bartndr, b 319 Toledo.
" Arthur E. clk, h 337 E Morris.
" Arthur T., h 722 Fletcher av.
" Calvin H. driver, h 2506 E Wash.
" Carrie, h 116, 233 N Illinois.
" Chas. bartndr, h 520 W Henry.
" Chas. bench hd, h 2640 E 18th.
" Chas C. lab, h 707 S Capitol av.
" Chas E. lawyer 608 Fidelity Trust Bldg, h
2716 N Meridian.
" Henderson Chas K trav agt, h 1659 Central
av.
" Chas M. clk 28 W Georgia, b 1115 S III
nols.
HENDERSON CHARLES P. genl sales mgr
Cole Motor Car Co, h 4335 Washington
blvd.
" Chas. pkr, h 1124 E Market.
" Claude, pipftr, h 3632 Roosevelt av.
HENDERSON CLIFTON E. Mngr Neal Institute
Co 1803 W Wash, Tels New 3X46-K,
Belmont 637.
" Earl M. clk 255 S Meridian, h 2911 E New
York.
" Edgar G. clk 241 W Georgia, h 1047
Parker av.
" Edw. pntr, b 2445 N Gale.
" Edw E. mgr 423 Board of Trade bldg, h
1849 N Illinois.
" Elva P. clk, r 4, 826 N Illinois.
" Fred A. pntr, h 819 Lord.
" Frances, b 909 East Drive (W. P.)
" Geo, h 1230 N Alabama.
" Geo G. baggagemn 214 N Meridian, h 128
Cherry Grove.

HENDERSON GEORGE K. Sec and Treas In-
ternational Printing Co, h 1153 College
av.
" Geo M. pntr, h 512 E 11th.
" Geo M. trav agt, h 3, 2442 N Illinois.
" Grant N. groc 2806 N Capitol av, h 2868
Highland pl.
" Hallie M. sales agt, h 1, 708 N Illinois.
" Hannah (wid Jno T), h 2943 Sheldon.
" Harry C. mach, b 1715 Ludlow av.
" Henry, scale expert, h 2001 Alvord.
" Henry J., h 3, 21 E Michigan.
" Herbert, waiter, h 1131 N West.

HENDERSON HERBERT D Sr. Pres Neal In-
stitute Co 1803 W Wash, Tels New
3X46-K, Belmont 637.
HENDERSON HERBERT D JR. Bookkeeper
Neal Institute Co 1803 W Wash, Tels
3X46-K, Belmont 637.
" Hickman B., music tchr, b 418 N Ala-
bama.

" Irwin, sawyer, h 3413 Mass av.
" James E. lab, h 1230 S Sheffield av.
" Jennie (wid Tobias), h 637 E Miami.
" Jesse E. carp, h 2941 N Gale.
" Jno, lab, h 804 Darnell.
" Jno, lab, h 335 W 17th.
" Jno D. collr 132 W Wash, h 2109 Langley
av.
" Jno F. ironwkr, h 2316 Haines av.
" Jno O. office 430 Board of Trade bldg, h
184 N Meridian.
" Jos. lab, h 1324 Columbia av.
" Jos F. coremkr, b 418 Haugh.
" Julia C. sec Woman's Franchise League, b
512 E 11th.

HENDERSON

" Lloyd S. clk, b 1634 N Meridian.
" Luke, lab, b 542 N Blackford.
" Lyman, porter, r 716 Muskingum.
" Margt (wid David), b 2109 Langley av.
" Maria (wid Saml), b 354 N Arsenal av.
" Martha T., b 2923 N Talbott.
" Martin L. condr, h 550 Hamilton av.
" Marvin, clk Van Camp Hdwe and Iron Co,
b 24 W Michigan.
" Mary, r 525 Michigan.
" Mary, clk, b 354 N Arsenal av.
" Mary D. sten 402 S Illinois, b 1225 Wood-
lawn av.
" Mary E. (wid Vinton C), b 204 N Mount.
" Melissa, h 2143 Columbia av.
" Milton R. mach, h 1715 Ludlow av.
" Morris, v-pres and sec Board of Trade
Billiard Co, h 2851 Sutherland av.
HENDERSON M S, V-Pres Neal Institute Co,
1803 W Wash, Tels New 3X46-K, Belmont
637.
" Otto, woodwkr, r 2031 Boulevard pl.
" Otto A. mach, h 3014 Walker.
" Paul G. claim agt 207 Fidelity Trust bldg,
h 514 N Audubon rd.
" Ralph W. lab, h 1938 N Talbott.
" Ransom P. assn srs mgrr Cole Motor Car
Co, r 2340 N Meridian.
" Robt P., tel opr, h 2126 S East.
" Shelby, lab, h 826 Darnell.
" Simon F. slamm, h 335 Shelby.
" Thos B. bkpr 344 E Wash, b 2315 Belle-
fontaine.
" Ulysses, porter, b 542 N Blackford.
" Walker P. stmftr, h 1812 Spann av.
" Walter E. engr, h 322 N Tremont av.
" Walter F. slsmn Crane Co, h 510 E 33d.
" Warren F. lab, b 335 W 17th.
" Wm. mach, b 519 E Market.

HENDERSON WM E. Attorney at Law, 37
United Bldg, Cor Wash and Illinois, Tel
N New 4293-K, h 2850 Boulevard Pl, Tel
New 6898-K.

" Wm F. sorter, b 335 W 17th.
" Wm M. lab, r 1327 Linden.
" Wm P. lawyer 37, 9 N Illinois, b 2850
Boulevard pl.
Hendleman Herman D, buyer, h 3836 Grace-
land av.

" Mabelle, music tchr, h 3836 Graceland av.
Hendren Curtis C, lawyer, b 3932 N Illinois.
HENDREN GILBERT H. State Examiner
State Board of Account, 53 State House,
Tels Main 7298 and 3850, New 3112 and
1925, h 3032 N Illinois, Tels North 7158,
New 7798.

HENDREN GILBERT H Jr (Hendren & Kel-
ler), Lawyer, Suite 606 Kahn Bldg, Tel
Main 4510, h 3758 Broadway, Tel North
3160. (See card in Legal Blue Book).
" Isaac I. assmblr, h 2729 Jackson.
" Oscar H. printer 38 S Meridian, h 1227 N
Gale.

" Otis, gas ftr, 45 S Penn, b 921 Oxford.
" Sborn, clk 210 Saks bldg, b 19 S Haw-
thorn la.
" Tilford B. lab, h 542 N Elder av.
" Wm F. claim agt 606 Kahn bldg, b 3032 N
Illinois.

HENDREN & KELLER (Gilbert H Hendren
Jr, Zeph E Keller), Lawyers, 606 Kahn
Bldg, Tel Main 4510. (See card in
Legal Blue Book).
Hendress Wm N, condr, h 620 N Sherman
Drive.

Hendricks, sec also Henricks.
" Albert, porter, r 745 Indiana av.
" Albert W. shoemkr, h 1616 N Rural.
" Alf H. phys 462 W 12th.
" Allan W. h 607 Middle Drive (W P).
" Alonzo, mach, b 1538 Garfield pl.
" Anna, tchr State School for the Deaf, b
1127 N Meridian.
" Arch L. buyer, h 36 N Belmont av.
" Arthur, clk, b 624 Lockerieb.
HENDRICKS ARTHUR C. Bicycles, Bicycle
Repairs and Supplies 940 Mass av, Tel
New 976-E, h 1432 Cornell av.
" Aug. lab, h 464 1/2 W Wash.
" Bessie, b 607 Middle Drive (W P).
HENDRICKS BLVTHE G. Lawyer 319-324
Law Bldg, Tels Main 5941, New 809, h
1127 N Meridian, Tel New 2908.
" Carl S. clk 410 W 10th, h 128 W 22d.

MONON ROUTE
SHORTLINE
TO CHICAGO

The Union Trust Company

120 East Market Street

Issues Travelers Checks
Foreign Exchange
and
Letters of Credit



F. E. GATES
MARBLE
AND
TILE CO.

Mantels
Floors
Wainscots
in TILE or
MARBLE

Display Room
1462
LEMCKE ANNEX

Factory:
21 & Adams
Phones: New 3664
Wood 4330

Reserve
Loan
Life

Insurance
Company

9th Floor
Odd Fellow
Building

Salesmen
Wanted

Maximum
Commissions

Cash Prizes
to
producers
of
business

HENDRICKS

- " Carrie (wid Wm J), b 536 Sutherland av.
" Cecil A, sten 51 N Illinois, h 25, 211 E
North.
" Chas, formn, b 1124 E Market.
" Chas A, lab, h 2855 Parker av.
" Chas M, lab, h 227 S Arsenal av.
" Charlotte D, sten 500 Fletcher Trust bldg,
b 1830 Boulevard pl.
" Clarence L, tester, h 1015 S West.
" Claude L, cabtmkr, h 728 S Keystone av.
" Claude W, electr, h 1132 Bellefontaine.
" Ellz A (wid Jno E), h 1441 E Terrace av.
" Elmer E, clk 429 Lemcke bldg, h 920 E
10th.
" Ezra R, clk, r Y M C A.
" Frank F, lab, b 1011 S Sheffield av.
" Fredk A, carrier P O, h 1335 N LaSalle.
" Fredk C, clk, b 624 Lockerbie.
" Geo W, poultry, b 624 Lockerbie.
" Geo W, slsmn, h 819 W 31st.
" Guy R, phys, h 2250 N Delaware.
" Harry, tmstr, h 1118 Charles.
" Hazel H, tchr, b 462 W 12th.
" Helen, sten 1406 Merchants Bank bldg, b
1335 N LaSalle.
" Jane T (wid Victor K), h 1127 N Meridian.
" Jefferson, h 426 E New York.
" Jesse, lab, b 2846 Indianapolis av.
" Jno C, h 2446 Pierson av.
" Lewis G, clk 208 Terminal bldg, b 3, 838
N Capitol av.
" Lorenzo D, lab, h 517 Fulton.
" Louis C, clk 930 Mass av, h 809 E St Clair.
" Margt L, phone opr Merchants Heat and
Light Co, b 819 W 31st.
" Marshall S, hipr, b 927 English av.
" Mary, h 1118 Charles.
" Mary L (wid Jno), h 1127 N Meridian.
" Melvin S, cigars 26 Jackson pl, b 26, 1116
N Capitol av.
" Mildred, clk, b 1538 Garfield pl.
" Minnie (wid Chas E), h 1538 Garfield pl.
" Nancy (wid Lemuel), b 430 S Emerson av.
" Naomi (wid Wm H), b 1830 Boulevard pl.
" Nellie, tel opr, b 927 English av.
" Oliver F, bicycle repr 880 Mass av, h 1335
Brookside av.
" Roland G, phys 706 Hume-Mansur bldg,
b 2230 N Delaware.
" Roy, tmstr, h 1118 Charles.
" Roy N, brkman, h 2033 Singleton.
" Thos A, reporter Indpls Star, h 1127 N
Meridian.
" Thos A, slsmn Kiefer-Stewart Co, h 2518
Broadway.
" Thos J, h 426 E New York.
" Thos W, tailor 121 E 2nd.
" Wm C, lab, h 938 Miley av.
" Wm H, trainman, h 938 English av.
" Zenith L, clk, b 1538 Garfield pl.
Hendrickson Agnes, b 1441 N Terrace av.
HENDRICKSON A P HAT CO, C. S. Cully
Pres, Albert Cox Sec-Treas, Wholesale
Hats and Caps 127-129 S Meridian, Tel
Main 455.
" Clem C, slsmn Polk Sanitary Milk Co, h
4, 937 Mass av.
" Edith R, b 3966 College av.
" Edw, mach, h 1274 W 26th.
" Edw F, pntr, h 2445 N Gale.
" Edw G, clk, h 331 W 40th.
" Edwin A, sec-treas Indpls Saddlery Co, h
2029 N Penn.
" Ellz A (wid Ell J), h 1441 E Terrace av.
HENDRICKSON FRANCIS, Merchant Tailor
290-201 Hume-Mansur Bldg, Tels New
3959-R, Main 5073, h A, 515 E 22d.
" Frank, barndr, r 7, 729 Mass av.
" Hardy J, driver, h 2134 Madison av.
HENDRICKSON HARRY C, Lawyer 1119
Law Bldg, Tel New 511-K, h 2038 Broad-
way, Tels North 7678, New 6280-K.
" Ira N, slsmn Polk Sanitary Milk Co, h
1324 Jefferson av.
" Jno E, sten, h 1313 Hoyt av.
" Jno S, boilermrkr, h 1313 Hoyt av.
" J J Reuben, pen police, h 27, 626 Mass av.
" Leslie, attdt Insane Hosp.
" Lesta, bkpr 447 E Wash, b 958 W 33d.
" Louise C (wid Henry C), h 2038 Broad-
way.
" Mary L, b 2029 N Penn.
" Ray, mach, h 242 W Ray.



111-113
North Pennsylvania St.
(LEMCKE ANNEX)

Tels: { Main 1804
New 2448

HENDRICKSON

- " Robt A, teller Fletcher Savings and Trust
Co, b 2029 N Penn.
" Thos, finisher, h 1725 Arrow av.
" Thos A, groc 1219 Madison av.
" Urban H, tailor, h 1125 Larch.
" Willbur W, appr, h 2142 Highland pl.
" Willard E, tester, r 1274 W 26th.
" Wm A Rev, b 2029 N Penn.
" Wm H, bottler, h 901 Charles.
Hendrix Albert M, clk, b 229 Fulton.
" David S, formn 423 E Market, h 229 Fulton.
" Edistina F, tchr, b 2456 N New Jersey.
" Geo W, miller, h 2456 N New Jersey.
" Henry, blksmith, h 1350 S Harding.
" James A, spcl agt C U Tel Co, r 5, 217 E
Vermont.
" Joel H, slsmn 215 N Illinois, h 944 N Ala-
bama.
" Lawrence E, janitor, r 423 Irving pl.
" Mae, bkpr, b 1025 W 30th.
" Marcus, lab, b 1350 S Harding.
" Stella, h 1904 Ashland av.
Hendrixson Chas W, plastr, h 1846 Holloway
av.
" Dale O, lab, b 1730 Ludlow av.
" Earl D, tmstr, h 2206 Winter av.
" Geo K, waiter, h 133 Herman.
" Jno R, carp, h 1730 Ludlow av.
" Mason L, groc 2379 Adams.
Hendry Aylmer E, real est, h 433 S Webster
av.
" Shirley W, broker 529 Law bldg, h 5929
Rawlins av.
Hene Apartments, 123 E 22d.
Hengen Carl, lab, h 1122 Roache av.
Hengen Ellz, boxmkr, b 840 Bradshaw.
" Jno E, paperhng, b 840 Bradshaw.
" Paul A, joiner, b 840 Bradshaw.
" Peter, paperhng, b 840 Bradshaw.
Hengst Olive, nurse, h 3902 Graceland av.
Hengstler Edw, broacher, h 1305 N Bismarck
av.
Henich Fritz, meat ctr, b 3212 Clifton.
Henion Adda J (wid Burt G), h 440 N Penn.
Henius Anton, lab, h 2216 W Minnesota.
" Arrilla, tel opr, b 2216 W Minnesota.
" Jos C, millwright, h 2015 Miller.
Henkel Myron F, pres The Stenotype Press,
r 10, 36 W Vermont.
" Otto Rev, h 1102 Tecumseh.
" Robt J, printer, h 616 E 21st.
" Wm E, pres The Mutual Printing & Litho
Co, h 3, 2715 N Meridian.
Henkle Chas B, slsmn The A Burdall Co, h
305 E 25th.
" Donald S, clk, b 1227 Oxford.
" Florence, tchr, h 1227 Oxford.
" Frank G, insp, h 1227 Oxford.
" Harry S, clk 117 S Meridian, b 1227 Ox-
ford.
Henley, see also Hanley.
" Albert, engr, h 128 E St Joseph.
" Charlotte T (wid Wm), h 14 N Keystone
av.
" Doc, lab, r 819 N Senate av.
HENLEY, FENTON & JOSEPH (Wm J Hen-
ley, Harry A Fenton, Jackiel W Joseph),
Lawyers 302-304-306 State Savings and
Trust Bldg 5 E Market, Tels Main 2907,
New 2907.
" Fredk, lab, h 1145 Villa av.
" Homer T, driver L S Ayres & Co, h 823
E 21st.
" Jeanette (wid Geo), r 6, 147 W Pratt.
" Jeannette, tchr, b 128 E St Joseph.
" Jno, lab, b 543 Bright.
" Jno C, sales mngr Tanner & Co, h 2137
Park av.
" Josephine M, sten Natl City Bank, b 1230
N State av.

BLACKSMITH and
WAGON MAKERS'
SUPPLIES



VAN CAMP
Hardware and Iron Company
INDIANAPOLIS
WHOLESALE ONLY

YALE**Hardware****BUILDING
SUPPLIES
and Material****UPSON****Plaster Board**Tels. New 395—509
Cen. Main 507**Lilly &
Stalnaker**

114-118 E. WASH.

ROOFING**INDIANA
PLASTER
AND
ROOFING
COMPANY**920 East
North St.
Phone 1410**JOSEPH GARDNER****TIN, COPPER & SHEET IRON WORK****METAL CEILINGS CORNICES AND SKYLIGHTS****DUST AND SHAVING COLLECTORS AND PIPING****ROOFING OF ALL KINDS. HOT AIR FURNACES.**

37-41 KENTUCKY AVE. TELEPHONES 322

HENLEY

- " Lillian, editor State Bureau of Legislative Information, b 525 E 32d.
 " Lois M bkpr Long-Knight Lumber Co, b 317 E 10th.
 " Loyd W, sec, h 1945 Ashland av.
 " Martha D, b 2137 Park av.
 " Martha R, china decorator, b 128 E St Joseph.
 " Mary E, h 1230 N State av.
 " Mary J (wid Wm), b 827 N East.
 " Mary S (wid David), h 317 E 10th.
 " M Grant, lawyer 204 Holliday bldg, b 1032 S Keystone av.
 " Roland, mach, h 2016 Cornell av.
 " Wm J (Henley, Fenton & Joseph), h 4159 Ashland av.
 " Wm J Jr, b 4159 Ashland av.
 " Henn Alois A, clk, h 219 E Terrace av.
 " Anna, b 219 E Terrace av.
 " Clara C, bkpr, b 614 E Michigan.
 " Edw L, bartndr, r 614 E Michigan.
 " Frank, bartndr 502 N Noble.
 " Jos B, molder, h 812 N Pine.
 " Jos E Jr, pattern mkr, b 812 N Pine.
 " Lillian B, music chr, b 418 N Chester av.
 " Louis, clk 209 W Morris, h 405 E Minnesota.
 " Margt C, clk 49 N East, b 812 N Pine.
 " Mary E, h 213 E Walnut.
 " Minnie (wid Benedict), h 614 E Michigan.
 " Oscar, carrier P O, h 325 Hamilton av.
 " Thos R, b 213 E Walnut.
 " Wm B, saloon 502 N Noble, b 614 E Michigan.
 " Hennen Elijah, coppersmith, h 1304 Bellefontaine.
 " Hennes Dorothy T (wid Wm Z), h 1941 Hoyt av.
 " Milzor C, mach hd, b 2001 Hoyt av.
 " Hennes Danl, h 524 S Alabama.
 " Jno, lab, r 26 S Capitol av.
 " Jno, lab, r 507 E Wash.
 " Kath (wid Jno F), h 2232 Broadway.
 " Margt M, tchr, b 2232 Broadway.
 " Michl F, condr, h 1822 College av.
 " Hennesy Bessie (wid David), h 1223 E Market.
 " Chas C, clk C C C & St L Ry Co, b 3, 109 W St Clair.
 " David D, bkpr, b 1223 E Market.
 " James F, condr, h 1613 Fletcher av.
 " James T, engr, h 2305 Adams.
 " Jennie, b 436 N Riley av.
 " Johanna (wid Jno F), b 1613 Fletcher av.
 " Jno, bartndr, b 2305 Adams.
 " Jno E, stockman VanCamp Hdw and Iron Co, b 223 E 10th.
 " Kate (wid Alex), b 925 N Keystone av.
 " Kate, smstrs, b 524 S Alabama.
 " Leo, slsmn 38 E Wash, b 1613 Fletcher av.
 " Mary A, china 474 Mass av, h 436 N Riley av.
 " Paul E, saloon 307 W Ohio.
 " Richd T, plater, h 3707 Robson.

ABRAM. F. ZAINY Successor to

The Plaza Realty and Investment Co.
 REAL ESTATE, MORTGAGE LOANS
 AND INSURANCE
 FARMS EXCHANGED A SPECIALTY
 509-510 Lemjke Bldg., Indianapolis
 Telephones: Main 1974, New 4633-R

**WESTERN
AUDIT CO.**
 E. L. COEN, Mng'r.

**INDIANAPOLIS COAL CO.
COAL—BUILDING MATERIAL**

Phones 1700

234-40 (2d Floor) Newton Claypool Bldg.

HENNESSY

- " Richd M jr, claim agt, h 3350 Graceland av.
 " Rose (wid Thos), bkpr 835 E Wash, h 439 1/2 same.
 " Timothy P, b 524 S Alabama.
 " Vernon, clk 800 Wulsin bldg, b 439 1/2 E Wash.
 " Wm A, clk P O, h 436 N Riley av.
 " Henney Mary A (wid Geo), b 3101 E 10th.
 " Hennig Patk C, h 1511 Olive.
 " Hennigar Chas S, assembler, b 2824 W 10th.
 " Elmer H, drill pressman, b 27 S Mount.
 " Geo W, lab, b 2324 W 10th.
 " Harry H, shoemkr 2315 W Wash, h 39 S Mount.
 " James C, iron wkr, b 27 S Mount.
 " Jno W, mach, b 27 S Mount.
 " Mayma, w, b 27 S Mount.
 " Oscar A, h 2824 W 10th.
 " Henning Albert E, printer, b 2511 Boulevard pl.
 " Aug E, tchr, r 617 N East.
 " Augusta, sten, b 1912 S Delaware.
 " Eliz, tel opr, b 1912 S Delaware.
 " Emma, opr, b 1912 S Delaware.
 " Marcus, h 1912 S Delaware.
 " Michl, att'dt Insane Hosp.
 " Rudolph H, printer 38 S Meridian, h 1518 Jefferson av.
 " Henninger Arthur E, switch tndr, h 1435 McLain.
 " Chas O, printer Indpls Star, h 707 E Terrace av.
 " Claude, lab, b 2240 Wheeler.
 " Clyde, cement wkr, h 2235 Hazel.
 " Edw, b 118 S Davidson.
 " Eliz, b 707 E Terrace av.
 " Eliz P, smstrs, b 707 E Terrace av.
 " Ernest, toolmkr, b 723 Iowa.
 " Fred W, tailor 321 S Penn.
 " Geo, lab, b 923 E Ohio.
 " Geo S Rev, pastor Edwin Ray M E Church, h 1018 Laurel.
 " Harold S, mach hd, h 2216 Wheeler.
 " Henry B, clk Kingan & Co, h 136 Fulton.
 " Henry E, meat ctr, r Metropole Hotel.
 " Herman E, clk 37 S Meridian, b 722 Iowa.
 " Herman J, engr Indpls Brewing Co, h 722 Iowa.
 " Jno, rubber wkr, h 619 E Maryland.
 " Jno F, toverman, h 2240 Wheeler.
 " Jos B, nurse, h 2240 Wheeler.
 " Mary E, dry goods 911 College av.
 " Mollie M, clk, b 707 E Terrace av.
 " Richd, pimbr, h 1622 Ringgold av.
 " Wilbert M, lab, b 2240 Wheeler.
 " Winifred, sec WM C A, b 1618 Laurel.
 " Hennis Jno E, oiler h 251 S Rural.
 " Hennon Wm C, clk, b 16 S Addison.
 " Henrichs Dale D, barber, b 14, 927 1/2 Virginia av.
 " Emma L (wid Isaac M), h 14, 927 1/2 Virginia av.
 " Henricks, sec also Hendricks.
 " Chas C, weighmstr, h 1226 Hoegen.
 " Florence E (wid Wm A), h 1410 Barth av.
 " Garrett W, mach, b 644 Woodlawn av.
 " Geo, lab, h 1410 Barth av.
 " Geo H, slsmn Merchants Heat and Light Co, b 1410 Barth av.
 " Harland N, cabtmkr, h 2332 Shelby.
 " Jos, h rear 2134 Shelby.
 " Leonard J, chfr, h 813 E St Clair.
HENRICKS MAGNETO AND ELECTRIC CO.
 A C Ayres Pres, L P Ayres Sec and Treas, S F Johnson Mng'r, Mnfrs of Ignition Magnets, 1337 St Paul, Tel Prospect 3463.
 " Ray (wid Garrett), h 824 Edison av.
 " May, clk Kingan & Co, b 9, 1133 E Market.
 " Reuben, carp, h 1718 Lockwood.
 " Roy S (VanDyke & Henricks), h 1805 Cottage av.
 " Sherman A, gasftr, h 1720 Ingram.
 " Henry Adelaide J (wid Wm), b 2865 N Illinois.
 " Agnes (wid Jacob), r 328 Blake.
 " Albert A, fornm, h 1380 Nordyke av.
 " Albert E, cashr C U Tel Co, h 4520 Bellefontaine.
 " Alex, trav agt, h 314, 220 N Illinois.
 " Alf, mach, r 411 E Ohio.

**AUDITORS and
PUBLIC ACCOUNTANTS**
 914-915 Fletcher Savings and Trust Building
 Telephone MAIN 3594

The PRAY
Agency

ENOS D. PRAY, Pres.
J. FRANK CANTWELL,
Sec.-Treas.

FIRE—BOILER—SPRINKLER LEAKAGE—LIABILITY—BURGLARY—TORNADO—ACCIDENT—AUTOMOBILE—PLATE GLASS

INSURANCE

2ND FLOOR
5 EAST MARKET STREET

MAIN 6745
NEW 660-K

HENRY

" Alf, phys 416 Board of Trade bldg, h 4815 N Illinois.
" Alice, groc 805 Arbor av.
" Amelia, h 560 N Bismarck av.
" Andrew L. pres Standard Metal Co, h 2022 Park av.
" Anna, clk, h 5615 Greenfield av.
" Arthur, h 1705 Gimber.
" Arthur T. auto bldr, h 516 Cable.
" Barnett, h 576 Miley av.
" Benj F. slsmn, h 1359 S Sheffield av.
" Bertha, smstrs, h 1629 Hall pl.
" Carey M. clk, h 532 Lockerbie.
" Carl, chfr, r 118 McLean pl.
" Carl C. chfr, 2202 N New Jersey.
" Carl J., r 213 E Walnut.
" Carl, slsmn 18 E Wash, h 330 N Addison.
" Carl W. brkmn, h 1327 W Ray.
" Celine H. bkpr Theodore Stein jr, h 841 N Dearborn.
" Chas, lab, h 315 Middle.

HENRY CHARLES L, Pres Indianapolis and Cincinnati Tractor Co, 719 Tractor Terminal Bldg, Tels New 642, Main 7801, h 1414 Broadway, Tel New 4547.
" Chas T, engr, h 578 W Morris.

HENRY CHARLES W, District Representative Dodge Bros Motor Cars, 1615 Merchants Bank Bldg, Tels Main 6781, New 609, Rte 4, 3233 Erie, Tel North 4014.
" Chester W. slsmn 143 E Market, h 331 N Davidson.
" Clarence, orderly, h 576 Miley av.
" Clarence J. clk Indpls Light & Heat Co, h 229 W 28th.
" Clement, lab, h 315 Middle.
" Dix, mach hd, h 405 Parkway av.
" Dora (wid N C), h 532 Lockerbie.
" Earl G, sec-treas, Sterling Motor Car Co, h 5, 21 E St Joseph.
" Edgar, clk, h 1717 Lockwood.
" Edna G, director Social Service Dept Indiana University, h 1414 Broadway.
" Edw, formn repr 243 W Merrill, h 545 Warren av.
" Edw L, engr, h 1442 Spann av.
" Eliz, charwmn, h 2255 N Dearborn.
" Eliz J (wid Martin V), h 938 N Alabama.
" Emma B, h 2865 N Illinois.
" Ethel B, phone opr, h 2327 College av.
" Fern, sten, r 2171 N Capitol av.
" Frank, h 1705 Gimber.
" Frank, waiter, r 1230 N Senate av.
" Frank O, chemist Indpls Light & Heat Co, h 1705 Gimber.
" Frank E jr, slsmn, h 1341 Blaine av.
" Frank F, chief steward Claypool Hotel, h 5, 615 N Penn.
" Geo, lab, h 464½ W Wash.
" Geo, lab, h 1011 W Wash.
" Geo, student, h 1705 Gimber.
" Geo F, carp, h 744 E North.
" Geo F, mngr 19-21 E South, h 3864 N New Jersey.
" Harry, lab, h 1021 S West.
" Harry H, formn, h 2401 Roosevelt av.
" Harvey A, lab, h 1521 Wade.
" Hugh, mach, h 216 W Walnut.
" Ida (wid Jno), h 216 W Walnut.
" Jacob E, h 331 N Davidson.
" James E, lab, h 2021 Wilcox.
" James H, cook, h 215, 108 S Capitol av.
" James H, lab, h 727 Kinney.
" James R (Gemmer & Henry), h 1736 N Meridian.
" James R, slsmn 408 N Capitol av, r 501 N Delaware.
" Jno, houseman, h 1218 Muskingum.
" Jno A (H L Brown Co), h 120 N Oriental.
" Jno E, carp, h 2401 Roosevelt av.
" Jno E, uphrl, h 516 Fletcher av.
" Jno T, sten, r Y M C A.
" Jno W, barber, h 1521 Wade.
" Jos A (Ferrer Coffee Co), h 120 N Oriental.
" Julia, cook, r 707 N West.
" Julius, h 465 W Court.
" J Wm, bartndr, r 715 E Vermont.
" Loretta M, sten 716 Terminal bldg, h 331 N Davidson.
" Louis F, mldr, h 330 N Addison.
" Louis F jr, clk, h 330 N Addison.
" Lucy, cook, r 302½ E Ohio.
" Mary, clk, r 411 E Ohio.
" Mary E (wid Jonas), h 704 S New Jersey.

Old Phone 352 North New Phone 6671
MAAS-NEIMEYER LUMBER CO.

Planing Mill,
LUMBER
Wholesale and
Retail



Office:
21st St. and
Monon
R. R.

HENRY

" Mattie, h 5, 450 E Wash.
" Mattie, smstrs, h 4, 233½ Virginia av.
" Maude, waiter, r 576 Miley av.
" Michl J, cementwkr, h 546 Lynn.
" Nani B, groc 1601 Northwestern av.
" Noble, driver, r 1102 N Capitol av.
" Nora, h 1705 Gimber.
" Ollie M, patrolman, h 963 Indiana av.
" Ora, tmstr, h 101 Douglas.
" Percy D, tmstr, h 717 N Elder av.
" Peter W, slsmn, h 1359 S Sheffield av.
" Ralph J, acct Cole Motor Car Co, h 1543 E Ohio.
" Reuben M, custodian, h 9, 705 N Senate av.
" Richd A, trav agt, h 34 W 33d.
" Robt J, carp, h 106 Koehne.
" Robt M, boxmkr, h 516 Cable.
" Robt M, sanatorium 1102 N Capitol av.
" Robt N (Henry & Hughes), h 29, 339 E North.
" Saml C, clk R M S, h 319 E 24th.
" S Edw, trav agt, h 2037 N Alabama.
" The 435 S Capitol av.
" Theo, barber L S Ayres & Co, h 525 Arbor av.
" Wm H, carp, h 516 Cable.
" Wm H, lawyer 303 Law bldg, h 633 N Pine.
" Wm H, saloon 461 W Wash, h 30 W 11th.
" Wm M, livery 427 and 438 W Pearl, h 30 W 11th.
" Wm M, watchman, h 510 Division.
" Wm O, barber, h 549 Division.
" Wm O, lab, h 2627 Roosevelt av.
" Wm O, stage hd, h 321 N Liberty.

HENRY WM S, Lawyer 30½ N Delaware, Tels New 2667, Main 2922, h 1267 W 26th, Tel New Clifton 8-K.

" & Hughes (Robt N Henry, Albert L Hughes), piano reprs, 830 Mass av.
Henschel Frank P, h 2153 S New Jersey.
Henschen Albert G, carp repr, h 1619 S Sherman Drive.

" A Henry, shoes, 1218 S Meridian.
" Carl H, clk Kiefer-Stewart Co, h 1308 Villa av.
" Edw F, blksmith, h 3337 Prospect.
" Flora E, sten 1100 W Henry, h 1218 S Meridian.
" Fred W, barber, h 74 N Holmes av.
" Fred W, genl mngr Meridian Mnfng Co, h 2612 Broadway.

" Harry W, trav agt, h 405 N Lasalle.
" Henry W, lab, h 136 Wisconsin.
" Jno F, pattern mkr, h 1129 Kentucky av.
" Jno W, carp, h 902 Lexington av.
" Wm H, pattern mkr 902 Lexington av.
Henschel Harry, clk Kiefer-Stewart Co, r 527 E 11th.

Henschel Chas A, mach hd, h 2450 W 10th.
" Delia (wid Henry), h 22 S Elder av.
" Fred J, grinder, h 2450 W 10th.
" Jno H, mach, h 112 E North.

The BROOKS SCHOOL FOR BOYS
1545 CENTRAL AVE.

Expert Preparation for any College

DAY AND BOARDING

LOWER SCHOOL FOR YOUNG BOYS

Phone for Booklet Main 3537; New 1476

WENDELL S. BROOKS, B. A. (Yale) Head Master

**PEERLESS BRAND
CITIZENS BEER**

CITIZENS BREWING COMPANY

PHONES: Prospect 899
New 999

**Mortgage
Loans
on
Farms
and City
Property**

**THOS. C. DAY
& CO.**

**Offices
Nos. 709-15
Fletcher
Trust
Building**

**HISEY
and
TITUS**

**Funeral Directors
951 N. Delaware St.**

**CREMATORY
and
CHAPEL**

**F
L
A
N
N
E
R**

**&
B
U
C
H
A
N
N**

Undertakers

320 N. ILL. ST.

**Both Phones
641**

**INDIANA
LAW
SCHOOL**

University

**of
Indianapolis**

**For Catalogue
Address
THE DEAN
1117 - 1118
Law Building
Indianapolis**

**See Educational Dept.
Advertising Section**

LEVEY BROS. & CO.
Operating U. S. Bank Note Co. STATE HOUSE SQUARE
OFFICE OUTFITTERS



Sunnybrook Breakfast Sausage

**MADE and DELIVERED EVERY
DAY TO YOUR RETAILER**

INDIANAPOLIS ABATTOIR CO.

U. S. GOV. INSPECTED ESTABLISHMENT 178

HENSEL

" Julia A (wid Saml T), h 22, 1026 College av.
" Perry, auto repr, b 112 E North.
" Sarah R (wid Saml T), b 3514 N Illinois.
Hensley Andrew F, r 260 S Ritter av.
Henshaw, see also Hinshaw.

HENSHAW FREDERIC R. Dean Indiana Dental College, Dentist, Suite 508 Indiana Pythian Bldg, Tels Main 2021, New 3841, h 136 E 44th, Tel Washington 581.
" Homer, mtrmn, r 238 Bird.

Hensley Albert O, lab, b 2140 Winter av.
" Alice (wid Frank), b 1345 W 30th.
" Alice, mach opr, b 936 Olin av.
" Amanda (wid Martin V), b 2432 Martindale av.

" Chas, solr, h s e cor Hovey and 44th.
" Clarence H, mixer, h 903 Mass av.
" Danl, lab, b 903 Mass av.
" Earl L, clk 59 S Alabama, r 2310 E 10th.
" Ethel L, r 912 Pomeroy.
" Eva A (wid Albert), h 947 W 30th.
" Georgia I, tchr, b 1626 Hall pl.
" Gordon H, clk, b 1626 Hall pl.
" Grace B (wid Claude C), funeral director 219 Clifton, h 1023 W 28th.
" Harry B, formn, h 870 1/2 Virginia av.
" Harry E, miller, h 3000 Shelby.
" Homer, bartndr, h 1340 Silver av.
" Ida H (wid Jno H), h 1626 Hall pl.
" Isaac N, h 1, 227 N Delaware.

HENSLEY JAMES W (successor to Stephen K Fletcher), Brick Machinery and Brick Makers' Supplies, 629 Lemcke Bldg, Tel Main 1904, h 1736 Hall Pl, Tel North 4616.

" James W, lab, h 2432 Martindale av.
HENSLEY JAMES W & CO. Deep Wells, 629 Lemcke Bldg, Tel Main 1904. (See page 235.)

" Jennie A (wid James A), h 1226 Pleasant.
" Jesse F, mach, h 3008 N Arsenal av.
" Jno M, carp, h 135 E Michigan.
" Lucille M, tel opr, b 3547 E 16th.
" Mamie I, clk, b 1226 Pleasant.
" Mary E, h 2, 715 E McCarty.
" May, boarding 135 E Michigan.
" Nancy J (wid Saml), b 726 E McCarty.
" Obadiah, ptrn, r 220 Blake.
" Orville, driver, b 1129 Bradbury.
" Patton A, carp, b 902 Iowa.
" Pearl L, sten 26 E Wash, b 715 E McCarty.

" Reuben C, condr, h 527 Marion av.
" Roy, bartndr, h 1125 Udell.
" Saml J, h 764 Lexington av.
" Thos F, contr, h 1940 Highland pl.
" Walter B, groc 3006 Shelby.
" Wayne, lab, r 843 S Penn.
" Wm, clk, b 715 E McCarty.
" Wm, formn, h 5, 227 N Delaware.
" Wm, lab, h 1605 Northwestern av.
" Wm T, cons engr 2021 Boulevard pl, h 261 S Audubon rd.

**WESTERN
MACHINE WORKS**

**ENGINE SPECIALISTS
ALL KINDS MACHINERY REPAIRS
Cor. Market and West Sts.
BOTH PHONES—MAIN 328, NEW 3581**

HENSON

Henson Alice, restr 366 S Illinois, b 2147 College av.
" Chas L, chfr, h 626 1/2 N California.
" Chas S, mach, h 1037 S State av.
" David, engr, h 1137 Church.
" Earl F, clk, r 2451 Park av.
" Finis W, trucker, h 330 Price.
" Frank W, lab, h 1337 Mass av.
" Howard M, formn 55 S Harding, h 1940 W New York.

" Jno C, lab, h 915 W 27th.
" Marshall J, lab, b 426 S Alabama.
" Rebecca (wid Chas S), h 622 E Wabash.
" Vernon, baker, b 1337 Mass av.
" Walter, driver, r 812 Muskingum.
" Wm J, mach, b 62 E Wabash.
Hensworth Lucy (wid Claude), h 520 Fulton.
Hentschel Wm P, switchman, h 1221 Bellefontaine.

Hentscher, see Hertschler.
Henzie Adolphus, condr, h 1808 Broadway.
" Frances D, tchr, b 1808 Broadway.

" Frank D, propr Federal Pattern Works, h 226 Blake.
" Sarah E, dry goods 2153 College av, b 1808 Broadway.

Hepler Mary J, h 518 N Liberty.
" Thos D, restr 532 1/2 E Michigan, h 402 N East.

Hepp Chas T, brkmm, h 3108 E Michigan.
Hera Minnie (wid Frank), h 414 Blake.
Herald Andrew, houseman, r 3444 N Penn.

" Arthur J, collr 52 Monument pl, b 1350 N Meridian.
" The, Geo M Ray pub, 611 Majestic bldg.

Herb Carl W, patternmkr, h 1157 Spruce.
Herberg Anna M, sten and notary E, 46 N Penn, b 133 E St Joseph.

" Eliz (wid Michl), h 213 E St Joseph.
" Helen, student, b 213 E St Joseph.
Herbers Gerald T, uphr, h 451 N State av.
Herbert Albert, condr, h 427 N State av.

" Bessie C, demonstrator Wm H Block Co, h 19, 14 1/2 E Ohio.
" Blanche, waitress, b 3601 E 22d.

" Carl, formn 601 N Illinois, b 617 1/2 same.
" Chas, formn, r 1044 Hosbrook.
" Chas E, lab, h rear 420 N Noble.

" Fred D, fireman, h 2367 N Gale.
" Jacob M, bartndr, b Oxford Hotel.
" Jno, plastr, h 629 N Drover.

" Mary, b 439 Fulton.
" Mary V (wid Danl J), b 3601 E 22d.
" M Adaline, housekpr, 2747 Roosevelt av.

" Raymond H, condr, h 1511 N LaSalle.
" Roscoe, h 620 E Walnut.
" Seth E, fireman, h 3601 E 22d.

" Vernon S, tel opr, r 307 1/2 E Walnut.
Herbertz Nicholas, clk Kingan & Co, h 39 E Raymond.

" Peter, mach, h 1745 S Talbott.
Herby James R, cigarmkr, h 1505 S Alabama.
Herbis Anna, tirs, r 407 S Noble.

Herbst Alma C, sten 509 Majestic bldg, b 966 N Germania av.
" Frieda, tchr, b 966 N Germania av.
HERBST LOUIS, Attorney at Law, Suite 801 Law Bldg, Tel Main 1215, h 966 N Germania av, Tel Belmont 1626.

" Louis C, electr, h 966 N Germania av.
" Wm B, slsmn 431 N Capitol av, h 2215 N Talbott.

Hercules Electric Co (Inc), C D Meier v-pres, S H Kurtz sec, 2128 Northwestern av.
" Forge Co, Jno H Holliday jr pres, Alex R Holliday v-pres, Ward H Dean sec, rear 243 W McRill.

Herd, see also Hurd.
" Annette G, sten 18 N Senate av, b 1639 Spruce.

" Emma B (wid Chas), produce 517 Mkt House, h 3947 N Meridian.
" Jane (wid Jno T), h 1233 Union.

" Thos, janitor, r 627 N Penn.
Herdel Mary (wid Louis), b 1342 S Belmont av.

Herder Anna (wid Louis R), h 4, 1335 E Market.
" Chas E, clk, h 325 N Pine.

" Eliz, sten, b 4, 1335 E Market.
" Frank, mach, h 1505 S East.
" Geo P, mach hd, h 1527 Bellefontaine.

Herdman Wm H, h 507 Douglass.

San Business College
WE would be pleased to have you ask
Business Men and Students about us.
COR. DELAWARE and NORTH STREETS
Telephones: Main 542 - New 4833
Catalog Mailed Upon Application

COLE

The Standardized Car

HERDRICH CHARLES, Pres The Indianapolis Tool and Mfg Co, h 928 Hamilton av. Otha C. acct Public Service Com, res Lebanon Ind.

Hereth, see also Hoereth and Hirth.
"Anna B (wid Jno C), h 3240 Washington blvd.

"Block, 134 E Wash and 131 E Court.

HERETH EDWARD G, Mgr The Baldwin Piano Co, h 3242 Washington blvd, Tel Washington 2122

"Ella, forwn 17 W Maryland, b 3242 Washington blvd.

"Geo R, dtfsmn 241 W Georgia, b 5124 College av.

"Gertrude E (wid Philip), h 310 N Davidson.

"Guy W, chief clk, h 310 N Davidson.

"Jos D, clk, b 310 N Davidson.

"Katy (wid Frank S), b 148 W 26th.

"Lena (wid Geo P), b rear 1214 Pleasant.

"Lucy A (wid Geo L), h 5124 College av.

"Oliver T, trav agt Baldwin Piano Co, h 1, 3024 N Penn.

"Thompson, b 5124 College av.

HERETH WM L, Mgr Safe Deposit Dept Indiana National Bank, h 3240 Washington blvd, Tel New 8817-K.

"Wm T, clk 30 S Delaware, b rear 1214 Pleasant.

Herff-Brooks Corporation, Jacob Herff pres.

Herbert Herff v-pres and sec, Geo Herff treas, automobiles 235 N Penn.

"Geo, treas Herff-Brooks Corporation, h 2958 Broadway.

"Harry, slsmn, b 2317 N Meridian.

"Herbert, v-pres and sec Herff-Brooks Corporation, b 2208 N Meridian.

"Jacob, pres Herff-Brooks Corporation, h 2208 N Meridian.

"Jerome, bldg h 2317 N Meridian.

Hergel Chas H, mach, h 435 Goodlet av.

"Geo, lab, h 435 Goodlet av.

Hergenrother Ernest J, chemist, b 1401 Ringgold av.

"Leo J, cabt mkr, h 618 Downey.

"Marie, packer, b 618 Downey.

Hergt Frank R, meatcr, b 625 Ft Wayne av.

"Fredk L, h 1632 E Wash.

"Fred W, insp 316 Federal bldg, h 2846 Cornell av.

"May L (wid Chas), b 342 Jefferson av.

Herider Anna D (wid Geo W), h 1229 Hoyt av.

"Frank R, slsmn 220 Castle Hall bldg, b 1229 Hoyt av.

"Jno N, mltrwght, h 3161 N New Jersey.

"Wm, groc 2966 Central av, h 3023 Washington blvd.

Herin Chas E, teller Fletcher Savings and Trust Co, h 4040 Ruckle.

"Herbert S, cash, b 267 N Randolph.

Herman, see also Harman, Harmon, Herrmann and Hoerman.

"Albert A, mach, b 1749 Union.

"Algar D, transfer, 422 N Pine.

"Anna (wid Christopher B), h 2, 124 N East.

"Benj H (B H Herman & Co), h 43, 402 N Meridian.

"B H & Co (Benj H Herman), picture frames 118 N Penn.

"Carl T, barber, r 532 S East.

"Chas W, supt, h 660 Colorado av.

"Cinderella (wid Chas H), h 144 N Blackford.

"David, sten 1150 W Wash, b 17 W Ray.

"Edw, tinner, h 1721 Oxford.

"Edw J, engraver, b 219 Koehne.

"Emma E, h 532 S East.

"Frank, tinner 427 E Wash, h 2010 Oxford.

"Frank G, trav agt, h 6, 2161 N Meridian.

"Harry E, slsmn, h 2923 Washington blvd.

"Henry L, slsmn, b 928 N Beville av.

"Ida M, clk, b 1749 Union.

"Jacob, r 1749 Union.

"Jessie A, bkpr, b 2, 124 N East.

"Jno, mach, h 2834 E 16th.

"Latter Memorial Bess Club (The), Columbus C Caldwell mgr 1301-1309 W Market.

"Leroy C, carrier P O, b 549 Birch av.

"Mary E, clk, b 1749 Union.

"Nancy (wid Louis), b 514 E Morris.

"Saml, h 17 W Ray.

"Theresa (wid Valentine), b 2824 E 16th.

\$1595 F. O. B. Factory

More power with less weight, greater economy with less effort, better performance at less expense at a price \$500 less than you'd expect to pay.

SHEPARD HARDWARE COMPANY

Hot Air Furnaces
Hardware, Paints, Oils & Glass
Sheet Metal Works

2862-64 CLIFTON ST. TEL. NORTH 1357

HERMAN

"Wm, boiler mkr, h 2830 Nowland av.
Hermann Albert A (Hermann Bros), h 221 E Minnesota.

"Arthur E, clk, h 517 N Dearborn.

"Bros (Albert A and Edw A), grocers 1668 Madison av.

"Carl J, formn, h 2716 N Illinois.

"Edw A (Herman Bros), h 372 Prospect.

"Edw A, clk 545 E Georgia, h 1146 S Capitol av.

"Edw, formn 2128 Northwestern av, h 4345 N Illinois.

"Eleanor E, clk 93 State House, b 1461 Union.

"Frank, pkr, r 310 E New York.

"Pred, mach, h 2938 Park av.

"Hazel A, tchr, h 435 E 49th.

"Henry R, janitor, h 1415 Wright.

"Henry S, clk, h 1146 S Capitol av.

"Ignatius, h 1906 S Talbott.

"Jacob, h 2952 Park av.

"Jno G (Union Steel and Wire Co), h 6404 College av.

"Jno H, mach, h 155 S Emerson av.

"Jno H, mach, h 1806 Olive.

"Josephine, drsmkr, b 1906 S Talbott.

"Paul P, formn, h 435 E 49th.

"Rudolph J, trav agt, b 1415 Wright.

"Walter F, pimbr 2409 Central av, h 1912 Ralston.

"Walter W, metalwkr, b 946 N Oriental.

"Wm, mldr, h 1461 Union.

"Wm, tiremkr, b 1146 S Capitol av.

"Wolfgang J, engr, b 2424 N Alabama.

Hermann Carl G, formn 303 W Merrill, h 4, 601 Madison av.

"Louise C (wid Wm), b 602 S Meridian.

"Martha (wid Andrew), b 2302 N Alabama.

Hermisdorfer Jno D, engr, r 20 W Walnut.

"Virgil E, printer 831 Ft Wayne av, h 801 N New Jersey.

Hermson Adele M, tel opr, h 941 Prospect.

"Mildred A, clk, b 941 Prospect.

Hermstaedt Conrad E Rev, pastor First Roman Catholic Church, h 666 E 25th.

Hern Exie, waitress, h 6, 131 W Market.

"Grover M, chiropractor 1305 W Market.

"Wm, sergt U S A, r 21 S Illinois.

Herdon James E, carp, h 1523 E New York.

"James M, engr, h 2314 Woodlawn av.

"Jno, driver 1007 E Michigan, h 869 W 11th.

"Luther, lab, b 2014 Oxford.

"Mary E (wid Jos), r 1904 S Meridian.

"Walter D, hammerman, h 908 S Penn.

"Wayne, assembl, r 104 S Illinois.

"Woodford, boiler mkr, h 2513 N Rural.

Herner Barbara, smstrs, h 38, 351 1/2 Mass av.

"Chas H, pressman Mut Prtg Co, res R F D 21.

"Howard J, clk, h 1818 S Delaware.

"Leo, pressman, b 1725 Union.

"Lydia (wid Peter), h 1725 Union.

MUESING & SCHMIDT

Excavating and Grading

Contractors

1745 English Ave. -- Estimates Furnished

Phones: Pros, 3500, New 9154

WEIL BOILER COMPANY

Telephone Prospect 5587

Weil Steel Tanks - 500 in Stock at all times

Steel Tanks for Hot Water Storage and Water Supply

One



Always Open

Licensed and Bonded

The
H.C. WEBSTER
DETECTIVE
AGENCY

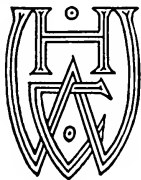

SUITE
814

Hume-Mansur Bldg.

Either Telephone
2615

NEAL
INSTITUTE
COMPLY

TREATMENT

For

DRINK

OR

DRUG

HABIT

1803

West Washington
Street

PHONES: Belmont 637
New 3X46-K

(SEE MEDICAL DEPT.)

**YOU CAN GET
IT AT
VONNEGUT'S**

VONNEGUT HARDWARE CO.

120-124 EAST WASHINGTON ST. TELEPHONES
NEW 589, MAIN 4192

CUTLERY

**SILVER-
WARE**

**HOUSEHOLD
UTILITIES**

**BATHROOM
FIXTURES**

**KITCHEN
UTENSILS
STOVES**

H. H. Woodsmall & Co. (Inc.)

**General Insurance
EVERY FORM OF INSURANCE
Except Life Insurance
Fidelity Trust Building
SECOND FLOOR**

HERNER

" Mollie (wid Edw), Indrs, h 614 N David-
son.
" Paul, clk, b 1725 Union.
" Ralph P, printer Stafford Engraving Co, b
1725 Union.

Herns Stella, mlr, h 2, 2154 N Illinois.
Hernschler Anton, shoemkr 946 Ft Wayne av,
h 915 N New Jersey.
" Harry, slsmn, b 527 E 11th.
" Mary E, tchr, b 915 N New Jersey.
Herod, see also Harrod.

" Block, 333 Mass av.
" Edmund B, v-pres and treas Insurance
Auditors Co, h 1302 N Temple av.
" Henry L Rev, pastor Second Christian
Church, h 538 W 11th.
" Jno J, clk, h 223 W 28th.
" Lee G, lab, h 1051 River av.
" Odd T, indygn, h 328 E St Joseph.

**HEROD WM PIRTLE, Lawyer Suite 1313
Merchants Bank Bldg, Tels Main 3537,
New 1476, h 118 E 13th, Tel Main 6305
(See card in Legal Blue Book).**

Herold Chas, lab, b 618 Home pl.
" Clarence C, lab, h 1524 Sheldon.
" Don O, asst slsmgr the Hollenbeck Press,
res Glen Martin Ind.
" Matthew G, buyer VanCamp Hdw and Iron
Co, h 1449 N New Jersey.
" Paul C, bartndr, h 1517 Olive.

" Peter J, tailor, h 618 Home pl.
" Wm J, driver, b 211 E Minnesota.
Heron Chas A, electr engr, b 1860 N Penn.
" Helen M (wid Alex), h 1827 N Meridian.
" Jno B, engr, r 111 W Walnut.

Herpick Geo C, tmstr, h 32 S Temple av.
" Geo H, asst supt of construction city engr,
h 2114 Central av.
" Henrietta, clk, b 405 N State av.
" Mayme, bkpr, b 405 N State av.
" Rosa (wid Jno), h 405 N State av.

Herr Chas, mach, h 1127 E Wash.
" Donald H, sec-treas Wilcox & Herr (Inc),
h 48 W 36th.
" Horace H, editor the Indiana Forum, h
342 N Denry.
" Ivan M, mach, h 510 N Denny.
" Jno M, clk, h 2937 Boulevard pl.
" Marie A, buyer Wm H Block Co, b 2347
N Capitol av.

" Wm H, engr, h 1625 S State av.
Herrall James H, live stock, h 4515 College av.
" J Maxwell, stock buyer, b 4515 College av.
" Leonard J, clk 802 Loyer, h 527 P 42d.
" Winnfred (wid David), h 4, 137 W Market.
Herrforth Richd, cabtmkr, h 1814 Olive.

Herrick Elsie J, clk Indianapolis Light and
Heat Co, h 32, 351 1/2 Mass av.
" Geo, mtrmn, r 227 1/2 E Ohio.
" Geo E, bkpr 107 S Meridian, h 445 W 28th.
" Harry E, plastr, b 22 N State av.
" Hugh, artist, r 138 St Joseph.
" Sarah A (wid Edw E), b 535 Udell.
" Vida, stamper, b 22 N State av.
" Wm H, carp 22 N State av.

Herriman, see Harriman.
Herrin Roy S, clk, h 6030 Ashland av.
" Wm J, mtrmn, h 133 McLean pl.
Herring Carrie E (wid Chas A), drsmkr 430
Douglass.
" Maucha H (wid Chas D), b 526 Fulton.
" Robt, mach, r 544 N Illinois.
" Thos W, lab, h 1216 Groff av.
" Wm W, h 630 Fulton.

Herrington, see also Harrington.
" Danl J, clk, h 2629 N Illinois.
" Harry, midr, h 11, 2627 W Michigan.

HERRINGTON

" Isaac H, harnessmkr 118 W 30th, h 3043
N Illinois.
" James S, porter, h 419 W Vermont.
" Jno, bksm, h, b 417 N New York.
" Margt (wid Patk), b 716 S Missouri.
" Saml I, miller Elii Lilly & Co, b 1146 W
New York.

" Willie, dish washer, b 523 W Mich.
" Wilson J, slsmn 141 S Meridian, h 3428
Salem.
Herriott Juliette I (wid Wm; Mrs W M
Herriott & Son), h 927 Middle Drive
(W P).

" W Morton (Mrs W M Herriott & Son), h
4170 Washington bldv.
HERRIOTT MRS W M & SON (Juliette I
and W Morton Herriott), Indiana Dental
Depot and Laboratory Top Floor Hume-
mansur Bldg, Tels 1914

Herrmann, see also Harman, Harmon, Her-
man and Hoerman.
" Adolphine, tchr, b 932 E Market.
" Chas, cigarmkr, h 2046 E Michigan.
" Edw J, asst sales mngr 1100 W Henry, h
3026 Kenwood av.
" Ernst A, watchmkr, h 215 Parkview av.
" F Jno, undertkr, h 618 N New Jersey.

HERRMANN GEORGE, Funeral Director 26
Delaware, Tels 911, h 415 E
Pratt, Tel Circle 2331.
" Geo H, h w s Brightwood av 2 s of 38th.
" Geo J, formn, h 349 E Minnesota.
" Harry, asst supt 1038 Madison av, h 1813
S Talbot.

" Jno, h 932 E Market.
" Jno P, bkpr Thos Madden, Son & Co, h
1424 E Ohio.
" Julius F, music tchr, b 932 E Market.
" Louisa M, r 613 N New Jersey.
" Max C, cashr, r Y M C A.

" Oscar G, funeral director 26 S Delaware.
" Otis P, patternmkr, h 526 Alton av.
" Wm K, tinner, r 618 N New Jersey.
Herrill Henry, slsmn, r 23 W Walnut.

Herron, see also Hearne and Heron.
" Alex P, dentist 55 When bldg, h 3650 N
Illinois.
" Art Institute, n e cor Penn and 16th.
" Art School, n e cor Penn and 16th.
" Bessie M, sten 1109 Law bldg, b 1741 N
Illinois.

" Chester A, carp, b 3135 N Senate av.
" David E, carp, h 174 N Illinois.
" David N, lab, b 229 Detroit.
" Elmer F, musician, h 429 W 15th.
" Florence, mlr, b 922 N Delaware.
" Frank M, mach, h 3022 Newton av.

" Fredk M, h 140 N Alabama.
" Geo, firemn, b 532 E Blackford.
" Harry, hlpr, b 215 Detroit.
" Jesse W, carp, b 215 Detroit.
" Josephine B, tchr, b 1402 N Alabama.

" Lucile F, tchr, b 1402 N Alabama.
" Otis, oyster, r 109 N Capitol av.
" Ross, veyner wkr, h 568 N Highland av.
" Saml, lab, h 1240 Earhart.
" Wallace, heater, b 229 Detroit.
" Walter E, assemblr, h 1220 Blaine av.

Herschel Anna (wid Edmund H), h 1726 E
Terrace av.
" Edw, mach, b 1726 E Terrace av.
" Max P, formn, h 261 N Elder av.
" Rosa, clk, b 1726 E Terrace av.

Hershel David, bk, brmn, h 1133 McLain.
" Wm M, reporter Indpls News, h 958 Te-
cumseh.
Hersey Jno, carp, b 310 W Maryland.
Hershaw Alice M, tchr, b 229 W 12th.

Hershell Jno W, vssmnm, h 1227 W 36th.
Hershey Ernest, midr, b 527 E Georgia.
" Ernst A, student, h 1659 Cornell av.
Hershman Avis M, clk Lilly & Stalnaker, b
1036 Elm.

" Byrd (wid Everett C), h 1036 Elm.
" Lee O, slsmn 18 E Wash, h 2454 Ashland
av.
Hert, see also Hurt.
" Albert J, sawsmith, h 541 N Beville av.
" Allen T, pres American Crossoting Co, res
1 Louisville Ky.

" Anna, nurse City Hosp.
" Florence, smstrs, b 535 N Beville av.
" Henry J, toolmkr, h 441 Dorman.
" Sophia (wid Albert), h 535 N Beville av.
" Velma C, typist Indiana Natl Bank, b 525
N Sheffield av.

**Kenneth
K.**

Woolling

**Real
Estate
&
Investments**

PHONE

MAIN 2859

256-257

Lemcke Annex
INDIANAPOLIS

INSURE YOUR FAMILY THE NECESSITIES OF LIFE
Let Our Representative Explain
A HOME COMPANY STATE LIFE GROWING WITH INDIANAPOLIS
INSURANCE COMPANY
See Our Full-Page Display in this Directory

FLETCHER AMERICAN NATIONAL BANK

The accounts and collections of Banks, Merchants, Corporations and Individuals are respectfully solicited.



HERT

Walter, sawmkr, b 535 N Beville av.
 " Mary A, printer, b 525 N Sheffield av.
 " Wm H, slsmn, b 2143 N Rural.
 Herter Martin P, sec-treas Central Boiler and Sheet Iron Works, b 12 N Arsenal av.
 Herther Aug, carp, b 1509 W New York.
 " Carl P, patrolman, b rear 1623 Spruce.
 " Ernest F, mtrmn, b 1628 Spruce.
 " Josephine (wid Reinhart), b 1502 Naomi.
 Hertus Emily (wid Jos), b 441 Bright.
 Hertweck Cath, b 1010 Chadwick.
 " Minnie (wid Phillip), b 1010 Chadwick.
 " Philip J, sawsmith, b 1429 Cottage av.
 Hertz Edw J, clk, b 34 S Tuxedo.
 " Frank M, formn 1234 Shelby, b 2153 Barth av.
 " Jno P, car repr, b 911 Woodlawn av.
 " Robt, clk, b 911 Woodlawn av.
 Hertzell Jno C, city agt Kingan & Co, b 1506 W 26th.
 Hertzog Ella M, sten 216, 8 E Market, b 2, 133 E 22d.
 Hervey, see alt, Harvey.
 " Anna M (wid Thos P), b 850 Ashland av.
 " Chas R, mtrmn, b 2, 717 1/2 Dorman.
HERVEY EARLE C, Sales Mgr Hydraulic Press Brick Co and Hy-tex Brick 801-804 Board of Trade Bldg, Tels Main 4318 and N 1650, r Marion Club, Tels Main 1492, New 1422.
 " Jno C, carrier P O, h 1019 N Oakland av.
 " Lee C, driver, h 6, 728 Virginia av.
 " Lottie B (wid Lambertine B), h 2310 Shelby.
 " Saml M, pnshr, h 637 N Davidson.
 " Walter J, fnisher, h 2523 Northwestern av.
 " Walter W, confr 2057 Shelby, b 2053 same.
 Herwitz Elias, trav agt, h 2324 N Talbott.
 " Fritz, clk 342 Main av, b 3324 N Talbott.
 " Saml J, trav agt Capital Paper Co, b 2324 N Talbott.
 " Uriel, trav agt Capital Paper Co, b 3, 57 W Fall Creek Blvd.
 " Yetta, b 2324 N Talbott.
 Hlrzberger Alf, clk, b 331 N Dearborn.
 " Geo J, mach hd, b 331 N Dearborn.
 " Geo J jr, mach, b 331 N Dearborn.
 Herzig Carl O, jeweler, b 125 S Davidson.
 " Chas E, baker, h 125 S Davidson.
 " Harry H, brkmm, h 125 S Davidson.
 Heschke Paul, mach, h 1212 N Gal.
 Heskett Rathmell C, cashr 1315 E Wash, h 316 N Bradley.
 " Wilber C, phys 746 Greer.
 Hester Frank W, bkpr N Y Store, h 6035 Bellefontaine.
 " Geo F, phys 6316 Bellefontaine.
 " Grace M, b 6316 Bellefontaine.
 " Nelle M, b 6316 Bellefontaine.
 " Wm S, lab, b 843 S Penn.
 " Wm W, insp, h 628 N Gray.
 Hesson Jno, lab, b 518 S West.
 Hespelt Chas, baker, h 1117 Pleasant.
 Hess Albert A, clk P O, h 3006 Macpherson av.
 " Anna M, sten 911 Lemcke bldg, b 1335 Madison av.
 " Arthur F, phys 24 S Illinois, h 3356 College av.
 " Caroline (wid Conrad), h 3605 E Wash.
 " Chas D, mach, h 536 N Oriental.
 " Chas H, formn, h 639 W Michigan.
 " Christian P, lab, h 446 S East.
 " Clara, designer 116 Monument pl, b 616 E Vermont.
 " Clare, clk VanCamp HdW and Iron Co, b 2158 Ransdell.
 " Clarence C, bkpr 24 S Illinois, h 439 W New York.
 " Eliz, music tchr, b 3614 E Wash.
 " Eliz M, bkpr, b 319 E South.
 " Elmer, teller Security Trust Co, b 616 E Vermont.
 " Emma V (wid James), h 410 Division.
 " Eunice (wid Herman), h 627 W 29th.
 " Flora (wid Jno), h 1809 S Talbott.
 " Florine, sten 910 Hume-Mansur bldg, b 231 Grace.
 " Frank, patternmkr, b 332 W 10th.
 " Frank M, patternmkr, h 1566 Brookside av.

BURNET - BINFORD LUMBER COMPANY LUMBER and INTERIOR FINISH

30th and the Canal Tels. North 292 - Clifton 30

HESS

" Fred C, meats 345 Mkt House, h 3614 E Wash.
 " Fredk G, patrolman, h 601 Parkway av.
 " Fredk W, dept mngr Vonnegut HdW Co, h 156 W Pratt.
 " Geo A, transfer, h 2035 Hazel.
 " Geo J, auditor Van Camp HdW and Iron Co, b 1813 Brookside av.
 " Geo W, fireman, h 1229 Calhoun.
 " Geo W Jr, lab, b 1229 Calhoun.
 " Grace, b 1617 Union.
 " Gustav, butcher, r 16 S Senate av.
 " Gustav J, engr, h 618 E Vermont.
 " Henry, lab, b 2153 Ransdell.
 " Herman, clk, b 117 N Arsenal av.
 " Ina M, b 2035 Hazel.
 " Jacob, cabtmkr, b 124 Hancock av.
 " Jacob F, saloon 935 N Senate av.
 " Jacob W, bartndr, h 2418 Brookside av.
 " James H, press fdr 38 S Meridian, h 9, 333 Mass av.
 " Jno H, tool mkr, b 332 W 10th.
 " Jos J, supt, h 305 N Arsenal av.
 " Jos W, saw fler, h 1617 Union.
 " Kath, press fdr, b 9, 333 Mass av.
 " Lawrence E, r 50, 614 N East.
 " Lawrence E, slsmn, h 512 Prospect.
 " Lena C, mnr, b 319 E South.
 " Louis F, propr Majestic Publishing Co, h 124 Hancock av.
 " Louisa (wid Jno), h 1335 Madison av.
 " Lye, tchr, b 1809 S Talbott.

HESS MICHAEL M, V-Pres International Printing Co, h 1434 Sturm av, Tel Woodruff 2785.

" Oscar W, clk 27 S Illinois, h 330 W 29th.
 " Rachel C, smstrs, h 512 Prospect.
 " Ralph D, chfr Indpls Light and Heat Co, h 1036 S Bismarck av.
 " Ralph, trucker, b 38 S Germania av.
 " Raymond S, paper ruler, h 24 N Denny.
 " Riley E, driver, h rear 633 Blake.
 " Robt F, pressman, b 609 N West.
 " Shirley, nurse City Hospital.
 " Thos D, janitor, h 718 E 64th.
 " Walter O, lab, b 326 E Henry.
 " Wm, bkpr 3504 E Wash, b 3605 same.
 " Wm, fler, b 1613 Union.
 Hesse Frank, sawyer, h 531 E Miami.
 " Jno W, trav agt 324 S Penn, h 14, 668 E 12th.
 " Rhineholt, lab, h 522 N Keystone av.
 " Sarah F (wid Henry), b 1401 Silver av.
 Hessel Irvin S, clk 111 N Capitol av, b 2302 N Meridian.
 " Isidore, real est 513 Lemcke bldg, h 2302 N Meridian.
 Hesselzeng Geo, groc 1438 N Senate av.
 " Gertrude, bkpr German Investment & Securities Co, b 628 W 29th.
 " Mary, tchr, b 1351 N Tuxedo.
 " Robt G, sec Atlas Amusement Corp, h 1351 N Tuxedo.

National Insulating and Mntg. Co.

Contractors and Manufacturers of
 "Patented" Continuous Jointless Covering
 A Full Line of Pipe and Boiler Coverings in
 Stock. Mfrs. of All Kinds of Paste
 Office and Factory: Industrial Bldg., 10th & Canal
 TELS.: Main 655; New 4187

Julius C. Walkes Son, INC., Nos. 5 and 7 E. WASHINGTON ST.

Loose and Mounted
DIAMONDS

TOOLS

MILL SUPPLIES

BUILDERS' HARDWARE

CABINET HARDWARE

UPHOLSTERY GOODS

VONNEGUT HARDWARE CO.

120 - 124 EAST WASHINGTON ST. TELEPHONES NEW 589, MAIN 4192

YOU CAN GET IT AT VONNEGUT'S

The Rough Notes Co.

PUBLISHERS AND MANUFACTURERS OF
 "ROUGH NOTES," INSURANCE BOOKS AND AGENTS' SUPPLIES
 INDIANAPOLIS
 220 EAST OHIO STREET
 ENTIRE FLOOR

The Union Trust Company

Loans Money on Real Estate

No Commission

120 East Market Street

AJAX TIRES
 Guaranteed in writing
5000 MILES
*"While others are claiming
 Quality we are guaranteeing it"*
AUTO EQUIPMENT CO.
 210-212 N. MERIDIAN ST.
 Telephones, Main 6373, New 1960



HESSELGRAVE

Hesselgrave Wm E R, clk Kingan & Co, h 510 Minerva.
 Hesser Richd L, agt, h 3014 Park av.
 Hession, see also Hission.
 " Martin J, formn, h 5, 18 1/2 S Capitol av.
 " Wilma, tchr, b 29 1/2 Michigan.
 Hessler Ethel I, cashr, h 314, 430 Mass av.
 " Harry E, buyer 110 S Meridian, h 2216 College av.
 " Jesse E, meatctr, h 20 S Tremont av.
 " Louis F, trav agt, h 12, 618 N Alabama.
 " Ver M, sten 416 W 10th, b 6, 1116 N Capitol av.
 Hessling Bernard, r 6, 18 W Market.
 " Theophilus B, bartnrgr Brevort Hotel, h 704 East Drive W 351 Graceland av.
 Hessian Anthony, lab, h 1010 Charles.
 " Anthony, lab, h 1234 S Talbott.
 " Anthony F, clk, h 14 N Dearborn.
 " Frank, driver, h 13, 23 S Alabama.
 " Geo, lab, b 1010 Charles.
 " Harry L, butcher, h 1217 S Illinois.
 Hesson Frank, driver, b 3823 Byram av.
 Hessong Arthur T, assembler, h 4056 Graceland av.
 " Dora, forwn, r 5, 641 Ft Wayne av.
 " Elmer V, chrfr Vonnegut Hdw Co, h 931 Jefferson av.
 " Mary F (wid Wm), h 6419 Ashland av.
 " Sarah E (wid John J), h 6503 Ashland av.
 Hester Bessie O, sec to pres Butler University, b 3251 Graceland av.
 " Chas, fireman, h 625 W North.
 " Curtis E, mngr 3535 Roosevelt av, r 2403 N Gale.
 " Danl, b 1529 Deloss.
 " Donald, appr, b 2403 N Gale.
 " Eliza, h 901 N Senate av.
 " Gordon F, student, h 251 Graceland av.
 " Mary (wid Frank D), h 2510 Broadway.
 " M Addison, clk 127 W Wabash, h 2403 N Gale.
 " Nellie, student, b 2403 N Gale.
 " Rollo C, clk 121 Kentucky av, b 2403 N Gale.
 " Timothy, porter, r 416 Muskingum.
 " Wm, lab, b 925 Pa.

Heston Andrew T, clk 138 S Delaware, b 408 N Holmes av.
 " Annie (wid Patk), h 545 Goodlet av.
 " Chas H, engr, h 625 W North.
 " Irene, drsmkr, b 606 W 12th.
 " Jeremiah T, foorman Wm H Block Co, b 545 Goodlet av.
 " Lee A, b 2238 N Meridian.
 " Lula (wid Chas), h 623 Adelaide.
 " Margt M, clk, b 545 Goodlet av.
 " Myrtle, b 1638 N Penn.
 " Sarah (wid Patk), h 545 Goodlet av.
 " Thomas, lab, h 408 N Holmes av.
 " Waverly D, porter, b 625 W North.
 " Wm W Rev, h 606 W 12th.
 Heth Grant, h Hotel Metropole.
 " Harvey J, lab, h 1522 Reinsner.
 Hetherington Arthur M, phys 510 Hume-Man-sur bldg and 4121 E New York, h 339 N Garfield av.
 " Carl F, treas Hetherington & Berner, b 2447 College av.
 " Fredk A, pres Hetherington & Berner, h 1825 N Alabama.

HETHERINGTON & BERNER. Frederick A Hetherington Pres, Robt Berner V-Pres, Louis E Berner Sec, Carl F Hetherington Treas, Iron Works, Kentucky Av and White River. Both Tels 419.
 Hetherton Cornelius, carp, h 3532 N Illinois.
 " Tena (wid Wm E), h 544 W 25th.
 Hett Anna C, sten, b 318 N Walcott.

HETT

" Jno M, sergt police, h 318 N Walcott.
 " Patk, attdt Insane Hosp.
 Hettenger Otto, dairy, h 3524 Prospect.
 Hettinger Cath, h 512 W New York.
 " Chas B, investments 522 Law bldg, b 523 E 11th.
 Hetz Barbara (wid Fredk), h 817 E 23d.
 Hetzel Fredk V, chief engr Link Belt Co, h 1237 N Alabama.
 Hertz Albert C, mach hd, b 1134 Church.
 Henck Robt, pres Empire Amusement Co, h 3, 3233 Ruckie.
 Heuer Jos C, city fireman, h 1849 Holloway av.
 Heule Edw, lab, b 2830 Nowland av.
 Heun Chas F, pntnr 850 Greer.
 " Otto E, formn 551 S Warman av, h n s National rd 1 m w of city limits.
 Heupel Bertha M (wid Arthur), b 922 N Tacoma av.
 Heuring Wm, lab, h 947 Sanders.
 Heuser Allen G, cigar mkr, b 2101 S Talbott.
 " Anna E (wid Philip), b 914 N Alabama.
 " Cath (wid Wm L), h 539 W Walnut.
 " Edw C, coremkr, b 938 W Walnut.
 " Eliz E, tchr, b 3838 Kenwood av.
 " Elmer, appr, b 2101 S Talbott.
 " Frank, trav agt, h 514 N Alabama.
 " Irvin, appr, b 2101 S Talbott.
 " Jennie, sten R G Dun & Co, b 1238 N Illinois.
 " Leonora W (wid Philip), b 3838 Kenwood av.
 " Matilda C, tchr, b 3838 Kenwood av.
 " Wm Rev, asst pastor St Mary's R C Church, b 317 N New Jersey.
 " Wm H, coremkr, h 1329 Shelby.
 " Wm L, h 1422 Herschel av.
 " Wm T, mach, b 1422 Herschel av.
 Heuslein Robt J, printer Stafford Engraving Co, b 3, 31 N Capital av.
 Heuss C Wm, supervisor, h 1840 Lexington av.
 " Fredk A, h 1430 Kennington.
 Heustis Jno W, waiter, h 218 N Belleville av.
 " Oliver T, police State House, r 323 W New York.

Heveges Jennie R (wid James H), h 24, 339 E North.

Hevener Winfield S, slsmn, h 1002 W 31st.
 Hewes Clarence W, helper, b 2051 Hillside av.
 " F Ross, mach, h 1155 W 32d.
 " Geo E, lab, h 3432 E 25th.
 " Harry E, cashr 1908 Fletcher Trust bldg, b 2175 Parkers.
 " Sarah E (wid Sobieski P), h 2175 Parkers av.
 " Theo, dancing studio 317 Merchants Bank bldg, b 2051 Hillside av.
 " Theo F, mngr 39, 25 1/2 W Wash, h 2051 Hillside av.

Hewett Wm W, bartndr, h 4900 E 16th.
 Hewitt Allan W, acct, b 1924 Collegea v.
 " Chas N, brkmm, h 1753 S Keystone av.
 " Clarence, chrfr, b 32 W 30th.
 " Ethel, smstrs, b 32 W 30th.
 " Henry J, lab, r 1425 Brooker.

HEWITT HORACE B. V-Pres Indianapolis Securities Co, Pres and Mngr North Indianapolis Cradle Works, h 1031 Congress av, Tel North 1519.
 " James, porter, r 438 N Noble.
 " Jno, cigarmkr, r 509 N East.
 " Martha (wid James), r 609 N East.
 " Robt A, groc 1231 S Bismarck av.
 " Thos, waiter, r 509 N East.
 " Wm R, clk, h 1304 Polk.
 Hewitt Wm T, trav agt, h 2, 1701 N Delaware.

Hewlings Ernest J, trav agt 1215 E Wash, h 2, 127 E St Joseph.

Hewson Clarence, polisher, h 3838 W Michigan.
 " Jno E, evangelist, h 1207 Spruce.

Hey Chas F, clk C C C & St L Ry, b 522 Lockerie.
 " Valentine G, clk, b 328 N Dearborn.
 " Valentine J, h 553 N Tacoma av.
 Heyback Geo F, electrolytpr Ind Electrotype Co, r Stubbins Hotel.

Heyburn Martin, mach, h 625 S East.
 Heyden Edw, mach, h 1232 E Pratt.
 " Fredk, lab, h 1654 S Delaware.

FOR QUALITY AND SERVICE

Schoen Bros
 THE CLEANERS

Main Office:
 601-3-5
 N. Penn St.

Phones:
 Main 4141
 New 1555

Branch Office:
 1 E. Market

Phone:
 Main 1227

LIFE INSURANCE COMPANY OF VIRGINIA
 Organized 1871
 RICHMOND, - VIRGINIA

A. MORLEY, Superintendent,
 506-7-8 Fletcher Savings & Trust Bldg.
 Indianapolis, Indiana

has won the hearty approval and active support of the people by its promptness and fair dealings during the FORTY-FIVE years of its operation.

W. J. GIBBONS, General Agent,
 Room 707 Merchants Bank Building
 Indianapolis, Indiana

Jaylors Victorlas

HEYDEN

" Fredk C, clk 115 S Illinois, b 1654 S Delaware.
 " Jno, drayman, b 223 Wisconsin.
 " Louise, tmkpr Levey Bros & Co, b 1654 S Delaware.
 Heydon Anna (wid Edw), h 112 N State av.
 " Edw E, supt 203 Terminal bldg, h 1118 W 29th.
 " Wm, electr, b 1118 W 29th.
 Heyer, see also Heier.
 " Wm A, barber 315 W Wash, r 229 same.
 " Wm E, artist Stafford Engraving Co, b 3711 Robson.

Heylmann Fredk G, carrier P O, h 642 N Rural.

Heyman Albert, slsmn, h 1141 W 31st.
 " Chas A, trav agt, h 2539 Bellefontaine.
 " Chas A Jr, clk, b 2539 Bellefontaine.
 " Clara, slsmn, b 2539 Bellefontaine.
 " Harry & Co (Harry J Heyman), brokers 235 E Maryland.
 " Harry J (Harry Heyman & Co), h 2510 N New Jersey.
 " Lm W, pbr 206 S Meridian, h 2961 Macpherson av.
 " Louise C, clk, b 2539 Bellefontaine.
 Heyne Anna M, h 349 W 32d.
 " Rudolf O, h 1125 Broadway.

Heyob, see also Heiob.

" Henry H, driver, h 938 Chadwick.
 " Jno H, driver, h 1015 S New Jersey.
 Heysler Ezra A, fish 420 W North, h 375 W 12th.

" Vanduke, clk 420 W North, b 316 W 10th. Heywood, see also Haywood.

" Henry B, sec-treas Fletcher, Heywood & Co, h 1324 N New Jersey.
 " Jno, b 1324 N New Jersey.

" Otto, actor, b 441 S East.

Heyworth Gra, clk, b 531 E Delaware.

Hiate Walter R, agt, h rear 1521 Harland.

Hiatt, see also Hyatt.

" Albert, mach, h 1346 Blaine av.
 " Amy W (wid Jesse W), h 805 Udell.
 " Anna (wid David), h 124 Boone.
 " Anna, supt, Bertha Ballard Home, b 411 N Delaware.

" Arthur C, clk P O, h 1439 Pleasant.
 " Attie, clk, b 3152 N New Jersey.
 " Augusta, clk State Life Ins Co, h A, 592 Middle Drive (W F).

" Carl, mach, h 5, 2627 W Michigan.
 " Chas, engr, r 407 E Wash.
 " Chas McD, formn 237 E South, b 1205 N New Jersey.

" Chas R, bartndr, h 633 E Miami.
 " Clyde C, clk, b 1608 S East.

" Darwin E, plmbr 517 Mass av, h 232 Dorman.

" Earl C, dairymn, h 1618 Milburn.
 " Eli, contr 33, 115 W Wash.

" Elmer T, glasswkr, h 1526 Brightwood av.
 " Fredk C, formn, h 631 E Miami.

" Geo E, lab, b 2817 Robson.
 " Harvey, condr, h 245 N Oakland av.
 " Isadora S (wid Harry H), h 3152 N New Jersey.

" Jasparr C, h 1337 W Ray.
 " Jessie J, sten 996 Hume-Mansur bldg, b 805 Udell.

" Jessie M, sten 75 N New Jersey, r 1111 N Illinois.

" Jno R, mngr 318 Terminal bldg, r 2311 N Carroll st.

" Larkin D, furn rooms h 26-30 S Senate av.

" Laura, sten Farmers Trust Co, b 3152 N New Jersey.

" Lawrence H, cigar mkr, h 223 McKim av.
 " Lola F, sten State Life Ins Co, b A, 592 Middle Drive (W F).

" Louise E, nurse Long Hosp.
 " Lucia H (wid Chas M), b 1431 N Alabama.

" Mattie (wid Olin J), h 531 E Miami.
 " Fredk C (wid Thos H), h 347 S State av.

" Murl trs, b 627 N Gray.
 " Nathan, h 2161 Park av.

" Oliver, h 2817 Robson.
 " Oliver C, h 1295 N New Jersey.

" Richd, formn 214 N Meridian, r 631 E Miami.

" Spray, carp, h 2915 N New Jersey.
 " Thos J, slsmn 137 W Wash, b 320 E Wash.

GILL-BUENNAGEL CO., Inc.

FIRST MORTGAGE LOANS
 — FIRE INSURANCE —

213-218 Lemcke Bldg.

PHONES: MAIN 5420 NEW 236

HIATT

" Virgil, lab, b 3115 E Minnesota.
 " Walter H, mngr 3373 N Illinois, b 2917 N New Jersey.

" Willard J, messr, b 232 Dorman.
 " Wm, driver, b 222 S Oakland av.

" Wm, lab, h 1814 New.
 " Wm E, carp, h 326 N Bradley.

" Wm F, formn 416 W 10th, h 1117 N Bismarck av.

" Wm F, lab, h 1618 Milburn.
 " Wm F, dep sheriff, h 531 E Wabash.

Hibbard Jno, groc 2137 S Meridian.

Hibben Harold J (Hibben, Hollweg & Co), b 1449 N Delaware.

" Helene L, sculptor, h 5433 University av.

HIBBEN, HOLLWEG & CO Wholesale Dry Goods and Notions 131-141 S Meridian. Both Tels 3353, 3354, 3355.

" Louise (wid Harold B), h 1449 N Delaware.
 " Priscilla, b 5433 University av.

" Thos E (Hibben, Hollweg & Co), h 5433 University av.

" Thos E Jr, slsmn 141 S Meridian, b 5433 University av.

Hibbert Lewis W, tmstr, h 1538 Spruce.

Hibbett Lester, lab, r 437 W 13th.

" Luther, driver, h 1505 Laurel.
 " Martin, yardman, b 40 S Dearborn.

" Thos, lab, h 2430 Sheldon.

Hibbitt Chas F, clk, r 135 N Meridian.

" Ella (wid Saml), h 2060 Martindale av.

" Logan, lab, b 1543 Martindale av.
 " Mary E, clk 316 N Meridian, b 939 N Dearborn.

" Minnie (wid Chas), h 939 N Dearborn.

Hibbitts Albert, h 724 W New York.

Hibbs Bert, mach hd, b 23 Bloomington.

" Chas, plastr, h 203 1/2 E Ohio.

" Chas, plater, b 23 Bloomington.
 " Emma, mlstrs, r 509 Virginia av.

" Hazel, mach, opr, b 2030 Bellefontaine.
 " Hurley M, woodwkr 804 W Wash, res R F D 34.

" Leona, lab, r 1, 1007 N Illinois.
 " Robt, lab, h 23 Bloomington.

" Rolla, lab, h 2030 Bellefontaine.

Hibler Ethel R, sten, r 329 N Penn.

" Geo F, lab, h 1128 N Warman av.
 " Henry K, mach hd, h 1445 Mass av.

" Robt K, agt, r 1445 Mass av.
 " Wm R, mach, b 2061 Columbia av.

Hibner, see also Huebner.

" Aug, h 526 E Georgia.
 " Bert W, clk L S Ayres & Co, b 205 N State av.

" Chas F, mach, h 205 N State av.
 " Earl J, clk basmt 144 N Penn, b 205 N State.

" Harry A, die sinker, h 1414 Leonard.
 " Wm A, clk, h 939 E Georgia.

" Wm H, tiremkr, h 342 S Arlington av.

Hice Harry L, b 2126 N New Jersey.

" Harry M, architect 1201 State Life bldg, h 2126 N New Jersey.

" Roy A, engraver, h 624 E 23d.
 " Saml, h 949 Maple.

" Saml M, city pass agt C C C & St L Ry 707 Fletcher Trust bldg, h 2126 N New Jersey.

Hichinger Michl, bartndr, h 1344 Charles.

Hick Ray S, clk, b 1096 Harlan.

Hickam Alva, lab, h 327 Minkner.

" Lillian, tchr Thisselle Business College, r 316 W 29th.

Hickerson Saml O, metalwkr, b 2127 S Meridian.

" Ulysses G, tinner, h 2127 S Meridian.
 Hickey Anna C, clk C C C & St L Ry, b 840 E 23d.

" Anna M, sten, b 532 Dorman.
 " Benj, h 62 S Audubon rd.

TANKS

National Boiler and Steel Iron Works

THE NATIONAL STEEL TANK COMPANY, Props.
 Nos. 1118-1226 East Maryland Street

Garland Furnaces

"Quick Meal" Gas Ranges

"Dangler" Gas Ranges

Your Old Stove as Part Payment

Electric and Water Power WASHING MACHINES

Charles

Koehring

878-880-882
 Virginia Ave.

New Phone,
 Park 66
 Old Phone,
 Wash 741

JOHN WATSON
 CONTRACTOR

4004
 N. CAPITOL AVE.
 INDIANAPOLIS

JOS. W. SELVAGE

Rooms 410-15, 8 E. Market St.

Phone 717



SHELVING, CRATING
BUILT-IN-FURNITURE
EVERYTHING IN
Lumber and Millwork

LEWIS-FORBES LUMBER CO.

Phones (Prospect 364 New 9030) Shelby and Belt Ry.

HICKEY

- Emma J. sten, b 115 W 27th.
 Harry, trav agt, b 2615 N New Jersey.
 James, lab, h 408 W Empire.
 James, lab, h 42, 417 1/2 E Wash.
 James, rodmn city engr, h 412 1/2 E Wash.
 James A, clk C C C & St L Ry, h 201 S Oriental.
 Jno, lab, h 1527 Perkins av.
 Jno, mach, h 126 Hermann.
 Jno F, groc 842 Bates.
 Jno J, formn, h 533 Dorman.
 Jno, bkpr, h 2010 Ashland av.
 Jos C, h 115 W 27th.
 J Frank, car insp, h 1416 Bates.
 Kath, b 1205 W New York.
 Lillie, h 408 W Empire.
 Marshall L, clk, b 2615 N New Jersey.
 Michl E, lab, h 1142 S Bismarck av.
 Patk J, engr, h 1429 Sturm av.
 Pearl, b 418 W Merrill.
 Reginald, clk 16 W Ohio, b Linden Hotel.
 Shirley E, sten 325 Law bldg, b 1631 Shelby.
 Thos J, trav agt, h 1419 E Market.
 Wm E, lab, b 2846 Paris av.
 Hickman Chas, horse dir, h 1006 Harlan.
 Clifford, elev opr, r 238 1/2 Rankin.
 Don A, jeweler 2108 E 10th, h 1220 N Beville av.
 Earl, pkr 366 S Meridian, b 1504 E 16th.
 Floyd E, slsmn 341 W Wash, h 1020 Orange.
 Fred M, dentist 6, 1103 W 30th.
 Geo A, tmstr, h 734 Harrison.
 Gertrude C, tchr, b 816 N California.
 Harrison, lab, b 721 Indiana av.
 Harry O, lab, r 216 Smith.
 Henry, helper, h 613 Spruce.
 Howard, lab, h 546 Minerva.
 Jos E, clk 219 V Vermont, b 834 Marion.
 Julius C, brkmn, h 816 N California.
 Kath (wid Irwin), b 530 N Cincinnati.
 Lindsay N, clk, h 2313 S Meridian.
 Omer H, slsmn, h 1001 Churchman av.
 Oscar D, sec Louis G Deschler Co, r 114 W North.
 Roy E, slsmn, h 1530 W 27th.
 Royal B, lab, h 834 Marion av.
 Vance E, electr Sanborn Electric Co, h 421 Linwood av.
 Walter P, phys 834 Marion av.
 Wm, carp, h 1115 Oxford.
 Wm, lab, h 1213 Sturm av.
 Wm K, clk, h 3334 Graceland av.
 Wm S, mach, h 401 N Walcott.
 Wm S, printer 1023 Newman.
 Hickok Frank B, trav agt, h 38 DeQuincy.
 Hicks Abel J, bkpr 820 E Market, h 639 same.
 Albert D, mtrmn, r 509 Virginia av.
 Amarilla, smstrs, h 14, 1061 Virginia av.
 Annie, b 822 E Walnut.
 Blanch (wid Wm), h 756 Utica.
 Carl, trav agt, h 2, 945 Middle Drive (W P).
 Cecil, chfr, h 1208 N Tibbs av.
 Chas, cook, h 905 N Senate av.
 Chas A, engr, h 2833 Moore av.
 Chas W, supervisor, h 2, 713 N Delaware.
 Charlotte, sten 517 Terminal bldg, b 2115 Bellefontaine.
 Clarence E, director Manual Training P S, h 1635 Pleasant.
 Danl lab, h 1512 N Missouri.
 Danl, lab, b 401 Rankin.
 Dora A, smstrs, b 3350 Graceland av.
 Edgar J, slsmn, h 1804 Ashland av.
 Edw, waiter, r 302 W Wash.
 Frances (wid Henry), h 967 N Tremont av.
 Frank, engr, h 159 Douglass.
 Fred floor walker, r 321 N Delaware.

**THE "REAL ESTATE" MAN
MODERN HOMES**Get "SELVAGE" to LET
YOUR HOUSE or SELL.**HICKS**

- Geo, cook, r 736 N California.
 Geo, lab, r Capital House.
 Geo, lab, h 401 Rankin.
 Geo, lab, b 409 Rankin.
 Geo W, polisher, h 1410 LeGrande av.
 Georgia, h 606 E Wabash.
 Gertrude C, tchr, h 623 W 11th.
 Goldye L, tchr, b 1439 Lexington av.
 Harlan, finisher Metal Auto Parts Co, b 623 W 11th.
 Harry, cook, r 126 W Court.
 Harry L, switchman, h 2528 Central av.
 Horace J, mach hd, h 1910 W Michigan.
 Horace R, janitor, h 935 N California.
 Horatio A, carp, b 404 Downey.
 James, lab, h 578 Jones.
 James, lab, b 637 E Russell av.
 James, waiter, b 603 E Ohio.
 James B, contr, h 2115 Bellefontaine.
 James G, transfer, h 1201 Hoyt av.
 James J, carp, b 324 1/2 W Wash.
 James L, carp, h 404 Downey.
 James M, lab, h 522 Alton av.
 James S, carp, h 1410 LeGrande av.
 Jeremiah, driver, h 2032 Alvord.
 Jessie, mach, b 259 Hendricks pl.
 Jno, polisher, h 116, 108 S Capitol av.
 Jno, porter, b 930 Chicago.
 Jno E, watchman, h 1510 Montcalm.
 Jno H, cook, b 1015 Muskingum.
 Jno F, lab, h 1439 Lexington av.
 Jno Q, b 1419 Bellefontaine.
 Jno R, engr, h 1910 W Michigan.
 Jos M, formn, h 460 N Warman av.
 Katie (wid Jos), h 1131 N Missouri.
 Lemuel, lab, h 832 Alton.
 Lottie C, sten, h 115 Bellefontaine.
 Minnie, dom Insane Hosp.
 Murray P, finisher, h 720 N Talbott.
 Nora B, clk, b 3350 Graceland av.
 Nora T (wid Frank), h 150 S Oriental.
 Otto V (Miller & Hicks), h 3316 E New York.
 Otto F, engr, h 1632 W Michigan.
 Raymond, tmstr, h 1226 Nurdyke av.
 Richd L, books, 144 N Alabama.
 Roy, bartndr, h 1314 Lee.
 Susan, b 916 Virginia av.
 Sylvester, lab, h 1102 W 22d.
 Thos B, clk, r 524 N Penn.
 Vivian, sten 621 Board of Trade bldg, b 3316 E New York.
 Warren, mach, h 2115 rear 525 Chase.
 Wilbur H, electr, b 1410 LeGrande av.
 Wm, h 116, 108 S Capitol av.
 Wm, lab, b 613 W North.
 Wm, lab, h 409 Rankin.
 Wm, lab, b 756 Utica.
 Wm H, lab, h 1635 Pleasant.
 Wm J, cooper, h 2001 Dexter.
 Wm M, mldr, r 709 N Senate av.
 Wm R, condr, h 603 E Ohio.
 Wm W, carp, b 13 Buchanan.
 Hickson Fred E, phys 2, 1103 W 30th, h 1157 W 30d.
 Kath (wid Geo), b 533 E 20th.
 L Belle (wid Walter L), sten, h 2, 316 E North.
 Wm B, lab, h 1526 W 27th.
 Hiday Benj H, mach, b 1909 Holloway av.
 Chas M, car insp, h 2176 Avondale pl.
 Emerson E, grinder, b 2176 Avondale pl.
 Frank M, formn, b 1909 Holloway av.
 Hiddes Martin E, ins agt 503 Majestic bldg, h 2457 Shriner av.
 Hiddinger Adaline (wid Peter J), h 1449 Spann av.
HIDE, LEATHER AND BELTING CO THE
 (Inc), Albert G Sluder Pres, Alice E Sluder V Pres, 227-229 S Meridian, Tels New 428, Main 2094 and 2095.
 Hider Caroline, h 115 N Sherman dr.
 Geo, tel opr, b 522 Willard.
 Geo W Jr, tmstr, h 115 N Sherman dr.
 Jno, groc, 502 Willard.
 Solomon, h 522 Willard.
 Thos S, collr 7 S Meridian, b 522 Willard.
 Hidu Michl, mldr, b 211 Congress av.
 Hieber David C, lab, b 901 Charles.
 Hied, sec also Held.
 Abeline (wid Geo), h 1912 S Belmont av.
 Cora M, b 1912 S Belmont av.
 Elmer, lab, b 1906 S Belmont av.
 Frank, car repr, h 1906 S Belmont av.
 Henry G, lab, h 2301 Barrett av.

**Indiana
Electro-
type
Co.**

**Photo-
Engravers
Artists
Designers
Photogra-
phers**

**Electro-
types
Stereo-
types**

**Wood,
Metal,
& Wax
Engravers**

**23 West
Maryland St
Indianapolis**

Frank M. Dell**LIME, FLUE LINING
AND WALL COPING**Southeastern Ave. & Cruise,
Phones, New 1310 Prospect 1310

The Lawrence

410 AMERICAN CENTRAL LIFE
BUILDING
8 EAST MARKET ST.

Agency

BOTH PHONES 717

INSURE WITH US

Oldest and
Strongest Companies
COVERING ALL LINES

HIED

" Walter, lab, b 2301 Barrett av.
Hiel Harry, toolmkr, b 954 W 27th.
" Henrietta (wid Philip), b 2214 S Penn.
Hler Chas, lab, b 1934 Madison av.
" Earl J, lab, b 1818 Madison av.
" Jonas O, mach, b 1934 Madison av.
" Louis F, tmstr, h 1934 Madison av.
Hfers Frank E, barber, h 767 King av.
Hlesey Henry, watchmn, h 523 N Pine.
Hlet Frank, car repr, h 1906 S Belmont av.
Hlett H Leroy, card writer, r 325 W New York.
Higart Augusta A, corsetmkr, h 6, 319 N Penn.

Higbee Herman A, condr, h 246 Virginia av.
" James W, bkpr 931 E Michigan, h 934 N Highland av.
" Jno H, tmstr, h 559 Lynn.
" Wm R, shkr, h 12, 494 E Louisiana.
Higby Kathryn (wid Chas R), b 1231 Cruft.
" Thos, h 510 Coffey.
Higdon Hezekiah, garage 2208 Michigan, b 541 N Traub av.
" James E, midr, h 541 N Traub av.
" Jno, repr, b 541 N Traub av.
" Leah C (wid Harry), b 824 V. Noble.
" Mabelle, solr Starr Piano Co, r 2961 Brightwood av.
" Michl J, insp, h 570 N Tremont av.
" Sadie (wid Edw D), h 9, 431 N Illinois.

Higenbotham Leroy, engraver, h 520 N Germania av.
" Lewis D, lab, h 639 W 29th.
Higert Henry H, plating 227 W Pearl, h 215 E 11th.

Higginbotham C Grider, lab, h 829 Birch av.
" Dani R, carp, h 1807 Broadway.
" Frank, stereotyper Indpls News, h 332 Bright.

" Grider, lab, h 663 Birch av.
" Mirlan (wid Benj F), b 8, 410 S New Jersey.
Higgins Abr, lab, h 958 W 25th.
" Albert W, genl mngr, h 1, 2715 N Meridian.
" Alvin M, paperhng, r 2222 Pleasant.
" Amanda F (wid Michl E), b 2310 Prospect.
" Anna (wid Thos), b 3223 E New York.
" Arthur B, driver, h 429 N Droyer.
" Arthur D, engr, r 256 N Rural.
" Belle (wid Morgan), b 948 Fayette.
" Carl H, stockmn, r 16 W New York.
" Cassius C, switchmn, h 4 N Sheffield av.
" Christopher W, pntr, h 2009 Jones.
" Clara L, bkpr Farmers Trust Co, b 217 E Vermont.

" Claude V, pres Skillman Electric Co, h 3151 Northwestern av.
" Clyde, midr, h 725 N Sheffield av.
" Earl, student, h 135 Spring.
" Eugene N, chr, b 256 N Rural.
" Florence, dom St Vincent's Hosp.
" Frank A, car repr, h 1723 English av.
" Frank G, slsmn Indianapolis Mortar and Fuel Co, h 3030 Schurmann av.
" Genevieve, nurse, b 19, 331 E North.
" Geo W, pres Higgins-Sutherland Motor Co, h 3, 2140 College av.
" Harry, driver, h 48 S State av.
" Harry E, driver, h 305 N Davidson.
" Harry E, uphr, r 1835 W 32d.
" Homer, carver, h 1330 W 33d.

" James B, dtsmn, h 3149 Northwestern av.
" James B, porter, r 521 N Senate av.
" Jno, lab, b 417 W Merrill.
" Jno J, drayman, b 1005 S Senate av.
" Jno M, formn, h 1005 S Senate av.
" Lillian G, clk, b 312 N Pine.
" Marie F, bkpr, b 5030 Schurmann av.
" Marlon A, paperhng, r 2222 Pleasant.
" Martin M, driver, h 1030 E Georgia.
" Marvin C, condr, r 118 McLean pl.
" Mary, demonstrator, h 717 N Capitol av.
" Mary D, b 958 W Morris.
" Michl, lab, h 573 W Morris.
" Millard F, clk P O, h 1019 Fletcher av.
" Omer, carver, h 1330 W 33d.
" Patk, printer, b 1030 E Georgia.
" Park J, mach hdl, h 704 LeGrande av.
" Robt, lab, h 447 Blake.
" Robt L, sten, C I & W R R Co, b 1005 S Senate av.
" Roy E, condr, b 2310 Prospect.
" R Emmett, clk, h 1005 S Senate.

Shirley Bros. Co.

UNDERTAKERS

Steel and Cloth Covered Caskets - Auto Ambulance

Both Phones:

OFFICES:

3020 N. Ills. 2108 W. Mich.
2815 E. Wash. 5508 E. Wash. Sts.

HIGGINS

" Stewart U, pur agt 13th fl Lemcke Annex, b 627 N Penn.
" -Sutherland Motor Co, Geo W Higgins pres, Wm R Higgins sec-treas, automobiles 544 N Meridian.
" Thos, tagman, h 320 N Davidson.
" Thos S, houseman, b 958 W 25th.
" Walter, electr, h 1341 Reinsner.
" Webb, tmstr, h 1014 W Walnut.
" Wm, clk, r 1010 Chadwick.
" Wm, lab, h 704 LeGrande av.
" Wm C, decorator, b 711 E New York.
" Wm F, tailor, b 704 LeGrande av.
" Wm H, slsmn 15 N Penn, b 2633 College av.
" Wm L, lab, h 2231 W Wilkins.
" Wm L, midr, h 755 Center.
" Wm P, lab, h 1018 N Senate av.
" Wm R, lawyer, 1311 Fletcher Trust bldg, h 21, 946 N Meridian.
" Willis, lab, h 2034 W 10th.

Higgs Chas A, custodian, h 946 N Meridian.
" Earl, patrolman, h 23 Neal av.
" Edgar E, barber, h 1539 Draper.
" Everett, cook, b 459 W 10th.
" Henry H, h 1018 English av.
" Ray E, printer, h 918 Laura.
" Roy, saloon 1202 W Wash.
" Wm H, h 1018 English av.

High Albert, watchman, h 560 King av.
" Anna (wid James), r 2953 N Capitol av.
" Carl R, h 85 N Dearborn.

" Emma (wid James), b 2953 N Capitol av.
" Geo M, photo, h 411 N Illinois.
" James E, sol frt agt, 814 Board of Trade bldg, b 2953 N Capitol av.
" Lena, clk, b 2953 N Capitol av.
" Osborn E, walter, h 722½ Fayette.
Highball Burgess, lab, h 624 E Allegheny.
Highbaugh Burgess, lab, b n e cor 16th and Germania av.
" Clark, lab, b 845 Indiana av.
" Frank, lab, b 2401 Bond.
" Harvey, janitor, h 5521 Greenfield av.
" Jordan, lab, b n e cor 16th and Germania av.
" Lucy (wid Clarence), h rear 420½ N California.

" Lucy, h 655 Thornton.
" Scipio, presser, b 845 Indiana av.
" Wheeler, r 450 N Senate av.
" Wheeler E, houseman b 2044 N Meridian.
" Wm, lab, h n e cor 16th and Germania av.
Highfield Edw G, h 23, 414 E Michigan.
" Harry H, mach, b 1901 Fletcher av.
Highland, see also Hilland and Hyland.
" Club, 226 N Pine.

HIGHLAND CUT RATE PHARMACY (Wm C Freund, Edward C Remmetter), Drug-gists 502 N Highland av, Teis New 12X3K, Woodruff 2629, Store No 2 2101 E Michigan, Teis New 3X1R, Woodruff 4959.

" Golf Club, s e cor 30th and Meyers rd.
" Pleasure Club, 1208 E Michigan.
" Sarah E (wid Conley), h 723 Buchanan.
" Square Park, cor Marlowe and Highland av.

Highley Levi P, h 8, 662 E 12th.
Highnite Harry G, plstr, r 224 N East.
Highstreet Chas, supt, h 1710 S Delaware.
" Chas G, appr, b 1710 S Delaware.
" Jacob L, mach, h 1454 St Paul.
Hightower Clark M, trav agt, r 1939 College av.
" Floyd, brkmm, h 1920 Wilcox.
" Harry, fireman, b 2, 11 N Traub av.
" James, lab, h 917 W 25th.

S
A
R
G
E
N
T
,
S
P
A
I
N
T
S

44 South Pennsylvania St.

THORNTON-LEVEY CO.
BLANK BOOK MAKERS

PHONES { New 1220
C. U. Main 1777

W. H. RAUBERMEIER ARCHITECT

SUITE 508-11 RAUB BUILDING, PHONE MAIN 3918

Carey & James

Chiro- practors

Old Phone
Main 3252



540 N.
Meridian



Consultation
FREE

FISHER-LENZ Sales Corp.

THE K I S S E L K A R

333 N. Capitol
Ave.

Telephone
Main 6303

THE HOME BREWERY

Has the reputation of Manufacturing the
MOST WHOLESOME and PUREST BEER
BREWED IN THE UNITED STATES.

Phones, New 1050; Central, Prospect 150; Bottling Dept. Prospect 2260; New 1030 (SEE U. S. HEALTH REPORT)

J. G. McCullough REAL ESTATE SOLD and EXCHANGED

Telephones 1340 133 East Market Street

HIGHTOWER

- " James H, bartndr, h 649 Bright.
- " Oscar V (Todd & Hightower), h 518 W 41st.
- Hightshoe, see also Heighthew.
- " Bates, tmstr, h 1309 S Bismarck av.
- " David A, electr, h 1309 S Bismarck av.
- " David W, condr, h 1309 S Bismarck av.
- " Isaac H, driver, h 1309 S Bismarck av.
- Heightshone Maggie, h 3001 1/2 N Illinois.
- Highwood Homer T, fireman, h 43 N Beville av.
- Higinbotham Saml T, clk 141 S Meridian, h 648 E 10th.
- Higley Lavally, lab, h 2304 Fernway.
- Hightight James R, bartndr, h 1, 618 1/2 Virginia av.
- Hiland, see also Highland and Hyland.
- Hilbarbara (wid Jacob), h 1930 Barth av.
- " Chamler, finisher, h 705 E Minnesota.
- " Chas G, formn, h 1630 Barth av.
- " Emmett S, gasfr, h 965 Eugene.
- " Frank L, gasfr, h 965 Eugene.
- " Howard, lab, h 1945 Udell.
- " James, janitor, h 1144 Reinsner.
- " Lawrence F, plmbr, h 965 Eugene.
- Hilands Emma L, h 1527 E 12th.
- Hilarides Peter, dairy, h 2801 Zwingley.
- Hilbeck Margt, cook, h 1540 W McCarty.
- Hilbert Hiram B, carp, h 1242 S Harding.
- Hilborg Jno, blksmith, h 38 N Traub av.
- Hilburn Benj F, lab, r 107 N New Jersey.
- Hild Alex, press opr, b 431 E South.
- " Augusta, tchr P S No 60, res R F D 27.
- Hildebrand Alice, h 706 S Noble.
- " Carrie, tchr, r 934 N Meridian.
- " Carrie H, tchr, r 934 N Meridian.
- " Chas F, pkr, h 1458 Brookside av.
- " Clayton S, clk 326 W Georgia, h 2033 Prospect.
- " Elmer W, mtrnm, h 2162 S Penn.
- " Frank, clk, r 711 N Penn.
- " Frank J, carrier P O, h 1091 River av.
- " Garrett, metalwkr, h 2211 S Meridian.
- " Garrett, washer, h 30 Regent.
- " Geo D, formn, h 1230 Sterling.
- " Glenn H, h 2628 Brookside av.
- " Harry, collr 120 N Penn, h 1824 N Alabama.
- " Henry F, detective, h 1824 N Alabama.
- " Jos A, carp, h 30 E Regent.
- " Rickey B, h 1217 Cornell av.
- " Rosa (wid Chas), h 941 Sanders.
- " Wm E, carrier P O, h 1341 Oliver av.
- Hildebrandt Ernest A, mach, h 1322 N Oakland av.
- " Fred, mach hd, b 1023 N Rural.
- " Jno, formn, h 1023 N Rural.
- Hildebrandt Adam, tinner, r 594 N Senate av.
- " Sophia (wid Henry), h 1536 Roosevelt av.
- Hildebrandt Carl W, steel wkr, h 940 N Temple av.
- Hildman Nicholas, tuner Baldwin Piano Co, h Rockville Rd Stop 6.
- Hildner Fredk, storekpr Denison Hotel, r 734 N New Jersey.
- " Geo A, meatctr, b 18 S State av.
- " Jno L, lab, h 2805 Columbia av.
- Hildwein Fredk W, baker, h 1122 Harlan.
- " Michl F, carp, h 1401 Orange.
- " Wm A, baker, h 615 Prospect.
- Hille Eliz, b 114 E 22d.
- Hiles Chas E, mach, h 1524 Milburn.
- " Chls (wid Chas O), h 1124 Milburn.
- " Geo F, auctioneer, h 1020 Haugh.
- " Herman, clk Crane Co, h 404 E 46th.
- " Robt H, storekpr Crane Co, h 404 E 46th.
- " Rolan H, plmbr, h 404 E 46th.
- " Wm, lab, h 3727 N Capitol av.
- " Wm H, lab, h 3015 Annette.

HILGAR

- Hilgar Walter H, cgmkr, h 1227 Madison av.
- Hilgemeier Frank (F Hilgemeier & Bro), b 810 E Raymond.
- HILGEMEIER F & BRO (Frank and George Hilgemeier), Pork Packers 510-520 W Raymond, Tels Prospect 2161 and 2162, New 9100, Meat Market 323-324-325 Mkt House.
- " Geo (F Hilgemeier & Bro), h 3999 S Meridian.
- " Harry C, butcher, h 814 E Raymond.
- " Lilly (wid Christian), h 2163 Applegate.
- " Mary A (wid Christian), h 810 E Raymond.
- " Ruth M, forwmn, h 2163 Applegate.
- Hilgenberg Fredk 31 W Ohio.
- " Cath (wid Christopher) b 3015 N Capitol av.
- HILGENBERG CHRISTIAN A (C A Hilgenberg & Son), V-Pres American Mortgage Guarantee Co, h 1428 Park av, Tel New 2359.
- " C A & Son (Christian A and Noble C), real est 204 Lombard bldg.
- " Harry C, real est 213, 31 W Ohio, h 3043 Ruckle.
- " Jos H, lawyer 212, 31 W Ohio, h 3015 N Capitol av.
- " Noble C (C A Hilgenberg & Son), b 1428 Park av.
- Hilgert Jam P, dynamo engr Insane Hosp.
- Hilgoe Jos, lab, h 208 N Blackford.
- Hilkenbach Edw D, janitor, h 414 E 23d.
- Hilkenne Fredk, trav agt, h 20 N Arlington av.
- " Henry L, transit dept Fletcher Am Natl Bank.
- HILKEENE JACOB H, Building Commissioner, Office 2d Floor City Hall, Both Tels, h 1302 Union, Tel New 9668.
- Hilker Aug A, shoemkr, h 54 Hamilton av.
- Hill Aaron C, farmer, h 1643 Sheldon.
- " Adeline (wid Benj F), housekpr 1906 Ludlow av.
- " Albert A, phys 326 Ind Pythian bldg, r Brevort Hotel.
- " Albert W, real est, h 525 E 17th.
- " Alex, lab, h 421 E South.
- " Alice E, tchr, b 2431 N New Jersey.
- " Alice J, prin P S No 3, r 1648 N Alabama.
- " Allan T, factory insp Nordyke & Morman, h 3129 N New Jersey.
- " Alma, sten, b 532 W North.
- " Aloys J, carp, h 959 E Morris.
- " Amanda (wid James K), b 2427 Prospect.
- " Angelina, h 2015 Columbia av.
- " Anthony W, pressr, h 34 Iowa.
- " Bernard W, clk, b 4147 N Senate av.
- " Bert, carp, b 1027 Hervey.
- " Bert E, condr, h 1029 W 33d.
- " Bertha M, cular, adv 324 Saks bldg, h 5, 7 N Tacoma av.
- " Bessie, b 1130 S Bismarck av.
- " Bray B, lab, h 1049 Holborn.
- " Bros (James D and Louis G), proprs Sen-ato Theater, 127-129 N Senate av.
- " Carl D, mach, b 1140 Udell.
- " Caroline (wid Jno), h 944 Hosbrook.
- " Carrie (wid James L), h 1516 Columbia av.
- " Carrie (wid Madison), h 505 E 10th.
- " Carter S, lab, h 1434 N Senate av.
- " Cath, sten 301 W Maryland, b 14 E Minnesota.
- " Chas, bkpr, h 5, 1531 Montclair.
- " Chas, cook, r 707 N Senate av.
- " Chas, lab, b West.
- " Chas, lab Claypool Hotel.
- " Chas, mtrnm, h 22, 417 1/2 E Wash.
- " Chas, porter, h 910 N Senate av.
- " Chas, waiter, h 142 N Belmont av.
- " Chas A, trav agt, h 321 Kenwood av.
- " Chas E, dist claim agt 407 Majestic bldg, h 2907 Park av.
- " Chas E, waiter, h 142 N Belmont av.
- " Chas F, bkpr Great Western Oil Co, h 7, 829 N Alabama.
- " Chas H, brkmm, b 301 N Harman av.
- " Chas H, tmstr, h 1836 Highland pl.
- " Chas P, baker, h 522 S West.
- " Chas R, barber 858 S Oxford.
- " Chas, T, clk 43 W Illinois.
- " Chestert H, decorator, b 102 Bosart av.
- " Clarence C, porter, b 2701 Boulevard pl.
- " Clarence J, bkpr 133 N Alabama, b 421 Colorado av.
- " Claude, lab, r 2924 English av.
- " Clyde R, mach, h 2073 Highland pl.

FOSTER'S
LUMBER
R. S FOSTER LUMBER CO. SATISFIES
BOTH PHONES 254

BIBLES

W. K. STEWART CO.

44 EAST WASHINGTON ST.

Complete Dept. for Religious Books

HILL

- " C Densmore (Motion Picture Products Co.), h 1454 E 20th.
- " Danl W, city fireman, h 14 E Minnesota.
- " David B, slsmn, h 223 W 30th.
- " David F, engr, h 729 Bosart av.
- " Dayton E, lab, h 132 N Rural.
- " Delphenia (wid Jno O), h 1116 Brooks.
- " Dora D, h 4147 N Senate av.
- " Edgar, lab, h 1535 Northwestern av.
- " Edith L, cashr 44 W Wash, h 602 Colorado av.
- " Edw, pntr, h 313 McGill.
- " Edw, mach, r 539 S Illinois.
- " Edw E, repr 708 Mass av, h 1950 Ludlow av.
- " Edw H, lab, r rear 812 W 12th.

- HILL EDWIN** (Hall & Hill), Suite 209-204 Public Savings Ins Bldg, 147 E Market, Both Tels 2315, h 1812 Ruckle, Tel New 7364.
- " Elenore, b 2015 Columbia av.
- " Eliz, h 429 W 16th.
- " Ellen (wid Harry), h 1338 N West.
- " Emily G (wid Geo E), h 218 E 15th.
- " Emma, hkpr 188 S Illinois, b 617 S Meridian.
- " Emmet, cook, h 723 Blake.
- " Ennis C, lab, h 2343 N Arsenal av.
- " Esther, smstrs, h 1425 Mill.
- " Ezra D, real est, h 2424 N Delaware.

- HILL E G FOREAL CO.** C C Thomas Mngr, 225 N Penn, Tels Main 3190, Circle 2417, New 2190. (See page 146.)
- " Fannie (wid Asbury), h 1527 Yandes.
- " Fannie, Indrs, h 1629 Ogden.

- HILL FOREST A**, Sec Isgrigg Lumber Co, h 2150 Shriver av, Tel North 9501.
- HILL FRANCIS HILL Coal Co**, G W Hill & Son), Res 5452 University av, Tel Irvington 1196.
- " Frank, lab, h 1508 Yandes.
- " Frank, waiter, r 515½ Indiana av.
- " Frank E, garage 815 W 30th, h 817 same.
- " Frank G, mach, h 901 N Dearborn.
- " Frank J, auto repr, h 16 Woodlawn Drive.
- " Frank N, insp, b 1365 Nurdyke av.
- " Frank M, tmstr, h 1420 Mill.
- " Frank S, chf claim agt L E & W R R, h 4170 N Penn.

- " Fredk C, div sales mngr Am Multigraph Sales Co, h 32 Woodland Drive.
- HILL F COAL CO**, Francis Hill Mngr, 212 S New Jersey and C I & W Ry, Tels Main 4918, New 2776.
- " Geo, chfr, h 1843 N Arsenal av.
- " Geo, lab, h 692 W 10th.
- " Geo, lab, r 1614 N West.
- " Geo, porter, r 515½ Indiana av.
- " Geo A, chfr, b 629 N North.
- " Geo B, dept mngr 1409 Fletcher Trust bldg, h 2115 N Delaware.
- " Geo E, condr, h 420 W 40th.
- " Geo, slsmn, b 2431 N New Jersey.
- " Geo H Rev, h 2431 N New Jersey.
- " Geo M, porter, r 1222 Muskingum.

- HILL GEORGE O**, Lawyer 1017-1018 Lemecke Bldg, Tel Main 6363, h 44 The Meridian, 6 W Michigan, Tels Circle 2528, New 4977-K. (See card in Legal Blue Book.)
- " Geo R, lab, h 1202 Udell.
- " Geo T, coremkr, h 814 S State av.
- " Gertrude E, cashr, h 450 Minerva.
- " Grace, h 509 W 14th.
- " Graydon G, lab, h 5707 Greenfield av.
- " Gurney, slsmn 206 S Meridian, h 1014 N New Jersey.
- " Guy O, fireman, h 1232 St Paul.
- " G Glenn, clk, b 2009 Cornell av.

- HILL G W & SON** (Francis and Edwin Hill), Coopers, 212 S East, Tel Prospect 3619.
- " Harley B, pkr, h 940 Daly.
- " Harold V, dtfsmn 1456 Lemecke Annex, r 2104 Park av.
- " Harry, driver, h 1631 Garfield pl.
- " Harry, waiter, h 105 E Pratt.
- " Harry, waiter, b 830 N West.
- " Harry E, clk 8 E Wash, h 130 W 12th.
- " Harry G, pres Chandler Six Scales Co, h 52 N Irvington av.
- " Harry J, mach, h 424 N Tibbs av.
- " Harvey P, custodian, h 1642 E Tabor.
- " Hattie, r 1412 Brooker.
- " Helen (wid Harry), h 1338 N West.
- " Henry C, bklsmith, b 122 N East.



L. E. Morrison & Co.

Bee Hive Trunk Factory

TRUNKS AND TRAVELING BAGS

27 W. Wash. St.

Phones: Old 1723 New 398

HILL

- " Herbert C, printer, h 2204 N Penn.
- " Hezekiah, car insp, h 1307 Linden.
- " Holman T, driver L S Ayres & Co, res R F D 1.
- " Howard L, clk P O, h 545 N Keystone av.
- " Howard W, switchman, h 3000 Bethel av.
- " Hurley, porter Vonnegut Hdw Co, b 1535 Columbia av.
- " Hyland, lab, h 1148 E 16th.
- " Ida (wid Chas M), h 619 E New York.
- " Ida V, cook, Blind Institute.
- " Jacob J, b 617 W 28th.
- " Jacob T, carpr, h 1425 28th.
- " James, hagsman, h 2008 S East.
- " James, horseman, r Fair Grounds Hotel.
- " James A, insp, h 1538 W Vermont.
- " James C, steamfrt, h 946 N Olney.
- " James D (Hill Bros), r 810 W Pratt.
- " James F, autos, h 1302 N Capitol av.
- " James F, lab, h 323 16th pl.
- " James L, houseman, b 323 16th pl.
- " James L, real est 810 B. Hume-Mansur bldg, h 205 E 33d.
- " James R, mach, r 311½ E Walnut.
- " James S, lab, h 533 W 16th.
- " James T, genl stock kpr Indpls Light and Heat Co, h 1319 Reinsler.
- " James T V, lawyer 20½ N Delaware, h 1619 Martindale av.
- " James W, contr, h 519 W 28th.
- " James W, live stock, h 110 Euclid av.
- " Jennie (wid Geo), h 532 W North.
- " Jennie B, (wid Wm T), h 619 W Vermont.
- " Jesse A, h 6039 Ashland av.
- " Jno, pharmacist, b 115 N East.
- " Jno P, janitor, h 1425 Lafayette.
- " Jno G, photo 1924½ W Michigan.
- " Jno G, sten Standard Dry Killn Co, b 1144 W 30th.
- " Jno M, carp, h 225 N Germanla av.
- " Jno M, h 1908 S Talbott.
- " Jno M, pkr, h 945 Lexington av.
- " Jno S, driver, h e s Vought 1 s of 33d.
- " Jno W, carp, b 3014 Ralston av.
- " Jos, garage 212 W 13th.
- " Jos, lab, h 1004 Colton.
- " Jos, lab, b 222 S Emerson av.
- " Jos, lab, b 2008 English av.
- " Jos, lab, h 804 Locke.
- " Jos, lab, b 323 16th pl.
- " Jos, mach, h b 1250 Mass av.
- " Jos G, lab, h 1144 W 30th.
- " Jos R, mtrmn, h 118 S Rural.
- " Jos W, mach, h 2631 N Illinois.
- " Laura (wid Hugh), h 1129 W 30th.
- " Lawrence A, clk, b 612 Buchanan.
- " Lawyer, lab, h 1537 Linden.
- " Leo J, boilermk, r 2008 English av.
- " Letitia (wid Harrison), h 1450 Martindale av.
- " Lewis S, mngr 622 Board of Trade bldg, h 2834 Paris av.
- " Louis, waiter, h 3, 722 N West.
- " Louis G (Hill Bros), h 910 W 25th.
- " Louisa (wid Hanshaw), h 1425 Mill.
- " Louise, clk, r 22 S Penn.
- " Louise F, h 909 Dorman.
- " Lucy A (wid Thos F), b 1103 N Arsenal av.
- " Mashion R, carp, b 609 N Tacoma av.
- " Name, b 512 Buchanan.
- " Margt (wid Jno W), b 2633 Shelby.
- " Marian J, tchr, b 2336 Shelby.
- " Marie, tel opr, b 5707 Greenfield av.
- " Marshall R, brkman, h 1365 Nurdyke av.
- " Martha P, bkpr 102 N Senate av, b 647 E 31st.
- " Martin M, bartndr, h 34 Iowa.
- " Marvin, lab, h 234 Smith.
- " Mary (wid Frank), r 758½ Virginia av.

Est. 1900

EFFICIENCY
ENGINEERS
SPANNHURST
OSTEOPATHS
REPAIR HUMAN
MACHINES

527-530
STATE LIFE BLD.
TELEPHONES.
NEW 652
OLD MAIN 643

BAGS OF ALL KINDS
FOR ALL PURPOSES
INDIANAPOLIS

CINCINNATI

Geoff Lamb Co.

INDIANAPOLIS

CERTIFIED PUBLIC ACCOUNTANTS—AUDITS—FINANCIAL INVESTIGATIONS—SYSTEMS

A. B. ABBOTT, Res. Mgr.

Tel. Main 5689

912 Merchants Bank Bldg., INDIANAPOLIS

Oldest
Established
Chiropractor
In the City

L. E.

FULLER

517-525 Meridian
Life Building
307 N. PENN.

TELEPHONES
Office
Main 3430
New 1852
Res. Circle 1085

ELECTRIC ELEVATORS

D. V. REEDY ELEVATOR CO.

1026-44 Kentucky Ave.
Main 2275, New 3170

CAPITAL CITY PAINT

"GOOD GOODS"

Made by: INDIANAPOLIS PAINT AND COLOR CO.

The Indiana Mercantile Agency

INCORPORATED

Member of the American Collection Service Bureau

Collections and Adjustments Everywhere

919 Hume-Mansur Bldg., Phone Main 5250

HILL

" Mary C (wid Geo E), h 1648 N Alabama.
" Mary E (wid Frank), b 2228 Cornell av.
" Mary E (wid Henry F), b 4912 University av.
" Mary K (wid Thos B K), h 41 W 35th.
" Mary L, smstrs, b 1537 Linden.
" Mary M, sten, b 3302 E 25th.
" Matthew, porter, h 450 Minerva.
" Mattie, smstrs, h 438 1/2 Toledo.
" Mitchl J, mach opr, r 219 Bright.
" Minnie E, sten, b 1021 N New Jersey.
" Murray F, mach, h 2336 Shelby.
" Nellie (wid Wm H), h 3, 1036 N Illinois.
" Nora (wid James), r 1547 Martindale av.
" Norman H (Graham & Hill), h D, 50 Campbell av.
" Paul, mach, b 115 N East.
" Paul C, slsmn 600 N Capitol av, h 402, 430 Mass av.
" Paul H, slsmn, h 4, 505 N Noble.
" Paul R, clk 243 N Penn, b 619 E New York.
" Pauline M (wid Arthur R), h 647 E 51st.
" Peter, mach, b 264 N Tacoma av.
" Peter, mach hd, h 2008 English av.
" Phillip E, toolmkr, h 4628 Hinesley av.
" Pleasy V, clk, b 733 Roache av.
" Rachel (wid David R), b 429 E Morris.
" Ralph H, decorator, b 3, 1036 N Illinois.
" Ralph W, clk Fletcher Am Natl Bk, b 513 W 23th.
" Reuben, plaster, h 1455 Mass av.
" Rilla (wid Saml A), h 1355 Barth av.
" Robt, lab, h 1440 Columbia av.
" Robt, lab, b 2015 Columbia av.
" Robt, lab, b 11 S Keystone av.
" Robt, lab, h 1121 Kiser.
" Robt C, blockmkr, b 5747 Rawles av.
" Robt K, horseshoer, b 1447 Hoyt av.
" Rose, nurse St Vincent's Hosp.
" ROLL, ROSS J Jr, Sec and Treas Indianapolis Lumber Co, h 2166 Broadway.
" Ruby E, b 25 Grace.
" Ruth C, cashr Denison Hotel, b 1, 302 W New York.
" Sadie E, tchr, b 1619 Martindale av.
" Saïda P, agt, b 2431 N New Jersey.
" Saml, lab, r 419 W St Clair.
" Sandy, lab, h 2462 Ralston av.
" Sarah J (wid Oliver W), b 302 Graceland av.
" Savannah, ironer, b 1355 Barth av.
" Selwyn B, pntr, h 1944 Ralston av.
" Stanley C, mngr Wayne Oil Tank & Pump Co, h 4030 Graceland av.
" Steph, lab, h 2333 Eldridge.
" Steph R, carp, b 5747 Rawles av.
" Steward O, car insp, h 25 Grace.
" Summit, firemn, b 429 E Morris.
" Susan (wid Jesse), b 2311 Mass av.
" Theresa, nurse, r 2805 Boulevard pl.
" Thos, insp, h 3008 N Capitol av.
" Thos F, b 1642 E Tabor.
" Thos J, mldr, h 552 N Germania av.
" Thos L, waiter, r 450 N Senate av.
" Thos M, janitor, r 450 N Senate.
" Thos N, waiter, r 450 N Senate av.
" Thos R, cabmkr, h 1302 Ringgold av.
" Thos V, brkrmn, h 1430 Nordyke av.
" Top Theater, Henry Meyers propr, 1401 Blaine av.
" Ulysses B, lab, h 1021 W 35th.
" Viola W, tchr, b 1355 Barth av.
" Walter, autowkr, h 602 W 10th.
" Walter A, clk, h 486 S Audubon rd.
" Walter B, mngr Gale Mfng Co, h 1948 Central av.
" Ward B, dtfsmn 701 Kentucky av, res Rockville rd 2 m w of city limits.

HILL

" Wayne, student, r 914 N Meridian.
" Wm, carp, b 1527 E Wash.
" Wm, constable, h 1530 Yandes.
" Wm, driver, r 612 Eddy.
" Wm, hotel 1140 Udell.
" Wm, lab, h 1316 N Missouri.
" Wm, lab, b 53 W 16th.
" Wm, tailor, b 225 N Germania av.
" Wm A, chfr, b 944 Hosbrook.
" Wm C, slsmn, h 4137 N Senate av.
" Wm F, firemn, h 2822 Cornell av.
" Wm R, clk F O, h 1839 Highland av.
" Wm R, lab, h 1355 Nordyke av.
" W Clyde, wire chf C U Tel Co, h 3333 Graceland av.
" Yauincey, barber 324 S Pine, b 1355 Barth av.
Hillar Ralph F, lab, b 3223 W Michigan.
Hillard Chas E, engr, h 134 N Belmont av.
" Emma, b 910 N Scioto.
" Harry, clk, h 1144 Brookside av.
" Jos, tmstr, h 737 Bates.
Hilldrup D, interne City Hosp.
Hiller, see also Heller.
" Conrad C, saloon 239 N Noble, h 1221 Windsor.
" Emanuel C, carpet lyr, r 407 E Southern av.
" Etta, mlnr 116 Monument pl, b 407 E Southern av.
" Gustav E Rev, pastor First German M E Church, h 329 E New York.
" Jno, driver, h 831 N Pine.
" Lena, sten, b 1221 Windsor.
" Louise A, sten 818 Board of Trade bldg, b 1221 Windsor.
" Louise J (wid Christian), h 407 E Southern av.
" Rembrandt C, slsmn Fulton Office Furniture Co, res R F D 1.
Hillerman Alf P, slsmn 304 Hume-Mansur bldg, h 426 N Bancroft av.
" Carl, pntr, b 301 Bright.
" Minnie P, smstrs 511 Occidental bldg, res Valley Mills Ind.
Hillery Mary (wid Jno), h 429 W Norwood.
Hilliard Harry S, shop clk 515 N Holmes av, h 1144 Brookside av.
" Isabel (wid Alpheus), h 1144 Brookside av.
" James H, lab, h 944 Peck.
" Stephen, h 2226 Martha.
Hilligoss Carl, lineman, b 420 W New York.
" Elmer E, groc 1002 W 28th.
" Havens M, furn rms 605 1/2 E Wash.
" Oscar R, procr 1702 W Michigan.
Hillman, see also Hellman.
" Ada, S, bkbnrd, b 947 E Morris.
" Albert W, clk, h 734 S Noble.
" Bertha F, bkpr 134 S Penn, b 916 E Morris.
" Carl F, cashr Tanner & Co, b 813 S New Jersey.
" Chas T, patrolman, h 916 E Morris.
" Christian L, bksmith, h 1115 S East.
" Fred, lab, h 1041 S Illinois.
" Fred W, dept mngr Tanner & Co, h 813 S New Jersey.
" Fredk M, printer 38 S Meridian, h 330 Grand av.
" Fredericka (wid Chas), b 1041 S Illinois.
" Frieda, b 813 S New Jersey.
" Geo F, carp, b 944 Dawson.
" Harry J, patrolman, h 524 Abbott.
" Herbert, uphr, b 904 Dawson.
" Jos M, trustee Wayne wd, b Ben Davis Ind.
" Kath (wid Wm F), h 1541 Hoyt av.
" Mary (wid Fred), h 947 E Morris.
" Pauline L, sten 134 S Penn, b 916 E Morris.
" Wm A, clk Indpls Electric Supply Co, b 1115 S East.
Hills Clarence E, mach hd, h 1832 Spann av.
" Homer C, tailor, h 2127 N Talbott.
" Mary, bkpr, h 18, 1026 College av.
" Norman E, sales mngr Lilly Varnish Co, h W 37th and Golden Hill.
Hillside News Tr, h 1414 S Fillmore editor, 1914 Commerce av.
Hillsman Anna (wid Edw), h 723 N California.
Hillyer Jno E, pkr, b s e cor 21st and Lindwood av.

NICK ROBERSON COAL CO.
HAY, GRAIN & FEED
424-430 S. HARDING ST. :-: Phones New 3662, Belmont 123

R. G. DUN & CO.

The Mercantile Agency

Collections

a Specialty

HILPERT

Hilpert Amella, smstrs, b 2626 Brookside av.
 " F Rudolph, fisher, b 805 Weghorst.
 " Rudolph, b 2626 Brookside av.
 Hillsbeck Judson L, pntr 2057 Cornell av.
 " Wm A (Hilsabeck & Hodge), r 429 W Morris.
 " & Hodge (Wm A Hilsabeck, Frank (Hodge), saloon 433 W Morris.
 Hilsmeier Alvin, cashr 441 S Illinois, b 1516 Pleasant.
 Hilt Adrian O, pntr, b 1039 Nelson.
 " Andrew W, carp, h 546 Alton av.
 " Clifford, lab, b 519 Miley av.
 " David H, pntr 243 Richland.
 " Elva (wid Saml), b 1314 W 26th.
 " Fredk J, meactr, h 806 N Beville av.
 " Geo, lab, b 235 Richland.
 " Geo S, mtrmn, b 543 N Highland av.
 " Homer, pntr, r 750 Belmont av.
 " James T, carp, h 1128 N Germania av.
 " Jno H, pntr, h 336 Minkner.
 " Lena M, clk 918 Fletcher Trust bldg, b 1031 N Beville av.
 " Saml, tmstr, b 259 Miley av.
 " Saml jr, mldr, b 259 Miley av.
 " Warren, pntr, h 1039 Nelson.
 " Wm F, carp, h 1031 N Beville av.

Hilton Bessie, maid Blind Institute.

" Carl, driver, b 2124 New.
 " Emanuel H, contr, h 2906 Northwestern av.
 " Ethel G, clk, b 2906 Northwestern av.
 " Frank H, tel opr, h 922 N Penn.
 " Fred, porter, r 226 N New Jersey.
 " Geo F, carp, h 928 W 30th.
 " James, lab, r 557 W Wash.
 " James G, corenkr, b 2736 Northwestern av.
 " Martha E, b 2005 College av.
 " Otto R, butcher, b 1342 Shepard.
 " Robt L, clk 118 S Delaware, h 2340 Cornell av.
 " Saml V, mtrmn, h 3715 Kenwood av.

Himan Edw, lab, h 1150 Kentucky av.
 Himbs Merie Ed, auto wkr, r 1336 College av.
 Himeick Robt H, pres Industrial Education Co, res Cleveland av.
 Himes Chas C, mach, h 1124 Evison.
 " Homer L, mach hd, h 1130 E St Clair.
 " Jos, pdtr, h 710 S Illinois.
 " Wm C, cook, h 512 Tecumseh.
 Himler Morris M, helper, h 421 S Temple av.
 Himmelhaver Matilda, tirs, b 1319 E Vermont.
 Hinch, Arch D, lawyer, r 1302 E 10th.
 " Harry F, printer, r 949 N Rural.
 " Jno F, chief clk 802 Rural, h 2856 N New Jersey.

Hinchman Chester A, pressman, h 1125 N Rural.
 " Clarence P, student, h 1204 N Highland av.
 " Ernest G, city fireman, h 1131 Marlowe av.
 " Hazel M, bkpr 558 Lemcke Annex, b 4324 E Wash.
 " Ira, slsmn, b 1131 Marlowe av.
 " James E, ctr, h 834 N Temple av.
 " Jos C, insp, h 4324 E Wash.
 " Leonidas C (Hinchman & Koehler), h 2431 Bellefontaine.
 " Nellie L, clk, h 1204 Ashland av.

HINCHMAN OZV, Dealer in Choice Wines, Liquors and Cigars 319 Virginia av, Tel Main 5340, h 6014 Virginia av.
 " Ruby, clk, b 3541 Ashland av.
 " Rufus E, carp, h 1121 N Rural.
 " Wm M, driver, h 220 Dorman.
 " Wm M, solr, h 359 Ashland av.
 " & Koehler (Leonidas C Hinchman, Joe A Koehler), drugs 2701 College av.
 Hincley Ella L, h 2236 N Illinois.
 " Lora A, jeweler, h 608 N Alabama.
 " Wm, r 27 E Vermont.
 Hind Edw O (Hind & Fuchs), h 333 Whittier pl.
 " & Fuchs (Edw O Hind, Arnold Fuchs), fruit brokers 219 E Maryland.

Hindbath, Betsy L, nurse, r 717 N East.
 " Jno, brkrmn, h 37 N Keystone av.
 Hindei Carl J, clk C I & W R R Co, h 553 W 30th.
 " Edw H, insp city engr h 468 W 30th.
 Hinderlier Wm, repr, h 1321 Doloss.
 Hindle Wm, h s s Speedway av, 3 w of Bismarck av.

Art Workers' Supplies

For Painting, Etc. Also Supplies for Architect, Draughtsman and Engineer, China Decoration.

The H. Lieber Company

24 West Washington Street

HINDMAN

Hindman Alfred, tinner, h 2706 Oxford.
 " Clifford F, finisher, b 1445 McLain.
 " Ermel E, asst supt 415 Newton Claypool bldg, h 2861 Shriner av.
 " Fredk T, butcher, h 1445 McLain.
 " Harold R, timekpr Kingan & Co, b 915 Elm.
 " H Frank, estimator, h 4224 Cornelius av.
 " Jno E, slsmn, h 2324 Ashland av.
 " Kath, dressmkr, h 915 Elm.
 " Ray, timekpr, b 915 Elm.
 " Richd, pdtr, h 421 W Michigan.
 " Roscoe, clk, b 331 Colorado av.
 " Wm E, finisher, b 1438 Oliver av.
 Hinds Chas W, bartndr, h 3119 W Wash.
 " Harry L (Hinds & Lee), h 118 McLean pl.
 " Harry T, barber 636 W Wash av, h 923 N Illinois.
 " Harvey W, carp, h 616 W 41st.
 " Jessie F, b 862 N New Jersey.
 " Lewis W, lab, b 1140 E 19th.
 " Noble M, tel opr, h 1813 W Morris.
 " Sarah A (wid James J), h 862 N New Jersey.
 " & Lee, (Harry L Hinds, Wm H Lee), restaurant 116-120 McLean pl.
 Hindsley Alph, baker, h 317 W 25th.
 " Alva C, slmn Farmers Trust Co, h 2113 N Capitol av.

Hine Daisy E, clk Cole Motor Car Co, b 1202 Hartford.
 " Edw D, pharmacist, b 1202 Hartford.
 " Eliza A (wid Jos J), h 1202 Hartford.
 " Roy E, contr, h 1531 Woodlawn av.
 HineLine Judson C, lab, h 519 S New Jersey.
 " Mildred, b 519 S New Jersey.
 Hineman Sweet, finisher, h 421 W Michigan.
 Hiner Bryan J, student, b 328 S Temple av.
 " Chas A, condr, b 1914 Hoyt av.
 " David, lab, b 2082 Highland pl.
 " David, mach, b 316 W 16th.
 " Edw A, chfr, h 261 N Keystone av.
 " Estha F, bkpr Indpls Paint & Color Co, b 821 E 25th.
 " Geo B, insp Indpls Union Ry Co, h 1914 Hoyt av.
 " Harry (Hook & Hiner), h 328 S Temple av.
 " James T, saddler, r 220 Blake.
 " Jno, lab, h 1821 Boulevard, b 1701 Park.
 " Mayme, clk The Edison Shop, b 1701 Park.

" Zelpha O, sten Indpls Star, h 821 E 25th.
 Hinerick Jno, lab, b 519 W Wilkins.
 Hines Alice M, b 1015 Dreier pl.
 " Andrew, tmstr, h 1028 Martindale av.
 " Benj F, formn, b 746 E Market.
 " Calvin L, car repr, h 1725 W Wash.
 " Chas W, collr 434 W Wash, h 2622 Ethel.
 " Cleod, lab, b 921 W Walnut.
 " Dudley, lab, b 809 S Delaware.
 " Edw L, lab, b 1525 S State av.
 " Everett G, contr, h 2446 Cornell av.
 " Fletcher S, pres Peacock Coal & Mining Co, res Millersville, Ind.
 " Harry B, farmer, h n s Troy av 1 w of State av.
 " Henry switchman, b 323 E Ohio.
 " Henry C, stock kpr, h 1525 S State av.
 " James, lab, b 449 W 18th.
 " Jno, chief trav agt Am Express Co, h 1932 Ashland av.
 " Jno, lab, h 24 S Germania av.
 " Jno, lab, h 246 Puryear.
 " Jno, porter, b 816 Bates.
 " Jno F, lab, h 114 Koehne.
 " Jno J, lab, b 1525 S State av.
 " Jos E, violin mkr, h 809 S Delaware.
 " Larkin A, lab, b 2340 Columbia av.
 " Mamie C (wid Jno), h 1521 E Michigan.

McNamara,
Koster
Foundry Co.

Machinery
Casting
Grey Iron

Prompt
Service

408-414

South
Pennsylvania
St.

The
Company
with more
local
Stock-
holders
than any
other
Company
in the
State

Merchants
Heat & Light
Co.

33 S. Meridian

TELEPHONE
MAIN
4207



441-446
FARMERS TRUST
BLDG.

"F"
A
R
Q
U
A
R"

111

Monument Place
PHONES: New 1710
Main 2352

LUMBER

BALKE & KRAUSS CO.

Market & Missouri Sts.

NEW 1081

Phones

MAIN 1081



111-113

North Pennsylvania St.

(LEMCKE ANNEX)

Tels: { Main 1804
New 2448

HINES

" Martin J, engr, h 2923 E Wash.
" Mary A (wid Jno C), h 917 S State av.
" May, custodian, h 902 S Senate av.
" Michl, brkman, h 1010 St Paul.
" Morton, porter, h 732 W 12th.
" Nathan T, lab, h 1136 Temple av.
" Patk J, condr, h 332 Trowbridge.
" Robt, lab, h 511 N Senate av.
" Robt H, auto wkr, h 1017 High.
" Robt J, hlpr, h 1525 S State av.
" Robt W, barber, h 119 E Vermont.
" Roger, collr, h 515 E Wash.
" Roger E, h 2, 326 N Senate av.
" Saml F, butler, h 788 W 25th.
" Thos, carp, h 444 Butler av.
" Thos A, fler, h 1136 N Temple av.
" Thos C, condr, h 1043 Virginia av.
" Thos M, helper Indpls Light and Heat Co, h 1043 Virginia av.
" Wm, b 326 Grace.
" Wm, lab, h 921 W Walnut.
" Wm C, chef Hotel Kingston, h 515 Tecumseh.
" Wm H, chef, h 1543 S State av.
" Wm P, lab, h 114 Koehne.

Hinesley Chas E, meat ctr, h 4073 Rookwood

" Gertrude E, smstrs, r 934 Park av.
" Harry M, mngr 236 S Illinois, r 4809 Hinesley av.
" Hattie B (wid Jno), b 2909 Rader.
" Henry M, clk, h 27, 547 N Senate av.
" Hortense C, music tchr, r 617 N East.
" Hortense C (wid Wm), b 2532 College av.
" Jno T, pntr, b 4073 Rookwood av.
" Jno T, pntr, b 3748 Kenwood av.
" Mary L, sten L S Ayres & Co, r 411 N Delaware.
" Ralph A (Hinesley & Smith), h 2909 Rader.
" Russell R, pntr, h 524 W 40th.
" Wm C, clk 14 N Penn.
" & Smith, tanners 2718 Clifton.

Hiney Lora, h 339 Minerva.

" Nina, h 124 1/2 Kentucky av.
Hinkle Benj E, sten 1503 Merchants Bank bldg, r Y M C A.
" Chas E, tel opr, h 1754 Madison av.
" Christopher C, h 945 N Illinois.
" Christopher M, barber 901 N Illinois, b 945 same.

" David T, engr, h 619 Fletcher av.
" Ezra, shoe repr, h 135 McLean pl.
" Frank S, fler, h 3338 Graceland av.
" Henry H, h 331 Harris av.
" Jno M Rev, pastor Grace M E Church, h 510 E Market.
" Jos, pkr, b 1234 S Keystone av.
" Marion, condr, r 118 McLean pl.
" Mary E, b 510 E Market.
" Ralph W, fireman, h 2054 Hovey.
" Raymond L, clk, b 3338 Graceland av.
" Robt, tmstr, h 1602 Alford.
" Robt, tmstr, h 701 W 11th.
" Roy, engr, b 1754 Madison av.
" Vernon, condr, h 1307 University ct.
" Virgil, lab, r 822 Lexington av.
" Warren, slsmn, r 7, 431 N Illinois.

HINKLE WILBUR G. Sec and Treas The Blakley Granite Co, h 11 Eastern av, Tel Woodruff 553.

" Wm, tmstr, h 1539 Columbia av.
" Wm Y, student, b 11 Eastern av.
Hinkler Harry J, clk C C C & St L Ry, b 720 N Delaware.

Hinksen Harry G, mnfrs agt 525 Board of Trade bldg, h 30th and Cooper av.

Hinman Jno E, mach, h 1853 Thelma av.

" Jno R Rev, pastor Churchman Av Baptist Church, h 1050 Villa av.

HINMAN

" Martha V (wid Jno J), h 510 E 11th.
Hinne Chas, janitor, h 834 E Wyoming.
" Wm, mach, b 2047 Sherman.
Hinnenkamp Anna L, nurse, b 2414 N Penn.
Hinnenkamp Fred H, saloon 801 Mass av, h 1301 E New York.
" Oscar F, saloon 1442 E Wash, h 6, 1434 same.
Hinsch Louis E, boilerkr, h 851 Ashland av.
Hinsch Maria (wid Fred A), b 2734 Station.
" Mary E, clk, b 2734 Station.
Hinsching Herman F, slsmn 33 N Penn, h 1546 E 10th.
Hinshaw, see also Henshaw.
" Chas C, condr, b 85 N Holmes av.
" Edwin M, h 1654 College av.
" Elmer, pres Meridian Mng Co, h 623 Congress av.
" E Henry, agt 503 Terminal bldg, h 10, 404 E Louisiana.
" Gurnie R, ins agt, h 2446 N LaSalle.
" Harold H, patrolman, r 506 E Wash.
" Lawrence, appr, b 6537 Ashland av.
" Perry, condr, h 6537 Ashland av.
" Robt, lab, b 1330 Virginia av.
" Steph E, clk Prudential Casualty Co, h 1830 Bellefontaine.
" Walter, mach, h 2719 Burton av.

Hinsman Cora, h 1135 Brooks.

Hinson Gertrude V, tchr, h 3151 N New Jersey.

" Nellie N, trimmer, b 2726 N Illinois.

" Perkins F, student, r 43 W St Joseph.

Hinton Bertha, maid Insane Hosp.

" Bessie, waitress Insane Hosp.

" Chas L, mnfrs agt 41, 9 N Illinois, r Bre-

vort Hotel.

" Edw J, plastr, b 3002 English av.

" Essie G, bkpr 404 Terminal bldg, r 710 N Illinois.

" Estella, clk L S Ayres & Co, b 914 Wright.

" Eug, lab, b 2745 Columbia av.

" Geo G, lab, b 2745 Columbia av.

" Grover C, pressman, b 911 S West.

" Guy, electr, h 1415 Columbia av.

" Herschel F, clk, b 914 Wright.

" Hillary E, clk, b 914 Wright.

" Isaac, b, h 214 W Miami.

" James E, switchman, h 408 N State av.

" James M, clk, r 840 E Market.

" Jane (wid James), h 914 Wright.

" J Monroe, lab, h 714 Roanoke.

" Maggie, indrs, b 217 Roanoke.

" Margaret B, h 214 W Miami.

" Mary E (wid Valentine), h 911 S West.

" Merle G, mach hd, h 1415 Columbia av.

" Oliver, lab, h 1426 Yandes.

" Thos, lab, h 2248 Yandes.

" Virgil, porter, h 1631 Alford.

" Wm, lab, h 1426 Yandes.

" Wm D, lab, b 911 S West.

" Wilson H, spl agt 827 Occidental bldg, h 1841 Cross Drive (W P.)

Hintz Ernest, instr mkr, b 827 Park av.

Hintzman Albert, hlpr, r 837 Prospect.

Hinz Anthony J, mach, h 922 Iowa.

" Clara A, supervisor, b 1537 S New Jersey.

" Jno M, slsmn 151 E Wash, h 1514 S Tal-

bott.

" Jos A, bkpr Merchants National Bank, b 1537 S New Jersey.

" Peter, fireman, h 1537 S New Jersey.

Hinze Louisa (wid Richd), h 940 Bates.

Hipes David O, carp, h 1125 St Peter.

" Francis, phys 424 N Pine.

" Orville, plastr, b 2118 Woodlawn av.

" Oscar, hlpr, h 2118 Woodlawn av.

" Paul J, clk, r 718 N Meridian.

Hipp Flora M, sten 408 Majestic bldg, b 940 N Alabama.

Hippe Chas, blksmith, b 30 S Warman av.

" Geo J, hlpr, h 1034 St Paul.

Hipple Chas, meatctr, h 1128 St Peter.

" Rola D, meatctr, h 1834 Commerce av.

Hirsch Edw, slsmn 407 W Wash, r 6 E Michi-

gan.

Hire Jonas O, mach, h 1934 Madison av.

Hirsch Marie (wid Morris), h 21, 408 E Louisiana.

" Richd A, press hd, b 1013 Harlan.

" Tillie (wid Herman), h 14, 640 1/2 E Wash.

Hirschkorn Danl F, assmblr, b 1622 Pleasant.

GOOD
INSURANCE
IS A
SHOCK
ABSORBER
W. E.
BARTON
GENERAL
INSURANCE
AND
SURETY BONDS
502-510
INDIANA TRUST
BLDG.
PHONES MAIN 8044
NEW 1677
See Insurance Dept.
Buyers Guide

Michigan Lumber Co.

939 E. St. Clair St.

Tels. New 766, Main 766

LUMBER

SASH DOORS
Interior Finish

SAVINGS

THE UNION TRUST COMPANY

120 East Market Street

PAYS INTEREST ON DEPOSITS

HIRSCHLAEGER

Hirschlaeger Wilhelmina W, nurse Deaconess Hosp.
 Hirschland C W, r Y M C A.
 Hirschman Albert C, tchr, b 1421 N Alabama.
 " Alma, b 1318 E Wash.
 " Conrad, supt J C Hirschman Co, h 1050 E Market.
 " Frank H, sec and treas The J C Hirschman Co, h 2604 Sutherland av.
 " Harry, supt, h 415 Wallace av.
 " J C Co The, Frank H Hirschman sec and treas, mattress mnfrs 1201 E Maryland.
 " Mary A (wid Jacob C), h 1318 E Wash.
 Hirsch Aaron M, groc sundries 1437 N Capitol av, h 2235 N New Jersey.
 Hirschovitz Isaac J, poultry 400 Mkt House, h 31 W Morris.
 " Libby, clk, b 31 W Morris.
 " Peretz, groc 1001 Maple, h 115 W Ray.
 " Rebecca I, sten 128 S Penn, b 31 W Morris.
 " Wolf, feed 1028 S Meridian, h 818 S Illinois.
 Hirst Wm R, supt C U Tel Co, h 511 E 49th.
 Hirt Anna F, sten 1101 W Morris, b 821 Woodlawn av.
 " Geo J, carp, h 2351 Ashland av.
 " Gertrude, nurse St Vincent's Hosp.
 " Henry, b 821 Woodlawn av.
 " Jacob, tmstr, h 946 W Walnut.
 " Opal, cashr, b 230 W Maryland.
 " Robt, clk Hotel Washington, b 617 N Illinois.
 Hirth, see also Hereth and Hoereth.
 " Carl E, mach, b 1830 Jones.
 " Jacob, lab, h 431 S Senate av.
 " Jno, mach hd, h 2866 Highland pl.
 " Marcus, mach, h 1830 Jones.
 Hiry Barbara (wid Jno), h 740 Mass av.
 Hiscock Mm (wid Chas), h 240 Iowa.
 Hise Franklin, clk, b 334 N Pine.
 " Louis G, engr Indiana Womens Prison, h 614 Cottage av.
 " Wm M, huckster, h 334 N Pine.
 Hiser, see also Heiser and Helzer.
 " Edw G, carp, h 613 W 28th.
 Hisey Henry, mldr, h 523 N Pine.
HISEY EDWIN R (Hisey & Titus), h 215 E 33d, Both Tels 7366.
HISEY & TITUS (Edwin R Hisey, Clyde E Titus), Funeral Directors and Embalmers Delaware and St Joseph, Tels Main 3680, N W 564 (See right bottom lines and page 233).
 Hisler Jno H, mach, h 2443 Sangster av.
 " Wm J, tmstr, h 2320 Baltimore av.
 Hission Mary, sten Sinkler-Davis Co, b 1807 Central av.
 " Eleanor M (wid David), h 1807 Central av.
 Historical Commission of Indiana, 80 State House.
 Hitch Cicero, barber, h 226½ Mass av.
 " Laura E (wid Nicholas B), housekpr 632 W Wash av.
 " Oswald, pntr, b 1604 Oliver av.
 " Othmel, r Y M C A.
 " Paul, student, h 116, 320 N Meridian.
 Hitchcock Anna M (wid Julius M), b 957 W 31st.
 " Elmer E, photo engraver, r 731 Park av.
 " Forrest L, mach Marietta Glass Mnfg Co, h w s Shadend av and Pleasant Run.
 " Jos C, barber, b 3450 Kenwood av.
 " Louis J, lab, h 410 S Missouri.
 " Mary L, bkpr, r 610 E 12th.
 " Saml S, well driller, h 1176 Udell.
 " Wm E, carp, b 1176 Udell.
 Hitchens Clement, houseman 9001 N Delaware.
 Hitchner Retta B, student, r 229 Penn.
 Hite Alonzo, expr messr, r Sherman House.
 " Clifford, driver, b 213 Clark.
 " Fredk A, driver, b 213 Clark.
 " Georgia A (wid Chas), h 928 Roanoke.
 " Harry C, clk, b 213 Clark.
 " Harry C, mach, h 4940 University av.
 " Ina, clk, b 1541 Central av.
 " John A, pkr, h 213 Clark.
 " Olive L, clk 203 Terminal bldg, b 213 Clark.
 " Wm D, patrolman, h 2254 N Illinois.
 Hiteschew Schuyler C, clk 202 S Delaware, h 59 N Denny.
 Hitt Eliz B, sec Indianapolis Propylaeum Assn, b 943 N Meridian.

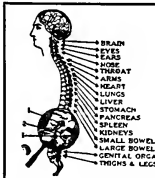

SPINAL ADJUSTMENTS

DARLING

The Chiropractor

K. of P. Building

HITT

" Geo C, sec-treas and genl mngr Bedford Stone and Construction Co, h 943 N Meridian.
 " Michl, mldr, h 105 Greeley.
 " Thos A, phys, b Hotel Barton.
 " Thos S, phys, h 3, 423 N Delaware.
 " Wilber F, h 359 W 28th.
 Hittel Geo A, barber 108 Pembroke Arcade, r 1719 N Alabama.
 Hittle Arthur J, supt 227 E South, h 1141 Laurel.
 " Chas, clk, b 1038 Hosbrook.
 " Claud O, tmstr, h 1128 Dawson.
 " Conrad, bench hd, b 1038 Hosbrook.
 " Frank E, groc 1375 E Minnesota.
 " Geo, mach hd, b 1038 Hosbrook.
 " Geo A, trav agt, b 1719 N Alabama.
 " Jno G, slsmn, h 2106 Pleasant.
 " Lawrence, real est 708 Kahn bldg, h 525 N Gray.
 " Oscar L, clk P O, h 126 Spencer av.
 " Oscar L, sec Floralia Land Development Co, res New Bethel, Ind.
 Hitz Alf D (Geo Hitz & Co), b 2112 Park av.
 " Benj D, trav agt 30 S Delaware, b 1831 N Penn.
 " Benj F (Geo Hitz & Co), b 1831 N Penn.
 " Bertram G (S T Hitz & Son), h 2507 Ashland av.
 " Chas, slsmn, h 1142 Pleasant.
 " Christine E, timekpr Wm H Block Co, b 1142 Pleasant.
 " Frazier H, florist, h 3122 Roosevelt av.
 " Geo (Geo Hitz & Co), h 881 Fletcher av.
HITZ GEO & CO (George, Benjamin F, Stephen T and Alfred D Hitz), Wholesale Fruits and Produce 28-30-32-34 S Delaware and 46-48-50 Virginia av, Tels New 6320 and 23, Main 63 and 72.
 " Stephen T (Geo Hitz & Co), h 8124 Roosevelt av.
 " S T & Son (Steph T and Bertram G), florists 3122 Roosevelt av.
 " Walter H, slsmn 30 S Delaware, h 2320 College av.
 Hitzelberger Albert C, saloon 1172 Roache av, h 1158 same.
 " Anne G, nurse, h 58, 614 N East.
 " Arthur, b 4820 N Meridian.
 " Clara, nurse, r 58, 614 N East.
 " Edw L, sec Merchants Hay and Grain Co, h 4848 Central av.
 " Gus, saloon 2927 Bluff rd.
 " Harry A, treas Merchants Hay and Grain Co, b 4820 N Meridian.
 " Lillie, nurse, r 58, 614 N East.
 " Louis, pres Merchants Hay and Grain Co, h 4820 N Meridian.
 " Rosa (wid Louis), b 4820 N Meridian.
 Hitzeman Edw F, mach, b 1210 Bates.
 " Gottlieb, car repr, h 1210 Bates.
 Hitzfeld Louis, clk, h 1022 Fletcher av.
 Hitzke Chas, lab, b 234 Kansas.
 " Emelle A, tchr, b 1232 S Senate av.
 " Robt, uphtr, h 1232 S Senate av.
 Hübenthal Nathan, carp, b 940 S Missouri.
 Hix Geo W, gatmkr, h 2924 Cornell av.
 Hixon Bert F, stock clk Cole Motor Car Co, b 826 S Meridian.
 " Bradford A, slsmn 541 N Capitol av, b 1913 N Meridian.
 " Chas C, pntr, b 826 S Meridian.
 " Claude E, slsmn Wm H Block Co, h 147 E 24th.
 " Kate (wid Gordon), b 533 E 20th.
 " Thos M, finisher, h 826 S Meridian.
 " Wm M, hostler, h 2029 E Wash.
 Hixson Ella P, bkpr 207 Ind Trust bldg, b 25 Colorado av.



F. E. GATES MARBLE AND TILE CO.

Mantels
Floors
Wainscots

in TILE or MARBLE

Display Room
1462

LEMCKE ANNEX

Factory:

21 & Adams

Phones: New 3664

Wood 4330

THE MAGNET THAT ATTRACTS

ROY A. PEARSON

HIGH GRADE HARD WOOD FLOORING

REAL ESTATE RENTALS LOANS INSURANCE SURETY BONDS

TELEPHONES
MAIN ~ 7101
NEW ~ 3077
RES. NORTH 7252

FIDELITY TRUST BLDG.

STEEL, IRON and LEAD PIPE
"MARK" WROUGHT STEEL UNIONS



VAN CAMP
 Hardware and Iron Company
 INDIANAPOLIS
 WHOLESALE ONLY

Everything
FOR THE
Kitchen

Gas Ranges
Refrigerators

Cooking
Utensils

Aluminum
Ware

Tels. New 395—509
Cen. Main 507

Lilly &
Stalnaker

114-118 E. WASH.

ROOFING



**INDIANA
PLASTER
AND
ROOFING
COMPANY**



920 East
North St.
Phone 1410



INDIANAPOLIS COAL CO.

COAL—BUILDING MATERIAL

Phones 1700

234-40 (2d Floor) Newton Claypool Bldg.

JOSEPH GARDNER

TIN, COPPER & SHEET IRON WORK

METAL CEILINGS CORNICES AND SKYLIGHTS

DUST AND SHAVING COLLECTORS AND PIPING

ROOFING OF ALL KINDS . HOT AIR FURNACES .

37-41 KENTUCKY AVE. TELEPHONES 322

HIXSON

James Rev, pastor Wesley Chapel, h 25 Colorado av.

Leroy T, auditor T H I & E Traction Co, h 2526 N Alabama.

Hzler, see also Heuser, Heizer and Hiler.

Alonzo, lab, h 788 Indiana av.

Bud, bartndr, h 788 Indiana av.

Geo, watchman, h 1603 Nowland av.

Thos, lawyer, h rear 38 W St Clair.

Wm, driver, h 788 Indiana av.

Hlad Chas J, sten, r 642 N Beville av.

HOADLEY ARTHUR L, Western Representa-

tive McDonnell & Sons, Monuments, Mau-

solems, 934 N Meridian, Tel Main 9130.

Emmett W, barber, 1921 W Wash.

Hoag Geo, sawmkr, h 303 N Bradley av.

Isabelle M (wid Wm), h 1502 N Olney.

Jno J, carp, h 826 Villa av.

Lillian D, music tchr, h 826 Villa av.

Marion S, ins agt 810 Lemcke bldg, h 40 N Bradley av.

Minerva, tchr, b 2627 W Wash.

Stearna, dmnstr, r 435 E New York.

Wm C, mach, r 820 N Illinois.

Wm L, phys, 8627 W Wash.

HOAG W GAGE, Lawyer, Suite 502-503 Fidel-

ity Trust Bldg, Tels Main 7101, New 3077,

h 3625 Hemlock av, Tel Washington 1527.

Hoaglan Wm D, molder, h 505 S Harding.

Wm H, mach, b 35 Bloomington.

Hoagland, see also Hoagland.

Carrie (wid Wm A), b 205 N Traub av.

Chandler E, lab, r 335 Blake.

Geo, clk, r 130 N Capitol av.

Geo E, architect 909 State Life bldg, h

2621 Bellefontaine.

Geo W, lab, h 937 W Pearl.

Harry, lab, h 1916 W Ohio.

Harry, repr Insane Hosp.

Jessie R, sten 1100 W Henry, b 716 Pros-

pect.

Jno H, carp, h 959 W 34th.

J Wallace, student, b 1033 Villa av.

Lewis, clk 339 E Wash, r 419 Hudson.

Louis, metal wkr, h 205 N Traub av.

Luella (wid Isaac N), h 1004 Oliver av.

Martin, lab, h 241 W New York.

Minnie E (wid Thos), h 716 Prospect.

Omer, sheet metal wkr, b 1301 E Pratt.

Robt, lab, r 335 Blake.

Wm H, glasswkr, h 1033 Villa av.

Hoak Frances, clk, r 411 N Delaware.

Harry, waiter, r 117 N Alabama.

Hoar Cath, nurse, h 10, 30 E Pratt.

E Thos, trav agt, h 3, 1915 Central av.

Jno H, music tchr, h 308 Garfield av.

Jno H, supt Indpns Foundry Co, h S, 50 N

Senate av.

Jno J, sten 141 S Meridian, h 2220 Brook-

side av.

Hoard, see also Hord.

James, cooper, h 918 S East.

Ora E, paperhng, h 219 Detroit.

Thos L, porter, h 839 Canal.

Hoatson, David L, insp, h 3470 Kenwood av.

Hobart Burton, lab, h 1702 Lockwood.

HOBERT EDWARD S, (Hobart-Matthews Co),

h 1539 Churchman av, Tel Prospect 6208.

Frank P, clk 363 N Illinois, b 1702 Lock-

wood.

Harry F, timekpr 113 Monument pl, b

1702 Lockwood av.

James F, riveter, h 1702 Lockwood.

HOBERT-MATHEWS Co (Edward S Hobart,

G Moody Matthews), Coal, Coke, Cement,

Erick, Plaster and Builders Supplies

Bethel av and Belt R R, Tels Prospect

439, New 9759-K. (See page 100.)

Wm, h 1037 Albany.

HOBSBS

Alice L (wid Riley P), phys 5828 E

Wash.

Anna B (wid Anselm), h 2233 N Illinois.

Arch H, G C of R Improved Order of Red

Red Men 316 Indiana Trust bldg, h 3531

Kenwood av.

Bernice, nurse City Hosp.

Edgar E, lab, h 1319 Nordyke av.

Frank D, engr, h 66 N Holmes av.

Geo, engr, h 831 Lord.

Grace, cook, b 122 Toronto.

Guy F, phys 2025 Northwestern av.

Harry, pntr, r 534 W 13th.

Jno, pntr, h 1635 E Southern av.

Jno N, carrier P O, h 2419 College av.

Jno W, pres Home Elevator Co (Inc), h

1928 Southeastern av.

Lindsey J, repr, h 122 Toronto.

Macy, nurse City Hospital.

Morris E, pntr, h 517 Lord.

Oliver A, nurseryman, h 118 W 21st.

Sanford E, lab, h 149 Detroit.

Urby, nurse W K Stewart Co, b 321 Cor-

nell av.

Walter, tmstr, h 5625 Bonna av.

Wm H, chemist, h 2, 27 W St Joseph.

Hobensack Eliza, tailor 2123 W Michigan.

Hoberg Alf, office 206 Am Central Life bldg,

h 409 N E

Hobin Marguerite, b 1033 S New Jersey.

Mary L, b 1033 S New Jersey.

Wm H, mach, h 1033 S New Jersey.

Hoblet Clarence B, clk P O, r 3 M C A.

Hobson Blanche, sten, r 739 N Penn.

Caroline M, b 2360 N Delaware.

Edw S, tmstr, h 839 N Pine.

Fredk L, pres Economy Tool Co, res We-

natche, Wash.

Gene, tel opr Denison Hotel.

Grace, tchr, b 2360 N Delaware.

Gustavus C, sec Insane Hosp, h 2360 N

Delaware.

Hazel, sten, r 739 N Penn.

Jno C, depot agt American Express Co,

h 839 N Beville av.

Jno R, lab, h 1213 McLain.

Laura J (wid Hugh M), b 2360 N Dela-

ware.

Le Roy E, mach, h 1510 Roache av.

Matilda F, b 219 Central av.

Minna, maid Blind Institute.

Peter J, lab, h 1047 N Beville av.

Thos E, pntr, h 2334 Bellefontaine.

Hoch Albert, ironwkr, h 321 Sanders.

Gertrude E (wid Chas M), h 1901 Broad-

way.

Henry, bank exam 41 State House, res

Rockford, Ind.

Mary (wid Jos W), b 321 Sanders.

Hochadel Jos, groc 3223 E New York.

Hocher Felix, carp, h 2306 W Walnut.

Hochman Elias N, tailor 2628 Northwestern

av.

Jos, chfr, b 541 Mass av.

Morris H, shoemkr 541 Mass av.

Saml J, ins agt, h 1007 S Alabama.

Hochstetter Frank, lab, b w s Royal av, 1

n of 42d.

Harry J, electr, h 2424 N La Salle.

Irvin, lab, h w s Royal av, 1 n of 42d.

Hock Jos S, h 414 W Merrill.

Roy, vet surg, h 237 Fulton.

Hockney Maria (wid Gibson), h 1234 N Senate

av.

Hockenbrough Jno C, mldr, h 1014 E Ray-

mond.

HOCKENSMITH CHAS A, Funeral Director

724 N Illinois, Both Tels 1166, h 45 The

Blachere 402 N Meridian, Tel New 274.

Harry E, farmer, h 3310 Northwestern av.

Wm C, mach, h 1006 Ashland av.

Hocker Annie, r 540 N Capitol av.

Bertha, janitrix, h 423 Irving pl.

Harry G, driver, h 632 Buchanan.

James, lab, h 2, 730 Indiana av.

Tracy, custodian 2140 College av.

Uhel, polisher, r 1, 316 1/2 Virginia av.

Hockersmith Cora, b 841 Prospect.

Elma, pkr, b 343 N Pine.

Hazel, clk, b 343 N Pine.

Honry, pntr, h 1636 Bellefontaine.

Henry T, mach, h 1907 Central av.

Ida (wid Jacob), h 741 Prospect.

**WESTERN
AUDIT CO.**
E. L. COEN, Mngr.

**AUDITORS and
PUBLIC ACCOUNTANTS**
914-915 Fletcher Savings and Trust Building
— Telephone MAIN 3594 —

The PRAY Agency

ENOS D. PRAY, Pres.
J. FRANK CANTWELL,
Sec-Treas.

SURETY BONDS

CONTRACT—PUBLIC OFFICIAL—FIDELITY—BANK
DEPOSITORY—JUDICIAL—MISCELLANEOUS

2nd Floor
5 East Market Street

Main 6745
New 660-K

HOCKERSMITH

" Inez, clk, b 342 N Pine.
" Terrence, watchman, h 368 E McCarty.
" Walter J, pnt, h 1602 Fletcher av.
Hockery Chas mach, b 1016 N Holmes av.
" Chas J, mngr, h 1932 W New York.
" Robt, engr, h 1016 N Holmes av.
Hockett Frank M, decorator, h 853 Ashland
av.
" Fredk S, clk 416 Mass av, b 1047 Hamilton
av.
" Geo M, tinner, h 961 N Olney.
" Horace E, mach, h 1204 N Olney.
" Lorenzo, lab, h 521 Darnell.
" M Warner, mgr, Ballard Ice Cream Co, h
56 N Dearborn.
" Orville, driver, h 1514 N Arsenal av.
" Walter E, mach, h 1047 Hamilton av.
" Wm L, tmstr, h 12 Schiller.
Hochman Chyd, clk, h e s Park av 1 n of
canal (B R).
" Jno W, lab, h 824 Beecher.
" Noble E, appraiser 207 Indiana Trust bldg,
h 4, rear 523 N Alabama.
" Walter M, sten Fleetner Am Natl Bank, h
645 E 17th.
Hociolago Vasilie, patrolman, r 443 W Wash.
Hocior Jos W, pkr, b 185 W Norwood.
" Mary, b 135 W Norwood.
" Sarah (wid Wm J), h 135 W Norwood.
" Thos C, lab, h 1082 Oliver av.
Hodapp Carl J, auto repr, h 315 Kentucky av.
" Edw H, slsmn Starr Piano Co, h 711 E
Pratt.
" Jno H, lithog, r 956 Mass av.
Hodar Jno, mtr, b 824 Haugh.
Hodde Eleanor L, clk, b 732 Sanders.
" Minnie M, tchr, b 723 Sanders.
" Wm H, hostler, h 722 Sanders.
Hodell Mary E (wid Geo), h 728 E 21st.
Hodge Carl S, plaster, h 205 E Cooper.
" Edw, waaman Cletcher Hotel.
" Emma (wid Jas Q), b 613 Laurel.
" Eugene, cook, r 307 N Capitol av.
" Frank, driver, h 541 Hlawatha.
" Frank, sheet metal wkr, h 756 W New
York.
" Gertrude E, sten 18 E Vermont, b 1018
Park av.
" Grover W, h 606 N Delaware.
" Harry, pntr, h 643 Warren av.
" Henrietta (wid Richd), h 951 Paca.
" James L, porter, b 529 N Scloto.
" James A, dry goods 1137 N West.
" Jane E, clk J Walton Hodge, b 924 Fayette.
" Jno, mach, b 1132 Udell.
" Jno E, b 735 Indiana av.
" J, tester, b 1333 Lee.

HODGE J WALTER, Real Estate and Insur-
ance 415 Indiana av, Tel New 5150, h
924 Fayette, Tel New 4081-R (See page
216.)
" Mary E (wid Fredk), b 809 N Senate av.
" Saml, engr, h 643 Warren av.
" Warren S Rev, pastor First Freewill Bap-
tist Church, h 815 Locke.
" Wm M, carp, b 45 N Eldridge av.
Hodgen Loretta, cook, b 913 Chicago.
Hodges Alonzo L, waiter, h 1216 E St Clair.
" Arch, hpr, b 222 S Summit.
" Arch M, lab, h 1225 W Ray.
" Benj, car repr, b 2329 Station.
" Chas L, lab, h 1310 S Harding.
" Chas M, lab, b 3535 E Walnut.
" Curtis A, asst managing editor Indps
Star, h 2007 Ashland av.
" C Perry, h 1070 W Walnut.
" Edw F, phys, 1134 N Penn.
" Edw R, loose leaf devices, 214 S Randolph.
" Elmer, porter, b 827 N Senate av.

HODGES FLETCHER, Surgeon, Hours 2 to 3
and 7 to 8 p.m., 2 W New York, Tels
Main 2560, New 2560, h 302 N Meri-
dian.
" Fred, car insp, h 3325 E New York.
" Geo J, pipeftr, h 1317 N Bismarck av.
" Gilbert T, lab, h 1739 Lambert.
" Harry J, engr Indps Elevator Co, h 2618
N New Jersey.
" Harry L, asst engr L E & W R R, h 2346
Bellefontaine.
" Homer H, adv solr Indps News, h 5015 E
New York.
" Irvin E, driver, b 3535 E Walnut.
" James, tmstr, h 3535 E Walnut.

Old Phone 352 North New Phone 6671
MAAS-NEIMEYER LUMBER CO.

Planing Mill,
LUMBER
Wholesale and
Retail



Office:
21st St. and
Monon
R. R.

HODGES

" James B, car repr, b 2229 Station.
" James L, dep collr U S Internal Revenue,
h 3044 Ruckle.
" Jno T, janitor, h 1342 Shepard.
" Jos B, clothing 307 Indiana av.
" Jos T, lab, h 1739 Lambert.
" Melvin B, lab, h 1302 Ewing.
" Randall, lab, h 1250 Charles.
" Robt, r 721 N West.
" Robt F, music tchr, b 632 Stevens.
" Roy, lab, b 3535 E Walnut.
" Roy E, tmstr, h 1132 E Pratt.
" Stanley, hammer man, h 1021 W 34th.
" Swette (wid Jos), h 371 W 12th.
" Theo A, lab, h 1348 S Harding.
" Wm M, candymkr, b 212 Hendricks pl.
" Zeno, student, r 1603 N New Jersey.
Hodgester Wm, fireman, b 2615 Boulevard pl.
Hodgin Anna (wid Michl), h 242 Smith.
" Apartments, 2645 College av.
" Clarkson, b 2186 Station.
" Everett E, phys 523 State Life bldg, h 1,
2645 College av.
" Ferris C, slsmn L S Ayres & Co, b 1130
N Keystone av.
" Frank B, slsmn 240 S Meridian, h 1134
Parker av.
" Frank N, h 1126 N Dearborn.
" Fred R, candymkr, h 1130 N Keystone av.
" Horace, lab, b 242 Smith.
" Jesse, h 614 Lockerbie.
" Leonard A, porter, h 2166 N Olney.
" Nelson J, h 614 Lockerbie.
" Ralph B, slsmn 33 N Penn, r 1130 N Key-
stone av.

Hodgins Edw, lab, h 717 Douglass.
" Geo, lab, b 717 Douglass.
" Henry, lab, h 1020 W North.
Hodgson James (James Hodgson & Sons), h
2, 424 E 21st.
" James jr (James Hodgson & Sons), h 1718
Central av.
" James & Sons (James, Wm H and James
Hodgson jr), brick contrs 508 Chamber
of Commerce.
" Louis F, lab, b 319 Wisconsin.
" Wm H (James Hodgson & Sons), h 4123
Park av.
Hodson, Elijah, pdlr, h 431 N Senate av.
" Fred A, repr, h 3627 E 28th.
" Gilbert E, charger 521 S Illinois, h 1426
McLain.
" Gwendolyn B, sten 101 S Meridian, h 840
N Meridian.
" Harry H, groc 449 Mass av.
" Harry W, h 3424 College av.
" Henry A, millwright, h 3019 N Gale.
" James E, slsmn 237 Mass av, h 2138 Wal-
ley av.
" Kate (wid Alonzo), b 2716 Cornell av.
" Martin L, engr, h 3044 Station.
" Orel O, patternmkr, b 628 Lexington av.
" Oscar A, slsmn, h 940 Eastern av.
" Pell H, restr 835 N Illinois, h 556 N
Belmont av.

The BROOKS SCHOOL for BOYS

1545 CENTRAL AVE.

Expert Preparation for any College
DAY AND BOARDING

LOWER SCHOOL FOR YOUNG BOYS

Phone for Booklet Main 3537; New 1476

WENDELL S. BROOKS, B. A. (Yale) Head Master

LOANS

On
City Property
and Farms
On the
Most
Favorable
Terms



THOS. C. DAY
& CO.



Offices
Nos. 709-15
Fletcher
Trust
Building

HISEY and TITUS

Funeral Directors
951 N. Delaware St.

PEERLESS BRAND CITIZENS BEER

CITIZENS BREWING COMPANY

PHONES: Prospect 999
New 999

Funeral
Directors

F
L
A
N
N
E
R

&
B
U
C
H
A
N
A
N

320 N. ILL. ST.

Both Phones
641

INDIANA
LAW
SCHOOL

University

of
Indianapolis

For Catalogue
Address

THE DEAN

1117 - 1118

Law Building
Indianapolis

See Educational Dept.
Advertising Section

LEVEY BROS. & CO.

Operating U. S. Bank Note Co. STATE HOUSE SQUARE

PRODUCTIVE PRINTING



INDIANAPOLIS ABATTOIR CO.

U. S. Gov. Inspected Establishment 178

FAVORITE BRAND Meats and Lard

QUALITY - SERVICE - SATISFACTION

HODSON

" Rosalia, clk, b 4210 Cornelius av.
" U Grant, carp, b 2138 Valley av.
" Wm F, mach, b 4210 Cornelius av.
" Wm J, car repr, b 3021 N Gale.
" Wm S, car repr, b 2965 Station.
Hodtun Andrew, tinner, h 1222 Villa av.
Hoe Bend, trav agt 8 W Market, h 2506 N Penn.
Hoefer Jno H, elev opr, r 331½ E Wash.
Hoefflin Alvin V, director manual training P S, h 22 Euclid av.
Hoefgen Benj F, h 317 N Ritter av.
" Benj F trimmer, h 961 English av.
" Bertha, sten 117 S Meridian, b 317 N Ritter av.
" Emanuel G W, b 2828 Highland pl.
" Eunice M, tchr, b 317 N Ritter av.
Hoefler Lena, (wid Gustav), b 823 Buchanan.
Hoefling Jos G, compiler R L Polk & Co, res Evansville Ind.
" Oscar L, supplyman Union Station, h 307 W 39th.

Hoeflinger Geo H, slsmn, r Y M C A.
Hoehn Geo R, clk 318 W Vermont, b 815 E Vermont.

Hoell Henry, lab, h 1213 Bates.
Hoelle Conrad, baker, h 1750 Union.
Hoelscher Marguerite L, sten 545 E Georgia.
" h 835 N Oakland n.
Hoeltke Emma (wid Wm H), h 620 E Minnesota.

" Fred D, gardener, h 224 W Troy av.
" Otto G, upftr, b 620 E Minnesota.
" Paul L, insp, b 620 E Minnesota.
" Wm C, clk 40 Virginia av, b 4739 E Wash.
" Wm C Jr, groc 1935 Hillside av, h 1955 same.

Hoeltkemeyer Edw, driver, b 407 E Ohio.
" Henry, cabtmkr, h 517 W McCarty.
Hoelzer Freda B, clk, b 206 Hendricks pl.
" Jno W, mach, h 401 N Tacoma.
" Lawrence G, watchman Home Brewing Co, h 206 Hendricks pl.

HOEN EMIL L, Lawyer 202 State Savings & Trust Bldg, 5 E Market, r 4303 N Penn.

Hoening Christina (wid Martin), h 726 W 31st.
" Jno T, cashr 220 S Meridian, b 2172 N Capitol av.

" Margt (wid Sebastian H), h 2172 N Capitol av.
Hoeping Anna (wid Anthony), h 1614 S Delaware.

" Anthony B, ironwkr, h 20 W Troy av.
Hoereth, see also Hereth and Hirth.

" Conrad J, saloon 255 W Morris.
" Henry, mach, b 1137 Maple.

" Wilhelmina (wid Geo J), h 515 N East.
Hoerger Fred, gardener, h w s W Riverside dr, 6 n of 30th.

" Fred E, mngr, b 3209 W 10th.
" Jos C, tmstr, b 3209 W 10th.

" Louis E, gardener, h 3209 W 10th.
" Samuel, gardener, h w s W Riverside dr, 6 n of 30th.

" Wm A, grinder, b 3209 W 10th.
Hoerhammer Edw F, slsmn 107 S Penn, b 753 N Tremont av.

" Michl, elev opr, b 753 N Tremont av.
Hoermann, see also Herman and Herrmann.

" Fredk, mach, h 270 Hendricks pl.
Hoernemann Fredk W Rev, pastor Seventh Reformed Church, h 52 Hoefgen.

Hoersken Philip T, clk, b 2272 N LaSalle.
" Walter G, lab, h 3302 E 25th.

" Wm, carp, b 2272 N LaSalle.
" Wm J, mach, b 2272 N LaSalle.
Hoesman Ada (wid Jno), h 229 N Bismarck av.

HOESMAN

" Edw W, carp, h 1437 Blaine av.
" Marie, cashr Taylor Carpet Co, b 229 N Bismarck av.

" John J, trav agt, h 1155 W 34th.
Hofacker Chas H, barber Law bldg, h 126 N Noble.

" Kath (wid Gottlieb), h 1823 Broadway.
Hofer Chas, mach hd, h 1350 Commerce av.

" Clifford R, insp, h 1819 Hoyt av.
" Eliz F (wid Jacob H), h 434 S Pine.
" Jno L, clk, b 434 S Pine.

" Jos J, clk, b 434 S Pine.
" Otto A, groc 349 Virginia av, h 1603 Hoyt av.

" Robt, blkmsn, r 359 S Illinois.
" Ruth E, smstrs, b 1350 Commerce av.

" Wm F, student, r 611 N New Jersey.
" Wm H, pntr, h 1949 Ludlow av.

" Wm J, pntr, h 1956 Ludlow av.
Hoff, see also Hoff and Huff.

" Earl D, decorator, h 772 Haugh.
" Elmer E, janitor, h 539 Westmoreland av.

" Herbert, mach, b 403 N Keystone av.
" Jno E, fireman, h 1341 Hiatt.

" Jno F, clk E, h 711 Colorado av.
" Richd, appr, b 442 S Penn.

" Robt C (Hoff & Lyons), h 844 N Meridian.
" Ruth, clk, b 914 Sanders.

HOFF SAMUEL M, Raincoats and Suits 701-702 Lemcke Bldg, Tel Main 6446, h 524 N Penn.

" Wm, carp, h 914 Sanders.
" Xavier, wheel mkr, h 915 River av.

" & Lyons (Robt C Hoff, Marshall Lyons), masseurs 814 N Meridian.

Hoffacker Chas, clk, b 620 Lexington av.
" Jno E, city fireman, h 620 Lexington av.

" Jno E jr, druggist 102 N Illinois, b 620 Lexington av.
Hoffar Chas D, trav agt, h 3305 Graceland av.

Hoffbauer Jos G, mach hd, h 1429 Commerce av.
" Nicholas J, patrolman, h 1521 Roosevelt

" Philip, saloon 1443 Roosevelt av.
" Raymond V, lab, b 1429 Commerce av.

Hoffer Irma B, b 1437 S Alabama.
Hofferbert Chas O, switchman, h 1007 E Ohio.

" Jno J, carp, h 341 N State av.
" Vernon L, condr, h 320 Parker av.

Hoffert Balthasar A, barber h 1347 S Meridian.
" Harvey B, condr, h 458 N Tibbs av.

" Jno W, carp, h 538 Luett av.
Hoffines Gertrude E, clk, r 116 W Walnut.

" Jno W, asst sales mngr Holcomb and Hoke Mfg Co, r Y M C A.

Hoffman, see also Hoffmann and Huffman.
" Albert, barber, h 450 Bell.

" Albert A, tchr, b 430 N Pine.
" Alva R, h 1317 Park av.

" Arthur C, tchr, b 827 N Gray.
" Aug, mltr, b 1552 W New York.

" A E, insp, r Y M C A.
HOFFMAN BAR, Osborn J Barthel, Proprietor.

Choice Wines, Liquors and Cigars, 128 E Court, Tel Main 5307, New 845.

HOFFMAN'S BAR (Louis E Hoffman), Choice Wines, Liquors and Cigars, 2425 E Michigan, Tel Woodruff 121.

Hoffman Carl G, foot lyr, r 524 N Liberty.
" Caroline (wid James), h s s 62d, 1 w of Broad Ripple Park.

" Chas, mach, h 814 Bates.
" Chas C, clk 12th fl Lemcke Annex, b 1317 Park av.

" Chas F, switchman, h 242 N Temple av.
" Chas H, h 545 E 11th.

" Chas J (Hoffman & Porter), h 536 S Senate av.
" Christian, ins agt, h 1552 W New York.

A Select School in a Select Location
Cor. Delaware and North Streets

INDIVIDUAL INSTRUCTION
SIX EXPERT TEACHERS
Enter Any Time

Telephones: Main 452 - New 4833

Cole Motor Car Company

Builders of the Standardized Car

New Phone 1574—730-750 E. Washington St.—Old Phone Pros. 5200

HOFFMAN

- " Ernest F, clk 141 S Meridian, b 318 Lincoln.
- " Ethel E, clk 24 State House, b 231 Minerwa.
- " Eug J, watchman, h 1831 Nowland av.
- " E Bert, electr, r 328 E Wash.
- " Flora M, sten H T Hearsay Co, b 1831 Nowland av.
- " Frances R (wid Adam), h 1524 Woodlawn av.
- " Frank M. dftsmn Chandler & Taylor Co, h 39 S Tremont av.
- " Fred, photo, h 434 N East.
- " Fred W, coremkr, h 2026 W Vermont.
- " Geo J, h 1829 Nowland av.
- " Geo J, formn, h 518 Vinton.
- " Geo W Co, polish mfrs 557 E Wash.
- " Gustav A, millwright, b 1109 Parker av.
- " Hannah, smstrs, b 918 S Capitol av.
- " Harry, tailor, h 226 S Illinois.
- " Harry A, granite ctr, h 3317 E New York.
- " Harry B, condr, h 202 N Randolph.
- " Hazel E, b 2626 N Rural.
- " Helen, tel opr, r 4, 418 E Vermont.
- " Herschel, helper, b 226 Grace.
- " Homer, driver, r 150 1/2 S East.
- " Jacob, mach, h 116 E Adler.
- " James B, h 410 S Arlington av.
- " Jno, cook, h 1207 Lewis.
- " Jno, mach, r 1908 N Capitol av.
- " Jno, tmstr, h 924 N Rural.
- " Jno A, h 1828 E Ohio.
- " Jno E, mldr, r 23, 911 E Wash.
- " Jno W, slsmn 360 W Wash, b 128 W Ohio.
- " Jos, b 3129 Kenwood av.
- " Jos, lab, b 150 A Applegate.
- " Jos F, ins agt 810 Lemcke bldg, h 410 N Gray.

HOFFMAN J CLYDE, Lawyer 700 Fletcher Trust Bldg, Tel Main 972, h 3426 Salem, Tel North 2268.

- " Lee C, agt 415 Newton Claypool bldg, h 96 E Euclid av.
 - " Lorena, smstrs, b 3217 E New York.
 - " Louis, lab, r 319 W Wash.
 - " Louis, mach, h 1433 S State av.
 - " Louis A, prestfdr 38 S Meridian, b 556 N Lasalle.
 - " Louis E (Hoffman's Bar), saloon 2918 E Wash, h 2425 E Michigan.
 - " Louis F, mngr, h 942 N Alabama.
 - " Maggie F, b s s E 62d l w of Broad Ripple Park.
 - " Margt, lab, b 28 S Senate av.
 - " Mary, student, b 3540 College av.
 - " Mary J, h 2305 W Wash.
 - " Otto, formn, h 1626 N Arsenal av.
 - " Matilda (wid Jno), h 1215 E 10th.
 - " Paul, porter, h 949 E Wash.
 - " Paul C, mngr Frontier Press Co, h 3129 Kenwood av.
 - " Peter, pntr 1037 E Market.
 - " Peter, vet surg 449 Blake.
 - " Philip M, slsmn Crescent Paper Co, h 430 N Keystone av.
 - " Richd, lab, h 4114 E Wash.
 - " Rose, smstrs, b 918 S Capitol av.
 - " Roy S, trav agt, h 18 Audubon ct.
 - " Saml, plmbr, b 918 S Capitol av.
 - " Saul, clk, b 918 S Capitol av.
 - " Sigmond, cigar mkr, h 323 Fulton.
 - " The 618 N Alabama.
 - " Valentine, packer Tanner & Co, h 301 Parkway av.
 - " Virgil, student, r 1215 N New Jersey.
 - " Wm, groc 918 S Capitol av.
 - " Wm, tmstr, b 1211 E 19th.
 - " Wm A, lab, h 1955 Yandes.
 - " Wm C, h 231 Minerwa.
 - " Wm J, pres Hoffman & Co, h 10, 710 Laverock rd.
 - " & Co, Wm J Hoffman pres, jewelry supplies 935 State Life bldg.
 - " & Forter (Chas J Hoffman, Adelbert T Porter), films 723 State Life bldg.
- Hoffmann Adolphus, mngr 47 Virginia av, h 417 N Highland av.
- " Annette G, clk, b 818 Lincoln.
 - " Aug, mfrs' agt 1003 Majestic bldg, h 1003 E Ohio.
 - " Carl, plmbr, b 728 Madison av.
 - " Chas F, cook, h 728 Madison av.
 - " Chas H, carpet lyr Taylor Carpet Co, b 1518 Olive.
 - " Eliz (wid Jacob), h 706 Parkway av.

SHEPARD HARDWARE COMPANY

Tin and Sheet Metal Work
Roofing, Guttering
Siding and Metal Ceilings
Hot Air Furnaces

2862-64 CLIFTON ST. TEL. NORTH 1357

HOFFMANN

- " Ella A, cashr 1202 Shelby, b 706 Parkway av.
 - " Geo I, cigars 1055 Virginia av, bowling alley 1445 Shelby, h 1514 Olive.
 - " Geo J, h 1119 Union.
 - " Harvey C, carpet lyr, h 1518 Olive.
 - " Harvey G, tmstr, h 2451 N Rural.
 - " Henry, filler, h 1130 Nelson.
 - " Henry J, mach, h 2340 Coyner.
 - " Jno I, asst state supt public instruction, h 1101 Central av.
- HOFFMANN JOSEPH O**, Lawyer 1051-1052 Lemcke Annex, 115 N Penn. Tels Main 1387, New 2719-R, h 42 W 26th, Tel New 7768-K. (See card in Legal Blue Book.)
- " Karl F, clk Tanner & Co, h 129 Kansas.
 - " Laura C (wid Harvey), h 1524 Olive.
 - " Laura C, clk, b 818 Lincoln.
 - " Margt (wid Casper), b 2340 Coyner.

HOFFMANN MICHAEL E

V-Pres Atlas Coal and Ice Co, b 6, 325 E Walnut, Tel Main 8991

HOFFMANN NELLIE H

Sec Atlas Coal and Ice Co, b 6, 325 E Walnut, Tel Main 8991

HOFFMANN SAMUEL R

Pres and Treas Atlas Coal and Ice Co, h 6, 325 E Walnut, Tel Main 8991

HOFFMANN DOROTHY K

sten C I & W R R Co, b 1809 Orleans.

HOFFMEYER ALBERT F

electr, b 720 E New York.

HOFFMEYER ELMER F

plmbr, h 337 N Liberty.

HOFFMEYER FREDK J

formn, h 254 N Mount.

HOFFMEYER GRACE E

smstrs, b 714 N Highland av.

HOFFMEYER HELEN (wid Geo F)

chr, b 2348 N New Jersey.

HOFFMEYER HENRY W

yardmstr, h 714 N Highland av.

HOFFMEYER HOWARD W

clk C C C & St L Ry, h 1118 E St Clair.

HOFFMEYER JAMES B

groc, 305 E 19th.

HOFFMEYER NETTIE R

sten, b 714 N Highland av.

J. C. MUESING F. W. SCHEMIDT

MUESING COAL CO.

COAL & COKE

Satisfaction Guaranteed

1745 English Ave. Phones: Pros 3500, New 9154

WEIL BOILER COMPANY

Weil Water Heating Garbage Burners

The New Way—Burns the Garbage, Furnishes Hot Water

Telephone Prospect 5587



Always Open

Licensed and Bonded

The
H.C. WEBSTER
DETECTIVE
AGENCY

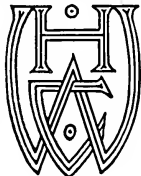

SUITE

814

Hume-Mansur Bldg.

Either Telephone

2615

MAUSOLEUMS

GRANITE

AND

MARBLE

SPECIALTIES

AUGUST
DIENER
&
SONS

3363-5-7

N. SENATE AVE.

Phones

OLD, NORTH 384

NEW 6485

**YOU CAN GET
IT AT
VONNEGUT'S**

VONNEGUT HARDWARE CO.

120-124 EAST WASHINGTON ST. TELEPHONES
NEW 589, MAIN 4192

CUTLERY

**SILVER-
WARE**

**HOUSEHOLD
UTILITIES**

**BATHROOM
FIXTURES**

**KITCHEN
UTENSILS
STOVES**

**The A. B.
Keepport
Co. (Inc.)**



**All Kinds
of
Building
Material**



**Phones 842
620 North
Senate Ave.**

H. H. Woodsmall & Co. (Inc.)

SURETY BONDS

All Bonds Executed and All Losses
Adjusted and paid in This Agency

Fidelity Trust Building
SECOND FLOOR

HOFFMEYER

" Russell M, sten 126 W Wash, b 337 N Liberty.
Hoffner Chas E, custodian, h 733 E 11th.
" Frank H, slsmn, h 1827 Barth av.
" Jacob H, engr, h 317 N Germania av.
" Luke A, storekpr, h 19 Leonard.
" Wm, lab, h 303 E South.
Hoffstadt Nettle, dancing tchr, b 549 E 21st.
" Wm, plmbr Claypool Hotel.
Hoffstein Fritz, cooper Indpls Brewing Co, h 1759 Madison av.
Hoffstedt Willis A, plmbr, h 604 E New York.
Hofft Maurice A, pres M A Hoff Co, h 1221 N Alabama.
" M A Co, Maurice A Hoff pres, E V Knight v-pres, Oscar Ellis sec-treas, cons engrs 427 Board of Trade bldg.
Hofher Fred, h 214 Downey.
Hoffmann, see also Hoffman, Hoffmann and Huffman.

" Albert, hplr, b 154 S Randolph.
" Albert J, insp, h 1031 S Sheffield av.
" Aug F, decorator, h 1815 Orleans.
" Barbara, b 111 Wisconsin.
" Carl, bicycles, b 154 S Randolph.
" Carl, pntr, h 1858 Applegate.
" Conrad, butcher, h 534 N Keystone av.
" Edw, bicycles 934 E Wash, b 154 S Randolph.
" Edw, C, clk, b 1929 N Talbott.
" Emil, h 113 W Arizona.
" Emil, pntr, b 1858 Applegate.
" Frank M, asst mngr, h 32, 36 E Pratt.
" Geo, director The E C Dolmetsch Co, h 11 Wisconsin.
" Geo, lab, h 101 W Arizona.
" Gustav F, barber 126 Monument pl, h 1929 Talbott.
" Herbert C, artist, b 1815 Orleans.
" H T, hammerer, b 1929 Newman.
" Ida M, (wid Jacob), h 1006 Ashland av.
" Jno P, fireman, h 1836 Howard.
" Jos V, bicycles 611 Virginia av, h 923 Cottage av.
" Karl W, printer, h 707 E Morris.
" Lina (wid Fred), h 1555 Sheldon.
" Louis C, clk 142 N Penn, b 1815 Orleans.
" Margt C (wid Albert), h 1014 S Capitol av.

" Otto, h 69 E Regent.
" Otto M, carp, b 927 S East.
" Valentine, formn, h 154 S Randolph.
" Wendal, plater, b 154 S Randolph.
Hofmeister, see also Hoffmeister.
" Arthur W, tester, b 1117 Windsor.
" Earl W, mach, h 1737 Arrow av.
" Fredk N, driver, h 2941 Macpherson av.
" Henry, meat ctr, h 2905 Cornell av.
" Jos, clk, h 117 Windsor.
" Maurice H, mach, h 2905 Cornell av.
Hofstater Jos P, patrolman, h 1404 E New York.
Hofferhyde Walter, lab, r 116 W Michigan.
Hogan August, driver, h 1549 Yandes.
" Benj F, mach hd 1100 W Henry.
" Bridget (wid Thos), h 1120 W New York.
" Calvin L, millwkr, b 402 Randolph.
" Cath, b 1120 W New York.
" Cath L, b 15 McKim av.
" Chas L, cabtmkr, h 402 N Randolph.
" David W, ins agt, h 1122 N Arsenal av.
" Edward, bartndr 31 Kentucky av.
" Edw, lab, b 532 Willard.
" Elmer N, trav agt, r 673 E 21st.
" Erumett F, brkmm, b e s Central av, 1 n of 64th.
" Fred A, candymkr, b 1130 N Keystone av.
" Harry G, mach, h 2009 W Vermont.
" Henry T, printer Indpls Star, h 1211 N Dearborn.

HOGAN

" Homer G, mach, b 1365 Kentucky av.
" James, lab, h 427 W 13th.
" James, tmstr, h 632 Eddy.
" James E, cook, h 548 W Morris.
" James H, carp, h 1610 Roosevelt av.
" Jeremiah, opr The Associated Press, h 233 Parkview av.
" Jno, blacksmith, b 1712 Southeastern av.
" Jno, lab, h 526 W McCarty.
" Jno, mach, r 909 E 11th.
" Jno, tinner, b 237 W New York.
" Jno W, mldr, b 1419 W Ohio.
" Julia (wid Jeremiah), h 1549 Yandes.
" Lulu (wid Chas), h 636 Superior.
" Mary, r 312 E South.
" Mary (wid Jno D), b 3018 Broadway.
" Mary, indra, h 727 W 18th.
" Mary S, clk, h 1122 N Arsenal av.
" Michl, b 1011 Union.
" Nellie J, housekpr Spencer House.
" Raleigh, metalwkr, h 62 Schiller.
" Ralph, mach, b 1120 W Morris.
" Robt, lab, b 1822 Northwestern av.
" Roney, blksmith, b 1712 Southeastern av.
" Ross, lab, h 13 N Blackford.
" Sarah J (wid Jno S), b 2709 Boulevard pl.
" Sarah J (wid Thos), b 1056 Oliver av.
" Sherman, pressfr 530 E Market, res R F D 4
" Thos, boxmkr, h 1026 S West.
" Thos, lab, b 122 Minkner.
" Thos, lab, b 1120 W New York.

HOGAN TRANSFER AND STORAGE CO.

Wm J Hogan Pres, Charles L Jackson Sec and Treas, Office and Warehouse Alabama and Louisiana, Tels Main 670 and 675, New 675, Branch Office 108 E Market (Lemcke Bldg). (See page 110.)

" Walter E, mach, h 3163 N Senate av.
" Wm, tmstr, h 2050 Fountain.
" Wm, weigher Kingan & Co, h 445 Agnes.
" Wm A, janitor, h 1717 Garfield.

HOGAN WILLIAM J, Pres Hogan Transfer and Storage Co and Pres Indiana Refrigerating Co, h 3157 N Delaware, Tel North 510.

Hogarth Sarah J (wid Edwin), b 1515 Broadway.
Hogarty, see Hagerty and Haggerty.
Hogate Chas D W, chief engr W 10th and 20th White River, b 269 S Audron rd.
Hoge James, tailor 2508 E Wash.
" J Hampton, claim agt 541 Lemcke Annex, h 21, 901 N New Jersey.
Hogemeyer Wm, mach, b 2150 Webb.
Hoger Andrew, clk, r 731 Fletcher av.
" Jos, lab, h 412 East.
Hoggins Benj, carp, b 229 Caven.
" Earl, lab, b 2111 Bull av.
" Jos, carp, h 1316 S Capitol av.
" Jos B, carp, b 229 Caven.

Hogland Henry W, mach hd, h 834 Wright.

" Jos R, watchmn, h 834 Wright.
" Lottie, h 513 Smith's la.
" Saml, flagman, h 1127 Madison av.
" Wm H, mach hd, h 834 Wright.

Hogle Cassius L, trav agt, h 30 S Arlington av.

" Francina (wid Wm), h 1335 W 32d.
" F Wm, clk 551 S Warman av, h 402 N Arlington av.
" Geo M, mach, h 307 Gladstone av.
" Jno E, dftsmn, h 322 Drexel av.
Hogstrom Oscar, mailer Indpls News, h 854 Indiana av.

Hogue Amelia, sec Delaware Garage Co (Inc), h 309 N Riley av.

" Clarence C, clk, h 1935 Wilcox.
" Emma F (wid Chas), h 223 E McCarty.
" Frank C, pres Delaware Garage Co (Inc), h 509 N Riley av.
" Harlin, bkpr 13, 224 N Meridian, r 342 Y M C A.
" Hugh W, slsmn, h 3558 Graceland av.
" Jno C, slsmn, h 860 Eastern av.
" Jos L, coal wkr, b 23th and canal, res stop 4 1/2 Northwestern line.
" R Walton, tchr, r 34 6 W Michigan.
" Saml A, live stock, h 1330 Reinsner.
Hoheisel Anna (wid Albert), h 242 S Summit.
" Gertrude, clk, b 635 E Maryland.

INDIANA'S GIANT COMPANY

Let Our Representative Explain

A HOME COMPANY

STATE LIFE

GROWING WITH INDIANAPOLIS

INSURANCE COMPANY

See Our Full-Page Display in this Directory

Safe Deposit Boxes, Armor Plate Vault
FLETCHER AMERICAN NATIONAL BANK
 PENNSYLVANIA AND MARKET STREETS

**HOHEISEL**

" Martha, h 635 E Maryland.
 Hohenbörger Frank M, slsmn 9 W Market, r
 Y M C A.
 Hohenfeld Carl, mach, b 5, 142 E Ohio.
 " Elma, opr, r 5, 142 E Ohio.
 Höhl Albert C, clk 224 E McCarty, h 2001
 Buckle
 " Chas T, dentist 704 Park av.
 " Elliz (wid Christopher), b 704 Park av.
 " Jno, mngr, r Great Eastern Hotel.
 Jos, lab, r rear 226 Blake.
 " Martin, wachman, r rear 226 Blake.
 " Thos R, filer, h 2437 S Meridian.
 Hohl Edw W, pres Pratt Electric Co, h
 1731 W Morris.

" Fred E, com mer, b 828 Sanders.
 " Fredk W (F W Hohit & Son), h 619 E
 Morris.

" F W & Son (Fred W and Wm F), dry
 goods 1239 Kentucky av.

" Wm, h 2842 Schurmann av.

" Wm F (F W Hohit Son), h 1309 Wright.

" Wm H, gardener, h 2801 Parkway Blvd.

Hohltz Chas P, presmnr, r 627 Prospect.

Hohlweg Alma M, clk, b 1425 Oliver av.

" Frank, auto trimmer, b 1425 Oliver av.

" Louis W, pntr, h 1425 Oliver av.

Hohman Edw, lab, b 755 Mozart av.

" Frank J, cabman, h 1905 E Raymond.

" Jno B, cabtmkr, b 1905 E Raymond.

Hohmann Hugo, pumpmkr, b 1823 Applegate.

" Jos, lab, b 1823 Applegate.

" Maria (wid Anton), h 1823 Applegate.

Hohn Barbara (wid Geo), b 1909 Boulevard

Bl.

" Geo L, transfer, h 62 S Bradley.

" Geo W, cementwkr, h 902 Congress av.

" Henry, lab, b 2906 Bluff rd.

" Jno, h 821 Congress av.

" Laban, tmlr, b 92 Congress av.

" Raymond J, mngr, b 1909 Boulevard pl.

Hohnstreiter Jno H, driver, h 1413 S New

Jersey.

" Wm H, lab, h 1514 Reinsler.

Hoke Cushman, student, b 3445 Washington

blvd.

" Fredk (Continental Mngf Co), sec-treas

The Holcomb & Hoke Mngf Co, h 3445

Washington Blvd.

" Jacob F, pres The Holcomb & Hoke Mngf

Co, h Sullivan, Ind.

" James, carp, b 440 Jefferson av.

" Jos A, porter, b 920 N West.

" Miles R, car repr, h 3023 Station.

Hokin David E, jeweltr 13 N Illinois, h 1511

Bellefontaine.

Hokender Edw, driver, r 405 E Olive.

Holiday Oliv W, slsmn, h 2908 Boulevard pl.

" Wm, clk R M S, 3817 Kenwood av.

" Wm, lab, b 835 Colton.

" Wm, lab, h 829 Locke.

Holben Dan E, mngr 150 S Senate av, b

Onaida Hotel.

" Lula, b 24 E 36th.

Holbrock Arthur V, lab, h n s 42d 3 e of

Royal av.

" Elliz, h 542 Abbott.

" Sybil M, nurse, b 47 N Irvington av.

" Wm L, carp, b 2836 Northwstern av.

Holcomb Chas, lab, h w s Walker 1 n of 29th.

" Ira W, hatter, b 104 S Hawthorne la.

" James I (J I Holcomb Mngf Co), Con-
 tental Mngf Co), v-pres The Holcomb & Hoke
 Mngf Co, h 1792 N Illinois.

" J I Mngf Co (James I Holcomb), mnfrs
 brushes 1543 Van Buren.

" Lee O, tool mkr, h 2, 1645 N Alabama.

" Rebecca (wid W H), h 1702 N Illinois.

" Sarah D, h 114 S Hawthorne la.

HOLCOMB & HOKE MNGF CO THE, J F

Hoke Pres, J I Holcomb V-Pres, Fred

Hokt Sec-Treas, Mnfrs of Butter Kist

Pop Corn Machines, Peanut Roasters and

High Grade Specialties, 1543 Van Buren,
 Telcs Prospect 4700, New 9124.

Holcombe Howard L (Holcombe & Elkins),
 h 2246 N Capitol av.

" & Elkins, (Howard L Holcombe, Geo E El-
 kins) coal W 30th and Canal.

Holcroft Robt A, lab, h 632 S Missouri.

Holdam Oscar B, ironwkr, b 923 Dreier pl.

Holdaway Frank P, engr, h 1217 W 35th.

Holden Anna, forwn, b 808 Fletcher av.

Tutewiler & Son

Telephone 216

HENRY W. TUTEWILER
HARRY D. TUTEWILER

UNDERTAKERS, 129 West Market St.

HOLDEN

" Cecil N, sten 222 E Michigan, h 612, 430

Mass av.

" Chas. L, asst mngr Crane Co, h 2265 Ken-
 wood av.

HOLDEN FRANK G, Attorney at Law, Suite

405-406 Law Bldg, Tel Main 572, h 446

N Sherman Drive, Tel Irvington 1396.

(See card in Legal Blue Book).

" Geo, lab, b rear 917 Iowa.

" Gray D, slsmn, h 726 DeQuincy.

" Jno, tmstr, h 314 Hansow av.

" Jos, h 649 Arch.

" Oakley W, mach hd, h 2714 Burton av.

" Paul E, mach hd, b 2265 Kenwood av.

" Thos, tmstr, b 639 E Georgia.

" Vernon, pressmnr, b 636 N West.

" Vernor P (Miller & Holden), h 508 Indiana

av.

" Wm A, paperhng, h 1658 Sheldon.

HOLDEN WINFIELD L, Pres W L Holden

Co, Suite 645-646 Lemcke Annex, Tel

Main 4545 (See left bottom lines and

page 103.)

HOLDEN W L COMPANY, Winfield L Holden

Pres, James J Kelley Sec, C Wm Kiss-

inger Treas, Store Fronts, Screens,
 Weather Strips, Art Glass, Suite 645-

646 Lemcke Annex, Tel Main 4545 (See

left bottom lines and page 103.)

Holder Amos H, slsmn, h 402 W 29th.

" Clara A (wid Nathaniel), h 621 W North.

" Edw E, midr, b 621 W North.

" Ellen (wid Hosea F), h 1522 E 18th.

" Geo, brkmm, h 1210 Congress av.

" Geo, frt agt, b 1415 N Penn.

" Geo, tailor, h 1744 N Illinois.

" James H, Rev, pastor Ebenezer Baptist

Church, h 621 W North.

" James T, lab, b 1258 S Harding.

" Nora, r 1258 S Harding.

" Otis, car repr, h 1516 Astor.

" Robt E, driver, b 621 W North.

" Roscoe G, firemn, h 261 Hendricks pl.

" Saml, mach, h 2230 S Penn.

" Saml A, chief insp 712 Board of Trade

blgd, h 4245 Sunset av.

" Saml S, midr, h 225 W 16th.

" Willard, lab, h 1018 N Traub av.

Holderman Clara T (wid Geo), clk, h 28, 234

N Delaware.

" James H, barber, r 836 W North.

HOLDERMAN JUNE F, Attorney at Law 402-

404-406 Indiana Trust Bldg, Both Tels

1436, h 3945 N New Jersey, Tel Wash-

ington 868.

Holding Barnes, asst ydmstr, h 1238 Oliver av.

" John W, pntr, h 4860 Cornell av.

" Joshua, finisher, r 709 Mass av.

" Louise (wid Richd), groc 344 N Walcott.

" Rebecca (wid Oscar), b 1210 Dawson.

" Richd J, groc 1114 E 10th, h 1210 same.

" Vinton W, lab, h 20 S Beville av.

Holdren Cecil S, ins agt, h rear 2523 Boul-
 vard pl.

Holdson Jos B, lab, h 134 W 18th.

Holt, see Holt.

Hole Albert T, produce 209 Mkt House, h

1233 Madison av.

Holgreen Herbert, electr, r 31 W St Joseph.

Hollman Walter, lab, h 440 W 18th.

Holl Edw W, clk 111 N Capitol av, h 1005

Cottage av.

" Elmer P, asst mngr 444 N Capitol av, h

7, 20 N Oriental.

" Ethel A, sten, b 1121 Roache av.

" Mabel L, bkpr, b 1121 Roache av.

" Matilda, b 1517 Brookside av.

Pathe

Phonograph

10 EAST WASHINGTON STREET
Phones
MAIN 540
NEW 1120

TOOLS
MILL SUPPLIES
BUILDERS' HARDWARE
CABINET HARDWARE
UPHOLSTERY GOODS

VONNEGUT HARDWARE CO.

120 - 124
 EAST WASHINGTON ST

TELEPHONES
 NEW 589, MAIN 4192

YOU CAN GET IT AT VONNEGUT'S

ISGRIGG LUMBER COMPANY

FURNISHES THAT
SOFT YELLOW
PINE INTERIOR
TRIM

2050

NORTHWESTERN
AVE. COR. 21ST

TELEPHONES
OLD NORTH 701
NEW 6566

Beatrice DuValle
LADY
CHIROPRACTOR

CONSULTATION
FREE

601 State Life
Building
Tel. Main 1561

INSURANCE

AJAX TIRES

Guaranteed in writing
5000 MILES

"While others are claiming
Quality we are guaranteeing it."

AUTO EQUIPMENT CO.

210-212 N. MERIDIAN ST.
Telephones, Main 6373, NEW 1960



HOLL

"Nellie (wid Chas W), h 1005 Cottage av.
" Wm H, formn, h 1236 Windsor.
Holladay Arthur, bkpr State Life Ins Co, h
2352 College av.
" Clara E, tchr, r 2352 College av.
" David H, picture framer L S Ayres & Co,
r 814 Virginia av.
Hollahan, see also Houlihan.
" James J, trav agt, h 2251 N Delaware.
" Jeremiah A, patrolman, h 943 Church.
" Mary V, clk C U Tel Co, h 943 Church.
Holland Alf, jeweler, h 1050 N Alabama.
" Anna (wid Michl), h 21 N Randolph.
" Bert, lab, b 610 S Meridian.
" Brantley, lab, h 865 Chicago.
" Calvin R, h 1621 Milburn.
" Camilla (wid Geo), h 850 Chicago.
" Carter H, slsmn, b 2825 N Delaware.
" Chas, contr, h 1004 N Alabama.
" Chas G, real est, h 3110 Ruckle.
" Chas W, formn, h 4 1125 Bellefontaine.
" Earl, chfr, h 33 W St Clair.
" Edw C, plastr, h 2536 Paris av.
" Edw T, lab, h 1621 Milburn.
" Emmet C, plastr, b rear 2368 Northwestern
" Eugene, porter, h 850 Chicago.
" Eva A, b 2031 Park av.
" Forrest E, ruler, h 2719 Shriver av.
" Frank, lab, n 404 1/2 W Wash.
" Frank D, plastr, h 445 W 26th.
" Frank P, bartndr, b 21 N Randolph.
" Fred, floorwalker Taylor Carpet Co, r 335
W 39th.
" Geo, lab, h 1641 Alvord.
" Geo, police, r 2337 Northwestern av.
" Gibson, lab, b rear 1129 River av.
" Gordon, mach, b 307 Ogden.
" Harris F, slsmn, h 2825 N Delaware.
" Harry, lab, h rear 1129 River av.
" Hazel L, sten, 1615 Merchant Bank bldg,
h 3241 Graceland av.
" Howard C, clk, b 2105 Ashland av.
" Jacob, lab, h 1723 Yandes.
" James S, lawyer, b 419 W New York.
" John, fireman, h 1025 W 25th.
" Jno, watchman, h rear 2868 Northwestern
av.
" Jno A, clk 321 S Missouri, h 1848 W Mor-
ris.
" Jno H, h 3437 N Illinois.
" Jos, mldr, b 1110 N Belmont av.
" Jos, transfer, h 2425 Northwestern av.
" Jos B, clk, b 28 N Brookville av.
" Julia, sten, b 150 S Arsenal av.
" Julius A, slsmn, b 863 Middle Drive
(W P).
" Julia M, h 2105 Ashland av.
" J Fred, floorman, b 335 W 39th.
" Kate (wid Thos), b 2719 Shriver av.
" Kath A, sten, b 2105 Ashland av.
" Kath J, sten, b 1848 W Morris.
" Liness S, plastr, h 603 W 24th.
" Luella, h 18, 129 E Ohio.
" Mary (wid Wm), b 547 W 25th.
" Mary, r 623 E North.
" Mollie B, h 1623 Milburn.
" Michl J, pres Holland Specialty Co, h 1513
E Michigan.
" Michl L, fireman, h 1848 W Morris.
" Nellie, clk, b 21 N Randolph.
HOLLAND PHOTO STUDIO THE, E S Mack
Propr, Portrait and Commercial Photog-
raphers 17 W Market, s e cor Illinois,
Tels Main 2889, New 5380-R.
" Roberta E (wid Chas A), h 2031 Park av.
HOLLAND SPECIALTY CO, W J Holland
Pres, Mfrs of Dental Medicines 1513 E
Michigan, Tel Woodruff 1453.
" The, 919-943 Mass av.

THE UNION TRUST COMPANY

120 East Market Street

Writes Fire, Tornado, Casualty, Burglary, Com-
pensation, Rents, and Automobile Insurance

HOLLAND

" Theo F, slsmn, b 2825 N Delaware.
" Timothy J, clk 217 E Maryland, h 1337
Marlowe av.
" Walter, clk 116 N Illinois.
" Walter, waiter, r 542 N Illinois.
" Willa, h 1948 Alvord.
" Wm, barber 557 W 25th, and billiards 2461
Northwestern av, h 547 W 25th.
" Wm, lab, b 726 Lord.
" Wm, lab, h 533 N Senate av.
" Wm jr, plastr, b 547 W 25th.
" Wm G, sec Indpls Excelsior Machy Co, h
207 Northern av.
" Wm H, furn agt, h 928 E 11th.
" Wm H, trav agt, h 652 E 21st.
" Wm M, clk 610 Merchants Bank bldg, b
1848 W Morris.
" Wm M, traf mngr 12th f Lemcke Annex,
h 110 Bkwood av.
Hollander Bertha, table mkr, h 1147 Hoyt av.
" Cecilia (wid Adolph), h 1147 Hoyt av.
" David, clk, b 1147 Hoyt av.
" Emil, driver, b 1147 Hoyt av.
" Helen, b 1147 Hoyt av.
" Jos, bartndr, h 1119 Woodlawn av.
" Julius, doorman, b 1147 Hoyt av.
" Wm, furrier, b 1147 Hoyt av.
Hollarn Michl W, formn, h 917 E 17th.
Hollcraft Eng, fnisher, b 1653 S Delaware.
" Jno jr, linsmnr, h 1436 S East.
" Jno R, custodian Newton Claypool bldg,
h 406 E Terrace av.
" Jos W, train dispatcher, b 2247 N Alabama.
" Norval L, driver, h 1653 S Delaware.
Holle, see also Holley and Holly.
" Anna (wid Chas), h 1436 S East.
" Aug W, clk, b 230 Sanders.
" Bertha L, tchr, b 825 Christian pl.
" Doris M, embosser 38 S Meridian, b 233
Iowa.
" Elmer G, bkpr, h 411 Drexel av.
" Frank C, restr 627 W Maryland, h 326 N
Blackford.
" Fredk W, b 922 Greer.
" Fredk W jr, lab, h 233 Iowa.
" Fredk W, 3d clk R G Dun & Co, b 233
Iowa.
" Helen, sten, b 1666 S Talbott.
" Margt (wid Aug), h 222 Sanders.
" Marie, sten, b 222 Sanders.
" Martha L, sten, b 222 Sanders.
" Mary (wid Henry), b 825 Christian pl.
" Rose (wid Henry), h 1666 S Talbott.
Holleman Audley G, trav agt, b 2217 N Tal-
bott.
" Lyman B, bldg and loan examr 39 State
House, h 2217 N Talbott.
Hollenbeck Abr, r 308 N New Jersey.
" Carrie M (wid Theo), h 529 N Rural.
" Chas D, pres Hollenbeck Wire Works, h
3303 E 10th.
" Eug L, slsmn, r 308 N New Jersey.
" Forest, auto agt, b 2545 Shelby.
" Fredk A, chf yeoman U S N, r 2814 Wash-
ington blvd.
" Genevieve, clk, b 1038 E Wash.
" Geo W, feed 849 Mass av, h 1152 Brook-
side av.
" Harry H, supervisor Insane Hosp.
" Jno P, carp, h 3207 E 10th.
" Jno W, contr, h 1115 N Temple av.
HOLLENBECK PRESS THE, Charles W Mer-
rill Pres, Robert E Darnaby Treas and
Mngr, Felix J Krieg Sec and General
Supt, Bldr bldg b 825 Chrs, Bookbind-
ers and Designers N W Cor Market and
New Jersey, Both Tels 247. (See adv.)
" Ralph, lab, b 1115 N Temple av.
" Raymond, mach, b 1038 E Wash.
" Silas D, lab, h 1038 E Wash.
" Sophia, mnr, 2302 E 10th.
" Thos H, contr, b 2245 Shelby.
" Thos W, drugs 602 N Senate av, h 2819 N
Illinois.
" Walter S, clk R M S, h 940 N Oakland av.
" Wm H, mngr Family Theater, h 819 E
11th.
" Wire Works, Chas D Hollenbeck pres 370
S Senate av.
Hollenberry Barbara, china mender 847
Lemcke Annex, b 2158 N Penn.
Hollensbe Louis S, mngr Grand Union Tea Co,
h 3008 Park av.
Holler Augusta (wid Philip), h 710 Spring.

JAS. A. KREGLO

Established 1900

JAS. E. ENGLISH

JAS. A. KREGLO & ENGLISH

Plumbing and Heating Contractors — Repair Work a Specialty

2118 East Tenth Street

Office Phone Woodruff 4029

Res. Phone Woodruff 966

Taylor's Rugs

HOLLER

" Chas W, clk, b 19 Garfield av.
 " Jno G, bksmth, h 19 Garfield av.
 " Jno G jr, farmer, b 19 Garfield av.
 " Lillian I (wid Philip W), clk Kiefer-Stewart Co, h 709 N Noble.
 " Robt A, cigarmkr, h 532 N Highland av.
 " Russell C, electr, h 709 N Noble.
 " S Roscoe, farmer, b 19 Garfield av.
 " Hollett Antha C (wid Woodard), b 517 Warren av.

HOLLETT JOHN E (Walker & Hollett) Lawyer Suite 200 Indiana Trust Bldg, Both Tel: 3215, h 4001 N Meridian, Tel Wash-ington 1699.

" Luella (wid Wm G), h 408 N California.
 " Matilda, b 818 Fayette.
 " Morton M, farmer, h 517 Warren av.
 " Nancy J (wid Mark H), h 27 S Webster st.
 " Nora E, clk, b 27 S Webster av.
 " Thos A, solr 402 Lemcke bldg, h 818 Fayette.

Holley, see also Holle and Holly.

" Jerald, farmer, 907 Chicago.
 " Lillian, drsmkr, b 419 S Illinois.
 " L Cecile, tel opr, b 1217 Eugene.
 " Mabel, indrs, b 1954 Ashland av.
 " Ruth L, clk, b 912 N Tacoma av.
 " Hollister Mattie L, clk 360 W Wash, b 648 Warren av.

Holliday, see also Halliday.

" Holliday Albert T, farmer, h e s Cooper av, 4 n of Lafayette rd.
 " Alex B, sec and treas Natl Concrete Co, h 1235 N New Jersey.
 " Arnold, lab, b 284 Miley av.
 " Building, E Ohio s w cor Alabama.
 " Chas, lab, b 5, 451 1/2 E Wash.
 " Chas A, cooper, h 2826 Caroline av.
 " Claude, patternmkr, h 1025 S Paul.
 " Duncan F, electr supplies 344 N Delaware, h 4020 N Penn.
 " Edmonia B (wid Jno D), h 1017 N Delaware.

" Edw M, Christian Scientist, h 45, 6 W Michigan.
 " Effie H, sten 428 Merchants Bank bldg, b 1040 N Germania av.

" Elmer G, slsmn, h 1, 709 Park av.
 " Etta, b 618 N Missouri.
 " Francis T, sec A and A Scottish Rite, h 1431 N Alabama.
 " Frank E, lab b 274 Leeds av.
 " Frank M, agt 503 Terminal bldg, h 1002 St. Peter.

" Fred, elect, h 1040 N Germania av.
 " Goldie M (wid Albert N), drsmkr, b 755 Roache av.
 " Henry C, cooper, h 2701 Columbia av.
 " James, waiter, h 118 W Ohio.
 " Jaquelin S, v-pres W J Holliday & Co, h 1010 N Delaware.

HOLLIDAY JOHN H, Pres The Union Trust Co. Both Tels 1576, h 1121 N Meridian, Tel Main 3754, New 135.

" Jno A, Jr, pres Hercules Forge Co, b 1121 N Meridian.
 " Jno W, mach, h 1219 Oxford.
 " Jno W, mach, h 662 E St Clair.

" Lehman A, sten 804 Hume-Mansur bldg, b 1216 N Oakland av.
 " Wm J, pres W J Holliday & Co, h 441 N Meridian.

HOLLIDAY W J & CO, Wm J Holliday Pres, Jaquelin S Holliday V-Pres, Walter J Goodall Sec, Thaddeus R Baker Treas, Iron and Steel 326-330 W Georgia, Tels New 462, Main 2425.

Hollie James, plastr, r 709 N West.
 Hollifield Howard, bartndr, h 29 N Sherman st.

Hollihan, see also Hollahan and Houlihan.
 " James E, horseman, b Fair Ground Hotel.
 " Holliman Benj, musician, r 521 W Michigan.
 " James W, waiter 1847 Boulevard pl.

Hollinger Edw R, electrotyper, h 631 E McCarty.
 " Eli B, watchman, h 826 Buchanan.
 " Ernest, fireman, h 2359 N Gale.
 " James E, toolmkr, h 1059 N Mount.
 " Jesse, electr, b 122 N Liberty.
 " Jno, electr, h 122 N Liberty.
 " Jno jr, hlpr, b 122 N Liberty.
 " Jno W, iron wkr, h 511 N New Jersey.

Gill-Buennagel Co., Inc.

LIABILITY AND FIRE INSURANCE

213-218 Lemcke Bldg.

PHONES: MAIN 5420 NEW 236

HOLLINGER

" Ralph, hlpr, b 122 N Liberty.
 " Robt T, mach, h 1615 Hall pl.
 " Hollingshead Carrie, smstrs Claypool Hotel, Hollingsworth Ada, h 232 Bicking.
 " Albert A, DRYS, 3916 E Wash.
 " Alf E, mach, h 3118 E New York.
 " Alf V, mach, h 244 N Gray.
 " Alice M, sten 733 Newton Claypool bldg, b 724 N Capitol av.
 " Bert E, lab, h 1304 E Pratt.
 " B Frank, trav agt 806 Odd Fellow bldg, h 1116 W 30th.
 " Carl, sign pntr, h 1136 Ewing.
 " Chas, carp, h 1125 E 11th.
 " Chas, clk, h 538 E Market.
 " Chas C, jeweler 1631 Howard, h 1741 Morgan.

" Chas E, real est, h 2, 3024 N Penn.
 " Chas H, slsmn, h 411 W 26th.
 " Chas R, lab, b 958 W 35th.
 " Clarence, mason, r 1022 W 31st.
 " Earl, lab, b 506 E 10th.
 " Earl H, trav agt 22 W Georgia, h 3127 Graceland av.

" Elmer, lab, h 1125 W 28th.
 " Ernest, lab, h 1520 Ringgold av.
 " Frank W, insp, b 1510 Raymond.
 " Fred, clk 1150 W Wash, h 711 W 28th.
 " Fredk C, furn rooms 724 N Capitol av.
 " Geo R, slsmnr Independent Silo Co, h 347 N Illinois.

" Grover C, mtrmn, h 126 W 22d.
 " G Sherman, mach, h 640 Auvergne av.
 " Harry Z, tmstr, r 509 N New Jersey.
 " Helen, tchr, b 1116 W 30th.
 " Henry A, barber 1709 Howard, h 1321 Reiser.

" Henry W, lab, h 2401 W McCarty.
 " Herman B, lab, h 907 Goodlet av.
 " Hobart, student, r 633 Ft Wayne av.
 " Homer S, mach hd, h 711 Roache av.
 " James B, butcher, h 530 Eugene.
 " Jasper, mkr, b 3957 S Warren av.
 " Jennie (wid Clarence), h 752 Congress av.
 " Jno A, carp, h 1362 Eugene.
 " Jno S, phys 1258 Oliver av.

" Jos, lab, h 1349 Udell.
 " Jos F, patrolman, h 1230 Kealing av.
 " Lea, slsdy 120 N Penn, b 547 Parker av.
 " Lucian, lab, h 2007 Yandes.
 " Lucinda, h rear 451 W 15th.
 " Lulu (Hollingsworth & Welsh), b 3429 W Michigan.

" Mary E, h 545 N Sheffield av.
 " Murdie H, mach, h 426 Parker av.
 " Orville L, carp, h 1518 E Raymond.
 " Rachel (wid Henry), b 724 N Capitol av.
 " Ralph H, carp, h 542 N Sheffield av.
 " Ray, slsmn 206 S Meridian, b 752 Congress av.

" Ray S, brkrmn, h 53 N Sheffield av.
 " Ruth H, sten 6 W Market, b 1230 N Kealing av.
 " Sally, b 918 N Davidson.
 " Verne L, engr, h 1522 Spann av.
 " Verrie, mltr, b 3957 Macpherson av.
 " Wm, flagman, b 126 W 22d.
 " Wm F, chain ctr, h 1510 E Raymond.
 " Wm J, elev opr, b 4 E Michigan.

" & Welsh (Lulu Hollingsworth, Ella Welsh), drsmkr 82 When bldg.
 " Hollins Abr, porter, h 517 W North.
 " Geo, b 320 W 29th.
 " Geo jr, sawmkr, h 320 W 39th.
 " Wm, lab, h rear 616 Fayette.

HOLLINSHEAD MYRTLE K, Piano Instructor College of Musical Art, h 512, 430 Mass av, Tel Main 8113.

"ROUGH NOTES." INSURANCE BOOKS AND AGENTS' SUPPLIES
 ENTIRE FLOOR
 220 EAST OHIO STREET
 INDIANAPOLIS

The Rough Notes Co.

THE COBURN PHOTO & FILM CO. (Inc.)

Commercial Photography & Motion Pictures

Everything in the PHOTOGRAPHIC LINE

OFFICE and STUDIO at 333 East Market St.

TELEPHONES: Main 3044 New 1144

New Phone, Park 68
 Old Phone, Wash. 741

JOHN WATSON CONTRACTOR

4001 N. CAPITOL AVE. INDIANAPOLIS

JOS. W. SELVAGE

Rooms 410-15, 8 E. Market St.

Phones 717

THE "REAL ESTATE" MAN

Suburban Tracts—Farms, Investments.

**GET "SELVAGE" TO SELL
YOUR REAL ESTATE.***"Talk it over with Tolson"*

BALES'
**Puncture Plugger
Company**
301 North Illinois

TELEPHONES
MAIN 3376 NEW 5012

HOLLIS

Hollis, see also Harless.
 " Albert E, lab, h 920 N Bismarck av.
 " Andrew, lab, h 1019 W Pearl.
 " Chas, mtrmn, h 2, 147 McLean pl.
 " Chas V, traffic supervisor C U Tel Co, h 1221 N Tuxedo.
 " Emily E, cleaner 2512 E Wash.
 " Frank C, supt W D Kibler Co, b 339 Hanson av.
 " Harry H, sten, h 2108 Woodlawn av.
 " James B, condr, h 118 N Kealing av.
 " Jos D, polisher, b 1027 E Georgia.
 " Jos H, clnr, b 2512 E Wash.
 " Lawrence, forum, b 2417 E 10th.
 " Luther A, condr, h 1635 Lexington av.
 " Milton A, switchndr, h 1422 Ringgold av.
 " Pearl L, dyer, b 2417 E 10th.
 " Raymond, printer, b 1635 Lexington av.
 " Hollister Augusta B (wid Albert), clk 35 W Wash, h 1, 3203 Central av.
 " Bert, mach hd, b 1112 Madison av.
 " James L, bartndr, h 956 Ft Wayne av.
 " Owen, clk, h 1117 Parker av.
 " Roy, polisher, b 920 E Market.
 " Winfield S, mailer 633 Newton Claypool bldg, h R F D 29.

Hollmeyer Erwin H, sales mngr Grayson Tool & Mfg Co, h Hotel Linden.

Hollon Jno, tel opr, h 2815 Cornell av.

Holloran Anna C, smstrs, h 1502 S Meridian.

" Cath (wid Edw), h 138 N Sheffield av.

" Cath, bkpr 800 Wulsin bldg, b 1529 Ashland av.

" Edw, msngr Indpls News, b 138 N Sheffield av.

" Ella (wid Jno), h 2257 College av.

" Fredk E, credit mngr Vonnegut Mach Co, b 2257 College av.

" Harry F, toolmkr, h 909 S Meridian.

" Irene, clk, b 2257 College av.

" Jno J, clk Crane Co, b 2257 College av.

" Martin E, lab, b 632 S West.

" Mary, maid Claypool Hotel.

" Mary, student, h 2257 College av.

" Michl E, contr, h 1529 Ashland av.

" Patk J, saloon 430 W Maryland.

" Thos, city fireman, h 432 W Merrill.

" Thos, M, clk 808 Board of Trade bldg, b 1502 S Meridian.

" Wm, lab, b 726 Lord.

Holloway Ada M, tire bldr, b 332½ S East.

" Ambrose C, mach, h 1148 Groff av.

HOLLOWAY ARCH B, Dept Mngr L S Ayres & Co, h 421 Washington blvd.

" Benj F, porter, h 2148 Hovey.

HOLLOWAY CHARLES E, Pres Charles E Holloway & Son (Inc), See Indiana Savings and Investment Co of Indpls, h 10 W 16th, Tel North 4709.**HOLLOWAY CHARLES E & SON (INC)**, Charles E Holloway Pres, Cornelius E Holloway V-Pres, Real Estate, Rentals, Mortgage Loans and Fire Insurance 108 Monument Pl (English Hotel Block), Teis Main 1186, New 1186 (See page 216.)

" Clyde, toolmkr, h 87 N Addison.

HOLLOWAY CORNELIUS E, V-Pres Charles E Holloway & Son (Inc), h 29 E 37th, Tel North 5648.

" David, lab, b 538 N Blackford.

" David D, janitor, h 924 W 28th.

" Edw E, janitor, r 930 W Warren av.

" Edw H, master The Brooks School for Boys, h 1607 N Rural.

" Emma J, clk, b 2954 College av.

" Eva F, housekpr 1206 Linden.

" Frank, attd Insane Hosp.

" Geo D, clk, b 4231 N Senate av.

" Harry, glasswkr, h 1130 St Paul.

HOLLOWAY

" Harry H, supt American Star Laundry Co, h 1335 Nordyke av.

" Helen M, bkpr W K Stewart Co, b 3125 Broadway.

" Herman, pkr, b 1130 St Paul.

" James, lab, h 903 Bosart av.

" James, lab, h 801 N California.

" Jane A, bkpr 38 W Wash, h 2054 College av.

" Jno, lab, h 930 Bosart av.

" Jno, lab, h 9 S Keystone av.

" Jno C, engraver, h 205 N Oriental.

" Jno C jr, baker, b 205 N Oriental.

" Jno O, mach, h 1131 W 33d.

" Julia (wid Matthew), h 405 Smith.

" Laura (wid Isaiah), h 332½ S East.

" Lewis W, barber, h 317 Broadway.

" Matthew, pkr, b 405 Smith.

" Myrtle, clk 23 N Meridian, b 332½ S East.

" Pearl L, bkpr 311 N Penn, b 1132 N Illinois.

" Ralph D, lab, b 854 Buchanan.

" Rosie (wid Willis), h 854 Buchanan.

" Roy D, tirewkr, b 854 Buchanan.

" Sarah J (wid Armstead), h 1132 N Illinois.

" Sherman W L, ctr, b 934 W 26th.

" The, 225 E Michigan.

" Washington, driver, h 17 S Keystone av.

" Wm H, h 1130 St Paul.

Hollowell Amos K, lumber 1122 State Life bldg, h 2507 College av.

" Chas, lab, h 765 N Belmont av.

" Elmer E, lab, h 329 E Minnesota.

" Geo J, slsmn, b 349 N East.

" Oliver, slsmn The A Burdall Co, h 523 E 25th.

" O W, clk C U Tel Co, b 545 N Belmont av.

" Roy A, clk C U Tel Co, b 545 N Belmont av.

Hollowitz Bessie (wid Harris), h 810 S Illinois.

" Maurice I, junk 238-240 W Pearl, h 810 S Illinois.

" Max, butcher, h 908 S Illinois.

" Saml, msngr Indpls News, b 810 S Illinois.

Hollstein Chas W, slsmn, b 123 E 33d.

" Clyde C, cashr, h 1305 Reinsner.

" Harry H, slsmn, b 123 E 33d.

" Jacob C, slsmn, h 123 E 33d.

Hollweg Ferd L, pres Mutual China Co, h 414 Washington blvd.

" Louis H, hbngton, Hollweg & Co), h 953 N Meridian.

" & Reese (See Mutual China Ca).

Holly, see also Holle and Holley.

" James S, lab, h 1268 Standley av.

" Jno, fireman, r 2173 N Gale.

" Jno P, clk Prudential Casualty Co, b 2337 Central av.

" Marie, sten Foster & Messick, h 1268 Standard av.

" Nelson C, broker 310 Lombard bldg, h 4907 N Illinois.

" Walter N, slsmn Starr Piano Co, h 18, 701 E 21st.

Hollywood Carrie, b 506 E 10th.

" Richd H (Reynolds & Hollywood), h 2704 E New York.

" The, 127 E St Joseph.

Holm Henry, nurse Norway's Sanatorium, 1820 E 10th.

Holman Albert, walter, h 417 Agnes.

" Alma L, h 29 W McCarty.

" Arlie, stmbtr, r 628 E Michigan.

" Benj, janitor, h 923 Hadley.

" Carl J, clk Lyman Bros, h 144 N Sheffield av.

" Clara K, b 120 W McCarty.

" Edw J, watchman, h 1514 Finley av.

" Elmer D, lab, b 2621 N Capitol av.

" Farley W, steamftr, r 1333 N Capitol av.

" Florence (wid Wm), h rear 424 W 16th.

" Fred H, printer, h 1514 Finley av.

" Geo, broom mkr, h 120 W McCarty.

" Harry B, tinner, h 128 W 27th.

" Harry J, tel opr, b 405 Jefferson av.

" Hazel, clk, b 2621 N Capitol av.

" Herman J, engr, h 405 Jefferson av.

" Jesse P, bkpr 307 Century bldg, h 2310 Coyner.

" Jno F, mach, b 408 Bosart av.

" Jno H, carp, b 2621 N Capitol av.

**CIVIL
ENGINEER****HENRY
W.
KLAUSMANN****BUILDER**
2611 CORNELL
AVENUE
BOTH
TELEPHONES**The E. C. DOLMETSCH CO.**

IMPORTERS AND JOBBERS OF

Druggists' and Stationers' Sundries, Toys and Fancy Goods

219-221 S. MERIDIAN ST.

BOTH TELEPHONES 2385

The Lawrence Agency :: General Insurance

THE OLDEST AND STRONGEST COMPANIES

Fire, Lightning, Cyclone, Boiler, Elevator, Burglary, Automobile, Plate Glass, General Liability, Health, and Accident, Workmen's Compensation.

410 AMERICAN CENTRAL LIFE BLDG. Both Phones 717

HOLMAN

" Jos, b 519 W 11th.
 " Jos W, clk, b 1706 N Talbott.
 " J Earl, phys 3315 E 10th, h 1020 N Toledo.
 " Lemuel L, car insp, h 536 N Elder av.
 " Minnie, h 462 N State av.
 " Minnie F, sten 422 Telephone bldg, b 405 Jefferson av.
 " Raymond, clk r 1210 S Senate av.
 " Raymond, mach, b 1024 W New York.
 " Rose M, bkpr 55 S Harding, b 525 Holly av.
 Holmer Herman F, mtrmn, h 1415 Oliver av.
 Holman Ade A (wid Louis K), b 403 N Beville av.
 " Albert K, slsmn Klefer-Stewart Co, b 1110 N Keystone av.
 " Alf B, formn, b 2269 Adams.
 " Alvin J, administrative 224 E McCarty, h 33 E 37th.
 " Aura A, stair bldr, b 930 N Dearborn.
 " Blight, mldr, h 1912 Martindale av.
 " Calvin M, mldr, h 1625 Wilcox.
 " Caroline F (wid Wm), h 424 N Warman av.
 " Chas F, decorator, h 1632 Shelby.
 " Chester W, slsmn 121 S Penn, h 2423 N Talbott.

HOLMES CLAUDE D. Physician, Obstetrics and Gynaecology, Hours 10 to 12 and 2 to 4, Sunday 10 to 12, 219-20 Newton Claypool Bldg, Tel New 4190, h 403 N Beville av, Tel Woodruff 3567.

" Claude R, trav agt, b 920 Jefferson av
 Clyde A, groc 3924 E Wash, h 61 S Denny.
 " Daisy, clk C U Tel Co, h 930 N Dearborn.
 " Daniel W, trav agt, b 920 Jefferson av.
 " David J, horseshoer 231 W Pearl, h 1218 Orange.
 " Edgar, lab, h 335 W 11th.
 " Edw E, lab, h 915 N Senate av.
 " Edw E, tmstr, h 120 Terrace pl.
 " Edw G, bkpr 121 Kentucky av, h 3046 N Delaware.
 " Edw J, brkrmn, b 424 N Warman av.
 " Eliza (wid Horace), h 110 Fletcher av.
 " Elz, b 415 Bellefontaine.
 " Ella M, b 2143 N Penn.
 " Elsie, nurse St Vincent's Hosp.
 " Eug E, slsmn, h 1624 Williams.
 " Frank, h 941 W 33d.
 " Frank, lab, b 38 S Tuxedo.
 " Frank, plastr, r 106 W Walnut.
 " Frank A, dentist 403 Odd Fellow bldg, h 32, 418 E Michigan.
 " Geo W, driver, h 922 N Tuxedo.
 " Glen, clk, r 107 W Walnut.
 " Guy E, clk, h 1110 W 18th.
 " Harold, lab, h 723 W 25th.
 " Harry D, lab, b 2017 Bellefontaine.
 " Harry S, lino opr Indpls Star, h 809 N Delaware.

" Harry W, supt, h 2849 Indianapolis av.
 " Henry, lab, h 620 Drake.
 " Ida, b 1321 E Market.
 " Ida A (wid E Eug), b 2126 N Talbott.
 " Inez C, sten, b 616 E Pratt.
 " Ira M (Holmes McCallister), h 2164 N Capitol av.
 " Ira S, optician, b 2849 Indianapolis av.
 " James C, clk P O, h 2710 Bloyd av.
 " Jesse F, carrier P O, b 2412 N Alabama.
 " Jesse L, tailor 626 Ind Pythian bldg, b 517 N Delaware.
 " Jessie L, clk 423 Board of Trade bldg, b 930 N Dearborn.
 " Jno, fireman, h 811 S Tremont av.
 " Jno, pattern mkr, b 424 N Warman av.
 " Jno C, h 2, 404 N Delaware.
 " Jno C, horseshoer, h 904 N Alabama.
 " Jno L, slsmn 291 S Meridian, h 23, 310 N Alabama.
 " Jno L, stonectr, h 215 Dickson.
 " Jno R, tel opr, b 49 N Bismarck av.
 " Jno S, helper, h 616 E Pratt.
 " Johnson C, trav agt, h 3153 Ruckle.
 " J Frank, mtrmn, h 16 Richland.
 " Ken, credit mngr Taggart Baking Co 18 N New Jersey, h 952 Tecumseh.
 " Lawrence G, b 4701 Broadway.
 " Lena, baker 428 Mkt House, b 1120 Shelby.
 " Lewis, clk, r 23 W Michigan.
 " Lincoln, carn, r 411 Douglass.

EVERYTHING IN REAL ESTATE
 BUT WE SPECIALIZE IN
 BUSINESS PROPERTIES

FRED CLINE COMPANY
 2nd Floor, Hume-Mansur Bldg.

Tels.: Main 1204, New 2159

HOLMES

" Lincoln, b 1110 W 18th.
 " Louis L, asst purch agt C I & W R R Co, b 22 W Michigan.
 " Louisa (wid Chas), h 910 Fletcher av.
 " Lydia H (wid Ben), h 1601 Shelby.
 " L Frank, real est, h 941 W 33d.
 " L W & Co (W Ferdinand Holmes), drugs 2401 E 10th.

HOLMES MARY E MRS. Christian Science Practitioner 1404 Merchants Bank Bldg, Tel Main 3948, h 1632 Shelby, Tel Prospect 1766.

" Matthew, b 1533 E Wash.
 " Michl, boiler mkr, h 1525 Columbia av.
 " Nellie, clk, b 1624 Williams.
 " Nora E, demonstrator, b 424 N Warman av.
 " N F, brkrmn, h W Wash and Rockville rd.
 " Oliver M (wid Squire), h 2125 Bellefontaine.
 " Oliver C, pfeifr, b 1830 Brookside av.
 " Orion W, slsmn 127 E Wash, h 721 E 27th.
 " Oscar, lab, r 126 W Walnut.
 " Ralph W, tel opr, b 616 E Pratt.
 " Ray D, artist, b 952 Tecumseh.
 " Robt J, insp, h 4, 1011 N Penn.
 " Rose, tchr, h 15 Bungalow park.
 " Russell, assemblr, b 1110 W 18th.
 " Sarah J (wid Lewis W), h 1110 N Keystone av.

" Stanley, slsmn, h 2749 Northwestern av.
 " Stella, waitress, h 26, 243 1/2 Virginia av.
 " Terrence C, lab, b 424 N Warman av.
 " Theo J, hplr, b 403 N Beville av.
 " Webster H, carp, h 930 N Dearborn.
 " Wilbur F, stonectr, h 2054 Bellefontaine.
 " Wm, ironwkr, b 228 E Vermont.
 " Wm, janitor, b 1131 Fayette.
 " Wm, lab, r 1108 Muskingum.
 " Wm A, slsmn H P Wasson & Co, b 2125 Bellefontaine.
 " Wm H, pres Enterprise Iron Works, h 659 E 24th.
 " Wm N, pkr, h 1717 Olive.
 " Wm T, car repr, b 830 N Capitol av.
 " Wm T, carp, h 1176 Groff av.
 " W Ferdinand (L W Holmes & Co), h 1226 N Keystone av.

HOLMES & McCALLISTER (Ira M Holmes, Fred McCallister), Lawyers 216-220 American Central Life Bldg, Tels New 900, Main 144.

Holroyd Jane (wid Wm H), h 515 S Warman av.
 Holsapple Emma, toilet articles, h 6, 419 E North.

" Glenn L, asst credit man Merchants Heat & Light Co, h 3422 Northwestern av.
 Holscher Margt L, sten, b 635 N Oakland av.
 " Wm J, formn, h 635 N Oakland av.
 Holsclaw Ira M (Holsclaw & Campbell), res Plainfield, Ind.

" Ruth, sten, 713 Terminal bldg, b 1818 Brookside av.
 " & Campbell (Ira M Holsclaw, W H Campbell), med mkt 110 Virginia av.
 Holsinger Robt N, switchman, h 243 S Summit.

Holsker Geo, printer, r 1033 N Illinois.
 Holsknecht Chas, cook, b 224 N Senate av.
 Holsomback Belle (wid Wm), h 2021 W Vermont.

" Howard J, chfr, b 2021 W Vermont.
 " Owen, tin, h 515 N Holmes av, b 2021 W Vermont.

Holsop Geo, lab, h 1034 S Capitol av.
 Holstein Magdalena (wid Chas L), h 528 Lockerie.

" LeRoy, chfr, h 622 E New York.
 Holston Logan, tmstr, h 223 W Pratt.

Try The
Stewart

Way

Of Buying
 Your

Victrola



STEWART

TALKING

MACH. CO.

110 N. Penn St.

The KISSEL KAR
 FISHER-LENZ SALES CORPORATION
 338 N. Capitol Ave. - Tel. Main 6303

W. H. ALBERSMEIER, ARCHITECT

SUITE 508-11 RAUH BUILDING. PHONE MAIN 3918

THISSELE BUSINESS COLLEGE

SCHOOL
OF
MERIT

TEACHERS
TRAINING
COURSE IN
PITMAN,
GREGG OR
MUNSON

SHORTHAND
ONE
WEEKS TRIAL
FREE

THIRD FLOOR,
HUME-MANSUR
BLDG.

Telephone
MAIN 4691

We
lead
others
follow
in
Service
First
Courtesy
Always

Merchants
Heat & Light
Co.

33S. Meridian

People Wishing a Nourishing and Pure
Beer Should ALWAYS ORDER IT from

The Home Brewing Co.

BOTTLING DEPT., Prospect 2260, New 1030 Cor. Cruse and Daly Phones New 1050 Central, Prospect 150

Geo. Mannfeld & Sons Merchant Tailors Men's Furnishings

223 N. Penn St. New Tel. 3748

HOLT

Holt Amanda (wid Robt E), h 524 N California.
" Arthur P (J Guy Haugh Co), b 2826 N Talbott.
" Celia, h rear 1228 College av.
" Chas M. corenkr, h 347 Price.
" Clarence, houseman 153 S Illinois.
" David C, lab, h 1006 Cornell av.
" Donald, porter, b 22 N Noble.
" Eugene E, Janitor Deaconess Hosp.
" Ferdinand D, porter, h 605 W 13th.
" Frank, engr, h 802 W 12th.
" Frank H, insp, h 2465 Broadway.
" Fredk W, sismn 206 S Meridian, h 619 E Morris.

HOLT HENRY, Pension Lawyer 50 N Delaware, Tels Main 1484, New 3482-K, h 1101 E Market, Tel New 35X16.
" Henry jr, clk 309 Fletcher Am Bank bldg, h 2344 N Penn.

" Herbert, lab, h 1933 Yandes.
HOLT ICE AND COLD STORAGE CO, Walter S Ballenger Pres, Major A Downing V-Pres, LeRoy J Keach Sec, Sterling R Holt Treas, W North and Canal, Tels Main 1060, New 1338.

" Jno, lab, b 359 Cornell av.
" Jno, porter Blind Institute.
" Jno F, driver, b 1401 E New York.
" Jos E, lab, h 1850 Holloway av.
" Mark, cooper, h 560 Abbott.
" Robt, plmbr, b 622 Stevens.
" Sadie, hrdresser, b 532 N California.
" Sterling R, treas Holt Ice and Cold Storage Co, h 1549 N Meridian.
" Theola, maid, b rear 1226 College av.
" Walter G, branch mngr 306 Fidelity Trust bldg, h 1101 E Market.
" Wm A, h 2115 Central av.
" Wm E, clk R M S, b 524 N California.
" Wm H, bricklyr, h 1010 1/2 River av.
Holtam Edw E, groc 1649-1651 Fletcher av, h 1156 same.

" Jesse J, v-pres Kissel-Kar Sales Co, res Earl Park, Ind.
Holtgel Arthur W, turkish baths, 39 W Maryland.

" Emma, embroiderer, r 12-13, 233 Mass av.
" Lillian, smstrs, h 12-13, 233 Mass av.
" Louis C (Dunlop & Holtegel), b 2533 College av.

" Wm J, baker 1825 Central av.
Holtgren Elmer, v-pres A J Treat & Son, h 75, 402 N Meridian.

Holtman Aug, plmbr, h 540 Eastern av.
HOLTMAN CHARLES, Practical Plumber, Plumbing and Heating 658 E New York, Tels New 2377-K, Main 2377, h 1310 Marlowe av, Tel New 15X12.

" Chas F, clk 812 Mass av, h 425 N Beville av.
" Clarence H, dftsmn 241 W Georgia, b 425 N Beville av.

" Edmund C, clk, b 533 N Temple av.
" Edw H, assemblr, h 646 Oxford.
" Ellen (wid Jno H), h 51 S Arsenal av.

" Elsie M, clk, b 425 N Beville av.
" Frank H, mach, h 528 N Tacoma av.
" Geo C, formn 226 W Maryland, h 619 N Temple av.

" Gustav T (H W Denges & Co), h 540 East-Gen av.
" Henry A, car insp, h 528 N Tacoma av.
" Henry F, cabt mkr, h 2626 E Michigan.
" Henry W, dry goods 1347 N Senate av.

" Herman, b 4215 E 16th.
" Jno H, carp, h 533 N Temple av.
" Jno W, h 136 N Arsenal av.

HOLTZMAN

" Jno W jr, plmbr, h 132 N Arsenal av.
" Louis J, sismn, h 528 N Tacoma av.
" Theo, shoemkr, b 533 N Temple av.
" Walter W, clk, b 528 N Tacoma av.
" Wilhelmina (wid Herman), h rear 956 N Highland av.

" Wm, repr, h 2602 E Michigan.
" Wm F, plmbr, h 216 N Summit.
" Wm H, carp, h 625 N Oakland av.
" Wm H, finisher, h 617 N Temple av.

" Wm J, meter reader, h 1422 Sturm av.
Holton Geo V, trav frt agt I C R R, r 74, 614 N East.

" Henry C, clk, b 5104 Ashland av.
" Henry H, brklyr, h 609 E 20th.
" Jno B, investments 12 When bldg, h 1215 Central av.

" Renzo, tmstr, r 457 1/2 W Wash.
" Wm, mach, b 301 Caven.
" Wm H, pntr, h 5104 Ashland av.
Holtrup Albert, lab, h 5311 S Brookville rd.

Holts Albert, r 518 N Illinois.
Holtsclaw Albert, clk 312 State Life bldg, b 213 W North.

" Albert L, coltr 23 N Meridian.
" Jennie M, bkpr 204 State Life bldg, b 2505 N Penn.

" Wm C, trav agt, r Capital House.
Holtz Chas F, pressmn, r 627 Prospect.
" Hannah, sten 363 N Illinois, b 130 Euclid av.

" Harold, clk Natl City Bank, b 130 Euclid av.
" Jos B, lab, b 1815 Applegate.
" Leona, tel opr, b 519 Sanders.

" Louis C, ticket clk Union Station, h 130 Euclid av.
" Ruth F, clk 219 N Senate av, b 130 Euclid av.

" Walter J, mngr 39 S Delaware, h 4804 Cornell av.
" Wm A, capt police, h 1103 Oxford.

Holtzclaw Julia, hrdresser 596 State Life Bldg, b 408 N Delaware.
" Oakly, weigher, b 39 E McCarty.
" Ruth, sten, b 1818 Brookside av.

Holtzman Edw L, car repr, h 933 N Temple av.
" Henry A, h 1061 Cottage av.
" Jno T, clk 215 S Meridian, h 2515 N New Jersey.

HOLTZMAN JOHN W (Holtzman & Coleman), Lawyer Suite 1541 Lemcke Annex, Tels New 57, Main 35, h 1010 N Meridian, Tel New 4335 (See card in Legal Blue Book).

" Lee, asst balliff Criminal Court, b 1126 N Alabama.

HOLTZMAN & COLEMAN (John W Holtzman, Lewis Austin Coleman), Lawyers Suite 1541 Lemcke Annex, Tels New 57, Main 35 (See card in Legal Blue Book).

Holtzmeyer Frank, pipeftr, r 142 S East.
Holtzworth Eliz (wid Gottlieb), b 406 W Raymond.

" Minnie (wid Geo), h 1002 High.
Holy Angels Academy, in charge of the Sisters of St Joseph, 2816 Northwestern av.

" Clifford, clk, b 611 Arch.
" Cross Cemetery, cor Bluff av and Kelly.
" Cross School, 1417 E Ohio.

" Gertrude, clk, b 611 Arch.
" Hazel J, clk, b 954 W North.
" Jos W (Holy & Rhodes), h 954 W North.

" Lena (wid Frank), h 611 Arch.
" Marie E, Indrs, b 611 Arch.
" Terry L, trav agt, b 611 Arch.

" Rosary Italian School, 520 Stevens.
HOLY & RHODES (Joseph M Holy, Leroy S Rhodes), Dealers in Fancy and Staple Groceries, also Fresh and Smoked Meats, 602 N Drover, Tel Main 9187.

Holycross Bertha, b 1602 Cornell av.
" Isaac R, sec-treas Scarborough Motor Guide Co, h 555 E 24th.
" Wm V, plmbr 656 E 16th, h 1602 Cornell av.
" Wm V jr, tinner, b 1602 Cornell av.

Holzberger Jno C, formn 30 S Pine, h 130 Dickson.
Holzer Fredk M, mach hd, b 1822 Orleans.
" Jos C, mach, b 1822 Orleans.

"Cuts" that sell goods

Half-tone, Zinc Etchings, Retouched Photos, Pen Drawings, Etc.
Indianapolis Engraving & Electrotyping Co.
WULFAN BLDG. 222 E. OHIO STREET. INDIANAPOLIS.





Will Furnish Your House Complete

335-337-339 East Washington Street

Phones, Old, Main 1742, New 4316

HOLZER

" Nicholas A, slsmn Wm H Block & Co. h 434 Hamilton av.
" Peas J, carp, b 1822 Orleans.
Holzhaur Frank, lab, b 2438 Bellefontaine.
Holzhausen Chas, car repr, h 512 N Highland av.
" Lillie, thrs, b 512 N Highland av.
Holzworth Caroline (wid Gottlob), h 2314 Col-
lege av.
" Louise, sten, b 2314 College av.
Homan Leona M, bkpr, b 966 W 29th.
" Nancy (wid Geo W), h 966 W 29th.
Homburg Henry H, lab Indpls Brewing Co. h
349 Lincoln.
" Jno H, paperhng, r 246 Detroit.
" Jno J, paperhng, r 1539 Bates.
Home Accident and Health Ins Co, Oliver P
Woodruff mgr 209 Holiday bldg.

HOME BOND CO, Alfred Lauter Pres, George
Seldens Treas, Wm D Shreve Sec.
27 S Delaware, Tels New 506, Main 4924.
(See page 93.)

HOME BREWING CO OF INDIANAPOLIS
THE Peter Lawall Pres and Supt
Charles Nargol V-Pres, Hugo Wuelfing
Sec and Treas, George W Tracy Asst Sec
and Treas, cor Cruse and Daly, Tels
Prospect 150 and 2260, New 1030 and
1050. (See left top lines and page 96.)

" Builders Co (J R Chamber), 917 Hume-
mansur bldg.
" Builders Savings and Loan Assn, Fred
Lammert pres, Hugo Wuelfing sec, W
B Nicewanger treas 1000 Lemcke bldg.

HOME BUILDING AND REALTY CO, David
A Coates Pres, Building Operations
Financed 113 N New Jersey, Both Tels
3831 and 13.

" Circle Pleasure Club White River and
Monon Ry.
" Coal Co, Clifford Christena mgr 930 E
North.

" Elevator Co (Inc), Jno W Hobbs pres,
Alpha G Gentry sec and treas 212-214
S Penn.

" for the Aged Poor 529 E Vermont.
" for Aged Women, Anna G Boyd matron
1907 N North.

" for Friendless Colored Children, Ora Wein-
man matron 317 W 21st.
" for Working Girls (Knickerbocker Hall),
Fanny Perry housemother 1541 Central
av.

HOME FURNITURE AND CARPET CO
(Harter Kiser, Harmon Meyer, Leslie
Meyer), 301-303 E Wash, Tels New 4685,
Main 2981.

HOME INSURANCE AGENCY OF INDIANA,
Ira P Haymaker Pres, Edwin H Enrick
V-Pres, James E Wilson Sec, Blythe Hen-
dricks Treas, Lillian Leedke Asst Treas
139 E Market, Tels Main 4748, New 268.

HOME LUMBER AND SUPPLY CO, Hugo
Wuelfing Pres, Otto Wuelfing Jr V-Pres,
Hugo Wuelfing Jr Sec and Treas 916 E
E Michigan, Tels Main 6124, New 1046.
" of The Good Shepherd 111 W Raymond.

HOME PROTECTION SERVICE (Inc), Henry
B Heywood Pres, Charles C Glazier
Sec, F F Whitlin Treas, General In-
surance 907 Hume-Mansur Bldg, Tels
Main 683, New 556-R.

HOME STOVE CO, George Alig Sr Pres and
Mgr, George Alig Jr Sec-Treas, Mnfrs of
Stoves, Ranges and Furnaces cor Ken-
tucky av and Henry, Both Tels 1273.
(See page 228.)

HOME STUDIO THE, Arthur M Mahaffey
Prop, Portraits by Photography, Suite
209 Stewart Place, s e cor Illinois and
Ohio, Tel Main 3613.

Homeier Carl C, testman, b 1838 Barth av.
" Fredk, clk Klefer-Stewart Co, h 1205
Naomi.

" Wm, miller, h 1838 Barth av.
" Wm C, clk, b 1838 Barth av.
Homer Carl, trav agt, h 2957 N Talbott.
" Jno, lab, h 936 W Maryland.

Homeseekers Realty Corporation, Chas S
Stone treas 651 Lemcke Annex.
Homiere Geo, fireman, h 549 N Bismarck av.
Hommon Jno, real est, h 427 W New York.
Homsher Firmer H, slsmn, h 3055 Park av.

The Indianapolis Conservatory of Music

18th Year

EDGAR M. CAWLEY, Director

Complete Courses Offered
Diplomas, Certificates and Degrees,
Diploma of Artists

Ideal Home for Young Ladies
For Catalogues and General Information address
430 North Meridian St., Indianapolis, Indiana
Fall Term Opens Sept. 4, 1916

HOMSHER

" Geo E, mngr Flint & Walling Mfg Co, h
2605 Broadway.
Homuth Edw, slsmn 333 W Walnut, h 1342
Chicago.

Hon Amzi W, phys 421 Ind Pythian bldg, h
4131 College av.
" Jonas M, switchman, h 4710 E 30th.
Honaker Richd, h 926 E Maryland.

" Robt L, fireman, b 936 E Maryland.
" Wm, beveler, b 936 E Maryland.
Honan Nell B, buyer H P Wasson & Co, b
533 N Meridian.

Honchel Fred, insp, r 438 S Capitol av.
Honderich Adam, examiner R M S, h 2709
Paris av.

Honeck Chas F, clk Indpls Abattoir Co, h
1850 S East.
Honecker Alois G, blksmith, b 3106 Graceland
av.

" Henry, cabtmkr, h 3106 Graceland av.
" Henry, janitor St Vincent's Hosp.
" Katie, ironer Insane Hosp.

" Lenora, bkpr 549 W Norwood, b 3106
Graceland av.
" Louis C, carp, h 13 E Palmer.
" Mayme J, bkpr, b 3106 Graceland av.

" Rose A, sten 18 E Vermont, b 13 E
Palmer.
Honedel Frank, candymkr, r 118 E Michigan.
Honer Mary, sten, r 829 N Delaware.

Honey Dew Butter Scotch Co, Hiram Byrkit
pres, Harry Byrkit v-pres, Reese Wy-
son sec-treas, 460 Meridian.
Honeycutt Dan A, tmstr, r 907 Bates.

" Helen, h 942 S Delaware.
" James E, trunkmkr, h 1540 Hoefgen.
" Sidney L, lab, b 830 Chadwick.
" Wm, lab, h 830 Chadwick.

Hong Sing, laundry 761 Mass av.
Horn B Dennis E, pastor St Matthews'
Evangelical Lutheran Church, h 1820
Hoyt av.

Honnold James L (Anderegg & Honnold), h
730 E 28th.
Honor Jno, lab, h 414 Albert.
Hooper Henry W, carp, h 536 Jefferson av.

" Saml M, carp, b 536 Jefferson av.
HOOD ARTHUR M (Hood & Schley), Patent
Lawyer 908-909 Hume-Mansur Bldg,
Both Tels 168, h 544 Middle Drive (W
P), Tels Woodruff 893, New 25x3. (See
page 201.)

" Barbara (wid Thompson), h 2215 Yandes.
" Benj F, slsmn, r Oxford Hotel.
" Bernard M, slsmn Indpls Light & Heat
Co, r 3358 N Illinois.

" Chancellor, mach hd, b 546 Fletcher av.
" Clyde, lab, h 2822 Hillside av.
" Edgar G, trav agt, h 532 Highland Drive.

" Edna P, student, h 115 Gladstone av.
" Elsie M, sten, r 509 N East.
" Emery E, carp, 551 S Warman av, h n s
Morris 1 w of city limits.

HOOD ENOCH B, Violin Instructor The In-
dianapolis Conservatory of Music, Tels
New 3910, Main 4397, h 115 Gladstone
av, Tel Irvington 1698.

" Ernest K, sec-treas Climax Machinery Co,
h 4037 Broadway.
" Frank M, gardener, h 4342 E 10th.
" Geo H, fireman, b 1555 English av.

" Harry, lab, h 174 N Rural.
" Harry H, engr, h 1555 English av.
" Inez, clk Interstate Public Service Co, b
839 N Gray.
" James, bartndr, h 2009 Yandes.

" James W, gardener, b 4342 E 10th.
" Jennie, h 1918 Lewis.
" Ruth (wid Robt), h 2231 E Wash.

F.H.
LANGSENKAMP
BRASS and
COPPER
TUBES, SHEETS
and RODS
SHEET ALUMINUM
PHOSPHOR BRONZE
ALUMINUM SOLDER
STEEL TUBING
130-142
EAST GEORGIA ST.
BOTH PHONES
121

Indianapolis
Mortar and
Fuel Co.
A. E. BRADSHAW,
President
ALBERT GOEPPER,
Vice-Pres.
CHAS. PIGMAN,
Secretary
W. H. WHITTAKER,
Treasurer

JOBBERS
DEALERS
BUILDING
MATERIAL
FUEL
Both Phones
3030 — 273
407-408
ODDFELLOW
BUILDING

CINCINNATI

Geoff Lamb Co

INDIANAPOLIS

CERTIFIED PUBLIC ACCOUNTANTS—AUDITS—FINANCIAL INVESTIGATIONS—SYSTEMS

A. B. ABBOTT, Res. Mgr.

Tel. Main 5689

912 Merchants Bank Bldg., INDIANAPOLIS

ORIENT FLAT FINISH

An Ideal Coating for Walls and Ceilings

Made by: INDIANAPOLIS PAINT AND COLOR CO.

HOMES BUILT

Lots Sold on Easy Terms

Yoke Realty Company

Owners Beautiful Park Crest Addition

315-320 Lemcke Building
Main 2066 — New 1163

HOOP

"Ruth, nurse 331 N Delaware.
"Simon, porter, h 410 Muskingum.
HOOD THOMAS C, Oculist 222-227 Newton Claypool Bldg, Tels New 1722, Main 2082, h 234 E 32d, Tels New 7896-K, North 9057.

"Wm A, lab, h 2754 N Rural.
"Wm S, slsmn, h 729 Roache av.
"W H, orderly City Hosp.
HOOD SCHLEY (Arthur M Hood, George B Schley), Patent Lawyers 908-909 Hume-Mansur Bldg, Both Tels 168 (See page 201).

Hoogerhyde James, r 908 N Capitol av.
Hoogwinkle Martin, h 1130 Parker av.
Hooper Margt (wid Robt), h 1610 Bellefontaine.

Hook Arch (Hook & Hiner), h 404 S Temple av.

"Arthur H, condr, h 614 E Terrace av.

"Charlotte (wid Aug), h 1217 Spruce.

HOOK DRUG COMPANY, Wholesale and Retail, John A Hook Pres and Genl Mngr. General Offices 10 N New Jersey, Tels Main 1400, New 2258. The Eight Economy Stores, Wash and Illinois, Tels Main 2098, New 783 and 745; Wash and New Jersey, Tels Main 5756, New 2469; S East and Prospect, Tels Prospect 200, New 3114; Mass av and Vermont, Tels Main 3468, New 2246; Illinois and Pratt, Tels Main 4202, New 4951; Central av and 21st, Tels North 6, New 7424; S Meridian and Ray, Tels Prospect 2146, New 1879; College av and 22d, Tels North 598, New 6224. Branch Lafayette, Ind.

"Elam, welder, h 318 S Temple av.

"Ferdinand J, h Point View, entrance Broad

Ripple Park.

"Harley G, condr, h 3018 Bellefontaine.

"Harry P, mldr, h 705 N Elder av.

"James, h 2915 Moore av.

HOOK JOHN A, Pres and Genl Mngr Hook Drug Co, Office 10 N New Jersey, Tels Main 1400, New 2258, h 720 E 33d, Tel North 2900.

"Kath, bkpr, 10 N New Jersey, h 1910 N Penn.

"Otto, lab, h 377 Lynn.

"Roy, slsmn, h 338 1/2 E 32d.

"Thos S, mldr, h 2915 Moore av.

"& Hiner (Arch Hook, Harry Hiner), barbers 2503 Southeastern av.

Hooker Alpha D, driver, r 832 E 50th.

"Frank R, supt, h 3165 Kenwood av.

"Franklin, h 520 Jefferson av.

"Fred N, slsmn, h 3543 Kenwood av.

"Geo V, clk R M S, h 40 N Denny.

"Hervey M, sten 202 Gallup blk, h 4630 N Meridian.

HOOKER JAMES H, Pres The Sinker-Davis Co, h 670 West Drive (W P).

"James H, v-pres Jennie Acetylene Gas Machine Co, h 4630 N Meridian.

"Mary (wid Jno), h 228 Rankin.

"Mildred M, clk, h 4630 N Meridian.

"Oak, pntr, h 609 Lockerie.

"Oakley, h 520 Jefferson av.

"Wm W, trav agt 519 Board of Trade bldg, h 1810 Bellefontaine.

Hoops Dudley, lab, h 538 W 16th.

Hoop Amanda, h 1532 Kennington.

"Ella (wid Henry), h 5707 Greenfield av.

"Ferdinand E, slsmn, h 719 E 22d.

"Geo, lab, h 1321 W 30th.

"Harry, mtrmn, h 2117 S Meridian.

"Harry C, barber 505 E Wash, h 1053 E Ohio.

"Horatio, slsmn, h 26 Gladstone av.

"Howard L, repr, h 5707 Greenfield av.

HOOP

"James, h 350 N Elder av.
"Laura E (wid Bert), drsmkr, h 2103 Fernway.

"Lora V, music tchr, b 202 Hendricks pl.

"Margt, b 612 D. Bennett.

"Melvina (wid Abner), b 914 E New York.

"Sarah (wid James), r 202 Hendricks pl.

"Sarah B (wid Marcus), h 1042 S Keystone av.

Hooper Ada, maid City Hosp.

"Bertha M (wid Harry H), b 1143 College av.

"Chas F, patternmkr, h 102 Bosart av.

"Chas L, lather, h 2018 W Vermont.

"C Monroe, car repr, r 1559 Southeastern av.

"Ervin E, hbr, h 1126 E Ohio.

"Glenn R, brkmm, h 315 N Keystone av.

"Guy L, slsmn, h 2119 Alfreed av.

"Henrie (wid Henry H), h 1143 College av.

"Holmes Bureau, Irving D Hamilton rep inspection 402 Board of Trade bldg.

"Judson, slsmn, h 1365 Kentucky av.

"Mamie, attdt Insane Hosp.

"Mary (wid James), r 427 Rankin.

"May (wid Danl), h 1533 Byram pl.

"May, b 639 Darnell.

"R Roy, mach hnd, h 2018 W Vermont.

"Wm, lab, h 644 W 16th.

Hoops Jno E, paper mkr, h 944 W 31st.

Hooser Chas E, engr, h 306 N Tremont av.

"James W A, clk, b 2457 Bellefontaine.

"Verne C, fireman, h 314 N Tremont av.

"Wiley M, carp, h 314 N Tremont av.

Hoosler Art Ware Brnft Co (Ralph C Williams, Horace A Brnft and Albert M Allen), 624 E Wash.

"Box Mnfg Co, Edward R Stow pres, Wm L Hurt sec and treas, 778 W 24th.

"Bldg, 18 W Market.

HOOSIER BUILDING SUPPLY CO, Fred B Adams Pres, John D Evans V-Pres, George C Earle Treas, E C Hervey Sec, 30th and L E & W R R, Tels New 6412, Woodruff 4329. (See page 101.)

HOOSIER CASUALTY CO OF INDIANAPOLIS, Charles H Brackett Pres, Cyrus W Ray Sec-Treas, 1510-1516 Fletcher Trust Bldg, Tels New 1362, Main 1369.

"City Coal Co, r Smith Kirtley mngr, 1521 Van Buren.

"Drug Co, E W Stucky pres, H W Carter v-pres, W A Oren treas, W F Werner sec, 3d R 30-32 S Capitol av.

"Flour Mills, sec Acme-Evans Co.

"Grain Co, L F Brafford pres, J M Brafford v-pres, M A Schill sec-treas, 614 Board of Trade bldg.

HOOSIER HOTEL AND REALTY CO, Fred F Heier Pres, Frederick R Bonifield V-Pres, Lawrence Willhoff Sec and Treas, Henry H Winkler Assn Sec and Treas, Washington, New Jersey and Pearl, Tels New 1526, Main 2896.

"Investment Co, Jno W Clark pres, 124 E Market.

"Jos M, insp Polk Sanitary Milk Co, h 4845 Broadway.

HOOSIER MNFG CO, Robert Wands Sec-Treas and Mngr, Wm F Wocher Pres, Charles A Wocher V-Pres, Mnfrs of Vegetable Oil Soaps, 45 S-Cruse, Tel Prospect 5788.

"Mercantile Agency, W G Overstreet pres and mngr, collections 436 Ind Pythian bldg.

"Motor Club, Monroe E Noblet sec, 9th fl Claypool Hotel.

HOOSIER OUTFITTING CO, Charles L Hartman Pres, John Koch V-Pres, Otto R Lindstaedt Sec and Treas, Furniture, Carpets, Stoves and Ranges, 443-445 E Wash, Tel Main 2525. (See page 151.)

"Remedy Co, Arthur B Morse pres, Frank C Hazelrigg sec, 420 Murphy bldg.

"Savings and Loan Assn, Robt P Blodau pres, Jno M Wall sec, 402 Indiana av.

"Specialty Co, Elijah W Hughes mngr installment goods, 222 N Delaware.

HOOSIER STRUCTURAL STEEL CO, James B Steep Pres, Hugh J Baker Sec-Treas, 918 Majestic Bldg, Tels Main 5470, New 413-R.

CORONA
(FOLDING)
TYPEWRITER

LIGHTEST
MOST COMPLETE
MACHINE ON
THE MARKET
Weight
6 Pounds

JUDD
TYPEWRITER
EXCHANGE

32 Monument
Place
Telephone
Main 2890

CHAS.
MAIER

2104

W. MICH. ST.

Hardware
Tinware
Stoves
Pump
Repairs
Etc.

Telephone
New 15X42

Res. Tel.
Belmont 901

Tel. Main 4545

W. L. Holden Company

645-646 Lemcke Annex

"THINGS" FOR WINDOWS

Screens — Weather Strips —
Whitney Casement Hardware —
Metal Store Fronts

National

National Motor Vehicle Co.

SIXTEENTH YEAR

Factory East 22nd St. and Monon Ry.

PHONE WOODRUFF 17

HOOSIER SUPPLY CO., Harry S Taylor and Ward H Dean Mngrs, Founders Fachings and Supplies, Bufling Composition Plating Supplies and Fire Brick, 138-140 S Delaware Tels Main 6072, New 121-R.

HOOSIER TRUNK AND BAG CO., Wm Brandon Propr, Trunk and Bag Mnfrs, B, 107 S Capitol av, Tel Main 2642.

HOOSIER VENEER CO., Harry E Daugherty Pres, Robert L Conner Sec and Treas, Sawed and Sliced Veneer in all Woods, 3226 Roosevelt av, Tel Woodruff 37.

Hooten Herchel C, lab, b 1210 W 30th.

" Jason A, contr, h 3205 Phipps.
" Percival, rubberwkr, r 546 E Ohio.
" Chas A, mach, r 114 W St Clair.

HOOTON ELLIOTT R (Hooton & Hack), Lawyer, Suite 525 Indiana Trust Bldg, Tels New 1778, Main 680, h 3152 N Delaware, Tel New 8668. (See card in Legal Blue Book.)

" Wm L, bridgebldr, h 2837 Paris av.
HOOTON & HACK (Elliott R Hooton, Oren S Hack), Lawyers, Suite 525 Indiana Trust Bldg, Tel New 1778, Main 680. (See card in Legal Blue Book.)

Hoover Andrew, clk 25, 224 N Meridian, h 845 W New York.

" Andrew, slsmn 120 S Meridian, h 3415 Clifton.

" Anna E (wid Jno J), h 1003 S Alabama.

" Annie (wid Wesley), h 424 S Alabama.

HOOPER ARTHUR D., V-Pres and Supt The Indianapolis Brass Co, h 969 King av, Tel Belmont 2412.

" Belle, nurse, 3, 418 E North.

" Carl R, clk, b 1539 Spann av.

" Chas, clk, r 6 E Michigan.

" Chas, pres and mgr, Hoover-Parmelee Material Co, res Maywood, Ind.

" Chas, press hd, r 1117 Beecher.

" Chas B, real est, h 323 Drexel av.

" Chas F, mach hd, h 1402 Deloss.

" Chas D, slsmn, r 1, 128 E Vermont.

" Chas N, collr, h 518 Prospect.

" Clarence D, mach, h 1021 W 35th.

" Claude, oil driller, h 1607 Sturm av.

" Claude T, chief clk 1101 W Morris, h 441 N Walnut.

" Conrad D, mach, h 506 N Temple av.

" Elgin J, groc 2435 Schurmann av, h 2452 same.

" Emanuel M, engr, h 1948 W Vermont.

HOOPER ENOS W., Lawyer 212 Indiana Trust Bldg, Tels Main 4373, New 1666, h 3449 N Illinois.

" Ephraim F, blksmith 909 W New York, h 918 same.

" E. Orchestra The, 212 Indiana Trust Bldg.

" Flora A, prin McClainsville Center Twp Sch No 1, res Maywood, Ind.

" Fred O, pntr, b 564 Lynn.

" Geo, boilermkr, h 1019 N Arsenal av.

" Geo F, lab, h 909 King av.

" Georgia I, clk, b 1021 W 35th.

" Guy I Rev, supt eastern dist Christian Churches in Indiana, h 5324 Julian av.

" Guy M, clk 108 E Ohio, r 86, 234 N Delaware.

" Harry L, condr, h 1908 W Michigan.

" James A, carp, h 734 N Belmont av.

" Jasper, lab, h 1613 Mill.

" Jeanette (wid Fremont), h 16 Gladstone av.

" Jno, carp, r 1852 Gent av.

" Jno B, pntr, h 564 Lynn.

" Jno C, fireman, h 1948 W Vermont.

" Jno C, mach, h 308 N Elder av.

" Jno C, switchman, h 1153 Laurel.

" Jno D, groc 1063 N Bismarck av.

" Jno E, phys 338 Ind Pythian bldg, h 2004 Central av.

" Jno S, car repr, h 1729 Spruce.

" Jno W, pntr, h 6036 Cornell av.

" Jos, lab, r 421 E New York.

" Jos S, h 441 N Walcott.

" Josephine, mngr 7 N Meridian, b 441 N Walcott.

" Julian, slsmn L S Ayres & Co, b 128 E Vermont.

" Lawrence, waiter, h 339 Grand av.

" Lawrence C, clk, h 44 Gladstone av.

" Lewis, mnfr, art 502 Chamber of Commerce bldg, h 2832 E 10th.

" Lida B (wid Abr L), h 2, 2052 Colleece av.

College of Musical Art

OLIVER WILLARD PIERCE, President

824 North Pennsylvania Street

OUR DIPLOMA MEANS HOWARY

LET US PROVE IT TO YOU

Send today for a Year Book Free

HOOPER

" Lilly (Hoover & Phelps), h 2401 Kenwood av.

" Mary (wid Jno R), b 1153 Laurel.

" Mary B, smstrs, b 2153 S Gale.

" Merritt, lab, Crown Hill Cemetery, res Zionsville, Ind.

" Minnie G, sten 212 Indiana Trust bldg, b 3449 N Illinois.

" Nellie, sten Lilly & Stalnaker, b 3415 Clifton.

" Orville, heater, r 1117 Beecher.

" -Parmelee Material Co, Charles Hoover pres and mngr, Paul E Parmelee sec-treas, 202 Board of Trade bldg.

" Ralph F, tinner, h 525 Buchanan.

" Ray O, clk, h 1906 Calvelage.

" Roy, lab, h 421 E Michigan.

" Ruth, h 131 N New Jersey.

" Saml C, formn C C C & St L Ry, h 3010 Macpherson av.

" Saml L, b 3010 Macpherson av.

" Suction Sweeper Co, 38 Virginia av.

" The, 2052 College av.

" Thos A, pntr, h 6564 Bellefontaine.

" Verber E, barber, h 734 N Belmont av.

" Walter D, chemist 224 E McCarty, h 114 N Riley av.

" Wilbur F, carp, h 1817 S Delaware.

" Wm, millwright, h 1817 S Delaware.

" Wm D, asmblr, b 424 S Alabama.

" Wm F, lab, Crown Hill Cemetery, res Zionsville Ind.

" Wm H, h 5907 Julian av.

" Wm O, lab, h 619 Langsdale av.

" Wm P, transfer, h 1068 Udell.

" & Phelps (Lilly Hoover, Amy Phelps), grocs 26 W 24th.

Hoozer Wm, tmstr, b 1107 Lafayette.

Hope Frank, brkrmn, h rear 3, 2154 N III-

hope.

" Jos J, musician, h 523 Shriver av.

Hopewell Effie, slsmn 434 W Wash, b 12, 221 W Vermont.

" H Ray, slsmn Kingan & Co.

Hopfinger Frank, brewer Home Brewing Co, h 606 E Terrace av.

" Jno, brewer, h 142 W Arizona.

Hoping Andrew, ironwkr, h 191 W Troy av.

Hopkins Albert, lab, h 435 S Holmes av.

" Andrew, lab, h 855 W Pratt.

" Chas, lab, b 259 S Sherman Drive.

" Chas, waiter Claypool Hotel.

" Chas H, carp, h 3712 E New York.

" Chas H, lawyer 808 Kahn bldg, h 1, 724 N Senate av.

" Charlotte, slsmn W K Stewart Co, b 2235 N Delaware.

" Chas L, lab, b 2226 Avondale pl.

" Courting, lab, r 1229 Lafayette.

" Earl L, clk 548 N Meridian, h 1026 Congress av.

" Edw (Merrick-Hopkins Co), res Chicago Ill.

" Elden E, mach, b 2188 Avondale pl.

" Elton M, carp, h 1807 Sheldon.

" Emh, bkpr 24 S Alabama, b 5115 E Wash.

" Emma (wid Henry), h 8, rear 426 W 12th.

" Evan R, mach, b 2022 Jones.

" Fred J, tmstr, b 350 Grace.

" Galen R, electr, h 2628 Indianapolis av.

HOPKINS-GALLOWAY TILE AND MARBLE CO THE (Lynn B Hopkins, Zina B Galloway), 612-614 Indiana Pythian Bldg, Tel Main 2002.

" Georgia G, nurse Deaconess Hosp.

" Hattie M (wid Rufus E), h 721 N Senate av.

" Homer D, clk 102 E Wash, h 1125 Ashland av.

Main } 339
New }

Try

HOWARD'S

Before

You Buy

Carpets

Rugs

Draperies

Wall Paper

Linoleums and

Window Shades

Estimates on Application

THE

C. B. Howard Co.

14-16 E. Wash. St.

Main 2275
New 3170

Passenger and Freight ELEVATORS

D. V. Reedy Elevator Co.

ALL TYPES
Kentucky Ave.
1026-44

THE R. L. DOLLINGS COMPANY

INVESTMENT BANKERS

INDIANA PYTHIAN BUILDING

TEL. MAIN 2162

BERTERMANN BROS. CO. Large Producers & Retailers of Fine Flowers

PHONES 840

241 MASSACHUSETTS AVE.

Retailers of Fine Flowers

We Deliver to ALL PARTS
of THE CITY

Terre Haute Beer

Insist on Getting the Best

New Phone 1664, Old Phone Prospect 2114

HOPKINS

- " H J. trav agt, r 4, 627 N Penn.
- " Ive, chrfr 3435 N Penn.
- " James L, lab, b 2188 Avondale pl.
- " James W, cigars State Life bldg and Am Central Life bldg, b 2517 Central av.
- " Jno E, watchmn, b 5115 E Wash.
- " Jno W, mach, b 766 N Belmont av.
- " Jos, carp, b 1526 Columbia av.
- " Jos T, lab, h 1436 E 15th.
- " J Wm, driver, h 1624 S Meridian.
- " Kath (w/Richd), b 2517 Central av.
- " Leslie, porter, r 773 1/2 Indiana av.
- " Louis L, clk R M S, h 1026 Congress av.
- " Lulu, h 538 Roanoke.
- " Lynn B (Hopkins-Galloway Tile and Marble Co), h 2149 Broadway.
- " Mack, lab, h 538 Roanoke.
- " Mamie, Indrs, b 646 N Blackford.
- " Mary, h 535 N Senate av.
- " Matthew, lab, h 1196 E 13th.
- " Maude E, tchr, r 2725 N Gale.
- " Murat W, lawyer 1216 State Life bldg, h 2156 Park av.
- " Myrtle (wid Julian), h 427 S East.
- " Oliver, lab, h 773 1/2 Indiana av.
- " Richd W, steamfr, b 766 N Belmont av.
- " Robt H, dentist 1664 College av.
- " Robt O, clk Indiana National Bank, h 1125 Ashland av.
- " Rufus, lab, h 923 Fayette.
- " Russell L, tester, b 1710 S Meridian.
- " Saml S, h 2725 N Gale.
- " Sophia (wid Henry), b 835 W Pratt.
- " Stella I, clk, r 229 E 10th.
- " Susie, smstrs, b 1115 Fayette.
- " Thos B, trav agt Central Supply Co, h 45 Drexel av.
- " Thos J, porter, h 1741 Fullenwider av.
- " Vassie C, clk, b 943 W 27th.
- " Wallace H, mnfrs agt 729 Lemecke bldg, r Linden Hotel.
- " Walter, carp, b 3532 W 10th.
- " Wm, lab, h rear 642 Douglass.
- " Wm, mach, h 1518 Roosevelt av.
- " Wm A, news stand, h 766 N Belmont av.
- " Wm C, lab, h 1521 Brookside av.
- " Wm E, fornm 227 E South, h 1015 Orange.
- " Wm E, porter, b 844 Indiana av.
- " Wm H, slsman Polk Sanitary Milk Co, h 1645 Ashland av.
- " Wm L, meat ctr, h 1710 S Meridian.
- " Willis, h 525 W 16th.
- " Wynne, porter, h 1115 Fayette.
- Hopless Mayme M, dom Deaconess Hosp.
- Hopley Harry, mach, b 1629 E 12th.
- Hopp Allen, carp, b 1212 W 36th.
- Hoppas Melvin, mach, b 1219 Oxford.
- Hopper Alice, smstrs, h 35, 320 1/2 Virginia av.
- " Arnold F, car insp, b 35, 320 1/2 Virginia av.
- " Chas H, tailor, h 1063 Hosbrook.
- " Doris M, clk Merchants National Bank, b 35, 320 1/2 Virginia av.
- " Edw W, candymkr, h 1248 Ringgold av.
- " Jno W, tinner, h 1063 Hosbrook.
- Hopper Albert C, city pass agt Q & C Route, r Y M C A.
- " Andrew, fremn, h 220 N Holmes av.
- " Chas F, pkr, h 26 Carson.
- " Clarence H, bellman, h 1022 Division.
- " Claude, oiler, h 1250 Hebert av.
- " David E, carp, b 2136 Fountain.
- " Georgia (wid Otto E), h 1507 E Wash.
- " Henry B, clk 49 S Penn, h 1704 N Delaware.
- " Henry H, groc 1502 S Belmont av.
- " Jacob O, lab, h 1144 N Tibbs av.
- " Mamie, drsmkr, b 850 College av.
- " Norman L, lab, b 1808 Wilcox.

HOPPER

- " Oliver S, cooper, b 1022 Division.
- " Oren S, oiler, b 108 W 10th.
- " Otto, waiter, r 302 W Wash.
- " Paul G, clk 545 E Georgia, h 1543 Cottage av.
- " Rose M (wid Frank E), b 2509 Ashland av.
- " Thos, ptr, h 815 Lincoln.
- " Victoria, dom 3778 N Meridian.
- Hoppes Walter C, glasswkr, h 819 Dawson.
- Hopping Andrew D, student, b 49 Gladstone av.
- " Arthur B, dispatcher, h 1150 W 35th.
- " Harvey, clk mngsr, h 49 Gladstone av.
- " Jno H, pharmacist 161 N Illinois, h 1501 N Alabama.
- " Marie, sten 127 E Wash, b 50 N Addison.
- Hoppinger Geo H, brkrmn, h 1935 W Michigan.
- Hoppis Meda H, candymkr, r 118 E Michigan.
- Hopson Amanda (wid Jno), h 634 Superior.
- " Chas, janitor, b 2049 Ludlow av.
- " Emma (wid Geo), h 352 Smith.
- " Harvey W, custodian, h 118 Olive.
- " Jackson E, cementwkr, b 2284 Indianapolis av.
- " Marie M (wid Geo), cook, h 519 N Adelaide.
- " Rufus B, porter, h 923 Fayette.
- " Thos W, brickolan, b 1015 E Maryland.
- Hoptenstall Bertha, asst housekpr Claypool Hotel.
- Hopwood Alice A, bkpr 2, 18 1/2 N Meridian, b 273 Parkview av.
- " Chas M, insp, h 1629 Holiday.
- " Emma (wid Chas W), h 273 Parkview av.
- " Frank, driver, b 604 E New York.
- " Harry, lab, h 426 E Merrill.
- " Harry W, engr, b 1212 E Southern av.
- " J Lawrence, mach, h 2863 N LaSalle.
- Horacio Matt M, butler 305 N Delaware.
- Horazin Jno, lab, b 1165 W 27th.
- Horan Anna J, tel opr 49 S Meridian, b 1005 English av.
- " Block, 1308 W Wash.
- " James B, watchmn, h 1005 English av.
- " Jno, b 1717 W Wash.
- " Kath, smstrs, b 248 N Randolph.
- " Marie, smstrs, b 248 N Randolph.
- " Michl, h 1749 W Wash.
- " Michl, lab, b 1814 Napoleon.
- " Rosa M, clk, b 3 N Dearborn.
- " Thos, tailor 201 Terminal bldg, h 248 N Randolph.
- " Thos Jr, clk 701 Kentucky av, b 248 N Randolph.
- Horch Charlotte (wid Henry J), b 4102 Col lege av.
- Hord, see also Hoard.
- " Harry, hlpr, b 750 King av.
- " Jesse, lab, h 918 S East.
- " Ora E, paperhng 219 Detroit.
- " Ray (W T Hord & Son), b 228 Leeds av.
- " Walter T (W T Hord & Son), h 228 Leeds av.
- " Wirt D, broker, h 1322 College av.
- " W T & Son (Walter T and Ray), paper hngrs 228 Leeds av.
- Horde Thos, gardener Insane Hosp.
- Horky Jos Rev, h 748 W New York.
- Horlacher Adam S, pres Chief Mnfg Co, h 1833 Orleans.
- " Chas M, mach, b 1833 Orleans.
- Horlander Aug, bartndr, b 224 W New York.
- Horn Annie M (wid Jacob A), b 26 N Tacoma av.
- " Byron B, grainer, h 1529 Hamilton av.
- " Carl L, lab, h 2024 Columbia av.
- " Chas H, h 231 S Bancroft av.
- " Chas W, trimmer, h 1543 Mass av.
- " Eda, h 1007 Prospect.
- " Eliz D, bkpr 28 N Penn, b 231 S Bancroft av.
- " Ernest J, custodian 2449 N Illinois.
- " Eulah (wid Jno), b 2308 Martindale av.
- " Evelyn K, tchr, b 1529 Hamilton av.
- " F Russell, yard mngr 1712 W New York, b 1482 Mass av.
- " Harley, tmstr, b 427 S Gray.
- " Harry B, polisher, b 1730 Sheldon.
- " Henry F, mach, h 2710 E New York.
- " Henry J, dry goods 1504 Roosevelt av, b 1482 Mass av.
- " Herman, dispatcher 313 Union Station, h 3422 Kenwood av.

BLUE

RIBBON

CREAM

SILVER

POLISH

INTERNATIONAL

METAL

POLISH CO.

QUILL

AND

BELT R.R.

Occidental Restaurant

FOR
LADIES
and
GENTLEMEN

Occidental
Building

Illinois and
Washington St.

ENTRANCE ON
WASHINGTON ST.

Always Open

ALWAYS TAKE MONON ROUTE TO CHICAGO

The Union Trust Company

120 East Market Street

Acts as Executor or Administrator of Estates, Invests Trust funds for Individuals, Charitable Institutions, Widows and Orphans.



F. E. GATES
MARBLE
AND
TILE CO.

Mantels
Floors
Wainscots
in **TILE** or
MARBLE

Display Room
1462
LEMCKE ANNEX
Factory:
21 & Adams
Phones: New 3664
Wood 4330

Reserve
Loan
Life
Insurance
Company

9th Floor
Odd Fellow
Building

Salesmen
Wanted

Maximum
Commissions

Cash Prizes
to
producers
of
business

HORN

" Hosea B, sign writer, h 1730 Sheldon.
" Isom, elev opr, b 305 Ellsworth.
" James H, city fireman, h 2194 Avondale pl.
" Jno A, (J A Horn & Co), h 46 N Denny.
" Jno J, switch tender, b 46 N Denny.
" J A & Co (Jno A Horn), contrs 615 Ind Pythian bldg.
" LeRoy, mach, b 2194 Avondale pl.
" Leslie S, mach, b 921 Prospect.
" Lewis E, pntr, h 2602 Brookside av.
" Mack, pdlr, r 303 N New Jersey.
" Nellie, insp, b 1805 Bellefontaine.
" Patk, cond, h 351 N Beville av.
" Paul L, lab, h 2024 Columbia av.
" Ruth, attnd Insane Hosp.
" Sina (wid Richd), h 422 N Missouri.
" Theresa, maid Hotel English.
" Wm, clk, h 3, 304 E New York.
" Wm L, h 213 N Delaware.
" Wm O, asst ydmstr, h 1805 Bellefontaine.

Hornaday Agnes (wid Harry B), drsmkr, h 3, 728 N New Jersey.
" Alonzo, insp, h 1525 E 18th.
" Arthur W, pntr, h 2158 N Illinois.
" Armitage, h 2102 Central av.
" Blanche, b 3014 Graceland av.
" Chas W, bartndr, b 2503 Northwestern av.
" Clarence, grinder, h 2316 Martindale av.
" Eliz A (wid H F), h 635 N Penn.
" Eliza, farmer, h n w cor Keystone and 46th.
" Erie, clk, b n w cor Keystone av and 46th.
" Ernest M, lawyer 814 Odd Fellow bldg, res Missouville.
" Flint H, pntr, h 132 Colorado av.

HORNADAY HARRY B, Pres and Mngr Ideal Curtain Co (Inc), h 2019 Central av. Tel North 1229.

" Henry, porter, r 36 W St Clair.
" Mary (wid Jno T), h 238 Bird.
" Mary K, tel, b 32 Colorado av.
" W Sanford, formn, b 21 N State av.
Hornback Clara, b 305 N State av.
" Frank L, carp, h 2057 Valley av.
Hornbeck Jno E, collr, h 339 N California.
" Lou A (wid Isaac), b 2838 Foundry.
Hornberger Andrew, r 826 Indiana av.
" Carrie, smstrs, r 743 N New Jersey.
" Clarence, printer, b 1710 Union.
" Edw A, printer, b 33 E Palmer.
" Geo, supt 218 Century bldg, h 448 N Warrman av.
" Jno, formn 5th fl Century bldg, h 1710 Union.
" Jno A, clk Crane Co, h 3946 Park av.
" Louis A, iron wrk, h 3911 Rucklee.
" Luzetta (wid Christian), b 539 E Pratt.
" Peter, pressman, b 33 E Palmer.
" Wm F, clk 210 Saks bldg, h 1415 Steele.

Hornbrook Henry H (Smith, Remster, Hornbrook and Smith), h 3257 N Penn.
" Hollie H, pres The Hornbrook-Price Co, sec Chasman & Co, h 311 E 22d.
" Price Co The, H H Hornbrook pres, L H Price treas, R H Lewis sec, sheet iron mnfrs 1970 Madison av.

Horndorf Chas, mach, b 403 N Liberty.
Horne Chas H, mngr, b 912 East Drive (W P).
" Ernest S, slsmn, h D, 227 N Illinois.
" Esther H, h 523 N Delaware.
" Fred C (Horne & Harman), h 1939 Central av.
" Grace L, clk 104 State House, b 610 N Meridian.
" Jno, brkrmn, h 2029 Wilcox.
" Jno R, fireman, h 2025 Wilcox.
" Jos, lab, b 921 Hadley.
" Merritt, hammerman, b D, 227 N Illinois.
" Nellie R, Indrs City Hosp.
" Orange E, janitor, h 301 N New Jersey.
" Roscoe J, lab, b 921 Hadley.
" Wm H, slsmn 26 N Penn, h 533 E 20th.

HORNE WM L, Genl Agt New England Mutual Life Insurance Co of Boston, Mass 100 Indiana Trust Bldg, Tels New 1940, Main 3826, h 1835 N Penn, Tel New 6319. (See page 170.)

HORNE & HARMAN (Fred C Horne, Edward Harman), Genl Agts Berkshire Life Insurance Co of Pittsfield, Mass 1011 Merchants Bank Bldg, Tel Main 536.
Hornedy Wm, elev opr, r 839 Chadwick.



111-113

North Pennsylvania St.
(LEMCKE ANNEX)

Tels: { Main 1804
New 2448 }

HORNEFUS

Hornefus Benj F, trav agt, h 4222 Central av.
Hornor Benj F, engr, h 986 W Maryland.
" Cornelius C, dftsmn, b 127 W 21st.
" Elmer E, carp, h 75 N Addison.
" Fred E, slsmn 1815 E Wash, h 1549 Bellefontaine.
" Harold R, b 2146 Broadway.
" Jno McF, plmbr, h 821 N New Jersey.
" Jno T, clk 202 S Delaware, h 2356 Ringgold av.
" Lydia (wid David), b 1622 Cornell av.
" Ray C, barber, r 316 W Ohio.
" Saml I, dftsmn, h 1622 Cornell av.
" Wm, lab, b 3315 E Wash.
" Wm C, h 2146 Broadway.
" Wm F, car repr, h 2633 Southeastern av.
" Wm H, insp, h 81 N Addison.
" Willis F, porter, 21 E Wash, h 1434 N Missouri.

Horney Chas A, mldr, h 812 N Delaware.
" Clifford A, cond, h 106 N Sheffield.
" Mary C, h 2518 Indianapolis av.
" Ruth, clk 126 Monument pl, b 3026 Central av.
" Sol, slsmn 621 Board of Trade bldg, b 25 E St Joseph.

Horning Chas J, driver, h 701 Union.
" Edw, lab, h 2860 Hope.
" Frank J, trav agt, h 2335 N Meridian.
" Jos F, mach hd, h 6, 6 W Ray.
" Russell, clk, b 4, 314 E St Clair.
Hornkohl Louis C, clk, b 2, 424 E 21st.
Hornshell Hallie, Indrs, b 3323 Robson.
Hornshu Chas F, cond, h 5091 College av.
Hornstein Louis, ins, h 128 W Ray.
" Saml, groc 416 E 11th and 623 N Illinois.
" Sarah (wid wife), h 956 Maple.
Hornung Andrew J, director Andrew Reece Sanatorium, r 711 N Penn.
" Arthur F, lab, b 1721 Mass av.
" Ferdinand W, mach, h 2107 Shriver av.
" Jacob F, veneer ctr, h 1721 Mass av.
" Jno G, lab, h 1825 Orange.
" Nellie, sten 21 S Delaware, b 421 E Pratt.
" Walter G, h 1352 N Olney.
Horowitz Max, clk, b 1034 S Illinois.
" Morris, shoes 322-324 E Wash, h 2201 N Penn.
" Myrtle, sten 432 Merchants Bank bldg, b 2201 N Penn.
" Saml, poultry 585 Mkt House, h 1034 S Illinois.

Horrence Chas, barber, h 16, 217 1/2 N Illinois.
Horrell Neal L, insp, h 716 E 25th.
Horrell Mary J (wid Irwin N), h 5443 Julian av.
Horrocks Wm H (W H Horrocks Co), h 1916 W Vermont.
" W H Co (Wm H Horrocks), printers 2424 W Michigan.

Horsch Cath T, b 2823 Mass av.
" Harry J, mach, b 2823 Mass av.
" Jno T, mach hd, h 2823 Mass av.
" Marie A, tel opr, b 2823 Mass av.
Horsley Wm H, formn, r 838 N Illinois.
Horshoff Gisella, produce 452 Mkt House, h 1034 S Capitol av.
" Geo, slsmn Stewart-Carey Glass Co, b 1034 S Capitol av.
Horsley Harry, brklyr, h 2331 N Arsenal av.
" James, lab, h 359 W 11th.
" J Earl, ins agt, h 805 Division.
Horsner Frank, lab, h 522 N Liberty.
Horst Edwin C, v-pres Mutual China Co, h 961 East Drive (W P).
" Geo W, bkpr, 141 S Meridian, h 1207 W 33d.
" Lottie K, dry ogods 1067 W 34th, h 1207 W 33d.

VAN CAMP
PAINTS, VARNISHES
and PAINT SPECIALTIES



VAN CAMP
Hardware and Iron Company
INDIANAPOLIS
WHOLESALE ONLY

MILL AND FACTORY SUPPLIES

Quick Service on
Telephone or Mail
Orders

DRILLS, FILES
REAMERS
SCREWS, BOLTS
RIVETS

TAPS and DIES
"YALE"
CHAIN HOISTS

Tels. New 395-509
Cen. Main 507

Lilly &
Stalnaker
114-118 E. WASH.



INDIANAPOLIS COAL CO. COAL—BUILDING MATERIAL

Phones 1700

234-40 (2d Floor) Newton Claypool Bldg.

JOSEPH GARDNER

TIN, COPPER & SHEET IRON WORK

METAL CEILING CORNICES AND SKYLIGHTS

DUST AND SHAVING COLLECTORS AND PIPING

ROOFING OF ALL KINDS - HOT AIR FURNACES -

37-41 KENTUCKY AVE. TELEPHONES 322

HORSTING

- Horsting Jno H, bkpr, h 1427 E New York.
Horstman Chas G, engr, h 204 N Addison.
" Chas H, driver 514 W Wyoming, b 1415 W Woodlawn av.
" Christian H, drayman, h 1619 Woodlawn av.
" Edw H, engr, h 346 Jefferson av.
" Jno H, supt 514 W Wyoming, h 1415 Woodlawn av.
Horstmeyer Minnie (wid Wm), b 3144 N Capitol av.
Horton Alice A (wid Chas L), h 3410 Northwestern av.
" Alva E, fireman, h 1169 River av.
" Andrew M, sls mngr, h 934 Sanders.
" Annie D, nurse, b 1402 Olive.
" Arch F, cabtnkr, h 353 E Terrace av.
" Augustus, rubber wkr, b 34 S Addison.
" Benj F, sec Sheet Metal Workers' Union, h 812 N Temple av.
" Chas, engr Home Brewing Co, h 209 S State av.
" Chas M, slsmn, b 942 N LaSalle.
David M, lab, r 212 N Blackford.
" Deane M, tel opr, h 942 N LaSalle.
" Dwight D, mngr C F Adams Co, b 412 N Delaware.
" Edw, lab, h 1411 Mill.
" Effie A, finisher, b 545 E Merrill.
" Eliza A, steam fitr, h 145 Nelson.
" Geneva, clk C U Tel Co, b 143 Nelson.
" Geo G, pharmacist 602 N Illinois, r 108 W North.
" Grace, clk 219 N Senate av, b 528 N Alabama.
" Gustav, lab, h 34 S Addison.
" James, lab, b 314 Trowbridge.
" Jno E, contr, h 981 W 33d.
" Jno M, stone ctr, h 1009 E 20th.
" Jos, brkmm, b 1321 S Meridian.
" Lester R, well driver, h 2428 N Arsenal av.

HORTON LEWIS P. Genl Agt United States Casualty Co of New York, Suite 317-318 Fletcher American Bank bldg, Tels Main 2474, New 1812-R, h 4, 615 N Penn, Tel Main 2606.

- " Lovenia, maid Hotel English.
" Lula M, opr Indpls Tel Co, b 942 N LaSalle.
" Mabel, clk, b 3410 Northwestern av.
" Marie E, bkpr 231 Mass av, b 3410 Northwestern av.
" Orville, lab, b 353 E Terrace av.
" Russell J, appr, b 1402 Olive.
" Thos E, carp, h 2426 N Arsenal av.
" Thos S, plbr, h 545 E Merrill.
" Una B, cook, h 1029 Superior.
" Wallace J, carp, h 57 S Arsenal av.
" Wm, hostler, h 233 Jefferson av.
" Wm H, b 333 N Illinois.
" Wm R, pntr, h 233 Jefferson av.
Horuff Frank J (Horuff & Son), h 1662 Park av.

ABRAM. F. ZAINY Successor to

The Plaza Realty and Investment Co.

REAL ESTATE, MORTGAGE LOANS
AND INSURANCE

FARMSEXCHANGED A SPECIALTY
909-510 Lemcke Bldg., Indianapolis
Telephones: Main 1974, New 4633-R

HORUFF

- " Mary (wid Wm), (Horuff & Son), h 2257 N New Jersey.
" & Son (Mary and Frank J Horuff), shoes 342-344 Virginia av, 938 S Meridian and 1108 Shelby.
Horvath Geo, mldr, h 717 Ketcham.
Horwitz Kaiman J, sec-treas Empire Auto Co, h Claypool Hotel.
Hosbrook Sophia L (wid Frank), b 1639 Park av.
Hose Eliz (wid Rollit), b 1429 Kappes.
Hose Anna, sten 910 Merchants Bank bldg.
" Jason H, plaster, h 822 Udell.
" Judith E, smstrs, h 822 Udell.
" Mack F (Hosea & Son), h 1448 Brookside av.
" Margt G (wid Chas F), h 564 N Keystone av.
" Nathan W, driver, h 1520 Brookside av.
" Robt E, slsmn 600 N Capitol av, h 1216 N Oakland av.
" Wm E, elev contr, b 564 N Keystone av.
" Wm H (Hosea & Son), h 1432 Brookside av.
" & Son (Wm H and Mack F), grocers 1430 Brookside av.
Hosea Mary, b 965 W Pearl.
Hosfield Ida M, sten 12 A Lemcke Annex, b 125 E St Joseph.
Hoshaw Edw C, store kpr, h 821 E Maryland.
Hoshour Edw S (Thalls & Hoshour), h 2024 Broadway.

- Hoskins Ada (wid Chas), h 35 Wallace av.
" Eliz (wid Roland), b 324 Central av.
" Henry, shoemkr, h 1621 Northwestern av.
" Hiram C, butler, h 1912 Highland pl.
" Jesse C, engr, h 126 S Elder av.
" Walter D, b 1938 211 Newton Claypool bldg, h 3241 Central av.
" Wm H, h 761 W 25th.
" Wm W, deliveryman, h 1438 N Missouri.

HOSKINS & MILLER, (Jesse E Miller), Drug-gists 242 Blake s w cor New York, Tels New 3238, Main 6114.

Hoskinson Geo A, ctr, b 405 N LaSalle.
Hosler Jno W, harnessmkr, h 2254 Brookside av.

Hosman Belle (wid Jno W), b 941 N Beville av.
" Fred L, phys, h 941 N Beville av.
" Nellie, r 15, 142 E Ohio.

- Hosmer David S, clk, h 1249 W 33d.
" Edwin S, engr, h 32 W 26th.
" Millicent, physical director W C A, r 7, 829 N Penn.
" Sumner B, genl mngr Guardian Accident Ins Co of Indianapolis, Ind, h 152 Downey av.

Hoss Albert J, clk, r 514 S Meridian.
" Alma C, tchr, b 1936 N Talbott.
" Anton C, b 1936 N Talbott.
" Bertha L, tchr, b 1936 N Talbott.
" Frank H, contr, b 2706 Boulevard pl.
" Henry G, slsmn Vonnegut Mach Co, b 1936 N Talbott.

- " Isaac, janitor, h 821 Camp.
" Jacob D, pres and treas Champion Mngf Co, h 1728 Brookside av.
" Jno L, lino opr 38 S Meridian, h 1728 Brookside av.
" Lula B, tchr, h 318, 430 Mass av.
" Mary E (wid Jacob), h 684 Arch.
" Roll, saloon 117 W Market, h 21, 111 W 11th.

" Wm J, engr Public Service Com, h 4230 Cornelius av.
Hossel Margt, cook, b 920 N California.
Hosfield Willard F, elctr, b 2210 N Illinois.
Hossman Jacob, lab, b 721 Russell av.
Hoster James P, trav agt, h 1612 Central av.
" Saml, h 2531 Broadway.

- Hostetter Charlton E, plmbr, h 3325 N Senate av.
" Jacob B, r 46 N Ritter av.
" Jno W, patrolman, b 632 Udell.
" Lawrence V, bucker, h 425 W 31st.
Hostetter Anna M, sten, b 638 1/2 N Noble.
" Jos B, slsmn, h 2321 Shriver av.
" Mary (wid Benj), h 638 1/2 N Noble.
" Mehrle, tel opr 1938 S East, b 623 N New Jersey.
" Stuart S, adv mngr 134-138 S Penn, h 2106 Broadway.

ROOFING

INDIANA PLASTER AND ROOFING COMPANY

920 East
North St.
Phone 1410

WESTERN AUDIT CO.

E. L. COEN, Mngr.

AUDITORS and PUBLIC ACCOUNTANTS

914-915 Fletcher Savings and Trust Building

Telephone MAIN 3594

The PRAY
Agency

WE RENT PROPERTY
WE SELL

ENOS D. PRAY, Pres.
J. FRANK CANTWELL,
Sec.-Treas.

2nd Floor
5 East Market Street

Main 6745
New 660-K

HOTELA

Hotela Michl, lab, b 29 S California.
Hotchkiss Harry W, clk, h 1730 Cornell av.
Hotel Altenburg, Caroline C Fitchie mgr, h 531-533 N Meridian.

HOTEL BARFON, J Millikan Mgr, 501-505 Delaware, Tels Main 3556, New 4600, Long Distance Main 2556, New 4600.
" Ben Hur, Chas Conrad propr, 117 N Alabama.

HOTEL CAVETT, Alven Cavett Propr, 538-542 Mass av, Tel Main 5933, New 4078-K.
HOTEL COLONIAL, Edward E Klehmeyer Pres and Genl Mgr, N Illinois s w cor New York, Tels Main 4949, New 218 and 823.

HOTEL EDWARD, J Edward Krause Pres and Mgr, 126-130 S Illinois, Tels Main 4404, New 100.

HOTEL ENGLISH, Watson-McMahon Co Proprs, Dennis J McMahon Mgr, n w quarter Monument Place, Tels New 834, Main Private Exchanges 5690.

HOTEL FROHMAN (European), Judson Hayden Propr, Jay Cooke Mgr, 244-248 S Meridian, Tels New 3160, Main 5058.
" Halfman, Jno Halfman propr, 314 Mass av.
" Kingston, see Kingston Hotel.

HOTEL LINDEN, A A Stubbins Pres, Fred R Stubbins Mgr, European, Rates 50c to \$2 per day, 313-319 N Illinois, Tels New 4549 and 4589, Main 1134.
" Majestic, Frank C Kokemiller propr, 138 S Illinois.

HOTEL METROPOLE (American and European), Walter T Boyer Mgr, n w cor Capitol av and Ohio, Tels New 4412-K, Main 21.
" Roland, Arthur J and C B Navin proprs, 129 S Illinois.

HOTEL ROYAL, Russell W Johnston Propr, 323-325 N Illinois, Tels Main 2577, New 4708.
" St Denis, 138 W Market.

HOTEL SEVERIN, s e cor Illinois and Georgia.
" Washington, 30-34 E Wash.
Hotopp Frank, bksmth, h 525 E Ohio.

" Leo, saloon 1609 Prospect.
Hotel Milton B Hon, Judge Appellate Court of Indiana, h 876 West Drive (W P).
" Ray, formn, h 626 N New Jersey.

Hottenroth Jacob, mldr, h 1239 Nordyke av.
Hottelger Albert, engr, h 4, 213 W North.

" Ralph, toolmkr, r 404 1/2 E Wash.
Hotz Albert, clk, b 1625 N Capitol av.
" Geo, tailor 228 1/2 S Illinois, h w s Allisonville pike 4 n of 43d.

" Jno, butcher, h 1625 N Capitol av.
" Jno G, b 1625 N Capitol av.

" Laura, b w s Allisonville pike 1 s of 43d.
" Wm F, groc 3134 Clifton.

Hotze Anna (wid Eugene), h 1118 E Ohio.
Houchena Wm F, firemn, b 340 16th pl.
Houchins Clara C, drsmkr 1111 S East.

Houck Clarence, clk, b 49, 601 Madison av.
" David C, tel opr, h 454 N Walcott.

" Elden W, ins dept State Savings and Trust Co, h R F D 18.
" Ida (wid Sidney), h 1133 Tecumseh.

" James A, member State Board of Tax Commrs, treas The State Savings and Trust Co, h 1416 N New Jersey.

" Jno, lab, h 1417 Olive.
" Jos C, clk, b 49, 601 Madison av.
" Mary, r 417 E Ohio.

" Moses A, lab, h 436 Agnes.
" Sydney L, clk 515 N Holmes av, b 1133 Tecumseh.

Houdyshell Arthur L, carrier P O, res R F D 29.
Houfey Wm J, mach, h 1365 Roache av.

Hough, see also Hoff and Huff.
" Albert, pntr, h 728 N Bismarck av.
" Alonzo D, carp, h 1324 E 10th.

" Benj G, mtrmn, h 617 Eugene.
" Chas, mach, h 1368 N Sheffield av.
" Claude F, clk, r 2330 Highland pl.

" David, trav agt, h 617 Eugene.
" Geo O, mldr, h 1119 N Bismarck av.
" James, lab, b 1116 N Bismarck av.

" Jesse T, trav agt, h 2204 College av.
" Jno, car repr, h 2347 English av.
" Leo, governess, Indpls Orphan Asylum.
" Mabel, clk, b 617 Eugene.

Old Phone 352 North New Phone 6671
MAAS-NEIMEYER LUMBER CO.

Planing Mill,
LUMBER
Wholesale and
Retail



Office:
21st St. and
Monon
R. R.

HOUGH

" Mary (wid James), h 1116 N Bismarck av.
" Mary (wid Lewis), b 1819 N Illinois.
" Ora B, employment agt 444 N Illinois.
" Willard D, confr, h 2339 Highland pl.
Houghman Frank, mach 927 Virginia av, h 1709 Spruce.

Houghland Eliza, smstrs, b 534 Alton av.
" Margt (wid Chas L), h 38 N Kealing av.
Houghtaling Lillian L, astrologer, b 1402 College av.

" Wm N, h 1402 College av.
Houghton Alf, music tchr, h 726 Sanders.
" Chas D M, pres and treas Houghton Lumber Co, h 134 E 36th.

" Chas L, engr, b 1609 Ashland av.
" Henry, genl supt, h 2, 2144 College av.
" Jesse E, clk, b 1509 Ashland av.

HOUGHTON LUMBER CO, Charles D M Houghton Pres and Treas, W H Sumption V-Pres, F C McGrayel Sec, Mabel M Nickels Asst Sec Wholesale Lumber 820-822 Indiana Pythian Bldg, Tels Main 854, New 350.

" Mary (wid Chas E), h 1609 Ashland av.
" Maude L, b 1609 Ashland av.
" Walter L, mach, h 2, 2104 E Michigan.

" Wm H, gauger, h 3336 W 10th.
" Jesse E, clk, b 1509 Ashland av.
Houglard Clarence, mach, b 1315 E 22d.

" Clarence H, car distributor, h 1210 W 35th.
" Mack, lab, h 1140 N Tibbs av.
Houijaux Arthur, b 1031 Harrison.

" Lillian, h 1031 Harrison.
Houk Hugh A, msitr Insane Hosp.
Houldson Otis, bksmth, h 2353 Sheldon.

Houlekemeyer Henry, cabtmkr, h 517 W McCarty.
Houles Michl, groc 543 E Wash.

Houlihan, see also Hollahan.
" Danl, mach, b 534 N Senate av.
" Dennis J, detective sergt, h 1723 E Terrace av.

" Timothy, h 948 S Alabama.
" Timothy jr, lab, b 948 S Alabama.
Houlson Ode, lab, h 3025 Ralston av.

Hounsell Edith M, clk, b 750 Udell.
" Elmer N, switchman, h 2629 E Michigan.
" Stuart C, condr, b 750 Udell.
" Virginia F, h 750 Udell.

HOUPPERT BROS (Henry J and Wm C).
Houppert Wine Co and Grocers,
801-803 E Maryland.

" Henry J (Houppert Bros), h 803 E Maryland.
" Wm C (Houppert Bros), h 29 S Bradley.

HOUPPERT WINE CO, Houppert Bros Proprs.
Makers of Fine Wines and Unfermented Grape Juice, 801-803 E Maryland, Tel Prospect 910.

Hourigan James M, lab, h 1420 Nordyke av.
" Wm J, pntr City Hosp, b 1420 Nordyke av.

Housby Jeanette M, clk, r 815 N Illinois.
House, see Hause.

" Alonzo M, janitor, h 1053 E Market.

The BROOKS SCHOOL for BOYS
1545 CENTRAL AVE.

Expert Preparation for any College
DAY AND BOARDING

LOWER SCHOOL FOR YOUNG BOYS

Phone for Booklet Main 3537; New 1476

WENDELL S. BROOKS, B. A. (Yale) Head Master

CITIZENS BEER
PEERLESS BRAND

CITIZENS BREWING COMPANY

PHONES: Prospect 999
New 999

IF YOU NEED
A LOAN on
real estate it
will **BE WISE**
to go to those
WHO
ALWAYS
HAVE MONEY
to **LOAN**



THOS. C. DAY
& CO.



Offices
Nos. 709-15
Fletcher
Trust
Building

H
I
S
E
Y
and
T
I
T
L
S

Funeral Directors
951 N. Delaware St.

**Automobile
Ambulance**
Service Day
or Night

**F
L
A
N
N
E
R
&
B
U
C
H
A
N
A
N**
Undertakers
320 N. ILL. ST.
Both Phones 641

**INDIANA
LAW
SCHOOL**
University
of
Indianapolis

For Catalogue
Address
THE DEAN
1117 - 1118
Law Building
Indianapolis

See Educational Dept.
Advertising Section

LEVEY BROS. & CO.

Operating U. S. Bank Note Co. STATE HOUSE SQUARE

MAKERS *BLANK* *BOOKS* *AND* *LOOSE* *LEAF*
EQUIPMENT



PROTECT YOUR HEALTH

**Insist upon the U.S. Gov. Inspec-
tion stamp on all meats you buy.**

OUR ESTABLISHMENT NUMBER IS 178

Indianapolis Abattoir Co.

HOUSE

" Anna, directress and registrar Indianapolis Nurses Home, b 1121 Park av.
" A Dale, clk 255 S Meridian, r 518 same.
" Calvin E, chfr, h 1131 Park av.
" Christopher C, bicycle repl 638 Indiana av, b rear 526 N West.
" David A, dentist 704 Hume-Mansur bldg, h 3351 Washington blvd.
" Dollard M, h 4, 814 N Meridian.
" Edw, lab, h 1654 E Kelly.
" Elwood, driver, b 451 Blake.
" E Otto, garage 210 E St Clair, h 5436 Bellefontaine.
" Forrest, h rear 738 Greer.

HOUSE FRANKS H, Lawyer 1201 Law Bldg.

Tels Main 1281, New 1284, h 133 Garfield av, Tel Irvington 535.
" Geo H F, phys 3015 N Illinois.
" Geo W, engr, h 35, 550 N Senate av.
" Howard W, porter, h 519 Hudson.
" I Robt, slsmn 508 Majestic bldg, h 1038 N Keystone av.
" James, lab, r rear 240 S Noble.
" James C, driver, h rear 526 N West.
" Jno M, chfr, h 840 Fayettee.
" Jno W, phys 2150 Central av, h 2168 N Talbott.

" Jos H, plstr, h 2219 Sheldon.

" Lena C, bkpr 129 E Market, b 1009 Prospect.

" Margt A (wid Geo W), h 5440 Bellefontaine.

" Marion W, lab, r 1029 Muskingum.

" Mary A (wid Benj B), matron Union Station, h 2907 Boulevard pl.

" Milus M, dentist 1664 College av, b 2030 N New Jersey.

" Mina, h 1804 E Maryland.

" Mitchell P, mach, b 1053 E Market.

" Of Representatives, 54-56 State House.

" Otto, h 5436 Bellefontaine.

" Wm, h 414 W 14th.

" Wm A, watchman, b 425 N Blackford.

" Wm E, collr, b 1316 W Ray.

" Wm H, custodian Tacoma Flats, h 17 S Boyce.

Householder Bessie, b 409 E South.

" Chas E, city fireman, h 5829 Julian av.

" C Leah, h 2, 120 W 12th.

" Harry H, candymkr, h 409 E South.

" Pearl, b 409 E South.

Housel Omer, atttd Insane Hosp.

Houseman Burt W, trav agt H Lieber Co, h 1513 Central av.

" Geo H, clk, h 4, 418 E North.

Hauser, see also Hauser.

" Benj J, chemist, h 1647 Park av.

" Calvin P, h 1070 Eugene.

" David, lab, b 402 S Gray.

" Elliott M, bodyldr, h 1146 McLain.

" Ethel, tchr, b 2229 N Talbott.

" Geo C, trav agt, b 2365 Park av.

" Geo T, lab, h 715 Muskingum.

" Herbert, porter, h 804 Chicago.

HOUSER

" James A, phys 221 Ind Pythian bldg, h 1624 Park av.

" Mary D, housekpr, b 820 Hamilton av.

" May, sten, h 16, 107 W 11th.

" Saml L, h 2340 College av.

" Sarah (wid Frank J), h 804 Chicago.

" Solon K, phys, 220 Ind Pythian bldg, h 136 E St Joseph.

" Thayne, mach, h 2126 Barrett av.

" Virgil E, trav agt, h 1140 W 34th.

Housh Ernest L, buyer, h 50 N Sherman Drive.

Housman Geo K, slsmn 101 N Penn, h 19, 410 E Michigan.

Houston, see also Huston.

" Albert W, lab, h 1051 Coe.

" Alice, b 1922 N New Jersey.

" Alice M, clk Christian Womens Board of Missions, b 533 W 28th.

" Arthur E, butcher, h 820 Broadway.

" Edna H, bkpr, b 533 W 28th.

" Eliz (wid Jesse), b 1107 N Senate av.

" Essie C, nurse, h 5, 206 E New York.

" Frank, bartndr, b 3026 Newton av.

" Geo, lab, h 918 Paca.

" Gertrude C, h 8, 245 N Capitol av.

" Margt (wid Simpson M), h 123 S Emerson av.

" Obadiah W, r 411 E Ohio.

" Robt C, bank examr 41 State House, res Frankfort, Ind.

" Robt V, cook, h 533 W 28th.

" Saml L, real est, h 1120 N Alabama.

" Thaddeus E, clk, h 1415 Park av.

" Victor, patrolman, r 506 E Wash.

Houts Chas F, asst buyer Wm H Block Co, h 410 E 10th.

Houze Calvert C, tailor 914 N Sheffield av.

" Clarence E, groc 1802 Woodlawn av.

" Edw B, lineman Indpls Light and Heat Co, h 2372 English av.

" Ethmer E, lawyer 1507 Merchants Bank bldg, res Edgewood, Ind.

" Elsie B, clk, b 270 N Mount.

" Jos O, paymstr Natl Malleable Castings Co, h 506 N Bancroft av.

" Mary E (wid Peter), b 1804 Woodlawn av.

" Omer M, carp, h 802 1/2 Buchanan.

" Wm M, trav auditor 1315 Merchants Bank bldg, b 608 E 12th.

Hover Blanche, glove mkr, r 891 Mass av.

Hovermate Thos L, formn, h 1201 Centennial.

HOVEY ALFRED R, Attorney at Law, 901-903 Law Bldg, Tels Main 3865, New 457, h 2 Bradley Flats, 2238 College av, Tel New 6832. (See card in Legal Blue Book.)

HOVEY HARDING W, with Alfred R Hovey, 901-903 Law Bldg, Tels Main 3865, New 457, b 2 Bradley Flats 2238 College av, Tel New 6832.

Hovis Mary E (wid Seth), h 1220 Centennial.

Howard Albert S, lab, h 1237 N Sheffield av.

" Alex, lab, b 240 Yandes.

" Allen P, clk R M S, h 847 W 26th.

" Ammi U, mach, h 2121 Brookside av.

" Amos W (Howard & Morris), r 133 N East.

" Anna (wid David), h 1748 Northwestern

" Anna (wid James), h 313 Ellsworth.

" Anna, b 2212 Yandes.

" Anna A, nurse St Vincent's Hosp.

" Anna B (wid Wallace), h 1237 N Sheffield av.

" Asher P, tmstr, h 263 Trowbridge.

" Benj F, barber, b 143 W 1st.

" Benj F, sec and treas Crescent Oil Co, h 3252 Broadway.

" Beverly T, visitor 311 Saks bldg, h 1439 Martindale av.

" Bosley, lab, h 1216 E 23d.

" Callie (wid Isaac), h 1152 Fayettee.

" Carpet Cleaning Co, Ralph K Kane pres, Thos E Kane v-pres, Ida G Belsler sec-treas, 802-S N Missouri.

" Carrie, b 37, 315 N Senate av.

" Cassius, lab, h 371 E Terrace av.

" Chas, tmstr, b 322 N Riley av.

HOWARD CHARLES B, Pres C B Howard Co, h 3219 N Capitol av, Tel North 1171.

" Chas C, mach, h 725 Bosart av.

" Chas E, decorator, h 288 N Bismarck av.

" Chas F, mldr, h 2716 Isabella.

WESTERN MACHINE WORKS

ENGINE SPECIALISTS
ALL KINDS MACHINERY REPAIRS
Cor. Market and West Sts.
BOTH PHONES—MAIN 328, NEW 3581

Sain Business College

The School of Merit

Cor. Delaware and North Streets

Telephones: Main 452 - New 4833

Write or call us up for catalog.



**STANDARDIZED
IN QUALITY
POPULARIZED
IN PRICE—\$1595 f.o.b. factory**

HOWARD

" Chas M. bkpr Kingan & Co, b 4, 1916 Park av.
" Chas W, contr rear 3316 E 10th, h 2225 same.
" Charlotte B, clk 224 E McCarty, b 143 W 21st.
" Cieta, sten 310 S Penn, b 220 E St Clair.
" Columbus, lab, h 528 W 10th.

HOWARD CO THE C B, C B Howard Pres, M M Remington V-Pres, O L Remington Sec-Treas, General House Furnishings, Draperies, Upholstery, Rugs, Carpets, Mattings, Linoleums, Curtains, Window Shades, Art and Novelty Furniture, Wall Paper, etc, etc, 14-16 E Washington, Tels Main 333, New 333. (See right side lines and page 107.)

" Danl M, porter, h 334 Darnell.
" Delbert A, lineman, h 615 Dorman.
" Don T, tel opr, r 1315 Prospect.
" Earle, lab, h 730 W Buchanan.
" Edw E, trav agt, h 514, 430 Mass av.
" Edw P, brkman, h 109 N Belmont av.
" Edw W, propr Apollo Theater, b 1819 E Ohio.

" Eliz (wid Jno), b 2824 Highland pl.
" Eliz, clk 426 Murphy bldg, b 6, 323 E North.
" Ella (wid Saml), h 617 N California.
" Ennis, lab, h 1817 Alvord.
" Geo M, lab, h 1354 N Olney.
" Ernest D, janitor, h 173 Mass av.
" E Paul, trav agt 237 S Meridian, h 45 W 32d.

" Frank, barber 160 W 16th.
" Frank F, clk 342 Mass av, b 1321 N Penn.
" Frank M, h 820 W Buchanan.
" Frank O, trav agt 37 S Meridian, r 1718 N Illinois.
" Fred E, porter, h 1514 Comar av.
" Geo, chfr, r 609 N Cincinnati.
" Geo, driver, h rear 1112 N Senate av.
" Geo E, carp, b 1518 Kealing av.
" Geo J, billiards, b 617 N California.
" Geo J, plastr, h 727 Indiana av.
" Geo M, transfer, b 860 Hadley.
" Geo W, electr, h 2824 Highland pl.
" Geo W, h 1311 N Dearborn.

" Grace, sten, h 10, 127 E St Joseph.
" Harriet (wid Logan), b rear 1112 N Senate av.
" Hattie (wid Saml), h rear 518 N West.
" Hattie, h 809 Athon.
" Howard Helen, chfr, b 374 S Senate av.
" Helen F, clk, b 109 N Belmont av.
" Helen M, sten, b 904 Buchanan.
" Jacob V, dentist 3005 N Illinois, h 3546 N Capitol av.

" James, lab, b 49 S Dearborn.
" James, lab, r 721 Muskingum.
" James, lab, b 1309 E 20th.
" James, slsman, b 143 W 21st.
" James B, mngr 216 Board of Trade bldg, b McClaypool Hotel, h 936 Paca.
" James O, bksmith 3015 Schurman av, h 1251 W 31st.

" Joel M, mach, b 8 N Temple av.
" Jno, fireman, r 50, 614 N East.
" Jno, hpr, b 145 E Raymond.
" Jno D, pub The Indpls Ledger, h 405 Muskingum.
" Jno F, engr, h 507 S West.
" Jno H, auditor, h 422 E 16th.
" Jno H, porter, h 841 Meikel.
" Jno W, baker, h 322 N Riley av.
" Jno W, lab, h 2406 W McCarty.
" John W, printer, b 4012 E 31st.
" Jno W, real est 218½ Indiana av, h 1724 Calvin.

" Jos, bklyer, b 530 W 13th.
" Jos, mach, opr, h 415 Goodlet av.
" Julia K (wid Jno B), b 109 N Belmont av.
" Kenard, barber, h 1443 Kappes.
" Lela M, sten Crescent Paper Co, b 1513 E Michigan.
" Lem M, lab, h 515 Warren av.
" Lewis, lab, h 1415 E 16th.
" Lillian, lndrs, h 1309 E 20th.
" Loran E, clk, r 508, 430 Mass av.
" Louis T, reporter Indiana Daily Times, h 920 Wright.
" Louisa E (wid Jeremiah), h 4, 616 Virginia av.

" Lulu, h 317 Ellsworth.
" Margt, h 431 E Wabash.
" Martha (wid Jos K), h 829 W 31st.
" Martha, b 519 Agnes.
" Marvin A, constable, h 235 S Ritter av.
" Mary A (wid James S), h 409 Trowbridge.
" Mary J (wid Liberty), h 3, 618 N Alabama.
" Michl E, mach 374 S Senate av, h 21 W Walnut.
" Michl J, boilermrk, b 325 Sanders.
" Michl J, lab, b 510 E Morris.
" Minerva, b 1057 W 26th.
" Minnie (wid Henry), b 1514 Comar av.
" Minnie, embroiderer, b 914 N Keystone av.
" Noble P, musicia, h 4361 College av.
" Ollie (wid Jno), h 809 Athon.
" Otto, bksmith, h 1530 N Arsenal av.
" Owen, lab, h 707 W 11th.
" Owen, tmstr, h 336 Darnell.
" Preston, tmstr, h 1415 E Raymond.
" Ralph P, groc 607 E 17th, h 547 E 19th.
" Reda, h 2214 N Arsenal av.
" Robt, janitor, h 1024 E 19th.
" Robt, lab, b rear 1825 N Delaware.
" Roy A, clk 25 W Maryland, b 829 W 31st.
" Saml, lab, h 1112 N Senate av.
" Saml A, real est, h 1120 Eugene.
" Sarah, h 1114 E St Clair.
" Sarah E (wid Robt), h 860 Hadley.
" Sherman, lab, b 1332 Puryear.
" Silas, mach hd, h 1026 Division.
" Susan (wid Truviller), h 3003 N Capitol av.
" Susan (wid Wesley), h 529 Agnes.
" Thos, h 1513 Cornell av.
" Tina, h rear 1, 411 W North.
" Vernon L, pohot, b 38 Parkview av.
" Walter, pntr, r 284 Lynn.
" Washington, lab, b 1347 Yandes.
" Wiley, lab, b 2127 Sheldon.
" Wm, b 617 N California.
" Wm, bartndr, b 2, 503½ Indiana av.
" Wm, clk, r 1132 N Alabama.
" Wm D, mach, b 507 S West.
" Wm E, lab, h 1210 N Tremont av.
" Wm F, lab, b 507 S West.
" Wm G, groc 1643 Shelby, b 1816 Olive.
" Wm H, sec Indianapolis Board of Trade, h 1912 N Alabama.
" Wm L, transfer, h 657 Eddy.
" Wm M, bksmith, h 2229 Spann av.
" Wm M, coal 1502 W Wash, h 16 N Harding.
" Wm T, clk R M S, h 4102 W 30th.
" Willie (wid Wylie), h 1307 E 20th.
" & McMorris (Amos W Howard, John McMorris), barbers 146 Virginia av.
" Howden Alice J (wid Wm), b 136 Fulton.
" Fredk E, shoeshoer, b 136 Fulton.
" Howden A D, sten 1101 W Morris, b 1805 N Illinois.
" Albert F, tester, h 1621 Cornell av.
" Alonzo M, janitor, h 1053 E Market.

**J. C. MUESING F. W. SCHMIDT
MUESING COAL CO.**

Best Grades of Steam and Domestic

COALS

Satisfaction Guaranteed

1745 English Ave. Phones: Pros 3500, New 9154

One

Always Open
Licensed and Bonded

The
**H.C. WEBSTER
DETECTIVE
AGENCY**



SUITE
814
Hume-Mansur Bldg.
Either Telephone
2615

**NEAL
INSTITUTE
COMPANY**

TREATMENT

For

DRINK

OR

DRUG

HABIT

1803
West Washington
Street

PHONES: Belmont 637
New 3X46-K
(SEE MEDICAL DEPT.)

WEIL BOILER COMPANY

Telephone Prospect 5587

A Weil Smokeless Boiler for your Heating Plant

means Economy and Cleanliness from cheap Fuel

**YOU CAN GET
IT AT
VONNEGUT'S**

VONNEGUT HARDWARE CO.

120 - 124
EAST WASHINGTON ST. TELEPHONES
NEW 589, MAIN 4192

CUTLERY

**SILVER-
WARE**

**HOUSEHOLD
UTILITIES**

**BATHROOM
FIXTURES**

**KITCHEN
UTENSILS
STOVES**

H. H. Woodsmall & Co. (Inc.)

STATE AGENTS
United States Casualty Co.
Guardian Casualty & Guaranty Co.
(Surety Department)
and American Automobile Insurance Co.
FIDELITY TRUST BUILDING
SECOND FLOOR

HOWE

" Alvin I, bellman, h 1633 Shelby.
" Anna V (wid Edw R), clk, h 401 N Pine.
" Asa F, mach, r 637 N Capitol av.
" Carl V, clk 570 S Harding, h 716 Weghorst.
" Chas, bellboy Claypool Hotel.
" Chas, clk, h 716 Weghorst.
" Chas A, clk 313 Union Station, h 620 N LaSalle.
HOWE DANIEL WAIT, Office 27 Union Trust Bldg 120 E Market, h 1493 N Delaware, Tel New 4418.
" Dorothy A, sten, h 1805 N Illinois.
" Edw M R, mach, h s s 62d 3 w of Broad Ripple Park.
" Eliz E (wid Robt L), h 325 S Audubon rd, Emery, coremkr, h 1444 Everett.
" Florence B (wid Quinn), h 1805 N Illinois.
" Fredk, springmkr, h 252 N Keystone av.
" Fredk J, insp Board of Health, h 1424 Leonard.
" Geo, mldr, h 318 Leeds av.
" Geo G, lab, h 1848 Peck.
" Geo W, mach hd, h 572 King av.
" Glen, clk State Life Ins Co, h 1801 Park Leonard.
" Guy, printer Indpls Star, h 2304 Bellefontaine.
" Harold E, sales mngr, h 3521 College av.
" Harry H, mach 142 E Wash, h 701 Greer.
" Hazel G, tchr, b 2043 Hillside av.
" Henry L, mach hd, h 1523 Barth av.
" James, car insp, h 474 Haugh.
" James, driver, b 48 S Chester av.
" James L, slsmn, h 2519 Boulevard pl.
" Jno, h 714 W 11th.
" Jno A, paperhng, h 2436 Martindale av.
" Jno C, pres American High Speed Chain Co, h 1205 Oxford.

HOWE KIRKE, Cashier State Life Insurance Co 10th Fl State Life Bldg, h 2326 N New Jersey, Tel North 5105.
" Lewis M, h 2043 Hillside av.
" Louis C, formn, h 2917 W Wash.
" Margt E, tchr, h 2160 Broadway.
" Martin L, trav agt, h 2117 Broadway.
" Mary (wid Harrison), h 1021 Lexington av.
" Mary J (wid Aaron B), h 2112 N Delaware.
" Merle, lineman, h 1403 Shelby.
" Nellie B (wid Wm), h 3406 Salem.
" Noah, carp, b 2256 Schurmann av.
" Richd, bksmith, h 252 N Keystone av.
" Richd J, mach hd, b 255 N Keystone av.
" Robt Q, stock kpr, h 1805 N Illinois.
" Silas E, stockmkr, Van Camp Hdw & Iron Co, h 1042 W 34th.
" Stella, clk, r 133 1/2 S Illinois.

HOWE THOMAS C, Pres Butler College, h 30 S Audubon rd, Tel Irvington 352.

HOWE WALTER, Auditor State Life Insurance Co 10th Floor State Life Bldg, h 2410 Park av, Tels North 5103, New 8490.
" Wm, music tchr, r 601 E New York.
" Willis P, driver, b 2043 Hillside av.
Howell Arthur, hgr, h 1106 English av.
" Ben F, insp, h 1311 Union.
" Burns M, buyer 229 S Meridian, h 955 W 35th.
" Byrden, switchman, h 440 Grace.
" Chas D, cabt mkr, h 1155 Fletcher av.
" Clara E (wid Liberty), h 456 S Emerson av.
" David W, toolmkr, h 1333 Hiatt.
" Edw, cook, r 311 E Vermont.
" Edw A, mach, h 918 Warren av.
" Edw W, stair bldr, r 1154 Laurel.
" Eliza, b 1001 Colton.

HOWELL

" Geo, lab, h 903 Coe.
" Geo, mach hd, h 326 Leeds av.
" Geo, porter 153 S Illinois.
" Geo, porter, h 1221 E 14th.
" Harry E, coremkr, h 1453 Fletcher av.
" James J, formn 502 Harris av, h 22 Richmond.
" Jno O, decorator, h 60 S Lasalle.
" Jno W, formn, h 1169 W 23th.
" Merrill, pntr, b 305 E Wash.
" Orion B, slsmn, h 1415 N Penn.
" Orval, mldr, b 1642 W Market.
" Pearl, r 120 N New Jersey.
" Roy, chfr, b 1169 W 23th.
" Susan (wid Nathaniel B), h 1507 College av.
" Thos F, insp, b 706 N Emerson av.
" Walter S, supt, h 22 S Holmes av.
" Wm H, mach, r 26, 206 1/2 N Meridian.
Howells Thos, barber, r 119 1/2 N Alabama.
Howenstein, see also Haunstein.
Howenstein Geo H, lumber 1003 Merchants Bank bldg, r Y M C A.
" Richd M, auto wkr, h 1105 W New York.
Howenstein Roland C, clk 416 W 10th, h 425 Agnes.

HOWEY CO, G O Rockwood Pres, D P Williams V-Pres, W M Rockwood Sec-Treas, Investments 405 Indiana Trust Bldg, Tel Main 1936.

" Hazel, nurse Norways Sanatorium, 1820 E 10th.
Howtown Ella M (wid Jos D), h 1128 Ashland av.
" Elmer L, carrier P O, h 4920 Kenwood av.
" Geo H, patrolman, h 426 N Beville av.
" Rebecca J (wid Dan), b 15 Sherman Drive.
Howery Blanche, tel opr, b 412 N La Salle.
" Minnie (wid Wm), h 412 N La Salle.
Howes Chas A, custodian, h 120 N Senate av.
" Eliz, clk, b 9, 1040 N Illinois.
" Everett E, clk, h 1021 King av.
" Henry L, h 149 W 29th.
" Ida, drsmkr, h 149 W 29th.
" Jno W, lab W D Allison Co, h 1024 N King.
" Martha E, tchr, h 9, 1036 N Illinois.
" Mary E, slswn 360 W Wash, b 9, 1036 N Illinois.
" Minnie I, dentist 727 State Life bldg, h 4, 234 N Delaware.

" Rosa, drsmkr, b 149 W 29th.
Howett Mary, Indrs, r 415 E Ohio.
Howie Addie (wid James C), b 1115 Udell.
" Annie (wid Wm), b 1318 Cornell av.
" Wm P, slsmn Indpls Paint and Color Co, h 2532 Central av.
Howland Wm E, h 16 N Highland av.
Howland Caroline H, h 1233 N Penn.
" Chas B, trav agt, h 2055 Park av.
" Halford W, v-pres and supt Columbia Concrete Co, h 83 E 36th.
" Hewitt H, editor 18 E Vermont, h 1233 N Penn.
" Jabez, engr, h 2806 Ashland av.
" Louis, editor Indpls News, b 1233 N Penn.
" Shearman Chas H, lawyer, h 2237 N Alabama.

" Thos B, condr, h 3347 W 10th.
Howlett, see also Hollett.
" Susan (wid J Wesley), h 508 Agnes.
Howren Winfield S, h 2118 1/2 E 10th.
Howry Alonzo, hgr, h 1839 Lexington av.
" Everett, fireman, h 2010 English av.
" Louis W, bartndr, h 111 Greely.
Howes Carrie M, sten 852 W Wash av, b 2543 N New Jersey.
" Edw H, h 2543 N New Jersey.
" Frank G, b 2543 N New Jersey.
" Wm C, lab 2543 N New Jersey.
House Burl, lab, b 645 S Alabama.
Howsey Wm, cook, h 1320 Fayette.
Hawson Geo, clk, h 810 S Holmes av.
Hoy Asa E, mkr, h 1423 Fletcher av.
" Asa R, mach, h 1233 Hoyt av.
" Frank J, grocer 237 W 30th, h 320 W 29th.
" Fred A, hammerman, h 1867 Oliver av.
HOY GROCERY CO, (Wm L Hoy), Staple and Fancy Groceries and Meats, 129-132 E 16th, Tels New 892 and 894, Main 892.
" Harry W, slsmn 527 N Capitol av, h 1401 Ringgold.
" Irene O, clk 7 S Meridian, h 1233 Hoyt av.
" Jos P, mach, h 809 Darnell.
" Kath (wid Jos), b 320 W 29th.

**Kenneth
K.**

Woolling

**Real
Estate
&
Investments**

PHONE
MAIN 2859

**256-257
Lemcke Annex
INDIANAPOLIS**

A MONTHLY INCOME TO YOUR FAMILY IF YOU DIE

Let Our Representative Explain
A HOME COMPANY STATE LIFE GROWING WITH INDIANAPOLIS

INSURANCE COMPANY

See Our Full-Page Display in this Directory

FLETCHER AMERICAN NATIONAL BANK

Dependable accommodation for worthy borrowers
in accordance with their balances.



Julius C. Walker & Son,
INC.,
Nos. 5 and 7 E. WASHINGTON ST.

Diamonds
& Watches

TOOLS
•
MILL
SUPPLIES
•
BUILDERS'
HARDWARE
•
CABINET
HARDWARE
•
UPHOL-
STERY
GOODS

BURNET - BINFORD LUMBER COMPANY LUMBER and INTERIOR FINISH

30th and the Canal Tels. North 292 -- Clifton 30

HUBBARD

Walter J. r, clk Fletcher Am Natl Bank, b 2244 N Meridian.
Wm C. formn 1234 Shelby, b 1119 S State
HUBBARD WM H, Fire Insurance 336 American Central Life Bldg 8 E Market, Tel Main 871, b 1431 N Meridian, Tel Main 3571.
Hubbarth Eliza J (wid Wm T), b 3815 N Illinois.
Harley E, electr, b 3815 N Illinois.
Jno J, cabtmkr, b 1812 Hoyt av.
Lizzie, adv dept Cole Motor Car Co, b 1812 Hoyt av.
Wm T, mtrmn, b 1812 Hoyt av.
Hubbell Fredk, lab, b 327 W New York.
Jos, lab, b 327 W New York.
Wm, engr, b 545 S New Jersey.
Hubble Richd, lab, b 365 W 14th.
Huber, see also Hueber.
Albert A, clk, b 1327 W 26th.
Anna L (wid Jno), b 402 N Beville av.
Asa V, pntr, b 1533 E 19th.
Aug, h 1530 Reinsner.
Chas, engr, b 3109 Jackson.
Chas R, horseshoer, b 18, 19 1/2 N Meridian.
Clemens H, carp, b 1441 Vigo.
Elmer J, asst mngr Postal Tel Cable Co, b 1417 E Michigan.
Ernest C, clk Interstate Public Service Co, b 420 E St Clair.
Esther W, b 5951 Oak av.
Ethel E, clk, b 2148 Bellefontaine.
E Isaac, furniture 151 E Market, h 411 E 12th.
Ferdinand V, clk Kiefer-Stewart Co, r 5370 E Wash.
Frank, h 1757 Howard.
Frank M, condr, b 2148 Bellefontaine.
Fred, lab, b 1530 Reinsner.
Fred E, slsmn, b 1042 W 18th.
Fred R, mach hd, b 1407 S New Jersey.
Fred L, plmbr, b 520 W 41st.
Furniture Co, 151 E Market.
Geo W, b 28 W 16th.
Gottlieb, watchmn, b 1407 S New Jersey.
Howard, clk, h e s Royal av 4 n of 42d.
Howard D, carp, b 121 Berry av.
Irene I, sten 128 S Meridian, b 2148 Bellefontaine.
Jennie F (wid Chas V), b 303, 134 W Maryland.
Jno, formn, b 22 S Oriental.
Jno M, waiter, b 530 Bright.
Jos, marble ctr, h 527 W 41st.
Jos M, stone str, b 520 W 41st.
Leo G, h 4, 224 E Pratt.
Louisa M (wid Jacob), b 28 W 16th.

HUBER MANUFACTURING CO THE, James A Cooper Mngr, Engines, Threshers, Bean Pullers, Steam Road Rollers and Gas Tractors, 234-236 W Maryland, Tels New 3362, Main 1312.

MANUFACTURERS OF PIPE AND BOILER COVERING AND ALL KINDS OF PASTE

Estimates Furnished Free

National Insulating and Mnfg. Co.

W. 10th and Canal, Industrial Building

TELS.: Main 655; New 4187

HOY

Katie (wid Henry), h 22 S State av.
Mary J, b 830 Blake.
Richd, janitor, h 830 Blake.
Sabina C (wid Albert H), h 835 College av.
Wm L (Hoy Grocery Co), h 2006 Boulevard pl.
Zella A, drsmkr, h 111 N East.
Hoyer Bertha C, sten L S Ayres & Co, b 1535 Bellefontaine.
Hoyle Narcissa (wid Clinton C), b 126 W 18th.
Simoon C, capt Engine Co No 5, h 126 W 18th.
Hoyne Daniel C, h 2364 N Penn.
Hoyt Adelaide, b 3016 Graceland av.
Alice G (wid Wm), b 622 W Vermont.
Augustus, geocrat, b 1405 1/2 Shelby.
Christopher C, lab, b 506 Birch av.
Eliza (wid Wm), h 227 N Belmont av.
Eliz O, cashr, b 1255 Reinsner.
Ernest J, lab, b 236 E St Stjoph.
Flora J (wid Jno), mason Terminal Station, h 4223 E Michigan.
Guy, mach, b 6327 Bellefontaine.
Harry, pressmn, b 1410 N Tuxedo.
Harry S, porter, r 822 E New York.
Iona, clk, b 4222 E Michigan.
Jno, pdlr, h 13, 556 W Wash.
Maggie, h 1405 1/2 Shelby.
Mary E (wid Geo H), b 1231 S Sheffield av.
Mary E (wid Wm T), h 1255 Reinsner.
Otis L, asmbkr, h 1141 S Talbott.
Robt, tinner, r 1035 Virginia av.
Roy W, trav agt, h 849 N Rural.
Walter, custodian, r 521 N Alabama.
Wm M, clk Kingan & Co, b 622 W Vermont.

Hrehbenk Jno, mldr, h 719 N Warman av.
Hribar Anton, saloon 773 Ketcham.
Hribernick Jno, watchmkr, h 921 King av.
Hrpsn Anton, mldr, h 755 N Warman av.
Hruban Frank, mldr, h 782 Concord.
Jos, lab, h 11, 1 S Calonia.
Hubbard Alonzo C, h 1107 N LaSalle.
Calvin, brkmm, h 27 S Tuxedo.
Carrie O (wid Ollie), b 1806 N Illinois.

HUBBARD CHARLES A. Pres The Comer & Seare Co, res Martinsville, Ind.

Chas K, garage, h 821 Fowler.
Chauncey D, clk, b 759 Fletcher av.
Clarence W, preserves 480 Mkt House, h 318 E New York.
Cyrus H, switchman, h 915 E St Clair.
David, lab, r 524 W Market.
Dorothy T, sten 13th li Lemcke Annex, b 139 W 28th.
Edw M, mach, h 1716 Blaine av.
Emily P (wid Geo M), h 409 E St Clair.
Ernest C, lab, r 314 W 13th.
Eunice (wid Beauford), h 836 Paca.
Everett C, mach hd, b 1555 Barth av.
Florence M, b 2248 Central av.
Floyd, brkmm, b 201 N Warman av.
Frank, insp, h 311 Douglass.
Frank, mach, h 936 Concord.
Fred R, condr, h 413 Oxford.
F Kin, artist Indpls News, h 128 N Emerson av.
Geo E, mach, h 905 Jefferson av.
Geo, mtrmn, b 27 Kansas.
Harriet (wid Oliver), b 1608 S East.
Harry C, formn, h 619 Hamilton av.
Henry F, insp 316 Federal bldg, h 139 W 28th.
Joel S, bartndr, h 2406 Kenwood av.
Jno, coachman, h 1415 N Senate av.
Jno H, mldr, h 836 Paca.
Jno W, supt of supplies P S, h 617 Hamilton av.
Lena, h 12, 410 S New Jersey.
Louis M, lab, h 836 Paca.
Louise, tchr, b 139 W 28th.
Mary E, h 1661 Cornell av.
May, b 619 Hamilton av.
Pauline J (wid Henry), h 3711 E Wash.
Ray A, dspatcher Union Station, h 4663 Sunset av.
Rolla M, dentist 502 Odd Fellow bldg, r 109 N Penn.
Ross B, tel opr, h 314 Nelson.
Ross D, condr, h 583 N Belmont av.
Roy, bkpr, h 329 E South.
Thos, brklyr, r 103 N New Jersey.
Walter J, real est 909 Fletcher trust bldg, h 2244 N Meridian.

VONNEGUT HARDWARE CO.

120 - 124
EAST WASHINGTON ST

TELEPHONES
NEW 589, MAIN 4192

YOU CAN GET
IT AT
VONNEGUT'S

The Union Trust Company

120 East Market Street

Loans Money on
Real Estate
No Commission

The Rough Notes Co.

PUBLISHERS AND MANUFACTURERS OF
"ROUGH NOTES," INSURANCE BOOKS AND AGENTS' SUPPLIES
ENTIRE FLOOR 220 EAST OHIO STREET INDIANAPOLIS

AJAX TIRES
Guaranteed in writing
5000 MILES
*"While others are claiming
Quality we are guaranteeing it."*
AUTO EQUIPMENT CO.
210-212 N. MERIDIAN ST.
Telephones, Main 6373, New 1960



HUBER

"Miriam B (wid Victor H), b 3, 234 Central av.
"Sarah, h n w cor 42d and Schofield av.
"Wesley T, pressmn Indpls Star, h 52 Witter pl.
"Wm, clk 29 W Wash, h 5925 E Wash.
Hubert Frank M, automobiles 524 N Capitol av, h 3234 same.
"Geo C, groc 1235 Harlan, h 1304 same.
"Fritz, bartndr, r 2029 Prospect.
"Jno B (Victor & Hubert), h 1135 N Illinois.
"Michl, groc 1051 S Capitol av.
Hubier Bertha, h 309 N Alabama.
Hubner Bernard M, mach hd, b 1154 N Germania av.
"Otto, lab, b 1154 N Germania av.
"Richd, fornm, h 1154 Germania av.
"Wm, car pr, h 436 N Temple av.
"Wm, mldr, b 1154 N Germania av.
Huck Jno H, patrolman, r 229 N Illinois.
"Kenneth M, slsmn 133 W Wash, h 561 N Dearborn.
"Verona, maid 3737 N Meridian.
Huckmeyer Chas H, boilermrk, h 5602 E Michigan.
Huckleberry Chas, lab, b 24 N Denny.
"Chas H, mach hd, h 1333 W 31st.
"Chas M, sausagegr, b 844 Hamilton av.
"Clifford H, sten 931 E Michigan, h 844 Hamilton av.
"Geo, brkmm, b 2215 E Michigan.
"Geo, pntr, h 1029 N Illinois.
"Lawrence N, metalwkr, b 81 Schiller.
"Melbourne L, auto repr, h 81 Schiller.
"Saml T, condr, h 14 N Tacoma av.
"Wm K, tire bldr, b 844 Hamilton av.
Hucks Jno, bellboy, r 305 Ogden.
Huckstep Marietta (wid Saml H), b 465 Hough.
Hudak Michl, tailor, h 211 Douglass.
Huddelston Albert, ironwkr, h 553 N Bismarck av.
Huddelson Bertha (wid Jno), h 525 Drake.
"Fern H, carp, h 513 W Ray.
"Jeremiah, carp, h 928 Chadwick.
Huddleston Carl, lab, h 630 E Market.
"Chas W, coltr 222 N Delaware, h 25 S Summit.
"Dewey P, appr, b 2935 Ida.
"Geo, lab, h 612 Barnhill.
"Grover J, ironwkr, h 2701 Jackson.
"Jno W, b 1450 S Harding.
"Jno W, slsmn, b 2450 Central av.
"Matilda (wid James P), b rear 915 Rathbone.
"Miranda (wid Wm C), b 2450 Central av.
"Robt H, shoemkr 609 Indiana av, b 1014 N Sheffield av.
"Wm, lab, h 610 Barnhill.
"Wm, lab, h 1308 W 26th.
"Wm J, pntr, h 2935 Ida.
"Zora, nurse 91 Baldwin blk, b 626 N Meridian.
Hude Geo L, mtrmn, h 3609 E 16th.
Hudelson Elvet B, car insp, b 323 S Walcott.
"Floy B, bkpr 49 S Penn, b 24, 36 E Pratt.
"Harry M, harnessmkr, b 1110 N LaSalle.
"Jane (wid Wm H), h 1110 N LaSalle.
"Mary E (wid Benj F), b 24, 36 E Pratt.
"Ralph J, bkpr 1033 E Palmer, h 2321 Nowland av.
"Warren B, clk 102 S Delaware, h 1238 Teague.
"Wm L, clk N Y Store, b 1110 N LaSalle.
"Wm M, fireman, h 323 S Walcott.
Huder Alva, b n w cor 42d and Schofield av.

HUDER HENRY J, Druggist 1-3 N Penn, cor Wash, Tels New 3614, Main 1044, Branch 449 N Illinois, Both Tels 187, h 3430 Central av, Tel Washington 1905.
"Jesse, b n w cor 42d and Schofield av.
"Louise, drsmkr, h 1244 N New Jersey.
"Mary (wid Wm), h n w cor 43d and Schofield av.
Hudgen Frank, mach, b 1144 N Beville av.
Hudgens Eug, porter, h rear 822 E 15th.
"Frank, mach, h 1123 N Tuxedo.
"James, janitor, h rear 822 E 15th.
"Milton D, trav agt, h 403 N State av.
Hudgins Henry, lab, h 1020 W North.
"Jacob M, switchman, h 6, 702 E Georgia.
"Leslie P, brakeman, h 954 Elm.
Huder Daily M, printer, h 945 N Olney.
"Wm L, mtrmn, r 5, 431 N Illinois.
"Winnie L, condr, r 6225 Bellefontaine.
Hudnall Richd E, fornm, h 637 Russell av.
"Walker, lab, b 437 Russell av.
Hudson, see also Hudson.
"Albert, lab, h rear 618 W 41st.
"Amanda (wid Henry), b 336 W 11th.
"Amanda, r 536 N Liberty.
"Anna (wid Simeon), b 4112 Park av.
"Anna E, h 2831 Moore.
"Arms The 5715 N Meridian.
"Arthur L, slsmn, b 2831 Moore av.
"Arzie, glasswkr, h 234 S East.
"Benj F, carp, b 2605 Rader.
"Benj L, cook, r 755 Center.
"Ber E, fornm, h rear 618 W 42d.
"Carrie A, (wid Clinton N), h 1146 W 33d.
"Chas L, millwright, h 1032 N Gale.
"Chas N, slsmn, b 1146 W 33d.
"Clarence E, pressman, b 1135 E Pratt.
"Clarence L, lab, b 432 Willard.
"Cleo B, sho, h 435 Vermont.
"David E, agt C I & L Ry (B R), h 6406 Bellefontaine.
"Edw, transfer, h 1257 Vigo.
"Eliza J (wid Edw), h 1628 W Wash.
"Ella, h 522 Cincinnati.
"Ernest, mldr, h 435 W New York.
"Ethel, b 649 S Alabama.
"E Maud, bkpr, b 1135 E Pratt.
"Fannie, b 140 Montcalm.
"Frank, clk, r 614 N Delaware.
"Frank, lab, r 929 N East.
"Frank porter, r rear 115 W North.
"Frank, lab, h 1419 N West.
"Farnk C, lab, h 432 Willard.
"Fred, car insp, h 2023 W New York.
"Geo, mach, b 701 Buchanan.
"Geo E, lab, h 740 Hilday.
"Geo J, groc 709, 711 S Alabama, h 649 same.
"Georgia A, b 8, 149 N Delaware.
"Gerald, lab, h 1521 Laurel.
"Glady's, musician, b 432 W North.
"Henry, driver, h 201 Hamilton av.
"Harold, clk, b 653 Congress av.
"Harry, carp, h 2437 Indianapolis av.
"Harry, mtrmn, h 2924 Clifton.
"Harry, mtrmn, h 3318 Schurmann av.
"Harry, spl del messr P O, r 201 Hamilton av.
"Harry G, hammerman, h 1335 Leonard.
"Harvey, clk 120 S Meridian, b 653 Congress av.
"Henry T, chf clk city bldg dept, h 6, 36 E Pratt.
"Howard H, finisher, h 121 S Oriental.
"H Butler, brkmm, b 145 Wisconsin.
"Ida, h 710 Drake.
"Jacob W, lab, h 445 E 17th.
"James L, lab, r 2, 19 N Oriental.
"Jesse, hlpr 127 E Wash.
"Jno, polisher, h 911 W 26th.
"Jos W, cook, h 8, 149 N Delaware.
"Josephine (wid James), h 426 E Louisiana.
"Joshua L, lab, b 2, 19 N Oriental.
"Leonard, lab, r 439 Blake.
"Leonidas M, steamfr, h 103 Hancock av.
"Levi, driver, r 320 W Market.
"Lizzie (wid Wm M), b 2521 College av.
"Lloyd, driver 320 W Market.
"Lou, lab, h 1806 Northwestern av.
"Lue G (wid Simeon), b 842 East Drive (W P).
"Mel G, sten 215, 241 N Penn, b 1135 E Pratt.
"Mark P, mach, h 701 Buchanan.
"Mary C, h 1135 E Pratt.

FOR
QUALITY
AND
SERVICE

Schoen Bros
THE CLEANERS

Main Office:
601-3-5
N. Penn St.

Phones:
Main 4141
New 1555

Branch Office:

1 E. Market

Phone:
Main 1227

LIFE INSURANCE COMPANY OF VIRGINIA
Organized 1871
RICHMOND, VIRGINIA

A. MORLEY, Superintendent,
506-7-8 Fletcher Savings & Trust Bldg.,
Indianapolis, Ind.

All Claims paid IMMEDIATELY upon receipt of satisfactory Proofs of Death.

Total Payments to Policyholders since organization, over \$17,000,000.00. Is paying its Policyholders over \$1,250,000.00 annually
W. J. GREGG, General Agent,
Room 707 Merchants Bank Building,
Indianapolis, Ind.

Taylor's Furniture

Sheet Metal Works

National Boiler and Sheet Iron Works

THE NATIONAL DRY KILN COMPANY, Props.

No. 1118-1226 East Maryland Street

**Garland
Furnaces**
—
Base Burners
Hot Blasts
—
Ranges
—
**Champion
Combination
Coal and Gas
RANGES**
—
**Retort Self-feeding
Soft Coal Heaters**
—
**Your Old Stove as
Part Payment**
—
**Charles
Koehring**
878-880-882
Virginia Ave.

HUDSON

" Mattie, h 417 W 17th.
" Mildred, b 426 E Louisiana.
" Morton, mach, b 701 Buchanan.
HUDSON MOTOR CARS (Hulett-Law Motor Car Co), 323 N Penn, Both Tels 4082.
" Nicholas, mach hd, b 701 Buchanan.
" Orville N, patrolman, h 2028 Cornell av.
" Otto C, printer, h e s N Hawthorne lane
1 n of 33th.
" Paul, clk, b 653 Congress av.
" Phillip S, clk, lobby 144 N Penn, b 522 N Penn.
" Phineas C, insp, h 140 W 32d.
" Ray N, formn 49 S Penn, h 2614 N New Jersey.
" Rhoda M (wid Robt N), b 1305 Sturm av.
" Robt H, lab, h 326 W 11th.
" Roy D, asst sec Y M C A, b 6406 Bellefontaine.
" Saml E, lab, h 540 Bates.
" Sarah (wid Harvey), h 653 Congress av.
" Thos C, inspr, b 701 Buchanan.
" Ulysses, lab, h 909 S Penn.
" Vernon M, mach, b 1115 W 30th.
" Wilbur, pdlr, r 222 E Henry.
" Wm, butler, b 1912 N Meridian.
" Wm, insp, h 2, 19 N Oriental.
" Wm, lab, b 2601 E Pearl.
" Wm, pdlr, r 222 E Henry.
" Wm W, adm mngr 139 S East, h 63, 402 N Meridian.

Hudson Katie (wid Wm), h 1419 N West.
Hueber Albert J, sec-treas Gregory & Appel, h 2408 N New Jersey.
" Bernhardt N, credit man 201 S Meridian, h 1034 W 35th.
" Carl A, appr, b 1746 S Talbott.
" Frank M, sec Advance Saving and Loan Assn, h 22 E Minnesota.
" Geo V, mach, h 418 Iowa.
" Gertrude T, sten 931 E Michigan, b 22 E Minnesota.
" Henry, lab, r 317 W Morris.
" Ida, smstrs, b 2155 S Meridian.
" Ida, tirs, b 1515 Brookside av.
" Kate (wid Jos F), h 1115 E Wash.
" Walter, pmbr, b 1115 E Wash.
" Wm, butcher, b 1115 E Wash.
" Wm J, city fireman, h 1746 S Talbott.
Huebner, see also Hibner.
" Aug, lab, h 526 E Georgia.
" Augusta S, chr, b 2406 N Penn.
" Elsa L, clk to suit P S, b 2406 N Penn.
" Eva M, furn rooms 123 E Vermont.
" Frieda M, chr, b 2406 N Penn.
" Karl F, carp, h 2103 Webb.
" Maria A (wid Henry R), h 2406 N Penn.

Huebschmann Jno L, brewer Home Brewing Co, h 1137 Deloss.
Huech Jno, lab, b e s N Illinois 1 h n of Canal.
Huechker Malinda (wid Fred W), h 1010 E Georgia.

Huesele Amelia B, b 2809 S Meridian.
Huesle L (wid Jno), h 611 N Delaware.
" Edw J, saloon 1539 Madison av, h 921 High.
" Edw J jr, slsmn, b 526 Prospect.
" Jno G, clk, b 2809 S Meridian.
" Louis, lab, b 4909 E 30th.
" Mary T (wid Jno), b 2309 S Meridian.
" Wm, lab, h 2162 Webb.
Hueudling Josephine P, sten, b 1818 Orleans.
" Marie G, sten, b 1818 Orleans.
" Meinert, formn 410 S Illinois, h 1818 Orleans.
Huenefeld Harry, uphr, b 934 S Delaware.
" Viola, clk C C C & St. L Ry, b 1345 Barth av.
Huesing Wm L, tmstr, h 1422 Herschel av.
Huesing Albert J, bkpr 1965 S Meridian, h 1201 N Dearborn.
" Jos E, bartndr, h 1039 Hamilton av.

HUESMANN LOUIS C, Pres Central Supply Co, h 3148 N Penn, Tel North 647.
Huestis Louise (wid Jno), b 543 E 33d.
Huettel Jno, mngr Huettel Machine and Tool Co, h 104 E 45th.
" Machine and Tool Co, Jno A Huettel mngr 545-549 Kentucky av.
Huevel Kath (wid Edw), h 534 S East.
Huey, see also Huey.
" Bertha (wid Chas), h 866 W 28th.

Gill-Buennagel Co., Inc.

REAL ESTATE AND RENTALS

213-218 Lemcke Bldg.

PHONES: MAIN 5420 NEW 236

HUEY

" David N (Huey Hardware Co), h 1928 Highland pl.
HUEY HARDWARE CO (David N Huey), Hardware, Stoves, Furniture and House Furnishing Goods, General Repairing 112 W 16th, Tel North 85.
" Harry A, etcher Indpls Star, h 1129 Ewing.
" Horace E, slmr 823 Hume-Mansur bldg, b 763 West Drive (W P).
" J Frank, slsmn 128 S Delaware, h 925 N Keystone av.
HUEY LELAND, Asst Treas Capitol Lumber Co, b 763 West Drive (W P), Tel Woodruff 4796.
HUEY MILTON, Treas Capitol Lumber Co, h 674 Middle Drive (W P), Tel Woodruff 452.
HUEY OSCAR L, Pres Capitol Lumber Co, h 763 West Drive (W P), Tel Woodruff 4796.

" Perry K, feed 2712 E Wash, h 33 N Tacoma av.
" Thelma W, asst bkpr 7 S Meridian, b 925 N Keystone av.
" Theresa, sten 324 N Delaware, b 866 W 28th.

Hufe Walter, bartndr, h 508 N Highland av.
Huff Adelbert A, cabtmkr, h 435 N Walcott.
" Agnes, bkpr, r 432 E Court.
" Albert, wirewkr, h 2359 E 34th.
" Andrew L, h 2157 N Gale.
" Berdette B, agt Life Ins Co of Va, h 210 N Rural.

" Blanche E, (wid Geo S), h 129 W Morris.
" Bros (Mont E and Esque A), druggists 726 W New York.
" Chas, lab, b 1419 Brookside av.
" Chas A, slsmn 363 N Illinois, h 604 Hamilton av.

" Chas F, barman, h 418 S West.
" Clarence D, carp, b 3626 E North.
" Claude E, chemist 852 W Washington av, b 129 W Morris.
" Cledus, hbr, b 1046 Haugh.
" Clinton C, car insp, h 1517 N Tuxedo.
" Court C, trav agt, b 2204 College av.

" Edw, lab, b 1419 Brookside av.
" Edw, lab, h 214 Minerva.
" Edw, lab, h 1333 W 34th.
" Elvina (wid Melvin), h 1046 Haugh.
" Esque A (Huff Bros), b 431 N Blackford.
" Ethel G, dressmkr, b 204 E 24th.
" Floyd E, asst chemist, 20 basement State House, b 5088 E Wash.

" Fred L, slsmn Chas G Grah, b 1419 Brookside av.
" Guy, lab, h 1206 Yandes.
" Harriet (wid Wm), b 6504 Cornell av.
" Harry H, hostler, h 426 Koehne.
" Harvey T, lawyer 920 Hume-Mansur bldg, h 3746 N Capitol av.

" Henry M, contr, h 3711 N Illinois.
" Herman, barber Insane Hosp.
" Jacob J, engr, h 129 W Morris.
" Josephine P, mlnr, b 614 E 15th.
" Julia (wid J E), h 204 N Walcott.
" Lewis E, switchman, h 2210 Avondale pl.
" Louis, mach, h 43 N Randolph.
" Louise N, music chr, b 614 E 15th.
" Martha A (wid Robt B), h 614 E 15th.
" Mary E, sec, b 2709 Isabella.
" Matthew E, engr, b 277 N Randolph.

" Mont E (Huff Bros), b 431 N Blackford.
" Nora M, clk 310 S Penn, b 1521 Montcalm.
" Otto, livery 130 S Capitol av, h 910 Wright.
" Romeo A, insp, h 431 N Blackford.
" Roy W, b 219 N Diney.
" Sherman E, mlrd, h 1034 N Holmes av.
" Vincent T, formn, h 2336 Bellefontaine.

New Phone,
Park 66
Old Phone,
Wash. 741

JOHN WATSON CONTRACTOR

4004
N. CAPITOL AVE.
INDIANAPOLIS

JOS. W. SELVAGE

Rooms 410-15, 8 E. Market St.

Phones 717

**GOOD LUMBER
MILLWORK and
QUICK DELIVERY**

Is What Pleases Our Trade

LEWIS-FORBES LUMBER CO.Phones Prospect 364
New 9030 Shelby and Belt Ry.**HUFF**

- " Volney E, trav frt solr 608 Odd Fellow bldg, h 4, 2419 Park av.
 " Wm. lab, b 602 Beecher.
 " Wm. lab, b 2269 Fountain.
 " Wm A, watchmkr 103 N Illinois, b 204 W 24th.
 " Wm B, pntr, h 1419 Brookside av.
 " Wm M, lab, h 828 Harrison.
 " Wm P, trav agt, b 3108 Northwestern av.
 Huffer Albert T, carp, b 555 1/2 E Wash.
 " Cecil A, clk P O, b 1502 Hamilton av.
 " Danl S, h 2451 N Delaware.
 " Belle M, pntr, h 1047 Garfield pl.
 " Edw, slsmn, h 932 Bates.
 " Edw M, tel opr, h 246 N La Salle.
 " Josephus F, agt 503 Terminal bldg, h 440 Euclid av.
 " Margt E, janitress, h 1526 Olive.
 Huffer Donald W, estimator, h 410 N Ches-ter av.
 Huffine Beady, lab, h 908 River av.
 Huffman, see also Hoffman and Hofmann.
 " Albert A, barber, b 450 Bell.
 " Alonzo L, bicycle repr 929 River av, h 841 Birch av.
 " Amy M, bkpr, b 1434 N Tuxedo.
 " Anna, attdt Insane Hosp.
 " Caroline N (wid Chas W), b 1928 Adams.
 " Chas, cook 17 N Illinois.
 " Chas E, tel opr, h 947 Prospect.
 " Chas W, timekpr, b 1928 Adams.
 " Danl C, engr, h 738 E McCarty.
 " David C, lab, b 42 S La Salle.
 " Earl, janitor, r 905 N Davidson.
 " Earl, veneerer, h 1146 Brookside av.
 " Edith, nurse Washington Hosp.
 " Edw, lab, b 1152 Fayette.
 " Edw E, mach, h 327 S Oakland av.
 " Edw J, lab, h 1505 Kennington.
 " Ethel, bkpr Chas W Smith & Co, b 2151 Columbia av.
 " Eva V (wid Jno), h 230 W Pratt.
 " Francis J, credit mngr 45 S Illinois, b 1649 Southeastern av.
 " Frank A, assmblr, h 739 W Michigan.
 " Fred, mach, b 1611 Ingram.
 " Fredk, engr, h 65 S Arsenal av.
 " G Omer, h 3719 N Capitol av.
 " Harry, presser, r 656 S Illinois.
 " Harry R, carp, h 354 Hamilton av.
 " Howard M (Kuykendall & Huffman), b 3, 726 W North.
 " Jacob, mtrnm, r 60 E Raymond.
 " Jacob N, slsmn, h 3254 W Wash.
 " James A, h 716 E 62d.
 " Jno, contr, h 1520 Linden.
 " Jno, lab, h 447 Downing av.
 " Jno, lab, h 1207 Lewis.
 " Jno D, r 3, 215 E New York.
 " Jno M, farmer, h 1725 W Minnesota.
 " Julius (lab, h 2151 Columbia av.
 " Lewis S, mngr Oliver Chilled Plow Works, h 4707 N Illinois.
 " Mary E (wid Jno), h 1139 Hoyt av.
 " Matilda (wid Jno), h 1215 E 10th.
 " Minnie, smstrs, b 1215 E 10th.
 " Naomi (wid Jno P), h 20, 215 E New York.
 " Nell D, clk H P Wasson & Co, b 1512 N Tuxedo.
 " Nelle N, nurse Deaconess Hosp.
 " Noah M, lab, b 159 E Morris.
 " Otto, switchman, h 2437 Baltimore av.
 " Sarah A (wid Wm J), b 2172 Avondale pl.
 " Sarah S (wid Aaron D), b 3107 Ruckie.
 " Walter C, photo, h e s Hawthorne av, n of 27th.
 " Wm D (W D Huffman Co), h 913 N Cap-itol av.

**Vacant Lots—Factory Sites
Building Locations****SEE "SELVAGE" FOR YOUR
REAL ESTATE WANTS.****HUFFMAN**

- " Wm H, bkrmn, h 1139 Hoyt av.
 " Wm M, groc 1649 Southeastern av.
 " W D Co (Wm D Huffman), pickles cor W St Clair and Big Four Ry.
 Huffmeyer Christian, lab, b 1532 Columbia av.
 Hufford Aletha, supervisor, b 2860 Kenwood av.
 " Chas A, supt 1008 Kentucky av, h 659 W 30th.
 " Frank D, finisher, h 2860 Kenwood av.
 " Frankie F, pntr, h rear 3448 W Michigan.
 " Geo W, tchr, h 1217 Park av.
 " Jno F, slsmn N Y Store, h 39 DeQuincy.
 " J C, slsmn Vonnegut Hdw Co, res Cumber-land, Ind.
 " Lois G, tchr, h 1217 Park av.
 " Wallace A, clk 1315 E Wash, h 1944 W Michigan.
 " Wm J, carrier P O, h 710 N Germania av.
HUFFSTETER HARRY C, pres Indiana Sand and Gravel Producers Assn 606-607 Majestic Bldg, h 2350 N New Jersey.
 Hufschmidt, Rchd, mtrnm, h 1234 W 35th.
 Hugg Geo A, bkpr, b 132 W 19th.
 " Jno A (Hugg & Beeler), r 1, 234 N Delaware.
 " Martin M (Kealing & Hugg), h 1, 234 N Delaware.

HUGG & BEELER

- (John A Hugg, Fielding Beeler) Surety Bonds, Insurance and Real Estate, 407 Lombard Bldg, Tel New 677.
 Huggar Harry C, bartndr 102 N Noble.
 Huggins Bertha, h 1, 1007 N Illinois.
 " Bettie (wid Edw), h 1229 Newman.
 " Colla, h 927 Roanoke.
 " Chas F, designer, h 924 W 32d.
 " Chas R, formn 70 S State av, b 2306 E Wash.
 " Edw, lab, b 644 N Blackford.
 " Emma (wid Wm S), b 618 N Highland av.
HUGGINS EMMETT S, Attorney at Law, Real Estate Investments, Loans and Insurance, Suite 515 Law Bldg, Tels Main 873, New 681, h 5451 Julian av, Tel Irvington 790. (See card in Legal Blue Book and page 218.)
 " Geo D, farmer, b n s Bethel av, 2 e of Hobart av.
 " Geo W, farmer, h n s Bethel av, 2 e of Hobarta v.
 " Harry C, chf clk 7 S Meridian, h 913 Lexington av.
 " James, lab, b 2306 E Wash.
 " Jno H, lab, h 3507 E Walnut.
 " Martha (wid Robt C), h 1621 Churchman av.
 " Robt, driver, b 2306 E Wash.
 Huggler Francis J, dairymn, h 1023 Ashland av.
 " Jno, h 639 E 10th.
 " Peter, dairy, h s s 21st, 1 e of C C C & St L Ry.
 " The, 631-639 E 10th and 925-933 Broad-way.
 Hugh Andrew, b 2838 Northwestern av.
 " Christian, elev opr, r 544 N Illinois.
 Hughbanks, see also Eubanks.
 " Cora (wid Edw), h 537 Birch av.
 " Edna M, evangelist, h 1202 N Tacoma av.
 " Ira E, bkpr D V Reedy Elevator Co, h 537 Birch av.
 Hughel Clarence, toilet articles 213 E Ohio, h 88 Whittier pl.
 " Louise, exp Public Library, b 88 Whittier pl.
 " R Shelley, exp messr, h 3043 Bellefontaine.
 Hughel Albert L (Henry & Hughes), res R F D 8 (B R).
 " Andrew, b 525 E Ohio.
 " Andrew J, barber 4 Pembroke Arcade, b 2838 Northwestern av.
 " Anna (wid Harmon), b 1544 Hoyt av.
 " Anna, bkpr, b 1012 N Alabama.
 " Anne W (wid Wm A), h 1665 N Talbott.
 " Annie, h 629 Harmon.
 " Anthony, lab, h 2317 Yandes.
 " Bruce, agt 115 Merchants Bank bldg, h 3924 N Capitol av.
 " Carolyn (wid Albert R), h 24 S Temple av.
 " Cath, sten, b 1013 N Alabama.
 " Chas, electr, r 7, 206 1/2 N Meridian.
 " Chas, midlr, r 1245 Kentucky av.

**Indiana
Electro-
type
Co.****Photo-
Engravers
Artists
Designers
Photogra-
phers****Electro-
typers
Stereo-
typers****Wood,
Metal,
& Wax
Engravers****23 West
Maryland St.
Indianapolis****Frank M. Dell****Fire Brick, Clay, Crushed Stone,
Sand & Gravel****SOUTHEASTERN AVE. AND CRUSE****Phones, New 1310, Prospect 1310**

The Lawrence

410 AMERICAN CENTRAL LIFE

BUILDING

8 EAST MARKET ST.

Agency

BOTH PHONES 717

INSURE WITH US

Oldest and

Strongest Companies

COVERING ALL LINES

HUGHES

- " Chas L, chfr 37 W Vermont, b 231 W Allegheny.
- " Chas A, clk 133 S Illinois, h 1710 Madison av.
- " Chas A, lab, h 921 Chadwick.
- " Chas E, ins, h 95 N Arsenal av.
- " Charles P, asst agt 305 Union Sta, h 2713 Mass av.
- " Chas R, h 216 Washington pl.
- " Chas W, cook, h 1815 Union.
- " Chesterfield, barber, h 789 Indiana av.
- " Clara (wid Sylvester), r 913 N Senate av.
- " David, farmer, h 8802 W Vermont.
- " David B, lab, b 2444 Sheldon.
- " Delmar, cond'r, h 916 E 33d.
- " Diston, lab, b 8 Eddy.
- " Edith, tchr, h 911 West Drive (W P).
- " Edith C, tchr, h 1323½ Bellefontaine.
- " Edw, chief engr Hackedorn Contracting Co, h 2546 College av.
- " Edw, lab, h 902 Division.
- " Edw F, crater, b 2301 Hoyt av.
- " Edw R, elect'r, h 2313 New.
- " Edwin H, clk R M S, h 2219 E New York.
- " Elijah W, mngr 222 N Delaware, r 1027 N Tuxedo.
- " Ella, dressmkr, b 1013 N Alabama.
- " Ella, smstrs Indpls Orphan Asylum.
- " Elmer, lab, b 1327 W 27th.
- " Elmer M (J & E M Hughes), h 326 N Audubon rd.
- " Elmore, lab, h 2413 Hovey.
- " Emily P (wid Jno A), h 2711 Mass av.
- " Engineering Co, Edw Hughes mngr, 1134 Ind Pythian bldg.
- " Ernie B, slsmn, b 833 Park av.
- " Ethel, tchr, b 334 N Summit.
- " Eva, b 921 S West.
- " Everett H, clk, h 1552 Roosevelt av.
- " Florence H, tchr, b 913 E 42d.
- " Forest V, supt 1202 Shelby, b 2316 E New York.
- " Frank, carp, h 1617 Cruft.
- " Frank, wheskr, b 313 N Senate av.
- " Frank C, bkpr, h 2156½ College av.
- " Frank E, mach hd, h 521 Marion av.
- " Frank H, master mech 1202 Shelby, h 1552 Roosevelt av.

HUGHES FREDERICK J, Pres F J Hughes & Co Inc, 412-413 Hume-Mansur Bldg, 739 Res Dayton O.

" Fredk G, elect'wr, r 530 E Ohio.

" Fredk J, billiards 1401 Shepard, h 1421 Lee.

" Freeman, carp, b 630 Birch av.

HUGHES F J & CO (INC), Frederick J Hughes Pres, Parke E Wineland Sec, Architects, Consulting and Supervising Engineers, 412-413 Hume-Mansur Bldg, Tel Main 739. (See page 74.)

- " Geo, pdr, h 1018 E Georgia.
- " Geo, student, r 9, 128 N East.
- " Geo A, carp, h 1325 W 27th.
- " Gertrude, assembr, b 517 S Warman av.
- " Gladys L, tchr, b 913 E 42d.
- " Harry M, distributor 239 N Illinois, r 407 E Wash.
- " Harry M, shoemkr, r 891 Mass av.
- " Hazel M, bkpr H P Wasson & Co, b 2318 N Talbott.
- " Henry, formn, h 27 Blake.
- " Henry, lab, b 834½ W Wash.
- " Henry N, broker, r 407 E Wash.
- " Horace, hlpr, h 331 E Salm.
- " Hurlie, tmstr, b 517 S Warman av.
- " I. Wernest, agt 503 Terminal bldg, h 1123 King av.
- " James, bartndr, h 413 Centennial.
- " James, chfr, r 330 W Michigan.
- " James E, phys 930 S Meridian.
- " James G, carp, h 317 16th pl.
- " James H, supt 810 Lemcke bldg, h 2830 Bellefontaine.
- " James P, tmstr, h 1746 S Keystone av.
- " James W, forester, h 837 Park av.
- " Jane B (wid Henry), b 518 N Blackford.
- " Jno (J & E M Hughes), h 342 N Audubon rd.
- " Jno, clk, r 516 E New York.
- " Jno, lab, h 1931 Jones.
- " Jno, saloon 2514 W Michigan.
- " Jno, waiter, r 139 N Delaware.
- " Jno E, boiler mkr, h 811 Spruce.

Shirley Bros. Co.

Funeral Directors

OFFICES:

3020 N. Ills. 2108 W. Mich.

2815 E. Wash. 5506 E. Wash. Sts.

BOTH PHONES

HUGHES

- " Jno G, insp, h 1013 N Alabama.
- " Jno R, formn, h 1321 Broadway.
- " Jno W, slsmn, h 4053 Graceland av.
- " Jos F, brkmn, h 62 N Holmes av.
- " J & E M (Jno and Elmer M), contrs 342 N Audubon rd.
- " Kath A, clk 18 E Wash, b 1815 Union.
- " Kenneth R, sec-treas Komstohk Candy Co, r 1220 N Illinois.
- " Lawrence P, barber 2207 College av, h 2042 Cornell av.
- " Leigh E, art student, h 913 E 42d.
- " Lillian, b 2139 N Arsenal av.
- " Lola G, groc 1301 N Illinois, r 1220 same.
- " Maggie E (wid Chas F), smstrs, b 913 E 42d.
- " Mary J (wid Squire), h 548 Eddy.
- " Minnie, h 513 Birch av.
- " Muratt W, mtrmn, h 452 N Warman av.
- " Nannie J, janitress, b 2028 Hovey.
- " Naomi, r 3, 641 Et Wayne.
- " Napoleon, porter, b 815 Athon.
- " Oliver, tmstr, h 417 S Temple av.
- " Otis, grinder, h 470 N Warman av.
- " Otis, tailor 605 Indiana av, b 518 N Blackford.
- " Patk W, clk, b 1931 Jones.
- " Perry, crater, h 2028 Hovey.
- " Pleas, b 4, 927 Fayette.
- " Rachel A (wid Edw), b 29 S Brookville av.
- " Rava R, nurse Deaconess Hosp.
- " Raymond D jr, correspondent Stafford Engraving Co, b 1, 511 N Meridian.
- " Reginald W, supt liability dept Prudential Casualty Co, h 406 E 15th.
- " Reuben S, farmer, h 2950 Washington Blvd.
- " Richd D, pres Union Nat Underwriting Co, h 1, 911 N Meridian.
- " Robt, firemn, b 1021 W New York.
- " Robt T (Martindale & Hughes), h 1665 N Talbott.
- " Roland, driver, r 513 E New York.
- " Rosa E (wid Frank), h e s Perkins av 3 s of Bethel av.
- " Sarah J (wid Otis), h 1552 Roosevelt av.
- " Sophia, clk, b 1325 Bellefontaine.
- " Steph, meter str, b 334 N Summit.
- " Steph M, tmstr, h 802 S Warman av.
- " Sylvester, lab, b 548 Eddy.
- " Theo, musician, h 1228½ Oliver av.
- " Thos L, genl sec-treas International Brotherhood of Teamsters, Chauffeurs, Stablemen and Helpers' Union, h 953 W 32d.
- " Thos W, clk 237 N Penn, h 223 Douglass.
- " Vernon, tmstr, b 513 Birch av.
- " Walter J, forester, b 837 Park av.
- " Ward, mach, h 1321 Barth av.
- " Wm, lab, b 135 Bright.
- " Wm A, lab, h 47 N Gale.
- " Wm C, equipment man, h 3058 Central av.
- " Wm F, phys, h 5921 E Wash.
- " Wm M, porter, h 529 Ogden.
- " Wm R, contr, h 815½ E 11th.
- " Wm T, janitor, b 1816 Peck.
- Hughett Jno L, lab, h 701 S Missouri.
- " Lamtus, lab, h 528 Abbott.
- Hughey, see also Huey.
- " Basil, cabt mkr, b 831 Lexington av.
- " Elmer W, pur agt Meridian Mfng Co, h 2604 N Illinois.
- " Geo F, car repr, h 1445 Blaine av.
- " Geo W, mach, h 42 Jefferson av.
- " Jno B, car repr, h 2143 N Gale.
- " Merton, mach, b 42 Jefferson av.
- " Victoria (wid Saml L), b 1449 S Belmont av.

S
A
R
G
E
N
T
,
S
P
A
I
N
T
S

44 South Pennsylvania St.

PRINTERS

THORNTON-LEVEY CO.

PHONES - New - 1220
C. U. - Main 1777

W. HALBERSMEIER ARCHITECT

SUITE 508-11 RAUH BUILDING PHONE MAIN 3918

Carey & James Chiro- practors

Old Phone
Main 3252



540 N.
Meridian



Consultation
FREE

FISHER-LENZ Sales Corp.

THE

K I S S E L K A R

338 N. Capitol
Ave.
Telephone
Main 6303

THE HOME BREWING CO. THE PUREST BEER

Phones — New 1050 Bottling Dept., Prospect 2260, New 1030
Central, Prospect 150 Cor. Cruse and Daly, Indianapolis, Ind. According to the United States Health Report.

J. G. McCullough RENTS COLLECTED PROPERTY CARED FOR

Telephones 1340 133 East Market Street

HUGHLEY

Hughley Emanuel, tmstr, h 1533 Martindale

" Harry, junk, b 2735 Oxford.

" Laura C, h 2802 E 25th.

" Lee, lab, h 2749 Oxford.

Hugley Chas, lab, h 1958 Alvord.

Hugo Adeline (wid Herman), b 544 S West.
" Ann, sten 222 Fletcher Am Bank bldg, b 726 S Noble.

" Bertha, smstrs, b 726 S Noble.

" Charlotte S, tchr, b 1819 Ruckle.

" Clara, typist 429 State Life bldg, b 726 S Noble.

" Eliz (wid Wm), h 726 S Noble.

" Harry J, electr, b 726 S Noble.

Huhn Annis A, appr, b 1819 S East.

" Arthur, mldr, h 1809 Olive.

" John B, pkr, h 1319 S East.

" Otto B, plmbr, h 1001 Chadwick.

" Rosalia (wid Peter), h 1319 S East.

Hukriede Ada M, sten 529 Madison av, b 526 Vinton.

" Fredk J, coremkr, h 526 Vinton.

" Fredk R, florist 1317 State av, h 1335 same.

" Hulet, tmstr, h 505 N Drover.

" Kath (wid Henry R), h 526 Vinton.

" Norman W, msgr Vonnegut Hdw Co, b 1835 State av.

" Wm F, lab, h 538 Vinton.

Hulbert Leah, clk, b 2327 Ashland av.

" Lora P, hngr, b 241 N Temple av.

Hulce Chas E, barber 2040 E Wash, h 245 N Beville av.

Hulcher Sarah J, sten, h 14, 149 N Delaware.

Hulen Harold A, repr, h 1216 English av.

Hulet Benj, trav agt, h 2105 Park av.

" Chas, sheet metal wkr, h 924 Arbor av.

" Jno B, pres Hulet-Law Motor Car Co, b 2105 Park av.

HULETT-LAW MOTOR CAR CO, John B

Hulett Pres, Wm G Welbon V-Pres.

Robert V Law Sec-Treas, 323 N Penn.

Both Tels 4082.

" Nannie (wid Isaiah), h Fairview Settlement.

" Saml, janitor City Hosp.

Huley James, pdtr, h 332 Agnes.

Hulgan Jos L, lineman, h 2128 Brookside av.

Hulitt Saml R, porter, b 425 Toledo.

Hulkony Peter, driver, h 2351 English av.

Hull Adahbell, manicure 748 Newton Claypool bldg.

" Albert C, engr, h 1315 Brookside av.

" Alvah, smmn, b 1919 Hovey.

" Cecil, lab, b 2305 E New York.

" Chas F, carp, h 2305 E New York.

" Clarence C, tmstr, r 217 N Germania av.

" Clarence E, carp, h 2301 E New York.

" C. B., r Y M C A.

" David, cooper, b 111 W Norwood.

" Della V (wid Edwin M), h 3311 E Wash.

" Everett M, smmn, b 3811 E Wash.

" Frances D, asst prin P S No 41, b 2224 College av.

" Fred E, clk, h 338 N Summit.

" Geo E, mngr Indiana National Bank, b s s Speedway av 5 w of Tibbs av.

" Haskett, formn, b 420 E St Clair.

" Herbert C, printer, h 2204 N Penn.

" Hulbert, hngsgeman, h 705 S Senate av.

" James, transfer, b 527 E Georgia.

" James W, smmn, h 925 Hervey.

" Jane (wid Wiley G), h 3102 W Michigan.

" Jno, capt Hose Co No 25, h 3032 E Wash.

" Lon, mach, b 1336 College av.

" Lowell, lab, b 1919 Hovey.

" Luella, cashr, b 1919 Hovey.

" Malcolm R, clk, b 3811 E Wash.

" Moses L, lab, r 1015 E Wash.

HULL

" Oscar, coremkr, b 3102 W Michigan.

" Percy L, switchman, b 650 Division.

" Richd W, tmstr, h 123 S Liberty.

" Roy, lab, r 628 E Michigan.

" Royal C, bkpr 29 N Illinois, h 4, 1205 College av.

" Saml J, lab, h 2419 N Olney.

" Steph M, bkpr 49 S Meridian, h 1424 S New Jersey.

" Wade, patrolman, b 3102 W Michigan.

" Walter M, lab, h 1932 W Vermont.

" Wesley H, smmn, h 1919 Hovey.

" Wm H, b 650 Division.

Huller Ernest T, trav agt, b 227 W Maple rd.

" Louise (wid Ernest T), b 227 W Maple rd.

Hullinger Ora W, engr, h 2745 N Gale.

Hullsupple Jno F, insp, h 1714 Ludlow av.

" Sarah, clk, h 1714 Ludlow av.

Hulis Alonzo, assmbr, h 1810 Ingram.

" Amos, feed 2241 N Arsenal av, h 2229 same.

" Lucile, clk 805 Occidental bldg, b 1810 Ingram.

" Chas B, packer, h 310 N Walcott.

" Chas F, h 930 Roache av.

" Chas F, lab, b 3015 Rader.

" Delbert D, clk 141 S Meridian, h 1045 Orange.

" Edwin M, tmstr, h 2233 N Arsenal av.

" Eliz C (wid James), b 2313 Martha.

" Ernest, engr, h 1318 Deloss.

" Geo W, finisher, h 318 Colorado av.

" Grace F, pub sten 205 Lombard bldg, b 1625 Deloss.

" Harrison F, trucker, h 1625 Deloss.

" James T, driver, h 840 N Beville av.

" L Velma, tchr, b 1810 Ingram.

" Oral V, pkr, h 1121 W 29th.

" Paul A, clk 27 E Maryland, h 2229 N Arsenal av.

HULIS SAMUEL W, Attorney at Law, Sec

Irvington Bldg Co Suite 701 Law

Bldg, Tels Main 5820, New 696, h 72

Layman av, Tel Irvington 675. (See

card in Legal Blue Book.)

" Wallace D, elev opr, h 1230 Eugene.

" Wilber J, lab, b 2229 N Arsenal av.

" Willard, engr, h 1403 Deloss.

Hulse Harrison B, phys 2629 Northwestern

av.

" Ida (wid Herbert), h 2331 N Gale.

" Jos, pntr, h 1622 Rembrandt.

" Jos H, firemn, h 332 N Pine.

" Lucille, sten 113 State House, b 2629 Northwestern av.

" Martin C, sergt police, h 838 W 28th.

Hulshart Oscar, smmn, r 317 E Vermont.

Hulshizer Elmer E, phys 3228 Foundry.

" Mahala, b 3328 Foundry.

" Thos, plastr, h 3324 Foundry.

Hulskamp Colley B, gluer, h 1218 Cruft.

Hulsmann Bernardine, nurse, b 24 S Hawthorne la.

" Chas W, prp, h 1446 S Talbot.

" Christopher A, driver, h 1334 E Market.

" Paul E (Rowe & Hulsmann), h 3264 Park av.

" Theo, sten, b 1334 E Market.

" Viola M, sten 706 Terminal bldg, h 1334 E Market.

Hulster Geo, printer, r 114 W St Clair.

Hultsch Chas, tuner, h 965 E Morris.

Hultzh Hubbard, mtrmn, h 2149 Highland pl.

Huiva Jos S, mech engr, h 1316 N Alabama.

Humann Chas A, smmn, h 631 Eugene.

" Eliz, h 637 Eugene.

" Fred, fish 1262 W Wash.

" Geo E, clk 202 S Delaware, b 637 Eugene.

" Rose A, hrs, b 637 Eugene.

Humbarger Chas E, fireman, h 849 Birch av.

" Roy W, clk P O, res Greenup, Ill.

Humberger Jno P, bkrmn, h 3117 E Wash.

Humbert James O, sr mgr, h 3560 Ashland av.

" Kath (wid Francis), b 2504 N New Jersey.

HUMBLE CARL, Attorney-at-Law 630 Law

Bldg, Tel Main 7244, h 619 Garfield av.

(See card in Legal Blue Book.)

" Chas, lab, b 2231 Schurrman av.

Humbles Fred E, formn, Merchants Heat and

Light Co, b 1038 N Rural.

" Joshua, h 2028 Ralston av.

Hume Chas W, barber, r 328 E Wash.

" Clair N, mngr 2308 E 10th, h 921 N Oakland av.

FOSTER'S LUMBER SATISFIES
BOTH PHONES 254
R. S FOSTER LUMBER CO.

OFFICE FURNITURE

W. K. STEWART CO.

44 EAST WASHINGTON ST.
Complete Office Equipment

HUME

- " Claude L, slsmn 141 S Meridian, h 2, 1645 N Alabama.
- " Geo E, treas Am Central Life Ins Co, b 2901 N Meridian.
- " Grace E, clk 245 Mass av, b 1008 Broadway.
- " Harry C, clk, h 1629 N New Jersey.
- " Hazel E, clk 245 Mass av, b 1008 Broadway.
- " I Emmett, bkpr Indiana National Bank, h 3272 College av.
- " Mabel A, appt, b 1008 Broadway.
- " Mansur bldg 23 E Ohio.
- " Mary E (wid James M), h 9 A, 1321 N Meridian.
- " Mary E (wid Thos M), b 4011 Cornelius av.
- " Nancy (wid Isaac N), h 347 Layman av.
- " Robt C, propr American Tailoring Co, b 517 N Delaware.
- " Walter J, slsmn, h 2114 Schurmann av.
- " Wm, cond, r 3107 E Wash.
- " Wm C, clk, h 1008 Broadway.
- " Wm H, clk, b 1008 Broadway.
- " Wm M (Johnson & Hume), res New Augusta, Ind.

HUMES CHARLES D, Physician "Norway's" Sanatorium for Nervous and Mental Diseases 1820 E 10th, Tels Woodruff 1999, New 3X3, h same.

- " Eliz (wid Clifford), h 231 W 11th.
 - " Geo W, lab, b 1509 Gent av.
 - " Georgia, cook, r 3. 807 Blake.
 - " Jno C, pres Crescent Life Ins Co, h 44, 402 N Meridian.
 - " Orville P, drugs 1102 N Illinois, h 2130 Barrett av.
 - " Oscar C, lab, b 1213 Orange.
 - " Rice, tmstr, h 1213 Orange.
 - " Wm H, clk Citizens Gas Co, r Y M C A.
- Humville Maude (wid Wm), h 330 E Walnut.
- Humke Albert E, investigator State Board Tax Commrs, h 2218 Broadway.
- Hummel Anna (wid Saml), h 439 N Warman av.

- " Carrie, b 439 N Warman av.
- " Chas, baker, h 502 N Senate av.
- " Chas F, insp, b 439 N Warman av.
- " Chas J, groc 2801 Northwestern av.
- " Geo W, die str, h 2512 Wilcox.
- " Henry D, bkpr 31 E Maryland, h 1129 Oxford.
- " Ivan F, genl agt 602 Lombard bldg, h 549 Tecumseh.

- " J Geo, clk Crane Co, h 1533 S State av.
 - " J Geo Jr, repr b 1533 S State av.
 - " Josephine, b 1635 N Talbot.
 - " Wm J, mach, h 2742 Columbia av.
- Hummer Alice (wid James), b 310 Eastern av.
- " Carl, formn, h 2108 Orleans.
- Hummerson Mary E (wid Saml), b 1428 Herschel av.
- " Saml, trimmer, h 1428 Herschel av.
- Hummons Earl, elev opr, b 954 W 25th.
- " Henry L, phys 653 N West, h 840 N California.

- " Wm F, driver, r 450 N Senate av.
- Humphrey, see also Umphrey.
- " Anna, b 909 E St Clair.
 - " Arthur N, tmstr, h 1137 Cornell av.
 - " Arvin, mach hd, b 1934 N Olney.
 - " Belle, h 911 E North.
 - " Benj, lab, h rear 318 16th pl.
 - " Benj C, attdt laborer, b 1706 Boulevard pl.
 - " Bishop, houseman Hotel English.
 - " Chas, hpr, b 1453 S Talbot.
 - " Clarence, lab, h 1514 Mill.
 - " David, lab, h 2522 Hillside av.
 - " Ellen N (wid Wm), b 919 N Senate av.
 - " Emma C (wid Jos A), r 1706 N Alabama.
 - " Ernest, lineman, h 524 E Raymond.
 - " Frances K (wid Lucius A), b 2895 Sutherland av.
 - " Fredk B, adv mngr Rough Notes Co, h 2895 Sutherland av.
 - " Harry G, slsmn 141 S Meridian, b 705 N Alabama.
 - " Hervey S, mnfrs agt 29 Union Trust bldg, h 1641 Broadway.
 - " James R, lineman, h 1106 N Kealing av.
 - " Jesse M, h 3113 College av.
 - " Jno, lab, h 1522 Lewis.



L. E. Morrison & Co.

Bee Hive Trunk Factory

TRUNKS AND TRAVELING BAGS

27 W. Wash. St.

Phones: Old 1723, Main 398

HUMPHREY

- " Jno C, carp, h 1435 Woodlawn av.
 - " J Strother, hpr, r 541 Bates.
 - " Kate (wid Chas B), h 2205 Bellefontaine.
 - " Parker V, mach, h 736 N Highland av.
 - " Robt, slsmn, h 333 N Davidson.
 - " Saml, janitor, b 1802 Peck.
 - " Scott, h 331 N Alabama.
 - " Walter, cook, r 217 W 13th.
 - " Wm B, tinner, h 25 Karcher.
 - " Wm H, slsmn 321 W Pearl, b 623 N Senate av.
 - " Wm I, benchman, h 1129 Harlan.
 - " Humphreys Chas, boilermkr, b 1318 Union.
- HUMPHREYS DAVID** (Humphreys & Sargent), b 223 S East, Tel New 3121-K.
- " Harry G, hrgsgman, h 1706 N Alabama.
 - " Harry L, driver, r 1706 N Alabama.
 - " Helen A, artist Ind Electrotype Co, b 55 W 36th.

HUMPHREYS RALPH B (Humphreys & Sargent), b 227 S East, Tel New 3121-K.

- " Reuben H, lab, h 712 Maxwell.
- " Robt, genl supt Wm B Burford, h 55 W 36th.
- " Wm R, city agt 139 W Maryland, h 2935 Boulevard.

HUMPHREYS & ARGENT (Martha E, David, Hugh S (Fairhawn, Vt) and Ralph B Humphreys, Albert Sargent), Galvanized Iron Cornices, Slate and Tin Roofers 223 S East, Tels New 4252, Prospect 5066. (See page 222.)

Humphries Henry, mach hd, h 914 Church.

- " Irene P, bkpr, b 1401 N Gale.
- " Humston Bettie (wid Jno), h 207 Hiawatha.

HUMSTON FRANK B, Division Freight Agt C I & L Ry (Monon Route), 516 Board of Trade Bldg, Tels New 1055, Main 255, h 3013 College av, Tel North 8955.

- " Lee W, sec Central States Lumber Co, h 907 Eastern av.
- " Navley, tmstr, h 228½ Hiawatha.

Huncoeger Louise M, matron Deutsche Altenheim, h 2007 N Capitol av.

Hunckler Jno G, slsmn Polk Sanitary Milk Co, h 917 E 10th.

" Louis M, slsmn Polk Sanitary Milk Co, r 1020 Ashland av.

Hundley Frank D, carp, h 3324 Robson.

" Jno A, formn, h 715 E 22d.

" Robt D, mach, h 1415 Montcalm.

Hune Guy, baker, r 622 Lexington av.

Hungate Wm J, treas International Grocer Co, res Fountaintown Ind.

Hungarian Hebrew Cemetery, cor Bluff av and Kelly.

Hungerford Otto, mach, b 1032 W New York.

- " Paul, mach, b 641 Blake.
- " Richd, mach, b 1137 W 30th.
- " Sarah E, drsmkr, 515 N Senate av.
- " Wm, ins, h 26 W 19th.

Hunley Chas, lab, h 215 W 11th.

" Mary, h 693 Virginia av.

" Thos W, carp, h 362 N Holmes av.

Hunlon Louis A, blksmith, h 2030 Lexington av.

Hunnewell Edwin R, trav agt, h 21, 843 N Meridian.

Hunsicker O W, watchman, b 2326 W Michigan.

Hunsdon Robt V, bkpr University Club, r Y M C A.

Hunsing Anna, b 2007 N Capitol av.

Hunsinger Wm, trimmer, r 229 E New York.

Hunsucker Estella, slswn 406 W Wash, b 1231 W Ray.

" Maria (wid Charnel), h 1134 N Germania av.

Hunt Almira J, h 4658 Hinesley av.

" Alvin T, printer, h 1645 Bellefontaine.

HEALTH BUILDERS
SPAUNHURST
OSTEOPATHIC
PHYSICIANS-
PIONEERS
of INDIANAPOLIS.
Established
1900

527-530
STATE LIFE BLD.
TELEPHONES,
NEW 652
OLD MAIN 643

BAGS OF ALL KINDS
DUNLOP
BAGS FOR ALL PURPOSES
INDIANAPOLIS

CINCINNATI

Geoff Lamb

INDIANAPOLIS

CERTIFIED PUBLIC ACCOUNTANTS—AUDITS—FINANCIAL INVESTIGATIONS—SYSTEMS

A. B. ABBOTT, Res. Mgr.

Tel. Main 5689

912 Merchants Bank Bldg., INDIANAPOLIS

L. E. FULLER

Oldest Established

C H I R O P R A C T O R

In the City

517-525 Meridian
Life Building
307 N. PENN.

TELEPHONES
Office
Main 3430
New 1852
Res. Circle 1085

CAPITAL CITY PAINT

"GOOD GOODS"

Made by: INDIANAPOLIS PAINT AND COLOR CO.

The Indiana Mercantile Agency

INCORPORATED

Member of the American Collection Service Bureau

Collections and Adjustments Everywhere

919 Hume-Mansur Bldg., Phone Main 5250

HUNT

" Amanda E (wid Tighlman), h 3423 Salem.
" Ann (wid Jno), h 633 S Missouri.
" Balm (wid Albert), h rear 1438 Prospect.
" Birda B, nurse Deaconess Hosp.
" Boise, porter, r 418 N West.
" Carl, editor Associated Advertising, h 57 Whittier pl.
" Chas, mach, r 721 W Vermont.
" Chas E, fireman, h 721 Harrison.
" Chas E, printer Indpls News, h 2872 N Penn.
" Chas T, carp, h 2319 N Dearborn.
" Clarence R, mach, h 1034 S Tremont av.
" Clyde M, tel opr, h 2409 N Olney.
" Cyrus F, coremkr, h 549 N Germania av.
" David H, mach, h 2909 Moore av.
" Earl, mach, r 438 N Capitol av.
" Earl R, dept supt Prudential Casualty Co, h 310 E 21st.
" Edgar, pntr, h 928 Union.
" Edgar A, barber 128 N Delaware, h 2738 Boulevard pl.
" Edw, finisher, h 928 Union.

HUNT EDWIN A, Pres International Printing

Co, Pres Pivot City Realty Co, h 1412 N Alabama, Tel New 4604.
" Eliz (wid Fairfax), h 715 E Georgia.
" Eliz (wid Jno), h 1038 S Illinois.
" Eliz (wid Wm M), h 224 Leota.
" Elmer E, clk 201 S Meridian, h 941 N Dearborn.

" Elmer H, trav agt, h 2, 2203 Broadway.
" Elsie (wid Chas D), b 923 N Meridian.
" Emma B, waitress, r 1361 W 28th.
" Ester L, mlr, b 1130 Maple.
" Everett A, coremkr, h 2021 Ruckle.
" Everett C, slsmn 220 Castle Hall bldg, b 910 Park av.
" Frances T (wid John T), h 845 N Keystone av.
" Frank, carp, h 932 W 33d.
" Frank, porter, h 416 Toledo.
" Franklin S, trav agt, h 227 W 30th.
" Fredk, lab, r 530 E Ohio.
" Fredk, porter, b 756 W 26th.
" Fred E, decorator, h 336 Graham.
" Fremont, insp, h 549 N Germania av.
" Geneva, clk 110 N Senate av, b 2401 Kenwood av.
" Geo, engr, h 127 N Sherman Drive.
" Geo, pntr, h 815 S Senate av.
" Geo F, lab, h 1606 E Kelly.
" Geo L, ins agt 308 Majestic bldg, h 11, 723 N Delaware.
" Geo W, engr, h 4028 E Wash.
" Geo W, groc 504 N Highland av, h 1430 Sturm av.
" Geo W, mngr Underwood Typewriter Co, h 648 E 31st.
" Grace M, cashr 215 Board of Trade bldg, b 1645 Bellefontaine.
" Harry C, groc 923 Division.
" Harry J, lab, h 3206 W Michigan.
" Harry W, coremkr, b 549 N Germania av.
" Helen, sten 852 Mass av, b 1645 Bellefontaine.
" Henry C, b 35 N Belmont av.
" Henry M, mach, b 218 N Meridian.
" Herbert L, clk, h 403 N Bancroft av.
" Herschel, lab, h 1811 Lockwood.
" Hiram, sawmkr, b 9, 435 S Capitol av.
" Ira, h 1434 Finley av.
" Irma L, tel opr, b 1329 N Beville av.
" James R, slsmn 31 E Ohio, h 3211 Park av.
" James S, lab, h 1224 Cornell av.
" Jennie, mach opr, b 2129 Miller.
" Jno, finisher, h 931 Bosart av.
" Jno, lab, h 1135 Fayette.
" Jno, lab, b 2054 Yandes.

HUNT

" Jno C, carp, h 1413 Cornell av.
" Jno E, paper hngr, b 1038 S Illinois.
" Jno F, h 1329 N Beville av.
" Jno F, carp, b 1201 Hamilton av.
" Jno H, lab, b 3206 W Michigan.
" Jno M, driver, r 227 W 11th.
" Jno R, driver, h 1334 S Harding.
" Jno S, v-pres Kuert Contracting Co, b 3153 Ruckle.
" Jos C, repr, h 1505 Deloss.
" Jos D, sec Capitol Casualty Co, h 2803 Indianapolis av.
" Jos F, lab, r 107 Douglass.
" Jos F, stove repr, h 147 Geisendorff.
" Kath, bkpr Christian Woman's Board of Missions, b 21 Eldridges.
" Lee D, miller, h 1856 Gent av.
" Lester, mlr, b 903 Nelson.
" Lew Ellen, h 217 Downey av.
" Louisa J, trimmer, b 1027 N Rural.

HUNT MARIA F (wid George E), Sec and Treas Indiana Dental College, Tel New 1688, Main 7711, h 6, 17 E Michigan, Tel Circle 1764.

" Marion A, lab, h 1014 E Pratt.
" Marjorie H, nurse, b 2021 Ruckle.
" Martha, tchr, b 1201 N New Jersey.
" Mary B, b 3308 N New Jersey.
" Mary C, pres M C Hunt Soap and Chemical Co, h 1257 S West.
" Mary E, b 941 N Dearborn.
" Mary M, h 2141 N Capitol av.
" May (wid Wm T), h 418 N Alabama.
" May A (wid Chas T), h 1539 McLain.
" Melissa, b 1731 N Capitol av.
" Melissa A (wid David), b 1305 Kentucky

Myrtle, h 2211 W Morris.

" M C, Soap and Chemical Co, Mary C Hunt pres, Harvey C Mayer v-pres and sec.
" Mrs J F Mayer treas, 1239-1257 S West.

" Obadiah, lab, b 714 Yandes.
" Oliver, waiter, h 701 Indiana av.
" Ora, pntr, h 2129 Miller.
" Orle, car repr, b 1502 Finley av.
" Otto, printer, b 307 N Forest av.
" Patk, clk, b 633 S Missouri.
" Paul E, engr, h 2142 N Olney.
" Philip S, bartndr, b 2127 Conrad av.
" Raymond, toolmkr, h 1032 S Tremont av.
" Reuben, tmstr, h 1048 S Tremont av.
" Reuben B, carp, h 1243 McLain.
" Riley, slsmn Rempold Hdw and Iron Co, h 3028 College av.
" Robt W, filler, h 2419 E Wash.
" Rose D (Hunt & VonSpach), res Millersville pike.

" Ruby E, tmstr, h 1044 S Tremont av.
" Roy, lab, r 1235½ Oliver av.
" Ruth, clk 110 N Senate av, b 2926 Kenwood av.

" Steven, lab, h 1103 Reisner.
" Susan, sten, h 2223 Penn.
" Taylor, slsmn, b Exchange Hotel.

" Thos F, bartndr, b 1030 W New York.
" Walter T, paper, b 1038 S Illinois.
" Wilbur L, produce, h 3630 Salem.

" Wm, lab, h 970 N Bismarck av.
" Wm C, custodian, h 3321 E New York.
" Wm F, solr, h 404 W 39th.
" Wm H, mdse broker 816 Fletcher Trust bldg, b 3221 N Capitol av.

" Wm L, dept mngr 900 Ind Pythian bldg, b 950 W 33d.
" Wm M, boiler mkr, h 2904 E 16th.
" Willis C, formn, h 223, 220 N Illinois.

" W Henry, lab, h 1130 Maple.
" Zimri B, slsmn, h 114 Rookwood av.
" & VonSpach, Rose D Hunt, Bertha C VonSpach, fruits 142 Mkt House.

Hunter Addie (wid Albert A), h 522 Douglass.
" Albert, pntr, b 429 E South.
" Albert J, clk, h 1142 W 32d.
" Anna, h 222 W 15th.

" Basil, lab, r 712 W New York.
" Bert, cook, b 310 W Maryland.
" Bessie, cashr, r 800 N Illinois.

" Bridge, pntr, h 244 Hotel 255½ W Wash
" Carlisle, slsmn 106 W Market, r Y M C A
" Carroll, formn, b 909 N East.
" Chas, lab, h 321 Ellsworth.
" Chas A, condr, h 247 Hamilton av.
" Chas D, patrolman, h 114 Kentucky av.
" Chas L, clk, h 1201 Congress av.
" Char L, engr, h 237 W McCarty.

ELECTRIC ELEVATORS

D. V. REEDY ELEVATOR CO.

1026-44 Kentucky Ave.

Main 2275, New 3170

NICK ROBERSON COAL CO.

SEWER PIPE

424-430 S. HARDING ST.

--:

Phones New 3662, Belmont 123

R. G. DUN & CO.

The Mercantile Agency

**OLDEST
STRONGEST
BEST**

HUNTER

- " Chas S, printer, b 2337 Hillside av.
- " Chas W, depty insp scales, weights and measures, h 709 Colorado av.
- " Chester, clk 225 S Meridian, h 5834 Rawles av.
- " Constance E, sten 706 Terminal bldg, h 1670 Park av.
- " Creed, lab, b 425 Toledo.
- " Dallas, lab, r 712 W New York.

HUNTER DRY KILN CO THE, Harry Hunter Pres, Omar O'Harrow Sec-Treas, Mfrs Dry Kilns 508-509 Fidelity Trust Bldg, Tel Main 3510

" Earl B, mach, h 3141 E 10th.

HUNTER EDGAR O (Rubush & Hunter), Treas Prudential Casualty Co, h D, 3109 N Meridian, Tel New 8051.

- " Edw, cond'r, r 421 E New York.
- " Edw W, adv solr Indpls News, b 707 N Alabama.
- " Effie P, clk, b 628 Udell.
- " Ella (wid James), b 209 Ellsworth.
- " Elmer E, janitor, h 628 Udell.
- " Emma, b 1011 Lafayette.
- " Emma J (wid Danl S), b 1903 N Talbott.
- " Ernest P, b 1542 Broadway.
- " Everett W, slsmn, h 1507 N LaSalle.
- " Fa, sten 17 State House, r 707 N Alabama.

" Flats The, 130 W 18th.

" Flora M, piano tchr Metropolitan School of Music, h 3921 N Delaware.

" Florence (wid Robt T), h 127 Lewis.

" Frank, h 3558 Washington blvd.

" Frank B, architect 904 State Life bldg, h 4, 130 W 18th.

" Fred, lab, b 425 Toledo.

" F Ellis, sec-treas Fisher Automobile Co, h 3921 N Delaware.

" Geo D, trav agt, b 2175 N Penn.

" Geo P, clk 128 S Delaware, h 327 Prospect.

" Gilbert, lab, h 735 Hadley.

" Goldie, tel opr, b 224 N Senate av.

" Hannah (wid James), h 753 W Walnut.

" Harold V, tchr, Thisselle Business College, b 135 W Vermont.

" Harry, pres tchr Hunter Dry Kiln Co, h 2802 Ashland av.

" Harry S, real est 904 State Life bldg, h 140 W 16th.

" Henry, formn, h 2263 N LaSalle.

" Henry C, clk, r 235 Bire av.

" Herbert M, clk, b 1041 W 35th.

" Howard, lab, b 975 1/2 King av.

" Jack, fireman, h 320 S New Jersey.

" James, lab, b 232 W 15th.

" James, lab, b 1520 Lewis.

" James, lab, h 1515 Martindale av.

" James C, bksmith, b 1670 Park av.

" James C M, boarding house, h 804 W Wash.

" James H, cook, h 1920 E Maryland.

" James O, lab, h 1117 Fayette.

" James R, car repr, h 3118 E 2nd.

" James T, groc 1065 W 34th, h 1142 W 32d.

" Jessie, lndrs, b 753 W Walnut.

" Jno, fireman, h 1166 W 27th.

" Jno, insp city eng, b 5607 E Wash.

" Jno, lab, h 906 Scioto.

" Jno C, mach, h 1401 Springdale pl.

" Jno G, waiter, h 515 W St Clair.

" Jno W, carp, h 810 N Bancroft av.

" Jos, carp, h 1309 W 27th.

" Jos, lab, b 1506 N Senate av.

" Jos, tinner, h 1717 N Arsenal av.

" Jos L, h 5607 E Wash.

" J Frank, driver, h 725 Bates.

" Kath D, sten, b 1142 W 32d.

" Laura, maid, h 417 Roanoke.

" Lewis F, mach, h 1298 S Keystone av.

" Louise, hairdresser, h 754 Center.

" Margt, checker, r 311 1/2 E Walnut.

" Mary, b 1912 Alford.

" Mary E, smstrs, h 421 E Louisiana.

" Mary I, C (wid Chas), h 2337 Hillside av.

" Mary V, tchr, h 1301 E 11th.

" Melvin R, pntr 420 E South, r 324 S New Jersey.

" Michl, brkmm, h 332 N Summit.

" Michl K, brkmm, h 59 S Arsenal av.

" Mildred, b 2175 N Penn.

" Millie, h 1011 Lafayette.

" Minnie, lndrs, b 617 Bright.

Pictures & Mirrors

The H. Lieber Company
24 West Washington St.

Frames for Anything

HUNTER

- " Munchie T, boilermrk, h 145 Leota.
- " Nathan, mach, h 1513 E 18th.
- " Oliver W, slsmn, b 4, 243 E 11th.
- " Pinten, fireman, r 237 N Beville av.
- " Robt, lab, b 224 Blake.
- " Robt, lab, b 634 Blake.
- " Robt R, electr, h 538 W 26th.
- " Rosana, tchr, b 1630 Park av.
- " Roscoe, papermkr, h 5838 Rawles av.
- " Rose B, furn rooms 811 N Illinois.
- " Roy, assmblr, h 2102 E 12th.
- " Samantha (wid Henry), b 2, 1203 Brookside av.
- " Scott, b 5607 E Wash.
- " Silas, b 709 Colorado av.
- " Steven R, lab, h 549 Minerva.
- " Wayne, formn h, 1901 Orange.
- " Wm, lab, h 1094 River av.
- " Wm A, lab, b 7 S Sherman Drive.
- " Wm A, tra agt, h 1670 Park av.
- " Wm B, mach, h 302 Nelson.
- " Wm E, clk, h 1009 E Raymond.
- " Wm R, carp, h 1231 Roosevelt av.
- " Wm S, bodymkr, h 2137 Ringgold av.
- " Zora R, smstrs, r 149 S Oriental.

Hunterman Hazel V, sten Indpls Abattoir Co, h 728 Grove.

Huntington Angeline C (wid James N), h 16, 726 N East.

" Clara M (wid Jno), smstrs, b 2175 Parker av.

" Eva, sten, b 216 E Walnut.

" Forrest, clk Van Camp Hdw and Iron Co, h 1112 Fletcher av.

" Jno T, mngr 227 W Wash, h 1228 N State av.

" Jno W, trav agt, b 1228 N State av.

" Jos E, traffic mngr Van Camp Hdw and Iron Co, h 1112 Fletcher av.

" Myrtle E, tel opr City Hosp.

" Ora, contr, h 271 N Germania av.

" Ruth, sten, b 216 E Walnut.

Huntley Frank, lab, r 252 Avon av.

Huntsinger Harvey A, tmstr, h 414 N Denny.

" Lena A, tel opr Wm H Block Co, b 4410 Bellefontaine.

" Louis C, film opr, r 33 W 13th.

" Paul L, student, b 4410 Bellefontaine.

" Walter, uphlr, b 1321 W Ray.

" Wm, r 125 N East.

" Wm M, patternmkr, h 4410 Bellefontaine.

Huntsman Stonevall J, bksmith 920 Torbet, h 616 Caldwell.

Huntinger Irene (wid Jno), h 566 Miley av.

" Jno, carp 17, 11 1/2 W Market.

" Robt, pntr, h 565 N Tacoma av.

Hupe Chas, lab, h 810 N Sherman Drive.

" Fred H, lab, h 617 Euclid av.

Hupke Christian, cutter, h 121 Wisconsin.

" Emma E, bkpr 31 State House, b 2838 N Delaware.

" Frank A, hlpr, b 121 Wisconsin.

" Frank O, uphlr, h 129 W Arizona.

" Fredk, lab, b 121 Wisconsin.

" Hanna, lab, b 121 Wisconsin.

" Johanna M (wid Aug), b 2838 N Delaware.

" Jno F, clk, b 2838 N Delaware.

" Martha, waitress, h 3, 121 W Market.

" Wm H, tailor, h 818 N Oakland av.

Hupp Fred G, clk Hotel Washington, h 2, 721 N Adelaide.

" Geo W, insp city engr, h 423 N Pine.

" Helen A, clk, b 423 N Pine.

" Herbert E, collr Security Trust Co, b 2444 N Alabama.

" James, h 2425 Prospect.

" Oscar L, city fireman, h 20, 917 E Wash.

" Thos, lab, b 2425 Prospect.

McNamara,
Koster
Foundry Co.

Machinery
Casting
Grey Iron

Prompt
Service

408-414

South
Pennsylvania
St.

Do you
want
Service?

Call us

Electric
Light and
Power.

Heating
Steam
Hot Water

Merchants
Heat & Light
Co.

33 S. Meridian

TELEPHONE
MAIN
4207



441-446
FARMERS TRUST
BLOG.

66 F A R R Q U A R R

111

Monument Place

PHONES: New 1710

Main 2352

PLANING MILL BALKE & KRAUSS CO.

Wood work machined
and built up for
any requirement

Market & Missouri Sts.

Indept. 1081

Phones

Bell Main 1081



111-113

North Pennsylvania St.

(LEMCKE ANNEX)

Tels: { Main 1804
New 2448

HURBAUGH

Hurbaugh Leonard, h 3131 N Illinois.
Hurbet Nora, clk, h 513 Mass av.
Hurd, see also Herd.
" Chas H, v-pres Indpls Water Co, h 4330 Central av.
" Geo, janitor, h 318 Arch.
" Geo W, mngr Marshall & Huschart Machinery Co, h 647 E 32d.
" Harry C, phys 5503 E Wash, h 5446 University av.
" Jno A, carp, h 2212 Bellefontaine.
" Jos, lab, h 2065 Columbia av.
" Mattie (wid Jno), h 851 Hadley.
" Mattie, barber 530 W Wash.
" Olaf B (Hurd & Martin), h 6, 702 N Alabama.
" Saele (wid Benj S), h 3834 W Michigan.
" Wm A, slsmn, h 1821 Olive.
" & Martin (Olaf B Hurd, Edgar N Martin), metalworkers 811-815 E 23d.
Hurder Wm L, slsmn, h 2, 30 N Oriental.
Hurdiss Emily J (wid Jos), h 651 Berwick av.
Hurst Frank R, meatctr, r 625 Ft Wayne av.
Hurlbert Leah, clk Van Camp Hdw and Iron Co, h 2327 Ashland av.
" Newton C, slsmn 120 S Meridian, h 502 Drexel av.

Hurlbut Edw G, carp, h 1128 Udell.
" Isaac H, bksmith, h 1120 Udell.
" Jeremiah T, clk P O, h 1130 Udell.
Hurlbut Earle E, clk 269 W North, res stop S Columbus line.
Hurley Albert J, boilermrk, h 1136 E Georgia.
" Aug H, condr, h 1418 Deloss.
" Chas, waiter, r 27 S Meridian.
" Dan, engr, h 1214 Lexington av.
" David A, supt 400 N Capitol av, h 3102 Northwestern av.
" D Raymond, clk, h 1214 Lexington av.
" Fannie, florist 142 Mkt House, h 2214 Barrett av.
" Flossie E, ste, r 341 Jefferson av.
" Geo, fireman, h 1414 W Wash.
" Geo J, auto repr, r 3102 Northwestern av.
" Grace, clk, h 2417 Coynor.
" Irene M, sten, h 246 N Randolph.
" Jno E (Beck & Hurley), h 2440 Central av.
" Jno F, mtrmn, h 246 N Randolph.
" Jos D, pntr, h 1136 E Georgia.
" Julia A (wid Thos C), h 2417 Coynor.
" Leo T, pressman 119 W Maryland, h 246 N Randolph.
" Margt (wid Thos), h 825 N West.
" Margt, clk, h 1214 Lexington av.
" Mary E, sten, h 3102 Northwestern av.
" May, h 6420 Bellefontaine.
" Patk, tinner, h 224 E St Joseph.
" Raymond C, plmbr, h 1722 E 10th.
" Sam'l C, slsmn 24 W Georgia, r 114 W 10th.
" Stanton A, lab, h 341 Jefferson av.
" Wm D, lab, h 2843 School.
" Wm H, carp, h 6420 Bellefontaine.
" Wm H, florist, h 2214 Barrett av.
" Wm H Jr, pressman Indpls Star, h 6402 Bellefontaine.
Hurlstone Albert, Rev, pastor Roberts Park M E Church, h 3, 400 N Delaware.
Hurn Webster, lab, h 802 Paca.
Hurndon Harriet (wid Milford), h 2410 N Rural.
Huron Enos T, buyer, h 1621 Ashland av.
" Stella, sten, h 12, 601 Madison av.
Hurrigan Mary (wid Henry), h 1111 Hudson.
Huorie Casimir J, clk Inter State Car Co, h 528 E Market.

HUORIE

" Lena, h 918 E 11th.
" Sebastian, butcher rear 451 N California, h 2153 New.
" Wm, patternmrk, h 2153 New.
Hurst Allen, fornm, h 83 N Holmes av.
" Birdie W, treas Hurst & Co, h 951 N Delaware.
" Caroline (wid Meritt N), r 313 Downey.
" Chas, engr, h 23 Sycamore.
" Chas, switchman, h 329 S New Jersey.
" Chas A, electr, h 1541 Fletcher av.
" Chas F, slsmn, h 121 Drexel av.
" Edw, mach, r 135 W Vermont.
" Eliz (wid Chas S), h 424 N Tacoma av.
" Estella S, drsmkr, h 915 Marion av.
" Francis, h 517 Shelby.
" Geo M, toy mkr, h 724 E 21st.
" Gladys H, student, h 121 Drexel av.
" Grover C, pntr, h 83 N Holmes av.
" Harry L, tireldr, h 810 Woodlawn av.
" Henry L, engr, h 2710 Station.
" James C, tel opr, h 5817 Dewey av.
" James W, agt Terminal bldg, h 816 W 29th.
" Jno W, lab, h 915 Marion av.
" Jos, lab, r 535 W Michigan.
" Laura, drsmkr 329 S New Jersey.
" Lawrence T, pres Hurst & Co, h 951 N Delaware.
" Lewis R, sawmkr, h 424 N Tacoma av.
" Louis F, h 1906 N New Jersey.
" Louis J (L J Hurst Mfng Co), h 724 E 21st.
" Louise, h 121 Drexel av.
" L J Mfng Co (Louis J Hurst, Jno H Chandler), toy mnfrs, 716 E 24th.
" Michl, oiler, h 1740 S East.
" Myrtle, h 834 Superior.
" Nicholas L, barbr 2509 W Wash, h 83 N Holmes av.
" Orpha (wid Willard H), h 517 Shelby.
" Steph E, agt 503 Terminal bldg, h 816 W 29th.
" Thurman, clk, h 2507 W Wash.
" Truman, switchman, h 44 S Dearborn.
" Walter, lab, r 122 E Vermont.
" Wilbur F, mngr Pathe Exchange Inc, r 332 E Walnut.
" Wm, porter, h 909 Utica.
HURST & CO (INC), L T Hurst Pres, Tom Vinnedge V-Pres, Omer H Hougham Sec, B W Hurst Treas, Mail Order House, 134-136-138 S Penn, Both Tels 1980.
Hurston Belle (wid Wm), h 942 W 24th.
" Virgil V, yardman, h 942 W 24th.
Hurt, see Hert.
" Albert, lab, h 1812 Mill.
" Austin I, trucker, h 415 Harlan.
" Bessie, Indrs, h 513 N Cincinnati.
" Chas L, lab, h 1116 Kentucky av.
" Clyde O, film opr, h 415 Harlan.
" Conrad, pdlr, h 860 W Walnut.
" Delo D, uphrlr, h 2360 English av.
" Finis H, insp 316 Federal bldg, h 2832 Indianapolis av.
" Frank, tmstr, h 422 E New York.
" Hallie M, smstrs, h 646 E 16th.
" Harry R, clk 802 Lord, h 4202 Ashland av.
" Henry, lab, r 6, 640 1/2 E Wash.
" James C, barber, r 307 1/2 E Walnut.
" James C, carrier P O, h 1, 817 Fayette.
" James I, lab, h 415 Harlan.
" James W (Harness & Hurt), h 4715 Carvel av.
" Jno C, lab, h 707 W St Clair.
" Jno L, ironwrkr, h 247 Olive.
" Leonard, elev opr, h 1620 Cruft.
" Levi P, lab, h 415 Harlan.
" Lewis F, pres the L F Hurt Furniture Co (Inc), h 1906 N New Jersey.
" Loren B, slsmn, h 3127 Bellefontaine.
HURT L F FURNITURE CO THE (INC), Lewis F Hurt Pres, Jot B McBride V-Pres, Dena McBride Sec, 344-346 E Wash, Tels New 335, Main 3699.
" Mitchell, pipeftr, h 1620 Cruft.
" Oscar, h 2360 English av.
HURT PAUL T, Physician and Surgeon 514 Hume-Mansur Bldg, Tels Main 6136, New 3074, h 1505 N Delaware, Tels Circle 2655, New 206.
" Philip V, lab, h 1220 York.
" Roy, lab, h 633 Minerva.
" Suvanner (wid Nesbit), h 964 English av.

GOOD
INSURANCE
IS A
SHOCK
ABSORBER

W. E. BARTON
GENERAL
INSURANCE
AND
SURETY BONDS

502-510
INDIANA
BLDG.

PHONES MAIN 8044
NEW 1677

See Insurance Dept.
Buyers Guide

Michigan Lumber Co.

939 E. St. Clair St.

Tels New 766, Main 766

LUMBER
SASH DOORS
Interior Finish

SAVINGS

THE UNION TRUST COMPANY

120 East Market Street

PAYS INTEREST ON DEPOSITS

HURT

" Willard R, lab, b 415 Harlan.
 " Wm, hpr, b 2329 Fairview.
 " Wm, lab, b 1859 Applegate.
 " Wm, lab, b 951 Chicago.
 " Wm, porter, r 225 W St Clair.
 " Wm L, sec and treas Hoosier Box Mfg Co, 778 W 24th.

Hurt Jno W, mach, h 1247 Shelby.

" Lola, clk, h 1247 Shelby.
 Hurty Gilbert J, pres Hurty-Peck Co, b 31 E 11th.

HURTY JOHN N, M, D, Pres Indiana Dental College, Tels New 1688, Main 7711, Sec State Board of Health, 23-24 State House, h 31 E 11th, Tel Main 8098.
 " -Peck & Co, Gilbert J Hurty pres, Harvey J Elam v-pres and treas, bottlers supplies, 602 Wulsin bldg.

Hurum Jno, electr, h 1028 Churchman av.

" Olaf N, electr, h 832 Nelson.
 Husbands Robt P, clk 202 S Delaware, b 2829 Talbott av.

" Wm M, v-pres Standard Metal Co, h 2829 N Talbott.

Hudson Jno, polisher, b 930 Roache av.
 Huse Alva J, clk 155 E Market, b 703 Congress av.

" Edwin R, clk P O, h 703 Congress av.
 " Frank P, abstractor 155 E Market, h 925 Sanders.

" Murray L, collr Fidelity Trust Co, b 703 Congress av.

" Roy, meter reader Merchants Heat and Light Co, h 841 N Tacoma av.

Huseman Wm E, lab, h 253 N Beville av.
 Huser Jos N, millwright, h 844 Eastern av.

Husky Clarence P, clk Wm H Block Co, b 28 N Alabama.

Huson Joan (wid Harry), furn rooms 807 N Capitol av.

Huss Ada, nurse Indiana Woman's Prison.
 " Helen M, matron Indiana Woman's Prison.

Hussey Frank F, bkpr, r 621 N Delaware.
 " Homer E, driver, h 3454 W Michigan.

" James, capt police Penna Lines 405 Union Station, h 305 N Summit.

" Jesse H, credits 319 S Missouri, h 2524 Bellefontaine.

" Jno R, h 735 West Drive (W P).
 " Luther, presman, h 1012 Charles.

" Mahalah, attid Insane Hosp.
 " Mary B (wid Jno R), h 735 West Drive (W P).

" Norman, lab, r 1445 S Talbott.
 " Paul H, clk C U Tel Co, h 2133 Highland pl.

" Peter, city fireman, h 847 W 29th.
 " Wm P, h 18, 201 N New Jersey.

Hussing Cynthia (wid Albert), h 130 Bloomington.

Hust Cath (wid Geo C), h 1010 E Wash.
 Husted Harry W, clk, h 935 S New Jersey.

" Henry S, collr G H Westing Co, h 3202 Station.

" Thos W, ironwkr, h 939 Elm.
 Hustedt Chas F W, slsmn 35 N Capitol av, h 1130 N Dearborn.

Huston, see also Houston.
 " Arthur L (A L Huston & Son), h 969 Stillwell.

" Azariah T, lab, h 1236 N Capitol av.
 " A L & Son (Arthur L and Fred O), contrs 969 Stillwell.

" Chas A, driver, h 325 Downey.
 " Donovan D, sten Fletcher Savings and Trust Co, h 622 N Senate av.

" Edw D (Co-Operative Barber Shop), h 232 E 10th.

" Francis P, agency sec 6th fl 307 N Penn, h 3, 3024 same.

" Frank C, music pub 11-12, 10 W Ohio, h 343 S Emerson av.

" Fred O (A L Huston & Son), h 969 Stillwell.

" Geo, lab, h 918 Paca.
 " Charlotte, waitress 124 N Illinois.

" Hallie H, driver, h 1219 E 15th.
 " Harry, clk, b 935 S New Jersey.

" Harry, engr, h 164 Blackford.
 " Hazel R, sten 527 N Capitol av, b 1226 same.

" Homer H, formn 601 W Ray, h 932 N Tuxedo.

" Louise, tchr, b 237 S Audubon rd.

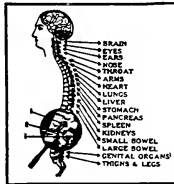

SPINAL ADJUSTMENTS

DARLING

The Chiropractor

K. of P. Building

HUSTON

" May E (wid Chas), smstrs, b 1138 N Beville av.

" Nora M (wid Thos), h 622 N Senate av.
 " Salome M (wid Clephas B), h 935 N Illinois.

" The, 2454 Central av.
 " Walter C, paymstr, h 237 S Audubon rd.

" Wm, clk, b 234 Richardson st.
 " Wm A, v-pres and sales mng'r The H-K Toy and Novelty Co, h 2205 N New Jersey.

" Wm H, carp, h 554 W 29th.
 " Wm H, constable 220, 147 E Market, h 1135 Jefferson av.

" Wm H jr, sailor U S N, h 1135 Jefferson av.

Hustoz Scott, lab, h 1317 Everett.

HUTCHCRAFT DAVID K, V-Pres Indiana Air Pump Co 812 Indiana Pythian Bldg, Tel Main 5926, h 3925 Graceland av, Tel Washington 1307. (See page 213.)

" Richd, porter, h 5717 Bonna av.
 " Richd T, lab, h 1524 Draper.

Hutchens Alonzo L, brklyr, h 57 S Addison.
 " C Lon, food insp 20 basement State House, res Marion, Ind.

" Jesse C, clk, h 2033 Ruckle.
 " Robert L, formn C U Tel Co, h 1, 531 Mass av.

Hutcheson Henry A, phys 2208 E Wash, h 41 Johnson av.

" Lawrence, carp, h 1015 Berwyn.
 " Otto, vulcanizer 5438 E Wash, b 41 Johnson av.

" Sampson P, vet surg 322 W Maryland, r 119 E Vermont.

" Wm L, pres United Brotherhood of Carpenters and Joiners of America, h 3318 Graceland av.

" Wm W, pntr, h 58 E Raymond.
 Hutchings Alice O (wid Jno P), h 1, 126 E Pratt.

" Chas R, clk, h 1110 Jefferson av.
 " Edna, maid 712 E 33d.

" Eliza C (wid Danl A), b 936 Hamilton av.
 " Frank, solr, h 2221 English av.

HUTCHINGS GRACE, Piano Instructor College of Musical Art, b 1, 126 E Pratt.

" Jno W, student, h 1, 126 E Pratt.
 " Minnie A, drsmkr, b 1110 Jefferson av.

Hutchins Frank F, phys, h 2, 507 N Delaware.
 " Harvey J, watchman, h 37 Wisconsin.

" Henry W, lab, h 2522 Baltimore av.
 " Jesse C, clk, h 2033 Ruckle.

" Jno, slsmn, h 44 E Raymond.
 " Mary M, bkpr, r 608 N Delaware.

" Pink W, woodwkr, h 1209 Bates.
 " Wm W, formn, h 519 E Market.

HUTCHINSON ALBERT, Furniture, Stoves, Wall Paper and Window Shades, 312-314 Virginia av, Tels New 560, Prospect 581, h 2620 Central av, Tel North 8035.

" Alex, lab, b 425 W 14th.
 " Alonzo, lab, h 923 Pansy.

" Arthur C, mach, h 518 N Tacoma av.
 " Augustus, porter, b 1919 Highland pl.

" Chas, b 2999 E Michigan.
 " Chas, janitor, h 4416 Schofield av.

" Chas A, mach, b 1048 N Mount.
 " Chas L, real est, h 960 N Delaware, b 3550 N Illinois.

" Charlotte E, sten, 301 Union Station, b 1100 N Illinois.
 " Edw B, h 1702 N Meridian.

" Elon W, solr, b 509 S Holmes av.
 " Emma (wid Alex), h 425 W 14th.

" Ethel T, b 960 N Delaware.
 " Eva B, attid Public Library, r 8, 234 N Delaware.

" Fred, lab, h 437 W 15th.



F. E. GATES

MARBLE

AND

TILE CO.

Mantels

Floors

Wainscots

in TILE or

MARBLE

Display Room

1462

LEMCKE ANNEX

Factory:

21 & Adams

Phones: New 3664

Wood 4330

THE MAGNET THAT ATTRACTS

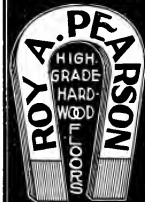

REAL ESTATE

RENTALS

LOANS

INSURANCE

SURETY

BONDS

TELEPHONES
 MAIN ~ 7101
 NEW ~ 3077

RES. NORTH 72.52

FIDELITY TRUST BLDG.

AUTOMOBILE
 TIRES and ACCESSORIES
 BICYCLE TIRES



VAN CAMP

Hardware and Iron Company

INDIANAPOLIS

WHOLESALE ONLY

Auto- mobile Supplies

Everything for the
man who owns
a machine

TIRES TUBES TOOLS

Trouble Lamps
Etc.

OUT OF TOWN
ORDERS SHIPPED
PROMPTLY

Tels. New 395—509
Cen. Main 507

**Lilly &
Stalnaker**
114-118 E. WASH.

ROOFING



INDIANA PLASTER AND ROOFING COMPANY



920 East
North St.
Phone 1410



INDIANAPOLIS COAL CO. COAL—BUILDING MATERIAL

Phones 1700

234-40 (2d Floor) Newton Claypool Bldg.

JOSEPH GARDNER

TIN, COPPER & SHEET IRON WORK

METAL CEILINGS CORNICES AND SKYLIGHTS
DUST AND SHAVING COLLECTORS AND PIPING
ROOFING OF ALL KINDS. HOT AIR FURNACES.

37-41 KENTUCKY AVE. TELEPHONES 322

HUTCHINSON

"Geo, driver, h 915 Pansy.
"Grover, attdt Insane Hosp.
"Harry H. switchman, h 3550 N Illinois.
"Haskell, lab, h 1329 S State av.
"Henry, lab, h 425 W 14th.
"Hope, h 1330 Roosevelt av.
"Howard E, slsmn 24 W Maryland, h 2306 Kenwood av.
"James, drop forger 139 S East, res Edgewood, Ind.
"Jno E, h 143 W 28th.
"Jos W, lawyer 1208 State Life bldg, h 1136 W 33d.
"Logan, bartndr, h 1619 Northwestern av.
"Mae, attdt Insane Hosp.
"Margt (wid Harry), h 1048 N Mount.
"Mary O, h 3550 N Illinois.
"Mattie (wid Jno), h 417 W 17th.
"Miranda (wid Wm), h 2306 Kenwood av.
"Ruth (wid David H), h 3550 N Illinois.
"Saml, driver, h 746 W North.
"Wm, lab, h 1802 E Terrace av.
"Wm, porter, h 756 Center.
Hutchison Andrew, h 203 N Randolph.
"Andrew W, pres Detroit Electric Sales Co, h 2461 Park av.

"Bert P, h 2306 N Dearborn.
"Chas T, plaster, h 2306 N Dearborn.
"Earl, waiter, r 921 N Alabama.
"Ella (wid Frank), r 2334 Roosevelt av.
"Ella (wid Jno), h 347 W McCarty.
"Emily D (wid Aaron W), h 956 N Oakland av.
"Grace L (wid Harry E), clk 1129 State Life bldg, h 956 N Oakland av.
"Harvey A, pntr, h 917 Stillwell.
"James, grndr, Nurdyke & Marmon Co, res Edgewood, Ind.
"Jesse, lab, h 3103 Phipps.
"Josiah D, assmbler, h 1462 Lee.
"Lloyd, checker, h 2034 S East.
"Gen N, embalmer, h 1634 Hall pl.
"Orville O, steam trr, h 1083 W McCarty.
"Oscar D, clk 633 Newton Claypool bldg, h 1322 E Southern av.
"Richd, waiter, h 531 1/2 Indiana av.
"Rrt G, disp, h 328 N Capitol av.
"Roscoe, bartndr, h 347 W McCarty.
"Wm D, sheet iron wkr, h 1962 Hazel.
"Wm S, bartndr, h 429 S West.
Huter Alf F, pntr, h 2044 N Dearborn.
"Frank S, cabt mkr, h 2270 N Dearborn.
"Geo A, mach hd, h 2270 N Dearborn.
"Minnie (wid Frank V), h e s Keystone av 2 n of 46th.

"Ole A, mach, h 2310 N Dearborn.
Huth Leo, mach hd, h 1653 S Delaware.
"Peter, lab, h 125 E Minnesota.
"Verona C, smstrs, h 125 E Minnesota.
"Wm L, mach, h 1132 Kentucky av.
Huthless Geo, baker, h 350 W 25th.
"Sybl, phys, h 350 W 25th.
Hutheout Frank, janitor, r 1001 Woodlawn av.
Hutshell Geo O, dep clk Marion Co Circuit Court, h 1075 W 28th.
"Jesse A, capt Hose Co No 23, h 1016 Udell.
"Jno W, carp, h 2315 English av.
"Nellie C, clk, h 1075 W 28th.
"Warren L, sten 141 S Meridian, h 1040 W 29th.
"Wm C, watch mkr 1239 Brookside av.
Hutson Edwin O, fmsr W D Allison Co, h 1529 Sauley.
"Fanny, h 612 N Alabama.
"Frank H, clk B O, r 614 N Delaware.
"Muriel, manicurist, h 208, 430 Mass av.
"Nathan R, clk 21 E Wash, r 1332 College av.

HUTSON

"Sorilda (wid Edw), h 527 Rose.
"Wm, lab, h 1183 Prospect.
Hutt Carolyn M, sten 139 S East, b 334 N State av.
"Fredk, clk, h 15, 768 Mass av.
Hutto Arthur, engraver 916 State Life bldg, h 3724 Ru.
"Earl, watchman, h 229 E 10th.
"Geo R, h 229 E 10th.
"Verne, dept mngr Y M C A, b 229 E 10th.
Hutton Andrew I, h 1232 Udell.
"Carl E, lab, h 825 S Tremont av.
"Coote S, b 1907 N Delaware.
"Cyrus E, carp, h 825 S Tremont av.
"Ella (wid Saml C), h 1256 Kappes.
"Everett, carp, h 1826 McLain.
"Gerald W, mtrmn, h 1022 Division.
"Harry H, clk 21 E Wash, h 403 Garfield av.
"Harry L, porter, h 1461 Reinsner.
"Hester B, carp, h 611 Warren av.
"Mary A (wid Nicholas R), h 2341 Central av.
"Ralph S, coremkr, h 825 S Tremont av.
"Sara C, b 1907 N Delaware.
"Willey D, carp, h 1918 Howard.
"Wm, carp, h 1002 E Palmer.
"Wm H, lab, h 1230 Udell.

Hutzel Carl, hammerman, h 240 Bakemeyer.
"Joe, baker, b 630 E Morris.
Hutzier Chas, trimmer, h 28 N Liberty.
"Ellsworth B, carp, h 2318 Wheeler.
"Harriet A (wid James), h 2318 Wheeler.
"Sheridan, lab, h 546 Arbor av.
Huxley Jos, slsmn, h 1125 N Olney.
Huzzey Clarence S, mach, b 2875 N Dearborn.
"Ernest G, slsmn, h 2865 Adams.
"Evelyn V, tel opr, b 2865 Adams.
Hvalica Jernej, lab, h 748 N Warman av.
Hyatt, see also Hilt.
"Albert, lab, h 1746 Northwestern av.
"Alex A, train dispatcher, h 2240 Pierson av.
"Amelia (wid F Alfred), h 4, 105 E Pratt.
"Bessie, maid, Blind Institute.
"Carl E, mach, r 729 N Illinois.
"Carrie A, piano tchr and organist 106 E North, b 4, 105 E Pratt.
"Chas E, welder, h 1524 Ewing.
"Clarence, chef 1102 E Georgia.
"Clyde N, chef Wm H Block Co, h 1603 S East.
"Edw B, driver, h 326 N LaSalle.
"Elisha, appr, b 1102 E Morris.
"Esther M, smstrs, h 1362 S Belmont av.
"Geo A, mach, h 606 Barnhill.
"Geo H, appr, b 326 N LaSalle.
"Harry F, clk, b 2240 Pierson av.
"Harry M, driver, h 3326 Calvelage.
"Harry V, spl agt 706 Terminal bldg, r 157 Central av.
"Homer W, h 3342 N New Jersey.
"James W, millwright, h 1362 S Belmont.
"Jno, pntr, h 334 1/2 E Wash.
"Jno T, driver, b 326 N LaSalle.
"Jos W, lab, h 1214 Shepard.
"Lennie A (wid Wilson J), h 3342 N New Jersey.
"Luther H, lab, h 836 Buchanan.
"Marck C, pntr, h 3335 E Michigan.
"Oscar O, fagman, h 1534 Deloss.
"Ralph O, mach, h 1322 S Belmont av.
"Thos, groc, 533 Kentucky av.
"Thos M, waiter, h 1051 1/2 Virginia av.
"Virgil, yardman, h 3115 E Minnesota.
"Wm M, bkmsmith, h 1214 Shepard.
Hybarger Rufus C, paperhngtr, h 1634 W Wash.
"Wm D, tmstr, h 302 S Holmes av.
Hyde Alf, tmstr, h 406 W St Clair.
"Anna, waitress, r 429 E New York.
"Chas, janitor City Hosp.
"Chas E, mach, h 318 S Bismarck av.
"C W, director manual training P S, r 517 N Delaware.
"Emma (wid Chas), h 623 E Allegheny.
"Gentry, porter, h 912 Paca.
"Harlow, adv mngr 501 Telephone Bldg, h 1650 N Delaware.
"Harry, clk, b 131 S State av.
"Jefferson, pntr, r 334 1/2 E Wash.
"Jennie (wid Walter), h 2112 Dexter.

**WESTERN
AUDIT CO.**
E. L. COEN, Mngr.

**AUDITORS and
PUBLIC ACCOUNTANTS**
914-915 Fletcher Savings and Trust Building
—Telephone MAIN 3594

The PRAY Agency

GENERAL INSURANCE

SURETY BONDS—REAL ESTATE—RENTING

HOME BUILDING

ENOS D. PRAY, Pres.
J. FRANK CANTWELL,
Sec.-Treas.

2nd Floor
5 EAST MARKET STREET

MAIN 6745
NEW 660-K

HYDE

" Jeremiah J, groc 5237 E Wash, h 815 Jefferson av.
" Jno, lab, b 623 E Allegheny.
" Laura H, chr, b 254 S Ritter av.
" Lewis L, genl firt agt L E & W R R 209 Saks Bldg.
" Loren A, phys 4802 Central av.
" Mary (wid Winfield), h 2, 1630 N Talbott.
" Mollie (wid Henry), h 419 W St Clair.
" Nelson J, dep state oil insp, h 1912 N Capitol av.
" Park Hall, 110 W 30th.
" Sami, fireman, b 2112 Dexter.
" Savannah (wid Wm), h 547 Douglass.
" Thos S, mach, h 1910 Lawrence.
" Wilbur G, architect, b 2233 N Capitol av.
" Wm, lab, b 718 Torbet.
" Wm E, clk, b 1912 N Capitol av.
" Wm H, trav agt, h 2525 N Illinois.
" Wm W, lawyer, 1-2, 134 E Wash, asst dep prosecuting atty, h 1212 N Missouri.
Hyden Mlo B, dept mngr 1100 W Morris, h 1243 Congress av.
Hyder Chas, photo 882 Mass av, h 1525 Bellefontaine.
" Don W, slsmn 45 S Penn, b 1525 Bellefontaine.

HYDRAULIC-PRESS BRICK CO, E C Hervey

Sales Mngr, General Office and Exhibit 802-804 Board of Trade Bldg, Tels Main 4318, New 1680, Factory Brazil Ind. (See page 101).
Hydon Harry E, engr, h 270 Parkview av.
Hyed Wm A, slsmn 260 Mass av, h 125 Euclid av.
Hyers Helen M, tchr, b 3123 Graceland av.
Hyland, see also Highland and Hiland.
" Bridget M (wid James), b 630 W 40th.
" Edw J, clk, b 630 W 40th.
" Emmett S, gas ftr, b 965 Eugene.
" Flatts The, 1339 E Wash.
" Florence F, stenog, b 2820 Boulevard pl.
" Frank L, plmbr, b 965 Eugene.
" James W, clk, b 630 W 40th.
" Jno C, slsmn, h 1309 N Illinois.
" John F, plmbr 2815 Clifton, b 2820 Boulevard pl.

" Jno M, h 630 W 40th.
" Kath (wid Michl), b 114 W 10th.
" Leo J, plmbr, b 2820 Boulevard pl.
" Marie A, mlmr, b 2820 Boulevard pl.
" Martin J, special rep 226 E Ohio, b 814 E 13th.
" Mary (wid Thos), h 718 E 11th.
" Michl J, driver, b 2840 Highland pl.
" Mitchel M, bricklyr, b 2820 Boulevard pl.
" Robt E, patrolman, h 919 E 29th.
" Thos C, slsmn, h 3119 Broadway.

Hylandes Peter, dairy, h 1811 Zwingley.
Hyllander Carl J, tailor, r 310 E Walnut.
Hylton Anna (wid Garland D), h 523 Madison av.

" David F, mach, h 450 Blake.
" Homer, carp, h 745 N Sheffield av.
" Jno W, carp, h 53 Goodlet av.
" Mary S (wid Silas), h 526 N Traub av.
" Posey H, mach, b 745 N Sheffield av.
" Raymond, clk h 2310 W Walnut.
Hyman Herbert R, adv mngr Cole Motor Car Co, b 908 Broadway.
" Jean, trav agt Standard Paper Co.
" Jos I, slsmn 141 W Wash, h 2456 N Talbott.
" Louis, junk 816 W Wash, h 1903 N New Jersey.

HYMAN MAX R, Publisher 224 Saks Bldg, h 908 Broadway, Tel New 4403.
Hymer James I, mngr, h 251 W 33d.
" Jesse O, condr, h 2268 Kenwood av.
" Jno O, mtrmn, h 3611 Graceland av.
Hyndman Edw, clk 118 E Ohio, h 2324 Ashland av.

Hynes, see also Hines.
" Chas W, finisher, h 1526 Naomi.
" Frank, lab, b 1042 N Traub av.
" Grant G, plaster, h 3733 N Senate av.
" Guy S, plastr, h 3741 N Senate av.
" Harold, hlpr, b 1526 Naomi.
" Helen H (wid Wm D), h 1527 E 12th.
" McKee D, photo, b 1527 E 12th.
" Mark W, genl supt, C I & W R R Co, h 514 Middle Drive (W P.).
" Michl J, patrolman, h 253 N Holmes av.
" Paul H, buyer, b 1527 E 12th.

Old Phone 352 North New Phone 6671 MAAS-NEIMEYER LUMBER CO.

Planing Mill,
LUMBER
Wholesale and
Retail



Office:
21st St. and
Monon
R. R.

HYNES

" Stuart, hlpr, b 1526 Naomi.
" Thos W, buyer, b 1527 E 12th.
" Wilbur J, plastr, h 326 W 40th.
Hynot Jno E, lab, b 505 Warren av.
Hypes Frank E, phys 627 N Noble.
Hysell Denver, mngr, h 2937 N New Jersey.
" Emmett E, h 5818 Broadway.
Hyser Alf C, formn 316 N Illinois, h 4072 Graceland av.
" Edw J, insp, h 1610 E 10th.
Hysinger Dorothy, h 539 S Harding.
" Thos, lab, b 539 S Harding.
Hyslop Jno H, engr, h 123 S Elder av.
Hyson Roy S, sewing machines 312 Occidental Bldg, h 614 N Keystone av.
Hytee's Factories, electric lanterns 605 Murphy Bldg.
HY-TEX BRICK, E C Hervey Sales Mngr, General Office and Exhibit 802-804 Board of Trade Bldg, Tels Main 4318, New 1680, Factory Brazil, Ind. (See page 101).

I

Iaria Pietro, groc 317 S Noble.
Ibach Jos G Hon, chief Judge Appellate Court of Indiana 103 State House, res Hammond, Ind.

Ibaugh Ora, engr, h 224 N LaSalle.
Ibison Harry M, tchr, h 2, 1301 N Alabama.
Icenbargar Byron, electr, b 312 E St Joseph.
" Geo W, pattermkr, h 312 E St Joseph.
" Marvin G D, chfr, h 312 E St Joseph.
Icenogte Bertha (wid Chas), h 819 Chadwick.
" Chas E, patrolman, r 506 E Wash.
" Jno F, watchman, b 1801 Miller.
" Jos C, tmstr, h 1542 Lee.
" Sami D, lab, h 3829 W 10th.
" Wm C, lab, h 1801 Miller.
Iddines Ida (wid Jos), b 415 N Sherman Drive.

IDEAL BRASS WORKS, Edmund L Crum Pres and Mngr, Edwin E Westman V-Pres, Brass Goods, Automobile Specialties, Pattern and Model Makers, Tel C 4, Main 5248, Industrial Bldg, W 10th and Canal.

" Chemical Co, Frank M Dwigings pres and mngr, C M Brown sec-treas, disinfectants, 20 S Senate av.

IDEAL CURTAIN CO THE (INC), H B Hornaday Pres and Mngr, Cartoon Film, Theater Curtain and Slide Advertising, Mnfrs Lantern Slides, 1st w Willoughby Bldg, 224 N Meridian, Tel Main 934. (See page 72.)

IDEAL FURNITURE CO, Fred G Rosenfeld V-Pres and Genl Mngr, 141 W Wash, Tel Main 572.

" Sales Co, G L Crabb pres, mnfrs agts 225 Saks Bldg.

Idle Hour Theater, Geo W Price, mngr, 682-684 E St Clair.

The BROOKS SCHOOL for BOYS

1545 CENTRAL AVE.

Expert Preparation for any College

DAY AND BOARDING

LOWER SCHOOL FOR YOUNG BOYS

Phone for Booklet Main 3537; New 1476

WENDELL S. BROOKS, B. A (Yale) Head Master

CITIZENS BEER PEERLESS BRAND

CITIZENS BREWING COMPANY

PHONES: Prospect 999
New 999

Money on
Town
Property
or Farms
WITHOUT
DELAY

THOS. C. DAY
& CO.

Offices
Nos. 709-15
Fletcher
Trust
Building

HISEY
and
TITUS

Funeral Directors
951 N. Delaware St.

**Automobile
Ambulance**
Service Day
or Night

**F
L
A
N
N
E
R**

**&
B
U
C
H
A
N
A
N**

Undertakers

320 N. ILL. ST.

Both Phones 641

**INDIANA
LAW
SCHOOL**

University

of

Indianapolis

For Catalogue

Address

THE DEAN

1117 - 1118

Law Building

Indianapolis

See Educational Dept.
Advertising Section

U.S. BANK NOTE CO.

Operated by Levey Bros. & Co. STATE HOUSE SQUARE

LEADING LITHOGRAPHERS



FAVORITE BACON

In whole pieces and sliced in 1 lb. cartons. Prepared for Particular People.

INDIANAPOLIS ABATTOIR CO.

U. S. Gov. Inspected Establishment 178

IDLE

" Walter L. cashr 110 S Meridian, h 1410 Ashland av.

Idler Alice (wid Chester) h 523 E Vermont.

" Emil, driver, h 327 Westchester.

" Walter O, pntr, h 523 E Vermont.

Idyle Anna L, clk C U Tel Co, h 1526 E 10th.

Igelman Edwin O, musician, h 40 N Temple av.

" Wilber O, student, h 40 N Temple av.

Igelmann Herman H, agt, h 817 Laurel.

" H Waldo, h 817 Laurel.

Iglick Rosa (wid Saml), cook, r 1416 N Capital av.

Ignatovich Jos, lab, h 19, 11 S California.

Igo Chas, lab, r 243 E Wash.

Igoe Emma McL (wid Trustin K), h 2, 527 Lockerieb.

Ihmsen Paulinus, glasswkr, h 1130 Churchman av.

Ihnrb Amelia (wid Chas), h 708 E Michigan.

Ihrig Grace M, bkpr Brannum-Keene Lumber Co, h 122 N Kealing av.

Ijames Jno C, lab, b 2037 Mass av.

" Wm L, driver, h 1721 Mass av.

Ike Wm, lab, h 1229 E Georgia.

Ikerd Everett A, chr, b 232 E 10th.

" Wm C, buyer, h 621 E 22d.

Iiardo Luigi, lab, b 544 S California.

ILES-DEVOR SCHOOL OF SHORTHAND, Typewriting, Bookkeeping, etc. Gustava Iles Principal, Carrie DeVor Sec-Treas, 300-303 Newton Claypool Bldg, Tel Main 7016.

" Florence, b 2830 Highland pl.

" Gustava, prin, Iles-DeVor School of Short-hand, h 45, 20 E Michigan.

" Leia, b 3354 N New Jersey.

" Marshall L, acct, h 3354 N New Jersey.

" Orlando B, treas and genl mngr Internal Machine Tool Co and Capital City Gas Engine Co, h 3544 Central av.

" Wm J, lab, h 2830 Highland pl.

Ilett Chas B, clk P O, b 1428 Bellefontaine.

" Jno W, tmkpr, h 1428 Bellefontaine.

Ilg Agnes, b 1038 S Senate av.

" Anthony W, pulshsr, h 1038 S Senate av.

" Bertha A, mngr, b 4248 Rookwood av.

ILG EDWARD C, Cashier Missouri State Life Ins Co of St Louis, Mo, 409-410 Lemcke Bldg, Tels Main 731, New 3265, h 4248 Rookwood av, Tel Washington 348.

" Jno W, city fireman, h 2301 Cooner.

" Jos L, cabtmkr, r 106 W Merrill.

" Margt (wid Ferdinand), b 4248 Rookwood av.

" Matthew, cooper, h 1038 S Senate av.

" Olga, sten 300 Board of Trade bldg, b 4248 Rookwood av.

Ilf Fannie M (wid Chas F), b 1617 Central av.

" Lewis S, h 2250 N Penn.

Ilinger Harley, ironwkr, h 572½ King av.

Ilich Jno, lab, b 23 S West.

" Louis, butcher Claypool Hotel.

Iling Wm A, clk 224 E McCarty, h 918 Greer.

Illingworth Arthur G, propr Illingworth Pharmacy, h 521 LeGrande av.

ILLINGWORTH PHARMACY, Arthur G Illingworth Propr, 749 S East, Tels Prospect 160, New 9119.

Illinois Apartments The, 624 N Illinois.

" Central R R Co, district offices 1216 Merchants Bank bldg, freight depot 301 W South.

" House, Frank Gorman propr, 359 S Illinois.

" New The, Adam Reichel propr, 4001½ N Senate av.

ILLINOIS SURETY CO OF CHICAGO, ILL.

Emory C Crawford Genl Agt, 124 E Market, Tels Main 2681, New 3681.

Ilsley Thos J, clk, h 2551 Keystone av.

Ily Stephen, lab, h 320 E Empire.

Imbler Orlando, lab, h 1029 W 30th.

" Pearl, electr, h 2171 Hazel.

" Reuben, lab, b 236 Minerva.

Imel Chas B, engr, b 2047 Hazel.

" Ernest D, mach hd, b 3122 Ralston av.

" Oliver M, lab, h 3122 Ralston av.

" Sarah E (wid James N), h 243 N Keystone av.

" Wm, tester, b 951 Dorman.

Imes Gordon A, condr, h 63 S Summit.

" Louisa M, mngr 1108 Udell, h 1112 same.

" Wm L, finisher, h 1728 E 18th.

" Willis J, h 1112 Udell.

Imhauser Chas H, fireman, h 2024 W New York.

Imhoff Lena, smstrs, b 401 N Tacoma av.

Imler D Jos, student, b 1710 Naomi.

" Lola M, clk, b 1710 Naomi.

" Wm H, carp, h 1710 Naomi.

Immel James E, h 402 N Illinois.

Immell Harmon P, formr, Hollenbeck Press, h 2639 Brookside av.

" Jno F, h 2370 N Gale.

Imogene The, 154 W 30th.

Imperio Boline Works, Otto C Baganz pres, Carrie M Baganz, sec and treas, 2210 N New Jersey.

" Drop Forge Co, Chas H Bonbright pres, Wm T Walker v-pres, Robt I Gale sec, Fred J Weiss treas, 510 S Harding.

" Heater Co, W E Duthie propr, 1630-1632 Ashland av.

" Ink Co, Carl Hunt pres and mngr, 803 Merchants Bank bldg.

" Realty Co, Jos E Reagan pres, E F Shideier treas, 114 State Life bldg.

" Theatre, 337 W McCarty.

IMPERIAL TOOL CO, W E Duthie Propr, Mnfrs of Metal Specialties, Gas Water Heaters, Pumps and Dies, 1630-1632 Ashland av, Tel New 7286.

Improved Order of Red Men (Great Council) Arch H Hobbs G C of R, 316 Indiana Trust bldg.

" Order Red Men Hall, 3851 E New York.

York.

Inckenrock Justin, driller, h 2443 N Dearborn.

Inco Nell B, sten 22 Jackson pl, b 825 N Penn.

Independent Envelope Co, Jno Rauch pres, Edw J Ganspohl 1st v-pres, Jno A Lapp 2d v-pres, J E Barcus sec, Willits A Eastian treas, 612 Fletcher Savings and Trust bldg.

" Feed and Fertilizer Co, Judson Hayden pres, Henry L Sanders sec-treas, 317 Terminal bldg.

INDEPENDENT ORDER OF ODD FELLOWS, W H Leedy Grand Sec, 12th Floor Odd Fellow Bldg, Tels New 337, Main 1079.

" Order Odd Fellows Building, n e cor Wash and Penn.

" Pleasure and Benefit Club, 2313½ Clifton.

INDEPENDENT SILO CO, George R Hollingsworth Sales Mngr, 806 Odd Fellow Bldg, Tels Main 1809, New 5372-R.

" Trade Press, B Frank Bowen pres, Eug Davis v-pres, L V Meriman sec-treas and genl mngr 318-320 E Court.

INDEPENDENT TURNER SAVING AND LOAN ASSOCIATION NO 5 THE, Philip J Hauss Pres, Wm D Shreve Sec, Geo Seidensticker Treas 27 S Delaware, Tels New 506, Main 4924. (See page 93.)

INDEPENDENT TURNVEREIN, Geo Seidensticker Pres, Jno W Feinreich V-Pres, Carl Schmidt Treas, Herman A Scherrer Cor Sec, J Ollas Vanier Rec Sec Meridian n w cor Pratt, Tels New 1125 and 1126, Main 7031 and 7032.

Indertieden Artie, waiter, r 132 N Alabama.

Inderstrodt Mary A (wid Jno W), b 2007 Southeastern av.

INDIAN CREEK COAL AND MINING CO, Edward D Lorsdon Pres, Charles N Elliott Sec, Banus E Neal Treas and Sales Mngr, Elmer C Neal Genl Mngr 817 Traction Terminal Bldg, Tels Main 324, New 4510.

Law Business College

Corner Delaware
and North Sts.

Telephones: Main 452 - New 4833

Phone for Catalogue

A Select School in a Select Location



*Indiana
Electrotype
Company*

~ ~ ~
Photographers

Designers

Engravers

~ ~ ~
*In One or
More Colors*

~ ~
*Use Good Printing Plates
for your Illustrations*

~ ~ ~ ~ ~
*23 W. Maryland St.,
Indianapolis,
U. S. A.*

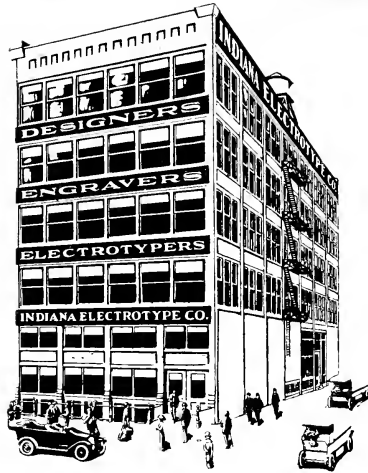

**WE ATTRIBUTE OUR EVER
INCREASING PATRONAGE TO
OUR PERSISTENT EFFORTS TO
FURNISH A PRODUCT OF QUALITY
AT A FAIR PRICE ---**



INDIANA ELECTROTYPE CO.
PHOTOGRAPHERS ----- ARTISTS
ENGRAVERS --- ELECTROTYPERS
23 W. MARYLAND ST. INDIANAPOLIS

COLE SALES CO., of Indiana

Distributors of Cole Cars

New Phone 2686

Cor. Vermont and Capitol

Old Phone Main 2480

INDIAN

- " Hills Estates Co. Geo J Marott pres, 18 E Wash.
- INDIAN REFINING CO.** John S Ervin Mgr 326 E New York, Tels New 27x17, Irvington 506.
- INDIANA AIR PUMP CO.** Oran M Pruitt Pres and Treas, David K Hutchcraft V-Pres, Rexford M Pruitt Sec, 812 Indiana Polishan Bldg, Tel Main 5925. (See page 213.)
- INDIANA ANTI-SALOON LEAGUE.** Edward S Shumaker Supt, R Carl Minton Attorney 706 State Life Bldg, Tels New 2747, Main 5433.
- INDIANA ARTIFICIAL LIMB CO (INC).** Oscar F McLaughlin Pres, Ruby B Fred Sec Suite 12, 18 W Market, Tel Main 2179, Res Tel Prospect 2684.
- " Asphalt Faving Co. Claude I Brillhart pres, George A Brillhart v-pres, Delbert F Brillhart sec and treas, s e cor 25th and L E & W R R.
- " Association of Certified Public Accountants, Chas E Freeman sec 816 State Life Bldg.
- " Association of Seventh Day Adventists The, Edgar A Bristol pres, Wm A Young sec, Douglas A Bailey treas 521 E 23d.
- INDIANA AUTO RADIATOR AND LAMP CO.** Louis Stein Mgr, Agts Economy Finance, Sheet Metal Work, Copper and Brass Work. We Build and Repair Automobile Radiators, Fenders, Hoods and Mufflers 216-218 E New York, Tels Main 4185, New 32-19-K. (See page 80.)
- INDIANA BANKERS ASSOCIATION.** Andrew Smith Sec 611-615 Indiana Trust Bldg, Tel New 399.
- " Baptist Convention, Rev Carlos M Dinsmore supt 803-804 Occidental bldg.
- " Barber College, Oral V Teter mgr 320 E Wash.
- " Bell Telephone Society, J R Ruddick pres, A D Lewis sec-treas 507 Telephone bldg.
- INDIANA BOARD OF STATE CHARITIES.** Amos W Butler Secretary 91-94 State House.
- " Board of State Truancy, 93 State House.
- INDIANA BREWERS ASSOCIATION.** James C Kelly Mgr Suite 1509 Merchants Bank Bldg, Tels Main 7151, New 1327.
- " Bull Tractor Co, 332 N Illinois.
- INDIANA BUREAU OF STATISTICS.** Thos Bradley, Chf 76-78 State House.
- INDIANA BUSINESS COLLEGE.** Charles C Cring Pres and Treas, L B Campbell Sec, Fred W Case Principal 4th floor Holliday Bldg s w cor Alabama and Ohio, Both Tels 1254. (See Central Business College, see front cover and page 133.)
- INDIANA CATHOLIC PRINTING AND PUBLISHING CO.** M F Gill Pres, Paul R Martin V-Pres and Asso Editor, H P Pagan Sec and Bus Mgr, Maurice Donnelly Treas, J P O'Mahony Editor, Publishers The Indiana Catholic and Record 800 Wulsin Bldg, 222 E Ohio, Tels Main 5922, New 3379-K.
- " Catholic and Record The, Indiana Catholic Printing and Pub Co, pubs 800 Wulsin bldg.
- " Central University, University Heights.
- " Chemical Co (Jno J, Adam and Kath Schoenholtz) 3d fl Industrial bldg.
- " Childrens Home Society, see Childrens Home Society of Indiana.
- " Christian Missionary Assn, Commodore W Cauble corres sec, Garry L Cook religious director 821-822 Occidental bldg.
- " Cochran Broom Co, B Carlton Torelle pres, Arthur M Torelle sec-treas n w cor West and 14th.
- " Coliseum Club, Hugh McK Landon pres 906 Hume-Mansur bldg.
- INDIANA COLLATERAL LOAN CO.** Fred J Schurman Mgr, Loans on Diamonds at Legal Rates 201 Lombard Bldg, Both Tels 3286. (See page 176.)
- " Collection and Adjustment Co. Chas Veneziani pres, Ferdinand J Montani sec-treas 49 1/2 S Delaware.
- " Commercial Inspection Bureau, C E Freeman mgr acct 816 State Life bldg.

SHEPARD HARDWARE COMPANY

Roofing, Guttering & Spouting

Hot Air Furnaces

Builders' Hardware

2862-64 CLIFTON ST. TEL. NORTH 1357

- INDIANA CONCRETE ROADS ASSOCIATION.** Carl D Franks Mgr 610 Merchants Bank Bldg, Both Tels 2045.
- " Conference of Seventh Day Adventists, Douglas A Bailey sec and treas 521 E 23d.
- INDIANA COOPERAGE CO.** Wm H Burton Sec and Treas 1417-1423 Bates, Tels Prospect 886, New 771-K.
- " Crushed Stone Assn, Fred W Connell sec 802 Hume-Mansur bldg.
- INDIANA DAILY TIMES.** Wm D Boyce Pres, Benjamin S Boyce V-Pres and Treas, Elmer W Stout Sec 28-36 E Georgia, Both Tel 3230.
- INDIANA DEMOCRATIC CLUB.** Bowman Elder, Bro Sam M Ralston 1st V-Pres.
- " Thos Taggart 2d V-Pres, Mark E Archer Sec, Roy Sahn Treas, J C Alexander Mgr 22 E Vermont, Tels Main 355, New 715.
- INDIANA DENTAL COLLEGE.** John N Hurty Pres, Maria F Hunt Sec and Treas 11 W North, Indiana Dental College Bldg s w cor Meridian and North, Tels New 1688, Main 7711. (See page 17.)
- " Dental College Building, s w cor Meridian and North.
- INDIANA DENTAL DEPOT** (Mrs W M Herriott & Son), Top Floor Hume-Mansur Bldg, Both Tels 1314.
- " Department G A R, 25 State House.
- " Department of Geology and Natural Resources Edward Barrett State Geologist 125-127 State House.
- " Die Casting Co, E E Gates pres, J G Woods v-pres, F E Matson sec and treas 1016 E 11th.
- INDIANA DRY GOODS CO THE.** Frank H Sudbrock Pres and Treas, Edward Prange V-Pres and Sec 206-208-210-312 E Wash, and 15-17 N Alabama, Both Tels 2894.
- INDIANA ELECTROTYPE CO.** Joseph E Fleck Pres, John B Fleck V-Pres, Charles A Patterson Sec-Treas and Genl Mgr 21-23 W Maryland, Both Tels 1279. (See left side lines and page 142.)
- " Elevator Co, 240 LeGrande av.
- " Empire Sales Co, Willard E Jackson pres, Willson G Todd v-pres, Oscar C Waterman sec-treas, autos 421 N Capitol av.
- " Excavating Co, Bug D Foley pres, Cyrus A Barrett sec, Thos F Harrold treas, sand 108 N Delaware.
- INDIANA FAN CO.** Josiah B Dill Pres, Henry D Hamilton Sec-Treas, Ventilating Engineers and Mfrs of Blowers and Exhausters, Triumph Exhaust or Disc Fans, Ceiling and Water Fans and Water Motors, Electric Fans 32-36-40 E South, Tels New 843, Main 347. (See page 145.)
- " Farmer, Indiana Farmer Co pubs, 450 Century bldg.

J. C. MUESING

F. W. SCHMIDT

MUESING COAL CO.

COAL & COKE

Satisfaction Guaranteed

1745 English Ave. Phones: Pros 3500, New 9154

One



Always Open

Licensed and Bonded

The
H.C. WEBSTER
DETECTIVE
AGENCY



SUITE

814

Hume-Mansur Bldg.

Either Telephone

2615

MONUMENTS
AND
HEAD STONES

AUGUST
DIENER
& SONS

3363-5-7
N. SENATE AVE.

Phones
OLD, NORTH 384
NEW 6485

WEIL BOILER COMPANY

Telephone Prospect 5587

Smokeless Bollers, for Steam and Hot Water Heating

200 in stock, in 37 different sizes

**YOU CAN GET
IT AT
VONNEGUT'S**

VONNEGUT HARDWARE CO.

120-124 TELEPHONES
EAST WASHINGTON ST. || NEW 589, MAIN 4192

**CUTLERY
•
SILVER-
WARE
•
HOUSEHOLD
UTILITIES
•
BATHROOM
FIXTURES
•
KITCHEN
UTENSILS
STOVES**

**The A. B.
Keepert
Co. (Inc.)**



**COAL
and
COKE**



**Phones 842
620 North
Senate Ave.**

H. H. Woodsmall & Co. (Inc.)

**Fire and Workmen's Compensation
Insurance and Surety Bonds**

Phone: Main 2808 Phone: New 3447

**FIDELITY TRUST BUILDING
SECOND FLOOR**

INDIANA FARMER CO, Jas L Kingsbury

Pres and Mngr, Theo M Kingsbury
V-Pres, Layman D Kingsbury Sec and
Treas, Pubs Indpls Farmer 450 Century
Bldg 36 S Penn, Tel Main 337.

"Fish, Game and Forest League, Harry C
Hendrickson sec, 1119 Law Bldg.

"Fish and Game Commission, Eug C Sher-
man commr, 81 State House.

**INDIANA FLEXOTILE FLOOR CO (Roy R
Farber), Mnfrs of Composition Tile
Floor and Stucco Work 2722 N Illinois,
Tel North 4101.**

"Florida Orchards Co, Thos C Day pres,
Albert B Cornelius sec, 709 Fletcher
Trust Bldg.

**INDIANA FORUM THE (Democratic), Horac
H Herr Editor and Publisher, 19-25
N Alabama, Tel Main 125.**

"Free Employment Bureau, Thos W Broley
chief, 1 basement State house.

"Fuel Supply Co, E D Logsdon pres, C N
Elliott sec, 818 Traction Terminal Bldg.

**INDIANA FUR CO, Joseph Davidson Propr,
W Pembury, Tel New 2691.**

"Garage Co, Harry N Siefert pres, Oscar
Siefert v-pres, Frances A Fisse sec and
treas, 224 E New York.

"Good Roads Assn, Clarence A Kenyon
pres, 526-528, 297 N Penn.

"Grain Dealers Assn, Chas B Riley sec,
600 Board of Trade Bldg.

**INDIANA GRAVEL CO, Jesse A Shearer
Pres, Jos W Irwin V-Pres, Cora M
Shearer Sec and Treas, 14th, Hiawatha
and Pall Creek, Tels Main 3359, New 404.**

"Historical Commission, Harlow Lindley
sec, 80 State House.

"Historical Society, Daniel Waite Howe
sec, 27 Union Trust Bldg.

"Hog and Cattle Powder Co, Walter S Jen-
sen pres, 3d fl Industrial Bldg.

**INDIANA HOME HOSPITAL, Arthur G Doty
M D Supt, 1204 N Illinois, Tels Main
2075, New 4832-K.**

**INDIANA HOSPITAL FOR INSANE (Centr-
al), George F Edenharter M D Supt,
W Washington (Mt Jackson), Tels Bel-
mont 40, New 7X43.**

"Hotel Co The, Henry W Lawrence pres
and mngr, propr Claypool Hotel, n w
cor Wash and Illinois.

"House of Representatives, 54-56 State
House.

"Industrial Board, Howe S Landers sec,
31-34 State House.

**INDIANA INSPECTION BUREAU, Ernest
M Sellers Publisher, 1304-1308 Merchants
Bank Bldg, Both Tels 1244.**

**INDIANA INVESTMENT AND SECURITIES
CO, Armin A Bohn Jr Pres, Wm J Kas-
berg V-Pres, Alex Metzger Sec-Treas,
1000-1002 Fletcher Trust Bldg, Tels
Main 6261, New 3530.**

"Labor Bulletin, Henry B Krug editor and
mngr, 811 Hume-Mansur Bldg.

**INDIANA LAW SCHOOL OF THE UNIVERS-
ITY OF INDIANAPOLIS, James A
Robbach Dean, 1117-1118 Law Bldg, Tel
Main 1665 (See left side lines and page
136.)**

"Legal Blank Co, Robt M Kistler treas, 4,
135 E Market.

"Letter Co, Eliz Brewington mngr, 515 Law
Bldg.

**INDIANA LIGHTING CO, S T Murdock Man-
aging Director, A E Scheitel Asst Sec-
Treas, General Offices 1412-1414 Mer-
chants Bank Bldg, Tels Main 5672, New
2073.**

**INDIANA LUMBERMEN'S MUTUAL INS
C C Foster Pres, J W Finnell
V-Pres, J T Eaglesfield Treas, F B
Fowler Sec and Mngr, Cicero Disher
Asst Sec, Lumbermen's Insurance Bldg
518-520, N Delaware, Tels Main 4269,
New 6655.**

"Manufacturers Assn, Benj A Van Winkle
pres, Henry Clemens v-pres, Harry C
Atkins 2d v-pres, Frank M Smith sec,
Geo O Rockwood treas, 1053-1055 Lemcke
Annex.

**INDIANA MANUFACTURERS RECIPROCAL
ASSOCIATION, Sherman & Ellis Attor-
neys in Fact, George N Shepherd Res
Mngr, 1116 Merchants Bank Bldg, Tel
Main 6913.**

**INDIANA MANUFACTURING CO THE,
Joseph K Sharpe Pres, Thos King
V-Pres, Charles E Sloan Sec and Treas,
Mnfrs "Farmers Friend" Straw Stack-
ers Suite 408 Telephone Bldg, Tels Main
5400, New 640.**

"Market Co, Wm L Woessner pres, Henry
F Woessner sec and treas, meats 22 S
Illinois.

"Medical Missionary and Benevolent Assn
The, Floyd A Loop sec, 521 E 23d.

**INDIANA MERCANTILE AGENCY THE,
Wm Grepp Pres and Treas, G E Grepp
Sec, Collections and Adjustments, 819
Hume-Mansur Bldg, Tel Main 6250 (See
left top corner cards and page 126.)**

"Millers Assn, Chas B Riley sec, 600 Board
of Trade Bldg.

**INDIANA MIRROR MFG CO, James F
Riley Pres, Robert B Foley Sec-Treas,
Mirrors Rilvered, Windshield Glass Re-
placed, Auto Lamp Reflectors Resilvered
25 N Pine, Tels Prospect 788, New 5237.**

"Mosaic Flooring Co, L R Finchout pres,
311 Lemcke Bldg.

**INDIANA NATIONAL BANK, Volney T Mal-
ott Chairman of the Board, Frank D
Stalnaker Pres, Henry Eitel, Andrew
Smith, Macy W Malott, Edward D Moore
Vice-Presidents, Gwynn F Patterson
Cashr, Thomas H Kaylor, LeRoy Kahler,
R Malott Fletcher Asst Cashiers, John F
Kurfsud Auditor, Indiana National Bank
Bldg s e cor Virginia and Penn, Both
Tels 31. (See page 86.)**

"National Bank bldg, s e cor Virginia av
and Penn.

"National Guard Armory (Hospital Corps),
826 Broadway.

"National Guard, 1st separate battalion
hdqrs, Leslie A Nafziger commander,
410 1/2 N Capitol av.

"National Guard Headquarters, 10 State
House.

"Natl Life bldg, 316 N Meridian.

**INDIANA NATIONAL LIFE INSURANCE
CO, Chas W Wenick Sec, Saml Benck
V-Pres, Charles E Henderson Sec, Venk
V-Pres, Charles E Henderson Sec, Venk
R Rudd Treas, Indiana National
Life Bldg 316 N Meridian, Tels New
2513, Main 2588.**

"News Co, Wm D Banker mngr, whol
news dirs 110 N Senate av.

"Oaxaca Mining Co, Albert E Sterne pres,
Preston C Rubush v-pres, Jno B Cock-
runt sec, Edgar O Hunter treas, 434
Am Central Life Bldg.

"Oxgen Co, Chas P Brant pres, Geo D
Armstrong sec-treas, 439 Harmon.

**INDIANA PAPER CO, Fred J Ostermeyer
Pres, Frank McAllister V-Pres and Mngr,
Harry C Ostermeyer Sec, Elmer H Oster-
meyer Treas, Wholesale Paper, 27-29 E
Maryland, Tels New 281 and 282, Main
281 and 177. (See page 199.)**

**INDIANA PLASTER AND ROOFING CO,
John R Powell Mngr, Mnfrs, Dealers,
Contractors, Prepared Plaster, Composi-
tion Asphalt, Prepared Roofing, Specifi-
cations, Roofs, Asphalt Shingles, Etc
920 E North, Tels Main 1410, New 1410
(See left side lines and page 221.)**

"Public Elevator Co, W H Benedict pres,
Paul R John v-pres, C W Bell treas,
F M Montgomery sec, 617 Indiana Eyth-
lan Bldg.

"Public Library Commission, Henry N San-
born sec and state organizer, 104 State
House.

MR. BUSINESS MAN—HERE'S WHAT YOU WANT

Let Our Representative Explain
A HOME COMPANY STATE LIFE GROWING WITH INDIANAPOLIS
INSURANCE COMPANY
See Our Full-Page Display in this Directory

FLETCHER AMERICAN NATIONAL BANK

BOND DEPARTMENT—WILL H. WADE, Mgr.

United States Government, Territorial, Tax Exempt, Municipal, County and Gravel Road Bonds of Indiana and Local Corporation Bonds bought and sold.



INDIANA

- " Public Service Commission, Thos Duncan chairman, 120-124 State House.
- " Publishing Co, Chas J Orblison pres, Chas B Clarke sec, Robt Johnson treas, 321 Hume-Mansur bldg.
- " Pythian bldg, 216-218 Mass av.
- " Real Estate Assn, Jay A Egbert sec-treas, 817 Lemcke bldg.
- " Realty Co, Paul B Simons mngr, 206 Indiana Trust bldg.
- " Reformatory Board for Classification of Price and Quality of Articles Manufactured, State House.

INDIANA REFRIGERATING CO, Wm J

Gogan Pres, Bert E Metcalf Sec, John S Hano Supt, 232-240 S Penn, Tels Main 404 and 3363, New 758.

" Retail Dry Goods Association, Wm E Balch sec, 7th fl News bldg.

INDIANA RURAL CREDIT ASSN, Mord

Carter Pres, Wm C Osborne V-Pres, Arte F Singleton Sec-Treas, Mortgage Loans, 1214 Merchants Bank Bldg, Tels Main 2696, New 2696.

" Sand and Gravel Producers Assn, Harry C Huffstetter pres, Frank L Cavanaugh sec, Benj E Neal treas, 606-607 Majestic bldg.

INDIANA SAVINGS AND INVESTMENT CO

OF INDIANAPOLIS THE (Capital \$2,000,000), Charles E Coffin Pres, Charles N Thompson V-Pres, Charles E Holloway Sec, 108 Monument Pl (English Hotel Block), Tels Main 1386, New 1386.

" School for the Blind, Geo S Wilson supt, n s North bet Meridian and North.

" Seed Co The, George L Flower sec and treas, Edward M Burge mngr, 368 S Meridian.

" Society for Savings, Fred T Reed sec-treas, 920 Lemcke bldg.

INDIANA SOCIETY FOR THE PREVENTION

OF TUBERCULOSIS, Severance Burrage Pres, James W Lilly Treas, 210, 147 E Market, Tel Main 2343.

INDIANA STAMP CO, E T Wallis Mngr, 420

Saks Bldg, Tel Main 5966.

" State Adjutant General's Office, Frank L Bridges adjt genl, 8-9 State House.

" State Appellate Court Room, 99-100 State House.

INDIANA STATE ATTORNEY GENERAL'S

OFFICE, Evan B Stotsenburg Attorney General, 19 State House.

" State Auditor's Office, Dale J Crittenberger state auditor, 35-41 State House.

" State Audubon Society, Eliz Downhour sec, 2307 N Talbott.

" State Automobile Assn, Ralph K Forsyth mng director 1224 Severin Hotel.

" State Battle Flag Commission, 25 State House.

INDIANA STATE BOARD OF ACCOUNTS,

Gilbert H Hendren State Examiner, 50-54 State House, Tels Main 7298, New 3112.

" State Board of Agriculture, Chas Downing sec, 14 State House.

" State Board of American Red Cross, State House.

" State Board of Certified Public Accountants, Bert Winters sec, 54 State House.

" State Board of Dental Examiners, Henry C M Kirtz pres, State House.

" State Board of Education, 27 State House.

" State Board of Embalmers, State House.

" State Board of Forestry, Elijah A Gladden sec, 110 State House.

" State Board of Health, Dr Jno N Hurty sec, 23-24 State House.

" State Board of Medical Registration and Examination, W T Gott sec, 84 State House.

" State Board of Pardons, May L Nichol clk, 56 State House.

" State Board of Pharmacy, State House.

" State Board of Public Buildings and Property, State House.

" State Board of Public Printing, Ed D Donnell clk, 11 State House.

Tutewiler & Son

Telephone 216

HENRY W. TUTEWILER
HARRY D. TUTEWILER

UNDERTAKERS, 129 West Market St.

INDIANA

" State Board of Registration and Examination in Optometry, State House.

" State Board of Registration and Examination of Nurses, State House.

" State Board of School Book Commissioners, 27 State House.

" State Board of Tax Commissioners, 35 State House.

" State Board of Trustees Eastern Hospital for the Insane, State House.

" State Board of Trustees Hospital for Treatment of Tuberculosis, State House.

" State Board of Trustees Indiana Boys School, State House.

" State Board of Trustees Indiana Farm Commission, State House.

" State Board of Trustees Indiana Reformatory, State House.

" State Board of Trustees Indiana School for Feeble-Minded Youth, State House.

" State Board of Trustees Indiana School for the Deaf and Dumb, State House.

" State Board of Trustees Indiana Soldiers and Sailors Orphan Home, State House.

" State Board of Trustees Indiana State Normal School, State House.

" State Board of Trustees Indiana State Prison, State House.

" State Board of Trustees Indiana State Soldiers Home, State House.

" State Board of Trustees Indiana Teachers Retirement Fund, State House.

" State Board of Trustees Indiana Village for Epileptics, State House.

" State Board of Trustees Northern Indiana Hospital for the Insane, State House.

" State Board of Trustees Purdue University, State House.

" State Board of Trustees Southeastern Indiana Hospital for the Insane, State House.

" State Board of Trustees Southern Indiana Hospital for the Insane, State House.

" State Board of Veterinary Examiners, State House.

" State Bureau of Legislative Information, Jno A Lapp director, 87 State House.

" State Bureau of Legislative and Administrative Reference, State House.

" State Bureau of Statistics, Thos W Brolley chief, 76-77 State House.

" State Commission for Codification Laws on Mines and Mining, State House.

" State Commission to Investigate Women's Hours for Working and Wages, State House.

" State Commission to Revise and Codify Statutes Concerning Health and Medicine, State House.

" State Commission on Taxation, State House.

" State Department of Public Instruction, Chas A Greathouse supt, 27-29 State House.

" State Entomologist's office, Frank N Wallace, entomologist, 130 basement State House.

" State Fair Grounds, E Maple rd and Monon Ry.

" State Federation of Labor, Charles Fox pres, Geo J Schwab sec-treas, 6, 29 S Delaware.

" State Fire Marshal's office, Wm E Longley state fire marshal, 57-59 State House.

" State Fish and Game Commission, Eugene C Shireman com, 81 State House.

Pathe

Photograph
Co.

10 EAST
WASHINGTON
STREET
Phones
MAIN 540
NEW 1120

TOOLS

MILL SUPPLIES

BUILDERS' HARDWARE

CABINET HARDWARE

UPHOL- STERY GOODS

VONNEGUT HARDWARE CO.

120-124

EAST WASHINGTON ST. TELEPHONES NEW 589, MAIN 4192



ISGRIGG LUMBER CO.

HEADQUARTERS
FOR
RED CEDAR POSTS

SASH, DOORS
AND
MILL WORK

OUR
BUILT IN
CABINET WORK
IS UNEXCELLED

2050
NORTHWESTERN
AVE. COR 21ST

TELEPHONE'S
OLD, NORTH 701
NEW 6566

REAL ESTATE

THE UNION TRUST COMPANY

120 East Market Street
Handles Real Estate, Collects Rents,
Attends to Repairs and Improvements.

AJAX TIRES
Guaranteed in writing
5000 MILES
*"While others are claiming
Quality we are guaranteeing it."*
AUTO EQUIPMENT CO.
210-212 N. MERIDIAN ST.
Telephones, Main 6373, NEW 1960



INDIANA

- "State Food and Drug Commission, Harry E Barnard commr, 20 basement State House.
- "State Geological Museum, 125-127 State House.
- "State Geologist's office, Edw Barrett geologist, 126 State House.
- "State Governor's Office, Hon Saml M Ralston Governor, Rooms 5-6 State House.
- "State Historical Commission, 80 State House.
- "State House, bounded by Wash, Capitol av, Ohio and Senate av.
- "State Industrial Board, State House.
- "State Laboratory of Hygiene, Chemical Dept 18-22 basement State House, Bacteriological Dept 2d fl Gallup blk, 45 N Capitol av.
- "State Law Library, W Cary Carson librarian, 63-64 State House.
- "State Library, Demarchus C Brown librarian, 47-48 State House.
- "State Lieutenant Governor's Office, Wm P O'Neill Lieutenant Governor, 82-83 State House.
- "State Lincoln Highway Commission, State House.
- "State Prohibition Committee, J Raymond Schmidt chairman, 32 Ind Pythian bldg.
- "State Quartermaster General's Office, Pearle A Davis quartermaster general, 10 State House.
- "State Railroad Commission, see Indiana Public Service Commission.

INDIANA STATE SCHOOL FOR THE DEAF,

- Richard O Johnson Supt, 42d and Monon, Tel Washington 1105.
- "State Secretary's Office, Homer L Cook sec, 1-3 State House.
- "State Senate Chamber, 79-81 State House.
- INDIANA STATE SOLDIERS' AND SAILORS' MONUMENT**, Capt Jno Schley Superintendent, Monument Pl, Tel Main 1915.
- "State Superintendent of Public Buildings and Property, 45 State House.
- "State Superintendent of Public Instruction, Chas A Greathouse, 27 State House.
- "State Supervisor of Oil Inspection, Jno O Behymer, 105 State House.
- "State Supreme Court, Court Reporter's Office, Philip Zoercher reporter, 108 State House.
- "State Supreme Court Room, 67 State House.
- "State Supreme and Appellate Courts, J Fred France clerk, 17 State House.
- "State Teachers' Association, Chas A Greathouse pres, 27 State House.
- INDIANA STATE TREASURER'S OFFICE**, George A Bittler Treasurer, 43-44 State House, Tels Main 1878, New 2285.
- "State Veterinarian's Office, Amos F Nelson veterinarian, 119 State House.
- "State Voting Machine Commission, State House.
- "Suit and Skirt Co, E B Greenberg pres, 309 Saks bldg.
- "Sunday School Assn, Geo N Burnie genl sec, 823-824 Occidental bldg.
- INDIANA SUPPLY CO**, F P Morgan Pres and Treas, F Morgen V-Pres, Joseph J Silver Sec, Office Stationery and Kindred Lines, 441-446 Farmers' Trust Bldg, 150 E Market, Tel Main 4207. (See right bottom lines and page 192.)
- "Taxi Co, Frank H Walker pres, Oscar R Seifert v-pres, Frances Seifert sec-treas, 220 E New York.

INDIANA

- "Teachers' and Young People's Reading Circle, 27 State House.
- INDIANA TELEGRAPH COLLEGE**, 4th Floor When Bldg, 38-40 N Penn, Tels Main 5675, New 1181. (See front cover and page 133.)
- "The, 1620-1624 E Wash.
- "Thiware Co, Henry Brill pres, Louis Brill treas, 112 S Penn.
- INDIANA TITLE GUARANTY AND LOAN CO**, Frank W Morrison Pres, Joshua Zimmerman V-Pres, Fred Coons Sec and Treas, Owners of Elliott & Butler and Theodore Stein Abstract Records, 129 E Market, Both Tels 3005.
- INDIANA TOOL AND MACHINERY CO (INC)**, Carl Schubert Pres, Albert G Berg Sec and Treas, Tools, Dies, Special Machinery and General Machine Work, Rear 212 E Maryland St, Main 5983.
- "Tract Society, Douglas A Bailey sec, 521 E 23d.
- INDIANA TRAVELERS' ACCIDENT ASSOCIATION**, Peter B Trone Sec and Treas, 725 State Life Bldg, Tel New 2094.
- "Trust bldg, 101-125 E Wash.
- INDIANA TRUST CO**, Jno P Frenzel Pres, Frederick Fahnley V-Pres, James F Falley 2d V-Pres, Maurice F Bayard Treas, Jno E Casey Auditor and Asst Treas, Chas H Adams Sec, S E Cor Wash and Virginia av, Tels New 56 and 1456, Main 2420.
- "University Extension Division, vocational education dept, Prof Robt J Leonard in charge, Geo E Schlafer supervisor, 1016 Merchants Bank bldg.
- INDIANA UNIVERSITY SCHOOL OF MEDICINE**, Chas P Emerson Dean, Edmund D Clark Sec, Jno F Barnhill Treas, Robt E Neff Registrar, 102 N Senate av, Tels New 412, Main 135.
- INDIANA VENEER AND LUMBER CO**, Clarence L Goodwin Pres, Oscar Monteth Sec, 1117 E 23d, Tels New 6450, Woodruff 180.
- "Veterinary College, Geo H Roberts V S pres, Jos W Klotz V S v-pres, Wm B Craig M D V S dean, Ferd A Mueller Ph G V S sec and treas, 802-814 E Market.
- "Viavi Co, Alex C Dunn mgr, 718-719 State St bldg.
- INDIANA WALL PAPER CO**, Herbert O Jose Pres, Victor R Jose Jr Sec and Treas, Victor R Jose Mgr, Wholesale and Retail Dealers in Wall Paper, Mouldings and Decorative Material, 51 Virginia av and 130 E Maryland, Tels New 2070-K, Main 2279.
- INDIANA WOMAN'S PRISON**, Margaret M Elliott Supt, S E Cor Randolph and E Michigan, Tels Woodruff 260, New 22412.
- "Work Shop for Blind Men, 1150 W 28th.
- "Young Men's Christian Assn, E E Stacy state sec, 615 Majestic bldg.
- "Young Peoples' Reading Circle, Jos H Stahl mgr, 615 Lemcke bldg.
- INDIANAPOLIS ABATTOIR CO**, Joseph Alderice Pres and Genl Mgr, Wm G Axt Sec, Wm A Mooney (Columbus Ind) Treas, Cor W Morris and White River, Tels New 96, 1659, 1663 and 3317, Main 3395, 3397, 3398 and 4718. (See left top corner card on page 68.)
- "Amusement Co, E H Bingham pres, H E Cohen v-pres, Benj D Crose sec and treas, proprs The Colonial Theater, 240 N Illinois.
- "Architectural Club, D B Meyer sec, 68 When bldg.
- "Armory Association, Francis Bartlett sec-treas, 410 1/2 N Capitol av.
- INDIANAPOLIS ART GLASS CO**, Ulysses G Cassidy Pres and Genl Mgr, Designers and Mfrs, 1133 Central av, Tels New 824, Main 2375.
- "Auto Sales Co, Howard S Wilcox pres, Don H Herr sec and treas, automobiles and garage, 522-524 N Delaware.
- INDIANAPOLIS AUTO TOP CO**, Frank N Martindale Pres, Mary C Browdus V-Pres, Lee R Browdus Sec and Treas, 909-919 E Wash, Tel Prospect 109.

Lady
Chiropractor

**B
E
A
T
R
I
C
E
D
U
V
A
L
E** **P
A
L
M
E
R
G
R
A
D
U
A
T
E**

601 State Life
Building
Tel. Main 1561

JAS. A. KREGLO

Established 1900

JAS. E. ENGLISH

JAS. A. KREGLO & ENGLISH

Plumbing and Heating Contractors — Repair Work a Specialty

2118 East Tenth Street

Office Phone Woodruff 4029

Res. Phone Woodruff 966

Taylor Brenin Window Shades

- INDIANAPOLIS BAKING CO.** E A Strong Pres, Henry Langsenkamp V-Pres, Wm Huber Sec and Treas, 318-350 W Vermont, Tels Main 24, Ne 456.
- " **Bank and Store Fixture Co.** Louis W Krieg pres, Adam H Snidman V-Pres, August F Krieg sec and treas, 312-314-316 S New Jersey.
- INDIANAPOLIS BAR ASSOCIATION.** James W Foster Pres, James M Ogden V-Pres, David P Williams V-Pres, Joseph J Daniels Sec, Saml E Perkins Treas, Penelope L Wolfe Librarian, 79-81 Court House, Both Tels.
- " **Basket Co.** Frank M Talbot mngr, 831 E St Clair.
- " **Belting and Supply Co.** W S Wilson pres, G M Bockstahler sec-treas, 34-36 S Capitol av.
- " **Benolent Society.** Rev M L Haines pres, 84 Baldwin blk.
- INDIANAPOLIS BILL POSTING CO.** R W Wishard Mngr, 120 W Maryland, Tel Main 2119.
- " **Beaching Co.** Chas A Young mngr, W Wabash and White River.
- " **Blue Print and Supply Co.** L G Winn pres, W R Cooper sec-treas, 8th fl Century bldg.
- INDIANAPOLIS BOARD OF TRADE.** George H Evans Pres, Dr James H Taylor V-Pres, Tom Oddy Treas, Wm H Howard Sec, 712 Board of Trade Bldg, Tels New 348, Main -340; Grain Inspection Dept, 720 Board of Trade Bldg, Samuel A Holder Chief, Tels Main 2840, New 291; Traffic Dept, 400 Board of Trade Bldg, R R Hargis Traffic Mngr, Tel Main 4478; Restaurant Dept, 707 Board of Trade Bldg, Jennie Baker Mngr, Tel New 403.
- " **Bolster Spring Co.** 326 W Georgia.
- " **Bond Co.** Jos M Milner sec, 512 Am Central Life bldg.
- INDIANAPOLIS BOOK AND STATIONERY CO.** Wm H Elvin Pres and Treas, James H Wilson Sec, Wholesale Booksellers and Stationers, 225 S Meridian, Both Tels 978.
- " **Boulevard Realty Co.** 140, 220 N Illinois.
- " **Boys' Club.** 49 S Meridian.
- INDIANAPOLIS BRASS CO THE.** Thomas A Lavelle Pres, Arthur E Hoover, V-Pres, Thomas J Jones Sec and Treas, Brass Founders, Office and Works 1012 E Michigan, Tel Woodruff 28. (See page 94.)
- INDIANAPOLIS BREWING CO.** Comprising The P Lieber and C F Schmidt Breweries, Albert Lieber Pres and Genl Mngr, Otto P Deluxe Sec and Asst Genl Mngr, General Offices Cor High and McCarty, Tels New 690 and 578, Prospect 100 and 101. (See back bone and page 95.)
- INDIANAPOLIS BRUSH AND BROOM CO.** George Lemaux Pres and Mngr, Irving W Lemaux Sec and Treas, 26-30 Brush, Tels New 3042, Belmont 110.
- " **Bureau of Translation.** H E Negley counsel, 512 Am Central Life bldg.
- INDIANAPOLIS BUSINESS COLLEGE.** C H Becker Prin, 4th floor When Bldg, 36-40 N Penn, Tels Main 4684, New 499. (See front cover and page 133.)
- INDIANAPOLIS BUSINESS MENS ASSN.** Philip G Kerz Pres, Thos Zinkan V-Pres, Oren H Faught Sec, Wm Schwegman Treas, 404-405 Chamber of Commerce, Tels Main 3788, New 3193-R.
- " **Business Mens Service Club.** Mark C Mowrey pres, Frances E Mowrey sec and treas, 58 W New York.
- " **Cable Excavator Co.** Claude E Negley pres, 403 Ind Pythian bldg.
- INDIANAPOLIS CALCIUM LIGHT AND FLM CO.** Wm M Swain Pres, Oxygen, Hydrogen and Calcium Light Supplies, 114-116 S Capitol av, Tels New 2537-K, Main 2537.
- INDIANAPOLIS CANDY CO.** Charles Schimmler Pres, Jno A Hanna V-Pres, Jno Martin Sec and Treas, 225-227 E Maryland, Tel New 1352.
- " **Canning Co.** W St Clair and Big Four R R.

Gill-Buennagel Co., Inc. FIRE AND LIABILITY INSURANCE

213-218 Lemcke Building
PHONES: MAIN 5420 NEW 236

- INDIANAPOLIS CASKET CO.** Henry E Schortemeier Pres, Charles Williamson V-Pres and Genl Supt, Oscar E Lewis Sec-Treas, Harvey M Thompson, Sales Mngr, Casket Mnfrs and Jobbers of Undertakers Supplies, 521-523-525 W North, Main 7218, New 332. (See page 112.)
- " **Castle Hall Assn (K of P).** Clifford R Ramage sec, 226 E Ohio.
- INDIANAPOLIS CHAMBER OF COMMERCE.** 28 S Meridian.
- " **Chemical Co.** Albert Krull pres, Walter Krull treas, Frank Krull sec, 1444 Madison av.
- " **City Bowling Assn.** Edw H Meyer sec, 115 W Market.
- INDIANAPOLIS CITY DIRECTORY.** R L Polk & Co, Publishers, Charles S Murphy Mngr, Offices and Library 320-324, 8 E Market, Both Tels 726.
- INDIANAPOLIS CITY HOSPITAL.** 1000 Coe.
- INDIANAPOLIS CIVIL SERVICE SCHOOL.** Ralph E Rigdon Mngr, 3 When Bldg, Tel Main 6786.
- INDIANAPOLIS CLEANING CO.** Joseph V Zartman Pres, Newton E Elliott Sec and Treas, 306 N Delaware, Tels New 1511, Main 2693.
- " **Clearing House Assn.** Stoughton A Fletcher pres, John H Holliday v-pres, Ross H Wallace treas, Geo C Calvert mngr, 915 Merchants Bank bldg.
- " **Club The.** Louis J Borinstein pres, 2314 N Meridian.
- INDIANAPOLIS COAL CO.** John A George Pres and Mngr, Oliver A DeLoste V-Pres, Walter S Smith Sec, George W Behrendt Treas, Retail Coal and Coke, Building Material, Lime, Cement, Etc, 234-240 Newton Claypool Bldg Second Floor, Both Tels 1700. (See left top lines and page 98 and 125.)
- " **College of Law.** (See Benj Harrison Law School.)
- " **College of Pharmacy.** Edw H Niles sec, 7th fl Century bldg.
- " **Columbus & Southern Traction Co.** E W Short local frt agt 85 W Ohio.
- INDIANAPOLIS COMMERCIAL THE (Daily).** Central City Publishing Co Publishers, 112 American Central Life Bldg, Tels New 54, Main 580, Editorial Rooms 230 American Central Life Bldg.
- " **Concrete Co.** Wm E Wells pres, Calvin F Childers v-pres, Wm Schrotluke sec-treas, 602 Board of Trade bldg.
- INDIANAPOLIS CONSERVATORY OF MUSIC.** Edgar M Cawley Director, 430 N Meridian, Tels Main 4397, New 3910. (See right top lines and page 136.)
- INDIANAPOLIS CORRUGATING CO.** John G A McClurg Pres, John Lauck V-Pres, Vernon C Getz Sec and Treas, Office and Factory 1020-1028 Drover cor Kentucky av, Both Tels 832. (See page 161.)
- " **Coltery Club.** Alfred A Johnson sec and treas, 8 1/2 m w of city on Crawfordsville pike.
- INDIANAPOLIS CREAMERY THE.** W A Edwards Pres, J Earl Stanley V-Pres, Jesse E Mills Sec and Treas, Mnfrs of "Velvet" Ice Cream 937-939 Ft Wayne av, Both Tels 1532. (See page 161.)
- INDIANAPOLIS CREAMATORY.** Planner & Buchanan (Inc) Proprs 320 N Illinois, Both Tels 641. (See left side lines and page 232.)
- INDIANAPOLIS DAILY LIVE STOCK JOURNAL.** Indpls Live Stock Journal Printing Co Union Stock Yards, Tel New 344.

"ROUGH NOTES," INSURANCE BOOKS AND AGENTS' SUPPLIES
ENTIRE FLOOR 220 EAST OHIO STREET INDIANAPOLIS

The Rough Notes Co.

THE COBURN PHOTO & FILM CO. (Inc.)

Commercial
Photography
& Motion
Pictures

Everything
in the
PHOTOGRAPHIC
LINE

OFFICE and STUDIO
at 333 East
Market St.

TELEPHONES:
Main 3044
New 1144

New Phone,
Dark 68
Old Phone,
Wash. 741

JOHN WATSON
CONTRACTOR

4004
N. CAPITOL AVE.
INDIANAPOLIS

JOS. W. SELVAGE

Rooms 410-15, 8 E. Market St.

Phones 717

REAL ESTATE "SERVICE"**Double Houses, Flats,
Suburban Tracts and Farms.**

See "SELVAGE" for your Real Estate Wants.

**BALES'**
**Puncture Plugger
Company**

301 North Illinois

TELEPHONES
MAIN 3376 NEW 5012**INDIANAPOLIS**Despatch Freight Office, Lee M Harper
Bldg 127 W Washab.

Detention Hosp 1505 Hiawatha.

INDIANAPOLIS DIRECTORY CO, 320-324,
8 E Market, Both Tels 726.**INDIANAPOLIS DROP FORGING CO**, Fred-
erick M Bachman Pres, Philemon M
Watson Sec and Treas, Ferdinand Bar-
nickel V-Pres and Genl Mgr, Madison
av and Downey, Tel Prospect 5."Drug Cabinet Co, M P Schwartz pres,
Louis W Krieg v-pres, Aug F Krieg sec
and treas, 312 S New Jersey.**INDIANAPOLIS ELECTRIC SUPPLY CO**,
Robert F Oblinger Pres, Harry E Ras-
mussen Sec and Treas, 124 S Meridian,
Tels New 177 and 849, Main 849 and 1447.
(See page 141.)**INDIANAPOLIS ELECTROTYPE FOUNDRY**,
Albert W Marshall Pres, George L Davis
V-Pres, David G Wiley Sec and Treas,
343 E Market, Both Tels 474."Elevator Co, Victor L Wright sec, 826
Board of Trade Bldg."Engineering Co, Robt M Cass pres, James
S Dales sec, 514 Am Central Life bldg.**INDIANAPOLIS ENGRAVING AND ELEC-
TROTYPE CO**, Ernest C Ropkey Pres,
Ernest A Morris Sec, Harlan G Bosler
Treas, Fifth Floor Wain Bldg, 322 E
Ohio, Tels New 51, Main 153. (See left
bottom lines and page 145.)"Equity Co, Edw Steers sec 609 Law bldg.
"Excelsior Machinery Co, Henry Rosenberg
pres and treas, Wm G Holland sec 432 W
South."Eye, Ear, Nose and Throat Hosp, Chas
M Filmore pres, Julius Shepard sec-
treas 1102 Sterling.**INDIANAPOLIS FRANKY GROCERY CO**, Hen-
ry S Rominger Pres, John C Smith V-
Pres, Charles S Fishel Sec-Treas, 116-118
E Maryland, Tels New 1146, Main 197
and 1146.**INDIANAPOLIS FINANCE CO**, Loans, 201
Law Bldg, Tels Main 2251, New 3872-K.**INDIANAPOLIS FIRE DEPARTMENT
HEADQUARTERS**, J Harry Johnston
Chief, s e cor Alabama and New York,
Tels New 504 and 3749 Main.**INDIANAPOLIS FIRE EXTINGUISHER CO**,
George Washington Koehne Treas, Fire
Extinguishers, Recharging and Inspect-
ing. All Kinds of Fire Extinguishers a
Specialty, 846 N East, Tel Main 6479.**INDIANAPOLIS FIRE INSURANCE AGENTS
ASSOCIATION**, Colin E King Sec, Edwin
Hill Treas, 6, 127 E Market, Tels Main
1605, New 2366.**INDIANAPOLIS FLORIDA LAND CO**, George
Q Bruce Pres, Herman C Tuttle V-Pres,
Richard B Tuttle Sec and Treas, 131 E
Ohio, Both Tels 1168.**INDIANAPOLIS FLOWER AND PLANT CO**,
Frank G Hasselman Mgr, Florists, n e
cor Central av and 34th, Tels Washing-
ton 2362, New 7297-K.**INDIANAPOLIS FOUNDRY CO**, Frank W
Lewis Pres, Mfrs Light Gray Iron Cast-
ings, 131 S Harding, Tel Belmont 856."Free Kindergarten and Children's Aid So-
ciety The, Eliza A Blaker supt, n e cor
Alabama and 23d."Free Shelter House, Robt M Leck supt,
226 N Adelaide."Freight Audit Bureau, Fredk Karrman
mgr, 406 Chamber of Commerce."Freight Committee, Frank J Barr sec, 404
Board of Trade bldg.

"Gas Co, 1004 Majestic bldg.

**INDIANAPOLIS GERMAN MUTUAL FIRE
INSURANCE CO**, Geo Wagner Pres,
Henry Klanke V-Pres, Albert H Krull
Treas, Charlotte Riess Sec, 5 Mansur
Blk 312 E Wash, Both Tels 1038. (See
page 169.)"Glove Co, Chas F Zwitck pres, Brodehurst
Eley sec and treas, 430 N Liberty.**INDIANAPOLIS GRAVEL AND SAND CO**,
Edwin D Logsdon Pres, Charles N Elliott
Treas, John W Myers (Akron Ohio)
Sec, 805 Terminal Bldg."Handle and Mfrs Co The, Leroy E Kirk-
patrick local mgr cor Oliver av and
Harding."Hauling Co, Chas Gemmer mgr, 631 Ful-
ton.

"Health Exhibit, 28 S Illinois.

"Hebrew Cemetery, s w cor Illinois and
Tabor."Home for Aged Women, Anna G Boyd
matron 1731 N Capitol av."Humane Society, office Police Station s e
cor Alabama and Pearl."Investment Co, J B Griffey pres, James L
Gavin sec-treas, 1023 Hume-Mansur bldg."Kriterion Film Service, Leonard J Meyberg
mgr 1294 W Wash."Land and Improvement Co, 207-208 Saks
bldg."Leather Co, Cleon E Krouse pres, Walter
D Cost sec 1410 N West.**INDIANAPOLIS LEDGER THE**, J D How-
ard Editor and Publisher, "A Fearless
Organ of the Colored People of Amer-
ica," 405 Muskingum, Tel New 3229-K.**INDIANAPOLIS LETTER SHOP**, Emma H
Pearce Mgr, Producers of Type-Written
Letters, Circular Letters, Mailing and
Addressing 401-402 Majestic Bldg, Both
Tels 4342."Liederkrantz, Wm Stoeffler pres, Gustav
Dongus, sec, Chas Ziegler treas, 1417 E
Wash.

"Liederkrantz Hall 1421 E Wash.

"Liederkrantz Hall assn, Peter Liehr pres,
Wm Stoeffler sec and treas, 1421 E
Wash.**INDIANAPOLIS LIFE INSURANCE CO**,
Frank P Manly Pres, Edward B Raub,
V-Pres and Counsel, Joseph R. Raub
Sec, A Leroy Fortues Cashr, 300-312
Board of Trade Bldg, Tels New 3617,
Main 358.**INDIANAPOLIS LIGHT AND HEAT CO**,
Charles C Perry Pres, Thomas A Wynne
V-Pres and Treas, Walter C Marmon
Sec, 46-48 Monument Pl, Tels New 477,
Main 4356. (See inside front and back
covers and page 138.)"Literary Club, Theo Stempfel sec, 17 E
North.**INDIANAPOLIS LITHOGRAPH CO** (H F
Roswinkle), 322-324-326 E Louisiana
Tel New 710, Main 4154. (See page
174.)"Live Stock Exchange, J F Valodin pres,
H H Fletcher v-pres, A S Benson treas,
W W Stockton sec, Union Stock Yards.**INDIANAPOLIS LIVE STOCK JOURNAL
AND PRINTING CO**, Chas A Ohl (Evan-
sville, Ind) Pres, Wm A Cowan V-
Pres, Martin Mann (Evanville, Ind)
Sec, Proprs Indianapolis Daily Live Stock
Journal, Union Stock Yards, Tel New
344."Local Freight Agency, Frank J Barr sec-
treas, 404 Board of Trade bldg."Lodge No. 13 Benevolent Protective Order
of Elks 112-114 E Maryland.**INDIANAPOLIS LODGE NO 56 K OF P**,
George T Breunig K of R and S, 119-121
E Ohio, Tels New 1951, Main 6055.**INDIANAPOLIS LUMBER CO**, Tels North
1100, New 6666, Harry M Moore Pres,
Ross S Hill Jr Sec and Treas, E 20th
and Monor E R. (See page 180.)

"Maennerchor 502 N Illinois.

INDIANAPOLIS MAILING CO, J Brooke
Clawson Mgr, n w cor Bird and Miami,
Tel Main 2163.**INDIANAPOLIS MALLEABLE IRON CO**
(See The National Malleable Castings
Co).**JOBBERS OF****Fishing Tackle, Hammocks, Base
Ball Supplies and Sporting Goods**

BOTH TELEPHONES 2385

The E. C. Dolmetsch Co.

219-221 S. MERIDIAN ST.

"Talk it over with Folsom"**CIVIL
ENGINEER****HENRY
W. MAUSMANN****BUILDER**
2611 CORNELL
AVENUE
BOTH
TELEPHONES

The Lawrence Agency :: General Insurance

THE OLDEST AND STRONGEST COMPANIES

Fire, Lightning, Cyclone, Boiler, Elevator, Burglary, Automobile, Plate Glass, General Liability, Health and Accident, Workmen's Compensation.

410 AMERICAN CENTRAL LIFE BLDG. Both Phones 717

INDIANAPOLIS MANUFACTURERS' AND CARPENTERS' UNION. Albert F Meyer Pres and Supt. Herman F Sprandel Sec and Treas. Planing Mill and Mnfrs of Sash, Doors and Blinds, also Dealers in Hardwood and Pine Lumber 201-203-205 S New Jersey, Tels New 590, Prospect 590. (See page 206.)

"Mnfg Co, Horace W Nordyke pres, Jno E Norris sec, electrical supplies 1010 E Pratt.

INDIANAPOLIS MAP AND PLATTING CO (Thos W Palmer), 10 Court House.

"Masonic Temple Assn, Albert Smith sec. Masonic Temple.

"Medical (monthly), S E Earp and A W Brayton editors, 634 Occidental bldg.

"Medical Society, Leslie Maxwell M D sec-treas, 408-409 Hume-Mansur bldg.

"Merchant Police Force 21, 119 W Maryland.

"Military Band, H W Klausmann director, W S Mitchell mngr, 611 Ind Pythian bldg.

"Mercantile Credit Assn, collections 718 Fletcher Savings and Trust bldg.

INDIANAPOLIS MORTAR AND FUEL CO. A E Bradshaw Pres, A H Goepfer V-Pres, Charles Pigman Sec, W H Whitaker Treas, Mrs Hard Wall Plaster and Dealers in Building Material and Fuel, Office 407-408 Odd Fellow Bldg, Both Tels 3030 and 273, Yards W 30th and Canal, E 13th and Monon Ry, Madison av and Ray, 32 W 19th and Rosewood av, Rural and Big Four Ry, Plaster Mill and Yard W Wash and Belt R R. (See right side lines and page 101.)

INDIANAPOLIS MORTGAGE AND LOAN CO. Donald L Gill Mngr, 110 E Wash, New 5419, Main 5419.

"Motor Speedway, Carl G Fisher pres, A C Newby 1st v-pres, F H Wheeler 2d v-pres, J A Allison sec and treas, T E Myers mngr, Crawfordsville rd, 2 miles W of city, office 510 N Capitol av.

INDIANAPOLIS NATIONAL MOTOR SALES CO (INC). Bruce M Wylie Pres, Robert A MacGill Treas, Gideon Blain Sec 426-428 N Capitol av, Both Tels 4753. (See right top lines and page 79.)

"New Newsboys' Band James B Vandaworker director 34-36 W Wash.

INDIANAPOLIS NEWS THE (Daily Except Sunday), Delavan Smith Publisher, Hilton U Brown General Mngr, Frank T Carroll Advertising Mngr, John M Schmid Circulation Mngr, Louis Howland Editor, Richard Smith Managing Editor, News Bldg 30-32 W Wash, Tels New and Central. Private Exchanges Connect All Departments.

"News Mutual Relief and Death Benefit Assn, Edwin S Harding pres, Alvin G Swank v-pres, Henry Robinlus sec, Wm H Lacker treas 30-32 W Wash.

"Nurses Register and Home 1131 Park av.

"Orphan Asylum, Carrie Thrall supt 4107 E Washington.

INDIANAPOLIS PAINT AND COLOR CO. Charles M Malott Pres, Sanford H Robinson V-Pres, Wm J Byrne Sec, Byrom J Smith Treas, Samuel L Bassett General Mngr, Office 120-122-12 S Illinois, Both Tels 1770, Factory and Warehouse, 118-126 W Chesapeake. (See left top lines and page 196.)

"Paste Co, Penn and South.

INDIANAPOLIS PLATING CO (Benjamin D Auderman), Gold, Silver, Nickel, Copper and Brass Plating Cash Registers, Scales and Coffee Mills Repaired, Re-plated and Enameled 446 Mass av, Tels Main 2936, New 3413. (See page 206.)

INDIANAPOLIS POLICE HEADQUARTERS, s e cor Alabama and Pearl.

INDIANAPOLIS POSTOFFICE, Ohio bet Meridian and Penn.

"Poultry Co, Stanley Wyckoff Pres, Wm K Sproul v-pres, Mildred B Wyckoff Sec, 228-230 S Penn.

"Printing Co, Wm F Hansman mngr, 200 Century bldg.

EVERYTHING IN REAL ESTATE BUT WE SPECIALIZE IN BUSINESS PROPERTIES

FRED CLINE COMPANY
2nd Floor, Hume-Mansur Bldg.

Tels.: Main 1204, New 2159

INDIANAPOLIS PROPYLAEUM (CLUB HOUSE), Elizabeth V Pierce Pres, Elizabeth B Hitt Sec, Miss Barnett Curator 15-19 E North.

INDIANAPOLIS PUBLIC LIBRARY, Eliza G Browning Librarian, Meridian s w cor Ohio, Tels Main 6118, New 1577.

INDIANAPOLIS PUBLIC WELFARE LOAN ASSOCIATION, Gustave A Efromyann Pres, Franklin Vonnegut V-Pres, Samuel B Kaufman Sec, Wm J Mooney Treas, Charles R Jones Mngr 503 Occidental Bldg, Tels New 750, Main 6229.

INDIANAPOLIS REAL ESTATE BOARD. Jay A Egbert Pres, E L Cotthrell V-Pres, Horace T Franklin Treas, George T Whelden Sec, Scott R Brewer Executive Sec, 817-820 Lemcke Bldg, Both Tels 266.

"Realty Co, Rushton B Ritchie mngr 417 Hume-Mansur bldg.

"Recorder The (weekly), Geo P Stewart pub 236-240 W Walnut.

INDIANAPOLIS REDUCTION CO, Jesse T Moorman Pres, Garbage Disposal Contractors Sellers Firm, Tel Main 4333, New 1470, Thomas H Neilan Supt Loading Plant 630 Kentucky av, Tels Main 963, New 3394.

INDIANAPOLIS REGALIA CO, See William D Harvey Successor. (See page 229.)

"Rubber Co, see G & J Tire Co 545 to 625 E Georgia.

"Rug and Carpet Cleaning Co, Fred O Fly pres, Frank E Fly mngr 1850 Bloyd av.

INDIANAPOLIS SADDLERY CO, John M Dalrymple Pres, Edwin A Hendrickson Sec and Treas 237-241 S Meridian, Both Tels 41.

"Sage Corp, Wm J Curran supt 223 E Pearl.

INDIANAPOLIS SAWED VENEER CO, James D Maris Pres, Sawed and Slicer-cut Quarter and Plain Oak and Mahogany Veneers 350 W 14th, Tels Main 7331, New 1248.

"School of Nurses (in connection with City Hosp), 1000 Coe.

INDIANAPOLIS SECURITIES CO, Frank K Sawyer Pres, Horace B Hewitt V-Pres, M S Sawyer Sec and Treas, Mortgages, Loans and Investments 305-309 Law Bldg, Tels Main 2314, New 4452-R. (See page 176.)

"Southern Savings and Loan Assn, L A Zimmer Sec 1101 Shelby.

"Spectator The, 1345 E 35th.

"Speedway Team Co, James A Allison pres, Theo E Meyer sec and treas 510 N Capitol av.

"Stamp and Coin Co, Leo Kahn pres, Simon B Fox sec and treas 1106 S East.

INDIANAPOLIS STAR THE, Star Publishing Co Publishers and Props, John C Shaffer Pres, Charles E Coffin Treas, Ernest Bross Managing Editor, B F Lawrence Business Mngr 301 N Penn cor New York, Both Tels 4000, Private Exchange.

"Stock Exchange, meets daily in customers' room Fletcher Am Natl Bank.

"Stove Co The, Henry W Bennett pres, Garvin M Brown Sec and Treas 1255 Roosevelt av.

"Straw Binder Co, Sol S Kiser pres, Albert Izor v-pres, Otha F Calvin sec and treas 212 S Penn.

Try The
Stewart
Way
Of Buying
Your
Victrola



STEWART
TALKING
MACH. CO.
110 N. Penn St.

The KISSEL KAR
FISHER-LENZ SALES CORPORATION
338 N. Capitol Ave. - Tel. Main 6303

W. H. ALBERSMEIER ARCHITECT

SUITE 508-1 RAUH BUILDING, PHONE MAIN 3918

THISSEL
BUSINESS
COLLEGE
THE LEADER
IN
COMMERCIAL
INSTRUCTION
IN ALL LINES

A
COMPETENT
CORPS OF
TEACHERS

Our Graduates
are our Best
Recommendation

THIRD FLOOR
HUME-MANSUR
BLDG.
Telephone,
Main 4691

Light
Heat
Power

Reliable
Service
Always
Furnished

Merchants
Heat & Light
Co.

33 S. Meridian

Phones—New 1050
Central, Prospect 150
Cor. Cruse and Daly
Bottled at Brewery

HOME BREWING CO.'S
Bottling Department, Prospect 2260, New 1030

Columbia, Home
Brew, Pale Select
Stock Ale, Porter
Malt Extract

Geo. Mannfeld & Sons
Merchant Tailors
Men's Furnishings

223 N. Penn St. New Tel. 3748

INDIANAPOLIS STREET RAILWAY CO.
Henry Jameson Pres, Harry S New
V-Pres, Joseph A McGowan Sec and
Treas, William F Millholland Asst Sec
and Treas, 908 Tracton Terminal Bldg,
Tels New 85, Main 2737.

" Street Railway Employs Mutual Benefit
Assn, Arthur C Rodgers sec and treas,
612 Terminal bldg.

INDIANAPOLIS TELEPHONE CO. Wm For-
tune Pres, Louis Hollweg V-Pres,
Charles S Norton Sec and Treas, Edward
L Cline Genl Mngr, Edward V Hanes
Auditor 230 N Meridian.

INDIANAPOLIS TENT AND AWNING CO.
Edmund Rosenberg Mngr 447-449 E
W Wash, Tels Main 1122, New 1122.

" Terra Cotta Co The, Benj D Walcott pres,
Geo H Lacey genl mgr 2228 N Olney.

INDIANAPOLIS TITLE CO. Wm C Thomp-
son Pres, Maurice H Thompson Sec and
Treas, Abstracts of Title, Real Estate
Loans 925-926 Blw Bldg, Tels Main 1516,
New 1780-R.

**INDIANAPOLIS TOOL AND MANUFACTUR-
ING CO THE.** Charles Herdrich Pres and
Treas, Louis C Buehler Sec, Mnfrs of
Special Machinery, Auto Parts, Tools,
Dies and Metal Stampings 520 S Capitol
av, Tels New 4089-K, Central Main 6010.
(See page 31.)

INDIANAPOLIS TRACTION AND TERMINAL
CO. Robt I Todd Pres and Genl Mngr, E
B Peck V-Pres and Comptroller, Jno J
Appel V-Pres, Wm F Millholland Sec and
Treas, Jos A McGowan Auditor, 9th floor
Tracton Terminal Bldg, Tels New 85,
Main 2737.

INDIANAPOLIS TRADE JOURNAL THE.
Wm H Robson Publisher 311 Chamber
of Commerce 28 S Meridian.
" Transfer Co, Jno E Morand pres 319 E
New York.

INDIANAPOLIS TYPESETTING CO THE.
Walter B Playter Propr, Machine Com-
position to the Trade, Prompt Service
and First Class Work 538 N Capitol av,
Tel Main 2100.

INDIANAPOLIS TYPOGRAPHICAL UNION
NO 1, Charles E McKee Financial and
Corresponding Sec 201-202 Castle Hall
Bldg, 230 E Ohio, Tels New 314, Main
587.

INDIANAPOLIS UNION RAILWAY CO.
James J Turner Pres (Pittsburg, Pa),
John Q VanWinkle V-Pres, Charles M
South 2d V-Pres (Pittsburg, Pa), Wm T
Cannon Sec-Treas, Edward T Kennan
Auditor, Pierce J Landers Supt Genl Of-
fices Union Station, Tels Main 314 and
103, New 4428.

INDIANAPOLIS VARNISH CO. Emil Ebner
Pres, Wm F Ebner V-Pres, Bertha E
Ebner Sec and Treas 147 N Pine, Tel
Prospect 567.

INDIANAPOLIS WAREHOUSE CO (Inc).
Quincy A Myers Pres, Oliver T Byram
Sec-Treas, Frank A Todd V-Pres and
Genl Mngr, Freight Forwarding, Furni-
ture Packed, Shipped and Stored, W New
York and Canal, Tels Main 5571, New
103. (See page 102.)

INDIANAPOLIS WATER CO. Clarence L
Kirk Pres, Charles H Hurd V-Pres,
Edward C Leibte Treas, Frank C Jordan
Sec, Charles C Cray Asst Sec, 113 Monu-
ment Pl, Tels New 510, Main 461.

"Cuts" that sell goods

Half-tones, Zinc Etchings, Retouched Photos, Pen Drawings, Etc.
Indianapolis Engraving & Electrotyping Co.
WULSIN BLDG. 222 E. OHIO STREET. INDIANAPOLIS.



INDIANAPOLIS WELDING CO. August
Stoeffler Propr, Welding and Cutting of
Cast Iron, Steel and Aluminum 506 S
Illinois, Tel New 2228. (See page 234.)

INDIANAPOLIS WINDOW CLEANING CO
906 Kahn Bldg, Tels New 2304-K, Main
5316.

" Wire Bound Box Co, Edw T Branham pres
and treas, James I Disette v-pres and
sec 1st fl Industrial bldg.

" Woman's Club 15-19 E North.

" World, A E Manning prop 150½ E Wash.

**INDIANAPOLIS & CINCINNATI TRAC-
TION CO.** Charles L Henry Pres, Charles
O Warfel Supt 710 Tracton Terminal
Bldg, Tels New 642, Main 7801, Informa-
tion Bureau Tels Main 4500, New 3839,
E Walter Short Local Freight Agent 135
W Ohio, Tel New 1278, Express Office
Tracton Terminal Bldg, Tels Main 573,
New 4646.

" & Frankfort R R Co, Harold T Whitney
supt 429 Lemcke bldg.

Indiana Building and Loan Assn, James G

Flaherty sec 1402 W Wash.

Industrial Board of Indiana, Dept of Boiler
Inspection 31-34 State House.

" Board of Indiana, Dept of Inspection of
Public Buildings, Factories and Work-
shops 31-34 State House.

" Board of Indiana, Dept of Mine Inspection
31-34 State House.

INDUSTRIAL BOARD OF INDIANA (Work-
mans Compensation), Edgar A Perkins
Chairman, Charles R Hughes, Samuel R
Artman, Howe S Landers Sec, Rooms 31-
34 State House, Tels Main 1471, New
1342.

INDUSTRIAL BUILDING. Genl Industrial
and Mnfr Co Proprs, Thomas B Lay-
cock Supt W 10th Cor Canal, Tels Main
6340, New 1089.

" Education Co, Robt W Himelick pres, H R
Candrey sec, E Dearborn treas and
mngr, school supplies, 2125-2130 S Meri-
dian.

" School for Girls, 303 E Raymond.

INDUSTRIAL SUPPLY CO (James E Broden),
Brokers, 39 When Bldg, Tels New 86,
North 5585.

Inerengasser Aug, lab, h 1109 S Capitol av.
Ingalls Carl E, dentist, 622½ Home pl.
" Frances (wid Perry) smstrs, h 943 N Ala-
bama.

" Harry D, engr, h 2035 Cooper.

" Helen L, bkpr Columbia Graphophone Co,
h 943 N Alabama.

" James W, lab, h 2037 Cornell av.

" Ralph W, creditman 139 S Penn, h 943 N
Alabama.

" Roy L, optician, h 2037 Cornell av.

" Walter C, clk, h 2037 Cornell av.

Ingels Geo L, coremr, h 1221 Fletcher av.

" Wm R, lab, h 1221 Fletcher av.

Ingersoll Albert E, mech dentist 3, 51 Monu-
ment pl, h 2944 Washington bldg.

" Emanuel A, mach, r 5408 Lowell av.

" Gladys (wid James), h 405½ Virginia.

" Helen, tchr, h 2343 N Penn.

" Homer M, groc 1006 N Senate av, h 1004
sama.

" Isabella (wid Frank), h 2343 N Penn.

" Jessie, tchr, h 2343 N Penn.

" Mary H, h 5408 Lowell av.

Inglaterra The, 322-336 E Walnut.

Ingle Bradford, h 1401 E New York.

" Claude C, mach, h 1132 Trowbridge.

" Emma L (wid Tobias), h 2714 School.

" Jos A, mtrnm, h 2150 Boulevard pl.

" Maurice B Rev, pastor Olive Branch Chris-
tian Church, h 22 E Regent.

" Rachel (wid Jno), h 1473 Mass av.

" Saml W, confr 2337 Station, h 2342 N Dear-
born.

Ingles Edw I, slsmn, h 620 E 22d.

" Edw I jr, bkpr Van Camp Hdw and Iron
Co, h 620 E 22d.

Ingling Geo H, trav agt 209 Lombard bldg, res
R D

" Jno H, ins agt, h 2022 W Wash.

" Lora, sten 209 Lombard bldg, h 2022 W
Wash.

" Wilma, copy holder, h 2022 W Wash.

FURNITURE

335-337-339 East Washington Street
— Phones, Old, Main 1742, New 4316 —



INGLIS

Inglis Eliz E, sten 1028 S Drovers, h 45 N Tacoma av.

" Eva (wid Alex), h 45 N Tacoma av.

Ingmire David B (Ingmire & Son), h 2933 Macpherson av.

" Thos (Ingmire & Son), h 2940 Macpherson av.

" & Son (Thos and David B), contrs 2940 Macpherson av.

Ingram Andrew H, pntr, h 227 Fulton.

" Anna (wid Louis), h 14, 235 E Vermont.

" Edw W, supt, h 24 Brookville av.

" Ellen M (wid Chas B), h 515 N Capitol av.

" Henry T, pntr, h 227 Fulton.

" Lena R, artist, h 515 N Capitol av.

" Lillian F, sten, r 501 N Delaware.

Ingram Addie (wid Lemuel), h 219 Puryear.

" Danl, lab, h 1210 LeGrande av.

" Eli S, cooper, h 1149 Deloss.

" Elizabeth, cook, h 315 Ellsworth.

" Geo E, caller, h 533 S Drovers.

" Helen, bkpr Muesing Coal Co, h 506 Division

" Isaac K, lab, h 1004 Oliver av.

" Jennie B (wid Jno A), h 922 W 29th.

" Jessen D, contr, h 1147 McLean pl.

" Lillian, sten, h 1401 Barton.

" Louis, lab, h 856 Colton.

" Margt (wid Harry), h 1525 Tabor.

" Mattie, h 517 Division.

" Otto, lab, h 1004 Oliver av.

" Paul D, Insp, h 330 Mifley av.

" Pinkston H, janitor, h 1022 N West.

" Robt, musician, h 3, 817 Blake.

" Ross C, driver, h 1109 E Maryland.

" Roy H, condr, h 1, 147 McLean pl.

" Saml, painter, h 315 Ellsworth.

" Wm G, mach, h 922 W 29th.

Ingrouille Nich, hpr, h 4847 Cornell av.

Ingstad Edw, formn Bemis Indpls Bag Co, h 3820 Ashland av.

" Edwin O, h 3820 Ashland av.

Ingwersen Hattie M (Misses Ingwersen), b 531 N Meridian.

" Thekla E (Misses Ingwersen), b 531 N Meridian.

" Misses (Thekla E and Hattie M), hairdressers, 405 Hume-Mansur bldg.

INHERITANCE TAX APPRAISER'S OFFICE

John C McCloskey Appraiser, 77 Court House, Both Tels.

Inkoff Bros (Tasho and Vasil), bakers rear 546 W Wash.

" Tasho (Inkoff Bros), h rear 546 W Wash.

" Vasil D (Insp, Inkoff Bros), r rear 546 W Wash.

Inland Coal & Mining Co, 1010 Fletcher Trust bldg.

INLAND MOTOR SALES CORPORATION,

F T Day Mng'r, J. H. Kehl, Asst Mng'r, State Distribution, Lexington Automobiles 425 N Meridian, Tel Main 1585.

" Ornamental Iron Works, D V Reedy pres and genl mng'r, 1032-1044 Kentucky av.

INLAND POULTRY JOURNAL, 5th Floor Cordova Bldg 25½ W Wash, Tel New 420.

" Poultry Journal Co, F W Hallett pres, John A Kohl sec-treas, pubs Inland Poultry Journal, 25½ W Wash.

" Typesetting Co, S E Watts pres, A C Hansen sec-treas, J A Schneider mng'r, 322 E Michigan.

INLAND REALTY AND INVESTMENT CO, R C Shaneberger Pres, D A Coulter Sec-Treas, 115 N New Jersey, Tel New 4008, Main 13.

Inlow, see also Enlow.

" Anna, pipeftr, h 1910 S Belmont av.

" Edw, formn, h 841 Park av.

" Herman T, driver, r 841 Park av.

" Sarah E (wid Jno W), h 927 College av.

Imman Beatrice (wid Lory A), h 1947 W 27th.

" Benjamin R, sec Columbia Club, r 298, 320 N Meridian.

INMAN EPHRAIM, Lawyer, 1149-1150 Lemcke Annex, Tels New 4711, Main 4923, h 33 E 16th, Tel New 3660.

" Frank L, signm, h 2109 Broadway.

" Gilbert H, civil engr, b 33 E 16th.

" Homer, hpr, h 1915 S State av.

" Jesse O, uphtr, h 1124 Craft.

" Lila, waitress, b 28, 410 E Louisiana.

" Maria C (wid Neor G), h 3536 E 10th.

" Marshall P, bicksmith, h 1456 Fletcher av.

The Indianapolis Conservatory of Music

EDGAR M. CAWLEY, Director

430 N. Meridian, Indianapolis

Offers to earnest students courses of study based upon the best modern and educational principles. Students receive extra, Concerts and Recitals. Desirable Dormitory Accommodations. **Fall Term Opens Sept. 4, 1916** Unrivalled Free Advantages Send for Catalogue

INMAN

" Sadie K, manicure, h 28, 410 E Louisiana.

" Wm G, plastr, h 841 Fayette.

Innis Chase, collar 336 E Wash, h 750 Lexington av.

" Hannah R, furn rooms 406½ E Wash, h 641 Ft Wayne av.

" Harry T, signm Taylor Carpet Co, h 25, 111 W 11th.

" Jno W, paperhng'r, h 745 S Missouri.

" Margt, b 35 W 26th.

" N Frank, furn rooms, 1, 641 Ft Wayne av.

" Saml J, mtrmn, h 4, 641 Ft Wayne av.

INSLEY MANUFACTURING CO, W H Insley Pres, F L Pfeiffer Sec and Treas, Mnfrs of Contractors and Industrial Equipment, Olney and E St Clair, Tels Woodruff 59, New 1737-1738.

" W H, pres Insley Mngf Co, h 445 N Audubon rd.

Insminger Chas, brkmm, h 1322 E New York.

Insurance Advertising Bureau, G W Wadsworth mng'r, 1215 State Life bldg.

Institution for the Blind, see Indiana School for the Blind.

Insurance Audit and Inspection Co, Alvin T Coate pres, 418 Am Central Life bldg.

INSURANCE AUDITORS CO, Wm C Eurdette Pres, E B Herod V-Pres and Treas, Edith Dungan Sec, Bynum & Bynum Counsel, Insurance Auditing, 204 American Central Life Bldg, Tel Main 6948.

" Federation of Indiana, G Edgar Turner sec, 592 Am Central Life bldg.

" Research and Review Service 303 Saks bldg.

INTERIOR HARDWOOD CO THE, Charles H Comstock Pres and Mng'r, Charles Latham Jr V-Pres, Henry Latham Sec and Treas, 1309-1350 Beecher, Tels New 927, Prospect 24, 27th St.

Internal Revenue Office, see U S Internal Revenue Office.

INTERNATIONAL ASSOCIATION OF BRIDGE AND STRUCTURAL IRON WORKERS, Joseph E McClory Pres (Cleveland, O), Harry Jones Sec-Treas, 304-306 American Central Life Bldg, Tel Main 4014.

" Bookbinder The, Walter N Reddick editor, 222 E Michigan.

" Brotherhood of Bookbinders, Abr P Sovey pres, Walter N Reddick genl sec-treas, 222 E Michigan.

" Brotherhood of Teamsters, Chauffeurs, Stablemen and Helpers, Danl J Tobin pres, Thos L Hughes genl sec-treas, 222 E Michigan.

" Building Co, Milan Stoshitch pres, Bennett E Sagalowsky treas, Geo T Whelden sec, 921 Hume-Mansur bldg.

" Co For Non-Refillable Bottle Stoppers, L B Zearing pres, J B Wilkins v-pres, M E Jordan sec-treas, 297 Lemcke bldg.

" Correspondence Schools, Virgil E Bolyard supt, 959-962 Lemcke Annex.

INTERNATIONAL ELECTRIC CO, Young Moore Pres, R L DeLange Sales Mng'r, Mnfrs Electrical Heating Appliances, 4th fl Century Bldg, Tel Main 6039.

" Grocer Co, David R Carlton pres, Chris H Graver sec, Wm J Hungate treas, 458 S Meridian.

INTERNATIONAL HARVESTER CO OF AMERICA, Sales Agency (Champion, Deering, McCormick, Milwaukee, Osborne and Plano Division), John W Weshart Genl Agt, 317-319 S Missouri, Both Tels 781.

F.H. LANGSENKAMP
KICK PLATES AND PUSH BARS BRASS RAILS SODA FOUNTAIN REPAIRS
130-142 EAST GEORGIA ST. BOTH PHONES 121

Indianapolis Mortar and Fuel Co.

A. E. BRADSHAW, President
ALBERT GOEPPER, Vice-Pres.
CHAS. PIGMAN, Secretary
W. H. WHITTAKER, Treasurer

JOBBERS DEALERS BUILDING MATERIAL FUEL

Both Phones 3030 — 273

407-408 ODDFELLOW BUILDING

CINCINNATI

Geoff Lamb

INDIANAPOLIS

CERTIFIED PUBLIC ACCOUNTANTS—AUDITS—FINANCIAL INVESTIGATIONS—SYSTEMS

A. B. ABBOTT, Res. Mgr.

Tel. Main 5689

912 Merchants Bank Bldg., INDIANAPOLIS

Established 28 Yrs.

JUDOTYPEWRITER
EXCHANGE

NEW-USED

AND
REBUILT
TYPEWRITERSALL
MAKES

SOLD,

RENTED,

REPAIRED

AND
EXCHANGED32 Monument
PlaceTelephone
Main 2890**CHAS.
MAIER**

2104

W. MICH. ST.

**Hardware
Tinware
Stoves
Pump
Repairs
Etc.**Telephone
New 15X42Res. Tel.
Belmont 901**ORIENT FLAT FINISH**

An Ideal Coating for Walls and Ceilings

Made by: **INDIANAPOLIS PAINT AND COLOR CO.****6% Dividends on Savings****Fletcher Avenue Savings****and Loan Association****315-320 Lemcke Building
Main 2066 — New 1163****INTERNATIONAL**

"Harvester Co of America (collection agency), Herman G Shallenberger coll agt, 311 S Missouri.

"Hotel, Clones & Morris proprs, 604 1/2 E Wash.

"Machine Tool Co, Arthur Jordan pres, Chas L Libby v-pres and supt, Orlando B Iles treas and genl mngr, W 21st and Belt P R.

INTERNATIONAL METAL POLISH CO.
Eugene Blackburn Prsgs, George L Blackburn V-Pres, Robert A Blackburn Sec and Treas, Mnfrs of "Blue Ribbon" Silver and Metal Polishes, Black Gloss Enamel and Auto Top and Seat Dressing, Factory Quill and Belt R R, Tels New 9976, Prospect 4090 (See left side lines and page 210.)

"Molders Union, State Conference Board, Adolph J Fritz sec-treas, 6, 29 S Delaware.

INTERNATIONAL NEWS SERVICE. C J Seefred Mngr, 2d Fl Murphy Bldg 32-34 E Georgia, Tel Main 6153.**INTERNATIONAL PRINTING CO.** Edwin A Hunt Pres, Michael Hess V-Pres, George K Henderson Sec-Treas, Printers, Lithographers and Paper Box Mnfrs 230-238 W McCarty, Tels Prospect 46, New 1944 (See adv opp).

"Ry Correspondence Institute, W A Johnson pres, C E Johnson sec, 912 Majestic bldg.

INTERNATIONAL TYPOGRAPHICAL UNION, Marsden G Scott Pres, John W Hays Sec-Treas, Hugo Miller 2d Vice-Pres, 638-650 Newton Claypool Bldg, Tel Main 2855.**INTER-OCEAN CASUALTY CO.** Charles M Tumey Mngr, Health and Accident Insurance 618 Traction Terminal Bldg.**INTER-SOUTHERN LIFE INSURANCE CO.** John W Thompson Genl Agt, 640-641 Lemcke Annex, Tel Main 5445.**INTER-STATE CAR CO.** Eugene H Darrach Pres and Treas, Car Builders and Repairers, Makers of Gray Iron Castings and General Forgings Cor Mass and Brightwood avs, Tel Woodruff 147 and 148. (See page 107.)**INTER-STATE COLLATERAL LOAN CO.** Martin Hartman Mngr, 203 Hume-Man-sur Bldg, Both Tels 3130.

"Commerce Commission (Division of Locomotive Boiler Inspection), Lewis Nicholas Jr and James W Weir inspectors, 314 Federal bldg.

INTERSTATE FIRE INSURANCE CO OF DETROIT MICH. H H Woodsmall & Co (Inc) Local Agts, 2d floor Fidelity Trust Bldg, Tel Main 2808, New 3447 and 4268. (See left top cor cards and page 186.)**INTERSTATE PUBLIC SERVICE CO.** Chester P Wilson Pres, Ira E Guthrie Sec and Treas, Bert Weedon Genl Freight and Pass Agt, C H Dallow Purchasing Agt, T A Elder Supt Gas and Electric Dept, 510 Board of Trade Bldg, Tels Main 1160 and 1161, New 694; E W Short Local Freight Agt 135 W Ohio, Tel Main 8012 (See opp).

"Securities Co, Hanford P Bishop pres, J Youart Smith sec, Clayton Chambers treas, 312 Law bldg.

Interurban Right of Way Advertising Co, Wm F Sullivan pres, Martin J Dobson sec and treas, 605 Terminal bldg.

INTERURBAN

"Station, 110 N Illinois.

"Transfer Co, 119 W Ohio.

Investors Developing Co, 35 Baldwin blk.

Investors Realty Co, Howard M Stanton pres,

David F Smith sec-treas, 1107 Law bldg.

Inyart Ralph W, driver H P Wasson & Co,

b 738 N East.

Ioor Bessie C, clk, 1002 Central av.

"Chas J. pres and mngr Ioor Shoe Co, h

935 W 34th.

"Harry C, sec Ioor Shoe Co, h 935 W 34th.

"Shoe Co, C J Ioor pres and mngr, H C

Ioor, sec, O W Nottingham treas, 2950

Clifton.

Iovanoff Kostl, cigars 546 W Wash, r 557

sane.

Iowa Pump Co, Lester M Rich propr, 940 E

Permont.

Iozzo Fredk S, groc 604 S East, h 524 sane.

Ipes Chas, r 518 N Illinois.

"Emma, h Hotel Metropole.

Iran Kotrau, lab, h 114 S West.

Irby Chas J, pressmn, b 1538 Leonard.

Ireland Clara, bkpr, b 4, 840 Hamilton av.

"Curtis E, form, b 223 Hamilton av.

"Edgar L, firemn, h 1735 English av.

"Emmet L, clk 378 Mass av, h 9, 602 N

Alabama.

"Francis, clk, b 1903 Broadway.

"Hugh F, floormn Wm H Block Co, b 1903

Broadway.

"Issis (wid Eug), clk Indiana Daily Times,

b 627 Arch.

"Joseph O, h 3859 College av.

Irey Jno C, baker, h n 21st 3 w of Linwood

av.

"Volney F, switchtndr, h 1116 W 36th.

Irick Anna (wid Wm), b 1721 Central av.

"Arthur N, sawmkr, b 3022 Jackson.

"Bernice M, clk C U Tel Co, b 714 S Noble.

"Ella (wid Jno W), h 1155 College av.

"Harry B, detective sergt, h 714 S Noble.

"Merle, sten 412 Indiana Trust bldg, b 714

S Noble.

"Nancy A (wid Wm), b 1721 Central av.

Iris Theater, J C Claypool propr, 1637 Pros-

pect.

Irish Carrie L, janitress, h 1312 Cottage av.

"Chas W, timekpr Central States Bridge

Co, h 2003 Singleton.

"Clarence R (Millspaugh & Irish), h 350

Jefferson av.

"David, lab, b 2138 Barth av.

"Everett, slsm, b 1329 N Dearborn.

"Florence M, b 1334 Olive.

"Frank E, plmtr, b 1643 Spann av.

"Frank M, h 2014 Barth av.

"Geo E, slsmn 201 S Meridian, h 1222 Olive.

"Graham R, watchman, h 1860 Applegate.

"James A, billiards 2037 E 10th, h 211 W

Frat.

"Jane (wid Richd), h 718 Beecher.

"Jno H, watchman, h 2138 Barth av.

"Jno R, contr, h 1329 N Dearborn.

"Mary F (wid Saml F), h 1334 Olive.

"Minnie E, b 1860 Applegate.

"Owen H, electr, b 2014 Barth av.

Irle Carl, mach, b 1611 Ingram.

Irmer Ernest, collr, h 410 Hamilton av.

"Herman E, driver, h 128 E St Joseph.

Irones Bessie C, b 1437 Laurel.

Irons John, mach, b 1319 Prospect.

Irrogue Theater, Jno T Clark propr, 442-444

Mass av.

Irrgang Carl A, slsmn, b 34 S Tuxedo.

"Carl H, groc 239 S Warman av.

"Christian, lab, h 1028 Oxford.

"Herman E, mach, b 715 E Morris.

"Irma, bkpr 224 E Ohio, b 1023 Oxford.

IRRGANG OTTO F. Harness and Saddle

Mnfr, Blankets, Robes and Stock Remed-

ies 711-713 S Delaware. Tel Prospect

3550, h 715 E Morris, Tel Prospect 3568.

"Richd F, plastr, b 338 S Warman av.

"Roderick, mach, h 333 S Warman av.

"Wm T, mach, h 1105 S State av.

Irrick Harry C, boiler mkr, h 3108 Jackson.

Irvin, see also Ervin, Erwin and Irwin.

"Alex, porter, b 2, 710 N West.

"Benj F, cabt mkr, h 1314 Chicago.

"Broyles, janitor, r 816 1/2 N California.

"Chas, lab, h 1044 N Senate av.

"Clarence, carp, b 606 Fletcher av.

Tel. Main 4545

W. L. Holden Company

645-646 Lemcke Annex

**Screens, Metal Weather
Strips,
Whitney Casement Hardware,
Metal Store Fronts**

INTERSTATE

PUBLIC SERVICE COMPANY

Edgewood Southport

Greenwood

Whiteland

Franklin

Ideal Locations for

SUBURBAN HOMES

Convenient Dependable

Train Service

Passenger and Freight

Cheap Commutation Fares

INTERSTATE

PUBLIC SERVICE COMPANY

INTERSTATE

PUBLIC SERVICE COMPANY

INDIANAPOLIS

Greenwood

Franklin

Edinburg

Columbus

Seymour

LOUISVILLE, KY.

6 Dixie Flyers 6

6 Hoosier Flyers 6

Convenient

Dependable

For Further Information See Local Agents or Address
BERT WEEDON, G. F. & P. A., 508 BOARD OF TRADE

National

National Motor Vehicle Co.

SIXTEENTH YEAR

Factory East 22nd St. and Monon Ry.

PHONE WOODRUFF 17

IRVIN

" Cloah F, slsmn Polk Sanitary Milk Co, h 2840 Macpherson av.
 " Davis H, insp city engr, h 310 Trowbridge.
 " Don P, student, h 805 N New Jersey.
 " Emmett M, clk, h 310 Trowbridge.
 " Ernest, broom mkr, h 606 Fletcher av.
 " Frank, lab, r 4, 617 Hudson.
 " Frank E, sign writer, h 1040 Eugene.
 " Harry, bkpr, h 4315 E New York.
 " James, janitor, h 1102 E 20th.
 " Jno E, lab, h 4, 617 Hudson.
 " Jos, engr, h 2041 Columbia av.
 " Jos, lab, h 803 W Walnut.
 " Jos M, clk, r 1921 Broadway.
 " Josie (wid Rink), h 811 N Adelaide.
 " Miles, fireman Merchants Heat and Light Co.
 " Myrtle, folder, h 1314 Chicago.
 " Moses, cement wkr, h 1655 Alvord.
 " Otto G, driver, h 936 Superior.
 " Robt C, laundryman, r 833 N Alabama.
 " Robt T, meatcr, h 6031 Broadway.
 " Willard, h 409 E South.

Irvine Edgar W, architect, h 3031 Nowland

" Jno, repr, h 3546 N Illinois.
 " May (wid Hamilton), h 336 Agnes.
 " Thos (Chas Arthur & Co), h 2, 1337 E Market.

Irving Apartments 412 Irving pl.

" Avis (wid Jno), h 420 E 28th.
 " Clarence, lab, h 1404 Newman.
 " Geo, helper, h 1404 Newman.
 " Jno J, clk 517 E Walnut, h 516 E 19th.
 " Martin, lab, h 2031 Brighton Blvd.
 " Theater, h 5507 E Wash.
 " Walter, h 1404 Newman.

Irvington Bank, Jno B Simmons pres, Robt I Marsh v-pres, Fred H Bolin cashr,

Helen M Fisher asst cashr 5416 E Wash.
 " Bank Building 5410-5416 E Wash.

IRVINGTON BUILDING CO, Wm B Thomas Pres, Samuel W Huls Sec and Atty, Modern Homes at Moderate Prices, Suite 701 Law Bldg, Tels Main 5820, New 696.
 " Civic League 208 S Audubon rd.

IRVINGTON COAL AND LIME CO The 5643 Bonna av, Tels New 12101, Irvington 96 and 97.

IRVINGTON GARAGE, John L LaMasters Propr, Livery, Repairs and Storage 5239 E Wash, Tel Irvington 141, res Tel Irvington 669.

" Ice Co The, Geo M Cornelius pres, Thos C Howe v-pres, Robt F Davidson sec, Chas A Tripp treas and mngr 404 S Ritter av.

" Improvement Co The, Robt I Marsh pres, Frank Symmes sec, Jesse T Evans treas 5416 E Wash.
 " The 5376 E Wash.

Irwin, see also Erwin.

" Agnes, h 126 Dickson.
 " Alice H (wid Jos), h 1608 N New Jersey.
 " Arthur E, bkpr Interstate Public Service Co, h 1041 E Market.

" Blanche, h 19, 434 E North.
 " Bruce, fornm 1100 W Henry, h 1262 S Harding.

" Carl F, plmbr, h 430 E Terrace av.
 " Chas, elev opr VanCamp Hdw and Iron Co, h 710 N Illinois.

" Chas E, groc 434 E Terrace av, h 430 same.

" Chas M, engr, h 2714 E Michigan.
 " Edith, music tchr, b 3040 Kenwood av.
 " Edna C (wid Saml), h 848 Ashland av.
 " Erastus, pntr, h 469 W 16th.

" Eug F S, tailor, h 430 E Terrace av.
 " Fxy H, ins dept State Savings and Trust Co, h 5237 College av.

" Frank, horse trainer, r State Fair Grounds.
 " Frank W, trav agt, h 126 Dickson.

" Fred R, barber 347 S East, h 827 Fletcher av.

" Geo L, trimmer, h 2830 Highland pl.
 " Glenn W, pharmacist, h 2106 Broadway.

" Grace H, clk 26 E Wash, h 1132 Hoyt av.
 " Harry, lab, h e s Royal av, 1 n of 42d.

" Harry J, clk 404 Saks bldg, h 910 S Noble.
 " Helen M, tchr, h 6, 656 E 12th.

" Jennie, h 19, 430 E North.
 " Jno D, plmbr, h 1112 Broadway.

College of Musical Art

OLIVER WILLARD PIERCE, President

824 North Pennsylvania Street

Best Faculty—Largest Attendance—Highest Standards—Corresponding Results

Year Book Free

IRWIN

" Jos W v-pres Indiana Gravel Co, res Irvington R F D 1.

" Margt A, matron Appellate Court of Ind, h 601 Eddy.

" Marian (wid Chester), h 752 W New York.
 " Mark T, plmbr, h 904 N Temple av.

" Mary A (wid Hugh), chemist 723 Hume-Mansur bldg, h 6, 656 E 12th.

" Max A, electr, h 536 N Tacoma av.
 " Myrtle, h 1037 N Illinois.

" Nathan C, mach, h 536 N Tacoma av.
 " Robt, hlpr, h 250 N Keystone av.

" Robt G, slsmn 40 W Wash, h 126 Dickson.
 " Robt L, lab, h 222 N Sheffield av.

" Robt M, sales mngnr, h 2214 N Alabama.
 " Robt S, bkpr, h 31 S Temple av.

" Robt T, sec Nichols Candy Co, h 1134 Laurel.

" Rollin C, printer, h 1132 Hoyt av.
 " Ruth, sten 1203 Fletcher Trust bldg, h 527 E New York.

" Sherman, lab, h 3329 E New York.
 " Voris T, dist mngnr Indpls News, h 1431 N LaSalle.

" Walter S, mach, h 430 E Terrace av.
 " Wm C, mach, h 1836 Mansfield av.

" Wm H, broker, h 407 E Wash.
 " Wm J, mldr, h 250 N Keystone av.

Isaac Ervin, lab, h rear 616½ Fayette.
 " Geo, stockman, h 119 N Davidson.

" Jesse, lab, h 2048 S Meridian.
 " Isaacs Bernard, tchr, h 1109 E Market.

" Jno J, slsmn 1315 E Wash, h 5729 University av.

Isabella Apartments, 2523-25 Central av.
 " Isack Alvina (wid Philip), h 32 LeGrande av.

" Isbell Lewis J, genl mngnr, h 700 Middle Drive (W 2).

Ische Frank A, slsmn 151 E Wash, h 20, 610 Madison av.

Iselin Albert W, furn 1238-5 Oliver av, h 851 N Keystone av.

" Iseman, see also Esamann.
 " Wm, tinner, h 1321 W 27th.

" Isenminger Genevieve O, sten, h 6, 1116 N Capitol av.

Isen Opal, manicure 41 W Maryland.
 " Isenbarger, see also Isenbarger.

" Barbara, h 1302 S Bismarck av.
 " Eli V (Isenbarger Realty Co), h 518 E 20th.

ISENBARGER REALTY CO (E V Isenbarger) Real Estate, Farms a Specialty, Business of All Kinds Bought, Sold and Exchanged 14 Union Trust Bldg, Tel Main 3360.

" Wm, carp, h 3711 Crescent.
 " Isenflamm Edw, meats 1045-1047 E Ohio.

" Emil E, trav agt, h 2631 E Wash.
 " Richd, groc 1045-1047 E Ohio.

" Isenhart Jno S, lab, h 402 Douglass.
 " Isenhour Luther J, h 42, 730 N Illinois.

" Isenhour Claude A, clk, h 2137 S New Jersey.
 " David, clk, h 1817 S Meridian.

" Isensee Albert F W, locksmith, h 611 E Norwood.

ISENSEE OLIVER W, Lock and Safe Expert, Dealer The Hall's Safe Co 20 Perrymore Arcade (Entrance 135 E Wash), Tel New 3416, h 3332 N Illinois, Tel New 6705-K. (See page 176.)

" Thirza O, music tchr, h 3014 Fountain.
 " Isenthal Frank G, plmbr, h 551 N Highland av.

" Jno A, finisher, h 134 W Arizona.
 " Otto G, shoemkr 132 W Morris, h 1133 Church.

" Isgrig Sally (wid Wm E), h 940 N Tacoma av.

" Isgrig David M, h 2046 N Capitol av.

Main } 339
 New }

See
HOWARD'S
 Line of

Interior
 Furnishings

Special Attention
 is given to
 Quality and Style

We buy direct and
 sell on a close
 profit.

THE
C. B. Howard Co.
 14-16 E. Wash. St. 6

Main 2275
 New 3170

ALL TYPES
Passenger and Freight Elevators

D. V. Redy Elevator Co. Kentucky Ave.

1026-44

THE R. L. DOLLINGS COMPANY

INVESTMENT BANKERS

INDIANA PYTHIAN BUILDING

TEL. MAIN 2162

BERTERMANN BROS. CO. Palms, Ferns and Blooming

PHONES 840 241 MASSACHUSETTS AVE. Plants in Variety

DRINK THE PEOPLE'S CHOICE THAT EVER WELCOME Terre Haute Beer

New Phone 1664, Old Phone Prospect 2114

ISGRIGG

"Geo W. clk Central Supply Co, h 952 E Wash.
"James E. dept mngr 401 S Penn, h 3240 Park av.
"Jno G. mach, h 2344 Sheldon.
"Julia F (wid Wm H), r 423 Douglass.
ISGRIGG LUMBER CO, James T Eaglesfield Pres and Treas, Forest A Hill Sec, Dealers in Lumber and Coal, 2050-2054 North-western av, Tels New 6566, North 701. (See left side lines and page 180.)
"Prudence (wid Alex), h 316 W 20th.
"Wm G. car repr, h 2706 Bloyd av.
Isham Mark C, clk, h 811 N Gray.
"Wm J. drftsmn, h 508 N Emerson av.
Ishmel, Geo, pdlr, h 1027 Colton.
Isis Theatre, Central Amusement Co props, 113 N Illinois.
Iske Alma M, sten Prudential Casualty Co, b 1217 Pleasant.
"Alvin G. solr Indpls Star, b 1238 Prospect.
"Bertha (wid Chas F), h 1238 Prospect.

ISKE BROS (George C and Frank C Iske), Furniture Upholstering and Repairing, 958-960 E Wayne av, Tels Main 2719, New 1288-K, Res Tel Washington 954.
"Carl G. v-pres and treas Chas Iske Furniture Co, b 1238 Prospect.
"Chas Furniture Co, Hubert E Heine pres and sec, Carl G Iske v-pres and treas, 1654 Virginia av.
"Edw G. groc 59 Mkt House, h w s Brightwood av 2 s of 38th.
"Emma L (wid Wm T), h 1217 Pleasant.
"Frank C (Iske Bros), h 4450 Washington bldg.

"Fred L, clk Levey Bros & Co, b 1217 Pleasant.
"Geo C (Iske Bros), h 4450 Washington bldg.
"Hilda J, sten 1801 English av, b 1217 Pleasant.

"Louise M, tchr, b 639 S New Jersey.
"Maria (wid Fredk), h 623 S New Jersey.
"Norma, b 4450 Washington bldg.
Islehora The, 51 W Fall Creek bldg.

Issler Bernhardt, boiler mkr, h 1749 S Keystone av.
"Lugenia (wid Harmon), h 1532 Hamilton av.

Issey Claude, brewer, h 915 Buchanan.
ISLEY JEAN L, Dept Mngr L S Ayres & Co, b 109 E Pratt.

"Lawrence E, plmbr, h 854 Eugene.
"W Gaston, ironwkr, h 2010 Mansfield.
Isome Jno, lab, b 620 Agnes.
Ison Chas, mldr, h 1430 S Capitol av.

Israel David B, clk 305 Holliday bldg, h 1216 Polk.
"Edwin W, clk, b 1216 Polk.
"Fannie (wid James), h 515 W Market.
"Frances N, priv sec 1053 Lemcke Annex, b 911 Jefferson av.

"Harry W, treas D Sommers & Co, h 3955 Washington bldg.
"James R, bellboy, b 1216 Polk.
"Kenneth K, tester, b 911 Jefferson av.
"Laura, h 824 Roanoke.
"Martha J (wid Everett P), h 911 Jefferson av.

Issler Silas, lab, h 1245 Calhoun.
Italian Political Educational Club, 11, 29 S Delaware.
Itasca Hall, 351 Indiana av.
Iten Frank, saloon, 3206 W Wash.

"Mary A (wid Frank), h 729 E 11th.
Itskin Henry E, paper hngr, r 234 W Empire.
Iton Nettie, h 605 E Court.
Ittenbach Bertha (wid Frank), b 3223 Park av.

ITTENBACH

"Esther M, sten 248 Lemcke Annex, b 715 Sanders.
"Gerhard J, bkbnrd 38 S Meridian, h 715 Sanders.

ITTENBACH G CO, John B Ittenbach Pres, Edward F Dux, V-Pres, Edward A Sierdorfer Sec and Treas, Cut Stone Contrs, 941-942 Harrison, Tel New 9065, Prospect 279.

"Helen O, smstrs, h 1136 E Ohio.
"Jno B, pres G Ittenbach Co, h 2050 N Alabama.

"Karyl L, supt 914 Harrison, b 2050 N Alabama.
"Robt, drftsmn 914 Harrison, b 2050 N Alabama.

"Wm P, printer, h 928 Sanders.
Ittner Ernest, mach, h 2039 Schurmann av.
Itula Fred P, chfct, b 22 Parkview av.

"Ralph, waiter, b 22 Parkview av.
Ivan Bernard, lab, h 545 Lord.
Ivancic Anton, mldr, h 933 N Holmes av.

"Anton, mldr, b 751 N Warman av.
"Frank L, mldr, h 752 N Warman av.
Iverson Christian, coal 902-908 Torbet, h 1633 Montcalm.

"Elmer M, electr, b 1650 Barth av.
"Emil, lab, b 1650 Barth av.
"Joachim C, mach, h 1650 Barth av.
"Morris, groc 33 Mkt House, h 1444 Montcalm.

"Wm, clk Fletcher Am Natl Bank, b 1650 Barth av.
Ives Norman P, mngr 1607 Merchants Bank Bldg, h 2936 Cornelius av.

Ivey Benj F Rev, pastor St Paul M E Church, h 3364 Graecian av.
"Bert R, nurse, b 1232 Park av.

"Jennie B (wid Bug) bkpr 426 S Meridian.
"Ida, 1117 N Alabama.
"Wesley, pntr, h 523 E Vermont.

Ivic Hobart, lab, h 1316 Southwestern av.
Ivige James T, lab, h 925 W Wash.
Ivige Johanna, b 928 Union.

Ivory Everett, pntr, h 714 1/2 Muskingum.
"Ida, 2706 Oxford.
"Kath (wid Frank M), h 1112 W Morris.
"Petr J, saloon 377 S Illinois, h 47 N Walcott.

Ivy Geo M, h 2054 Columbus av.
"Lloyd, lab, b 2710 N Rural.
"Mary (wid James), h 2706 N Rural.

Izazes Abr, clk, b 1422 Brightwood av.
"Eliz (wid Chas), groc 1422 Brightwood av.
Izor Albert, h 519 N Pine.

"Albert E, clk, h 21, 222 W 21st.
"Benton H, drugs 511 W Wash, h 2336 N Illinois.
"Chas E, driver, b 1229 Oliver av.

"Estelle P, tchr, b 1943 Park av.
"Frank S, trav agt, h 536 E Wash.
"Helen, tel opr 601 W Ray, b 1229 Oliver av.

"Ida B, v-pres Oliver Av Hotel Co, b 1229 Oliver av.
"Jonah E, saloon 1233 Oliver av, h 1220 same.

"Mary E (wid Ira), h 1943 Park av.
"Raymond A, driver, h 1111 Division.
"Russell A, smn The Edison Shop, h 5365 E Wash.

J

J & J ART GLASS CO (John G Susman, John E Sahn), Mnfrs and Designers of Art Glass of All Descriptions 433 E Ohio s w cor East, Tel Main 4402.

Jack Chas C, condr, h 318 E 28th.
"Geo B, clk, b 2528 Boulevard pl.
"Jno, lab, h 905 W 11th.

"Karcia, lab, b 151 S West.
"Lawrence O, auto trimmer, h 10, 911 E Wash.
"Louis L, lab, b 119 S Illinois.

"Max, waiter, h 417 W McCarty.
"Merris, saloon 928 N Senate av.
Jackman Chas, lab, h 6467 Ashland av.

"Ella (wid Wm), h 2327 W Walnut.
"Geo F, lab, h 1201 Prospect.
"Jackson, butcher, r 615 W Vermont.

"Marshall, farmer, h s s E 62d 2 w of Broad Ripple Park.
"Nora (wid Chas), h 1434 Reinsner.
"Robt H, paperhngr, h 738 E Ohio.

BLUE RIBBON AUTO BODY AND FURNITURE POLISH

INTERNATIONAL METAL POLISH CO. QUIL AND BELT R.R.

Occidental Restaurant

FOR

LADIES

and

GENTLEMEN

Occidental Building

Illinois and Washington St.

ENTRANCE ON WASHINGTON ST.

Always Open

FOUR TRAINS DAILY TO CHICAGO
MONON ROUTE

The Union Trust Company

120 East Market Street

Issues Travelers Checks
Foreign Exchange
and
Letters of Credit



F. E. GATES
MARBLE
AND
TILE CO.

Mantels
Floors
Wainscots
in **TILE** or
MARBLE

Display Room
1462
LEMCKE ANNEX

Factory:
21 & Adams
Phones: New 3664
Wood 4330

Reserve
Loan
Life
Insurance
Company

9th Floor
Odd Fellow
Building

Salesmen
Wanted

Maximum
Commissions

Cash Prizes
to
producers
of
business



111-113
North Pennsylvania St.
(LEMCKE ANNEX)
—
Tels: { Main 1804
New 2448

JACKSON CHARLES L., Sec and Treas Hogan Transfer and Storage Co, h 325 E Ohio, Tel Main 5013.

JACKSON CHARLES E., Dentist, Practice Limited to Correction of Irregularities of the Teeth, Suite 508 Ind Pythian Bldg, Tels Main 2021, New 3841, h 2141 N Meridian, Tel New 7850.

" Chas W, auditor 315 N Illinois, r Hotel Linden.

" Chas W, clk, h 538 Angles.

" Charlotte, b 2645 Parkway Blvd.

" Charlotte M, bkpr 419 E Wash, b 2258 N Illinois.

" Chester (Jackson Bros), b 455 W 10th.

" Chester, coal, h 962 Roache av.

" Chester, b 1204 W 19th.

" Chester H, genl mgr 419 E Wash, h 2258 N Illinois.

" Clarence, butcher, h 109 N Riley av.

" Clarence O, decorator, h 2856 Shriver av.

" Clarence W, hammer mn, h 442 Colorado av.

" Claude S, fireman, h 923 N Tuxedo.

" Cleveland W, lab, h 1327 E Minnesota.

" Clifford, lab, b 726 Chicago.

" Clinton M, condr, h 5436 College av.

" Cora E (wid Henry), h 425 W Vermont.

" Cora O, mnr, h 322 N Chester av.

" Cornelius, barber 844 Mass av, h 1422 Roosevelt av.

" Curtis, trucker, h 649 N Pine.

" Cyrus W (C W Jackson & Son), h 1024 N Tuxedo.

" C L & Co (Cath L Jackson, Margt Stenler), dry goods 1608 Boulevard pl.

JACKSON C W & SONS (Cyrus W, Rollin E and Lloyd E), Established 1896, Mfrs of Puritana Pure Food Products, E 10th and Belt R, Tel Woodruff 12.

" Delbert L, formn 423 Board of Trade bldg, h 821 English av.

" Donald R, mach, b 437 W Ohio.

" D Saml, coal 1033 Chicago, h 972 Roache av.

" Earl, insp 154 N Illinois, r 6 E Michigan.

" Earl, film opr, h 460 Division.

" Earl B, mach hd, h 1218 S Illinois.

" Eckley, clk 101 S Penn, h 1171 Centennial.

JACKSON ED (Jackson & Marsh), Lawyer, Office 300 Indiana Trust Bldg, Tel Main 6434, Newcastle Ind. Office Farmers Natl Bank Bldg, Tel 142, Res Newcastle, Ind.

" Edna B, music tchr 430 N Meridian, r 814 same.

" Edw, clk 332 Mass av, h 1242 Ashland av.

" Edw, condr, r 315 E Ohio.

" Edw, cook, h 603 Blake.

" Edw, lab, h 747 Hadley.

" Edw, waiter, b 645 Blackford.

" Edw H, lab, b 2015 Howard.

" Edw M, lab, h 2044 Langley av.

" Edw W, formn, h 537 Berwick av.

" Effie, nurse Norway Sanatorium.

" Elmer B, lab, h 1316 Alvord.

" Eliza (wid Jasper), h 1419 Brooker.

" Eliza, h 914½ Colton.

" Ellen (wid Dan), h 911 Melkel.

" Ellen, formn 214 S New Jersey, h 821 English av.

" Elmer, lab, b 1934 Yandes.

" Elmer C, pntr, h 2201 Miller.

" Emily J, b 427 E 19th.

" Emma, h rear 306 E Michigan.

" Eora M, cashr 148 N Penn, h 36, 112 E Ohio.

" Ernest, lab, h 315 W 18th.

" Ernest, lab, r 1537 Northwestern av.

" Estella, clk, h 215, 233 N Illinois.

" Ethel, b 815 Fayette.

JACKMAN

" Rosella (wid Wm), h 2327 W Walnut.
" Walter H, glasswkr, h 940 S New Jersey.
" Wm F, paperhng, h 1114 E Michigan.
Jacks Alva R, brklyr, h 842 W 28th.
" Chas M, brklyr, h 747 Udell.
" Earl, decorator, h 1061 W 33d.
" Earl, fireman, h 21, 434 E North.
" Inez H, clk, b 2008 Houston.
" James J R, groc 2627 Shelby.
" Jno, trimmer, r 457 E Wash.
" Mary (wid Clarence), h 811 Melkel.
" Mary L, h 114 S Illinois.
" Milton H Rev, h 2008 Houston.
" Richd F, brklyr, h 553 W 28th.
" Theobart, stevedo Indpls Star, h 3510 North-western av.

Jackson Abner A, janitor, h 1234 W 26th.

" Ada C (wid James R), h 855 Colton.

" Albert, fireman, h 2612 E Wash.

" Albert E, formn, h 1313 Eugene.

" Alex (Jackson Bros), h 455 W 10th.

" Alex, contr, h 1957 Alvord.

" Alex, lab, b 302 S Gate.

" Alex N, r 407 W North.

" Alfred, cook, b 403 W Pratt.

" Allen, lab, h 1834 Yandes.

" Alonzo, tailor 414 W Wash, h 872 W 25th.

" Alonzo E, lab, h 1946 Wilcox.

" Alpha, houseman, r 403 W Pratt.

" Alva, lab, h 337 S State av.

" Amanda (wid Geo), h 710 N Senate av.

" Amanda E, b 953 Colton.

" Anderson B, lab, h 2052 Martindale av.

" Andrew (Jackson & Northington), h 442 Indiana av.

" Andrew, h 815 E Wash.

" Andrew, lab, h 1316 E 20th.

" Andrew M, corrie 802 N Capitol av, b 155 W 23d.

" Andrew M, lumber, h 1218 Fletcher av.

" Andrew W, janitor, h 2276 Cushing.

" Anna, r 625 Ogeden.

" Anna (wid Albert D), b 329½ E Court.

" Anna (wid Isaac M), h 916 Arnolda av.

" Anna, cook, r rear 716 Colton.

" Anna, polisher, h 924 N New Jersey.

" Anna M (wid Benton), b 540 Holly av.

" Anna R (wid J N), h 811 Jefferson av.

" Annie, b 872 W 25th.

" Arch, porter, h 726 N California.

" Arthur, lab, h rear 728 N Missouri.

" Arthur R, paint mixer, h 1510 English av.

" Austin, porter, r 512½ Indiana av.

" Benj F, engr, h 1137 Oliver av.

" Bert, auto repr, h 2340 Northwestern av.

" Bert, lab, h 234 E Morris.

" Bessie M, slawmn 360 W Wash, b 306 Dorman.

" Bessie, sten 1517 Merchants Bank bldg, b 1118 N Temple av.

" Bonaparte, midr, h rear 614 W North.

" Bros (Chester and Alex), billiards 927 N West.

" Bros (Porter and Wm), coal 1623 Martindale av.

" Calla M, clk 338 E Wash, r 618 N East.

" Canady, lab, b 749 W 25th.

" Carl, fireman, r 532 Virginia av.

" Carl E, clk 142 E Wash, h 337 Wallace av.

" Carrie (wid Wm), h 1117 Carter.

" Carroll B, fireman, r 532 Virginia av.

" Carvol, printer, b 505 Buchanan.

" Cassie C (wid Jno H), h 1539 Cornell av.

" Cath L (C L Jackson & Co), h 1535 N Capitol av.

" Chas, driver, h 4, 712 W North.

" Chas, flier, r 514 N East.

" Chas, lab, b 1926 Columbia av.

" Chas, lab, h 3366 Ralston av.

" Chas, lab, b 710 N Senate av.

" Chas, millwright, h 461 S Keystone av.

" Chas, millwright 1202 Shelby, res R F D 29.

" Chas B, artist Indpls Star, h 838 West Drive (W P).

" Chas B, driver, h 712½ W North.

" Chas C, waiter, r 616 N New Jersey.

" Chas D, confy 419 E McCarty, h 628 Division.

" Chas D, sten, h 528 Buchanan.

" Chas E, pntr, h 355 Grand av.

" Chas E, pdlr, r 314 N Liberty.

" Chas L, artist, h 1231 W 26th.

" Chas L, drugs 1602 Boulevard pl, h 1535 N Capitol av.

PLUMBING, HEATING
STEAM, MILL and MINE
SUPPLIES



VAN CAMP
Hardware and Iron Company
INDIANAPOLIS
WHOLESALE ONLY

YALE**Hardware****BUILDING
SUPPLIES
and Material****UPSON****Plaster Board**Tels. New 395-509
Gen. Main 507**Lilly &
Stalnaker**

114-118 E. WASH.

ROOFING**INDIANA
PLASTER
AND
ROOFING
COMPANY**920 East
North St.
Phone 1410**INDIANAPOLIS COAL CO.****COAL-BUILDING MATERIAL**

Phones 1700

234-40 (2d Floor) Newton Claypool Bldg.

JOSEPH GARDNER**TIN, COPPER & SHEET IRON WORK**

METAL CEILINGS CORNICES AND SKYLIGHTS

DUST AND SHAVING COLLECTORS AND PIPING

ROOFING OF ALL KINDS. HOT AIR FURNACES.

37-41 KENTUCKY AVE. TELEPHONES 322

JACKSON

" Ethel, tchr, b 916 N Capitol av.
 " Eunice M, tel opr St Vincent's Hosp.
 " Eva C, b 54 N Tacoma av.
 " Evaline, b 614 Agnes.
 " Evelyn, Indrs, b 629 N Blackford.
 " E Scott, clk, h 1531 Sheldon.
 " Ford, h 306 N Webster av.
 " Frances, b 1129 N Senate av.
 " Frank, engr, b 460 E Wash.
 " Frank, lab, h 981 Chicago.
 " Frank, lab, r 915 Stillwell.
 " Farnk, mach, r 715 N Alabama.
 " Frank, uplfr, b 50 S Rural.
 " Frank E, fireman, b 521 N Sheffield av.
 " Frank L, barber 1010 Virginia av.
 " Frank P, lab, b 1218 Fletcher av.
 " Frank P, lab, h 525 W Morris.
 " Frank R, porter, h 508 W Michigan.
 " Frank W, saloon 130 N Alabama, h 515 E 11th.
 " Fred B, stero typer, h 1136 N LaSalle.
 " Fred E, phys City Dispensary, r 106 N Senate av.
 " Geo, janitor 801 N Penn.
 " Geo, mach, b 325 Price.
 " Geo, switchman, b 1533 E Wash.
 " Geo G, chrfr, h 320 Price.
 " Geo H C, lab, h 1344 S Bismark av.
 " Geo, O, sismn Va's Camp Hdq and Iron Co, b 847 E 44th.
 " Gertrude, tel opr St Vincent's Hosp.
 " Glenn R, mach hd, h 1531 Steele.
 " Grace (wid Lee), h 930 W 26th.
 " Grace (wid Stokes), clk 81 State House, b 9, 725 N Delaware.
 " Grace, cashr, Meyer-Kiser Bank, b 3, 826 N New Jersey.
 " Grace A, clk 402 S Illinois, h 1420 W 26th.

JACKSON GUSTAVUS B. Physician and Surgeon, Suite 310 Pennway Bldg, 241 N Penn. Tels New 2548, Main 2672, h 3140 N Delaware, Tels New 8800, North 5501.

" Hannah, clk, b 15 W 23d.
 " Harry, sec-treas J W Jackson & Sons, b 1127 N New Jersey.
 " Harry, cleaner 2029 E 10th, b 2645 Parkway bld.
 " Harry E, cement finisher, h 3, 2832 North-western av.
 " Harry L, bellboy, b 1019 N Missouri.
 " Harry L, electr, b 3427 W North.
 " Harry V, mach, h 811 Jefferson av.
 " Hary W, clk Barrett Law dept County Treasurers Office, b 425 W Vermont.
 " Helen C, sten 230 N Meridian, b 1242 Ash-land av.
 " Henry, driver, b 241 Hovey.
 " Henry, lab, b 532 Agnes.
 " Henry, lab, h 2024 Alvord.
 " Henry, lab, h 365 W 15th.
 " Henry, lab, h 1025 E 20th.

ABRAM. F. ZAINY Successor to**The Plaza Realty and Investment Co.**

**REAL ESTATE, MORTGAGE LOANS
AND INSURANCE
FARMS EXCHANGED A SPECIALTY**
509-510 Lem-cke Bldg., Indianapolis
Telephones: Main 1974, New 4633-R

**WESTERN
AUDIT CO.**
E. L. COEN, Mng'r.**JACKSON**

" Henry C, h 3432 College av.
 " Henry M, pdlr, h 228 N Pine.
 " Herbert F, clk R M S, h 1332 College av.
 " Hill Coal & Coke Co, Marcus J McGarr mngr, 705 Terminal bldg.
 " Hobart, trimmer, b 915 E 21st.
 " Homer E, stockctr, h 3, 826 N New Jersey.
 " Hugh L, driver, r 958 Indiana av.
 " Isaac N, carp, h 708 E 62d.
 " Iva, r 819 Superior.
 " Jacob W, pres J W Jackson & Sons, h 1127 N New Jersey.
 " James, barber 206 N Delaware, h 23, 142 E Ohio.
 " James, fireman, r 620 N Senate av.
 " James, coal 333 W St Clair, h 242 W Vermont.
 " James, driver, b 319 Ellsworth.
 " James, lab, h 403 Rankin.
 " James, washer, b 710 N Senate av.
 " James A, h 29-30, 408 1/2, Mass av.
 " James A, engr, h 306 Dorman.
 " James H, h 1025 E 20th.
 " James H, contr, h 1501 Samoa.
 " James H, lab, h 1101 N Senate av.
 " James H, scale bldr, h 4945 Cornell av.
 " James L, mach, h 1329 S Sheffield av.
 " James M, engr, h 1524 E Ohio.
 " James M jr, pressman Indpls Star, b 1524 E Ohio.
 " James N, porter, h 2044 Alvord.
 " James N, ruckster, h rear 430 N Pine.
 " James W, trav agt, h 5030 Bellefontaine.
 " Jennie, nurse Long Hosp.
 " Jennie M, h 3821 E Wash.
 " Jeremiah A, carp, h 2312 Thornberry.
 " Jesse, clk, h 2151 North-western av.
 " Jesse H, porter, r 329 Indiana av.
 " Jesse L, phys 3001 E 10th.
 " Jesse O, mnfrs agt 806 State Life bldg, h 4800 Hinesley av.
 " Jesse P, pdlr, h rear 434 N Pine.
 " Jesse S, b 34 Linwood av.
 " Jessie (wid Frank), h 522 16th pl.
 " Jessie M, clk 360 W Wash, b 306 Dorman.
 " Jno, h 2526 N New Jersey.
 " Jno, cook, r 448 N West.
 " Jno, fireman, h 1705 Fletcher av.
 " Jno, janitor, r 1, 117 Arch.
 " Jno, lab, b 5, 809 Blake.
 " Jno, lab r 2102 Brookside av.
 " Jno, lab, h 1738 Linr.
 " Jno, lab, b 1118 Muskingum.
 " Jno, lab, b 15 E South.
 " Jno, lab, h 1316 E 21st.
 " Jno A, sismn 35 W Wash, h 12, 1040 N Illinois.
 " Jno C, carrier P O, h 4157 Park av.
 " Jno C, formn, b 50 S Rural.
 " Jno C, lab, b 915 Stillwell.
 " Jno F, trav agt, h 1420 W 26th.
 " Jno G, meat ctr, b 6 Gladstone av.
 " Jno H, clk, b 953 Colton.
 " Jno H, porter, h 1019 N Missouri.
 " Jno L, porter, r 725 Payette.
 " Jno M, b 820 N LaSalle.
 " Jno M, carp, h 1364 Kappes.
 " Jno R, porter, h 1417 N West.
 " Jno T, fireman, h 149 W 25th.
 " Jno W, formn, h 1111 E Maryland.
 " Jno W, lab, h 740 Indiana av.
 " Jos, ironwkr, b 7, 302 W New York.
 " Jos, porter, h 721 W 12th.
 " Jos, tinner, h 922 N California.
 " Jos H, lab, h 2024 Alvord.
 " Jos L, mach hd, h 2810 Isabella.
 " Jos M, v-pres J W Jackson & Sons, h 2125 N New Jersey.
 " Jos R, clk 336 E Wash, h 806 S Alabama.
 " Jos S, mach, h 14 Wade.
 " Josie (wid Benj F), h 823 Superior.
 " J DeWolf, dentist 508 Ind Pythian bldg, h 2448 College av.
 " J Frank, lab, h 3109 N Senate av.
 " J W & Sons, Jacob W Jackson pres, Jos M Jackson v-pres, Harry Jackson sec-treas, overall mnfrs 3d fl Industrial bldg.
 " Kate F, b 1133 Tecumseh.
 " Kate F, groc 350 Lesley av.
 " Kenneth, lab, b 355 Smith's la.

**AUDITORS and
PUBLIC ACCOUNTANTS**

914-915 Fletcher Savings and Trust Building

Telephone MAIN 3594

The PRAY Agency

ENOS D. PRAY, Pres.
J. FRANK CANTWELL,
Sec.-Treas.

FIRE—BOILER—SPRINKLER LEAKAGE—LIABILITY—BURGLARY—TORNADO—ACCIDENT—AUTOMOBILE—PLATE GLASS

INSURANCE

2ND FLOOR
5 EAST MARKET STREET

MAIN 6745
NEW 660-K

Mortgage Loans on Farms and City Property

THOS. G. DAY
& CO.

Offices
Nos. 709-15
Fletcher
Trust
Building

HISEY and TITUS

Funeral Directors
951 N. Delaware St.

Old Phone 352 North New Phone 6671
MAAS-NEIMEYER LUMBER CO.

Planing Mill,
LUMBER
Wholesale and
Retail



Office:
21st St. and
Monon
R. R.

JACKSON

" Lafayette A, propr Standard Grocery Co, h 228 N Illinois.
" Laura (wid Wm M), h 235 Puryear.
" Laura, Indrs, h 1316 E 20th.
" Laura B, matron Alpha Home for Aged Colored Women, h 1840 Boulevard pl.
" Laura J, h 953 Colton.
" Lauren W, clk 35 W Wash, b 12, 1040 N Illinois.
" Lavada, Indrs, h 228 N Pine.
" LaVonne, student, b 34 Linwood av.
" LaZona M, bkpr 300 W McCarty, h 347 N East.
" Lee, barber 4927 E Michigan, h 5226 E North.
" Lee, lab, h 901 S Penn.
" Lee, lab, b 235 Puryear.
" Leah E, clk C U Tel Co, b 146 W 33d.
" Lena (wid Morris), h 155 W 23d.
" Leo L, repr, h 49 N Penn, h 517 N Alabama.
" Leroy, b 1724 Hall pl.
" Lillian (wid David), h 1833 Boulevard pl.
" Lloyd E (C W Jackson & Sons), h 3502 E 10th.
" Loy E, slsmn, h 620 N Dearborn.
" Lon E, packer, h 531 Lynn.
" Lon W, switchman, h 2921 Brightwood av.
" Louise (wid Jno W), h 705 N Alabama.
" Louise (wid Farmer), h 712 Fayette.
" Lucile, tel opr Hotel Washington.
" Lucile B, clk 47 W Wash, r 961 E Minnesota.
" Lucy, h 436 E Wabash.
" Luther H, engr, b 3429 W North.
" L Oscar, h 704 N East.
" Lucia, clk, h 49 N Penn, r 517 N Alabama.
" Machinery Co, pump mnfrs 806 State Life bldg.
" Margt, b 1737 Lindtn.
" Margt, h 932 N Missouri.
" Margt E, b 1726 Ashland av.
" Marguerite, hairdresser, h 3427 W North.
" Marie M, clk, r 1343 Shelby.
" Marion, lab, h 409 W South.
" Marion A, student, b 3231 Park av.
" Marion C, porter, h 1049 Elm.
" Marion E, film opr, h 617 Arbor av.
" Martha (wid Carroll), h 1924 Alford.
" Martha (wid Wm), h 916 Pomeroy.
" Mary, h 315 Erie.
" Mary, h 332 E McCarty.
" Mary (wid James), h 1115 Fayette.
" Mary A, r 1537 Northwestern av.
" Mary C (wid Tremelious N), h 915 Stillwell.
" Mary J (wid Wm), h 1221 E 16th.
" Matthew, driver 2050 Northwstrn av, h rear 1634 N Illinois.
" Matthew C, pressman, h 1125 Maple.
" Matthew J (Miller & Jackson) b 1125 Maple.
" Maude, clk, b 230 E Henry.
" Melvin, lab, h 1821 Arrow av.
" Mivlin, trav agt, h 314 Garfield av.
" Mildred (wid Henry F), h 1803 Northwestern av.
" Millard F, carp, h 2444 Schurmann av.
" Minnette R tchr, b 436 W 29th.
" Minnie, h 512 Bird.
" Missouri A (wid Geo), h 956 N Highland av.
" Mollie E (wid Newton), h 230 E Henry.
" Monroe, lab, b 1104 Chadwick.
" Monroe, lab, h 2115 Martindale av.
" Morton C, lab, h 343 Marlette drive.
" Nancy (wid Mason L), h 2209 N Arsenal av.
" Nell E, clk 534 W Ray, b 47 S Chester av.
" Nellie, h 1415 N Senate av.
" Nettie A, clk 5th fl Cordova bldg, h 1133 Tecumseh.
" Nona, waitress, r 514 N East.
" Ollie, b 1957 Columbia av.
" Omer S, 2d dep State Attorney General, 19 State House, res Greenfield, Ind.
" Ora, lab, h 876 W 11th.
" Ora, watchman, h 441 Agnes.
" Ora H, mngr 151 N Delaware, h 1126 N Beville av.
" Oscar, lab, b 343 Kansas.
" Oscar F, mngr 5 Pembroke Arcade, b Grand Hotel.
" Otho A, formn Metal Auto Parts Co, h 1724 Hall pl.

JACKSON

" Otis, janitor Court House.
" Otis F, bartndr, h 710 N Sheffield av.
" Otis M, slsmn 37 S Davidson, h 146 W 33d.
" Paul, mach hd, b 1218 Fletcher av.
" Paul, meta wkr, b 120 W 14th.
" Paul T, clk, b 915 Stillwell.
" Pearl, cashier 161 N Illinois, b 337 Wallace av.
" Percy, lab, b 908 I Senate av.
" Perry, cooper, h 2218 Miller.
" Perry, lab, b 235 Puryear.
" Porter H (Jackson Bros), h 1623 Martindale av.
" Ralph E, opr, h 1204 N Tuxedo.
" Ralston, mach hd, b 4945 Cornell av.
" Ray W, slsmn Van Camp HdW & Iron Co, b 314 Garfield av.
" Raymond D, bond dept Fletcher Am Natl Bank, h 11, 662 E 12th.
" Reuben O, mngr 2455 Central av, h 603, 430 Mass av.
" Rhoda H, h 25, 315 N Senate av.
" Rhottie R, clk Kingan & Co Ltd, h 2636 N Capitol av.
" Richd, custodian, h 211 E North.
" Robt, lab, r 1, 327 1/2 Indiana av.
" Rollin E (C W Jackson & Sons), h 1132 N Oakland av.
" Rose, h 831 Ogden.
" Ross, sten, h 3, 220 E Walnut.
" Ross N, chfr, h 451 W 16th.
" Roy, lab, b 136 W 11th.
" Roy D, sales mngr 1543 Van Buren, h 1, 3233 Ruckie.
" Roy F, lab, h 2228 Bloyd av.
" Roy W, slsmn, h 314 Garfield av.
" Rura, driver, b 1651 Ogden.
" Russell, h 1514 Fremont.
" Russell, tmstr, b n e cor Summer av and Hill.
" Saml, lab, h 319 W Wyoming.
" Saml, waiter, h 714 W Pratt.
" Sarah (wid Saml G), h 1, 932 Superior.
" Scott, plaster, h 2070 Highland pl.
" Shelby, lab, b 403 Rankin.
" Sherman, lab, h 630 W 13th.
" Steph, coal 426 E Wabash.
" Stewart, copy reader Indpls Star, r Y M C A.
" Stofe, lab, b 5713 Greenfield av.
" Stonewall, lab, h 2532 Oxford.
" Sylvester, lab, h 1815 Milburn.
" Sylvester C, poultry, h 1821 Arrow av.
" Taylor M, clk, h 636 Blake.
" Thos, h 877 W Pratt.
" Thos B, porter, h 1115 Fayette.
" Thos E, lab, b 820 Harrison.
" Thos F, fireman, h 47 S Chester av.
" Thos S, brklyr, h 243 Fulton.
" Thos W, h 612 N Temple av.
" Thurman, clk, b 1218 Fletcher av.
" Virgil E, carrier P O, h 2, 316 E Vermont.
" Wallace M, butter, b 1118 N Temple av.
" Walter O, lab, h 1349 Charles.
" Walter T, woodwkr, r 942 N Illinois.

The BROOKS SCHOOL for BOYS

1545 CENTRAL AVE.

Expert Preparation for any College

DAY AND BOARDING

LOWER SCHOOL FOR YOUNG BOYS

Phone for Booklet Main 3537; New 1476

WENDELL S. BROOKS, B. A. (Tale) Head Master

PEERLESS BRAND CITIZENS BEER

CITIZENS BREWING COMPANY

PHONES: Prospect 999
New 999

**CREMATORY
and
CHAPEL**

**F
L
A
N
N
E
R
&
B
U
C
H
A
N
A
N**
Undertakers
320 N. ILL. ST.
**Both Phones
641**

**INDIANA
LAW
SCHOOL
University
of
Indianapolis**

For Catalogue
Address
THE DEAN
1117 - 1118
Law Building
Indianapolis

See Educational Dept.
Advertising Section

LEVEY BROS. & CO.
Operating U. S. Bank Note Co. STATE HOUSE SQUARE
OFFICE OUTFITTERS



FAVORITE HAMS

Sweet, Mild, Delicious in Flavor

SOLD EVERYWHERE—Ask to see the label.

Indianapolis Abattoir Co.

U.S. Gov. Inspected Establishment 178

JACKSON

- " Wayman, lab, h 2018 Yandes.
" Wesley, lab, b 1221 E 16th.
" Willard E, pres Indiana Empire Sales Co
421 N Capitol av.
" Wm (Jackson Bros), h 1623 Martindale
av.
" Wm, brklyr, h 241 Fulton.
" Wm, carp, r 334½ E Wash.
" Wm, fireman, h 2152 N Arsenal av.
" Wm, formn, r 333 N Illinois.
" Wm, lab, h 1918 Alford.
" Wm, lab, b 2209 N Arsenal av.
" Wm, lab, h 2025 Columbia av.
" Wm, lab, b 13 S Keystone av.
" Wm, lab, b 1629 Ogden.
" Wm, lab, b 2638 Schurmann av.
" Wm, lab, r 1505 N Senate av.
" Wm, lab, r 605½ E Wash.
" Wm, porter, b 1101 N Senate av.
" Wm A, lab, h 1310 N Senate av.
" Jackson Wm C, dept mngr 21 E Maryland,
h 540 Holly av.
" Wm F, carp, b 329½ E Court.
" Wm H, condr, h 549 W 27th.
" Wm H, clk Indpls Light and Heat Co, h
820 N La Salle.
" Wm H, dep township assessor, h 409 N
West.
" Wm J, driver, b 1811 S East.
" Wm J, pntr, h 3023 W Michigan.
" Wm N Memorial Bldg n e cor Alabama
and 23d.
" Wm R, barber, h 962 N Highland av.
" Wm R, carp, b 239 N Tacoma av.
" Wm R, porter, r 450 N Senate av.
" Woodford, houseman 1349 Boulevard pl.
JACKSON & MARSH (Ed Jackson, Robert
I Marsh), Lawyers Suite 300 Indiana
Trust Bldg, Tel Main 6424, Newcaste
Ind Office Farmers National Bank Bldg,
Tel 142. (See card in Legal Blue
Book.)
" & Northington (Andrew Jackson, Jacob
Northington), restr 442 Indiana av.
Jacob Andrew P, formn 4th fl Century bldg, r
23, 542 Mass av.
" Elijah, driver, h 543 Blake.
" Felix, saloon 316 N Alabama.
" Fred, sismn, h 28, 601 Madison av.
" Harry J, erector, h 801 N Oakland av.
" Merle, lab, b 1640 Bellefontaine.
" Michl A, carp, h 2126 Station.
" Nettie, groc 618 E Michigan.
" Rodney M, sls agt 509 Odd Fellow bldg, r
2311 N Meridian.
" Theodore P (Jacob & Co), b 28, 1116 N
Capitol av.
" Wm, attsmn, h 614 Sanders.
" & Carnes (Theo P Jacob, Carrie E Carnes),
pattern mkr, 106 W South.
" & Co (Theo P Jacob), pattern mkr, 29 E
Georgia.
Jacobi Mary (wid Aug R) (Jacobi & Maass),
h 751 S Delaware.

**WESTERN
MACHINE WORKS**

**ENGINE SPECIALISTS
ALL KINDS MACHINERY REPAIRS**

Cor. Market and West Sts.

BOTH PHONES—MAIN 328, NEW 3581

JACOBI

- " & Maass (Mary Jacobi, Geo Maass), gro-
cers 751-753 S Delaware.
Jacobs Aron, bartndr, b 1130 S Capitol av.
" Albert, lab, b 426 Dorman.
" Alf, trimmer, b 1624 S East.
" Archie C, b 1247 Charles.
JACOBS BELLE, Stenographer, Imitation
Typewritten Letters Made by the Multi-
graph Method, 606 Lombard Bldg, Tel
New 3634, h S, 705 S Meridian, Tel New
1140.
" Bennett, horse dr, h 24 W 18th.
" Besse B, buyer, h 11, 335 N Meridian.
" Cassidy, driver, r 711 Ogden.
" Cecil R, pkr, r 1125 Holliday.
" Chas, barber 1615 S Meridian.
" Chas C, clk, h 1046 Church.
" Chas C, clk, 9 E Wash, h 508 N Delaware.
" Chas L, cigar mkr, b 240 W Vermont.
" Chas W, sawyer 55 S Harding, res R F D
18.
" Chester C, uphlr, b 1253 W Ray.
" Edgar, mach hd 515 N Holmes av, res R
F D 13.
" Flora G, b 1906 Kenwood av.
" Frank F, vet surg 538 E Wash, h 342 S
Temple av.
" Fred B, sismn, h 3544 College av.
" Geo C, janitor, h 1138 E 23d.
" Halle M, clk, h 31½ Stenografia av.
" Harry A, phis 331 Newton Claypool bldg,
h 2115 N New Jersey.
" Henry, bartndr, b 26 Grace.
" Herbert, lab, b 228 Hiawatha.
" Ira, driver, 711 Ogden.
" James, clk, h 1834 Jones.
" James R, buyer, h 2906 Kenwood av.
" James T, tmstr, h 2025 E 34th.
" James W, livery 915 Virginia av, h 847½
same.
" Jno, b 1327 Union.
" Jno, mach hd, 2045 Sheldon.
" Jno, porter, r 227 E Wash.
" Jno C, mason, h 1447 E 19th.
" Jno W, formn Fred Dietz Co, h 627 Dow-
ney.
" Julia A, sten, b 42 N Gray.
" Kathleen, clk, h 806 W 27th.
" Mamie O, clk, b 19, 19 N Oriental.
" Margt, smstrs, b 114 S Elder av.
" Margt P (wid James M), r 2401 Park av.
" Margt V (wid James), b 114 S Elder av.
" Matt K, sten 334 Home Store Co, h 24 W 15th.
" Marletta, sten 706 Newton Claypool bldg,
b 342 S Temple av.
" Martin A, bksmith 15-17 N Liberty, h 705
Downey.
" Martin G, lab, h 453 W 16th.
" Mayme, tchr, b 114 S Elder av.
" Merle E, slswnm 805 Occidental bldg, b
705 Downey.
" Mildred P, smstrs, b 1253 W Ray.
" Morris, tailor 1303 N Illinois.
" Morris, tailor, b 223 Sanders.
" Nathan H (Jacobs & Kirsh), b 540 S
Meridian.
" Nellie, b 114 S Elder av.
" Nowella Chrystal, music tchr, b 2647
Sutherland av.
" Orpheus E, carp, b 1247 Charles.
" Oscar, bksmith, h 1830 Napoleon.
" Parmenas C, real est 323 Lemcke bldg,
h 2401 Park av.
" Paul L, studnt, b 2401 Park av.
" Pearl, wid Edmndm, h s s Mass av 2 e
of Emerson av.
" Plety, carp, h 1253 W Ray.
" Ralph, tailor 749 S Delaware, h 745 same.
" Ralph L, clk 59 S Alabama, b 627
Downey.
" Rebecca (wid Joshua), b 1330 Napoleon.
" Rosa N (wid Claude), h 467 W 16th.
" Rosetta, dom St Vincents Hosp.
" Saml, tailor 334 Indiana av, h 2535 In-
dianapolis av.
" Saml E, slsmn 34 N Penn, h 445 N Walcott.
" Sarah S (wid Saml), b 1247 Charles.
" T Danl, feed store 3012 N Illinois, b 2906
Kenwood av.
" Vidal E, lab, b s s Mass av 2 e of Emerson
av.
" Wm, cabtmkr, h 1624 S East.
" Wm H, h 114 S Elder av.

San Business College
WE would be pleased to have you ask
Business Men and Students about us.
COR. DELAWARE AND NORTH STREETS
Telephone: Main 542 - New 4833
Catalog Mailed Upon Application



The Standardized Car

\$1595 F. O. B. Factory

More power with less weight, greater economy with less effort, better performance at less expense at a price \$500 less than you'd expect to pay.

JACOBS

" Wm L, printer, h 2647 Sutherland av.
 " Wilson W, car clnr, h 1136 Southeastern
 " & Kirsh (Nathan) H Jacobs, Louis D
 " & Kirsh, uphrs 121 S Meridian.
 Jacobson Hans C, bkpr 32 S Meridian, b 1657
 College av.
 " Hans J, compounder 32 S Meridian, h
 1657 College av.
 " Jno J, bkpr 32 S Meridian, b 1657 Col-
 lege av.
 Jacobson Abr, slsmn 16 W Georgia, h 1856
 Shelby.
 " Aug E, mach h 551 N Gray.
 " Barnett, dry goods 1905 Shelby, h 1856
 same.
 " Jos, clk, b 1856 Shelby.
 " Saml, slsmn 215 N Illinois, r 440 Mass av.
 " Thorwald, repr, h 427 S Oakland av.
 Jacoby Alice (wid Jerome), b 5, 350 Vir-
 ginia av.

JACOBY ELIAS J, Pres Prudential Casualty
 Co, V-Pres and Attorney Railroadmen
 Building and Saving Assn of Indiana-
 polis, Office 11th Floor Odd Fellows Bldg,
 Tels New 4462, Main 4992, h 850 E 58th,
 Tel New Broad Ripple 460.

" Ernest L, slsmn, h 3422 Salem.
 " Henrietta (wid Geo), h 1006 Villa av.
 " Jo, mach, h 635 N Cincinnati.
 " Jno D, electr 106 W Market, h 705 S Ala-
 bama.
 " Miles W, lawyer, h n w cor 58th and
 Bellefontaine (B R).

" Myrtle (wid Theo), h 924 Virginia av.
 Jacquart Claude G, slsmn Indiana Trust Co, h
 4224 Broadway.
 " Jacob, slsmn Indiana Trust Co, h 2245
 Central av.

Jacquemin Odilia (wid Frank), h 142 N
 Oriental.
 Jacups J Henry, formn 526 N Capitol av, h
 Lancaster s w cor 32d.

" Wm M, tmstr, h w s Lancaster 2 s of
 32d.

Jaeger Alf S, phys 432 Newton Claypool bldg,
 h 1858 N Talbott.
 " Emil, wheel bldr, h 410 Iowa.
 " Geo H, tallor, b 4, 419 E North.
 " Hans Els mngr Bessire & Co (Inc), h 4125
 Broadway.

" Jno, saloon 1701 W Morris, h 2026 Ruckie.
 " Jos, towerman, h 125 N Pine.
 " Rudolph, driver, h 1918 Luther.

Jaehne Fredk W, h 3411 Salem.
 Jaffo Aaron, h 634 S Meridian.
 " Bert, optician 133 N Penn, h 5, 725 N Dela-
 ware.

" Bettie, buyer H P Wasson & Co, b 942 S
 Capitol av.
 " Lewis, optometrist 133 N Penn, b 5, 725 N
 Delaware.

" Morris S, clk, b 942 S Capitol av.
 " Necha (wid Louis), h 942 S Capitol av.

Jagers Blanche B, sec Jagers Wholesale
 Groc Co, 43 601 Madison av.
 " Boysie, bus boy Claypool Hotel.
 " Chas C, credit man 624 Majestic bldg, h
 718 N East.

" Frank P, pres Jagers Wholesale Groc Co,
 h 45, 601 Madison av.
 " Geo W, groc 646 Madison av and 129-130
 Mkt House, h 16, 601 Madison av.

JAGGERS WHOLESALE GROCERY CO
 (INC), California Dried Fruits and
 Canned Goods 718 S Meridian, Tel Pros-
 pect 99.

Jagur Steph, lab, b 737 Haugh.
 Jagusch Rudolph A, baker, h 1318 South-
 eastern av.

Jahn Sophia (wid Henry J), h 1115 E Ohio.
 Jahnke, see also Janke.
 " Bruno E, bkpr 802 Lord, h 643 Prospect.
 " Wm C, driver, r 1110 Church.

Jaimet Geo H, carp, h 3608 Annette.
 Jain Elsie R, bkpr Ind Collateral Loan Co,
 b 617 1/2 Lockerbie.
 " Mary A, sten 401 S Illinois, b 617 1/2 Lock-
 erbie.

Jakely Lucile L, nurse Deaconess Hosp.
 Jakse Matthew, mldr, b 755 N Warman av.
 Jaleski Albert C, mtrmn, h 1217 Brookside av.
 " Christina (wid Carl C), b 621 Cedar.

James Albert C, lab, h 1206 N Sheffield av.
 " Albert E, bartndr 106 N Delaware.
 " Albert L, paperhng, r 2017 Hazel.
 " Alex, lab, r 533 N Senate av.

SHEPARD HARDWARE COMPANY

Hot Air Furnaces
 Hardware, Paints, Oils & Glass
 Sheet Metal Works

2862-64 CLIFTON ST. TEL. NORTH 1357

JAMES

" Alice (wid Preston), h 913 N Scioto.
 " Allie, b 1823 Boulevard pl.
 " Alonzo, mach, h 518 Division.
 " Amos, supt, h 920 Coffey.
 " Anna (wid Pressley), h 715 Russell av.
 " Ava, student, b 1426 College av.
 " Bert F, driver, h 1128 Bates.
 " Bessie (wid Theo), r 1246 W Wash.
 " Chas E, dry goods 2732 Roosevelt av, h
 2132 Fountain.

" Chas R, ticket clk Union Station, b 41
 Whittier pl.
 " Chas S, fireman, h 410 Jefferson av.
 " Chester A, paying teller Natl City Bank,
 h 1752 Brookside av.

" Clarence, lab, b 1321 Commerce av.
 " Clyde, mach, h 617 Spring.
 " Danl C, lab, h 1916 English av.
 " David J, engr, h 41 Whittier pl.
 " David L, groc 1623 W Morris, h 1707 Lam-
 bert.

" Earl R, dftsmn, h 331 Grand av.
 " Edw A, driver, h 2147 Oxford.
 " Edw E, engr, h 1426 College av.

" Elijah W, lab, h 2115 N Rural.
 " Ella E (wid Jno), restr 1021 N Illinois, r
 1823 Boulevard pl.

" Elmer, barber, b 22, 316 1/2 Virginia av.
 " Emma (wid Frank), b 231 W 12th.
 " Enoch D, clk, h 30 W 26th.

" Esther, cashr 314 N Delaware, b 424 N
 Riley av.
 " Fannie A (wid Perry), r 608 N Delaware.
 " Fleury F, lawyer 721 Law bldg, res Ben
 Davis Ind.

" Frank, bkpr 128 S Alabama, h 1215 E
 Vermont.
 " Genry, lab, h 1009 W 26th.

" Geo, lab, b 401 Blake.
 " Geo, supervisor, h 2852 N New Jersey.
 " Georgia A (wid Chas E), h 1331 Com-
 merce av.

" Guy L, chfr, h 1607 Columbia av.
 " Harold W, bkpr 202 S Penn, h 3009 Ken-
 wood av.

" Harrison, lab, r 1423 N Missouri.
 " Harry, billiards 1409 E Wash, b 1204
 same.

" Hattie (wid Elwood), h 1204 E Wash.
 " Henry, bus boy Claypool Hotel.
 " Henry H, auditor 113 W Georgia, h 511 N
 Noble.

" James P, asst engr, h 1230 Speedway av.
 " Jennie, folder, h 107, 220 N Illinois.
 " Jesse, bus boy Claypool Hotel.

" Jesse, porter, b 2213 1/2 Yandes.
 " Jesse K, carp, h 424 N Riley av.
 " Joanna (wid Wm), h 1, 825 Ogden.

" Jno, lab, h 1403 Alford.
 " Jno, lab, h 319 Cora.
 " Jno A, lab, h 318 W McCarty.

" Jno C, mach hd, h 2609 E Pearl.
 " Jno D, clk, r 202 E 23d.
 " Jno E, real est, 509 Lemcke bldg, h 144
 Butler av.

MUESING & SCHMIDT

Excavating and Grading

Contractors

1745 English Ave. -- Estimates Furnished

Phones: Pros, 3500, New 9154



Always Open

Licensed and Bonded

The
**H.C. WEBSTER
 DETECTIVE
 AGENCY**

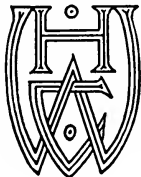

SUITE
814
 Hume-Mansur Bldg.
 Either Telephone
2615

**NEAL
 INSTITUTE
 COMPANY**

TREATMENT

For

DRINK

OR

DRUG

HABIT

1803
 West Washington
 Street

PHONES: Belmont 637

New 3X46-K

(SEE MEDICAL DEPT.)

WEIL BOILER COMPANY

Telephone Prospect 5587

Weil Steel Tanks - 500 in Stock at all times

Steel Tanks for Hot Water Storage and Water Supply

**YOU CAN GET
IT AT
VONNEGUT'S**

VONNEGUT HARDWARE CO.

120-124 EAST WASHINGTON ST. TELEPHONES
NEW 589, MAIN 4192

**CUTLERY
•
SILVER-
WARE
•
HOUSEHOLD
UTILITIES
•
BATHROOM
FIXTURES
•
KITCHEN
UTENSILS
STOVES**

H. H. Woodsmall & Co. (Inc.)

**General Insurance
EVERY FORM OF INSURANCE
Except Life Insurance
Fidelity Trust Building
SECOND FLOOR**

JAMES JOHN H. (Carey & James), h 540 N Meridian.

" Jno M, lab, h 1438 Roosevelt av.
" Juliet E, clk, 1409 Fletcher Trust bldg, h 1625 N Delaware.
" Lamar (wid Chas), h 938 E 17th.
" Lawrence A, mtrmn, h 1340 Villa av.
" Leo A, electr, h 1209 E Pratt.
" Louis, lab, h 239 1/2 Virginia av.
" Lula, h 1204 E Wash.
" Mary (wid Chas), h 139 N Liberty.
" Mary (wid Oliver H), h 5001 E New York.
" Mary H, tchr, h 938 E 17th.
" Milton, lab, 615 S Capitol av.
" Nelson B, tire mkr, h 139 N Liberty.
" Nicholas, lab, h 719 E Maryland.
" Olga (wid Wm), clk, h 2, 330 1/2 Mass av.
" Ollie, lab, h 642 N Missouri.
" Ollie, lab, h 464 1/2 W Wash.
" Omer, hlpr, h 331 Commerce av.
" Orville P, clk 33 N East, h 324 Fulton.
" Otto T, h 1202 E Wash.
" Pang, Indry 725 Mass av.
" Paul, r 440 Mass av.
" Paul, hlpr, r 2339 English av.
" Peo, dj, mach hd, h 1256 Madison av.
" Ralph, barber, h 22, 216 1/2 Virginia av.
" Randall C, mach hd, h 1916 English av.
" Ray, barber, r 402 E Louisiana.
" Ray, lab, h 1331 Commerce av.
" Raymond, lab, h 715 Russell av.
" Robt O, pkr, h 2245 N Meridian.
" Robt O, pres Millikan-James Hardwood Lumber Co, res Arkadelphia, Ark.
" Roland R, lawyer, h 2245 N Meridian.
" Schell I, mngr 2440 E Wash, h 3136 School.
" Tamar (wid Chas), h 938 E 17th.
" Thos E, treamkr, h 139 N Liberty.
" Thos J, r 1116 Atwood.
" Walter, drop forger, r 1208 N Alabama.
" Walter, lab, r 408 N Delaware.
" Walter T, lab, r 1326 Oliver av.
" Wm, driver, h 4121 E Wash.
" Wm E, contr, h 3099 Kenwood av.
" Wm L, mltr, h 521 S Holmes av.
" Wm R, tmstr, h 921 Roache av.

Jameson, see also Jimmerson.

" Benj, lab, h 506 N Blackford.
" Cath (wid Allen W), h 1106 Hamilton av.
" Chas, lab, r 750 Kinney.
" Chas, lab, r 810 W North.
" Chas A, workwkr, h 1277 Kentucky av.
" Chas P, slsmn, h 2410 Park av.
" Donald (Brandon & Jameson), h 3, 1914 Park av.
" Eliz M, b 1665 N Talbott.
" Francis, h 739 Indiana av.
" Georgia (wid Harry), h 140 Tacoma ter.
" Grover W, checkman Union Sta, h 959 W 35th.
" Guy, lab, h 739 Indiana av.
" Guy E, insp Board of Health, h 33 W St Clair.
" Haute B (wid Ovid B), h 1035 N Penn.
" Henry, carp, h rear 635 S Alabama.
" Henry, phys 698 Hume-Mansur bldg, h 962 N Penn.
" Henry H, formn 339 N Capitol av, h 451 Arbor av.

JAMESON JOHN T, Lawyer 406 American Central Life Bldg, Both Tels 1142, h 1035 N Penn, Tel Main 847.
" Mary (wid John), h 1215 N Missouri.
" Michl F, plastr, h 1446 Silver av.
" Morton L, engr, h 2144 Orleans.
" Oliver B, slsmn, h 1106 Hamilton av.
" Thos, r 428 N Alabama.
" Walter (Jameson & Reed), h 1731 Alford.
" Walter, lab, h 1127 E 20th.
" Walter, lab, h 401 N West.

JAMESON

" Wm, h 15, 21 E Michigan.
JAMESON & REED, (widner Jameson, William J I Reed), House Movers and General Transfer, 311-321 W Merrill, Office 315 W Merrill, Tels New 3481, Prospect 1698.
" Jarlich Michl, lab, h 1252 W New York.
" Robt, lab, h 1252 W New York.
" Steva, lab, h 1252 W New York.
" Jameson Ernest, porter, r 617 Indiana av.
" Geo A, corewkr, h 2258 Yandes.
" Jessie (wid John), h 2258 Yandes.
" Jno S, tmsr, h 2258 Yandes.
" Jos W, cement wkr, h e s Vought 2 s of 33d.
" Jamison Alice (wid Harry B), b 2459 Park av.
" Belle, h 811 Jefferson av.
" Carl C, plmr, tuner 118 E New York, b "1007 Hamilton."
" Chas A ins agt 300 Fletcher Am Bank bldg, r 805 Fletcher av.
" Geo, lab, h 410 W 12th.
" Guy G, houseman Hotel Edward.
" Hannah (wid Reuben), h 535 Minerva.
" Harvey W, watchmkr, h 634 Jefferson av.
" James, lab, h 912 E Walnut.
" James C, pharmacist Insane Hops.
" Levi, tmstr, h 346 W 12th.
" Oliver, lab, h 412 E Ohio.
" Walter, restr 1332 N Senate av.
" Walter E, engr, r 215 N Oakland av.
" Walter K, supt, h 3456 N Capitol av.
" Wm, lab, h 234 Cora.
" Jan Michl, lab, h 711 Concord.
" Park, lab, h 731 E Maryland.
" Steph, lab, h 509 W Chesapeake.
" Janda Colleta M, tchr, h 1432 N Penn.
" Janert Albert, butchr, h 1445 Union.
" Albert jr, butcher, h 1441 Union.
" Otto, bkpr, av 45 W Ray, h 1445 Union.
" James Frank E, pres F E James Grain Co and F E James Realty Co, h 1857 N Talbott.
" F E Grain Co, F E James pres, W J Schroy sec, 723 Fulton.
" F E Realty Co, F E James pres, W J Schroy sec, 723 Fulton.
" Russell C, clk, h 331 Muskingum.
" Jamesville Machine Co, Jason F Campbell genl agt farm machy, 159 Kentucky av.
" Janeway Harry B, groc 1212 S Belmont av.
" Lee, buffer, h 1445 Union.
" Thos, mach hd, b 1447 W Market.
" Janich Michl, lab, h 215 Geisendorff.
" Janicke Edw J, auto wkr, b 615 E Terrace av.
" Frank, h 615 E Terrace av.
" Wm F, trimmer, h 615 E Terrace av.
" Janik Franz J, shoemkr, h 6216 Bellefontaine.
" Janitz Chas F, trimmer, h 3037 Meredith th.
" Fred G, plmbr 619 Virginia av, h 1904 Fletcher av.
" Otto A, plmbr, h 611 Parker av.
" Walter C, plmbr, h 1542 S Alabama.
" Wm J, lab, h 1145 Laurel.
" Janke Bertha (wid Fred), h 1413 Spann av.
" Carl F, cashr Capital Paper Co, b 1413 Spann av.
" Edw H, bkpr, h 1627 Fletcher av.
" Mary (wid Frank), h 1410 Sturm av.
" Wilbert, mach, b 2320 Union.
" Janku Werner, h 11, 312 E North.
" Janneaux Cath M (wid Jno N), h 1101 N Alabama.
" L Marie, bkpr 140 S Meridian, h 1101 N Alabama.
" Janneck Alma H C, b 1716 N Rural.
" Herbert J W, mail handler Union Station, b 1716 N Rural.
" Jno L, mltr, h 1716 N Rural.
" Janney Albert K, slsmn Polk Sanitary Milk Co, h 3693 E Walnut.
" Eliz A, etc, h 216 Broadway.
" Leroy J, hlpr, b 816 Broadway.
" Lewis W, h 816 Broadway.
" Jansen, see also Jensen and Johnson.
" Amelia M, mltr, b 106 Drexel av.
" Emil F, slsmn Vonnegut Hdw Co, h 106 Drexel av.
" Jno, waiter, r 508 N East.
" Jno W, h 212 Douglass.
" Marie, maid, b 3101 N Meridian.
" Rentlow, Anna L, actress, b 212 Douglass.
" Jansing Herman H, mach, r 12, 410 S New Jersey.

Kenneth

K.

Wooling

**Real
Estate
&
Investments**

PHONE

MAIN 2859

256-257

**Lemcke Annex
INDIANAPOLIS**

INSURE YOUR FAMILY THE NECESSITIES OF LIFE

Let Our Representative Explain

**A HOME
COMPANY**

**STATE LIFE
INSURANCE COMPANY**

**GROWING WITH
INDIANAPOLIS**

See Our Full-Page Display in this Directory

FLETCHER AMERICAN NATIONAL BANK

A development from 77 years of successful Commercial Banking in this community.



Julius C. Walker & Son,
INC.,
Nos. 5 and 7 E. WASHINGTON ST.

American and Swiss Watches
All Sizes
All Prices

TOOLS
•
MILL SUPPLIES
•
BUILDERS' HARDWARE
•
CABINET HARDWARE
•
UPHOLSTERY GOODS

BURNET - BINFORD LUMBER COMPANY

LUMBER

and INTERIOR FINISH

30th and the Canal Tels. North 292 - Clifton 30

JASPER

- " Wm H Jr, insp, h 1413 S State av.
- Jassica Stantiaus, lab, h 360 Collett av.
- Jaus Carrie, b 1754 S Meridian.
- " Fredk D, meat ctr, b 2627 Roosevelt av.
- " Marie (wid Wm C), groc 1802 S Meridian, h 1754 same.
- " Laura P, drsmkr, b 1754 S Meridian.
- " Wm P, slsmn, h 1251 S Meridian.
- Javanovich Savo, lab, h 331 W Maryland.
- Jaxca Jesse L, slsmn, r 1, 624 N Illinois.
- Jay Agnes, clk, b 926 Marion av.
- " Alicedell, sten, h 126 N Chester av.
- " Chas, mach, b 1722 W Morris.
- " Edna, smstrs, r 529 W Vermont.
- " Effie F, labeler, b 1433 Finley av.
- " Ethel M, sten 45 S Penn, b 2632 Roosevelt av.
- " Frances, smstrs, r 529 W Vermont.
- " Jno W, trav auditor 1315 Merchants Bank bldg, res Fortville Ind.
- " Leslie B, asst genl pass agt C I & W R R, h 928 Eastern av.
- " Lorenzo A, carp, h 1433 Finley av.
- " Martha J (wid Manuel), h 708 S Keystone av.
- " Mattie, cashr, b 939 W 34th.
- " Saml, lab, h 2632 Roosevelt av.
- " Sarah (wid Danl F), b 1258 Nurdyke av.
- " Taima E, groc 1433 Finley av.
- " Thos C, watchm'n, h 1240 Windsor.
- Jayne Alvin L, groc 1256 S Belmont av, h 1318 same.
- " Gertrude E, tchr, b 1318 S Belmont av.
- " Margt F, tchr, b 1318 S Belmont av.
- Jaynes Aaron H, groc 1502 E 17th.
- " Abner, lab, b 51 S Tuxedo.
- " Fred A, mach, b 1502 E 17th.
- " Henry F, hlpr, b 2126 Miller.
- Jean Lowell A (Belmont Amusement Co), h 2027 W Wash.
- Jearl Benj B, h 1232 E 10th.
- " Josephine, drsmkr, h 1232 E 10th.
- Jefferies Clem, demonstrator, b 3901 N Illinois.
- Jefferis Edw, ironwkr, h 251 S Temple av.
- " Edw, palermkr, h 1925 Wade.
- " Jos M, slsmn, h 2359 Bellefontaine.
- Jefferis Alex, formn, h 2726 Indianapolis av.
- " Alonzo, contr, h 3124 Walker.
- " Clarence E, designing engr 1101 W Morris, h 3217 Broadway.
- " Frank, flagman, b 114 W Ohio.
- " Frank, groc 1030 E 19th, h 1016 same.
- " Harry F (Kinnett & Jeffers), h 2004 Hazel.
- " Harry W, insp, b 932 Bellefontaine.
- " Jno W, tmstr, h 2039 Hazel.
- " Leonard, contr, h 2323 N Olney.
- " Mary (wid James), b 1555 Shelton.
- " Nancy (wid Thos), b 2823 N Olney.
- " Villa J, bkpr 231 W Wash, b 906 E 11th.
- Jefferson Arthur, transfer, h 934 Fayette.
- " Benj, lab, h 428 W Vermont.
- " Chas, mtrr, h 2, 705 N Senate av.

National Insulating and Mnf'g. Co.

Contractors and Manufacturers of
"Patented" Continuous Jointless Covering
A Full Line of Pipe and Boiler Coverings in
Stock. Mfrs. of All Kinds of Paste
Office and Factory: Industrial Bldg., 10th & Canal
TELS.: Main 655; New 4187

JANTSCH

- Jantsch Emma, bkpr F W Aldag Co, b 2344 N Meridian.
- JANUS C OTTO, Mngr Liability, Life and Compensation Department John S Spann & Co 25 E Ohio, Both Tels 133, h 3967 Ashland av, Tel Washington 583.
- Jap Mnf'g Co, Jesse T Davis pres, hair tonic, 1st flr industrial bldg.
- Jaqua Chas A, dept mngr Varney Electrical Supply Co, h 3542 College av.
- Jaqueth Burnham G, pntr, h 2823 Boulevard pl.
- Jaquith Ann E (wid Edwin L), h 2168 N Talbott.
- " Cora, dressmkr, b 2168 N Talbott.
- " Eliz M, nurse, b 2168 N Talbott.
- JAQUITH LEOLINE, Piano Instructor Col- lege of Musical Art, b 2168 N Talbott.
- " Nellie G, nurse, b 2168 N Talbott.
- Jarber Iva, h rear 232 N Liberty.
- Jarden Wm J, carp, b 1806 Hillside av.
- Jardina Michl, clk, b 505 S East.
- " Michl, fruits 197 Mkt House, h 522 S East.
- " Paul, fruits 37 Mkt House, h 619 Stevens.
- " Paul jr, clk, h 735 S East.
- " Philip, fruits 41 Mkt House, h 505 S East.
- Jardon Wm, lab, b 536 Norman.
- Jared Alva M, waiter, h 329 N Tacoma av.
- " Emma, draper, b 3, 2203 College av.
- " Frank S, porter, h 1029 E Wash.
- " Lida (wid Millard F), h 2218 E Michigan.
- " Samantha (wid Granville), h 3, 2203 College av.
- " Wm E, supt 963 N Meridian, h 2834 Sangster av.
- Jarkey, Jno, fireman, b 2522 Cornell av.
- Jarney Jesse, janitor, h 314 W New York.
- Jarrard Earl H, agt 300 Board of Trade bldg, r W M A.
- Jarrell, see also Jerrell.
- " Clara S, student, b 2337 N Alabama.
- " Miranda A (wid Henry), h 712 Madison av.
- Jarrett Arza N, pntr, h 2428 E 25th.
- " Benj R, mach, b 2142 Elliott.
- " Dallas M, mach, h 309 Minerva Grove av.
- " Gordon C, lab, r 309 Minerva.
- " Jesse J, bkmsmith, h 2620 Northwestern av.
- " Jno H, weld driver, h 2323 N Arsenal av.
- " Jno W, mach hd, h 2414 N Dearborn.
- " Jos, driver, h 329 W New York.
- " J Henry, tmstr, h 1423 Garfield av.
- " Louis B, formn, h 2343 Prospect.
- " Paul, lab, b 2323 N Arsenal av.
- " Rose R, clk, b 2110 Fountain.
- Jarver Willa, b 559 E Court.
- Jarvis Alta C, nurse 331 N Delaware.
- " Chas A, human, b 175 Mass av.
- " Geo T, student, b 135 E 17th.
- " Howard A, carp, b 956 Ewing.
- " Marie (wid Leander), h 1475 Mass av.
- " Mary B, sten State Life Ins Co, b 53, 20 E Michigan.
- " May G, b 26 N Tacoma av.
- " Oscar, barber, r 226 N Alabama.
- " Perry V, fireman, h 1429 Lee.
- " Randle S, lab, h 606 N Alabama.
- " Saml, clk, h 3019 N New Jersey.
- " Van Buren, ctrv engr, b 135 E 17th.
- " Walter, electr, r 401 N Senate av.
- " Walter C, architect, h 135 E 17th.
- " Walter E, mach, b 551 S Tremont av.
- " Walter R, h 1228 N Alabama.
- " Wesley T, farm mdr, b 216 N Missouri.
- " Wilbur R, trav agt Fairbanks, Morse & Co, r 511 N Illinois.
- Jarzbacha Frank, mldr, b 2706 Calvelage.
- Jaszchka Lillian, matron Marion County Jail, b 46 S Alabama.
- Jason Clark, lab, b 313 Ellsworth.
- Jasper Bertha L, music tchr, b 909 S East.
- " Eliz (wid Rudolf), h 426 N LaSalle.
- " Jasper Eliz M, tchr, b 426 N LaSalle.
- " Ernest H, carp, b 909 S East.
- " Grover R, mech engr, b 426 N LaSalle.
- " Henry B, clk, b 417 Downey.
- " Herman F, printer, h 425 Downey.
- " Lyle C, slsmn 304 State Life bldg, b 114 E 30th.
- " Mary (wid Herman), h rear 909 S East.
- " Mary P (wid Fred W V), h 1325 Shelby.
- " Wm, janitor, h 124 Cherry Grove.
- " Wm C, slsmn 206 S Meridian, h 114 E 30th.
- " Wm H, lab, h 417 Downey.

VONNEGUT HARDWARE CO.

120 - 124 EAST WASHINGTON ST. TELEPHONES NEW 589, MAIN 4192

YOU CAN GET IT AT VONNEGUT'S

The Rough Notes Co.

PUBLISHERS AND MANUFACTURERS OF
"ROUGH NOTES," INSURANCE BOOKS AND AGENTS' SUPPLIES
 ENTIRE FLOOR 220 EAST OHIO STREET INDIANAPOLIS

The Union Trust Company

120 East Market Street

Loans Money on
 Real Estate
 No Commission

AJAX TIRES
 Guaranteed in writing
5000 MILES
*"While others are claiming
 quality we are guaranteeing it."*
AUTO EQUIPMENT CO.
 210-212 N. MERIDIAN ST.
 Telephones, Main 6373, New 1960



JEFFERSON

" Claude, lab, h 411 Indiana av.
 " Edw A, lab, h s w cor Mass av and Avondale pl.
 " Elwin, lab, b 1529 Laurel.
 " Fidelity, dep township assessor, b 1222 Wright.
 " Florence, h rear 1552 1/2 N Arsenal.
 " Florence, smstrs, b 1807 Northwestern av.
 " Henry, rncr, r rear 1552 1/2 N Arsenal av.
 " Hotel, Nancy C Tenant propr 2201 E Wash..
 " Irene, sten C C C & St L Ry, b 2516 Southeastern av.
 " James, decorator, h 506 Willard.
 " James W, dep township assessor, h 4, 205 E New York.
 " Jno P, mach, h 2516 Southeastern av.
 " Lafayette M, lab, 554 1/2 W Pratt.
 " Mary, smstrs, b 1807 Northwestern av.

JEFFREYS

" MICHAEL L, Assessor Center Township, Room 1 Court House, Both Tels, h 1222 Wright, Tel Prospect 4968.
 " Plumbing Co, Theo B Brydon pres, Wm C Brydon sec-treas 2231 E Wash.
 " Sarah (wid Andrew), h rear 1560 College

" The 2125 E 10th.
 " Thos, porter, h 715 Darnell.
 " Wm, driver, h 1126 Fayette.
 " Wingfield, lab, h 1529 Laurel.
 " Jeffery Frank M W, lawyer 1541 Lemcke Annex, b 1317 S East.
 " Jewelry Co, 121 N Illinois.
 " Jno D Rev, pastor Morris st M E Church, h 1317 S East.
 " Pauline (wid Clarence), b 116 E 33d.

Jeffras Emma F (wid Geo), h 217 N Germania av.
 " Florence, thrs, b 217 N Germania av.
 " Forrest L, clk 1101 W Morris, b 217 N Germania av.
 " Geo, mach, h 1121 N Mount.
 " Forrest, clk, b 217 N Germania av.
 " Homer F, mach, b 217 N Germania av.
 " Jeffrey Ray, brkrmn, h 135 N Noble.
 " Wm E, lawyer 526 Am Central Life bldg and dep prosecuting attorney, h 1505 Roache av.

Jeffries Anna, nurse, b 607 Jefferson av.
 " Arthur A, bottler, h 2205 Fountain.
 " Aseneth E (wid Isaac), h 2304 N Illinois.
 " Cecl G, asst cashr Kingan & Co, b 21 W 10th.
 " Chas, h 21 W 10th.
 " Chas A, brklyr, h 905 N Tremont av.
 " Chas H, collr 149 W Wash, b 963 Udell.
 " Gernie T, beitmkr 229 S Meridian, b 227 W McCarty.
 " D Carl, dftsmn Sanborn Electric Co, b 1112 Shelby.

" Elihu, driver, h 511 Smith's la.
 " Elmer E, woodwkr, h 1414 Linden.
 " Elmer r, tire bldr, h 343 Barnes.
 " Elsie M, (wid Wm H), b 1215 N Capitol av.
 " Emma B, (wid Jno H), h 226 N New Jersey.
 " Enoch W, rubber wkr, b 2923 W Michigan.
 " Francis M, electr, h 319 Agnes.
 " Geo, lab, r 423 Indiana av.
 " Geo, lab, b 2928 W Michigan.
 " Geo L, mldr, h 1502 S New Jersey.
 " Geo W, b 2120 Park av.
 " Guy K, genl supt T H I & E Traction Co, h 19 Audubon pl.
 " Harrison, lab, h 227 W McCarty.
 " Henry, furn rooms 107 N New Jersey.
 " Henry A, b 1215 N Capitol av.
 " Henry P, mach, h 1024 Haugh.
 " Homer, clk R M S, h 2961 N Illinois.

JEFFRIES

" James T, h 225 W 21st.
 " Jennie (wid Wm H), h 5329 University av.
 " Jos M, slsmn 102 S Delaware, h 2359 Bellefontaine.
 " Kenneth I, phys I, 906 Virginia av, h 3027 Tabbutt av.
 " Leonidas S, formn, h 850 N Beville av.
 " Leroy J, mach, h 634 W 29th.
 " Lillie, retoucher, b 21 W 10th.
 " Marie A, h 1414 Linden.
 " Martha (wid W Harrison), h 227 W McCarty.

" Ollie (wid Wm), b 3027 N Tabbutt.
 " Richd, insp, h 961 Dorman.
 " Russell E, tuner, b 1414 Linden.
 " Theo H, ins agt 810 Lemcke bldg, h 1430 E 11th.
 " Wm J, waiter, h 1840 Central av.
 " Willis O, masseur 1112 Shelby.
 " Jeffrey Fred P, clk 8 W Market, h 1140 W 17th.
 " Oliver E, shoemkr 789 Indiana av, b 1140 W 17th.

" Rilda E (wid Jno C), h 1140 W 17th.
 " Jegen James, hlpr, h 1421 Spann av.
 " Peter F, hlpr, b 1421 Spann av.
 " Wm, hlpr, b 1130 Bates.
 " Jelf Clara A, h 3847 Graceland av.
 " Kenneth B, groc 16 S Addison.
 " Jelkins Wm J, plastr, b 217 Osage.
 " Jolley Wm, lab, h 1166 Roache av.
 " Jenckeck, Mary I (wid Jos S), h 2020 N Illinois.

" Ray G, const engr 113 Monument pl, h 1732 N Illinois.
 " Sarah P, tchr, b 1732 N Illinois.
 " Jenison Geo M, watchmkr, h 6504 Bellefontaine.

Jenkins Addison C, hlpr, h 883 W Pratt.
 " Aleen (wid Wm H), h 215 Puryear.
 " Alex C, mach md, h 731 E Minnesota.
 " Alice D, (wid Geo), h 305 N La Salle.
 " Alonzo F, tmstr, h 416 W McCarty.
 " Amanda, r 111 N East.
 " Angella, music tchr 1528 Prospect.
 " Anna (wid Jno), h 906 Colton.
 " Arthur B, formn, h 1059 Roache av.
 " Arthur D, msngr 852 W Wash av, b 968 Eugene.

" Asa A, barber, h 1610 Nelson.
 " Blanch (wid Marion), h 1001 Colton.
 " Byron K, condr, h 2850 Kenwood av.
 " Calvin, bartndr, h 1651 Yandes.
 " Cecll S, trav agt 111 S Meridian, h 3344 N Capitol av.

" Chas, lab Claypool Hotel.
 " Chas, mach, b 726 Congress av.
 " Chas A, h 573 N Highland av.
 " Chas L, pressdr, h 1426 Hoefgen.
 " Chas M, lab, h 1052 W New York.
 " Clarence E, slsmn 141 S Meridian, h 346 E Minnesota.

" Claude E, clk, b 1047 E Vermont.
 " Clifford W, lab, b 738 King av.
 " Danl L, carp, h 1928 Thalman av.
 " David A, shoemkr, h 2342 Cornell av.
 " David L, assemblr, h 1326 Chicago.
 " Dennis H, pres The Jersey Bulletin Co, h 44 S Ritter av.

" Edw C, Indrmyr, h 850 N West.
 " Eleanor, t, opr, b 1415 Bellefontaine.
 " Elijah H, cement wkr, h 1864 Napoleon.
 " Elsa, nurse, r 6, 709 Ft Wayne av.
 " Esto A, slsmn 670 S California, b 3108 Northwestern av.

" Francis, clembrn, h 1529 Nelson.
 " Frank, country circulator Indpls News, h 336 E Walnut.
 " Frank, driver, h 2037 Highland pl.
 " Frank, trav agt The A Burdual Co, h 3108 Northwestern av.

" Fredk W, contr, b 3753 Ruckle.
 " Geo, waiter, h 871 W Pratt.
 " Gilbert W, bellman, b 1052 W New York.
 " Grace, attnd Insane Hosp.
 " Granville R, slsmn, h 1145 McLain.
 " Hannah (wid Geo), h 1236 N Senate av.
 " Harold, bartndr, h 1118 E 16th.
 " Harry L, electr, h 1525 Spruce.
 " Helen (wid Cyrus H), h 8, 755 Mass av.
 " Helen, checker, b 743 Fletcher av.
 " Helen I, actress, r 10, 242 1/2 Mass av.
 " Herschel, mach, r 7 Bungalow Park.

FOR
 QUALITY
 AND
 SERVICE

Schoen Bros
 THE CLEANERS

Main Office:
 601-35
 N. Penn St.

Phones:
 Main 4141
 New 1555

Branch Office:
 1 E. Market

Phone:
 Main 1227

LIFE INSURANCE COMPANY OF VIRGINIA

Organized 1871

RICHMOND, VIRGINIA

A. MORLEY, Superintendent,
 506-7-8 Fletcher Savings & Trust Bldg.
 Indianapolis, Indiana

is a regularly organized Life Insurance Company operating under a special Charter from the State of Virginia.

W. J. GIBBONS, General Agent,
 Room 707 Merchants Bank Building,
 Indianapolis, Ind.

Taylor's Victrolas

JENKINS

- " Hyde, slsmn, b 10, 1627 Central av.
- " H A, retail mngr Racine Auto Tire Sales Co, r 60 W New York.
- " Ida, b 318 E St Clair.
- " James, bksmith, h 834 River av.
- " James, lab, b 1635 Howard.
- " James E, plcr, b 741 S Noble.
- " James K, real est, b 1216 Oxford.
- " James L, tinner, h 1047 E Vermont.
- " Jennie, h 1608 N Arsenal av.
- " Jessie A (wid Chas W), h 1432 N Penn.
- " Jno, barber, r 222½ Indiana av.
- " Jno, contr, h 1705 Martindale av.
- " Jno, lab, h 515 W 10th.
- " Jno A, mtrmn, h 738 King av.
- " Jno A, slsmn, b 1545 McLain.
- " Jno H, slsmn, b 348 N Noble.
- " Jno W, lab, h 516 Leon.
- " Jos E, meat ctr, h 822 Division.
- " Josephine (wid Wm), b 921 Minerva.
- " Junior, lab, b 215 Puryear.
- " Leslie L, dairy, h 329 Drexel av.
- " Lewis R, pntr, h 2702 Ethel.
- " Mabel, sten 132 W New York, b 1708 Martindale av.
- " Margt (wid Jno), h 517 W 10th.
- " Mary E (wid Alf), h 307 N Forest av.
- " Mary P (wid Silas H), h 10, 242½ Mass av.
- " Maud E (wid Wm H), h 968 Eugene.
- " Maurice A, clk R M S, h 2234 E New York.
- " Nelson J (wid Thos K), b 2234 E New York.
- " Ozo, lab, h 1225 Madeira.
- " Raymond C, clk, b 336 E Walnut.
- " Robt N, saloon 2102 W Morris, h 1812 Jones.
- " Roy E, blue printer Indps Blue Print & Supply Co, res R F D 21.
- " Ruth, tchr, b 1926 Thalman av.
- " Saml W, clk 300 W McCarty, h 524 Riley av.
- " S Sprague, mngr Willard Storage Battery Co, h 10, 1635 Central av.
- " Thos, clk, b 1545 McLain.
- " Thos J, formn 201 S Meridian, h 1331 S East.
- " Thos L, watchman, h 719 N Sheffield av.
- " Vaden, att'dt Insane Hosp.
- " Walter F, patrolman, h 348 N Noble.
- " Wm, h 922 Gladstone av.
- " Wm, candymkr, h 1528 Prospect.
- " Wm, carp, h 2206 Barrett av.
- " Wm A, carp, b 2544 Northwestern av.
- " Wm, saloon 1115 E 16th, h 1716 Columbia av.
- " Wm A, electr, h 1611 Lexington av.
- " Wm H, lab, b 2186 Dexter av.
- Jenks James, tmstr, r 457½ W Wash.
- " Volney D, clk 447 E Wash, h 2930 N Talbott.

Jenne Acetylene Gas Machine Co, Harry C Buschmann pres, James Hooker v-pres, Oswald W Visscher sec, Chas L Buschmann treas, 212 Terminal bldg.

" Eliot H, slsmn 906 Lemcke bldg, h 2324 N Alabama.

" Nellie F (wid Chas H), h 5062 E New York.

JENNE ROBERT L (R L Jenne Advertising Service), h 43 N Bancroft av, Tel Irvington 125.

JENNE R L ADVERTISING SERVICE (Robert L Jenne), 816 State Life Bldg, Tels Main 4960, New 2360. (See page 72.)

Jenner Alf G, solr, h 5, 508½ Mass av.

" Everett F, bellboy, r 705 Ft Wayne av.

Jenney Chas D, pres Jenney Shock Absorber Co, h 4603 E Wash.

" Frank O, electr, r 5870 Lowell av.

" Shock Absorber Co, Chas D Jenney pres, Geo M Cornelius v-pres, Robt R Carter sec-treas 535 N Capitol av.

" Walter B, artist 1014 Merchants Bank bldg, h Pleasant Run blvd and Audubon rd.

Jennings Augustus (Jennings Bros), h 2434 N Meridian.

" Benj, elev opr Claypool Hotel, h 3520 E 10th.

GILL-BUENNAGEL CO., Inc.

FIRST MORTGAGE LOANS
— FIRE INSURANCE —

213-218 Lemcke Bldg.

PHONES: MAIN 5420 NEW 236

JENNINGS BROS (Augustus and Conrad), Real Estate, Insurance, Rents and Loans 20 S Illinois, Tels Main 3814, New 2104.

" Chas, lab, b 317 W 37th.

" Chas E, mach, h 2240 Martindale av.

" Chas H, lab, b 214 E Henry.

" Chester, lab, b 1742 Arrow av.

" Conrad (Jennings Bros), r 407 E Wash.

" Edwin, mach, h 1742 Arrow av.

" Elma F, tchr, b 72 Whittier pl.

" Elsie, housekpr, b 829 Greer.

" Emil H, bkpr Merchants National Bank, r 124 E Pratt.

" Francis R, syrups 205 W South, r 2115 Highland pl.

" Geo H, cabtmkr, b 1501 N Tuxedo.

" Georgia A, h 1263 Standard av.

" Gertrude, clk Am Cent Life Ins Co, h 1541 Barth av.

" Hallie, tchr, b 1217 Park av.

" Helen, cook, b 2309 Mass av.

" Howard T, supt 503 Majestic bldg, h 507 S Alabama.

" James, b 438 W North.

" James, fnisher, b 2519 N Olney.

" Jesse, h 1216 Eugene.

" Jno W, contr, h 2519 N Olney.

" Kate, h 1946 Alford.

" Loomis, sten 31 State House, res Ben Davis, Ind.

" Louis G, condr, h 2419 E Wash.

" Margt C (wid Clarkson), b 72 Whittier pl.

" Maria J, groc 1216 Eugene.

" Martha (wid James P), h 2519 N Olney.

" Mary J (wid Wm), b 6420 Ferguson (B.R.)

" Matthew, lab, b 2519 N Olney.

" Pearl, cementwkr, h 2309 Mass av.

" Phoebe E (wid Presley), h 1217 S Meridian.

" Raymond, mach, h 1617 Jefferson av.

" Robt L, carp, b 2309 Station.

" Ross, lab, h 1115 W 37th.

" Rufus D, supt, h 1501 N Tuxedo.

" Wm J, clk P O, h 1541 Barth av.

" Wm S, tchr, h 72 Whittier pl.

" W Ernest, dentist, r 920 N Alabama.

" York C, waiter, h 916 Fayette.

Jens Gus C, presser, h 502 Warren av.

Jensen, sec also Jansen and Johnson.

" Amdera (wid Nicholas), h 2537 S Penn.

" Andrew, meat ctr, h 2534 Bellefontaine.

" Aug, h 2059 S Penn.

" Aug, saloon 2179 Bluff av.

" Carl M, mngr, h 1114 Union.

" Carl N, bksmith, h n s Alexander av, 2 e of Sherman Drive.

" Carl N jr, storekpr, b n s Alexander av 2 e of Sherman Drive.

" Carrie, chief opr C U Tel Co, h 711 E 48th.

" Christian, cabtmkr, b 718 Woodlawn av.

" Christian, carp, h 44 LeGrande av.

" Clara C, H, h 1043 S East.

" C F, sec Premier Motor Corporation, res Detroit, Mich.

" Edna C, drsmkr, b 1043 S East.

" Edw C, clk, b 1043 S East.

" Elaine (wid Carl), b 338 E Terrace av.

" Ellen, smstrs, b 227 W New York.

" Elmer J, uphtr, b 2106 S Talbott.

" Erasmus, slsmn, h 1043 S East.

" Ethel, sten 1100 W Henry, b 2106 S Talbott.

" Foster A, clk, b 1043 S East.

" Frances, tel opr, b 711 E 48th.

" Geo, lab, b 1602 S East.

" Gravers, formn 705 E Market, h 916 Nelson.

BOILERS

National Boiler and Sheet Iron Works

THE NATIONAL DRY KILN COMPANY, Peoples

Nos. 1118-1226 East Maryland Street

Rambler Bicycles
Complete Only
\$40.00

Bicycles All Kinds

Children's

AUTOS
HAND CARS
VELOCIPEDS
WAGONS
COASTERS

Repairing
ACETYLENE
WELDING

Charles Koehring
878-880-882
Virginia Ave.

New Phone, Dark 68
Old Phone, Wash 741

JOHN WATSON CONTRACTOR

4004 N. CAPITOL AVE.
INDIANAPOLIS

JOS. W. SELVAGE

Rooms 410-15, 8 E. Market St.

Phone 717

**THE "REAL ESTATE" MAN
MODERN HOMES****Get "SELVAGE" to SELL
YOUR HOUSE or LOT.****HORSE SHOE
GOOD LUCK***If you buy Lumber
and Millwork of***LEWIS-FORBES LUMBER CO.**

Phones { Prospect 364 New 9030 Shelby and Belt Ry.

JENSEN

- " Hans J, cashr Indpls Light and Heat Co, r 734 N New Jersey.
- " Jacob, shoemkr 1528-1530 E 17th.
- " Jennie, tel opr, h 711 E 48th.
- " Jens P, lab, h 518 Lincoln.
- " Jno, pntr, h 2537 S Penn.
- " Jno F, ship clk 705 E Market, h 518 Lincoln.
- " Lawrence N, clk, h 1180 W 29th.
- " Louis L, supply man, h s Alexander av 2 e of Sherman Drive.
- " Louise (wid Albert P), h 1210 S Talbott.
- " Martin, lab, h 2106 S Talbott.
- " Martin, pntr, h 2537 S Penn.
- " Nellie C, drsmkr, h 1043 S East.
- " Otto H, asst treas 227 E South, h 110 E 30th.
- " Peter, cabtmkr, h 718 Woodlawn av.
- " Rudolph, driver, h 333 W New York.
- " Walter S, pres Indiana Hog and Cattle Powder Co, h 2630 S East.
- Jentrel Jos, lab, h 2060 Martindale av.
- Jerald Otis H, trimmer, h 944 Eastern av.
- Jerden Wm H, mach, h 922 Chadwick.
- Jerich Michl, lab, h 703 Haugh.
- Jerick Rose (wid Frank), h 731 Ketcham.
- Jerman Jas L, cabtmkr L S Ayres & Co, h 629 N Tibbs av.
- Jernukian Chas H, baker, h 3449 N Capitol av.
- Jerrell, see also Jarrell.
- " Anna (wid Henry), h 643 S Delaware.
- " Eliz (wid Chas), h 509 Birch av.
- " Frank E, fireman, h 627 Arch.
- " Frank R, lab, h 1640 Gimber.
- " Geo E, woodwkr, h 1939 Shelby.
- " Jno, lab, h 719 Douglass.
- " Walter H, lab, h 509 Birch av.
- Jersey Bulletin Co The, Dennison H Jenkins pres, Roger H Brown sec and mgr, pubs the Jersey Bulletin and Dairy World, 238 S Meridian.
- " Bulletin and Dairy World The, The Jersey Bulletin Co pubs, 238 S Meridian.
- Jerusalem Albert H, bkbnr, h 339 N State av.
- " Robt, h 337 N State av.
- Jesse Edwin N, mach hd, h 337, 108 S Capitol av.
- Jesse David A, mailer Indpls News, h 332 Prospect.
- " Frank, fireman, h 1822 Koehne.
- " Fredk F, h 732 N New Jersey.
- " Harriet N, clk, h 1822 Koehne.
- " Harry, mach, h 1822 Koehne.
- " Mary J, h 332 Prospect.
- " Nannie B, siswn L S Ayres & Co, b 102 N Elder av.
- " Walter, lab, h 767 N Belmont av.
- Jessup Cephus M, lab, h 1712 Blaine av.
- " Chas W, auto wkr, h 1216 N Beville av.
- " Clarence D, engr, h 1114 N LaSalle.
- " Edwin M, auditor, h 4, 2901 Talbott.
- " Ellen (wid Jno W), h 1520 E Ohio.
- " Everett A, beveler, h 341 E South.
- " Frank E, condr, h 841 Pettioh.
- " Freeman R, butcher, h 14 N West.
- " Lysle, mach, h 914 College av.
- " Oswald, formn, h 914 College av.
- JESSUP ROSCOE C**, Pres Jessup & Antrim Ice Cream Co, h 2712 N Illinois, Tel New 8145.
- " Saral, (wid Geo), h 1520 E Ohio.
- JESSUP & ANTRIM ICE CREAM CO**, Roscoe C Jessup Pres, A Wesley Antrim Sec-Treas, 713-715 N Illinois, Tels Main 2666, New 1398. (See page 161.)
- Jester Burton, lab, 1448 W Market.
- " Chas F, lab, h 1448 W Market.
- " Chas M, mach hd, h 1448 W Market.
- " Chas W, cook, h 41 Hamilton av.

JESTER

- " Chester, mach, h 1318 E 16th.
- " Eliz (wid Thos), h 1536 W Ohio.
- " Eliz, cashr, b 2817 Stuart.
- " Elmer S, engraver, h 41 Hamilton av.
- " Herbert C, repr, h 2201 Morgan.
- " Martin M, h 2176 Fountain.
- " Orville E, clk, b 640 Maxwell.
- " Owen E, hlpr, h 640 Maxwell.
- " Ralph F, chfr, b 640 Maxwell.
- " Richd E, barber, r Y M C A.
- " Rose (wid Pleasant), h 717 Tippecanoe.
- " Thos A, lab, h 41 Hamilton av.
- " Wm C, mach, b 2176 Fountain.
- Jeter Clarinda E, phys, 2230 W Michigan.
- " Frank, phys 2230 W Michigan.
- " Hamilton, lab, b 320 Toledo.
- " Harry H, plstr, h 2650 N Capitol av.
- " James, lab, h 1117 N Sheffield av.
- " Jno S (Benton & Jeter), b 626 E 48th.
- Jettich Michl, lab, h 12, 11 S California.
- Jett Frank, mach, r 1524 Sheldon.
- " James C, cabtmkr, h 555 Lord.
- " Julia H, folder, h 1524 Sheldon.
- " Mary, b 845 Meikel.
- " Oliver, driver, h 229 N Liberty.
- " Wm, fireman, h 4027 E 28th.
- " Wm A, supt, b 1644 Bellefontaine.
- " Wm W, 1644 Bellefontaine.
- JEUP BERNARD J T** (Jeup & Moore), City Civil Engineer, Office 2d floor City Hall, Both Tels, h 2415 N Talbott.
- " Lizzie, M O clk P O, h 2309 N Delaware.
- " Matilda, b 2309 N Delaware.
- JEUP & MOORE** (Bernard J T Jeup, Alfred H Moore), Civil and Sanitary Engineers, 307-313 Indiana Trust Bldg, Tels New 2367, Main 763.
- Jewar Jos F, v-pres Standard Metal Co, h 1415 Broadway.
- Jewel Air dome The, Martin Cain propr, 1149 S West.
- " Edw, porter, h 750 N California.
- " Tea Co, Emery E Selder mgr, 701 S Meridian.
- " Theater, Leo E Nomies propr, 1126 S West.
- Jewell Ashie, lab, h w s Calvin, 5 s' of Bethel W. E.
- " Bessie (wid Thos), h 432 Smith.
- " Carlos J (J V Gooden Co), 1925 W Wash.
- " Chas A, siswn 201 S Meridian, h 1218 N LaSalle.
- " Lawrence V, mldr, h 1549 McLain.
- " Peter, driver, h 1318 Yandes.
- " Ruth C, music tchr, b 1218 N LaSalle.
- " Warner, restr 1720-1722 Northwestern av, h 1746 same.
- " Wm lab, h 1811 Applegate.
- Jewett Chas W (Weyl, Jewett & Ewing), h 4, 26 E St Joseph.
- " Chester A, dept mngr American Mortgage Guarantee Co, h 2452 Pierson av.
- " Earl C, service man 307 N Penn, r 124 E New York.
- " Edw P Rev, pastor Howard Place M E Church, h 845 West Drive (W P).
- " Mary, tchr, b 845 West Drive (W P).
- " Ora H, lab, h 240 Dorman.
- " Russell F, dep county clk, b 845 West Drive (W P).
- Jewish Cemetery, s w cor Illinois and Tabor.
- " Communal Bldg, 17 W Morris.
- " Federation of Indianapolis, Saml B Kaufman supt, 17 W Morris.
- " Temple, Delaware and 10th.
- Jez Peter, butcher, b 339 Douglass.
- Jillson Douglas C, office 505 Majestic bldg, b 1448 N Delaware.
- " Wm M, office 505 Majestic bldg, h 1448 N Delaware.
- Jimmerson Eliz (wid Isaac), h 885 W 11th.
- Jimmey Geo, lab, b 411 N Chester av.
- Jines Benj G, mldr, h 332 S Addison.
- " Carl, mldr, b 409 Harris av.
- " Chas, lab, h 1115 W 29th.
- " Chas E, cabt mkr, b 125 W 15th.
- " Danl T, mldr, b 516 S Holmes av.
- " Frank, mldr, b 518 S Warman av.
- " Fredk, mldr, h 518 S Warman av.
- " James F, car insp, h 1728 S Belmont av.
- " Jasper N, pdtr, b 621 Livingston av.
- " Jno, lab, h 1115 W 29th.
- " Jno R, mach, b 125 W 15th.
- " Minnie M, h 1115 N Germania av.
- " Richd, mldr, h 514 S Holmes av.

**Indiana
Electro-
type
Co.****Photo-
Engravers
Artists
Designers
Photogra-
phers****Electro-
typers
Stereo-
typers****Wood,
Metal,
& Wax
Engravers****23 West
Maryland St
Indianapolis****Frank M. Dell**Cor. Southeastern
Ave. & Cruse
Phones New 1310
Prospect 1310**Coal and Coke**

The Lawrence

410 AMERICAN CENTRAL LIFE
BUILDING
8 EAST MARKET ST.

Agency

BOTH PHONES 717

INSURE WITH US
Oldest and
Strongest Companies
COVERING ALL LINES

JINES

" Walter W, paper hngr, h 2319 W Walnut.
" Wm E, finisher, h 125 W 15th.
Jinnett Wilbur D, mach, h 839 Fletcher av.
" Wm L, clk, h 423 Irving pl.
Jitian Danl, groc 613 W Wash.
Joachimi Bert E, routeman 255 S Meridian,
h 4847 Cornell av.
" Clara C, bkpr, h 27 N Gray.
" Dora A, hairdresser, h 27 N Gray.
" Emma, h 27 N Gray.
Joandrea Romus, porter, r 545 Lord.
Job Olivia M (wid Alzire), h 2468 N Meridian.
" Wm A, mach, h 738 Cottage av.
Jobber Wallace, lab, r 1141 N Senate av.
Jobe Geo W, carp, h 2223 Bellefontaine.
" H Rufus, carp, h 2556 Martindale av.
Jobes Geo A, trav immigration agt 524 Merch-
chants Bank bldg, res Oxford, O.
" Norman E, phys, 305 Terminal bldg, h
3426 N Meridian.
Jobole Jno, mdr, h 765 Haugh.
Jochem Chas, finisher, h 1519 S New Jersey.
Joehum Jno B, clk, h 2315 English av.
" Peter C, cabt mkr, h 619 St Peter.
Jockers Jos, driver, h 269 Parkview av.
Joe Steph, mach, h 431 W Marband.
Joehaney Robts, mtrmn, h 217 McLean pl.
Joel Harry B, slsmn, h 2204 N Penn.
Joerendt Henry J, baker, h 1627 Leonard.
" Sophia (wid Chris), h 516 Weghorst.
Joerg, see also York.
" Ernest G, bratzer, h 1206 N Sheffield av.
Joerding Arthur, student, h 820 N New Jer-
sey.
Joesten Hugo, custodian, h 15 S Highland av.
Jogven Eli, lab, h 437 W Maryland.
Johannes Agnes, smstrs, h 526 N Liberty.
" Alex, optician, r 544 N Illinois.
" Carrie (wid Geo), h 1403 S New Jersey.
" Clara, smstrs, h 526 N Liberty.
" Elmer, lab, h 1408 S New Jersey.
" Ervin M, bkpr, 139 E Market, b 322 E
Minnesota.
" Fred, bartndr, h 838 Park av.
" Fredk G, bartndr, h 235 W Morris.
" Harry J, bkbnrd 38 S Meridian, b 1403
S New Jersey.
" Jno, shoemkr 33 E Minnesota, h 29 same.
" Leo J, mach, h 2019 Marband.
" Mary, smstrs, h 526 N Liberty.
" Mathias P, pkr, h 322 E Minnesota.
" Peter, hlpr, h 1602 Lexington av.
Johanning Clara L, sten Fletcher Savings and
Trust Co, b 1623 Pleasant.
" Mary (wid Wm), h 1623 Pleasant.
Johanson Wm A, florist Blind Institute, h
4414 Winthrop av.
Johantgen Andrew, clk, h 1906 Jones.
" Carl, mach hd, b 1906 Jones.
" Cecelia, clk, h 50 E Regent.
" Fred W, lab, b 1906 Jones.
" Jno, b 2358 School.
" Jos N, lab, b 1906 Jones.
" Leo, finisher, h 227 E Downey.
" Nicholas M, mach, h 134 N Oriental.
" Robins, pressdr, h 50 E Regent.
" Steph, driver Indpls Brewing Co, h 50 E
Regent.
" Virgil A, engr, h 272 Parkview av.
Johantges Henry F, engr, b 1925 S Meridian.
" Jacob, lab, h 1925 S Meridian.
" Jos, h 2102 S Meridian.
" Lena, opr, h 1925 S Meridian.
" Louise, opr, b 1925 S Meridian.
" Susan B, clk L S Ayres & Co, b 1701 S
Delaware.
John Eleanor M, tchr P S No 34, h 49, 20 E
Michigan.
" Francis M, floorryr, h 1328 N Olney.
" Frank A, electr, h 1109 N Mount.
" Frank O, mach, h 1616 Hoyt av.
**JOHN HANCOCK MUTUAL LIFE INSUR-
ANCE CO OF BOSTON MASS, Elmer E
Flickinger State Agt, 1315-1317 Merch-
ants Bank Bldg, Tels New 1588, Main
4148.**
" Herron Art Institute, n e cor 16th and
Penn.
" Herron Art School, n e cor 16th and Penn.
" Jesse W, heating, h 426 Washington bld.
" Lois, lab, h 854 W Pearl.
" Michl, lab, b 341 N Holmes av.

Shirley Bros. Co.

UNDERTAKERS

Steel and Cloth Covered Caskets - Auto Ambulance

—Both Phones—

OFFICES:

3020 N. Ills. 2108 W. Mich.
2815 E. Wash. 5506 E. Wash. Sts.

JOHN

" Nicholas, lab, b 966 W Maryland.
" Paul R, v-pres Indiana Public Elevator Co,
h 2222 N Capitol av.
" Peter, lab, b 989 W Pearl.
" Sling, laundry 810 S Meridian.
" Smith, electr, h e s Royal av 1 n of 45th.
Johnfauno Andrew, presser, h 530 Bates.
" Antony, lab, b 530 Bates.
Johns-Butterworth Co (Earl C Butterworth),
bkbnrd, 135 E Market.
" Clarence, stripper, h 2335 Hoyt av.
" Danl A, lab, h 1346 Harlan.
" Edwin M, groc 402 W 25th.
" Eliz (wid Jos), b 540 S Missouri.
" Ernest, cook, 246 N East.
" Franklin C, waiter, r 131 E Michigan.
" Harry L, clk, h 2124 Lexington av.
" Hiram A, formn, h 721 N Germania av.
" Jno T, driver, h 540 S Missouri.
" Jno T, trav agt, h 112 E 22d.
" Manville H W Co, asbestos products 408-
410 N Capitol av.
" Missouri (wid Wm T), h 234 W Empire.
" Paris C, lino opr Indpls News, b 902
Broadway.
" Roy L, lab, h 1513 Craft.
Johnson, see also Jansen and Jensen.
" Aaron, lab, r 1430 N Missouri.
" Abigail (wid Robt), b 2212 Bellefontaine.
" Abr, lab, h 5144 W Bird.
" Ada (wid Frank), h 221 Nelson.
" Ada B (wid Wm F), b 904 E 15th.
" Ada B, b 909 N Delaware.
" Adaline F, sten, b 2209 Bellefontaine.
" Adam J, bicycle repr 922 Ft Wayne av, h
1308 Polk.
" Adam, concrete wkr, r 515 1/2 Indiana av.
" Addie (wid Wm), h 831 Athon.
" Ahaz H, h 963 West Drive (W P).
" Albert, h 209 Downey av.
" Albert, agt 503 Terminal bldg, h 1147
Harlan.
" Albert, driver, h 424 1/2 Erie.
" Albert, driver, h 822 Camp.
" Albert, fireman, h 141 Detroit.
" Albert, lab, h 1307 Lewis.
" Albert, mach, h 1216 McDougal av.
" Albert, mach, h 2237 Martindale av.
" Albert, mach, h 1119 E Raymond.
" Albert A, clk, b 223 N Temple av.
" Albert B, lab, h 2622 Brookside av.
" Albert C, contr, h 220 E St Joseph.
" Albert C, salvor, h 357 E Norwood.
" Albert C, slsmn, r 507 N West.
" Albert D, sec-treas Diamond Chain and
Mfg Co, h 3947 N Delaware.
" Albert S, lab, h e s Oxford 1 s of 37th.
" Albert S, mngr savings dept Fletcher Sav-
ings and Trust Co, h 4317 College av.
" Alberta J, slsmn 34 N Penn, b 2248 Pier-
son av.
" Alex, formn, h 110 Koehne.
" Alex, lab, b 1919 New.
" Alex C, clk, h 2943 Highland pl.
" Alex Z, custodian 319 N Penn.
" Alf C, photo engraver, b 1955 Ashland av.
" Alf H, dep coltr of customs, h 640 E 13th.
" Alf H, pntr, b 4310 E 10th.
" Alice A, tchr, h 2309 N Dearborn.
" Alice G, clk 570 S Harding, b 631 S Dela-
ware.
" Albert R (wid Edwin), h 1341 N Alabama.
" Allen H (Johnson & Hassler) h 3241 N
New Jersey.
" Alonzo, glass wkr, h 1022 E 20th.
" Alonzo, lab, r 1120 Myron.
" Alonzo, lab, h 293 E 19th.
" Alonzo, mtrmn, h 1043 Woodlawn av.
" Alonzo E, repr, b 2216 Madison av.

S
A
R
G
E
N
T
,
S
P
A
I
N
T
S

THORNTON-LEVEY CO.
Commercial Stationers
44 South Pennsylvania St. Phones: New 1220, C.U.-Main 1777

W.H. ALBERSMEIER ARCHITECT

SUITE 508-1 RAUH BUILDING. PHONE MAIN 3918

Carey & James Chiro- practors

Old Phone
Main 3252



540 N.
Meridian



Consultation
FREE

FISHER-LENZ
Sales Corp.

THE
K
I
S
S
E
L
K
A
R

338 N. Capitol
Ave.

Telephone
Main 6303

THE HOME BREWERY

Phones, New 1050; Central, Prospect 150; Bottling Dept. Prospect 2260; New 1030 (SEE U. S. HEALTH REPORT)

Has the reputation of Manufacturing the
MOST WHOLESOME and PUREST BEER
BREWED IN THE UNITED STATES.

J. G. McCullough FIRE INSURANCE

LOWEST RATES

Telephones 1340 133 East Market Street

JOHNSON

- " Alta J, clk 236 N Illinois, b 1614 E 12th.
- " Alva B, meat ctr, h 2421 E 10th.
- " Alvah, student, r 517 N Illinois.
- " Alvin H, mdr, h 1121 N Olney.
- " Alvis S, janitor, h 843 N Meridian.
- " Amelia (wid Chas), h 614 W Pratt.
- " Americus E, field examr 52 State House, b 2855 Washington blvd.
- " Amos D, city fireman, h 710 S New Jersey.
- " Amy M (wid Frank X), b 750 1/2 Ft Wayne av.
- " Anderson, lab, h 646 Blake.
- " Anderson, lab, b 977 W 25th.
- " Andrew, lab, h 1545 Grand.
- " Andrew, lab, b 877 W Pratt.
- " Andrew, pntr, h 3109 Hovey.
- " Andrew C, driver, b 727 Hadley.
- " Andrew E, hammermn, h 1205 Cottage av.
- " Andrew J, b 835 E Maryland.
- " Andrew M, trav agt, h 2107 Fernway.
- " Andrew P, mach, h 632 Arch.
- " Anna (wid Frank H), b 1045 S Capitol av.
- " Anna (wid Henry), furn rms 615 N Alabama.
- " Anna (wid Jno C), h 2126 Ringgold av.
- " Anna (wid Silas), h 3, 809 Blake.
- " Anna (wid Thos J), h 560 Lexington av.
- " Anna (wid Wm), h 311 W North.
- " Anna, b 2024 Lewis.
- " Anna, furn rms 28 W 10th.
- " Anna, indrs, r 1543 Cornell av.
- " Anna L, sten, b e s Oxford, l s of 37th.
- " Anna M (wid Jno J), h 2212 Ashland av.
- " Anna M, clk 211 Mass av, b 628 Marion av.
- " Anthony, helper, h rear 2147 College av.
- " Arch, porter, h 150 Kentucky av.
- " Armin E, clk 429 N Penn, b 843 N East.
- " Arthur, barber, h 225 W 12th.
- " Arthur, driver, h 2128 Hovey.
- " Arthur, lab, h 949 W 25th.
- " Arthur A, civ engr, b 209 Downey av.
- " Arthur A, lab, h 917 Coffey.
- " Arthur D, lab, h 1746 Olive.

- JOHNSON ARTHUR E, Druggist 1102 W 30th cor Clifton, Tels New Clifton 16, North 480, h 2736 N Capitol av, Tel North 5434.
- " Arthur F, student, h 846 Edison av.
- " Arthur T, hlpr, h 1348 Commerce av.
- " Arthur W, clk, h 1808 N Arsenal av.
- " Ashley, tmstr, h 839 College av.
- " Aspon W, formn, h 2360 N LaSalle.
- " Augustus, lab, b 3056 Martindale av.
- " Avery V, lab, h 2305 Martindale av.
- " A Harry, supt Broad Ripple Lumber Co, h 1015 E 62d.
- " A Hugh, cashr 1100 W Henry, res Zionsville, Ind.
- " Barbara (wid Theo), b 1842 W Morris.
- " Benj, lab, h 2329 N Rural.
- " Benj, lab, h 507 Willard.
- " Benj, tmstr, h w s Lafayette rd 1 n of Speedway av.
- " Benj B, sec to Governor of Indiana 5 State House, b 2733 Central av.
- " Benj C, bartndr, b 1506 N Illinois.
- " Benj F, toolmkr, b 1726 W Morris.
- " Benj R, brkmn, h 2933 Moore av.
- " Benj W, ctr, h 2135 Indiana av.
- " Bernard, contr, h 2406 N Talbott.
- " Berry, lab, h 741 W 25th.
- " Bert E, slsmn L S Ayres & Co, r 545 N Meridian.
- " Bert M, slsmn 237 W New York, h 843 N East.
- " Bertha L, cashr, h 2, 318 E North.
- " Bessie (wid Wm), h 230 N New Jersey.
- " Best (wid Benj), b 963 West Drive (W P).
- " Beverly, lab, h 1321 Broadview ter.
- " Bingham A, lab, h 342 Parkway av.
- " Bonnie, bkpr, b 2327 Ashland av.

JOHNSON

- " Caesar, lab, h 917 Arbor av.
- " Caesar, lab, r 1305 Ringgold av.
- " Calvin H, pntr, b 1925 W Ohio.
- " Carl, driver, b 627 N Cincinnati.
- " Carl, elev opr Claypool Hotel.
- " Carl, fireman R 39, b Institute.
- " Carl, porter, r 809 N Senate av.
- " Carl, tmstr, b 1120 E Wash.
- " Carl A, slsmn Crane Co, h 955 W 30th.
- " Carl G, carp, b 517 Brown av.
- " Carl P, brkfrt, h 2024 Ruckie.
- " Carl R, lab, b 2260 Cushing.
- " Carolina, r 411 N Delaware.
- " Caroline, b 1638 N Meridian.
- " Carrie L, sten 402 S Illinois, b 610 W 42d.
- " Carrie M, bkpr 124 N Delaware, b 825 Eastern av.
- " Cassius C, lab, h 1603 Shelby.
- " Cath, h 1218 E Palmer.
- " Cath (wid Andrew C), h 456 Ketcham.
- " Cath (wid Edw), b 913 N Kenate av.
- " Cath L, clk, b 745 Sanders.
- " Cecil B, lab, h 3846 W Vermont.
- " Chapman, carp, r 216 E North.
- " Chas, barber, r 907 N Senate av.
- " Chas, chfr, b 423 N Meridian.
- " Chas, collr, h 1731 Ashland av.
- " Chas, cook, h 1029 Bates.
- " Chas, driver, h 551 Jones.
- " Chas, driver, b 418 W Merrill.
- " Chas, driver, b 39 E Ohio.
- " Chas, engr, h 1025 St Peter.
- " Chas, fireman, h 136 N Elder av.
- " Chas, formn 701 Kentucky av, h 1338 N Bismarck av.
- " Chas, janitor, h 216 W 14th.
- " Chas, lab, b 636 Elwood.
- " Chas, lab, b 905 Horton.
- " Chas, lab, h 331 S State av.
- " Chas, mach hd, b 439 W Market.
- " Chas, Rev, pastor, Metropolitan Baptist Church, h 408 W 13th.
- " Chas, presser, r 470 S Meridian.
- " Chas, switch tndr, h 36 N Rural.
- " Chas, waiter, r 707 N Senate av.
- " Chas A, pres Central Plumbing Co, h 315 W 25th.
- " Chas A, supt, h 417 Gladstone av.
- " Chas C, baker, h 850 W New York.
- " Chas C, barber, h 809 W New York.
- " Chas C, mach, h 2025 Singleton.
- " Chas D, real est, h 3045 Ruckie.
- " Chas E, r, b 128 E Vermont.
- " Chas E, brkmn, h 532 Virginia av.
- " Chas E, slsmn, h 4310 E 10th.
- " Chas E, sec Internat Ry Corres Inst, r 30 Harris av.
- " Chas F, slsmn, h 3514 E 10th.
- " Chas H, ctr, h 1215 Tecumseh.
- " Chas H, pntr, h 801 N Keystone av.
- " Chas L, formn Central Mach Wks, h 1039 Albany.
- " Chas L, lab, b 456 Ketcham.
- " Chas L, clk 133 N Alabama, h 1926 Bellefontaine.
- " Chas M, mach, h 2123 Brookside av.
- " Chas M, solr, b 1333 Miller.
- " Chas O, electr Varney Electrical Supply Co, h 4837 Ashland av.
- " Chas O, mach, h 2325 N LaSalle.
- " Chas O, patrolman, h 855 N Keystone av.
- " Chas S, mach, h 510 S Keystone av.
- " Chas W, driver, h 1935 Bellefontaine.
- " Chas W, clk, h 914 Olive.
- " Chas W, insp, h 3154 N Capitol av.
- " Chas W, janitor, b 506 W Michigan.
- " Chas W, clk Kingan & Co, h 837 N Keystone av.
- " Christ, tailor, h 1809 Yandes.
- " Christ J, clk 145 N Penn, b 412 W New York.
- " Christopher, butcher, h 1705 Orange.
- " Clara E, matron State School for the Deaf, h 1200 E 42d.
- " Clarence, chfr, b 1301 Broadway.
- " Clarence, engr, b 2106 Dexter.
- " Clarence, lab, h 1611 Garfield pl.
- " Clarence, sw ch tndr, h 1410 Oliver av.
- " Clarence, tmstr, h 1760 Blaine av.
- " Clarence A, awning hngr, h 461 Blake.
- " Clarence C, mach, h 413 Goodlet.
- " Clarence H, student, h 4, 39 N Oriental.
- " Clarence M, oller, h 2213 Winter av.
- " Clarence P, stock kpr, h 325 S New Jersey.
- " Clarence T, car repr, h 1739 Fletcher av.
- " Claude, chainmkr, h 1126 Haugh.

FOSTER'S LUMBER BOTH PHONES 254
R. S FOSTER LUMBER CO. SATISFIES

BOOKS
W. K. STEWART CO.
 44 EAST WASHINGTON ST.
 60 Years of Indiana Bookselling
JOHNSON

" Claud H. brklyr, h 836 S Tremont av.
 " Claude B. cook, h 442 W St Clair.
 " Claude F. patrolman, h 28 S Holmes av.
 " Claude S. sign writer, r 460 E Wash.
 " Claudia E. nurse, b 1215 W 39th.
 " Clayton, clk, h 1215 Herbert av.
 " Clayton B. bkpr, h n s Brookville rd 3 e of Arlington av.
 " Clifford, barber, r 472 W Wash.
 " Clinton, trav agt, r 317 E Vermont.
 " Clyde E. patternmkr, h 3010 W Vermont.
 " Columbus, pntr, b 216 N Blackford.
 " Cora (wid James), h 823 1/2 Athon.
 " Cora (wid Wm), h 1354 E Minnesota.
 " Cora, cashr Hotel Washington, r 508 N New Jersey.
 " Cora E. (wid James M), h 439 W Market.
 " Curley, lab, h 543 Drake.
 " Curtis, carp, r 18 E Norwood.
 " Curtis, lab, h 1044 W 25th.
 " Daisy, sten Str Piano Co, b 4174 Broadway.
 " Daner, lab, b 1014 W 26th.
 " Danl, lab, b 338 E Morris.
 " Danl W. butcher, r 2129 New.
 " David, lab, 1111 Col.
 " David, groundkpr, h 1135 W Wash.
 " Denver, lab, h 323 W 13th.
 " Diana F (wid Wm), b 4837 Ashland av.
 " Donald R. Jeweler 7, 115 W Wash, h 2785 Bellefontaine.
 " Douglass, bus boy L S Ayres & Co, b 426 W 16th.
 " Douglass, cleaner 1724 Northwestern av, h 831 Darnell.
 " Doyer C. tmstr, h 1149 Tecumseh.
 " Duard, lab, h 2041 E Wash.
 " Earl, lab, b 439 Fulton.
 " Earl J, cleaner, b 560 Lexington av.
 " Ebenezer C. janitor, b 762 Center.
 " EBERT B. civ eng, r 2035 N Talbott.
 " Eddie, pntr, r 625 N California.
 " Edgar A. profrdr, r 316 N Senate av.
 " Edgar C. mach hd, b Metropole Hotel.
 " Edgar E. lab, h 419 Rankin.
 " Edith M. (wid Wm), h 1443 Everett.
 " Edw. barndr, h 211 W 13th.
 " Edw. janitor, b 1034 N Talbott.
 " Edw, lab, r 629 Agnes.
 " Edw, lab, h 514 Euclid av.
 " Edw, lab, h rear 424 Hiawatha.
 " Edw, lab, r 419 Rankin.
 " Edw A. cutter, b 638 Agnes.
 " Edw A. blockman 319 S Missouri, h 2630 N Illinois.
 " Edw C. carp, h 1226 N Sheffield av.
 " Edw D. chfr, b 745 Sanders.
 " Edw. jeweler, r 22, 312 E Wash.
 " Edw C. tmstr, h 18 S Temple av.
 " Edw N. solr, b 853 N Keystone av.
 " Edw S. carp, h 47 Oxford.
 " Edw T. portier, h 1315 Columbia av.
 " Edw W. lab, b 1501 Cornell av.
 " Edwin, trav agt 123 E New York, b 1554 College av.
 " Edwin N. slsmn, h 201 Jefferson av.
 " Elbert S. formn Kingan & Co, h 237 Minkner.
 " Elhanon H, h 825 College av.
 " Eli M. buyer 28 W Maryland, h 2507 Central av.
 " Elijah, trav agt, b 420 Price.
 " Elijah N. prof Butler University, h 304 Downey av.
 " Elijah W. carp, h 1530 1/2 N Alabama.
 " Eliza (wid Hubert), h rear 1825 N Delaware.
 " Eliz, b 2068 Columbia av.
 " Eliz (wid Chas B), h 2327 Ashland av.
 " Eliz (wid James W), h 1214 E 24th.
 " Ella (wid Jno), h 758 Indiana av.
 " Ellsworth, vncr ctr, h 1520 Cornell av.
 " Elmer, lab, h 7, 435 S Capitol av.
 " Elmer, paster, h 522 E Georgia.
 " Elmer S. formn, h 1824 Arrow av.
 " Enlora, h 516 W St Clair.
 " Elvin R. tmstr, h 815 S Sheffield av.
 " Elvin E. carp, h 1044 N Sheffield av.
 " Elwood I. clk Crescent Paper Co, b 915 Eugene.
 " Emily (wid Hebron), b 1521 English av.
 " Emma (wid Scott), cook, h 1034 N Talbott.
 " Emma (wid Wm), h 920 Colton.

L. E. Morrison & Co.
Bee Hive Trunk Factory
TRUNKS AND TRAVELING BAGS
27 W. Wash. St.
Phones: Old 1723 New 398
JOHNSON

" Emma, h 307 Puryear.
 " Emma, cook, b 515 N West.
 " Emma J (wid Thos H), h 1431 E 12th.
 " Emmett, messr Gibson Co, b 842 Indiana av.
 " Emmett F. formn, h ne cor Bluff rd and Troy av.
 " Emmett M. agt, b 822 N Alabama.
JOHNSON EMSLEY W. Lawyer 709-712 Law Bldg, Tels New 4467, Main 5787, h 3328 N New Jersey, Tel Washington 1664.
 " Epha M (wid Wm) L, tchr, b 1407 Wood-lawn av.
 " Ernest, lab, h 965 Chicago.
 " Ernest B. bkpr 136 N Penn, h 1133 N Dearborn.
 " Ernest J. feed 143 W 16th, h 1341 N Capitol av.
 " Ernest O. slsmn, h 4136 E Wash.
 " Erwin W. cook, h 2417 N LaSalle.
 " Ethel, clk 200, 45 N Capitol av, r C 227 N Illinois.
 " Ethel L. nurse, h 6, 242 1/2 Mass av.
 " Ether, lab, b 428 16th pl.
 " Frita M. tel opr, b 2139 Brookside av.
 " Eugene H. insr, b 2352 Ashland av.
 " Eula M. smstrs, b 2123 Brookside av.
 " Eunice M. tchr, b 927 Spruce.
 " Eva (wid Joseph), r 1530 N Senate av.
 " Everett, meter reader, b 430 Fulton.
 " Everett C. asst treas Acme-Evans Co, h 5505 Pleasant Run blvd.
 " Ewart H. car repr, h 2201 N Gale.
JOHNSON EXCELSIOR AND MFG CO, Joseph R Johnson Pres and Treas, J Wallace Johnson Sec 750 W Market, Tels Main 1595, New 1595.
 " Fannie, cook, h 936 W North.
 " Fidelity (wid Hiram), h 1501 Cornell av.
 " Fleta (wid Wm), h 303 Toledo.
 " Fletcher (Walter S Johnson & Bro), h 6016 College av.
 " Flora (wid John), h 730 Wright.
 " Florence, tchr, b 213 W Vermont.
 " Ford A. slsmn 206 E Maryland, b 2336 N Penn.
 " Frances (wid Wm), h 452 W 16th.
 " Frances H (wid John W), b 8846 Park av.
 " Francis J. portier, b 225 W St Clair.
 " Francis L. pntr, h 718 E 10th.
 " Francis M. cabtmkr, h 1328 N Olney.
 " Frank, h 1509 E Maple rd.
 " Frank, brklyr, b 2110 Golden Drive.
 " Frank, carder, r Linden Hotel.
 " Frank, cook, h 7, 310 W New York.
 " Frank, lab, b 530 S California.
 " Frank, lab, b 1133 Deloss.
 " Frank, lab, h 123 Richland.
 " Frank uplfr, b 28 S State av.
 " Frank, watchman Denison Hotel.
 " Frank A. grinder, h 745 Sanders.
 " Frank B. real est 407 Law bldg, h 928 W Warren av.
 " Frank C. lab, b 1133 Deloss.
 " Frank F. pntr, h 3028 Central av.
 " Frank G. pntr, b 2045 Bellefontaine.
 " Frank H. custodian, h 507 N Delaware.
 " Frank M. patrolman, h 2019 W Michigan.
 " Frank M. mtrmr, h 1023 S Meridian.
 " Franklin H. meat ctr, h 4174 Broadway.
 " Franklin H. jr, slsmn 541 N Capitol av, h 4174 Broadway.
 " Fred, lab, b 1214 Elaine av.
 " Fred, lab, h 135 McLean.
 " Fred, millwright, h 108 S Bancroft av.
JOHNSON FRED B. Lawyer 1414-16 Fletcher Trust Bldg, Tels New 220, Main 6777, h 2732 Central av. Tel North 9284.
 " Fred G. civ fireman, h 541 Udel.

Est. 1900

EFFICIENCY ENGINEERS
SPANNHURST
OSTEOPATHS
REPAIR HUMAN MACHINES
527-530
STATE LIFE BLD.
TELEPHONES.
NEW 652
OLD MAIN 643
BAGS OF ALL KINDS
FOR ALL PURPOSES
INDIANAPOLIS

CINCINNATI

Geoff Lamb

INDIANAPOLIS

CERTIFIED PUBLIC ACCOUNTANTS—AUDITS—FINANCIAL INVESTIGATIONS—SYSTEMS
A. B. ABBOTT, Res. Mgr.
Tel. Main 5689
912 Merchants Bank Bldg., INDIANAPOLIS

CAPITAL CITY PAINT

"GOOD GOODS"

Made by: INDIANAPOLIS PAINT AND COLOR CO.

Oldest
Established
Chiropractor
In the City

L. E.

F
U
L
L
E
R

517-525 Meridian
Life Building
307 N. PENN.

TELEPHONE
OFFICE
Main 3430
New 1852
Res. Circle 1085

The Indiana Mercantile Agency

INCORPORATED

Member of the American Collection Service Bureau

Collections and Adjustments Everywhere

919 Hume-Mansur Bldg., Phone Main 5250

JOHNSON

" Fredk C. slsmn 206 S Meridian, b 3514 E 10th.
" Fredk D, lab, h 727 N California.
" Fred M, mach, h 1872 Shelby.
" Gabriel, lab, h 1814 Mill.
" Garfield, lab, h 20 S Keystone av.
" Geo. b 2314 Northwestern av.
" Geo, brklyr, h 38 Grace.
" Geo, lab, h 325 Price.
" Geo, plmbr, h 337 W 14th.
" Geo, porter, r 307 N Capitol av.
" Geo, porter, r 411 Muskingum.
" Geo A, butcher, h 1320 Nurdyke av.
" Geo A, tmstr, h 646 Douglass.
" Geo C, car bldr, h 761 N Tremont av.
" Geo H, clk 362 Indiana av, b 2709 N Capitol av.
" Geo H, electr, h 27 S Warman av.
" Geo J, steward, h 446 N Sherman Drive.
" Geo K, groc 1466 English av, h 1521 same.
" Geo L, slsmn, h 1905 W 19th.
" Geo M, barber, h 308 Muskingum.
" Geo M, hlpr, b 2213 N Gale.
" Geo M, woodwr, b 928 Warren av.
" Geo O, mtrmn, r 22, 408 N New Jersey.
" Geo O, pntr, h 24 S Rural.
" Geo S, hgnmn, h 231 Brookside av.
" Geo W, bartndr, h 2184 S Talbott.
" Geo W, city fireman, h 423 N West.
" Geo W, trav agt, b 32 W 14th av.
" Gertrude, b 515 E Vermont.
" Gertrude, b s Clay 2 w of Keystone av.
" Gilbert, h 1614 E 12th.
" Gilbert, lab, b 1935 Alvord.
" Gilmore L, clk, h 2706 E New Rork.
" Glendon, msngr, b 1120 E Wash.
" Grace, b 526 N Cincinnati.
" Grace, wrapper, b 542 Vinton.
" Grey, driver, r rear 1318 N Penn.
" Guy M, brkmm, h 531 N Belmont av.
" Hal B, slsmn Merchants Heat & Light Co, h 2532 N Talbott.
" Halford L, student, b e s Keystone av 1 n of 46th.
" Hamilton, lab, h 1026 N Traub av.
" Hannah (wid Chas), h 1409 Mill.
" Hannah M, h 316 Arch.
" Harold, page, b 3514 E 10th.
" Harold B, lawyer 204 Fletcher American Bank bldg, h 846 Edison av.
" Harold E, clk 30, 224 N Meridian, r 617 N East.
" Harold V, clk 118 S Delaware, res Lawrence, Ind.
" Harrison, blockmkr, h 2578 Burford.
" Harry, r 3, 709 Muskingum.
" Harry, clk, h 1911 Ringsold av.
" Harry, engr, r 405 E Ohio.
" Harry, lab, h 1160 N Belmont av.
" Harry, plater, h 1333 N Capitol av.
" Harry A, pressman, h 957 Lexington av.
" Harry E, clk, h 631 S Delaware.
" Harry E, clk, b 514 Euclid av.
" Harry E, lab, h 541 Concord.
" Harry E jr, porter 27 E Ohio, b 631 S Delaware.
" Harry L, jeweler 144 N Meridian, h 6, 1645 N Alabama.
" Harry L, trav agt, b 4925 E New York.
" Harry M, real est 428 Law bldg, h 3631 Central av.
" Harry M, pdlr, b 5931 Julian av.
" Harry P, carrier, h 252 S Emerson av.
" Harry S, asst mngr 427 N Meridian, h 2409 Broadway.
" Harry S, clk, h 2409 Broadway.
" Hattie (wid Jno), h 1120 Myron.
" Hayes, repr, h 443 Shelby.
" Helen A, clk, b 1410 Oliver av.
" Helen H (wid Wm F), b 2413 College av.
" Henrietta, clk, h 128 W 18th.

JOHNSON

" Henrietta C, baker, b 1328 N Olney.
" Henry, automobiles 2714 Boulevard pl.
" Henry, cabtmkr, r 415 Irving pl.
" Henry, clk, r 243 E Wash.
" Henry, lab, h 711 Drake.
" Henry, lab, h 15 Kliser.
" Henry, lab, h 1210 Lafayette.
" Henry, mngr Brennan & Pfister.
" Henry, pntr 2, 334 1/2 E Wash.
" Henry A, h 21 S Mount.
" Henry A, h 615 E Pratt.
" Henry C, electr engr, h 1009 Villa av.
" Henry C, slsmn Kingan & Co, b 17 Jefferson av.
" Henry G, bartndr, h 1123 E Raymond.
" Henry H, slsmn 606 Terminal bldg, b 2855 Washington Blvd.
" Henry J, police Fletcher Am Natl Bank, h 608 N Keystone av.
" Henry M, elev opr, h 814 Athan.
" Henry W, clk P O, h 1401 Barth av.
" Henry W, mngr Indipis Foundry Co, b Linden Hotel.
" Herbert H, porter 15 S Illinois, r 220 W Vermont.
" Herbert W, pkr, h 951 Parker av.
" Herman, lab, r 517 S Alabama.
" Hermie, lab, h 1517 Orange.
" Heywood, lab, b 1805 Torbet.
" Hezekiah S, h 1809 S State av.
" Holger, claim agt 402 Union Station, b 718 E 25th.
" Homer, clk Kingan & Co, b 340 N Illinois.
" Homer, lab, b 216 Minkner.
" Homer E, clk, b 1205 Tecumseh.
" Homer V, clk 27 S Illinois, h 1146 Evison av.
" Homer W, musician, b 236 N Summit.
" Horace R, mach hd, b 456 Ketcham.
" Howard, lab, b 1935 Bellefontaine.
" Howard A, real est 124 N Delaware, h 1909 N Talbott.
" Howard A jr, trimmer, b 1909 N Talbott.
" Howland A, student, b 660 E 46th.
" Hubbard, tmstr, b 419 Dorman.
" Hugh, uphr, r 1709 S Belmont av.
" Hugh E, floorman Wm H Block Co, h 1122 Tecumseh.
" Hulda, nurse 1607 Sturm av.
" Humphrey M, custodian, h 730 N Illinois.
" Hyatt G, carp, b 225 Hancock av.
" Ida (wid James), h 1022 E 20th.
" Ida M, h 509 1/2 Indiana av.
" Ira, yardman, h 4741 Cornell av.
" Ira L, electr, h 1259 Shelby.
" Irene, tchr, b 408 W 39th.
" Irvin L, presser, b 704 Fletcher av.
" Irwin C, cttvr, h 337 Colorado av.
" Isaac, lab, b 233 W Allegheny.
" Jabez N, bronzer, h 758 E McCarty.
" Jack, lab, h 2229 Pleasant.
" Jacob, clk, h 927 Spruce.
" James, barber 1933 Lexington av, h 244 S East.
" James, clk, b 709 E St Clair.
" James, farmer, h e s Keystone av, 1 n of 46th.
" James, waiter Claypool Hotel.
" James, lab, b 768 Arnolda av.
" James, lab, b 526 N Cincinnati.
" James, lab, h 1139 Fayette.
" James A, special agt 613 Terminal bldg, h 930 S Noble.
" James A, carp, P O, h 208 Hamilton av.
" James A, interpreter, h 923 Indiana av.
" James A, woodwkr, h 1117 Ashland av.
" James C, custodian Odd Fellow bldg, h 409 Prospect.
" James E, lab, r 747 Hadley.
" James E, lab, r rear 532 N West.
" James G, formn Kingan & Co, h 3446 N Illinois.
" James G, printer, h 748 Downey.
" James H, chfr, b 566 Lexington av.
" James H, clk S Rhodes & Son, h 937 King av.
" James L, carp, h 815 Elm.
" James M, h 1527 E Wash.
" James M, butler 1121 N Meridian.
" James M, lab, b 28 S Holmes av.
" James O, barber 2429 E Michigan, h 536 N Temple av.
" James R, printer, b 628 Marion av.
" James T, switchman, h 346 Limestone.

ELECTRIC ELEVATORS
D. V. REEDY ELEVATOR CO.
1026-44 Kentucky Ave.
Main 2275, New 3170

NICK ROBERSON CO.
LIME AND CEMENT
424-430 S. HARDING ST. :-: Phones New 3662, Belmont 123

R. G. DUN & CO.

The Mercantile Agency

Correspondents
at all
POINTS

JOHNSON

" James W, b 714 N West.
" James W, grinder, h 1115 Dawson.
" James W, porter, b 1201 W 25th.
" Jason, lab, h 908 E Walnut.
" Jefferson, lab, h 1038 N West.
" Jennie, h 219 233 N Illinois.
" Jennie (wid Richd), b 803 Blake.
" Jennie S (wid Harry H), b 377 S Audubon rd.
" Jerome, barber 234 Middle, r 314 W 10th.
" Jesse, lab, r 734 Roanoke.
" Jesse A, insp, b 6008 College av.
" Jesse J, butcher, h 2421 Kenwood av.
" Jesse R, broom mkr, h 8, 228 1/2 Mass av.
" Jesse R, slsmn, h 1803 Ingram.
" Jesse S, h 3543 Kenwood av.
" Jesse T (J T Johnson & Co), h 611 E 40th.
" Jesse T, hlpr, h 848 Ashland av.
" Jesse W, v-pres W H Johnson & Son Co, b 4326 Washington blvd.
" Jessie, ndrs, b 652 N Blackford.
" Jessie M, tchr, b 841 Camp.
" Johan E, carp, h 1431 E New York.
" Jno, gas mkr, h 554 Jones.
" Jno, hlpr, b 1541 N Capitol av.
" Jno, lab, h 552 Birch av.
" Jno, lab, b 1348 Commerce av.
" Jno, lab, r 1229 Oliver av.
" Jno, pkr, h 839 S Penn.
" Jno A, r Bates Hotel.
" Jno A, lab, b 758 W 25th.
" Jno B, clk, 140 W Wash, r 422 Bright.
" Jno B, janitor, h 515 Ogen.
" Jno C, clk, h 217 Good av.
" Jno C, watchman, h 2215 Avondale pl.
" Jno D, trav agt, h 20 E 18th.
" Jno E, cabmkr, b 135 W Morris.
" Jno E, farmer, h 313 Caven.
" Jno F, patrolman, r 1354 N Illinois.
" Jno F, trav agt 218 Indiana av, h 841 Camp.
" Jno G, h 909 W 30th.
" Jno H, decorator, h 4925 E New York.
" Jno H, lab, b 1405 McKim av.
" Jno H, lab, b 822 N Alabama.
" Jno H, supt, h 427 Christian.
" Jno H, switchmnn, h 1709 Hoyt av.
" Jno H, switchmnn, h 264 N Rural.
" Jno J, notions 1922 W Michigan.
" Jno J, wagonmkr 849 Indiana av, h 842 same.
" Jno J, fnisher, h 828 Eastern av.
" Jno K, pntr 2139 Martindale av.
" Jno M, driver, h 313 Fulton.
" Jno O, b 1712 Southeastern av.
" Jno O, pdlr, b 469 S Pine.
" Jno O, watchmnn, r 19 W Walnut.
" Jno S, lab, h 854 Colton.
" Jno V, h 1019 E 63d.
" Jno W (Johnson & Hume), h 2607 W Wash.
" Jno W (Johnson & Johnson), h 429 W 14th.
" Jonas F, farmer, h 909 N Delaware.
" Jos, b n s Clay 2 w of Keystone av.
" Jos, carp, h 1450 1/2 Woodland av.
" Jos, clk, h 806 S Alabama.
" Jos, janitor, h 199 N Penn.
" Jos, lab, r 711 N New Jersey.
" Jos, lab, r 315 N Talbott.
" Jos R, pres and treas Johnson Excelsior and Mnfg Co, h 3828 Washington blvd.
" Jos T, lumber, h 894 West Drive (W P).
" Jos W, clk, E O, r V M C A.
" Josephine, h 11, 316 E Vermont.
" Josephine, clk, h 2102 Highland pl.
" Josephine, drsmkr 28, 18 1/2 N Meridian.
" Julia (wid Wm), h 1429 Yandes.
" Julian, clk 18 N New Jersey, h 1218 E Minnesota.
" Julius, slsmn, b 2263 N Penn.
" July, lab, h 2043 Alvord.
" J Alvin, treas Owen Mnfg Co, res Greenfield Ind.
" J Harry, chief Fire Department, h 27, 408 N New Jersey.
" J T & Co (Jesse T Johnson, Wm A Shearer), architects 1213 State Life bldg.
" J Wallace, sec Johnson Excelsior and Mnfg Co, b 3828 Washington blvd.
" Kate (wid Geo P), b 2415 Broadway.

Prompt Blue Printing

And Supplies for Architect,
Draughtsman and Engineer.

The H. Lieber Company
24 West Washington Street

JOHNSON

" Kath (wid Matthew), h 526 N Cincinnati.
" Kath, tchr, r 1, 126 E Pratt.
" Kelso, lab, h 1237 S Tremont av.
" Lafayette, stonectr, b 619 N Liberty.
" Laura, h 722 N Adelaide.
" Laura, cook, b 617 Douglass.
" Laura, cook, b 735 Hadley.
JOHNSON LAURA H, V-Pres Wm F Johnson Lumber Co, h 904 West Drive (W P), Tel Woodruff 1595.
" Lavinia, h 5, 405 1/2 W Ohio.
" Lawrence, chfr, b 1148 N Beville av.
" Leatha, clk, b 1321 E Southern av.
" Leland, lab, h 1469 Mass av.
" Lemuel, janitor, h 127 E St Joseph.
" Lemuel, lab, b 1147 N Senate av.
" Leo, mltr, b 3101 Jackson.
" Leo H, electr, h 315 W 25th.
" Leo T, clk, b 206 Woodlawn av.
" Leonard, porter L S Ayres & Co, r 238 W 15th.
" Leonora (wid Chas C), b 1927 Adams.
" Lester, lab, h 462 Downing av.
" Lester, porter, r 322 W 10th.
" Lewis A, brkmn, h 1329 Villa av.
" Lewis E, lab, r 528 N California.
" Lillian, maid Hotel English.
" Linton R, clk Gibson Co, h 2538 Bellefontaine.
" Lizzie, h 836 Camp.
" Lizabeth R, dentist, r 652 E 11th.
" Lloyd K, switchman, b 420 Price.
" Loben B, contr, r 318 E Vermont.
" Lola, waitress Spencer House.
" Loren M, mach hd, b 1321 E Southern av.
" Lottie P, h 619 E Vermont.
" Louis, lab, h 1916 Queen av.
" Louis E, coal, 946 Hosbrook.
" Louis L, patrolman, b 1614 E 12th.
" Louis M, engr, r 1321 Southerland av.
" Louis N, ball player, b 844 N West.
" Louisa, ndrs, h 1206 Kappes.
" Louise, h 138 W 18th.
" Louise (wid Geo), h 2213 N Gale.
" Louise, student, b 3631 Central av.
" Lucile D, sten 224 E McCarty, b 1354 E Minnesota.
" Lucy, h 916 W 11th.
" Lucy T, drsmkr, h 1317 N Keystone av.
" Lulu, b 1018 N Alabama.
" Luvena (wid Frank), h 2110 Golden Drive.
" McClelland, engr, h 573 Jones.
" Mabel E (wid Edgar K), h 49 Eastern av.
" Mabel (wid James), h 424 E Michigan.
" Mack, elev opr City Hosp.
" Mada (wid Thos), h 644 Bright.
" Maggle, r 3818 N Delaware.
" Mahlon M, woodwkr, h 1214 Blaine av.
" Margt, nurse, b 1949 Highland pl.
" Margt A, b 1916 Columbia av.
" Marie, clk Vonnegut Hdw Co, b 907 Edison av.
" Marie, tel opr, b 2123 Brookside av.
" Marie B, clk, h 745 Sanders.
" Marie N, smstr, r 1009 N Capitol av.
" Marjorie M, student, b e s Oxford 1 s of 31th.
" Marley, tinner, b 237 Minkner.
" Marshall M, carp, h n s Clay 2 w of Keystone av.
" Martha (wid Isaac), h 1240 Blaine av.
" Mary (wid Almond), h 925 Minerva.
" Mary (wid David), h 1117 E 19th.
" Mary (wid Edmond), r 921 Congress av.
" Mary (wid Frank), h 223 Roanoke.
" Mary (wid Henry), b 2011 Alvord.
" Mary (wid Robt), b 844 W North.

McNamara,
Koster
Foundry Co.

Machinery
Casting
Grey Iron

Prompt
Service

408-414
South
Pennsylvania
St.

The
Company
with more
local
Stock-
holders
than any
other
Company
in the
State

Merchants
Heat & Light
Co.

33 S. Meridian

TELEPHONE
MAIN
4207



441-446
FARMERS TRUST
BLDG.

CEMENT, LIME, BALKE & KRAUSS CO.

PLASTER,
SEWER PIPE

Market & Missouri Sts.
Phones
Bell Main 1081

Indept. 1081



111-113
North Pennsylvania St.
(LEMCKE ANNEX)

Tels: { Main 1804
New 2448

JOHNSON

- " Mary, r 229 1/2 Arch.
- " Mary, Indrs, b 336 N Missouri.
- " Mary, mach opr, r 718 Fletcher av.
- " Mary, student, b 3631 Central av.
- " Mary, tchr, b 640 E 13th.
- " Mary A (wid David), h 1523 S Belmont av.
- " Mary A, b 718 E 10th.
- " Mary A, tchr, b 906 Fayette.
- " Mary C (wid James A), h 1920 Highland pl.
- " Mary E (Johnson & Johnson), b 429 W 14th.
- " Mary E (wid Isaac B), b 1719 College av.
- " Mary E (wid Markus D), b 273 N Germania av.
- " Mary E (wid Reeve L), b 408 W 39th.
- " Mary F (wid Danl), h 1749 Olive.
- " Mary F, tchr, b 213 W Vermont.
- " Mary H (wid Wm F), h 912 Bellefontaine.
- " Mary L (wid Henry L), h 1, 424 N West.
- " Mary M, smstrs, r 720 E Market.
- " Mary S, asst tchr, b 439 W Market.
- " Mathew S Rev, h 11477 Fayette.
- " Mattie (wid Wm), h 703 S Delaware.
- " Mattie, b 1131 N Missouri.
- " Maude F, dry goods 1468 English av, h 1521 same.
- " May (wid Wm), h 1615 Milburn.
- " May, smtrs, b 910 N Alabama.
- " Mayme, b 526 N Cincinnati.
- " Melvin L, formn 113 Monument pl, h 741 W Wash.
- " Michl, lab, b 13 N California.
- " Mildred, bkpr, b 1354 E Minnesota.
- " Milford, agt, h 3107 Bellefontaine.
- " Milton, engr, r 217 N Traub av.
- " Minnie (wid Wm), h 720 E Market.
- " Minnie, sec, b 1121 N Olney.
- " Minnie E, tel opr, b 514 Euclid av.
- " Mollie, (wid Matthew), h 627 Drake.
- " Mollie (wid Wm F), h 1009 N Capitol av.
- " Nelson, tmstr, b 357 W 14th.
- " Murray E, sten 141 S Meridian, h 928 W 32d.
- " Murray W, clk, h 458 W 26th.
- " Myrtle M, tchr, b 927 Spruce.
- " Nannie, h 705 W St Clair.
- " Naomi, smstrs, b 315 W 25th.
- " Nathan, lab, h 1102 E 13th.
- " Nathan, porter, r 1015 N West.
- " Nathaniel, tmstr, b 215 Cook.
- " Nathaniel, tmstr, h 513 Torbet.
- " Nellie (wid Geo), h 423 W 14th.
- " Nellie (wid Henry) h 1811 Broadview ter.
- " Nellie, b 21 S Mount.
- " Nellie, tchr, b 801 N Keystone av.
- " Nellie R, smstrs, r 1009 N Capitol av.
- " Nelson, tailor, h 422 E Wabash.
- " Newton L, formn Kingan & Co, b 1311 Ringgold av.
- " Nineveh E, barber, h 431 S New Jersey.
- " Nora (wid Randolph), h 2167 Kenwood av.
- " Norman, janitor, h 848 Paca.
- " Ocie E, lab, h 1245 Mass av.
- " Ola, cooper, r 762 Center.
- " Oley A, prin P S No 65, b 906 Fayette.
- " Oliver, lab, b 2209 Bellefontaine.
- " Oliver P, tmstr, h 1738 W Morris.
- " Opal (wid Chas A), b 1126 W 25th.
- " Ora A, drsmkr, b 2139 Martindale av.
- " Oren P, barber, h 1918 Columbia av.
- " Oscar, lab, b 206 E Sahm.
- " Oscar, slsmn, h 1914 Ruckle.
- JOHNSON OSCAR B, Treas The Wm F Johnson Lumber Co, h 2631 Central av, Tel North 635.
- " Oscar P, city fireman, h 456 N State av.
- " Othello R, janitor, h 915 Coe.

JOHNSON

- " Otho, lab, r 612 Hudson.
- " Otis, condr, h 226 N Beeville av.
- " Otis B, hostler, h 1245 Mass av.
- " Otto B, mldr, h 1628 Columbia av.
- " Otto P, mach, h 2130 Ringgold av.
- " Otto W, metalwkr, h 1334 Blaine av.
- " Owen, janitor, h 977 W 25th.
- " Ozro R, h 2363 N Alabama.
- " O Dwight, steamfr, h 319 N Arlington av.
- " Palmer, lab, r 2418 N Rural.
- " Parson M, car repr, h 3116 E 23d.
- " Paul C, auditor, h 225 E Fall Creek Blvd.
- " Paul H, transitman, b 640 E 13th.
- " Paul S, clk 18 N New Jersey, b 2421 E 10th.
- " Pauline, sten 718 Fletcher Trust bldg, b 907 Edison av.
- " Pearl, h 1, 721 N Adelaide.
- " Pearl, r 910 N Alabama.
- " Percy E (Johnson, Tibbs & Drake), b 3367 W Michigan.
- " Perry, brkmn, b 36 N Sheffield av.
- " Perry, lab, h 428 16th pl.
- " Pervus R, ins agt 801 Lemcke bldg, h 325 N Warman av.
- " Peter, lab, b 536 N Belmont av.
- " Peyton, lab, b 531 Drake.
- " Philip, b 901 W 25th.
- " Ralph, appr Indpls News, b 628 Marion av.
- " Ralph, lab, b 332 N Arlington av.
- " Ralph J, pkr, b 1912 English av.
- " Ralph M, b 3823 Washington Blvd.
- " Rebecca J (wid James P), h 853 N Keystone av.
- " Reuben M, mach, h 1445 Fairfield av.
- " Reva L, slswmn, b 2532 Bellefontaine.
- " Richd, bartndr, h 1430 W Wash.
- " Richd, bricklyr, h 525 Hudson.
- " Richd, lab, r 1628 Spann av.
- " Richd A, gasfr, b 112 W North.
- " Richd A, lab, b 541 Concord.
- " Richd E, cabtmkr, h 805 N East.
- " Richd E, cabtmkr, h 4220 E Wash.
- " Richd H, confr 2453 Rader, h 982 W 25th.
- " Richd M, real est 205 Holliday bldg, h 907 Edison av.
- " Richd M, steamfr, h 2919 Highland pl.
- " Richd O, supt Indiana State School for the Deaf, h 1200 E 42d.
- " Robt, h 836 Camp.
- " Robt, lab, b 635 Wmes.
- " Robt, lab, b 525 Birch av.
- " Robt C, agt, r 920 N Alabama.
- " Robt C, colir 48 N Delaware, r 1331 Union.
- " Robt C, houseman, h 525 W 12th.
- " Robt E, pkr, h 1841 Miller.
- " Robt F, transfr, r 1029 Harrison.
- " Robt G, trav agt, h 931 N Rural.
- JOHNSON ROBERT H, Dept Mgr L S Ayres & Co, b 3242 Graeland av.
- " Robt H, mgr 734 Blake, b 516 W St Clair.
- " Robt F, technical asst State Bacteriological Laboratory, 300, 45 N Capitol av.
- " Robt R, clk, b 418 W North.
- " Robt R, clk, b 2943 Highland pl.
- " Robt R, lab, h 866 W North.
- " Roscoe A, lab, r 738 Indiana av.
- " Rose F (wid Benj F), h 628 Marion av.
- " Ross F, formn, h 3, 432 Mass av.
- " Roy, lab, h 1323 Kentucky av.
- " Roy, metalwkr, r 434 E Michigan.
- " Roy, mldr, h 443 Concord.
- " Roy C, clk 633 Newton Claypool bldg, h 4128 E Wash.
- " Roy L, clk Cole Motor Car Co, b 1009 N Capitol av.
- " Roy M, pdr, h 537 Virginia av.
- " Roy M, repr, r 1435 Hoyt av.
- " Russell, lab, r 510 Spring.
- " Russell N, mach, b 2336 Bellefontaine.
- " Ruth, clk 2, 135 E Market, b 226 N Beeville av.
- " Ruth, clk, b 560 Lexington av.
- " Ruth, sten 13, 224 N Meridian, b 826 E 15th.
- " Ruth H, clk, b 957 Lexington av.
- " Saml, lab, r 323 W Wabash.
- " Saml, meat ctr, h 1214 S West.
- " Saml, porter, b 2032 Yandes.
- " Saml, porter Exchange Hotel.
- " Saml, tmstr, b 410 W 11th.

FF A R Q U A R

111

Monument Place

PHONES: New 1710

Main 2352

GOOD
INSURANCE
IS A
SHOCK
ABSORBER

W.E.
BARTON
GENERAL
INSURANCE
AND
SURETY BONDS

502-510
INDIANA TRUST
BLDG.

PHONES MAIN 8044
NEW 1677

See Insurance Dept.
Buyers Guide

Michigan Lumber Co.

939 E. St. Clair St.

Tels. New 766, Main 766

LUMBER
SASH DOORS
Interior Finish

SAVINGS

THE UNION TRUST COMPANY

120 East Market Street
PAYS INTEREST ON DEPOSITS

JOHNSON

- Sam'l A. trav agt 27 E Maryland, h 520 Udel.
 Sam'l A. tinner, h 1910 Dexter.
 Sam'l A. bartndr, h 111, 108 S Capitol av.
 Sam'l P, flagman, h 1410 Oliver av.
 Sam'l P, lab, h 2314 Hovey.
 Sam'l R. custodian, h 1301 N Alabama.
 Sam'l S. driver, h n s Speedway av 3 w of Concord.
 Sam'l W. driver, h 1331 Ketcham.
 Sanford H. lab, h 1017 River av.
 Sarah (wid Jacob), h 1520 Yandes.
 Sarah, slswn, r 220 W Ohio.
 Sarah A (wid Cyrus B), h 656 East Drive (W B).
 Schuyler C. lab, r 127 N Noble.
JOHNSON SERVICE CO. Charles B Clarke Mng'r, Heat Regulation 614-618 Majestic Bldg, Tel Main 349.
 Schubert C. clk 43 N Illinois, b 2024 Ruckle.
 Sidney, driver, r 717 Lafayette.
 Sidney, plastr, h 2722 Burton av.
 Sidney R. clk Van Camp Hdw & Iron Co, h 242 Graceland av.
 Silas, lab, h 1034 Hadley.
 Silas H, h 660 E 46th.
 Silas W, lab, h 903 Torbet.
 Sol, lab, b 1433 Reisman.
 Sol, mng'r Henricks Magneto and Electric Co, h 2223 Prospect.
 Solon T, clk, b 439 W Market.
 Squire, houseman, r 307 N Capitol av.
 Susan (wid Victor), h 903 Horton.
 Susan A, r 730 N Illinois.
 Sylvester jr, pres New Wrecking Co, i 552 E Fall Creek Blvd.
 Teddy, baggagemstr, h 6, 217 1/2 N Illinois Temple (wid Peyton), h 531 Drake.
 Thaddeus, lab, b 1935 Bellefontaine.
 Theo, groc 1313 W Market.
 Theresa, smstrs, b 1135 W Wash.
 Thos, h 236 N Summit.
 Thos, butcher, h 1135 W Wash.
 Thos, hlpr, b 1317 N Keystone av.
 Thos, lab, h 1534 Columbia av.
 Thos, lab 241 W Georgia, res Maywood, Ind.
 Thos, lab, r 328 E Wash.
 Thos, porter, h rear 1117 Broadway.
 Thos, repr, r 612 Hudson.
 Thos D. freman, h 254 N Keystone av.
 Thos J. clk 12 E Wash, b 127 N Noble.
 Thos J, lab, h 542 Vinton.
 Thos R. janitor, h 1045 W 26th.
 Thos W, h 2318 Bellefontaine.
 Thurman, lab, h 420 Rankin.
 Tibbs & Drake (Percy E Johnson, Danl W Tibbs, Thos Tibbs, Harley R Drake), live stock Union Stock Yards.
 Tony, msngr Vonnegut Hdw Co, b 138 W 18th.
 Turner, mach, b 4925 E New York.
 T Halleck, pres Johnson-Woodbridge Co, h 2178 N Meridian.
 Ulysses, h 648 N Blackford.
 U Arthur, trav agt, h 2014 E 10th.
 Van, h 1019 E 63d.
 Vincent K, clk, h 233 N Addison.
 Virgil, tile str, b 825 College av.
 Walker E, furncs, h 1909 Cornell av.
 Walter Rev, h 858 Chicago.
 Walter, clk, h 338 N Randolph.
 Walter, lab, h 1508 Ogden.
 Walter, repr, h 950 Chicago.
 Walter, tmstr, h 688 Torbet.
 Walter A pres Internat Ry Corres Inst, h 402 Hamilton av.
 Walter C. fagman, h 1914 W Ohio.
 Walter C. mng'r Bond Dept Meyer-Kiser Bank, h 1908 N Talbott.
 Walter C. sailor U S N, h 2213 N Gale.
 Walter D, carp Insane Hosp.
 Walter D, formn, h 408 W 39th.
 Walter K, condr, h 1917 Hoyt av.
 Walter R. auto wkr, b 1925 Koehne.
 Walter S (Walter S Johnson & Bro), h W 64th 1/2 m w of Broad Ripple.
 Walter S, buyer VanCamp Hdw and Iron Co, h 8 N Brookville av.
 Walter S & Bro (Walter S and Fletcher), real est 505 Law bldg.
 Warren, h 1002 N Traub av.
 Wellington, lab, b 3220 E New York.
 Wilbur C. v-pres The Waverley Co, h 1648 N Talbott.

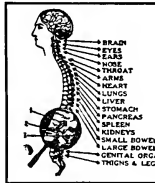

SPINAL ADJUSTMENTS - DARLING

The Chiropractor
K. of P. Building

JOHNSON

- Wilbur D. clk, b 1122 Tecumseh.
 Wilfred, cook, r 819 N Senate av.
 Will E, clk Indpls News, h 903 N Keystone av.
 Wm, b 469 S Pine.
 Wm, h 721 1/2 Superior.
 Wm, bellman, r 311 W North.
 Wm, brklyr, h 1429 N Capitol av.
 Wm, broom mkr, h 217 Cora.
 Wm, coltr, b 3061 E 19th.
 Wm, driver, h 703 S Delaware.
 Wm, hlpr, b 1031 Muskingum.
 Wm, janitor, h 1847 Ogden.
 Wm, janitor, h 2021 Yandes.
 Wm, lab, h 826 N Adelaide.
 Wm, lab, b rear 696 N California.
 Wm, lab, h 2033 Columbia av.
 Wm, lab, h 408 King av.
 Wm, lab, b 116 Lansing.
 Wm, lab, h 1116 McDougall.
 Wm, lab, h 214 W Merrill.
 Wm, lab, h 926 Miley av.
 Wm, lab, b 635 Minerva.
 Wm, lab, b 2126 Ringold av.
 Wm, lab, h 1142 N Senate av.
 Wm, lab, h 407 Humboldt.
 Wm, messr Fletcher Savings and Trust Co, b 1414 Park av.
 Wm, porter, b 2314 Northwestern av.
 Wm, porter, b 318 Toledo.
 Wm, tmstr, h 1026 N Traub av.
 Wm, waiter, b 616 N Blackford.
 Wm, waiter, b 624 N California.
 Wm A, contr 1955 Ashland av.
 Wm A, custodian, h 316 W 10th.
 Wm A, fnisher, h 922 N Beville av.
 Wm A, lab, b 230 S 16th.
 Wm A, slsmn Pk Sanitary Milk Co, h 1133 N Beville av.
 Wm A, slsmn, h 1271 Eugene.
 Wm C, lab, h 2021 Yandes.
 Wm C, transfer, h 2945 W Wash.
 Wm E, h 903 N Keystone av.
 Wm E, boiler insp, b 2201 E Wash.
 Wm E, carp, b 47 Oxford.
 Wm F, electr, b 912 Bellefontaine.
 Wm F, phys 710 Hume-Mansur bldg, h 2102 Sugar Grove av.
JOHNSON WM F, Pres The Wm F Johnson Lumber Co, h 906 West Drive (W P). Tel Woodruff 1595.
JOHNSON WM F LUMBER CO THE, Wm F Johnson Pres, L H Johnson V-Pres, Paul W Bowman Sec, Oscar B Johnson Treas, Lumber and Coal Yards and Office s w Cor E 19th and Monon R R. Tels New 6176, North 7000 and 7001. (See page 177.)
 Wm G, coltr C U Tel Co, h 2122 Park av.
 Wm G, tallor, h 969 Coe.
 Wm H, barber 38 W Ohio, b 711 Drake.
 Wm H, fireman, h 936 English av.
 Wm H, lab, b 1751 Fullenwider av.
 Wm H, lab, h 1122 W Missouai.
 Wm H, lab, h 420 Price.
 Wm H, pdr, h 957 Lexington av.
 Wm H, phys 2348 Station, h 3460 Roosevelt av.
 Wm H, pres W H Johnson & Son Co, h 4326 Washington Blvd.
 Wm H, fnisher, h 544 Fletcher av.
 Wm J, carp, h 223 N Temple av.
 Wm J, waiter Claypool Hotel.
 Wm K, carp, h 3554 W Michigan.
 Wm L, embosser 405 Wulsin bldg, h s National rd, 1 m w of city limits.
 Wm M, lab, h rear 814 W 12th.
 Wm M, slsmn, h 1857 N Talbott.
 Wm M, waiter, h 620 W 12th.



F. E. GATES MARBLE AND TILE CO.

Mantels
Floors
Wainscots
in TILE or MARBLE

Display Room
1462
LEMCKE ANNEX

Factory:
21 & Adams
Phones: New 3664
Wood 4330



REAL ESTATE
RENTALS
LOANS
INSURANCE
SURETY
BONDS

TELEPHONES
MAIN -- 7101
NEW -- 3077
RES., NORTH 7252
FIDELITY TRUST
BLDG.

ELECTRICAL SUPPLIES
MAZDA LAMPS
FANS and MOTORS



VAN CAMP
Hardware and Iron Company
INDIANAPOLIS
WHOLESALE ONLY

Everything
FOR THE
Kitchen

Gas Ranges

Refrigerators

Cooking
Utensils

Aluminum
Ware

Tels. New 395—509
Cen. Main 507

Lilly &
Stalnaker

114-118 E. WASH.



JOSEPH GARDNER

TIN, COPPER & SHEET IRON WORK

METAL CEILINGS CORNICES AND SKYLIGHTS

DUST AND SHAVING COLLECTORS AND PIPING

ROOFING OF ALL KINDS, HOT AIR FURNACES.

37-41 KENTUCKY AVE. TELEPHONES 322

JOHNSTON

- " Wm O. tmstr, h 1827 Miller.
- " Wm R. lab, b 214 N Holmes av.
- " Wm R. lab, h 57 S Holmes av.
- " Wm S, h 2943 W Wash.
- " Wm S, pressdr 38 S Meridian, b 522 E Georgia.
- " Wm T. lab, h 3001 E 19th.
- " Wm T. lawyer 234 Am Central Life bldg, b 409 Prospect.
- " Wm W, curbr, h 615 1/2 E Wash.
- " Wm W, sawyer, h 1912 English av.
- " Wilmer B, car bldr, h 2026 Woodlawn av.

JOHNSTON-WOODBRIDGE CO THE, T Halleck Johnson Pres, Lyne S Woodbridge Sec-Treas, Wholesale and Retail Glass, Paints and Oils, 33-35 N East, Tels New 3288, Main 2133.

" Woodford, stablemn, h 612 Roanoke.

" W Hugh, millwright, h 2335 English av.

JOHNSTON W H & SON CO, Wm H Johnson Pres, Jesse W Johnson V-Pres, Richard A Shirley Sec-Treas, Heating and Ventilating Contractors and Engineers, 330-332 E St Joseph, Tels New 2136, Main 3335.

- " Yenne, cashr, r 127 N Noble.
- " Z Frances, clk, b e s Oxford 1 s of 37th.
- " & Hassler (Allen H Johnson), undertakers, 622 Mass av.
- " & Hume (Jno W Johnson, Wm M Hume), real est 410 Lombard bldg.
- " & Johnson (Jno W and Mary E Johnson), grocers 438 W 14th.

Johnston Albert S, v-pres Laycasmar Co, h 5850 E Wash.

- " A Chas, driver, b 3451 N Capitol av.
- " Belle (wid Jno T), b 349 Milley av.
- " Belle, bkpr, h 1513 Deloss.
- " Benj F, lab, h 411 S Holmes av.
- " Blanche E, sec Norways Sanatorium, h 5332 Broadway.
- " Chas F (Kirk & Johnston), h 1336 W 34th.
- " Chas H, driver, b 621 S Meridian.
- " Chas L, formn Central Machine Works, h 1039 Albany.
- " Chas W, bottler, h 1629 Deloss.
- " Clara A (wid Wm O), b 3818 Park av.
- " Clarence, lab, h 2628 N Olney.
- " Clifton O, clk, h 18 N New Jersey, h 1123 Cornell av.
- " Clifton O Jr, electr, b 1123 Cornell av.
- " Darlie E, bkpr, h 321 N Walcott.
- " David S, mach, h 1206 Harlan.
- " Earl A, slsmn 30 S Delaware, h 5402 Bellefontaine.
- " Edna M, tchr, b 2305 Kenwood av.
- " Edw B, city fireman, h 836 Sanders.
- " Edw M, lab, b 1635 N Alabama.
- " Edw O, carp, b 1635 N Alabama.
- " Eder R (McMurray & Johnston), h 1628 Sturm av.
- " Edwin C, bartndr, h 3818 Park av.
- " Elijah E, candymkr, b 1635 N Alabama.
- " Elliott A, mach hd, b 631 N Temple av.
- " Ellis, porter, h 640 Roanoke.
- " Estelle P (wid Saml), h C, 3115 N Meridian.
- " Eva S, sten 551 Lemcke Annex, b 914 S Noble.
- " Frances W (wid Wm P), h 2125 N Delaware, h 3325 Ruckle.
- " Frank M, mdse broker 10, 49 1/2 S Delaware, h 3325 Ruckle.
- " F Walter, electr, r 942 English av.
- " Geo, driver, b 433 Arch.
- " Geo, tmstr, h 230 W Michigan.
- " Geo F, patrolman, h 134 N Oriental.

INDIANAPOLIS COAL CO.

COAL—BUILDING MATERIAL

Phones 1700

234-40 (2d Floor) Newton Claypool Bldg.

JOHNSTON

- " Geo H, solr 124 E Market, r Seminole Hotel.
- " Geo T, baker, h 140 N Arsenal av.
- " Grace, b 1541 Central av.
- " Guy P, formn, h 4215 Bellefontaine.
- " Hansel G, clk, h 314 E New York.
- " Harry, engr, b 542 Mass av.
- " Harry H, clk, b 836 Sanders.

JOHNSTON HARVESTER CO, M H Whitaker Mgr Indianapolis Branch Grain and Corn Binders, Mowers, Spreaders, Hay and Tillage Tools, Drills and Twine 307-309 S Missouri, Tels Main 2361, New 487.

- " Helen M (wid Jos E), b 2217 Broadway.
- " Helen N (wid Thos D), b 1922 N Penn.
- " Hiram G, engr agt, b 2131 Central av.
- " Homer, mldr, b 1130 Bellefontaine.
- " Homer V, druggist, h 1146 Evison.
- " Hugh, clk Kiefer-Stewart Co, r 914 S Noble.
- " Ira D, mach, h 430 DeQuincy.
- " Isabelle M, h 826 E 19th.
- " James A, train disp, h 910 S Noble.
- " James B, watchman, h 3451 N Capitol av.
- " James G, printer, h 748 Downey.
- " James T, tel opr, h 20 N Rural.
- " Jermlna E (wid Milton C), b 1602 E Palmer.

- " Jesse B, mach, r 327 Blake.
- " Jno, lab, h 2336 Hoyt av.
- " Jno F, h 1645 N Delaware.
- " Jno F, carp, b 446 N Emerson av.
- " Jno G, ins agt, h 1938 Hoyt av.
- " Jno K, engr, h 1912 N Talbott.
- " Jno, pkr, h 910 Charles.
- " Jos C, clk, h 525 E 48th.
- " " Jos, formn 202 S Delaware, h 3814 Park av.

- " Kinney, finisher, b 720 E Walnut.
- " Lesley F, candy mkr, h 1124 St Peter.
- " Lucina (wid Wm), b 855 N Dearborn.
- " Luther D, formn, h 404 N Bancroft av.
- " Mabel H, slswmn W K Stewart Co, b 2104 College.
- " Mabel M, sten, b 836 Sanders.
- " Marshall C, trav agt 1009 Merchants Bank bldg, h 2232 Park av.
- " Mary E, clk 230 N Meridian, b 1635 N Alabama.
- " Mary E, indry officer Indiana Womens Prison.

- " Milford L, spl agt 1415 Merchants Bank bldg, h 1907 Bellefontaine.
- " Nelle, bkpr 10, 49 1/2 S Delaware, h 5332 Broadway.
- " Omer, plater, b 1130 Bellefontaine.
- " Ora E, fireman, h 245 N Keystone av.
- " Ray J, clk, b 3451 N Capitol av.
- " Raymond K, clk, h 4501 N Penn.
- " Robt A, clk, h 2643 Southeastern av.
- " Rosa M, b 1433 Columbia av.
- " Roscoe C, mngr bond dept 1000 Fletcher Trust bldg, b 1209 Broadway.

- " Roxie, smstrs, b 1260 Reinsner.
- " Roy, cableman, h 408 N Dearborn.
- " Russell W, propr Hotel Royal, h 4, 828 Roache av.
- " Saml A, phys 624 Hume-Mansur bldg, h 2127 N Delaware.
- " Saml E, clk 312 Union Station, h 3520 Salem.
- " Saml L, slsmn, h 726 W 30th.
- " Thos, lab, h 1260 Reinsner.
- " Thos J, asst auditor Kingan & Co, h 3908 College av.
- " Thos J, carp, h 118 S Oriental.
- " Thos W, hno opr Indpls Star, h 1602 E Palmer.
- " U S Grant, ydmstr, h 5738 Oak av.
- " Violet, clk, h 1260 Reinsner.
- " Walter E, dentist 409 Terminal bldg, h 3419 Salem.
- " Wm, tmstr, b 112 Concordia.
- " Wm, tchr, h 430 Garfield av.
- " Wm C, tinner, h 1622 E Market.
- " Wm D, baker 132 Garfield av, h 128 same.
- " Wm D, trav agt, b 1415 N Penn.
- " Wm E, optician, b 1635 N Alabama.
- " Wm N, teller Indiana National Bank, h L, 2142 N Talbott.
- " Willis J, clk, h 2372 Cornell av.

ROOFING



INDIANA
PLASTER
AND
ROOFING
COMPANY



920 East
North St.
Phone 1410

**WESTERN
AUDIT CO.**
E. L. COEN, Mngr.

**AUDITORS and
PUBLIC ACCOUNTANTS**
914-915 Fletcher Savings and Trust Building
Telephone MAIN 3594

The PRAY Agency

ENOS D. PRAY, Pres.
J. FRANK CANTWELL,
Sec-Treas.

SURETY BONDS

CONTRACT—PUBLIC OFFICIAL—FIDELITY—BANK
DEPOSITORY—JUDICIAL—MISCELLANEOUS

2nd Floor
5 East Market Street

Main 6745
New 660-K

LOANS

On
City Property
and Farms
On the
Most
Favorable
Terms



THOS. C. DAY
& CO.



Offices
Nos. 709-15
Fletcher
Trust
Building

HISEY and THURS

Funeral Directors
951 N. Delaware St.

JOHNSTONE

Johnstone Grace V, clk Am Cent Life Ins Co,
h 720 E 24th.

" Mary (wid Thos), h 720 E 24th.

Joiner, see also Joyner.

" Beatrice A, bkpr Taylor Carpet Co, b 1445

N Alabama.

" Lizzie (wid Herbert), h 425 Hudson.

Jolley Ada, tel opr, b 5810 Dewey av.

" Anna, clk, h 5810 Dewey av.

" James C, slsmn, h 1846 Ludlow av.

" Wm F, mach, b 347 Kentucky av.

Jolliff Roscoe F, lab, b 227 Cook.

Jolliffe Carl, lab, h 2354 Shelby.

" Henry W, meat ctr, h 633 Eugene.

" Roscoe F, lab, b 532 Bates.

" Wm O, mach hd, h 529 Division.

Jolly Beryl R, clk, b 133 S State av.

" Chas, formn, r 1054 Nelson.

" David C, engr, r 1638 Pleasant.

" Emily, h 934 Colton.

" Geo, lino opr Indpls Star, h 5810 Dewey av.

" Geo, B, formn 350 E Market, h 2008 W

Michigan.

" Hulda (wid Jno), h 125 N Noble.

" Jessie E, sten 931 E Michigan, r 320 N

East.

" Jno, engr, b 1054 Nelson.

" Joe W, engr, h 1119 Fletcher av.

" Leroy, h 1111 Bellefontaine.

" Parrie L, propr Palace Hotel, h 4 N New

Jersey.

" Sadie (wid Robt), h 133 S State av.

" Walter C, h 925 Prospect.

" Wm, bkpr, h 129 English av.

" Wm C, formn 49 S Penn, h 1054 Nelson.

" W T, interne City Hosp.

Jonas Alex, cabtmtkr Maas-Neimeyer Lumber

Co, h 4621 Ashland av.

" Caroline B, h 829 River av.

" Chas J, driver, h 1608 E Ohio.

" Fredk A, sten, h 1515 Sturm av.

" Gustav G, ship clk Citizens Brewing Co,

h 228 N Summit.

" Gustave J, clk, b 228 N Summit.

" Harry C, formn, h 1543 S Ritter av.

" Heien C, b 4621 Ashland av.

" Margt M, sten, b 4621 Ashland av.

" Wm F, cigar mnfr 1107 S West.

" Wm H, clk, b 228 N Summit.

Jonas Abe, bus agt, h 1025 Oxford.

" Abe, lab, h 704 Fayette.

" Ad (widillard), b 1239 Deloss.

" Addie L (wid Millard F), h 1239 Oliver av.

" Addie M (wid Gabriel L), h 1222 W 25th.

" Adolphus, lab, b 846 S Talbott.

" Adrian W, engr, h 1310 Burdsal Parkway.

" Albert, elev opr Claypool Hotel.

" Albert, lab, b 907 Chase.

" Albert, lab, b 6352 Cornell av.

" Albert C, pharmacist 334 W Wash, h 1035

W 30th.

" Albert L, lab, r 407 E Wash.

" Alberta, bkpr, r 128 N Alabama.

" Alex, clk, b 1112 W McCarty.

" Alex, lab, b 657 Birch av.

" Alf, carp, h 1505 Brookside av.

" Alf, frm, h 222 E Henry.

" Alf C, mngr the Pyrene Co 72 W New

York.

" Alice A (wid Marcus), h 66 N Addison.

" Allen, porter, r 801 W Walnut.

" Alma, cook, b 2150 Fountain.

" Alva C, groc 138 N Alabama.

" Alvah A, pistr, h 540 Fletcher av.

" Alvin, bell boy, r 5, 702 N Alabama.

" Alvin, porter, r 910 N Senate av.

" Amanda, r 621 Ogden.

" Amanda B, h 745 W 25th.

" Amanda M (wid Edw B), h 321 N Ches-

ter av.

" Amanda M, bkpr 935 State Life bldg, b

1541 Central av.

" America (wid Thos), h 1251½ Yandes.

" Andrew, h 1106 W New York.

" Andrew J, lab, h 1530 E 10th.

" Ann (wid Ishmael), b 551 E 40th.

" Ann M, sten, b 1530 E 10th.

" Anna, h 809½ Indiana av.

" Anna, h 1537 N Senate av.

" Anna (wid Jno W), h 2221 Pleasant.

" Anna (wid Milton), h 228 Arch.

" Anna, tel opr, b 1532 N Capitol av.

" Anna H, h 44, 6 W Michigan.

" Anna M (wid Edw), b 630 N West.

Old Phone 352 North New Phone 6671
MAAS-NEIMEYER LUMBER CO.

Planing Mill,
LUMBER
Wholesale and
Retail



Office:
21st St. and
Monon
R. R.

JONES

" Anna M, pkr, b 1115 N Keystone av.

" Anton, r 451 N Senate av.

JONES AQUILLA O (Jones, Hammond &

Jones), Lawyer 306-309 Odd Fellow

Bldg, Both Tels 2919, h 2002 N Illinois.

Tels North 792, New 8546 (See card in

Legal Blue Book).

" Arch, fisher, h 544 S Drover.

" Arthur, chfr, h 723 Douglass.

" Arthur, lab, h 2434 Sheldon.

" Arthur, lab, r 20 W Walnut.

" Arthur, timekpr, h 1336 Highland pl.

" Arthur B, pnr, h 3042 Ralston av.

" Arthur D, mach, h 1606 Gemmer.

" Arthur G, mach, h 914 English av.

" Arthur J (White & Jones), h 32, 617 N

East.

" Arthur L, clk, b 611 N Tacoma av.

" Aug B, elev opr, b 2037 Yandes.

" Aug H, slsmn, h 2162 Station.

" Austin, fireman Bertermann Bros Co, b

516 N Temple av.

" Barnett E, clk, b 529 N Traub av.

" Belle (wid Jno B), h rear 115 W North.

" Belle, groc 3328 Prospect, h 1028 Van-

denman av.

" Benj F, bksmith, h 1925 Dexter.

" Benj F, trav agt, b 1515 N Penn.

" Bennett & Co, Danl W Jones, sec and

mngr, house movers 933 E St Clair.

" Berlah M, h 1101 N LaSalle.

" Bert, brkrmn, h 234 N Sheffield av.

" Bert H, chfr, b 2282 Cushing.

" Bert M, mach Indpls Tool and Mfng Co,

res R F D 18.

" Bert W, solr 908 Fletcher Trust bldg.

" Bertha, lab, b 2150 Fountain.

" Berna G (wid Wm E), tchr, b 503 Vir-

ginia av.

" Bertram T, mech engr 1101 W Morris, res

Valley Mills, Ind.

" Bessie (wid Geo), h 802 Indiana av.

" Bessie, indrs, b 315 Osage.

" Blanche B, smstrs, b 3172 Graeceland av.

" Bonnie H, bkpr, b 622 E 16th.

" B Frank, tinner, h 725 Woodlawn av.

" Calvin E, musician, h 623 Lynn av.

" Calvin C, driver, h 2915 Nowland av.

" Calvin C, mldr, h 2308 S Warman av.

" Carl, driver, b 527½ Bates.

" Carl H, formn Crane Co, h 5019 E New

York.

" Carl L, bkpr Crane Co, h 49 N Holmes av.

" Carl S, mach, h 614 N Beville av.

" Carlos O, printer, b 1812 Thalman av.

" Caroline (wid Nelson), b 224 Arch.

" Carrie (wid Frank J), h 803 Ft Wayne av.

" Carrie, housekpr Brevort Hotel.

" Carroll F, repr, h 3116 Jackson.

" Carey O, condr, h 829 Eugene.

" Cassius M, C, b 2718 Bellefontaine.

" Cecil F, carrier P O, h 4708 E 30th.

" Cecil N, agt 640 Lemcke Annex, h 1203 St

Paul.

The BROOKS SCHOOL for BOYS

1545 CENTRAL AVE.

Expert Preparation for any College
DAY AND BOARDING

LOWER SCHOOL for YOUNG BOYS

Phone for Booklet Main 3537; New 1476

WENDELL S. BROOKS, B. A (Yale) Head Master

PEERLESS BRAND CITIZENS BEER

CITIZENS BREWING COMPANY

PHONES: Prospect 999
New 999

LEVEY BROS. & CO.

Operating U. S. Bank Note Co. STATE HOUSE SQUARE
PRODUCTIVE PRINTING



Funeral
Directors

F
L
A
N
N
E
R

&

B
U
C
H
A
N
A
N

320 N. ILL. ST.

Both Phones
641

INDIANA
LAW
SCHOOL

University

of

Indianapolis

For Catalogue

Address

THE DEAN

1117 - 1118

Law Building

Indianapolis

See Educational Dept.
Advertising Section

Fresh Beef, Pork and Mutton

Each piece marked with the U.S. Gov. Inspection Stamp Establishment 178. Protect your health by buying these meats. INDIANAPOLIS ABATTOIR CO.

JONES

- " Chas Rev, h 419 W 15th.
- " Chas, bartndr 1001 S Meridian, r 447 E South.
- " Chas, carp, h 4. 406 S East.
- " Chas, cementwkr, h 2402 Paris av.
- " Chas, helper, b 2615 Jackson.
- " Chas, lab, b 616 N Blackford.
- " Chas, lab, b 2229 Pleasant.
- " Chas, lab, r 819 N Senate av.
- " Chas, mldr, h 1025 E Wash.
- " Chas, porter, h 1703 Yandes.
- " Chas A, custodian, h 402½ Indiana av.
- JONES CHARLES A, Drugs, Sundries, Cigars,**
Tobacco, Soda and Candy, 2962 N Talbott, Tels New 8152-K, North 6514, h 3048 N Delaware.
- " Chas D, carp, h 224 S Oriental.
- " Chas E, baker, h 1010 Sterling.
- " Chas E, carp, 8133 E 10th.
- " Chas E, clk P O, h 1308 N Gale.
- " Chas E, lino opr Indpls News, h 136 W 26th.
- " Chas H, contr, h 2402 Paris av.
- " Chas H, phys, h 308 N Germania av.
- " Chas L, h 1431 Union.
- " Chas L, mldr, h 1106 W New York.
- " Chas M, credit mgrnr N Y Store, h 1013 N LaSalle.
- " Chas R, mgrnr Indianapolis Public Welfare Loan Assn, h 2234 E Michigan.
- " Chas R, Jr, slsmn L S Ayres & Co, b 2234 E Michigan.
- " Chas R, trimmer, h 872 W 10th.
- " Chas S, slsmn, h 3029 Northwestern av.
- " Chas S, tmstr, h 729 Bates.
- " Chester W, student, r Y M C A.
- " Clara (wid Wm), h 413 Eanoke.
- " Clarence, lab, h 812 Spring.
- " Clarence K, phys 222 Newton Claypool bldg, b Demison Hotel.
- " Clarissa, h 1531 Cornell av.
- " Claude, pntr, h 1839 Lambert.
- " Claude A, brkmm, h 58 S Addison.
- " Claude G, lneman, b 622 E 16th.
- " Claudius C, trav agt, b 2328 Central av.
- " Claudius C, Jr, slsmn 403 S Illinois, b 2328 Central av.
- " Clifford A, driver, b 3042 Ralston av.
- " Clifford F, bowstr, h 1419 LeGrande av.
- " Clifford W, brkmm, h 1457 Fletcher av.
- " Coburn, driver 120 S Illinois, b 520 Euclid av.
- " Columbus C, florist, h 622 W 39th.
- JONES COMPANY THE, Harry A Veeneman Jr Pres, Wholesale Grocers and Importers, Mnfrs and Distributors of Quaker Maid Foods, 440 S Alabama, Tels Main 4237, New 1856.**
- " Curtis M, janitor, h 1663½ Bellefontaine.
- " Curtis W, fireman, h 950 N Highland av.
- " Cynthia A (wid Geo S), h 802 Roache av.
- " C Ernest, uphr, b 2321 Hoyt av.
- " C Myrtle, b 6. 627 N Penn.
- " Danl, formn, h 421 S Warman av.
- " Danl A, formn, h 511 Warren av.
- " Danl G, ironwkr, h 2220 W Michigan.
- " Danl M, clk 378 Mass av, h 2060 Ruckle.
- " Danl W, dep County Clerk, sec and mgrnr Jones, Bennett & Co, h 610 N Highland, av.
- " David, clk Crescent Paper Co, h 1330 E 10th.
- " David, condr, h 1047 S Sheffield av.
- " David, lab, h 1133 Roosevelt av.
- " David, lab, h 1067 N Traub av.
- " David J, r 324 Ogden.
- " David W, lab, h 1604 Martindale av.
- " Dean, plastr, h 1415 S State.
- " Demarius (wid Thos), h 529 N Traub av.

JONES

- " DeWitt C, trav agt, h 11, 933 Broadway.
- " Donald C, chef L S Ayres & Co, r 450 N Senate av.
- " Donly, waiter, r 1019 N Illinois.
- " Dottie M (wid Clinton W), b 1139 Wood-lawn av.
- " Dwight K, chfr, h 2131 Wendell.
- " Dwight L, boiler insp 532, E Market, h 3. 842 N Capitol av.
- " Earl E, produce, b 1332 N Parker.
- " Earl M, film opr, r 1714 Sheldon.
- " Earle H, piano tchr 106 E North, h 2936 Boulevard pl.
- " Edgar, lab, h 2219 Lexington av.
- " Earl E, produce, b 1332 N Parker av.
- " Edson C, sten, r 816 N Meridian.
- " Edith, h 709 Mass av.
- " Edna M, music tchr, b 16. Reichwein av.
- " Edna S, clk C C C & St L Ry, b 1527 N Olney.
- " Edw. bkpr Aquos Distilled Water Co, b 801 Birch av.
- " Edw, chef, h 603 Blake.
- " Edw, cook, r 538 N Blackford.
- " Edw, driver, h 225 Dorbet.
- " Edw, lab, h rear 982 Coe.
- " Edw, lab, h 144 Tacoma ter.
- " Edw, lab, r rear 638 N West.
- " Edw, mach, h 1942 W New York.
- " Edw, waiter, r 412 Muskingum.
- " Edw C, lab, h 367 W 12th.
- " Edw C, paper mkr, h 110 Geisendorff.
- " Edw C, sten 817 Terminal bldg, b 816 N Meridian.
- " Edw D, lab, b 1416 Blaine av.
- " Edw E (J S Jones & Co), h 2809 N Penn.
- " Edw E, cabtmkr, h 117 W 22d.
- " Edw F, clk P O, h 446 W 25th.
- " Edw F, phys 44, 9 N Illinois, h 3126 Central av.
- " Edw H, slsmn 112 Monument pl, r Y M A.
- " Edw J, lab, h 955 W Walnut.
- " Edwin R, trav agt, h 46 Bosart av.
- " Elias, shoemkr, 3001½ N Illinois.
- " Elijah, groc 231 W Walnut.
- " Elijah L, lab, r 709 N Senate av.
- " Eliza, h 113 W 22d.
- " Eliza M, cook, b 1917 Arrow av.
- " Eliz (wid Harrison), b 521 Harmon.
- " Eliz (wid Wm H), h 527 N Senate av.
- " Eliz, h 364 W 14th.
- " Eliz, h 331 W 10th.
- " Eliz, hairdresser, h 644 Douglass.
- " Eliz D (wid Chas L), h 28, 315 N Senate av.
- " Ella (wid Clayton), h 512 Drake.
- " Ella (wid Wiley P), b 642 Marion av.
- " Ella, h 908 Colton.
- " Ella M, h 2321 Hoyt av.
- " Ellen (wid Frank), b 2745 Oxford.
- " Ellen E, clk, b 2021 Roosevelt av.
- " Elmer E, clk R M S, h 2831 E Wash.
- " Elmer R, starchmkr, b 649 Birch av.
- " Elmo E, janitor, h 1310 Brooker.
- " Elsie N, smstrs, b 501 Warren av.
- " Elvis, veneer, ctr, h 402 N Blackford.
- " Emma (wid Harry E), h 527½ Bates.
- " Emma, smstrs, r 946 N Beville av.
- " Emma B, janitress, b 15 N Traub av.
- " Emma B, tchr, b 432 Dorman.
- " Emma D (wid Wm J), h 6519 College av.
- " Ennis E, lab, h 1538 Hiatt.
- " Erby, driver, b 522 S Missouri.
- " Ernest, lab, h 1816 Mill.
- " Ernest R, custodian Ind Daily Times, h 509 W 10th.
- " Ernest R, lino opr Indpls Star, h 615 W 29th.
- " Esther, h 1403 E Market.
- " Esther, slsmn, r 318 E Vermont.
- " Ethel, clk, b 66 N Addison.
- " Eugene C, lab, h 1250 Bridge.
- " Eva, bkpr, b 41 Drexel av.
- " Eva M, clk, b 1230 N Sheffield av.
- " Evaline (wid Danl), h 6352 Cornell av.
- " E Lewis, mldr, r 709 N Senate av.
- " Fannie (wid Jesse), h 805 Drake.
- " Fannie (wid Wm), h 815 Tolbet.
- " Fannie A (wid Willard), h 546 E Market.
- " Florence B (wid Courtland W), h 40 N Chester av.

Sam Business College

A Select School in a Select Location
Cor. Delaware and North Streets

INDIVIDUAL INSTRUCTION
SIX EXPERT TEACHERS
Enter Any Time

Telephones: Main 452 - New 4833

Cole Motor Car Company

Builders of the Standardized Car

New Phone 1574—730-750 E. Washington St.—Old Phone Pros. 5200

JONES

- " Florence J, clk Wm H Block Co, b 1001 S Senate av.
- " Florence L (wid Jesse), b 844 N California.
- " Florence L, b 1711 Yandes.
- " Florence L, asst librarian Public Library, b 915 N Penn.
- " Flossie M, tchr, b 829½ Paca.
- " Floyd, pkr, b 1212 E Wash.
- " Frances M (wid Edw), furn rms 433 N Illinois.
- " Frank, h 606 N Beville av.
- " Frank, bksmith, h 1925 Dexter av.
- " Frank, cabtmkr, h 1109 W 29th.
- " Frank, driver, b 1532 N Capitol av.
- " Frank, engr State School for the Deaf.
- " Frank L, b 1420 Cornell av.
- " Frank, lab, h 725 Torbet.
- " Frank, lunch wagon, r 621½ N West.
- " Frank C, supt, h 2527 Broadway.
- " Frank J, clk, r 1001 S Senate av.
- " Frank L, agency mngr Equitable Life Assurance Society of the U S, h B, 3551 Washington blvd.
- " Frank L, lab, h 526 W Henry.
- " Frank L, lab, b 28 N Liberty.
- " Frank M, engr, h 1414 Blaine av.
- " Frank M, lab, b 522 E Wauman av.
- " Frank M jr, slsmn, h 3708 E New York.
- " Frank W, lab, b 2501 Cornell av.
- " Franklin Rev, pastor St John's Free Baptist Church (Col), h 2745 Oxford.
- " Fred, lab, r 615 W Vermont.
- " Fred E, printer, h 535 N Davidson.
- " Fred C, lab Taylor Carpet Co, h 2, 627 N Penn.
- " Fred E, mach, h 1054 N Bismarck av.
- " Fred G, vulcanizer, h 211, 233 N Illinois.
- " Fred O, paperhngzr, h 1514 E 17th.
- " Fred W, trvr, 611 Chicago & Northwestern Ry 611 Merchants Bank bldg.
- " Garfield, lab, h 2726 Oxford.
- " Geo, barber, r 107 N New Jersey.
- " Geo, janitor, h 2454 Ethel.
- " Geo, lab, h 3112 E Minnesota.
- " Geo, lab, h 921 Paca.
- " Geo, porter, r 1229½ Oliver av.
- " Geo A, carp, h 1337 E Raymond.
- " Geo A, driver, b 1416 Blaine av.
- " Geo A, janitor, b 520 W 16th.
- " Geo A, porter, h 1522 Columbia av.
- " Geo B, clk 102 E Wash, h 2182 Oxford.
- " Geo D, lab, h 2452 Shriver av.
- " Geo E, slsmn, h 1214 N Oakland av.
- " Geo E, washer, h 1809 Woodlawn av.
- " Geo F, supt 530 E Market, h 862 W 27th.
- " Geo J, lab, h 2509 W 10th.
- " Geo K, slsmn 240 S Meridian, h 706 E 30th.
- " Geo L, h 602 Euclid av.
- " Geo L Jr, driver 120 S Illinois, h 520 Euclid av.
- " Geo R, driver, b 1115 N Keystone av.
- " Geo W, lab, h rear 530 Agnes.
- " Geo W, lab, h 628 Berwick av.
- " Geo W, lab, h 640 Pomey.
- " Geo W, lab, h 1242 Vandeman av.
- " Geo W, porter 102 E Wash, h 651 Eddy.
- " Geo W, supt Natl Candy Co, h 631 Division.
- " Georgia, groc 2741 Oxford.
- " Georgia G, music tchr, b 1809 Woodlawn av.
- " Gladys M, sten 31 E Ohio, b 2920 Kenwood av.
- " Grace A (wid J Norman), dress mkr, h 2238 N Lasalle.
- " Gus, lab, r 213 E Wash.
- " Gus H, bartndr, h 2162 Station.
- " Guy, pntr, r 328 E Wash.
- " Guy M, h 209 E 31st.
- " Halle, tel opr, b 802 Ft Wayne av.
- " Hannah M (wid Thos M), h 2145 Shriver av.
- " Hardy, lab, h 314 W 16th.
- " Harland H, cabt mkr, h 1218 W 29th.
- " Harley H, engr, h 2115 E Michigan.
- " Harold F, mach, b 844 Bradshaw.
- " Harold M, optician, h 2718 Bellefontaine.
- " Harry, driver, b 228 Arch.
- " Harry, lather, b 2045 Sheldon.

JONES, HAMMOND & JONES (Aquila Q Jones, Wm W Hammond and Walter D Jones), Lawyers 306-309 Odd Fellow Bldg, Both Tels 2919 (See card in Legal Blue Book).

SHEPARD HARDWARE COMPANY

Tin and Sheet Metal Work
Roofing, Guttering
Siding and Metal Ceilings
Hot Air Furnaces

2862-64 CLIFTON ST. TEL. NORTH 1357

JONES

- " Harry, sec-treas Intl Assn of Bridge and Structural Iron Workers, h 1226 N Beville av.
- " Harry A, clk 530 E Market, h 2709 Shriver av.
- " Harry B, mach, h 13 N Traub av.
- " Harry C, carp, h 1203 Calhoun.
- " Harry C, engr, h 1133 N Germania av.
- " Harry D, janitor, h 848 N California.
- " Harry E, mngr 38 Virginia av, h 3157 College av.
- " Harry G, student, r 903 N Delaware.
- " Harry H, bkpr Bertermann Bros Co, h 4327 Ashland av.
- " Harry H, formn, b 17, 730 N Illinois.
- " Harry J, transfer 143½ N Delaware, h 910 E 16th.
- " Harry L, lab, b 907 Chase.
- " Harry P, slsmn Wm H Block Co, r 407 E Wash.
- " Harry R, trav agt Tanner & Co, h 106 Eldridge av.
- " Harvey, lab, r 828 Bates.
- " Harvey, waiter Claypool Hotel.
- " Harvey G, clk P O, r 903 N Penn.
- " Harvey T, mpr, b 221 N Chester av.
- " Hattie, r 4226 Central av.
- " Hazel, clk 342 Mass av, b 1085 W McCarty.
- " Hazel A, sten 1010 Hume-Mansur bldg, b 821 Congress av.
- " Hazel V, b 46 Bosart av.
- " Helen L, mach opr, b 1001 S Senate av.
- " Henrietta (wid Alex), b 1030 Elm.
- " Henry, clk, b 421 S Warman av.
- " Henry, lab, h 224 Cora.
- " Henry, lab, b 1457 Mass av.
- " Henry, mach, h 2741 Oxford.
- " Henry O, clk 1109 W Morris, res Valley Mills, Ind.
- " Henry P, clk, r 407 E Wash.
- " Herbert S, mach, h 1526 E 18th.
- " Herman, lab, h 1527 Alwood.
- " Herman C, plastr, h 25 N Addison.
- " Highland, bkpr 614 Terminal bldg, h 5, 601 Madison av.
- " **JONES HOMER I**, Physician 827-828 Ind Pythian Bldg, Tel Main 2492, h 3160 N Meridian, Tels North 2176, New 8315.
- " Horace, custodian, h 102 E 21st.
- " Hubert C, slsmn, h 1139 Woodlawn av.
- " Hubert M, lineman, h 823 E St Clair.
- " Hudson spel agt 248 Lemcke Annex, h 3136 Broadway.
- " H Guy, slsmn N Y Store, h 3427 Broadway.
- " Ida, h 515 W Henry.
- " Ida E, b 1630 Park av.
- " Ila, cook, b 872 W Pratt.
- " Irby, tmstr, b 522 S Missouri.
- " Irene L, el opr, b 15 N Traub av.
- " Irvin F, pntr, h 2009 Ashland av.
- " Irwin C, checker 101 S Meridian, h 1059 Elm.
- " Isaac D, waiter, r 412 Muskingum.

J. C. MUESING F. W. SCHMIDT

MUESING COAL CO.

COAL & COKE

Satisfaction Guaranteed

1745 English Ave. Phones: Pros 3500, New 9154

WEIL BOILER COMPANY

Telephone Prospect 5587

Weil Water Heating Garbage Burners

The New Way—Burns the Garbage, Furnishes Hot Water



One

Always Open

Licensed and Bonded

The
**H.C. WEBSTER
DETECTIVE
AGENCY**

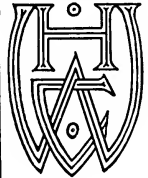

SUITE
814

Hume-Mansur Bldg.

Either Telephone
2615

MAUSOLEUMS

GRANITE
AND
MARBLE
SPECIALTIES

AUGUST
DIENER
&
SONS

3363-5-7
N.SENATE AVE.

Phones
OLD, NORTH 384
NEW 6485

**YOU CAN GET
IT AT
VONNEGUT'S**

**CUTLERY
•
SILVER-
WARE
•
HOUSEHOLD
UTILITIES
•
BATHROOM
FIXTURES
•
KITCHEN
UTENSILS
STOVES**

**The A. B.
Keoprt
Co. (Inc.)**

**Coal
Lime
and
Cement**

**Phones 842
620 North
Senate Ave.**

VONNEGUT HARDWARE CO.

120 - 124 EAST WASHINGTON ST. TELEPHONES NEW 589, MAIN 4192

H. H. Woodsmall & Co. (Inc.)

SURETY BONDS

All Bonds Executed and All Losses
Adjusted and paid in This Agency

Fidelity Trust Building
SECOND FLOOR

JONES

- " Isabelle L. (wid Adrian A), b 3, 1645 N Alabama.
- " Isalah F. insp 1547 Lemcke Annex, b 936 Park av.
- " Isom, lab, h 727 W 11th.
- " Isreal, cupola tndr, h 326 W 16th.
- " Izora (wid Harley), h 852 Buchanan.
- " Jacob, engr, h w s West Riverside Drive, 1 n of 30th.
- " Jacob L. tchr, h 617 N Dearborn.
- " James, h 1113 Oxford.
- " James, attdt 2127 W Wash.
- " James, farmer, h 26 Kansas.
- " James, lab, b 2605 Oxford.
- " James, lab, b 46 S Rural.
- " James, lab, h 2037 Yandes.
- " James, plastr, h 902 W 24th.
- " James, tank man, h 11 Jefferson av.
- " James, watchman, h 921 Villa av.
- " James J. cat repr, h 534 S Addison.
- " James M. pres General Oil Works Co, h 3809 N Penn.

JONES JAMES M. V-Pres Guarantee Light

- Co. Tels, Main 2458, New 1707-K, h 6, 827 N Penn, Tel Main 5626.
- " James N. formn, h 1939 W 10th.
- " James S. hostler, h 3225 E 26th.
- " James W. bksmith, h 718 E 19th.
- " James W. insp, h 15, 120 N Penn.
- " James W. mason, h 501 Smith's la.
- " Jane (wid Albert), b 3362 Kenwood av.
- " Jane, b 1232 N Capitol av.
- " Jay J. real est, r 823 E St Clair.
- " Jennie, furn rooms, h 414 1/2 S Capitol av.
- " Jesse, tailor, h 825 N New Jersey.
- " Jesse E. clk, h 1115 N Keystone av.
- " Jesse H. battery opr 222 N Meridian, h 4216 E Michigan.
- " Jesse S. agt, h 3013 E Wash.
- " Jesse W. janitor, h 1711 Yandes.
- " Joel J. carp, h 2005 Sheldon.
- " Jno, h 842 Chicago.
- " Jno, h 1739 W Wash.
- " Jno, fireman, h 705 Spring.
- " Jno, lab, h 835 N Adelaide.
- " Jno, lab, h 1250 Calhoun.
- " Jno, lab, b 114 Trumbull.
- " Jno, sawmkr, h 2038 Mabel.
- " Jno, waiter, h 414 N Alabama.

JONES JOHN & SONS (John W and Virgil C),

- Sand and Gravel, 950 W 21st, Tels North 1971, New 6568-K.
- " Jno A. restr 309 Mass av, b 349 N East.
- " Jno A. trav agt, h 1533 Wade.
- " Jno D. cigars 111 N Illinois, h 34, 6 W Michigan.
- " Jno D. tmstr, h 1863 S Keystone av.
- " Jno H. ins agt, h 54 S Warman av.
- " Jno H. lab, h 2426 Northwestern av.
- " Jno H. lab, b 342 W 12th.
- " Jno H. watchman, h 1506 W 21st.
- " Jno J. lab, h 835 Fayette.
- " Jno J. waiter, h Hotel Metropole.
- " Jno J. watchman, h 755 Olin av.
- " Jno K, h 1932 N Delaware.
- " Jno L, lab, h 917 N West.
- " Jno D. pntr, h 530 W 25th.
- " John M. farmer, h 3200 S Meridian.
- " Jno R. clk 1315 Merchants Bank Bldg, b Y M C A.
- " Jno R. clk, h 938 N Olney.
- " Jno R. lab, h 844 Bradshaw.
- " Jno W (Jno Jones & Sons), h 865 Chicago.
- " Jno W. engr, h 2920 Kenwood av.
- " John W. formn, h 718 E 19th.
- " Jno W. lab, h 1313 E 11th.
- " Jno W. lab, h 1960 Columbia av.
- " Jno W. waiter, r 3, 927 Fayette.
- " Jno W. solr Indpis Star, h 4004 Grace-land av.

JONES

- " Jno W. watchman, h 1812 Thalman av.
- " Jno W. wood wkr, h 1848 N Arsenal av.
- " Jos (Jones & Martin), h 822 N West.
- " Jos, lab, b 1039 W New York.
- " Jos, Indry 923 Prospect.
- " Jos F G. pdlr, h 601 Prospect.
- " Jos M. meat ctr, b 625 W 39th.
- " Jos N. lab, h 907 Chase.
- " Jos W. clk, h 825 W 13th.
- " Julia, b 1541 Central av.
- " J Lewis, h 823 Christian pl.
- " J Lyman, trav agt, b 3742 Kenwood av.
- " J Russell, treat The Clay Products Co, b 19, 3055 N Meridian.
- " J W & Co (Edw E Jones), sugar brokers 342 S Capitol av.
- " Kate E, b 2859 N Meridian.
- " Kath, cashr, b 1001 S Senate av.
- " Katie, h 514 Roanoke.
- " Lark C. carrier P O, h 873 Chicago.
- " Larum, lab, r 1112 Myron.
- " Laura, music tchr, h 820 N Senate av.
- " Laura, smstr, h 27, 115 W Wash.
- " Lavinia, smstr, b 1901 Draper.
- " Lawrence H. fireman, h 126 Harris av.
- " Lawrence P. porter, b 2037 Yandes.
- " Lee, clk, h 338 N Ritter av.
- " Lee A. janitr, h 1515 Cornell av.
- " Lee E. hnmee, h 427 N California.
- " Leo, usher Union Sta, r 808 Drake.
- " Leonard G. sismn Central Supply Co, h 6, 227 N Illinois.
- " Leonard U. helper, b 1505 Brookside av.
- " Leslie, ironwkr, h 1103 Ewing.
- " Lester E. postman, h 511 Madison av.
- " Lewis, clk, b 28 N Denny.
- " Lewis B. mngr Parlin & Orendorf Co, h 1543 Hoyt av.
- " Lewis C. broom mkr, h 1140 Roache av.
- " Lewis E. smstr, h 311 Spring.
- " Lewis H. repr, h 544 N Temple av.
- " Lillian, h 516 E St Clair.
- " Lionel C. pntr, h 1407 St Paul.
- " Loftus T. adv mngr Ind Daily Times, h 2911 Broadway.
- " Lottie, clk, b 2247 S Meridian.
- " Louis, lab, h 1230 N Sheffield av.
- " Louis, repr, h 988 Muskingum.
- " Louis M. clk, h 928 River av.
- " Louisa, janitress, b 3042 Raiston av.
- " Lucretia, b 872 W Pratt.
- " Lucy E (wid Levi N), h 303 N Webster st.
- " Luella, matron Special Fresh Air School, b 2150 Hovey.
- " Lula B. suvt Jos Eastman Hospital 331 N Delaware.
- " Lyda (wid Wm), h 2348 Cornell av.
- " Lyla F. nurse, b 622 E 16th.
- " Mabel (wid Jno), b 3116 N New Jersey.
- " Mabel A. clk, b 8225 E 26th.
- " Mabel B. sten 1226 Monument pl, b 2461 College av.
- " Mabel O. music tchr, b 1809 Woodlawn av.
- " Mae, b 6, 627 N Penn.
- " Maggie, b rear 949 W 25th.
- " Major, transfer, h 349 1/2 St Clair.
- " Mamie (wid Wm), h 608 Blake.
- " Margt (wid Sam), h 829 1/2 Paca.
- " Margt (wid Thos), b 317 Dorman.
- " Margt, b rear 1030 E 19th.
- " Margt, r 108 W 10th.
- " Margt, C. asst Public Library, b 2128 Broadway.
- " Margt M. drsmkr, h 137 S Belmont av.
- " Margt P, h 421 Hudson.
- " Marlan, clk, b 1613 Montcalm.
- " Marie A. bpr Fidcity Trust Co, b 1001 S Senate av.
- " Marlon, furnace tndr, h 2447 Indianapolis av.
- " Marlon G. condr, h 415 Oxford.
- " Marion E. switchman, b 1403 E Market.
- " Marshall A. Rev, h 2010 W 11th.
- " Martha, b 1731 N Capitol av.
- " Martha G. hair dresser, b 610 N Highland av.
- " Martha H, h 104 Cherry Grove.
- " Mary (wid Boyd), h 1439 Mill.
- " Mary (wid Cornelius), b 947 N Tremont av.
- " Mary (wid Edw), h 1550 N Arsenal av.
- " Mary (wid Henry E), h 961 Hoshbrook.
- " Mary (wid James), h 833 Bright.
- " Mary, cook, b 2150 Fountain.
- " Mary, mach opr, b 1115 Calhoun.

INDIANA'S GIANT COMPANY

Let Our Representative Explain

A HOME COMPANY

STATE LIFE
INSURANCE COMPANY

GROWING WITH INDIANAPOLIS

See Our Full-Page Display in this Directory

FLETCHER AMERICAN NATIONAL BANK

FOREIGN DEPARTMENT

STEAMSHIP TICKETS—TRAVELERS CHEQUES LETTERS OF CREDIT—FOREIGN EXCHANGE



Pathe

Photograph Co.

10 EAST
WASHINGTON
STREET
Phones
MAIN 540
NEW 1120

TOOLS

MILL SUPPLIES

BUILDERS' HARDWARE

CABINET HARDWARE

UPHOL- STERY GOODS

Tutewiler & Son

Telephone 216

HENRY W. TUTEWILER
HARRY D. TUTEWILER
UNDERTAKERS, 129 West Market St.

JONES

- " Mary A (wid Jno), h 1001 S Senate av.
- " Mary B, nurse, b 2818 N Talbott.
- " Mary E, h 1904 Lou Wood.
- " Mary J (wid Thos), h 1603 Montcalm.
- " Mary K (wid Jno H), b 506 N Pine.
- " Matthew, cherman 127 W Ohio, b 1039 W New York.
- " Max, mach hd, h 1025 Lexington av.
- " Melvin F, formn, h 1135 Comar av.
- " Michl H, b 1213 E 11th.
- " Millard F, bkpr, h 2936 Boulevard pl.
- " Millard F, confr 2909 E 10th, h 918 N Oakland av.
- " Millie, h 1531 Martindale av.
- " Miller, lab, r 720 N Delaware.
- " Milton, lab, h 838 Fayette.
- " Minerva (wid Geo), b 801 Woodlawn av.
- " Minnie, cook, r 370 S Illinois.
- " Mittie (wid Wesley), h 421 W 16th.
- " Mittie, b 326 W 16th.
- " Morton, fireman, h 615 Fayette.
- " Moses, lab, b 2229 Yandes.
- " Moses, porter, h 408 Muskingum.
- " Moses E, mach, r 317 N Illinois.
- " Moses J, lab, b 822 E Walnut.
- " Nellie, hairdrsr 1863 Howard, b 1836 Miller.
- " Nellie D, tchr, b 1531 Shelby.
- " Nellie M, slswn, h 638 N Meridian.
- " Nettie M, sten, h 255 N Arsenal av.
- " Noah, carp, h 716 Indiana av.
- " Noah, formn plk Sanitary Milk Co, h 1631 Ashland av.
- " Nora, cook, r 724 N California.
- " Nora, tel opr, r 617 N East.
- " Nora B (wid Owen), h 1939 College av.
- " Norman, h 1335 Harlan.
- " Norman E, clk Natl Motor Vehicle Co, b 2238 N LaSalle.

- JONES OCIE M** (Jones & Whitaker), Pres Guarantee Light Co and Agt for Chevrolet Automobiles, 231-233 Indiana av, Tels Main 2458, New 1707-K, h 6, 627 N Penn, Tel Main 5626.
- " Oliver D, carp, h 1048 E New York.
- " Oliver L, repr, h 801 Woodlawn av.
- " Ora E, carrier P O, h 1153 N Sheffield av.

- JONES OSCAR**, Physician 1821 W Wash, Office Hours 10 to 12 a m, 1 to 4:30 and 7 to 8:30 p m, Tels Belmont 792, New 27X42-K.
- " Oscar L, auto repr, h 1143 Hamilton av.
- " Otis H, formn, h 2346 Prospect.
- " Otto M, agt, h 272 N Elder av.
- " Paris, lab, b 2449 N Senate av.
- " Parthenia (wid Wm), h 802 N West.
- " Paul D, clk, b 9 N Beville av.
- " Paul R, auditor 401 S Penn, h 1101 N Rural.

- " Pearl (wid Harry), b 2159 Pierson av.
- " Pearl, tchr, h 6419 Ferguson (B R).
- " Pearl O, switchmn, h 233 Trowbridge.
- " Percival O (P O Jones & Co), b 1932 N Delaware.
- " Perry, lab, b 2, 338 Blake.
- " Perry A, pimbr 2055 Shelby, h 1607 E Kelly.
- " Philip H, lab, h 1330 Cornell av.
- " Porter M, phys, h 425, 108 S Capitol av.
- " P O & Co (Percival O Jones), investments 831-832 Lemcke bldg.

- " Rachael A (wid Jno), b 104 Cherry Grove.
- " Raleigh A, slsman, h 2332 Ashland av.
- " Ralph, elev opr, b 910 S Talbott.
- " Ralph, gasftr, b 1441 Madison av.
- " Ralph E, dtsmn, h 2318 W Walnut.
- " Ralph E, lawyer 504 Indiana Trust bldg, N M C A.
- " Ralph L, linr opr, b 303 N Webster av.
- " Ralph R, sheetmetalwkr, h 1143 Woodlawn av.

- " Ray, walter, r New Commercial Hotel.
- " Ray M, trimmer, b 1112 Jefferson av.
- " Raymond T, coremkr, r 3216 W Michigan.
- " Reuben, h 917 N West.
- " Reuben A, clk, b 1139 Woodlawn av.
- " Reuben, driver 1024-30 College av, b 1251 1/2 Yandes.
- " Richd, lab, r 609 Fayette.
- " Richd, lab, h 125 Richards.
- " Richd, lab, h 2259 Yandes.
- " Richd G, lab, h 918 Milev av.
- " Richd T, carp, h 1410 Silver av.

JONES

- " Robt, candymkr, b 44 S Dearborn.
- " Robt, lab, h 857 Hadley.
- " Robt E, boilermkr, h 2021 Roosevelt av.
- " Robt J, clk, h 16 E Michigan.
- " Robt L, carp, h 845 W 26th.
- " Robt L, lab, h 1085 W McCarty.
- " Robt F, uphpr, b 2321 Hoyt av.
- " Robt V, asst mngr 38 Virginia av, b 3157 College av.
- " Robt V, brklyr, h 3723 Crescent.
- " Robt V, mngr Pitter Gas Iron Co, h 2437 Parkway blvd.
- " Roger A, custodian, h 1602 E Wash.
- " Rolla, lab, b 531 Torbet.
- " Romie, stockman, b 1235 Naomi.
- " Roscoe C, electr, h 1060 N Germania av.
- " Roscoe C, mach, h 137 S Belmont av.
- " Rosella (wid Edgworth), h 826 Coffey.
- " Ross, custodian, h 15 N Traub av.
- " Roswell, formn, h 475 W 25th.
- " Roy, janitor, h 304 E New York.
- " Roy F, harnessmkr, b 1148 W 29th.
- " Roy W, sten, h 1146 Churchman.
- " Ruby, b 4, 137 W Market.
- " Ruth, sten 636 Lemcke bldg, b 956 W 33d.
- " Ruth E, b 622 E 16th.
- " Ruth S, b 35 Hendricks pl.
- " T Elaine, clk Gibson Co, h 726 E Terrace av.
- " Saddle (wid Leander), b 1174 W 27th.
- " Saml, driver, b 1251 1/2 Yandes.
- " Saml, lab, h 1608 Yandes.
- " Saml, shoemkr, h 1954 Hillside av.
- " Saml A, clk 1101 W Morris, r 351 N East.
- " Saml P, h 1311 N Capitol av.
- " Saml P, lab, h 724 E Georgia.
- " Saml E, lab, b 260 Leeds av.
- " Sarah (wid Wm E), b 529 Centennial.
- " Sarah, h 2163 Northwestern av.
- " Sarah E (wid James), b 1908 Wilcox.
- " Sarah E (wid Ralph H), b 3742 Kenwood av.
- " Scott, r 20 W Walnut.
- " Sharon E (Sharon E Jones & Co), h 2460 N Alabama.
- " Sharon E Co (Sharon E Jones, Waldo G Pearce), hardware specialties, 305-307, 307 N Penn.
- " Sherman, b 113 W 22d.
- " Silas, lab, b 224 Cora.
- " Smith, lab, r rear 634 Indiana av.
- " Smith E, lab, b rear 518 N West.
- " Starling, finisher, b 544 S Drovers.
- " S Howard, saloon 336 W 16th, r 2115 Highland pl.
- " Tenley J, driver, h 45 S Tuxedo.
- " Thead, pntr, h 2632 Southeastern av.
- " Theo D, h 844 S Belmont av.
- " Theo E, slsman 534 W Ray, r 3469 N Illinois.
- " Tholly M, photo, b 602 Euclid av.
- " Thos, h 2122 Shriver av.
- " Thos, lab, b 430 W 18th.
- " Thos, laundry, h 331 W 13th.
- " Thos A, clk R M S, h 5365 Lowell av.
- " Thos A, iron wkr, b 573 N Bismarck av.
- " Thos E, groc 2644 Rader.
- " Thos F, engr, h 205 N Keystone av.
- " Thos H, insp, b 802 Roache av.

- JONES THOMAS J**, Sec and Treas The Indianapolis Brass Co, h 402 N State av, Tel Woodruff 1905.
- " Thos L, pntr, h 235 E Wyoming.
- " Thos O, adv mngr Empire Auto Co, h 10, 27 W St Joseph.
- " Thos R, formn 2000 Northwestern av, h 320 Beecher.
- " Urbe E, buyer Eroymsom & Wolf, h 3, 1532 Ashland av.

VONNEGUT HARDWARE CO.

120 - 124

TELEPHONES

EAST WASHINGTON ST. NEW 589, MAIN 4192

YOU CAN GET
IT AT
VONNEGUT'S

ISGRIGG LUMBER COMPANY

WILL SOLVE YOUR
BUILDING PROBLEM2050 NORTHWESTERN AVE., COR. 21ST PHONES, NORTH TOL. NEW 6586

INSURANCE

THE UNION TRUST COMPANY

120 East Market Street

Writes Fire, Tornado, Casualty, Burglary, Compensation, Rents, and Automobile Insurance

AJAX TIRES

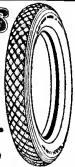
Guaranteed in writing
5000 MILES*"While others are claiming
Quality we are guaranteeing it."*
AUTO EQUIPMENT CO.
210-212 N. MERIDIAN ST.
Telephones, Main 6373, New 1960

JONES

" Veron, lab, b 872 W Pratt.
" Victor, tmstr, b 2348 Indianapolis av.
" Victor P, slsmn, b 1001 S Senate av.
" Victoria (wid Henry), b 1200 S Pratt.
" Vincent, C, b 2538 Union.
" Virgil E, glassctr, h 2, 835 Fayette.
" Virgil C (Jno Jones & Sons), b 842 Chicago.

JONES VIRGIL L, Sec and Treas Guarante
Light Co, Tels Main 2458, New 1707-K,
b 6, 627 N Penn, Tel Main 5626.

" Walter, lab, b 1809 Lambert.
" Walter, lab, b 1320 E Pratt.
" Walter, lab, b 1924 Columbia av.
" Walter A, slsmn, b 3744 Kenwood av.
" Walter E, clk, b 1429 Bellefontaine.
JONES WALTER D (Jones, Hammond &
Jones), Lawyer, 306-309 Odd Fellow
Bldg, Both Tels 2919, h 6, 1641 Central
av, Tel North 3833. (See card in Legal
Blue Book.)

" Walter D, pntr, h 752 N Elder av.
" Walter E, engr, h 242 N Mount.
" Walter L, crater, h 529 Centennial.
" Walter L, mtrmn, h 1115 W 27th.
" Walter L, trav agt 121 Kentucky av, h 127
Elder av.
" Walter R, gasftr, h 1441 Madison av.
" Walter R, tinner, h 530 Birch av.
" Walter V, brkrmn, h 1101 N Tacoma av.
Webb, lab, h 527 Leon.

" Wesley, carp, h 1003 Nelson.
" Wesley J, fireman, h 949 N Sheffield av.
" Wilbur, lab, h 1228 Madelra.
" Wilbur M, steamftr, h 1825 W Michigan.
" Wiley, r 616 W 11th.
" Willey D, watchman, h 2735 N Dearborn.
" Willford H, mngr 119 N Penn, b 39 W
Vermont.

" Willard, janitor, h 1, 1222 Bellefontaine.
" Willard, lab, h 1857 Ringgold av.
" Willard F, plmbr, h 1518 E 18th.
" Willard J, trav agt, h 82 N Holmes av.
" Will, h 1338 N West.
" Wm, decorator, h 731 W New York.
" Wm, clk 224 E McCarty, h 1321 Broad-
way.

" Wm, elev opr L S Ayres & Co, h 2150
Hovey.
" Wm, janitor, h 1740 Vandee.
" Wm, lab, b 229 W Allegheny.
" Wm, lab, h 649 Birch av.
" Wm, lab, h 802 Blake.
" Wm, lab, h 755 Chicago.

" Wm, lab, h 922 Coffey.
" Wm, lab, b 24 N Davidson.
" Wm, lab, b 44 Douglass.
" Wm, lab, b 432 W Empire.
" Wm, lab, h 2150 Fountain.
" Wm, lab, b 1453 McLean.
" Wm, lab, h 878 Torbet.
" Wm, lab, h 1352 W 22d.
" Wm, lab, h 1157 Vincennes.
" Wm, lab, r 1333 N West.

" Wm, pntr, b 3042 Ralston av.
" Wm, plastr, b 6419 Ferguson (B R).
" Wm, porter, b 918 Blake.
" Wm, porter, h 1209 N Senate av.
" Wm, shoemkr, b 616 N Blackford.
" Wm, waiter, r 615 Fayette.

" Wm, watchman, b 503 S Harding.
" Wm A, b 752 Lexington av.
" Wm A, finisher, h 1235 Naomi.
" Wm C, lab, b 529 Douglass.
" Wm C, lab, b 1106 W New York.
" Wm E, collr A B Meyer & Co, h 4826 Cen-
tral av.
" Wm E, decorator, r 4, 464 Mass av.
" Wm E, mach, h 618 Prospect.

JONES

" Wm E, music tchr, b 931 Villa av.
" Wm F P, tinner, h 817 E New York.
" Wm H, h 861 Beville av.
" Wm H, bksmith, h 27 S Ritter av.
" Wm H, carp, b 613 Euclid av.
" Wm H, fireman, h 17 Grace.
" Wm H, lab, b 664 Arch.
" Wm J, b 1411 Springdale pl.
" Wm L, cigar mkr, r 124 N East.
" Wm L, lab, h 1101 Eugene.
" Wm L, lineman, h 1145 W 21st.
" Wm L, lineman, h 1262 W 26th.
" Wm L, mach, h 1240 Oxford.
" Wm L, mtrmn, h 214, 108 S Capitol av.
" Wm O, brkrmn, b 137 S Belmont av.
" Wm O, formn, h 1042 N Tremont av.
" Wm O, mach, b 1724 Holiday.
" Wm O, switch tndr, h 1530 Columbia av, h 72
W S Janitor, h 915 Stillwell.
" Wm S, porter, h 876 Torbet.
" Wm T, carp, b 838 Bates.
" Wm T, crater, h 926 W 33d.
" Wm T, supt, h 1034 E Market.
" Wm W, trav agt, b 1939 College av.
" Wm Y, anitor, h 915 Stillwell.
" Willis, mldr, h 2014 N Capitol av.
" Willis I, groc 5915 Dewey av.
" Wley (wid Arthur), b 957 Camp.
" W Frank, mngr Barnes-Crosby Co, h 3163
W Graecelan av.

" W Otto (Churchill & Jones), r 50, 614 N
East.
" Zachariah T, miller, h 166 Richewn.
" Zoah (wid Richard), b 1951 Sheldon.
" & Adams Coal Co, Arthur C Strickland
agt 718 Terminal bldg.
" & Martin (Jos Jones, Jesse H Martin),
bksmiths 524 W North.

" & Whitaker (Ocie M Jones, Grandville T
Whitaker), automobiles 22 Indiana av.
Jonta Frank, mldr, h 956 Ketcham.
" Jno, mldr, b 749 Haugh.
Jopling Jno C, asst chemist 113 Monument
pl, r Y M C A.

Jordan, sec, Jordan.
" Abr A, lab, h 1018 S Meridian.
" Albert, watchman, 321 W Maryland.
" Albert E, trav agt 551 S Warman av, b
Hotel Edward.
" Albert G, slsmn, h 4, 293 N Meridian.
" Alf H, pntr, b 302 Hancock av.
" Alice A, sten Aetna Trust and Savings Co,
b 1610 Broadway.

" Anna, agt, b 227 N Noble.
" Arthur, lab, h 2414 N LaSalle.
" Arthur, lab, Wheeler.
JORDAN ARTHUR, Pres Meridian Life Ins
Co 6th floor Meridian Life Bldg, 307 N
Penn, Tels New 3491, Main 2031, Pri-
vate Tel New 801, h 1423 N Meridian,
Tel New 4473.

" Arthur F, musician, b 869 W 26th.
" Austin, student, b 119 Garfield av.
" Benj, clk 110 N Senate av, b 926 Ash-
land av.
" Byron, assmblr 1101 W Morris, res Green-
wood Ind.

" Carson, switchman, r 2316 E Wash.
" Cath, waitress, h 422 N Missouri.
" Chas H, finisher, h 718 Fulton.
" Chas L, clk, r 1515 Colgate av.
" Chas T, pntr, h 1805 Brookside av.
" Claude S, drftsmn F E Gates Marble and
Tile Co, b 3705 N Illinois.
" Daisy (wid Wm H), h 35, 402 N Me-
ridian.

" Earl A, engr, b 2125 Brookside av.
" Earl P, chfr, b 718 Fulton.
" Edw, carp, b 325 S Missouri.
" Edw R, slsmn The A Burdual Co, h 209,
233 N Illinois.

" Edwin H, policeman, b 869 W 26th.
" Edwin M, lab, b 2758 Brightwood av.
" Edwin S, asst engr, h 869 W 26th.
" Elbert L, clk 515 N Holmes av, b 733 N
Tremont av.
" Ell T J, atttd Insane Hosp.
" Elijah, drsnan, h 802 Maxwelll.
" Elijah, tchr Butte University, h 5722
Oak av.

" Eliz, b 332 Blake.
" Eliz A, h 2126 N Rural.
" Ellen (wid Patk), b 1610 Broadway.
" Emma C (wid Major E), h 529 Birch av.
" Esther B (wid Albert), r 1516 E 10th.

Beatrice DuValle
LADY

CHIROPRACTOR

NOC
THERAPY
FREEM601 State Life
Building
Tel. Main 1561

JAS. A. KREGLO

Established 1900

JAS. E. ENGLISH

JAS. A. KREGLO & ENGLISH

Plumbing and Heating Contractors — Repair Work a Specialty
2118 East Tenth Street

Office Phone Woodruff 4029

Res. Phone Woodruff 966

Dayton Rugs

JORDAN

" Evelyn, artist, b 2152 1/2 Central av.
 " Ezra, carp, b 629 Gatzfield av.
 " Francis A. formn, b 1610 Broadway.
 " Frank, tmstr, b 2114 Ringgold av.
 " Frank C, sec Indpls Water Co, b 3337 N Penn.
 " Frank I. formn restr Union Station, h 961 S Delaware.
 " Frank J, brkmm, b 2233 E Wash.
 " Frank L, woodwkr, h 5441 Julian av.
 " Geo N, driver Davis Coal and Block Co, h 411 S Arlington av.
 " Harrison, lab, h 1051 W Walnut.
 " Harry E, chemist 113 Monument pl, h 5355 University av.
 " Harry E, formn, b 1023 Hervey.
 " Henry S, sawmkr, b 2255 S Missouri.
 " Herbert, mach hd, b 833 Roache av.
 " Hester A (wid Wm), b 4035 Cornelius av.
 " Irvin S, mldr, h 110 Reichwein.
 " Iva, b 988 Indiana av.
 " James, carp, h 2519 Bellefontaine.
 " James, lab, b 524 S Illinois.
 " James, lab, b 1115 W 29th.
 " James A, stockpkr 38 S Meridian, h 2027 Lexington av.
 " James B, b 926 Ashland av.
 " James C, asst bkpr 526 N Capitol av, b 1023 Hervey.
 " James J, clk 545 E Georgia, b 1610 Broadway.
 " James M, mldr, b 523 N Pine.
 " Jewell, lab, b 921 W 25th.
 " Jno C, mngr Jordan & Scholl, h 3233 Park av.
 " Jno E, plmbr, b 1610 Broadway.
 " Jno L, carp, h 833 Roache av.
 " Jno S, clk, b 200 W North.
 " Jno S, phys 60, 159 E Market, h 939 W 27th.
 " Jno W, clk 1400 Fletcher Trust bldg, b 275 N Penn.
 " Jos H, real est, r 527 N Delaware.
 " Jos W, mach, b 268 S Emerson av.
 " Kate M (wid Clarence C), h 2319 Nowland av.
 " Katie, r 422 N Missouri.
 " Lewis H (Jordan & Scholl), h 10, 425 N Delaware.
 " Louis T, appr, b 3705 N Illinois.
 " Lucy (wid Steph B), h 2155 Pierson av.
 " Luther W, switchman, h 1912 Hazel.
 " Martin, clk, r 429 E Market.
 " Mary, sten, b 2319 Nowland av.
 " Maude, sten C 1 & W R R Co, r 1515 College av.
 " Mordecai E, real est, h 3612 Hemlock av.
 " Nora, h 712 W New York.
 " Otho, lab, b 1027 N Missouri.

JORDAN PAUL R, Mngr Paul R Jordan & Co, h 1657 Ashland av, Tel North 7067.

JORDAN PAUL R & CO, Paul R Jordan Mngr, Manufacturers Agts, Ventilators, Coin Machines, Cotton and Wool Waste, Sheet Steel, Grey Iron Castings, Sash Balances, Etc 505 Chamber of Commerce 28 S Meridian, Both Tels 535, Builders Exchange. (See page 76.)

" Pearl, mach opr, b 1541 Central av.
 " Rebecca (wid Albert), h 505 W 10th.
 " Richd C, clk, h 3425 W North.
 " Robt A, bkpr F E Gates Marble and Tile Co, h 331 1/2 N Noble.
 " Robt E, oftsmkn Cole Motor Car Co, b 227 N Noble.
 " Robt H, h 227 N Noble.
 " Robt S, plmbr, h 152 Spencer av.
 " Robt W, bkpr Kingan & Co, h 1322 Marquette av.
 " Rodger, lab, b 640 Blake.
 " Roy, engr, h 2224 N LaSalle.
 " Russell M, lab, b 2125 Brookside av.
 " Sharon, mach hd, h 222 E Merrill.

JORDAN SIDNEY T, Sec The A Burdual Co, The Main Bldg, Nos 2381 and 2392, h 3705 N Illinois, Tel Washington 1153.

" Theo, watchman, h 114 W McCarty.
 " Thos, h 839 N Pine.
 " Thos A, supt 545 E Georgia, h 3014 N Capitol av.
 " Ulysses, held examr 52 State House, h 3128 Broadway.
 " Victor G, student, r 905 Greer.
 " Walter L, switch tndr, h 410 Caven.

Gill-Buennagel Co., Inc.

LIABILITY and FIRE INSURANCE

213-218 Lemcke Bldg.

PHONES: MAIN 5420 NEW 236

JORDAN

" Walter T, sawmkr, b 325 S Missouri.
 " Wayne H, bkpr 110 N Senate av, b 926 Ashland av.
 " Wm, janitor, h 2459 N New Jersey.
 " Wm, lab, h 1504 Martindale av.
 " Wm, lab, r 2149 Ringold av.
 " Wm A, groc 2366 Northwestern av.
 " Wm A, lab, b 536 Dorman.
 " Wm B, mtrmn, h 1417 W 27th.
 " Wm F, carp, h 1305 Chicago.
 " Wm H, chemist, h 2152 1/2 Central av.
 " Wm J, engr, b 2125 Brookside av.
 " Wm M, formn, h 2125 Brookside av.
 " W Edw, ship clk 400 S Meridian, h 625 Spring.
 " & Scholl (Lewis H Jordan, Fred W Scholl), grain 623 Board of Trade Bldg.
 " Jordan Orlando, r 629 W St Clair.
 " Jorgensen Cath (wid Julius B), h 2246 S Penn.
 " Hannah M (wid Carl), b 1033 Eugene.
 " Jorgenson Georgia, mlr, r 411 N Delaware.
 " Jose Alvin G, contr, b 1170 Reid pl.
 " -Balz Co The, Peter F Balz pres, Oscar A Jose sec, real est 741-744 Lemcke Annex.
 " -Balz Realty Co, Peter F Balz pres, Oscar A Jose sec, Jno B Stokesberry treas 741-744 Lemcke Annex.
 " Carl H, slsmn Indpls Light and Heat Co, b 1815 Orange.
 " Chas H, contr, h 1815 Orange.
 " Edw, helper, h 1630 W Market.
 " Elmer H, clk 230 N Meridian, b 1815 Orange.
 " Gustav C, contr, h 1170 Reid pl.
 " Herbert O, pres Indiana Wall Paper Co, b 1820 Orange.

JOSE-KUHN LUMBER CO, Jacob Kuhn Pres, Oscar A Jose Sec and Treas, 1844 Spann av, Tels Prospect 402, New 9517.

" Oscar A, sec and treas Jose-Kuhn Lumber Co and Jose-Balz Co, h 3043 Fall Creek Blvd.
 " Victor R, mngr Indiana Wall Paper Co, h 1820 Orange.

JOSE VICTOR R JR

Lawyer, Suite 200 Indiana Trust Bldg, Both Tels 3915, b 1820 Orange, Tel New 9271.

Joseph Abr N, groc 2042-2044 Schurmann av.
 " A Michl, groc 1222-1224 Roosevelt av.
 " Blanch, b 2142 N Penn.
 " Bros (Julius and Isaac J), mnfrs agts 512 Murphy bldg.
 " Chas, groc 2521 Burton, b 2525 same.
 " Clarence (Joseph & Baird), r Linden Hotel.
 " Dora (wid Harry), h 3035 N New Jersey.
 " Geo, pdlr, r 116 W Michigan.
 " Gustav, b 644 S Illinois.
 " Henry G, b 1942 N Meridian.
 " Isaac J (Joseph Bros), b 1011 S Capitol av.
 " Jackiel W (Henley, Fenton and Joseph), b 1943 N Meridian.
 " Jacob, groc 902 S Missouri.
 " James E, v-pres Sterling Fire Ins Co, h 3045 Washington blvd.
 " Jno, groc 2301 Fairview.
 " Jonas, 2d v-pres The State Savings & Trust Co, h 1943 N Meridian.
 " Jos S, groc 1108 E 17th, b 1224 Roosevelt av.
 " Julius (Joseph Bros), b 1011 S Capitol av.
 " Lena (wid Simon J), h 1011 S Capitol av.
 " Louis H, slsmn 38 E Wash, b 1450 S Meridian.
 " Mac, clk Prudential Casualty Co, b 3035 N New Jersey.
 " Margurite M, b 1934 N Meridian.
 " Nathaniel Rev, pastor Antioch Baptist Church, h 430 W Missouri.

"ROUGH NOTES" PUBLISHERS AND MANUFACTURERS OF
 ENTIRE FLOOR INDIANAPOLIS
 220 EAST OHIO STREET

The Rough Notes Co.

THE COBURN PHOTO & FILM CO.

(Inc.)

Commercial
 Photography
 & Motion
 Pictures

Everything
 in the
 PHOTOGRAPHIC
 LINE

OFFICE and STUDIO
 at 333 East
 Market St.

TELEPHONES:
 Main 3044
 New 1144

New Phone,
 Park 66
 Old Phone,
 Wash. 741

JOHN WATSON CONTRACTOR

4004 N. CAPITOL AVE.
 INDIANAPOLIS

JOS. W. SELVAGE

Rooms 410-15, 8 E. Market St.
Phones 717



BALES'
Puncture Plugger
Company
301 North Illinois
TELEPHONES
MAIN 3376 NEW 5012

JOSEPH

" Philip, h 4, 2715 N Meridian.
" Reyl, lab, h 1521 Linden.
" Simon, ins agt, h 2142 N Penn.
" Wm, driver, h 421 Dorman.
" & Baird (Clarence Joseph, Raymond O Baird), real est 7-8, 10 W Ohio.
Josln Edwlr, clk 401 Terminal bldg, b 125 Kensington.
" Francis F, carp, b 2207 Barrett av.
" Fred, lock insp, b 2019 Broadway av.
" Geo C, clk Tanner & Co, h 525 Colorado av.
" Lee A, polisher, b 2019 Broadway.
" Margt S (wid Edw H), groc 2207 Barrett av.
" Minnie (wid Alva), h 2019 Broadway.
" Mont C, clk, h 269 N Bismarck av.
Joss Albert C, jeweler 348 Indiana av, h 723 E 11th.
" Fredk A, sec Marion County Realty Co, h 1627 N Talbott.
" Geo N, b 104 S Rural.
" Lucy A, b 1627 N Talbott.
" Mary H, b 1627 N Talbott.
" Wm L, mgr Jessup & Antrim Ice Cream Co, h 26, 730 N Illinois.
Josse Carl M, drugs, 1004 S West, b 546 Vinton.

" Sophia (wid Peter A), h 546 Vinton.
Jost Brooks (Wade & Jost), h 1919 Cornell av.
" Chas E, lab, h 1412 Commerce av.
Jostard Herman H, metal wrk, h 1640 Columbia av.
Joulan Chas, lab, b rear 336 Bicking.
" Ulls, lab, h rear 336 Bicking.
Jourdan Bailey D, baggage man, h 1515 Broadway.
Journal Building, 46-48 Monument pl.
Journay Clyde W, blksmith, h 231 S Arsenal av.

Journeymen Barber The, Jacob Fischer editor 222 E Michigan.
" Barbers' International Union of America, Frank X Noschang pres, James C Shaness genl organizer, Jacob Fischer genl sec-treas, 222 E Michigan.
" Stone Cutters' Assn. of North America, Saml Griggs gen pres, W W Drayer genl sec and treas, 528 Am Central Life bldg.
Jovan Jno, mldr, b 737 Haugh.
Jowanowich Bogdon (Sashowitch & Jawanowich), h 445 W Maryland.
" Stoica, driver, b 445 W Maryland.
Jowitt Janet, sten 7, 49½ S Delaware, b 532 S East.

Joy Leonard, toolmkr, r 6, 419 E North.
" Patk A, blksmith 824 826 E Wash, h 516 N Alabama.
Joyce Edelle C, sten 12th fl Lemcke Annex, b 4620 Winona av.
" Frank P, transit man 307 Indiana Trust bldg, b 4620 Winona av.
" Fredk, clk VanCamp Hdw and Iron Co, r 412 E Market.
" Geo R, bus boy, r Y M C A.
" Hallie A, m o clk P O, b 2305 N Talbott.
" Henry J, trav agt, h 2315 N New Jersey.
" James, carp, h 1149 Harlan.
" Jennie (wid Wm T), smstrs French Steam Dye Works, b 8, 150 N Alabama.
" Jesse R, mason, h 1210 Orange.
" Jno, lab, h 539 W Merrill.
" Jno F, lab, b 539 W Merrill.
" Jno S, bkpr 52 Monument pl, b 1044 N Penn.

JOYCE LEON, Contractor of Brick Work, Mall Address Builders' Exchange, Chamber of Commerce Bldg, Both Tels 535, h 317 N Summit, Tels New 27x6, Prospect 3160. (See page 105.)
" Lorena L, nurse Deaconess Hosp.

THE "REAL ESTATE" MAN

Suburban Tracts—Farms, Investments,
GET "SELVAGE" TO SELL
YOUR REAL ESTATE.

JOYCE

" Mary T, sten, b 754 N Germania av.
" Maurice J, insp 316 Federal bldg, h 1051 W Michigan.
" Nannie E (wid Aurelius J), h 2306 N Talbott.
" Patk J, mldr, h 754 N Germania av.
" Roser, pntr, h 8, 150 N Alabama.
" Thos A, driver, b 1149 Harlan.
" Wm F, h 4620 Winona av.
" Wm F, bkpr H Lieber Co, b 754 N Germania av.
" Wm M, chr, h 714 17th.
Joyer Anthony, ftr, h 110 N Bosart av.
Joyner Edw, mach hd, h 881 W Pratt.
" Geo E, lab, b 1117 N Tremont av.
" Henry, lab, h 1117 N Tremont av.
" Herbert S, lab, h 838 N Delaware.
" Isaac, restr 330 Indiana av, h 1808 Ashland av.
" Laura, smstrs, b 1117 N Tremont av.
" Nathan, lab, h 2366 Yandes.
" Sarah (wid Jos), b 626 W 30th.
Judah James M, h 949 N Penn.
" Winter, lab, b 630 Home pl.
" Winter Z, lab, r 822 S East.
Judy Harry, clk, b 3220 Northwestern av.
" Mary B (wid Maurice), h 3220 Northwestern av.
" Susan W (wid Christian W), b 2454 Ashland av.
Judd Albert A, city fireman, h 433 N Blackford.
" Albert D, layerout, h 2102 Lexington av.
" Arthur A, aset market editor Indpls News, b 433 N Blackford.
" Chas F, clk, r 328 E Wash.
" Chas, lab, b 333 Beauty av.
" Chas, lab, b 934 N Sheffield av.
" Clarence W, lab, h 201 Hamilton av.
" Dennis, lab, h 1038 Colton.
" Edna M (wid Otis D), h 522 Division.
" Eleanor T (wid Wm F), h 10, 310 N Alabama.
" Ella M, tchr, b 219 E 19th.
" Emma, nurse, r 726 Greer.
" Eug, engraver, h 5630 Lowell av.
" Fannie, drsmkr, h 442 Blake.
" Forrest W, lab, h 938 N Sheffield av.
" Frances, mldr, b 10, 310 N Alabama.
" Frank, lab, h 321 W 20th.
" Frank W, clk 1102 English av, h 446 Shelby.
" Geo T, engr Indpls Light and Heat Co, b 5630 Lowell av.
" Jos, mach, b 302 N Davidson.

JUDD J FRED, Propr Judd Typewriter Exchange, h 342 Harvard pl, Tel Washington 1291.
" Letitia, sten 403 Chamber of Commerce, b 623 N New Jersey.
" Lewis P, clk 337 W New York, h 1402 N Capitol av.
" Mary F (wid Geo), b 5620 Greenfield av.
" Maurice B, editor, b 504 Sutherland av.
" Otis D, pntr, h 522 Division.
" Ray P, driver, b 310 N Alabama.
" Roy, lab, h 329 Beauty av.
" Thos, clk, h 842 N Beville av.

JUDD TYPEWRITER EXCHANGE, J Fred Judd Propr, Dealers in Typewriters and Supplies, also Agents for the Corona Typewriter, 32 Monument Pl, Tel Main 2890. (See left side lines and page 230.)
" Violet, sten, b 52 Hamilton av.
" Walter H, slsmn 6 W Market, h 35 W 36th.
Judge Danl T, bill poster, h 127 Linwood av.
" Irene, folder, b 703 S New Jersey.
" Martin, porter, b 744 S Capitol av.
" Martin P, fireman, h 240 Hamilton av.
Judia Indiana, porter, h rear 539 S Illinois.
Jenkins Basil D, colr indpls News, b 1136 Rawson.
" Clara (wid Orson H), h 3055 Washington blvd.
" Clara B, tel opr, b 50 S Bolton av.
" Edw, lab, h 1122 E Michigan.
" Elsie, clk, b 328 N Tacoma av.
" Fred O, patrolman, h 5931 Julian av.
" Geo W, clk 24 S Delaware, h 851 Bradshaw.
" Irene, clk C U Tel Co, b 620 E 40th.
" Jesse F, insp, b 955 N Holmes av.
" Lee, lab, r 308 N New Jersey.

"Talk it over with Tolson"



**CIVIL
ENGINEER**

**HENRY
W.
KLAUSMANN**

BUILDER
2611 CORNELL
AVENUE
BOTH
TELEPHONES

THE E. C. DOLMETSCH CO.

Jobbers of Spring and Summer Toys, Fire Works, Flags, Etc.

219-221 S. MERIDIAN ST.

BOTH TELEPHONES 2385

The Lawrence Agency :: General Insurance

THE OLDEST AND STRONGEST COMPANIES

Fire, Lightning, Cyclone, Boiler, Elevator, Burglary, Automobile, Plate Glass, General Liability, Health, and Accident, Workmen's Compensation.

410 AMERICAN CENTRAL LIFE BLDG. Both Phones 717

JUDKINS

" Max, sten 920 Lemcke bldg, b 1710 Brookside av.
" Oscar L. Stockman, b 214 N Beville av.
" Raymond, insp, b 132 W New York.
" Wm R. collr 615 Terminal bldg, h 1136 Dawson.

Judson Chas E, sec The Buddenbaum Lumber Co, h 1838 N Illinois.
" Flats, 126 E Pratt.
" Fredk W, Mngr Newton Claypool bldg, h 2041 N New Jersey.
" Mary J, treas Christian Woman's Board of Missions, b 510 E 11th.

Judt Andrew, finisher, h 2163 S Penn.
Judy Chas E, barber, h 1019 N King av.
" C S, slsmn Van Camp Hdw and Iron Co, b Linden Hotel.

" Edw, auto bldr, h 831 Charles.
" James I, v-pres Crown Chemical Co, b 5342 E Wash.
" Jno P, jeweler 2440 W Michigan, h 464 Ketcham.

" Minnie R, private sec 959 Lemcke Annex, b 464 Ketcham.
Juengst Theo A, polisher, h 1202 Laurel.
Juett Henry, porter, b 309 Toledo.

Jug Jerry, midr, h 743 N Warman av.
Jumasz Jos, midr, h 706 Arnolda av.
Julian J, Nicholas, lab, b 1252 W New York.
" Nicholas Jr, lab, b 1252 W New York.
Juley John, indrymn, b 1911 Brighton blvd.
Julian Albert, cook, h 1706 Roosevelt av.

" August, pres August Julian Co, h C, 1215 Broadway.

JULIAN AUGUST CO, August Julian Pres.

Jacob Segal V-Pres, Elmer G Crabb Sec and Treas, Merchant Tailors 205-207 Odd Fellow Bldg, Tel Main 4094, Workshop 600-605 Murphy Bldg, Tel Main 1941.

" Chas R, restnr, b 232 S Emerson av.
" Chas R, groc 1701 E Minnesota, b 1847 Wilbur av.

" Delbert, assembler, b 2752 Stuart.
" Earl, clk, h 1118 St Peter.
" Earl R, clk, b 1116 St Peter.

" Jacob, lab, h 1829 Ringgold av.
" Jacob M, trav agt, h 2329 Ashland av.
" Jennie (wid Jno W), h 1116 St Peter.

" Lena, pianist, r 621 S Alabama.
" Loris G, automobiles 448 N Capitol av, r Marlon Club.

" Marsee L, mach, b 6136 Lowell av.
" Mayme L, b 1116 St Peter.
" Orange S, clk R M S, r 621 S Alabama.

" Paul, civ engr, b 115 S Audubon rd.
Julianna Augusta (wid Jos), h 905 S New Jersey.

" Sarah, b 905 S New Jersey.
Julien Elmer C, clk, h 722 N Bismarck av.
" Ida E (wid James D), h 722 N Bismarck av.

" Isaac N, carp, h 1509 Cornell av.
" Mabel C, sten, h 722 N Bismarck av.
Julius Anthony, restr 420 W Wash, r 120 S West.

" Chas G, representative F W Dodge Co, h 12, 862 E 12th.
" Harry, waiter, r 307 W New York.
" Jno, waiter, h 12, 416 W Wash.

" Pearl, r 411 N Alabama.
Julian Lawrence, beltmrk, h 1441 S East.
Jullmann Henry Jr, real est 503 Lemcke bldg, r University Heights.

Jumpp Curtis E, mach, h 431 Alton av.
June Chas F, cook, r 25 W 24th.
" Geo W, restr, h 2021 N Talbott.
" Homer H, restr, r Grand Hotel.

" Jno H, mngr 109 S Illinois, h 2255 N Penn.
June's Pop Shell Oyster Bay, Jno H June mngr 109 S Illinois.

Juneau Eston B, slsmn 319 Majestic bldg, b 1728 Cross Drive (W. P.).
" Saml N, mnfrs agt 319 Majestic bldg, h 1728 Cross Drive (W. P.).
Junemann Fred, saloon 1371 N Bismarck av.
" Paul, saloon 953 S Meridian.

JUNG BREWING CO THE OF CINCINNATI, Jacob Reuter Agt 314 Shelby, Teis New 1032, Prospect 276.
" Louis Jr, meatctr, b 868 Mass av.
" Pease (wid Louis), meats 868 Mass av.

EVERYTHING IN REAL ESTATE BUT WE SPECIALIZE IN BUSINESS PROPERTIES

FRED CLINE COMPANY
2nd Floor, Hume-Mansur Bldg.
Tels.: Main 1204, New 2159

JUNG

" Wm, lab, b 716 Beecher.
" Wm, lab, b 2018 Southeastern av.
" Wm F, meatctr, h 825 E Georgia.

Jungla Jno, cleaner, h 441 S West.
Junglaus Fredk W, sec and treas Wm P Junglaus Co, h 559 East Drive (W. P.).
" Henry P, v-pres Wm P Junglaus Co, b 2869 Ashland av.

" Wm P, pres Wm P Junglaus Co, h 4061 N Meridian.
" Wm P Co, Wm P Junglaus pres, Henry P Junglaus v-pres, Fredk W Junglaus sec and treas, genl contrs 825 Mass av.

Junge Alma, sten Wm F Johnson Lumber Co, b J, 423 E 10th.
Junghans Arthur, plastr, h 1519 Columbia av.
" Gustav C, plstr 1013 Hosbrook.

" Robt, glasswkr, r 1211 St Paul.
Junior The 227 N Highland av.
Juniper Alice, cook, r 963 Superior.

" Sallie (wid Peter), h 963 Superior.
Junius Paul J, tailor 39 W Ohio, h 218 Concordia.

Junken Chester F, condr, h 907 S State av.
Junkens Chas W, buttermkr, h 1207 Ewing.
Junker Fred A, condr, h 1234 Wade.

Jurancie Frank, lab, b 744 N Warman av.
Jurgen Henry, hostler, h 1622 E Kelly.
Jurgensen Clarence E, grinder, h 1951 E 11th.

Just Gustave, lab, h 1635 Bellefontaine.
" Olga A, clk 422 E Market, b 1635 Bellefontaine.

" Paul B, insp, b 1625 Bellefontaine.
Justice Geo C, trav agt, h 2425 Bellefontaine.
" James, r 41 N Senate av.

" Willis, lab, b 535 Kentucky av.
Justus Bert W, chief, h 3844 E 13th.
" Ira, formn, h 1152 Reid pl.

" Lyle B, brklyr, h 1050 Miley av.
" Mina A, bkpr 117 S Meridian, b 2932 Bellefontaine.
" Roy, slsmn 360 W Wash, b 308 S Noble.

" Walter G, tmstr, h rear 4215 E 11th.
Justuse Edw, lab, h 442 Chadwick.
Jutt Aug, tchr State School for the Deaf, h 5373 E Wash.

Jutte Caroline (wid Matthew), b 1729 S East.
" Matthew, ironwkr, b 1729 S East.
Jutzl Cath (wid Chas), b 1715 Ruckle.

" Henry, cabtmkr, h 1014 Roache av.
" Paul, cabtmkr Maas-Neimeyer Lumber Co, h 909 S Noble.

JUVENILE AUTO CO THE, Frank H Read Mngr Specialty Mnfrs 58-59, 159 E Market.

JUVENILE COURT OF MARION COUNTY, Frank J Lahr Judge Rooms 13, 15, 17 Court House, Both Tels.
" Detention Home 23 W North.

Jux Anton, h 2118 S East.
" Anton G, slsmn, r 2118 S East.
" Frank P, baker, b 2118 S East.
" Josephine, b 2118 S East.
" Mary, b 2118 S East.

K

K & K Novelty Co, Wm J King pres, Oscar A Kimber sec-treas 1639 W Market.

Kable Earl, mach, b 625 1/2 N Illinois.
" Harry, waiter, b 426 S New Jersey.
Kaboline Jos, lab, b 1036 N Morris.

Kacey Mich, lab, h 811 W 10th.
Kachajian Hovhannes, rug weaver, b 1726 Boulevard pl.
Kacheda Theo, lab, h 1003 1/2 W Pearl.
Kachoe Louis, lab, h 1018 W Maryland.

Try The
Stewart

Way

Of Buying
Your

Victrola



STEWART

TALKING

MACH. CO.

110 N. Penn St.

The KISSEL KAR
 FISHER-LENZ SALES CORPORATION
 338 N. Capitol Ave. - Tel. Main 6303

W. H. ALBERSMEIER ARCHITECT

SUITE 508-11 RAUH BUILDING, PHONE MAIN 3918

THIS SELF BUSINESS COLLEGE

Our Shorthand
and Typewriting
Departments
are under the
Supervision of
Trained
Instructors

Our Graduates
are our Best
Recommendation

Write or Call us
up for
Catalog

THIRD FLOOR

HUME-MANSUR
BLDG.

Telephone,
MAIN 4691

We
lead
others
follow
in

Service
First
Courtesy
Always

Merchants
Heat & Light
Co.

33S. Meridian

People Wishing a Nourishing and Pure
Beer Should ALWAYS ORDER IT from

The Home Brewing Co.

BOTTLING DEPT., Prospect 2260, New 1030 Cor. Cruse and Daly Phones New 1050 Central, Prospect 150

Geo. Mannfeld & Sons

Merchant Tailors

Men's Furnishings

223 N. Penn St. New Tel. 3748

KACKLEY

Kackley Frances (wid Thos R), r 1312 N Meridian.

Kadel Geo W, slsmn The Edison Shop, b 632 Hamilton av.

" Wm G, engr, b 632 Hamilton av.

Kading Emil F, carp, b 213 W South.

Kaehner Theo, lab, b 1003 1/2 W Pearl.

Kaehn Louis, ironwkr, b 535 Agnes.

" Mardo F, slsmn, r 1443 Hoyt av.

" Michl, dtsmn, b 535 Agnes.

Kaelin Alphonso, lab, b 1648 Sheldon.

KAELIN CHARLES T, Lawyer 825-826 Occidental Bldg. Both Tels 5161, h 2, 401 E Maple rd, Tel North 69.

" Fredk A, groc 1624 Bellefontaine.

" Lee M, loans 23, 159 E Market, r 15, 23 S Alabama.

" Oscar M, mngr 23, 159 E Market, h 15, 23 S Alabama.

Kaercher Albert J, slsmn Central Supply Co, h 1723 Ludlow av.

" Elenora H (wid Rudolph), h 621 W 29th.

" Ella M, bkpr 128 S Meridian, b 621 W 29th.

" Frank C, electr, b 621 W 29th.

" Jos W, appr, b 621 W 29th.

" Kath C, bkpr, b 621 W 29th.

Kaercher Arthur W, trav, h 1912 E Maryland.

Kaesberg Freida, sten 1202 Shelby, b 743 E McCarty.

" Lena (wid Matthew), h 743 E McCarty.

Kaessel Jos, lab, h 1206 N Tibbs av.

Kafader Albert, mach, h 402 Lincoln.

" Fredk O, lab, b 1427 Orange.

" Harry, boltmkr, h 1833 Fletcher av.

" Otto, mach, h 3008 S Meridian.

Kaffebaum Harry, tmstr, h 956 S Capitol av.

" Saml, lab, h 926 Maple.

Kafoure Geo, groc 825 Locke.

" Jno, h 519 Willard.

" Jno S, groc, h 508 S Capitol av.

" Phillip, notions 836 S Meridian, h 1029 Church.

Kahl, see also Cale and Cole.

" Claus, tmstr, h 1024 Harrison.

" Harry T, lab, h 1305 Spann av.

" Mary L (wid Chas), b 635 W 42d.

" Maude, asst sec Penecost Bands of the World, b 627 E New York.

" Wm, slsmn 49 N Alabama, h 1435 Orange.

Kahle Alfred E, mach, h 1229 Eugene.

" Clarence, slmn, r 810 Park av.

" Edw C, coremkr, b 517 N Drover.

Emma, nurse, r 6, 17 E St Joseph.

Kahler Frances P, sten, b 1117 N Arsenal av.

KAHLER LEROY, Asst Cashr Indiana National Bank, h 1508 N LaSalle, Tel Woodruff 625.

" Wm S, condr, h 1117 N Arsenal av.

Kahlo Harry C, adv mngr 206 S Meridian, h 15 N Meridian.

Kahn, see also Cain, Cohn, Conn and Kohn.

" Alex, brewer Indpls Brewing Co, h 2115 S East.

" Apartments 1106 1/2 S East.

" Building 7 N Meridian.

" Caroline, sec Natl Furniture Co, h 3655 Washington Blvd.

" Carrie (wid Jos H), h 4, 2144 College av.

" Chas F, clk, b 2250 N Meridian.

" David A, live stock Union Stock Yards, h 1959 Ruckle.

KAHN DAVID L, Physician 130 E 22d, Tels North 3818, New 6218, h 1839 N Meridian, Tels North 2918, New 6960.

" Edw A, treas People Outfitting Co, h 3641 Washington Blvd.

" Eli, clothing 257 E Wash, h 1719 Park av.

KAHN

" Hannah (N Kahn Co), h 3, 1106 1/2 S East.

" Hannah (wid David), h 290 N Meridian.

" Harry A, pres Natl Furniture Co, h 3655 Washington Blvd.

" Henry, pres Kahn Tailoring Co, h 101 E 27th.

KAHN I FERDINAND, Pres and Genl Mngr Capital Paper Co, Tels Main 1111, New 1155 and 1131, b 2 The Esplanade 3015 N Penn, Tel New 8469.

" Jay C, trav agt, b 2244 N New Jersey.

" Leo (N Kahn Co), pres American Sanitary Lock Co, h 2444 N Meridian.

" Louis, well driver, h 623 Parkway av.

" Margt (wid Fredk P), h 633 S New Jersey.

" Max, slsmn 35 W Wash, h 2150 N Delaware.

" Morris H, trav agt, h 2244 N New Jersey.

" Natl Natl Furniture Co, h 2066 N New Jersey.

KAHN N CO (Leo Kahn, Simon B Fox), The South Side's Largest Department Store, 1100-1106 S East, Tels New 9292, Prospect 1956.

" Ralph H, drugs 1502 Shelby, h 1409 same.

" Rebecca (wid Adolph), b 1729 Broadway.

" Richd, slsmn 37 S Meridian, h 1543 Ringgold av.

KAHN S C, Sec and Treas Capital Paper Co, Tels Main 1111, New 1155 and 1131, h 2250 N Meridian, Tel New 6489.

KAHN TAILORING COMPANY, Henry Kahn Pres, Herbert R Peck V-Pres, Edgar A Eckhouse Treas, Aaron Wolfson Sec, General Office and Shops n w cor Capitol av and St Clair, Tels New 1079, Main 1876, Store 2 W Wash, Tels New 1031, Main 5700.

" Walter, mngr 205 W Wash, h 1, 1729 Broadway.

Kall Antonia, h 45 W Morris.

Kallor J P, formn, r Y M C A.

Kain, see also Cain, Kane and Kane.

" Agnes, clk VanCamp Hdw and Iron Co, b 1636 Spann av.

KAIN BERT, Pres and Genl Mngr Meridian Motors Company, Indiana Distributors Winton Motor Cars 963 N Meridian, Tels Main 3826, New 4125-K, h 46 N Keating av Tel Irvington 1561. (See page 82.)

" Eli T, plmbr, h 532 W Michigan.

" Frank M, electr, h 233 W Morris.

" Hattie S (wid Jesse W), b 1342 Olive.

" Jno O, civ engr, h 1342 Olive.

" Maud, restr 803 Mass av, b 836 Edison av.

" May, sten 117 S Meridian, b 1636 Spann av.

" Peter M, lab, h 1636 Spann av.

" Raymond, clk Kiefer-Stewart Co, b 1636 Spann av.

" Robt C, waiter, r 406 Muskingum.

" Thos H, slsmn 222 N Delaware, h 110 E North.

Kaine Fred W, pntr, h 234 S Temple av.

Kalrcher Bessie, tel opr, h 432, 222 N Illinois.

Kaiser, see also Kaser and Kiser.

" Aug, pntr, h 2521 Raiston av.

" Belle (wid Aug), groc 2305 Sheldon.

" Chas F, tel opr, b 38 S LaSalle.

" Chas W, tailor 209 S Audubon rd, h 38 S LaSalle.

" Clara, drsmkr, b 234 N State av.

" Elmer W, clk, b 38 S LaSalle.

" Francis J C, German Evangelical Lutheran Orphans Home, h 3310 E Wash.

" Hannah (wid Saml), b 1616 N Penn.

" Helen L, b 1406 Olive.

" Henry, baker, h rear 536 N Liberty.

" Henry D, m o clk P O, h 2234 Nowland

" Jno, brkmm, b 24 S Summit.

" Laura (wid Adam), h 1151 S State av.

" Marian, h 2104 College av.

" Thos W, florist, h 373 Layman av.

" Wm, car repair, b 903 Sanders.

" Wm, lab, b 48 S Dearborn.

" Wm, towermn, h 234 N State av.

" Wm A, dep clk County Criminal Court, h 1406 Olive.

" Wm C, slsmn 1116 Fletcher Trust bldg, h 1406 E New York.

" Wm G, toolmkr, h 1409 Linden.

"Cuts" that sell goods

Halftones, Zinc Etchings, Retouched Photos, Pen Drawings, Etc.
Indianapolis Engraving & Electrotyping Co.
WULFIN BLDG. 222 E. OHIO STREET, INDIANAPOLIS





RUGS, MATTINGS, WINDOW SHADES

335-337-339 East Washington Street
— Phones, Old, Main 1742, New 4316 —

KAISERHOF

Kaiserhof Hotel, 433 E Wash.
" Hotel Co, Albert Short pres, Jos Foppiano
" sec and treas, 433 E Wash.
Kaith Geo, tailor, r 421 E New York.
Kakaza Lillian W, nurse, b 776 W 25th.
KAKAZA, THEODORE M., Physician, 807
Blake, Tel New 1545, h 776 W 25th, Tel
New Clifton 223-R.
Kalb, see also Kolb.
" Adam, lab, h 12, 678½ E St Clair.
" Clarence D, silver plater, b 1131 Fletcher
av.
" Frank J, paymstr 49 S Penn, h 6187½
College av.
" Geo P, janitor, h 1131 Fletcher av.
" Harry G, printer, h 825 Division.
" Hattie, r 322, 220 N Illinois.
" Jno, tinner, h 2061 Bellefontaine.
" Jos, lab, b 435 N Liberty.
" Kath, sten 422 Telephone bldg, b 1131
Fletcher av.
" Leo J, printer, b 1131 Fletcher av.
" Louis J, carrier P O, h 3034 Bellefontaine.
" Rebecca (wid Wm C), h 316, 220 N Illi-
nois.

Kale, Jos, b 230 N Senate av.
" Wm, b 230 N Senate av.
Kaler, see also Caylor, Kaylor, Keyler and
Koehler.
" Clarence R, tailor, b 220 W New York.
" Jacob E, shoemkr 1072 Udell, h 1223 W
18th.
" Lewis J, city agt Kingan & Co Ltd, h
1066 Eugene.
" Louis, meat ctr, r 128 N East.
" Wm E, city agt Kingan & Co Ltd, h
1187 W 35th.
Kaley, Elmer B, bicycle repr 658 E 16th, h
1531 Garfield pl.
" Ralph W, driver, h 1531 Garfield pl.
Kalfi Anna (wid Herman), h 409 Hamilton
av.
" Carl A, electr, b 409 Hamilton av.
" Mary D, clk 224 E McCarty, b 409 Hamil-
ton av.
" Otto H, bkpr Sargent Paint Co, h 126
Euclid av.
" Wilhelmina A, sten 224 E McCarty, b 409
Hamilton av.

Kalfus Chas W, lab, h 407 Berwick av.
Kalin Anton, mldr, b 742 N Holmes av.

KALLEN JAMES L, V-Pres Bee-Hive Paper
Box Co, h 2928 Broadway, Tel North
5227.

Kalley Ella H S (wid Hez), supt Hartwig-
Kalley Assembly Home for Aged People,
h 2521 S Delaware.
Kalo Nicholas, clk, r 26 S West.
Kaltenbach Howard, collr, b 1930 College av.
Kaltenbruner Jno, helpr, h 2830 Hope.
Kalter Alfred E, mngr E Raub & Sons Fer-
tilizer Co, h 11, 25 W Michigan.
Kalthoff Wm, lab, b 1714 Southeastern av.
Kaltz Eliz G, tchr Technical H S, b 2428 E
10th.

Kamby David, tailor, h 1008 S Meridian.
Kaminsky Bennett, civ engr Indpls Union Ry
Co, r Y M C A.

" Clarence, junk, h 2408 N Alabama.
" Hatzie R, asst supt Jewish Federation, b
1217 S Meridian.
" Henry, groc 952 S Illinois.
" Leo, lawver 808 Kahn bldg, b 2408 N Ala-
bama.

Kamm Alex, student, h 2714 N Talbott.
" Fredk W, lab, h 1142 N Tremont av.
Kammacher Aug H, formn, b 1614 Vigo.
Kammann Rich, tel opt, b 1736 Parker av.
Kammerling Fredk, clk, b 1335 Bellefontaine.
" Harry E, plmbr, b 1335 Bellefontaine.
" Lucile, tchr, b 1335 Bellefontaine.
" Margt, produce 148 N Alabama and 420
W North, h 1335 Bellefontaine.
" Mary (wid Ignatz), h 1335 Bellefontaine.
" Saml, clk, h 510 N Pine.

Kampe, see also Camp and Kemp.
" Kampe Harry C, mldr, h 1206 Deloss.
Kampelman Fredk, candymkr, b 436 W Nor-
wood.

Kamphaus Gus, mach, b 4229 Graceland av.
Kamplair Jacob, groc 518 W Maryland, h 29
W West.

Kamplain Amasa E, clk, h 3905 Rookwood
av.

" Jean A, clk, h 3915 N Senate av.
Kamppman Alex, clk, h 532 E Georgia.

The Indianapolis Conservatory of Music

18th Year

EDGAR M. CAWLEY, Director

Complete Courses Offered
Diploma, Certificates and Degrees,
Faculty of Artists

Ideal Home for Young Ladies

For Catalogue and General Information, address
430 North Meridian St., Indianapolis, Indiana
Fall Term Opens Sept 4, 1916

KAMPMAN

" Jno W, slsmn Varney Electrical Supply
Co, h 1033 Parker, h 1039 Hunter.
" Wm, yardman, h 1039 Hunter.
Kampmann Chas, pdlr, b 1832 Lexington av.
" Fredk A, mach, h 1832 Lexington av.
Kampovsky Walter, sign artist, h 1607 Draper.
Kamps Bernard G, printer 38 S Meridian, b
149 Kansas.
" Frank G, clk 40 Virginia av, h 2109 E
10th.
" Frank G jr, fish 40 Virginia av, h 34 E
37th.
" Jno E, mech engr 703 Fletcher Trust bldg,
h 3767 Central av.
Kanagy Lulu, music tchr, r 5764 E Michigan.
Kanaiaac Anthony, mldr, b 766 N Holmes av.
Kanaiaac Frank, driver, h 1133 N Sheffield av.
Kanzater Thos M, lab, h 2453 Hovey.
Kancuss Gertrude, sten Hall Hardware Co,
b 1122 Ashland av.
Kanawha Dispatch, 412 Board of Trade bldg.
Kandler Wm F, baker 2301 N Talbott.
Kane, see also Cain, Kahn and O'CaIn.
" Bessie, b 947 N Meridian.
" Cath (wid Andrew), h 1112 W Morris.
" Don, trav agt, r 613 N New Jersey.
" Eliz M, h 124 N Delaware.
" Ella L, b 825 N Penn.
" Gladys, sten, r 411 N Delaware.
Kane's Hall, 2215 E Wash.
Kane Jennie A (wid Jno F), h 2246 Park av.
" Jno F, clk, h 925 Cottage av.
" Jno J, porter L S Ayres & Co, h 925 Cot-
tage av.
" Jno N, saloon 534 W Wash, h 244 N
Summit.
" Jno T, clk 38 S Meridian, b 3929 N Sen-
ate av.
" J W, clk, r Y M C A.
" Mary A, h 825 N Penn.
" Mary A (wid Jno), h 3929 N Senate av.
" Mary W, sten, b 925 Cottage av.
" Melvin, lab, b 1138 W New York.
" Minnie (wid James), h rear 1432 Pleas-
ant.

" Peter, lab, b 431 W New York.
KANE RALPH K (Matson, Kane & Ross),
Lawyer 947-955 Lemcke Annex, TeIs
New 600, Main 5572, Res Noblesville,
Ind. (See card in Legal Blue Book.)
" Richd, lab, b 925 Cottage av.
" Roy S, clk 201 S Meridian, b 816 Spruce.
" Thos tiremkr, b 1138 Southeastern av.
" Thos E, clk C I & W R R, b 925 Cottage
av.
" Thos E contr, h 1125 N Alabama.
" Thos E, v-pres Howard Carpet Cleaning
Co, res Noblesville Ind.
" Veronica, tchr, b 3929 N Senate av.
Kaney Jno R, tmstr, h 725 Sanders.
Kanki Geo, lab, b 534 Wright.

Kankin H Abr, carp, b 121 W Morris.
Kanouise Elmer, paperhng, h 1455 E 16th.
" Frank, paperhng, h 1542 Sheldon.
" Geo M, automobiles 332 N Delaware, h
3029 College av.
" Jno, paperhng 411 Mass av, r 417 N
Illinois.
Kantell Harry W, plmbr, b 941 N Rural.
Kanter David, pdlr, h 934 Church.
Kantner Fredk, bkpr, h 526 Arbor av.
" Jno A, slsmn, h 509 Arbor av.
Kantoss Habeeb, slsmn, h 2129 Bellefontaine.
Kantowitz Fannie S (wid Albert), h C, 2231
Central av.

" Lily, bkpr 107 N Illinois, b C, 2234 Centrl
av.
" Moses, b C, 2234 Central av.
" Ray, chiropodist, b C, 2234 Central av.
Kantz Abbie M, tchr, b 329 N Walcott.
" Cath N (wid Jno F), b 2229 English av.

F. H.
LANGSENKAMP

COPPERSMITH
AND
BRASS
FINISHER

130-142
E. GEORGIA
ST
BOTH PHONES
— 121 —
INDIANAPOLIS
IND.

Indianapolis
Mortar and
Fuel Co.

A. E. BRADSHAW,
President
ALBERT GOEPPER,
Vice-Pres.
CHAS. PIGMAN,
Secretary
W. H. WHITTAKER,
Treasurer

==
**JOBBER
DEALERS**
==
**BUILDING
MATERIAL**
==
FUEL

==
Both Phones
3030 — 273

==
407-408
ODDFELLOW
BUILDING

CINCINNATI

Geoff Lamb

INDIANAPOLIS

CERTIFIED PUBLIC ACCOUNTANTS—AUDITS—FINANCIAL INVESTIGATIONS—SYSTEMS

A. B. ABBOTT, Res. Mgr.

Tel. Main 5639

912 Merchants Bank Bldg., INDIANAPOLIS

ORIENT FLAT FINISH

An Ideal Coating for Walls and Ceilings

Made by: INDIANAPOLIS PAINT AND COLOR CO.

YOKE REALTY COMPANY

Real Estate - Home Builders

See the Beautiful Park Crest Addition

315-320 Lemcke Building

Main 2066 — New 1163

KANTZ

" Glenn E. collr, b 329 N Walcott.
" Jno E, carp, b 329 N Walcott.
" Roy A, clk Ind Lighting Co, h 559 Hamilton av.

Kapanke Wm, lab, b 245 Hamilton av.

Kaplan, see also Coplin and Coplin.

" Abr, lab, b 1028 Maple.

" Harry, bartndr, b 15 W McCarty.

" Harry, tailor, h 1105 S Capitol av.

" Harry, H, carp, h 909 Maple.

" Hyman, Junk, h 708 S Illinois.

" Louis, 2d hd gods 516 Indiana av, h 611 Fayette.

" Minnie, sten W H Johnson & Son Co, b 15 W McCarty.

" Morris, produce 604 Mkt House, h 940 S Capitol av.

Kapp Andrew F, mtrmn, b 2341 Brookside av.

" Cath (wid Andrew J), b 6155 Cornell av.

Kappa Alpha Theta, 130 1/2 S Audubon rd.

Kappas Steph, lab, b 21, 519 W Wash.

Kappeler Edw J, jeweler 338 Indiana av, b 328 N Noble.

" Wm C, clk, b 619 N Pine.

Kappes Edw H, pressman, h 1337 N LaSalle.

" Edw L, bartndr, h 2187 N Olney.

" Nicholas, woodwkr, b 214 Oxford.

KAPPEL WM P, Lawyer, Receiver Evansville and Indianapolis R R, Suite 515 Lemcke Bldg, Tels Main 4347, New 1639, h 1436 N Penn, Tel New 3388.

Kappler Myrtle C, clk, b 2274 Pierson av.

Kappmeyer Wm, mach hd, h 1543 S New Jersey.

" Wm F, janitor Manual Training H S, h 815 E Minnesota.

Kappus Chas, mach, h 1022 N Rural.

" Jno, h 810 N Tacoma av.

" Jno W, mach, h 1327 Montcalm.

" Wm, lab, b 810 N Tacoma av.

Kapshaw Clay, formn 621 S Delaware.

Kara, lab, b 36 N California.

Karadjias Dimitris, barber 523 W Wash.

Karal Geo, clk 20 W Ohio.

Karaskakis Gregory, shoe shiner, r 54 1/2 S Illinois.

" Nicholas shoeshiner 205 N Illinois, r 54 1/2 S Illinois.

Karaturovich Michl, lab, b 703 Haugh.

Karbowicz Paul, lab, b 1414 Bridge.

Karch Ernest F, slsmn, h 1206 Parker av.

" Herman F, collr 127 W Wash, b 3147 E 10th.

" Paul A, tester, h 1225 N LaSalle.

" Thos W, pntr, h 4315 E 11th.

Karcher Alma O (wid Jos), b 1151 N Bismarck av.

" Jno J, pkr, h 1212 N Bismarck av.

" Jos, insp, h 1155 Centennial.

" Matilda (wid Wm), h 1609 S Meridian.

Karchner Olive E, supt, h A, 220 N Illinois.

Kares Anna B, tchr, b 557 N Keystone av.

" Edw, formn, b 209 N Davidson.

" Harvey, clk, h 209 N Davidson.

" Robt L, depot master C C C & St L Ry, h 205 N Arsenal av.

" Wm A, mach, h 557 N Keystone av.

Karibo Gus, boilermrk, h 2362 Adams.

Karlenhagen Otto, lab, h 1241 Calhoun.

Kariveik Albert, insp, h 2833 Macpherson av.

Kariyos Lambros, lab, h 14, 527 W Wash.

Karl, see also Carl, Carl and Carl.

" Alice M (wid Chas), h 9, 726 N East.

" Andreas, mach hd, h 1348 N Olney.

" Fred C, carp, h 1239 Standard av.

Karie Christian J, steamtr 517 Mass av, h 2623 Bellefontaine.

Tel. Main 4545

W. L. Holden Company

645-646 Lemcke Annex

KARLE

" Jos C, mngr Lewis B Skinner, h 2625 Ashland av.

Karn Harry, student, b 131 S State av.

" Irvin, tubemkr, h 131 S State av.

" Wm, student, b 131 S State av.

Karnatz Herman, h 2145 N Illinois.

Karnegis Jno, shoe shiner 109 N Illinois, r 54 1/2 S Illinois.

" Peter, shoe shiner, r 54 1/2 S Illinois.

Karnes Isabelle (wid Thos), b 427 S East.

" James T, agt, b 231 N Senate av.

" Noble, enameller, b 1540 Cornell av.

" Paul, mach, b 1540 Cornell av.

" Russell, lab, b 1124 River av.

KARNES THOMAS J (Carey & Karnes), Lawyer 308-312 Fidelity Trust Bldg, Tel Main 3324, h 1540 Ewing, Tel Woodruff 4481. (See card in Legal Blue Book.)

" Wm, carp, b 1540 Cornell av.

Karney Jno T, slsmn, h 55 W 26th.

Karnish Bertha E, clk, r 411 N Delaware.

Karnitzky Max (Lurie & Karnitzky), h 1, 811 S Illinois.

Karnow Chas, uphrl L S Ayres & Co, h 332 Bicking.

Karns, see also Kerns.

" Jno, mach and, b 2134 Webb.

" Jno S, carp, b 1630 Fall pl.

" Jos E, groc 5424 E Wash, h 5432 Julian av.

" Minnie, h 635 N Penn.

" Otis K, clk R M S, h 5440 University av.

" Otto K, engr, h 3326 E 30th.

Karofuss Andrew, lab, h 982 W Maryland.

Karolcsek Jno, joiner, h 905 Concord.

Karr, see also Carr and Kerr.

" Eug B, agt 415 Newton Claypool bldg, h 2427 Bellefontaine.

" Jessie, tel opr, b 1209 N Tuxedo.

Karrer Chas, lab, h 1406 Martindale av.

KARRER CLYDE C, Lawyer, Specializing in Criminal Law, Suite 719 Law Bldg, Tels " Main 1541, h 3378 N, h 1406 Martindale av, Tel New 433-K. (See card in Legal Blue Book.)

" Emma E (wid Fred), b 1129 N Dearborn.

" Wm E, city fireman, h 1945 N LaSalle.

Karrmann Fredk, mngr 406 Chamber of Commerce, b 26 E 33d.

" Julius, bkpr 128 S Meridian, h 26 E 33d.

Karrow Emil H, engr, h 11, 702 E Georgia.

Karry Frank F, tire repr, h 30 Parkview av.

Karsch, Nicholas (Gekich & Karsch), r 132 S Wes.

Karsnak Jno, mach, h 1221 Shepard.

Karst E Frank, h 530 E Pratt.

" Margt T, sten Chamber of Commerce, b 3005 E Wash.

Karstadt Brok Hans Karstadt pres, Eliz Karstadt sec and treas, dyers 218 and 1449 N Illinois.

KARSTADT CARL CLEANING CO (Carl Karstadt), 1246 N Capitol av, Tels New 3613, Main 5477.

" Carl (Carl Karstadt Cleaning Co), h 4, 849 N Capitol av.

" Eliz, sec and treas Karstadt Bros, h 1505 N Illinois.

" Hans, pres Karstadt Bros, h 1505 N Illinois.

Karstedt Fredk W, carrier P O, res University Heights.

KARSTEDT JOHN G, Genl Contractor 425-426 Lemcke Bldg, Tels New 5082, Main 7827, h 208 E 35d.

Karstetter Wm E, phys 1037 W 29th.

Karweik Albert, lab, b 2706 Martindale av.

" Chas H, car repr, h 2706 Martindale av.

" Ernest, lab, b 2706 Martindale av.

" Rudolph, car repr, h 1237 Deios.

Karya Geo, lab, h 31 S California.

Kasberg Kath (wid Jos), h 529 S Alabama.

" Sylvester G, bkpr Fletcher Savings and Trust Co, b 529 S Alabama.

" Wm J, v-pres Indiana Investment and Securities Co, h 2213 New Jersey.

Kasch, see Cash.

Kaser, see also Kaiser and Kiser.

" Chas E (Connor & Kaser), h 446 Goodlet

" David G, slsmn, h 955 N Tibbs av.

" Ernest W, furnace str, r 1037 Chadwick.

" Geo W, ironwkr, h 955 N Tibbs av.

" Harry E, bkpr 401 S Penn, h 46 N Chester av.

CORONA
(FOLDING)
TYPEWRITER

LIGHTEST
MOST COMPLETE
MACHINE ON
THE MARKET

Weight
6 Pounds

JUDD
TYPEWRITER
EXCHANGE

32 Monument
Place
Telephone
Main 2890

CHAS.
MAIER

2104

W. MICH. ST.

Hardware
Tinware
Stoves
Pump
Repairs
Etc.

Telephone
New 15X42

Res. Tel.
Belmont 901

"THINGS" FOR WINDOWS

Screens — Weather Strips —
Whitney Casement Hardware
Metal Store Fronts

National Motor Vehicle Co.

SIXTEENTH YEAR

Factory East 22nd St. and Monon Ry.

PHONE WOODRUFF 17

College of Musical Art

OLIVER WILLARD PIERCE, President
824 North Pennsylvania Street

Let your children start right—finish right. A school for serious students.
YEAR BOOK FREE

KASER

" Jno, mach hd, h 534 Brown av.
Kashman Geo, butcher, h 1047 S West.
" Jacob, bartndr, h 535 W Merrill.
" Jno, mach, h 1047 S West.
" Martin, lab, h 534 W Merrill.
" Mary, h 415 W Market.
Kashner Alonzo A, tinner, h 2149 Webb.
" Fredk F, tinner, h 716 N Adelaide.
Kaslothes Jacob, ironwrk, b 825 S Delaware.
Kaslic Frank, mldr, h 744 Haugh.
Kasmer Jno P, mach, h 39 Parkview av.
Kasper, see also Casper.
" Jacob J, r y M C A.
" Oscar J, carp, h 1001 S Alabama.
Kass Saml, r 121 N West.
" Saml, tailor, h 25, 510 W Wash.
Kassebaum Christian H, h 6104 Broadway.
" J Cedric, clk, b 6104 Broadway.
" J Fred, dept store 928 E 62d, h 6228 Bellefontaine.
" Wm F, bkrp, h 1024 Bellefontaine.
" Wm F (Probst & Kassebaum), h 1024 Bellefontaine.
Kassenberg Wm A, formn Geo J Mayer Co, h 966 Roache av.
Kassenbrock Edw, plmbr, b 813 Coffey.
Kassing Edmund H, cashr 141 S Meridian, h 1606 E Vermont.
" Herman, carp, h 614 Prospect.
" Wm F, clk 29 W Wash, h 430 N Pine.
KASSULKE AUGUST, Drugs 1150 S Meridian, Tels New 9260, Prospect 2096.
" Ernest H, boilermk, h 1524 Spann av.
" Ida B, tchr, h 7 W Morris.
Kast Emma B, sten 651 Lemcke Annex, b 1217 E Vermont.
" Geo, formn Stewart-Carey Glass Co, h 1217 E Vermont.
" Geo Jr, beveler, b 617 Fletcher av.
" Marie, phys 401, 241 N Penn, b 1217 E Vermont.
Kasten Wm, lab, b 1904 Southeastern av.
Kaster Danl D, janitor, h 502 W 30th.
" Edith M, nurse, b 502 W 30th.

KASTER JACOB C, Fine Wines, Liquors and Cigars 1064 Virginia av, Tel Prospect 182, h 1207 Prospect.
" Mona G, nurse, b 502 W 30th.
" Nicholas, lab, b 1134 N Dearborn.
" Ralph, clk, b 2215 Ashland av.
" Robt C, bkpr, h 502 W 30th.
" Russell S, slsmn N Y Store, b 1707 Prospect.
" Ida B, tchr, h 7 W Morris.
Kasting Hermann H, barnmn, h 963 S Alabama.
Kastrup G H Wm, tchr 1326 Orange, h 1341 Olive.
" Wm B, uphr, b 1341 Olive.
Kat Alex, uphr, r 517 W Court.
Katanich Geo, coremrk, h 144 Geisendorff.
Katanik Saml S, auditor 312 State Life bldg, h 2059 N Talbott.
Katch Andrew, lab, h 766 Concord.
Kater Ralph, mach, b 414 Douglass.
Katins Christopher, carp, h 831 N Tacoma av.
Katrane Ortrian, lab, r 926 W Pearl.
Katsarom Saml, restr 420 Mass av, r 447 N Alabama.
Katsoulis James, shoe shining parlor 138 E Wash.
Kattau Frank A, planing mill rear 953 Harrison, h 1021 Harrison.
" Herman H, formn Gansberg-Shirk Lumber Co, h 415 N Riley av.
" Wm C, mach hd, h 1733 Orange.
" Wm H, b 953 Harrison, h 831 N Tacoma av.
Katterhenry Edw H, phys 411 Odd Fellow bldg, h 2946 N California.
KATTERHENRY ELIAS E, Sec Plymouth Saving and Loan Association, Fire Insurance 303 Law Bldg, Tel Main 753, h 1002 W 32d, Tel North 2749.
" Oliver W, trav agt, b 609 Eastern av.
" Ruth, sten 203 Law bldg, b 1002 W 32d.
" Sophia (wid Wm F), b 609 Eastern av.
" Walter C, com mer 33 S Delaware, h 941 Laurel.
Kattmann Ernst, h 1029 S New Jersey.
Katraff Ortrian, lab, b 928 W Pearl.
Katron Belle A, bkpr 220 Law bldg, b 626 Mass av.
Katush Mich, lab, b 839 Wash av.
Katz Jacob, groc 960 Maple.

KATZ

" Max, h 1118 S Capitol av.
" Max, lab, h 1032 Maple.
" Morris, cap mkr, b 904 S Meridian.
Katzenbach Brown N, lawyer, b 2134 N Meridian.
" Frank P, mach, h 1237 Union.
Katzenberger Arthur, plmbr, b 928 N Keystone av.
" Edw J, tel opr 7 S Meridian, b 928 N Keystone av.
" Henry G, tel opr 7 S Meridian, b 928 N Keystone av.
" Ida (wid Wm Katzenberger & German), h 1114 Oxford.
" Jno G, h 928 N Keystone av.
" Jno W, carp, h 1106 Ewing.
" Louis, musician, b 928 N Keystone av.
" & German (Ida Katzenberger, Carrie German), dry goods 3230 E 10th.
Katzow Abr, b 914 S Illinois.
Kaucher Geo, mach, b 1217 E New York.
" Geo W, pntr, h 425 Euclid av.
Kauffman Harry, compounder, b 428 N Alabama.
" Harry W, beveler, h 1217 Spann av.
" Henry, lab, b 28 S Dearborn.
" Jno M, engr, h 209 N Randolph.
" Jos S, slsmn 305 E Wash, b 713 E New York.
" Louis H, clothing 305 E Wash, h 713 E New York.
" Max P, dry goods 540 Indiana av, h 706 N West.
" Raphael, tailor, h 1128 Maple.
" Ray J, fireman, h 1441 Reiser.
Kauffmann Alf, v-pres and genl mngr Link Belt Co, h 27 W St Joseph.
Kauffman Ada (wid Anton), b 320 E St Clair.
" Adam, meat ctr, h 545 N Tremont av.
" Albert, saloon 601 Mass av, h 601½ same.
" Ben H, hns, b 21 S Meridian.
" Fredk, paper, r 6, 24½ Kentucky av.
" Harry, junk, h 1126 Union.
" H Ross, h 423 E 33d.
" Jno A, core mkr, h 549 N Tremont av.
" Rachel (wid Bernard), h 1623 Central av.
" Richd, butcher, h 303 Blake.
" Saml B, sec Indpls Public Welfare Loan Assn, b 1255 Union.
" Thos M, loans 558 Lemcke Annex, h 7, 3055 N Meridian.
" Ray J, fireman, h 578 N Bismarck av.
Kauffmann Christina (wid Moritz), b 2141 Highland pl.
" Geo J, mach, h 967 W 27th.
" Louis, mldr, h 242 Minkner.
Kautsky Alex, bkpr F Hilgemeier & Bro, h 259 E Southern av.
" Alex, grinder, h 537 Prospect.
" Edw, watchman H P Wasson & Co, h 5631 Rawles av.
" Edw W, plmbr, h 2534 N Talbott.
" Eliz, sten Natl Motor Vehicles Co, b 5631 Rawles av.
" Jos, woodwkr, b 537 Prospect.
" Jos H, slsmn 516 N Capitol av, h 229 N Randolph.
" Richd W, plmbr, h 441 DeQuincy.
" Wenzel, toolmk, b 5631 Rawles av.
Kautz Frances A (wid Jno), b 56 S Irvington av.
" Fredk R, stationery 116 N Penn, h 56 S Irvington av.
" Glen, collr 305 Odd Fellow bldg, b 329 N Walcott.
Kavalaris Louis, restr, h 116 N Noble.
Kavanagh Bartholomew, insp 316 Federal bldg, h 336 Minerva.
" Broom Corn Co, Chas J Kavanagh mngr, 1014 E Michigan.

Main } 339
New }

Call
HOWARD'S
on either

Phone

for quick action

on
CARPETS
DRAPERIES
Wall Paper
Window Shades
Etc.

Rapid Service
at Bottom Prices

—
THE
C. B. Howard Co.
14-16 E. Wash. St.

Main 2275
New 3170

Passenger and Freight ELEVATORS

D. V. Reedy Elevator Co.

ALL TYPES
1026-44
Kentucky Ave.

THE R. L. DOLLINGS COMPANY

INVESTMENT BANKERS

INDIANA PYTHIAN BUILDING

TEL. MAIN 2162

BERTERMANN BROS. CO.

PHONES 840 241 MASSACHUSETTS AVE.

Corsage Bouquets

— Fine Flowers —



BLUE RIBBON NICKEL POLISH

INTERNATIONAL METAL POLISH CO.

QUILL AND BELT R.R.

The Standard of Purity TERRE HAUTE BEER

NEW PHONE 1664
OLD PHONE PROSPECT 2114

KAVANAGH

" Chas J, mngr 1014 E Michigan, h 938 W 83d.
Kavanaugh Cath. tel opr, b 2916 Shelby.
" Edw L, plmbr 610 Virginia av, b 945 High.
" Francis N, clk, b 945 High.
" Mabel, asst bkpr 146 E Wash, b 25, 615 Madison av.
" Margt, tel opr, b 2916 Shelby.
" Margt G, clk 9th fl Terminal bldg, b 945 High.
" Nellie A, (wid Edw L), h 945 High.
" Patk, lab, h 439 Agnes.
Kawneer Mnfg Co, store fronts 705 Merchants Bank bldg.
Kay Clarence M, trav agt, r Y M C A.
" Jos, clk 233 E Wash, b A, 2155 N Illinois.
" Wm, lab, r 446 W 15th.
" Wm G, ironwkr, h 711 DeQuincy.
Kaye Arthur W, h 3169 Washington Blvd.
Kaylor, see also Caylor, Kaler, Keyler and Koehler.
" Ezra D, bkpr Crane Co, h 17, 217 W North.
" Grace, h 419 W Court.
" James M, stage hd, h 18, 217 W North.
" Lucinda (wid Geo), h 3023 Chifton.
" Robt L, circulation mngr Indiana Farmer Co, h 6340 Lowell av.
KAYLER THOMAS H, Asst Cashr Indiana National Bank, h 245 S Audubon rd, Tel Irvington 720.
" Wm H, state editor Indpls News, h 746 Fletcher av.
Kays Emma, sten, b 1343 Reisner.
" Grace, h buyer 237 S Meridian, h 1109 N Olney.
Kaysler Karl H, r 705 N Alabama.
" Wm O, insp 1305 Merchants Bank bldg, b 1 University tr.

KAZEM

Kaze Jno, mach, h 534 Brown av.
Keach James L, com mnr 112 S Delaware, h 554 Lexington av.
KEACH LEROY J, Lawyer, 319-324 Law Bldg, Tels New 809, Main 5941, h 2135 N Meridian, Tel New 8843.
" Mary (wid Leroy C), b 554 Lexington av.
Kealing Anna (wid Jno), h 5, 1002½ E Wash.
" Block, 1002½ E Wash.
" Christina (wid James A), h 16 N LaSalle.
" Clifford C, r 8, 149 W Pratt.
" Edw B, lab, b 519 Madison av.
" Edw R, insp, b 4950 E 10th.
" Eliz A, b 16 N LaSalle.
" James, bartndr, b 219 N Liberty.

KEALING

KEALING JOHN W, Lawyer 405 Lombard Bldg, Tels Main 3636, New 643-K, h 3218 E Wash, Tel Woodruff 2807.
" Jos B (Kealing & Hugg), h 1424 N Alabama.
" Richd, baker, b 219 N Liberty.
" Saml, h 8, 149 W Pratt.

KEALING

KEALING & HUGG (Joseph B Kealing, Martin M Hugg), Lawyers 402-404-406 Indiana Trust Bldg, Both Tels 1436.
Kean, see also Keen.
" Albert W, electr, b 1124 N Bismarck av.
" Amy, h 1706 S Keystone av.
" Gilbert N, electr, b 1124 N Bismarck av.
" Horace M, asst State Attorney General, h 2308 Graeland av.
" Lee S, stone ctr, h 1612 Pleasant.
" Luke, lab, r 359 S Illinois.
" Nathan E, groc 1124 N Bismarck av.
" Ray S, clk C C C & St L Ry, b 1612 Pleasant.

KEANE

" Thos P, h 5, 701 E 21st.
Keancora The, 656-668 E 12th.
Keane Lillian (wid F), r 8, 713 N Delaware.
" Michl, cooper, h 928 Fletcher av.
" Patk J, lab, h 928 Fletcher av.

KEARNEY

Kearney, see also Carney.
" Chas E, bartndr, b 1010 Shelby.
" Herman, candy mkr, h 433 Limestone.
" Jeannette D, sten 2226 Almont, b 2353 Bellefontaine.
" Lillian E (wid Jno J), h 2353 Bellefontaine.
" Luella A (wid Adoniram), h 1010 Shelby.
" Margt G, sten, b 2353 Bellefontaine.
" Mary J, sten 409 S Penn, b 2353 Bellefontaine.
" Philip N, dist mngr Indiana Daily Times, r 2009 Hillside av.
" Rollie C, printer Indpls Star, h 2108 Singleton.
" Thos, formn Terre Haute Brewing Co, b 4, 24 ½ Kentucky av.
" Wesley E, printer, b 1010 Shelby.
Kearns T A Co, contrs, rear 523 Cable.
Keasby & Mattison Co, asbestos goods, 433 Lemcke bldg.
Keath Henry F, carp, h 105 Koehne.
Keating Edw, lab, h 328 E Wash.
" Geo C, condr, h 563 Tecumseh.
" James P, bksmith, h 1409 Fletcher av.
" Jeremiah, mach, h 1655 Cornell av.
" Jno, insp, h 1154 Nelson.
" Jno C, city fireman, h 1026 Spruce.
" Jno L, plmbr, h 1013 Chadwick.
" Jno W, insp, h 934 Iowa.
" Kate (wid Jno), h 1202 Hoyt av.
" Kath (wid Jos F), b 23 S Mount.

KEATING, LEEHEY & MCGURTY (INC)

" Thos P Keating, Pres, Timothy J Leehey Sec and Treas, Wholesale Liquors, 124 S Penn, Both Tels 3626.
" Michl, lab, b 951 Bates.
" Patk, boiler mkr, h 150 McKim av.
" Thos F, clk Capital Paper Co, b 1930 N New Jersey.
" Thos P, pres Keating, Leehey & McGurty, h 1930 N New Jersey.
" Wm C, agt, h 428 W 31st.
Keatley Alice, tchr, b 1539 Garfield pl.
" Louisa (wid Wm W), h 1539 Garfield pl.
Keaton Anna, smstrs, b 2001 Graeland av.
" Deibert B, clk P O, h 4238 Bellefontaine.
" Donald, chfr, r Linden Hotel.
" Earl A, dtfsmn, h 137 E 49th.
" Ethel M, b 1031 N Beville av.
" James C, assmblr, r Y M C A.
Keavan Jessie, smstrs, b 411 N Delaware.
KEAVY JOSEPH, Freight and Traffic Commissioner 407-408 Chamber of Commerce Bldg, Tels Main 111, New 785, b Severn Hotel.
Keay Anna, tchr, r 720 N East.
" Jno, auditor 851 Lemcke Annex, r 922 N Alabama.
Keber Frank, mlrdr, b 931 Ketcham.
Keber Carolyn C, chf clk R G Dun & Co, b 205 N Tacoma av.
KEBLER JOS A, Mngr R G Dun & Co, The Mercantile Agency 531-536 State Life Bldg, Both Tels 708, h 2322 Central av, Tel New 6293.
" Louise, fur wkr, h 205 N Tacoma av.
Keck Lillian M, b 750 N Bismarck av.
" Richd H, lab, b 717 N Tremont av.
Keekler Fannie, tailor, b 11, 215 W North.
" Jno G, barber, h 11, 215 W North.
Keekles Eli, mlrdr, h 727 Concord.
Keder Steph, tailor, h 2, 443 W Wash.
Kee Jno H, trav agt, h 8, 1114 N Illinois.
Keefe Geo, barber, h 1226 N Senate av.
" Geo L, barber, h 1243 N Senate av.
" Jno, janitor, h 1432 N Senate av.
Keedy Chas, clk 131 S Harding, b 443 Euclid av.
" Jos R, lab, h 443 Euclid av.
" Wm N, garage 428 N Scioto, h 4415 E Michigan.
Keefauver Ruby M, tchr, h 4, 919 N Penn.
Keefe, see also O'Keefe.
" David A, switchman, b 346 N Liberty.
" Jno, b 2141.
" Jos, brkmm, h 20 W Raymond.
Keefe, see also Keifer and Kiefer.
" Ellis W, tmstr, b 2204 Haines av.
" Jno G, insp, b 917 E 24th.
" Ray G, mch, h 1316 N Olney.
" Wm R, tmstr, h 2208 Haines av.
Keegan Frank, drugs 3002 N Illinois, h 6 W 26th.
" James, janitor St Vincent's Hosp.

Occidental Restaurant

FOR LADIES and GENTLEMEN

Occidental Building

Illinois and Washington St.

ENTRANCE ON WASHINGTON ST.
Always Open

"THE HOOSIER" TO CHICAGO MONON ROUTE

The Union Trust Company

120 East Market Street

Acts as Executor or Administrator of Estates, Invests Trust funds for Individuals, Charitable Institutions, Widows and Orphans.



**F. E. GATES
MARBLE
AND
TILE CO.**

**Mantels
Floors
Wainscots
in TILE or
MARBLE**

**Display Room
1462
LEMCKE ANNEX
Factory:
21 & Adams
Phones: New 3664
Wood 4330**

**Reserve
Loan
Life
Insurance
Company**

**9th Floor
Odd Fellow
Building**

**Salesmen
Wanted**

**Maximum
Commissions**

**Cash Prizes
to
producers
of
business**



**111-113
North Pennsylvania St.
(LEMCKE ANNEX)**

**Tel: { Main 1804
New 2448**

KEEN

- " Luther, tchr Lain Business College, b 927 N Alabama.
- " Irwin, clk, b 522 Lockerbie.
- " Maurice J, paper ruler, h 939 S New Jersey.
- " Mildred A. (wid Geo), b 1817 Ludlow av.
- " Wm E, clk, b 1817 Ludlow av.
- Keenan Bridget A. (wid James), drugs 765 N Bismarck av, h 767 same.
- " Edw W, agt, h 2428 N Capitol av.
- " Geo B, lab, h 1914 English av.
- " Geo W, engr Merchants Heat and Light Co, b 767 Bismarck av.
- " Harry C, condr, h 2503 Bellefontaine.
- " James, pntr, b 1806 Spann av.
- " Jennie G, bkpr 19 N Alabama, b 318 N N Addison.
- " Jno P, engr, h 1801 S Meridian.
- " J Dewey, lab, b 1532 Pleasant.
- " Marquis, lab, h 1532 Pleasant.
- " Wm C, lab, h 318 N Addison.

KEENAN WM D, Adv Mngr Indpls Star, h 25 Wallace av.

- Keenaugh Thos C, engr, h 1638 Rembrandt.
- " Walter C, pntr, h 1527 McLain.
- Keene Arab, cook, h 534 Roanoke.
- " Alex, lab, h 945 W 31st.
- " Amy E, instr Butler University, b 1327 Park av.
- " Bernard M, clk, h 2020 N Talbott.

KEENE BERT M, Drugs 201 N Delaware, h 2143 N New Jersey, Tel North 9256.

- " Geo M, lab, h 417 N Tibbs av.
- " Hugh M, drugs 2725 E Michigan.
- " Jerome J, collr U S Revenue Agt, b 2020 N Talbott.
- " Jno E (Keene & Simpson), res Peoria, Ill.
- " Kath, pub sten 228 Newton Claypool bldg, b 945 W 31st.
- " Laura, b 734 N Tremont av.
- " Lorenzo D, millwright, h 2809 Bellefontaine.
- " Margt, sten, b 2 215 E Walnut.
- " Marshall G, slsmn, h 5332 E Wash.
- " Saml, autowkr, b 2942 Kenwood av.
- " Saml W, trav agt, b 1327 Park av.
- " Sterling H, mach, b 1119 Windsor.
- " Thos, Insp, b 637 Jefferson av.
- " T Victor, phys 501, Hume-Mansur bldg, h 1357 Park av.
- " Young, lab, h 2341 Caroline av.

KEENE & SIMPSON, (John E Keene, Paul W Simpson), Mngrs Actna Life Ins Co at Hartford, Conn (Life Dept), 706-714 Traction Terminal Bldg, Tels New 1478, Main 5378.

- Keener Emery C, clk, h 1417 E Market.
- " Grant, cigar mngr 571 1/2 Mass av, h 609 N Delaware.
- " Hiram C, solr Theodore Stein jr, h 3242 N Capitol av.
- " Kate G (wid Jos C), b 141 W 33d.
- Keeney Clarence L, condr, b 317 Douglass.
- " Cora, tirs, b 246, 108 S Capitol av.
- " Denver, trav agt Fairbanks, Morse & Co, h 41, 36 E Pratt.
- " Geo E, lab, b 317 Douglass.
- " Homer M, trimmer, b 317 Douglass.
- " Kate M (wid Jno M), b 3332 Central av.
- " Keith (wid Anzno), h 217 Douglass.
- " Stanfield H, phys 513 Hume-Mansur bldg, h 875 Fletcher av.
- Keeper Arch, lab, b 812 W New York.
- " Missouri B (wid Jno L), h 812 W New York.
- Keepers Jno W, clk P O, h 1422 Brookside

KEEGAN

- " Jno, lab, h 103 Blake.
- " Schuyler C, cashr 121 S Penn, h 853 N Temple av.
- " Theresa, smstrs Insane Hosp.
- " Thos E, slsmn 502 S Penn, h 2544 N Illinois.
- Keehn Clarence H, dept supt Kingan & Co Ltd, h w S Meyers rd 4 n of Lafayette to rd.
- " Otto A, hostler, h 2149 N Rural.
- " Wm, lab, b 2629 Bloyd av.
- " Wm E, mach, h 520 N Liberty.
- Keehler Leo L, slsmn, h 2156 Bellefontaine.
- Keel, see also Keil, Kiel and Kyle.
- " Anna, b 306 N Meridian.
- " Chas E, clk R M S, r 427 N Capitol av.
- Keeler, see also Caylor, Kaler, Keyler, Koehler and Kuhler.
- " Carey A, mldr, h 1309 Lexington av.
- " Chas E, supt Board Industrial Aid for the Blind, h 1257 W 34th.
- " Edw W (Metzger & Keeler), h 2022 Ruckle.
- " Elmer L, investigator 811 Terminal bldg, h 815 Down.
- " Elmira (wid Horace), b 847 Park av.
- " Emma (wid Geo W), h 825 N East.
- " Emma, sten 900 Ind Pythian bldg, b 355 Prospect.
- " Ernest R, lino opr, b 931 S East.
- " Frank E, trav agt 328 W Georgia, res West Newton Ind.
- " Frank W, car repr, b 825 N East.
- " Geo, fireman, h 1413 S Illinois.
- " Henry O, printer, b 355 Prospect.
- " James M, electr, h 815 N State av.
- " James O, printer 38 S Meridian, h 355 Prospect.
- " Jno F, slsmn, b 2138 N Delaware.
- " Jno F, guard Marion Co Work House, h 711 Parkway av.
- " Jos A, cooper, h 583 Lynn.
- " Karl, mach, b 1257 W 34th.
- " Mary V, tel opr, b 711 Parkway av.
- " Otto L, slsmn, h 507 E 11th.
- " Roy, firemn, b 2138 New.
- " Roy H, condr, h 1108 1/2 Shelby.
- " Stanley A, trav agt, h 1544 Draper.
- " Truman, mach hd, h 730 Woodlawn av.
- " Wm, lab, h 538 Buchanan.
- Keeley Alva, garage, r 512 N Alabama.
- Bert, pntr, b 2348 Yandes.
- " Frank, mach, h 2348 Yandes.
- " Geo H, mngr 425 N Meridian, res Robinson Ill.
- KEELEY G H SALES CO THE, George H Keeley Mngr, Wm R Keeley Asst Mngr, Distributors of Dort Automobiles 425 N Meridian, Tel Main 1585.**
- " Harriet T (wid Lafayette), h 1714 Brookside av.
- " Harry, pntr, b 2348 Yandes.
- " Leroy, mach hd, b 2229 Langley av.
- " Wm R, asst mngr 425 N Meridian, b 616 same.
- Keeling Halsey R, slsmn 313 N Penn, r Y M C A.
- " Harry, bartndr, h 814 W Michigan.
- Keely Caroline E (wid Jos E), h 1401 E 11th.
- " Clarence, lab, h 1918 Martindale av.
- " Clifford J, brklyr, h 1201 N Tremont av.
- " Danl C, brklyr, r 17 N East.
- " Edw L, mach, h 1211 E 19th.
- " Etta L, prin P S No 14, b 2320 N New Jersey.
- " Frank, lab, b 2025 W New York.
- " Frank J, contr 1202 N Bismarck av.
- " Geo L, brklyr, b 1435 Hamilton av.
- " Henry L, coremr, h 1401 E 11th.
- " Jno E, lab, h 1162 N Tremont av.
- " Jno W, driver, h 219 E 15th.
- " Oliver A, M O cashr P O, h 2320 N New Jersey.
- " Oscar P, contr, h 116 N Denny.
- " Saml J, furnace str, b 1401 E 11th.
- Keen, see also Kean.
- " Albert M, bkbnrd, b 1010 E Market.
- " Bruce E, formn, h 4023 Graceland av.
- " E Thos, slsmn Kiefer-Stewart Co, h 1946 Ashland av.
- " Fredk J, ruler, h 1010 E Market.
- " Geo, bartndr, h 515 E Ohio.
- " Jno, h 1049 S West.
- " Larie L, lineman, b 812 W New York.
- " Laura, sten, b 1010 E Market.

**VAN CAMP CUTLERY
AND
VAN CAMP "MARION"
SILVERWARE**



**VAN CAMP
Hardware and Iron Company
INDIANAPOLIS
WHOLESALE ONLY**

MILL AND FACTORY SUPPLIES

Quick Service on
Telephone or Mail
Orders

DRILLS, FILES
REAMERS
SCREWS, BOLTS
RIVETS
TAPS and DIES

"YALE"
CHAIN HOISTS

Tels. New 395-509
Cen. Main 507

Lilly &
Stalnaker
114-118 E. WASH.

ROOFING



INDIANA PLASTER AND ROOFING COMPANY



920 East
North St.
Phone 1410



JOSEPH GARDNER

TIN, COPPER & SHEET IRON WORK

METAL CEILINGS CORNICES AND SKYLIGHTS

DUST AND SHAVING COLLECTORS AND PIPING

ROOFING OF ALL KINDS - HOT AIR FURNACES

37-41 KENTUCKY AVE. TELEPHONES 322

KEEPORT AMOS B, Pres The A B Keepert Co (Inc), h 3019 N Illinois.

KEEPORT A B CO THE (Inc), Amos B Keepert Pres, Harry A Rogers Sec and Treas. Dealers in Lime, Coal, Cement and Fire Clay Products, Mnfrs of Keystone Wall Plaster, 620 N Senate av, Both Tels 842. (See left side lines and page 101.)

Keers Albert Jr, patternmkr, b 318 Blake.
" Albert C, watchman, h 318 Blake.
" Harry C, floor mngr 360 W Wash, b 318 Blake.

" Sarah (wid Geo W), h 930 W North.
Kees Theresa (wid Hiram), b 248 N Walcott.
Keesee Hulda J (wid James R), b 1940 Wilcox.

Keesey Sarah (wid Elias), b 1822 E New York.
" Thoe J, lino opr Indpls News, b 434 E Michigan.

Keesling, see Kessling.
" Oscar, carp, h 1152 King av.

" Ruth, manicurist, r 728 N Delaware.

Keeter Chas L, slsmn, b 3495 Kenwood av.

" Frank E, prsmn, b 222 N Senate av.

" James E, trav agt, b 2337 N Delaware.

" James L, clk, b 2337 N Delaware.

" Jos P, h 222 N Senate av.

" Neale B, clk Rockwood Mfg Co, b 2337 N Delaware.

" Nona M, tchr, b 2337 N Delaware.

Keeting Sarah, furn rms, h 712 S Meridian.

Keevan Jane, smstrs, r 411 N Delaware.

Keever Ellis H, formn 121 S Penn, h 1645 Cottage av.

Keffer Don, clk, h 4819 E New York.

" Hugh, clk, b 1, 3456 Colledge av.

Kegereis Imogene, b 317 W 21st.

Kegley Ferdinand, carp, r 2 Emerson pl.

Kegrice Edna M, asst bkpr 401 S Penn, b 2109 Barth av.

" James A, tmstr, b 231 S Temple av.

" Lena, cook 2138 Elliott.

" Newton, tchr, b 2109 Barth av.

Kehl Cordelia (wid Martin V), h 803½ Virginia av.

" Eliz (wid Fredk), h 127 N Highland av.

" Fred T, tire bldr, h 127 N Highland av.

" Jos H, asst mngr Inland Motor Sales Corporation, h 128 E Vermont.

Kehlbeck Alf T, clk, b 821 Lexington av.

" Herman F, groc 825 Lexington av, h 821 same.

Kehling Carl H (Kehling & Ridpath), h 1202 E Pratt.

" Emr, barber, r 134 N Alabama.

" Minnie (wid Wm), h 5, 1007 N Illinois.

" & Ridpath (Carl H Kehling, Earl E Ridpath), sheet metal wkrs, 878 Mass av.

Kehoe Anna, clk Van Camp Hdwe and Iron Co, b 466 N Randolph.

" Margt (wid Patk), h 466 N Randolph.

Kehr Regina (wid Lorenz), h 219 W 18th.

Kehrein Philip, stairbldr, h 65 E Regent.

Kehrer Chas, car insp, h 1001 E Georgia.

ABRAM. F. ZAINAY Successor to

The Plaza Realty and Investment Co.

REAL ESTATE, MORTGAGE LOANS

AND INSURANCE

FARMSEXCHANGED A SPECIALTY

509-510 Lemcke Bldg., Indianapolis

Telephone: Main 1974, New 4633-R

**WESTERN
AUDIT CO.**
E. L. COEN, Mngr.

INDIANAPOLIS COAL CO. COAL—BUILDING MATERIAL

Phones 1700

234-40 (2d Floor) Newton Claypool Bldg.

KEIFER

Keifer Orla, boxmkr, h 1011 Bradbury.

Keifer, see also Keefe and Kiefer.

" Louise H, b 1100 N Penn.

" Peter, lab, h 2217 Booker av.

" Thos, lab, r 720 Center.

" Valentine, h 3602 N Meridian.

Keifer Hugh D, clk, h 456 Colledge av.

" Irve L, slsmn Wm H Block Co, b 5, 2101 N Penn.

" Rosa (wid Louis), h 5, 2101 N Penn.

Keigan Eliz (wid Thos), h 424 S West.

" Jno W, condr, h 2024 Wilcox.

Kell, see also Keel, Kiel and Kyle.

" Aug, cabtmkr, b 357 Parkway av.

KEIL CHARLES H, Feed, Flour, Meal and Corn 818 Virginia av, Tels New 9182, Prospect 429, h 1531 Leonard, Tel Prospect 2619.

" Geo A, pntr, h 357 Parkway av.

Kelholz Jno, formn, h 1006 S Keystone av.

" Julia, tchr, b 1901 Holloway av.

Kellman Walter F, formn Merchants Heat & Electric Bkht Cnrd, h 517 Coffey.

Keinath Christian W, saloon 647 Mass av.

Keininger Julius, carp, b 1619 Laurel.

Keiser Chas G, dist sales mngr Sterling Products Co, h 612 Hamilton av.

" Cora B (wid Wm S), r 539 N Meridian.

" Francis R, pharmacist, h 2946 Kenwood av.

" Geo R, clk, Board of School Comrs, b 112 Hamilton av.

" Jennie (wid Saml), h 22, Bungalow Park.

" Raymond B, slsmn Crane Co, b 112 Hamilton av.

" Ruth, r 207 N Rural.

Keishan N B, mach, r Bates Hotel.

Keister Benard, clk 206 S Meridian, b 1414 Bellefontaine.

" Harry, slsmn 206 S Meridian, b 1414 Bellefontaine.

" Hettie (wid Eusebius), h 1414 Bellefontaine.

KEISTER'S LADIES TAILORING COLLEGE, Mrs J L Steiner Mngr, Ladies Tailoring and Dress Making Taught 505 Occidental Bldg.

Keister Newton H, clk R M S, res R F D 2 Indianapolis.

" Roy, tmstr, 428 E Michigan.

Keiter Benj H, clk, h 1229 N LaSalle.

" Effie M, clk Indpls Light and Heat Co, b 1218 Polk.

" Harry T, barber, h 906 N Dearborn.

" Katurah (wid Alonzo), h 1218 Polk.

Keith Alice B (wid Geo), h 1955 Bellefontaine.

" Anna G, sten 120 N Davidson, b 830 N New Jersey.

" Benton T, lab, h 2744 Columbia av.

Keith's B F Theatre, 117 N Penn.

Keith Clarence H, lab, h 334 Price.

" Ernest, engr, b 415 E Ohio.

KEITH ERNEST R, Lawyer 1023-1024 Law Bldg, Tels New 8687, Main 2243, h 1624 N Penn, h 1515 New 7811, North 7383.

" Florence F, musician, b 1955 Bellefontaine.

" Floyd O, clk, b 1158 W 27th.

" Francis, b 1624 N Penn.

" Geo, lab, b 3950 Hyram av.

" Jno E, mach, h 1318 McLain.

" Jno O, lab, h 1490 Blaine av.

" Jno O, lab, h 1158 W 27th.

" Lewis, cook Kingan & Co, b 317 N West.

" Marion, lab, h 2030 Martindale av.

" Olga, tmstr, 234 W 23d.

KEITH ROBERT B, V-Pres and Sec. Henry C Smith Roofing and Sheet Metal Co, Both Tels 937, h 14, 402 N Meridian, Tel New 1008.

" Sarah (wid James), h 903 Colton.

" Virg V, clk, b 1158 W 27th.

" Walter O, cabmkr 2111 Martha.

" Walter W, fireman, h 942 Park av.

Keithley Dan, lab, h 2333 Farview.

" Flossie, bktr, h 828 N Alabama.

Keithly Bert C, broker 902 Majestic bldg, h 1303 University et.

Kelas James, clk 16 E Ohio, b Stubbins Hotel.

Kelch Orville R, brkmm, h 1407 Nordyke av.

" Wm F, insp, h 256 S Temple av.

Kellner Lester J N, representative 610 Merchants Bank bldg, r 822 N Alabama.

Kell Ella M (wid Solomon D), h 1906 Howard.

" Finley R, janitor, h 2006 Jones.

**AUDITORS and
PUBLIC ACCOUNTANTS**
914-915 Fletcher Savings and Trust Building
Telephone MAIN 3594

The PRAY Agency WE RENT WE SELL PROPERTY

ENOS D. PRAY, Pres.
J. FRANK CANTWELL,
Sec.-Treas.

2nd Floor
5 East Market Street

Main 6745
New 660-K

KELL

" Geo C, lab, b 2006 Jones.
" Ralph, carp, b 914 S State av.
Kellam Harry Rev, r 1603 N New Jersey.
Kellams Otto, car inspr, b 1320 W Market.
Kellar Arch R, clk, b 1420 E 10th.
" C. D. Janitor, r 117 N Alabama.
" Everet F, clk, b 1279 1/2 Oliver av.
" Geo C, auto repr, b 816 E North.
" Jefferson T, lab, b 1749 Lockwood.
" Jno, knitter, b 341 Douglass.
" Louisa (wid Wm), b 1222 Deloss.
" Newton, lab, b 1420 E 10th.
" Roy, pckr, b 524 1/2 W Wash.
Kellarg Jno, lab, b 333 W New York.
Kellehan Fredk C, clk, b 2118 Shriver av.
" Lyman K, slsmn, b 2115 Shriver av.
Kelleher Ellen, drsmkr, b 121 N Arsenal av.
" Hannah, drsmkr 115 N Davidson.
" Jane (wid Michl), b 115 N Davidson.
" Jno T, lab, b 1126 English av.
" Margt (wid James), b 121 N Arsenal av.
" Mary E (wid Danl B), b 2419 E 10th.
" Mary J (wid Jno), b 1126 English av.
" Michl, clk 318 E Market, b 113 N David-
son.
" Milton, repr, b 1222 Southeastern av.
" Nora, sten, b 1126 English av.

KELLEHER PATRICK J. Agt Life, Accident
Liability Depts Travelers Insurance
Co, Hartford, Conn., 1447 Lemcke Annex,
b 26 W 16th, Teis North 3000, New 6037.
" Patk L, clk, b 1126 English av.
" Robt E, v-pres and bngsr Standard Uniform
b 124 W 10th.
" Thos J, mach, b 121 N Arsenal av.
Kellemeier Wm, boiler mkr, b 822 Weghorst.
Kellemeier Andrew, candymkr, b 1450 S Tal-
bot.

" Edw A, lab, b 349 E Morris.
" Henry A, clk 128 S Meridian, b 226 Dow-
ney.
Kelles Wm T, condr, b 135 McLean pl.
Kellenbach Henry D, auditor Brevort Hotel,
b 8135 College av.

Keller Ambrose R, mach, b 230 N Randolph.
" Amelia R, phs, 416 Ind Pythian bldg, b
3515 Bellefontaine.
" Andrew, cigarmkr, b 727 S Noble.
" Anna, clk, b 720 S Missouri.
" Anna, tchr, b 521 Sanders.
" Anna M, bkpr Indiana Daily Times, b 14,
1116 N Capitol av.
" Arthur, lab, b 327 W 10th.
" Asa R, lab, b 270 Trowbridge.
" Bertha (wid Julius), b 1408 N New Jersey.
" Bertha, tchr, b 1408 N New Jersey.
Keller's Block n w cor East and Prospect.
Keller Carrie, cash, b 16, 120 N Penn.
" Chas, clk, b 321 E 10th.
" Chas E, meat ctr, b 2225 Bellefontaine.
" Chas F, drugs 3126 E Michigan, b 3211
same.

" Chester, brkmm, b 1732 Lambert.
" Christie, brkmm, b 2005 Mass av.
" Claude, electr Indpls Light and Heat Co, r
133 1/2 S Illinois.
" Conrad, druggist, b 1432 Union.
" Danl, porter, b 429 Prospect.
" David, b 24 N Bradley.
" Edgar T, shoe repr 215 Mass av, b 611 W
Pratt.
" Edna E, smstrs, b 929 W 28th.
" Edw F, solr 9 Hume-Mansur bldg, b 67
N Irvington av.
" Eliz, cigar mkr, b 55-56, 408 1/2 Mass av.
" Ellen M, solr, b 27, 19 N Oriental.
" Ellis E, dental laboratory 203, 31 W Ohio,
b 2, 617 N East.
" Elso, slsmn 113 S Penn, r 553 N Temple av.
" Emil F, sec and treas Federal Contracting
Co, b 320 E 17th.
" Emma, clk, b 521 Sanders.
" Ernest F, driver 570 S Harding.
" Ernest R, pur agt Indpls Brewing Co, b
1261 Wright.
" Ernestine, music tchr, b 230 N Randolph.
" Esther, bkpr 605 S Capitol av, b 1246
Union.
" Eug, Janitor C C C & St L Ry.
" Eug, trav agt, b 1408 N New Jersey.
" Florian A, clk 143 N Illinois, b 640 E New
York.
" Frank, contr, b 521 Sanders.
" Frank J, bksmith, b 230 N Randolph.

Old Phone 352 North New Phone 6671
MAAS-NEIMEYER LUMBER CO.

Planing Mill,
LUMBER
Wholesale and
Retail



Office:
21st St. and
Monon
R. R.

KELLER

" Frank J, saloon 114 E Court, b 1709 Ash-
land av.
" Frank W, coal 301 Harris av, b 2825 W
Wash.
" Fredk L, bkpr Vonnegut Mach Co, b 2142
Shriver av.
" Fremont F, clk, b 3211 E Michigan.
" Fritz J, b 1255 Wright.
" Geo, bksmith, r 4 N New Jersey.
" Geo, lab, b 1014 S Belmont av.
" Geo A, bkpr 548 N Meridian, b 2142 Shriver
av.
" Geo H, drayman, b 746 N California.
" Geo S, optician N Y Store, r 34, 601 Madi-
son av.
Keller's Hall 225 E Wash.
Keller Hannah, b 1365 Kentucky av
" Harriet C (wid David), b 1038 N Rural.
" Harriet H (wid Zachariah), b 567 Fletcher
av.
" Harry, patternmkr, r 540 N Capitol av.
" Harry C, condr, b 2025 Highland pl.
" Henry, clk Vonnegut Mach Co, b 406 N
State av.
" Homer A, bkpr 24 W Maryland, b 406 N
State av.
" Homer C, lab, b 1134 S Sheffield av.
" Hubert H, mngsr 34 Monument pl, b 21, 215
E New York.
" Jennie, b 746 Harmon.
" Jno C, city firemn, b 914 E 22d.
" Jno E, buyer N Y Store, b 4911 Broadway.
" Jno E, buyer, b 314, 157 N Illinois.
" Jno H, groc 1116 S West.
" Jno J, coffee roaster, b 902 Jefferson av.
" Jno T, city firemn, b 3246 Bellefontaine.
" Jno V, meat ctr, b 1246 Union.
" Jno W, b 638 Colorado av.
" Jno W, clk Indiana National Bank, b 727
S Noble.
" Jonathan, b 1123 Cornell av.
" Jos H, office 613 Merchants Bank Bldg, b
1255 Wright.
" Julian, electr, r 716 N New Jersey.
" Julius E, pres Federal Contracting Co, b
1404 N New Jersey.
" J Edw, chief clk Merchants National Bank,
b 837 N New Jersey.
" Landy, lab, b 1244 Standard av.
" Leo, mach, b 1817 W Morris.
" Lester, lab, b 2438 Ashland av.
" Lillian, b 212, 108 S Capitol av.
" Louisa (wid Wm), b 2224 Langley av.
" Louise, forwmm, b 521 Sanders.
" Mabel, prin P S No 61, b 3237 N Capitol av.
" Mamie M, nurse Deaconess Hosp.
" Marguerite C, musician, b 14, 1116 N Capi-
tol av.
" Marian F, sten 900 Fletcher Trust bldg,
b 2825 W Wash.
" Martha E, phys 115, 320 N Meridian.
" Mary A, b 14, 1116 N Capitol av.
" Minnie (wid Hieronimus), b 1039 Congress
av.

The BROOKS SCHOOL for BOYS
1545 CENTRAL AVE.

Expert Preparation for any College
DAY AND BOARDING
LOWER SCHOOL FOR YOUNG BOYS
Phone for Booklet Main 3537; New 1476
WENDELL S. BROOKS, B. A. (Yale) Head Master

IF YOU NEED
A LOAN on
real estate it
will BE WISE
to go to those
WHO
ALWAYS
HAVE MONEY
to LOAN

THOS. C. DAY
& CO.

Offices
Nos. 709-15
Fletcher
Trust
Building

H-
I-
S-
E-
Y-
and
T-
I-
T-
U-
S

Funeral Directors
951 N. Delaware St.

**CITIZENS BEER
PEERLESS BRAND**

CITIZENS BREWING COMPANY

PHONES: Prospect 999
New 999

**Automobile
Ambulance**
Service Day
or Night

**F
L
A
N
N
E
R
&
B
U
C
H
A
N
A
N**
Undertakers
320 N. ILL. ST.
Both Phones 641

**INDIANA
LAW
SCHOOL**
University
of
Indianapolis

For Catalogue
Address
THE DEAN
1117 - 1118
Law Building
Indianapolis

See Educational Dept.
Advertising Section

LEVEY BROS. & CO.

Operating U. S. Bank Note Co. STATE HOUSE SQUARE
MAKERS *BLANK BOOKS AND LOOSE LEAF*
EQUIPMENT.



Sunnybrook Breakfast Sausage

**MADE and DELIVERED EVERY
DAY TO YOUR RETAILER**

INDIANAPOLIS ABATTOIR CO.

U. S. GOV. INSPECTED ESTABLISHMENT 178

KELER

Montgomery, tailor, h 11, 615 S Noble.
M Burton, clk 831 Occidental bldg, h 3140
Graceland av.
Nancy (wid Andrew J), b 30 N Tremont av.
Nicholas, lab, b 545 W Morris.
Ora E, slsmn 201 S Meridian, h 3, 709 Ft
Wayne av.
Oren, saloon 1397 Kentucky av, h 1365
same.
Oscar S, firemn, h 1315 E Pratt.
Othmar, saloon 225 E Wash, h 1231 N
Rural.

Othmar F, pntr, b 1231 N Rural.
KELLER OTTO, Director The E C Dolmetsch
Co, h 3, 1627 Central av, Tel North 1174.
Otto A, bksmith, b 230 N Randolph.
Paul H, bkpr Indpls Electric Supply Co,
h 816 Downey.

Pauline, sten 412 Fletcher Trust bldg, b
521 Sanders.
Peter P, tailor, h 340 N Summit.
Philip A, dentist 16, 9 N Illinois, h 36,
233 Mass av.

Robt F, teller Fletcher Am Natl Bank,
h 727 S Noble.

Robt H, h 747 S Meridian.
Sarah M, clk 420 Murphy bldg, b 323 E
North.

Susanna (wid Henry), b 321 E 10th.
Thos, bartndr, h 725 Roache av.

Vern R, lab, h 1244 Standard av.
Victor A, clk 203 Terminal bldg, b 1246
Union.

Vincent, supt 18 E Vermont, h 1039 Con-
gress av.

Vincent J, mach, b 230 N Randolph.
Walter R, crater, h 1231 Lee.

Wm, clk, b 1333 W 31st.
Wm, tmstr, h 414 Kansas.

Wm, tmstr, b 270 Trowbridge.
Wm A, formn 701 Kentucky av, h 3237
Capitol av.

Wm E, clk R M S, h 2142 Shriver av.
Wm H, assmblr, h 1236 Cornell av.

Wm H, butter 31 Mkt House, h 1720
Rueckle.

Wm H, carp, h 1732 Lambert.
Wm J, cashr Indpls Brewing Co, h 1444
Union.

Wills, lab, h 427 E South.
Winfred, porter, h 1223 Lafayette.

KELLER ZEPH E (Hendren & Keller), Law-
yer Suite 606 Kahn Bldg, Tel Main 4510,
h 4353 Bellefontaine, Tel Washington 803
(See card in Legal Blue Book).

Kellernan Frances, h 206, 108 S Capitol av.
Kellermeier Albert, baker, h n s 30th 3 w of
West Riverside Drive.

Aug, carp, b 433 S Alabama.
Augusta (wid Edwin), h 21 E Regent.

Christian C, inspr, h 406 N Keystone av.
Christian F, car repr, h 22 N Beville av.

Gertrude, b 3558 Washington Blvd.
Harry T, carp I C R R, b 21 E Regent.

Lydia C, hkpr, b 912 Union.

KELLERMEIER

Minnie L (wid Fredk W), h 1022 Nelson.
Kellermeier, Wm, h 720 Prospect.

Chas F P, decorator, h 223 E Michigan.
Chas H, sten Indiana Trust Co, h 820
Parkway av.

Clara, sten 402 S Illinois, b 720 Prospect.
Harry C, city firemn, h 722 Wghorst.

Henry W, h 3902 E 31st.
Walter C, city firemn, b 720 Prospect.

Wm F, boilermr, b 822 Wghorst.
Wm S, lab, h 3005 Station.

Kelley, see also Kelly and O'Kelly.
Albert, coremrk, b 839 Cottage av.
Albert C, printer Thornton-Levey Co, h 812
E St Clair.

Albert D, coremrk, r 1061 Virginia av.
Albert P, formn 130 S Alabama, res New
Bethel, Ind.

Alonzo, carp, h 621 E Wabash.
Anna E, clk 19 N Meridian, b 1722 W
Market.

Austin U, driver, h 422 S Missouri.
A Carl, clk, h 3355 Graceland av.

Benj R, woodwkr, b 1314 Lexington av.
Bridget (wid Jno), h 121 N West.

Carrie (wid Patk), h 817 Udell.
Chas, nagman, b 1211 Madison av.

Chas A, bench hd, h 566 King av.
Clyde C, switchman, h 433 Blake.

Cora, furn rooms 517 1/2 N Illinois.
Daisy, Indrs, b 800 Woodlawn av.

Dennis, lab, h 1722 W Market.
Earl, cook, h 1634 Garfield pl.

Eliz A (wid Jno), h 616 E 15th.
Elmer, mtrnm, h 701 N Elder av.

Elmer E, pntr, h 508 N Davidson.
Fannie (wid Squire), h 2721 N Rural.

Frank L, claim adjuster Prudential Casu-
alty Co, r Marion Club.

F Jos, trav agt 1315 E Wash, b 356 N
Arsenal av.

Harley C, b 2653 Northwestern av.
Harold F, chfr, b 1310 N Capitol av.

Harriet C, prin P S No 19, b 1931 High-
land pl.

Harry, assmblr, h 1261 W 30th.
Harry, carp, b 863 W 38th.

Harry, hpr, h 1419 S Illinois.
Hattie (wid Andrew), h 1136 Oregon.

Henry R, carp, h 815 Spruce.
Herbert M, pastor Seventh Day Adventist
Church, h 2607 N Delaware.

Hester J, smstrs, h 335 N East.
Howard L, clk 1202 Shelby, h 1204 Madi-
son av.

H Roy, dftsmn 1456 Lemcke Annex, r Y
M C A.

Ileone (wid Michl F), h 849 Eugene.
Ivan E, clk, b 702 N Alabama.

James, fireman, b 802 Dorman.
James, lab, r 121 N West.

James, lather, r 412 E Court.
James, mldr, b 856 N Arsenal av.

James A, lab, h 505 Birch av.
James A, lab, h 1726 Linden.

James B, engr, h 2126 Fletcher av.
KELLEY JAMES J, Sec W L Holden Co.
Office 1462 Lemcke Annex, Tel Main
4545, h 77 The Richelieu, Tel Circle 805.
(See left bottom lines and page 103.)

James L, bartndr, h 17 E Ray.
James O, tmstr, b 306 1/2 N West.

Jasper M, engr, h 2005 W Vermont.
Jno P, porter, b 1451 Hoyt av.

Jos M, drayman, h 1536 Woodlawn av.
Jos V, lab, h 1314 Lexington av.

Kalah, waiter, h 1010 N Senate av.
Kath, drsmkr, b 803 S Capitol av.

Katie, b 802 E Georgia.
Lara, b 823 W Market.

Lena, b 720 E Market.
Leo M, clk, h 1339 E Raymond.

Louise, tchr, b 356 N Arsenal av.
Lula (wid Jno A), h 1523 Byram pl.

Mary (wid M A), h 356 N Arsenal av.
Mary A, smstrs, r 306 1/2 N West.

Mary C (wid James H), h 2653 North-
western av.

Mary L, Indrs Insane Hosp.
Maude C, b 812 E St Clair.

Michl, h 1451 Hoyt av.
Millie T, (wid Thos), h 90 N Holmes av.

Mont, tailor 338 Virginia av, h 817 Udell.
Nancy E (wid James F), h 1014 Harlan.

WESTERN MACHINE WORKS

ENGINE SPECIALISTS

ALL KINDS MACHINERY REPAIRS

Cor. Market and West Sts.

BOTH PHONES—MAIN 328. NEW 3581

Saint Business College **The School of Merit**
Cor. Delaware and North Streets

Write or call us up for catalog.

Telephones: Main 452 - New 4833



STANDARDIZED
IN QUALITY
POPULARIZED
IN PRICE—\$1595 f.o.b. factory

One

Always Open
Licensed and Bonded

The
H.C. WEBSTER
DETECTIVE
AGENCY

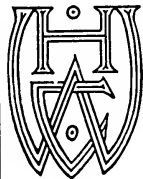

SUITE
814
Hume-Mansur Bldg.
Either Telephone
2615

NEAL
INSTITUTE
COMPANY

TREATMENT

For

DRINK

OR

DRUG

HABIT

1803
West Washington
Street

PHONES: Belmont 637
New 3X46-K
(SEE MEDICAL DEPT.)

SHEPARD
HARDWARE COMPANY
Builders' Hardware
Tin Work
HOT AIR FURNACES
2862 64 CLIFTON ST. TEL. NORTH 1357

KELLY

Donald, lab, b 550 Birch av.
" Edgar, clk, b 247 S East.
" Edith B (wid Edw), b 836 Indiana av.
" Edw A, slsmn 133 W Wash, b 1635 Rein-
brandt
" Edw B, lab, b 205 Minerva.
" Eliza (wid Jno), b 548 Minerva.
" Ella B (wid Capron C), b 522 Jefferson
av.
" Elsie, clk C U Tel Co, b 1129 W 29th.
" Ezekiel, lab, b 834 1/2 W Wash.
" Flora, sten, b 421 Colorado av.
" Flora, sten 401 Terminal bldg, b 3241 N
New Jersey.
" Frances, b 2781 N Rural.
" Frances, sten 300 Board of Trade bldg, b
21 McKim av.
" Frances E (wid Jno), b 1413 Cornell av.
" Frank E, clk Dept of Public Parks, b
838 N Bancroft av.
" Frank H, tailor 138 W Maryland, b 552
W 29th.
" Genevieve R, buyer H P Wasson & Co, b
12, 550 N Senate av.
" Geo, lab, b 1329 Barrow.
" Geo C, adjuster 444 N Capitol av, b 4,
84 same.
" Geo W, lab, b 2101 Singleton.
" Guy, teacher, b 1420 Cornell av.
" G Wayne, lab, b 2101 Singleton.
" Harry L, sec and treas Beacon Ins Co of
America, res Montpelier Ind.
" Ida M, clk C U Tel Co, b 1129 W 29th.
" Irene, trav agt, h 7, 615 N Penn.
" Ivy, furn rms 304 N Senate av.
" James, driver, b 1301 River av.
" James, hlpr, b 947 Lexington av.
" James, mtrmn, p 2218 N Capitol av.
" James, stage hd Family Theater.
" James A, lab, b 1222 Hoefgen.
" James C, mngr Indiana Brewers' Assn, h
325 Park av.
" James H, train mstr, h 60 N Denny.
" James M, lab, b 1028 Roanoke.
" James S, bkpr Interstate Public Service
Co, h 222 E St Joseph.
" Jeannette M, slsmn W K Stewart Co, b
1718 College av.
" Jesse H, clk, b 1940 Valley av.
" Jno, bartndr, b 1868 Barth av.
" Jno, butcher, h 425 Minerva.
" Jno, lab, h 939 W Vermont.
" Jno, tailor, h 11, 615 S Noble.
" Jno A, tmstr, b 2227 Columbia av.
" Jno C, clk L S Ayres & Co, h 2166 N Illi-
nois.
" Jno E, slsmn 540 W Norwood, h 741 Con-
gress av.
" Jno J, h 854 Fletcher av.
" Jno J, lawyer 835 State Life bldg, h 1330
Broadway.
" Jno J, mtrmn, h 2623 Highland pl.
" Jno J, wks Indpls Salvage Corps, b 1114
S East.
" Jno M, clk, b 231 S Bancroft av.

J. C. MUESING F. W. SCHMIDT
MUESING COAL CO.

Best Grades of Steam and Domestic

COALS

Satisfaction Guaranteed

1745 English Ave. Phones: Pros 3500, New 9154

KELLEY

" Nellie, clk, b 17 W 21st.
" Olive M, slsmn W K Stewart Co, res R F
D No 19 Haughville.
" Oliver, meatcr, h 1241 W 33d.
" Otha, lab, h 17 Lansing.
" Patk T, dftsmn, b 433 Ketcham.
" Perry A, pekr, h 719 Virginia av.
" Ralph E, mach, h 132 W 10th.
" Richd B, candymkr, h 513 Mass' av.
" Robt C, ctr, b 2617 E 16th.
" Rose, h 3, 702 N Alabama.
" Ruth, b 812 E St Clair.
" Ruth (wid Elisha), h 629 W Market.
" Saml B, formn composing dept Indpls
Star, res Irvington Station.
" Scott R, slsmn b Exchange Hotel.
" Stacey (wid Jno), h 423 1/2 Abbott.
" Thos J, canr insp, h 2308 E Wash.
" Wm, b 2343 English av.
" Wm, butcher, h 419 Lexington av.
" Wm, lab, h 1232 Roosevelt av.
" Wm, lab, r 418 N Senate av.
" Wm A, boilermk, r 271 Trowbridge.
" Wm H, slsmn 121 Kentucky av, res Green-
field, Ind.
" Wm H, undtrtkr, h 815 N Illinois.
" Kellison Lee, trav agt, b 832 N Capitol av.
" Mabel C (wid Adelbert T), h 832 N Cap-
itol av.
" Kellogg Chas R, teller Natl City Bank, h
865 College av.
" Forest B, adv solr Indpls News, h 625 E
24th.
" Harry N, chairman American Newspaper
Pubs Assn, h 37, 21 E Michigan.
" Henry M, condr, h 2317 Brightwood av.
" Justin A, b 122 N East.
" Toasted Corn Flakes Co, 110 S Alabama.
" Wm L, b 1938 Ashland av.
" Wm R, trav agt, h 1938 Ashland av.
" Kellum Jacob, Indymn, r 406 1/2 E Wash.
" Jess prof and treas Union Dairy Co, h
416 Clark.
" Jno, lab, r 2202 Bellefontaine.
" Josephine, ndrs, r 516 E Miami.
" Kelly, see also Kelley.
" Albert, pdlr, h 422 Abbott.
" Albert, shoemkr, h 510 Laurel.
" Albert F, lab, h 720 Maxwell.
" Alfred L, agt 503 Terminal bldg, h 831
Laurel.
" Alfred F, carp, b 236 S Arsenal av.
" Alice E, b 640 N West.
" Alonzo, lab, h 413 W Ohio.
" Alta M, insp 1202 Shelby, res Greenwood,
Ind.
" Anna (wid Robt A), b 411 N Dearborn.
" Anna, tchr, b 2328 N Capitol av.
" Arthur, clk 332 Mass av, b 1718 College
av.
" Arthur E, slsmn, b 520 E Pratt.
" Arthur J, supervisor of signals, h 2013
Hoyt av.
" Arthur N, slsmn 534 W Ray, h 1411 Lin-
den.
" KELLY'S AUTO SHOP, Harry C Lovell
Propr, General Auto Repairing, 142 W
Market, Tel Main 1696.
" Kelly Bernard F, dep fish commr, h 1114 S
East.
" Bernard F Jr, printer, b 1114 S East.
" Bert, porter, b 925 Minerva.
" Bert F, mfrs agt, 602 Lombard bldg, h
3837 Graeceland av.
" Blanche, tchr, b 741 Congress av.
" Bridget A (wid Jno), h 724 Roache av.
" Cath (wid James), h 368 Beauty av.
" Cath, smstrs, h 18 LeGrande av.
" Chas, lab 241 W Georgia.
" Chas, lab, h 1069 River av.
" Chas, mach, h 566 King av.
" Chas B, clk 12th fl Lemcke Annex, b 854
Fletcher av.
" Chas H, slsmn, h 520 E Pratt.
" Clark, driver, h 5532 Greenfield av.
" Coleman, fireman, h 1429 Minocqua av.
" Cornelius, h 2328 N Capitol av.
" C C, brkrmn, b 936 W Michigan.
" C Milton, sec-treas Miller & Co (Inc), h
515 E 42d.
" Danl, hlpr, b 947 Lexington av.
" Danl J, fireman, h 1013 S Senate av.
" David D, carp, b 1632 Lexington av.
" David E, lab, h 621 Allegheny.
" Dennis, lab, r 21 W Merrill.

WEIL BOILER COMPANY

Telephone Prospect 5587

**A Weil Smokeless Boiler for your Heating Plant
means Economy and Cleanliness from cheap Fuel**

**YOU CAN GET
IT AT
VONNEGUT'S**

VONNEGUT HARDWARE CO.

120-124
EAST WASHINGTON ST. || TELEPHONES
NEW 589, MAIN 4192

**CUTLERY
SILVER-
WARE
HOUSEHOLD
UTILITIES
BATHROOM
FIXTURES
KITCHEN
UTENSILS
STOVES**

Kenneth

K.

Woolling

**Real
Estate
&**

Investments

PHONE
MAIN 2859

256-257
**Lemcke Annex
INDIANAPOLIS**

H. H. Woodsmall & Co. (Inc.)

STATE AGENTS
United States Casualty Co.
Guardian Casualty & Guaranty Co.
(Surety Department)
and American Automobile Insurance Co.
FIDELITY TRUST BUILDING
SECOND FLOOR

KELLY

" Jno M, clk, r 507 E Wash.
" Jno P, barber, h 166 C Churchman av.
" Karl B, chief clk C U Tel Co, h 29 Wallace av.
" Kath, b 2624 Central av.
" Lee, timekpr, h 5, 106 W 6th.
" Leo J, clk, b 21 McKim av.
" Louis S, slsmn, b Exchange Hotel.
" Mae, h 15, 149 N Delaware.
" Malachi, bartndr, h 425 Minerva.
" Margt, h 1024 S Senate av.
" Marie, smstrs, h 1118 LeGrande av.
" Marion, ptr, h 1939 Cornell av.
" Martin F, clk 27 E Maryland, h 943 W Vermont.
" Mary, r 1114 Bates.
" Mary, h 2707 N Penn.
" Mary (wid James), b 222 E St Joseph.
" Mary (wid Jno), b 145 S Emerson av.
" Mary A E, h 4219 College av.
" Mary D, bkpr, b 231 S Bancroft av.
" Mary F (wid James), h 12, 550 N Senate av.
" Mary J (wid James), h 2227 Columbia av.
" Mary M, asst bkpr Northwestern Mutl Life Ins Co, b 1114 S East.
" Michl, electr, r 303 W Ohio.
" Michl, tel opr C C C & St L Ry, res Wamanager, Ind.
" Michl, trucker, b 627 W Vermont.
" Michl A, clk 1098 Hume-Mansur bldg, h 425 Minerva.
" Michl J, adv agt, h 638 W 30th.
" Michl J, clk P O, b 939 W Vermont.
" Michl J, lab, b 1010 Church.
" Michl L, mach, h 1334 N Tuxedo.
" Michl S, h 1214 Deloss.
" Michl W, pres Cotton-Wiebecke Co, h 814 Middle Drive (W P).
" Orlan E, woodwkr, b 630 English av.
" Patk, lab, h 341 N Drover.
" Patk, lab, b 238 Richland.
" Patk C, slsmn, h 28 Miles av.
" Pearl M, pkr, h 319 Colorado av.
" Philip E, slsmn, h 1129 W 29th.
" Praxley, asst adv mngr, H P Wasson & Co, b 2005 W Vermont.
" Raymond, lab, h 1201 Vandeman av.
" Raymond, stage hd, b 121 N West.
" Robt, porter, b basement 20 N Oriental.

KELLY ROBERT J, Sales Mngr National Boiler and Sheet Iron Wks, h 21 McKim Av, Tel Prospect 1097.

" Robt T, slsmn 229 Kentucky av, h 1103 Lexington av.
" Roscoe F, h 32 W Southern av.
" Ruth, sten 500 N Capitol av, b 3837 Grace-land av.
" Ruth L, clk, b 522 Jefferson av.
" Springfield Tire Co of Indiana, J E Rehm mngr, 427 N Meridian.
" Squire, lab, h 2418 N Rural.
" Stella, h 839 Bates.
" Stella, h 629 Virginia av.
" S Boyd, clk, h 336 W 28th.
" Theodora, Indrs, r 801 W Walnut.
" Thos, cigar mkr, h 238, 108 S Capitol av.
" Thos, civ engr, b 1, 433 E 10th.
" Thos, lab, h 744 W 24th.
" Thos A, pressman, h 1118 Le Grande av.
" Thos C, clk P O, h 326 N Illinois.
" Thos F, car repr, b 27 N Belmont av.
" Thos H, lab, b 1138 Southeastern av.

KELLY THOMAS J, Sec and Mngr Advance Paint Co, Tels Prospect 1231, New 165, h 2120 Boulevard pl, Tel North 3597.

" Thos L, stockmn, r 238, 108 S Capitol av.
" Thos M, foremn, h 427 N Keystone av.

KELLY

" Thos W, bus mngr Publicity Bureau of Indiana Contrs, b 2104 College av.
" Walter F, phys 5503 E Wash, h 239 S Audubon rd.
" Wm, cigar mkr, b 614 Buchanan.
" Wm, finisher, b 2706 Ebel.
" Wm, lab, h 1436 Minocqua av.
" Wm R, porter, h 947 Lexington av.
" Kelpin Louise (wid Chas), h 2, 705 S Meridian.
" Kelsay Martha (wid Saml), h 441 W McCarty.
" Matthew, b 441 W McCarty.
" Raymond, polisher, h 1110 Oxford.
" Kelsch David A, engr, h 1539 W New York.
" Geo W, carp, h 1825 Holloway av.
" Louis P, routeman 255 S Meridian, h 1165 W 29th.
" Nicholas, h 958 W 29th.
" Kelsey Emma, opr, 312 N New Jersey.
" Frances M, tchr, b 1815 Broadway.
" Otha A, lab, h 823 Coffey.
" Wm, watchman, h 403 Arbor av.
" Keshaw Arthur R, clk 49 S Penn, h 11, 410 S New Jersey.
" Chester V, formn, h 2152 Elliott.
" Geo M, clk, b 2152 Elliott.
" Kelso Albert Q, hlpr, h 1026 S Keystone av.
" Clarence C, bench hd, h 1309 Blsmarck av.
" Edith (wid Edw), h 822 N Alabama.
" Elie, wid Norman C, b 3448 W Michigan.

KELSO EMERY J, Mngr Wm A Kelso, Tels Prospect 3354, New 9626-K, b 566 Fletcher av.

" Fred E, boilermkr, h 961 Lexington av.
" Fred R, lab, opr, 1730 Martindale av.
" Harold G, engraver, b 1537 N Illinois.
" Harry C, electr, h 2018 Martindale av.
" Howard, agt 503 Terminal bldg, h 2834 Bellefontaine.
" James A, boilermkr, b 961 Lexington av.
" Joann, clk Indpls Light and Heat Co, b 822 N Alabama.
" Lawrence C, assemblr, h 456 Alton av.
" Melvin, driver, h 14 Wisconsin.
" Ora, tmstr, h 224 Lincoln.
" Orel, lab, bkpr Wm A Kelso, b 566 Fletcher av.
" O S, trav agt 620 Occidental bldg, b Plaza Hotel.
" Reuben E, jwlr 1537 N Illinois, h 1535 Same.
" Ruth, sten, b 822 N Alabama.

KELSO WM A, Emery J Kelso Mngr, Bicycles and Sundries, Bicycle Repairing and Enameling 754 to 758 Virginia av, Tel Prospect 3354, New 9626-K. (See page 92.)

Keltner Arthur H, decorator, b 3020 N Capitol av.
" Carolyn C, clk Standard Paper Co, b 5332 E Wash.
" Ora P, decorator, h 3020 N Capitol av.
" Kelton James D, broker, h 36 W 26th.
" Kelzer Frank, adv agt, r 227 1/2 E Ohio.
" Kemble Jno L, clk, r 815 N Penn.
" Wm W, delivery clk P C C & St L Ry, h 615 E McCarty.

Kemker Wm C, clk, h 1214 E 13th.
" Kemkl Saml E, formn, b Hotel Metropole.
" Kemmer Claude W, supt, h 1917 Holloway av.
" Henry W, barber 1910 Shelby, b 1549 S New Jersey.
" Kemmerer Franklin J, florist, h 416 W 39th.
" Jos N, chfr N Y Store, b 416 W 39th.
" Susan H (wid Wm), b 2217 Central av.

Kemnitz Geo, lab, b 1015 Union.
" Nicholas, lab, b 2163 S Talbott.
" Kemnitz Wm F C, janitor, h 1715 Gimber.
" Kemp, see also Camp and Kampe.
" Anna, notary S Union Trust Bldg, b 1620 N New Jersey.
" Ariona (wid Jno V), h 39 McKim av.
" A Doris, clk, b 3048 N Delaware.
" Benj L, service man, h 4117 E New York.
" Bertha (wid Elias), b 2714 N Talbott.
" Chas, lab 1106 E 24th.
" Chas S, hlpr, h 52 S Oriental.
" Chas W, cabtmkr, h 2002 W New York.
" Clarence C, trav agt, h 3339 Park av.
" Clark, lab, b 326 Osage.
" Colonel H, porter, h 927 Paca.
" Dessie M, bkpr 240 S Meridian, b 951 N Tibbs av.
" Edw A (Leader Printing Co), h 347 W 28th.

A MONTHLY INCOME TO YOUR FAMILY IF YOU DIE
Let Our Representative Explain

A HOME

COMPANY

STATE LIFE

**GROWING WITH
INDIANAPOLIS**

INSURANCE COMPANY
See Our Full-Page Display in this Directory

FLETCHER AMERICAN NATIONAL BANK

EQUIPPED TO HANDLE EFFICIENTLY
EVERY KIND OF BANKING BUSINESS
ESTABLISHED 1839



Julius C. Walker & Son
INC., Nos. 5 and 7 E. WASHINGTON ST.

Rings, Brooches, Scarf Pins
DIAMOND

TOOLS
•
MILL
SUPPLIES
•
BUILDERS'
HARDWARE
•
CABINET
HARDWARE
•
UPHOL-
STERY
GOODS

BURNET - BINFORD LUMBER COMPANY LUMBER and INTERIOR FINISH

30th and the Canal Tels. North 292 - Clifton 30

KEMPER

- " Marion B, capt Fire Station No. 26, h 2157 Singleton.
- " Marion T, tchr, h 215 S Noble.
- " Robt J, phys 237 N Noble, h 29 N Highland av.
- " Roy, mach, h n s Alexander av 6 e of Sherman Drive.
- " Verna G, clk 203 Terminal bldg, h 4804 Bellefontaine.
- " Walker C (W C Kemper & Son), h 1351 Barth av.
- " Walter R, slsmn 133 N Alabama, h 71 N Warman av.
- " W C & Son (Walker C and Garvey E), grocers 1521 Shelby.
- " Kempf Aug C, h 638 N Pine.
- " Casper R, formn 133 S West, h 1427 S Illinois.
- " Emma (wid Robt), h 1431 S Illinois.
- " Frank C, guard Marion Co Work House, b 1431 S Illinois.
- " Geo L, slsmn 804 Hume-Mansur bldg, b 1411 Marlowe av.
- " Jos B, chef, h 815 Virginia av.
- " Jos B Jr, electr, h 815 Virginia av.
- " Leonard G, clk, b 815 Virginia av.
- " Theodore C, dep clk Superior Court No. 2, b 1431 S Illinois.
- " Wm L, slsmn, h 1411 Marlowe av.
- " Kemper Amelia (wid Otto), h 1235 Spruce.
- " Edw B, midr, h 1235 Spruce.
- " Otto F, clk, h 1235 Spruce.
- " Kemper Eliz (wid Herman), b 220 W 29th.
- " Kemple Jno, r Oxford Hotel.
- " Kemper Pauline, h 728 S Meridian.
- " Kempster Robt N, glass ctr, h 537 Fletcher av.
- " Kempter Andrew A, uphrl, h 1451 S Illinois.
- " Eva (wid Paul), b 1451 S Illinois.
- " Kenady Harrison P, meat ctr, h 201½ S Audubon rd.
- " Ida I (Zeb M Kenady & Co), b 5811 Julian av.
- " Zeb M (Zeb M Kenady & Co), h 5811 Julian av.
- " Zeb M & Co (Zeb M and Ida), grocers 130 S Audubon rd.
- " Kenagy Chas E, mach, h 1122 Nelson.
- " Jos, miller, b 1122 Nelson.
- " Kendall Adah L, copyist 24 State House, h 39C, 215 E New York.
- " Alfred J, cleaner, h 53 S Germania av.
- " Arlie E, carp, h 2907 Macpherson av.
- " Callie, clk, b 239 N Tacoma av.
- " Claude A, mach 502 Harris av, h n s National rd, 2 m w of city limits.
- " Cornelius O, carp, h 239 N Tacoma av.
- " C Frank, clk, b 2147 N Olney.
- " Dean, tchr, b 4, 71 Layman av.

MANUFACTURERS OF PIPE AND BOILER COVERING AND ALL KINDS OF PASTE

Estimates Furnished Free

National Insulating and Mngf. Co.

W. 10th and Canal, Industrial Building

TELS.: Main 655; New 4187

KEMP

- " Eug, slsmn, b 2714 N Talbott.
 - " Ezra W, lab, h 1434 E Gimber.
 - " Frank P, butcher, h 321 N West.
 - " Fredk, slsmn, h 5945 Rawles av.
 - " Geo B, tchr, b 2103½ Central av.
 - " Geo B jr, director manual training P S, b 1207 Dawson.
 - " Geo H, porter, h 839 Blake.
 - " Geo M, lab, h 1132 Lafayette.
 - " Gurley, lab, h 444 Cora.
 - " Harrison, lab, h 1029 N Senate av.
 - " Harry D, bkpr 12th fl Lemcke Annex, b 1830 Lexington av.
 - " Harry L, mach hd, b 1434 E Southern av.
 - " Henry, elev opr, r 228 E Vermont.
 - " Hubert H (Leader Printing Co), h 2821 Highland pl.
 - " Irene, h 2352 Yandes.
 - " Jacob A, engr, h 1506 Finley av.
 - " James E, boilermrk, h 524 W Wilkins.
 - " James M, slsmn 319 S Missouri, h 304, 233 N Illinois.
 - " James M, saloon 2966 Northwestern av, h 811 W 31st.
 - " Jesse B, formn, h 241 W 32d.
 - " Jessie C, slsmn, r 2039 Boulevard pl.
 - " Jno, midr, b 766 King av.
 - " Jno H, porter, b 1548 N Arsenal av.
 - " Jno L, b 1434 E Southern av.
 - " Jno L jr, paperhng, h 1434 E Southern av.
 - " Jordan A, barber, h 52 S Oriental.
 - " Jos, pntr, h 1030 Southeastern av.
 - " Julius, musician, b 311 Ellsworth.
 - " J W, indrymn 145 N Penn.
 - " Leroy A, lab, h 1630 Holliday.
 - " Louis, tmstr, h 1802 Prospect.
 - " Lula B, h 741 N East.
 - " Mildred, sten 1140 Division, b 2234 Nowland av.
 - " Olive H, head cashr L S Ayres & Co, b 5317 University av.
 - " Ralph, clk Crescent Paper Co h 12, 310 N Delaware.
 - " R E, r Capital House.
 - " R Elliott, cook, b 237 Howard.
 - " Thos H, lab, h 2237 Howard.
 - " Thos L, h 316 Bosart av.
 - " Victor, trav agt, h 2950 Bellefontaine.
 - " Wallace L, clk 86 State House, r Y M C A.
 - " Walter, lab, h rear 229 Toledo.
 - " Wm, saloon 2936 Northwestern av, h 730 W 30th.
 - " Wm C, mtrmn, h 1830 Lexington av.
 - " Willie M, h 2012 Alvard.
- Kempe Albert (Kempe & Son), res Fountain Square R F D 29.**
- " Carl, biksmith, h 1553 Leonard.
 - " Carl J, clk 935 State Life bldg, b 1553 Leonard.
 - " Paul (Kempe & Son), res Fountain Square R F D 29.
 - " Wm, biksmith, h 1437 S Belmont av.
 - " & Son (Albert and Paul), florists 379 Mkt House.
- Kempel James M, carp, 1322 E St Clair.**
- Kemper Alma F, tchr, b 4949 Kenwood av.**
- " Alvin P, billiards 2760 Roosevelt av, h 4257 Bellefontaine.
 - " Claude L, elev opr, b 171 Bright.
 - " Edgar M, groc 5369 S Illinois.
 - " Edw G, h 39 Oxford.
 - " Eldoras B, butcher, h 1449 Prospect.
 - " Emma F, clk 18 E Wash, r 329 N Penn.
 - " Eva, h R, 2150 N Talbott.
 - " Frank H, fireman, h 315 S Noble.
 - " Fredk, agt sta mstr Union Station, h 1120 E 35th.
 - " Garvey E (W C Kemper & Son), h 1103 Cottage av.
 - " Geo S, coppersmith, h 203 N Beville av.
 - " Granville P, clk 202 S Delaware, h 1315 W 28th.
 - " Harvey J, student, b 1351 Barth av.
 - " Hazel, h 103 N Chester av.
 - " Hilda, bkpr 38 E Wash.
 - " Horace B, trav agt, b 3322 N Capitol av.
 - " Hugh G, clk 545 E Georgia, b 2233 Roosevelt av.
 - " Jno H, h 4949 Kenwood av.
 - " Jno O E, gardner, h 5934 N Illinois.
 - " Jos T, lab, h 825 S Missouri.
 - " Julia (wid Jos), h 1313½ English av.

VONNEGUT HARDWARE CO.

120 - 124 EAST WASHINGTON ST. TELEPHONES NEW 589, MAIN 4192

YOU CAN GET
IT AT
VONNEGUT'S

The Union Trust Company

120 East Market Street

**Loans Money on
Real Estate
No Commission**

AJAX TIRES
Guaranteed in writing
5000 MILES
*"While others are claiming
Quality we are guaranteeing it."*

AUTO EQUIPMENT CO.
210-212 N. MERIDIAN ST.
Telephone, Main 6373, New 1960



KENDALL

" Eliz M (wid Horace E), b 2719 College av.
" Ernest L, trav agt, h 2732 Bellefontaine.
" Geo S, b 237 S Audubon rd.
" Harry F, trav agt, h 2511 N Illinois.
" Harvey A, mldr, b 1250 W 19th.
" Henry E, solr, h 2321 Greenbrier la.
" Horace B, pntr, b 2321 Greenbrier la.
" James, cupola tntr, b 1245 Kentucky av.
" James W, slsmr, W K Stewart Co, b 1117
" N New Jersey.
" Jesse G, formn Kingan & Co), h n s National
rd, 2 m w of city limits.
" Jno A, lab, h 2147 N Olney.
" Jordan L, carp, b 549 Jefferson av.
" Lee, mtrmn, h 2127 W Ohio.
" Lena, sten Wm H Block Co, b 1537 Ash-
land av.
" Lynn S, slsmn, h 4069 Graceland av.
" Martha E (wid Walter R), h 4, 71 Lay-
man av.
" Martha W (wid Sylvester), h 832 N New
Jersey.
" Robt, engr, r 1839 W Wash.
" Roger H, lab, b 282 N Mount.
" Roy C, timekpr 502 Harris av, h 282 N
Mount.

KENDALL VICTOR C, Sec L S Ayres & Co, h 1341 N Alabama, Tel New 4232.

" Wm T, lab, b 549 Jefferson av.
Kendle Geo C, trav agt, h 15, 1641 Central av.
Kendrew Jno, carp, h 851 Jefferson av.
" Thos, phys 752 Newton Claypool bldg, h
1817 Nowland av.
Kendrick Chas, barber, b 617 W North.
" Chas H, mach, b 126 W Ohio.
" Clarence T, mngr 501-2 State Life bldg, h
123 Euclid av.
" Edw, wire chief, b 315 E 30th.
" Eliz (wid Lewis), h 326 Osage.
" Harry D, agt 503 Terminal bldg, h 3607
" N Emerson av.
" Howard B, pntr, h 136 N Denny.
" Jennie, clk, h 930 W 32d.
" Jno, tmstr, h 1817 Broadview ter.
" Juanita, sten 518 Board of Trade bldg, b
440 N Sherman Drive.
" Melvin, lab, b 326 Osage.
" Oliver, lab, h 802 W 11th.
" Otto D (Kendrick & Sloan), h 440 N Sher-
man Drive.
" Robt D, lab, b 3001½ N Illinois.
" Robt N, oiler, h 1204 W 19th.
" Wm M, traffic supervisor C U Tel Co, b
828 East Drive (W P).
" & Sloan (Otto D Kendrick, Bert F Sloan),
h 518 Board of Trade bldg.
Kendricks Alvin, lab, r rest 834 Indiana av.
" Lillian, h 230 W Allegheny.
" Lindsey, tmstr, h 2833 Hillside av.
Kenecke Lewis A, lab, h 411 N Davidson.
Kenilworth The, 16-20 W 34th.
Kenison Alonzo, lab, h 822 Chadwick.
Kenmore The, 545 Main.
Kennedy Chas, clk, r 242 W Vermont.
" Jackson, tmstr, h 1505 Asbury.
" Wm, lab, h 1216 E Palmer.
Kennan Erwin T, auditor Indpls Union Ry
Co, h 3170 N Illinois.
Kennard, see also Kingan.
" Albert, switchmn, h 2425 N Dearborn.
" Alfred, tmstr, h E 21st 1 w of Bosart av.
" Alvin, condr, b 913 N Highland av.
" Herschel A, lab, b 1950 Adams.
" Jesse A, carp, h 1950 Adams.
" J & Sons Carpet Co, 21 E Maryland.
" Lulu (wid Robt), h 363 W 11th.
" Oscar, lab, b 804 W Wash.
" Wm, chef, b 3, rear 426 W 12th.
Kennough Chas, lab, h 818 Coffey.

KENNEDY

Kennedy, see also Canada and Canady.
" Albert, ironwkr, h 1805 Olive.
" Alice, nurse St Vincent's Hosp.
" Arch, transfer, b 201 Hamilton av.
" Arthur A, billiards 2341 Station, h 2309 N
LaSalle.
" Arthur E, sign writer, b 714 N West.
" A. G, slsmn 302 Hume-Mansur bldg, b 330
N Meridian.
" Belle, cook, r 914 Muskingum.
" Belle, waitress, h 230, 108 S Capitol av.
" Benj, clk, b 1009 Broadway.
" Benj, lab, h 1321 W 28th.
" Bernays, phys 708 Hume-Mansur bldg, h
1030 N Penn.
" Bess, tchr, b 2726 Station.
" Blanch M, clk, b 714 N West.
" Byron, b 2523 Webb.
" Cassius R, condr, h 3454 Kenwood av.
" Ceclia, b 56 S Dearborn.
" Ceclia, r 3, 635 N West.
" Cella (wid Danl), h 966 N Tremont av.
" Chas E, clk supt of construction, h 2309
LaSalle.
" Chas F, coremkr, r 424 N Illinois.
" Chas F, mngr Fletcher Cafe Co, b 628
E 21st.
" Chas M, cooper, h 431 S Harding.
" Clara, h 27 N Walcott.
" Clarence M, window trimmer Wm H Block
Co, b 822 N Bancroft av.
" Clifford A, b 2933 Macpherson av.
" Clifford E, slsmn, h 621 N Emerson av.
" Cornelius, h 1321 Marlowe av.
" Danl, hgnman, h 2726 Station.
" Danl F, publishers Indiana Labor Bulletin
629 Mass av.
" David E, groc 1817 S Meridian, h 2210
Madison av.
" Earl, dentist, h 4, 509 N Illinois.
" Edw E, bootmkr, h 1321 Marlowe av.
" Edw F, bkpr 110 N Senate av, b 418 N
State av.
" Eliz M, supervisor, b 1336 Linden.
" Elwood L, lab, h 2512 Burton av.
" Flora, nurse St Vincents Hospital.
" Frances M, clk 515 Hume-Mansur bldg, b
2610 N Illinois.
" Frank, mach, r 424 N Illinois.
" Frank M, condr, h 945 E Minnesota.
" Fred E, mach, h 901 Graceland av.
" Fredk C, fireman, h 857 W 10th.
" Geo W, asst cashr Jno Deere Plow Co, h
1202 N Tacoma av.
" Geo W, driver, h 2352 Ralston av.
" Harold H, engr, h A 1232 Broadway.
" Harry, lab, h 1423 Barrow.
" Harry L, pres Natl Facing Slip Co, b 330
N Meridian.
" Harry H, barber 226 Indiana av, h 944
Camp.
" Nettie J, b 2301 N Delaware.
" Hugh E, floorman Wm H Block Co, h 322
N Bancroft av.
" James A, carp, r 303 W Ohio.
" James D, doorman, b 2251 N Delaware.
" James E, clk, r 27½ S Illinois.
" James F, sign pntr, h 1928 S Belmont av.
" James P, slsmn, b 1321 Marlowe av.
" Jesse, clk R M S, h 10 Audobon ct.
" Johanna (wid James J), b 1420 Nordyke
av.
" Jno, r 359 S Illinois.
" Jno, barber, h 410 Minerva.
" Jno, clk, h 1608 E 10th.

KENNEDY JOHN, Coal and Transfer 456 Vir-

ginia av, Tel New 9795, h 1505 Asbury.
" Jno, coal 152 S West, h 209 Bright.
" Jno C, bkpr 206 S Meridian, h 631 N Ta-
coma av.
" Jno D, chief deputy city clk, h 1447 S Illi-
nois.
" Jno E, clk 16 N Meridian, h 30, 1026 Col-
lege av.
" Jno J, lab, h 2538 Daisy.
" Jno J, dept supt Prudential Casualty Co, h
2919 Broadway.
" Jno J, dep Internal Revenue Agt, h 1422
N Penn.
" Jno L, city fireman, h 1321 Marlowe av.
" Jno M, lab, h 1011 E 21st.
" Jno T, dispatcher, h 1336 Linden.
" Jos, com mer, h 1517 Hoefgen.
" Jos J, lab, b 243 Leeds av.

The Rough Notes Co.

PUBLISHERS AND MANUFACTURERS OF
"ROUGH NOTES," INSURANCE BOOKS AND AGENTS' SUPPLIES
INDIANAPOLIS
220 EAST OHIO STREET
ENTIRE FLOOR

**F
OR
QUALITY
A
ND
SERVICE**

Schoen Bros
THE CLEANERS

Main Office:
601-3-5
N. Penn St.

Phones:
Main 4141
New 1555

Branch Office:
1 E. Market
Phone:
Maia 1227

LIFE INSURANCE COMPANY OF VIRGINIA

Organized 1871
RICHMOND, VIRGINIA

A. MORLEY, Superintendent,
506-7-8 Fletcher Savings & Trust Building
Indianapolis, Ind.

Issues the most approved forms of Life Insurance Con-
tracts from \$1,000.00 to \$50,000.00 with premiums payable
Quarterly, Semi-Annually and Annually.

W. J. GIBBONS, General Agent,
Room 707 Merchants Bank Building,
Indianapolis, Ind.

Day's Furniture

KENNEDY

- " Josephine, h 2251 N Delaware.
- " Kath (wid James), h 325 E South.
- " Lafayette, lab, h 2721 Oxford.
- " Leoria, hominy mkr, b 225 N Tacoma av.
- " Levl, slsmn Grifthey-Winter Realty Co, h 141 W 35th.
- " Lucile, clk, b 621 N Emerson av.
- " Lucy J, tchr, b 2301 N Delaware.
- " Lula T (wid Harold), h 320 E 25th.
- " Margt (wid Robt A), h 2309 N LaSalle.
- " Margt, h 610 N West.
- " Margt, A (wid Danl W), h 714 N West.
- " Marvin S, mach, b 1027 Nelson.
- " Michl, clk, h 1608 E 10th.
- " Michl R, lab, h 27 N Walcott.
- " Minger, janitor, h 1345 Golay.
- " Myrtle, cashr 13 E Wash, r 9, 1471 Roosevelt av.
- " Oliver M, slsmn, h 2968 N Gale.
- " Oliver M, sten 136 N Penn, h 9, 1471 Roosevelt av.
- " Oliver P, labner, r 563 N Keystone av.
- " Omar R, contr, h 2950 Central av.
- " Oran, car clnr, h 1539 Spann av.
- " Otto M, clk, h 824 E 25th.
- " Park W, trav agt, h 4, 618 N Alabama.
- " Patk, clk, C C & St L Ry, b 621 N Emerson av.
- " Patk, lab, h 16, 416 W Wash.
- " Patk, mtrmn, h 238 N Rural.
- " Patk J, bksmith, h 413 N State av.

KENNEDY PATRICK W. Boilers, Tanks and Heavy Iron Work 1201-1233 Beecher, Tel Prospect 81, h 3333 N New Jersey, Tel Washington 2224. (See page 144.)

- " Paul J, tailor 301 Bright, r 434 W New York.
- " Pearl, clk, r 10, 310 N Delaware.
- " Ralph, lab, h 271 Oxford.
- " Ralph, lithog 38 S eMrdian, b 2730 E 16th.
- " Ralph V, baker, h 714 N West.
- " Raymond D, slsmn, h 1311 Ewing.
- " Regina E, clk, b 1509 Brookside av.
- " Rice, plastr, h 419 N Davidson.
- " Richd J, broker, b Hotel Barton.
- " Riley J, stockman 23 W Wash, h 1425 Brookside av.
- " Robt, boxmkr, h 1140 Cruft.
- " Robt, clk 241 W Georgia, b 3002 Bethel av.
- " Robt, tmstr, h 253 S Summit.
- " Robt D, gunners mate U S N, b 725 N East.
- " Robt S, farmer, b 336 Minkner.
- " Roscoe L, lab, b 2721 Oxford.
- " Roy, uphlr, h 2718 E Michigan.
- " Roy S, porter, r 526 N West.
- " Rufus K, lab, b 2512 Burton av.
- " Saml, glasswkr, h 1020 S State av.
- " Saml A, phys, h 225 N Tacoma av.
- " Saml O, pntr, b 225 N Tacoma av.
- " Sarah, b 122 N Noble.
- " Shidan, grinder, b 1532 Brightwood av.
- " Susannah, cook, h 2721 Oxford.
- " Thos C, phys 515 Hume-Mansur bldg, h 2610 N Illinois.
- " Thos F, bartndr, r 5, 1333 E Market.
- " Timothy, bartndr, h 1321 Marlowe av.
- " Timothy F, lab, h 1509 Brookside av.
- " Ulysses S G, lab, b 2721 Oxford.
- " Virgie M, smstrs, h 714 N West.
- " Warner, lab, b 2721 Oxford.
- " Warren J, meat ctr, b 3002 Bethel av.
- " Wm, lab, h 1216 Palmer.
- " Wm, lab, h 1313 W 25th.
- " Wm C, sec to pres Indpls Traction and Terminal Co, b 2726 Station.
- " Wm E, city fireman, h 804 N Delaware.
- " Wm E, clk, Patk W Kennedy, b 3333 N New Jersey.
- " Wm E, dentist 702 Hume-Mansur bldg, b 1032 Central av.
- " Wm E, mach, h 1213 Villa av.
- " Wm E, mldr, h 3104 Jackson.
- " Wm J, mach, h 1614 Ludlow av.
- " Wm P, engr, h 1027 Nelson.
- " Wm T, lab, h 2720 E 16th.
- " Wilm, cashr, b 2912 Shriner av.
- " Wilson, lab, h 1746 Harvey.
- " Kennelly Agnes M, clk C U Tel Co, b 1433 E 11th.
- " Cletus, clk, b 1433 E 11th.

Gill-Buennagel Co., Inc.

REAL ESTATE AND RENTALS

213-218 Lemcke Bldg.

PHONES: MAIN 5420 NEW 236

KENNELLY

- " Harriet A (wid Dennis), h 1433 E 11th.
- " Herman J, trav agt, b 232 Miley av.
- " Jno W, slsmn 24 S Delaware, h 1655 N Temple av.
- " Maria, b 311 N Bradley.
- " Michl, saloon 1864 Sugar Grove av, b 1033 Hamilton av.
- " Wm T, carp, h 232 Miley av.
- " Kennen Wm E, slsmn 50 Monument pl, h 312 Linwood av.
- " Kenner Clara L, bkpr 414 Law bldg, b 1054 Eugene.
- " Hurnard J, vigilance sec 803 Merchants Bank bldg, b 2064 Park av.
- " Wm F, contr, h 1054 Eugene.
- " Kennerknecht Eugene, meat ctr, h 26 Kar-cher.
- " Kennerly Leon W, porter, r 1530 Lewis.
- " Kennett, see also Kinnett.
- " Harry G, formn 224 E McCarty, h 50 W 26th.
- " Jos, lab, b 738 King av.
- " Kenneweg Wm, gardener, h 2641 Madison av.
- " Kenney, see also Kenny and Kinney.
- " Edw T, pres Kenney Machinery Co, h 960 West Drive (W P).
- " Geo, fireman, h 1504 E 17th.
- " Geo B, car, h 1448 Vigo.
- " James H, clk, r 960 West Drive (W P).
- " Machinery Co, Edw T Kenney pres, 960 C Ayres v-pres, Edw M Lentz sec, farm implements 124 S Capitol av.
- " Michl, lab, h 951 S West.
- " Kennick Dessie B, stock kpr, b 512 S Noble.
- " Kennington Cath, tchr, b 1317 Lexington av.
- " Frank, r 115 W 19th.
- " Jno, bksmith, h 1317 Lexington av.
- " Jno, formn Sinker-Davis Co, h 1902 Broadway.
- " Jno R, contr, h 521 Downey.
- " Jos M, switchman, h 1616 E Vermont.
- " Lada, lndrs, h 31, 312 E Wash.
- " Ralph, city fireman, b 1317 Lexington av.
- " Ralph E, yardmstr, h 2344 College av.
- " Robt H, bksmith, h 1225 Spann av.
- " Walter, tmstr, b 230 E Henry.
- " Kennon Florence (wid Wm W), b 2345 N Alabama.
- " O E, sec Whole Milk Buttermilk Co, r Seminole Hotel.
- " Kenny, see also Kenney and Kinney.
- " KENNY C D CO, J F Beatty Mngr, Sugar, Coffees and Teas, Wholesale Only 118-120 S Alabama. Tels Main 4779, New 581-R.
- " James, helper, b 430 Leeds av.
- " Mary E, wid Marcus M), b 2102 Coyner.
- " Raymond, carrier P O, b 231 S Bancroft av.
- " Wm, clk Prudential Casualty Co, r 922 N Penn.
- " Wm A, woodwkr, h 239, 220 N Illinois.
- " Wm F, insp city engr, h 115 E 13th.
- " Kenneywood The 120 W 12th.
- " Geo Eugene, h 135 W 14th.
- " Geo, mach, h 417 Bright.
- " Jubal, lab, h 1223 N West.
- " Kenoyer Fred, contr, h 619 W 13th.
- " Kenroy Mark J, supt 618 Majestic bldg, res Ben Davis, Ind.
- " Kenslow Chas N, mach, h 513 Chase.
- " Kent Anna (wid Jno), h 234 Miley av.
- " Carl R, fireman, h 1224 Udell.
- " Chas, lab, r 901 N Senate av.
- " Edw, lab, b 234 Miley av.
- " Edw T, millman, h 1906 Church.
- " Eliz (wid Jno), h 237 Hope.
- " Fred, lab, b 2606 Cornell av.
- " Harry E, finisher, b 2702 Burton av.
- " Henry G, car inspr, h 226 McKim av.

Smoke Stacks

National Boiler and Sheet Iron Works

The National Dry Kin Company, Props.

Nos. 1118-1226 East Maryland Street

Keen Kutter Hardware

Sherwin Williams

PAINT
WHITE LEAD
VARNISH

Plumbing Goods
Iron Pipe Fittings
Sewer Pipe
Galvanized Gutters
Rubber Roofing

Charles
Koehring
878-880-882
Virginia Ave.

New Phone,
Park 68
Old Phone,
Wash. 741

**JOHN WATSON
CONTRACTOR**

4004
N. CAPITOL AVE.
INDIANAPOLIS

JOS. W. SELVAGE

Rooms 410-15, 8 E. Market St.
Phones 717

**Vacant Lots—Factory Sites
Building Locations**

**SEE "SELVAGE" FOR YOUR
REAL ESTATE WANTS.**



**LUMBER
SHINGLES
MILL WORK**

**WE CAN FURNISH WHAT
YOU WANT**

LEWIS-FORBES LUMBER CO.
Phones (New) 364 9030 Shelby and Belt Ry.

KENT

" Herman, car inspr, h 301 S State av.
" Homer E, dept mgr 611 Occidental bldg,
b 27 N Hawthorne la.
" James E, lab, h 524 W Wilkins.
" Jno, h 1125 W 36th.
" Jno, lab, b 234 Milley av.
" Jno R, finisher, h 1305 W 33d.
" Jos, lab, b 207 Hamilton av.
" Lena (wid Chas), b 2, 1107 Lafayette.
" Margt, b 2837 Hope.
" Marie H, clk, b 1006 Church.
" Mark, bklsmith, b 2337 Hope.
" Mary E (wid Arthur), b 1725 W Min-
nesota.
" Miller C, statistician Public Service Com,
h 4, 2459 N New Jersey.
" Roy J, fireman, h 543 Birch av.
" Kentinck Theo, lab, b 524 Meikel.
" Kentinck Jno, moving picture opr 25, 224 N
Meridian, b 939 S West.
" Kenton Lloyd, lab, b 1141 River av.
" Matilda, sten 622 Law bldg, b 34 McKim
av.
" Walter J, brklyr, h 4018 Cornelius av.
" Wm, lab, b 34 McKim av.
" Kenworthy Fred, lab, b 515 Kentucky av.
" Guy R, lab, h 532 S California.
" Jno, mach hd, h 515 Kentucky av.
" Thos G, floorlry, b 1046 Southeastern av.
" Hendricks, bkpr Board of Public Works, h
438 N Dearborn.
" Otto L, clk, b 908 E Michigan.
" Kenyon Belle, h 236, 108 S Capitol av.
" Frank W, lab, h 3315 Prospect.
" Hannah E (wid Addison), h 577 Middle
Drive (W P).
" Jno S, prof Butler College, h 5339 Uni-
versity av.
" Louis, lab, h 1219 Nordyke av.
" Lucy, slsmn, h A, 145 W 22d.
" Martha A, tchr, h 577 Middle Drive (W P).
" Newell B, pressman Indpls News, h 312 N
Lasalle.
" Wm, b 3315 Prospect.
" Kenzie Fred, lab, h 219 Detroit.
" Keogh Anna (wid Jno E), dressmkr, h 2365
Central av.
" Chas R, teller Fletcher Am Natl Bank, h
2917 E New York.
" Ruth F, sten, b 2365 Central av.
" Thos W, trav agt 301 W Maryland, h s s
Crawfordsville r 1 m w of city limits.
" Keough Jno E, formn, h 1519 Ewing.
" Jno P, formn, h 1633 Ingram.
" Wm F, student, b 1633 Ingram.
" Keown Chas W, condr, h 412 Hotel Metro-
pole.
" Kephager Jewel, tailress, h 3, 647½ Vir-
ginia av.
" Kephart Chas, chfr, h 1431 Hiatt.
" Chester, pntr, r 528 E New York.
" Edgar T, lab, h 427 E South.
" Kephart Arthur, slsmn 514 N Capitol av,
b 236 W 29th.
" Frank, dtfsmn, b 236 W 29th.
" Ida M (wid Elijah C), h 18 N Tremont av.
" Mahala (wid Orestes A), b 17 S Brook-
ville av.
" Rosanna (wid Saml), b 18 N Tremont av.
" Saml V, carp, b 18 N Tremont av.
" Wm W, formn, b 236 W 29th.
" Kephley Chas L, feed 1045 S Keystone av, h
2825 Moore.
" Jesse, chfr, r 2132 Allfree av.
" Mayme, clk 332 Mass av, b 527 E Walnut.
" Orville, driver, h 4428 E Michigan.
" Ruth, bkpr, b 2825 Moore av.
" Kephner Chas A, asst mgr Claypool Hotel.
" Cleveland D, lithog, b 3801 E Wash.

KEPNER

" Edw, lab, b 240 W Vermont.
" Edw F, acct Y M C A, h 3615 Kenwood
av.
" Edw W, mach, h 532 Cable.
" Fredk, fointr, h 2817 W Wash.
" Harry R., sec the Multiple Press, h 1127
Union.
" Lawrence J, student, b 2326 Woodlawn av.
" Louis, driver, h 3825 E Wash.
" Roxanna (wid Albert L), h 2226 Wood-
lawn av.
" Saml A, h 3801 E Wash.
" Keppel Amer J, bartndr, h 438 Jefferson av.
" Harvey E, solr, h 533 N Liberty.
" Harvey J, city fireman, b 1402 E New
York.
" Nina, asst Public Library, b 122 E Mich-
igan.
" Tuddie M, b 718 E 10th.
" Wm, routeman 255 S Meridian, h 2854
Kenwood.
" Kepper, see also Koeppe.
" Chas C, cabt mkr, h 61 E McCarty.
" Earl T, cabtmkr, h 1918 Valley av.
" Kepperley James E, lawyer, h 3133 N Penn.
" Kipple Jesse, pkr, h 1916 S Delaware.
" Mahlon T, lab, b 1916 S Delaware.
" Keppler Marcus, lab, h 4038 E 30th.
" Max, lab, b 262 Gimber.
" M Mary, bkpr 724 N Meridian, b 262 Gim-
ber.
" Kepplinger Sarah A (wid Jno), b 716 N Cap-
itol av.
" Kepschull Frank, reprmn, b 155 W Pratt.
" Ker Jno, buyer N Y Store, h 707 N Alabama.
" Nellie, sten, b 21 N Tremont av.
" Keramic Supply Co, T D Bottome mgr, arti-
sts material 315 Hume-Mansur bldg.
" Kerberg Chas F, bartndr, h 216 Koehne.
" Clarence W, insp, h 216 Koehne.
" Kerbox Chas E, tmstr, h s s Duke, 1 w of
Y M C A.
" Reuben F, slsmn Sanborn Electric Co, r
Y M C A.
" Kerch Herman L, clk, b 2407 W Wash.
" Wm S, druggist 2045 W Wash, h 2407
W Wash.
" Kercheval Geo F, shoemkr, h 26 N Walcott.
" Kercheval Albert N, carp, h 1246 N Sheffield
av.
" Clara B, clk, b 1413 E Michigan.
" Edwin W, pntr, r 823 E Miami.
" Grace (wid Wm E), b 2617 Schurmann av.
" Leonard C, clk H P Wasson & Co, b 38
N Tremont av.
" Reuben P, paper hngr, h 1217 W 30th.
" Thos, mach, h 903 E Market.
" Thos W, bartndr, b 1502 Roache av.
" Kercher Arthur W, sten, h 1303 N Beville
av.
" Eliz J (wid Wesley), b 1303 N Beville av.
" Fredk F, lab, h 1105½ Shelby.
" Geo B, clk, b 3057 College av.
" Margt E (wid Calvin), b 313½ E Walnut.
" Kerins James P, patrolman, h 1516 E Ohio.
" Kath, tchr, b 40 McKim av.
" Mary, clk C U Tel Co, b 1516 E Ohio.
" Kerkhoff, see also Kirkhoff.
" Chas F, tmstr, h 525 Prospect.
" Chas W, furnace str, b 525 Prospect.
" Fredk, farmer, h s s Troy av, 1 w of Key-
stone av.
" Herbert, engr, b 1636 Naomi.
" Herman, auto repr, b s s Troy av, 1 w
of Keystone av.
" Louis F, watchman, h 21, 626 Mass av.
" Marie, tel opr, b 2434 Brightwood av.
" Kerl Aug H, lab, h 1437 Martindale av.
" Edw, erector, b 1437 Martindale av.
" Kerlin Harry E, decorator, h 12, 127 E St
Joseph.
" Henry T, mach, h 1305 Bates.
" J Paul, mach hd, h 815 E 25th.
" Wm D, trav agt, h 939 N Meridian.
" Kern, see also Curran and Kerns.
" Adam R, car repr, h 408 N Tacoma av.
" Andrew J, insp, r 8, 1446 N Illinois.
" Arthur C, music tchr 106 E North, b 1709
Olive.
" Bessie, clk 105 N Illinois, b 1110 S Illi-
nois.
" Chas, condr, h 941 Stillwell.
" Chas W, steamfr, h 327 Colorado av.
" C Myron, pressman, h 1806 Cornell av.

**Indiana
Electro-
type
Co.**

**Photo-
Engravers
Artists
Designers
Photogra-
phers**

**Electro-
types
Stereo-
types**

**Wood,
Metal,
& Wax
Engravers**

**23 West
Maryland St.
Indianapolis**

Frank M. Dell

CEMENT, LIME AND SEWER PIPE

**Southeastern Ave. & Cruse,
Phones, New 1310, Prospect 1310**

The Lawrence

410 AMERICAN CENTRAL LIFE
BUILDING
8 EAST MARKET ST.

Agency

BOTH PHONES 717

INSURE WITH US

Oldest and

Strongest Companies

COVERING ALL LINES

KERN

- " Emma J. (wid Oliver E), h 904 N Alabama.
- " Frank X, barber 22 W Ohio (basement), b 3938 Graceland av.
- " Geo, engr, h 1434 Fletcher av.
- " Geo, lab, h 1401 Linden.
- " Geo L (Wheeler Dressed Beef Co), h 3519 College av.
- " Geo P, h 1310 S Illinois.

KERN GEORGE S., Jeweler 9 N Meridian, Tel Main 109, h 2154 Park Av, Tel North 1496.

- " Harlan H, bkpr, b 820 N New Jersey.
- " Harry L, slsmn 109 S Meridian, h 825 E 16th.
- " Henry C, tinner, r 21, 7 N Alabama.
- " Huldah, tchr, b 3519 College av.
- " James W, bicycle repr 1921 Howard.

KERN JOHN W. HON., U S Senator, Washington D C, h 1836 N Penn, Tel New 7112.

- " Jos C, slsmn 2 W Wash, h 2, 513 E 20th.
- " Julius, tmstr, h 1410 Laurel.
- " Lawrence W C, clk, b 1709 Olive.
- " Millan, cashr 46 W Wash, r 334 N Illinois.
- " Mergt (wid Louis), b 3519 College av.
- " Otto P, clk J F Wild & Co State Bank, h 3938 Graceland av.
- " Rosa (wid Jacob), b 236 N Arsenal av.
- " Thos H, tmstr, h 222 Jefferson av.
- " Walter H, drugg 902 E Michigan.
- " Wm, lab, r rear r, b 43d 2 e of Royal av.
- " Wm G, decorator, h 1709 Olive.
- " Wm N, mach, h 21, 7 N Alabama.

Kernan Louisa T (wid Albert J), h 42 N Gray.

Kernel Clara (wid Jos), h 444 Blake.

- " Eliz C, nurse, b 41 E Morris.
- " Emil, mngr Carl L Rost, h 214 Sanders.
- " Emil C, clk Vonnegut Hdw Co, h 26 E Minnesota.
- " Francis T, dancing academy, 36, 312 E Wash.
- " Joe E, optician Wm H Block Co, h 134 Drexel av.
- " Jos F, lab, h 417 E Morris.
- " Karl L, optician Wm H Block Co, b 214 Sanders.
- " Kath (wid Jos), b 321 E Morris.
- " Leonard A, student, b 214 Sanders.
- " Louis F, lithog 38 S Meridian, b 417 E Morris.
- " Nicholas, lab, h 35, 312 E Wash.

Kerner, see also Koerner.

" Carrie, houskpr 2820 N Meridian.

" Chas E, page County Criminal Court, h 1341 Fletcher av.

" Edw E, slsmn, h 338 Hamilton av.

" Geo, midr, b 2125 S Talbott.

" Lloyd, chfr, r 1347 N Illinois.

Kernodie Harry, barber, r Lorraine Hotel.

Kerns, see also Karns and Kern.

" Frank, lab, r 19 N New Jersey.

" Jno, carp Hotel English.

" Luke, lab, h 15 E South.

" Mary, furn rms, h 15 E South.

" Sarah (wid James), h 131 W Walnut.

Kernzier Eliz, clk, r 440 N Penn.

Kerr, see also Carr.

" Ada, sten 128 N Penn, b 2152 Boulevard pl.

" Arhur, lab, b 349 N Holmes av.

" Bertha, b 1746 Lockwood.

" Bessie, sten 128 N Penn, b 2152 Boulevard pl.

" Cansena (wid John), h e s Tibbs av 3 s of T H & R.

" Cath, b 6033 College av.

" Chas A, clk 1033 E Palmer, h 1510 Naomi.

" Clara, b 34, 36 E Pratt.

" Clarence, dispatcher, r 9, 36 W Vermont.

" Edith E, nurse Deaconess Hosp.

" Edwin R, mach 526 N Capitol av, h 1818 Lockwood.

" Eliz (wid James), b 1307 E Wash.

" Eliz J, bkpr, b 2920 Paris av.

" Flora S, b 2931 Broadway.

" Geo F, mngr, b 2920 Paris av.

" Geo H, slsmn 725 E Vermont, r 7, 131 W Market.

" Geo T, theater 341 W 30th, h 6033 College av.

" Henry E, baker, h 1114 S Senate av.

" Jackson H, cigars, h 1, 728 N New Jersey.

" James, stock buyer, r 1033 N Illinois.

Shirley Bros. Co.

Funeral Directors

OFFICES:

3020 N. Ills. 2108 W. Mich.

2815 E. Wash. 5506 E. Wash. Sts.

BOTH PHONES

KER

" Jno A, lab, h 1746 Lockwood.

KERR JOHN F., Specialist in Diseases of the

Rectum, Sanitarium 1307 E Wash, h same, Tel prospect 3880. (See page 224.)

" Jno M L, asst cashr Kingan & Co, h 5001 E New York.

" Josiah B, carp, h 349 N Holmes av.

" Julia D (wid James H), h 28 W St Clair.

" Lorán B, clk 51 N Illinois, b 3321 E 10th.

" Lulubelle G (wid Sidney T), sec-treas Central Grain and Seed Co, b 5828 University av.

" Maude, bkpr 128 N Penn, b 220 E St Joseph.

" Oakley S, clk, h 2916 Jackson.

" Paul, sten 311 N Penn, r 1307 E Wash.

" Roy H, trav representative State Life Ins Co, h 722 E 24th.

" Roy L, electr, h 44 W 26th.

" Thaloue E, lab, h 115 S Davidson.

" Walter S, clk 34 S Capitol av, h 124 W 33d.

" Warren D, groc 3327 E 10th.

" Wm W, trav agt, r 1, 728 N New Jersey.

Kerrick, see also Carrick.

" Eliz A (wid James A), h 1321 E Pratt.

" Frank J, clk, b 1321 E Pratt.

" Irvin J, clk C C C & St L Ry Co, h 4518 E New York.

" Otis J, woodwkr, r 12, 504 W Wash.

Kerrigan Harry, rodman city engr, h 1137 Cornell av.

" Nell, bkpr 209 W Wash, h 21, 36 E Pratt.

" Rose L, sten 27 State House, b 657 E 21st.

Kerschner, see Kirchner and Kirschner.

Kersey Carrie, clk, r 20 W Michigan.

" Chas F, fireman, b 760 N Bismarck av.

" Glaude G, metal wkr, b 760 N Bismarck av.

" Enoch P, mntrnm, h 760 N Bismarck av.

" Jennie, b 2014 Olive.

" Jno F, lab, h 1021 N Senate av.

" Laford G, engr, h 249 N Tremont av.

" Leroy, bkpr 18 E Wash, h 3545 E North.

" Mina, proofdr 18 E Vermont, h 760 N Bismarck av.

" Philip, electr, h 553 W 26th.

" Raburn F, clk, h 225 Bright.

" Richd L, brklyr, h 2322 W 10th.

" Virgil C, h 139 W 11th.

" Wm D, janitor, b 922 N Senate av.

" Wm H, v-pres Frank Haas Candy Co, h 1425 Marlowe av.

" Willis A, clk, h 524 N Senate av.

Kershaw Nell, student, b 2320 Ashland av.

" Robt B, mngr rental dept Fletcher Savings and Trust Co, b 2320 Ashland av.

" Robt H, miller, h 2320 Ashland av.

Kershner Alva, h 118 W 10th.

" Dollie, h 215, 134 W Maryland.

" Edith, drsmkr, b 1963 Ruckie.

" Fay, supervisor, b 3042 Central av.

" Martha, clk, b 1963 Ruckie.

" Robt B, lands, h 37, 227 N Illinois.

" Ross F, sign painter, b 1454 S Illinois.

" Wm F, switchm, h 1454 S Illinois.

" Wm H, real est 1021 Hume-Mansur bldg, h 23, 402 N Meridian.

Kerst, see Kirst.

Kersting Albert H, slsmn 534 W Ray, h 1524 Brookside av.

" Louise (wid Edw), h 821 Dorman.

" Paul A, waiter, b 118 W 10th.

Kervan Arthur, pntr, b 310 W Maryland.

" James, county com, h 21 N Tremont av.

" Jno E, slsmn 111 S Penn, h 819 Woodlawn av.

S
A
R
G
E
N
T
,
S
P
A
I
N
T
S

44 South Pennsylvania St. PHONES (New Main - 1220 C. U. - Main 1777)

THORNTON-LEVEY CO.
Lithographers and Engravers

W. H. RAUBSMEIER, ARCHITECT

SUITE 508-II RAUB BUILDING, PHONE MAIN 3918

Carey & James

Chiro- practors

Old Phone
Main 3252



540 N.
Meridian



Consultation
FREE

FISHER-LENZ Sales Corp.

THE K I S S E L K A R

333 N. Capitol
Ave.

Telephone
Main 6303

THE HOME BREWING CO. THE PUREST BEER

Phones — New 1050 Bottling Dept., Prospect 2260, New 1030 According to the United
Central, Prospect 150 Cor. Cruse and Daly, Indianapolis, Ind. States Health Report.

J. G. McCullough

REAL ESTATE — RENTAL AGENCY

FIRE INSURANCE

LOANS

Telephones 1340 133 East Market Street

KERVAN

" Madge, sten, b 21 N Tremont av.
" Wm J, bkpr Hall Hdw Co, h 1116 N Oak-
land av.
Kerz Elvira, sten 87 State House, b 1008 W
Michigan.
" Kath A, sec The Nick Kerz Co, b 1008 W
Michigan.
" Lillie A, bkpr 947 W Michigan, b 1008 W
Michigan.

KERZ NICK CO THE (INC), Philip G Kerz

Pres and Mngr, Katherine A Kerz Sec.
Department Store 931-949 W Michigan.
Tels Main 1879, New 3105.
" Philip G, pres and mngr The Nick Kerz Co,
h 2164 N Illinois.
" Philipena (wid Nick), treas The Nick Kerz
Co, h 1008 W Michigan.
" Sadie, clk, b 1008 W Michigan.
" Tillie L, clk, b 1008 W Michigan.
Keselring Jno S, restr 140 S Illinois, r 153
same.

Keser James, lab, r 506 N Senate av.
Keske Albert, insp, b 1301 Spann av.
" Ernest W, insp, b 1301 Spann av.
" Frank E, electr, b 1301 Spann av.
Keskey Floretta A, clk C U Tel Co, b 1311
Hoyt av.

" Fred W, autowkr, b 1317 Hoyt av.
Kessler, see also Kessler.
" Arthur S, toolmktr, b 636 S New Jersey.
" Carl C, carp, b 1436 N Illinois.
" Jacob M, fornm 110 S Meridian, h rear
414 S East.

" Mary F, h 1324 N Capitol av.
" Ora O, lab, h 717 N Bismarck av.
" Richd, carp, b 715 Fletcher av.
" Steps A, D, saw mkr, h 3121 Kenwood av.
" Steph P, electr, b 3121 Kenwood av.

Kesoltz Jno, lab, h 956 W Maryland.
Kessel Herbert, engr 2102 Northwestern av, h
3306 Salem.
Kesseling Harry, mach, h 2309 N Arsenal av.
Kessens Albert J, bkpr, b 25 S Irvington av.
" Walter B, trav agt 101 S Meridian, h 25 S
Irvington av.

Kessing Frank, dtmsn Citizens Gas Co, b 33
Monument pl.
" Paul M, clk 311 E Union Station, b St
Denis Hotel.

Kessler, see also Kistler.
" Aaron, mach, h 1540 Shepard.
" Christian, baker, h 267 E Minnesota.
" Danl W, brewer Indpls Brewing Co, b
1506 Madison av.

" David, presser, r 304 N Riley av.
" Edw P, cabtmkr, h 1516 Bellefontaine.
" Elmer D, finisher, h 1739 Cruft.
" Frank, fruit 438 E Mt House, h n s Alex-
av, 5 e of Sherman Drive.

" Frank H, musician, h 1924 Boulevard pl.
" Henry P, glasswkr, h 56 S Tremont av.
" Hettie J, h 18, 1471 Roosevelt av.
" James V, carp, b 6425 College av.
" Jno, glasswkr, b 631 N Liberty.
" Lewis E, car repr, r 2709 N Gale.
" Otto, lab, b 1542 Shepard.

" Robt M, brewer Indpls Brewing Co, b 169
W Arizona.
" Teresa C, sten Prudential Casualty Co, b
267 E Minnesota.
" Thos A, mach hd, h 3233 N Senate av.
" Walter, h 543 N Audubon rd.

" Walter W, lab, b 3233 N Senate av.
Kessling, see also Kessling.
" Richd H, clk, h 1405 Bellefontaine.
Kessner Henry, carp, r 1343 S East.
" Herman, clk 54 Kentucky av, b 318 Fulton.
Kestenbaum Morris (Kestenbaum & Green-
span), h 1029 Maple.

KESTENBAUM

" & Greenspan (Morris Kestenbaum, Abr
& Greenspan), tinnrs, 18 N West.
Kester, see also Kestner.
" Clyde L, plmbr, b 1515 Madison av.
" C Emerson, district man Ind Daily Times,
h 1316 Harlan.

" Douglas, brkrmn, b 2343 N Gale.
" Geo J (Kester & Son), h 1215 N Keystone
av.
" Jno E, lab, h 534 Blake.
" Monroe, lab, b 823 E 19th.

" Newton J, putmr, h 1522 N Arsenal av.
" Ralph A, stockman 23 W Wash, r 2215
Ashland av.
" Ross E, pntr, b 2343 N Gale.
" Samantha E (wid Steph D), h 2343 N
Gale.

" Thaddeus L, brkrmn, b 2418 Station.
" Wm A R (Kester & Son), b 1215 N Key-
stone av.
" W Bruce, civ engr, h 2630 N Alabama.
" & Son (Geo J and Wm A R), pntrs, 1215
N Keystone av.

Kesting Rufus, driver, h 1526 Hoyt av.
Kestler Jos E, midr, h 634 Stevens.
" Lawrence P, bartndr, h 1023 E Georgia.
" Mark S, salmn 1011 E Maryland.
Kestner Louis H, butcher, h 2512 N Delaware.
Ketcham Ancei F, mail handler, b 658 S New
Jersey.

" Charlotte F, attdt Public Library, b 5616
University av.
" Christian B, slsmn 407 Terminal Bldg, r
Altenburg Hotel.
" Cora (wid Edw), h 132 N New Jersey.
" Emma, glove mkr, r 828 N Alabama.
" Frank M, musician, h 5616 University av.
" Geo D (L M Ketcham & Son), b 6504 Fer-
guson (B R).

" Howard L, lab, h 1335 S Alabama.
" Jane M, phys 401, 241 N Penn, h 4100 N
Illinois.
" Jno H, Ev, h 23 Audubon pl.
" Jno L, ins, h 578 Middle Drive (W P).
" Jos S, b 6504 Ferguson (B R).
" J Oscar, h 42 N Denny.

" Lewis M (L M Ketcham & Son), h 6504
Ferguson (B R).
" L M & Son (Lewis M and Geo D Ketcham),
grocers 6173 Bellefontaine.
" Lucia, tchr, r 4100 N Illinois.

**KETCHAM, MCTURNAN, WALLACE & WIL-
SON** (Ralph M Ketcham, Clair McTur-
nan, Raymond Wallace, John Wajen Wil-
son), Lawyers, 0099 Merchants Bank
Bldg, Tel Main 1388.

" Merrill B, slsmn W K Stewart Co, b 5616
University av.
" Myron C, mail handler, h 658 S New Jer-
sey.

" Ralph M (Ketcham, McTurnan, Wallace &
Wilson), r 946 N Meridian.
" Robt A, lab, h 624½ S New Jersey.
" Roy A, artist, b 6504 Ferguson (B R).
" Walter H, brkrmn, h 1020 S New Jersey.
" Wm A, lawyer 1008 Odd Fellow bldg, h
4100 N Illinois.

Ketchum Chas, slsmn, r 533 N Meridian.
" Frank G, lab, b 1228 S Meridian.
Ketrow Bros (Chas, Jno and Martin Ketrow),
coal 414 W Maryland.
" Chas (Ketrow Bros), r 414 W Maryland.
" Cora, b 316 S Warman av.
" Jesse, midr, h 228 S Warman av.

" Jno (Ketrow Bros), r 414 W Maryland.
" Martin (Ketrow Bros), r 414 W Maryland.
" Robt L, appr 551 S Warman av, b s s Na-
tional rd, 2 m w of city limits.
" Verda, cashr 350 E Wash, r 422 E Wash.
Kett Richd W, insp, r 616 N East.

" Kettel Albert R, butter mkr, h 406 N High-
land av.
Kettelhake Eliz (wid Fredk), h 520 E Market.
Kettelhut Henry, flour 655 E 16th, h 1341 Chi-
cago.

Kettel Chas, lab, b 2736 N LaSalle.
Kettering Anna, b 446 Blake.
Ketter Jacob, fornm, h 3232 Graeland av.
" Raymond, dtmsn 256 Lemcke Annex, b
3232 Graeland av.

Ketherheirich Fred W, clk 102 S Delaware, h
710 E Morris.
Ketherheny Edw, carp, r 2246 Madison av.
Kettering Cletus O, baggageman Union Sta-
tion, h 418 Parker av.

**FOSTER'S
LUMBER
R. S FOSTER LUMBER CO. BOTH PHONES 254
SATISFIES**

STATIONERY W. K. STEWART CO.

44 EAST WASHINGTON ST.
Wedding Invitations a Specialty

KETTERING

" Edw H. finisher, h 3514 Cornell av.
" Henryetta, sten 7, 127 E Market, h 3514 Cornell av.
Kettleborough Chas, dftsmn 87 State House.
r 615 E 32d.
Kettler Cath E (wid Jno W), h 1418 Linden.
" Eliz B (wid Clement), h 216 N East.
" Herman L, clk P O, h 1145 Tecumseh.
" Jno H, h 1145 Tecumseh.

KETTMAN HENRY, Mngr Indianapolis

Branch Anheuser-Busch Brewing Assn, h
1124 Central av, Tel New 5486.
Kettner Chas, bartndr, h 308 E St Joseph.
" Chas Jr, clk, b 308 E St Joseph.
" Paul, druggist, b 308 E St Joseph.
Keulerier Adolph, clk, h 1140 W New York.
Keul Martin R, prin St Peter's Evangelical
Lutheran School, h 1533 Jefferson av.
Keuner Myrtle, dom 215 N Capitol av.

KEVERS GUSTAV W (Fertig & Kevers), h

26 W 36th, Tel North 919.
" Robt E, student, b 26 W 36th.
Kerven Fran J, porter, b 1328 Barth av.
Kenney John P, collr, b 2630 Bellefontaine.
Key Eliz (wid Elijah), h 33 N Beville av.
" Elijah, lab, h 1144 N Beville av.
" Ernest, lab, h 210 Hiawatha.
" Mance, tair, h 1340 Roosevelt av.
" Marcus L, uphtr 950 N Alabama, h 708 Russell av.

Keyes Edw, car repr, r 899 Mass av.
" Paul H, pres Peterson-Keyes Auto Co, h
2459 Pierson av.

Keyler, see also Caylor, Kaler, Kaylor and
Koehler.

" Audley, clk Vonnegut Hdq Co, b 1141 N
Tacoma av.

" Edw G, trav agt Bessire & Co (Inc), h 333
N Drexel.

" Harry J, florist, b 2142 Wheeler.
" Regina (wid Wm), h 2142 Wheeler.

" Wm F, shoemkr 1310 E 19th, h 1723 Co-
lumbia av.

Keyless Lock Co The (Arthur Jordan, Arthur
R Baxter), 1401 Newman

Keys Albert, slsmn 141 S Meridian, h 622
Downey.

" Edw, mldr, h 1118 N Belmont av.
" Fay, auto storage 328 E Market, res At-
tica, Ind.

" Harvey C, cement, h 743 W 25th.
" Jesse, lab, h 901 Colton.

" Jos A, city fireman, h 5763 Lowell av.
" Mary, b 131 E Sahm.

" Mary, clk 218 1/2 Indiana av, b 606 W 12th.
" Ross W, janitor, h 801 N Temple av.
" Roy O, autos 133 E Wabash, res Attica,
Ind.

" Theo H, carp, b 58 Hamilton av.
" Thos H, mach, b 5763 Lowell av.

" Vernice P, sten Gibson Co, b 501 E DeQuincy.
" Wash L, lab, r 1606 Martindale av.
" Wm, chef, b 606 W 12th.

" Wm, H, slsmn 3504 E New York, h 501
DeQuincy.

Keyser Frank M, mngr 12 N Penn, h 3346 N
Illinois.

" Frank M jr, slsmn 12 N Penn, b 3346 N
Illinois.

" Mary F (wid Geo W), h 2065 N New Jer-
sey.

KEYSTONE PRESS THE, Park S Florea

Pres, C L Wetzel V-Pres, Julian S Wet-
zel Sec-Treas, 139 W Maryland, Tels
Main 1321, New 1321.

" Theater, 154 N Illinois.

Keyt Chas E, mldr, h 219 Leota.

Keyway Assn T, rugs 118 Monument pl, r
Brevort Hotel.

" Elias, clk 118 Monument pl, r Brevort
Hotel.

Kibble Geo P, carrier P O, h 839 W 29th.
" Lillian E, stenotypist, b 2852 Northwest-
ern av.

Kibble David F, trav agt, h 11, 420 E North.
Kibler Edwin R, dentist 1002 Odd Fellow
bldg, h 12, 2310 Park av.

" Emma, b 2258 Kenwood av.
" John D, athletic director State School for
the Deaf.

" Leonard, lab, r 328 E Wash.
" Mary (wid B Frank), b 2415 Ashland av.
" Walter D, pres W D Kibler Co, h 3555
N Capitol av.

**L. E. Morrison & Co.****Bee Hive Trunk Factory**

TRUNKS AND
TRAVELING BAGS

27 W. Wash. St.

Phones: Old 1723 New 398

KIBLER

" W. D. Co, Walter D Kibler pres, Edwin R
Kibler sec-treas, mail orders, 611 Murphy
bldg.

Kichler Jno, lab, h 1401 Charles.

" Stanley, clk, b 622 Home pl.

Kick Karl H, student, b 2614 Stanley av.

" Wm C, dftsmn, h 2614 Stanley av.

Kickler DeWitt, acct, b 334 N Talbott.

Kidd Chas, mach hd, b 1508 Wade.

" Fannie, sten 312 Terminal bldg, b 522 N
New Jersey.

" Geo F, clk 2 State House, h 3268 Central
av.

" Gilbert U, hlpr Metal Auto Parts Co, b
1734 W Morris.

" Hazel M, drsmkr, b 1348 Commerce av.

" Jno D, contr, h 874 W 27th.

" Louis, trav agt 38 S Capitol av, h 49 N
Beville av.

" Newton W, clothctr, h 1505 Hoefgen.

" Oliver J, carp, h 920 N Gray.

" Raymond L, slsmn, b 874 W 27th.

" Saml A, bksmth, h 1508 Wade.

" Willbur H, printer, b 1006 W 27th.
" Wm A, cabtmkr, b 1508 Wade.

Kidney Judge J, billiards 245 Indiana av, b
21, 308 W Vermont.

Kidwell Albert, lab, h 118 Spring.

" Chas, tmstr, h 335 Douglass.

" Clarence, clk 101 S Meridian, b 8 Wis-
consin.

" Fred, lab, b 2139 Columbia av.

" James F, hostler, b 622 E Michigan.

" James R, rubberwkr, h 821 E Maryland.

" Lyman A, carp, h 2139 Columbia av.

" Oscar, baker, h 227 Geisendorff.

" Wm S, mach, b 713 Spring.

Kiefer, see also Keefe and Keifer.

" Adam, assmbler, h 30 N Webster av.

" Albert C, mach, b 1552 Lexington av.

" Albert L, slsmn International Metal Pol-
ish Co, b 730 Sanders.

" Andrew, janitor, h 1820 E 12th.

" Anna (wid Chas), h 1872 Barth av.

" Arthur L, druggist, b 1819 N Talbott.

" Barbara, smstr, b 61 N Keystone av.

" Carl J, music tchr, h 1106 Pleasant.

" Chas F, cigarmkr, b 1264 N Belmont av.

" Chas J, musician, h 1424 Lexington av.

" Chas J (L F Kiefer & Son), b 907 N Dela-
ware.

KIEFER CHARLES L, Mngr Wiegell Show

Case Works, h 1543 College av.

" Chas R, lab, h 1923 Miller.

" Clarence E, cigarmkr, h 927 N Tibbs av.

" Cynthia H (wid Philip E), b 1633 E
Michigan.

" Eliz (wid Max), h 933 Laurel.

" Elmer A, lab, h 1916 Woodlawn av.

" Elmer G, ironwkr, b 927 N Tibbs av.

" Frank, cooper, h 1738 S Delaware.

" Frank, A, saloon 1402 S Keystone av, h
1404 same.

" Geo E, lab, h 2111 Calvelage.

" Gustav J, slsmn International Metal Pol-
ish Co, h 730 Sanders.

" Henry A, driver 137 S California, h 2611
Koene.

" Henry J, ftr, h 933 Laurel.

" Ida, b 542 Chase.

" Jacob, b 418 W Raymond.

" Jno, lab, h 2554 W Michigan.

" Jno H, clk 110 S Meridian, h 1552 Lexing-
ton av.

" Jno H jr, metalwkr, b 1552 Lexington av.

" Jno R, pntr, b 1872 Barth av.

" Jno W, lab, b 2607 Miller.

" Kate, b 728 N Elder av.

" Kate J, tchr, b 1709 N New Jersey.

HEALTH
BUILDERS
SPAINHURST
OSTEOPATHIC
PHYSICIANS-
PIONEERS-
& INDIANAPOLIS
Established
1900

527-530
STATE LIFE BLD.
TELEPHONES,
NEW 652
OLD MAIN 643

BAGS OF ALL KINDS
FOR ALL PURPOSES

BAGS FOR ALL PURPOSES

INDIANAPOLIS

CINCINNATI

Geoff Lamb

INDIANAPOLIS

CERTIFIED PUBLIC ACCOUNTANTS—AUDITS—FINANCIAL INVESTIGATIONS—SYSTEMS

A. B. ABBOTT, Res. Mgr.

Tel. Main 5639

912 Merchants Bank Bldg., INDIANAPOLIS

L. E. FULLER

Oldest Established

CHIROPRACTOR

In the City

517-525 Meridian
Life Building
307 N. PENN.

TELEPHONES

Office
Main 3430
New 1852
Res. Circle 1085

ELECTRIC ELEVATORS

D. V. REEDY ELEVATOR CO.

1026-44 Kentucky Ave.
Main 2275, New 3170

CAPITAL CITY PAINT

"GOOD GOODS"

Made by: INDIANAPOLIS PAINT AND COLOR CO.

The Indiana Mercantile Agency

INCORPORATED

Member of the American Collection Service Bureau

Collections and Adjustments Everywhere

919 Hume-Mansur Bldg., Phone Main 5250

KIEFER

" Leola V, tchr, b 1820 E 12th.
" Louis A (L F Kiefer & Son), b 907 N Delaware.

KIEFER LOUIS L, Justice of Peace 220, 147 E Market and 148 E Court, Tel Main 5544, h 1916 Woodlawn av, Tel Prospect 5393.

" L F & Son (Louis and Chas J), jewelers 243 Mass av.

" Margt (wid Jno), b 318 Downey.

" Mary, h 542 Chase.

" Mary (wid Louis F), h 907 N Delaware.

" Matthew, condr, h 708 Lynn.

" Maurice M, spl agt 411 Ind Pythian bldg, b 1544 Ashland av.

" Peter, lab, b 957 W Raymond.

" Ralph W, lab, h 505 S Holmes av.

" Robt C, electr, h 1544 Ashland av.

" Robt P, drftsman, b 1264 N Belmont av.

" Rudolph C, groc 1257 N Sheffield av, h 264 N Belmont av.

KIEFER-STEWART C, Wm Scott Pres, G Barret Moxley 1st V-Pres and Genl Mngr.

A Kiefer Mayer 2d V-Pres, Michael P Lynch 3d V-Pres, J Edward Stiltz sec and Treas, Charles Mayer Chairman Board of Directors, Wholesale Druggists, Druggists Sundries, Cigars and Tobacco s e cor Georgia and Capitol av, Tels New 26, 27, 28, 29, 66 Long Distance 62, Main 25, 26, 66, Long Distance 40. Night Connections Main 26, New 26. (See page 129.)

" Venus, tchr, b 1820 E 12th.

" Wm F, fler, h 3349 Roosevelt av.

Kieffer Mary, tchr domestic science P S, b 2065 Broadway.

Kieffer Geo W, trav agt 203 State Life bldg, h 3017 Broadway.

Kiehl Emma L, ice cream 134 Mkt House, b 2123 Wendell.

Kile, see also Keel, Kell, Kile and Kyle.

" Edw F, carp, h 406 N Arsenal av.

" Fred H, florist, h 35 Drexel av.

" Harry F, plmbr, h 1151 Hoyt av.

" Henry, carp, h 2110 N Arsenal av.

" Josephine (wid Henry C), b 1151 Hoyt av.

" Louise (wid Henry C), b 1217 Evison.

" Wm A, clk 127 W Wabash, h 911 S State av.

Klemeyer Jno P, bkpr 111 S Penn, b 315 Jefferson av.

" Wm F, cigar mnfr 14 Pembroke Arcade, h 331 S New Jersey.

" Wm F Jr, carrier P O, h 315 Jefferson av.

Kiemle Elsie L, sten 501 Fidelity Trust bldg, b rear 914 W 25th.

" Fredk, engraver, h rear 914 W 28th.

Kiene Harry A, h 4, 225 E Michigan.

Kienly Jacob, car repr, h 2942 N Gale.

Kienzle Josephine M, h 331 N Liberty.

Kierman Thos, city fireman, h 1140 N Mount.

Kiesel Geo, baker, h 1003 N West.

" Herman, candymkr, b 1003 N West.

" Jno, baker 1003 N West.

" Jno C, wirewkr, h 242 E 10th.

" Wm, formn, b 622 W 10th.

Kiesle Edw A, clk 534 W Ray, b 1438 S Meridian.

" Margt M, sten Varney Electrical Supply Co, b 1438 S Meridian.

" Mary M (wid Wm F), h 1438 S Meridian.

" Wm J, lithog, b 1438 S Meridian.

Kiewitt Aug E, jeweler 232 Mass av, b 1505 College av.

" Edw D, polisher, b 630 Weghorst.

" Geo B, toolmkr, b 501 N Tacoma av.

" Henry D, clk, h 305 N Highland av.

" Henry H, toolmkr, h 1409 Leonard.

KIEWITT

" Jno, polisher, h 630 Weghorst.

" Wm F, ironwkr, h 2143 S New Jersey.

Kiger Earl W (Kiger & Co), h 99 N Irvington av.

" Emmet, massage, h 1009 N West.

" James C, trav agt 107 S Penn, h 911 Eastern av.

" Jno, b 1826 Brookside av.

KIGER SAMUEL D, Broker in Diamonds, Securities and Old Coins, and Dealers in Real Estate, 49 N Capitol av, h 37 W Fall Creek Blvd, Tel North 3870.

KIGER & CO, (Earl W Kiger), Township Office Supply, School Supplies, Road Machinery and Bridges, 139 West Market and 49 N Capitol av, Tels New 2337-K, Main 4181.

Kight Carl M, carp, h 2211 Martindale av.

" Jno G, mldr, h 240 West Martindale av.

" David W, bksmith, h 2339 Martindale av.

" Harry M, brkrmn, h 1460 English av.

" John F, state agt Columbia Life Ins Co of Cincinnati, Ohio, h 1030 W 34th.

" Jno E, h 30 E Pratt.

Kickendall Chas E, tinner, h 537 Lynn.

" Kiker Eliz, h 3, 148 1/2 Virginia av.

" Jno C, h 1625 Arrow av.

Kilander Harry L, train dispatcher, h 718 Elm.

Kilbourne Hallett J, reporter R G Dun & Co, b 229 E McCarty.

" Ira A, bkpr, h 229 E McCarty.

Kilburn Albert Rev, supt Faith Home.

" Henry, lab, r 345 1/2 W Wash.

" Wm M, carp, h 913 S Wayne av.

" Willis R, condr, h 1168 Eugene.

Kilby Georgianna (wid Geo F), b 3920 Cornelius av.

Kilchenmann Geo, formn, h 3346 W Michigan.

" Jno G, mldr, h 240 West Martindale av.

Kilcrest Anna, clk, r 213 E 10th.

Kile, see also Keel, Kell and Kyle.

" Chas, b 1235 Cornell av.

" Geo, switchman, h 1916 Langley av.

" Leticia (wid Philip H), h 1235 Cornell av.

" Mae L, mngr 311 Ind Pythian bldg, b 5939 Beechwood av.

" Oliver W Rev, h 5939 Beechwood av.

" Philip H, city fireman, h 1235 Cornell av.

" Roy, plmbr, b 1709 Commerce av.

Kiler Haise M, asst 902 Hume-Mansur bldg, b 1949 Central av.

" Jno M, h 1949 Central av.

" Mary A (wid Edw), h 3540 College av.

KILGORE OLIVE, Violin Instructor College of Musical Art, h 3540 College av.

Kiley Allison, plastr, r 12, 419 S New Jersey.

" Nona (wid Jno M), h 1015 S Alabama.

" Philip M, saloon 26 W Pearl, h 1004 Broadway.

" Wm F, slsrmn 233 S Meridian, h 1241 Bellefontaine.

Kilgore Adam C, cabtmkr, h 917 W 27th.

" Byron, phys 601 1/2 N Illinois, h 216 W North.

" Robt J, wire wkr, b 917 W 27th.

Kilgus Christian, baker 654 Virginia av.

" James, fireman, h 440 N Forest av.

Kilhan Otto H, express 611 W Market.

Kilhoff Dimitri, restr 542 W Wash.

Killian James B, contr, h 1102 N Oakland av.

Kilbourne Jno F, bartndr, h 1532 E Market.

Killen Eliz (wid Addison C), h 2019 Boulevard pl.

" Frank W, slsrmn 501 Fidelity Trust bldg, h C, 3111 N Meridian.

" Fredk E, student, b 2317 Central av.

" Martha (wid Ernest), h 1123 Ashland av.

Killgore Wm M, lab, b 1534 Lee.

Killian Estella M, clk, b 945 Tecumseh.

" Patk, lab, h 27 Richland.

" Saml, lab, h 1140 S Main.

Killie Emma (wid Jno), h 1918 Commerce av.

" James H (J H & M V Killie), h 1826 Commerce av.

" J H & M V (James H and Minnie V), h 1549 Warsaw E Roosevelt, h 1918 Commerce av.

" Minnie V (J H & M V Killie), h 1918 Commerce av.

" Vincent E, clk P O, h 2210 E 12th.

Killila Thos E, clk Kingan & Co, h 2180 Highland pl.

Killilea Danl J, insp, h 221 N Beville av.

" Jno D, mach, h 225 N Beville av.

" Mary (wid Lawrence), h 428 N Pine.

NICK ROBERSON COAL CO.

HAY, GRAIN & FEED

424-430 S. HARDING ST.

:::

Phones New 3662, Belmont 123

R. G. DUN & CO.*The Mercantile Agency***RATINGS
REVISED BY
TRAVELERS****McNamara,
Koster
Foundry Co.****Machinery
Casting
Grey Iron****Prompt
Service****408-414****South
Pennsylvania
St.****Do you
want
Service?****Call us****Electric
Light and
Power.****Heating
Steam
Hot Water
Merchants
Heat & Light
Co.****33 S. Meridian****City's Camera Center****All Cameras and All Supplies
For Amateur or Professional****The H. Lieber Company****No. 24 West Washington Street****KIMBLE**

- " Jno H. mngr 349 W South, h 1040 S East.
- " Jno L, lab, r 815 N Penn.
- " Oral A, asamblr, h 2164 S Meridian.
- " Ralph P, cashr, h 1725 Ashland av.
- " Saml, janitor, h 2137 Webb.
- " Saml E, clk, h 216 Hotel Metropole.
- " Sanford, lab, h 832 Athon.
- " Stanley, embalmer 135 W Market, r 424 N Meridian.
- " Wm W, sten, h 1239 Reischer.
- Kimbrel Frank E, storekpr, r 54 S Germania av.
- " Wm, mtrmn, h 1229 E Market.
- Kimbrow Jno B, woodwkr, h 1865 Montcalm.
- Kimbrough Arthur, lab, h 2418 Oxford.
- " Noah, lab, h 2418 Oxford.
- Kime Edwin N, student Long Hosp.
- " Jno, groc 1530 Brookside av, h 1534 same.
- " Noren (wid Wm), r 973 Elm.
- " Virgil M, actuary Am Central Life Ins Co, h 5862 University av.
- " Walter, sten, h 1215 N Gale.
- Kimes Anza L, mach 506 N Capitol av, res E D 18.
- " Mabel B, sten, h 216 N East.
- Kimmel Albert A, clk, h 3442 Graceland av.
- " Albert J, slsmn 133 W Wash, h 3539 Park av.
- " Fountain R, clk, b 640 Hamilton av.
- " Henry A, mach, h 1654 S Talbot.
- " Ira, reprmn, b 822 Lexington av.
- " Jos F, mach, h 945 Olive.
- " Margt, tchr, r 501 N Delaware.
- " Martin, dep township assessor, b 847 W Walnut.
- " Mary R (wid Geo W), h 2042 Cooper.
- Kimmell Flora (wid Frank), h 426 N Meridian.
- " Frank, tester, r 460 E Wash.
- " Jno, rug weaver, h 722 N Delaware.
- " Jos C, bkpr 43 State House, r 424 N Meridian.
- Kimmick, see also Kinnick.
- " Christopher, hostler, b 121 McKim av.
- " Geo, formn, h 518 S State av.
- " Henry, mlgr, h 1836 Fletcher av.
- " Leroy, insp, b 518 S State av.
- " Marshall, lab, b 518 S State av.
- " Vernal, plmbr 223 E 19th, b 518 S State av.
- Kimmel Fredk, gardener, h 2322 Brill.
- " Jno N, patrolman, h 2478 Madison av.
- " Nicholas G, lab, b 2822 Brill.
- Kimsey Morris J, b 3423 W Michigan.
- " Morton, dep state entomologist, b Hotel Edward.
- " Wallace J, mach opr, h 514 Centennial.
- " Wm, b 3008 W Michigan.
- Kinander Chas, lab, h 1704 Alford.
- Kinard Ernest, lab, b 1227 Madeira.
- Kincaid Edw, h 24-25, 1026 College av.
- " Warner, engr, b 35 N Worman av.
- Kincaid Albert, carp, h 51 S Ritter av.
- " Albert R, barber, h 4624 Hinesley av.
- " Anderson, tmstr, h 1521 Olive.
- " Benj F, finisher, b 447 N Keystone av.
- " Beryl L, driver, h 1817 E Ohio.
- " Carl, lab, b 13 Carson.
- " Clara E, phys, b 1602 Bellefontaine.
- " Curtis C, repr, b 2422 Adams.
- " Edith K (wid Thos J), piano tchr 106 E North, b 57 N Bismarck av.
- " Ellen (wid Anderson), h 1504 Laurel.
- " Geo C, chfr, h 1150 W 32d.
- " Jno Eady agt 423 Board of Trade bldg, h 946 Roache av.
- " J Clarence, phys 712 Odd Fellows bldg, b 6, 320 E Walnut.

KILLILEA

- " Thos E, bartndr, h 14 N Arsenal av.
- " Thos J, clk Indpls Abattoir Co, h 451 N Arsenal av.
- Killingier Albert, cabtmkr, h 2031 Boulevard pl.
- " Ewald C, slsmn, b 428 N California.
- " Geo, asamblr, h 21 1116 N Capitol av.
- " Geo W, carp, h 428 N California.
- Killion Arnold J, lab, h 1732 Spann av.
- " Bertha, student, b 136 Euclid av.
- " Edw, lab, h 1726 S East.
- " James A, pntr, h 2184 Oxford.
- " Lida J (wid Wm B), h 14, 212 W 21st
- " McKinley, cupola tndr, h 462 N Belmont av.
- " Marie J, tchr, b 14, 212 W 21st.
- " Oscar A, bel boy, b 2184 Oxford.
- " Walter, lab, h 1726 S East.
- " Wm E, h 5, 653 Ft Wayne av.
- Kilman Jos E, student, b 2335 N New Jersey.
- " Wm H, trav agt, b 2335 N New Jersey.
- Kilmer Chas, candy mkr, b 131 W 11th.
- " Dorsey, bkpr 135 S Illinois, b 131 W 11th.
- " Geo, tinner, h 2518 Ethel.
- " Henry, h 131 W 11th.
- Kilner Arthur, mlgr, h 753 N Sheffield av.
- " Edw B, lab, h n s Speedway av, 2 w of Concord.
- Kilonis Michl, cook, r 547 E Wash.
- Kilpatrick J Everett, auditor 1447 Lemcke Annex, b 530 N Meridian.
- " Mary (wid Lorenzo), h 325 Coffey.
- Kilroy Fatk J, bkpr 936 W Maryland, res Ben Davis Ind.
- Kimball, see also Kimble.
- " Arthur, lab, b 403 S Harding.
- " Chas, lab, b 430 Kansas.
- " Della, h 130 S Senate av.
- " Elmer W, driver, h 754 King av.
- " Frank, lab, r 802 Indiana av.
- " Geo, clk, b 2450 Central av.
- " Henry W, b 4, 705 S Meridian.
- " Howard, see Aetna Saving and Loan Assn, h 550 Sutherland av.
- " Jesse F, tinner, h 805 N Alabama.
- " Jno S, chfr, b 502 E 10th.
- " Jos F, groc 939 Division, h 1264 W Ray.
- " Jos W (Abel & Kimball), h 502 E 10th.
- " Kath (wid Ed W), b 4, 826 N New Jersey.
- " Lucinda (wid Chas), h 1433 Columbia av.
- " Roy, heater, h 403 S Harding.
- Kimber Arthur S, agt 1510 Fletcher Trust bldg.
- " Herman C, b 2818 N New Jersey.
- " Matilda C (wid Abr), h 2252 N New Jersey.
- " Oscar A, sec-treas K & K Novelty Co, h 2818 N New Jersey.
- Kimberlin Albert C, phys 57, 224 N Meridian, 1232 Park av.
- " Clyde R, groc 1319 Churchman av.
- " Eliz (wid Jno), h 2826 Hope.
- " Foster I, car repr, h 2826 Hope.
- " Frank R, dentist 1003 Hume-Mansur bldg, res New Bethel Ind.
- " Harry, floorlvr, b 1538 Cornell av.
- " Harvey O, insp Polk Sanitary Milk Co, b 1636 Columbia av.
- " Jacob R, butter 81 Mkt House, b 417 N New Jersey.
- " James H, b 1168 Udell.
- " Jno F, car repr, h 2851 Hope.
- " Leamer F, measr, h 830 N Olney.
- " Marie (wid Saml), b 532 Myrtis.
- " Milton F, trav agt, h 1078 W 27th.
- " Nellie, nurse City Hosp.
- " Thos A, dentist 409 Hume-Mansur bldg, h 4226 College av.
- " Thos P, h 1538 Cornell av.
- " Walter, blkemith, rear 856 Mass av.
- " Wm, carp, h 4, 943 Mass av.
- " Wm O, plmbr, h 4340 Washington Blvd.
- Kimberling Stead, clk 23 N Meridian, b 318, 233 N Illinois av.
- Kimberly Frank F, condr, h 650 E 11th.
- Kimble, see also Kimball.
- " Alice, dom, b 1752 Fullenwider av.
- " Fredk, tmstr, h 2243 Columbia av.
- " Gus E, cableman, h 824 N Alabama.
- " Harry, dep township assessor, b 1040 S East.
- " James, mlgr, h 2146 Webb.

**TELEPHONE
MAIN
4207****441-446
FARMERS TRUST
BLDG.**

**66 F
A
R
Q
U
A
R₉₅**

111

Monument Place

PHONES: New 1710

Main 2352

COAL

BALKE & KRAUSS CO.

Market & Missouri Sts.

Phones

Bell Main 1081

Indept. 1081



111-113

North Pennsylvania St.

(LEMCKE ANNEX)

Tels: { Main 1804
New 2448

KINCAID

- " Loma E, meat ctr, h 662 E 25th.
- " Ralph, lab, h 320 W 11th.
- " Roy F, clk C U Tel Co, h 3502 Salem.
- " Ruba F, sten 805 Fletcher Trust bldg, b 2422 Adams.
- " Saml, real est 44 N Delaware, b 51 S Ritter av.
- " Simpson F, phys, h 6, 320 E Walnut.
- " Thos, b 3105 Brightwood av.
- " Wendell P, carp, h 3502 Salem.
- Kincheloe Ellen, tirs, b 2105 Sugar Grove av.
- Kinchen Anna, h 928 Colton.
- Kinchlow James R, porter, h 2202 Yandes.
- Kindel Nellie, sten 12th fl Lemcke Annex, b 1138 N Oakland av.
- " Wm M, meter str, h 1138 N Oakland av.
- Kinder Adeline, smstrs, b 522 Mass av.
- " Alonzo, polisher, b 323 W 30th.
- " Alva C, slsmn 238 Mass av, h 980 N La-Salle.
- " Claude R, car insp, h 220 N Rural.
- David S, asst engr, h 1034 W 27th.
- " Edw J, finisher, b 1034 W 27th.
- " Flats, 527 Lockebier.
- " Harry S, clk, b 1034 W 27th.
- " Lloyd, driver, h 614 E Miami.
- " Merle, finisher, h 1034 W 27th.
- " Millard, mach, b 642 N Belmont av.
- " Otto W, carp, h 221 Fulton.
- " Sarah E (wid Wesley), h 818 W 27th.
- " Vernon, clk, b 3344 Wilcox.
- " Wm E, finisher, b 1034 W 27th.

Kindig Benj F, dept state entomologist, b Hotel Edward.

- " Jno, contr, b 1301 University ct.
- " Jno N, lab, h 1104 N Missouri.
- Kindle Earl B, fireman, b 115 Douglass.
- " Henry M, lab, h 115 Douglass.
- " Orville O, papermkr, b 115 Douglass.
- Kindleberger Henrietta B, (wid Wm H), b 3169 Washington Blvd.
- Kindler Carl J, mldr, b 3818 Brookside av.
- " Chas, lab, 551 S Warman av, res Ben Davis, Ind.
- " Theo O, lab, h 2818 Brookside av.
- Kindler Carl, tmstr, h 2730 Burton av.
- " Wm H, lab, h 109 N Harding.
- Kindred Fred G, engr, h 1401 Spann av.
- " Kath, clk, b 1110 Udell.
- " Robt, mach, b 1401 Spann av.
- Kinrick Robt N, restr 112 W Wash.
- Klner Fredk, formn, h 1437 Lee.
- Klnerk Eliz, bkpr 126 W Georgia.
- Kines Leona (wid Wm), h 949 Hosbrook.
- King Abr J, phys 866 W 26th.
- " Robert E, car insp, b 206 N Sheffield av.
- " Albert L, bkpr, h 27 S Dearborn.
- " Alf, janitor, b 602 Agnes.
- " Alice, domestic, b 341 W 14th.
- " Alma, sten 143 N Illinois, b345, 220 same.
- " Anna M, bkpr, h 916 W Walnut.
- " Anna M, slsmn L S Ayres & Co, b 711 W 30th.
- " Arabella, b 1731 N Capitol av.
- " Arthur M, dist mngr 608 Mass av, h 2536 College av.
- " Augustus, mach, h 510 Holly av.
- " A Hendricks, propr City Hall Pharmacy, h 2055 N Talbott, tel New 8134.
- " Benj F, carp, h 521 E Georgia.
- " Benson A, paper mngr, b 206 N Tacoma av.
- " Bert A, slsmn 30 S Delaware, b 1954 Central av.
- " Bernard, pres King Coal Co, gro 916 W Walnut.
- " Bertha (wid Earl), h 256 N Mount.
- " Bertha Indrs, h 538 Douglass.
- " Building, 748-752 Virginia av.
- " B Ella (wid Glenn), h 3, 2322 N Illinois.

KING

- " Carl, lab, b 848 Cottage av.
- " Carlos C, contr, 925 Pleasant Run blvd, h 2354 Bellefontaine.
- " Chas, b 3846 E Wash.
- " Chas, condr, b 412 W New York.
- " Chas, solr, b 163 Douglass.
- " Chas E, dftsmn 515 N Holmes av, h 1844 Dexter.
- " Chas L, pdlr, h 432 King av.
- " Chas R, finisher, h 4123 E 10th.
- " Chas W, lawyer 1014 Majestic bldg, b 710 N Emerson av.
- " Chloe L, tel opr, b 1204 E Ohio.
- " Clara, h 337 E Louisiana.
- " Clarence O, lab, h 1030 S Tremont av.
- KING COAL CO**, Bernard King Pres, John King Sec, Leo King Treas, 127 Blake, Tels Main 137, New 548, Branch Yard 733 Miley Av, tel Belmont 2488.
- " Colin E, sec Indpls Fire Ins Ags Assn, h 1803 N Talbott.
- " Cornelius, coach bldr, h 35 N Keystone av.
- " Cynthia L (wid Wm E), h 2162 N Gale.
- " Donald G, b 408 E 28th.
- " Dorie, yardman, h 2405 Caroline av.
- " Earl, helpr, b 839 S Penn.
- " Earl G, lab, h 1723 W Morris.
- " Edmond D, contr, h 1806 Park av.
- " Edna I, clk French Steam Dye Wks, b 1388 W Michigan.
- " Edw E, slsmn, h 5, 142 E Ohio.
- " Edw F, yardman, h 346 W 13th.
- " Edw H, solr, b 235 N State av.
- " Edw R, trav agt 24 W Maryland, h 3245 Broadway.
- " Edwin E, clk, b 3846 E Wash.
- " Eli, h 810 N Emerson av.
- " Eliza J (wid Chas J), b 11, 310 N Alabama.
- " Eliz (wid Geo), h 59 N Bismarck av.
- " Eliz (wid James L), h 1815 Howard.
- " Eliz T, tchr, N Pine.
- " Ellen (wid Stewart), h 1806 Shelby.
- " Ellsworth, b 22, 301 W Vermont.
- " Emma B, artist, h 2118 N Talbott.
- " Emma L (wid Saml L), h 1007 W 26th.
- " Estelle R, tchr, h 4, 1815 College av.
- " Evelyn J (wid Walter S), b 5329 University av.
- " E Frank, groc 2127 W Morris.
- " E Herschel, insp, b 1815 Howard.
- " Fannie (wid John), h 6503 Ferguson (B R).
- " Fannie M, drsmkr, b 1706 N Talbott.
- " Farley, cabt mkr, b 37, 550 N Senate av.
- " Farris, film opr, b 1825 Arrow av.
- " Fay, sten Hooton & Hack, h 1815 Howard.
- " Ferris F (mach), h 1822 Thalman av.
- " Florence (wid Harry M), b 622 Arch.
- " Forrest E, bklnr 38 S Meridian, h 617 Gladstone av.
- " Forrest R, cashr 18 E Wash, b 1863 Thalman av.
- " Frances (wid James), b 935 Bellefontaine.
- " Frances (wid Thos), h 4147 College av.
- " Francis E, clk 202 S Delaware, h 118 Drexel av.
- " Frank, clk, b 1825 Arrow av.
- " Frank, clk, b 1822 Thalman av.
- " Frank B, bartndr, b 150 Kentucky av.
- " Frank L, clk Indpls Light and Heat Co, h 1610 E 12th.
- " Frank W, gro 1524 W Morris h 1154 Blaine av.
- " Fred, tmstr, h 412 Alton av.
- " Geo, lab, h 435 Abbott.
- " Geo, lab, h 508 Willard.
- " Geo, mldr, b 714 Roanoke.
- KING GEORGE M**, Dentist 1005 Hume-Mansur Bldg and 4188 1/2 College av, r 752 E 12d.
- " Geo T, clk, b 309 Dorman.
- " Geo W, baker, h 909 N Davidson.
- " Geraldine, tel opr, b 2829 Indianapolis av.
- " Grace H, clk, b 2546 Broadway.
- " Grover, firemn, h 38 E Arizona.
- " Grover D, mldr, b 2705 W Wash.
- " Guy, slsmn, h 1123 1/2 E Wash.
- " G Ray, field examr 52 State House, h 1812 Ruckle.
- King's Hall, 2716 1/2 E Wash.
- King Halleen G, clk, b 2629 E North.
- " Hannah (wid Wm), h 8, 917 E Wash.
- " Harold A, b 1940 N Delaware.

**GOOD
INSURANCE
IS A
SHOCK
ABSORBER**

**W. E.
BARTON
GENERAL
INSURANCE
AND
SURETY BONDS**

502-510
INDIANA TRUST
BLDG.

PHONES MAIN 8044
NEW 1677

See Insurance Dept.
Buyers Guide

Michigan Lumber Co.

939 E. St. Clair St.

Tels New 766, Main 766

LUMBER SASH DOORS

Interior Finish

SAVINGS

THE UNION TRUST COMPANY

120 East Market Street
PAYS INTEREST ON DEPOSITS

KING

- " Harry, barber, h 1014 N Temple av.
 " Harry, mngr 202 Telephone Bldg, res
 Greenfield Line stop 11.
 " Harry W, tel opr, h 608 N Pine.
 " Harry W, carp, h 2829 Indianapolis av.
 " Harry W, mnfrs agt 717 Terminal bldg, h
 3249 N Illinois.
 " Harvey, lab, h 728 N California.
 " Hazel L, (wid Paul), h 2240 Nowland av.
 " Helen B, clk Capital Paper Co, b 1812
 Ruckle.
 " Henderson, lab, h 748 Hadley.
 " Hendricks H, slsmn 16 E Wash, h 2, 51
 W Fall Creek blvd.
 " Henry, carp, h 2829 E North.
 " Herbert C, insp, b 1815 Howard.
KING HERBERT S, Mngr The Whitehead &
Hoag Co 331 State Life Bldg, Tels New
2611-K, Main 3215, h 3121 N Delaware,
Tel North 1532.
 " Herschel, hlpr 570 S Harding.
 " Hickman N Rev, h 5610 Lowell av.
 " Homer B, printer Indpls News, h 4643
 Winona av.
 " Horace, lab, h 520 Willard.
 " Horace F, ins agt, h 1057 Congress av.
 " Howard, carp, h 1863 Thalman av.
 " Howard, clk, b 3220 E New York.
 " Howard, dept mngr Insane Hosp, h 280 N
 Holmes av.
 " Howard R, clk 139 S Penn, b 1215 N New
 Jersey.
 " Ida, mltr 634 Mass av, b 4147 College av.
 Indiana (wid Cornelius), h 2536 E 10th.
 " Ion, sten International Printing Co, b 405
 DeQuincy.
 " Ira, bkrmn, h 3104 E Michigan.
 " Irving C, underwriter 808 Board of Trade
 Bldg, h 1806 Ruckle.
 " Isaac, tmstr, b 1113 E 15th.
 " Jacob, tmstr, h 544 N Germania av.
 " Jacob, tester, b 429 E South.
 " James, lab, b 815 Park av.
 " James, porter, h 724 W 25th.
 " James A, contr, b 712 E 32d.
 " James B, clk, b 118 Drexel av.
 " James H, clk, h 850 Parker av.
 " James J, engr, h 225 Beauty av.
 " James K, lawyer 807 Terminal bldg, h
 1817 Bellefontaine.
 " James L, contr, h 1356 S Bismarck av.
 " James T, lab, b 31 Catherwood av.
 " James W, insp city engr, h 408 E 28th.
 " Jennie (wid Jos W), h 22, 301 W Ver-
 mont.
 " Jesse, lab, b 1133 Carter.
 " Jesse J, boxmkr, h 1544 Garfield pl.
 " Jesse F, cabtmkr, h 226 N Bismarck av.
 " Jno, b 315 W 30th.
 " Jno, clk, b 1207 Fayette.
 " Jno, lab, h 2526 Caroline av.
 " Jno, lab, h 811 Coffey.
 " Jno, roofer, r 324 1/2 W Wash.
 " Jno, sec King Coal Co, b 916 W Walnut.
 " Jno, tmstr, 517 Ritter av.
 " Jno A, lab, h 221 N Germania av.
 " Jno A, trav agt, h 131 W 19th.
 " Jno B, driver, h 1350 S Bismarck av.
 " Jno B, lab, h 31 Catherwood av.
 " Jno B, printer, b 1058 Roache av.
 " Jno E, estimator, h 1444 Pleasant.
 " Jno H, carp, h 832 E 23d.
 " Jno H, com mer, h 2115 Broadway.
 " Jno H, evangelist, b 2122 N Gale.
 " Jno H, meat ctr, h 706 N Germania av.
 " Jno H, roofer, r 15 N West.
 " Jno R, state agt Mutual Benefit Life Ins
 Co 536 Newton Claypool bldg, h 1940 N
 Delaware.
 " Jno T, lab, h 1032 W Vermont.
 " Jno W, cabtmkr, h 405 DeQuincy.
 " Jno W, lab, h 1521 McLain.
 " Jno W, paperhng, h 1219 E 10th.
 " Jos A, lab, h 1025 N Ohio.
 " J Elmer, electr, h 833 Buchanan.
 " Kate E (wid Benj F), h 931 Buchanan.
 " Keene P, lab, b 31 Catherwood av.

KING KLOTHING KOMPANY, Sam Marcus

Mngr, 318 E Wash, Tel Main 8252.

KING KOFFEE KO, Lucien King Pres, Rus-

sell King Sec'y, 339 E Market, Te's

Main 1673, New 1700.

" Lee, lab, h 412 W New York.

" Leillon, lab, h 813 Drake.

" Leo, lab, h 412 W New York.

" Leo, treas King Coal Co, b 916 W Walnut.

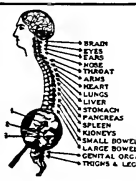

**SPINAL
ADJUSTMENTS
—
DARLING
The Chiropractor
K. of P. Building**

Labels in diagram: BRAIN, EARS, EYES, THROAT, NECK, HEART, LUNGS, LIVER, PANCREAS, STOMACH, SPLEEN, KIDNEYS, SMALL BOWEL, CENTRAL OSGEUM, TROCH & LEGS

KING

- " Leon V, sheet metal wkr, b 2162 N Gale.
 " LeRoy R, printer, b 617 Gladstone av.
 " Letcher, lab P O, h 2306 Hovey.
 " Lora H, insp, h 109 Hancock av.
 " Lorenzo B, drugs 883 S Illinois, h 1223
 McLain.
 " Lorenzo T, fireman, h 257 N Germania av.
 " Lucien, pres King Koffee Ko, h 3493
 Birchwood av.
 " Luther, lab, b 546 N Blackford.
 " Maggie (wid Wilson), h 546 S Capitol av.
 " Marie, tel opr, b 1215 Pleasant.
 " Martha (wid Wm), h 341 W 14th.
 " Martin, lab, b 629 E Allegheny.
 " Mary, b 221 E Pratt.
 " Mary (wid Bruce), b 1350 S Bismarck
 av.
 " Mary, mltr, r 4147 College av.
 " Mary, tel opr, b 221 Hendricks pl.
 " Mary A, (wid Benj), furn rms, h 6 E
 Michigan.
 " Mary B, sten Western Ins Agency (Inc),
 b 810 N Emerson av.
 " Mary N, b 1940 N Delaware.
 " May, h 807 Coffey.
 " May V, nurse Norway's Sanatorium, 1820
 E 10th.
 " Mayme (wid Frank B), b 1802 E Wash.
 " Melvin, student, r 914 N Meridian.
 " Meredith W, clk Kiefer-Stewart Co, h
 9126 Jackson.
 " Michl J, patternmkr, h 530 Division.
 " Mildred, clk Indiana Natl Bank, b 1815
 College av.
 " Minnie, mltr, b 840 N New Jersey.
 " Mollie, phys Long Hosp.
 " Monroe, carp, b 2608 N Gale.
 " Myron D, clk 50 State House, h 3, 2933 N
 Meridian.
 " Naomi, boxmkr, b rear 1602 Vigo.
 " Neil C, clk 255 S Meridian, h 622 Arch.
 " Nellie, dom St Vincent's Hosp.
 " Nelson A, trav agt, h 345, 220 N Illinois.
 " Neph, coal, 1633 Southeastern av.
 " Nettie L (wid James M), h 2546 Broad-
 way.
 " Nodde O, constable, b 31 Catherwood av.
 " Nora F (wid Benj), h 1204 E Ohio.
 " Ollie (wid Andrew), b 438 Goodlet av.
 " Ora L, mach, h 1262 S Harding.
 " Orville R, florist Bertermann Bros Co, res
 R F D No 2.
 " Patk, pumpmkr, b 412 W New York.
 " Patk H, lab, b 1214 Bates.
 " Paul W, pharmacist, b 1204 E Ohio.
 " Pearce, mach, h 1912 E Maryland.
 " Pet (wid Harry), nurse, r 159 W 29th.
 " Philip, coal 303 Bright.
 " Philip, lab, h 13 S Liberty.
 " Pringle, porter 1401 E 19th.
 " Ralph, barber 2632 Schurmann av, h 2716
 same.
 " Ralph, insp, b 221 N Germania av.
 " Ransom, carp, h 2934 N Penn.
 " Ray E, trav agt, h 2734 N Capitol av.
 " Ray J, hlpr, b 127 N Liberty.
 " Redwin, lab, h 813 Drake.
 " Richd, porter, h 616 Fayette.
 " Robt, lab, h 810 Drake.
 " Robt, presser, b 1831 Singleton.
 " Robt A, carrier P O, h 924 Camp.
KING ROBERT F, Artist, Studio 501 Tele-
phone Bldg, Tel Main 5291.
 " Robt R, bkpr 323 W Walnut, h 139 W 33d.
 " Robt W, lab, h 1110 King av.
 " Roderick A, clk Fletcher Am Natl Bank, r
 2118 N Talbott.
 " Roscoe, filer, h 120, 108 S Capitol av.
 " Roy E, mach, h 613 Maxwell.



F. E. GATES MARBLE AND TILE CO.

Mantels
Floors
Wainscots
in TILE or
MARBLE

Display Room
1462
LEMCKE ANNEX

Factory:
21 & Adams
Phones: New 3664
Wood 4330

**THE MAGNET
THAT
ATTRACTS**



ROY A. PEARSON
HIGH
GRADE
HARD-
WOOD
LLOOR

**REAL ESTATE
RENTALS
LOANS
INSURANCE
SURETY
BONDS**

TELEPHONES
MAIN ~ 7101
NEW ~ 3077
RES, NORTH 7252

**FIDELITY TRUST
BLDG.**

**SPORTING GOODS,
GUNS
AND AMMUNITION**



VAN CAMP
Hardware and Iron Company
INDIANAPOLIS
WHOLESALE ONLY

Auto- mobile Supplies

Everything for the
man who owns
a machine

TIRES TUBES TOOLS

Trouble Lamps
Etc.

OUT OF TOWN
ORDERS SHIPPED
PROMPTLY

Tels. New 395—509
Cen. Main 507

Lilly & Stalnaker

114-118 E. WASH.



INDIANAPOLIS COAL CO.

COAL—BUILDING MATERIAL

Phones 1700

234-40 (2d Floor) Newton Claypool Bldg.

JOSEPH GARDNER

TIN, COPPER & SHEET IRON WORK

METAL CEILINGS CORNICES AND SKYLIGHTS
DUST AND SHAVING COLLECTORS AND PIPING
ROOFING OF ALL KINDS. HOT AIR FURNACES.

37-41 KENTUCKY AVE. TELEPHONES 322

KING

- " Rufus N, lab, b 1156 Hoyt av.
- " Ruth, b 1011 Prospect.
- " Russell, sec-treas King Koffee Ko, h 3168 Kenwood av.
- " Russell H, lab, b 10 Eastern av.
- " Russell W, clk, b 2629 E North.
- " Sampson J, porter, b 341 W 14th.
- " Saml G, clk in charge Broad Ripple Branch P O, b 6175 Cornell av.
- " Saml L, slsmn H P Wasson & Co, h 20 W 22d.
- " Saml V, h 2428 N Alabama.
- " Sarah F (wid Wm), h 956 English av.
- " Simon, lab, h 974 Colton.
- " Theo, lab, b 1820 Yandes.
- " Theophilus, pres Climax Machinery Co, res Boston, Mass.
- " Thos, bartndr 134 W Ohio.
- " Thos, insp, h 506 N Sheffield av.
- " Thos, porter 631 Mass av.
- " Thos, slsmn 926 Mass av, b 309 Dorman.
- " Thos, v-pres Indiana Mnfng Co, res Boston, Mass.
- " Thos J, insp, h 1136 N Gale.
- " Thos J, slsmn 241 W Georgia, h 2110 Broadway.
- " Thos P, h 1, 701 E 21st.
- " Thos W, clk 21 E Wash, b 1802 E Wash.
- " Thos W, condr, h 627 Tecumseh.
- " Timothy, lab, r 324 1/2 W Wash.
- " Vincent, janitor, h 602 Agnes.
- " Vivian L, tel opr L S Ayres & Co, b 2354 Bellefontaine.
- " Walter, driver Van Camp Hdw and Iron Co, r 432 S West.
- " Walter L, com mer, h 549 Somerset av.
- " Warren, slsmn A B Meyer & Co, h 1518 1/2 E Wash.
- " Wm, lab, b 1132 Carter.
- " Wm B, ins agt, h 45, 18 1/2 N Meridian.
- " Wm C, checker, h 2015 Singleton.
- " Wm E, city fireman, h 1418 Fletcher av.
- " Wm E, lab, h 1011 Prospect.
- " Wm E, slsmn 26 N Penn, b 22, 301 W Vermont.
- " Wm F, clk, h 2643 Southeastern av.
- " Wm F, M D, asst secy State Board of Health, h 2156 N Penn.
- " Wm F, soler, h 2856 Kenwood av.
- " Wm G, b 2127 W Morris.
- " Wm H, clk Kingan & Co, b 8, 917 E Wash.
- " Wm J, pres K & K Novelty Co, h 402 E 32d.
- " Wm M, driver, h 2706 Baltimore av.
- " Wm O, mach, b 1706 N Talbott.
- " Wm S, groc rear 1602 Vigo.

KINGAN & CO (LIMITED), Pork and Beef Packers, w end Maryland, Tels Private Exchanges New 5500, Main 2962.

- Kingen Geo H, mtrmn, b A, 145 W 23d.
- " Wm O, coremr, h 1314 E 19th.
- Kingery Albert, clk 701 Kentucky av, b 1250 S Sheffield av.
- " Chas E, clk 203 Terminal bldg, r Y M C A.
- Glenn A, hlpr, b 710 Greer.
- " Victor E, forma Well Boiler Co, h 710 Greer.
- Kingham Bros (Harry E and James K), perfume mfrs 1301 Barth av.
- " Earl, plastr, h 1933 Parker av.
- " Eden W, printer, h 1541 Spruce.
- " Harry E (Kingham Bros), h 1506 Spruce.
- " James K (Kingham Bros), h 1540 Barth av.
- " Jno A, plastr, h 1520 Sheldon.
- Kingham Jno R, genl supt Kingan & Co, Ltd, h 1521 N Penn.

- Kingore Frank, lab, b 321 E Minnesota.
- Kingsbury B Paul, slsmn Brannum-Keene Lumber Co, h 3524 E Ohio.
- " Chas G (Kingsbury & Moore), h 9, 5503 E Wash.
- " Edw D, sec-treas Dockwiler & Kingsbury Co, h 317 Downey av.
- " Harry, clk St Dennis Hotel.
- " Howard N, sec and treas Kingsbury-Shepherd Coal Co, h 5932 Lowell av.
- " James L, pres and mgr Indiana Farmer Co, h 348 Layman av.
- " Jno F, cashr C U Tel Co, b 348 Layman av.

KINGSBURY JOHN H, Lawyer 617 Law Bldg, Tel Main 7244, h 1128 E Ohio, Tel Prospect 1866.

- " Jno K, phys 5462 E Wash, h 129 S Ritter av.
- " Layman D, sec-treas Indiana Farmer Co, b 348 Layman av.
- " Robt N, custodian P S No 29, h 720 E 21st.
- " Saml D, sec-treas Marott Dept Store Co, h 2017 N Talbott.
- " -Shepherd Coal Co, J B Shepherd pres, H R Kingsbury v-pres, H N Kingsbury sec and treas 1515 Merchants Bank bldg.
- " Theo M, v-pres Indiana Farmer Co, h 5515 Lowell av.
- " Thos C, mgr 637 Mass av, b 1128 E Ohio.
- " & Moore (wid Fredk A), Otto N Moore), mach, h 9, 5503 E Wash.

Kingford Irma I, h 27, 410 E Louisiana. Kingsley Edwin J, clk, b 1501 Woodlawn av.

" Frank E, saw smith, h 2915 Macpherson av.

" James, h 1501 Woodlawn av.

" Raymond C, clk, b 2, 615 S Noble. Kingston Cath (wid Saml), h 341 S East.

KINGSTON CHARLES T, Sec and Genl Mgr Well Boiler Co, h 1939 N Illinois.

" Earl H, clk 615 N Holmes av, h 3, 610 E Pratt.

" Emily (wid Bernard W), h 507 Dorman.

" Ernest L, slsmn 35 W Wash, h 341 S East.

" Fred B, mgr Hearsay-Willis Co, h 123 Fairfield av.

KINGSTON HOTEL, Gus Meyer Hotel Co Props 31-35 Monument pl, Tel New 1820

" Ince, sten 238 S Penn, h 15 Harlan.

" Jno R, plmbr, 1015 Harlan.

" J Paul, student, b 1015 Harlan.

" Margt M, clk 135 N Penn, b 507 Dorman.

" Mary C (wid Jno), b 1536 S Harding.

" Metta G (wid Fredk A), h 4293 E Wash.

" Wm N, lawyer, h 1706 Lexington av.

Kinister Chas, 2d hd goods 246 W Vermont, h 432 W 30th.

" Chas H, chfr N Y Store, b 432 W 30th.

" Matilda (wid Wm H), b 2735 Northwestern av.

" Oscar, 2d hd goods 429 Indiana av, b 2735 Northwestern av.

" Wm H, mach hd, b 2735 Northwestern av.

Kinkaid Roy B, frt tariff agt C I & W Ry, h 1600 E Vermont.

Kinthead Varen, engr, b 25 N Warman av.

Kinklin Richd, wige 247 E Wash, b 241 N Davidson.

Kinley Eliz (wid James), h 422 Abbott.

" Fred C, driver, h 1442 W Market.

" Jos J, pdlr, b 2343 Indianapolis av.

" Leona, h 1317 N West.

" May, h 15, 416 W Wash.

" Saml, chfr, r 230 W Maryland.

Kinnan Earl, clk., b n e cor 42d and Sangster av.

" Hiram D, trimmer, h 541 Warren av.

Kinnaird Angie, tchr State School for the Deaf, b 3966 College av.

" Geo W, pdtr, h 799 East Drive (W P).

" Robt, slsmn, h 799 East Drive (W P).

Kinnaman Christopher C, lab, h 767 E McCarty.

" Clara, smstrs, b 644 S New Jersey.

" Claude E, trav agt, h 2, 3030 E 10th.

" Geo, lab, r 2830 Clifton.

" James M, carp, h 1102 E Vermont.

" Oscar D, mach, h 1512 Sheldon.

" Vern R, clk, h 1711 Prospect.

ROOFING



INDIANA PLASTER AND ROOFING COMPANY



920 East
North St.
Phone 1410

**WESTERN
AUDIT CO.**
E. L. COEN, Mgr.

**AUDITORS and
PUBLIC ACCOUNTANTS**
914-915 Fletcher Savings and Trust Building
Telephone MAIN 3594

The PRAY Agency

GENERAL INSURANCE

SURETY BONDS—REAL ESTATE—RENTING

HOME BUILDING

ENOS D. PRAY, Pres.
J. FRANK CANTWELL,
Sec.-Treas.

2nd Floor
5 EAST MARKET STREET

MAIN 6745
NEW 660-K

KINNAN

Kinnan Fred, mach, h 1128 Pleasant.
" Harry J, clk 141 N Delaware, h 2916 Annette.
Kinnard, see also Kennard.
" Frank, lab, h 2062 Martindale av.
" Jno E, slsmn Baldwin Piano Co, h 2936 Shriver av.
" Lulu (wid Robt), h 363 W 11th.
" Luvenia (wid Jeremiah), h 2356 Oxford.
" Saml, piano mover Baldwin Piano Co, h 741 W Walnut.
" Wm, waiter, r 450 N Senate av.
Kinne Edwin R, lab, h 855 S Tremont av.
Kinnear Blaine, millwright, r 1529 Ringgold av.

KINNEAR CO THE (Willis H Kinnear), Real Estate and Mortgag Loans 610 State Lt Bldg, Tel Main 1409, Res Tel North 2350.
" Willis H (The Kinnear Co), h 3264 N New Jersey.

Kinnett, see also Kennett.
" Bert W, pntr, h 909 N Tacoma av.
" Geo L, lab, h 2124 Fountain.
" Jesse T (Kinnett & Jeffers), h 2012 Hazel.
" & Jeffers (Jesse T Kinnett, Harry F & Jeffers), grocer, b 1209 Holliday.
Kinney, see also Kenney and Kenny.

" Andrew J, lab, b 1209 Holliday.
" Annie, cook Insane Hosp.
" Asbury G, carp, h 549 Arbor av.
" Carl, fnisher, b 1100 S Warman av.
" Chas A, carp, h 1459 McLain.
" Chas A, checker 300 W McCarty, b 727 E Morris.
" Chas E, lather, h 2045 Sheldon.
" Clarence A, teller Security Trust Co, b 1329 S Alabama.
" Clarence M, mngr 1447 Lemcke Annex, h 1. 2101 N Penn.
" David H, pkr, h 1321 Ketcham.
" David J, clk 113 S Delaware, h 2850 Paris st.
" Elizz (wid Cornelius), h 523 W St Clair.
" Eliz, sten 500 N Capitol av, h 946 N California.

" Frank, hlpr, h 304 Trowbridge.
" Frank, stockpr, b 1128 Centennial.
" Frank J, lab, h rear 408 Dorman.
" G R & Co, S W Enterline mngr, shoes 118 E Ohio.
" Harry, appr, b 204 Geisendorff.

" Henry, lab, h 1308 N Warman av.
KINNEY HAZEL A, Piano Instructor College of Musical Art, b 2044 N Meridian.
" Henry F, dry goods 1439 Shelby, h 709 Weghorst.

" Henry P, clk, r 11, 149 W Pratt.
" Horace E, pres H E Kinney Grain Co, h 2044 N Meridian.
" H E Grain Co, Horace E Kinney pres, Walter S McDonald sec, 611 Board of Trade bldg.

" James E, police, b 523 W St Clair.
" James L, plmbr, h 946 N California.
" Jane C, (wid Richd), h 934 E 17th.
" Jeremiah, lieu detectives, b 523 W St Clair.

" Jeremiah M, lab, h 1100 S Warman av.
" Jno F, solr 336 E Wash, h rear 408 Dorman.
" Jno H, bicycles 339 N Capitol av, h 502 W 26th.

" Jos F, boilermr, b 102 Koehne.
" Horace E, clk 1101 W Morris, h 2127 Boulevard pl.
" Margt, h 11, 149 W Pratt.

" Margt (wid Jeremiah S), 1946 Cornell av.
" Martin, lab, h 204 Geisendorff.
" Martin L, saloon 2329 E Wash, h 406½ same.

" Mary, h 2314 Conrad av.
" Omer, ironwkr, b 1100 S Warman av.
" Patk, patrolman, b 102 Koehne.
" Saml, clk 102 S Delaware, h 1525 S Alabama.

" Saml M, tmstr, h 535 Concord.
" Thos, condr, h 233 W 29th.
" Thos J, mltr, h 102 Koehne.
" Van, lab, h 1430 S Harding.

" Walter, porter, b 1100 S Warman av.
" Wm F, bkpr 23 N Meridian, b 523 W St Clair.
Kinnick, see also Kinnick.

" Geo H, dry goods 1044 S East.

Old Phone 352 North New Phone 6671
MAAS-NEIMEYER LUMBER CO.

Planing Mill,
LUMBER
Wholesale and
Retail



Office:
21st St. and
Monon
R. R.

KINNICK

" Henry, lab, b n s 42d 1 w of Emerson av.
" May P (wid Richd A), h 976 W 28th.
" Roscoe C, car opr, h 1547 E Raymond.
" Saml, h 921 Congress av.
" Wm H, chemist 554 E Georgia, res Greenwood, Ind.
Kinninger Jog N, lab, h 2334 Kenwood av.
Kinsler Wm P, lab, h 1432 Gimber.

KINSEY E A CO THE, Edwin W Buschman Dist Mngr, Machinery and Tools 432 Merchants Bank Bldg, s e cor Wash and Meridian, Tel Main 1973.

" Homer, stockpr, b 1231 Roache.
" Jay C, bkbnr, h 1346 N Dearborn.
" Junior, lab, b 1211 Lewis.
" Martha, h 20 N East.

" Miranda, h 1231 Roache av.
" Odessie, b 1231 Roache av.
Kinsler Peter, watchman, b 1111 Madison av.
Kinsler Alex E, carp, h 917 E 23d.

" Bessie, clk 6 W Market, res Greenfield, Ind.
" Ida E, tchr State School for the Deaf, b 1014 Park av.
" James, clk, b 823 Fletcher av.

" Luther E, lab, h 1342 W Ray.
" Raymond, lab, b 1342 W Ray.
" Saml, chfr, b 957 Middle Drive (W P).
" W Virgil, slsmn VanCamp Hdw and Iron Co, h 4052 Graeland av.

Kinslow Arthur, meat ctr, h 609 Torbet.
" Chas, driver, b 529 Torbet.
" Geo, butler 1331 N Delaware.
" Henry, lab, h 1100 E 13th.

" James L, electr, b 522 Chase.
" Jno G, agt 607 Lemcke bldg, h 538 Chase.
" Louis, lab, h 529 Torbet.
" Lusetta (wid Wm R), h 522 Chase.

Kinsman Margt (wid Louis B), h 123 E 29th.
Kinney Jesse J, clk, h 43 N Traub av.
Kinworthy Fredk, lab, b 511 Kentucky av.

" Guy, lab, b 511 Kentucky av.
" Jno, lab, h 511 Kentucky av.
Kinz Albert H, pillmkr, b 326 Parkway av.
" Emma, sten Foster & Messick, b 638 Prospect.

" Frances, nurse St Vincent's Hosp.
" Laura (wid Adam), h 638 Prospect.
Kinzel Andrew, glasswkr, h 1113 Dawson.

Kinzer Andrew, lab, r 329 E Wash.
" Jno D, ice cream mnfr, h 531 S New Jersey.
" Ralph, clk VanCamp Hdw and Iron Co, res Carmel Ind.
Kinzie Earl E, student, b 1544 College av.

" Thos W, lab, h 161 W Arizona.
KINZLEY Daisy Lynds, mngr Herman Kinzley, b 11, 310 N Delaware.
KINZLEY HERMAN, Daisy Lynds Kinzley Mngr, Mnfr and Dealer in Artistic Hair Goods 27 N Illinois, Tels New 4719, Main 3446.

Kiphart Arley A, lab, h 916 Church.
" Chas P, carp, b 1310 N Oakland av.
" Earl E, carp, b 1053 S Sheffield av.

The BROOKS SCHOOL for BOYS
1545 CENTRAL AVE.

Expert Preparation for any College
DAY AND BOARDING

LOWER SCHOOL FOR YOUNG BOYS

Phone for Booklet Main 3537; New 1476

WENDELL S. BROOKS, B. A. (Yale) Head Master

Money on
Town
Property
or Farms
WITHOUT
DELAY

THOS. G. DAY
& CO.

Offices
Nos. 709-15
Fletcher
Trust
Building

H-ISEY and THOMAS

Funeral Directors
951 N. Delaware St.

**CITIZENS BEER
PEERLESS BRAND**

CITIZENS BREWING COMPANY

PHONES: Prospect 999
New 999

Automobile
Ambulance
Service Day
or Night

**F
L
A
N
N
E
R
&
B
U
C
H
A
N
A
N**
Undertakers

320 N. ILL. ST.
Both Phones 641

**INDIANA
LAW
SCHOOL**
University
of
Indianapolis

For Catalogue
Address
THE DEAN
1117 - 1118
Law Building
Indianapolis

See Educational Dept.
Advertising Section

U.S. BANK NOTE CO.

Operated by Levey Bros. & Co. STATE HOUSE SQUARE
LEADING LITHOGRAPHERS



INDIANAPOLIS ABATTOIR CO.

U. S. Gov. Inspected Establishment 178

FAVORITE BRAND Meats and Lard

QUALITY - SERVICE - SATISFACTION

KIPHART

" Harry L, formn, h 917 S Capitol av.
" Nellie, tchr, b 1310 N Oakland av.
" Wm T, dist mngr Court of Honor 801 State
Life bldg, b 917 E Georgia.
Kiplinger Chas L, slsmn Taylor Carpet Co,
h 2234 Park av.
" Charlotte M, mlrnr 240 S Meridian, h 312,
430 Mass av.
" Herman M, trav agt, h 9, 127 E St Joseph.
Kipp Albrecht R C (Rappaport & Kipp), pres
Kipp Bros Co, h 228 N New Jersey.
" Albrecht R C Jr, b 228 N New Jersey.
" Bertha (wid Otto L), h 1926 Central av.
KIPP BROS CO, Albrecht R C Kipp Pres,
Wholesale Fancy Goods 37-41 S Meridian,
Both Tels 525.
" Emille L, tchr, b 1202 Central av.
" Frank, waiter, b 227 E 10th.
" Louise (wid Robt), h 1202 Central av.
" Leber, mngr Vonnegut HdW Co, b 315
E Henry.
" Martha C, dep county clk, b 2135 N New
Jersey.

KIPP PHONOGRAPH CO, Walter E Kipp
Pres and Treas, Jewell Cartmill Sec,
Wholesale and Retail Distributors of
Edison Phonographs and Records 325 N
Delaware, Tel Main 1156.

" Walter E, pres and treas Kipp Phonograph
Co, h 3069 N Penn.
" Wm C, clk 343 Mass av, b 2135 N New
Jersey.

Kirazian Athanas, b 3449 N Capitol av.
" Hrant, mldr, h 2335 N Senate av.
" Saml A, mngr Ashjian Bros Rug Co, h
1844 Boulevard pl.

Kirby Alex, lab, b 2274 S Penn.
" Benneville K, fireman, h 2145 Adams.
" Bianche, tchr, b 2236 N New Jersey.
" Cath (wid Martin), b 950 W North.
" Chas, mach, h 2009 Madison av.
" Claude F, paperhng, b 316 N Dearborn.
" Cromwell P, Rev, pastor South Street Bap-
tist Church, h 1505 Fletcher av.
" Eleanor B, tchr, b 4, 120 W 12th.
" Eliz G, asst prin P S No 33, b 2118 Ash-
land av.
" Garrett F (Kirby & Dinn), h 910 N Oak-
land av.
" Geo W, pkr, b 1103 W 18th.
" Homer V, r 1220 Ashland av.
" James, h 2218 Ashland av.
" James Jr, paperhng, b 2218 Ashland av.
" James F, driver, h 1821 Columbia av.
" Jos E, slsmn 806 Ind Pythian bldg, b 624
Middle Drive (W P).

KIRBY LUMBER CO, Wm J Barclay Indiana
Sales Agt, Manufacturers and Wholesale-
ers Yellow Pine 1158-1160 Lemecke An-
nex, Tel Main 2887.

" Margt, sten 126 State House, b 2218 Ash-
land av.
" Mary (wid Henry), h rear 1620 Central av,
" Omer L, hooman Wm H Block Co, r 431
E New York.
" Porter B, contr, h 1922 N Olney.
" Richd B, ins agt, h 301 Harvard pl.
" Robt B, lab, b 2145 Adams.
" Roscoe G, solr, b 2259 N New Jersey.
" Saml, tmstr, h 422 N Senate av.
" Saran C (wid Wm S), h 2236 N New Jer-
sey.
" Timothy R, clk 49 S Meridian, h 1053 W
18th.
" & Dinn (Garrett F Kirby, Robert E Dinn),
undertakers 517 N Illinois.
Kirch Abner, r 1114 Atwood.
" Alphonse J, carp, b 315 Sanders.
" Barbara, h 315 Sanders.

KIRCH

" Clarence M, clk, b 733 Sanders.
" Edw J, carp, h 1331 Marlowe av.
" Flora M, lbr, b 65 E Wash, b 714 Sanders.
" Freda M, sten 1010 Fletcher Trust bldg,
b 714 Sanders.
" Jno F, carp, b 916 Cottage av.
" Lawrence F, vet insp 316 Federal bldg,
b 315 Sanders.
" Louise (wid Mathias), h 733 Sanders.
" Nicholas, carp, b 714 Sanders.
" Nicholas F, carp, b 625 Sanders.

Kircher Cora (wid Ernestus), b 3922 Park av.
" Esta B, driver, b 1435 Pleasant.
Kirchmeier Wm, carrier P O, h 629 Fort
Wayne av.

Kirchner, see also Kershner and Kirschner.
" Frank, mach hd, b 26 E Adler.
" Frank J, barber, b 321 N Gray.
" Harry C, lab, b 2750 Cornell av.
" Isabelle (wid Walter), h 10, 635½ Mass
av.
" Leota, clk C C & St L Ry, b 307 N
Alabama.
" Vincent, mach hd, b 302 E Morris.
Kirchoff Edw W, clk, r 408 S New Jersey.
Kirgan Barbara (wid Albert), r 840 Chad-
wick.

Kiris Geo, waiter, r 623 N Senate av.
Kirk Amelia (wid Jno), b 117 Pleasant.
" Andrew J, lab, b 1411 Blaine av.
" Anna (wid Danl), h 322 N East.
" Anna B, (wid Patk), h 2230 Avondale pl.
" A E, fireman, b 433 N Illinois.
" Bert, houseman, Claypool Hotel.
" Carrie S, brkrmn, b 1324 Spann av.
" Chas, tinner VanCamp HdW and Iron Co,
b 543 Helen.
" Chas T, plastr, h 156 W 29th.
" Clara, tchr, b 2030 Highland pl.
" Clarence, pres Indpls Water Co, h 3525
N Capitol av.
" Delbert, cabt mkr, h 1349 W 34th.
" Edgar A, groc 216 Blake, h 17, 30 E
Pratt.

" Edw T, mach, h 111 N Oriental.
" Ernest, clk 2701 College av, b 2030 High-
land pl.
" Evert, chfr, r 133 N New Jersey.
" Homer, clk, b 928 English av.
" Howard W, stockpr, b 232 S Ritter av.
" James A, b 2320 Avondale pl.
" James E, lab, r 431 E Ohio.
" James F, repairman, b 513 E 10th.
" James M, driver, h 423 N Drover.
" James W, lab, b 413 Blaine av.
" Jeremiah M, h 1411 Blaine av.
" Jesse, mach, b 1411 Blaine av.
" Jno, engr, h 3717 N Capitol av.
" Jno, lab, b 426 Minerva.
" Jno A, slsmn 39 W Wash, h 715 Roache
av.
" Jno C, clk P O, h 426 Minerva.
" Jno T, civ engr C C & St L Ry, r Y
M C A.

" Jno W, carp, h 921 Hosbrook.
" Jno H, b 2625 Boulevard pl.
" Joshua H, h 429 N Beville av.
" J Paul, clk restr Union Sta, r Seminole
Hotel.
" Lee O, tel opr, h 2222 Avondale pl.
" Leonard A, wire wkr, b 520 W 28th.
" Leroy R, mntr, r 725 N Illinois.
" Lovell A (Kirk & Johnston), h 2914 An-
nette.
" Lou (wid Thos), h 522 Spring.
" Mabel, clk Fulton Office Furniture Co, b
1201 St Paul.
" Mary, b 322 N East.
" Michl M, mach, b 1411 Blaine av.
" Monroe, slsmn, h 1345 W Ray.
" Olga, clk 113 Monument pl, b 1502 W 27th.
" Richd, guar, Marion Co Work House, b
511 S West.
" Robt, enameler, h 2030 Highland pl.
" Robt F, carp, h 1201 St Paul.
" Sarah (wid Richd), h 511 S West.
" Wm, formn, h 2415 Station.
" Wm C, embalmer, b 2415 Station.
" Wm T, boiler mkr, h 520 W 28th.
" Wm T, lab, b 34 Wisconsin.
" & Johnston (Lavelle A Kirk, Chas F John-
ston), barbers 106 Udell.
Kirkbride Bernard E, mngr 531 Ind Pythian
bldg, r 1543 Broadway.

Save 25 Percent
**Corner Delaware
and North Sts.**
Telephones: Main 452 - New 4833
Phone for Catalogue

A Select School in a Select Location

COLE SALES CO., of Indiana

Distributors of Cole Cars

New Phone 2686

Cor. Vermont and Capitol

Old Phone Main 2480

KIRKBRIDE

" B B Bible Co, 531 Ind Pythian bldg.
 " Earl A, hlpr 219 N Delaware, b 648 Arch.
 " Ellery E, driver 49 N East, b 648 Arch.
 " Louis, finisher, b 848 Arch.
 Kirke Chas A, ironwkr, b 543 N Traub av.
 " Ida M (wid Wm), b 543 N Traub av.
 " Leo, cabtmkr, b 543 N Traub av.
 Kirkendoll Cornelius, lab, b 2324 Yandes.
 " Hugh, b 619 E Washb.
 " Jno, slsmn, b 426 N Bradley.
 Kirkendoff Charlotte, b 529 Agnes.
 Kirkham O Wheeler, bksmith, b 1211 Bates.
 " Zo, sten 905 Hume-Mansur bldg, b 4131 Park av.
 " Richd, mach, b 950 W 34th.
 Kirkhoff, see also Kerkhoff.

KIRKHOFF BROS & McELWAIN (INC),
 George F Kirkhoff Pres, Charles F Kirkhoff V-Pres, Claude M McElwaine Sec-Treas, Steam and Hot Water Heating, Sanitary Plumbing, Automatic Sprinkler Equipment, Pipe, Fittings and Valves, Mack Ejector Ventilators, 11 N New Jersey. Both Tels 910. (See page 208.)
 " Carl H, plmbr, b 16 S State av.

KIRKHOFF CHARLES F, V-Pres Kirkhoff Bros & McElwain (Inc), b 223 N Walcott, Tel New 16-15.
 " Chas H, custodian Dept of Public Parks, b 2015 S East.
 " Frank H, chief engr State House, b 255 N Randolph.

KIRKHOFF GEORGE F, Pres Kirkhoff Bros & McElwaine (Inc), V-Pres Fidelity Trust Co, b 1635 E Wash, Tel New 42x 13.

" Geo T, clk Kirkhoff Bros & McElwaine, b 1635 E Wash.
 " Harry, trav agt, b 3037 Bellefontaine.
 " Henry, stmfr, r 439 1/2 E Wash.
 " Herman P, bkpr Kirkhoff Bros & McElwaine, b 12 S State av.
 " J Herman, estmator Kirkhoff Bros & McElwaine, b 323 E Merrill.
 " Louis N, treas and mngr Commercial Service Bureau, b 323 E Merrill.
 " Wm H, clk Crane Co, b 255 N Randolph.
 " Wm H, stmfr, b 210 N Walcott.
 " Wm H, trav agt, b 323 E Merrill.
 Kirkin Edw L, finisher, b 1148 Bates.
 Kirklund Edw M, agt 416 Saks bldg, b 129 E 15th.

" Foster, lab, b 716 W Ohio.
 Kirkman Elisha, driver, b 534 Drake.
 " Jos, lab, b 28 S Temple av.
 " Ora, chfr, b 2129 N Alabama.
 " Wm E, clk 2268 Parker av.
 Kirkpatrick Albert, gro s s 38th s e cor Keystone av.
 " Alex, tmstr, b 4733 E 16th.
 " Bessie, b 1467 Blaine av.
 " B Glen (Kirkpatrick & Son), b 1401 N Gale.
 " Christian M, v-pres Brooklyn Brick Co, res Greenfield, Ind.
 " Danl, b 117 Kansas.
 " Donald, pnt, b 306 430 Mass av.
 " Edgar, mldr, b 1257 W 30th.
 " Elmer E, freman, b 432 Downey.
 " Elmore, lab, b 2284 Union.
 " Emma (wid Jno), b 603 Colorado av.
 " Frank M, photo rear 619 W Wash, b 2, 1706 Central av.
 " Geo J, carp, b 6128 College av.
 " Jacob M, watchman, b 2746 College av.
KIRKPATRICK JAMES B, Physician, Suite 400 Newton Clarendon Bldg, Tels Main 4147, New 671, b 1929 N Alabama, Tel New 7322.
 " Jno M, printer, b 2305 Bellefontaine.
 " J Harvey, stock kpr Kingan & Co, b 413 Minerva.

" Kath A (wid Owen E) (Kirkpatrick & Son), b 1401 N Gale.
 " Leroy E, bkpr 326 W Georgia, b 3439 N Capitol av.
 " Leroy E, mngr The Indpls Handle and Mfg Co, b 3930 Hookwood av.
 " Lewis, driver, b 329 S Alabama.
 " Lillian, b 6128 College av.
 " Louis, lab, b 1318 Fayette.
 " Louis S, clk R M S, b 24 S Denny.
 " Lydia F (wid Geo A), b 1257 W 30th.
 " Mabel A, clk, b 2120 Prospect.
 " Mack, lab, b 818 N Senate av.
 " Mary, b 508 Leon.

SHEPARD HARDWARE COMPANY

Roofing, Guttering & Spouting

Hot Air Furnaces

Builders' Hardware

2862-64 CLIFTON ST. TEL. NORTH 1357

KIRKPATRICK OTIS, Contractor and Builder, Apartment and Double Houses a Specialty, 3336 Ruckie, h Same, Tel North 5737. (See page 103.)

" Reese H, furniture 619 W Wash, b 117 Kansas.
 " Robt O, clk H P Wasson Co, b 2006 Hoyt av.
 " Robt W, b 6128 College av.
 " Rose (wid Jos), b 715 Muskingum.
 " Scott C, carp, r 126 W Walnut.
 " Thos, lab, b 1126 Webb.
 " Volney, clk Wm H Block Co, b 2120 Prospect.
 " Wm, brkmm, b 1429 Lexington av.
 " Wray, weighmstr, b 603 Colorado av.
 " & Son (Kath A and B Glen Kirkpatrick), Kirkwood Cecil, boiler mkr, h 1205 Woodlawn av.

" Chas G, lab, b 2339 Hoyt av.
 " Elias W, lab, b 2339 Hoyt av.
 " Geo A, clk Kingan & Co, h 4, 147 W Pratt.
 " Jno G (Schloss Bros Co), h 2, 510 N Meridian.
 Kirland Jno F, slsmn, b 943 N Alabama.
 " Nona, asst Public Library, h 706 S New Jersey.

Kirlin Floyd H, clk P O, r 442 N Penn.
 " Jean L, atdt Public Library, b 1707 Central av.

KIRLIN JOHN B, Local Freight Agt Pennsylvania Lines West of Pittsburg, Office cor Georgia and Delaware, Tels New 434, Main 4755, b 1707 Central Av, Tel New 6136.

" Mary J, h 2315 N Meridian.
 " Sarah L, tchr, b 2315 N Meridian.
 Kirn Jacob, carp, r 1431 Silver av.
 " Jos E, brklyr, b 1357 Silver av.
 " Ralph F, mach, b 1357 Silver av.
 Kirowitz Harry, clk, b 2430 Pierson av.
 " Jacob, clk 338 E Wash, b 2430 Pierson av.
 " Nettie, b 2430 Pierson av.
 Kirsch Adam, bartndr, b 310 Lincoln.
 " Adam, driver Indpls Brewing Co, h 1906 Madison av.
 " Anthony, driver Indpls Brewing Co, h 2115 Webb.
 " Balsler, mach, b 1348 N Dearborn.
 " Eliz, clk, b 743 Wagherst.
 " Geo E, lithog, b 3329 E Wash.
 " Herman P, clk, b 737 E Minnesota.
 " Jesse B, insp, b 810 Wagherst.
 " Jno, b 1222 Union.
 " Jno, brklyr, b 1019 S Tremont av.
 " Jno, carp, b 616 W 24th.
 " Jno, plmbr, b 19 N Cruise.
 " Jno A, barber 751 Mass av, h 1214 Ashland av.
 " Jno C, carp, 1633 Union.
 " Jos C, appr, b 310 Lincoln.
 " Leo J, bkndr 98 S Meridian, b 1348 N Dearborn.
 " Leo C, woodwkr, b 1214 Ashland av.

J. C. MUESING F. W. SCHMIDT

MUESING COAL CO.

COAL & COKE

Satisfaction Guaranteed

1745 English Ave. Phones: Pros 3500, New 9154



Always Open

Licensed and Bonded

The
H.C. WEBSTER
DETECTIVE
AGENCY



SUITE

814

Hume-Mansur Bldg.

Either Telephone

2615

MONUMENTS
AND
HEAD STONES

AUGUST
DIENER
&
SONS

3363-5-7
N. SENATE AVE.

Phones
OLD NORTH 384
NEW 6485

WEIL BOILER COMPANY

Telephone Prospect 5587

Smokeless Boilers, for Steam and Hot Water Heating

200 in stock, in 37 different sizes

**YOU CAN GET
IT AT
VONNEGUT'S**

VONNEGUT HARDWARE CO.

120-124 EAST WASHINGTON ST. TELEPHONES
NEW 589, MAIN 4192

**CUTLERY
SILVER-
WARE
HOUSEHOLD
UTILITIES
BATHROOM
FIXTURES
KITCHEN
UTENSILS
STOVES**

**The A. B.
Keepport
Co. (Inc.)**

**KEYSTONE
HARD
WALL
PLASTER
AND
SACKETT
PLASTER
BOARD**

**Phones 842
620 North
Senate Ave.**

H. H. Woodsmall & Co. (Inc.)

**Fire and Workmen's Compensation
Insurance and Surety Bonds**

Phone: Main 2808 Phone: New 3447
**FIDELITY TRUST BUILDING
SECOND FLOOR**

KIRSCH

- " Lilly M, tel opr 237 S Meridian, b 743 Weghorst.
 - " Louis F, slsmn, b 648 W 29th.
 - " Michl, mach, h 1319 E Pratt.
 - " Peter (Megei & Kirsch), h 743 Weghorst.
 - " Rose M, clk 237 S Meridian, b 743 Weghorst.
 - " Walter J, harnessmkr, h 420 W South.
 - Kirschbaum Carrie (wid Leo), h 1234 Lexington av.
 - " Chas (Miller & Kirschbaum), h 2330 N Penn.
 - " Irene, smstrs, b 1234 Lexington av.
 - " Irwin H, finisher, b 1234 Lexington av.
 - " Ray W, finisher, b 1234 Lexington av.
 - Kirschgessner Mary, Indrs City Hosp.
 - Kirschner, see also Kershner and Kirchner.
 - " Arthur W, bottler, h 706 E Minnesota.
 - " Cath (wid Fredk), r 1353 S Meridian.
 - " Cath F, bkpr 139 S East, b 1665 S Talbott.
 - " Chas W, bottler, h 1012 W North.
 - " Chas W, sawyer, h 1668 S Talbott.
 - " Edw, mach, h 1245 E Minnesota.
 - " Fredk J, cashr 139 S East, h 401 N Chester av.
 - " Jacob, clk H Lieber Co, b 949 Harrison.
 - " Jno B, janitor, h 542 N Drover.
 - " Marie W, sten 529 Madison av, b 1668 S Talbott.
 - " Ollie, mach opr, h 12, 330½ Mass av.
 - Kirsh Frank, produce, h 312 N Adelaide.
 - " Louis D (Jacobs & Kirsh), b 540 S Meridian.
 - " Rose, maid 3424 Central av.
 - " Bernard W, sec-treas R Kirshbaum & Son, b 1840 N Meridian.
- KIRSHBAUM RAPHAEL**, Pres R Kirshbaum & Son, V-Pres Central Supply Co, h 1840 N Meridian.
- " Realty Co, Raphael Kirshbaum pres, Bernard W Kirshbaum sec, 207-209 W Wash.
 - " R & Son (Inc), Raphael Kirshbaum pres, Bernard W Kirshbaum sec-treas, shirt waists, 209 W Wash.
- Kirshman Jacob F, slsmn 101 S Penn, h 1925 Nowland av.
- " Paul E, b 1925 Nowland av.
 - Kirst, see Kerst.
 - " Oscar E, clk 185 Downey, h 2120 S New Jersey.
 - " Robt, driver, h 541 N Highland av.
 - Kirtley Cath (wid James), b 649 E 44th.
 - " Fred, lab, b 714 Douglass.
 - " F Smith, mngr Hooster City Coal Co, h 2128 New.
 - " Harry B, slsmn 301 W Maryland, h 649 E 44th.
 - " Jessie (wid Abram), h 714 Douglass.
 - " Lena, clk Indpls Lithograph Co, b 618 Linwood av.
 - " Perry C, mngr Emerson-Brantingham Implement Co, h 3497 Birchwood av.
 - " Thos, lab, b 1516 Lewis.
 - " Thiford, lab, b 945 Chicago.
 - Kisch Jos, lab, b 715 W Wash.
 - Kise Saml S, patternmkr, h 25 S Warman av.
 - " Thos E, mldr, h 25 S Warman av.
 - Kisel Chas, mldr, h 548 N Traub av.
 - Kiser, see also Kaiser, Keiser, Keyser and Kizer.
 - " Anna, b 14 Kansas.
 - " Anna (wid Jno), b 238 E New York.
 - " Benj, lab, r 16 S Senate av.
 - " Chas H, sten C C C & St L Ry Co, b 2269 Adams.
 - " Chester F, carp, h 6020 College av.
 - " Edgar F, phys 612 Hume-Mansur bldg, h 2118 N New Jersey.

KISER

- " Florence (wid Israel), b 1226 Finley av.
 - " Hannah (wid Saml), b 2116 N Penn.
 - " Harter (Home Furniture and Carpet Co), h 2131 N New Jersey.
 - " Hence, lab, b 2412 Cushing.
 - " James, lab, b 916 E St Clair.
 - " Julian J, hon dept Meyer-Kiser Bank, b 2128 N Penn.
 - " Lee, driver, b 876 Darnell.
 - " Margt (wid Josiah), h 3015 Graceland av.
 - " Simon L, b 1959 Ruckle.
 - " Sol S (Meyer & Kiser), v-pres Meyer-Kiser Bank, b 2128 N Penn.
 - " Thos P, real est 506 Newton Claypool bldg, h 5526 University av.
 - Kish Frank, lab, h 518 W Pearl.
 - " Saml, lab, h 8, 513 W Wash.
 - Kisnik Louis, h 1103 Hough.
 - Kiss, Dezzo, shoemkr, 1260 W Wash.
 - Kissee Arch M, drayman, h 133 McKim av.
 - " Louis, mach, h 310 E South.
 - Kissel Chas F, slsmn, h 3027 N Capitol av.
 - " Christina C, boarding 2201 E Wash.
 - " Ephraim F, cabtmkr, h 3712 Northwestern av.
 - " Frank D, slsmn 243 N Penn, b 3027 N Capitol av.
 - " Frank F, city fireman, h 4111 Park av.
 - " Kar Sales Co, Robt W Fisher pres, Jesse J Holtam v-pres, Carl P Lenz treas, Harry B Griswold sec, 338 N Capitol av.
 - " Minnie, sten 44 Court House, res R F D 2.
 - " Wm F, ins att 524 Board of Trade bldg, h 415 N Liberty.
 - Kissell Henry, mach, b 2109 S Meridian.
 - " Wallace, mach, b 2109 S Meridian.
 - " Wallace B, bkbnr, h 215 E 49th.
 - Kissick Alf F, mldr, h 119 N Traub av.
 - " David, brkmm, b 119 N Traub av.
 - " Jos, mldr, b 190 N Warman av.
- KISSINGER C WM**, Treas W L Holden Co, Office 1462 Lemcke Annex, Tel Main 4545, h 217 E 24th, Tel North 1998.
- " James, pntr, h 25, 312 E Wash.
 - " Jno, slsmn, b Ohio, h 217 E 24th.
 - " Jos, lab, b 432 Abbott.
 - " Saml E, mach hd, b 1971 Hillside av.
 - " Sarah M (wid Wm H), h 1521 E 18th.
 - Kissler, Jos, carp, b 1811 N Arsenal av.
 - Kissling Cyrus W, lab, h 1614 Ringgold av.
 - " Katie, atdt LINDA Hosp.
 - Kiste Wm F, tire bldr, h 2043 E Wash.
 - Kistler, see also Kessler.
 - " Clyde W, loan dept Reserve Loan Life Ins Co, h 3834 N Capitol av.
 - " Elbz A (wid Frank), b 609 W 10th.
 - " Elmer, condr, h 405 N Tibbs av.
 - " Harry J, sls mngr 318 Majestic bldg, h 3544 N Capitol av.
 - " Henry S, buyer N Y Store, h 3052 N New Jersey.
 - " Leah, nurse City Hosp.
 - " Richd, carp, r 401½ S Noble.
 - " Robt H, electr Indpls Light and Heat Co, b 3558 Kenwood av.
 - " Robt M, lawyer 4, 135 E Market, h 3558 Kenwood av.
 - Kistner Albert J, engr, h 25, 601 Madison av.
 - " Aug E, watchman, b 317 W McCarty.
 - " Chas, beltmkr 229 S Meridian, h 1401 Leonard.
 - " Chas C, shoes 133 S Illinois, h 2424 Broadway.
 - " Frank, clk, b 3109 E New York.
 - " Fred C, bartndr, b 1114 Shelby.
 - " Gustav A, brewer, h 217 Sanders.
 - " Jno, slsmn Vonnegut Hdq Co, b 1218 Wright.
 - " Jno P (Unversaw & Kistner), h 1218 Wright.
 - " Jos, formn 139 S East, h 1228 Jefferson av.
 - " Wm, brewer Home Brewing Co, h 3109 E New York.
 - " Wm R, artist, b 3109 E New York.
 - Kitch Cath, r 504 N Senate av.
 - " Claude E, tech Manual Training H S, h 924 N Rural.
 - " Ernest H, clk, r 2532 College av.
 - Kitchell Edw, porter, r 226 N New Jersey.
 - " Harry F, mngr Harvard Laundry Co, h 1108 Windsor.
 - " Harry J, brkmm, h 611 N Keystone av.
 - Kitchen Alonzo, h 505 Warren av.

MR. BUSINESS MAN—HERE'S WHAT YOU WANT

Let Our Representative Explain

**A HOME
COMPANY**

STATE LIFE

**GROWING WITH
INDIANAPOLIS**

INSURANCE COMPANY

See Our Full-Page Display in this Directory

FLETCHER AMERICAN NATIONAL BANK

Capital and Surplus Three Millions
Resources Twenty-one and a half Millions



KITCHEN

" Alonzo, clk, h 649 Division.
" Harry C, insp, h 4139 Park av.
" Jno, clk Seminole Hotel.
" Lee J, student, r 920 N Alabama.
" L Scott, lab, h 1290 S Belmont av.
" Ollie, waiter, h 409 W New York.
" W Burette, phys 706 Hume-Mansur bldg, h 2, 2001 N Talbott.
Kitchin Frank B, stock comr, h 52 N Ritter av.
Kite Esther A (wid Robt F), b 1109 Division.
Kitkoff Tanas, clk, h 150 Geisendorff.
Kitley Audrey E, sten 310 S Penn, b 1811 S East.
" Douglas A, saloon 502 E Wash, h 1042 E Market.
" Johanna L (wid James N), h 1811 S East.
" John, county Commissioner 43 Court House, res Brookville rd R F D 34.
" M S, brkmm, b 550 E Wash.
Kitsch, see Kretsch.
Kitterman Emma, attdt Insane Hosp.
Kittinger Guy W, driver, r 214 N East.
Kittle Jno F, insp, b 407 Hamilton av.
" Jno S, mngr City Ice and Coal Co, h 3444 N Penn.
" Rena (wid Jno), h 724 N New Jersey.
" Thos S, insp, h 2826 E Wash.
" Walker, formn, h 2317 E Michigan.
Kittrell Wm, porter, h 1241 Mass av.
Kitts Almon F, contr, h 1425 Steele.
" Frank, mach hd, b 1610 Roosevelt av.
" Gibson, lab, h 1014 W New York.
" Granville F, press hd, b 1425 Steele.
Klitzero Wm, marble setter, b 327 N Liberty.
Kizing Geo J, custodian, Dept of Public Parks, h 1256 W 30th.
Kizmilller Arthur C, engr, h 314 S Missouri.
" Jno C, patrolman, h 901 W 26th.
" London M, corres 1100 W Henry, h 3110 Broadway.
" Mary, maid Claypool Hotel.
" Wm L, mach, h rear 901 W 26th.
Kiztzeiner Frank, insp, h 1244 Wright.
" Keith, brkmm, h 9, 709 Ft Wayne av.
Kivett Cora E, photo, b 2518 E Wash.
" Homer L, mldr, b 2518 E Wash.
" Wm A, engr, h 2518 E Wash.
Kizee Virgil, condr, h 1620 Shelby.
Kizer, see Kaser, Kaser and Kiser.
" Harold, b-2134 N Meridian.
" Thos J, trav frt agt C C C & St L Ry 404 Saks bldg, h 1707 College av.
" Wm H, carp, h 1234 W 33d.
Kizzee Virdie O, blksmith, h 710 Fulton.
Klabi Ferdinand, driver, b 733 E Morris.
Klabuka Frank, mldr, h 799 Haugh.
Klaiber Anthony, bartndr, h 333 E Wyoming.
" Carl J, optometrist 306 Kahn bldg, h 804 N Rural.
" Jos J, patrolman, h 861 Bradshaw.
Klaiber Andrew J, formn, h 406 S Rural.
" Jacob J, furn 909-13 E Wash, h 1831 Fletcher av.
Klason Andrew, mldr, b 1019 W Pearl.
Klump Henry A, uphir, h 3770 Park av.
Klanke Alma, sten Kiefer-Stewart Co, b 1334 Villa av.
KLANKE HENRY, V-Pres Indianapolis German Mutual Fire Insurance Co, h 1726 Central av, Tel New 7442.
" Henry W, saloon 1038 Virginia av, h 1334 Villa av.
Klann Aug, lab, h 314 E Minnesota.
" Louise (wid Fredk), h 43 Frank.
Klapbor J Wm, lab, h 421 E New York.
Klapfer Joe F, roller coaster bldr Broad Ripple Park.
Klare Ralph E, asst ad mngr Jno Deere Plow Co, b 2555 Hendricks pl.
" Wm F, insp, h 255 Hendricks pl.
Klaren David E, h 402 N Liberty.
Klaric Joe, lab, b 703 Haugh.
Klaser Geo W, slsmn 222 N Delaware, r 110 E North.
Klasing Chas F, plmbr, h 1214 Churchman av.
" Christian F, driver Indpls Brewing Co, h 1317 Linden.
" Christina (wid Fredk), b 844 Sanders.
" Henry C, clk 202 S Delaware, h 1620 Naomi.
Klass Otto, slsmn, h 1454 S Talbott.

Tutewiler & Son

Telephone 216

HENRY W. TUTEWILER
HARRY D. TUTEWILER

UNDERTAKERS, 129 West Market St.

KLAS

Klaus Alice B, clk 149 W Wash, b 1, 71 Layman av.
Klausing Jos, tailor 903 Church.
Klausmann Ernestina (wid Henry), b 1518 Jefferson av.
KLASMAN HENRY W, Civil Engineer and USMAN 2511 Cornell av, Tel North 9065, h 835 N New Jersey, Tels New 4080, Circle 2856. (See left side lines and page 104.)
Klausner Lena, h 1030 S Illinois.
Klauss Wm, lab, h 1344 E Gimber.
Klausser Jno R, printer, h 624 W New York.
Klauss Frank, engr, h 22 E Raymond.
Klayser Harry H, acct, h 1006 Bellefontaine.
Klaz Nathan, tailor, h 1033 S Capitol av.
Kleaver Frank, harness mkr, b 1449 Williams.
" Harriet (wid Frank), b 1449 Williams.
Kleber Nettie (wid Henry), b 2830 Stuart.
Klebes J Alvin, slsmn Van Camp Hdw and Iron Co, b 1756 S Delaware.
Kleckner Blanche, sten, b 1235 Lee.
" May, mach, h 424 N Alabama.
Kleder Geo F, plmbr 717 E 23d, h 719 same.
Klee Albert N, lithog 38 S Meridian, b 1718 same.
" Alf E, lab, h 1214 Bradbury.
" Alf P (Klee & Coleman), b 2535 Shelby.
" Anthony J, sten, b 1718 S Meridian.
" C Fred, slsmn 118 E Market, h 3119 Ruckle.
" Edw T, h 2634 Station.
" Emma M (wid Frank L), b 2607 E 10th.
" Francis, printer, b 1718 S Meridian.
" Jno F, pntr, h 1718 S Meridian.
" Jos, r 521 N Meridian.
" Jos, waiter, r 421 E Pratt.
" Jos U, formn, h 901 S West.
" Mary M, clk 333 W Walnut, b 1718 S Meridian.
KLEE & COLEMAN, M R Stryer Mngr, Mnfrs of Mineral Waters, Western Pride Ginger Ale and Seltzer Water, Distributors of Carbonated Gas 421-425 S Delaware, Tel Main 730. (See page 97.)
Kleeman Clara, clk Vonnegut Hdw Co, b 214 Parkway av.
" Louis A Rev, pastor German Evangelical Friedens Church, h 214 Parkway av.
" Louis, clk Indpls Star, b 214 Parkway av.
Kleffer Edw D, driver Taylor Carpet Co, r 520 N Liberty.
" Elmer H, clk 202 S Delaware, b 622 Buchanan.
" Erwin F W, trucker P C C & St L Ry, b 622 Buchanan.
" Fredk, clk 202 S Delaware, h 622 Buchanan.
" Henry F, driver, b 520 N Liberty.
" Wm, stage hd, b 622 Buchanan.
Kleiber Paul (Kleiber & Dawson), b 436 E Ohio.
" Paul F, mach, h 9, 912 E Wash.
" & Dawson (Paul Kleiber and Harry W Dawson), machinists 14 N Cruise.
Kleifgen Caspar, h 5348 Ohmer av.
" Fred, slsmn Taylor Belting Co, h 1315 S East.
" Harry, carrier P O, h 402 Downey.
" Wm, h 5147 E Walnut.
Kielman Jno H, drayman, h 915 E Ohio.
Klein, see also King and Kline.
" Adolf, bartndr, h 623 N Noble.
" Agnes, sten Lilly & Stalnakor, b 4, 8 N Tacoma av.
" Albert J, drftsmn, b 3445 Kenwood av.
" Arthur, student, h 118, 320 N Meridian.

Pathe

Photographs
Co.

10 EAST WASHINGTON STREET
Phones
MAIN 540
NEW 1120

TOOLS
•
MILL SUPPLIES
•
BUILDERS' HARDWARE
•
CABINET HARDWARE
•
UPHOLSTERY GOODS

VONNEGUT HARDWARE CO.
120-124 EAST WASHINGTON ST. TELEPHONES
NEW 589, MAIN 4192

YOU CAN GET IT AT VONNEGUT'S

REAL ESTATE THE UNION TRUST COMPANY

120 East Market Street
Handles Real Estate, Collects Rents,
Attends to Repairs and improvements.

AJAX TIRES
Guaranteed in writing
5 000 MILES
*"While others are claiming
Quality we are Guaranteeing it"*
AUTO EQUIPMENT CO.
210-212 N. MERIDIAN ST.
Telephones, Main 6373, NEW 1960



KLEIN

" Benj L. formn, h 1607 E Vermont.
" Blanche E. sten 670 S California, h 501 Kentucky av.
" Carl J. baker, b 236 N Davidson.
" David H. baker, 623 N Noble.
" Edna. bkpr 123 W Wash, b 629 W 31st.
" Eliz (wid Victor), h 244, 220 N Illinois.
" Ella A. h 1309 Spruce.
" Ella (wid Fredk), b 729 Downey.
" Ella J (wid Augustus), h 1326 Linden.
" Frank, fireman, h 2559 Union.
" Frank C. phys 911 Virginia av, b 1309 Spruce.
" Geo W. asst mngr Merchants Bank Bldg, r 1620 N Penn.
" Gertrude, sten Interstate Public Service Co, b 808 N Keystone av.
" Harold J. clk, b 1240 Marlowe av.
" Harry, saloon 501 Kentucky av.
" Harry H. clk 607 Board of Trade bldg, b 236 N Davidson.
" Helen, clk 416 W 10th, b 1115 Charles.
" Henry, lab, r 129 S Alabama.
" Henry, lab, h 1429 Kennington.
" Henry, lab, b 3624 Stanton av.
" Henry M. saloon 304 W Wash, h 616 E New York.
" Isador, clk Beck Letter Service Co, b 616 E New York.
" Jacob, clk, b 731 S Illinois.
" Jacob, driver, h 643 Woodlawn av.
" Jacob, groc 234 N Davidson, h 236 same.
" Jacob A. supt Wm H Block Co, h 3, 2402 Park av.
" Jno, saloon 951 Southeastern av, h 949 same.
" Jno, woodwkr 742 E Wash, h 34th and Hovey.
" Jno G, h 2204 1/2 E 10th.
" Jno G, sten 28 W Georgia, h 823 Eastern av.
" Jos N. mngr 304 W Wash, b 616 E New York.
" J Charles, driver, h 2911 E Wash.
" Leona P. assorter, b 1326 Linden.
" Louis F. tinner, b 1309 Spruce.
" Luray E. chemist, b 703 E 13th.
" Magdalena (wid Frank C), h rear 1309 Spruce.
" Mary, sten, h 4, s N Tacoma av.
" Max, bkpr, b 731 S Illinois.
" Michl H. elevator constructor, h 845 N Beville av.
" Michl J. livery 622 Ogden, b 622 N New Jersey.
" Morris (Schwartz & Klein), b 1015 N Illinois.
" Moses, meats 731 S Illinois.
" Natha, meatcr, b 1112 Charles.
" Nicholas P. mach, h 1240 Marlowe av.
" Peter, hostler, h 132 Leonard.
" Philip, meats 287 Mkt House, h 1607 Woodlawn av.
" Robt H. baker, b 236 N Davidson.
" Roger C. lab, b 1326 Linden.
" Rose, sten 409 S Illinois, b 616 E New York.
" Saml, pntr, b 117 W Morris.
" Seth C. mngr Fedders Mnfg Co, h 236 W 36th.
" Thos, lab, h 1129 S Alabama.
" Gover, window trimmer 146 E Wash, b 643 Woodlawn av.
" Wm, lab, b 643 Woodlawn av.
" Wm G. driver, b 236 N Davidson.
" Wm H. baker, h 808 N Keystone av.
Kleinbeck Mary M, smstrs, b 1792 S Delaware.
Klein Fred, h 1155 1/2 English av.
" Fredk W. mach opr, b 1251 Standard av.
" Henry, agt, h 1251 Standard av.

KLEINE

" Minnie W, cash 118 E Ohio, b 1251 Standard av.
" Wm, b 1155 1/2 English av.
Kleiner Earl C, clk, b 1632 Pleasant.
" Emil J, car repr, h 1739 Fletcher av.
Kleinhenz, Anna (wid Henry), h 6, 1431 E Ohio.
" Kath E (wid Geo A), b 1817 Woodlawn av.
" Wm, slsmn, Vonnegut Hdq Co, h 1817 Woodlawn av.
Kleinjohn Carl, mach, b 1524 S Meridian.
Kleinman Harry J, cabtmkr, h 1526 Sheldon.
" Jacob, finisher, h 314 Iowa.
Kleimeyer Edward E, pres and gnl mngr Hotel Colonial, b 2000 Delaware.
Kleinschmidt Anthony F, b 3171 N Penn.
" Christina (wid Wm), h n s E Kelly 1 e of Churchman av.
" Edw, mach, b 1901 Fletcher av.
" Eliz (wid Wm), b 875 W 10th.
" Fred, farmer b n s E Kelly 1 e of Churchman av.
" Fred, tailor, h 1001 Fletcher av.
" Geo, lab, b 215 W Ray.
" Geo, mach, b 1901 Fletcher av.
Kleinsmith Carl H, ironwkr, b 917 S Delaware.
" Clara, drsmkr, 324 E Walnut.
" Fred W, meter reader, h 3740 S Meridian.
Kleis Chas, driver, h 515 Agnes.
" Ed, h w s Keystone, 1 n of Bradbury.
" Fred H, gardner, h 2313 S Keystone av.
" Fredk W, slsmn 111 S Penn, h 115 E Raymond.
" Harry, bkpr Home Bond Co, b 318 Downey.
" Wm C, clk 1202 Shelby, b 343 Parkway av.
" Wm F, sec Downey Street Savings and Loan Assn No 10, h 318 Downey.
Kleiser Mary (wid Wm D), b 3, 2407 Park av.
Klemm Karl, baker 3101 Northwestern av, h 3103 same.
" Karl jr, baker, b 3103 Northwestern av.
" Karl W, meats 288 Mkt House, h 509 Buchanan.
" Mary, sten 1009 Law bldg, b 3103 Northwestern av.
Klenke Jno, r Y M C A.
Klennert Ernest F, marker, h 1505 Ewing.
" Henry C, car repr, h 546 N LaSalle.
Klepper Alice M (wid Geo), b 2253 Martindale av.
" Dallas A, auto wkr, h 2416 N Arsenal av.
" Dora M, tchr, b 1, 2153 Broadway.
" Forrest K, slsmn 240 S Meridian, b 2431 Martindale av.
" Hervey A, carp, b 2153 N Arsenal av.
" Inez, clk 1801 English av, b 122 E Michigan.
" Jos H, blksmith, h 2431 Martindale av.
" Kyre E, mach, b 2153 N Arsenal av.
" Sayville J (wid Jesse), b 4538 E 17th.
" Solomon, slsmn, h 1, 2153 Broadway.
" Travis E, clk P O, h 1530 E Market.
" Walter V, lab, h 1411 E 19th.
Kleppe Chas L, clk 102 S Delaware, h 317 Weghorst.
" Fred F, mach, h 776 Arnolda av.
" Louise (wid Chas), b 1505 Union.
Klepper Fred H, condr, h 817 Villa av.
" Otto R, designer 241 W Georgia, h 1520 1/2 Roosevelt av.
Kleve Fredk, lab, b 271 Iowa.
Klewe, see Klave.
Klick J Geo, hplr, b 442 S Penn.
Klier Edw, clk, b 835 Sanders.
" Thos, baker, h 715 Cottage av.
Klimper Saml B, clk 22 W Georgia, h 904 Union.
Klimchit Chas, plmbr, r 532 N Forest av.
Klinck Chas L, stone str, h 1715 Montcalm.
" Jno L, stonectr, h 1717 Montcalm.
" Thos, h 1448 Rembrandt.
Kline, see also Klein and Klein.
" Aaron, bell boy Claypool Hotel.
" Abram, collr, 261 E Wash.
" Albert S, fireman, h 2352 Stuart.
" Alfaretta J (wid Geo), h 1506 S New Jersey.
" Anna E, tchr, b 2620 Bellefontaine.
" Arthur D, barber, h 2618 E 10th.
" Chas, car repr, b 2630 Brightwood av.
" Chas, lab, h 632 Marion av.
" Chas, pntr, b 2696 S Meridian.
" Chas M, saloon 150 Kentucky av, h 146 same.

**ISGRIGG
LUMBER
Co.
EVERYTHING
IN
LUMBER
2050
NORTHWESTERN
AVE. COR. 21 ST
TELEPHONES
OLD, NORTH 701
NEW 6566**

Lady
Chiropractor

**B
E
A
T
R
I
C
E
D
U
V
A
L
L
E**

601 State Life
Building
Tel. Main 1561

JAS. A. KREGLO

Established 1900

JAS. E. ENGLISH

JAS. A. KREGLO & ENGLISH
Plumbing and Heating Contractors — Repair Work a Specialty
2118 East Tenth Street
Office Phone Woodruff 4029 Res. Phone Woodruff 966

Taylor's Brenlin Window Shades

KLINGE

" Carl, lab, b 464 Downing av.
 " Edna, teller Aetna Trust and Savings Co, b 2618 E 10th.
 " Eleanor E (wid Louis E), h 936 N Temple av.
 " Edw F, clk R M S, h 422 Drexel av.
 " Edwin J, contr, h 1321 W 31st.
 " Eliz (wid Elias), b 1302 N Gale.
 " Ernest, vet surg, h 1230 Congress av.
 " Ethel, sten 701 Mass av, b 1126 S Capitol av.
 " Fred L P, piano tuner, h 910 Hamilton av.
 " Geo E, chfr, h 1023 St Paul.
 " Geo J, carp, h 2026 Bellefontaine.
 " Geo W, iron wkr, h 406 E Morris.
 " Gerda, forwn, h 3015 N New Jersey.
 " Grace D, sten 506 N Capitol av, b 1302 N Gale.
 " Harry, mach hd, b 1126 S Capitol av.
 " Harry Z, pres Tower Concrete Products Co, h 1302 N Gale.
 " Henry F, insp Board of Health, h 1814 E 12th.
 " Henry H, carp, h 843 S Tremont av.
 " Herschel U, collr 128 N Penn, h 2247 Union.
 " James J, tmstr, h 2127 Fountain.
 " Jersey J, paperhng, h 905 Chase.
 " Jos, clk 126 S Meridian, b 1126 S Capitol av.
 " Julius, porter, h 808 Torbet.
 " Justin E, musician, b 1506 S New Jersey.
 " Lena R, clk 1801 English av, b 910 Hamilton av.
 " Mazie A, S, clk 1801 English av, b 910 Hamilton av.
 " Michl, mach hd, b 1126 S Capitol av.
 " Mildred C, tchr, b 2620 Bellefontaine.
 " Morris, cabtmkr, h 928 S Illinois.
 " Reginald, clk 18 E Vermont, b 2618 E 10th.
 " Ruth, cashr 890 Mass av, b 21 Oxford.
 " Saml, slsmn, r 715 N Capitol av.
 " Sarah (wid Harry), h 1126 S Capitol av.
 " Thos E, engr, h 2620 Bellefontaine.
 " Yetta (wid Leo), h 21 Oxford.
 Klimefelter Elia K (wid Jacob), h 928 Hosbrook.
 " Jacob E, mach, h 1244 S Taibott.
 " Noah, mach, b 928 Hosbrook.
 Klimesmith Harry, mach hd, b 1435 LeGrande av.
 Klinge Alice, sten Taylor Belting Co, b 4920 Graceland av.
 " Eleanor D, sten 326 W Georgia, b 226 Bicking.
 " Elmer C, clk, b 844 Sanders.
 " Ernest W, slsmn Standard Paper Co, h Sanders.
 " Herbert, hpr, b 1829 Ringgold av.
 " Minnie (wid Henry), h 226 Bicking.
 " Wm, formn, h 4920 Graceland av.
 " Wm F, formn 1100 W Henry, h 1829 Ringgold av.
 " Wm H, metalwrk, h 4665 Sunset av.
 Klimesmith Aaron E, engr, h 3618 Hazel.
 " Anzo A, patrolman, b 2631 Schurmann av.
 " Chas F, carp, h 2717 N California.
 " Clarence, mach, h 933 N Tuxedo.
 " Edw A, mach, h 1131 Woodlawn av.
 " Elias, carp, b 2020 Ruckie.
 " Helen, clk 30 S Pine, b 1417 Fletcher av.
 " Jesse O, mach, h 2020 Ruckie.
 " Lucile, sten C C & St L Ry Co, b 1417 Fletcher av.
 " Nathan G, ydmstr, h 1417 Fletcher av.
 " Rebecca E (wid Reuben), b 966 N Sheffield av.
 " Wm H, formn, h 3909 N Senate av.
 " Wm P, clk Indps Star, b 2, 654 E 13th.
 Klingler Clyde, lab, b 1301 Polk.
 " Frank M, harnessmkr, h 643 S East.
 " India, h 134 N New Jersey.
 " Robt L, clk 117 W Wash, b 643 S East.
 " W J, r Y M C A.
 Klingholz Edw C, mgr Nat Life and Accident Ins Co, h 2031 Central av.
 " Wm R, cashr 607 Lemcke bldg, h 1516 N Tuxedo.
 Klingler Earl, lab, h 971 Udeli.
 " Frank, condr, h 1628 Spann av.
 " J G, pres Marion-Clay Oil and Gas Co, res Brazil Ind.

Gill-Buennagel Co., Inc.

FIRE AND LIABILITY INSURANCE

213-218 Lemcke Building

PHONES: MAIN 5420 NEW 236

KLINGMAN

Klingman Geo, mach, h 4324 Park av.
 " Gertrude, clk 84 Baldwin blk, b 2342 N Taibott.
 " Jessie, collr 82 Baldwin blk, b 2342 N Taibott.
 " Jno W, paintmkr, b 420 W New York.
 Klingner Frank E, electr, h 549 N Beville av.
 " Howard, collr 247 W Wash, b 708 N Elder av.
 " H Cecil, sten, r 549 N Beville av.
 " Wm, lab, b 549 N Beville av.
 Klingstein Elsie L, sten 137 N Penn, b 2026 E 10th.
 " Ewald, cabtmkr, h 2026 E 10th.
 " Flora, sten 34, 18 1/2 N Meridian, b 2026 E 10th.
 " Hugo, h 271 Leeds av.
 " Hugo, mach, b 1514 Leonard.
 " Julia, sten 37 S Meridian, b 2026 E 10th.
 KLINGSTEIN OTTO FURNITURE CO, Otto H Klingstein Genl Mgr, Practical Cabinet Making and Upholstering, 216, 218 N Delaware, Tels Main 1764, New 984-R. (See page 152.)

KLINGSTON

Klingston Otto H, Genl Mgr Otto Klingstein Furniture Co, Office 216-218 N Delaware, Tels Main 1764, New 984-R, h 1514 Leonard, Tel New 9966-K. (See page 152.)
 " Paul G, fnisher, h 1615 Mass av.
 Klink Augusta (Klink Dry Goods Co), b 449 Parkway av.
 " Carl (Klink Dry Goods Co), h 449 Parkway av.
 " Dry Goods Co (Carl, Eliz and Augusta Klink), 1330 S East.
 " Eliz (Klink Dry Goods Co), b 449 Parkway av.
 Klintworth Harry G, bailiff Probate Court, b 921 N Bismarck av.
 " Henry A, mach, h 921 N Bismarck av.
 " Walter W, sub carrier P O, b 921 N Bismarck av.
 Klippe Amelia, bkpr Stewart-Carey Glass Co.
 Klipstine Gertrude (wid Jno), h 411 E St Clair.
 Klise Lou, frn rms 948 N Illinois.
 Kloepper Carl H, chfr, h 730 Downey.
 " Chas, formn 31 E Maryland, h 326 E Minnesota.

" Marie, b w s Carson av, 3 n of Troy av.
 Klotzke Ferd, cabtmkr, h 358 E Terrace av.
 Klohn Henry, shoemkr, h 932 S East.
 " Wm J, mach, h 1028 Harrison.
 Klones Nicholas, cook, h 9 N Liberty.
 Klopfer Geo W, beltmkr, h 3744 N Capitol av.
 " Leland, h 1609 Bellefontaine.
 Klopp Walter H, cashr 23 N Meridian, h 436 Oxford.
 Klose Helen, nurse St Vincent's Hosp.
 Klostermeier Chas W, pntr, h 2204 E 10th.
 Kloth D Rudolph, druggist 1324 Prospect.
 Klotzke Chas H, car repr, h 434 S Warman av.
 Klotz Arthur O, electr Sanborn Electric Co, h 1231 S Meridian.
 " Chas F, plmbr 122 E Maryland, h 1340 Burdall Parkway.
 " Clara (wid Gustave A), h 228 E St Joseph.
 " Ernest R, slsmn 34 W Ohio, h 140 Wisconsin.
 " Jno B, electr, h 818 Downey.
 " Jos W, v-pres Indiana Veterinary College.
 " Kath (wid Chas), b 606 Congress av.
 " Mary A (wid Jeremiah), h 721 East Drive (W P).

"ROUGH NOTES," INSURANCE BOOKS AND AGENTS' SUPPLIES
 ENTIRE FLOOR 220 EAST OHIO STREET INDIANAPOLIS

The Rough Notes Co.

THE COBURN PHOTO & FILM CO. (Inc.)

Commercial Photography & Motion Pictures

Everything in the PHOTOGRAPHIC LINE

OFFICE and STUDIO at 333 East Market St.

TELEPHONES:
 Main 3044
 New 1144

New Phone,
 Park 68
 Old Phone,
 Wash 741

JOHN WATSON
 CONTRACTOR

4004
 N. CAPITOL AVE.
 INDIANAPOLIS

JOS. W. SELVAGE

Rooms 410-15, 8 E. Market St.

Phones 717

REAL ESTATE "SERVICE"**Double Houses, Flats,
Suburban Tracts and Farms.**

See "SELVAGE" for your Real Estate Wants.



BALES'
**Puncture Plugger
Company**
301 North Illinois
TELEPHONES
MAIN 3376 NEW 5012

KLOTZ

" Mervil F (Klotz & Klotz), b 721 East Drive (W P).
" Myrl J (Klotz & Klotz), b 721 East Drive (W P).
" & Klotz (Mervil F and Myrl J), cleaners 1209 E Michigan.
Klothier Nick (tailor, r 536 N Capitol av.
Klueber Anthony, h 1719 Hall pl.
Klug Henry A, auto wkr, h 1341 Roache av.
" Herman M, assemblr, h 1614 Martindale av.
Kluge Gustav, h rear 749 S Delaware.
Klugel Oscar G, pipe repr 221 McCrea, h 214 1/2 Highland pl.

KLUGER CHARLES R. Expert Watchmaker. Dealer in Diamonds, Watches, Clocks, Novelties and Jewelry 1107 Shelby, h 933 E Morris, Tel Prospect 2507.

" Louise E, bkpr 7, 115 W Wash, b 738 Downey.

" Max (Kluger & Geyler), h 738 Downey.
" Reinhold M E, clk, b 933 E Morris.

" & Geyler (Max Kluger, Fred G Geyler), mfg jewelers 7, 115 W Wash.

Klump Anna (wid Fredk), b 813 S Meridian.
" Fredk D, mach hd, h 163 Bright.

" Loretta M, sten L S Ayres Co, b 163 Bright.

Klusek Julius, cooper, h 907 Concord.
Klusmann Anna J, clk, h 2957 Bellefontaine.

" Anna, b 2044 N Illinois.
" Chas L, uphtr, h 6607 Ferguson (B R.).

" Louis, slsmn 101 S Penn, h 1831 Bellefontaine.

KLUTEY CARL W. Estimator Burnet-Binford Lumber Co, h 1010 W 36th, Tel North 5639.

Knabe Auguste, tchr, b 1205 Bates.
Knapp Aloys, bkpr Merchants Heat and Light Co, r 3413 Broadway.

" Henry, auditor Merchants Heat and Light Co, h 3415 Broadway.

Knannlein Adam, h 1640 Pleasant.
" Andrew, lab, h 1208 Laurel.

" Harry W, drugs 1002 Virginia, h 830 S State av.

" Jno P, police Indiana Trust Co, h 1609 E Michigan.

" Wm A, asst stroekpr 10 State House, h 826 Broadway.

Knappke Elmer J, collr Indpls News, b 1544 S Meridian.

" Frank H, tailor 1603 S Meridian, h 1514 same.

Knapp Belle (wid Jos A), h 819 Elm.
" Bettie C (wid Robt A), b 1050 Nelson.

" Christian E, auto repr, h 124 E Southern av.

" Christian E, mach, h 123 Dickson.
" Clara C, clk 222 N Alabama, b 1050 Nelson.

" Cora L, clk 139 S East, b 1050 Nelson.
" Emeline, r 26, 142 E Ohio.

" Geo A, lab, h 1050 Nelson.
" Harold A, agt, h 2, 3209 Central av.

" Herman W, clk, h 823 E Georgia.
" Jno F, pressman, h 426 N Denny.

" Jashua N, bksmith 916 Mass av, b 916 Bellefontaine.

" Mary A (wid Herman), h 919 Bates.
" Minnie L, clk, b 1423 Ashland av.

" Roy, pressman Indpls Star, h 1218 Congress av.

" Stephen A, collr, h 815 N New Jersey.
" Stephen C, clk, b 919 Bates.

" Wellington D, clk P C C St L Ry, h 2250 Central av.

" Wm W, abstracts of title 303, 148 E Market, h 425 Linwood av.

KNAPTON

Knaption Mary E (wid Thos J), h 25 Jefferson av.

Knarr Harry E, clk 127 W Wabash, b 33, 315 N Senate av.

" Lena, cashr, r 728 N East.
" Julia, b 1554 Ashland av.

Knartzter Edw, h 2130 S Talbott.
Knarzer Carl G, sten, b 1414 Marlowe av.

" Caroline (wid Michl), h 1641 S Delaware.
" Chas E, coremkr, h 333 N Warman av.

" Chas F, dry goods 1626 E Wash, h 1414 Marlowe av.

" Maude, janitress, h 918 Cottage av.
Knauser Chas W, salmn 650 Blake.

" Wm, h 31 N Holmes.
Knaus Gustaf, lab, b 31, S Holmes av.

Knauss Eliz, h 930 Minerva.
" Gertrude, sten Van Camp Hdw and Iron Co, b 1122 Ashland av.

" Jno, clk 28 W Wash, h 2405 Bellefontaine.
" Jno D, woodwkr, h 1720 Montcalm.

" Ralph O, clk Prudential Casualty Co, b 2815 W Wash.

" Wm D, clk Kingan & Co Ltd, b 1720 Montcalm.

Kneale Gran C (Mote & Kneale), b 758 N Germania av.

" Wm C, patternmkr, h 758 N Germania av.
" Wm C Jr, patternmkr, b 758 N Germania av.

Knecht Emille J, cashr 503 Terminal bldg, b 311 N Kealing av.

" Ervin, driver, b 1229 N Beville av.
" Otto C, stonesteer, b 609 N Delaware.

" Rosa (wid Louis), h 211 N Kealing av.
Knee Edgar, clk R M S, h 2737 Ashland av.

Kneeland Arthur R, bartndr, h 1919 E 14th.
Kneer Fred W, slsmn 49 S Meridian, h 1122 Parker av.

Knefel Wm P, slsmn 318 Majestic bldg, h 32 Spencer av.

Kneffer Chas, bkpr, h 35, 134 E Wash.
" Ernest, v-pres Am Hominy Co, h 1329 N New Jersey.

Kneip Joseph, h 532 N Liberty.
" Rossetti, Christian Scientist 512 Ind Pythian bldg, b 2049 Broadway.

Kneipp Harley E, clk, h 1114 Southeastern av.

Knepp Edwin F, clk C C C & St L Ry, b 720 N Delaware.

Knepper Jno, brkrmn, h 1, 705 S Meridian.
" Margt, b 5407 E Wash.

Knerr Leonora E, phys 209 E Merrill.
Knick Rolla, switch, r 14 N Gray.

Knickerbocker Edw, mach, r 14 S Pine.
" Hall, 1541 Central av.

" Home, 1541 Central av.

KNICKERBOCKER LEATHER AND NOV-ELTY CO 3201 Central av, Tels New 6090, Washington 2021 and 2051.

" Lillie M, b 2914 E New York.
" The, 215 E New York.

Kniehram Henry, stockman, h 5041 English av.

Knierlm Wm Rev, pastor Third (Immanuel) German English Reformed Church, h 1035 S New Jersey.

Knielzet Earl, hnmn, b 413 S New Jersey.
Knight Alex, lab, b 3, 136 W New York.

" Alma (wid Edw), matron, h 2001 Roosevelt av.

" Andrew, tmstr, h 2609 Rader.
" Andrew, chfr, b 703 N Pine.

" Andrew L, chfr, h 1625 E Kelly.
" Chas, lab, h 1066 Fremont.

" Chas B, paperhgr, h 701 N Pine.
" Chas L, tmstr, h 2326 Sackville.

" Chester, carp, h 1741 Shelby.
" Clarence L, dept mngr H P Wasson & Co, h 1521 E Taber.

" C Raymond, bkpr, b 829 E Morris.
" Dorothy, pianist, h 1355 Bellefontaine.

KNIGHT EDWARD H. Lawyer 903 State Life Bldg, Both Tels 2325, h 3110 N Penn, Tel North 2325. (See card in Legal Blue Book.)

" Emerson B, b 1955 Bellefontaine.
" E V, v-pres M A Hoff Co, res New Albany, Ind.

" Floyd E, mach, h 1708 Ashland av.
" Frank, helper, b 1741 Shelby.

" Frank J, mach Vonnegut Mach Co, h 2324 Sheldon.

" Geo, condr, b 2202 E New York.

"Talk it over with Folsom"

**CIVIL
ENGINEER****HENRY
W.
KLAUSMANN****BUILDER**
2611 CORNELL
AVENUE
BOTH
TELEPHONES**The E. C. DOLMETSCH CO.**

IMPORTERS AND JOBBERS OF

Druggists' and Stationers' Sundries, Toys and Fancy Goods

219-221 S. MERIDIAN ST.

BOTH TELEPHONES 2385

The Lawrence Agency :: General Insurance

THE OLDEST AND STRONGEST COMPANIES

Fire, Lightning, Cyclone, Boiler, Elevator, Burglary, Automobile, Plate Glass,
General Liability, Health, and Accident, Workmen's Compensation.
410 AMERICAN CENTRAL LIFE BLDG. Both Phones 717

KNIGHT

- " Jno G, adv agt 522 S Illinois, h 9, 111 E St Clair.
- " Jno T, blksmith, h 1347 Madison av.
- " Jos A, coal 609 Marion av, h 814 same.
- " Josephine, b 1731 N Capitol av.
- " J L, student, r Y M C A.
- " Kath (wid Andrew J), h 302 E 11th.
- " Leslie G, investigator C C C & St L Ry, r Oneida Hotel.
- " Luther, b Exchange Hotel.
- " Maley, lab, h 2313 Fairview.
- " Mary, attdt Insane Hosp.
- " Mary D (wid Cyrus) h 3230 Hovey.
- " Sherman, slsmn, h 55 LeGrande av.
- " Taley, coal 203 Leota.
- " Ulysses G, tmstr, h 1069 W 23d.
- " Viola, clk, h 453 Shelby.
- " Walter, broom mkr, h 714 E Maryland.
- " Walter, lab, h 2313 Aqueeduct.
- " Wm, tmstr, h 2337 Fairview.
- " Wm D, barber 22 W Ohio, h 1618 Cornell av.

KNIGHT WM W, Pres and Treas Long-Knight Lumber Co, h D, 3105 N Meridian, Tel North 4649.

Knightray E, clk Spencer House, r St Denis Hotel.

KNIGHTS AND LADIES OF HONOR, George B Dr. Tail, Supr, Genl Sec, George G McConnell Medical Examiner in-Chief, James E Watson Genl Counsel, 900 Indiana Pythian Bldg, Tels Central Main 7006 and 7007, N West 4958, 4959 and 1391.

- " and Ladies of Honor Temple, 429 N Penn.
- " of Columbus, James B Mahan rec sec, 707 N Illinois.
- " of Father Matthew Hall n e cor Capitol av and Georgia.
- " of Pythias Auditorium 10th fl Ind Pythian Bldg.
- " of Pythias genl Relief Committee, Theo R Gilleland sec, 533 Ind Pythian bldg.
- " of Pythias Grand Lodge Hdqtrs, Robt A Brown G K R and S, 308 Ind Pythian Bldg.
- " of Pythias Hall 2857 Clifton, 119 E Ohio and 519 N Germania av.
- " of Pythias (colored) Hall n e cor Senate av and Walnut.

KNIGHTS OF PYTHIAS SUPREME LODGE, Insurance Dept, Harry Wade Pres, Walter C Powers Genl Sec, George G McConnell Medical Examiner-in-Chief, James E Watson Genl Counsel, 900 Indiana Pythian Bldg, Tels Central Main 7006 and 7007, N West 4958, 4959 and 1391.

Knipp Eug B, clk Wm H Block Co, b 2905 Foundry.

- " Julius W, pres and asst genl mngr The H-K Toy and Novelty Co, h 2140 Central av.
- Knippenberg Henry**, b 2062 N Illinois.
- " Henry, Recd 12 Union Trust bldg, h 1142 N Meridian.
- " Hugh M, student, b 2062 N Illinois.
- " Mary M (wid Wm), h 2062 N Illinois.
- Knipper Auro** (wid Harry A), b 322 Leeds av.
- Knipple Wm**, lab, b 1326 Ewing.
- Knipptasch Jos**, boiler mkr, h 1745 S Delaware.
- " Vernon, dftsmn 610 Indiana Trust bldg, b 51 Downey.
- " Wm, dept mngr 206 S Meridian, h 51 Downey.

Knisell Jno H, printer, b 325 Harlan.

- Knisely Jno E A**, collr Merchants Heat and Light Co, h 3235 N Capitol av.
- Knittel Anna E**, h 758 1/2 Virginia av.
- " Carl A, mail handler Union Station.
- " Gottfried, blksmith, h 1037 Union.
- " Minnie (wid Henry), h 1317 Comar av.
- Knizley Chas**, bkpr, b 612 Union.
- " Chas, mach hd, h 23 E McCarty.
- Knoble Wm C**, mach, h 1513 Columbia av.
- Knochenmus Herman A**, cashr 900 Indiana Pythian bldg, h 3014 Ruckte.
- Knode Henry C** (H C Knode & Co), h 1430 Broadway.
- " Hotel Co, Henry C Knode pres, Ralph B Knode sec and treas, proprs Exchange Hotel, Union Stock Yards.

KNODE H C & Co (Henry C Knode), Wholesale Wines and Liquors, 32 S Meridian, Both Tels 1813.

EVERYTHING IN REAL ESTATE BUT WE SPECIALIZE IN BUSINESS PROPERTIES

FRED CLINE COMPANY
2nd Floor, Hume-Mansur Bldg.
Tels.: Main 1204, New 2159

KNODE

- " Ralph B, sec and treas Knode Hotel Co, b 1430 Broadway.
- " Wm P, h 2024 N Delaware.
- Knobel Ernest F**, nurse, b 712 Russell av.
- " Fredk H, slsmn, h 212 Russell av.
- " Mary D (wid Ernest F), 712 Russell av.
- Knoodle Fred S**, adv agt 419 Board of Trade bldg, h 1649 Central av.
- " Geo W, bkpr 215 S Meridian, h 1942 N Talbot.
- " Mary F (wid Geo), b 1649 Central av.
- Knobel Bessie J**, smstrs, b 1303 N Tuxedo.
- " Edw, boiler mkr Chandler & Taylor Co, h s s National rd 2 1/2 m w of city limits.
- " Wm J, mach, b 537 W 26th.
- Knoke Frank C**, lab, h 428 N Forest av.
- Knoed Margt**, mil bdl, r 1016 W New York.
- Knoop Anna A** (wid Chas), b 415 N Walcott.
- " Elmer J, butcher, b 238 N Keystone av.
- " Emil, slsmn Vonnegut Hdq Co, b 415 N Walcott.
- " Frieda B, sten 431 N Capitol av, b 415 N Walcott.
- " Geo J, mach, b 238 N Keystone av.
- " Julius H, Indrymnn, h 817 N Temple av.
- " Lawrence, clk, b 238 N Keystone av.
- Knop Chas F**, pntr, r 530 Bell.
- " Ernest, groc 3920 Roosevelt av.
- " Wilhelm E, h 3029 N Dale.
- " Wilhelmina (wid Wm), b 2920 Roosevelt av.
- " Wm H, h 2437 Coyner.

Knopf Henry, lab, h 1005 S Alabama.

- " Henry, sheet metal wkr 219 N Delaware, h 2126 Pleasant.
- Knopic Jos**, lab, b 613 Eddy.
- Knopp Homer**, hlpr, h 2517 W Walnut.
- " Robt C, clk 402 Mass av, r 508 N New Jersey.
- " Susanna (wid Cyrus L), b 4008 E Michigan.

- Knopp Adam G**, grinder, b 315 Sanders.
- Knott Chas B**, barber, h 19, 310 N Capitol av.
- " Chas L, finisher, b 219 Bakemeyer.
- " Jno A, lab, h 2835 Barnes av.
- " Jos A, lab, h 838 S Senate av.
- " Minnie, b 319 Bickling.
- " Ola, b 2835 Barnes av.
- " Raymond L, cendr, h 934 Stillwell.
- " Wm A, carp, h 1010 W 35th.
- Knotts Alonzo O**, electr, h 847 W 27th.
- " Chas, clk, h 36, 626 Mass av.
- " Chas, clk R M S, h 3203 E New York.
- " Clem A, mldr, h 818 W 28th.
- " Edgar E, pntr, h 436 Spring.
- " Levi S, Rev, h 924 W 31st.
- Knowlan Chas G**, carp, h 1439 E Raymond.
- " Milford A, ireman, h 2706 E Wash.
- Knowles Asa A**, slsmn, h 2902 E 10th.
- " Fred W, brkmmn, h 2015 W Vermont.
- " Harriet, forwmn, b 1333 Blaine av.
- " Harry E, clk 127 W Georgia, b 1437 Cornell av.
- " Harry W, electr, h 3344 E Wash.
- " James W, supt Indpls Bleaching Co, h 625 N Rural.
- " Paul W, trav agt 301 Majestic bldg, b 3844 E Wash.
- " Phoebe (wid Robt), b 18 N Holmes av.
- " Walter L, dentist 18 N Holmes av.
- " Wm, brkmmn, b 519 Madison av.

- Knowlton Chas**, engr, b 1204 E Ohio.
- " Emily, housewkr Indpls Orphan Asylum.
- " James A, Rev, h 1044 S Sheffield av.
- " Loy I, clk, h 1635 Churchman av.
- " Lynn O, civil engr 801 Hume-Mansur bldg, h 3436 Birchwood av.
- " Mary E (wid Orlando), supervising prin P S 12, h 3257 Broadway.

Try The
Stewart

Way

Of Buying
Your

Victrola



STEWART

TALKING

MACH. CO.

110 N. Penn St.

The KISSEL KAR
 FISHER-LENZ SALES CORPORATION
 338 N. Capitol Ave. - Tel. Main 6303

W. H. ALBERSMEIER ARCHITECT

501E 508-II RAUH BUILDING. PHONE MAIN 3918

THE SHORTWRITER

**WE HAVE
SECURED
THE ABOVE
MACHINE**

The Most
Modern
and Complete
of its kind

Call at
Our Office
for a
Demonstration
or SEE our
Advertisement
in the
Educational
Department
of this Book

**THIS SELEY'S
BUSINESS
COLLEGE**

THIRD FLOOR

**HUME-MANSUR
BLDG.**

Telephone,
Main 9691

Light Heat Power

Reliable
Service
Always
Furnished

Merchants
Heat & Light
Co.

33 S. Meridian

Phones—New 1050

Central, Prospect 150

Cor. Crane and Daly

Bottled at Brewery

HOME BREWING CO.'S

Columbia, Home

Brew, Pale Select

Stock Ale, Porter

Malt Extract

Bottling Department, Prospect 2260, New 1030

Geo. Mannfeld & Sons

Merchant Tailors

Men's Furnishings

223 N. Penn St. New Tel. 3748

KNOWLTON

" Prentis A, r 608 N Delaware.
" Remon A, clk, b 1044 S Sheffield av.
Knox Arda, tchr, b 664 E 24th.
" Benj H, driver, b 654 Parker av.
" Bert, porter, b 745 W Walnut.
" Chas, lab, b 647 Indiana av.
" Chas, tmstr, b 733 W 12th.
" Edgar, chfr, r rear 1238 Park av.
" Edwin S, phys 1404 Hoyt av, h 1406
Fletcher av.
" Elmer, lab, b 646 E 16th.
" Elwood C, sec and treas The Freeman Pub
Co, b 220 W Vermont.
" Frank, hammerman, b 3141 Station.
" Frank, opr, b 1409 E Market.
" Geo L, pub The Freeman, barber 38 W
Ohio, b 220 W Vermont.
" Geo R, hnmnan, b 33 S Davidson.
" Geo W, janitor, h 4900 E 10th.
" Jennie, slswmn, b 3, 304 E New York.
" Jno, drugg 244 E Wash, b 2, 1602 same.
" Jno R, lab, b 228 Toledo.
" Jos C, waiter, b 745 W Walnut.
" J Wm, gardener, b 4800 E 10th.
" Lee, lab, r 515 1/2 Indiana av.
" Mattie, dress mkr, b 942 Park av.
" Thos, lab, r 15 N West.
" Wilber, porter, b 745 W Walnut.
" Wm, farmer, b 4950 E 16th.

Knubbe Anna, b 963 N Penn.
" Jerusha A (wid Freck), b 963 N Penn.
Knuckles Albert, driver City Hosp, b 718 W
30th.

" Edw, lab, b 2629 Station.
" Frank L, carp, b 3817 E 11th.
" Geo P, custodian, h rear 727 East Drive
(W P).

Knudsen Henry, designer, b 510 E 11th.
" Marius, mach, b 334 Drexel av.
" Soren C, tailor 19 W Ohio, r 8, 316 E Ver-
mont.

Knue Francis T, farmer, b 28, 901 N New
Jersey.
" Geo F, phys, b 655 E 25th.
" Jos W, shoemkr, b 216 W 31st.

" Louis H, sec-treas Modern Electric and
Machine Co, shoemkr 215 Indiana av and
224 Mass av, b 2314 N Alabama.
" Wilhelmina, bkpr 928 Ft. Wayne av, b 28,
901 N New Jersey.

Knurr Jno, b 1425 S Meridian.
" Jno, confr 1601 S Meridian, h 9 E Pal-
mer.

" Marie, sten 232 N Delaware, b 9 E Palmer.
Knuth Albert C, mach, b 2027 Brookside av.
" Carl, clk Vonnegut Hdw Co, b 2032 Co-
lumbia av.

" Frank cigar mnfr 1451 Mass av, b 2024
E 12th.
" Frank H, lab, b 2032 Columbia av.
" Herman, watchman, h 2517 Shriver av.
" Wm, clk, b 2026 Martindale av.
" Wm F, mngr 148 N Penn, b 2027 Brook-
side av.

Kobal James, clk, b 534 N Blackford.
Kober Otto W, hammermn, h 1111 Charles.
Koby Saml M, bartndr, b 1106 N New Jersey.
" Sol, saloon 427 W Wash, h 1106 N New
Jersey.

" Sol C, drftsman 1306 Merchants Bank Bldg,
r Y M C A.
Koch, see also Cook.

" Albert, butcher, h 2164 S Talbott.
" Albert F, janitor, h 2230 Union.
" Albert R, pattern mkr, b 2230 Union.
" Anna B, clk, b 712 E Terrace av.
" Anna M, clk, b 1440 E Market.
" Austin D, ins agt, h 2737 Bellefontaine.
" Carl, ctr, b 1867 Barth av.

KOCH

" Carrie (wid Jno A), b 524 Lincoln.
" Chas, lab, b 120 Wisconsin.
" Chas H, mngr 430 W Wash, h 106 Reich-
weh av.
" Chas J, bkpr 1521 VanBuren, h 2114 Olive.
" Christian, h 619 Holly av.
" Christian F, janitor, h 43 S Oriental.
" Christian W, mach hd, h 47 S Oriental.
" Dorothy, b 1244 Tecumseh.
" Edw M, asst forman Anheuser-Busch Brew-
ing Assn, h 516 Lincoln.
" Edw W, pharmacologist, b 2117 N Al-
abama.
" Eliz (Best Theater), h 106 Reichweh av.
" Elmer C, trav agt 141 S Meridian, b 619
Holly av.
" Elmer F, appr, b 2230 Union.
" Emerson L, mach opr, b 3032 E Michigan.
" Fred A, bottler, b 524 Lincoln.
" Fredk, mngr, 225 W Wash, b 29 same.
" Harold J, clk, b 1218 Prospect.
" Harry H, mngr 136 W Wash, h 9, 245 N
Capitol av.
" Herman, lab, b 1545 S New Jersey.
" Harney J, printer Indpls News, b 619
Holly av.

KOCH JOHN, Furniture, Carpets, Stoves and
Dry Goods, 824-828 Virginia av, Branch
808 Virginia av, Tels New 9067, Central
Prospect 298, h 1218 Prospect, Tel New
948.

" Jno, locksmith, b 712 E Terrace av.
" Jno C W, b 30 Hamilton av.
" Jno G, carp, b 712 E Terrace av.
" Jno G, clk, 141 N Delaware h 1506 Pros-
pect.
" Martin C, bkbnrd 38 S Meridian, h 1135 N
Dearborn.

" May (wid Herman), b 3, 1702 Ruckie.
" Norma, tchr, b 2230 Union.
" Ralph, insp, b 386 W Wash.
" Simon, clk, b 3032 E Michigan.
" Stella, clk 342 Mass av, h 619 N David-
son.

" Walter C, lab, h 432 Dorman.
" Wm, decorator, h 1213 Olive.
" Wm, lab, b 1829 Southeastern av.
" Wm C, uphtr, h 224 McKim av.
" Wm C S, gardener, h 1501 Van Buren.

Kochel Edw F, contr, b 2410 Southeastern av.
Kocher Louise (wid Benj L), h 423 Irving pl.
Kochman Mary, r 6, 17 E St Joseph.
Kochorowski Theo, coremkr, b 533 Warren
av.

Kocsis Simon, lab, h 514 W Maryland.
" Theo, lab, h 16, 513 W Wash.

Koebeler Aug, custodian 306 Prospect.
" Paul, mach, b 306 Prospect.
Koebelle Dorothy (wid Albert), b 1319 Ring-
gold av.

" Jos, pressman, h 1319 Ringgold av.
Koeblick Fred N, carder, h 307 Hamilton av.
Koehler Emma (wid Carl), h 522 Sanders.
Koelckert Fred W, b 1821 N Delaware.
" Max, shoemkr 922 Ft Wayne av, b 1821
N Delaware.

Koefler Mary, tchr, b 2065 Broadway.
Koehle Chas H, engr, h 538 N Oakland av.
" Edw H, boilermn, b 935 W Pearl.

" Jno F, pressman 38 S Meridian, h 1051 N
Holmes av.
" Mary (wid Peter), h 935 W Pearl.

Koehler, see also Caylor, Kaier, Kaylor and
Keyser.
" Andrew, clk, b 1024 Oxford.
" Chas, h 1024 Oxford.

" Chas F, groc 2122 E 10th, h 907 Hamilton
av.
" Chas P, solr, h 836 Harlan.

" Edw, formn 1202 Shelby, h 542 Bell.
" Edw N (Koehler & Coughlin), 1634 N Illi-
nois.

" Elsie C, sten 521 Ind Pythian bldg, b 403
N Keystone av.
" Emil H, monotype caster 38 S Meridian, r
1307 N Alabama.

" Fredk C, meatctr, h 1115 Parker av.
" Fredk W, pkr, h 1029 Hamilton av.
" Gottfried, Dorman.
" Geo W, engr, b 1439 E Wash.
" Henry, h 516 E Minnesota.
" Henry C, insp, h 403 N Keystone av.
" Herman, mach, b 2117 Napoleon.
" Jacob, cabtmkr, h 2117 Napoleon.

"Cuts" that sell goods

Half-tones, Zinc Etchings, Retouched Photos, Pen Drawings, Etc.

Indianapolis Engraving & Electrotyping Co.

WULFEN BLDG., 222 E. OHIO STREET, INDIANAPOLIS.



Furniture, Refrigerators, Gas Ranges

335-337-339 East Washington Street
Phones, Old, Main 1742, New 4316



KOEHLER

- " John C. tailor L S Ayres & Co, r Y M C A.
- " Jno F, elgr mnfr 1026 Hamilton av.
- " Jno F (Hinchman & Koehler), h 2429 Bellefontaine.
- " Jno W. formn 230 N Meridian, b 139 N Noble.
- " Jos A. meat ctr, h 471 S Pine.
- " Jno N (wid Jno F), b 23, 227 N Illinois.
- " Louis C. mach, h 506 Buchanan.
- " Margt, h 186 Carson.
- " Mary (wid Louis J.), h 806 Buchanan.
- " Otto, clk, b 1024 Oxford.
- " Paul, driver, h 1232 N Beville av.
- " Paul, mach, h 2224 Martindale av.
- " Roderick H, contr, h 1367 N Tuxedo.
- " Tillie, buyer 19 N Meridian, b 522 N New Jersey.
- " Walter C, clk, b 806 Buchanan.
- " Wm F, pres East Tenth Street State Bank, stoc 2121 E 10th, h 839 Hamilton av.
- " & Coughlin (Edw N Koehler, Wm P Coughlin), saloon 16 S Illinois.

Koehne Adele D, dep county clk, b 1522 N New Jersey.

- " Alma T, cashr 1024 Hume-Mansur bldg, b 1522 N New Jersey.
- " Armin C, sec and treas Cartersburg Spring Water Co, b 1332 Park av.
- " Geo Washington, treas Indpls Fire Extinguisher Co, h 846 N East.
- " Peter, lab, h 216 Minkner.
- " Wilhelmina (wid Chas), h 1522 N New Jersey.

" Wm C, mngr 1024 Hume-Mansur bldg, h 1425 N Alabama.

Koehner Rudolph, waiter, r 433 E Wash. Koehny Frank, h 512 S Illinois.

KOEHNING CHARLES

Hardware, Paints, Stoves and Bicycles 878-882 Virginia av, Tels New 9093, Prospect 85, h 938 Fletcher av, Tel Prospect 3555 (See right side lines and page 157.)

- " Enola, h 324 S Emerson av.
- " Mary, smtrs, h 1315 Union.

Koehrn Edw J, mach, r 1315 Union.

" Fredk C, h 1315 Union.

" Wm C, groc 1320 S Meridian, h 1322 S Talbott.

Koeller Jno K, mach, h 1932 Boulevard pl.

" Otto H, wire chief C U Tel Co, h 4112½ E Wash.

Koelling, see also Kolling.

" Chas C F, tailor 10 N East, r 859 West Drive (W P).

" Chas F, tailor, h 859 West Drive (W P).

" Fred C, sec Atlas Paper Co, h 1337 N Olney.

" Fred H, lab, h 2504 Brookside av.

" Walter J, mach hd, b 2504 Brookside av.

" Wm C, mach hd, h 1617 Mass av.

" Wm C F, lab, h 2504 Brookside av.

Koelsch Chas J, trav agt, h 14 Parkway av.

Koenecht Anton, sawmkr, h 1617 S Meridian.

Koenig Chas, watchman, h 2347 Fletcher av.

" Chas F, riveter, h 912 E Pleasant Run Blvd.

" Edw, driver, b 35 S Dearborn.

" Edw, asst mngr and bkpr Fletcher Savings and Trust Co, h 427 Prospect.

" Frank, mach opr, b 1847 Singleton.

" Frank A, mach hd, h s s Cecil l w of Hohart av.

" Jno, carp, h 230 Iowa.

" Jno J, tmstr, h 1433 E Terrace av.

" Lorenz, mach, h 1018 High.

" Ludwig C, asst timekpr C C C & St L Ry, b 1018 High.

" Wm, lab, h 1925 S Delaware.

Koepke Ferdinand, chair caner, h 728 Buchanan.

" Fredk J, transfer, h 525 S Alabama.

Koeppen Ada M, h 1914 Roosevelt av.

" Carl, bench hd, b 714 Iowa.

" Fredk, h 624 E Raymond.

" Jno E, driver, h 1117 Bradbury.

" Susie (wid no), h 1117 Bradbury.

" Wm C, janitor, h 2146 New.

Koepfer, see also Kepper.

" Ella M (wid Christian), h 1038 Union.

" Geo W, mach, b 141 Leota.

" Harry W, photo, h 112 S Southeastern av.

" Harry C F, dental specialties 619 S Delaware, h 1012 Union.

" Wm F, plmbr, h 2157 N Illinois.

" Wm H, h 141 Leota.

The Indianapolis Conservatory of Music

EDGAR M. CAWLEY, Director
430 N. Meridian, Indianapolis

Offers to earnest students courses of study based upon the best modern and educational principles. Students Orchestra, Concerts and Recitals. Desirable Dormitory Accommodations. Fall Term Opens Sept. 4, 1916
Unrivaled Free Advantages
Send for Catalogue

KOERNER

Koerner, see also Kerner.

" Alice, bkpr 212 State Life bldg, b 217 E Michigan.

" Andrew (Kerner Bros), h 1059 Harlan.

" Andrew Jr, driver, b 1059 Harlan.

" Bertha, maid, b 1234 S State av.

" Bros (Andrew and Jos G), hay 2102 Prospect.

" Chas, dairy, h 2302 S Meridian.

" Chas H, butcher, r 1529 Shelby.

" Florence, assorter Insane Hosp.

" Fred, driver, b 1059 Harlan.

" F Henry, mldr, h 520 S Penn.

" Jos G (Koerner Bros), h 1023 Elm.

" Louis, clk, h 32 W Kelly.

" Martha, Indrs Insane Hosp.

Koernert Geo, assemblr, r 2058 Hillside av.

Koerney Mary (wid Jos), b 1326 E 10th.

" Matthew, fler, h 1326 E 10th.

Koers Chas J, bkpr 23 N Meridian, h 829 Oxford.

" Geo, clk, h 1216 Spann av.

" Geo H, driver VanCamp Hdw and Iron Co, h 1140 Spann av.

" Herman H, asst mngr Geo J Mayer Co, h 835 Oxford.

" Mary C, bkpr Geo J Mayer Co, b 316 N Adelaide.

" Minnie (wid Herman), h 316 N Adelaide.

Koessmeler Marie C, sten, b 2120 Ashland av.

Koester, see also Kester.

" Edna, sten 202 Wulsin bldg, b 6508 Cornell av.

" Jno C, driver, h 6508 Cornell av.

" Louise L, supervisor Deaconess Hosp.

" Wm, mach, b 637 S New Jersey.

Koesters Alphonse J, bkpr 931 E Michigan, h 1507 S Alabama.

" Carl L, clk, b 1630 S Talbott.

" Chas G, h 912 S Meridian.

" Clara M, sten The E C Dolmetsch Co, h 1235 S Meridian.

" Frank J, appr, h 1235 S Meridian.

" Henry C, clk, r 1235 S Meridian.

" Jos B, dep city clk, h 314 Parkway av.

" Lawrence J, stockkpr, b 1630 S Talbott.

" Mary R, h 1630 S Talbott.

" Paul F, furniture 912 S Meridian.

Kofahl Arthur C, instrument mkr, h 1602 Lexington av.

Koffel Harry E, meter str, h 2549 Speedway av.

" Jno W, lab, h 1438 English av.

" Leonard, chfr Otto H Klingstein Furniture Co, b 518 N Noble.

" Lola, clk, b 1901 Fletcher av.

Kohl, see also Cole and Kahl.

" Albert, paper ruler, b 969 High.

" Clara, bkbnr, b 438 Hamilton av.

" Elmer J, bkpr 101 S Meridian, b 231 N Jefferson av.

" Freda, clk Prudential Casualty Co, b 960 High.

" Fredk, lab, h 960 High.

" Fredk W, formn Indpls Engraving and Electrotyping Co, h 941 Sanders.

" Fredk W, pressmn 38 S Meridian, h 515 Parkway av.

" Jacob C, h 3124 Newton av.

" John A, sec and treas Inland Poultry Journal Co, h 2109 Shriver av.

" Myra V, clk, b 620 N Oakland av.

Kohlbecker Frank, bartndr, h 1, 1061 Virginia av.

" Frank, mach, r 1007 E Morris.

Kohlhepp Edw D, mnfrs agt 321 Saks bldg, h 620 W 40th.

" Edw J, clk 126 E Wash, h 832 S Noble.

130-142 E. GEORGIA ST.
COPPER KETTLES and COILS OF EVERY DESCRIPTION
 BOTH PHONES 121

F. H. LANGSENKAMP

**Indianapolis
Mortar and
Fuel Co.**

A. E. BRADSHAW,
 President
 ALBERT GOEPPER,
 Vice-Pres.
 CHAS. PIGMAN,
 Secretary
 W. H. WHITTAKER,
 Treasurer

**JOBBERS
DEALERS
BUILDING
MATERIAL**

FUEL
 Both Phones
 3030 — 273

407-408
**ODDFELLOW
BUILDING**

CINCINNATI

INDIANAPOLIS

CERTIFIED PUBLIC ACCOUNTANTS—AUDITS—FINANCIAL INVESTIGATIONS—SYSTEMS

A. B. ABBOTT, Res. Mgr.

Tel. Main 5639

912 Merchants Bank Bldg., INDIANAPOLIS

Established 28 Yrs

JUDDTYPEWRITER
EXCHANGE

NEW-USED

AND
REBUILT
TYPEWRITERSALL
MAKES

SOLD,

RENTED,

REPAIRED

AND

EXCHANGED

32 Monument

Place

Telephone

Main 2890

**CHAS.
MAIER**

2104

W. MICH. ST.

**Hardware
Tinware
Stoves
Pump
Repairs
Etc.**Telephone
New 15X42Res. Tel.
Belmont 901**ORIENT FLAT FINISH**

An Ideal Coating for Walls and Ceilings

Made by: INDIANAPOLIS PAINT AND COLOR CO.

**Fletcher Avenue Savings
and Loan Association
MONEY TO LOAN
ON EASY TERMS**315-320 Lemcke Building
Main 2066 — New 1163**KOHLMAN**

Kohlman Anna M, bkpr 127 W Wash, b 951 N Highland av.
 " Henry J, meatcr, h 951 N Highland av.
 Kohlmann Albert R, sec and treas The Tucker Glove Co, h 1465 N Alabama.
 " Edw, student, b 319 S Noble.
 " Rena T, tchr, b 1465 N Alabama.
 Kohlmeier Lawrence D, watchmkr Carl L Rost, h 2305 Kenwood av.
 Kohlstadt Anna, h 2140 S Meridian.
 Kohlschadt Albert W, asst supt 810 Lemcke bldg, h 1140 Evison.
 " Conrad, meatcr, h 1334 Ringgold av.
 " Geo, formn, h 1206 Evison.
 " Geo W, phys 511 Hume-Mansur bldg, h 1620 Pleasant.
 " Helene, tchr, b 1206 Evison.
 Kohn, sec also Cohen and Cohn.
 " Benj, trav agt, h 2209 N Meridian.
 " Isador G, slsmn 222 Fletcher Am Bank bldg, b 2209 N Meridian.
 " Julius, lab, h rear 435 E Market.
 " Sigmond, tailor 2342 N Illinois.
 Kohner Randolph, waiter, r 433 E Wash.
 Kohlle Chas R, drayman, h 1515 Woodlawn av.
 " Geo F, slsmn 326 W Georgia, h 3925 E Wash.
 Kohnstamm H & Co, Indry supplies rear 341 N Liberty.
 Koikas Augustus, bootblack, r 447 N Alabama.
 " Nicholas, shoemkr 404 Mass av, r 447 N Alabama.

Kokemiller Frank C, propr Majestic Hotel.
 " Howard, tailor 1022 S Meridian.
 " Malinda (wid Fredk), b 1130 S Senate av.
 " Wm, mngr 144 W Market, b 1130 S Senate av.

Koker Lily M, phys 42 N West.
 KoKof Mnfng Co, Robt S Fletcher pres, Oscar S Hayden sec, H H Monkhaus treas, James M Allison mngr, syrups, 243 Virginia av.
 Kokomo Asphalt Paving Co, 308 Am Central Life bldg.
 Kolb, sec Kalb.

" Geo C, chemist, h 312 DeQuincy.
 " Jno E, investigator C C C & St L Ry, b 1, 2152 N Meridian.
 " Wm F, h 319 N Davidson.
 Kolcheck Geo, h 321 W 31st.
 " Wm, repr, h 2029 Cornell av.
 Kolfr Deacon, dftsmn 701 Kentucky av, res Ben Davis Ind.

Kolhagan Carl A, r 1309 S Meridian.
 Kolln Julia, student, b 411 N Delaware.
 Kolkler Arthur, bartndr, b 237 N Summit.
KOKLER HENRY A, Sample Room, Fine Wines, Liquors and Cigars, 902 E Wash, Tel New 17x18-K, h 237 N Summit, Tel New 38x18.

Kollad Nathan, tinner, h 1114 S Illinois.
 Kollie Geo W, trimmer, h 2, 2215 Bellefontaine.
 Koller Kath (wid Henry C), h 246 N State av.
 Kolling, see Koelling.
 " Wm, toolmkr, h 301 Drexel av.
 Kollinger Abr, tailor 5520 E Wash, h 1117 Maple.
 " Jno, lab, b 218 Bicking.
 " Wm C, collr, b 318 Bicking.
 " Wm H, lab, b 318 Bicking.
 Kollman Bertha, maid Claypool Hotel.
 Kollmar Henry, brewer, h 1857 S East.
 " Herman G, butcher, h 1138 Nelson.
 " Theo F, phys, r 608 N Delaware.
 Kolmer Jno, phys 309 Board of Trade bldg, h 1614 Central av.

KOLOSKI

Koloski Anna, maid Claypool Hotel.
 Koltensch Vaita, mlrnr, r 805 E 16th.
 Koltchoff Peter, lab, b 1046 Nelson.
 Koltinsky Verlie, tchr, b 411 N Delaware.
 Koltun Jno, lab, b 422 Irving pl.
 Kolwes Mary (wid Geo), b 139 E 48th.
 Kolyer Eliza (wid Jno W), h 207 Blake.
 " Marion C, slsmn, b 207 Blake.
 Komann Jos, brewer Indpls Brewing Co, h 839 Wghorst.
 Komdeno Jno, mldr, h 901 Concord.
 Komhgo Jos, lab, h 925 Charles.
 Komitch Herman, slsmn, b 1214 Central av.
 Komlanz Louis, mldr, h 2625 W Walnut.
 Kommei Fredk, trav agt, h 3841 N Senate bldg.
 Komodere Ernest, saloon 27-31 Kentucky av, h 5, 124 N East.
 " Gustav, billiards 46 S Illinois, r 5, 124 N East.
 " Jno, waiter, r 5, 124 N East.
 Komshor Steph, lab, h 948½ W Pearl.
 Komstoch Candy Co, Thos H Komstoch pres, K R Hughes sec-treas, 5 S Illinois, 2 N Penn and 125 N Illinois.
 " Thos H, pres Komstoch Candy Co, h 2621 N New Jersey.
 Kondoc Andrew, mldr, b 737 Haugh.
 Konechnik Frank, mldr, h 928 Haugh.
 Konecke Robt L, real est 130 E Market, h 316 Jefferson av.
 Konesman Clara B, copy hldr Indpls News, h 216, 320 N Meridian.
 Koning Claud, mach, b 1331 Churchman av.
 " Eliz (wid Wm K), h 1331 Churchman av.
 Konnell Jno J, clk C C C & St L Ry, r Hotel Linden.
 Konochi Jos, mldr, h 729 Haugh.
 Konrad, sec Conrad.
 Konstanzer Otto, trav agt 124 S Penn, h 1318 Hoyt av.
 Kontner Albert, lab, b 1450 S Illinois.
 " Jno J, lab Indpls Brewing Co, h 1450 S Illinois.
 " Wm M, pressfr 38 S Meridian, b 1450 S Illinois.
 Kontos Adam F, cook, h 2, 148 Douglass.
 " Geo, restr 218 N Meridian, h 420 W Wash.
 Kontre Serbis, lab, h 544 W Pearl.
 Koob Wm H, lab, h 2959 Macpherson av.
 Koogle David N, formn, h 1697 E Wash.
 " Robt E, Y M C A.
 Koon Alonzo S, tinner, r 2425 Adams.
 Koons, sec also Coons, Kuhns and Kuntz.
 " Adeline (wid Wm H), h 848 N Beville av.
 " Carl, asmbldr, r 223 S Noble.
 " Chas F, mach, h 1507 E Raymond.
 " Dottie M, clk 126 S Meridian, b 1138 Blaine av.
 " Frank H, glasswkr, h 910 Villa av.
 " Geo, phys 20 N West, h 3 Emerson pl.
 " Geo C, formn, h 2110 Bellefontaine.
 " Herman W, mngr 503 Majestic bldg, h 3626 Kenwood av.
 " Jasper, slsmn, b 518 W 26th.
 " Jno H, tmstr, h 1138 Blaine av.
 " Karl Mr Y M C A.
 " Ollie, h 102 Lansing.
 " Ralph C, mach, b 1507 E Raymond.
 " Sydney R T, cashr, r 3626 Kenwood av.
 Kootz Claude, stagehd, h 34, 550 N Senate av.
 " Dale F, tchr Manual Training H S, h 616 E 34th.
 " David T, saloon 115 E Wabash, h 2520 Central av.
 " Frank H, mach, h 3107 W Michigan.
 " Mary A (H), h 616 E 34th.
 " Weedon S, b 616 E 34th.
 Koop Martha L, smstrs, b 1516 English av.
 Koopman Abr, dairy, h 1841 Zwingley av.
 " Albert T, dairy, h 2800 Martindale av.
 " Andrew, dairy, h n s 34th 1 w of Dearborn.
 " Andrew, dairy, h w s Sherman Drive 1 s of Bethel av.
 " Ida, tchr, b 2800 Martindale av.
 " Theo L, driver, b n s 34th 1 w of Dearborn.
 Koor Evelyn, furn rms, h 414 N Delaware.
 " Geo J, tailor 414 N Delaware.
 " Harry L, slsmn, b 1113 Maple.
 " Jos, clk, b 1113 Maple.
 " Moses, driver, b 1113 Maple.
 " Saml, feedr 620 Russell av, h 1113 Maple.

Tel. Main 4545

W. L. Holden Company

645-646 Lemcke Annex

*Screens, Metal Weather
Strips,
Whitney Casement Hardware,
Metal Store Fronts*

National

National Motor Vehicle Co.

SIXTEENTH YEAR

Factory East 22nd St. and Monon Ry.

PHONE WOODRUFF 17

KOORS

Koors Alfred J, pressman, b 1718 S Talbott.
 " Mary (wid Bernard A), h 1718 S Talbott.
 " Wm, mach, b 1718 S Talbott.
 Kooz Emma, designer, b 422 E 28th.
 Kootz Paul E, autowkr, h 3041 Sutherland av.
 Koov Olga L, tel opr, b 1419 S Alabama.
 Kopeck Wm, lab, h 107 Bloomington.
 Kopetsky Fred E, formn, h 47 W 26th.
 Kopf J Edw, architect 256 Lemcke Annex,
 h 101 E 30th.

KOFF SEGAL, Sec Christie Machine Works,
 res Broad Ripple.

Kopp Albert F, clk LeveyBros & Co, h 1337
 Park av.

" Arley G, slsmn, r 443 N Capitol av.
 " Chas P, mldr, h 2208 Yandess.
 " Elise (wid Albert), b 1337 Park av.
 " Esther, h S, 220 W North.

" Harry S, h 40 N Senate av.
 " Jesse C, lab, b 1047 N Olney.

" Murray, baker, b 49 N Senate av.

" Otto J, formn, h 505 N Drover.

" Wm, lab Indpls Brewing Co, b 323 Pros-
 pect.

" Wm F, fireman, h 2936 Macpherson av.

" Wm J, slsmn 240 S Meridian, b 1337 Park
 av.

" Wm W, clk 126 S Meridian, b S, 220 W
 North.

Koppel Albert, slsmn 109 S Meridian, h 16 N
 Irvington av.

Kops Dietrich, assmblr, b 628 Arbor av.

" Fredk H, carp, b 628 Arbor av.

" Herman J, elev opr, h 2059 Katherine.

Korbewic Paul, lab, h 1414 Bridge.

Korbly Bernard (Korbly & New), h 425 N
 Hudson rd.

KORBLY & NEW (Bernard Korbly, Willard
 New), Lawyers Suite 602 Indiana State
 Bldg, Tels New 95, Main 3859.

Kord Chas F, pressman Indpls News, h 532
 Cottage av.

" Edw R, lab, h 638 Caldwell.

" Fredk G, lab, h 849 W Michigan.

" Jno C, mach, h 2201 W 10th.

" Jno F, mach, h 3203 W 10th.

" Wm G, chfr, b 339 N Noble.

Kording Lillian C, typist 224 E McCarty, res
 Irvington sta.

Korell James N, clk, r 523 N Delaware.

Koren Jos, saloon 741 Haugh.

Korff Paul F D, supt 503 Majestic bldg, h
 241 N Mount.

Korinsis Jno, lab, b 726 N Holmes av.

Koritzer Chas F, lab, h 1301 Bradbury.

Korn C Edw, clk, h 1105 Jefferson av.

" Jno W, traffic mngr 224 E McCarty, h 1923
 Park av.

" Orville R, clk, b 1350 Ketcham.

" Valeria L, clk 230 N Meridian, b 2431 Ken-
 wood av.

" Wm H, condr, h 20 N Bradley.

Kornblum Aug, mach, h 1217 LeGrande av.

" K, student, r Y M C A.

Kornbroke Geo, carp, h 2832 Bethel av.

Kornegay Clyde A, mach, h 1915 W New York.

Korner Emma, b 812 N California.

Korner, see also Cornet.

" Anna M, bkpr 232 N Illinois, b 717 W
 26th.

" Fredk W, cabtmkr, h 717 W 26th.

" Helen, sten 1730 N Senate av, b 717 W
 26th.

Kors Caroline, h 728 Buchanan.

Korte Henry, flagmn, b 2145 S Talbott.

Kortepeter Fred E, vulcanizer 731 Virginia av,
 b 722 S Noble.

" Louisa (wid Wm), b 1625 S State av.

" Theo, sander, b 252 Bakemeyer.

" Wm H, h 722 S Noble.

Kortkopoulos Jno, shoe shiner, r 316, 157 N
 Illinois.

Kortlitsky Lottie, smstrs, b 743 Harrison.

Kos Jno, mldr, b 751 N Wmman av.

" Jos, mldr, b 726 N Holmes av.

" Josephine (wid Harry H), h 2521 N New
 Jersey.

" Max S, slsmn, b 2251 N New Jersey.

Koser Harry H, trav agt 522 S Illinois, h 2602
 N Illinois.

" Jno M, sawsmith, h 1749 S Talbott.

Kosfeld Louis C, saloon 35 W Pearl, h 1558
 Ashland av.

College of Musical Art

OLIVER WILLARD PIERCE, President

824 North Pennsylvania Street

All Branches—All Grades—Unrivalled Faculty

Free Theoretical Classes

KOSHMIDER

Koshmider Paul, lab, b 259 Caven.
 Koskey Jos, lab, h 115 1/2 W Ray.
 " Julius, tailor, b 115 1/2 W Ray.
 " Walter, uphtr, h 1871 Barth av.

Koskesky Anthony, baker, 321 W 28th, h 323
 same.

Kosky Anton, tailor, h S, 912 E Wash.

" Walter J, clk 124 N Penn, b S, 912 E Wash.

Kospic Matthew, lab, h 431 W Pearl.

Koss, see also Coss.

" Carl W, buyer 141 S Meridian, h 750 Dow-
 ney.

" Caroline (wid Wm), h 1302 E New York.

" Chas W, dry goods 2021 S Meridian, h 2029
 same.

" Chas W F, pattern mkr, b 1302 E New
 York.

" Frank, lab, h 1866 Applegate.

" Frank A, lab, b 1866 Applegate.

" Glenn M, uphtr, b 631 N Davidson.

" Harry A, dentist, h 835 N Dearborn.

" Louis E, mach, h 1205 E New York.

" Louis F, pres and treas Capital Machine Co,
 h 3836 Washington Blvd.

" L Edw, formn, h 1431 E New York.

" Martin R, mldr, h 330 Harris av.

" Mary (wid Louis), b 3135 N Delaware.

" Minnie, bkpr 151 Kentucky av, b 1302 E
 New York.

" Oscar W, lab, b 1866 Applegate.

" Paul J, mach, b 1866 Applegate.

" Wm C, formn Thos Madden Son & Co, h 631
 N Davidson.

" Wm F, traffic mngr Varney Electrical Sup-
 ply Co, h 3319 N Senate av.

Kossmann Fredk G, butcher, h 558 Jones.

" Herbert J, tel opr 23 N Meridian, b 542
 Jones.

" Jno C, lab, b 542 Jones.

" Louis P, mach hd, h 539 Jones.

" Oscar F, tel opr, b 542 Jones.

" Rosa (wid Jno), h 542 Jones.

Kossov Gustav K, mach, h 2619 Roosevelt av.

Kosst Alex, condr, h 205 Geisingdorff.

Kost, see also Cost.

" Jacob, gardener, b 2626 E North.

" Louise, clk, b 801 Paca.

" Steph, shoemkr, b 7, 443 W Wash.

" Wm, slsmn, h 2305 New.

Kosta Geo, lab, b 732 Ketcham.

" Michl, lab, h 129 S West.

" Peter, lab, b 331 W Maryland.

Kostelnik Frank, mach, b 151 Eright.

Kostenbader Alma C, mngr 1, 39 1/2 Monument
 pl, b 1855 Singleton.

" Chas L, slsmn 136 N Penn, b 1855 Single-
 ton.

" Clarence F, florist dept of Public Parks,
 b 1855 Singleton.

" Kath (wid Chas), h 1855 Singleton.

Koster, see also Coster.

" Carl C, lithogr, h 2547 Northwestern av.

" Chas F, pressman Indpls Star, h 3418 Col-
 lege av.

" Ferdinand, clk Fletcher Am Natl Bank, b
 236 N Arsenal av.

KOSTER LOUIS J, McNamara-Koster Found-
 ry Co, Both Tels 1593, b 236 N Arsenal
 av, Tel New 23X13.

" Louis J Jr, student, b 236 N Arsenal av.

" Oscar H (Oval & Koster), b 429 N Black-
 ford.

Kostoff Jos, lab, h 10, 609 W Wash.

" Nicholas, groc 109 S West.

Kostow Rosa, 2d hd goods 1006 Virginia av.

Kot Jno, lab, h 613 Eddy.

Kothe Eug H, slsmn 102 S Delaware, b 1437
 Park av.

" Flats 320 1/2 Virginia av.

Main } 339
 New }

Go to
HOWARD'S

for
Carpets

Rugs

Draperies

Wall Paper

—
 We Specialize in
 These Lines at
 Popular Prices

—
THE
C. B. Howard Co.
 14-16 E. Wash. St.

Main 2275
 New 3170

PASSENGER and FREIGHT ELEVATORS

D. V. Reedy Elevator Co. Kentucky Ave.

ALL TYPES

1026-84

THE R. L. DOLLINGS COMPANY

INVESTMENT BANKERS

INDIANA PYTHIAN BUILDING

Tel. MAIN 2162

BERTERMANN BROS. CO. Decorations for Weddings & Other Occasions a Specialty

PHONES 840

241 MASSACHUSETTS AVE.

IF YOU DRINK BEER ORDER THE BEST AND PUREST Champagne Velvet

New Phone 1664, Old Phone Prospect 2114

KOTHE

" Gustave, clk Indpls Light and Heat Co, h 971 S Delaware.

KOTHE HERMAN W., Lawyer, 923 Lemcke Bldg, Tels Main 3459, New 810, b 1421 Central av, Tel Main 4609.

" Ida (wid Henry), h 1421 Central av.

KOTHE, WELLS & BAUER CO., Wm Kothe,

Pres, Charles W Wells V-Pres, Otto G Rassmann Sec, George Bauer Treas, Wholesale Grocers 102-106 S Delaware, Tels New 30 and 338, Main 30 and 31.

" Wm, pres, Kothe, Wells & Bauer Co, h 1437 Park av.

Kothie Norman, r 518 N Illinois.

Kott Arle, slsmn, r 447 N Capitol av.

Kottek Frank, mach hd, h 1150 Linden.

KOTTEMAN CHARLES J. (The Wm Kotteman Co), b 2241 Central av, Tel North 1583.**KOTTEMAN FRANK E.** (The Wm Kotteman Co), h 2241 Central av, Tel North 1583.**KOTTEMAN WM CO. THE.** Furniture, Carpets, Stoves and House Furnishing Goods, 335-339 E Wash, Tels New 4316, Main 1742. (See right top lines and page 151.)

Kotter Wm F, clk, h 1334 Naomi.

Kotterman Walter, b 1252 W 26th.

Kottkamp Alf C, tmstr, b 1353 Union.

" Amel H, electr, b 1353 Union.

" Carl D, drayman, b 827 Cottage av.

" Fredk D, tmstr, b 1353 Union.

" Fredk W, lab, b 1353 Union.

" Henry T (Koltkamp & Schmitt), h 1406 S Capitol av.

" Wm F, mach hd, h 917 E Minnesota.

" & Schmitt (Henry F Kottkamp, Emil T Schmitt), boxmkr, 1424 S Capitol av.

Kottlowski Chas F, livery 822 E Wash, h 1419 Marlowe av.

" Clarence, student, b 1419 Marlowe av.

KOTTLOWSKI ERNEST A. Genl Contractor and Builder, 526 S Pine, h same, Tels Prospect 1976, New 9016.**KOTTLOWSKI ERNEST F.** (E F Kottlowski Co), General Contractors and Builders, h 1123 Olive.**KOTTLOWSKI ERNEST F JR.** (E F Kottlowski Co), General Contractors and Builders, h 1602 Leonard.**KOTTLOWSKI E F CO.** (Ernest F, Paul E and Ernest F Jr), General Contractors and Builders, 1123 Olive, Tels New 9756, Prospect 2903. (See page 104.)

" Frank F, carp, h 2150 Singleton.

KOTTLOWSKI PAUL E. (E F Kottlowski Co), General Contractors and Builders, h 1230 Villa av.

Kotz Esther E, sten 624 Majestic bldg, b 58 E Arizona.

" Jacob H, mngr 9 S Illinois, b 58 E Arizona.

" Jos, pdtr, h 58 E Arizona.

" Manuel, cond, h 744 Union.

Kougel Arthur P, insp, h 16, 206½ N Meridian.

Kourkourker Abr, groc 1238 Bates.

" Habeeb, lab, h 1226 Bates.

Kovacs Emri, filter attdt, b 515 W Court.

" Jos, body bldr, b 202 Geisendorff.

Kovoleski Jno, hpr, b 703 W Wash.

Kovoch Jno, mltr, h 709 Haugh.

Kowar Wm, engraver 538 N Capitol av, r Gem Hotel.

Kowich Louis, lab, b 972 W Maryland.

Koyama Sakana, houseman 1851 N Penn.

Koynes Jno S, stockman 23 W Wash, h 705 N New Jersey.

Kozak Stanislaus, lab, b 523 N Pine.

Kozakiewicz Jos, baker, h 1443 Montcalm.

Kozanizler Louis, lab, b 924 Haugh.

KRAAS

Kraas Geo T (Kraas & Durler), h 1705 Hoyt av.

" Wm, condr, h 361 E Morris.

" Wm F, condr, h 2005 Singleton.

" & Durler (Geo T Kraas, Edw Durler), Builders 21 E North.

Kraatz Jno, woodwkr, b 1226 Woodlawn av.

Krabbe Edna, slsmn, b 3339 E Vermont.

" Jno, h 617 Dorman.

" Jno Jr, pkr, b 617 Dorman.

Krachenfels Erhart, carp, h 1205 Marlowe av.

" Frank, mach, h 124 W 27th.

" Herman A, blksmith, h 1606 Prospect.

KRACK GEORGE C. Druggist 1360 S Meridian, Tels Prospect 78, New 9146, h 25 E Palmer.

Krackenberger Henry, yardman, h 216 E Terrace av.

Kraeger Jno F, chemist 224 E McCarty, h 133 S Ritter av.

Kraemer, see also Cramer, Kramer and Kreamer.

KRAEMER HENRY W. Real Estate, Loans, Farms and Insurance 627-628 Lemcke Bldg, Tel Main 1563, h 825 N Alabama, Edw Main 7353.

" Theo H, groc 611 Mass av, r 825 N Alabama.

Kraezing Geo, metalwkr, h 1013 Union.

Kraefek Vincent, mltr, h 1622 Wilcox.

Krafft Ernest L, opr 313 Union Station, h 324 N Walcott.

" Jno W, clk 608 Odd Fellow bldg, h 322 N Walcott.

Kraft, see also Craft.

" Albert R, agt 640 Lemcke Annex, h 1205 S Paul.

" Babbette M, drsmkr, b 2018 Fountain.

" Carrie C, clk 49 S Penn, res Maywood, Ind.

" Chas, lab, h 1917 Union.

" Dorothea, h 806 N West.

" Edw L, toolmkr, h 1146 S State av.

" Emma, smstrs, h 10, 608 E Walnut.

" Fred D, driver, h 606 Weghorst.

" Geo, r 407 E Wash.

" Geo, lab, h 2302 Madison av.

" Gertrude M, h 155 S Elder av.

" Jno, lab, h 1917 Union.

" Louis, b 828 E Wyoming.

" Mary S (wid Fredk), b 5128 Sunset av.

" Matilda (wid Geo), h 1917 Union.

" Robt E, hooman Wm H Block Co, h 5128 Sunset av.

" Simon, tailor 1622 Howard, h 811 S Illinois.

" Vernon A, office mngr 522 Merchants Bank bldg, h 118 E Vermont.

Kraig Jno A, plastr, h 909 Coffey.

Krakowitz Ignatz, saloon 334 E Wash, h 1, 415 N Liberty.

Kral Jos, lab, b 902 N Holmes av.

Kral Wm, trav agt Johnston Harvester Co, res Anderson, Ind.

Kramer, see also Cramer, Kraemer and Kreamer.

" Annie, r 531 Virginia av.

" Carl, driver, b 112 Colorado av.

" Carroll F, slsmn, b 3611 N Meridian.

" Chas C, condr 2708 E Wash, h 2704½ same.

" Chas E, clk 732 N East, h 2005 Cornell av.

" Chas F (C F Kramer & Co), h 3611 N Meridian.

" Cota (wid Louis H), b 831 S Senate av.

" C F & Co (Chas F Kramer, Patk Mallon), live stock Union Stock Yards.

" Danl E, clk 1101 W Morris, h 112 Colorado av.

" Edw F, pres Kramer Mngf Co, h 3730 E New York.

" Emma, sten, h 31, 215 E New York.

" Fargo C, clk 121 S Penn, h 824 Parker av.

" Frank, tmner, h 1048 Harlan.

" Fredica (wid Andrew), h 1462 N Alabama.

" Geo, gilder, h 335 E Norwood.

" Geo E, bartindr, h 101 E Morris.

" Grace (wid Harry O), h 336 Jefferson av.

" Harry, lab, b 531 Virginia av.

" Harry E (Miller & Kramer), h 2814 Meredith av.

" Harry F, lab, b 650 S East.

" Hary H, bus dr, b 321 S Senate av.

" Hazel, asst 712 Odd Fellow bldg, b 836 Jefferson av.

" Henry J, meat ctr 129 E 16th, h 658 Division.

**BLUE
RIBBON
CREAM
METAL
POLISH**

**INTERNATIONAL
METAL
POLISH CO.**

**QUILL AND
BELT R.R.**



**Occidental
Restaurant**

FOR

LADIES

and

GENTLEMEN

**Occidental
Building**

**Illinois and
Washington St.**

ENTRANCE ON
WASHINGTON ST.

Always Open

MONON ROUTE
SHORTLINE
TO CHICAGO

The Union Trust Company

120 East Market Street

Issues Travelers Checks
Foreign Exchange
and
Letters of Credit

KRAMER

" Jacob, b 1028 E Morris.
" Jacob A mach, h 1319 E Vermont.
" Jno E, boilermrk, h 1320 Haugh.
" Jno E, engr, h 1382 Nurdyke av.
" Jos, car repr, h n s 21st 5 w of Linwood av.
" Karl, meats 20 N Cruise, h 945 E Market.
" Katie, h 660 S East.
" Kora, nurse Long Hosp.
" Lillian E, sec-treas Kramer Mnfng Co, b 3730 E New York.
" Mnfng Co, Edw F Kramer pres, Lillian E Kramer sec and treas, furn mnfrs 602 S New Jersey.
" Nicholas L, barber 2507 Roosevelt av, h 1711 E 11th.
" Paul, clk Vonnegut Hdw Co, h 945 E Market.
" Peter, cigarmkr, h 1365 W 23d.
" Robt A, cloth ctr, h 845 W 30th.
" Robt J, hnr, b 531 Virginia av.
" Ruth A, office sec Y W C A, b 1462 N Alabama.
" Theresa, tel opr, b 3043 Macpherson av.
" Thos M, lab, b 726 Greer.
" Walter E, mch, h 934 Tecumseh.
" Wm D, clk, h 22, 1116 N Capitol av.
" Wm J, ctr, r 738 N New Jersey.

KRAMIG R E & CO, Wm T McLaughlin Mgr. Asbestos and Magnesia Pipe and Boiler Covering, Asbestos Paper, Mill Board, Wick, Rope, Cement and Mineral Wool, Cork and Hair Felt Coverings. Only Complete Stock in City. Contracts Solicited. 806 Indiana Pythian Bldg, Tel Main 6402.

KRAMM HARRY D (H D Kramm Foundry Co), Office 1116 E Georgia, Tel Prospect 862, h 3530 Washington Blvd, Tel North 8927.

KRAMM H D FOUNDRY CO, Manufacturers of Malleable Aluminum Castings 1116-1120 E Georgia, Tel Prospect 862 (See page 147).

" H Wayne, student, b 3530 Washington Blvd. Kramp Adolph, clk Kiefer-Stewart Co, h 311 N Pine.

" Chas, butcher, h 575 W Morris.
" Edw, clk, b 242 N Oakland av.
" Ernest, electr, h 238 N Oakland av.
" Jno, lab, b 575 W Morris.
" Taylor F, h 242 N Oakland av.
" Theo F Jr, groc 2143 N Illinois, h 1038 W 35th.

Krammert Chas E, sec-treas Double Tread Tire Co, h 726 E 25th.

Kraning Elmer, firemn, b 18 N Blackford.
Kranzer Chas F, clk Standard Paper Co, h 1417 S Illinois.

" Lillian, sten 366 S Meridian, b 1505 S East.
" Frank Emil, tmstr, b 313 Iowa.
" Jno, lab, b 313 Iowa.
" Wm, mach, h 19 E Raymond.
Krapp Alphonse J, waiter, h 603 N Pine.
Krass Albert J, asst brewmaster 332 W Market, b 315 W Ohio.

KRASS ANTHONY J, Sec and Treas American Erewing Co, 332-340 W Market. Both Tels 935, h 315 W Ohio, Tel New 4319.
Kratz Wm O, mach, h 1137 Evison.
Kratz, see also Kratzt.

" Cath, nurse St Vincent's Hosp.
Kratzer Thos J, lab, h 2125 Lexington av.

KRAUCH ANNA S, Dept Mgr L S Ayres & Co, b 3911 Ashland av.

KRAUCH FLORE E, Dept Mgr L S Ayres & Co, b 3911 Ashland av.

" Rudolph, h 3911 Ashland av.
Kraus Chas, baker, b 718 E Morris.

" Della B, b 414 E 24th.
" Edw, cigarmkr, h 65 Carson.

" Frank G, meat ctr, h 1715 N New Jersey.
" Henry E, lab, h 1714 Draper.

" Jacob, h 414 E 24th.
" Jno, formn 601 W Ray, h 1722 Madison av.

" Jno, metalwkr, h 1905 Miller.
" Michl, lab, b 602 S Meridian.

" Wm, tailor, h 625 N Tacoma av.
" Wm E, lab, b 1536 Ringgold av.

Krause Allen C, student, b 4054 Rookwood av.
" Anna (wid Edward), h 1701 E 30th.

" Annetta (wid Henry), h 1930 Thalman av.
" August, lab, h 1930 Thalman av.



111-113
North Pennsylvania St.
(LEMCKE ANNEX)

Tel: { Main 1804
New 2448

KRAUSE BROS (Frank and Harry W), Hatters, Furnishers and Clothiers. "The Store for Values," 207-211 E Wash, Tel New 2803.

" Chas E, bkpr Vonnegut Hdw Co, h 674 East Drive (W P).
" Chas H Jr, collr Vonnegut Hdw Co, h 1317 Eugene.

" Dorothy, tchr, b 225 N Arsenal av.
" Edw, b 1930 Thalman av.

" Edw F, mlwright, h 238 S Sherman Drive.
" Edw L, mach, b 1701 E 30th.

" Frank (Krause Bros), h 312 N Arsenal av.
" Geo, mtrmn, h 2159 Highland pl.

" Geo A, clk, Merchants National Bank, h 3034 Broadway.

" Geo E, insp Napolis German Mutual Fire Ins Co, h 225 N Arsenal av.

" Harry E, asst ydmstr, h 126 N Kealing av.
" Harry W (Krause Bros), h 322 N Arsenal av.

" Jesse, lab, h 1430 W Ohio.
" Jno W, janitor, h 3743 N Senate av.

" Jos, mach, b 2159 Highland pl.
" J Edward, propr Washington Hotel and Hotel Edward, res Elmhurst R F D 19.

" Mark, mach, b 2159 Highland pl.
" Maryland S (wid Henry), h 447 N Meridian.

" Owen, condr, b 2159 Highland pl.
" Paul A, propr P A Krause Barber Supply Co, b 913 N New Jersey.

KRAUSE P A BARBER SUPPLY CO, P A Krause Propr Barbers' Supplies, Furniture and Grinding, 54-56 Kentucky av, Tel Main 3168. (See page 92).

" Walter L, clk, h 409 N Dearborn.
" Wm A L, sismr, 301 E Wash, h 4054 Rookwood av.

KRAUSS ALBERT E, V-Pres Charles Krauss & Sons, h 733 N Penn, Tel New 1629.

" Bros Lumber Co, Albert S McIlvaine mgr, 1017 Fletcher Trust bldg.

" Chas, formn, h 22 W 19th.

KRAUSS CHARLES, Pres Charles Krauss & Sons, h 733 N Penn, Tel New 1629.

" Chas, tmstr, b 225 E Minnesota.

KRAUSS CHARLES & SONS, Charles Krauss Pres, Albert F Krauss V-Pres, Charles Krauss Sec and Treas, Driven Wells, Well Supplies, Cisterns and Pumps, 402 W Pratt, Both Tels 465. (See page 235.)

" Christian, carp, h 225 E Minnesota.
" Elsie, cashr 144 N Illinois, r 3, 128 N East.

" Frank H, sismr 360 W Wash, b 2438 N Illinois
" Fred C, v-pres Paul H Krauss Co, b 1118 Park av.

" Gottlieb, tailor, b 1147 Shelby.
" Harry C, lab, b 328 N Arsenal av.

" Henry, baker, h 309 Parkway av.
" Henry, tmstr, b 225 E Minnesota.

KRAUSS KARL W, Sec and Treas Charles Krauss & Sons, h 733 N Penn, Tel New 1629.

" Kath, (wid Jacob) h 4114 Broadway.

KRAUSS LEO, Diamonds, Watches and Jewelry of All Kinds, Expert Watch Repairing, 45 N Illinois, Tel Main 6362, h 2707 College av, Tel North 4348. (See page 172.)

" Marie (wid Louis), b 128 N East.
" Moses, clothing 24 N West, h 348 Douglass.

" Otto, sec Paul H Krauss Co, h 1118 Park av.
" Paul H, pres Paul H Krauss Co, h 1118 Park av.

" Paul H Jr, treas Paul H Krauss Co, h 2727 N Penn.



**F. E. GATES
MARBLE
AND
TILE CO.**

Mantels
Floors
Wainscots
in TILE or
MARBLE

Display Room
1462
LEMCKE ANNEX

Factory:
21 & Adams
Phones: New 3664
Wood 4330

Reserve
Loan
Life
Insurance
Company

9th Floor
Odd Fellow
Building

Salesmen
Wanted

Maximum
Commissions

Cash Prizes
to
producers
of
business

STOVES
HEATING, COOK,
OIL, GAS, GASOLINE



VAN CAMP
Hardware and Iron Company
INDIANAPOLIS
WHOLESALE ONLY

YALE**Hardware****BUILDING
SUPPLIES
and Material****UPSON****Plaster Board**Tels. New 395—509
Gen. Main 507**Lilly &
Stalnaker**

114-118 E. WASH.

ROOFING**INDIANA
PLASTER
AND
ROOFING
COMPANY**920 East
North St.
Phone 1410**JOSEPH GARDNER****TIN, COPPER & SHEET IRON WORK****METAL CEILINGS CORNICES AND SKYLIGHTS****DUST AND SHAVING COLLECTORS AND PIPING****ROOFING OF ALL KINDS. HOT AIR FURNACES.****37-41 KENTUCKY AVE. TELEPHONES 322**

KRAUSS PAUL H CO. Paul H Krauss Pres.
Fred C Krauss V-Pres. Paul H. Krauss
Jr. Treas, Otto Krauss Sec. Clothiers,
Hatters, Men's Furnishings and Shirt
Mfrs 26 N Penn. Both Tels 741, Laun-
dry 43-49 N East, Both Tels 4597.

" Wilfred, lumber, b 4011 N Penn.

" Wm J, chef, b 328 N Arsenal av.

Kraut Jacob, wagonmkr, r 507 E Wash.

Krauth Frank B, hipr, b 21 Kansas.

" Michl, lab, b 21 Kansas.

Krauthamer Abr, tailor, b 644 S Illinois.

" Chas, tailor, b 644 S Illinois.

" Elias, presser, b 644 S Illinois.

" Philip, confr 892 S Illinois, b 944 same.

" Sol, cutter, b 1114 Maple.

Kreag Geo W, barber, r 626 E St Clair.

Kreber Anna M (wid Jacob; Kreber & Kre-
ber), b 1331 E Wash.

" Bertha (Kreber & Kreber), b 1331 E
Wash.

" Eliz H C (wid Jos J), b 3, 1117 E Market.

" Jno C, city fireman, b 515 E 30th.

" Lillian A, sten 523 State Life bldg, b 30
N Kealing av.

" & Kreber (Anna M and Bertha), dry goods
1331 E Wash.

Krebs, see also Kribs.

" Aloysius, printer, b 1650 S Talbott.

" Aug F, lab, b 1116 Groff av.

" Earl, clk 341 W Wash, b 1116 Groff av.

" Edw A, optician, b 1843 Dexter.

" Frank, lab, b 1843 Dexter.

" Jos, lab, b 1650 S Talbott.

" Leo A, upftr, b 1116 Groff av.

" Mary A, sten 52 Monument pl, b 1843
Dexter.

" Reinhard, flour 844 Virginia av, h 1126
Larcel.

" Wells L, slsmn 34 S Capitol av, h 3103
Graceland av.

" Wm R, boiler mkr, h 289 Lynn.

Kreft Carrie (wid Henry), b 326 Fulton.

Kregelo Mabel N, bkpr 422, s E Market, b
243 W 29th.

" & Bailey (James F Bailey), undertakers
532 N Penn.

Kregle Urban, brewer, r 948 High.

KREGLO JAMES A (James A Kreglo & Eng-
lish), b 2322 Nowland av, Tel Wood-
ruff 966.

KREGLO JAMES A & ENGLISH (James A
Kreglo, James E English), Plumbing and
Heating Contractors, Repair Work a Spe-
cialty 2118 E 10th, Tel Woodruff 4029
(See left bottom line and page 209.)

" Jonas E, formn, h 728 N Penn.

" Laura J (wid Chas E), h 1902 N Illinois.

" Louise (wid Wm), b 1027 N Tacoma av.

Kreider Emmer A, carp, h 1540 Garfield pl.

Kreie Robt J, mach, b 2115 Singleton.

Krelenbaum Anna M, sten 216 Board of Trade
bldg, b 1028 Tecumseh.

" Geo H, veneer ctr, h 1028 Tecumseh.

" Mary E, music tchr, b 1028 Tecumseh.

ABRAM. F. ZAINERY Successor to**The Plaza Realty and Investment Co.****REAL ESTATE, MORTGAGE LOANS
AND INSURANCE****FARMS EXCHANGED A SPECIALTY****509-510 Lemcke Bldg., Indianapolis****Telephones: Main 1974, New 4633-R****WESTERN
AUDIT CO.**
E. L. COEN, Mng'r.**INDIANAPOLIS COAL CO.****COAL—BUILDING MATERIAL**

Phones 1700

234-40 (2d Floor) Newton Claypool Bldg.

KREIGERKreiger Eliz (wid Frank), h 443 N War-
man av.

Kreihg Geo M, slsmn, b Hotel Metropole.

" Leo (B. Theater), r Hotel Metropole.

" Robt E, slsmn 319 S Missouri, h 36 De-
Quincy.

Kreiner Emma, r 334 N Illinois.

Kreipke Christian H, lab, b 2417 Ashland av.

" Mabel A, clk 429 State Life bldg, b 2417
Ashland av.

" Roy J, bkpr, b 2417 Ashland av.

Kreiss, see also Kriesse.

KREIS CARL F. Genl Agt Hartford Acci-
dent and Indemnity Co (Health and Ac-
cident Dept) 1403 Merchants Bank Bldg,
Tels Main 4063 and 4091, New 3467, h
131 E 47th, Tel Washington 209.

" Ewald, pattern mkr, h 1633 E Michigan.

" Harry, storekpr, h 1239 Parker av.

" Matilda (wid Peter), h 288 N Noble.

KREIS TRANSFER CO. Wm G Kreis Propr,
Draying 25 S East, Tels Main 6188, New
4001. (See page 110.)**KREIS WM G.** Propr Kreis Transfer Co, h
328 N Penn.

Kreise Marie, manicure, h 319, 430 Mass av.

Kreisher Danl, engr, h 1112 Hoyt av.

" Madison M, insp Board of Health, h 3172
Graceland av.

" Martin L, lab, b 825 W 29th.

" Orval G, electr, h 2916 Northwestern av.

Kreissel Hans G, h 33, 843 N Meridian.

Kreitlein Andrew G, real est, h 1897 N Illi-
inois.

" Anna, b 723 Nelson.

" Chas, b 2040 College av.

" Chas Jr, lab, b 818 S East.

" Geo F, auto tires 211 S Illinois, h 46 N
West.

" Jno, dray, h 17, 243½ Virginia av.

Kreitzer Eleanore, b 1910 N Penn.

Krejan Geo, lab, b 150 S West.

Kreke Barney J, engine disp, h 38 Kansas.

Krekor Geo, lab, b 1615 Brookside av.

Krell Mary M (wid Henry C), b 1129 Ash-
land av.

" Roy, ins agt, b 1129 Ashland av.

Kremer, see also Cramer, Kraemer and
Kramer.

" Alonzo A, mtrmn, b 1039 N Bismarck av.

" Cath D (wid Wm), b 20 W Walnut.

" Harry J, mtrmn, b 1039 N Bismarck av.

" James L, bk mlt, h 2131 Cushing.

" Jno H, b 20 W Walnut.

" Phillip M, clk, h 1221 Jefferson av.

Kremiller Carl A, driver, b 1424 Ingram.

" Caroline (wid Wm), h 1441 E 12th.

" Edw J, slsmn Van Camp Hdq and Iron
Co, h 1224 N State av.

" Wm H, pkr, h 2626 E North.

Kremm, see also Kramm.

" Martin, baker, h 1137 S Illinois.

Kremp Ethel, sten State Life Ins Co, b 420
N Liberty." Fredk, clk Vonnegut Hdq Co, h 420 N
Liberty." Richd E, bkpr Vonnegut Hdq Co, h 2216
Ashland av.Krempf Michael, propr New Commercial
Hotel, h 407 E Ohio.

Krenning Geo T, mach, h 1245 Madison av.

Krentler Engel (wid Herman), h 739 Wright.

" Fredk C, bkpr, b 1409 Marlowe av.

" Harry C, formn, b 24 Dorman.

" Hazel, sten 311 S Missouri, h 1029 St
Paul." Kath E, sten Indpls Star, b 1409 Marlowe
av.

Krenzer Benj, lab, b 2429 Sheldon.

" Jno, bricklyr, h 209½ S Audubon rd.

" Jos, baker, h 901 E Morris.

" Katie, cook, r 212 N East.

" Lillian, sten, b 1505 S East.

Kreps David D, h 1427 Lexington av.

" Frank A, confr 1060 Virginia av, b 1427
Lexington av.

" Henry W, candy mkr, b 1427 Lexington av.

" Jno W, chf clk Board of Health and
Charities, b 1427 Lexington av.

Krepsbach Jos, mach, h 1640 Hoyt av.

Kresge Floyd L, mngr 21 W Wash, b 2215
Ashland av.

" S S Co, 5 and 10c store 21 W Wash.

Kresoff Lazo, r 557 W Wash.

**AUDITORS and
PUBLIC ACCOUNTANTS**
914-915 Fletcher Savings and Trust Building
Telephone MAIN 3594

The PRAY Agency

ENOS D. PRAY, Pres.
J. FRANK CANTWELL,
Sec.-Treas.

FIRE—BOILER—SPRINKLER LEAKAGE—LIABILITY—BURGLARY—TORNADO—ACCIDENT—AUTOMOBILE—PLATE GLASS

INSURANCE

2ND FLOOR
5 EAST MARKET STREET

MAIN 6745
NEW 660-K

KRESS

Kress, see also Cress.
" Jno, lab, b 309 Blake.
" Jno B, clk, b 245 Jefferson av.
" Jno J (Long & Kress), h 140 Bright.
" Jos, tinner 2239 E Wash, h 245 Jefferson av.
" Karl, cigars 492 Mass av, b 2509 Ashland av.
" Mary M, b 941 Locke.
" Staley V, fireman, h 319 Jefferson av.
Krettheits Emanuel, baker, h 212 Geisendorff.
" Nicholas K, baker, b 141 Geisendorff.
Kretsch, see also Kritsch.
" Albert (Stith & Kretsch), h 3203 Park av.

KRETSCH BROS (Harry H and Herbert A), Plumbing and Heating Contractors, Repair Work a Specialty, 352 Virginia av, Tels New 3358-K, Prospect 804.

" Cass, clk, h 542 Blake.
" Harry H (Kretsch Bros), saloon 354 Virginia av, b 352½ same.
" Herbert A (Kretsch Bros), b 352½ Virginia av.
" Ottilie (wid Chas), h 352½ Virginia av.
Kretzer Herman, mach, b 1025 E Market.
" Jos P, lab, b 441 E Morris.
" Mary, h 441 E Morris.
" Peter, mach, h 825 Parkway av.
Kretschmar Mary, h 417 E Wyoming.
Kreuck Edw, student, r 729 N New Jersey.
Kreuer Jacob, r 434 Parkway av.
Kreutzberger Henry, driver, h 1215 Deloss.
" Wm S, driver, h 1215 Deloss.
Kreutzinger Henry J, electr, h 665 E 25th.
Kreuer Lillian, sten, b 618 Highland Drive.
Kribs, see also Krebs.
" Chas J, printer, b 3005 E 10th.
" Edw J, tailor 9, 115 W Wash, h 432 W Wash.

Krichbaum Bernice, sten 934 Lemcke bldg, b 2117 Lexington av.
" Jno H, upftr, h 2117 Lexington av.
Krick Arthur E, trav agt Natl Dry Kill Co, h 28 S Hawthorne la.
" Chas A, lab, r 426 W Pearl.
" Reason F, mach 1101 W Morris, res Bridgeport, Ind.

" Saml W, pattern mkr, h 968 W 29th.
Kriech Anthony, formn, h 49 E Palmer.
" Anthony J, finisher, h 1641 S Talbott.
" Geo J, pipr, r Y 1322 Roosevelt av.
" Jacob, formn, h 1354 Union.
" Jacob H, lithog 38 S Meridian, h 1746 Union.

" Jacob M, finisher, h 67 Schiller.
" Jos, formn, b 49 E Palmer.
" Jos A, apr, b 1354 Union.
Krieg Aug F, sec and treas Indpls Bank and Store Fixtures Co, h 814 E 13th.

KRIEG BROS (Louis W Krieg), Catholic Supply House, Vestments, Church Ornaments and Sanctuary Supplies, Prayer Books and Religious Articles 113-115 W Maryland, Tels New 3173, Main 5334, Branches Toledo, O and Detroit, Mich. (See page 113).

KRIEG FELIX, Sec and General Supt The Hollenbeck Press, h 3050 N Illinois.
" Floyd M, electr, h 919 N East.
" Francis H, printer, h 2013 Jones.
" Geo M, slsmn, b 919 N East.
" Isadore, steamtr, h 37 Karcher.
" Josephine (wid Wm), h 1349 College av.

KRIEG LOUIS W (Krieg Brothers), 113-115 W Maryland, Tels New 7173, Main 5334, h 1949 College av, Tel North 7506.
" Marie, bkpr 113 W Maryland, b 1949 College av.

" Wm F, slsmn 113 W Maryland, h 1612 Sturm av.
" Wm J, slsmn, h 2004 E Maryland.
Kriegler Anna (wid Henry W), groc 2324 Yandes.

" Chas J, lab, b 527 Myrtis.
" David, real est 644 S Meridian.
" Edw, plmbr, r 524 E New York.
" Herman H, hipr, b 1448 S Alabama.
" Louis, upftr, h 637 Parker av.
" Richd A, formn Indpls Casket Co, h 527 Myrtis.
" Robt E, lab, b 2324 Yandes.
" Wm, lab, h 924 S Missouri.
" Wm E, undertaker 1402 N Illinois.

Old Phone 352 North New Phone 6671
MAAS-NEIMEYER LUMBER CO.

Planing Mill,
LUMBER
Wholesale and
Retail



Office:
21st St. and
Monon
R. R.

KRIEGER

" Wm L, selector, h 922 Chadwick.
Kriel K, driver, J, saloon 302 Blake, h 304½ same.
" Chas W, cigars, h 224, 220 N Illinois.
" Edw C, slsmn 222 Fletcher Am Bank bldg, h 1730 N Illinois.
" Louis E, formn, h 731 Bosart av.
" Wm M, b 632 E Miami.
Krier Amiel J, condr, h 1444 Lexington av.
" Geo, mach, b 1444 Lexington av.
" Paul E, engr, b 1444 Lexington av.
Kries, see also Cressay and Kreis.
" Albert, bksmith, h 615 Weghorst.
" Max F, lithog 38 S Meridian, b 615 Weghorst.
" Otto L, florist N Y Store, h 615 Weghorst.
" Paul, h 627 Weghorst.
Kriet Chas, meatcr, h 1537 W Vermont.
Kriete Louis H, slsmn 141 S Meridian, h 2327 Broadway.

Krinek Louis, mldr, h 2613 W Walnut.
Kriener Albert, driver, b 923 N Alabama.
" Albert F, tmstr, b 2512 Graydon.
" Alex J, cabtmkr, b 918 E 11th.
" Henry, lab, b 937 Melkel.
" James, lab, b 937 Melkel.
" Mabel, r 618 W New York.
" Wm, carver, h 74 E Regent.
" Wm A, glasswkr, b 245 S Arsenal av.
Kring Jno L, b 1222 N New Jersey.
Kripner Kath, h 827 Park av.
Kris Jno, lab, b 515 Blake.

" Theo P, lab, b 625 W Market.
Krise Alice, clk, b 414 N Beville av.
" Carroll A, horseshoer 144 S Alabama, h W 30th and Riverside Blvd.
" Wm M, bksmith, h 414 N Beville av.
Krisch Abr, h 2245 N Delaware.
Krist Anton, lab, h 713 Ketcham.
" Dimitro, lab, h 726 Ketcham.
" Geo, lab, b 724 Ketcham.
" James, mldr, b 712 Ketcham.
" Jno (Kuzman & Krist), h 544 W Maryland.
" Michl, billiards 702 Arnolda av.
" Michl, lab, h 766 Ketcham.
" Peter, farmer, h 1016 Haugh.
" Peter, lab, h 760 Ketcham.
" Thos, mldr, b 726 Ketcham.
Kristeff Demo, lab, b 546 W Wash.
Krister Calvin, b 1604 Olive.
" Geo C, h 1604 Olive.

Kritsch Chas F (Kritsch & Brink), h 32 N Randolph.
" Frank A, lab, h 1618 S Talbott.
" Frank C, collr, h 1518 S Alabama.
" Leo, driver, b 926 Iowa.
" Louis C, bkpr, b 32 N Randolph.
" Martha C (wid Wm C), clk 315 E Wash, b 1413 Marlowe av.
" Minnie (wid Chas), h 926 Iowa.
" Paul R, mach, h 1701 S Delaware.
& Brink (Chas F Kritsch and Wm H Brink), upairs 815 Ft Wayne av.
Krodol Emily, maid 3535 N Penn.

The BROOKS SCHOOL for BOYS

1545 CENTRAL AVE.

Expert Preparation for any College

DAY AND BOARDING

LOWER SCHOOL FOR YOUNG BOYS

Phone for Booklet Main 3537; New 1476

WENDELL S. BROOKS, B. A (Yale) Head Master

Mortgage Loans on Farms and City Property

THOS. C. DAY
& CO.

Offices
Nos. 709-15
Fletcher
Trust
Building

HISEY and TITUS

Funeral Directors
951 N. Delaware St.

PEERLESS BRAND CITIZENS BEER

CITIZENS BREWING COMPANY

PHONES: Prospect 999
New 899

**CREMATORY
and
CHAPEL**

**F
L
A
N
N
E
R**

**&
B
U
C
H
A
N
A
N**

Undertakers

320 N. ILL. ST.

**Both Phones
641**

**INDIANA
LAW
SCHOOL**

University

of

Indianapolis

For Catalogue

Address

THE DEAN

1117 - 1118

Law Building

Indianapolis

**See Educational Dept.
Advertising Section**

LEVEY BROS. & CO.

**Operating U. S. Bank Note Co. STATE HOUSE SQUARE
OFFICE OUTFITTERS**



PROTECT YOUR HEALTH

**Insist upon the U. S. Gov. Inspec-
tion stamp on all meats you buy.**

**OUR ESTABLISHMENT NUMBER IS 178
Indianapolis Abattoir Co.**

KROECKEL

Kroeckel Clara M, clk 333 W Walnut, b 3310 N Capitol av.
" Fred, h 3310 N Capitol av.
" Fredk, formn, h 1909 S Meridian.
" Lillian G, clk C U Tel Co, b 3310 N Capitol av.
" Robt S, dentist, b 3310 N Capitol av.
Kroeger Herman (Kroeger & Son), h 1137 Laurel.
" Jno P (Kroeger & Son), b 1137 Laurel.
" & Son (Herman and Jno P Kroeger), tailors 656 Virginia av.
Kroegher Wm J, trav agt, h 45 N Hawthorne la.
Kroencke Ernest F, clk 312 Union Station, b 314 N Gray.
" Wm, h 314 N Gray.
Kroening Goldie, sten 301 W Maryland, b 23 W Walnut.
Kroesen Frank N, blksmith, h 2502 Bellefontaine.
Kroetz Jno H, confr 2922 Clifton, h 1054 W 31st.
Kroft Chas M Rev, pastor Merritt Place M E Church, h 312 N California.
" Fred C, asst mngr Farquar Heating and Ventilating Co, h 1125 Newman.
Krog Otto A, slsmn, h 4647 Sunset av.
Kroger Robt H, clk, h 2227 Brookside av.
Kroh James H, agt, h 210 E 25th.
Krohn Arthur S, b 633 E 10th.
" Barbara N (wid Benj F), h 633 E 10th.
Kroll Alvina T, typist Indiana Natl Bank, b 550 N Tacoma av.
" Leonard A, watchman, h 550 N Tacoma av.
" Leonhard J, dftsmn Natl Dry Kiln Co, b 550 N Tacoma av.
" Louis, slsmn, h 820 W 10th.
" Wm E, groc 166 Geisendorf.
Krome Alvin, electr, h 1459 Hoyt av.
" August, h 1106 N Temple av.
" Everett, pntr, h 1108 N Tacoma av.
" Gustav A, formn, h 1533 Fletcher av.
" Theresa M, smstrs Taylor Carpet Co, b 1533 Fletcher av.
Kromer Alf, mach, h 613 Arch.
" Ella, manicure, h 35, 227 N Illinois.
Krone Fredk, flagman, b 1134 Bates.
Kronenberger Martha (wid Wm), h 716 E Market.
Kronewitter Carl H, cigars 108 E Ohio, b 1, 418 E North.
Kronis Nick, clk 15 E Ohio.
Kroot Ephriam, junk, h 1134 S Illinois.
" Isadore, junk 628 W Wash av, h 746 Union.
Krupp, see also Krupp.
" August, lab, h 123 Wisconsin.
" Carl W, formn, h 1419 Ringold av.
" Carl W, insp, b 1726 Cornell av.
" Franz, h 1205 Bates.
" Jacob, h 351 Prospect.
" Kate (wid Wm H), b 3226 Hovey.
" Leo H, clk 121 S Penn, h 3226 Hovey.

**WESTERN
MACHINE WORKS**

**ENGINE SPECIALISTS
ALL KINDS MACHINERY REPAIRS
Cor. Market and West Sts.
BOTH PHONES—MAIN 328, NEW 3581**

KROPP

" Paul, pipe ftr, b 1015 Southeastern av.
Krotowitz Peter, lab, b 953 W Pearl.
Krough Paul, tallor, 19, 7 N Alabama, h 805 N Lasalle.
Krouse Cleon E, pres Indpls Leather Co, h 219 E 24th.
" Wm, lab, h 1439 Everett.
Kraepa Nicholas, lab, b 1252 W New York.
Krstoff Simeon, lab, b 734 Ketcham.
Kruck Nicholas, mach, h 1801 Sheldon.
Krueger, see also Cruger, Krieger and Kruger.
" Aug J, formn, b 814 Dorman.
" Carl, clk, b 1020 College av.
" Chas E, bkpr, h 2937 N Delaware.
" Chas W, polisher, h 247 Iowa.
" Eliz, b 902 S Delaware.
" Ferdinand, bkpr, h 621 Jefferson av.
" Frank, lab, b 18 Kansas.
" Fredk, baker, b 3129 Moore av.
" Fredk F, clk, b 18 Kansas.
" Gustav, groc, h 611 Ogden.
" Henry A, toolmkr, h 1610 Shelby.
" Henry F, b 251 Iowa.
" Henry F, lab, b 18 Kansas.
" Henry G, press fdr, b 18 Kansas.
" Ida, b 902 S Delaware.
" Lena, h 902 S Delaware.
" Lena M (wid Theo C A), h 1020 College av.
" Paug G, teller Meyer-Kiser Bank, b 2937 N Delaware.
" Robt C, tailor, h 1509 W 25th.
Krug Arthur, clk 24 W Maryland, b 2106 Webb.
" Aug, clk 116 E Maryland, h 2106 Webb.
" Ernest A, slsmn, h 3, 5 S Rural.
" Paug G, groc 2064 Bellefontaine, h 3334 College av.
" Geo, r 2438 N Capitol av.
" Geo, watchman, b 2208 Madison av.
" Henry B, lawyer 811 Hume-Mansur bldg, h 1440 N Illinois.
" Martin B, mldr, h 1833 Lockwood.
" Mary A (wid Henry E), h 11, 1440 N Illinois, h 213th.
" Merle, bkpr H Lieber Co, b 2106 Webb.
" Owen T, slsmn, h 1151 Udell.
Kruger, see also Cruger, Krieger and Krueger.
" Christian L, patrolman, h 2038 Boulevard pl.
" C Geo, floor mngr 308 E Wash, b 804 Greer.
" Edw, pntr, b 936 Iowa.
" Fredk, pntr, h 936 Iowa.
" Isidore, formn, h 217 N Walcott.
" no lab, h 1417 Harlan.
" Jos E, paperhng, h 414 N Highland av.
" Louis, mouter, b 1525 Harlan.
" Wm F, ins agt 201 Fidelity Trust bldg, res R F D 13.
" Wm G, fish 816 Indiana av, h 212, 233 N Illinois.
Krugman Paul, tool dresser, b 1913 Fletcher av.
Krugler Matt, baker, r 117 N Alabama.
Krumekreier Emil, appr, b 2237 Union.
" Fred, auto wkr, b 2014 Madison av.
" Fredk, bottler, h 2237 Union.
" Henry F, formn Citizens Brewing Co, h 2041 S Delaware.
Kruhl, see also Crull.
KRULL ALBERT, Pres Indianapolis Chemical Co, Treas Indianapolis German Mutual Fire Ins Co, h 525 E 11th, Tel New 2216.
" Dorothea C, attdt Public Library, b 525 E 11th.
" Fredk, treas Indpls Chemical Co, h 2041 N Talbott.
" Lorle, tchr, b 525 E 11th.
" Walter, see Indpls Chemical Co, h 3705 E Wash.
Krumh Louise M, sten Levey Bros & Co, b 2723 N Capitol av.
" Millie (wid Eug J), h 2723 N Capitol av.
Krumholtz Caroline (wid Lambert), h 939 Union.
Krumme Gustave, dentist 436 Newton Claypool bldg, h 601 N Oakland av.
Krumrine, see also Crumline.
" Geo C, clk C I & L Ry, h 1710 Spann av.
" Roy S, clk, h 2005 Boulevard pl.
" Wm H, engr, b 1710 Spann av.
Krunkeberg Wm, b 925 College av.
Krupp, see also Krupp.

Dear Business College

WE would be pleased to have you ask
Business Men and Students about us.

COR. DELAWARE and NORTH STREETS

Telephones: Main 542 - New 4833

Catalog Mailed Upon Application



\$1595 F. O. B. Factory

More power with less weight, greater economy with less effort, better performance at less expense at a price \$500 less than you'd expect to pay.

KRUPP
 " Bertha (wid Jos), b 339 Sanders.
 " Chas E, lab, r 1332 E Ohio.
 " Jno, horse collar mkr rear 1332 E Ohio, h 1332 same.
 Kruse, see also Crews, Crouse, Cruse and Kraus.
 " Bert, mach, h 445 N Beville av.
 " Bertha, bkpr Poster & Messick, b 1469 S Meridian.
 " Chas W, weighmstr, h 1261 Nordyke av.
 " Christian G H, carp, h 1439 S Alabama.
 " Christine, buttr 88 Mkt House, h s e 10th 4 mi e of limits.
 " Clara K, sten, b 1439 S Alabama.
 " Edward L, dist mngr Del-Co Light, h 2459 Park av.
 " Emma, furn rms 38 W St Clair.
 " Erma, M bkpr Natl Insulating & Mfg Co, b 38 W St Clair.
 " Henry F, hostler, h 20 E Pratt.
 " Henry R, chfr, h 1321 McLean.
 " Inez, clk 18 New Jersey, b 801 Harrison.
 " Jno H, mach, h 1025 Villa av.
 " Leo E, ctr, b 801 Harrison.
 " Louis C A, carp, h 1202 Parker av.
 " Mary C, b 29 E Pra.
 " Nicholas H, trav agt Wm Aleiter Co, h 20 Iowa.
 " Pauline (wid Aug), h 737 E Morris.
 " Robt W, b 611 N Penn.
 " Wm F, pres Kruse & Dewenter Co, h 611 Penn.
 " Wm C, h 801 Harrison.
 " Wm F, lab, h 1548 W Wash.

KRUSE & DEWENTER CO, Theodore Kruse Pres, Herman C Dewenter V-Pres and Treas., Furnaces, Steam and Hot Water, Heating 427-429 E Wash, Both Tels 1670.

Krutzinger Ernest E, slsmn 31 E Maryland, h 416 Gladstone av.
 Krutziger Amin, lawyer 307 Odd Fellow bldg, h 2822 Ruckie.
 Krusel Helen, h 244, 108 S Capitol av.
 Kruyer Cleatus H, dep collr U S Internal Revenue, b 1, 814 N Meridian.
 " Peter J, U S Internal Revenue Collr 301 Federal bldg, h 1, 814 N Meridian.
 " Kryter Chas C, dept mngr 18 E Vermont, h 1432 Pleasant.
 Christiansa M (wid Chas A), h 1202 Evison.
 " Elsa E, sten 651 Lemcke Annex, b 1202 Evison.
 " Geo D, uphrr, b 145 Kansas.
 " Harry, bkpr VanCamp Hdw and Iron Co, b 1202 Evison.

Kublo Peter, lab, h 142 S West.
 Kubitz Amelia (wid Gustav), h 313 Iowa.
 " Herman, lab, h 2025 Mass av.
 " Jno A, tinner, b 2025 Mass av.
 " Max, lab, h 908 Eugene.
 " Wm G, mldr, b 2025 Mass av.
 Kuchler Edw C, lab, b 416 W Raymond.
 " Henry, cement wkr, h 327 Caven.
 " Michl J, finisher, h 322 W Raymond.
 " Peter, finisher, h 426 W Raymond.
 Kuchman Saml, tailor, h 1110 Maple.
 Kudelka Frank, mach, b 1428 S New Jersey.
 " Karl, mach, b 1502 S New Jersey.
 Kuebler Jno R, tchr Shortridge H S, r 5363 University av.
 " Luke V, phys 257½ W Wash, r Linden Hotel.

Kuechler, Bertha E (Theo Porrtus & Co), h 1211 N Olney.
 " Emma (wid Louis), r 1845 Orange.
KUCHLER JOHN, Fine Wines, Liquors and Cigars 1012 E Wash, h same, Tel Prospect 5136.
 " Julius B, dep sheriff, h 1211 N Olney.
 Kuehme Henry, mldr, h 2436 W Walnut.
 Kuehn Boyd H, car blocker, h 1206 Croff av.
 " Carl H, bkcmn, h 2236 Martindale av.
 " Ellz W (wid Herman), h 1152 Dawson.
 " Julia, bkpr 142 E Wash, b 1152 Dawson.
 " Margt (wid Henry), h 1927 Yandes.
 " Wm J, clk, b 1927 Yandes.
 Kuehmann Chas H, tmstr, h 1519 S East.
 " Martin, lab, h 926 S New Jersey.
 " Otto A, credit mngr 24 W Maryland, h 405 E McCarty.
 " Sophia, (wid Chas), b 2180 Ringgold av.
 " Wm H, caller 240 S Meridian, h 926 S New Jersey.
 Kuenmich Herman, slsmn, h 1418 Marlowe av.

SHEPARD HARDWARE COMPANY

Hot Air Furnaces
Hardware, Paints, Oils & Glass
Sheet Metal Works

2862-64 CLIFTON ST. TEL. NORTH 1357

KUENZEL

Kuenzel Hunter E, dftsmn, b 1307 N Maryland. Kuerst Alf W, sec and treas Leedy Mfg Co, h 1020 High.

" C F Aug, wood turner, h 835 S Noble.
 " Henry (Ruth & Kuerst), b 1433 S East.
 " Wm C, sec and treas The Mutual China Co (Inc), h 3409 E 16th.

Kuert Contracting Co The, Jno Kuert pres, Jno S Hunt v-pres, Wm R Allen sec and treas, 608 Majestic bldg.
 " Jno, pres and genl mngr The Kuert Contracting Co, pres Wabee Gravel Co, h 2211 Park av.

Kuester Ernest C, carp, h 625 Buchanan. Kuetemeler Chas, h 619 E Market.

" Chas W, carrier F O, h 1430 Spann av.
 " Eva M, sten, b 1430 Spann av.

Kuffler Andrews, lab, h 1236 Udeli.
 Kugelman Chas C, lab, b 2055 Minerva.

" Frank, lab, h 103 Douglass.
 " Frank, mach, h 1014 W Pearl.

" Geo, billiards 24 S Illinois, h 914 Edison av.
 " Geo E, insp Board of Health, h 746 N Bismarck av.

" Henry, slsmn, h 930 W Vermont.
 " Wm, auto repr, b 19 Bloomington.

Kuhl Alvin S, repr, h 317 Leeds av.
 " Ludovic T, mngr 409 N Capitol av, b 3344 same.

Kuhleman Wm H, carp, h 1626 Bellefontaine. Kuhler Chas, saloon 1125 E 10th, h 975½ Stillwell.

" Chas C, asst supt Marion County Infirmary.
 " Geo G, supt Interstate Car Co, h 848 N Rural av.

" Jno, patternmkr, h 1043 Hamilton av.
 " Mary (wid Jno), b 1043 Hamilton av.

Kuhlike Bernhardt F, clk, b 608 N Delaware. Kuhlman, see also Coleman, Colman and Culman.

" Chas H, clk 113 Monument pl, h 1462 Brookside av.

" Edna E, b 2608 N Gale.
 " Harry, cook, b 522 S Meridian.

" Harry W, ins agt, h 1024 W 27th.
 " Russell H, slsmn 43 N Illinois, r 1221 Broadway.

" Wm C, finisher, h 1224 Newman.
 " Wm J, optometrist 16 N Penn, b 321 N Capitol av.

Kuhlmann Alvin J, tchr 709 S New Jersey, b 738 Sanders.

" Henry F, driver, h 702 Sanders.
 " Wm, mach, h 1527 Rembrandt.

" Wm G, jeweler, b 702 Sanders.
 Kuhlwillen Louis, clk 141 S Meridian, h 3511 E 16th.

Kuhn, see also Coon and Koon.
 " Albert J, clk 203 Terminal bldg, b 1246 S Talbott.

" Alex X, clk 203 Terminal bldg, b 1246 S Talbott.
 " Anthony, finisher, h 1246 S Talbott.

" Aug M, sec Capitol Veneer Co, h 2014 N New Jersey.

MUESING & SCHMIDT

Excavating and Grading

Contractors

1745 English Ave. -- Estimates Furnished

Phones: Pros, 3500, New 9154



Always Open

Licensed and Bonded

The
H.C. WEBSTER
DETECTIVE
AGENCY

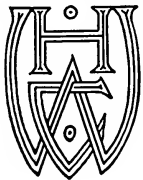

SUITE

814

Hume-Mansur Bldg.

Either Telephone

2615

NEAL
INSTITUTE
COMPANY

TREATMENT

For

DRINK

OR

DRUG

HABIT

1803

West Washington
Street

PHONES: Belmont 637

New 3X46-K

(SEE MEDICAL DEPT.)

WEIL BOILER COMPANY

Weil Steel Tanks - 500 in Stock at all times

Steel Tanks for Hot Water Storage and Water Supply

Telephone Prospect 5587

**YOU CAN GET
IT AT
VONNEGUT'S**

VONNEGUT HARDWARE CO.

120 - 124
EAST WASHINGTON ST. TELEPHONES
NEW 589, MAIN 4192

**CUTLERY
•
SILVER-
WARE
•
HOUSEHOLD
UTILITIES
•
BATHROOM
FIXTURES
•
KITCHEN
UTENSILS
STOVES**

**Kenneth
K.
Woolling
—
Real
Estate
&
Investments**

PHONE
MAIN 2859

256-257
Lemcke Annex
INDIANAPOLIS

H. H. Woodsmall & Co. (Inc.)

**General Insurance
EVERY FORM OF INSURANCE
Except Life Insurance
Fidelity Trust Building
SECOND FLOOR**

KUHN

" A Walter, tmstr, h w s Walker, 2 n of 32d.
" Bertha J, clk C U Tel Co, b e s Walker, 4 n of 32d.
KUHN BROS (Wm F and John A), Wholesale and Retail Meats, 407 W Michigan, Tels New 860, Main 2803.
" Chas, stage mngr, h 419 Douglass.
" Chas A, lab, h 1026 High.
" Chas C, bkpr Merchants Natl Bank, h 2233 N Talbott.
" Chas G, uphtr, h 1244 Leonard.
" Charlotte M, lino opr, b 1016 Broadway.
" Dorothy, clk 812 Hume-Mansur bldg, b 2017 Hillside av.
" Emery E, filler, b 2827 Moore av.
" Frank, filer, h 2154 S East.
" Fred, lab, h e s Walker, 4 n of 32d.
" Fred G, groc e s School, 2 n of 32d.
" Geo A, restr 626 Mass av.
KUHN GEORGE A, Sec Aetna Trust and Savings Co, b 2014 N New Jersey, Tels North 7657, New 8761.
" Geo F, statistical agt 77 State House, b 3 2322 Bellefontaine.
" Harry, tmstr, h 2017 Hillside av.
" Ida P, b e s Walker, 1 n of 32d.
" Ivy, clk 401 E Penn, b 709 N Alabama.
" Jacob, pres Jose-Kuhn Lumber Co, h 613 Hamilton av.
" Jno, carp, h e s Walker, 1 n of 32d.
" Jno A (Kuhn Bros), b 3142 N Capitol av.
" Jno M, mach, h 931 Hosbrook.
" Jos, trucker, h 747 N Sheffield av.
" Josephine (Barnard & Kuhn), h A, 626 Mass av.
" Lillian C, clk, b 1026 High.
" Marie, lino opr Indpls Star, b 1016 Broadway.
" Maude L, clk 401 S Penn, b 910 N Capitol av.
" M Aug, h 2014 N New Jersey.
" Philip, lab, b 419 Douglass.
" Thos H, dep examr State Board of Accounts, b Hotel English.
" Walter W, b 1404 Broadway.
" Wm B, printer Indpls Star, h 1016 Broadway.
" Wm E, b e s Walker 4 n of 32d.
" Wm F (Kuhn Bros), h 407 W Michigan.
" Wm F, pres L W Ott Mfg Co, h 1404 Broadway.
Kuhner Amelia E, sten Indpls Letter Shop, b 710 E New York.
" Chas, h 802 E North.
" Englebret, carp, b 635 N Davidson.
" Leo P, lab, b 635 N Davidson.
Kuhns Earle W, driver French Steam Dye Works, h 425 Wallace.
" Edw, b 1005 Cottage av.
" Edw E, constable 30½ N Delaware, h 857 Buchanan.
" Frank W, tester, h 8 Audubon ct.
" Mollie E, nurse, b 1046 Congress av.
" Theodore S, driver, b 8 Audubon ct.
" Tilford S, chfr, b 1920 N Capitol av.
" Willis M, boilermrk, h 2305 Ringgold av.
Kuhr Carl B, clk 402 E Wash, b 1021 E Market.
Kuhrs Alfred, butcher, h 122 Herman.
Kukman Jos, mlldr, h 709 Ketcham.
Kulis Jos, lab, b 1252 W New York.
Kulke Paul, shoemkr 1120 Prospect, h 1225 same.
Kull Albert F, mngr Franklin Photo Studio, h 5, 228½ Mass av.
" Chas H, tinner, h 417 S Rural.
" Fred A, appr, b 417 S Rural.
" Herman H, boilermrk, h 440 N Walcott.
" Martha, bkpr 912 Kahn bldg, b 5, 228½ Mass av.

KULL

" Peter, riveler, b 1943 Barth av.
Kulsek Julius, brewer, h 907 Concord.
Kuman Jno, lab, b 747 N Warman av.
Kumler Jno H, carriage pntr, h 307 N New Jersey.
Kuram Corman, lab, b 526 S West.
Kummer Wm, slsmn, r 116 W North.
Kumpart Herman, clk, h e s Hobart av 2 n of Churchman av.
Kunar Wm, driver, h 1741 Lockwood.
Kuner Andrew, ironwrkr, b 2423 Prospect.
" Anna, clk, h 910 S Missouri.
Kuninger Cath (wid Richd), nurse, b 2749 N Gale.
Kunkel Anna, restr 340 Virginia av.
" Bernard, bottler, b 609 Parkway av.
" Christian C, botler, h 609 Parkway av.
" Geo C, lab, b 832 Wright.
" Geo J, clk 326 W Georgia, b 609 Parkway av.
" Henry, policeman Merchants Natl Bank, h 514 S East.
" Henry M, clk, h 153 W Arizona.
" Jno V, mach hd, h 1536 Olive.
" Philip D, lab, h 518 E Louisiana.
" Wm H, finisher, h 1235 Windsor.
" Wm M, dentist 1212 E 10th, h 1768 Brookside av.
Kunkle Cath S, clk 336 W Wash, b 116 N New Jersey.
" Chas, lab, h 42 N West.
" Harry J, mtrmn, h 908 Nelson.
" Jacob, lab, b 2715 Burton av.
" Jesse, contr, h 215 W 30th.
" Jos, carp, b 2715 Burton av.
" Loraine E, clk, r 116 N New Jersey.
" Margt M, clk, r 116 N New Jersey.
" Newton, contr, h n s 30th, 1 w of West Riverside Ave.
" Walter, pkr, h n s 30th, 1 w of West Riverside Drive.
Kunkler Jos F, condr, h 2534 N Gale.
Kuntz, see Koons.
" Albert L, bottler, h 952 E Wash.
" Aug, optician 16 N Penn, h 815 E Minnesoda.
" Chas M, sten, b 5224 Bellefontaine.
" Henry, brewer Indpls Brewing Co, h 823 Weghorst.
" Henry, lab, b 233 S Dearborn.
" Huro, form 1232 Shelby, res R F D No 29.
" Jno F, paperhng, r 33 S Summit.
" Martin C, h 5224 Bellefontaine.
" Wm F, mach hd 1234 Shelby, res Edgewood Ind.
Kuntzler Frances (wid Jos), h 323 Bicking.
Kunz Bertha, b 601 E Conarty.
" Carl, sten, b 1806 S Talbott.
" Felix, stockkpr 107 S Penn, h 934 N Belmont av.
" Frank, lab, b 747 N Holmes av.
" Helen, sten 1215 Hume-Mansur bldg, b 1306 S Talbott.
" Jos F, tailor, h 1806 S Talbott.
Kunze Albert L, pntr, h 1123 Division.
" Anna, dom, r 4, 139 W 15th.
Kunzler Fred, lab, h 1417 Kennington.
Kupala Geo, lab, h 513 W Chesapeake.
Kupferberg Jacob, tailor 1126 Oliver av, h 130 Union.
Kupferman Leon, h 1204 W New York.
Kupfersberger Elsie, r 832 N Meridian.
Kupferschmidt Leo, lab, b 74 N Addison.
Kuppje Geo, lab, h 422 W Maryland.
Kupiescu Frank, lab, b 507 W Maryland.
KUGA-SAMUEL J, V-Pres Cole Motor Car Co, h 730 W 15th.
KURFISS JOHN F, Auditor Indiana National Bank, h 5941 University av. Tel Irvington 439.
Kurk Jno, lab, b 135 Bright.
Kurker Abr, appr, b 1515 Steele.
" Chas, tailor, h 1515 Steele.
" Geo, lab, h 1515 Steele.
" Jno, sander, h 518 Willard.
" Michl, carp, h 1262 Ewing.
Kurkey P Guy, h 1642 Barth av.
Kurl James S, slsmn Polk Sanitary Milk Co, h 1321 Cornell av.
Kurman Karoline, clk H Lieber Co, b 1142 Laurel.
" Minna T (wid Wm), h 1142 Laurel.

INSURE YOUR FAMILY THE NECESSITIES OF LIFE

Let Our Representative Explain

A HOME
COMPANY

STATE LIFE

GROWING WITH
INDIANAPOLIS

INSURANCE COMPANY

See Our Full-Page Display in this Directory

FLETCHER AMERICAN NATIONAL BANK

The accounts and collections of Banks, Merchants, Corporations and Individuals are respectfully solicited.



KURMAN WM A. Sales Mgr, Montezuma Brick Works, 501 Chamber of Commerce, Tels Main 535, New 535, h 1142 Laurel, Tel Prospect 453.
Kurner David C., r 821 N Penn.
Kurrasch Frank W. hpr, r 2240 Fountain.
 " **Herman, lab.**, h 2240 Fountain.
Kurzman Jno E. carp, h 1507 W Ohio.
Kurth Erick P. tester, b 173 W Arizona.
 " **Paul A. harnessmkr.**, b 173 W Arizona.
 " **Wm H. exp messr.**, h 4, 529 Hudson.
Kurtley Wm. bridgewkr, h 819 N Pine.
Kurts James, lab., b 116 N Liberty.
 " **Lucinda (wid Hipert).**, b 927 Indiana av.
Kurtz Anna M (wid Jno)., b 324 Agnes.
 " **Ary S. mach.**, h 40 N Beville av.
 " **Corra M. (wid Chas C).**, h 237 N Beville av.
 " **David, butcher.**, h 920 N Highland av.
 " **Frank A. driver.**, h 124 Kappes.
 " **Frank S.**, h 8312 N Capitol av.
 " **Fred B. phys** 509 Prospect, h 1413 S East.
 " **Harold E. slsmn** 804 Fletcher Trust Bldg, h 2, 57 W Fall Creek Blvd.
 " **Harris, mach.**, h 826 N Keystone av.
 " **Huler, lab.**, h 955 W North.
 " **Jacobs, meats** 1222 E Michigan, h 541 Bell.
 " **James W. houseman.**, r 127 Puryear.
 " **Jno G. shoemkr** 51 Kentucky av, r 208, 134 W Maryland.
 " **Kath (wid Jno A).**, h 690 West Drive (W P).
 " **Lewis K.**, h 228 E 10th.
 " **Lila,** b 690 West Drive (W P).
 " **Lillian A.**, h 573 N Highland av.
 " **Lillian M. J. sten.**, b 4, 421 E Pratt.
 " **Luther, lab.**, h 1818 Northwestern av.
 " **Mabel, smstrs.**, h 4, 721 N Adelaide.
KURTZ RICHARD A. Mngr Foreign Exchange and Steamship Ticket Depts Fletcher Am Natl Bank, h 1920 N Capitol av, Tel North 2485.
 " **Sidney G. sten.**, r 615 Fletcher av.
 " **Stewart H.** sec-treas Hercules Electric Co, h 3321 Washington Blvd.
 " **Thos. pipeftr.**, h 411 N Warman av.
 " **Valentine F.** steamftr, h 1402 Marlowe av.
Kurtze Chas A. live stock agt 450 Century Bldg, h 1931 Broadway.
 " **Earl W (Kurtze & Williams),** h 41 E 37th.
KURTZE & WILLIAMS (Earl W Kurtze, Harry B Williams), Advertising 438 Lemcke Bldg, Tel Main 6094.
Kurz Fred C. tel opr, h 305 N Walcott.
 " **Henry W. cementwkr.**, h 217 Ringgold av.
Kurzrok Saml. mngr Peerless Garment Co, h 2281 N Penn.
Kuse Fredk R. lab, h 23 Wisconsin.
Kusel Mary, h 123 Douglass.
Kuslik Jno, mlr, h 723 N Warman av.
Kushnick Morris, cond, h 1527 Draper.
Kust Geo. lab, h 547 E Wash.
Kustad Jno A. sec-treas Briskin Mngf Co, h 243 W 31st.
Kutchback Carol, bkpr 1148 Division, b 2617 W Wash.
 " **H Lynn,** slsmn Wm H Block Co, b 2617 W Wash.
 " **Jno F. slsmn** Wm H Block Co, b 2617 W Wash.
Kutche Geo K, h 3, 316 E St Clair.
Kutseh Bertha, sten 1140 Division, b 1134 N Oakland av.
KUTSCH JOHN A. Harness Mnfr, 706 Mass av, h 1134 N Oakland av, Tel Woodruff 1009.
Kutzner Leslie W. mach, b 1439 Deloss.
 " **Robt H. mach.**, h 1439 Deloss.
Kuykendall Jno H. janitor, h 1065 W 27th.
 " **Rufus (Kuykendall & Huffman),** h 222 W 10th.
 " **Huffman (Rufus Kuykendall, Howard M Huffman),** dentists 359½ Indiana av.
Kuyler Norma E. bkbnr, b 1141 N Tacoma av.
Kuzach Frank, lab, h 220 Douglass.
Kuzma Geo. lab, h 521 W Pearl.
Kuzman Chris (Kuzman & Krist), h 544 W Maryland.
 " **James, bartndr.**, h 41 S California.
 " **Jno, bartndr.**, b 41 S California.
 " **& Krist (Chris Kuzman, Jno Krist),** saloon 544 W Maryland.
Kwarda Agnes, nurse St Vincent Hospital.
Kwatek Gus, engr, h 946 Garfield Drive.

BURNET - BINFORD LUMBER COMPANY

LUMBER and INTERIOR FINISH

30th and the Canal Tels. North 292 - Clifton 30

KWITNY

Kwitny Abr, carp., h 1207 S Meridian.
 " **Barnett, clk.**, b 1207 S Meridian.
Kynda Geo. clk., b 1044 N Penn.
Kyle, see also Keil, Kiel and Kille.
 " **Andrew, lab.**, h 812 Torbet.
 " **Aug. watchman.**, r 708 Spring.
 " **Augusta (wid Thos).**, h 1350 N West.
 " **Don, slsmn.**, b 1132 Cornell av.
 " **Jno, saw mkr.**, b 1132 Cornell av.
 " **Jos E. inspr.**, h 10, 615 S Noble.
 " **Lawrence M. ironwkr.**, b 132 N East.
 " **Mary E (wid John),** b 5345 Central av.
 " **Ray, pimbr.**, b 1709 Commerce av.
 " **Wm V. elev opr.**, b 1350 N West.
Kyler Anna A (wid Harry), h 1141 N Tacoma av.
 " **Eliz,** b 318 E 23d.
 " **Rudolph H. electr.**, b 1141 N Tacoma av.
Kynett Mary (wid Athos C.), h 3533 Salem.
 " **The, 721 N Adelaide.**
Kyte Margt. clk State Life Ins Co, b 3720 E Market.

L

Laakmann Oscar C. mach, h 1603 W Michigan.
 " **Otto C.**, h 1350 W 34th.
Laatz, see also Lotz.
 " **Bertha, prin P S No 21,** b 714 Woodlawn av.
 " **Herman, boilermkr.**, h 1943 Barth av.
 " **Jacob P. clk** 141 S Meridian, h 1050 W 32d.
 " **Kathryn, clk.**, b 1430 Prospect.
 " **Wilhemina (wid Henry)** h 714 Woodlawn av.
LaBadie Leslie, lab, r 1031 Harrison.
Labansky, John M. tailor, 2019 W Wash, h 140 N Belmont av.
LaBar Edmund, v-pres Capitol Casualty Co, h 1338 W 30th.
LaBarbera Frank, student, r Y M C A.
LaBau Clara E. sten 1140 Division, b 3329 Northwestern av.
LaBaw Arley L. treas National Farming and Securities Co, b 245 W 31st.
 " **Reuben,** v-pres National Farming and Securities Co, res Veedersburg, Ind.
 " **Wm B. pres** Peoples Mail Order Co, h 245 W 31st.
LaBelle Hotel. Sadie Stillwell mngr. 303-305 W Ohio.
LaBloc Helen, furn rooms 118 E Michigan.
LaBolle Jos P. decorator, r 401 N Noble.
Labor Temple, John Entwistle custodian 138 W Wash.
Laboytuex Emla (wid Thos), b 121 W Michigan.
LaBurt Benj, dentist 835½ N Illinois, h 1, 829 N Alabama.
Lace Raymond E. driver, r 460 E Wash.
 " **Dec, cleaner** 2963-65 N Illinois, r 52 W 30th.

National Insulating and Mngf. Co.

Contractors and Manufacturers of

"Patented" Continuous Jointless Covering

A Full Line of Pipe and Boiler Coverings in Stock. Mnfrs. of All Kinds of Paste

Office and Factory: Industrial Bldg., 10th & Canal

TELS.: Main 655; New 4187

Julius C. Walkes Son
 INC., Nos. 5 and 7 E. WASHINGTON ST.

DIAMONDS
 Loose and Mounted

TOOLS
 •
MILL SUPPLIES
 •
BUILDERS' HARDWARE
 •
CABINET HARDWARE
 •
UPHOLSTERY GOODS

VONNEGUT HARDWARE CO.

120 - 124 EAST WASHINGTON ST. TELEPHONES NEW 589, MAIN 4192

YOU CAN GET IT AT VONNEGUT'S

The Rough Notes Co.

PUBLISHERS AND MANUFACTURERS OF
"ROUGH NOTES," INSURANCE BOOKS AND AGENTS' SUPPLIES
 ENTIRE FLOOR 250 EAST OHIO STREET INDIANAPOLIS

The Union Trust Company

120 East Market Street

Loans Money on Real Estate No Commission

AJAX TIRES

Guaranteed in writing
5000 MILES
*"While others are claiming
Quality we are guaranteeing it."*

AUTO EQUIPMENT CO.
210-212 N. MERIDIAN ST.
Telephones, Main 6373, New 1960



LACEFIELD

Lacefield Clarence, droptroger, b 827 E Mary-land.

Lacey, see also Lacy.

" Albert, porter, b 835 Church.

" Alvy, lab, b 515 Beecher.

" Amy, nurse 91 Baldwin blk, b 2545 Cole-ge av.

" Chas L, agt 415 Newton Claypool bldg, h 202 Hendricks pl.

" Chas M, lab, b 115 Beecher.

" Emma (wid Frank), h 829 W Wash.

" Frank M, watchman, r 129 W Market.

" Fredk G, trav agt, b 2545 College av.

" Geo, lab, r 215 W 13th.

" Geo H, genl mngr Indpis Terra Cotta Co, b 2545 College av.

" Isalah, lab, b 724 Congress av.

" James H, woodwkr, h 936 N Illinois.

" Jno W, tlemkr, h 312 W 16th.

" Marian B, tchr, b 2545 College av.

" Morrison, lab, b 53 E McCarty.

" Richd T, shoemkr 515 Beecher.

" Roy I, tlemkr, b 312 W 16th.

" Stella O, drsmkr, b 1546 N Illinois.

" Wm L, transitman city engr, h 839 Ox-ford.

Lachele Wm, lab, b 250 N Capitol av.

Lachmiller Emery H, slsmn, b 357 W 25th.

Lachnit Albert W, slsmn, h 3725 E Walnut.

Lacinek Michl C, clk 347 Lemcke Annex, b 401 Limestone.

Lack Eug, cook, h 118 E Maryland.

LACKWANA LINE, Edward L Northrop Agt 41 Board of Trade Bldg, Teis Main 756, New 788.

Lacker Lucille, typist Indiana National Bank, b 1822 E 11th.

" Wm H, stereo Indpis News, h 917 N Key-stone av.

Lackey Chas W, lab, b 818 S East.

" Edwin C, mach, b 1564 W New York.

" Francis E, carp, h 3003 Macpherson av.

" Francis M, contr, h 2137 Elliott.

" Frank, lab, h 75 E Walnut.

" James E, formn P O, h 234 N Randolph.

" Lillian M (wid Chas) b 1118 Linden.

" Luella, tchr, b 751 W Walnut.

" Mary C (wid Jos), b 3300 Brightwood av.

" Nettie E, artist, b 2137 Elliott.

" Oscar H, dentist 3634 E 25th, h 2137 Elliott.

" Raymond C, contr, h 2226 Roosevelt av.

Lackland Mary, mlnr, b 411 N Delaware.

LaCount Mary J, h 142, 220 N Illinois.

Lacouterie Edw E, chef, b 4, 228½ Mass av.

" Marie, h 4, 228½ Mass av.

LaCroix Chas M, uphr, h 930 S Delaware.

Lacrotta Raffaele, lab, h 436 S East.

Lacy, see also Lacey.

" Andrew, housem 1828 N Illinois.

" Anthony, porter, h 905 Fayette.

" Arthur W, engr, h 1925 Roosevelt av.

" Edwin, mach hd, h 972 Elm.

" Fannie (wid Thos), b 2517 Parker av.

" Frank A, branch mngr Indpis Abbatior Co, res Valley Mills Ind.

" Frank J, lab, h 435 E South.

" Herbert W, clk, b 428 Jefferson av.

" Howard J, pres and treas U S Corrugated Fiber Box Co, h 586 Middle Drive (W. P.)

" Letitia, b 916 Paca.

" Ross R, crater, h 329 Hamilton av.

" Wm, b 5802 Central av.

" W Frank, slsmn 363 N Illinois, h 4339 Sunset av.

Ladd Barney D, contr, h 3310 Broadway.

" Jno R, clk R M S, h 625 Riley av.

" Pennington D, carp, b 333 Blake.

LADD

" Thos H, butcher, h 621 N Tacoma av.

Laden Meyer, tailor, b 2038 W 10th.

Ladenberger Jno, blksmith, h 908 W 27th.

Ladendorf Otto, brklyr, b rear 1424 S New Jersey.

Ladies Garment Shop 421-424 State Life bldg.

Ladley Geo W, h 1809 N Delaware.

Ladosupke Michl, lab, h 1008 W Pearl.

Laef Louis, lab, h 543 Concord.

Laspky Harry, tailor 1616 Bates.

LaFaber Frank, stockpr, r 4 N New Jersey.

LaFara Earl L, h 2305 E 12th.

" James J, hlpr, b 124 W Ray.

" Jno, Bremen, h 40 W Southern av.

LaFary Albert H, slsmn, b 974 Elm.

" Orley, driver, h 1702 Naomi.

" Sarah A, h 974 Elm.

LaFave Thos, carp, b 415 Bright.

LAFAYETTE ARMS, Thomas E Ormerod

Propr, Hotel, Rooms by Day, Week or

Month, Finest Table in the City, Prices

Reasonable, 934 N Meridian, Tel Main

9130. (See page 160.)

LaFeber, see also LeFeber and LeFever.

" Helen M, clk, b 1644 Union.

" Henry W, ironwkr, h 1644 Union.

" Stanley G, b 1644 Union.

LaFever Clark, mngr, r Hotel Colonial.

" Thos M, mach, fits & Ketcham.

Lafferty Fredk L, dentist 930 S Meridian, h

824 N Rural.

Laffey Jno, janitor City Hosp.

" Miles, mlr, h 1816 College av.

" Nellie E, slsmn 360 W Wash, b 1816 Col-

lege av.

" Thos, indrym, h 947 W Vermont.

" Thos B, lab, b 947 W Vermont.

" Wm J, billiards 334 Blake, h 947 W Ver-

mont.

Laffin Edw J, lab, h 819 N Penn.

" Harry E, furnace str, h 1, 1203 Brookside

av.

" Ray, lab, b 1431 Martindale av.

Larkin Jno E, assmbir, h 1218 S Bismarck av.

Larkow Louis, tailor, h 844 Maple.

LaFlamme Glady, b 3157 Kenwood av.

" Sarg (wid Geo), b 3157 Kenwood av.

Lafan Abalom C, carp, h 2333 Roosevelt av.

" Robt E, watchmkr, b 2333 Roosevelt av.

LaFleur Alice (wid Louis), dressmkr, h 32,

351½ Mass av.

" Chas V, barber 135½ N Illinois.

" Clifton H, trav agt, r 7 E North.

Lafin Fred W, condr, h 323 W 39th.

" Wm W, bartndr, h 857 Edison av.

Lafoe Thos E, tmstr, h 1617 Williams.

Lafollet Jno H, butcher, h 1104 Chadwick.

LaFollette Chas H, lab, h 3010 S Belmont av.

" Jesse J, treas Marietta Glass Mfg Co,

res Bloomington, Ind.

" Sol, lab, h 125 S Cincinnati.

" S Ellen (wid James), h 206 Hamilton av.

Laforce Geo, porter, b 310 W Maryland.

LaFord Bessie, toilet articles 21, 10 W Ohio.

LaForge Edw E, mach, b 516 S New Jersey.

" Eliz, maid, b 516 S New Jersey.

" Geo E, h 730 S Noble.

" Guy, metal wkr, h 1420 Newman.

" Kenneth R, appraiser 2, 9 N Illinois, b

720 S Noble.

" Margt, sten, h 3041 N Senate av.

" Mary E (wid Fredk), h 516 S New Jersey.

LaFourast Edw A, slsmn 400 N Capitol av,

b 209 E North.

LaFuze Othello M, restr 811 Ft Wayne av,

h 624 Winona av.

Lagemann Paul Lagemann & Grethlein, h

516 Weghorst.

" Paul F, baker 1608 S Meridian, h 516

Weghorst.

" & Grethlein (Paul Lagemann, Fred Greth-

lein) bakers 3501 S East New Jersey.

Lagenaur Chas N, mach, b 120 Gladstone av.

" Martha A (wid Napoleon B), h 120 Glad-

stone av.

" Roy C, pharmacist, b 120 Gladstone av.

LaGett Martn, coop, b 2407 Highland pl.

LaGitas Angelo, lab, h 109 S Liberty.

Lagle Clinton D, lab, h 925 E Georgia.

Lagler Alma C, clk, b 2201 Martindale av.

" Bertha A, clk, b 2201 Martindale av.

" Chas J, grinder, h 2201 Martindale av.

" Edw C, mach, b 811 Parker av.

**FOR
QUALITY
AND
SERVICE**

**Schoen Bros
THE CLEANERS**

**Main Office:
601-3-5
N. Penn St.**

Phones:
Main 4141
New 1555

**Branch Office:
1 E. Market**

Phone:
Main 1227

LIFE INSURANCE COMPANY OF VIRGINIA

Organized 1871

RICHMOND, - VIRGINIA

A. MORLEY, Superintendent,
506-7-8 Fletcher Savings & Trust Bldg.
Indianapolis, Indiana

has won the hearty approval and active support of the people by its promptness and fair dealings during the FORTY-FIVE years of its operation.

W. J. GIBBONS, General Agent,
Room 707 Merchants Bank Building
Indianapolis, Indiana

Laylors Victorias

LAGLER

" Emma K, dry goods 2201-2203 Martindale av.
 " Frank L, shoemkr, h 1439 S Talbott.
 Lagrange Henry X, bartndr, h 740 W 26th.
 LaGrotta Raphael, lab, h 515 S East.
LAHELBR CO, L L Brown Pres, H G Brown Sec and Treas, Liquid Face Powder Mfrs 536 N LaSalle, Tel Woodruff 3308.
 Lahay Aug H, mach, h 955 E Georgia.
 " Chas J, bartndr, h 951 E Georgia.
 " Frank J, baker, h 955 E Georgia.
 " Genevieve C, tel opr Indiana Trust Co, h 955 E Georgia.
 " Helen, tel opr Kiefer-Stewart Co, h 955 E Georgia.
 " James, lab, b 233 Trowbridge.
 " Michl F, colr Dept of Public Parks, h 955 E Georgia.
 " Timothy, h 951 E Georgia.
 " Timothy J, h 905 E Maryland.
 " Timothy J, dtfsmn, h 955 E Georgia.
 Lahm Henry, corres 311 S Missouri, h 2945 Paris av.
 Lahmann Arthur W, brkman, h 722 Bates.
 Lahmann Amella K (wid Henry E), h 2711 N Illinois.
 " Clarence E, dtfsmn 49 S Penn, b 949 Bradbury.
 " Edw L, pdtr, h 1242 Calhoun.
 " Frank W F, butcher, h 949 Bradbury.
 " Geo, bartndr, h 1113 S Illinois.
 " Louis F, barber, b 1821 Nowland av.
 Lahr, see also Lehr and Lear.

LAHR FRANK J, Judge Marion County Juvenile Court, Room 17 Court House, Both Tels, h 4736 Washington Blvd, Tel Washington 990.

" Fredk M, b 5330 Ohmer av.
 " Geo W (Geo W Lahr & Co), h 5330 Ohmer av.
 " Geo W & Go (Geo W Lahr), mdse brokers 307 Chamber of Commerce.
 Lahrmann Christopher J, mach, h 1334 Blaine av.

Lail Geo H, pdfer, h 3302 Kenwood av.
 " Geo S, dep fish comnr, h 3319 N Senate av.

LAIL JAMES M, Sales Mngr Irvington Coal & Lime Co, Cement Blocks 5643-5663 Bonna av, Tels New 12101, Irvington 96 and 97, h 5736 Lowell av, Tel Irvington 1747.

Lain, see also Lane.

LAIN BUILDING, 601-603 N Delaware.

LAIN BUSINESS COLLEGE, Marvin M Lain Principal, Minnie A Lain Associate Principal, 601-603 N Delaware and 202-210 E North, Tels Main 452, New 4833 (See left bottom lines and page 134.)

LAIN MARVIN M, Principal Lain Business College, h 603 N Delaware, Tels Main 452, New 4833.

LAIN MINNIE A, Associate Principal Lain Business College, h 603 N Delaware, Tels Main 452, New 4833.

LAIN PUBLISHING CO (Marvin M and Minnie A Lain), Publishers of School Books 202-210 E North, Tels Main 452, New 4833.

Laine Jesse A, clk, h 1613 W Morris.
 Laing Kate D (wid Weston), h 422 Hamilton av.

" Mary A (wid Saml D), h 1847 S East.
 Lair Elmer G, lab, h 2313 Station.

" Wm, mixer, b 2371 N Olney.
 Laird Eugene Z, clk Sanborn Electric Co, b 5868 Lowell av.

LAIRD FRANK G, Office Mngr Lyons-Atlas Company, h 3852 Graceland av, Tel Washington 1330.

" Geo, pntr, h 947 S Alabama.
 " James E, upfitter, h 1726 Hoyt av.
 " J Horton, slsmn 141 S Meridian, h 2211 Broadway.

" Wm H, trav agt, b 2211 Broadway.
 Lairy Moses B Hon, judge Supreme Court of Indiana, 69 State House, res Logansport, Ind.

Laitner Louis F, coroner's constable 2 Court House, h 506 N Davidson.

Lake Ansel J, mach, b 1611 Nowland av.

" Carl H, mach hd, h 529 Chase.
 " Chas L, car repr, h 38 S Rural.

GILL-BUENNAGEL CO., Inc.

**FIRST MORTGAGE LOANS
 — FIRE INSURANCE —**

213-218 Lemcke Bldg.

PHONES: MAIN, 5420 NEW 236

LAKE ERIE & WESTERN R R, General Offices s w cor Wash and Noble, A H Smith Pres, D W Pardee Sec (New York City), John B Cockerum Genl Atty, Oatley B Cockerum Atty, J S Hall Genl Pass Agt, E F Boomer Genl Mngr, J K Conner Chief Engr, W H Elmendorf Auditor, A D Thomas Local Treas, H M Mounts Dist Passr Agt, Lewis L Hyde Genl Frt Agt 209 Saks Bldg, L L Fellows Coml Frt Agt 212 Saks Bldg, Local Freight Office 59 S Alabama, R D Couch Local Frt Agt.

" Fredk, driver, b 718 Beecher.
 " Horace E, formn, h 2522 E Wash.
 " Ira, farmer, h 439 Brookville rd.
 " Isaac N, pur agt, h 1924 Park av.
 " Jos H, lab, r 117 N Alabama.
 " Josephine (wid Homer), b 49 E McCarty.
 " Laura E, b 323 E Fall Creek blvd.
 " Mary E (wid Joe F), h 1611 Nowland av.
 " Roger O, artist, b 1611 Nowland av.
 " Rosa J, smstrs, h 216 S Warman av.
 " Saml, janitor, b 909 W 26th.
 " Wm M, h 434 N West.

" Wm P, slsmn, h 4, 1446 N Illinois.
 Lakin Edna M, sten 516 N Capitol av, b 2623 E 18th.

" Edw J, carp, h 2601 E 18th.
 " Eliz E, h 223 E 18th.
 " Florence W, b 24 Catherwood av.
 " Fred E, mach, h 5215 E North.
 " Hazel, tel opr, r 1104 Spann av.
 " Homer V, formn, b 526 S Holmes av.
 " Jno, pntr, h 2117 Shrivv av.
 " Louise, smstrs, b 1104 Spann av.
 " Pearl M (wid Harry), h 508 N East.
 " Ray, woodwkr, h 2526 Burton av.
 " Wm H, hlpr, h 1245 Naomi.

Lakolich Mill, lab, h 1250 W New York.
 Lallen Chas, tailor, h 1011 W 30th.

Lalley Bros (Frank T and Wm D), tailors 202 Odd Fellow bldg.

" Edw J, clnr, b 1123 N New Jersey.
 " Emma F, sten 204 Board of Trade bldg, b 1814 N New Jersey.
 " Frank T (Lalley Bros), h 1814 N New Jersey.
 " Frank T, mach, h 1351 Nordyke av.
 " James, mltr, b 540 S California.
 " Jno A, tailor, h 1123 N New Jersey.
 " Jno J, clk, b 1123 N New Jersey.
 " Kath (wid Thos), b 1814 N New Jersey.
 " Rena V, stripper, b 1351 Nordyke av.
 " Wm D (Lalley Bros), h 2331 Central av.

Lally Clara, b 129 N Oriental.
 Lamar Alonzo, driver, h 1615 Everett.

" Artie E, sheet metal wkr, r 610 Park av.
 " August E, lab, b 919 W New York.
 " Edith L, clk, b 549 W 26th.

" Elias M, pntr, h 914 N Temple av.
 " Ernest, lab, h 823 Chadwick.
 " Harry T, clk, h 1414 Williams.

" J Edw, agt 1510 Fletcher Trust bldg, b 334 N Illinois.
 " Landy H, tmstr, b 650 River av.

LaMar Iida, sten, b 6328 Bellefontaine.
 " Merle C, tchr, b 1116 Olive.

" Morton E, carp, h 1116 Olive.
 " Richd, bartndr, h 1316 W Court.
 " Saml S, pntr, h 2428 E 11th.

TANKS

National Boiler and Sheet Iron Works

Nos. 1118-1226 East Maryland Street

Garland Furnaces

"Quick Meal"
 Gas Ranges

"Dangler"
 Gas Ranges

Your Old Stove as
 Part Payment

Electric and
 Water Power
 WASHING
 MACHINES

Charles
 Koehring
 878-880-882
 Virginia Ave.

New Phone,
 Park 66
 Old Phone,
 Wash 741

**JOHN WATSON
 CONTRACTOR**

4004
 N. CAPITOL AVE.
 INDIANAPOLIS

JOS. W. SELVAGE

Rooms 410-15, 8 E. Market St.

Phone 717

**THE "REAL ESTATE" MAN
MODERN HOMES****Get "SELVAGE" to SELL
YOUR HOUSE or LOT.****SHELVING, CRATING
BUILT-IN-FURNITURE
EVERYTHING IN
Lumber and Millwork****LEWIS-FORBES LUMBER CO.**
Phones 1 Prospect 364 New 9030 Shelby and Belt Ry.**LA MAR**

" Wm. lab, h 549 W 26th.
LaMarr Carl M, trav agt, h 57 N Dearborn.
LaMasters Jno L, propr Irvington Garage
r 23 Whittier pl.
Lamb Abr, cleaner, h 1331 E Minnesota.
" Albert E, teller Fidelity Trust Co, h 1206
" Bates.
" Arthur, clk, r 718 N Meridian.
" Arthur C, clk, h 1331 E Minnesota.
" Barnabas F, slsmn Indpls Light and Heat
Co, h 3754 Park av.
" Ben, barber, h 604 N New Jersey.
" Cassie L (wid Henry H), h 4454 Central av.
" Chas E, mdse broker 47 S Delaware, h 316
N LaSalle.
" Chas L, condnr, h 104 N Chester av.
" Chas T, barber, h 2215 S Meridian.
" Creston, clk, h 1331 E Minnesota.
" Eug, porter, h 540 Bright.
" Everett R, h 4454 Central av.
" Frank T, lab, h 1421 Reinsner.
" Geo, engr, h 303 Fletcher av.

LAMB GEORGE R & CO, Arthur B Abbott
Res Mngr, Certified Public Accountants
912 Merchants Bank Bldg, Tel Main
5589. (See right bottom lines and page
68.)

" Harlan N, woodwkr, h 1915 Valley av.
" Harry F, bkpr W K Stewart Co, h 1206
" Bates.
" Homer T, h 3149 Broadway.
" Ida C (wid Marion), h 725 N New Jersey.
" James F, slsmn 35 S Delaware, h 817 N
Rural.
" James H, drayman, h 1206 Bates.
" James J, carp, h 526 S Warman av.
" Jno, ctt, h 2046 Hazel.
" Julia C (wid Richd), h 332 S Emerson av.
" Kath, h 226 E Vermont.
" Kath E, nurse, h 630 N Meridian.
" Marie, clk, r 810 Olive.
" Mary, maid 3335 S Penn.
" Mary J (wid James), h 104 N Chester av.
" Mazie, mlr, h 2354 N Alabama.
" M Hazel, clk, h 1910 Valley av.
" Nettie (wid Thos), h 938 S West.
" Raymond N, electr, h 1912 W Vermont.
" Thos G, h 2902 N Illinois.
" Thos G Jr, clk 2455 N Meridian, h 2902 N
Illinois.
" Virgil E, dist mngr Indpls News, h 3022
Bellefontaine.
" Walker, ironwkr, h 1348 E Minnesota.
" Wm, driver, h 834 Fayette.
" Wm E, clk Denison Hotel, h 1999 N La-
Salle.
" Wm W, carp, h 1910 Valley av.
Lambdin Wm R, engr, h 1008 Harrison.
Lambers Maud, h 9 N Noble.
Lamberson Ella, tchr, h 84 N Ritter av.
Lambert Amos, driver, r 15 S Pine.
" Augustus, lab, h 933 W 29th.
" Chas, bartndr, r 322 W Wash.
LAMBERT CHARLES W, Druggist 822-824
W Michigan, h same, Tels Main 5522.
New 258.
" Clara M, tchr, h 350 N Addison.
" Clarence, condnr, r 118 McLean pl.
" Clifford L, sec-treas Lambert Coal and
Coke Co, h 749 East Drive (W P).
" Coal and Coke Co, J Newton Lambert pres.
Clifford L, Lambert sec and treas, Geo
F Longstreth mngr 111-115 S State av
and 2409 Cornell av.
" Cora (wid Jas E), h 2913 E Wash.
" Eliz (wid Chas T), h 544 N Dearborn.
" Frank, fireman, h 306 N Tremont av.
" Frank B, abstractor 129 E Market, h 812
E 25th.
" Geo, lab, h 747 N Warman av.
" Geo W, lab, h 24 LeGrande av.

LAMBERT

" Gustavus A, mach, b 933 W 29th.
" Harvey, vet surg, h 1309 E Pratt.
" Harry W, lab, h 24 LeGrande av.
" Ida, b 2913 E Wash.
" James E, clk, P O, h 1215 N Kealing av.
" Jno A, phys 508-510, 307 N Penn, h 2306
N Delaware.
" Jno W, fireman, h 347 N Germania av.
" Jos J, coremkr, h 1120 N Warman av.
" J Harry, slsmn 135 S Illinois, b 2913 E
Wash.
" J Newton, pres Lambert Coal and Coke
Co, h 2225 N Capitol av.
" Leo B, chemist, h 1215 N Kealing av.
" Lester L, mach, h 917 English av.
" Martin, mlr, h 730 N Holmes av.
" Mary, drsmkr, b 433 N State av.
" Maud, mlr, h 1727 N New Jersey.
" Omar, clk, h 427 Downing av.
" Patk, driver, r 24 S Pine.
" Rice W, cashr 333 W Walnut, b 749 East
Drive (W P).
" Saml, lab, h 439 1/2 E Wash.
" Solomon R, patrolman, h 2619 Bellefon-
taine.
" Thos, farmer, h s s Churchman av 1 e of
Calvin.
" Thos, mlr, h 925 N Holmes av.
" Victor, supt Pittsford Purity Pie Co, r 132
W 11th.
" Wm, pdgr, h 3389 W Wash.
" Wm G, engr, h 345 E Morris.
" Wm H, fireman, b 279 N Addison.
" Wm P, groc 3027 W Michigan.
" Wm R, student, h 345 E Morris.
Lambertson Nellie (wid Saml), h 710 Fletch-
er av.
Lambertus Peter, patternmkr, h 1501 S Tal-
bott.
Lambeth Edw A, buyer, h 115 E Fall Creek
blvd.
" Marjorie B, b 115 E Fall Creek blvd.
Lambie Eber D, slsmn 11 S Illinois, h 4, 316
E St Clair.
Lambirth J Henry, formn, h 267 Iowa.
LAMBIRTH WM P, Fine Wines and Liquors
1708 S East, Tel Prospect 5268.
Lambur Anna J (wid Chas), h 4849 Central
av.
" John M, bkpr, h 4849 Central av.
" Paul R, clk 101 S Meridian, h 4849 Cen-
tral av.
Lameroux Hattie (wid Scott T), h 1728
Broadway.
" Scott T, phys 327 E Wash.
Lameyers Ernest, lab, h 823 S Missouri.
Lamkin Frank T, clk Nognegut Hdwr Co, h
1223 W 34th.
" James W, lawyer 909 Merchants Bank bldg,
h 657 Holly av.
" Rusell, appr Indpls News, b 657 Holly av.
Lamm Chas G, spl agt 1001 Hume-Mansur
bldg, h 3210 Bellefontaine.
" Laura A (wid Ozro), h 424 N Tibbs av.
Lamme Arthur V, sec Frank S Fishback Co, h
1030 Nelson.
" Chas C, groc 944 Mass av.
Lammert Fredk, pres Home Builders Savings
and Loan Assn, h 1734 E 12th.
" Fred H, trav agt, h 1430 E 10th.
" Henry J, electr, h 2327 Brookside av.
Lammertama Christian, carp, h s s Troy av,
2 e of Shelby.
Lamon Grant, driver, h 3019 W Wash.
Lamond Rod, cook, h 2922 E 23d.
Lamont Chas, porter, h 734 Indiana av.
" Delia (wid Lorenzo), h 2611 Station.
" James McM, clk Kingan & Co, h 2143
Highland pl.
LAMONTE FRANK S, Attorney-at-Law Suite
714 Odd Fellow Bldg, Tel New 973, h
612 N Pine. (See card in Legal Blue
Book.)
LaMotte Mae E, prin typewriting dept Cen-
tral Business College, b 622 N New Jer-
sey.
" Mary E (wid Chas F), h 419 1/2 Virginia
av.
Lamoureux Camille W, polisher, h 1906 S
Meridian.
" Camille W Jr, slsmn L S Ayres & Co, b
1906 S Meridian.
" Floyd, lab, h 319 Lansing.
" Hattie, b 1728 Broadway.

**Indiana
Electro-
type
Co.****Photo-
Engravers
Artists
Designers
Photogra-
phers****Electro-
types
Stereo-
types****Wood,
Metal,
& Wax
Engravers****23 West
Maryland St.
Indianapolis****Frank M. Dell****LIME, FLUE LINING
AND WALL COPING**Southeastern Ave. & Cruse,
Phones, New 1310 Prospect 1310

The Lawrence

410 AMERICAN CENTRAL LIFE
BUILDING
8 EAST MARKET ST.

Agency

BOTH PHONES 717

INSURE WITH US

Oldest and
Strongest Companies
COVERING ALL LINES

LAMOUREUX

"Jno F. Baker L S Ayres & Co, h 2023 Singleton.
"Jos, b 1008 Wright.
"Thos, sten 816 Board of Trade bldg, b 1906 N Main.
Lampert Wm, armature winder, h 26 N Bismarck av.
Lamperts Wm F, mach 1101 W Morris, res University Heights.
Lamphey, see also Lanpher.
"Chas, window trmr, b 2, 728 N New Jersey.
"Francis (wid Harry), h 2, 728 N New Jersey.

"Thurza M, bkpr, b 1811 Central av.
"Wm H, sten, h 426 E Pratt.
Lamping Albert, sismr, r 134 W Vermont.
"Leo, coremrk, b 1229 Naomi.
Lampis Nondas, waiter, b 431 E Pratt.
Lampkin Jno, engr, r 43 E Wash.
Lampkins Hattie, dom, h 1926 Alwood.
Lampson Edgar, glasswkr, h 411 E South.
"Guy L, bkpr 33 N East, b 411 E South.
Lampton Clarence, welder, r 1470 Charles.
LAMSON BROS & CO, R B McConnell Mngr
Grain Brokers 603-604 Board of Trade Bldg, Tels Main 1158, New 157.

LAMSON CO THE, Arthur A Zimmer Selling Agent, Cash Carriers and Pneumatic Tubes 509-515 Murphy Bldg, Tels Main 3536, New 2928-K.

"Hazel M, tchr, b 411 N Delaware.
"Kathryn, sten State Life Ins Co, b 610 W 42d.
Lamy Pearl P, sten 706 Terminal bldg, b 1301 N Dearborn.

Lanagan Anna, tchr, b 517 N Delaware.
Lanahan, see also Leanahan, Lenahan and Lenihan.
"Cornelius J, clk Wm E Barton, r 929 N Penn.

"Julia C, sten Interstate Public Service Co, b 2151 N New Jersey.
"Martin A, engr, r 929 N Penn.
"Rose, b 2151 N New Jersey.
"Sarah H (wid Danl J), b 2151 N New Jersey.

"Stasia (wid Jno), h 1003 W Vermont.
"Thos, clk 610 Kahn bldg, b 929 N Penn.
"Thos X, bkpr Fidelity Trust Co, h 4, 418 E 19th.
Lanam Earl, furnace wkr, h 1144 E Southern av.

"Steward, carp, h 643 Home pl.
Lanardo Violet, actress, h 1313 Minocqua av.
Lanasa Mariano, shoemkr 633 S East, h 715 same.

Lancaster Aaron L, pntr, h 1235 Brookside av.
"Ann V, b 3820 Kenwood av.
"Arch, insp city engr, h 525 Chadwick.
"Cecl, usher, b 1602 Shelby.
"Chas, porter, h 318 W 11th.
"Cicely, sten, b 5050 E Wash.
"C Columbus, formn, h 916 Bellefontaine.

"Eva, clk, b 1454 Spann av.
"Fannie J (wid Robt H), r 627 N Delaware.
"Forrest W, clk, b 450 S Shelby.
"Fredk J, electr, h 34 N Walcott.
"Hester (wid Felix), r 723 Hadley.
"James, lab, b 20 S Keystone av.
"Jemima A (wid Geo W), h 3820 Kenwood av.

"Jno, groc 1602 Shelby.
"J Edw, baker 931 Virginia av, res Shelbyville Pike.
"Lewis E, mngrr Library Bureau, r Hotel Barton.

"Mary A (wid Chas D), h 3705 E Wash.
"Matilda M, b 916 Bellefontaine.
"Minnie E (wid David R), h 1624 Ludlow
"Ralph P, adv writer, h 627 N Delaware.
"Raymond E, collr 120 Penn, h 1534 Ringgold av.

"Richd, driver, h 810 W 28th.
"Rosa M, clk, b 1915 Cornell av.
"Wm, lab, h 418 Kansas.
"Wm, mngrr 341 Indiana av, h 223 W Allegheny.

"Wm C, groc 2937 W 10th, h 3612 same.
"Wm J, bkpr 29 W Wash, h 1424 Dawson.
Lance Geo D, slsmn, h 4945 Graceland av.
"Geo W, condr, h 4, 704 N Alabama.
"Gertrude, attdt Insane Hosp.

Shirley Bros. Co.

UNDERTAKERS

Steel and Cloth Covered Caskets - Auto Ambulance

Both Phones

OFFICES:

3020 N. Ills. 2108 W. Mich.
2815 E. Wash. 5506 E. Wash. Sts.

LANCE

"Grace, clk, b 1630 Cornell av.
"Harry, photo engraver Indpls Star, b 307 Bickling.
"Jackson L, supt, h 243 Downey av.
"Kath, assorter Insane Hosp.
"Malinda (wid M C), h 1630 Cornell av.
"Moses, engr, h 119 Kansas.
"Oday E, turner, h 1803 Jones.
"Roy C, clk, b 119 Kansas.
"Wm A, barber, h 1014 Eugene.

Lancherjan Jno, lab, b 40 N California.
Land Alex B, h 3508 W Michigan.
"Clarence C, fireman, h 1258 S Illinois.
"Erastus J, clk, b 3508 W Michigan.
"Frank, fnisher, b 316 N Senate av.
"Geo G, slsmn 44 United bldg, r 33, 400 N New Jersey.

"Geo W, lab, b 279 Miley av.
"Investment Co of Indianapolis, Saml Robbins pres, 601 Lombard bldg.
"James, mach, b 1951 Sheldon.

"Jno A, lab, b 215 N Beville av.
"Jno A, repr Insane Hosp, h 1043 S Harding.
"Oliver M, condr, h 1623 W Market.
"Oliver N, lab, h 527 King av.
"Ross J, slsmn L S Ayres & Co, b 3508 W Michigan.

"Sarah M (wid Thos), h 1125 W 32d.
"Wm, clk, h 1125 W 32d.
"Wm C, multigraph opr 416 W 10th, b 2722 Ethel.

Lander Anna, furn rooms 827 Superior.
"Wm R, lab, h 1461 Mass av.
Landes Alice A (wid Henry J), h 1931 Hillside av.

"Anna C (wid James), h 1, 1524 E Wash.
"Aurie, baker, h 732 Woodlawn av.
"Bartholomew F, boilermrk, b 744 Woodlawn av.

"Cath (wid Jno B), b 2424 N Illinois.
"C Margt, cook, b 1901 Lambert.
"Daisy E, h 515 Spring.
"Edw L, ctr, h 184 N Blackford.
"Frank E, engr, h 1, 1438 E Wash.

"Herman, lab, r 1415 Brooker.
LANDEHS HOWE S, Sec Industrial Board of Indiana 31-34 State House, Tels Main 1471, New 1843, b 139 E 36th, Tel New 8035.

"Ida (wid Jno B), h 139 E 36th.
"Irvin, pdtr, h 522 Buchanan.
"Jackson K, slsmn 126 E Market, b 139 E 36th.

"Laura (wid Jackson), h 4, 2523 Central av.
"Luther, lab, h 1456 Kappes.
"Mary C, clk, b 1, 1524 E Wash.
"Mary C, smstrs, h 744 Woodlawn av.

"Nell A, sten 492 S Illinois, b 2424 N Illinois.
"Pierce J, supt Indpls Union Ry Co Union Station, h 527 Highland Drive.
"The, 1524 E Wash.

"Wm C, lab, h 2424 N Illinois.
"Wm E, pres Mercantile Ins Corporation, h 2061 Highland pl.
"Wm F, treas U S Encaustic Tile Works, h 1832 N Penn.
"Wm H, city fireman, h 1358 Union.

Landes David G, porter, b 932 N Senate av.
"Ellz, nurse St Vincent's Hosp.
LANDES HARRY K, Mngrr Harry K Landes Co, h 1821 N Capitol av, Tel North 4435.

LANDES HARRY K CO, Harry K Landes Mngrr, Society Regalia, Costumes, Banners, Flags, Lodge Furniture and All Kinds of Military and Band Uniforms 311-313 Odd Fellow Bldg, Tel Main 7717 (See page 128.)

S
A
R
G
E
N
T
,
S
P
A
I
N
T
S

44 South Pennsylvania St.

THORNTON-LEVEY CO.
BLANK BOOK MAKERS

PHONES New 1220
C. U. Main 1777

W. H. ALBERSMEIER ARCHITECT

SUITE 508-II RAUH BUILDING, PHONE MAIN 3918

Carey & James Chiro- practors

Old Phone
Main 3252



540 N.
Meridian



Consultation
FREE

FISHER-LENZ
Sales Corp.

THE
K
I
S
S
E
L
K
A
R

338 N. Capitol
Ave.

Telephone
Main 6303

THE HOME BREWERY

Phones, New 1050; Central, Prospect 150; Bottling Dept. Prospect 2260; New 1030 (SEE U. S. HEALTH REPORT)

Has the reputation of Manufacturing the
MOST WHOLESOME and PUREST BEER
BREWED IN THE UNITED STATES.

J. G. McCullough REAL ESTATE SOLD and EXCHANGED

Telephones 1340 133 East Market Street

LANDES'

- " Jesse, lab, h 922 N Senate av.
- " Saml, elev opr, h 932 N Senate av.
- " Wm F, sec Crown Hill Cemetery, h 930 W 31st.
- Landgraf Ferdinand, sec Norbet Landgraf Tailoring Co, h 4151 Central av.
- " Frances E, clk C C C & St L Ry, b 1933 Broadway.
- " Geo B, bench hd, b 1933 Broadway.
- " Kenneth G, pressmnd Indpls Star, b 1933 Broadway.
- " Norbet, pres Norbet Landgraf Tailoring Co, h 2, 136 E New York.
- " Norbet Tailoring Co, Norbet Landgraf pres, Ferdinand Landgraf sec, 310 Odd Fellow bldg.
- " Wm A, tailor 21 Virginia av, h 1933 Broadway.

- Landis Albert D, car acct, h 916 N Beville av.
- " Anna J, clk, b 153 E 23d.
- " Bessie G, bkpr, b 740 Parkway av.
- " Chas M, mach, h 3110 N Arsenal av.
- " Edna, music tchr, b 740 Parkway av.
- " Elzie, driver, h 825 Prospect.
- " Hiram F, ins agt 503 Terminal bldg, h 740 Parkway av.
- " John J, asst mgr Hotel Washington, h 153 E 23d.
- " Manford C, trav agt, h 818 E 42d.
- " Margt (wid Danl), h 931 Bellefontaine.
- " Marie O, sten 21 E Ohio, b 2219 Kenwood av.
- " Matilda (wid Oliver F), h 2219 Kenwood av.

- " Paul, clk, b 708 Dorman.
- " Wm, lab, r 1128 Carter.
- " Wm H, clk, h 908 N Tacoma av.
- Landish Geo, lab, b 1252 W New York.
- Landman I, Bernard, sten 541 Lemcke Annex, b 309 E 19th.
- " Victoria (wid David), h 309 E 19th.
- Landmeier Arthur W, clk, b 701 Cottage av.
- " Bertha A, b 701 Cottage av.
- " Christina A (wid Henry), h 701 Cottage av.
- " Harry W, bkpr 110 N Senate av, h 809 Weghorst.
- " Lawrence B, lithog, b 701 Cottage av.
- " Wm C, pattermkr, h 1352 S Alabama.
- Lando Leo, pres Leo Lando (Inc), h 1547 Park av.

- LANDO LEO (INC), Leo Lando Pres, Gustav R Ledig V-Pres, John H Brineman Sec-Treas, Mngf Opticians, 142 N Penn, Tel Main 3891, New 4074.

- Landon Hugh, Meck, office 904 Hume-Mansur bldg, h 43d and Northwestern av.
- " Louis C, phys, h 24 N Arlington av.
- Landram Effie (wid Warren), h 965 Hopbrook.

- Landreth W Herman, slsmn 363 N Illinois, b 1, 1054 W 30th.
- " W Leo, slsmn 363 N Illinois, h 1, 1054 W 30th.

- Landrey Sylvester D, carp, h 934 E Maryland
- Landrigan Danl, lab, b 816 Chadwick.
- " Edw, insp city engr, h 816 Chadwick.
- " Francis, paperhng, r 816 Chadwick.
- " Kath, clk, b 816 Chadwick.
- " Chas, b 816 Chadwick.
- " Rose A (wid Wm), h 816 Chadwick.
- " Wm J, pressman, h 101 Kansas.
- Landrum Ernest, clk, b 922 N Senate av.
- " Ida M (wid Jno), h 922 N Senate av.
- Lands Wm, lab, h 1029 N Missouri.
- Landwehr, Gustave A, barber 316 Majestic bldg, h 911 S Noble.
- " Howard W, pntr, b 1345 Oliver av.

LANDWERLEN

- Landwerlen Anna, bkpr, b 1552 Union.
- " Clarence V, clk Kingan & Co, h 418 E Ohio.
- " Louis, leather 369 S Illinois, h 1552 Union.
- " Vincent, cond, h 60 S Dearborn.
- Landy Harry M, confr 1053 Maple.
- Lane, see also Lane and Lane.
- " Anna (wid Wm W), h 906 Chicago.
- " Apartments, 2356 N New Jersey.
- " Arthur V, sawmkr, h 728 Lexington av.
- " Benj F, tmstr, h 919 Chicago.
- " Bertha, photo 41 W Ohio.
- " Bonnie, sten 130 S California, b 428 S New Jersey.
- " David, lab, h 1552 Lewis.
- " Dora G, h 1445 Linden.
- " Edna M, clk, r 720 N East.
- " Edw J, clk Kingan & Co, h 208 Douglass.
- " Eliz (wid Thos), h 1049 Oliver av.
- " Everett P, mach hd, b 2946 Shriver av.
- " Frank, chfr, h 1015 E Wash.
- " Frank K, slsmn, b 3909 Graceland av.
- " Frank L, clk 440 E Wash, h 428 S New Jersey.
- " Fredk, exp messr, r 534 S Meridian.
- " Fred, lab, h 1519 Sheldon.
- " Fredk O, v-pres and sec Gates Mngf Co, h 230 N Illinois.
- " Geo H, bodymkr, h 1230 Standard av.
- " Geo H, mtrmn, h 1109 E Pratt.
- " Grover C, chf quartermstr U S N, h 1501 W 25th.
- " Harry, clk 49 S Penn, h 830 Olive.
- " Harry, lab, r 1207 E 19th.
- " Harry D, pres Board of Trade Billiard Co, h 4343 N Meridian.
- " Harry S, clk P O, h 4253 Ashland av.
- " Hugh, clk, h 205 S Summit.
- " Ida M (wid Chas J), h 1406 E 10th.
- " Isaac, fireman, h 943 W 25th.
- " James A, h 2362 N New Jersey.
- " James A, mach, h 2946 Shriver av.
- " James A, pntr, h 225 S Warman av.
- " James B, bartndr, h 3216 W Michigan.
- " Jean G, printer, h 1335 E Raymond.
- " Jessie photo 41 W Ohio.
- " Jno A, clk P O, h 720 N East.
- " Jno P, mach, h 621 N Oakland av.
- " Jno W, lab, h 2661 Cushing.
- " Jos F, saloom 1916 Yandes, h 2055 Columbia av.
- " Lena (wid Theo), h 1422 Olive.
- " LeRoy, contr, h 543 W 27th.
- " Leslie I, designer, r Y M C A.
- " Margt, clk, h 101 N Penn.
- " Martin S (Baldwin & Lane), res Frankfort, Ind.
- " Mary L, nurse, b 3304 Broadway.
- " Michl F, engr, b 814 N Pine.
- " Monroe, lab, h 344 W 10th.
- " Muriel, sten, b 114 W 10th.
- " Oliver P, ctr, r 905 N Capitol av.
- " Oliver P, formn 1100 W Henry, h 628 W 40th.
- " Orin V, mach, h 909 Broadway.
- " Otis, brkmm, h 910 N New Jersey.
- " Patk, watchman, b 814 N Pine.
- " Pearl, cook, r 323 E Wash.
- " Raleigh, lab, h 1642 Garfield pl.
- " Ralph C, trav agt, h 12, 713 N Delaware.
- " Sarah (wid Chas), b 1501 S New Jersey.
- " Sarah (wid Frank), b 655 N Beville av.
- " Theo, tirebidr, b 1422 Olive.
- " Wheeler, roofer, h 730 N California.
- Wm, lab, h 730 N California.
- " Wm B, h 164 N New Jersey.
- " Wm D, lab, b 1519 Sheldon.
- " Wm E, trav agt, h 2216 Broadway.
- " Wm L, woodwkr, b 750 E Market.
- " Earnest (Munday & Lane), h 3345 Kenwood av.
- Laney Danl J, clk H H Streeter, b 2514 E Michigan.
- " James F, lab, h 2002 S Bismarck av.
- Lang, see also Lange and Long.
- " Adam M, formn 1234 Shelby, h 861 Sanders.
- " Anna C (wid Wm R), h 223 Hamilton av.
- " Anthony G, slsmn Indpls Mnfrs and Carps Union, h 1045 E Raymond.
- " Barbara (wid Geo), h 164 W Pratt.
- " Blanche (wid Chas), r 442 N West.
- " Chas J, mens furngs 1603 S Meridian, b 1632 same.
- " Chas W, formn, h 2136 Station.

FOSTER'S LUMBER S A T I S F I E S
R. S FOSTER LUMBER CO. BOTH PHONES 254

BIDLES

W. K. STEWART CO.

44 EAST WASHINGTON ST.
Complete Dept. for Religious Books



L. E. Morrison & Co.

Bee Hive Trunk Factory

TRUNKS AND
TRAVELING BAGS
27 W. Wash. St.
Phones: Old 1723 New 398

LANG

- " Daisy (wid Christopher), furn rooms 428-430 N Illinois.
- " Don, clk, h 1554 College av.
- " Elmer E, formn, h 1810 E 11th.
- " Emil J, mtrnm, h 433 N Temple av.
- " Ernest E, dep state veterinarian, h 1810 E 11th.
- " Frances, sten, h 1306 S Talbott.
- " Frank C, coal 420 S State av, h 58 S Bradley.
- " Fredk, barber 1604 S East, h 1824 same.
- " Fredk H, jeweler, h 428 N Illinois.
- " Fredk H, mach, h 1555 1/2 S New Jersey.
- " Fredk P, mach, h 932 Garfield Drive.
- " Geo, h 927 S East.
- " Geo, mldr, h 622 Iowa.
- " Geo F, mach, h 932 Garfield Drive.
- " Geo J, mach repr, h 1306 S Talbott.
- " Geo P, barber \$39 E Wash, h 2140 S East.
- " Geo P jr, barber, h 2140 S East.
- " Gordon B, clk P O, r 523 N Alabama.
- " Harry E, groc 3301 E 10th, h 1021 N La Salle.
- " Helen R, tchr, h 1710 College av.
- " Henry, lab, h 34 S Rural.
- " James H, genl agt 1604 Merchants Bank Bldg, h Columbia Club.
- " James W, lab, h 1708 W Minnesota.
- " Jno G, cabtmkr, h 1306 S Talbott.
- " Jno K, brklyr, h 1702 E 12th.
- " Jno S, carp, h 913 Chicago.
- " Jos H, soltg frt agt Mc Pac Iron Moun-tain Route, h 411 W 40th.
- " Julius, lab, h 1826 Barth av.
- " Louis, brewer, h 849 Prospect.
- " Louis, mach, h 1250 Ketcham.
- " Luther, lab, h 311 N Noble.
- " Manfred, lab, h 1706 W Minnesota.
- LANG MAXWELL C**, Mtng Jeweler (Retail Only), Special Orders, Fraternity Jewelry 703 Merchants Bank Bldg. Tel Main 3667, h 1226 Broadway.
- " May A, mail clk Claypool Hotel, h 1053 E Vermont.
- " Mortimer L, mach, h 622 Iowa.
- " Nora E, sten 517 Terminal bldg, h 3220 Kenwood av.
- " Oscar, carp, h 2852 Indianapolis av.
- " Oscar E, supervisor, h 1630 Prospect.
- " Oscar T, trav agt, h 1810 E 11th.
- " Otis, brkman, h 1053 E Vermont.
- " Paul J, carp, h 224 N Senate av.
- " Paul R, collr J S Cruise Realty Co, r 622 Iowa.
- " Raymond G, elev opr, h 32 W St Clair.
- " Rose, drsmkr, h 377 N Capitol av.
- " Saml C, mach, h 1244 Ketcham.
- " Wm C, h 3122 E 13th.
- " Wm H, h 822 Villa av.
- " Wm H, clk P O, h 1033 Reisner.
- " Wm H, sismn, h 1614 Hall pl.
- Langan Chas, bartndr, r 801 N Senate av.
- " Jno A, cashr 201 S Meridian, r Seminole Hotel.
- Langehn Amelia (wid Jos), h 1913 College av.
- " Lawrence R, dftsmn 1062 Lemcke Annex, h 2146 Bellefontaine.
- " Mary (wid Chas E), h 1911 College av.
- " Mary R (wid Theo), h 2146 Bellefontaine.
- " Thelma, clk John Herron Art Institute, h 2146 Bellefontaine.
- Langdon Chas, trav agt, h 5, 943 Mass av.
- " Chas A, car repr, h 810 Hamilton av.
- " Earl, hplr, h 531 Lynn.
- LANGDON HARRY K**, Physician 740-742 Newton Claypool Bldg, Tels New 1778, Main 174, h 22, 520 N Meridian, Tels New 1277, Circle 905.

LANGDON

- " James J, engr, h 285 N Tremont av.
- " Jno D (Langdon's Pharmacy), h 3834 1/2 E Wash.
- " Jno J, clk, h 2034 N Alabama.
- " Rosa, sten Union Trust Co of Indpls, h 810 Hamilton av.
- " Wm, clk, h 8336 E Wash.
- " Wm A (Rhodes & Langdon), h 512 N West.
- LANGDON'S PHARMACY** (John D Langdon) 3836 E Washington, Tels Irvington 967, New 4312-K.
- Lange, see also Lang and Long.
- " Albert F M, architect F J Hughes & Co (Inc), h 1956 Central av.
- " Aloysius F, lab, h 1906 Bluff av.
- " Anthony F, insp 114 S Capitol av, h 1906 Bluff av.
- " Aug W, ptr, h 1359 N Olney.
- " Augusta, mlrnr 613 Mass av, h 3032 E Michigan.
- " Bert E, mach, h 1116 N Germania av.
- " Earl B, h 2A, 1112 Central av.
- " Edna L, sten H Lieber Co, h 555 N Rural.
- " Edw F, carp, h 555 N Rural.
- " Ernest W, clk, h 909 N Bismarck av.
- " Esther R, h 430 N Temple av.
- " Frank E, dep mngr, H P Wasson & Co, h 908 N Germania av.
- " Fredk E, mach hd, h 430 N Temple av.
- " Geo, ins agt, h 42 N Germania av.
- LANGE GUSTAVE C**, Florist, Office and Greenhouse 2246-48 S Meridian, h 2251 same, Tel, prospect 2156.
- " Harry L, pattern mkr, r 721 Greer.
- " Henrietta (wid Fredk), h 551 N Rural.
- " Herman, clk, h 757 King av.
- " Hilda H, h 430 N Temple av.
- LANGE JOSEPH E** (Auto Accessories and Supply Shop), Traveling Agt, 104 W North, Tel, prospect 2156.
- " Leonard, groc 903 N Bismarck av, h 909 same.
- " Leonard jr, mldr, h 903 N Bismarck av.
- " Louis F, florist 470 Mkt House, h 551 N Rural.
- " Louis J, clk, h 1414 Olive.
- " Louis L, ptr, h 2612 Broadway.
- " Mathilde (wid Frank), h 1906 Bluff av.
- " Ollie S, uphol, h 1906 Bluff av.
- " Paul C, mtrnm, h 330 Parker av.
- " Walter, C, h 332 E 10th.
- " Wm H, car repr, h 430 N Temple av.
- " Wm J, florist, h 2252 S Meridian.
- Langen Amelia (wid Edmond G), h 1442 N New Jersey.
- " Ernest O, sec and treas the E O Langen Co, h 1442 N New Jersey.
- LANGEN E O CO THE**, Mary V W Langen Pres, Ernest O Langen Sec and Treas, Women's Ready-to-Wear Apparel and Manufacturing Furriers 2d Floor Occidental Bldg, h 129 E Wash and Illinois, Tels New 3575, Main 880 and 881.
- " Jno, lab, h 528 W Maryland.
- " Mary V W (wid Ewald O), pres the E O Langen Co, h 2162 N Meridian.
- Langenbacher Albert, photo engraver, h 1126 Congress av.
- " Mary, smstrs, h 1208 Congress av.
- " Mary L (wid Jno), h 1208 Congress av.
- Langenberg Henry W, driver, h 406 N Randolph.
- " Wm C, h 953 Indiana av.
- Langer Aug, bartndr, h 1325 Madison av.
- " Aug G, bartndr, h 1202 Cameron.
- " Aug J, lab, h 1202 Cameron.
- " Carl, ptr, h 2343 Hoyt av.
- " Carl L, ptr, h 1202 Cameron.
- " Chas, shoemkr 1423 Shelby, h 1414 Olive.
- " Frank J, tel opr, h 1202 Cameron.
- " Jno, saloon 1325 Madison av.
- " Jos, butcher, h 1202 Cameron.
- " Louis J, clk, h 1115 W 15th.
- " Matilda, smstrs, h 1202 Cameron.
- Langerwisch Ida, tchr, 2921 N Delaware.
- Langfitt Jos K, dftsmn, h 2843 Boulevard pl.
- Langford Albert, lab, h 325 1/2 W 12th.
- " Geo, lab, h 1808 Northwestern av.
- " Jno, lab, h 620 N Blackford.
- " Pearl, bkpr 126 W Wash, r Linden Hotel.
- " Thos, driver, h 1019 N Senate av.
- " Wade, lab, h 2219 Yandies.
- Langhorn Chas, porter, r 801 N Senate av.

Est. 1900

EFFICIENCY
ENGINEERS
SPAINHURST
OSTEOPATHS
REPAIR HUMAN
MACHINES

527-530
STATE LIFE BLD.
TELEPHONES
NEW 652
OLD MAIN 643

BAGS OF ALL KINDS
FOR ALL PURPOSES
INDIANAPOLIS

CINCINNATI

Geo. F. Lamb

INDIANAPOLIS

CERTIFIED PUBLIC ACCOUNTANTS—AUDITS—FINANCIAL INVESTIGATIONS—SYSTEMS

A. B. ABBOTT, Res. Mgr.

Tel. Main 5689

912 Merchants Bank Bldg., INDIANAPOLIS

Oldest
Established
Chiropractor
In the City

L. E.

F
U
L
L
E
R

517-525 Meridian
Life Building
307 N. PENN.

TELEPHONES
Office
Main 3430
New 1852
Res. Circle 1085

ELECTRIC ELEVATORS
D. V. REEDY ELEVATOR CO.
1026-44 Kentucky Ave.
Main 2275, New 3170

CAPITAL CITY PAINT

"GOOD GOODS"

Made by: INDIANAPOLIS PAINT AND COLOR CO.

The Indiana Mercantile Agency

INCORPORATED

Member of the American Collection Service Bureau
Collections and Adjustments Everywhere
919 Hume-Mansur Bldg., Phone Main 5250

LANGHORNE

Langhorne Barbara A. cashr 1555 Lemcke Annex, b 8, 803 N Penn.
Langhorst Christian, gardener, h s e cor Gimber and Bluff rd.
" Fredk. gardener, b s e cor Gimber and Bluff rd.
Langlass Arch, mach, h 736 E 21st.
Langley Abner L, midr, h 1314 LeGrande av.
" Alvin, lab, h 25 Sycamore.
" Alvin L, h 931 Lexington av.
" Arthur E, lab, h 1131 Charles.
" Elbert P, formn 232 S Penn, h 1837 Orleans.
" Elvena, candy mkr, b 920 Buchanan.
" Fred A, baker, h 162 N Blackford.
" Gladys, candy mkr, b 920 Buchanan.
" Helen, b 1041 Hosbrook.
" Jennie, r 620 E Miami.
" Jno W, state mngr 509 Occidental bldg, h 2, 217 E Vermont.
" Jos J, lab, h 920 Buchanan.
" Kenneth, msngr, b 931 Lexington av.
" Lloyd, midr, b 1309 Shelby.
" Nicholas, saloon 1401 S Meridian, h 1439 same.
" Rebecca (wid Paris), h 620 E Miami.
" Saml A, ctr, h 906 Lexington av.
" Wm M, pressmn, h 1041 Hosbrook.
" Whitmot W, printer, h 1347 Garfield av.
Langhaee Jno, clk Kingan & Co, h 637 Blake.
Langsdale Clara, h 712 E 11th.
" Eliz, b 911 N Penn.
" Joshua, groc 2125 Northwestern av, h 2137 same.
" Violet, clk, b 2137 Northwestern av.
LANGSENKAMP FRANK H, Coppersmith and Brass Finisher, Mnfr of Langsenkamp's Aluminum Solder 130-142 E Georgia, Both Tels 121, h 3120 N Capitol av. Tel New 8566. (See right side lines and page 91.)
" Henry, sec and treas Langsenkamp-Wheeler Brass Wks, h 1919 N Penn.
" Wheeler Brass Wks, Frank H Wheeler pres, Wm Langsenkamp jr v-pres, Henry Langsenkamp sec and treas, brass founders, 1234 Shelby.
" Wm, h 2146 N Alabama.
" Wm jr, pres Langsenkamp-Wheeler Brass Wks, trustee Harris Air Pump Co, h 3335 Washington Blvd.
Langstaff Maud, music pub, b 6, 1129 E Market.
" Wm, h 6, 1129 E Market.
Langston Abr, car repr, r 2416 Brightwood av.
" Chas, barber, r 2, 35 1/2 Kentucky av.
" James G, cement wkr, h w s Downey av, 1 n of 35th.
" Luther M, acct, 3117 Bellefontaine.
" Oscar W, dentist 1, 2, 134 E Wash, h 835 N California.
" Thos W, clk R M S, h 1935 Highland pl.
" Eudiah B (wid Dudley), h 246 College av.
Langtry Allen, h 16, 520 N Meridian.
" Marie G, nurse, b 3649 Graeciland av.
Lanham Anna, clk, b 1427 E 12th.
" Cath N, hairdresser 335 Ind Pythian bldg, h 430 N West.
" Chris P, lab, h 1119 N Tibbs av.
" Claude, attdt Insane Hosp.
" Dora (wid Wm H), h 226 S Arsenal av.
" Edith M, tchr, b 315 N Walcott.
" Emma, nurse, h 2615 N Olney.
" Florence B, religious director Y W C A, b 315 N Walcott.
" Harold G, clk, b 315 N Walcott.
" Harry, engr, h 315 N Walcott.
" James J, mach, h 315 N Walcott.
" Lewis B, carp, h 1370 Ewing.

LANHAM

" Susan K (wid Sylvester), b 1119 N Tibbs av.
Lanich Wm, engr, h 1115 Lexington av.
Lanier Chas H, barber, b 311 W Vermont.
Lanigan Edw J, clk Kiefer-Stewart Co, b 638 Home pl.
" Jeannette, housekpr, r Metropole Hotel.
" Rosella, lab, b 638 Home pl.
" Wm, farmer, h 638 Home pl.
Lanihan, see Lenahan and Lenihan.
Lanitus Ralph, edge grinder, b 408 N Delaware.
Lankford Anthony H, formn, h 1126 Broadway.
" Curtiss H, bond dept Fletcher Am Natl Bank, b n w cor Emerson av and 38th.
" Eliz, b (wid Michl), h 1246 Deloss.
" James, lab, b 1717 English av.
" Jno A, carrier, h 6019 Cornell av.
" Jos F, phys 1830 S East.
" Ralph, electr, h 1717 English av.
" Wm T, farmer, h n w cor Emerson av and 38th.
Lankhorn Jno, tinner, r 433 E Wash.
Lanman Jno W, lineman, h 5925 Dewey av.
Lannen Thos R, paperhng, h 3041 Northwest-aven av.
Lanning Alice V, tchr, r 799 East Drive (W P).
" Edw W, slsmn, h 24 W 16th.
" James, slsmn, b 205 Blake.
Lannon Carl T, sign pntr, b 1746 Deloss.
" Ida E (wid Michl), h 1246 Deloss.
" Jno R, clk Crane Co, b 1246 Deloss.
" Wm F, mach, b 1246 Deloss.
Lanpher, see also Lamphere.
Emanuel, watchman, h 617 W Morris.
" Lawrence, lab, b 617 W Morris.
" Martha, tchr, b 617 W Morris.
" Otto T, chfr, h 1306 Olive.
" Wm, lab, h 2736 N LaSalle.
Lans Philip M, electr, h 431 Haugh.
Lansberry Albert, lab, b 1317 Gillette.
Lansdale, see Langsdale.
Lansing Benj E, patrolman, h 556 Udell.
" Jno H, b 556 Udell.
" Roy L, appr, b 1832 Roosevelt av.
Langster Wesley, lab, b 1320 E 23d.
Lantau Carl G, mngr 421 W South, h 3517 N Illinois.
Lanthorn Carl, lab, b 1705 N Arsenal av.
" Ida (wid Jas), h 1705 N Arsenal av.
Lantry James C, mach, h 237 Trowbridge.
" Jno Janitor, h 743 Olive av.
" Jno, midr, h 174 Harvey.
" Jno W, coremkr, b 1744 Harvey.
" Jos F, coremkr, b 1744 Harvey.
" Wm F, lab, h 710 S Keystone av.
Lantz, see also entz and Lintz.
" A Harry, tel opr, h 5914 Julian av.
" Benj J, clk P, h 1918 Holloway av.
" Clifford H, patternmkr, b 533 N Belmont av.
" Dan T, v-pres Pierson and Lantz Co, h 1934 Holloway av.
" Donald G, electr, b 1918 Holloway av.
" Marion L, sten 613 State Life bldg, b 1918 Holloway av.
" Mollie, furn rms, h 320 W Market.
Lapuck Adolph, locksmith, b 546 Miley av.
" Theo, lab, h 546 Miley av.
Lape Eva, r 816 E 11th.
LAPENTA VINCENT ANTHONY, Surgeon 347 Newton Claypool Bldg, Tels New 790-R, Main 1239, h 349 E Merrill, Tel Prospect 2527.
Lapham Danl P, mach hd, b 2148 Wheeler.
" Grace V, sten 710 Terminal bldg, b 1306 N Rural.
" Margt, tchr, b 1306 N Rural.
" Saml H, mach, h 1306 N Rural.
Laplinska Hazel B, tchr, b 2453 N Penn.
" Lawrence W, dentist 724 Ind Pythian bldg, h 4205 N Senate av.
" Morris, ins agr, h 2453 N Penn.
" Stanley, trav agr 207 W Wash, h 2453 N Penn.
Laplante Antonio, lab, r 129 S Cincinnati.
" Jos, lab, r 129 S Cincinnati.
LaPorte Wm, indrymn, b 48 N Senate av.
LaPorte Arthur E, sailorr, b 432 N Sherman Drive.
" Glenn B, tinner, h 432 N Sherman Drive.
" Harold I, sten 13th fl Lemcke Annex, b 7 Eastern av.

NICK ROBERSON COAL CO.

SEWER PIPE

424-430 S. HARDING ST.

:::

Phones New 3662, Belmont 123

R. G. DUN & CO.

The Mercantile Agency

Collections a Specialty

LA PORTE

" Isaac R, engr, h 7 Eastern av.
" James W, plaster, h 432 N Sherman Drive.
" Jesse L, brkmm, h 308 N Tacoma av.
" Reid E, clk, h 432 N Sherman Drive.
" Russell S, clk, b 432 N Sherman Drive.
" Wm S, h 858 Gladstone av.
Lapp Jno A, director Indiana Bureau of Legislative Information, h 201 Washington

Lapsley Rufus, cook, h 729 Douglass.
Laramore Arthur P, piano tuner, r 153 S Illinois.

Larard T Edw, lab, b 336 E McCarty.
Larvey Norval M, mach, h 832 Lincoln.
Larbes Jos R, cashr 351 Lemcke Annex, b 420 E St Clair.

LaReau Arthur J, spcl agt 1447 Lemcke Annex, b 1044 N Penn.

Large David, wagon supt 255 S Meridian, h 56 E Arizona.

" Edw H, elev constr, h 607 Dorman.
" Jno, b 1431 Montcalm.
" Jno A, lab, b 1332 W New York.
" Maria L (wid Robt), b 1501 E Southern av.

" May G, h 602 Dorman.
Largest Arthur A, electr, h 2802 Macpherson av.

" Otto H, formn, h 319 Northern av.
Larger Felix C, mach, h 60 N Bradley.
" James E, v-pres Continental Brokerage Co, b 1104 E Market.

Larimore Alice E, b 602 Dorman.
" Alvah S, insp, h 556 W 28th.

" Chas A, lab, b 210 Price.
" Danl, b 623 E Ohio.
" Edw, contr, b 529 E Pratt.

" Eliz (wid Henry C), b 25 W Pratt.
" Emmett H, demonstrator, b 556 W 28th.
" Geo W, h 2632 Ethel.

" Otto, driver, h 3919 E 34th.
" Robt, slsmn, b 224 N Senate av.
" Wm P, pdlr, h 1605 Bates.

Larison, see also Larison.
" Adam S, ins agt, h 4034 E 30th.
" Clayton, grinder, b 546 E Ohio.

" Dillard, repr Insane Hosp.
Lark Jno H, tmstr, b 132 S Talbott.
" Ralph J, lab, b 1135 S West.

LARKIN BERNARD J, Oculist (Practice Limited to the Eye) 514 Hume-Mansour Bldg, Tels Main 6136, New 3074, h 2637 Washington Blvd, Tels North 9989, New 7886-K.

" Carvin R, bartndr, h 1102 E Ohio.
" Emma (wid Hiram), b 1012 Central av.

" Ernest E, clk, h 739 E Terrace av.
" Fredk, truckman, r 436 E Michigan.
" Geo, lab, h 1318 Silver av.

" I Frank, restr 132 N Delaware, h 759 E Terrace av.
" Jno, lab, b 1318 Silver av.

" J Wm, clk, b 739 E Terrace av.
" Malachi S, ins agt, h 702 E 11th.
" Patk B, h 3027 Washington Blvd.

" Storey, information clk Indpls Star, b 652 E 13th.
" Thos F, slsmn H P Wasson & Co, h 652 E 15th.

" Wm T, carp, h 739 E Terrace av.
Larkins Jennie, Indrs, b 225 N West.

" Jno, porter, r 816 N Alabama.
" Nellie, b 855 Ashland av.
" Patk, lab, h 1851 Peck.

Larman Abr, barber, r 243 E Wash.
" Chas P, furniture 1032 S Meridian, h 645 Union.

Larmoe Elsie, clk 205 Telephone bldg, b 2354 N Illinois.
" Jno, lab Piel Bros Starch Co, res Edgewood, Ind.

" Mabel, nurse, b 2354 N Illinois.
" Milton S, h 2354 N Illinois.
" Nancy A (wid Andrew J), b 1362 Eugene.

" Tracy M, sten Levey Bros & Co, res R F D 29.
" Walter H, ice cream mkr, h 1322 Naomi.

" Wm E, ice cream mkr, h 1422 Comar av.
Larned Jasper L, real est, r 4 University ter.
Larner Dennis, horsehoer, h 1946 Cornell av.

" Herbert, bartndr, h 211 Blake.
" Jenice, lab, h 445 Minerva.

" Jno T, sub carrier P O, h 616 LaSalle.
" Julia (wid Thos), h 211 Blake.
" Nellie E, clk 360 W Wash, b 211 Blake.

Art Workers' Supplies

For Painting, Etc. Also Supplies for Architect,
Draughtsman and Engineer, China Decoration.

The H. Lieber Company
24 West Washington Street

LA ROACHE

LaRoache Edw, boiler mkr, r 515 W Henry.
" Herman M, tmstr, h 730 N Germania av.

LaRoche Conrad, watchman, b 1626 W Wash.
" David, car repr, h 534 S Keystone av.
" Oliver, pkr, h 1626 W Wash.

" Wm, tmstr, r 443 W South.
LaRonge Chas R, carp, h 1018 N Capitol av.
LaRosa Jos M, pdlr, h 430 S Noble.

LaRose Cath, nurse St Vincent's Hosp.
" H B, r 635 N Penn.
Larr Geo R, decorator, b 2502 N Delaware.

" Herbert, sten 633 Newton Claypool bldg, h 26, 211 E North.
LARRABEE ETHEL MAE, Expression Instructor The Indianapolis Conservatory of Music 430 N Meridian, Tels New 3910, Main 4397.

LARRABEE HAL J, Expression Instructor The Indianapolis Conservatory of Music 430 N Meridian, Tels New 3910, Main 4397.

" Oscar L, pntr, h 1221 W Ray.
" Richd H, carp, h 1114 N Mount.

Larance Edna M, finisher, b 1356 Barth av.
" Edw, slsmn, h 946 Oxford.

Larimer Albert B, trav agt, h 114 E 22d.
Larrison, see also Larison.

" Hattie A (wid Volney), h 229 S State av.
" Jno H, contr, h 24 Spencer av.

" Mabel, h 3, 156 N Blackford.
" Omer M, contr, h 231 S State av.
Larry Jno, switchman, h 309 E Norwood.

Larsen, see also Larson.
" Anders, tailor, h 1917 N Alabama.
" Daisy M, asst cashr 1100 Fletcher Trust bldg, b 2625 Northwestern av.

" Edw J, florist, h 2625 Northwestern av.
" Fred C, slsmn 201 S Meridian, b 2920 N Capitol av.

" Henry C, engr, h 1214 N Bismarck av.
" Jno C, coremkr, h 905 N Sheffield av.

" May E, sten 1207 Fletcher Trust bldg, b 2625 Northwestern av.
" V Howard, slsmn Crescent Paper Co, h 116 E 33d.

Larsh Arthur E, bkpr 30 S Delaware, h 316 Layman av.

" A Homer, detective 5, 115 W Wash, h 110 S Denny.
" Carl L, bkpr, h 2210 Coyner.

" Chas H, trav agt Capital Paper Co, h 5338 Ohmer av.
" C Harold, teller Fletcher Am Natl Bank, b 2202 N New Jersey.

" Harold E, slsmn L S Ayres & Co, r 538 Division.
" Hershel J, tinner, b 2210 Coyner.

" Homer, trav agt, h 3, 2832 Northwestern av.
" Mamie D, public sten 1309 Fletcher Trust bldg, b 1445 N Alabama.

" Mina E (wid Henry C), h 1445 N Alabama.
" Onda B, sten Van Camp Hdwe and Iron Co, b 031 N New Jersey.

" Ruth J, clk, b 2210 Coyner.
" Ward, cigarmkr, b 1410 Commerce av.

" Wm A, pkr Van Camp Hdwe and Iron Co, h 538 Division.
" Wm W, detective sergt, b 110 S Denny.

Larson, see Larsen.
" Aug B, groc 1201 N Keystone av.
" Clayton, r 546 E Ohio.

" Elsie, b 808 Lexington av.
" Emma, smstrs, r 521 E New York.
" Enoch R, statician Prudential Casualty Co, h 1528 Bellefontaine.

McNamara,
Koster
Foundry Co.

Machinery
Casting
Grey Iron

Prompt
Service

408-414
South
Pennsylvania
St.

The
Company
with more
local
Stock-
holders
than any
other
Company
in the
State

Merchants
Heat & Light
Co.

33 S. Meridian

TELEPHONE
MAIN
4207



441-446
FARMERS TRUST
BLDG.

66 F A R Q U A R

111

Monument Place

PHONES: New 1710

Main 2352

LUMBER BALKE & KRAUSS CO.

Market & Missouri Sts.

NEW 1081

Phones

MAIN 1081



111-113
North Pennsylvania St.
(LEMCKE ANNEX)

Tels: { Main 1804
New 2448

LARSON

" Harry, lab, b 2623 E Pearl.
" Henry, lab, b 4003 Brookville rd.
" Ida L, sten Natl Map Co, b 531 E New York.
" Wm, midr, b 15 E South.
LaRue Arthur F, weighmstr, b 1714 Cornell av.
" Chas E (Ray J Reiber Co), h 1214 Central av.
" Clarence L, pntr 2522 E 12th, h 1202 N Temple av.
" David B, insp, h 1714 Cornell av.
" F Wade, dentist 1, 2968 Central av, r 914 N Meridian.
" Dan E, com mer, h 1313 McLain.
" Harry, driver, b 317 Ashland av.
" Chas V, porter, b 724 Adelaide.
" C Raymond, lab, b 2705 Brightwood av.
" Geo, condr, h 402 N Warman av.
Larue Gordon A, meats 295 Mkt House, r 9, 36 W Vermont.
LaRue Harry, slsmn, b 936 N West.
" Helen, b 1214 N Temple av.
" James, cementwkr, h 1506 Asbury.
" Jno H, houseman 1708 N Penn.
" Justin S, cashr 430 N Meridian.
" Leigh, clk F O, r 303 N New Jersey.
" Leslie M, mach, b 1230 Brookside av.
" Pearl L, bkpr 1610 N Illinois, b 1214 Central av.
" Ralph, patrolman, h 820 Camp.
" Simeon, porter, b 620 W 11th.
" Victor H, groc 823 N East, h 540 same.
" Willis E, mach, h 1214 N Temple av.
" Willis I, mngr The Chalfant, h 39, 20 E Michigan.

LaRway Jno L, phys 2328 N Penn.
" 2356 English av.
Lasco Abr, groc 629 W Wash, h 524 W Court.
Lascu Nicholas, lab, b 616 W Maryland.
Lash Augustus, lab, b 2521 Oxford.
" Beulah, cook, b 2521 Oxford.
" Carrie (wid Chas), h 1957 Columbia av.
" Clyde, brklyr, h 1279 Eugene.
" Susie, maid City Hosp.
" Wm G, pntr, h 412 Bright.

Lashbrook Addison tubemkr, h 112 Wisconsin.
" Earl D, corres 526 N Capitol av, h 1422 N Kealing av.
" Edw H, chfr, h 418 N Pine.
" Emmett B, mach, h 308 W 39th.
" Theo, mach, h 702 N Bancroft av.
LaShelle Edw, clk Kingan & Co, b 2037 Bellefontaine.
Lasher Alonzo, bartndr 24 N Delaware.
" Amy I, embroidrer, b 30 E 24th.
" Clinton D, spl agt 208, 5 E Market, h 204 N Alabama.

LaShorne Jno V, h 313 Caven.
" Wm E, clk, h 1644 N Arsenal av.
Laskey Chas G, stock agt, h 1318 E Market.
Lasley, see also Lesley and Leslie.
" Aaron, b 643 Home pl.
" Albert, lab, b 1239 Vandeman av.
" Arch, h 1148 Madeira.
" Belle (wid Benj), h 917 Ashland av.
" Benj B, insp, b 2705 Brightwood av.
" Caroline, b 1534 N Rural.
" Henry, lab, b 1239 Vandeman av.
" Hey, lab, h 1140 Vandeman av.
" Jno, lab, b 1201 Madeira.
" Joseph, janitor, h 1201 Madeira.
" Knox, lab, h 629 E Allegheny.
Lassen Jno, b 1437 Rembrandt.
" Jno M, driver, h 902 S Meridian.
Laster Helena, Indrs, h 2, 932 Superior.
" Wiley, lab, h 1809 Northwestern av.

LASWELL

Laswell Earl R, lab, b 243 S Arsenal av.
" Geo L, driver, h 865 S Keystone av.
" Jno, lab, b 243 S Arsenal av.
" Jos, driver, b 1865 S Keystone av.
" Merrill, driver, b 1865 S Keystone av.
Lachford Edw, lab, h 516 Laurel.
LATHAM CHARLES JR, Pres Latham & Walters, V-Pres Interior Hardwood Co, 220 E 15th, Tel New 1869.
" Florence, b 947 N Meridian.
" Harry T, formn 224 E McCarty, h 1221 Olive.
" Henry, sec and treas The Interior Hardwood Co, h 947 N Meridian.
" Ida W, clk, r 2611 N Illinois.
" Lee L, slsmn Vonnegut Hwd Co, h 1016 Nelson.
" Letitia B (wid Chas), h 1915 N Penn.
" Martha, furn rooms, h 437 N Alabama.
" Robt W, mtrmn, h 74 N Germania av.
" Sarah D (wid Turner) b 1221 Olive.
" Vivian, r 945 N Illinois.

LATHAM & WALTERS, Charles Latham Jr, Pres, Harry Walters V-Pres, William Wiesse Sec and Treas, Engineers and Contractors, 927-928 State Life Bldg, Tels New 881, Main 1248. (See page 106.)

Lather Jno, clk, b 2920 Roosevelt av.
Lathrop Elmer E, mach, h 1227 Bellefontaine.
" Ernest B, formn, h 2114 Schurmann av.

LATHROP HOMER C, Pres Cole Sales Co of Indiana, Tels Main 2480, New 2686, h 48 W Fall Creek Blvd, Tel North 1974.
" Louis E (Oren M Ragsdale & Co), res Golden Hill.

" Sarah E (wid Oliver) b 3611 Moore av.
" W A, student, r Y M C A.
Latimer Clarence R, mach, b 1071 W McCarty.

" Oscar, condr, b 1373 Oliver av.
Latipee Lulu, hair dresser, h 297 Middle.

" Wilbur, porter, b 469 Roanoke.
Latter Isidore, groc 531 Indiana av, poultry 585 Mkt House, h 24, 301 W Vermont.

Laton Kollad, tinner, h 1122 S Illinois.
LaTour Fredk L, trimmer, h 911 Madison av.
Latsbaugh Ida S (wid Jno C), b 957 N Dearborn.

Latashaw Frank, bartndr, r 129 S Illinois.
Latta Arthur E, condr, h 822 1/2 N Alabama.

" Arthur W, rubber wkr, h 129 S Liberty.
" Hester A, clk, h 1011 Eugene.

" Cleo J, clk, b 822 1/2 N Alabama.
" Clyde C (Latta & Chastain), 426 W Pearl.

" Clyde V, mach, b 1011 Eugene.
" Fred W, slsmn, h 551 Westmoreland av.

" Floss M, clk, b 2049 W Wash.
" Hazel E, student, b 822 1/2 N Alabama.

" Howard W, slsmn 333 W Walnut, h 1002 Harlan.
" Iva E, cashr 104 N Illinois, h 1341 W Michigan.

" James, b 1143 Lexington av.
" Lawrence J, mach, b 822 1/2 N Alabama.

" Oral J, slsmn 333 W Walnut, h 2849 Paris av.
" Orlando, tel opr, h 1143 Lexington av.

" Theo E, clk Wm H Block Co, b 822 1/2 N Alabama.

LATTA WILL H, Lawyer 809-810 Traction Terminal Bldg, Tels New 4476, Main 2737, h 1930 N Alabama, Tel New 7505.

" Wm T, h 1011 Eugene.
" & Chastain (Clyde C Latta, T T Chastain), sale stable 426 W Pearl.

Lattanzio Louis, lab, h 1220 E Georgia.
Lattimore Harry, assmblr, b 118 W Walnut.

" Louisa (wid Jno H), b 2512 N Delaware.
Lating Benj, clk engr, h 913 Lexington av.

Latz Anna (wid Chas), b 2550 Adams.
" Walter, ctr, h 1132 N Oxford.

Laub Geo W, boxmkr, h 437 E South.
" Harland, waiter, b 437 E South.

" Harvey, boxmkr, b 437 E South.
Laub Alice, cook, b 2753 Brightwood av.

Laube Julius P, drugs 2202 Shelby, b 2313 same.
" Louise M, tchr, b 1839 Barth av.

Lauber Frank L, plmbr 736 W 30th, h 646 W 31st.
" Jos, plmbr, r 1022 W 31st.

Laubers Webb, lab, b 515 E Vermont.
Laubert Adelm, Indrs, b 302 Downey.
" Henry G, brewer, h 1251 S Lexington.

GOOD
INSURANCE
IS A
SHOCK
ABSORBER

W. E.
BARTON
GENERAL
INSURANCE
AND
SURETY BONDS

502-510
INDIANA TRUST
BLDG.

PHONES MAIN 8044
NEW 1677

See Insurance Dept.
Buyers Guide

Michigan Lumber Co. LUMBER

939 E. St. Clair St.

Tels. New 766, Main 766

SASH DOORS

Interior Finish

SAVINGS

THE UNION TRUST COMPANY

120 East Market Street

PAYS INTEREST ON DEPOSITS

LAUBERT

" Minnie (wid Henry G), h 302 Downey.
" Rudolph, collr 44 N Delaware, b 302 Downey.
Laubscher Elise, produce 541 Mkt House, b 406 N Highland av.
Lauck Albert F, lawyer 3, 159 E Market, b 1334 Union.
" Anna M, bkpr 122 E Market, b 1115 S Meridian.
" Anthony J (A J Lauck & Son), h 1117 S Meridian.
" Anthony P (A J Lauck & Son), h 1826 S Meridian.

LAUCK A J & SON (Anthony F and Anthony P Lauck), Funeral Directors 1115 S Meridian, Tels Prospect 2140, New 9236.
" Building 1115-1119 S Meridian.
" Chas M (Lauck Hardware Co), h 2478 S Delaware.

" Frank A (John Lauck & Sons), b 1334 Union.
" Fred J, hammermn, b 3701 N Illinois.
" F Jos, paying teller West Side Trust Co, h 5512 Lowell av.

LAUCK HARDWARE CO (Charles M Lauck), 1004 S Meridian, Tels Prospect 808, New 2660.

LAUCK JOHN, Pres South Side State Bank, V-Pres Indpls Corrugating Co, h 1334 Union, Tel Prospect 5235.

" John jr (John Lauck & Sons), h 601 E Terrace av.

LAUCK JOHN & SONS (John Jr and Frank A), Tin and Slate Roofing 1004 S Meridian, Tels Prospect 808, New 2660.
" Louis A, artist 5th fl Century bldg, h 1803 S Meridian.

" Lula, smstrs, b 411 N Delaware.
" Margt C, drsmkr, b 1117 S Meridian.
" Peter J, lawyer 526 Am Central Life bldg, b 1629 S Talbott.

" Peter W, finisher, h 1629 S Talbott.
" Wm W, carrier P. O, b 1629 S Talbott.

Lauder Chas H, clk 116½ W Ohio, h 2450 Schurmann av.
Lauderback, see also Louderback.

" Frank, mach, b 1219 Oxford.
Lauderbaugh Frank W, plstr, h 745 King av.

" Jno M, insp, h 1931 Hazet and McLaughlin.
Lauderdale Herbert, lab, h 923½ Paca.

Laudick Frank A, formn, h 1923 W Wilkins.
Laudig Herman J, clk Sargent Paint Co, h 1520 E 18th.

Lauze Chas, driver, b 314 Bicking.
" Henry J, bksmith, h 1235 Pleasant.
" Wm, h 314 Bicking.

Lauer, see also Lower.
" Chas, bartndr, b 1255 Madison av.

" Chas W (Chas W Lauer & Co), h 2129 N Meridian.
" Chas W jr, slsmn 203 State Life bldg, h 3456 Salem.

" Chas W & Co (Chas W Lauer), whol jewelers 203 State Life bldg.
" Ella, smstrs, b 237 W New York.

" Wm, pntr, h 820 Edison av.
Lauer Albert, pntr, h 1049 E Vermont.

" Jno, h 317 Hartn.
Laugel Cleo W, b 132 W 19th.

" Hattie M, b 132 W 19th.
Laughhead Wm, mach hd, b 2315 Station.

Laughen Earl, h s w cor Nolan and Bethel av.
Laughlin, see also Loughlin and McLaughlin.

" Alice, smstrs, b 62 S State av.
" Alonzo, engr, h 1706 Rembrandt.

" Carrie C (wid Michl), b 718 W North.
" Celesta (wid Wm), furn rooms, h 439 N Penn.

" Earl W, gluer, b 1136 S Senate av.
" Ellen, h 1922 English av.

" Ermil, sten 411, 307 N Penn, b 2402 N New Jersey.
" Geo W, contr, h 2922 Highland pl.

" Gertrude, sten 154 N Illinois, b 4109 E New York.
" Harry C, fremn, h 44 N Beville av.

" Jno W, fremn, h 1136 S Senate av.
" Otis V, mach hd, b 1309 Roache av.

" Richd O, clk 32 S Illinois, h 2859 Highland pl.
" Royal K, grinder, h 1046 Wright.

" Thos A, woodwkr, b 1136 S Senate av.
" Vera H, b 2402 N New Jersey.

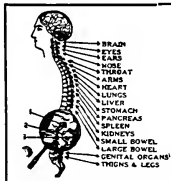

SPINAL ADJUSTMENTS
—
DARLING
The Chiropractor
K. of P. Building

LAUGHLIN

" Walter L, formn 750 Virginia av, h 708 Russell av.

Laughner Bros (Wesley J and Geo A Laughner), restr 320 E Wash and 310 W Wash.

" Claude F, clk 329 E Wash, h 2330 Kenwood av.

" Geo A (Laughner Bros), h 4120 Broadway.
" Glenn H, vulcanizer, h 970 W 30th.

" Isaac E, h 970 W 30th.
" Jno H, whol, confr 901 W 31st.

" M Luther, tinner Jos Gardner, h 2531 Boulevard pl.

" Orville A, sten 301 E Wash, h 2539 Boulevard pl.

" Wesley J (Laughner Bros), h 3029 N Illinois.

Laughton Arthur, slsmn, h 2915 Kenwood av.
Lauk Jno F, mach, h 133 S Belmont av.

Lauler Ernest, h 118 W 13th.
" Jos, baker 424 W McCarty.

" J. msgr Indiana Trust Co, b 118 W 13th.
Lawn Wm A, lab, h 1318 Roache av.

Lauer Christian, lab, r 748 W New York.
" Geo H, photo 536 N Penn, h 2409 N Capitol av.

Lauphiemer Aug J, mach, h 2112 Bellefontaine.

Laupps Alma, nurse 719 N Penn.
LAUREL PHARMACY, Wm L Welch Propr, 1402 Hoyt av, Tel New 9903.

" The, 513 E 20th.
Laurence Sabino R, ftr, r 2823 Macpherson av.

Laurey Harmious T, chef, h 908 N California.
Laurie Jennie, nurse, h 529 E North.

" Margt M (wid Jos), h 1454 S Meridian.
LAURIE WM COMPANY, Wm H Avant Pres and Treas, Otto N Frenzel V-Pres, Selma Dammie Sec, Dry Goods and Notions, 15-19 N Meridian, Tels New 2417, Main 6448. (See page 131.)

Laurimore Alf H, carp, h 1537 Deloss.
Laurtz Leslie, bksmith, h 646 E 10th.

Lausman Leo C, finisher, b 1314 Olive.
" Simon, lab, b 1313 E New York.

" Wm C, finisher, b 1314 Olive.
Lautson Peter S, farmer, b s s Speedway av, 5 w of Tibbs av.

Lautser Irene M, sten 1101 W Morris, b 1115 Reid pl.

" Jno H, sten 526 N Capitol av, h 1115 Reid pl.

" Lena, h 4, 1121 Central av.
Laut Caryl W, dtfsmn, h 5935 University av.

" Flora, b 316 S Noble.
" Henry W (H W Laut & Co), h 316 S Noble.

" Henry W jr (H W Laut & Co), h 809 Fletcher av.
" H W & Co (Henry W, Wm F and Henry W Laut jr), sheet metal contrs, 630-632 Fletcher.

" Wm F (H W Laut & Co), h 1123 Spann av.
Lautenbach Rosa (wid Wm), h 316 Fritch.

Lauter Alf, pres The H Lauter Co, Home Bond Co, h 3946 Washington blvd.

" Eldena, sec-treas The H Lauter Co, b 612 E 34th.
" Helena (wid Herman), h 612 E 13th.

LAUTER H CO THE, Alfred Lauter Pres, Eldena Lauter Sec-Treas, Furniture Mfrs W Wash and S Harding, Tel Belmont 1592, New 2X43.

Lauterbach Stanley, weighmaster, r 457½ W Wash.
Lauterbaugh Wm, h 1115 E 13th.

Lauth Alphonse J, sec-treas Republic Croasting Co, h 1410 Union.
" Caroline D, clk, b 327 Prospect.

" Edw J, slsmn, b 561 W Morris.



F. E. GATES
MARBLE
AND
TILE CO.

Mantels
Floors
Wainscots
in TILE or
MARBLE

Display Room
1462

LEMCKE ANNEX

Factory:

21 & Adams

Phones: New 3664

Wood 4330

THE MAGNET
THAT
ATTRACTS



REAL ESTATE

RENTALS

LOANS

INSURANCE

SURETY

BONDS

TELEPHONES
MAIN ~ ~ 7101
NEW ~ ~ 3077
RES., NORTH 72.52

FIDELITY TRUST

BLDG.

BUILDERS HARDWARE
Shelf and Heavy Hardware
TOOLS



VAN CAMP
Hardware and Iron Company
INDIANAPOLIS
WHOLESALE ONLY

Everything FOR THE Kitchen

Gas Ranges

Refrigerators

Cooking
Utensils

Aluminum
Ware

Tels. New 395—509
Cen. Main 507

Lilly &
Stalnaker

114-118 E. WASH.

ROOFING

INDIANA PLASTER AND ROOFING COMPANY

920 East
North St.
Phone 1410



JOSEPH GARDNER

TIN, COPPER & SHEET IRON WORK

METAL CEILINGS CORNICES AND SKYLIGHTS

DUST AND SHAVING COLLECTORS AND PIPING

ROOFING OF ALL KINDS, HOT AIR FURNACES.

37-41 KENTUCKY AVE. TELEPHONES 322

LAUTH

" Josephine (wid Wm), b 1533 Union.
" Josephine M. sten, b 1533 Union.
" Louis, salvor, b 1026 S Alabama.
Lautrup Louis F, trav agt, h 5864 University
av.

Laux Anna, feather dyer, b 522 E North.
" Aug G, contr, h 1141 N Germania av.
" Harrison, lab, b 831 W 27th.
" Sherman, baker, b 2630 N Olney.
" Wm A, mach, b 831 W 27th.
" Wm H, cleaner 609 Mass av, h 522 E
North.

LaVanczy E May, mlhr, b 3823 Graceland av.
" Iva O, art wkr, b 3823 Graceland av.

" Robt C, clk R M S, h 3823 Graceland av.
LaVarre Jno W, lab, h 312 Puryear.

Lavelle Alvin, mach hd, b 725 N Tremont av.

" Ella, printer, b 817 N Delaware.

" Jno J, mlr, h 725 N Tremont av.

LaVelle J Henry, clk, h 1020 N Mount.

Lavelle Kathryn, sten 411 Ind Pythian bldg,
b 725 N Tremont av.

" Mary, h 817 N Delaware.

" Patk, mach, b 817 N Delaware.

Lavelle Peter, b 447 Indiana av.

LAVELLE THOMAS A, Pres and Genl Mngr
The Indianapolis Brass Co, h 1606 Sturm
av, Tel Woodruff 4099.

LaVelle Wm J, cabt mkr, h 4, 904½ Ft
Wayne av.

Lavender Harry A, condr, h 316 Garfield av.

" Leland H, clk, b 1201 Newman.

" Wm E, asbestos wkr, b 1, 535 Bell.

LaVerne E, sten 230 W North.

Lavery Geo W, mach hd, h 1266 W 29th.

Lavery Alice E, clk, b 601 N Keystone av.

" Anna D, sten 818 Fletcher Trust bldg, b
640 N Oakland av.

" Cath E, sten 213 Ind Pythian bldg, b 601
N Keystone av.

" Chas, bkpr city recreation commissioners
office, h 640 N Oakland av.

" Geo J, tinner, b 601 N Keystone av.

" Jno F, mngr Mutual China Co, h 1430
Marlowe av.

" Mabel, tchr, b 1430 Marlowe av.

" Thos B, tinner, h 601 N Keystone av.

" Thos V, tinner, h 2416 E Michigan.

Lavin Irene, b 2327 N Delaware.

" Nora A (wid Jno M), h 2327 N Delaware.

" Patk, clk, b 303 Bright.

" Patk, pntr, b 2232 Martindale av.

Lavine Oscar A, boiler mkr, h 1823 Hoyt av.

Lavinsky Jno M, tailor, h 140 N Belmont av.

Lavon The, 615 N Noble.

Lavrenz, see also Lawrenz.

" Aug W, sander, h 920 E Minnesota.

" Carl H A, clk H Lieber Co, h 2156 Sing-
leton.

Law Building 134 E Market.

" Building Co, Arthur V Brown pres, Frank
L Thomas sec, Henry Eitel treas, 116 E
Market.

" Bldg Library, Ephraim O'Hara librarian,
1200 Law bldg.

" Carrie M, h 2025 Sheldon.

" Danl S, lab, r 802 W Walnut.

" Edna B, waitress, b 707 E New York.

" Everett, paper hngr, h 251 S Arsenal av.

" Grace, h 117 N Liberty.

" Jnt T, meat ctr, h 616 Bell.

" Martha (wid Frank), h 1, 635½ Mass av.

" Martin, watchman, h 1728 Milburn.

" Mary A, h 863 W Walnut.

" Otto T, formn 25 S East, h 1010 same.

" Pauline, b 2104 Shriner av.

" Robt V, sec-treas Hulett-Law Motor Car
Co, h 3067 N Delaware.

" Wm F, broker, h 611 N Delaware.

INDIANAPOLIS COAL CO.

COAL—BUILDING MATERIAL

Phones 1700

234-40 (2d Floor) Newton Claypool Bldg.

LAW

" Wm W, lab, b 1, 635½ Mass av.
" Willis, auto repr 2515 N Alabama, h 401
Kentucky av.

Lawall Paul K, bkpr Home Brewing Co, b 20
N Brookville av.

LAWALL, PETER, Pres Home Brewing Co of
Indianapolis, h 20 N Brookville av, Tel
Irvington 356.

" P Wm, mach, h 17 S Oriental.

Lawelle Frank C, sawyer, h 2828 Clifton.

Lawes Sara J, matron Long Hosp.

Lawhead, see Laughtead.

Lawhorn Chester A, clk, h 1250 S Illinois.

" Clarence, pipeftr, b 1142 Trowbridge.

" Grace W, pipeftr, h 356 Lexington av.

" Elisha, butcher, 3514 W Morris.

" Ira E, lab, h 1518 Shelby.

" Jennie (wid Jos), smstrs, h 127 N Liberty.

" Jno W, lab, h 1111 English av.

" Jos M, engr, h 1732 Lexington av.

" Roy D, ftzman, h 657 Arch.

Lawing Harry M, sec to v-pres 13th fl Lemcke
Annex, r 532 E 11th.

Lawler Albert W, carp, h 709 W 32d.

" Chas O, slsmn 107 S Penn, h 325 N Riley
av.

" Diana (wid Patk), h 3026 Graceland av.

" Frank A, trav agt, b 1326 Bellefontaine.

" Jno W, condr, h 3125 Kenwood av.

" Josephine, mach opr, b 1926 Graceland av.

" Laura, plnt, 3514 W Morris.

" Maurice, mach, b 1321 E Ohio.

" Ora M, contr, h 745 W 26th.

" Patk E, insp 316 Federal bldg, h 240 W
31st.

" Phinastia (wid Francis M), h 1326 Belle-
fontaine.

" Robt J, assmbr, b 517 Arbor av.

" Robt T, tire bidr, b 5402 College av.

" Thos, condr, h 5402 College av.

" Wm, lab, b 901 N Davidson.

" Wm H, engraver, h 3934 E 10th.

" Wm H, mach, h 718 E North.

" Wm J, engr, h 517 Arbor av.

" Wm V, window trimmer Wm H Block &
Co, b 347 E 10th.

Lawless Jno W, insp 107 E Ohio, h 722 Elm.

" Waiter R, mlr, h 1538 Bradbury.

Lawlis Ralph, mach, h 411 Berwick av.

Lawlor Agnes H, clk Prudential Casualty Co,
b 1130 Congress av.

" Chas, saloon 1442 N Senate av, h 309 W
15th.

" David P, city agt 220 S Meridian, h 226
Parkville av.

" Francis, clk Prudential Casualty Co, b
1130 Congress av.

" Mary F, buyer Wm H Block Co, b 2427 N
Delaware.

" Michl D, patrolman, h 1130 Congress av.

" Patk, bartndr, b 1916 S Meridian.

" Thos D, clk 224 E McCarty, b 1130 Con-
gress av.

" Timothy, bartndr, h 2960 Northwestern av.

Lawn Chas, hpr, b 644 Russell av.

" Ely, lab, h 22 Blaine av.

" Emma, h 644 Russell av.

" Forest, janitor, r 644 Russell av.

" James F, die caster, h 1450 Blaine av.

" Margt (wid Jno), h 847 S Missouri.

" Morella, tel opr, b 644 Russell av.

" Wm F, auto wkr, b 1122 Blaine av.

LAWRENCE, see also Lorentz.

LAWRENCE AGENCY THE, Genl Insurance,
Representing Providence Washington In-
surance Co, Sun Insurance Office, Mary-
land Casualty and Aetna Accident and
Liability Co, 415 American Central Life
Bldg, Both Tels 717 (See right top lines
and page 167.)

" Alfred J, lab, b 1102 E 20th.

" Alonzo, driver, b 718 E Market.

" Arthur L, lab, b 1202 McDougal.

LAWRENCE BENJAMIN F, Business Man-
ager Indianapolis Star, h 6 The Stratford
510 N Meridian, Tel Main 8667.

" Carl, pntr, h 1424 Nordyke av.

" Carl, printer, r 213 E Wash.

" Chas, carp, b 227 Fulton.

" Chas C, formn, r 902 Kentucky av.

" Clara, h 852 E Wash.

" Danl, sheat man, b 859 S Alabama.

" Dewey G, clk 312 State Life bldg, b 2606
Brookside av.

" Duward M, welder, h 121 N Elder av.

**WESTERN
AUDIT CO.**
E. L. COEN, Mngr.

**AUDITORS and
PUBLIC ACCOUNTANTS**
914-915 Fletcher Savings and Trust Building
Telephone MAIN 3594

The PRAY Agency

ENOS D. PRAY, Pres.
J. FRANK CANTWELL,
Sec.-Treas.

SURETY BONDS

CONTRACT—PUBLIC OFFICIAL—FIDELITY—BANK
DEPOSITORY—JUDICIAL—MISCELLANEOUS

2nd Floor
5 East Market Street

Main 6745
New 660-K

LAWRENCE

" Edgar, slsmn, b Exchange Hotel.
" Edgar H, bkpr, b 2606 Brookside av.
" Edw R, assmblr 139 S East, res Marlon Heights.
" Edw R, mach hd, h 912 E 21st.
" Eliza J, b 1442 E Raymond.
" Ella, wrapper, b 217, 108 S Capitol av.
" Ellis, h 521 E 22d.
" Emanuel M, lab, b 538 N West.
" Emma M (wid Jno F), h 142 W Vermont.
" Floyd, lab, b 1601 Hoefgen.
" Frank G, slsmn, h 2836 Paris av.
" Fredk, contr 4244 Sunset av.
" Garland H, mach, h 922 High.
" Geo, fireman, h 815 Birch av.
" Geo R, carp, h 1105 S State av.
" Harry, lab, b 1841 Applegate.
" Heat Distributor Co, Theo A Sperry pres.
" Maud L Sperry sec-treas, 850-52 Mass av.
" Henry, lab, b 938 High.
" Henry, meat ctr, b 2615 E 10th.
" Henry W, pres The Indiana Hotel Co and mngr Claysop Hotel.
" Ida, tirs, b 1822 Ludlow av.
" Ivnan, mach, b 603 Birch av.
" Jas K P, lab, h 168 N Blackford.
" James M, lab, h 1202 McDougal.
" Jno, r 3, 1224 E Wash.
" Jno D, tailor, h 2323 Macpherson av.
" Jno W, clk, b 332 N Noble.
" Jno W, janitor Court House, h 1601 Hoefgen.
" Jos, lab, h 2058 Cornell av.
" Jos, woodwkr, h 1936 Hovey.
" Jos A, engr, h 15 N Tacoma av.
" Kenneth V, bottler, h 902 S Delaware.
" Louis H, lab, r 707½ Stevens.
" Louise (wid Walter E), nurse, b 2005 Barth av.
" Lyle M, clk 1400 Fletcher Trust bldg, b 333 N Illinois.
" Mack, cigarmkr, h 318½ Muskingum.
" Margt (wid Edw), h 317, 108 S Capitol av.
" Mariana, trad Bertha Ballard Home Assn, b 521 E 22d.
" Mary A (wid Nelson), h 747 W Walnut.
" Mary L, b 2038 Broadway.
" Morton P, farmer, h 3049 Cottage av.
" Nellie, h 906 Smith.
" Orville, clk, b 1105 S State av.
" Pearl, b 309 E Norwood.
" Peter, tailor, h 46, 601 Madison av.
" Roscoe, mach, h 1316 E 23d.
" Steph E, lab, h 2606 Brookside av.
" Susan J, tirs, b 1822 Ludlow.
" Susie, asst dentist 15½ N Penn, b 1601 Hoefgen.
" Walton, pressman, r 917 S New Jersey.
" Wm, cond, h 1054 Harlan.
" Wm, lab, b 443 W 18th.
" Wm C, chrfr, h 3557 Conser av.
" Wm H, slsmn 18 E Wash, b 626 E St Clair.

Lawrenz, see Lavrenz.

" Harry F, reporter 112, 8 E Market, b 1067 Hosbrook.
" Herminia (wid Chas), h 1067 Hosbrook.
" Otto L, floral artist Bertermann Bros Co, b 1067 Hosbrook.
Lawrie, see also Laurie and Lowery.
" David W, slsmn Indpls Brewing Co, h 941 Hamilton av.
" Ellie C (wid Jno), b 3557 Graceland av.
" Fredk S, sales mngr The F W Spacke Machine Co, h 3301 Central av.
" Jno E, bartndr, r 17 W North.
" Margt M, sten C C C & St L Ry, b 454 S Meridian.

LAWRIE PETTIS B, Mngr for Indiana, Fidelity and Surety Dept Hartford Accident and Indemnity Co, 1403 Merchants Bank Bldg, Tels Main 4091 and 4063, New 3467, h 3557 Graceland av, Tel North 4290.

Laws Eug, mtrmn, r 1920 Highland pl.

" Harrison, bartndr, b 925 Paca.
" Wm J, mtrmn, h 824 Jefferson av.
Lawson Albert, assmblr, h 575 N Belmont av.
" Alf A, metalwkr, h 853 Buchanan.
" Alonzo, pntr, h 2021 Cornell av.
" Alta F, h 1312 Southeastern av.
" Chas E, chemist 224 E McCarty, h 1117 Ewing.
" Chas H, lineman, b 413 S New Jersey.

Old Phone 352 North New Phone 6671
MAAS-NEIMEYER LUMBER CO.

Planing Mill,
LUMBER
Wholesale and
Retail



Office:
21st St. and
Monon
R. R.

LAWSON

" Chas R Rev, pastor Trinity Congregational Church, r 1119 Hoyt av.
" Chester B, clk, b 2021 Cornell av.
" Clarence, clk, h 1015 S Sheffield av.
" Clarence M, plmbr, b 452 W 31st.
" Della C (wid Jno), b 1447 Lexington av.
" Donald J, groc 937 N Alabama.
" Dyer B, pressm, h 821 Virginia av.
" Earle W, slsmn Capital Paper Co, h 325 Whittier pl.
" Edw, lab, h 817 Paca.
" Edw A, cond, h 3868 Ashland av.
" Edw G, city fireman, h 452 W 31st.
" Edw L, lab, b 420 W New York.
" Elijah L, meter str, h 838 Eugene.
" Ella, cook, r 631 N Liberty.
" Everett R, clk Van Camp Hdwe and Iron Co, r Y M C A.
" Finley, driver, b 2854 Boulevard pl.
" Frank W, pipeftr, h 923 Marion av.
" General F, electr, r 413 N New Jersey.
" Gertrude T, bkpr, b 452 W 31st.
" Harry, lab, b 39 S Dearborn.
" Henry W, formn 410 S Illinois, h 527 Goodlet av.
" Herbert, filer, b 575 N Belmont av.
" Howard, driver, h 1312 Southeastern av.
" James, brkmm, b 66 N Tremont av.
" James, clk 49 S Meridian, h 1531 Deloss.
" James B, lab, h 2005 Oxford.
" Jno, lab, h 849 Sanders.
" Jno H, fireman, b 38 N Elder av.
" Jno L, meat mkt 1426 Minocqua av, h 1430 same.
" Jos F, shoemkr 855 W Walnut, h 972 Indiana av.
" Jos H, engr, h 1046 W New York.
" Katie, h 625 Roanoke.
" Lewis L, switch tndr, h 38 N Elder av.
" Louis E, h 1115 N Senate av.
" Lucy, b 853 Buchanan.
" Marshall, fireman, b 2233 Avondale pl.
" Martha J (wid Milton), h rear 528 S East.
" May (wid Harry), tirs, h 805 Birch av.
" Millard F, slsmn 701 S Meridian, h 5, 842 N Capitol av.
" Minnie E, cashr 102 W Wash, h 22 W Michigan.
" Nora (wid Cyrus), b 426 W Vermont.
" Obediah, lab, h 1608 Martindale av.
" Olga, beltmkr, b 245 Virginia av.
" Otis J, contr, h 123 W 21st.
" Robt, lab, r 433 Lincoln.
" Robt L, cond, h 626 E 25th.
" Robt R, cond, h 737 Congress av.
" Roy R, stockpkr Capitol Paper Co, h 815 Park av.
" Saml, housemn Claypool Hotel.
" Sarah J (wid Jno A), h 1034 Southeastern av.
" Tharel W, clk, b 805 Birch av.
" Walter S, driver, h 1156 Udell.
" Wm, lab, r 716 Muskingum.
" Wm, lab, h 1741 St Paul.

The BROOKS SCHOOL for BOYS

1545 CENTRAL AVE.

Expert Preparation for any College

DAY AND BOARDING

LOWER SCHOOL FOR YOUNG BOYS

Phone for Booklet Main 3537; New 1476

WENDELL S. BROOKS, B. A (Yale) Head Master

LOANS

On
City Property
and Farms
On the
Most
Favorable
Terms



**THOS. C. DAY
& CO.**



Offices
Nos. 709-15
Fletcher
Trust
Building

HISEY and TITUS

Funeral Directors
951 N. Delaware St.

PEERLESS BRAND CITIZENS BEER

CITIZENS BREWING COMPANY

PHONES: Prospect 999
New 998

LEVEY BROS. & CO.

Operating U. S. Bank Note Co. STATE HOUSE SQUARE
PRODUCTIVE PRINTING

**FAVORITE BACON**

In whole pieces and sliced in 1 lb. cartons. Prepared for Particular People.

INDIANAPOLIS ABATTOIR CO.

U. S. Gov. Inspected Establishment 178

LAWSON

" Wm E. condr, h 237 N Gray.
 " Wm U. mldr, h 15 E South.
 " Wm W. shoemkr, h 1007 Indiana av.
 Lawton Chas, trav agt Central Supply Co, h 407 N Keystone av.
 " Curtis E, student, r 134 Herman.
 " Geo W, machr, r 40 N Senate av.
 " Gertrude A (wid Geo N), h 3910 E Michigan.
 " Harry S, formn 240 S Meridian, h 1302 Ketcham.
 " Harry S Jr, hatter, b 1302 Ketcham.
 " Roger S, electr, h 1052 N Germania av.
 Lawver Jacob I, brkmm, h 2919 W Michigan.
 Lawwill Hugh S, plmbr, h 1035 Eugene.
 " Jno W, trav agt, h 1469 N Alabama.
 Lawyer Alta, typist, b 1129 W 34th.
 " Amy D (wid Lewis), b 1506 Roache av.
 " Harry P, driver, b 1129 W 34th.
 " James L, lab, b 318 N Senate av.
 " Rose (wid Thos), h 1129 W 34th.
 Lawyers Co-operative Pub Co, Fred J Wade state mngr 321 State Life bldg.
 Laxner Alta E, clk Indpls News, b 1302 N LaSalle.
 " Emma F, piano tchr, b 1242 N Dearborn.
 " Ida B, h 1302 N LaSalle.

LAYTON Bert N, groc 1238 S State av, h 1906 Woodlawn av.

" Carl, mach, b 1611 Ingram.
 " Chas F, pharmacist 960 E Wash, b 109 Dickson.
 " Clarence, slsmn, r 327 S Temple av.
 " Clarence W, mach, b 2135 Highland pl.
 " Edwin, clk 24 W Maryland, b 834 Hamilton av.
 " Edwin F, mach hd, b 5858 Dewey av.
 " Elmer T, clk, h 2135 Highland pl.
 " Frank, farmer, h 1350 Parker av.
 " Frank W, mach, b 264 Beecher.
 " Fred, bartndr, b 1142 N West.
 " Fredk L, lab, b 1122 Jefferson av.
 " Geo, lab, b 1237 Roosevelt av.
 " Geo B, clk 110 S Meridian, h 5858 Dewey av.
 " Geo F, h 264 Beecher.
 " Geo supt box dept Kingan & Co (Ltd), h 841 N Bancroft.
 " Harold P, carp, b 5858 Dewey av.
 " Ina M (wid Albert) b 1148 N Beville av.
 " Irene D, b 2618 Indianapolis av.
 " Jennie (wid Leonard) smstrs, b 329 E Norwood.
 " Jos, fireman, h 1008 E Georgia.
 " Kirby W, mach, h 1409 Madison av.
 " Louis G, plmbr, h 834 Hamilton av.
 " Minnie (wid Wm), boarding house, h 1237 Roosevelt av.
 " Richd A, lab, h 701 S Missouri.
 " Wm F, asst supt 1234 Shelby, h 1122 Jefferson av.
 Laycasmar Co, Geo J Martz pres, Albert S Johnston v-pres, Gilbert D Laymon sec-treas, ins 5412 E Wash.
 Laycock Agnes E, h 902½ English av.
 " Austin T, clk, b 1904 N Delaware.
 " Chester G, formn Varney Electrical Supply Co, h 921 E 29th.
 " Clarence P, assemblr, h 814 W 27th.
 " Edw L, ins, b 715 E McCarty.
 " Frieda M, b 747 S Noble.
 " Mary D, b 1904 N Delaware.
 " Palmer C, musician, h 747 S Noble.
 " Read B (T B Laycock Son & Co), h 524 E 24th.
 " Robt F, clk, h 3250 Jackson.
 " Sarah E (wid Chas F), h 715 E McCarty.
 " Thos B (T B Laycock Son & Co), h 1904 N Delaware.

LAYCOCK

" T B Son & Co (Thos B and Read B Laycock, Irvin Conway), spring bed mnfrs 1st Industrial bldg.
 Layden Geo S, hardware, h 149 S Capitol av.
 " Jno E, butcher, h 1007 S New Jersey.
 " John T, pkr, h 208 N Liberty.
 " May, sten 908 Hume-Mansur bldg, b 5 E North.
 " Olive (wid Quinton), h 767 Fletcher av.
 " Pearl, b 665 River av.
 " Wm H, butcher, h 1149 S Capitol av.
 Layman Chas A (Grover & Layman), h 1443 N Meridian.
LAYMAN DANIEL W, Physician 608 Hume-Mansur Bldg, Both Tels 105, h 1236 N New Jersey, Tel Main 8761.
 " Elbert, chfr, b 235 Grace.
 " Henry H, lab, h 3509 W Michigan.
 " James T, hardware, h 29 S Audubon rd.
 " J Thompson, chfr, h 5721 E Wash.
 " Lewis A, driver, h 1043 Haugh.
 " Louisa C (wid Theo), b 548 N Audubon rd.
 " Richd, driver 31 Kentucky av.
 " Theo D, hardware, b 29 S Audubon rd.
 Laymon Bros (Jno M C, Saml D), restr 837-839 F Wayne av.
 " Geo W, magnetic healer, b 2757 Ashland av.
 " Gilbert D, dentist 5412 E Wash, h 351 N Ritter av.
 " Jno M C (Laymon Bros), h 104 W St Clair.
 " Saml D (Laymon Bros), h 104 W St Clair.
 Laym Frank H, driver, h 946 E Minnesota.
 " Geo T, mtrmn, h 512 N Beville av.
 " Nina, nurse 24, 235 E Vermont.
 " Virgil L, waiter, r 450 N Senate av.
 Layoff Resto, lab, h 1822 W Ohio.
 Layrock Alex E, chfr, r 118 W Ohio.
 Laythan Robt, carp, h 924 River av.
 Layton Almeda H, drsmkr, b 116 N Oriental.
 " Andrew T, groc 1433 Laurel.
 " Arthur D, trav agt, h 46 E Regent.
 " Chas O, carp, b 812 Church.
 " Chas W, condr, h 250 W 21st.
 " Clarence D, clk 342 Virginia av, h 701 Greer.
 " David, con engr 604 Fletcher Trust bldg, r 6, 507 N Delaware.
 " Edw D, chfr, h 2415 Brookside av.
 " Elmer, elev opr, b 2809 Shelby.
 " Emery, engr, r Metropole Hotel.
 " E Raymond, tmstr, b 2809 Shelby.
 " Frank, formn 214 N Delaware, h 640 Hamilton av.
 " Geo, lab, b 737 Indiana av.
 " Geo H, formn 316 Century bldg, h 1506 E Raymond.
 " Geo W, driver, h 527 N Pine.
 " Jno C, carp 1033½ Virginia av.
 " Louis, clk, b 928½ E Wash.
 " Mae E, sten 201 Fidelity Trust bldg, b 640 Hamilton av.
 " Robt M, clk Gibson Co, b 2809 Shelby.
 " Roscoe E, formn, h 431 N Holmes av.
 " Saml C, patrolman, h 2357 Sheldon.
 " Stella (wid Emery), h 707 E New York.
 " Thos F, mtrmn, h 2325 Jackson.
 " Wm H, lather, h 1906 W Minnesota.
 Lazar Michl, h 147 Douglass.
 Lazare Chas, pntr, h 419 Hamilton av.
 Lazars Danl, asst mngr 146 E Wash, b 924 S Meridian.
 " Jno S, h 2102 N Meridian.
 " Kiefer, pressmn, b 293 S Meridian.
 " Lazarus, furrier, b 924 S Meridian.
 Lazear Basil G, tel opr, b 716 Ft Wayne av.
 " Mary O (wid B Ferdinand), h 716 Ft Wayne av.
 Lazell Geo D, pntr, h 415 Haugh.
 " Mary, b 1321 Orange.
 " Nancy J (wid Geo W), h 1633 Spruce.
 Lazenby Benj H, mach, b 1402 Spann av.
 " Chas B, clk, h 1141 Villa av.
 " Clinton I, driver, b 601 N Emerson av.
 " Edwln, engr, h 1402 Spann av.
 " Joshua F, carp, h 601 N Emerson av.
 " Myrtle M, smstrs, b 601 N Emerson av.
 Lea Mabel L, b 22 Kansas.
 " Mary C (wid Lawrence), b 22 Kansas.
 Leach, see also Leech.
 " Albert A, carp, h 1341 Barth av.
 " Anna E (wid Wm D), h 427 Good av.
 " Bessie, h 125 S Liberty.

Funeral Directors

F L A N N E R

& B U C H A N A N

320 N. ILL. ST.

Both Phones 641

INDIANA LAW SCHOOL

University

of Indianapolis

For Catalogue Address

THE DEAN

1117 - 1118

Law Building Indianapolis

See Educational Dept. Advertising Section

Law Business College
 A Select School in a Select Location
 Cor. Delaware and North Streets
 INDIVIDUAL INSTRUCTION
 SIX EXPERT TEACHERS
 Enter Any Time
 Telephones: Main 452 - New 4833

Cole Motor Car Company

Builders of the Standardized Car

New Phone 1574—730-750 E. Washington St.—Old Phone Pros. 5200

LEACH

- " Chas H, mach hd, h 617 Russell av.
- " Clem, b 1341 Barth av.
- " Dallas A, engr, h 118 Tecumseh.
- " Ebenezor R, h 819 E 10th.
- " Edw G, clk, b 427 Good av.
- " Ella N, sten Natl Motor Vehicle Co, h 2, 303 E 19th.
- " Ern, clk, b 427 Good av.
- " Geo, lab, b 567 Birch av.
- " Geo E, condr, b 819 E 10th.
- " Glenn O, slsmn, h 1709 Lambert.
- " Harry C, driver, h 901 Daly.
- " Henry C, h 1516 Fay.
- " Hilda, r 728 N Delaware.
- " James M, carp, b 2018 E 10th.
- " Jesse C, clk 804 Mass av, h 819 E 10th
- " Jno A, mach hd, r 619 Russell av.
- " Jno C, formn Belt R R, h 1330 S Harding.
- " Jos W, clk, h 433 N Gray.
- " June, clk, 926 Mass av, h 819 E 10th.
- " Leo W, slsmn Polk Sanitary Milk Co, h 314 S Rural.
- " Leon T, phys 538 W New York, h 1507 N Meridian.
- " Mary A (wid Martin V), h 1441 N Alabama.
- " Mattie, indrs, b 1022 N West.
- " Paul R, b 1507 N Meridian.
- " Realty Co, 524 W New York.
- " Samantha J (wid David), b 25 W Merrill.
- " Sanatorium The Leon T Leach pres, Chas A McNeill v-pres, 538 W New York.
- " Silvey P, city smoke insp, 2d fl City Hall, h 1060 S West.
- " Susan C (wid Esom O), h 1131 S Keystone av.
- " Vinita, sten, b 420 E 20th.
- " Wilbert D, mldr, h 503 S Harding.
- " Wm, h 17 Pleasant Run Drive.
- " Wm, lab, b 1341 W 25th.
- " Wm L, milk dir, h 1129 Reiser.
- " W Henry, mach, h 1378 Garfield av.
- " Zeo W, chf clk C U Tel Co, h 2, 709 Day (B R).

Leachman Fred E, engr, h 1138 N Rural.
" Geo S, slsmn 4, 49½ S Delaware, h 537 Bosart av.

- " Glenn H, lab, b 3215 W Michigan.
- " Ida, housekpr, 1234 N Rural.
- " Ray J, real est 426 Am Central Life bldg, h 688 E 44th.

LEADER PRINTING CO, Edward A and Hubert H Kemp Props, Printers, 1001 N Illinois, Tels Main 2063, New 793.

" Specialty Co, Wm M Eastman pres, Claude Mick sec-treas, plumbing specialties 517-521 E Walnut.

Leadley Geo, tailor, h 506 N East.

" Lewis, tailor, r 739 N New Jersey.

Leaf Clifford R, patrolman, h 503 N California.

League Thos H, lab, h 823 E 10th.

" Wm R, pnrstr, h 1184 College av.

Leahigh Fredk C, car repr, h 2106 W McCarty.

Leahy Anna (wid David), h 406 W South.

" Margt, tel opr, b 406 W South.

Leaksee also Leak.

" Chas C, dentist 1211 Reischer, r 1126 McLain.

" Edith E, copy holder 38 S Meridian, b 1751 W Morris.

" Eva, b 2007 Jones.

" Geo, lab, b 612 W Wash.

" Harry E, mach, h 128 Neal av.

" Saml O, phys 1211 Reischer, h 1751 W Morris.

" Sara S, nurse Deaconess Hosp.

Leaman Saml, electr, h 750 N Belmont av.

" Willis D, auto bldr, b 750 N Belmont av.

Leamasters Anna M (wid Jos), h 908 Lexington av.

" Lena, clk, b 908 Lexington av.

" Mabel, indrs, b 908 Lexington av.

" Maude, indrs, b 908 Lexington av.

Leaming Fredk, mngr, r 640 N Meridian.

Leamman Jno S, mach hd, h 2016 Miller.

Leamon James F, paperhng, r 1801 Bellefontaine.

Lean Patk, lab, h 28 N Pine.

Leane Patk D, dep collr U S Internal Revenue, h 828 Bellefontaine.

Leap Albert (Leap & Mitchell), h 646 W 30th.

SHEPARD HARDWARE COMPANY

Tin and Sheet Metal Work
Roofing, Guttering
Siding and Metal Ceilings
Hot Air Furnaces

2862-64 CLIFTON ST. TEL. NORTH 1357

LEAP

- " Geo, mach, h 622 E New York.
 - " Jno W, driver, h 17 S Harding.
 - " Lillian E, typist C U Tel Co, b 646 W 20th.
 - " & Mitchell (Albert Leap, Jno B Mitchell), auto tires, rear 646 W 30th.
- Lear, see also Leahr and Lahr.
- " Elbridge H (Brook & Leahr), r 7, 36 W Vermont.
 - " Jesse C, floormn, h 1359 Oliver av.
 - " Rich, clk, b 1359 Oliver av.
- Learned Raymond H, trav agt Jno Deere Plow Co, h 3, 2104 E Michigan.
- Leary, see also O'Leary.
- " Anna B, bkpr, b 2821 Ruckie.
 - " Avery W, clk P O, h 2031 E Wash.
 - " Chas M, toolmkr, h 1132 Comar av.
 - " Chas P, slsmn Sander & Recker Furn Co, b 2821 Ruckie.
 - " Danl F, clk 113 E Wabash, b 1533 Barth av.
 - " Frank J, slsmn, h 2819 Ruckie.
 - " Frank M, v-pres Sterling Motor Car Co, h 1434 English av.
 - " Frank O, ftr, b 622 E Morris.
 - " James T, carrier P O, h 1305 E New York.
 - " Jno J, clk, b 2821 Ruckie.
 - " Margt E, clk Wm H Block Co, b 1533 Barth av.
 - " Margt M, P sten 931 E Michigan, b 1305 E New York.
 - " Marguerite C, cashr 127 E Wash, b 2821 Ruckie.
 - " Michl M, mach, h 1533 Barth av.
 - " Nora, music tchr, b 2821 Ruckie.
 - " Patk C, h 2821 Ruckie.
 - " Robt E, slsmn, b 2821 Ruckie.
- Leas Chas M, clk 323 W 15th, b 3745 N Senate av.
- " Clara F (wid Levi P), b 816 N Highland av.
 - " J Frank, ins agt, h 3745 N Senate av.
- Lease Addison A, sec Fire Department, h 3036 College av.
- " Bertha M, sten 858 Lemcke Annex, b 846 W 28th.
 - " Clara, b n w cor 60th and Marion av (B. R.).
 - " Frances (wid Jno T), h 846 W 28th.
 - " Frank, fruit grower, h w s Marion av, 1 s of 62d (B. R.).
 - " Geo, stereo, b n w cor 60th and Marion av (B. R.).
 - " Jacob H, fruit grower, h n w cor 60th and Marion av (B. R.).
 - " Jos W, mach, h 846 W 28th.
 - " Julia L, janitor, b 912 N Keystone av.
 - " Marguerite, b n w cor 60th and Marion av (B. R.).
 - " Martin M, mach hd, b 846 W 28th.
 - " Ruth N, bkbnr, b 846 W 28th.
 - " Thos J, plmbr, b 846 W 28th.

J. C. MUESING

F. W. SCHMIDT

MUESING COAL CO.

COAL & COKE

Satisfaction Guaranteed

1745 English Ave. Phones: Pros 3500, New 9154



Always Open
Licensed and Bonded

The
H.C. WEBSTER
DETECTIVE
AGENCY

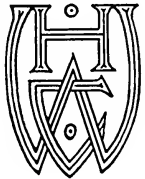

SUITE
814
Hume-Mansur Bldg.
Either Telephone
26115

MAUSOLEUMS
GRANITE
AND
MARBLE
SPECIALTIES

AUGUST
DIENER
&
SONS

3363-5-7
N.SENATE AVE.

Phones
OLD, NORTH 384
NEW 6485

WEIL BOILER COMPANY

Telephone Prospect 5587

Weil Water Heating Garbage Burners

The New Way—Burns the Garbage, Furnishes Hot Water

**YOU CAN GET
IT AT
VONNEGUT'S**

VONNEGUT HARDWARE CO.

120-124 EAST WASHINGTON ST. TELEPHONES
NEW 589, MAIN 4192

CUTLERY

**SILVER-
WARE**

**HOUSEHOLD
UTILITIES**

**BATHROOM
FIXTURES**

**KITCHEN
UTENSILS
STOVES**

**The A. B.
Keepert
Co. (Inc.)**

**All Kinds
of
Building
Material**

**Phones 842
620 North
Senate Ave.**

H. H. Woodsmall & Co. (Inc.)

SURETY BONDS

All Bonds Executed and All Losses
Adjusted and paid in This Agency

Fidelity Trust Building
SECOND FLOOR

LEASEHOLD REALTY CO THE, Thomas B Fulmer Pres, John T Van Zant V-Pres, Gideon W Blain Sec, Enos D Pray Treas, Temporary Office 30½ Baldwin Bldg, Tel Main 1692.

Leisure, see also Leisure.

" Matthew L, trav agt, h 3528 Salem.
Leath Jos S, carp, h 1548 Astor.
Leatherbury Jason, mach, h 29½ Bates.
Leatherman A Lincoln, phys 234 Ind Pythian Bldg, h 1531 Broadway.

" Danl O, clk 75 N New Jersey, h 1206 N Dearborn.

" Frank, lab, b 1747 N Senate av.

LEATHERS DOUGLAS A, Physician, Hours 12:30 to 3 P M and 6:30 to 8 P M, Office and Res 1021 College av, Teis New 1392, Main 2003.

" Earl, pump repr rear 532 Virginia av.

" Eva, h 304 S Noble.

" H Earl, clk, b 877 W 29th.

" James M, lawyer 905 Fletcher Trust bldg, h 39, 21 E Michigan.

" Mary M (wid David J), h 877 W 29th.

Leauty, see also Liauty.

" Anna (wid Aug), h 229 W South.

Leavell Anna G, h 1542 Lewis.

" Fred W, student, r 36, 730 N Illinois.

Leavitt Chas A, dairymn, h e s Keystone av, h 46, s 46, s 46, s 46.

" Festus D, guard Marion Co Work House.

" Geo L, groc 914 E 30th.

" Jno B, clk, h 26 N Irvington av.

" Oscar, repr, h 819 Spruce.

" Roscoe C, printer, h 20 Linwood av.

" Saml, slsmn, h 715 S Illinois.

Leber, Murtis F, carp, h 415 N Dearborn.

Leberman Meyer, cigars 813 S Illinois.

Lebey Irene (wid Abr), r 1912 Park av.

Leblin Jno, bottler, h 1812 S East.

Lebo Ellis, lab, b 231 Cornell av.

" W Frank, tel opr, r 2428 Broadway.

Le Bourveau Maude M, sten 112 Monument pl, b 2355 N Delaware.

Lebowitz Saml, shoemkr, h 1030 Union.

Lecause Salvatore, shoemkr, h 715 S East.

LecChas H, engr, h 4, 2822 Northwest-ern av.

Lecher Sophia (wid Jacob), b 1710 Linden.

Lechner Albert, policeman Insane Hosp.

" Albert J, mach, h 1647 Hoyt av.

" Edw G, lino opr Indpls Star, h 704 E New York.

" Edwin H, tel opr, h 32 N Oakland av.

" Mary B, (wid Robt H), h 916 S Missouri.

" Robt H, electr, h 1011 Jefferson av.

Leck Helen E (wid Frank B), b 1, 1823 N Capitol av.

" Robt M, supt Indpls Free Shelter House, h 226 N Adelaide.

LECKAS JOHN, Mfr of High Grade Candies, Retail Dealer in Fruits, Confectionery and Cut Flowers 17 S Illinois, h 54½ same.

Lecklinder Chas, pntr, r 19½ N Meridian.

" Jno T, h 62, 402 N Meridian.

Lecklitter Francis P Rev, state organizer Ind Anti-Saloon League, h 2342 Ashland av.

" Kath, sten, b 2342 Ashland av.

Leckner Carrie C, vocal tchr 709 N Penn.

" Max, music tchr 709 N Penn.

LeClaire Florence, nurse City Hosp.

Leclidean Wm, mach, r 128 N New Jersey.

Lecrocy Chas, mattressmkr, h 1218 Union.

Ledbetter Harrison, plastr, h 1041 Goodlet av.

" Henry, lab, h 406½ N Senate av.

" James W, plastr, h 1041 Goodlet av.

" Willis J, carp, h 1156 Groff av.

Lederer Jno H, mngr Indiana Daily Times, h 4, 3055 Ruckie.

LEDERHAUS

Lederhaus Fritz E, barber 211 S Audubon rd, h 230 same.

Lederman Jno, barber, h 847 Broadway.

Ledford Earl W, lab, h 1531 Laurel.

" Mahall (wid Leander), b 1531 Laurel.

Ledger Arthur, chfr, r 2, 707½ Russell av.

Ledig Albert G, formn, h 1509 S Alabama.

" Clara, tchr, h 1509 S Alabama.

" Gustav F, optician 142 N Penn, h 718 Cottage av.

" Rudolf G, carp, h 1445 Kennington.

LeDonne Adelmo, h 1251 Chicago.

Lee Ada, clairvoyant 753 Virginia av.

" Albert, lab, b 2330 Aqueduct.

" Albert L, mltr, b 803 N California.

" Albert R, lab, b 2330 Sackville.

" Alonzo M, hlpr, b 241 W Morris.

" Amanda E, Indrs, r 131 W North.

" Amanda M (wid Silas A), h 529 E 12th.

" Amos, b 534 Centennial.

" Anna, h 1502 Saulcy.

" Anna F, artist, b 1305 N Alabama.

" Anthony M, mach, b 106 W Wisconsin.

" Arthur J, insp 316 Federal bldg, res Valley Mills, Ind.

" Arthur P, city fireman, h 1521 Montcalm.

" Aug, condr, h 3127 E Minnesota.

" Benj, lab, b rear 1537 Columbia av.

" Benj J, slsmn, h 526 E Miami.

" Benj W, clk, b 1418 E 17th.

" Benton R, barber, h 18, 606 Ogden.

" Bertha, b 12 W New York.

" Beverly R, lab, h 1154 N Wyarman av.

" Caroline (wid Chas), h 7, 721 N Adelaide.

" Cath, (wid Moses), h 1824 Ogden.

" Cath, music tchr 2250 College av.

" Chas, lab, b 975 W Pearl.

" Chas B, trav agt, h 8321 Jackson.

" Chas D, trav agt, b 20, 120 N Penn.

" Chas E, clk Thornton-Levey Co, b 106 Wisconsin.

" Chas E, condr, h 2523 W Wash.

" Chas E, restr 106 S Illinois, h 1046 S Sheffield av.

" Chas F, waiter, r 433 E Wash.

" Chas H, contract agt C U Tel Co, h 2814 N Capitol av.

" Chas H, bksmith, h 1254 W Ray.

" Chas N, formn, b 38 W 30th.

" Chas R, trav agt, h 5, 9 N Meridian.

" Chas T, agt 931 E Michigan, h 2060 College av.

" Clara A, tchr, h 902 E 42d.

" Clara M, (wid Chas H), h 2250 College av.

" Claude, r 410 Court.

" Claude C, lab, h 834 Dorman.

" Clifford, lab, h 820 S Missouri.

" Creella, tchr, b 3753 Graceland av.

" Dale, mach, h 3019 W Michigan.

" Danl C, lab, h 857 Chicago.

" Danl S, janitor Court House, h 1058 Roache av.

" David F, pntr, b 1210 N Tacoma av.

" David F, phys 443 Newton Claypool bldg, h 2255 Central av.

" David M, slsmn, h 2221 N Keystone av.

" Dayton W, driver, h 2223 Valley av.

" Edw C, clk 942 Lemcke Annex, b 106 Wisconsin.

" Edw E, uphol, h 118 N New Jersey.

" Edwin M, chairman Progressive State Committee, h 5714 E Michigan.

" Eliz N, b 56, 2184 E Virginia av.

" Eliz W (wid Henry H), h 2047 N Delaware.

" Ellen (wid Anthony G), h 106 Wisconsin.

" Elmer, custodian, h 2444 N Meridian.

" Elmer G, mngr 110 S Alabama, h 312 Garfield av.

" Elmer R, slsmn 35 W Wash, h 2926 Indianapolis av.

" Elmore H, pres National Concrete Co, h 815 E 21st.

" Emma E (wid Drury M), h 709 Mass av.

" Estella (wid Frank W), b 214 E St Joseph.

" Ethel E, furn rooms 118 N New Jersey.

" Eula K, bkpr L S Ayres & Co, h 24, 408 N New Jersey.

" Evans, fireman, h 1508 Columbia av.

" Fannie M (wid Fielding L), h 1305 N Alabama.

" Florence, h 11, 705 N Senate av.

" Frank, assmbr, h 2018 Langley av.

" Frank, driver, b 448 W 15th.

" Frank, lab, h 913 Douglas.

INDIANA'S GIANT COMPANY

Let Our Representative Explain

A HOME COMPANY

STATE LIFE

GROWING WITH INDIANAPOLIS

INSURANCE COMPANY

See Our Full-Page Display in this Directory

Safe Deposit Boxes, Armor Plate Vault
FLETCHER AMERICAN NATIONAL BANK
 PENNSYLVANIA AND MARKET STREETS



Pathe

phonograph
 Co.

10 EAST
 WASHINGTON
 STREET
 Phones
 MAIN 540
 NEW 1120

LEE

- " Frank J, pres Carter-Lee Lumber Co, h 127 E 12th.
- " Frank L engr, r 227 1/2 E Ohio.
- " Fred G, clk N Y Store, b 1022 S Bismarck av.
- " Geo, lab, b 1126 W Morris.
- " Geo A, engr, h 1908 W Vermont.
- " Geo F, clk, b 1022 S Bismarck av.
- " Geo P, live stock agt C H & D and Monon R Rs, h 4020 Park av.
- " Geo W, fireman N Y Store, h rear 718 Douglass.
- " Harold, h 4612 E New York.
- " Harriet A, sten 451 Lemcke Annex, b 38 W 30th.
- " Harry, finisher, h 1161 W 28th.
- " Harry, guard Marion Co Work House, h 419 Muskingum.
- " Harry C, pres Carter-Lee Lumber Co, h 3481 Birchwood av.
- " Harvey, driver, h 3753 Graceland av.
- " Helen, clk, b 20, 120 N Penn.
- " Henry, h 1553 N Arsenal av.
- " Henry, lab, b 118 Canal.
- " Henry, lab, h 909 Locke.
- " Henry B, lab, h 327 W 13th.
- " Herbert, lab, h 1116 Cameron.
- " Herbert O, paperhng, r 203 Minerva.
- " Robert A, pulleymkr, b 229 W Morris.
- " Homer, lab, h 17 W 27th.
- " Howard, lab, h 456 W 18th.
- " Hugh, lab, h 520 W 16th.
- " Howard E, welder, h 222 S Addison av.
- " Hurley G, slsmn Kingan & Co, h 2003 Luckie.
- " Illma, smstrs, b 732 E Michigan.
- " Inez E, tchr, b 1305 N Alabama.
- " Jacob W, engr, h 424 W New York.
- " Ira, mach, h 1531 Fletcher av.
- " James, b 1020 Superior.
- " James, brewery mkr, h 1629 Barth av.
- " James, lab, h 641 Division.
- " James, lab, b 334 W 11th.
- " James, lab, b 1407 N Senate av.
- " James, waiter, h 143 S Oriental.
- " James, well bldr, h 2822 Burton av.
- " James F, switchtndr, h 1606 Churchman av.
- " James H, employment agt 539 Mass av.
- " James H, mach, h 533 Prospect.
- " James L, carp, h 1141 S Bismarck av.
- " James R, cement wkr, h 1407 N Senate av.
- " Jennie, smstrs, h 57, 408 1/2 Mass av.
- " Jessie R, sten, h 437 S New Jersey.
- " Jno, lab, h 241 W Morris.
- " Jno, mach, h 1832 N Missouri.
- " Jno, tire bldr, b 240 N Davidson.
- " Jno A, butcher, h 1120 W 18th.
- " Jno C, vulcanizer, h 38 Linwood av.
- " Jno D, clk, h 12, 1114 N Illinois.
- " Jno E, formn, h 40 Milley av.
- " Jno H, sig agt 40, 18 1/2 N Meridian, h 2041 Ashland av.
- " Jno M, phys 10-11, 1066 Virginia av.
- " Jno N, r Hotel Linden.
- " Jno W, carp, h 1325 W 30th.
- " Jno W, engr, h 2185 Cushing.
- " Jos J, clk Crescent Paper Co, r 439 W New York.
- " Jos J, mach, h 1528 E Tabor.
- " Josephine L, sten 6th fl 307 N Penn, b 38 W 30th.
- " J Albert, cond, h 4054 Byram av.
- " J Calvin, r Hotel Linden.
- " J Otto, priester Indpis Star, r 702 N Illinois.
- " J Richard, cond, h 4046 Byram av.
- " Knox, driver, b 765 Indiana av.
- " Lewis H, pulley mkr, h 222 W Morris.
- " Lett, tel editor Indpis News, h 1656 Park av.
- " Louis, lab, b 431 Virginia av.
- " Louisa (wid Nathaniel), h rear 1532 N Missouri.
- " Luita C, sten 24 State House, b 38 W 30th.
- " Lucy, b 971 N Delaware.
- " Lulu R (wid Chas), b 947 N Beville av.
- " Luther, ironwkr, b 418 N Alabama.
- " Luvisa A, (wid James W), h 1210 N Tacoma av.
- " Margt (wid Thos), h 420 Muskingum.
- " Margt, clk, r 518 N East.

Tutewiler & Son

Telephone 216

HENRY W. TUTEWILER
 HARRY D. TUTEWILER

UNDERTAKERS, 129 West Market St.

LEE

- " Marjorie A, asst 508 Ind Pythian bldg, b 1252 W 30th.
- " Marshall N, wll paper, 811 E Wash.
- " Martin, lab, h 1330 W 28th.
- " Mary E (wid Chas H), b 112 Hancock av.
- " Mary E, copy holder Indpis Star, b 1210 N Tacoma av.
- " Maude A, sten 416 W 10th, b 2049 Ruckle.
- " Mayme, tel opr Vonnegut Mach Co, b 818 W New York.
- " Mazie I (wid Chas D), clk Vonnegut Hardware Co, h 20, 120 N Penn.
- " Melissa, sten 903 Kentucky av, b 3832 1/2 E Wash.
- " Oliver F, clk, h 3307 W 11th.
- " Oscar, dept mngr 226 E Ohio, h 1127 Cornell av.
- " O Elmer, demcr, b 1825 Arrow av.
- " Parker O (Lee & Lee), b 2945 N Talbott.
- " Patk, lab, h 227 Blake.
- " Patk A, propr Shamrock Hotel, saloon 35 Virginia av, h 25 N Dearborn.
- " Patk F, butcher, h 810 N Keystone av.
- " Paul N, lab, b 533 Prospect.
- " Pearl, thr, h 616 1/2 Virginia av.
- " Perry, bartndr, r 303 W Ohio.
- " Pheron, b 1553 N Arsenal av.
- " Raymond S, lab, h 1620 N Arsenal av.
- " Richd, lab, h 355 16th pl.
- " Richd H, lab, h 907 S East.
- " Robt, fireman, h 1067 River av.
- " Robt E, clk 402 S Illinois, h 1408 E Vermont.
- " Robt E, lab, b 431 Virginia av.
- " Rose M, wrapper, b 1120 W 18th.
- " Ruby, asst prin P S No 45, b 3051 College av.
- " R Ada (wid Orison), h 1253 W 30th.
- " Sam, indy 232 Indiana av and 527 Mass av.
- " Sarah (Lee & Hamilton), h 424 W New York.
- " Sarah (wid Jno), h 1852 Highland pl.
- " Sarah F (wid Thos F), h 849 N Emerson av.
- " Susan R (wid Jno L), h 732 E Michigan.
- " Sybilla S (wid Chas S), r 617 N East.
- " Tandy P, lab, b 1212 N Senate av.
- " Thos, h 753 Virginia av.
- " Thos, optician, h 1120 W 18th.
- " Thos, porter, b 430 Muskingum.
- " Thos A, lab, h 641 Division.
- " Thos C, saloon 127 E Court, h 320 Blake.
- " Thos G, solr 206 S Meridian, h 2244 Central av.
- " Thos W, porter, r 413 N West.
- " Timothy, lab, h 818 W New York.
- " Tire Sales Co, 516 N Capitol av.
- " Ullen N, driver, h 709 Mass av.
- " Ulysses R, groc 1107 W 34th, h 1105 same.
- " Vivlan W, clk, b 1253 W 30th.
- " Wallace G, slsmn Indpis Light & Heat Co, h 3926 Graceland av.
- " Walter, butler 1025 N Meridian.
- " Walter E, lab, h 1251 W 27th.
- " Walter E, tmstr, h 2604 Annette.
- " Walter S, clk, b 1744 Boulevard pl.
- " Wm, lab, b 846 S Talbot.
- " Wm, porter, h 2185 Cushing.
- " Wm E, carp, r 1235 1/2 Oliver av.
- " Wm F, ins agt, h 534 Centennial.
- " Wm H (Hinds & Lee), h 38 W 30th.
- " Wm H, car repr, h 1129 N Gale.
- " Wm H, mtrnr, b 1236 Bellefontaine.
- " Wm J, watchman, h 1418 E 17th.
- " Wm L, fireman, h 522 Minerva.
- " Wm M, flier, h 1006 S Bismarck av.

TOOLS
 •
 MILL
 SUPPLIES
 •
 BUILDERS'
 HARDWARE
 •
 CABINET
 HARDWARE
 •
 UPHOL-
 STERY
 GOODS

VONNEGUT HARDWARE CO.

120-124

EAST WASHINGTON ST.

TELEPHONES

NEW 589, MAIN 4192

YOU CAN GET
 IT AT
 VONNEGUT'S

ISGRIGG LUMBER COMPANY

FURNISHES THAT
SOFT YELLOW
PINE INTERIOR
TRIM
2050
NORTHWESTERN
AVE. COR. 21 ST
TELEPHONES
OLD NORTH 701
NEW 6566

Beatrice DuValle
LADY
CHIROPRACTOR

CONSULTATION
FREE

601 State Life
Building
Tel. Main 1561

INSURANCE

AJAX TIRES
Guaranteed in writing
5000 MILES
*"While others are claiming
Quality we are guaranteeing it."*
AUTO EQUIPMENT CO.
210-212 N. MERIDIAN ST.
Telephones, Main 6373, New 1960



LEE
" Willis, Indrymn, b 8 Garfield av.
" W Henry, mach, h 4508 E 16th.
" & Hamilton (S), Lee, Alonzo Hamil-
ton, grocers 423 W Ohio.
LEE & LEE (Parker O Lee), Real Estate,
Loans, Rentals, Insurance and Invest-
ments, 331 Lemcke Bldg, Tel Main 3153.
Leeb Jno J F, mach, h 1957 Thalman av.
" Wilhelmina (wid Louis), b 1608 Brook-
side av.
Leech, see also Leach.
" Garland D, clk, b 3462 N Meridian.
" Ida J (wid Wm F), h 865 Bradshaw.
" Jno W, electr, h 4179 Broadway.
" J Owen, tmstr, b 865 Bradshaw.
" Mabel, tirs, b 865 Bradshaw.
" Mark E, clk R M S, h 907 E Minnesota.
Leader James, lab, b 445 Blake.
Leedke Lillian, asst treas Home Ins Agency
of Indiana, b 623 N New Jersey.
Leedle Geo T, electr, h 366 Grand av.
Leeds Chas S, mach, b 2429 Northwestern av.
" C L, r 716 N Capitol av.
" Fredk E, stnfrtr, h 1306 Oxford.
" James A, bartndr, h 318 E Norwood.
" James A jr, b 318 E Norwood.
" J C, clk, r 716 N Capitol av.
" Kath A (wid Harry D), corsetiere, b 2818
Central av.
" Mollie A (wid Wm S), b 2643 Annette.
" The, 2925 Ruckle.
Leedy Bessie, tchr, b 315 E Merrill.
" Grace, tchr, b 315 E Merrill.
" Manufacturing Co, Ulysses G Leedy pres,
Herman E Winterhoff v-pres, Alfred W
Kuerst sec and treas, musical instr mnfrs,
1033 E Palmer.
" Pearl, music tchr, b 32 N Irvington av.
" Rhoda V (wid Geo A), b 518 E Terrace av.
" Ruth, tchr, b 315 E Merrill.
" Susan (wid Harry D), b 32 N Irvington av.
" Ulysses G, pres Leedy Mnfng Co, h 518 E
Terrace av.
LEEDY WM H, Grand Sec Grand Lodge
and Grand Scribe Grand Encampment
Independent Order of Odd Fellows of
Indiana, Office 124 B Old Fellows Bldg,
Tels, New 337, Maine 1079, h 315 E Mer-
rill, Tel New 9359.
Leehey Timothy J, sec and treas Keating,
Leehey & McGurty (Inc), h 1926 N Ala-
bama.
Leek, see also Leak.
" Clinton D, electr, b 3445 Ashland av.
" Jeremiah, carp, h 917 N Highland av.
Leeks Edw, lab, h 403 S Ritter av.
Leeman Frank, pntr, h 1062 Eugene.
Leep Chas W, lab, h 916 E Wash.
Leeper Albert, waiter, h 728 Indiana av.
" Fredk, trav agt, r 805 N Illinois.
LEERKAMP BERNARD F, Coal 703 N Tibbs
a vor Walnut, Tel Belmont 2500, h 3124
W Pratt. (See page 125.)
" Harry H, gardener, h e s Tibbs av, 2 s
of Morris.
" Jno C, gardener, h s s w Morris 1 w of
Eagle Creek.
LEES Allen R, plastr, h 30 S Bolton av.
LEES JOHN, Pres John Lees & Co, h 2331
Bellefontaine, Tel North 3756.
LEES JOHN & CO, John Lees Pres, Manufac-
turers of Special Machinery and Tools,
Small Specialties Manufactured, 26-42 W
South, Tel Main 157. (See page 184.)
Leese Roy, electr, h 560 Lynn.
Leeseman Chas, pntr, h 234 E New York.
Leeson Edgar A, bkpr 113 W Georgia, h 1310
N Keystone av.
" Henry C, h 1, 3009 N Illinois.

THE UNION TRUST COMPANY

120 East Market Street

Writes Fire, Tornado, Casualty, Burglary, Com-
pensation, Rents, and Automobile Insurance

LEET

Leet Ada M, clk Nat'l Malleable Castings Co,
b 706 Euclid av.
" Celestia (wid Ira L), h 235 S Rural.
" Chas B, Indrymn, h 802 Colorado av.
" Chas M, electr, h 705 Colorado av.
" Clarence M, formn, h 706 Euclid av.
" Orville E, fireman, h 806 Euclid av.
Leeth Moses C, v-pres and medical director
Public Savings Ins Co, h 2523 Broadway.
LeFeber, see also LaFeber.
" Alonzo L, carp, h 420 N Rural.
" Danl L, carp, h 1810 Cottage av.
" Fredk L, clk Vonnegut Hdq Co, b 420 N
Rural.
" John A carp, h 1141 W 37th.
" Louemma (wid Venton R), h 25, 419 E
North.
" Mrtie, tchr, b 25, 419 E North.
" Oliver C, carp, h 1628 Dawson.
" Wilbert C, carp, h 440 N Rural.
Lefever Allen, plstr, h 406 Limestone.
" Chas, clk, b 406 Limestone.
" Ernest E, carp, h 1628 Villa av.
" Nellie (wid Saml), h 2433 Coynor.
" Vernon, carp, h 1514 E 19th.
" Vernon jr, slsmn, b 1514 E 19th.
LeFevre Anna M, tchr, b 27 N Hawthorne la.
" Fredk S, h 27 N Hawthorne la.
" Letha M, tchr, b 1507 E Michigan.
Lefft Jno S, cadent, h 3732 Kenwood av.
" Rodney A, lab, b 1471 Mass av.
Lefferts James, b 808 E 62d (B R).
" John W, carp, b 808 E 62d (B R).
Leffingwell Artemus, uphol, b 428 N Bancroft
av.
" Clara B (wid Jno), b 1518 Reisner.
" Isrl, b 215 E North.
" Jno L L, contr, h 2037 Fountain.
" Nancy (wid Artemus), h 2017 Bellefon-
taine.
" Saml E, contr, h 428 N Bancroft av.
" Stanley, driver, b 428 N Bancroft av.
Lefler Edw F, slsmn 45 S Cruise, h 856 N
Rural.
" Jacob A, bartndr, h 305 N Pine.
" Michl J, bartndr, h 305 N Pine.
" Robt, mntr, b 1776 Morgan.
Lefforge Lawrence A, repr, h 234 S Summit.
Lefkowitz Anna, copyist Crane Co, b 421 N
Noble.
" Bernath, slsmn, b 421 N Noble.
" Leo, asst credit mngr N Y Store, h 409
N Noble.
" Saml, salmn 1001 S Meridian and mngr 301
Virginia av, h 421 N Noble.
Lefler Curtis H, v-pres C W Lefler Hat Co,
b 1528 College av.
LEFLER C W HAT CO, Otto D Lefler Pres,
Curtis H Lefler V-Pres, H Custer
Ryker Sec-Treas, 22-24 W Georgia, Tel
Main 985.
" Geo E, lab, h 2515 W Walnut.
" Jennie A (wid Chas W), h 1528 College av.
" Jno A, clk 120 S Meridian, h 341 E Morris.
" Otto D, pres C W Lefler Hat Co, h 1119
N Alabama.
" Wm K, barber 308 W 16th.
Lefler Claude C, slsmn 124 N Penn, h 3417
Clifton.
Leftright Calvin S, h 1, 849 College av.
" Edgar A, dep county treasurer, h 2429
Station.
" James E, tmstr, h 1155 Nelson.
" Perry C, slsmn Kiefer-Stewart Co, h 612
Jefferson av.
" Volumnia (wid Wm B), b 1213 Nelson.
LeGalley Emily J, smstrs, h 934 Albany.
" Geo A, lab, h 1421 Hoefgen.
" Wm J, b 1421 Hoefgen.
Legan Clancy G, clk, h 3609 E 10th.
" Jno, r 704 N East.
Legenaur Martha E (wid Napoleon B), h 120
Gladstone av.
" Roy C, sec-treas C C G Co (Inc), 138 Gar-
field av.
Legg Chas W, clk 601 W Ray, h 522 Marion
av.
" Edw, supt Stewart-Carey Glass Co, h 2262
N Illinois.
" Edw A, clk 918 Majestic bldg, b 2262 N
Illinois.
" Howard E, lab, h 1030 Chadwick.

JAS. A. KREGLO Established 1900 **JAS. E. ENGLISH**
JAS. A. KREGLO & ENGLISH
Plumbing and Heating Contractors — Repair Work a Specialty
2118 East Tenth Street
Office Phone Woodruff 4029 Res. Phone Woodruff 966

Taylor Rugs

LEGG

" Hugh H, dept mngr 134 S Penn, h 2122 Prospect.
 " Jno F, solr, h 445 E 10th.
 " Chas J, Rev, organist, h 1402 Pleasant.
 " Walter O, h 6, 641 Ft Wayne av.
 " Walter W, clk, h 543 Berwick av.
 Leggett Jos, lab, h 325 S Pine.
 Leggett Frank, barber, h 923 N Alabama.
 " James, h 968 English av.
 Leggo Richd, h 5234 E St Clair.
 " Thos R, carp, b 5234 E St Clair.
 Legleiter Robt, ironwkr, h 736 Ft Wayne av.
 LeGrand James W, condr, h 1309 W 31st.
 Lehan Mary J, h 545 E New York.
 Lehdte Kate (wid Wm), h 326 Sanders.
 Lehigh Valley E, R, 715 Board of Trade bldg.
 Lehman Ada (wid Abr), h 1, 2161 N Meridian.
 " Anna (wid Andrew), h 113 S Oriental.
 " Asa, storekpr, h 117 N Alabama.
 " Bernard, pres H B Mahan Co, h 1, 2161 N Meridian.
 " Edw, uphr, h 113 S Oriental.
 " Cora H (wid Frank), buyer 19 N Meridian, b 2, 2052 College av.

LEHMAN GEORGE O (Lehman & Faust), Attorney at Law Suite 606-607 Lombard Bldg, Tels Main 2017, New 3634, 1440 Montcalm, Tel Main 7383.
 " Harold E, b 2214 N Capitol av.
 " Henry, stockpr Indpls Light and Heat Co, h 426 N Emerson av.
 " Irma D, b 1, 2161 N Meridian.
 " Jacob, slsmn, h 1229 Naomi.
 " Jno, presser, h 1227 W 9th.
 " Mathias, lab, b 1421 S Meridian.
 " Simon, collr, h 1017 Central av.
 " Weigeldt M J, h 901 N East.

LEHMAN & FAUST (George O Lehman, Wm H Faust), Attorney-at-Law, Suite 606-607 Lombard Bldg, Tels Main 2017, New 3634. (See card in Legal Blue Book.)
 Lehmann G Albert, mach, h 622 Lynn.
 " Edw E, mtrmn, b 113 S Illinois.
 " Ernest H, hammerman, h 542 Alton av.
 " Geo, pntr, b 1113 S Illinois.
 " Michl, h 521 Berwick av.
 " Wm, h 1113 S Illinois.
 Lehmkuher Fredk, sten, b 953 N Olney.
 Lehner Saml, tailor H P Wassan & Co, h 2, 1203 S Meridian.

Lehnt Bernard, lab, b 604 S Meridian.
 " Geo J, contr, h 123 E Michigan.
 " Peter, lab, b 604 S Meridian.
 " Wm J, photo engraver Indpls Star, h 1115 N Gale.
 Lehr, see also Lahr and Lear.
 " Albert, mach, h 1233 N Bismarck av.
 " Carrie, tel opr, b 70 E Regent.
 " Chas, carp, b 2514 E 10th.
 " Chas E, tinner Joseph Gardner, r 1114 Atwood.
 " Dellah A (wid Wm F), b 842 N Temple av, h 35.

" Edw W H, solr 49 N East, h 819 Dorman.
 " Ethel, sten 416 W 10th, b 1118 Parker av.
 " Fredk F, clk Van Camp Hdw and Iron Co, h 408 Dorman.
 " Geo H, pressfr, b 70 E Regent.
 " Harry B, hlpr, b 45 Bloomington.
 " Henry, h 8137 E 10th.
 " Jno E, cabtmkr, h 1118 Parker av.
 " Jno G, clk C C C & St Ry, h 3346 N

" J Henry, lab, b 3137 E 10th.
 " Leona, tel opr, b 70 E Regent.
 " Margt (wid Christopher), h 70 E Regent.
 " Maria (wid Harry), b 522 Berwick av.
 " Mary J (wid Philip), b 727 N Noble.
 " Wm, pntr, r 221 N Ogden.
 Lehrritter Erna, sten 402 S Illinois, r 622 N Alabama.
 " Geo C, clk, b 1041 Fletcher av.
 " Helena M, tchr, r 724 N New Jersey.
 " Hugo H, rugs 1411 Fletcher av.
 " Louise, tchr, r 724 N New Jersey.
 " Sybilla A (wid Geo J), b 1213 Spann av.
 Leib Benj F, dept mngr Indiana Trust Co, h 1647 Park av.
 " Edw H, mntrs act 317 Majestic bldg, b 32 W 6th.
 " Eug, student, r 914 N Meridian.

Gill-Buennagel Co., Inc.

LIABILITY and FIRE INSURANCE

213-218 Lemcke Bldg.

PHONES: MAIN 5420 NEW 236

LEIB

" Sarah E (wid David), b 1, 2154 N Delaware.
 " Wilbur F, clk 545 E Georgia, r 436 E Ohio.
 " Wm, sawmkr, r 407 E Wash.
 Leibel Henry M, condr, h 2210 E New York|
 Leiberderfer Robt, tinner, b 2002 W Michigan.
 Lieberman, see Lieberman.
 Leibfried Carrie A, b 42 S Tuxedo.
 Lieble, see also Lively.
 " Arthur B, student, b 1832 N Delaware.
 " Edw C, treas Indpls Water Co, h 1832 N Delaware.
 " Herman G, formn, h 1234 Kappes.
 Leibowitz Harry, second-hand goods 349 Indiana av, h 615 N Adelaide.
 Leibrock Aug, custodian, h n e cor Lafayette rd and Meyers rd.
 " Jacob, iron wkr, h 828 S Delaware.
 " Jacob, lab, h w s Madison av 3 n of Troy av.
 " Marie, branch mngr W U Tel Co, b 519 E Downey.
 Leibrock Alf W, supt 1602 W Wash, h 136 N Belmont av.
 Leibson Nathan H, mngr Askin & Marine Co, h 1933 Central av.
 Leider Jac (Leider & McCabe), h 650 Middle Drive (W P).

LEIDER & McCABE (Jac Leider, David W McCabe), Signs 124 E Court, 2d Floor, Tels Main 6050, New 1954.
 Leidorf Alvin T, boiler mkr, h 1520 N Tuxedo.

" Fred, mach, b 1520 N Tuxedo.
 Leigeber Arthur J, plmbr, b 1415 W 25th.
 " Jno J, contr, h 1415 W 25th.
 Leigh Jno W, mach, h 533 W 26th.
 " Luther, pntr, h 648 Cedar.
 Leightner Wm, iron wkr, h 503 N Senate av.
 Leikhardt Christopher, carp, h 2001 Sheldon.
 Leim Paul R, slsmn 107 S Penn, h 1212 Cuffman.
 Leiman Amelia (wid Edw), sten, b 1001 Lexington av.

Leimenweber Wm L, lab, h 915 Indiana av.
 Leimgruber Chas, lineman, h 1902 Ruckie.
 " Chester C, clk, b 337 Bicking.
 Lelendecker Edgar L, mach, b 1353 Oliver av.
 " Edith E, asst see Indiana Natl Life Ins Co, h 1353 Oliver av.
 " Edw C, watchman, h 1353 Oliver av.
 " Louis, cabt mkr, h 1348 Oliver av.
 Leineke Jno C, trav agt, h 812 N New Jersey.
 Leiper Horace P, local supt transp 124 W Wash, h 3121 Bellefontaine.
 " Sarone T (wid Saml Wv), h 2212 Howard.
 Leiseman Jno H, cabt mkr, h 3873 E Wash.
 Leisemann, see also Lieseman.
 " Sophie (wid Wm F), h 618 N Highland av.
 Leisner Marguerite, nurse Washington Hosp.
 Leiss Anna L, tchr, h 730 Parkway av.
 " Chas F, iron wkr, h 730 Parkway av.
 " Emma R, student, b 730 Parkway av.
 " Gertrude B, tchr, b 730 Parkway av.
 Leist Harry N, trav agt, h 1802 Ashland av.
LEIST JACOB L, Druggist 2442 W Michigan.
 " Tel New 435, h 702 N Germania av, Tel Belmont 245.

Leistner Jos J, clk, h 731 Prospect.
 Leisur, see also Leasure.
 " Eliz, tel opr, b 2, 915 Mass av.
 " Hor School, 322 Board of Trade bldg.
 " Jno E, collr 42 N Delaware, h 3806 E 32d.
 " Minnie M (wid Geo W), h 2, 915 Mass av.
 Leit Arthur, mldr, h 2003 Ralston av.
 Leitch Andrew W, h 240 N Walcott.
 Leiter Wm V, mach hd, h 144 S Alabama.
 Leive Henry L, h 2906 E 10th.
 Lekse Jacob, mldr, h 713 Haugh.

"ROUGH NOTES." INSURANCE BOOKS and AGENTS' SUPPLIES
 ENTIRE FLOOR 220 EAST OHIO STREET INDIANAPOLIS

The Rough Notes Co.

THE COBURN PHOTO & FILM CO.

(Inc.)

Commercial Photography & Motion Pictures

Everything in the PHOTOGRAPHIC LINE

OFFICE and STUDIO at 333 East Market St.

TELEPHONES:
 Main 3044
 New 1144

New Phone,
 Park 68
 Old Phone,
 Wash. 741

JOHN WATSON CONTRACTOR

4004 N. CAPITOL AVE.
 INDIANAPOLIS

JOS. W. SELVAGE

Rooms 410-15, 8 E. Market St.

Phones 717

THE "REAL ESTATE" MAN

Suburban Tracts—Farms, Investments.

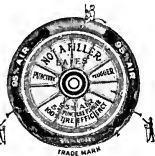
**GET "SELVAGE" TO SELL
YOUR REAL ESTATE.**

BALES'
**Puncture Plugger
Company**
301 North Illinois
TELEPHONES
MAIN 3376 NEW 5012

LELAND

Leland The, 308 1/2 Mass av.
Lemaire Nestor, rug mnfr 209 E Minnesota.
LeMasters Edw, carp, h 411 S Pine.
"Emeline (wid James K), b 453 N Tibbs av.
"Wm, mach, h 1709 W Market.
Lemaux Geo, pres Indpls Brush and Broom Mfg Co, h 2221 N Talbott.
"Irving W, sec-treas Indpls Brush and Broom Mfg Co, h 2417 N Alabama.
LeMay Alonzo, groc 803-05 W 30th, h 832 same.
"Jno, engr, h 3251 N Illinois.
Lemcke Annex, Ralph A Lemcke mngr, 145 N Penn.
"Building, Ralph A Lemcke mngr, 106 E Market.
"Emma (wid Julius A), h 3, 1409 N Penn.
"Estate, Ralph A Lemcke trustee, 840-842 Lemcke Annex.
"Ralph A, pres Lemcke Realty Co, h 1516 N Delaware.
"Realty Co, Ralph A Lemcke pres, 840-842 Lemcke Annex.
Lemen Anna, smstrs, r 1119 Broadway.
"Chas K, starchmk, h 206 S Arsenal av.
"Emma G, elementary supt 823 Occidental Bldg, h 71 N Holmes av.
"Florence E, bkpr 729 E Wash, b 206 S Arsenal av.
"Jno E, slsmn 223 Kentucky av, h 617 Fletcher av.
"Robt N, sales mngr 1001 E 11th, h 63 N Warman av.
"Sarah J (wid Oliver M), h 2731 N Illinois.
"Wm E, clk R M S, h 71 N Holmes av.
"Wm E, colr 124 N Delaware, b 617 Fletcher av.
LeMessurier Harvey D, spl agt 1403 Merchants Bank bldg, h 302 Harvard pl.
Lemie Ernest T, mach, h 931 Prospect.
Leming Bertha (wid H Howard), bkpr S S Rhodes & Son, b 48, 234 N Delaware.
"Chas L, clk 410 S Illinois, h 842 E Wyoming.
"Dot, hairdresser, h 640 Udell.
"Helen, sten, r 626 N New Jersey.
Leminger Chas E, insp 1303 Fletcher Trust Bldg, r 3230 Northwestern av.
Lemley Clyde, waiter, b 227 E 10th.
"Marie, r 115 E Michigan.
Lemmen Caroline, b 2429 College av.
"Ella, b 2429 College av.
"Emma, h 2429 College av.
"Inez, b 2429 College av.
Lemmink Florence, drsmkr, h 244 Koehne.
Lemmon Frank T, tmstr, r 1615 Wilcox.
"Fredk W, lab, h 832 E 63d.
"G Elmer, acct, h 5607 University av.
"Harry, elev opr, b 1615 Wilcox.
"Jacob M, h 2333 Langley av.
"Morris, engr, h 1615 Wilcox.
"Sarah E (wid James S), b 1236 Central av.
"Ulysses S, lab, b 2333 Langley av.
Lemmons Jos, mach, b 218 N Senate av.
"Wm W, lab, h 329 S Pine.
Lemon Ada E (wid Albert E), h 1046 Dawson.
"Angel R, restr 1130 N Senate av.
"Anna (wid Chas E), h 1123 N Arsenal av.
"Arthur W, lab, b 4052 Cornelius av.
"Austin, clk 202 S Delaware, r 1129 Trowbridge.
"Belle (wid Frank), h 2145 N Illinois.
"Blanche, clk, b 1123 N Arsenal av.
LEMON CHARLES M, Sec Farmers Trust Co, b 535 Middle Drive (W. P.), Tel New 12X10.
"Danl A, real est 10, 159 E Market, h 2045 N Alabama.
"Eleanor, tchr, b 535 Middle Drive (W. P.)

LEMON

"Grant, tmstr, h 3019 W Wash.
"Grover C, clk C U Tel Co, r 542 Mass av.
"Jno, trucker, h 1801 Bellefontaine.
"Jos, formn, b 144 Charles.
"Julian, formn 227 E South, h 837 Prospect.
"Kath H, custodian, h 2, 608 E Walnut.
"Leona L, clk Indpls Star, b 1046 Dawson.
"William M, music tchr, h 225 W 12th.
"Margt, cashr 516 N Delaware.
"Margt L (wid Howard W), b 318 E 17th.
"Martha P (wid James A), h 4052 Cornelius av.
"Mary Dyer, b 535 Middle Drive (W. P.)
"May, b 1123 N Arsenal av.
"Omer, clk, b 2145 N Illinois.
"Orsa E, clk 50 E Wash, r 4 E Michigan.
"Raymond G, cashr Indpls Mortar and Fuel Co, 2925 Shriner av.
"Robt L, adv agt, h 123 N Arsenal av.
"Walter E, slsmn 34 N Penn, h 1129 Tecumseh.
"Warren J, switchmn, h 705 N Pine.
"Wm E, condr, b 2145 N Illinois.
Lemond Eli, h 2521 E Pratt.
"India, h 3, 533 Ordan.
Lemons David E, repr, h 240 Leeds av.
Lemontree Frances (wid Franklin), h 114 W 15th.
"Nathan, h 1101 Maple.
"Yetta, groc 1101 Maple.
Lemp Emil P, baker, h 550 W 29th.
"Marie E, insp, b 550 W 29th.
Lempis Mondas, waiter, r 431 E Pratt.
Lengahan, see also Lanahan and Lenahan.
"Cornelius E, saloon 154 S Illinois, b 2010 N Talbott.
"James T, clk, b 931 S West.
"Jno N, formn, h 931 S West.
"Margt M, sten 126 S Meridian, b 931 S West.
"Mary A, b 2010 N Talbott.
"Thos A, student, b 2010 N Talbott.
Lenahan Annetta Y, clk, h 6, 418 E Vermont.
"Anthony F, city fireman, h 18 Jefferson av.
"Cornelius J, spl agt 532, E Market, b 18 Jefferson av.
"Ellen (wid Thos), b 2413 E Wash.
"Geo G, clk, r 439 N Penn.
"Harry, printer, b A, 322 Indiana av.
"Helen G, clk Jefferson av.
"James E, clk 1400 Fletcher Trust bldg, b 18 Jefferson av.
"Jeremiah E, mach, h 2413 E Wash.
"Jno W, clk 50 N Penn, b 18 Jefferson av.
"Martin, trav agt, r 929 N Penn.
"Neal, ins agt, r 929 N Penn.
"Patk J, mtrmn, h 424 Minerva.
"Thos, clk, r 929 N Penn.
"Timothy J, engr, h 1743 W Wash.
Lendal Sydney C, dept mngr, r 501 N Delaware.
Lendormi Daisy, smstrs, b 545 Hamilton av.
"Effie M, smstrs, b 545 Hamilton av.
"Malinda (wid Paul), h 545 Hamilton av.
"Philip S, uphlr, h 2743 Adams.
Lengel Jno J, chf engr 720 E Wash, h 1226 Hoyt av.
"J Frank, asst mngr Indiana Collateral Loan Co, b 1226 Hoyt av.
Lenger Jos, lab, b 1726 S Delaware.
Lenglade Guy L, slsmn Wm H Block Co, r 314, 220 N Illinois.
Lenhart Wm, b 1, 1701 N Delaware.
Lenita, see also Lanahan, Lengahan and Lenahan.
"Anastasia V, tel opr 615 Terminal bldg, b 1003 W Vermont.
"James M, clk Am Express Co, b 407 Agnes.
"Kath (wid Patk), h 1023 W Vermont.
"Mary, Indrs, b 1023 W Vermont.
"Mary T, b 407 Agnes.
"Michl, lab, b 407 Agnes.
"Robt, lab, b 407 Agnes.
Lenker Alma O, sten 121 S Penn, b 11 N Tacoma av.
"Aug M, mach, h 524 N Dearborn.
"Chas C, tile str, b 2327 E Michigan.
"Florence, mach opr, b 11 N Tacoma av.
"Jessie (wid Lawrence), b 20 S Bradley.
"Jno, blksmith, h 11 N Tacoma av.
"Michl, h 2327 E Michigan.
Lennartz Aug, blksmith, h 1225 E Market.

"Talk it over with the Folson"

**CIVIL
ENGINEER****HENRY
W.
KLAUSMANN****BUILDER**
2611 CORNELL
AVENUE
BOTH
TELEPHONES**The E. C. Dolmetsch Co.****JOBBERS OF**
Fishing Tackle, Hammocks, Base
Ball Supplies and Sporting Goods

219-221 S. MERIDIAN ST.

BOTH TELEPHONES 2385

The Lawrence Agency :-: General Insurance

THE OLDEST AND STRONGEST COMPANIES

Fire, Lightning, Cyclone, Boiler, Elevator, Burglary, Automobile, Plate Glass, General Liability, Health, and Accident, Workmen's Compensation.

410 AMERICAN CENTRAL LIFE BLDG. Both Phones 717

LENNARTZ

" Eliza, clk, b 1225 E Market.
 " Jos A, pressdr, b 1225 E Market.
 " Kath, clk, b 1225 E Market.
 " Marie, clk, b 1225 E Market.
 Lennartz Wm J, mchr, b 1924 Roosevelt av.
 Lennes Eva M, tchr, b 816 N Delaware.
LENNES JOSEPH, Raw Furs and Hides 26 E Henry, h 816 N Delaware, Tel New 1938.
 " M Ethyl, clk 1315 Merchants Bank bldg, b 816 N Delaware.
 Lennie Robt T, mach, h 1643 S Meridian.
 Lennington Edw, feed barn 6346-6348 Cornell av.

" Gladie E, clk, b 154 Douglass.
 " Grant, switch board opr, h 154 Douglass.
 " Guy C, electr, h 529 Lynn.
 " Leonard L, lab, b 154 Douglass.
 Lennon Edward, concessioner, h 1332 W 30th.
 Lennox Edwin J, mchr, b 12 Lennox Plano Co, h 2845 N Illinois.

LENNOX E L PIANO CO (Edwin L Lennox), Pianos, Player Pianos, Organs and Edison Phonographs 311 N Penn, Both Tels 2109.

" Geo F, pres Rapp & Lennox Piano Co, h 2415 N Delaware.

Lenoir Garfield W, bartndr, h 4, 533 Leon.
 Lenord Ray A, mach, h 1359 Reisner.

Lenowitz Saml, tailor, h 1003 S Capitol av.
 Lenox Alice W, C, sten, b 48 N Bradley.

Lensman Sophia M, h 1638 Wilbur av.
LENSMANN J HENRY, Hardware, Groceries, Flour and Feed 2020-2022 Shelby, Tel New 9665, h 2018 Shelby.

" J Henry jr, carp, r 2018 Shelby.
 " Louisa, organist, b 2018 Shelby.

Lent Martin M, lab, b 1003 S Alabama.
 Lentner Edna (wid Chas), h 513 1/2 W Court.

LENTS WALTER T, Architect 4912 University av, h Same, Tel Irvington 1555. (See page 75.)

Lentz, see also Lantz and Lintz.
 " Albert C, saloon 413 Mass av, h 925 High.

" Alton C, mnfrs agt 312 Am Central Life Bldg, h 233 W 1st.

" Chas, lab, r 110 E Vermont.
 " Chas A, gardener, h s s Speedway av, 2 w of Tibbs av.

" Chas L, gardener, b s w cor Speedway av and Tibbs av.

" Chas R, diesinker, h 1422 Reisner.
 " Chloe, attdt Insaue Hosp.

" Christian, gardener, h 722 Lynn.
 " Della P, clk, b 414 Blake.

" Edw M, see Kenney Machinery Co, h 655 E 13th.

" Frank, lab, r 1523 Madison av.
 " Frank E, gardener, b s w cor Speedway av and Tibbs av.

" Frank E, trimmer, h rear 1450 Perkins av.
 " Fred E, carp, h 1623 Minoqua av.

" F Blanche, smstrs, h 606 Spring.
 " Henry A, com mer, h 1824 Wilcox.

" Herbert W, tester, b 606 Spring.
 " Herman G, saloon 902 N Bismarck av.

" Ivan H, metal wkr, h 1321 Polk.
 " James T, cabmkr, h w s Manlove av, 1 s of 46th.

" J H, driver Vonnegut Hdw Co, res Cumberland, Ind.

" Louis, gardener, b s s Speedway av, 2 w of Tibbs av.

" Geo W, pres Lentz-Schebler Co (Inc), h 3121 N Capitol av.

" Naomi, clk, b 4127 Cornelius av.
 " Robt, driver, b 815 Chadwick.

" Robt, gar, mchr, h s w cor Speedway av and Tibbs av.

LENTZ-SCHEBLER CO (INC), George W Lentz Pres, Wm G Schebler Sec and Treas, Embossing Machines, Dies for Wood, Automobiles, Repairing and Painting, 11-13 W Walnut, Tel Main 2818.

" Wm, slsmn Kingan & Co, b 207 Kansas.
 " Wm M, chf elev insp city bldg dept, h 822 S State av.

Lenz Anna, cook, r 110 E Vermont.
LENZ CARL P, Lawyer, 1507 Merchants Bank Bldg 123, Main 228, r Marion Club.

" Fredk, lab, b 432 Abbott.
 " Louise, h 432 Abbott.

" Wilhelmina (wid Wm), r 107 W Southern av.

EVERYTHING IN REAL ESTATE
 BUT WE SPECIALIZE IN
BUSINESS PROPERTIES

FRED CLINE COMPANY
 2nd Floor, Hume-Mansur Bldg.

Tels.: Main 1204, New 2159

LEO

Leo The, 220 Bright.
 " Trix, h 11, 501 N East.
 Leon Harry, actor, r 307 N Adelaide.
 " Jno Z, slsmn, h 2231 Central av.
 " Solovan (Solovan Leon Co), h 660 E 11th.

LEON SOLOVAN CO, Parisian Ladies Tailoring, Dressmaking and Furrier, 25 Years' Experience, 660 East 11th, Tel New 2086.

Leona May (wid Laurence) h 1102 N New Jersey.

" The, 1656 Bellefontaine.
 " The, 2146 N Illinois.

Leonard Allen L, C, driver, h 3851 Conser av.
 " Alvin M, carp, h 1634 Ingram.

" Anna M (wid Chas), h 31, 1116 N Capitol av.

" Annette, h 2925 Rookwood w.
 " Arthur, lab, b 2450 Bond.

" Arthur J, insp, h 358 N Holmes av.
 " Arthur R, city fireman, h 846 College av.

" Burt, cement wkr, b 723 W 27th.
 " Chas J, repr, h 551 N California.

" Chas J, shoemkr 430 Indiana av, h 826 N West.

" Chester J, hlpr, h 2527 Southeastern av.
 " David, carp, r 1112 W 28th.

" Edgar K, clk 1938 S East, b 1320 E Tabor.
 " Edith, drtsmtn 711 Terminal bldg, b 31, 1116 N Capitol av.

" Edw J, b 1, 1622 E Wash.

" Elmer, polisher, h 1604 N Arsenal av.
 " Elwood, lab, h 905 Coe.

" English H, condr, h 222 S Warman av.
 " Ernest A, clk 23 N Meridian, b 2147 Schurmann av.

" Estella, b 1501 Vigo.
 " Eug F, welder, h 1620 Roosevelt av.

" Frank, dentist, r 914 N Meridian.
 " Fredk B, propr Nu-Sho Theater, h 4, 2324 Bellefontaine.

" Gladys, clk, b 1415 Barth av.
 " Harold, mach hd, b 723 W 27th.

" Harold, trimmer, r 1, 227 N Delaware.
 " Harry C, ex bldr, b 1, 1622 E Wash.

" Helen (wid Frank), furn rooms, h 827 N Illinois.

" Harry T, lab, b 723 W 27th.
 " Henry S, phys 703 E 19th, h 1816 Ashland av.

" Hiram W, farmer, h 2002 Ruckle.
 " Ida (wid Otto), h 425 1/2 E Wash.

" Iva C (wid Fred E), h 39 S Tremont av.
 " Ivan, carp, h 846 College av.

" Ivan E, slsmn, h 846 College av.
 " James F, carp, h 1036 W 28th.

" James S, lab, h 566 N Tremont av.
 " Jno W, contr, h 5936 Ashland av.

" Jos, attdt Insaue Hosp.
 " Jos C, pattern mkr, b 723 W 27th.

" Jos F, lineman, b 1304 E 10th.
 " J W Harry, ptr, h 546 Exeter av.

" Lester R, carp, h 1219 Ewing.
 " Lily, r 616 Lexington av.

" Lizzie, cook, h 125 W Morris.
 " Louis E, slsmn 206 S Meridian, h 307 E 10th.

" Martin, lab, h 2023 Yandes.
 " Mary (wid Michl), h 101 Blake.

" Mary, h 23, 227 N Illinois.
 " Mary E, clk 3 State House, b 43 N Walcott.

" Mary J (wid Henry L), h 723 W 27th.
 " Minnie E (wid Merritt E), h 2054 Cornell av.

" Nora (wid Wm), h 1028 W Vermont.
 " Oliver, lab, r 227 N Delaware.

" Olive (wid Chas N), h 1415 Barth av.
 " Oscar, formn 931 E Michigan, h 846 College av.

" Otis C, mach hd, b 723 W 27th.

Try The
Stewart

Way
 Of Buying
 Your

Victrola



STEWART

TALKING

MACH. CO.

110 N. Penn St.

The KISSEL KAR
 FISHER-LENZ SALES CORPORATION
 338 N. Capitol Ave. - Tel. Main 6303

W. H. ALBERSMEIER, ARCHITECT

SUITE 508-11 RAUH BUILDING, PHONE MAIN 3918

**THISSELE
BUSINESS
COLLEGE
SCHOOL
OF
MERIT
TEACHERS
TRAINING
COURSE IN
PITMAN,
GREGG OR
MUNSON**

**SHORTHAND
ONE
WEEKS TRIAL
FREE**

THIRD FLOOR
**HUME-MANSUR
BLDG.**
Telephone
Main 4691

*We
lead
others
follow
in
Service
First
Courtesy
Always*

**Merchants
Heat & Light
Co.**

33S. Meridian

People Wishing a Nourishing and Pure
Beer Should ALWAYS ORDER IT from

The Home Brewing Co.

BOTTLING DEPT., Prospect 2260, New 1030 Cor. Cruise and Daly Phones New 1050 Central, Prospect 150

Geo. Mannfeld & Sons Merchant Tailors Men's Furnishings

223 N. Penn St. New Tel. 3748

LEONARD

" Peas B. sten Rough Notes Co, b 2054 Cornell av.
" Prince, carp, b 325 N California.
" Ray H, clk, b 1902 Roosevelt av.
" Robt, tmstr, b 2450 Bond.
" Robt J, prof in charge Ind University Extension Div Vocational Education Dept, h 1321 College av.
" Roy, attdt Insane Hosp.
" Roy, tmstr, b 2450 Bond.
" Rufus C, slsmn, h 356 Wallace av.
" Saml L, fireman, h 22 S Elder av.
" Shepherd V, h 1501 Vigo.
" Stoughton G, trav agt, h 1506 Barth av.
" Sylvia, tchr, b 664 E 24th.
" Thos J, patrolman, h 461 Agnes.
" Valentine, h 2179 N Penn.
" Walter D, dttsmn 956 Lemcke Annex, h 1822 Ingram.
" Walter N, carrier P O, h 1830 Holloway av.
" Wm, tmstr, r 605 1/2 E Wash.
" Wm H, carp, h 1838 Holloway av.
" Wm H, lab, h 2450 Bond.
" Wm J, printer, b 1028 W Vermont.

LEONARD WM M Propr Model Garment Cleaners, h 110 S Bradley, Tel Irvington 2197.

" Wm O, carp, h 846 College av.
" W Harold, trimmer, b 227 N Delaware.
Leong See, Indry 622 E Wash.
" Willie, Indry 340 Indiana av.
Leonhardt Anna, drsmkr, b 2535 Bellefontaine.
" Caroline (wid Herman E), h 2535 Bellefontaine.
" Otto, tailor, h 2529 Bellefontaine.
Leopard Edw P, boilermrk, h 206 N Tremont av.
Leopoldes Albert, porter, b 339 E Wyoming.
Leota Della, Indrs, b 615 Buchanan.
LePage Hattie (wid Jno), b 61 S Noble.
" Jno W, mach, h 210 E Wash.
" Margt (wid Henri M), head waitress L S Ayres & Co, h 24, 316 1/2 Virginia av.
LePape Frances L, clk, b 39 N Tacoma av.
LePard Bertha, clk 301 W Maryland, b 3518 Cornell av.
Lepley Jesse, lab, h 1952 Ralston av.
Lepper Anna M, groc 451 E Morris, h 419 same.
" Chas H, saloon 1943 Hazel.
" Edw H, mach, b 1600 E Gimber.
" Ezra L, boilermrk, h 2219 Avondale pl.
" Fredk N, lab, h 1600 E Gimber.
" Guy F, tireblidr, r 541 Virginia av.
" Harry E, lab, b 1600 E Gimber.
" Henry, dairymn, h 4500 E 16th.
" Lepper Nellie C (wid Philip), b 2904 E 17th.
" Wm E, ptr, b 558 Vinton.

Lepsett, see also Lippert.
" Alice (wid Lawrence), h 1102 Newman.
" Carl W, clk Thornton-Levey Co, b 1621 S Talbott.
" Christina (wid Francis), h 1039 Hosbrook.
" Elsie, bkbnldr, h 1621 S Talbott.
" Emil, dyer, b 310 W Maryland.
" Emil, hlpr, b 1621 S Talbott.
" E Bert, slsmgr 27 S Delaware, h 2422 N Penn.
" Geo, mach, h 1813 S Delaware.
" Geo J, mach, h 1645 S Talbott.
" Jos F, fireman, h 946 E Morris.
" Jos W, mach, b 1645 S Talbott.
" Kath (wid Wm T), b 212 Fulton.
" Leopold, h 1515 N Alabama.

LEPPERT

" Lorenz, saloon 312 W Maryland, h 310 same.
" Otto, tailor, b 2324 Prospect.
" Wm, tailor, h 1621 S Talbott.
" Wm C, tailor 26 Virginia av, b 1515 N Alabama.
Leppe Eug, brewer, h 337 Parkway av.
Leppleman Marguerite (wid Victor), b 1333 Fletcher av.
Lercio Ilyor, lab, b 201 S Keystone av.
LeRoy Floyd C, reprmn Columbia Graphophone Co, h 948 N Olney.
LeSaulnier Walter J, trav agt, h 35, 6 W Michigan.
Lescak Frank, mlldr, h 2706 Calvelage.
Lester, see Lesser.
" Bros (Oscar and Geo L), saloon 140 S Belmont av.
" Chas F, city fireman, h 1126 Blaine av.
" Geo L (Lester Bros), b 1323 S Belmont av.
" Jno, h 249 W Morris.
" Oscar (Lester Bros), h 1535 Hiatt.
" Peter, solr, h 1323 S Belmont av.
LeSeure Harry, clk, b 1331 Madison av.
Lesh Barbara (wid Peter), b 3868 Park av.
" Chas P, pres C P Lesh Paper Co, h 3650 Central av.
" Charlotte, b 3650 Central av.

LESH C P PAPER CO, Charles P Lesh Pres, Perry H Clardy Sec and Treas, Wholesale Paper, 121-125 Kentucky av, Tels Main 1559, New 1554 and 1559.

" Perry W, student, b 3650 Central av.
Leshor Cora A (wid Wm), h 518 N New Jersey.
Lesler Clarence, h 1703 Ringgold av.
Lesley, see Lesley.
" Cora M, nurse, b 2757 Ashland av.
" Eleanor, mach opr, r 1, 641 Ft Wayne.
" Frank, slsmn, h 240 Dorman.
" Hey, lab, h 140 Vandeman av.
" Jos W, musical mdse 249 Virginia av, b 250 Dorman.
" Mary L, sten 2 State House, h 54, 614 N East.
" Mildred C, tel opr, b 250 Dorman.

Leslie Chas A, lab, h 418 W Henry.
" Chas K, clk R M S, h 1319 N Olney.
" Chas M, assemblr, b 2332 E Wash.
" Clinton D, b 418 W Henry.
" Eliz, sten 838 Lemcke bldg, b 874 W 29th.
" Frank, stockkpr 444 N Capitol av, b 2010 Mansfield av.

" Geo T, lab, h 929 W 26th.
" Harrell S, lab, b 418 W Henry.
" Irma C, sten 444 N Capitol av, b 2010 Mansfield av.
" Jesse, lab, r 40 1/2 N West.
" Jno C, lab, b 418 W Henry.
" Jno F, decorator, b 2057 Cornell av.

LESLIE-JUDGE CO, Frederick W Eldridge Mgrt, 629 S Market Bldg.

" Lee, lab, h 40 N West.
" Lida D (wid Arthur), h 874 W 29th.
" Martha (wid Hayden), h 1743 Yandes.
" Martha, nurse, b 1850 E 10th.
" Nathaniel, driver, r 1743 Yandes.
" Sallie (wid Wm E), h 431 W 13th.
" Thos A, pkr, b 55 Schiller.
" Thos B, lab 165 E Palmer, h 2042 S Delaware.

" Walter M, lab, b 418 W Henry.
" Wm, plmbr, r 21 W Merrill.
" Wm E, engr, h 330 N Keystone av.
Lesman Chas, lab, h 1344 Bates.

" Wm, lab, b 1134 Bates.
Lesmer Herman, call orders 4, 46 N Penn.
Lester, see also Lesser.
" Edwin B, formn 1234 Shelby, h 1421 E Terrace av.

LESTER ALEXANDER G, Specialist in Men's Dress 2 W Wash, Tels Main 5700, New 1031, h 1, 629 S Penn, Tel Main 6687.

" Amelia E (wid Jno H), clk, h 1, 211 E North.
" Clarence, formn Bemis Indpls Bag Co, h 1703 Ringgold av.
" Curtis, b 1511 Ashland av.
" Dempsey A, tinner, h 2113 E Wash.

"Cuts" that sell goods

Half-tones, Zinc Etchings, Retouched Photos, Pen Drawings, Etc.
Indianapolis Engraving & Electrotyping Co.
WULFIN BLDG. 222 E. OHIO STREET, INDIANAPOLIS.





Will Furnish Your House Complete

335-337-339 East Washington Street
Phones, Old, Main 1742, New 4316

LESTER D BELMONT (D Belmont Lester & Co), Suite 1304 Fletcher Trust Bldg, Tel Main 43, h 1938 Central av, Tel North 1838.

LESTER D BELMONT & CO (D Belmont Lester), Investment Securities, Suite 1304 Fletcher Trust Bldg, Tel Main 43 (See page 226).

" Edna M, sten 1203 Fletcher Trust bldg, h 1511 Ashland av.
" Edw M, lab, b 1425 Astor.
" Emma L (wid James), h rear 314 Bright.
" G Cleveland, sub carrier P O, h 845 N Tuxedo.
" Henry, r 106 W 11th.
" Henry, lab, b 1126 N Illinois.
" Ira F, formn, h 1744 Draper.
" Jacob W, phys 1257 Reisner.
" Jesse, carp, r 318 E New York.

LESTER K ELIZABETH MRS., Chiroprast and Electrolysis with Elsie Dwight Ailing 1606 Merchants Bank Bldg, Tel New 244-K, h 2645 Ashland av.

" Lou (wid Edw), b 1513 Ashland av.
" Louis F, porter, r 932 Superior.
" Mary (wid Daily), h 1511 Ashland av.
" Matilda, mach opr, h Fairview Settlement.
" Terrell E, clk C C C & St L Ry Co, h 1511 Ashland av.
" Wallace, lab, r 1435 Mill.
" Wilsey, engr, h 1809 Northwestern av.
Letcher James, porter, b rear 924 E Wash.
" Link, transfer, h 1043 W 26th.
" Martha (wid Jesse), h rear 924 E Wash.
Letho Arch, bksmith, h 1728 Lexington av.
Letz Eric G, chemist 224 E McCarty, b 820 N East.

Letsinger Bena V (wid Alva), h 429 E Morris.
" Flossie M, tel opr Wm H Block Co, b 429 E Morris.

" Frances (wid Jacob S), b 855 Bradshaw.
" Henry J, autowkr, h 1213 Spruce.
Letton A Edw, clk, h 4, 217 E Vermont.

Lett Everette E, tchr, r Y M C A.
" Mary, maid, Clayton, h 1000 N 1st.
Letts Harry, lab, b 42 S Tuxedo.
" Willard F, h 2925 Cornell av.
Letz Fred H, hlpr, b 2914 E 18th.

" Jno H, lab, h 2914 E 18th.
Letzinger Chas J, woodwkr, h 1021 N New Jersey.

" Jos, chfr, h 1542 Pleasant.
Leucht Clara B, sten, b 3334 Kenwood av.
Leuckhart Geo, driver Vonnegut Hdw Co, res R F D No 2.

Luedeman, see also Luedeman.
" Emil, mach, h 1301 Calhoun.
" Harry, formn, h 1321 Calhoun.

" Fred, dairy, h s s Bethel av 4 e of Hobart.
Leukel Wm F, trav agt, h 1633 English av.
Leukhardt Aug C, plmbr, h 943 N Dearborn.

" Aug H, mach, h 923 N Beville av.
" Ewa A, mngr, h 625 Hamilton av.
" Fredk, cabmkr, h 851 N Tacoma av.
" Gottlieb, h 837 Jefferson av.

" Sophia, tel opr, b 851 N Tacoma av.
" Wm C, lab, b 2001 Sheldon.
" Wm H, clk, b 851 N Tacoma av.

Leuppe Louis, uphrl, h 2064 S Meridian.
Leupp Sophia (wid Jno), h 1964 Thalman av.
Leuteritz Jno E, lab, h 546 N Tremont av.
Levant The Apartments, 2445 Ashland av.

Levell Frank E, bartndr, h 27 Grace.
Levels Wm H, waiter, b 608 W 13th.
Levels Edward, houseman, b 63 N West.
Levene Geo, mngr 430 N Capitol av, h 2815 Washington Blvd.

Levenia The, 414-416 Bright.
Levenson Abr, buyer, h 1122 S Capitol av.
" Geo, mngr 423 Saks bldg, b 1122 S Capitol av.

" Leo, vet surgeon, b 1122 S Capitol av.
" Louis, pawnbroker 212 Indiana av, b 861 N New Jersey.
" Michl, window trimmer 360 W Wash, b 1122 S Capitol av.

Leventhal Benj, agt, b 1406 Union.
" Meyer, slsmn, h 1906 Union.
" Saml, slsmn 132 W Wash, b 1010 S Meridian.
" Thos, slsmn, h 1006 S Meridian.

Levering Ernest W, mnfrs agt 1211 Fletcher Trust Bldg, b 35 E 16th.
" Jane W (wid Geo K), h 35 E 16th.
Leverman Chas, shoemkr, h 135 W Ray.

The Indianapolis Conservatory of Music 18th Year

EDGAR M. CAWLEY, Director
Complete Courses Offered
Diplomas, Certificates and Degrees,
Faculty of Artists
Ideal Home for Young Ladies
For Catalogue and General Information, address
430 North Meridian St., Indianapolis, Indiana
Fall Term Opens Sept. 4, 1916

LEVERMAN

" Jos, shoemkr, h 135 W Ray.
Leveron James R, student, r 216+E Pratt.
Lewsey Mattie, h 1310 Southeastern av & W
LEVLEY BROS & CO (Inc), U S Bank Note Co, Louis H Levey Pres, Alfred M Glossbrenner V-Pres and Treas, Lithographers, Printers, Blank Book Mnfrs and Stationers, State House Square, h e cor Ohio and Senate av, Tels Main 1064, Private Exchange, New 1064 and 1036 (See left top lines and pages 174 and 212.)
" Ira, tailor 926 E Wash, h 928 1/2 same.
LEVLEY LOUIS H, Pres Levey Bros & Co (Inc), h 2902 N Meridian, Tel New 7068.
LEVLEY MARSHALL T, Sec and Treas Thornton-Levey Co, h 2025 N Alabama, Tel New 7843.

Levi Albert V, mnfrs agt 20 S Capitol av, h 3370 N New Jersey.
" Albert W, veneer man, h 953 Elm.
" Dora, clk, b 643 Russell av.

" Fredk B, cloaks 338-340 E Wash, h 2155 N Alabama.
" Henry, janitor Court House.
" Humphrey, bartndr, b 1401 Nordyke av.
" Hyman, mngr 525 S Illinois, h 105 E Morris.

" Israel, slsmn, r 1030 S Illinois.
" Jacob, pdlr, b 643 Russell av.
" Max (Levi & Son), h 1134 S Capitol av.
" Minnie, h 3051 Washington Blvd.

" Nathan, shoemkr, h 1118 S Illinois.
" Philip (Levi & Son), h 1022 S Capitol av.
" Ross, junk 525 S Illinois, h 105 E Morris.
" Saml, tailor 1650 Lexington av, h 1012 S Illinois.

" Wm, trav agt, b 643 Russell av.
" & Son (Philip and Max), junk 17-19 W McCarty.

Levie Harry, 2d hd goods 355 E Wash, h 355 1/2 same.
" Morris, clk 355 E Wash, h 901 S Capitol

Levlvin Carl L, mach, b 1434 Bridge.
" Henry M, engr, h 1434 Bridge.
" Herbert E, mach, b 1434 Bridge.
" Lorenz J, mach, b 1434 Bridge.

Levin David, trav agt, h 1833 N Capitol av.
Levin Ephraim (Jacob Rohr & Co), propr 246 Little Taylor, h 107 W 33d.
" Joseph, clk, h 1245 Oliver av.

" Ora (wid Henry W), b 8122 W Michigan.
" Saml, rabbi Kneseth Israel Church, h 713 S Illinois.
" Saml, shoemkr 535 E Wash.

" Saml, tailor, h 1109 Maple.
Levine Geo, auto wkr, h 2815 Washington Blvd.
Levings, see Lovinger.

Levings Laura R, sten Natl Dry Kiln Co, h 5804 E New York.
" Wm A, slsmn, h 2815 N California.
Levinsky Benj, tailor, h 1005 Maple.
" Morris, tailor, h 931 Maple.

Levinson Frank, student, b 4160 N Penn.
" Harry A, hats 37 N Penn, 401 N Illinois and 41 S Illinois, h 4160 N Penn.
" Jno, ironwkr, h 1406 Charles.
" Ray M, cashr 43 W Wash, b 1406 Charles.

LEVIS HAROLD J, Physician 1130 S Meridian, Tel Prospect 5824.
" Harry H, film opr, h 1003 Elm.

Levisow Otto, sales mngr 37 S Meridian, r 1507 N New Jersey.
Leviston Percy W (Leviston & Orcutt), h 5940 Ashland av.
" & Orcutt (Percy W Leviston, Wm F Orcutt), automobiles 518 N Capitol av.

Levy, see also Levi.
" Adolph, v-pres Natural Products Co, h 2229 N Meridian.
" Alvin E, clk, b 2343 N New Jersey.

F.H.
LANGSENKAMP
BRASS and COPPER TUBES, SHEETS and RODS
SHEET ALUMINUM PHOSPHOR BRONZE ALUMINUM SOLDER STEEL TUBING
130-142 EAST GEORGIA ST.
BOTH PHONES 121

Indianapolis Mortar and Fuel Co.

A. E. BRADSHAW, President
ALBERT GOEPPER, Vice-Pres.
CHAS. PIGMAN, Secretary
W. H. WHITTAKER, Treasurer

JOBBER DEALERS BUILDING MATERIAL FUEL

Both Phones
3030 — 273

407-408
ODDFELLOW
BUILDING

CINCINNATI

Geo Ramba

INDIANAPOLIS

CERTIFIED PUBLIC ACCOUNTANTS—AUDITS—FINANCIAL INVESTIGATIONS—SERVICES

A. B. ABBOTT, Res. Mgr.

Tel. Main 5639

912 Merchants Bank Bldg., INDIANAPOLIS

ORIENT FLAT FINISH

An Ideal Coating for Walls and Ceilings

Made by: **INDIANAPOLIS PAINT AND COLOR CO.****CORONA**
(FOLDING)
TYPEWRITER**LIGHTEST**
MOST COMPLETE
MACHINE ON
THE MARKETWeight
6 Pounds**JUDD**
TYPEWRITER
EXCHANGE32 Monument
Place
Telephone
Main 2890**CHAS.**
MAIER

2104

W. MICH. ST.

Hardware
Tinware
Stoves
Pump
Repairs
Etc.Telephone
New 15X42Res. Tel.
Belmont 901**HOMES BUILT**
Lots Sold on Easy Terms**Yoke Realty Company**

Owners Beautiful Park Crest Addition

315-320 Lemcke Building
Main 2066 — New 1163**LEVY, ARNOLD & CO.** (Reuben Levy, Max Arnold), Mfrs of Cloth Hats and Caps, and Children's Fur Caps, 625 Century Bldg, Tel Main 1170.

- " Frances (wid Isaac), h 152 E 24th.
- " Henry, pres and treasr the Capitol Rattan Co, h 46, 401 N Illinois.
- " Henry, tinner, h 904 S Illinois.
- " Isaac, tailor, h 119 W Norwood.
- " Jos, clk, h 11 W McCarty.
- " Jos, cloaks and suits 245 E Wash, h 2343 N New Jersey.
- " Joseph H, clk 108 E Wash, r 457 same.
- " Marie C, sec The Capitol Rattan Co, h 46, 401 N Illinois.
- " Morris, clk, h 901 S Capitol av.
- " Morris, shoemkr 235 E 16th, h 1811½ S Illinois.
- " Myrtle L, b 2343 N New Jersey.
- " Reuben (Levy, Arnold & Co), h 3050 Park.
- " Theresa (wid Leopold), h 69, 401 N Illinois.

Lewark Earl, clk 202 S Delaware, r 1280 Eugene.

- " Edw W, carp, h 1017 Eugene.
- " Frank T, locksmith, h 1960 Ralston av.
- " Georgia M, clk, h 1280 Eugene.
- " Pansy, bkpr, h 134 N Blackford.
- " Paul, lab, h 748 Harmon.
- " Willard, lab, h 1280 Eugene.

Lewellen, see also Llewellyn.

- " Jno B, boiler mkr, h 2149 Elliott.
- " Lester F, drftsmn, h 708 N New Jersey.
- " Wm H, decorator, h 249 N Beville av.

Lewellyn Bernice, student, b 631 Euclid av.

- " Clarence, cigar mkr, h 846 Eugene.
- " Earl, mach, h 846 Eugene.
- " Hulda (wid Wm), b 2106 Prospect.
- " Laura A (wid Nathan), h 631 Euclid av.
- " Mina E, bkpr, 211 E Maryland, b 631 Euclid av.
- " Richd L, carp, h 11 S Highland av.
- " Wm F, carp, h 1704 Ludlow av.

Lewis, see also Louis.

- " Abner (A Lewis & Co), h 318 E St Clair.
- " Abr, lab, h 712 Fayette.
- " Ada, sten, b 2009 W Michigan.
- " Adam, shoes 437 Mass av.
- " Adelaide V, hairdresser, b 1138 Broadway.
- " Albert C, tailor, h 2729 Highland pl.
- " Albet P, clk 802 Lord, h 25 N Ritter av.
- " Alliene, cook, b 805 Drake.
- " Amasa M, contr, h 738 N Sheffield av.
- " Americus D, spl agt C U Tel Co, h 3905 Broadway.
- " Andrew R, custodian Union Station, h 3514 N Illinois.
- " Angelina M (wid Levin B), b 2310 N Alabama.
- " Anna (wid Chas), b 708 N Belmont av.
- " Anna (wid Geo), h 442 W 14th.
- " Ann, R, h 64, 614 N East.
- " Anna, drsmkr, r 921 Congress av.
- " Anna M (wid Jos H), h 1069 W Michigan.
- " Arch, lab, h 314 W 12th.
- " Arthur, bartndr, r 434 W Michigan.
- " Arthur L, drftsmn, h 613 Tacoma av.
- " A Franklin, mldr, h 1555 Sheldon.
- " A & Co (Abner Lewis), grocers 801 N Alabama.
- " Benj, lab, h 944 E Minnesota.

LEWIS, BENJAMIN, Second-Hand Clothing, Shoes and Traveling Bags, 405 E Wash, h 945 S Illinois.

- " Benj D, broker 610 Lombard bldg, h 540 E 32d.
- " Bert W, fnlsher, h 267 S Temple av.
- " Bertha (wid James), h 1226 N West.
- " Bessie, smstrs, b S, rear 807 Blake.
- " Blanchard K, oller, h 430 Goodlet av.

LEWIS BYRON R, Manager American Blower Co, Office 1462 Lemcke Annex, Tel Main 4545, h 618 E 34th, Tel North 5832.

- " B, ptr, h 812 N Rural.
- " B Wallace, tchr, h 5940 University av.
- " Carl, hlpr, b 942 Fayette.
- " Cass, jnator, h 434 W Michigan.
- " Cecil F, tinner, h 638 Birch av.
- " Chas, carp, h 427 N Forest av.
- " Chas, lab, h 425 N Tacoma av.
- " Chas, lab, h 20 Wisconsin.
- " Chas, waiter, r 307 N Capitol av.
- " Chas E (Lewis & Lewis), h 93 N Warman av.
- " Chas E, saloon 312 Indiana av, h 402 W Vermont.
- " Chas H, clk, h 24, 115 W Wash.
- " Chas R, div frt agt C C & St L Ry, 404 Saks bldg, h 1936 N Meridian.

LEWIS CHARLES S, Real Estate, 217-218 Fletcher American Bank Bldg, Tels New 584, Main 427, h 3066 N Meridian, Tels New 6772, North, 1142.

- " Chas T, formn 21, 46 N Penn, h 23, 115 V Wash.
- " Chas W, pastor Olivet Baptist Church, h 2034 Highland pl.
- " Charlotte, h 21, 341 Mass av.
- " Charlotte (wid Jno L), h 2637 Burton av.
- " Claude M, bkpr 49 S Penn, h 20, 219 V North.
- " Cloyse S, trav agt, h 5331 Lowell av.
- " Curtis H, mldr, h 319 W 25th.
- " Danl, lab, h 1223 Vandeman av.
- " David P, contr, h 2527 Northwestern av.
- " Day, sheet metal wkr, b 1247 S Bismarck
- " Dolly, h 7, 235 E Vermont.
- " Edw J, clk Jno Deere Plow Co, h 2838 N Olney.
- " Edna, visitor C O S, b 2164 N Talbott.
- " Edw, contr, b 556 Fletcher av.
- " Edw E, elev opr Deacons Hosp.
- " Edw J Rev, h 523 N Cincinnati.
- " Edw J, saloon 2901 Prospect.

LEWIS EDWARD R, Lawyer, 517 Fletcher Trust Bldg, Tel New 3908, h 65th and Broadway.

- " Edw S, lather, r 6, 416 W Wash.
- " Edwin, insp, h 947 Fayette.
- " Edwin G, engr, h 816 E Maryland.
- " Elijah, lab, h 845 Meikel.
- " Eliza, h 1222 N West.
- " Eliz (wid Jno), r 822 E 11th.
- " Elz, b 1731 N Capitol av.
- " Eliz, domestic, b 1805 Lockwood.
- " Ella, b 511 N Cincinnati.
- " Ellen (wid Edw), h 436 W Michigan.
- " Elmer B, mldr, b 1710 Boulevard pl.
- " Elnora, indrs, b S, rear 807 Blake.
- " Emily (wid Henry), h 1121 S Tremont av.
- " Emmett A, clk, b 2221 N Capitol av.
- " Ernest G, formn, h 2157 Ransdell.
- " Ernest I, reporter Indpls News, h 7, 968 N Meridian.

LEWIS EDWARD R, Lawyer, 517 Fletcher Trust Bldg, Tel New 3908, h 65th and Broadway.

- " Ethel, cook, b 215 E St Clair.
- " Ethel M, b 2427 N Talbott.
- " Euphemia, photo, h 1705 Park av.
- " Eva (wid Chas), b 27 N Belmont av.
- " Eva J, bkpr Indpls Casket Co, b 2221 N Capitol av.
- " Fannie, b 224 Blake.
- " Fannie B, h 24 N Liberty.
- " Florence, clk, b 1331 E Wash.
- " Frank, appr, b 2620 W Wash.
- " Frank, brkrm, b 28 Grace.
- " Frank, lab, b 28 Bevely av.
- " Frank, mldr, h 1555 Sheldon.
- " Frank E, electr, h 601 W 32d.
- " Frank E, engr, h 2521 N Alabama.
- " Frank N, sismn, h 42 E 32d.
- " Frank S, supt 1100 W Henry, h 314 N Noble.
- " Frank T, architect and supt constrn King & Co, h 1528 Chicago.
- " Frank W, pres Indianapolis Foundry Co, h 720 West Drive (W F).
- " Fred J, paperhd J, 201 S Audubon rd.

LEWIS-FORBES LUMBER CO, Thomas R Lewis Pres, Lucian W Lewis V-Pres, Robert C Williams Sec, Burtisl M Forbes Treas, Lumber, Shingles, Building Material and Millwork, Shelby and Belt R R, Tels New 9030, Prospect 364. (See top cor cards and page 181.)

Tel. Main 4545

W. L. Holden Company

645-646 Lemcke Annex

"THINGS" FOR WINDOWSScreens — Weather Strips —
Whitney Casement Hardware
Metal Store Fronts

National

National Motor Vehicle Co.

* SIXTEENTH YEAR

Factory East 22nd St. and Monon Ry.

PHONE WOODRUFF 17

LEWIS

- Geo A, mldr, h 1305 Vigo.
- Geo C, brkmm, b 1123 S State av.
- Geo O, pntr, h 1924 Lawrence.
- Geo S, custodian, h 107, 108 S Capitol av.
- Geo W, contr, h 1805 Lockwood.
- Geo W, fornm, h 2792 Roosevelt av.
- Geo W, lab, h 1711 Mass av.
- Geo W, repr, h 1145 Linden.
- Gladys, sten, b 2009 W Michigan.
- Grant, driver, b 1721 Ogden.
- Greta, clk, r 4, 1114 N Illinois.
- Guy, lab, h 1223 Lafayette.
- Guy M, city fireman, h 1110 Reisner.
- Harlan, lab, h 1223 Lafayette.
- Harold, clk, r 607 N Capitol av.
- Hazel M, tel opr 24 W Maryland, b 812 N Rural.
- Helen, music tchr, h 3514 N Illinois.
- Helen A, waitress, r 919 E 14th.
- Henry, butler 1006 N Meridian.
- Henry, janitor, h 872 Mass av.
- Henry E, b 1415 Kentucky av.
- Henry W, brkmm, b 921 E 17th.
- Herbert, bismn, b 2514 N Illinois.
- Herbert C, printer 12-13, 49½ S Delaware, h 1819 Fletcher av.

LEWIS HERBERT W, Chiropractor 20-21 When Bldg, r 815 N Penn, Tel New 5182.

- Homer, sign writer, h 410 W 16th.
- Horace, lab, h 2250 N Keystone av.
- Howard V, trav agt, h 3023 S Penn.
- Hyman, purch mngr C I & W R R Co, h 5, 2449 N Illinois.
- Ida, dom, b 1805 Lockwood.
- Indiana W (wid Thos C), h 1621 N Alabama.
- Irene D, tchr, b 107, 108 S Capitol av.
- Isaac A, investments 529 Merchants Bank bldg, h 2017 N Meridian.
- Issiah, hostler, r 623 N Adelaide.
- Jacob, pkr, r 513½ W Wash.
- James, r 450 N Senate av.
- James, crane opr, h 2611 Rader.
- James F, h 1515 Columbia av.
- James H, porter, h 629 W North.
- James R, phys 702 E Georgia, h 736 Fletcher av.
- James W, millwright, h 1529 Kappes.
- Jennie, h 727 Hadley.
- Jennie (wid Chas R), h 1058 Holborn.
- Jennie (wid Jno), h 615 Darnell.
- Jesse C, signm Polk Sanitary Milk Co, h 1319 Kealing av.
- Jeremiah, pipeftr, h 1530 Wilcox.

LEWIS JESSIE D, Voice Instructor College of Musical Art, b 1621 N Alabama, Tel New 7870.

- Jno, carp, h 1315 Bradbury.
- Jno, carp, h 610 W 10th.
- Jno, lab, h 1210 N Senate av.
- Jno, lab, h 1137 N Senate av.
- Jno, lab, h 946 N Traub av.
- Jno A, metalwkr, b 638 Birch av.
- Jno F, harness mkr, b 540 Holly av.
- Jno H, agt 503 Terminal bldg, h 4206 Cornelius av.
- Jno H, contr, h 2838 N Olney.
- Jno L, rest, h 1204 W West.
- Jno O, mtrmn, h 2054 Park av.
- Jno S, lab, h 551 S Harding.
- Jno W, carp, h 3759 N Capitol av.
- John W, mngr Indpls World, h 902 Fayette.
- Jno W, real est, h 5940 University av.
- Jno W, switchman, h 2328 N Dearborn.
- Jos, butler, h 223 W 14th.
- Jos, lab, b 313 Wisconsin.
- Jos E, supt 502 Harris av, h 2620 W Wash.
- Jos E, insp, h 127 S Noble.
- Jos M, tinner, h 460½ Agnes.
- Jos W, waiter, h 749 W North.
- Julia A, b 3122 N Meridian.
- J Clifford, consulting engr 821 Hume-Mansur bldg, h 4031 Bellefontaine.
- J Edwin, adjuster 541 Lemcke Annex, b 2427 N Talbott.
- Kendall M, h 1705 Park av.
- Leander, porter, h 222½ Indiana av.
- Lela, b 24 McLean pl.
- Lenna, smstrs, b 217 E 10th.
- Leona M, sten, b 926 N Tacoma av.

College of Musical Art

OLIVER WILLARD PIERCE, President
824 North Pennsylvania Street

OUR DIPLOMA MEANS SOMETHING
LET US PROVE IT TO YOU

Send today for a Year Book Free

LEWIS LEONIDAS H (Fred Cline Co), Real Estate 206 Hume-Mansur Bldg, Tels Main 1204, New 2159, b Hotel Barton, Tels Main 4300.

- " Leroy, lab, b 612 W 12th.
- " Levin B, genl bkpr C I & W R R Co, b 2301 College av.
- " Lillian (wid Fredk), b 675 West Drive (W P).
- " Lillian (wid Wm), b 1018 Eugene.
- " Lillian, h 723 Hadley.
- " Linnie L, mlr, h n s 21st 9 w of Linwood av.
- " Lloyd M, porter, h 1021 Hadley.
- " Lot, plmbr, b 727 Hadley.
- " Louis, bartndr, r 119 N West.
- " Lovina (wid Henry), h 921 E 17th.

LEWIS LUCIAN W, V-Pres Lewis-Forbes Lumber Co, Tels New 9030, Prospect 364, h 2015 N Delaware, Tel North 2052.

- " Lucile (wid Steph), h 1223 Vandeman av.
- " Lucy H, matron Indiana Womans Prison.
- " Lutie, Indrs, h 1852 Peck.

LEWIS L, Tailor 802 N Capitol av, cor St Clair.

- " L Aldridge, phys 646 N West.
- " McKinley, student, r Y M C A.
- " Mabel L, clk 38 S Meridian, b 411 N Delaware.
- " Mack C, groc 717 E 25th, h 2520 Bellefontaine.
- " Margt (wid Geo), h 942 Fayette.
- " Margt, nurse, b 865 Indiana av.
- " Marie, mach hd, b 313 Wisconsin.
- " Marion S, chfr, b 921 Parker av.
- " Mary (wid Jno), b 1140 W 32d.
- " Mary (wid Jos M), h 313 Wisconsin.
- " Mary, b 1215 Bradbury.
- " Mary, nurse, b 1714 N Capitol av.
- " Mary A (wid Washington), h 1644 E Terrace av.
- " Mary R (wid Geo W), b 942 Fayette.

LEWIS MATTHEW, Cafe and Dealer in Fine Wines, Liquors and Cigars 119 N West, Tel Main 2846, h 2009 W Michigan, Tel Belmont 3382.

- " Matthew, driver, h 529 Blake.
- " Matthew, lab, h 644 Caldwell.
- " Mattie, domestic, b 1805 Lockwood.
- " May (wid Willoughby), h 641 Blake.
- " Melville (wid Geo), b 1511 N Kealing av.
- " Mildred (wid Frank), h 960 Ewing.
- " Montgomery S, real est 218 Fletcher Am Bank bldg, b 3066 E Meridian.
- " Morris Rev, presiding elder A M E Church, b 4070 Rookwood av.
- " Mozella, clk, b 641 Blake.
- " Nancy (wid David R), b 923 E Ohio.
- " Nannie L (wid Newton F), h 1237 Central av.
- " Nellie, sten, b 2929 N Talbott.
- " Newton, lab, h 532 W 12th.
- " Newton E, condr, h 525 Lynn.
- " Omer, lab, b 816 E Maryland.
- " Omer O, repr, h 1131 Pleasant.
- " Orville, carp, b 2051 Olive.
- " Orville H, signm Ind Electrotype Co, h 411 DeQuincy.

LEWIS OSCAR E, Sec and Treas Indianapolis Casket Co, h 2221 N Capitol av, Tel North 6929.

- " Osceola, carp, b 2142 S New Jersey.
- " Otto, janitor, b 817 N Adelaide.
- " Ottilie L, lab, b 306 N Pine.
- " Otto L, lab, b 1125 Wright.
- " Otto O, trav agt Fairbanks, Morse & Co, h 3032 N New Jersey.
- " Peter, lab, h 426 W New York.
- " Prudence, tchr, h 2301 College av.
- " Ralph, clk, b 2221 N Capitol av.
- " Rankin E, r 533 N Meridian.
- " Ray W, insp, r 638 Birch av.

Main } 339
New }

Try
HOWARD'S

Before
You Buy
Carpets

Rugs
Draperies
Wall Paper

Linoleums and
Window Shades

Estimates on Application

—
THE
C. B. Howard Co.
14-16 E. Wash. St.

Main 2275
New 5170

Passenger and Freight ELEVATORS

D. V. Reedy Elevator Co.
Kentucky Ave.

ALL TYPES

1026-44
Kentucky Ave.

THE R. L. DOLLINGS COMPANY

INVESTMENT BANKERS

INDIANA PYTHIAN BUILDING

TEL. MAIN 2162

BLUE RIBBON

COLD CREAM
HAND SOAP

RADIATOR CEMENT

AUTO BODY
SOAP

BLACK GLOSS
ENAMEL

AUTO TOP
AND
SEAT DRESSING

INTERNATIONAL
METAL
POLISH CO.

QUILL AND
BELT R.R.

Occidental Restaurant

FOR
LADIES
and
GENTLEMEN

Occidental
Building

Illinois and
Washington St.

ENTRANCE ON
WASHINGTON ST.

Always Open

BERTERMANN BROS. CO. Large Producers & Retailers of Fine Flowers

PHONES 840

241 MASSACHUSETTS AVE.

Retailers of Fine Flowers

We Deliver to ALL PARTS
of THE CITY

Terre Haute Beer

Insist on Getting the Best

New Phone 1664, Old Phone Prospect 2114

LEWIS

- " Raymond, clk P O, r Y M C A.
- " Raymond L, core mkr, b 1555 Sheldon.
- " Richd A, clk, 51 N Illinois, h 531 W 13th.
- " Richd S, pattern mkr, b 2620 W Wash.
- " Riley, sisnm, h 1026 W 34th.
- " Robt, r 411 Indiana av.
- " Robt, tmstr, h 593 Willard.
- " Robt H, sec the Hornbrook-Price Co, res Plainfield, Ind.
- " Robt R, cutter, h 1238 Cottage av.
- " Rolla B, driver, h 528 N California.
- " Rose B (wid Edw E), b 725 N Penn.
- " Roy E, switchman, h 233 Nelson.
- " Roy L, engr, r 426 E New York.
- " Roy V, condr, h 1745 W New York.
- " Roysse, lab, b 321 N Davidson.
- " Rufus C, h 612 W 19th.
- " Saml, barber 533 E Georgia.
- " Saml, bkpr Bock Equipment Co, h 551 E 40th.
- " Sarah, Indrs, h 410 Toledo.
- " Sarah J (wid Geo W), b 1106 Cornell av.
- " Seth, lab, h 2162 Ramsdell.
- " Sidney, insp, h 920 Division.
- " Simeon T (Lewis & Lewis), r Hotel Barton.
- " Stanley J, chfr, b 829 N Illinois.
- " Susan, h 421 W St Clair.
- " The, 447 N Capitol av.
- " The, 825 Fayette.
- " Theo, autowkr, h 1615 Park av.
- " Thos, jantor, h 1538 Lewis.
- " Thos, mach, h 1617 W Vermont.
- " Thos E, mach, h 5, 39 Virginia av.

LEWIS THOMAS R, Pres Lewis-Forbes Lum-

- ber Co, Teles New 9030, Prospect 364, h 2015 N Delaware, Tel North 2052.
- " Urah, tel opr, b 321 N Davidson.
- " Ural V, clk Crescent Paper Co, h 2702 Roosevelt av.
- " Virginia E (wid Anderson), b 1921 N Talbot.
- " Walter, lab, b 1504 Yandes.
- " Walter E, lab, b 1125 Wright.
- " Walter F, clk, h 741 N East.
- " Walter L, r 741 N East.
- " Warren C, pntr, h 570 W Morris.
- " Watson C, lab, h 1125 Wright.
- " Wayne F, electr, b 28 N Tacoma av.
- " Weed G, car repr, h 1329 Kappes.
- " Wm, butler 922 N Delaware.
- " Wm, lab, h 2115 Lambert.
- " Wm, lab, h 737 W Walnut.
- " Wm, barber, h 1225 Vandeman av.
- " Wm, sheetmetlwr, h 1247 S Bismarck av.
- " Wm, steamfr, h 440 Dorman.
- " Wm A, h 2191 Fountain.
- " Wm H, auto repr, h 812 N Rural.
- " Wm H, collr, h 2427 N Talbot.
- " Wm H, trav agt, h 295 Washington pl.
- " Wm J, clk, h 620 N Alabama.
- " Wm M, editor The Freeman, h 618 Fayette.
- " Wm O, lab, b 313 Wisconsin.
- " Woodruff C, contr, h 2926 E 18th.
- " W G, lab, h 636 Porter.
- " Zimri C, pntr, h 357 N Illinois.
- " & Lewis (Simeon T and Chas E), real est 306 Lombard bldg.
- Lex Jno W, staimkr, b 1237 Nurdyke av.
- " Mary (wid Jacob), h 1044 W 29th.

LENINGTON AUTOMOBILES, Inland Motor

- Sales Corporation State Distributors 425 N Meridian, Tel Main 1585.
- " The, 1116-1120 N Capitol av.
- Ley Geo J, blksmith, h 33 Eastern av.
- " Jno M, dry goods 1417 Prospect, h 1402 Linden.
- " Laura E, clk, h 1402 Linden.
- " Lawrence, appr, b 33 Eastern av.

LEY

- " Nellie, clk, b 1402 Linden.
 - Leyden Thos T, lab, h 213 W South.
 - Leyendecker Charlotte (wid Henry), b 334 S Temple av.
 - " Jno P, clk City Assessment Bureau, h 411 Jefferson av.
 - Lezalske Jos, midr, h 107 Minkner.
 - Liautey, see also Leauty.
 - " Amos, chairmkr, h 1531 Union.
 - " Mary (wid Jno B), h 615 Buchanan.
 - Libaris Lycas, cook, r 544 1/2 Indiana av.
 - Libby Chas L, v-pres and supt International Machine Tool Co and Capitol Gas Engine Co, h 1729 Park av.
 - " Fred, mach, b 1729 Park av.
 - " McNeill & Libby, canned goods, 513 Ma-jestic bldg.
 - " Wm L, mach, b 1729 Park av.
 - Libeau Chas H, b 1214 N Tacoma av.
 - " Harry R, butter 35 9Mkt House, groc 2308 E 19th, h 704 N Alabama.
 - Liber Jno T, pntr, h 1103 Central av.
 - Liberal Loan Co, 425 State Life bldg.
 - Libka Kath, nurse, b 1521 Roosevelt av.
 - Libking Edw C (Otto Breda Co), h 31 Drexel av.
- ### LIBKINGS LOUIS A, Sec, Treas and Mngr
- National Insulating and Mnfg Co, h 1414 E New York, Tel New 34x1.
 - Libowitz Bertram E, bkpr, b 39 Jefferson av.
 - " Saml, pawn broker 412 W Wash, h 39 Jefferson av.
 - Librarian of State, 47-48 State House.
 - Library Apartments, 814 N Meridian.
 - " Appellate Court, 112 State House.
 - " bldg, s e cor Meridian and Ohio.
- ### LIBRARY BUREAU, Lewis E, Lancaster
- Mngr, Card Indexes, Vertical Filing Systems, Card Ledgers, 210-212 Fletcher American Bank Bldg, Teles New 628, Main 5225.
 - Lich Edwin, mach opr, b 528 E North.
 - " Harold A, lab, b 35 W St Joseph.
 - " Jno C, formn, h 35 W St Joseph.
 - " Laura, h 725 N Capitol av.
 - Lichtler Bailey E, clk, b 2714 Isabella.
 - " Henry, b 1324 Milburn.
 - " Ida, b 2714 Isabella.
 - Lichtlyer Belle (wid Geo), b 920 E Market.
 - Lichtenauer Alpheus, meatctr, h 1309 Nurdyke av.
 - " Emil M, clk 368 Mass av, h 70 N Belmont av.
 - " Fred C, saloon 1005 W Wash.
 - " Fredk H, trimmer, b 1405 Rembrandt.
 - " Fredk, house wrecker 1011 W Wash, h 1705 N Alabama.
 - " Henry L, groc 1003 W Wash.
 - " Simon, bottler, h 1405 Rembrandt.
 - Lichtenberg Cattle Co (Christian F Lichtenberg, Russell Edward), live stock, Union Stock Yards.
 - " Christian E (Lichtenberg Cattle Co), h 4, 510 N Meridian.
 - " David, dry goods 630 Mass av, h 611 N Adelaide.
 - " Frank W, bkpr, h 3911 Broadway.
 - " Henry, cabtmkr, r 7, 208 1/2 N Delaware.
 - " Jno, cabtmkr, h 61 N Kealing av.
 - " Jno F, clk 545 E Georgia, h 59 N Kealing av.
 - " Wm E (Wm E Lichtenberg & Co), h 729 E 11th.
 - " Wm E & Co (Wm E Lichtenberg, Homer Marsh), grocers 548 E Ohio.
 - Lichtenberger Anna, stn, b 1422 Bellefontaine.
 - " Frank, confr 1101 S Meridian, h 3040 Broadway.
 - " Fredk, mach hd, b 1210 Union.
 - " Nellie M, bkpr W E Ralph Co, r 61, 617 N East.
 - Lichtenstein Herman, delicatessen 111 E 22d, h 20 E same.
 - " Isadore J, mngr Indpls Club, b 2332 N Penn.
 - " Sidney, appr, b 2332 N Penn.
 - Lichterman Abr, produce 467 E Mkt House, s 816 S Capitol av.
 - " Benj, clk, b 816 S Capitol av.
 - " Rebecca, fruits 378 E Mkt House, h 816 S Capitol av.
 - Lichtsinn Edmund H, driver, b 1125 Laurel.
 - " Gustav F, teller Merchants Natl Bank, b 1125 Laurel.

ALWAYS MONON ROUTE TO CHICAGO
TAKE

The Union Trust Company

120 East Market Street

Acts as Executor or Administrator of Estates, Invests Trust funds for Individuals, Charitable Institutions, Widows and Orphans.

LICHTSINN

" Helene M, sten W H Bass Photo Co, b 1125 Laurel.
" Wm F, ship clk, h 1125 Laurel.
Lichwin Carl, mason, h 8110 Pendergast.
Lickman Albin B, mfrs agt, 705 Merchants Bank bldg, h 411 N Chester av.
Liddell Geo L, condr, h 429 Hamilton av.
Liddle Mary M, copy holder, h 11, 235 E Vermont.
Liddy see also Lyday.
" Jno J, trainmstr I U Ry, h 314 N Arsenal av.
" Martin J, condr, b 606 Union.

Lieb Jno, lab, h 1357 Thalman av.

" Wm, bkpr, h 436 E Ohio.
LIEBER ALBERT, Pres and Genl Mngr Indpls Brewing Co, cor High and McCarty, Tels New 690 and 578, Prospect 100 and 101, Res Villa Mada R R 13, Tel North 2905.

LIEBER CAL H, Treas The H Lieber Co, h 1205 N Alabama, Tel Main 4598.
" Carl T, b 1205 N Alabama.

LIEBER HERMAN P, Sec The H Lieber Co, h 1415 Central av, Tel Main 4576.

LIEBER H CO TEE, Otto R Lieber Pres, Robert Lieber V-Pres, Herman P Lieber Sec, Carl H Lieber Treas, Art Emporium 24 W Wash, Tels New 500, Main 500, Factory 1400 Madison av, Tels New 9460, Main 500. (See right top cor cards and page 75.)

LIEBER OTTO R, Pres The H Lieber Co, h 430 N Alabama, Tel Main 5024.
" Paul J, baker, h 1436 Parker av.

LIEBER P BRANCH (Indianapolis Brewing Co), 1230 Madison av, Tels New 9198, Prospect 110. (See backbone and page 95.)

" Richd V, pres Merchants and Manufacturers Insurance Bureau of Indiana, v-pres and treas James R Ross & Co (Inc), h 2636 N Meridian.

LIEBER ROBERT, V-Pres The H Lieber Co, h 3502 Central av, Tels Washington 2355, New 7246.

" Ruth, sten 414 State Life bldg, b 1346 Parker av.
Lieberherr Christina (wid Henry), b 718 Greer.

Lieberman Adolph, baker, r 603 E Merrill.
" Benj, city firemn, h 603 E Merrill.

" Jos (Steele & Lieberman), h 135 W Ray.
Lieber Arthur S, dftsmn 545 E Georgia, h 7, 320 E Walnut.

Liehardt Alonzo D, elev opr, b 626 Prospect.
" Chas W, switchmn, h 401 N Noble.

" Jno S, tailor, b 626 Prospect.
Liebling Nash, slsmn, h 16 Blaine av.

Liebman Rupert, clothcr, b 837 Lord.
Liebolt Geo, trav agt, h 3715 E 16th.

Liebrich Jno E, clk 301 Union Station, b 2102 Talbott.

" Jno F, mach, h 2102 N Talbott.
" Lena A, b 2102 N Talbott.

" Mary, smstrs, b 620 W North.
" Robt, dftsmn, h 2406 N Delaware.

Liebtag Chas E, barber 136 E 23d, h 3235 Kenwood av.

" Fredk, slsmn, h 957 Congress av.
" Wm G, chf dep County Auditor, h 959 Congress av.

Liech Oler H, sten 241 W Georgia, r 2, 29 W Pratt

Liehr, see also Lehr.

" Anna M, hkpr, b 730 Fulton.
" Bros (Wm F, Edw H and Peter jr), grocers 447-449 N Davidson.

" Edw H (Liehr Bros), h 1529 Sturm av.
" Otto H, paperhng, b 1721 Ludlow av.

" Peter, h 411 N Noble.
" Peter jr (Porey & Liehr; Liehr Bros), h 837 E Ohio.

" Philip, paperhng, h 1551 Sheldon.
" Wm F (Liehr Bros), h 819 N Keystone av.

Liening Anton, lab, h 912 N Keystone av.
Liese Aug, mach, h 615 N Sherman Drive.

" Geo, collar mkr, h 509 S Alabama.
" Margt, hairdresr 34, 9 N Illinois, b 615 N Sherman Drive.

Lieske Alf J, driver, h 541 Brown av.
" Anna, clk, b 803 Sanders.

" Gustav A, formn, b 5035 W Michigan.
" Jno A, mldr, b 541 Brown av.

Liesmann, see also Leisemann.



111-113

North Pennsylvania St.

(LEMCKE ANNEX)

Tels: { Main 1804
New 2448

LIESMANN

" Henry E, restr 206 S Illinois, h 1917 Sugar Grove av.

Lietzmann Frank, baker, r 306 N New Jersey. Lieutenant Governor's Office, Wm P O'Neill Lieutenant Governor, 82-83 State House. Lifeltz Herman, foundry 553 E Wash, h 1664 College av.

LIFE INSURANCE CO OF VIRGINIA, Alfred Morley Supt, 506-508 Fletcher Trust Bldg, Tel Main 1433 (See left bottom lines and page 169.)

LIFE INSURANCE CO OF VIRGINIA (Ordinary Dept), Wm J Gibbons Genl Agt for Indiana, 707 Merchants Bank Bldg, Tel Main 5341.

" Temple Assn, 322 Board of Trade bldg. Liggera Frank, fruits 27 Mkt House, h 541 E Merrill.

Liggett Jos O, trucker, h 325 S Pine.
" Myers Tobacco Co, 522 S Illinois.

Liggins Anderson, lab, h 411 W 10th.
" Moses, lab, b 1923 Colton.

Light Arthur F, contr, h 2120 Oxford.
" A Fern, tel opr, b 1614 Shelby.

" Carl, contr, h 2402 E 16th.
" Carrie B (wid Hugh M), h 140 Butler av.

" Carson N, adv writer, b 832 Hamilton av.
" Frank A, clk, h 2317 N Dearborn.

" Frank B, sales mngr, b 3262 Ruckle.
" James O, slsmn 431 N Capitol av, h 2, 1404 E Wash.

" L Dow, clk Johnston Harvester Co, h 2317 Jackson.

" Mason B, phys 702 E 62d, deputy coroner 2 Court House), h 6152 College av.

" Org, b 4745 Broadway.

LIGHT ROBERT C, Physician and Surgeon. Office Hours 10 a m to 4 p m, 524 State Life Bldg, Tel New 1221, and 702 E 62d, Tel 14106-1R, h 6116 College av, Tel New 14106-1R.

" Susan A (wid Theo), h 3609 E Walnut.
" Sylvia R, tel opr 234 N Meridian, b 1614 Shelby.

" Waneta (wid James M), h 1614 Shelby.
" Warren G, pressman Indpls Star, h 1237 Oxford.

Lightfoot Jno formn 933 E St Clair, b 840 N Adelaide.

" Jos, porter, h 840 N Adelaide.
" Lecture, lab, h 1142 E 16th.

" Minnie (wid Wm), h 222 W Vermont.
" Wm, porter, h 2014 Cooper.

Lightford Alice C, b 914 S East.
" Wm L, mngr, h 914 S East.

Lighthart Chas H, pur agt, b 3134 E Walnut.
Lighthiser G Chalmers, mach, b 442 N Davidson.

" James P (Lighthiser & Coulon), h 442 N Davidson.
" & Coulon (James P Lighthiser, Norman H Coulon), auto reprs 857 E Pratt.

Lightle David N, lab, h 301 Cable.
Lightner Gertrude, smstrs, h 36, 215 N Senate

" Kath, smstrs, b 36, 315 N Senate av.
Lightsinger Wm A, clk Home Stove Co, h 10 Jefferson av.

" Wm B, groc 2220 E Wash, h 342 N Beville av.

Lightstone Byron L, slsmn, 35 W Wash, b 8, 1242 College av.

" Meyer, trav agt 127 S Meridian, h 8, 1242 College av.

LIGHTSTONE SARAH, Dept Mngr L S Ayres & Co, b 8, 1242 College av.

Ligon Detmer, clk 16 N Meridian, r 618 N Delaware.

Likely Fredk A, slsmn 222 Fletcher Am Bank Bldg, h 2134 Park av.

Likens, see also Lykins.



**F. E. GATES
MARBLE
AND
TILE CO.**

Mantels
Floors
Wainscots
in TILE or
MARBLE

Display Room
1462
LEMCKE ANNEX
Factory:
21 & Adams
Phones: New 3664
Wood 4330

Reserve
Loan
Life
Insurance
Company

9th Floor
Odd Fellow
Building

Salesmen
Wanted

Maximum
Commissions

Cash Prizes
to
producers
of
business

STEEL and IRON
SHEETS and BARS



VAN CAMP
Hardware and Iron Company
INDIANAPOLIS
WHOLESALE ONLY

MILL AND FACTORY SUPPLIES

Quick Service on
Telephone or Mail
Orders

DRILLS, FILES
REAMERS
SCREWS, BOLTS
RIVETS
TAPS and DIES
"YALE"
CHAIN HOISTS

Tels. New 395-509
Gen. Main 507

**Lilly &
Stalnaker**
114-118 E. WASH.

ROOFING

INDIANA
PLASTER
AND
ROOFING
COMPANY

920 East
North St.
Phone 1410



INDIANAPOLIS COAL CO. COAL-BUILDING MATERIAL

Phones 1700

234-40 (2d Floor) Newton Claypool Bldg.

JOSEPH GARDNER
TIN, COPPER & SHEET IRON WORK
METAL CEILINGS CORNICES AND SKYLIGHTS
DUST AND SHAVING COLLECTORS AND PIPING
ROOFING OF ALL KINDS - HOT AIR FURNACES -
37-41 KENTUCKY AVE. TELEPHONES 322

LIKENS

"Anna H, groc 906 E St Clair, h 908 same.
"Chas E, watchman, h 955 Eugene.
"Chas E Jr, formn, h 1016 W 29th.
Lile, see also Lyle.
"Ernest, car repr, h 137 Leota.
"James T, lab, h 839 Church.
"Jesse D, slsmn 705 E Market, h 1626 Gem-
mer.
"June E, bollermkr, h 1318 Kappes.
"Lee, lab, h 839 Church.
Liles, see also Lyles.
"Foster E, ins agt, h 2302 N New Jersey.
Lilestone J Raynes, settlement wkr, b 1438
Park av.
Liljehlad Jno, gatckpr, h 350 E Norwood.
Lillard Florence, h 932 Superior.
"Geo L Rev, pastor South Calvary Baptist
Church, h 1143 Maple.
"Gertrude (wid Jno), h 423 W St Clair.
"Ida M (wid Walter), h 337 N Noble.
"Jno, coal 410 W Michigan, h 423 W St
Clair.
Lilly Harry M, trav agt, h 903 College av.
"Margt, tchr, b 510 Marion av.

LILLY M C & CO THE (Columbus, Ohio),
George F Bainbridge Selling Agent,
Mfrs Military and Society Goods 21
Union Trust Bldg, Tel Main 821. (See
page 220).
"Roswell H, pdlr, h 1661 Harvey.
"Wm M, produce 603 Mkt House, h 510
Marion av.

Lillian Snider Home, 623 N New Jersey.
"The, 415-417 N Liberty.
Lillis Frank J, lab, h 1616 E 12th.
"Jno J, lab, h 37 N Walcott.
"Christopher H, lab, h 2105 Barth av.
"Edw S, lab, h 1018 Chadwick.
Lilly Eli, 2d v-pres Eli Lilly & Co, h 4 W St
Joseph.
LILLY ELI & CO, Josiah K Lilly Pres, James
E Lilly 1st V-Pres Eli Lilly 3d V-Pres,
Charles J Lynn Sec and Genl Mngr,
Nicholas H Noyes Treas and Purchasing
Agt, Mfrs Pharmaceutical Chemicals
224-248 E McCarty, Tels New 9061, 9091,
9097 and 9154, Night Call 8117.
"Emma (wid Snowden), h 732 Douglass.
"Florence I, sten Beck Letter Service Co,
b 2, 950 1/2 N Meridian.
"Frances, sten, h 2, 36 W Ray.
"Frank A, pntr, h 358 W 11th.
"Geo W, lab, b 515 Spring.
"James E, 1st v-pres Eli Lilly & Co, h
1920 N Illinois.
"James H, lab, h 354 W 11th.
LILLY JAMES W, Pres Lilly & Stalnaker,
Tels Main 509, New 395 and 509, h 1715
N Meridian, Tels North 2036, New 7696.
"Jno M, pres Lilly Varnish Co, h 1239 N
Delaware.
"Josiah K, pres Eli Lilly & Co, h 1420 N
Meridian.
"Josiah K Jr, chemist Eli Lilly & Co, h B,
1704 N Penn.

ABRAM. F. ZAINNEY

Successor to
The Plaza Realty and Investment Co.
REAL ESTATE, MORTGAGE LOANS
AND INSURANCE
FARMS EXCHANGED A SPECIALTY
509-510 Lemcke Bldg., Indianapolis
Telephones: Main 1974, New 4633-R

**WESTERN
AUDIT CO.**
E. L. COEN, Mngr.

LILLY

"Julia, b 1715 N Meridian.
"Silas J, lab, h 1815 Miller.
LILLY VARNISH CO, John M Lilly Pres, Wm
Lilly Sec and Treas, Norman E Hills
Sales Mngr, Varnish Mfrs 670 S Cal-
ifornia Tel Prospect 1411.
"Wm, sec and treas Lilly Varnish Co, h
1927 N Illinois.
"Wm D, carp, h 5530 Greenfield av.
"Wm D, cooper, b 1018 Chadwick.
"Wilson S, carp, h 232 W 15th.
LILLY & STALNAKER, James W Lilly Pres,
Frank D Stalnaker Sec and Treas, Hard-
ware and Stoves 114-118 E Wash, Tels
New 395 and 509, Main 507, 508, 509.
(See left side lines and page 156.)
Limberger Chas, bkpr, h 15 Carson.
Lime Clyde, chemist 401 S Penn, h 3649
Graceland av.
"Ellen, nurse St Vincent's Hosp.
"Herbert, auto repr, b 155 W Pratt.
"Jos L, mach, b 24 S Rural.
"John A (wid Marlon), b 3649 Graceland av.
Limes Eliza A (wid Henry S), h 409 E Mc-
Carty.
Liming Eug, tmstr, h 1350 Eugene.
Limit Amusement Co, proprs Crystal Theater,
119 N Illinois.
Limpu Harry W, bkpr Van Camp Hdw and
Iron Co, h 234 Grace.
"Maud (wid Harry), nurse, b 1314 E Kelly.
"Odes H, sten Kingan & Co, h 5825 Julian
av.
Limey Mngf Co, 1613 Merchants Bank bldg.
Linburg Edw, driver, h 610 W 27th.
Lincicome, see also Lintecome.
"Sherman, mach, h 249 N Germania av.
Linck Geo C, fireman, h 231 N Beville av.
Lincoln Abr, lab, h 718 Locke.
"Apartments, 912 Muskingum.
"Bliz (wid Chas), b 3131 Graceland av.
"Plats, 846-856 W North.
"Hall, 19, 29 S Delaware.
"Hiram, lab, r 1, 709 Muskingum.
"Jno, mach hd, h 40 N California.
"Nicholas, rlyr, h 771 Haugh.
"Theater, Roy R Bair propr, 1533 S East.
"Wm E, profrdr Indps News, h 3131 Grace-
land av.
Lind Bessie, clk, b 880 W Walnut.
"Wm, assntr, b 1340 Nurdyke av.
Lindamood Albert M, brkmm, h 409 N Rural.
"Guy R, clk, b 1107 Pleasant.
"Manford A, checker, h 1107 Pleasant.
"Morton E, contr, h 2231 N Gale.
Lindbaugh Jos T, h 310 Jefferson av.
Lindblom James H, mldr, h 1129 King av.
Linde Air Products Co, J Clayton Strohm sis
mngr, 106-114 S Alabama.
Lindell Gustav, pntr, r 321 N Delaware.
Lindemann Chas J, mngr The Swan Hotel, b
414 N State av.
"Bliz (wid Wm), h 1112 Parker av.
"Frank & Son, (Sophie and Fredk W),
grocers 345 N Walcott.
"Fred H, formn 746 S Delaware, h 433
Parkway av.
"Fredk W (Frank Lindemann & Son), h
247 N Walcott.
"Harry A, coppersmith, h 3203 E Michigan.
"Henry L, engr, h 414 N State av.
"Mary (wid Fredk), b 433 Parkway av.
"Paul W, dep insp city bldg dept, h 2548
Mason.
"Russell F, clk 141 S Meridian, b 247 N
Walcott.
"Sophie (wid Frank), F Lindemann & Son,
h 345 N Walcott.
"Walter A, mach, b 414 N State av.
"Wm F, carp, b 2217 Union.
"Wm M, lab, b 225 Blake.
Linden Chas, tmstr, h 1710 Linden.
"Clarence, woodwkr, r 948 N Illinois.
"Hotel, see Hotel Lindskind.
"Zinc Co, Augustus P Craft pres, Frank A
Bosler v-pres, Lewis G Miller sec and
treas 1127 State Life bldg.
Lindenau Dorothea M, tchr, b 526 N Penn.
Lindenbergh Alvin J, sec D Sommers & Co, h
313 E 22d.
"Eric C, elec fixtures 912 N Illinois, h
3016 E 29th.
Lindenmeyer Geo, clk, b 1631 Leonard.

**AUDITORS and
PUBLIC ACCOUNTANTS**

914-915 Fletcher Savings and Trust Building
Telephone MAIN 3594

The PRAY Agency

ENOS D. PRAY, Pres.
J. FRANK CANTWELL,
Sec.-Treas.

WE RENT
WE SELL

2nd Floor
5 East Market Street

PROPERTY

Main 6745
New 660-K

LINDENMEYER

" Matilda, formn 224 E Ohio, b 2005 Cornell av.
Lindenmood Albert M, condr, h 409 N Rural.
Lindenmuth Oscar E, phys, h 26, 520 N Mead-
land.
Linder Arthur, oven tndr, h 3045 N Olney.
" Calvin A, lab, h 2738 Station.
" Chas R, boilermrk, b 2141 Olive.
" Edw A, capsule mkr, h 102 E Minnesota.
" Frank C, mach, b 2141 Olive.
" Fredk F, meat insp 316 Federal bldg, h
1602 Spruce.
" Harry F, clk Natl Motor Vehicle Co, h
1102 N Warman av.
" Henry J, mach, h 1193 N Warman av.
" Herbert W, lab, b 1108 N Warman av.
" John L, b 3832 E 26th.
" Justina, h 1446 Kennington.
" Margt, b 102 E Minnesota.
" Maria (wid James), b 3122 Broadway.
" Mary (wid James), h 102 E Minnesota.
" Nicholas J, contr, h 1821 Orleans.
" Nicholas F, carp, b 1821 Orleans.
" Raymond, boilermrk, b 2141 Olive.
Lindgren Alf E, mach, h 4143 Graceland av.
Lindholm Wm S, mach, h 1210 N Rural.
Lindle Andrew, tmstr, h 2229 Bellefontaine.
" Harry, lab, h 2811 Sangster av.
" Wm R, plaster, b 2229 Bellefontaine.
Lindley Artha (wid Clarence H), h 118 E
St Clair.
" Cecil C, lab, b 1220 E Gimber.
" Donald R, pres Lindley, Schmid & Co, h
5759 E New York.
" Earl V, lab, b 1220 E Gimber.
" Harlow, sec Indiana Historical Commission
80 State House, res Richmond, Ind.
" Harry, mach hd, h 910 Warren av.
" James F, mnfrs agt 507 Odd Fellow bldg,
h 402 E 19th.
" Kath E, sten 750 Lemcke Annex, b 3108
Central av.
" Laura E, sten 507 Indiana Trust bldg, b
3108 Central av.
" Lauren T, insp, h 1410 Roache av.
" Lucy E (wid Jno A), h 1934 Ruckle.
" Maurice D, clk 602 N Illinois, b 118 E St
Clair.
" Nancy (wid Walter C), h 3108 Central av.
" Ray, pntr, h 39 W Pratt.
" Robt E (Lindley & Grant), v-pres Day and
Night Rubber Co (Inc), b 3108 Central
av.
" Russell H, clk, b 910 Warren av.
" Schmid & Co, Donald R, Lindley pres, F
C Schmid sec and treas, coal miners 1510
Merchants Bank bldg, b 1911 E Maryland.
" Wm M, tel opr, h 2209 N Delaware.
" Wm O, farmer, h 1220 E Gimber.
" & Grant (Robt E Lindley, Kenneth W
Grant), tires 317 N Delaware.
Lindner Clarence, appr, b 1911 E Maryland.
" Emmett F, clk, b 1911 E Maryland.
" Frank N, groc 1208 E 10th, h 1434 same.
" Louise C, sten 416 Merchants Bank bldg, b
1911 E Maryland.
" Paul F, baker, h 1911 E Maryland.
Lindquist Carl, supt, r 2224 Bellefontaine.
Lindsay Auto Part Co, Thos J Lindsay pres
708 Fletcher Trust bldg.
" Carl, body bldr, r 407 E Wash.
" Clarence J, news agt, h 3918 Graceland av.
" Earl M, mailer Indpls News, h 2322 E
16th.
" Edw, janitor, h 619 Fayette.
" Flemming, janitor, h 518 Willard.
" Harry W, tester, b 2122 College av.
" Jno W, clk R M S, b 3708 E New York.
" Frank E (wid J Franklin), drsmkr, h 2829
Highland pl.
" Perry L, notions 758 Indiana av.
" Robt, boxmkr, h 931 W Vermont.
" Sallie (wid Saml), h 1311 Lewis.
" Thos J, pres Lindsay Auto Parts Co, h
2122 College av.
Lindsay Adrian A, h 533 Holly av.
" Anna (wid Henry H), h 8127 W North.
Apartments, 228½ Mass av.
" Carl, lab, r 828 N Senate av.
" Edgar P, elev opr, h 903 Paca.
" Edw, porter, h 619 Fayette.
" Eliza (wid Claude), h 529 N Delaware.
" Geo C, cook, b 562 N Tremont av.
" Harry, broom mkr, h 827 W 30th.
" Henry, driver, h 422 Kansas.

Old Phone 352 North New Phone 6671
MAAS-NEIMEYER LUMBER CO.

Planing Mill,
LUMBER
Wholesale and
Retail



Office:
21st St. and
Monon
R. R.

LINDSEY

" Isaac F, carp, b 562 N Tremont av.
" Jos D, carp, h 562 N Tremont av.
" Lewis, lab, h 2256 N Dearborn.
" Nathan, lab, h 433 16th pl.
" Percy, lab, h 1405 E 16th.
" Saml, lab, b 1211 Lewis.
" Wm, lab, h 725 Pomeroy.
Linsley Lillian G, h 1047 Maple.
Lindstaedt Arthur O, clk 705 E Market, b 3725
E New York.
" Harry T, slsmn Hoosier Outfitting Co, b
3725 E New York.
" Herman T, mach, b 230 Kansas.
LINDSTAEDT OTTO R, Sec and Treas
Hoosier Outfitting Co, Tel Main 2525, h
3725 E New York.
" Theo J, cabmkr, h 230 Kansas.
" Wm F, collr Hoosier Outfitting Co, b 230
Kansas.
Lindstrom Chas, blksmith, h 1202 S State av.
" Edith S, h 1640 N Alabama.
" Eva A, nurse, b 1202 S State av.
" Minelma, bkpr Long Hosp.
Lindy Cynthia, b 715 Laurel.
" Jno F, car repr, h 715 Laurel.
Line Clyde, sten Kingan & Co, b 116 E North.
" Lynette H, sten 1005 Odd Fellow bldg, res
Ben Davis, Ind.
Lineback Carroll, printer, b 325 N California.
" Clarence E, uphlr, h 6323 Ferguson (E R).
" Horace, weigbr, h 609 W 10th.
" Howard, barber 459 Blake, h 1431 W 22d.
" Jno M, b 1310 Chicago.
" Paul D, cabman, h 1102 Hamilton av.
" Paul D, timekpr Udell Wks, h 714 W 31st.
Lineberry Jno O, driver, r 805 N Illinois.
" Jos A b 1630 N New Jersey.
" Jos E, contr, h 1630 N New Jersey.
" Mary D, mntr, h 1102 Hamilton av.
Lineburg Edw, pntr, h 821 W 21st.
Linegar Johanna (wid Theo T), h 5606 Lowell
av.
" Jno T, formn, h 5370 E Wash.
Linchan Harry R, printer, h A, 322 Indiana
av.
Linert Michl, brewer Indpls Brewing Co, b
1412 S New Jersey.
Lines Amos G, blksmith, h 1619 English av.
" Chas B, formn Lyman Bros, b 227 N Tem-
ple av.
" Chas G, sawmkr, h 212 N Gray.
" Hannah (wid James), b 631 Woodlawn av.
" Henry, bartndr, h 821 S Capitol av.
" Jacob E, acct, h 831 Lexington av.
" James A, lab, h 1625 Laurel.
" J Vera, slsmn 222 N Delaware, r 233 N
Illinois.
" Saml M, meat ctr, h 2, 213 W North.
" Wm S, dept mngr Farmers Trust Co, h 739
N New Jersey.
Lingenfelter Almorine P, fireman, h 2738 N
Gale.
" Arthur B, mngr A B L Rug and Cleaning
Co, h 1109 Jefferson av.

The BROOKS SCHOOL for BOYS
1545 CENTRAL AVE.

Expert Preparation for any College

DAY AND BOARDING

LOWER SCHOOL FOR YOUNG BOYS

Phone for Booklet Main 3537; New 1476

WENDELL S. BROOKS, B. A (Yale) Head Master

IF YOU NEED
A LOAN on
real estate it
will BE WISE
to go to those
WHO
ALWAYS
HAVE MONEY
to LOAN

*
THOS. C. DAY
& CO.

*
Offices
Nos. 709-15
Fletcher
Trust
Building

H-
I-
S-
E-
Y-
and
T-
I-
T-
U-
S

Funeral Directors
951 N. Delaware St.

**CITIZENS BEER
PEERLESS BRAND**

CITIZENS BREWING COMPANY

PHONES: Prospect 999
New 999



LEVEY BROS. & CO.

Operating U. S. Bank Note Co. STATE HOUSE SQUARE

MAKERS BLANK BOOKS AND LOOSE LEAF EQUIPMENT

Automobile
Ambulance
Service Day
or Night

F
L
A
N
N
E
R
&
B
U
C
H
A
N
A
N
Undertakers

320 N. ILL. ST.

Both Phones 641

INDIANA
LAW
SCHOOL
University
of
Indianapolis

For Catalogue
Address
THE DEAN
1117 - 1118
Law Building
Indianapolis

See Educational Dept.
Advertising Section

FAVORITE HAMS

Sweet, Mild, Delicious in Flavor

SOLD EVERYWHERE—Ask to see the label.

Indianapolis Abattoir Co.

U.S. Gov. Inspected Establishment 178

LINGENFELTER

" Ashford, engr, h 609 E Pratt.
" Caroline (wid Geo), furn rooms 16 S Senate av.
" Edw, mach hd, b 430 W Merrill.
" Elmer G, decorator, h 974 Stillwell.
" Frank C, asst engr city civ engr office, h 3025 Park av.
" Geo, asstmlr, h 2305 Mass av.
" Geo W, mach, h 537 Harmon.
" Harry B, brakeman, b 2738 N Gale.
" Harry W, collr N Y Store, b 1840 E 10th.
" Hubbard B, lab, b 2614 N Capitol av.
" Jno D, car insp, h 2739 N Olney.
" Lawrence M, clk 1101 W Morris, h 1105 Reisner.
" Louise, sten 24 State House, b 1840 E 10th.
" Mary (wid Jno), b 1170 W 29th.
" Mary A (wid Jno J), b 2316 Park av.
" Mary S (wid Halbert), h 1840 E 10th.
" Pearl, sten, b 1917 Park av.
" Roy, carpet clnr, b 1109 Jefferson.
" Scott R, bartndr, h 2614 N Capitol av.
" Wm H, carp, h 1302 Sturm av.
" Lingier Magdalene (wid Albert) b 1726 S Maryland, Delaware.
" Lingham Carl D, clk 215 N Illinois.
" Lingle Danl, pdlr, r 426 W Maryland.
" Wm S, car repr, h 2721 N Gale.
" Linhart Jno D, mach, h 955 Parker av.

LINING STORE THE, George U Rosenberg Propr, Wholesale and Retail Tailors and Dressmakers' Supplies 22 N Meridian, Tels Main 1738, New 1682-K.

LINK BELT CO (BELMONT WORKS), Charles Piez Pres and Treas, Prentiss L Coonley V-Pres, Staunton B Peck V-Pres, Alfred Kaufmann V-Pres and Genl Mngr, Patrick G Reid Asst Treas, Henry L Waterbury Supt, F Arthur W Hammond Cashr, Chain Mfrs, Belmont av and Vandalla R R, Tel Belmont 590.

LINK BELT CO (EWART WORKS), Charles Piez Pres and Treas, Prentiss L Coonley V-Pres, Staunton B Peck V-Pres, Alfred Kaufmann V-Pres and Genl Mngr, Patrick G Reid Asst Treas, Frank J Oaks Supt, Wm A Rowland Cashr, Frederick V Hetzel, Chief Engineer, Chain Mfrs 515 N Holmes av, Tels Belmont 309 and 310, New 3X42.

" Cath, b 1041 N Penn.
" Edw F, metal wkr, b 56 Schiller.
" Edwin R, pntr, h 1417 E 11th.
" Fred T, ball player, h 3611 N Capitol av.
" Geo, barber 133 W Market, b 1032 Church.
" Geo A, driver, b 1459 Spann av.
" Gertrude, sten 1003 Fletcher Trust bldg, b 1459 Spann av.
" Goethe, surgeon 608 Ind Pythian bldg, h 2850 N Talbot.

LINK HARRY F, Fancy Groceries and Choice Meats 1459 Spann av, h same, Tels Prospect 1742, New 9222.
" Harry G, clk, h Hotel Metropole.

WESTERN MACHINE WORKS

ENGINE SPECIALISTS
ALL KINDS MACHINERY REPAIRS
Cor. Market and West Sts.
BOTH PHONES—MAIN 328, NEW 3581

The School of Merit
Cor. Delaware and North Streets
Telephones: Main 452 - New 4533

LINK

" Henry F, metal wkr, b 731 W New York.
" Jacob P, polisher, h 1001 E Southern av.
" Jno B, coach bldr, h 1206 1/2 E Wash.
" Jno B, fornm, r 412 E Market.
" Jno, metal wkr, h 56 Schiller.
" Jno T, saloon 1267 Shelby, h 1344 same.
" Kath, clk 29 W Wash, r 1044 N Penn.
" Lena (wid Jno), h 1032 Church.
" Minnie B (wid Frank L), h 2217 Broadway.

" Nathaniel P, janitor, h 323 S State av.
" Phebe E (wid Wm H), r 2619 N Illinois.
" Robt J, bkpr Levey Bros & Co, h 12, 702 E Georgia.
" Linkenfelts Geo F, lab, h 1861 Orleans.
" Linkenheit Homer C, supt 1143 W 22d, h 942 Congress.
" Linkfelt Allen, puncher, h 1620 Shelby.
" Linkmeyer Wm M, bartndr, h 527 Abbott.
" Linkogle Chas H, sign pntr, r 507 N Illinois.
" Linkow Freda (wid Abe), h 906 S Illinois.
" Isaac, pdlr, h 1107 Maple.
" Louis, junk, h 1026 S Capitol av.
" Linlau Chas, lab, b 234 N Oakland av.
" Linn, see also Lynn.

" Cecil E, clk Gibson Co, b 1333 Cornell av.

LINN DAVID B (Two-in-One Tire and Vulcanizing Co), Tel Main 2341, r Hotel Cicco.
" Edwin M, slsmn Sander & Recker Furn Co, h 6, 701 E 21st.
" Fred E, electr, h 1034 N Keystone av.
" Geo W, engr, h 1812 Park av.
" H L, b 548 E Vermont.
" James A, lab, b 419 Blake.
" Lillian A, b 2320 E 12th.
" Louis A, condr, h 1217 W 19th.
" Morton E, slsmn 124 N Penn, h 1333 Cornell av.
" Raymond C, waiter, b 221 W Vermont.
" Roy, switchboard opr, b 403 W South.
" Thos B, asst custodian Federal bldg, h 2320 E 12th.

" Walter G, lab, h 1, 406 S East.
" Linnah Anastasia (wid Jno), h 1003 W Vermont.
" Linnaman Anna M, mntr, b 2102 N Rural.
" Jno H, lab, h 2102 N Rural.
" Lawrence G, jeweler 2102 N Rural.
" Robt F, clk Kiefer-Stewart Co, b 2102 N Rural.

" Ursula J, clk, b 217 E 15th.
" Linne Aug C, fireman, b 24 Jefferson av.
" Clara C, sten, b 243 N Summit.
" Jos A, pipeftr, r 243 Jefferson av.
" Julia K, bkpr 49 N East, b 243 N Summit.
" Mary (wid Henry), h 243 N Summit.
" Linnehan Frank V, clk 34 W Wash, r 439 N Penn.
" Linnell Edw, mach hd, h 2958 Cornell av.
" Linneman Eliz (wid Fredk), b 6 N Dearborn

" Linnen Harry, r 129 W Michigan.
" Linney Harry S, printer, h 530 N Sheffield av.
" Lins Bess E, sten 40A W Ohio, b 411 N Delaware.
" Linsenmeyer Albertine (wid Christ), h 521 Downey.
" Henry C, clk 2 W Wash, b 221 Downey.
" Linskey Jno, watchman, h 329 Minerva.
" Malachi, mtrnm, b 329 Minerva.
" Linson Wm A, mach 312 N Senate av, res University Heights.

" Lincome, see also Lincome.
" Ernest, waiter, b 923 Paca.
" Lewis, elev opr Vonnegut Hdq Co, b 933 Paca.
" Sylus, lab, h 623 Darnell.
" Wm T, porter, h 933 Paca.
" Linting Geo T, dtfsmn 1101 W Morris, h 1037 W 27th.
" Lintner Amos W, pdlr, b 2841 Shriver av.
" Anna E (wid Christian), b 3312 Washington Blvd.
" Malinda C (wid Amos H), h 2841 Shriver av.
" Linton Arthur W, clk, h 2026 W Maryland.
" Chas A, mngr, h 1, 1404 E Wash.
" Clide B, r 646 Ft Wayne av.
" Donald C, bksmith, h 334 Grace.
" Edgar C, restr 338 W 16th.

Write or call us up for catalog.



STANDARDIZED
IN QUALITY
POPULARIZED
IN PRICE—\$1595 f.o.b. factory

LINTON FOURTH VEIN COAL CO. Millard E Mogg Pres, Coal Miners and Shippers, 900 Fletchers, Sav and Trust Bldg, Tels Main 4279, New 4279.

" Fred, driver, r 724 N Senate av.
" Geo W, stock kpr Kingan & Co, h 733 Park av.
" Herbert W, clk, r 2920 N Capitol av.
" Minnie, h 124 Smith.
" Vaneta B, hairdresser, b 2207 N New Jersey.
" Wm E, slsmn, h 314 N LaSalle.
" Wm J, r 733 Park av.

Lintz, see also Lantz and Lentz.

" Frank, tallor 3363 N Illinois, h 241 Maple rd.
" Jos B, slsmn 34 N Penn, h 1359 N Kealing av.
" Julia (wid Danl S), b 1202 Ewing.

Linus Danl A, solr, h 4, 768 Mass av.

Linville Amos, h 2945 N Arsenal av.
" Earl, presser, b 2810 Highland pl.
" Elijah A, h 2810 Highland pl.
" Geo, electr Sanborn Electric Co, h 1055 N Tremont av.
" Hope B, actress, b 2945 N Arsenal av.
" Mary E, smstrs, b 3141 E 10th.
" Oliver F, mach, h 1011 E Raymond.
" Perman E, supt 22 S Capitol av, h 322 N Beville av.
" Perman E jr, elect engr, b 2945 N Arsenal av.
" Ray, electr, b 1015 N Germania av.
" Walter D, carp, h 1015 N Germania av.

Linze Wm, printer, h 1835 Applegate.

Linzelle Eliza A, h 2810 Highland pl.

Linzzy Wm W, trav agt, h 1051 W 34th.

LION MANTEL AND GRATE HOUSE TIE. Robert J Walden Propr, Majestic Coal Grates, Gas Grates, Tile and Wood Mantels, Gas Logs and Irons of All Kinds 834 Mass av, Tel New 2181. (See page 185.)

Lipe Frank, v-pres C R Pease Construction Co, h 4314 Bellefontaine.

Lipes Harry T, mach, h 42 N Bismarck av.

LIPES ULYSSES G. Physician 505 State Life Bldg, Tel Main 1766, h 1038 W 33d, Tel North 3776.

Lipferd August, lab, h 1137 S Senate av.
" Herman, die sinker, h 1012 E Morris.
" Lipman David, lab, b 722 Earl.
" Jos, junk, h 1450 S Meridian.

Lipp Anna A, dremkr, b 918 Marion av.
" Barbara, h 1138 S Meridian.
" Chas W, butcher, h 3991 S Meridian.
" Edw C, clk State Life Ins Co, b 1437 Steele.
" Gustav, mlr, h 1437 Steele.
" Hilda A, stamper, b 3991 Meridian.
" Jos E, lab, b 1138 S Meridian.
" Margt W, sten 1005 Fletcher Trust bldg, b 1138 S Meridian.
" Robt L, h 2039 Mass av.

Lippard Hilliard, electr, b 2102 Highland pl.

Lippert, see also Leppert.

" Anthony C, bkbnr 38 S Meridian, h 709 E Terrace av.
" Geo jr, mach, h 1813 S Delaware.
" Jos J, chf clk C I & W Ry, h 607 S East.
" Margt (wid John C), h 605 S East.
" Mary, b 605 S East.

Lipps Geo W, phys director, h 18 W Pratt.
" Harry H, ptr 908 College av.
" Henry N, cashr 29 N Illinois, h 1248 Wright.
" Jacob C, carp, h 921 Tecumseh.
" Jno H, printer, h 326 N Highland av.
" Jos F, collr Joseph Gardner, h 1749 S Delaware.
" Mary A (wid Geo W), b 650 Division.
" Wm A, electr, h 2213 Hovey.

Lipschitz Annette, clk, b 909 S Illinois.

" Isadore, driver, h 1145 Maple.
" Moses, junk 532 W Market, h 909 S Illinois.
" Sarah, groc 909 S Illinois.

Lipscomb Chas, sawyer, h 223 Kansas.
" Columbus, lab, r 909 Fayette.
" Earl F, chfr, h 947 N Alabama.
" Harvey O, carp, h 6620 Ferguson (B R.)
" Howard, carp, b 6620 Ferguson (B R.)

Lingev Hubert J, electr, h 626 N Dearborn.

SHEPARD
HARDWARE COMPANY
Builders' Hardware
Tin Work
HOT AIR FURNACES
2862-64 CLIFTON ST. TEL. NORTH 1357

LIPSON

Lipson Maurice G, genl mngr Sales Service Corp, h 2421 Kenwood av.

Liqua Chemical Co The, A D Brewer pres, Wilhelm Riess v-pres, Cass Conaway sec-treas 900 Fletcher Trust bldg.

Lisby Canney E, tinner, h 3109 E Michigan.
" Clarence, condr, h 1522 E 19th.
" Forrest L, tmstr, h 2500 Miley av.
" Jno T, ptr, h 537 W 28th.
" S Verne, carp, b 1946 Hyram av.

Lish Walter, hammerman, r 106 W Walnut.

Liska Jos, bkmsht, h 910 N Capitol av.

Lisle Aaron, porter, r 314 Osage.
" Henry, lab, h 949 N Tremont av.

Lisman Joel R, carp, b 2330 N Dearborn.

Lissing Anna, r 2842 N Illinois.

List, see also Lyst.

" Clarence E, pkr, h 721 S Meridian.
" Harry, stockkpr Capital Paper Co, h 1966 Charles.
" Homer, brkmn, b 1906 Charles.
" Isabell (wid Albert), h 1906 Charles.
" Jos H, glasswkr, b 2318 E New York.
" L Virginia, sten 444 N Capitol av, h 721 S Meridian.
" Mary A, designer, h 2, 333 Mass av.
" M Verne, opr I U T Co, res Elwood, Ind.
" Russell, lab, b 1906 Charles.
" Sarah A (wid Theo), h 1230 S Talbott.
" Verne, electr, b 832 E 62d.
" Walter H, butcher, b 1906 Charles.
" Wanda, sten, b 1906 Charles.
" Wilber, mach, b 1906 Charles.

Lister Guy, lab, b 1010 S Belmont av.
" James, tmstr, h 1010 S Belmont av.
" Lizzie P, clk, b 439 Jefferson av.
" Mary E (wid Roll), h 439 Jefferson av.
" Wm, driver, r 15, 911 E Wash.

Liston Hattie (wid Newton F), b 2831 Moore av.
" Lyon, trav frt agt, r Y M C A.
" Litel Jno W, carrier P O, h 41 W 50th.
" Wm R, butcher, h 30, 626 Mass av.

Liter Henry, mach, h 1231 Deloss.

" James A, mason, r 4, 522 Mass av.

Litherland Thurman, brkmn, h 28 N Tacoma av.

Litsey Cecilia (wid Edw), h 710 Douglass.
" Mattie, h 909 N Talbott.
" Sarah (wid Dennis), h 806 N Talbott.

Littell Alta I, sten State Life Ins Co, b 4817 E New York.
" Belle, sten 510 N Capitol av, res Brownsburg, Ind.
" Caleb M (Schwab & Littell), r 1544 Sheldon.

" Denton F, mach, h 2251 English av.
" Don I, switchman, h 1803 Hoyt av.
" Earl W, slsmn 632 Mass av, h 1914 Ruckle.
" Emanuel M, slsmn, h 2023 Broadway.
" Geo, student, b 2023 Broadway.
" Geo F, indrymn, b 308 Temple av.
" Harry P, farmer, h 4817 E New York.
" Harry S, brklyr, h 717 E 21st.

J. C. MUESING F. W. SCHMIDT
MUESING COAL CO.
Best Grades of Steam and Domestic
COALS
Satisfaction Guaranteed
1745 English Ave. Phones: Pros 3500, New 9154



One
Always Open
Licensed and Bonded

The
H.C. WEBSTER
DETECTIVE
AGENCY



SUITE
814
Hume-Mansur Bldg.
Either Telephone
2615

NEAL
INSTITUTE
COMPANY

TREATMENT

For

DRINK
OR
DRUG

HABIT

1803

West Washington
Street

PHONES: Belmont 637
New 3X46-K
(SEE MEDICAL DEPT.)

WEIL BOILER COMPANY

Telephone Prospect 5587

A Weil Smokeless Boiler for your Heating Plant
means Economy and Cleanliness from cheap Fuel

**YOU CAN GET
IT AT
VONNEGUT'S**

VONNEGUT HARDWARE CO.

120-124 EAST WASHINGTON ST. TELEPHONES
NEW 589, MAIN 4192

CUTLERY

**SILVER-
WARE**

**HOUSEHOLD
UTILITIES**

**BATHROOM
FIXTURES**

**KITCHEN
UTENSILS
STOVES**

H. H. Woodsmall & Co. (Inc.)

STATE AGENTS
United States Casualty Co.
Guardian Casualty & Guaranty Co.
(Surety Department)
and American Automobile Insurance Co.
FIDELITY TRUST BUILDING
SECOND FLOOR

LITTELL

"Hubert L, driver, h 1732 Columbia av.
"James Rev, h 2023 Broadway.
"Jno W, cleaner, h 308 S Temple av.
"Jos, lecturer, h 2023 Broadway.
"Jos J, student, h 2023 Broadway.
"Lee, driver, h 1732 Columbia av.
"Wm B, carp, h 1544 Sheldon.
"Wm T, brklyr, h 2119 Ashland av.
Litten Ambrose, millwright, h 1347 Chicago.
"Lloyd C, coal 1005 E Pratt, h 1302 E St Clair.
Littler Hobart G, asst trass 117 N Penn, b 952 Eastern av.
"Silas E, cond'r, h 952 Eastern av.
Litterer Chas H, h 1831 Prospect.
"Chas M, garage repr 1831 Prospect.
"Fredk M, paperhng'r, b 1831 Prospect.
Litte, see also Lytle.
"Albert, driver, b 718 N Sheffield av.
"Anna (wid Robt A), h 833 English av.
"Benj E, stockkpr 10 S Penn, b 423 Concord.

LITTLE BURDETTE J. Lawyer, 609-612 Law Bldg, Tels Main 7156, New 795, h 420 E 16th, Tel North 3149. (See card in Legal Blue Book)
"Carrie M, tchr, b 11, 919 N Penn.
"Chas, waiter, r 308 N New Jersey.
"Earl W (Little & Little), b 5 Eastern av.
"Edw W (Little & Little), b 5 Eastern av.
"Edwin H, slsmn, r 122 W 11th.
"Elwood S, mach, b 2254 Cushing.
"Estelatte, indrs, b 722 W North.
"Forest, clk, b 640 N Tacoma av.
"Frank O, lab, h 81 Mass av.
"Geo, weigter, b 891 Mass av.
"Geo L, cook, h 722 W North.
"Grover J, asst state sec Indiana Y M C A, r Y M C A.
"Guy S, slsmn, h 4, 1103 W 30th.
"Harry, lab, b 1130 Hoefgen.
"Harry, lab, r 530 S East.
"Harry, printer, h 950 Sheffield av.
"Harry J, asmbly, b 734 Woodlawn av.
"Henry, porter, b 1927 Columbia av.
"Henry A, mngr The B F Goodrich Co, h 3921 Capitol av.
"Indian Lumber Co, 807 Ind Pythian bldg.
"Ira R, mach, h 2028 Dexter.
"James, lab, h 3308 Newton av.
"James, tailor 16, 18 W Market, h 640 N Tacoma av.
"James M, pnt'r, h 915 Broadway.
"Jeremiah, lab, b 2155 Pierson av.
"Jesse, lab, h 815 S West.
"Jessie M, tchr, h 26, 215 E New York.
"Jno G, welder, h 1537 Fletcher av.
"Jno H, lab, r 1112 Church.
"Jno R, lab, b 602 Woodlawn av.
"Jno W, bagagemn, h 15, 601 Madison av.
"Jno W, phys 2635 E 10th, h 960 N Rural.
"J Burdette, lawyer 609-12 Law bldg, h 420 E 16th.
"J Franklin, farmer, h 335 S Arlington av.
"J Howard, bkpr, h 2927 Coyner.
"Leo, clk Kingan & Co, b 423 Concord.
"Lillian D, drsmkr, h 2254 Cushing.
"Minerva R, h 830 Daly.
"Morris C, clectr, h 5951 Oak av.
"N Herbert, asmb'r 120 S Illinois, res R F D 18.
"Palmer, carp, r 631 N New Jersey.
"Peter, b 1714 Ludlow av.
"Robert, h 1009 Congress av.
"Roger D, musician, b 640 N Tacoma av.
"Ruby M, sten 6th fl 307 N Penn, h 3, 7 N Tacoma av.
"Sadie (wid Chas), b 1551 English av.
"Saml, car repr, h 20 S Bradley.

LITTLE

"Saml C, driver, h 318 W 16th.
"Sarah A, (wid Washington), b 1648 Col-lege av.
"Sisters of the Poor, 520 E Vermont.
"S W Coal Co, 709 Fidelity Trust bldg.
"S M H, lab, b 1113 Church.
"Wm J, pnt'r 211 W Georgia, res Cumberland Ind.
"W D, student, r Y M C A.
" & Little (Edw W and Earl W), lawyers 1014 Odd Fellow bldg.
Littledale Wm D, trav agt, h 6, 705 Day.
LITTLEFIELD Mary, directress surgery City Hosp.
LITTLEJOHN Agnes (wid Alex), b 703 E 13th.
"Frank D, clk, h rear 1712 W Wash.
"Garvin G, clk Central Supply Co, b 602 S Meridian.
Littler Jno M, druggist 349 S East and phys 544 Fletcher av.
LITTLETON Frank L, lawyer 1021 Law bldg, b 119 E Michigan.
"Lucinda (wid Thos), b 335 E South.
LITTMAN Arthur, mngr University Club, h 3, 404 N Delaware.
LITTON Geo A, barber, h 909 N California.
"Margt (wid Preston), b 1117 Parker av.
"Stanley G, mach, h 1438 Deloss.
LITVOLD Alva B, chfr, h 13, 149 N Delaware.
"Andrew B, mach, b 1262 S Harding.
"Clark H, saloon 35 W Maryland, h 1012 N Illinois.
"Dale M, clk 225 E Maryland, h 266 Miley av.
"Huston C, elect engr 360 W Wash, h 1828 E Maryland.
"Wm, meat ctr, h 505 Marion av.
"Wm G, meter str, h 1111 Newman.
LITZ Albert W, boiler mkr, h 1718 N Rural.
"Frank W, mach, h 2634 E 18th.
"Henry, mldr, h 518 N Germania av.
"Hildegarde, tel opr, b 234 E 18th.
LITZELMAN Otto J, clk 141 S Meridian, b 215 N Germania av.
Live Stock Exchange, Union Stock Yards.
LIVE STOCK EXCHANGE BANK, Adelbert S Benson Pres, Chauncey H Clark V-Pres, Arto F Singleton Cashr, Union Stock Yards, Tels New 909, Main 1289.
"Stock Insurance Bureau, 311 Ind Pythian bldg.
Lively H Thos, tmstr, h 2116 Winter av.
"Jos E, mach hnd, h 2105 W Morris.
"Lucia, clk, h 612 Market.
"Marvin H, cond'r, h 110 W 30th.
"Monroe B, trackman, h 925 Elm.
Livingood Frank E, slsmn Indiana Electro-type Co, h 2166 Wheeler.
Living Marion, lab, b 538 N West.
Livingston Ann (wid Jos B), h 2824 Station.
"Chas C, clk 243 N Penn, b 511 Bright.
"Chas R, clk 326 W Georgia, h 1126 S Belmont av.
"Chas W, lab, h 143 Detroit.
"Daisy (wid Jos), h 76, 401 N Illinois.
"Frank, mach hnd, h 3727 Burton av.
"Geo, elev opr, r 1521 N Senate av.
"Geo A, dept mngr 206 S Meridian, h 2811 Washington blvd.
"Henry, lab, b 1843 Highland pl.
"James A, trav agt, h 2266 Parker av.
"Jno, lab, h 115 Emmet.
"Jno M, steamtr, h 317 E 13th.
"Jos, asst mngr 3d fl 307 N Penn, h 76, 401 N Illinois.
"Mary (wid Jno), h 1661 S Meridian.
"Nellie, checker, h 223, 430 Mass av.
"Sallie, b 11 E 15th.
The 27 W St Joseph.
Livingstone Arabelle (wid Wm), h 118 W 29th.
"Carroll C, engr, h 301 N Temple av.
"Chas A, swchman, b 5, 1127 E Market.
"Henry, slsmn, h 2512 Park av.
"Merrill D, clk 110 S Meridian, b 118 W 29th.
"Thos, janitor, h 1843 Highland pl.
LIZENBY Clyde J, lab, b 1206 W 19th.
"Harrison T, pkr, h 1206 W 19th.
LIZENBY Otis, janitor, r 329 N California.
LIZIUS Augusta (wid Carl B), b 445 DeQuincy.
"Bertha (wid James B), h 1913 College av.
"Chas G, trav agt Lilly & Stalnaker, h 2146 Park av.
Lizo Frank, restr 44 1/2 S Illinois, h 222 Geisendorff.

**Kenneth
K.
Woolling**

**Real
Estate
&
Investments**

PHONE
MAIN 2859

256-257
Lemcke Annex
INDIANAPOLIS

A MONTHLY INCOME TO YOUR FAMILY IF YOU DIE
Let Our Representative Explain
A HOME COMPANY STATE LIFE INSURANCE COMPANY
GROWING WITH INDIANAPOLIS
See Our Full-Page Display in this Directory

FLETCHER AMERICAN NATIONAL BANK

Dependable accommodation for worthy borrowers
in accordance with their balances.



LLEWELLYN

- Llewellyn, see also Lewellen and Lewellyn.
 " Arthur, driver, h 712 N Cincinnati.
 " Harry P, tel opr 7 S Meridian, h 308 Garfield av.
 " Jno, watchman, h 438 Douglass.
 " Jos, carp, h 409 E Merrill.
 " Mary, clk, h 329 N 18th.
 " Nancy A (wid James M), h 1121 Church.
 " Wheeler, tailor 42 W 10th, h 928 Pomeroy.
 " Wheeler W, porter, h 928 Pomeroy.
 " Wm V, cabtmkr, h 329 W 15th.
 Lloyd, see also Loyd.
 " Anna H, tchr, b 2840 N Delaware.
 " Blanche M, bkpr 521 Occidental bldg, b 2842 Northwestern av.
 " Brooks H, slsmn, h 235 Hendricks pl.
 " Chas, woodwr, h 7, 23 E Ohio.
 " Chas E, mldr, b 3743 W 10th.
 " Chas R, clk Kingan & Co, h 325 La-Salle.
 " Chas Z, h 3, 529 Hudson.
 " Clara A, h 433 Toledo.
 " Claude C, dist mngr Indpls News, h 1310 Bellefontaine.
 " Clyde W, stmftr, h 2640 College av.

LLOYD CONSTANCE, Piano Instructor The

- Indianapolis Conservatory of Music, 430 N Meridian, Tel No New 3919, Main 4397.
 " Cornelius H, electr, h 2840 N Delaware.
 " Craydon G, mach, b 1509 S State av.
 " Danl T, news agt, b 1310 Bellefontaine.
 " Edw, h 2239 College av.
 " Elizabeth, h 324 E 16th.
 " Emma L, sten, b 1509 S State av.
 " Ernest, houseman, b 433 Toledo.
 " Florence, tel opr Indpls Star, h 3, 529 Hudson.
 " Frank, h 2, 136 N Alabama.
 " Harold J, Driver, h 205 S State av.
 " Harry H, sec to pres Indpls Traction and Terminal Co, b 2907 N Delaware.
 " Henry, tanner, r 413 N New Jersey.
 " Herman H, coremkr, b 3743 W 10th.
 " Homer, waiter, h 124 N New Jersey.
 " Homer A, b 3743 W 10th.
 " Irvin A, mldr, h 302 N Germania av.
 " Israel S, clk, h 2126 Cushing.
 " Jno E, mailer Indpls News, b 3021 N Capitol av.
 " Jno H, finisher, h 142 N Noble.
 " Jno H, watchman, h 1509 S State av.
 " Kenneth M, clk 224 E McCarty, h 815 Oxford.
 " Leslie J M, student, h 2126 Cushing.
 " Lewis, h 517 1/2 W Pratt.
 " Louis, lab, h 218 Douglass.
 " Marguerite, tchr, b 35 Hendricks pl.
 " Martha C (wid Thos C), h 3743 W 10th.
 " Martin, chfr, r 413 N New Jersey.
 " Mary C (wid Sewell S), h 142 N Noble.
 " Melissa M, restr 840 N Meridian.
 " Milo C, slsmn, r 501 N Delaware.
 " Nellie, nurse, h 217 E 15th.
 " Nelson S, formn 307 Century bldg, h 2842 Northwestern av.
 " Oliver P, engr, h 562 Parker av.
 " Orvis, body bldr, b 2410 E 11th.
 " Pearl E, tchr, b 2640 College av.
 " Richd, lab, b 1445 Olive.
 LLOYD ROBERT B, Piano Instructor The Indianapolis Conservatory of Music, 430 N Meridian, Tel No New 3919, Main 4397.
 " Sidney W, sten, h 2930 Ruckle.
 " Spencer E, slsmn 333 W Walnut, b 35 Hendricks pl.
 " Taylor, clk, h 1310 Wright.
 " The, 121 W Vermo.
 " Theo, finisher, h 1157 W 29th.
 " Theo, lab, b 1808 Thalman av.
 " Thos G, lab, h 805 W 11th.
 " Thos R, lab, h 1808 Thalman av.
 " Washington B, real est, h 35 Hendricks pl.
 " Wm C, meatctr, h 1, 556 W Wash.
 Loar Rachel (wid Albert), h 931 Bates.
 Lobach Harold, h 3, 1656 Bellefontaine.
 Lobb Alice, cook, h 3004 N Gale.
 " Lewis C, metal wkr, h 25 S Brookside av.
 " Margt (wid Jno) h 12, 316 1/2 Virginia av.
 Lobdell W Pierre, trav agt 240 S Meridian, h 105 W Maple rd.
 Lobraico Anna, b 828 N Capitol av.

BURNET - BINFORD LUMBER COMPANY LUMBER

and INTERIOR FINISH

30th and the Canal Tels. North 292 - Clifton 30

LOBRAICO

- " Dollie M, sten 1315 Merchants Bank bldg, b 828 N Capitol av.
 " Jos M, h 828 N Capitol av.
 " Michl A, pharmacist, b 828 N Capitol av.
 LOCAL COAL CO, George H Heiland Pres, Rufus B Heiland Sec and Treas, Dealers in Coal and Ice, 801 Bates, Tels New 2842, Prospect 209.
 Loch Chas W, pressman, h 1107 Newman.
 " Margt, drsmkr, b 1107 Newman.
 " Mary (wid Frank), b 1107 Newman.
 Lochard Victor C, slsmn, h 1935 Broadway.
 Lochhead Jno McL, phys 1202 N Penn.
 Lochridge, see also Lockridge.
 " Walter L, paper hngr, h 2002 E 30th.
 Lozier Louise, bkpr, b 1328 Sturm av.
 Lock Clementine M (wid Hensley R), b 1441 Mass av.
 " Lorrel A, clk, h 2110 Dexter.
 " Marshall, lab, b 618 N Liberty.
 " Morton, porter, h 614 Hiawatha.
 " Thos J, lab, h 2110 Dexter.
 " Wm B, lab, h 1441 Mass av.
 Lockard Alvin S, sec-treas Mais Motor Truck Co, h 1415 N Delaware.
 " Saml H, groc 314 Raiston av.
 " Mary, clk, r 411 N Delaware.
 Lockart David H, trav agt 55 S Harding, h A, 122 E 22d.
 Locke Alf D, pistr 606 N California.
 " Anna M, tchr, h 1923 N Illinois.
 " Claude D, pistr 5526 E Wash, h 40 N Campbell av.
 " Elmer E, asst sls mngr Merchants' Heat and Light Co, h 349 W 29th.
 " Geo, hlpr, b 1229 Springdale pl.
 " Ida M, sten, b 154 W 23d.
 " Jas R, clk 255 S Meridian, r 429 W South.
 " Jesse W, h 39 Garfield av.
 " Jno L, formn, h 1644 Hoyt av.
 " Jno W, supt 541 N Capitol av, r 208, 624 same.
 " Lulu, smstrs r 411 N Delaware.
 " Margt, h 815 Pace.
 " Martha, clk 245 Mass av, r 1426 Mont-calm.
 " Milton L, lab, h 1229 Springdale pl.
 " Robt E, trav agt 52 S Illinois, h 1426 Mont-calm.
 " Saml E, lab, h 6604 Ferguson (B R).
 " Theo L, lawyer 408 Indiana Trust bldg, b 724 Nelson.
 " Wm M, h 1923 N Illinois.
 Lockett Wm, lab, h 2363 Cushing.
 Lockhardt Ora J, tmstr, h 2810 Schofield av.
 Lockhart Albert, lab, r 447 Blake.
 " Chas, lab, h 1436 Columbia av.
 " Chas E, lab, h 1222 Cottage av.
 " Edw, mtrmn, h 1431 W Court.
 " Eliz, cook, h 1313 Lafayette.
 " Frank, chemist, r 1500 S Michigan.
 " Fredk C, film opr, h 3241 Baltimore av.

MANUFACTURERS OF PIPE AND BOILER

COVERING AND ALL KINDS OF PASTE

Estimates Furnished Free

National Insulating and Mnfg. Co.

W. 10th and Canal, Industrial Building

TELS.: Main 655; New 4187

Julius C. Walker & Son, Inc., Nos. 5 and 7 E. WASHINGTON ST.

Diamonds & Watches

TOOLS
MILL SUPPLIES
BUILDERS' HARDWARE
CABINET HARDWARE
UPHOLSTERY GOODS

VONNEGUT HARDWARE CO.

120 - 124

EAST WASHINGTON ST

TELEPHONES

NEW 589, MAIN 4192

YOU CAN GET IT AT VONNEGUT'S

The Rough Notes Co.

PUBLISHERS AND MANUFACTURERS OF
 "ROUGH NOTES," INSURANCE BOOKS AND AGENTS' SUPPLIES
 INDIANAPOLIS
 420 EAST OHIO STREET
 ENTIRE FLOOR

The Union Trust Company

120 East Market Street

Loans Money on
 Real Estate
 No Commission

AJAX TIRES
 Guaranteed in writing
5 000 MILES
*"While others are claiming
 Quality we are guaranteeing it."*
AUTO EQUIPMENT CO.
 210-212 N. MERIDIAN ST.
 Telephones, Main 6373, New 1960



LOCKHART

" Harry, sawyer, b 1218 Earhart.
 " Harry M, clk, h 1218 Earhart.
 " Jno, lab, b 1218 Earhart.
 " Jno, mldr, r 321 N Capitol av.
 " Jos A, lab, h 723 Spring.
 " Lulu (wid Fred), h Fairview Settlement.
 " Saml T, b 4020 Broadway.
 " Thos, formn 1225 Roosevelt av, h 2121 Olive.
 Lockland John, watchman, h 1122 Charles.
 Locklear Benj, driver, h 1313 N West.
 " Eliza (wid James R), h 401 N West.
 " Mary (wid Joe), h 432 W Michigan.
 " Israel, saloon 1318 N West.
 " Roy A, chfr, h 951 W 26th.
 Lockman Arthur, lab, r 405 E Ohio.
 " Charlotte, tchr, h 14, 142 E Ohio.
 " Chas D, sec-treas The Lockman Co, h 729 N Noble.
 " Co The, Chas D Lockman sec-treas, bkbndrs 308 Century bldg.
 " Hugh, h 1130 W 35th.
 " Marcus, pdlr, h 1123 W New York.
 " Moses, pdlr, h 846 S Capitol av.
 " Vincent, lab, h 1761 Howard.
 Lockewek Louis, mldr, b 737 Haugh.
 Lockridge, see also Lochridge.
 " Andrew L, promotor, h 5, 1409 N Penn.
 " Eric (wid Lute E), b 528 Hamilton av.
 " Robt T, b 5, 1409 N Penn.
 " Ross F, sec Citizens League of Indiana, h 3614 N Illinois.

" Walter, hpr, b 3002 Baltimore av.
 " Wesley, ice, rear 425 N California.
 " Wm (Dunnington & Lockridge), h rear 417 N California.
 " Wm, lab, h 829 Roanoke.
 " Wm H, iron wkr, h 536 S California.
 Locks Wm M, poultry 1057-9 Virginia av, h 1140 Reid pl.
 Lockwood Albert, huckster, h 1230 Woodlawn av.
 " Arch, mldr, b 3360 W Michigan.
 " Bert, lab, b 1230 Woodlawn av.
 " Chas C, florist 1719 Howard, r 1605 W Morris.
 " Chas F, lab, h 506 Minerva.
 " Edna M, clk, r 1230 Woodlawn av.
 " Edw, pdlr, b 439 W South.
 " Edw L, trav agt, h 120 Spender av.
 " Ethel M, clk, b 1230 Woodlawn av.
 " Frank E, cooper, h 512 E 23d.
 " Gail C, clk, b 3360 W Michigan.
 " Jas, driver, b 1955 S East.
 " Leon A, mngr Hatfield Electric Co, h 3360 W Michigan.
 " Lilly N, clk 224 E McCarty, b 512 E 23d.
 " Lafayette, pdlr, r 212 N East.
 " Lafayette H, chfr, h 1214 Wright.
 " Louise M, asst Public Library, b 1117 S Meridian.
 " Margt, b 593 West Drive (W P).
 " Mary F (wid Wm G), b 593 West Drive (W P).
 " Nancy (wid Chas E), h 925 Bellefontaine.
 " Owen, polisher, r 20 W Walnut.
LOCKWOOD RALPH G (Lockwood & Lockwood), Both Tels 1103, b 1909 N Penn, Tel New 6287.
 " Robt D, eroc 1607 W Morris, h 1605 same.
 " Ross E R, trav agt, b 1121 College av.
 " Ruth, b 1909 N Penn.
 " Sarah C (wid Matthew A), b 3127 North-western av.
 " Victor C, auto tester, h 1248 Standard av.
LOCKWOOD VIRGIL H, (Lockwood & Lockwood), Both Tels 1103, b 1909 N Penn, Tel New 6287.
 " Walter E, assmblr, h 1266 Jones.
 " Wm A, mldr, h 3360 W Michigan.

LOCKWOOD

" Willis A, ins, h 221 E Fall Creek blvd.
 " Willis W, presser, h 4074 Cornelius av.
LOCKWOOD & LOCKWOOD, (Virgil H and Ralph G), Lawyers, Patent Attorneys, 1211-15 Fletcher Trust Bldg, Both Tels 1103. (See page 201 and card in Legal Blue Book.)
 Loco Light Co, Arthur R Baxter pres, Robt H Pyle sec, headlights 1401 Newman.
LOCOMOTIVE FIREMEN AND ENGINE-MEN'S MAGAZINE, John F McNamee Editor and Mngr 507-508-509-510 Traction Terminal Bldg, Tel Main 156.
 Lodge Albert L, welder, h s e cor E 21st and Linwood av.
 " Caleb N, real est 208 Hume-Mansur bldg, r Columbia Club.
 " Cineora G (wid Littleton W T), h 60 N Beville av.
LODGE C N & CO, (of N Y), Real Estate Sub-divisions Handled Through the U S Indianapolis Office 208 Hume-Mansur Bldg, Both Tels 133.
 " Frank M, acct, h 302 Eastern av.
 " Geo, mach hd, h s e cor E 21st and Linwood.
 " Laban L, mngr 320 E Court, h 1315 Pleasant.
 " N Louise, sten, h 10, 36 E Pratt.
 " The, 829 N Penn.
 " Wm A, slsmn 34 N Penn, h 668 E 23d.
 Loeb Jno, carp, b 1132 Oliver av.
 Loebig Geo, mach, b 1333 Lexington av.
 Loebline Jno M, clk 224 E McCarty, b 1812 S East.
 Loehle Charlotte, clk, b 628 N Noble.
 " Gustav, polisher, b 628 N Noble.
 " Gustave W, glass chr, b 1017 N Temple av.
 " Jno L, mldr, h 2169 Madison av.
 " Jos F, baker 507 Masses av, h 527 N Dearborn.
 " Jos S, h 628 N Noble.
 " Matilda M (wid Jno), h 1017 N Temple av.
 " Wm, baker, b 628 N Noble.
 Loehman Bessie, tel opr, b 1041 N Bismarck av.
 " Frieda (wid Chas), h 1041 N Bismarck av.
 Loehr Edw N, clk Kingan & Co Ltd, b 1653 N Talbot.
 " Wm G, student, r Y M C A.
 Loeper Ernest J, corrs Van Camp Hdq and Iron Co, h 315 N Denny.
 " Geo J, formn, h 1025 Spruce.
 " Helen A, tchr, b 1731 Park av.
 " Jacob W, Insp Dept of Public Parks, h 1473 E Park av.
 " Wm H, janitor, h 2610 Stanley av.
 " Wm H Jr, mach, b 2610 Stanley av.
 Loertz Anna M, h 618 N Noble.
 " Jno W, dentist 3, 1103 W 30th, h 3017 Clifton.
 Loes Cath (wid Geo), h 612 S State av.
 " Lillian R, sten 551 Lemcke Annex, b 612 S State av.
 Loesch Anton, b 3646 Kenwood av.
 " Chas A, clk 6th fl 307 N Penn, h 3646 Kenwood av.
 Loesche Wm, driver, b 203 N Belmont av.
 Loetsa Peter, lab, h 30 S West.
 Loewenberg, see also Lowenberg.
 " Harold S, slsmn, h 344 W 31st.
 Loewer Chas, car repr, h 824 Cottage av.
 Loftin Harrison, h 206 W 21st.
 Loftin Cora, sten 611 Occidental bldg, b 311 E Walnut.
 " Eliz K, music tchr, b 1012 W 31st.
 " Fred T, adv agt 318 Am Central Life Bldg, h 1012 W 31st.
 " Keziah (wid Allnan), h 1637 N Capitol av.
 " Simeon, h 311 E Walnut.
 Lofton Jno S, formn, h 203 N Keystone av.
 Loftus Cora (wid Wm E), h 2130 Montcalm.
 " Danl J, bkpr, h 614 E 11th.
 " Forrest J, bkpr L S Ayres & Co, b 812 N LaSalle.
 " Geo, bkpr, b 723 N Noble.
 " Jas F, bottler, h 947 S West.
 " Jno A, engr city hall, h 449 N Arsenal av.
 " Kenneth, lab, b 2130 Montcalm.
 " Lillian, sten 124 N Delaware, b 812 N LaSalle.
 " Martin, lab, h 451 N Warman av.
 " Patk, formn Kingan & Co, h 444 Agnes.

**FOR
 QUALITY
 AND
 SERVICE**

Schoen Bros
 THE CLEANERS

Main Office:
 601-3-5
 N. Penn St.

Phones:
 Main 4141
 New 1555

Branch Offices:
 1 E. Market

Phone:
 Maia 1227

LIFE INSURANCE COMPANY OF VIRGINIA

Organized 1871

RICHMOND, VIRGINIA

A. MORLEY, Superintendent,
 506-7-8 Fletcher Savings & Trust Bldg.,
 Indianapolis, Ind.

All Claims paid IMMEDIATELY upon receipt of satisfactory Proofs of Death.
 Total Payments to Policyholders since organization over \$17,000,000.00, is paying its Policyholders over \$1,250,000.00 annually
W. J. GIBBONS, General Agent,
 Room 707 Merchants Bank Building,
 Indianapolis, Ind.

Taylor's Furniture

LOFTS

- " Thos A, wagonmkr 1101 Mass av, h 812 N LaSalle.
 Logan Anna (wid Wathew), b 1419 Woodlawn av.
 " Annie M (wid Alex W), h 108 Colorado av.
 " Benj F, craneman, h 2419 Prospect.
 " Benj H, clk, h 1047 Tecumseh.
 " Bernard F, mach, h 239 Greer.
 " Bernal H, electr, b 1135 N Holmes av.
 " Bridget (wid Martin), h 841 S Missouri.
 " Byron C, mach, h 225 Hendricks pl.
 " Chas E trav agt 522 S Illinois, b 553 Birch av.
 " Chester A, engr, h 260 Koehne.
 " Cleo R, cleaner, h 954 Olin av.
 " Cleveland R, formn, h 958 Olin av.
 " Danl, patrolman, h 1201 St Peter.
 " Earl C, clk Kingan & Co, h 57 W 36th.
 " Edw L, printer, h 807 1/2 N California.
 " Edw R, mtrmn, h 220 McLean pl.
 " Ellen (wid Thos), b 125 Koehne.
 " Ellis P, miller, h 553 Birch av.
 " Elva, lab, h e s Luett av, 2 n of 10th.
 " Flora A, (wid Walter J), h 726 N Highland av.
 " Forrest M, dtfsmn Indpls Union Ry Co, h 822 Hamilton av.
 " Francis S, carp, h 1135 N Holmes av.
 " Frank N, clk 21 E Wash, r Y M C A.
 " Geo, tinner, h 1201 Pleasant.
 " Geo T, janitor, h 2562 Hope.
 " Geo W, lab, h 314 McLean pl.
 " Hattie E (wid Luke S), h 1207 W 30th.
 " Helen, music tchr 841 S Missouri.
 " I Nelson, boys sec Y M C A, r 825 N Capitol av.
 " James T, porter, r 1640 Yandes.
 " Jesse, lab, h 1021 W Vermont.
 " Jessie E, h D, 704 N Capitol av.
 " Jno, asst formn 113 Monument pl, h 1622 Missouri.
 " Jno, cement wkr, h 824 N Oriental.
 " Jno, electr, h 413 N Rural.
 " Jno, lab, h 524 Abbott.
 " Jno B, trav agt, h 5015 College av.
 " Jno J, pressm, h 1893 Olive.
 " Jno K, bkpr, h 1211 Newman.
 " Jno L, clk, h 841 S Missouri.
 " Jno S city fireman, h 1558 Cornell av.
 " Jonathan A, groc 3710 W 10th.
 " Lawrence, lab, h 226 S Missouri.
 " Leon T, mach hd, h 3531 Garden av.
 " Lewis, driver, b 632 N West.
 " Lewis V, lab, b 1207 W 30th.
 " Lottie, r 905 Indiana av.
 " Luke J, photo State Life Ins Co, b 841 S Missouri.
 " Margt, clk 802 N Capitol av, b 1444 Woodlawn av.
 " Martin J, carp insp, h 416 N LaSalle.
 " Martin J, insp city civ engr, b 841 S Missouri.
 " Mark, b 1207 W 30th.
 " Matthew, mach, b 1444 Woodlawn av.
 " Michl, slsmn 126 W Wash, h 1154 Olive.
 " Minnie, h 2, 709 Muskingum.
 " Nettie, lab, h 1207 W 30th.
 " Pochontas Fuel Co, 1227 State Life bldg.
 " Seldon S, buyer, h 1019 N Tuxedo.
 " Sheridan E, lab, b 2419 Prospect.
 " Susie, h 4, 308 1/2 Mass av.
 " Thos, helper, h 935 Bates.
 " Thos A, pattern mkr, h 845 S Missouri.
 " Thos J, clk Reserve Loan Life Ins Co, b 1444 Woodlawn av.
 " Thos P, lab, h 659 Division.
 " Walter C, bkpr, h 1211 Newman.
 " Walter S, janitor, h 1801 Peck.
 " Warren A, formn C U Tel Co, h 313 Parkway av.
 " Wm F, porter, r 511 N Senate av.
 " Wm H, custodian, h 419 E North.
 Loganofsky Hyman, baker, h 1130 S Penn.
 " Jacob, porter, b 944 S Meridian.
 " Meyer, shoemkr 944 S Meridian.
 Loganport artificial Ice and Fuel Co 23-24, 10 W Ohio.
 Loge Lewis, lab, h 429 Abbott.
 " Michl, carp, h 1855 W Wilkins.
 " Philip H, carp, h 433 W 17th.
 Lonnie The 702-70 N Alabama.
 Lokenman Geo D, lab, h 317 Price.

Gill-Buennagel Co., Inc.

REAL ESTATE AND RENTALS

213-218 Lemcke Bldg.

PHONES: MAIN 5420 NEW 236

LOGGINS

- Loggin Alex, lab, h 2418 Northwestern av.
 Logsdon Clarence E, collr 45 S Illinois, b 709 Rochester av.
 " Edwin D, pres Peoples Coal and Cement Co, Indpls Gravel and Sand Co, res Broad Ripple, Ind.
 " Elljah, h 1128 S Penn.
 " Emmett, mtrmn, b 2158 N Illinois.
 " Frank, finisher, b 2409 Kenwood av.
 " Frank F, mngr Peoples Coal and Cement Co, h 3254 Washington Blvd.
 " James, lab, h 1072 Holborn.
 " James J, tmstr, r 1128 S Penn.
 " Louise H (wid Matthew), cashr 102 W Wash, h 31, 302 W New York.
 " Lulu C (wid Chas E), h 1322 N La Salle.
 " L Lynn, br mngr Peoples Coal and Cement Co, b 3254 Washington Blvd.
 " Margt, h 226 E Vermont.
 " Martha L, tchr, b 3254 Washington Blvd.
 " Mattie, clk, b 2158 N Illinois.
 " Sanford J, condr, h 226 E 10th.
 Logston Kenneth B, paper hngr, h 3, 856 S Meridian.
 " Wm, lab, b 301 Cable.
 Logue Augustine G, h 135 McKim av.
 " Brownlee L, credit man 624 Majestic bldg, h 1106 W 23rd.
 " Chas G, lab, b 1337 Reinsner.
 " Frank M, b 1031 S Sheffield av.
 " Geo, sawmkr, b 1108 N Oakland av.
 " Geo A, clk C U T Co, b 135 McKim av.
 " Jno W, mach hd, b 1337 Reinsner.
 " Patk, lab, h 512 W Vermont.
 Lohman Chas D, plmbr 1823 Brookside av.
 " Chas F, cigar mkr, h 1823 Brookside av.
 " Chas W, trav agt, h 1314 Linden.
 " Emery R, brkmmn, h 1341 N Gale.
 " Frank, harness mkr, h 18 Carson.
 " Fredk H, electr Sanborn Electric Co, h 1459 Hoyt av.
 " Henry, driver, b 1817 Orleans.
 " Henry C, woodwkr, h 1029 Jefferson av.
 " Jos J, lab, h 1411 Harlan.
 " Marvin A, engr, h 1368 N Gale.
 " Minnie M, janitress, h 1403 S Meridian.
 " Nellie M, tel opr, b 1823 Brookside av.
 " Pierce L, engr, h 244 N Noble.
 Lohmann Elmer R, buyer, b 1043 Hunter.
 " Fredk H, cigar mkr, h 1043 Hunter.
 " Jos, baker, b 450 Minerva.
 " Josephine (wid Jos), h 6, 906 Bellefontaine.
 " Walter R, electr, b 1043 Hunter.
 Lohning Frank, engr, h 224 Troubridge.
 Lohr Jos, die sinker, h 1102 S Penn.
 Lohrman Anna R C (wid Fred), b 1533 N Capitol av.
 " Leota O, sten 808 Fidelity Trust Bldg, b 2050 Columbia av.
 " Louis C (wid Paul R), b 1014 W 28th.
 " Robt, bkpr 625 Century bldg, h 504 Douglass.
 " Walter, woodwkr, h 2060 Columbia av.
 Lohrmann Chas G, collr, b 2215 Speedway av.
 " Fred J, hammer smith, h 2418 Prospect.
 " G Wm, finisher, h 1027 St Peter.
LOHRMANN HENRY, Physician, Office and Residence 2215 Speedway av, Tel Belmont 850.
 " Josephine, sten Kiefer-Stewart Co, b 2418 Prospect.
 " Louise (wid Frank), h 2418 Prospect.
 " Phillip J, condr, h 1533 N Capitol av.
 " Rudolph P, clk, b 2418 Prospect.
 " The, 724 1/2 N Senate av.
 Lohss Herman, dry goods 1243 S Meridian.
 " Louis W, clk Giltson Co, r 1243 S Meridian.
 " Wm H, slsmn, h 16 Downey.

Sheet Metal Works

National Boiler and Sheet Iron Works
 THE NATIONAL DRY KILN COMPANY, Props.
 Nos. 1118-1226 East Maryland Street

Garland Furnaces

Base Burners
 Hot Blasts

Ranges

Champion
 Combination
 Coal and Gas
 RANGES

Retort Self-feeding
 Soft Coal Heaters

Your Old Stove as
 Part Payment

Charles
 Koehring
 878-880-882
 Virginia Ave.

New Phone,
 Park 68
 Old Phone,
 Wash. 741

JOHN WATSON CONTRACTOR

4004
 N. CAPITOL AVE.
 INDIANAPOLIS

JOS. W. SELVAGE

Rooms 410-15, 8 E. Market St.

Phones 717

Vacant Lots—Factory Sites
Building Locations**SEE "SELVAGE" FOR YOUR
REAL ESTATE WANTS.****GOOD LUMBER
MILLWORK and
QUICK DELIVERY**

Is What Pleases Our Trade

LEWIS-FORBES LUMBER CO.Phones Prospect 364
New 9030 Shelby and Belt Ry.**LOLLAR**

Lollar Lola M, sten 328 S Illinois, b 928 N East.

Lomasney Ethel M, artist 309, 157 N Illinois, h 5, 829 N Alabama

" Mary E (wid Jno M), b 5, 829 N Alabama.

Lomax Chas W, trav agt, h 3945 N Capitol av.

" Edw, photo 1728 E 10th, h 2128 E 12th.

Joel, clk, h 39 N Denny.

" W Sherman, contr, h 2128 E 12th.

Lombard Bldg, 24 1/2 E Wash.

" Carrie A (wid Walter), truant officer P S, h 645 N Beville av.

" Chas O, slsmn, h 1349 Ringgold av.

" Clifford H, hpr, b 1827 Hoyt av.

" D Otis, mach, h 228 Lexington av.

" Earl C, clk 140 S Capitol av, h 825 1/2 Lexington av.

" Ida, clk, b 1827 Hoyt av.

" Jno A, printer, h 2726 N LaSalle.

" Jno F, dry goods 550 Virginia av, h 1827 Hoyt av.

" Josiah S, porter, h 1125 Lafayette.

" Mary, clk, b 1827 Hoyt av.

" Mary A, h 825 Villa av.

" Mary R (wid Albert D), h 1433 Linden.

" Paul, ins agt 810 Lemcke bldg, h 25 N Keystone av.

Lombardi Cecil, lab, h 533 W Pearl.

Lombardo Aug, fruits 67 Mkt House, h 501 S East.

" Philip, pdlr, b 501 S East.

Lomardy Frank C, slsmn, h 1540 E Market.

London Assurance Corporation, 910 Merchants Bank bldg.

" Isaac J, waiter, r 707 1/2 N West.

" John, butcher, r 918 N Davidson.

Loneragan Felix A, trav agt, h 1, 615 N Penn.

" Sam L, clk, h 211 W 16th.

Lones Danl B, lab, h 1125 S Sheffield av.

" Darius, lab, h 1125 S Sheffield av.

" Jno H, lab, b 2202 W McCarty.

" Wm, mach hd, h 1029 S Tremont av.

Loney, see also Looney.

" Jno L, tmstr, h 2228 W Morris.

" Jos W, carp, b 739 N Sheffield av.

" Louis J, mach, r 118 W 10th.

Long, see also Lang and Lange.

" Albert, lab, b 1865 S East.

" Albert, lab, r 225 W St Clair.

" Alf, hpr, r 621 S Alabama.

" Allen, sawyer, h 1609 Cornell av.

" Alva L, boilermrk, h 2224 W 10th.

" Amanda (wid Louis), h 415 W Merrill.

" Amanda M (wid James J), h 2115 E New York.

" Arminda (wid Oliver M), h 2601 E Pearl.

" Arthur S, clk, h 229 E Morris.

" Arthur T, supervising prin P S No 26, h 4, 407 Muskingum.

" Audria E, student, r 216 E Pratt.

" A Campbell Jr, trav agt 1608 Merchants Bank bldg, h 313 N Meridian.

LONG-BELL LUMBER CO THE, H Virgil Richards Mngr, Mfrs of Yellow Pine Lumber and Oak Flooring 1608 Merchants Bank Bldg, Tel Bell Main 3555

Toll 75, New 1712-R.

" Benj F, ins, h 248 Collett av.

" Benj S, lab, h 1514 Prospect.

" Bertha, smstrs, b 1104 College av.

" Bridget (wid Patk), h 539 S West.

" Carl L, bkpr Starr Piano Co, b 1210 Ashland av.

" Calvin B, lab, h 120 Minkner.

" Carrie E, h 1326 Bates.

" Carrie L, h 824 E Walnut.

" Chas, die sinker, b 1235 Oliver av.

" Chas, lab, h 1551 W New York.

LONG

" Chas, mach, b 2033 Highland pl.

" Chas, tester, h 920 N Oakland av.

" Chas E, insp, h 2015 W New York.

" Chas H, insp, h 503 S Alabama.

" Chas J, lab, b 2002 Shelby.

" Chas L, mach hd, b 39 N Tacoma av.

" Chas R, trav agt 141 S Meridian, h 2215 Park av.

" Chas R A, ventilator mntr 337 S East.

" Chas W, pntr, h 560 N Keystone av.

" Clara (wid Jno), music tchr, h 1236 Bellefontaine.

" Clara (wid Robt W), h 1115 Central av.

" Clara, colr, b 225 W St Clair.

" Clara C, b 2401 N Delaware.

" Clarence L, student, r 427 E Pratt.

" Clarence M, slsmn, h 934 W 33d.

" Clement R, clk, r 460 E Wash.

" Cora L (wid Wm C), h 1325 Lexington av.

" C Gail, clk, b 557 W 26th.

" Danl B, saloon 18 W Ohio, h 18 1/2 same.

" David, porter, b 529 N California.

" Delia, b 427 Ketcham.

" Don A, tester, h 2, 340 Jefferson av.

" D Thos, tmstr, h 7, 33 1/2 Virginia av.

" Earl, tester, b 2224 W 10th.

" Eben P, pntr, b 1325 Lexington av.

" Edw J, mltr, b 539 S West.

" Erflie, sten Claypool Hotel, b 4, 421 E Pratt.

" Elbert C, clk 527 N Capitol av, b 2401 N Delaware.

LONG ELECTRIC CO, Lee Long Mngr, Electric Contractors 418 State Life Bldg, Tels Main 4124 and 4634.

" Elijah, lab, h 541 W Morris.

" Eliza, mach opr, b 936 Olin av.

" Eliza J (wid Andrew J), b 1110 S Belmont av.

" Elmer E, trav agt Starr Piano Co, h 1210 Ashland av.

" Emily E (wid Geo F), h 1511 E Wash.

" Ernest A, mach, h 1044 Udell.

" Ernest L, clk 16 N Meridian, h 1120 Central.

" Ernest R, pntr, h 1937 Hoyt av.

" Ernest W, autowkr, h 657 Division.

" Eug, janitor, h 1914 Columbia av.

" E Cecil, clk 618 N Delaware, b 132 W 14th.

" Fay H, pntr, h 3022 Bellefontaine.

" Florence H (wid Wm F), b 1094 E 50th.

" Florence W, society editor Ind Daily Times, h 414 E 28th.

" Floyd H, car bidr, h 1004 E 50th.

" Frank E, dentist 320, 241 N Penn, h 655 W 32d.

" Fredk, b 2115 E New York.

" Fredk, clk, r 307 E St Clair.

" Fredk A, trav agt, h 6, 911 N Meridian.

" Fredk W, mnfrs agt 616, 108 N Penn, h 4557 Broadway.

" Fredricka (wid Jos), h 1143 Central av.

" Geo, tire setter, h 3551 W New York.

" Geo E, mach, b 1608 W Morris.

" Geo T, musician, h 2364 N Gale.

" Geo W, clk 358 E Wash, h 523 E New York.

" Geo W, lab, h 2238 Yandes.

" Geo W, trav agt, b 2215 Park av.

" Gertrude, mach hd, b 123 N Noble.

" Glen J, pkr, h 735 N Belmont av.

" Grace E, b 1725 Park av.

" Grant R, pkr, h 2118 Calvelage.

" Grover A, brkmm, r 263 Handricks pl.

" Guy, waiter, r 110 E Vermont.

" Harold, lab, b 1606 Connell av.

" Harry, bkpr 426 N Capitol av, b A, 227 N Illinois.

" Harry, lab, b 2201 E Wash.

" Harry I, tailor 401 N Penn.

" Harvey, lab, b 614 E Court.

" Helen, tel opr, b 2011 W New York.

" Helen M, clk 147 E Market, b 1511 E Wash.

" Henry, bartndr, b 954 W Walnut.

" Henry F, mltr, b 740 E 15th.

" Henry L, master mech 545 E Georgia, h 1516 Linden.

" Herbert, clk 545 E Georgia, r 425 E Wash.

" Hester A (wid Michl), h 2474 Bond.

" Howard, engr, h 1523 Southeastern av.

**Indiana
Electro-
type
Co.****Photo-
Engravers
Artists
Designers
Photogra-
phers****Electro-
typers
Stereo-
typers****Wood,
Metal,
& Wax
Engravers****23 West
Maryland St.
Indianapolis****Frank M. Dell****Fire Brick, Clay, Crushed Stone,
Sand & Gravel****SOUTHEASTERN AVE. AND CRUSE****Phones, New 1310, Prospect 1310**

The Lawrence

410 AMERICAN CENTRAL LIFE
BUILDING
8 EAST MARKET ST.

Agency

BOTH PHONES 717

INSURE WITH US

Oldest and
Strongest Companies
COVERING ALL LINES

LONG

- " Howard, solr Indpls Star, h 7, 302 W New York.
- " Ira H, barber, h 1502 S East.
- " Isaac, lab, r 802 Indiana av.
- " Isabelle (wid Russell), h 4408 E New York.
- " Isabelle L, clk, b 4408 E New York.
- " James, bartndr, h 230 Oxford.
- " James, framemkr, b 1361 Madison av.
- " James, lab, h 402 W Walnut.
- " James B, welder, h 822 E Georgia.
- " James D, lab, b 802 Dorman.
- " James E, tinner, h 1312 Polk.
- " James H, bksmith, h 833 E New York.
- " Jane (wid James), h 936 Olin av.
- " Jane M, clk 311 Sake bldg, b 349 N Liberty.
- " Jeremiah, roofer, h 437 E South.
- " Jesse P, car rep, b 39 N Tacoma av.
- " Jno, h 331 Agnes.
- " Jno, glider, r 1361 Madison av.
- " Jno B, phys, 744 W New York.
- " Jno E, chief tel opr Indpls Union Ry Co, h 511 E Walnut.
- " Jno E, janitor, r 637 Bright.
- " Jno E, patrolman, h 411 E McCarty.
- " Jno F, mtrmn, h 3521 N Capitol av.
- " Jno L, chfr, b 2033 Highland pl.
- " Jno O, solr, h 1110 S Belmont av.
- " Jno S, slsmn, h 1242 N Main.
- " Jno T, tmstr, b 3242 Martindale av.
- " Jno V, brkmm, b 539 S West.
- " Jos E, brkmm, b 2233 E Wash.
- " Jos L (Long & Kress), h 44 N Gray.
- " Jos L jr, b 444 N Gray.
- " J Gates, agt, h 3319 W 11th.
- " Kate (wid Jos), h 821 N Senate av.

LONG-KNIGHT LUMBER CO, Wm W Knight Pres and Treas, Hardwood Lumber 1025 Lewis, Tels Woodruff 591, New 307. (See page 177.)

- " Lee, mngr Long Electric Co, b 815½ N Delaware.
 - " Lena, stockpr Claypool Hotel.
 - " Lucetta E (wid James B), h 2033 Highland pl.
 - " Lucile C, mngr, b 1325 Lexington av.
 - " L Guy, asst pur agt Gibson Co, h 1906 Commerce av.
 - " Mabel C, sec State Christian Charity Ass'n, b 744 W New York.
 - " Margt (wid Edw J), h 427 Ketcham.
 - " Margt (wid Ivan C), b 1409 St Peter.
 - " Margt (wid James), b 2359 Prospect.
 - " Mary, b 427 Ketcham.
 - " Melvin, chfr, b 2224 W 10th.
 - " Merritt, chfr, h 609 Ogden.
 - " Michl, bartndr, b 406 Blake.
 - " Nerva J (wid Peter), b 132 W 14th.
 - " Nicholas H, clk, 3 State House, b 3346 Washington Blvd.
 - " Nora V, tchr State School for the Deaf, b 4165 Ashland av.
 - " Obadiah F, lab, b 2753 Columbia av.
 - " Otto, enameler, h 2662 W 27th.
 - " Owen R, meter str, b 17, 406 E Louisiana.
 - " Paris G, insp, h 5, 1437 E Ohio.
 - " Patk F, mach, b 539 S West.
 - " Ralph, lab, r 123 N Noble.
 - " Ralph P, acct Prudential Casualty Co, h 3215 N Capitol av.
 - " Raymond, condr, b 317 N West.
 - " Rennie, slsmn, b 913 N New Jersey.
 - " Richd, lab, h 1231 Trumbull.
 - " Robt, lab, h 928 Pomeroy.
 - " Robt A, h 1634 Gemmer.
 - " Robt A (English & Long), h 17, 406 E Louisiana.
 - " Robt H (R H Long Factory Shoe Store), 110-112 W Wash, res Framingham, Mass.
 - " Robt E, meter str, b 17, 406 E Louisiana.
- LONG ROBERT W HOSPITAL**, 1076 W Michigan, Tels Main 2530, New 1931.
- " Robt W, trav agt Bemis Indpls Bag Co.
 - " Rose N, drsmkr, b 1010 N Alabama.
 - " Rosetta J (wid Robt P), b 1743 Hall pl.
 - " Ross G, stmn, h 1903 Broadway.
 - " Rossey G, mngr 3340 Clifton, b 934 W 33d.
 - " Roy A, slsmn 238 Mass av, r 337 S East.
 - " Roy E, pnt, b 853 N East.
 - " Roy M, metal wkr, b 714 E New York.
 - " Russell A, driver, b 2033 Highland pl.
 - " Russell E, clk, b 2254 W 10th.
 - " R H, Factory Shoe Store, Edw P Vanderjagt mngr, 110-112 W Wash.
 - " R Bryant, trav agt, h 222 S Ritter av.

Shirley Bros. Co.

Funeral Directors

OFFICES:

3020 N. Ills. 2108 W. Mich.
2815 E. Wash. 5506 E. Wash. Sts.

BOTH PHONES

LONG

- " Saml, lab Crown Hill Cemetery, res Augusta, Ind.
- " Sylvester S, switchman, h 2011 W New York.
- " Thos, lab, h 7, 61 Virginia av.
- " Thos J, drayman, h 912 N Bismarck av.
- " Thos J, insp, h 242 Dorman.
- " Thos M, mngr 448 Virginia av, h 818 Parkway av.
- " Thos R, insp, h 1257 N Dearborn.
- " Thos W, driver, h 821 S Alabama.
- " Tilman, lab, b 850 W Walnut.
- " Vanchie E, sten 204, 8 E Market, r Hotel Linden.
- " Walter, lab, r 123 N Noble.
- " Walter, lab, b 2809 Shelby.
- " Walter E, ins agt, h 1, 931½ N Alabama.
- " Walter G, insp, h 2014 Olive.
- " Wm, clk, b 2033 Highland pl.
- " Wm C, city fireman, h 1725 Park av.
- " Wm D, trav agt, h 56, 59 E Michigan.
- " Wm F, lab, h 2244 Yandes.
- " Wm H, h 1614 Hall pl.
- " Wm H, phys 2, 240 Blake, h 402 N West.
- " Wm S, lab, r 1229 Olive av.
- " Wm W, condr, h 530 N Noble.
- " Wilna C, bkpr 204 Wulsin bldg, b 3922 College av.
- " W Ballard, lawyer, h 52, 20 E Michigan.
- " W & Kress (Jos L Long, Jno Kress), blacksmiths 225 W Merrill.

LONGACRE ADDITION, Edw E Thompson, Trustee, Choice Acre Lots Stop 6 Greenwood Interurban Line, 709 Law Bldg, Tels Main 5787, New 4467, Res and Addition Tel Southport 2331.

- Longaker Verner A, mnfr agt 706 Merchants Bank bldg, b 3, 946 N Meridian.
- Longenecker David, fireman, h 2313 Adams.
- LONGENECKER GEORGE W**, Tailor, Cleaner and Presser 645 Ft Wayne av, r same.
- " Henry V, saloon 551 Indiana av.
- " June E, sten Cole Motor Car Co, b 2313 Adams.
- " Lena, b 904 Prospect.
- " Lora, sten, b 232 Oxford.
- Longer Jos, engr, h 230 Spring.
- " Saml, carp, b 336 E McCarty.
- Longere Harry, carp, b 1418 Barth av.
- " Herman, condr, h 1418 Barth av.
- " Louis F, carp, h 442 E Terrace av.
- " Otto, carp, b 1418 Barth av.
- Longerich Aug, mach, h 2030 E 12th.
- " Edw, plmbr, h 3339 E Vermont.
- " Fred, pipefr, h 3420 E 23d.
- Longest Chas R, condr, h 25 Drexel av.
- " Jeremiah B, tmstr, h 3807 E 14th.
- Longelt Harry A, fireman, h 726 Grove.
- Longley Frank E (Bradfield & Longley), h 364 Congress av.
- " Silas E, sec-treas Stover-Longley Contractors Equipment Co, r Y M C A.
- " Wm E, state fire marshal 57-59 State House, h 3951 Ruckle.
- Longmire Dallas, wrapper, b 630 Coffey.
- " Etta E, mach hd, b 528 Coffey.
- " Geo W, mach hd, b 528 Coffey.
- " Harry A, driver, b 528 Coffey.
- " Ralph D, mach hd, b 528 Coffey.
- " Wm E, h 528 Coffey.
- Longshore James F, clk, b 1004 E 50th.
- " Noah W, crenmkr, h 1017 Roache av.
- " Saml, trunkmkr, b 1017 Roache av.
- Longstreth Geo F, mngr Lambert Coal and Coke Co, h 4297 Park av.
- Longwell Jno W, glassctr, h 717 E Morris.
- Longworth Andrew J, h 1103 E Michigan.
- " Lillian D, smstrs, b 1103 E Michigan.
- " Minnie B, smstrs, b 1103 E Michigan.
- " Oattie E, mach, h 646 Hamilton av.

S
A
R
G
E
N
T
,
S
P
A
I
N
T
S

44 South Pennsylvania St.

PRINTERS

PHONES New - 1220
C. U. - Main 1777

THORNTON-LEVEY CO.

W. HALBERSMEIER ARCHITECT

517 Lab, 508-1 RAUH BUILDING, PHONE MAIN 3918

Carey & James

**Chiro-
practores**

Old Phone
Main 3252



540 N.
Meridian



Consultation
FREE

FISHER-LENZ
Sales Corp.

THE
K
I
S
S
E
L
K
A
R

338 N. Capitol
Ave.
Telephone
Main 6303

THE HOME BREWING CO. THE PUREST BEER

Phones — New 1050 Bottling Dept., Prospect 2260, New 1030 According to the United
Central, Prospect 150 Cor. Cruse and Daly, Indianapolis, Ind. States Health Report.

J. G. McCullough

**RENTS COLLECTED
PROPERTY CARED FOR**

Telephones 1340 133 East Market Street

LONIGAN

Lonigan Emma (wid Wm J), h 1403 St Paul.
Lonig Mary C (wid Fred E), h 914 Hamilton
av.
Lennon Chas, insp 316 Federal bldg, h 530
Holly av.
Loober Bertha, clk 360 W Wash, b 1019 S
Capitol av.
" Martha (wid Morris), h 1019 S Capitol av.
" Saml, lab, b 1019 S Capitol av.
Lookabill Russell W, bkpr State Life Ins Co,
h 2009 Broadway.
Lookebill Amos C, lab, b 512 Arbor av.
" Chas O, tmstr, b 542 Arbor av.
" James F, watchmn, h 542 Arbor av.
" Rhue, lab, h 1128 S Senate av.
" Henry M, lab, h 630 Coffey.
Looker Grover J, brkmm, h 3102 E New York.
Loomis Amy J, h 805 Fletcher av.
" Bessie E, sten, b 24 N Bismarck av.
" Edw, lab, b 2335 Mass av.
" Erma M, cook, b 2335 Mass av.
" Fern J, driver, h 463 Arbor av.
" Frank D, genl sec The Childrens Aid Assn,
h 5320 Lowell av.
" Fredk M, asst chr clk 49 S Penn, h 1613
College av.
" G Brace, dftsmn 1456 Lemcke Annex, b
1613 College av.
" Harriet, clk, b 4, 1208 1/2 E Wash.
" Harry E, slsmn, h 512 Ruckle.
" Harry M, h 4, 1208 1/2 E Wash.
" Jeanette A, sten 909 Merchants Bank bldg,
b 4, 1208 1/2 E Wash.
" Julia C (wid Chas A), h 24 N Bismarck
av.

" Margt (wid Wm), b 936 Paca.
" Sallie B (wid Geo B), b 1416 Ashland av.
" Wendell P, student, b 633 S New Jersey.
Looney, see also Loney.
" Ella, smstrs, r 338 N Illinois.
" Fred E, rubber wkr, h 2024 Linden.
" Geo, paper hngr, r 506 E Wash.
" Jacob J, slsmn, h 817 Jefferson av.
" Jno F, supt Postal Tel-Cable Co, h 2, 2525
Central av.
" Wm, plmbr 113 E Ohio, b 1332 N Capitol
av.
Loos Anne, sten Marion Club, h 3, 914 N East.
" Margt, b 1818 Ludlow av.
Loose Alf L, clk, r 122 E Vermont.
" Wiles Biscuit Co, Thos B Willcockson
mngr, 119 Spring.
Loper Fraudia, hair dresser 626 Mass av, b
37, 626 Mass av.
" Harry L, finisher, h 2012 Cornell av.
" Oliver, carp, h 545 N Tibbs av.
" Wm W, trimmer, h 2526 Northwestern av.
Lopez Ferdinand E, cook, h 497 Rankin.
Lorain James, lab, r 423 Indiana av.
Lorash Chas R, mach, h 1150 N Germania av.
" Harry L, mach, h 1249 Naomi.
" Henry D, bksmith, h 1116 Wright.
" James F, forrmn 1001 Shelby, h 1116
Wright.
Lorber Harry A, clk, b 1636 Prospect.
" Saml H, bartndr, b 1636 Prospect.
" Sol, saloon 1640 Prospect, h 1636 same.
Lord Albert, houseman, b 715 N Adelaide.
" Edgar J, fireman, h 55 1/2 Jefferson av.
" Harry C, engr, h 909 W 26th.
" Isaac C, lab, b 1548 S Harding.
" James, h 2530 N New Jersey.
" James E, slsmn, h 1548 S Harding.
" Mary, tchr, h 1, 1850 N Talbott.
" Ralph H, clk 1010 E Maryland, r 512 N
Alabama.
Loree Cath (wid Saml), b 1819 E Ohio.
" Sarah (wid Madison), b 1819 E Ohio.
Lorentz, see also Lawrence.

LORENTZ

" Geo E (G E Lorentz Cycle Co), h 1627
Ludlow av.
LORENTZ G E CYCLE CO (George E
Lorentz), Dealers in Bicycles, Motor-
cycles and Accessories, Vulcanizing and
Repairing a Specialty 1641 Roosevelt av.
" Wm A, jeweler 30 S Illinois, h 2218 Ken-
wood av.
Lorenz Clara M, sten 1101 Law bldg, b 1450
Pleasant.
" Fred, lab, b 1829 Ringgold av.
" Fredk, tailor, h 749 Parkway av.
" Fredk A, carrier P O, h 1450 Pleasant.
" Fredk G, trav agt, h 4826 E New York.
" Harry A, asmbldr, b 1450 Pleasant.
" Jos F, lab, h 1535 Columbia av.
" Walter W (Hammond & Lorenz), h 2201
S Meridian.
Loretto The, 114 W North.
Lorick Saml, waiter, r 713 N West.
Lorig Anna A, clk, b 4613 S Nare.
" Anna F (wid Nicholas), h 1650 S Dela-
ware.
Loring Chas B, condr, h 40 S State av.
Lorman Eliz G, cashr, b 735 Cottage av.
" Geo M, dep constable, h 735 Cottage av.
Lorr Jos, mach, h 1102 S Penn.
LORRAINE HOTEL, Charles Muellerschoen
Propr, s w cor Capitol av and W Wash,
Tels New 1272 and 1259, Main 4330.
Lory Clarence E, custodian, h 1036 W North.
" Fay, b 1036 W North.
" Frank C, sec, treas and mngr Zero Ice
and Coal Co, h 2841 Washington blvd.
" Jos J, h 1021 Miley av.
" Wm T, engr, r 2707 Cornell av.
Loscent Leo W, grocer 3429 W Michigan.
" Louis A, meat 2909 W Wash, h 21 S War-
man av.
Losche Albert H W, spl agt The Pray Agency,
b 226 Buchanan.
" Arthur W, woodturner, b 3200 S Meridian.
" Bertha, ttrs, b 626 Buchanan.
" Emma, ttrs, b 626 Buchanan.
" Henrietta, student, b 626 Buchanan.
" Herman, watchmn, h 626 Buchanan.
" Theo, com mer 210 E Maryland, h 609 E
Terrace av.
" Wm F, slsmn, h 55 E Raymond.
Loschiavo Michl, lab, r 752 Fletcher av.
Loschky Tobias, engr, h 2214 Union.
Loser Aline, student, b 337 N Alabama.
" Jno H, pnt, h 2658 Brookside av.
" Carl W, clk 133 W Wash, h 731 Olive.
" Casper W, lab, h 1214 N Tacoma av.
" Harry O, b 245 S Arsenal.
" Kate (wid Geo), b 245 S Arsenal av.
LOSEY NORTH H, Photographer, Conven-
tion Groups a Specialty, 539 N Meridian,
h same, Tel Main 3096. (See page 204.)
" Robert C, r 2536 College av.
Losh Alice A, clk, b 4052 N Capitol av.
" Edgar, saloon 1719 Kentucky av.
" Eliz (wid Thos), h 4052 N Capitol av.
" Etta, h 3207 W 11th.
" E Pearl, dyer, b 4052 N Capitol av.
" Francis B, asst cashr 23 N Meridian, b
4052 N Capitol av.
" Geo W, mer police, h 3701 N Illinois.
" H Frank, saloon 1621 Howard, h 1623
same.
" Jno W, real est 204 Castie Hall bldg, h
550 Coffey.
" Jos F, forrmn, h 467 Downing av.
" Walter, artist Lyman Bros, r 620 N Dela-
ware.
" Wm, polisher, r 325 S Capitol av.
Losio Jos G, sausage-maker, h 2206 Cornell av.
Lossin Herman, mach hd, h 2216 S Talbott.
Losson Chas J, baker 1062 Oliver av, h 1065
same.
Lostuter Ava G, clk, b 412 E Minnesota.
" Della A, clk, b 412 E Minnesota.
Lottenbach Fred, lab, h 420 Grand av.
Lothery James, lab, b 343 Darnell
av.
" Jos H, slsmn 24 N Penn, h 2125 same.
Lotshaw Andrew D, ball player, h 751 N
Elder av.
" Geo E, tmstr, h 2847 N LaSalle.
Lott Harry W, spl del messr P O, b 441 N
Arsenal av.

**FOSTER'S
LUMBER
R. S FOSTER LUMBER CO. SATISFIES**

BOTH PHONES 254

OFFICE FURNITURE

W. K. STEWART CO.

44 EAST WASHINGTON ST.

Complete Office Equipment

LOTT JAMES H., Lawyer 43 Baldwin Bldg.
Tel. New 605, h 808 N California, Tel
New 3761-L.

" James J, driver, h 441 N Arsenal av.
" Jno T, cond'r, h 441 N Arsenal av.
Lotto Wm, news dir, b 244 N Capitol av.
Lott, see also Lutz.
" Annie (wid Geo), h 1457 S Talbott.
" Carl A, bartndr, h 3122 E New York.
" Chas H, lab, h 1049 Hunter.
" Chara B, smstrs, b 421 Hamilton av.
" Edith E, pressmtr, h 1637 Cornell av.
" Edw F, pressman, h 828 N Oriental.
" Fredk G, ctr, b 741 N Germania av.
" Jno J, trimmer, h 1106 Reinsner.
" Mary E (wid Jno), h 421 Hamilton av.
" Otto J, mach, b 1249 Ingram.
" Paul W, mach, h 1648 Arrow av.
" Ulysses, lab, h 422 Blake.
" Wm P, bartndr, h 18 S Beville av.

Lotze Wm G, mach, h 404 W South.
Loutck, Glenn, bkmsmith, r 2701 N Illinois.
Loucks Allen D, tel opr, b 229 N Highland av.
" Arthur L, trav agt Indpls Electric Supply
Co, h 425 W 40th.

" Chas C, maller, b 2926 English av.
" Chas E, clk, b 1361 Fremont.
" Chas E, wrcschmr, r 1207 W 32d.
" David H, plstr, h 229 N Highland av.
" Ernest R, carp, b 229 N Highland av.
" Frank R, carp, b 2642 Burton av.
" Fredk M, patrolman, h 1054 W 27th.

LOUCKS GLADYS, Piano Instructor College
Musical Art, b 3548 College av, Tels
North 6878, New 7299.

" Helen K (wid Wm), smstrs, b 3846 E Wash.
" Ida M (wid Oliver D), h 1361 Fremont.
" Jno C, fourth asst chief I F D, h 3548 Col-
lege av.
" Kenneth, clk 402 S Illinois, b 1361 Fre-
mont.

" Mark W, tel opr, h 25 N Belmont av.
" Parvlin, mach, b 114 E 30th.
" Wallace P, driver, h 1248 W 32d.
" Wm B, trav agt 35 S Delaware, b 1361
Fremont.

Louden, see also Lowden.

" Andrew M, paper ruler, h 5302 N Penn.
" Benj, lab, b 416 W Merrill.
" Chas, lab, b 938 Chadwick.
" Edw, insp, b 510 W Henry.
" Ernest, lab, b 523 S New Jersey.
" Fenton S, pkr, h 711 1/2 N Elder av.
" Geo R, formn, h 707 Oliver av.
" Geo W, lab, b 707 Oliver av.
" Grover, lab, b 707 Oliver av.
" James, lab, h 1138 N West.

" Jesse, patrolman, h 302 W Ray.
" Jno M, bartndr, h 1146 W 27th.
" Levi S, driver, h 621 S Meridian.
" Margt, boardng, 510 W Henry.
" Roland T, ironwkr, h 1132 Evison.
" Walter, pkr, h 1541 W Michigan.
" Wm, patrolman, b 707 Oliver av.
" Wm A, barber, h 517 Kentucky av.
" Wm S, driver, b 1248 W 32d.

Louder Charity (wid Saml), b 1548 Garfield pl.
Loudback, see also Luderback.

" Carl T, sec Garstang Fuel Co, h 410 Dor-
man.
" Leroy, carp, h 1208 Oliver av.
" Mary (wid Milton), b 410 Dorman.
Loudermilk Earl, cond'r, b 2141 1/2 Highland pl.
" James A, firemn, h 1027 W 18th.
Loughery Cornelius V, clk 515 Holmes av.
" h 2858 N Capitol av.
" Geo K, brkmn, b 1209 Union.
" Henry T, genl formn I C R R, h 1350
Union.

" Paul H, cond'r, b 1209 Union.
Loughlin, see Laughlin and McLaughlin.
Loughmiller Alonzo A, asst formn 224 E Mc-
Carty, b 921 Lexington av.
" Harry B, slsmn VanCamp Hdw and Iron
Co, h 2441 N Delaware.
" Harry C, author, b 2441 N Delaware.
" Wm E, clk 347 Lemcke Annex, b 2441
N Delaware.

Loughran Hugh H, barber 2124 E 10th, h 2126
same.

Louie Christian, lab, b 954 W Pearl.
" James, lab, r 617 W Market.

Louis, see also Lewis.
" Christian D, bkmsmith, b 1115 S East.
" Christopher, lab, b 954 W Pearl.



L. E. Morrison & Co.

Bee Hive Trunk Factory

TRUNKS AND TRAVELING BAGS

27 W. Wash. St.

Phones: Old 1723 New 398

LOUIS

" C Gates, slsmn, h 1160 Udell.
" Edw J, eng, h 605 N Rural.
" Jessie B, b 1005 Lexington av.
" Lee L, collr, h 723 N Alabama.
" Lucy J (wid Wm S), h 1005 Lexington av.
" Wm, lab, h 2457 Sheldon.
Louis The, 713 E 11th.

Louisiana Oil and Gas Co, Chas A Campbell
pres, 1007, 23 E Ohio.

Louiso S Jacob, real est, h 831 N Meridian.

LOUISVILLE & NASHVILLE R R, Benjamin
R Grove Trav Passenger Agt, Charles H
Ryan jr Commercial Agt, 709 Merchants
Bank Bldg, Tels Main 155, New 3247.

Loukish Peter, lab, b 839 W Wash av.

Loukotka Jos, baker, h 2007 Cornell av.

Lounsbury Bettie T (wid Frank A), h 10,
703 1/2 Mass av.

" Korah A, bkpr, b 10, 703 1/2 Mass av.

" Wm F, contr, h e s Hawthorne av 1 n
of 37th.

Louotis The, 2442 N Illinois.

Louthan Anna L (wid Geo P), h 319 Wiscon-
sin.

" David K, slsmn, h 1646 Hall pl.

" May I, sten Indiana National Bank, b
1646 Hall pl.

Louif Fannie, groc 1947 Ludlow av.

" Frank, butcher, h 1947 Ludlow av.

" Frank A, lab, h 1123 W 27th.

" Saml, nurserymn, h 1946 Rader.

Loutt Allie, bkbnr, b rear 1231 N Rural.

" Chas F, car repr, h 1801 Jones.

" Eliz (wid Chas G), h rear 1231 N Rural.

" Frank, carp, h 1801 Jones.

" Jesse L, engr, h 1244 Blaine av.

" Kath, smstrs, r rear 1231 N Rural.

" Wm H, firemn, h 1237 McLain.

Louvian The, 2101 N Penn.

Love Alberta (wid Jno A), smstrs, h 920
Ashland av.

" Alpheus, tinner VanCamp Hdw and Iron
Co, b 327 S New Jersey.

" Bayard B, switchman, h 302 Hamilton av.

" Beesie A, b 920 Ashland av.

" Calvin L, formn, h 2915 Jackson.

" Chas, lab, h 1520 Columbia av.

" Chas E, clk B. M. S, h 5910 Lowell av.

" Chas H, bartndr, b 2222 Parker av.

" Chas M, lab, b 215 N Capitol av.

" Chester A, floorngnr N Y Store, h 3015 E
Wash.

" Chester P, hlpr, b 2222 Parker av.

" Clarence E, electr, r 724 Grove.

" Edgar W, paperhnr, b 3009 Graceland av.

" Edw, b 1308 N Capitol av.

" Elijah, cond'r, h 2430 Brightwood av.

" Emma L, asst mng'r 347 Lemcke Annex, res
Southport, Ind.

" Eunice S, tchr, b 2125 W Michigan.

" Flora, tchr, h 16, 212 W 21st.

" Frank, cond'r, h 2329 Adams.

" Frank A, boilermrk, n 1308 Southeastern
av.

" Geo, lab, h 1652 Yandes.

" Grace B, sten Dynes-Pohlman Lumber
Co, b 3009 Graceland av.

" Harold, city firemn, h 1117 N Rural.

" Harry, slsmn, r 608 N Alabama.

" Hugh H, timekpr Indpls Bleaching Co, h
2066 N Alabama.

" Hugh M, pres Antox Paint Co, h 1894 N
Meridian.

" James A, watchman Insane Hosp.

" James F, hardware 1204 N Senate av.

" James F, porter, h 1602 N Senate av.

HEALTH
BUILDERS
SPAINHURST
OSTEOPATHIC
PHYSICIANS-
PIONEERS-
& INDIANAPOLIS,
Established
1900

527-530
STATE LIFE BLD.
TELEPHONES,
NEW 652
OLD MAIN 643

BAGS OF ALL KINDS
O-Z-A-D-Z-O-Z-O-Z-O-Z-O-Z-O-Z-O-Z
BAGS FOR ALL PURPOSES
INDIANAPOLIS

CINCINNATI

Geoff Lamb Co

INDIANAPOLIS

CERTIFIED PUBLIC ACCOUNTANTS—AUDITS—FINANCIAL INVESTIGATIONS—SYSTEMS

A. B. ABBOTT, Res. Mgr.

Tel. Main 5689

912 Merchants Bank Bldg., INDIANAPOLIS

L. E. FULLER

Oldest Established

CHIROPRACTOR

In the City

517-525 Meridian
Life Building
307 N. PENN.

TELEPHONES
Office

Main 3430
New 1852
Res. Circle 1085

ELECTRIC ELEVATORS

D. V. REEDY ELEVATOR CO.

1026-44 Kentucky Ave.
Main 2275, New 3170

CAPITAL CITY PAINT

"GOOD GOODS"

Made by: INDIANAPOLIS PAINT AND COLOR CO.

The Indiana Mercantile Agency

INCORPORATED

Member of the American Collection Service Bureau

Collections and Adjustments Everywhere

919 Hume-Mansur Bldg., Phone Main 5250

LOVE

- " Jeannette C, mngr 847 Lemcke Annex, res Southport, Ind.
- " Jno H, brkrmn, h 62 Carson.
- " Jno H, wire chief C U Tel Co, b 3069 S Euclid av.
- " Jno L, claim agt L E & W R R, h 4, 217½ N Illinois.
- " Jno R, formn, h 2135 Station.
- " Leslie L, slsmn Wm H Block Co, r 329 N Illinois.
- " Marie, sten, h 2333 Coyner.
- " Marion, mach hnd, b 238 Minkner.
- " Martha, lndrs, h 328 Toledo.
- " Mary, usher Insane Hosp, b 4232 Sunset av.
- " Mattie J (wid Ewing D), b 4232 Sunset av.
- " Maurice B, textile wkr, b 544 Miley av.
- " Nannie C, vocal tchr 847 Lemcke Annex, res Southport, Ind.
- " Nathan O, pkr, h 320 S Gray.
- " Paul E, mach, h 1202 W 29th.
- " Phillip, tmstr, h 2222 Parker av.
- " Robt H, condr, h 2618 N Gale.
- " Roscoe A, mach, h 1141 W 30th.
- " Saml A, fireman, h 1009 S New Jersey.
- " Sarah A (wid Harvey M), h 544 Miley av.
- " Shaw C, driver, h 3215 W Michigan.
- " Thos, miller, h 564 King av.
- " Thos W, h 2743 Bellefontaine.
- " Tivis, lab, h 1240 N Senate av.
- " Wm, lab, h 238 Minkner.
- " Wm H, chfr, r 415 N Liberty.
- " Wm J, cigars 113 E Wabash, r Gem Hotel.
- " Wm M, h 512 N Liberty.
- " Wm S, boiler mkr Chandler & Taylor Co, h 2144 Oxford.
- Loveall Allie, nurse City Hosp.
- Lovejoy Jesse, lab, b 2701 Burton av.
- " Jno H, h 5, 411 E 16th.
- Lovelace Andrew J, groc 1463 Roosevelt av, h 1465 same.
- " Peter O, forann Cole Motor Car Co, b 332 N Arsenal av.
- " Richd L, groc 2941 Clifton, h 1052 Eugene.
- " Thos L, clk, h 1767 Morgan.
- " Viril, maid, r 617 N Drover.
- Loveless Alex W T, student, b 5429 College av.
- " Steph B, grain brkr, h 5429 College av.
- " Willard J, driver, h 2823 E Wash.
- Lovell Arthur E, slsmn 601 W Ray, h 1960 Cornell av.
- " Beecher O, pstr, h 325 N Addison.
- " Cath, h 520 W Henry.
- " Dona (wid Jos), h 520 W Henry.
- " Frank A, tchr, h 860 N New Jersey.
- " Fred E, carp, b 322 N Germania av.
- " Harry C, propr Kelly's Auto Shop, h 539 Bates.
- " Hervey, slsmn, h 201 N Addison.
- " Iredell H, contr, h 322 N Germania av.
- " James A, lab, h 1264 Roosevelt av.
- " Jno, watchman, h 4024 N Senate av.
- " Matilda (wid Thos), h 35 W 26th.
- " Maxwell, clk, b 860 N New Jersey.
- " Ralph O, pntr, h 860 N New Jersey.
- " Walter J, condr, h 1017 Laurel.
- " Wm O, clk Kingan & Co, h 638 Clark.
- Lovelle Jno W, slsmn, h 1226 S Blsmarck av.
- " Raymond, lab, b 1226 S Blsmarck av.
- Lover Ray J, lab, h 637 Russell av.
- Lovern Wm H, mach, h 956 Lexington av.
- Lovett Chas H, carp, h 961 S New Jersey.
- " Danl W, slsmn, h 1747 N Penn.
- " Jno W (Lovett & Topping), h 1055 W 37th.
- " Lorena K, clk, b 2250 N Delaware.
- " Mary J, b 961 S New Jersey.
- " Sarah (wid Jno), h 2250 N Delaware.

LOVETT

- " Thos P, real est 2426 W Michigan, b 2250 N Delaware.
- " & Topping (Jno W Lovett, Hugh M Topping), lns 403 Lombard bldg.
- Lovette Chas F, solr, h 2251½ Pierson av.
- Lovick Saml, carp, h 1142 Prospect.
- Loving Bros (Sylvester and Wm), second-hand goods 655 Indiana av.
- " Carrie (wid Dillard), b 1756 Boulevard pl.
- " Geo, driver, h 545 Bright.
- " Jos P, lab, h 1724 Sheldon.
- " Sylvester (Loving Bros), h 515 N West.
- " Wm H (Loving Bros), h 538 Minerva.
- " Wm L, billiards 734 Blake, h 703 Fayette.
- " Wilson, cleaner 752 Indiana av, h 715 Musingum.
- Lovinger Eug, bartndr, h 1010 Park av.
- " Jos, clothing 125 S Illinois, h 1416 N Capitol av.
- " Sidney, bartndr, h 1203 S Meridian.
- " Wilbur, clk, b 866 Fletcher av.
- " Wm B, tailor, h 929 S Illinois.
- Lovings Charlotte E, asst cashr Rough Notes Co, b 342 N Arsenal av.
- " Harry, burr 19 N Meridian, b 342 N Arsenal av.
- " Jno M, feed 945 Southeastern av, h 342 N Arsenal av.
- " Wm B, lab, h 367 W 15th.
- Lovisey Ant, chfr, b 543 S New Jersey av.
- Low St Clair C, groc, 1108 W 30th, h 1237 W 32d.
- " Thos W, watchman, h 21 Richland.
- Lowden, see also Louden.
- " Ernest, lab, b 543 S New Jersey.
- " Harry, lab, b 2449 E Wash.
- " Jno L, real est, h 222 N Beville av.
- " Mattie (wid Thos), b 543 S New Jersey.
- " Robt A, driver, h 321 Udell.
- Lowder Ardo, chfr, b 839 W 30th.
- " Benton, trucker, h 2605 E Pearl.
- " Claude O, formn 1100 W Henry, h 1209 Hoefgen.
- " Cora, tel opr 139 S East, b 146 E 22d.
- " Denton, Tel Hdr, b 2605 E Pearl.
- " Harvey, driver, h 2918 Schofield av.
- " Harvey W, driver, h 2911 Raiston av.
- " Hazel V, marker, b 520 N Highland av.
- " James W, finisher, h 839 W 30th.
- " Jessie, lab, h 916 E St Clair.
- LOWDER LILLIAN CROCKETT, Physician and Surgeon, Eye, Ear, Nose and Throat, Suite 204 Penway Bldg 241 N Penn, Tel New 4164-K, r 32, 402 N Meridian, Tel New 1892-K.
- " Mary (wid Geo W), b 1139 Kentucky av.
- " Nettie, clk, b 520 N Highland av.
- " Nettie S (wid Jos), h 520 N Highland av.
- " Oliver E, mach, h 1133 Kentucky av.
- " Walter W, wire chief 230 N Meridian, r 146 E 22d.
- " Wm, engr, b 328 Euclid av.
- Love Amanda E (wid James D), h 262 Minkner.
- " Arthur J, slsmn 406 Fletcher Trust bldg, h 4, 3009 N Illinois.
- " Augusta R, notions 4014 E Wash.
- " Belle, lndrs, b 2706 Ethel.
- " Belle I, slsmn H P Wasson & Co, h 3, 320 E Walnut.
- " Benj, armature winder, h 543 Holly av.
- " Benj F, elev opr Union Trust bldg, b 338 N Missouri.
- " Chas G, slsmn N Y Store, h 1212 Cornell av.
- " Chas S, lab, h 219 E McCarty.
- " Daisy, h 325½ W Wash.
- " Della, h 521 Bowman.
- " Edw, frut 457 Mass av, h 2915 E 10th.
- " Edw, groc 1138 Brooks, r 1314 N Capitol av.
- " Enoch A, groc 952 N West, h 721 W Vermont.
- " Everett, lab, r 338 E McCarty.
- " Frank A, slsmn, h 5703 Julian av.
- " Geo, brklyr, b 624 E Wabash.
- " Geo E, patrolman, h 352 E McCarty.
- " Geo E, phys 1572½ College av, h 965 Stillwell.
- " Harry E, carp, h 1125 Tecumseh.
- " Harry L, clk 341 W Wash, b 715 W Michigan.
- " Henry S, baker 2929 E 10th, h 966 Parker av.
- " Herbert V, slsmn 17 W Maryland, h 1603 Ashland av.

NICK ROBERSON COAL CO.

LIME AND CEMENT

424-430 S. HARDING ST.

--

Phones New 3662, Belmont 123

R. G. DUN & CO.

The Mercantile Agency

**OLDEST
STRONGEST
BEST**

LOWE

" Herman, porter, h 757 Center.
" Irene, sten Rough Notes Co, b 2002 High-land pl.
" Jasper N, pntr, h 2530 Brookside av.
" Jno, h 965 Stillwell.
" Jno, lab, b 1726 S Meridian.
" Jno D, formn 549 Madison av, h 133 N Bradley.
" Jno S, mtrmn, h 2920 Macpherson av.
" Jno Y, lab, b 235 E McCarty.
" Jos L, pntr, h 2530 Brookside av.
" Jos P, drayman, h 257 Minkner.
" Julia (wid Clayton), b 2902 Highland pl.
" Leonard, porter, h 523 Tippecanoe.
" Lloyd C, mach hd, h 2327 N Gale.
" Margt (wid Thos), h 1518 Hoyt av.
" Mary, h 325 1/2 W Wash.
" Milton T, groc 1060 W McCarty.
" Minas, slsmn r 512 N New Jersey.
" Nahum H, b 611 N Sherman Drive.
" Rameses, trav agt, h 715 W Michigan.
" Ray, carp, b 1125 Tecumseh.
" Roscoe, mtrmn, h 439 N Tacoma av.
" Thos A, mach, h 545 Division.
" Ulysses, sorter, h 1617 Minocqua av.
" Walter, bkpr 26 Brush, h 262 Minkner.
" Washington E, auditor, h 2347 N Delaware.
" Wm, groc 120 N Harding.
" Wm A, carp, h 2713 N California.
" Woodby B, lab, h 541 Holly av.
Lowenberg Abr A, mngr 35 W Wash, h 2825 Central av.
" Wm, clk, b 2823 Central av.
Lowe, see also Leary.
" Andrew C, condr, b 2310 Station.
" Earl E, pntr, h 2702 S Meridian.
" Edgar G, turbine opr, h 209 Hancock av.
" Herman P, slsmn 441 S Illinois, h 4649 Wmونا av.
" Ora, finisher, h 934 W 28th.
" Oscar S, finisher, b 2433 Northwestern av.
" Wm H, watchman, h 2433 Northwestern av.

Lowers Edmond, tmstr, h 963 Lexington av.
Lowery Albert, pmbr, h 6, 806 S East.
" Arthur, lab, h 527 Centennial.
" Crittenden N, electr, h 24 W Southern av.
" Eliz, h 29C, 215 E New York.
" Louis, lab, h 1023 Chicago.
" Ora C, mach, h 202 N Sheffield av.
" Robt, lab, h 229 Cora.
" Stephen W, switchntr, h 309 E Norwood.
" Wm, baker, h 1454 Sauley.
Loves Clinton T, capt Hose Co No 7, h 1217 N Temple av.
" Eunice, sten Fletcher Savings and Trust Co, b 5334 E Wash.
" Hervey E, real est, b 2521 Park av.
" James H, real est 62 When bldg, h 2521 Park av.
" Jesse, real est, h 5334 E Wash.
Lewish Morton E, sec Globe Coal Co, h 5502 Lowell av.
Lowman Hughel H, lawyer 530 Law bldg, res University Heights.
Loving Frank, lab, h 1005 St Peter.
Lowry Albert C, janitor, h 1040 Albany.
" Albert W, printer, h 746 E North.
" Chas O, phys 2715 E Wash, h 2624 same.
" Chas W, real est, r 437 N Alabama.
" Cora, cook E, 3107 N Meridian.
" Dudley R, lab, h 935 Locke.
" Eliz, tchr, b 29, 215 E New York.
" Elsie, music tchr, b 2325 Brookside av.
" Geo W, slsmn, h 1818 Boulevard pl.
" Herbert P, electr, h 1215 N Dearborn.
" Isaac, janit, h 115 W 22d.
" James H, executive officer Dept of Public Parks, h 3109 Park av.
" James P, slsmn, h 914 E 14th.
" Jean M, slsmn 122 E Market, h 30 N Temple.
" Kate (wid Chas M), h 815 E North.
" Lydia, forwmn, h 746 E North.
" Mary, h 717 Wilson.
" Mary C, sten 122 State House, h 54, 402 N Meridian.
" Panthe J (wid Wm J), b 2230 College av.

LOWRY ROBERT W, Representative Graham Paper Co of St Louis, Mo, Wholesale Paper Suite 233 Indiana Pythian Bldg, Tel Main 2342, h 2443 N Meridian, Tel New 7789.

Pictures & Mirrors

The H. Lieber Company
24 West Washington St.

Frames for Anything

LOWRY

" Stella R, clk, b 816 E North.
" Wm L, lab, b 439 W South.
" Wm R, mach, b 815 E North.
" Wm W, lawyer 731-732 Lemcke bldg, h 825 West Drive (W P).
Lowther Richd L, court reporter, h 705 Bungalow ct.
Loy Adeline (wid Tobias), h 2423 Daisy.
" Amos, carp, h w s Sangster av 1 n of 42d.
" David M, ins agt, h 4, 314 1/2 Virginia av.
" Elson, appr, b 812 Economy.
" Forest A, student, b 408 N Emerson av.
" Geo E, student, b 408 N Emerson av.
" Geo W, porter, b 507 N West.
" Glen D, h 408 N Emerson L.
" James I, piast, h 343 Price.
" Mary A (wid Amos D), h 49 N Bismarck av.
" Oliver E, lab, h 509 S Warman av.
" Wm C, hrkman, b 49 N Bismarck av.
Loyal Order of Moose Headquarters, Michl Mahoney National Director 135 N Delaware.

LOYAL ORDER OF MOOSE LODGE NO 17, Wm Anderson Sec, Club House 135 N Delaware, Tel Main 3515.

Loyd, see also Llyod.
" Effie, clk, h 22, 227 N Illinois.
" Harvey D, h 919 Woodlawn av.
" Henry E, h 919 Woodlawn av.
" J Frank, elev starter L S Ayres & Co, b 3020 Broadway.
" Lena L, h 335 Jefferson av.
" Omer, carrier P O, h 3022 Broadway.
" Scott, lab, h 1822 Sheldon.
Loyzott Harry, lab, b w s Brill 2 n of Troy av.

Lozall Benj C, press fdr, h 2705 Isabelle.
Lubbe Harry, farmer, b 3002 Macpherson av.
Lubking Christian, carp, b 5626 Lowell av.
Luca Carl J, pmbr, h 2919 E Michigan.
Lucas Albion S, clk, r 229 N East.
" Azro O, trav agt, h 916 Fairfield av.
" Brish, lab, r 807 N Capitol av.
" Carl, spl del messr P O, b 1316 Milburn.
" Carl D, dentist 902 Hume-Mansur bldg, h 3237 N New Jersey.
" Caroline A, clk, b 524 E McCarty.
" Carrie, domestic, b 2015 Columbia av.
" Chas, mach hd, h rear 6519 College av.
" Chas C, h 549 W 30th.
" Chas E, slsmn, h 1315 Prospect.
" Chas M, engr, h 2349 Hovey.
" Chester, spl del messr P O, b 1316 Milburn.
" Clara, groc 723 W Michigan, h 721 same.
" Clarence A, phys 308 W Vermont, h 2008 Bellefontaine.
" Clarence E, clk, b 1115 N Beville av.
" Danl V, clk, h 721 W Michigan.
" Earl, fireman, r 2415 N Gale.
" Ella R (wid James P), h 207 S Noble.
" Ellen R (wid A L), h 325 Burgess av.
" Ernest S, lab, h 720 Beecher.
" Etta (wid Hugh), h 937 Hosbrook.
" Frank, mach hd, h 1014 W Michigan.
" Geo, lab, h 1421 Barrow av.
" Geo, lab, b 615 W Wash.
" Geo A, pntr, h 215 N Davidson.
" Geo J, lab, h 1721 Lambert.
" Geo V, fireman, h 1405 Deloss.
" Grant, billiards 503 E Wash, b 550 same.
" Harry, lab, b 749 W New York.
" Henry, lab, h 1546 N Arsenal av.
" Henry, lab, h 1237 Cornell av.
" Henry D, driver, h 1617 Deloss.
" Henry M, paper hngr, h 905 River av.
" Ida V (wid Wm), h 619 Marion av.
" Iredeil W, watchman, h 1113 N Beville av.

McNamara,
Koster
Foundry Co.

Machinery
Casting
Grey Iron

Prompt
Service

408-414

South
Pennsylvania
St.

Do you
want
Service?

Call us

Electric
Light and
Power.

Heating
Steam
Hot Water

Merchants
Heat & Light
Co.

33 S. Meridian

TELEPHONE
MAIN
4207



441-446
FARMERS TRUST
BLDG.

**"F
A
R
Q
U
A
R"**

111

Monument Place

PHONES: New 1710

Main 2352

**GOOD
INSURANCE
IS A
SHOCK
ABSORBER**

**W. E.
BARTON
GENERAL
INSURANCE
AND
SURETY BONDS**

**502-510
INDIANA TRUST
BLDG.**

PHONES MAIN 8044
NEW 1677

See Insurance Dept.
& Buyers Guide

PLANING MILL BALKE & KRAUSS CO.

Wood work machined
and built up for
any requirement

Market & Missouri Sts.

Phones

Indept. 1081

Bell Main 1081



111-113
North Pennsylvania St.
(LEMCKE ANNEX)

Tels: { Main 1804
New 2448

LUCAS

- " Isaac, cook, h 423 Muskingum.
- " James A, patrolman, h 1132 N Rural.
- " James M, lab, b 207 S Noble.
- " Jesse, lab, h 1316 Milburn.
- " Jno, janitor, b 711 Muskingum.
- " Jno L, electr, b 749 W New York.
- " Jno P, trav agt 507 Lemcke bldg, h 3925 N Capitol av.
- " Jno S, h 1913 Union.
- " Josephine J, nurse Deaconess Hosp.
- " Kate (wid Jno W), h 749 W New York.
- " Kirby, car repr, h 109 N Elder av.
- " Leona M, furn rooms, 421 N Illinois.
- " Lewis M, carp, b 1318 Congress av.
- " Louis P, mach, b 1313 Congress av.
- " Louise, asst housekpr Claypool Hotel.
- " Luke B, electr, h 1310 N Gale.
- " Martha C, mlr, b 1115 N Beville av.
- " Mary (wid Henry M), b 806 Blake.
- " Mary E (wid Danl R), r 51 N Ritter av.
- " Mary E (wid Marcus), b 4151 Colledge av.
- " Medford, lab, b 207 S Noble.
- " Sarah J (wid Benj F), h 33 Miley av.
- " Walter, lab, b 204 S Noble.
- " Wm, lab, h 1429 Northwestern av.
- " Willis, clk 231 W Wash, b 412 E Market.

Luce Howard V, agt, h 3028 N Penn.

" Wm, lab, h 1702 N Arsenal av.

Lucey Chas W, trav agt, h 654 E 25th.

Lucht Bertha A, candy mkr, b 918 Union.

" Chas, sisrm 126 N Penn, b 918 Union.

" Jno, clk 121 S Penn, b 918 Union.

" Wm, h 215 E Terrace av.

Lucia Court 2155 N Illinois.

Luciana Frank, tailor, h 218 Bright.

Lucid Dennis, att'd Insane Hospital.

" Geo, lab, b 1429 Linden.

" Geo, lab, b 829 S West.

" Geo S, butcher, h 1512 Linden.

" Helen, maid, r 402 N California.

" Jno, h 741 Woodlawn av.

" Jno, butcher, b 526 S West.

" Jno F, pharmacist, b 741 Woodlawn av.

" Margt (wid Jno), b 2634 N Illinois.

" Mary M (wid Richd), b 2354 Stuart.

" Park, clk C C C & St L Ry, h 405 Pros-
pect.

" Patk J, pressman, h 1430 Linden.

" Richd C, bkpr 110 N Senate av, h 741
Woodlawn av.

Luck Frank, indrvymn, h 826 S Penn.

" James B, tailor, b 345 Weghorst.

Luckert Simon G, lab, r 1127 S Sheffield av.

Luckett Annie R (wid Henry), b 516 E 15th.

" Stephen E, phys, h 1902 N Capitol av.

" Wade H, trav agt, h 516 E 15th.

" Wm K, lab, b 232 N Pine.

Lucky Carrie, b 926 E Maryland.

" Geo A, hostler, h 2750 Hope.

" Herbert A, 1001 Law bldg, res Cleveland,
Ohio.

" Louise, h 625 E Maryland.

" Wm H, brkmm, b 218 N Gale.

Ludgin Henry A, patrolman, h 353 Parkway
av.

" Henry F, h 238 Kansas.

" Margt, clk, 238 Kansas.

Ludington Geo, lab, r 359 S Illinois.

Ludwig J, matron Indiana Woman Prison.

Ludlow Clancy C, mach, h 529 N Liberty.

" Clarence C, mach hd, b 540 E North.

" Harry A, clk Van Camp Hdw and Iron Co,
1314 Laurel.

" Henry, clk, b 1314 Laurel.

" Irene I, vocalist, b Fairview Park.

" Jno J, janitor, h 810 Park av.

" Louis F, condr, h 134 N Sheffield av.

" Otto, porter, r 345 S Capitol av.

" Oyvian, brkmm, h 544 N Sheffield av.

LUDLOW

- " Roscoe, insp, h 241 N Gray.
 - " Ross S, supt Fairview Park.
 - " Ulysses C, mach, h 38 N Gray.
 - " Wm B, asst treas 402, 256 N Meridian, h
3054 N New Jersey.
- Ludlum Edw S, baggagevan, h 2028 Central
av.
- " Emma (wid Jos E), b 2028 Central av.
 - " Melvin P, paperhng, r 310 N East.
- Ludorff Louis, trav agt, h 24 E 33d.
- Luduseor Nicholas, lab, b 616 W Maryland.
- Ludwick Ernest, cook, r 306 N New Jersey.
- " Meta, cashr Wm H Block Co, b 830 N
Illinois.
 - " M Mary, tel opr, b 119 N Sherman Drive.
 - " Pierre L, h 119 N Sherman Drive.
 - " Thos, tinner Van Camp Hdw and Iron Co,
h rear 721 W York.
 - " Vallie F (wid Lille), h 345½ Virginia av.
- Ludwig Albert L, trav agt, h 4149 Graceland
av.
- " Alma (wid Louis), h 3104 Sutherland av.
 - " Antor J, tester, b 322 Iowa.
 - " Block 316 E Wash.
 - " Carl, engr, 3104 Sutherland av.
 - " Casimir B jr, student, b 41 N Dearborn.
 - " Chas E, groc 845 Church.
 - " Chas G, hardware 633 Mass av.
 - " Chas P, siemn, h 322 Iowa.
 - " Edw E, depot agt 224 S Meridian, h 518
Warren av.
 - " Frank J, lab, b 1217 McDougal.
 - " Harry, electr Indpls Light and Heat Co,
b 549 N Tibbs av.
 - " Jno B, miller, h 902 Goodlet av.
 - " Margt (wid Casimir B), b 41 N Dearborn.
 - " Matilda L (wid James B), h 549 N Tibbs
av.
 - " Milton S, chr, b 549 N Tibbs av.
 - " Oscar D, clk P O, res R F D No 29.
 - " Raymond C, miller, b 549 N Tibbs av.
 - " Wm L, linsman Indpls Light and Heat
Co, h 3129 W 10th.
- Ludwyk Eliza J (wid James), h rear 721
N New York.

Luebking Chas W, insp, b 627 Prospect.

" Christian F, carp, b 54 N Sherman Drive.

" Franklin L, florist, b 54 N Sherman Drive.

" Henry C, tinner, b 627 Prospect.

" Sophia (wid Chas H), furn rooms 627 Pros-
pect.

" Wm, conr 324 N State av.

Luedeke Fredk E, groc 135 W Morris.

Luedeman, sec 324 Luedeman.

" Dietrich H, h 510 N Tacoma av.

" Gertrude (wid Herman), h 242 N LaSalle.

" Herman H, h 1201 Van Buren.

Luedemann Edw W, dairy, h 1534 Asbury.

" Henry H, bartndr, h 3007 E 10th.

" Jno F, h 3823 Southeastern av.

" Otto J, carp, b 3823 Southeastern av.

" Thos H, mach hd, b 3823 Southeastern av.

" Wm C, driver, b 3823 Southeastern av.

Lueders Wm, lab, b 1857 S East.

Lueke Christian H, clk 501 Madison av, h
741 E Morris.

" Elmer M R, optician 501 State Life bldg,
b 741 E Morris.

Luesche Cornelia N, sten 1938 S East, b 1658
Madison av.

" Eleanor, bkpr 1119 S Meridian, b 1658
Madison av.

" Jos, carp, h 1658 Madison av.

" Nellie C, sten, b 1658 Madison av.

Luessow Chas A, carp, h 520 E Minnesota.

" Ernest J, stockkpr, h 47 S Dearborn.

" Henry C, mach hd, h 243 Iowa.

" Karl W, carp, h 520 E Minnesota.

" Minnie M (wid Chas J), b 1802 Singleton.

Lueth Wm F, mgr, h 1532 E Vermont.

Luettke Minnie (wid Chas), h 302 E Walnut.

Luetzel Chas, ironwrk, h 1810 Madison av.

" Ida, opr, h 310 Madison av.

" Pearl E, sten 503 Occidental bldg, b 1810
Madison av.

Luetzer Geo, ironwrk, h 1142 N Germania av.

Luft Harry O, sec Blair-Baker Horse Co, h
501 College av.

" Wm, shoemkr 431 Southeastern av.

Lugar Riley W (Moore, Endsley & Lugar), h
2949 Park av.

Lugger Fredk W, mach, b 811 Dawson.

" Robt F, mach, h 1118 St Paul.

Michigan Lumber Co. | LUMBER SASH DOORS

939 E. St. Clair St.

Tels New 766, Main 766

Interior Finish

SAVINGS

THE UNION TRUST COMPANY

120 East Market Street
PAYS INTEREST ON DEPOSITS

LUICHINGER

Luichinger Alphonse J, custodian 43 W Vermont, h 2151 Highland pl.
" Martin J, elec engr, b 615 W 32d.
" Raymond, cablemn, b 2151 Highland pl.
Lught Henrietta (wid James), r 932 N Illinois.
Lukam Jno, waiter, h 9, 347 1/2 E Wash.
Lukaszevich Peter, lab, h 962 W Pearl.
Luke Albert, pntr, h 902 Warren av.
" Clarence, lab, h rear 4121 E 10th.
" Cleveland, driver, h 701 Garfield av.
" Floyd M, brkman, h 1633 S Talbott.
" Frank, pntr, h 410 N La Salle.
" Geo T, storekpr, h 1526 Sauley.
" Harry O, tmstr, h 104 N Sherman Drive.
" Louis, student, r 9, 128 S Adams.
" Saml, lab, h 611 Garfield av.
" Wm, lab, h 932 Gladstone av.
Luken Raymond, mach, r 135 N Delaware.
" Robt A, brkman, h 303 N Beville av.
Lukenhill Orestes C, phys 2229 E Wash, h 1902 same.
" Otis E, carp, h 1219 Lee.
Lukens Edwin J, buyer, h 1738 Ludlow av.
" Fred S, slsmn, h 1135 N Oakland av.
" Saml R, clk, h 65 S Addison.
Lukin Eli, alldr, b 40 Haugh.
Lukin Gustave T, boilermrk, h 526 N Belmont av.
Lukins Fredk G, lab, h 1017 Goodlet av.
" Harley G, lab, b 1017 Goodlet av.
" Nellie, h 342, 108 S Capitol av.
" Wm P, lab, b 1017 Goodlet av.
Lull Chas F, pntr, h 2030 Lexington av.
" Edw, slsmn Polk Sanitary Milk Co, h 2441 E Michigan.
" Ernest E, pntr, h 604 N Keystone av.
" Henry A, lab, h 604 N Keystone av.
" Otto L, mach, b 604 N Keystone av.
LUMBER INSURANCE AGENCY, Frank B Fowler Mgr, Lumbermen's Insurance Bldg, 518-520 N Delaware, Tels New 3635, Main 4269.
Lumbermen's Insurance Bldg 518-520 N Delaware.
Luminous Specialty Co, Jno Scott pres, Chas S Walker sec-treas, lighting fixtures, 42 S Penn.
Lumley Belle, clk Natl Malleable Castings Co, h 1569 Garfield p.
" Chas W, formn 237 S Meridian, h 1122 St Peter.
" Fredk E, prof college of Missions, h 5442 University av.
" Philander C, slsmn N Y Store, b 919 E 16th.
Lumm Susan, treas Jagers Wholesale Grocery Co, b 45, 601 Madison av.
Lumpkin Chas F, tmstr, h 1540 Shepard.
" Everett J, buyer Wm H Block Co, h 4232 Sunset av.
" Oliver D, undertaker, r 3525 Roosevelt av.
Lumpkins Louise (wid Henry), r 408 W 14th.
" Sarah A (wid Wm), h 1130 Hamilton av.
Lunau Arthur E, mldr, h 1301 S Belmont av.
Lund Allen W, stockpr, b 523 N Pine.
" Chas R, adjuster 545 E Georgia, h 309 N Walcott.
" Florence E (wid Perry), h 922 Elm.
" Grace, clk Toy Box Inn, b 2018 Prospect.
" Jno T, mach, h 43 S LaSalle.
" LeRoy, car opr, h 1402 E Southern av.
" Ralph E, chf clk L E & W R R, h 18 S Rural.
Lunday Dallas T, auto trimmer, b 537 Holly av.
Lunderman Ethel, hair dresser, b 479 W 25th.
" Lee, groc 703 N Senate av, h 479 W 25th.
" Lee jr, waiter, b 479 W 25th.
Lundy Erma E, clk, r 4, 310 N Delaware.
" Jno, mach, h 970 Elm.
" Mayme, nurse City Hosp.
" Robt, lab, h 2163 N Olney.
Lung E, Indry, 239 N Delaware.
" Kee (Mee Hing Lo, Lung Kee Co), h 508 E Wash.
Lungo Jno, lab, b 531 W Wash.
Lunsford Alma M, folder, b 3126 Walker.
" Alvin J, mldr, h 913 E 13th.
" Arthur, mldr, h 330 S Addison.
" Arthur A, biksmith, h 313 N Addison.
" Danl E, car repr, h 306 N Addison.
" Ellen (wid Wm), r 2450 N Penn.
" Fred, tmstr, h 541 Miley av.

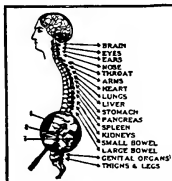

SPINAL ADJUSTMENTS

DARLING
The Chiropractor
K. of P. Building

LUNS福德

" James B, electr, h 1803 Ludlow av.
" Jno J, car repr, h 3126 Walker.
" Jonathan J, clk 202 S Delaware, h 2924 English av.
" Raymond E, slsmn Taylor Carpet Co, h 1357 Brookside av.
" Robt A, pntr, h 312 W Vermont.
" Seth O, pntr, h 426 N Gray.
Lunt Anna M (wid Fred W), b 2536 Station.
" Edw F, car repr, h 206 N Rural.
" Gilbert, glomkr, h 206 N Rural.
" Louis E, auto repr, h 206 N Rural.
Lunte Arthur E, clk 51 N Illinois, h 201 N Rural.
Lup Danl, bartndr, h 614 W Pearl.
Lupear Alex J, mngr foreign dept State Savings and Trust Co, b 235 Hanson av.
" Anna, b 235 Hanson av.
" Bros (Geo J and Jno), barbers 615 W Wash.
" Geo J (Lupear Bros), h 526 W Michigan.
" Jno (Lupear Bros), h 526 W Michigan.
" Nicholas, tailor 201 Terminal bldg, r 615 W Wash.
" Saml, janitor, h 235 Hanson av.
Luplow Julius C, trav agt 141 S Meridian, h 1256 Wright.
Lupton Clifford E, mech dentist, b 14 N Beville av.
" James E, mach, b 14 N Beville av.
" Marshall D, h 328 N Ritter av.
" Saml K, mach, h 14 N Beville av.
Lurie Isidor (Lurie & Karnitzky), h 829 S Capitol av.
" & Karnitzky (Isidor Lurie, Max Karnitzky), raincoats 207, 157 N Illinois.
Luring Chas E, h 2218 Broadway.
Lurvey David, electr engr, h 3057 1/2 Washington blvd.
Luscak Frank, mldr, h 766 N Holmes av.
Luscher Anna (wid Fredk), b 3130 N Arsenal av.
" Elmer, watchmn, h 3627 E North.
Luse Durward M, slsmn 222 N Delaware, h 1109 N LaSalle.
" Kath, weaver, b 1, 850 1/2 Virginia av.
Lusk Denton, clk, b 648 Ft Wayne av.
" Mattie (wid Abr), h 318 Cora.
" Nellie, tel opr, b 648 Ft Wayne av.
Luster Alonzo E, lab, r 522 W Michigan.
" Guy, lab, b 1201 Lewis.
Lustig Adolph, whol liquors 325 W Wash, h 2206 N Talbott.
" Anna, h 4, 338 Blake.
" Fredk J, driver, b 1009 N New Jersey.
" Horace, baker, h 932 Udell.
" Jacob, brewer Home Brewing Co, b 126 Spring.
" Jno, mldr, h 530 S Warman av.
" Nicholas A, agt Life Ins Co of Va, b 530 S Warman av.
" Peter, lab, b 1943 Harrison av.
Lutch Martin, tailor, h 439 W Michigan.
Luten Danl B, pres National Bridge Co, h 829 East Drive (W P).
" E H, sec National Bridge Co, b 829 East Drive (W P).
Lutes Goldie, bkpr 210, 241 N Penn, b 2031 Burk av.
" Howard B, condr, h 1424 N Olney.
Luther Cecelia B, sten 920 Lemcke bldg, b 17, 234 N Delaware.
" Chas A, clk, h 17, 234 N Delaware.
" Edith, bkpr, h 10, 114 1/2 E Ohio.
" Mentor J, trav agt 236 W Maryland, res Burney Ind.
" Nathl B, stage carp, h 653 Virginia av.



F. E. GATES MARBLE AND TILE CO.

Mantels
Floors
Wainscots
in TILE or
MARBLE

Display Room
1462

LEMCKE ANNEX

Factory:
21 & Adams
Phones: New 3664
Wood 4330

THE MAGNET THAT ATTRACTS

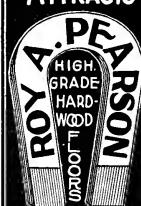

REAL ESTATE
RENTALS
LOANS
INSURANCE
SURETY
BONDS

TELEPHONES
MAIN ~ 7101
NEW ~ 3077
RES. NORTH 72.52
FIDELITY TRUST
BLDG.

HARNES AND HORSE
GOODS
ROBES AND BLANKETS



VAN CAMP
Hardware and Iron Company
INDIANAPOLIS
WHOLESALE ONLY

Auto-mobile Supplies

Everything for the man who owns a machine

TIRES TUBES TOOLS

Trouble Lamps

Et.c.

OUT OF TOWN ORDERS SHIPPED PROMPTLY

Tels. New 395-509
Gen. Main 507

Lilly & Stalnaker

114-118 E. WASH.

ROOFING



INDIANA PLASTER AND ROOFING COMPANY



920 East North St.
Phone 1410



INDIANAPOLIS COAL CO. COAL-BUILDING MATERIAL

Phones 1700

234-40 (2d Floor) Newton Claypool Bldg.

JOSEPH GARDNER

TIN, COPPER & SHEET IRON WORK

METAL CEILINGS CORNICES AND SKYLIGHTS

DUST AND SHAVING COLLECTORS AND PIPING

ROOFING OF ALL KINDS. HOT AIR FURNACES.

37-41 KENTUCKY AVE. TELEPHONES 322

LUTHULTZ

Luthultz Jacob A, barber 1081 Oliver av, h
627 Warren av.
" Lorine, sten, b 627 Warren av.
" Mabel E, clk C U Tel Co, b 627 Warren av.
Lutkehaus Chas C, brkman, h 1309 Fletcher

Luttrell Frank, lab, h 434 Arch.
" Luther J, stock kpr, r 435 E Wash.
" Wm, fireman, h 822 N Adelaide.

Lutts Fredk C, chemist, b 711 E Pratt.

Lutz Anna (wid Jno), b 621 Bright.

" Arthur W, ptr, h 533 Division.

" Carrie, h 1051 Oliver av.

" Chas, electr, h 1249 W 31st.

" Chas F, clk Marion County Work House, h 1044 W 30th.

" Christopher C (Lutz & Schuh), h 2143 Oxford.

" Daisy E, clk, h 4, 121 W Vermont.

" Donald, timekpr, b 831 N Meridian.

" Earl, mach, h 1411 Madison av.

" Edeson, blue printer The H Lieber Co, b 520 W 28th.

" Edw, ptr, b 533 Division.

" Edw, printer, r 428 N Illinois.

" Eli, driver, h 606 Caldwell.

" Eli, meat, ctr, b 1944 W New York.

" Elmer L, lab, b 11 S Temple av.

" Emil, contr, r 234 N Germania av.

" Ervin M, paperhng, h 918 N Beville av.

" E Marion, bkpr Natl City Bank, h 4107 Ashland av.

" Frank H, engr, h 3411 E 16th.

" Fred, gardener, h 1238 N Sheffield av.

" Fred, pressman Indpis Star, h 3031 Macpherson av.

" Fredk, slsmn 414 Fletcher Trust bldg, h 841 W 28th.

LUTZ GEORGE F, Asst Treas Union Trust Co of Indianapolis, Both Tels 1576, h 2524 College av, Tel North 2512.

" C G F, clk 38 S Meridian, h 4, 2855 Boulevard pl.

" Geo W, phys 535 Ind Pythian bldg, h 449 W Market.

" Henry J, ironwkr, h 945 E Raymond.

" John, bartndr, h 1952 Cornell av.

" Jno G, engr, h 221 N Randolph.

" Jos, h 61 S Summit.

" Margt (wid Nicholas E), h 530 W 28th.

" Michl, collr 243 W Merrill, h 3128 Grace-land av.

" Otis, bartndr, h 3122 E New York.

" Ralph W, pkr, r 2524 College av.

" Saml, driver, h 6, 656 W Wash.

" Walter, bkpr 135 S Illinois, r 34, 6 W Michigan.

" Walter, clk, h 443 E Market.

" Walter, lab, h 60 S Noble.

" Walter G, glove ctr, b 530 W 28th.

" Walter H, mach, h 945 E Raymond.

" Wm, mach, h 29, 201 N New Jersey.

" & Schuh (Christopher C Lutz, Peter P Schuh), saloon 2236 E Wash.

Lux, Anthony, saloon 117 W Wash, h 2702 N Capitol.

" Frank, saloon 229 W Wash.

" Jno Jr, clk, b 229 W Wash.

" Nicholas J, saloon 134 N Delaware, h 3601 N Capitol av.

" Peter, toolndr, h 334 N Randolph.

Luy Richd, lab, h 838 S Penn.

Luzader Barton W, h 108 Butler av.

" David G, 2d hd gds 2745 Roosevelt av, h 1349 Gardfield av.

" Catha (wid Jno W), h 7, 726 N East.

" Fayette, student, b 108 Butler av.

" Hortense, sten Indpis Star, b 108 Butler av.

LUZADER

" Murray, condr, b 108 Butler av.

" Luzar Frank, mldr, h 746 Haugh.

" Frank, mldr, h 760 Haugh.

" Gregory, mldr, b 756 Haugh.

" Luzion Robt D, fireman, r 135 W 12th.

" Lybrund Eliz (wid Christopher), b 1510 N New Jersey.

" May C (wid Jos E), h 1510 N New Jersey.

" Lybrook Alice, smstrs, b 9, 808½ Mass av.

" Lee T, porter, h 9, 808½ Mass av.

" Lycan Lydia, tchr, r 2208 N Delaware.

Lyday, see Liddy.

" Calvin S, glasswkr, h 1221 Ewing.

" Loren O, mach, b 842 E Walnut.

" Otis B, ice cream mkr, h 842 E Walnut.

" Walter O, carp, h 1162 King av.

Lydrh Channocy R, fireman, h 2247 N La-Salle.

Lydly Alex M, h 1414 S Belmont av.

" Chas, clk, b 255 S Rural.

" Chas W, slsmn, b 3850 College av.

" Geo W, bksmth, r 2222 Martha.

Lyke Edw, lab, b 1507 N Arsenal av.

" Ethel, clk, b 1509 Gent av.

" Forrest, engr, h 1507 N Arsenal av.

" Herschel, slsmn 614 W Wyoming, h 1037 W 18th.

" Thos, miller, h 1509 Gent av.

Lykes Gustav, mldr, b 924 Concord.

Lykins, see Likens.

" Cecil T, clk 229 S Meridian, b 3418 Salem.

" Chas, buyer, h 729 E 32d.

" Emma F, b 2645 Ashland av.

" Harry H, mach, h 3221 Roosevelt av.

" Ira, driver, b 3221 Roosevelt av.

" Layton, clk, h 729 E 22d.

" Leighton, clk, b 3418 Salem.

" Meredith S, buyer 750 W Market, h 1109 Division.

Lyle, see also Lile.

" Arthur R, barber 243 N Delaware, b 322 N Davidson.

" Besse, clk Natl Malleable Castings Co, b 414 Goodlet av.

" Eliza J (wid Cyrus C), h 2138 Station.

" Fannie M, clk, b 3, 842 N Capitol av.

" Frank D, carp, h 1521 S Talbot.

" Harley, contr, h 624 Udall.

" Jonathan E, ptr, b 2138 Station.

" Kennard, lab, b 314 Osage.

" Norwood, formn, h 2116 E 12th.

Lyles, see also Liles.

" Cas E, presser, h 1126 E 17th.

" Clayton, waiter, b 328 W 12th.

" Dennis, lab, b 539 S Capitol av.

" James, lab, b 212 Anderson.

" Robt A, lab, h 645 Arbor av.

" Sherman, lab, h 364 W 12th.

" Wm, lab, h 19 Emma.

LYMAN BENJAMIN, V-Pres Lyman Bros (Inc), h 2457 N Delaware, Tel North 6034.

LYMAN BROS (INC), Wm H Lyman Pres, Benjamin Lyman V-Pres, Joseph Lyman Sec-Treas, Largest Mfrs of Mirrors, Mouldings, Portraits, Frames and Photo Supplies in the Central West 223-225 E Ohio, Tels Main 5121, New 2254. (See page 205.)

" Harry, tmstr, h 405 W North.

" Harvey S, slsmn 408 N Capitol av, r 5, 109 W St Clair.

LYMAN JOSEPH, Sec-Treas Lyman Bros (Inc), h 2860 N New Jersey, Tel North 5592.

LYMAN WM H, Pres Lyman Bros (Inc), h 409 E 19th, Tel North 2528.

Lyme Herbert, r 155 W Pratt.

Lyman Eliz (wid Richd), drsmkr, b 2435 Station.

" Geo W, chfr Standard Paper Co, res Edgewood, Ind.

Lynch Albert D, switchman, b 136 Neal av.

" Alice (wid David), h 624 W 910 College av.

" Anna (wid Arthur), h rear 910 College av.

" Anna (wid Michl T), h 415 Nelson.

" Anna, clk, b 616 N Davidson.

" Arthur J, switchman, h 136 Neal av.

" Bernard A, city fireman, h 2508 W 10th.

" Cath (wid Martin), h 638 S West.

" Cath, clk, b 233 N Walcott.

" Christopher C, lab, h 1418 S Harding.

" Clara A, wrapper, b 2242 N Rural.

**WESTERN
AUDIT CO.**
E. L. COEN, Mngr.

**AUDITORS and
PUBLIC ACCOUNTANTS**
914-915 Fletcher Savings and Trust Building
Telephone MAIN 3594

The PRAY Agency

GENERAL INSURANCE

SURETY BONDS—REAL ESTATE—RENTING

HOME BUILDING

ENOS D. PRAY, Pres.
J. FRANK CANTWELL,
Sec.-Treas.

2nd Floor
5 EAST MARKET STREET

MAIN 6745
NEW 660-K

LYNCH

- " Clarence, baker, h 1141 Deloss.
- " Clarence B, insp city engr, h 2152 Fountain.
- " Clarence I, assemblr, h 413 Downey.
- " Claude, bksmith, h 1159 Polk.
- " Della, smstrs, b 233 N Walcott.
- " Donald L, clk, h 529 King av.
- " Edw J, printer, b 1905 N Talbott.
- " Eliz (wid Alonzo A), b 1905 N Talbott.
- " Emma (wid Geo), h 423 W 13th.
- " Ethel E, smstrs, b 453 Haugh.
- " Eug, condr, b 141 N Highland av.
- " Fern, bkbnr, b 2242 N Rural.
- " Floyd H, decorator, h 1561 Vigo.
- " Frank W, clk Levy Bros & Co, b 1002 English av.
- " Geo S, condr, h 932 N Highland av.
- " Geo W, transfer, h 2223 Greenbrier la.
- " Gertrude M, bkpr, b 1002 English av.
- " Green, lab, r 405 E Ohio.
- " Guy, brkmm, h 2214 Avondale pl.
- " Harry J, trav agt, h 1905 N Talbott.
- " Herman H, lab, h 2317 Sheldon.
- " Horace, clk, b 2342 N Talbott.
- " Humphrey D, lab, b 1140 Udell.
- " Ira, lab, b 428 W 18th.
- " James A, insp, h 325 Wallace av.
- " James F, chf clk 9th fl Terminal bldg, h 415 N Arsenal av.
- " James H, mach, h 1246 W 26th.
- " James T, tinner, h 422 Chadwick.
- " Jennie C, nurse, h 616 N Davidson.
- " Jeremiah, lab, h 829 S Senate av.
- " Jewell bkpr, r 1238 N Illinois.
- " Johanna (wid James), b 141 N Highland av.
- " Johanna (wid Patk), h 946 E Georgia.
- " Jno E, vet insp 316 Federal bldg, h 124 W
- " Jno F, clk, b 820 S Senate av.
- " Jno F, formn, h 733 S Missouri.
- " Jno H, janitor, h 1205 LeGrande av.
- " Jno J, clk P O, h 31 N Arsenal av.
- " Jno L, watchman, h 4904 Roy av.
- " Jno W, carp, b 2242 N Rural.
- " Jos M, collr, b 1005 Church.
- " Julia, h rear 422 Chadwick.
- " Julius, lab, h 1206 E Georgia.
- " J Harry, city fireman, h 1403 Brookside av.
- " Kath E, trau officer P S, b 2342 N Talbott.
- " Loretta S clk C U Tel Co, b 1005 Church.
- " Lydia, maid, h 32, 408 1/2 Mass av.
- " Margt, indrs, b 944 N Oriental.
- " Marjorie L, bkbnr, b 2242 N Rural.
- " Martin, lab, b 829 S Senate av.
- " Martin F, condr, h 1022 Eugene.
- " Martin J, clk, b 910 Church.
- " Mary, maid Hotel English.
- " Mary E (wid Martin), h 1005 Church.
- " Mary E, tchr, b 2146 College av.
- " Mary P, smstrs, b 333 N Walcott.
- " Merl A (wid Harry), h 2625 N Olney.
- " Michl, bartndr, h 176 N Blackford.
- " Michl F, police Union Station, h 330 S Senate av.

LYNCH MICHAEL P, 3d V-Pres Kiefer-Stewart Co, Both Teils 26, h 2421 N Meridian, Tel New 7150

- " Mildred (wid Thos), b 450 16th pl.
- " Nettie, maid, h 17, 408 1/2 Mass av.
- " Norman P, brkmm, h 542 Lynn.
- " Patk J, clk, h 921 W New York.
- " Patk J, mtrmn, h 944 N Oriental.
- " Richard, trainer, h 3768 N Meridian.
- " Richd O, sheet metal wkr, h 2324 1/2 Cornell
- " Robt, b 1533 E Wash.
- " Robt E, engr, h 1745 W Market.
- " Robt J, tailor, h 233 N Walcott.
- " Roy, saloon, 718 Shelby.
- " Rufus K, slsmn 222 N Delaware, h 1742 W Market.
- " Steph, mach, h 1, 1607 College av.
- " Steph H, tmstr, h 2319 Sheldon.
- " Theo, lab, h rear 422 Chadwick.
- " Thos, switch indr, h 1233 Kappes.
- " Thos J, collr Columbia Graphophone Co, b 1838 Kappes.
- " Thos J, pattern mkr, h 913 N Tremont av.
- " Thos M, mach, b 415 Nelson.
- " Wm A, plater, h 4, 1437 E Ohio.
- " Wm D, driver, h 708 N Highland av.

Old Phone 352 North New Phone 6671
MAAS-NEIMEYER LUMBER CO.

Planing Mill,
LUMBER
Wholesale and
Retail



Office:
21st St. and
Monon
R. R.

LYNCH

- " Wm F, clk 23 N Meridian, b 930 S Senate av.
- " Wm F, mach, h 1002 English av.
- " Wm H, lab, b 415 Nelson.
- " Wm M, steckpr, h 906 Parker av.
- " Wm S, lab, h rear 1034 S Belmont av.
- " Wm W, clk, h 1001 Church.
- " W Stewart, switch tender, b 136 Neal av.
- " W Stuart, spl agt Foster & Messick 400 Fletcher Trust bldg.
- Lyndhurst The 1924, 1926 Ruckle.
- Lyne Clyde, clk, r 702 N Illinois.
- Lyness Harry, bartndr, h 821 S Capitol av.
- " Saml, teaming, h 221 W 12th.
- Lyney Harry, printer, b 408 N California.
- Lynn, see also Linn.
- " Besse, sten, r 411 N Delaware.
- " Chas J, sec and genl mgr Eli Lilly & Co, h 3519 Washington Blvd.
- " Danl, well driller, r 716 Park av.
- " Earl D, photo engraver Indpls News, h 3, 1222 Bellefontaine.
- " Edw, agt 129 N Davidson, h 2819 N Delaware.
- " Francis, sten, b 820 E 11th.
- " Geo A, photog, h 1843 Thalman av.
- " Geo W, efficiency engr Natl Motor Vehicle Co, h 1812 Park av.
- " Harry D, lab, b 1638 Sheldon.
- " James, condr, h 425 W 41st.
- " Jewel E, clk, b 818 E 11th.
- " J Raymond, mse broker 301 Chamber of Commerce, h 704 West Drive (W P).
- " Lulu, h 609 1/2 E Wash.
- " Margt, h 818 E 11th.
- " Perry H, sawmkr, b 439 Madison av.
- " Ray R, lab, b 1129 Deloss.
- " Ross W, h 1, 631 E 10th.
- " Thomas V, engraver, b 820 E 11th.
- " Walter, lab 629 S Capitol av.
- " Wesley, lab, h 1628 Sheldon.
- " Wm (Wm Lynn & Co), h 3040 Washington Blvd.
- " Wm, lab, h 1330 E Tabor.

LYNN Wm & CO, (Wm Lynn), Oil, Alcohol and Glass Material 129 N Davidson, Teils Main 1318, New 5553.

- " Wm C, h 5, 127 E St Joseph.
- " Winfield S, pharmacist, r 11, 36 W Vermont.
- Lynne Belle (wid James), h 626 E Market.
- Lyon Anthony P, finisher, r 143 Bright.
- " Ella, smtrs, r 660 S New Jersey.
- " Francis E, adv agt, h 25, 843 N Meridian.
- " Frank W, trav agt, h 1222 Congress av.
- " Fredk E, mach, h 4035 Rockwood av.
- " Geo P, chief clk 10 State House, h 3835 Ruckle.
- " Gertrude M (wid Jno), b 1805 N Delaware.
- " Guy, slsmn 117 S Meridian, h 1421 N Olney.
- " Jerome, treas L Strauss & Co, h 3070 N Delaware.

The BROOKS SCHOOL for BOYS

1545 CENTRAL AVE.

Expert Preparation for any College

DAY AND BOARDING

LOWER SCHOOL FOR YOUNG BOYS

Phone for Booklet, Main 3537; New 1476

WENDELL S. BROOKS, B. A. (Yale) Head Master

CITIZENS BEER PEERLESS BRAND

CITIZENS BREWING COMPANY

PHONES: Prospect 999
New 999

Money on
Town
Property
or Farms
WITHOUT
DELAY

THOS. G. DAY
& CO.

Offices
Nos. 709-15
Fletcher
Trust
Building

H
I
S
E
Y
and
T
H
O
M
S

Funeral Directors
951 N. Delaware St.

Automobile
Ambulance
Service Day
or Night

F
L
A
N
N
E
R

&

B
U
C
H
A
N
A
N

Undertakers

320 N. ILL. ST.

Both Phones 641

INDIANA
LAW
SCHOOL

University

of

Indianapolis

For Catalogue
Address

THE DEAN

1117 - 1118

Law Building

Indianapolis

See Educational Dept.
Advertising Section

U.S. BANK NOTE CO.

Operated by Levey Bros. & Co. STATE HOUSE SQUARE

LEADING LITHOGRAPHERS



Fresh Beef, Pork and Mutton

Each piece marked with the U.S. Gov. Inspection Stamp Establishment 178. Protect your health by buying these meats. INDIANAPOLIS ABATTOIR CO.

LYON

" Jno W, sheet metal wkr, h 2428 Ethel av.
" Moss, lab, h 523 S Delaware.
" Sylvia, b 603 Colorado av.
" Wayne B, formn, h 522 W 40th.
" Wayne S, electr, b 65 N Addison.
" Willard A, pntr, b 2553 Bellefontaine.
" Wm M, lab, h 523 S Delaware.
Lyons Abr, lab, h 1530 Reinsler.
" Alf, porter, r 713 1/2 Muskingum.
" Anna, dom Insane Hosp.
" Anna B, cigarmkr, b 355 E Morris.
" Arthur C, tailor L S Ayres & Co, h 850 N East.

LYONS ATLAS COMPANY, Ora C Pantall Pres, Frederic S Robinson Asst to Pres, Frank G Laird Office Mngr, Mntrs of Lyons Atlas Diesel Engines, Gasoline Motors and Air Compressors, n e cor 14th and Martindale av, Tel Woodruff 5000, New 6x16.

" Benj J, cement wkr, h 360 W 14th.
" Chas, lab, r 139 N East.
" Chas, trav agt, h 664 Colorado av.
" Chas W, watchman Gibson Co, h 2202 Woodlawn av.
" Clara (wid Jno F), h 613 1/2 E Wash.
" Clarence W, clk, h 1822 Parker av.
" Clyde, formn 315 N Alabama, h 1617 E Vermont.
" Cornelius G, Justice of the peace, b 2135 N Penn.

" Danl J, engr, h 203 Jefferson av.
" Danl L, gas insp, h 1002 S New Jersey.
" Dennis, lab, h 218 S State av.
" Dennis jr, lab, b 218 S State av.
" Dennis J, city fireman, h 137 Union.

LYONS EDWARD T, 2d V-Pres Gill-Buennagel Co (Inc), Sec-Treas Columbian Fire Ins Co, h 1623 N Alabama, Tel North 4997.

" Ellz, h 843 Ogden.
" Ella (wid Isaac N), h 432 E Michigan.
" Ellen (wid Jno), h 314 W Ray.
" Emily R, clk 31 State House, b 1238 N Illinois.
" Eugenia (wid Robt H), h 1540 E Market.

LYONS FLORA E, Piano Instructor College of Musical Art, b 16, 414 E Michigan, Tel Main 6440.

" Frances C, tchr, b 1002 S New Jersey.
" Frank B, asst sls mngr 1545 VanBuren, h 507 E 23d.

" Frank H, dept mngr Geo J Meyer Co, b 664 Colorado av.
" Fred, h 2235 Floyd av.

" Fred, lab, b 523 S Delaware.
" Fredk, formn, h 702 E 10th.

" Grace, sten 300 Fletcher Am Bank bldg, h 16, 414 E Michigan.
" Guy G, mach hd, h 554 King av.

" G. Edgar, slsmn 128 N Penn, h 2920 Meredith av.
" Harry, r 26 S Senate av.

" Hattie L (wid Jesse S), sten 20 S Senate av, b 1717 Alford.
" Hazel, musician, b 664 Colorado av.

" Helen, sten 204 Wulsin bldg, b 218 S State av.
" Henry, lab, r 637 1/2 Russell av.

" James, clk Kingan & Co, h 1924 Schurmann av.
" James, lab, r 428 Muskingum.

" James, watchman, h 833 Maple.
" James A, groc 1415 Southeastern av.

" James L, lab, h 517 W Merrill.
" Jay G, porter, r 113 N Alabama.

" Jno, fireman, h 348 N Summit.
" Jno, formn, h 909 Chadwick.
" Jno, hlpr, r 412 E Market.

" Jno, lab, b 1414 N Capitol av.

LYONS

" Jno F, clk 102 E Wash, b 348 N Summit.
" Jno F, collr, b 314 W Ray.

" Jno J, ironwkr, b 218 S State av.
" Jno M, mach, h 1519 E Ohio.

" Jos T, formn, h 42 Parkview av.
" Julia A, h 1414 N Capitol av.

" Lawrence, lab, h 436 S Missouri.
" Louis H, pntr, h 140 N Blackford.

" Luther C, carp, b 615 Division.
" Marchael C, furn rooms 404 N Illinois.

" Marshal (Hoff & Lyons), r 844 N Meridian.
" Mary, h 2000 Schurmann av.

" Mathilda (wid Martin), h 2145 Ringgold av.
" Michl J, tinner, b 218 S State av.

" Minor P, tinner, h 18 E Norwood.
" O. H. E, cashr 113 N Illinois, b 3, 513 N East.

" Oscar W, slsmn 141 S Meridian, h 1157 W 31st.
" Patk, lab, h 1350 S Meridian.

" Percy, metalwkr, h 731 1/2 S Meridian.
" Percy M, tinner, h 18 E Norwood.

" Richd A, slsmn, b 1530 Reinsler.
" Robt O, clk, r Y M C A.

" Roger, waiter, r 530 N Missouri.
" Roy, lab, b 949 Camp.

" Ruby, h 444 E Market.
" Sarah, dom Insane Hosp.

" Thos, lab, b 1839 Singleton.
" Thos B, treas Crescent Life Ins Co, b 2062 N Illinois.

" Thos F, mach, b 615 Division.
" Thos M, clk, h 237 McKim av.

" Timothy, clk, b 213 N Penn.
" Timothy J, formn Citizens Gas Co, h 3018 College av.

" Timothy M, chfr, h 729 S Missouri.
" Virgil, lab, b 2112 Napoleon.

" Walter F, horsehooper, h 1411 Southeastern av.
" Wm, lab, b 868 W Walnut.

" Wm A, insp, b 1048 Division.
Lyra Casino, sec Cor Michigan and New Jersey.

Lyric Theatre (Central Amusement Co), 135 N. Illinois.

Lysaght Edw, coremrk, r 415 Madison av.
" Jno T (Miller & Lysaght), h 2241 Bellefontaine.

Lyst, see also Lyst.
" Adda C (wid Henry C), b 1521 E Tabor.

" Wm, brklyr, h 207 N Arlington av.
Lyster Clarence, mach hd, b 325 S East.

" Herman, mach hd, h 1262 Naomi.
" Marshal, groc 934 River av.

" Roy E, electr, h 239 Leeds av.
" Wm M, lab, h 665 River av.

Lythgoe Margt, clk, h 221 N State av.
Lytte, see also Lyttle.

" Albert P, pressman, b 2519 N Penn.
" Andrew, lab, h 1931 Brighton bld.

" Baltzer K, bkbnrd, h 2519 N Penn.
" Edw J, patternmkr, b 717 Lexington av.

" Fern, sten 530 E Market, b 3755 Ruckie.
" Florence, r 442 N Penn.

" Francis M, printer Indpls News, h 4950 Bellefontaine.
" Frank A, lab, b 230 N Pine.

" Grover C, car repr, h 2012 N LaSalle.
" Grover C, lithographer, b 2519 N Penn.

" Harry M, lab, h 728 W 10th.
" Henry, r 615 N West.

" Henry, porter, h 1927 Columbia av.
" Henry C, assmbler, h 801 Lexington av.

" Hugh M, clk, b 204 Good av.
" James W, lab, h 420 Hiawatha.

" Jay G, mngr Pathe Exchange (Inc), h 4, 57 W Fall Creek bld.
" Jno F, pntr, h 2340 Pierson av.

" Jno H, slsmn, h 421 E 19th.
" Jno L, tailor, h 928 N California.

" Katie, h 712 N Senate av.
" Luther, mldr, b 420 Hiawatha.

" Margt A (wid James S), b 2447 College av.
" Norwood E, assmbler, h 2116 E 12th.

" Oris L (Lyttle & Dick), b 3755 Ruckie.
" Dayton, cook, r 615 N West.

" Philip, saloon 527 and restr 533 Indiana av, h 752 W Walnut.
" Rosa, b 814 N West.
" Theresa, waitress, b 752 W Walnut.

Sam's Business College

Corner Delaware
and North Sts.

Telephones: Main 452 - New 4833

Phone for Catalogue

A Select School in a Select Location

COLE SALES CO., of Indiana

Distributors of Cole Cars

New Phone 2686

Cor. Vermont and Capitol

Old Phone Main 2480

LYTLE

- " Vennie, driver, h 204 Good av.
- " Walter L, houseman 1927 N Delaware.
- " Wm lab, h 813 Paca.
- " Wm F, pressman, h 2521 Bellefontaine.
- " Wm G, traffic supervisor C U Tel Co, h 839 W 32d.
- " & Dick (Oris Lytle, Irvin G Dick), grocers 3772 College av.
- Lytle Chas R, engr, h 104 Neal av.
- Lyttton Anna (wid Fred), h 317 W 12th.
- Lyzott Albert E, pntr, h 905 Prospect.
- " Chas W, pntr, h 2545 S Penn.
- " Emmett L, lab, b 2900 S Delaware.
- " Fredk J, formn, h 2531 S Penn.
- " May (wid Chas W), h 177 Geisendorff.

Mc

- McAbee Danl H (Ragan-McAbee), h 127 W 24th.
- " Wm D, asst chemist 20 basement State House, h 4320 Broadway.
- McAbooy Harry, lab, r 1910 Bellefontaine.
- McAdams Carrie E, (wid Arthur W), mngr 51 Mt House, b 654 E 11th.
- " Emily, tchr, r 68 Whittier pl.
- " Evelyn M, sten Holtzman & Coleman, b 134 E St Joseph.
- " Jno, firemn, h 436 W Norwood.
- " Mary A (wid Anderson M), h 1208 E Wash.
- " Wood, groc 821 Ft Wayne av.
- McAdoo Wilson L, porter, h 529 Ogden.
- McAfee Ernest, butler, h 938 Superior.
- " Frances (wid Thos), h 1530 N Senate av.
- " James T, formn, h w s Warman av 1 n of Morris.
- " Lula, r 1926 Lewis.
- " Oliver, mach, r Oxford Hotel.
- " Taylor, coal, h 1964 Alvord.
- " Thos (Carpenter & McAfee), h 1530 N Senate av.
- McAhren Cecil, clk, b 848 N Sherman Drive.
- " Leonidas H, polisher, h 848 N Sherman Drive.
- McAloer Harry C, in charge food research laboratory Bureau Chemistry U S Dept Agriculture 22 Jackson pl, r 4156 College av.
- McAlexander Fred D, clk Kingan & Co, b 115 N Bradley.
- " Fred G, hbr, b 115 N Bradley.
- " Grace M, tchr, b 2101 N Delaware.
- " James P, slsmn Kingan & Co, h 2938 E Wash.
- " Robt O, phys 196-108, 320 N Meridian, h 2101 N Delaware.
- " Tryphosa (wid Robt), h 115 N Bradley.
- McAllister James, lab, h 623 Maxwell.
- " James, mach, r 6, 844 N Capitol av.
- " Jos, lab, b 1249 Bridge.
- " Michl, lab, h 1249 Bridge.
- McAllen Danl, h 307 N State av.
- " Danl, mach, b 533 Parker av.
- " Frank T, switchtndr, b 307 N State av.
- " Jno, pntr, b 2233 English av.
- " Wm E J, engr, b 307 N State av.
- McAllister, see also McCallister and McCallister.
- " Anna E (wid Daniel), h 1011 S West.
- " Bess, mlnr 2252 E Michigan, b 2248 same.
- " Edna (wid Wm H), h 925 W 26th.
- " Elmer E, butcher, h 615 W Vermont.
- McALLISTER FRANK, V-Pres Indiana Paper Co, Both Tels 281, h 1565 Park av, Tel New 4591.
- " Franklin, sorter L S Ayres & Co, b 1565 Park av.
- " Geo W, formn Kingan & Co, h 4845 Bellefontaine.
- " Grace, hairdresser 209, 31 W Ohio, b 441 E Merrill.
- " Hal A, tinner, h 704 Downey.
- " Harriet J (wid John), b 2248 E Michigan.
- " Henry, butcher, h 1095 S West.
- " Irene E, b 1011 S West.
- " James A, mach, h 1735 E 30th.
- " James J, slsmn Wm H Block Co, r 450 E Vermont.
- " Leo H, mngr 41 S Illinois, h 2248 E Michigan.
- " Lucy, wrapper, b 1011 S West.
- " Margt (wid Jno), h 41 N Randolph
- " Maud O, sten 227 Lemcke bldg, b 41 N Randolph.

SHEPARD HARDWARE COMPANY

Roofing, Gutting & Spouting
Hot Air Furnaces
Builders' Hardware

2862-64 CLIFTON ST. TEL. NORTH 1357

McALLISTER

- " Sherman, lab, b 81 S Noble.
- " Thaddeus C, condr, b 1735 E 30th.
- " Thos D, lab, b 1011 S West.
- " Vera J, wrapper, b 938 S Missouri.
- McAlpin Chas M, pur agt 139 S East, h 2507 Broadway.
- " Lucian, lab, h 824 N Adelaide.
- " Mary E (wid Jno), b 2507 Broadway.
- " Wm V, elev bldr, h 1214 Bellefontaine.
- McAnally Clarence B, polisher, r 307 E St Clair.
- " Jesse F, trav agt 30 S Delaware, res Greencastle Ind.
- " Perry R, Bible work director Y M C A, h 129 S Hawthorne la.
- McANDREW LORENA, Piano Instructor The Indianapolis Conservatory of Music, Tels New 3910, Main 4397.
- McAndrews Anna (McAndrews Sisters), h 818 Meikel.
- " Cath M, bkpr Fidelity Trust Co, b n e cor Bedford and Howard.
- " Jeremiah, mlr, h n e cor Bedford and Howard.
- " Jno, mlr, b 818 Meikel.
- " Mary (McAndrews Sisters), h 818 Meikel.
- " Rose L, bkpr Fidelity Trust Co, b n e cor Bedford and Howard.
- " Sisters (Mary and Anna), grocers 844 S Senate av.
- " Thos B, plmbr, b s e cor Bedford and Howard.
- McANULTY JOHN A, Mechanical Engineer Eastern Riding Auto Spring Co, 21 Union Trust Bldg, Tel Main 821, h 2421 Brookside av, Tel Woodruff 3769.
- McAra Jno D, plmbr, h 514 Arbor av.
- McArdle Jos H, genl mngr Tirona Refining Co, h 3345 S East.
- " Raymond J, slsmn L S Ayres & Co, h 14, 27 W St Joseph.
- McAree Chas E, electr, h 1722 Southeastern av.
- " Owen, insp, h 1325 English av.
- McArthur, see also MacArthur.
- " Chas S (Ruth & McArthur), h 624 Jefferson.
- " Clara (wid Chas S), h 624 Jefferson av.
- " Fred L, assemblr, h 1116 S Belmont av.
- " James A, condr, r Bates Hotel.
- " J Wm, engr, h 350 W 29th.
- " Roy B, chfr, b 350 W 29th.
- McAtee Geo W, pntr, h 642 Coffey.
- " Herman W, barber 2205 Shelby, b 914 Wright.
- " Herschel, barber, r 309 E Wash.
- " H Arnold, temperer, h 208 N LaSalle.
- " James D, plstr, h 1118 E Southern av.
- " Leo J, lab, h 1246 Nordyke av.
- " Margt M, cashr L S Ayres & Co, b 2530 Paris av.
- " Philip M, bkbnr, h 2530 Paris av.
- " Roy L, bkmsstr, h 445 E New York.
- " Susan (wid Amos), h 909 Coe.

J. C. MUESING

F. W. SCHMIDT

MUESING COAL CO.

COAL & COKE

Satisfaction Guaranteed

1745 English Ave. Phones: Pros 3500, New 9154

WEIL BOILER COMPANY

Smokeless Bolders, for Steam and Hot Water Heating

200 in stock, in 37 different sizes

Telephone Prospect 5587

One



Always Open

Licensed and Bonded

The
H.C. WEBSTER
DETECTIVE
AGENCY



SUITE

814

Hume-Mansur Bldg.

Either Telephone

2615

MONUMENTS
AND
HEAD STONES

AUGUST
DIENER
&
SONS

3363-5-7

N. SENATE AVE.

Phones
OLD, NORTH 384
NEW 6485

**YOU CAN GET
IT AT
VONNEGUT'S**

VONNEGUT HARDWARE CO.

120-124
EAST WASHINGTON ST

TELEPHONES
NEW 589, MAIN 4192

CUTLERY

**SILVER-
WARE**

**HOUSEHOLD
UTILITIES**

**BATHROOM
FIXTURES**

**KITCHEN
UTENSILS
STOVES**

**The A. B.
Keeport
Co. (Inc.)**

✱

**COAL
and
COKE**

✱

**Phones 842
620 North
Senate Ave.**

H. H. Woodsmall & Co. (Inc.)

**Fire and Workmen's Compensation
Insurance and Surety Bonds**

Phone: Main 2808 Phone: New 3447

**FIDELITY TRUST BUILDING
SECOND FLOOR**

McATEE

" Walter C, clk 214 Mass av, b 2530 Paris av.

McAuley, see also McCauley.

" Alvy R, meat ctr, h 615 Dreier pl.

" Jno, brkmm, h 215 N Traub av.

" Jno W, lab, h 1713 Ingram.

" Ralph C, lab, b 1713 Ingram.

McAvoy, see also McEvoy.

" Eliz, b 506 Blake.

" Frank, brkmm, h 1122 English av.

" Howard, mach Vonnegut Mach Co, b 522 Concord.

" Jno J, supt, h 2005 Bluff av.

McBain Alex, janitor, h 920 Fayette.

" Helen (wid Oscar), b 1320 E 20th.

McBane Ellen E (wid Jno R), b 220 E North.

McBee A E Co, Fred G Beetsom mngr, adv agts, 613 Terminal bldg.

" Chas C, appraiser 205 Law bldg, h 3718 E New York.

" Geo H, lab, h 1137 S Tremont av.

" Horace, boilermrkr, r 406½ E Wash.

" Jesse, custodian, h 1152 Centennial.

McBeth Miles R, carp, h 211½ S Audubon rd.

" Reid S, copy reader, r 617 N East.

McBain Minnie, maid Hotel English.

McBrayer Homer, mngr 116 N Illinois, r Y M C A.

McBride Anna, dressmkr, b 1241 N State av.

" Anna F, b 2021 W Michigan.

" Bert, pres Bankers Investment Co, h 2012 N Delaware.

" Carrie, clk, h 19, 219 W North.

" Carrie M, housekpr 3040 Brightwood av.

" Chas D, bkpr Am Cent Life Ins Co, h 942 E Morris.

" Chas R, bkmsmith, h 308 S Holmes av.

" James C, engr, h 943 E Georgia.

McBRIDE CHARLES S, Treas The Union Trust Co, Both Tels 1576, h 340 S Ritter av, Tel New 12128.

" Claude G, clk, b 365 N Tremont av.

" Cody, mach hd, b 856 River av.

" David, r 614 N Delaware.

" Della (wid Wm F), b 943 E Georgia.

" Earl P, mach, r 129 W Michigan.

" Edw E, slsmn 701 Mass av, b 435 same.

" Ellen (wid Jno), b 715 S Capitol av.

" Ellen (wid Wm T), trav agt, b 435 Virginia av.

" Ellen (wid Wm T), b 1254 S Bismarck av.

" Emmet A, trav agt, b 435 Virginia av.

" Ethel L, housekpr, h 1227 N Beville av.

" Frank, clk, r 801 E Market.

" Ida E (wid Orno H), h 856 River av.

" James C, engr, h 5005 English av.

" James E, mer police, h 2021 W Michigan.

" James E jr, brkmm, b 2021 W Michigan.

" Jerome B, trav agt, r 831 N Illinois.

" Jesse L, piano tuner 616 Woodlawn av.

" Jno, fireman, h 208 Concord.

" Jno B, bkpr, b 2021 W Michigan.

" Jno C, h 2112 W Morris.

" Jno F, chemist, b 340 S Ritter av.

" Jno G, lab, h 1721 Garfield pl.

" Jno H, v-pres The L F Hurt Furniture Co (Inc), h 1805 N New Jersey.

" Leslie A, h 3248 W Wash.

" Lottie (wid Frank), b 417 S Temple av.

" Lucien O, fireman, b 2001 Roosevelt av.

" Mary (wid Dominick), h 1241 N State av.

" Mary V, sten Wm H Block Co, b 2304 N Penn.

" Paul, clk C I & W R R, b 365 N Tremont av.

" Peter J, ironwkr, b 2021 W Michigan.

" Ray R, mach, r Y M C A.

McBRIDE ROBERT W, Lawyer, Counsel Loan Dept State Life Ins Co 1239 State Life Bldg, Tels New 1847, Main 1402, h 1434 Park av, Tels New 3452, Main 5727.

" Saml R, electr, h 1011 Harlan.

" Theo, porter, r 428 Muskingum.

" Virginia, tel opr Vonnegut Hdw Co, b 232 Avon av.

" Wm A, phys 1, 840 S Meridian, h 546 same.

" Wm C, lab, b 856 River av.

McBroom Anna L, smstrs, b 101 Neal av.

" D Oma, smstrs, b 101 Neal av.

" Evaline (wid Seldon W), h 101 Neal av.

" Robt M, clk 551 S Warman av, h 120 Hancock.

" Saml T, mach, h 3025 Jackson.

McBurney David W, ins agt, h 522 Bright.

" Hugh, lab, b 535 Blake.

" Jno, lab, h 535 Blake.

" Jno T, saw, b 501 Lake, h 535 same.

" Wm, bartndr, b 535 Blake.

McButts Geo, porter, r 235 W 14th.

McCabe Chas C, repr, h 3109 W Wash.

" Cora L, drsmkr, h 2133 Central av.

" David W (Leider & McCabe), h 1917 Park av.

" Edw, r A, 626 Mass av.

" Flossie L, b 114 Drexel av.

" Frank, r Y M C A.

" Frank R, formn 410 S Illinois, h 114 Drexel av.

" Geo, lab, b 327 Blake.

" Herschel G, engr, h 252 S Oakland av.

" Laneta, b 114 Drexel av.

" Margt A (wid Benj F), b 3109 W Wash.

" Mthew V, h 1001 Lexington av.

" Patk, flagman, b 813 Warren av.

" Patk H, watchman, b 1612 W Wash.

" Roland A, student, b 1860 N Penn.

" Wm B, mngr 171 E Palmer, h 1860 N Penn.

" Wm F, supt Argent Paint Co, b 1545 Columbia av.

McCaffery Ann (wid Jno), b 1129 W New York.

" Edw, buyer, h 409 Minerva.

" Jessie L (wid Hugh), h 841 N Beville av.

McCahill Frank, lab, h 517 Abbott.

" Wm, watchman, h 1716 Martindale av.

McCain, see McKain.

" Cecil G, clk, h 27 S Addison.

" Clara, nurse, b 951 High.

" Frank J, dep clk Superior Court No. 4, res Ben Davis Ind.

" Jesse, lab, h 361 E Terrace av.

" Jesse C, cond, h 262 N Germania av.

" Jno E, h 3, 243 E 11th.

" Jos R, sawfltr, h 922 N Penn.

" Jos S, teller Indiana National Bank, h 4240 Cornelius av.

" Laura (wid Walter), b 713 Congress av.

" Oliver P, elev opr, h 1205 N Dearborn.

" O Fleming, auto repr, b 1205 N Dearborn.

" Rilla, b 918 N Tuxedo.

" Simon, lab, h 1002 Colton.

" Theo, acct Public Service Com, r 2, 431 N Illinois.

McCain WILFRED W, Clothes Dryers and Radiator Shields, 944-950 E Maryland, Tel Prospect 374, h 652 E 47th, Tel Washington 14.

" W Fredk, innke, 1720 Lexington av.

McCaleb Frank L, slsmn, h 3, 717 E 23d.

McCallip Paul R, lab, b 10 Emerson pl.

" W Howard, restr 10 Emerson pl.

McCallister, see also McCallister and McAllister.

" Chas S, mach hd, h 759 Roache av.

" Elsie M, tel opr, b 759 Roache av.

" Jno P, patternmrkr, b 759 Roache av.

" Kath J, tel opr, b 759 Roache av.

" Roy, tmstr, h 270 Leeds av.

McCall Frank C, trav agt, h 1113 N Arsenal av.

" Gladys A, drsmkr, b 1113 N Arsenal av.

" Harry, chrfr Baldwin Piano Co, r 710 N Illinois.

" Jno C, marblewkr, h 2261 Cushing.

" Kenneth E, electr, h 1719 W Morris.

" Lafayette F, tel opr, h 811 Prospect.

" Maurice, lab, h 225 Toledo.

" Otto E, sohr, h 1719 W Morris.

" Saml, weldriller, h 5819 E New York.

MR. BUSINESS MAN—HERE'S WHAT YOU WANT

Let Our Representative Explain

A HOME
COMPANY

STATE LIFE
INSURANCE COMPANY

GROWING WITH
INDIANAPOLIS

See Our Full-Page Display in this Directory

FLETCHER AMERICAN NATIONAL BANK

BOND DEPARTMENT—WILL H. WADE, Mgr.

United States Government, Territorial, Tax Exempt, Municipal, County and Gravel Road Bonds of Indiana and Local Corporation Bonds bought and sold.



McCALLAHAN

McCallahan David, porter, b 625 N California.
 McCallahan Fred A, printer Ind Daily Times, h 1420 N Tuxedo.
 " Jno R, metalwkr, h 1235 N Tacoma av.
 " Lewis E, trav agt, h 950 N Olney.
 McCallie Edw B, pimbr, h e s Whittier av, 1 s of 37th.
 " Ernest, slsmn Polk Sanitary Milk Co, h 1502 Hamilton av.
 " Frank F, mach hd, h 1364 W Ray.
 " Harley F, pimbr, h 1113 N Olney.
 " Harry D, slsmn Polk Sanitary Milk Co, h 1615 N Arsenal av.
 " Jno A, cementwkr, h 40 S Dearborn.
 " Ralph, slsmn Polk Sanitary Milk Co, h 2129 Brookside av.
 " Stanley, lab, h 1364 W 36th.
 " Wm E, slsmn Polk Sanitary Milk Co, h 1731 N Arsenal av.
 " Winnie (wid Jno), h 437 Fulton.
 McCallister, see also McCallister and McAllister.
 " Chas F, uphtr, b 938 S Missouri.
 " Chas G, formn Merchants Heat and Light Co, h 219 E St Joseph.
 " David V, h 3826 Byram av.
 " Edgar, clk, b 5710 University av.
 " Fred (Holmes & McCallister), h 3824 Byram av.
 " Harvey, h 8413 W Michigan.
 " James, lab, b 623 Maxwell.
 " James A, trav agt, h 128 S Elder av.
 " Jennie (wid James), h 938 S Missouri.
 " Jno A, clk 334 W Wash, b 128 S Elder av.
 " Lillian, nurse St Vincent's Hosp.
 " Milo M, supt Weil Boiler Co, h 2147 N Penn.
 " Nannie, Indrs, h 1948 Yandes.
 " Richd D, asst storeprk 10 State House, h 157 Geodorf.
 " Saml W, lab, b 61 S Noble.
 McCallum, see also McCallum and McCallum.
 " Andrew R, city tkt agt N Y Central Lines, r 11 W North.
 " Floyd E, trav agt, h 1, 9 N Tacoma av.
 McCallum Horace W, carp, h 3036 W 10th.
 McCambridge Bertha, clk, r 815 N Capitol av.
 " Marvel, clk, r 815 N Capitol av.
 " Wm D, engr, h 515 E McCarty.
 McCamack Thos, lab, h 1516 W 26th.
 " Wm T, resman, h 318 W 26th.
 McCammon, see also MacCammon.
 " Alma, drsmkr, b 25 Schiller.
 " Bert C, drugs 1740 E 10th, r 1131 Newman.
 " Chas E, pntr, h 1001 E Raymond.
 " Edgar W, appr Ind Daily Times, b 3605 E 10th.
 " Edw A, lab, b 2144 Bellefontaine.
 " Edwin L, towerman, h 2508 Walker.
 " Ellis, hpr, b 3605 E 10th.
 " Ernest, trav agt, h 1, 230 E North.
 " Frances, cashr 136 W Wash, b 25 Schiller.
 " Fred D, bkpr Van Camp Hdw and Iron Co, h 2109 N Capitol av.
 " Geo, pntr, h 25 Schiller.
 " Geo W, mldr, h 1708 N Alabama.
 " Geo W Jr, mach hd, b 25 Schiller.
 " Harley C, weigher, h 2928 W 10th.
 " Henry F, harness mkr, h 1826 Cornell av.
 " James E, lino opr Indps News, h 3605 E 10th.
 " Lewis A, pres and sec Quick Exchange Realty Co, h 2306 N New Jersey.
 " Walter, repr, h 1321 Fletcher av.
 McCampbell Plemon, lab, h 701 1/2 Indiana av.
 " Frank, clk, b 2528 Northwestern av.
 " Mattie (wid Arthur), h 2127 Hovey.
 " Tyra R, h 1934 Bellefontaine.
 McCandless DeHart, lab, h 216 S East.
 " Geo E, trav agt, h 1024 Cornell av.
 " Homer M, slsmn 149 W Wash, h 2001 Roosevelt av.
 McCann Anthony R, drftsmn 1305 Merchants Bank bldg, h 921 Meikel.
 " Chas G, pntr, b 2209 Martha.
 " Cortez, paper hngr, r 522 Bates.
 " Edw J, hpr Joseph Gardner, h 921 Meikel.
 " Geo H, fnshsr, h 20, 434 E North.
 " Harriet (wid Henry), h 626 Indiana av.
 " Henry M, watchman, h 823 Olive.

Tutewiler & Son

Telephone 216

**HENRY W. TUTEWILER
 HARRY D. TUTEWILER
 UNDERTAKERS, 129 West Market St.**

McCANN

" Ida (wid Geo), h 401 W Pratt.
 " James E, lab, h 34 Sycamore.
 " Jno, h 825 E Maryland.
 " Leo F, lino opr Indps News, b 921 Meikel.
 " Josephine (wid Thos), h 921 Meikel.
 " Margt, clk, b 2209 Martha.
 " Mary (wid Jno), b 1717 Gent av.
 " Michl, lab, h 2209 Martha.
 " Robt & Rev, supt Young Mens' Holiness League, h 62, 234 N Delaware.
 " Robt E, car repr, h 2216 Columbia av.
 " Saml, bkpr 13th fl Lemcke Anne, b 2209 Martha.
 " Saml C, chfr, h 748 W Walnut.
 " Thos, iron wkr, h 225 Trowbridge.
 " Wilmina (wid Elwood), furn rms 323 E Market.
 McCauley, see also McAuley.
 " Jno W, lawyer 706 Ind Pythian bldg, h 351 Ash and ay.
 McCarey Alf W, waiter, h 804 N West.
 McCarey J Ernest, slsmn 126 W Wash, b 431 W 29th.
 McCarter Harry E, patrolman, h 2176 N Gale, McCarty Arthur J, typist Kingan & Co, b 33 S Mount.
 " Bernard, driver, b 812 N East.
 " Bridget, h 638 W 31st.
 " Cath (wid Michl J), b 51 S Tremont av.
 " Cath, b 948 S West.
 " Chas, blksmith, h 1625 Ingram.
 " Chas E, condr, h 229 N Temple av.
 " Chas F, steam fr, h 128 W 26th.
 " Cornelius F, condr, b 229 N Temple av.
 " Daniel, formn, h 1709 English av.
 " Danl, lab, r 840 1/2 Virginia av.
 " Dennis T, mech engr, b 1112 E Market.
 " Edw, clk, r 328 E Wash.
 " Edw M, meat ctr, b 1039 N Holmes av.
 " Edw P, mngr 449 N Illinois, b 2210 N Capitol av.
 " Elizabeth (McCarthy & Ryan), b 1301 E Vermont.
 " Flurance, formn, h 1039 N Holmes av.
 " Frank, printer Indps Star, b 128 W 26th.
 " Frank E, mach, h 1411 Springdale pl.
 " Gertrude, r 840 1/2 Virginia av.
 " Gertrude, sten, b 511 E 23d.
 " James E, mngr 19 E Ohio, h 831 Eastern av.
 " J J, treas and genl mngr The Eclipse Mercantile Co, h 3222 E New York.
 " Jeremiah F, propr Dare Detta Hotel, h 838 Harrison.
 " Jeremiah J, h 356 E Morris.
 " Jesse, restr 23 N Capitol av, r 243 W Michigan.
 " Jno C, printer 38 S Meridian, b 1625 Ingram.
 " Jno F, engr, h 346 N Noble.
 " Jno J, trav agt, h 33 S Mount.
 " John P, lab, r 823 Prospect.
 " Jos, porter, b 817 N Senate av.
 " Jos A, pimbr 517 Mass av, b 356 E Morris.
 " Josephine (wid Michl), h 948 S West.
 " Jud R, mn's furngs 19 E Ohio, h 9, 1627 Central av.
 " Kate, sten, h 31, 418 E Michigan.
 " Louise M, tchr, b 1625 Ingram.
 " Margt (wid John T), h 823 Prospect.
 " Margt, bkpr, r 928 N Alabama.
 " Margt T, sten, h 1625 Ingram.
 " Mary, tchr, h 511 E 23d.
 " Mary E, clk C C C & St L Ry, h 31, 418 E Michigan.
 " Mary E, tchr, b 1625 Ingram.
 " M J, condr, h 229 W 30th.
 " Michl J, ins agt 511 Lemcke bldg, r 314, 220 N Illinois.

Pathe

Phonograph Co.

10 EAST
 WASHINGTON
 STREET
 Phones
 MAIN. 540
 NEW 1120

TOOLS
 •
 MILL
 SUPPLIES
 •
 BUILDERS'
 HARDWARE
 •
 CABINET
 HARDWARE
 •
 UPHOL-
 STERY
 GOODS

VONNEGUT HARDWARE CO.
 120 - 124
 EAST WASHINGTON ST. TELEPHONES
 NEW 589, MAIN 4192

**YOU CAN GET
 IT AT
 VONNEGUT'S**

ISGRIGG LUMBER CO.

HEADQUARTERS
FOR
RED CEDAR POSTS

SASH, DOORS
AND
MILL WORK

OUR
BUILT IN
CABINET WORK
IS UNEXCELLED

2050
NORTHWESTERN
AVE. COR 21ST
TELEPHONE'S
OLD, NORTH 701
NEW 6566

Lady
Chiropractor

B
E
A
T
R
I
C
E
D
U
V
A
L
L
E

P
A
L
M
E
R
G
R
A
D
U
A
T
E

601 State Life
Building
Tel. Main 1561

REAL ESTATE

THE UNION TRUST COMPANY

120 East Market Street
Handles Real Estate, Collects Rents,
Attends to Repairs and Improvements.

AJAX TIRES

Guaranteed in writing
5 000 MILES

*While others are claiming
Quality we are guaranteeing it!*

AUTO EQUIPMENT CO.

210-212 N. MERIDIAN ST.
Telephones, Main 6373, New 1960

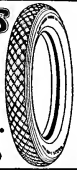

MCCARTHY

" Michl W, battery man, h 2263 N New Jersey.
" Nellie F, clk 230 N Meridian, h 229 E St Joseph.
" Nellie T, sten, h 1112 E Market.
" Patk, flagman, h 205 Trowbridge.
" Raymond, boiler mkr, r 840 1/2 Virginia av.
" Raymond T, janitor, h 356 E Morris.
" Sarah (wid Jno), h 33 S Mount.
" Thos, butcher, h 517 Arbor av.
" Thos J, h 2927 Highland pl.
" Timothy, lab, h 823 Prospect.
" Timothy J, barber, h 732 Fulton.
" Timothy J, supervisor Penna Lines-Vandallia R R, h 1112 E Market.
" Wm L, sten 311 D, Union Station, h 948 S West.
" & Co, Sydney E Mendel mngr, clothing 35 N Penn.
" & Ryan (Elizabeth McCarthy, Mary C Ryan), corsets 603 State Life bldg.
" McCarty Alice O (wid Harry), h 557 N Germania av.
" Angie, clk 230 N Meridian, h 3369 Broadway.
" Frank E, formn, h 430 Christian.
" Harry M, bkpr Indpls Abattolr Co, h 1075 River av.
" James, sismn 222 N Delaware, h 3, 616 Virginia av.
" Leroy, chfr, h 1425 N Illinois.
" Wm H, lab, h 2432 Southeastern av.
" McCarty Albert, bkpr 20 S Delaware, h 1446 Naomi.
" Caroline D (wid Moses H), h 2805 N Illinois.
" Cath (wid Patk), h 823 Church.
" Chas, core mkr, h 519 Centennial.
" Chas, saloon 321 Virginia av, h 316 E South.
" Chas jr, insp, h 316 E South.
" Chas R, musician, h 47 N Hawthorne la.
" Clara E, groc 1717 Alvyrd.
" Danl C, formn, h 234 S State av.
" Dec, patrolman, h 5, 220 W North.
" Edna, sten, h 823 Church.
" Eva, h 2043 Sheldon.
" Frank, farmer, h 3110 Macpherson av.
" Frank, lab, h s s Southeastern av nr Belt R R.
" Frank T, clk, h 3217 Bellefontaine.
" Fred, h 3706 Roosevelt av.
" Gall T, lab, h 2133 Ringgold av.
" Geo, lab, h 612 Luett av.
" Geo, well driller, h 2133 Ringgold av.
" Georgiana (wid James H), h 1239 Cornell av.
" Grace, h 3217 Bellefontaine.
" Grace, cashr 38 E Wash, h 501 S New Jersey.
" Harmon D, lab, h 1518 Byram pl.
" Harry E, brkmm, h 253 N Warman av.
" Helen, h 208, 108 S Capitol av.
" Helen K, tel opr, h 551 Vinton.
" Ida (wid Chas), clk, h 71, 234 N Delaware.
" James, barber, h 233 W New York.
" James, insp, h 436 S Missouri.
" Jesse, patrolman, h 5, 220 W North.
" Jno, bench hd, h 459 N Highland av.
" Jno, lab, h 253 N Warman av.
" Jno, lab, h 5, 316 E Wash.
" Jno H, saloon 109 N Capitol av, h 951 W 24th.
" Jno H, gluer, h 2134 Barth av.
" Jno J, Ironwkr, h 521 Centennial.
" Kate (wid Michl), h 51 S Tremont av.
" Kath (wid Thos), h 551 Vinton.
" Lawrence, clk, h 2355 Prospect.
" Leo M, bench hd, h 551 Vinton.

MCCARTY

" Lodoaka D, electrolysis 330 Newton Claypool bldg, h 2805 N Illinois.
" L Wesley, mach hd, h 1221 Brookside av.
" Mabel, tel opr, h 38 W 24th.
" Mary E, clk 18 N New Jersey, h 2355 Prospect.
" Mary L (wid Edw), h 1922 Ashland av.
" Mary M, clk, h 551 Vinton.
" Matilda E (wid Saml), h 2133 Ringgold av.
" Matthew, condr, h 2355 Prospect.
" Michl, blockman 319 S Missouri, h 1110 Congress av.
" Michl F, cashr, h 1110 Congress av.
" Michl J, tinner, h 619 Coffey.
" Norman, designer, h 323 E Fall Creek blvd.
" Park, lab, h 436 S Missouri.
" Perlee W, phys 1923 W Wash, h 10, 1926 same.
" Place, Birch, Marion av and McCarty.
" Ralph D (McCarty & Rasmann), h 2250 N Rural.
" Robt C, lab, h 559 Birch av.
" Sadie, nurse, h 60, 234 N Delaware.
" Thos L, time kpr, h 551 Vinton.
" Thos J, fireman, h 525 Centennial.
" Walter, reporter Indpls News, h 2408 N Alabama.
" Wm, lab, h 2705 Brightwood av.
" Wm, mach, h 229 E St Joseph.
" Wm, pdlr, r 801 N East.
" Wm A, driver, h 555 Birch av.
" Wm G, saloon 602 S East, h 1023 S New Jersey.
" Wm J, clk 202 S Delaware, h 438 N Temple av.
" Wm S, dept mngr 38 E Wash, h rear 501 S New Jersey.
" Wm T, phys 1608 S East.
" Wm W, carp, h 1717 Alvyrd.
" Zeph L, student, h 3217 Bellefontaine.
" McCARTY & RASSMANN (Ralph D McCarty, Fred W Rasmann), Lawyers 408-409 State Life Bldg, Tel New 2790.
" McCarver Frank, tmstr, h 709 W Vermont.
" Lewis, barber 1316 E 19th, h 1923 Yandes.
" McCaskey Carl H, phys 422 Am Central Life bldg, h 3601 N Illinois.
" Wm T, pntr, h 35 N Addison.
" McCaslin Eug P, carp, h 5901 Dewey av.
" Frank, dept mngr 13 S Senate av, h 923 N Temple av.
" Georgie (wid Shildes M), r 348 Collett av.
" Grace, sten 1400 Fletcher Trust bldg, h 2959 N Talbott.
" Henry, groc 257 N Arsenal av, h 253 same.
" Isabelle E (wid G W), h 253 N Talbott.
" James J, clk, h 253 N Arsenal av.
" Jno E, time kpr, h 269 N Holmes av.
" Jno H, clk, h 253 N Arsenal av.
" Julius C Rev, pastor Mansur Park Meth Prot Ch, h 1139 Southwestern av.
" Lillian (wid Wm), h 2611 W 10th.
" Lillian, sten 366 S Meridian, h 2611 W 10th.
" May, h 66 N Addison.
" Wm S, clk, h 253 N Arsenal av.
" McCaslan Rodney R, ins agt, h 8, 2252 Piereson av.
" McCaughan Pearl, b 3, 418 E North.
" McCauley, see also McCauley.
" Edw, brkmm, h 275 N Addison.
" James, mtrnn, h 275 N Addison.
" Jesse F, car repr, h 1228 Yandes.
" Jos, wine steward Claypool Hotel.
" Kate E (wid Wm H), h 1056 Oliver av.
" Kath, cook, r 314 Spring.
" Ligero, lab, h 1139 Southwestern av.
" Mabel C (wid Thos), r 536 N Capitol av.
" Margt, supervisor State School for the Deaf.
" Michl, lab, h 1030 Church.
" Wm A, agt 503 Terminal bldg, h 3854 E Michigan.
" McCauliffe Edw A, mach, h 2153 S East.
" McCaulia Margt-A, smstrs, h 1244 Ewing.
" McCaw Melvin, b n s Lafayette rd, 1 w of De Meyers rd.
" McCay Ora G, mach, h 2809 Burton av.
" McCashey Erma (wid Wm G), h E 30th nr Arlington av.
" McClain, see also McClain and McLean.
" Adrian, waiter, r 304, 430 Mass av.
" Albert, bar ndr, h 202, 624 N Capitol av.
" Alonzo E, dep supt 1408 Merchants Bank bldg, h 270 S Audubon rd.
" Amelia, h 1731 N Capitol av.
" Burchard L, car repr, h 216 Koehne.

JAS. A. KREGLO

Established 1900

JAS. E. ENGLISH

JAS. A. KREGLO & ENGLISH

Plumbing and Heating Contractors — Repair Work a Specialty

2118 East Tenth Street

Office Phone Woodruff 4029

Res. Phone Woodruff 966

Taylor's Brenlin Window Shades

McCLAIN

" Chas, lab, h 201 S Davidson.
 " Danl E, waiter, r 421 E New York.
 " Douglass, formn Kingan & Co, h c s Madison at 2 1/2 miles s of city limits.
 " Edw, lab, h 1408 Newman.
 " Eliz J, h 1312 Newman.
 " Eliz L, tchr, r 1132 N Illinois.
 " Emma (wid Chas C), h 836 S Noble.
 " Ernest, printer, 223 W Michigan.
 " Estella, mach opr, b 840 1/2 Virginia av.
 " E Merton, formn, h 430 Harmon.
 " Frank L, saw mkr, h 344, 108 S Capitol av.
 " Garfield, butler, r 213 Puryear.
 " Gerald, lab, b 532 Bates.
 " Guy, bartndr, h 532 Bates.
 " Henan F, electr, b 1529 Hoyt av.
 " Jacob W, bartndr, b s s Perry 1 w of Carson av.
 " Jay, cupn opr, b 216 Koehne.
 " Jesse, lab, b 2102 Wendell av.
 " Jno, b 442 N Emerson av.
 " Jno, houseman 2250 College av.
 " Jno, lab, b 2102 Wendell av.
 " Jos T, barber 3011 Shelby, h s s Perry 1 w of Carson av.
 " Lyman O, engr, r 2330 Stuart.
 " Marcia, sten Board of Health, b 202, 624 N Capitol av.
 " Richd, barb, r 761 Virginia av.
 " Sarah E (wid Donald), h 840 1/2 Virginia av.
 " Silas, lab, r 742 N Adelaide.
 " Virgil E, stmftr, h 1709 Orange.
 " Water W, flm opr, h 1317 Ringold av.
 " Willard A, baker, b 1145 W New York.
 " Wm porter, h 723 W 12th.
 " Wm, reporter, b 840 1/2 Virginia av.
 " Wm H, mtrmn, h 153 McLean pl.
 " Wm L, groc 1650-1652 Hoyt av, h 1632 same.
 " Wm O, h 1256 Roosevelt av.
 " W Harry, mtrmn, h 1630 Hall pl.
 " Zay H, clk, b 216 Koehne.

McClanahan Alma C, sten, b 1401 Olive.
 " Carr, sub carrier P O, h 555 N Temple av.
 " Chas L, engr, h 1747 W New York.
 " Frank, trav agt, h 1401 Olive.
 " Gurley A, lab, h 539 Concord.
 " Wm H, clk, b 1401 Olive.
 " Jno O, formn, h 1738 Parker av.
 McClard Herbert B, millwright, b 1214 Sturm av.

McClary Bert, pntr, h 901 Arbor av.
 " Chas, coal rear 417 E Ohio, r 324 N East.
 " Dee L, slsmn 251 Mass av, h 127 Linwood av.
 " Earl, mach hd, b 302 S Sherman Drive.
 " Henry C, barber, r 450 N Senate av.
 " Jos A, lab, h 534 Alton av.
 " Chas, lab, r 430 E Ohio.
 " C Leonard, Indrymn, b 643 Arbor av.
 " Earl E, Indrymn, b 643 Arbor av.
 " Lorin D, dept mngr 126 W Wash, h 1020 W 27th.

" Saml E, h 643 Arbor av.
 McCleaster Albert, tmstr, h 1951 Parker av.
 " J Wesley, trav agt 25 W Maryland, h 1205 N Temple av.
 McCleave Sarah (wid Kennedy B), b 322 Caven

" Shannon K, finisher, h 3402 E 32d.
 McCleery Chas S, tmstr, r 324 N East.
 " Elmer, lab, h 316 N Randolph.
 " James H, lab, r 324 N East.
 " Jno A, carp, r 324 N East.

McClellan, see also McLeland.
 " Alonzo H, uphrlr, b 340 N Pine.
 " Bailey, lab, b 2530 Burford.
 " Charity, b 2050 Yandes.
 " Edith, sten, b 2432 N Alabama.
 " Eliz H (wid Leonidas H), h 322 W 25th.
 " Elmer G, clk, h 418 Caven.
 " Fred, h 1, 131 W Market.
 " Fred, mach, h 1049 Congress av.
 " Garnett, lab, h 418 Caven.
 " Geo E, clk, b 634 E Miami.
 " Geo C, pntr, h 710 N Elder av.
 " Harvey E, helpr, b 1413 Hoyt av.
 " Helen, bkpr 448 N Capitol av, b 23 Garfield av.
 " Jos F, lab, h 1413 Hoyt av.
 " Lena (wid Leonidas H), b 634 E Miami.

Gill-Buennagel Co., Inc.

FIRE AND LIABILITY INSURANCE

213-218 Lemcke Building

PHONES: MAIN 5420 NEW 236

McCLELLAN

" Leona, atdtd Insane Hosp.
 " Leonard, lab, h 2706 Columbia av.
 " Leonidas H, uphrlr 220 E 16th, h 340 N Pine.
 " Leonidas H jr, plmbr, b 322 W 25th.
 " Mabel, insp Claypool Hotel.
 " Otis B, electr Indpls Light and Heat Co, r 220 N East.
 " Ray, optician, r 616 N Illinois.
 " Richd H, mngr Severin Hotel, h 432 N East.
 " Robt W, clk, b 1143 Fletcher av.
 " Rousseau, tchr, b 2304 N Penn.
 " Roy O, driver, h 3525 Kenwood av.
 " Saml, pdlr, b 827 S East.
 " Thos J, b 202 E 32d.
 " Verne A, mach, h 23 Garfield av.
 " Wm E, engr, h 3538 W Michigan.
 " Wm R, janitor, h 1627 Woodlawn av.
 McClelland Albert M, lab, h 1122 W McCarty.
 " Aleeta A, sten 444 Court House, b 2169 Singleton.

" Barbara (wid Frank), b 3207 E 16th.
 " Chas M, meat ctr, h 813 Hamilton av.
 " Clarence, helpr, b 623 Warren av.
 " Edw C, lino opr Indpls News, h 336 Hamilton av.
 " Eliz, branch mngr Excelsior Laundry, h 647 N Pine.
 " Ernest D, slsmn 26 N Penn, b 1028 E Ohio.
 " Everett, r 160 W Pratt.
 " Frances, tchr State School for the Deaf, b 4233 Bellefontaine.
 " Harry N, asst cashr State Life Ins Co, h 3101 N Illinois.
 " Howard D, clk R M S, h 3241 N Capitol av.
 " Ida (wid Chas M), b 1039 N Mount.
 " James A, lineman, b 215 Hanson av.
 " James M, carp, h 623 Warren av.
 " James S, h 132 McLean pl.
 " Jos, r 450 N Senate av.
 " Mabel, nurse, h 115 Dickson.
 " Mary, tchr State School for the Deaf, b 4233 Bellefontaine.
 " Rose (wid Alif), b 251 S Oakland av.
 " Rosa A, r 22 N Denny.
 " Wm R, ins, h 521 E 11th.

McClimon Bertha (wid Walter), h 1, 1656 Bellefontaine.

" Bertha, clk, b 1, 1656 Bellefontaine.
 " Margt (wid James), b 1, 1656 Bellefontaine.

McCline Martin F, lab, h 1714 Sheldon.
 McClintic Eljah, slsmn 360 W Wash, h 2511 E Michigan.

" Jno, trav agt, h 555 N Beville av.
 " Wallace, trav agt, h 136 Gladstone av.
 McClinctick Willard, lab, h 1226 E 13th.
 McClintock Adam R, mach, h 213 N Warman av.

" Arnold, solr Indpls Star, b 113 W 21st.
 " Bros (James A and Jno H), plmbrs 715 Mass av.

" Chas W, phys, h 2450 Central av.
 " Dovie H (wid Thos A), h 3444 N Illinois.
 " Fannie E, sten, b 3444 N Illinois.
 " James A (McClintock Bros), h 1330 N Beville av.

" James H, condr, h 1410 Bellefontaine.
 " Jno H (McClintock Bros), h 1105 Larch.
 " Jno R, formn 113 Monument pl, b 2217 Bellefontaine.

" Jno W, mngr 223 Kentucky av, h 3128 N Illinois.
 " Mary, maid Claypool Hotel.
 " Paul (wid Albert), b 902 W New York.
 " May G, b 1019 E Maryland.
 " Robt, h 729 Greer.

"ROUGH NOTES," PUBLISHERS AND MANUFACTURERS OF
 ENTIRE FLOOR 220 EAST OHIO STREET INDIANAPOLIS

The Rough Notes Co.

THE
 COBURN
 PHOTO &
 FILM CO.
 (Inc.)

Commercial
 Photography
 & Motion
 Pictures

Everything
 in the
 PHOTOGRAPHIC
 LINE

OFFICE and STUDIO
 at 333 East
 Market St.

TELEPHONES:
 Main 3044
 New 1144

New Phone,
 Park 68
 Old Phone,
 Wash. 741

JOHN WATSON
 CONTRACTOR

4004
 N. CAPITOL AVE.
 INDIANAPOLIS

JOS. W. SELVAGE

Rooms 410-15, 8 E. Market St.

Phones 717

REAL ESTATE "SERVICE"**Double Houses, Flats,
Suburban Tracts and Farms.**

See "SELVAGE" for your Real Estate Wants.



BALES'
**Puncture Plugger
Company**
301 North Illinois
TELEPHONES
MAIN 3376 NEW 5012

McCLINTOCK

" Robt N, tmstr, b 605 Stevens.
" Thos W, tmstr, b 605 Stevens.
" Wm, formn, b 605 Stevens.
" Wm G, engr, b 1257 Standard av.
McClish Meda, h 7, 419 E North.
" Wm H, slsmn 33 S Delaware, h 1054 E Vermont.

McCloskey, see also McCloskey.

" Angela M, buyer Wm H Block Co, b 624 N Capitol av.
" Bernard J, saloon 1435 Commerce av, h 719 E McCarty.

" Clara B, sten, b 731 E McCarty.
" Geo, pntr, h 244 1/2 W Vermont.
" Gertrude, clk, b 1225 Naomi.
" Ira J, formn Mais Motor Truck Co, h 1109 Oxford.

" James B, photo, h 1225 Naomi.
" James J, dentist 510 Fletcher av, b 624 N Capitol av.

McCLOSKEY JOHN C, Inheritance Tax Appraiser, 77 Court House, Both Tels Private Exch, h 731 E McCarty, Tel Prospect 3038.

" Jos, clk 402 S Illinois, r Seminole Hotel.
" Jos H, watchman, b 1109 Oxford.
" Mary, clk, b 731 E McCarty.
" Nellie, clk, b 624 N Capitol av.
" W Geo, rodmn city engr, b 731 E McCarty.

McCloud, see also McLeod.

" Andrew J, trav agt, h 2513 Bellefontaine.
" Ethel, b 918 Fairfield av.

" Geo O, lather, h 2103 Allfree.
" Jess, fireman, h 1415 Churchman av.
" Jno W, pump mnfr, b 918 Fairfield av.
" Jos, engr, h 1415 Churchman av.
" Robt H, lab, b 2513 Bellefontaine.
" Wm A, h 918 Fairfield av.

McClough Albert, porter, r 636 N West.

McClure Albert E, carp, h 854 S Tremont av.
" Alf B, condr, b 2115 Highland pl.
" Alpheus S, mach hr, b 1121 Laurel.
" Arthur L, clk 34 W Wash, b 202 Oxford.
" Clyde O, slsmn 21 E Ohio, h 33, 730 N Illinois.

" Daphne, asst cashr 30 S Delaware, b 3, 423 N Delaware.

" David W, trav agt, h 131 W 27th.
" David W jr, brklyr, b 1718 Central av.
" Earl W, electr, b 3510 E Wash.
" Edw, bartndr, b 1703 Union.
" Frances, piano tchr, r 20, 215 E New York.
" Franklin, attd Insane Hosp.
" Fredk S, electr, h 2345 N LaSalle.
" F Eug, clk, b 29 Harris av.
" Geo, engr, b 331 N Blackford.
" Geo W, carp, b 2250 Hovey.
" Henry, bartndr, b 605 Russell av.
" Harry, meat ctr, h 6223 Bellefontaine.
" Iva C, crater, h 2631 Jackson.
" Jacob F, pressdr, h 1031 N Germania av.
" James H, meat ctr, h 1313 Cornell av.
" Jesse F, clk 18 N New Jersey, h 831 Edison av.

" Jno B, trav agt Indiana Daily Times, h 3030 Central av.

" Jno D, clk, h 360 S Emerson av.
" Jno F, member Indiana Public Service Commission, res Anderson, Ind.
" Jno F, pntr, h 5347 Ashland av.
" Jno W, mechano therapist 2262 Parker av.
" Mabel, b 1631 Ashland av.
" Mary E (wid Geo W), h 29 Harris av.
" Nellie V, b 431 Harris av.
" Ocie K, h 3, 423 N Delaware.
" Phlegon T, carp, b 2330 W Morris.
" Ralph S, b 1313 Cornell av.
" Ray, carp, h 39 S Holmes av.

McCLURE REALTY CO, Wm T McClure Mngr; We Pay Cash for Real Estate, Indianapolis Property a Specialty 613-614 Lemcke Bldg, Tels Main 6619, New 182-R. (See page 217.)

" Robt G, pres R G McClure Tobacco Co, h 2, 1701 N Delaware.

" Robt L, clk, b 2, 1701 N Delaware.

" Rucker M, crater, b 29 Harris av.

McCLURE R G TOBACCO CO (INC), Wholesale Cigars 901 Majestic Bldg, Tel Main 44.

" Saml J, mer police, h 1611 Alvord.

" Saml T, carp, h 5869 Lowell av.

" Sherley, lab, b 29 Harris av.

" Wm, carp, r 1229 Oliver av.

" Wm D, trav agt, h 204 N Temple av.

" Wm J, brklyr, h 202 Oxford.

" Wm L, state editor Indpls Star, r 2, 123 E Vermont.

McCLURE WM T, Mngr McClure Realty Co 613-614 Lemcke Bldg, Tels Main 6619, New 182-R, h 3, 423 N Delaware.

McCLURG JOHN Q, A, Pres and Genl Mngr Indianapolis Corrugating Co, Both Tels 832, h 2542 N Capital av, Tel North 2542.

" Ralph, student, r 501 W A.

McClurkin Saml H, agt Life Ins Co of Va, h 512 E New York.

McCloskey, see also McCloskey.

" Hicklin, mach, h 1, 329 McLain.

" Josephine C, clk Wm H Block Co, res Bridgeport Ind.

McColgen Everett W, lab 545 E Georgia, res Greenwood Ind.

McColl Claudius W, rev, h 820 E Wyoming.

" Jno, mach, b 706 Fayette.

McColley Chas F, excavator, b 1017 Laurel.

" Harry B, drugs 2370 Central av, h 1202 E 32d.

" Ora A, brklyr, h 350 S Dearborn.

" Robt C, house mover, h 1337 Barth av.

" Roy, h 121 LeRoy.

McCullister Frank L, clk, b 2726 E Wash.

" Harry B, groc 2726 E Wash.

McCulloch W Guy, electr City Fire Alarms, h 333 Hamilton av.

McCullough, see also McCullough.

" Ella, b 123 S Emerson av.

" Frank, barber 1003 W Michigan, h 731 Olin av.

" James, mach opr, b 731 Olin av.

McCulloum Albert L, asst city ticket agt

McCullum Lines 4 E Wash, h 848 Eastern av.

McCullum, see also McCullum and McCullom.

" Chas M, carp, b 743 E Terrace av.

" Clarence C, lab, h 522 Birch av.

" Edw D, barber 2736 Roosevelt av, h 2942 Brookside av.

" Elsie, clk Van Camp Hdw and Iron Co, b 927 W Walnut.

" Ernest M, lab, b 2143 Avondale pl.

" Hazel E, sten 609 Board of Trade bldg, b 743 E Terrace av.

" Jos M, mngr Peoples Credit Clothing Co, h 605 Fletcher av.

" Marshall R, pntr, b 517 N Atabama.

" Nora, custodian, h 5 A, 245 N Capitol av.

" Olive M, clk 1202 Shelby, h 1427 Hoyt av.

" Oscar L, insp, h 415 Westmoreland av.

" Paul, printer Indiana Daily Times, b 5 E North.

" Robt C, mldr, h 2143 Avondale pl.

" Robt M (Dampier & McCullom), b 732 E McCarty.

" Ruth M, student, b 605 Fletcher av.

" Sophia L (wid Harry W), h 1511 Prospect.

" Wm, contr, h 743 E Terrace av.

McComas Jesse C, mach, h 1645 Cornell av.

" Jno E, body bldr, b 253 N Arsenal av.

McComb E H Kemper, tchr, h 2145 N Alabama.

" Geo W, solr 720 E Wash, h 524 N Penn.

" Iola, furn rms 524 N Penn.

" Jos, blksmith, r 326 E Court.

" Mary (wid Geo W), b 319 E 10th.

McCombs Jno M, cook, h 551 Chase.

" Morton, lab, h 445 W 17th.

" Robt, lab, h 447 W 17th.

McCormiskey Alda M, tel opr, b 1812 College av.

" Whitman D, cbatmkr, h 1812 College av.

McConaha Clarence, lab, h 1140 W McCarty.

" Claude E, engr, h 922 S State av.

Talk it over with Tolson



**CIVIL
ENGINEER**

**HENRY
W.
KLAUSMANN**

BUILDER
2611 CORNELL
AVENUE
BOTH
TELEPHONES

THE E. C. DOLMETSCH CO.

Jobbers of Spring and Summer Toys, Fire Works, Flags, Etc.

219-221 S. MERIDIAN ST.

BOTH TELEPHONES 2385

The Lawrence Agency :: General Insurance

THE OLDEST AND STRONGEST COMPANIES

Fire, Lightning, Cyclone, Boiler, Elevator, Burglary, Automobile, Plate Glass, General Liability, Health, and Accident, Workmen's Compensation.

410 AMERICAN CENTRAL LIFE BLDG. Both Phones 717

McCONAHA

"Geo F, cableman, b 2908 Newman av.
"Leon, lab, h 1405 Churchman av.
"Sam'l, formn C U Tel Co, h 2242 Nowland

McConahay Bernard, brkmm, h 1, 838 College av.

"Cecil M, clk 255 S Meridian, h 2815 Macpherson av.

McConaughy Angie C, h 1508 Linden.
"Gerald, spl del messr P O, b 1508 Linden.

McConkey Fay, sten Fletcher Savings and Trust Co, b 957 N LaSalle.

McConlogue Mary E, asst buyer H P Wasson & Co, h 62, 614 N East.

McConnaha Leon, lab, h 1405 Churchman av.
"Loy W, capper, h 1406 St Peter.

"Mary A (wid Levi), b 2203 Lexington av.

McConnaughey Anna L (wid David P), nurse, h 405 Colorado.

"Warren D, stockpkr, b 405 Colorado av.

McConnell Robt B, mgrng Lamson Bros & Co, b 3119 Central av.

McConnell, see also Connell and O'Connell.
"Andrew, lab, h 511 Minerva.

"Anna, tel opr Spencer House, b 443 N Illinois.

"Anna V, tchr, r 5432 University av.
"Bros (Edw C and Ezra B), coal 801 E Wash.

McCONNELL CHARLES A, Agt Herring-Hall-Martin Safe Co, 233 Indiana Pythian Bldg, Tel Main 2342, h 3305 N Capitol av, Tels New 7252, North 660.

"Chas N, clk, b 3305 N Capitol av.
"Claire H, clk Fletcher Savings and Trust Co, b 29 E 33d.

"Clarence M, slsmn, h 1635 N Meridian.
"Edw C (McConnell Bros), h 1026 South-eastern av.

"Elnore, tchr, b 617 East Drive (W P).
"Ezra E (McConnell Bros), r 801 E Wash.

"Finley R, printer Indiana Daily Times, h 2347 Kenwood av.

"Floyd, pntr, h 2021 Hillside av.
"Frank T, clk 401 Terminal bldg, b 3305 N Capitol av.

"Geo G, phys 827 Ind Pythian bldg, h 6, 230 E North.

"G Claude, brkmm, b 250 N Bismarck av.
"H Claire, clk Kingan & Co, h 29 E 33d.

"Isaac W, real est 2221 N Olney, r 2225 same.

"James, lab, r 337 E Louisiana.
"James M, tchr, r 937 E 11th.

"Jane E (wid Jno), b 571 N Tith.
"Jno H, dept supt Kingan & Co, h 3423 N Capitol av.

"Jno P, carp 137 E Chesapeake, h 94 Wood-lawn av.

"J Bruce, slsmn, h 426 Hamilton av.
"J Harry, clk, b 29 E 33d.

"Mary (wid Christian), h 523 S Senate av.
"Mary (wid Jno), h 138 E McCarty.

"Mary E (wid Jno P), h 1242 N Alabama.
"Maud E, b 1815 N Penn.

"Ralph E, clk, h 3347 Kenwood av.
"Rex R, mach, b 1, 312 E 13th.

"Riley, tinner, h 376 E Morris.
"Wm, transfer 105 W Maryland, h 2717 Jackson.

"Wm A, livery 446 E 10th, h 927 N East.
"Wm J, baker, h 1843 Barth av.

McConville Frank J, mach, h 615 E Ohio.
McCool Chas F, city fireman, b 455 N Arsenal av.

"Danl E, formn 545 E Georgia, h 455 N Arsenal av.

"Ellen (wid James), b 455 N Arsenal av.
"Ferdinand R, lather 644 Virginia av.

"Frank J, meatcr, h 3102 E Michigan.
"Gabriel M, engr, h 259 Oxford.

"Henrietta (wid Wm), h 1445 Spann av.
"Jno F, phys 1410 E Wash.

"J Frank, phys 3, 2627 W Michigan, h 3333 same.

"Leslie H, tel opr, h 973 Elm.
"Louise E, sten 333 W Walnut, b 1634 Ingram.

McCooley Keziah (wid Philip), h 508 S Alabama.

McCopin Robt, porter, r 416 Muskingum.
McCord Bella M, engr, r 1957 Ashland av.

EVERYTHING IN REAL ESTATE
BUT WE SPECIALIZE IN
BUSINESS PROPERTIES

FRED CLINE COMPANY
2nd Floor, Hume-Mansur Bldg.

Tels.: Main 1204, New 2159

McCORD

"Chas E, tel opr, h 1033 S State av.
"Dale, chfr, h 917 Ft Wayne av.

"David J, clk, h 1847 Jones.
"Ernest O, cashr 1101 W Morris, h 914 W 30th.

"E Floyd, lab, h 532 W 25th.
"Florin E, contr, h 3349 N Capitol av.

"Floyd, sign writer, h 1242 S Talbott.
"Frank B, plmbr, b 3349 N Capitol av.

"Fred J, clk 429 State Life bldg, h 306 S Rural.

"Geo H, lab, b 137 N Liberty.
"Helen, sten 309 N Penn, h 12, 210 N Alabama.

"Henry W, houseman 19, 3055 N Meridian.
"Ira D, pntr, h 3902 Byram av.

"James B, brkmm, h 3112 Macpherson av.
"James W, ins agt, h 301 Leeds av.

"Jno A, tmstr, h 907 Charles.
"Lawrence A, clk, r 512 N Senate av.

"Lydia A (wid Wm J), b 907 Charles.
"Mabel C, sten, b 219 N Gray.

"Milton, lab, r 725 S Illinois.
"Paul, slsmn 108 E Market, b 2305 N Talbott.

"Ralph U, messr, b 725 Elm.
"Robt D, lawyer 947-955 Lemcke Annex, b 2305 N Talbott.

"Roy O, chfr, r 321 N Capitol av.
"Russell E, mach, b 1847 Jones.

"Sylvester L, carp, h 725 Elm.
"Vollie, condr, r 224 E St Clair.

"Wm A, formn, h 319 N Gray.
"Wm C, h 429 W 46th.

"Wm E, clk 225 W Georgia, b 301 Leeds av.
"Wm R, auto repr, b 1847 Jones.

McCorkle Aylette W, tinner, b 522 N Denny.
"Clifford F, livery 315 and 324 E Market, res Wanamaker Ind.

"James E, insp, h 1203 S Keystone av.
"Marion, saloon 555 S Delaware.

"Wm H (McCorkie & Stelhorn), h rear 1014 N West.
" & Stelhorn (Wm H McCorkie, Harry E Stelhorn), grocers 1017 N West.

McCormack Carl L, electr, h 2736 Northwest-ern av.

"Chas D, clk, h 51 N Denny.

McCORMACK CHARLES K, Attorney at Law 409-412 E Main Bldg, Tel Main 6931, h 50-51 Marian Apts 522 N New Jersey, Tel Main 8289.

"David, saloon 2401 E Wash.
"Harry M, formn, h 1202 N Kealing av.

"James, shoemkr, b 1932 N Olney.
"Jno (McCormack & Gilson), r 407 E Wash.

"Margaret, clk, b 123 E Michigan.
"Ralph, lab, h 2929 Paris av.

"Russell H, clk Indpls Light and Heat Co, b 302 Dorman.

"Vernon, collr, r 123 E Michigan.
" & Gilson (Jno McCormack, Harry Gilson), saloon 332 E Wash.

McCormick Arthur C, lab, b 1048 W New York.

"Carl D, pntr, b 951 N Holmes av.
"Cath (wid Leander C), b 23 N Gray.

"Chas E, agt 503 Terminal bldg, h 749 Udel.

"Chas M, fnisher, h 510 E Miami.
"Chas W, agt, h 18, 218 W 21st.

"Clarence B, trav agt, h 3130 N Capitol av.
"Corilla, clk 6 W Market, b 5152 College av.

"David I, sec-treas Indiana Battle Flag Commission, h 319 Blake.

"Earl H, clk, b 2, 307 E Wash.
"Edgar B, fnisher, b 2624 E 18th.

"Edw, plastr, b 1425 Sturm av.
"Elmer M, fireman, r 2514 Station.

"Ernest, fish 303 Mkt House, h 716 N Pine.

Try The
Stewart
Way
Of Buying
Your
Victrola



STEWART
TALKING
MACH. CO.
110 N. Penn St.

The KISSEL KAR
FISHER-LENZ SALES CORPORATION
338 N. Capitol Ave. - Tel. Main 6303

W. H. ALBERSMEIER, ARCHITECT

SUITE 508-II RAUH BUILDING, PHONE MAIN 3918

THISSELE BUSINESS COLLEGE

THE LEADER
IN
COMMERCIAL
INSTRUCTION
IN ALL LINES

A
COMPETENT
CORPS OF
TEACHERS

Our Graduates
are our Best
Recommendation

THIRD FLOOR
HUME-MANSUR
BLDG.
Telephone,
MAIN 9691

Light Heat Power

Reliable
Service
Always
Furnished

Merchants
Heat & Light
Co.

33 S. Meridian

Phones—New 1050
Central, Prospect 150
Cor. Cruse and Daly

HOME BREWING CO.'S

Columbia, Home
Brew, Pale Select
Stock Ale, Porter
Malt Extract

Bottled at Brewery Bottling Department, Prospect 2260, New 1030

Geo. Mannfeld & Sons

Merchant Tailors

Men's Furnishings

223 N. Penn St. New Tel. 3748

McCORMICK

" Esther, sten 608 Hume-Mansur bldg, b 29 N Delaware.
" Ethel J, b 2424 Central av.
" Eva A, drsmkr, b 2115 E Michigan.
" Frances K, sten Farmers Trust Co, b 603 Holly av.
" Francis, b 603 Holly av.
" Frank E, formn 410 S Illinois, b 1214 Park-er av.
" Fred E, meatctr, b 319 Blake.
" Gertrude, clk, r 144 N Blackford.
" Grace C, clk 715 Terminal bldg, b 5152 College av.
" Harry L, trav agt 300 W McCarty, res Greenwood.
" Helen (wid Ephraim), b 859½ Indiana av
" Henry P, carp, b 954 Camp.
" Herbert, pressman, b 1321 Kappes.
" James, attdt Insane Hospital.
" James F, pdlr, b 2944 Kader.
" James H, chfr, b 934 N Alabama.
" Jno, lab, b 828 S Delaware.
" Jno R, tinner, b 446 N Keystone av.
" Jos, bkpr, b 5, 114½ E Ohio.
" J Russell, tester, b 1425 Sturm av.
" Marie M, nurse Deaconess Hospital.
" Mary A (wid Geo), b 2624 E 18th.
" Mary C (wid Frank), b 2115 Highland pl.
" Mary E (wid Chas), b 1436 Woodlawn av.
" M G, b 2424 Central av.
" Michl, mldr, b 1437 Madison av.
" Orly, bkpr Farquar Heating & Ventilating Co, b 1062 Udell.
" Otis M, bottler, b 2006 Schurmann av.
" Patk J, stock buyer, b 1437 Madison av.
" Paul G, mldr, b 967 King av.
" Roscoe E, lab, b 319 Blake.
" Saml, clk, b 945 Bell.
" Saml L, estimator 2965 Macpherson av, b 5152 College av.
" Thos, slsmn Polk Sanitary Milk Co, b 1514 Sheldon.
" Thos F, engraver, b 906 Iowa.
" Thos R, trav agt 111 S Penn, r 823 N Penn.
" Wm, fireman, b 2514 Brightwood av.
" Wm, lab, b 2006 Schurmann av.
" Wm L, vet surg, r Hotel Metropole.
" Wm O, supt 2965 Macpherson av, b 5152 College av.
" Wm S, carp, b 951 N Holmes av.
" Zora, r 2424 Central av.
McCosh Wm A, mech engr, b 1137 Oxford.
McCoskey Jesse, lab, b 218 Spring.
McCotter Chas A, sec Grain Dealers Natl Mur Fire Ins Co, b 1605 Park av.
" H Gage, asst dept supt Prudential Casualty Co, b 1510 Ruckle.
McCoughtry Jno, lab, b 916 W 11th.
McCowan Lorenzo C, slsmn, b 307 N Arlington av.
McCowan Oliver, lab, b 3736 Northwestern av.
McCowan Jos S, b 956 W North.
" Lawrence, tmstr, r 1939 Jones.
McCown James H, barber, b 6134 Bellefontaine.
" Percy E, phys 623 Hume-Mansur bldg, h 3452 N Meridian.
" Vivian, gardener Indiana Woman Prison.
" Wm J, tel opr, b 1040 N Holmes av.
McCoy Adelaine, tchr, b 3026 N New Jersey.
" Agnes N, clk, b 2516 N Rural.
" Alma, r 914 Union.
" Amelia H, clk 360 W Wash, b 5, 221 W Vermont.
" Belle (wid Robt H), b 937 N Meridian.
" Bion H, engr, b 934 Bates.
" Carl, saw filer, r 646 Union.
" Carrie, r 1019 Muskingum.
" Cereida (wid Philipp), b 2, 227 N Illinois.

McCOY

" Chas T, mach, b 2341 N Illinois.
" Chester, lab, b 2461 N Rural.
" Claude C, decorator, b 48 N Bradley.
" Clifton J, glasswr, b 1206 St Peter.
" Commodore P, reporter, b 937 N Meridian.
" David L, pressman, b 726 Greer.
" Della, b rear 1030 E 19th.
" Della, furn rooms 308 W Maryland.
" Earl, lab, b rear 192 E 19th.
" Edgar C, tmstr, b 2708 Cornell av.
" Edw, clk Van Camp Hdw and Iron Co, b 470 S Meridian.
" Edw, harnessmkr, b 231 S LaSalle.
" Edw L, phys, b 1939 Ashland av.
" Eliz M (wid Geo), b 1649 N New Jersey.
" Emma (wid Geo), b 3403 Park av.
" Ernest C, clk P O, b 307 Garfield av.
McCoy EVERETT F, Lawyer with Myers & Gates 202-206 Fletcher American Bank Bldg, Tels Main 6767, New 8, b 2442 Central av, Tel North 4391.
" E James, mach hd, b 879 Mass av.
" Francis M, b 842 Church.
" Frank, fireman, b 1005 Bates.
McCoy FRANK P, Floor Mngr L S Ayres & Co, b 3033 Central av, Tel North 8465.
" Frank U, printer, b 5 E North.
" Fred D, lab, b 2410 Dubois.
" Fred W, pdlr, b 1003 E North.
" Geo, tmstr, b 722 Darnell.
" Geo A, city fireman, b 937 N Meridian.
" Georgia E, hairdresser, b 408 N Rural.
" Glen, sten 88 Baldwin blk, b 623 N New Jersey.
" Grace M, attdt, b 2516 N Rural.
" Guy, mtrmn, b 6217 Bellefontaine.
" Harriet A, tchr, b 43, 730 N Illinois.
" Harry A, clk, b 207 N Noble.
" Harry T, pdlr, b 902 S Peter.
" Helen (wid Chas), b 228 W Michigan.
" Henry C, millwright, b 3026 N New Jersey.
" Henry J (McCoy & Garten), b 2036 N Meridian.
" Homer N, mnr 49 E Wash, b 3403 Park av.
" Ira, tmstr, r 14 S Pine.
McCoy-HOWE Co, James M Mowrer Pres, Wm A Walker V-Pres and Treas, Alex Vonnegut Sec, Infants Chemists 127 W Georgia, Both Tels 557.
" James E, musician, b 937 N Meridian.
" James F, baggageman, b 148 W 26th.
" James J, slsmn 1028 Shelby, b 2823 E Wash.
" John, mach, b 1822 Wilcox.
" Jno B, b 974 West Drive (W P).
" Jno E, mach, b 223 N Noble.
" Jno H, mach, b 1143 Chas av.
" Jno S, carp, b 948 Shelby.
" Josephine (wid Albert), b 802 Elm.
" Kath, clk, b 401½ S Noble.
" Laura, clk, r 341 N Liberty.
" Lawrence J, slsmn, 141 S Meridian, h 4, 2215 Bellefontaine.
" Leah, embroidery 1616 College av, h 1939 Ashland av.
" Lon A, trav agt, b 5714 University av.
" Loren E, mach hd, b 2708 Cornell av.
" Louise, sten, b 12 Bungalow Park.
" Lula, tel opr Claypool Hotel.
" Manning W, furn repr 211 S Audubon rd, h 6019 Dewey av.
" Mary (wid James T), Indry 448 Virginia av, b 717 E McCarty.
" Mary A, clk Shortridge H S, res Southport Ind.
" Mary Van S, nurse, b 12 Bungalow Park.
" Maud, waitress, r 339 S Capitol av.
" Nancy J (wid Richd), b 234 S LaSalle.
" Naomi (wid Geo), b 2033 Central av.
" Nellie (wid Shepp), b 3, 725 E St Clair.
" Orlando, plastr, b 435 Colorado av.
" Oscar, mach, b 818 Udell.
" Patience, mldr, b 123 S Oriental.
" Ralph, condr, r 108 W North.
" Richd, lab, b 975 W Pearl.
" Robt, mach, b 2341 N Illinois.
" Roscoe C, fireman, b 104 S Elder av.
" Roy E, trav agt, b 2708 Cornell av.
" Saml A, elev opr, b 802 Elm.
" Saml L, tmstr, r 1143 Roscoe av.
" Saml M, clk Baldwin Piano Co, h 815 Eastern av.

"Cuts" that sell goods

Half-tones, Zinc Etchings, Retouched Photos, Pen Drawings, Etc.
Indianapolis Engraving & Electrotyping Co.
WULFIN BLDG. 222 E. OHIO STREET. INDIANAPOLIS.



FURNITURE

335-337-339 East Washington Street

— Phones, Old, Main 1742, New 4316 —



McCOY

Thos F, tmstr, b 1140 W McCarty.
 Thos V, lab, b 2516 N Rural.
 Thos W, patrolman, h 830 Prospect.
 Vernon, lab, b rear 130 E 131st.
 Victor G, embalmer Hisey & Titus, r 951 N Delaware.
 Violet, waitress, h 732 Mass av.
 Walter, b 2516 N Rural.
 Walter C, clk C K I & W R R Co, b 2708 Cornell av.
 Wm, lab, b 1644 E Terrace av.
 Wm, spl officer Marion County Juvenile Detention Home, h 28 W North.
 Wm J, lawyer, h 122 S Oriental.
 Wm K, insp, h 1005 Bates.
 & Garten (Henry J) McCoy, Walter C Garten), feed 326 S Capitol av.
 McCracken Amos P, formn 236 W Vermont, h 1926 S Talbott.
 Edw, collr Charles E Holloway & Son, b 2051 Boulware pl.
 Edw J, cabtmkr, h 2051 Boulevard pl.
 Frank, engr, h 334 N Addison.
 G Ralph, formn Home Stove Co, h 559 N Bismarck av.
 Herbert, electryper, b 2051 Boulevard pl.
 Irvin, driver, h 925 Redman.
 Leonard, pdlr, r 304 N New Jersey.
 Otis, trav agt 441 S Illinois, h 3 Woodland Drive.
 Wm, insp, h 619 W Market.
 McCrary R Franklin, engr, h 220 Hamilton av.
 Wm C, janitor, b 925 Redman.
 McCray Aaron A, sec-treas Central Bond and Mortgage Co, h 4009 Ashland av.
 Ada (wid Edw), h 1630 N West.
 Albert I, ins sldr, h 1107 E 10th.
 Dicia A (wid Milton), b 639 Jefferson av.
 Winfield J, tmstr, h 227 S Meridian.
 Franklin, lawyer 20, 159 E Market, h 217 E 23d.
 Geo W, conlr, h 2161 Boulevard pl.
 Harry, clk 110 S Meridian, b 1150 Nelson.
 James W, condr, h 2949 W Wash.
 Jno E, conlr, h w s Meyers rd 2 n of Lafayette rd.
 Nettie, h 461 Haugh.

McCRAE REFRIGERATOR CO (Clement T and Harry C McMillin), Refrigerators for all Purposes 211 E Ohio, Tels Main 468, New 17-K. (See page 220).
 Robt, mtrmn, h 1323 E Pratt.
 Robt A, clk 1400 Fletcher Trust bldg, h 1033 N Warman av.
 Winfield, timekpr, b w s Meyers rd 2 n of Lafayette rd.
 McCrea, see also McCrae.
 Edw, tmstr, h 1622 N West.
 Frank T, ins, h 1229 Broadway.
 Hotel, Nicholas J Colon propr, 218 McCrea.
 James H, lighting fixtures 311 Murphy bldg, b 118 E 21st.
 Wm W, h 2952 N Illinois.

McCreadie David, timekpr Kingan & Co, b 1245 W New York.
 Estella M, b 1331 N Tremont av.
 McCready Alf, writer Claypool Hotel.
 Anna D (wid Jno E), h 729 W New York.
 Cloyde E, student, r 216 E Pratt.
 Frank W, farmer, h w s Cooper av, 1 n of 30th.
 James M, lab, h 3616 N Illinois.
 Marie, clk 18 N New Jersey, b 1447 Montcalm.
 Robt E, pntr, r 117 N Alabama.
 Wm T, meat mkt 328 N Senate av, h 1447 Montcalm.
 W Arthur, bkpr, h 3848 E New York.
 McCrery Alf, lab, h 524 Bates.
 Chas A, mnfrs agt 701 Lemcke bldg, r Y M C A.
 Earl J, dtsmn, h 831 W 30th.
 Edw, G, insp 113 Monument pl, h 127 Woodlawn av.
 Geo B, engr, h 831 W 30th.
 Martha (wid Jno H), h 3139 Graceland av.
 Sam, paymstr, h 412 E Wash.
 Penrose, mach, h 1737 Montalm.
 Rich E, trav agt, h 3909 Graceland av.
 Walter, mach, h 1944 Highland pl.
 McCreey Alonzo, paper hngr, h 1321 N La-Salle.
 Chas B, exp messr, h 1730 W Morris.
 Homer, meat ctr, r 524 N Liberty.

The Indianapolis Conservatory of Music

EDGAR M. CAWLEY, Director
 430 N. Meridian, Indianapolis

Offers to earnest students courses of study based upon the best modern and educational principles. Students' Orchestra, Concerts and Recitals. Desirable Dormitory Accommodations.
Fall Term Opens Sept. 4, 1916
 Unrivalled Free Advantages
 Send for Catalogue

McCREERY

Jesse, tmstr, h 413 N Liberty.
 Walter, pattern mkr, b 413 N Liberty.
 Wm E, slsmn 120 S Meridian, h 1017 W 33d.
 Zealot O, shoemkr 839 W New York, r 844 same.
 McCrone Edw, carp, b 1935 N Capitol av.
 McCrory Chas E, mtrmn, h 4, 505 Bell.
 Frieda, ttrs, b 901 Greer.
 Jno M, formn, h 901 Greer.
 Lola, clk Kiefer-Stewart Co, b 315 E St Clair.
 Marguerite, ttrs, b 901 Greer.
 Roscoe C, barber 1803 Montcalm, h 1528 Rembrandt.
 McCrossan James A, chf clk Street Commissioner, h 3061 Central av.
 Mary J, tchr, b 3061 Central av.
 Sarah (wid Saml), h 834 Meikel.
 McCubins Roy, film opr, h 1558 Sheiby.
 McCuen W Howard, b 221 W 21st.
 McCulley Cora (wid Wm), h 1121 S Tremont av.
 Wm W, plmbr, h 1249 S Tremont av.
 McCULLOCH CARLTON B, Medical Director State Life Ins Co, Phys 1135 State Life Bldg, Both Tels 5040, r University Club, Both Tels 3374.
 Margt, tchr State School for the Deaf, b 1100 N Meridian.
 McCullom, see also McCullough and McCollum.
 Wm J, h 4316 E Wash.
 McCullough, see also McCollough.
 Andrew J, pres The Haverstick Co, h 838 Hamilton av.
 Beulah, cook, b 1013 S Meridian.
 Clarence, lab, b 2146 S Talbott.
 Clarence C, baker, h 809 W New York.
 Emily M, tchr, b 838 Hamilton av.
 Frank, tmstr, h 724 Lord.
 Frank B, v-pres The Century Biscuit Co, h 2539 Park av.
 Fred K (McCullough & Hartman), h 2038 Bellefontaine.
 Grover C, formn, h 1315 Kentucky av.
 Harry J, chf engr Odd Fellow bldg, h 1001 High.
 Herbert, cook, r 409 W North.

McCULLOUGH JOHN G, Real Estate, Investments, Rentals, Loans and Insurance, 133 E Market, Both Tels 1340, h 3841 Washington blvd, Tels New 6688, Washington 1273. (See left top corner cards and page 217).
 Jno S, mngr The National Casket Co, h 2912 Boulware pl.
 Jos, walter 450 N Senate av.
 J Fred, trav agt, b 2539 Park av.
 Laura B, h 136 E New York.
 Lester, pres and treas McCullough Motor Supply Co, h 3366 Park av.
 Luther R, bkpr Natl Motor Vehicle Co, h 1216 N Temple.
 Mae, addl insane Hosp.
 Motor Supply Co, Lester McCullough pres and treas, 415 N Capitol av.
 Robt G, state agt 1015 Fletcher Trust bldg, r 501 N Delaware.
 Saml, tmstr, b 724 Lord.
 Sarah (wid Jno), b 625 N Alabama.
 Thos, engr, h 1356 S Sheffield av.
 Wm, exp mngr 255 S Meridian, b 3046 Ruckle.
 Wm J, collr, h 505 S West.
 Wm T, optician 613 Fletcher Trust bldg, h 1229 Oxford.
 Wood, lab, b 530 N Pine.

F.H.
 LANGSENKAMP
 KICK
 PLATES
 AND
 PUSH BARS
 BRASS RAILS
 SODA
 FOUNTAIN
 REPAIRS
 130-142
 EAST GEORGIA ST.
 BOTH PHONES
 121

Indianapolis Mortar and Fuel Co.

A. E. BRASHAW,
 President
 ALBERT GOEPPER,
 Vice-Pres.
 CHAS. PIGMAN,
 Secretary
 W. H. WHITTAKER,
 Treasurer

JOBBERS
 DEALERS
 BUILDING
 MATERIAL
 FUEL

Both Phones
 3030 — 273

407-408
 ODDFELLOW
 BUILDING

CINCINNATI

Geoff Lamb & Co.

INDIANAPOLIS

CERTIFIED PUBLIC ACCOUNTANTS—AUDITS—FINANCIAL INVESTIGATIONS—SYSTEMS

A. B. ABBOTT, Res. Mgr.

Tel. Main 5689

912 Merchants Bank Bldg., INDIANAPOLIS

Established 28 Yrs

JUDGTYPEWRITER
EXCHANGENEW-USED
ANDREBUILT
TYPEWRITERS
ALL
MAKES**SOLD,****RENTED,****REPAIRED
AND
EXCHANGED**32 Monument
Place
Telephone
Main 2890**CHAS.
MAIER**

2104

W. MICH. ST.

**Hardware
Tinware
Stoves
Pump
Repairs
Etc.**Telephone
New 15X42Res. Tel.
Belmont 901**ORIENT FLAT FINISH**

An Ideal Coating for Walls and Ceilings

Made by: **INDIANAPOLIS PAINT AND COLOR CO.****6% Dividends on Savings****Fletcher Avenue Savings
and Loan Association****315-320 Lemcke Building
Main 2066 — New 1163****McCULLOUGH W IRVIN**, Dentist 903 Hume-
Mansur Bldg, Tels New 4068, Main 6692,
h "B" Coredego Apartments, 533 E Wal-
nut, Tel Main 4457." & Hartman (Fredk McCullough, Bruce
Hartman), restr 950 Mass av.**McCullum Eliz**, smstrs, h 142 Virginia av.

" Elnora, r 623 E North.

" Moses, lab, b 519 W 13th.

McCumber Martha J (wid Cornelius) h 61 N
Warman av.**McCune Alice** (wid Thos), b 2642 E 10th.

" Chas W, pntr, h 3849 Kenwood av.

" Cornelius, cooper, h 1506 Madison av.

" Cynthia (wid Jno D), h 40 N West.

" Geo A, mach hd, h 535 N Pine.

" James F, formn 1621 W Wash, h 554 N Ta-
coma av.

" James O, clk, h 2055 Sheldon.

" James O jr, driver, b 2055 Sheldon.

" J Theo, sec-treas McCune, Wiles & Ross
(Inc), h 1, 801 N Penn.

" Mervin H, architect, h 1411 Woodlawn av.

" Nellie, bkpr, h 411 N Delaware.

" Peter J, boilermrk, r 17 N Beville av.

" Roy, cooper, h 1506 Madison av.

" Wiles & Ross (Inc), Chas A Ross pres,
Edw H Warrick v-pres, J Theo McCune
sec-treas, whosrs 118 S Penn.**McCurdy Benj F**, trimmer, h 1232 Bradbury.

" Chas, plastr, b 1353 Hiatt.

" Chas D, lab, h 523 Willard.

" Essie W, groc 1358 Kapes.

" Frank L, trav agt, h 4, 2305 College av.

" Isaac, plastr, h 4411 Hiatt.

" Jno L, driver, h 951 S New Jersey.

" Jos A, carriagegrk, h 1626 E Tabor.

" Lawson, phys 1750 W Wash.

" Mary (wid Wm), b 2422 E 10th.

" Myrtle (wid Wm), b 3439 College av.

" Stella, h 314 Arch.

" Walter, mach, h 615 LeGrande av.

McCurry Carl, mach, b 906 Marion av.

" Elmer T, engr, h 906 Marion av.

" Everett, fireman, b 541 Arbor av.

" Florence (wid Steph), h 622 Lockerbie.

" Jos A, carp 2208 Bellefontaine.

McCutchan Chas H, brkwn, b 834 Virginia av.**McCutcheon Chas**, boilermrk, h 2022 Pros-
pect.

" Geo A, pkr, b 2020 Schurmann av.

" Jno, carp, b 2020 Schurmann av.

" Jno C, carp, b rear 334 N Pine.

" Ollie, lab, b rear 334 N Pine.

" Sarah A (wid Adam), h rear 334 N Pine.

" Wm, h 1822 Dexter.

McDairmid Jos, groc 4530 Hovey.**McDaniel**, see also MacDaniel.

" Albert N, mounter, h 2045 Mass av.

" Alex, cooper, h 402 Douglass.

" Anna, lab, b 224 Pierson av.

" Annie S, drsmkr, h 1623 Ludlow av.

" Amanda J (wid Valentine), b 625 E New
York.

" Beulah D, sten, b 1208 E Gimber.

" Carl E, prin Broad Ripple Grade School
No 5, h 6103 Park av.

" Chas F, printer, h 1006 W 35th.

" Chas W, slsmn, b 1638 Montcalm.

" Christine (wid Reason H), h 2140 Winter.

" Delphia, smstrs, b 325 N Riley av.

" Donald, mech engr, h 2225 N Alabama.

" Earl, carp, b 6, 849 1/2 Grove.

" Effie (wid Jno), h 3113 Ruckle.

" Elsie, sten 622 State Life bldg, b 3113
Ruckle.

" Emma, rubber wkr, b 541 Virginia av.

" Erastus W, 2d asst reporter State Supreme
Court, r 22 E Vermont.**McDANIEL**" Eunice M, sten 405 Lombard bldg, b 114
W 10th.

" Evangeline, nurse, b 1030 N Keystone av.

" Evelyn, nurse, 3513 E 25th.

" Fletcher A, stockkpr, h 227 Lynn.

" Forba, asst sec Indiana Bankers Assn, b
1917 Park av." Fremont D, supt Central Supply Co, h
1921 N New Jersey.

" Geo E, lab, h 1143 S Keystone av.

" Geo R, pressman, h 1511 N Olney.

" Georgia (wid Alf), h 1623 Ludlow av.

" Henry C, midr, h 1130 Villa av.

" James M, watchman, h 1428 W Ray.

" James N, barber 2117 Prospect, h 1115
Harlan." Jane (wid Josiah W), h 1210 N Sheffield
av.

" Jasper H, midr, h 1216 Udell.

" Jos E, lineman, h 1213 E Sheffield av.

" J Frank, lab, b 327 Lynn.

" Lee, bodymkr, h e s Holt a n of T H
& I R R.

" LeRoy, printer, b 2927 E 10th.

" Levi, tmstr, h 3040 Brightwood av.

" Maria (wid Alex), h 594 Lord.

" Mary, b 317 N West.

" Mary A (wid Jonathan), b 325 N Riley
av.

" Mattie (wid Alex), b 1511 N Olney.

" Minnie A (wid James), furn rms 539
Virginia av.

" Nellie, furn rms 114 W 10th.

" Orlando, mach, r 641 S East.

" Oscar, lab, h 430 Blake.

" Omer K, lab, h 928 Mel.

" Paul F, slsmn, h 415 N Tibbs av.

" Peter, slsmn, h 270 Minkner.

" Ralph E, clk, h 2, 1116 N Capitol av.

" Raymond L, printer Indpls News, r 812
N East.

" Robert A, mtrmn, h 562 Bell.

" Theo, sawmkr, h 930 Parker av.

" Walter, midr, h 1154 Villa av.

" Walter S, stonectr, h 1115 Fletcher av.

" Wilbur J, stockkpr Taylor Carpet Co, b
3113 Ruckle.

" Wm B, slsmn, h 569 N Tacoma av.

" Wm E, lab, b 931 Chase.

" Wm F, condr, h 703 N Elder av.

" Wm S, lab, b 1210 N Sheffield av.

McDaniels Chas W, dept mngr 206 S Meridian,
b 545 E 21st.

" Danl, ironwkr, h 1202 Spann av.

" Geo E, switchndr, h 1250 Blaine av.

" Geo W, brkwn, b 835 River av.

" Goldie, maid City Hosp.

" Hal, lab, b 112 Douglass.

" Harry, jantr, b 54 S Capitol av.

" Orlando, mach, b 817 E 22d.

McDavid G Rolland, floorman Wm H Block
Co, b 2401 Ashland av." Howard J, messr Fletcher Am Natl Bank,
b 1335 Marlowe av.

" Jno H, waiter, h 1335 Marlowe av.

McDavoc Jno, lab, h 510 Drake.**McDay Jno**, janitor, r 1915 Central av.**McDermed Allison**, clk, b 238 S East.

" Edw, pdlr, h 835 S East.

" Eliz (wid Clarence), b 835 S East.

" Ema (wid Edw), h 238 S East.

" Jos L, slsmn, h 943 W 27th.

" Lawrence L, driver, b 835 S East.

McDermet Chester A, mach, h 953 N Keystone
E 4th.

" Helen C, h 1142 Trowbridge.

" Jno A, clk, b 1142 Trowbridge.

" Leah E, hatmkr, b 1123 S Keystone av.

McDermid Herbert M, sec-treas Colonial Auto-
mobile Co and H M McDermid Co, h 415
E 4th." H M Co, Roy C Fulcher pres, Delos A Allg
v-pres, Herbert M McDermid sec, auto-
mobiles, 448-450 N Capitol av." Norman W, clk Taylor Carpet Co, h 722
Colorado av.

" Peter, mach, h 1245 Eugene.

" Thos, engr, b 935 E Market.

" Virgil, slsmn 118 E New York, h 727 Colo-
rado av.**McDermott Albert J**, h 806 Woodlawn av.

" Anna, wtress, r 608 E Market.

" Anna R, tel opr 114 E Wash, b 629 S Mis-
souri.

Tel. Main 4545

W. L. Holden Company

645-646 Lemcke Annex

**Screens, Metal Weather
Strips,
Whitney Casement Hardware,
Metal Store Fronts**

National

National Motor Vehicle Co.

SIXTEENTH YEAR

Factory East 22nd St. and Monon Ry.

PHONE WOODRUFF 17

McDERMOTT

- " Clara (wid Geo), b 1224 N Alabama.
- " Edw, clk, r 616 N East.
- " Eliza A (wid Jos), b 1232 Deloss.
- " Ellen (wid Jeremiah), b 810 Fayette.
- " Ernest J, switchman, h 1010 E 17th.
- " Gus P, pres McDermott & Co, h n e cor 38th and Wellington.
- " James, pdlr, b 513 E Louisiana.
- " James J, clk, h 810 Fayette.
- " Jno E, slsmn H P Wasson & Co, b 1616 N East.
- " Jno P, clk, b 821 Virginia av.
- " Jno P, forrmn, h 629 S Missouri.
- " Jos F, bartndr, h 515 Spruce.

McDERMOTT JOSEPH T. Advertising Agent 508 American Central Life Bldg, Tel Main 4065, b 29 E Pratt.

- " Kate V, sec-treas McDermott & Co, h n e cor 38th and Wellington.
- " Marion, soldierer VanCamp Hdw and Iron Co, b 2241 Howard.
- " Martin, porter, b 347 Kentucky av.
- " Martin, treas M Clune Co, h 2128 N Alabama.
- " Robt F, supt, h 2119 N Delaware.
- " Russell R, engr, h 138 S Elder av.
- " Wm, condr, h 431 N Warman av.
- " Wm E, clk, b 140 Fayette.
- " Wm F, asst liberarian Indpls News, h 1621 N Meridian.
- " & Gus L McDermott pres, Kate V McDermott sec-treas, drug specialties, n e cor 38th and Wellington.

McDevitt Angelina L (wid Levi P), b 221 E 11th.

- " Geo W, clk 312 State Life bulg, h 221 E 11th.

McDill Bert L, pharmacist 226 N Meridian, h 423 W 43d.**McDivitt Angelina** (wid Isaac R), b 3854 College av.

- " Herbert J, city slsmn VanCamp Hdw and Iron Co, h 3854 College av.

McDole Eldridge, lab, b 181 Bright.

- " Henry G, barber 447 W South.

Virgil, driver VanCamp Hdw and Iron Co, b 181 Bright.**McDonald**, see also MacDonald.

- " Agnes, cook, h 1019 Muskingum.
- " Alanson F, mach hd, h 528 Warren av.
- " Albert H, carp, h 935 N Tacoma av.
- " Alex K, clk Claypool Hotel, h 1548 College av.
- " Allen J (wid Geo W), b 2439 Ashland av.
- " Alice C, engr, h 3446 Kenwood av.
- " Alonzo, h 1, 406 N Delaware.
- " Amelia, tchr, b 4, Audubon ct.
- " Amelia A (wid Saml J), b 2622 Ashland av.
- " Annie (wid Jno S), h 515 Lord.
- " Arthur, bartndr, b 310 W Maryland.
- " Arthur, cleaner, h 2359 Baltimore av.
- " Bernard W, ptr, b 1601 N Tacoma av.
- " Bert E, mech engr, h 852 Eastern av.
- " Bridget (wid James), h 942 S East.
- " Bruce, mach, h 1446 Montcalm.
- " Carl, ptr, h 1326 Shelby.
- " Caroline (wid Chas), tchr, b 1230 S Talbott.
- " Carroll, tel opr, b 1036 N Tuxedo.
- " Cath H, clk, b 623 E Ohio.
- " Chas C, trav agt, h 3032 N Senate av.
- " Chas E, fireman, h 306 N Forest av.
- " Chas G, ptr, r 255 1/2 W Wash.
- " Dell M, lab, h 1137 S Temple av.
- " Donald H, carp, h 87 S East.
- " Dora, Indrs, h 110 N Noble.
- " Duncan, mgrng Monica Hotel, r 121 N Alabama.
- " Earl S, h 1338 N LaSalle.
- " Edna, tel opr, b 1223 Shelby.
- " Edw, hostler, b 214 Roanoke.
- " Edw, lab, h 963 Coe.
- " Edw, mach, h 1132 W 16th.
- " Edw P, slsmn, b Spencer House.
- " Emanuel P, janitor, b 1530 Byram pl.
- " Frank, clk, h 20, 316 Virginia av.
- " Frank, meter repr, h 337 S Walcott.
- " Frank, ptr, r 46 N Senate av.
- " Frank, patrolman, r 359 S Illinois.
- " Frank D, switchman, h 6, 144 N Arsenal av.
- " Fred, clk, h 924 English av.
- " Geo, clk, r 908 N Capitol av.
- " Geo, lab, h 1, Gardner la.

College of Musical Art

OLIVER WILLARD PIERCE, President

824 North Pennsylvania Street

Best Faculty—Largest Attendance—Highest Standards—Corresponding Results

Year Book Free

McDONALD

- " Gladys E, clk Cole Motor Car Co, b 1347 N Illinois.
- " Gordon, clk, b 523 Warren av.
- " Grover C, ushr, b 1601 N Tacoma av.
- " Harry A, dftsmn, h 628 N Riley av.
- " Harry R, auto tires 534 S Illinois, r 922 N Delaware.
- " Hazel F, tel opr 300 W McCarty, b 1347 N Illinois.
- " Henry, h 423 W North.
- " Henry, mach, h 1220 N State av.
- " Herschel, tmstr, h 634 Roanoke.
- " Howard J, engr, b 315 Bright.
- " Hugh, cntnr, b 2423 Brookside av.
- " Humphrey A Rev, h 216 W 33d.
- " James D, dept mgrng 133 E Market, h 2439 Ashland av.
- " James E (McDonald & White), h 308 E 11th.
- " James E, assemblr, b 320 Shelby.
- " James E, furnace str, b 623 E Ohio.
- " James F, forrmn 31 E Maryland, h 117 1/2 E McCarthy.
- " Jay, mach, b 1733 Olive.
- " Jennie (wid Jno W), b 1902 Highland pl.
- " Jesse M, mach, h 12, 245 N Capitol av.
- " Jno, b 951 Hosbrook.
- " Jno, lab, h 515 W McCarty.
- " Jno, ptr, r 227 E Wash.
- " Jno, miller, h 1828 Montcalm.
- " Jno A, asst auditor L E & W R R, h 126 N Chester.
- " Jno C, fitter, h 1140 N Bismarck av.
- " John C jr, clk, b 1136 N Bismarck av.
- " Jno R, blksmith, b 2103 Fernway.
- " Jos, lab, b 2001 Applegate.

McDONALD JOSEPH C. Building Contractor and Loans 514-515 Lemcke Bldg, Tels Main 4690 and 7017, New 3942-K, h 1120 Hoefgen, Tel Prospect 2558.

- " Jos H, mach hd, b 1230 N State av.
- " Jos V, chairmrk, h 1612 Comar av.
- " Josephine (wid Jos E), h 49, 401 N Illinois.

Kate, insp, b 942 S East.**McDONALD LEMUEL A.** V-Pres The National Dry Kln Co, Tels Prospect 1800, New 3373, h 1528 E Vermont, Tel Woodruff 1536.

- " LeRoy, ptr, h 952 N Highland av.
- " Louise, tchr, b 531 N Keystone av.
- " Lucinda (wid Donald), h 1824 Lockwood.
- " Mabel, maid City Hosp.
- " Mac E, slsmn 126 S Penn, b 2622 Ashland av.
- " Margt, smstr, b 1132 W 16th.
- " Margt J (wid James R), b 1153 Spruce.
- " Marshall B, slsmn, b 537 S East.
- " Martha, h 2144 Mass av.
- " Mary (wid Michl), b 2215 N Illinois.
- " Mary, b 1718 S Meridian.
- " Mary, h 1036 N Tuxedo.
- " Mary T, sten 120 Kentucky av, b 2434 Brookside av.
- " Melvina (wid Gratton H), h 952 N Highland av.
- " Millard C, lab, b 1601 N Tacoma av.
- " Minnie, b 1612 Comar av.
- " Owen, b 1337 N Bismarck av.
- " Owen, mach, h 1409 Ringgold av.
- " Pearl, furn rooms 1347 N Illinois.
- " Robt, driver, h 514 Sanders.
- " Roy H, switchman, h 954 W 25th.
- " Roy L, sales mgrng Gallon Iron Works and Mngf Co, b 1, 701 Day (B. R.)
- " Ruth, Indrs, b 516 N Cincinnati.
- " Sadie (wid James), b 958 N Tremont av.
- " Thos C, meter str, b 343 Northern av.
- " Thos G, clk, h 2434 Brookside av.
- " Thos W, showcases 126 S Penn, h 2622 Ashland av.

Main } 339
New }

See

HOWARD'SLine of
Interior

Furnishings

Special Attention

is given to
Quality and StyleWe buy direct and
sell on a close
profit.—
THE**C. B. Howard Co.**

14-16 E. Wash. St. E

Main 2275
New 3170

Passenger and Freight ELEVATORS

ALL TYPES

D. V. Reedy Elevator Co.1026-44
Kentucky Ave.

THE R. L. DOLLINGS COMPANY

INVESTMENT BANKERS

INDIANA PYTHIAN BUILDING

TEL. MAIN 2162

BERTERMANN BROS. CO. Palms, Ferns and Blooming

PHONES 840 241 MASSACHUSETTS AVE. Plants in Variety

DRINK THE PEOPLE'S CHOICE THAT EVER WELCOME Terre Haute Beer

New Phone 1664, Old Phone Prospect 2114

McDONALD

- " Timothy L. guard Marion Co Work House, h 1119 Hudson.
- " Wm, lab, r 6, 545 1/2 Indiana av.
- " Walter, brkman, h 3023 E 10th.
- " Walter S, sec H E Kinney Grain Co, h 1630 Bellefontaine.
- " Wm, bartndr, h 1127 Nelson.
- " Wm, carp, h 3110 E Michigan.
- " Wm, lab, b 2 Gardner la.
- " Wm, trav agt, h 3601 E 30th.
- " Wm G. mach, h 2434 Brookside av.
- " Wm S, driver, h 515 Lord.
- " Wm T, insp, h 531 N Keystone av.
- " Wilson, lab, h 959 Coe.

McDONALD & WHITE (James E McDonald, Daniel V White), Lawyers 325-326 Law Bldg, Tel Main 1767.

- McDonnal Wm M. well driller 913 E North.
- " Wm M Jr, musician, h 912 E North.
- McDonnell Chas, city fireman, h 32 Miley av.
- " Della M, clk, b 30 W Vermont.
- " Geo P, clk R M S, h 837 Edison av.
- " Jno F, mnfrs agt 422 Fletcher Am Bank bldg.
- " Owen, h 1337 N Bismarck av.
- " Robt J, carp, h 315 Bright.

McDONNELL & SONS, Monuments and Mausoleums, A L Hoadley Western Representative 934 N Meridian, Tel Main 9130, Main Office Buffalo, N Y, Works Barre, Vt. (See page 188).

- McDonough Edw. decorator, b 1405 Olive.
- " Frank J, bartndr, h 1129 Nelson.
- " Laura B, h 233 E Vermont.
- " Sarah A (wid Owen), h 1405 Olive.
- McDougal Anna (wid Wm), h 2355 N Olney.
- " Harry, tinner, b 2355 N Olney.
- " Martha, nurse City Hospital.
- " Sadie, nurse City Hospital.
- " Wm, plmbr, h 212 S East.
- McDougal Cleopatra A (wid Jno P), h 1021 St Paul.
- " Robt L, caller 255 S Meridian, b 1021 St Paul.

- McDougall Building, 114 S Illinois.
- " Chas R, asmblr, b 958 W 32d.
- " Claude, lab, h 527 Chase.
- " Duncan, clk Wingan & Co, b 958 W 32d.
- " Frank W, h 19 W North.
- " Geo, dairy agt 404 Saks bldg, h 1323 E Vermont.

McDOUGALL GEORGE M. (G M McDougall & Co), Tel Main 3718, h 958 W 32d, Tel North 1042.

McDOUGALL G M & CO (George M McDougall, Hugh A Sprague), Landscape Architects, 817 Fletcher Trust Bldg 108 N Penn, Tel Main 3718. (See page 173.)

- McDowell Anna (wid Chas B), b 639 Jefferson av.
- " Anna H, h 1269 S East.
- " Bros (Louis C McDowell), wall paper 1602 S Meridian.

- " Carl, riveter, h 1261 Vigo.
- " Chas, supt collections C U Tel Co, b 2346 N Talbott.
- " Chas R (Hamilton & McDowell), h 112 E 32d.
- " Cincinnati H Rev, h 114 E 32d.
- " Clifford, asmblr, h 1412 Brookside av.
- " Edw G, lab, h 1144 Tecumseh.
- " Emily G, b 307 E 23d.

McDOWELL FRANCES (Widow Charles H), Wholesale and Retail Wall Paper and Window Shades 935 S Meridian, Tels Prospect 1178, New 9455, h 4123 College av, Tel Washington 837.

- " Frances, janitress, b 4957 E 16th.
- " Fred, hfgman, r 443 N Capitol av.

McDOWELL

- " Geo, mach hd, b 734 N Sheffield av.
- " Geo D, lab, b 734 N Sheffield av.
- " Geo P, pntr, h 1153 Tecumseh.
- " Herbert, pntr, r 34 W North.
- " Howard, labeler, b 920 Arbor av.
- " Isabella (wid Cowan), h 614 Ogden.
- " Josephine I, tchr, b 307 E 63d.
- " Leland, auto repr, h 639 Jefferson av.
- " LeRoy W, pntr, h 920 Arbor av.
- " Louis C (McDowell Bros), h 1701 Union.
- " Lucretia (wid Jos G), h 307 E 23d.
- " McClelland, r h 709 N East.
- " Mamie, clk, b 734 N Sheffield av.
- " Newton, car repr, h 1715 Fletcher av.
- " Otto E, pntr, h 2438 Stuart.
- " Ralph H, wall paper 1243 S East, b 1269 same.
- " Robt W, bkpr Kingan & Co, h 4044 Bellefontaine.
- " Silas E, auto repr, h 1540 Garfield pl.
- " Vida, furn rms 412 E Ohio.
- " Wm M, furn rms Kingan & Co, h 434 N California.

McDuff, see also MacDuff.

- " Beatrice, Indrs, b 422 Dorman.
- " Cath A (wid Frank), h 422 Dorman.
- " Edw, Holist Bertermann Bros Co, b 422 Dorman.
- " Flora M (wid Robt B), b 2120 Highland pl.
- " Jos I, clk Bertermann Bros Co, h 422 Dorman.
- " Mary E, phone opr, b 422 Dorman.
- " Robt B, decorator, h 2120 Highland pl.
- " Thos, pkr Bertermann Bros Co, h 422 Dorman.

McDuffie Jos C, driver, h 2001 Applegate.

McDuff Alonzo, mngr 216 N Delaware, r 36, 234 same.

- McDugan Michl, condr, r 121 N West.
- McEachren Jno D, b 3519 Washington Blvd.
- " Mabel, b 3519 Washington Blvd.
- McEldowney Chas, car bldr, b 609 St Paul.
- McElfresh Eliz (wid Wm), b 4306 Broadway.
- " Owen, lab, h 530 W Wilkins.
- " Simeon P, clk 28 W Georgia, h 342 Sanders.

- McElheny Alice, sten 336 W Maryland, b 2358 N Illinois.
- " Henry C, mach hd, b 39 E McCarty.
- " Wm, sawyer, b 39 E McCarty.
- McElhenny Isabelle (wid Jno), asst librarian
- " Public Library, b 710 N Meridian.
- McElhenny Mary E (wid James), b 7, 36 W Vermont.

McElrath Arthur A, lab, h 925 Redmon.

McElroy, see also MacElroy.

- " Carrie, h 23, 1026 Collee av.
- " Chas H, director manual training P S, h 3037 Macpherson av.
- " Dewitt B, director manual training P S, h 542 E 33d.
- " Edw, actor, b 1431 Minoquea av.
- " Edw G, bartndr, h 915 S Meridian.
- " Floyd B, director manual training P S, h 605 E 42d.
- " Frank, horse shoer, b 647 N Davidson.
- " Frank, mach, b 1431 Minoquea av.
- " Geo W (the Economy Vulcanizing Co), h 4011 Graceland av.

- " Henry, houseman, r 827 N Senate av.
- " James F, metal wkr, b 1517 Howard.
- " James S, barber 126 S Illinois, r 844 W North.
- " Jno E, bellman, r 710 Blake.
- " Jno E, lab, b 1635 Lexington av.
- " Jno H, hipr, h 1245 Madeira.
- " Jno R, b 33 E Morris.
- " Jos E, tel opr 603 Board of Trade bldg, h 32 S Butler av.
- " Josephine (wid Jos), h rear 1948 Yandes.
- " Lucinda (wid James), h 1224 Fayette.
- " Margt (wid Yates), b 647 N Davidson.
- " Martha L (wid Wm), h 3944 N Senate av.
- " Nancy (wid Wm), h rear 1340 N Senate av.
- " Phillip, tmstr, h 2573 Baltimore av.
- " Walter, bksmith, h 647 N Davidson.
- " Wm, lab, b 1124 Madeira.

McElwaine, see also McIlvain.

McELWAINE CLAUDE M. Sec-Treas Kirchoff Bros & McElwaine, Both Tels 910, h 3251 Park av, Tel Washington 2163.

- " Donald, clk Indiana Daily Times, b 3445 N Capitol av.
- " Eva (wid Montgomery M), h 1, 1964 Park av.
- " Florence, h 3445 N Capitol av.

BLUE
RIBBON
CREAM
SILVER
POLISH



INTERNATIONAL
METAL
POLISH CO.
QUILL AND
BELT R.R.

Occidental Restaurant

FOR

LADIES
and
GENTLEMEN

Occidental
Building

Illinois and
Washington St.

ENTRANCE ON
WASHINGTON ST.

Always Open

FOUR TRAINS DAILY TO CHICAGO
MONON ROUTE

The Union Trust Company

120 East Market Street

Issues Travelers Checks
Foreign Exchange
and
Letters of Credit



F. E. GATES
MARBLE
AND
TILE CO.

Mantels
Floors
Wainscots
in TILE or
MARBLE

Display Room

1462

LEMCKE ANNEX

Factory:

21 & Adams

Phones: New 3664
Wood 4330

McELWAIN

" Floyd, pharmacist, b 3445 N Capitol va.
" Jay E, slsmn Crane Co, r Seminole Hotel.
" Mary, b 1778 Cornell av.
" Sterling R, prin Harriet Beecher Stowe
School, h 501 W 11th.
McElwee Edgar, clk, b 550 E Wash.
" Ida, cashr 34 N Penn, h 23, 112 E Ohio.
" Raymond J, student, r 914 N Meridian.
" Thos, h 907 E Market.
McEnderoe Rahleta, clk 342 Mass av, r 521 N
Alabama.

McEntee Louise L, nurse St Vincent's Hosp.
McEwen Jesse J, contr, h 2018 Brookside av.
McEvilly Anna, b 1609 N Meridian.

McEvoy, see also McAvoy.
" Anna E (wid Jno T), h 1617 E Ohio.
" Luke A, h 2869 S Illinois.

" Mary, tchr, b 2869 N Illinois.
McEwan Jno E, mach, h 1129 Pleasant.
McFadd Alice (wid Jno), h 1122 Congress av.
McFadden, see also MacFadden.

" Blanche, b 967 Lexington av.
" Chas A, mach hd Maas-Neimeyer Lumber
Co, h 2336 Cornell av.

" Chas B (McFadden & Burkhardt), b 517
N Tacoma av.

" Clay S, clk R M S, h 38 E 36th.
" Dwight, clk 400 N Capitol av, b 38 E 36th.
" Edna (wid Louis), h 1113 Deloss.

" Emil, upftr, h 102 E Palmer.
" Fredk, clk, h 1129 E Wash.
" Harry, mach, h 2324 Cornell av.

" Jno J, horseshoer, h 818 E Wash.
" Jos, tmstr, h 1212 E Georgia.
" J Romeo, sheet metal wkr, h 922 N Elder av.

" Lydia E, sten, h 923 E 30th.
" Marj E (wid James S), h 967 Lexington
av.

" Nancy (wid Newton K), b 24 Linwood av.
" Virgil H, baggageman, h 929 W 28th.
" Burkhardt (Chas S), McFadden, Ora
& Burkhardt, auctioneers 1003 Merchants
Bank bldg.

McFall, see also MacFall.
" Dora L, clk, b 424 N Temple av.
" Emmett D, engr, h 128 Wisconsin.

" Jan, sten 233 Mass av, b 16 Bungalow
park.

" Jno W Rev, pastor East Tenth Street M E
Church, h 941 N Keystone av.

" Lillie B, b 288 Lynn.
" Mary (wid Jno), h 16 Bungalow park.

" Sidney, switchman, h 231 Lynn.
" Walter J, meat ctr, h 424 N Temple av.
" Wm A, clk, b 16 Bungalow park.

McFarland Celestine, h 628 Indiana av.
" Frank, cement wkr, b 901 N Senate av.
" Herbert, mach 900 N Senate av.

" Motor Co, automobiles 518 N Capitol av.
McFarland Albert, bkpr, h 732 E Ohio.

" Anna (wid Jacob A), b 617 E 25th.
" Augustus, carrier P O, h 1810 Boulevard pl.
" Benj F, mach hd, h 3015 Sutherland av.

" Chas A, sheetmetalwkr, h 464 Cornelius
av.

" Chas C, sten 13th fl Lemcke Annex, r
Y M C A.

" Chas S, janitor, h 914 Roanoke.
" Clara A, nurse, b 1649 Broadway.

" Eliza T, upftr, h 1314 E 23d.
" Gilbert, h 1015 St Peter.

" Irving, pricer VanCamp Hdw and Iron Co, h
3224 E New York.

" Jennie P, tchr, b 557 Fletcher av.
" Jno E, pharmacist, h 2424 Central av.

" Jno L, pres Railroad Transfer Co, h 308
E 25th.

" Jno O, decorator, h 1537 Draper.

McFARLAND JOHN S, Sec Cole Sales Co of
Indiana, Tels Main 2480, New 2686, h
3 The Manatee Flats 2065 N Alabama,
Tel North 3366.

" Jno W, pkr, h 5304 College av.
" Josephine (wid Jno F), b 4166 Washing-
ton bld.

" Lawrence M, lab, b 1720 Orange.
" Lillian, h 843 S Penn.

" Lucile, b 2021 N New Jersey.
" Margt, tchr, h 1436 Pleasant.

" Martha, sten 417 Majestic bldg, res South-
port Ind.
" Mary J (wid Wm N), r 254 Bakemeyer.
" Oscar, mlrdr, h 246 Bakemeyer.



McFARLAND

" Walter K, floormn Wm H Block Co, h
82d and College av.

McFarlane Chas, clk, r 607 N Alabama.
" Chas A, mnfrs agt 422 Board of Trade
bldg, h 3555 E Michigan.

McFarron Mason, lab, h 1959 Sheldon.
McFartridge Male, drsmkr, b 2139 N Illinois.

McFee Frank O, condr, h 3145 Lexington av.
McFeely Cath A (wid Thos P), h 2534 In-
dianapolis av.

" Frank, cupola tndr, h 509 S Holmes av.
" Homer G, mach hd, b 1046 Woodlawn av.

" Jno, estimator 215 Hudson, h 1808 E
Wash.

" Nellie, sten 1140 Division, b 850 W 27th.
" Thos J, meter str, b 2534 Indianapolis av.

McFeeters Irvin, condr, h 2623 Jackson.
McFerran Anna, sec-treas Cordova Land Co,
h 1560 N Main.

" J Dale, groc 528 Ft Wayne av, h 2442 N
Alabama.

McFERREN EARLE E, Lawyer Suite 909
Merchants Bank Bldg, Tels Main 2020,
New 1712-K, h 24 N Arlington av, Tel
Irvington 1719.

" Nathan, lab, h 1335 Columbia av.
McFerrin Harriet B, bkpr Standard Paper Co,
b 2741 N Gale.

" Phoebe A (wid James J), h 2741 N Gale.
" Wilbur K, lab, b 2741 N Gale.

McGahan Guy, h 20, 320 1/2 Virginia av.
McGahey James, insp 316 Federal bldg, h 1332
Cornell av.

McGall Henry, lab, h 831 E Georgia.
" Herschel A, pkr, b 831 E Georgia.

McGale Henry, candymkr, h 119 S Arlington
av.

McGarr Chas, meatctr Kingan & Co.
" Marcus J, mngr 705 Terminal bldg, r
Marion Club.

McGarran Frances E, clk 249 Mass av, r 708
N New Jersey.

McGarva Wm, woodwkr, h 871 Torbet.

McGarvey Chas S (Chas S McGarvey & Son),
h 3011 W Wash.

" Chas S & Son (Chas S and Chas W),
plastrs 3011 W Wash.

" Chas W (Chas S & McGarvey and Son), b
3011 W Wash.

" Edith, smstrs, b 2303 W Morris.
McGary Marie H, bkpr 341 W Wash, b 3S
W 31st.

McGath Edna, slswn, b 61 N Dearborn.
" Jese, sten 811 State Life bldg, b 61 N
Dearborn.

" Wm A, state dep M W of A 811 State
Life bldg, h 61 N Dearborn.

McGathy Chas, mech hd, b 402 Sanders.
" Dan, mach hd, b 402 Sanders.

" Wm H, blaster, h 402 Sanders.
McGaughey Abbie (wid Chas O), mlnr, b
3412 Salem.

" Chalmers R, ins agt, h 419 E 15th.
" Chas G, woodwkr, h 213 N Holmes av.

" Clyde, lab, b 2005 Mass av.
" Edgar G, clk, h 1341 W 31st.

" Elmer O, engr, h 1451 S Meridian.
" G Stanley Rev, pastor Bismarck av Chris-
tian church, h 706 N Tremont av.

" Jno E, civ engr, h 3717 E Wash.
" J Edw, plmbr 110 N Illinois, h 403 W
New York.
" Oliver W, sec National Farming and Se-
curity Co, res Veederburg, Ind.
" R Leslie, clk 137 E Market, b 706 N Tre-
mont av.
" Saml, phys 5187 E Wash.
McGaully James, plmbr, b 2151 Boulevard pl.

Reserve
Loan
Life
Insurance
Company

9th Floor
Odd Fellow
Building

Salesmen
Wanted

Maximum
Commissions

Cash Prizes
to
producers
of
business

BLACKSMITH and
WAGON MAKERS'
SUPPLIES



VAN CAMP
Hardware and Iron Company
INDIANAPOLIS
WHOLESALE ONLY

YALE**Hardware****BUILDING
SUPPLIES
and Material****UPSON****Plaster Board**Tels. New 395—509
Cen. Main 507**Lilly &****Stalnaker**

114-118 E. WASH.

ROOFING**INDIANA
PLASTER
AND
ROOFING
COMPANY**920 East
North St.
Phone 1410**JOSEPH GARDNER****TIN, COPPER & SHEET IRON WORK****METAL CEILINGS CORNICES AND SKYLIGHTS
DUST AND SHAVING COLLECTORS AND PIPING
ROOFING OF ALL KINDS . HOT AIR FURNACES .****37-41 KENTUCKY AVE. TELEPHONES 322****McGAULY**

" James D, plumbing insp Board of Health, b 2151 Boulevard pl.
" Jno S, slsmn, b 2151 Boulevard pl.
" Raymond, bellboy Claypool Hotel.
McGavan Richd, lab, h 1802 Martindale av.
McGavoc Jno, lab, h 510 Drake.
McGavock Anderson, cook, b 452 16th pl.
" Major, porter, h 1937 Katherine.
" Matilda, cook, r 1028 Muskingum.
McGavran Donald A, student, b 357 Downey av.
" Grace W, student, b 357 Downey av.
" Helen, tchr College of Missions, b 357 Downey av.
" Jno G, prof Colege of Missions, h 357 Downey av.
McGaw Jno A, h 308 N Senate av.
" Milton, dept mngr The Pray Agency, h 5304 Lowell av.
" Thos R, dftsmn, h 3033 Macpherson av.
McGawn Edmond J, tel opr Natl Motor Vehicle Co, r 2056 Broadway.
McGeath Louise M (wid Jno P), h 4, 25 W Michigan.

McGee

see also Magee.
" Anna, h 3, 546 Mass av.
" Arthur B, sergt police, h 1012 W 29th.
" A J, lab, b 3441 N Capitol av.
Chas, lab, r 136 N East.
Chas, waiter, r 732 W North.
Chas C, buyer, b 1626 N Temple av.
" Clarence E, formn P C C & Ct L Ry, h 262 Parkview av.
" Claudia M, clk, b 1626 N Temple av.
" Craig A, mach, h 44 Milev av.
" Earl, clk, b 2, 1759 Boulevard pl.
" Ella (wid Peter), h 421 Smith.
" Ernest, lab, b 421 Smith.
" Eug, lab, b 1914 Charles.
" Frances, labeler International Metal Polish Co, b 1335 Olive.
" Frank, tailor, h 3438 E 26th.
" Fredk D, clk L E & W R R, res Greenwood, Ind.
" Geo W, uphrlr 121 W 16th, h 2, 1759 Boulevard pl.
" Greeley H, b 44 Milev av.
" Hall, mach, h 2336 Sheldon.
" Henry B, ftr, h 1626 N Temple av.
" Isabelle (wid Wm), b 1201 Fletcher av.
" Isabelle M, auditor L S Ayres & Co, res Southport, Ind.
" James, uphrlr, b 3, 546 Mass av.
" Jno, h 218 1/2 E Pratt.
" Jno, mach John Lees & Co, r 632 1/2 N Illinois.
" Jno, mailer, b 804 S West.
" Jno H, lab, h 1229 Mass av.
" Lee, calendar man, h 1860 Singleton.
" Lucy, sten, b 218 1/2 E Pratt.
" Mabel, manicurist, r 1, 721 N Adelaide.
" Mary, prin P S No 31, b 218 1/2 E Pratt.
" Melvin, lab, b 651 Blake.
" Noah, janitor, h 1405 Columbia av.

ABRAM. F. ZAINEY Successor to**The Plaza Realty and Investment Co.****REAL ESTATE, MORTGAGE LOANS AND INSURANCE****FARMS EXCHANGED A SPECIALTY
509-510 LemJke Bldg., Indianapolis
Telephones: Main 1974, New 4633-R****WESTERN
AUDIT CO.****E. L. COEN, Mngr.****INDIANAPOLIS COAL CO.****COAL—BUILDING MATERIAL**

Phones 1700

234-40 (2d Floor) Newton Claypool Bldg.

McGEE

" Oliver S, contr, h 706 Fayette.
" Rachel, b 3, 546 Mass av.
" Robt, lab, b 651 Blake.
" Robt H, slsmn, b 44 Milev av.
" Ruby B, sten 724 N Meridian, b 1009 N New Jersey.
" Susanna (wid Isaac), b 2003 Ralston av.
" Thos, driver, b 1605 Mill.
McGEE THOMAS D, Attorney at Law, Suite 1224 State Life Bldg, Tels New 1831, Main 2712, h 218 1/2 E Pratt, Tel Circle 2508 (See card in Legal Blue Book).
" Wilbur H, coal 601 Virginia av, h 827 Sanders.
" Wm, janitor 654 E 13th.
" Wm H, fireman, b 651 Blake.
McGeeney Hugh, viefm, tchr 214 Mass av, b 723 Harrison.
McGeery Andrew F, baggageman, h 38 W 21st.
" Marie, bkpr, b 38 W 21st.
McGettigan, Bernard M, b 1716 N Penn.
" Chas E, sec Greater Indpls, Ind, Assn, b 1716 N Penn.
McGhee Elbert, cement finisher, r 624 N Adelaide.
" Ernest C, cableman, h 54th and Keystone av.
" James M, printer Indpls News, h 3208 Graceland av.
McGibbon Robt J, trav agt, r Denison Hotel.
McGibbons Harry R, assemblr, h 1325 Kappes.
McGibney Hugh, viefm, tchr Metropolitan School of Music, h 221 E 13th.
McGiffin Jennie (wid Chas S), h 1163 Eugene.
McGill, see also McGill and Magill
" Chas C, b 1321 N Penn.
" Chas R, printer, h 632 E Miami.
" David, formn, h s s Mass av, 2 e of Lancaster.
" James C, h 5, 3055 N Meridian.
" Mary E, sten 1203 Fletcher Trust bldg, b 1321 N Penn.
" Oscar S, baker, b 47 S Pine.
" Ovid C, baker, b 47 S Pine.
" Richd, formn, h 1740 Calvin.
" Ruth O, sten, b s s Mass av, 2 e of Lancaster.
McGillen Carrie M, b 1026 Laurel.
" Jacob, engr, h 1, 136 W New York.
McGillien Edwin, collr 218 Ind Pythian bldg, h 247 E Merrill.
McGilliard Martin V (McGilliard & Mumford), b 1630 Delaware.
McGILLIARD & MUMFORD (Martin V McGilliard, Rufus W Mumford), Insurance, Local and Special Agts, 302 American Central Life Bldg, Tel Main 1323.
McGinety Jno W, cashr State Exchange Bank, h 3101 N New Jersey.
McGinle H, sten, b 1911 Fletcher av.
" James, bell boy, b 717 S Missouri.
" Kathleen, clk, b 1911 Fletcher av.
" Margt, h 1911 Fletcher av.
" Marshall W, yard mngr A B Meyer & Co, b 1551 W 31st.
" Patk, lab, h 814 Church.
" Ruth, clk Aetna Trust and Savings Co, b 551 W 31st.
" Thos E, clk, h 551 W 31st.
" Timothy, lab, h 717 S Missouri.
McGinn Anna T, clk 118 S Delaware, b 944 N Rural.
" Edw, mngr Baltimore Dairy Lunch, h 1933 Central av.
" Jno F, trav agt, b 944 N Rural.
" Susan (wid Patk J), h 944 N Rural.
" Wm J, lab, h 418 Spring.
McGinness Earl, mldr, b 205 N Addison, b 1524 Roseline.
" Ella C, (wid Saml), h 1530 Roseline.
" Frank B, elev opr, h 1524 Roseline.
" Fred, mach Moon Motor Car Co, b 1530 Roseline.
" Geo E, mldr, b 205 N Addison.
" Henrietta, b 205 N Addison.
" Jno, barber, h 331 W New York.
McGinnis, see Magennis.
" Agnes A, cook Deaconess Hosp.
" Arch, clk, b 218 N Penn.
" Chas, candymkr, h 7, 217 1/2 N Illinois.
" Chas dftsmn, b 30, 320 1/2 Virginia av.
" Chas N, insp, h 233 Oxford.
" Edw J, city fireman, h 1311 E Minnesota.

**AUDITORS and
PUBLIC ACCOUNTANTS****914-915 Fletcher Savings and Trust Building
Telephone MAIN 3594**

The PRAY Agency

ENOS D. PRAY, Pres.
J. FRANK CANTWELL,
Sec.-Treas.

FIRE—BOILER—SPRINKLER LEAKAGE—LIABILITY—BURGLARY—TORNADO—ACCIDENT—AUTOMOBILE-PLATE GLASS

INSURANCE

2ND FLOOR
5 EAST MARKET STREET

MAIN 6745
NEW 660-K

McGINNIS

- " Ella, cook, h 1638 Garfield pl.
- " Everett W, lino opr Indpls News, r 617 N East.
- " Frank, h 1902 N Capitol av.
- " Frank, carp, h 338 Douglass.
- " Frank N (Cohee & McGinnis), h 118 W 28th.
- " Frank T, trav agt, h 15, 314 E North.
- " Grace E (wid Wm C), bkpr 6 W Market, h 951 Tecumseh.
- " Herbert R, chfr N Y Store, b 15, 314 E North.
- " James, lab, h 1426 N Kealing av.
- " James S, carp, h 2366 Columbia av.
- " Jno, lab, r 419 S Alabama.
- " Jno A, restr 854 Mass av, h 839 Edson av.
- " Jno T, lab, h 2928 Macpherson av.
- " Lawrence, clk, b 223 Hiawatha.
- " Louise, waitress, h 839 Edson av.
- " Mary, h 1027 N West.
- " Mary A (wid Edw P), b 1311 E Minnesota.
- " Nellie H (wid Thos W), h 552 W 28th.
- " Patk, lab, b 1426 N Kealing av.
- " Patrick, clk, b 30, 320 1/2 Virginia av.
- " Sarah, sten, b 3730 Park av.
- " Thos P, tailor 10-11, 119 W Maryland, h 233 Oxford.
- " Will, driver, h 2366 Columbia av.

- McGinley Chas, carp, h 418 Fletcher Trust bldg, h 1139 N Oakland av.
- " Connor, mtrmn, h 1043 N Holmes av.
 - " Emma (wid Thos), b 637 E McCarty.
 - " Geo T, candymkr, h 637 E McCarty.
 - " Jno, h 1832 W Morris.
 - " Jno A, mineral water 109 S Capitol av, h 1831 W Morris.
 - " Jos P, lab, h 958 S West.
 - " Mary (wid James), h 1332 W Ray.
 - " Michl, lab, h 1332 W Ray.
 - " Michl J, student, h 1832 W Morris.
 - " Patk J, slsmn 233 S Meridian, h 1145 Reisner.
 - " Thos, lab, b 465 Goodlet av.
 - " Thos A, timekpr 227 E South, b 1832 W Morris.

- McGivern Evalyn A, tel opr, b 2041 Park av.
- McGlasky Mack, lab, h 1526 Laurel.
- McGlasson Luke, clk, b 29, 601 Madison av.
- McMatilda (wid Alex), h 415 Smith.
- Moses, lab, h 1214 E 23d.
- Wm E, midr, b 906 Arbor av.

- McLaughlin Jarrett L, engr, h 2314 N Illinois.
- " James, lab, h 428 Abbott.
- McGinnis Harry A, patrolman, h 2909 E Wash.
- " Thos J, chfr, b 2909 E Wash.
- McGlennan Wm H, solr, r 621 E Ohio.
- McGlew Hannah (wid James), h 1, 726 N East.

- McGlinchey Margt (wid Jno P), h 1643 Lexington av.
- McGlohn Fredk W, clk, b 1436 Marlowe av.
- " J Herbert, clk 1315 E Wash, b 1436 Marlowe av.
- " Rose (wid Jno W), h 1436 Marlowe av.

- McGlophlin Anna, b 920 Chadwick.
- " Eliz (wid Louis), h 920 S West.
- " Francis, lab, b 920 E West.
- " Mary E, clk, b 920 S West.
- " Wm, bottler, b 920 S West.
- " Wm L, brkmn, h 31 S Dearborn.

- McGlynn Jno, lab, h 109 Blake.
- " Jos, clk, b 828 Church.
- " March (wid Michl), h 828 Church.
- " Nellie, b 639 Coffey.
- " Thos, clk, b 109 Blake.

- " Thos J, city fireman, b 828 Church.
- McGordick Thos, clk Kingan & Co, b 126 W 29th.

- McGonegal Jeremiah, attndt Insane Hosp.
- McGoran Hannah (wid Edw), b 1750 S Meridian.

- " Jno, insp, h 1750 S Meridian.
- McGovern Edw J, asst insp Board of Health, h 338 N State av.
- " James A, springmkr, b 1811 Fletcher av.
- " Jos P, lab, b 1021 W Vermont.
- " Walter C, janitor, h 1805 Chestnut.
- " Wm M, clk, C C C & St L Ry, b Hotel Linden.

- McGowen Smith G, body mkr, h 3363 W 10th.
- McGowan Alf, lab, b 1761 E Raymond.
- " Alva C, bkpr 750 Lemcke Annex, r Y M C A.

- " Benj (McGowan & Son), b 952 Camp.

Old Phone 352 North New Phone 6671
MAAS-NEIMEYER LUMBER CO.

Planing Mill,
LUMBER
Wholesale and
Retail



Office:
21st St. and
Monon
R. R.

McGOWAN

- " Chas, boilermkr, h 2118 Ringgold av.
- " Clara (wid Nathan), b 935 Paca.
- " Frank, lab, h 1137 Boone.
- " Harold, janitor, h 935 Paca.
- " Harold C, slsmn, r Stubbins Hotel.
- " Ira (McGowan & Son), h 952 Camp.
- " James, lab, h 1107 Indiana av.
- " James W, clk VanCamp Hdw and Iron Co, h 643 Jefferson av.
- " Jos A, auditor Indpls Tract and Term Co, sec-treas Terre Haute, Indpls and Eastern Trac Co, sec-treas Indpls Street Ry Co, h 1133 N Meridian.
- " Kate E (wid Hugh J), h 1305 N Delaware.
- " Kathleen, bkpr Johnston Harvester Co, b 27 W 24th.
- " Lillian M, clk, b 643 Jefferson av.
- " Mae M, nurse Deaconess Hosp.
- " Mary (wid Thos), b 637 Stevens.
- " Morris, finisher, b 637 Stevens.
- " Richd F, contr, h 1805 Orange.
- " Roy E, lab, b 1129 N Germania av.
- " Warren W, supt, h 6023 Broadway.
- " Wm T Rev, h 212 S Emerson av.
- " & Son (Ira and Benj S), produce 110 E Mkt House.

- McGrall Jos C, dentist 204 Saks bldg, h 3735 Kinnear av.
- " Lawrence J, formn 28 W Georgia, h 333 N Noble.

- McGrath Edw F, sten, b 1733 Hoyt av.
- " Eleanor, bkpr 835 E Wash, b 1733 Hoyt av.
- " Geo S, acct Indiana Lighting Co, b 150 W 26th.

- " Jno, tmstr, h 5 E Minnesota.
- " Jno M, driver, b 1733 Hoyt av.
- " Jno T, lab, b 805 E Wash.
- " Jos B, mach, h 429 N LaSalle.
- " Leo F, clk, b 451 N Walcott.
- " Margt R, cashr 231 W Wash, b 451 N Walcott.

- " Marion S, sheet metal wkr, b 1337 Oliver av.
- " Michl, finisher, h 1733 Hoyt av.
- " Peter J, contr, h 1511 E Ohio.

- " Phillip, watchman, h 451 N Walcott.
- " Phillip jr, chfr, b 451 N Walcott.
- " Thos, lab, b Temperance av, n e cor Fletcher av.

- " Timothy, midr, b 451 N Walcott.
- McGraw, Edw, billiards 1933 Lexington av, h 1916 same.

- " Geo, lab, r 926 Hosbrook.
- " G Frank, stove repr, b 324 N Noble.
- " James, lab, h 10, 416 W Wash.
- " Jno, h 926 Hosbrook.

- " Jos, fireman Van Camp Hdw and Iron Co, r 34, 134 E Wash.
- " Leonora L, h 442 Spruce.

- " Samuel, mach, h 1373 Oliver av.
- " Thos, news agt, h 1333 W 33d.
- " Thos J, draper Taylor Carpet Co, r 934 Bates.

- McGravel Cleo M, pressfdr, b 629 S West.

The BROOKS SCHOOL for BOYS
1545 CENTRAL AVE.

Expert Preparation for any College

DAY AND BOARDING

LOWER SCHOOL FOR YOUNG BOYS

Phone for Booklet Main 3537; New 1476

WENDELL S. BROOKS, B. A. (Yale) Head Master

Mortgage Loans on Farms and City Property

THOS. G. DAY
& CO.

Offices
Nos. 709-15
Fletcher
Trust
Building

HISEY and TITUS

Funeral Directors
951 N. Delaware St.

PEERLESS BRAND CITIZENS BEER

CITIZENS BREWING COMPANY

PHONES: Prospect 999
New 999

**CREMATORY
and
CHAPEL**

**F
L
A
N
N
E
R
&
B
U
C
H
A
N
A
N**

Undertakers

320 N. ILL. ST.

**Both Phones
641**

**INDIANA
LAW
SCHOOL**

University

of

Indianapolis

**For Catalogue
Address**

THE DEAN

1117 - 1118

Law Building

Indianapolis

See Educational Dept.
Advertising Section

LEVEY BROS. & CO.
Operating U. S. Bank Note Co. STATE HOUSE SQUARE
OFFICE OUTFITTERS



Sunnybrook Breakfast Sausage

**MADE and DELIVERED EVERY
DAY TO YOUR RETAILER**
INDIANAPOLIS ABATTOIR CO.

U. S. GOV. INSPECTED ESTABLISHMENT 178

McGRAYEL

" Frank C, sec The Houghton Lumber Co, res Toledo, O.
" Jno E, lab, b 629 S West.
" Julius P, agt 1008 Merchants Bank bldg, b 1418 E New York.
" Kate M (wid Anthony), h 1418 E New York.
" Kath, sten Thornton-Levey Co, b 1418 E New York.
" Martin, lab, b 629 S West.
" Neill, sten 807 Terminal bldg, b 1418 E New York.
" Walter, bartndr, h 817 S New Jersey.
McGreer Walter, bartndr, h 817 S New Jersey.

McGreedy Jno, fireman, h 2315 N Gale.

" Jno B P, mach, h 843 Woodlawn av.
" Noah S, slsmn 38 S Meridian, b 843 Woodlawn av.

McGregor, see also MacGregor.

" Ada E, nurse, h 3167 N Capitol av.
" Arch T, ptr, h 1423 Hoyt av.
" Capitola (wid Christopher), h e s Rural 1 s of 37th.
" Carrie B, b 1016 Tecumseh.
" Carrie V (wid Chas R), b 1814 Woodlawn av.

" F Earl, slsmn 17 W Maryland, h 1822 Lexington av.

" Geo, porter, h 531 N Sciota.

" Jeannette, clk, b 3167 N Capitol av.

" Jimmie, clk, b 3167 N Capitol av.

" Jno, watchman, b 3, 128 N East.

" Jno J, jr, wire chief 230 N Meridian, h 3, 128 N East.

" Jno A, acct, b 2356 N Penn.

" Louisa (wid Andrew H), h 708 1/2 Indiana av.

" Mary B, slsmn, h 1016 Tecumseh.

" Roy E, sales mngr Merchants Heat & Light Co, h 616 East Drive (W P).

" Wylie J, slsmn L S Ayres & Co, b 1423 Hoyt av.

McGreedy Kate, b 642 S East.

" Owen E, lab, h 642 S East.

" McCreedy, driver, b 753 Roache av.

" James, engr, h 753 Roache av.

" Louise S, asst mngr 312 State Life bldg, b 753 Roache av.

McGrew Cath, b 1038 Roache av.

" Emma E (wid Miles), h 928 Division.

" Harry H, b 36 N Randolph.

" Julia (wid Geo P), h 36 N Randolph.

" Mary C, pub sten 424 Law bldg, h 529 E 25th.

" Robt C, theatrical agt, h 69 Whittier pl.

" Taliaferro G, tchr, b 424 N Walcott.

" Wm S, h 1842 Central av.

McGrey Johnson, mach, h 7, 227 N Delaware.

McGriff Anna M (wid Robt), furn rooms 329 E New York.

" Dorothy, h 26, 339 E North.

" Louise, h 2, 826 N New Jersey.

" R Violet, music tchr, b 424 Euclid av.

McGrigg Geo., lab, h 544 E Market.

McGROARTY

McGroarty, Cornelius, dep township assessor, h 630 S Meridian.

" Cornelius F, insp, h 10, 705 S Meridian.

" Jno, h 246 N Arsenal av.

" Sarah A, clk 49 S Penn, b 630 S Meridian.

McGruder, see also Macgruder and Magruder.

" Patsy (wid Alf), b 609 Dorman.

" Robt J, tinner Jos Gardner, h 2125 Barrett av.

" Thos, coal 1258 W 26th.

" Virgil, clk, b 2125 Barrett av.

" Wm W, metal wkr, b 2125 Barrett av.

McGuff Edw, pimb 628 Mass av, h 9, 562 E 12th.

" Martin, city fireman, h 860 College av.

McGuffin Chas N, switchman, h 149 S Elder av.

" David C, clk, h 155 S Elder av.

" Margaret E, h 149 S Elder av.

McGuigen Jno, lab, h 540 S California.

McGull James, condr, b 230 N Beville av.

" James R, clk, b 406 N Liberty.

" Lawrence J, lab, b 406 N Liberty.

McGuinn Owen, porter, r 557 W Wash.

McGuire, see also Maguire.

" Alf, supervisor, h 325 Harlan.

" Alice, clk, h 18, 242 1/2 Mass av.

" Alpha J, clk 154 N Illinois, b 1318 Fletcher av.

" Anna, checker, b 121 N West.

" Anna T, clk, b 944 N Rural av.

" Bueso M C, custodian 233 N Illinois, b 227 same.

" Bureus E, porter, h 3754 Graceland av.

" Chas, slsmn, h 265 N Germania av.

" Clara (wid Wm), b 21 Cook.

" Danl, paper hngr, h 2262 Cushing.

" Donald H, mach, r 424 S Alabama.

" Earl, elev opr, r Y M C A.

" Elmer, claim agt, h 45 N Sherman Drive.

" Ethel, clk 342 Mass av, b 2262 Cushing.

" Floyd, lab, b 265 N Germania av.

" Frank R, asmbler, h 751 Elm.

" Hamilton, porter, r 413 W 14th.

" Harley A, elev opr, b 1318 Fletcher av.

" Harry, stockpr Capital Paper Co, b 819 Elm.

" Herbert, tmstr, b 849 Virginia av.

" Hiram L, clk, h 1211 Herbert av.

" Hugh, lab, b 1240 English av.

" Isaac, barber, b 411 W North.

" James A, pimb, b 113 E Maryland.

" James H, fornm, h 814 Division.

" James S, mldr, h 1013 River av.

" Jno F, trav agt, b 944 N Rural.

" Jno J, h 113 E Maryland.

" Jno W, h 1617 Bellefontaine.

" Jos, lab, h 218 S Pine.

" Jos J, lab, b 314 East.

" Jonnard, barber 38 W Ohio, b 414 W North.

" Louisa (wid Poul), h 849 Virginia av.

" Mahlon, clk Vonnegut HdW Co, b 528 E Wash.

" Marle, cashr 231 Mass av, b 265 N Germania av.

" Mary (wid Jos P), h 826 Eugene.

" Mary H (wid Jno C), h 307 E 10th.

" Max, chfr, h 1318 Fletcher av.

" Michl, b 1450 Lee.

" Michl jr, hlpr, h 1450 Lee.

McGUIRE NEWTON J, Lawyer 1001-1004 Law Bldg, Tells New 346, Main 2688, h 3358 Central av, Tel Washington 2333.

" Ola M, tel opr, b 1624 Brookside av.

" Patk H, b 9, 29 E Ohio.

" Riley, groc 1616 N West, h 1618 same.

" Robt, porter L S Ayres & Co, h 413 W 14th.

" Roger, lab, b 425 W South.

" Stella, r 121 N West.

" Thos, bksmith, r 407 E Wash.

" Willard A, h 531 N Germania av.

" Wm, ironwkr, b 4711 E Wash.

" Wm C, supt 1456 Lemcke Annex, h 801 E 14th.

" Wm M, cashr 510 Terminal bldg, h 5926 College av.

" Wm, M, chfr, b 1305 Spann av.

McGUIRE W MORELAND, Lawyer Suite 511-512 Lemcke Bldg, Tells Main 1318, New 182-K, h 1563 College av, Tel Main 4617.

(See card in Legal Blue Book.)

**WESTERN
MACHINE WORKS**

**ENGINE SPECIALISTS
ALL KINDS MACHINERY REPAIRS**

Cor. Market and West Sts.

BOTH PHONES—MAIN 328, NEW 3581

Law Business College

Catalog Mailed Upon Application

WE would be pleased to have you ask
Business Men and Students about us.

COR. DELAWARE and NORTH STREETS

Telephones: Main 542 - New 4833

COLE

The Standardized Car

\$1595 F. O. B. Factory

More power with less weight, greater economy with less effort, better performance at less expense at a price \$500 less than you'd expect to pay.

One

 Always Open
 Licensed and Bonded

The
H.C. WEBSTER
 DETECTIVE
 AGENCY

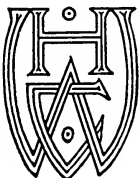

SUITE
 814
 Hume-Mansur Bldg.
 Either Telephone
 2615

NEAL
 INSTITUTE
 COMPANY

TREATMENT

For

DRINK

OR

DRUG

HABIT

1803
 West Washington
 Street

PHONES: Belmont 637
 New 3X46-K

(SEE MEDICAL DEPT.)

SHEPARD HARDWARE COMPANY

Hot Air Furnaces
 Hardware, Paints, Oils & Glass
 Sheet Metal Works

2862-64 CLIFTON ST. TEL. NORTH 1357

McGURK

McGurk Jos P, clk P C C & St L Ry, b 311 S Walcott.
 " Thos, watchman, h 311 S Walcott.
 McGurnery Clifford, mach, b 2123 Martindale av.
 McGurk Opal, sten 102 S Delaware, b 531 W 24th.
 McGurty Cath (wid Peter J), h 119 E 33d.
 " Clarence, slsmn, b 119 E 33d.
 " Jno F, trav agt Crescent Paper Co, h 17 E 24th.
 McHaffey Abr J, plmbr, b 2415 N Gale.
 " Frank, driver, h 2905 N Gale.
 " Israel P, plmbr 3604 Roosevelt av, b 2415 N Gale.

" Jno S, carp, b 2022 Walker.
 " J Albert, janitor, h 2371 N Gale.
 " Walter, lab, h 2959 Hope.
 McHaffie Geo G, barber, h 705 E Minnesota.
 " Mamie S, tel opr, r 220 E St Clair.
 McHaffy Jno A, slsmn, h 41 Euclid av.
 McHaines Frank, mach hd, r 36, 217 1/2 N Illinois.

" Geo, formn, h 36, 217 1/2 N Illinois.
 McHale Harry, engr, h 1035 English av.
 " Richd, groc 42 Bloomington.
 " Robt E, appr, b 1035 English av.

McHargue Fredk G, mach hd, h 1025 N Bismarck av.
 " Harvey, clk, b 1025 N Bismarck av.
 McHatton Chas G, trav agt Baldwin Piano Co, h 14, 1446 N Illinois.

" Robt, state agt 1017 Merchants Bank bldg, h 554 Julian av.
 " R Everson, spl agt 1017 Merchants Bank bldg, h 5631 Lowell av.

McHavigh Frances, h 501 N Liberty.
 McHenry Chas, driver, r rear 8 E Michigan.
 " Elsie, lab, r 345 W 14th.

" Elsie, smstrs, b 1929 Wilcox.
 " Everett E, formn, r 407 E Wash.
 " Frank B, brkman, h 202 N Beville av.

" Geo W, porter, r 522 Muskingum.
 " Goldie B, sten Indpls Light and Heat Co, h 1825 N Capitol av.

" Harry, engr, r 12 S Senate av.
 " Henry, lab, b 815 Torbet.
 " Jessie C, bkpr, b 1825 N Capitol av.

" Jno, stage hd, r 315 E Ohio.
 " Jno H, cardwriter 613 Terminal bldg, h 3330 Grandland av.

" Jno L, r 621 E Ohio.
 " Lorena B, clk, b 842 Roache av.
 " Milton H, clk Kingan & Co, h 1929 Wilcox.

" Raymond, driver, b 913 Meikel.
 " Wm A, auto wkr, b 2730 Boulevard pl.

McHolme Henrietta E (wid Robert G), b 1109 W 31st.
 " Irma E, clk W K Stewart Co, b 1109 W 31st.

" Robt B, electr N Y Store, b 1109 W 31st.
 McHone Jesse J, carblldr, h 1007 Luett av.

McHugh Andrew, watchm, h 627 N Tacoma av.
 " Anna, sten 15 N Penn, b 648 S West.

" Chas J, mach, h 526 S Belmont av.
 " Charlotte, bkpr, b 815 Woodlawn av.
 " Clyde, lab, b 1309 N Sheffield av.

" Frank A, formn, b 815 Woodlawn av.
 " Frank J, printer, h 442 Minerva.

" Gertrude, clk, b 540 Abbott.
 " Gertrude F, executive clk 6 State House, b 213 N Gray.

" Harry, sheet metal wkr, b 1309 N Sheffield av.
 " H, trav agt, r 4 N New Jersey.

" James L, pdlman, b 648 S West.
 " Jno, lab, h 419 W Empire.
 " Jos, lab, h 648 S West.

" Jos, mach, b 540 Abbott.
 " Josephine M, clk supt of police, b 213 N Gray.

" Laura A, mach opr, b 434 Hamilton av.
 " Margt (wid Jno F), h 213 N Gray.
 " Margt, maid, b 427 W Norwood.

" Mary E (wid Anthony), h 815 Woodlawn av.
 " Michl, blksmith, b 1712 Southeastern av.

" Michl, saloon 1154 S West.
 " Michl F, car repr, h 416 N Keystone av.
 " Murt E, clk, b 1009 Harrison.

" Nellie, clk, b 815 Woodlawn av.
 " Patk, clk, h 427 W Norwood.
 " Thos D, clk, b 213 N Gray.

McHUGH

" Thos J, engr, h 1009 Harrison.
 " Wm, lab, b 540 Abbott.
 " Wm, lab, h 1309 N Sheffield av.
 " Wm A, pressfdr, b 627 N Tacoma av.
 " Wm T, h 2201 N Meridian.
 " Winifred, tchr, b 815 Woodlawn av.

McIntresh Alvin D, clk Jno Deere Plow Co, b n cor 21st and DeQuincy.
 McIlhenny Gratia M, chf clk 313 Union Station, b Frchman Hotel.

McIlwain, see also McElwain.
 " Alta I, b 4950 Central av.
 " Blanche, nurse, b 129 E 19th.

" Calvin L, farmer, h 4950 Central av.
 " Ernest C, tel editor Indpls Star, h 5, 304 E New York.

" Herbert, trav agt Johnston Harvester Co, h 550 Fletcher av.
 " Saml H, h 4948 Central av.

McIlvaine Albert S, mngr 1017 Fletcher Trust bldg, h 2833 Washington bldg.
 " Frank A, slsmn 423 Board of Trade bldg, b 2833 Washington bldg.

" Harry B, clk, b 2833 Washington bldg.
 " Heathcote B, clk 215 S Meridian, b 2833 Washington bldg.

" Sara A, b 108 S Audubon rd.
 McIlvener Albert B, h Hotel Metropole.
 " Wm, butcher, b 430 W New York.

McIlwain Wm A, slsmn 30, 224 N Meridian, h 1711 N Fairbott.

McIndoo Blanche, sten, b 915 N LaSalle.
 " Cath (wid Jacob), h 915 N LaSalle.
 " Ralph, clk, b 915 N LaSalle.

McInerney Mary J, b 10 E Michigan.
 " Thos, lab, b 502 S Capitol av.
 " Timothy, driver, b 311 Summit.

McInnes James W, slsmn, b 2636 N Alabama.
 McIntee Ruth, clk, b 1304 Polk.

McInteer Alex, mach, b 1961 Cornell av.
 McIntire, see also McIntyre and MacIntire.
 " Albert, lab, h 927 E 16th.

" Allen E, mtrmn, h 944 Eugene.
 " Alva M, furn rooms 1523 N Capitol av.
 " Anna (wid Chas), furn rooms 215 N Capitol av.

" Anna, attdt Insane Hosp.
 " Benj H, fnisher, h 941 Roache av.
 " Chas, lab, h 1436 Everett.

" Chas, hlpr Indpls News, b 3846 Park av.
 " Chas E, driver, b 737 Shelby.
 " Danl V, cleaner 3006 N Illinois.

" Earl W, mach, b 941 Roache av.
 " Edw B, plmbr, h 151 Leota.
 " Elva L, h 5 Kensington ct.

" Eug, garage 230 E 16th.
 " Fred, tmstr, h 113 Greeley.
 " Geo, bkpr Indiana School for the Blind.

" Harvey, pdlr, b 27 Blake.
 " Jno A, carp, b 2614 N Olney.
 " Jno D, barber 2321 E Wash.

" Marcella D (wid Saml H), h 1310 Villa av.
 " Norval O, pressm, b 2614 N Olney.

MUESING & SCHMIDT

Excavating and Grading

Contractors

1745 English Ave. -- Estimates Furnished

Phones: Pros, 3500, New 9154

WEIL BOILER COMPANY

Telephone Prospect 5587

Weil Steel Tanks - 500 in Stock at all times
 Steel Tanks for Hot Water Storage and Water Supply

**YOU CAN GET
IT AT
VONNEGUT'S**

VONNEGUT HARDWARE CO.

120 - 124 EAST WASHINGTON ST. TELEPHONES
NEW 589, MAIN 4192

CUTLERY
•
**SILVER-
WARE**
•
**HOUSEHOLD
UTILITIES**
•
**BATHROOM
FIXTURES**
•
**KITCHEN
UTENSILS**
STOVES

**Kenneth
K.
Woolling**
—
**Real
Estate
&
Investments**
—
**PHONE
MAIN 2859**
—
**256-257
Lemcke Annex
INDIANAPOLIS**

H. H. Woodsmall & Co. (Inc.)

**General Insurance
EVERY FORM OF INSURANCE
Except Life Insurance
Fidelity Trust Building
SECOND FLOOR**

McINTIRE

- " Ocie (wid Wm), h 224 W New York.
- " Raymond D, lab, b 567 Lynn.
- " Saml G, harness, State Fair Grounds.
- " Saml H, mach, b 1310 Villa av.
- " Virgil, barber, b 2531 E Wash.
- " Walter, carp, b 2711 Burton av.
- " Walter G, mach, h 49 S Chester av.
- " Wm, repr, b 930 E Georgia.
- " Wm N, chfr, b 2827 Station.

McIntosh Andrew J, b 3174 N Delaware.
" Bertha D, bkpr 968 Ft Wayne av, b 1007 Broadway.

- " Chas E, trav agt 34 S Capitol av, h 2721 N Gale.
- " Dallas, chfr, h 708 Prospect.
- " Donald R, spl agt 706 Terminal bldg, b 422 E St Clair.
- " Dorothy J, b 2173 N Meridian.
- " Edw, chfr, h 601 Sanders.
- " Harold L, mach, b 426 Jefferson av.
- " Ida M, clk 224 E McCarty, r 617 N East.
- " Jacob P, condr, h 2166 N Illinois.

McINTOSH JAMES M, Pres National City Bank, Both Tels 3300, h 2173 N Meridian, Tel New 7532.

- " Jesse C, b 2173 N Meridian.
 - " Jno, solr Indpls Star, b 5760 Lowell av.
 - " Jno M, mach, b 2370 Hillside av.
 - " Jos F, student, b 2173 N Meridian.
 - " Wm E, mach, h 1520 Sturm av.
- McIntyre, see also McIntire and MacIntire.
- " Chas, lab, h 115 Greely.
 - " Chas J, phys 305 W 40th, h 3956 Cornelius av.
 - " Claude, condr, h 2422 Kenwood av.
 - " Earl, tinner, h 2114 N Arsenal av.
 - " Earl O, appr 219 N Delaware, b 1157 W 15th.
 - " Egbert E, carp L S Ayres & Co, r 507 E Wash.
 - " Eliz (wid Henry), h 330 Darnell.
 - " Ennis W, clk, h 610 N Rural.
 - " Eug, tmstr, b 212 Willard.
 - " Fredk M, condr, h 113 McLean pl.
 - " Jesse, lab, b 115 Greely.
 - " Jno A, carp, h 927 Roache av.
 - " Jos, lab, h 1800 Northwestern av.
 - " Lloyd H, carp L S Ayres & Co, h 2221 Langley av.
 - " Malcolm J, carp, h rear 3110 Ralston av.
 - " Mary, h 1325 Harlan.
 - " M Ethel, demonstrator 341 E Wash, b 937 Roache av.
 - " Ronald F, slsmn, h 54 N Temple av.
 - " Warren, lab, r 537 E New York.
 - " Wm, driver, h 539 S Illinois.
 - " Wm, lab, b 115 Greely.

McIvor Sarah A (wid Jno C), b 401 N Davidson.

- " Wm M, musician, b 401 N Davidson.
- McJenkins, James, lab, b 538 N Sheffield av.
" Mary, see McCabe.
McKain, see also McCain.
" David M, trav agt, b 2336 Ashland av.
" Grace, clk, b 1401 Woodlawn av.
" James, condr, b 50 Hamilton av.
" James, lab, b 828 N Scioto.
" Mary P (wid Arthur A), h 1726 N Alabama.
- McKaley Chester A, trav agt, h 4, 2445 Ashland av.
- McKamey Frank E, barber, h 2509 N Alabama.
- McKane Alma, clk, r 119 E Vermont.
" Wm, lab, b 2615 N Rural.
- McKay, see also Mackey.
" Alice, mach opr, h 5, 315 E South.
" Butler, lab, b 534 Arbor av.
" Chas, lab, h 1242 Barrow.
" Della (wid Saml), b 133 Richland.

McKAY

- " Edw, driver, b 515 Arbor av.
 - " Edw, lab, h 742 N Adelaide.
 - " Ephraim, lab, h 515 Arbor av.
 - " Fred, groc 1270 W 34th., h 3415 Elmira.
 - " Geo, driver, b 529 Minerva.
 - " Geo, lab, h 120 N New Jersey.
 - " Geo E, mach, h 915 N Alabama.
 - " Harry A, driver, h 1921 Cornell av.
 - " Irvin, pkr, h 548 Warren av.
 - " Isabelle (wid Matthew M), h 26 S Bradley.
- McKAY JOHN G (McKay & Turner), Lawyer
502 American Central Life Bldg, Tel Main 4074, h 1331½ Park av, Tel Main 7909.
- " Jno M, mlidr, h 915 Redmon.
 - " Jos, mach, b 1633 E Raymond.
 - " Jos F, h 1043 Villa av.
 - " Jos W, carr, b 43 State av.
 - " J Frank, mach, h 1633 E Raymond.
 - " Louis, lab, b 534 Arbor av.
 - " Louis, toolmkr, h 1344 S Belmont av.
 - " Martha N (wid Horace), h 2821 Broadway.
 - " Mary, cook, b 529 Minerva.
 - " Mary L, b 1241 Broadway.
 - " Maud, h 728 N Adelaide.
 - " Nuln, lab, b 534 Arbor av.
 - " Ollie, smstrs, h 517 Chas.
 - " Oscar T, furnr, Nordyke & Marmon Co, b 1043 Villa av.
 - " Robt, lab 545 E Georgia, res Greenwood, Ind.
 - " Robt M, clk 931 E Michigan, h 1426 Sturm av.
 - " Roy, lab, b 1256 W 23d.
 - " Saml, lab, h 520 Spring.
 - " Thos J, lab, h 1342 E Kelly.
 - " Wm, h 515 Arbor av.
 - " Wm F, lab, b 1342 E Kelly.

McKAY & TURNER, Lawyers 502 American Central Life Bldg, Tel Main 4074. (See card in Legal Blue Book.)

- McKeag Jennie B, bkpr 222 N Alabama, b 10, 205 E New York.
- " Wm, clk, h 330 N Bradley.
 - " Wm H, indrymn, h 19, 295 E New York.
- McKeand Alex W (McKeand & McKeand), h 23, 20 E Michigan.
- " Chas A (McKeand & McKeand), b 24, 20 E Michigan.
 - " Wm C, clk, h 1110 S Senate av.
 - " & McKeand (Alex W and Chas A), coml organization bldrs, 403 Chamber of Commerce.

McKearn Anna (wid Thos H), h 2928 Cornell av.

- McKechnie Robt L, clk 147 E Market, r 16 E Michigan.
- McKee Alex C, carp, h 1021 W 33d.
- " Alex C, printer, h 1532 Lexington av.
- " Arthur E, h 2928 Central av.
- " Frank, lab, b 411 S Temple av.
- " Charles E, financial and corresponding sec Indpls Typographical Union No 1, 201, 230 E Ohio, res Indianapolis Heights, Tel Ben Davis 572.

- " Chas L, driver, h 811 Park av.
- " Clarence A, carp, h 2514 Schurmann av.
- " Claude L, condr, h 2323 Ashland av.
- " David H, carp, b 205 Jefferson av.
- " Earl, student, r 838 N Delaware.
- " Edw L, treas McKee Realty Co, h 1443 N Penn.
- " Edw L jr, b 1443 N Penn.
- " Eliza A, sec Marion County Sunday School
- " Assn, h 3145 N Delaware.
- " Francis O, slsmn, h 3048 N Delaware.
- " Glenn, indrymn, h 72 Greer.
- " Harry B (Harris & McKee), h 2018 College av.
- " Herschel, clk Natl City Bank, b 3126 W Wash.

- " Homer, mach hd, b 1218 Blaine av.
- " Homer, v-pres Russell M Seeds Co, adv director Premier Motor Corporation, h 3145 N Delaware.
- " James A, clk, 1907 N Talbott.
- " James L, lab, h 1853 Jones.
- " James M, engr, h 3126 W Wash.
- " Jno A, screen mnfr 2350 Bellefontaine.
- " Jno F, meactr, h 1853 Jones.
- " J A, fireman, b 1535 W Ohio.
- " J Earl, lino opr, h 4126 Eyrum av.

INSURE YOUR FAMILY THE NECESSITIES OF LIFE
Let Our Representative Explain
A HOME COMPANY STATE LIFE GROWING WITH INDIANAPOLIS
INSURANCE COMPANY
See Our Full-Page Display in this Directory

FLETCHER AMERICAN NATIONAL BANK

A development from 77 years of successful Commercial
Banking in this community.

**McKEE**

- " Lafayette M, pkr, h 62 Whittier pl.
- " Leroy, lab, h 1860 Singleton.
- " Louis Z, trav agt Gibson Co, h 3137 Park av.
- " Martha, h 465 W 18th.
- " Martin V, lab, h 236 McKim av.
- " Mary (wid Robt), h 1125 N Delaware.
- " Myron, asst tchr, h 2213 N New Jersey.
- " Otis, rest, 515 Indiana av, h rear 606 N California.
- " Percy, custodian, h 329 E North.
- " Raymond, clk, h 1234 Congress av.
- " Realty Co, Wm J McKee pres, Edw L McKee treas, 1443 N Penn.
- " Robt, student, r 838 N Delaware.
- " Roy W, collr Taylor Carpet Co, b 731 Greer.
- " Thos J, b 3336 E Vermont.
- " Van, lab, b 336 McKim av.
- " Wallace, woodwkr, h 3336 E Vermont.
- " Wm, stock buyer, h 1647 Columbia av.
- " Wm E, bkpr Van Camp Hdwe and Iron Co, h 2213 N New Jersey.
- " Wm H, lab, h 241 McKim av.
- " Wm J, pres McKee Realty Co, h 1229 N Delaware.
- " Wm J, mach, r 440 Mass av.
- McKeel Lon B, trav agt, h 7, 1607 College av.
- " Stuart F, carp, h 1301 McLain.
- McKeever Mary A, prin Catharine Merrill School (No 25), h 21 W 27th.
- " Michl F, car opr, h 1306 E Raymond.
- " Thos C, mtrmn, r 151 McLean pl.
- McKee Gilbert W, cond, h 1174 Udell.
- McKelley Ernest B, janitor, h 1, 117 Arch.
- McKellip Chas R, checkman T H I & E Trac Co, h 1713 Lockwood.
- " Chattie (wid Robt), h 1713 Lockwood.
- McKelvey Almus C, townerman, h 19 Hendricks pl.
- " Clyde F, slsmn Taylor Carpet Co, b 6, 418 E Vermont.
- " Ella, v-pres McKelvey-Myers Co, h 1214 Naoml.
- " Naoml.
- " Gladys, tchr, h 1214 Naoml.
- " Goldie M, sten 302 N Capitol av, b 19 Hendricks pl.
- " Jasper C, contr, h 6379 E Wash.
- " Louis F, sec-treas McKelvey-Myers Co, h 1214 Naoml.
- McKELVEY-MYERS CO (INC)**, Fred A Myers Pres, Ella McKelvey V-Pres, Louis F McKelvey Sec-Treas, Photo Supplies, Finishing, Enlarging 3 N Meridian, Tel Central Main 3293.
- McKenna Chas Hiner, r 434 E Market.
- " Floyd R, clk Prudential Casualty Co, b 2723 W Wash.
- " Harold, lab, b 41 S Addison.
- " Harold F, stock kpr, b 29 N Mount.
- " Harold T, auditor 651 Lemcke Annex, b Seminole Hotel.
- " Honora (wid Patk), h 3710 Roosevelt av.
- " James P, mach, b 2316 N Gale.
- " Jno S, engr, h 2316 N Gale.
- " Jos A, mach, h 320 N Capitol av.
- " Jos E mtrmn, h 743 W New York.
- " Margt Y, h 2009 N Alabama.
- " Marie H, sten Hackedorf Contracting Co, h 2316 N Gale.
- " Mary (wid Thos S), h 2422 Brightwood av.
- " Nicholas J, boilermkr, h 1431 E Wash.
- " Raymond A, tool mkr, b 2723 W Wash.
- " Robt E, barber 2537 W Wash, h 2723 same.
- " Thos A, trav agt, b 2316 N Gale.
- " Thos J, millwright, h 1247 Madison av.
- " Vestal F, clk, b 1423 E New York.
- McKenney Claude, polisher, h 930 N East.
- " Jacob, mach, b 2000 Dexter.
- " Marie, clk, h 11, 522 N New Jersey.
- McKenzie, see also Mackenzie.
- " Annie S (wid James A), h 1547 College av.
- " Chas A, boiler insp, h 3338 E 19th.
- " Chas E, pharmacist Reich's Pharmacy, b 3338 E 19th.
- " Edgar B, carrier R F D, res Castleton, Ind.
- " Edw, lab, b 1018 S West.
- " Emma L (wid Henry G), h 47 Whittier pl.
- " Ethel M, tchr, b 1847 Brookside av.
- " E David, car insp, h 512 E St Clair.
- " Francis J, cor Fertig & Kevers, b 1847 Brookside av.

BURNET - BINFORD LUMBER COMPANY LUMBER and INTERIOR FINISH

30th and the Canal Tels. North 292 - Clifton 30

McKENZIE

- " Frank W, bkpr 122 S Delaware, h 1847 Brookside av.
- " Geo A, brkmn, h 1301 Fletcher av.
- " Harley R, lineman, b 918 E 14th.
- " Henry J, mach, h 1253 W 27th.
- " Jno, carp, h 918 E 14th.
- " Jno H, tchr, b 540 East Drive (W P).
- " Louise, sten 1007 Hume-Mansur bldg, h 1547 College av.
- " Margt A (wid Jno), h 2216 Wheeler.
- " Robt G, city fireman, b 47 Whittier pl.
- " Sheridan A, lab, h 4324 Fairview av.
- " Thos W, repr, b 1013 S West.
- " Vern B, carrier P O, h 1501 N Olney.
- " Wm, barber, b 512 E St Clair.
- McKeogh Philip, mtrmn, r 953 Stillwell.
- McKeon Bernard, h sup, h 1937 Jones.
- " Danl, lab, h 1423 McLain.
- McKern Pardee, pntr, h 443 N Beville av.
- McKernan Frank C, cigarmkr, b 1115 Olive.
- " James H, r 22 E Vermont.
- " Josephine (wid James), b 1437 Everett.
- McKew E Loren, reporter R G Dun & Co, h 3027 Ruckle.
- McKhann Clarence F, lab, b 1022 English av.
- " Emma M, boarding 1022 English av.
- " Frank, h 204 S Arsenal av.
- " Fred S, slsmn, b 1022 English av.
- McKibban Zeus M, candymkr 5 S Illinois, b 43 S Tremont.
- McKibben Robt, carp, h 1818 Brookside av.
- " Ruth E, tchr, b 1726 N Penn.
- " Wm, plmbr, h 549 N Emerson av.
- " Wm H, lab, h 1818 Brookside av.
- McKibbin Elmer, lab, r 2149 Highland pl.
- " James S, engr, b 336 N Arsenal av.
- McKibbon Eston A, plmbr, h 1814 College av.
- McKibbons Bennett, pntr, b 2109 Pleasant.
- " Geo, pntr, h 2109 Pleasant.
- McKjerner, see McKernan.
- McKim James T, h 232 S Audubon rd.
- McKimmey Beatrice, trs, b 711 N Alabama.
- McKinley Albert, lab, r 909 Coe.
- " Carl, lab, b 1439 E 11th.
- " Chas B, Jones sec, 2217 E Michigan.
- " Edw, finisher, h 1439 E 11th.
- " Frank, mach, h 1942 Hovey.
- " Lula (wid Theo), h 435 S East.
- " Robt, h e S Riley av, 1 s of 16th.
- " Robt F, auto repr, h 2405 Roosevelt av.
- " Rose, cook, r 122 W 10th.
- " Wesley, bicycle repr 52 N Scioto, h 2155 S Meridian.
- McKinney Albert, driver, h 1315 S Sheffield av.
- " Arch, driver, h 1904 S Belmont av.
- " Benj, driver, h 835 Chadwick.
- " Bert G, slsmn, h 1234 Hoyt av.
- " Calvin H, lab, h 2530 S California.
- " Carrie, b 1107 Kappes.
- " Chas, pntr, h 7, 316 E Wash.
- " Chas, tinner, 434 E Market.
- " Chas F, switchman, h 1315 Shepard.

National Insulating and Mnfg. Co.

Contractors and Manufacturers of
"Patented" Continuous Jointless Covering
A Full Line of Pipe and Boiler Coverings in
Stock. Mnfrs. of All Kinds of Paste
Office and Factory: Industrial Bldg., 10th & Canal
TELS.: Main 655; New 4187

Julius C. Walker & Son
INC.
Nos. 5 and 7 E. WASHINGTON ST.

All Sizes

All Prices

American and Swiss Watches

TOOLS
•
MILL SUPPLIES
•
BUILDERS' HARDWARE
•
CABINET HARDWARE
•
UPHOLSTERY GOODS

VONNEGUT HARDWARE CO.

120 - 124 EAST WASHINGTON ST. TELEPHONES NEW 589, MAIN 4192

YOU CAN GET IT AT VONNEGUT'S

The Union Trust Company

120 East Market Street

Loans Money on Real Estate

No Commission

The Rough Notes Co.

PUBLISHERS AND MANUFACTURERS OF
"ROUGH NOTES," INSURANCE BOOKS AND AGENTS' SUPPLIES
INDIANAPOLIS
220 EAST OHIO STREET
ENTIRE FLOOR

AJAX TIRES

Guaranteed in writing
5000 MILES

*While others are claiming
Quality we are guaranteeing it*

AUTO EQUIPMENT CO.

210-212 N. MERIDIAN ST.
Telephones, Main 6373, New 1960



McKINNEY

"Declus W, adv mngr N Y Store, h 6, 532 Mass av.
"Earl, driver, b 2122 W Minnesota.
"Eber, r 1749 Morgan.
"Edw, bench hd 1202 Shelby, res McClainsville, Ind.
"Estell W, baker, b 1746 Morgan.
"Frank, lab, h 1746 Morgan.
"Frank E, dept mngr Lilly & Stalnaker, h 2901 Bellefontaine.
"Harley, ocndr, h 253 N Geramnia av.
"Harley J, slsmn 363 N Illinois, h 4026 Graceland av.
"Harold, driver, b 1317 McLain.
"Harold F, slsmn, b 15 N Arsenal av.
"Harriet, clk, b 608 N Delaware.
"Helen B, corres, b 1503 Central av.
"Ione (wid Jno E), h 1337 Kappes.
"James, carp, h 827 Chadwick.
"James, lab, h 2927 Linden.
"James E, porter, h 1827 N New Jersey.
"James M, carrier P O, h 530 W 29th.
"Jno A, ostrich feathers 38½ Monument pl, h 3530 Salem.
"Kenneth, driver, b 1314 Kappes.
"Lelah, atndnt Insane Hosp.
"Lewis, lab, h 1314 Kappes.
"Marie F, sten Bemis Indpis Bag Co, b 10, 400 N New Jersey.
"Martin, driver, h 321 E 17th.
"Matthew F, lab, h 258 S Summit.
"Murrel, tmstr, h 143 E Southern av.
"Nile A, polisher, h 1217 Reinsner.
"Oliver, hostler, h 1851 W Wilkins.
"Olando, pdlr, h 1322 S Belmont av.
"Raymond J, mach hd, r 909 E 11th.
"Robt F, lab, b 126 N Blackford.
"Rolla A, collr 222 N Delaware, b 301 N Arsenal av.
"Roscoe A, city fireman, h 20 LeGrande av.
"Roy, switchman, b 319 S Walcott.
"Thos J, lab, b 1026 Division.
"Wm, iron wkr, h 432 W Norwood.
"Wm O, sec Merchants Cafe Co, h 30, 418 E Michigan.

McKinnon Donald A, chf clk C C C & St L Ry, h 4322 E Wash.
"Edw, master mechanic, h 1007 Harlan.
"Ernest V, mach, b 103 S Rural.
"Minerva A (wid U Benj), h 103 S Rural.
"V Guy, paper mngr, h 101 S Rural.
"Wm, pntr, r 328 E Wash.
McKinsey Allen E, asmlbr, b 242 N Walcott.
"Bess L, sten 803 Merchants Bank bldg, b 645 E 23d.
"Drusilla, Indrs, h 225 Roanoke.
"Ella (wid Thos), h 242 N Walcott.
"Floyd, uphtr, b 242 N Walcott.
"Ivabelle, mlnr, b 645 E 23d.
"James A, mach, h 645 E 23d.
"Roscoe C, lab, b 1104 S Penn.
"Roy, glasswkr, b 1130 St Paul.
"Thos, barber 703 W New York, h 321 N Blackford.
McKinstry Ethel, sten 30 S Pine, b 2040 Park av.
"J Ray, clk, b 2040 Park av.
McKinstry Edgar E, asst supt, r 3111 Rucklee.
"Harry V, cook, h 1324 Shepard.
"Homer R, phys 30 Hume-Mansur bldg, h 326 N New Jersey.
McKinstry Wm, pntr, b 25 W Merrill.
McKirby Stanley, porter, h 450 N Senate av.
McKissick James, chfr State School for the Deaf.

"James P, engine dsp, b 241 Jefferson av.
"Walter R, lab, b 241 Jefferson av.
"Wm B, car repr, b 2217 E Michigan.
"Wm C, brake insp, h 260 S Temple av.

McKITTRICK

McKittrick Emanuel L, lab, h 940 W 25th.
"Harriet E (wid Albert), h 247 N Randolph.
"Henry, b 977 Chicago.
"Isaac, lab, h 1050 W 25th.
"Wm H, mngr R Steel room Union Sta, b 247 N Randolph.
McKittrick Henry C, dentist 309 Board of Trade bldg, h 3339 N Capitol av.
"Monroe (Robinson & McKittrick), h 1103 N Tuxedo.
McKneight Ernest A, clk, h 244 N Holmes av.
McKnight Chas H, brklyr, h 221 S State av.
"Donald E, electr, b 1011 Oxford.
"Ernest W, tel opr, b 235 S Rural.
"Louis C, mngr, h 428 N Alabama.
"Martha, b 1731 N Capitol av.
"Martha, hairdresser, h 2, 330½ Mass av.
"Mary, Indrs, b 331 W 11th.
"May M, clk, b 2155 N Capitol av.
"Robt, barber, h 2235 Yandes.
"Robt, barnman, r 447 Virginia av.
"Thos, patternmkr, h 2129 E 12th.
"Walter, waiter Claypool Hotel.
"Wilfred E, slsmn N Y Store, h 1011 Oxford.
"Wilfred F, clk, b 2155 N Capitol av.
McKowan Nellie, nurse, r 303 N New Jersey.
McKown Howard L, brkman, h 2311 N Gale.
"Wm R, sec-treas Brooklyn Brick Co, res 2311 N Gale, Ind.
McLahlan Albert G, watchman, h 1213 W Ray.
"Anabelle, clk 113 W Georgia, b 1213 W Ray.
McLain, see also McClain and McLean.
"Alice N (wid Oliver P), h 1118 N Olney.
"Allen A, pharmacist, h 134 E 22d.
"Arch L, barnman, h 922 E 10th.
"Arthur L, artificial limbs 12, 18 W Market, h 610 W Warren av.
"Chas F, ins agt, h 1306 Reinsner.
"Clara C, clk 18 E Vermont, b 1118 N Olney.
"Donald, lab, b 2218 W Walnut.
"Hiram H, clk 3 State House, r 323 N Illinois.
"Jno C, mach, h 1405 English av.
"Jno D, b 1708 Ashland av.
"J H Co The, radiators 204 Hume-Mansur bldg.
"Luther, lab, h 419 Smith.
"Naomi, b 247 S East.
"Oscar D, boilermkr, h 39 S Summit.
"Oscar F, pres Indiana Artificial Limb Co (Inc), h 419 Grove.
"Wm, carp, h 64 S Summit.
"Wm A, clk Van Camp Hdq and Iron Co, b 1940 Hovey.
"Wm L, floor mngr Wm H Block Co, h 2907 Rucklee.
McLane Alvin R, clk R M S, r 340 N Illinois.
"Cora, nurse, r 815½ N Delaware.
"Geo, chfr, h 817 Ogden.
"Grace, tchr, b 1106 S Sheffield av.
"Mary (wid Robt), b 706 N Sheffield av.
McLardy Arch, lab, h 46 N Senate av.
McLaughlin Agelina F, b 614 Maxwell.
"Anna (wid Thos), h 1222 Ashland av.
"Calvin W, clk 319 S Missouri, h 3237 Rucklee.
"Chas, porter, b 3052 Cottage av.
"Chas E, chf clk P C C St L Ry, h 5, 20 N Oriental.
"Cyril A, pur agt, r 920 N Alabama.
"Earl, supt 2455 Central av, h 518 N Alabama.
"Edw A, lab, h 603 W 27th.
"Edw C, clk, h 510 W Merrill.
"Edw H, lab, b 724 E Ohio.
"Eliz, clk, b 424 S Missouri.
"Elmer J, lab, b 641 Maxwell.
"Frank, mach, h 1540 Sheldon.
"Frank J, engr, h 412 Spring.
"Gertrude, cook, Insane Hosp.
"Goldie (wid Harry), h 1342 Lee.
"Henry J, city fireman, h 1034 W North.
"Irene, b 501 W Pratt.
"James, lab, h 1129 Deloss.
"James A, driver, h 304 S Temple av.
"James S, dftsmn, h 1538 Sheldon.
"Jno J, ironwkr, h 642 W 29th.
"Jno T, midr, h 641 Maxwell.
"Jos, lab, h 3052 Cottage av.
"Josiah S, trav agt, h 4, 2428 Park av.

FOR
QUALITY
AND
SERVICE

Schoen Bros

THE CLEANERS

Main Office:
601-3-5
N. Penn St.
Phones:
Main 4141
New 1555

Branch Office:
I E. Market
Phone:
Main 1227

LIFE INSURANCE COMPANY OF VIRGINIA
Organized 1871
RICHMOND, VIRGINIA

A. MORLEY, Superintendent,
506-7-8 Fletcher Savings & Trust Bldg.,
Indianapolis, Indiana

is a regularly organized Life Insurance Company operating under a special Charter from the State of Virginia.

W. J. GIBBONS, General Agent,
Room 707 Merchants Bank Building,
Indianapolis, Ind.

Victrolas

McLAUGHLIN

" Margt, attdt Insane Hosp.
 " Margt, clk, h 424 S Missouri.
 " Margt, tchr, h 1222 Ashland av.
 " Marie, h 33, 622 Mass av.
 " Mary, smstrs, h 1222 Ashland av.
 " Nathan, slsmn, h 140 Lexington av.
 " Orpha, sten 24 State House, b 3237 Ruckle.
 " Paul E, clk 21 S Illinois, b 3237 Ruckle.
 " Philip W, lab, h 1149 N Tremont av.
 " Taylor C, lab, h 834 S Penn.
 " Thos, clk P O, b 3906 Broadway.
 " Walter P, clk 111 N Capitol av, b 3237 Ruckle.

" Wm, mdr, h 934 Parker av.
 " Wm, pipeftr, h 903 N Tuxedo.
 " Wm C, h 37 S Addison.
 " Wm H, saloon 548 S West, h 544 same.
 " Wm S, formn, b 1222 Ashland av.
McLAUGHLIN WM T, singer, R E Kramis & Co, Tel Main 6492, h 1201 Newman.

McLaurer Vol W Rev, pastor Corinthian Baptist Church, h 1710 Yandes.
McLawrence Moses, lab, r 1345 Collins.
McLaurine Cary, porter, r 910 W Walnut.

McLean, see also McClain, McLain and MacLean.
McLEAN'S AUTO PLACE (Clyde F. Cleo E and Wm C McLean), Mnfrs Commercial Bodies, Ford Bodies a Specialty 809 Mass av, Tel Main 6256.

McLean Claude C, armature winder, b 1020 W 29th.
 " **Cleo E (McLean's Auto Place)**, b 1030 W 29th.

" **Clyde F (McLean's Auto Place)**, b 1030 W 29th.
 " Edw, lab, r 224 N East.
 " Eva, waitress, r 431 E New York.
 " Ernest L, printer, r 227 1/2 E Ohio.
 " Leslie B, toolmkr, h 260 N Tacoma av
 " Robt E, coremkr, b 110 E Vermont.
 " Thos W, carp, h 77 Bellefontaine av.
 " Virginia, h 3001 1/2 N Illinois.
 " Wm C (McLean's Auto Place), h 1030 W 29th.

McLear Rex V, pntr, h 22, 626 Mass av.
McLear Robt, carp, h 722 S New Jersey.
McLear Glenn C, clk, b 726 N Senate av.
 " Herman, drugs 2201 Brookside av.
 " Jno D, phys 204, 157 N Illinois, h 3027 N Nw Jersey.
 " Jno F, drugs 726 N Senate av, h 3542 E 10th.

McLeland, see also McClellan.
 " Harry, underkr 1557 College av.
 " Oliver O, h 1921 N Delaware.
 " Oliver P, carp, h 2508 Bellefontaine.
 " Robt M, spl del mngr P O, b 2508 Bellefontaine.

McLellen Frank P, auto repr, h 562 N Keystone av.

McLennan Jennie, h 947 N Tremont av.
 " Lee T, janitor, b rear 712 Fayette.
 " Robt, lab, h 951 N Sheffield av.

McLeod, see also McCloud.
 " Alex, decorator, h 1041 S East.
 " Frances J, sten Fletcher Am Natl Bank, b 56, 401 N Illinois.

" **James G**, local cashr Crane Co, h 635 W 42d.
 " **James I**, treas Capital City Lunch Co, h 1234 Ashland av.

" **Jessie**, h 615 W Michigan.
 " **Jno**, carp, b 240 N Capitol av.
 " **Jno**, mach, h 3246 Kenwood av.
 " **Lowell B**, carp, h 338 Colorado av.

" **Ralph A**, bkpr VanCamp Hdw and Iron Co, b 338 Colorado av.
 " **Ray N**, engr, h 534 Bosart av.
 " **Sarah**, smstrs, b 615 W Michigan.

" **Thos**, tra agt, h 4645 Cornell av.
 " **Wm H**, mach, b 2219 Schumann av.
McLernon Margt, b 2224 Ashland av.
 " **Robt**, lab, h 329 E Wash.

McLett Wm, r 557 W Wash.
McLinn Jno H, lab, h 302 Frowbridge.
McLouth B Edith, tchr, b 2331 College av.

McLoy James S, barber, r 844 W North.
McMacken Wm F, mldr, h 315 N Forest av.
McMahon, see also McMann.

" Arthur, lab, h 1557 W Wash.
 " Clyde E, lab, b 1225 Laurel.
 " Geo C, body bldr, h 661 S New Jersey.
 " Harry B, formn, h 120 Harris av.

GILL-BUENNAGEL CO., Inc.

FIRST MORTGAGE LOANS
 — FIRE INSURANCE —

213-218 Lemcke Bldg.

PHONES: MAIN 5420 NEW 2316

McMAHAN

" Homer F, lab, h 426 W Norwood.
 " Lee, driver, b 529 N Germania av.
 " Louise (wid Wm D), h 529 N Germania av.
 " Oliver P, Rev, h 3506 Northwestern av.
 " Wm D, elev opr, h 236 Miley av.
McMahon Arthur, transfer, h 1022 Laurel.
 " **Bernard B**, clk 1101 W Morris, b 2734 N Illinois.

" **Chas D**, printer, b 823 Maple.
 " **Chester E**, condr, h 1422 Marlowe av.
 " **Dennis J (Watson-McMahon Co)**, mngr Hotel English.

" **Edith K**, sten 41 State House, b 1022 Laurel.
 " **Edw**, h 1417 N Illinois.
 " **Frank E**, clk, h 1518 Rembrandt.

" **Frank T**, formn 412 N Noble, b 520 same.
 " **Harry J**, broker, b 2, 2151 Broadway.
 " **Henry**, formn, h 322 Minerva.
 " **James**, yardman, b 1948 Shelby.

" **James H**, carp, b 335 Agnes.
 " **Jessie**, h 1132 Garfield pl.
 " **Jno F**, bartndr, h 317 Church.
 " **Jno T**, lab, h 1664 Martindale av.
 " **Jos A**, trimmer, h 520 N Noble.

" **Lawrence E**, pressman, b 823 Maple.
 " **Louis**, carp, b 844 Edison av.
 " **Mary E**, sten 540 W Norwood, b 823 Maple.
 " **Michl E**, bagsgmn, h 2734 N Illinois.

" **Nellie (wid Patk)**, h 823 Maple.
 " **Nellie**, nurse, r 24 S Hawthorne.
 " **Patk**, bartndr, r 3, 131 W Market.
 " **Robt E**, tel opr, b 2734 N Illinois.

" **Rose**, maid, r 338 Blake.
 " **Timothy J**, clk 1400 Fletcher Trust bldg, h 1106 S Senate av.
 " **Wm A**, carp, h 1119 Bellefontaine.

" **Wm D**, fireman, h 1018 W Michigan.
 " **Wm F**, deputy factory insp 32 State House, b 644 E Pratt.
McMaine Elsie, insp, b 1206 Shelby.

" **Nellie I**, b 526 Fulton.
McMains Louis, slsmn, h 127 E 33d.
 " **Wolford E**, slsmn 235 Mass av, h 2514 N Talbott.

McManamon Anthony, city fireman, h 1109 Church.

" **Dennis**, lab, b 2219 Columbia av.
 " **James**, city fireman, b 425 Hamilton av.
 " **Jno J**, insp, b 2219 Columbia av.
 " **Jno J**, polisher, b 1009 Church.

" **Julia E**, forwn, h 739 Elm.
 " **Martin**, insp, h 2238 Columbia av.
 " **Martin J**, lab, b 2219 Columbia av.
 " **Thos J**, electr, b 2219 Columbia av.

McManis Alf, printer 1129 S Meridian, h 2427 Kenwood av.
 " **Dani**, janitor, b 1517 Kennington.
 " **Fred**, h 252 Station.

" **Geo**, linemn, b 1517 Kennington.
 " **James**, rubber wkr, h 1519 Kennington.
 " **Jno H**, condr, h 1225 Comar av.
 " **Jos**, elev opr, b 1517 Kennington.

" **Maria (wid Patk)**, h 1517 Kennington.
McMann, see also McMannan.
 " **Albert C**, mach hd, h 708 Luett av.
 " **David E**, stock kpr Bemis Indpls Bag Co, h 63 N Holmes av.

" **Geo F**, mach, h 547 Rochester av.
 " **Goldie**, h 3, 336 E Wash.
 " **Harry**, formn 515 N Holmes av, res R F D 18.

" **Henry O**, mach hd 515 N Holmes av, res R F D 18.
 " **Oliver**, trader, r 316 Agnes.
McManna C C, sten, r Y M C A.

McMannis Miffin D, trav agt, h N, 2144 N Talbott.

BOILERS

National Boiler and Sheet Iron Works

THE NATIONAL DRY KILN COMPANY, Props

No. 1118-1226 East Maryland Street

Rambler
 Bicycles
 Complete Only
\$40.00

Bicycles All Kinds

Children's

AUTOS
 HAND CARS
 VELOCIPEDES
 WAGONS
 COASTERS

Repairing
 ACETYLENE
 WELDING

Charles
 Koehring
 878-880-882
 Virginia Ave.

New Phone, Park 68
 Old Phone, Wash 741

JOHN WATSON CONTRACTOR

4004 N. CAPITOL AVE.
 INDIANAPOLIS

JOS. W. SELVAGE

Rooms 410-15, 8 E. Market St.
Phone 717

**THE "REAL ESTATE" MAN
MODERN HOMES**

Get "SELVAGE" to SELL
YOUR HOUSE or LOT.

**HORSE SHOE
GOOD LUCK**

If you buy Lumber
and Millwork of

LEWIS-FORBES LUMBER CO.

Prospect 364
Phones New 9030 Shelby and Belt Ry.

McMANUS

McManus Clara, bkpr, h 305, 220 N Illinois.
" James, engr, b 16 Bloomington.
" Leo J, sten 1101 W Morris, b 501 W 28th.
" Maret E, sten, h 222 E Michigan.
" Martin, h 1227 Central av.
" Martin L, clk 224 E McCarty, b 1727 Central av.
" Raymond J, formn, b 2156 N Meridian.
McMarron Elza, lab, b 2047 Alford.
McMaster Alex, clk, h 1649 College av.
" Allen, plastr, h 1215 W 26th.
" Geo B, mach, h 1241 Hiatt.
" Henry, lab, b 1215 W 26th.
" Jno, box mkr, h 1036 River av.
" Lawrence J, genl supt C U Tel Co, h 914 E 42d.

McMASTER Wm S, Lawyer, 303-305 Indiana Trust Bldg, Tel New 2558-R, h 1803 Park av, Tel New 6629.

McMasters Frank, solr, r 447 N Capitol av.
" Wm, farmer, h w s Ralston S e of Sutherland av.

McMath Cath, clk, h 11, 30 E Pratt.
" Frank, photo, r 237 Central av.
" Griffin A, slsmn, b 3105 Nowland av.
" James A, carrier P O, h 3105 Nowland av.
" Thos B, chf civ engr 703 Terminal bldg, h 2247 Broadway.

McMatthews Eugenia, cook, b 749 W North.
McMeans Eliz (wid Robt), h 3130 Central av.
" Eliz A, clk 111 N Capitol av, b 4805 Ashland av.

" Frances, b 4805 Ashland av.
" Frances V (wid Selden R), h 2045 Central av.

" Orange E (McMeans & Tripp), h 591 Middle Drive (W P).
" Thos W, sec Royal Arcanum Grand Council of Ind, h 4805 Ashland av.
" & Tripps (Orange E McMeans, Chas A & Tripps), conlgt engrs 509 Majestic bldg.

McMechan Edith L, sten 147 E Market, b 1118 Windsor.

" Maca, lab, h 1118 Windsor.
" Marcellus, lab, b 1118 Windsor.

McMichael Chas E H, blksmith, r 130 W Vermont.
" Ethel R, demonstrator, b 7, 104 1/2 W Ohio.

" Henry S, asst genl counsel State Life Ins Co, b 2047 Park av.

" Susanna (wid Robt C), h 7, 104 1/2 W Ohio.
McMichan Mattie E, ftr, h 1205 College av.

McMickle Ernest, tel opr, h Hotel Metropole.
McMillan Albert, driver, h 202 1/2 N East.

" Amy, pub sten Washington Hotel, h 7, 2946 1/2 Clifton.
" Anna L, clk 47 W Wash, b 2, 1437 E Ohio.

" Bennett, porter, r rear 235 E St Joseph.
" Bert C, metalwkr, h 2325 Miller.
" Clarence, sheet metal wkr Metal Auto Parts Co, res Franklin, Ind.

" Dallas, driver, b 413 S New Jersey.
" Dudley, student, h 8, 91 N Meridian.

" Edw E, lab, b 2325 Miller.
McMILLAN FREDERICK G, Physician, Hours 11 to 12:30 and 4 to 6:30, Suite 320 Pennsylvania Bldg 241 N Penn, Tel Main 6856, b Marion Club, Tels Main 1421, New 1417.

" Harry J, brklyr, h 87 N Ritter av.
" Irma A, sten 620 Occidental bldg, b 2315 Northwestern av.

" Mary, maid 2, 3555 Washington blvd.
" May, sten Indpis News, b 7, 2946 1/2 Clifton.

" Robt C, h 2315 Northwestern av.
" Wm, cook, r 1106 N Senate av.
" Wm, ptr, h 2257 Hovey.
" Wm E, h 8, 911 N Meridian.

McMILLAN

" Wm F, trav agt 33 N East, h 2414 Bellefontaine.

" Wm H, trav agt, r Denison Hotel.
" Wm J, nurseryman, h 1026 Laurel.

McMillen Eliz (wid Chas W), b 1618 Sheldon.
" Herman, lab, b 3817 W 10th.

" James, lab, h rear 526 Agnes.
" Jos B, h 1022 N Senate av.
" Robt L, trav agt, b 2514 Bellefontaine.

" Walter A, switchboard opr, h 1618 Sheldon.
" Wm G, mngr South Bend Chilled Plow Co, h 2514 Bellefontaine.

McMillan Benton, lab, b 235 Puryear.
" Eliz, b 235 Puryear.

" Geo, lab, h e s Luett av, 1 n of 10th.
McMILLIN CLEMENT T (McCray Refrigerator Co), Tels Main 468, New 17-K, h 1402 Olive st, Prospect 1218.

McMILLIN HARRY C (McCray Refrigerator Co), Tels Main 468, New 17-K, h 3, 903 1/2 E 16th, Tel Main 8003.

" Heloise E, b 1324 Linden.
" Louis J, contr 523 Board of Trade Bldg, h 522 Milwaukee Drive (W P).

" Robt S, trav agt, h 2412 Bellefontaine.
McMinn Chas E, switchman, h 2411 N Olney.
McMinn Fletcher, lab, b 1414 S Belmont av.

McMorris Chas E, clk Claypool Hotel, r Y M C A.

" Dewey W, lab, b 2112 Bloyd av.
" John W (Howard & McMorris), h 2112 Bloyd av.

McMullen Benj E, slsmn, h 255 Oxford.
" Edgar, dentist 25 1/2 N Illinois, r Hotel Linden.

" Everett E, clk 49 S Penn, b 1002 W 33d.
" Geo, auto wkr, h 1334 N Oakland av.

" Geo W, brklyr, r 307 N Adelaide.
" Herman, lab 241 W Georgia, res Greenwood Ind.

" James, lab, h rear 226 Agnes.
" Jno, lab, b 224 Fulton.
" Lena (wid Geo), h 4, 1656 Bellefontaine.

" Mary, Indrs St Vincent's Hosp.
" Michl F, contr, h 108 Gladstone av.
" Saml W, driver, h 1856 Wilbur av.

" Sophia E, sten 402 S Illinois, b 1303 Woodlawn av.

McMunn Vina, h 111 W Maple rd.
McMurphy Russell V, train dispatcher, b 2247 N Alabama.

McMurry, sec, also Murray and Murry.
" Ary P C, barber 200 Board of Trade bldg, h 722 Chicago.

" Arthur, lab, h 2444 Sheldon.
" Chas, plastr, h 714 Chicago.

" Everett, mach, h 908 Roache av.
" Floyd, student, b 15 S Ritter av.

" Ida M (wid Jno C), r 330 Darnell.
" Jno, bartndr, h 532 N Missouri.

" Jos W, janitor, h 1115 W 23d.
" Louis H (McMurray & Johnston), h 22 N Audubon rd.

" Louis H, jr, slsmn, h 216 E 23d.
" Thos F, toolmkr, h 1702 Ludlow av.

" Thos S, jr, engr Am Mortgage Guarantee Co, h 3915 N Delaware.

McMURRAY WELCOME B, Merchant Tailor 210 Board of Trade Bldg, Tel New 1648, h 3054 N Penn, Tel New 7109.

" Wm, carp, h 206 Cornell av.
" Wm D, lab, h 316 Puryear.

" & Johnston (Louis H McMurray, Edw R Johnston), live stock Union Stock Yards.
McMurry Jefferson, curb str, h 2240 Ralston av.

" Jno, bartndr, h 530 N Missouri.
" Jno, lab, b 522 N Cincinnati.

McMurry Benton C, fitter W L Holden Co, b 46 N Denny.
" Roy J, clk, h 419 N Bradley.

McMurry Doris P, lab, b 1114 W New York.
" James, tmstr, h 1114 W New York.

" Valley E, nurse, b 2902 E 16th.
McMurty Jesse P, detective sergt, h 2739 Northwestern av.
" Roy, spl del messr P O, b 1114 W New York.

McNab Wm C, genl mngr Union Motor Dev Co, r 507 N Delaware.
McNabney Carl L, car bldr, h 2322 N Gale.

" Emma (wid Saml), h 842 E Georgia.
" Fred, lab, b 842 E Georgia.

Indiana
Electro
type
Co.

Photo-
Engravers
Artists
Designers
Photogra-
phers

Electro-
types
Stereo-
types

Wood,
Metal
& Wax
Engravers

23 West
Maryland St.
Indianapolis

Frank M. Dell

Cor. Southeastern
Ave. & Gruse
Phones New 1310
Prospect 1310

Coal and Coke

The Lawrence

410 AMERICAN CENTRAL LIFE
BUILDING
8 EAST MARKET ST.

Agency

BOTH PHONES 717 COVERING ALL LINES

INSURE WITH US

Oldest and
Strongest Companies

MCNABNEY

" Raymond, lab, h 842 E Georgia.
McNair, Royal L, ins mngr 12th fl Lemcke
A Annex, h 653 E 25th.
" Russell A, lawyer 809 Mansur bldg,
r Y M C A.
" Xen, mngr, b 2126 Wendell.
McNARY WM F, V-Pres J F Wild & Co
State Bank, Tels Main 1880, New 3339,
res Alexandria Ind.
McNally Alice K, typist C U Tel Co, b 221
Hendricks pl.

" Harry E, carpetlyr, h 1421 E 11th.
Hazel, b 2138 N Senate av.
" Leo, asst supt 502 Harris av, b 9 N Ad-
dison.

" Matthew, clk, r 2838 E Wash.
" Wm, chfr, r 724 N Meridian.
McNamar America (wid Layton S), h 343 N
Arlington av.

" Cleveland E, finisher, b 343 N Arlington av.
McNamara Arthur J, clk, b 24 Jefferson av.
" Cath M, sten Thornton-Levey Co, b 231
Wisconsin.

" Danl J, collr, h 1037 E Raymond.
" Danl M, dist pass agt Chicago & Alton R R,
h 2419 N Meridian.

" Edw W, stablemn, b 1020 Harrison.
" Frank B, photo engraver Stafford Engraving
Co, b 231 Wisconsin.
" Frank E, printer Indpls News, h 231 Wis-
consin.

" James E, pres James E McNamara Distill-
ing Co (Inc), h 422 E 12th.
" James E Distilling Co (Inc), James E Mc-
Namara pres, 108 S Meridian.
" Jno T, glasswkr, b 1037 E Raymond.

" Kath A (wid Jos E), h 612 Woodlawn av.

McNAMARA-KOSTER FOUNDRY CO (Peter-
McNamara, Louis J Koster), 404-416
S Penn, Both Tels 1593 (See right top
lines and page 147.)

" Leo, bkpr 108 S Meridian, h 4165 Ruckle.
Mabel, tel opr, b 1020 Harrison.
Mary A, sten, b 201 S Oriental.

" Parthena (wid Jno), b 4015 Rookwood av.
McNAMARA PETER J (McNamara-Koster
Foundry Co), Both Tels 1593, h 1657
Broadway, Tel New 7611.

" Peter J jr, formn McNamara-Koster Foun-
dry Co, h 10, 316 E Vermont.
" Richd O, mldr, h 45 Jefferson av.
" Robt J, mldr, h 1439 English av.

McNamee Chas, lab, h rear 530 N West.
" Fred F, clk, b 1337 Central av.
" Jno F, editor and mngr Locomotive Fire-
men and Enginemens Magazine, h 3234
Ruckle.

" Thos S, mach, b 3234 Ruckle.
McNanama Chas C, sten Ind Lighting Co, r
Y M C A.

McNanny Emma, sten 121 S Penn, b 2026
Boulevard.
" Ray G, clk, b 2026 Boulevard pl.
" Sarah (wid Hiram), h 2026 Boulevard pl.

McNary James C, lab, h 2419 Manlove av.
" Jno W, custodian, h 933 Mass av.
" Jos T, supervisor loan dept The State Sav-
ings and Loan Co, r Hotel Washington.

" Saml, lab, h 614 Roanoke.
" Walter, waiter, b 529 Agnes.
McNaught Geo, fireman, b 28 S Tremont av.

" Harry W, mach, h 444 N Sherman Drive.
" Jno A, engr, h 120 N Sheffield av.
" Louis, cond, h 1605 Spauld av.
" Saml P, state sec Ind Anti-Saloon League,
h 53 N Arlington av.

McNaull Chas, phys 535 Newton Claypool
Bldg, h 524 E 11th.
McNay Albert, waiter, b 17 N Illinois.
" Chas, waiter, b 863 S Bismarck av.

" Ranzie E, pkr, h 2822 Macpherson av.
" Robt F, sismn 127 E Wash, h 2507 Colum-
bia av.

" Worda A, groc 2230 W Ray.
McNeal Aaron, polisher, h 1204 W 29th.
" Bertha, b 438 W North.
" Chas, mldr, r 323 S New Jersey.

McNEAL EDWIN G, Paperhanger, Decorative
Painter and Decorator, 3012 Central av,
Tel North 7087, 3015 Graceland av.
" Genevieve, sten 1012 Majestic bldg, b 623
N New Jersey.

Shirley Bros. Co.

UNDERTAKERS

Steel and Cloth Covered Caskets - Auto Ambulance

Both Phones

OFFICES:

3020 N. Ills. 2108 W. Mich.
2615 E. Wash. 5506 E. Wash. Sts.

MCNEAL

" Geo, pressman, r 323 S New Jersey.
" Gertrude, b 3015 Graceland av.
" Guy, b 2946 Station.
" James, r 518 N Illinois.
" Leona, sismn, b 724 N Capitol av.
" Orion, attdt Insane Hosp.
" Saml, tmstr, h 904 Darnell.
" Sarah (wid Richd W), b 3015 Graceland
av.

McNealey Nellie M, tel opr, b 1531 N Temple
av.

" Reva M, timekpr H P Wasson & Co, b 3022
Jackson.

" Wm M, contr, h 3015 Jackson.

McNeely Chas, barber, h 216 E Henry.

" Chas C, lab, h 2013 Miller.

" Cleo N, clk, b 317 N Oakland av.

" Deborah E, clk, b 2013 Miller.

" Frank M (McNeely & Sons), h 1101 W 31st.

" Fredk B (McNeely & Sons), b 1416 Laurel.

" Geo, electr, b 733 N Tremont av.

" Grover, carp, b 501 S Alabama.

" Harry E, clk 407 Chamber of Commerce,
h 4649 Central av.

" Harry B Jr, clk, b 4649 Central av.

" Herbert S, sismn, h 849 N Penn.

" James E, meatctr, h 523 N Liberty.

" James O, asst engr, h 317 N Oakland av.

" Jno B, asst tariff clk Public Service Com,
h 4846 N Penn.

" Jno E, lab, h 6, 1007 N Illinois.

" Maud, h 2531 Jackson.

" Mildred N, clk, b 2013 Miller.

" Sherman G, woodwkr, b 562 N Temple av.

" Wesley D (McNeely & Sons), h 1416
Laurel.

" & Sons (Wesley D, Frank M and Fredk
B), undertkrs 233 N Delaware.

McNees Chas A, pntr, h 644 Hamilton av.

" Lindsey H, doorman, h 608 E North.

McNeff Harley, insp, b 26 N Walcott.

" James G, clk, h 2, 431 N Illinois.

" Jno A, carp, b 26 N Walcott.

" Jno J, brkmm, b 122 Reichwein.

" Margt M, tel opr, b 122 Reichwein.

" Mary A, tel opr, b 122 Reichwein.

" Park F, formn Belt R R, h 122 Reichwein.

" Shonnett L, clk 38 S Meridian, b 26 N
Walcott.

McNeill Chas A, lab, h 1427 Roache av.

" Hallie, genl sec Flying Squadron Founda-
tion, b 809 N Penn.

" Lewis W (McNeil & Mays), h 2441 Balti-
more av.

" Sarah, r 809 N Penn.

" & Mays (Lewis W McNeil, Anthony Mays),
grocers, 2441-2443 Baltimore av.

McNeill Alex S, pntr, h 1203 E Pratt.

" Cecille V, clk, b 27 S Hawthorne la.

" Chas A, v-pres Leach Sanatorium, h 2829
N Talbot.

MCNEIL CLOAK AND SUIT CO, Cloaks and
Suits, Women, Men and Boys' Clothing
300-308 Mass av, Tel Main 5475.

" Harry W (McNeill Cloak and Suit Co), h
309 N Beville av.

" Nina P, cashr, L S Ayres & Co, b 27 S
Hawthorne la.

" Robt B, h 27 S Hawthorne la.

McNeils Edw G, lab, b 530 W Norwood.

" Francis J, bkpr Indpls Abattoir Co, b 512
S Missouri.

" Jno C, groc 237 Detroit.

" Jno G, lab, h 512 S Missouri.

" Lawrence, lab, b 514 W Merrill

" Michl, coremr, b 237 Detroit.

" Park H, h 332 N Illinois.

McNellis Agnes, sten Van Camp Hdw Co and
Iron Co, b 1804 Central av.

S
A
R
G
E
N
T
,
S
P
A
I
N
T
S

44 South Pennsylvania St.

THORNTON-LEVEY CO.
Commercial Stationers
Phones: New 1220, C.U.-Main 1777

W. HALBERSMEIER ARCHITECT

508-11 RAUH BUILDING. PHONE MAIN 3918

Carey & James Chiro- practors

Old Phone
Main 3252



540 N.
Meridian



Consultation
FREE

FISHER-LENZ
Sales Corp.

THE
K
I
S
S
E
L
K
A
R

338 N. Capitol
Ave.

Telephone
Main 6303

THE HOME BREWERY

Has the reputation of Manufacturing the
MOST WHOLESOME and PUREST BEER
BREWED IN THE UNITED STATES.

Phones, New 1050; Central, Prospect 150; Bottling Dept. Prospect 2260; New 1030 (SEE U. S. HEALTH REPORT)

J. G. McCullough FIRE INSURANCE

LOWEST RATES

Telephones 1340 133 East Market Street

McNELLIS

" Bridget (wid Jno), b 1845 Central av.
" James P, mach, b 1804 Central av.
" Jno J, electr, b 1804 Central av.
" Rose A, sten supt of mails P O, b 1804 Central av.
McNelly Wm A, dftsmn city engr, b 111 E St Clair.
McNemer Wm H, polisher, b 541 S Capitol av.
McNerney Chas J, driver, b 619 E Pratt.
" Henry E, lab, b 1164 Kentucky av.
" Jno A, clk 165 E Morris, b 297 Bluff av.
" Thos, horseshoer, b 829 S Alabama.
McNery Albert, transfer, b 2327 Hoyt av.
McNevin Jno D, formn, b 901 E Southern av.
" Jno F, bartndr, b 402 W New York.
" Jos S, bollermkr, b 269 N Tremont av.
" Wm H, bartndr, b 1052 1/2 Virginia av.
McNew Andrew H, lab, b 2130 Elliott.
" Geo C, insp, b 957 W 30th.
" Jno P, oiler, b 1517 Madison av.
" Robt, carp, b 26 Germania av.
" Robt L, clk, b 26 N Germania av.
" Roy L, mach, b 419 Berwick av.
McNicol Alice, clk Claypool Hotel, b 113 E Maryland.
" Jos, clk, b 113 E Maryland.
" Sarah (wid Frank), b 113 E Maryland.
McNeil Jno C, formn, b 3749 E 28th.
" Ross G, hipr, b 3230 Roosevelt av.
McNier Benj E, uphr, b 208 S State av.
McNinersy Estelia (wid Harry), b 2, 546 Mass av.
McNinch Irvin, brkmm, b 1115 Windsor.
" Irvin S, switchtndr, b 2138 Brookside av.
McNitt Esther U, asst historian 47 State House, r 872 East Drive (W P).
McNulty Carlton, clk, b 646 Birch av.
" Chas O, saloon 11 E Ohio, b 2, 726 N East.
" Clyde E, cook, b 552 Bradshaw.
" Edw, janitor, b 521 Marion av.
" Edw R, ins agt, 201 Fidelity Trust bldg, b 1342 Silver av.
" Frank O, switchman, b 131 S Elder av.
" G Harold, student, b 728 N East.
McNULTY JAMES, V-Pres and Mgr Insurance Dept Fidelity Trust Co, Both Tels 73, b 1342 Silver av, Tel New 5301.
" Jno, electr, b 1342 Silver av.
" Jno, lab, b 646 Birch av.
" Jno, porter, b 1122 E West.
" Margt, r 1501 N Capitol av.
" Michl A, slsmn 215 N Illinois, b 521 E North.
" Patk E, formn, b 646 Birch av.
" Thos H, trimmer, b 1342 Silver av.
" Warner, b 132 N New Jersey.
McNutt Alex, carrier P O, b 821 Greer.
" Alonzo B, brklyr, b 2231 Roosevelt av.
" Benj S, transfer, b 1149 Maple.
" Chas S, tinner, b 2042 Hazel.
" Enos, carp, b 2921 Columbia av.
" Frank L, mgr 38 E Wash, b 412 Garfield av.
" Geo, clk P O, b 1409 Broadway.
" Geo, fireman, b 38 S Tremont av.
" Geo H, chfr, b 3162 Kenwood av.
" Harry F, bkpr Union Trust Co, b 1041 Colgrass av.
" Jean, sten 18 E Vermont, b 1041 Congress av.
" Jennie, tel opr 106 N Senate av, b 832 N New Jersey.
" Jesse, shoemkr 651 E 48th.
" Jno, flagman, b 5, 245 1/2 Virginia av.
" Jno G, lawyer, 602 Indiana Trust bldg, b 549 East Drive (W P).
" Lenora J (wid Thos), b 1041 Congress av.
" Mary B (wid Jno G), b 549 East Drive (W P).
" Nannie, b 112 W 11th.

McNUTT

" Oliver P, slsmn 601 W Ray, b 2143 N Olney.
" Roscoe E, watchmkr, b 2143 N Olney.
" Ruth J, sten 5 State House, b 2157 N Penn.
" Sadie, bkpr, b 1409 Broadway.
" Thos J, contr, b 121 S Bolton av.
McOsker Peter, b 19 N Cruse.
McOuatt Bert R, slmn, b 648 N Drover.
" Building, 14-16 E Wash.
" Gertrude, clk 93 State House, b 1850 Central av.
" Jean, tchr, b 1850 Central av.
McOuatt Robt L, ins 835 Lencke bldg.
" Thos, tinner, b 1850 Central av.
" Wm A, tinner, b 648 N Drover.
McPadden Jno, saloon 619 E Wash.
McPeek Henry, b 629 E Miami.
" Jno, lab, b 217 N Warman av.
" Jno E, toolmkr, b 530 Concord.
McPheters Alf, porter, r 448 S Penn.
" Estelia (wid Clark), b 427 W Vermont.
" Geo W, supervisor Insane Hosp.
" Thaddeus H, creditman 128 N Penn, b 52 N Audubon rd.
McPherson, see Macpherson.
" Annie (wid Geo E), b 251 S Temple av.
" Belle, b 1148 Spruce.
" Bessie (wid Wm), b 3, 109 W St Clair.
" Bessie A, sten, b 3, 109 W St Clair.
" Calvin, lab, b 1335 Golar av.
" Chas E, formn, b 427 S Gray.
" Della, tchr, b 1148 Spruce.
" Everett A, buffer, b 1021 Bates.
" Fannie, b 1731 N Capitol av.
" Fitch, fireman, b 1807 College av.
" Geo, rivr, b 266 S Market.
" Geo W, bartndr, b 2367 Stuart.
" Ila P, tchr, b 1148 Spruce.
" Jessie, bkpr H P Wasson & Co, b 1148 Spruce.
" Jno, lab, b 1333 Golay.
" Kath, bkpr H P Wasson & Co, b 1148 Spruce.
" Margt C (wid Wm), b 1148 Spruce.
McPhetridge Jno M, clothing ctr, r Hotel Linden.
" Lannes, adv agt, b 898 East Drive (W P).
McPhreda Danl, blaster, b 103 Euclid av.
McQuade Clarence G, slsmn, b 565 W 31st.
" Ellen, tel opr, r Denison Hotel.
" James, mach hd, b 1544 N Arsenal av.
" Lottie, Indry 1008 E 11th.
McQuaid Carrie (wid Frank), b 34, 417 1/2 E Wash.
" Helen K, clk C U Tel Co, b 846 N Dearborn.
" James P, grinder, b 1222 N Tuxedo.
" Jno F, tel opr, b 348 N Elder av.
" Margt, b 2021 W Michigan.
" Mary, drsmkr 8 1/2 E Wash, b 34, 417 1/2 same.
McQuarters Lucy (wid Oliver), r 629 Agnes.
McQuary Edw L, mtrmn, b 1253 S Meridian.
" T Allen, trav agt, b 235 W 36th.
" Wm A, electr, b 947 N Dearborn.
" Fred, mtrmn, b 20, 40 Jackson pl.
" Wm, carp, r 117 N Alabama.
McQueary Chester L, carp, b 2328 Columbia av.
McQueen Benj F, floorman Wm H Block Co, b 1428 Reinsner.
" Boaz, custodian, b 324 E Walnut.
" Ernest P, mach, b 922 E 14th.
" Grace E, tchr, b 3122 Broadway.
" Hardin R, mngr 75 N New Jersey, b 1118 W 32d.
" Harry D, clk, b 524 Lynn.
" Jno, bench hd, b 1238 Calhoun.
" Leonard L, engr, b 1907 W Wash.
" Lynn D, clk 241 W Georgia, b 524 Lynn.
" Roy, carp, b 625 1/2 E St Clair.
" Roy G, plmbr, b 326 N Highland av.
" Thos D, carp, b 524 Lynn.
" Wm, plaster, b 1731 Blaine av.
McQuid Frank V, mldr, b 1122 N Tuxedo.
" James P, mldr, b 1122 N Tuxedo.
McQuiddy Ew, lab, b e s Tibbs 1 s of T H & I R R.
McQuillen Chas, lab, b 2027 W New York.
" Jos L, mach, b 1226 S Sheffield av.
" Mamie, r 1220 N State av.
McQuinn Ernest N, city fireman, b 2617 Jackson.

FOSTER'S
LUMBER
R. S FOSTER LUMBER CO. SATISFIES
BOTH PHONES 254

BOOKS

W. K. STEWART CO.

44 EAST WASHINGTON ST.
60 Years of Indiana Bookselling

Est. 1900

EFFICIENCY
ENGINEERS
SPAINHURST
OSTEOPATHS
REPAIR HUMAN
MACHINES

527-530
STATE LIFE BLD.
TELEPHONES,
NEW 652
OLD MAIN 643

BAGS OF ALL KINDS
FOR ALL PURPOSES

INDIANAPOLIS



L. E. Morrison & Co.

Bee Hive Trunk Factory

TRUNKS AND
TRAVELING BAGS
27 W. Wash. St.

Phones: Old 1723 New 398

McVEY

" W Mohler, slsmn 511 Fletcher Trust bldg, b 2424 N Talbott.
McVicker Aug, bartndr r 330 N Capitol av.
" Ella (wid Augustine), h 111 W 33d.
" Maude, asst to supt P S, b 2333 N Capitol av.
" Raymond R, h 3233 N Capitol av.
McWhinney Adaline (wid Wm L), supervisor, b 218 E Walnut.
" Bert P, phys 40A W Ohio, h 25, 233 Mass av.
" Eliz (wid Wm L), h 1019 College av.
" Thos D, trav agt, 240 S Meridian, h 6, 3015 N Penn.
McWhir David, clk Kingan & Co, b 1103 Central av.
" Saml C, clk, r 509 W Vermont.
McWhirter Clark, lab, b 211 W Michigan.
" Danl B, lab, b 2110 W Michigan.
" Felix M, pres People's State Bank, h 2330 College av.
" Luella F (wid Felix T), b 2238 Ashland av.
" Thos T, photo 350 Wash, J.
McWhorter Edmonia (wid Paris), b 1221 N Senate av.
" Frank L, lab, b 734 W 31st.
" Lawrence L, printer U S Weather Bureau, h 2127 Boulevard pl.
" Levi S, cabtmkr, b 730 W 31st.
" Melissa A (wid Geo W), b 1856 Highland pl.
" Olin F, bkpr Indpls Abattoir Co, b 525 N Delaware.
" Robt, clk, b 436 Virginia av.
" Wm, b 734 W 31st.
" Wm A, printer Indpls News r Marion Club.
" Wm B, printer, h 2, 310 N Capitol av.
McWilliams Anna, h 13, 1471 Roosevelt av.
" Benj, lab, h 2292 N Arsenal av.
" Corrie, chf clk C C C & St L Ry, h 1148 E Ohio.
" David, chef, r 410 N Atabama.
" Edw, driver, b 1415 Yandes.
" Homer, diemkr, h 1824 Hoyt av.
" Jacob, singer, h 2, 1114 N Illinois.
" Jno, formn, r 816 N Meridian.
" Lawton, clk, b 924 Fletcher av.
" Mary (wid Alonzo), h 1415 Yandes.
" Mary (wid Mervin), h 1810 Cornell av.
" Uhel, pressman, h 1755 S Delaware.
McWorkman Delamar, mech engr, b 2602 W Wash.
McWORKMAN WILLARD, Steel Rolling Doors and Shutters 917 State Life Bldg, Tel New 1118-K, h 2002 W Wash, Tel New 19x45.

M

M & H CO-OPERATIVE LAUNDRY, M M Dugan Mgr 835 E Wash, Tels New 796, Prospect 431.
Maag Harry H, bkpr Indiana National Bank, b 1204 Polk.
MAAG HENRY, Contractor for Cement and Concrete Work Office and Res 17 E Regent, Tel Prospect 705.
" Jacob, lab, h 2182 S Talbott.
" Lena, bkpr 224,147 E Market, b 17 E Regent.
" Nancy A (wid Jacob C), h 1204 Polk.
Maar Arthur, barber, b 301 Sanders.
" Edwin, mach, b 301 Sanders.
" Erwin C, formn, b 1408 S East.
" Fredk, ironwrk, h 41 E Minnesota.
" Jno, carp, h 1408 S East.

McQUINN

" Everett M, mach, h 1710 Ruckle.
" Herman O, elev opt, b 20, 39 Virginia av.
" Wm, lab, h 20, 39 Virginia av.
" Jno, carp, b 546 E North.
" Jno W, lab, r 1016 W New York.
" Willett T, clk, h 52 S Tremont av.
McQuiston Frances M (wid Jos L), h 1111 Hoyt av.
" Saml, engr, h 634 Caldwell.
" Wilbur H, dry goods 2721 E Michigan, h 448 N Rural.
McQuitty Jno W, b 321 Harris av.
McRae, see also McCrean and Macrae.
" Murdock, tailor, h 111 W St Clair.
" Wm, clk Kingan & Co, b 733 W New York.
" Zerelda, r 518 N Penn.
McRea Thela, h B, 704 N Capitol av.
McRenynde Andrew, Janitor, h 1418 Mill.
" Della (wid Henry), r 832 Superior.
" Edw, lab, h 725 W 25th.
" James, h 734 W North.
" Jno F, mtrmn, h 438 Agnes.
" Jno R, mach, b 438 Agnes.
" Thos, lab, h 823 Superior.
McRoberts Donald C, chemist 545 E Georgia, h 21 S Arlington av.
" Edw, lab, b 1515 Roosevelt av.
" Jno, housemnr, h 523 Hudson.
" Jno R, clk R M S, h 337 Drexel av.
McRockerty Salem, slsmn, r 22 W Walnut.
McRoy Robt, lab, h 920 1/2 Utica.
McShane Jno, bartndr, b 1329 English av.
" Jno J, student, b 320 S Missouri.
" Jos, boilermkr, h 921 S Meridian.
" Kate F, clk 52 Monument pl, b 2, 2204 Shelby.
" Michl, trav agt, h 320 S Missouri.
" Michl P, meats 355 W Wash, h 2626 E 10th.
" Patk J, saloon 1329 English av.
" Rose, cook, h 623 Mass av.
McShanog Harry A, bkpr 314 Shelby, b 303 S Temple av.
McShay Cath (wid Jno), h 322 N Noble.
" Hubert, boilermkr, b 322 N Noble.
" Kenneth, mech dentist, b 322 N Noble.
McShes Helen T, sten, b 2340 Brookside av.
" Jno C, lab, b 1433 E Vermont.
" Owen, h 2340 Brookside av.
" Thos B, slsmn T Davidson, h 1208 Polk.
McShane Jno J, law student, b 320 S Missouri.
" Michl, slsmn, h 320 S Missouri.
McSpadden Cinderella, b 223 Roanoke.
" Wm, clk, h 223 Roanoke.
McSweeney Henry (Snowden Bros & Co), res Atlantic City, N J.
" Saml, lab, r 213 E Wash.
McTarsney Jno W, midr, h 927 N Germania av.
" Thos H, groc 915 N Germania av.
McTurnan Clair (Ketcham, McTurnan, Wallace & Wilson), r Y M C A.
McTyre Winifred M, clk 124 E Market, b 1, 653 Ft Wayne av.
McVane James, condr, h 819 N Highland av.
McVay Glen Chf clk Wells Fargo & Co, h 4743 Bellefontaine.
" Ray M, tmstr, h 1035 Udell.
" Wm E, condr, h 4013 E Michigan.
" Wm F, mtrmn, h 1139 St Paul.
McVea Mattie H (Streight & McVea), b 834 Hamilton av.
McVean Danl W (Sedam & McVean), h 6, 768 Mass av.
McVey Chas P, mach, 500 N Capitol av, h 1530 N Gale.
" Chas P, insp, h 4 Woodland Drive.
" Denton J, clk, b 116 W 28th.
" Dewey, barber, b 1527 W Morris.
" Donald R, fireman, h 424 N Bradley.
McVEY HUGH O'NEAL, sells Popular Makes of Pianos, Pianos for Rent, Tuning and Repairing, h 531 W Michigan.
" Jno C, dept supt Kingan & Co, h 116 W 28th.
" Jno G, asst formn 224 E McCarty, h 536 W 26th.
" Mary A (wid Jos), h 2239 Parker av.
" Max W, clk, b 211 Good av.
" Oscar L, dept mgr Ind Trust Co, h 2434 S Talbott.
" Robt, saloon 229 Mass av, h 17, 726 N East.
" Walter P, midr, h 1527 W Morris.
" Wm T, carp, h 211 Good av.

CINCINNATI

INDIANAPOLIS

CERTIFIED PUBLIC ACCOUNTANTS—AUDITS—FINANCIAL INVESTIGATIONS—SYSTEMS

A. B. ABBOTT, Res. Mgr.

Tel. Main 5689

912 Merchants Bank Bldg., INDIANAPOLIS

Oldest
Established
Chiropractor
In the City

**L. E.
FULLER**

517-525 Meridian
Life Building
307 N. PENN.

TELEPHONES
Office
Main 3430
New 1852
Res. Circle 1085

CAPITAL CITY PAINT "GOOD GOODS"

Made by: INDIANAPOLIS PAINT AND COLOR CO.

The Indiana Mercantile Agency

INCORPORATED

Member of the American Collection Service Bureau
Collections and Adjustments Everywhere

919 Hume-Mansur Bldg., Phone Main 5250

MAAR

- " Margt (wid Henry), b 341 E Minnesota.
- " Michl, carp, h 301 Sanders.
- Maas Albert G, janitor supplies 13 Pembroke Arcade, h 2755 Central av.
- " Chas W, slsmn, h 1119 N Dearborn.
- " Cloe, clk, r 723 N Alabama.
- " Emma E, washing machines 22 Pembroke Arcade, h 1230 E Ohio.
- " Frank, contr, h 3405 Bellefontaine.
- " Fred W, clk, h 1446 English av.

MAAS GEORGE L. Pres and Treas Maas-Neimeyer Lumber Co, Tels Private Exchange North 352, New 6671, h 2345 Broadway, Tel New 6634.

- " Harry M, clk 21 E Wash, r Y M C A.
- " Lena, (wid Albert), b 1501 English av.
- " Lottie (wid Chas W), h 1409 Spann av.
- " Louis, h 1259 E Ohio.
- " Louis B, clk Wm F Johnson Lumber Co, h 1230 E Ohio.

MAAS-NEIMEYER LUMBER CO. Monon R R 21st to 22d, Office cor 21st and Monon R R, Tels Private Exchange North 352, New 6671. (See right top corner cards and page 178.)

- " Otto C, driver, h 1501 English av.
- " Paul J, clk 2d h 335 N Penn, b 522 N New Jersey.

- Maass Albert G, clk, h 228 E Wyoming.
- " Andrew, slsmn 534 W Ray, h 421 E Morris.
- " Chas F, printer, b 311 Price.
- " Geo (Jacobi & Maass), r 753 S Delaware.
- " Harry, clk, h 743 S Delaware.
- " Henry C, groc 901 S Delaware, h 509 E Wyoming.

- " Jno G, driver, h 843 Oxford.
- Mabbitt Mont Z, carp, h 1266 Roache av.
- " Ores W, pkr, h 2815 Jackson.
- Mabe Carl, elev opr, r 805 N Illinois.
- " Claude M, clk, b 1826 Ludlow av.
- " Garnet, slswn, b 1826 Ludlow av.
- " Nellie, h 1826 Ludlow av.
- " Wm, slsmn, b 1826 Ludlow av.
- Mabee Abr, brkrm, h 1731 Lambert.
- " Harry J, pkr 128 S Meridian, h 614 W 30th.
- " Leslie, clk, b 614 W 30th.
- " Wm C, const engr 113 Monument pl, h 4802 Park av.

- Maben Paul, lab, b 361 W 16th.
- Maberry Otis L, condr, h 10, 601 Madison av.
- Mabey Chas W (Mabey & Craigie), h 2633 Brookside av.
- " & Craigie (Chas W Mabey, Wm R Craigie), cleaners 1020 Central av.

- Mable Jno E, waiter, r 516 N Alabama.
- Mabry Walter, lab, b 525 S Capitol av.
- Mabrey Earl, lab, r 523 W Michigan.
- " Emma E (wid Willis), b 6023 Cornell av.
- " Verner L, baker, r 830 N Capitol av.
- MacAdams, see McAdams.
- Mac Ardle, Mary H, prin Nathaniel Hawthorne School (No 50), b 1915 N Penn.
- Mac Arthur, see McAArthur.
- MacAuley, see McAuley and McCauley.
- MacCammon, see also McCammon.
- " Fannie E (wid Jno W), h 2118 Prospect.
- Macchin Alf, lab, h 620 E Georgia.
- MacCurdy, see McCurdy.
- MacDaniel, see also McDaniel.

- " Cedric B, sec-treas J L MacDaniel & Co, 236 S Illinois.
- " Daisy (wid Frank), b 2186 Brightwood av.
- " Daniel Grace C, clk Indpls Light and Heat Co, b 3160 N Illinois.
- " Jesse L, pres J L MacDaniel & Co, score cards 25, 1842 N Meridian, h 1307 College av.

MAC DANIEL

- " J L & Co, J L MacDaniel pres, James N Maher v-pres, C B MacDaniel sec-treas, cigars 236 S Illinois.
- " Margt L, r 1219 N Illinois.
- " Newton J, b 1307 College av.
- MacDonald, see also McDonald.
- " Bertha (wid Wm), h 3733 N Capitol av.
- " C Clinton, slsmn, h 3032 N Senate av.
- " Donald, bkpr, b 604 E New York.
- " Duncan W, asst admr mgr Levey Bros & Co, r 1517 Central av.
- " D Geo, tel opr, h 257 Oxford.
- " Edwin W, driver, h 305, 430 Mass av.
- " Fred J, exp messr, h 924 English av.
- " Jno A, phys 409 Hume-Mansur bldg, h 3148 N Penn.
- " Jno A, phys, b 3148 N Penn.
- " Myrtle M (wid Earl), b 3122 Northwest-ern av.
- " Robt C, slsmn, h 815 W 29th.
- " Wm A, supt, b 551 E 39th.
- MacDougall, see McDougall.
- MacDuff, see McDuff.
- Mace Bruce T, clk 31 State House, b 903 N Capitol av.
- " Cash, E, insp 316 Federal bldg, h 112 S Hancock.
- " Jno B, clk 137 N Penn, b 4101 College av.
- " Marie, clk Christian Womens Board of Missions, b 4101 College av.
- " Oscar, insp 316 Federal bldg, h 440 N Temple av.
- " Wm A, insp Long-Knight Lumber Co, res R F D 26.
- Maceli Jos, fruit, h 432 S East.
- MacElroy, see McElroy.
- MacEaney Louis, S, mgr 1008 Hume-Mansur bldg, h 311 E Fall Creek bldv.
- Macey R Ward, b 1804 N Meridian.
- MacFadden, see also McCadden.
- " W Lester, pharmacist 224 E McCarty, h 4249 Broadway.
- MacFall, see also McFall.
- MACFALL RUSSELL T.** Lawyer 1216 State Life Bldg, Both Tels 621, h 3105 Park av, Tel Washington 1795.
- MacFarland Orian D, slsmn N Y Store, res R F D 21.
- MacGill, see also McGill and Magill.
- MAGGILL ROBERT A.** Mngr Crane Company, 333-349 W Market, Tels New 68, Main 2771, h E, 3103 N Meridian, Tel North 6192.
- MacGillway Vernon A, slsmngr, h 25, 434 E North.
- MacGregor, see also McGregor.
- MacGruder, see also Magruder and McGruder.
- " Donald S, clk, h 40 S Oriental.
- Machan Cecil I, hostler, b 424 Harlan.
- " Geo W, lab, b 213 E Minnesota.
- MACHAN ROBERT D.** State Agent Boston, Michigan Commercial, Old Colony Insurance Cos, 615 Fletcher Savings & Trust Bldg, Tel Main 282, h 2461 Park av, Tel North 2597.
- Macheff Suby, lab, b 20, 11 S California.
- Machett Chas A, slsmn VanCamp Hdw and Iron Co, h 615 E 23d.
- " Clarence E, clk Kiefer-Stewart Co, b 615 E 23d.
- Machey C, interne City Hospital.
- MACHINERY CLEARING HOUSE,** S P Grey Mngr, Furnace Mnfrs 317 Board of Trade Bldg, Tel Main 2957.
- Machinery Exchange The, (Inc), Wm Vespy pres, Amos A Vespy sec-treas 618 E Wash.
- Machinists Club 2104 N Delaware.
- MACHINISTS HALL,** George O'Day Business Agent, 2104 N Delaware, Tels Main 6970, New 4887.
- Machino Nicholas, paper hngr, h 926 E Georgia.
- " Peter, gardener Marion County Infmary.
- Machlan Jno N Rev, pastor Columbia av M E Church, r 5318 Lowell av.
- " Wm P, mach hd, h 826 Harlan.
- MacIntire, see also McIntire and McIntyre.
- " Chas F, detache sergt, h 3846 Park av.
- " C Leland, b 3846 Park av.
- " Lancell V, tel opr, h 53d and Keystone av.
- Mack Amos, paper hngr, h 1429 Woodlawn av.
- " Amos T, slsmn 116 E Maryland, h 1420 Woodlawn av.

ELECTRIC ELEVATORS

D. V. REEDY ELEVATOR CO.

1026-44 Kentucky Ave.
Main 2275, New 3170

NICK ROBERSON COAL CO.
HAY, GRAIN & FEED
424-430 S. HARDING ST. :-: Phones New 3662, Belmont 123

R. G. DUN & CO.

The Mercantile Agency

Correspondents
at all
POINTS

MACK

"Arthur M. lab, r 26 S Capitol av.
"Bernard R, restr 238 Shelby.
"Bob, theatrical agt, b 69 Whittier pl.
"Carl, lab, b 149 Leota.

MACK CARPET AND RUG CO, Frank M Nold Sec and Treas, Rugs From Old Carpets, Carpet Cleaners and Renovators, Carps Taken Up, Remade and Relaid 432 W 13th cor the Canal, Both Tels 243.

"Chas, groc 544 S Missouri.
"Chas B, walter, r 450 N Senate av.
"Chas F mtrmn, h 26, 547 N Senate av.
"Christina (wid Jno), h 1655 1/2 S Meridian.
"Clarence H, optician, b 1423 Leonard.
"Dennis, b 3, 23 E St Joseph.
"Dominick, lab, b 1723 Cornell av.
"Edw, hpr, Joseph Gardner, b 615 Maxwell.
"Eos M, antier, h 615 Maxwell.
"Eliz, h 1609 Yandes.

MACK EVERETT S, Propr The Holland Photo Studio, b 2161 N Penn, Tel New 8093.

MACK FRED J (Mack Realty Co), Real Estate, Insurance, Loans and Rentals 16-17 When Bldg, Tels New 1726, Main 5558, b 1049 S Illinois, Tel New 3774.
"Fred L (Fred L and Wm E Mack), h 1108 W 35th.

MACK FRED L AND WM E (Successors to F J Mack & Co), Decorators, House and Fresco Painters 16-17 When Bldg, Tels New 1726, Main 5558.

"Fredk M, lab, b 1825 S State av.
"Godfrey C, ins agt 810 Lemcke bldg, h 1842 Orange.

"Gustave A, decorator, h 1423 Leonard.
"Hazel, mlbr, b 354, 220 N Illinois.
"Henry, lab, h 1414 Mill.

"James, lab, h 423 Muskingum.
"James A, pntr, r 337 E Louisiana.
"James F, lab, h 51 N Kealing av.
"James W, repr, r 520 W North.

"Jno, dishwasher, r 318 E Wash.
"Jno, lab, h 2722 Oxford.
"Jno, shoemkr, h 1450 Columbia av.

"Jno F, engine hostler, h 252 N Arsenal av.
"Jno F, lab, h 2, 1014 1/2 E Wash.
"Jno W, lab, h 1723 Cornell av.

"Jos A, blksmith, b 1723 Cornell av.
"Lambert W, clk Sargent Paint Co, h 14 W Wilkins.

"Lewis, pdlr, r 304 N New Jersey.
"Lucy M (wid Saml), b 125 Jefferson av.
"Macklin, civ engr 400 Fletcher Am Bank bldg, b 816 E 13th.

"Maclin H, woodwkr, h 123 S Arlington av.
"Margt, sten, b 236 Hendricks pl.
"Marie, h 651 Division.

"Mary, h 1825 S State av.
"Mary, clk, b 1026 E Wash.
"Mary E (wid Henry M), b 2025 W Wash.

"Mary H (wid Jno), h 236 Hendricks pl.
"Michl, switchtndr, b 432 W Empire.
"Morris T, lab, b 1825 S State av.

"Myrtle, nurse St Vincent's Hosp.
"Raymond L, forman, h 717 N Noble.

MACK REALTY CO (Fred J Mack), Real Estate, Insurance, Loans and Rentals 16-17 When Bldg, Tels New 1726, Main 5558. (See page 219.)

"Robt N, lab, h 323 Grace.
"Robt R, uphr, h 924 N Highland av.
"Rose, b 123 Cornell av.

"Walter, bkpr Home Stove Co, h 709 W 30th.
"Wm, pntr, b 236 Hendricks pl.
"Wm, phys' 1706 Yandes.

"Wm E (Fred L and Wm E Mack), b 1049 S Illinois.

Mackell Jno, mach hd, r 1445 S Talbott.
"Saml, mach hd, r 1445 S Talbott.

Macke Frank, mach, r 1248 Roosevelt av.
"Ida C (wid Thos), h 39, 416 N New Jersey.
Mackelfresh Wm E, road supervisor, h 1504 Bellefontaine.

Mackell Henry W, mach, r 1005 N Alabama.
"Jno, lab, b 1434 S Talbott.
Mackenzie, see also McKenzie.

"Jno F, mgr The Strand Theater, h 3, 18 N Highland av.
Mackessy Jno E, tinner, b 220 N Summit.

Prompt Blue Printing

And Supplies for Architect,
Draughtsman and Engineer.

The H. Lieber Company
24 West Washington Street

MACKESSY

"Timothy, turnkey police hdqrs, h 220 N Summit.

Mackey, see also McKay.
"Anna (wid Sherman), h 1533 E Wash.
"Clifford D, appr, b 1350 W 27th.

"Geo W, cigarmkr, b 1632 W Market.
"Harry S, phys 1146 S Meridian, h 1401 Union.

"James F, coffee roaster, b 234 E 11th.
"Jno, janitor, b 207 W New York.
"Lawrence E, harnessmkr, h 1902 1/2 Colledge av.

"Louis E, cabtmkr, h 1105 E Gimber.
"Louis H, furnace str, h 1350 W 27th.
"Mary E, opr, r 617 N Alabama.

"Richd G, driver, h 941 Olive.
"Robt, warehsemn, h 943 N Highland av.
"Thos, lab, h 1312 W Henry.

"Wm A, condr, h 1405 1/2 N Illinois.
"Wm H, coremkr, h 1015 Prospect.
Mackillip Maxine, clk H Lieber Co, b 134 E St Joseph.

Mackintosh, see McIntosh.
MacLaren Robt, civ engr, r 1148 E Ohio.
MacLean, see also McClain, McClean, McLain and McLean.

"Geo A, sec-treas Savidge Steering Device Co, h 22 W 36th.
MacLeod, see also McLeod.

"Albert C, estimator 300 W McCarty, h 2306 Washington blvd.
MACLUCAS WM H (George, MacLucas & Fitton), Office 1151-1155 Lemcke Annex, Both Tels 4565, b 2338 Bellefontaine, Tel North 9410.

MacMahon Emma A (wid Wm), b 3028 College av.

Macmillan Reginald N, bartndr, b 4500 E 16th.
MacNab Alex, mngr 45 S Penn, h 2442 Broadway.

Macnaughton Fredk, student, h 854 N New Jersey.

MacNelly, Erie F, clk 18 E Vermont, h 5917 E Wash.

"Wm A, h 7, 111 E St Clair.
Macomber Berna, b 1023 N Tacoma av.
"Ella K (wid Jay C), h 1023 N Tacoma av.

Macon Thos, ins agt, h 1104 Spann av.
Macorages Angel, lab, b 292 Bright.

MacPherson, see also McPherson.
"Dora (wid Jos A), h 1021 Bates.
"Everett A, dtfsmn, h 1021 Bates.

"Oliver E, tailor, h 2, 310 N Delaware.
MacQuhae Wallace (Toiles & MacQuhae), h 218 E North.

MacQuithy Victor J, contr, h 409 N New Jersey.

MacQuown J Ellis, watchman, h 3019 E Michigan.

MacRae, see McCrea and McCrae.
Macross James, chef, b 531 E Market.
Macsa Steph, lab, h 139 Geisendorff.

Macom Louis B, pntr, r 108 S Capitol av.
Macy Arthur W, bkpr 430 N Liberty, h 1815 Arrow av.

"Block 112 W Market.
"Danl W, b 5509 W 28th.
"Eliz (wid Doris T), h 601 E Pratt.

"Ernest L, clk P O, h 509 W 28th.
"Esther, glove mkr, b 601 E Pratt.
"Eunice J (wid Jno E), b 5348 Julian av.

"Fred W, brklyr, h 816 Stillwell.
"Glyndon, mtrmn, b 939 N Tibbs av.
"Griffin, lab, b 542 Leon.

"Jno S, credit man 17 W Maryland, h 2953 N Talbott.
"Julius, lab, h 939 N Tibbs av.

McNamara,
Koster
Foundry Co.

Machinery
Casting
Grey Iron

Prompt
Service

408-414
South
Pennsylvania
St.

The
Company
with more
local
Stock-
holders
than any
other
Company
in the
State

Merchants
Heat & Light

Co.

33 S. Meridian

TELEPHONE
MAIN
4207



441-446
FARMERS TRUST
BLDG.

**“F
A
R
Q
U
A
R
”**

111

Monument Place

PHONES: New 1710

Main 2352

COAL

BALKE & KRAUSS CO.

Market & Missouri Sts.

Phones

Indept. 1081

Bell Main 1081



111-113
North Pennsylvania St.
(LEMCKE ANNEX)

Tels: { Main 1804
New 2448

MACY

"Nellie, b 1541 Central av.
"Newton Y, b 568 N Highland av.
"Otis L, slsmn, h 1105 Olin av.
"Ferry, h 1957 Ashland av.
"Ray P, mgr Peoples Coal and Cement Co, h 210 E 31st.
Madak Jns, tailor, h 22, 510 W Wash.
Maddalena Adelme, ttrs, b 206 N Blackford.
"Andrew, tailor, b 206 N Blackford.
"Cesare, shoemkr 613 N Illinois, h 206 N Blackford.

"Thos, tailor, b 206 N Blackford.
Madden Annex 1434-1436 E Wash.
"Clara L, b 2027 N Capitol av.
"Clinton, lab, b 1827 Applegate.

MADDEN-COPPLE CO (INC), E L Madden
Pres, Thomas E Madden Treas and
Mngr, Thomas Madden Sec, Automobile
Repair and General Machine Work, "Ask
the Man Who Knows Us," 209 W North.
Tels: Main 7652, New 2946, Res Tel North
5013

"Dora B, h 5498 Brookville rd.
"Ella, h 201 S Warman av.
"Evelyn, sten, b 3017 Northwestern av.
"Frank A, teller Merchants National Bank,
h 1604 College av.
"Gertrude, sten 612 Majestic bldg, b 3017
Northwestern av.
"Grace E, b 2027 N Capitol av.
"Harry A, bartndr, b 214 N Oakland av.
"Helena R, clk 77 State House, b 1004 Col-
lege av.

"Ira W, com mer, b 1918 W Wash.
"James, guard Marion County Workhouse,
h 2146 Boulevard pl.
"Jno, plastr, h 1866 Dexter.
"Jno F, patrolman, h 707 Parkway av.
"Jno J, furn mnfr s e cor Sherman Drive
and 16th, h 1939 N Alabama.
"Jno J jr, office mngr s e cor Sherman Drive
and 16th, b 1939 N Alabama.
"Jno W, cigarmkr, h 1866 Dexter.
"Julia, nurse, b 707 Parkway av.
"Letty M, sten, b 2027 N Capitol av.
"Margt, h 1149 Blaine av.
"Michl, h 2911 N New Jersey.
"Nora (wid Benj), h 707 Parkway av.
"Perry W, slsmn, 304 Majestic bldg, h 1,
2154 N Delaware.
"Robt A, city fireman, b 3017 Northwestern
av.

"Robt M, master mechanic, h 3017 North-
western av.
"Silas W, ctr, b 5498 Brookville rd.
"Thos, 1438-1440 E Wash.
"Thos, lab, b 3034 Meredith av.
"Thos, lab, r 4044 W Wash.
"Thos, treas Madden-Copple Co, h 2027 N
Capitol av.
"Thos E, sec Madden-Copple Co, h 40 W
27th.

"Thos Son & Co, Edw J O'Reilly pres and
treas, Christopher A O'Connor v-pres and
sec, bed mnfrs, 2101 Fletcher av.
"Vealr, slsmn, h 1918 W Wash.
"Wm J, clk 108 S Meridian, b 2146 Boul-
vard pl.
"Wm M, field exam 52 State House, h 515
E 12th.

Maddock Selvy D, formn 139 W Maryland,
h 138 N Kealing av.
"Wm H, paper clnr, h 2060 Cornell av.
Maddox Amelia, r 511 N Illinois.
"Ernest G, carder, r 729 W New York.
"Fred, lab, b 2235 Columbia av.
"Lena, lndrs, h 2, 1628 E Wash.
"Paul brkmm, h 34 E Adler.
"Susan (wid Geo), b 850 Blake.

MADDOX

Taylor M, fireman, h 2529 E Pratt.
Maddrey Zebulon V, engr, h F Neal av.
Maddux Chas H, lab, h 1126 N Illinois.
"Helen M, clk Wm H Block Co, b 1126 N
Illinois.
"Jno C, brklyr, h 1802 N Arsenal av.
"Jos, brklyr, h 1402 N Arsenal av.
"Leater, clk, b 1126 N Illinois.
"Louise, tchr, b 1126 N Illinois.
"Mary, slswm, b 1126 N Illinois.
"Neal F, lab, h 2926 W 10th.
"Sam'l H, vulcanizer 910 N Illinois, h 4010
E New York.

Mader Jno tailor, h 1233 Spann av.
"Louis G, timekpr 1100 W Henry, h 1418
English av.

"Mary A (wid Peter), b 1418 English av.
Madge Jno, collr 142 E Wash, b 1650 Astor.
Madigan Leo A, ins agt 713 Terminal bldg, h
37 W 13th.

Madinger Anna E (wid Jno G), b 1040 N
Keystone av.

"Bros (Chas F and Frank C), dairy, 4215
E 10th.

"Chas P (Madinger Bros), h 4215 E 10th.

"Edw F, cashr 32 W Georgia, h 29 Jefferson
av.

"Edw P, mach, b 2413 Adams.

"Frank C (Madinger Bros), h 4215 E 10th.

"Geo W, dr, b 1246 N Rural.

"Henry W, lab, b 2413 Adams.

"Wm A, car insp, h 434 N Rural.

Madison Annette H (wid Frank), b 2142 N
Capitol av.

"Arthur R, student, b 1812 Prospect.

"Cath (wid Anson), h 1242 W 33d.

"Chas, engr, h 633 Minerva.

"Clifford M, auto mkr, b 1936 Shelby.

"Edw, lab, h 2214 Mass av.

"Emory, shoemkr, h 3020 E Wash.

"Flats The, bldg, 632 Madison av.

"Gertrude, typist Insane Hosp.

"James, h 2041 College av.

"James L, carp, b 327 N Noble.

"James M, barber, b 908 N California.

"Jay R, barber, h 738 N West.

"Mary, clk, b 2041 College av.

"Mary E (wid Geo), b 821 N LaSalle.

"Nelson, farmer, h 1205 Comar av.

"Peter W, driver, b 1205 Comar av.

"Thos, car repr, b 337 N East.

"Walter B, h 821 N LaSalle.

"Wm, lab, b 1723 Linden.

"Wm A, mach, b 1936 Shelby.

Madley Frank, saloon 738 N Holmes av.

"Jno, mlldr, b 901 Ketcham.

Madlock Beamons, porter, r 940 Muskingum.

Madsen, sec also Mateo.

"Harold, clk, r 844 W Michigan.

"Mary M (wid Christian), phys 116 N Senate
av.

"M Peter, b 770 N Tremont av.

Maedje Arthur V, engraver, h 2408 N Del-
aware.

Maennerchor Hall, 502 N Illinois.

Maffett Wm F, watchman, h 911 N Alabama.

Maffey Carolyn, nurse St Vincents Hosp.

"Robt Z, mnfrs agt 28 Cordova bldg, 1,
3330 N Illinois.

"Louella, nurse St Vincent's Hosp.

"Zilpah J, b 3330 N Illinois.

Maffitt Jno E, carp, h 549 Udell.

Mafreda Jacob, lab, h 727 N Warman av.

"Jno, mlldr, h 201 N Warman av.

Magee, sec also McGee.

"Elmer E, condr, h 56 S Germania av.

"Haden S, carp, b 2942 Kenwood av.

"Herman V, insp, h 2848 Highland pl.

"Hubert G, collr Indpls Star, b 44 N Milev
av.

"James, lab, r 345 S Capitol av.

"Jno, lab, h 526 Birch av.

"Jno A, carp, b 56 S Germania av.

"Ray H, piano tuner, r 148 W Pratt.

"Robt W (H W Magee & Co), h 25 N
Beville av.

MAGEE R W & CO (Robert W Magee), De-
formity Apparatus, Trusses and Arti-
ficial Limbs 425 Mass av, Tel New 2113.

"Thos G, h 2942 Kenwood av.

"Wm, bkstr, h 137 W McCarty.

Magel, sec also Megel.

"Edmund P, slsmn Crescent Paper Co, h
1203 E Vermont.

Michigan Lumber Co.

939 E. St. Clair St.

Tels. New 766, Main 766

LUMBER

SASH DOORS
Interior Finish

GOOD
INSURANCE
is A
SHOCK
ABSORBER

W. E.
BARTON
GENERAL
INSURANCE
AND
SURETY BONDS

502-510
INDIANA TRUST
BLDG.

PHONES MAIN 8044
NEW 1677

See Insurance Dept.
Buyers Guide

SAVINGS

THE UNION TRUST COMPANY

120 East Market Street
PAYS INTEREST ON DEPOSITS

MAGEL

" Frank (Henry Magel & Co), res New York, N Y.
" Henry (Henry Magel & Co), h 1203 E Vermont.
" Henry & Co (Henry and Frank Magel), uphirs 3d fl Industrial bldg.
" Mayme, tchr P S 9, h 606 E 58th.
Magendanz Otto, clk 705 E Market, b 1017 S Harding.
Magenis Alice, tchr, b 1627 E Minnesota.
" Ellen, tchr, b 1627 E Minnesota.
" Geo, brklyr, h 1627 E Minnesota.
" Geo M, h 1222 E Minnesota.
" Ruth, sten 416 W 10th, b 1627 E Minnesota.

Magennis, see also McGinnis.

" Elmer J, engr, h 1529 Hoyt av.
" Frances F, b 935 Bellefontaine.
" Herbert L, phys 468 1/2 W Wash.
" Sophia, h 935 Bellefontaine.
Magerlin Fred H, brewer, h 334 E Terrace av.
Magers Theo B, mach, h 1429 N New Jersey.
Maggart Noah, lab, h 1355 S Tremont av.
Maggert Bert, trav agt, b 939 N Meridian.
" Fred, slsmn, T Y M C A.
Magie, see McGee and Magee.
Magill, see also McGill and MacGill.
" Isabella (wid James), h 1233 Parker av.
" Job, case hardener, b 2705 W Wash.
" Kath, tchr, b 1233 Parker av.
" Robt A, sten, b 660 E 21st.
" Willis, printer, b 425 W Morris.

Magley Albert M, carrier P O, h 25, 301 W Vermont.
" Lena, furn rms 237 1/2 Indiana av.
Magner Jennie H (wid Jos T), h 1427 Broadway.

Magness Alex J, saw mkr, h e s Marion av 1
" Edw S, saw mkr, h 1711 Union.
Magnien Andrew F, brewer, h 727 E Terrace av.

Magnolia Building, 108 S Capitol av.
Magnus Arthur C, mach, h 2510 English av.
" Carrie (wid Theo), h 2510 English av.
Magnuson Chester O, car repr, h 310 N Beville av.

" Herman A, mach, b 2914 E New York.
Magruder, see also Macgruder and McGruder.
" Elmer D, repr, h 1313 Lexington av.
" Georgia (wid Wm H), b 1313 Lexington av.
" Gladys, sten 18 N New Jersey, r 27 Parkview av.

" Whitlie H, groc 3231 W Michigan.
Magsam Chas M, paperhng, h 1654 Cornell av.
" Fredk O, asst custodian 135 N Delaware, b 1654 Cornell av.
" Ora, stmftr, h 1445 E 19th.

Maguire, see also McGuire.
" Albert M, sec-treas The Penn Coal Co, h 529 E 32d.
" Chas, floor mngr N Y Store, h 1446 N Alabama.

" Chas A, carp, h 2910 Macpherson av.
" Jos J, lab, r 214 S East.
" T Tracy, trav agt, h 626 Colorado av.
" Wm G, auditor 858 Lemcke Annex, r 1446 N Alabama.

Mahaffa Harold J, electr, h 464 W 26th.
Mahaffey Albert H music tchr, r 430 N Meridian.

" Alta R, music tchr, r 430 N Meridian.
" Arthur M, propr The Home Studio, h 1112 N Rural.

" Ruby, nurse City Hosp.
Mahaffy J Arthur, trav agt, h 41 Euclid av.
Mahalowitz Gerald, clk 217 S Belmont av, b 214 N Tremont av.

" Morris, tailor 17 W Market, h 214 N Tremont av.
" Sidney, clk 1415 Merchants Bank bldg, b 214 N Tremont av.

Mahan Albert W, lab, b 250 Detroit.
" Bertha, nurse City Hosp.
" Chas A, coltr 118 E Market, h 1202 E Ohio.
" Edw (wid Wm H), h 715 E 13th.

" Frank, asst fornm 447 E Wash, b 1202 E Ohio.
" Frank, lab, h 706 Darnell.
" Geo H, mldr, h 932 Indiana av.
" Harry A, paper hng, h 1519 Bates.
" Harry B, clk, h 434 N Arsenal av.
" Harry E, marker, h 851 Oxford.

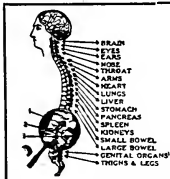

SPINAL ADJUSTMENTS — DARTLING

The Chiropractor
K. of P. Building

MAHAN

" H B Co, Bernard Lehman pres and treas, paper boxes 324 W South.
" James B, bkpr 203 Terminal bldg, h 149 W 28th.
" James E, sten, b 1202 E Ohio.
" James M, auto repr, h 1020 N Germania.
" Jno, slsmn, h 1215 Marlowe av.
" Jno W, h 2033 Ruckie.
" Lancy O, slsmn, h 1210 E Minnesota.
" Marie (wid James), h 852 N Rural.
" Patk, lab, h 419 Ketcham.
" Richd, slsmn, b 1202 E Ohio.
" Sarah (wid James), h 1202 E Ohio.
" Wm J, chf clk 403 Union Station, b 1202 E Ohio.
" Wm T (W T Mahan & Co), h 81 Whittier pl.
" Wm T & Co (Wm T Mahan, James B Wilson), real est 629 Law bldg.

Mahare Louise, smrs, h 526 Virginia av.
Maher Cath M (wid Frank), b 1734 Arrow av.
" Chas R, brkrm, b 2010 Bellefontaine.
" Eliz, mngr 309 Mass av, b 349 N East.
" Francis T, clk Indpls Light and Heat Co, r 202 Seminole Hotel.

" Jno J, tel opr, b 1637 N Capitol av.
" Jos A, clk 9th fl Terminal bldg, h 811 N Dearborn.
" Jos P, boiler mkr, h 214 S Oriental.
" J Norris, teller Fletcher Savings and Trust Co, b 1307 College av.

" Mary (wid Wm), h 6, 224 E Pratt.
" Michl E, fornm, h 2010 Bellefontaine.
" Ruana (wid James), h 811 N Dearborn.
" Thos W, clk 2d fl 335 N Penn, r 609 S Meridian.

" Wm E, plmbr, b 811 N Dearborn.
Mahern Anna, drsmkr, b 1314 E Raymond.
" Clara, binder Thornton-Levey Co, b 1314 E Raymond.

" Emma, printer, b 1314 E Raymond.
" Jno, janitor, h 1314 E Raymond.
" Jos J, appr, h 1314 E Raymond.
" J Louise, clk, b 1314 E Raymond.
" Louise, hlpr, b 1505 Finley av.
" Wm bartndr, b 1314 E Raymond.

Mahin Helen, tchr, b 608 Middle Drive (W P).
" Maxwell E, tel insp, h 1314 Bellefontaine.
Mahlar Frank, clk, h 236 N Holmes av.

Mahle Wm A, mach, h 3441 N Senate av.
Mahler Albert, lab, h 3515 E Walnut.
" Alf J, mldr, h 275 N Warman av.

" Louis H, mach, h 1027 N Germania av.
Maholm Carl K, bkpr, b 2011 Brookside av.
" Danl, student, b 1827 Nowland av.
" May (wid Jno S), h 2241 N Capitol av.
" Olive, clk 43 When bldg, b 3502 E 10th.

" Thos A, mldr, h 2011 Brookside av.
" Thos O, mldr, b 116 Bloomington.
MAHOLM T ERNEST, Lawyer and Justice of the Peace 42-43 When Bldg, Tel Main 2815, h 3502 E 10th, Tel Woodruff 2160.

" Walter G, asst chf clk Street Commissioner, b 214 N Capitol av.
Mahoney Agnes, tchr, b 716 W North.
" Anna, sten, b 414 N Walcott.

" Anna C, attdt Public Library, b 317 N Arsenal av.
" Anna M (wid Martin), b 718 W North.
" Cath, clk, b 516 Buchanan.

" Danl H, meat ctr, h 9 N Beville av.
" Danl P, fireman, h 261 N Germania av.
" Edw J, slsmn, h 2539 N Delaware.
" Edw J, trav agt, h 31 N Tremont av.
" Edw M, engr, b 610 S Missouri.
" Eliz, housekpr Insane Hosp.



F. E. GATES MARBLE AND TILE CO.

Mantels
Floors
Wainscots

in TILE or MARBLE

Display Room
1462

LEMCKE ANNEX

Factory:
21 & Adams
Phones: New 3664
Wood 4330

THE MAGNET THAT ATTRACTS



REAL ESTATE
RENTALS
LOANS
INSURANCE
SURETY
BONDS

TELEPHONES
MAIN ~ 7101
NEW ~ 3077
RES. NORTH 72.52
FIDELITY TRUST
BLDG.

STEEL, IRON and LEAD
PIPE
"MARK" WROUGHT STEEL
UNIONS



VAN CAMP
Hardware and Iron Company
INDIANAPOLIS
WHOLESALE ONLY

Everything
FOR THE
Kitchen

Gas Ranges

Refrigerators

Cooking
Utensils

Aluminum
Ware

Tels. New 395—509
Cen. Main 507

Lilly &
Stalnaker

114-118 E. WASH.

ROOFING



INDIANA
PLASTER
AND
ROOFING
COMPANY



920 East
North St.
Phone 1410



INDIANAPOLIS COAL CO.

COAL—BUILDING MATERIAL

Phones 1700

234-40 (2d Floor) Newton Claypool Bldg.

JOSEPH GARDNER

TIN, COPPER & SHEET IRON WORK

METAL CEILING CORNICES AND SKYLIGHTS

DUST AND SHAVING COLLECTORS AND PIPING

ROOFING OF ALL KINDS . HOT AIR FURNACES .

37-41 KENTUCKY AVE. TELEPHONES 322

MAHONEY

Eliz, sten 701 Terminal bldg, b 37 N Randolph.

Ellen (wid Jno), h 541 S Delaware.

Ellen (wid Thos), h 37 N Randolph.

Frank C, mach, b 22 N Walcott.

Geo W, office mngr Worm & Co, h 620 E 15th.

Irene, tel opr, b 514 Buchanan.

James, lab, b 514 S West.

James D, lab, h 414 N Walcott.

James F, car inspr, h 34 Parkview av.

James J, driver, b 414 N Walcott.

Jeremiah A, clk 9th fl Terminal bldg, h 1430 E Vermont.

Jeremiah J, police, h 514 Buchanan.

Jno A, mach, b 22 N Walcott.

Jno H, bailiff Superior Court No 3, h 909 Lexington av.

Jno J, lab, b 514 S West.

Jno J, supt Indpls Traction and Terminal Co, h 317 N Arsenal av.

Jno M, city fireman, h 909 Lexington av.

J Jos, clk, b 541 S Delaware.

Kath W, sten 42 State House, b 1138 S Meridian.

Leo J, student, b 317 N Arsenal av.

Lis M, tchr, b 317 N Arsenal av.

Margt A, (wid James), b 510 Buchanan.

Margt F, dep county clk, b 1138 S Meridian.

Margt M, wrapper, b 414 N Walcott.

Mary (wid Jeremiah), h 610 S Missouri.

Mary, Indrs, b 516 Buchanan.

Mayne F, assemblr, b 414 N Walcott.

Michl M, natl director Loyal Order of Moose, h 742 S Noble.

Nellie V, sten, b 414 N Walcott.

Sarah (wid Chas), b 124 N State av.

Steph, lab, h 1141 N Capitol av.

Thos J, lab, b 414 N Walcott.

Wm F, rodmann city engr, b 1430 E Vermont.

Wm J, clk 23 N Meridian, b 9 N Beville av.

Mahr Harry L, uphrr, h 2263 N Penn.

Mahrdt Jno J, trav agt, h 1422 E New York.

Mahrling Henry, carp, h 136 Spencer av.

Rufus, clk VanCamp Hdw and Iron Co, b 636 W 31st.

Mahurin Grover C, oiler, h 801 Warren av.

Maibucher C Wm, clk 615 Board of Trade bldg, h 2817 Paris av.

Joe H, slsmn 302 Chamber of Commerce, h 2623 Indianapolis av.

Malden Danl A, lab, h 935 S Delaware.

J Lewis, clk, h 843 Charles.

Wm C, lab, b 1429 English av.

Maldens Emmett H, pimbr, h 19 S Bradley.

Jno E, condr, h 1429 E Vermont.

Malds Floyd, porter, b 2344 Cushing.

Jno W, laundry 2732 Oxford.

Maier Bernhard, h 1912 Prospect.

MAIER CHARLES, Hardware, Pumps and Repairs for Pumps, Paints, Oils, Glass, Tin, Sheet Iron and Copper Work, Roofing, Guttering and Spouting a Specialty, Screen Doors, Wire and Poultry Netting, Watches and Jewelry. Agents for Ch-Namel 2194 W Michigan, Tels New 15X42, Belmont 901, h 525 N Belmont av. (See left side lines and page 157.)

Jno B, tailor, h 1396 Parker av.

Louis, butcher, h 1146 S Illinois.

M Bernard, trav agt, h 23 E Palmer.

Theo, grinder, h 1146 S Illinois.

Theo jr, lab, b 1146 S Illinois.

Fred, mach hd, b 510 S Drovers.

Malerson Benj, meats 1002 S Illinois, h 1006 same.

MAIGER

Maiger Peter T, lab, h 1943 Alvard.

Mailhot Irene, sten Baldwin Piano Co, b 122 E Michigan.

Maillard Albert W, groc 1118 E 19th, h 2222 Bellefontaine.

Arthur J, lab, b 319 N Pine.

Marie (wid Felix), h 319 N Pine.

Main Arthur O, Ins, h 2301 Ashland av.

Emerson E, trav agt, h 20, 1471 Roosevelt av.

Flora (wid Harvey), h 1110 E New York.

Herschel L, clk 318 Hume-Mansur bldg, b 9, 1471 Roosevelt av.

Rayt B, engr, h 332 S Walcott.

Nancy C (wid Jno L), h 9, 1471 Roosevelt av.

Peter, gasmkr, b 1110 E New York.

Rose (wid Orpheus), h 823 Union.

Maine Harriette, mlrnr 140 N Meridian, r Hotel English.

Ormsal, lab, h 827 E New York.

Willis P, real est 44 N Delaware, h 2107 same.

Maines James W, mstr, b 2215 Fernway.

Jno W, clk, b 1653 Bellefontaine.

Luella (wid Alonzo), h 1653 Bellefontaine.

Thompson K, h 1613 S East.

Wallace W, baker, h 941 Congress av.

Mains Hiram, h 13, 994 1/2 Ft Wayne av.

Jno F, boiler mkr, h 262 Richland.

Mattie J (wid Jno F), h 636 N Pine.

Willis A, h 961 Roache av.

Malrean Nicholas, lab, h 365 W 25th.

MAIS MOTOR TRUCK CO, Harry G Francis Pres, Walter G Peaslee V-Pres, Alvin S Lockard Sec-Treas, e 3 S LaSalle nr Belt R R, Tel Prospect 3400.

Maisenbacher Carl, clk, b 1202 St Peter.

Carrie W (wid Jno G), h 1202 St Peter.

Edw, clk, b 1202 St Peter.

Jno C, sheetmetalwkr, b 1202 St Peter.

Maish, see also Mash.

Orin, lab, b 2118 Gent av.

Oris, lab, r 64 N West.

Walter C, brndr, h 316, 16th pl.

Maisoll Fred, lab, h 307 E Morris.

Wm F (Maisoll & Son), h 2306 N Capitol av.

MAISOULL & SON (Wm F Maisoll), Arcade Garment Cleaners, Dry Cleaning, Pressing and Repairing, Auto Delivery, 44 Virginia av, Tels New 1916, Main 824, Cleaning Plant 2306 N Capitol av, Tel North 2709.

Maize Andrew J, fireman, h 637 Minerva. Majestic Building 47 S Penn.

Hotel, Frank C Kokemiller propr, 138 S Illinois.

Publishing Co, L F Hess propr, basmnt 144 N Penn.

Theater, Glenn E Black mngr, 136 S Illinois.

Major Adolph F, brkmm, h 235 N Tacoma av.

Anna M (wid Thos), h 1071 W Michigan.

Avy A, sten 222 E Michigan, h 1431 Sturm av.

A Mabel, nurse, b 1071 W Michigan.

Clara (wid Allen F), h 641 N West.

Edw A, field examr 52 State House, h 228 W 18th.

Frank, mach, b 1023 N New Jersey.

Frank, trav agt, r 9 Kensington ct.

Jasper, lab, b 1944 Alvard.

Jos, biksmith, b 1040 W New York.

Mabel, nurse, b 1071 W Michigan.

Marie, nurse, b 1071 W Michigan.

Nettie (wid Zachariah), h 1236 Brooker.

Oscar, lab, b 1944 Alvard.

Peter, lab, b 1944 Alvard.

Thaddeus L, field examr 52 State House, h 67 Ritter av.

Truman, mtrnr, r 113 McLean pl.

Wm, lab, b 1215 E 11th.

Majors Edgar, butler, h 947 Camp.

Ernest, lab, b 2216 Mass av.

Ollie, lab, h 1329 Shepard.

Thos J, cigarmkr, r 539 E Miami.

Zilla, Indrs, h rear 1221 Broadway.

Makel Herman, h 4, 243 1/2 Virginia av.

Makemson Carrie E (wid Saml), b 748 S East.

Margt, matron, h 338 E Morris.

WESTERN
AUDIT CO.
E. L. COEN, Mngr.

AUDITORS and
PUBLIC ACCOUNTANTS
914-915 Fletcher Savings and Trust Building
Telephone MAIN 3594

The PRAY Agency

ENOS D. PRAY, Pres.
J. FRANK CANTWELL,
Sec-Treas.

SURETY BONDS CONTRACT--PUBLIC OFFICIAL--FIDELITY--BANK DEPOSITORY--JUDICIAL--MISCELLANEOUS

2nd Floor
5 East Market Street

Main 6745
New 660-K

MAKEPEACE

Makepeace Elsie L (wid Horace B), b 5012
Kenwood av.

Maker James, bartndr 377 S Illinois.

" Sarah (wid Owen) b 2033 College av.

Mak James H, stock kpr 1101 W Morris, res
Broad Ripple.

Makitch Geo, bartndr, b 43 S West.

Makie Mollie, b 2044 N Meridian.

Makowsky Jennie (wid David), b 1714 E New
York

Makres Geo, lab, r 555 W Wash.

Makte David, b 1412 Prospect.

Malaj Geo, lab, b 613 W Market.

" Jno, lab, b 613 W Market.

Malane Bernard, printer, r 907 N Illinois.

Malarky Jos J, ins agt 201 Fidelity Trust bldg,
h 4, 2203 Broadway.

" Marguerite E, drsmkr 509 Merchants Bank
bldg, b 4, 2203 Broadway.

Malcolm Ella (wid James H), r 925 College
av.

" Lewis F, clk, h 764 E 42d.

" Rosa, indrs, h 704 Elm.

Malcom Chas, carp, h 704 Elm.

" James L, tmstr, h 423 Irving pl.

" Oscar O, slsmn, h 1115 Roache av.

Malcomb Wilbur, carp, h 594 University av.

Malec Steph, lab, h 622 W Court.

Malec Agnes, smstrs, h 920 Ashland av.

" James, pntr, h 920 Ashland av.

" Jos, lab, h 1647 S Delaware.

" Rose A, smstrs, h 920 Ashland av.

Males Eliz C (wid Jno), h 2430 Wheeler.

" Florence (wid Jno W), h 829 N East.

" J Frank, saloon 216 W Ohio, h 2430 Wheel-
er.

Maley Anna M, tel opr, b 433 Bright.

" Chas F, weigh master, b 1741 Lambert.

" Chas M, chr, b 2414 College av.

" Edw, lab, r 430 N Blackford.

" Frank C, formn 921 Biddle, h 354 N Ar-
senal av.

" Harry L, bkpr, b 302 N Germania av.

" Irene, sten, b 2414 College av.

" Jno F, steward, r Denison Hotel.

" Jno P, asst supt Life Ins Co of Va, h 914
N Belmont av.

" Jno T, mach, b 433 Bright.

" Jos F, hlpr, b 354 N Arsenal av.

" Julia (wid Michl), h 1242 Bridge.

" Julia A, cashr, h 433 Bright.

" Loretta, nurse St Vincent's Hosp.

" Mary, dry goods 910 N Belmont av, h 914
same.

" Patk, flagman, h 433 Bright.

" Thos, engr, h 2414 College av.

" Thos E, mach, b 2414 College av.

" Wm M, lab, h 1036 Blaine av.

Malia Jos, pipeftr, h 29 N Traub av.

" Ruth, pianist Gayety Theater, r 460 E
Wash.

Mallick Walter A, collr Merchants Heat and
Light Co, h 405 Leeds av.

" Wm P, lab, h 938 Cairo.

Mallote Geo L, vsmstr, h 1402 E Tabor.

Mallissa Andrew, lab, h 953 W Pearl.

Malkhoff Saml, mach hd, h 917 S Illinois.

Malkus Cath (wid Geo), b 1446 Union.

" Geo M, watchman, h 615 W 39th.

" Henry, ins agt, h 1446 Union.

Mall Aug W, tmstr, h 3539 E Walnut.

" Frank boxmkr, h 120 S Rural.

" Fred F, decorator, b 3539 E Walnut.

" Henry, lab, b 2050 Columbia av.

" Otto, lab, h 3539 E Walnut.

" Wm A, lab, h 2050 Columbia av.

" Wm H, lab, b 1406 S Capitol av.

Mallady Victor, mlidr, h 306 N West.

Mallery Clark E, sec-treas American Garment
Co, h 2104 N Penn.

Mallett Edwin, mach, h 921 Elm.

Malling Harry R, lab, h 321 Wisconsin.

Mallo Christ, butcher, h 3, 556 W Wash.

Malloch Robt B, teller Indiana National Bank,
h 4022 Ruckie.

Malloh Wm, cleaner, h 1701 Fullenwider av.

Mallon Carl E, slsmn, h 809 Jefferson av.

" Patk (C F Kramer & Co), h n s W Wash
2 w of Eagle Creek.

Mallory Arthur, lab, b 1142 Ogen.

" Arthur J, presser, b 817 1/2 W Pratt.

" Bertha, tchr, b 1725 N Illinois.

" Chas, boiler mkr, h 226 N Temple av.

" Chas, lab, h 1408 Brooker.

Old Phone 352 North New Phone 6671
MAAS-NEIMEYER LUMBER CO.

Planing Mill,
LUMBER
Wholesale and
Retail



Office:
21st St. and
Monon
R. R.

MALLORY

" Chas E, traffic mngr Kingan & Co, h 1725
N Illinois.

" Chas M, clk, b 1725 N Illinois.

" David, driver, b 835 Darnell.

" Dora, waitress, r 310 S East.

" Earl C, engraver, h 1201 Naomi.

" Elmer S, engraver, b 24 N Randolph.

" Ethel, h 817 1/2 W Pratt.

" Florence, music tchr, r 1037 N Illinois.

" Geo W, lab, h 126 W Walnut.

" Jackson, b 1408 Brooker.

" Murle L, bartndr, h 855 W New York.

" Oscar, huckster, h 1345 Roache av.

" Oscar V, pdlr, r 126 W Walnut.

" Virginia, b 1912 Yandes.

" Wm, lab, b 1408 Brooker.

" Wm, lab, h 835 Darnell.

Mallosh David H, lab, b 532 N Germania av.

Mallory see also Maloy.

" Jennie, indrs, b 2537 Graceland av.

" Jos P, ctr, h 2259 Union.

" Mary, nurse, r 122 E Pratt

" Virgil J, hlpr, b 915 Harrison.

Malon Fred W, clk, b 422 S Ritter av.

" Geo, lab, h 422 S Ritter av.

Malone Ada, h 1954 Lewis.

" Alberta, drsmkr, h 318 N Chester av.

" Anna L, b 942 Fletcher av.

" Anthony, r 108 W 10th.

" Benj, lab, h 927 Hosbrook.

" Cath (wid Danl), h 1308 N Missouri.

" Clarence W, atttd Insane Hosp.

" Danl H, slsmn 418 W Wash, h 903 Indiana
av.

" Fanny (wid Chas J), b 637 N Pine.

" Harry C, porter, b 1740 N Senate av.

" Henry, lab, b 14 N Missouri.

" Howard E, clk Indiana Daily Times, b 2527
E Wash.

" H Rollin, ins agt 810 Lemcke bldg, h 1245
Standard av.

" James, lab, h 110 S Sheridan av.

" James B, mach, b 942 Fletcher av.

" James W, clk, b 514 E Walnut.

" Jessie D (wid Louis), h 401 N Davidson.

" Jno, chr, h 222 W 15th.

" Jno, lab, h 1419 Shepard.

" Jno N, assmblr, h 321 N Chester av.

" Jno R, porter, h 1740 Boulevard pl.

" Jos H, brknn, b 44 S Denny.

" Luther, slsmn, h 542 1/2 Indiana av.

" Margt, atttd Hotel English.

" Margt M, b 942 Fletcher av.

" Marguerite, tel opr 900 Ind Pythian bldg.
b 31, 233 Mass av.

" Martha E (wid Abner J), h 942 Fletcher
av.

" Marie, clk, b 3060 Central av.

" Martin, carp, r 1246 W Wash.

MALONE MOSES H K, Mide Mngr L S Ayres
& Co, h 3102 N Delaware.

" Omer F, lab, b 522 Chas.

" Patk, mach, b 1523 N Capitol av.

The BROOKS SCHOOL for BOYS

1545 CENTRAL AVE.

Expert Preparation for any College

DAY AND BOARDING

LOWER SCHOOL FOR YOUNG BOYS

Phone for Booklet Main 3537; New 1476

WENDELL S. BROOKS, B. A. (Yale) Head Master

PEERLESS BRAND CITIZENS BEER

CITIZENS BREWING COMPANY

PHONES: Prospect 999
New 999

LOANS

On
City Property
and Farms
On the
Most
Favorable
Terms



THOS. C. DAY
& CO.



Offices
Nos. 709-15
Fletcher
Trust
Building

HISEY and TITUS

Funeral Directors
951 N. Delaware St.

LEVEY BROS. & CO.

Operating U. S. Bank Note Co. STATE HOUSE SQUARE
PRODUCTIVE PRINTING



INDIANAPOLIS ABATTOIR CO.

U. S. Gov. Inspected Establishment 178

FAVORITE BRAND Meats and Lard

QUALITY - SERVICE - SATISFACTION

MALONE

" Patk, watchman, b 225 N West.
" Richd, driver, b 709 N West.
" Robt E, lab, r 243 E Wash.
" Robt W, porter, b 1740 Boulevard pl.
" Rudolph, lab, b 610 Agnes.
" Saml E, mason, b 318 N Chester av.
" Saml S, barber 206 N Delaware, r 22, 233 Mass av.
" Silas, lab, b 402 Smith.
" Thos, pimbr, b 1324 N Capitol av.
" Thos G, pntr, b 329 W 12th.
" Tod, lab, b 1109 Lafayette.
" Walter, lab, b 402 Smith.
" Wm, pdlr, b rear 1428 N Missouri.
" Wm E, chfr, b 407 E Market.
" Wm J, formn H Lieber co, b 1504 Leonard.
" Wm L, b 942 Fletcher av.
" Wm M, saloon 401 W North.
Maloney Clara F, b 2523 Indianapolis av.
Danl, tailor, b 228 Dormant.
Danl P, fireman, b 261 N Germania av.
Ella J, b 938 S Capitol av.
Geo N, tailor, b 1111 Union.
James W, engr, b 938 S Capitol av.
James W, pressman Indpls News, b 1021 Church.

" Jno, ino opr Indpls News, b 1021 Church
" Jno, watchman, b 22 Lansing.
" Jno F, formn, b 22 Lansing.
" Jno P, driver, b 1140 Lexington av.
" Louis, lab, b 718 Lord.
" Mary, smstr, b 1231 Spann av.
" Matthew, city fireman, b 531 W Norwood.
" M Vincent, field mngr Elliott-Fisher Co, b 1335 Parker av.
" Patk H, tmstr, b 820 S Penn.
" Peter, b 531 W Norwood.
" Sarah A, b 928 S Capitol av.
" Walter, F, clk 1008 Hume-Mansur bldg, b 2528 Indianapolis av.
" Wm J, solr 908 Fletcher Trust bldg, b 1940 Ludlow av.

Malorg Alex, lab, F 113 E 11th.
Malorg Paul, waiter, r 27 Kentucky av.
Malosh David H, assemblr, b 532 N Germania av.
Malott Chas K, slsmn 313 N Penn, b 312, 233 N Illinois.

MALOTT CHARLES M, Pres Indianapolis Paint and Color Co, Both Tels 1770, b 1906 N Alabama, Tel North 3091.

MALOTT COAL AND LIME CO, Wm P Malott Pres, Frank E Malott Sec and Treas, Coal, Lime, Cement, Sewer Pipe, Lath and Prepared Mortars 945 N Davidson, Both Tels 203. (See page 126.)

MALOTT FRANK E, Sec- Treas Malott Coal and Lime Co, Both Tels 203, b 1109 N Alabama, Tel Main 4025.

MALOTT MACY W, V-Pres Indiana National Bank, Tels Main 74, New 31, b 558 N Delaware, Tel New 5544.

" Melvina (wid James H), b 956 W 30th.
" Minnie M (wid A Frank), b 945 W 30th.

MALOTT VOLNEY T, Chairman Board of Directors Indiana National Bank, Tels Main 74, New 5, b 536 N Delaware, Tel Main 762.

MALOTT WM P, Pres Malott Coal and Lime Co, Both Tels 203, b 1109 N Alabama, Tel Main 4025.

Maloy, see also Malloy.
" Anna L, cashr 1908 Hume-Mansur bldg, b 2519 College av.

" Fayne S, hipr, b 952 Roache av.
" Frank P, metal wkr, b 323 E South.
" James, janitor, b 2519 College av.
" Margt (wid Hugh), b 1737 Yandes.

MALOW

" Rosemary, sten 750 Lemcke Annex, b 1716 N New Jersey.
" Wm A, groc 515 N Alabama, b 1716 N New Jersey.
" Wm J, barber, b 1437 W Market.
Malpas Frances M, (wid Chas), b 322 W 10th.
" S Herbert, phys 319 Ind Pythian bldg, b 2102 N Alabama.
Malrick Danl, lab, b 419 W St Clair.
Malsbury Frank R, sec-treas Coin Controlling Lock Co, b 3116 Ruckle.
Malsey Wm, lab, b 1039 S Harding.
Maltbey Jno W, archt engr, b 2949 Bellefontaine.
Marby Hal E, assemblr, b 406 Dorman.
" Louise H, tchr, b 2047 College av.
Malvern The, 150-152 Douglas.
Malyeno Flats 416-418 E Vermont.
Manahan, see also Monahan.
" Ethel, nurse, b 127, 220 N Illinois.
" Michl J, carp, b 949 Elm.
Manatee The, 2065 N Alabama.
Manchester Benj O, bkpr Natl Motor Vehicle Co, b 2006 College av.
" Jerome J, phys 3, 312 E Wash, b 847 Park av.
" Warren W, paymstr 113 Monument pl, b 930 W North.
Mandaie Oil Co, Jno T Martindale pres, Lynn B Martindale sec, Clarence Martindale treas 420 Board of Trade bldg.
Mandan James, pntr, b 2124 Schurmann av.
Mandel Karl D, shirt mnfr 66 Baldwin blk, r 648 N Illinois.
Mandell Max R, dept mngr 29 N Illinois, b 705 E 32d.
Mander Wm C, slsmn 1101 W Morris, b 5320 Julian av.
Mandere Julia (wid Jno), b 914 Woodlawn av.

Mando Jno P, optician, r Y M C A.
Mandary Geo, lab, b 115 Douglas.
Manee Fannie (wid Wm W), b 740 E Michigan.
Manering Jno W, lab, b 643 Holly av.
Maners Chas M, sawyer, b 2251 N La Salle.
" Ernest N, lab, b 1135 Centennial.
" Frank M, formn Hoosier Veneer Co, b 2251 N La Salle.
" Fredk M, lab, b 1101 Centennial.
" Hazlette B, sawyer, b 526 Miley av.
" Russell A, sawyer, b 2251 N La Salle.

Maney, see also Many.
" Anna (wid Jno E), b 821 N West.
" Bridget J (wid Jno), b 921 E Georgia.
" Eileen, tchr, b 517 N Gray.
" James F, paper hngr, b 517 N Gray.
" Jno D, clk 102 S Delaware, b 821 N West.
" Josephine, sten, b 921 E Georgia.

" Maurice R, clk 606 Board of Trade bldg, b 311 N Temple av.
" Timothy F, engraver, b 921 E Georgia.

Manford Arthur E, lab, b 3021 Fought av.
" Emie (wid Geo C), b 192 W 21st.
" Lucinda (wid Robt), b 2315 Station.

" Ollie R, clk, b 1341 Ewing.
" Rudolph, blksmith, b 1341 Ewing.
Mang Emma, smstrs, r 623 N Penn.

" Jacob, r St Denis Hotel.
Mangan James H, lab, b 2121 Sherman av.
" Patk J, ins agt 518 Hume-Mansur bldg, b 2, 149 W 20th.

Mangas Roll H, piano tuner, b 38 S Denny.
Mangin Octavia, b 953 N Meridian.
Mangos Christina, dremkr, b 2110 N Talbott.

" Frank A, dist supt Indpls News, b 2110 N Talbott.
" Louis, mach hd, b 412 Downey.

Mangus Glen D, clk, b 1053 Eugene.
" James E, lab, b 1059 Eugene.
" Jno, mach, b 511 W Vermont.

" Milton W, asst U S Attorney 201 Federal bldg, b 5 S Audubon rd.
" Virgil, b 2007 Jones.

Manhattan Theater, F J Rembusch propr, 136 W Wash.

MANHATTAN OYSTER BAY BAR AND CAFE, H C Gerrard Propr, 108 E Wash, Tels Central Main 4056, New 3295-K.

Manhoff Chas N, sls agt, r 532 E 11th.
Manlien Jno F, clk 141 S Meridian, b 1944 N Capitol av.

Funeral Directors

F L A N N E R

& B U C H A N A N

320 N. ILL. ST.

Both Phones
641

INDIANA
LAW
SCHOOL

University

of

Indianapolis

For Catalogue

Address

THE DEAN

1117 - 1118

Law Building

Indianapolis

See Educational Dept.
Advertising Section

and Business College

A Select School in a Select Location
Cor. Delaware and North Streets

INDIVIDUAL INSTRUCTION
SIX EXPERT TEACHERS
Enter Any Time

Telephone: Main 452 - New 4833

Motor Car Company

Builders of the Standardized Car

New Phone 1574—730-750 E. Washington St.—Old Phone Pros. 5200

MANIER

Manier Emily J (wid Henry M), b 658 Birch av.
 " Jesse, chemist, h 658 Birch av.
 " Lawrence, ins agt, h 1248 W Ray.
 Manifold Vinson H, lawyer 1201 Law bldg, h 23 N Penny.
 Manilla Hall, n w cor Virginia av and Delaware.
 " The, 1202 N West.
 Manion Anna, h 1513 Ruckie.
 " Dennis, lab, b 2216 Madison av.
 " Edw J, clk, b 821 W New York.
 " Ella T, clk, b 1913 Ruckie.
 " Frank, lab, b 1413 W Henry.
 " Frank J, clk, b 821 W New York.
 " Herbert J, mckpr, b 821 W New York.
 " Irby E, iron wkr, b 363 Prospect.
 " James H, slsmn 724 N Meridian, b 629 N Illinois.
 " Jno J, drugs 2152 Central av, h 1709 Hall pl.
 " Margt (wid Wm), h 629 N Illinois.
 " Marie (wid Martin), h Prospect n e cor Temperance av.
 " Martin, lab, h 821 W New York.
 " Mary, sten 1008 Hume-Mansur bldg, b 821 W New York.
 " Mathias, formn, h Prospect n e cor Temperance av.
 " Thos T, lab, h 426 S Missouai.
 " Wm P, clk, h 629 N Illinois.
 Manie Anderson, lab, b 1947 Hovey.
 " Chester T, huckster, h 721 Dorman.
 " Dallas, hlpr, h 1449 Fletcher av.
 " Harvey, lab, b 1947 Hovey.
 " Rosa E (wid Jno), b 1919 N Capitol av.
 Manke, see Menke.
 " Aug, assmlbr W D Allison Co, b 2218 Martha.
 " Dani A, cabtmkr, b 2218 Martha.
 " Reinhold R, cabtmkr W D Allison Co, h 2904 Meredith av.
 Mankedick Chas H F, insp, h 322 S Rural.
 " Elmer D, cementwkr, b 322 S Rural.
 " Frank, farmer, h 2426 Churchman av.
 " Walter H, tel opr, b 322 S Rural.
 Manker Chas A, slsmn, r 27, 310 N Alabama.
 " Clyde, bartndr, h 2216 E Wash.
 " Floyd A, brkmm, h 15, 19 N Oriental.
 " Forrest A, chfr, r 716 W New York.
 " Frank E, phys 712 Odd Fellow bldg h 27, 319 N Alabama.
 " Jno W, pntr, h 524 W 28th.
 " Livingston M, dentist 712 Odd Fellow bldg, b 27, 310 N Alabama.
 " Zlmr, trucker, h 817 Birch av.
 Manley Anna (wid Dennis), h 934 Maple.
 " Chas W, h 445 N Gray.
 " Deal, clk, b 806 Bates.
 " Guy R, lab, h 854 S Bismarck av.
 " Helen, r 2856 N Capitol av.
 " James E (Manley O'Donnell Fuel Co), h 3747 Central av.
 " Jno E, auto repr, h 208 S Noble.
 " Jno P, h 806 Bates.
 " Jno W, clk, r 729 N Illinois.
 " Luther H, train disp, h 50 N Sheridan av.
 " Mary E, bkpr 308 E Wash, b 806 Bates.
 " Mary J, h 921 Chase.
 " Nora (wid James E), h 806 Bates.
 MANLEY O'DONNELL FUEL CO (James E Manley, Walter F O'Donnell), 2108 Columbia av, Teis Woodruff 330, New 6544.
 " Thos, boilerwkr, b 934 Maple.
 " Thos E, clk, b 806 Bates.
 Manlie James E, formn, b 318 E Morris.
 Manlove Agnes L, sten Farmers Trust Co, h 1930 Fountain.
 " Burton E, contr 2121 Elliott, h 1930 Fountain.
 " Edd A, auditor 712 Board of Trade bldg, b 6, 1854 N Tabor.
 " Elнора, h 1206 Yandes.
 " Gertrude, forwn 20 W Wash, b 306 E Michigan.
 " Glen, stockkpr, b 1365 Hiatt.
 " Gussie A (wid Walter L), h 2, rear 523 N Alabama.
 " Jos O, b 1365 Hiatt.
 " Leslie H, lab, b 1265 Hiatt.
 " Nellie (wid Earl W), h 37, 303 W Vermont.
 " Omer, lab, b 807 Warren av.

SHEPARD HARDWARE COMPANY

Tin and Sheet Metal Work
Roofing, Gutting
Siding and Metal Ceilings
Hot Air Furnaces

2862-64 CLIFTON ST. TEL. NORTH 1357

MANLOVE

" Troy, driver, b 320 W Ray.
 Manly Alice, drsmkr, h 624 N Liberty.
 " Eliz R (wid James S), h 1809 Prospect.
 " Frank P, pres Indpls Life Ins Co, h B, 2109 N Burnside.
 " Ross A, mngr Fairmount Glass Wks, h 1809 Prospect.
 Mann Alf F S, mach, b 425 N Blackford.
 " Alma, asst to supt Primary Schools, b 10, 662 E 12th.
 " Alva B, trav agt, h 2272 Pierson av.
 " Angeline L (wid Danl), b 2225 N New Jersey.
 " Annette L, sten 606 State Life bldg, b 1192 Reid pl.
 " Arthur H, appr, b 1838 Thalman av.
 " Audia, sten 1000 Fletcher Trust bldg, b 352 Leslie av.
 " Benj C, porter, b 758 W Walnut.
 " Benj E, carp, h 914 E 21st.
 " Calvin T, switchman, h 2221 Avondale pl.
 " Carl L, waiter, h 638 W 31st.
 " Chas, h 1342 N Illinois.
 " Chas, elev bldr, r 154 S Illinois.
 " Chas A, formn 6 W Market, h 3868 Park av.
 " Chas F, barber, r 434 E Michigan.
 " Chas O, boilerwkr, h 1924 Ralston av.
 " Chas T, chfr, h 1218 Ewing.
 " Chas W, lino opr Indpls News, h 2225 N New Jersey.
 " Chas W, treas Van Camp Products Co, h 3, 3034 N Penn.
 " David E, saloon 2644 E 10th, h 1006 N Rural.
 " Edgar, hlpr Indpls News, b 1342 N Illinois.
 " Edith L, clk, h 549 N Tremont av.
 " Elsie, tel opr, b 1405 Boone.
 " Emanuel A, mach, h 1041 S State av.
 " Emily D (wid Amasa), h 10, 662 E 12th.
 " Frank R, formn, h 645 S New Jersey.
 " Geo, collr Indiana Trust Co, b 14, 217 W North.
 " Geo, lab, b 1217 E Raymond.
 " Georgia M, sten Art Dept P S, b 1342 N Illinois.
 " Harry H, driver, h 2216 Yandes.
 " Harry H, slsmn 111 Spring, h 317 Cable.
 " Ida A (wid Saml), b 2144 E 12th.
 " Iva C (wid Geo E), h 301 E 25th.
 " Ivan H, asst supt Crown Hill Cemetery, h 1066 W 32d.
 " James M, collr Indpls Light & Heat Co, h 425 N Blackford.
 " James M, tinner, b 2144 E 12th.
 " Jesse E, boilerwkr, h 1828 Thalman av.
 " John, clk 326 W Georgia, h 1193 Reid pl.
 MANN JOHN B, Livery, Boarding and Ste Stable 214-216 Roanoke, Tel New 965-K, h 217 N Senate av.
 " Jno E, lab, h 1217 E Raymond.
 " Jno S, livery, 240 Hudson, res New Bethel, Ind.
 " Jno W, lab, h 919 Buchanan.
 " Julia M (wid Jno T), b 1722 Sheldon.

J. C. MUESING

F. W. SCHMIDT

MUESING COAL CO.

COAL & COKE

Satisfaction Guaranteed

1745 English Ave. Phones: Pros 3500, New 9154



One

Always Open

Licensed and Bonded

The
H.C. WEBSTER
DETECTIVE
AGENCY

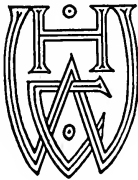

SUITE
814

Hume-Mansur Bldg.
Either Telephone
2615

MAUSOLEUMS

GRANITE
AND
MARBLE
SPECIALTIES

AUGUST
DIENER
&
SONS

3363-5-7
N.SENATE AVE.

Phones
OLD, NORTH 384
NEW 6485

WEIL BOILER COMPANY

Telephone Prospect 5587

Weil Water Heating Garbage Burners

The New Way—Burns the Garbage, Furnishes Hot Water

**YOU CAN GET
IT AT
VONNEGUT'S**

VONNEGUT HARDWARE CO.

120 - 124 EAST WASHINGTON ST. || TELEPHONES
NEW 589, MAIN 4192

CUTLERY

**SILVER-
WARE**

**HOUSEHOLD
UTILITIES**

**BATHROOM
FIXTURES**

**KITCHEN
UTENSILS
STOVES**

**The A. B.
Keoprt
Co. (Inc.)**

**Coal
Lime
and
Cement**

**Phones 842
620 North
Senate Ave.**

H. H. Woodsmall & Co. (Inc.) SURETY BONDS

All Bonds Executed and All Losses
Adjusted and paid in This Agency

Fidelity Trust Building
SECOND FLOOR

MANN

- " June, h 205, 233 N Illinois.
- " Lena C, b 301 E 15th.
- " Lewis M, meat ctr, h 1135 St Paul.
- " Louisa (wid Alex), b n s Morris 2 e of Tibbs av.
- " Lucy, Indrs City Hosp.
- " Mary D (wid Geo J), b 1042 W 31st.
- " Moses W, condr, h 2701 Station.
- " Oscar F, h 2913 Broadway.
- " Philip E, carp, h 1010 W 27th.
- " Roy, buyer H P Wasson & Co, h 3, 1335 E Market.
- " Saml, att'd, City Hosp.
- " Susie, drsmkr 2224 N New Jersey, b 2225 same.
- " Veda E, bkpr 805 Occidental bldg, b 1342 N Illinois.
- " Virgil N, engr, h 1011 E 20th.
- " Virginia, h 1603 N New Jersey.
- " Vivienne, sorter, b 1319 Silver av.
- " Walter, driver, r 627 N Alabama.
- " Wm, carp, h 352 Lesley av.
- " Wm J, clk 326 W Georgia, b 919 Buchanan.
- " Willis C, printer Indiana Daily Times, h 926 Congress av.

- Mannan Ethel, smstrs, b 224 S Rural.
- " E Kenner, carp, h 914 Concord.
- Mannella Mich, confr 349 W Wash.
- Mannellara Angelo, tailor, h 201 Bright.
- Manner Lillian, sten 319 N Penn, r 1419 College av.
- " Max, cigar mkr, h 1419 College av.
- " Selma, clk, b 1419 College av.
- Mannering Lillian, h 1, 602 N Senate av.
- Manners Leona D (wid Robt A), b 2446 N Illinois.
- Manney Jeremiah E, lab, b 914 Indiana av.
- MANNFELD ALBERT J.** (George Mannfeld & Sons), h 2244 Broadway, Tel New 6541.

MANNFELD GEORGE & SONS (George N, Wm C and Albert J Mannfeld), Merchant Tailors and Men's Furnishings 223 N Penn, Tel New 3748. (See left top corner card and page 228.)

MANNFELD GEORGE N (George Mannfeld & Sons, h 1235 Central av, Tel New 3759.

" Ida, b 1110 Sterling.

" Wm, r 29 N Alabama.

MANNFELD Wm C (George Mannfeld & Sons), h 3668 Central av, Tel New Park 181.

Mannigan James H, supt Kahn Tailoring Co, h 720 N Capitol av.

Manning Alex E, propr Indpls World, h 26 W 10th.

" Alf L, meat ctr, b 39 Gladstone av.

" Alice J (wid Jno M), b 845 Greer.

" Allen, lab, b rear 542 Minerva.

" Alma, indrs, r 716 Indiana av.

" Bettie D (wid Chas A), h 826 E 11th.

" Camille, lab, b 1256 Madison av.

" Chas, lab, h 1205 E 13th.

" Chas, tmstr, h 2014 Rembrandt.

" Chas H, mach, h 1340 Sugar Grove av.

" Chauncey A, detective sergt, h 924 N East.

" Edw A, freman, h 320 N Webster av.

" Frances J, sten, b 2974 Paris av.

" Frank, engr 46 Monument pl, b 845 Greer.

" Gertrude (Manning Sisters), b 826 E 11th.

" Green B, lab, h 823 Beecher.

" Harrit, asst Public Library, h 1227 W 29th.

" Harry E, mach, h 968 Elm.

" Henry C, tmstr, h 1830 Sugar Grove av.

" Harvey C, mldr, h 2575 Jackson.

" James A, h 924 N East.

" James E, florist, h 2816 Indianapolis av.

" Jno, supt Fountain Square Station P O, h 1305 Wright.

MANNING

- " Jno E, clk, b 2974 Paris av.
- " Jno F, constable, h 2974 Paris av.
- " Jos C, chf clk 708 Merchants Bank bldg, h 1145 Woodlawn av.
- " Julius, lab, h 1256 Madison av.
- " Julius J, mach hd, b 1256 Madison av.
- " Leonard K, clk, h 602 Colorado av.
- " Mary E, bkpr, b 1026 S Illinois.
- " M Edna (Manning Sisters), h 826 E 11th.
- " Sisters (Gertrude and M Edna), mlrns, h 826 E 11th.
- " Stamford, porter, h 343 W 13th.
- " Thos, boiler mkr, b 804 Woodlawn av.
- " Thos L, trav frt agt 615 Merchants Bank bldg, b 845 Greer.
- " Walter C, driver, h 2006 Broadway.

Mannix Anna (wid James), h 1226 Union.

" Anna T, mlrns 127 Union.

" Margt (wid Franklin), h 227 N Holmes av.

" Michl J, collr, h 1821 Central av.

" Patk, clk, b 1226 Union.

" Rose C, sten, b 1226 Union.

Mansios Nicholas, baker, 620 E Maryland.

" Theo, baker, h 845 Wash.

Manouche Edwin, contr agt R G Dun & Co, h 1128 N Tacoma av.

Manring Russell M, pharmacist 102 W Wash, r M C A.

Mansfield Alonzo, bartndr, h 407 W 14th.

" Carrie M, buyer b 5, 205 E New York.

" Chas C, engr, h 3627 E 25th.

" Clyde L, clk 47 W Wash, r Hotel Linden.

" Emily (wid Geo P), b 3525 E New York.

MANSFIELD ENGINEERING CO THE, Henry A Mansfield Pres and Treas, Engineers and Contractors, 1011-1014 Fletcher Trust Bldg, Tel Main 176.

" Esther D, clk, b 1521 N Capitol av.

" Harry, driver, h 2509 Yandes.

" Henry, engr, h 1217 E Union.

" Henry A, pres and treas The Mansfield Engineering Co, h 2550 N Meridian.

" Jessie, sten State Life Ins Co, b 1336 Bellefontaine.

" Jno L, sismn 49 S Penn, h 15, 1471 Roosevelt av.

" Leroy A (Mansfield & Co), h 2339 N Meridian.

" Margt (wid Wm H), h 1514 Central av.

" Mary A (wid Jos B), h 2435 Station.

" Nell, r 708 N Capitol av.

" Melvin, assembl, r Linden Hotel.

" Michl R, condr, h 1336 Bellefontaine.

" Orol W, student, b 2339 N Meridian.

" Oscar J, tailor, h 5, 205 E New York.

" Patk, lab, b 313 N Senate av.

" Paul E, collr, b 1336 Bellefontaine.

" Russell J, clk 623 Board of Trade bldg, h 5, 2252 Pierson av.

" Saml, driver, h 1236 Barrow.

" Wm, tmstr, h 1114 Brooks.

" Wm C (Leroy A Mansfield, Wm C Voris, live stock Union Stock Yards.

Manshart Emma, hsekeeper, b 450 E Terrace av.

" Geo A, carp, h 450 E Terrace av.

Manship Louis M, furnace str, h 1117 Church.

Mansil Myrtle (wid Wm O), h 137 N Alabama.

Manson Frank, plmbr, h 916 Paca.

" Gustantina, hat cleaner, h 102 Geisendorff.

" Jno L, phone insp, h 27 N Keystone av.

Mansour Saml, gtrc 724 N Senate av.

Mansur Amelia B (wid Isaiah), b Claypool Hotel.

" Block, 312 E Wash and 7 N Alabama.

" Hannah A (wid Wm), h 9A, 1421 N Meridian.

Mantel Abr E jr, jeweler 242 Indiana av, r Y M C A.

" Emil, jeweler 205-207 W Wash, h 4, 2238 College av.

Mantheil Carl J, sign pntr, b 3039 Alvard.

" Clara H, smstrs, h 2038 Alvard.

" Edw J, tile setter, h 3851 Ruckie.

" Frank M, die sinker, b 1256 Madison av.

" Fredk M, tile setter, h 3651 N Capitol av.

" Hermania (wid Chas A), h 2038 Alvard.

Manthey Elisa, sten 103 E Ohio, h 361 S Emerson av.

" Henry, checkman, h 1623 Fletcher av.

" Herman F, ironwrk, h 361 S Emerson av.

" Walter, clk Natl City Bank, b 1623 Fletcher av.

INDIANA'S GIANT COMPANY

Let Our Representative Explain

A HOME COMPANY

STATE LIFE

GROWING WITH INDIANAPOLIS

INSURANCE COMPANY

See Our Full-Page Display in this Directory

FLETCHER AMERICAN NATIONAL BANK
FOREIGN DEPARTMENT
STEAMSHIP TICKETS—TRAVELERS CHEQUES
LETTERS OF CREDIT—FOREIGN EXCHANGE

**MANTZ**

Mantz Edna, slswn, b 235 N State av.
 " Saml, huckster, b 235 N State av.
 Manual Training High School, M H Stuart
 prin, 501-549 S Meridian.
 Manuel Albert, lab, h 424 Smith.
 " Asbury, brkmm, h 1347 McLain.
 " Chas, engr, r 714 S Meridian.
 " Guy S, lab, b 39 N Illinois.
 " Harold E, barber 3313 E 10th, h 5, 635 1/2
 Mass av.
 " James, lab, b 901 Paca.
 " Lon, engr, r 427 Madison av.
 " Patk, roofer, h 964 Stillwell.
 " Shirley, lab, h 1514 Miller av.
 " Shirley L, lab, h 1421 Reinsler.
 " Walter G, lab, h 1373 Silver av.
 Manuen Blish, auto repr, h 249 E South.

MANUFACTURERS' AGENTS, Charles E Dietz
 Sec, 20 S Capitol av, Tels Main 5458,
 New 4385-K.

" Appraisal Co, Foster V Smith genl counsel,
 410-411 Chamber of Commerce.

Manus Saml, lab, b 805 E Wash.
 Manville Abble, clk Indpls Star, b 537 N Tibbs
 av.

" Butler, mach opr, b 534 N Tibbs av.
 " Chas J, mach, h 340 Miley av.
 " Chas J, mach hd, b 1927 Wilcox.
 " Flavius J, carp, h 537 N Tibbs av.
 " Flavius J, mach hd, b 1927 Wilcox.
 " Jno W, h, b 1927 Wilcox.
 " Roberta, sten 80, Lord, r 2315 College av.
 Many, see also Maney.

" Arthur J, wire chief Indpls Tel Co, b 265
 Parkview av.

" Clementine (wid Jno B), h 957 W 31st.
 " Edw S, clk, b 265 Parkview av.

" Jno B (Many & Mayer), h 2321 N Talbott.
 " Julius J, mach, b 1256 Madison av.

" Lena (wid Adolph J), h 265 Parkview av.
 " Mabel, mach opr, h 3723 E New York.

Many & Mayer (Jno B Many, George J Mayer),
 444 S Klotz.

Manyan Patk, ins agt, b 3261 W Michigan.
 Manz Augusta C (wid Michl), h 1430 Cottage av.

" Geo, mtrmn, h 1117 Dawson.
 " Michl, mason, b 1430 Cottage av.

" Walter, lab, b 1117 Dawson.
 " Wm H, mach hd, b 616 S State av.

Manzanola The, 911-917 E Wash.
 Manzey Edw, groc 1620 Bates, h 229 S Sum-
 mit.

" Edwin, slsmn, h 1105 McLain.
 " Raymond H, lab, b 229 S Summit.

Manzie Geo, h 1614 Vio.
 Manzo James, lab, b 712 Ketcham.

" Michl, mlrd, b 702 Downing.
 Manzy Chestina (wid Wesley J), b 3010 N
 Meridian.

Mapes James A, slsmn, h 961 West Drive
 (W P).

" Prunetta M (wid Smith H), h K, 2140
 N Talbott.

Maple Alice, h 1041 N Illinois.
 " Danl R, brkmm, h 224 N East.

" Edw, mach hd, h 1225 W 36th.
 " Geo O, waiter, b 524 W Wash.

" Glenn, tel opr, h 2327 Fernway.
 " Grove Flats, 121 W 14th.

" Harry C, sawyer, b 2327 Fernway.
 " Jno C, assembl, h 2327 Fernway.

" Mary (wid Woodford), b 1611 Laurel.
 " Mary J (wid Andrew J), b 2017 Ludlow av.

" Nellie I, clk 228 Mass av, b 1225 W 36th.
 " Oliver P, lab, h 1611 Laurel.

" Omer S, clk, h 1325 S East.
 " Paul W, saloon 1001 N West, h 891 W
 Pratt.

" Robt, slsmn 318 W Vermont, b 1146 E
 Pratt.

" Roy H, inventor 820 State Life bldg, h
 318 Ruckle.

" Russell R, slsmn, h 1146 E Pratt.
 " Vern, rigger Hogan Transfer Co.

" Virgil F, slsmn 18 E Wash, r 3, 702 N
 Alabama.

Maples Mary (wid Roy), r 1455 S Illinois.
 " Mary J, h 1501 Spann av.

" Robt B, mach hd, h 1312 Barth av.
 " The, 2140 College av.

Mappert Gustav A, b 2602 W Michigan.

Tutewiler & Son

Telephone 216

HENRY W. TUTEWILER
HARRY D. TUTEWILER

UNDERTAKERS, 129 West Market St.

MARALETTE

Maralette Forest, reporter, b 2, 423 N Dela-
 ware.

Marancic Nicholas, lab, h 702 Haugh.
 Maratta Celeste, indrs, h 227 Toledo.

" Della, drsmkr, b 2619 N Illinois.
 " Harriet A (wid Thos), b 2619 N Illinois.

Marbach Edw A, pipefr, b 2406 W McCarty.
 " Geo A, stockpr, b 2406 W McCarty.

Marble Fannie M (wid Edw L), b 1402 N
 Dearborn.

" Otho D, engr, h 1544 N Arsenal av.
 " Wm (Swoboda & Co), b 1425 Gimber.

" Wright N, solr 23 N Meridian, h 725 E
 10th.

Marbles Mattie (wid Henry), h 325 E Sahn.
 Marby Jentis, lab, r 438 Mechanic.

Marburg The, 304 N East.
 Marburger Eli F (Afeek & Marburger), h 139
 N Sheffield av.

Marby Louis W, carp, h 1033 E Market.
 Marcell Jno, r 433 E Wash.

Marcellino Rinaldi, mlrd, b 728 N Warman
 av.

Marchal, see Marshall.
 " Mabel, mlrd, b 1414 Oliver av.

" Theo, hlpr, h 1414 Oliver av.
 Marchman James E, lab, b 905 Horton.

Marchlhat Wm, condr, b 2141 N Capitol av.
 Marcini Nicholas V, stero typer Indpls News,
 h 365 W 25th.

Marco Alphonse, barber 507 Laurel, h 1152
 Spann av.

Marcowitz Rose (wid Benj), h 8 W S Ray.
 Marcum Jno R, lab, h 2419 Langley av.

Marcus H Meyer, tailor 1948 Park av.
 " Lillian, clk, b 631 Russell av.

" Max, news agt, h 529 Colorado av.
 " Morris, floorwalker, b 1703 Howard.

" Morris, saloon 606 S Illinois, h 105 W
 Merrill.

" Nicholas, lab, r 424 W New York.
 " Saml, lab, h 116 W McCarty.

" Saml, tailor 1058 W Morris.
 " Saml H, mngr 318 E Wash, b 702 S Illi-
 nois.

Marcy Arthur A, groc 660 E New York, h 112
 Garfield av.

" Theo F, h 154 W 23d.
 Mardick James W, clk P O, h 3540 College
 av.

Mardot Moses, h 5250 Burgess av.
 Marechi Antony, lab, h 127 S Cincinnati.

Marer Adolph, 2d hd gds 529 E Wash, h
 4029 E Market.

" Harry Z, lino opr, b 1029 E Market.
 " Isador, clk S Illinois, b 1029 E Market.

" Miriam, tchr, b 2232 Central av.
 " Morris, bartndr, b 1029 E Market.

" Phillip, constable, h 2232 Central av.
 " Saml R (Waiters & Marer), b 1029 E Mar-
 ket.

" Wm F, shoemkr 822 Ft Wayne av, b 1029
 E Market.

Margason Bert, mach, b 1712 Milburn.
 " Homer, mach, h 1712 Milburn.

" Richd, mach, b 1712 Milburn.
 Margileth Arthur B, trav agt, b 2334 Ash-
 land av.

Margison Nellie, b 618 E 34th.
 Margole Jno, lab, h 2615 W Walnut.

Margolin Hyman, lab, h 824 S Capitol av.
 Margolis Morris, pdlr, h 841 S Capitol av.

Margrave Erastus M, carp, h 442 N West.
 " Jno F, auto repr, b 442 N West.

Marguerite The, 548-550 N Senate av.
 Marian The, 522 N New Jersey.

Marich Louis, lab, h 970 W Maryland.
 Marie Esther The 1815 College av.

Pathe

Photograph
 Co.

10 EAST
 WASHINGTON
 STREET
 Phones
 MAIN 540
 NEW 1120

TOOLS
 •
 MILL
 SUPPLIES
 •
 BUILDERS'
 HARDWARE
 •
 CABINET
 HARDWARE
 •
 UPHOL-
 STERY
 GOODS

VONNEGUT HARDWARE CO.
 120-124 TELEPHONES
 EAST WASHINGTON ST. NEW 589, MAIN 4192

YOU CAN GET
 IT AT
 VONNEGUT'S

ISGRIGG LUMBER COMPANY
 WILL SOLVE YOUR BUILDING PROBLEM
 2050 NORTHWESTERN AVE., COR. 21ST PHONES, NORTH 701, NEW 6566

Beatrice DuValle
 LADY
 CHIROPRACTOR

**OC
 C
 U
 S
 T
 E
 A
 T
 I
 O
 N
 F
 R
 E
 E
 N**

601 State Life
 Building
 Tel. Main 1561

INSURANCE

THE UNION TRUST COMPANY

120 East Market Street

Writes Fire, Tornado, Casualty, Burglary, Compensation, Rents, and Automobile Insurance

AJAX TIRES

Guaranteed in writing
5000 MILES

"While others are claiming
 Quality we are guaranteeing it"

AUTO EQUIPMENT CO.

210-212 N. MERIDIAN ST.

Telephones, Main 6373, New 1960



MARIE

"The 655 E 24th.
 "Marion Albert H. plmbr, b 223 E Wyoming.
 "Edw P. mach, h 1516 English av.
 "Frank P. plmbr, h 338 Sanders.
 "Fredk H. stonetr, h 934 N Beville av.
 "Nelle R. smstrs, h 223 E Wyoming.
 "Pauline (wid Peter), h 223 E Wyoming.
 "Mariatte Glass Mngf Co, Wm Butler pres.
 "Arthur Butler sec, Jesse J M La Follette
 treas n e cor 16th and Sherman Drive.
 "The 235 E Vermont.
 "Marina The 311-217 E North.
 "Marina Edw. lab, b 40 N California.
 "Jos. lab, b 40 N California.
 "Marine Edw O. clk 102 E Wash, h 1548 Gar-
 field pl.
 "Ernest C. trav agt, h 715 N Delaware.
 "Frank M. mach, b 617 S Missouri.
 "Gilbert E. wirewkr, b 1633 Roosevelt av.
 "Wm B. candymkr, h 617 S Missouri.
 "Mariner Geo W. engraver, h 12½, 114½ E
 Ohio.
 "Marino Jos. clk, h 504 Bright.
 "Marion Annex 533 Ogden.
 "Building 10 W Ohio.
 "Building and Investment Co, James L
 Gavln pres, Chas W Lauer v-pres, Jno
 E Griffey sec-treas 1023 Hume-Mansur
 bldg.

MARION CIRCUIT COURT, Louis B Ewbank
 Judge, 45-49 Court House, Both Tels.
 "Clay Oil and Gas Co, J G Klingler pres,
 Claude H Dill sec, J Lloyd Wayne treas
 524 Telephone bldg.

MARION CLUB, Wm E Garrabrant Supt 234
 Meridian, Tels New 1422, Main 1421.

MARION COUNTY ASSESSOR'S OFFICE,
 Augustus Schmidt, Assessor 5 Court
 House, Both Tels.
 "County Asylum for the Poor Lafayette rd.
 4 m n w of city.

"County Attorneys for the Poor, Walter
 Pritchard, attorney 43 Court House.
 "County Attorney's Office, Emsley W John-
 son, attorney 43 Court House.

MARION COUNTY AUDITOR'S OFFICE, Leo
 K Fesler Auditor, Rooms 39-41 Court
 House, Both Tels.

"County Board of Review, Aug Schmidt
 pres 5 Court House.

MARION COUNTY CLERK'S OFFICE, Theodor
 Stejn Jr Clerk, Rooms 24-32 Court
 House, Both Tels.

MARION COUNTY COMMISSIONERS OF-
 FICE, Room 43 Court House, Both Tels.
 "County Construction Co, James S Cruse
 pres, Wm C Smith v-pres, Geo W Seibert
 treas 1600 S West.

MARION COUNTY CORONER'S OFFICE,
 Richard A Poole M D Coroner, Room 2
 Court House, Both Tels.

MARION COUNTY COURT HOUSE, bounded
 by Wash, Delaware, Market and Ala-
 bama.

MARION COUNTY CRIMINAL COURT,
 James A Collins Judge 52, 54, 56, 58
 Court House, Both Tels.
 "County Draftsman, Thos W Palmer 10
 Court House.
 "County Grand Jury Room 82-84 Court
 House.

"County Highway Superintendent's Office
 38 Court House.
 "County Infirmary, Geo W Beaman supt,
 w s Tibbs av, 1 mile n of Speedway av.
 "County Inheritance Tax Appraiser's Office,
 John P McCloskey appraiser 77 Court
 House.

MARION

"County Jail, n w cor Alabama and Mary-
 land.

MARION COUNTY JUVENILE COURT,

Frank J Lahr Judge, Rooms 13, 15, 17
 Court House, Both Tels.

"County Juvenile Detention Home, Susanna
 J Pray supt 28 W North.

"County Library, Anna P Blaich librarian 9
 Court House.

"County Mail The, Leo K Fesler pub 105
 N Alabama.

"County Power House, 227 E Pearl.

MARION COUNTY PROBATE COURT, Mah-
 lon E Bash Judge 51-53 Court House,
 Both Tels.

"County Prosecuting Attorney's Office, Al-
 J Rucker prosecutor 60 Court House.

MARION COUNTY REALTY CO, Pearson
 Mendenhall Pres, Frederick A Joss Sec.
 Builders of Modern Homes 316 American
 Central Life Bldg, Tel Main 2099.

MARION COUNTY RECORDER'S OFFICE,
 Edward A Ramsay Recorder, Rooms
 35-44 Court House, Both Tels.

"County Sealer of Weights and Measures,
 Chas O Dodson sealer 43 Court House.

MARION COUNTY SHERIFF'S OFFICE,
 George V Coffin Sheriff, Room 34 Court
 House, Both Tels.

MARION COUNTY SOCIETY FOR THE
 PREVENTION OF TUBERCULOSIS,
 Alfred Henry Pres, H Thos Head Sec,
 Edna G Henry Treas, Mary A Meyers
 Executive Sec 213 Public Savings Bldg,
 147 E Market, Both Tels 956.

MARION COUNTY STATE BANK, J Minor
 Gaston Pres, John L Duvall V-Pres,
 Clarence C Deupree, Cashr 139 E Mar-
 ket, Tels New 268, Main 4748.

"County Sunday Sch Assn, Eliza A Mc-
 Kee sec 323 Saks bldg.

MARION COUNTY SUPERIOR COURT
 ROOM NO 1, William W Thornton
 Judge 46-48-50 Court House, Both Tels.

MARION COUNTY SUPERIOR COURT
 ROOM NO 2, Linn D Hay Judge 62-64-
 66 Court House, Both Tels.

MARION COUNTY SUPERIOR COURT
 ROOM NO 3, John J Rochford Judge
 61-63-65 Court House, Both Tels.

MARION COUNTY SUPERIOR COURT
 ROOM NO 4, Vincent G Clifford Judge
 55-57-59 Court House, Both Tels.

MARION COUNTY SUPERIOR COURT
 ROOM NO 5, Theophilus J Moll Judge
 73-75 Court House, Both Tels.

"County Superintendent of Public Schools,
 Lee E Swails, supt 4 Court House.

"County Surveyor's Office, Chas E Cheney
 surveyor 38 Court House.

MARION COUNTY TREASURER'S OFFICE,
 Edward G Sourbier Treasurer, Rooms 23-
 31 Court House, Both Tels.

"County Work House, Frank C Schmelz
 supt, s e cor 218 S Meridian, Tels Main
 7599, New 1479 (See page 197).

"Securities Co, Thos C Dow sec and mgr,
 real est 303 Law bldg.

"The 2202 College av.

"The 964-970 Meridian.

MARION TITLE GUARANTY CO, James S
 Cruse Pres, Albert E Metzger V-Pres,
 Anton J VanDeinse Sec-Treas, Joseph
 B Wilkins Mngtr, 227-231 Lemcke Bldg,
 Tels New 2372, Main 3385.

Maris, Chas R, dr Union Indpis Union Ry Co,
 h 2708 Paris av.

"Claude A, lab, h 2412 Kenwood av.

"Elinor L, cashr, b 231½ E St Joseph.

"Ethel C, bkpr, b 231½ E St Joseph.

"Glenn T, student, b 231½ E St Joseph.

JAS. A. KREGLO

Established 1900

JAS. E. ENGLISH

JAS. A. KREGLO & ENGLISH

Plumbing and Heating Contractors — Repair Work a Specialty

2118 East Tenth Street

Office Phone Woodruff 4029

Res. Phone Woodruff 966

Taylor's Rugs

MARIS

" James D, pres Indpls Sawed Veneer Co, h 2631 N Alabama.
 " Maud, h 23 1/2 E St Joseph.
 " Maritito Ovaldo, formn, b 420 S Davidson.
 " Mark Basil, clk, b 619 W 29th.
 " Enoch W, h 825 W 25th.
 " Geo W, cashr, b 1438 Hiatt.
 " Lora D, carp, b 619 W 29th.
 " Maurice W, tailor, h 1, 917 E Wash.
 " Oden D, carp, b 1033 Udel.
 " Saml G (Mark & Todd), h 974 N Sheffield av.
 " Willis, lab Fall Creek Mills.
 " & Todd (Samur) G Mark, Jno M Todd), gros 2205 W 10th.
 " Markedy Julia (wid Louis), b 526 Willard.
 " Marlei Caspar, engr, h 3, 340 Jefferson av.
 " Marker Alex C, h 128 W Walnut.
 " Eliz (wid Jno), h 619 S Delaware.
 " Kate, clk, b 619 S Delaware.
 " Lawrence, lab, b 619 S Delaware.
 " Sue P, h 4, 320 N Alabama.
 " Markesbury Laura (wid Henry J), b 844 College av.
 " Market House, n e cor Delaware and Market.
 " Markey Albert W, electr, b 420 E 33d.
 " Chas E, clk, h 849 Jefferson av.
 " Chas F, electroptry Ind Electrotpe Co, h 29 Euclid av.
 " Harry L, clk, b 420 E 33d.
 " Jos F, lawyer 1319 Fletcher Trust bldg, h 1511 N Tuxedo.
 " Mary, h 420 E 33d.
 " Thos F, formn Nordyke & Marmon Co, h 917 N Tacoma av.
 " Thos J, patrolman, h 1032 S New Jersey.
 " Thos S, supt, h 3133 Ruckle.

Markham Alf W, r University Club.
 " Mamie, sten Theodore Stein jr, b 333 N Ritter av.
 " Saml J, trav agt, h 1016 Bellefontaine.

Markl Geo, lab, b 32 S West.
 " Markie Jno, mldr, b 902 N Holmes av.
 " Jos, mldr, b 902 N Holmes av.
 " Markich Anton saloon 28 S West.
 " Jno, mldr, r 28 S West.

Markis Andrew, lab, h 528 W Maryland.
 " Jno, lab, h 548 W Pearl.
 " Markland Clyde D, butcher, b 742 N Senate av.
 " Jennie (wid WmG), b 315 S East.
 " Margt, clk, r 15 W Pratt.
 " May, h 505 Smith's la.

Markle Clarence B, assmbir, h 2963 Cornell av.
 " Frank L, lab, h 251 E Michigan.
 " Iva, nurse 837 N Delaware.
 " Mina, bkpr Taylor Carpet Co, 234 Hancock av.
 " Wm A, mtalwkr, h 2531 E Michigan.
 " Markey Anne R, clk, b 32, 1032 College av.
 " Chas E, ins agt 810 Lemcke bldg, h 1036 N Germania av.
 " Clyde R, piano tuner, h 32, 1026 College av.
 " Harry, bkemith, h 2523 E Michigan.

MARKLEY JACOB M, Real Estate, Loans and Business Chnces, Farms a Specialty 715-716 Law Bldg, Tel Main 4093, h 521 E 11th, Tel Main 9426.
 " Jacob W, mldr, h 34 S Addison.
 " Russell C, bkpr 1101 W Morris, b 1134 Congress av.
 " Stilling, broommkr, h 1250 Eugene.
 " Markle Frank, lab 601 W Ray, res McLainsville, Ind.
 " James, h 1310 E St Clair.
 " Jennie, b 432 N Warman av.

Marko Geo, lab, h 206 Bright.
 " Custave, lab, h 518 W Mcerrill.
 " Michl, bartndr, h 15, 519 W Wash.
 " Markowitz Abr, tinner, h 2437 1/2 Central av.
 " Bertha, sten 4th fl Century bldg, b 1133 Bellefontaine.
 " Harry, helper, b 820 S Meridian.
 " Isidor, helper, b 820 S Meridian.
 " Joses, clothing 365 Mass av, h 5, 310 N Alabama.
 " Lena, buyer 20 W Wash, b 1133 Bellefontaine.
 " Leo, jeweler, h 2437 N Alabama.
 " Louis, confr 949 S Illinois.
 " Louis, plmbr 820 S Meridian.

Gill-Buennagel Co., Inc.

LIABILITY and FIRE INSURANCE
213-218 Lemcke Bldg.
PHONES: MAIN 5420 NEW 236

MARKOWITZ

" Saml, 2d hd goods 445 Mass av, h 1133 Bellefontaine.
 " Wm, pdlr, h 1022 Maple.
 " Marks Abr, pdlr, h 836 Maple.
 " Alice, indrs, r 309 Hamilton av.
 " Allen, tmstr, h 2115 Howard.
 " Anna, b 443 W South.
 " Della (wid Robt), restr 402 E Pratt, r 3019 E 13th.
 " Edw, lab, b 826 Eugene.
 " Geo W, clk 255 S Meridian, b 1438 Hiatt.
 " Henry Sons (H Benj and Isaac), junk 517-519 S Delaware.
 " H Benj (Henry Mark Sons), h 9 E 34th.
 " Isaac (Henry Marks Sons), h 3359 N Meridian.
 " Isaac, lab, b 1920 Alvord.
 " James, lab, h 2102 Coyner.
 " Jeremiah, mach, b 2202 W Michigan.
 " Mollie (wid Gustave), h 1920 Alvord.
 " Nettie (wid Jno), h 604 E Georgia.
 " Patk G, shoemkr 2332 Station, h 2306 Brightwood av.
 " Paul S, saloon 1210 W Wash.
 " Theo, lab, h 960 W Pearl.
 " Wm, engr, b 826 Eugene.
 " Wm, janitor, h 1961 Alvord.
 " Wm J, clk Kiefer-Stewart Co, h 3311 N New Jersey.

Marksen Alice, lab, b 426 W New York.
 " Markson James, driver, b 905 Horton.
 " Markun Louis R, clk 419 N Capitol av, b 730 E Ohio.
 " Oscar, fruits 385 Mkt House, h 730 E Ohio.
 " Sara B, sten 311 E Wash, b 730 E Ohio.
 " Markus Fannie, clk 106 N Illinois, b 1019 Park av.
 " Harry, jeweler 121 S Illinois, h 1019 Park av.
 " Hyman C, jeweler, b 1019 Park av.
 " Saml, clk 106 N Illinois, b 1019 Park av.
 " Wm A, jeweler 106 N Illinois, b 2818 N Delaware.

Markwell Herbert F, clk R M S, h 1114 W Marlatt
 " Clarence L, phys 760 Mass av, h 2025 Ashland av.
 " Laura, tchr, b 2367 Central av.
 " Margt E (wid Albert), h 2867 Central av.
 " Wilbur F, buyer Wm H Block Co, b 3621 Kenwood av.
 " Marlett Clarence L, asst supt 415 Newton Claypool bldg, h 1 Kensington av.
 " Peter L, mach, b 726 Lexington av.
 " Venus S, baker, h 10, 702 E Georgia.
 " Marlette Forrest, reporter R G Dun & Co, b 423 N Delaware.

Marley Alex, h 1041 W 30th.
 " Chas D, clk Farmers Trust Co, res R F D 19.
 " Edw R, clk, b 3709 Robson.
 " Ellen (wid Thos), b 225 W South.
 " Fred C, tmstr, b 2953 N Olney.
 " Harry A, meats 194 Udel., b 1076 1/2 same.
 " Jesse A, pn, b 1940 Columbia av.
 " Michl J, driver, h 301 N Tacoma av.
 " Nellie, bkpr, b 225 W South.
 " Oscar J, solr, h 1360 Shelby.
 " Ray E, slsmn Wm H Block Co, b 623 N Chester av.
 " Walter A, barber, r 505 N Alabama.
 " Walter A, driver, h 2952 N Olney.
 " Wm M, formn 55 S Harding, b 224 Blake.
 " Wm O, barber 1403 Madison av, h 1037 S Alabama.
 " Wm R, lab, b 1037 S Alabama.
 " Marlin Carl C, engr, r 301 W Maryland.
 " Marling Clyde E, lab, h 55 Jefferson av.
 " Eleanor, mldr, b 1115 E Ohio.
 " Noah H, fireman, h 2233 E Wash.
 " Rufus, lab, b 636 W 31st.

"ROUGH NOTES," PUBLISHERS AND MANUFACTURERS OF
The Rough Notes Co.
 ENTIRE FLOOR 220 EAST OHIO STREET INDIANAPOLIS
 PUBLISHERS AND MANUFACTURERS OF
The Rough Notes Co.

THE COBURN PHOTO & FILM CO.
 (Inc.)

Commercial Photography & Motion Pictures

Everything in the PHOTOGRAPHIC LINE

OFFICE and STUDIO at 333 East Market St.

TELEPHONES: Main 3044 New 1144

New Phone, Park 68
 Old Phone, Wash 741

JOHN WATSON CONTRACTOR

4004 N. CAPITOL AVE. INDIANAPOLIS

JOS. W. SELVAGE

Rooms 410-15, 8 E. Market St.

Phones 717

THE "REAL ESTATE" MAN

Suburban Tracts—Farms, Investments.

**GET "SELVAGE" TO SELL
YOUR REAL ESTATE.***"Talk it over with Folsom"***BALES' Puncture Plugger Company**

301 North Illinois

TELEPHONES
MAIN 3376 NEW 5012**MARLENEE**

- Marlenee Cecil O. barber 546 S West, h 407 Gladstone av.
 " Ella (wid Andrew P), h 45 S Rural.
 " Jared B. groc 1901 Arrow av.
 " Nolene L. sten 10 State House, b 45 S Rural.
 Marlow Cora, cook, r 1024 Shelby.
 " Eltz (wid Albert), h 636 Torbet.
 " Geo. engr, b 2522 Cornell av.
 Marlowe Albert S, dry goods 2626 Northwestern av and 2204 Shelby, h 2816 N Talbott.
 " Elliott, clk R M S, h 2019 Park av.
 " James S, local repr Halcomb Steel Co, h 4022 Graceland av.
 " John Q. lab, h 3125 Northwestern av.
 " Merle A, welder, h 949 N Rural.
 " Pearl M, bkpr 127 S Meridian, b 3125 Northwestern av.
 " Saml, b 2816 N Talbott.
 " Wm C, lab, b 3125 Northwestern av.
 Marmon Caroline, b 970 N Delaware.
 " Eltz C (wid Danl W), h 970 N Delaware.
 " Howard C, v-pres Nordyke & Marmon Co, h 3831 N Delaware.
 " Service Station, 326-330 Bird.

MARMON WALTER C, Pres Nordyke & Marmon Co, Sec Indianapolis Light and Heat Co, h 1119 N Delaware, Tels Main 408, New 3075.

Marmont Hall, s w cor Georgia and Illinois. Marmulat Bertha, 2d hd clothing 1314 N Senate av.

- Marney Jno, Indywkr, h 1214 S State av.
 Marold Dovalkeor (wid Wm), h 822 Roache av.
 Marolt Frank, molder, h 763 N Warman av.
 Maron Chas A, coremkr, h 366 N Holmes av.
 Marone Arthur, clk, b 428 N Holmes av.
 " Arg, lab, h 428 Holmes av.
 " Carmelina, sten 429 N Penn, r 517 E 12th.
 " Edith C, sten 324 W Morris, h 734 Greer.
 " Ella (wid Elmer E), b 1236 Olive.
 " Elmer L, stockkpr Capital Paper Co, b 1236 Olive.
 " Jos, musician, h 517 E 12th.
 " Louis S, jeweler 7, 115 W Wash, h 2237 N Illinois.

- " Marie M, b 946 Bates.
 " Salvatore, tailor, b 2237 N Illinois.
 Maroney, see also Moroney.
 " Edw M, bkpr Cole Motor Car Co, r 1322 College av.
 " Jno, lab, b 121 N Alabama.
 " Jno J, clk, h 323 Bicking.
 " Louis M, stock buyer Kingan & Co, h 3031 N Capitol av.
 " Michl, chfr, h 36, 303 W Vermont.
 Marosky Chas F, carp, h 856 N Tacoma av.
 " Edw, mach, b 856 N Tacoma av.
 " Henry C, mach, h 2524 E 10th.
 Marott Dept Store Co, Operating Syndicate Dry Goods Co, Geo J Marott pres, J Edw Keller v-pres, S D Kingsbury sec-treas, 342-355 Mass av.

MAROTZ EDWIN J, Investment Stocks and Bonds Suite 1051 Lemcke Annex, Tels Main 1387, New 2719-R, h 3516 Kenwood av, Tel North 7893.

MAROTT GEO J, Propr Marott's Shoe Shop, Both Tels 1487, h 3263 Washington Blvd, Tel Washington 2238.

" Geo P, h 918 N Alabama.
 " Jos E, dept mngr 18 E Wash, h 1207 Ashland av.

MAROTT'S SHOE SHOP, Geo J Marott Propr, Fine Shoes 18-20 E Wash, Both Tels 1487.

Marqua Jno, cleaner 16 W Louisiana, r 320 E New York.

Marquette Arthur F, clk 402 S Illinois, b 109 Colorado av.

MARQUETTE

- " Frank D, pntr, h 1430 Hoefgen.
 " Geo, ins agt 810 Lemcke bldg, h 805 W 27th.
 " Harry C, slsmn Brannum-Keene Lumber Co, h 109 Colorado av.
 " Jos, lab, h 1323 Collins.
 " Nellie, h 726 N Delaware.
 " Wm M, vet surg 228 Bird, h 722 E 10th.
 Marquis Edw I, slsmn Central Coal Co, h 715 W 32d.
 " Emanuel L, slsmn, h 1022 N Tuxedo.
 " Eug K, treas American Mail Order Co, h 52d and Keystone av.
 Marr Amara (wid Lozan G), h 508 Blake.
 " Sophronia (wid Patk), b 2058 College av.
 Marren Cath (wid Michl), b 1305 Spann av.
 " Frank M, bartndr, h 1209 Spann av.
 " Jno C, patrolman, h 809 N Tacoma av.
 Marriott Clarence C, tmstr, r 2204 Bellefontaine.
 " Walter S, clk, h 2216 Martindale av.
 Marris Jos L, turner, h 3361 Sutherland av.
 Marris Alice, h 204, 320 N Meridian.
 " Hill, (Sec Greater Indpls Industrial Assn.)
 " Jno, mach, h 247 N Keystone av.
 Marsan Jno, lab, h 1022 W Morris.
 Marsch Cleary & White Construction Co (Chicago), 934 W Wash.
 " Frank M, brkmn, b 1412 E Market.
 " Geo J, carp, b 1412 E Market.
 " Jno A, formn D V Reedy Elevator Co, h 1412 E Market.

Marschall, see Marchal and Marshall.
 Marschke Arthur P, brewer, h 3101 S Meridian.

- " Aug, gardener, h w s Allen av 1 n of Troy av.
 " Carl, driver, h 931 E Raymond.
 " Frank, produce 471 Mkt House, h 2300 S Keystone av.

" Fredk W, pres Standard Machine and Electric Co, h 1849 Barth av.
 " Harold W, mach, b 1849 Barth av.
 " Herman, brewer, h 2158 Webb.

" Wm A, sec Standard Machine and Electric Co, h 1215 Naomi.

Marschuetz Alex, cigarmkr 122 W New York, res R F D 29.

Marsee Mary D, tchr, b 403 E South.
 " Noble, electr, b 493 E South.

" Sarah M, h 403 E South.

Marsey Chas, carp Claypool Hotel.

Marsh Alice, drsmkr, b 2610 E North.
 " Anna B (wid Elias J), h 2426 N Illinois.

" Bayard C (Marsh Bros), b 33 S Hawthorne la.

" Broz (Geo E, Robt I and Bayard C), feed 544 E Wash.

" Carrie D (wid James), b 3352 N New Jersey.

" Chas A, insp, h 3118 N Arsenal av.
 " Chas G, h 1042 Chadwick.

" Chas H, lab, b 514 Vinton.
 " Chester A, phys 335 N California.

" Clayton C, aftsmn, h 1338 Barth av.
 " Clifford H, trav agt, h 332 W 39th.

" Danl C, broker, h 2358 N Talbott.
 " Drusilla, h 2610 E North.

" Earl J (Berry-Marsh Dance Studio), b 2426 N Illinois.

" Elmer G, cementwkr, h 531 Westmoreland av.

" Elva (wid Danl), h 2154 Wheeler.
 " Emma E (wid Jos), h 1015 S State av.

" Flora, h 3001½ N Illinois.
 " Floyd H, assl formn 224 E McCarty, h 1027 S State av.

" Forest, photo and Electrotype Co, b 409 Westmoreland av.

" Frances V, sec-treas Horace F Wood Transfer Co, b 3227 Park av.

" Frank, carp, h 1414 N Kealing av.
 " Frank B, 1414 est, r 11, 210 N Illinois.

" Frank L, insp, h 510 S Addison.
 " Geo E (Marsh Bros), h 33 S Hawthorne la.
 " Gladys L, smttrs, b 335 N California.

" Halla E, sten 300 Indiana Trust bldg, b 28 Butler av.
 " Harley W, b 1831 N Meridian.
 " Harmon W, editor 701 Wuslin bldg, h 3258 Park av.
 " Harry, saw fler, b 812 S West.
 " Harry B, pres The Ash Products Co, h 2, 2432 Park av.
 " Harry G, mach, r 123 E Vermont.

**CIVIL
ENGINEER****HENRY
W.
KLAUSMANN****BUILDER**
2611 CORNELL
AVENUE
BOTH
TELEPHONES**The E. C. DOLMETSCH CO.**

IMPORTERS AND JOBBERS OF

Druggists' and Stationers' Sundries, Toys and Fancy Goods

219-221 S. MERIDIAN ST.

BOTH TELEPHONES 2385

The Lawrence Agency :: General Insurance

THE OLDEST AND STRONGEST COMPANIES

Fire, Lightning, Cyclone, Boiler, Elevator, Burglary, Automobile, Plate Glass,
General Liability, Health, and Accident, Workmen's Compensation.
410 AMERICAN CENTRAL LIFE BLDG. Both Phones 717

MARSH

- " Harry L, clk Gibson Co, h 1415 Ringgold av.
- " Henry C, janitor, h 514 Vinton.
- " Henry G, lab, b 829 P. e.
- " Homer (Wm Lichtenberg & Co), h 1040 N Keystone av.
- " Jno A, phys 839 E 63d, h 827 Main (B R).
- " John E, clk, b 819 E Maryland.
- " Jno F, h 418 N Delaware.
- " Jno G, lab, b 218 S West.
- " Jno R, Investigator 1315 E Wash, h 32 N Chester av.
- " Jos W, formn 301 S Missouri, h 1425 Hamilton av.
- " Mary E (wid Harry G), h 1449 Roosevelt av.
- " Mary E (wid Walter S), h 521 Eastern av.
- " Mary L (wid Adam W), h 335 N California.
- " Montgomery, mach b 1102 Oliver av.
- " Ostrine, porter, b w s Cooper av, 4 n of Lafayette rd.
- " Osman B, tinner, h 409 Westmoreland av.
- " Ralph R, clk, b 521 Eastern av.

MARSH ROBERT I. (Jackson & Marsh)

- Lawyer, Suite 300 Indiana Trust Bldg, Tel Main 6424, Newcastle, Ind Office, Farmers Natl Bank Bldg, Tel 142, h 119 S Hawthorn Lane, Irvington, Tel Irvington 778.
- " Ross A, lab, b 248 S Temple av.
- " Saml, h 3439 Colledge av.
- " Sterling P, plmbr, r Y M C A.
- " Theo, clk, b 514 inton.
- " Walter E, mach hd, h 1411 E Gimber.
- " Wm, mach hd, h 1829 Lockwood.
- " Wm, pntr, b 523 Virginia av.
- " Wm A, field examr 52 State House, h 3624 N Penn.
- " Wm H, h 28 Butler av.
- " Wm L, bkpr Kiefer-Stewart Co, h 2524 Brookside av.
- " Wm P, toolmkr, b 1415 Ringgold av.
- " Wm W, toolcutter, h 1327 Bldaine av.
- " W Harrison, trav agt Nichols Candy Co, r 335 N California.
- " Zerelda, b 1731 N Capitol av.

Marshall Bros (Rubin Marshall, Max Talsky),

- clothing, 204 Indiana av.
- " Rubin (Marshall Bros), h 839 S Meridian.
- Marshall, see also Marchal.
- " Aaron E, clk 510 Terminal bldg, h 2239 Bellefontaine.
- " Ada, clk Indpls News, b 940 N Illinois.
- " Albert L, clk 18 E Vermont, h 1121 N Dearborn.
- " Albert Lee (Marshall Bros), h 72 N Dearborn.
- " Albert R, cabtmkr, h 626 S New Jersey.
- " Albert W, florist Betermann Bros Co, h 3951 Cornelius av.
- " Albert W, pres Indpls Electrotive Foundry, h 1433 N New Jersey.
- " Alonzo C, tire repr, h 2902 English av.
- " Alva R, carp, h 763 Virginia av.
- " Amanda (wid Jno G), b 1405 Fletcher av.
- " Anna F (wid Elmer), b 46 W 30th.
- " Anthony, mach, b 1749 Union.
- " Arza, collr 222 N Delaware, b 1216 N Tuxedo.
- " Asa, collr, r 805 N Illinois.

MARSHALL AUGUSTUS L, Specialist in Diseases and Surgery of the Eye and Fitting of Glasses, 520 Hume-Mansur Bldg, Tels New 479, Main 3023, h 1950 Broadway, Tel New 8175.

- " Benj, lab, b 2821 Sangster av.
- " Benj R, pldr, h 464 Minerva.
- " Bertice E, slsmn Pivot City Realty Co, r 1415 N Penn.
- " Birdie M, waitress, b 139 W 16th.

MARSHALL BROS (John J and Melville A Marshall), Dealers in Coal and Feed 3407 Roosevelt av, Tel Woodruff 140.

- " Bros (Jesse G and Albert Lee), pntrs 1405 Fletcher av.
- " Caleb H, h 2365 Southeastern av.
- " Carrie V (wid Harlan P), clk 93 State House, h 322 Graham.
- " Cath (wid Caspar), h 1749 Union.
- " Cavins R, phys 1539 N Illinois, h 1416 Ashland av.
- " Chas, h 4018 N Senate av.

EVERYTHING IN REAL ESTATE BUT WE SPECIALIZE IN BUSINESS PROPERTIES

FRED CLINE COMPANY 2nd Floor, Hume-Mansur Bldg.

Tels.: Main 1204, New 2159

MARSHALL

- " Chas A, housemover, h 2821 Sangster av.
- " Chas A, pipeftr, h 241 Oxford.
- " Chas B, bkpr 141 S Meridian, b 1033 Goodlet av.
- " Chas B, formn Kiefer-Stewart Co, h 6015 Ashland av.
- " Chas E, lab, b 212 E Terrace av.
- " Chas E, lino opr Indpls Star, b 63, 614 N East.
- " Chas T, slsmn, h 3754 N Capitol av.
- " Claude, lab, b 2365 Southeastern av.
- " Claude L, slsmn, h 4299 N Senate av.
- " Clinton B, lawyer 1006 Merchants Bank bldg, h 2911 Washington blvd.
- " Doris M, sten C U Tel Co, b 2639 N Illinois.
- " Earl, lab, b 2451 Manlove av.
- " Edith L, b 3627 Mass av.
- " Edw, brkrmn, h 532 E Miami.
- " Edw, hlpr, h 4 315 Arch.
- " Edw C, chfr, h 1804 N New Jersey.
- " Edw P, carp, b 946 N Olney.
- " Eliz (wid Thos), h 846 S Talbott.
- " Elmer C, tailor, h 4206 E Michigan.
- " Elmer R, lab, h 543 Jones.
- " Emma, smstrs, h 340 E St Joseph.
- " Eug, lab, h 807 Drake.
- " Eunice L, clk, b 1855 Barth av.
- " Flora E, asst cashr Varney Electrical Supply Co, b 2639 N Illinois.
- " Fred A, pipeftr, b 1242 E Minnesota.
- " Fredk E, clk, h 349 N Addison.
- " Gathright, enameler, b 4018 N Senate av.
- " Geo, coremkr 551 S Warman av.
- h Plainfield av 2 m v of city limits.
- " Geo, lab, h 2442 Hovey.
- " Geo A, lab, h 2714 N Rural.
- " Geo F, bartndr, b 1124 Colledge av.
- " Geo W, porter, b 2412 Northwestern av.
- " Harry P, stockman N Y Store, b 1008 Harrison.
- " Harry G, florist, h 2609 Shriver av.
- " Harry S, civ negr, h 2907 N New Jersey.
- " Harry W, slsmn, r L, 820 N Penn.
- " Helen M, mlrnr, b 2639 N Illinois.
- " Henry, violn tchr 106 E North, b 545 N Meridian.
- " Henry M, brasswkr, h 1040 King av.
- " Herman, h 1242 Gooding av.
- " Hiram P, lab, h 1150 W 18th.
- " Horace P, porter, h 1431 Columbia av.
- " Ida P (wid Chas), b 2639 N Illinois.
- " James, butler 1820 N Meridian.
- " James, indrymnn City Hosp.
- " James E, lab, h 1953 Alvord.
- " James H, trav agt, h 1740 Lexington av.
- " James L, bartndr, h 4042 N Senate av.
- " James P, shoemkr 142 N Delaware, h 1031 E Wash.
- " James U, mldr, h 1033 Goodlet av.
- " Jennie E (wid Wm W), h 1226 N Keystone av.
- " Jesse E, musician, h 943 Stillwell.
- " Jesse G (Marshall Bros), h 3134 N Delaware.
- " Jno, lab, h 2618 Boulevard pl.
- " Jno, lab, b 635 Bright.
- " Jno, lab, h rear 607 1/2 E Wash.
- " Jno J (Marshall Bros), h 2319 N Gale.
- " Jno L, tailor 3720 E 25th, h 3309 E 20th.
- " Jno M, carp, b 1315 Reiser.
- " Jno N, police, h 843 Fayette.
- " Jno P, tmstr, h 1858 Barth av.
- " Jno S, blksmith, h 731 N Noble.
- " Jno W (Marshall & Elder), h 2618 N Capitol av.
- " Jos G, editor 633 Newton Claypool bldg, h 3608 N Penn.
- " Josephine, smstrs, b 340 E St Joseph.

Try The
Stewart
Way
Of Buying
Your
Victrola



STEWART
TALKING
MACH. CO.
110 N. Penn St.

338 N. Capitol Ave. - Tel. Main 6303
The KISSEL KAR
FISHER-LENZ SALES CORPORATION

W. HALBERSMEIER, ARCHITECT
SUITE 508-II RAUH BUILDING, PHONE MAIN 3918

THIS SELF BUSINESS COLLEGE

Our Shorthand
and Typewriting
Departments
are under the
Supervision of
Trained
Instructors

Our Graduates
are our Best
Recommendation

Write or Call us
up for
Catalog

THIRD FLOOR

HUME-MANSUR
BLDG.

Telephone,
MAIN 4691

We
lead
others
follow
in
Service
First
Courtesy
Always

Merchants
Heat & Light
Co.

33S. Meridian

People Wishing a Nourishing and Pure
Beer Should ALWAYS ORDER IT from

The Home Brewing Co.

BOTTLING DEPT., Prospect 2260, New 1030 Cor. Cruse and Daly Phones New 1050 Central, Prospect 150

Geo. Mannfeld & Sons Merchant Tailors Men's Furnishings

223 N. Penn St. New Tel. 3748

MARSHALL

- " Lawrence G, lithog Indpls Litho Co, h 912 Fletcher av.
 - " Levi, bartndr, h 4042 N Senate av.
 - " Levi, carp, h 1137 E 10th.
 - " Louise, clk, r 950 N Illinois.
 - " Louise, drsmkr, h 127 W 11th.
 - " Lucinda M, h 718 E Michigan.
 - " Mabel F, b 2239 Bellefontaine.
 - " Margt (wid Henry), b 1608 Jefferson av.
 - " Mary M (wid Chas), h 707 Union.
 - " Mary (wid Jerome), b 2907 N New Jersey.
 - " Mary (wid Leroy), b 707 Union.
 - " Mary E (wid Robt), h 118 N Senate av.
 - " Mary E, b 2629 Station.
 - " Mary E (wid Wm J), 2 4026 N Senate av.
 - " Melville A (Marshall Bros), h 3105 Brightwood av.
 - " Milem M, tmstr, h 2233 Roosevelt av.
 - " Nellie F (wid Edw J), b 943 Stillwell.
 - " Nora (wid Chas W), b 915 Fletcher av.
 - " Oliver B, driver, 525 Livingston av.
 - " Orval R, city freman, h 970 N Olney.
 - " Pembroke, clk, b 926 Park av.
 - " Perry E, pntr, h 346 Congress av.
 - " Ralph, lab, h 1123 Deloss.
 - " Raymond, lab, h 2162 Schiller.
 - " Richd, lab, h 824 Campbell.
 - " Robt, freman, r 429 N Penn.
 - " Roy F, janitor, h 139 W 16th.
 - " Roy, capt Salvation Army, h 211 W 12th.
 - " Roy F, lather, h 107 Garfield av.
 - " Roy O, condr, h 1139 DeLoach av.
 - " Roy R, clk Indpls Engraving and Electro Co, h 420, 430 Mass av.
 - " Ruth (Denny Agency), b 1436 Pleasant.
 - " Saml, porter, r 635 Bright.
 - " Saml L, lab, b 2162 Randolph.
 - " Saml T, mach Vonnegut Mach Co, h 421 Haugh.
 - " Saml T, trav agt, h 5515 University av.
 - " Sam T jr, clk 712 Board of Trade bldg, b 5515 University av.
 - " Simon, h 171 Yandes.
 - " Squire, contr, h 766 Indiana av.
 - " Thos, crane opr, b 640 W Court.
 - " Thos, lab, h 721 Torbet.
 - " Thos A, steam ftr, h 134 S Summit.
 - " Thos E, lab, h 1611 DeLoach.
- MARSHALL THOMAS RILEY HON, Vice-President United States, h 228 E 15th.**
- " Turner T, plaster, h 828 Gladstone av.
 - " T Thurman, coremrk 551 S Warman av, b e s Lindhurst Drive, 2 m w of city limits.
 - " Violet (wid Thos), h 530 Spring.
 - " Walter W, tailor 1549 Columbia av, h 1216 E 16th.
 - " Warfield, ctr, h 938 W 25th.
 - " Wm, atdt Insane Hosp.
 - " Wm, condr, h 1130 E Pratt.
 - " Wm, lab, h 121 E Sahm.
 - " Wm, tmstr, h 2451 Manlove av.
 - " Wm, waiter, r 3, 722 N West.
 - " Wm E, boilermrk, h 118 Herman.
 - " Wm H, janitor, h 315 W 41st.
 - " Wm J, clk, b 2239 Bellefontaine.
 - " Wm J, laundryman, h 464 Minerva.
 - " W mT, cabtmkr, h 1305 Villa av.
 - " & Elder (Jno W Marshall, Wm R Elder), members 147 W 16th.
- MARSHALL & HUSCHART MACHINERY CO, George W Hurd Pres and Treas. O S Hunt Sec, Machine Tool Dealers, 334 N Capitol av, Tels Main 329, New 4892-K.**
- Marshaleous Peter, saloon 128 S West.
Marshman Amanda (wid James), h 905 Horton.
- " Minnie J (wid Thos E), h 12, W North.
 - " Wm O, film opr, b 12 W North.

MARSISCHKE

- Marsischke Albert, porter, h 632 E Wabash.
- " Otto, appr, b 632 E Wabash.
- " Otto F, boilermrk, h 2441 Coyner.
- " Wm F, tinner, h 17, 414 N Alabama.
- Marsischky Chas A, mach hd, h 2727 N La-Salle.
- Marson Eiz (wid Martin H), h 4345 Ashland av.
- MARSON FRED H, Wholesale and Retail Cigars and Tobacco 243 S Meridian, Tels Main 4759, New 4127-K, b 4345 Ashland av, Tel Washington 203.**
- " Geo J, mach, h 119 W 27th.
- " Martha A, sten Indiana Daily Times, b 119 W 27th.
- " Robt, reporter Indpls Star, b 4345 Ashland av.
- " Ruth, tchr, h 4345 Ashland av.
- Marston Bert, candymkr, h 618 E Walnut.
- " Fredk, tchr, h 43 S Penn.
- MARTENS CHRISTIAN F, Voice Instructor College of Musical Art, h 1606 Central av, Tel North 6063.**
- " The 315-317 N Senate av, and 352½ Indiana av.
- Marth Paul, mach, h 1523 Montclair.
- Marthens Ella G, tchr, h 2304 N Penn.
- " Lora V, tchr, b 2304 N Penn.
- Marthin Hazel, tel opr, b 1123 St Paul.
- Marticas Wm, h 12, 104½ W Ohio.
- Martiello Guy, shoemkr 2201 Shelby, b 504 S Alabama.
- Martig Martin, mldr, b 901 Ketcham.
- Martimore Chas E, wirewkr, h 1405 Commerce av.
- Martin Abr W, janitor, h 1649 Alford.
- " Adam, mach, h 136, 320 N Illinois.
- " Albert C, buttermkr, h 926 E 14th.
- " Albert G, clk 1315 E Wash, h 4057 N Senate av.
- " Albert W, formn, h 2230 E 12th.
- " Aletha, candymkr, h 433 N Bradley.
- " Alex, custmr, h 15, 341 Mass av.
- " Alf C, chfr, r 1647 Yandes.
- " Algernon C, slsmn, h 1430 Cornell av.
- " Alice (wid Wm A), h 953 W 25th.
- " Martin Allen R, pastor Barnes Chapel M E Church, h 957 W 25th.
- " Alma, r 542 S Illinois.
- " Alma L, clk, b 3418 W Michigan.
- " Amella C (wid Albert), h 2233 Langley av.
- " Anna C, bkpr 21 S Delaware, b 1, 421 E Pratt.
- " Anna R, sten State Savings and Trust Co, b 610 E St Clair.
- " Arch, barber 662 E 16th, h 1738 Yandes.
- " Arthur, watchman, h 509 N Drover.
- " Arthur W, trimmer, h 6, 1439 E Ohio.
- " Augusta H (wid Chas W), h 1614 Broadway.
- " Augustus G, transfer 1533 E Market.
- " Baxter, lab, b 524 Muskingum.
- " Belle, b 907 N Delaware.
- " Bernard A, slsmn 202 Wulsin bldg, h 945 N Dearborn.
- " Bernard B, condr, h 23, 424 E North.
- " Bertha, spinner, b 962 Indiana av.
- " Bessie (wid Frank W), h 2338 Indianapolis av.
- " Beulah, h 405½ W North.
- " Brison, slsmn 35 W Wash, h 2921 W Wash.
- " Bros (James I and Samuel jr), proprs National Jacket Co 224 Indiana av.
- " Calvin F, clk, h 412 Lynn av.
- " Carl L, coremrk, b 2546 Prospect.
- " Cath, slsmn, r 436 E Vermont.
- " Cath, tel opr, b 614 Union.
- " Chas, hlpr, r 361 S Illinois.
- " Chas, carp, r 901 S Meridian.
- " Chas, engr, h 3039 Macpherson av.
- " Chas, lab, r 1008 Kentucky av.
- " Chas, lab, b 421 W Ohio.
- " Chas, lab, b 2520 N Olney.
- " Chas, polshnr, r 411 E South.
- " Chas A, mach, b 2230 E 12th.
- " Chas A, mldr, h 841 N Keystone av.
- " Chas E, finisher, h 238 W Wyoming.
- " Chas E, lab, b 1920 Martindale av.
- " Chas E, h 1604 Brookside av.
- " Chas H, h 1236 Yandes.
- " Chas M, lab, h 2003 Hovey.

"Cut's" that sell goods

Halftones, Zinc Etchings, Retouched Photos, Pen Drawings, Etc.
Indianapolis Engraving & Electrotyping Co.
WULSIN BLDG. 222 E. OHIO STREET, INDIANAPOLIS.





RUGS, MATTINGS, WINDOW SHADES

335-337-339 East Washington Street
— Phones, Old, Main 1742, New 4316 —

MARTIN

- "Chas W, b 1237 S Meridian.
- "Chas W, carp, h 546 N Sheffield av.
- "Chas W, druggist 124 E 22d, h 2253 N Alabama.
- "Chas W, formn Merchants Heat & Light Co, b 1916 Schurmann av.
- "Chas W, lab, b 419 S Illinois.
- "Chas W, lawyer 1116 State Life bldg, h 1750 Cornell av.
- "Chas W, roofer, h 215 Spring.
- "Chester O, clk 21 E Wash, h 434 Garfield av.

MARTIN CLARENCE R. Lawyer 819-820 Hume-Mansur Bldg, Both Tels 2767, h 453 W 29th, Tel North 8714.

- "Claude, stage hd, h 1021 Chadwick.
- "Claude T, switchman, h 1123 Hoyt av.
- "Claude W, stock kpr, b 1044 River av.
- "Clinton K, agt 507 Occidental bldg, h 6123 E Wash.
- "Clyde, tinner, b 962 Indiana av.
- "Clyde O, fireman, h 3021 Macpherson av.
- "Cora (C & K Martin), h 2157 Madison av.
- "Cora I (wid Elwood L), h 216 Parkview E Wash.
- "C & K (Cora and Kate), confrs 2157 Madison av.
- "C Wilbur, mach, h 334 N Elder av.
- "Daisy E, b 317 N Keystone av.
- "Dallas, formn, h 914 Maple.
- "Danl C, engr, h 626 Congress av.
- "David, lab, b 962 Indiana av.
- "Dessie (wid Carl O), h 951 Congress av.
- "Dock, lab, h 449 18th pl.
- "Dorothea, sten Vonnegut Hdw Co, b R, 2150 N Talbott.
- "Dorothy L, sten, b 920 Wright.
- "Dudley, lab, r 1647 Yandes.
- "D Stanley, asst supt Citizens Gas Co, h 3319 N Capitol av.
- "Eathel E, mngr 1543 Van Buren, h 1169 Reid pl.
- "Eben, h 1814 W Morris.
- "Eben Jr, auto trimmer, b 1814 W Morris.
- "Edgar, fireman, h 1122 Calhoun.
- "Edgar N (Hurd & Martin), h 2340 Bellefontaine.
- "Edith M, sten, b 412 Lynn av.
- "Edna, b 2014 N New Jersey.
- "Edw, b 302 N Davidson.
- "Edw carp, b 1931 Hillside av.
- "Edw, clk 124 E Ohio, b 3125 College av.
- "Edw, lab, r 631 W North.
- "Edw, mach, rd, b 1652 Spann av.
- "Edw, clk 901 N Capitol av.
- "Edwln F, clk 29 Monument pl, b 207 Hamilton av.
- "Eli, clk Indpls Light & Heat Co, h 1041 W 34th.
- "Eljahn L, asmlbr, h 2546 Prospect.
- "Eliz (wid James B), b 3013 E Michigan.
- "Eliz (wid Jos L), b 2227 Sheldon.
- "Eliz (wid Peter), h 614 Union.
- "Eliz, tchr, b 5802 Julian av.
- "Ella A (wid Fredk H), tailor 128 E Ohio, b 2715 Bellefontaine.
- "Ella J (wid Willis E), h 1509 N Illinois.
- "Elmer, trimmer, b 6, 1439 E Ohio.
- "Elmer D, slsmn h 1606 Broadway.
- "Elmer P, hlpr, b 1435 E Ohio.
- "Elmer R, mech ngr, h 5802 Julian av.
- "Emil, h 2848 N Illinois.
- "Emil, leaf tobacco 320 E Court.
- "Emma (wid Ellsworth), b 716 Middle Drive (W P).
- "Emma, tchr, b 2848 N Illinois.
- "Emma A (wid Thos S), h 3418 W Michigan.
- "Emmett C, fireman, b 1533 E Market.
- "Ernest, lab, b 130 W Walnut.
- "Ernest B, carp, h 1360 S Sheffield av.
- "Ernest D, asst pathologist Insane Hosp, h 1831 N Delaware.
- "Ernest N, engr, h 50 N Keystone av.
- "Eug, switchman, h 423 Harlan.
- "Ferry, fireman, h 1426 Fletcher av.
- "Fry, b 350 N Germania av.
- "Florence H (wid Jno C), b 108 E Pratt.
- "Florence J, supt of nurses City Hosp.
- "Floyd W, tinner, h 1438 Fletcher av.
- "Frank E, auto wkr, b 460 E Wash.
- "Frank L, patternmkr, h 1351 N Gale.
- "Frank S, lab, b 1318 S Keystone av.
- "Frank T, h 423 S East.
- "Frank T, engr, b 622 N Gray.

The Indianapolis Conservatory of Music

18th Year

EDGAR M. CAWLEY, Director

Complete Courses Offered
Diplomas, Certificates and Degrees,
Faculty of Artists

Ideal Home for Young Ladies
For Catalogue and General Information, address
430 North Meridian St., Indianapolis, Indiana
Fall Term Opens Sept. 4, 1916

MARTIN FRANK V. District Passenger Agt

- C I & R Ry (Monon Route), Tel Main 217, h 2001 Hoyt av, Tel Prospect 3604.
- "Fredk, mtrmn, b 1814 W Morris.
- "Fredk, clk 701 Mass av, b 1707 South-eastern av.
- "Fredk, engr, h 1407 E Market.
- "Fredk, student, b 3157 Central av.
- "Fredk W, driver, h 1224 S West.
- "Garland, janitor, h 1025 Hadley.
- "Gary, contr, h 3035 N Capitol av.
- "Geneva (wid Wm H), h 606 Hudson.
- "Geo, cigarmkr, h 632 Fulton.
- "Geo, porter, b 1129 N Senate av.
- "Geo A, clk 545 E Georgia, h 5866 Julian av.
- "Geo E, lino opr 350 E Market, b 632 Fulton.
- "Geo G, clk Wm H Block Co, res Ben Davis Ind.
- "Geo L, walter, r 1632 Sheldon.
- "Geo M, lab, h 1920 Martindale av.
- "Georgia (wid Edw), h 2520 N Olney.
- "Gertrude, w, sten 2231 E Wash.
- "Gertrude J, atten 201 Fidelity Trust bldg, b 724 East.
- "Glenn, boxmkr, h 412, 108 S Capitol av.
- "Glenville C, lab, b 568 Coffey.
- "Goldie, clk, r 226 N New Jersey.
- "Grant, lab 812 S Senate av.
- "Grover C, b 181 W Morris.
- "Guy R, mach, b 1831 Woodlawn av.
- "Haddie, night mngr 29 Monument pl, b 207 Hamilton av.
- "Hall, restr 596 Indiana av, r 313 Toledo.
- "Hallie, clk 322 Mass av, r 333 N Alabama.
- "Harold A, mach, h 954 N Tuxedo.
- "Harper, clk, b 207 Hamilton av.
- "Harrison E, insp 215 Federal bldg, r 807 N Illinois.
- "Harry, driver, h 520 16th pl.
- "Harry, electr, h 243 Eastern av.
- "Harry A, clk, b 310 S Noble.
- "Harry A, driver, h 427 Alton av.
- "Harry H, clk 16 N Meridian, h 575 N Highland av.
- "Harry H, supt 113 N Noble, h 2027 Bellefontaine.
- "Harry R, plmbr, b 841 N Keystone av.

MARTIN HARVEY B. Special Agt Glens Falls Insurance Co 921-922 State Life Bldg, Both Tels 1829, h 34 W 21st, Tel North 1814.

- "Helen, maid 13, 3055 N Meridian.
- "Helen S (wid Newton M), buyer Wm H Block Co, h 3633 College av.
- "Henry, lab, h 2142 Hovey.
- "MARTIN HENRY C, Pres, Treas and Editor The Rough Notes Co 220-222 E Ohio, h 56, 402 N Meridian.
- "Henry J, h 1910 N Talbott.
- "Henry L, lab, h 722 W 25th.
- "Henry R, ticket agt Union Station, h 8157 Central av.
- "Henry S, b 1019 Newman.
- "Henry W, mach, h 2140 Columbia av.
- "Herbert, awning hngr, h 457 E Wash.
- "Herbert, lab, h 2234 N Arsenal av.
- "Herbert A, wrapper 34 N Penn, b 330 Prospect.
- "Herbert J, fireman, h 1432 Silver av.
- "Hortense M, clk Wm H Block Co, b 40 N Irvington av.
- "Howard N, chfr, b 207 Hamilton av.
- "Ida, furn rms, h 123 E Michigan.
- "Ida L, clk, b 1714 College av.
- "Ida M (wid Albert), h 1710 Ingram.
- "Ione L, bkpr Judg Typewriter Exchange, b 137 Garfield av.
- "Isaac N, bartndr, h 1134 Oxford.
- "Jacob N, mach, h 1222 Spann av.

F. H.
LANGSENKAMP

COPPERSMITH
AND
BRASS
FINISHER

130-142
E. GEORGIA
ST
BOTH PHONES
— 121 —
INDIANAPOLIS
IND.

Indianapolis Mortar and Fuel Co.

A. E. BRADSHAW, President
ALBERT GÖPPER, Vice-Pres.
CHAS. PIGMAN, Secretary
W. H. WHITTAKER, Treasurer

JOBBERS DEALERS = BUILDING MATERIAL FUEL

Both Phones
3030 — 273

=
407-408
ODDFELLOW
BUILDING

CINCINNATI

Geoff Lamb

INDIANAPOLIS

CERTIFIED PUBLIC ACCOUNTANTS—AUDITS—FINANCIAL INVESTIGATIONS—SYSTEMS

A. B. ABBOTT, Res. Mgr.

Tel. Main 5639

912 Merchants Bank Bldg., INDIANAPOLIS

ORIENT FLAT FINISH**An Ideal Coating for Walls and Ceilings****Made by: INDIANAPOLIS PAINT AND COLOR CO.****CORONA**
(FOLDING)
TYPEWRITER**LIGHTEST**
MOST COMPLETE
MACHINE ON
THE MARKET
Weight
6 Pounds**JUDD**
TYPEWRITER
EXCHANGE32 Monument
Place
Telephone
Main 2890**CHAS.**
MAIER

2104

W. MICH. ST.

Hardware
Tinware
Stoves
Pump
Repairs
Etc.Telephone
New 15X42Res. Tel.
Belmont 901**YOKE REALTY COMPANY****Real Estate - Home Builders****See the Beautiful Park Crest Addition****315-320 Lemcke Building****Main 2066 New 1163****MARTIN**

" James, r 243 E Wash.
 " James, yardman, b 215 Clark.
 " James, lab, h 1312 Yandes.
 " James A, h 1515 Montcalm.
 " James E, boilermrk, b 1207 E Wash.
 " James F, clk 802 Lord, h 4652 Hinesley av.
 " James H, cond'r, h 2236 Graeland av.
 " James I (Martin Bros), h 914 Fayette.
 " James L, lab, h 743 N California.
 " James M, clk State Life Ins Co, b 2110 Dexter.
 " James M, slsmn, h 964 Tecumseh.
 " James P (Martin & Danner), h 16, 19 N Oriental.
 " James R, clk, h 10, 431 N Illinois.
 " James R, trav agt, h 40 N Irvington av.
 " James (wid James P), b 639 S Illinois.
 " Jane, housekpr 28 W North.
 " Jason, barber, b 724 E 62d.
 " Jeanette, wrapper, b 804 E Vermont.
 " Jefferson M, beveler, b 949 Sanders.
 " Jefferson T, formn 545 E Georgia, h 1453 May av.
 " Jennie (wid Marshall), b 1629 Sturm av.
 " Jesse E, lawyer 823 Law bldg, h 3437 College av.
 " Jesse H, blksmith 427 Indiana av, h 724 Fayette.
 " Jesse H, slsmn 224 Indiana av, b 1124 S State av.
 " Jesse J, chfr, h 718 Douglass.
 " Jesse T, printer, b 7, 430 N Delaware.
 " Jessie, sten Aetna Cabinet Co, b 2016 Prospect.
 " Joanna (wid Geo S), h 2619 Station.
 " Jno, barn man, h 962 Indiana av.
 " Jno, clk 38 W Maryland, r Stubbin's Hotel.
 " Jno, dairy, h 1125 Shelby.
 " Jno, lab, h 1222 Vandemann av.
 " Jno, sec-treas Indpls Candy Co, h 2524 Central av.
 " Jno, student, r 914 N Meridian.
 " Jno A, lab, h 445 W 14th.
 " Jno A, mtrmn, h 949 Sanders.
 " Jno, b, phys 108 E Pratt.
 " Jno A, tmstr, h 2902 E 25th.
 " Jno B, h 1, 421 E Pratt.
 " Jno C (Reitzell & Martin), h 2507 N Illinois.
 " Jno E, clk 101 N Illinois, b 2439 North-western av.
 " Jno G, saloon 25 S Delaware, h 1, 2215 Bellefontaine.
 " Jno H, electr, h 111 W North.
 " Jno H, lab, b 1533 E Market.
 " Jno H, mach, b 2514 N Penn.
 " Jno H, porter, h 753 Center.
 " Jno Q, yardman, h 3503 Birchwood av.
 " Jno S Rev, pastor Irvington Presbyterian Church, h 71 N Ritter av.
 " Jno W, insp, h 926 Spruce.
 " Jno W, lab, h 2526 Cornell av.
 " Jno W, lab, h 1720 Yandes.
 " Jno W, real est 20 1/2 N Delaware.
 " Jos, coppersmith, h 10, 142 E Ohio.
 " Jos, mldr 551 S Warman av, res Ben Davis, Ind.
 " Jos D, engr, h 1624 Spann av.
 " J Gardner, clk 402 S Illinois, h 2239 N Meridian.
 " Kate (wid Jacob), b 3945 College av.
 " Kate (C & K Martin), b 2157 Madison av.
 " Lawrence E, pntr, r 226 N New Jersey.
 " Lenna B, sten Indpls Star, b 129 E 19th.
 " Leon, pkr, b 207 Hamilton av.
 " Leonard, mason, h 1032 N Senate av.
 " LeRoy S, trav agt, h 112 W 23d.
 " Leslie, lab, h 1417 Newman.
 " Lester E, clk 212 Saks bldg, b 310 S Noble.
 " Lewis, lab, b 822 Camp.

MARTIN

" Lewis H, sec-treas General Oil Works Co, h 806 Hamilton av.
 " Libby (wid Horace), h 2618 College av.
 " Lizzie, h 708 Madison av.
 " Logan, porter, r 511 N Senate av.
 " Louella C, piano tchr, b 5802 Julian av.
 " Louis C, slsmn, h 610 E St Clair.
 " Louisa (wid Jno E), b 2803 Jackson.
 " Lucinda (wid Jefferson), h 726 Roanoke.
 " Macklin F, porter, h 2255 Sheldon.
 " Mamie (wid Andrew G), b 310 S Noble.
 " Mansfield D, clk Indpls Paint and Color Co, h 505 S Holmes av.
 " Marcilla J, smstrs, b 1620 Roosevelt av.
 " Margt, h 765 Indiana av.
 " Margt J, sten 22 S Capitol av, h 724 Fayette.
 " Marie, waitress Spencer House.
 " Marilda A (wid Jno R), b 720 Wright.
 " Marion T, clk, h 1620 Roosevelt av.
 " Mary, nurse, b 530 N Meridian.
 " Mary A (wid Geo F), h 137 Garfield av.
 " Mary A (wid Wm A), b 2160 Singleton.
 " Mary B, b 3125 College av.
 " Mary, b, h 6503 Ashland av.
 " Mary C, restr, 1207 E Wash.
 " Mary J (wid James I), b 1040 Wright.
 " Matthew, lab, h 4054 N Senate av.
 " Mattie, waitress, r 2231 E Wash.
 " Maude M (wid Alonzo L), sten 224 E McCarty, b 415 University av.
 " May, cashr, r 118 E Michigan.
 " May, waitress, r 3, 729 Mass av.
 " Michl, mach hd, b 2016 Dexter av.
 " Millie M, clk Sargent Paint Co, r 407 N New Jersey.
 " Minnie, h 911 N Illinois.
 " Minnie (wid Elmer), h 7, 130 N Delaware.
 " Minnie A, clk, h 622 Spring.
 " Minnie E (wid Jno E), b 217 Jefferson av.
 " Minnie M, bkpr 215 N Illinois, b 816 E 13th.
 " Mollie, b 2013 Alvord.
 " Monroe G, mngr garage 328 E Wabash.
 " Ned, lab, h 1145 Chicago.
 " Nella B, bkpr 1304 Brookside av.
 " Nellie, b 843 Fayette.
 " Norbert L, mach hd, b 1152 S State av.
 " Ode, lab, b 2003 Hovey.
 " Oliver H, printer 38 S Meridian, h 105 S Bradley.
 " Oliver P, engr, h 1440 Hoyt av.
 " Omer F, chf clk L E & W R R, h 1121 Edison.
 " Oscar A, electr, h 972 N Germania av.
 " Oscar S, clk, b 3307 W 11th.
 " Parks M, tax agt N Y C Lines 812 Odd Fellow bldg, h 2418 E 10th.
 " Patk J, meat ctr, h 1416 N Illinois.
 " Paul, lab, h 313 Toledo.
 " Paul F, phys 508 Hume-Mansur bldg, h 2548 N Illinois.
 " Paul R, v-pres and asso editor Indiana Catholic Printing and Pub Co, h 6, 1036 N Illinois.
 " Pearl, clk, h 2043 Olive.
 " Porter, lab, h 1538 Laurel.
 " Rachel (wid Logan), h 1509 Asbury.
 " Ralph, body bldr 1100 W Henry, res Pittsboro, Ind.
 " Ralph L, slsmn Wm H Block Co, h 418 E St Clair.
 " Ralph P, tinner, b 2864 Paris av.
 " Ray, clk, b 1813 W Morris.
 " Ray, flagman, r 303 1/2 E Ohio.
 " Raymond, driver, b 1508 Asbury.
 " Richd P, asbltr, b 1815 Prospect.
 " Robt, clk The A Bardsal Co, h 1417 Orange.
 " Robt, lab, h 2807 Cornell av.
 " Robt, sawmr, h 604 S Meridian.
 " Robt C, woodwkr, h 330 Prospect.
 " Robt E, abstractor 155 E Market, r Y M C A.
 " Robt R, chfr, h 8, 215 W North.
 " Robt H, asbltr, h 933 Prospect.
 " Rosabell, attdt Public Library, b 710 N Meridian.
 " Roscoe J, b 1344 N LaSalle.
 " Roy, lab, b 962 Indiana av.
 " Roy C, clk, b 1123 E 10th.
 " Roy L, trav agt, h 308 N Riley av.
 " Roy M, clk R M S, h 310 S Emerson av.
 " Rufus C, bartndr, b 765 Indiana av.
 " Sadie (wid James L), b 822 Bates.
 " Saml, lab, h 1124 S State av.

Tel. Main 4545

W. L. Holden Company

645-646 Lemcke Annex

"THINGS" FOR WINDOWS**Screens — Weather Strips —
Whitney Casement Hardware —
Metal Store Fronts**

National Motor Vehicle Co.

SIXTEENTH YEAR

Factory East 22nd St. and Monon Ry.

PHONE WOODRUFF 17

National

MARTIN

- " Saml jr (Martin Bros), b 1124 S State av.
- " Saml, porter, b 718 Douglass.
- " Sarah (wid Edw B), h 1815 Broadway.
- " Sarah A (wid Preston H), h 629 E Pratt.
- " Sidney, tmstr, h 1925 Bellefontaine.
- " Stanley, clk, r 328 E Wash.
- " Stanley, pntr, h 320 N Beville av.
- " Stanley G, wrapper 34 N Penn, b 330 Prospect.
- " Steph B, ticket clk Union Station, h 2009 Nowland av.
- " Susie H (wid Bruno), b 3131 Park av.
- " Thos, car repr, b 847 Broadway.
- " Thos C, carrier P O, h 863 W Pratt.
- " Thos E, h 542 Marion av.
- " Thos S, h 2011 Park av.
- " Thos S, lab, b 91 N State av.
- " Thurman, assmbr, r 133 N East.
- " Titus, confr, 1206 Vandeman av.
- " Valentine, mine opr, h 3034 N New Jersey.
- " Victor W, clk R M S, h 710 Engene.
- " Wigan, sten 44 N Delaware, b 1417 Newman.
- " Wade H, groc 1141 Oliver av and 1802 W Morris, h 1129 Oliver av.
- " Walter, carp, h 1225 S Bismarck av.
- " Walter, engr, h 429 N California.
- " Walter A, trimmer, h 1435 E Ohio.
- " Walter G, bartndr, h 1432 Hoyt av.
- " Walter G, lab, h 1302 N Rural.
- " Walter L, fireman, h 2850 Cornell av.
- " Walter W, engr, h 436 Blake.
- " Wm, driver, h 2123 N Arsenal av.
- " Wm, formn, h 17 S Tremont av.
- " Wm, lab, h 2029 Lewis.
- " Wm, lab, h 1324 Shepard.
- " Wm, mach, h 2192 Dexter.
- " Wm, mach, h 1707 Southeastern av.
- " Wm, msngr, b 1831 N Delaware.
- " Wm, tmstr, h 343 W 10th.
- " Wm, tmstr, h 2051 Yandes.
- " Wm, transfer, h 1954 Ashland av.
- " Wm A, clk 35 W Wash, b 1707 Southeastern av.
- " Wm A P, clk, b 1831 N Delaware.
- " Wm C, contr, h 4429 College av.
- " Wm H, chfr, b 629 E Pratt.
- " Wm H, formn, h 8, 142 E Ohio.
- " Wm H, billiards 290 Miley av, h 1728 W Market.
- " Wm L, harnessmkr, b 1018 N Beville av.
- " Wm L, mach, h 2809 Jackson.
- " Wm M, ironwkr, h 2517 E Pratt.
- " Wm M, lab, h 120 Carter.
- " Wm P, bkpr 852 W Wash av, h 2934 Boulevard pl.
- " Willie (wid Henry P), h 1516 E Terrace av.
- " Willis J, confr 1514 N Illinois, r 1509 same.
- " Windom R, lab, b 445 N Pine.
- " Wister, printer, b 2002 Shelby.
- " W Andrew, vet surg, h Hotel Metropole.
- " W Glenn, bkpr, b 949 Sanders.
- " W Mort, v-pres Columbia Harness Co, b English Hotel.
- " & Danner (J P Martin, Horace Danner), saloon 118 W Court.
- Martinbeck Virgil, lab, b 972 Lexington av.
- Martinez Frank, mldr, h 749 Haugh.
- Martindale Alma, clk, h 335, 220 N Illinois.
- " Chas (Martindale & Hughes), h 1343 N Penn.
- " Chas C, formn 1403 Yandes, h 1908 Wilcox.

- ## MARTINDALE CLARENCE
- Architect 1200 Fletcher Trust Bldg, Tel Main 1234, h 2317 Delaware, Tel North 6186. (See page 75.)
- " Emma, b 1221 N Penn.
 - " E B Estate (Inc), Lynn B Martindale pres, Jno T Martindale sec, Clarence Martindale treas, 420 Board of Trade bldg.
 - " Frank N, mngr 412 Merchants Bank bldg, h 2219 Central av.
 - " Frank N, pres Indpls Auto Top Co, res Franklin, Ind.
 - " Hattie (wid Geo W), h 2321 Prospect.
 - " Henry, lab, h 815 Hadley.
 - " Irvin P, brkmn, b 705 Greer.
 - " Jno T (J T Martindale & Co), b 1354 N Delaware.
 - " J T & Co, (Jno T Martindale), real est 420 Board of Trade bldg.
 - " Lloyd N, (Martindale & Martindale), h 936 N Oakland av.

College of Musical Art

OLIVER WILLARD PIERCE, President

824 North Pennsylvania Street

Let your children start right—finish right. A school for serious students.

YEAR BOOK FREE

MARTINDALE

- " Lynn B, pres E B Martindale Est (Inc), h 7 201 N New Jersey.
 - " Martha, sten 1106 Fletcher Trust bldg, b 315 E 24th.
 - " Martin L, h 2426 Kenwood av.
 - " Robt, broker 420 Board of Trade bldg, h 8, 201 N New Jersey.
 - " Walter R (Martindale & Martindale), h 1908 Wilcox.
- ## MARTINDALE & HUGHES
- (Charles Martindale, Robert T Hughes), Lawyers 1106-1108 Fletcher Trust Bldg, Tels Main 925, New 4143-R.
- " & Martindale (Walter R and Lloyd N), box mfrs 347-351 Lansing.
 - Martinez Nicholas, lab, h 426 W Pearl.
 - Martinez Alfonso, cook, h 314 N Pine.
 - " Frank, mldr, b 749 Haugh.
 - " Thos B, baker, b 558 W Wash.
 - Martini Amanda E (wid Wm C), b 3425 Graceland av.
 - Martledge Carrie, cook, b 2535 S Meridian.
 - " Henry K, lab, b 2559 Union.
 - Marts Shirley J, gardener, h 949 N Alabama.
 - " Wm, slsmn, h 29 S Arlington av.
 - Martyr Gertrude, trav agt, b 1223 McLain.
 - " Grant, shoemkr 1154 Let.
 - Martz Albert G, printer, b 3227 E Michigan.
 - " Benj F, engr, h 408 Jefferson av.
 - " Benj T, carp, h 3227 E Michigan.
 - " Bitha C, prin Irvington Hall, h 352 N Ritter av.
 - " Chas M, mach, h 602 W 27th.
 - " Elbert B, carp, b 3227 E Michigan.
 - " Geo B, mach, h 436 N Dearborn.
 - " Geo J, phys 5412 E Wash, h 352 N Ritter av.
 - " Guy O, mach, h 248 N Keystone av.
 - " Harold L, clk 1315 E Wash, b 2917 Washington blvd.
 - " Howard W, autos h 4130 Rookwood av.
 - " I Oscar, groc 1136 E Pratt, h 1134 same.
 - " James E, stockman 114 E Wash, b 1365 Silver av.
 - " Jos A, mach, h 4409 N Penn.
 - " Nettie B, clk 1007 Law bldg, b 602 W 27th.
 - " Ralph, lab, b 602 W 27th.
 - " Wm, porter, b 604 Stevens.
 - " Wm G, clk R M S, h 46 W 30th.
 - Marvel Canada H, brklyr, h 515 Cable.
 - " Eug T, insp, b 705 Downey.
 - " Walter, slsmn 111 Spring, b 515 Cable.
 - Marvin Jos D, lino opr Indpls News, h 1514 Central av.
 - " LeGrande, engr Public Service Com, h 3115 College av.
 - Marxer Conrad W, phys 503 E McCarty, h 1335 S East.
 - " Frances E (wid Jos), b 1235 S East.
 - Marya Nicholas, lab, h 19, 513 W Wash.
 - Marydan The 1308 Central av.
- ## MARYLAND CASUALTY CO
- of Baltimore Md. The Gray Agency Genl Agts 5 E Market 2d floor, Tel Main 6745, New 660-K. (See right top lines and pages 170 and 217.)
- " Hotel Murphy & O'Hara proprs 126 W Maryland.
 - Mascal Wm, baker, h 325 W 10th.
 - Mascari Anna (wid Antonio; A Mascari), h 637 S Alabama.
 - " Aug, fruits 199, Mkt House, h 334 E Morris.
 - " A (Anna Mascari, Paul Ray), fruits 25, Mkt House.
 - " Frank, clk, b 514 E Merrill.
 - " Giuseppe, h 818 Greer.
 - " Jno, lab, h 6, 513 W Wash.

Main } 339
New }

HOWARD'S

Call
on either
Phone

for quick action
on
**CARPETS
DRAPERIES**
Wall Paper
Window Shades
Etc.

Rapid Service
at Bottom Prices

—
**THE
C. B. Howard Co.**
14-16 E. Wash. St.

Main 2275
New 3170

Passenger and Freight ELEVATORS

D. V. Reedy Elevator Co., Kentucky Ave.

ALL TYPES

1026-44

THE R. L. DOLLINGS COMPANY

INVESTMENT BANKERS

INDIANA PYTHIAN BUILDING

TEL. MAIN 2162

BERTERMANN BROS. CO. Corsage Bouquets

PHONES 840 241 MASSACHUSETTS AVE. Fine Flowers

The Standard of Purity TERRE HAUTE BEER

NEW PHONE 1664
OLD PHONE PROSPECT 2114

MASCARI JOSEPH, Wholesale and Retail Fruits and Vegetables 47-48 Market House, h 428 S East, Tel Prospect 1835.

" Mack, fruits, h 630 S Alabama.

" Marie (wid Frank), h 638 S New Jersey.

" Michl, fruits 1 Mkt House, h 529 E Merr-

" Michl J, slsmn, h 428 S East.

" M Paul, fruits 21 Mkt House, b 514 E Merr-

" Patl, fruits 366 Mkt House, h 514 E Merr-

" Thos L, driver, h 752 Fletcher av.

Mascher Lena, h 312, 108 S Capitol av.

Maschino Albert, tmstr, h 305 Cable.

" Mathias, lab, h 2702 Martindale av.

" Trako, lab, h 209 S Keystone av.

Maschmeier Adolf, tailor, h 2615 Roosevelt av.

Maschmeyer Albert C, gardener, b 204 W Troy av.

" Edw, gardener, h 204 W Troy av, h 2338 N Capitol av.

" H F Wm, ticket clk Union Station, h 2716 S Meridian.

" Wm, gardener, h 104 W Troy.

Mascoe Eliz, sten 1118 S Harding, b 2233 Howard.

" Evan E, mach hd, h 1835 Singleton.

" Ira J, mdr, h 1145 River av.

" Jno F, millwright, h 2030 S Belmont av.

" J Geo, baker, h 515 N Noble.

" Mary B (wid Saml M), h 2233 Howard.

" Patk, lab, h 804 1/2 S West.

" Virginia, solderer VanCamp Hdw and Iron Co, b 2233 Howard.

Masden Isaac, lab, h 755 W Walnut.

Mash, see also Maish.

" Eva F, clk, b 1034 Fairfield av.

" Jesse, appr, b 1034 Fairfield av.

" P Scott, yardmn, h 1034 Fairfield av.

" Vivian, clk, b 1024 Fairfield av.

Maskill Leandry, baker, h 325 W 10th.

Masner Jno J, car insp, h 1107 S Sheffield av.

" Jos P, mach hd, h 1304 S Bismarck av.

" Kath (wid Simon), b 2485 N Penn.

Mason Aaron, huckster, h 2813 E Michigan.

" Albert L, brkmn, h 2505 Station.

" Albert O, mnfrs agt 609 State Life bldg, h 2458 N Alabama.

" Albert O, adv novelties, h 2458 N Alabama.

" Anna (wid Thos), b 451 W 15th.

" Arch B, tmstr, h 1020 Kentucky av.

" Arthur, waiter, h 403 W Pratt.

" Aug, lab, h 918 Maple.

" Augustus L, h 1006 N Delaware.

" Benj F, huckster, h 574 N Temple av.

" Benj H, slsmn N Y Store, b 2817 E Mich-

" Ign.

" Bessie, smstrs, h 1512 Bellefontaine.

" Chas H, clk 202 S Delaware, h 1324 W 32d.

" Chauncey J, engr 332, 220 N Illinois.

" Chester, lab, h 428 W 11th.

" Eric (wid Outway), h 1512 Bellefontaine.

" Clarence N, porter, h 712 Torbet.

" Claude C, civ engr 400 Fletcher Am Bank bldg, b 2136 Northwestern av.

" Clifford W, clk 602 Terminal bldg, h 618 N Delaware.

" Clyde, clk, h 242 W Walnut.

" Cora, cashr, George, MacLucas & Fitton, b 55 Whittier pl.

" David, elev opr, h 512 W 13th.

" Edw, engraver 609 State Life bldg, h 2352 Broadway.

" Edw, lab, r rear 425 N California.

" Edw H, clk R M S, h 741 W North.

" Edw J, lab, h 1160 W 27th.

MASON

" Edw M, dept mngr 363 N Illinois, h 1131 Oliver av.

" Eliz D, sten 429 N Penn, b 5318 E Wash.

" Flats, 513-519 W Court.

" Geo W, well driller, 2136 Northwestern av.

" Guy, mach hd, b 1160 W 27th.

" Harry F, detective sergt, h 429 Jefferson av.

" Harry H, see Knights and Ladies of Honor, h 5016 College av.

" Harvey D, mach hd, h 2201 N Keystone av.

" Henry C, barber, h 415 E Walnut.

" Henry C, slsmn Motion Picture Products Co 513 Terminal bldg, h 38 S Summit.

" Hiram G, condr, h 863 Eugene.

" Horace M, clk 429 N Penn, h 5016 College av.

" Ida, clk, h 349 E 30th.

" James R, corp, b 2612 Graydon.

" Jno, groc 801 S Capitol av.

" Jno, waiter, r 218 W Walnut.

" Jno A, huckster, h 551 N Tacoma av.

" Jno G, h 20, 843 N Meridian.

" Jno P, condr, h 1122 E Southern av.

" Jon O, clk, r 38 S Summit.

" J D, collr Fletcher Savings and Trust Co, r Y M C A.

" Kate, prin Emerson P S No 58, b 133 Downey av.

" Lamma, tchr, b 228 W 15th.

" Lee, waiter, b 213 W Miami.

" Lillie, h 724 N Adelaide.

" Mart, auditor Claypool Hotel.

" Martin, bicycle repr, h 2817 E Michigan.

" Mary (wid Frank), drsmkr 1, 51 Monument av.

" Mary A (wid Jno M), b 423 Oxford.

" Mary A, groc 451 W 15th.

" Mary R (wid Wm L), h rear 521 N Keystone av.

" Maude, r 715 N West.

" Minerva, smstrs, b 1512 Bellefontaine.

" Minne E (wid Chas M), b 551 N Tacoma av.

" Minnie E, tchr, h 3954 Ruckle.

" Moses, lab, h 424 Rankin.

" Rhoda, h 618 N Delaware.

" Roy S, pntr, b 20 S Dearborn.

" Saml S, pntr, b 20 S Dearborn.

" Stanley, lab, r 359 S Illinois.

" Thos H, baker, r 317 E Vermont.

" Wallace E, car bldr, h 1141 W 25th.

" Will A, druggist, h 310 N Riley av.

" Wm, lab, b 407 W Morris.

" Wm E, slsmn, h 1968 Hillside av.

" Wm H, lab, h 407 W Wilkins.

" Wm M, lab, h 424 Rankin.

" Wm R, slsmn, r 501 N Delaware.

" Winston M, janitor 16 N Meridian.

Masoner Kerger, insp, h 1110 S Bismarck av.

Masonic Burial Assn, Rev Willis D Engle sec, 525-529 N Illinois.

" Hall, 542 1/2 E Wash.

" Hall (col'd), 4th fl 30 1/2 N Delaware.

" Hall (West Indianapolis), 1526 W Morris.

" Relief Assn of United States and Canada, Rev Willis D Engle sec, 525-529 N Illinois.

" Relief Board, Rev Willis D Engle sec-treas, 525-529 N Illinois.

" Temple, 525-529 N Illinois.

Massa Donald (Massa & Son), b 2, 318 1/2 N Alabama.

" F (Massa & Son), b 2, 318 1/2 N Alabama.

" & Son (Paul and Donald), confrs, 149 S Illinois.

Massachusetts Avenue Depot, cor Mass av and 10th.

" Bonding and Ins Co, Henry P Curran mngr, 301 Fidelity Trust Bldg.

MASSACHUSETTS FIRE AND MARINE INSURANCE Co of Boston, H H Woodsmall & Co (Inc), Local Agts, 2d Floor Fidelity Trust Bldg, Tels Main 2808, New 3447 and 4368. (See left top cor cards and page 86.)

MASSACHUSETTS MUTUAL LIFE INSURANCE Co, Flynn & Hackleman Mngrs, 704-706 Fletcher Trust Bldg, Tels Main 15, New 975. (See page 168.)

" The, 42 1/2-42 1/2 Mass av.

Masse Jos B, supt 363 N Illinois, h 3, 901 N New Jersey.

" Leo, auto repr, h 813 N Dearborn.

BLUE RIBBON AUTO BODY AND FURNITURE POLISH

INTERNATIONAL METAL POLISH CO. QUILL AND BELT R.R.

Occidental Restaurant

FOR LADIES and GENTLEMEN

Occidental Building

Illinois and Washington St.

ENTRANCE ON WASHINGTON ST.

Always Open

"THE HOOSIER" TO CHICAGO
MONON ROUTE

The Union Trust Company

120 East Market Street

Acts as Executor or Administrator of Estates, Invests Trust funds for Individuals, Charitable Institutions, Widows and Orphans.



**F. E. GATES
MARBLE
AND
TILE CO.**

Mantels
Floors
Wainscots
in TILE or
MARBLE

Display Room
1462
LEMCKE ANNEX
Factory:
21 & Adams
Phones: New 3664
Wood 4330

MASSELING

Maselling Jacob, toolmkr, h 1537 Vigo.
Massena Bernard A, switchman, h 302 Christian.
" Chas L, clk 311 E Union Station, h 1528 Montcalm.
Massey Arthur C, fireman, h 2247 Langley av.
" Chas A, locksmith, h 2248 Langley av.
MASSEY ELIZABETH C, Dept Mgr L S Ayres & Co, b 2047 N New Jersey.
" Eug, porter, b 617 N West.
" Everett, driver, h 222 S New Jersey.
" Fred H, mach, h 1124 Groff av.
" Geo, lab, r 523 Bowman.
" James, real est 16, 39 Virginia av.
" James M, slsmn, h 720 Fulton.
" Jeremiah, tmstr, r 333 W 14th.
" Jno D, assmt, h 3363 S 10th.
" Jos W P, clk Maas-Neimeyer Lumber Co, h 2234 N New Jersey.
" Mary E (wid Robt), h 920 E 15th.
" Walter W, lab, h 415 Tippecanoe.
Masse Jeremiah, lab, h 1050 Holborn.
" Jessie, fireman, h 114 Milley av.
Masling Herman, lab, b 333 Wisconsin.
" Jno, fireman, h 1329 Silver av.
" Jno N, bartndr, h 1630 Union.
" Peter J, groc 2281 S Meridian.
" Wm J, engraver Indpls Star, r 323 N Alabama.

Maslich Herman B, trav agt, h 18, 311 E North.
Masson M Ross, pres American Leather Products Co, h 2501 Park av.
" Woodburn, lawyer 1507 Fletcher Trust bldg, h 4445 Park av.
Mast Cath (wid Geo), b 3162 N Capitol av.
" Chauncey, mldr, h 1403 Lexington av.
" Jos M, lab, h 1403 Lexington av.
" Roscoe B, trucker, h 1403 Lexington av.
" Masteller Clara, r 311 1/2 E Walnut.
Masten Bert, mldr, b 821 Nelson.
" Carl F, confr 1407 S Belmont av, h 1318 S Sheffield av.
" Dora (wid Nathan), matron Y W C A, r 122 E Michigan.
" Guy, contr, h 641 Ft Wayne av.
" Guy K, lumber 1056 Lemcke Annex, res Carmel Ind.
" Matthew A, mldr, h 903 Nelson.
" Otis I, slsmn, 4417 Bellefontaine.
" Roxey, mlnr 141 S Illinois, h 1017 N Delaware.
" Wm N, brklyr, h 1315 S Belmont av.
Master in Chancery U S Court, Edw Daniels, 226 Federal bldg.

" Plumbers Assn of Indpls, see Merchant Plumbers Assn of Indpls.
MASTER REPORTING SERVICE, Mabelle M Head Pres, Maud Arnold Sec-Treas, Public Stenographers, Multigraphing, Notaries in Public, Court and Convention Reporting, 914 Fletcher Savings and Trust Bldg, Tel Main 1452.
Masters Bert, carp, h 829 S Missouri.
" Emeline (wid Lee), b 458 N Tibbs av.
" Ezra H, photo, h 815 Eugene.
" Frank W, clk 131 N Illinois, r 423 same.
" Geo E, lab, b 909 E 11th.
" Henry F, driver, b 2919 Macpherson av.
" James C, clk, h 1027 Bates.
" James L, dentist, h 1141 Broadway.
" Jno H, h 909 E 11th.

MASTERS JOHN L, Physician (Eye, Ear, Nose and Throat), 101, 320 N Meridian, Both Tels 2239, r 2346 Broadway, Tels New 6375, North 9631.
" Jno V, driver, b 2919 Macpherson av.
MASTERS FRED, Lawyer, Suite 408 Fidelity Trust Bldg, 148 E Market, Tel Main 3235, h 3431 N Illinois, Tel North 5903.
" Lora L, clk 134 S Penn, h 145 W 28th.
" Mary A (wid Jno), h 2919 Macpherson av.
" Mary C, h 909 E 11th.
" Paul L, b 2346 Broadway.
" Ralph, mach, b 508 Douglass.
" Ralph K, h 2925 Parls av.
" Robt E, blpr, r 106 Reformers av.
" Robt J, student, b 2346 Broadway.
" Thos O, ins agt, h 60 E Minnesota.
" Walter B, slsmn Indpls Electric Supply Co, h 125 W 24th.
" Waiter W, coml agt 511 Board of Trade bldg, h 42, 234 N Delaware.



111-113
North Pennsylvania St.
(LEMCKE ANNEX)
Tels: { Main 1804
New 2448

MASTERS

" Warner Jr, porter, r 324 N Missouri.
" Wm T, agency sec Meridian Life Ins Co, h 3317 Graeceland av.
Masterson Chas, mach hld, b 2016 W New York.
" Clarence H, clk, h 1428 Woodlawn av.
" Clyde H, cashr Indpls Brass Co, h 545 Mass av.
" David R, timekpr, b 349 S East.
" Hubbard, clk, b 1428 Woodlawn av.
" Jno T, pntr, h 1817 Sheldon.
" May, clk 29 E Ohio, h 349 N East.
" Moses, carp, h 2829 E New York.
" V Herbert, clk, b 1428 Woodlawn av.
" Wesley C, clk, h 1428 Woodlawn av.
" Wm E, condr, h 2016 W New York.
" Wm E Jr, mach, h 1219 E Market.
" Wm J, insp, h 349 N East.
MASTIN T H & CO, Arthur Wolf Indianapolis Mngr Automobile Insurance, 708 Kahn bldg, Tels Main 4223, New 4341-R.
Mastny Anna (wid Vincent), h 650 S Alabama.
" Frank, slsmn 114 S Delaware, b 650 S Alabama.
" Jno J, slsmn 30 S Delaware, b 650 S Alabama.
" Max, tailor, b 650 S Alabama.
Maston Erna, toolmkr, b 3309 N Capitol av.
" Helen (wid Wm), h 1232 Brookler.
Mastro Paolo Attilio, lab, h 1130 W 18th.
" Felice, tailor, h 403 Blackford.
" Louis, tailor, r 415 Al Blackford.
Maszur Carl E, pharmacist, b 433 N State av.
Matan Nicholas, lab, h 110 S West.
Matchett Loren, helper, h 1532 Kennington.
" Louis F, uphlr, h 260 Cushing.
Maticke Frank, mldr, b 738 N Holmes av.
" Mary, h 1130 N Sheffield av.
Mater Loyal D, clk 1400 Fletcher Trust bldg, b 510 Drexel av.
" Mary D (wid Thos W), h 510 Drexel av.
" Peter, lab, b 20 V Blackford.

MATERIAL DEALERS CREDIT ASSOCIATION OF INDIANAPOLIS THE J W Potter Mngr, 215-216 Pennway Bldg 241 N Penn, Tels Main 7887, New 379.
Mateuce Jos, mldr, b 732 N Warren av.
Mathemy Jno V, trav agt, h 29, 1026 College av.
" Nancy (wid Jno), h 144 1/2, 1026 College av.
Mathena Emma M, h 2514 N Capitol av.
Matheny Earl L, driver, h 1808 N New Jersey.
" Eleanor, maid 3351 Ruckle.
" Fern, nurse City Hosp.
" Hazel, tel opr, b 150 E 22d.
" James M, slsmn 1000 Fletcher Trust bldg, r 522 N Penn.
" Louis, mach, h 28 S Temple av.
" Marion, b 323 1/2 Bicking.
" Nancy (wid Viehe), h 1954 Hillside av.
Mather Cath C, b 108 Colorado av.
" Danl, ins 21 Union Trust bldg, h 128 E 23d.
" Earle W, clk P O, h 1225 Eugene.
" Florence, tchr, b 59 N Audubon rd.
" Geo W, car repr, b 244 N Rural.
" Jno C, tchr, b 59 N Audubon rd.
" Nellie (wid Alonzo), b 522 Douglass.
" Wm J, baths 214 W Ohio, h 103 W St Clair.
Matherly Geo, lab, h 1922 Lewis.
" Smith, lab, h 123 Alford.
" Wm J, fireman, h 2023 Alford.
Mathers Alice E (wid Richd), h 273 N Mount.
" Ida M, tchr, h 3, 701 E 21st.
" Margt (wid Jno), b 273 N Mount.
" Mary E, h 3, 701 E 21st.
Mathes Nellie, b 233 Nelson.
" Virgil H, woodkwr, h 1134 Woodlawn av.

VAN CAMP
PAINTS, VARNISHES
and PAINT SPECIALTIES

VAN CAMP
Hardware and Iron Company
INDIANAPOLIS
WHOLESALE ONLY

Reserve
Loan
Life
Insurance
Company
9th Floor
Odd Fellow
Building
Salesmen
Wanted
Maximum
Commissions
Cash Prizes
to
producers
of
business

MILL AND FACTORY SUPPLIES

Quick Service on
Telephone or Mail
Orders

DRILLS, FILES
REAMERS
SCREWS, BOLTS
RIVETS
TAPS and DIES
"YALE"
CHAIN HOISTS

Tels. New 395—509
Cen. Main 507

Lilly &
Stalnaker
114-118 E. WASH.

ROOFING



INDIANA
PLASTER
AND
ROOFING
COMPANY



920 East
North St.
Phone 1410



INDIANAPOLIS COAL CO. COAL—BUILDING MATERIAL

Phones 1700

234-40 (2d Floor) Newton Claypool Bldg.

JOSEPH GARDNER

TIN, COPPER & SHEET IRON WORK

METAL CEILING CORNICES AND SKYLIGHTS

DUST AND SHAVING COLLECTORS AND PIPING

ROOFING OF ALL KINDS. HOT AIR FURNACES

37-41 KENTUCKY AVE. TELEPHONES 322

MATHES

" Wm H, lab, h 1141 River av.
Matheson Chas, lab, b 1846 Thalman av.
" Geo H. (Miller-Matheson Co), h 2358
Ridgeway.

" Jno, carp, b 715 E Vermont.
" Robt H, insp, b 2133 Bellefontaine.
" Robt W, formn 1100 W Henry, h 811 E
27th.

" Wm F, asmlbr, h 541 S New Jersey.
Mathew Jno C, mach 247 N Pine, res Edge-
wood, Ind.

Mathews, see also Mathewss.

" Albert C, ins agt, h 3. 27 W St Joseph.
" Alf C, clk 118 S Penn, h 1322 S Sheffield
av.

" Alice, tchr, r 640 East Drive (W. P.)
" Andrew J, well driller, h 1338 Eugene.
" Anna, h 952 W Pearl.

" Bernard L, trav agt, h 2932 Cornell av.
" Blanche G, registrar Teachers College
Indpls, b 3. 27 W St Joseph.

" Calvin C, trav agt 326 W Georgia, res
Evansville Ind.

" Clarence, clk, b 309 W Vermont.
" Claud H, dtfsmn, h 602 W 30th.
" Eugenia (wid Mathias), b 749 W North.

" Frank G, h 2833 E Vermont.
" Fred K, mach hd, b 823 River av.
" F Pearl (wid Chas H), b 2172 N Illinois.

" Garrett S, transfer 2317 W Morris.
" Gertrude, 30 S Delaware, b 2340 N New
Jersey.

" Guy E, signs 394 S Illinois, h 609 E 11th.
MATHEWS G MOODY (Hobart-Mathews Co),
Tel Prospect 439, New 7959, h w s Hobart
av, 1 s of Le Grande av, Tel Prospect
4125.

" Harry P, mach, r 227 N Capitol av.
" Harvey B, ins agt, h 1340 Shelby.
" Horace T, clk 407 Union Station, b 529 E
33d.

" Jacob B, tmstr, h 425 Haugh.
" James C (Doan & Mathews), h 1340
Shelby.

" James C, barber, h 823 River av.
" Jeanette I, atdt branch 6 Public Library,
b 623 East Drive (W. P.)

" Jennie (wid James M), b 2250 Central av.
" Jno, lab, h 915 Colton.
" Jno H, student, b 2172 N Illinois.

" Jos E, elev opr, h 1023 N Missouri.
" Karl J, bkpr Van Camp Hdq and Iron
Co, h 821 River av.

" Lee A, lab, h 1146 Harlan.
" Mary G, b 2340 N New Jersey.
" May (wid Richd), h 320, 16th pl.

" Penny (wid Saml), h 1226 Brooker.
" Robt E, asst supt 503 Terminal Bldg, h
1271 W 30th.

" Saml, lab, h 1130 E 16th.
" Silas, switchndr, h 1325 S Bismarck av.
" Sophia (wid Horace T), h 529 E 23d.

" Sylvia J (wid Geo), h 116 N State av.

ABRAM. F. ZAINY Successor to

The Plaza Realty and Investment Co.
REAL ESTATE, MORTGAGE LOANS
AND INSURANCE
FARM EXCHANGED A SPECIALTY
509-510 Lemcke Bldg., Indianapolis
Telephones: Main 1974, New 4633-R

**WESTERN
AUDIT CO.**
E. L. COEN, Mngr.

**AUDITORS and
PUBLIC ACCOUNTANTS**
914-915 Fletcher Savings and Trust Building
Telephone MAIN 3594

MATHEWS

" Theo L, farmer, h n s Bethel av, 1 e of
Hobart av.

" Thos, janitor, r 2824 Northwestern av.
" Virginia, cook, r 1226 Brooker.

" Wm, actor, r 447 N Capitol av.
" Wm E, barber 2033 W Wash, h 402 Lime-
stone.

" Wm J, switchmn, h 1125 Pleasant.
" Wm F, boxnkr, h 1305 Comar av.

Mathey Alf F, turnkey police hdqrs, h 2022
Bellefontaine.
" Fredk E, mach, b 2022 Bellefontaine.
" Geo F, civ engr 308 Union Station, h 619
E 23d.

" Louis, clk, b 2022 Bellefontaine.
" Margt (wid Frank), b 2022 Bellefontaine.

Mathias, see also Matthias.
" Anna (wid Lewis), h 843 W New York.
" Harry A, formn, h 2509 Bellefontaine.

" Jacob, carrier P O, h 614 Arch.
" Myrtle, bkpr, h 2509 Bellefontaine.
" Mathie Jno A, lab, h 815 S Noble.

" Jno A, chfr, h 12, 615 S Noble.
Mathleson Thos H, car repr, b 337 N East.
" Mathis Carl E, cashr 84 S Senate av, r Marion
Club.

" Claude H, hipr, b 1861 Applegate.
" Geo E, driver, h 126 N Bismarck av.
" Jos, mldr, h 312 Pendergast.

" Martin, lab, h 702 Haugh.
" Michl, uphr, b 1025 S Illinois.

Mathusack Frank G, clk, h 1322 Barth av.
" Matich Saml, mldr, h 737 Ketcham.
" Valentine, mldr, h 737 Ketcham.

Matliko Emery, bench hd, b 1147 Harlan.
" Hazel G, lab, opr, h 3235 Linden.
" Jerome, carp Indpls News, h 4810 Cornell
av.

" Jno D, carp, h 921 Hamilton av.
" Martin E, emp, h 1522 Linden.
" Ralph R, stock kpr, b 921 Hamilton av.

Matison Benj, lab, h 1312 N Missouri.
" Matix Chas A, butcher, h 180 Bright.
" Matkin Fred P, clk, h 605 St Paul.

" Isaac S, buyer 19 N Meridian, h 120 Bo-
stert av.
" Leon, solr Indpls Star, b 120 Bosart av.
" Mary, b 1731 N Capitol av.

" Noah M, stair bldr, h 1058 W 31st.
" Paul V, dtfsmn, b 1058 W 31st.

Matley Virgil, gateman, h 348 E McCarty.
" Matlock Chas A, custodian, h 2953 Kenwood
av.

" Chas E, mailer Indiana Daily Times, h 10
Eastern av.

" Clarence E, driver, h 1953 Arrow av.
" Flora (wid Wm), b 161 S Everett.
" Frank, putr, b 2905 Moore av.

" Geo W, broom mkr, h 1933 Hazel.
" Harold W, clk, b 2053 Kenwood av.
" Harry C (Matlock & Frank), h 242 East-
ert av.

" Hazel E, sten Chamber of Commerce, b 10
Eastern av.

" Jason, lab, h 3014 Ralston av.
" Jos J, mldr 432 S Penn, res R F D 26.
" Merle I, clk, b 1933 Hazel.

" Orah L, clk, b 1933 Hazel.
" Roy, elev opr, h 430 Chadwick.
" Walter Q, mach, h 1916 Thalman av.

" Wilbur, elev opr, b 25 E St Joseph.
" Wm A, h 2709 N California.
" Wm H, asst formn Indiana Daily Times,
h 863 Fletcher av.

" Frank (Harry C Matlock, Oscar S
& Frank), transfer 150 N Delaware.

Matney Chas A, lab, b 2346 N Capitol av.
" Leo H, woodwkr, h 7, 750 1/2 Virginia av.
" Walter R, pkr, h 1047 E Michigan.

Matracia Jos, fruits 61 Mkt House, h 424 S
East.
" Michl, clk, b 905 S New Jersey.

Matsehs Michl, mldr, h 703 Haugh.
" Matsidona Anton, lab, h 611 W Pearl.
" Matsidor Frank, mldr, h 760 Arnolda av.

Matson, see also Matson.
" Aug W, lab, b 943 N Germania av.
" Axel E, mach hd, h 943 N Germania av.

" Chas H, slsmn 126 W Wash, h 4834 Ash-
land av.
" Clifford, carp, h 806 E Maryland.
" Eliza (wid Green), h 315 N Talbott.

The PRAY Agency

ENOS D. PRAY, Pres.
J. FRANK CANTWELL,
Sec.-Treas.

**WE RENT
WE SELL**

2nd Floor
5 East Market Street

PROPERTY

Main 6745
New 660-K

MATSON FREDERICK E. (Matson, Kane & Ross), Lawyer 947 to 955 Lemcke Annex, Tels New 600, Main 5572, h Apt 4 Berkeley Manor, 3555 Washington Blvd, Tel North 2967. (See card in Legal Blue Book.)

"Geo W, insp, h 2846 Cornell av.
"James F, pub Matson's Monthly, h 420 E 48th.

MATSON, RAINE & ROSS (Frederick E. Matson, Ralph K Kane, James A Ross), Lawyers 947 to 955 Lemcke Annex, Tels New 600, Main 5572. (See card in Legal Blue Book.)

Matson's Monthly, 420 E 48th.
Matson Nathan R, tool mkr, h 62' Home pl. Matsumoto Ikko, mngr jwlr 310 Am Central Life bldg, h 2153 Shriver av.

Matsuzaki Jos K, lab Broad Ripple Park.
Master Geo A, musician, h 2335 Central av.

"Iva N, musician, b 2335 Central av.
Mattern Carl, clk, b 341 Sanders.

"Chas A, barber, h 1128 E Vermont.
"C A, private sec Empire Auto Co, b 3910 E Michigan.

"Kath (wid Aug), h 341 Sanders.
"Mary (wid Peter), b 522 N Oriental.

"Phillip P, sign writer, h 104 Gladstone av.
"Wm F, barber 3822 E Wash, h 15 S Sherman Drive.

"Wm O (Mansfield & Co), h 2441 Pierson av.
Matthe Ada F, tchr, b 424 N California.

"Fredericka A (wid Wm), h 424 N California.

Matthew Benj, farmer, b 4580 E 30th.
"Jno R, decorator, h 225 W 30th.

Matthews, see also Mathews.
"Albert C, slsmn 17 W Maryland, h 2917 N New Jersey.

"Allen C O, bkpr, h 3542 Kenwood av.
"Allen W, mach, h 1106 Linden.

"Andrew J, lab, b 2325 N LaSalle.
"Ansel, solr Hall & Hill), h 704 E 11th.

"Alf M, watchman, b 554 Arbor av.
"Bartley, porter, b 325 W Wabash.

"Carl V, metal wkr, h 3825 N Senate av.
"Chas, tailor, r 724 N Capitol av.

"Christopher C, elec contr 406 Mass av, r 48, 692 Mass av.
"Christopher C, clk 1202 Shelby, h 2949 Cornell av.

"Claud S, dispatcher 313 Union Station, h 107, 229 N Illinois.

"Claude S, chfr, h 3919 N Senate av.
"Clyde F, mngr Natl Motor Vehicle Co, h 2926 Macpherson av.

"C C, r Y M C A.
"David E, insp Public Service Com, h 3016 Ruckle.

"Earl J, clk 49 S Penn, b 201 N Walcott.
"Edgar M, civ eng, h 1719 Boulevard pl.

"Edmund C, pharmacist, b 733 E Morris.
"Edw W, attnd Insane Hosp.

"Eliz C (wid Jos G), b 1719 Boulevard pl.
"Ellis E, lab, h 4374 W 13th.

"Emelean, student, b 1915 Cornell av.
"Emma (wid Christian), h 733 E Morris.

"Emma, b 4171 Washington Blvd.
"Eva D (wid Thos E), h 224 N Walcott.

"Flossie F, bkpr 202 Kentucky av, B, 419 E North.

"Geo, tmstr, h 1915 Cornell av.
"Geo W, insp, h 204 W Ohio.

"Geo W, switchman, b 415 Kentucky av.
"Harlan P, trav agt, h 2115 N Penn.

"Harriet (wid Silas B), b 204 W Ohio.
"Harry, mach hd, b 1522 S Alabama.

"Herbert T, yard master, h 837 N Dearborn.

"Herbert L, timmer, b 1456 Central av.
"Horace R, switchman, h 1113 Pleasant.

"Hubert D, slsmn 240 S Meridian, b 706 E 11th.

"Iva L, sten, b 1020 King av.
"Jacob, lab, b 1104 Linden.

"James, lab, b 1915 Cornell av.
"James R, news agt, b 604 S Meridian.

"Jno R, h 3637 Kenwood av.
"Jno S, nurse, h 5322 E New York.

"Jno U, clk, h 526 W 26th.
"Jos, b 2545 W Michigan.

"Jos F, carrier P O, h 1823 Ruckle.
"Jos R, treas the Stenotype Co, res St. Louis Mo.

"Laura E, sten, b 1522 S Alabama.
"Louis, brok wkr, h 1322 S East.
"Mark E, fornm, h 706 Congress av.

Old Phone 352 North New Phone 6671
MAAS-NEIMEYER LUMBER CO.

Planing Mill,
LUMBER
Wholesale and
Retail



Office:
21st St. and
Monon
R. R.

MATTHEWS

"Martha (wid Oliver W), h 257 N Rural.
"Martha, b 2007 N Capitol av.

"Martha J (wid Thos), b 339 N State av.
"Mary J (wid Jno A), b 401 N Forest av.

"O Lynn, r 213 E Wash, b 3542 Kenwood av.
"Matt, bkpr 451 Lemcke Annex, h 2726 N Illinois.

"Matthew, condr, h 425 N State av.
"Michl A, Geo fireman, h 1502 Draper.

"Miles, h 1314 Reisner.
"Milton, r 1314 Reisner.

"Milton O, lab, b 1517 Linden.
"Morton S, dep sheriff, h 1133 River av.

"M Eva, clk, b 347 N Audubon rd.
"Nellie, clk, b 1020 King av.

"Newman H, mngr Radiator and Lamp Repair Co, h 1020 King av.
"Olive, clk, b 257 N Rural.

"Oscar, trav agt, h 3518 Salem.
"O Lynn, r 213 E Wash, b 3542 Kenwood av.

"Paul R, reporter 429 State Life bldg, b 2115 N Penn.
"Pearl, clk, b 2172 N Illinois.

"Robt E, porter, h 323 W Wabash.
"Rose (wid Geo), h 1851 Brighton Blvd.

"Roy, driver, b 738 W North.
"Sarah E (wid Howard), h 4 Emerson pl.

"Scott P, whol lumber 514 State Life bldg, h 347 N Audubon rd.
"Thos C, clk 255 S Meridian, b 1, 144 N Arsenal av.

"Thos W, polisher, h 1522 S Alabama.
"Walter, woodtrnr, h 201 N Walcott.

"Willard, lab, h 1607 Holiday.
"Willard B, sten, h 54 N Addison.

"Wm, lab, h 1021 Laurel.
"Wm H, baggageman, h 39 Grace.

"Wm H, clk St Denis Hotel, h Hotel Metropole.
"Wm J, b 515 N Shemeld av.

"Wm M, lab, h 1517 Linden.
Matthias, see also Mathias.

"Chas A, blksmith, h 544 N Elder av.
"Herman A, mldr, h 826 S Bismarck av.

"Otho, pntr, h 1349 Silver av.
"Wm F, bartndr, r 227 E Wash.

"Matthias E, Cecil, insp, b 510 E Ohio.
"Jno D Rev, pastor Trinity German Evangelist Lutheran Church, h 510 E Ohio.

"Raymond H, bkpr, h 311 N Summit.
"Mattie Paul A, lab, h 631 E Georgia.

"Matill Blanche B, clk, b 311 W St Clair.
"Jno, drugs 801 W 30th, h 830 W 31st.

"Lewis, pharmacist, b 311 W St Clair.
"Sibbie A, drugs 748 N West, b 311 W St Clair.

"Mattngly Albert L, lab, h 719 Buchanan.
"Jos E, sheet metal wkr, h 522 N Denny.

"Otto, hlpr, h 130 W 10th.
"Thos R, patternmkr, h 1807 E Maryland.

"Wm A, h 130 W 10th.
"Mattix Robt G, barber, h 1615 Jefferson av.

"Mattie Margt (wid Francis J), h 2237 N Meridian.

The BROOKS SCHOOL for BOYS

1545 CENTRAL AVE.

Expert Preparation for any College
DAY AND BOARDING

LOWER SCHOOL for YOUNG BOYS

Phone for Booklet Main 3537; New 1476

WENDELL S. BROOKS, B. A. (Yale) Head Master

IF YOU NEED
A LOAN on
real estate it
will BE WISE
to go to those
WHO
ALWAYS
HAVE MONEY
to LOAN

THOS. C. DAY
& CO.

Offices
Nos. 709-15
Fletcher
Trust
Building

H-
I-
S-
E-
Y-
and
T-
I-
T-
U-
S

Funeral Directors
951 N. Delaware St.

CITIZENS BEER PEERLESS BRAND

CITIZENS BREWING COMPANY

PHONES: Prospect 999
New 999

**Automobile
Ambulance**
Service Day
or Night

**F
L
A
N
N
E
R
&
B
U
C
H
A
N
A
N**
Undertakers
320 N. ILL. ST.
Both Phones 641

**INDIANA
LAW
SCHOOL**

University
of
Indianapolis

For Catalogue
Address
THE DEAN
1117 - 1118
Law Building
Indianapolis

See Educational Dept.
Advertising Section

LEVEY BROS. & CO.

Operating U. S. Bank Note Co. STATE HOUSE SQUARE
MAKERS BLANK BOOKS AND LOOSE LEAF EQUIPMENT



PROTECT YOUR HEALTH

Insist upon the U.S. Gov. Inspection stamp on all meats you buy.

OUR ESTABLISHMENT NUMBER IS 178
Indianapolis Abattoir Co.

MATTOCKS

Mattocks Jno W, car repr, h 2308 Morgan.
" Wm F, 2334 Martha.
Mattox Anna, h 432 N East.
" Chas A, car opr, b 1233 Finley av.
" Cloda, baker, h 309 N Noble.
" Dallas, clk Merchants Heat and Light Co, h 421 Euclid av.
" Earl, lab, b 1234 Finley av.
" Earl J, mach hd, b 3037 Meredith av.
" Everett, boxmkr, h 1234 Finley av.
" Geo, car repr, h 336 Price.
" Geo P, sawmkr, b 224 N Senate av.
" Harrison, tmstr, b 1234 Finley av.
" Hattie (wid Chas), b 1104 S Penn.
" Jno W, pntr, h 1127 Fletcher av.
" Leonard J, insp, h 1422 Hoefgen.
" Margt G (wid Peter), h 513 1/2 W Court.
" Mary E (wid Jos M), h 1233 Finley av.
" Wm A, shoemkr, h 1234 Finley av.
" Wm E, gardener, h 421 Euclid av.
" W Courtney, asst tel editor Indpls Star, h 2954 Highland pl.

Mattson Alvin T, tool hardener, h 2515 W 10th.
MATTWIG ELLEN (Mattwig & Mattwig), h 1103 E Wash, Tel Prospect 5179.

MATTWIG JOHN (Mattwig & Mattwig), h 1103 E Wash, Tel Prospect 5179.

MATTWIG & MATTWIG (John and Ellen Mattwig), Chiropactors 1103 E Wash, Lady Chiropactor in Attendance, Hours 10-12 a m, 1:30 to 5 and 7-8 p m, Tel Prospect 5179. (See page 116.)

Matyas Michl, uplhr, h 1025 1/2 S Illinois.

" Saml, polisher, h 1025 1/2 S Illinois.

Matz Anthony B, slsmn, h 2055 Boulevard pl.

" Jos, formn, h 1244 Windsor.

" Martin F, cashr 126 S Meridian, h 2229 E Michigan.

" May (wid Martin), h 2229 E Michigan.

" Olga J, sten 1129 State Life bldg, b 2229 E Michigan.

Matzke Adolph G, trav agt, b 2008 Prospect.

" Frank G, h 8, 614 N Meridian.

" Harry R, meats 335 Mkt House, h 2326 Coyner.

" Julius, mngr The Marion, h 1, 522 N New Jersey.

" The, 509 N Illinois.

Matzlik Jos, lab, h 1179 Groff av.

Mauch Theo O M, dept supt 113 Monument pl, h 1260 Speedway av.

" Wendelin, butcher, h 725 Sanders.

Mauck Chas, carp, h 818 E New York.

" Ramon C, supt, h 2454 Bellefontaine.

" Saml N, plmbr, h 1627 Ludlow av.

Maude Geo S, watchmkr Carl L Rost, h 1538 Churchman av.

Maudlin Clarence F, trucker, h 2820 W 10th.

" Margt (wid Henry), h 217 N Davidson.

" Oscar E, cabtmkr Capital Rattan Co, res McCainsville, Ind.

Maue Frank R, polisher, h 205 Leota.

" Henry J, ins, h 652 Blake.

MAUER

" Mary S, mlnr 1059 Virginia av, res Greensburg, Ind.

Maugham Chas B, librarian Indpls News, h 7, 1242 College av.

" Jno R, trav agt Bemis Indpls Bag Co, h 2467 Broadway.

Mauk Jno L, pharmacist, h 1207 Sturm av.

" Mary M (wid Jno R), h 2259 N New Jersey.

Mauler Albert, clk, h 528 Iowa.

" Jno, groc 528 Iowa.

Maulick Christian G, brewer, h 1231 E Market.

Maupin Chas E, engr, h 333 Fulton.

" Harvey, freman, h 59 N Keystone av.

" Wm H, clk R M S, h 1538 E 18th.

Maurath Frank S, bartndr, h 1432 E New York.

" Rudolph, barber 2 Kentucky av, h 2218 N Illinois.

Maurek Jacob, repr, b Hotel Metropole.

Maurer Chas, drayman, h 1220 Herbert av.

" Clarence G, clk, r 124 E Pratt.

" Edw A, trav agt, h 941 N Meridian.

" Geo, slsmn W K Stewart Co, b 124 E Pratt.

" Geo E, car repr, h 1321 Hiatt.

" Geo F, lab, h 101 Wisconsin.

" Jno, mltr, h 2326 Vermont av.

" Oscar C, buyer Kiefer-Stewart Co, h 2442 N Penn.

" Otis D, mngr The Ehrlich Coal Co, h 3218 Northwestern av.

" Robt A, pass agt 707 Fletcher Trust bldg, h 919 N Penn.

" Russell, electr, b 941 N Meridian.

" Warren L, engr, h 305 N East.

Maurice, see also Morris.

" Chas J, clk, h 414 W 30th.

" Eug E, clk Jno Deere Plow Co, b 948 Udel.

" Geo E, trav agt, h 948 Udell.

" Jno N, shoemkr 1244 N Capitol av, b 456 W 30th.

Maus Henry, clk Gibson Co, h 1330 W 26th.

" Herman, lab, r 144 N Blackford.

" Magelene, b 1410 N Delaware.

" Mary A (wid C Albert), h 822 W New York.

Mause Peter J, glasswkr, b 315 S Warman av.

Mausser Ernest J, bus boy, r 411 N Illinois.

" Martin, mltr, h 2326 Calvelage.

Mauzy Aquilla M, barnman, h 5549 Brookville rd.

" Chestina (wid Wesley J), b 3010 N Meridian.

MAUZY LION R, Watches, Clocks, Jewelry, Silverware and Optical Goods A Specialty of Repairing All Work Guaranteed 205 Mass av, h 2424 Park av, Tel North 2030.

" Wm H, h 340 Collet av.

Mavity Chas K, copy editor Indpls News, r 1208 N Alabama.

" Jno S, mach hd, h 1035 Elm.

Mawby Richd, lab, b 101 Douglass.

Mawson Chas, baker 2510 E Wash, h 4806 E Wash.

" Donald, mach, b 2517 E Wash.

" Dorothy O, bkpr 308 Kansas, b 2517 E Wash.

" Edith, tel opr, b 2517 E Wash.

" Roy, pressdr, b 2517 E Wash.

" Saml, lab, b 1, 640 1/2 E Wash.

" Sarah (wid Thos), h 2517 E Wash.

" Thomas F, lineman, h 1, 640 1/2 E Wash.

Max Jerome, bksmith, h 1122 Maple.

" Louis, lab, h 1037 S Capitol av.

Maxberry Lewis, porter, h 744 Center.

Maxe Alice, b 1, 454 W 12th.

" Benj, tmstr, h 2526 Baltimore av.

" Cassie, b 307 Cor.

" Clarence W, bartndr, b 719 N California.

" Florence, Indrs, h 2141 N Arsenal av.

" Geo W, tmstr, h 2506 Baltimore av.

" James, clk, h 1200 W 25th.

" James, lab, b 2405 Indianapolis av.

" Josephine (wid Henry), h 1015 N Missouri.

" J Edwin, slsmn 33 S Illinois, b 807 N Penn.

" J Hunter, mach hd, b 918 E 11th.

" Leon C, floorman 23 W Wash, b 618 W New York.

WESTERN MACHINE WORKS

ENGINE SPECIALISTS
ALL KINDS MACHINERY REPAIRS
Cor. Market and West Sts.
BOTH PHONES—MAIN 328, NEW 3581

Law Business College **The School of Merit**
Cor. Delaware and North Streets
Telephones: Main 452 - New 4833
Write or call us up for catalog.

COLE

The Standardized Car

**STANDARDIZED
IN QUALITY
POPULARIZED
IN PRICE—\$1595 f.o.b. factory**

MAXEY

" Leonard W, janitor P S No 18, h 574 Jones.
" Martin, porter, r 1309½ N Senate av.
" Robt M, chef, h 816 Muskingum.
" Thos, lab, b 901 Coa
Maxfield Edw G, cond'r, h 421 Galdstone av.
" Geo D, dist pas agt 412 Terminal bldg, h C, 145 W 22d.
" Geo H, plastr, h 1204 N Tibbs av.
" Louise M (wid Wm B), h 5, 820 N Penn.
" Vivian H, clk P O, b 5, 820 N Penn.
Maxim EH, lab, b 49 N California.
" Thos, lab, h 613½ W Wash.
Maxson Frank, b 1951 Sheldon.
" Wm O, slsmn 247 W Wash, h 1032 N Tuxedo.
Maxwell Alice G, h 1014 Bellefontaine.
" Allan B, student, b 717 West Drive (W P.).
" Augustus J, clk, h 422 W 40th.
" Benj F, b 1121 N Tacoma av.
" Bruce W, treas Maxwell Gravel Co, h Millersville rd 1½ mile n of city limits.
" Byron M, slsmn 141 S Meridian, b 1104 W 30th.
" Campbell L, barber 443 Indiana av.
" Chas, clk C C St L Ry, b 5428 College av.
" Chas S (Chas S Maxwell Co), h 5354 Central av.
" Chas S Co (Chas S Maxwell), real est 416 Am Central Life bldg.
" Clarence A, chf dftsman L E & W R R, h 1121 N Tacoma av.
" Claude, waiter, b 533 N Senate av.
" Construction Co, Chas C Debaugh pres, Bruce W Maxwell v-pres, Stewart W Maxwell sec-treas, 59 S Liberty.
" Cynthia R (wid Allison), b 717 West Drive (W P.).
" Delbert, mach hd, h 1120 LeGrande av.
" Flora, collr 82 Baldwin blk, b 422 W 40th.
" Geo, lab, b 519 W Market.
" Geo E, pharmacist, h 649 W 30th.
" Geo H, waiter, r 514 W Michigan.
" Gilbert H, asst engr L E & W R R, h 2106 Bellefontaine.
" Gravel Co, Chas S Maxwell pres, Stewart W Maxwell v-pres and sec, Bruce W Maxwell treas, 416 Am Central Life bldg.
" Hazel, nurse in City Hosp.
" Howard H, collr 416 Am Central Life bldg.
" Iris E, tchr, b 2303 N Capitol av.
" James, lab, h 127 Emmett.
" Julia A (wid Jno E), b 1, 321 E Walnut.
" Julia P, b 5428 College av.
" Kath, drsmkr, h 1, 321 E Walnut.
" Leon, barber, r 1, 441½ Indiana av.
" Leslie H, phys 409 Hume-Mansur bldg, h 717 West Drive (W P.).
" Lillie, nurse, r 1009 Congress av.
" Louise (wid Andrew), h 1552½ Garfield pl.
" Martha E, clk 112 N Penn, b 1, 321 E Walnut.
" Mary H, tchr, b 4864 N Illinois.
" Pulaski, b 3200 S Meridian.
" Motor Sales Corporation, 316 Board of Trade bldg.
" Robt A, clk, b 1, 321 E Walnut.
" Roy M, clk, r Hotel English.
" Saml, lab, b 357 Smith.
" Saml A, clk, h 5428 College av.
" Scott J, paperhng'r, h 20, 1446 N Illinois.
" Smith P, slsmn Polk Sanitary Milk Co, h 1847 Cornell av.
" Stewart W, v-pres Maxwell Gravel Co, h 4864 N Illinois.
" Warren A, trav agt, b 4864 N Illinois.
" Wm E, pur agt 1100 W Henry, h 2022 N New Jersey.
" Winfield D, engr, h 238 W New York.
May Adalbert W, music tchr 29, 18½ N Meridian.
" Ada, clk, h 6, 211 E North.
" Adam F, slsmn, h 2309 E 10th.
" Alvin D, slsmn 126 W Wash, h 1642 Park av.
" Anna, sten State Savings and Trust Co, b 2017 Central av.
" Arthur L, pressmn, b 1831 Singleton.
" Benj S, baker, b 616 E Miami.
" Benj S, lab, b 247 N Davidson.
" Bert D, saloon 307 W Ohio, h 303 same.

SHEPARD HARDWARE COMPANY

Builders' Hardware

Tin Work

HOT AIR FURNACES

2862-64 CLIFTON ST. TEL. NORTH 1357

MAY

" Burk W, coremkr, h 2006 Madison av.
" Chas H, slsmn Wm H Block Co, r 16, 217 W North.
" Chas T, clk 107 S Meridian, h 3101 Nowland av.
" Clark H, lab, b 819 W Walnut.
" Clyde, transfer, h 1711 Thaddeus.
" Drago, handlemkr, b 413 Arbor av.
" Edgar J W, ironwkr, h 1839 Singleton.
" Edw, millwright, h 1728 Singleton.
" Edw L, gearbidr, b 1324 E Wash.
" Eleanore, r 4, 641 Ft Wayne av.
" Eliza (wid Chas), h 2017 Central av.
" Eliz D, tchr, h 19, 768 Mass av.
" Ella E (wid Wm E), h 66 N Tremont av.
" Fannie, smstrs, h 411 N Keystone av.
" Florence R (wid Wm D), h 616 E Miami.
" Frank W, tinner, b 2267 N LaSalle.
" Fredk, boilermkr, b 721 Union.
" Gabriel B, huckster, h 514 Coffey.
" Geo, lab, h 413 Arbor av.
" Geo, mach hd, b 3101 Nowland av.
" Harlan, h 59 N Holmes av.
" H Guy, slsmn Vonnegut Hdwe Co, h 707 DeQuincy.
" James, carp, h 215 E St Joseph.
" James, porter, h 1923 Highland pl.
" Jno, stockman 128 S Meridian, h 1831 Singleton.
" Jno A, b 72 Schiller.
" Jno E, slsmn, h 854 W 30th.
" Jno W, bartndr, h 546 E Merrill.
" Jos P, mech engr 539 N Capitol av, b 243 W 31st.
" Lawrence, dftsman 1101 W Morris, b 2267 W 31st.
" Lawrence, hdwe 3602 Roosevelt av, h 2423 N LaSalle.
" Lego, brklyr, h 538 S Drovers.
" Lottie (wid Jno), h 325 W Wabash.
" Ollie H, tmstr, b 616 E Miami.
" Ora T, driver, b 1831 Singleton.
" Orley B, formn, h 3843 Broadway.
" Pinkney J, transfer 150 Virginia av, h 2945 N New Jersey.
" Robt H, contr, h 2317 N Talbott.
" Thos C, supt 503 Majestic bldg, b 201 W Wash.
" Thos J, insp, h 1322 E New York.
" Vance Z, birds 150 Virginia av, h 2, 848½ S Meridian.
" Wade, mach, h 2358 Columbia av.
" Walter, clk, r 328 E Wash.
" Walter A, clk 415 Lemcke bldg, b 2945 N New Jersey.
" Walter W, slsmn, h 1429 N Dearborn.
" Willard H, driver, b 729 S State av.
" Wm, lab, h 2010 E St Clair.
" Wm M, marblwkr, b 2157 Adams.
" Wm P, carp, h 210 Concordia.
" Mayberry Alice (wid Ballard), r 1412 Mill.
" Jno, lab, h rear 832 N West.
" Madison, carp, h 1730 Laurel.

J. C. MUESING

F. W. SCHMIDT

MUESING COAL CO.

Best Grades of Steam and Domestic

COALS

Satisfaction Guaranteed

1745 English Ave. Phones: Pros 3500, New 9154

WEIL BOILER COMPANY

Telephone Prospect 5587

A Weil Smokeless Boiler for your Heating Plant means Economy and Cleanliness from cheap Fuel

One



Always Open

Licensed and Bonded

The
**H.C. WEBSTER
DETECTIVE
AGENCY**



SUITE

814

Hume-Mansur Bldg.

Either Telephone

2615

NEAL

**INSTITUTE
COMPANY**

TREATMENT

For

DRINK

OR

DRUG

HABIT

1803

West Washington
Street

PHONES: Belmont 637

New 3X46-K

(SEE MEDICAL DEPT.)

**YOU CAN GET
IT AT
VONNEGUT'S**

VONNEGUT HARDWARE CO.

120 - 124
EAST WASHINGTON ST. TELEPHONES
NEW 589, MAIN 4192

CUTLERY
•
**SILVER-
WARE**
•
**HOUSEHOLD
UTILITIES**
•
**BATHROOM
FIXTURES**
•
**KITCHEN
UTENSILS**
•
STOVES

**Kenneth
K.
Woolling**
—
**Real
Estate
&
Investments**

PHONE
MAIN 2859

256-257
Lemcke Annex
INDIANAPOLIS

H. H. Woodsmall & Co. (Inc.)

STATE AGENTS
United States Casualty Co.
Guardian Casualty & Guaranty Co.
(Surety Department)
and American Automobile Insurance Co.
FIDELITY TRUST BUILDING
SECOND FLOOR

MAYBEY

Maybrey Emma (wid Willis), b 6023 Cornell av.

Mayden Mollie, bleacher, b 540 E New York.

Maye James, porter, r 450 N Senate av.

Mayer, see also Meyer, Meyer and Myer.

" Alice, sten, b 2133 N Talbott.

" Amelia (wid Gottfried), h 910 S Noble.

" Andrew G, meatctr, b 1334 S Talbott.

" Ann M, bkpr 446 Mass av, b 520 E Michi-

gan.

" Ann M, clk Van Camp Hdwe and Iron

Co, b 333 N Pine.

" Arthur, mach, b 2021 Singleton.

" Augusta, h 1711 Milburn.

MAYER A KIEFER, 2d V-Pres Kiefer-

Stewart Co, Both Tels 26, h 3074 N

Penn, Tel North 6080.

" Barbara, sten Vonnegut Mach Co, b 416

Hancock av.

" Benj, lab, h 219 W 15th.

" Caroline W (wid Philip), b 136 Wisconsin.

MAYER CHARLES (Charles Mayer & Co), h

1510 N Meridian, Tels New 7210, Main

2284.

" Charles Jr (Charles Mayer & Co), h 2123

N Delaware.

MAYER CHARLES & CO (Charles and

Charles Mayer Jr, Albert L Zoller), Im-

porters of Art Ware, Fine China, Silver-

ware, Jewelry, Toys, Etc 29-31 W Wash,

Tels Private Exchange New 84 and 886,

Main 5300 and 5301.

" Chas B, dist rep 804 Fletcher Trust Bldg,

h 2825 Washington Blvd.

" Chas W, mgr 437 S Illinois, h 1617

Broadway.

" Clara L, b 1711 Milburn.

" Clara T, clk, b 1334 S Talbott.

" David, b 2419 N Delaware.

" David, formn, h 826 Union.

" David, v-pres Alexander Box Co, b 248 W

Morris.

" Edw C, clk h 2143 S East.

" Edw J, lineman 7 S Meridian, h 415 E

19th.

" Edw L, clk Kiefer-Stewart Co, b 1510 N

Meridian.

" Eliz (wid Jos), b 1441 Orange.

" Elmer R, mldr, b 814 Weghorst.

" Elsie L, b 2409 N Delaware.

" Ernest C, treas Caudle Transfer Co, b

333 N Pine.

" Flats, 313-317 E Walnut.

" Frank B, clk C C C & St L Ry, res R F

D 26.

" Fred W, phys 610 Hume-Mansur bldg, h

2211 Brookside av.

" Fredk C, clk 133 W Wash, h 345 N Pine.

" Fredk W, lineman 7 S Meridian, h 1237

Windsor.

" Fredericka (wid Carl F), h 333 N Pine.

" Frieda R, bkpr 140 N Alabama, b 1137 St

Paul.

" Geo E, trav agt, h C, 1234 Broadway.

" Geo G, shoemkr 304 Lincoln.

" Geo J (Many & Mayer), h 346 Hamilton

Co.

MAYER GEORGE J, Pres Geo J Mayer Co,

Both Tels 1386, b 2030 N Alabama, Tel

North 806.

MAYER GEO J CO, George J Mayer Pres,

Walter R Mayer Sec-Treas, Seals,

Stencils and Rubber Stamps, Etched

Name Plates 36 S Meridian, Both Tels

1386. (See page 223.)

" Gustave, boxmkr, b 248 W Morris.

" Harry A, clk Indpls Engraving and Electro-

typing Co, b 2421 E Michigan.

" Harry G, dentist 503 E McCarty, h 2105

S East.

MAYER

" Harvey C, v-pres and sec M C Hunt Soap

and Chemical Co, r 1257 S West.

" Helen B, sten 416 W 10th, b 2133 N Tal-

bott.

" Helen H, sten, b 1202 Dawson.

" Herbert T, mach, b 243 W Morris.

" Hilda, sten, b 1306 Hoyt av.

" H Gottlieb sec-treas Alexander Box Co,

h 248 W Morris.

" Ida, music tchr 515 W 42d.

" Irvin D, civ engr, b 1202 Dawson.

" Jacob G, baker, h 1137 St Paul.

" Jacob N, slsmn 220 S Meridian, h 2133 N

Talbott.

" Jno, cabmkr, h 1334 S Talbott.

" Jno C, saloon 102 S Illinois and 249 E

Maryland, h 2516 College av.

" Jos, contr, h 33 Jefferson av.

" Jos E, mgr 545 W Ray, b 1334 S Talbott.

" J Fred, lino opr Ind Daily Times, h 338

N Denny.

" Kath (wid Xavier F), b 305 W 30th.

" Lee M, teller Indiana National Bank, h 415

N Denny.

" Leo J, opr, b 1334 S Talbott.

" Lillian, smstrs, b 248 W Morris.

" Louis W, lithog, b 2143 S East.

" Louisa (wid Leopold), h 2419 N Delaware.

" Margt (wid Frank), h 1306 Hoyt av.

" Mary A (wid Leo S), h 2421 E Michigan.

" Michl J, mason, h 416 Hancock av.

" Mildred (wid Cornelius), h 2913 Boulevard

pl.

" Oliver C, in charge Serum Virus Toxin In-

spection Bureau Animal Industry,

h 219 W 36th.

" Oscar, tinner, b 1306 Hoyt av.

" Otto, bartndr, h 1932 Highland pl.

" Otto H, trav agt 37 S Meridian, b 333 N

E Pine.

" Ralph A, mldr, b 814 Weghorst.

" Robt G, bartndr, b 1257 S West.

" Ruth E, stenog State Life Ins Co, b 346

Hamilton av.

" Sidney, b 2419 N Delaware.

" Thos, lab, h 1109 W 28th.

" Verd R, slsmn Crescent Paper Co, h 812

E 14th.

" Viola, a 116 W Merrill.

MAYER WALTER E, Sec-Treas Geo J Mayer

Co, Both Tels 1386, b 2030 N Alabama,

Tel North 806.

" Wm, sausageemkr, b 1806 S East.

" Wm F, dairy, h 1202 Dawson.

" Wm T, papermgr, h 809 Spruce.

Mayerhoefer Leona, h 1134 S West.

Mayers Benj, barman, b 2628 Madison av.

" Ethel (wid Chas), h 419 N Rural.

" Jno, bartndr, h 536 N Pine.

Mayer, see also Mayers.

" Alonzo L, mach, h 5005 E 16th.

" Arthur, lab, h 517 Muskingum.

" Frances (wid Wm), h 823 N Highland av.

" Geo, lab, h 326 Puryear.

" Glenn, lab, b 1431 Jones.

" James, hlpr, b 305 V Vermont.

" James, lab, h 534 N Senate av.

" Lee, lab, b 1431 Jones.

" Otis, lab, h 1211 Vandeman av.

" Sallie, b 1123 Madeira.

" Ursula F, sten 1510 Fletcher Trust bldg,

h 823 N Highland av.

" Wm, lab, r 1729 Alford.

" Wm A, watchman, h 1431 Jones.

" Wm D, condr, b 260 N Gray.

Mayfield Arvel E, mldr, h 422 S Addison.

" Clifford H, phys 3005 Bellefontaine, h 2704

same.

" Faye, clk 23 N Meridian, b 1124 N Illi-

nois.

" Guilford E, slsmn 25 E Ohio, h 1205 Belle-

fontaine.

" Henry, porter, r 532 Indiana av.

" Hetty, tel opr, b 846 N Dearborn.

" James, Reman, b 1224 N Warman av.

" James, lab, h 1714 Blaine av.

" James C, lab, h 825 Utah.

" Jno M, grinder, b 1224 N Warman av.

" Jos E, slsmn, h 2023 Central av.

" Lena, r 817 N East.

" Mary (wid Robt), h 307 Ellsworth.

" Metta V, b 533 S Delaware.

" Simpson B, millwright, h 1224 N Warman

av.

" Wilkes H, condr, h 930 E 17th.

" Mayhall Wm F, engr, h 246 N Germania av.

A MONTHLY INCOME TO YOUR FAMILY IF YOU DIE
Let Our Representative Explain
A HOME COMPANY STATE LIFE INSURANCE COMPANY
GROWING WITH INDIANAPOLIS
See Our Full-Page Display in this Directory

FLETCHER AMERICAN NATIONAL BANK

EQUIPPED TO HANDLE EFFICIENTLY
EVERY KIND OF BANKING BUSINESS
ESTABLISHED 1839



MAYHAN

Mayhan Sarah, lab, b 1632 Linden.
Mayhew Bert, formn 55 S Harding, b 1105 W 32d.
" Chas, chfr Crescent Paper Co, res Ben Davis, Ind.
" Chas A, driver, b 1138 W 31st.
" Clarence, driver, b 323 E South.
" Dallas J, driver, b 1929 Hovey.
" Edgar, lab, h 1412 E 24th.
" Ezra S, tmstr, h 2452 Martindale av.
" Geo W, bklsmith, h 2458 Hovey.
" Grace, houskpr 5501 University av.
" Harry M, groc 1164 W 30th, h 1138 same.
" James N, optician, h 5812 Julian av.
" Jno H, fnisher, h 1105 W 32d.
" Lester, tmstr, h 2411 Sheldon.
" Mack C, trav agt, h 1001 Berwyn.
" Orlestus, fnisher, h 1138 W 31st.
" Oscar, lab, b 2452 Martindale av.
" Ralph, driver, h 2430 N Arsenal av.
" Royal A, baker, h 2101 Lexington av.
" Russell F, clk, h 1206 W 31st.
" Wm, rollermm, h 1704 Naomi.
" Wm A, lab, b 2458 Hovey.
Mayhugh Asa, engr, h 12 W New York.
" Carl, mtrmn, h 720 E 64th.
" Walter, lab, h 718 E 64th.
Mayles Nydam, clk, b 2041 Prospect.
Maynard Fannie E C, b 1233 N State av.
" Frank E, supt 124 S Liberty, h 1233 N State av.
" Herbert F, electr, h 1411 N Dearborn.
" Maud, nurse, r 214 N East.
" Thos D, lab, h 874 Bradshaw.
Mayne Cath (wid Mathew), h 954 Maple.
" Ceila, bkhdr, h 954 Maple.
Mayo Abby R, (wid Edw H), h 954 N Penn.
" Anna M, b 954 N Penn.
MAYO EDWARD H, Consulting Engineer
1216 Fletcher Savings and Trust Bldg.
Tel Main 1103, h 1824 Broadway, Tel North 6772.
" Frank M, collr 132 W Wash, h 1209 N Kealing av.
" Harmon T, mach, h 1425 Silver av.
" Harry E, lab, h 626 N Cincinnati.
" Jno, lab, b 210 Hiawatha.
" Jno, lab, h 1010 W Pearl.
" Lewis W, carp, h 3519 W Michigan.
" Lucy E, b 954 N Penn.
" Wm H, lab, h 210 Hiawatha.
" Wm R, phys, 843 N Delaware.
MAYOR'S OFFICE, Hon Joseph E Bell Mayor,
2d floor City Hall, Both Tels.
Maypole Robert E, v-pres Stutz Motor Car Co,
2es Chicago, Ill.
Mays, see also Mayes.
" Adra (wid Jno), b 1947 Hovey.
" Andrew, lab, h 637 Minerva.
" Anthony, lab, h 2318 Hovey.
" Anthony (McNeill & Mays), h 2413 Manlove av.
" Benj, fireman, h 1232 Fayette.
" Benj, lab, h 365 W 12th.
" Caldwell (wid Henry), b 417 Stevens pl.
" Chas D, barber 871 Virginia av, h 843 Camp.
" Danl C, shoemkr 2508 Northwestern av, b 351 Douglass.
" Eliz, h 437 E Ohio.
" Eliz, clk, r 1531 N Senate av.
" Emma, h 843 Camp.
" Ernest, slsmn, h 540 N West.
" Frank C, slsmn Kiefer-Stewart Co, h 740 W 31st.
" Geo, carp, h 215 Beauty av.
" Harry J, porter, h 714 Torbet.
" Jack, driver, r 417 E Ohio.
" James, lab, h 1709 Northwestern av.
" Jno, lab, h 213 W Bay.
" Jno F, restr 316 Virginia av and 224 Mkt House, h 1636 Woodlawn av.
" Lucy (wid Thos R), h 449 Euclid av.
" Mary E, h 1043 N West.
" May, cook, h 540 N West.
" Richd, porter, r 1018 N Senate av.
" Ruby H, sten Lilly & Stalaker, b 449 Euclid av.
" Saml C, porter, h 843 Camp.
" Sayde A, tchr, b 238 W 11th.
" Susan, indrs, b 305 W Vermont.
" Wm A, condr, b 830 Daly.
" Wm B, mtrmn, h 430 W New York.

BURNET - BINFORD LUMBER COMPANY

LUMBER and INTERIOR FINISH

30th and the Canal Tels. North 292 - Clifton 30

MAYSE

Mayse Wm, mill hd, h 1431 Sample.
Maytag Co The, Chas D Rodebaugh mgr, (threshing machines 315 W Maryland.
Mayweather Nannie, h 724 Drake.
Maywood Reba H, sten 300, 147 E Market, b 415 N Tacoma av.
" Stock Farm Importing Co, Sterling R Holt pres, Judson Hayden sec, G Arthur Clainn mgr, 318 Terminal bldg.
Maze Arthur, paper ctr, h 1235 W 30th.
" Earl S, mach hd, h 1305 Congress av.
" Edgar L, gear bldr, b 1324 E Wash.
" Eliz (wid Wm R), h 1324 E Wash.
" Fannie (wid Jno), b 977 Chicago.
" Geo W, musical instruments 726 Virginia av, h 814 Virginia av.
" Harry E, polisher, b 1324 E Wash.
" Mary E, clk, b 1324 E Wash.
" Melinda E (wid Jno), h 814 Virginia av.
" Nida, garment mnfr 642 E Market, b 1324 E Wash.
" Robt L, carrier P O, h 714 E Morris.
Mazelin Nona M (wid Edw D), b 657 Blake.
" Walter E, brkmn, h 657 Blake.
Mazlanescu Nicholas, lab, b 21 N California.
" Peter, lab, h 21 N California.
Mazo Benj, meats 937 S Meridian.
Mazur Geo, trav agt, b 444 Virginia av.
" Henry, dry goods 1050 Prospect, h 444 Virginia av.
" Isidor, civ engr, b 444 Virginia av.
" James G, trav agt, b 444 Virginia av.
" Leon D, trav agt, b 444 Virginia av.
" Seymour, clk, b 444 Virginia av.
Mazurek Jno, lab, h 945 W Pearl.
Mazurette Adolph, shoemkr 1639 E Michigan, r 3019 Kenwood av.
Mazza Nuzio, fruit, h 902 S New Jersey.
Meacham Jos, porter, b 347 Kentucky av.
" Wm A, clk 362 Indiana av, h 2259 Northwestern av.
Meachem Danl, lab, b 2036 W 10th.
" Harry, slsmn, h 1314 Ashland av.
" Jno, lab, b 2036 W 10th.
" Nicholas, lab, h 2036 W 10th.
Mead, see also Meid.
" Aldene L, sten, b 861 Roache av.
" Arnold, mach, h 1705 Ingram.
" Chas R, timekpr 515 N Holmes av, h 543 Westmoreland av.
" Clarence, lab, b 951 N California.
" Claude E, condr, b 543 Westmoreland av.
" Clement L, clk 349 W South, b 414 E Walnut.
" Clement W, pipeftr, h 2836 Indiana av.
" David W, lab, h 861 Roache av.
" Dewey, chemist, b Manlove av s w cor 23d.
" Earl W, formn, h 33 W 26th.
" Elva J, dept mngr Indpls Light and Heat Co, b 1526 E 10th.
" Frank, lab, h 423 Smith.
" Fredk, lab, b 205 Hiawatha.
" Harry S, porter, r 1235½ Oliver av.

MANUFACTURERS OF PIPE AND BOILER COVERING AND ALL KINDS OF PASTE

Estimates Furnished Free

National Insulating and Mntg. Co.

W. 10th and Canal, Industrial Building

TELS.: Main 655; New 4187

Julius C. Walkes & Son
INC.,
Nos 5 and 7 E. WASHINGTON ST.

Rings, Brooches, Scarf Pins

DIAMOND

TOOLS

**MILL
SUPPLIES**

**BUILDERS'
HARDWARE**

**CABINET
HARDWARE**

**UPHOL-
STERY
GOODS**

VONNEGUT HARDWARE CO.

120 - 124 TELEPHONES
EAST WASHINGTON ST. NEW 589, MAIN 4192

**YOU CAN GET
IT AT
VONNEGUT'S**

The Union Trust Company

120 East Market Street

Loans Money on Real Estate

No Commission

AJAX TIRES
Guaranteed in writing
5000 MILES
*"While others are claiming
Quality we are guaranteeing it"*
AUTO EQUIPMENT CO.
210-212 N. MERIDIAN ST.
Telephones, MAIN 6373, NEW 1960



MEAD

- " James C, druggs 646 Mass av, h 2635 Col-
lege av.
- " Jno P, lab, b 543 Westmoreland av.
- " Louis P, bkpr, b 414 E Walnut.
- " Mary A, (wid Marcellus), h 543 Westmore-
land av.
- " May tchr, b Manlove av s w cor 23d.
- " Oliver W, fireman, h 1526 E 10th.
- " Robt A, pkr, h 951 N California.
- " Sarah E, (wid Wm W), h 2354 Stuart.
- " Susan, (wid David), h 205 Hiawatha.
- " Thorne, R, supt, h 332 Central av.
- " Walter H, asst cashr Indpls Star, b 1515
Samoa.
- " Wm A, collar mkr, h 924 W 25th.
- " Wm R, chfr, r Manlove av s w cor 23d.
- " Wm W, brickmn, h 845 W 27th.
- Meade Patk W, formn, h 1714 W Morris.
- " Powell, buyer, b 246 N Rural.
- " Thos F, saloon 1301 Bates.
- " Wm T, pntr, h 1660 N Arsenal av.
- Meader Emery, lineman, b 523 N Noble.
- " Jno W, chemist 224 E McCarty, h 1138
N Beville av.
- Meador Wm F, clk 202 S Delaware, b 236 E
Merrill.
- Meador Frances (wid James W), h 1110
Bates.

- Meadows Anna M, drsmkr, b 2522 N Dearborn.
" Bruce, lar, r rear 1522 1/2 N Arsenal av.
" Chas F, mldr, h 519 Vinton.
" Chas H, pntr, b 2522 N Dearborn.
" Chas S, shoemkr 3625 Mass av, h 2522 N
Dearborn.

- " Edw L, appr, b 519 Vinton.
 - " Garfield, barber, b 1101 N Senate av.
 - " Geo W, groc 2183 Cushing, h 2120 N Rural.
 - " Hattie M, (wid George), h 514 Fulton.
 - " Hazel A, slswn L S Ayres & Co, b 324
Bright.
 - " Jno, lab, h 916 E Walnut.
 - " Jno S, city fireman, h 224 Bright.
 - " Jos F, clk 600 Kentucky av, h 501 Holly
av.
 - " Leonard, pkr Taylor Carpet Co, h 963
Colton.
 - " Manson, bartndr, h 1735 Mill.
 - " Mary (wid Wm H), b 510 N Temple av.
 - " Meridith F, barber, h 612 W Michigan.
 - " Oscar, chfr, r 610 Ogden.
 - " Spurgeon P, sec Carpenters' Dist Council,
h 214 Oxford.
 - " Taylor, porter, b 626 W 11th.
 - " Virgie M, forwn, b 519 Vinton.
 - " Wm, driver, h 707 1/2 N West.
 - " Wm H, groc 468 Division.
 - " Wm W, pntr, h 3444 E 25th.
- Meak, sec Meek.
Meakin Emma, clk, r 3, 726 N East.
Meal Everett, student, h 110 E North.
Mealey Wallace W, engr, h 736 Lexington av.
Mealurs Wm, driver, r 819 Superior.
Means Abr L, porter, b 1537 N Senate av.
" Barnett A, farmer, h 3565 Orchard av.
" Caleb S, clk, b 1201 S Keystone av.
" Carl S, slsmn, h 621 E New York.
" Clarence O, carp, b 2421 Ethel.

MEANS CLARENCE W (Means & Buenting),
Attorney at Law 520-21-22 State Life
Bldg, Tel New 292, h 3141 Central av,
Tel New 7178. (See card in Legal Blue
Book.)

- " Ezra A, trav agt 1509 Merchants Bank
bldg, h 3917 Park av.
- " Frank, electr, r 404 1/2 W Wash.
- " Guy S, student, b 3141 Central av.
- " Harry, carp, b 2415 Sheldon.
- " Hattie (wid Oscar), h 1810 Southeastern
av.

MEANS

- " Jno, bartndr, b 616 Drake.
- " Jno T, riveter, b 1810 Southeastern av.
- " Jos B, fireman, h 345 N Davidson.
- " J Raymond, lino opr, h 729 Bosart av.
- " Karl S, clk, r 36 Whittier pl.
- " Lawrence D, slsmn Polk Sanitary Milk Co,
h 1351 N Kealing av.
- " Mary F, (wid Ellis D), h 438 N Walcott.
- " Paul, asst 224 E McCarty, b 1924 Sugar
Grove av.
- " Rosa (wid Marcus S), h 1201 S Keystone
av.
- " Wm, miller, h 1924 Sugar Grove av.

MEANS & BUENTING (Clarence W Means,
Lueppo D Buenting), Attorneys at Law
520-521-522 State Life Bldg, Tel New
292. (See card in Legal Blue Book.)

- Meany Bridget J, (wid Jno), h 921 E Georgia.
" Josie C, clk, b 921 E Georgia.
" Marcus J, lab, b 1328 Silver av.
" Margt (wid Dennis F), h 1328 Silver av.
" Margt, cook Insane Hosp.
" Timothy F, engraver, b 921 E Georgia.
" Wm, spl del messr P O, b 413 W Nor-
wood.

Meara Chas M, plmbr, h 4229 Ashland av.
Mearns Arno, grinder 526 N Capitol av, res R
F D 19.

- " Jno, mldr, h 1409 Brookside av.
- " Madge, clk 29 E Ohio, b 1409 Brook-
side av.
- " Norton A, storekpr, h 646 E 31st.
- " Steph, blksmith Chandler & Taylor Co, h
225 Parkview av.
- " Thos, boilerkpr, h 53 Hamilton av.
- " Thos, condr, b 1627 W Market.

Meat Delvin T, mach, h 910 Roache av.
Meaux Col F, Janitor Court House, b 701
N Cincinnati.

Mecca Theatre 735 N Noble.
Meccio Marco, tailor, b 223 Gelsendorf.
Mechinske Andrew, lab, h 949 W Pearl.

Meck, sec also Mack.
" Mariel, nurse, b 2354 Kenwood av.

" S Morris, cashr 1018 Fletcher Trust bldg,
h 1501 Bellefontaine.
Meckel C B, student, r Y M C A.

Mecum Brooks F, (wid Bennett F), h 7, 1203
Brookside av.

Medallion Jno G, lab, h 1035 N Senate av.
Medama Martin, lab, r 351 1/2 E Wash.

Medaris Adah B, bkpr, h 944 N LaSalle.
" Alta, tchr, h 18, 112 E Ohio.

" Amanda L, (wid Steph), b 938 N Highland
av.

" Darwin A, spl rep 1315 Merchants Bank
bldg, b 3126 Central av.

" Dossie M, clk 302 Hume-Mansur bldg, b
938 N Highland av.

" Emma J, bkpr, b 944 N LaSalle.
" Hala, addl Insane Hosp.

" Letitia, b 2302 Station.
" Otis M, clk 102 S Delaware, h 3, 408 S
New Jersey.

" Zoma, attdt Insane Hosp.

Medcalf Christabel R, clk 1801 English av, b
2624 E 18th.

" Thos R, lab, h 812 Coffey.
" Wm D, tuner, h 1057 Eugene.

Medders Jno W, tmstr, h 2204 Hovey.
" Varinda, dom, b 2142 Hovey.

Medaris Fletcher C, watchmkr, h 435 N Rural.
Medema Duke A, printer 38 S Meridian, h
1915 Parker av.

" Edw P, clk 802 Lord, h 830 E Wyom-
ing.

Medenwald Fredk M, toolmkr, h 922 N Ger-
manla.

" Wm J, toolmkr, h 251 N Holmes av.
Medert Jno, slsmn, h 107 S Bancroft av.

" Margt (wid Jno A), h 230 N Noble.
Medias Chas (Medias & Ettinger), clothing
510 Indiana av, h 721 N Delaware.

" Sabina, student, h 721 N Delaware.
" & Ettinger (Chas Medias, Leo Ettinger),
clothing mnfrs 620 Century bldg, and
228 Indiana av.

**MEDICAL PROTECTIVE CO THE OF FT
WAYNE, IND, H H Woodsmal & Co
(Inc), Local Agts 2d floor Fidelity Trust
Bldg, Tel Main 284, New 3447 and
4368. (See main top cor cards and
page 166.)**

The Rough Notes Co.

PUBLISHERS AND MANUFACTURERS OF
"ROUGH NOTES," INSURANCE BOOKS AND AGENTS' SUPPLIES
ENTIRE FLOOR 250 EAST OHIO STREET INDIANAPOLIS

FOR
QUALITY
AND
SERVICE

Schoen Bros
THE CLEANERS

Main Office:
601-3-5
N. Penn St.

Phones:
Main 4141
New 1555

Branch Office:
1 E. Market

Phone:
Main 1227

LIFE INSURANCE COMPANY OF VIRGINIA
Organized 1871
RICHMOND, VIRGINIA

A. MORLEY, Superintendent,
506-7-8 Fletcher Savings & Trust Building
Indianapolis, Ind.

Issues the most approved forms of Life Insurance Con-
tracts for \$1,000.00 to \$50,000.00 with premiums payable
Quarterly, Semi-Annually and Annually.

W. J. GIBBONS, General Agent,
Room 707 Merchants Bank Building,
Indianapolis, Ind.

Taylor's

Furniture

MEDICAL PROTECTIVE CO THE OF FT WAYNE, IND. R. F. Eightfold State Agt 809 Fletcher Trust Bldg, Tel Main 2049.
 Medicus Hannah F (Medicus Sisters), r 60, 20 E Michigan.
 " Hattie L (Medicus Sisters), h 60, 20 E Michigan.
 " Kate W (Medicus Sisters), h 71, 20 E Michigan.
 " Sarah A (Medicus Sisters), b 71, 20 E Michigan.
 " Sisters (Hannah F, Hattie L, Kate W and Sarah A), restr 508 N Penn.

Medles, Jno, mldr, b 901 Ketcham.
 " Jos, mldr, b 28 Haugh.
 Medley Frances A (wid Jno E), b 513 Spring.
 " Wm, lab, h 914 W 24th.
 Medlin Edna L, b 1439 Mass av.
 " Thos S, fireman, h 616 W 27th.
 Medlock Alf C, mach, r 4 N New Jersey.
 Medsker, see also Metzger and Mezger.
 " Irwin T, box mfr 2178 Napoleon, h 2180 same.
 " Isaac N, canal patrolman, h 1431 Montclair.

" James M, pkr Van Camp Hdw and Iron Co, h 761 King av.
 " Otis R, marker Van Camp Hdw and Iron Co, h 761 King av.
 " Wm H, pimbr, h 929 King av.
 Medvesh Frank, lab, h 160 Douglass.
 Mee Hing Lo (Mee Hing Lo, Lung Kee Co), h 508 E Wash.
 " Hing Lo, Lung Kee Co (Mee Hing Lo, Lung Kee), restr 508 E Wash.
 Meece Jos, wheel bldr, b 1919 S Talbott.
 Meech Herman E, granite ctr, h 208 N Oakland

Meehan Bridget A, clk Indpls Star, b 521 Dorman.
 " Edw H, formn 410 S Illinois, h 1114 E Pratt.
 " Edw F, trav agt, b 690 Dorman.
 " Florence, smstr, h 32, 1471 Roosevelt av.
 " Harry, switchman, b 2139 College av.
 " Hugh, condr, b 2139 College av.
 " James, basket mkr, h 734 N Pine.
 " Jno, driver, b 734 N Pine.
 " Jno, lab, h 1434 Martindale av.
 " Jno D, trucker, h 420 W Norwood.
 " Lena, clk The Union Trust Co of Indpls, b 402 E 23rd.

" Leo P, clk 545 E Georgia, b 521 Dorman.
 " Margt D, clk Indpls Star, b 521 Dorman.
 " Martin, condr, b 2139 College av.
 " Mary E (wid Daniels), b 521 Dorman.
 " Mary E, clk Indpls Mortar and Fuel Co, b 521 Dorman.
 " Michl, mtrmn, h 1411 E Michigan.
 " Michl E, metalwrk, b 521 Dorman.
 " Patk F, repr, h 630 Dorman.

Meeek Anna, clk Am Cent Life Ins Co, h 23 N Gray.
 " Bessie, supervisor, b 304 DeQuincy.
 " Chas E, electr, h 2041 Laurel.
 " Chas R, slsmn 18 E Wash, b 2930 N Capitol av.
 " David, tinner, b 3, 150 N Alabama.
 " David M, ins agt, h 1119 Olive.
 " Dempster A, lab, h 814 Coffey.
 " Edwin S (Meek & Marburger), b 702 W 31st.
 " Horace R, r Y M C A.
 " James B, slsmn, h 2930 N Capitol av.
 " James S, h 2928 N Capitol av.
 " Jno D, caspr Indpls Electric Supply Co, h 1028 N Keystone av.
 " Lawrence S, stamper, h 1330 Naomi.
 " Lona, sten, Indpls Co, b 655 Parker av.
 " Lester I, appr, b 1330 Naomi.
 " Lucy F, sten, b 1119 Olive.
 " Marie, sten 1180 W 25th, b 1330 Naomi.
 " Mary, janitress, h rear 1106 N Bismarck av.
 " Nancy F, clk 224 E McCarty, b 1119 Olive.
 " Nathan C, b 1139 N Keystone av.
 " Oscar L, lab, h rear 613 E New York.
 " Raymond, pntr, r 528 E Market.
 " Reuben A, slsmn, h 410 1/2 Blake.
 " Saml E, artist, h 424 Erie.
 " Walter H, contr, h 655 Parker av.

Meek & Marburger, (Edw S Meek, E F Marburger), furn 1608 N Illinois.

Gill-Buennagel Co., Inc.
REAL ESTATE AND RENTALS
213-218 Lemcke Bldg.
PHONES: MAIN 5420 NEW 236

MEEKER
 Meeker Etiz, clk 26 E Wash, b 2123 College av.
 " Geo A, fireman, b 3219 Roosevelt av.
 " Hamilton S, v-pres and sec Meeker Hotel Co, b 4, 2123 College av.
 " Henry L, assmbr, b 1229 Oliver av.
 " Hotel Co, Thos S Meeker pres, Hamilton S Meeker v-pres and sec, proprs Oneida Hotel 216 S Illinois.
 " Howard R, civ engr, b 2239 N Meridian.
 " Marshall N, sorter, b 3602 E 19th.
 " Rowe H, trav agt, h 5, 306 W New York.
 " Steph, carp, h 4, 2123 College av.
 " Thos S, pres and treas Meeker Hotel Co, h 2458 College av.
 Meekes D L, carp, h 1245 S Belmont av.
 Meeks Andrew J, porter, h 525 Ogden.
 " Arthur, fireman, b 2121 Lexington av.
 " Arthur C, electr 526 E Wabash, h 216 S State av.
 " Ida, h 216 W Walnut.
 " Robt B, janitor, h 2162 Pierson av.
 " Saml, lab, r 1232 E 16th.
 " Wm J, repr, h 910 Laurel.
 " Wm C, hno opr Indpls Star, b 2634 E 10th.
 Meenach Emery A, clk 368 Mass av, h 1506 Arrow av.

Meers Jos, lab, b 949 W Vermont.
 " Josephine, indrs Insane Hospital.
 " Thos F, condr, b 110 N Mount.
 Mefford Carrie M (wid James O), h 951 Tecumseh.
 " Cora E, clk, b 951 Tecumseh.
 " Gilbert L, coremkr, b 1231 Pleasant.
 " James W, mldr, h 431 Virginia av.
 " Lora, formn, h 1231 Pleasant.
 " Myrle M, clk 141 N Penn, b 951 Tecumseh.
 Megel, see also Magel.
 " Jacob, saloon 117 E Palmer, h 1417 Madison av.
 " Lena M (wid Benj), b 956 High.
 " Michl F (Megel & Kirsch), b 322 E Minnesota.
 " Regina (wid Peter), b 322 E Minnesota.
 " Susie, notions 141 Madison av.
 " & Kirsch (Michl F Megel, Peter P Kirsch), harnessmkr 680 E St Clair.
 Meggenhofen Chas W, mech engr, h 1021 W 22d.

Meggs Ella, h 1521 N Senate av.
 Meginnis, see also McGinnis and Magennis.
 " Geo H, presser, h 2222 Schurmann av.
 " Wm, supt Moore & Co, h 2258 N Capitol av.
 Meginnis Huldah A (wid Thos J), h 1713 Ingram.
 " Jno W, agt 415 Newton Claypool bldg, h 4912 University av.
 Mehaffey James B, photo 2, 2627 W Michigan, h 1041 N Germania av.
 " Lottie E, sten 511 State Life bldg, b 1041 N Germania av.
 " Wm T, colir, b 902 N Alabama.
 Mehane Frank, mtrmn, b 1138 Southeastern av.
 Mehl Edw A, scale repr, h 32 S Mount.
 " Edw H, clk, b 32 S Mount.
 " Howard J, chain tester, h 2405 Jackson.
 " Julius M, mach, b 1431 W 27th.
 " Lucinda C (wid Aug), h 1431 W 27th.
 " Robt W, insp, h 395 Harris av.
 Mehne Walter C, barber, b 1045 Orange.
 Mehen Wm F H, asst mngr Anheuser-Busch Brewing Assn, h 1422 E Ohio.
 Mehorney Oscar F, pres Western Columbia Cabinet Co, res Kansas City, Mo.
 Mehring Geo A, lab, h 2214 Valley av.
 " Leonard, electr, h 1606 E 19th.
 " Minnie, wrapper, b 2214 Valley av.

Smoke Stacks

National Boiler and Sheet Iron Works
 The National Dry Kin Company, Proprs.
 Nos. 1118-1226 East Maryland Street

Keen Kutter Hardware

Sherwin Williams
 PAINT
 WHITE LEAD
 VARNISH

Plumbing Goods
 Iron Pipe Fittings
 Sewer Pipe
 Galvanized Gutters
 Rubber Roofing

Charles Koehring
 878-880-882
 Virginia Ave.

JOHN WATSON CONTRACTOR
 4004 N. CAPITOL AVE. INDIANAPOLIS
 New Phone, Park 68
 Old Phone, Wash. 741

JOS. W. SELVAGE

Rooms 410-15, 8 E. Market St.

Phones 717



LUMBER
SHINGLES
MILLWORK
 WE CAN FURNISH WHAT YOU WANT

LEWIS-FORBES LUMBER CO.
 Prospect 364
 Phones New 9030 Shelby and Belt Ry.

MEHRING ORVAL E. Lawyer Suite 627-628 Lemcke Bldg, Tel Main 1563, h College rd n of Broad Ripple, Tel Washington 286-R.

Mehrinker Clement E. tel opr, b 528 E Raymond.

" Jno F, lab, h 528 E Raymond.

Mehrich Jno T. phys 2515 Ashland av.

MEID FRANK. Contractor and Builder 336 Farmers Trust Bldg 150 E Market, Tel Main 4613, h 538 W 29th, Tel North 236.

Meldner Fannie R. (wid Wm H), h 2131 N Talbott.

Meier, sec, also Maier, Mayer, Meyer and Myer.

" Alpha, pantyman, b 606 Arch.

" Andrew, clk Home Stove Co, b 847 River

" Andrew F, carp, h 706 Sanders.

" Anna, tchr, b 1009 Central av.

" Caroline (wid Lewis), h 1009 Central av.

" Chas L, clk, h 634 W 42d.

" Chancel D, v-pres Hercules Electric Co, b 580 West Drive (W P).

" Clifford S, sec and treas Indpls Reduction Co, R Y M C A.

" Edith, sten 317 Terminal bldg, b 634 W 42d.

MEIER ELECTRIC AND MACHINE CO (Inc) Frank L Meier Pres, New and Second Hand Motors and Motor Repairing and General Machinists 136 S Meridian, Both Tels 2398.

" Eliz H, bkpr, b 1345 Barth av.

" Frances A, slswn 360 W Wash, b 165 Douglass.

" Frank L, pres Meier Electric and Machine Co, h 409 N State av.

" Fred (Fred Meier & Co), b 847 River av.

" Fred & Co (Fred Meier, Geo A Weber), plmbrs 110 S Capitol av.

" Fred C A, h 1345 Barth av.

MEIER GEORGE P. Dept Mng'r L S Ayres & Co, h 3128 N Penn, Tel North 2162.

" Henry L, mer police, h 606 Arch.

" Lewis, pres Meier Packing Co, h 1242 Union.

MEIER LEWIS & CO. Henry Severin Pres, Chas L Buschmann V-Pres and Gen'l Mng'r, Theo H Seuel Sec and Treas, Mfrs Auto Brand Pants, Overalls, Shirts, Duck Coats and Jackets 1002-1010 Central av, Tels New 1213 and 4147, Main 4372.

" Packing Co, Lewis Meier pres, Edmund Dietz v-pres, Alonzo E Schmidt sec, Wm C Fischer treas, 545 W Ray.

" Valentine, r 7, 124 N East.

" Wm F, groc 155 Mkt House, h 127 N Sherman Drive.

" Wm H, h 35 W 24th.

Meiere Fred M. genl mng'r Fred M Meiere h 537 N Tacoma av.

MEIERE FRED M CO. Commercial Printers 3d fl Century Bldg n w cor Penn and Maryland, Tels New 2519, Main 1102.

Meighen Georgiana, clk, h 3, 425 1/2 Mass av.

Julius, elev opr, h 934 W North.

Meigs Chas D (Meigs Pub Co), h 2248 Central av.

" Mary L, h 4, 1555 Broadway.

" Publishing Co (Chas D Meigs, Percy A Wood), church supplies 805 Occidental bldg.

" Sarah T, music tchr, h 4, 1555 Broadway.

Melhaus Geo A, chemist 244 E McCarty, h 240 W 31st.

Melhsner Jno, mnsgr Fletcher Savings and Trust Co, b 2861 Highland pl.

" Wm F, tailor 343 W 30th, h 2861 Highland pl.

Meikel, sec also Michael.

Vacant Lots—Factory Sites
Building Locations

SEE "SELVAGE" FOR YOUR
REAL ESTATE WANTS.

MEIKEL

" Carrie M, h 624 N Alabama.

" Chas W, r 332 W 10th.

" Edw, plmbr, r 433 E Wash.

" Frank E, electr, h 130 N Kealing av.

" Fred J, floor mngr 308 E Wash, h 4310 Broadway.

" Geo W, tel opr, h 4210 Broadway.

" James, lab, b 1033 W Michigan.

" Jno, slsmn, h 1033 W Michigan.

" Margt E, sten, b 130 N Kealing av.

Meikle Harry L, mach, h 330 Minerva.

" James, butcher, h 423 Bright.

Meimberg Fredk C, pkr, h 615 E Morris.

Meines Jno, lab, h 905 Torbet.

Meinzen Wm C Rev, pastor Emmaus Evangelical Lutheran Church, h 1224 Laurel.

" Lawrence W, student, r 1224 Laurel.

Meisberger Jno G, groc 1346 S West.

" Jos, groc 1725 S Talbott.

" Lena O, cashr, b 1943 Highland pl.

" Leonard, clk, h 1725 S Talbott.

" Margt (wid Jacob), b 1725 S Talbott.

" Meis cond'r, h 1943 Highland pl.

Meishcke Chas mtrmn, h 1165 W 30th.

" Chas C, slsmn 240 S Meridian, h 1809 Koehne.

" Edgar L, clk 240 S Meridian, h 1165 W 30th.

Meise Albert, brewer, h 825 S New Jersey.

Meisel Lewis W, mach, h 2125 Prospect.

Meisenbach Cath L, slswn, r 3360 Park av.

Meisenhelder Gertrude L, bkpr 416 W 10th, b 320 Layman av.

" Ida (Wiese & Meisenhelder), b 320 Layman av.

Meiser Jos, lab, h 2, 963 W 28th.

Meisse Henry A, mach, h 30 N Beville av.

Meister Aug, jeweler 568 Mass av, h 1506 N Gale.

" Bertha, cashr 434 W Wash, b 1834 New.

" Frank, huckster, h 1850 Applegate.

" Henry, lab, b 1848 Singleton.

" J Albert, investigator C C C & St L Ry, r 826 E 31st.

" Oscar, huckster, h 1834 New.

Meith Fredk W, slsmn, h 311 E 31st.

Meixell Benj F, genl mngr Meixell Co, h 503 E 23d.

MEIXEL COMPANY, B F Meixell Genl Mng'r, Sole Distributor, Savidge Device for Ford Cars, "Ask the Owner Who Uses One," 431 Merchants Bank Bldg, Tel Main 4767.

Meixner Benj, chfr, h 1606 N Rural.

" Edw, assmbr, h 1223 N Temple av.

" Frank, driver, b 1233 N Temple av.

" Henry, appr, b 1223 N Temple av.

" Max, mldr, h 910 N LaSalle.

" Theo J, h 1223 N Temple av.

" Wilhelmina, mldr, h 1223 N Temple av.

Mel Saml, h 402, 122 E Ohio.

" G Geraldine, masage 402, 122 E Ohio.

Melaun Erich, metalwkr, b 334 Downey.

MELAUN ERNST, Art and Architectural Metal Works, 330-334 Downey, h same, Tels Prospect 1878, New 9874. (See page 75.)

Melcher Clarence W, genl bkpr Commercial Natl Bank, b 3305 N Meridian.

" Emile P (wid Henry), b 3305 N Meridian.

" Fredk G, mngr W K Stewart Co, h 1842 N Delaware.

" Lena (wid Jos), b 1165 Reid pl.

Melcou Geo (Thomas & Melcou), r 150 W Wash.

Meldrum Chauncey, driver, h 902 Meikel.

" Commodore P, tmstr, h 1810 Ludlow av.

" Edw E, fornm, h 1739 Ludlow av.

" Geo J, tmstr, b 1810 Ludlow av.

Melendez Jerome, printer, h 321 E Norwood.

Meley Frank B, bkpr, b 1030 Leonard.

" Jno, lab, r 33 W Court.

" Wm F, toolmkr, h 1030 Leonard.

Melham Abr, shoemkr 350 W McCarty.

Melhorn Henry W, exp mssr, h 520 E 24th.

Melick Geo, lab, h 6416 Ashland av.

" Gordon, lab, h 804 Laverock rd (B R).

" Peter, engr, r, b 324 N Capitol av.

Melle Ethel T, sten, b 223 Leeds av.

" Harry, photo printer, b 223 Leeds av.

" Louis A, mldr, h 223 Leeds av.

Mellen Jno F, clk Indpls Bank and Store Fixture Co, h 801 N Meridian.

Indiana
Electro-
type
Co.

Photo-
Engravers
Artists
Designers
Photogra-
phers

Electro-
typers
Stereo-
typers

Wood,
Metal,
& Wax
Engravers

23 West
Maryland St.
Indianapolis

Frank M. Dell

CEMENT, LIME AND SEWER PIPE

Southeastern Ave. & Cruse,

Phones, New 1310, Prospect 1310

The Lawrence

410 AMERICAN CENTRAL LIFE
BUILDING
8 EAST MARKET ST.

Agency

BOTH PHONES 717

INSURE WITH US

Oldest and
Strongest Companies
COVERING ALL LINES

MELLEN

" Wm police, h 441 E 10th.
Melender Fanny, b 650 Parker av.
" Wm S, collr 8, 23 N Penn and poultry 557
Mkt House, h 108 N Chester av.
Meller Richd, phys director Butler University
and dancing school Assembly Hall, h
2341 Pierson av.
Mellett Addie, h 533 E North.
" Clinton W, b 3333 N Capitol.
" Donald R, mng editor National Enquirer,
b 21, 901 N New Jersey.
" Homer J, asst sporting editor Indpls News,
b 7, 429 N Delaware.
" Printing Co, R L Mellett pres and treas,
475 Century bldg.
" Roland L, pres and treas Mellett Ptg Co,
h 619 E 32d.

MELLETT LORING W, Lawyer 524-526
American Central Life Bldg, Tel Main
7319 h 1010 N New Jersey, Tel Main
7328.

Mellinger Don L, bkpr 310 S Penn, r Stub-
bins Hotel.

" Eliz A (wid Adam), b 2444 Schurmann av.
" Harry E, mach hd, h 718 Hiawatha.
Mellis Frank, mngr 1-2 Baldwin blk, h 1606
Leonard.

" James, lab, r 414 N Delaware.
Melloh Anthony J, slsmn, h 1531 Lexington av.
" Chas, baker, h 941 S New Jersey.
" Wm C, car, h 1624 Woodlawn av.

Mellon James H, lab, h 724 Virginia av.
" Louis N, lab, h 621 Spring.
" Sarah C (wid Jno), h 724 Virginia av.
" Wm, h 437, 108 S Capitol av.

Melmer Francis, lab, h 323 S New Jersey.
Melo Florence, r 927 N Senate av.
" Philip, cook, r 139 N Delaware.

Meloff Elo, meat ctr, b 625 W Market.
Melon Leland, lab, r 618 N Delaware.
Melone Edw, midr, h 533 S Holmes av.
" Louis, lab, h 965 W Maryland.
Meloy Edgar, midr, r 302 S Holmes av.
" Florence A, sten, b e s Perkins av 3 s of
Bethel av.

Melot Sarah A, b 1736 N Penn.
Meloy Alf O, bailiff Marion Circuit Court, h
604 N Tibbs av.

" Clifton A, clk, b 604 N Tibbs av.
" E Glen, asmbler, b 604 N Tibbs av.
" Paul, clk Kiefer-Stewart Co, h 625 S Ala-
bama.

Melrose The, 418-420 W 17th.
Melroy Clyde, porter, r 507 E Wash.
Melshelmer Fred, engr, h 2080 S Belmont
av.

" Henry E, b 901 E 52d.
Melson Garth, barber, r 231 N Alabama.
" Mattie E (wid Dethiel), h 1413 W Henry.
" Myriam E, slswn 134 S Penn, b 3729 Rob-
son.

Melton Alice P (wid Wade), b 1139 McLain.
" Bessie, h 5, 501 N East.
" Oliver, plmbr, b 1329 Wade.

Melville Harry W, auto wkr, b 316 N Senate
av.
" Lansing B, groc 620 E Wash and osteopath
1810 N Delaware.

" Morris, clk, b 1810 N Delaware.
" Perry, contr, h 307 E South.
" Thos, cabt mkr Maas-Neimeyer Lumber
Co, h 4858 Cornell av.

" Thos P, engr, h 348 Jefferson av.
Melvin Geo M, cement wkr, h 812 Chadwick.
" Geo M, drugs 2802 N Capitol av, h 2731
same.

" Harry, mach, b 316 N Senate av.
" Harvey D, clk, b 812 Chadwick.
" Henry W, glass blower, h 1026 St Peter.

Jesse E, mach hd, h 910 E Senate av.
" Jno, condr, h 1029 St Peter.
" Jno, mtrmn, h 2118 E Terrace av.
" Jno, mtrmn, h 1940 W Vermont.
" Jno B, slsmn, h 4341 Ashland av.
" Jno K, slsmn 223 N Delaware, h 1634 Ash-
land av.

" Jno M, formn, h 944 Lexington av.
" Maud, clk, b 812 Chadwick.
" Michl, lab, b 622 N Drover.
" Ollie, sten, b 910 S Senate av.
" Selby E, cement wkr, h 1437 E Raymond.

Shirley Bros. Co.

Funeral Directors

OFFICES:

3020 N. Ills. 2108 W. Mich.
2815 E. Wash. 5506 E. Wash. Sts.
BOTH PHONES

MEMERING

Memering Anna (wid Casper), b 1145 Bates.
Menasco D Sidney, pres Automobile Funding
Co 910 Hume-Mansur bldg, h 42 W 21st.
Mench Chas H, insp, h 24, 601 Madison av.
Mendal Walter, condr, h 114 N Bradley.
Mendel Ben, pdlr, h 945 Maple.
" Henrietta (wid Talma J), h 2337 N Capito-
l av.
" Louis, tailor 143 N Penn, h 5531 University
av.
" Sydney C, mngr 35 N Penn, r Hotel Barton-
av.

" Wm H, mach, r 2337 N Capitol av.
Mendell Amelia (wid Geo), h 1701 E Gimber.
" Bertha, forwn, b 1607 E Gimber.
" Bros (James A and Wm H), grocers 702
Indiana av.

" Chas D, slsmn The A Burdual Co, h 3542
Salem.
" Chas O, musician, h 45 Hendricks pl.
" Chas O, trav agt, h 8, 5 S Rural.

" Edw T, clk, h 1243 W 25th.
" Glen, appr, b 1607 E Gimber.
" Harry G, candy mkr, h s s Gimber, 4 w of
State av.

" Jos A (Mendell Bros), h 2417 Schurmann
av.
" Margt L (wid Jno), h 1607 E Gimber.
" Mary E, bkpr Indpls Coal Co, b 45 Hen-
dricks pl.

" Walter, hatter, h 329 E 10th.
" Wm lab, b 1607 E Gimber.
" Wm H (Mendell Bros), h 1802 Schurmann
av.

" Wm J, pntr, h 421 Downey.
" Wm R, bkpr 633 Newton Claypool bldg,
h 622 E Terrace av.
Mendelsohn Bonnett, tailor, h 804½ S Mer-
ridian.

" Hilbert, clk 404 W Wash, b 154 W Pratt.
" Saml, bartndr, h 154 W Pratt.
Mendelson Emil, slsmn, r 711 N Alabama.
Mendenhall Albert W, stmfr, h 2180 Oxford.

" Alice V (wid Steph C; Mendenhall & Co),
b 3116 N Illinois.
" Chas, lawyer 609 Law bldg, b 630 N New
Jersey.

" Chas W, pharmacist 802 Mass av, h 843
College av.
" Chase, phone insp, r 22 W Michigan.
" Clarence A, tel opr, r 106 W Walnut,
" Dennis J (D J Mendenhall & Co), h 2524
N Alabama.

MENDENHALL D J & CO (Dennie J Men-
denhall), Real Estate and Loans, 527-528
Lemcke Bldg, Tel Main 4956.

" Eunice, clk, b 1115 Lexington av.
" Florence, nurse, h 2, 406 E Michigan.
" Grace V, smstrs, b 1212 S Belmont av.
" Jesse, carp, h 1975 Hillside av.

" Jessie (wid Kenneth), h 3041 N Senate av.
" Jno C (Mendenhall & Fletcher), h 1717 N
Illinois.

" Jno M, solr Merchants National Bank, h
152 W 26th.
" Julia (wid Wm C), b 1411 N New Jersey.
" Lucius L, trav agt 101 S Meridian, h 202
E 33d.

" Mack, custodian, h rear 320 E Ohio.
" Mary, fur rms, h 604 N Meridian.
" Maurice L, clk Prudential Casualty Co, b
331 N Alabama.

" Oscar, lab, b 619 Langsdale av.
" Paris, h 2249 N Capitol av.
" Pearson, pres Marion County Realty Co,
h 65, 401 N Illinois.

" Robt L, bkpr, r 630 N New Jersey.
" Walter, auto wkr, h 2209 Howard.

S
A
R
G
E
N
T
,
S
P
A
I
N
T
S

44 South Pennsylvania St.

THORNTON-LEVEY CO.
Lithographers and Engravers
PHONES { New 1-1220
C. U.-Main 1777

W HALBERSMEIER, ARCHITECT

SUITE 508-II RAUH BUILDING PHONE MAIN 3918

Carey & James

Chiro- practors

Old Phone
Main 3252



540 N.
Meridian



Consultation
FREE

FISHER-LENZ

Sales Corp.

THE K I S S E L K A R

338 N. Capitol
Ave.

Telephone
Main 6303

THE HOME BREWING CO. THE PUREST BEER

Phones — New 1050 Bottling Dept., Prospect 2260, New 1030
Central, Prospect 150 Cor. Cruse and Daly, Indianapolis, Ind.

According to the United
States Health Report.

J. G. McCullough

REAL ESTATE — RENTAL AGENCY
FIRE INSURANCE
LOANS

Telephones 1340 133 East Market Street

MENDENHALL

" Wm E, phys 2369 Southeastern av, h 2802 E Michigan.
" & Co (Alice V Mendenhall) grocers 3004 N Illinois.
" & Fletcher (Jno C Mendenhall, Elmer E Fletcher), mnfrs agts 1, 22 Jackson pl.
Mendill Jacob, tailor 15, 46 N Penn, h 429 Arbor av.
Mendrzewski Anton, lab, h 739 Concord.
" Jos, mldr, h 3106 Pendegast.
Meneely Jno, formn 2000 Northwestern av, r 1515 N Illinois.
Meneffe Chas A, formn, h 2420 W Walnut.
" Gaten J, b 2259 N Alabama.
" Mary (wid James A), h 924 E 15th.
Meneley Tedwin I, solr, h 2815 Boulevard pl.
Meng Arthur S, trav agt, h 4458 College av.
" Cath (wid Jno), h 226 Jefferson av.
" Eliz, tchr, b 226 Jefferson av.
" Grace E, tchr, b 226 Jefferson av.
" Ruth M, tchr, b 226 Jefferson av.
Menges Chas H, electr, h 1337 Olive.
" Edw, bkpr, b 566 Fletcher av.
" Edw F, meatcr, h 435 W Michigan.
" Edw G, clk, b 915 Fletcher av.
" Geo, lab, h 1337 Olive.
" Jos E, electr Indpls Heat and Light Co, h 723 Gladstone av.
" Peter, gardener, h 4018 W Michigan.
" Philip, lab, h 947 N Tibbs av.
" Philip F, driver, h 1108 Groff av.
" Philip H, meatcr 341 E Wash, h 4006 W Michigan.
" Raymond G, sign pntr, b 915 Fletcher av.

Mengyan Geo, lab, h 161 Douglass.
Menhennett Herbert F, teller Natl City Bank, h 1220 W 35th.
Menke, see also Manke.

" Albert M, driver, h 118 W Walnut.
" Albert W, clk 128 S Meridian, b 342 DeQuincy.
" Ernest A, pressman, h 2214 S Penn.
" Sophia (wid Henry), h 342 N DeQuincy.
Menkemeller Wm, pharmacist, b 523 N Delaware.
Mennebroeker Henry, watchman, h 1608 Brookside av.
" Wm, mach, h 1537 Columbia av.
Mennefeld Wm S, tmstr, h 819 W 10th.
Mennel Fredk J, toolmkr, b 222 Downey.
" Geo, clk The E C Dolmetsch Co, b 222 Downey.
" Jno, tailor, h 222 Downey.
" Jno S, framer, b 222 Downey.
" Richd, clk Kiefer-Stewart Co, b 222 Downey.

Menning Emma, smstrs, b 50 Hamilton av.
" Wm F, tailor 50 Hamilton av.
Menos Geo, waiter Claypool Hotel.
Mener Peter, lab, r 26 S Capitol av.
Mensch Jos, printer, b 909 N Sheffield av.
Mensinger Wm L, mldr, b 1002 Cornell av.

MENTER CO THE, Walter B Hayden, Mngr, Clothing for Men, Women and Children, 2d Floor 120 N Penn, Tel Main 4749.

Mentlow Chas, cement wkr, h 333 W 18th.
" Wincel, lab, h 1207 Trumbull.
Mentone Flats, 21-23 E St Joseph.
Mentser Isidore, saloon 932 S Meridian.
Mentzer Jos B, driver, b 1821 S Meridian.
" Margt (wid Jos), h 1821 S Meridian.
Meuze Christian, cigar mnfr, 1769 Ruckle.
" Scott J, clk 545 E Georgia, b 1709 Ruckle.
Menzel Elsa M, forewn, b 619 E Terrace av.
" Fred, drayman, h 721 E Morris.
" Harry F, patternmkr, h 919 Cottage av.
" Helen M L, asst timekpr L E Ayres & Co, b 1025 Harrison.
" Herman, driver, h 1025 Harrison.
" Wm J, formn, h 619 E Terrace av.

MENZER

Menzner Jno D, woodwkr, h 1332 Singleton.
Menzie Carl D, asst sec-treas, 626 Board of Trade bldg, h 2909 Indianapolis av.
Meo Chas J, dfstmn, b 529 S East.
" Jos, pkr, b 529 S East.
" Madeline (wid Antonio), fruits 91 Mkt House, h 515 Warsaw.
" Michl J, slsmn, b 518 Warsaw.
" Rocco, fruits 555 Mkt House, h 529 S East.
" Rocco, whol fruit 522 Warsaw.
MERCANTILE GARAGE CO (Otto H Prosch, M E ManArman), Automobiles, Stored, Washed and Repaired 125-131 S Penn, Tels Main 6830, New 2012 See page 811.
MERCANTILE INSURANCE COMPANY OF AMERICA, NEW YORK, N Y, W E Barton Ag, 509-510 Indiana Trust Bldg, Tels New 1677, Main 8044, Res Tel New 8022 (See left side lines and page 167).
MERCANTILE INSURANCE CORPORATION, Wm E Landers Pres, Everett H W Trook Sec, General Insurance 208 American Central Life Bldg, Tels Main 5617, New 5238-K.

Mercer Arthur, brkrmn, r 1033 N Illinois.
" Clinton, auto repr, h 1432 E Market.
" Clotie, Indrs, h 118 English av.
" Emerald C, brkrmn, h 1156 Spann av.
" Frank C, pressman, h 855 Oxford.
" Harry E, slsmn, h 1826 Jones.
" Harry T, carp, h 48 Jefferson av.
" James, sec D B Carter & Co, h 2962 N Illinois.
" Henry, lab, b 533 W 16th.
" James L, carp, h 1724 E Maryland.
" Jno F, mach, b 84 N Capitol av.
" Lanning, clk 509 Fletcher Trust bldg, h 17, 1471 Roosevelt av.
" Laura, student, b 2219 N Alabama.
" Mary L (wid Richd), b 625 W North.
" Mildred, art tchr, b 2511 N Alabama.
" Ross W, elect engr 610 Terminal bldg, h 625 E 25th.

" Saml, formn, h 956 S East.
" Sherman H, lab, b 319 E Ohio.
" Thos C, mach, h 1435 Everett.
Mercey Archie, clk R M S, h 1846 Union.
" Beulah, tel opr, b 1646 Union.
" Jeannette, tel opr, b 1646 Union.
Merchant Plumbers Assn of Indianapolis The, Roland M Cotton sec, 505 Chamber of Commerce.

" Police Headquarters, 21, 119 W Maryland.
MERCHANTS' ASSOCIATION, Wm E Balch Business Mngr, 7th Floor News Bldg, Tels New 2343, Main 2520.
" Bank Building, s e cor Wash and Meridian.

MERCHANTS BUILDING CO, O N Frenzel Pres, J F Falley V-Pres, O F Frenzel Treas, J P Frenzel Jr Sec, J G Morgan Mngr 907 Merchants Bank Bldg, Both Tels 4764.

" Cafe Co, E J Robison pres, W O McKinney sec, basement Merchants Bank bldg.
" Hay and Grain Co, Louis Hitzelberger pres, Howard M Rudeaux v-pres, Edw L Hitzelberger sec, Harry A Hitzelberger treas 618 Board of Trade bldg.

MERCHANTS HEAT AND LIGHT CO, H H Harrison Pres, J W Fesler V-Pres, P D Birdsall sec 33 S Meridian, Tels New 646, Main 1127. (See right and left side lines and page 159.)

" Ice Co, Jno Wolsifer pres, Fredk Hinnekamp v-pres 417 W 18th.
" Laundry Assn, Wm C Sheets pres, Chas A Bookwalter sec-treas 325-327 E St Joseph.

MERCHANTS MERCANTILE AGENCY CO, Wm H Flanders Genl Mngr 1115 State Life Bldg, Tels New 3775, Main 3458. (See page 120.)

MERCHANTS NATIONAL BANK THE, Otto N Frenzel Pres, Fredk Fahney V-Pres, Oscar F Frenzel Cashr, John P Frenzel Jr, Emmanuel Seuel Asst Cashrs, C E Sullivan Auditor, Frank H Ensworth Mngr Safe Deposit Dept, Merchants Bank Bldg, Tels Main 2865 and 2866, New 565 and 684.
" Pleasure Club White River end of Ferguson (B R).

FOSTER'S LUMBER

R. S FOSTER LUMBER CO. SATISFIES

BOTH PHONES 254

STATIONERY and ENGRAVING

W. K. STEWART CO.

44 EAST WASHINGTON ST.
Wedding Invitations a Specialty

MERCHANTS

" Printing Co The, Benj C Cook pres, Willard S Spring sec-treas 202 Wulsin bldg.
" Protective Corporation, S G Garfield pres, Saml Cohen v-pres, D B Cohen sec, Morris Cohen treas 909 Merchants Bank bldg.
" Public Utility Co, 33 S Meridian.
" Soda Co, Jno Heinlein pres and treas, Wm S Miller v-pres, James P Ryan sec 931-933 W New York.

MERCHANTS AND MANUFACTURERS INSURANCE BUREAU OF INDIANA.

Richard Lieber Pres, John W Williams Mngr, 7th Floor News Bldg, Tels Main 1472, New 866.

Mercutio Jephthine (wid Giuseppe), h 515 Warsaw.
" Vincent H, tailor 807 S East, h 947 E Market.

Meredith Alice J (wid Albert E), nurse, h 132 N Temple av.
" Benj F, slmn, h 1, 3207 Central av.
" Benj R, slsmn Polk Sanitary Milk Co, h 2437 E 16th.

" Carrie, clk, h 20, 219 W North.
" Carrie W (wid Elmer), sec Hilton U Brown Indpls News, h 1468 N Alabama.
" Chas T, tmstr, h 402 Kansas.

" Dove C, reporter Superior Court, b 932 Jefferson av.
" Emma S, retoucher, h 1702 Boulevard pl, h 406 Kansas.

" Flora (wid James), h 1229 S West.
" Frank, lab, b 410 Kansas.
" Frank, lino opr, h 536 Drexel av.

" Harley C, appr, b 1132 N Temple av.
" James H, driver, h 410 Kansas.
" Jane (wid Edw), h 1702 Boulevard pl.
" Jesse, carp, b 2925 Meredith av.

" Lola, sten 610 Terminal bldg, b 1, 3207 Central av.
" Margt, sten A B Meyer & Co, r 1, 3207 Central av.

" Reatha F, sten Reserve Loan Life Ins Co, b 1, 3207 Central av.
" Richd O, h 4049 Cornelius av.
" Roy D, formn, h 2351 Kenwood av.

" Wm conlr, h 2925 Meredith av.
" Wm R, harness mkr, h 1665½ Bellefontaine.

Merriam Nicholas, restr 21 Kentucky av, r 307 W New York.
Merrick Merton M, Rev, h 1158 W 29th.
Merrile James, engr, h 1428 Hoyt av.

Meridian Hall, 1234 S Meridian.
" Heights, 46th and Meridian.
" Hills Development Co, E J Robison pres, 601 Lombard bldg.

" Hills District Realty Co, Cicero Disher pres, 601 Lombard bldg.
" Improvement Corporation, Joel T Elliott pres, H W Woodsmal sec, 2d fl Fidelity Trust bldg.

" Life bldg, 207-315 N Penn.
MERIDIAN LIFE INSURANCE CO. Arthur Jordan Pres, Thomas J Owens Sec, Richard B Posey Asst Sec, 6th floor Meridian Life Bldg 307-315 N Penn, Tels New 3491, Main 2031. (See page 170.)

" Mnfk Co, Elmer Hinshaw pres, Ross E Mitchell sec-treas, auto bodies, 1965 S Meridian.

MERIDIAN MOTORS COMPANY. Bert Kain Pres and Genl Mngr, Indiana Distributors Winton Motor Cars, 963 N Meridian, Tels Main 3820, New 4125-K. (See page 82.)

" Realty Co, Jno S Spann & Co, agts, 23 E Ohio.
" Services Co, J E Bingham receiver, 1066 Merchants Bank bldg.

MERIDIAN STABLES. Winings & Carrier Proprs, 142 N Alabama, Both Tels 1502.
" Meridia The, 6 W Michigan.

Meridith I Watt, buyer, h 2008 N New Jersey.
Merrillat Lloyd A, mngr 500 Murphy bldg, h 4, 1615 N Meridian.

Mering Barclay G, mach engr 1417 Fletcher Trust bldg, h 2426 N Delaware.
" C Augusta, tchr, h 2179 N Penn.

Merit Saving and Loan Assn, Oliver R Wald sec, 9 Wisconsin.



L. E. Morrison & Co.

Bee Hive Trunk Factory

TRUNKS AND TRAVELING BAGS

27 W. Wash. St.

Phones: Old 1723 New 398

MERIWETHER

Meriwether Ella B (wid James H), h 1748 Boulevard pl.
" Jno E, trav agt, h 3302 Park av.
" Maude, tchr, b 1748 Boulevard pl.
" Robt, lab, h 808 Locke.

" Wm R, waiter, b 1748 Boulevard pl.
Merke Aug, h 509 E 10th.
Merkel Casper J, engr, h 214 Hamilton av.

" Chas, shearmn, h 1475 Mass av.
" Chas F C, bartndr, h 524 Lincoln.
" Jno, mldr, h 6365 E Wash.
" Jno C, mldr, b 6365 E Wash.

" Louise M, sten Am Cent Life Ins Co, b 6225 E Wash.
" P & Son, restr Union Station.
Merklin Herman, meats 343 Mkt House, h 527 Dawson.

Merkt Julia E, janitress, h 914 W New York.
Merl Carrie (wid Mathias), h 1021 E Market.
" Clara M, drsmkr, b 38 N Beville av.

" Frances M, bkpr 29 N Penn, b 38 N Beville av.
" Frank X, slsmn L S Ayres & Co, h 312 N Temple av.

" Jno R, groc 2302 N Talbott, h 2, 520 E 23d.
" Louis, mldr, b 1008 Coe.

MERRIM GRAVEL CO. Trade Giles Pres, V G Pogue, Sec and Treas, 504 American Central Life Bldg, Tels New 433, Main 6388.

MERRILL CLARENCE F. Lawyer, 502 American Central Life Bldg, Tel Main 4074, h 1, 2151 Broadway, Tel North 3745. (See card in Legal Blue Book.)
Merriam Harry C, h 17, 1641 Central av.

" Jos P, slsmn 1400 Fletcher Trust bldg, b 2226 N Illinois.
" Wm S, instrur, h 130 E St Joseph.

Merrick Chas G, carp, h 2844 Rader.
" Chas S, sec-treas James R Wasson & Co, h 326 N Arsenal av.

" Clyde R, dftsmn, h 408 Beecher.
" Edw, fnisher, b 1308 E Kelly.
" Glenn, clk, b 9 Frank

MERRICK-HOPKINS CO. D E Hanna Mngr, Artificial Limbs, 25-28 Marion Bldg, 10 W Ohio, Tel Main 2963.

" Jno T, clk 330 N Senate av, b 1, 326 same.
" Patk J, clk, fireman, h 20 Neal av.
" Paul E, clk 15 N Penn, b 39 Frank.

" Richd, janitor, h 430 N Blackford.
" Russell C, chfr, b 21 S Summit.
" Thornton, car insp, h 39 Frank.

" Walter G, collr 453 E Wash, h 1227 Dakota.
" Wm G, clk, b 234 Hendricks pl.
" Wm L, barber, h 1914 Lexington av.

Merrifield Arthur S, clk, h 19, 601 Madison av.
MERRIFIELD HUGH D. Lawyer, 1312-1313 Merchants Bank Bldg, Tel Main 3537, h Parkway and 12th av, Beech Grove, Tel Beech Grove 102.

" The, 610 E Pratt.
Merriken Richd E, clk, r Hotel Linden.
Merrill Andrew J, Rev, h 1542 N Arsenal av.

" Ans, M, h 2442 N Talbott.
" Arthur A, pntr, h 267 Miley av.
" Carrie, clk Indpls News, b 2327 Prospect.

" Chas, wirewkr, h 1822 Hillside av.
" Chas W, treas Bobbs-Merrill Co, h 1125 N Delaware.
" Claude E, trav agt The A Burdsal Co, h 1001 Congress av.

" Edw, b 1440 N New Jersey.
" Edw S (Merrill & Alford), h 342 E 30th.
" Geo, tinner, h 1421 Roosevelt av.
" Harry E, pntr, h 229 Trowbridge.
" James E, trav agt, h 1850½ E 10th.

HEALTH BUILDERS
SPAINHURST
OSTEOPATHIC
PHYSICIANS-
PIONEERS
OF INDIANAPOLIS.
Established
1900

527-530
STATE LIFE BLD.
TELEPHONES,
NEW 652
OLD MAIN 6A3

BAGS OF ALL KINDS
FOR ALL PURPOSES
INDIANAPOLIS

CINCINNATI

Scott Lambert

INDIANAPOLIS

CERTIFIED PUBLIC ACCOUNTANTS—AUDITS—FINANCIAL INVESTIGATIONS—SYSTEMS

A. B. ABBOTT, Res. Mgr.

Tel. Main 5689

912 Merchants Bank Bldg., INDIANAPOLIS

L. E. FULLER

Oldest Established

CHIROPRACTOR

In the City

517-525 Meridian
Life Building
307 N. PENN.

TELEPHONES

Office
Main 3430
New 1852
Res. Circle 1085

CAPITAL CITY PAINT "GOOD GOODS"

Made by: INDIANAPOLIS PAINT AND COLOR CO.

The Indiana Mercantile Agency

INCORPORATED

Member of the American Collection Service Bureau

Collections and Adjustments Everywhere

919 Hume-Mansur Bldg., Phone Main 5250

MERRILL

- " Jasper D. contr, b 2327 Prospect.
- " Jno B, clk 808 Board of Trade bldg, b 607 Dequincy.
- " Kenneth R, clk, r 718 N Meridian.
- " Lew, lab, b 1009 Coe.
- " Mary A (wid Dennis H), b 1604 E 12th.
- " Maud, b 517 N Delaware.
- " Oscar A, Heut police, h 1209 Linden.
- " Otto, lab, b 209 Spring.
- " Raymond, lab, b 1846 Thalman av.
- " Saml, lather, h 225 N Liberty.
- " Wm, driver, h 430 W North.
- " Wm, lab, b 1822 Hillside av.

MERRILL WM J Drugs and Medicines, 2143 Prospect, Tels Prospect 1333, New 9191, h 1112 Pleasant, Tel Prospect 1606.

" Wm M, student, b 1022 S East.
MERRILL & ALFORD (Edward S Merrill, Charles H Alford), Drugs, Sundries, Cigars and Tobacco, 3002 Central av, Tels North 4720, New 8714.

Merriman Allen G, clothing ctr, h 5629 Bonna av.

- " Barbara (wid Clyde), b 620 E New York.
- " Chas W, brkman, b 122 W 30th.
- " Donia (wid Geo), h 123 W 30th.
- " Eva, b 435 W South.
- " Ira A, chfr Taylor Carpet Co, h 1426 E Gimber.

- " Jno E, mngr 312 State Life bldg, h 3335 N Capitol av.
- " Jno J, h 821 Wright.
- " Lee V, sec-treas Independent Trade Press, b 17 Linwood av.
- " Lydia K, bkpr, b 122 W 30th.
- " Margt, r 620 E Ohio.
- " Nettie, smstrs, h 435 W South.
- " Robt L, pntr, b 122 W 30th.
- " Rose (wid Chas), h 924 Bellefontaine.
- " Walter J, hdwe 3722 E 25th, h 1428 E Gimber.

- Merritt Alf**, driver, h 2423 Caroline av.
- " Arthur, lab, h 1221 Harlan.
- " Clyde, paper hngr, b 932 N Illinois.
- " Edgar C, traffic mngr Indpls Abattoir Co, b 2346 College av.
- " Ernest, adv agt, b 2325 E Michigan.
- " Fannie (wid Conwell), r 421 N Delaware.
- " Fred, brkman, r 284 Lynn.
- " Fred L, formn 215 N Delaware, h 1009 N New Jersey.
- " Henry E, millwright, h 2206 Shelby.
- " Jno E, mer police Commercial Nat Bank, 1638 Cornell av.
- " Lee E, b 2153 N Meridian.
- " Quash, tmstr, h 2526 Baltimore av.
- " Wm, paper hngr, b 1416 Newman.

- Merriwether Wm**, formn, r 423 E Ohio.
- Merry Lillie** (wid Fredk), b 645 Maxwell.
- Merryman Fredk H**, trav agt, b 245 Park-view av.
- " Jno R, sistm 141 S Meridian, r 7, 204 E New York.
- " Lida (wid Frank), h 1, 17 S West.
- Merryweather Fannie** (wid Jno), h 210 Pur-year.

- Mers Chas T**, brkman, b 2204 E New York.
- " Marvin T, fireman, b 26 N Keystone av.
- Mershon Cora** (wid Harry), h 1125 Polk.
- " Hester, sten 817 Merchants Bank bldg, b 1125 Polk.
- " Susan J, sten 917 Hume-Mansur bldg, b 902 N Alabama.

- Mert Otto**, labeler, b 256 W Gimber.
- Merticas Geo**, shoe shiner 154 1/2 N Illinois.
- Mertz Alf**, trav agt, h 317 N Chester av.
- " Emil H, barber 1322 Prospect, h 1430 Orange.
- " Frank W, mach hd, b 928 S Missouri.
- " Fredk, cooper, h 1621 W Morris.

MERTZ

- " Fred P, mngr 448 N Capitol av, h 704 N Hancock.
- " Gustav, sander, b 227 E Terrace av.
- " Hazel, clk 301 W Maryland, b 655 E 24th.
- " Henry A, tchr, h 611 Downey.
- " Hubert, watchman, h 447 Spruce.
- " Jno L, wire wrk, h 858 W 10th.
- " Josephine (wid Philip), h 613 N Riley av.
- " Louis, formn 1202 Shelby, h 925 Chadwick.
- " Mathias A, barber rear 1656 English av, h 1506 same.

- Mervar Anton**, saloon 710 N Holmes av.
- " Jos, mldr, h 714 N Holmes av.
- Merwin Jno C**, mngr Russell & Co, h 5739 Julian av.

- " Rupert A, clk 147 Kentucky av, h 1610 Baum.

- Merz Albert E**, baker, b 616 E Minnesota.
- " Cath, sten, b 829 S East.
- " Chas (Merz & Merz), r 134 E New York.
- " Chas H, patrolman, h 2525 N Talbott.
- " Estella, sten 706 Terminal bldg, h 829 S East.

- " Fredk, ins agt, h 831 S East.
- " Harry, pntr, b 829 S East.
- " Inez (wid Jno E), h 410 N Tacoma av.
- " John E, mngr Merz Motor Co, h 7, 310 N Delaware.

- " Jno J, clk Wm H Block Co, res Clermont, Ind.
- " Leo B, clk, b 115 E Raymond.

- " Louisa C (wid Fredk), h 554 Fletcher av.

MERZ MOTOR CO, John E Merz Mngr, Excel-sior Auto Cycles and Bicycles 134 E New York, Tel Main 445.

- " Otto, ballplayer, h 1216 Central av.
- " Otto, pntr, h 829 S East.
- " Stella, sten, b 829 S East.
- " & Merz (Jno and Chas), motorcycles, 134 E New York.

- Mesaros Geo**, mldr, h 717 Ketcham.
- Mescall Alice**, tchr, b 470 N Randolph.

- " Gertrude, tchr, b 470 N Randolph.
- " James, boiler mkr, h 1417 Spann av.
- " James J, contractor, h 716 Lincoln.
- " Margt (wid Matthew), h 419 W Merrill.
- " Mary (wid Jno), h 2810 N Gale.
- " Mary C (wid Michl J), h 470 N Randolph.
- " Thos T, clk, b 470 N Randolph.

- Meschlin Mary**, clk, h 224 1/2 N Pine.
- Messger Herman**, tchr, h 716 Lincoln.
- Mesheke Chas**, moulder, b 1165 W 30th.
- Meshulam David**, lab, h 10 Poplar.
- " Harry, shoemkr, b 901 Maple.
- " Louis, presser, b 901 Maple.

- " Morris, tailor, h 901 Maple.
- Mesker Benj**, tcktr agt, h 1016 N Arsenal av.
- " Edw W, asst casnr 59 S Alabama, h 1022 N Arsenal av.

- " Frank, boiler mkr, h 145 McKim av.
- " Raymond, clk, b 1022 N Arsenal av.
- " Rosalia L, mldr, b 145 McKim av.
- " Steph E, boiler mkr, b 145 McKim av.

- Mesklil Anna**, r 1013 N Capitol av.
- " Cath (wid James P), h 2805 N Talbott.
- " Cath K (wid James), b 1030 Fayette.
- " Celia, tchr, b 2805 N Talbott.
- " David J, uphr, b 1030 Fayette.

- " Eliz M, tchr, b 1013 N Capitol av.
- " James W, contr, h 1030 Fayette.
- " Leonard, lab, h 325 W 10th.
- " Michl, mldr, b 332 W 10th.
- " Teresa, tchr, b 2805 N Talbott.

- " Wm D, h 1012 N Capitol av.
- Mess Arthur S**, artist Ind Electrotype Co, b 3117 Park av.
- " Jos J, formn Indpls News, h 3117 Park av.

- Message Steph**, cement wkr, h 233 W South.
- Messang Louis B**, ins agt, h 923 Roache av.
- Messenger Minnie**, clk, b 2213 Bellefontaine.
- Messenger Hubert E**, lab, b 1417 Linden.
- " W Horndon, pres W H Messenger Co, r 105, 233 N Illinois.

MESSINGER W H CO, W H Messenger Pres, Wash Earl Fruit Sec and Treas, Furniture Carpets, Stoves and Crockery 201 E Wash and 13-17 S Delaware, Tels New 4049, Main 491, Warehouse 221 E Pearl.

Messenheimer Harry, student, b 3518 Kenwood av.

- " Jno, lab, r 419 W Pearl.
- " Morton, collr Indpls Light and Heat Co, h 3512 Kenwood av.

ELECTRIC ELEVATORS

D. V. REEDY ELEVATOR CO.

1026-44 Kentucky Ave.
Main 2275, New 3170

NICK ROBERSON COAL CO.

SEWER PIPE

424-430 S. HARDING ST.

:::

Phones New 3662, Belmont 123

R. G. DUN & CO.

The Mercantile Agency

RATINGS

REVISED BY

TRAVELERS

MESSENHIMER

" Octavia, sten, b 3512 Kenwood av.
 Messer Blanche, music tchr, b 2427 Prospect.
 Caswell, formn, h 2427 Prospect.
 " Chas A, porter, h 1327 N Capitol av.
 " Content W (wid Peasley), b 2961 Wash-
 ington blvd.
 " Frank, b 339 W 31st.
 " Frank E, mach, h 2049 Laurel.
 " Thos, chf engr Indpls Brewing Co, h 1310
 Linden.
 Messerly Rudolph, bksmith, h 2848 Station.
 Messersmith Bertha M, b 724 E 62d.
 " Carl B, mach, h 2869 Foundry.
 " Ella (wid Geo W), b 3115 N Illinois.
 " Geo B, lab, h 2869 Foundry.
 " Otto G, bksmith, h 2861 Foundry.
 " Raymond W, slsmn, h 822 Union.
 " Sarah M (wid Jno A), h 724 E 62d.
 " Tobias, farmer, h cor 42d and Arthington
 blvd.

" Wm J, clk, h 3300 Brightwood av.
 Messick Edw N, pres Central States Bridge
 Co, h 1611 Park av.
 " Ernest P, brklyr, h 2218 Nowland av.
 " Geo W, crater, b 1131 E Michigan.
 " Israel L, hlpr, b 2408 Southeastern av.
 " Jessie F (wid Jno W), h 1205 Sturm av.
 " Jennett E, brkrmn, h 1148 Spann av.

MESSICK OBN (wid Foster & Messick), h
 3115 Washington Blvd, Tel North 719.
 " Jno F, h 828 East Drive (W P).
 " Libbie, b 231 E St Joseph.
 " Margt (wid Thos B), h 1, 147 W Pratt.
 " Margt M, bkpr 291 Union Station, b 828
 East Drive (W P).
 " Mary M, bkpr 222 E Michigan, b 1205
 Sturm av.
 " Pearl F, M, drsmkr, h 1818 Ingram.
 " Raven A, chfr, h 1818 Ingram.
 " Viola, slswn, b 131 E Michigan.
 Messing Chas, driver, h 1125 S Illinois.
 " Harry, engr, b 436 Downey.
 " Hazel, mlrn, h 3557 Kenwood av.
 " Mayer Rev, h 218 N Meridian.
 " Jos W, formn 621 S Delaware, h 3557 Ken-
 wood av.

Messier Amos P, woodwkr, h 1202 N Olney.
 " Eliz (wid Wm D), h 2205 N Delaware.
 " James, uphldr, b 1202 N Olney.
 Messmer Abr, tinner, h 1006 Maple.
 " Alex M, clk 110 S Meridian, b 538 Virginia
 av.
 " Carrie, attdt, b 3127 W Wash.
 " Edw W, tinner 1923 Madison av, h 1025
 same.
 " Fredk, fireman, r 416 S Noble.
 " Wm, chef, r 328 E Wash.

MESMORE CHARLES A, Lawyer, Sec and
 Attorney Washington Life Ins Co 307-309
 Law Bldg, Tels Main 2314, New 4452-R,
 b 226 E Vermont, Tel New 2311. (See
 card in Legal Blue Book.)

METAL AUTO PARTS COMPANY, B E
 Thompson Pres, G H Scott Sec, Mnfrs of
 Auto Parts and Forgings, Stamping and
 Enameling, 4th fl Industrial Bldg W
 10th and Canal, Tel Main 1789. (See
 page 81.)

Metelch Frank, lab, h 612 W Pearl.
 Metcalf Albert N (Metcalf, Metcalf & Peet),
 reporter Marion County Criminal Court,
 h 1929 N Penn.
 " Albert C Jr, ins agt, h 40 W 21st.
 " Arthur B, trav agt 112 Monument pl, h
 68 N Irvington av.
 " Beul F, tmstr, h 439 N West.
 " Bert E, sec Indiana Refrigerating Co, h
 3910 College av.
 " Bessie, h 324 Minerva.
 " Geo W, miller, b 2044 Boulevard pl.
 " H Percy, piano tuner, h 127 Fairfield av.
 " Isaac W, clk, h 309 N Tremont av.
 " Kate, asst prin P S No 32, b 2044 Boule-
 vard pl.
 " Martha L, tchr, b 2044 Boulevard pl.

METCALF, METCALF & PEET (Albert C
 and Norman E Metcalf, George H Peet
 Jr), Shortland & Reporters, 1007 Fletcher
 Trust Bldg, Tels Main 4495, New 876,
 Res Tels North 6122, 3806, New 7606.
 " Nana A, furn rooms 321 N Capitol av.
 " Norman E (Metcalf, Metcalf & Peet), h
 2, 256 N Jersey.
 " Obediah C, switchmnn, h 2351 Station.

City's Camera Center

All Cameras and All Supplies
 For Amateur or Professional

The H. Lieber Company

No. 24 West Washington Street

METCALF

" Ray T, watchmnn, b 632 Warren av.
 " Saml T, ins agt 518 Terminal bldg, h 628
 N Dearborn.
 " Selina J (wid Amos), b 321 N Capitol av.
 " Thos, porter, r 526 N West.
 " Wm, lab, b 1317 S Bismarck av.
 Metcalfe Chas P, patrolman, h 1010 W New
 York.
 " Edw M, bartndr, b 1010 W New York.
 " Geo W, clk, h 1216 Bradbury av.
 " Jennie, b 1902 N Illinois.
 " Martha K, sten, b 1902 N Illinois.
 " Wm, lab, b 1445 McLain.
 Metelco Alois, mltr, h 704 N Warman av.
 Metford Peter, lawyer, h 648 E 21st.
 Metheny Dora E, tel opr, r 2, 627 N Penn.
 " James M, trav agt, r 2, 627 N Penn.
 " Jesse M, real est 2, 627 N Penn.
 " Leonora, furn rooms 627 N Penn.
 Metherd Chas H, barber, r 1223 Brookside av.
 " Gilbert E, pntr, h 1520 E 19th.
 " Jno F, fireman, h 820 Daly.
 Methodist Episcopal Hospital, Chas S Woods
 supt n w cor Capitol av and 16th.
 " Hospital Training School 1642 N Capitol
 av.
 " Settlement and Italian Mission, Josephine
 Ragle deaconess 903 Bates.
 Metivier Edw R, patrolman, h 268 S Emerson
 av.
 " Jno P, h 710 Park av.
 " Josephine, clk, r 710 Park av.
 " Leona E, tchr, b 1615 Hall pl,
 Metropole The, 501 N East.
 Metropolitan Life Ins Co 811 and 1411 Mer-
 chants Bank bldg.
 " Orchestra, Hugh McGibeny leader 106 E
 North.

**METROPOLITAN REALTY AND INVEST-
 MENT CO**, Lucius B Swift Pres, Jos C
 Schaf Ist V-Pres, Henry Rauh 2d V-Pres,
 Albert E Metzger Treas, Armin A Bohn
 Sec 330 American Central Life Bldg, Tel
 New 1224, Main 1707.

METROPOLITAN SCHOOL OF MUSIC, Flora
 M Hunter, Hugh McGibeny, Leslie E
 Peck, Edward Nell Directors 106 E
 North, Tels New 1224, Main 2715.

Metross Jno, lab Claypool Hotel.
 Metersker Chas, fireman, b 116 S Noble.
 " Courtland E, mach, b 860 N New Jersey.
 " David L, h 1238 N Dearborn.
 " Thos, town marshal, h 832 E 62d.
 Metta Jos, shoemkr 3222 E Michigan, h 3227
 same.
 Mettler Eug G, horse trainer, h 3549 Belle-
 fontaine.
 " Mabel, clk, b 931 Bates.
 " Robt H, meats 265 Mkt House, h 6,
 18 1/2 S Capitol av.
 Metz Adeline M (wid Jno), h 611 E Southern
 av.
 " Allen J, pricer Van Camp Hdw and Iron
 Co, h 905 Congress av.
 " Earl, formn, h 2812 Macpherson av.
 " Jmes, trav agt 1938 S East, res R F D 21.
 " Jno, watchmnn, h 1115 Madison av.
 " Jno R, cook, h 957 Camp.
 " Kath, sten Meyer-Kiser Bank, b 1115 Madis-
 on av.
 " Rollie E, bkpr 35 N Penn, b 61 E South-
 ern av.
 Metzger Walter, appr, b 1515 S East.
METZGER ALBERT E, V-Pres Fletcher Sav-
 ings and Trust Co, Tels Main 3305, New
 224, h 1508 Broadway, Tels New 1697,
 Main 5611.

McNamara,
 Koster
 Foundry Co.

Machinery
 Casting
 Grey Iron

Prompt
 Service

408-414
 South
 Pennsylvania
 St.

Do you
 want
 Service?

Call us

Electric
 Light and
 Power.

Heating
 Steam
 Hot Water

Merchants
 Heat & Light
 Co.

33 S. Meridian

TELEPHONE
 MAIN
 4207



441-446
 FARMERS TRUST
 BLDG.

CEMENT, LIME, BALKE & KRAUSS CO.

PLASTER, SEWER PIPE

Market & Missouri Sts.
Phones Bell Main 1081
Indept. 1081



111-113
North Pennsylvania St.
(LEMCKE ANNEX)

Tels: Main 1804
New 2448

METZGER ALEX, Sec-Treas Indiana Investment and Securities Co 1000-1003 Fletcher Trust Bldg, Tels Main 6261, New 3530, h 4280 N Meridian, Tel Washington 1728.

" Arthur, engr, h 3141 Northwestern av.
" Bernhard, finisher, h 117 Herman.
" Carl, pdlr, h 1418 Olive.
" Chas R, solr, h 220, 233 N Illinois.
" Claud V, driver, r 1924 Fletcher av.
" Estella, sten, h 317 E 15th.
" Eva May, h 2261 N Capitol av.
" Flora E (wid Henry), b 317 S 17th.
" Frank, slsmn, h 3933 College av.
" Frank A, clk Fletcher Savings and Trust Co, h 2036 N Talbott.
" Frank E, mach, h 329 N Arsenal av.
" Geo, mach, h 1527 Sturm av.
" Geo H, h 2414 N Capitol av.
" Gustav, mach, h 1422 Olive.
" Harry A, bkpr 1000 Fletcher Trust bldg, b 2036 N Talbott.
" Hazel, bkpr, h 902 N Alabama.
" Howard, brkrm, h 3240 Robson.
" James E, mach hd, b 1113 Ashland av.
" James S, tmstr, h 2318 Columbia av.
" Jennie, h 902 N Alabama.
" Jno, b 2007 N Capitol av.
" Jno T, carp, h 1113 Ashland av.
" Jno W, lab, h 3018 Newton av.
" J Wm, lab, h 29 Oxford.
" Leroy, pntr, r 636 1/2 E Market.
" Mattie L, h 428 E Michigan.
" Maud L, printer, b 428 E Michigan.
" Mollie J (wid Jno A), h 4136 Graceland av.

" Nora, nurse 331 N Delaware.
" Robt, v-pres Globe Fuel and Supply Co, h 610 Lexington av.
" Roy, carp, b 1113 Ashland av.
" Saml T, lab, b 3058 Cornell av.
" Stella I, sten Pivot City Realty Co, b 317 E 15th.
" Wm, lab, r 3321 Moore av.
" Wm Newell (Metzger & Keeler), h 1705 Ruckie.

METZGER & KEELER (Wm Newell Metzger, Edward W Keeler), Circular Letter Specialists and Commercial Printing 17-18, 46 N Penn, Tel Main 299.

Metzler Adam (Metzler Bros), h 930 Fayette.
" Albert V, h 1728 Bellefontaine.
" Arthur C, pharmacist, h 151 W 28th.
" Arthur J, slsmn, h 1438 Oliver av.
" Bros (Adam and Jno), grocers 930 Fayette.
" Clarence E, clk, b 905 E St Clair.
" Harry, scale repr Fairbanks, Morse & Co, h 521 N Elder av.
" Jacob P, confr 1741 S Meridian.
" Jno (Metzler Bros), h 930 Fayette.
" Jno, solr 336 E Wash, h 1515 S East.
" Jno W, lab, r 404 1/2 W Wash.
" Wm, barber, b 1741 S Meridian.
Metzger Anna (wid Jno), h 230 Hamilton av.
" Emma, h 1212 Central av.
" Frieda H, tchr, h 1212 Central av.
" Lena H, sten 89 State House, b 230 Hamilton av.
" Marie, cashr 810 Lemcke bldg, b 230 Hamilton av.
" Mary E (wid Jos), h 42, 36 E Pratt.
" Theresa F, clk 49 S Penn, b 230 Hamilton av.

Meu James, lab, b 334 W Wash.
Meulen Robt, dairymn, h 5553 Brookville rd.
" Saml, car repr, r se cor Phippis and 34th.
Meuzler Edw J, gen bkpr 203 Terminal bldg, h 641 N Pine.
" Thos, clk Vonnegut Hdw Co, b 641 N Pine.
Meurer Albert F, slsmn, b 310 S Ritter av.

MEURER

" Mabel S, tchr, b 310 S Ritter av.
" Salenia H (wid Albert C), h 310 S Ritter av.
Meuser Geo, clk, r 460 E Wash.
" Robt J, meats 440 E Wash, h 542 W 30th.
Mewhinney Edw P, carver, h 1514 Jefferson av.
" Fredk mach, b 32 S New Jersey.
" Sarah (wid Geo), b 1514 Jefferson av.
Mexican Consulate, Russell B Harrison consul, 707-708 Newton Claypool bldg.
Meyberg E James, agency supt 505 Telephone bldg, b 2218 N Meridian.
" Leonard J, mngr Indpls Kriterion Film Service, b 2218 N Meridian.
" Mitchell S, lawyer 1017 Law bldg, h 2218 N Meridian.
Meyer, see also Maier, Mayer, Meier and Myer.
" Aaron, clk, b 723 N Capitol av.
" Abr, 2d hd goods 616 S West.
" Adolph, artist, b 526 E Morris.
MEYER ADOLPH J (A J Meyer & Co) Office 136 E Market, Tels New 52, Main 130, h 25 E 37th, Tel New 6235. (See page 171).
" Albert, clk 18 E Vermont, b 1301 Cornell av.
" Albert C, bkpr 13 N New Jersey, b 1507 Woodlawn av.

MEYER ALBERT F, Pres and Supt Indianapolis Manufacturers and Carpenters Union, Both Tels 590, h 1507 Woodlawn av, Tel New 1122.
" Albert H, electr, h 1303 E Michigan.
" Albert H, mach, b 1401 Wright.
" Albert O, slsmn 24 W Maryland, b 812 N Rural.
" Alice (wid Theo), h 2015 S Meridian.
" Andrew, tailor, h 313 W Court.
" Anna, matron German Orphan Asylum.
" Anna M, h 34 E Minnesota.
" Anna M, b 1823 W New York.
" Arthur C, formn, h 2715 Brightwood av.
" Aug, carp, h 3017 Roosevelt av.
" Aug A, switchman, h 1044 Elm.

MEYER AUGUST B, Pres A B Meyer & Co, Tels New 516, Main 2440, h A, 3119 N Meridian, Tels New 6044, North 6049.

MEYER A B & CO, August B Meyer Pres, Charles S Pres, Charles A Meyer Sec, Charles F Meyer Jr, Treas, Coal, Lime, Cement, General Offices 17-19 N Penn, Private Exchange Tels New 516, Main 2440, Yards 830 N Senate av, 1007 E Michigan, 1120 Kentucky av, 1240 Madison av, 2499 Cornell av and 21st and Northwestern av. (See adv opp Classified Builders Material and opp Classified Coal.)

MEYER A J & CO (Adolph J Meyer), Insurance, Real Estate, Loans and Rentals, 136 E Market, Tels New 52, Main 130. (See page 171).

" Bernhard H, carp, h 2612 E Michigan.
" Bert, assmblr, h 905 N Dearborn.
" Bertha, b 3223 Broadway.
" Bertha, b 2103 S Meridian.
" Bertha E, smstrs, b 649 Virginia av.
" Bessie J, clk, r 733 N Capitol av.
" Bros Coffee and Spice Co, 110 S Alabama.
" Carl, lab, b 3625 Stanton av.
" Carl, ornamentor, h 2283 Union.
" Carl J, tel opr 141 S Meridian, b 1401 Wright.
" Carl W, civ engr Indpls Union Ry Co, b 610 E 32d.
" Carrie S (wid Fredk), h 1495 Orange.
" Cath A, smstr, h 236 Paris av.
" Chas, mach, b 1515 E Market.

MEYER CHARLES A, Sec A B Meyer & Co, Tels New 516, Main 2440, h 2311 College av, Tel New 7881.

" Chas F, clk 545 E Georgia, h 738 E Morris.
MEYER CHARLES F, V-Pres A B Meyer & Co, Tels New 516, Main 2440, h 617 N Delaware, Tel New 4529.

MEYER CHARLES F JR, Treas A B Meyer & Co, Tels New 516, Main 2440, h 617 N Delaware, Tel New 4529.

" Chas G, lab, h 1145 Laurel.
" Chas H, tmstr, h 1134 Nelson.
" Chas T, lab, h 2247 Columbia av.

"F A R Q U A R

111

Monument Place

PHONES: New 1710
Main 2352

GOOD INSURANCE
IS A
SHOCK ABSORBER

W. E. BARTON
GENERAL INSURANCE AND SURETY BONDS

502-510
INDIANA TRUST BLDG.

PHONES MAIN 8044
NEW 1677

See Insurance Dept.
Buyers' Guide

Michigan Lumber Co. LUMBER SASH DOORS

939 E. St. Clair St. Tels New 766, Main 766

Interior Finish

SAVINGS

THE UNION TRUST COMPANY

120 East Market Street

PAYS INTEREST ON DEPOSITS

MEYER

" Chas W. carp, h 1034 W Walnut.
 " Chas W. wagon dispatcher 224 S Meridian,
 h 27 S Davidson.
 " Christian F G, h 612 N Delaware.
 " Christina (wid Anton C F), h 1514 S Ala-
 bama.
 " Christina (wid Wm), b 635 E Ohio.
 " Clara, clk, b 148 N Davidson.
 " Clara, labeler, b 323 Prospect.
 " Clarence E, addressograph opr L S Ayres
 & Co, b 2411 Roosevelt av.
 " Clarence W, dept mngr 20 S Illinois, b
 3223 Broadway.
 " Curt J, bkpr Farquar Heating and Ventila-
 ting Co, b 1302 E Michigan.
 " Debert B, dtfmsn 1213 State Life bldg,
 b 2612 E Michigan.
 " Earl, lab, b 552 Vinton.
 " Edith A (wid Wm), h 10, 406 E Michigan.
 " Edmund C, clk Levey Bros & Co, b 738 E
 Morris.
 " Edna, clk, b 217 E 15th.
 " Edw A, slsmn 240 S Meridian, h 614
 Parkway av.
 " Edw A, v-pres and comptroller Am Central
 Life Ins Co, h 3042 N Penn.
 " Edw F, groc 2146 E Michigan, h 2144 same.
 " Edw G, mach, b 19 W Arizona.
 " Edw H, auditor, & C Stone and Lime Co
 and mngr Paragon Safety Oil Co, h 1124 N
 New Jersey.
 " Edw H, bkpr 222 E Michigan, h 3168
 Graceland av.
 " Edw H, lab, b 227 S Alabama.
 " Edw H, slsmn 141 S Meridian, h 815 Weg-
 horst.
 " Edw J, paperhng, h 810 Bates.
 " Edw K, clk The E C Delmetsch Co, h
 2170 S East.
 " Edw N, clk 202 S Delaware, h 944 N Trem-
 mont av.
 " Eleanor (wid Chas), h 3223 Broadway.
 " Eliza, r 831 N Illinois.
 " Eliz (wid J Henry), b 447 N Sherman
 Drive.
 " Eliz, h 1811 S Talbott.
 " Emma (wid Aug), b 609 Sanders.
 " Emma (wid Jno), h 1634 S Talbott.
 " Emma, clk, b 148 N Davidson.
 " Emma C, sten 906 Lemcke bldg, b 2629
 Madison av.
 " Ernest, jeweler, b 536 E Morris.
 " Eug, bartndr, h 826 Bradshaw.
 " Fannie, h M, 2148 N Talbott.
 " Ferd A, bond dept Meyer-Kiser Bank, b
 3065 N Delaware.
 " Ferdinand, barber, h 1734 S Meridian.
 " Ferdinand A, dept mngr Sander & Recker
 Furn Co, h 3730 N Capitol av.
 " Flats, 806 S East.
 " Frances, sten Indpis Star, b 411 N David-
 son.
 " Frank B, electr, h 2534 Prospect.
 " Frank E V, cleaner, h 1655 Union.
 " Frank H, saloon 1629 S Meridian, h 1449
 S Talbott.
 " Frank H jr, bkpr, h 822 Eugene.
 " Frank W, stock kpr 136 S Meridian, res
 Beech Grove, Ind.
 " Fredk, bkbnr, b 1205 Naomi.
 " Fredk, custodian, h s e cor 30th and Mey-
 ers rd.
 " Fredk, fireman, h 716 Maxwell.
 " Fredk, lab, b 533 Beecher.
 " Fredk A, saloon 1232 S Meridian, h 1128
 same.
 " Fredk C, mldr, h 1510 Fletcher av.
 " Fredk H, formn Kingan & Co, h 1125 N
 LaSalle.
 " Fredk J (F J Meyer & Co), h 829 Greer.
 " Fritz C, lab, b 510 S Drover.
MEYER F & CO (Frederick Meyer, Harry
 E Buddenbaum, Frederick C Roessner),
 grocers 802-808 S East.
 " F Louis, harnessmkr, h 521 N California.
 " Geo, mach, h 442 Linwood av.
 " Geo C, toolmkr, h 5008 Walker.
 " Geo F, saloon 1809, feed 1811 Shelby.
 " Geo J, laundryman, h 3951 Park av.
 " Geo L, mach, h 1817 Holloway av.
 " Geo W L, tmstr, h 1401 Wright.
 " Gottlieb, watchman, h 520 E Michigan.
 " Gustav, trav agt, h 1236 Wright.
 " Gustav G, clk, b 1302 E Michigan.

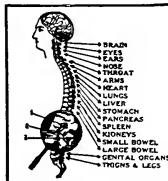

SPINAL ADJUSTMENTS

DARLING
The Chiropractor
K. of P. Building

MEYER

" Gustav J T, cigar mnfr, 829-831 S Dela-
 ware, h 1852 Shelby.
 " Harmon (Home Furniture and Carpet Co),
 h 3065 N Delaware.
 " Harry, clk, h 801 Cottage av.
MEYER HARRY, Fire Insurance, Real Es-
 tate, Loans and Rentals 2339 N Gale, h
 same, Tel Woodruff 2818.
 " Harry, saloon 901 W Walnut.
 " Harry, supt German General Protestant
 Orphan Asylum, s w cor State and Ter-
 race avs.
 " Harry C, bkpr 34 S Capitol av, h 1139
 Spann av.
 " Harry C, formn, h 242 Elm.
 " Harry C F, sawflr, h 1033 S Alabama.
 " Harry E, drayman, b 148 N Davidson.
 " Harry E, mach, h 1818 Ludlow av.
 " Harry G, formn 410 S Illinois, h 110 Lin-
 wood av.
 " Harry H, clk 202 S Delaware, h 745 San-
 ders.
 " Harry W, slsmn 346 N Delaware, h 315 N
 Beville av.
 " Helen, h 414 W Court.
 " Helen, tel opr, b 1734 S Meridian.
 " Henrietta (wid Jno H), h, 1015 S Ala-
 bama.
 " Henry, lab, b 1734 S Meridian.
 " Henry, propr Hill Top Theater, h 526 E
 Morris.
 " Henry, real est 225 Lemcke bldg, h 2133
 Park av.
 " Henry, sls mngr Butler Bros, h 2, 402 E
 Louisiana.
 " Henry B, lab, b 1405 Orange.
 " Henry B, pntr, h 649 Virginia av.
 " Henry F, groc 1236 S Meridian, h 1421
 Union.
 " Henry F, undertaker 1130-1132 Prospect.
 " Henry H, gardner, h 2629 Martindale av.
 " Henry J, clk 141 S Meridian, h 1251
 Shelby.
 " Henry P, condr, h 2157 N Illinois.
 " Henry R, plmbr, b 256 E Morris.
 " Herbert R, clk 1202 Shelby, b 1507 Wood-
 lawn av.
 " Herman H, contr, h 3844 College av.
 " Hugh E, mach, b 2917 Roosevelt av.
 " Irvin H, city fireman, h 1132 Prospect.
 " Isabel, clk, b 2715 Brightwood av.
 " James J, clk, b 1824 Ashland av.
 " Jesse J (J J Meyer & Co), h 15, 1116 N
 Capitol av.
 " Jesse J, supt 207 Holliday bldg, b 26, 550
 N Senate av.
 " Jno, lab, b 755 Mozart av.
 " Jno E (Meyer & Pelham), h 1619 N Ar-
 senal av.
 " Jno F, lab, h e s Phipps, 3 s of 34th.
 " Jno F, polisher, h 2208 Martindale av.
 " Jno J (Meyer & Fergler), h 417 E Pratt.
 " Jno J, storage, h 2936 Paris av.
 " Jno M, mach, h 2411 Roosevelt av.
 " Jno P C, h 315 W New York.
 " Jno P E, Keyman, h 1824 Ashland av.
 " Joseph, sten, b 1811 S Talbott.
 " Josephine C (wid Geo H), h 18 W Arizona.
 " Julia G, bkpr 240 N Meridian, b 1824 Ash-
 land av.
 " J Edw, trav agt, h 109 W St Clair.
 " J Henry, foot specialist, h s s Walker av.
 " J e of Keystone av.
 " J J & Co (Jesse J Meyer), clothing mnfrs,
 13-13, 115 W Wash.



F. E. GATES MARBLE AND TILE CO.

Mantels
Floors
Wainscots

in TILE or
MARBLE

Display Room
1462

LEMCKE ANNEX

Factory:
21 & Adams
Phones: New 3664
Wood 4330

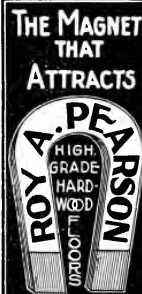

REAL ESTATE
RENTALS
LOANS
INSURANCE
SURETY
BONDS

TELEPHONES
MAIN ~ 7101
NEW ~ 3077
RES. NORTH 7252
FIDELITY TRUST
BLDG.

AUTOMOBILE
TIRES and ACCESSORIES
BICYCLE TIRES



VAN CAMP

Hardware and Iron Company
INDIANAPOLIS
WHOLESALE ONLY

Auto- mobile Supplies

Everything for the
man who owns
a machine

TIRES TUBES TOOLS

Trouble Lamps

Etc.

OUT OF TOWN
ORDERS SHIPPED
PROMPTLY

Tels. New 395—509

Gen. Main 507

Lilly & Stalnaker

114-118 E. WASH.



JOSEPH GARDNER

TIN, COPPER & SHEET IRON WORK

METAL CEILINGS CORNICES AND SKYLIGHTS

DUST AND SHAVING COLLECTORS AND PIPING

ROOFING OF ALL KINDS. HOT AIR FURNACES.

37-41 KENTUCKY AVE. TELEPHONES 322

MEYER-KISER BANK, Sol Meyer Pres, Sol S Kiser V-Pres, Grace Jackson Cashr. Walter C Johnson Mgr Bond Dept, 136 E Wash, Tels New 553, Main 553 and 2718.

" Lawrence W. messr, b 1401 Wright.

" Leo R. clk Inter State Car Co, h 844 Eastern av.

" Leo T. chief clk C I & W R R Co, b 806 E Raymond.

" Leslie (Home Furniture and Carpet Co), h M. 2148 N Talbott.

" Lester J. slsmn 47 S Illinois, b 1826 Arrow av.

" Lillian E. sten 1201 State Life bldg, b 1449 S Talbott.

" Lorenz, polisher, b 323 Prospect.

" Lottie (wid Herman), h 1818 Ludlow.

" Lottie, clk 407 W Wash, b 733 N Capitol av.

" Louis, 2d hd gds 533 E Wash, h 136 Herman.

" Louis, mach hd, b 510 N Noble.

" Louis C, lab, b 148 N Davidson.

" Louis H, h 1345 Kentucky av.

" Louis H jr, saloon 1347 Kentucky av, h 307 W Morris.

" Louis J. engr, h 2506 Prospect.

" Louisa (wid Christian F), h 148 N Davidson.

" Louisa (wid J F Wm), b 1318 Charles.

" Louise (wid Andrew), h 1015 W Walnut.

" Louise C, sten 651 Lemcke Annex, b 738 E Morris.

" Marcus C, trav agt, h 1221 Park av.

" Martin, groc 2459 Bellefontaine, h 2457 same.

" Martin F jr, insp, b 2329 Wheeler.

" Mary, dry goods 1806 S East.

" Mary E. bepr, b 2936 Paris av.

" Matilda A, b 1002 E Palmer.

" Nathan, tmstr, h 2268 Madison av.

" Nolan, driver, b 2017 Roosevelt av.

" Oscar F W, slsmn 28 W Georgia, b 1514 S Alabama.

" Otto C, bartndr, h 2715 Brightwood av.

" Palmer, lab, b 2017 Roosevelt av.

" Paul, clk, b 2506 Prospect.

" Ralph R, floor lyr, b 2506 Prospect.

" Roy P, sten indps Mnfrs and Carps' Union, b 1507 Woodlawn av.

" Ruth P, sten, h 1221 Park av.

" Sarah A, h 1419 W 27th.

" Sol (Meyer & Kiser), pres Meyer-Kiser Bank, h 3316 Washington blvd.

" thekla, smstrs, b 1410 Laurel.

" Theo A, brkrmn, b 34 E Minnesota.

" Theo A, pres Modern Electric and Machine Co, h 447 N Sherman Drive.

" Theo F, clk, h 410 N State av.

" Thos B, lab, b 1734 S Meridian.

" Ulin L, slsmn, h 909 Cottage av.

" Walter, clk, r 518 N Illinois.

" Walter, clk, b 2283 Union.

" Walter C, driver, h 609 Sanders.

" Walter R, ironwrk, b 2506 Prospect.

" Wilford C, music tchr, h 1451 Lexington av.

" Wm. bartndr, b 1015 W Walnut.

" Wm. butcher, b 1806 S East.

" Wm. dairy, h 755 Mozart av.

" Wm. labeler, b 34 E Minnesota.

" Wm. produce 259 Mkt House, h 2629 E Madison av.

" Wm C, bartndr, h 316 Oxford.

" Wm C, gardener, h 2631 Madison av.

" Wm C, trav agt, h 217 W New York.

" Wm C F, asst formn 324 W Morris, h 1139 Bates.

INDIANAPOLIS COAL CO.

COAL—BUILDING MATERIAL

Phones 1700

234-40 (2d Floor) Newton Claypool Bldg.

MEYER

" Wm F, furn repr 322 Virginia av, h 1604 Fletcher av.

" Wm H, film opr, b 1421 Union.

" Wm H, millwright, h 1826 Arrow av.

" Wm H C, clk 19 N Meridian, h 1415 Leonard.

" Wm J, groc 466 S Ritter av.

" Wm L, mach, h 1233 Parker av.

" & Feger (Jno J Meyer, Wm L Fergér), proprs Smith's Buffet and Cafe 39-41 N Illinois.

MEYER & KISER (Sol Meyer, Sol S Kiser), Bankers and Brokers 136 E Wash, Tels New 553, Main 553 and 2718.

" & Pelham (Jno B Meyer, Ross Pelham), contrs 1619 N Arsenal av.

Meyerrose, see also Meyerose.

" Elmer W, carrier P O, h 1411 Ringgold av.

" Louisa (wid Fred), h 1115 Jefferson av.

Meyers, see also Miers and Meyers.

" Agnes A, tel opr, b 2721 N California.

" Alvin I, lab, h 3811 W 10th.

" Amanda N (wid Frank A), h 109 Concordia.

" Andrew, clk, b 847 River av.

" Anna, mach opr, b 1823 W New York.

" Arthur J, clk Wm Kotteman Co, h 12 E Adler.

" Bertha, slswmn, b 1540 Ashland av.

" Cath, b 3323 Kenwood av.

" Chas E, ctr 26 N Penn, b 1824 Ashland av.

" Chas F, steam ftr, b 109 Concordia.

" Chas F, well driver, h 1550 Naomi.

" Chester B, tmstr, h near 2049 Alford.

" Christian, h w s Cooper av 5 n Lafayette rd.

" Christian, carp, b 1905 S Delaware.

" Christopher, mntrmn, h 935 Elm.

" Clara (wid Chas), h 1229 E Market.

" Clarence printer, b 2411 Roosevelt av.

" Claude R, clk C I & W R R.

" Delyla H, clk 959 Lemcke Annex, b 2202 N Alabama.

" Dorothy, sten, b 1006 S New Jersey.

" Edw mach hd 515 N Holmes av, res R F D 19.

" Edw E, plastr, h 3411 W Michigan.

" Edw O, condr, b 988 W 30th.

" Eliza J (wid Jacob), h 428 N West.

" Eliz (wid John), h 948 W 30th.

" Estella, engr, b 834 S Senate av.

" Estella, tchr, b w s Meyers rd, 3 n of Lafayette rd.

" Farley, plmbr, b 2702 N Alabama.

" Florence L, b w s Meyers rd, 3 n of Lafayette rd.

" Francis E, clk, b 24 E Downey.

" Frank, lab, h 330 E Henry.

" Frank, mach hd, b 930 S West.

" Frank, tmstr, h 845 Charles.

" Fredk, pdr, b 834 S Senate av.

" Fredk, plmbr, b 847 River av.

" Geo, mldr, h 274 Lynn.

" Geo J, steam ftr, b 109 Concordia.

" Geo J, trav agt, h 5736 Beechwood av.

" Geo W, assembl, b 5736 Beechwood av.

" Gus, pres Gus Meyers Hotel Co, b Kingston Hotel.

MEYERS GUS HOTEL CO, Gus Meyers Pres, Edw W Rainey Sec-Treas, Edw C Rutledge Mgr, Proprs Kingston Hotel 31-35 Monmouth Pl, Tel New 1820.

" Halbert C, spl agt 1447 Lemcke Annex, b Hotel Barton.

" Hannah V (wid Frank), furn rms 114 E North.

" Harry C, grinder, h 1212 E Gimber.

" Harry J teller Fletcher Savings and Trust Co, b w s Meyers rd 3 n of Lafayette rd.

" Harvey P, trav agt, h 4421 College av.

" Helen M, tchr, b w s Cooper av 5 n Lafayette rd.

" Henrietta (wid Jno), h 1015 S Alabama.

" Henry, mach hd, h 1848 Wilbur av.

" Henry, shoemkr 332 Mass av.

" Herman, formn 316 N Illinois, b 2445 Bellefontaine.

" Hortense, furn rms 418 S Meridian.

" Howard, sten, r 4, 617 N New Jersey.

" Iva I, nurse Deaconess Hosp.

" Jacob C, h 2104 Schurmann av.

ROOFING



INDIANA PLASTER AND ROOFING COMPANY



920 East
North St.
Phone 1410

**WESTERN
AUDIT CO.**
E. L. COEN, Mgr.

**AUDITORS and
PUBLIC ACCOUNTANTS**
914-915 Fletcher Savings and Trust Building
Telephone MAIN 3594

The PRAY Agency

ENOS D. PRAY, Pres.
J. FRANK CANTWELL,
Sec.-Treas.

GENERAL INSURANCE

SURETY BONDS—REAL ESTATE—RENTING

HOME BUILDING

2nd Floor
5 EAST MARKET STREET

MAIN 6745
NEW 660-K

MEYERS

- " Jacob H, floorlyr, h rear 2718 Shriver av.
- " Jacob W, plmbr 218 E 22d, h 2202 N Alabama.
- " James, mall clk Claypool Hotel.
- " Jno, chfr, b 405 E 18th.
- " Jno, lab, r 304 N New Jersey.
- " Jno C, clk C U Tel Co, b 17 W 27th.
- " Jno W, watchman, h 1604 Bellefontaine.
- " Jos F, driver, h 14, 702 E Georgia.
- " Lola, mach opr, b 2306 S New Jersey.
- " Louis, bartndr, h 819 S Meridian.
- " Louisa, h 510 S Drover.
- " Margt, b 227½ E Ohio.
- " Marjorie, clk, h 739 Mass av.
- " Mary (wid Geo), b 2901 W Vermont.
- " Mary (wid Phillip), h 834 S Senate av.
- " Mary A, executice sec Marlon Co Soc for the Prevention of Tuberculosis, h 26, 419 E North.
- " Matthew, tmstr, h 2310 Union.
- " Morris H, gardener, h w s Meyers rd 3 n of Lafayette rd.
- " Morris L, chfr, h 337 N California.
- " Oscar C, clk, b 1449 Prospect.
- " Oscar H, floor lvr, b 2721 N California.
- " Oswald G, g, b 2306 S Delaware.
- " Pearl A, auditor L S Ayres & Co, b 1159 Spruce.
- " Peter, lab, h 609 Chadwick.
- " Robt J, carp, b 1745 Shelby.
- " Roy, mach, r 627 N Alabama.
- " Saml J, ptr, h 1533 E Kelly.
- " Sol, barber 1637 Shelby.
- " Thos J, propr Belmont Hotel, h 227½ E Ohio.
- " Walter H, clk, b 1824 Ashland av.
- " Wm, assemblr, r 534 Schurmann av.
- " Wm, brkmn, b 24 Richland.
- " Wm, formn Cole Motor Car Co, h 2237 S Meridian.
- " Wm, engr, h 609 W St Clair.
- " Wm C, driver, h 24 Downey.
- " Wm C, mach, b 2147 Martha.
- " Wm H, tracer Insley Mfg Co, b 2202 N Alabama.
- " Wm H, lab, h 2721 N California.
- " Wm Louis, clk 212 Saks bldg, h 1312 N Dearborn.
- " Meyr Lydia, tchr, b 821 Hamilton av.
- " Meyrose, see also Meyerrose.
- " Alvena (wid Jno H), b 3036 Macpherson av.
- " Jno H, condr, h 1605 Hoyt av.
- " Mezan Jno, lab, b 534 W Maryland.
- " Metzger, see also Medsker, Metseker and Metzger.
- " Carrie, drsmkr, b 716 Lincoln.
- " Cath (wid David), h 1253 S Meridian.
- " Eug C, city fireman, h 2150 S Penn.
- " Frank, engr, r 1253 S Meridian.
- " Freda, drsmkr, b 716 Lincoln.
- " Herman, appr, b 716 Lincoln.
- " Jno, ironwkr, h 716 Lincoln.
- " Jno G, butcher, h 716 Lincoln.
- " Mary (wid Jos), h 924 S Meridian.
- " Wm, mach, b 716 Lincoln.
- " Mezlaro Michl, midr, h 937 Ketcham.
- " Mezzrhe Benseion, shoemkr 728 S Meridian.
- " Miars Esther A, produce 481 Mkt House, h 1930 Boulevard pl.
- " Geo E, sec the Browder Ice Cream Co, h 616 Arbor av.
- " Lewis M, huckster, h 1930 Boulevard pl.
- " Micalas Anton, lab, h 420 W Maryland.
- " Micell Jos, fruits 533 Mkt House, h 432 S East.
- " Philp, fruits 73 Mkt House, b 434 S East.
- " Philp, fruits 87 Mkt House, h 601 E Merrill.
- " Rosario, fruits 95 Mkt House, b 434 S East.
- " Rosario, groc 434 S East.
- " Michael Albert, plastr, h 918 W 31st.
- " Andrew, lab, r 423 W New York.
- " Anna E, b 952 English av.
- " Chas, lab, b 912 E 19th.
- " Chas W, electr, b 332 W 10th.
- " Edw, lab, h 568 W Morris.
- " Hattie F (wid Edw), b 1608 Pleasant.
- " Howard, carp, h 292 Milev av.
- " Jno, finisher, r 1879 Shelby.
- " Jno A, clk 732 E Market, b 912 E 19th.
- " Johnson, h 5606 University av.
- " Julius P, pres J P Michael Co, h 1741 N Meridian.

Old Phone 352 North New Phone 6671 MAAS-NEIMEYER LUMBER CO.

Planing Mill,
LUMBER
Wholesale and
Retail



Office:
21st St. and
Monon
R. R.

MICHAEL

- " J P Co, Julius P Michael pres, Simon Cohn sec-treas, whol grocers 441-449 S Illinois.
- " Lista, sten International Metal Polish Co, b 425 N State av.
- " Louis, box mkr, r 463½ W Wash.
- " Louis, lab, h 912 E 19th.
- " Omar L, clk 430 N Capitol av, r Y M C A.
- " Omar P, tchr Sanderson Business School, Y M C A.
- " Orville, mtrdr, h 2207 W Morris.
- " Walter E, collr Fletcher Savings and Trust Co, h 1608 Pleasant.
- " Wm, trav agt, h 1422 S New Jersey.
- " Michaelis Anna D, wid Rufus), h 1632 S Meridian.
- " Clara H (wid Clyde D), b 518 Marion av.
- " Floribert, condr, h 2217 N Alabama.
- " Geo H, condr, h 826 Parker av.
- " Jno B, bartndr, h 1138 Parker av.
- " Jos, saloon 1549 Madison av.
- " Jos J, trav agt, b 2217 N Alabama.
- " Louis J, toolmkr, b 2217 N Alabama.
- " Magdalena (wid Jno), r 1234 N Capitol av.
- " Morris, clk, h 518 Marion av.
- " Oscar W, carp, b 2217 N Alabama.
- " Wm R, carp, h 821 Parker av.
- " Michael Bert A, metal wkr, b 826 River av.
- " Ella (wid Beecher A), b 419 W New York.
- " Howard H, carp, h 527 Lynn.
- " Leroy R, carp, h 434 Butler av.
- " Levaran (wid Wesley), h 3 Eastern av.
- " Newman T, r 3 Eastern av.
- " Michael Anna, clk, h 35, 351½ Mass av.
- " Michel Arthur R, agt, h 1910 Sugar Grove av.
- " Bertha (wid Christian), groc 1866 Sugar Grove av.
- " Jno, formn, h 36 Wisconsin.
- " Jos, lab, r 628 Lexington av.
- " Michael Alf H, baker, b 1139 Marlowe av.
- " Elliz C (wid Jno F), h 1133 Marlowe av.
- " Francis F, switchtndr, b 1139 Marlowe av.
- " Jno G, driver, b 1122 E Ohio.
- " Wm G, tailor, h 1122 E Ohio.
- " Michell Arthur J, pharmacist 904 Mass av, b 931 Bellefontaine.
- " Michelis Ernst, checkman, h 1124 N Tacoma av.
- " Ernst H, clarinet tchr 106 E North, b 1124 N Tacoma av.
- " Michelree Michl, lab, b 330 Koehne.
- " Michelsen Jno S, repr Judd Typewriter Exchange.
- " Michelson Adelaide (wid Phillip), b 707 Buchanan.
- " Laura, b 707 Buchanan.
- " Michener Augusta V (wid Jno W), b 1721 Ruckle.
- " Elda F (wid Abr L), h 1361 N Tuxedo.
- " Jimema J (wid Henry C), h 808 E 62d.
- " May M, sten, b 1361 N Tuxedo.
- " Robt E, mach, b 1361 N Tuxedo.
- " Wm, tailor, h 1, 2811 Highland pl.
- " Wm M, carp, h 1428 W 25th.

The BROOKS SCHOOL for BOYS

1545 CENTRAL AVE.

Expert Preparation for any College

DAY AND BOARDING

LOWER SCHOOL FOR YOUNG BOYS

Phone for Booklet Main 3537; New 1476

WENDELL S. BROOKS, B. A. (Yale) Head Master

CITIZENS BEER PEERLESS BRAND

CITIZENS BREWING COMPANY

PHONES: Prospect 999
New 999

Money on
Town
Property
or Farms
WITHOUT
DELAY



THOS. C. DAY
& CO.



Offices
Nos. 709-15
Fletcher
Trust
Building

H
I
S
E
Y
E
S
a
n
d
T
I
T
L
U
S

Funeral Directors
951 N. Delaware St.

U.S. BANK NOTE CO.

Operated by Levey Bros. & Co. STATE HOUSE SQUARE

LEADING LITHOGRAPHERS



FAVORITE BACON

In whole pieces and sliced in 1 lb. cartons. Prepared for Particular People.

INDIANAPOLIS ABBATOIR CO.

U. S. Gov. Inspected Establishment 178

MICHIGAN COMMERCIAL INSURANCE CO OF LANSING, MICH., Gill-Buennagel Co Inc Agents, 213-218 Lemcke Bldg, Tels Main 5420, New 236. (See right top corner cards and pages 168 and 216.)

MICHIGAN LUMBER CO (Augustus Coburn, Henry C Auferheide), Wholesale and Retail Lumber, 939 E St Clair, Both Tels 766. (See left bottom lines and page 181.)

" Mutual Life Ins Co, 211 Board of Trade bldg.

" Theater, 2129 E Michigan.

Mick Clark, h 1812 N Meridian.

" Claude J, sec-treas Leader Specialty Co, b Hotel Washington.

" Edw L, real est, h 1512 N Meridian.

Mick's Flats and Hall, 110 W 30th.

Mick Geo, lab, r 404½ W Wash.

" Mary F (wid Wm E), mngr rental dept The State Savings and Loan Co, h 2117 N Alabama.

Micke Harry, clk, r 426 N Alabama.

Mickel Lewis H, groc 1134 E 17th, h 719 E 16th.

" Oral D, clk Indpls Light and Heat Co, b 719 E 16th.

Mickens Clell, janitor, h 713 W 10th.

" Martin, lab, h 1808 Mill.

Mickle Bert, lab, b 875½ Virginia av.

" Bert G, mach hd, h 812 Shelby.

" Geo W, houseman Sanitary Storage Co, h 310 Harris.

" Henry T, contr, h 427 N Sherman Drive.

Micks Dallas L, cabtmkr, h 2210 English av.

" Danl W, groc 326 Trowbridge.

" Otto B, mach, h 234 Detroit.

" Peter M, boilermk, h 961 N LaSalle.

" Selvie W, cabtmkr, r 2210 English av.

" Wm E, pntr, h 328 Trowbridge.

Mico Saml, lab, h 219 Bright.

Microbe Club The, 1823 Central av.

Micu, Geo, lab, h 1010 W Pearl.

" Jos, lab, b 1010 W Pearl.

Miculescu Demitri, lab, h 545 W Pearl.

Middaugh Chas W, pdlr, r 140 Bright.

" Frank W, millwright, h 2315 Morgan.

" Masker W, mach, h 808 Arbor av.

" Millard F, lab, h 140 Bright.

Middaw J Wm, patrolman, h 3, 144 N Arsenal av.

" Wm C, condr, h 515 Downey.

Middleton Bruce A, electr Insane Hosp, b 4930 E New York.

" Mary E (wid Robt S), h 4930 E New York.

" Mary G, sten 706 Terminal bldg, h 4930 E New York.

" Robt C, dept mngr 342 Mass av, r 604 N Meridian.

Middlebrook Bruce S, treas Clark & Roberts Co, h 4141 Ashland av.

Middlesworth, Benson, Coburn & Co (Hugh Middlesworth, Adelbert S Benson, Willard H Coburn, Harry G Schwab), live stock Union Stock Yards.

" Hugh (Middlesworth, Benson, Coburn & Co), h 2424 N New Jersey.

" Wm C, slsmn, b 2424 N New Jersey.

Middleton Albert, gatemn Crown Hill Cemetery, h 1029 W 35th.

" Albert J, h 1214 E Pratt.

" Alf, driver, h 239 Poinntain.

" Alf N, h 514 W Henry.

" Andrew C, lab, h 1231 S West.

" Arch D, assemblr, b 1930 W Morris.

" Carl, lab, b 1815 Alvord.

" Cath (wid EdJah), h 2738 Oxford.

" Chas M, collr 805 Terminal bldg, h 1218 E Pratt.

" Edw W, sexton, h 3241 N Senate av.

" Eliz (wid Jno C), b 2217 Cushing.

MIDDLETON

" Geo C, chfr, h 910 Maple.

" Harry, lab, b 512 S West.

" Helen, h 11, 149 N Delaware.

" Henry, lab, b 527 Rose.

" Henry S, lab, b 1231 S West.

" Ira W H, clk 2 W Wash, b 1214 E Pratt.

" Joshua N, coachmn, h 1115 E 19th.

" Juddie (wid Thos), h 127 S Arlington av.

" Kath, mach hd, r 1331 N Capitol av.

" Lewis K, carp, h 944 W 26th.

" Maple, porter, r rear 721½ Indiana av.

" May (wid Danl), h 933 Hosbrook.

" Orrie C, bkpr 2 W Wash, h 1512 E 11th.

" Raleigh, lab, h 1321 Eugene.

" Robt, sexton, h 3903 Northwestern av.

" Robt L, student, b 3241 N Senate av.

" Roy, polisher, h 512 S West.

" Ruby J, condr, b 1214 E Pratt.

" Ruby A, cashr Taylor Carpet Co, b 1219 E Pratt.

" Simeon, lab, b 1231 S West.

" Susan (wid Edw), h 2027 Alvord.

" Susannah, h 1221 N Senate av.

" Wm B, buyer Wm H Block Co, b Hotel Barton.

MIDDLE WEST INVESTMENT CO, Joseph F Bickel Sec-Treas, 223 Hume-Mansur bldg.

Midkiff Estelle, carp, h 1805 W Morris.

" James P, bkpr Kiefer-Stewart Co, h 3310 Park av.

" Jesse A, lab, b 1805 W Morris.

" Jno, tel opr, h 11, 23 S Alabama.

Mid-West Mortgage and Bond Co (Inc), Willard A Bartlett pres, 412 Hume-Mansur bldg.

Miedema Gertrude, tchr, b 1117 Trowbridge.

" Harry F, toolmk, b 1117 Trowbridge.

" Laura, tchr, b 1117 Trowbridge.

" Tena (wid Peter), h 1117 Trowbridge.

Miegge, see Megge.

Mielche Chas, mach, h 257 Bakemeyer.

MIELKE THOMAS H, Builder and Repairer of Pumps, 1214 N Dearborn, in same, Tel Woodruff 2251.

Mienach Leroy A, shadmkr, h 1132 Cornell av.

Mier Aug, v-pres Hamilton, Harris & Co, res St Louis Mo.

" James C, lab, h 824 Economy.

" Ned G, stockkpr, b 602 E Georgia.

Miers, see also Maier, Mayer, Meier, Meyers and Myers.

MIERS ALBERT L (A L Miers & Co), h 5015 E Michigan, Tel Irvington 1881.

MIERS A L & CO (A L Miers), Real Estate, Rentals, Loans and Insurance, 4919 E Michigan, Tel Irvington 1881. (See page 219.)

" Gladys, sten, b 1012 Central av.

" Hazel (wid Danl), h 10, 707 Stevens.

" James P, floorman H P Wasson & Co, h 1510 Barth av.

" Lisetta (wid Bernard), b rear 229 Kansas.

Miesel, see Muesel.

" Andrew P, clk 308 E Wash, h 929 Eugene.

" Helen M, bkpr, b 929 Eugene.

" Jno, mach hd, h 427 Lynn.

MIESSE HARRY, Genl Agt Globe Indemnity Co of New York, Fidelity and Surety Bonds, Workmens Compensation and Liability Insurance, Suite 1547-1548 Lemcke Annex, Both Tels 3433, h 3219 N Meridian, Tel New 6054.

" Jacob, lab, h 603½ E Wash.

Miessen Albert G, sec-treas Werbe & Miessen, h 3123 Washington Blvd.

" Anna (wid Fredk), h 614 Fletcher av.

" Fredk, mach, b 614 Fletcher av.

" Fredk, tmstr, r 328 E Wash.

Mieth Max, watchman, h 1223 Hoyt av.

Mietro Wm, lab, h 2011 Applegate.

Miggenberg Henry, lab, b 902 S Meridian.

" Orville L, baker, b 902 S Meridian.

Migliana Frank P, presser, h 1336 Chicago.

Mignet Frank, clk 9 E Wash, h 1, 826 N Illinois.

Mihalov Jno, midr, h 940 Ketcham.

Mihay Aug, assemblr, h 1762 Roosevelt av.

Mihok Geo, lab, h 512 W Maryland.

Mike Andrew, mngr, b 2526 W Walnut.

" Chas, pdlr, b 425 S Senate av.

" Geo, janitor St Vincent's Hosp.

" Geo, lab, h 168 Bright.

Automobile Ambulance

Service Day or Night

FLANNER &

BUCHANAN

Undertakers

320 N. ILL. ST.

Both Phones 641

INDIANA

LAW SCHOOL

University

of

Indianapolis

For Catalogue

Address

THE DEAN

1117 - 1118

Law Building

Indianapolis

See Educational Dept. Advertising Section

Law Business College

Corner Delaware and North Sts.

Telephones: Main 452 - New 4833

Phone for Catalogue

A Select School in a Select Location

COLE SALES CO., of Indiana

Distributors of Cole Cars

New Phone 2686

Cor. Vermont and Capitol

Old Phone Main 2480

MIKE

- " Geo, lab, b 550 W Pearl.
- " James, lab, b 433 W Maryland.
- " James, lab, r 464 1/2 W Wash.
- " James, restr, 24 S West.
- " Peter, lab, b 21, 550 W Wash.
- " Thos, lab, b 136 S West.
- Miksel Chas N, lawyer, b 2333 N New Jersey.
- " Frank M, baker 314 W 40th, h 4066 N Senate av.
- " Fredk H, clk, b 4053 Cornelius av.
- " Harry E, clk, b 4045 Byram av.
- " Jno R, carp, b 4053 Cornelius av.
- " Rosa, tchr, b 2333 N New Jersey.
- Miksell Benj F, r 153 W Pratt.
- " Chas M, dep U S marshal, h 4043 Park av.
- " Chas W, billiards 2304 N Arsenal av, h 2302 same.
- " Irene, clk, b 2302 N Arsenal av.
- " Marie M, sten 301 W Maryland, b 623 N New Jersey.
- Mikewort Caroline (wid David), b 1310 Nordyke av.
- Mikle Peter, cook Claypool Hotel.
- Milkovic Inazus, groc 973 W Wash.
- Milkoff Jno, b 2411 S California.
- Milam Chas B, b 37 Colorado av.
- " C Arthur, clk 239 S Meridian, b 37 Colorado
- " Fredk H, assmblr, b 78 N Germania av.
- " Geo O, elev bldr, h 910 Buchanan.
- " Harry, lab, h 1234 Oxford.
- " Martha (wid Henry), h 906 N Senate av.
- " Mary (wid Jno), b 2356 Oxford.
- " Noah C, mtrnm, h 78 N Germania av.
- " Wm B, patrolman, h 1558 W New York.
- " Wm P, solr, r 1436 N Illinois.
- " Willis E, slsmn, h 1572 W New York.

Milan Agnes (wid Wm A P), h 2453 North-

- " Frank, lab, h 2418 N Arsenal av.
- " Harry, tel opr, b 2153 Northwestern av.
- " Roy, repr, b 2453 Northwestern av.
- " Sadie (wid Jno C), h 210 S Pine.

Milburn Anna, b 4, 1615 Spruce.

- " Benj C, clk, b 1615 Spruce.
- " Benj F, city fireman, h 17 W Arizona.
- " Chas E, mach hd, h 909 Melkel.
- " Christopher, lab, h 1225 Orange.
- " Cornelius, lab, b 819 W 31st.
- " Fannie M, matron, h 645 Blake.
- " Harry, lab, b 118 S West.
- " Jno H, lab, h 913 S Missouri.
- " Maria, b 2014 Ruckie.
- " Richd P, lab, h 1313 Lee.
- " Virgie, h 12, 637 1/2 Russell av.
- " Virgie L, b 579 Jones.
- " Wm, mach hd, h 121 Douglass.
- " Wm K, bartndr, h 1730 S Talbott.

Milby Wm, mixer, h 33 Miley av.

Mildner Aug F, trimmer, h 942 S Missouri.

" Geo J, lab, h 1013 Church.

Mildred The 1429-1433 E Ohio.

Mildren Jno, condr, b 322 Koehne.

" Jos, lab, h 629 Darnell.

Mile Martin, mldr, b 901 Ketcham.

" Square Realty Co, Leo Traugott pres.

" Howard C Venn sec-treas 108 E Market.

Milender Chas W, city fireman, h 30 N

Mount.

" Charlotte A (wid Wm B), h 653 Eugene.

" Edna, hair dresser, b 30 N Mount.

" Esther A, sten, b 653 Eugene.

" Leslie M, pntr, h 1254 W 25th.

" Lillian D, clk, h 653 Eugene.

" Wm E, city fireman, b 30 N Mount.

Miles, see also Myles.

" Albert, lab, h 903 N Belmont av.

" Albert A, clk, b 2325 Ashland av.

" Albert R, Rev, pastor Mayer Presbyterian

Church, h 1548 Lexington av.

" Anise, b 4026 Graceland av.

" Anna (wid Alex), h 708 Fayette.

" Asa E, lather, h 1914 W Wilkins.

" Bazzle L (wid Edw), drsmkr, h 1331 Gotay.

" Chas R, restr 213 E Wash, h 815 E 11th.

" Clarence B, supervisor C C C & St L Ry

Co, h 46, 730 N Illinois.

" Earl, lab, h 1803 Miller.

" Edgar, lab, h 1115 Lewis.

" Edw G, contr, h 225 W New York.

" Elijah, condr, h 2509 Jackson.

" Elisha, condr, h 2509 Jackson.

" Elza R, clk R M S, h 631 W 29th.

SHEPARD HARDWARE COMPANY

Roofing, Guttering & Spouting

Hot Air Furnaces

Builders' Hardware

2862-64 CLIFTON ST. TEL. NORTH 1357

MILES

- " Emos, assmblr, h 836 S Belmont av.
- " Ethan A, field sec Ind Anti-Saloon League, h 1915 Lexington av.
- " Floy E, clk C C C & St L Ry, b 1245 Congress av.
- " Frank G, clk, h 1138 Linden.
- " Frank T, waiter, b 716 W 25th.
- " Geo W, housemn, h 2422 Northwestern av.
- " Geo W, lab, h 415 Blake.
- " Gertrude (Miles & Co), h 332 N California.
- " Glen A, pntr, h 835 N Pine.
- " Haskell W, dept mngr Levey Bros & Co, b 738 W 21st.
- " Henry, lab, h 1541 N Arsenal av.
- " Hester (wid James), h 333 E Sahm.
- " Ira A, mtrnm, h 230 S Addison.
- " Irene, h 716 W 25th.
- " Ivan, lab, h 1621 E Kelly.
- " Izetta, clk, b 223 W New York.
- " James, lab, r 435 Smith.
- " James, paper mkr, b 228 W New York.
- " James A, b 2336 N Illinois.
- " James A, jr, lab, h 333 E Sahm.
- " James W, lab, h 1248 E Belmont av.
- " Jesse M, bartndr, h 1329 Mass av.
- " Jno, agt 503 Terminal bldg, h 1134 Comar av.
- " Jno E, saloon 771 Mass av, h 332 N California.
- " Jno P, groc 2232 E 10th.
- " Jonas McC, slsmn, h 626 N Meridian.
- " J Edw, lab, h 415 N Blackford.
- " J Harry, slsmn, h 2, 2123 College av.
- " Kate, h 1230 N Senate av.
- " Lee, insp, b 821 E Maryland.
- " Lee, lab, b 902 Bates.
- " Lee H, b 1719 N Capitol av.
- " Lee M, janitor, b 952 S Alabama.
- " Marion D, bartndr, h 441 Bright.
- " May V, clk, b 1245 Congress av.
- " Mayme D (wid James H), h 1245 Congress av.
- " M, bartndr, b 15, 124 1/2 Kentucky av.
- " Nellie, slswn, b 1129 W 34th.
- " Nellie O, clk, b 1245 Congress av.
- " Obediah, formn, h 502 E Raymond.
- " Park, lab, h 814 S Pony.
- " Ray, rubber wkr, b 821 E Maryland.
- " Riley grocer 1032 S Bismarck av.
- " Robt J, city fireman, h 1117 Olive.
- " Rosanna (wid Jno H), h 410 E Terrace av.
- " Roy C, condr, r Stubbins Hotel.
- " Ruby A, bkpr Kiefer-Stewart Co, r 228 N West.
- " Ruffus I, lather, b 1246 S Belmont av.
- " Sylvester, lab, h 439 W 13th.
- " Walter O, toolmkr, h 1057 S Tremont av.
- " Wm, lab, b rear 720 N West.
- " Wm, waiter, h 1230 N Senate av.
- " Wm C, mach, h 1536 N Dearborn.
- " Wm H, b 2325 Ashland av.
- " Wm H, slsmn, h 738 W 31st.

J. C. MUESING

F. W. SCHMIDT

MUESING COAL CO.

COAL & COKE

Satisfaction Guaranteed

1745 English Ave. Phones: Pros 3500, New 9154

One



Always Open

Licensed and Bonded

The
H.C. WEBSTER
DETECTIVE
AGENCY



SUITE

814

Hume-Mansur Bldg.

Either Telephone

2615

MONUMENTS
AND
HEAD STONES

AUGUST
DIENER
&
SONS

3363-5-7

N. SENATE AVE.

Phones

OLD, NORTH 384

NEW 6485



WEIL BOILER COMPANY

Telephone Prospect 5587

Smokeless Bolders, for Steam and Hot Water Heating

200 in stock, in 37 different sizes

**YOU CAN GET
IT AT
VONNEGUT'S**

VONNEGUT HARDWARE CO.

120-124 EAST WASHINGTON ST. TELEPHONES
NEW 589, MAIN 4192

CUTLERY

**SILVER-
WARE**

**HOUSEHOLD
UTILITIES**

**BATHROOM
FIXTURES**

**KITCHEN
UTENSILS
STOVES**

**The A. B.
Keepert
Co. (Inc.)**

**KEYSTONE
HARD
WALL
PLASTER
AND
SACKETT
PLASTER
BOARD**

**Phones 842
620 North
Senate Ave.**

H. H. Woodsmall & Co. (Inc.)

**Fire and Workmen's Compensation
Insurance and Surety Bonds**

Phone: Main 2808 Phone: New 3447

**FIDELITY TRUST BUILDING
SECOND FLOOR**

MILES

" Wm J, pntr, h 1902 Park av.
" Wm L, tmstr, h 836 S Belmont av.
" Wm L, trav frt agt 1507 Merchants Bank
bldg, h 2325 Ashland av.
" Wm R, engr, h 943 Parker av.
" & Co (Gertrude Miles, Stella Schott), poultry
11 N West.
Milet, Richd N, trav agt Jno Deere Plow Co,
res Kokomo, Ind.
Miley Bert G, lab, h 3041 Moore av.
" Flossie, hair dresser, h 1018 Cornell av.
" Harry, supt 1028 Drover, h 1330 S Belmont
av.
" Jno Lab, h 3402 Newton.
" Jno L, porter, h 739 Drake.
" John S, paperhng, h 2015 Hillside av.
" Ralph, paperhng, h 2015 Hillside av.
Milford Jno, lab, r 315 N Talbott.
" J Edw, trav agt 101 S Meridian, h 520 E
15th.

Milhareic Michl, mldr, h 720 N Warman av.
Milholland, see also Milholland and Muihol-
land.

" Frank J, auto repr, h 1428 E Market.
Fredk, electr, b 46 W Fall Creek bldv.
" Jno A, b 415 E Walnut.
" Wm F, sec and treas Indpls Traction and
Terminal Co, h 46 W Fall Creek bldv.
Milhouse Chas R, formn, h 1205 Churchman
av.

Milhouse Harry K, sec U S Civil Service Com-
mission 421 Federal bldg, h 1310 Cornell
av.

" Ludovic A, prin Township School No 7,
res Bridgeport, Ind.
Military Order of the Royal Legion, 715 Board
of Trade bldg.

" Park, s s of New York, bet Blackford and
West.

Milk Mae, tirs, b 626 Madison av.
Mill Frank H, h 4040 N Illinois.

" Michl, lab, b 431 W Maryland.
Millar, see also Millar, Moeller, Moller, Muel-
ler and Muller.

" Frank R, lino opr, h 33 N Arlington av.
" Hervey G buyer Wm H Block Co, r Y M
C A.

" Saml T, clk 337 W New York, h 4501 Belle-
fontaine.
Millard Bright, mach hd, b 619 Parkman.
" Chas S, div supt C C & St L Ry, h 1427
N Delaware.

" Millard F, lab, h 827 Main (B R).
" Omar, mach hd, h 3534 W 10th.

" Realty Co, A Waldheim (St Louis) pres,
Chas B Sommers sec-treas, 149 W Wash.
" Sarah G, h 1736 N Penn.

" Wm, formn, h 619 Parkman.
" Wm jr, mach hd, h 619 Parkman.
Milleiser Jay F, clk, b 802 Udel.

" Owen F, shooting gallery 116 S Illinois, h
802 Udel.
Miller, see also Millar, Moeller, Moller, Muel-
ler and Muller.

" Ada E, tobr, r 2054 Highland pl.
" Ada M, sten, b 311 W 26th.
" Adah E, b 1862 Brookside av.

" Adam C, driver, b 734 Cottage av.
" Adam D, h 11 N Walcott.
" Adam F, v-pres Valentine Co, r English
Hotel.

" Adam J, sign man Terminal Station, b
2009 Highland pl.
" Adam R, h 734 Cottage av.

" Adolphena (wid Jacob), shoes 1117 N
West.
" Adolphus R, lineman, h 910 N East.

" Agnes (wid Jno), h 1423 Martindale av.
" Albert, biksmith, b 3020 Ruckle.

MILLER

" Albert, clk, b 1543 W Michigan.
" Albert, engr, h 630 N Cincinnati.

" Albert, horseshoer, h 603 Virginia av.
" Albert, lab, h 612 N Highland av.
" Albert, lab, h 12, 243 1/2 Virginia av.

" Albert, mach hd 1202 Shelby, res South-
port Ind.

" Albert F (Miller & Kramer), h 123 S Arling-
ton av.
" Albert A, bkpr 342 S Capitol av, h 3852
Broadway.

" Albert A, pntr, h 1015 W 30th.
" Albert C, wsp, h 1323 S East.
" Albert D, mldr, b 318 S Addison.

" Albert E, sawyer, b 1116 S West.
" Albert H, restr 938 E Wash.
" Albert J, bkpr 462 S Meridian, h 31 W
36th.

" Albert L, auditor Indpls Coal Co, h 3720
Ruckle.

" Albert M, carrier P O, h 1702 Blaine av.
" Albert N, firemn, h 630 N Cincinnati.
" Albert P, sismn, h 125 N Denny.

" Albert P, watchman, h 3034 Winter av.
" Albert T, car repr, h 2933 N Gale.
" Albert T, uphrl, h 705 S Delaware.

" Albert W, carp, h 1527 N Olney.
" Albert W, finisher, h 533 Hamilton av.
" Albert W, phys 141 Union.

" Alberta A, wch, b 2260 N Penn.
" Alf C, engr, h 1923 Hoyt av.
" Alf H, tmstr, h 1407 English av.

" Alf J, clk, b 4909 Cornell av.
" Alfonso F, sismn, h 20 N Denny.
" Alonzo sismn Lilly & Stalnaker, b 610 E
New York.

" Alonzo E, lab, h 1422 Columbia av.
" Alpha, lab, b 318 S Addison av.
" Ambrose, barber, r 421 Madison av.

" Annie M, agt 1510 Fletcher Trust bldg, h
117 Spencer av.
" Andrew (Andrew Miller & Son), h 1750
W Morris.

" Andrew, landscap engr, b 1332 Burdial
pkwy.
" Andrew, pkr, h 256 Caven.

" Andrew & Son (Andrew and Eroy), feed
1517 W Morris.
" Andrew G, formn, h 2600 Madison av.

" Andrew H, city fireman, h 929 E Morris.
" Andrew J, mach r 1030 Cornell av.
" Anna (wid Fredk), h 519 Drake.

" Anna (wid Jno), b 37 S Tuxedo.
" Anna (wid Jno F), h 21 W 20th.
" Anna, clk, r A B Walnut.

" Anna, mach opr, b 1206 E Gimber.
" Anna, tel opr, b 2221 Winter.
" Anna E (wid Fredk W), b 2215 E New
York.

" Anna E, bkpr, h 17, 115 W Wash.
" Anna, M (wid Wm A), h 1310 Pleasant.
" Anthony, lab, h 948 W North.

" Anthony F (Century Tavern Bar), r 1, 641
Pt Wayne av.
" Apartments, 149 W 20th.

" Arch, lab, h 1522 W 36th.
" Arch H, formn Indpls Foundry Co, h 863
Virginia av.

" Arnel E, fireman, h 21 N Gray.
" Arthur, lineman, b 729 N New Jersey.
" Arthur B, brkman, h 1302 Port.

" Arthur D, bkpr, b 17 E St Joseph.
" Arthur E, formn 551 S Warman av, h 253
N Tremont av.

" Arthur J, clk Wm H Block Co, b 3618
W Michigan.
" Arthur K, wpr, h 1407 Finley av.

" Ass, plastr, h 1043 W 36th.
" Auddie, lab, b 744 Lexington av.
" Aug, porter, h 1133 Lafayette.

" Aug J, pdtr, h 1138 Broadway.
" Aug N, florist, h 1040 W 36th.
" Augusta C (wid Jno H), h 4909 Cornell
av.

" Aura D, sten, b 830 N New Jersey.
" A Arthur, clk, b 2933 N Gale.
" Basil C, trwr, h 1721 Hoyt av.

" Beauford, porter Claypool Hotel.
" Benj, houseman, r 809 N Senate av.
" Benj, lab, b 2422 Sheldon.

" Benj, uphrl, h 31 W Arizona.
" Benj C, lawyer, h 325 E 10th.
" Benj F, car insp, h 266 Leeds av.

" Benj F, pntr, h 1135 N Tuxedo.
" Benj J, engr, h 968 English av.

MR. BUSINESS MAN—HERE'S WHAT YOU WANT

Let Our Representative Explain

**A HOME
COMPANY**

**STATE LIFE
INSURANCE COMPANY**

**GROWING WITH
INDIANAPOLIS**

See Our Full-Page Display in this Directory

FLETCHER AMERICAN NATIONAL BANK

Capital and Surplus Three Millions
Reserves Twenty-one and a half Millions



MILLER

- " Benj R. electr. h 1026 W 32d.
- " Bernard H. carp. h 553 N Tacoma av.
- " Bernice, dept mngr Lilly & Stalnaker, h 5, 615 S Noble.
- " Bert, janitor, h 367 W 14th.
- " Bert, lab, r 638 E Michigan.
- " Bertha, music tchr, h 1933 N Germania av.
- " Bertha S. bkpr (wid Otto), h 3203 Kenwood av.
- " Bessie, smstrs, h 227 W 14th.
- " Bettie (wid Berry), h 461 W 18th.
- " Blaine H. v-pres Excelsior Laundry Co, h 3433 Washington blvd.
- " Blair, lab, r 1366 College av.
- " Blanch (wid Sandy), h 804 Torbett.
- " Blanche, cook, Deacons Hosp.
- " Blanche B (wid Benj), slswmn 46 N Penn, r 723 N Delaware.
- " Bros (Henry F and Geo A), contrs rear 437 N Davidson.
- " Bros Lewis W and Jno M, pntrs 108 Good av.
- " Bruno C. lab, h 2221 Winter av.
- " Bryant M. carp, h rear 3140 E Minnesota.
- " Burford B. chfr Schoen Bros, h 625 E 2d.
- " Byron S. barber, h 738 S Meridian.
- " Caleb, supt, h 3021 Ruckle.
- " Callie (wid Washington), h 849 Hadley.
- " Calvin, lab, h 1644 Yandes.
- " Calvin C. trafer, h 836 W 26th.
- " Carl mach, h 403 E Southern av.
- " Carl F. watchman, h 1323 S Sheffield av.
- " Carl H. driver, h 553 N Tacoma av.
- " Carl J. cigar mkr, h 713 Greer.
- " Carlos J. clk, h 3, 20 N Oriental.
- " Carrie (wid Wm), h 744 Lexington av.
- " Carrie, indrs, h 7, 808 1/2 Mass av.
- " Carter, lab, h 825 W 11th.
- " Cath (wid Frank), h 544 N Senate av.
- " Chas, butcher, h 22, 115 W Wash.
- " Chas, carp, r 427 E Louisiana.
- " Chas, driver, h 63 S Denny.
- " Chas, engr, r 108 S Capitol av.
- " Chas, lab, h 1368 Nordyke av.
- " Chas, lab, r 1029 Superior.
- " Chas, mach, h 927 Leonard.
- " Chas, mach hd, h 449 Arbor av.
- " Chas, pntr, h 46, 408 1/2 Mass av.
- " Chas, stableman, r 815 E Market.
- " Chas A. city fireman, h 20, 404 N New Jersey.
- " Chas A. insp, h s s 21st 2 e of School.
- " Chas A. pntr, h 512 N Noble.
- " Chas A. slsmn, r 18 W North.
- " Chas A F, carp, h 415 N Beville av.
- " Chas C, box mkr, h 120 Wisconsin.
- " Chas C, exp agt, h 2263 N New Jersey.
- " Chas E, carp, h 245 Hamilton av.
- " Chas E, chfr, h 743 Prospect.
- " Chas E, custodian, h 210 W New York.
- " Chas E, engr, h s s Clay 1 e of L E & W Ry.
- " Chas E, mach, h 909 Roache av.
- " Chas E, pdlr, h 846 W 26th.
- " Chas F, bkbnr, h 207 Kansas.
- " Chas F, buyer 241 W Georgia, h 4608 Central av.
- " Chas F, driver, h 2125 S East.
- " Chas F, mngr 518 N Capitol av.
- " Chas F, pur agt, h 3832 Graceland av.
- " Chas F, varnisher, h 350 Downey.
- " Chas G, driver, h 214 1/2 N Drover.
- " Chas H, carp, h 2006 Cornell av.
- " Chas J, clk 113 Monument pl, h 1113 Olive.
- " Chas L, fireman, h s s Clay, 3 w of Keystone av.
- " Chas L, service engr, r 533 N Meridian.
- " Chas L, tinner 1014 Virginia av, h 2121 Ringold av.
- " Chas M, ins agt, h 111 W 22d.
- " Chas N, engr, h 1332 Burdial pkwy.
- " Chas O, brickm, h 2350 N Dearborn.
- " Chas P, porter, h 1019 W Walnut.
- " Chas W (Miller & Dowling), h 2051 N Alabama.
- " Chas W, barber, r 733 N Capitol av.
- " Chas W, insp, h 27 Handicks pl.
- " Chas W, ironwkr, h 1644 Olive.
- " Chas W, lab, h 1110 Bates.
- " Chas W, lab, h 936 N West.
- " Chauncey M, printer, h 28 W 30th.

Tutewiler & Son

Telephone 216

HENRY W. TUTEWILER
HARRY D. TUTEWILER

UNDERTAKERS, 129 West Market St.

MILLER

- " Chester, slsmn, b 1743 Blaine av.
- " MILLER CHESTER C, Dentist 27 United Bldg 9 N Illinois, Tel Main 1381, res Plainfield Ind.
- " Chester G, lineman, h 1528 Lexington av.
- " Christian, forester, h 1322 Burdial pkwy.
- " Christian C, clk 1028 Drover, h 1123 Reiss.
- " Christina (wid Chas), b 19 Iowa.
- " Clara (wid Louis), b 819 S Delaware.
- " Clara, cigar mkr, h 211 Spring.
- " Clara B, clk, h 513 Mass av.
- " Clara L, forwn, b 1323 S East.
- " Clarence, clk, h 2006 Cornell av.
- " Clarence E, drugs 865 Virginia av, b 863 same.
- " Clarence E, lab State School for the Deaf.
- " Clarence E, pressfdr, h 2248 Pierson av.
- " Clarence E, sten 2d fl 335 N Penn, r 111 W North.
- " Clarence H, ins agt 810 Lemcke bldg, h 635 Eugene.
- " Clarence R, trav agt Crescent Paper Co, h 3937 Cornelius av.
- " Clarence W, capt Hose Co No 16, h 1648 Martindale av.
- " Clarence W, dftsmn 817 Merchants Bank bldg, r 224 E Pratt.
- " Clarence W, slsmn H P Wasson & Co, h 512 E St Clair.
- " Claude, cook, h 1702 English av.
- " Claude, elev bidr, h 44 S Tremont av.
- " Claude C, clk Am Exp Co, h 2131 Singleton.
- " Claude F, car insp, h 2819 Stuart.
- " Claude W, mach, h 220 N Noble.
- " Claude W, janitor, h rear 2809 Shelby.
- " Clifford G, asst credit mngr 326 W Georgia, h 1102 N Gale.
- " Cliford S, electr, r Y M C A.
- " Clyde, pntr, h 982 Park av.
- " Clyde E, clk Indpls Light and Heat Co, r 627 N Penn.
- " Clyde P, lawyer 1607 Merchants Bank bldg, h 3002 N Capitol av.
- " Cordelia (wid Oscar), h 1914 Alverd.
- " Corlies J, slsmn W K Stewart Co, h 20 N Oriental.
- " Craig, elev opr L S Ayres & Co, h 645 Eddy.
- " C Kenneth, pressman, h 315 W 39th.
- " C Leroy, student, h 510 E 10th.
- " MILLER, DAILEY & THOMPSON (Wm H H Miller, Samuel D Miller, Frank C Dailey, Wm H Thompson), Lawyers, Suite 756 Newton Claypool Bldg, Tels Main 241, New 2885. (See card in Legal Blue Book.)
- " Daisy (wid Fredk), h 419 Kentucky av.
- " Danl, lab, b 461 W 18th.
- " David, com mer, h 812 N East.
- " David, lab, b 217 Roanoke.
- " David, lab, h 530 W 12th.
- " David M, lab, h 214 W Miami.
- " David M, trav agt, h 5, 144 N Arsenal av.
- " David N, trav agt, h 5309 E Wash.
- " David S, slsmn, h 830 N New Jersey.
- " David V, h 2034 Bellefontaine.
- " Delmer, drsmkr, h 629 W Michigan.
- " Delmer D, auto repr, h 1046 Congress av.
- " Dennis E, student, r 543 N Meridian.
- " Dick, pres Miller & Co (Inc), h 3130 N Delaware.
- " MILLER DON L, Physician and Surgeon, Office 1707 Howard Hours 9 to 10 a m, 1 to 3 and 7 to 8 p m, Tel Belmont 1500, h 1349 Reinsner, Tel Belmont 1500, New 5174.

Pathe

phonograph
Co.

10 EAST
WASHINGTON
STREET
Phones
MAIN 540
NEW 1120

TOOLS
MILL
SUPPLIES
BUILDERS'
HARDWARE
CABINET
HARDWARE
UPHOL-
STERY
GOODS

VONNEGUT HARDWARE CO.

120 - 124 EAST WASHINGTON ST. TELEPHONES NEW 589, MAIN 4192

YOU CAN GET
IT AT
VONNEGUT'S

**ISGRIGG
LUMBER
Co.**

**EVERYTHING
IN
LUMBER**

**2050
NORTHWESTERN
AVE. COR. 21 ST**

**TELEPHONES
OLD, NORTH 701
NEW 6566**

REAL ESTATE

THE UNION TRUST COMPANY

120 East Market Street
Handles Real Estate, Collects Rents,
Attends to Repairs and Improvements.

AJAX TIRES
Guaranteed in writing
5000 MILES
*"While others are claiming
Quality we are guaranteeing it"*
AUTO EQUIPMENT CO.
210-212 N. MERIDIAN ST.
Telephones, Main 6373, New 1960



MILLER

- " Donald, clk 402, 256 N Meridian, h 9, 25 W Michigan.
- " Durben M, b 946 English av.
- " Earl L, chfr, b 4909 Cornell av.
- " Edgar S (Abbott-Miller Welding Co), h 629 E 56th.
- " Edith M, tchr, b 2261 N Alabama.
- " Edw, carp, h 2954 Schofield av.
- " Edw, lab, b 705 S Delaware.
- " Edw, pntr, r 122 W 11th.
- " Edw, pntr, b 954 W 26th.
- " Edw, police, b 1702 S Meridian.
- " Edw, tinner, h 917 N Temple av.
- " Edw, uphtr, b 1202 E Vermont.
- " Edw A, brkmm, h 2449 E Wash.
- " Edw A, mngr People's Outfitting Co, h 539 Eugene.
- " Edw A, polisher, h 1030 S Senate av.
- " Edw B, farmer, h Keystone av, s w cor Bradbury.
- " Edw C, boilermrk, h 1134 Brookside av.
- " Edw E, mach hd, b 954 W 26th.
- " Edw F, brkmm, h 36 N Sheffield av.
- " Edw G, clk 1150 W Wash, h 1113 Harlan.
- " Edw H, slsmn, h 1218 Bellefontaine.
- " Edw L, driver, h 329 Iowa.
- " Edw O, engr Maas-Neimeyer Lumber Co, h 918 N Temple av.

MILLER EDWARD R, Pres Western Insurance Agency (Inc), Both Tels 4438, h 326 N Noble, Tel Main 4137.

- " Edward W, formn, h 1410 S New Jersey.
- " Edwin, lab, r 112 1/2 Virginia av.
- " Edwin, mach, h 207 E Maryland.
- " Edwin, uphtr, b 705 S Delaware.
- " Edw G, h 5864 University av.
- " Eileen E, nurse Deaconess Hosp.
- " Elair, b 1336 College av.
- " Eli H, trav agt, h 1519 Ashland av.
- " Elihu F (Monjar & Miller), r 2149 Shelby.
- " Elijah E, billards 1227 and barber 1231 N Oliver av, b 1214 same.
- " Eliza (wid Milton), r 1524 Mill.
- " Eliz (wid Hiram W), h 44 W 32d.
- " Eliz (wid Rudolph), h 1301 Union.
- " Eliz, h rear 1418 N Missouri.
- " Eliz, h 1413 1/2 E Wash.
- " Eliz, housekpr Claypool Hotel.
- " Eliz A (wid Elbert W), b 3, 20 N Oriental.
- " Eliza A (wid Geo), b 318 N Pine.
- " Ella (wid Frank), h 2041 Winter av.
- " Ella (wid Levi), b 1021 Windsor.
- " Ella M, b 359 Downey.
- " Ella R, tchr, b 1882 Brookside av.
- " Ellen (wid Frank), h 1041 Maple.
- " Ellen F (wid Jno F), h 2822 Nowland av.
- " Elmer, carp, b 2952 Shriver av.
- " Elmer, lab, r 26 S Capitol av.
- " Elmer, student, r 914 N Meridian.
- " Elmer watchmn, h 1129 W New York.
- " Elmer L, pharmacist 27 S Illinois, h 5, 326 N New Jersey.
- " Elmer L, tmstr, h 557 W 26th.
- " Elmer V, pmbr, b 714 Parkway av.
- " Elsie, h 4, 20 1/2 Delaware.
- " Elsie, attdt Insane Hosp.
- " Elsie V, sten Wm F Johnson Lumber Co, b 4909 Cornell av.
- " Elva R, h 20, 917 E Wash.
- " Elwood J, bartndr, r 412 E Market.
- " Emma (wid Jacob), h 27 Spicamore.
- " Emma (wid Saml), h 1201 Lewis.
- " Emma, sten, b 1029 Union.
- " Emma B N, bkpr 933 E St Clair, b 344 16th pl.
- " Emma W, bkpr, h 702 E Morris.
- " Emmett, h 4, 323 E North.
- " Emmett, lab, r 430 Muskingum.

MILLER

- " Emsley H, messr, h 311 Hamilton av.
- " Ennis, h 2116 Olive.
- " Enrique C, pres Baldwin-Miller Co, h 1040 N Delaware.
- " Eric, engr, h 234 Iowa.
- " Ernest, lab, b 1527 Perkins av.
- " Ernest C, condr, h 1326 Hoyt av.
- " Ernest F, tmstr, h 317 Iowa.
- " Ernestina, b 2221 Winter av.
- " Eroy (Andrew Miller & Son), h 1336 Mc-Lain.
- " Ervin R, slsmn Merchants Heat and Light Co, h 909 N Capitol av.
- " Ethel, h 419 Bright.
- " Ethel P, h 347 W 12th.
- " Etta M, clk, h 722 N Sheffield av.
- " Eug, porter, b 528 N Senate av.

MILLER EUGENE C (Denny & Miller), Lawyer 656-660 Lemcke Annex, Both Tels 1606, h 119 E 33d, Tels New 8594, North 1394.

- " Eug L, ins agt 607 Lemcke bldg, h 1033 N Germania av.
- " Eva (wid Geo), b 1213 Fletcher av.
- " Eva (wid Harry), b 1432 E Wash.
- " Eva, h 220 Eden pl.
- " Eva, clk, h 946 Maple.
- " Everett, pharmacist, b 1132 Udell.
- " Everett H, formn 410 S Illinois, h 3821 N Illinois.
- " Fanette, tel opr, b 118 W 23d.
- " Fannie (wid James), h 300, 134 W Maryland.
- " Fannie B (wid Wm H), b 31 W 36th.
- " Fannie V (wid James P), h 846 W 26th.
- " Flora K, clk Kiefer-Stewart Co, b 2220 Avondale pl.
- " Florence, attdt Insane Hosp.
- " Florence, hairdresser 405 Terminal bldg, b 25, 626 Mass av.
- " Florence B, slsmn 360 W Wash, b 1634 Bellefontaine.
- " Floyd J, asst tel editor Indpls News, b 1345 E 38th.
- " Frank, lab, h 860 W Walnut.
- " Forrest F, musician, h 1305 Roache av.
- " Frances (wid Geo), h 114 Dickson.
- " Francis, clk, b 402 N Liberty.

MILLER FRANCIS E, Res Supt Pinkerton's National Detective Agency 1417 Merchants Bank Bldg, 11 S Meridian, Tel Main 6210, r 302 E Walnut, Tel Circle 264.

- " Francis H, electr engr, h 2235 Nowland av.
- " Francis H, exp msngr, h 725 Lexington av.
- " Francis S, boilermrk, h 828 E North.
- " Francis W, trav agt, h 924 Hamilton av.
- " Frank, bartndr, b 804 W Wash.
- " Frank, clk Kingan & Co, b 1139 Reid pl.
- " Frank, engr, h 943 E Market.
- " Frank, engr, r 532 Virginia av.
- " Frank, transfer, h 974 W 26th.
- " Frank A, lab, h 1466 Charles.
- " Frank C, bkpr 701 Kentucky av, res Augusta, Ind.
- " Frank E, engr, h 2637 Ashland av.
- " Frank F, pdlr, h 810 Bates.
- " Frank G, lab, h 722 E Minnesota.
- " Frank H T, dept mngr 206 S Meridian, b 2235 Nowland av.
- " Frank L, dftsmn, b 921 Coffey.
- " Frank M, carp, b 2332 Macpherson av.
- " Frank O, cooper, h 248 N Dearborn.
- " Frank O, trav agt, r 31, 31 N Penn.
- " Frank S, mach, r 135 N Delaware.
- " Frank V, steamftr, h 837 Buchanan.
- " Frank W, fireman, b 3829 W 10th.
- " Frank X, trav agt, h 3005 E 10th.
- " Fred, lab, h 1369 Hart.
- " Fred, porter Claypool Hotel.
- " Fred, tmstr, b 731 Darnell.
- " Fred A, botanist 224 E McCarty, h 3641 Kenwood av.
- " Fred Brewing Co, Samt Davis Agt 102 S Oriental.
- " Fred C, driver, h 521 Weghorst.
- " Fred D, pressman Indpls News, h 614 Garfield av.
- " Fred E, carp, h 318 S Addison.
- " Fred W, clk, h 2215 Langley av.
- " Fred W, pres The Fred W Miller Co, h 2, 2140 College av.

Lady Chiropractor

**B
E
A
T
R
I
C
E
D
U
V
A
L
L
E**

**P
A
L
M
E
R
G
R
A
D
U
A
L
E**

601 State Life
Building
Tel. Main 1561

JAS. A. KREGLO Established 1900 **JAS. E. ENGLISH**

JAS. A. KREGLO & ENGLISH

Plumbing and Heating Contractors — Repair Work a Specialty

2118 East Tenth Street
Office Phone Woodruff 4029 **Res. Phone Woodruff 966**

Taylor's Brennin Window Shades

MILLER FRED W CO THE, Fred W Miller Pres, George W Switzer V-Pres, Samuel P Green Sec-Treas, Dental Supplies 506 Old Fellow Bldg, Tels Main 2221, New 3843-K

- " Freda C, glove insp, b 553 N Tacoma av.
- " Fredk, h 1202 E Vermont.
- " Fredk, bkmsmith, h 32 Regent.
- " Fredk, engr, h 252 Iowa.
- " Fredk, ironwrk, h 739 Rochee av.
- " Fredk, mtrnm, h 927 W 32d.
- " Fredk, shoemkr, 2308 Shelby.
- " Fredk C, chfr, h 330 Iowa.
- " Fredk C, clk, h 1705 S Delaware.
- " Fredk G H, slsmn Vonnegut Hdw Co, h 2510 N Talbot.

- " Fredk H, storekrp, h 950 N Penn.
- " Fredk T, lab, b 2162 Northwestern av.
- " Freeman R, carp, h 1707 Lockwood.
- " Field, h 3168 N Capitol av.
- " Geo, barber 2125 W Morris, h 2009 same.
- " Geo, bartndr, h 738 Union.
- " Geo, brasswrk, h 111 N Kealing av.
- " Geo, clk, b 806 N New Jersey.
- " Geo, engr, r 1563 College av.
- " Geo, lab, h 837 W 11th.
- " Geo, lab, h 425 Kaufman pl.
- " Geo, lab, r 316 W Michigan.
- " Geo, lab, h 530 Myrtle, S Talbot.
- " Geo, lab, b 803 N Pine.
- " Geo, lab, h 720 W 10th.
- " Geo, pattern mkr, h 2236 Schurmann av.
- " Geo, printer, r 31 W St Clair.
- " Geo, waiter, r 450 N Senate av.
- " Geo, watchm, h 1657 S Talbot.
- " Geo A (Miller Bros), h 3745 Ruckie.
- " Geo A, plmbr, b 214 McKim av.
- " Geo B, news agt, h 1072 W 28th.
- " Geo B, trav agt 121 Kentucky av, h 3504 Cornell av.

- " Geo F, auditor, h 756 Middle Drive (W P).
- " Geo F, brkly, h 2044 Martindale av.
- " Geo F, mngr 46 N Penn, h 3, 626 Ft Wayne av.
- " Geo F, slsmn Lilly & Stalnaker, h 306 N Arsenal av.
- " Geo G, janitor Deaconess Hosp.
- " Geo H, bkmsmith, 1419 Bates, h 1202 same.
- " Geo H, clk P O, h 2715 Ashland av.
- " Geo I, driver, h s s Holliday 3 w of Boyd.
- " Geo J, h 939 N Keystone av.
- " Geo J, bartndr, b 817 E 17th.
- " Geo J, bkmsmith, b 1617 Fletcher av.
- " Geo J, clk, h 444 N Tacoma av.
- " Geo J, formn 515 E Wash, h 214 McKim av.

- " Geo M, cashr 16 N Meridian, h 729 N New Jersey.
- " Geo M, printer Indpls Star, r 808 N Delaware.
- " Geo P, clk C U Tel Co, h 846 Parker av.
- " Geo P, pntr, h 2057 Winter av.
- " Geo R, lab, h 1409 Charles.
- " Geo V, mngr The Irvington Coal and Lime Co, h 5448 University av.
- " Geo W (Miller & Kirschbaum), h 935 N Olney.
- " Geo W, plmbr, b 1134 Brookside av.
- " Geo W, trav agt, h 3629 E Wash.

MILLER GEORGE W & Co, W H Palmer Mngr, Carriage and Wagon Builders and Automobile Repairs, 142-444 E 10th, Tels Main 3336, New 2506.

- " Gill, student, b 2314 Ashland av.
- " Glenn E, bastndr, r 447 N Capitol av.
- " Goldie, lndrs, h Fairview Settlement.
- " Goldie C, music tchr, b 2034 Ruckie.

MILLER GORDON F, Asst Cashr J F Wild & Co State Bank, h 3122 Ruckie, Tel North 8735.

- " Grover G, solr 49 N East, h 925 S Delaware.
- " Guthard G, driver, h 3112 E New York.
- " Guy, bartndr, r 443 N Capitol av.
- " Guy L, porter, h 1714 Yandes.
- " Guy M, fireman, h 401 Jefferson av.
- " Guy T, driver, h 457 E Wash.
- " Guy Y, clk, h 429 N State av.
- " G Rudolph, copy dept 402, 256 N Meridian, h 909 West Drive (W P).
- " G Vincent, pipeftr, b 1753 W Morris.
- " Hannah (wid Christian F), h 350 Downey.

Gill-Buennagel Co., Inc. FIRE AND LIABILITY INSURANCE

213-218 Lemcke Building
PHONES: MAIN 5420 NEW 236

MILLER HARDWARE, CO (INC), Wm E Miller Pres, 368-370 Mass av, Tels New 2914, Main 5915.

- " Harlan F, b 2358 N New Jersey.
- " Harold, waiter, r 925 Highland av.
- " Harold A, clk, b 508 Woodlawn av.
- " Harold E, mach, b 2236 Morgan.
- " Harold R, clk, b 54 S Germana av.
- " Harold T, printer, b 845 Hamilton av.
- " Harriet (wid Thos), h 1368 Nordyke av.
- " Harrison, mach, h 442 N Bradley.
- " Harrison, slsmn, r 421 E Michigan.
- " Harry, drayman, h 1418 S East.
- " Harry, gra insp, 712 Board of Trade bldg, h 1134 N Jefferson.
- " Harry, janitor, h 917 N California.
- " Harry, lab, b rear 232 N Liberty.
- " Harry, lab, b 2157 Schurmann av.
- " Harry, lab, h 346 W West.
- " Harry, saloon 507 Indiana av, b 627 Russell av.
- " Harry A, candymkr, h 2948 Paris av.
- " Harry A, clk, b 1111 N Kealing av.
- " Harry A, contr, h 1611 Woodlawn av.
- " Harry B, driver, h 318 N Pine.
- " Harry B, formn, h 370 Prospect.
- " Harry C, clk, b 652 S New Jersey.
- " Harry C, formn Aetna Cabinet Co, h 1207 Kappes.
- " Harry D, groc 2341 Schurmann av.
- " Harry E, architect, h 1320 Ewing.
- " Harry E, cabtmkr, b 529 E Ohio.
- " Harry E, slsmn 333 W Walnut, h 2360 Ashland av.
- " Harry H, trav agt, h 902 W 28th.
- " Harry J, mach, h 1026 Dawson.
- " Harry L, phys 22 1/2 W Ohio, h 555 N Capitol av.
- " Harry L, trav agt, h 1028 Sterling.
- " Harry P, groc 401 W 29th.
- " Harry T, mountr, h 1310 Jefferson av.
- " Harry V, bkpr Frank A Beck, h 15, 242 1/2 Mass av.
- " Harvey, hollerlkr, b 2110 Shelby.
- " Harvey E, lab, h 1138 W 29th.
- " Harvey W, carrier P O, h 2344 Kenwood av.
- " Harvey W, phys Wm H Block Co, b 3, 418 E North.
- " Hattie (wid Henry), h 440 W Wabash.
- " Hazel, slsmn, b 1512 English av.
- " Helen (wid Washington), b 849 Hadley.
- " Helen F (wid Wm H), b 31 W 36th.
- " Henry (Miller & Jackson), h 1129 Maple.
- " Henry, b 1862 Jones.
- " Henry, carp, r 2936 Northwestern av.
- " Henry, janitor, h 1509 Samoa.
- " Henry, lab, r 434 W Wabash.
- " Henry, mach hd, h 1509 S Talbot.
- " Henry, sup Indpls Mortar and Fuel Co, h 1021 Jefferson av.
- " Henry A, drayman, h 1528 S Meridian.
- " Henry A, mach, b 236 Bicking.
- " Henry E, pharmacist 732 S Meridian, h 1313 Fletcher av.
- " Henry C, lab, h 2129 Hovey.
- " Henry C F, driver, h 1029 Union.
- " Henry E, woodwrk, h 210 McKim av.
- " Henry F (Miller Bros), h 842 Jefferson av.
- " Henry F, driver, h 1531 English av.
- " Henry F, groc 56 S Holmes av, h 52 same.
- " Henry F, messr, h 725 Lexington av.
- " Henry J, clk 302 S Delaware, h 1526 Leonard.
- " Henry R, cabtmkr, h 1024 N Missouri.
- " Henry T, cigarmkr, h 3910 Graceland av.
- " Henry W, chfr, h 1331 Prospect.
- " Henry W, finisher, b 215 S Illinois.
- " Henry W F, bkmsmith 2762 Roosevelt av, h 2718 same.

PUBLISHERS AND MANUFACTURERS OF
The Rough Notes Co.
 ENTIRE FLOOR - 1 INSURANCE BOOKS AND AGENTS' SUPPLIES
 230 EAST OHIO STREET INDIANAPOLIS

THE COBURN PHOTO & FILM CO. (Inc.)

Commercial Photography & Motion Pictures
 Everything in the PHOTOGRAPHIC LINE

OFFICE and STUDIO at 333 East Market St.

TELEPHONES:
 Main 3044
 New 1144

New Phone, Park 68
 Old Phone, Wash 741

JOHN WATSON CONTRACTOR

4004 N. CAPITOL AVE. INDIANAPOLIS

"Talk it over with the Folsom"



**CIVIL
ENGINEER**

**HENRY
W.
KLAUSMANN**

BUILDER
2611 CORNELL
AVENUE
BOTH
TELEPHONES

JOS. W. SELVAGE

Rooms 410-15, 8 E. Market St.
Phones 717



BALES'
Puncture Plugger
Company

301 North Illinois
TELEPHONES
MAIN 3376 NEW 5012

MILLER

"Herbert, photo, h 326 Caven.
"Herbert C, insp, b 2031 S Belmont av.
"Herbert, sten, h 1472 Charles.
"Herbert J, mgr car cafe Hotel English.
"Herman, lab, b 1337 Leonard.
"Herman H, mach, h 113 McLean pl.
"Herschel S, clk, h 441 Good av.
"Hettie A (wid Geo), b 991 Middle Drive
(W P).
"Hiram O, candymkr, h 311 W 26th.
"Homer, tmstr, h 511 E North.
"Homer E, car repr, h 133 N Sheffield av.
"Howard, tmstr, b 1910 Orange.
"Howard H, mach hd, b 621 Buchanan.
"Hubert B, dtfsmn 909 State Life bldg, r
C, 349 Fletcher av.
"Hubert J, mach, h 1355 Roache av.
"Hugo, 2d v-pres International Typographi-
cal Union, h 425 N Davidson.
"Inez P, pressdr, b 351 E Norwood.
"Irene, smstrs, b 2117 S Talbott.
"Irvin, lab, b 517 Dorman.
"Irvin, mach, h 1234 Roache av.
"Irvin L, clk 1514 Merchants Bank bldg,
h 521 Gladstone av.
"Irvin R, plmbr, h 1435 N Missouri.
"Isaac, r 334 1/2 W Wash.
"Isaac, b 533 Woodlawn av.
"Isaac M, carp, r 329 1/2 E Court.
"Isaiah, tmstr, h 1124 Trumbull.
"Isaiah M, driver, r 636 N West.
"Ivy L, chemist 127 W Georgia, h 340
Downey av.
"I Frank, transfer, h 974 W 25th.
"Jacob, h 928 Park av.
"Jacob, bottle dir 529 W Pearl, h 738
Union.
"Jacob, cigar mkr, h 210 Hamilton av.
"Jacob, driver, h 536 Smith's la.
"Jacob, mach, h 1401 E Vermont.
"James, buyer H P Wasson & Co, h 2936
N New Jersey.
"James, clk, r 119 N West.
"James, helper, b 2867 Clifton.
"James, janitor, r 433 E Wash.
"James, porter, h 2246 N Dearborn.
"James A, printer, b 1840 Gent av.
"James C, slsmn, h 539 Vermont.
"James D, lab, h 1043 Division.
"James E, bkpr Kingan & Co, h 910 Te-
cumseh.
"James E, collr, h 665 E 25th.
"James L, janitor, r Hotel Metropole.
"James M, contr, h 5908 Lowell av.
"James P, bill poster, b 3020 Ruckle.
"James R, locksmith, h 2906 N Dearborn.
"James T, mach, h 525 Bell.
"James W, plmbr, h 2822 Martindale av.
"Jane N (wid Wm C), b 325 E 10th.
"Jeannette, nurse, r 1324 N Illinois.
"Jennie, (wid Jos W), b 50 S Addison av.
"Jennie, maid, r 242 1/2 Mass av.
"Jeremiah T, lab, b 1862 Brookside av.
"Jesse Rev, b 61 N Bismarck av.
"Jesse, lab, h 1937 Shelby.
MILLER JESSE E (Hoskins & Miller), Sec
and Treas Indianapolis Creamery, Both
Teis 1532, h 3595 N Illinois.
"Jesse R, wood wkr, r 604 E Market.
"Jessie G (wid Wm H), h 122 E Pratt.
"Jno, h 344, 16th pl.
"Jno boxmkr, b 1509 S Talbott.
"Jno, checker, b 224 Eden pl.
"Jno, gardener, h 3433 W 10th.
"Jno, lab, h 1230 English av.
"Jno, lab, h 433 Haugh
"Jno, lab, h 737 Indiana av.
"Jno, lab, h 1862 Jones.
"Jno, lab, h 341 W 17th.
"Jno, lab, h 420 16th pl.

REAL ESTATE "SERVICE"

Double Houses, Flats,
Suburban Tracts and Farms.

See "SELVAGE" for your Real Estate Wants.

MILLER

"Jno, lab, h 539 W 12th.
"Jno, mach, h 917 N Bismarck av.
"Jno, miller, b 1301 E Michigan.
"Jno, mldr, h 754 N Holmes av.
"Jno, porter, h 876 W 25th.
"Jno, pressman, b 921 N Tremont av.
"Jno, printer, r 405 1/2 E Wash.
"Jno, roofer, h 1015 W Vermont.
"Jno, spl police, r Hotel Metropole.
"Jno, tmstr, h 215 Cook.
"Jno, tmstr, h 915 Trest.
"Jno A, h 16 Colorado av.
"Jno A, finisher, b n e cor Summer av and
Brill.
"Jno A, lab, b 851 River av.
"Jno A, mach, b 2909 Columbia av.
"Jno A C, collr 149 W Wash, h 1927 N
Talbot.
"Jno B, fireman, b 124 N Traub av.
"Jno C, b 1142 N West.
"Jno C, h 1719 Woodlawn av.
"Jno E, pntr, h 1610 Prospect.
"Jno E, slsmn, h 610 N New Jersey.
"Jno F, tmstr, h 2117 S Talbott.
"Jno G, carp, b 324 N Bancroft av.
"Jno G, pattern mkr, h 2517 E 10th.
"Jno H, lawyer, b 335 N Keystone av.
"Jno H, mach hd, h 126 McKim av.
"Jno I, lab, h 342 N Drovers.
"John J, cooper, h 819 English av.
"Jno J, mgr 600 Kentucky av, h 227 E
Fall Creek blvd.
"Jno J, pntr, h 1200 E Gimber.
"Jno L, lab, h 1120 S Sheffield av.
"Jno L, storepr, h 1227 S Sheffield av.
"John L, musician, h 1305 Roache av.
"Jno M (Miller Bros), h 108 Good av.
"Jno R, chr, r 405 1/2 E Wash.
"Jno R, citr, fireman 943 E Market.
"Jno R, slsmn Kiefer-Stewart Co, h 617 E
25th.
"Jno S, barber 3710 E 25th, h 2323 N Gale.
"Jno S, carp, h 1535 W Ohio.
"Jno S, money clk 255 S Meridian, h 1712
Southeastern av.
"Jno S, lab, h 307 N Senate av.
"Jno W, carp, h 1547 Spann av.
"Jno W, city fireman, h 446 N California.
"Jno W, driver, b 335 E Hawthorne la.
"Jno W, engr, h 2249 Ashland av.
"Jno W, formn 545 E Georgia, h 939 Lex-
ington av.
"Jno W, lab, h 2162 Northwestern av.
"John W, storepr, h 26 S LaSalle.
"Jno W, uphr 1223 Fandes.
"Jno Z, trav agt, h 2448 N Illinois.
"Jos, car clnr, h 1006 Bates.
"Jos, naller, b 27 Seaymore.
"Jos A, watchman, h 3618 W Michigan.
"Jos C, groc 225 E Terrace av.
"Jos H, photo W H Bass Photo Co, h 1514
E Tabor.
"Jos L, trav agt Vonnegut Hdw Co, h 218
W 31st.
"Jos R, broker, h 2363 N Meridian.
"Jos S, clk Kingan & Co, b 530 W New
York
"Jos T, mach, h 1330 Shelby.
"Josephine, sten, b 535 Vinton.
"Julia, tchr, b 718 E Morris.
"Julius, lab, h 635 Darnell.
"Julius A, cigarmkr, h 1546 E Palmer.
"Julius L, mach, h 1052 W 18th.
"J Don, phys, 1, 2968 Central av, h 3142
Broadway.
"J D, mach opr, b 201 N Traub av.
"J Frank, carrier P O, h 3, 628 E Vermont.
"J Ora, printer, h 302 W New York.
"J Walter, bkpr, b 225 E Terrace av.
"J W, towerman, h 1542 Brookside av.
"Kanna S, smstr, h 311, 220 N Illinois.
"Kate (wid Henry), b 2716 Ruckle.
"Kate (wid Lucien B), b 3215 N New Jer-
sey.
"Kate C (wid Jno S), h 1326 Lexington av.
"Kate L (wid Fredk), h 529 E Ohio.
"Kath, clk 422 E Market, b 210 Hamilton
av.
"Kerr K, clk, h 206 Minkner.
"King D, tailor 1336 N Capitol av, h 2304 N
Talbot.
"Laura (wid Jno), h 1862 Brookside av.
"Laura, delicatessen 13 N Oriental, h 1424
E Wash.

The E. C. Dolmetsch Co.
219-221 S. MERIDIAN ST.

JOBBERS OF
Fishing Tackle, Hammocks, Base
Ball Supplies and Sporting Goods
BOTH TELEPHONES 2385

The Lawrence Agency :: General Insurance

THE OLDEST AND STRONGEST COMPANIES

Fire, Lightning, Cyclone, Boiler, Elevator, Burglary, Automobile, Plate Glass, General Liability, Health, and Accident, Workmen's Compensation.
410 AMERICAN CENTRAL LIFE BLDG. Both Phones 717

MILLER

" Lawrence C, supt, h 958 Middle Drive (W P).
" Lawrence H, helper, b 214 McKim av.
" Lawrence J, lab, h 1029 Muskingum.
" Lee F, electr, h 307 N Elder av.
" Lee G, engr, h 46 N Germania av.
" Lee R, formn, h 1426 E 11th.
" Lena, maid 5404 Central av.
" Lena A, b 2034 Bellefontaine.
" Lennis L, Unner, b 155 W Pratt.
" Leo G, driver, b 225 E Terrace av.
" Leonard A, mach, h 1206 Laurel.
" Leonard H, mach, h 929 High.
" Leonard S, press fdr, b 929 High.
" Leroy B, condr, h 1139 Reid pl.
" Leroy B, slsmn 610 State Life bldg, b 1040 N Delaware.
" Leroy C, clk Van Camp Hdw and Iron Co, b 306 N Arsenal av.
" Leslie T, mach, h 2115 Olive.
" Lester M, electr, b 448 Colorado av.
" Letcher, electr, h 338 W 12th.
" Letcher W, Insp, h 519 W Merrill.
" Lewis G (Miller & Kemper), h 2260 N Penn.
" Lewis N, clk Natl Malleable Castings Co, b 111 N Kealing av.
" Lewis W (Miller Bros), h 108 Good av.
" Lillian tchr, b 111 N Kealing av.
" Lillian M, b 750 Congress av.
" Lloyd A, condr, h 1103 E Pratt.
" Lorena, clk 148 N Penn, b 512 N Noble.
" Lorin K, pdlr, b 937 S Senate av.
" Lou (wid James), b 300 N Arsenal av.
" Louis, asstblr, b 2154 N Gale.
" Louis, patrolman, h 1039 Eugene.
" Louis A, cable splicer, h 1005 Berwyn.
" Louis A, patternmkr, b 708 Arnolda av.
" Louis B, carp, h 628 Michigan.
" Louis C, pdlr 827 Buchanan.
" Louis E, brkrmn, b 1213 Bates.
" Louis F, carp, h 1132 N Beville av.
" Louis G, butcher, h 859 Oxford.
" Louis G, mach, b 2220 Avondale pl.
" Louis H, blksmn, h 221 Dickson.
" Louis H, body mkr, h 1327 Hartford.
" Louis L, mach, h 2220 Avondale pl.
" Louis M, formn, h 520 Westmoreland av.
" Louis P, clk, b 619 E New York.
" Louis W, T & N New Jersey.
" Louis W, slsmn 112 S Penn, r 921 E Market.
" Louise (wid Boone), b 321 W 18th.
" Louise (wid Wm C), h 1509 S Talbott.
" Louise, janitress, b 974 W 25th.
" Louise E (wid Saml), b 2104 Shriver av.
" Louise S (wid Fredk C), h 1209 Orange.
" Lucille A, sten 750 Lemecke Annex, b 1135 N Tuxedo.
" Lucy (wid Jeremiah), b 1428 Cochran.
" Lucy (wid Lewis), h 2325 Fairview.
" Lucy (wid Lewis), h 221 Spring.
" Lula, cook, b 433 Hiawatha.
" Lula, b 1325 S Bismarck av.
" Luther B, polisher, b 621 Buchanan.
" Lydia (wid Jno A), b 424 1/2 Erie.
" Lynn S, editor, b 1345 E Maple rd.
" Mabel, smstrs, b 316 Blake.
" Madge, tel opr, b 133 N Liberty.
" Mahala E (wid Minas), b 1027 Park av.
" Malroy, elev opr, h 433 1/2 S Pine.
" Marcus H, dtfsmn 661 Lemecke Annex, b 715 E 22d.
" Margt (wid Frank), b 520 N Pine.
" Margt, Indrs, b 131 N New Jersey.
" Margt E (wid Edw C), h 1, 19 E St Joseph.
" Margt H, Indrs, b 533 Woodlawn av.
" Marie (wid Sol B), b 5106 University av.
" Marie, slswn 360 W Wash, b 1358 Nordyke av.
" Marie E, fitter, h 20, 142 E Ohio.
" Marilla L, clk, b 1028 Sterling.
MILLER MARK H, Lawyer 910 Fletcher Trust Bldg, Tel Main 4410, h 9, 25 W Michigan, Tel Circle 2416.
" Martha (wid Chas C), h 1612 Yandes.
" Martha (wid Wm N), b 1208 College av.
" Martha, groc 806 Camp, h 812 same.
" Martha A (wid Frank L), sten Mass Mut Life Ins Co, h 1305 Sturm av.
" Martha J (wid Wm), h 72 Schiller.
" Martin, attd Insane Hosp.

EVERYTHING IN REAL ESTATE
BUT WE SPECIALIZE IN
BUSINESS PROPERTIES

FRED CLINE COMPANY
2nd Floor, Hume-Mansur Bldg.
Tels.: Main 1204, New 2159

MILLER

" Martin L, clk 330 E St Joseph, b 1819 Lockwood.
" Mary (wid Fredk), h 1233 S East.
" Mary (wid Geo), h 2314 Ashland av.
" Mary (wid Geo), b 624 N Keystone av.
" Mary (wid Louis), h 717 E Michigan.
" Mary (wid Saml F), h 642 Parker av.
" Mary, h 5, 710 N Illinois.
" Mary, b 344 16th pl.
" Mary, sten, b 929 High.
" Mary C (wid Jacob), h 2602 Brightwood av.
" Mary C L, forwn, b 2215 E New York.
" Mary E (wid Chas E), b 1143 College av.
" Mary E, h 1118 N Missouri.
" Mary G, sten 311 S Missouri, b 944 N Keystone av.
" Mary L, clk, b 2602 Brightwood av.
" Mary M (wid Geo), b 1024 Elm.
" Matheson Co (Wm S Miller and Geo H Matheson), printers 706, 222 E Ohio.
" Matilda (wid Geo W), h 215 Trowbridge.
" Matilda (wid Wm), furn rooms 408 N Illinois.
" Matilda, sten, b 1132 N Beville av.
" Matilda M, bkpr Wm H Block Co, b 702 E Morris.
" Maude, drsmkr, r 423 N Illinois.
" Maude E, asst supt, Long Hoop.
" Max, appr Indpls News, b 3120 Graceland av.
" May, h 343 W Court.
" May, waitress, r 111 E Walnut.
" Mayme, sten C U Tel Co, b 2337 Central av.
" Melissa (wid Robt), h 2337 Central av.
" Michl E, b 4211 E New York.
" Mildred (wid Clarence), h 4015 Cornelius av.
" Milton C, city fireman, b 310 W New York.
" Milton J, slsmn, h 11, 814 N Meridian.
" Milton M, mngr 154 N Illinois, h 2210 N Talbott.
" Minnie, cook, b 905 Colton.
" Mollie J, forwn 24 W Maryland, b 1621 E Michigan.
" Monroe, porter, h 427 Toledo.
" Monte, b 3716 Rucklee.
" Monterey C, carp, h 1546 W New York.
" Morgan, lab, r 132 N East.
" Mortimer, h 2327 Broadway.
" Myron D, bkpr, b 113 N Kealing av.
" Nannie H, h 421 N West.
" Naomi, clk, b 934 Albany.
" Neal, piano mover, h 3171 N Olney.
" Nellie E, sten, b 934 Albany.
" Neva, h 315 E Henry.
" Nevn F, lab, h 2117 Brookside av.
" Nicholas, b 1026 W 32d.
" Noah W (Miller & Hicks), h 343 W 39th.
" Nora L, b 607 N Delaware.
" Norval, mach, h 1230 English av.
" Norval A, clk 319 S Missouri, b 1230 English av.
" Oliver, electr, b 502 Birch av.
" Oliver, porter, h 807 Fayette.
" Oliver C, carp, h 817 S Bismarck av.
" Ollie K (Miller & Ganes), b 1320 Churchman av.
" Omer A, formn 49 S Capitol av, h 3120 Graceland av.
" Omer L, slsmn, h 2245 N Alabama.
" Orel L, slsmn, h 725 E Morris.
" Orban L, lab, b 1410 Ashland av.
" Orval E, lab, h 1425 Silver av.
" Orville, lineman, h 832 River av.
" Orville, lab, b 1717 Lockwood.
" Oscar, lab, b 2136 N Arsenal av.
" Oscar, msner, b 722 E Minnesota.

Try The
Stewart

Way
Of Buying
Your

Victrola



**STEWART
TALKING
MACH. CO.**

110 N. Penn St.

The KISSEL KAR
FISHER-LENZ SALES CORPORATION
338 N. Capitol Ave. - Tel. Main 6303

W. H. ALBERSMEIER ARCHITECT
SUIE 508-I-RAUH BUILDING, PHONE MAIN 3918

THE SHORTWRITER

**WE HAVE
SECURED
THE ABOVE
MACHINE**

The Most
Modern
and Complete
of its kind

Call at
Our Office
for a
Demonstration
or SEE our
Advertisement
in the
Educational
Department
of this Book

**THIS IS THE
BUSINESS
COLLEGE
THIRD FLOOR**

**HUME-MANSUR
BLDG.**

Telephone,
MAIN 9691

**Light
Heat
Power**

**Reliable
Service
Always
Furnished**

**Merchants
Heat & Light
Co.**

33 S. Meridian

Phones—New 1050
Central, Prospect 150
Cor. Cruse and Daly
Bottled at Brewery

HOME BREWING CO.'S

Columbia, Home
Brew, Pale Select
Stock Ale, Porter
Malt Extract

Bottling Department, Prospect 2260, New 1030

Geo. Mannfeld & Sons

Merchant Tailors

Men's Furnishings

223 N. Penn St. New Tel. 3748

MILLER

- " Oscar, tmstr, h 1910 Orange.
 - " Oscar F, formn C U Tel Co, h 1614 English av.
 - " Oscar G, clk Central Supply Co, h 969 W 29th.
 - " Otha A, lab, h 1116 River av.
 - " Othia, b 1040 Fayette.
 - " Otto, clk R M S, h 637 E 32d.
 - " Otto, mach, b 530 Chase.
 - " Otto P, slsmn 132 W Wash, h 31 Grace.
 - " Owen L, lineman, h 15 Woodland Drive.
 - " Owen L, pres and treas O L Miller & Co, h 2060 N Capitol
- MILLER O L & CO (Inc)** O L Miller Pres and Treas, C A Helm V-Pres and Sec. Mnfrs Hurst Silos and Cement Blocks, Dealers in Cement Builders Supplies, Etc. 403 W 17th, Tels New 7515, North 1000.
- " Parvin, patrolman, h 522 Park av.
 - " Paul, lab, h 1014 Lafayette.
 - " Paul, mach 241 W Georgia, res Southport, Ind.
 - " Paul, mach, h 1445 LeGrande av.
 - " Paul A, clk 2102 Northwestern av, b 2320 N Penn.
 - " Paul G, student, r 914 N Meridian.
 - " Paul J, pharmacist, h 39 S Arsenal av.
 - " Paul V, bkpr, h 653 Ft Wayne av.
 - " Paul W, clk, b 135 N Sheffield av.
 - " Pauline, sten 106 E North, b 3467 N Illinois.
 - " Pauline (wid Wm), h 762 N Sheffield av.
 - " Pearl, waitress, r 27 1/2 Illinois.
 - " Peggy, clk, b 532 Lockberrie.
 - " Peter, lab, b 208 Minerva.
 - " Peter, mach, b 518 W Pearl.
 - " Peter, porter, h 1040 Fayette.
 - " Peter H, mach, b 929 High.
 - " Peter S, carp, b 603 1/2 E Wash.
 - " Philip, finisher, b 829 High.
 - " Philip, mach, b 518 S Penn.
 - " Philip J, mechano therapist, h 1711 Central av.
 - " Philip O, trav agt, b 637 Home pl.
 - " Pilny E, mach, h 2043 E Michigan.
 - " Porter J, lab, h 461 W 17th.
 - " Prentice, porter, h 806 Chicago.
 - " Preston, lab, h 903 N Senate av.
 - " Raleigh C, lab, b 972 Elm.
 - " Ralph D, repr, r 406 1/2 E Wash.
 - " Ray, clk, b 812 N East.
 - " Ray E, clk 234 N Meridian, b 910 Tecumseh.
 - " Raymond, student, r 726 N Illinois.
 - " Raymond B, mach, b 824 Torbet.
 - " Raymond F, clk, b 3618 W Michigan.
 - " Raymond V, finisher, b 214 McKim av.
- MILLER REUBEN** A, Lawyer, 1005 Law Bldg, Tel Main 2947, h 810 N Highland av, Tel New 4831-K.
- " Richd, h 1109 N West.
 - " Richd, florist, b 725 Iowa.
 - " Richd G, tinner, b 236 Bicking.
 - " Richd M, driver, h 819 Paca.
 - " Riley F, pump repr, h 409 S Harding.
 - " Robt, auto wkr, h 528 Roanoke.
 - " Robt, barn man, h 917 Hadley.
 - " Robt, lab, h 35 Bloomingtn.
 - " Robert, mach, b 21 W 20th.
 - " Robt, porter, h 815 S 10th.
 - " Robt A, carp, b 20 S Elder av.
 - " Robt D, drayman, b 1528 S Meridian.
 - " Robt F, custodian Majestic bldg, h 1901 Fletcher av.

MILLER

- " Robt H, store kpr, h 814 Nelson.
 - " Robt J, mach, b 2115 Singleton.
 - " Robt S, bksmith, b 1202 Bates.
 - " Roda F (wid David), h 301 Wisconsin.
 - " Rolla W, director manual training P S, b 2715 Ashland av.
 - " Roscoe, boiler mkr, h 1524 Lee.
 - " Roy, condr, r 129 S Illinois.
 - " Roy, electr, h 1426 E 11th.
- MILLER RUBBER CO THE**, Broering & Ruske, Distributors, Automobile Tires, 429 N Meridian, Tel Main 5322.
- " Rudolph, bkpr Kingan & Co, b 2420 Ashland av.
 - " Rudolph, pdlr, r 610 E Ohio.
 - " Rudolph, starchmkr, h 641 Birch av.
 - " Russell E, lab, h 4015 Cornelius av.
 - " Ruth, drsmkr, h 1201 S State av.
 - " Ruth M, sten 802 N Capitol av, b 31 W 36th.
 - " R Harry, lumber 708 Odd Fellow bldg, h 1216 N Alabama.
 - " Saml, lab, h 1313 E 16th.
 - " Saml, saloon 730 W North, h 518 Bright.
 - " Saml, watchman, h 438 1/2 Toledo.
- MILLER SAMUEL D** (Miller, Dalley & Thompson), Lawyer, Suite 756 Newton Claypool Bldg, Tels Main 241, New 2885, h 1465 N Delaware, Tel Main 9141. (See card in Legal Blue Box.)
- " Saml H, lab, b 439 Colorado av.
 - " Saml J, cooper, h 828 River av.
 - " Saml L, groc 850 W Walnut.
 - " Saml W, r 407 E W Wash.
 - " Sarah (wid Henry C), h 1905 Highland pl.
 - " Sarah, b 3440 Prospect.
 - " Sarah B (wid Thos), h 1523 Brooker.
 - " Sarah E (wid Robt), h 3020 Ruckle.
 - " Sarah M, mlrny 3205 Central av, h 637 E 32d.
 - " Sebastian F, ironwkr, h 2318 Brookside av.
 - " Sidney S, student 756 Newton Claypool bldg, b 1465 N Delaware.
 - " Stanley, clk, r 439 N Penn.
 - " Steph R (Miller & Holden), h 508 Indiana av.
 - " Susan (wid Adam), h 620 1/2 W Vermont.
 - " Susan (wid Willis), h 1349 Peck.
 - " Susan, b 1748 Brookside av.
 - " Susan M (wid Vincent), b 1753 W Morris.
 - " Susie (wid Warren), h 909 Minerva.
 - " Susie S, nurse Deaconess Hosp.
 - " Sylvia, housekpr, h 1821 W Wash.
 - " Theo F, bksmith, h 538 N Drovers.
 - " Theo F jr, mach, b 538 N Drovers.
 - " Theo H, meter str, h 437 E Louisiana.
 - " Thos, bksmith, b 860 W Walnut.
 - " Thos, lab, b 2325 Fairview.
 - " Thos, lab, b 1862 Jones.
 - " Thos, lab, b 208 Minerva.
 - " Thos, lab, b 311 W Ray.
 - " Thos, lab, b 316 W 13th.
 - " Thos, lab, b 860 W Walnut.
 - " Thos, lab, r 460 E Wash.
 - " Thos C, mlr, h 419 Bright.
- MILLER THOMAS E**, Patternmaker 218 S Penn, Tel New 1449, h 1960 Bellefontaine (See page 203.)
- " Thos F, formn 404 S Penn, h 2441 Shelby.
 - " Thos J, roofer, h 228 S State av.
 - " Thos W, huckster, h 3305 Roosevelt av.
 - " Thos W, lab, h 948 King av.
 - " Titus F, housem, h 1546 Park av.
 - " Valentine C, janitor, h 714 Parkway av.
 - " Velva, b 734 Cottage av.
 - " Vera, h 631 E Court.
 - " Vern L, plaster, h 528 W Morris.
 - " Victoria (wid Letcher), h 1531 N Senate av.
 - " Vida (wid Judson E), h 2731 Burton av.
 - " Vivian, mlr, b 1528 S Meridian.
- MILLER WALLACE W**, V-Pres Grayson Tool and Mngf Co, Tel Main 1965, b 3039 Northwestern av.
- " Walter, housemnn 3433 Washington blvd.
 - " Walter C, tinner Joseph Gardner, h 958 W 33d.
 - " Walter F, lab, h 911 Division.
 - " Walter G, clk J H & E A Stuckmeyer, h 723 S Noble.
 - " Walter S, brkmm, h 960 English av.

"Cuts" that sell goods

Half-toner, Zinc Etchings, Retouched Photos, Pen Drawings, Etc.

Indianapolis Engraving & Electrotyping Co.

WULFIN BLDG, 222 E. OHIO STREET, INDIANAPOLIS



Furniture, Refrigerators, Gas Ranges

335-337-339 East Washington Street
Phones, Old, Main 1742, New 4316



MILLER WALTER T. Distributer Charles E Miller's Tires and Tubes, Miller's Celebrated Cog-Tread Tires, Automobile Accessories 148 N Delaware, Tel Main 1123, h 1432 N Olney, Tel Woodruff 644.

" Walter W, supt 557 E Wash, h 508 Wood-lawn av.
" Warren, bkpr, b 1129 W New York.
" Warren F, pkr, h 1621 E Michigan.
" Wm, r 557 W Wash.
" Wm, barber, h 528 N Senate av.
" Wm, carp, h 1406 Brookside av.
" Wm, city fremn, b 738 Roache av.
" Wm, coremkr, b 318 S Addison.
" Wm, hlpr, b 325 E Terrace av.
" Wm, lab, h 310 Smith.
" Wm, lab, h 535 Vinton.
" Wm, mtrmn, r 524 S Noble.
" Wm, porter, h 849 Hadley.
" Wm, porter, b 501 Indiana av.
" Wm, saw fier, b 820 Canton.
" Wm, tmstr, b 226 S Penn.
" Wm A, clk Indpls Light & Heat Co, h 652 S New Jersey.

" Wm A, trav agt, h 421 E New York.
" Wm C, clk, b 2466 Parker av.
" Wm C, decorator, h 1209 Cottage av.
" Wm C, fireman, h 2106 E 12th.
" Wm C, gardener, r 949 N Alabama.
" Wm C, porter, r 420 Roanoke.
" Wm C, student, r 914 N Meridian.
" Wm D, slsmn 803 Fletcher Trust bldg, h 229, 430 Mass av.
" Wm E, contr, h 4 S Ritter av.
" Wm E (Elaborated Roofing Co), h 806 Fairfield av, Tel North 9025.
" Wm E, pres Miller Hdwe Co, b 2105 N New Jersey.

" Wm F, bollermkr, h 702 E Morris.
" Wm F, boxer, r 11 Downey.
" Wm F, toolmkr, h 836 N Keystone av.
" Wm G, bridge insp County Surveyor, h 624 N Keystone av.
" Wm G, slsmn 141 S Meridian, h 2956 N Delaware.
" Wm H, carp, h 2346 Kenwood av.
" Wm H, cigarmkr, b 1122 Southeastern av.
" Wm H, clk, h 2104 Shriver av.
" Wm H, formn Citizens Gas Co, b 3020 Ruckie.
" Wm H, lab, b 1509 Samoa.
" Wm H, mach, h 401 W 32d.
" Wm H, slsmn 6 Pembroke Arcade, b 1621 E Michigan.

MILLER WM H H (Miller, Dailey & Thompson), Lawyer, Suite 756 Newton Claypool Bldg, Tels Main 241, New 2885, h 1217 N Delaware, Tel Main 3257. (See card in Legal Blue Book).

" Wm J, pharmacist 1036 College av, r 6, 844 N Capitol av.
" Wm J, tmstr, h 256 Koehne.
" Wm L, mlldr, b 322 Hancock av.
" Wm L, trav, h 2, 204 E New York.
" Wm M, poultry 445 Mkt House, b 1512 English av.
" Wm P, clk, b 1202 E Vermont.
" Wm S (Miller-Matheson Co), h 28 W 30th.
" Wm S, sec State Liquor Dealers Assn of Indiana and saloon 114 N West.
" Wm F, student, b 939 N Keystone av.

MILLER WILLIS K, Mngr Real Estate Dept The Union Trust Co, h 312 Downey av.
" Winard H, fr, b 25, 316 1/2 Virginia av.
" Winfield, b B, 3105 N Meridian.
" Wm Fred W, mngr 8 1/2 E Wash, b 3, 636 Ft Wayne av.
" Worth L, barber, r 18 1/2 S Capitol av.
" W Fred, crater, b 911 Division.
" W Gale, pntr, b 928 Park av.
" W Lester, slsmn Indpls Coal Co, h 2108 Bellefontaine.
" Zelma, h 1005 Edison av.
" Zig, glasswkr, b 1131 S Keystone av.
" Zimena D, slsmn 45 S Cruise, h 714 E Walnut.

MILLER & COMPANY (Inc), Dick Miller Pres, C Milton Kelly Sec-Treas, Municipal and Corporation Bonds, 406-408 Fletcher Trust Bldg, Tels Main 615, New 830.

The Indianapolis Conservatory of Music

EDGAR M. CAWLEY, Director
430 N. Meridian, Indianapolis

Offers to earnest students courses of study based upon the best modern and educational principles. Students Orchestra, Concerts and Recitals. Desirable Dormitory Accommodations.

Full Term Opens Sept. 4, 1916
Unrivaled Free Advantages
Send for Catalogue

MILLER

" & Dowling (Chas W Miller, Henry M Dowling), lawyers, 1109 Fletcher Trust bldg.
" & Gaines (Otlie K Miller, Edgar Gaines), tailors, 313 Virginia av.
" & Hicks (Noah W Miller, Otis B Hicks), grain dirs, 621 Board of Trade bldg.
" & Holden (Steph R Miller, Vernon P Holden), cleaners, 508 Indiana av.
" & Jackson (Henry Miller, Matthew C Jackson), restr, 610 S Illinois.
" & Kemper (Lewis G Miller, Tolbert B Kemper), whoolumber, 1127 State Life bldg.

MILLER & KIRSCHBAUM (George W Miller, Charles Kirschbaum), Ladies Tailors, 314 Merchants Bank Bldg, Tels Main 4712, New 4288-K.

" & Kramer, Albert A Miller, Harry E Kramer, aut pntrs, 24-26 N Noble.
" Milles Chas L, nurse, b 2162 Singleton.
" Gertrude M, nurse, b 2131 N Talbott.
" James W, carp, b 2140 Singleton.

Milliet Grover A, credit mngr 20 W Wash, h 119 N Riley.
" Leroy W, b 407 N Warman av.
" Ruth L, pastry cook, r 821 N Senate av.
" Millette Bert E, slsmn Polk Sanitary Milk Co, res Southport, Ind.

" Elmer D, Elmer D Millette & Son, h 1708 Sheldon.
" Elmer D & Son (Elmer D and Geo W), contrs 1708 Sheldon.
" Geo W (Elmer D Millette & Son), b 1708 Sheldon.

Millholland, see also Millholland and Millholland.
" Donald M, asst supt 416 W 10th, b 3136 N Capitol av.

" Ernest, supt W K Millholland Machine Co, h 3907 Graceland av.
" Norman K, sec W K Millholland Machine Co, h 363 W 29th.
" Raymond A, dftsmn 416 W 10th, h 426 W 28th.

" Wm K, pres W K Millholland Machine Co, h 3136 N Capitol av.
" Wm K jr, genl mngr W K Millholland Machine Co, h 3554 Graceland av.

MILLHOLLAND W K MACHINE CO, Wm K Millholland Pres, Wm K Millholland Jr Genl Mngr, Ernest Millholland Supt, Norman K Millholland Sec, Mntrs Millholland Screw Machines and Screw Machine Products, 3d N Industrial Bldg, 10th cor Canal, Tel Main 6234.
" Milli Christ, labeler, b 1420 S Alabama.
" Eliz, clk Prudential Casualty Co, b 1505 S Talbott.

" Frank, lab, h 1505 S Talbott.
" Jos, helper, b 1505 S Talbott.
" Louis, lab, h 1434 Kennington.
" Louis jr, hlpr, b 1434 Kennington.
" Reinhart, h 243 E Terrace av.

" Reinhart Jr, pntr, b 243 E Terrace av.
" Milligan Carl E, toolmkr, b 712 E Pratt.
" Mary F, smstrs, b 802 N New Jersey.
" Milligan Arthur, lab, r 535 E Market.

" Block, 755 Mass av.
" Cadie, h 2, 602 N Senate av.
" Dennis, carp, b 525 W 13th.
" Eljah, lab, h 1321 Muskrum.
" Harry J, lawyer 9 Union Trust bldg, h 1441 N Delaware.

" Henry, mach, r 725 N Illinois.
" Jesse, driver, h 521 Lord.
" Jno, lab, h 109 Minkner.
" Jno, mach hd, h 236 N Pine.
" Leslie, lab, r 361 W 14th.
" Martin, porter, r 361 W 14th.

F. H. LANGSENKAMP
COPPER KETTLES and COILS OF EVERY
DESCRIPTION
 130-142 E. GEORGIA ST.
 BOTH PHONES 121

Indianapolis Mortar and Fuel Co.

A. E. BRADSHAW, President
ALBERT GOEPFER, Vice-Pres.
CHAS. PIGMAN, Secretary
W. H. WHITTAKER, Treasurer

**JOBBERS
DEALERS
BUILDING
MATERIAL
FUEL**

Both Phones
3030 — 273

**407-408
ODDFELLOW
BUILDING**

CINCINNATI *Geoff Lambro* INDIANAPOLIS

CERTIFIED PUBLIC ACCOUNTANTS—AUDITS—FINANCIAL INVESTIGATIONS—SYSTEMS

A. B. ABBOTT, Res. Mgr.

Tel. Main 5699

912 Merchants Bank Bldg., INDIANAPOLIS

Established 28 Years

JUDGTYPEWRITER
EXCHANGE

NEW-USED

AND
REBUILT
TYPEWRITERSALL
MAKES

SOLD,

RENTED,

REPAIRED
AND
EXCHANGED32 Monument
Place

Telephone

Main 2890

**CHAS.
MAIER**

2104

W. MICH. ST.

Hardware

Tinware

Stoves

Pump

Repairs

Etc.

Telephone

New 15X42

Res. Tel.

Belmont 901

ORIENT FLAT FINISH

An Ideal Coating for Walls and Ceilings

Made by: **INDIANAPOLIS PAINT AND COLOR CO.****Fletcher Avenue Savings
and Loan Association****MONEY TO LOAN
ON EASY TERMS****315-320 Lemcke Building
Main 2066 — New 1163****MILLIGAN**

" Mary, b 236 N Pine.
" Wm D, formn, r Lorraine Hotel.
Milliger Jonas, lab, h 24 Richland.
Millikan Arthur R, midr, h 1501 S New Jer-
sey.

" Carrie C, mngr 505 Mass av, h 739 same.
" Cecil C, carp, b 1554 College av.
" Elihu W, carp, h 913 N Lasalle.

MILLIKAN FRANK M, V-Pres Security Trust
Co, h 2122 N Delaware

" Harry B, trav agt Hoosier Veneer Co, h
3345 Ruckle.
" Helen, tchr, b 913 N Lasalle.
" Herschel, auto wkr, b 6570 Ashland av.

" Isaac W, sec-treas Millikan-James Hard-
wood Lumber Co, res Arkadelphia, Ark.
" James A, restr 238 N Illinois, h Plaza
Hotel.

" James Hardwood Lumber Co, Robt O
James, pres, James F Joseph, v-pres,
Isaac W Millikan sec-treas, 1560 Lemcke
Annex.

" Jno E, trav agt, h 3518 N Capitol av.
" Jno N, mngr Hotel Barton.
" Jno R, h 17 S Hawthorne la.

" Leroy H, agt Board of State Charities, h
414 E 17th.
" Lloyd C, auto wkr, b 6570 Ashland av.
" Lovell D, slsmn Gibson Co, h 2530 Park
av.

MILLIKAN LYNN B, Pres and Treas Lynn B
Millikan (Inc) 1556-1560 Lemcke Annex,
Tels New 4739, Main 2318, h 1304 N
Delaware, Tels New 364, Main 7388.

MILLIKAN LYNN B (Inc), Lynn B Millikan
Pres and Treas, E Bert Allen Sec, Wm
Van Landingham, Engineers and Esti-
mators, Contractors and Builders 1556-
1560 Lemcke Annex, Tels New 4739,
Main 2318.

" Mont V, slsmn 40 A, West Ohio, h 2825 N
Keystone av.

MILLIKAN STELLA H, Sten Pinkus, Mills
& Pinkus, Genl Agts Northwestern Mutual
Life Ins Co 627-629 Occidental Bldg,
Both Tels 1245, h 2023 Ashland av.

" The, 406-418 E Michigan.
" Wm F, carp, b 6570 Ashland av.

Milliken Glenn R, slsmn, r 141 W Vermont.
" Henry C, slsmn, h 1710 S Keystone av.
" Henry C, waiter, h 1020 Dawson.
" Henry C jr, porter, h 1832 S Keystone av.
" Henry H, metal wkr, b 725 N Illinois.
" Jno A, cement wkr, h 1524 Byram pl.
" Jno W, clk Rough Notes Co, h 1846 S
Keystone av.

" Marie (wid Wm), h 727 Douglass.
" Norman, bench hd, r Hotel Metropole.
" Robt A, b 1470 N Penn.
" Walter L, officer 704 Newton Claypool bldg,
h 1470 N Penn.

Milliman Hiram W, auditor 12th fl Lemcke
Annex, h C 329 E Fall Creek Blvd.
Milliner Smith, lab Claypool Hotel.

Millinger Eliz, h 1827 N Ohio.
" Jessie (wid Jno), b 3220 E New York.
Millington Albert L (J W Smith & Son), h
526 Hamilton av.

" Thos E, mach, h 850 N Temple av.
Million Cornelia C, dressm, h 1654 Yandes.
Milliron Chas E, mach, b 2047 Olive.
" Wm T, mach, h 2860 Caroline.

Millis Ray W, tchr, b 1103 Central av.
" Wm A, pres Ind Y M C A 615 Majestic
Bldg, res Hanover, Ind, h 1448 Kappes.

Millison Jennie (wid Theophilus R), h 628
E 22d.
" T Rees, b 2827 Indianapolis av.

Millman Arthur A, carp, b 824 N East.
Miller Jno H, cupola tndr, h 1448 Kappes.
Mills Albert, driver, b 524 1/2 W Wash.

MILLS

" Albert H (Mills & Lysaght), h 2245
Bellevuefontaine.
" Alonzo B, mach, h 125 S Elder av.
" Andrew, mngr, b 937 Hobbs.

" Arthur G, engr 49 N East, h 625 Blake.
" Artie C, engr, h 902 Roache av.
" Artie J, baker 1130 Central av, h 1123
same.

" Blanche (wid Chas C), b 1133 Linden.
" Burford, lab, h 2961 Station.
" Burnett, engr, h 813 Nelson.
" B Frank, driver, b 818 Marion av.

MILL CHARLES A (Hamilton Storage Co),
Office 18-24 S East, Both Tels 768, h 933
Dorman, Tel Woodruff 4553 (See page
110).

" Chas C, lab, h 114 Douglass.
" Clarence E, trav agt, b 1947 Ruckle.
" Creed, yardman 1225 Roosevelt av, h 1137
E 17th.

" Dallas, lab, h 1826 Northwestern av.
" David D, solr 13 S Senate av, res Ben
Davis, Ind.

" Debs C, bartndr, b 24 S Summit.
" Deed D, carp, b 110 E Palmer.
" Earl F, mach, h 1521 Union.
" Edgar, mach, h 110 E Palmer.

" Edna V, solr J H Woolling Co, h 1135 Ash-
land av.
" Edw, barber 233 Indiana av.
" Edw, repr, h 915 Locke.

" Eliza, h 15 N Noble.
" Eliz D, tchr, h 1607 Broadway.
" Ernest, lab, h 1927 Columbia av.
" Francis, baker, h 1017 E Pratt.

MILLS FRANK V (Pinkus, Mills & Pinkus,
Genl Agts The Northwestern Mutual Life
Insurance Co of Milwaukee, Wis), Suite
627-630 Occidental Bldg, Both Tels 1245,
h 3058 N Penn, Tel North 5788.

" Frank W, b 3129 Ruckle.
" Fred, lab, 1513 Martindale av.
" Garland S, pharmacist, b 1427 Broadway.
" Geo, h 548 Blake.

" Geo E, piano tuner 1031 Ashland av, h 1947
Ruckle.
" Gladys E, clk, b 215 Hamilton av.
" Hazel B, buyer 19 N Meridian, b 625 Blake.

" Herbert A, clk, h 3129 Ruckle.
" Hobbs, cementwkr, b 826 W 30th.
" James, lab, b 626 Madison av.
" Jennie C, tchr P S No 60, b 1427 Broad-
way.

" Jno, chfr, h 728 W 26th.
" Jno, formn, b 3741 W Morris.
" Jno, lab, b 103 S Sherman av.
" Jno jr, plmbr 247 E 11th, h 728 W 26th.

" Jno F, lab, h 2187 Fountain.
" Jno M, baker 5460 E Wash, h 5864 same.
" Jos C, barber, h 41 W 39th.
" Jos C, clk, h 215 Hamilton av.

" J Clark, 5 and 10c Store 412 W Wash, h
636 N Temple av.
" Kath, sten, b 608 Stevens.
" Lafayette, lab, b 523 Appecanoe.

" Laurens, lab, h 430 Sames.
" Lawrence I, bkpr 30 S Pine, b 5864 E
Wash.

" Lewis T, mach, h n s Cameron 1 e of Boyd
av.

" Lillian M, tel opr, b 1404 E Raymond.
" Lillie (wid James E), h 317 Toledo.
" Lindsay S, insp, h 405 Agnes.

" Louis H, delivery man, b 215 Hamilton av.
" Louis T, assntr, h 1457 McLean.
" Mattie M, musician, h 1138 E Georgia.

" Mildreth L, sten 1060 Lemcke Annex, b 122
E Michigan.
" Nancy (wid Jno), h 108 S Sheridan av.

" Nellie A, chfr, b 538 W Wash, b 110 E Palmer.
" Nicholas, midr, h 334 Chadwick.
" Rebecca A (wid Jos), b 215 Hamilton av.

" Robt G, tel opr 23 N Meridian, h 3104 E
New York.
" Robt S, trav agt, b 3341 N Illinois.
" Roscoe, clk Vonnegut Hdq Co, b 2011
Park av.

" Ruth M, cashr 260 W Wash, b 625 Blake.
" Saml, h 407 W Pratt.
" Saml W, lab, h 110 E Wash.

" Sarah L (wid Jno), b 310 Smith.
" Susan (wid Jos), h 524 1/2 W Wash.
" Thos, tmstr, r 513 Hudson.
" Walter, chfr, h 1230 E 10th.

" Walter H, bksmith, h 1517 LeGrande av.
" Wilbur E, formn, b 507 N Alabama.

Tel. Main 4545

W. L. Holden Company

645-646 Lemcke Annex

**Screens, Metal Weather
Strips,
Whitney Casement Hardware,
Metal Store Fronts**

National

National Motor Vehicle Co.

SIXTEENTH YEAR
Factory East 22nd St. and Monon Ry.
PHONE WOODRUFF 17

MILLS

" Wm, carp, b 317 Toledo.
" Wm, lab, b 3136 E Minnesota.
" Wm D, bench hd, b 332 Price.
" Wm D, elect, h 1033 Dawson.
" Wm H, cementwkr, b 236 W 28th.
" Wm O, art needlewkr 645 Virginia av.
" Wm S, b 2218 Kenwood av.
" Wm S, engr, b 625 Blake.
" & Lysaght (Albert H Mills, Jno T Lysaght), grocers 2001 Cornell av.
Millsbaugh Clarence W, slsmn 401 S Penn, h 432 W 31st.
" Edna, clk 1101 W Morris, b 406 N Gray.
" Ella (wid Byron), b 406 N Gray.
" Emma (wid Wm), h 1139 E 19th.
" Geo F, mchicn, b 320 W Michigan.
" Harry B (Millsbaugh & Irish), h 406 N Gray.
" Lena (wid Wm A), b 3320 W Michigan.
" Mary A (wid David A), b 228 Trowbridge.
" Ralph, fnisher, b 1202 E Georgia.
" & Irish (Harry B Millsbaugh, Clarence R Irish), auto body mnfrs 539 E Wash and garage 42 W 14th.
Milne Arthur L, cashr Kingan & Co, h 2612 W 14th.

Miner Allen E, bartndr, b 829 Woodlawn av.
" Allen E, lab, h 1532 S Alabama.
" Chas M, slsmn, b 829 Woodlawn av.
" Edw H, mach, b 236 Morgan.
" Ediz (wid Dacia), h 829 Woodlawn av.
" Geo H, sheet metal wkr, h 4239 Sangster av.
" Jno B, sawyer, h 2236 Morgan.
" Jno M, tinner, h 4239 Sangster av.

MILNER OSEPH, Lawyer 510-511-512 American Central Life Bldg, Tel Main 875, h 3155 Park av, Tel North 5191.
" Mary A (wid Jno W), h 2702 E Michigan.
" Myrtle C, packer, b 2236 Morgan.
" S Mabel, packer, b 2236 Morgan.
" Wm E, engr, b 320 E South.
" W Roy, dtfsmn 1101 W Morris, h 1038 Reinsner.

MILNOR JOHN E (C F Sayles & Co), Insurance, Loans, Real Estate and Rentals 127 E Market, Tels New 906, Main 476, h 1715 N Delaware, Tel North 736.
Milosalj Dusan, mldr, b 723 Haugh.
Milosavlevich Petko, lab, r 43 S West.
Milroy Alf J, slsmn, h 5868 E Wash.
" Jno K, mnfrs agt 111 E South, h 210, 430 Mass av.

" Walter J, lab, h 524 E Louisiana.
Milstead Maxine (wid Edgar), r 15, 730 N Illinois.
" Wallace, student, h 4, 127 E St Joseph.
Milton Aaron, lab, h 6, 817 Blake.
" Bessie M, cook, r 516 Kentucky av.
" Charlotte, tchr, b 1361 Roache av.
" Florence, h 1361 Roache av.
" Florence E, sten Natl Motor Vehicle Co, b 1361 Roache av.
" Frank A, porter, b 705 N West.
" Henry, lab, h 624 Barnhill.
" Hester (wid Jno), h 834 Minerva.
" Isabella (wid Hiram T), h 33 N Chester av.

" Jennie, h 135 S Arlington av.
" Jesse C, agt, h 1321 Orange.
" Jno, janitor, h 1901 Boulevard pl.
" Jno, lab, h 616 Drake.
" Jno, lab, r 137 Emmett.
" Lorenzo, lab, h 932 Coe.
" Nannie, h 705 N West.
" Reuben, mach, b 1438 W Ohio.
" Robt, lab, h 1214 N West.
" Wm, porter, b 539 Leona.
Mimeno Jos, slsmn, h 609 1/2 E Merrill.
Mimms Edw, mldr, b 461 W 18th.
" Granville, driver, h 327 W 11th.
" Granville jr, lab, b 327 W 11th.
" Jos A, lab, b 327 W 11th.
Minardo Frank, pdlr, h 502 S East.
" Jos, fruits 18 Mkt House, h 518 E Merrill.
" Santo, pdlr, h 713 S East.
Minatel Anthony, lab, b 872 Arch.
" Dominick, lab, h 672 Arch.
Miner Wm F, fireman, b 2411 Stuart.
Minches Martha, b 1221 Union.
Minchin Albert M, clk, h 2746 Wheeler.
" Harry H, mach hd, b 2806 N Dearborn.
" James A, shoemkr 1310 Roosevelt av, h 2806 N Dearborn.
" Ray T, electrotyper, h 602 Weghorst.

College of Musical Art

OLIVER WILLARD PIERCE, President

824 North Pennsylvania Street

All Branches—All Grades—Unrivalled Faculty

Free Theoretical Classes

MINCK

Minck Emer W, insp 313 Lemcke bldg, h 2515 Prospect.
Minckler Clara M, sten R G Dun & Co, b 644 Eugene.
" Emma, cook, r 439 Madison av.
Mincta Bozin, lab, h 225 S Keystone av.
" Christian, lab, b 225 S Keystone av.
Mindach Frank F, mach, h 1835 Brookside av.
Mindach Carl H, assmbr, b 1325 Madison av.
" Otto, ironwkr, b 1325 Madison av.
Mindau Wm, driver, b 632 E Wabash.
Miner Benj L, mach, b 719 Prospect.
" Carl, installer, h 361 233 Mass av.
" Chas A, pdlr, h 9, 1066 Virginia av.
" Chas H, carp, h 719 Prospect.
" Chas W, slsmn, h 405 W 30th.
" Clarence E, hostler, h 1528 Lee.
" Cora, clk, h 361 233 Mass av.
" Emma E (wid Benj A), h 3915 N Penn.
" Fannie, b 3915 N Penn.
" Felin, chfr, h rear 1825 N Delaware.
" Frank, lab, b 249 S Noble.
" Fred D, h 1411 Pleasant.
" Grace, dishwasher, b 524 W Wash.
" Harry L, propr Tremont Hotel, h 407 E Washington.
" Jno H, b 827 Nelson.
" Jos A, pres Clark & Roberts Co, h 3351 N Penn.
" J Oscar, bartndr, r 3, 1061 Virginia av.
" Loren A, carp, h 636 Harmon.
" Marion F, porter, h 1510 Roseline.
" Mary A, student, b 30, 233 Mass av.
" Oliver C, cigar mkr, h 249 W Vermont.
" Opal, smstrs, b 1225 Brookside av.
" Phelan, chfr, h rear 1825 N Delaware.
" Vernon H, sheet metal wkr, b 123 E St Clair.
" Wilford H, b 2143 1/2 Highland pl.
" Wm A, mach, h 641 Central av.

Minerva The 244 Central av.
Minesinger Chas W, pres Continental National Bank, h 2859 Sutherland av.
" Mary H (wid Henry), b 1815 Ashland av.
Minet Thos E, assmbr, h 1122 S Belmont av.
Minett Dewey, lab, b 508 Douglass.
" Edw, chfr, h 719 Ogden.
" Jno W, repr, h 508 Douglass.
Ming Frank, gluer, b 1823 Applegate.
Mingee Nancy J (wid Francis), b 224 N Walcott.

Minger Albert, clk, h 1950 W Michigan.
" Cora L, clk Indpls News, b 857 N New Jersey.
" Emil, clk Baldwin Piano Co, h 2718 Boulevard pl.
" Fred, pres Fred Minger (Inc), h 857 N New Jersey.

MINGER FRED (INC), Fred Minger Pres, Karl Minger V-Pres, Amzi L Wheeler Sec-Treas, Wholesale Fruits and Produce and Commission Merchants, 318-320 E Market, Tels New 2481-K, Main 5633 and 6764.

" James, lab, h 2025 Yandes.
" Karl, v-pres Fred Minger (Inc), b 21, 1440 N Illinois.
" Wm, lab, b s s 42d 1 w of Emerson av.
Miniea S A, toolmkr, r Y M C A.
Mink Harvey T, lab, h 2319 Parker av.
" J Clark, b 1812 N Meridian.
" Wm R, lab, b 2819 Parker av.
Minkner Fredk, decorator, h 536 Arbor av.
" Henry F, lab, h 238 Koehne.
" Jno W, pntr, b 536 Arbor av.
" Leo J, groc 200 N Germania av, h 202 same.
" Lyman, mach, h 220 Koehne.

Main } 339
New }
Go to
HOWARD'S
for
Carpets
Rugs
Draperies
Wall Paper
—
We Specialize in
These Lines at
Popular Prices
—
THE
C. B. Howard Co.
14-16 E. Wash. St.

Main 2275
New 3170
Passenger and Freight ELEVATORS
ALL TYPES
D. V. Reedy Elevator Co.
Kentucky Ave.
1026-14

THE R. L. DOLLINGS COMPANY

INVESTMENT BANKERS

INDIANA PYTHIAN BUILDING

TEL. MAIN 2162

BERTERMANN BROS. CO.
PHONES 840 241 MASSACHUSETTS AVE.

Decorations for Weddings &
Other Occasions a Specialty

**BLUE
RIBBON
NICKEL
POLISH**

**INTERNATIONAL
METAL
POLISH CO.**

**QUILL AND
BELT R.R.**

**IF YOU DRINK BEER
ORDER THE BEST AND PUREST
Champagne Velvet**

New Phone 1664, Old Phone Prospect 2114

MINKNER

- " Ruth M, clk 201 Union Station, b 238 Koehne.
- " Wm H, mldr, h 3352 W Michigan.
- Minneapolis & St Louis R R, 525 Merchants Bank bldg.
- Minnett Lula, cashr 136 N Illinois, r 32 W St Clair.
- " Mack, bus boy Claypool Hotel.
- " Mel, elev opr Claypool Hotel.
- Minnich Edgar L, carrier P O, res Southport, Ind.
- " Frank H, lab, h 1112 Groff av.
- " Harry G, electr, b 1112 Groff av.
- Minnick Cecil O, wirewkr, h 1432 E 11th.
- " Homer S, bldr, r w s West Riverside Drive 2 n of 30th.
- MINNICK IRA A**, Pres The National Dry Kilm Co, Tels Prospect 1800, New 3373, h 3906 Broadway, Tel Washington 763.
- " Mabel, nurse, h 7, 406 E Michigan.
- " Thos C, lab, b 353 E Norwood.
- " Walter D, insp, h 248 S Gray.
- " Wm L, tmstr, h 333 E Norwood.
- Minneapolis Albert T, cook 2021 N Meridian.
- " Eug, porter, b 913 Rathbone.
- " Perry, porter, h 913 Rathbone.
- Minnis Eliz (wid Saml), h 410 Albert.
- Minoff Pino, lab, r 26 S Capitol av.
- Minor Albert F, lab, h 701 N Bismark av.
- " Benj E, grain, 713 Board of Trade bldg, h 2010 N Meridian.
- " Bees, sten 900 Ind Pythian bldg, b 1153 E Pratt.
- " Carl E, horse buyer, h 624 S Alabama.
- " Chas L, tailor, r 130 W Walnut.
- " Chas W, tmstr, h 405 W 30th.
- " Dora, phone opr, b 405 W 30th.
- " Edw, driver, h 405 W 30th.
- " Ernest E, pipeftr, h 1123 Wright.
- " Geo W, lab, b 2110 Martindale av.
- " Harry W, houseman, b 857 W 28th.
- " James C, brkman, h 321 Leeds av.
- " Jno, lab, h 1922 S Delaware.
- " Jno, porter, r 2401 Prospect.
- " Jno, solr, h 16, 242 1/2 Mass av.
- " Jno N, fireman, h 1914 Valley av.
- " Jno T, helper, b 857 W 28th.
- " Jno W, sec-treas Sentinel Printing Co, h 2034 N Capitol av.
- " Jno W jr, dep State fire marshal, b 2034 N Capitol av.
- " Judson, lab, h 611 Chadwick.
- " Richd V, porter, h 838 Fayette.
- " Saml W, carp, h 415 N Dearborn.
- " Solomon, lab, h 304 Puryear.
- " Thos, h 2427 N Rural.
- " Thompson J, chf, r, h 857 W 28th.
- " Virginia, tchr, b 2034 N Capitol av.
- " Wm, lab, h 1406 Roosevelt av.
- " Wm, slsmn, b rear 1438 Prospect.
- Minsch LeRoy, slsmn, b 72 Schiller.
- Minta Jno J, trav agt 540 W Norwood, h 2140 Boulevard pl.
- Minter Albert F, h 1619 N Illinois.

- MINTER COAL AND COKE CO**, F Otto Minter Pres, Harry W Fuehring Sec-Treas, Steam and Domestic Coal 132-140 S California, Tels New 655, Central Main 655.
- " Ferdinand, saloon 1250 Yandes, h 1121 E 13th.
- " Florence, Indrs, h 4, 932 Superior.
- " F Otto, pres Minter Coal & Coke Co, h 2425 N Alabama.
- " Geo M, tmstr, h 935 Middle.
- " James, lab, h 738 Drake.
- " Kittie, h 369 W 11th.
- " Smith, tmstr, h 369 W 11th.

MINTER

- " Wm H O, slsmn 14 N Penn, h 3227 Park av.
- MINTHORNE J FRANK**, Treas Cole Sales Co of Indiana, h 2855 Washington Blvd, Tel North 2928.
- Minton Arley, clk 224 E McCarty, b 914 Prospect.
- " Aug R, janitor, b 216 Sanders.
- " Ebington, lab, b 708 N New Jersey.
- " Harry, switchman, h 118 Neal.
- " James P, cigarmkr, h 216 Sanders.
- " Ralph A, tchr Technical H S, b 2621 Ashland av.
- " Robt M, stmtr, h 1518 Pleasant.
- " R Carl, lawyer and atty Indiana Anti-Saloon League, h 2621 Ashland av.
- " Steph A, roomman Wm H Block Co, r 317 E Vermont.
- Mints Morris O, h 921 W 27th.
- MINTURN JOSEPH A**, (Minturn & Woerner), Office 833-837 Ind Pythian Bldg, Tels Main 1950, New 3268, h 2175 N Capitol av, Tel New 7727. (See card in Legal Blue Book)
- Mary V, clk 38 S Meridian, b 657 E 22d.
- " The, 145-147 W 22d.
- MINTURN & WOERNER**, (Established 1882), Joseph A Minturn, Frank W Woerner, Patent and Trade-Mark Lawyers, 833-837 Indiana Pythian Bldg, Tels Main 1950, New 3268. (See card in Legal Blue Book)
- Minty James, slsmn 132 W Wash, r 544 E Market.
- Minx Lee W, slsmn 311 N Penn, h 2133 Brookside av.
- Mique Laura, h 1536 E 18th.
- Mirabile Jno, baker, h 430 S Pine.
- Mire Anna, h 27, 556 W Wash.
- Mitroff Arthur A, supt 503 Majestic bldg, h 1494 Park av.
- " Benj, agt Life Ins Co of Va, h 631 S Meridian.
- " Isidor, bkbnrd 1010 S Meridian.
- " Lillian, sten 511 State Life bldg, b 1010 S Meridian.
- Mitrucci Geo, tirebldr, b 725 E Georgia.
- Misce Michl, pressmn, b 534 Chadwick.
- Mischiski Wm, b 1725 S Keystone av.
- Mish Commodore O, electr, h 917 N Illinois.
- Mislniec Andrew, saloon 993 W Wash, h 949 W Pearl.
- Miskell Chas M, finisher, h 941 W 28th.
- " Ernest, lab, h 941 W 28th.
- Miskimin Otto C, agt, h 3015 Station.
- Miskowick Jos, lab, h 1006 W Pearl.
- Misner Fletcher J, slsmn 260 N Meridian, h 3834 Park av.
- " Jno, tmstr, h 525 Willard.
- " Lawrence P, clk Kingan & Co, h 24 S Dearborn.
- " Perry, confr 1634 S East.
- Missik Andw, tailor, h 1342 Linden.
- " Edw J, clk Levey Bros & Co, h 2112 Wendell.
- Missleour Jos, lab, h 1529 W Ohio.
- Missouri Kansas & Texas R R, 513 Terminal bldg.
- " Pacific-Iron Mountain Route, 804 State Life bldg.
- MISSOURI STATE LIFE INSURANCE CO OF ST LOUIS MO**, Gary S Brewster Genl Agt, 409-410 Lemcke Bldg, Tels New 3265, Main 731.
- Mitchell Abner, brickr, h 1733 N Arsenal av.
- " Ada, h 537 E Court.
- " Adolph D, mach, r 1535 Bellefontaine.
- " Alex S, slsmn L E Morrison & Co, b 717 N New Jersey.
- " Alonzo P, engr, h 914 S West.
- " Anna, (wid Julius), h 769 Indiana av.
- " Aquilla, lab, h 1950 Ringgold av.
- " Archer, lab, b 1629 Hoefgen.
- " Arthur, slsmn, r 335 S Capitol av.
- " Audra C, clk, b 2842 Bellefontaine.
- " Aug, lab, r 1017 Lafayette.
- " Avery A, ironwkr, h 228 E Vermont.
- " Bartholomew, tmstr, h 825 W 26th.
- " Beno, bkpr 32 S Illinois, b 2315 N Penn.
- " Bert, barber, h 2453 Sheldon.
- " Bert, lab, b 1526 Yandes.
- " Bert, musician, h 817 Muskingum.

**Occidental
Restaurant**

FOR
**LADIES
and
GENTLEMEN**

**Occidental
Building**

Illinois and
Washington St.

ENTRANCE ON
WASHINGTON ST.

Always Open

**MONON ROUTE
SHORTLINE
TO CHICAGO**

The Union Trust Company

120 East Market Street

Issues Travelers Checks
Foreign Exchange
and
Letters of Credit

MITCHELL

" Bertha, smstrs, r 915 N Capitol av.
" Bertha W, b 25 E 36th.
" Bessie I, tchr, b 936 N California.
" Blanche, clk 128 N Penn, b 5869 Lowell av.
" Carrie, b 848 W North.
" Cath, Indrs, b 319 Toledo.
" Cecil O, elev opr, b 1027 W 36th.
" Chas, barber, b 610 Ogden.
" Chas, housemn 2550 N Meridian.
" Chas, janitor, b 1212 N West.
" Chas, lab, h 1521 Deloss.
" Chas, potter, r 351 1/2 E Wash.
" Chas D, engr, r 2446 N Gale.
" Chas E, soda dispenser L S Ayres & Co, h 2011 Shelby.
" Chas F, slsmn, h 2025 Laurel.
" Chas H, lab, b 925 Meikel.
" Chas H, lab, b 343 Silver av.
" Chas H, pkr, b 2120 Columbia av.
" Chas W, slsmn, b 228 E Vermont.
" Charlotte (wid Wm T), b 6, 1222 Bellefontaine.
" Clara M (wid James W), b 1623 Woodlawn av.
" Clara R, clk, b 719 E 25th.
" Clarence B, condr, b 606 N Highland av.
" Clarence R, clk 16 N Meridian, b 310 Sanders.
" Clark O, carp, b 112 Miley av.
" Clifton F, bkpr Natl City Bank, r 1118 N Illinois.
" Clyde, lab, b 1238 W 32d.
" Culver L, cement wkr, b 1205 Stillwell.
" Curtis, formn, b 914 S West.
" Danl, porter, b 328 W 12th.
" David, barber, r 720 W North.
" Deborah E, b 660 Colorado av.
" Demarious (wid Wm T), b 1818 S Delaware.
" Desxie, artist, b 914 S West.
" Dickson, cook, r 513 N West.
" Donald G, clk 109 Kentucky av, b 1560 College av.
" Dora, h 227 E Wash.
" Dorothy (wid Nelson), b 131 S Hawthorne la.
" Douglass, h 742 Madison av.
" Earl G, fireman, h 438 S Webster av.
" Edgar L, mngr 801 Lemcke bldg, h 7, 3165 N Illinois.
" Edith (wid Edw), b 946 W 24th.
" Edw, condr, b 3104 Bellefontaine.
" Edw, cooper, b 1343 Silver av.
" Edw, glassblower, b 1205 Vandeman av.
" Edw A, fireman, b 44th and Hovey.
" Edw H, condr, b 2652 Brookside av.
" Edw H, insr, agt 518 Terminal bldg, h 5, 421 E Pratt.
" Edw H, trav agt, h 44 Layman av.
MITCHELL EDWARD L, Orthodontist (Correction of Irregularities of the Teeth), 701 Hunter-Manure Bldg, Tels Main 2607, New 4164-R, r 2415 N New Jersey, Tel North 7426.
" Edwin F, barnman, h 227 Spring.
" Edwin L, piano tuner 33 N Penn, b 5869 S well av.
" Edwin V, sec Chas C Hauger Co, b 44 Layman av.
" Eileen, tchr, b 535 E 12th.
" Elliz, b 5, 421 E Pratt.
" Ella, groc 1029 Broadway.
" Ella G (wid Carl), b 3834 E Michigan.
" Ellen (wid Anthony), h 938 Colton.
" Elmer E, lumber, b 2434 Broadway.
" Elzie, tmstr, b 1160 N Belmont av.
" Emma (wid Harry), b 217 N Noble.
" Emma, Indrs, b 837 Ogden.
" Enoch W, janitor, b 529 Leon.
" Eric D, attt Insane Hosp.
" Estill M, restr 3d fl Industrial bldg, h 429 N Chester av.
" Etta (wid Arch), h 1331 Everett.
" Evan, horseshoer, h 911 Locke.
" Everett E, driver, h 815 Wright.
" E H, student, r Y M C A.
" Ford, electric, h 4210 E New York.
" Frances (wid Jefferson), b 1430 N Capitol av.
" Frances, r 10, 1446 N Illinois.
" Frances H, tel opr, b 2751 N LaSalle.
" Frank, formn, b 101 S Liberty.
" Frank G, tmstr, h 545 Drake.
" Frank L, metalwkr, h 222 Hendricks pl.



111-113
North Pennsylvania St.
(LEMCKE ANNEX)

Tels: { Main 1804
New 2448

MITCHELL

" Frank M, h 2842 Bellefontaine.
" Fred, driver, b 725 N Germania av.
" Fred, lab, b 1306 Vigo.
" Fred, driver, h 1921 Lewis.
" Fred, lab, b 2114 Woodlawn av.
" Fred E, lab, b 3, 963 W 28th.
" Fred E, mach hd, b 2961 Cornell av.
" Fred S, mach hd, b 1002 Villa av.
" F Kenneth, student, b 5646 Central av.
" Gary, assmbler, b 42 N Elder av.
" Geo, cement contr, b 723 Dorman.
" Geo, hipr, b 814 S Senate av.
" Geo, lab, h 1314 Boulevard pl.
" Geo, lab, b 1342 Silver av.
" Geo, porter, h 904 W 10th.
" Geo B, mldr, h 517 Harris av.
" Geo E, lab, b 247 N Davidson.
" Geo H, lineman, h 1310 E 10th.
" Geo R, clk, b 6, 1222 Bellefontaine.
" Geo W, engr, b 1015 N Seville av.
" Geo W, ins agt, h 1920 E Wash.
" Geo W, meatgr, h 539 S New Jersey.
" Gladys, asst 302 Odd Fellow bldg, b 210 N Holmes av.
" Glenn D, lab, h 703 N Belmont av.
" Glenn L, printer Indpls Star, b 537 N Keystone av.
" Green, tmstr, h 2344 Yandes.
" Grover C, janitor, r 516 E St Clair.
" Guy A, carp, h 717 N New Jersey.
" Halie (wid Richd), h 616 Superior.
" Hallie A, clk, h 1042 Reinsner.
" Harold C, creditman Merchants Heat and Light Co, b 149 W 28th.
" Harrison L, lab, b 1621 Rembrandt.
" Harry, brklyr, b 505 N Keystone av.
" Harry, mach, b 238 Detroit.
" Harry, pntr, h 2751 N LaSalle.
" Harry, slsmn, r 18, 35 W Ohio.
" Harry A, mach, b 1521 Deloss.
" Harry L, metalwkr, h 427 Virginia av.
" Hattie, cook, h 124 Toronto.
" Hattie L, Indrs, h 1814 Peck.
" Henry, lab, h 438 W 15th.
" Henry C, mngr 201 Law bldg, h 3144 N Capitol av.
" Henry H, bartndr, h 1014 E Georgia.
" Hester A (wid Milton A), h 819 Stillwell.
" Hollis F, pntr, b 769 N Germania av.
" Horace G, porter, r Gem Hotel.
" Horace H, lab, h 1426 Mill.
" Howard B, supt, h 9, 615 N Penn.
" Hugh K, clk, b 1560 College av.
" Hugh I, trav agt, h 4012 Broadway.
" Ida, mach opr, b 1644 Comar av.
" Irene, clk 444 N Capitol av, b 627 N Penn.
" Isaac, lab, b 622 W North.
" Isaac L, trav agt, b 1560 College av.
" James, custodian, h 1112 Central av.
" James, porter, b 310 W Vermont.
" James A, carp, b 819 Stillwell.
" James A, mnfr Jeweler 418 State Life bldg, h 547 Ashland av.
" James E, brndr, h 3, 306 E St Clair.
" James E, driver, h 515 W North.
MITCHELL JAMES L, Attorney-at-Law 216-218 Indiana Trust Bldg, Tel New 1208, h 558 Middle Drive, W P, Tel New 18X1.
" James L (Asbury & Mitchell), h 1028 Broadway.
" James L, sign pntr, h 1048 Harlan.
" James M, broom mkr rear 1650 Comar av, h 1629 Hoefgen.
" James R, lab, b 1644 Comar av.
" James T, trav agt, h 6, 626 Ft Wayne av.
" James W, lab, h 1158 Madeira.
" James W, slsmn Polk Sanitary Milk Co, h 1510 E 10th.



F. E. GATES
MARBLE
AND
TILE CO.

Mantels
Floors
Wainscots
in TILE or
MARBLE

Display Room
1462
LEMCKE ANNEX
Factory:
21 & Adams
Phones: New 3664
Wood 4330

Reserve
Loan
Life
Insurance
Company

9th Floor
Odd Fellow
Building

Salemen
Wanted

Maximum
Commissions

Cash Prizes
to
producers
of
business

PLUMBING, HEATING
STEAM, MILL and MINE
SUPPLIES



VAN CAMP
Hardware and Iron Company
INDIANAPOLIS
WHOLESALE ONLY

YALE**Hardware****BUILDING
SUPPLIES
and Material****UPSON****Plaster Board**Tels. New 395—509
Cen. Main 507**Lilly &
Stalnaker**

114-118 E. WASH.

ROOFING**INDIANA
PLASTER
AND
ROOFING
COMPANY**920 East
North St.
Phone 1410**INDIANAPOLIS COAL CO.
COAL—BUILDING MATERIAL**

Phones 1700

234-40 (2d Floor) Newton Claypool Bldg.

JOSEPH GARDNER**TIN, COPPER & SHEET IRON WORK****METAL CEILINGS CORNICES AND SKYLIGHTS****DUST AND SHAVING COLLECTORS AND PIPING****ROOFING OF ALL KINDS, HOT AIR FURNACES.****37-41 KENTUCKY AVE. TELEPHONES 322****MITCHELL**

" Jean, nurse, h 2623 N Delaware.
 " Jeannette, h 606, 430 Mass av.
 " Jefferson, houseman 1904 N Delaware.
 " Jennie (wid Geo), h 2103 N Rural.
 " Jennie B (wid Harry R), clk Wm H Block Co, b 1253 Kentucky av.
 " Jesse B, barber, h 819 Stillwell.
 " Jessa F, brkbr, h 505 N Keystone av.
 " Jno, carp, h 135 N Harding.
 " Jno, formn, h 403 N Liberty.
 " Jno, lab, h 1226 Maderia.
 " Jno, lab, h 719 Wilson.
 " Jno B (Leop & Mitchell), h 3143 North-western av.
 " Jno F, groc 2053 Olive, h 2025 Laurel.
 " Jno S, electr, h 83 N Addison.
 " Jno T, chfr, h 1009 Prospect.

MITCHELL JOHN W (Wm Mitchell & Co),

h 1650 Comar av, Tel Prospect 755.
 " Jno W, contr 815 Odd Fellow bldg, h 210 N Holmes av.
 " Jno W, lab, h 224 S Oriental.
 " Jno W, L, prospect h 209 N Rural.
 " Jos, lab, h 1122 E 15th.
 " Jos L, lather, h 253 Detroit.
 " Jos M, porter, h 2453 N Arsenal av.
 " Jos R, formn 1100 W Henry, b 1362 S Harding.
 " Jos T, mldr, h 214 S Addison.
 " Jos W, h 2144 E 12th.
 " Josephine (wid Dan), h 1718 Brighton Blvd.
 " June, sten C U Tel Co, h 52 N Audubon rd.

MITCHELL J W & CO, (John W Mitchell, Wm Downin), Mnfrs of Brooms, Whisk

Brooms a Specialty rear 1650 Comar av, Tel Prospect 755. (See page 98.)
 " Klyde, bkpr, h 28 Av. 215 E New York.
 " Lauretta (wid Geo), h 1912 Alvord.
 " Leo, metalwkr, h 2925 Ida.
 " Leonard, lab, h 2510 Graydon.
 " Leslie, brklyr, h 1421 Commerce av.
 " Lester E, driver, h 418 W Merrill.
 " Levi L, lab, h 1021 W 36th.
 " Lewis B, lab, h 1502 Martindale av.
 " Lorena (wid Clarence), h 730 N Adelaide.
 " Lorna (wid James), h 527 W North.
 " Lyman A, fireman, h 4506 Hovey.
 " Madie, tchr, h 1222 Bellefontaine.
 " Mae P, asst 724 Ind Pythian bldg, b 5, 627 N Penn.
 " Margt M (wid Andrew), h 707 N West.
 " Marie L A (wid Alex S), h 535 E 12th.
 " Martha E, clk, h 5, 1222 Bellefontaine.
 " Mary (wid Edw), h 921 Coe.
 " Mary (wid Geo W), h 837 Superior.
 " Mary, clk, h 1826 S State av.
 " Mary, smstrs, h 423 W New York.
 " Mary A (wid James L), b 1659 Park av.
 " Mary B, Indrs, h 2620 Boulevard pl.
 " Mary E, drsmkr, h 911 Locke.
 " Mary G (wid Andrew N), h 253 Detroit.
 " Mattie (wid Chas), b 2, 1295 College av.
 " May, b 418 W Merrill.

ABRAM. F. ZAINNEY Successor to

The Plaza Realty and Investment Co.
**REAL ESTATE, MORTGAGE LOANS
 AND INSURANCE**
FARMS EXCHANGED A SPECIALTY
 509-510 Lemuke Bldg., Indianapolis
 Telephones: Main 1974, New 4633-R

**WESTERN
AUDIT CO.**
E. L. COEN, Mngr.**AUDITORS and
PUBLIC ACCOUNTANTS**
914-915 Fletcher Savings and Trust Building
—Telephone MAIN 3594—**MITCHELL**

" Melinda J (wid Dan), h 315 W 12th.
 " Melissa (wid Wm), h 628 Douglass.
 " Michl W (O'Keefe & Mitchell), r Grand Hotel.
 " Minnie, h 629 N Blackford.
 " Missie E, h 5, 627 N Penn.
 " Missouri (wid Geo W), h 1238 W 32d.
 " Mont D, plmbr, h 151 S Emerson av.
 " Nellie S, sten Gibson Co, b 627 N Penn.
 " Nelson B, carp, h 1551 English av.
 " Nettie, Indrs, h 714 Douglass.
 " Newton J, contr, h 222 Hendricks pl.
 " Oliver A, evangelist, h 708 S Keystone av.
 " Orville D, brkman, h 213 N Oakland av.
 " Owen, carp, h 531 E Pratt.
 " Owen, lab, h 1212 E 24th.
 " Parker, butcher, h 2249 Jackson.
 " Patk, lab, h 2232 Martindale av.
 " Paul Q, engr, h 3718 Roosevelt av.
 " Pauline, h 1010 E Ohio.
 " Pearl (wid Owen), h 707 Indiana av.
 " Pearl, advy dept Cole Motor Car Co, b 1015 N Beville av.
 " Pearl, slswmn, b 611 E St Clair.
 " Philomene, tel opr, b 3025 E Michigan.
 " Pope, lab, b 1706 Alvord.
 " Raymond, mldr, h 848 Shelby.
 " Richd S, lab, h 322 Darnell.
 " Ross E, sec-treas Meridian Mnfg Co, h 131 S Hawthorne la.
 " Ross W, lumberman, h 2127 Allfree.
MITCHELL ROY R, Sec-Treas Coburn Photo and Film Co, Tels Main 3044, New 1144,
 h 222 N Chester av, Tel Irvington 1831.
 " Saml, janitor, b 842 Minerva.
 " Saml, sawmkr, h 816 Meikel.
 " Saml, waiter, r 444 W Vermont.
 " Saml H, lab, h 701 Drake.
 " Sarah, sten, b 2305 N Talbott.
 " Silas, mach hd, h 335 Harris av.
 " Sol, porter, h 423 E East.
 " Sophia (wid Chas), h 1212 N West.
 " Thos, lab, h 614 N Missouri.
 " Thos, tchr, b 2446 N Gale.
 " Thos W, slsmn 206 S Meridian, h 5646 Central av.
 " Verma, clk 23 N Meridian, b 1014 E Georgia.
 " Vernon, waiter, r 517 N Senate av.
 " Victor F, timekpr, b 39 N Gladstone av.
 " Vitor A, Indrs, h 255 Darnell.
 " Wallace D, lab, h 819 Stillwell.
 " Wellrie, mach hd, h 1225 Parkway Blvd.
 " Wm (Eartlow & Mitchell), h 2435 N Delaware.
 " Wm, carp, r 351 1/2 E Wash.
 " Wm, fireman, h 769 N Germania av.
 " Wm B, lab, h 2121 Conrad av.
 " Wm G, tel opr, b 311 Price.
 " Wm H, lab, b 1160 N Belmont av.
 " Wm J, carp, r 19 N New Jersey.
 " Wm L, h 1212 Standard av.
 " Wm O, driver, h 805 Fayette.
 " Wm P, trav agt, h 1743 Hall pl.
 " Wm S, driver, h 221 W 11th.
 " Wm S, mngr Indpls Military Band, h 1818 N Alabama.
 " Wm T, mach, h 1626 S Delaware.
 " Wm W, engr, h 1015 N Beville av.
 Mitchem Herman T, janitor, r 507 Bowman.
 Mitchner Chas, chef, r 605 E Market.
 " Jemima, h 808 E 62d.
 Mitchell Margt (wid Herman), h 1928 W Woodlaw av.
 Mitchum Alma L, sten 34 S Capitol av, b 516 S Alabama.
 " Bolivar W, pkr, b 1513 S New Jersey.
 " James J, coppersmith, r 434 E New York.
 " Mary C (wid Jno B), h 1513 S New Jersey.
 " Scott, bus boy, Claypool Hotel.
 " Wm, lab, h 448 W 15th.
 Mitney Jno, butcher, h 1356 Bridge.
 " Jno jr, slsmn 206 S Meridian, b 1356 Bridge.
 " Philip, butcher, b 1356 Bridge.
 Mitodie Vasil, lab, b 704 Haugh.
 Mitrey Saada, clk, r 4001 E 28th.
 Mitrovich Dushan (Yovanovich & Mitrovich), b 45 S West.
 Mitsch Jacob, bartndr, b 1901 Yandes.
 " Willard O, bartndr, b 1901 Yandes.
 Mittay Edw C, decorator, h 1625 Draper.

The PRAY Agency

ENOS D. PRAY, Pres.
J. FRANK CANTWELL,
Sec.-Treas.

FIRE—BOILER—SPRINKLER LEAKAGE—LIABILITY—BURGLARY—TORNADO—ACCIDENT—AUTOMOBILE—PLATE GLASS

INSURANCE

2ND FLOOR
5 EAST MARKET STREET

MAIN 6745
NEW 660-K

MITTEN

Mitten Lona L, sten 9th fl Terminal bldg, b 823 N New Jersey.
Mitterholzer Eliz, b 2546 College av.
Mittman Edw E, treas Flying Squadron Foundation, h 1711 Broadway.
" Karl H, driver, h 714 E Minnesota.
Mittmann Chas, uphtr, b 2806 Madison av.
" Fredk, stone ctr, h 2806 Madison av.
Mitx Chas, mldr, b 517 Brown av.
" Julius, veneer wkr, b 908 E St Clair.
" Peter, lab, b 714 Ketcham.
Mivie Jno, mldr, b 919 Ketcham.
Mix Arlie B, repr, b 220 S Ritter av.
" Chas H, mach, h 212 Eastern av.
" Emily E, nurse Deaconess Hosp.
" Emma (wid James M), b 220 S Ritter av.
" Frank C, mach, b 55 Winter av.
" Frank E, auto wkr, b 402 N Forest av.
" Gustave F, lab, lab, b 150 W Arizona.
" Gustave L, lab, b 150 W Arizona.
" James S, sheet iron wkr, h 402 N Forest av.
" Minnie (wid Robt), b 2710 E New York.
" Otto A, mach, h 542 N Keystone av.
" Selma, clk 217 S Belmont av, b 150 W Arizona.
" Wm Melina H (wid Robt), b 2708 E New York.
" Wm R, freman, b 2155 Winter av.
Mize Alonzo, lab, b 1240 Yandes.
" Alvin, lab, h 1240 Yandes.
" Anna E, h 1135 N Bismarck av.
" Edw, lab, b 823 Madison av.
" Jerome H, lab, b 2063 Hazel.
" Jno C, lab, h 823 Madison av.
" Millard, mach hd, b 823 Madison av.
" Wm, tmstr, h 2063 Hazel.
Mizoll Michl, mldr, b 702 Arnolda av.
" Madenovich Milan, lab, b 45 S West.
Moag James A, dentist 501 Hume-Mansur bldg, h 1515 N New Jersey.
Moak Frank S, insp, h 1349 Deloss.
Moberley Esta, tchr, r 525 N Alabama.
" Emmett B, mach, b 2725 Station.
Mobile Beach and Land Co, Chas A Wood pres, Isidore Feibleman treas, 504 State Life bldg.
Mobleby Abbie (wid Hiram), b 1314 Nordyke av.
" Cooper, upftr, h 1117 Harlan.
" Dana L, slsmn 17 W Maryland, h 49 W 28th.
" Fred, pntr, h 1314 Nordyke av.
" Geo W, bkrmn, h 42 N Keystone av.
" Harry W, cooper, h 1233 Bridge.
" Harry W L, mach, b 1233 Bridge.
" James B, cooper, h 1245 Bridge.
" James M, lab, h 1141 Holliday.
" Minnie J (wid Jesse I), h 337 N Pine.
" Nancy (wid Thos J), b 879 Mass av.
" Pearl (wid Wm), h 11, 768 Mass av.
" Robt F, lab, h 317 S Oakland av.
" Susannah, b 958 N Olney.
" Sylvester H, clk, h 802 N Tacoma av.
" Wm J, tmstr, b 516 S Illinois.

Mock Adella (wid Wm H), h 543 Hamilton av.
" Anna C (wid Henry M), h 2122 Central av.
" Anna C, sten, b 2122 Central av.
" Annie T, asst sec 84 Baldwin blk, b 419 W 40th.
" Chas, die slnkr 139 S East, h e s Sherman Drive, 1 s of Bethel av.
" Chas J, driver, h 807 Congress av.
" Chas S, carp, h 419 W 40th.
" Clarence E, driver, h rear 919 English av.
" Edw B, mach, h 1937 Bellefontaine.
" Fletcher J, trav agt 141 S Meridian, h 1022 N LaSalle.
" Geo, lab, h 1319 N Bismarck av.
" Geo A, groc 1228 N Dearborn.
" Geo S, elect, h 2521 E 10th.
" Geo W, coal 2355 Brightwood av, h 2365 N Dearborn.
" Hamlet, lab, h 1325 McLain.
" Henry L, engr, b 2113 W Morris.
" Ida (wid Milton O), clk, h 1012 E St Clair.
" James C, finisher, h 1848 Lambert.
" Jno, mach, b 302 S Sherman Drive.
" Jno L, polisher, h 421 W 41st.
" Jos, carp, h 1036 N LaSalle.
" Jos H, slsmn, b 2122 Central av.
" Lola V, sten, b 542 Hamilton av.

Old Phone 352 North New Phone 6671
MAAS-NEIMEYER LUMBER CO.

Planing Mill,
LUMBER
Wholesale and
Retail



Office:
21st St. and
Monon
R. R.

MOCK

" Louis R, bottler, b n s Speedway av, 1 w of Holmes av.
" Mary M, boarding 602 S Meridian.
" Maud, h A, 704 N Capitol av.
" Michl F, driver, b 302 S Sherman Drive.
" Ray R, sawmkr, h 3654 Graceland av.
" Robt N, lab, h 223 Grace.
" Sally A (wid Geo A), h 2113 W Morris.
" Saml C, bkpr 101 S Meridian, h 220 N LaSalle.
" Walter M, clk Home Stove Co, r 116 W 21st.
" Wm B, meatctr, b 825 Coffey.
" Wm M, mach hd, b 412 S Oakland av.
" Zona W, trav agt 141 S Meridian, h 1024 N LaSalle.
Mockford Beatrice, b 3037 N Illinois.
" Grace, tel opr, b 3037 N Illinois.
" Harry, mngr, b 3037 N Illinois.
" Hazel, tel opr, b 3037 N Illinois.
" Jemima (wid Thos), b 3037 N Illinois.
MOCKFORD THOMAS E (T E Mockford Transfer Co, h 3037 N Illinois, Tel North 161.
MOCKFORD T E TRANSFER CO (Thomas E Mockford), Carriages, Light Livery, Boarding and Transfer, 3037 N Illinois, Tels New 6254, North 1179. (See page 109.)
Modafieri Jos, lab, h 707 S East.
" Paolo, b 707 S East.
Modary Chas, cabtmkr, r 401 W Norwood.
Moddy Agnes (wid Ferdinand), b 2317 E Wash.
Mode Bros (Chas F and Geo J W), shoes, 141 E Wash.
" Chas F (Mode Bros), h 423 N Noble.
" Geo J W (Mode Bros), h 914 E Market.
" Michl, b 130 N Highland av.

MODEL GARMENT CLEANERS (Wm M Leonard) 547 Mass av. Tel Main 1055. (See page 120.)
MODEL LAUNDRY CO. Nathan T Washburn Pres, Isaac B Taylor V-Pres, George W Pein Sec and Treas 614-618 E Ohio, Tels New 289, Main 523.
MODEL LOAN CO. W R Hancock Mngr 202 American Central Life Bldg, Tels New 1411-R, Main 459.
Moders Frances G, tchr, b 1850 N Delaware.
MODERN DIE AND TOOL CO. Wm L Sandage Propr 202-204 S Penn, Tels Main 3755, New 3807-R. (See page 185.)
" Electric and Machine Co, Theo A Meyer Pres, Harry W Ransdall V-Pres, Louis H Knue sec-treas 936 Ft Wayne av.
" Realty Co 806 Merchants Bank bldg.
" Woodmen of America, W A McGath state deputy 811 State Life bldg.
Modico Dominica, shoemkr 413 S Pine, h 935 S East.
Modlin Jno S, clk, h 906 Division.
" Mahlon, b 906 Division.
" Margt (wid Henry S), h 217 N Davidson.
" Wm, lab, h 1278 Yandes.

The BROOKS SCHOOL for BOYS
1545 CENTRAL AVE.
Expert Preparation for any College
DAY AND BOARDING
LOWER SCHOOL FOR YOUNG BOYS
Phone for Booklet Main 3537; New 1476
WENDELL S. BROOKS, B. A. (Yale) Head Master

Mortgage Loans on Farms and City Property

THOS. C. DAY
& CO.

Offices
Nos. 709-15
Fletcher
Trust
Building

HISEY and TITUS

Funeral Directors
951 N. Delaware St.

PEERLESS BRAND CITIZENS BEER

CITIZENS BREWING COMPANY

PHONES: Prospect 999
New 599

**CREMATORY
and
CHAPEL**

**F
L
A
N
N
E
R
&
B
U
C
H
A
N
A
N**

Underfakers

320 N. ILL. ST.

**Both Phones
641**

**INDIANA
LAW
SCHOOL**

University

**of
Indianapolis**

For Catalogue

Address

THE DEAN

1117 - 1118

Law Building

Indianapolis

See Educational Dept.
Advertising Section

LEVEY BROS. & CO.

Operating U. S. Bank Note Co. STATE HOUSE SQUARE

OFFICE OUTFITTERS



FAVORITE HAMS

Sweet, Mild, Delicious in Flavor

SOLD EVERYWHERE—Ask to see the label.

Indianapolis Abattoir Co.

U.S. Gov. Inspected Establishment 178

MODRELL

Modrell Harry C, h 801 Warren av.
Modrell's Hall e s Warren av, 1 s of Oliver av.
Modrell James W, slsmn, h 1059 Oliver av.
Moebus Wm E, architect, h 2617 Central av.
Moehlenbrock Fred, lab, h 837 Weghorst.
" Fredk, lab, b 1548 Ringgold av.
" Henry, h 1548 Ringgold av.
Mochimann Fred, lab, b 522 Sanders.
" Lewis H, credit mngr 25 W Maryland, h 615 E McCarty.

Moeller, see also Millar, Miller, Moller, Mueller and Muller.
" Cath (wid Henry), h 729 N Illinois.
" Chas F, photo, h 1441 S State av.
" Chas F, trav agt, b 910 Prospect.
" Christian F, lab, h 910 Prospect.
" Freda L, sten 49 S Meridian, b 1441 S State av.

" Fred W, watchman, h 1829 S East.
" Geo J, fireman, h 229 N Temple av.
Moeller's Hall 643 E Market.
Moeller Henry, electr, h 236 Iowa.
" Herman, carp, b 1611 Pleasant.

MOELLER HERMANN, Saloon 645 E Market,

" h same, Tel Main 3394.
" Jno H, cement wkr, h 1037 St Peter.
" Lawrence C, bracemkr, h 305 Caven.
" Louis N, clk, r 1255 S Meridian.
" Wilhelm, bartndr, h 1617 Lexington av.
" Wm A, paper hngr, h 910 Prospect.
Moers Olga, tel opr, b 2339 N Alabama.
Moesch Eliza (wid Theo L), h 523 W 28th.
" Henry W, bkpr, h 803 S Meridian.

Moeschlin Mary, smstrs, r 316 N Adelaide.

MOESLEN JOSEPH A, Cigars and Tobacco,

" 112 N Illinois, Tel Main 4351, News Stand
Waiting Room Terminal Station, Tel Main 1598, h 3175 Washington Blvd, Tel North 6835.

" Jos E, cabt mkr, h 40 Wisconsin.
Moessner Philip H, formn Tanner & Co, b 1718 S Delaware.

Moews Aug F, lab, h 2629 Bloyd av.
" Carl, hlpr, r 3547 Mass av.
" Chas L, lab, h 520 N Keystone av.
" Emma (wid Martin), h 1608 N Tacoma av.
" Helen, sten, b 1608 N Tacoma av.
" Henry, lab, h 2629 Bloyd av.

Moffat James, clk Kingan & Co, b 4846 Bellefontaine.

" Jno P Rev, pastor W Washington St Presbyterian Church, h 557 University av.

MOFFAT THOMAS CO (INC), Warren M Bird

V-Pres, Wm H Disher Sec, Chemicals, Fire Brick and Fire Clay, 1119 State Life Bldg, Both Tels 661.

" Wm D, clk, h 4846 Bellefontaine.

Moffatt James, mfrs agt, 1017 Hume-Mansur Bldg, r Washington Hotel.

" Wm F, watchmn, h 911 N Alabama.

" Wm J, tmner, h 1134 N Tuxedo.

Moffett Abr, porter, b 1554 Vigo.

" Anna (wid Robt), h 1554 Vigo.

" James M, lab, b 1732 E Kelly.

**WESTERN
MACHINE WORKS**

ENGINE SPECIALISTS

ALL KINDS MACHINERY REPAIRS

Cor. Market and West Sts.

BOTH PHONES—MAIN 328, NEW 3581

MOFFETT

" Jno H (Valodin Moffett & Co), h 3424 Central av.

MOFFETT LEE, Lawyer 719-722 Lemcke Bldg,
Tel Main 1290, h 5421 E Washington, Tel Irvington 5416.

" May (wid Edw D), b 106 N Kealing av.

" Naomi, b 1731 N Capitol av.

" Ralph E, carp, r 2, 148 Virginia av.

" Susan (wid Winfield S), h 5421 E Wash.

MOFFITT CHARLES F, Pres and Treas Bee
Hive Paper Box Co, Tels Prospect 1691,
New 1691, h 2604 Broadway, Tel North 115.

" Chas L, lino opr, h 948 E Minnesota.

" Ira G, trav agt, h 846 Oxford.

" James T, student, h 905 Main (B R).

" Myrtle A, h 1407 1/2 Shelby.

MOFFITT NANCY B, Stenographer, Trans-
lator and Notary, 218-219 Hume-Mansur
Bldg, Tel Main 122, h 75 N Hawthorne
la, Tel New 12183.

" Wm C, h 826 Roache av.

Moffitte Leroy D, carp, h 834 Eugene.

Mogab Shakir M, h 4073 Graceland av.

Moge Christian, cabt mkr, h 837 S Germania av.

Mogg Millard E, Pres Linton Fourth Vein Coal
Co, h 2921 Rucklee.

Mogge Ernest, h 3, 2832 Central av.

" Jno, driver, b 207 N Noble.

Mogle Danl E, carp, h 1365 Ewing.

" Lillian R, cashr 51 N Illinois, h 1738 E Wash.

" Lulu, clk, b 1365 Ewing.

" Virginia, tel opr, b 1365 Ewing.

Mohan Josephine (wid Romulus), h 1030 W Morris.

" Michl, lab, h 527 Kentucky av.

Mohannon Del, clk, b 1521 W New York.

Mohler Chas M, supt 1140 Division, b 1608 W Morris.

" Elmer, saloon 828 S West, h 904 same.

" Ernest E, baker 813 Mass av.

" James E, mach, b 904 S West.

" Jno, city firemn, b 1017 Church.

" Laura (wid Geo), h 28 W Raymond.

" Luther, lab, h 1140 N Warman av.

" Ray A, baker, b 2732 Adams.

" Raymond E, bkpr 219 N Senate av, b 309 1/2 E Walnut.

" Richd, driver, h 5125 College av.

" Saml L, h 524 E McCarty.

" Wm, lab, h 644 Harmon.

Mohr, see also Moore and More.

" Bros (Frank L and Walter C), grocers 901 Cottage av.

" Chas J, clk, b 1069 W McCarty.

" Edw A, patternmkr, h 341 W 10th.

" Emma D, tchr, h 326 E 16th.

" Fredk, lab, b 2130 Newton av.

" Frank L (Mohr Bros), groc 418 E Morris, h 830 same.

" Geo, tmstr, b 1834 New.

" Geo E, sec-treas F P Smith & Co, h 3120 Rucklee.

" Henry P, lithog, h 18 Garfield av.

" Jno, tailor, h 1141 W New York.

" Jos H, cleaner 27 N Oriental, h 1401 E Market.

" Karl, clk, b 18 Garfield av.

" Marceline, b 18 Garfield av.

" Millard M, clk 900 Indiana Pythian bldg, b 18 Garfield av.

" Oscar, slsmn, h 1132 Central av.

" Peter, lab, h 1414 Barth av.

" Walter C (Mohr Bros), h 1502 Leonard.

Mohs Wm, h 9, 1105 1/2 Shelby.

Moie Jos, brkmm, r 2229 Station.

Moio Frank, barber, b 720 Lord.

" Giovanni E, barber 603 S East, h 720 Lord.

Moi James W, trav agt, h 7, 5 S Rural.

Moist Chas F, tmstr, h 1218 Olive.

" Edw, lab, b 1218 Olive.

Moister Ella H (wid Geo), h 1138 Reismr.

" Geo W, reporter Indpls News, h 1138 Reismr.

Mokas Thos, lunch 253 W Wash, h 1847 Applegate.

Molder Henry M, mngr 502 Harris av, h 441 W Ohio.

" Jno, cooper, h 234 Blake.

Moldovan Jno, lab, b 5, 11 S California.

Law Business College

WE would be pleased to have you ask
Business Men and Students about us.

COR. DELAWARE AND NORTH STREETS

Catalog Mailed Upon Application

Telephone: Main 542 - New 4X33



\$1595 F. O. B. Factory

More power with less weight, greater economy with less effort, better performance at less expense at a price \$500 less than you'd expect to pay.

MOLDOVAN

" Louis, lab, b 5, 11 S California.
 " Vasil, lab, b 5, 11 S California.
 Moldthan Carl E (Moldthan & Resener), b 1134 Cornell av.
 " Christina M (wid Christian), b 2146 New.
 " Mary S (wid Albert), b 1134 Cornell av.
 " Minnie, cashr 812 Mass av, b 1134 Cornell av.
 " & Resener (Carl E Moldthan, Carl A Resener), grocers 901 Mass av.
 Moler Andrew J, carp, h 1306 E Pratt.
 " Angela, tchr, h 12, 114 1/2 E Ohio.
 " Barber College, 849 E Wash.
 " Edw A, lab, h 1012 N West.
 " Ellis T, lineman, h 1239 Oliver av.
 " Levi F, h 12, 114 1/2 E Ohio.
 " Wm G, furn rooms 2838 E Wash.
 " Wm S, flooryr, h 1824 Hazel.
 Moley Mary E, h 723 N Bismarck av.
 Mollineux Verner, fireman, h 19 Jefferson av.
 Mollique Ethel, clk, b 1647 S Delaware.
 " Joseph, lab, b 1647 S Delaware.
 Moll Peter H, slsmn 225 N Delaware, b 1021 N New Jersey.

MOLL THEOPH J HON. Judge Superior Court Room No 5, 75 Court House, Both Tels, h 2026 Park av, Tel North 3549.

Mollan Myrtle, sten 1100 Fletcher Trust bldg, b 725 E 10th.

Mollenkamp J Henry, b 1307 E Gimber.

Mollenkoph Frank M, formn, b 1645 Ashland av.

Moller, see also Millar, Miller, Moeller, Mueller and Muller.

" Anna M K (wid Christian), h 941 N Germania av.

" Carl, slsmn, h 3005 Park av.

" Ernest, cabmkr, h 3901 Fletcher av.

" Gustav, paperhnr, h 1832 Woodlawn av.

" Otto F, asst supt Natl Motor Vehicle Co, b 3005 Park av.

" Peter C, farmer, h 1852 Koehne.

" Wm, r 227 1/2 E Ohio.

Molles Jos M, bksmith, h 2736 Brightwood av.

" Prudence M, clk, b 2736 Brightwood av.

Molloy Emmett M, engr, h 444 Hamilton av.

" Wm J, car repr, h 40 N Rural.

Molnar Andrew (midr, h 750 Concord.

" Steph, groc 755 Concord.

Molner Alf J, h Hrs Metropole.

Moloney, see also Maloney.

" Alice, sten 1033 E Palmer, b 1122 Ashland av.

" Anna, bkpr 342 Mass av, b 1122 Ashland av.

Molberger W J Adams, real est 907 College av.

Molt Bertha, clk, b 2315 N Talbott.

" Ralph, clk, b 2315 N Talbott.

" Wm F, phys 529 Newton Claypool bldg, h 2315 N Talbott.

Molter Sophia S (wid Henry), b 1, 713 N Delaware.

Molton Christian, bkrlr, h 519 Downey.

Momino Jos, clk 21 S Delaware, h 517 E Merrill.

Monaghan Anthony M, insp, h 1614 S Median.

" Cath, nurse, b 2842 Highland pl.

" Ellen (wid Patk T), h 2842 Highland pl.

" Ellen (wid Timothy), h 1337 Shelby.

" Ellen, sten 35 W Wash, b 342 Linwood av.

" James F, propr Gem Hotel, h 35 W Ohio.

" Jno, cellar insp Fire Dept, h 2706 N Capitol av.

" Jno W, real est, h 1236 N Oakland av.

" Martin, mach, h 235 N Walcott.

" Michl, midr, h 1210 Newman.

" Raymond, slsmn, h 2706 N Capitol av.

" Thos F, carp, h 342 Linwood av.

Monahan, see also Manahan.

" Ellen, h 347 W Merrill.

" Frank J, clk, b 818 Church.

" Jno J, city fireman, h 2129 W Morris.

" Kath, b 2129 W Morris.

" Leonard, coremkr, h 1642 W Market.

" Margt, sten, b 421 S New Jersey.

" Mattie (wid Leonard), b 2715 Jackson.

" Michl C, engr, h 346 N Beville av.

" Rosa (wid Thos), h 421 S New Jersey.

" Thos, clk 601 W Ray, h 818 Church.

SHEPARD

HARDWARE COMPANY

Hot Air Furnaces
 Hardware, Paints, Oils & Glass
 Sheet Metal Works

2862-64 CLIFTON ST. TEL. NORTH 1357

MONAHAN

" Wm C, collr Merchants Heat & Light Co, h 220 N Walcott.
 Monarch Spring Co, (Inc), Wm E Murbarger pres, Benj W Biesel sec, Wm T Hensley treas, 2108 Boulevard pl.
 " Typewriter Co, 6 W Market.
 Monas Harry, lab, r 213 E Wash.
 Monath Clarence E, mach, r 1435 LeGrande av.
 " Fred, supt, h 2020 Mabel.
 " Sarah B, sten 1051 Lemcke Annex, b 2020 Mabel.
 Monce Harry E, clk R M S, h 1045 W 31st.
 " Walter S, brkmm, h 1807 W Michigan.
 Monerief Eldo, carp, h 2026 Ashland av.
 " Henry, lab, b 926 E 15th.
 " Jennie N, b 926 E 15th.
 " Milton, driver, h 3327 E Vermont.
 Moneur James, tailor 607 E Ohio.
 Mondary Jno, lab, h 927 Coffey.
 Monday, see also Munday.
 " Arthur M, bkrlr, h 1603 Cottage av.
 " Benj F, contr, h 1840 Miller.
 " Geo E, mason, b 1230 E Minnesota.
 " Wm H, carp, h 1230 E Minnesota.
 Monette Ernest, clk, r 214 N East.
MONEN HUGH G. Real Estate, Fire Insurance, Rents and Loans, Suite 414 Law Bldg, Tel Main 2816, h 720 E 17th, Tel North 1194.
 Money Cleo, h 1112 N Bismarck av.
 " Floyd, mach, h 2218 Woodlawn av.
 " Frank, cook h 426 Goodlet av.
 " Jno, lab, h 452 Downing av.
 " Roy E, pressman Indpls News, h 14 S Rural
 " Wm, asst undertaker, r 2817 E Wash.
 Moneymaker Arch, carp, h 2812 W 12th.
 " Edw C, pntr, h 1135 N Warman av.
 " Roy F, lineman, h 914 N Elder av.
 " Walter T, repr, h 3241 W Wash.
 Moneyweight Scale Co, 38 Virginia av.
 Monfort Adelle, insp, b 1433 Mass av.
 " Alf A, slsmn 33 S Delaware, h 1209 N Arsenal av.
 " Geo H, plastr, h 132 Neal av.
 " Holiday patternkr, h 2924 Meredith av.
 " James E, contr, h 3365 Foundry.
 " Wm E, trav agt, b 1209 N Arsenal av.
 Monger, see also Munger.
 " Clarence D, clk C C C & St L Ry, b 1803 Lexington av.
 " Horace H, baggageman, h 1802 Lexington av.
 " Robt E, dtsmn 1202 Shelby, res R F D No 29.
 Mongiardino Vittorio, corres 1203 State Life bldg, h 43, 234 N Delaware.
 Monica Hotel, Mike O'Brien propr, 121 N Alabama.
 Monical Saml B, brasswkr, h rear 467 Virginia av.
 Monaco Flats, 17-19 E St Joseph.
 Monjar Claude M, mach, h 3108 Roosevelt av.

MUESING & SCHMIDT

Excavating and Grading

Contractors

1745 English Ave. -- Estimates Furnished

Phones: Pros, 3500, New 9154

WEIL BOILER COMPANY

Telephone Prospect 5587

Weil Steel Tanks - 500 in Stock at all times

Steel Tanks for Hot Water Storage and Water Supply

One



Always Open

Licensed and Bonded

The
**H.C. WEBSTER
 DETECTIVE
 AGENCY**



SUITE

814

Hume-Mansur Bldg.

Either Telephone

2615

**NEAL
 INSTITUTE
 COMPANY**

TREATMENT

For

DRINK

OR

DRUG

HABIT

1803

West Washington

Street

PHONES: Belmont 637

New 3X4-K

(SEE MEDICAL DEPT.)

**YOU CAN GET
IT AT
VONNEGUT'S**

VONNEGUT HARDWARE CO.

120-124 EAST WASHINGTON ST. TELEPHONES
NEW 589, MAIN 4192

**CUTLERY
SILVER-
WARE
HOUSEHOLD
UTILITIES
BATHROOM
FIXTURES
KITCHEN
UTENSILS
STOVES**

**Kenneth
K.
Woolling
—
Real
Estate
&
Investments**

PHONE
MAIN 2859

256-257
Lemcke Annex
INDIANAPOLIS

H. H. Woodsmall & Co. (Inc.)

**General Insurance
EVERY FORM OF INSURANCE
Except Life Insurance
Fidelity Trust Building
SECOND FLOOR**

MONJAR

" Jno L (Monjar & Miller), r 2134 Shelby.
" & Miller (Jno L Monjar, Elihu F Miller),
grocers 2134 Shelby.
Monk Jno W, clk R M S, r 522 N Penn
Monka Wm E, photo engraver, h 6, 710 Laver-
erock rd (E R).
Monkhaus Henry H, treas Ko-Kof Mfng Co
243 Virginia av.
Monks Leander J, lawyer 939 Ind Pythian
bldg, r 1707 College av.
" Mack, clk, h 1657 Cornell av.
" Norman J, drfsmn, h 1657 Cornell av.
" Ruth A, (wid Jno), h 1657 Cornell av.
" Virgil T, sten, h 1657 Cornell av.
Monn Abr J, pdlr, h 722 E Morris.
" Bert, feed 829 Indiana av, h 1045 W 18th.
" Delbert, clk, h 750 N Tibbs av.
" Edw F, grocer 3403 W Michigan, h 750 N
Tibbs av.
" Mary J (wid James), h 244 Koehne.
" Oscar W, baker, h 902 N LaSalle.
Monnett Arch L, carp, h 824 N East.
" Harley, mach hd, h 431 S Alabama.
" Wm, gardener, h 615 S Tibbs av.
Monnet Beattie M, h rear 525 N Highland av.
" Madison W, medicine mnfr, h 9 N Temple
av.
Monning Jno H, slsmn 107, 8 E Market, h 724
N Capitol av.
Monnert Arthur D, drugs 6187 College av,
h 5960 Ashland av.

MONNINGER AMELIA K, Piano Instructor
College of Musical Art, h 2, 1455 N New
Jersey, Tel New 2294.

MONNINGER ARTHUR G, Piano Instructor
College of Musical Art, h 2, 1455 N New
Jersey, Tel New 2294.

" Chas, office 23, 10 W Ohio, h 2026 N Penn.
" Fred P, asst mngr 146 W Wash, h 1, 533
Ogden.

" Greffried, insp city civ engr, h 2042 N Ala-
bama.
" Henry, patrolman, h 955 Indiana av.
" Herman, bartndr, r 115 E Pratt.

MONNINGER'S INN, Karl L Monninger
Propr. Choice Wines, Liquors, Cigars and
Dutch Lunches, 144-146 W Wash, Tels
Main 4419, New 3184.

Monninger Karl L, propr Monninger's Inn, h
2423 Kenwood av.
" Oscar E, engr, h 2042 N Alabama.

Monogram Tailors, Chas C Hauger pres, E V
Mitchell sec, 107 N Penn.

Monohan Marie (wid Dennis), h 1943 Wilcox.
Monon Realty Co, Frank B Humston asst sec,
516 Board of Trade bldg.

**MONON ROUTE (CHICAGO, INDIANAPOLIS
& LOUISVILLE RY CO)**, Frank B
Humston Division Freight Agt, 515
Board of Trade Bldg, Tels New 1055,
Main 255, Frank V Martin Dist Passr
Agt, Carl H Sobbe City Passr Agt, J W
Armstrong City Tkt Agt, 12 N Illinois,
Tels Main 217, New 737, Harry Plummer
Local Freight Agt, Office and Depot 23
S New Jersey, Tels New 141, Main 750.
(See left bottom lines and page 4.)

Monrean Michl Ernest, shoemkr 1108 E 10th, h
812 N Oriental.

Monroe, see also Munro.

" Albert R, lab, r 130 N New Jersey.

" Albert R, lab, h 605 Russell av.

" Alberta, h 327 Kentucky av.

" Alice, h 1029 St Paul.

" Alkanzar, h 1617 Holliday.

" Arthur E, baker, h 427 E Ohio.

" Arthur C, chfr, h 476 S Pine.

" Chas, lab, h 107 Douglass.

" Chas E, appr, h 2634 Cornell av.

MONROE

" Chas S, metal wkr, h 45 Eldredge av.
" Chester A, insp, h 1101 E Gimber.
" Christine I, sten 404 Chamber of Com-
merce, b 2939 N Capitol av.
" Clarence W, tinner Van Camp Hdw and
Iron Co, h 1315 N Bismarck av.
" Claude C, formr Van Camp Hdw and Iron
Co, h 1407 Hoyt av.
" Cora (wid Louis), h 427 E Ohio.
" Cynthia (wid Jno W), h 407 N Holmes av.
" Danl W, mach hd, h 576 W Morris.
" Dores G, mach, h 264 Stillwell.
" Edw M, h 547 Westmoreland av.
" Edw W, tinner Van Camp Hdw and Iron
Co, h 1407 Hoyt av.
" Elmer E, decorator, h 637 E St Clair.
" Emeline (wid Asiah), b 1040 Nelson.
" Felix T, h 2037 Central av.
" Frank, r 614 N Delaware.
" Fredk L, trav agt, h 1131 Broadway.
" Haley, lab, h 728 N West.
" Henry M, boxmkr, h 578 W Morris.
" Hugh, driver, b 1251 Holliday.
" James A, paperhng, h 503 Dorman.
" James W, clk 402 S Illinois, h 1119 N
Y.

" Jeddle D, driver, h 1059 Hosbrook.
" Jesse A, tinner, h 2634 Cornell av.
" Jesse L, coremkr, h 2009 Raiston av.
" Jesse T, h 1506 Roosevelt av.

" Les, chfr, h 28 Spang.

" Margt, restnr, 1863 Shelby, h 1709 same.

" Mary A (wid Jasper R), h 1, 603 N Sen-
ate av.

" Maynard, insp, r 1101 E Gimber.

" Oliver L, contr, h 351 S Morris.

" Oliver W, trimmer, h 1413 Elaine av.

" Phillip, lab, h 1251 Holliday.

" Robt, lab, h 728 N West.

" Robt I, tinner Van Camp Hdw and Iron
Co, h 515 Virginia av.

" Sam T, lab, h 905 Cruft.

" Saml T, pntr, h 1544 Linden.

" Theo, driver, b 1407 Hoyt av.

" Thos W, sawmkr, h 2939 N Capitol av.

" Vincent W, clk Natl Motor Vehicle Co, r
Y M C A.

" Walter, pntr, h 355 E Terrace av.

" Walter C, coremkr, h 1919 Hillside av.

" Wm H, contr, h 407 N Holmes av.

" Wm S, lab, h 905 Beecher.

Monson, see also Munson.

" Dema, butter 121 Mkt House, h 3450 E
30th.

Montague Blanche, sten 30 1/2 N Delaware, b
2657 Isabelle.

" Fredk (Comella & Montague), res Nobles-
ville, Ind.

" Guy C, solr 225 S Meridian, h 3123 E
Wash.

" Harley, model mkr, h 2803 Rader.

" Harry, clk 328 W Georgia, b 1145 Laurel

" Jesse A, trimmer, h 529 N Bismarck av.

" Laura, h 2657 Isabelle.

" Mary E (wid Wm D), h 2803 Rader.

" Minnie (wid Frank), h 44 Eastern av.

" Sanford, lab, h 363 N Capitol av.

" Stanton S, lab, h 2803 Rader.

" Starr T, floorman Wm H Block Co, r
118 W 10th.

" Walker B, pntr, h 2803 Rader.

" Wm S, groc 1537 Wilcox.

" Wm T, bkpr Continental Natl Bank, res
Acton, Ind.

Montana Anthony, musician, h 2, 966 N Me-
ridian.

Montan Ferdinand J, lawyer 7, 49 1/2 S Del-
aware, b 1119 Park av.

" Guy (Montani & Co), h 220 N East.

" Julia A, h 269 S Audubon rd.

" Marshall, slsmn, h 1119 Park av.

" Pasquale L, musician, h 438 N Tacoma

" Raffaella (wid Dominick; Montani & Co),
h 1119 Park av.

" & Co (Guy and Raffaella Montani), grocers
312 N Alabama and 145 Mkt House.

Montel Miles F, car rep, h 1437 McLain.

Montell Finis, waiter, h 750 Center.

Monter Fred E, tailor 114 S Illinois, h 39
N Kealing av.

Montesano Frank, janitor, h 736 W 11th.

MONTEZUMA BRICK WORKS, Wm A Kur-
mies Sales Mgr, Brick Mfrs 501
Chamber of Commerce, Works at
Montezuma, Ind, Tels Main 535, New
535.

INSURE YOUR FAMILY THE NECESSITIES OF LIFE
Let Our Representative Explain
A HOME COMPANY STATE LIFE GROWING WITH INDIANAPOLIS
INSURANCE COMPANY
See Our Full-Page Display in this Directory

FLETCHER AMERICAN NATIONAL BANK

The accounts and collections of Banks, Merchants, Corporations and Individuals are respectfully solicited.



MONTFORD

Montford Bernecece (wid Wm F), h 50 W St Joseph.
 Montfort Anna G, private sec 910 Hume-Mansur bldg, b 919 N Penn.
 " Frank, switchman, h 643 E 10th.
 " Fredk, b 643 E 10th.
 Montgomery Albert E, lab, b 430 W Michigan.
 " Albert L, mtrmn, h 2429 Jackson.
 " Arvin R, lab, b 557 N Germania av.
 " Andrew J, cooper, b 528 Harman.
 " Arthur M, lino opr Indpls News, b 43 Garfield av.
 " Bessie, h 520 E Wabash.
 " Cecil, fireman, b 1944 W Michigan.
 " Chas, mach, h 12, 136 W New York.
 " Chas, millwright Kingan & Co, h 410 W Empire.
 " Chas O, mach, h 521 Bosart av.
 " Clayton O, locksmith, b 2925 Sheldon.
 " Clinton, stereotyper Indpls News, r 431 E New York.
 " Clyde V, embalmer 622 Mass av, h 974 Stillwell.
 " Cora H (wid Leo T), r 509 Virginia av.
 " Coulter M, student 719 Law bldg, r Y M C A.
 " David, cooper, h 417 Stevens pl.
 " Edw E, lab, h 444 Minerva.
 " Eliza, b 448 W Jersey.
 " Eliza, smstrs, r 615 N Alabama.
 " Elmer, shoe shiner 722 Indiana av, b 811 W 11th.
 " Elmer E, welder, h 27 N Tremont av.
 " Ezeq, tmstr, b 523 Spring.
 " Ernest E, bartndr, h rear 467 Virginia av.
 " Ethel T, h 44, 730 N Illinois.
 " Flossie, h 428 1/2 W Merrill.
 " Francis M (Montgomery & Tompkins), h 3214 N New York.

MONTGOMERY FRANCIS M, Representative of the Selby Shoe Co, Mnfrs of Ladies' Shoes, 507-508 Lemecke Bldg, Tel New 859, h 3209 N Meridian, Tel North 9117.

" Frank, clk, b 922 Chadwick.
 " Frank L, insp, b 1620 Fletcher av.
 " Geo, r 518 N Illinois.
 " Geo M, car bldr, h 1427 Oliver av.

MONTGOMERY GEO N, Real Estate 514 State Life Bldg, Both Teils 5348, h 3778 N Meridian, Teils New 8823, North 3712.

" Geo R, dept mgr 706 Terminal bldg, h 316 W 39th.
 " Geo W, contr, h 5823 Broadway.
 " Hannah (wid James E), b 3017 N Illinois.
 " Harry, hplr, h 921 St Peter.
 " Harry, lab, b 1006 Cornell av.
 " Harry W, pkr, b 444 Minerva.
 " Homer, sawmkr, h 558 Fletcher av.
 " Horace, tailor, h 2404 W 10th.
 " Iona, clk, b 1026 E Georgia.
 " Isaac, b 1415 Kentucky av.
 " Isaac, lab, h 1708 E Gimber.
 " James B, clk, b 728 E St Clair.
 " James L, cooper, h 528 Harman.
 " James W, lab, h 2325 Manlove av.
 " Jane (wid Lewis), r 1118 E 15th.
 " Jesse, ironwkr, h 506 N Oriental.
 " Jesse M, carp, b 515 Agnes.
 " Jno, lab, h 738 E St Clair.
 " Jno W, slsmn 251 Mass av, h 1718 Boulevard pl.
 " Jos F, tmstr, h 846 Indiana av.
 " Lantus, saw str, b 558 Fletcher av.
 " Lena P, b 528 Harman.
 " Lena (wid Wm H), b 1129 E 10th.
 " Lewis W, custodian, h 225 E Michigan.
 " Logan O, cementwkr, h rear 5436 Burgess av.
 " Lucy H, tchr, b 3017 N Illinois.
 " Margt, tchr, b 3214 N New Jersey.
 " Mary F (wid Saml A), b 515 Agnes.
 " Mary G, sten 413 Merchants Bank bldg, b 1012 Lexington av.
 " Oliver P, lab, h 2404 W 10th.
 " Ora L, bkpr 615 Board of Trade bldg, h 3832 Park av.
 " Otto C, pkr, h 1209 E Raymond.
 " Patsy, attnd Insane Hosp.
 " Ralph M, r Y M C A.
 " Richd L, sten, b 1115 Reid pl.
 " Rita, bkpr Edw J Seconover, b 727 W Alabama.
 " Robt H, trav agt 237 S Meridian, h 1202 Cornell av.
 " Roy, clk, h 723 Grove.

BURNET - BINFORD LUMBER COMPANY

LUMBER and INTERIOR FINISH

30th and the Canal Tels. North 292 - Clifton 30

MONTGOMERY

" Roy, cooper, b 517 Smith's la.
 " Russell, lab, h 811 W 11th.
 " Ruth, sten 819 Hume-Mansur bldg, b 25, 215 E New York.
 " Saml L, car repr, h 133 S Oriental.
 " Sarah, clk Vonegug Hdw Co, b 3132 Northwestern av.
 " Seymour W, blksmith, h 2315 Wheeler.
 " Thos, porter, b 2403 Yandes.
 " Thos M, cooper, h 532 Harmon.
 " Tina (wid Dennis), h 1525 Martindale av.
 " Tucker, showman, r 909 N Senate av.
 " Walter, lab, h 527 N Cincinnati.
 " Walter H, genl mgr The Crown Laundry Co, r 28 Downey av.
 " Wm B, spe pollice, b 519 E Ohio.
 " Wilmer J, trav agt 402 S Illinois, b 2125 Park av.
 " & Tompkins (Francis M Montgomery, Frank P Tompkins), grain 526 Board of Trade bldg.

Monticue Jesse B, h 41 N Chester av.

" Lyman J, clk, b 41 N Chester av.

Montiel Dora, tel opr, b 2538 Cornell av.

" Ellz, clk, b 2538 Cornell av.

" Helen I, bkpr 214 S Penn, b 2538 Cornell av.

" Marie (wid Matthias), b 2538 Cornell av.

" Mary E, clk, b 2538 Cornell av.

" Oscar, sec Indiana Veneer and Lumber Co, h 3134 Bellefontaine.

Montrose Floyd M, engraver, b 5506 University av.

Montsinger Arthur W, lab, h 423 Virginia av.

Montz Clarence F, clk, b 1423 E New York.

Monument Realty Co The, A L Block pres, Robt Lieber v-pres, Ralph Norwood sec, Meyer Efrogmson treas, 45-47 Monument pl.

Moody Albert W, h 1360 Oliver av.

Moody Aug, lab, h 716 W 11th.

" Benj, b 215 Richland.

" Block, 212 W New York.

" Chas, midr, h 2367 Southeastern av.

" Chas W, contr, h 1010 E 19th.

" David L, clk R M S, r Y M C A.

" Edw, hostler, b 214 Roanoke.

" Francis S, auditor 900 Ind Pythian bldg, h 2943 Bellefontaine.

Moody's Hall, s w cor, 10th and Beville av.

Moody Harold W, mach, h 1515 Spruce.

" Jeremiah, lab, r 315 N Capitol av.

" Larkin R, transfer, h 711 Fayette.

" Louis, carp, h 1605 Draper.

" Markt, h 127 E Pratt.

" Martha, sten city court, b 1515 Spruce.

" Mary A, h 219 E 10th.

" Mary J (wid Henry), b 427 W Vermont.

" Odell, watchman, r 710 Lafayette.

" Otis, cabt mkr 31 S Penn, h 2652 Burton av.

" Robt L, butler, h 745 W 25th.

" Wm, lab, h 1120 E 13th.

National Insulating and Mngf. Co.

Contractors and Manufacturers of

"Patented" Continuous Jointless Covering

A Full Line of Pipe and Boiler Coverings in

Stock. Mnfrs. of All Kinds of Paste

Office and Factory: Industrial Bldg, 10th & Canal

TELS.: Main 655; New 4187

Julius C. Walkers & Son, INC., Nos. 5 and 7 E. WASHINGTON ST.

DIAMONDS
Loose and Mounted

TOOLS

MILL SUPPLIES

BUILDERS' HARDWARE

CABINET HARDWARE

UPHOLSTERY GOODS

VONNEGUT HARDWARE CO.

120 - 124 EAST WASHINGTON ST. TELEPHONES NEW 589, MAIN 4192

YOU CAN GET IT AT VONNEGUT'S

The Union Trust Company

120 East Market Street

**Loans Money on
Real Estate
No Commission**

AJAX TIRES
Guaranteed in writing
5000 MILES
*"While others are claiming
Quality we are guaranteeing it."*
AUTO EQUIPMENT CO.
210-212 N. MERIDIAN ST.
Telephones, Main 6373, NEW 1960



MOORE

Moore Alf N, flm opr, h 714 N Pine.
Moon Alice, h 419 W Henry.
" Amy, clk, b 419 W Henry.
" Arch L, carp, h 541 W 28th.
" Bernard F, bookb, h 442 N Minerva.
" Bert E, barber 741 N Noble, h 1110 N Rural.
" Block, 2801-2805 E 10th.
" Chas B, lab, h 139 W Maple rd.
" Clarence C, elect, h 3620 N Illinois.
" Clarkson H, contr 1843 N Alabama, h 3620 N Illinois.
" Cora L (wid Thos E), furn rms 233 1/2 E Wash.
" Curtis, formn, h 756 W Maple rd.
" Edw E, bartndr, h 725 N Noble.
" Eli, clk, h 2420 N Delaware.
" Emmett, grinder, h 1531 S Belmont av.
" Horace, fireman, h 1531 S Belmont av.
" Jesse A, stmrtr, h 541 W 28th.
" Leroy D, slsmn, b 2402 N Talbott av.
" Marie, sten 623 Board of Trade bldg, b 2402 N Talbott av.
" Mary A (wid Martin H), b 1548 S Harding.
" Myville L, meats 282 Mkt House, h 2402 N Talbott.

**MOON MOTOR CAR CO, R E Stevenson
Factory Sales Mngnr, Central District,
Home of the Moon Light Six, 961 N
Meridian, Tel Main 6069. (See page 81.)**

" Myrtle, r 214, 320 N Meridian.
" Roy G, clk, b 2420 N Delaware.
" Sylvanus, lab, h 1601 Olive.
" Virgil H, prof Indiana University School of Medicine, r 27 S Irvington av.

Mooney Christopher H, ins, h 3360 Park av.
" Dora, h 310, 430 Mass av.
" Eartheil, atdt Insane Hosp.
" Edw P, bkpr L S Ayres & Co, b 1714 Span nav.

" Ella, matron Butler University residence.
" Henry, porter, h 7, 936 Superior.
" Lawrence, lab, h 1410 S Keystone av.
" Lawrence J, slsmn, h 229 E 11th.
" Loretta M, sten 526 N Capitol av, b 1410 S Keystone av.

**MOONEY-MUELLER-WARD CO (Successors
to Mooney-Mueller Drug Co and Ward
Bros Drug Co), Wm J Mooney Pres, C S
Dearborn V-Pres, J Mueller Sec-Treas,
Marion Ward Chairman of Board,
Wholesale Druggists, 101-103-105 S Meridian,
Tels New 215, 815 and 1315,
Main 827, 828 and 829.**

" Steph E, dinner, h 1714 Spann av.
" Susan (wid Jno), h 23, 315 N Senate av.
" Wm J, pres Mooney-Mueller-Ward Co, h 1210 N Penn.
" Wm J, student, r 903 N Delaware.
" Wm J jr, bkpr 101 S Meridian, h 1210 N Penn.

Moor Chas E, butter 101 Mkt House, b 131 E Pratt.

" Henry G, lab, h 3323 Kenwood av.
Moore, see also Mohr and More.
" Aaron H, h 3765 Central av.
" Adam, mach, r 1729 W Wash.
" Albert, engr, h 1717 S East.
" Albert C, pdir, h 1622 Draper.
" Albert D, sec-treas A D Moore Cigar Co (inc), h 224 Central av.
" Albert E, lab, h 622 W Wilkins.
" Albert J, mach, h 1617 Gemmer.
" Albert R, pntr, b 518 Jones.
" Albert W, contr 918 Hume-Mansur bldg, h 2136 Boulevard pl.
" Aletha E, h 2221 N Talbott.
" Alex, fireman, h 3750 Southeastern av.

MOORE

" Alex, lab, h 706 Chicago.
" Alf, lab, h 531 W 14th.
" Alf (Jeap & Moore), h 3111 Broadway.
" Alice (wid Prince), h 736 Darnell.
" Alice E, b 2350 N Illinois.
" Alice S (wid Jno F), b 1431 Hoyt av.
" Allen, brkmm, h 650 W 29th.
" Alma E, cook, h 2, 117 Arch.
" Aloysius J, student, h 1111 Wright.
" Alva E, tailor, b 16, 1066 Virginia av.
" Amanda, h 327 Ellsworth.
" Anna (wid James), h 1012 Brookside av.
" Anna (wid Terence), h 350 N Elder av.
" Anna, maid City Hospital.
" Anna, smtrs, h 12, 501 N East.
" Anna, sten 607 Lemcke bldg, b 5, University Terrace.
" Anna E (wid Webster O), h 2843 Kenwood av.
" Anna G (wid Frank D), h 1925 N Penn.
" Anna G (wid Nathan A), h 21 N Temple av.
" Arminda C (wid Jos), b 3109 Graceland av.

**MOORE ARTHUR C, Sec and Treas Central
Rubber and Supply Co, Both Tels 922, b
1736 N Illinois, Tel North 9167.**

" Arthur D, slsmn, h 223 Hamilton av.
" Arthur L, mnfrs agt 20 S Capitol av, h 835 Eastern av.
" Arthur W, brkmm, h 217 N Tacoma av.
" Arthur W, formn, h 419 S Illinois.
" Atlas, h 224 N Summit.

**MOORE A D CIGAR CO (INC), Charles M
Yetter Pres, Charles Rittnauer V-Pres,
Albert D Moore Sec and Treas, Cigar
Jobbers 105 N Alabama, Tels Main 7176,
New 4296-B.**

" A Emma, hairdresser, h 2, 723 N West.
" Belle (wid Harvey), h 1526 Yandes.
" Belle, r 227 1/2 E Ohio.

" Belle M (wid Thos), b 502 W 26th.
" Bertha M (wid Jno C), h 601 Buchanan.
" Bessie, bkpr, b 423 N Warman av.
" Bessie, profrdr, b 313 E Walnut.
" Bettie, cook, h 1648 Garfield pl.
" Block, 130-132 S Audubon rd.
" Bloomfield H, drftsman, h 18 N Irvington av.

" Boynton J, clk 1938 S East, h 1610 E Minnesota.
" Bros (Wm O and Jno E), groc 1229 Cruft.
" Byrl, h 7, 1114 N Illinois.
" Byron J, clk Indiana National Bank, b 1512 Brookside av.

" Calvert H, broomkr, b 1140 Roache av.
" Carl R, printer, h 1859 Thalmann av.
" Caroline B, drsmkr, h 206 Nelson av.

" Cath (wid Chas), b 16, 1066 Virginia av.
" Cath L (wid James), h 7, 142 E Ohio.
" Cecil D, mach hd, h 542 W 25th.
" Cecil R, printer, h 2025 Cooper.

" Chas, carp, h 1346 Silver av.
" Chas, lab, b 1863 Singleton.
" Chas, lab, b 185 W 31st.
" Chas, lab, h 1248 Udehl.
" Chas, mach hd, b 1817 Sheldon.

" Chas, porter, h 809 W Pratt.
" Chas A, brkmm, h 319 S Noble.
" Chas D, bodyldr, h 363 S Illinois.
" Chas D, mldr, h 218 S Holmes av.
" Chas E, carp, h 2033 Mass av.
" Chas F, mach, h 1050 E Vermont.
" Chas H, asst mngr 462 S Meridian, r 522 same.

" Chas M, groc 448, 16th pl.
" Chas M, sawmkr, h e s Royal av e s of 46th.

" Chas R, trav agt Gibson Co, h 1034 Congress av.
" Chas W, porter, h 1130 Canal.
" Chas W, slsmn, r 114 W North.

" Chas W, slsmn 800 Fletcher Trust bldg, h 3943 Ruckie.
" Chester, h 1527 1/2 Rembrandt.

" Chester M, assembl, h 1315 W 30th.
" Christopher, lab, h 1412 Martindale av.
" Clara (wid Walter S), b 2936 N New Jersey.

" Clara A (wid Geo), h 1325 Marlowe av.
" Clara A, chr, h 1034 Congress av.
" Clarence, lab, h 1810 Martindale av.
" Clarence R, mach, r 712 W New York.

LIFE INSURANCE COMPANY OF VIRGINIA Organized 1871 RICHMOND, VIRGINIA

A. MORLEY, Superintendent,
506-7-8 Fletcher Savings & Trust Bldg.
Indianapolis, Indiana

has won the hearty approval and active support of the people by its promptness and fair dealings during the FORTY-FIVE years of its operation.

W. J. GIBBONS, General Agent,
Room 707 Merchants Bank Building
Indianapolis, Indiana

The Rough Notes Co.

PUBLISHERS AND MANUFACTURERS OF
"ROUGH NOTES," INSURANCE BOOKS AND AGENTS' SUPPLIES
ENTIRE FLOOR
220 EAST OHIO STREET
INDIANAPOLIS

**FOR
QUALITY
AND
SERVICE**

**Schoen Bros
THE CLEANERS**

Main Office:
601-3-5
N. Penn St.

Phones:
Main 4141
New 1555

Branch Office:
1 E. Market

Phones:
Main 1227

Taylor Victrolas

MOORE

- Claribel, tchr, b 4, 1116 N Capitol av.
- Clark, lab, h 1, 1150 Roosevelt av.
- Claude B, carp, b 2243 N Penn.
- Claude C, credit man 101 S Meridian, h 3015 E Michigan.
- Claude H, printer, b 860 Udell.
- Claude R, driver, b 23 S Arsenal av.
- Clyde, ironwkr, b 423 N Warman av.
- Clyde, pressmn, b 1324 Shepard.
- Clyde T, chrk clk Baldwin Piano Co, b 102 E McCarty.
- Clydus L, slsmn Interstate Public Service Co, b 822 N Oakland av.
- Colonel, porter, b 638 Superior.
- Cordella, smstrs, b 2354 Stuart.
- Coy (wid Jos), h 2948 Rader.
- Cully F, housemn, b 2433 Mass av.
- Curtis L, lab, b 559 Chicago.
- C Otis, h 734 King av.
- Danl, tmstr, b 1811 S East.
- Danl C, h 12, 1627 Central av.
- David F, carp, h 1538 Columbia av.
- David L, h 2243 N Penn.
- Delt W, carp, h 3358 N Illinois.
- Dollie H, bkpr, b 1206 Nelson.
- Dolph E, auditor Hotel Washington, h 3665 N Illinois.
- Dorothy F, sten, b 3358 N Illinois.
- Douglas C, ppl police, h 1039 Roache av.
- Dryder, lab, r 426 S West.
- D Jno, trav agt, h 3, 510 N Meridian.
- Earl, chrfr, h 339 N East.
- Earl, clk, r 2073 Highland pl.
- Earl E, lab, b 350 N La Salle.
- Earl W, butcher, b 1024 N Oakland av.
- Edna W, clk, b 232 Jefferson av.
- Edson G (Eiteljorg & Moore), b Marion Club.
- Edw, carp, r 303 W Ohio.
- Edw, driver, h 1319 E 15th.
- Edw, lab, h 451 W 16th.
- Edw A, driver, h 904 Lexington av.
- Edw D, condr, h 1317 E Michigan.

- MOORE EDWARD D, V-Pres Indiana National Bank, Both Tels 31, h 318 N East.
- Edw P, ptr, b 550 Goodlet av.
- Edw L, carp, h 550 Goodlet av.
- Edw L, carrier P O, h 22 N Sherman Drive.
- Edw L, slsmn 220 S Meridian, h 4, 906 Beaufontaine.
- Edw S, mach, hd, h 1409 Orange.
- Effie B, clk, b 24, 320½ Virginia av.
- Egbert R, mlmr 249 Mass av, h 4, 211 E North.
- Elbert, forestry insp Dept of Public Parks, h 1029 W 9th.
- Elijah G, janitor Indiana National Bank, h 2914 Foundry.
- Eliz (wid Armstead), h 913 Colton.
- Eliz, clk, b 21 N Temple av.
- Ella, cook, h 417 E 18th.
- Ellis, lab, h 961 Chicago.
- Elmer, sup, h 8 Merid 2n, h 2914 Shelby.
- Elwin O, mngr, b 3952 Cornellus av.
- Emeline (wid Jno), h 1206 Nelson.
- Emeline, h 7, 142 E Ohio.
- Emma, b 405 W New York.
- Emma, indrs, b 722 Spring.
- Emma, mlmr 823 Virginia av.
- Emma R (wid Jno A), h 718 E 25th.
- Emory, bartndr, h 31, 351½ Mass av.
- Endsley & Lugar (Walter A Moore, Robt Endsley, Riley W Lugar), live stock, Union Stock Yards.
- Ernest S, coolmkr, h 825 Jefferson av.
- Essie (wid Alonzo), h 760 Utica.
- Etta J, clk 136 W Maryland, b S E Michigan.
- Bug P, trav agt, h 3448 Salem.
- Eug R, lab, b 3033 W Vermont.
- E Earl, student, b 3207 E Wash.
- E Verne, slsmn 527 N Capitol av, h 109 W 33d.
- Fannie (wid Geo), h 420 N West.
- Fannie, indrs, h 76, 938 Superior.
- Florence, clk, h 8, 912 Pratt.
- Florence, smstrs, r 741 N New Jersey.
- Florence C (wid Chas J), h 702 N Illinois.
- Florence H, dept mngr 13th fl Lemcke Annex, b 447 N Sherman Drive.

GILL-BUENNAGEL CO., Inc.

FIRST MORTGAGE LOANS — FIRE INSURANCE —

213-218 Lemcke Bldg.

PHONES: MAIN 5420 NEW 236

MOORE

- Florence M, sten 526 N Capitol av, b 1222 Draper.
- Floyd W, spl del msngr P O, b 217 N Tacoma av.
- Fort H, insp 1305 Merchants Bank bldg, h 4131 Park av.
- Frances (wid Jno), h 1230 Lafayette.
- Frank, agt, h 1928 Cornell av.
- Frank, brkmn, h 241 N Temple av.
- Frank, brklyr, b 2245 Kenwood av.
- Frank, butcher, h 2214 Morton.
- Frank, carp, h 3720 Bethal av.
- Frank, city electrical insp 1308 Merchants Bank bldg, h 5728 Rawlson av.
- Frank, janitor, h 918 E 13th.
- Frank, lab, b 2316 English av.
- Frank, lab, b 1126 Hamilton av.
- Frank A, slsmn 307 N Penn, h 2418 N Delaware.
- Frank D, restr 2350 Brightwood av, h 2414 same.
- Frank E, crater, h rear 322 E McCarty.
- Frank F, b 1846 Cross Drive (W P.).
- Frank G, barber 1029 Woodlawn, h 834 Virginia av.
- Frank G, porter L S Ayres & Co, h 632 W 10th.
- Frank J, teller Fletcher Am Natl Bank, h 3102 N Capitol av.
- Frank L, slsmn Union Trust Co, h 1306 Pleasant.
- Fred, janitor, r 1810 Martindale av.
- Fred T (Blanchard & Moore), r 745 Mass av.
- Fredk R, clk Crescent Paper Co, h 1529 Prospect.
- Freds W, mach, h 606 N Rural.
- Gall D, mngr, h 4, 2154 N Delaware.
- Geo, barber, h 1, 1238 College av.
- Geo, car bldr, h 826 Fletcher av.
- Geo, lab, h 1047 High.
- Geo, lab, b 5 E Minnesota.
- Geo A, bksmith, h 1129 Holliday.
- Geo A, ironwkr, h 432 E Merrill.
- Geo C, spl agt 706 Terminal bldg, h s w cor Keystone and Sutherland avs.
- Geo E, V-pres Guardian Accident Ins Co of Indpls, Ind, res Des Moines, Iowa.
- Geo H (Geo H Moore & Co), h 14 W 36th.
- MOORE GEO H & CO (George H Moore), Real Estate, Insurance and Rentals 128 E Market, Tels New 173, Main 173.
- Geo H, mltr, b 1625 Ogden.
- Geo P, cabtmkr Maas-Neimeyer Lumber Co, h 1804 Park av.
- Geo W, h 212 Downey av.
- Geo W, elev opr, r 124 E New York.
- Geo W, hlpr, b 2631 Mass av.
- Geo W, lab, b 230 W 13th.
- Geo W, mach, b 1206 S Harding.
- Geo W, porter, h 2045 Shelby.
- Geo W, restr 1248 Oliver av.
- Geo W, tmstr, h 801 Elm.
- Gertrude (wid James), b 540 Arbor av.
- Gertrude, h 1, 2019 N Illinois.
- Gladys R, sten, b 1625 W Morris.
- Grant, brkmn, h 3135 Hovey.
- Guy R, engr, b 3330 E 19th.
- G Edw, engr, h 1018 Cornell av.
- Moore's Hall, 130½ S Audubon rd.
- Moore Hannah, 121 N Alabama.
- Hardware Co, Wm A Moore pres, Kath Moore sec-treas, 2232 E Wash.
- Harley, lab, h 1327 Reinsner.
- Harriet (wid Louis), h 923 Coe.
- Harriet (wid Wm), r 915 N Senate av.
- Harrison T, mach, b 705 E Pratt.
- Harry, auto wkr, r 502 N Senate av.
- Harry, baker, r 1509 E Kelly.
- Harry, lab, b 333 Harris av.

TANKS

National Boiler and Sheet Iron Works

THE NATIONAL DRY KILN COMPANY, Papers.

No. 1118-1226 East Maryland Street

Garland
Furnaces
—
"Quick Meal"
Gas Ranges
—
"Dangler"
Gas Ranges

Your Old Stove as
Part Payment

Electric and
Water Power
WASHING
MACHINES

Charles

Koehring
878-880-882
Virginia Ave.

New Phone,
Park 68
Old Phone,
Wash 741

JOHN WATSON CONTRACTOR

4004
N. CAPITOL AVE.
INDIANAPOLIS

JOS. W. SELVAGE

Rooms 410-15, 8 E. Market St.

Phone 717

**THE "REAL ESTATE" MAN
MODERN HOMES****Get "SELVAGE" to SELL
YOUR HOUSE or LOT.****SHELVING, CRATING****BUILT-IN-FURNITURE****EVERYTHING IN****Lumber and Millwork****LEWIS-FORBES LUMBER CO.**Phones Prospect 364 Shelby and Belt Ry.
New 8030**MOORE**

- " Harry, lab, b 1157 Roosevelt av.
- " Harry A, trav agt, b 2116 N Delaware.
- " Harry E, barber, r 305 N East.
- " Harry C, bnrm, b 72 Lav-R, Main 7424.
- " Harry C, mach, b 2931 Bellefontaine.
- " Harry C, pres Pitman-Moore Co, h 3269 N Penn.
- " Harry C, trav agt 611 Occidental bldg, b 217 E Michigan.
- " Harry F, slsmn Cochran Coal Co, h 2329 Prospect.

MOORE HARRY M, Pres Indianapolis Lumber Co, Tels North 1100, New 6666, h 1056 N Penn, b 214 N New 8301.

" Harvey, barber, r 119 W Merrill.

" Harvey, lab, b 1220 W Ray.

MOORE HARVEY A, Physician and Surgeon Suite 521 Hume-Mansur Bldg, Tels New 5505, Main 6265, h 71 Blachierne Apts 402 N Meridian, Tels New 2910-R, Main 7424.

" Helena C, sten 39 State House, b 2107 N Capitol av.

" Henrietta (wid Sidney), b 2032 Lewis.

" Henry, h Fairview Settlement.

" Henry, housemnn, b 2134 N Meridian.

" Henry, lab, b 853 W 11th.

" Henry, lab, b 935 Fayette.

" Henry A, clk L S Ayres & Co, b 16, 430 E North.

" Henry C, upftr, h 832 S Missouri.

" Henry G, lab, b 3322 Kenwood av.

" Herbert C, cook, r 432 W Mich.

" Herbert E, trimmer, b 1917 Eugene.

" Herbert N, dept mngr 113 N Noble, b 21 N Temple av.

" Hiram W, coal, h 3, 2419 Park av.

" Homer, lab, r 101 N Illinois.

" Horace W, bkpr Sanborn Electric Co, b 732 Fletcher av.

" Howard A, mach, r 525 N Alabama.

" Hugh, lab, b 5 E Minnesota.

" Hugh, tailor, h 821 Melkel.

" Hugh I, tailor, h 359 W McCarty.

" Hugh M, switchmnn, b 38 N Walcott.

" Ione E, bkpr 133 E Market, b 429 E Pratt.

" Ira L, car repr, h 1814 Woodlawn av.

" Isaac, groc 853 W 11th.

" Isaac H, groc 1283 W Ray.

" James, clk, b 1639 Bellefontaine.

" James, contr, h 1706 Vandae.

" James, lab, b 2019 Alford.

" James, lab, b 236 N Capitol av.

" James, pkr, b 815 N New Jersey.

" James, tmstr, h 2402 Bluff av.

" James, waiter, h 32 E Raymond.

" James A, sign writer, h 801 Dawson.

" James B, carp, h 423 N Warman av.

" James D, trav agt, h 3104 Clifton.

" James E, midr, h 26 N West.

" James E, tmstr, b 1237 S Tremont av.

" James G, sec C I & W R R Co, h 697 N Delaware.

" James H, clk L S Ayres & Co, r 2011 Shelby.

" James H, midr, b 423 N Warman av.

" James J, mach, h 1542 Hoyt av.

" James L, clk P O, h 856 Virginia av.

" James L, lab, r 136 Geisendorff.

" James L, porter, b 926 W 26th.

" James M, groc 2239 Columbia av.

" James P, pntr, h 730 Grove.

" James T, engr, h 707 Spruce.

" James W, carp, h 1256 W 23d.

" Jane M, tchr, b 1933 N Alabama.

" Jay E, electr, h 215 E 10th.

" Jean, sten 120 State House, h 54, 402 N Meridian.

" Jennie, clk, r 1144 Prospect.

" Jennie E (wid Fredk A), h 715 E 17th.

MOORE

- " Jesse, cabtmkr, h 1273 W 26th.
- " Jesse, finisher, r 630 Agnes.
- " Jesse C, sec and treas Columbia School Supply Co, h 870 N Penn.
- " Jesse E, lab, b 519 Muskingum.
- " Jesse R, carp, h 941 Prospect.
- " Jessie E, tchr, b 1925 N Penn.
- " Jno, h 1736 N Illinois.
- " Jno, carp, h 1025 Madison av.
- " Jno, carp, h 412 E South.
- " Jno, janitor, h 614 N Senate av.
- " Jno, junk, h 3038 W Vermont.
- " Jno, lab, h 516 Drake.
- " Jno, lab, h 1010 Lafayette.
- " Jno, lab, b 1521 Madison av.
- " Jno, midr, b 341 W 12th.
- " Jno, restr 27 W 10th.
- " Jno, tmstr, h 34 W 10th.
- " Jno D, lab, b 272 Lynn.
- " Jno E (moore Bros), h 1135 Holliday.
- " Jno E, shoemkr 644 Madison av, h 249 S Noble.
- " Jno E, tool mkr, h 35 S Mount.
- " Jno F, blksmith 1305 Prospect, h 1637 Draper.
- " Jno F, carp, h 610 Shelby.
- " Jno F, slsmn Western Ins Agency (inc), h 1106 Eugene.
- " Jno H, farmer, b 1901 Walker av.
- " Jno H, yardman, h s s 54th 3 e of Keystone av.
- " Jno J, b 517 Woodlawn av.
- " Jno J, insp 316 Federal bldg, h 917 S West.
- " Jno M, clk 139 S Penn, h 2411 E Wash.
- " Jno O, lab, b 234 Lincoln.
- " Jno R, formn, h 1305 Eugene.
- " Jno R, hlpr, r 636 Union.
- " Jno W, cons engr 697 Merchants Bank bldg, h 3342 N Illinois.
- " Jno W, lab, b 3022 Ralston av.
- " Jos, clk, h 224 W Vermont.
- " Jos, tmstr, h 2314 Fairview.
- " Jos A, contr, h 3207 E Wash.
- " Jos A, solr, b 1056½ Virginia av.
- " Jos C, gateman, b 2354 Stuart.
- " Jos D, confr, h 1001 W 32d.
- " Jos M, blksmith, h 328 Spring.
- " Jos B, tchr, h 115 S Ritter av.
- " Jos S, clk 311 E Union Station, h 38 N Walcott.
- " Jos W, clk, b 2107 N Capitol av.
- " Josephine (wid Henry), h 1424 Martindale av.
- " Josie, mlnr, b 3323 Kenwood av.
- " Judson J, clk Indpls Light and Heat Co, h 239 Oxford.
- " Julia (wid Jno), b 1315 N Olney.
- " Julia H, tchr, b 1512 N Penn.
- " J Arthur, clk, b 2308 N Rural.
- " Karl F, sten L S Ayres & Co, res Southport, Ind.
- " Kath, lndrs, b 1424 E Wash.
- " Kath, sec-treas Moore Hdw Co, h 2232 E Wash.
- " Keifer S, office mngr 506 N Capitol av, h 237 Oxford.
- " Lafayette M, pntr, h 1952 N Dearborn.
- " Lawrence G, h 1625 W Morris.
- " Lawrence M, slsmn, h 4173 Bellefontaine.
- " Logan, porter L S Ayres & Co, h 1811 Alford.
- " Lorena J, music tchr, b 3330 E 19th.
- " Lorinda J (wid Jno), b 2142 Broadway.
- " Louis M, city fremn, h 1126 Hamilton av.
- " Louise (wid Aquilla F), h 4, 1116 N Capitol av.
- " Louise E (wid Jonathan W), h 1129 Deloss.
- " Louise J (wid James W), m 718 E 25th.
- " Love M, porter, r 440 W North.
- " Lucille, b 1871 Kinney.
- " Lucius, lab, b 527 W North.
- " Lucy A (wid Wm), b 312 Downey av.
- " Luly, h 707 N Senate av.
- " Lula A, groc 1639 Draper.
- " Luther T, clk 1034 College av, h 24, 320½ Virginia av.
- " Mace, porter, b 913 Colton.
- MOORE MALCOLM M**, Special Agent State Mutual Life Assurance Co, 1142 Lemcke Annex, Tels Main 242, New 4423, b 1443 N New Jersey, Tel New 4387.
- " Malle, lab, r 729 Ogden.
- " Mance L, barber 18 S West, b 333 E Sahn.
- " Margt (wid Jacob), h 2705 N Dearborn.

Frank M. Dell**LIME, FLUE LINING
AND WALL COPING**Southeastern Ave. & Cruise,
Phones, New 1310 Prospect 1310**Indiana
Electro-
type
Co.****Photo-
Engravers
Artists
Designers
Photogra-
phers****Electro-
typers
Stereo-
typers****Wood,
Metal,
& Wax
Engravers****23 West
Maryland St.
Indianapolis**

The Lawrence

410 AMERICAN CENTRAL LIFE
BUILDING
8 EAST MARKET ST.

Agency

BOTH PHONES 717

INSURE WITH US

Oldest and
Strongest Companies
COVERING ALL LINES

MOORE

- "Margt (wid Jacob), b 720 Fulton.
- "Margt (wid Jno G), b 4114 College av.
- "Margt, h 17 N Traub av.
- "Margt E (wid Henry), b 2640 Rader.
- "Margt L (wid Jno S), b 2814 N Capitol av.
- "Margt M, music tchr, h 3015 E Michigan.
- "Marie A, sten 130 State House, b 2107 N Capitol av.
- "Marie S, boarding house, 419 S Illinois.
- "Marquis L, carp, b 1945 Parker av.
- "Marshall, slsmn, h 1443 N New Jersey.
- "Martha E, sten 402 S Illinois, r 1012 N Illinois.
- "Martin, engr, h 3330 E 19th.
- "Martin E, pr, h 431 S Ritter av.
- "Mary (wid Christopher C), h 1206 S Harding.
- "Mary (wid Isaac), h 518 Drake.
- "Mary (wid Jno J), h 611 N Blackford.
- "Mary (wid Nicholas), h 517 Woodlawn av.
- "Mary, h 12, 11 1/2 S Illinois.
- "Mary, nurse, r 847 Broadway.
- "Mary E (wid Thos H), h 1901 Walker av.
- "Mary E, sten 408 Fidelity Trust bldg, b 2934 Indpls av.
- "Mary J (wid Wm A), h 214 W 31st.
- "Mary M (wid Saml), h 732 Fletcher av.
- "Maude S, nurse L S Ayres & Co, b 1736 N Capitol av.
- "May, tirs, r 19 1/2 N Meridian.
- "May W, h 332 E Walnut.
- "May J, bkpr 301 Holliday bldg, h 532 E 30th.
- "Michl J, trav agt, h 2116 N Delaware.
- "Michl P, bartndr, b 517 Woodlawn av.
- "Miles V, sec-treas W M Williams Co, h 3502 N Capitol av.
- "Milford, photo, r S E Michigan.
- "Mills A (wid Jos L), b 651 East Drive (W P).
- "Minnie, wid Leonidas, h 26 E Raymond.
- "Minnie K (wid Geo B), h 1422 N Penn.
- "Mollie (wid Logan), h 1539 Yandes.
- "M Josephine (wid Vernon), h 2347 N Alabama.
- "Nancy (wid Jno), b 2321 Prospect.
- "Naomi P, sten, r 729 Park av.
- "Nellie E, tel opr, b 272 Lynn.
- "Nellie M, clk 201 Union Station, b 715 E 17th.
- "Noah J, bartndr, r 317 E Vermont.
- "Noble, fireman, b 241 N Elder av.
- "Ollie D (wid Orin D), h 1321 Spann av.
- "Omer, bronze wkr, b 423 N Warman av.
- "Ora, trav agt, h K, 1110 Central av.
- "Orville, bench hd, b 528 N Penn.
- "Oscar, lab, r 313 S New Jersey.
- "Oscar J, pkr, h 2537 Southeastern av.
- "Oscar W, mgr 135 1/2 N Illinois, b 419 E 12th.
- "Otto N (Kingsbury & Moore), h 409 Garfield av.
- "O Frank, dtfsmn city engr, h 409 Garfield av.
- "Patk, lab, h 349 W 12th.
- "Paul C, chemist, b 1034 Congress av.
- "Payton, tailor 1752 Boulevard pl.
- "Pearl, h 623 N Senate av.
- "Philip W, bkpr, h 2229 Kenwood av.
- "Phoebe (wid French), b 935 Fayette.
- "Phyllis K, h 2418 N Delaware.
- "Raiph E, collr 556 Lemcke Annex, b 16, 1066 1/2 Virginia av.
- "Raiph F, dbkndr, b 931 S East.
- "Raymond, h 440 N Davidson.
- "Raymond E, clk, h 102 E McCarty.
- "Rebecca (wid Wm), h 529 Harmon.
- "Remus, waiter, h 1123 N Missouri.
- "Renos, clk 117 S Meridian, r Oxford Hotel.
- "Retta, h 526 N Highland av.
- "Reuben H, Rev, h 525 University av.
- "Richd, lab, b 618 Bright.
- "Richd F, mach, h 321 S State av.
- "Richd H, student, b 116 S Audubon rd.
- "Richeson, h 1321 Olive.
- "Robt porter, h 818 N Senate av.
- "Robt E, h 116 S Audubon rd.
- "Robt H, b 2330 W Ray.
- "Robt J, cooper, h 1925 S Bismarck av.
- "Robt M, phys 623 Hume-Mansur bldg, r 319 W 29th.
- "Robt N, lab Indpls News, b 116 S Audubon rd.

Shirley Bros. Co.

UNDERTAKERS

Steel and Cloth Covered Caskets - Auto Ambulance

Both Phones:

OFFICES:

3020 N. Ills. 2108 W. Mich.
2815 E. Wash. 5508 E. Wash. Sts.

MOORE

- "Robt W, pres Columbia School Supply Co, res Hamilton, N Y.
- "Ross A, spl agt 133 E Market, h 521 E 42d.
- "Roy, lab, h 1644 Yandes.
- "Roy H, clk Fletcher Savings and Trust Co, b 224 N Summit.
- "Roy O, bkpr 725 State Life bldg, r 439 N Penn.
- "Russell E, transtman 307 Indiana Trust bldg, b 23 N Beville av.
- "Ruth A, sten W D Allison Co, b 707 N Alabama.
- "Ruth R, music tchr, r 729 Park av.
- "Ruth V, mlnr, r 533 N Meridian.
- "Saml, houseman, r 738 N California.
- "Saml C, embalmer, h 733 N Capitol av.
- "Saml G, lab, h 11, 640 1/2 E Wash.
- "Saml H, potternmkr, h 1655 E Tabor.
- "Saml M, elev opr 110 N Illinois, h 1061 W 28th.
- "Saml R, groc s w cor 46th and Schofield av.
- "Sarah J, h 229 W Sahn.
- "Selene (wid Israel T), h 3264 N Penn.
- "Shipley W, clk, h 429 E Pratt.
- "Silas S, asst sec Crown Hill Cemetery, h 206 W Maple rd.
- "Susan E (wid James), b 3409 E 16th.
- "Sylvester W, lab, h 2645 E 18th.
- "Terrence, switchman, h 602 E Vermont.
- "Theo C, collr 225 N Delaware, h 735 Downey.
- "Theo O, brklyr, b 2245 Kenwood av.
- "Thos, clk, h 758 1/2 W New York.
- "Thos, lab, r 351 1/2 E Wash.
- "Thos, tmstr, h 510 Willard.
- "Thos C, h 71, 402 N Meridian.
- "Thos C, lab, h 1130 S Sheffield av.
- "Thos F, janitor, b 924 E 10th.
- "Thos J, boilermrk, h 232 W 28th.
- "Thos J, coremrk, b 453 Goodiet av.
- MOORE THOMAS J**, Purchasing Agent National Motor Vehicle Co, h 2327 College av, Tel North 4972.
- "Thos J, tallor, r 432 W South.
- "Timothy, carp, h 1515 E Southern av.
- "Tressia O, undertaker 2356 Station.
- "Virginia, h 857 S Penn.
- "Walter A (Moore, Endsley & Lugar), h 3524 Kenwood av.
- "Walter S, mach hd, b 1320 W Ray.
- "Wilbert, janitor, b 1957 Columbia av.
- "Wilbert T, groc 800 W Pratt, b 809 same.
- "Wilfred J, electr, h 1315 N Olney.
- "Wm, b 902 Broadway.
- "Wm, checker Claypool Hotel.
- "Wm, clk 153 S Illinois, b 528 E New York.
- "Wm, electr Sanborn Electric Co, b 817 N Delaware.
- "Wm, finisher, h 1121 S Senate av.
- "Wm, lab, h 2456 Ethel.
- "Wm, lab, h 922 Fayette.
- "Wm Rev, pastor Peoples Baptist Church, h 1202 Roosevelt av.
- "Wm, waiter, r 433 N Capitol av.
- "Wm A, lab, h 564 Marion av.
- "Wm A, polisher, h 1526 S Belmont av.
- "Wm A, pres Moore Hardware Co, h 2232 E Wash.
- "Wm A, pressfdr 38 S Meridian, h 2625 Boulevard.
- "Wm A, v-pres and supt Columbia School Supply Co, h 1901 N Delaware.
- "Wm B, trav agt, h 1, 61 Virginia.
- "Wm C, decorator, h 418 E Merrill.
- "Wm F, caller, b 272 Lynn.
- "Wm F, state representative Barber Asphalt Paving Co, h 2107 N Capitol av.

S
A
R
G
E
N
T,
S
P
A
I
N
T
S

44 South Pennsylvania St.

THORNTON-LEVEY CO.
BLANK BOOK MAKERS

PHONES { New 1220
C. U. Main 1777

W. H. ALBERSMEIER, ARCHITECT

SUITE 508-II RAUH BUILDING, PHONE MAIN 3918

Carey & James

Chiro-
practors

Old Phone
Main 3252



540 N.
Meridian



Consultation
FREE

FISHER-LENZ
Sales Corp.

THE
K
I
S
S
E
L
K
A
R

338 N. Capitol
Ave.

Telephone
Main 6303

THE HOME BREWERY

Has the reputation of Manufacturing the
MOST WHOLESOME and PUREST BEER
BREWED IN THE UNITED STATES.

Phones, New 1050; Central, Prospect 150; Bottling Dept. Prospect 2260; New 1030 (SEE U. S. HEALTH REPORT)

J. G. McCullough

REAL ESTATE
SOLD and EXCHANGED

Telephones 1340 133 East Market Street

MOORE

- " Wm H, h 1540 College av.
 - " Wm H, 615 N New Jersey.
 - " Wm H, barber, h 1536 Sheldon.
 - " Wm H, carp, h 2934 Indianapolis av.
 - " Wm L, groc 2907 W Wash.
 - " Wm J, fornm service station Cole Motor Car Co, h 2101 N Capitol av.
 - " Wm J, groc 2701 W Wash.
 - " Wm J, harnessmkr, h 327 N Noble.
 - " Wm J, real est 318 Indiana av, h 1903 Highland pl.
 - " Wm J, slsmn 1028 Shelby, h 1315 Villa av.
 - " Wm L, slsmn 22 Pembroke Arcade, b 1538 Columbia av.
 - " Wm M, bkpr Indpls Lumber Co, b 3256 N Penn.
 - " Wm M, carp, h 805 N Temple av.
 - " Wm M, plastr, h 1229 Finley av.
 - " Wm N, mech engr, h 48 N Bolton av.
 - " Wm O (Moore Bros), h 1150 Cruft.
 - " Wm O, h 1209 Laurel.
 - " Wm O, sec C A Schrader & Co, h 2602 Central av.
 - " Wm P, watchman Merchants Natl Bank, h 1117 River av.
 - " Wm R, h 729 Park av.
 - " Wm R, clk 24 N Penn, h 10 University ter.
 - " Wm R, custodian, h 23 S Arsenal av.
 - " Wm R, mach, h 102 E McCarty.
 - " Wm E, pntr, h 351 Hamilton av.
 - " Wm S, cabmkr, h 312 Eastern av.
 - " W Scott (W Scott & Co), h 2933 N Penn.
- MOORE W SCOTT & CO, Architects and Structural Engineers, 301 Public Savings Bldg, 147 E Market, Tels New 1169, Main 5524**
- " Young, pres International Electric Co, h 4, 2418 Park av.
 - " & Co, Wm Meginnis 'supt Union Stock Yards.
 - Moorefield Chas, uphlr, b 1702 S Belmont av.
 - " James, lab, b 1702 S Belmont av.
 - " Robt C, bus mngr Chas F Bretzman, b 9, 933 Broadway.
 - " Station, bet N Belmont av and Lynn on C I & W R R.
 - Moorehead Edw, lab, h 60934 E New York.
 - " Jno H, collr Indiana Daily Times, h 1325 Marlowe av.
 - Moorehouse, see Morehouse.
 - " Geo, mill hd, b 241 W Morris.
 - Mooreland, see Moreland.
 - Moore Chas W (Pickens, Moores, Davidson & Pickens), h 1918 N Penn.
- MOORES MERRILL, Member of Congress, Lawyer, 1025-1028 Law Bldg, Tels New 2232, Main 1157, h 2020 N Penn.**
- Moorhead Albert E, mech engr, h 2803 N Talbott.**
- " Edgar C, driver, h 1011 College av.
 - " Geo W, v-pres Haynes Automobile Co, res Greenfield Ind.
 - " Gertrude M, h 5427 Julian av.
 - " Robt L, dept mngr 18 E Vermont, h 5356 Ohmer av.
 - " Thos W, real est, b 5356 Ohmer av.
- Moorhouse Chas W, stone str, h 3838 E Michigan.**
- " Lucile, author, r 330 Downey av.
 - " Wm, tmstr, b 3838 E Michigan.
- Moorman Carl H, litho engraver, b 423 N Tacoma av.**
- " Carlos H, driver, b 132 E Vermont.
 - " Chas L, clk L S Ayres & Co, h 1061 Eugene.
 - " Cora A, sten, b 423 N Tacoma av.
 - " Edw H, contr 1011 E Vermont, h 1430 E New York.

MOORMAN

- " Elvet E Rev, pastor Englewood Christian Church, h 45 N Dearborn.
 - " Ferdinand T, mach hd, h 1520 Roseline.
 - " James, lab, b 848 N Missouri.
 - " Jesse B, clk R M S res R F D 13.
 - " Jesse T, pres Indpls Reduction Co, res Winchester, Ind.
 - " Joel H, architect, b 5703 University av.
 - " Jno R, switchman, b 1401 Silver av.
 - " Jos B, cabt mkr, h 423 N Tacoma av.
 - " Leon H, tchr, r Y M C A.
 - " Lester F, mngr Indiana Bull Tractor Co, h 3026 Ruckle.
 - " Mark A, clk, b 1446 Silver av.
 - " Mary (wid Geo W), h 1125 W 32d.
 - " Mary B, sten 1315 E Wash, b 1122 W 33d.
 - " Robt P, trav agt, h 1037 W 33d.
- Moos Frances, sis mngr 557 E Wash, b 146 W Arizona.**
- " Phillip, mason, b 146 W Arizona.
 - " Phillip P, botter, b 146 W Arizona.
- Moose Building, n e cor Delaware and Wash.**
- " Chub, Wm Anderson sec, 135 N Delaware.
 - " Hall, 135 N Delaware.
 - " Hotel, 135 N Delaware.
- Mooshy Isaac B, rugs 139 N Meridian, h 27, 233 Mass av.**
- Mootz Fredk, driver, h 1527 McLain.**
- " Henry, driver, h 1925 Howland.
- Moppert Frank, mach, h 4025 Goodlet.**
- Morpin Wm, janitor, h 909 Rooknoke.**
- Moppings Thos, lab, r 414 N Senate av.**
- Moran Agnes, b 936 East Drive (W P).**
- " Albert, lab, r 212 W North.
 - " Alice, b 2316 E 10th.
 - " Anastasia, sten, b 1419 Pleasant.
 - " Anna J (wid Michl C), h 506 Fulton.
 - " Catherine (wid Wm), h 2025 Alvord.
 - " Chas M (Moran & Connor), h 1325 N Illinois.
 - " Danl E, steamftr, h 1419 Pleasant.
 - " Danl E jr, bkpr, b 1419 Pleasant.
 - " Danl G, pres Moran Trucking and Sales Co, b 506 Fulton.
 - " Delia A, clk, b 845 W Michigan.
 - " Dennis, baggageeman, h 950 W Vermont.
- MORAN DENNIS, Attorney at Law Suite 721-726 Law Bldg, Tel Main 1811 (See Card in Legal Blue Book).**
- " Eliz (wid James), h 825 N Capitol av.
 - " Eliz, clk, b 825 N Capitol av.
 - " Emmett, timpr, h 1066 Marion av.
 - " Emory, lab, b 1310 S Bismarck av.
 - " Harry A, clk, h 2119 N Capitol av.
 - " Herbert, lab, b 1925 Katharine.
 - " James, mach, b 1325 Bates.
 - " James E, mch, h 106 W 11th.
 - " James J Hon, judge Appellate Court of Indiana, res Portland, Ind.
 - " Joel, pdlr, b 2214 N Rural.
 - " Jno, barber 2104 E 10th, h 635 N Tacoma av.
 - " Jno, bartndr, h 226 Richland.
 - " Jno, engr, h 3648 N Penn.
 - " Jno, pipeftr, h 1645 Southeastern av.
 - " Jno F, cable splicer, r 218 E Wash.
 - " Jno J, h 534 N Drover.
 - " Jos E, patrolman, h 939 Church.
 - " Jos T, patrolman, h 275 N Randolph.
 - " Kate, drsmkr, h 936 East Drive (W P).
 - " Kittie E (wid Edw), b 635 N Tacoma av.
 - " Leonard J, student, r 903 N Delaware.
 - " Mabel E, tchr, b 1352 N Tuxedo.
 - " Margt C, sten 602 Terminal bldg, b 950 W Vermont.
 - " Margt A, b 506 Fulton.
 - " Martin E, slsmn, b 2713 N Illinois.
 - " Mary (wid Jos), h 424 N Rural.
 - " Mary (wid Michl), h 845 W Michigan.
 - " Mary L, clk R G Dun & Co, b 950 W Vermont.
 - " May E, tchr, b 1325 N Illinois.
 - " Michl, h 44 N Addison.
 - " Michl, h 152 Bright.
 - " Michl C, h 506 Fulton.
 - " Nellie, sten 120 N Penn, b 1419 Pleasant.
 - " Nellie K, clk Merchants National Bank, b 1325 N Illinois.
 - " Patk, h 1225 N Illinois.
 - " Patk, grinder, b 369 E Morris.
 - " Patk, lab, b 845 W Michigan.
 - " Patk E, steam fir, h 1602 E Market.
 - " Patk J, lab, b 2901 Applegate.

F O S T E R ' S
L U M B E R
R. S FOSTER LUMBER CO. **S A T I S F I E S**
BOTH PHONES 254

BIBLES

W. K. STEWART CO.

44 EAST WASHINGTON ST.

Complete Dept. for Religious Books

MORAN

- " Patk J, tmtrnm, h 417 W New York.
- " Peter, lab, h 65 S Chester av.
- " Sadie, nurse, h 538 W New York.
- " Thos, lab, h 1308 N Senate av.
- " Thos, lab, r 557 W Wash.
- " Thos A, engr, h 2438 Station, h 2214 N Rural.
- " Thos C, condr, h 1338 Commerce av.
- " Thos E, clk, h 2214 N Rural.
- " Trucking and Sales Co, Danl G Moran pres, Wm E Moran sec-treas, 506 Fulton.
- " Wm A, brkmn, h 284 Lynn.
- " Wm E, sec-treas Morgan Trucking and Sales Co, h 506 Fulton.
- " Wm J, cigarmkr, h 635 N Tacoma av.
- " Wm S, bkpr, h 825 N Capitol av.
- " Connor (Chas M Moran, Arthur T Connor), printers 72 W New York.

- Morand Jno E, pres and mngr Frank Bird Transfer Co, b Hotel Washington.
- Morarity Aug, lab, r 804 E Georgia.
- " Eliz, h 719 Bates.
- " James S, lab, h 719 Bates.
- " Jeremiah, lab, h 719 Bates.
- " Nora, h 719 Bates.

- Moraskey Christian, hostler, h 342 Jefferson
- " Wm C, printer, h 310 N Chester av.
- Morbach Chas, groc 601 S Delaware.
- " Chas W, dry goods 1703 Prospect, h 1727 same.

- Morck Wm O, architect 604 Lombard bldg, h 1512 Spann av.
- More, see also Mohr and Moore.
- " Albert E, plmbr 1925 W Wash, h 270 N Holmes av.
- " Walter S, clk 77 State House, r 544 N Illinois

- Morehead Chas E, plstr, h 1052 Hosbrook.
- " Gail H, slsmn H P Wasson & Co, b 3201 Broadway.
- " James, tmstr, h 215 Osage.
- " Jno, h 16, 135 W Wash.
- " Mills (wid Barney), h 1814 Yandes.
- " Noah, lather, h 1052 Hosbrook.

- Morehouse Florence (wid Morgan), b 410 S Arlington av.
- Moreillon Carey L, patternmkr, h 40, 601 Madison av.

- " Elmer E, patternmkr, h 1729 W Wash.
- " Lucian B, patternmkr, h 16 N Addison.
- Morel Maud E (wid Edw J), h 8, 726 N East.
- Moreland Amos, tmstr, b 2045 N Rural.
- " Callie, att'dt Insane Hosp.
- " Carlton, mach hd, b 2329 Parker av.
- " Fredk L, rec clk Wm H Block Co, h 2867 Indianapolis av.

- " Geo W, tmstr, b 2045 N Rural.
- " Glenn M, clk 3 E Wash, b 51 S Holmes av.
- " Hubbard H, lab, h 2329 Parker av.
- " Josephine (wid Chas), sten 448 N Capitol av, b 409 N Chester av.
- " Lessie, att'dt Insane Hosp.
- " Milton, clk, h 418 W Merrill.
- " Morton J, teller State Savings and Trust Co, h 2956 Princeton pl.

- " Realty Co The, L C Boyd pres, H McK Landon treas, A V Brown sec, 207 Saks bldg.
- " Robt G, tmstr, h 223 N Belmont av.
- " Thos C, checkman Union Station, h 3850 Kenwood av.
- " Wiseman, elev opr, r 331 N Capitol av.

- Morell Chas B, fruits 614 Mass av, r 1, 726 N East
- " Robt, lab, r 1309 1/2 N Senate av.
- Morency Clarence A, bartndr, h 14, 507 1/2 Mass av.

- Morey Clara (wid Chas A), h 1018 W 28th.
- Morford Alfred C, shoemkr, h 1214 E 22d.
- " Earl C, cook, h 341 Wright.
- " Geo L, gluer, h 2203 Lexington av.
- " Geo U, clk 21 E Maryland, h 3160 Grace-land av.

- " Harry, gluer, h 2114 Webb.
- Irvin, lab, h 2152 Ramsell.
- " Geo S, b 3160 Grace-land av.
- " Leroy, bksmith, h 1217 St Paul.
- " Marion O, lab, h 3721 N Keystone av.

- Morga Arch J, mlr, h 321 Parkway av.
- " Palmer W, electr, h 427 N Warman av.
- " S Arthur, appr, b 321 Parkway av.
- Morgan Albert, condr, r St Denis Hotel.



L. E. Morrison & Co.

Bee Hive Trunk Factory

TRUNKS AND TRAVELING BAGS

27 W. Wash. St.

Phones: Old 1723 New 398

MORGAN

- " Albert T, clk R M S, h 553 N New Jersey.
- " Alonzo, lab, b 514 S Holmes av.
- " Amanda M J (wid Saml), clairvoyant 448 N Illinois, h 121 W Michigan.
- " Amelia (wid Wm V), h 622 N Alabama.
- " Anna M, bkpr 325 N Capitol av, h 18, 1026 College av.
- " Arthur, condr, b 19 W 21st.
- " Arthur, pharmacist, r 922 N Alabama.
- " Arthur R, meatctr, b 742 N Bismarck av.
- " Arthur S, mach, b 808 Eastern av.
- " A Love, engr, h 104 Hancock av.
- " Benj H, engr, h 631 Lockberrie.

- MORGAN BENJAMIN J, Chiropodist and Manjeure Parlor 402 Odd Fellow Bldg, Tel New 2188, h 2133 Shriver av, Tel New 8674-R.
- " Benson (Morgan & Casserly), h 1526 W Vermont.
- " Bertha, smstrs, b 1934 Alford.
- " Bertha N, sten 331 N Delaware.
- " Bessie, clk, b 915 Elm.
- " Blanche H, bkpr 615 Terminal bldg, b 3019 College av.
- " Block 507 Mass av.
- " Bradley O, barber 203 S Noble, b 710 Fletcher av.
- " Browder L, hlpr, b 2120 Winter av.
- " Calvin, clk 326 W Georgia, b 824 Harlan.
- " Carl B, collr 133 E Market, b 104 Hancock av.
- " Carrie, b 441 S Delaware.
- " Cecll, lab, b 2122 Gent av.
- " Chas, tmstr, h 6004 College av.
- " Chas A, phys 4730 E Wash.
- " Chas G, slsmn Baldwin Piano Co, h 3018 Clifton.
- " Chas E, dentist 712 Odd Fellow bldg, r 1, 128 E Vermont.
- " Chas E, plmbr, b 815 N New Jersey.
- " Chas J, barber 454 Mass av, h 923 N Illinois.
- " Chas L, bkpr The A B Keepert Co, h 3556 Ashland av.
- " Chas L, lineman, b 121 W Michigan.
- " Charlotte, b 3025 Washington Blvd.
- " Clara (wid Silas), h 113 E Maryland.
- " Clarence A, insp, h 826 N Beville av.
- " Clifford G, slsmn 110 S Meridian, b 3018 Clifton.
- " Columbus, driver, h 2123 Howard.
- " Cyrus A, engr, r 721 E 23d.
- " Danl, car repr, h 329 N Germania av.
- " David E, clk Van Camp Hdw and Iron Co, b 828 Christian pl.
- " Dean, lab, h 436 E Wabash.
- " Deck, lab, b 1818 Yandes.
- " Dennis, lab, h 1066 Holborn.
- " Dock J, clk 215 S Meridian, h 1534 same.
- " Edw E, lab, b 6004 College av.
- " Dorothy D (wid Stephen J), h 828 Christian pl.
- " Dudley J, engr, h 209 N Temple av.
- " Edw E, car repr, h 1537 Reinsner.
- " Edw W, tray agt, h 11 E 34th.
- " Edie, sten, h 2842 E New York.
- " Eliz (wid Geo), feed 2320 W Michigan.
- " Eliz (wid Jno W), r 2606 N New Jersey.
- " Emma, ironer Insane Hosp.
- " Emmett J, mech engr, b 2120 E 12th.
- " Ernest W, mlr, h 1322 Brookside av.
- " Ernest W, slsmn, h 9, 3015 N Penn.
- " Esther, h 313 N Talbot.
- " Fannie, drsmkr, b 912 N West.
- " Fern, mlr City Hosp.
- " Flet, slsmn 301 E Wash, h 1322 Brookside av.
- " Forrest, clk, h 214 S Audubon rd.

Est. 1900

EFFICIENCY
ENGINEERS
SPANNHURST
OSTEOPATHS
REPAIR HUMAN
MACHINES

527-530
STATE LIFE BLD.
TELEPHONES,
NEW 652
OLD MAIN 643

BAGS OF ALL KINDS
FOR ALL PURPOSES

INDIANAPOLIS

CINCINNATI

Geoff Lambeta

INDIANAPOLIS

CERTIFIED PUBLIC ACCOUNTANTS—AUDITS—FINANCIAL INVESTIGATIONS—SYSTEMS

A. B. ABBOTT, Res. Mgr.

Tel. Main 5689

912 Merchants Bank Bldg., INDIANAPOLIS

Oldest
Established
Chiropractor
In the City

L. E.

F
U
L
L
E
R

517-525 Meridian
Life Building
307 N. PENN.

TELEPHONES
Office
Main 3430
Res. 1852
New Circle 1085

CAPITAL CITY PAINT "GOOD GOODS"

Made by: INDIANAPOLIS PAINT AND COLOR CO.

The Indiana Mercantile Agency

INCORPORATED

Member of the American Collection Service Bureau

Collections and Adjustments Everywhere

919 Hume-Mansur Bldg., Phone Main 5250

MORGAN

" Frances R. sten 142 E Wash. b 2842 E New York.
" Frank, hlpr, b 113 E Maryland.
" Frank C, sismn 842 E Wash, h 16, 406 E Louisiana.
" Fred W, teller The Union Trust Co, res Martinsville Ind.
" Fredk, tmstr, b 710 Beecher.
" Fredk A, mngr 255 Mkt House, res Ben Davis Ind.
" Fred C, contr, h 3323 Broadway.
" Fredk H, barber, h 1409 Cornell av.
" Gardner, lab, b 811 Paca.
" Geo, carp, h 1905 Union.
" Geo, lab, h 515 Abbott.
" Geo, lab, h 1502 W Ohio.
" Go H, lab, b 2348 N Arsenal av.
" Geo L, mltr, h 914 Hosbrook.
" Geo W, car repr, h 2260 Adams.
" Geo W, porter, r 117 N Alabama.
" Geo W, lab, h 1759 Morgan.
" Gilmore M, confr 204 S Audubon rd and 618 E Wash, b 214 S Audubon rd.
" Glenna, tchr, b 914 W 30th.
" Grace (wid Chas O), h 2160 Broadway.
" Harold, lab, b 441 S Delaware.
" Harry, coachman 1317 N Delaware.
" Jacob F, clk 408 N Capitol av, b 1052 River av.
" Harvey, mach hd, b 926 Church.
" Hazel, attdt Insane Hosp.
" Hazel D, sten 23 N Meridian, res R F D 9
" Helen (wid Wm), b 106 Keshne.
" Henry, lineman, h 2348 Sheldon.
" Henry H, adv solr Jno L Clough Advertising Agency, h 1607 N Delaware.
" Herbert P (Grand Central Theater), b 4290 N Illinois.

MORGAN HERMAN G, Sec Board of Public Health and Charities, h 4132 Ashland av, Tel Washington 7182.

" Higby, lab, b 1818 Yandes.
" Horace A, mngr 1320 Fletcher Trust bldg, h 914 W 30th.
" Hubert W, clk 1292 Shelby, b 3018 Clifton
" Ira C, sismn, b 1230 N Illinois.
" Ira E, mltr, h 2807 Columbia av.
" Irene, Indrs, r 405 E Ohio.
" Isaiab, lineman, h 925 Hosbrook.
" Jacob, lab, h 968 N Traub av.
" Jacob, notary public 808 Kahn bldg, b 2601 N Alabama.
" Jacob H, car repr, h 2310 Station.
" James, carp, h 701 W St Clair.
" James, lab, r 512 N East.
" James B, clk, h 1130 Olive.
" James D, chfr, h 1212 Pleasant.
" James F, fireman, b 441 S Delaware.
" James T, chfr, h 109 Cherry Grove.
" Jean, clk, b 19 E St Joseph.
" Jerome M, baker, h 219 W South.
" Jesse, h rear 142 N Noble.
" Jesse, lab, b 2122 Gent av.
" Jesse G, mngr Merchants Bank bldg, h 2960 Broadway.
" Jessie M, sten 416 W 10th, b 132 W 11th.
" Jno, baker, h 2402 Bluff av.
" Jno, lab, b 968 N Traub av.
" Jno, lather, h 1501 Montana.
" Jno, polisher, b 2122 Gent av.
" Jno E, ironwrk, h 1018 S West.
" Jno J, cashr 116 Fletcher Trust bldg, h 2913 Kenwood av.
" Jno J, hlpr Chandler & Taylor Co, h 2419 Jackson.
" Jno L, farmer, h 3224 N New Jersey.
" Jno N, hlpr, h 922 S Senate av.
" Jno, engr, h 1222 W Morris.
" Jno S, bartndr, r 129 S Illinois.

MORGAN

" Jno T, lab, b 512 N East.
" Jno W, detective sergt, h 3011 N California.
" Jos N, supt Republic Const Co, h 3305 Park av.
" Jos R (Morgan & Morgan), h 51, 234 N Delaware.
" Kent H, fireman, b 3019 College av.
" Lawrence, h 3017 Lincoln.
" Leander C, h 2525 Station.
" Leonard, tmstr, h 714 Lord.
" Leontine (wid Jno L), b 2254 N Delaware.
" Lecta, sten 1510 Fletcher Trust bldg, b 335 Grand av.
" Loran, sismn Polk Sanitary Milk Co, h 1983 Hillside av.
" Lorenzo, lab, b 2348 N Arsenal av.
" Louis, belt mkr 229 S Meridian, b 510 W Henry.
" Louis, yard mngr Indpls Mortar and Fuel Co, h 1320 N Illinois.
" Louis J, lawyer, h 1128 N New Jersey.
" Loyd L, mngr 46 W Wash, h 28, 310 N Alabama.
" Lula, clk 117 W Georgia, b 615 Woodlawn
" Mabel, profrdr, b 622 N Alabama.
" Mabel A, clk C U Tel Co, b 833 Park av.
" Mae, dressmkr, b 733 N Tremont av.
" Manuel P, lab, b 441 S Delaware.
" Mark M, shoe repr, h 22, 1051½ Virginia av.
" Martha (wid Thos), h 2, 1524 E Wash.
" Martha E (wid Julius C), b 841 N Beville av.

MORGAN MARTIN (Successor to Morgan & Coleman) Hardware, Bicycles and Sporting Goods, 1357-1359 N Senate av, Tels New 3252-R, Main 7580, h 1351½ same.

" Mary (wid Jno), h 615 Woodlawn av.
" Mary L, b 652 E 21st.
" Matthew B, engr, h 3006 N Delaware.
" Maude, b 2314 Rader.
" Melda, prin P S No 30, b 38 N Tremont av.
" Melville, lab, b 425 Prospect.
" Mildred, b 1734 N Meridian.
" Milford A, lab, h 1061 N Traub av.
" Minnie C, clk 202 Federal bldg, h 28, 36 E Pratt.
" Myrtle, maid, h 936 Muskingum.
" Nana, sten Prudential Casualty Co, r 19, 617 N East.
" Nancy J (wid Wm M), h 441 S Delaware.
" Nannie B, cook, b 1714 Catterson.
" Nellie M L, bkpr 931 E Michigan, b 2508 Ashland av.
" Newton W, groc 2805 E 10th, h 947 N Rural.
" Ola H, undertkr 912 N West.
" Omar B, pimbr, h 445 Bright.
" Omer C, paperhng, r 1815 S Talbott.
" Ophelia, b 914 Paca.
" Ora, mach, b 2358 Hovey.
" Pauline, clk 429 S Illinois.
" Phillip J, car repr, b 635 W Vermont.
" Prudence A, insp, b 2, 1524 E Wash.
" Ralph L, clk, b 2525 Station.
" Ray R, mach, h 830 N Capitol av.
" Raymond, agt 1510 Fletcher Trust bldg, h 335 Grand av.
" Raymond, lab, b 441 S Delaware.
" Raymond E, glasswrk, b 611 Russell av.
" Reason K, carp, b 2042 Cornell av.
" Retta, r 1103 Broadway.
" Rufus, lab, h 1240 Udell.
" Saml, lab, h 709 W 11th.
" Saml A, janitor, h 2209 S Meridian.
" Sarah E (wid Elias A), h 1121 W 31st.
" Sarah L, b 615 Woodlawn av.
" Simpson, lab, h 926 Church.
" Sylvester A, insp, b 1052 River av.
" Sylvia M (wid Sherman), b 2527 Walker.
" Theo E, mdse broker 28, 159 E Market, h 522 E Michigan.
" Thos, h 2, 1524 E Wash.
" Thos, hlpr, b 922 S Senate av.
" Thos, lab, h 1123 W 31st.
" Tonie B, driver, h 1353 Hiatt.
" Victoria, h 1103 Broadway.
" Violet P (wid Frank), h 620 E Market.
" Vivian, nurse Deaconess Hosp.
" Wade H, filer, h 1522 N Rural.
" Walter, lab, b 502 N Senate av.
" Wathen L, mach, b 1706 N Talbott.
" Wilbur B, b 3305 Park av.

ELECTRIC ELEVATORS

D. V. REEDY ELEVATOR CO.

1026-44 Kentucky Ave.
Main 2275, New 3170

NICK ROBERSON COAL CO.

LIME AND CEMENT

424-430 S. HARDING ST.

Phones New 3662, Belmont 123

R. G. DUN & CO.

The Mercantile Agency

Collections

a Specialty

MORGAN

" Wm. lab, b 914 Meikel.
 " Wm. lab, b 505 Willard.
 " Wm. mach, r 1245 Kentucky av.
 " Wm. patrolman, h 3571 W Michigan.
 " Wm. repr, b 1240 English av.
 " Wm A, h 1, 341 1/2 E Wash.
 " Wm E. mach, b 814 Virginia av.
 " Wm H. contr, h 3722 Hazel.
 " Wm J. carp, h 214 English av.
 " Wm L, h 1822 Charles.
 " Wm M. condr, h 2508 Ashland av.
 " Wm M. mach, h 1339 Silver av.
 " Wm M Jr, clk Merchants Heat and Light Co, b 258 Ashland av.
 " Winfield C, h 1815 S Talbott.
 " W Harry, trav agt, h 1734 N Meridian.
 " & Cassery (Eenson Morgan, Jno Cassery), livery 328 W Maryland.

MORGAN & MORGAN (Joseph R Morgan),
 Lawyers 39 Lombard Bldg, Tels New
 1584, Main 970.

Morgason Ray, clk, h 743 Lexington va.
 " Jno N, lab, h 431 W 16th.

MORGEN FRANK P. Pres and Treas Indiana
 Supply Co 441-446 Farmers Trust Bldg,
 Tel Main 4207.

Morgenstern Carolyn E, sten Crescent Paper
 Co, b 3827 Graceiland av.
 " Danl, clk, h 3827 Graceiland av.
 " Josie, bkpr 122 W New York, b 3827
 Graceiland av.

Morgott Frank, repr, h 2212 English av.
 Morheim Nicholas, lab, r 16 S Senate av.
 Moriarity Edw L, slsmn H P Wasson & Co,
 r 19, 1440 N Illinois.
 " James, clk, h 1434 Deloss.
 " James D, saloon 301 E Ohio, h 2633 Paris
 av.

" Jno, depot agt Frank Bird Transfer Co,
 h 701 S New Jersey.
 " Julia (wid Jno), h 1192 Deloss.
 " Laura, clk, b 869 Bradshaw.
 " Mary, tel opr, b 701 S New Jersey.
 " Sylvester, chfr, h 1A, 245 N Capitol av.
 " Wm, b 869 Bradshaw.

Moriarty Bessie, h 357 W Merrill.
 " Cath (wid Maurice), h 621 Russell av.
 " Danl J, saloon, 291 S Noble.
 " David, patrolman, h 830 S Capitol av.
 " Ellen (wid Edw), b 821 N Arsenal av.
 " Ellen, ironer Insane Hosp.
 " James J, bartndr, h 2133 N Capitol av.
 " James T, mach, 909 E 22d.
 " Jno, clk, h 838 Meikel.
 " Jno A, receiver Central Union Telephone
 Co, office 209 Telephone bldg, h 45, 401
 N Illinois.

" Jno P, patrolman, h 1213 E Market.
 " Jno G, patrolman, b 353 E Minnesota.
 " Mary (wid Patk), b 353 E Minnesota.
 " Mary C, b 621 Russell av.
 " Maurice, insp, b 413 W Henry.
 " Maurice J, repr, h 1119 English av.
 " Michl D, bartndr, b 2356 Ashland av.
 " Nellie G, b 2356 Ashland av.
 " Patk F, saloon 1902 Martindale av, b 2356
 Ashland av.

" Patk J, condr, h 353 E Minnesota.
 " Thos, h 2356 Ashland av.
 " Thos, lab, h 838 Meikel.

Morical Arthur, h 1352 S Belmont av.
 " Chas E, baggageman, h 2148 Shelby.
 " Otto G, clk 515 N Holmes av, b 2148
 Shelby.

" Roy, appr, b 2148 Shelby.
 " Roy, lab, b 1352 S Belmont av.
 Moriff Benj, ins, b 1301 S Meridian.
 " Morine Goldie, repr, h 304 E Walnut.

Moring Geo E, mnfrs agt 592 Chamber of
 Commerce, h 2820 Washington Blvd.
 Morisey Jacob M, dist pass agt Illinois Cen-
 tral R R, h 2826 N Talbott.

Moritz Adolph, engr, h 38 N Beville av.
 Morlan Albert, sec Central University, h 6030
 Lowell av.

" Dorothy, artist 6034 Lowell av, b 6030
 same.
 " Guy E, clk, b 23 S Bradley.
 " Helen, b 922 Coffey.
 " Percy R, clk Central Supply Co, b 3914 N
 Capitol av.

" W Merwyn, clk, b 26 S Bradley.
 Morlat Florence, bkpr, h 4625 Winona av.
 " Jennie M (wid Edw P), h 4621 Winona av.

Art Workers' Supplies

For Painting, Etc. Also Supplies for Architect,
 Draughtsman and Engineer, China Decoration.

The H. Lieber Company

24 West Washington Street

MORLATT

" Kath S, clk 545 E Georgia, b 4621 Winona
 av.
 " Robt C. watchman, h 4625 Winona av.
 Morlen Percy R, clk, h 3914 N Capitol av.

MORLEY ALFRED, Supt The Life Insur-
 ance Co of Virginia 506-8 Fletcher Trust
 Bldg, Tel Main 1432, h 909 Congress av,
 Tel North 1055. (See left bottom lines
 and page 169.)

" Bernard, condr, h 138 S Summit.
 " Eliz, clk, b 554 Milev av.
 " Jno, agt 640 Lemcke Annex, res Broad
 Ripple.

" Madaline, h 325, 430 Mass av.
 " Thos, meatctr, h 1405 Jones.
 Morman Alex, clk, b 57 E McCarty.
 " Chas, porter, h 231 Toledo.

" Edw, lab, h 729 Center.
 Mornance Blanche A, clk, b 2305 E New
 York.

Morner Edw M, florist E G Hill Floral Co, b
 2018 N Talbott.
 Moroney, see also Maroney.

" Danl M (Moroney Drug Co), h 526 W
 Vermont.
 " Drug Co (James and Danl M Moroney),
 2601 W Michigan.

" James J (Moroney Drug Co), h 225 N
 Holmes av.
 " Josephine (wid Jno R), drsmkr 124, 220
 N Illinois.

" Thos F, lab, b 336 Bicking.
 Moroikian Levon, repr, b 3342 Kenwood av.
 " Megerdich, weaver, b 724 N Senate av.

Moross Amusement Co, Wm S Bennett pres,
 Mayer Moross v-pres and sec 541 E 32d.
 " Mayer v-pres and sec Moross Amusement
 Co, b 541 E 32d.

" Henry C, train disp, h 1201 Pleasant.
 Morrell Dora (wid Steph), r 1324 N State av.
 " Fannie A (wid Lewis), r 1324 N Illi-
 nois.

" Jno, cook Hotel Kingston, h 911 Blake.
 " Owen E, trav agt 52 W New York, b 2423
 Park av.

Morresi Guido (Vecchio & Morresi), h 115
 W St Clair.

MORRETT CLAUDE V., Dentist 515 Merchants
 Bank Bldg, Tel Main 5764, h 27 The
 Plaza Apartments 902 N Penn, Tel Circle
 1795.

Morrill S Clinton, prin P S No 8, h 45 N
 Ritter av.

Morris, see also Maurice.
 " Ahr L, pdlr, h 930 Chicago.
 " Agnes E, clk, b 1504 E 19th.

" Albert E, ins agt, b 313 E St Clair.
 " Albert H, auctioneer 509 Fletcher Trust
 Bldg, h 815 W 30th.

" Alice, b 909 Paca.
 " Allen E, lab, b 2166 Barth av.
 " Alonzo, lab, r 320 W Market.

" Andrew, lab, b 717 Indiana av.
 " Andrew J, well driver, h 4162 Cornell av.
 " Anna, janitrix, h 1143 Fletcher av.

" Anna C, drsmkr, b 809 Gladstone av.
 " Anna H (wid Jos), b 2051 Park av.
 " Annie, supt M E Deaconess Home, h 922
 N Capitol av.

" Artemus W, slsmn, h 39, 341 Mass av.
 " Arthur E, fireman, b 2805 N Talbott.
 " Ashton D, clk, b 3122 Northwestern av.

" Belle (wid Edw), b 1632 Cornell av.
 " Benj C, mnfrs agt 422 Board of Trade
 Bldg, h 47 W 32d.

" Bert, pdnr, h 11 LeGrande av.
 " Bert P, clk R M S, b 1825 N Delaware.

McNamara,
 Koster
 Foundry Co.

Machinery
 Casting
 Grey Iron

Prompt
 Service

408-414
 South
 Pennsylvania
 St.

The
 Company
 with more
 local
 Stock-
 holders
 than any
 other
 Company
 in the
 State

Merchants
 Heat & Light
 Co.

33 S. Meridian

TELEPHONE
 MAIN
 4207



441-446
 FARMERS TRUST
 BLDG.

LUMBER BALKE & KRAUSS CO.

Market & Missouri Sts.
NEW 1081 PHONES MAIN 1081



111-113
North Pennsylvania St.
(LEMCKE ANNEX)

Tels: { Main 1804
New 2448

MORRIS

Blanche, tchr, b 411 N Delaware.
Blanche J, sten 606 Majestic bldg, b 938 W 32d.
Bristow, bartndr, r 615 N West.
Chas, butcher, b 1333 W 31st.
Chas A, carp 14, 11 1/2 W Market.
Chas D, mngr 3 E Wash, b 3104 N New Jersey.
Chas E, lab, b 156 Pleasant Run Drive.
Chas E, trunkmkr 206 S Meridian, h 2166 Barth av.
Chas F, h 2358 Broadway.
Chas J (Morris & Durbin), h 1127 N Temple av.
Chas L, bksmith, h 1719 Columbia av.
MORRIS CHARLES O. Architect 510 Lombard Bldg, Tel Main 2997, h 938 W 32d.
Chester E, metal wkr, b 4152 Cornell av.
Clyde L, auto wkr, b 1215 N Tuxedo.
Curtis, waiter, r 218 W Walnut.
Daisy, clk, b 536 N Blackford.
David, h 24, 30 N Alabama.
David D, landscape gardener, h 1143 N Beville av.
David M, carp, h 2146 Ransdell.
Davis, plmbr, h 926 Pleasant Run Blvd.
Delay F, contr, h 2721 Paris av.
Della (wid Patk), h 609 Gladstone av.
MORRIS DONALD S. Attorney and Asst Trust Officer Fletcher Savings and Trust Co, Tels Main 3305, New 224, h 46 E 36th, Tel North 2289.
Douglas Hon, Chief Justice Supreme Court of Indiana 73 State House.
Edw, bartndr, b 945 Camp.
Edw, ftr, b 1518 N Senate av.
Edw, lab, h 919 River av.
Edw, mach, b 843 Madison av.
Edw, washm 219 E Maryland, r 243 E Wash.
Edw C, brkmm, b 15 Grace.
Edw C, body mkr, h 1215 N Tuxedo.
Edw J, real est, h 2157 Park av.
Edw K, mngr Morris Printing Co, h 1805 N Delaware.
Edw L, mldr, b 626 Prospect.
Eliza, h 606 E Georgia.
Eliza E (wid David), b 802 W 27th.
Eliza J (wid Wm B), h 956 Lexington av.
Eliz (wid Albert), h 2306 N Talbot.
Eliz (wid Reuben) dry goods 1506 E 19th, h 1909 Sheldon.
Eliz (wid Richd), h 326 Minkner.
Eliz, tchr, b 1935 Ashland av.
Ellsworth W, saw mkr, b 4163 Cornell av.
Elmer F, auto repr, b 326 Minkner.
Elwood, farmer, h 984 East Drive (W P).
Ennis E, pool 1635 Howard, h 1321 Lee.
Ernest, bellboy Claypool Hotel.
Ernest A, chr, b 835 E Maryland.
MORRIS ERNEST A. Sec Indianapolis Engraving and Electrotyping Co, Tels New 51, Main 153, h 3031 Kenwood av, Tel North 2541.
Ernest C, electr 3302 Central av.
Etta M, b 2041 E Wash.
Eug, lab, h 361 W 15th.
Floyd L, pastor Shilo Baptist Church, h 2046 Highland pl.
Frank C, printer, h 2302 Central av.
Frank W, dairy, h 1807 E 34th.
Fred R, clk P O, r 614 N Delaware.
Fredk, bartndr, h 945 Camp.
Geo (Clones & Morris), r 604 E Wash.
Geo, r 1026 N Illinois.
Geo, lab, b 121 N Alabama.
Geo, dept mngr 430 N Capitol av, h 941 N Olney.
Geo, page, r 2217 Barrett av.
Geo A, b 2912 Shriner av.

MORRIS

Geo A, christian scientist 915 State Life bldg, h 152 W 16th.
Geo B, lab, h 2041 E Wash.
Geo C, lab, h 2937 Macpherson av.
Geo P, bench hd, h 1524 Draper.
Glady, sten, b 1333 Fletcher av.
Hannah J (wid Harvey), b 728 N Capitol av.
Harley, barber, b 309 N Senate av.
Harold O, printer, b 35 Grace.
Harry, lab, b 843 Madison av.
Harry B, framer, h 1610 Leonard.
Harvey H, b 115 E Pratt.
Hazel, cashr 20 W Ohio, r 621 S Alabama.
Helen B, b 2041 E Wash.
Henry, lab, b 2216 Madison av.
Henry, lab, h rear 1745 N Penn.
Herbert C, h 35 Grace.
Herman N, chairmkr, h 549 N Drover.
Herschel, sheet metal wkr, b 1734 W Morris.
Holland, brkmm, h 250 N Tacoma av.
Howard, lab, h 1610 S Sherman Drive.
Hugh H, ins agt, r 22 W Pratt.
Ira, brkmm, h 2968 Hudson.
Isaac, tailor, 426 W Wash.
Ivy, meat ctr, b 2041 E Wash.
Jacob T, b 1808 N Illinois.
James, cook, h 518 Fulton.
James, cook, r 717 Ogden.
James, driver, b 623 Hudson.
James, lab, h 123 N Noble.
James C, car repr, h 1625 Southeastern av.
James E, groc 1914 Hillside av, h 1915 Sheldon.
James H, groc 1502 E 19th.
James J, mech engr, h 2404 N Alabama.
James M, engr, h 824 Lexington av.
James M, loan insp State Life Ins Co, h s w cor 38th and Jackson.
James S, poultry 487 Mkt House, b 12 N Keystone av.
James W, claim agt 313 Lemcke bldg, r 922 N Delaware.
James W, lab, r 16 S State av.
Jason, chrfr Planner & Buchanan, b 2041 E Wash.
Jesse E, collr, r 226 E St Clair.
Jesse G, carp, h 38 S Warman av.
Jesse N, agt Adams Express Co 35 S Meridian, b 4202 Graceland av.
Jessica W, sten 308 Ind Pythian bldg, b 709, 701 21st.
Jno, tmstr, h 297 Minerva.
Jno, watchman, h 1227 Herbert av.
Jno A, lab, b 1302 E Tabor.
Jno A, messr 31 E Ohio, b 2166 Barth av.
Jno A, metalwkr, h 1519 E 18th.
Jno E, h 550 N LaSalle.
Jno B, lab, b 2025 Barth av.
Jno D, barber 450 N Senate av, h 514 W Michigan.
Jno E, pls, 1401 S East.
Jno L, lab, b 2166 Barth av.
Jno R, brklyr, h 913 N Tuxedo.
Jno F, clk, b 152 W 16th.
Jno S, groc 1144 E 19th.
Jno W, lab, r 507 S Holmes av.
Jos E, lab, h 618 Barnhill.
Jos L, mach hd, h 3304 Orchard av.
Joshua, h 1302 N Beville av.
J Robt, pres J R Morris Coal Co, h 502 Sutherland av.
J R Coal Co, J Robt Morris pres, 1010 Fletcher Trust bldg.
Kate (wid Ernest), b B, 3113 N Meridian.
Laura E (wid Robt E), h 1515 N Senate av.
Leslie H, tel opr C C C & St L Ry, h 82 N Ritter av.
Leslie J, lab, b 1952 Columbia av.
Lillian, r 816 N Illinois.
Lillie, tchr, r 2332 College av.
Louis W, brkmm, r 16 S State av.
Louise (wid Harry), b 921 Udeil.
Louise, h 1736 Boulevard pl.
Mabel, cashr, h 510 Bosart av.
Madeline, b 102 E 16th.
Mary (wid Michl), h 2246 Yandes.
Mary, h 1430 Mill.
Mary C (wid Amos I), h 843 Madison av.

“F
A
R
Q
U
A
R”

111

Monument Place

PHONES: New 1710
Main 2352

GOOD
INSURANCE
is a
SHOCK
ABSORBER

W. E.
BARTON
GENERAL
INSURANCE
AND
SURETY BONDS

502-510
INDIANA TRUST
BLDG.

PHONES MAIN 8044
NEW 16177

See Insurance Dept.
Buyers Guide

Michigan Lumber Co.

939 E. St. Clair St. Tels. New 766, Main 766

LUMBER
SASH DOORS
Interior Finish

SAVINGS

THE UNION TRUST COMPANY

120 East Market Street
PAYS INTEREST ON DEPOSITS

MORRIS

- " Mary F, tel opr, b 609 Gladstone av.
 - " Michl C, mach, h 242 S Arsenal av.
 - " Minerva (wid Jno R), b 338 Colorado av.
 - " Murray H, sec Furnas Bank and Office Furniture Co, h 1310 Parker av.
 - " Nathan A, bkpr Udell Works, h 3133 N New Jersey.
 - " Oliver J, mldr, h 1942 N Olney.
 - " Ora, tester, h 1654 Sheldon.
 - " Ora L, lineman, h 3501 S Meridian.
 - " Ora R, mach, h 2723 N LaSalle.
 - " Otis, restr 1629 Howard.
 - " Otto E, ins agt 819 Lemcke bldg, h 1302 E Taylor.
 - " Owen S, car repr, h 2929 N Gale.
 - " Park E, clk Kingan & Co, h 609 Gladstone av.
 - " Pearl A, clk W H Block Co, h 1648 College av.
 - " Philip, trav agt, h L, 1112 Central av.
 - " Printing Co, W H Morris pres, E K Morris mngr, 939 S Illinois.
 - " Ralph, lab, b 1942 N Olney.
 - " Ralph E, clk, b 626 Prospect.
 - " Ralph L, rodman city engr, b 1215 N Tuxedo.
 - " Raymond D, sorter L S Ayres & Co, b 2041 E Wash.
 - " Reuben M, bkpr Natl City Bank, h 4202 Graceland av.
 - " Robt, porter 360 W Wash, h 1433 Minocqua av.
 - " Robt E, ins agt, r 907 N Illinois.
 - " Roland E, slsmn, h 18 E Norwood.
 - " Roxy (wid Allen), h 1215 E Palmer.
 - " Roy, clk 300 W McCarty, b 2139 Ashland av.
 - " Roy, clk 337 E Market, h 414 Spring.
 - " Ruby, b 1546 Ashland av.
 - " Russ, frns 531 Mkt House, h 1021 Maple.
 - " Saml L, checkmn 127 W Ohio, h 4152 Cornell av.
 - " Saml P, agt 300 Board of Trade bldg, h 2, 831 N Alabama.
 - " Sarah, h 618 E Wabash.
 - " Sarah J (wid Wm H), b 1805 N Delaware.
 - " Stanley, lab, b 35 Grace.
 - " Susan M (wid Harry), h 100, 233 N Illinois.
 - " Sybil H (wid Thos G), h 1, 128 E Vermont.
 - " Thos, lab, b 27 S Dearborn.
 - " Thos A, lab, b 2234 Miller.
 - " Thos L, h 2139 Ashland av.
 - " Thos T, clk, b 609 Gladstone av.
 - " Truman, lab, b 1358 Oliver av.
 - " Virginia, clk, h 341, 220 N Illinois.
 - " Walter V, frt agt 127 W Ohio, h 46 S Holmes av.
 - " Wayne E, adjuster, b 316 S Sherman Drive.
 - " Wm, agt, h 1124 N West.
 - " Wm, chfr, t, 1919 Boulevard pl.
 - " Wm, chemist, b 843 Madison av.
 - " Wm, driver, b 642 N Missouri.
 - " Wm E, carp, h 1030 W North.
 - " Wm E, cashr East Side State Bank, h 50 N Bolton av.
 - " Wm E, driver, h 2129 S New Jersey.
 - " Wm H, mldr, h 626 Prospect.
 - " Wm H, pres Morris Printing Co, h 1710 N Delaware.
 - " Wm H, slsmn Crane Co, h 1808 N Illinois.
 - " Wm M, barber, h 713 W North.
 - " Winfield S, h 1820 N Alabama.
 - " Woodbur, T, mngr 902 Majestic bldg, h 3414 Washington blvd.
 - " & Co, whol meats 229 Kentucky av.
 - " & Durbin (Chas J Morris, Marshall Durbin), transfer 1127 N Temple av.
- Morrison Albert C, barnmn, r 831 Bates.
- " Albert K, condr, h 540 Lynn.
 - " Alex L, carp, h 912 E 15th.
 - " Andrew, ins agt, h 1133 E 10th.
 - " Ann A (wid Edw H), h 3, 1815 College av.
 - " Anne, cashr, b 16 N Ritter av.
 - " Arthur, lab, r 14 S Pine.
 - " Arthur H, reprmn, h 4619 Cornell av.
 - " Bertha E (wid Geo A), clk, b 2203 Brookside av.
 - " Budd L, engr, h 5448 Cornell av.
 - " Bldg, 50-52 Monument pl.
 - " Caroline E (wid Lake B), h 1603 E 19th.
 - " Chas E, insp 703 Terminal bldg, h 1505 N Tuxedo.

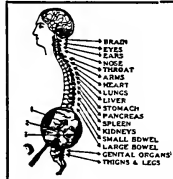

SPINAL ADJUSTMENTS

DARLING
The Chiropractor
K. of P. Building

MORRISON

- " Chas D, sten 408 Telephone bldg, h 436 N Sherman Drive.
 - " Chas E, bartndr, b 832 N New Jersey.
 - " Chas F, finishr, r 311 E St Clair.
 - " Chas G, slsmn, h 112 N Bradley.
 - " Chas H, lino opr Indps News, b 25 Oxford.
 - " Chas H, transfer, b 3, 1815 College av.
 - " Clara, actress, b 1625 Williams.
 - " Clara K, stenog, b 2064 S Meridian.
 - " Claude W, stock kpr, b 2, 1524 E Wash.
 - " Danl, lab, h 5, 11 S California.
 - " Donald A, slsmn L E Morrison & Co, h 418 E 24th.
 - " Earl M, clk State Life Ins Co, h 2, 1524 E Wash.
 - " Edith M, clk H P Wasson & Co, b 1129 Ashland av.
 - " Edw H, clk, b 3, 1815 College av.
 - " Eliz M, b 1004 Churchman av.
 - " Ethel H, bkpr 602 Terminal bldg, b 3, 1815 College av.
 - " Ethyle P, minr 205 Indiana av, r Hotel Royal.
 - " Everet, bartndr, b 1633 Roosevelt av.
 - " Fanny W (wid Lewis W), b 1025 N Meridian.
 - " Fernando C, mach, h 826 Olive.
 - " Florence I, b 701 N New Jersey.
 - " Francis, b 1422 Park av.
 - " Frank A, phys 40, 224 N Meridian, h 1422 Park av.
 - " Frank W, pres Indiana Title Guaranty and Loan Co, v-pres Am Central Life Ins Co, h 1247 N New Jersey.
 - " Frank X, printer, h 4560 Broadway.
 - " Fredk, porter, h 367 W 12th.
 - " F Walker, formn 237 N Penn, b 4342 Broadway.
 - " Geo B, mldr, h 2215 Columbia av.
 - " Geo B, printer, b 206 Parkview av.
 - " Geo C, groc 3924 E Wash, h 828 Fletcher av.
 - " Geo S, lab, h 612 E Wabash.
 - " Geo W, slsmn, h 2, 319 N Penn.
 - " Gertrude, sten 1417 Bates, h 6, 240 Blake.
 - " G Cortez, h 2433 E Wash.
 - " Hall, 52 1/2 Monument pl.
 - " Harold, dep state entomologist, b 2610 Ashland av.
 - " Harry E, clk P C C & St L Ry, h 4244 Cornell av.
 - " Harry F, clk Claypool Hotel.
 - " Harry L, clk Claypool Hotel.
 - " Harry L, slsmn, 1510 Merchants Bank bldg, h 2846 N Illinois.
 - " Harry O, woodwkr, h 834 E 50th.
 - " Henry, formn 319 E New York, h 330 W 11th.
 - " Herbert P, mngr 508 Majestic bldg, h 962 Congress av.
 - " James C, phys 910 1/2 Indiana av, h 144 W 30th.
 - " Janet, tchr, b 215 Bicking.
 - " Jennie, h 422 W Merrill.
 - " Jennie, confr 953 E 42d.
 - " Jno, lab, h 1515 Saulcy.
 - " Jno E, h 1237 W 30th.
 - " Jno F (Jno F Morrison & Son), phys 951 E 42d.
 - " Jno P B, mtrmn, h 16 N Ritter av.
 - " Jno T, trimmer, b 16 N Ritter av.
 - " Jos, waiter, r 19 N New Jersey.
 - " Jos C, photo, h 1254 Parker av.
 - " J DeMotte (J F Morrison & Son), b 955 E 42d.
- MORRISON J F & SON**, (John F and J DeMotte Morrison) Druggists 42d and College av, Teis North 7184, New Park 214-K.



F. E. GATES MARBLE AND TILE CO.

Mantels
Floors
Wainscots
in TILE or
MARBLE

Display Room
1462
LEMCKE ANNEX
Factory:
21 & Adams
Phones: New 3664
Wood 4330



REAL ESTATE
RENTALS
LOANS
INSURANCE
SURETY
BONDS

TELEPHONES
MAIN ~ ~ 7101
NEW ~ ~ 3077
RES. NORTH 7252
FIDELITY TRUST
BLDG.

ELECTRICAL SUPPLIES
MAZDA LAMPS
FANS and MOTORS



VAN CAMP
Hardware and Iron Company
INDIANAPOLIS
WHOLESALE ONLY

Everything
FOR THE
Kitchen

Gas Ranges
Refrigerators

Cooking
Utensils

Aluminum
Ware

Tels. New 395-509
Cen. Main 507

Lilly &
Stalnaker
114-118 E. WASH.



INDIANAPOLIS COAL CO.

COAL—BUILDING MATERIAL

Phones 1700

234-40 (2d Floor) Newton Claypool Bldg.

JOSEPH GARDNER

TIN, COPPER & SHEET IRON WORK

METAL CEILINGS CORNICES AND SKYLIGHTS

DUST AND SHAVING COLLECTORS AND PIPING

ROOFING OF ALL KINDS. HOT AIR FURNACES.

37-41 KENTUCKY AVE. TELEPHONES 322

MORRISON J FRANK, Sec and Treas Cole Motor Car Co, Tels New 1974, 1574 and 1474, Prospect 5200, h 3938 Ruckle, Tel North 4469.

" Larkin C, Gardener, h e s Sunset av 1 s of Hessong rd.

MORRISON LEVIS E, (L E Morrison & CO), 27 W Wash, Tels New 398, Main 1723, h 701 N New Jersey, Tel New 1294.

" Lloyd A, trav agt, h 4315 Ashland av.

" Lyman E, switchman, h 24 S Summit.

" Lynn A, traffic mngr Indianapolis Brewing Co, h 1415 N Penn.

MORRISON L E & CO, Proprs Bee Hive Trunk Factory, Mnfrs and Dealers in Trunks, Traveling Bags, Rubber Goods, Etc, Sample Trunks and Cases Made to Order, 27 W Wash, Tels New 398, Main 1723. (See right top corner cards and page 230.)

" Mamie, cook, h 622 Blake.

" Mary, h 931 W Vermont.

" Mary A (wid Oliver H), h 2, 1524 E Wash.

" Mary K (wid Isaac N), h 2622 N Delaware.

" Mattie (wid Jno), h 442 Cora.

" Myrtle, buyer H P Wasson & Co, h 1129 Ashland av.

" Olin B, bkpr 7 N Davidson, h 2433 E Wash.

" Ora P, bkmsmith, h 847 Eugene.

" Otto, carp, h 1110 W 33d.

" Paul B, teller Fletcher Am Natl Bank, h 351 E 30th.

" Phillip, lab, h 319 Bickling.

" Ralph W, music tchr, h 1143 College av.

" Rollo, watchman, h 1142 S West.

" Saml W, porter L S Ayres & Co, h 612 Blake.

" Sarah J (wid Francis M), h 1633 Roosevelt av.

" Sarah P, r 807 N Penn.

MORRISON SEYMOUR, Sec Bee Hive Paper Box Co, Tels Prospect 1691, New 1691, h 2610 Ashland av, Tel New 7863.

" Stella W, 701 N New Jersey.

" Thos J, lab, h 341 Middle.

" Walter E, barber, h 1528 N Gale.

" Wm, lab, h 1146 Trowbridge.

" Wid (Morrison & Stehlin), h 31, 234 N Delaware.

" Wm B, pub, h 309 E 21st.

" Wm E, h 1129 Ashland av.

" Wm H (W H Morrison & Son), h 3601 N Penn.

" Wm H jr, (W H Morrison & Son), h 3601 N Penn.

" W H & Son, (Wm H and Wm H jr), real est 52½ Monument pl.

" & Stehlin (Wm Morrison and Wm G Stehlin), printer 605 Wuslin bldg.

Morrisey Andrew J, mldr, h 28 S Addison.

" Jno, lab, h 834 E Maryland.

" Jno P, mach, h 272½ E Wash.

" Michl F, clk, h 824 E Maryland.

" Patk A, clk 36 W Maryland, h 455 Berwick av.

" Thos, lab, h 834 E Maryland.

Morro Wm C, prof Butler University, h 58 N Lexington av.

Morrow Amanda R (wid Henry), h 118, 220 N Illinois.

" Avery, student, h 222 Ohmer av.

" Brode, lab, h 525 Tippecanoe.

" Chas, carp, h 515 Garfield av.

" Ches C, clk Kingan & Co, res R F D No 3.

" Clarence, piano tchr 106 E North, h 826 N Alabama.

" David, formn Kingan & Co, h 1140 S State av.

" Edna, lab, h 831 S Delaware.

" Edw, condr, h 2115 Allfree av.

MORROW

" Ernest, harness mkr, h 826 N Alabama.

" Francis, tinner, h 1216 Nurdyke av.

" Gladys F, sten 215, 241 N Penn, r 331 N Alabama.

" Hamilton C, lab, h 1431 Reinsner.

" James M, tel opr, h 1423 Commerce av.

MORROW JOSEPH E (Genito-Urinary Diseases), Office Hours 10 to 12 a m, 7 to 8 p m, Sundays 9 to 10 a m, 611 Hume-Mansur Bldg, Tel New 1323, r Y M C A, Tel New 1323-2 Rings.

" Julius H, millwright, h 1417 Barth av.

" Lucinda (wid Wm), h 1844 Peck.

" Ora O, lab, h 1318 Silver av.

" Robt, lab, h 1529 Lehigh.

" Sale (wid Jno), h 414 E Walnut.

" Saml E, chair caner, r 5, 545½ Indiana av.

" Schuyler, lab, h 1724 S East.

" Stanton A Rev, pastor Trinity M E Church, h 627 Division.

Morsch Jos M, condr, h 2136 Allfree av.

" Marie, sten 640 W Norwood, h 2136 Allfree av.

Morse Arthur B, pres Hoosier Remedy Co, r

" Bertha M, opr 918 N Senate av, h 2121 Allfree av.

" James H, lab, h rear 542 Minerva.

" Jno H, pntr, h 20, 1051 Virginia av.

" Jno K, b rear 542 Minerva.

" Mary E, wid (Thos J), h 610 E 25th.

" Mildred H, tchr, h 227 S Ritter av.

" Pauline M (wid David), h 250 Weghorst.

" Ralph T, electr, h 2504 N Delaware.

" Robt E, slsmn L S Ayres & Co, h 163 E 25th.

" T E (wid Alf C), h 10, 36 W Vermont.

" Walter W, sp police, h 3822 Kenwood av.

" Wm, mach, h 2102 Bellefontaine.

" Wm H, artist, h 2504 N Delaware.

Mortensonnck Arthur, mach, h 3602 W Michigan.

" Virgil, cabt mkr, h 972 Lexington av.

MORTGAGE AND REALTY INVESTMENT CO, Herman G Deupree Pres, Edwin H Emrick Sec-Treas, 319 Law Bldg, Tels Main 5941, New 809.

Mortimer Wm A, slsmn 219 N Senate av, h 1539 N Olney.

Mortimore Chas E, wirewr, h 1405 Commerce av.

Mortland Amelda K (wid Alex), h 427 N Illinois.

Morton Alton E, lab, h 3115 Jackson.

" Bertha, h 633 E Court.

" Boyd J, lab, h 3, 915 Fayette.

" Chas, elev opr, h 714 W Pratt.

" Chas, porter, h 418 Barnell.

" Chas A, lab C, h 470 S Meridian.

" Chester W, tmstr, h 1414 N Missouri.

" Danl W V, restr 1211 Kentucky av, h 1217 Lee.

" David L, lab, h 1414 N Missouri.

" Edw, watchman, h 349 W 10th.

" Effie, h 6, 221 W Vermont.

" Emerson, lab, h 625 N Blackford.

" Emma E (wid James), h 1414 N Missouri.

" Fanny (wid Jno), h 1204 N West.

" Frank H, candymkr, h 1327 Brookside av.

" Fred R, hlpr, h 2910 Newton av.

" Fredk, porter, r 1, 705 N Senate av.

" Geo, lab, r 1217 Lee.

" Geo W, h 950 Locke.

" Henrietta W C, h 2922 E 30th.

" Holman E, insp, h 717 N Tremont av.

" Horace A, sten, h 914 W 30th.

" H Glen, agt 503 Terminal bldg, h 1622 Lexington av.

" Isaac, lab, r 1131 Alford.

" James, floor mngr N Y Store, h 28 N Sherman Drive.

" James, lab, h 9 S Temple av.

" James C, lab, h 1434 N Missouri.

" James H, mach, h 1322 McLean.

" Jno, electr, h 232 N LaSalle.

" Jno B, lab 2112 Northwestern av, h 2420 Paris av.

" Jno W C, Operative Barber Shop), h 924 N Bismarck av.

" Jos P, chef, h 1060 Oliver av.

" J Robt, car bldr, r 847 Broadway.

" Laura, tel opr, h 2125 Prospect.

" Louis W, N Talbott.

" Louise, h 2307 Mass av.

ROOFING



**INDIANA
PLASTER
AND
ROOFING
COMPANY**



920 East
North St.
Phone 1410

**WESTERN
AUDIT CO.**
E. L. COEN, Mngr.

**AUDITORS and
PUBLIC ACCOUNTANTS**
914-915 Fletcher Savings and Trust Building
Telephone MAIN 3594

The PRAY Agency

ENOS D. PRAY, Pres.
J. FRANK CANTWELL,
Sec.-Treas.

SURETY BONDS

CONTRACT—PUBLIC OFFICIAL—FIDELITY—BANK
DEPOSITORY—JUDICIAL—MISCELLANEOUS

2nd Floor
5 East Market Street

Main 6745
New 660-K

MORTON

Lyda S, thrs, b 3922 E 30th.
Mary B (wid Jos), h 3, 915 Fayette.
Mary L, b 4055 Kenwood av.
Mattie (wid Day), h 226 Smith.
May, sten truancy dept P S, b 3922 E 30th.
Oliver P, asmlbr, b 3922 E 30th.
Place Automobile Co (Inc), Wm C Zaring pres, Ella C Zaring sec, Elder C Zaring tres and genl mgr, 1835 N New Jersey.
Preston Rev, b 2240 Yandes.
Rachel (wid Lewis), h 738 W North.
Raymond C, aspr, b 1217 Lee.
Roscoe, porter, b 637 Bright.
Ruth, student, b 435 E New York.
Saml D, porter 339 N Capitol av, b 420 Toledo.
The, 1915 Central av.
Thos, h 1621 Columbia av.
Thos F, switch tndr, h 1111 S Bismarck av.
Wm, finisher, h 3922 E 30th.
Wm, lab, b 1138 Anderson.
Wm, lab, h 3129 Golay.
Wm, lab, h 2309 Yandes.
Wm F, bkpr Indiana National Bank, h 2861 Brightwood av.
Wm H, carp, 909 Paca.
Wm P, dtfsmn, b 31 N Denny.
Mortsoff Louis H, mach, h 2944 Indianapolis av.

Moskush Edgar, barber, r 472 W Wash.
Mosley Wm H, lab, h 641 E Miami.
Mosby Costella, h 435 Tippecanoe.
Fannie, hair drsr, r 942 Muskingum.
Henry, janitor, b 537 E Miami.
James, lab, b 540 S California.
Jno B, elev opr N Y Store, b 1928 Yandes.
Jno M, patrolman, h 1928 Yandes.
Lottie (wid Jesse), h 825 Superior.
Mary, indrs, r 1017 Lafayette.
Meredith N, janitor, r 1611 Yandes.
Wm, jantr, 223 N Denny.

Moschelle Effie, tchr P S No 43, b 3911 N Capitol av.
MOSCHELLE JUDSON D, Surgeon, 532 Newton Claypool Bldg, Tel Main 2511, Hours 12 to 4 p m except Wednesday, Sunday by Appointment, h 2521 Central av, Tels North 2611, New 6367.
J Danl, slsmn, h 3911 N Capitol av.
Moschetti Florian, grinder, h 640 S New Jersey.

Victor, grinder, b 640 S New Jersey.
Mosley, sec ad Mosley.
Gip, cashr L E & W R R, h 101 Drexel av.
Laura E (wid Robt L), h 209 E North.
Percy L, coml agt C U Tel Co, h 2425 Churchman av.

Moser Anna G (wid Geo), h 1309 Parker av.
Bena (wid Chas A), h 302 E Terrace av.
Chas, driver, h 446, 108 S Capitol av.
Cleveland, condr, h 1305 Hoyt av.
Henry, tinner, b 1734 W Morris.
James W, lab, h 1526 Reinsler.
Johanna (wid Jno), b 1335 Union.
Jno, lab, h 1244 Nordyke av.
Jno, lab, b 1414 Silver av.
Lillian M, mlbr, b 1309 Parker av.
Mauntry, lab, h 1414 Silver av.
Verna E, h 1030 N Keystone av.
Wm, mach hd, b 1123 River av.

Moses Chas F, chfr, b 657 S Alabama.
Edwin M, patternmkr, h 657 S Alabama.
Frank D, corres 526 N Capitol av, r Y M C A.

Fredk W, phys 3714 E 25th, h 2234 Parker av.
Mosey Wilbur O, barber, 2537 S Meridian, r 224 Eden pl.

Moshemrose Paul E, clk R M S, b 324 E Walnut.
Moshier Adelbert T, slsmn 314 N Delaware, h 3140 Broadway.
Chas F, lino opr, r 156 1/2 N Illinois.
Chas J, polisher, b 1620 Ludlow av.
Elbert F, trav agt, b 1810 Euckle.
Ida B (wid Jno D), h 526 S Drover.
Jonathan M, mtrmn, h 1107 W 29th.
Marion J, slsmn, h 1236 Eugene.

Mosias Philip B (Staples & Mosias), h 843 Eastern av.
Mosier Dempsey H, sec and tres The Tuxedo Coal Co, h 255 N Tuxedo.

Old Phone 352 North New Phone 6671 MAAS-NEIMEYER LUMBER CO.

Planing Mill,
LUMBER
Wholesale and
Retail



Office:
21st St. and
Monon
R. R.

MOSIER

Elda, sten, r 1208 N Alabama.
Frank, driver, h 544 N Belmont av.
Jessie P, pres The Tuxedo Coal Co, h 225 N Tuxedo.
Jno P, cabtmkr, h 1526 Reinsler.
Mary (wid Peter), h 326 Leeds av.
Wm M, cabtmkr, h 540 N Belmont av.
Moskal Jos, lab, h 1014 W Maryland.
Moskovics Fredk E, h 3817 N Delaware.
Moskowitz Morris, engr, 2439 N Alabama.
Morris, groc 1902 S East, h 958 N Germania av.
Moslander Barbara E (wid Wm S), h 2246 Columbia av.
Norman A, contr 819 Law bldg, h 2805 Rader.
Wm, carp, b 2805 Rader.
Mosley, see also Moseley.
Alf L, plmbr, h 915 Division.
Alvin O, contr, h 2942 Station.
Anna (wid Michl), h 1130 Deloss.
Chas, lab, b 2942 Station.
Fredk, custodian, h 1115 Hudson.
Fredk A, trav agt, h 3411 College av.
Jos, houseman, h 2618 Graceand av.
Leroy L, mach, b 1622 College av.
Margt (wid Saml), h 438 Cora.
Mary (wid Thos), h 1549 Martindale av.
Wm R, lab, r 1611 Yandes.
Mosmeier Alvin G, dtfsmn, b 603 Downey.
Geo, lab, h 603 Downey.

Moss Allison C, carrier P O, h 1955 Cornell av.
Anna (wid Wm), h 2915 Sheldon.
Bess A, sten, b 108 S Audubon rd.
Buel, waiter, r 419 1/2 Indiana av.
Chas, musician, b 606 W 11th.
Chas F, agt, h 2820 Ruckie.
Claude, mach, h 345 W 10th.
Effie (wid Jacob), groc 606 W 11th.
Everett, lab, h 309 Eltsworth.
Frank D, clk 50 N Penn, h 24 Gladstone av.
Geo, decorator, h 3, 912 E Wash.
Hadley E, student, r 216 E Pratt.
Herman, bench hd, b 1258 Naomi.
Homer L (Cope & Moss), groc 941 Fayette, h 151 W Pratt.
Iola, b I, 454 W 12th.
Isabelle (wid Saml), b 26 N Walcott.
James, switchman, h 2742 N Gale.
Jno, brklyr, h 1258 Naomi.
Jno, lab, h 701 Darnell.
Jno, mach, h 1942 Thalman av.
Jno, midr, b 901 Ketcham.
Jno W, mach, h 1139 E Wash.
Lawson E, fireman, h 57 N Beville av.
Louetta (wid Albert R), h 338 N Misouri.
Martha J (wid Nelson), h 1003 W 26th.
Michl, lab, h 417 E Ohio.
Mignon, clk, b 6102 E Wash.
Morris D, agt, r 920 N Alabama.
Norman, film opr, b 39, 601 Madison av.

The BROOKS SCHOOL for BOYS

1545 CENTRAL AVE.

Expert Preparation for any College

DAY AND BOARDING

LOWER SCHOOL FOR YOUNG BOYS

Phone for Booklet Main 3537; New 1476

WENDELL S. BROOKS, B. A. (Yale) Head Master

LOANS

On
City Property
and Farms
On the
Most
Favorable
Terms



THOS. C. DAY
& CO.



Offices
Nos. 709-15
Fletcher
Trust
Building

HISEY and TITUS

Funeral Directors
951 N. Delaware St.

PEERLESS BRAND CITIZENS BEER

CITIZENS BREWING COMPANY

PHONES: Prospect 999
New 999

Funeral
Directors

F
L
A
N
N
E
R

&
B
U
C
H
A
N
A
N

320 N. ILL. ST.

Both Phones
641

INDIANA
LAW
SCHOOL

University

of

Indianapolis

For Catalogue
Address

THE DEAN

1117 - 1118

Law Building

Indianapolis

See Educational Dept.
Advertising Section

LEVEY BROS. & CO.

Operating U. S. Bank Note Co. STATE HOUSE SQUARE
PRODUCTIVE PRINTING



Fresh Beef, Pork and Mutton

Each piece marked with the U.S. Gov. Inspection Stamp Establishment 178. Protect your health by buying these meats. INDIANAPOLIS ABATTOIR CO.

MOSS

- " Orville E, auditor Indpls Star, h 2831 N Talbott.
- " Otto, bench hd, b 1258 Naomi.
- " Ferry L, lab, b 1093 W 5th.
- " Robt porter, b 623 Bright.
- " Rollie, barber 828 E Wash, b 839½ same
- " Ruth, b 220 W 11th.
- " Thos, film opr, h 30, 601 Madison av.
- " Wm M, sec-treas Natl Mortgage Loan Co, r 136 S Illinois.
- " W Yard, custodian 125 State House, b 151 W Pratt.
- Mossburg James A, lab, h 1132 S West.
- Mosser Wm, collr, h 425 Jefferson av.
- Mossler Jesse J, ins agt 813 Lemcke bldg, h 2910 N Illinois.
- Mossman Saml, b 11 E Palmer.
- Moster Theo, carp, h 1921 Union.
- Mote Anna, clk Indpls News, b 881 East Drive (W P).
- " Carl H, solr 711 Occidental bldg, h 646 East Drive (W P).
- " Chas E, engr, h 3238 Bellefontaine.
- " Harley H (Mote & Kneale), b 523 Westmoreland av.
- " Howard L, engr, h 277 N Randolph.
- " Jno E, corres Van Camp Hdq and Iron Co, h 529 E 22d.
- " Jno W, lab, b 3238 Bellefontaine.
- " Martin L, meat ctr, h 4948 Park av.
- " Oren M, h 523 Westmoreland av.
- " Wm H, h 4947 Broadway.

NOTE & KNEALE (Harley H Mote, Oran C Kneale). Druggists 3401 W Michigan, Tel Belmont 815.

Mothers' Aid Society, Mrs L W Ellinwood Pres 841 N Meridian.

Mothershead Owen M, dept mngr 942 Lemcke Annex, h 1332 N New Jersey.

Motion Picture Exhibitors Assn, Jos H Gavin Pres, A C Zaring sec 293 Saks bldg.

MOTION PICTURE PRODUCTS CO (C D Hill, Medas Gravel), Motion Picture Supplies and Accessories 213 Traction Terminal Bldg, Tel Main 1591, Res Tel Main 1063.

Motley Albert, janitor, h 651 Douglass.

" Anderson, lab, h 1224 E 16th.

MOTLEY BENJAMIN F (Jackson & Marsh). Lawyer 300 Indiana Trust Bldg. Tel Main 6424, b Y M C A, Tel Main 6609. (See card in Legal Blue Book.)

" Conley, lab, h 1726 Martindale av.

" Ellen, h rear 1107 Lexington av.

" Jesse A, mach, h 813 Maxwell.

" Lee, elev opr, b rear 1118 N Missouri.

" Martha, h rear 718 N West.

" Martha (wid Adam), h 967 Coe.

" Patience, h 810 N Talbott.

" Sophia, h rear 1116 N Missouri.

" Todd, clk, h 3375 W 10th.

" Virgil, gateman Union Station, h 342 E McCarty.

" Wm, lab, b 1539 Cornell av.

" Wm, porter, h 529 Bowman.

MOTOR ACCESSORIES CO, L H Paine Pres. C L Paine Sec and Treas, Agents for Knight and Blackstone Tires, Vulcanizing 548 N Meridian, Tels Main 3111, New 1326-K.

MOTOR CAR REBUILDING CO (Herman E Dinkelaker), Auto Body Builders and Repairers 339 N Capitol av, Tel Main 5120.

Motsenberger Mary, clk 407 W Wash, r 255½ W Wash.

Motsinger Anton, bartndr, h 1174 Kentucky av.

" May (wid Newell H), h 2927 E 10th.

" Walter P, clk b 2927 E 10th.

MOTT

- Mott Danl W, chemist, b 510 E Market.
- " Edw, clk, b 1132 Bradbury.
- " Harry L, broker Fletcher Savings and Trust Co, h 804 E 10th.
- " Horace, butler, b 642 Blake.
- " Sherman, h 2313 N New Jersey.
- Mottier Guilford A, phys 414 Ind Pythian bldg.
- Motts Geo, lab, b Exchange Hotel.
- Mottus Bros (Morris and Isaac), poultry 334 E Market.
- " Harry, b 626 S Alabama.
- " Isaac (Mottus Bros), res New York City.
- " Lewis, asst mngr 334 E Market, h 626 S Alabama.
- " Morris (Mottus Bros), res New York City.
- Moudy Hyron F, musician, b 1928 Central av.
- " Jno M, barber 560 Mass av, b 810 Park av.
- " Maude, prin P S No 16, b 547 E 31st.
- Moulds Richd, pdlr, h 417 N New Jersey.
- Moulton Alf J, pntr, h 538 Centennial.
- " Anderson, tmstr, h 6007 Broadway.
- " Bertha B, clk 260 W Wash, r 328 Blake.
- " Effie, h 6, 223 W Vermont.
- " Enoch, lab, h 3858 E Wash.
- " Jno R, h 3201 Graceland av.
- " Lucile L, sten 404 Saks bldg, b 3020 Shliver av.
- " Lucius G, printer, r 460 E Wash.
- " Mabel V, b 3201 Graceland av.
- " Margt (wid James), h 3201 Graceland av.
- " Mary C (wid Rodman J), h 36 W Michigan.
- " Ora, elev opr H P Wasson & Co, b 104 S Noble.
- " Ralph S, r 36 W Michigan.
- " Raymond J, tel opr, b 3201 Graceland av.
- " Sarepta (wid Jno M), b 104 S Noble.
- Mounce Anna (wid Ira R), b 2951 Bellefontaine.
- " Earl B, student, b 2951 Bellefontaine.
- MOUNCE PARIS L**, Mngr Local Offices Western Union Telegraph Co, 21-23 N Meridian, Both Tels "Western Union," h 2951 Bellefontaine, Tel North 2189.
- Mounsey Curtis L, bkpr 802 Lord, h 339 Euclid av.
- Mount Annetta, mlnr 322 W Wash, b 1435 Prospect.
- " Finley P, lawyer 911 Lemcke bldg, res Laporte Ind.
- " Fred D, clk Crescent Paper Co, b 1361 S Sheffield av.
- " Haughey, clk H P Wasson & Co, b 1701 Ruckle.
- " Jackson Cemetery, w s N Tibbs av, 1 n of W Wash.
- " Jackson Sanitarium, Chas E Clift mngr, 3127 W Wash.
- " James W, lab, b 2020 Jones.
- " Jesse H, fruits 1494 Prospect, h 1435 same.
- " Jno W, carp, h 40 S Mount.
- " Jos, carp, h 3511 W Michigan.
- " Mercedes (wid Thos), h 1361 S Sheffield av.
- " Sarah D (wid Thos R), b 1621 W Morris.
- " Thos E, clk 411 Board of Trade bldg, b 119 S Arlington av.
- " Thos J, lab, h 450 Goodlet av.
- " Virgil J, carp, b 40 S Mount.
- " Wm J, lab, b 811 W 31st.
- " Wm L, slsmn 120 S Meridian, h 2146 Highland pl.
- Mountain Chas, lab, b 224 N Senate av.
- " Geo W, bkbnrd 3, 18 W Market, h 4039 Ruckle.
- " Harry, sawmkr, h 807 Oxford.
- " Joanna (wid Jno), b 4039 Ruckle.
- " Jno M, bkpr, h 807 Oxford.
- " Margt, clk, b 4039 Ruckle.
- " Michl M, capt Engine Co No 4, b 807 Oxford.
- " Roy, lab Claypool Hotel.
- " Ross, bkbnrd, b 4039 Ruckle.
- Mounsey Anthony B, brklyr, h 23 Catherwood av.
- " Bessie M, clk, b 23 Catherwood av.
- MOUNTJOY B WALTER**, Dept Mngr L S Ayres & Co, h 63 S Donny.
- " Cass, porter, r 330 W Michigan.
- " David E, lab, b 23 Catherwood av.
- " Frank C, transfer, h 5623 Bonna av.
- " Homer E, lab, b 5729 Rawles av.

Indiana Business College

A Select School in a Select Location
Cor. Delaware and North Streets

INDIVIDUAL INSTRUCTION
SIX EXPERT TEACHERS
Enter Any Time

Telephones: Main 452 - New 4833

Cole Motor Car Company

Builders of the Standardized Car

New Phone 1574—730-750 E. Washington St.—Old Phone Pros. 5200

MOUNTJOY

" Jno E, lab, h 5729 Rawles av.
 " Joshua, porter, r 330 W Michigan.
 " Louis L, lab, h 5729 Rawles av.
 " Rachel (wid Jno), r 1542 Sheldon.
 Mounts Harry M, dist pass agt L E & W R R
 609 Odd Fellow bldg, h 1513 W 25th.
 " Jno R, lab, h 717 E Vermont.
 " J Theron, clk 130 E Market, b 1126 W 29th.
 " Minnie, indrs, b 224 N Senate av.
 " Thos J, wclm, h 2819 Cornell av.
 Mourlain A, clk VanCamp Hdw and Iron Co
 Mouse Andrew G, assmblr, h 1332 S Sheffield
 av.
 Mouser Harry D, lab, h 1138 S Belmont av.
 " Hester E (wid Benj F), h 840 N East.
 Moutoux Jos E, phys 809 Odd Fellow bldg, h
 419 Linwood av.
 Moutz Clarence, clk Kiefer-Stewart Co, b 246
 N Arsenal av.
 Moving Picture Operators Union Local 194,
 Jno O Benner sec, 77 When bldg.
 Mow Elden H, electr, h 7, 635½ Mass av.
 Mowse Arch J, clk, h 1027 Jefferson av.
 " Royal E, slsmn, h 922 Jefferson av.
 Mowers Floyd, formn, b 507 N Alabama.
 Mowrer Amelia A (wid Henry), b 1007 S
 Capitol av.
 " Edna, nurse, r 1302 E 10th.
 " James M, pres McCoy-Howe Co, h 1462
 Central av.
 " Reginald J, slsmn, h 1462 Central av.
 Mowrey I Eug, trav agt, h 3722 N Capitol av.
 " Mark C, mngr, h 9, 814 N Meridian.
 " Belle, sten, b 933 East Drive (W F).
 " Q. P. formn, h 933 East Drive (W F).
 " J Scott, brkmm, b 933 East Drive (W P).
 Mowwe Ernest C (Mowwe & Sommer), h 2130
 Shelby.
 " Henry C, clk C U Tel Co, h 3901 N Sen-
 ate av.
 " Louise (wid Henry), h 1263 Shelby.
 " Otto W, slsmn 35 S Delaware, b 1263
 Shelby.
 " Wm F, slsmn 360 W Wash, h 1849 Ring-
 gold av.
 " & Sommer (Ernest C Mowwe, Herman
 Sommer), hdw 2130 Shelby.
 Moxley Dee, tmstr Ballard Ice Cream Co, h
 2231 Union.
MONLEY G BARRET, 1st V-Pres and Genl
 Mngr Kiefer-Stewart Co, Both Tels 26,
 h 1511 N Meridian, Tels Circle 1706,
 New 3239-K.
 Moy Chas T, Indry 309 Virginia av.
 Moyer Benj, tailor 111 W Wash and 114 N
 Illinois, h 2951 N New Jersey.
 " Bessie, nurse 837 N Delaware.
 " Edgar J, amwkr, h 2, 912 E Wash.
 " Edw, fremn, h 1014 E Ohio.
 " Geo F, formn Brannum-Keene Lumber Co,
 h 4116 E Wash.
 " Jacob F, dentist 827 Indiana Pythian bldg,
 h 3904 N Delaware.
 " Jno H, pres and genl mngr Northwestern
 " Mnfg Co, h 428 N Noble.
 " Saml, tchr, h 841 S Illinois.
 " Winona, r 431 E New York.
 Moynahan Patk, lab, b rear 1018 High.
 " T Alvin, contr, h 1947 Broadway.
 Moze Jos, lab, h 730 N Holmes av.
 Mozinger Arthur, r 305 N New Jersey.
 Mrak Lawrence, mldr, b 712 N Warman av.
 Mrarl Otto, b 1126 Church.
 Mrawlje Anton, lab, b 727 N Warman av.
 Mroz Jno, fremn, h 2532 Union.
 Mubas Jno, mldr, h 919 Ketcham.
 Muchmore Corda E, clk Cole Motor Car Co, h
 50 N Kealing av.
 " Ernest, clk Weil Boiler Co, h 537 Fletcher
 av.
 " Homer L, driver, h 1161 Belt.
 Mucha Anna M (wid Fredk W), h 1201
 Woodlawn av.
 " Edw E, pdlr, r 610 E Ohio.
 Mucks Sol, janitor, b 701 N Cincinnati.
 Mudd Fred, hlpr, h 1535 Columbia av.
 Muecke Emma (wid Wm), h 426 E Vermont.
 " Frank J, vet surg 328½ W Maryland.
 " Fredk, clk, h 426 E Vermont.
 " Harry, clk 410 Mass av, r 426 N Alabama.
 " Otto, pntr, h 314 N Highland av.
 " Wm, elev opr 342 Mass av, h 426 E Ver-
 mont.

SHEPARD HARDWARE COMPANY

Tin and Sheet Metal Work

Roofing, Guttering

Siding and Metal Ceilings

Hot Air Furnaces

2862-64 CLIFTON ST. TEL. NORTH 1357

MUEGGE

Muegge Geo W, butcher, r 1230 Shelby.
 " Henry H, saloon 1232 Shelby.
 " Henry W, pimbr, h 341 Lincoln.
 " Herman F, gluer, h 405 Lincoln.
 " Herman G, electr, h 1706 Barth av.
 " Jno J, driver, h 207 N Noble.
 " Wm, pimbr, h 2225 Union.
 Muehl Siegmard F, pres S Muehl Drug Co, h
 947 N Illinois.
 " Siegmard F Jr, sec and treas S Muehl Drug
 Co, h 947 N Illinois.
MUEHL'S DRUG CO, Siegmard F Muehl Pres,
 Siegmard F Muehl Jr Sec and Treas, 949
 N Illinois, Tels Main 4304, New 204, and
 2141 N Illinois, Tels North 1, New 6699.
 Mueller, see also Millar, Miller, Moeller, Moller
 and Muller.
 " Adam J, bartndr 33 W Ohio, h 1109 W
 33d.
 " Adolf, student, b 719 Woodlawn av.
 " Adolph, brewer, h 1022 S New Jersey.
 " Adolph L, finisher, h 523 Beecher.
 " Albert, clk, h 921 N Tremont av.
 " Albert slsmn, h 913 N Tacoma av.
 " Alex F, h 609 E Southern av.
 " Alf G (Mueller Bros), b 2521 Madison av.
 " Andrew S, h 834 Weghorst.
 " Anna, tel opr, b 853 Sanders.
 " Anthony F, finisher, h 1361 W 28th.
 " Arthur T, electr, h 1218 E Vermont.
 " Aug C (Mueller Bros), h 1608 Woodlawn
 av.
 " Aug G, chf clk 1400 Fletcher Trust bldg, h
 1728 Union.
 " Aug J, pattern mkr, h 3027 Bellefontaine.
 " Aug M, clk H Lieber Co, b 1608 Woodlawn
 av.
 " Augusta, h 3410 Prospect.
 " Bros (Aug C and Fredk W), men's furngs
 1956 Virginia av.
 " Bros (Alf and Walter W), saloon 2604
 Madison av.
 " Carl, brewer Home Brewing Co, b 534 Iowa.
 " Carl H, baker, h 1910 Ruckle.
 " Carl J, mach, h 517 Lynn.
 " Carl R, grocer 454 Parkway av, h 442 same.
 " Chas A, carp, h 28 S Dearborn.
 " Chas A, drugs, 4752 College av, h 4056
 Broadway.
 " Chas F, groc 2432 Northwestern av, h 2423
 same.
 " Chas G, architect, b 1118 E Ohio.
 " Chas G, drugs 2154 N Talbott, h 52 Audu-
 bon pl.
 " Chas G E, clk Vonnegut Hdw Co, b 1218
 E Vermont.
 " Chas H, justice of the peace 138½ E
 Wash, h 1606 Woodlawn av.
 " Clara L, tchr, b 1606 Woodlawn av.
 " Clemens O, pricer 101 S Meridian, h 2064
 N Alabama.
 " Dora (wid Arthur), b 1505 Pleasant.
 " Edw, mngr 124 N Penn, h 2115 Barth av.
 " Edw H, butcher, h 947 Jefferson av.

J. C. MUESING

F. W. SCHMIDT

MUESING COAL CO.

COAL & COKE

Satisfaction Guaranteed

1745 English Ave. Phones: Pros 3500, New 9154



Always Open

Licensed and Bonded

The
H.C. WEBSTER
DETECTIVE
AGENCY



SUITE

814

Hume-Mansur Bldg.

Either Telephone

2615

MAUSOLEUMS

GRANITE

AND

MARBLE

SPECIALTIES

AUGUST
DIENER
&
SONS

3363-5-7

N. SENATE AVE.

Phones
OLD, NORTH 384
NEW 6485

WEIL BOILER COMPANY

Telephone Prospect 5587

Weil Water Heating Garbage Burners

The New Way—Burns the Garbage, Furnishes Hot Water

**YOU CAN GET
IT AT
VONNEGUT'S**

VONNEGUT HARDWARE CO.

120-124 EAST WASHINGTON ST. TELEPHONES NEW 589, MAIN 4192

CUTLERY

**SILVER-
WARE**

**HOUSEHOLD
UTILITIES**

**BATHROOM
FIXTURES**

**KITCHEN
UTENSILS
STOVES**

**The A. B.
Keoprt
Co. (Inc.)**

**All Kinds
of
Building
Material**

**Phones 842
620 North
Senate Ave.**

H. H. Woodsmall & Co. (Inc.)

SURETY BONDS

All Bonds Executed and All Losses
Adjusted and paid in This Agency

Fidelity Trust Building
SECOND FLOOR

MUELLER

- " Edw H, trav agt, b 442 Parkway av.
- " Ellz (wid Jno F), b 1317 Olive.
- " Elbz (wid Rudolf), b 1301 Union.
- " Emil A, b 966 W 32d.
- " Emil E, tailor 141 E 25th, b 2533 Boule-
vard pl.
- " Eug, tchr Shortridge H S, h 1152 Church-
man av.
- " Ferd A, drugs 459 E Wash, b 333 N Lib-
erty.
- " Frances, h 1036 S Illinois.
- " Frank, lab, b 1313 S Alabama.
- " Frank, lab, b n s E Kelly 1 e of Church-
man.
- " Frank, plmbr, b 1637 Barth av.

MUELLER FRED A, Builder of Stairs, Office
Fixtures, Inside Finish and All Kinds
of Mill Work 345-347 Smith, Tel Main
1923, b 317 N Delaware, Tel North 4676.

- " Fred C, patternmkr, b 2918 N Gale.
- " Fredk H, contr, h 3556 N Senate av.
- " Fredk W (Mueller Bros), h 1056½ Vir-
ginia av.
- " Geo, lab, h 502 N Pine.
- " Geo, mach hd, r 842 S Illinois.
- " Geo F, city fireman, h 1201 Orange.
- " Geo F, mtrmn, h 2009 Highland pl.
- " Geo G, clk 49 S Penn, b 806 N New Jer-
sey.
- " Geo H (Geo H Mueller & Co), h 547 N
Tacoma av.
- " Geo H, chief clk C C C & St L Ry, h 3125
N Illinois.

MUELLER GEO H & CO (George H Mueller),
Commission, Fruits and Produce Mer-
chants 36 S Delaware and 52 Virginia
av, Both Tels 200.

- " Geo P, groc 2610 Madison av.
- MUELLER GUSTAV H**, V-Pres The Fletcher
American National Bank, h 3271 Wash-
ington Blvd, Tel North 352.
- " Harold P, student, b 918 E 10th.
 - " Harry P, patrolman, h 553 Sanders.
 - " Henry, bkpr Indpls Brewing Co, b 718 E
Morris.
 - " Henry, carp, h 630 N Highland av.
 - " Henry C, clk Gibson Co, b 29 Richland.
 - " Henry J, ironwkr, b 2014 Brookside av.
 - " Henry J, pntr, h 1112 Jefferson av.
 - " Hilda K, sten Home Bond Co, b 609 E
Southern av.
 - " Ignatius, waiter, h 544 Lynn.
 - " Jacob E, electr, h 236 Bird.
 - " Jacob L, mngr 336 E Wash, b 2225 N Ala-
bama.
 - " Jno A D, h 615 N Noble.
 - " Jno C, carp, h 1511 Madison av.
 - " Jno M, capt Hook and Ladder Co No 7, h
718 E Morris.
 - " Jos, bksmith, h 921 N Tremont av.
 - " Josephine (wid Jno), h 1633 S Meridian.
 - " Julia E, tchr, b 718 E Morris.
 - " Julius H, agt, b 215 N Rural.
 - " J Geo, sec-treas Mooney-Mueller-Ward Co,
h 1305 Centre av.
 - " Kath (wid Jno), h 1405 S Alabama.
 - " Lawrence, printer, b 853 Sanders.
 - " Lillian B, phys, b 4506 E Wash.
 - " Louis, dtfsmn, b 523 N Delaware.
 - " Louis, driver, h 534 Iowa.
 - " Louis, tailor 2178 N Illinois, b 2322 Ken-
wood av.
 - " Louis jr, tailor, b 2322 Kenwood av.
 - " Louis F, artist 918 E 10th.
 - " Louis N, bksmith, h 2014 Brookside av.
 - " Louise (wid Jno C H), h 918 E 10th.
 - " Margt (wid Peter), h 228 E St Joseph.
 - " Martens H, bkpr 36 S Delaware, h 1311 N
Oakland av.
 - " Mary (wid Clemens), h 939 E Market.
 - " Mary B (wid Louis H), h 4506 E Wash.

MUELLER

- " Oscar G, slsmn Vonnegut Hdw Co, h 1730
N Capitol av.
- " Otto, baker, r 328 E Wash.
- " Otto, pickler, h 1422 Kensington.
- " Otto N (Vonnegut & Bohn), h 1931 N Nev
Jersey.
- " Otto S, tailor 1829 College av, h 3141 Ken-
wood.
- " Otto W, clk, b 442 Parkway av.
- " Pauline (wid Aug H), h 1728 Union.
- " Roy E, tailor, b 2533 Boulevard pl.

MUELLER RUDOLPH M, Groceries and Meats
3363 Central av, Tels New 7385, North
19, b 3744 Park av, Tel New Park 106-K.

- " Saml, propr The Great Western Co, h 2225
N Alabama.
- " Sophia, h 3440 Prospect.
- " Walter, student, b 3744 Park av.
- " Walter W (Mueller Bros), b 2604 Madison
av.
- " Wm C, patrolman, b 1606 Woodlawn av.
- " Wm L, slsmn 45 S Penn, b 950 N Rural.

Muellerschoen Chas, propr Lorraine Hotel.
Muenter Carl F, clk Eitel's Pharmacy, h 2206
College av.

- " Clara M, sten 360 W Wash, b 2916 North-
western av.
- " Jno L, witchman, h 943 Stillwell.
- " Lois, sten, 1014 Odd Fellow bldg, b 355
N Holmes av.
- " Wm, baker, h 365 N Holmes av.
- " Wm C, supt, h 1206 Wright.

Muenchen Wm, h 3, 304 N East.
Muenssch, see Munsch.

Muenster Albert, pattern mkr, b 862 W 10th.

- " Henry, mach hd, h 2129 Singleton.
- " Otto, mldr, h 862 W 10th.

Mueyer H, paper ruler, h 5430 Ashland av.
Muerter Henry, gardener, b w s West River-
side Drive, 7 n of 30th.

Muesel Margt (wid Andrew), h 1066 W Wal-
nut.

Mueser Alice, nurse, b 2154 N Penn.
Muesing Chas, tmstr, h 333 E Minnesota.

" Chas W jr, ctr, h 1001 Ashland av.
MUESING COAL CO (John C Muesing, Fred
W Schmidt), 1745 English av, Tels New
9154, Prospect 3500. (See right bottom
cor cards and page 122.)

MUESING JOHN (Muesing & Schmidt;
Muesing Coal Co), Tel New 9154, Pros-
pect 3500, h 1407 Woodlawn av.

MUESING & SCHMIDT (John C Muesing and
Fred W Schmidt), Excavating and Grad-
ing Contractors 1745 English av, Tels
Prospect 3500, New 9154. (See right
bottom cor cards and page 122.)

Muesig Alvin, pntr, h 961 King av.

" Chas, tinner, b 518 S Holmes av.

" Clara, mach opr, b 961 King av.

" Karl, mldr, h 518 S Holmes av.

Muffer Wilma, b 2314 N Meridian.
Muffley Danl L, pntr, h 516 E Miami.

" Lucy, b 474 S Randolph.
Mugg Edna (wid Geo M), h 4642 Broadway.

" Jno W, janitor, h 4804 Bellefontaine.
" Mary M, bkpr, b 1, 418 E North.

" Wm R, elev opr, h 1, 418 E North.

Mugivan James P, bksmith, h 906 Greer.
Muhlbacher Aloysius F, slsmn, b 617 E Mary-
land.

" Eliz (wid Frank X), h 617 E Maryland.
Muhleman Louisa (wid Gottlieb), b 834 S
East.

Muhlenbruch Gustave D, bkpr 916 E Michi-
gan, h 77 W West Drive (W. P.).
Muhlfelder Milton, buyer Wm H Block Co,
h 1, 901 N New Jersey.

Muir Carrie (wid Frank), b 1011 Harlan.
" Chas, real est, h 3240 N New Jersey.

" Eliz (wid Ralph), h 924 Shelby.
" Frances A (wid Harman), h 165 Douglass.
" Frank M, car repr, b 556 N Highland av.
" Margt E, b 613 N Riley av.
" Marjorie, sten Prudential Casualty Co, b
165 Douglass.

" Oscar R, real est, h 4115 Park av.
" Ralph, engr, b 1202 Nordyke av.
" Sidney P, trav agt 24 W Maryland, h 550
E 32d.

Mukes Dell, janitor, h 1143 N Senate av.
" Harvey, lab, h 1141 S Tremont av.
" Jno M, driver, h 1141 S Tremont av.
" Jno W, barber, r 129 W 16th.

INDIANA'S GIANT COMPANY

Let Our Representative Explain

A HOME
COMPANY

STATE LIFE

GROWING WITH
INDIANAPOLIS

INSURANCE COMPANY

See Our Full-Page Display in this Directory

Safe Deposit Boxes, Armor Plate Vault
FLETCHER AMERICAN NATIONAL BANK
 PENNSYLVANIA AND MARKET STREETS



Tutewiler & Son

Telephone 216

HENRY W. TUTEWILER
HARRY D. TUTEWILER

UNDERTAKERS, 129 West Market St.

MUKES

- "Louis (wid Harvey), b 1141 S Tremont av.
- Mulbarger Harry F, clk 545 E Georgia, h 1125 Villa av.
- "Wm H bench hd, b 1305 Kentucky av.
- Mulcahy David E, clk 123 N New Jersey, b 408 N Delaware.
- "Nora, clk, r 9, 431 N Illinois.
- Muldoon Arthur J, ins agt, h 1823 Woodlawn av.
- "Beatrice, b 1709 N Meridian.
- "Frances O, cashr 143 E Wash, b 219 E North.
- "Mary C, sten 342 Mass av, b 219 E North.
- "Thos, h 219 E North.
- Mulford Geo, plaster, h 226 Hamilton av.
- MULFORD H K CO**, W A Walker & Co, Distributors, Manufacturing Chemists 30-32 S Capitol av, Tels Main 4411, New 3113.
- "Idelle G, clk C U Tel Co, b 25 Harris av.
- "Martha E (wid Michl), b 1531 Sturm av.
- Mulhern Jno, appraiser Federal Loan Co, h 914 N Alabama.
- "Martin, h 525 W Norwood.
- "Martin, finishr, r 19 N West.
- "Thos, lab, r 331 N Capitol av.
- Mulholland, see also Milholland and Milholland.
- "Alf, condr, h 2437 Stuart.
- "Clarence E, conf, r 2405 Station.
- "Earl J, dept mngr 133 W Wash, b 237 S Warman av.
- "Emma, mlr 2405 Station.
- "Fank D, driver, h 1718 Hall pl.
- "Harry L, electr, h 2739 Station.
- "Hulda A (wid Frank D), h 2448 Schurmann av.
- "Mary M (wid Bernard), b 434 N California.
- "Roy A h 816 Eastern av.
- Mull Anthony, lab, h 1448 Sauley.
- "Cory, insp, h 2323 N Penn.
- "Frank, boxmkr, h 120 S Rural.
- "Jeanette (wid Jacob), h 346 N West.
- "John, cabtmkr, h 939 W 31st.
- "M Ruth, tchr P S No 15, b 2323 N Penn.
- "Wm H, tuner, h 4133 Rockwood av.
- Mullaly Edw H, mldr, r 16, 729 Mass av.
- "Harry V, tel opr, b 724 Woodlawn av.
- "Jeremiah, lab, b 526 S West.
- "Jno P, jeweler 28 Monument pl, h 2237 N Meridian.
- "Jos J, mldr, b 28 S Addison.
- "Margt, clk, b 724 Woodlawn av.
- "Matthew, city fireman, h 724 Woodlawn av.
- Mullane Danl F, solr, b 130 Ritter av.
- "G Price, student, b 130 S Ritter av.
- "Jno B, slsmn, h 130 S Ritter av.
- "Jos W, mngr Gibraltar Concrete Co, b 17 E 23d.
- "Merlin D, clk Fairbanks, Morse & Co, b 130 S Ritter av.
- Mullany Patk J, insp, h 334 N Rural.
- Mullen, see also Mullin.
- "Augustus, janitor, b 718 Spring.
- "Bernard F, engr, h 827 S West.
- "Cath (wid Jno J), b 1319 Broadway.
- "Cath M, b 225 W South.
- "Danl F, buyer 19 N Meridian, r 9, 36 W Vermont.
- "Danl J, supt M P, C C C & St L Ry Co, h 1832 N Talbott.
- "Edw M, lab, b 526 S Missouri.
- "Ella, b 221 W South.
- "Emma (wid Chas T), h 1123 River av.
- "Emory, lab, b 718 Hiawatha.
- "Frank H, car repr, h 513 S Senate.
- "Fred W, slsmn 136 N Penn, b 827 S West.

MULLEN

- "Geo E, clk, h 1512 Garfield pl.
- "Grover E, engr, h 406 W McCarty.
- "Harry C, barber 252 Mass av, h 5, 310 N Capitol av.
- "Henry, pipeftr, r 10, 410 S New Jersey.
- "Homer, welder, h 5, 310 N Capitol av.
- "Hugh J, clk Reserve Loan Life Ins Co, b 1146 Congress av.
- "Jacob, patrolman, r 4, 421 1/2 Mass av.
- "Jesse, lab, b 718 Spring.
- "Jno F, clk P O, h 422 E Merrill.
- "Jno J, traffic dept The Associated Press, h 537 E 11th.
- "Jno Q, assmblr, h 910 Woodlawn av.
- "Jno R, contr, h 424 Bosart av.
- "Jno W, fireman, h 121 W 15th.
- "Jos, clk, b 526 S Missouri.
- "Jos, mldr, h 422 1/2 W Merrill.
- "Lawson, waiter, r 529 W Michigan.
- "Margt S, sten, b 910 Woodlawn av.
- "Mary, nurse City Hosp.
- "Mary S, b 221 W South.
- "Maud (wid Vance), nurse, b 23, 235 E Vermont.
- "Michl E, clk 527 N Capitol av, r 217 W New York.
- "Michl J, clk, b 1516 Rembrandt.
- "Naomi (wid Fredk), sten C U Tel Co, h 1146 Congress av.
- "Peter, janitor, h 718 Spring.
- "Sathiel L, engr, h 1120 N Arsenal av.
- "Thos, lab, h 516 Rembrandt.
- "Thos B, bartndr, h 1108 E Market.
- "Thos H, checkman 127 W Ohio, h 1134 Bradbury.
- "Thos O, pharmacist 148 N Penn, h 526 S Missouri.
- "Wallace R, brkrmn, b 3431 Salem.
- "Walter W, chfr, h 21 S Tuxedo.
- "Wm, lab, b 526 S Missouri.
- "Wm A, fireman, b 827 S West.
- "Wm F, r 1319 Broadway.
- "Wm F, electr, h 11 Schiller.
- "Wm M, cabtmkr, h 881 Mass av.
- Mullenbach Camille, ironwkr, h 132 Linwood av.
- Mullendore Elwood A, clk, b 2015 Brookside av.
- "Lee, clk 326 W Georgia, b 442 N Penn.
- Mullenholz Arthur J, autowkr, b 1310 Tecumseh.
- "Christian, mach, h 1310 Tecumseh.
- Mullenkamp Fredk J, lab, r 822 E Wash.
- Mullenkopf Frank, slsmn Folk Sanitary Milk Co, b 1645 Ashland av.
- Mullens Arthur, lab, h 468 Goodlet av.
- "Elmer R, trimmer, h 1139 N Beville av.
- "James, saloon 403 W Merrill, h 401 same.
- "Orla R, autowkr, h 2850 Macpherson av.
- Muller, see also Miller, Moeller, Moller and Muller.
- "Adam, pntr, h 17 S Arlington av.
- "Benj H, mach hd, h 31 W Arizona.
- "Bernard J, h 2610 N Meridian.
- "Edw, mach, h 1501 Montclair.
- MULLER GEORGE H**, Mnfr and Wholesaler of Ladies Hats, Ladies and Gents Hats Renovated 28 Kentucky av, Tel Main 6179, r 29 The Winston Apts 217 1/2 N Illinois.
- Mullery Martin, lab, h 2703 Brightwood av.
- "Wm M, brkrmn, b 2703 Brightwood av.
- Muller Andrew J, engr, h 511 E McCarty.
- Mullins Edw, ar insp, b 1527 1/2 W Ohio.
- Mullikin, Edw P, clk 16 N Meridian, h 2309 E New York.
- "Emma J, b 1718 N Talbott.
- "Helen E, sten 902 Majestic bldg, b 1541 Central av.
- "James B, elev opr, r 5, 51 Monument pl.
- "Michl R G, switchman, h 2454 N LaSalle.
- "Oressa, nurse State School for the Deaf.
- "Paul W, slsmn L S Ayres & Co, b 2221 Brookside av.
- "Ray A, furnace str, h 1322 N Olney.
- "Sheridan O, pdir, h 332 E McCarty.
- "Wm P, carp, b 2221 Brookside av.
- Mullin, see also Mullen.
- "Chas, lab, b 1050 W Morris.
- "Clarence M, insp city civ engr, h 1412 Finley av.
- "Danl, lab, h 832 Torbet.

Pathe

Phonograph
 Co.

10 EAST
 WASHINGTON
 STREET
 Phones
 MAIN 540
 NEW 1120

TOOLS
 •
 MILL
 SUPPLIES
 •
 BUILDERS'
 HARDWARE
 •
 CABINET
 HARDWARE
 •
 UPHOL-
 STERY
 GOODS

VONNEGUT HARDWARE CO.

120 - 124 TELEPHONES
 EAST WASHINGTON ST NEW 589, MAIN 4192

YOU CAN GET
 IT AT
 VONNEGUT'S

ISGRIGG LUMBER COMPANY

FURNISHES THAT
SOFT YELLOW
PINE INTERIOR
TRIM
2050
NORTHWESTERN
AVE. COR. 21 ST
TELEPHONES
OLD NORTH 701
NEW 6566

Beatrice DuValle
LADY
CHIROPRACTOR

CONSULTATION
FREE

601 State Life
Building
Tel. Main 1561

INSURANCE

AJAX TIRES
Guaranteed in writing
5000 MILES
*"While others are claiming
Quality we are guaranteeing it."*
AUTO EQUIPMENT CO.
210-212 N. MERIDIAN ST.
Telephones, MAIN 6373, NEW 1960

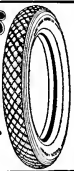

MULLIN

"Dora (wid Arthur), h 9, 310 E North.
" Floyd, chfr, b 1385 Kentucky av.
" James, saloon 401 W Merrill.
" James M, city fireman, b 726 S Missouri.
" Jno, h 726 S Missouri.
" Jno, lab, h 1109 Indiana av.
" Jno W, detective sergt, h 119 W 28th.
" Margt (wid Bernard), b 1327 W Ray.
" Margt (wid Michl) b 629 S West.
" Sarah (wid Jno), h 907 Locke.
" Scott M, watchmkr 23 N Capitol av. h 1616
N New Jersey.
" Thos M, msngr 1315 E Wash, b 907 Locke.
Mullinaro Jos, janitor, h 527 Warsaw.
Mulliner Jos, lab, h 133 N Harding.
Mullinix Bessie M, sten 402 S Illinois, b 4833
E New York.
" Chas B, engr, h 1, 340 Jefferson av.
" Chas L, pntlr, b 2925 Cornell av.
" Clarence, lab, b 29 W Arizona.
" Clyde, hammermn, b 334 Parkway av.
" Harry C, driver L S Ayres & Co, b 4833 E
New York.
" Sarah E (wid Jos), matron, r 509 Virginia
av.
" Woodburk, spl police, h 1007 Broadway.
Mullinnix Nelle, clk 52 State House, b 2509
Ashland av.
Mullins Carrie E (wid Geo W), b 1925 N Tal-
bott.
" Ernest, clk Fulton Office Furniture Co, h 2,
121 W 14th.
" Geo R, electr, b 956 N Highland av.
" Harvey, v-pres Acme-Evans Co, h 2131 N
Illinois.
" James, lab, h 1235 S West.
" Lucius C, pres Atlas Exchange and Invest-
ment Co, h 3132 N Illinois.
" Lucius C jr, sec-treas Atlas Exchange and
Investment Co, h 3130 N Illinois.
" Thos H, sales mngr 541 N Capitol av, b 1913
N Meridian.
" Wilson L, restr 503 Indiana av, r 529 W
Michigan.
Mullis Rufus T, mngr Sanitary Milk Products
Co, h 45 W 27th.
Mulrey Jno F, insp, h 3308 Newton av.
" Nellie (wid Lawrence), b 546 Abbott.
" Thos A, plmbr 812 N West.
" Thos H, mtrmn, h 1902 Boulevard pl.
Mulrine Thos, lab, h 301 N Warman av.
Mulronev Fredk L, candy mkr, b 2114 Wen-
dell av.
" Wm T, candy mkr, b 2114 Wendell av.
Mubev Dora M (wid Matthew), b 2957 Shelby.
" James T, condr, h 1446 Deloss.
" Lawrence A, switchman, h 822 Olive.
" Mary (wid Jno), h 1401 E Terrace av.
" Matthew, mldr, b 1401 E Terrace av.
" Thos F, condr, b 1401 E Terrace av.
Mulryan Cath, (wid Patk), h 135 Bright.
" Darby, lab, b 426 Blake.
" Jno, lab, h 539 W Pearl.
" Martin, lab, h 341 N Drover.
" Thos F, pckr, h 514 W Henry.
Multiple Press Thos, E H Davis pres. A. H.
Robinson v-pres, H R Kepner sec, print-
ers 417 Majectic bldg.
Mulvaney Edw J, switchman, h 1532 E Ohio.
" Frank, pkr, h 1025 N Keystone av.
" James F, lab, b 1415 Marlowe av.
Muldahl Cornelius, watchman 101 S Meri-
dian.
" Jno J, patrolman, b 1010 S Senate av.
" Josephine (wid Michl P), h 436 S Mis-
sour.
" Michl, city fireman, h 1645 N New Jersey.
" Michl, cooper, h 1345 Blaine av.

THE UNION TRUST COMPANY

120 East Market Street

Writes Fire, Tornado, Casualty, Burglary, Com-
pensation, Rents, and Automobile Insurance

MULVIHILL

" Raymond R, slsmn H P Wasson & Co, b
953 N Dearborn.
" Timothy, clk, h 947 E Georgia.
Munnaugh Eliz (wid Lopez J), h 737 S Noble.
" Harry, hlpr, b 737 S Noble.
" Jno, lab, h 209 Blake.
" Oscar N, helper, b 737 S Noble.
" Wm E, pattern mkr, b 129 Elm.
Mumaw James, driver, b 51 S Oriental.
" Jno H, driver, h 51 S Oriental.
Munford, Eug B, phys 409 Hume-Mansur
bldg, h 1712 N Penn.
" Geo F, city fireman, h 4202 Cornelius av.
" Ivan, B, clk 1400 Fletcher Trust bldg, b
2533 Shriner av.
" Margt M, sten 422 Telephone bldg, b 4202
Cornelius av.
" Rufus W (McGilliard & Mumford), h 2837
Macpherson.
" Sarah E (wid Francis L), b 2018 High-
land pl.
Mumma Hurley A, lather, h 1060 Hosbrook.
" Warren R, repr, h 321 N Beville av.
Mummenhoff Alice, sten, b 1403 Park av.
" Frank, real est, b 1403 Park av.
" Lena (wid Frank), h 1403 Park av.
" Wm F, trav agt 37 S Meridian, b 1403
Park av.
Mummert Lou H, h J, 2140 N Talbott.
" Oscar L, ins agt Union Stock Yards, b
J, 2140 N Talbott.
Mumper Harvey L, custodian, h 302 E Mich-
igan.
Munce Louise, b 414 Minerva.
Munch, see also Muench and Munsch.
" Clara, sten, b 2916 Northwestern av.
" Emil, lab, b 518 N Sheffield av.
" Geo, pkr, b 856 Udell.
" Grace (wid Edw), h 518 N Sheffield av.
Munchusen Wilkerson, chemist, h 1508 N
Capitol av.
Munchhof Helen M, sten Indiana Trust Co, b
2046 N New Jersey.
MUNCHHOF JOSEPH A, Propr The Famous
Furniture Co, Tel New 1068, h 2046 N
New Jersey, Tels North 3873, New 8316.
" Nora, bkpr, b 1642 Union.
" Rose, h 1642 Union.
" Theo J, mngr 448 W Wash, b 2046 N New
Jersey.
Muncie Bert L, hlpr, b 2534 Brightwood av.
" James H, bksmith Chandler & Taylor Co,
h 115 Neil.
Munday, see Monday.
" Amos, porter, h 1032 S Sheffield av.
" Connor C, agt 503 Terminal bldg, b 1604
E 12th.
" Richd C, printer, h 2029 Laurel.
" Thos J, carp, h 2122 W 10th.
" Woodson A (Munday & Lane), h 3336 Ken-
wood av.
" & Lane (Woodson A Munday, W Ernest
& Lane), barbers 2367 N Illinois.
Mundell Elwood, bartndr, r 2, 909 1/2 Mass av.
" Frank, asbestos wkr, r 2, 909 1/2 Mass av.
" Fred W, slsmn 18 E Wash, h 3, 723 N
Delaware.
Mundelle Ada E, sten, b 2543 N Talbott.
" Allison B, formn P O, h 2543 N Talbott.
" Elmer E, trav agt, h 2439 N New Jersey.
Munden Alpheus L, h 1229 Woodlawn av.
" Dan W, carp, h 713 E Ohio.
" Lola (wid Fremiah), b 1620 Montcalm.
" Wm, broom mkr, r 4 N New Jersey.
Munder Rose (wid Wilfred), h 34 W St
Clair.
Mundi Thos, b 809 Woodlawn av.
Munton Fred, b 4150 Broadway.
Mundy Louis E, colln dept Indpls Light &
Heat Co, b 307 W 39th.
Munger, see Monger.
" Grant B, vet insp 316 Federal bldg, h
202 N Illinois.
" Rose (wid J Ray), b 34 W St Clair.
Mungovan Margt, nurse, b 815 Jefferson av.
" Mary, drsmkr, b 765 N Bismarck av.
Munich Andrew, lab, b 703 Haugh.
Municipal Engineering Magazine 702 Wulsin
bldg.
" Asphalt Repair Dept, office 2d fl City Hall,
plant 924 E New York.
" Garage, 317 E New York.
" Shelter House, 45 N Adelaide.
Munier, see Meunier.
" Jno F, lab, b 1717 S Delaware.

JAS. A. KREGLO

Established 1900

JAS. E. ENGLISH

JAS. A. KREGLO & ENGLISH
Plumbing and Heating Contractors — Repair Work a Specialty
2118 East Tenth Street
Office Phone Woodruff 4029 Res. Phone Woodruff 966

Taylor's Rugs

MUNIER

" Jno N. fireman, h 1717 S Delaware.
 " Veronica, sten, b 1717 S Delaware.
 Munk Herman, h 1902 N Penn.
 " Warren H, b 1902 N Penn.
 " Wm E, pres Electrical Controller Co, b
 1902 N Penn.
 Munn Felix W, appr, b 1844 Singleton.
 " James M, mach, b 1844 Singleton.
 " Jno, tmstr, h 1867 Montcalm.
 " Jno toolmkr, h 1844 Singleton.
 " Jno M, barber, 604 Buchanan, h 533 same.
 " Philp, G, mach hd, h 1317 W 28th.
 " Wm L, lab, h 1433 W Court.
 Munns Geo M, groc 502 Dorman.
 Munro, see also Monroe.

" Albert E, electr, b 722 Roache av.
 " David, slsmn 224 E Ohio, h 2437 N Meri-
 ridian.
 " Eleanor L, tchr, b 2437 N Meridian.
 " James R, contr 2650 Northwestern av, h
 722 Roache av.
 " Nellie E (wid Chas; Widdop-Munro Co),
 h 1, 433 E 10th.

Munroe Fredk L, slsmn, h 1246 N Alabama
 Munsch Geo, formn Merchants Heat and
 Light Co, res R F D 29.
 " Jos, lab, h 1177 Comad av.

Munsell Florence (wid Fernando), b 3301
 Park av.
 " Harry W, dept supt 230 N Meridian, h
 3301 Park av.

" Pearl (wid Arthur), b 46 Hamilton av.
 Munsey Frank, lab, h 833 Darnell.
 Munshower Frank, formn 502 Harris av, h
 34 N Traub av.

Munsinger Wm, baker, r 740 Mass av.
 Munson, see also Munson.

" Alvin J, pres Munson Lightning Con-
 ductor Co, h 2419 N Capitol av.
 " Andrew A, tailor, b 631 N Tacoma av.

" Earl, mach, h 1546 Finley av.
 " Eliza (wid Munroe), h 91 N Holmes av.
 " Ezra W, carp, h 2010 Ashland av.

" Gladys, b 2050 Bellefontaine.
 " Henry, lab, h 450 W 13th.
 " James G, pntr, h 1321 Finley av.
 " James T, h 1131 Eugene.

" Lightning Conductor Co, Alvin J Munson
 pres, Saml A Munson sec 146 S Del-
 aware.

" Loyal W, driver, b 1131 Eugene.
 " Mary, h 1120 N Tremont av.
 " Saml A, sec Munson Lightning Conductor
 Co, r 146 S Delaware.

" Willard C, baker, h 614 Colorado av.
 " Wm G, slsmn, h 2050 Bellefontaine.

Muntee Danl, janitor, b 27 S California.
 Munter Kevi, sale stable 320 E Court, h 420
 N Delaware.

MUNTER SAUL, Propr Central Coal Co, Tels
 N 549, Main 609, h 1915 N Delaware,
 Tels NW 231, North 885.

Muntz Jno, bartndr, h 829 Paca.
 " Thos, b 931 Elm.

Munyon Jno F, polisher, h 629 E 11th.
 Munz Margt, sten, b 4, 9 N Tacoma av.
 " Peter, mach, b 522 Sanders.

Murat Clara (wid Carlo F), h 402 Centen-
 nial.

" Curtis, grinder, b 1726 S Meridian.
 " Mustafa, restr 523 W Wash.
 " Temple A, O, N M S, n w cor New Jer-
 sey and Michigan.

" Theatre, n w cor New Jersey and Mich-
 igan.

Murbarger Earl, trav agt 101 S Meridian, h
 3950 Broadway.

" Ralph, clk 368 Mass av, h 850 Broadway.
 " Sam, mngr, b 3913 W Michigan.
 " Wm E, pres Monarch Spring Co, h 730
 E 22d.

Murch Amelia C (wid Chauncey), b 349 Les-
 ley av.
 " James A, music tchr, h 349 Lesley av.

Murden Frank F, patternmkr, h 708 N East.
 Murdock Agnes (wid James), h 939 Bates.
 " Arthur, clk, b 116 W Ohio.

" Gordon A, b 2820 N Meridian.
 " Helen, student, b 2324 N New Jersey.
 " Horst, slsmn 132 W Wash, h 147 W Ver-
 mont.

" James G, b 2820 N Meridian.
 " Mont C, engr, b 1440 Pleasant.

Gill-Buennagel Co., Inc.

LIABILITY and FIRE INSURANCE

213-218 Lemcke Bldg.

PHONES: MAIN 5420 NEW 236

MURDOCK

" Pearl (wid Chas), smstrs, h 217, 233 N
 Illinois.

" Robt, h 721 W North.
 " Saml T, v-pres and mng director Indiana
 Lighting Co, h 2820 N Meridian.

Murello Antonio, pdlr, b 514 Warsaw.
 " Frank, pdlr, b 514 Warsaw.
 " Jos, clk 108 Virginia av, b 514 Warsaw.
 " Rosario, com mer 108 Virginia av, h 514
 Warsaw.

Murise Geo, lab, h 119 Richland.
 Murlett Irvin, porter, r 628 W St Clair.
 Murnan Julia (wid Wm), b 859 Ashland av.

" Millard F, hlpr, b 1045 1/2 S Keystone av.
 " Scott R, sawyer, b 859 Ashland av.
 " Wilbert, brkmm, h 721 Harrison.

Murphy Agnes M, b 1, 653 Ft Wayne av.
 " Albert, lab, h 4619 Cornell av.
 " Albert T, trav agt 101 S Meridian, b 1020
 E Market.

" Alice, sten 411 Chamber of Commerce, b
 219 E 21st.

" Aloysius J, sten, b 343 Hanson av.
 " Alvin R, lab, b 3354 Wilcox.
 " Anna (wid Jos M), h 219 E 21st.
 " Anna F, bkpr 807 Odd Fellow bldg, b 330
 Lincoln.

" Ann K, sten, b 322 N Randolph.
 " Arley R, trav agt, b 2138 Station.
 " Arthur E, sten 903 Majestic bldg, r 618
 N Alabama.

" Arthur R, clk, b 7, 1329 E Market.
 " Augusta, sten 87 State House, b 219 E
 21st.

" Barton, pntr, h 1535 Deloss.
 " Belle F, b 53 Downey av.
 " Benj H, tailor, b 516 N Alabama.

" Bettie (wid James W), b 249 W Raymond.
MURPHY BROS (Perry M Murphy, Wm N
 Harding jr, Harry C Colborn), Sewer
 Pipe and Fireproofing 907 Fletcher Trust
 Bldg, Tel Main 931.

" Campbell J, trav agt, h 516 E 33d.
 " Cath L, slsmn, r 5, 310 N Delaware.
 " Cecilia (wid Michl), h 551 S Tremont av.

" Chas, lab, b 2329 N New Jersey.
 " Chas A, tel opr, b 1742 S Talbott.
 " Chas E, mach, b 812 S West.

" Chas E, slsmn Van Camp Hdw and Iron
 Co, h 9, 2308 Park av.
 " Chas E, slsmn 408 N Capitol av, h 615
 E 30th.

" Chas H, hlpr, h 2227 N Olney.
 " Chas J, city fireman, b 415 S West.
 " Chas J, member Indiana Public Service
 Commission, h 2738 Sutherland av.

" Chas P, jeweler 503 Odd Fellow bldg, b
 330 Lincoln.

" Chas S (R L Polk & Co), Mngr Indpls
 City Directory 320-324, 8 E Market,
 Both Tels 726, b 1634 Central av.

" Chas S, slsmn, b 2355 Bellefontaine.
 " Chauncey C, carp, h 1105 N Olney.

" Christopher E, mnfrs agt 205 Lemcke
 bldg, r 5, 23 E St Joseph.

" Christopher J, ins, h 5, 23 E St Joseph.
 " Clarence A, pntr, h 455 N Warman av.
 " Clement, bartndr, h 724 N Capitol av.

" Clements (Murphy & O'Hara), h 447 N
 Keystone av.

" Clyde F, lab, h 502 N LaSalle.
 " Clyde W, lab, b 822 Laurel.

" C Edwin, bkpr, h 136 E New York.
 " Danl, formn Indpls Paint and Color Co,
 h 909 S Capitol av.

" Danl, lab, h 1749 Howard.
 " Danl, tailor, r 19, 31 N Penn.
 " Danl, tentmkr, h 460 E Wash.

" Danl C, acct 123 State House, h 1, 71
 Layman av.
 " Danl J, tel opr, b 302 Iowa.

"ROUGH NOTES," PUBLISHERS AND MANUFACTURERS OF
 INSURANCE BOOKS AND AGENTS' SUPPLIES
 ENTIRE FLOOR 220 EAST OHIO STREET INDIANAPOLIS

The Rough Notes Co.

THE COBURN PHOTO & FILM CO. (Inc.)

Commercial
 Photography
 & Motion
 Pictures

Everything
 in the
 PHOTOGRAPHIC
 LINE

OFFICE and STUDIO
 at 333 East
 Market St.

TELEPHONES:
 Main 3044
 New 1144

New Phone,
 Park 66
 Old Phone,
 Wash. 741

JOHN WATSON CONTRACTOR

4004
 N. CAPITOL AVE.
 INDIANAPOLIS

JOS. W. SELVAGE

Rooms 410-15, 8 E. Market St.
Phones 717



BALES'
Puncture Plugger
Company
301 North Illinois
TELEPHONES
MAIN 3376 NEW 5012

MURPHY

- " David, tailor, r 19, 31 N Penn.
" Dennis A, contr, h 936 Indiana av.
" Devota, b 1, 935 N Meridian.
" Dolly H, sten, b 646 N Beville av.
" Donald B, mach hd, b 1123 N Germania av.
" Dwight A, teller Indiana National Bank, h 42 E 37th.
" Edw A, chf clk 1150 W Wash, b 4002 Graceland av.
" Edw A, slsmn 1400 Fletcher Trust bldg, b 617 N East.
" Edw C, patrolman, h 1021 E Ohio.
" Edw J, contr, h 932 Oxford.
" Eleanor C, cashr Claypool Hotel, h 5, 310 N Delaware.
" Ellen (wid Patk), h 302 Iowa.
" Elmer J, slsmn, b 519 E St Clair.
" Emma M (wid Jos), h 823 E St Clair.
" Bug F, clk 293 Terminal bldg, b 2952 Brightwood av.
" Frank, r 407 E Wash.
" Frank, mtrmn, b 21 Hamilton av.
" Frank C, bkbnrd, h 415 Prospect.
" Frank M, lino opr Indpls News, h 417 N State av.
" Frank M, trav agt, h 7, 1329 E Market.
" Frank S, agt 503 Terminal bldg, h 431 N Tacoma av.
" Frank T, collr, r Y M C A.
" Franklin, tire repr, h 441 N LaSalle.
" Fred G, steward, h 9, 404 E Louisiana.
" Fredk, lab, b 25 N Arsenal av.
" Fredk K, asst supt m p C C C & St L Ry Co, h 3106 N New Jersey.
" Fredk M, car repr, h 1930 W Morris.
" Geo, chfr, h 230 Blecking.
" Geo, lab, b 141 McLean pl.
" Geo C F, slsmn, h 3704 Highland pl.
" Geo H, pharmacist, h 323 N State av.
" Goldie, clk 240 Indiana av, b 1514 N Capitol av.
" G Blaine, sten 307 N Penn, b 136 E New York.
" Harrison C (wid Jno W), h 839 1/2 E Wash.
" Harrison C, switchmn, h 1136 Fletcher av.
" Harry, h 2129 N Alabama.
" Hartwell B, elev opr, h 11 N Keystone av.
" Hazel A, clk, b 2506 Broadway.
" Henry, lab, b 659 Blake.
" Henry, tmstr, r 1711 E Michigan.
" Henry C, bkpr Wm F Johnson Lumber Co, h 1019 Oxford.
" Henry L, dentist 1058 1/2 Virginia av, h 1061 Oliver av.
" Henry S, polisher, h s s Holliday 4 w of Boyd.
" Ida (wid Augustus), h 1702 Central av.
" Irma M, student, b 5, 23 E St Joseph.
" James, butcher, b 417 W New York.
" James, clk, h 53 E Raymond.
" James, lab, b 310 Leeds av.
" James, mach, h 814 Iowa.
" James, pipeftr, h rear S Alabama.
" James, student, r 618 N Meridian.
" James A, engr, b 2620 Bellefontaine.
" James A, trav agt, h 2506 Broadway.
" James A, trimmer, h 1140 Udeli.
" James D, mach, h 1559 S Lincoln.
" James H, lab, b 521 Woodlawn av.
" James H, slsmn Kingan & Co, h 260 N Addison.
" James M, barber, h 2632 Graceland av.
" James P, mltr, b 2146 Northwestern av.
" James W, ptr, h 1559 S Belmont av.
" James W, toolmktr, h 822 Laurel.
" Jasper C, porter, h 644 Blake.
" Jeanette, tchr, b 219 E 21st.

THE "REAL ESTATE" MAN

Suburban Tracts—Farms, Investments.
GET "SELVAGE" TO SELL
YOUR REAL ESTATE.

MURPHY

- " Jennie (wid Edwin), h 806 Woodlawn av.
" Jeremiah F, plmbr, b 2146 Northwestern av.
" Jesse, chfr, h 1127 S State av.
" Jesse, mill hd, h 954 W Maryland.
" Jesse, slsmn, h 22, 911 E Wash.
" Jesse, O, brkmn, h 22, 1515 E Wash.
" Jessie, sten C I & W R R Co, b 1532 E Market.
" Jno, h 1322 E Kelly.
" Jno, bartndr 430 W Maryland, h 343 Hanson av.
" Jno, clk P O, h 328 E Empire.
" Jno, lab, r 2025 Olive.
" Jno, lab, b 908 S West.
" Jno, mach, b 224 E St Joseph.
" Jno, ptr, r 19 N New Jersey.
" Jno, student, r 618 N Meridian.
" Jno A, h 541 Dorman.
" Jno A, asst sec Cole Motor Car Co, h 403 Drexel av.
" Jno E, dep County Recorder, h 1176 Eugene.
" Jno F, clk Columbia Club, h 20, 1116 N Capitol av.
" Jno F, lab, r 321 Harris av.
" Jno H, electr, h 2451 N Delaware.
" Jno J, engr, h 1029 E Market.
" Jno J Jr, h 20 E Market.
" Jno P, clk 202 S Delaware, h 1119 S West.
" Jno W, ptr, h 445 E 10th.
" John W Building, 34 E Georgia.
" Jonathan, h 628 N Alabama.
" Jos, lab, h 950 W Maryland.
" Jos, mltr, b 2144 Northwestern av.
" Jos E, clk, b 417 N State av.
" Jos M, boliermktr, h 1613 W Morris.
" Jos P, slsmn Wm H Block Co, b 35 W Ohio.
" Josephine, sten 633 Newton Claypool buldg, b 219 E 21st.
" Julia (wid Terence), h 608 N Drover.
" Julia E, sten, b 543 Dorman.
" Julia H, bkpr 20 W Wash, b 242 Milev av.
" J Waltrr, lawyer 661 Lemcke Annex, r Y M C A.
" Kate (wid Jno), b 814 Iowa.

MURPHY LAFE, Saloon 2641 W Michigan.

- h same, Tel Belmont 1764.
" Leander, lumber, h Baldwin bldg.
" Lee, carp, b N Beville av.
" Leon, appr 517 Mass av, b 646 N Beville av.
" Leonard H, lab, h 1759 Howard.
" LeRoy, fireman, h 2739 N LaSalle.
" Levi, restr s s 30th 2 e of Parkway blvd, b 1176 Eugene.
" Lewis B, asst supt Life Ins Co of Va, h 333 N State av.
" Maggie (wid Geo), h 748 Utica.
" Mamie, bkpr, r 242 Milev av.
" Mamie G, sten, b 1532 E Market.
" Marcella A, clk 503 Odd Fellow bldg, b 330 Lincoln.
" Margt, h 612 E Miami.
" Margt, cashr, b 1101 N Alabama.
" Margt, nurse, r 24 S Hawthorne la.
" Margt A (wid Frank S), h 2235 Bellefontaine.
" Mart, lab, h 753 W Michigan.
" Martin, saloon 533 W Maryland, h 271 N Holmes av.
" Martin F, lab, b 51 S Tremont av.
" Martin J, insp, h 646 N Beville av.
" Mary (wid Edw L), h 345 E Merrill.
" Mary (wid Jno), h 1532 E Market.
" Mary (wid Timothy), b 347 W Merrill.
" Mary, bkpr, b 646 N Beville av.
" Mary C, h 928 N Alabama.
" Mary P (wid Jno F), b 922 S East.
" Mary J (wid James M), h 611 E 12th.
" Maurice, sergt police, h 1635 Hoyt av.
" Michl, car repr, b 280 Milev av.
" Michl, timekpr, r 223 E McCarty.
" Michl A, capt Squad Wagon No 2, h 518 Cottage av.
" Michl E, lab, b 417 E Ohio.
" Michl J, lab, h 257 N Elder av.
" Michl J, mach, h 333 S State av.
" Nancy L, h 1559 S Belmont av.
" Nancy L (wid Chas J), h 1215 McDougal.
" Nora, sterilizer Insane Hosp.
" Ombie P, lab, h 3113 Pendergast.

"Talk it over with the Tolborn"



CIVIL
ENGINEER

HENRY
W.
KLAUSMANN

BUILDER
2611 CORNELL
AVENUE
BOTH
TELEPHONES

THE E. C. DOLMETSCH CO.

Jobbers of Spring and Summer Toys, Fire Works, Flags, Etc.

219-221 S. MERIDIAN ST.

BOTH TELEPHONES 2385

The Lawrence Agency :: General Insurance

THE OLDEST AND STRONGEST COMPANIES

Fire, Lightning, Cyclone, Boiler, Elevator, Burglary, Automobile, Plate Glass, General Liability, Health, and Accident, Workmen's Compensation.

410 AMERICAN CENTRAL LIFE BLDG. Both Phones 717

MURPHY

- " Oscar S, trav agt, h 6, 1854 N Talbott.
- " Patk, h 1350 S Meridian.
- " Patk, cooper, h 51 S Tremont av.
- " Patk, lab, h 908 S West.
- " Patk, saloon 240 Milley av.
- " Patk, saloon 17 S West, h 406 N Bradley.
- " Patk, waiter, r 118 W Ohio.
- " Patk, wireman, h 346 N Arsenal av.
- " Patk J, clk Levey Bros & Co, h 753 W Michigan.
- " Paul F, clk 7 S Meridian, h 1122 N Germania av.
- " Paul J, clk, h 541 Dorman.
- " Perry M (Murphy Bros), pres Guernsey Clay Co, h 2440 Park av.
- " Peter H, musician, h 245 N Senate av.
- " Ralph, carp, h 45 Randolph.
- " Ralph W, credit mgr 430 N Liberty, r Y M C A.
- " Raymond A, mach hd, h 1122 N Germania av.
- " Raymond F, printer Indpls News, h 417 N State av.
- " Richd, lab, h 325 Blake.
- " Richd, waiter, h 951 Camp.
- " Robt, engr, h 418 Harian.
- " Robt L, pass agt Illinois Central R R, b 330 Lincoln.
- " Robt O, lab, h 1011 Bellefontaine.
- " Roscoe E, mgr 102 W Wash, h 1828 Ruckle.
- " Ruth Elizabeth, teacher of Violin, Piano and Organ, professional accompanist, Studio Metropolitan School of Music 106 E North, Tels Main 2715, New 1833 or Both Tels 726, h 1702 Central av.
- " Saml, brklyr, h 519 E St Clair.
- " Saml, lab, h 549 W Lauch.
- " Saml, lab, h 1221 N West.
- " Sarah (wid Jno), h 457 W 16th.
- " Sidney B, signalman, h 402 N LaSalle.
- " Susan (wid Wm), h 519 E St Clair.
- " Theo, clk 15 E Vermont, r 1159 Church-
man st.
- " Thos, car repr, h 251 Milley av.
- " Thos, lab, b 321 S Oakland av.
- " Thos F, adv agt, h 23 Downey av.
- " Thos H, carp, h 1122 N Germania av.
- " Thos J, carrier P O, h 1322 Roosevelt av.
- " Thos J, lab, b 251 Milley av.
- " Thos L, sten Kingan & Co, b 611 E 12th.
- " Thos M, collr, h 1413 Charles.
- " Vernon E, mach hd, h 1176 Eugene.
- " Walter J, boilermrk, h 413 Prospect.
- " Weeden W, insp, h 822 W Adel.
- " Wilhard W, h 1401 Pleasant.
- " Wm, coremrk, h 1749 Howard.
- " Wm, janitor, h 545 N California.
- " Wm, lab, h 204 Minerva.
- " Wm, lab, b 637 S West.
- " Wm, mach, h 1741 Laurel.
- " Wm, mtrmn, h 839 Chadwick.
- " Wm, pipeftr, h 316 Douglass.
- " Wm A, h 1206 Oliver av.
- " Wm E, insp 316 Federal bldg, h 531 Udell.
- " Wm E, lab, h 1215 McDougal.
- " Wm F, repr, h 260 Caven.
- " Wm J, electroyper, h 1020 E Market.
- " Wm O, car repr, h 323 Hamilton av.
- " Wm R, houseman, h 125 W 16th.
- " Wm T, lab, h 912 E 27th.
- " Willis, driver, r 252 W New York.
- " W James, electr, h 659 Blake.
- " Zensalde (wid Michl), h 509 Abbott.
- " & Morrison, confrs 130 N Illinois.
- " & O'Hara (Clements Murphy, Wm O'Hara),
proprs Maryland Hotel 126 W Maryland.
- " Murr Amelia (wid Louis), h 3208 Ruckle.
- " Chas, bartndr, r 23, 19 1/2 N Meridian.

MURR FERNAND L Drugs 1036 College

av, Tels New 2341, Main 2993, h 3208 Ruckle, Tel New 6808.

" Lyman C Rev, pastor Tuxedo M E Church, S Gladstone av.

Murray, see also McMurray and Murry.

" Albert H, h 3110 N Illinois.

" Alden G, auto wkr, h 632 E McCarty.

" Allen R, lab, h 1026 Hadley.

" Anna (wid Christian), h 58 Hamilton av.

" Anna (wid David), P, r 1125 W 30th.

" Calvin, clk 215 S Meridian, h 228 S Noble.

" Chas E, body bldr, h 1229 S State av.

" Chester I, clk 23 N Meridian, h 815 E 19th.

EVERYTHING IN REAL ESTATE BUT WE SPECIALIZE IN BUSINESS PROPERTIES

FRED CLINE COMPANY
2nd Floor, Hume-Mansur Bldg.
Tels.: Main 1204, New 2159

MURRAY

- " Clifton E, cigars 460 E Wash and Hotel Metropolitan.
- " Clinton D, ins agt, h 2031 Dexter.
- " Coal Co, Earl C Patterson pres, James G Murray sec-treas, 102 S LaSalle.
- " Danl, custodian, h 735 E Terrace av.
- " Danl, lab, h 975 Indiana av.
- " Danl J, city fireman, b 210 Trowbridge.
- " David M, lab, h 3019 W 10th.
- " Dwight, student 740 Newton Claypool bldg, r 747 same.
- " Earl, clk, r 1125 W 30th.
- " Earl, hippr, b 1408 Fletcher av.
- " Edw B, lather, h 632 E 11th.
- " Effie, h 2320 Bellefontaine.
- " Eli S, clk, h 2426 N Dearborn.
- " Eliz, clk, b 37, 320 N Meridian.
- " E Rowland, clk, h 4866 Broadway.
- " Fay L, v-pres and treas Federal Serum and Chemical Co, h 6, 1240 Broadway.
- " Florence A (wid Richd S), h 1408 Fletcher av.
- " Florence E (wid James), h 1312 Bellefontaine.
- " Frances, slswn, b 1312 Bellefontaine.
- " Frank, bksmith, h 1621 Nowland av.
- " Frank, brkmm, h 114 N Belmont av.
- " Frank E, trav agt 206 S Meridian, h 735 E Terrace av.
- " Fred, mach, b 840 Ashland av.
- " Geo, harness mkr, h 646 Union.
- " Geo, lab, h 919 Bates.
- " Geo T, lab, b 1019 River av.
- " Gordon, lab, b 56 N Chester av.
- " Harry, mldr, h 1245 Kentucky av.
- " Harvey, car repr, b 1246 S Illinois.
- " Harvey R, pntr, h 825 Roache av.
- " Henry, brkmm, h 1133 Reinsner.
- " Henry L, pntr, h 705 Greer.
- " Herbert J, condr, h 1230 Lexington av.
- " Little E (wid Wm L), h 642 Marion av.
- " Hickman, barnman, r 527 W Court.
- " James G, sec-treas Murray Coal Co, h 609 Colorado av.
- " James L, lawyer 1, 19 1/2 N Meridian, h 5452 Lowell av.
- " James W, condr, h 948 English av.
- " Jno, clk 1001 E 11th, b 2815 Ralston av.
- " Jno, driver, h 820 E 11th.
- " Jno, lab, h 2158 S Penn.
- " Jno, lab, b 213 N State av.
- " Jno, mach, h 1918 Cornell av.
- " Jno A, h 1017 W 30th.
- " Jno B, bartndr, h 307, 134 W Maryland.
- " Jno B, driver, h 49 S LaSalle.
- " Jno F, city firm, h 1819 Jones.
- " Jno J, coremrk, h 447 E 10th.
- " Jno S, lab, h 1063 River av.
- " Jno W, slsmn 18 E Vermont, h 3, 1125 Bellefontaine.
- " Jos, lab, b 407, 16th pl.
- " Jos, lab, b 1110 W McCarty.
- " Jos B, pntr, h 1137 Reinsner.
- " Josie M, h 1014 Harlan.
- " Lewis, photo engraver Stafford Engraving Co, b 524 N Penn.
- " Louis U, slsmn 610 Terminal bldg, h 3504 Kenwood av.
- " Maggie H, h 3110 N Illinois.
- " Mary (wid Elijah), h 1230 Lexington av.
- " Mary A, nurse, b 2016 N Meridian.
- " Mary B, h 310 Trowbridge.
- " Mary K, nurse, r 627 N Delaware.
- " May C (wid James), r 1029 N LaSalle.
- " Michl J, driver, b 45 S LaSalle.
- " Nora P (wid Peter), h 1322 Bates.
- " Oliver, lab, h 1110 W McCarty.
- " Oscar, porter, r 717 N Senate av.
- " Otis R, formn, h 2856 N Temple av.

Try The
Stewart

Way
Of Buying
Your

Victrola



STEWART
TALKING
MACH. CO.

110 N. Penn St.

The KISSEL KAR
FISHER-LENZ SALES CORPORATION
338 N. Capitol Ave. - Tel. Main 6303

W H ALBERSMEIER ARCHITECT

SUITE 508-11 RAUH BUILDING PHONE MAIN 3918

**THISSELE
BUSINESS
COLLEGE
SCHOOL
OF
MERIT
TEACHERS
TRAINING
COURSE IN
PITMAN,
GREGG OR
MUNSON
SHORTHAND
ONE
WEEKS TRIAL
FREE**

THIRD FLOOR
HUME-MANSUR
BLDG.
Telephone
MAIN 4691

*We
lead
others
follow
in
Service
First
Courtesy
Always*

Merchants
Heat & Light
Co.

33S. Meridian

People Wishing a Nourishing and Pure
Beer Should ALWAYS ORDER IT from

The Home Brewing Co.
BOTTLING DEPT., Prospect 2260, New 1030 Cor. Cruise and Daly Phones New 1050 Central, Prospect 150

Geo. Mannfeld & Sons
Merchant Tailors
Men's Furnishings

223 N. Penn St. New Tel. 3748

MURRAY

" Otto S, car repr, h 5633 Greenfield av.
" Paul, slsmn, h 72 N Irvington av.
" Raymond E, ins agt 810 Lemcke bldg, h
1141 McLain.
" Raymond F, lawyer 718 Fletcher Trust
bldg, h 605 E North.
" Richd, repr, h 1408 Fletcher av.
" Robt, appr, h 1715 Hoyt av.
" Robt E, carp, h 1715 Hoyt av.
" Robt L, trav agt, h 520 Colorado av.
" Robt O, clk, h 2316 Cornell av.
" Rose (wid James F), h 911 N Capitol av.
" Roy, pumpmkr, h 310 N Pine.
" Ruth, clk 47 W Wash, h 820 Broadway.
" Sadie F, bkpr 126 W Wash, h 1310 Belle-
fontaine.
" Saml R, trav agt, h 56 N Chester av.
" Susannah (wid Thos E), smstrs, h 303, 220
N Illinois.
" Theophilus, mach, h 519 Birch av.
" Thos, boiler mkr, h 210 Trowbridge.
" Thos, slsmn, h 2153 S Penn.
" Thos F, bartndr, h 32, 302 W New York.
" Thos F, mngr Genl Construction Supply Co,
h 3921 N Senate av.
" Thos F, pntr, h 1137 Reinsler.
" Venie L, clk 900 Ind Pythian bldg, h 1408
Fletcher av.
" Walter E, waiter, h 519 N East.
" Walter J, trav agt, h 331 N Temple av.
" Walter S, lab, h 1408 Fletcher av.
" Walter T, clk 1100 W Henry, h 1063 River
av.

" Wm, lab, h 2014 Alvord.
" Wm, lab, h e s Brouse 1 n of 29th.
" Wm, elev opr, h 2525 Yandes.
" Wm J, mach hd, h 2856 N Temple av.
" Wm J, plmbr, h 37, 320 1/2 Virginia av.
" Wm L, att'd Insane Hos.
" Wm M, tinner Jos Gardner, h 1418 E 10th.
" Willis, lab, h 2405 Indianapolis av.
Murrell Hugh L, h 1038 W New York.
" Robt, lab, h 2336 Indianapolis av.
" Saml, lab, h 2336 Indianapolis av.
Murrin Wm M, formn 23 N Meridian, h 1428
E 11th.
Murry Ernest H, tmstr, h 829 1/2 E Wash.
" Fred J, supt Hoosier Veneer Co, h 3224
Bellevue.
" Geo M, h 2345 Ashland av.
" Georgia, r 31 N Adelaide.
" James, lab, h 1341 N Capitol av.
" Jno D, h 3224 Bellevue.
" Thos, tmstr, h 829 1/2 E Wash.
Murt Carl L, lab, h 256 W Gimber.
" Jno P, lab, h 256 W Gimber.
" Peter, lab, h 256 W Gimber.
Murthy Eliza (wid Jno), h 2231 Yandes.
" Jno, lab, h 2231 Yandes.
Muse Albert, carp, h 224 E Merrill.
" Luther T, patrolman, h 1416 W 27th.
Musgrave Danl F, finisher, h 11 E McCarty.
" Leo, h 3308 Central av.
" Oramel L, barber, r 731 Park av.
" Wm, mach, h 2331 Wheeler.
Musgrove Herschel, tmstr, h 1605 W 27th.
" May (wid Wm H), h 1005 W 27th.
Mushlitz Earl, associate editor Indpls Star,
h 2114 N Talbot.
Mushrush Carroll (Mushrush & Rice), h 1214
N Tacoma av.
" Frances D (wid Jacob), h 1623 Ludlow av.
" Jno A, pdlr, h 1214 N Tacoma av.
" & Rice (Carroll Mushrush, Walter H
Rice), clnrs 943 Madison av.
Musick Harry T, auto wkr, h 4034 E 30th.
" Louise, mnr, h 4034 E 30th.
Muskopf Elmer, mtrmn, h 1735 Lockwood.

MUSSAWIE

Mussawir Bros (Salam G Mussawir), rugs 425
E 16th.
" Salam G (Mussawir Bros), b 2209 Central
av.
" Shukre G, slsmn, h 4132 Byram av.
Mussell Geo, tmstr, h 608 W 17th.
Musselman Ella A, h 1641 N Capitol av.
Musser Albert, woodwkr, h 2001 Ralston av.
" Alice L (wid Wm A), h 519 Woodlawn
av.
" Allan C, b 619 Woodlawn av.
" Frank, slsmn, h 314 N Alabama.
" Margt, h 34, 19 N Oriental.
" Wm H, bartndr, h 23 Richland.
" Wm I, finisher, h 1822 New.
Mussman Fredk, lab, b rear 1116 S Meridian.
" Wm, clk, h rear 116 S Meridian.
Mussmann Hugo H (estate), groc 654 Blake.
" Julius F, clk 802 Wulsin bldg, h 1050
Church.
" Richard W, repr, b 654 Blake.
" Wm F, clk Kingan & Co, h 1050 Church.
Mustaf Baram (Mustaf & Filp), h 47 S West.
" & Filp (Baram Mustaf, Cola Filp), restr
S S West.
Mustard Cassandra (wid Schwartz), b 6190
Cornell av.
" Chas F, mngr 217 Board of Trade bldg, h
109 N Gale.
" Hall, s e cor Bellevue and 62d.
" James A, h 805 E 4th.
" Robt, car repr, h 3833 Southwestern av.
" Wm, gardener, h 4610 N Illinois.
Muster Jos C, janitor, h 5212 Cornell av.
" Raymond J, clk 18 N Senate av, h 5212
Cornell av.
Muston Chas A, lab, h 1821 N Arsenal av.
Musulin Nicholas, lab, h 214 Gensendorff.
Muszar Eliz F (wid Saml), h 433 N State av.
" Geo J, artist, h 433 N State av.
" Karl E, clk, h 433 N State av.
" Ralph L, elev opr 20 W Wash, b 433 N
State av.
Muterspaul Wm H, barber 110 N Illinois,
h 341 Mass av.
Muth Jno A, agt, h 3319 Graeceland av.
Mutschler Adolph W, lab, h 1245 W New
York.
" Edw, collar mkr, h 717 S Delaware.
Mutter Arthur J, engr, h 2645 Ashland av.
" Jennie, h 3, 221 W Vermont.

**MUTUAL BENEFIT LIFE INSURANCE CO
OF NEWARK, N J**, John R King State
Mngr, 536-542 Newton Claypool Bldg,
Tels Main 2633, New 1242.

MUTUAL CHINA CO (Successors to Hollweg
& Reese), Ferd L Hollweg Pres, Edwin
C Horst V-Pres, Wm C Kiser Sec-Treas,
John F Lavery Mngr, Direct Importers
of China, Porcelains and Aluminum
Cooking Ware 128-130-132 S Meridian,
Both Tels 71.

MUTUAL CREDIT AND ADJUSTMENT CO
THE, Waltz & Fish, Attorneys, Members
of the American Collection Service, 622
Indiana Pythian Bldg.
" Film Corporation 154 N Illinois.
" Insurance Bureau, Hugh W Donnan sec,
812 Board of Trade bldg.

MUTUAL LIFE INSURANCE CO of New
York, Guy A Ramsdell Mngr, 300-321
Fletcher American Bank Bldg, Tels New
1761, Main 966.
" Printing and Lithographing Co The, Wm
E Henkel pres, Arthur J Randall v-pres,
Walter L Dynes sec, Baird G Saltzgeber
treas, 534 N Capitol av.
" Service Assn Camp, Capitola Davis matron,
610 W 42d.

Mutz Frank H, slsmn Polk Sanitary Milk Co,
h 917 E Guy A Ramsdell Mngr.
Mutzner David, engr, r 237 N Beville av.
" Eva M, tel opr, 16 N Meridian, r 2017
Highland pl.
Muzicato Paul, tire mkr, h 612 Stevens.
Muzzy Chas E, metal wkr, h 433 W 28th.
" Edw B, engr, h 322 S Roosevelt av.
" Frank A, oils 2455 N Meridian.
My Theater, 1075 Udel.
Mydock James, lab, h rear 724 Maxwell.
Myer, see also Mayer, Meyer and Meyer.
" Claude R, clk C I & W R R, res R F D
No 18.

"Cuts" that sell goods
Halftones, Zinc Etchings, Retouched Photos, Pen Drawings, Etc.
Indianapolis Engraving & Electrotyping Co.
WULFIN BLDG. 222 E. OHIO STREET, INDIANAPOLIS





Will Furnish Your House Complete

335-337-339 East Washington Street

Phones, Old, Main 1742, New 4316

MYERS

- " Fredk L. trav agt 33 S Capitol av, b Brevort Hotel.
- " Leopold H. lab, h 1828 N Rural.
- Myers, see also Miers and Meyers.
- " Abr, tallor, h 1108 S Illinois.
- " Albert, lab, b 1418 Bridge.
- " Albert B. condr, h 1021 W 27th.
- " Andrew J. lab, h 15 LeGrande av.
- " Anna (wid Robt H), b 3119 Rucklee.
- " Anna, b 2321 College av.
- " Anna, S (wid Wm), h 535 E Market.
- " Anne, L (wid Wm), drsmkr, h 2310 E 10th.
- " Arlie D. mach, b 1119 Churchman av.
- " Austin H. mach, h 1119 Churchman av.
- " A Raymond, sol agt, 414 Board of Trade Bldg, b 124 S Noble.
- " Barbara S (wid Erasmus), h 3006 Kenwood av.
- " Beecher, mach, h 1033 W 28th.
- " Benj F, insp, h 1402 Ewing.
- " Benj F. trav agt, h 2321 College av.
- " Benj H. tmstr, h 1054 W 28th.
- " Benj L, clk 126 S Meridian, b n s 58th, 1 e of Marlon av (B R).
- " Bernard H, bksmith 615 W 27th, h 2639 Northwarrn av.
- " Bert S, pnt, b 1604 Bellefontaine.
- " Bertha (wid Jno E), b 1540 Ashland av.
- " Bertha B, sten, b 2063 Park av.
- " Blanchard V, chfr, h 1557 Vigo.
- " Carl, driver, b 45 N Chester av.
- " Caroline A (wid Jno), b 3323 Kenwood av.
- " Cary A. lab, h 416 Downing av.
- " Cecil, clk 141 S Meridian, b s w cor Keystone av and 46th.
- " Cecelia, clk, r 506 N East.
- " Chas. Aretn, h 2515 Union.
- " Chas A. chief clk assessment bureau Dept of Public Parks, h 2352 N Capitol av.
- " Chas B. engr, h 1827 Applegate.
- " Chas E, insp 316 Federal bldg, h 1054 W McCarty.
- " Chas F (Myers Fuel Co), h 235 Dickson.
- " Chas H, cabtmkr, h 1337 Oliver av.
- " Chas L, trav agt 326 W Georgia, h 939 N Dearborn.
- " Chas R, genl agt C C C & St L Ry, h 2323 College av. (B R).
- " Chas W, dept mngr H Lieber Co, b 1513 Central av.
- " harlotte F, b 6420 Ferguson (B R).
- " Clarence, clk Indpls Light & Heat Co, h 1421 S East.
- " Clarence, lab, b 15 LeGrande av.
- " Clarence W, supt W D Allison Co, h 10, 1116 N Capitol av.
- " Claude F (S R Myers & Son), b n s 58th 1 e of Marlon av (B R).
- " Clyde J, ins, h 3048 N Illinois.
- " Daisy (wid Martin L), h 1602 N New Jersey.
- " Daisy, comptometer opr, h 15, 331 E North.
- MYERS DAVID A, Lawyer 1009-1012 Law Bldg, Tel New 212, h 2001 Ashland av, Tel New 7115.
- " Dollie J, b 1756 Blaine av.
- " Earl, plmbr, b 1604 Bellefontaine.
- " Edna, b 24, 1026 College av.
- " Edna, tel opr, b 830 Eugene.
- " Edw, porter, r 117 N Alabama.
- " Edw A, slsmn, r 1, 109 W St Clair.
- " Edw E, bkpr, h 1648 Hoyt av.
- " Eliz (wid Irvin N), h 1342 Roache av.
- " Elmer, car repr, h 3316 E 26th.
- " Elmo M, archman, b s w cor Keystone av and 46th.
- " Emma (wid Frank), h 18 S Tuxedo.
- " Everett S, contr, b 5804 College av.
- " Fannie M (Myers Fuel Co), b 304 N Highland av.
- " Fay (wid David), actress, b 4409 Schofield av.
- " Florence K, clk, b 2063 Park av.
- " Frank, condr, b 936 Bellefontaine.
- " Frank, driver, b 849 S Illinois.
- " Frank, mldr, h 1420 Commerce av.
- " Frank R, reprmn, h 1324 Haugh.
- " Frank T, lab, b 1529 E Market.
- " Frank W, districtman Ind Daily Times, h 872 Uell.
- " Fred, lab, b 758 Concord.

The Indianapolis Conservatory of Music

18th Year

EDGAR M. CAWLEY, Director

Complete Courses Offered
Diplomas, Certificates and Degrees,
Faculty of Artists

Ideal Home for Young Ladies
For Catalogue and General Information, address
430 North Meridian St, Indianapolis, Indiana
Fall Term Opens Sept. 4, 1916

MYERS

- " Fred A, pres McKelvey-Myers Co, h 1806 N Alabama.
- " Fred L, cartoonist, h 4416 E Michigan.
- MYERS FUEL CO (Charles E and F M Myers), Coal 147 N Davidson, Tels Main 900, New 336.
- " Geo A, h s w cor Keystone av and 46th.
- " Geo E, h 304 N Highland av.
- " Geo T, brkmm, h 54 S Dearborn.
- " Gladys, clk, r Y W C.
- " Gladys E, tel opr, b 1954 N Olney.
- " Grace, pub sten Denison Hotel, b 2008 Katharine.
- " Grace M, mus tchr 811 N New Jersey.
- " Grant, carp, h 1418 Bridge.
- " Hal V, window trimmer, r 436 E Michigan.
- " Harriet E (wid Henry K), b 3048 N Penn.
- " Harry D, slsmn, h 6, S. Eastern av.
- " Harry E, mngr classified advertising Indpls Star, h 2615 Brookside av.
- " Helen, sten 733 State Life bldg, b 547 Uell.
- " Helen K, b 1420 E Ohio.
- MYERS HENRY Representative Harrison Granite Company of New York, Memorials and Mausoleums, h 65 The Chalfant 508 N Penn, Tel New 4765. (See page 189.)
- " Henry C, clk 2820 W Michigan, h 3353 same.
- " Henry R, supt 1700 W Minnesota, h 45 N Chester av.
- " Herman F, auto wkr, b 2515 Union.
- " Howard F, office sec 803 Central bldg, r 617 N New Jersey.
- " Hugh, clk 241 W Georgia, res Greenwood, Ind.
- MYERS H GUY, V-Pres and Genl Supt Chandler & Taylor Co, Tels Belmont 320 and 129, New 3412, h 3048 N Penn, Tel New 8423.
- " Isaac, h 1048 Uell.
- " Jacob E, b 1243 Ketcham.
- " Jacob E, h 2063 Park av.
- " James, electr, b 238 W Michigan.
- " James A, mldr, h 321 N Addison.
- " James C, brkmm, h 2824 N Olney.
- " James C, city fireman, h 1414 Ewing.
- " James J, ins agt, b 324 E Walnut.
- " James J, jr, trav agt, r 2553 Broadway.
- " James M, boarding 541 S Capitol av.
- " James U, fornm, h 958 Roache av.
- " Jane (wid James G), h 854 Park av.
- " Jno, lab, r 29 1/2 N Alabama.
- " Jno, pkr, h 1216 S Illinois.
- " Jno, pressman Indpls Star, h 1510 Cornell av.
- " Jno A, probation officer Juvenile Court, h 1927 S Talbot.
- " Jno A, slsmn, r 1526 N Illinois.
- " Jno C, slsmn, b 3006 Kenwood av.
- " Jno F, lab, h 1002 Churchman av.
- " Jno H, tel opr, b 2430 N Illinois.
- " Jno H, trav agt, b 1942 College av.
- " Jno M, trav agt, h 1942 College av.
- " Jno M, woodwkr, b 849 Edison av.
- " Jno O, dept mngr Natl Motor Vehicle Co, h 734 E 21st.
- " Jno P, agt, h 2915 N Capitol av.
- " Jno P, E, polisher, r 26 S Senate av.
- " Jno W, clk Clamptitt Pharmacy, b 3316 E 26th.
- " Jos, carp, b 616 E North.
- " Jos, decorator, h 116 1/2 S Noble.
- " Jos L, floorlyr, b 617 N Liberty.
- " Jos W, buyer 19 N Meridian, h 1420 E Ohio.
- " Jos W, trav agt, h 3048 N Illinois.

F.H.
LANGSENKAMP

BRASS and
COPPER
TUBES, SHEETS
and RODS
SHEET ALUMINUM
PHOSPHOR BRONZE
ALUMINUM SOLDER
STEEL TUBING

130-142
EAST GEORGIA ST.
BOTH PHONES
121

Indianapolis
Mortar and
Fuel Co.

A. E. BRADSHAW,
President
ALBERT GOEPPER,
Vice-Pres.
CHAS. PIGMAN,
Secretary
W. H. WHITTAKER,
Treasurer

JOBBERS
DEALERS
BUILDING
MATERIAL
FUEL

Both Phones
3030 — 273

407-408
ODDFELLOW
BUILDING

CINCINNATI

Geoff Lambton

INDIANAPOLIS

CERTIFIED PUBLIC ACCOUNTANTS—AUDITS—FINANCIAL INVESTIGATIONS—SYSTEMS

A. B. ABBOTT, Res. Mgr.

Tel. Main 5699

912 Merchants Bank Bldg., INDIANAPOLIS

ORIENT FLAT FINISH

An Ideal Coating for Walls and Ceilings

Made by: INDIANAPOLIS PAINT AND COLOR CO.

HOMES BUILT

Lots Sold on Easy Terms

Yoke Realty Company

Owners Beautiful Park Crest Addition
315-320 Lemcke Building
Main 2066 — New 1163

MYERS

- " Julia, h 330 Koehne.
" Julia A, bkpr 360 W Wash, b 854 Parker av.
" Mervin, slsmn 423 W Wash, b 2805 E 19th.
" Karl C, cashr, b 426 S Noble.
" Katrina, tchr, b 1614 Broadway.
" K Dale, brkmm, b 1602 N New Jersey.
" Laban M, insp, b 606 S Noble.
" Lazarus, furbr, b 924 S Meridian.
" Lemuel, mach, b 2913 Moore av.
" Lena S, (wid Harvey), weaver, b 1431 Lexington av.
" Leo L, clk 16 W Maryland, b 3316 E 26th.
" Lloyd S, rep, b 268 E Maryland.
" Lois W, b 1014 Bates.
" Louis E, horsedr, b 518 Buchanan.
" Louis H, stockprk 25 W Maryland, b 616 E North.
" Margt, attdt Insane Hosp.
" Marie (wid Smith), h, b 1610 Boulevard pl.
" Mark, mngr 352 W Wash, b 12, 420 E North.
" Mary E, (wid Jno), b 1551 W New York.
" Melvin, cook, r 447 N Alabama.
" Melvin, lab, r 1948 Lewis.
" Milton S, carp, b 2306 Brookside av.
" Monroe A, fler, b 2257 Brookside av.
" Myrtle M, sten, b 1337 Oliver av.
" Nathan H, engr, h 1268 W 32d.
" Octavia A, h 547 Udeli.
" Oliver C, hrvy 1129 Udeli, h 1122 same.
" Olive, clk, b 6223 Bellefontaine av.
" Omer S, clk, h 433 S Keystone av.
" Orson G, slsmn 325 N Penn, r 234 N Delaware.
" Orville H, v-pres Swan-Myers Co, b 3006 Kenwood av.
" Oscar, carp, b 1157 W 37th.
" Osie, lab, b 6012 Cornell av.
" Paul E, bkpr Gibson Co, b 1034 E Market.
" Pearl R, hairdresser, r 118 E North.
MYERS QUINCY A (Myers & Gates), Lawyer
202-206 Fletcher American Bank Bldg.
Tels Main 6767, New S, h 2028 N Meridian, Tel New 6647.
" Rachael (wid Alex), h 11, 3015 N Penn.
" Ralph, brkmm, h 1226 S Harding.
" Ralph D, clk, h 10, 19 S Oriental.
" Richd D, trimmer, h 1311 N Olney.
" Robt, lab, h 1136 W 18th.
" Robt, lab Indpls News, b 1429 E Ohio.
" Robt H, contr, h 2008 Katherine.
" Rosa (wid Johnson), b 515 W 24th.
" Roscoe C, mach, r 522 S Meridian.
" Roy R, mach opr, b 1941 Ludlow av.
" Ruth (wid Jno), h 616 E North.
" Ruth, sten Indpls Bleaching Co, res R F D No 34.
" Saml J, trav agt, h 902 N Chester av.
" Saml M, pntr 657 E 16th, b 1603 Ashland av.
" Saml O, h 606 W 29th.
" Saml R (S R Myers & Son), h n s 58th E of Marion av, h 1311 N Olney.
" Simpson P, clk P O, h 903 N East.
" Stanley G, coinl dept Indpls Light & Heat Co, h 22, 6 W Michigan.
" S R & Son (Saml R and Claude F), plmbrs 6219 Bellefontaine.
" Theodora C, propr Heartsease, h 5753 E Wash.
" Theo E, mngr Indianapolis Motor Speedway, h 4, 2502 Park av.
" Thos, lab, b 57 S Sherman Drive.
" Thos J, mach, b 1119 Churchman av.
" T Albert, tmstr, b 2105 New.
" Vesteelen, b 44 S Dearborn.
" Walter, bartndr, h 30, 217½ N Illinois.

Tel. Main 4545

W. L. Holden Company

645-646 Lemcke Annex

- MYERS WALTER**, Lawyer 835 State Life Bldg, Tels Main 407, New 4349, h 4165 N Penn, Tel Washington 1194.
" Walter, mason, b 1604 Bellefontaine.
" Wilbert T, groc 314 W 21st, h 2251 N Meridian.
" Wilbur W, clk, b 2063 Park av.
" Wm (Wm Myers Ice and Coal Co), h 536 E Wash.
" Wm, h 2237 S Meridian.
" Wm A, pntr, h 1529 E Market.
" Wm A, student, r 1, 103 W St Clair.
" Wm C, sawyer, h 426 S Noble.
" Wm H, lab, b 904 College av.
" Wm H, mach, h 2174 Cushing.
" Wm H, slsmn 725 E Vermont, h 605 W 29th.
" Wm I, chfr 214 N Meridian, h 5753 E Wash.
MYERS WM ICE AND COAL CO, Coal of all Kinds by the Ton or Basket, Kindling, Office and Yard 536 E Wash, Tel Main 7384.
" Wm J, blksmith, h 858 S Germania av.
" Wm L, clk, h 424 S Noble.
" Wm W, bkpr Polk Sanitary Milk Co, h s w cor Keystone av and S Noble.
" W Glenn, corrs 526 N Capitol av, b 1205 N Dearborn.
MYERS & GATES (Quincy A Myers, Edward E Gates), Lawyers 202-206 Fletcher American Bank Bldg, Tels Main 6767, New S.
Myrgrant Emory, lab, h 406 Spring.
Myhan James H, h 514 Blake.
Myles, see also Miles.
" Cole, plastr, h 217 Toledo.
" Edw, lab, r rear 507½ E Wash.
" Wm H, groc 3001 W Michigan.
Myrick Ernest E, freman, h 2002 Hoyt av.
" Saml, chfr, r 528 N Senate av.

N

- Naab Aug, engr St Vincent's Hosp.
Naats Louisiana, (wid Adolph E), h 738 N Noble.
Naber Ben, E, mach, b 2235 Bellefontaine.
" Jos F, clk 49 S Penn, b 2335 Bellefontaine.
Nabers Marcus L, repr, h 1314 N Gale.
Nachmias Jacob, presser, h 1018 Maple.
Nackenhort Anna M, tchr, b 1528 Barth av.
" Jno F, trav agt The E C Dolinetsch Co, h 1528 Barth av.
" Marie E, tchr, b 1538 Barth av.
" Wm, pres Wm Nackenhorst Coal and Coke Co, h 1122 Woodlawn av.
" Wm Coal & Coke Co Wm Nackenhorst pres, Wm A Kaiser sec, H J Budenz tres, 1749 Naomi.
Nackerman Jos, mason, h 227 E Pratt.
Nacokoff Evan, coromkr, b 712½ Ketcham.
Nadaliac Nicholas, lab, b 331 W Maryland.
Nadin Harold, formn, b 325 E Minnesota.
" Jos H, tel opr, h 30, 315 N Senate av.
" Marie J, bkpr 132 W Wash, b 30, 315 N Senate av.
Nading Wallace H, clk, b 1803 Fletcher av.
Naegele Fredk A, trav agt, h 327 E Merrill.
Nafe Harry, lab, b 1047 S Illinois.
" Robt W, cbctmkr, h 1047 S Illinois.
Naflet Danl, bench hd, b 1127 Shelby.
Naftoll Chas, tailor, h 234, 417½ E Wash.
Nafziger Harry, h 418 E St Clair.
" Leslie R, 1st dep State Attorney General, h 3477 Birchwood av.
" Minnie A, (wid Geo), mlnr 408 Mass av, h 410 E St Clair.
Nagel Andrew, midr, b 722 N Holmes av.
" Aug, h 1914 W Wash.
" Chas F, bartr 2233 Station, h 2225 same.
" Chas F, signpntr, h 1325 Olive.
" Harry C, propr Dream Theatre, h 2357 Station.
" Louise C, (wid Wm C), h 1329 Olive.
" Martin, saloon 408 S Pine.
" Norbert, mach hd, h 949 Paca.
" Wm, car repr, h 2406 Brightwood av.
Nageleisen Harry A, patrolman, h 2026 Coyner.
" Lawrence A, meats 370 Mkt House, junk 734 Mushyusa, h 23 N Capitol av.
Nagle Bros (Ernest C and Louis), proprs Nagle's Dairy Lunch and Cafe 617 N Illinois.
" Cath (wid Garrett), h 949 Paca.

CORONA
(FOLDING)
TYPEWRITER

LIGHTEST
MOST COMPLETE
MACHINE ON
THE MARKET
Weight
6 Pounds

JUDD
TYPEWRITER
EXCHANGE

32 Monument
Place
Telephone
Main 2890

CHAS.
MAIER

2104
W. MICH. ST.

Hardware
Tinware
Stoves
Pump
Repairs
Etc.

Telephone
New 15X42

Res. Tel.
Belmont 901

"THINGS" FOR WINDOWS

Screens — Weather Strips —
Whitney Casement Hardware
Metal Storm Fronts

National

National Motor Vehicle Co.

ON SIXTEENTH YEAR

Factory East 22nd St. and Monon Ry.

PHONE WOODRUFF 17

NAGLE'S DAIRY LUNCH AND CAFE, Nagle Bros Proprs, Always Open, 617 N Illinois, Tel Main 4054.
Nagle Ernest C (Nagle Bros), h 6, 421 E Pratt.

" Fannie, tchr, h 423 E Walnut.
" Farnk F, engr, h 1528 E Ohio.
" Fank H, prest, General Stove and Furniture Co, res Toledo, Ohio.
" Fredk, waiter, h 221 McLean pl.
" Fredk D, mach, b 3259 Nicholas av.
" Geo, b 3409 Park av.
" Gottfried, saloon 858 Mass av, h 841 Ash-

land av.
" Grover, slsmn 110 S Meridian, r Y M C A.
" Harry H, clk 230 Farmers Trust bldg, h 1512 Rembrandt.

" Jennie, h 1512 Rembrandt.
" Louis (Nagle Bros) res Evansville, Ind.
" Ross J, barber 2510 E 10th, h 911 N Keystone av.

Nagley Lester C, photo Ind Daily Times, h 338 S Rural.

" Wm A, slsmn, h 955 W 29th.
" Wm M, pntr, h 1824 Southeastern av.

Nagor Wm, lab, h 29 Blake.
Nagy Steph, lab, b 419 S Illinois.

Nahmias David H, shoemkr 554 S Illinois.
" Nahmias shoemkr 451 Mass av, b 933 S Illinois.
" Saml, slsmn, h 933 S Illinois.

Nahre Richd, tinner, h 430 N LaSalle.
" Richd R, clk Levey Bros & Co, b 430 N LaSalle.

Nahrup Jos H, clk, h 536 S East.
Nail Earl S, driver, b 515 Lord.
" Everett, lab, b 1527 Wilcox.

" Mary P (wid Elias), h 936 Hamilton av.
Nall Audie, hipr, b 1401 Spann av.
" Thos L, lab, h 233 Douglass.

Nalley Herbert F, mach hnd, b 818 E Morris.
" Jno W, carp, b 818 E Morris.
" Lola G (wid Albert), h 107 W North.

Naliner Geo J, boxmkr, b 1805 Orleans.
" Lena (wid Joe), h 1805 Orleans.

Nancarrow Gerald A, wire chf, h 3027 Central av.
Nance Benj P, b 2701 N Gale.

" Frank, h Salem Park.
" Henry, janitor, h rear 135, 16th pl.
" James, paperhng, b 717 N West.

" Jno, lab, b 1736 Boulevard pl.
" Jno W, car repr, b 2701 N Gale.
" Missouri (wid James), h 717 N West.

" Lena (wid Joe), h 2701 N Gale.
Nancy Home, C, gro 1350 Reinsler.
" Ragon M, clk 23 N Meridian, b 3, 934 N Alabama.

" Winifred, h 3, 934 N Alabama.
Nankervis Chas E, C T Nankervis & Co, h 2719 N Capitol av.

NANKERVIS C T & CO (Charles T Nankervis), Loose Leaf Mnfrs and General Book Binders 21-25 Kentucky av, Tels Main 6665, New 1161.

" Susan (wid James), h 1623 Ludlow av.
Nantz Jno G, clk, h 110 Cherry Grove.

Nanz Wm H, lab, h 616 S State av.
Napar Jno, lab, b 642 W Pearl.

Naperslk Morris, bkshmt 110 W McCarty, h 1017 S Capitol av.
" Nathan, shoemkr 315 Indiana av, h 935 Church.

Napier Wade H, pntr, h 1938 Katharine.
Napkin Columbus, lab, r 609 Fayette.

Napper Clifford E, asst ship clk 515 N Holmes av, b 733 N Tremont av.
" J Forrest, barber 921 E 30th, h 911 E 27th.

Naranzetta Jno, tinner, h 441 S Ritter av.
Narcisi Fred, lab, b 844 S East.

Nard Frank, lab, h 526 W Morris.
" James W, lab, h 526 W Morris.
" Lora, chemist, b 526 W Morris.

" Lotta (wid Wm), furn rms 321 N Alabama.
" Vernon T, clk 1161 W Morris, b 1606 Brooksia av.

Narsingle Lucy, maid Norways Sanatorium 1820 E 10th.
" Wm H, chrn Norway Sanatorium 1820 E 10th.

Narwall Edna, nurse, b 2541 Shelby.
Nasasa Jno, lab, h 509 W Maryland.

Nash Albert, lab, h 624 E Court.
" Alice M (wid Geo W), b 2204 N Penn.
" America J (wid James H), b 1301 E 11th.
" Chas K, trav agt, h 628 E 21st.

College of Musical Art

OLIVER WILLARD PIERCE, President

824 North Pennsylvania Street

OUR DIPLOMA MEANS SOMETHING

LET US PROVE IT TO YOU

Send today for a Year Book Free

NASH

" Della, ndrs, b 440 W 12th.
" Edw, lab, b 350 S Dearborn.
" Hazel B, bkpr 56½ Virginia av, b 2501 N Penn.

" Henry J, patternmkr, b 1440 Pleasant.
" Henry L, storekpr, h 1, 720 E 13th.
" Herschel, electr, h 831 Birch av.

" James, lab, b 624 E Court.
" James W, hostler, b 2608 N Gale.
" Wm, electr, b 1440 Pleasant.

" L Thos, saloon 933 Ft Wayne av, h 925 same.
" Mamie, cashr, r 28 N Denny.
" Rex, student, r 104 S Noble.

" Warren, janitor, r 624 N Senate av.
" Wm E, mngr 56½ Virginia av, b 2501 N Penn.

Nassau Sarah, h 1009 S Capitol av.
Nassay Nicholas, tailor, h 1234 Spann av.
Nastas Gus, lab, b 735 W New York.

" Jno, tailor, r 745 W New York.
Natale Annunzio, clk, h 540 Stevens.
" Biaggio, fruits 19 Mkt House, h 540 Stevens.

Natcher Amanda, h 17, 451 E Wash.
Nater Otto H, treas Pentecost Bands of the World, b Salem Park.

" Wilhelmela (wid Jno), h Salem Park.
Nathan Chas A, slsmn 93 W Wash, h 709 Congress av.

" Geo W, lab, h 843 Meikel.
" Hyman B, mngr 126 E Wash, h 2355 Central av.

" Jos, cloaks 406 W Wash, b 5, 2444 N Meridian.
" Lucy, private sec 18 E Vermont, b 939 N Alabama.

" Meyer, h 5, 2444 N Meridian.
" Robt, lab, b 952 Maple.
" Sol, printer 8, 120 N Penn, h 939 N Alabama.

Nathanson Isaac, b 2057 N Alabama.
" Saml, slsmn 18 E Wash, b C, 2134½ N Talbott.

Nation Anna, cook 3127 W Wash.
" Ira W, cabtmkr, h 510 E Morris.

National Association of Kitchen Cabinet Mnfrs, Roy R Cunningham sec, 530 Merchants Bank bldg.

" Assn of Railway Yardmen, Norman A Zolezzi pres, James Hacker v-pres, Ralph N Blythe sec-treas, 908 Fletcher Trust bldg.

" Association of Stationary Engineers No 4 of Indiana, H F Pottschmidt sec, 323 Hume-Mansur bldg.

" Biscuit Co, cor Pine and Daly.
NATIONAL BOILER AND SHEET IRON WORKS, The National Dry Kiln Co Proprs, Boilers, Tanks, Smokestacks, Steel Plate and Sheet Iron Work of Every Description 1118 to 1226 E Maryland, J Edward Bossingham Works Mngr, Robert J Kelley Sales Mngr, Tels New 3375, Prospect 1800 (See right side lines and page 82).

" Bridge Co, Danl B Luten pres, E H Luten sec, 802 Terminal bldg.

NATIONAL CANDY CO (Indianapolis Factory), Fred J Bradley Mngr, High-Grade Chocolates and Confections 201-205 S Meridian, Both Tels 19.

" Cash Register Co, Chas D Brackett mngr, 8 W Market.

NATIONAL CASKET CO THE, Indianapolis Branch, Jno S McCullough Mngr 902-904-906-908 N Capitol av, Cor W Pratt, Both Tels 777.

Main } 339
New }

Try
HOWARD'S

Before

You Buy

Carpets

Rugs

Draperies

Wall Paper

Linoleums and

Window Shades

—
Estimates on Application

—
THE

C. B. Howard Co.

14-16 E. Wash. St.

Main 2275
New 5170

Passenger and Freight ELEVATORS

D. V. Reedy Elevator Co.

ALL TYPES
1026-44
Kentucky Ave.

THE R. L. DOLLINGS COMPANY

INVESTMENT BANKERS

INDIANA PYTHIAN BUILDING

TEL. MAIN 2162

BERTERMANN BROS. CO. Large Producers &

PHONES 840 241 MASSACHUSETTS AVE. Retailers of Fine Flowers

**BLUE
RIBBON
CREAM
METAL
POLISH**

**INTERNATIONAL
METAL
POLISH CO.**

**QUILL AND
BELT R.R.**



Occidental Restaurant

FOR

LADIES

and

GENTLEMEN

Occidental
Building

Illinois and
Washington St.

ENTRANCE ON
WASHINGTON ST.

Always Open

We Deliver to ALL PARTS
of THE CITY

Terre Haute Beer

Insist on Getting the Best

New Phone 1664, Old Phone Prospect 2114

NATIONAL CITY BANK, J M McIntosh V-Pres and Mgr, L P Newby V-Pres, John R Welch V-Pres, Wm K Sproule Cashier 14-16 E Washington, Tels Main 3100, New 2100. (See page 90.)

"Concrete Co, Elmora H Lee pres, J P Cook v-pres, Alex R Holliday sec-treas, bridge contrs 804 Terminal bldg.

"Coning Machinery Co, Mahlon P Woody pres, M W Hopkins sec-treas 738 W Wash.

NATIONAL DRY KILN CO THE, Ira A Minnick Pres, Lemuel A McDonald V-Pres, Archie Gerrard Sec, Mnfrs Brick and Lumber Driers and Proprs National Boiler and Sheet Iron Works 1115-1225 E Maryland, Tels New 3273, Prospect 1800.

NATIONAL EDUCATIONAL AGENCY, Mary Frances Wilson Mgr 1129 State Life Bldg, Tels New 2931, Main 457.

"Elevators 147 E. Fletcher Trust bldg.

NATIONAL ENQUIRER (The Enquirer Publishing Co Publishers), J Frank Hanley Pres and Editor-in-Chief, Oliver W Stewart V-Pres and Associate Editor, Hallie McNeil Sec, Edward E Mittman Treas 747 Lemcke Annex.

"Express Co 16 N Meridian.

"Facing Slip Co, Harry L Kennedy pres, Harry W Denny sec-treas 410 S Meridian.

"Farming and Securities Co, Wm E La Baw pres, Reuben La Baw v-pres, O W McGaughey sec, Arley L La Baw treas 312 Hume-Mansur bldg.

NATIONAL FIRE INSURANCE CO OF HARTFORD, Theodore Stein Jr Agent 241-244 Lemcke Annex, Both Tels 1237. (See Backpage and page 155.)

NATIONAL FLOORING CO (INC), Raymond F Stiltz Mgr, Hardwood and Parquet Floors 1300 Beecher, Tels New 3276, Prospect 76. (See page 158.)

NATIONAL FURNITURE CO (INC), Harry A Kahn Pres, Edward A Kahn V-Pres, Caroline Kahn Sec, Nathan A Kahn Treas, Furniture, Carpets, Stoves, Etc 335-343 W Wash, Tel New 331.

NATIONAL GLUE CO, Lester A Cloutman Supl, C Layton Stocker Mgr 539 W 14th, Tele Main 313.

NATIONAL HEATING AND VENTILATING CO, Ben Cones Pres, John A White V-Pres, Ethel K Swift Sec and Treas 1218 Fletcher Trust Bldg, Tel Main 3623.

"Home Realty Co, Geo P Walker pres, Albert J Quigley v-pres, Jno J Nolen sec-treas 420 Merchants Bank bldg.

NATIONAL INSULATING AND MNFG CO, Leonard Geiger Pres, Louis A Libkings Sec-Treas and Mgr, Contrs and Mnfrs Pipe Covering and Paste, Industrial Bldg 10th and Canal, Tels Main 655, New 4187. (See right bottom cor cards and pages 200 and 205.)

"Investment Co 1107 Law bldg.

NATIONAL JACKET CO, Martin Bros Proprs, Mnfrs of White, Duck Clothing, Aprons, Embroidered Napkins and Table Linens 224 Indiana av, Tel New 3211.

NATIONAL JEWELRY AND LOAN CO, Isidor Sector Mgr, Money Loaned on Watches, Diamonds and All Articles of Value 129 W Wash, Tel Main 3116.

"Labor Picket Trust, Jos A Wise editor and propr 19, 9 N Illinois,

"Labor Press Assn, Walter T Tate sec 423 Lemcke bldg.

"Land Co 336 Lemcke bldg.

NATIONAL

"Life Assn of Des Moines Iowa 1019 Lemcke bldg.

NATIONAL LIFE INSURANCE CO OF THE U S OF AMERICA, A J Diddel & Sons Genl Agts (Life and Commercial Casualty Depts) 731 Indiana Pythian Bldg, Tel New 3451-K (See page 171).

"Life Ins Co of U S A 423 Merchants Bank Bldg.

NATIONAL LIFE INSURANCE CO OF THE U S A (Casualty Dept), Richard F Taylor Jr Supt, 923 State Life Bldg, Tel Main 2361.

NATIONAL LIFE AND ACCIDENT INS CO, Edw C Klingholz Mgr, 607-612 Lemcke Bldg, Tels Main 4633, New 3322.

"Live Stock Ins Co, Murphord E Wilson pres, Berne B Cohen v-pres and treas, Wm H Stafford sec, 505 Telephone bldg.

NATIONAL LOAN CO, Samuel J Barry Mgr, 215 Board of Trade Bldg, Tel Main 7477.

NATIONAL MALLEABLE CASTINGS CO

THE, Proprs Indianapolis Malleable Iron

Co, Works cor Michigan and Holmes

av, Office 546 N Holmes av, Reached by

W Michigan Street Cars, Both Tels Private

Exchange, Central Belmont 50-51-52,

New 3X4, Address P O Box 185.

NATIONAL MAP CO, Edward A Peterson V-Pres and Genl Mgr, James W Taylor Treas, 404-414 Murphy Bldg, Tel Main 6823. (See page 186.)

NATIONAL MERCANTILE SERVICE BUREAU, Arthur O Main Pres, Herschel L Main Sec, C L Bookwalter Treas, Collections of All Kinds Everywhere, 318-319 Hume-Mansur Bldg, Tel Main 2632.

NATIONAL METAL TRADES ASSOCIATION (Indianapolis Branch), Harvey G Shafer Pres, Lucius M Wainwright Treas, Andrew J Allen Sec, 1406 Merchants Bank Bldg, Both Tels 8900.

"Military Band and Orchestra, Wm A Gibson mng, 1828 N Penn.

"Mortgage Loan Co, D T Utterback pres, H L Doney v-pres, Wm M Moss sec-treas, James E Babecek counselor, 206 Lombard bldg.

"Motion Pictures Co, Louis R Sereinsky genl mng, film mnfrs, 322, 307 N Penn.

NATIONAL MOTOR VEHICLE CO, Arthur C Newby Pres, Wm G Wall V-Pres and Mechanical Engineer, George M Dickson Sec, Treas and Genl Mgr, Thomas J Moore Purchasing Agent, Marion E Elstun Cashier, Manufacturers National Gasoline Automobiles, E 22d and Monon R.R., Tels Woodruff 17 and 18. (See right top lines and page 79.)

NATIONAL PAPER STOCK CO, Frederick C Charple Mgr, 301 S Missouri, Tels Main 6733, New 4587-K.

NATIONAL PROCESS CO, F B Shields Treas, Mnfrs of Glue and Gluing Machinery, 802-803 Fletcher Trust Bldg, Tel Main 5513.

NATIONAL REAL ESTATE JOURNAL, R L Polk & Co Publishers, 320, 8 E Market.

"Refining Co, Richd T Cooke mng, 570 S Harding.

"Relief Assurance Co, 304 Saks bldg.

NATIONAL SALES PAPER CO, Wm E Downey Mngs, Sales Books and Credit Registers, Room 4, 49 S Delaware.

"Starch Co, 601 W Morris.

NATIONAL SURETY CO OF NEW YORK, LeRoy C Breunig Mgr, 911 Merchants Bank Bldg, Both Tels 1539.

NATIONAL UNDERWEAR CO, Everett Wagner Pres, W B Blair V-Pres, E C Wagner Sec-Treas, E I Wagner Asst Sec, Stocks, Bonds, Real Estate and Investments, 611-617 Occidental Bldg, Tels Main 2499, New 2812.

ALWAYS TAKE MONON ROUTE TO CHICAGO

The Union Trust Company

120 East Market Street

Acts as Executor or Administrator of Estates, Invests Trust funds for Individuals, Charitable Institutions, Widows and Orphans.

NATIONAL UNION FIRE INSURANCE CO

OF PITTSBURGH, The Pray Agency Local Agts, 5 E Market, 2 floor, Tels Main 6745, New 660-K. (See right top lines and pages 107 and 217.)

" Venator and Lamer v-pres, B F Swain pres (Shelbyville, Ind), Clyde J Roach v-pres, 1633 W Michigan.

Natt David, barber, b 1115 N Senate av. Nattkemper Ernst, slsmn 1404 Fletcher Trust bldg, h 2101 Parker av.

Natural Products Co, Edw Barrett pres, Adolph Levy v-pres, Jno B Rice sec and treas, Orlando M Packard ascal agt, builders supplies, 633 Ind Pythian bldg.

Nature Study Club of Indiana, W W Woollen pres, F W Howell sec, J A Moag treas, 513 S E Market.

Nau Louis, harnessmkr, h 1346 Union.

" Louis J, pressfr, h 1346 Union.

Nauert Carl, clk, r Hotel Metropole.

" Jacob F, clk, r Hotel Metropole.

Naughton Agnes D (wid Thos), b 27 E 11th.

" James, h 225 W South.

" James, patrolman, h 1210 Lexington.

" James F, formn 201 N West, h 1018 S Senate av.

" Jno G, dist pass and frt agt T H I & E

Traction Co, b 248 Bellefontaine.

" Jos A, clk, b 27 E 11th.

" Park, bartndr, h 420 N Drover.

" Thos J, clk 12th fl Lemcke Annex, b 1210 Lexington av.

" With F, saw repr 208 S Penn, h 3350 N Penn.

Naugle Chas B, janitor, b 1234 Prospect.

Naum Dionios, formn 539 N Capitol av, h 1252 W Ray.

Naumann Louis, furn rms 224-226 N Senate

Naus James H, student, r 914 N Meridian.

Nauta Chas J, car repr, h 240 Trowbridge.

Navarra Leonard, tailor, h 1839 Boulevard pl.

" Michl, whol fruits 542 E Merrill.

Nave Carrie (wid Edw), b 2330 Yandes.

" Chastian C (Graves, Nave & Co), h 3242 Park av.

" Clarence C, meter str, h 426 Cedar.

" Geo W (Graves, Nave & Co), h 2432 Park av.

Navin Arthur J, propr Hotel Roland, h 129 S Illinois.

" Lyda A (wid Jno N), b 2819 N Illinois.

" Robt M, r 129 S Illinois.

" Wm T, insp city civ engr, h 2819 N Illinois.

Navumoff Natsio, shoemkr, h 207 Geisendorff.

Nay Agnes (wid J T), b 332 W 28th.

" Arthur M, clk P. O., h 920 Broadway.

" Hollis F, clk 506 N Capitol av, h 322 W 28th.

" James M, h 144 W Vermont.

" Zelma, nurse, 719 N Penn.

Naylor Anna (wid Henry), b 2, 433 E 10th.

" Carl E, sign pntr, h 717 Greer.

" Earl W, sawyr, b 948 N Tremont av.

" Ella V (wid Howard F), h 566 Fletcher av.

" Geo P, gatemn, h 718 Congress av.

" Loren, engr, h 1448 Montcalm.

" Ruth (wid Harrison), b 219 W 16th.

" Wm A, lab, b 718 Congress av.

Nayrocker Wm J, patrolman, h 1541 Pleasant.

Naza Geo, lab, b 517 W Court.

" Jno, lab, b 515 W Court.

Nead Milton J, asbestos wkr, h 1227 Charles.

Neafus David L, cashr 503 Terminal bldg, b 912 Jefferson av.

" Eva B, sten 510 State Life bldg, b 912 Jefferson av.

" Florence C, h 912 Jefferson av.

Neal, see also Nell and O'Neal.

" Aaron F, mach, h 2011 W Wilkins.

" Abbie J, dom, h 2212 Yandes.

" Alex, lab, h 1314 W Henry.

" Alva O, insp, h 266 S Audubon rd.

" Andrew, tmstr, h 310 E South.

" Anna M, h 113 Fayette.

" Arch, lab, b 2 Emerson pl.

" Bance E, treas, h 435 E Louisiana.

" Coal and Mining Co, h 2440 Pierson av.

" Buford W, porter Columbia Graphophone Co, h 1231 Kappes.

" Cecil, butcher, h 295 Blake.

" Chance B, lab, h 1314 W Henry.

" Chas, brewery wkr, h 1229 Craft.



111-113

North Pennsylvania St.

(LEMCKE ANNEX)

Tels: { Main 1804
New 2448

NEAL

" Chas O, linemn Indpls Light and Heat Co, h 332 Blake.

" Chas W, barber, h 349 W 11th.

" Chas W, meat ctr, h 2015 W Wilkins.

" Clarence W, slsmn 101 S Penn, h 3, 2052 College av.

" Clarice, bkpr 802 N Capitol av, b 421 Limestone.

" Claude, custodian, h 3, 1429 E Ohio.

" Clinton, mach, b 2449 Stuart.

" David S, supt 503 Majestic bldg, h 1621 Montcalm.

" Davis, lab, h 6512 Ferguson (B R).

" Edna, lndrs, b 2418 Valley av.

" Edw, mach, b 1901 Yandes.

" Elias H, watchmn, h 831 Eugene.

" Elmer E, mngr 817 Terminal bldg.

" Elsworth, asst, phys director Y M C A.

" Emma A, insp Wm H Block Co, b 826 Weghorst.

" Etta, h 826 Weghorst.

" E Gordon, asst treas Evansville & Indianapolis R R Co, r 736 Lexington av.

" Fannie (wid James), h 510 Spring.

" Flenner W, solr, h 925 N Oakland av.

" Francis, lab, h Salem Park.

" Frank, driver, h 1352 S Bismarck av.

" Frank, lab, h 1410 Mill.

" Frank, shoemkr, h 320 N Blackford.

" F, student, r Y M C A.

" Geo, asst cashr 301 Federal bldg, b 1150 W 33d.

" Geo, lab, h 1427 Martindale.

" Geo, woodwkr, h 257 Richard.

" Gertrude, sten 633 Newton Claypool bldg, b 4211 Broadway.

" Gravel Co, Elmer E Neal pres, Banus E Neal v-pres, 817 Terminal bldg.

" Grover C, pntr, b 616 Lexington av.

" Harold G, trav agt 713 Terminal bldg, r 7 E North.

NEAL HARRY W, Sec Hall Hardware Co, Both Tels 1004, h 3906 Graceland av, Tel Washington 1179.

" Hazel, h 3440 Pierson av.

" Humphrey M, lab, h 505 Arbor av.

" Ida M (wid Chas), h 924 N Missouri.

NEAL INSTITUTE CO, H D Henderson Pres, M S Henderson V-Pres, C E Henderson Mngr, Homer I Jones Medical Director, 1803 W Wash, Tels New 3x46-K, Belmont 637. (See right side lines and page 136.)

" Irene, carp, h 521 N Belmont av.

" James H, watchman, h 2538 Prospect.

" James W, phys, h 3, 1301 N Alabama.

" Jno, linemn, h 227 Richard.

" Jno E, lab, b 2109 Columbia av.

" Jno W, mill hd, b 124 Minkner.

" Jos, b 411 W North.

" Leonard, porter L S Ayres & Co, h 3, 927 Fayette.

" Leonard H, lab, b 924 Missouri.

" Lewis, lab, h 1316 Fayette.

" Lloyd T, mach hd, r 15, 24 1/2 Kentucky av.

" Mary A (wid Darius), furn rms, h 616 Lexington av.

" Minnie, clk, b 957 N Tibbs av.

" Nannie, b 4837 Ashland av.

" Nellie, drsmkr, h 521 N Belmont av.

" Oliver M, trav agt, b 1632 College av.

" Orval, rubberer, b 435 E Louisiana.

" Paul, policeman Insane Hosp.

" Pearl A, student, b 654 S Noble.

" Perry N, knife str 750 W Market, h 122 Koehne.

" Ralph, driver, h 957 N Tibbs av.

" Raymond, tailor, b 1824 Central av.



F. E. GATES
MARBLE
AND
TILE CO.

Mantels
Floors
Wainscots
in TILE or
MARBLE

Display Room
1462
LEMCKE ANNEX
Factory:
21 & Adams
Phones: New 3664
Wood 4330

Reserve
Loan
Life
Insurance
Company

9th Floor
Odd Fellow
Building

Salesmen
Wanted

Maximum
Commissions

Cash Prizes
to
producers
of
business

VAN CAMP CUTLERY
AND
VAN CAMP "MARION"
SILVERWARE



VAN CAMP
Hardware and Iron Company
INDIANAPOLIS
WHOLESALE ONLY

MILL AND FACTORY SUPPLIES

Quick Service on
Telephone or Mail
Orders

DRILLS, FILES
REAMERS
SCREWS, BOLTS
RIVETS

TAPS and DIES
"YALE"
CHAIN HOISTS

Tels. New 395-509
Cen. Main 507

Lilly &
Stalnaker
114-118 E. WASH.

ROOFING

INDIANA PLASTER AND ROOFING COMPANY

920 East
North St.
Phone 1410



INDIANAPOLIS COAL CO.

COAL—BUILDING MATERIAL

Phones 1700

234-40 (2d Floor) Newton Claypool Bldg.

JOSEPH GARDNER

TIN, COPPER & SHEET IRON WORK

METAL CEILINGS CORNICES AND SKYLIGHTS

DUST AND SHAVING COLLECTORS AND PIPING

ROOFING OF ALL KINDS. HOT AIR FURNACES.

37-41 KENTUCKY AVE. TELEPHONES 322

NEAL

" Raymond M, singer, b 3301 N Capitol av.
" Robt R, erecting engr, h 4920 Brookville rd.
" Saml J, porter, h 654 S Noble.
" Saml N, ctr, h 424 Minkner.
" Sarah (wid Edw), h 328 N Davidson.
" Thos, baker, h 826 Weghorst.
" Thos, porter, h 1, 912 Muskingum.
" Wm, storekpr Exchange Hotel.
" Wm B, porter, r 6, 705 N Senate av.
" Wm E, mngr Union Central Life Ins Co of Cincinnati, Ohio, for the state of Indiana, h 5376 E Wash.
" Wm H, lab, b 325 E Sahm.
" Wm R, dep supt, r Y M C A.
" Wm S, reporter Indiana Daily Times, b 1032 Central av.
Neale Gresham F, sten, r 2933 Boulevard pl.
" Thos A, genl treas United Brotherhood of Carpenters and Joiners of America, h 2933 Boulevard pl.

Neallis Edw, h 204 N Blackford.
" Frank H, mngr Westinghouse Electric and Mfng Co, h 3918 Park av.
" Kate (wid Thos A), h 3, 23 E St Joseph.
" Thos A, supervisor C U Tel Co, b 3, 23 E St Joseph.

Neall Harry W, electrotyper, h 1863 Barth av.
" Saml W, real est agt Security Trust Co, h 1029 Kenwood av.
" Saml W Jr, cashr, h 17 W 35th.
Nealy Albert, lab, h 843 Paca.

" Porter, lab Claypool Hotel.
Nease Raymond G, clk, h 4045 Rookwood av.
Neat Fay, bkpr, h 1247 Reache av.
" Geo W, gateman Crown Hill Cemetery, h 1453 W 34th.

" Jno, trav agt, r 1124 N Illinois.
Neata Amety, lab, b 532 W Maryland.
" Escaterina, lab, b 532 W Maryland.
" Florea, lab, b 532 W Maryland.
Neaville, Elliott & Johnson (Wm Neaville, Robt J Elliott, Percy E Johnson), live stock com Union Stock Yards.

" Frank, slsman, b 3043 N Illinois.
" Wm (Neaville, Elliott & Johnson), h 3042 N Illinois.

Nebecker Ida M (wid Henry), b 2414 College av.
" Scall A (Nebecker Tie Co), h 3935 N Meridian.

NEBECKER TIE CO (S A Nebecker), Railroad Ties 702 Fletcher Trust Bldg, Tel Main 2228.

Neboletze Edna, r 532 S East.
Neckel Chas, pdlr, h 2134 N Olney.
Nedbalazki Stanley, mlr, b 735 Concord.
Nedd Felix M, lab, h 1246 W Ray.
Neeco Lulu (wid Kenneth), r 941 Cairo.
Need Eliz (wid Jno), r 318 W Raymond.
" Fredk W, lab, b 318 W Raymond.
" Louis T, mach, h 318 W Raymond.
Needham Nancy (wid Jno), b 1911 Columbia av.
Needhan Ereatus R, electr, h 3019 E 13th.

ABRAM. F. ZAINERY Successor to

The Plaza Realty and Investment Co.

REAL ESTATE, MORTGAGE LOANS

AND INSURANCE

FARMS EXCHANGED A SPECIALTY

509-510 Lemcke Bldg., Indianapolis

Telephones: Main 1974, New 4633-R

WESTERN AUDIT CO.

E. L. COEN, Mngr.

NEEDY

Needy Isaac O, produce, h 1041 Udell.
Neelchase Chas E, mach, b 137 Leota.
" Omer, h 275 S Main av.
" Sarah H (wid James H), h 137 Leota.
Neel Clarence, restr 550 E Wash, h 550 1/2 same.

" Hotel, Clarence Neel propr, 550 1/2 E Wash.
" J Lawrence, h 216 N Oakland av.
Neelan Francis A, clk C C C & St L Ry, b 214 Jefferson av.

" Margt C, sten J S Cruise Realty Co, b 214 Jefferson av.

" Mayme T, sten 414 Board of Trade bldg, b 214 Jefferson av.
" Patk J, clk C C C & St L Ry, h 214 Jefferson av.

Neely Wesley, lab, h 3662 N Capitol av.
Neely Alonzo S, plays 1110 Churchman av, h 1925 Prospect.

" Claude A, press fdr, b 1342 Wade.
" Danl F, cloth ctr, h rear 303 W Vermont.
" Geo A, carp, h 1342 Wade.

" Gordon, porter, h 2322 Sackville.
" James S, lab, r 1037 N Illinois.
" Jno G, bkpr, b 865 W 10th.

" Jno H, lab, h 319 W Vermont.
" Oren E, meat ctr, h 2318 E 11th.
" Robt, porter, h 308 W Pratt.

" Robt, inst 316 Federal bldg, h 1029 W Michigan.
" Wm, craneman, b 1342 Wade.

Neemes Jno C, trav agt, h 3427 Broadway.
Neer Adam, carp, h 2418 N Penn.

" Adam, mngr Indiana Pythian bldg and Occidental bldg, b 2156 1/2 College av.
" Drusilla (wid Bentley), b 3029 Northwest-ern av.

Neereamer Albert L, sec and treas Central Electric Railway Assn, h 1840 N Talbot.

Neerman Alf G, sec Premier Printing Co, r 922 N Alabama.
" Andrew, mach hd, r 536 S East.

" Carl G, dtsmn Neal Malleable Casting Co, b 1027 N New Jersey.
" Christian, shoemkr, h 1027 N New Jersey.

" Fredk W, mach hd, h 305 N Temple av.
" Harry A, routeman 255 S Meridian, h 22 McKim av.

" Mary N, housekpr, b 2604 Sutherland av.
" Otto, shoer 733 Mass av, h 555 Jefferson av.

" Walter, formn 1201 E Maryland, h 413 N Pine.
Neese Chas F, baker, h 1450 N New Jersey.

" Chas F, turner, h 1238 S Meridian.
" Ernest G, mach, h 2947 Columbia av.
" Gustav, mach hd, h 1002 St Paul.

" Harry I, mach Indiana Daily Times, b 1224 S Meridian.
" Herbert, baker, b 1002 St Paul.

" James A, librarian, b 1450 N New Jersey.
" Louis G, mach hd, b 1002 St Paul.
" Virlen, driver, b 617 W Michigan.

Neese Clyde E, clk 320 E Wash, h 403 W 30th.
" Eliz (wid Rowley), b 3027 N Illinois.

" Harrison S, contr, h 4358 S Harding.
" Irene (wid Wm), h 2336 Station.
" Mary L, tel opr, b 2715 Highland pl.

" Philo G, bartndr 213 N Capitol av, h 2715 Highland pl.
Neese Christina (wid Henry), h w s Brill 1 n of Troy av.

" Henry, uphr, h 2158 Madison av.
" Henry G, gardener, b w s Brill 1 n of Troy av.

" Jno A, tmstr, h 2536 Randall.
" Louis, gardener, b w s Brill 1 n of Troy av.
Neeses Harold W, mnfrs agt 1101 State Life bldg, b 4, 1621 Broadway.

" Ross, buyer, h 1632 College av.
" Wm P, h 1611 Broadway.

Neft Albert G, chef, h 242, 220 N Illinois.
" Alf J, shoemkr, h 215 Bicking.

" Anna (wid Forrest), h 1318 S Harding.
" Anna (wid Henry), h 1405 E Market.
" Arthur C, engr, h 1435 Jones.

" Bessie I, clk, b 923 Lexington av.
" Byron D, tchr Manual Training H S, h 1333 N Dearborn.

" Calvin A, engr 1101 S Harding.
" Chester V, ins agt 506 Fletcher Am Bank bldg, b 1620 Broadway.

" Fred, tailor, b 236 S East.

AUDITORS and PUBLIC ACCOUNTANTS

914-915 Fletcher Savings and Trust Building

Telephone MAIN 3594

The PRAY Agency

ENOS D. PRAY, Pres.
J. FRANK CANTWELL,
Sec.-Treas.

WE RENT WE SELL

2nd Floor
5 East Market Street

Main 6745
New 660-K

NEFF

- "Fredk B (F B Neff Printing Co), h 132 Butler av.
- "Fredk J, bkpr 235 E Maryland, h 48 Euclid av.
- NEFF F B PRINTING CO (Fredk B Neff), 801 Wulsin Bldg, Tels Main 6110, New 3019-K.
- "Geo W, vet insp 316 Federal bldg, h 854 N Tacoma av.
- "Harry, porter, r 104 1/2 S Illinois.
- "Harry O, cigar mkr, b 637 N Davidson.
- "James R, pres James R Neff Co, h 525 S East.

NEFF JAMES R CO, James R Neff Pres, Wm

- Faust Sec, Mtnrs of Soda Water Apparatus and accessories, Gold and Silver Plating 235 E Maryland, Tel Main 8168.
- "Jno (Jno Neff & Son), res Aurora, Ind.
- "Jno & Son (Jno and Otto F), shoes 2206 E 10th.
- "Jno S, policeman, h 29 S Highland av.
- "Jno W, ins 423 300 Fritchler Am Bank bldg, h 1620 Broadway.
- "Kate (wid Wm H), b 313 Garfield av.
- "Lee S, mach, h 1466 Brookside av.
- "Lela E, tchr, b 4811 Park av.
- "Lena V, music tchr, r 1533 N Illinois.
- "Lewellen E, mkr, b 313 Garfield av.
- "Lewis E, carp, h 923 Lexington av.
- "Louise (wid Wm), h 236 S East.
- "Margt, nurse St Vincent's Hosp.
- "Marion A, h 16 N Arsenal av.
- "Mary A, wid David M, b 129 E 30th.
- "Otto F (Jno Neff & son), b 2222 E 10th.
- "Owen W, mach, b 215 Bicking.
- "Richd H, mer police, h 4811 Park av.
- "Robt E, registrar Indiana University School of Medicine, h 129 E 30th.
- "Saml, lab, h 1128 Carter.
- "Wm, tmstr, b 236 S East.
- "Wm H, clk 515 N Holmes av, b 1405 E Market.

Neff Chas F, auto tires 357 N Illinois, h 807

- Greer.
- "David E, meatchr, h 1026 W Morris.
- "Fredk, butcher, h 527 W Merrill.
- "Fredk J, lab, h 2145 Northwestern av.
- "Geo H, mach, h 537 S West.
- Neffler Anna, Indrs Claypool Hotel.
- Nefley Albert, brkrm, h 1234 Madeira.
- Negley Claude E, pres Indpls Cable Excavator Co, h 1121 Jefferson av.

NEGLEY C E GRAVEL CO, Claude E Negley

- Pres, Earl Z Sigmon Sec and Treas, 1 Square South of 1101 W New York, Tels Main 1467, New 2072.
- "David D, h 2742 Station.
- "Etta (wid Roy), b 738 W North.
- NEGLEY HARRY E, Lawyer 510-511-512 American Central Life Bldg, Tel Main 875, h 39, 234 N Delaware, Tel Circle 875.

- "Homer H, supt, h 1241 N Oakland av.
- "Martha M, (wid Geo), h 1651 Spann av.
- "M A, h 528, 429 Maas av.
- "Rose E, housekpr 3460 Roosevelt av.
- "Silas B, engr, b 1610 College av.
- Negmias David, tailor, h 925 1/2 S Meridian.
- Negovan Danl, midr, h 706 Haugh.
- Negres Geo, lab, h 148 Bright.
- Nemich Cornelius S, janitor, h 1134 Linden.
- Nehling Christian, mach, h 2138 Madison av.
- Nehrbas Fredk P, factory mngr, h 2034 N New Jersey.

- "Lillian (wid Jno G), b 517 N Delaware.
- Nehring Herman W, b, h 1220 Polk.
- Neiberger Emil, driver, b 337 S Alabama.
- "Robt, lab, b 337 S Alabama.
- "Theo E, presser Schoen Bros, b 337 S Alabama.
- "Valentine, h 337 S Alabama.
- Neibors Wm, tmstr, h 425 N Senate av.
- Neid Jno, lab, res McClainsville, Ind.
- "Simon, blockmkr, h s Churchman av 2 of Calvin.

- Neidenberger Albert H, bkpr 33 W Michigan, h 2948 Macpherson av.
- "Christian G, contr, h 2937 Cornell av.
- "Herbert H, bill clk, h 2952 Macpherson av.
- Neidhamer, see also Niedhamer.
- "Byron E, slmn, h 2104 Orleans.
- "Claude B, phys, b 2176 Shelby.
- "Frank, druggist, b 2176 Shelby.

Old Phone 352 North New Phone 6671 MAAS-NEIMEYER LUMBER CO.

Planing Mill,
LUMBER
Wholesale and
Retail



Office:
21st St. and
Monon
R. R.

NEIDHAMER

- "James W, drugs 2102 E Wash, b 1021 Windsor.
- "Jno F, h 2176 Shelby.
- "Sarah J, h 1021 Windsor.
- Neldigh Chas A, clk, h 2416 English av.
- "Jacob D, carp, h 3047 N Illinois.
- "Leo, acct, b 3047 N Illinois.
- "Simon P, steward Insane Hosp, h 22, 402 N Meridian.
- "Wm, lab, h 762 N Belmont av.
- Neidling, see also Niedling.
- "Emma (wid Wm), b 3121 N California.
- "Lonis, lab, b 3121 N California.
- Neidlinger Frank N, collr, h 1165 W 28th.
- "Manson M, clk, h 3322 Northwestern av.
- Neldy Wm, lab, r 431 N Senate av.
- Nelr Edw, lab, r 470 S Meridian.
- "Oliver C, phys 5402 E Wash.
- Neiger Arthur J, well driller 423 E McCarty, h 821 S New Jersey.
- "Bertha, clk, b 262 N Gray.
- Neighbor Ethel M, sten Rough Notes Co, b 3161 N New Jersey.
- "Robt E Rev, b 5031 Ashland va.
- Neighbours Alvin, lab, r 426 S West.
- "Chas E, musician, b 613 Douglass.
- "Chas R, clk, b 1227 N Capitol av.
- "Jeanette I, h 800 W 42d.
- "Jno H, h 1227 N Capitol av.
- "Roy, porter, r 612 Ogden.
- "Roy C, slsmn 124 N Penn, b 801 N New Jersey.
- "Wm E, mach, b 1215 McDougal.
- Neighbours Mary, manicure, h 14, 331 E North.

- Nelhaus, see also Niehaus.
- "Henry N, janitor, h 702 N Noble.
- "Bart, clk, b 130 Union.
- Nelkirk Robt M, supervisor Indpls Union Ry Co 311 B Union Station, h 1550 Fletcher av.
- Neil Albert, lab, h 323 W Wyoming.
- "Margt M, sten, b 3915 Arthington blvd.
- "Mary A, sten 224 E McCarty, b 901 Church.
- Neilan Robt L, bkpr Fletcher Savings and Trust Co, b 1009 Church.
- "Thos H, supt Indpls Reduction Co, h 1009 Church.
- Neill Beatrice E, sten 1101 W Morris, b 730 N Tibbs av.
- "Helm, midr, h 730 N Tibbs av.
- "Herbert, mach opr, b 1712 Rembrandt.
- "Maud, pub sten 1015 Fletcher Trust bldg, b 4, 303 E 19th.
- "Wm A, fireman, h 1712 Rembrandt.
- Neilson Huther C, mach hd 312 S New Jersey, r Clermont, Ind.
- Neimar Benj F, dentist, r 524 N Penn.
- "Carl M, pntr, h 1329 W 30th.
- "David M, uphrlr 3402 Northwestern av, h 610 W 26th.
- "Henry, uphrlr, h 3404 Northwestern av.
- "Jacob D, uphrlr 146 E 23d, h 1543 N Illinois.
- "Martin S, sander, h 1006 W 27th.

The BROOKS SCHOOL FOR BOYS 1545 CENTRAL AVE.

Expert Preparation for any College
DAY AND BOARDING

LOWER SCHOOL FOR YOUNG BOYS

Phone for Booklet Main 3537; New 1476

WENDELL S. BROOKS, B. A. (Yale) Head Master

IF YOU NEED
A LOAN on
real estate it
will BE WISE
to go to those
WHO
ALWAYS
HAVE MONEY
to LOAN

THOS. C. DAY
& CO.

Offices
Nos. 709-15
Fletcher
Trust
Building

HISEY and TITUS

Funeral Directors
951 N. Delaware St.

CITIZENS BEER PEERLESS BRAND

CITIZENS BREWING COMPANY

PHONES: Prospect 999
New 999

**Automobile
Ambulance**
Service Day
or Night

**F
L
A
N
N
E
R
&
B
U
C
H
A
N
A
N**
Undertakers
320 N. ILL. ST.
Both Phones 641

**INDIANA
LAW
SCHOOL**
University
of
Indianapolis

For Catalogue
Address
THE DEAN
1117 - 1118
Law Building
Indianapolis

See Educational Dept.
Advertising Section

LEVEY BROS. & CO.

Operating U. S. Bank Note Co. STATE HOUSE SQUARE
**MAKERS OF BLANK BOOKS AND LOOSE LEAF
MISCELLANEOUS**



Sunnybrook Breakfast Sausage

**MADE and DELIVERED EVERY
DAY TO YOUR RETAILER**

INDIANAPOLIS ABATTOIR CO.

U. S. GOV. INSPECTED ESTABLISHMENT 178

NEIMAN

"Sadie, tel opr Y M C A, b 610 W 26th.
"Thos J, slsmn, h 438 N Pine.
Neimann Aug, h 906 E Minnesota.
Neir, see Neir.
Neisler Eroll, paperhgr, b 1513 N Arsenal av.
"Oscar L, h 2150 Bellefontaine.
Neiswanger, see Nicewanger.
Neitzel Alb W, iron wkr, h 3935 Ruckle.
"Chas F, finisher Baldwin Piano Co, h 1425 Ewing.
Nekamp Theresa, waiter 3127 W Wash.
Nekish Luba, restr 21 S West, r 164 W Wash.
Nolan Cath, wid Michl, b 145 S Arsenal av.
"Chas, clk, b 2321 Station.
"Jno F, brkmn, b 2321 Station.
"Timothy, condr, h 2321 Station.
Neligh Allison, sec-treas Central Wire and Iron Works, h 241 Hancock av.
"Blanche L, clk Wm H Block Co, b 2, 325 W New York.
"Chas, bksmith, h 418 Harris av.
"Ernest C, taster, h 336 S Warman av.

Nelis Alfred, P, h 1247 Madison av.
"A Byron, ironwkr, b 1247 Madison av.
"Harry F, patrolman, h 25 E Minnesota.
"Roy, billiards 1214 S Meridian.
"Thos J, mach hnd, b 1247 Madison av.
Nell Amelia (wid Wm), h 709 1/2 N California.
"Cath, tchr, b 2023 N Talbot.
"Chas, lab, b 1235 W 19th.
"Edw, vocal tchr Metropolitan School of Music, h 2023 N Talbot.

"Geo, lab, b 1237 W 19th.
"Jno S, woodwkr, h 1237 W 19th.
"Julia, cook, b 709 1/2 N California.
"Preston L, h 1812 Montcalm.
"Wm B, woodwkr, h 1237 W 19th.
Nellans Ray, slsmn, r 313 E 10th.
Neller Geo B, mach, h 1549 N Arsenal av.
NELLER HARRY, Drugs 732 S Meridian, Tel Prospect 2616, h 322 E New York.
"James, slsmn 28 W Georgia, b 43 N Randolph.

Nelligan Dennis, bartndr Exchange Hotel.
Nelp Oscar M, porter, h 271 Hendricks pl.
Nelson Amos F, State Veterinarian 119 State House, h 656 E 21st.
"Andrew J, groc 940 E 30th, h 30 W Vermont.

"Andrew T, lab, h 2209 Winter av.
"Anna, dressmkr, r 112 W North.
"Arthur, plater, h 1617 Shelby.
"Arthur E, sales agt 404 Terminal bldg, h 47 W 3rd.
"Arthur L, trav agt 24 W Maryland, b 2039 Park av.
"Barney C, car repr, h 1122 W 29th.
"Bert S, carp, h 1633 E Kelly.
"Calvin, golf instructor, h 1250 Congress av.

"Carl, mldr, h 943 N Germania av.
"Carl, mldr, b 411 N Liberty.
"Carl jr, patternmkr, b 943 N Germania av.

WESTERN MACHINE WORKS

ENGINE SPECIALISTS
ALL KINDS MACHINERY REPAIRS

Cor. Market and West Sts.
BOTH PHONES—MAIN 328, NEW 3581

NELSON

"Carrie, r 623 N Penn.
"Carrie (wid Wm), h 436 E Wabash.
"Chas, tailor 2858 Clifton, h 1152 Eugene.
"Chas L, pressmn, h 1514 E Kelly.
"Chas O, bartndr, h 1534 E Market.
NELSON CHARLES W, Sec Standard Paper Co, Both Phs 4655, h 784 Middle Drive (W P), Tel Woodruff 2475.
"Clara E, clk, b 572 N Tremont av.
"Clemmie, bkpr W H Bass Photo Co, res Stop 9 Shelbyville Line.
"Dan A, clk 1938 S East, h 1025 Hervey.
"Earl, bkpr, h 208 N Sunset.
"Earl M, slsmn, h 3, 217 E Vermont.
"Edw, clk, b 523 W 41st.
"Elias P, tmstr, h 1239 N Rural.

NELSON ELLIOTT A, Florist 3503 N Senate av. Off and Res, Tels New 6993, North 921, h 3515 N Senate av.
"Emma L (wid Jno), h 2201 E Michigan.
"Ernest, fireman, h 1904 Martindale.
"Ervin R, golf instructor, b 1133 W 34th.
"Fidelia, b 1520 W 27th.
"Forrest E, golf instructor, b 1133 W 34th.
"Frances K (wid James W), h 123 W Walnut.

"Fank A, bksmith, h 411 N Liberty.
"Frank A, trav agt, h 3043 Kenwood av.
"Frank C, clk, b 22, 543 N Meridian.
"Frank H, slsmn, r 915 N Illinois.
"Frank P, clk, h 1617 Ashland av.
"Frank S, tinner, b 123 W Walnut.
"Fred C, condr, h 2330 Stuart.
"Geo L, pharmacist 47 W Wash, b 1518 Sturm av.

"Geo, lab, b 108 N Traub av.
"Harrison B, trav agt, h 1518 Sturm av.
"Henry, gardener, h 702 N Tibbs av.
"Henry, lab, h 1309 1/2 N Senate av.
"Isaac, lab, h 1309 1/2 N Senate av.
"Isaac, mason, h 620 Gladstone av.
"James E, chf engr, h 1645 Hall pl.
"James L, condr 634 Virginia av.
"Jno, lab, b 516 S West.

"Jno A, janitor, h 648 Douglass.
"John C, carp, h 1433 W 34th.
"Jno C, dist coml supt W U Tel Co, h 3559 College av.
"Jno F, engr, h 629 Arbor av.
"Jno J, driver, h 1213 Gimber.
"Jno R, mach agt, b 629 Arbor av.
"Jno T, driver, b 624 Fayette.
"Jno V P, car cleaner, h 906 Charles.
"Jos, clk, b 523 W 41st.

"J Henry, mach, b 515 Beecher.
"Lee, golf instr, h 1109 SW 32d.
"Lee G, tinner, h 2706 Oxford.
"Lee T, adv mngr 126 S Meridian, h 1134 N Rural.
"Lewis B, slsmn, h 2022 E 10th.
"Lillian A (wid Elliott R), h 2906 Cornell av.

"Linus, autobldr, h 434 Oxford.
"Louise F (wid Chas T), h 501 N Germania av.
"Luther, lab, h 1019 Hoe.
"Lyda, clk 1100 W Henry, b 2151 College av.
"Martin, lab, h 523 W 41st.
"Martin R, engr, h 3908 E Wash.
"Maude, bkpr 110 S Alabama, b 3423 E 10th.
"Maude M (wid James B), h 2335 Broadway.

"Merrill, tel opr, b 411 N Liberty.
"Myrtle, bkpr 230 N Meridian, h C, 510 N Meridian.
"Naomi, tel opr, b 108 N Traub av.
"Ned B, printer Indip News, h 325 E 31st.
"Nellie, bkhdr, b 2201 E Michigan.
"Oscar, lab, b 1914 Charles.
"Otto, lab, b 2209 Winter av.
"Otto A, form Wm F Johnson Lumber Co, h 2055 Katherine.

"Pearl G, h 1518 Lewis.
"Porter, lab, h 5 rear 426 W 12th.
"Ray E, mailer 633 Newton Claypool bldg, res Stop 9 Shelbyville Line.
"Raymond L, trav agt, h 3747 N Senate av.
"Raymond R, baker, h 5251 Julian av.
"Robt, dry goods 3426 E 10th.
"Robt, lab, b 2415 N Rural.
"Robt H, ins agt 1408 Merchants Bank bldg, res Beech Grove Ind.

Law Business College

Write or call us up for catalog.

The School of Merit

Cor. Delaware and North Streets

Telephones: Main 452 - New 4833



**STANDARDIZED
IN QUALITY
POPULARIZED
IN PRICE—\$1595 f.o.b. factory**

NELSON
" Roy J, chfr, h rear 1920 N New Jersey.
" Rufus L, bench hd, h 108 N Traub av.
" Sarah I, h 4, 2151 College av.
" Sylvia, h 108 N Traub av.
" Thos, bkpr Prudential Casualty Co, r
Marion Club.
" Thos A, lab, h 2209 Winter av.
" Thos H (T H Nelson Lumber Co), h 4121
Park av.
" Nelson Thos H, pres Indpls Free Shelter
House, res University Heights.
" Thos H, groc 1307 E 15th.

NELSON T H LUMBER CO (Thomas H Nelson)
Wholesale Lumber and Shingles,
101 State Life Bldg, Tel Main 2152.
" Viola M, bkhdnr, h 2201 E Michigan.
" Walter L, pntr, h 314 N Noble.
" Walter W, slsmn N Y Store, h 1118 Jeffer-
son av.
" Warren, janitor, h 1309 1/2 N Senate av.
" Wilbur M, Rev, pastor Fletcher Pl M E
Church, h 726 Elm.
" Wm, lab, h 2159 Kenwood av.
" Wm, mach, h 1932 Cornell av.
" Wm F, builder 409 Fletcher Trust bldg, h
4, 236 N New Jersey.
" Wm H, clk 127 W Ohio, h 522 E Terrace av.

" Zachariah, lab, h 616 16th pl.
Neltner Lyda, mlnr, 1657 S Meridian.
Nemitz Jno G, bottler, h 823 Buchanan.
Neudell Victor E, toolmkr, h 928 E Morris.
" Walter E, toolmkr, h 942 E Morris.
Neofis Mitchell, waiter, b 4, 221 W Vermont.
Nephew Fred, bridge wkr, h 425 W South.
Nepp Saml, lab, h 1128 Carter.
Nepper Jay A, condr, h 2440 Station.
" N E, h 4000 V, b 3440 Station.
Nerenberg Bros (Wm and Frank), clothing
605 W Wash.
Nerenberg Frank (Nerenberg Bros), b 2859
Washington bldv.
" Max, men's furngs 404 W Wash, h 5, 2154
N Delaware.
" Wm (Nerenberg Bros), h 2859 Washington
bldv.

Nerenhausen Jno, h 807 Birch av.
Nerge Wm F, sawsmith, h 30 Carson.
Nerpel Aug, driver, F 1933 Southeastern av.
Nerpel Paula, drsmkr, b 1831 Brookside av.
Nertz Richd, lab, h 1312 Fremont.
Nesbitt Chas L, trav pass agt Penna Lines 610
Kahn bldg, h 2519 Bellefontaine.
" Chas M, com'l supt C U Tel Co, h 3634
Sam.
" Marta C, sten 423 Board of Trade bldg, b
532 Lockerieb.
" Maude E, attdt Public Library, b s e cor
Thompson and Matthews.
" Oliver P, formn, h 433 Fulton.
" Oella, demonstrator 423 Board of Trade
bldg, b 532 Lockerieb.

Nesbitt Fantie, tchr, b 5784 E Michigan.
" Frank H, slsmn, b 1418 Park av.
" Frank J, h 1418 Park av.
Nesmith Ellen T (wid James W), b 2836 High-
land pl.
" Harry C, brkmm, h 2610 Southeastern av.
Nesom Chas T, mngr Nesom & Wenz Co, b
4922 E New York.
" Mark, pattern mkr Nesom & Wenz Co, b
945 N Illinois.
NESOM & WENZ CO (Louis P Wenz), Ma-
chine and Pattern Shop, 20-22 W South,
Tel Main 2905. (See page 203.)
Ness Florence L, jeweler 1101 W 27th.
Nessler Augusta M, tchr, b 1034 N Tacoma
av.
" Carl T, student, b 3152 Central av.
" Elsie O W, music tchr, b 1034 W Tacoma
av.
" Frank (Nessler & Tyndall), h 3152 Central
av.

" Geo, cabt mkr, h 740 Lexington av.
" Helene, tchr, h 1034 N Tacoma av.
" Irma E, tchr, b 1034 N Tacoma av.
" Louis, trav agt 37 S Meridian, h 1034 N
Tacoma.
" Ralph L, student, b 3152 Central av.

NESSLER & TYNDALL (Frank Nessler, Rob-
ert H Tyndall), Merchant Tailors, 2d
Floor Newton Claypool Bldg, Tels New
2514, Main 2380.

**SHEPARD
HARDWARE COMPANY
Builders' Hardware
Tin Work
HOT AIR FURNACES
2862-64 CLIFTON ST. TEL. NORTH 1357**

NESTEL

Nestel Paul F, mngr rug dept The C B How-
ard Co, h 730 E 13th.
Nester Albert J, sec-treas A J Treat & Son,
b 2832 N Capitol av.
" J Henry, clk Vonnegut Hdw Co, h 2832 N
Capitol av.
NESTER OSCAR W, Sec Swartz Electric Co,
Both Tels 3400, b 2832 N Capitol av,
Tel North 4036.
Nestle Rosa, h 1102 W 33d.
Nestor Edw, pkr, b 634 E Market.
" Jacob, ironwkr, r 634 E Market.
" Jno, lab, h 701 Concord.

**NETHERLANDS FIRE AND LIFE INSUR-
ANCE CO OF THE HAGUE HOLLAND**,
The Pray Agency Local Agts 5 E Mar-
ket 2d Floor, Tels Main 6745, New
660-K. (See right top lines and pages
170 and 217.)

Netherton Guy, mach hd, b 1457 Blaine av.
" Harry, lab, b 1457 Blaine av.
" Theo V, billiards 1627 Howard, h 1854 W
Minnesota.

" Wm R, h 3413 Blaine av.
Nett Felix N, lab, h 1246 W Ray.
Netters Harry, condr, b 515 Bell.
Netterville James J, clk 39 State House, h
2144 N New Jersey.

" Jos J, b 2144 N New Jersey.
Nettles Henry, lab, b 616 N Senate av.
" Zan, lab, h rear 526 N West.
Neu Chas F, phys 608 Hume-Mansur bldg,
h 2, 1011 N Penn.

" Frank J (J B Neu's Sons), b 1118 S East.
" Jno B, h 1138 S East.
" Jno E, lab, h 643 Buchanan.
Neu's J B Sons (Wm J and Frank J Neu),
chair mnfrs 139 W Arizona.

Neu Mary, drsmkr, b 515 Woodlawn av.
" Wm E, engr, h 515 Woodlawn av.
" Wm J (J B Neu's Sons), b 1118 S East.
Neubaucher Geo, b 1623 E Vermont.

" Gustave A, slsmn Vonnegut Hdw Co, h
3254 Bellefontaine.
" Walter A, clk C C C & St L Ry Co, b
1322 E Market.

Neubauer, see also Neubauer.
" Anna (wid Jno), h 1754 S Talbott.

" Hanan A, groc 2093 W 10th.
" Jacob F, saloon 339 E Wyoming.
" Jno, h 1121 Finley av.

" Jno F, saloon 520 E Wash, h 517 same.
" Wm J, clk Fletcher Am Natl Bank, b 339
E Wyoming.

Neubert Edw, hlpr, b 25 S Dearborn.
Neubling, see also Neubling.
" Lewis W, diemkr, h 221 W 18th.

Neucomer Frank, civ engr, r 326 W Pratt.
Neudigate Jos H, fireman, h 2331 Columbia
av.

Neuer Lyle W, U S N, b 3941 N Senate.
" Wm B, pressman, h 3941 N Senate av.
Neuerburg Alb N, pharmacist, h 4401 E 10th.

" Christina (wid Leonard), b 4401 E 10th.
" David J, clk 810 State Life bldg, h 1204
Sturm av.

**J. C. MUESING F. W. SCHMIDT
MUESING COAL CO.**

Best Grades of Steam and Domestic

COALS

Satisfaction Guaranteed

1745 English Ave. Phones: Pros 3500, New 9154



One
Always Open

Licensed and Bonded

The
**H.C. WEBSTER
DETECTIVE
AGENCY**



SUITE
814

Hume-Mansur Bldg.
Either Telephone
2615

**NEAL
INSTITUTE
COMPANY**

TREATMENT

For

DRINK

OR

DRUG

HABIT

1803

West Washington
Street

PHONES: Belmont 637
New 3X46-K

(SEE MEDICAL DEPT.)

WEIL BOILER COMPANY

Telephone Prospect 5587

**A Weil Smokeless Boiler for your Heating Plant
means Economy and Cleanliness from cheap Fuel**

**YOU CAN GET
IT AT
VONNEGUT'S**

VONNEGUT HARDWARE CO.

120-124 EAST WASHINGTON ST. TELEPHONES NEW 589, MAIN 4192

**CUTLERY
SILVER-
WARE
HOUSEHOLD
UTILITIES
BATHROOM
FIXTURES
KITCHEN
UTENSILS
STOVES**

H. H. Woodsmall & Co. (Inc.)

STATE AGENTS
United States Casualty Co.
Guardian Casualty & Guaranty Co.
(Surety Department)
and American Automobile Insurance Co.
FIDELITY TRUST BUILDING
SECOND FLOOR

NEUERBURG

"Jno L. groc 4425 E 10th.
Neuerman Harry, patrolman, h 914 St Peter.
Neukom, see Newcomb.

"Etta H (wid Geo; Neukom and Rowe), b
1427 College, av.

"Jno E. formn, h 423 Douglass.
"Walter C, trav agt, r 56, 1116 N Capitol
av.

"& Rowe (Etta H Neukom, Esther P
Rowe), mnrns, 1122 Central av.

Neumann, see Newman.
"Jno L, mldr, h 1459 E 16th.

"Jno W, com mer 29 S Delaware, h 2720
N Meridian.

"Martin C, electrotyper Ind Electrotype Co,
b 611 E Minnesota.

"Ottlie (wid Jno G), h 2720 N Meridian.
"Rudolph C, carp, h 236 E Raymond.
"Rudolph F, h 611 E Minnesota.

"Wilhelmina (wid Jno), h 230 E Raymond.
Neumeister Emil A, coppersmith, h 1614 Lexington av.

"Geo, tailor 49% E Illinois.
"Jno J, insp, b 611 E Morris.
Neumeyer, see Newmier.

NEUMEYER EDWARD H, Treas Hall Hardware Co, Both Tels 1004, h 3110 N Delaware, Tel New 8564.

"Fred W, sismn Indpls Mortar & Fuel Co,
b 11 E Audubon etas.

"Henry A, indrymnn, b 909 S Missouri.
"Mildred G, sten The Edison Shop, b 802 Wallace av.

NEURONHURST DR W B FLETCHER'S
SANATORIUM, 1140 E Market, Tels
New 12x16, Prospect 351. (See adv opp
page 539.)

Neusel Sophie (wid Chas), b 956 Ft Wayne
av.

Neusom Harley C, clk, h 2059 Boulevard pl.
Neussel Chas F, contr, h 1223 Wright.

"Wm F, trav agt, h 2302 Kenwood av.
Neustadt Benj Z, bkpr 523 Occidental bldg, b
715 Union.

"Minnie (wid Isaac), h 715 Union.
Nevada Chas, actor, b 533 Berwick av.
"Edw, hlpr, h 533 Berwick av.

Nevels Minnie (wid James J), b 1504 Yandes.
Nevers Charlotte (wid Jos), h 1531 N Rural.
"Ralph W, mach, b 2201 N Rural.

"Wilbur E, clk 1100 Fletcher Trust bldg,
b 2201 N Rural.
"Wm E, formn 55 S Harding, h 2201 N
Rural.

Nevill Benj A, mldr, h 956 King av.
"Emerson F, mach, b 956 King av.
"Lewis, h 433, 108 S Capitol av.

Neville James, plastr, r 46 N Senate av.
"Jos, engr, b 526 N Delaware.
"Lee E, installer, h 2329 Kenwood av.

"Margt (wid Jno), h 1018 Bates.
"Nettie (wid Geo N), h 707 E 22d.
Nevin Arthur R, fireman, h 2425 N Olney.
"Robt C, drftsmn, h 935 N Rural.

Nevis Edw, formn, h 20 S Elder av.
"James A, clier, h 2021 Ralston av.
"Thos, bklsmith, h 2234 Valley av.

"Walter E, stockkpr, h 1319 N Olney.
"Edw A, contr, h 307 N Holmes av.
"Ella, sten 118 S Penn, b 307 N Holmes av.
"Jno F, groc 636 W Vermont, h 634 same.

"Raymond E, ctr, h 2515 E Michigan.
"Robt P, butter mkr, b 307 N Holmes av.
"Roy C, sheet metalwkr, b 307 N Holmes
av.

Nevius Jno C, lab, h 1827 Jones.
"Jno D, carp, b 720 E Michigan.
New, see also Neu.

NEW AMSTERDAM CASUALTY CO of New
York, Emory C Crawford Genl Agt 124
E Market, Tels Main 2651, New 2681.

"Burt, counsel to Gov of Indiana 7
State House, h 48 S Audubon rd.
"Claude, clk Kingan & Co, b 533 Ogden.

NEW COMMERCIAL HOTEL, Michael Krempl
Propr, Rates 50c 75c and \$1, Special
Weekly Rates 25% S Illinois, Tels Main
3600, New 2642.

"Crown Cemetery, cor Churchman and Le-
Grande av.

"Eliz R (wid Jno C), h 518 N Penn.
NEW ENGLAND EQUITABLE INSURANCE
CO INDIANA BRANCH, Benjamin H
Rowe Mgrr Surety Dept, Dudley C Grif-
fith Jr Mgrr Casualty Dept, Casualty In-
surance, Fidelity and Surety Bonds 1056
Lemcke Annex, Tels Main 7001, New
2653-R.

"England Kitchen Co, Elmer C Sappenfeld
pres, Harry H Updegraff v-pres and sec,
Edw C Tompkins treas, food products 25
S Alabama.

NEW ENGLAND MUTUAL LIFE INSURANCE
OF BOSTON, MASS, Wm L
Horne Genl Agt, 400 Indiana Trust Bldg,
Tels New 1040, Main 3326. (See page 170.)

"Hagen G, clk Kingan & Co, h 1362 N La-
Salle.

"Harry S, pres Bedford Stone and Con-
struction Co, h 237 E 15th.

"Harry S, bldg opr, b 5153 Graceland av.
"Hotel B, Hume, propr 25% W Wash.

"Idea Spreader Co, Julian H Thomas mgr,
163 Kentucky av.

"James A (Binkley & New), h 5501 Central
av.

NEW JERSEY CAR SPRING AND RUBBER
CO, George Washington Koehne Mgrr
Fire Hose Dept, Fire Hose and All Kinds
of Fire Hose Supplies 55 Lake st Chi-
cago, Indpls Office 546 N East.

NEW JERSEY FIDELITY AND PLATE
GLASS INSURANCE CO OF NEWARK
N J, W E Barton State Agt, 502-510 In-
diana Trust Bldg, Tels New 1677, Main
8044, Res Tel New 8022. (See left side
lines and page 167.)

"Katie (wid Assa), h 1321 Park av.

NEW LONG DISTANCE TELEPHONE CO,
Wm Fortune Pres, Louis Hollweg V-
Pres, Charles S Norton Sec-Treas, Ed-
ward L Cline Genl Mgr, Edward V
Hanes Auditor, 230 N Meridian.

"Nettie M (wid Frank), h 1604 Central av.
"Occidental Hotel, Jno Wood propr 27% S
Illinois.

"Plaza Hotel Co The, Cecil R Forster mgr
for trustee 231 N Capitol av.

"Sanitary Cigar Co, Albert U Dougherty
pres, Jno D Shelley v-pres, Geo C
Schwier sec and treas, 10 S Oriental.

"Southern Theater, 1751 S Meridian.
"Tacoma Flats, 8 N Tacoma av.

"Town Corporation, Oscar Schmidt pres,
Gwen M Motherhead sec-treas, real est
940 Lemcke Annex.

"Willard (Korbly & New), h 552 West Drive
(W P).

"Wm chairmkr, h 241 E South.
"Wm F, lab, h 1001 Marion av.

"Wrecking Co, Sylvester Johnson jr pres,
810 N Senate av.

"York Central Fast Freight Line, Albert
Stein trav frt agt 515 Board of Trade
bldg.

"York Central Lines, Andrew R McCallum
city tkt agt, 102 N Penn.

"York Central Lines, Chas E Hill dist claim
agt, 408 Majestic bldg.

"York Flats, 451-469 W 16th.

NEW YORK LIFE INSURANCE CO, Richard
A Ridgeway Mgr, Gustav C Berggren
Cashr, Suite 401 Traction Terminal Bldg,
Both Tels 797.

NEW YORK PLATE GLASS INSURANCE CO,
Actna Trust and Savings Co Genl Agents
23-25 N Penn, Both Tels 295 and 733.
(See marginal line front cover and page
84.)

NEW YORK STORE THE, Pettis Dry Goods
Co Proprs, 25-39 E Wash, Both Tels
Private Exchange, New 639 and 651,
Main 2725, 2729 and 2724 and 30-32 E
Maryland. (See page 131.)

**Kenneth
K.
Woolling
Real
Estate
&
Investments**

PHONE
MAIN 2859

256-257
Lemcke Annex
INDIANAPOLIS

A MONTHLY INCOME TO YOUR FAMILY IF YOU DIE

Let Our Representative Explain

A HOME
COMPANY

STATE LIFE

GROWING WITH
INDIANAPOLIS

INSURANCE COMPANY

See Our Full-Page Display in this Directory

FLETCHER AMERICAN NATIONAL BANK

Dependable accommodation for worthy borrowers
in accordance with their balances.



NEW

York Store Welfare Assn, Isaac Halpern pres, Chas Maguire v-pres, Chester A Love sec, Nellie Darby treas, 31 E Wash. Newark Shoe Co, Walter P South mngr, 7 N Penn.

" Jno H, pntr, h 12, 1061 Virginia av.
" Max, groc 774 Indiana av.
Newberger Jos, h 7, 712 N Delaware.
" Leo R, student, b 310 E Walnut.
" Octavia (wid Orle), h 310 E Walnut.
" Parhemia (wid Louis), h 3322 Boulevard pl.

NEWBERGER, SIMON & DAVIS (Milton N Simon, Lawrence B Davis), Lawyers 808-812 Kahn Bldg. Both. Tels 87. (See card in Legal Blue Book.)
Newbern Anna, bkpr, r 122 E Vermont.
Newberry Augustus T, trav agt, r 233 N Illinois.

" Harry, lab, h 338 N Drovers.
Newbold Chas, lab, r 611 Russell av.
" Geo V, insp, h 924 E 62d.
" James, boilermrk, h 1430 Columbia av.
" Jno, lab, r 611 Russell av.
" Jos, lab, b 609 Eddy.
" Leroy, metalwkr, h 1201 Bates.
" Lina (wid Wm), b 3574 E Wash.
" Walter, metalwkr, h 930 E Georgia.
" Wm, metalwkr, h 1265 W Ray.
" Wm J, condr, h 105 Colorado av.

Newbolls Mary E, tel opr, b 2410 E 11th.
Newbolt Harold, janitor, h rear 410 N Alabama.
" Wm H, barber 1138 E 20th, h 1913 Alvord.
Newborn James D, lab, h 1807 Broadview ter.
Newbould Gladys, student, b 822 N Beville av.
Newburg Aug H, mach, r 896 N New Jersey.
" Chas P jr, smn, h 4082 Cornelius av.
" Frank A, electr, h 4014 Cornelius av.
" Harry E, hlpr, b 413 W 41st.
" Wilbur J, pimbr, h 12 N Walcott.

" Wilbur J, mnfrs agt 221 Hume-Mansur bldg, h 12 W 21st.
Newbury Edw C, engr, h 358 Hanson av.
Newby Agnes L (wid Strother), b 223 McKim
" Albert, farmer, h 6012 College av.
" Albert G, pntr, h 6028 College av.

" Anna (wid Nathan), b 2320 N Illinois.
NEWBY ARTHUR C, Pres National Motor Vehicle Co, h 4020 N Meridian, Tels North 2841, New Park 34.

" Belle, solderer Van Camp Hdw and Iron Co, h 22, 550 N Senate av.
" Chas, lab, h 706 Blake.
" Chas O, autowkr, h 1329 Spann av.
" Chas T, switchman, h 17, 601 Madison av.
" Clyde, lab, b 1125 McLain.
" Cornelia A (wid Jno), b 4020 N Meridian.
" Danl, lab, r 1735 Columbia av.
" Donald F, tinner, h 1229 Kentucky av.
" Dorothy, indrs, b 905 Pomeroy.
" Edw, lab, r 1133 Roosevelt av.
" Eliz (wid James M), h 111 W 28th.
" Fredk, exp messr, b 6340 Bellefontaine.
" Geo A, tinner, h 1935 Mass av.
" Grant, farmer, h 6340 Bellefontaine.
" Guy L, clk, h 1438 S Talbot.
" Harry, mach, h 9, 304 1/2 Ft Wayne av.
" Harry B, mach, h 418 E Pratt.
" Harry M, chfr fire dept, b 418 E Pratt.
" Herbert, chfr, r 150 W Michigan.
" Ina M, bkpr 146 E Wash, b 6012 College av.

" Ivy S, mach opr 222 N Meridian, res Plainfield, Ind.
" Jacob L, h 317 S Belmont av.
" Jno M, patrolman, h 959 W 21st.
" Jos S, clk C C C & St L Ry, h 718 E 32d.
" Julia A (wid Wm H), h 1, 822 E 15th.
" Kath, tchr, b 1, 822 E 15th.
" Lela G, clk, b 17, 601 Madison av.
" Leroy, elevtr, h 2293 Howard.
" Levi E, lab, b 1817 Ludlow av.

NEWBY L P, V-Pres National City Bank, res Knightstown Ind.
" Malinda (wid Steph), b 1420 Union.
" Marie A, drsmkr, h 2318 Martindale av.
" Mary E (wid Francis A), h 5639 Greenfield av.

" May D, manlcure, b 17, 601 Madison av.
" Melvin, h 6019 Broadway.
" Mont, carp, b 201 S Arlington av.
" Ralph A, mtrmn, r 411 E Ohio.

BURNET - BINFORD LUMBER COMPANY LUMBER and INTERIOR FINISH

30th and the Canal Tels. North 292 - Clifton 30

NEWBY

" Ralph E, tel opr, h 201 S Arlington av.
" Robt M, city fireman, h 418 E Pratt.
" Walter E, formn, h 1229 Kentucky av.
" Wm H, b 2057 Ashland av.
Newcomb, see also Neukom.
Newcomb Edw L, pntr, h 818 Roache av.
" Eliz J (wid Jos B), b 3718 N Penn.
" Florence S (wid Geo), asst Public Library, h 3057 Broadway.
" Henry, mach, h 354 E Terrace av.

NEWCOMB HORATIO C, Insurance Agt 1441-1450 Lemcke Annex, Tels Main 2922.
New 2988, h 2030 N Penn, Tel New 7543.

" Jno R, oculist 614 Hume-Mansur bldg, h 2929 N Illinois.
" Mary (wid Bert), h 604 S Noble.
Newcomer Chas N, formn, h 1548 English av.
" Sarah H (wid Frisbie S), h 1848 N Penn.
Newel Edw, cabtmkr, r 920 N Alabama.
Newell Alice, b 2175 N Penn.

" Baker, mach, b 29 Lansing.
" Dora (wid Arthur), h 29 Lansing.
" Geo B, r 937 N Meridian.
" James, bkpr Kingan & Co, b 331 Agnes.
" Mary A, tchr, h 931 N Penn.
" Myron A, electr, b 1502 W 25th.
" Nettie B, tchr State School for the Deaf, b 2950 Ashland av.

Newett Alice (wid Philip), h 1144 E Ohio.
" Bros (Jno and Chas Newett), livery 544 E Wash.

" Chas (Newett Bros), b 1144 E Ohio.
" Edw, trimmer, b 1144 E Ohio.
" Frank G, clk 237 S Meridian, h 1631 E Michigan.

" Jno (Newett Bros; Newett & Buchanan), b 1144 E Ohio.

" Thos P, electr, b 1631 E Michigan.
" & Buchanan (John Newett, Harry Buchanan), bksmthts 816 E Wash.

Newfarmer Saml, bksmtht 2218 Bethel av, r 2119 1/2 Prospect.

Newgent Lee O, barber, h 909 English av.
NEWGENT L RUSSELL, Attorney at Law
" 618 Hume-Mansur Bldg, Tel Main 2478,
h 612 N Capitol av, Tel Circle 2683.

" Wm E, engr, h 812 E 21st.
Newhart Danl, slsmn 319 S Missouri, h 2875 N Gale.

" Irvin X, student, b 2875 N Gale.
" Wm, clk, b 1027 N Rural.

Newhouse Asa H, paymstr Merchants Heat and Light Co, res Lawrence, Ind.
" Azariah, tinner, h 2371 Stuart.

" Carolyn, sten 1305 Merchants Bank bldg, b 1238 N Alabama.
" Chalmer O, clk 310 S Penn, b 2341 Bellefontaine.

" Chas A, lab, b 116 W North.
" Chas C, tmsr, h 460 N Belmont av.
" Edwin R, tailor, b 1118 E Pratt.

" Ernest, ins 307 Lombard bldg, res Lawrence, Ind.

MANUFACTURERS OF PIPE AND BOILER COVERING AND ALL KINDS OF PASTE

Estimates Furnished Free

National Insulating and Mnfg. Co.

W. 10th and Canal, Industrial Building

TELS.: Main 655; New 4187

Julius C. Walker & Son,
INC., Nos. 5 and 7 E. WASHINGTON ST.

Diamonds
& Watches

TOOLS

MILL
SUPPLIES

BUILDERS'
HARDWARE

CABINET
HARDWARE

UPHOL-
STERY
GOODS

VONNEGUT HARDWARE CO.

120-124 EAST WASHINGTON ST. TELEPHONES
NEW 589, MAIN 4192

YOU CAN GET
IT AT
VONNEGUT'S

The Rough Notes Co.

PUBLISHERS AND MANUFACTURERS OF
"ROUGH NOTES," INSURANCE BOOKS AND AGENTS' SUPPLIES
 INDIANAPOLIS
 220 EAST OHIO STREET
 ENTIRE FLOOR

**F
 O
 R
 Q
 U
 A
 L
 I
 T
 Y
 A
 N
 D
 S
 E
 R
 V
 I
 C
 E**

Schoen Bros
 THE CLEANERS

Main Office:
 601-3-5
 N. Penn St.

Phone:
 Main 4141
 New 1555

Branch Office:
 1 E. Market

Phone:
 Main 1227

The Union Trust Company

Loans Money on Real Estate

No Commission

120 East Market Street

AJAX TIRES
 Guaranteed in writing
5000 MILES
*"While others are claiming
 Quality we are guaranteeing it."*
AUTO EQUIPMENT CO.
 210-212 N. MERIDIAN ST.
 Telephones, Main 6373, New 1960



NEWHOUSE

"Jno, mach, r 1807 College av.
 "L Vernon, formn, h 6420 Ashland av.
 "Marvin F. slsmn, h 1630 Central av.
 "Newton, formn International Printing Co, h 2864 Highland pl.
 "Oliver B, clk P O, h 2341 Bellefontaine.
 "Raymond L, credit mngr 556 Lemcke Annex, h 2341 Bellefontaine.
 Newkirk Alonzo S, condr, h 39 S LaSalle.
 "Andrew L, clk Van Camp Hdw and Iron Co, h 539 Blake.
 "Austin T, pntr, b 652 Marion av.
 "Chas M, driver, h 2707 E North.
 "Clyde, nurse, b 2204 N Penn.
 "C Bert, pntr, h 303 Erie.
 "Ella M, musician, b 1142 Linden.
 "Glen M, hlpr, b 1302 N Tremont av.
 "J Henry, checker, h 3016 Hovey.
 "Herbert H, mach, h 1707 Mass av.
 "James, b 3016 Hovey.
 "Jno, mach hd, b 1305 N Sheffield av.
 "Jno M jr, hlpr, b 1302 N Tremont av.
 "J Henry, checker, h 3016 Hovey.
 "Mary M (wid Geo), h 413 1/2 N Delaware.
 "Merle M, sten 807 Fletcher Trust bldg, b 413 1/2 N Delaware.
 "Minnie (wid Fredk W), h 1142 Linden.
 "Permelia G, h 1544 English av.
 "Wm, h 852 Marion av.
 "Wm, lab, b 354 E Terrace av.
 "Wm H, carp, b 652 Marion av.
 Newland Addie (wid Beadle), h 1515 Madison av.

"Caroline (wid Wm), h 4603 College av.
 "Chas, b 4603 College av.
 "Ernest, lab, b 812 Drake.
 "Herbert C, driver, h 1066 Cottage av.
 "Jno, lab, r 331 W 13th.
 "Livingstone, lab, h 1530 S Harding.
 "Mary, h 812 Drake.
 "Orlistus E, mldr, b 4603 College av.
 "Wallace R, fireman City Hosp, b 1342 Mountalm.
 "Wm H, formn, h 3455 Salem.
 Newlin Addison, condr, h 2702 Indianapolis av.
 "Albert M, mach, h 1002 E 17th.
 "Chas E, trav agt, h 5342 E Wash.
 "Ernest, jeweler, h 2712 Indianapolis av.
 "Lola M, forwmn Wm H Block Co, b 1, 301 E North.
 "Myron, dentist, h 2712 Indianapolis av.
 "Nathan I, sales mngr Jno Deere Plow Co, h 1, 301 E North.
 "Roy C, sten C I & W R R, r Y M C A.
 "Roy J, electr Sanborn Electric Co, res Carmel, Ind.
 Newling Theresa J, slsmn 360 W Wash, b 1315 Congress av.

Newman, see also Neumann.
 "Abner A, pntr, h 909 High.
 "Ada, smstrs, h 512 E 10th.
 "Anna, h 342 E McCarty.
 "Cath, h 1525 Madison av.
 "Chas A, condr, h 554 Centennial.
 "Chas C, engr, h 1318 E 11th.
 "David, transfer, h 636 Porter.
 "David F, mach hd, h 625 S Missouri.
 "David H, clk 118 N Penn, b 912 S Missouri.
 "Edw, hlpr, b 26 S Rural.
 "Edw J, toolmkr, h 1423 Cornell av.
 "Everett, carp, b 609 Weghorst.
 "E Chas, bus agt Carpenters District Council, h 609 Weghorst.
 "Fannie, tchr, b 708 S West.
 "Clloyd C, timekpr, b 401 1/2 Virginia av.
 "Geo H, carp, b 2331 N Capitol av.
 "Geo H, carp, h 1322 E 24th.
 "Grace D, sten 601 Lombard bldg, b 21 Garfield av.
 "Harry, lab, b 1213 Milburn.

NEWMAN

"Harry, meatcr, h 111 N Gale.
 "Harry A, harnessmkr, b 1525 Madison av.
 "Harry L, pntr, b 2811 N Talbot.
 "Henry, dry goods 708 S West.
 "Herbert R, clk, b 906 High.
 "Herman N, saloon 302 Indiana av, h 32, 301 W Vermont.
 "Jacob D, h 165 E 25th.
 "Jennie M, b 815 N Delaware.
 "Jno A, driver, h 834 Olive.
 "Jno C, boilermkr, h 1145 Villa av.
 "Jno E, formn H Leiber Co, h 742 Sanders.
 "Jno W, bkpr, h 1222 McLain.
 "Jos B, steel metal wkr, h 2238 Nowland av.
 "Kath (wid Alex), b 616 E Pratt.
 "Laura (wid Robt), b 275 Mill av.
 "Larence, driver, b 417 Parkway av.
 "Lee, slsmn 624 Majestic bldg, b 708 S West.
 "Lillian G, h 1008 Villa av.
 "Louis D, slsmn 18 E Wash, b C, 2134 1/2 N Talbot.
 "Margt, b 342 E McCarty.
 "Margt (wid David), b 2106 Webb.
 "Margt (wid Lawrence), h 1410 Charles.
 "Marie, sten, h 101 1/2 Virginia av.
 "May, formn, b 516 Buchanan.
 NEWMAN OMER U, Attorney at Law, 901-905 Law Bldg, Tels Main 3865, New 457, h 1302 Pleasant, Tel Prospect 3017. (See card in Legal Blue Book).
 "Peter, h 417 Parkway av.
 "Peter, mach hd, h 2230 Nowland av.
 "Peter B, meat cr, h 921 S Missouri.
 "Steph B, slsmn 200 Indiana av, r 237 W New York.
 "Wm, lab, b 1525 Madison av.
 "Wm C, glass blower, h 1155 S State av.
 "Wm F, h 815 N Delaware.
 "Wm F, carp, b 2063 Cornell av.
 "Wm M, carp, b 206 S Addison.
 "Wm M, ins agt 801 Lemcke bldg, r 215 S Illinois.
 "Wm T, saloon 401 Virginia av, h 401 1/2 same.

Newmerkle Julius, farmer, h 3842 W Vermont.
 Newmer, see also Neumer.
 "Claude M, steam frt, h 2162 Oxford.
 "Geo W, carp, h 2172 Oxford.
 "Otho R, fireman, b 2172 Oxford.
 Newnam Chas T, b 620 E 13th.
 "Edw L, paper hngt, h 802 E Minnesota.
 "Irene B, tchr, b 620 E 13th.
 "James H, trav agt 141 S Meridian, h 2224 College av.
 "Jno A, condr, h 620 E 13th.
 "The, 2216-222 College av.
 Newport Anna, 527 E New York.
 "Clarence A, formn, h 826 Jefferson av.
 "Elmer C, driver Indpls Star, b 2536 N Capitol av.
 "Harry E (Bertram & Newport), h 2031 Boulevard pl.
 "Ida B, sten, b 826 Jefferson av.
 "James G, transfer, h 2536 N Capitol av.
 "Luella A, sten 849 Lemcke Annex, b 2536 N Capitol av.

News Building, 30-32 W Wash.
NEWS THE INDIANAPOLIS (see Indianapolis News).
 Newsom Amos T, mach, h 24 W Michigan.
 "Chas, driver, h 2003 Wilcox.
 "Chas M, mach, h 1445 O St.
 "Harry L, pntr, b 1333 Lexington av.
 "Harvey, lab, b 1221 N Senate av.
 "Laverne A, mach, h 1622 N Rural.
 "Lysias E, trav agt 411 Board of Trade bldg, h 1245 E 24th.
 "Nannfe V (wid Harley), h 1014 W 26th.
 "Thos E, insp Board of Health, h 834 Virginia av.
 Newte Ellis, clk Crescent Paper Co, h 1710 Martindal av.
 Newton Albert D, hostler, h 510 Fulton.
 "Alex J, musician, b 29 N Randolph.
 "Anna (wid Asa), b 1308 N Warman av.
 "Belle, clk, b 856 E Wyoming.
 "Bernard, candy mkr, b 628 S Missouri.
 "Chas, lab, h 450 Martindale av.
 "Chas, tmstr, r 324 1/2 W Wash.
 "Claypool Building, 144 N Penn.
 "Edw M, h 628 S Missouri.
 "Eliz (wid Jos), h 571 W Wilkins.
 "Florence I, smstrs, h 936 E Maryland.

LIFE INSURANCE COMPANY OF VIRGINIA

Organized 1871
RICHMOND, VIRGINIA

A. MORLEY, Superintendent,
 506-7-8 Fletcher Savings & Trust Bldg.,
 Indianapolis, Ind.

All Claims paid IMMEDIATELY upon receipt of satisfactory Proofs of Death.
 Total Payments to Policyholders since organization, over \$17,000,000.00. Is paying its Policyholders over \$1,250,000.00 annually.
W. J. GIBBONS, General Agent
 Room 707 Merchants Bank Building,
 Indianapolis, Ind.

Layton Furniture

NEWTON

- " Forest A, driver, h 38, 1026 College av.
 - " Frances, prin P S No 53, h 517 N Sherman Drive.
 - " Geo A Jr, asst sec Merchants and Mnfs Building Bureau, h 75 N Hawthorne la.
 - " Gladys F, bkpr, h 1419 Ewing.
 - " Harry, lab, h 1045 W 23th.
 - " Harry O, switchman, h 283 N Germania av.
 - " James, chfr, 4160 E Penn.
 - " James R, mach, h 915 E 17th.
 - " Jeannette, mlhr, h 4603 College av.
 - " Jno, h 27 Euclid av.
 - " Jos E, bartndr, h 1815 W New York.
 - " Lafayette, lab, h 312 Osage.
 - " Lewis N, mach, h 866 E North.
 - " Mary (wid Richd), h 312 Osage.
 - " Mary, h 2229 Howard.
 - " Mary, r 634 Hudson.
 - " Mary, cashr, h 49 E Palmer.
 - " Mineeva J (wid James M), h 822 Prospect.
 - " Nellie, cook, h 26, 556 W Wash.
 - " Owey W, engr, h 232 N Temple av.
 - " Pearl F, sten 119 E South, h 962 Congress av.
 - " Rachel A (wid Wm L), h 517 E 25th.
 - " Robt, tmstr, h 324 E Wash.
 - " Sarah J (wid Jno C), h 517 N Sherman Drive.
 - " Willard P, mngr, h 1419 Ewing.
 - " Wm (Newton & Scudder), r 434 E Market.
 - " Wm K, carp, h 29 N Randolph.
 - " & Scudder (Wm Newton, Wm T Scudder), restr 8 N East.
- Nibarger Raymond S, appr, h 1426 Brookside av.
- Niblack, Eliz M, h 109 W North.
- " Robt H, lab, h 2110 W McCarty.
- " Thos M, groc 2202 W McCarty.
- Nicaise Laura, nurse St Vincents Hosp.
- Nicas Geo, mldr, h 549 Concord.
- Nice Jacob S, saloon 561 Birch av, b 1032 Ohio av.
- Niceford Jno, roofer, h rear 426 W Wash.
- Nicely Benj F, lab, h 628 Madison av.
- " Robt F, saw mkr, h 628 Madison av.
- Nicely Frank A, awnings, h 517 N Liberty.
- " Harry, clk h Lieber Co, h 4207 Broadway.
- " Iselo (wid Zachariah), h 1247 Madison av.
- " May (wid Cyrus P), h 915 English av.
- " Wm R, awning mkr, h 446 Centennial.
- Niewander, see also Nysewander.
- " Edgar F, fisher, h 4816 Ashland av.
- " Ira D, mach, h 133 Parker av.
- Niewanger Wm E, bkpr Anheuser-Busch Brewing Assn, h 1018 N LaSalle.
- Niewonder Adam, h 1610 Cruft.
- " Margt M, sten 139 S East, h 1610 Cruft.
- Nichol Helen, bkpr Long Hosp, h 1040 W North.
- " Jos C, checkman C C C & St L Ry, h 142 W Vermont.
- " May L, clk State Board of Pardons, 56 State House, r 282, 215 E New York.
- " Wm A, mngr 302 Hume-Mansur bldgr h 2448 N Alabama.
- Nicholas Abram R, genl mngr Am Buncher Mfg Co, h 1123 E 58th.
- " Anna, literary editor Indpls Star, h 77, 402 S Meridian.
- " Bessie, sten Board of School Comrs, h 115 W 12th.
- " Chas D, pntr, h 322 E Morris.
- " Chas L, janitor, h 124 W 13th.
- " Chas W, ins agt 201 Fidelity Trust bldg, h 24 W 12th.
- " Ellen, sten 423 Saks bldg, h 32 W Kelly.
- " Elmer, mach, h 2107 Wendell av.
- " Elmer F, student, h 322 E Morris.
- " Geo, lab, h 447 W 18th.
- " Geo L, clk 545 E Georgia, h 1017 N LaSalle.
- " Harry E, elev opr, h 1207 N West.
- " Helen, sten, h 32 W Kelly.
- " Jno, lab, h 1012 W Morris.
- " Lawrence H, engr, h 1428 Sturm av.
- " Lewis Jr, dist insp locomotive boilers, h 256 Central av.
- " Ralph F, clk, h 1017 N LaSalle.
- " Raymond, clk, h 42, 601 Madison av.
- " Reese, trav agt, h 417 W 41st.
- " Reese K, driver, h 115 W 12th.
- " Royal, brkmm, h 1428 Sturm av.
- " Stiga, sten Kingan & Co, h 33 N Beville av.
- " Truman, tailor 34 N East, r 443 E Market.

Gill-Buennagel Co., Inc.

REAL ESTATE AND RENTALS

213-218 Lemcke Bldg.

PHONES: MAIN 5420 NEW 236

NICHOLAS

- " Wm E, h 2150 Park av.
- Nicholls Geo, lab, h 213 Trowbridge.
- " Tanas, lab, h 213 Trowbridge.
- Nicholl James A, mach, h 1244 Burdsal Pkwy.
- " Louise (wid Wm), h 811 River av.
- " Wm, assmbld, h 811 River av.
- Nichols Alice, h 703 N Cincinnati.
- " Alta, tchr, r 32 Layman av.
- " Andrew B, mlrd, h 316 S Warman av.
- " Anna K, mlr 2067 N Capitol av.
- " Baxter G, barber 2964 Central av, h 528 W 28th.
- " Blaine, lab, h 1102 E 13th.
- " Blanch B, furn rooms 728 N Delaware.
- " B R, brkmm, h 569 Lynn.
- " Candy Co The, Elmer E Nichols pres and treas, Wood Nichols v-pres, Robt T Irwin sec, 406 S Meridian.
- " Carl H, uphtr, h 2204 W Minnesota.
- " Chas, engr, r 146 N Blackford.
- " Chas, mlr, r 622 Lexington av.
- " Chas M, broommrk, h 434 Blake.
- " Chas O, slsmn 35 W Wash, h 854 N Sherman Drive.
- " Chas T, mach hd, h 2344 Hoyt av.

NICHOLS CLARENCE W, Lawyer 1027-1029 Lemcke Bldg, Tels Main 4256, New 4633-K, h 128 W 21st, Tel North 6577.

" Claude L, sign pntr 17 1/2 N Illinois, h 4049 Broadway.

" Cora, h 621 N Cincinnati.

" C Omer, brkmm, h 2618 N Olney.

" Danl G, cond, h 1027 N Oakland av.

" Dennis, oiler, h 517 Lynn.

" Dow H, slsmn VanCamp Hdw and Iron Co, h 1033 W 35th.

" Edna, h 614 Jones.

" Edw, tmstr, h 1815 Mass av.

" Edw, pkr, h 2147 Highland pl.

" Edw E, lab, h 1131 S Bismarck av.

" Edw F, lab, h 610 E New York.

" Edwina R, sten 208 N Meridian, h 2357 Central av.

" Elmer A, engr, h 2703 Bellefontaine.

" Elmer E, pres Nichols Candy Co, h 608 N Capitol av.

" Eva E, smstrs, h 912 N Beville av.

" E Webb, carp, h 1217 Sturm av.

" Fannie (wid Richd), h 5, 302 W 13th.

" Florence, supervisor Insane Hosp.

" Francis F, h 1026 S New Jersey.

" Frank, butcher, h 729 Chadwick.

" Fred H, carp, h 713 N Highland av.

" Fredk W, mngr 306 State Life bldg, h 37 W 33d.

" Geo, h 15, 1144 E Ohio.

" Geo, pdlr, h 319 N West.

" Geo M, gardener, h 2904 Bluff rd.

" Geo W, pkr, h 2147 Highland pl.

" Gladys E, clk 49 S Penn, h 32 S Summit.

" Glenn V, mach, h 2009 Dexter.

" Grace W, cashr, h 2344 Hoyt av.

" G Herbert, clk 117 S Meridian, h 2344 Hoyt av.

" Harry A, engr, h 1357 Kappes.

" Henry, lab, h 1950 Lewis.

" Henry N, carp, h 1438 E Terrace av.

" Ida M (wid Harry B), h 82 E St Clair.

" Ira D, bkpr Indpls Abbott Co, h 5803 Oak av.

" James A, asst div engr C C C & St L Ry, h 1520 N Capitol av.

" James A, lab, h 1433 McLean.

" James E, supt 852 W Wash av, h 2357 Central av.

" Jesse T, formn, h 1150 Tecumseh.

" Jno D, supreme medical examiner Knights and Ladies of Honor, h 11, 2310 Park av.

Sheet Metal Works

National Boiler and Sheet Iron Works
THE NATIONAL DRY KILN COMPANY, Props.
Nos. 1118-1226 East Maryland Street

Garland Furnaces

Base Burners
Hot Blasts

Ranges

Champion
Combination
Coal and Gas
RANGES

Retort Self-feeding
Soft Coal Heaters

Your Old Stove as
Part Payment

Charles
Koehring
878-880-882
Virginia Ave.

New Phone,
Dark 608
Old Phone,
Wash. 741

**JOHN WATSON
CONTRACTOR**

4004
N. CAPITOL AVE.
INDIANAPOLIS

JOS. W. SELVAGE

Rooms 410-15, 8 E. Market St.

Phones 717

Vacant Lots—Factory Sites**Building Locations****SEE "SELVAGE" FOR YOUR
REAL ESTATE WANTS.****GOOD LUMBER
MILLWORK and
QUICK DELIVERY**

Is What Pleases Our Trade

LEWIS-FORBES LUMBER CO.Phones (Prospect 364) Shelby and Belt Ry.
(New 9030)**NICHOLS**

- " John H. lineman 23 N Meridian, h 19 W Pratt.
- " Jno R. baker, h 1433 McLain.
- " Jno W. stableman, r 435 S Delaware.
- " Lemuel E. clk, h 22 Hamilton av.
- " Leo M. mngr 39 W Wash, h 4043 Broadway.
- " Leroy J. mach, h 2, 531 Bell.
- " Lizzie, h 1611 Orange.
- " Lucille, clk, b 2706 Highland pl.
- " Luther D. bartndr, h 431 E Michigan.
- " Martha, h 1236 Lewis.
- " Mary (wid Geo), h 1605 Mill.
- " Mary (wid Luther), h 804 N California.
- " Mary E (wid Chas), b 514 S East.
- " Mary E (wid Jno), b 5363 University av.
- " Mary E (wid Keller Wv), b 1357 Kappes.
- " Michl, lab, h 1403 Nordyke av.
- " Miles J. boilermkr, r 626 E Market.
- " Milton, h 567 N Bismarck.
- " M Louise, drsmkr, h 15, 430 E North.
- " Noah S. city fireman, h 1142 Prospect.
- " Ned R. collr, b 1027 N Oakland av.
- " Omer C. brkmm, h 2618 N Olney.
- " Pearl A. smstrs, b 852 E St Clair.
- " Ruth A. clk, b 19 W Pratt.
- " Sarah, b 1731 N Capitol av.
- " Smith T. (S T Nichols & Co), h A, 3107 N Meridian.
- " S T & Co (Smith T Nichols), mnfg opticians 306 State Life bldg.
- " Thos A. clk, h 1218 Linden.
- " U Ross, clk 526 N Capitol av, h 2706 Highland pl.
- " Victoria, r 503 N Alabama.
- " Walter W. mach opr, h 2145 Martindale
- " Willard C. dep clk U S Dist Court, b 128 W 21st.
- " Willard S. carp, h 2706 Highland pl.
- " Wm A. clk, h 2345 Union.
- " Wm H. mach, h 1459 Fletcher av.
- " Wm M. stage mngr, h 12, 327 E North.
- " Wm R. driver, h 2005 Hovey.
- " Wm S. guard Marion Co Work House, h 2110 Allfree.
- " Wm W. bartndr, h 723 Park av.
- " Wm W. engr, h 2, 737 E McCarty.
- " Wood, v-pres Nichols Candy Co, b 608 N Capitol av.
- " & Shepard Co. Lewis H Collins mngr. farm Impmts 129 Kentucky av.

- Nicholson Albert R. (E B & A R Uicholson), res Peoria, Ill.
- " Anna, sten 900 Ind Pythian bldg, b 1820 Ruckle.
- " Asiel, mach, h 1202 Congress av.
- " Beatrice, Indrs, h 218 N Liberty.
- " Block 451 E Wash.

NICHOLSON BROS, John Nicholson Mngr.

- High Grade Photo Portraiture 1014 N Penn, Tel Main 1110.
- " Cassie, smstrs, h 1820 Ruckle.
- " Chas, boilermkr, b 1540 S Harding.
- " Chas M. clk, b 2339 Sheldon.
- " Chas O. insp 316 Federal bldg, h 1618 S State av.
- " Chas W, carp, h 523 W 24th.
- " Chester, tmstr, h 2432 N Rural.
- " Daisy O. housekpr, b 966 W 29th.
- " David J. watchman, h 2224 Columbia av.
- " Earl C. collr, b 1431 Union.
- " Edw B. (E B & A R Nicholson), h 3602 Kenwood.
- " Edw, mach hd, b 639 E Georgia.
- " Eliz, h 1233 Broadway.
- " Elmer, cleaner, h 2339 Sheldon.
- " Elwood, mach, h 601 Division.
- " Emma, slswmn, b 333 N State av.

NICHOLSON

- " Emma B. clk C U Tel Co, b 2224 Columbia av.
- " E B & A R (Edw B and Albert R), photogs 611 N Illinois.
- " Frank, trav agt, r Metropole Hotel.
- " Fredk G. driver, h 611 Arbor av.
- " Fredk O. lab, b 1540 S Harding.
- " Geo A, fish 355-356 Mkt House, h 1128 W V 33d.
- " Geo C. paperhng, r 711 E McCarty.
- " Geo W. bkstmtr, r 1213 English av.
- " Harry H. stockkpr, h 1115 Division.
- " Harry L, lab, h 1622 Sheldon.
- " Henry A, slsmn 602 S N New Jersey, r Spencer House.
- " Herbert, lab, b 2339 Sheldon.
- " Herbert S. pressman, b 601 E Ohio.
- " Hubert F, groc 1437 Columbia av, r 1439 same.
- " Ida G, b 1540 S Harding.
- " James, clk, b 2321 Prospect.
- " James L. (Dunlap & Nicholson), h 330 Fayette.
- " Jno, carp, b 819 N Pine.
- " Jno, mngr Nicholson Bros, h 707 E 11th.
- " Laura M. clk, b 2122 W Talbot.
- " Lewis C, pres The L C Nicholson Co (Inc), h 2611 Sutherland av.
- " Lillian, b 317 W 21st.
- " Linda F (wid James M), h 2162 N Talbot.

NICHOLSON L C CO THE (Inc), Lewis C Nicholson Pres, Adolphus W Tompkins V-Pres, Edward J Santo Sec, George O Cole Treas Importers and Jobbers of Groceries 118-126 S Delaware, Both Tels S14.

- " Madie, h 425 S New Jersey.
- " Margt, student, b 914 E 15th.
- " Mary E, r 1233 Broadway.
- " Mary G, mngrs 418 Fletcher Trust bldg, b 1130 Blaine av.
- " Meredith, author, h 1500 N Delaware.
- " Morris E, trav agt 1116 Merchants Bank bldg, h 222 E 15th.
- " Nannie (wid Percy L), h 2629 Indianapolis av.
- " Oliver W, toolkpr, h 1317 E Market.
- " Percy L, slsmn, b 2321 Prospect.
- " Rebecca, r 423 Douglass.
- " Robt M. forrnn Kingan & Co, res Plainfield, Ind.
- " Roxy, slswn 360 W Wash, b 3503 E 25th.
- " Sarah, h 2339 Sheldon.
- " Nicholson Sieber R. clk, b 2611 Sutherland av.
- " Stella, clk, b 914 E 15th.
- " Thos E, slsmn, h 440 W 29th.
- " Walter G. carp, h 1540 S Harding.
- " Walter K. sawyer, h 2729 N LaSalle.
- " Winona (wid Wm), h 914 E 15th.
- Nick Chas, lab, r 977 W Wash.
- " Criss, lab Claypool Hotel.
- " James, lab, b 558 W Wash.
- " Jno, lab, h 989 W Pearl.
- " Louis, lab, h 24 Ketcham.
- " Marion, b 307 W New York.
- " Michl, lab, r 703 E Market.
- " Peter, lab, h 764 Ketcham.
- " Steve, lab, b 975 W Pearl.
- Nickbarg Saml S. tinner 1215 Madison av.
- " Max, clk 215 S Meridian, b 1215 Madison av.
- Nickel Irvin W, pntr, b 618 Udell.
- " Jacob, cabtmkr, b 613 Udell.
- " Jo, saloon 2280 S Meridian.
- " Oscar J, steeplejack, h 308 E South.
- " Otto C, fornm 55 S Harding, h 1135 Eugene.
- Nickels Byron B. clk 1509 Merchants Bank bldg, h 121 N Bradley.
- " Chas F, mach, h 64, 234 N Delaware.
- " Corrine R G, bkpr 49 S Penn, b 3017 Bellefontaine.
- " Geo W, trimmer, h 3017 Bellefontaine.
- " Mabel M, asst sec Houghton Lumber Co, b 3017 Bellefontaine.
- Nickelson Freda, h 418 Fulton.
- " Jno R, lab, h 1228 E 17th.
- Nickensens Granvld, cook, h 415 N West.
- " Horace E, elev opr, b 415 N West.
- Nickerson Arthur S, farmer, h n s Morris 1 e of Holt av.
- " Carl A, repr 33 N Penn, h 3525 E New York.
- " D D & Co, pubs, 415 Saks bldg.

**Indiana
Electro-
type
Co.****Photo-
Engravers
Artists
Designers
Photogra-
phers****Electro-
typers
Stereo-
typers****Wood,
Metal,
& Wax
Engravers****23 West
Maryland St.
Indianapolis****Frank M. Dell****Fire Brick, Clay, Crushed Stone,
Sand & Gravel****SOUTHEASTERN AVE. AND CRUSE****Phones, New 1310, Prospect 1310**

The Lawrence

410 AMERICAN CENTRAL LIFE
BUILDING
8 EAST MARKET ST.

Agency

BOTH PHONES 717

INSURE WITH US

Oldest and
Strongest Companies
COVERING ALL LINES

NICKERSON

- Geo T, carrier P O, h 424 Garfield av.
- Grace, sten 302 Fidelity Trust bldg, h 424 Garfield av.
- James A, v-pres The Bethard Wall Paper Co, h 515 N Emerson av.
- Jewet, h 1429 Cornell av.
- Jno, woodwkr, r 431 N Senate av.
- Sami T, lab, b 2369 Oxford.
- Wm H, balliff Superior Court Room No 1, b 5235 College av.

Nickey Allen S, h 1218 E New York.
Nickless A Theo, electr 49 S Penn, h 2811 Indianapolis av.

Nicklassen Harold E, installer, h 4950 Grace-land av.

Nickles Mattie M (Nickles & Hedderich), h 1802 Holloway av.

" & Hedderich (Mattie M Nickles, Jno E Hedderich), groc 1798 Roosevelt av.

Nicklesson Frank, bartndr, h 42 S LaSalle.

" Jefferson, tmstr, h 416 N Dearborn.

Nickols Michl, lab, h 24, 556 W Wash.

" Wm, waiter, h 125 Emmet.

Nickl Amanda R (wid Jno), b 9, 601 Madison av.

" Jno M, rubberwkr, h 9, 601 Madison av.

" Marvin, clk 243 S Meridian, r 9, 601 Madison av.

Nicklas Chas, mach, b 2003 Schurmann av.

" Jno E, finisher, b 1233 W Ray.

" Mary (wid Atwood), b 2003 Schurmann av.

Nicley James, brklyr, h 1115 W 37th.

Nicodemus Horace M, trav agt 27 E Mary-land, h 1132 N LaSalle.

" Pearl W, mach hd, b 1051 Eugene.

" Wm H, carp, h 1051 Eugene.

Nicolaas Marcin, slsmn, h 369 W 25th.

Nicolai Chas A, designer, h 1914 Broadway.

" Ernest J, bkpr J S Cruse Realty Co, b 1932 Lexington av.

" Florence E, tchr, b 1914 Broadway.

" Frank L, clk, h 2907 Adams.

" Fredk W, pill coater, h 1932 Lexington av.

" Harold H, messr Indiana Natl Bank, b 829 Edison av.

" Henry, meatctr, h 829 Edison av.

" Julia (wid Jno), h 1431 Woodlawn av.

" Norman A, clk C U Tel Co, b 1914 Broadway.

Nicolaas Jean H, paints 705 Merchants Bank bldg, b 2250 College av.

Nicolay Louis, clk, h 946 W 33d.

Nicoll Flats, 320 N Alabama.

" Harry, treas The Consolidated Printing Co, b 3, 935 N Meridian.

" Jno, h 2950 N Dearborn.

" Lewis, real est 807 Hume-Mansur bldg, h 3, 935 N Meridian.

" L Emmett, paperhng, b 2950 N Dearborn.

Nicoll Chas B, proofreader, h 331 N Sherman Drive.

Nicoson David T (Safety Investment Co), h 2629 N New Jersey.

" Rebecca, tchr, b 2629 N New Jersey.

Nida Lefa, sten Indiana Natl Bank, b 301, 233 N Illinois.

Nidy Howard L, oiler, h rear 852 Camp.

" Robt, driver, b 318 Indiana av.

Niebergall Geo, litho engraver 38 S Meridian, h 419 N Blackford.

" Herbert, tchr, b 419 N Blackford.

Niedenthal Frank J, groc 901 E St Clair.

Niedenthal Geo A, contr, h 2760 S Meridian.

" Jacob, finisher, h 2209 Union.

Niedhamer, see, also Neldhamer.

" Chas E, mach hd, h 1429 Steele.

" Fredk J, slsmn L S Ayres & Co, h 630 Congress av.

" Mabel R, sec Dept of Public Parks, b 1429 Steele.

Niedheiser Fredk W, engr, h 1322 E Vermont.

" Oscar, watch rep, h 1515 Central av.

Nieding Emilie (wid Justice), b 1220 N Alabama.

Niedlander Allen O, sec Star Millinery Co, h 3714 N Penn.

Niedling Christina (wid Louis), h 321 W 18th.

Niehaus Bernard A, mach hd, h 1414 Nurdyke av.

" Geo J, city firemn, h 444 N Denny.

" Jno B, cooper, h 216 N Blackford.

" Jos H, weaver, h 1135 S West.

Shirley Bros. Co.

Funeral Directors

OFFICES:

3020 N. Ills. 2108 W. Mich.
2815 E. Wash. 5506 E. Wash. Sts.
— BOTH PHONES —

NIEHAUS

- " Leland, appr, b 942 N Temple av.
- " Mahlon, mach, b 3628 N Illinois.
- " Wm R, car repr, h 522 Arbor av.
- Niel Robt L, car repr, h 318 S Warman av.
- Nield Chas S, lab, b 1639 Spann av.
- " Frank, firemn, r 716 N Capitol av.
- " Fred A, ironwkr, b 1905 S East.
- " Lewis H, boilermr, h 1336 Naomi.
- " Thos B, switchmn, h 2111 E St Clair.
- " Vioria, bkpr 30 S Illinois, b 716 N Capitol av.
- " Wm E, h 201 N West.
- " Wm E, mach, h 430 Irving pl.
- Nielsen Christian M, sawmkr, h 770 N Tremont av.
- " Elias P, tmstr, h 1229 N Rural.
- " Harold, clk, b 948 N Belmont av.
- " Peter, mach hd, h 948 N Belmont av.
- Nielson Albert E, welder, b 737 W 31st.
- " James, lab, h 737 W 31st.
- " Sema, b 737 W 31st.
- " Walter, insp, b 737 W 31st.
- Nieman Carl, msngr, b 119 Colorado av.
- " Chas, gardener, h s s Hessong rd 1 w of Forest av.
- " Christian F, carp, h 329 Dorman.
- " Clara W, tchr, b 329 Dorman.
- " Edna E, sten Baldwin Piano Co, b 329 Dorman.
- " Edw L, paper ctr, h 1307 N Kealing av.
- " Ella, (wid Wm), h 119 Colorado av.
- " Elmer H, uphtr, h 4510 Sangster av.
- " Jos, janitor, b 2511 Webb.
- " Norene, clk, b 119 Colorado av.

Niemann Carl, msngr, b 119 Colorado av.

" Chas, gardener, h s s Hessong rd 1 w of Forest av.

" Christian F, carp, h 329 Dorman.

" Clara W, tchr, b 329 Dorman.

" Edna E, sten Baldwin Piano Co, b 329 Dorman.

" Edw L, paper ctr, h 1307 N Kealing av.

" Ella, (wid Wm), h 119 Colorado av.

" Elmer H, uphtr, h 4510 Sangster av.

" Jos, janitor, b 2511 Webb.

" Norene, clk, b 119 Colorado av.

Niemann Alvin, clk Indpls Light and Heat Co, b 1533 Leonard.

" Chas C, carp, b 622 N Pine.

" Christian H, plaster, h 225 E Morris.

" Edw C, tmstr, b 622 N Pine.

NIEMANN FRED H, Wholesale Candy Manufacturer, 217 E Morris, h same.

" Fred W, msgr, 101 N Penn, h 708 Downey.

" Gottlieb, clk, h 1533 Leonard.

" Harry H, mach, b 622 N Pine.

" Helen, sten 129 E Market, b 225 E Morris.

" Paul C, farmer, h 4051 Southeastern av.

" Wilhelmina C (wid Christian), h 622 N Pine.

Niemeyer Christian F, optician, b 1149 Kentucky av.

" Elsie, manicure, b 2157 S Meridian.

" Fred C, formn, b 27 Harris av.

" Fred C Jr, clk Natl City Bank, b 27 Harris av.

" Harry F, pharmacist 801 N Illinois, r Y M C A.

" Henrietta (wid Fredk), h 2359 New.

" Henry, mach, h 928 Garfield Drive.

" Mabel C, cashr 49 S Meridian, b 2844 N Capitol av.

" Mary, h 1850 Wilbur av.

" Vera C, nurse, b 27 Harris av.

" Wm W, shoemkr 502 N Davidson.

Nienaber Christina (wid Henry), h 1531 Pleasant.

" Harry, butter 189 Mkt House, b 1531 Pleasant.

" Jno H, stove reprmn, r 312 E Market.

Nientke Ritta (wid Jno H), h 2307 E Wash.

Nier Isaac F, whol liquor 328 W Wash, h 1623 Central av.

Niergarder Leo, engr, h 2422 Stuart.

Niermann Edw W, sten 521 Hume-Mansur bldg, b s s Sumner av 3 e of Brill.

" Harry, gardener, b s s Sumner av 3 e of Brill.

" Josephine K (wid Leopold), h 129 E 19th.

" Mary E, sten 416 Saks bldg, b 129 E 19th.

S
A
R
G
E
N
T
,
S
P
A
I
N
T
S

44 South Pennsylvania St.

PRINTERS

PHONES New 1220
C. U. Main 1777

THORNTON-LEVEY CO.

W. HALBERSMEIER ARCHITECT

SUITE 508-11 RAUH BUILDING PHONE MAIN 3918

Carey & James Chiro- practors

Old Phone
Main 3252



540 N.
Meridian



Consultation
FREE

FISHER-LENZ Sales Corp.

THE

K
I
S
S
E
L
K
A
R

338 N. Capitol
Ave.

Telephone
Main 6303

THE HOME BREWING CO. THE PUREST BEER

Phones — New 1050 Bottling Dept., Prospect 2260, New 1030
Central, Prospect 150 Cor. Cruise and Daly, Indianapolis, Ind. According to the United States Health Report.

J. G. McCullough RENTS COLLECTED PROPERTY CARED FOR

Telephones 1340 133 East Market Street

NIERMANN

" Walter, gardener, b s s Sumner av 3 e of Brill.
" Wm, gardener, h s s Sumner av 3 e of Brill.
" Wm jr, gardener, b s s Sumner av 3 e of Brill.
Niermeyer Fred, mldr, b 410 S Addison.
" Henry W, patternmkr, h 1426 N Tuxedo.
" Mary C, sten Indpls Electric Supply Co, b 1426 N Tuxedo.
" Mary K (wid Henry), b 1426 N Tuxedo.
Nies Dorothy, clk, b 902 N East.
" Marie, h 902 N East.
" Otto, lab, h 731 Weghorst.
Niesse Carl W, clk C C C & St L Ry, b 2531 E 10th.
" Chas J, sismn, h 2531 E 10th.
Nietz Henry J, mldr, h 1117 Larch.
Nietz Mollie (wid Jno), h 4, 418 E Vermont.
Njoton Henry J, mldr, h 31, 1471 Roosevelt av.
" Jos J, mldr, h 1465 E 16th.
Nietzel Jno J, finisher, b 3839 Park av.
Nifong Albert W, lab, b 1070 W Walnut.
" Eva, Indrs City Hosp.
Niggl Jno, florist, h 909 Hosbrook.
" Jno B, gilder, h 1841 Ringold av.
Nigh Alonzo, finisher, h 1409 Cruft.
" Ernest, clk 41 N Capitol av, res Fairland, Ind.
Nightingale Harriet A (wid Henry T), b 1032 Congress av.
" Harry E, clk P O, h 1032 Congress av.
Nik Peter, lab, h 35 S West.
Nikirk Hansel S, clk, b 3401 E Wash.
" Jos M, sgt 301 Chamber of Commerce, h 3401 E Wash.
Nikoll Louise (wid Henry), h 2221 Union.
Niles Cassius M, sismn, h 21 Parkview av.
" Earl B, mach, b 21 Parkview av.
" Eir H (Niles & Wallace), b 22 N Kealing av.
" & Wallace (Edw H Niles and Maxwell E Wallace, chemists 14, 107 S Capitol av.
Nilus Adolphine, buyer 19 N Meridian, b 3353 N New Jersey.
" Sybilla (wid Chas), b 3353 N New Jersey.
Nill Edw A, sec American Malze Oil Refining Co, h 5, 406 E Michigan.
" Peter, lab, b 732 Ketcham.
Nilsson Jno H E, bkpr, b 3849 Capitol av.
Nims Carl B, rest, b 919 E Market.
" Harold W, phys 614 Hume-Mansur bldg, h 919 E Market.
" Wm H, h 919 E Market.
Niman Jeanette L, music tchr, h 624 W 31st.
NIMAN MILES P, Mgr Niman Transfer and Storage Co, Tels Main 2973, New 2974, b 624 W 31st, Tel North 6654.

NIMAN SETH C, Propr Niman Transfer and Storage Co, Tels Main 2973, New 2974, h 624 W 31st, Tel North 6654.

NIMAN TRANSFER AND STORAGE CO, Seth C Niman Propr, Light and Heavy Hauling, Motor Trucks for Overland Moving, 117 W North, Tels Main 2973, New 2974. (See page 111.)
" Walter D, propr Union Sign Co, b 624 W 31st.

Nint Danl, coremkr, b 125 S California.
Nintzig Reinhold, toolmkr, b 1332 Ringgold av.

Nimz Fredk M, cabtmkr, h 747 Prospect.
" Louis, pressman, h 747 Prospect.
Nine David, lab, h 511 N Pine.
Ninelist Pansy, cigarmkr, b 2, 228 1/2 Mass.

"1900" SALES CO, L C Tripp Mgr, Electric, Gasoline, Water, Motor, Hand Power Washing Machines, Mangels and Vacuum Cleaners, 115-117 E Ohio, Tels Main 5815, New 654.

NIPP

Nipp Carl V, spl agt 1403 Merchants Bank bldg, res Rushville, Ind.
Nipple Bruce, sec Russell Wind Stacker Co, h 637 W 29th.
" Earl W, bkpr 49 S Penn, b 637 W 29th.
" Loretta C (wid Newton W), b 1130 Bellefontaine.
Niquist Oscar, tiremkr, b 823 Fletcher av.
Nisely Alvin J, printer Indpls News, h 425, 430 Mass av.
Nish Elite, lab, b 1252 W New York.
Nissen Lars P, b 2105 S East.
NISSEN NIELS A, Propr Nissen Transfer and Storage Co, h 834 Fletcher av, Tel Prospect 409.
NISSEN TRANSFER AND STORAGE CO, N A Nissen Propr, Moving, Storage, Transfer and Shipping, Auction Sales Every Wednesday at 1.30 P. M. Frank Wynn Auctioneer, 823 N Senate av. Tels Main 3453, New 3890. (See page 111.)
Niswonger Edwin A, h 2939 N Talbott.
Nitchman Dora, bkpr 309 Fletcher Am Bank bldg, h 1605 Nowland av.
" Grover P, inspr, b 230 S Arsenal av.
" Jno P, carp, h 230 S Arsenal av.
" Martha, drsmkr, b 1605 Nowland av.
Niter Frank, blksmith, h 1425 Vigo.
Nitrauer Carrie (wid Danl), b 627 Prospect.
Nitsche Alvina, clk 705 E Market, b 1045 Church.
" Edw J, Rev, pastor Second Evangelical Assn Church, h 1045 Church.
" Lydia M N, cashr 705 E Market, b 1045 Church.

Nitzel Anna (wid Fredk), h 2707 S Meridian.
" Fredk H, formn O D Haskett Lumber Co, b 2707 S Meridian.

Niven Jno, par, sgt 12th B Lemcke Annex, h 2300 College av.
Nivens Henry, lab, h 2206 Sheldon.
Nix Helen (wid Robt), h 3055 Broadway.
" Irma H, tchr, b 3055 Broadway.
" James, lab, r 1234 N Senate av.
" Louis, clk 110 N Illinois, b 321 N West.

Nixon Bealer, lab, r 1106 Fayette.
" Cath, student, b 2324 N New Jersey.
" Chas L, lab, h 802 1/2 S West.
" Chas O, bkpr, h 1935 Park av.
" David E, hlpr, h 1025 Dawson.
" Edw F, mach, h 1555 Shelby.
" Eltz (wid Robt W), b 2508 E Wash.
" E Edward, lab, h 707 E 48th.
" Frank B, trav agt, h 936 Bellefontaine.
" Geo R, sismn 640 N Capitol av, b 2303 N Penn.

" Gertrude (wid Chester), h 126 W South.
" Grace, sec to librarian, b 1935 Park av.
" Harry W, clk, h 906 Jefferson av.
" Herman, driver, r 725 Fayette.
" Horace L, ins agt 400 Ind Trust bldg, h 2463 Park av.

" Hural R, bkpr 32 S Senate av, b 918 N Penn.
" James V, lab, h 606 Luett av.
" Kath R (wid Frank M), h 2303 N Penn.
" McDonald D, buyer 101 S Meridian, h 2932 N New Jersey.

" Millard F, h 607 N Penn.
" Morris E, sismn, h 1136 Fletcher av.
" Nicholas, lab, b 315 W Wyoming.
" Rebecca, r 517 Marion av.
" Thos, h 315 W Wyoming.
" Thos, car insp, h 2202 Oxford.
" Walter E, formn, h 4218 E Michigan.
" Wm G, lab, b 802 1/2 S West.
" Wm R, gunsmith, r 328 E Wash.

Noah Mary (wid Thos J), b 2404 College av.
Nobes Albert C, mgr 448 N Capitol av, b 2533 College av.
Noble Alice, h 712 E 22d.
" Benj F, sismn 206 S Meridian, h 3340 Kenwood av.

" Bros (Jos B and Geo W), barbers 805 S Delaware.
" Cath N, smstrs, b 368 Prospect.
" Chas G, mach, h 107 N Traub av.
" Chas H, h 2110 N Alabama.
" Chas R, cabt mkr, h 1444 W Market.
" Chas T, mgr Taft's Dental Parlors, h 3905 N Capitol av.

" Cyrus B, h 718 Lexington av.

FOSTER'S LUMBER. BOTH PHONES 254
R. S FOSTER LUMBER CO. SATISFIES

OFFICE FURNITURE

W. K. STEWART CO.

44 EAST WASHINGTON ST.

Complete Office Equipment

NOBLE

- " Earl, h w s Cold Springs rd s n of Crooked Creek.
- " Edw, stone ctr, h 368 Prospect.
- " Flatts, 505 N Noble.
- " Frank W, propr Pleasant Hour Theatre, h 204 Sheldon.
- " Geo W (Noble Bros), h 3023 Sutherland av.
- " Harriet, h 707 E 20th.
- " H E, r Y M C A.
- " Jacob M, h 3218 Kenwood av.
- " Jno, lab, h 1320 Columbia av.
- " Jno F, b 3506 Kenwood av.
- " Jno W, spl agt 149 E Market, h 3156 Ruckle.
- " Jos B (Noble Bros), b 368 Prospect.
- " Kath, b 2038 Ashland av.
- " Leona M, tel opr, b 2505 Brookside av.
- " Lola, clk, h 619 E 32d.
- " Louisa C (wid Henry C), h 273 S Ritter av.
- " L Harold, acct 18 E Wash, h 3514 N Capitol av.
- " Myra (wid Thos), b 107 N Traub av.
- " Omar L, h 6216 E Wash.
- " Pearl, h 21, 726 N East.

NOBLE ROBERT P., Analytical and Consulting Chemist, 29-32, 10 W Ohio, Tel Central, main 1633.

" Roy L, waiter, r 220 Eden pl.
" S Eliz, clk Kahn Tailoring Co, b 368 Prospect.

NOBLE THOMAS B., Surgeon 720 Newton Claypool Bldg, Tels New 380, Main 1526, res R F D 13.

" Venaldine S (wid Wm T), b 2122 N New Jersey.

NOBLE VILCANIZING CO. W Edgar Spring-er Mngt Automobile Tire Repairs 1340-1342 N Capitol av, Tels Main 744, New 2272-K.

" Wm, lab, b 18 S Keystone av.
" Wm C, 2d hd goods 1545 N Arsenal av.
" Wm E, Hoorman 19 N Meridian, h 1706 E 12th.

NOBLEVILLE MILLING CO. Walter J Slate Mngr Indianapolis Branch, Flour Mfrs 111 Spring, Tels Main 695, New 695.

Noblet Gladys, sten 1447 Lemcke Annex, b 3518 Kenwood av.

" Isaac W, lab, h 3518 Kenwood av.
" Monroe E, sec Hoosier Motor Club and sec Hoosier Automobile Assn, 9th fl Claypool Hotel.

Noblitt Bert, fireman, b 302 N Keystone av.
" Bert, mach hd, b 601 Drexel av.
" Edw P, condr, h 3319 E Vermont.

" James, student, r 120 Butler av.
" Minerva (wid James F), b 3319 E Vermont.

" Quinton G, supt 526 N Capitol av, h 3216 Park av.
" Ray E, tel opr, h 935 Eastern av.

" Wm F, clk 134 Monument pl, b 2206 N Capitol av.
" Nodler Arthur E, collar Anheuser-Busch Brewing Assn, h 6, 617 N East.

" Wm stock kpr, h 404 Blake.
" Nodor Antonio, lab, b 820 E Georgia.

Noe Alice A (wid Newton D), h 1200 Holliday.
" Bert A, tel opr Kingan & Co, h 808 S State av.

" Daisy E (wid Fletcher M), jeweler 103 N Illinois, h 2188 N Capitol av.
" Geo, lab, h 715 Tippecanoe.

" Grover, b 1537 Shelby.
" Harry H, mach, h 1618 Lexington av.
" Hattie A (wid A Marshall), h 3107 N Capitol av.

" James A, city fireman, h 2914 W Michigan.
" James H, drugs 656 Blake, h 1048 W 18th.

" Jno O, carp, h 1021 Goodlet av.
" Jos F, lab, h 1200 Holliday.

" Kitty (wid Harry C), h 244½ W Vermont.
" Laura, nurse City Hosp.

" Nicholas, contr 406 Lombard bldg, h 21 E Minnesota.
" Peter S, lab, h 1008 W 26th.

" Thos L, ptrn mkr 214 S Penn, b 2914 W Michigan.
" Wm L, billposter, h 7, 608 E Walnut.

Noel Andrew, lab, h 439 S Ritter av.
" Belle (wid James M), tchr, h 3, 421 E Pratt.

" Chas I, condr, h 1113 Holliday.



L. E. Morrison & Co.

Bee Hive Trunk Factory

TRUNKS AND TRAVELING BAGS

27 W. Wash. St.

Phones: Old 1723 New 398

NOEL

" Eliz B, sten 104 State House, r 1842 N Talbott.

" Emily, r 1143 Central av.
" Eugene E, music tchr 540 N Keystone av.
" Harriet, sten 611 Occidental bldg, b 3034 N Penn.

" Harry S, adv agt 224 E McCarty, h 3124 Kenwood av.
" James T, carp, h 731 S Alabama.

NOEL JAMES W., Lawyer 911-919 Lemcke Bldg, Tels New 408 Main 6688, h 1705 N Meridian, Tels New 6162, North 1753.

" Peter, lab, b 1937 Ketchum.
" Rhea J (wid Jno), b 819 Elm.
" Stanley, lab, h 310 E South.

" Sylvester D, b 2542 N Capitol av.
" Vance, bkpr 250 Virginia av, h 20 E 22d.
" Wm A, condr, h 2430 Reisener.

" Wood, r 1842 N Talbott.
Noelke Wm C, estimator, h 3314 Kenwood av, Noell Cleveland A, clk 202 S Delaware, h 3049 Newton av.

" Ralph L, driver, h 912 Iowa.
Noelle Frank A, pntr, h 42 N Beville av.
" Wm F, engr, h 1949 W Michigan.

Noelp Jno, lab, h 2335 N Arsenal av.
Noerr Fred, formn, h 911 Sanders.
" Geo, mach, h 1308 Leonard.

" Carl, appr, b 2024 Columbia av.
" Frank F, coremrk, h 2116 Brookside av.
" Harry, mach, b 849 N Beville av.

" Henry, lab, b 2044 Columbia av.
" Louis P, slsmn, b 2116 Brookside av.
" Otto C, mach, h 2020 Columbia av.

" Otto H, mach, h 2444 Martindale av.
" Wm A, lab, h 2038 Columbia av.
" Wm A, mach, h 2241 Brookside av.

Noflette Edw, lab, h 526 N Missouri.
Noffey Harry, lab, h 815 Church.
Noggle Alice, sten 217 S Belmont av, b 41 N Sheffield av.

" Earl O, optometrist L S Ayres & Co, r Y M C A.
" Jno, carp, h 953 E Minnesota.

" Laura (wid David), h 1014 S Alabama.
" Mary (wid Henry), h 41 N Sheffield av.
" Wm, coremrk, b 41 N Sheffield av.

Nogle Fannie, tchr, b 423 E Walnut.
" Jno A, pdlr, h 60 LeGrande av.
" Lee T, boxmkr, h 115 Hancock av.

" Louie L, acct 1101 W Morris, h 211 N Holmes av.
Nohl F Rene, civ engr Union Station, b 1126 N Alabama.

" Jno F, mach, h 953 E Dearborn.
Noil Lillian E, h 918 Hadley
Noirhaye Gertrude A, clk, b 215 N Senate av.

" Nok Thos, lab, h 730 Ketcham.
Nolan Anna, h 421 W Court.
" Anna S, music tchr, b 528 N La Salle.

" Bert, lab, h 1429 Hoegen.
" Bud, clk, b 215 N Walcott.
" Chas J, clk Van Camp Hdw and Iron Co, h 1135 Ashland av.

" Chas N, phys 28, 9 N Illinois, h 528 N La Salle.
" Danl D, oills, h 3325 Central av.
" Dorothy A, clk Wm H Block Co, b 564 W Morris.

" Fleming, lab, h 552 S Drovers.
" Francis M, inpr, b 3014 N Capitol av.
" Geo, lab, b 317 W Ray.

" Gertrude R, slsmn, b 215 N Walcott.
" James, lab, h 448 Minerva.
" James D, lawyer, b 2640 Park av.

" Jno, asst steward City Hosp, h 865 W 10th.
" Jno, lab, b 632 W Wash av.

HEALTH BUILDERS
SPAINHURST
OSTEOPATHIC
PHYSICIANS
PIONEERS
& INDIANAPOLIS
Established
1900

527-530
STATE LIFE BLD.
TELEPHONES,
NEW 652
OLD MAIN 643

BAGS OF ALL KINDS
FOR ALL PURPOSES
INDIANAPOLIS

CINCINNATI

Geoff Lambota

INDIANAPOLIS

CERTIFIED PUBLIC ACCOUNTANTS—AUDITS—FINANCIAL INVESTIGATIONS—SYSTEMS

A. B. ABBOTT, Res. Mgr.

Tel. Main 5639

912 Merchants Bank Bldg., INDIANAPOLIS

L. E. FULLER

Oldest Established

C H I R O P R A C T O R

In the City

517-525 Meridian
Life Building
307 N. PENN.

TELEPHONES
Office

Main 3430
New 1852
Res. Circle 1085

CAPITAL CITY PAINT

"GOOD GOODS"

Made by: INDIANAPOLIS PAINT AND COLOR CO.

The Indiana Mercantile Agency

INCORPORATED

Member of the American Collection Service Bureau
Collections and Adjustments Everywhere

919 Hume-Mansur Bldg., Phone Main 5250

NOLAN

" Jno J, lab, h 810 Division.
" Jos, clk, b 15 N West.
" Jos, hlpr 427 E Wash, b 830 Daly.
" Kath, maid Insane Hosp.
" Katie, watchman Insane Hosp.
" Louis H, lab, b 317 W Ray.
" Margt, tchr, r Y W C A.
" Margt F, sten 615 Terminal bldg, b 215 N Walcott.
" Margt L, tchr, b 528 N La Salle.
" Maurice B, clk 318 Terminal bldg, b 3014 N Capitol av.
" Myra (wid Miller), h 552 S Drover.
" Patk, lab, r 404½ W Wash.
" Robt N, lab, h 564 W Morris.
" Rose, h 215 N Walcott.
" Sopha (wid Saml), h 317 W Ray.
" Thos J, m mach, b 564 W Morris.
" Truly, formn 113 Monument pl, b 327 S New Jersey.
" Wm, lab, r 557 W Wash.
Nolan Commodore P, b 523 Madison av.
" Jno, lab, h 807 Athon.
" Jno R, mtrmn, h 3131 N Senate av.
" Ray C, mach, h 1304 Oxford.
" Steph C, h 923 W 32d.
" Wm N, condr, h 157 Reid pl.
Nold Frank M, sec-treas Mack Carpet and Rug Co, r Lorraine Hotel.
Nolen Harry H, switchboard opr, h 1604 Spruce.

" Jno J, sec-treas Natl Home Realty Co, h 4, 723 N Delaware.
" Oma, Indrs City Hosp.
Noles Van, mach, b 618 W New York.
Nolin Lauretta A (wid Geo E), h 2437 Bellefontaine.
" Paul W, storeprk, b 2437 Bellefontaine.
Noll Alf F, ins agt 201 Fidelity Trust bldg, h 1840 N Alabama.
" Belle, tchr, b 78 Schiller.
" Clem W, slsmn, h 2951 N Talbott.
" Frank J, solr 27 S Delaware, b 2422 N Penn.

NOLL FRANK J JR, Municipal Expert 302 Castle Hall Bldg 230 E Ohio, Tels Main 1151, New 1151, h 4222 Broadway, Tel Washington 920.

" Geo, formn, h 1627 Spann av.
" Geo E, meats 707 E Michigan.
" Harry S, adv agt, h 3124 Kenwood av.
" Helen C, sten State Life Ins Co, b 244 N Temple av.
" Ida (wid Wm H), h 78 Schiller.
" Jno W, formn, h 24 N Temple av.
" Martin W, trav agt, h 3816 Kenwood av.
" Raymond E, clk The E C Dolmetsch Co, b 305 W 30th.

NOLL RAYMOND R REV, Rector St Francis de Sales Church, h 2191 Avondale pl, Tel Wolldruff 1178.

" Ruth, student, b 2951 N Talbott.
" Wm, groc 902 Haugh.
Noller Gottlieb, mach, h 309 E 10th.
Nolte Andrew F (A F Nolte & Son), h 241 W 21st.
" A F & Son (Andrew F and Lawrence B), grocers 2964 N Illinois.
" Harry, spl del messr P O, b 1053 S Harding.
" Henry, mach, h 1053 S Harding.
" Lawrence B (A F Nolte & Son), h 4644 Winona av.
" Wm F, carp, h 2124 Singleton.
Noling Alvin Wm, printer, b 47 S Summit.
" Carl A H, coal, b 50 S Bradley.
" Fredk G A, pur agt 1543 Van Buren, h 518 N LaSalle.
" Fredk O, baker, b 215 McKim av.
" Henry F, carp, h 705 Sanders.

NOLTING

" Henry K, phys, r 720 N Illinois.
" Henry W G, h-47 S Summit.
" Ida (wid Fredk W), b 212 S State av.
" Lena (wid Aug), h 215 McKim av.
" Lydia, nurse St Vincent's Hosp.
" Paul F, clk Indpls Light and Heat Co, h 701 Sanders.

Nomas Peter, restr 26 N Delaware, r 59 Virginia av.
Non-Deflating Tube Sales Co, Salem D Clark pres, James L Sydenstricker sec, Leonard Guill treas, auto accessories 401 N Capitol av.

Nontell Jos, lab, h 1853 Orleans.
Noon Chas, lab, b 316 N Elder av.
" Chas A, clk 9th fl Terminal bldg, b 1201 E New York.

" James A, brkrmn, h 737 King av.
" Jno A, clk 1315 E Wash, b 1201 E New York.
" Nellie A, sten 18 E Vermont, b 1201 E New York.

" Peter H, engr, h 1201 E New York.
Noonan Ambrose T, clk, b 1440 Pleasant.
" Desmond T, boilermrk, h 3, 849½ Grove.
" Edw, driver, b 1839 Singleton.
" Edw, lab, b 2902 English av.
" Frank G, condr, h 269 N Randolph.
" Henrietta, cashr 341 E Wash, b 244 N Walcott.

" Jno E, condr, h 244 N Walcott.
" Jno J, clk 107 N Illinois, res Niveeh, Ind.
" Mary F (wid Peter), h 1440 Pleasant.
" Mary H, cashr Merchants Heat and Light Co, b 244 N Walcott.

" Raymond J, formn rear 120 W Michigan, b 18, 550 N Senate av.
" Thos E, h 1208 N Alabama.

Noone Edw F, clk 9th fl Terminal bldg, b 614 E 11th.

" Hanna (wid Michl), h 816 S Missouri.
" James, bartndr, h 6, 228½ Mass av.
" James, lab, r 213 E Wash.
" Jno, lab, h 310 N Elder av.

" Jno T, plmbr, r 6, 228½ Mass av.
" Kath (wid Dennis), h 213 N State av.
" Katie J, clk 9th fl Terminal bldg, b 816 S Missouri.

" Luke, engr, h 39 N Waldman.
" Michl, condr, h 957 Dorman.
" Michl J, r 6, 228½ Mass av.
" Michl J, asst city street commissioner, h 948 Chadwick.

" Walter J, slsmn, r 315 E Vermont.
" Wilfred F, clk, b 213 N State av.

Nooney Jno T, condr, h 240 N LaSalle.
Norcross Chas W A, h 911 N Senate av.

Nord Esther, maid 31 W 26th.
Nordhoth Diedrich, gardener, b 2253 Madison av.

" Herman, engr h 2253 Madison av.
" Sophia, gardener, b 2802 S Illinois.
Nordman Albert, slsmn, h 627 N Dearborn.
Nordmann Amelia, sten J S Cruise Realty Co, b 325 N Holmes av.

Nordsick Fredk, elev opr, h s s Sumner 5 w of Madison av.

" Fredk W, clk H Lieber Co, b s s Sumner 5 w of Madison av.
" Wm H, mach, h 2133 New.

Nordyke Addison H, h 2366 College av.
" Chas E, investments 636 Lemcke bldg, h 2604 Bellefontaine.

" Horace W, pres Indpls Mfnng Co, r 2316 College av.

" Lucile, asst Public Library, b 203 S Ritter
" Margt, asst cashr Indpls Star, b 2604 Bellefontaine.

" Mary A (wid Thos R N), h 33 S Hawthorne la.
" Paris, b 2504 N Talbott.

" Robt S, sub div mngr The Kinnear Co 614 State Life bldg, r 2266 College av.
" Walter A, dtfsmn, h 3113 Broadway.

NORDYKE & MARMON CO, Walter C Marmon Pres, Howard C Marmon V-Pres, A R Heiskell Sec-Treas, Flour Mill Engineers, Founders and Machinists and Mnfrs of the Marmon Motor Car 1101-1121 W Morris cor Kentucky av, Both Tels 7.

ELECTRIC ELEVATORS

D. V. REEDY ELEVATOR CO.

1026-44 Kentucky Ave.

Main 2275, New 3170

NICK ROBERSON COAL CO.

HAY, GRAIN & FEED

424-430 S. HARDING ST.

:-:

Phones New 3662, Belmont 123

R. G. DUN & CO. OLDEST STRONGEST BEST

The Mercantile Agency

NORDYKE & MARMON CO. Local Branch
Sales Dept Marmon Motor Cars, A B
Wagner Mng'r s w cor Meridian and New
York, Teis Main 1884, New 3402.
Norleek Herbert, car bldr, r 242 N Walcott.
" Herbert E, car repr, b 232 Hamilton av.
Norfolk & Western Despatch 511 Board of
Trade bldg.
Norden Otto, baker, r 240 W Vermont.
Norish Josephine (wid Jno F), h 123 E 16th.
Norikus Ferdinand H, cabtmkr, h 351 Jeffers-
on av.

" Frank, lab, h 906 N Keystone av.
" Frank jr, mach, h 818 N Tacoma av.
Normal College Dormitory North American
Gymnastic Union, Ida Boos Matron 516
N New Jersey.
" College of the North American Gymnastic
Union, Emil Rath, director 415 E Michi-
gan.

Norman Cecil Y, sten 204 Board of Trade
bldg, r Y M C A.
" Clifford H, contr, h 1001 Parker av.
" Court 147-149 S Roosevelt st av.
" Eldon W, slsmn 1612 Merchants Bank bldg,
b 639 E 16th.
" Etta, waitress, r 303½ E Ohio.
" Fred A, b 209 S Warman av.
" Fred O, clk A B Meyer & Co, h 601 Liv-
ingstone av.

" Geo W, cabtmkr, h 1549 E Kelly.
" Henry, porter, r 2343 Northwestern av.
" Isaac B, lab, h 912 Indiana av.
" Isaac H, contr, h 207 W 33d.
" Jesse, cond'r, h 709 S Warman av.
" Jesse E, janitor, h 912 Indiana av.
" Jos V, trav agt, h 1039 N Mount.
" Lyle R, cashr 229 Kentucky av, r Y M C A.
" Martha E (wid Jesse D), h 858 W 10th.
" Maurice, lab, b 209 S Warman av.
" Norman, porter, b 858 W 10th.
" Ralph E, fireman, h 1541 E Kelly.
" Walter, lab, h 825 Olive.
" Walter R, clk Wm H Block Co, b 825
Olive.

" Wm, carp, h 209 S Warman av.
" Wm E, watchman Vonnegut Hdw Co, b
522 N LaSalle.
" Wm H H, patrolman, h 522 N LaSalle.

Normandy The, 1648 N Alabama.
Norquest Clinton E, chief observer U S
Weather Bureau, h 383½ Corneliuss av.
Norrel Frank, carp, b 534 Alton av.
" Jno, electr, r 135 N Delaware.
Norrell James R (Norrell & Norrell), h 3005
Kirkle.

" Jno W (Norrell & Norrell), h 530 N Sen-
ate av.
" & Norrell (Jno W and James R), phys
318 Indiana av.
Norrington Jno, lab, b 2007 Alvord.
Norris Albert, lab, b 827 N Senate av.
" Benj D, lab, h s s 16th 3 w of Emerson
av.

" Bertram E, cond'r, h 1541 Hoyt av.
" Carey O, r 814 N Illinois 11th.
" Carrie (wid James), h 539 E 11th.
" Cath (wid Jno R), b 351 W 28th.
" Chas A, engr, h 517 Jefferson av.
" Chas E, hldr, h 411 N Gray.
" Chas E, mlkr, h 115 Blake.
" Chas W, clk, h 1733 Lambert.
" Emma (wid Reuben), h 827 N Senate av.
" Frank, b 1422 Lee.
" Fred H, electr, b 17 W 27th.
" Frederic D, clk Fletcher Am Natl Bank,
b 539 E 11th.
" Geo, tmstr, r 537 E New York.
" Grace, tchr, r 411 N Delaware.
" Hazel, candymkr, b 411 N Delaware.
" James, waiter 401 Madison av.
" James A, carp, h 1616 E New York.
" James E, credit man 624 Majestic bldg,
b 220 E St Clair.
" James T, h 309 Dorman.
" Jno, lab, b 241 Madison av.
" Jno E, sec Indpls Mfg Co, h 1434 Brook-
side av.

" Jno L, mach, h 1046 W 33d.
NORRIS JOHN M. V-Pres and Mng'r Sanitary
Storage Co, h 315 Hancock av, Tel Bel-
mont 1036.
" Jno R, lino opr Indpls News, h 1402 E
Vermont.
" Jos, brkmm, b 217 Parkway av.

Pictures & Mirrors

The H. Lieber Company
24 West Washington St.

Frames for Anything

NORRIS:
" J West, watchman, h 2109 Wendell.
" Mary N, b 2 E Michigan.
" Middleton, lab, r 414 N Senate av.
" Minnie, h 1010½ Rizer av.
" Ralph E, chief clk 210 Saks bldg, h 1320
Sturm av.
" Ralph W, lawyer 404 Chamber of Com-
merce, h 2330 N Alabama.
" Richd, lab, h 2108 Martindale av.
" Robt B, carp, h 1730 Hoyt av.
" Robt N, elev opr Am Cent Life Ins Co,
b 449 W 11th.
" Scott M, clk, h 2120 Bellefontaine.
" Thos, car repr, h 1422 Lee.
" Thos W, finisher, b 1325 Mass av.
" Victor O, firemn, b 2120 Bellefontaine.
" Wilbur R, bottler, b 2120 Bellefontaine.
" Wm C, lino opr, h 1404 E Vermont.
" Wm F, finisher, h 1325 Mass av.
" Wm L, watchmn, h 308 W Merrill.
" Wm M, spl police Indiana Natl Bank, h
N Kealing av.
" Wm N, phys 2438 W Michigan, h 721
King av.
North American Accident and Health Ins Co,
1018 Hume-Mansur bldg.
" American Gymnastic Union, Henry Steich-
mann sec, 415 E Michigan.

**NORTH BRITISH AND MERCANTILE IN-
SURANCE CO OF NEW YORK** (See
Mercantile Insurance Co of America,
New York N Y).

" Everett R, mach opr, h 1929 N Rural.
" Frank N, h 1334 N LaSalle.
" Gladys E, sten Prudential Casualty Co, b
1330 N LaSalle.
" Indianapolis Cradle Works (Inc), Horace
B Hewitt v-pres and mng'r, s e cor W
29th and Canal.
" Jesse E, carp, h 1834 N Rural.
" Matilda, h 525 Bowman.
" Meridian Highland Assn, Edw D Kins-
bury pres, 601 Lombard bldg.
" of the River Realty Co, Edw E Stout pres,
601 Lombard bldg.
" Oliver J, formn, h 1137 Dawson.
" Oliver J jr, clk 12 fl Lemcke Annex, b 1137
Dawson.
" Orlando B, clk C C C & St L Ry, h 626
Cottage av.
" Park Masonic Lodge, n e cor 30th and
Clifton.
" Side Athletic Club, 1604½ College av.
" Side Club, James H Porter pres, 646 E 19th.
" Side Republican Club, 1944 College av.
" Star Theater, A C Zaring propr, 2445 Cen-
tral av.
" Thos S, coml agt 412 Terminal bldg, h
1330 N LaSalle.
" Wm, lab, h 1137 Dawson.
Northcott John L, stairbldr, b 320 E Vermont.
" Mary L (wid Thos W), b 331 N Ritter av.
Northcroft Cement Block and Fuel Co, Frank
H Swindler pres and genl mng'r, s e cor
Cornell av and 48th.
Northcutt Carl M, woodwkr, r 1220 N Illinois.
" Mary, h 2320 E Wash.
Northwestern Land Co, 1000 Lemcke bldg.
" Realty Co, Curtis Patton pres, 208 Fidelity
Trust bldg.
" Republican Club, 1314-1318 Roosevelt av.
Northern Building Co, E W Chaille sec-treas,
921 Hume-Mansur bldg.
" Chas R, lab, h 533 Holly av.
" Jno, lab, b 553 Holly av.
" Louis W, lab, h 550 Birch av.
" Pacific Ry Co, 524 Merchants Bank bldr.

McNamara,
Koster
Foundry Co.

Machinery
Casting
Grey Iron

Prompt
Service

408-414
South
Pennsylvania
St.

Do you
want
Service?
Call us

Electric
Light and
Power.

Heating
Steam
Hot Water

Merchants
Heat & Light
Co.

33 S. Meridian

TELEPHONE
MAIN
4207



441-446
FARMERS TRUST
BLDG.

**GF
A
R
Q
U
A
R**

111

Monument Place

PHONES: New 1710

Main 2352

PLANING MILL

Wood work machined
and built up for
any requirement

BALKE & KRAUSS CO.

Market & Missouri Sts.

Phones

Bell Main 1081

Indept. 1081



111-113
North Pennsylvania St.
(LEMCKE ANNEX)

Tels: { Main 1804
New 2448

NORTHFLAKE

Northflake John, repr, b 750 Center.
Northington Jacob (Jackson & Northington),
h 442 Indiana av.

" Jacob B, firemn, b 2276 Cushing.
" Jessie, tchr, b 411 N Delaware.

" Mary A, h 1159 Parker av.

NORTHROP EDWARD L, Agt Lackawanna
Line 411 Board of Trade Bldg, Tels New
788, Main 756, h 2454 Pierson av, Tel
New 7140.

Northrup Leonard E, dep State Veterinarian,
b 460 E Wash.

Northway Addie M, prin P S No 68, h 2, 2257
N Illinois.

Northwestern Base Ball Park, 1740 Brighton
blvd.

NORTHWESTERN COAL CO, George E
Elkins Pres, H L Holcomb V-Pres, A
P Stewart Sec and Treas, W 30th and
Big 4 Ry, Tels North 5652, New Clifton
136-K; 212 N Pine, Tels Main 2151, New
437-R.

NORTHWESTERN MFG CO THE, J H
Moyer Pres and Genl Mngr, Charles O
Reister Sec and Treas, Disinfectants,
Sanitary Supplies and Shingle Stains,
725-727 E Vermont, Tel Main 4089, New
948.

**NORTHWESTERN MUTUAL LIFE INSURANCE
CO THE OF MILWAUKEE WIS**,
Pinkus, Mills & Pinkus Genl Agts, Suite
627-630 Occidental Bldg, Tels New 1245,
Main 1245. (See top stencil edge and
page 163.)

" Mutual Life Ins Co of Milwaukee Wis
(Loan Dept), David F Swain agt, 611
Terminal bldg.

" State Bank, Wm N Williamson pres, Lewis
N Foyser cashr, 1101 W 30th.

" State Bank bldg, 1103 W 30th and 2946 1/2
Clifton.

" Theater, Jno Servass propr, 2648 North-
western av.

Northman Wm S, auto repr, h 2034 Hazel.

Norton see Naughton.

" Arthur, lab, b 1632 Linden.

" Bert C, lab, b 2843 N Gale.

" Calvin, carp, r 502 N Senate av.

" Cassie D (wid Wm D), h 5335 Burgess
av.

" Chas G (Norton & Co), h 3317 N New
Jersey.

" Chas S, sec and treas Indpls New and
Long Distance Telephone Co, h 2623 N
Illinois.

" Chas W, propr Norton's Pharmacy, 1651
English av.

" Claude C, clk Kingan & Co, h 3628 Salem.

" Edw, b 4106 College av.

" Edw, lab, b 334 Lincoln.

" Eliz A, smstrs, b 2297 Fernway.

" Eliz A (wid Frank), h 1, 703 1/2 Mass
av.

" Fred D, clk, h 637 N East.

" Geo, lab, h 1525 Yankee.

" Geo, instr, b 1866 Naomi.

" Hattie (Norton & Co), b 3317 N New
Jersey.

" Herma L, hairdresser 501 Occidental bldg,
b 2623 N Illinois.

" James, contr, h 4106 College av.

" James jr, b 4106 College av.

" Jos E, mtrmn, h 2150 Bellefontaine.

" J Harry, insp Dept of Public Parks, b
520 N Alabama.

" J L, switchmndr, b 1339 Silver av.

" Lester L, oils, h 1115 Park av.

" Lulu L, bkpr 118 E Market, h 1, 703 1/2
Mass av.

NORTON

" Lucius E, chief clk 429 N Penn, h 3216
Broadway.

" Margt, mltr, b 637 N East.

" Michl J, mach, h 979 Indiana av.

" Milton M, lab, h 1010 1/2 River av.

" Pauline, b 637 N East.

NORTON'S PHARMACY, Charles Norton
Propr, Drugst 1651 English av, Tel
Prospect 127.

Norton Stanley L, clk 429 N Penn, h 3234
Broadway.

" Thos, lab, b 1010 1/2 River av.

" Urban A, hostler, h 2843 N Gale.

" Viva H, hair dresser 501 Occidental bldg,
b 2623 N Illinois.

" Walter V, clk 16 N Meridian, h 2, 601
Madison av.

" Wm, b 4106 College av.

" Wm A, formn, h 415 N State av.

" Wm E, lab, h 2802 Hope.

" & Co (Hattie and Chas G Norton), corsets,
11 N Meridian.

Norvell Andrew, bkpr 214 Terminal bldg, b
1132 N Illinois.

" James M, lab, h 435 N Liberty.

" Teresa L (wid Jno F), b 4011 Cornelius
av.

Norwald Helen, nurse, r 1221 Broadway.

Norwalk Jno J, insp, h 512 N Oriental.

Norwalt Donald E, checkman Union Sta, b
2326 Valley av.

" Fred C, watchmkr Carl L Rost, b 2326 Val-
ley av.

" Garne H, jeweler 7, 115 W Wash, b 2326
Valley av.

" Simeon, watchmkr, h 2326 Valley av.

**"NORWAYS" SANATORIUM FOR NERVOUS
AND MENTAL DISEASES**, Dr Albert E
Sterne and Dr Charles D Humes, 1820 E
10th, Tels Woodruff 1999, New 3X3. (See
adv opp.)

Norwood Chas E, trav agt, h 4049 Ruckle.

" Dayton F, clk, b 2245 W Wash.

" Elbert F, b n e cor Central av and 22d.

" Geo M, demonstrator 225 W Michigan, b
4049 Ruckle.

" Grace, tchr, h 137 W 28th.

" Isaac N, h 2217 Bellefontaine.

" Jno L, watchman, b 137 W 28th.

" LeRoy S, sten, h 2331 Brightwood av.

" Library, Ada B Harris librarian, 1120 Sar-
not.

" Nora, clk, b 1132 Southeastern av.

" Ralph S, credit mngr 35 W Wash, b 137
W 28th.

" Robt S, gen formn 720 E Wash, b 2246 W
Wash.

" Wm A, driver, h s s Troy av 4 e of Mer-
idian.

Nosal Anton, mltr, b 936 Ketcham.

Noschang, Frank X, pres Journeyman Bar-
bers' International Union of America, b
Grand Hotel.

Nose Saml, mach, h 1430 St Paul.

Nossel Mary, dom St Vincent's Hosp.

Noth Chas A, meat ctr, h 2532 1/2 W Michigan.

Notter Anthony, transfer 558 Holly av, h 554
same.

" Frank J, city fireman, h 59 E Raymond.

" Jno G, transfer, h 509 Coffey.

" Julia (wid Steph), b 509 Coffey.

Nottingham Otis W, Indiana repr Whitew,
Wabel & Co, 201 Murphy bldg, h 1167 W
30th.

" Pressley, slsmn 222 N Delaware, b 724 E
St Clair.

Nottmeyer Amelia (wid Edw), b 4825 Ashland
av.

" Carl E, candy mkr, h 4825 Ashland av.

" Kath (wid Christian), b 535 E Ohio.

Noulin Bert, lab, b 2623 Brightwood av.

Nourse Grace, tchr, b 411 N Delaware.

Novelli Constantino, hlpr, b 733 Harrison.

" Louis, ice cream mnfr 731 Harrison, h 733
Harrison.

NOVELTY MIRROR AND BEVELING CO
(Robert Stifel, Albert Ungerbuehler),
Auto Wind Shield Glass, Replaced Auto
Lamp Glass, Furniture Top and Shelf
Glass, Old Mirrors Resilvered a Special-
ity, rear 224 W Maryland, Tel Main 4129.
(See page 153.)

Novic Jno, lab, h 129 Minkner.

Novrat Stanley, lab, h 771 Concord.

**GOOD
INSURANCE
IS A
SHOCK
ABSORBER**

**W. E.
BARTON
GENERAL
INSURANCE
AND
SURETY BONDS**

502-510
INDIANA TRUST
BLDG.

PHONES MAIN 8044
NEW 1677

See Insurance Dept.
Buyers' Guide

Michigan Lumber Co.

939 E. St. Clair St.

Tels New 766, Main 766

LUMBER SASH DOORS Interior Finish

SAVINGS

THE UNION TRUST COMPANY
120 East Market Street
PAYS INTEREST ON DEPOSITS

NOWACKI

Nowacki Jno, mach, r 723 N Alabama.
Nowar Jos, shoemkr, b 106 W Merrill.
Nowe Edmond B, farmer, h 203 S Audubon rd.
Nowland Edwin R, steward, r 1120 W Wash.
" Maria J, h 1114 N Dearborn.
Nowlin Fred M, slsmn, h 3542 W Michigan.
" Lewis V, clk Indpls Light and Heat Co, h 1149 W 35th.
Nowling Danl, boiler mkr, h 1460 Roosevelt av.
" Frank, hlpr, b 2034 Katharine.
" Zachariah, lab, h 2034 Katharine.
Noyes Nicholas H, treas and pur agt Eli Lilly & Co, h 1328 N Delaware.
" Wm, school 1449 W Morris

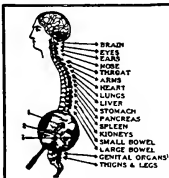

**SPINAL
ADJUSTMENTS
—
DARLING**
The Chiropractor
K. of P. Building



**F. E. GATES
MARBLE
AND
TILE CO.**

"NORWAYS"

SANATORIUM (Inc.)

For NERVOUS DISEASES, BRAIN and SPINAL SURGERY

No. 1820 EAST TENTH ST. (Facing Woodruff Park), INDIANAPOLIS, INDIANA

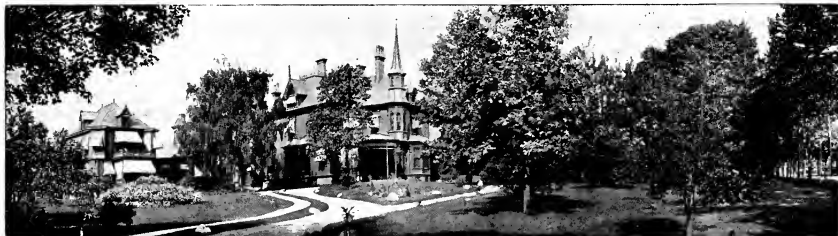

CONSULTING HOURS

(DR. ALBERT E. STERNE)
(DR. CHARLES D. HUMES)

BY APPOINTMENT ONLY

From 10 to 12 A. M., 2 to 4 P. M.

VISITING HOURS to PATIENTS

3 to 5 P. M. ONLY

TELEPHONE—OLD, WOODRUFF 1999

TELEPHONE—NEW, 3X3

Nunnamaker, see Nunnamaker.
Nurre Mayme E, h 50 W 27th.
Nurse Anna M (wid Jno), h 319 S West.
" Mary (wid Thos), h 615 S West.
" Thos, barber, h 905 S Capitol av.
Nurses' Club 1237 N Penn.
" Home, R W Long Hospital, 1208-1210 W North.
" Homes, Methodist Hospital 1538-1704 and 1740 N Capitol av, 1621 Hall pl 1301 N Illinois, s e cor Boulevard pl and 17th.
" Home (Protestant Deaconess Hospital), 212-214 N Senate av.

" Mary E, clk, h 701½ W New York.
" Saml W, car repr, h 2334 Adams.
" Thos M, mngr 334 E Market, res Greenfield, Ind.
" Wm, janitor, h 527 W 42d.
Nyquist Oscar W, lab, b 823 Fletcher av.
Nysewander, see also Nicewander.
" Clifford M, assmblr, h 1218 N Beville av.
NYSEWANDER JOSEPH J, Grocer 1739 Montcalm, Tel Main 2475, h 1640 Montcalm, Tel Main 7407.
" Phyllis, sten 310 S Penn, b 1640 Montcalm.

**SPORTING GOODS,
GUNS
AND AMMUNITION**



VAN CAMP
Hardware and Iron Company
INDIANAPOLIS
WHOLESALE ONLY

**LOANS
INSURANCE
SURETY
BONDS**
TELEPHONES
MAIN ~ 7101
NEW ~ 3077
RES. NORTH 7252
FIDELITY TRUST
BLDG.



PLANING MILL

Wood work machined
and built up for
any requirement



NORTHFLAKE

111-113

North Pennsylvania St.

(LEMCKE ANNEX)

Tels: { Main 1804
New 2448

BALKE & KRAUSS CO.

Market & Missouri Sts.

Phones

Bell Main 1081

Indept. 1081

NORTON

- " Lucius E, chief clk 429 N Penn, h 3216 Broadway.
 - " Margt, mnr, b 637 N East.
 - " Michl J, mach, h 979 Indiana av.
 - " Milton M, lab, h 1010½ River av.
 - " Pauline, b 637 N East.
- NORTON'S PHARMACY,** Charles Norton
Propr, Druggist 1651 English av, Tel
Prospect 127.
- Norton Stanley L, clk 429 N Penn, h 3234
Broadway.
- " Thos, lab, b 1010½ River av.
 - " Urban A, hostler, h 2843 N Gale.
 - " Viva H, hair dresser 501 Occidental bldg,
b 2623 N Illinois.

"NORWAYS"

IS STRICTLY a sanatorium for the care and treatment of the sick. It is not a place for persons in search of amusement. The institution is composed of separate buildings and is thoroughly equipped in every particular. The grounds are extensive and beautiful. The cuisine is excellent. Every method of treatment of known value is employed by skilled attendants and specially trained nurses. Patients suffering from all forms of **nervous disease**, both *medical and surgical*, rheumatism, kidney troubles, the various drug habits, are accepted. *Paralytic children* and those in need of the "rest cure" are especially treated. *Only mild mental cases are taken.* Separate buildings for such patients.

Terms. All charges are payable weekly, one week in advance, without exception. They range from \$35 to \$90 per week, depending upon necessities of treatment and location of room. Regular sanatorium rates include board, room, nursing, treatment and physician's fees. There are no extra charges, unless a special nurse (\$20 to \$25 per week) is demanded. Average rate, \$50 per week.

The first complete examination is \$10 to \$25, whether a patient remain in the institution or not.

Fees for operations depend upon special conditions and are not included above.

Outdoor patients will be charged according to the treatment employed.

Garments. Patients should wear comfortable clothing. No finery is advocated. Each person should have a bath or lounging robe.

Every patient must adhere to the printed rules and regulations of the sanatorium. These are posted in proper places about the buildings. No exceptions will be made to them in any case.

N. B. No person should be brought to the institution who is too weak to be safely removed from home. For further information apply to "Norways" Sanatorium.

ALBERT E. STERNE, M. D.

CHARLES D. HUMES, M. D.

GENERAL INSURANCE AND SURETY BONDS

502-510
INDIANA TRUST
BLDG.

PHONES MAIN 8044
NEW 1677

See Insurance Dept.
Buyers Guide

- Mathe (Norton & Co), b 3217 N New Jersey.
- " Herma L, hairdresser 501 Occidental bldg, b 2623 N Illinois.
- " James, contr, h 4106 College av.
- " James jr, b 4106 College av.
- " Jos E, mtrmn, h 2150 Bellefontaine.
- " J Harry, insp Dept of Public Parks, k 520 N Alabama.
- " J L, switchndr, b 1339 Silver av.
- " Lester L, oils, h 1115 Park av.
- " Lulu L, bkpr 118 E Market, h 1, 703½ Mass av.

- nourse Grace, tchr, b 411 N Delaware.
 - Novelli Constantino, hlpr, b 733 Harrison.
 - " Louis, ice cream mnfr 731 Harrison, h 733 same.
- NOVELTY MIRROR AND BEVELING CO**
(Robert Stifel, Albert Ungerbuchler),
Auto Wind Shield Glass, Replaced Auto Lamp Glass, Furniture Top and Shelf Glass, Old Mirrors Resilvered a Specialty, rear 224 W Maryland, Tel Main 4129.
(See page 153.)
- Novic Jno, lab, h 129 Minkner.
 - Novrat Stanley, lab, h 771 Concord.

Michigan Lumber Co.

939 E. St. Clair St.

Tels New 766, Main 766

**LUMBER
SASH DOORS
Interior Finish**

SAVINGS

THE UNION TRUST COMPANY

120 East Market Street

PAYS INTEREST ON DEPOSITS



F. E. GATES MARBLE AND TILE CO.

Mantels
Floors
Wainscots
in TILE or
MARBLE

Display Room
1462

LEMCKE ANNEX

Factory:

21 & Adams
Phones: New 3664
Wood 4330

NOWACKI

Nowacki Jno, mach, r 723 N Alabama.
Nowar Jos, shoemkr, b 106 W Merrill.
Nowe Edmond B, farmer, h 203 S Audubon rd.
Nowland Edwin R, steward, r 1120 W Wash.
" Maria J, h 1114 N Dearborn.
Nowlin Fred M, slsmn, h 3542 W Michigan.
" Lewis W, clk Indpls Light and Heat Co, h
1149 W 35th.
Nowling Danl, boiler mkr, h 1460 Roosevelt
av.
" Frank, hlpr, b 2034 Katharine.
" Zachariah, lab, h 2034 Katharine.
Noyes Nicholas H, treas and pur agt Eli Lilly
& Co, h 1328 N Delaware.
" Wm, saloon 1442 W Morris.

Nucas Henry, driver, h 1517 Deloss.
Nuehlos C E, farmer, h 4300 E 16th.
Nuckles Anna, h 8, rear 807 Blake.
" Frank P, mach, h 2047 Boulevard pl.
" Geo, lab, h 790 Indiana av.
" Henry, lab, h 1218 Madeira.
" Robt, h 2039 Boulevard pl.
Nuckolls Flora, tchr, r 2109 S New Jersey.
Nuckols Arthur L, chlr, h 1217 E Ohio.
" Clifford, lab, h 3209 N Capitol av.
" Clifford J, mngr 301 Shelby, b 1217 E Ohio.
Nuding Saml O, carp, h 1005 Sanders
Nuebling, see also Neubling.
" Elenora (wid Jno), h 929 E 17th.

NUERGE CHARLES, (Charles Nuerge & Co).
Nuerge Bros, Brewing Co of Indiana-
polis, h 1224 E Ohio, Tel New 14x16.
" Chas & Co, (Chas and Fredk H Nuerge),
contrs, 1229 Springdale pl.
" Fredk H (Chas Nuerge & Co), h 1228 E
Market.

Nuetzman Malta, carp, h 2202 Barrett av.
Nugen David E, elect, h 3710 E Wash.
" Lillian C, sten 541 Lemcke Annex, b 3710
E Wash.

Nugent, see also Newgent.
" Aimon, clk 623 Board of Trade bldg, b
207 N Tacoma av.
" Aimon P, carp, h 207 N Tacoma av.
" Allen, clk 1938 S East, b 438 Jefferson
av.
" Anna, h 126 Koehne.
" Arthur R, brakmn, h 426 S Warman

NUGENT EMMA B, Osteopathic Physician 4,
The Belverdere 308 E North, h same,
Tels Main 2862, New 2639.
" Harry, billposter, r 34 W North.
" Jacob, lab, h 2105 Webb.
" James N, lab, h 101 Bloomington.
" J Ross, vpres Art Wares Mfg Co, b 4,
308 E North.

" Samlm, watchman, r 34 W North.
Nugue Rose (wid Anthony), b 2242 N Talbott.
Null Chas I, paternmkr, h 2149 Oxford.
" Ernest O, mach, h 825 Wright.
" Jno F, cabdr, r 93 W 51st.
" Ralph G, dtismn 345 E Georgia, h 251 W
42d.

Numpkins James, lab, h 1010 Colton.
Nunamaker Everett F, brklyr, h 4030 Byram
av.
" J Wm, brklyr, h 4078 Rookwood av.
Nunemaker Ivan, brklyr, h w s Hobart av 1
s of Cecil.
Nunley Manuel, broommkr, b 911 Ashland
av.

Nuntist Emil V, patternmkr, h 1222 Linden.
Nunn Arthur C, lab, h 748 N Sheffield av.
" Clinton, pdlr, h 1152 Martindale av.
" Georgia, Indrs, 2722 N Rural.
" Robt, lab, h 1801 Columbia av.
" Saml G, gardener, h 866 W 24th.

Nunnamaker, see Nunamaker.
Nurre Mayme E, h 50 W 27th.
Nurse Anna M (wid Jno), h 319 N West.
" Mary (wid Jno), h 615 S West.
" Thos, barber, h 905 S Capitol av.
Nurses' Club 1237 N Penn.
" Home, R W Long Hospital, 1208-1210 W
North.
" Homes, Methodist Hospital 1538-1704 and
1740 N Capitol av, 1621 Hall pl, 1801
N Illinois, e cor Boulevard pl and 17th.
" Home (Protestant Deaconess Hospital),
212-214 N Senate av.

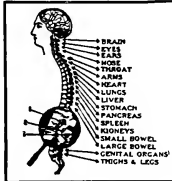

SPINAL ADJUSTMENTS — DARLING The Chiropractor K. of P. Building

NURSES'

" Home (Robt W Long Hospital), 1028, 1050
and 1076 W Michigan.
Nusbaum Alvin J, mngr 1442 N Capitol av,
r 1509 N Illinois.
" Edw, stock dealer, h 1634 W Morris.
" Jay D (Nusbaum & Nusbaum), b 3101
Washington Blvd.
" Wm H (Nusbaum & Nusbaum), h 3101
Washington Blvd.
" Willis C, lawyer, h 839 West Drive (W P).
& Nusbaum (Wm H and Jay D), phys 911
Hume-Mansur bldg.
Nu-Sha Theater, Fred B Leonard propr, 131
S Illinois.
Nussbaum Simon B, brass beds, h 2057 N
Alabama.
Nussel Mary J, clk 309 Fletcher Am Bank
bldg, b 1108 N Alabama.
Nutch Dominick, repr, h 1413 Deloss.
Nutt Harry G, clk VanCamp Hdw and Iron
Co, b 1930 Holloway av.
" Horace, clk Kingan & Co, h 4824 E Wash.
" James A, clk P O, h 1930 Holloway av.
" Jno C, mach, h 2151 Columbia av.
" Maggie A, h 219 E 22d.
" Otis W, undertaker 6319 Bellefontaine,
res Carmel, Ind.
" Sarah E (wid Jacob), b 4824 E Wash.
Nuttall Arch, formn, h 804 W New York.
Nutter Anna, r 628 N Capitol av.
" Emma E (wid Green), h w s Lancaster
1 s of 33d.
" Harry, condr, r 929 N Highland av.
" Norman C, sawyer, h 1623 English av.
Nutting Frank R, elect, h 40, 234 N Dela-
ware.
" Jno P, switch rndr, h 1333 E 11th.
Nutz Peter, shoemkr 2238 W Michigan.
" Peter Jr (Nutz & Grosskopf), h 2330 N
New Jersey.

NUTZ & GROSSKOPF (Peter Nutz jr, Adam
Grosskopf), Shoe Store Supplies, Leath-
er and Findings 107-109 S Penn, Tel
Main 5312, New 1596.

Nutzler Ervin, tmstr, b 2318 Columbia av.
" James, tmstr, h 2318 Columbia av.
Nyden Millar, clk, h 2041 Prospect.
Nydegger Fredk, woodwkr, h 1231 W 25th.
" O Oscar, watchmkr, r 138 E St Joseph.
Nye Albert E, pntr, h 1718 Calvin.
" Bernard C, cook, h Vermont Rd ½ m w
city limits.
" Francis V, appr, b w s Calvin 1 w of
Bethel av.
" Henry A, appr, b w s Calvin 1 w of
Bethel av.
" Howard B, clk 207 E Wash, h 15, 768
Mass av.
" James H, butcher, h 701½ W New York.
" Jessie mltr, h 236 N Penn.
" Jno, farmer, h 3815 W Vermont.
" Jno W, helper, r 243 E Wash.
" Martin W, mach, h 323 N Noble.
" Mary E, clk, h 701½ W New York.
" Saml W, car repr, h 2324 Adams.
" Thos M, mngr 334 E Market, res Green-
field, Ind.
" Wm, janitor, h 527 W 42d.
Nyquist Oscar W, lab, b 823 Fletcher av.
Nysewander, see also Nicewander.
" Clifford M, assmblr, h 1218 N Beville av.
NYSEWANDER JOSEPH J, Grocer 1739
Montcalm, Tel Main 2478, h 1640 Montcalm,
Tel Main 7407.
" Phyllis, sten 310 S Penn, b 1640 Montcalm.

SPORTING GOODS, GUNS AND AMMUNITION



VAN CAMP

Hardware and Iron Company
INDIANAPOLIS
WHOLESALE ONLY

THE MAGNET THAT ATTRACTS

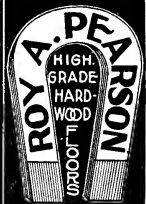

REAL ESTATE RENTALS LOANS INSURANCE SURETY BONDS

TELEPHONES
MAIN -- 7101
NEW -- 3077
RES., NORTH 72.52
FIDELITY TRUST
BLDG.

Auto- mobile Supplies

Everything for the
man who owns
a machine

TIRES TUBES TOOLS

Trouble Lamps
Etc.

OUT OF TOWN
ORDERS SHIPPED
PROMPTLY

Tels. New 395—509
Cen. Main 507

Lilly & Stalnaker

114-118 E. WASH.



INDIANAPOLIS COAL CO.

COAL—BUILDING MATERIAL

Phones 1700

234-40 (2d Floor) Newton Claypool Bldg.

JOSEPH GARDNER

TIN, COPPER & SHEET IRON WORK

METAL CEILINGS CORNICES AND SKYLIGHTS

DUST AND SHAVING COLLECTORS AND PIPING

ROOFING OF ALL KINDS. HOT AIR FURNACES.

37-41 KENTUCKY AVE. TELEPHONES 322

NYSEWONDER

Nysewonder Jno D, slsmn, h 310 W Michigan.

" Wm R, stockprk 526 N Capitol av, res

Ben Davis, Ind.

Nyewing Maggie, attdt Insane Hosp.

Nyster Wm M, driver, h 2615 E 17th.

O

O-B Furniture Co (Inc), Charles C Becker

pres, J C F Ott v-pres, Theo H Elchoff

sec, 223 Indiana Trust bldg.

O K Seed Store, 227 W Wash.

Oak Ridge Coal Co, Henry A Mansfield

pres-treas, Arthur A Smock sec, 1011

Fletcher Trust bldg.

Oakerson Ida B (wid Jno M), h 921 St Peter.

Oakes Carl J, repr, h 1335 Arrow av.

" Caroline, h 219 N Liberty.

" Charles W, h 151 E 47th.

OAKES CO THE, Warren D Oakes Pres

Harry J Enders and Carl Swensen Vice

Presidents, Wm H Oakes Sec-Treas,

Metal Stamping and Auto Accessories

3016 Roosevelt av, Tels Woodruff 1,

New 3X20-K.

" Frank J, supt Link Belt Co (Ewart

Works), h 85 N Holmes av.

" Frank W, appr, h 85 N Holmes av.

" Grace E, sten 603 Lombard bldg, b 447

W 30th.

" James, coil winder, h 2015 Mahel.

" J S, student, r Y M C A.

" L W, lab, r 409 W New York.

" Mansur B, mngr 303 Saks bldg, b 2121 N

Alabama.

" Walter S, formn, h 1435 Bellefontaine.

" Warren D, pres The Oakes Co, h 3345 N

Penn.

" Wm H, sec and treas The Oakes Co, h

895 Middle Drive (W P).

Oakland Motor Co, L S Shoup mngr, 325 N

Penn.

" The 912 E Wash.

Oakley Bithia, smstrs, b 2331 Bellefontaine.

" Carrie A (wid Jno), h 2304 Pierson av.

" Cecilia B, sten 514 W Wyoming, b 2304

Pierson av.

" Fred E, patrolman, h 2176 Fountain.

" Gertrude B, sten 304 State Life bldg, b

2049 Ashland av.

" Hotel, Christian E Zimmerman propr, cor

Belmont av and Eagle Creek.

" Jesse, clk, h 401 1/2 Minerva.

" Jno C, carp, h 2049 Ashland av.

" Julius, lab, h 858 Bradshaw.

" J Harvey, produce 1904 S Meridian.

" Letitia, tirs, b 2331 Bellefontaine.

" Lillian E, sten 201 S Meridian.

" Vera, clk, b 2331 Bellefontaine.

" W Riley, slsmn Polk Sanitary Milk Co, h

2331 Bellefontaine.

Oaknes Realty Co, Wm A Shearer pres,

Wm N Harding jr v-pres, H Comer Wolf

sec-treas and mngr, 811 Hume-Mansur

bldg.

Oaks Bruce, lab, h rear 619 S Alabama.

" Geo B, pressman, b rear 619 S Alabama.

" Jno A, h 2474 Bond.

" Jno E, ironwkr, b rear 619 S Alabama.

" Robt F, decorator., h 1660 Cornell av.

Oalhand Ethel (wid Harry), h 642 Marion

av.

Oates Mary E, h 112 Harrys av.

" Patk J, carp, h 311 N Warman av.

Oats Sarah L, h 1912 Arrow av.

Oat Caroline, h rear 1029 High.

" Henrietta, b rear 1029 High.

O'Banion Ethel, h 2, 527 Ordgen.

" Glenn B, clk, b 258 Eastern av.

O'BANION

" Jefferson C, plstr, h 253 Eastern av.

O'Bannon Henry, lab, h 1203 Lewis.

" Mack, waiter, h 547 W 12th.

" Taylor, h 836 Elm.

" Wm E, carp, h 2017 Ludlow av.

O'Banyon Chas, bkpr, b 708 Fayette.

" Jesse W, lab, h rear 315 Erie.

" Jno, porter, h rear 315 Erie.

" Justine, Indrs, b 1314 W 34th.

" Moses T, lab, h 3515 Pleasant.

" Moses W, lab, b 3517 Pleasant.

" Saml C, lab, h 3523 Pleasant.

O'Beirne Geo J, dept mngr 402 S Illinois, h

2402 N Delaware

Obenchain Byron S, lab Betermann Bros Co, b

2863 N LaSalle.

Ober Cecil S, bkpr Vonnegut Machine Co,

b 2043 Bellefontaine.

" Isaac N, clk, h 2042 Bellefontaine.

" Wm H, electrical engr, h 2042 Ruckle.

Oberdorstein Henry E, cashr, h 136 N Bradley.

Obergfell Alfred, hardware 1116-1118 Prospect,

h 1510 S Talbott.

" Ambrose, shoemkr 422 Parkway av.

" Anna H, butcher, h 2310 E 12th.

" Arno M, b 341 E Eastern av.

" Clara E, sten R G Dun & Co, b 2176 S

Meridian.

" Emil H, groc 830 E North, h 915 N Frank-

stone av.

" Frank J, mach, h 154 Kentucky av.

" Fred K, assmblr, h 1326 Kappes.

" Geo M, solr, b 340 Eastern av.

" Jno C, clk 15 N Meridian, b 2176 S Me-

ridian.

" Jno C, tinner, h 245 Caven.

" Jno T, clk, h 2176 S Meridian.

" Max, lab, h 340 Eastern av.

" Otto W, lab, b 340 Eastern av.

" Paul, finisher, h 1446 Kennington.

OBERGFELT RICHARD, Saloon, Choice

Wines, Liquors, Cigars and Tobaccos

1261 Madison av, h 1259 same, Tel New

3449

" Robt, harness repr, h 414 Parkway av.

" Wm, appr, b 2176 S Meridian.

" Wm A, gilder, h 617 S Meridian.

Aberholzer Geo E, clk R M S, h 5802 Uni-

versity av.

" Madge A, clk State Life Ins Co, b 5802

University av.

" Marshall L, chemist city engrs office, h 327

Collett av.

" Volka M, clk R M S, b 2250 College av.

Oberle Artist F, lab, h 851 1/2 Indiana av.

" Frank, lab, b 1519 Martindale av.

" Geo H, ironwkr, h 529 Berwick av.

" Harry H, ironwkr, b 536 N Tremont av.

" Isadore, ironwkr, h 536 N Tremont av.

" Jno, h 861 1/2 Indiana av.

" Oscar O, lab, h 1519 Columbia av.

Oberles Abigail, ph, b 1309 Roache av.

" Doris L, contr, h 1365 N Keystone av.

" Fred, lab, h 1309 Roache av.

" Harry W, photo, h 740 N Elder av.

" Kenneth, clk, b 3748 Winthrop av.

" Lou, carp, h 1219 N Olney.

" Noray, clk, b 2620 E 12th.

" Nora M (wid Chas E), b 2620 E 12th.

" Oliver O, contr, h 3748 Cornell av.

Oberrecl Louis H, lawyer 805 Fletcher Trust

bldg, h 202 Washington pl.

" S E, elev opr, Y M C A.

Oberthur Anna, b 2218 Brightwood av.

" Eliz (wid Frank), h 2214 Station.

" Peter, lab, h 2218 Brightwood av.

Obering Chas N, formn, h 1637 Barth av.

" Edw, clk, b 35 Sycamors.

" Frank, saloon 1725 S East.

" Geo, watchmn, h 602 Beecher.

" Julius P, clk, h 812 E Minnesota.

" Wm, slsmn 124 N Penn, h 1032 Garfield

Drive.

O'Brien Missin, governess Day Nursery Assn,

r 530 W Vermont.

Oblinger Mildred M, tel opr Indpls Electric

Supply Co, h 3222 College av.

OBLINGER ROBERT P, Pres Indianapolis

Electric Supply Co, h 3222 College av.

" Tels Washington 2340, New 6924.

Obold Chas H, buyer 24 W Maryland, h 2638

Ashland av.

ROOFING



INDIANA PLASTER AND ROOFING COMPANY



920 East
North St.
Phone 1410

WESTERN AUDIT CO.

E. L. COEN, Mngr.

AUDITORS and PUBLIC ACCOUNTANTS

914-915 Fletcher Savings and Trust Building
Telephone MAIN 3594

The PRAY Agency

GENERAL INSURANCE

SURETY BONDS—REAL ESTATE—RENTING

HOME BUILDING

ENOS D. PRAY, Pres.
J. FRANK CANTWELL,
Sec.-Treas.

2nd Floor
5 EAST MARKET STREET

MAIN 6745
NEW 660-K

OBOLD

" Edw, pntr, h 2153 Highland pl.
O'Bold Howard F, depot agt Indpls Transfer Co, h 550 E Merrill.
O'Boyle Jno H, h E, 3115 N Meridian.
O'Brien Amanda (wid Jno), h 2301 Central av.
" Geo, lab, h 219 Bright.
O'Brien Annie (wid Christopher H), h 510 Bright.
" Arthur C, bkpr Cook Bros, r 24 W Walnut.
" Bernardine, sten 502 Fidelity Trust bldg, b 3625 Hemlock.
" Blanche, mach opr, b 227 N Belmont av.
" Cath E, b 1628 E 10th.
" Chas, lab, r 127 N Noble.
" Cornelius J, clk, b 53 W 31st.
" Danl, lab, h 244 S Arsenal av.
" Danl, blksmith, h 1508 Bates.
" Danl P, clk 49 S Penn, b 1149 College av.
" Danl W, h 559 W 31st.
David W, train disp, b 1628 E 16th.
Earl, spl del messr P O, b 1633 Cornell av.
" Edw J, bartndr, b 1016 Cornell av.
" Edw N, baggagmn, h 1333 N Bismarck av.

O'BRIEN ELIZABETH B, Sec Dr W B Fletcher's Sanatorium "Neuronhurst" 1140 E Market, h same, Tels New 12X16. Prospect 981.

" Eliz M, sten 1400 Fletcher Trust bldg, b 2316 E 10th.
" Ervin, mach, b 1625 Cornell av.
" E Jean, sten, b 2015 Rucklee.
" Florence, clk, b 233 N Oriental.
" Francis A, caller, b 1632 Cornell av.
" Frank, proofreader, r 520 N Audubon rd.
" Frank, b 1202 Nordyke av.

O'BRIEN FRANK, Saloon 38 W Georgia. Tel Main 4768, h 29 N State av, Tel Prospect 58.

" Frank, saloon 534 N Germania av.
" Fred P, autos 1005 N Meridian, h 1913 same.
" Fredk J, clk, b 2609 Boulevard pl.
" F Lloyd, clk Columbia Club, b 2342 Columbia av.
" Hannah (wid Timothy E), h 6, 1331 E Market.
" Harold D, bkpr 826 Board of Trade bldg, b 2015 Rucklee.
" Harry E, musician, h 27, 419 E North.
" Harry S, market editor Indpls News, h 2015 Rucklee.

O'BRIEN JAMES (W E Ralph Co), h 2149 Kenwood av, Tel North 7153.

" James, lab, h 1419 Jones.
" James, lab, b e s Keystone av 2 n of 46th.
" James, lab, r 15 N West.
" James, saloon 346 S Penn, b 232 E Merrill.
" James, trucker, h 2208 Pleasant.
" James H, lab, h 2342 Columbia av.
" James J, mldr, h 810 E 11th.
" James P, lab, b 2001 Applegate.
" James W, tel opr, h 1633 Cornell av.
" Jeremiah J, condr, h 1328 Sturm av.
" Jno, h 226 N Drovers.
" Jno, fireman, h 1338 W 27th.
" Jno, lab, b 423 Downey.
" Jno, mngr 6538 Cornell av, h 1318 N Keystone av.
" Jno, tailor, h 1124 Fletcher av.
" Jno B, formn, h 4402 E New York.
" Jno C, bartndr, b 510 Bright.
" Jno C, patternmkr, h 21 S Holmes av.
" Jno F, h 3300 N Capitol av.
" Jno F, clk, b 2316 E 10th.
" Jno F, engr, h 1808 Prospect.
" Jno F, fireman, b 1015 Bates.
" Jno F, mach, b 911 Dawson.
" Jno J, capt Hook and Ladder Co No 1, h 19 Downey.
" Jno T, lab, b 1279 Kentucky av.
" Jos A, grntr, h 823 Meikel.
" Jos F, checkman 127 W Wbush, b 831 S Senate av.
" Jos F, mngr 541 N Capitol av, b 233 N Oriental.
" Jos J, stockpr Crane Co, h 2163 Ransdell.
" Josephine (wid Jno), h 1119 Deloss.
" Josephine F, sten Chandler and Taylor Co.
" Josephine M, b 1016 Cornell av.
" Julia (wid Jno), h 1628 E 10th.
" J Harry, slsmn, h 2353 N Delaware.

Old Phone 352 North New Phone 6671
MAAS-NEIMEYER LUMBER CO.

Planing Mill,
LUMBER
Wholesale and
Retail



Office:
21st St. and
Monon
R. R.

O'BRIEN

" Kath C, furn rms 907 N Illinois.
" Louise, h 1149 College av.
" Lula M, clk, b 1410 E Ohio.
" Mame A, sten 517 Hume-Mansur bldg, b 846 Broadway.
" Margt, b 3215 N Capitol av.
" Margt, h 232 E Wyoming.
" Margt, drsmkr, b 2546 N Delaware.
" Margt, tlrs, b 802 Fayette.
" Margt, tel opr, b 2316 E 10th.
" Margt I, folder, b 228 E Wyoming.
" Margt L, mach opr, b 827 S Senate av.
" Martin J, patrolman, h 1302 E Raymond.
" Mary, h 310, 108 S Capitol av.
" Mary, drsmkr 304 Lombard bldg, b 2546 N Delaware.
" Mayme (wid Jno J), nurse, b 542 N Tremont av.
" Michl, b 3215 N Capitol av.
" Michl, lab, h 404 Centennial.
" Michl, lab, h 825 S Senate av.
" Michl, saloon 1728 Prospect, b 1409 Spann av.
" Michl A, pipeftr, b 1016 Cornell av.
" Michl J, boilerftr, h 453 Goodlet av.
" Michl J, trucker, h 231 S Senate av.

O'BRIEN MIKE, Transfer and Storage. Main Office 121 N Alabama, Tels Main 1307, New 1927, Also Propr Monica Hotel 121 N Alabama, Tel New 4296-K, Storage 328-330 E Wabash and Stables 327-329 same.

" Mona, designer, b 517 N Delaware.
" Nora (wid Thos), b 1440 Hoyt av.
" Patricia J, sten, b 1149 College av.
" Patk, condr, h 2105 New.
" Patk, hipr, h 2138 Pleasant.
" Patk H, saloon 1002 Mass av, h 1016 Cornell av.
" Patk W, condr, h 3314 N LaSalle.
" Paul, clk Indpls Light and Heat Co, h 3738 N Capitol av.
" Phillip, watchman, b 3315 N Capitol av.
" Robt E, dftsmn, b 510 Bright.
" Robt E, pressman, h 1410 E Ohio.
" Robt F, sten 407 Chamber of Commerce, b 29 N State av.
" Sadie O, furn rms 331½ W Wash.
" Thos, h 124 W 20th.
" Thos, lab, h 531 W 14th.
" Thos D, bondsman 25 S Alabama, h 440 N Tacoma av.
" Thos H, brklyr, h 2316 E 10th.
" Wm J, tailor Schoen Bros, r 1012 N Alabama.
" Wm M, mach, b 1012 S East.
" Wm P, mach, h 5733 E New York.
O'tover Henry, pdlr, h 1113 S Capitol av.
Oburn Chas E, clk, h 1206 Dawson.
" Elliot T, printer Indpls Star, h 1632 Woodlawn av.
" Geo H, dept mngr 701, 222 E Ohio, h 1202 Naomi.
" Kenneth L, clk, b 1632 Woodlawn av.
O'Callan Harry, mach, b 1113 Udell.
O'Callaghan, Jos P, driver, h 806 Fayette.

The BROOKS SCHOOL for BOYS
1545 CENTRAL AVE.

Expert Preparation for any College
DAY AND BOARDING
LOWER SCHOOL FOR YOUNG BOYS
Phone for Booklet Main 3537; New 1476

WENDELL S. BROOKS, B. A. (Yale) Head Master

Money on
Town
Property
or Farms
WITHOUT
DELAY

THOS. G. DAY
& CO.

Offices
Nos. 709-15
Fletcher
Trust
Building

HISEY
and
TITUS

Funeral Directors
951 N. Delaware St.

**CITIZENS BEER
PEERLESS BRAND**

CITIZENS BREWING COMPANY

PHONES: Prospect 999
New 999

Automobile
Ambulance
Service Day
or Night

F
L
A
N
N
E
R

&
B
U
C
H
A
N
A
N

Underfakers

320 N. ILL. ST.

Both Phones 641

INDIANA
LAW
SCHOOL
University

of
Indianapolis

For Catalogue
Address

THE DEAN

1117 - 1118

Law Building

Indianapolis

See Educational Dept.
Advertising Section

U.S. BANK NOTE CO.

Operated by Levy Bros. & Co. STATE HOUSE SQUARE
LEADING LITHOGRAPHERS



INDIANAPOLIS ABATTOIR CO.

U. S. Gov. Inspected Establishment 1778

FAVORITE BRAND Meats and Lard

QUALITY - SERVICE - SATISFACTION

OCCIDENTAL

Occidental Bldg, 41 W Wash.

OCCIDENTAL BUILDING RESTAURANT.
Brennan & Pfister props. The Finest
Self-Serve Restaurant in Indiana. Basmt
Occidental Bldg, Both Tels 4561. (See
left side lines and page 107.)

" Realty Co, G A Efroymson pres-treas.
Louis Wolf sec. Occidental bldg.

**OCEAN ACCIDENT AND GUARANTEE COR-
PORATION (LTD) OF LONDON EN-
GLAND,** Aetna Trust and Savings Co Genl
Agts 23-25 N Penn, Both Tels 295 and
733. (See marginal line front cover and
page 84.)

" Accident and Guarantee Corp, 313 Lemcke
bldg.

Ocheltree Rudolph S (Ocheltree & Fiscus), h
2460 Ashland av.

" & Fiscus Rudolph S Ocheltree, Zachariah
C Fiscus), barbers 2 N Penn.

Ochiltree Chas A, lab, b 727 Bates.

" Harry H, asst mngr 225 W Georgia, h 1017
N LaSalle

" Henry F, metalwkr, h 805 E Maryland.

" James A, slsmn, h 846 Parker av.

OCHS EDWARD F, Floor Mngr L S Ayres &
Co, F 10, 36 W Vermont.

Ochs Sophia, barber 440 S West.

Ocker Wm A, director of physical education
and school hygiene P S, h 3824 Ashland
av.

O'Connell, see also Connell and McConnell.

" Abbie, drsmkr, h 958 Stillwell.

" Agnes, b 8814 Macpherson av.

" Agnes M, b 1441 McLain.

" Albert M, switchman, b 217 N State av.

" Anastasia, b 6, 720 E 13th.

" Arthur P, ptrnr, b 1434 McLain.

" Cath M R, drsmkr, h 966 Stillwell.

" Chas A, bottler, h 1102 S Senate av.

" Cornelius J, clk, b 1107 English av.

" Danl, engr, b 217 N State av.

" Danl, lab, b 1127 Hoyt av.

" Danl, lab, b 4121 E Wash.

" Danl M, well driver, h 1036 W 29th.

" Dennis, shoemkr rear 1031 Fletcher av.
h 1033 same.

" Edw, clk, b 1110 S Senate av.

" Francis J, mach, b 1441 McLain.

" Harry, clk, b 1110 S Senate av.

" Helen, maid Bldg Institute.

" Helen A, sten 316 N Meridian, b 44 Hen-
dricks pl.

" Hugh D, saloon 1319 Bates, h 1322 same.

" James, fnisher W D Allison Co, h 825 E
St Clair.

" James, lab, b 60 S LaSalle.

" James G, clk 23 N Meridian, b 1102 S
Senate av.

" Jno F, pkr, h 543 S New Jersey.

" Jno H, boilermk, h 1434 Centennial.

" Jno P, Rev, pastor, St Patrick's R C Church,
h 950 Prospect.

" Jos F, clk Kingan & Co.

" Julia G, clk 9th fl Terminal bldg, b 1107
English av.

" Mary (wid Thos B), h 2814 Macpherson av.

" Maurice R, cashr 810 Lemcke bldg, b 217
N State av.

" Michl, lab, h 526 S Alabama.

" Michl jr, lab, b 526 S Alabama.

" Michl J, boxmkr, b 1037 S Alabama.

" Michl J, mach, b 966 Stillwell.

" Patk, lab, b 172 N Blackford.

" Robt P, mach, b 522 N Drover.

" Rosa A (wid Patk), h 1602 English av.

" Thos, slsmn, h 1330 Marlowe av.

" Thos J, saloon 634 S West, h 121 N State av.

" Thos M, engine disp, h 44 Hendricks pl.

O'CONNELL

" Timothy C, bartndr, b 966 Stillwell.

" Timothy J, clk, h 1107 English av.

" Wm T, mach, b 1602 English av.

O'Conner Anna (wid Jno), h 307, 233 N Illi-
nois.

" Frank P, spl del messr P O, b 307, 233 N
Illinois.

" John O, clk 23 N Meridian, b 307, 233 N
Illinois.

" Jno T, switchmn, h 1119 S West.

O'Connor, see also Conner and Connor.

O'CONNOR ALICE A, Bkpr Pinkus, Mills &
Pinkus Genl Agts Northwestern Mutual
Life Insurance Co of Milwaukee Wis,
627-630 Occidental Bldg, Both Tels 1245,
b 252 N Temple av, Tel Woodruff 302.

" Amanda M (wid Hiram), b 2131 Boulevard
pl.

" Anna, b 820 Bates.

" Anna E, forwn, b 833 N Temple av.

" Anna C, sten, b 1494 Marlowe av.

" Arthur, b 201 Washington pl.

" Bernard E, trav agt, h 131 S Ritter av.

" Bernard E, sec-treas M O'Connor & Co
(Inc), h 4501 N Penn.

" Bernard M, mach hd, b 1202 English av.

" Cath, h 536 Bates.

" Chas J, trav agt, h 6 University ter.

" Christopher A, v-pres and sec Thos Mad-
den Son & Co, h 1424 Central av.

" Danl, bksmith, b 2001 W Vermont.

" Danl J, insp, h 533 Parker av.

" David, car insp, h 550 Abbott.

" David B, slsmn, b Hotel Metropole.

" David T, custodian, h 814 Buchanan.

" David T jr, awning mkr, h 1044 Wright.

" Edw J, pressdr 38 S Meridian, b 529
Abbott.

" Edw K, mach, b 906 1/2 English av.

" Edna, sten 76 State House, b 6, 826 N
New Jersey.

" Ella F, groc 524 S West.

" Ellen (wid James), mlr, b 832 Church.

" Ellen (wid Patk), b 520 Coffey.

" Evelyn M, sten, b 833 N Temple av.

" Florence, clk 429 N Penn, b 606 S West.

" Florence V, msic tchr, b 2143 N Capitol
av.

" Francis, mach, b 2020 Wilcox.

" Frank J, lab, b 753 King av.

" Geo, bkpr Vonnegut Hdwe Co, b 1631 W
Market.

" Geo, groc 1626 W Market, h 1631 same.

" Geo J, clk, b 1121 Fairfeld av.

" Geo S, investigator, h 3504 E 10th.

" Geo T, factory mngr, b 2918 Talbott.

" Gertrude, sten city bldg dept, b 2145
Boulevard pl.

" Grace, clk Van Camp Hdwe and Iron Co,
b 753 King av.

" Ida (wid James), h 518 S Penn.

" James, lab, b 1111 Spann av.

" James, mlr, h 753 King av.

" James, sergt police, b 1525 Linden.

" James A, ptrnr, b 1222 Blaine av.

" James E, slsmn 360 W Wash, b 140 W
Vermont.

" Jeremiah T, fornm, b 2145 Boulevard pl.

" Johanna (wid Jno), h 2002 N Talbott.

" Jno, appr, b 239 N Walcott.

" Jno, condr, h 1131 Fairfeld av.

" Jno, lab, h 413 W Merrill.

" Jno F, clk, h 942 E Georgia.

" Jno F, clk 202 S Delaware, b 1525 Linden.

" Jno J, mach hd, b 606 S West.

" Jno M, bkpr, h 2003 Sugar Grove av.

" Jno P, ptrnr, b 1523 Blaine av.

" Jno T, mach, b 1202 English av.

" Jos, patrolman, h 1525 Linden.

" Jos H, mach, b 814 Buchanan.

" Jos S, v-pres M O'Connor & Co (Inc), h
224 Central av.

" Jos T, city fireman, h 511 W Morris.

" Julia, b 606 S West.

" Kath (wid Thos), h rear 521 Buchanan.

" Kath, sten, r 22 W Pratt.

" Lewis C, avtstmn 909 Fletcher Trust
bldg, h 2216 N Illinois.

" Loretta, sten 89 State House, b 6, 826 N
New Jersey.

" Mae A, clk, b 83 N Temple av.

" Magdalena (wid Jno), h 808 Bradshaw.

" Margt (wid Michl), h 2020 Wilcox.

Dean's Business College

Corner Delaware
and North Sts.

Telephones: Main 452 - New 4833

Phone for Catalogue

A Select School in a Select Location

COLE SALES CO., of Indiana

Distributors of Cole Cars
New Phone 2686 Cor. Vermont and Capitol Old Phone Main 2480

O'CONNOR

- " Mary, b 529 Abbott.
- " Margt, b 1131 Fairfield av.
- " Margt, housekpr, b 550 N Rural.
- " Margt B, sten 128 E Wash, b 21 W 27th.
- " Martin, carp, b 1202 English av.
- " Martin D, clk, r 121 E Michigan.
- " Mary (wid Timothy), b 506 S West.
- " Mary, b 814 Buchanan.
- " Mary, clk Van Camp Hdw and Iron Co, b 2145 Boulevard pl.
- " Mary, smstrs, r 1406 Marlowe av.
- " Mary A, clk, b 1404 Marlowe av.
- " Mary C, b 2143 N Capitol av.
- " Maude, clk, b 2062 N Talbott.
- " Maurice L, lab, b 828 Chadwick.
- " Maurice M, b 3028 Park av.
- " May, cashr, b 22 N Walcott.
- " Mayme, tel opr, b 958 E Georgia.
- " Michl, b 1026 Central av.
- " Michl, car repr, b 2327 N LaSalle.
- " Michl, guide, r 509 W Vermont.
- " Michl, supplyman, b 310 Dorman.
- " Michl D, clk 3 State House, b 606 S West.
- " Michl P, saloon 347 Kentucky av.
- " Michl J, clk, b 2327 N LaSalle.
- " M Realty Co, J S O'Connor pres, Wm L O'Connor v-pres, B E O'Connor sec-treas, 47-49 S Meridian.
- " M Wm, sismn 909 Fletcher Trust bldg, b Hotel Burt.

- O'CONNOR M & CO (INC), Wm L O'Connor Pres, Joseph S O'Connor V-Pres, Bernard E O'Connor Sec-Treas, Wholesale Grocers 47-49 S Meridian, Teles New 70 and 88, Main 70.**
- " Patk, b 2001 W Vermont.
- " Patk, bollermkr, b 1222 Elaine av.
- " Patk, cooper, b 524 Ward E.
- " Patk, formn Kingan & Co, b 252 N Temple av.
- " Patk, lab, b 234 S LaSalle.
- " Patk, spi police, b 333 N Addison.
- " Patk, switchr, b 925 S West.
- " Patk F, iron wkr, b 330 N Blackford.
- " Patk J, lab, b 418 Minerva.
- " Patk J, mach, b 3037 N Senate av.
- " Patk J, tailor 949 Ft Wayne av, b 31 Linwood av.
- " Patk T, patrolman, b 25 N Tacoma av.
- " Richd W, watchmn, b 1318 Laurel.
- " Robt, lab, b 2646 Schurmann av.
- " Saml, sismn, b 962 Oxford.
- " Susan P (wid Chas), b 1944 N Alabama.
- " Terence, foundr, b 2504 E 10th.
- " Theresa M, clk Central Supply Co, b 252 N Temple av.
- " Thos, lab, b 529 Abbott.
- " Thos J, formn Kingan & Co, h 1130 S West.
- " Thos J, saloon 3501 Mass av.
- " Timothy P, b 1404 Marlowe av.
- " Timothy P, formn, b 1302 Marlowe av.
- " Timothy P, mach hd, b 1202 English av.
- " Wm, sismn, r 2410 College av.
- " Wm A, chr, b 1538 Bellefontaine.
- " Wm E, cardlemkr, b 2327 Eldridge.
- " Wm L, pres M O'Connor & Co (Inc), h 1401 N New Jersey.
- " Wm S, clk, b 252 N Temple av.

- Otel Ernest, lab, b 1522 Lee.
- " Lena, b 1754 Morgan.
- Odum Ritchie, lab, r 427 1/2 Indiana av.
- O'Daniel Jno F, pres O'Daniel & Russell Engraving Co, b 1, 301 E St Clair.
- " L Orville, sismn, b 1218 E Wash.
- " Thos J, groc 2536 S Meridian.

- O'DANIEL & RUSSELL ENGRAVING CO, J P O'Daniel Pres, F P Russell Sec, Artists, Designers and Photo Engravers, 6th floor Rauh Bldg, 122 E Ohio, Teles New 743, Main 3241.**
- ODay, see also Day.**
- " Edw, sismn 151 E Wash, h 3019 N Senate av.
- " Geo, business agent Machinists Union No 161, h 2903 Washington blvd, Tel North 8821.
- " Mary, furn rooms 1111 N Illinois.
- " Patk, lab, b 446 Douglass.
- " Winifred, indrs, b 446 Douglass.
- Odd Fellow building 11-13 N Penn.
- " Fellows Hall (Samaritan), 1525 Howard.

SHEPARD HARDWARE COMPANY

Roofing, Guttering & Spouting
Hot Air Furnaces
Builders' Hardware
2862-64 CLIFTON ST. TEL. NORTH 1357

ODD

- " Fellows Halls, 1532 E 17th, 822 Virginia av, 534 1/2 Indiana av, 1548 N Illinois, 2104 1/2 and 5452 1/2 E Wash and n e cor 63d and Bellefontaine (B R.)
- " Fellows Talisman, Talisman Publishing Co pubs 1201 Odd Fellow bldg.
- Oddy Tom, treas Indianapolis Board of Trade, h 3, 36 E Pratt.
- O'Dell Albert G, brkrmn, b 3341 Roosevelt av.
- " Caleb A, lab, b 2323 Cornell av.
- " Chas H, mtrmn, h 1234 W 29th.
- " Clyde R, clk 343 E Market, h 1130 Oxford.
- " Geo, autowkr, h 1707 Northwestern av.
- " Geo G, patrolman, h 316 Euclid av.
- " Irene (wid Walter), smstrs, h 15, 608 E Walnut.
- " Jessie, mech opr, b 316 Euclid av.
- " Jno, houseman Claypool Hotel.
- " Jno G, aset mgr 125 Merchants Bank bldg, h 896 N New Jersey.
- " Jos L, condr, b 2043 Boulevard pl.
- " Leland B, flagman, h 53 S Oriental.
- " Lorena (wid James D), b 322 Euclid av.
- " Mary E (wid Frank), b 15 Garfield av.
- " Owen D Rev, pastor Second Presbyterian Church, b 1629 N Talbott.
- " Paul, clk C U Tel Co, b 322 Euclid av.
- " Rena M, tchr, b 3102 College av.
- " Ris M, r 838 N Delaware.
- " Russell, chemist, b 322 Euclid av.
- " Silas W, car insp, h n s 30th 1 w of Emerson av.
- " Stacy B, agt 503 Terminal bldg, b 3056 Central av.
- " Thos A (Brown, O'Dell & Hatfield), b 3406 Roosevelt av.
- Odem Wm, lab, h 1, 238 W 12th.
- Oden Elie (wid Chas H), b 921 Tecumseh.
- " Ralph, lab, b 2010 Alford.
- " Richd, driver, b 1401 Churchman av.
- Odeon Hall 106 E North.
- Oder Asa W, mach hd, b 2418 Valley av.
- " Elmer K, h 721 E 25th.
- " Paris C, porter, r 108 S Capitol av.
- " Grant E, electr, b 3509 W Michigan.
- " Harry M, elev opr, b 721 E 25th.
- " Jephtha, brklyr, h 921 W 32d.
- " Mary L, sten 12 fl Lemcke Annex, b 721 E 25th.
- " Mattie, h 1144 S Noble.
- Odis Elsie, pressidr, b 23, 219 W North.
- Odo Richd Rev, (O F M), pastor Sacred Heart Church, b 1530 Union.
- Odom Albert, coal, h 1222 E 15th.
- " Olive L, (wid Dan), b 21 S Tuxedo.
- Odon James A, contr, h 1938 Lewis.
- O'Donahue, see Donahue.
- O'Donald C J, student, r 419 N Noble.
- O'Donnell, see also Donnell.
- " Albert, lab, h 955 S Alabama.
- " Blanche P (wid Harry), bkpr 111 N Capitol av, b 851 Eastern av.

J. C. MUESING F. W. SCHMIDT

MUESING COAL CO.

COAL & COKE

Satisfaction Guaranteed

1745 English Ave. Phones: Pros 3500, New 9154



Always Open
Licensed and Bonded

The
H.C. WEBSTER
DETECTIVE
AGENCY

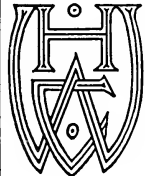

SUITE
814
Hume-Mansur Bldg.
Either Telephone
2615

MONUMENTS
AND
HEAD STONES

AUGUST
DIENER
&
SONS

3363-5-7
N.SENATE AVE.

Phones
OLD, NORTH 384
NEW 6485

WEIL BOILER COMPANY

Telephone Prospect 5587

Smokeless Bollers, for Steam and Hot Water Heating

200 in stock, in 37 different sizes

**YOU CAN GET
IT AT
VONNEGUT'S**

VONNEGUT HARDWARE CO.

120-124 EAST WASHINGTON ST. TELEPHONES
NEW 589, MAIN 4192

**CUTLERY
SILVER-
WARE
HOUSEHOLD
UTILITIES
BATHROOM
FIXTURES
KITCHEN
UTENSILS
STOVES**

**The A. B.
Keepert
Co. (Inc.)**

**COAL
and
COKE**

**Phones 842
620 North
Senate Ave.**

H. H. Woodsmall & Co. (Inc.)

**Fire and Workmen's Compensation
Insurance and Surety Bonds**

Phone: Main 2808 Phone: New 3447

**FIDELITY TRUST BUILDING
SECOND FLOOR**

O'DONNELL

" Chas. formn Kingan & Co, h 402 N Californ-
nia.
" Chas, formn, h 1454 Lee.
" Chas H, patrolman, h 418 Bright.
" Chas T, plmbr, h 204 Parkview av.
" Clarence, baker, h 1210 Southeastern av.
" Danl, yd mstr, h 204 Parkview av.
" Danl P, musician, h 627 Lincoln.
" Edw, lab, h 1222 Springdale pl.
" Edw F, frt agt, h 1407 27th av.
" Frank, clk, b 204 Parkview av.
" Harry, packer, h 1210 Southeastern av.
" Harry, patrolman, h 854 Gladstone av.
" Imogene, bkpr, h 523 W Wilkins.
" James, carp, r 328 E Wash.
" James, engr, h 48 N Walcott.
" James, lab, b 216 Bright.
" James H, sten Belt R R, b 48 N Walcott.
" Jno, mtrmn, h 514 W Merrill.
" Jno F, chf insp 113 Monument pl, h 1211
Bellevontaine.
" Jno R, lab, h 1955 S East.
" J Arthur, lab, h 32 Wisconsin.
" Kath, bkpr, 334 E Market, b 9 Bungalow
Park.
" Margt, bkpr, b 9, Bungalow Park.
" Marie, dipper, h 23 W 30th.
" Mary (wid Wm H), b 857 E Morris.
" Mary, bkpr, h 9 Bungalow Park.
" Mary, musician, b 627 Lincoln.
" Nellie, tchr, h 1211 Bellevontaine.
" Norman, lab, h 857 E Morris.
" Park H, clk R M S, h 324 Douglass.
" Terrence J, clk, h 825 N Tacoma av.
" Thos, lab, r 328 E Wash.
" Thos B, h 1263 W 30th.
" Walter F (Manley-O'Donnell Fuel Co,
Columbia Construction Co), b 2036 N
Talbot.
" Wert, plmbr, h 1222 W 30th.
" Wm, lab, b 334 Douglass.
" Wm L, clk, b 959 S Alabama.

O'Donoghue, see also Donahoe, Donoghue and
Dunhoop.

" Agnes J, clk, b 1518 Deloss.
" Bernard J, clk, b 440 N California.
" Eliz M, sten C U Tel Co, b 1518 Deloss.
" Margt (wid Alex), h 1518 Deloss.
" Thos J, formn, h 440 N California.
" Thos M, bkpr, b 440 N California.

Odum Jennie (wid Anthony), h 613 Minerva.
Oechsley Theo, mach, r 434 Parkway av.
Oeck Hyman, junk, h 1023 S Illinois.

Offering Chas, groc 1053 S West.
" Sebastian, groc 1341 Madison av.
" Wm S, clk, h rear 6542 Cornell av.

Oehl Anna L, v-pres The Ed Sommer Lau-
dry Co, b 258 Hendricks pl.
Oehler Albert C, pntr, h 716 Russell av.

" Andrew, transfer, h 1613 Wade.
" Arnold, lab, h 322 E Newark.
" Clara T, sten, h 716 Russell av.
" Wm L, watchmkr, h 659 S Alabama.

Oelberger Jos E, mach, h 1109 River av.
Oelschlaeger Albert L, cabtmkr, h 1106 Church.
" Chas A, city fireman, h 328 Graceand av.

" Fredk A, pntr, h 1437 E Terrace av.
" Jacob I, transfer, h 1622 Prospect.
Oertel Albert, clk 233 S Meridian.

" Henry B, clk 233 S Meridian, h 824 Cot-
tage av.
" Wm F, stockpkr 127 S Meridian, h 711
Cottage av.

Oesterle Chas, miller, b 1345 Kentucky av.
" Thos, h 2412 S Meridian.
Oesterly Otto E, dentist 206, 241 N Penn, r
128 E Vermont.

Off Albert, gardener, b e s Cooper av 1 n of
Lafayette rd.

OFF

" Albert H, sec-treas Christian Off & Co
(Inc), h 703 E North.
" Anna L, clk, b 1017 N Warman av.
" Chas C, traffic mngr 1140 Division, h 526
N Pine.

OFF CHRISTIAN & CO (INC), Wm F Off
Pres, Phillip J Frick V-Pres, Albert H
Off Sec at Treas, Mnfrs Tln, Copper
and Sheet Iron Work, Cornices and
Steel Ceilings 5 N New Jersey, Tels New
118, Main 7420.

" Clara, b e s Cooper av, 1 n of Lafayette
rd.
" Edw C, electr, b 1017 N Warman av.
" Frank T, asst mngr 49 N East, b 539 N
Noble.

" Geo, gardener, h n s Lafayette pike 2 w
of West Riverside Drive.
" Geo F, clk 1400 Fletcher Trust Bldg, b
2644 W 10th.

" Jacob, gardener, h e s Cooper av 1 n of
Lafayette rd.

" Jno, gardener, b e s Cooper av 1 n of
Lafayette rd.

" Jos L, crane opr, h 3315 W 10th.
" Katherine (wid Geo), h 2644 W 10th.
" Lulu K, (wid Louis), b 1023 N Mount.

" Otto, gardener, h w s Cooper av 1 n of
Lafayette rd.
" Wm F, pres Christian Off & Co (Inc),
h 2230 N Illinois.

Offerd Virgil, lab, h 311 W 12th.
Offit Margt, h 622 Fayette.

Offord Henry, lab, h 920 1/2 Colton.
Offringa Jno, dairy, h State av s e cor
Walker.

Offutt Anna, h 836 Fayette.
" Chester F, porter, h 505 N West.
" Green, bootmkr, h 30 W 10th.

" Lucie, cook, r 1534 Byram pl.
" Olla B (wid Frank D), furn rooms 103 N
New Jersey.

" Ray R, tmstr, h 430 S Ritter av.
O'Flaherty, see also Flaherty.

Ofsave Eliz R, typist 224 E McCarty, b 918
Church.

Ogan Ralph, mach, b 1350 Nordyke av.
O'Gara Helen, tchr, b 101 N Traub av.
" Hugh, boilermkr, h 1142 English av.

" Thos, mtrmn, h 101 N Traub av.
Ogborn Harry L (Ogborn & Ogborn), b 2454
N New Jersey.

" Wm H (Ogborn & Ogborn), h 2454 N New
Jersey.

OGBORN & OGBORN (Wm H and Harry L),
Attorneys at Law Suite 15-16 Baldwin
Blk, Tels Main 5924, New 1012.

Ogborne Rhoda C (wid Harrison), b 957 W
30th.

Ogburn James D, lab, b 2211 Fairview.
" Jno, mach, h 2311 Fairview.

Ogden Abby (wid Mathias), h 343, 220 N
Illinois.

" Bertha, Indrs City Hosp.
" Bradford, lab, b 642 Birch av.
" Clarence K, paperhng, h 1014 Jefferson
av.

" Dillard W, clk, h 1101 W 28th.
" Elizabeth M (wid Andrew P), b 4612
Bellevontaine.

" Geo, flagman, h 627 E Vermont.
" Harry, tester, b 2215 N Capitol av.
" Harvey T, lab, b 2126 Morgan.

" Horatio N Rev, h 1339 N Talbot.
" James, cder, r 627 W Michigan.
" James, lab, h 642 Birch av.

ODGEN JAMES M, Lawyer 1108 State Life
Bldg, Tels New 4432, Main 796, h 3332
N Penn, Tel North 1641.

" James T, plstr, h 1337 N Tremont av.

ODGEN JOHN, Lawyer 1025-1028 Law Bldg,
Tels New 4432, h 2020 N Penn.

" Jno T, janitor, b 554 Marion av.
" Louis R, sol Indpls Star, h 411, 430 Mass
av.

" Wm, furn rms 114 W St Clair.
" Owen, formn, h 447 N Capitol av.
" Richd, mach, h 253 N Addison.

" Thos, switchman, h 2019 1/2 Cornell av.
" Tilden, formn, h 114 Reichwein av.
" Walter V, clocks 1435 N Capitol av.
" Walter V, pictures 465 Mass av, b 314 N
East.
" Ward H, photo 4612 Bellevontaine.
O'Geary Wm, clk, b 347 Kentucky av.

MR. BUSINESS MAN—HERE'S WHAT YOU WANT

Let Our Representative Explain
A HOME STATE LIFE GROWING WITH
COMPANY INSURANCE COMPANY INDIANAPOLIS
See Our Full-Page Display in this Directory

FLETCHER AMERICAN NATIONAL BANK

BOND DEPARTMENT—WILL H. WADE, Mgr.

United States Government, Territorial, Tax Exempt, Municipal, County and Gravel Road Bonds of Indiana and Local Corporation Bonds bought and sold.



OGG

- Ogg Grace L, governess Ind School for the Blind.
 " Horace G, checkman 127 W Ohio, r 115 W North.
 Ogle Albert A, phys 226 Ind Pythian bldg, h 973 Middle Drive (W P).
 " Albert J Rev, h 973 Middle Drive (W P).
 " Bemis F, chemist 148 N Penn, h 1151 N Bismarck av.
 " B Homer, lab, b 2322 N LaSalle.
 " Chas H, clk W K Stewart Co, b 1058 Eugene.
 " Chas R, bartndr, h 327 Fulton.
 " Clara, bookmkr, b 1058 Eugene.
 " Earl M, sec U S Encaustic Tile Works, res Cold Springs rd.
 " Edw, pntr, r 328 E Wash.
 " Ella W, sten 308 Saks Bldg, h 948 N Rural.
 " Floyd, formn, h 2143 Shelby.
 " Foster, clk, r 606 Fletcher av.
 " Fredk N, mach hd, h 1058 Eugene.
 " Geo W, lab, h 1105 1/2 Shelby.
 " Jefferson D, clk, h 2302 W Walnut.
 " Lester L, clk 116 1/2 W Ohio, h 2948 Macpherson av.
 " Nelle, music tchr, h 1151 N Bismarck av.
 " Ruth, r 4, 548 Fletcher av.
 " Sanford A, carp, h 2537 Foundry.
 " Sterling F, mach hd, h 2323 English av.
 Oglesby Alex S, waiter, b 830 Muskingum.
 " A Knowles, clk, b 150 Detroit.
 " Chas, sten, b 2128 Boulevard pl.
 " David F, carp, h 125 W 25th.
 " Geo W, janitor, h 911 Paca.
 " Geo W, waiter, h 521 N Scioto.
 " Harry, chfr, h 811 N Senate av.
 " Hewitt, chfr, h 1534 Byram pl.
 " Horace, lab, h rear 614 N Highland av.
 " Jno H, formn, h 2128 Boulevard pl.
 " Jno M, tmstr, h 1334 E Kelly.
 " Frank, postm, h 830 Muskingum.
 " Leigh, chimney sweep, h 4057 Rookwood av.
 " Mary, drsmkr, r 1104 College av.
 " Nancy, dom, b 1334 E Kelly.
 " Susan M, mtr, b 25th.
 O'Grady, see also Grady.
 " Eug P, appr, b 212 N Summit.
 " Jeremiah, mach, h 212 N Summit.
 " Jeremiah J, clk, b 212 N Summit.
 " Jno L, hpr, b 212 N Summit.
 " Mary A, sten 341 W Wash, b 212 N Summit.
 Ogsbury Chas R, agt 1118 Fletcher Trust bldg.
 Ogston Lecelester W, dtfsmn 515 N Holmes av, b 414 N Delaware.
 O'Hair, Alice, prin P S No 27, b 2262 N Alabama.
 " Augusta T, h 2262 N Alabama.
 " Belle, tchr, b 2262 N Alabama.
 " Caroline (wid Edgar), h 2112 Park av.
O'HARA—**MICHAEL H.** Drugs, Perfumes, Toilet Articles, and Cigar Prescriptions a Specialty, Called for and Delivered 371 Mass av, Tels New 1281, Main 6073, h 811 N East.
 " Ruth, tchr, b 2112 Park av.
 " Hazel, tchr, b 2262 N Alabama.
 O'Hara Anna I, bkpr, b 4510 E Wash.
 " Anthony, lineman, b 1033 S Senate av.
 " Bridget, b 1033 S Senate av.
 " Chas, slsmn, h 1333 McLain.
 " Edw H, clk 108 E Wash, r 640 E 11th.
 " Elmer G, sten law dept City Hall, b 3164 N Illinois.
 " Eva, sten Reserve Loan Life Ins Co, b 3164 N Illinois.
 " Frank J, hpr, b 2710 Brightwood av.
 " Hazel M, clk C U T Co, b 2710 Brightwood av.
 " Helen C, sten 404 Chamber of Commerce, b 3164 N Illinois.
 " James J, cableman, h 4510 E Wash.
 " James J, clk Merchants National Bank, b 425 Douglass.
 " Jno, pdlr, h 459 Grand av.
 " Jno W, lawyer 721 Law bldg, h 3164 N Illinois.
 " Jos T, slsmn 19 E Ohio, b 3164 N Illinois.
 " Margt (wid Frank), h 2710 Brightwood av.
 " Mark A, bkpr, h 3329 N Senate av.

Tutewiler & Son

Telephone 216

HENRY W. TUTEWILER
HARRY D. TUTEWILER

UNDERTAKERS, 129 West Market St.

O'HARA

- " Martin, lab, h 425 Douglass.
 " Mary I, sten 911 Merchants Bank bldg, b 3233 N Senate av.
 " Michl, lab, b 943 E Wash.
 " Patk L, bkpr, b 3164 N Illinois.
 " Thos J, contr, h 3258 N Senate av.
 " Walter J, mach, b 519 Agnes.
 " Wm (Murphy & O'Hara), r Maryland Hotel.
 " Wm G, engr, h 3112 Jackson.
 " Wm P, engr, h 2952 Brightwood av.
 O'Hare Simon, horseshoer, r 16 S Senate av.
O'HARE EPHRAIM, Lawyer 1201 Law Bldg, Tels Main 1281, New 1284, h 4730 E New York Tr, Irvington 1282.
 " Marion I, blksmith, h 27 S Denny.
 " Mary C (wid Michl J), b 27 S Denny.
 Harrow Jno W Jr, dept mngr, b 2146 College av.
 " Rufus, buyer, h 3534 Salem.
 O'Haver Alexis M, tel opr 311 F, Union Station, h 1440 Roache av.
 " Annie, h 617 N Alabama.
 " Earl, mach, r 50 W St Joseph.
 " Edmund C, slsmn, h 250 S Audubon rd.
 " Frank, mach, b 617 N Alabama.
 " Frank C, granitecr, h 3316 N Capitol av.
 " Lon R, acct 59 N Alabama, h 2614 Schurmann av.
 " Mary (wid Ray), b 425 S West.
 " Pearl, E, b 43 W Pratt.
 " Ray S, steamtr, h 511 N Gray.
 " Raymond R, student, b 3316 N Capitol av.
 " Saml, lab, h 3346 W Wash.
 " Wm, formn, b 2911 Clifton.
 " Wm, watchman Soldiers and Sailors Monument, b 1340 Montcalm.
 O'Hearn Jno L, mngr rental dept Fidelity Trust Co, b 609 E 12th.
 " Wm, elev opr, h 609 E 12th.
 O'Horn Hazel M, waiter, r 230 Mass av.
 " Jno T, engr, b 2633 Ashland av.
 " Thos L, sec-treas Central Flower and Feather Co, b 2634 Ashland av.
 " Wade J, trav agt, b 2634 Ashland av.
 Ohio Billard and Cigar Co, 37 W Ohio.
 " Cultivator Co, 113 S Capitol av.
 " The, 150-184 W Pratt.
 " Valley Coal Co, 1309 Fletcher Trust bldg, and Indiana Stone Co, Jno R Hiatt mngr, 318 Terminal bldg.
 Ohler Wm, mach, b 721 Roache av.
 Ohleyer Clara (wid Peter), h 1730 Union.
 " Francis A, bkpr Fletcher Savings and Trust Co, b 1204 Union.
 " Geo J, rec teller Merchants Natl Bank, h 1234 Union.
OHLEYER JOHN G, Sec-Treas The E C Dolmetsch Co, h 1204 Union, Tel New 9510.
 Ohlson Carl F, lab, b 823 Fletcher av.
 Ohm Eliza J (wid Chas), h 941 Harrison.
 " Frank, carp, b 2126 Coyner.
 " Geo, carp, b 2131 Coyner.
 " Louise (wid Jos), b 2126 Coyner.
 Ohne Chas E, mach, b 740 N Tibbs av.
 " Chas H, h 740 N Tibbs av.
O'HORROW OMAR, Lawyer 508-509 Fidelity Trust Bldg, Tel Main 3610, h 3315 Kentucky av, Tel North 1154.
 Ohr, see also Orr.
 " Cerene, asst Public Library, b 933 N Penn. Co, h 933 N Penn.
 " Harry M, spl agt Prudential Casualty Co, h 933 N Penn.
 " Martin T, credit man 117 S Meridian, h 1640 N Delaware.
 Ohrum Smallwood C Rev, pastor 21st Street Baptist Church, h 1112 W 36th.

Pathe

Phonograph Co.

10 EAST WASHINGTON STREET
 Phones
 MAIN 540
 NEW 1120

TOOLS

MILL SUPPLIES

BUILDERS' HARDWARE

CABINET HARDWARE

UPHOLSTERY GOODS

VONNEGUT HARDWARE CO.

120-124 EAST WASHINGTON ST. TELEPHONES NEW 589, MAIN 4192

YOU CAN GET IT AT VONNEGUT'S

ISGRIGG LUMBER CO.

HEADQUARTERS
FOR
RED CEDAR POSTS

SASH, DOORS
AND
MILL WORK

OUR
BUILT IN
CABINET WORK
IS UNEXCELLED

2050
NORTHWESTERN
AVE. COR 21ST

TELEPHONES
OLD, NORTH 701
NEW 6566

REAL ESTATE

THE UNION TRUST COMPANY

120 East Market Street
Handles Real Estate, Collects Rents,
Attends to Repairs and Improvements.

AJAX TIRES
Guaranteed in writing
5000 MILES
*"While others are claiming
Quality we are guaranteeing it"*
AUTO EQUIPMENT CO.
210-212 N. MERIDIAN ST.
Telephones, Main 6373, NEW 1960



OILAR

Oilar Arthur L, res phys City Dispensary, r
106 N Senate av.

OILAR BROS CO THE, George H Oilar Pres,
Rozier D Oilar V-Pres, Forrest L Oilar
Sec, David F Eader Treas, Furniture,
Rugs, Beds and Bedding, 205 E Wash,
Tels New 1632, Main 3282.

"Forrest L, sec The Oilar Bros Co, res To-
ledo, O.

"Geo H, pres The Oilar Bros Co, h 2839
Kenwood av.

"Millard Y, sismn 205 E Wash, b 2839 Ken-
wood av.

"Rozier D, v-pres The Oilar Bros Co, h 2846
N Capitol av.

"Rozier D jr, sismn 205 E Wash, b 2839
Kenwood av.

Olowa Motokubura, instr College of Missions.
Okado Frank, restr 22 1/2 W Ohio, h same.

O'Keefe, see also Keefe.

"Bartholomew, insp, h 745 Elm.

"Geo R, janitor, h 412 N Tibbs av.

"Marie, sten 315 Murphy bldg, h 745 Elm.

"Timothy (O'Keefe & Mitchell), h 217 E
Wyoming.

" & Mitchell (Timothy O'Keefe, Michl W
Mitchell), saloon 54 S Illinois.

O'Kelley, see also Kelley and Kelly.

"James R, hpr, h 1909 S East.

Okes Ulysses S, sismn 40A W Ohio, h 723 E
36th.

Okeson Cora O, h 821 N Penn.

Okley Bert E, road engr, h 1246 Reisner.

"Burton, carp, h 963 W 33d.

"Chas W, mach, h 1506 Lexington av.

"Edw, lab, h 942 N Tremont av.

"Edw C, bartndr, h 724 E St Clair.

"Edw H, h 1850 Sugar Grove av.

"Geo, mach, h 954 E Morris.

"Geo B, contr, h 917 E Morris.

"Henry F, formn, h 541 N Drovers.

"Herbert, electr, b 543 N Drovers.

"James D, mldr, h 543 N Drovers.

"James M, carp, h 1509 Columbia av.

"John H, pntr, h 2044 Ralston av.

"Jos B, deskmn 1st Precinct, h 2209 Ashland
av.

"Jos B, engr, h 601 Luett av.

"Robt J, mach, b 917 E Morris.

"Wm, pntr, h 1228 E 13th.

Okrent Moses, uphfr, h 1143 Maple.

Okum Barney, shoemkr 530 S Illinois.

Olah Emory, mach, h 515 1/2 W Court.

Olar Jos, groc 1012 W Morris.

Olarin Jno, lab, b 40 N California.

O'Laughlin Jno, roadmstr T H I & E Traction
Co, h 661 Congress av.

Olbeater Jno M, formn, h 40 N California.

Olcott Ellsworth L, buyer Kiefer-Stewart Co, h
1210 Central av.

Old Chas W, lab, b 227 N Davidson.

"English Block, n w cor Wash and Noble.

"Henry V, cashr 292 S Delaware, h 41 Eld-
ridge.

"Masonic Hall, 23 1/2 S Capitol av.

"Town Co The, Oscar Schmidt pres, J
Lloyd Wayne sec-treas, real est, 940-944
Lemcke Annex.

OLD TRAILS ROAD GARAGE (O M Bosard,
E H Ostermeyer), Automobile Repairing,
Storage, Tires and Accessories, 1141 E
Wash, Tel Prospect 5657.

Oldaker Jno M, barber 5711 N Illinois, h 3745
Kenwood av.

"Oran D, fireman, h 2131 Alfreed.

Oldendorf Margt (wid Edw S), h 1421 N
Alabama.

Oldfield Harry M, pntr, h 1737 N Arsenal av.

"Jno B, lab, h 1662 Sheldon.

OLDHAM

Oldham Agnes G, sten, b 634 Hamilton av.

"Albert E, trav agt, h 1615 E 12th.

"Chas C, finisher, h 1220 N State av.

"Chester A, sismn 527 N Capitol av, h
3515 N Illinois.

"Clarence E Rev, student, r 5326 University
av.

"Frank M, weighmstr, h 438 Colorado av.

"John D, asst bkpr, h 130 Gladstone av.

"Jos F, condr, h 634 Hamilton av.

"Marie, tel opr, b 547 Udell.

"Mary C (wid Leonidas), h 1703 Park av.

"Philander, clk 332 Mass av, h 2415 Parker
av.

"Seymour, clk 444 N Capitol av, b 1703
Park av.

"Stella (wid Winham), h 329 Erie.

"Wm, porter, r 321 Cora.

Oldridge Belle (wid Herbert), bkpr Brown,
O'Dell & Hatfield, b 2719 N Olney.

"Erle L, piano tchr 106 E North, h 624 N
Alabama.

"Leah, mach, h 4, 304 E New York.

"Wm C, custodian, h 2719 N Olney.

Olds Albert, lab, h 1618 Wade.

OLDS ARCH H, Mngr The Edison Shop 122
N Penn, Both Tels 1797, b 119 E 33d,
Tels North 8934, New 8594.

"Clara F (wid Saml B), r 1301 N Alabama.

"C Forrest, h 13, 1116 N Capitol av.

"Garrett W, clk Kingan & Co, b 13, 1116
N Capitol av.

"Harry, pntr, b 1325 Lee.

"Soap and Chemical Co The (Inc), Chas E
Sheets pres, Ellsworth Cuffin sec and
treas, mfrs soap 540 W McCarty.

Olearis Ecter, cook Claypool Hotel.

O'Leary, see also Leary.

"Barton, driver, h 732 S Missouri.

"Bert, buyer Kiefer-Stewart Co, h 3690 Cen-
tral av.

"Chas V, mach hd, h 732 S Missouri.

"Danl, lab, h 1104 Bates.

"Danl, mach, b 1702 Lexington av.

"Danl, tailor, b 313 N West.

"Dennis, cooper, h 817 Meikel.

"Edw, boilermrk, h 622 E Morris.

"Frances, h 923 Dreier pl.

"Harry J, musician, h 1424 Hamilton av.

"James, insp city civ engr, b 1104 Bates.

"James, janitor, h 320 N Oriental.

"Jos F, mach, b 622 E Morris.

"Josephine K, sten 18 E Vermont, b 320 N
Oriental.

"Margt (wid Danl), b 1410 N Arsenal av.

"Margt E, clk, b 1433 Roosevelt av.

"Jennie T, bkpr 556 Lemcke Annex, b 29,
36 E Pratt.

"Martin, saloon 902 N Senate av.

"Nelle B, cashr Wm H Block Co, b 760
Lexington av.

"Patk, h 760 Lexington av.

"Patk jr, b 760 Lexington av.

"Patk, lab, b 1117 E Pratt.

"Thos F, post, b 622 E Morris.

Oleneck Louis, tailor, h 844 S Capitol av.

Oler Chas H, asst chf clk R M S, h 10, 320 E
Walnut.

Oles Fredk A, glass ctr, b 1423 S Meridian.

Oley Matthews, pumpmkr, h 717 S East.

Oiga The, 1446 N Illinois.

Olicz Peter, lab, h 2005 Applegate.

Oliger Chas N, mach, h 422 Parkway av.

"Eliz (wid Jacob), b 310 Fulton.

"Jacob C, barber 635 E Michigan, h 122
Dickson.

"Josephine (wid Ambrose), grocer 333 Park
way av.

"Leo J, clk C U Tel Co, b 122 Dickson.

"Mary laundress, b 310 Fulton.

Olin Chauncey D, printer, h 26 N Sheridan
Central av.

"Edwin D, mngr Rex Printing Co, h 2020
Central av.

"Frank W, ins solr Aetna Trust and Sav-
ings Co, h 2064 Park av.

"Helen E, music tchr, b 320 Central av.

"Walter G, rupt 1315 E Wash, h 305 Har-
vard pl.

Olinick Geo O, artist, r 460 E Wash.

Olinick Jno, mldr, h 735 Concord.

Olinphant Edw, tmstr, h 734 Woodlawn av.

"Frank P, tmstr, h 1046 Southeastern av.

Lady

Chiropractor

**B
E
A
T
R
I
C
E
G
R
A
D
U
A
L
E**

601 State Life
Building

Tel. Main 1561

JAS. A. KREGLO

Established 1900

JAS. E. ENGLISH

JAS. A. KREGLO & ENGLISH

Plumbing and Heating Contractors — Repair Work a Specialty

2118 East Tenth Street

Office Phone Woodruff 4029

Res. Phone Woodruff 966

Taylor's Brenlin Window Shades

OLIPHANT-JOHNSON COAL CO. (Vincennes, Ind.), "Old Vincennes Coal," H. A. Grover Mgr. of Sales, P. L. Fenstermacher Asst., 517 Traction Terminal Bldg, Tel Main 11.
 " J Mitchell, slsmn, h 2, 655 E 24th.
 " Laurence E, chf tariff bureau L E & W R R, h D, 548 Fletcher av.
 " Pearl E, tmstr, h 1506 Cottage av.
 " Thos E, lab, r 1032 N Senate av.

OLIVE BRANCH CHURCH OF CHRIST, Rev Maurice B Ingle Pastor, s e cor Raymond and Penn.

" David H, acct, h 904 N Tacoma av.
 " Edna, tel opr Fletcher Am Natl Bank, h 415 N Sherman Drive.

OLIVE FRANK C, Lawyer 620 State Life Bldg, Tels New 920, Main 3811, h 3110 N Capitol av, Tel North 4153.
 " Geo S, mgr, 615 Fletcher Trust bldg, h 3160 N Capitol av.
 " Saml, lab, r 345 1/2 W Wash.

Oliver Albert J, formn, h 419 N Walcott.
 " Arthur J, driver, r 1529 N Illinois.

" Murray L (Oliver White), groc 1327 English av, h 1334 Spann av.
 " Av Hotel, Oliver Av Hotel Co proprs, 1229 Oliver av.

OLIVER AVENUE HOTEL CO, Jonah E Izor Pres, Ida E Izor V-Pres, Proprs Oliver Avenue Hotel, 1229 Oliver av, Tel Belmont 1278.

" Benj, driver, r 114 W St Clair.
 " Chas, formn, h 1439 E Wash.

" Chas, mach, h 1712 Southeastern av.
 " Chas F, mldr, h 1444 Deloss.

" Chas W, bkbnr, h 2257 Schurmann av.
 " Chas W, formn, h 438 Drexel av.

" Chilled Plow Works, L S Huffman mngr, 310 S Penn.

" Clarence C, driver, h 713 E Vermont.
 " Clayton, elev opr, h 128 Geisendorff.

" Cora B (wid Geo), h 147 Geisendorff.

OLIVER DR DANDRIDGE H, Dental Surgeon, 205-206-307 Pennway Bldg, 241 N Penn, Tels New 128, Main 4271, h The Livingston, 27 W St Joseph, Tels New 4973, Main 6875.

" David, insp, b 6 W South.
 " Edith F, clk 360 W Wash, h 1444 Deloss.

" Edw, bkstmth, h 850 S Penn.
 " Edw D, stockkpr, h 1744 Brookside av.

" Edwin, formn, h 1513 S Belmont av.
 " Ernest, h 738 Prospect.

" Eug, mach, h 2013 S Meridian.
 " Flo L, tel opr, h 1444 Deloss.

" Forest, lab, r 405 E Ohio.
 " Forrest W, assnble, h 1529 Hiatt.

" Frank M, mer police, h 1711 Vandes.
 " Fredk C, clk, r 315, 134 W Maryland.

" Harry, carp, r 518 N Illinois.
 " Harry E, mach, h 738 Prospect.

" Harry S, lab, h w s Bosart a n of 21st.
 " Helel (wid Rolla), cashr 101 S Meridian, h 344 N California.

" Herbert L, cormkr, h 2005 Brookside av.
 " Horton, bkpr 224 E McCarty, h 2905 W Wash.

" James, lab, h 434 Limestone.
 " James, plmbr, h 1529 N Illinois.

" James D, driver 231 E Maryland.
 " James L, butcher, h 323 Iowa.

" Jesse J, lab, h w s Walker 3 n of 29th.
 " Jno, asst, h 2724 E Occidental bldg.

" Jno, lab, h 2505 Brookside av.
 " Jno, lab, h 440 16th pl.

OLIVER JOHN H, Surgeon 422 N Delaware, Tels New 274, Main 274, h 1912 N Meridian, Tels New 6823, North 2684.

" Jno S, carp, h 2958 School.
 " Lee, driver, h 1322 E Michigan.

" Mabel B (wid Geo), h 722 N Pine.
 " Rella (wid Geo), h 250 N Tacoma av.

" Robt F, lab, h 754 N Sheffield av.
 " Robt H, marker, h 1514 Dawson.

" Robt L, pdlr, h 840 Indiana av.
 " Roy W, pdlr, h 738 Prospect.

" Stella, clk, b 1513 S Belmont av.
 " Thos I, lab, h 1444 Deloss.

" Typewriter Agency, Reginald Rosevear mngr, 517-518 Occidental bldg.

" Wm, lab, h 128 Geisendorff.
 " Wm D, mldr, h 1744 Brookside av.

" Wm E, lab, h 1808 W 10th.
 " Wm H, dry goods 2905 W Wash.

Gill-Buennagel Co., Inc.

FIRE AND LIABILITY INSURANCE

213-218 Lemcke Building
 PHONES: MAIN 5420 NEW 236

OLIVER

" Wm H, lab, b 659 S Alabama.
 " Wm H, lab, h 1301 N Bismarck av.
 " & White (Aubrey Oliver, Henry F White), groc 818 E 25th.

Oliver Carrie E, sten 618 Board of Trade bldg, h 5354 Julian av.

Olleman Clyde, lab, b 435 N Liberty.
 Oller Nelle C, sten 13th fl Lemcke Annex, h 1126 N Alabama.

Ollman Oliver, mldr, h 1225 Laurel.
 Olmstead Edw C, barber 1307 N Senate av, b 1522 same.

" Eliza (wid Justice B), h 723 E Georgia.
 " Fred, cabtmkr, r 19 1/2 N Meridian.

" James W, fireman, b 2202 N Illinois.
 Olmsted Chas H, clk R M S, h 11, 730 N Illinois.

" Fred, mach, h 3, 20 1/2 S Delaware.
 Olsan Harry, lab, h 1147 Maple.

Olsen Alma A, clk Vonnegut Hdw Co, b 1832 New.

" Carl, mldr, h e s Lafayette rd, 3 n of Speedway av.

" Carl L, treas Am Engine, Machine and Tool Co, h 1310 N Beville av.

" Cath C (wid Niels P), b 2127 Singleton.
 " Christian, dentist 301, 241 N Penn, h 1023 E Raymond.

" Edna E, tchr, h 314 Sanders.
 " Edw, asst supt Citizens Gas Co, h 314 Sanders.

" Edwin L, instructor dept of recreation, h 1832 New.

" Eliz (wid Olaf R), h 378 Downey av.
 " Eliz, b 1909 Charles.

" Elva D, sten, b 314 Sanders.
 " Esta, tchr, b 405 E Southern.

" Fred, lab, b 1935 New.
 " Harry W, groc 1703 Southeastern av, h 239 S Walcott.

" James, lab, r 3446 Kenwood av.
 " Jno, elev opr Indis News, h 1428 Roache av.

" John, engr, h 3140 Macpherson av.
 " Louise C, v-pres Am Die Casting Co, h 110 Clark.

" Olaf R, bkpr Aetna Trust and Savings Co, b 378 Downey av.
 " O Christian, carp, h 408 N Rural.

" O Lawrence, pres Am Die Casting Co, h 110 Clark.

" Peter, h 1935 New.
 " Peter W, lab, h 1144 N Tremont av.

" Walter H, meter str, h 405 E Southern av.
 Olshan Morris, tailor, h 1029 S Illinois.

Olshewitz Jos, second-hand goods 548 E Wash, h 321 N East.

" Moses, clk 428 W Wash, b 321 N East.
 Olson Arthur T, firemn, h 539 Lynn.

" Chas, v-pres and treas Central Amusement Co, treas Central Film Service Co, h 39, 401 N Illinois.

" Fredk W, baker, h 2734 Adams.
 " Harry, lab, b 43 S LaSalle.

" Henry, b 1954 Ashland av.
 " Henry J, lab, h 1218 E 22d.

" Ole, firemn, b 1217 Hoyt av.
 " Pearl D, fin sec Children's Aid Assn, 88 Baldwin blk, r 522 N Penn.

Oltan Nicholas, lab, b 435 W Maryland.
 Oltean Ilie, saloon 1001 W Morris, h 1225 Bridge.

Oltman Alice, nurse Long Hosp.
 " Howard R, clk 3 N Meridian, b 219 E 19th.

Olvey Abr C, carp, h 2168 Oxford.
 " Calvin F, insp, h 3221 E 26th.

" Herman R, carp, h 4501 Hovey.

"ROUGH NOTES," INSURANCE BOOKS AND AGENTS' SUPPLIES
 ENTIRE FLOOR 230 EAST OHIO STREET INDIANAPOLIS

The Rough Notes Co.

THE COBURN PHOTO & FILM CO. (Inc.)

Commercial Photography & Motion Pictures

Everything in the PHOTOGRAPHIC LINE

OFFICE and STUDIO at 333 East Market St.

TELEPHONES: Main 3044 New 1144

New Phone, Park 68
 Old Phone, Wash 741

JOHN WATSON CONTRACTOR

4004 N. CAPITOL AVE. INDIANAPOLIS

JOS. W. SELVAGE

Rooms 410-15, 8 E. Market St.

Phones 717

**BALES' Puncture Plugger Company**

301 North Illinois

TELEPHONES
MAIN 3376 NEW 5012**OLVEY**

" Homer, carp, h 915 E 62d.
Olwin G Ferris, sales mgr 708 State Life bldg, b 2161 N Capitol av.
O'Mahoney Jos F (P J O'Mahoney & Son), h 8850 E New York.
" Julia, clk, b 1966 Cottage av.
" Mary (P J O'Mahoney & Son), h 1066 Cottage av.
" P J & Son (Mary O'Mahoney, Jos F O'Mahoney), groc 12 Mkt House.
O'Mahony Chas J, switchndr, b 2617 N Alabama.
" Jos P, v-pres and editor Indiana Printing and Pub Co, h 2617 N Alabama.
O'Malia Bridget A (wid Patrick), b 3125 N Illinois.
O'Malley Frances J, clk, r 460 E Wash.
" Jno, slsmn, h 2464 Broadway.
" Lawson, trav agt, b 2464 Broadway.
Oman Albert, pntr, b 337 N Pine.
O'Mara Chas E, clk, b 25 N State av.
" Danl P, trucker, h 1215 Woodlawn av.
" Danl R, pattern mkr, b 451 Blake.
" Eliz, law student 1008 Odd Fellow bldg, b 236 E St Joseph Illinois.
" Eliz, prin Audubon School No 38, b 25 N State av.
" James, brkrm, b 25 N State av.
" James L, carp, h 1034 Albany.
" James W, student, b 1034 Albany.
" Jno, carp, h 1011 Albany.
" Jno, condr, h 1, 2322 Bellefontaine.
" Jno D, bartndr, h 5, 1333 E Market.
" Jno F, mach, b 451 Blake.
" Jos M, carp, h 621 Livingston av.
" Margt (wid James), h 25 N State av.
" Martin, hardwood finisher, h 1456 E 16th.
" Michl, lab, b 2516 E Wash.
" Richd, h 451 Blake.
" Richd, driver, b 25 N State av.
O'Meara Patk J, propr Toy Box Inn, h 3336 N Illinois.

Omelia Anna, b 514 N Riley av.
" Danl W, patrolman, h 636½ W Vermont.
" Jno, lab, h 514 N Riley av.
Omelvena M Blanche, b 4904 N Delaware.
Omen Carsey L, sten, r 2506 N Alabama.
Omicron Pi Sigma 212-213, 320 N Meridian.
Omoto James, lab, h 215 S Davidson.
Oran Edw, woodwkr, h 1114 Dawson.
" Jno J, timeckpr, b 2052 S Meridian.
" Jno T, mtrmn, h 862 Bradshaw.
" Wm G, student, b 862 Bradshaw.
" Wm O, contr, h 822 Prospect.
O'Neal, see also Neal.
" Albert G, electr, h 315 Wisconsin.
" Chas F, custodian, h 18, 217½ N Illinois.
" Effie, atttd Insane Hosp.
" Esther, clk, b 921 Roache av.
" Esther, clk, b 7 Woodland Drive.
" Geo, mer police, r 460 E Wash.
" Geo W, lab, b 215 Wisconsin.
" James, huckster, h 1223 Bates.
" James, lab, b 1102 N Tibbs av.
" Jno, lab, h 2219 Lexington av.
" Jno J, patrolman, h 463 Ketcham.
" Mary (wid Jno O), h 455 Ketcham.
" Mary, b 1736 N Illinois.
" Mary, sten, b 455 Ketcham.
" Meck, lab, h 423 Mustangum.
" Robt A, barber 1328 S Meridian, h 1470 same.
" W K, dtftsmn, r Linden Hotel.
" Wm, h 419½ Mustangum.
" Wm C, lab, b 1041 S Senate av.
O'Neale Betram E, tchr, n 4, 1525 E Michigan.
O'Neill Jno H, field examiner 52 State House, h 2922 N Delaware.

REAL ESTATE "SERVICE"**Double Houses, Flats,
Suburban Tracis and Farms.**

See "SELVAGE" for your Real Estate Wants.

ONEIDA HOTEL, Meeker Hotel Co Proprs (Thomas S Meeker Pres and Treas, Hamilton S Meeker V-Pres and Sec), Euro-pean Rates 75c, \$1 and \$1.50, 216-220 S Illinois, Tel Main 7700, 1826, 3436, 1654, New 3965.
" Hotel Bar 216 S Illinois.
O'Neil Dinah M (wid Perome), b 1024 E Morris.
" Frank, lab, b 25, 917 E Wash.
" Frank M, adv agt, r 321 N Delaware.
" Fred M, clk, h 1024 E Morris.
" Gertrude E, clk 9th r Terminal bldg, b 744 Woodlawn av.
" Jean, clk Wm Camp Hdw and Iron Co, b 11½ W Market.
" Jno, lab, h 225 E Wyoming.
" Lola B, clk 1028 S Drovers, b 11½ W Market.
" Marat, b 446 E Merrill.
" Martin J, engr, h rear 1155 English av.
" Maude, h 2531 Jackson.
" Merle A, slsmn 240 S Meridian, h 509 W St Clair.
" Nora, b 446 E Merrill.
" Orval, mach hd, h 1024 E Morris.
" Patk, lab, b 25, 243½ Virginia av.
" Patk, mer police, h 446 E Merrill.
" Patk, patrolman, h 1750 S Talbott.
" Richd, lab 202 S Delaware.
" Robt, mach, h 22, 11½ W Market.
" Thos, huckster, r 351½ E Wash.
O'NEIL THOMAS C, Merchant Tailor 4th Floor Lemcke Annex, Tel Main 4929, h 3125 W Michigan, Tel Belmont 1937.
" Wm, porter, r 6, 705 N Senate av.
" Wm H, insp, h 2426 Adams.
O'Neill Cath, tchr, b 1137 Congress av.
" Danl F, city fireman, h 1017 S Senate av.
" Dwight D, h 1835 N Talbott.
" Edw, clk, b 460 E Wash.
" Edw M, clk, b 1448 Bates.
" Esther, stamping 205 State Life bldg, b 622 E 25th.
" Ethel, slswmn 412 W Wash, r 631 W Vermont.
" Florence, tel opr, b 1402 Silver av.
" Frank, h 1932 Bellefontaine.
" Hazel M, tel opr, h 2015 Winter av.
" Irene C, insp Wm H Block Co, b 1402 Silver av.
" Jno, flour 320 N California.
" Jno, ironwkr, b 515 E Market.
" Jno E, bartndr, h 2015 Winter av.
" Jno J, bartndr, r 154 S Illinois.
" Jno F, lab, b 1448 Bates.
" Laura H, artist 320 N California.
" Margt, h 1187 Congress av.
" Margt, h 520 E Court.
" Mary (wid Patk), b 1402 Silver av.
" Mary, sten 222 E Michigan, h 1137 Congress av.
" Michl F, car insp, h 1448 Bates.
" Myrtle, h 1613 Northwestern av.
" Robt J, craneman, b 1103 Central av.
" Thos, lab, b 436 S Gray.
" Thos, mach, h 829 Wright.
" Wm, driver, b 8, 240 Blake.
" Wm P, Lieutenant Governor State of Indiana, 83 State House, res Mishawaka, Ind.
Onell Louie, h Salem Park, W Wash.
Onepiece Bifocal Lens Co, Jno Rau pres, Gustave A Smedley v-pres, Jno M Schmidt sec, Carl L Rost, treas, optical goods, 529-531 N Capitol av.
Onestius Nicholas, lab, h 2, 609 W Wash.
Oneto Jos, lab, h 313 E Norwood.
" Louis, mach hd, h 141 McKim av.
Ong Carleton G, slsmn 407 Terminal bldg, h 6 Audubon.
" David G, dept mngr 133 S West, h 2620 College av.
" Geo F, treas General Stove and Furniture Co, h 2, 2402 Park av.
Onstott Otto, bartndr, h 124 N New Jersey.
Oohe Emil L, car rep, h 1601 W Market.
Ooley Chas E, lab, h 438 Chadwick.
" Delmer, brkrm, h 409 N Forest av.
" Raymond, brkrm, b 202 Hendricks pl.
" Wm, lab, b 2201 E Wash.
Opal Glass Specialty Co, Jno C Ertel mngr, h e cor 16th and Sherman Drive.

"Talk it over with Folsom"

**CIVIL
ENGINEER****HENRY
W.
KLAUSMANN****BUILDER**
2611 CORNELL
AVENUE
BOTH
TELEPHONES**The E. C. DOLMETSCH CO.**

IMPORTERS AND JOBBERS OF

Druggists' and Stationers' Sundries, Toys and Fancy Goods

219-221 S. MERIDIAN ST.

BOTH TELEPHONES 2385

The Lawrence Agency :: General Insurance

THE OLDEST AND STRONGEST COMPANIES

Fire, Lightning, Cyclone, Boiler, Elevator, Burglary, Automobile, Plate Glass, General Liability, Health and Accident, Workmen's Compensation.

410 AMERICAN CENTRAL LIFE BLDG. Both Phones 717

OPEN

Open Coll Heater and Purifier Co. Cole Stickle pres, Henry Langsenkamp sec and treas, 502 S Penn.

Oppelt Jno, mach, h 1922 Ralston av.

Opper Fred, lab, h 2705 Bloyd av.

Oppermann Heinrich, electr, b 116 W 21st.

" Geo W, coppersmith, h 3720 E New York.

Oppermann Karl W, r 629 Ft Wayne av.

" Rose (wid Fredck) clk, r 629 Ft Wayne av.

Oppressi Peter L, candymkr, r 608 E Wash.

Opris Geo, lab, h 117 S California.

Optimo Mining Co, L G Miller sec and treas.

1127 State Life Bldg.

Orahood Jno D, drugs 1702 Roosevelt av, h 1728 same.

Orane Danl, lab, h 951 W Pearl.

Oransky Joel, dry goods 854 S Meridian, h 1030 S Capitol av.

Orban Jno, mtr, h 713 Ketcham.

Orbaugh Chas F, carrier P O, h 1305 Parker av.

ORBISSON CHARLES J. Lawyer Suite 1506

Merchants Bank Bldg, Tels Main 3403.

" New 217, h 51 N Irvington av, Tels Irvington 1646, New 12192-L (See card in Legal Blue Book).

" Wm H, h 3522 E New York.

Orcutt Amos F, barber, h 806 Iowa.

" Asa L Rev, pres Board of Ministerial Relief, h 26 N Tacoma av.

" Chas L, pkr, b 1015 College av.

" Eliz A (wid Wm F), branch mngr Salvation Army, h 806 Iowa.

" Lida A (wid W F), clothing 606 Virginia av, h 806 Iowa.

" Martha, mngr, r 527 E New York.

" Wm F (Leviston & Orcutt), b 2133 Central av.

Orders Chas E, phys 836 W 30th.

" Edw B, bkpr, h 2916 Barnes av.

Ordinance Dimmer Co, J R Craig pres, C W

Coffman sec-treas, auto supplies 448 N Capitol av.

Ore Chas, lab, h 1318 E 15th.

" Edw J, lab, b 811 Warren av.

" Mattie I, assmbr, b 811 Warren av.

" Nancy C (wid James), h 811 Warren av.

" W Curtis, carp, r 729 W New York.

O'Rear Harry, formr, r A, 626 Mass av.

" James B Jr, trav agt, h 58 N Kealing av.

Orebaugh Jno A, tmstr, b 1321 Nelson.

" Martin D, ins agt, h 1223 Woodlawn av.

" Roy, driver, b 1223 Woodlawn av.

O'Reilly, see also Reilly and Riley.

" Bellinda E, housepkr 3962 Cornellus av.

" Cecelia, cashr 101 N Illinois, b 2430 E 11th.

" Edw J, pres and treas Thos Madden Son & Co, h 1341 N Illinois.

" Francis E, clk Merchants National Bank, b 1341 N Illinois.

" Frank A, mach, b 1141 N Beville av.

" Frank W, lab, b 225 S Warman av.

" Geo W, mach, b 2430 E 11th.

" James, lab, b 248 S LaSalle.

" James P, city firemn, h 1536 Spann av.

" Jno E, chfr, h 51 W 26th.

" Martin J, med mnfr 1310 Olive.

" Myrtle (wid Wm), slswn, b 334 Lincoln.

" Raymond J, clk Thos Madden Son & Co, b 1341 N Illinois.

" Thos J, h 2430 E 11th.

" Thos J, electr, b 1310 Olive.

Oren Anna M (wid E A), r 1913 W Wash.

" Chase O, clk Indpls Star, b 2250 College av.

" Eli A, contr, h 3216 W Wash.

" Eugene, clk, h 1726 Olive.

" Stuart, city firemn, h 550 Bell.

" Wm A, drugs 4837 E New York, drugs and men's furges 1911-13 W Wash.

Orendock Cyril Rev, pastor Holy Trinity R C Church, h 2618 Calvelage.

Orenstein Jacob, tinner, r 103 N New Jersey.

Orff C Claude, carp, b 634 Birch av.

Organ Dora (wid James), h 602 Sanders.

" Harold, finisher, b 526 Sanders.

" James, hlpr, h 527 Beecher.

Oriental Masonic Temple, 2205 Central av.

" Pharmacy, Clinton Davenport propr, 1336 E Wash.

" Theater, Fred Mack propr, 1105 S Meridian.

EVERYTHING IN REAL ESTATE

BUT WE SPECIALIZE IN

BUSINESS PROPERTIES

FRED CLINE COMPANY

2nd Floor, Hume-Mansur Bldg.

Tels.: Main 1204, New 2159

ORIGG

Origg Wm, h 1341 W 27th.

O'Riley Timothy, lab, h 1664 Harvey.

" Timothy O, fireman, b 2964 N Gale.

" Wm F, mach, b 1664 Harvey.

Orlie Aldome, 3319 E 25th.

Orkmon Jno, lab, b 1018 N Traub av.

Orlando Jos, tailor, h 1248 Cornell av.

Orlinsky Abr, tailor, h 1834 Orleans.

Orlopp Emma J (wid Richd A), h 1142 Olive.

Orlopp Harry L, Special Representative

The Penn Mutual Life Ins Co 713 Merchants Bank Bldg, Tel Main 6578, h 2042 College av, Tel New 5501.

" Jeannette, musician, b 1142 Olive.

" Platt M, reprsm, b 1142 Olive.

" Richd A, trav agt, b 1142 Olive.

Orlow Barnett, barber, h 728 S Meridian.

Orman Jno B, slswn, h 408, 430 Mass av.

" Lee, bottler, h 1311 Bates.

" Mary (wid Andrew), b 757 Lexington av.

Orme Chas S, dairy, h 41 E Troy av.

" Danl, lab, b 415 W Merrill.

" Edw, groc 208 W Maryland, h 3026 N Capitol av.

" Floriene, sten 402 Lemcke bldg, b 817 N Capitol av.

" Fred, lab, b 140 Bright.

" Geo, lab, b 535 Birch av.

" Geo M, nurse, h 946 Albany.

" Harry E, gauger, h 64 E Troy av.

" Jane (wid Danl), b 535 Birch av.

" Jno, meat ctr, h 535 Birch av.

" Jno, patrolman, h 1850 Singleton.

" Jno H, agt 402 Lemcke bldg, h 817 N Capitol av.

" Luther, lab, b 946 Albany.

ORMEROD THOMAS E. Propr Lafayette

Arms, 934 N Meridian, Tel Main 9130.

Ormsby Jennie R, tchr, r 523 N Meridian.

" Jno, collr, b 830 Blake.

" J Fred, groc 2202 Martha.

" Katie, b 830 Blake.

Ormston Elmer E, patrolman, h 17 N Keystone av.

" Vinton, clk 116 E Maryland, b 17 N Keystone av.

Orn Albert, billiards 1014 E Wash, h 1025 N Alabama.

Orndorff Bernice, tchr, b 1617 Central av.

" James H, h 1617 Central av.

" Marguerite T, tchr, h 1617 Central av.

Orner Mary B (wid Geo), b 2735 Ashland av.

" Sarah E (wid Theo F), h 1846 Boulevard pl.

O'Roark Claude, clk, b 435 Minerva.

" Frank, tmstr, b 435 Minerva.

" Fredk, bartndr, b 435 Minerva.

" Ida (wid Thos), h 435 Minerva.

O'Rourke Wm H, signs 102 S West.

O'Rourke James P, polisher, h 930 S Delaware.

" Jno, baker, h 927 Leonard.

" Jno H, h 2328 E 16th.

" Jno M, h 4 B, 1321 N Meridian.

Orpwood Gertrude (wid Wm), h 345 N East.

Orr Arthur E, supt rear 341 N Liberty, h 713 E Vermont.

" Asbury P, h 872 Udell.

" Belle, mngr, b 3047 College av.

" Benj F, formn C C & St L Ry, h 3047 College av.

" Berkeley D, teller Aetna Trust and Savings Co, b 36 S Chester av.

" Chas C, appr, r 407 N Pine.

" Chas M, trav agt, h 803 N Keystone av.

" David, chfr, r 412 N East.

" Edwin E, saloon 1401 E 19th.

" Eliz, asst bkpr Claypool Hotel, h 406, 430 Mass av.

" Eusebius A, condr, h 1120 N LaSalle.

Try The
Stewart
Way
Of Buying
Your
Victrola



STEWART
TALKING
MACH. CO.
110 N. Penn St.

The KISSEL KAR
FISHER-LENZ SALES CORPORATION
338 N. Capitol Ave. - Tel. Main 6303

W. H. ALBERSMEIER, ARCHITECT

SUITE 508-11 RAUH BUILDING. PHONE MAIN 3918

Phones—New 1050
Central, Prospect 150
Cor. Cruse and Daly

HOME BREWING CO.'S

Columbia, Home
Brew, Pale Select
Stock Ale, Porter
Malt Extract

Bottled at Brewery Bottling Department, Prospect 2260, New 1030

Geo. Mannfeld & Sons

Merchant Tailors

Men's Furnishings

223 N. Penn St. New Tel. 3748

ORR

- " Harold E, confr 19 W Wash, h 208, S 134 W Maryland.
- " Herbert, h 847 W Walnut.
- " James H, bartndr, r 1401 E 19th.
- " Jesse, lab, h 1424 N Capitol av.
- " Jno, waiter, r 235 N Scioto.
- " Jno H, bartndr 206 Indiana av, h 140 W Vermont.
- " Laurence G, slsmn, h 3, 2436 N New Jersey.
- " Lawrence F, field exam 52 State House, h 225 W 28th.
- " Mark P, formn, h 1135 Lexington av.
- " Oscar, watchman, h 1024 W North.
- " Oscar N, lab, h 810 Dorman.
- " Ralph S, groc 1301 Bellefontaine, h 1313 Cornell av.
- " Raymond D, collr, h 844 Woodlawn av.
- " Robt, bottler, h 940 Bates.
- " Velma L, clk Christian Womans Board of Missions, h 872 Udell.
- " Walter, lab, h 1133 Vandeman av.
- " Wm B, brkmm, h 36 S Chester av.
- " Zella R, stripper, h 419 Douglass.
- Orrell Frank L, brkmm, h 1262 Oliver av.
- Orsborne Mary (wid Abner), h 3031 Bellefontaine.
- " Mary P, sten 407 Law bldg, b 3031 Bellefontaine.

- Orth Lida, b 2519 N New Jersey.
- Orthwein Christian, h 1510 S New Jersey.
- Ortiz Apts, 1110-1112 Central av.
- Orton Amanda B (wid Orlando B), florist 168 Mkt House, h 2818 E New York.
- " Chas, midr 404 S Penn, res Fairmont Ind.
- " Lewis, janitor, h 235 Arch.
- Ortstadt Alvin, harness mkr, h 412 N Rural.
- Orwick Curtis, bartndr, h 722 Madison av.
- Orwin Eliz H, b 2132 N Penn.
- " Winfield S, ins agt 300 Fletcher Am Bank bldg, h 2132 N Penn.

- Osa Lucile, cleaner Claypool Hotel.
- Ostby Bertina, smstrs, h 313 Toledo.
- Osborn Elijah F, carp, h 4806 Washington bldg.

- " Ella, clk 18 E Wash, b 815 Olive.
- " Emmett L, groc 401 S Warman av, h 502 same.
- " Floyd E, paperhng, b 502 S Warman av.
- " Jno A, real est, h 55 W 33d.
- " Rilliss, tel opr, b 4806 Washington bldg.
- " Wilfred A, contr, b 4806 Washington bldg.

- Osborn Abner C, shoemkr 4182 College av.
- " Andrew, lab, b 2229 Yandes.
- " Belle B, sten 603 Indiana Trust bldg, b 620 E 11th.
- " Benj F, h 6004 Broadway.
- " Chas, attnd Insane Hosp.
- " Chas, bank examr 41 State House, res Elwood, Ind.
- " Chas E, lab, h 2, 146 Douglass.
- " Chas V, clk Spencer House, h 3, 601 Madison av.

- " Earl, mach, r 612 N Alabama.
- " Edw, bricklyr, r 502½ N Noble.
- " Ella (wid Fred), b 815 Olive.
- " Emma (wid Scott), h 2, 806 S East.
- " Eug M, driver, h 534 Berwick av.
- " Frank, slsmn, b 6004 Broadway.
- " Geo S, midr, h 46 Oxford.
- " Handley B, carp, h 2447 E Wash.
- " Harriet N, sten Thos C Day & Co, b 620 E 11th.
- " H Frank W, electr, h 1244 Ringgold av.
- " James, clk P O, b 6004 Broadway.
- " Jno, mach opr, r 412 E Market.
- " Jno A, brklyr, b 1306 E 10th.
- " Jos, lab Claypool Hotel.
- " Joyce, tchr, b 620 E 11th.

OSBORN

- " Lee D, h 2226 Howard.
- " Leonard, lab, b 431 N Noble.
- " Lincoln, broom mkr, h 558 Fletcher av.
- " Louis J, v-pres and genl mngr Fairbanks-Morse Electrical Mnfng Co, h 3133 N Penn.
- " Lucy E, sten Fletcher Am Natl Bank, b 815 E 24th.
- " Marie, sten Indpls Mortar and Fuel Co, r 626 N New Jersey.
- " Mary (wid Danl), b 932 N Highland av.
- " Mary E, b 1920 N New Jersey.
- " Merritt, insp, r 620 E 11th.
- " Otto G, bkpr, h 1340 Barth av.
- " Richd T, carp, h 458 N State av.
- " Roda C (wid Harrison), b 957 W 30th.
- " Roland, chfr, r 437 N Alabama.
- " Sadie, mach opr, h 110, 320 N Meridian.
- " Saml, porter 141 W Wash, h 811 Muskingum.
- " Sarah (wid Christopher C), b 814 W Michigan.
- " Sarah E (wid Alanson), b 1212 N LaSalle.
- " Sheldon F, mach, h 1750 W New York.
- " Stephen E Rev, h 620 E 11th.
- " Van W, car bldr, b 2002 Shelby.
- " Vern, cond, h 1326 W 26th.
- " Wells M, phys 301-302 Terminal bldg, h 885 Washington bldg.
- " Wilbur E, bottler, h 920 E 11th.
- " Wiley L, city fireman, h 840 Parker av.
- " Wm, lab, h 644 N Blackford.
- " Wm E (Edwards & Osborn), res Bridgeport, Ind.
- " Wm L, die sinker, h 2406 Coyner.
- Osborne Adelyn G, demonstrator Wm H Block Co, b 1415 E Michigan.
- " Anna (wid Harry), b 1539 College av.
- " Benj, fnisher, h 3, 533 Leon.
- " Carrie (wid Marcellus), smstrs, h 439 W Ohio.
- " Chas M, clk Farmers Trust Co, r 5, 540 E Walnut.
- " Clarence G, mngr 103 S Capitol av, b 1415 Michigan.

OSBORN CLYDE E, Mngr Ewald Over Victor Foundry, h 2011 N Illinois, Tel New 8120.

- " David, lab, h 809 Paca.
- " David L, paperhng, h 1102 N Beville av.
- " David W, groc 1601 N Alabama, h 1901 N Illinois.
- " Eliz (wid David), b 1289 Kentucky av.
- " Glenn C, lab, b 863 Indiana av.
- " Helen R, b 2151 N Penn.
- " James L, driver, h 538 Blake.
- " Jesse, lab, h 1421 W Ohio.
- " Jno W, engr, h 1622 Boulevard pl.
- " Lugenia (wid Geo), r 1505 N Senate av.
- " Lorena, sten 1140 Division, b 1126 N Illinois.
- " Louise (wid Henry), b 1140 N Capitol av.
- " Martin L, h 2151 N Penn.
- " Mary, maid, 820 N Penn.
- " M Grace, landscape gardener 918 Hume-Mansur bldg.
- " Rollin J, paperhng, h 2234 Wheeler.
- " Roy H, meats Gardner la and White River, h 1539 College av.
- " Sadie, missionary, b 922 N Capitol av.
- " Saml, driver, b 809 Paca.
- " Saml C, h 1415 E Michigan.
- " Thos C, slsmn 302 Majestic bldg, b 1415 E Michigan.
- " Wm C, v-pres The Ind Rural Credit Assn, b Columbia Club.
- " Wm R, clk Kingan & Co, h 864 Eugene.
- Osborn Lillia E (wid Thos), furn rooms, h 512 N Illinois.
- Osborn Carl P, clk, h 921 Villa av.
- " Cassius M, groc 728 Shelby, h 613 same.
- " Chas, trav agt, r 732 Mass av.
- " Chas J, hostler, h 921 Villa av.
- " Jno, clk, r 518 N Alabama.
- " Otto O, tmstr, h 819 Eugene.
- " Richd T, clk, b 921 Villa av.
- " Stanley, lab, b 810 River av.
- " Walter H, clk, h 724 Grove.
- " W Frank, lab, h 971 W 27th.
- Oscars Edgar E, mngr 640 N Capitol av, b 2424 N Talbott.
- OSENBACH WM, Surgeon, 325-327 Board of Trade Bldg, Tels New 4933, Main 3414, h 1130 Park av, Tel Main 4118.

THISSELLE BUSINESS COLLEGE

THE LEADER
IN
COMMERCIAL
INSTRUCTION
IN ALL LINES

A
COMPETENT
CORPS OF
TEACHERS

Our Graduates
are our Best
Recommendation

THIRD FLOOR
HUME-MANSUR
BLDG.

Telephone,
Main 4691

Light Heat Power

Reliable
Service
Always
Furnished

Merchants
Heat & Light
Co.

33 S. Meridian

"Cuts" that sell goods

Half-toner, Zinc Etchings, Retouched Photos, Pen Drawings, Etc.
Indianapolis Engraving & Electrotyping Co.
WULFAN BLDG. 222 E. OHIO STREET. INDIANAPOLIS.



FURNITURE

335-337-339 East Washington Street

— Phones, Old, Main 1742, New 4316 —



OSER

Oser Jno, saloon 602 W Maryland.
Osgood Henry S, solr, h rear 442 Drexel av.
" Mattie L (wid Chas), h 3202 Central av.
" Raymond, presser, h 1203 Herbert av.
O'Shaughnessy Jno P, baker, r 330 1/2 N Illinois.

O'Shea, see also Shea.
" Anna, clk, b 532 S Delaware.
" Mary (wid Patk), h 53 S Delaware.

Osherman Edith E, bkpr 620 Century bldg, b 721 N Delaware.

Oslar Harry F, supt Central States Bridge Co, h 41 N Dearborn.
" James G, barber, b 341 Trenton.
" Willard C, drftsmn 1456 Lemcke Annex, h 341 Trenton.

Osman Oliver, lab, b 140 S West.

OSMAN PRIVATE COMMERCIAL SCHOOLS,
Mrs Wm B Osman Principal, 2912 Rader, Tel North 469.

" Wm B, sales mngr 21 1/2 Kentucky av, h 2912 Rader.
" W B Mrs, prin Osman Private Commercial Schools, h 2912 Rader.

Ossenforth Anna, indrs, b 614 N Pine.
" Christina (wid Fred C), b 614 N Pine.
" Edw A, formn, b 816 Parker av.

" Henry F W, drayman, h 626 N Pine.
" Louis F, woodwkr, b 614 N Pine.

Osswald David A, engine disp, h 18 N Randolph.

Ostell Ernest, r 442 W North.
Ostendorf Margt E (wid Henry D), h 1, 29 W Pratt.

Ostenforth Earl, appr, b 1510 Bates.
" Fred L, appr, b 1510 Bates.
" Fredk H, lab, b 1510 Bates.
" Geo E, sawyer, b 1510 Bates.
" Leo, lab, b 1510 Bates.

Oster Everett A, dist sales mngr Pittsburgh Water Heater Co, h 720 E 13th.

Osterbrink Carrie, h 904 S Delaware.
" J Fred, bkpr 862 Lord, b 904 S Delaware.

Osterman Margt C (wid Jno), h 3348 N New Jersey.

" Mary J, tchr, h 1827 N Penn.
Ostermeier Carl G, clk 102 S Delaware, h 2134 E Michigan.

" Gabriel, brewer, h 1524 S Alabama.
" Hilda, bkpr G H Westing Co, b 218 N Keystone av.

" Louis C, mach hd Maas-Neimeyer Lumber Co, h 1517 Montana.
" Michl J, baker, b 350 E Terrace av.
" Wm C, cabtmkr, h 1922 Holloway av.

" Wm H, cont, h 218 N Keystone av.

Ostermeyer Alvin C, sismn Indiana Paper Co, b 3135 College av.
" Christina (wid Wm), h 2345 Bellefontaine.
" Christina M (wid Gottlieb), h 118 Kansas.

" Clara, smstrs, b 245 Bellefontaine.
" Edw, lab, b 1521 E Southern av.

OSTERMAYER ELMER H, Treas Indiana Paper Co, h 3045 Broadway, Tel North 7091.

" Elsie, smstrs, b 2345 Bellefontaine.
" Emelio C (wid Christian), h 208 N Noble.
" Emma (wid Chas E), h 1214 Olive.

OSTERMAYER FRED J, Pres Indiana Paper Co, h 3135 College av, Tel Washington 1746.

" Geo, clk, b 118 Kansas.

OSTERMAYER HARRY C, Sec Indiana Paper Co, h 2939 Broadway, Tel North 4261.

" Henry, formn, b 177 Geisendorff.
" Henry G, lab, b 1521 E Southern av.
" Ida, smstrs, b 1214 Olive.

" Lewis W, driver, h 1413 English av.
" Mary (wid Chas), h 1030 Windsor.
" Mary E (wid Chas C), b 80 N Beville av.
" Norma, student, b 2345 Bellefontaine.

" Philippine, h 621 E Maryland.
" Realty Co (Inc), Fred J Ostermeyer pres, Emille H Huddenbaum treas, Lisette Reiser sec, 27 E Maryland.

" Wm G, lab, h 1725 Cottage av.
Ostertag Belle R (wid Emil F), h 1612 Columbia av.

" Herman, pdlr, h 829 Maple.
Ostewing Howard S, janitor, h 1135 N Tacoma av.

Osthelmer Aileen, clk 18 E Vermont, b 405 N Walcott.
" Laura, smstrs, b 926 E Market.
" Lester, clk 506 N Capitol av, b 926 E Market.

The Indianapolis Conservatory of Music

EDGAR M. CAWLEY, Director

430 N. Meridian, Indianapolis

Offers to earnest students courses of study based upon the best modern and educational principles. Students Orchestra, Concerts and Recitals. Desirable Dormitory Accommodations. **Fall Term Opens Sept. 4, 1916** Unrivaled Free Advantages Send for Catalogue

OSTHEIMER

" Louis E, clk 220 S Meridian, b 405 N Walcott.

" Louis J, trav agt 220 S Meridian, h 405 N Walcott.
" Ruth, sten, b 405 N Walcott.

" Wm H, driver, h 926 E Market.
Osthimer Belle (wid Geo), h 3, 431 N Illinois.

" Bruce, agt, h 3, 431 N Illinois.
" Georgia, bkpr Long Hospital, b 3, 431 N Illinois.

Osting Henry, b 269 N Elder av.
" Henry jr, pntr, h 269 N Elder av.
" Louis G, clk 1938 S East, h 917 Hervey.

" Lymond J, mach hd, b 917 Hervey.
Ostling Eric J, architect, h 2442 Bellefontaine.

" Walter E, drftsmn, b 2442 Bellefontaine.
Ostrander James, trav agt, h 218 S Emerson av.

" Jos, bus mngr 105 N Alabama, h 218 S Emerson av.
" Wm H (Ostrander & Greenhalgh), h 2334 N Gale.

" & Greenhalgh (Wm H Ostrander, Ernest Greenhalgh), printers 528 Mass av.
Ostroff Robt, student, r Y M C A.

Ostrom Henry E, mngr Ostrom Realty Co, h 2238 Ashland av.
" Realty Co, Henry E Ostrom pres, Felix M McWhirter treas 132 E Market.

Ostrow Saml, assemblr, b 1607 E Michigan.
" O'Shivan, see also Sullivan.

" Dennis, saloon 63 S Oriental, h 205 McKim av.
Oswald Amelia, groc 716 W North, h 718 same.

" Anthony, formn, h n s Cecil 1 w of Hobart av.
" Jacob, patrolman, h 1123 Charles.

Osweld Chas, cabtmkr, h 911 E 22d.
Otey Robt J, engr, h 2902 Nowland av.

OTIS ELEVATOR COMPANY, John E Wilkins Local Mngr, 22 S Capitol av, Tels Main 5772, New 5261, Night Tel Woodruff 3535.

" Elsie C, prsfrd, b 213 W North.
" Fredk, candy mkr, h 821 S West.

" Harry, mach 529 Madison av.
" Nellie (wid John H), h 1955 S East.
" Ruby, musician, b 1121 Tecumseh.

" The, 243 E 11th.
O'Toole, see also Toole.

" Anna E, smstrs, b 331 Blake.
O'TOOLE FRANK H, Marble and Tile Contractor 801 State Life Bldg, Tel Main 2152, h 322 E St Clair. (See page 102.)

" Jno L, pressfeeder, b 331 Blake.
" Jos C, marble str, h 4119 Byram av.

" Jos J, pntr, b 631 Edison av.
" Margt F, sten, b 331 Blake.
" Martin, janitor, h 331 Blake.

" Martin C, saloon 1358 N West, b 331 Blake.
" Mary, watch Insane Hosp.

" Theresa E, clk 26 E Wash, b 331 Blake.
" Thos J, tester, b 331 Blake.

" Wm L, solr 823 Hume-Mansur bldg, b 4119 Byram av.

Ott Albert, h 620 E Louisiana.
" Albert H, pattern mkr, b 1405 Barth av.

" Alma C, b 1405 Barth av.
" Calvin, candy mkr, h 616 N Gray.

" Carl L, cigar mkr, h 652 Arch.
" Chas F J, pntr, b 631 Edison av, h 652 Arch.

" Edith, tchr, b 2949 Princeton pl.
" Edwin C, saloon 1447 Shelby, h 1719 Asbury.

" Ellz, h 2446 S Meridian.
" Ernest E, trucker, h 114 Spann av.
" Frank E, trav agt, h 4012 College av.

F.H. LANGSENKAMP
KICK PLATES AND PUSH BARS BRASS RAILS SODA FOUNTAIN REPAIRS
130-142 EAST GEORGIA ST.
BOTH PHONES 121

Indianapolis Mortar and Fuel Co.

A. E. BRADSHAW, President
ALBERT GOEPPER, Vice-Pres.
CHAS. PIGMAN, Secretary
W. H. WHITTAKER, Treasurer

JOBBERS DEALERS BUILDING MATERIAL FUEL

Both Phones 3030—273

407-408 ODDFELLOW BUILDING

CINCINNATI

Geoff Lamb Co.

INDIANAPOLIS

CERTIFIED PUBLIC ACCOUNTANTS—AUDITS—FINANCIAL INVESTIGATIONS—SYSTEMS

A. B. ABBOTT, Res. Mgr.

Tel. Main 5699

912 Merchants Bank Bldg., INDIANAPOLIS

Established 28 Yrs.

JUDDTYPEWRITER
EXCHANGE

NEW-USED

REBUILT
AND
TYPEWRITERSALL
MAKES

SOLD,

RENTED,

REPAIRED

AND
EXCHANGED32 Monument
Place

Telephone

Main 2890

**CHAS.
MAIER**

2104

W. MICH. ST.

Hardware

Tinware

Stoves

Pump

Repairs

Etc.

Telephone

New 15X42

Res. Tel.

Belmont 901

ORIENT FLAT FINISH

An Ideal Coating for Walls and Ceilings

Made by: INDIANAPOLIS PAINT AND COLOR CO.

6% Dividends on Savings**Fletcher Avenue Savings
and Loan Association****315-320 Lemcke Building
Main 2066 — New 1163****OTT**

- "Geo, shoemkr 811 W Michigan, h 466 Blake.
 "Grover C, driver, h 1102 Linden.
 "Harry, lab, h 662 River av.
 "Harry L, mach, h 2357 Hovey.
 "Herman A, clk 101 S Meridian, h 1538 Hoyt av.
 "Herman W, r Y M C A.
 "Jno, lab, h 1405 Barth av.
 "Jno, lab, h 1335 Charles.
 "Jno B, pntr, h 315 S East.
 "Jno C F, v-pres O-B Furniture Co, h 2949 Princeton pl.
 "Jno H, mach, b 1405 Barth av.
 "Jno L, sec-treas L W Ott Mfg Co, b 1404 Broadway.
 "Jno R, insp, h 57 S Dearborn.
 "Jno R, pntr, r 419 E Ohio.
 "Kate (wid Sol W), b 1946 Ashland av.
 "Lena, nurse City Hosp.
 "Lois, pntr, r 419 E Ohio.

- OTT L W MFG CO**, Wm F Kuhn Pres, John L Ott Sec and Treas. Mnfrs of Upholstered Furniture and Leather Work s w cor Morris and Capitol av, Tel New 636.
 "Michl, pntr, h 128 W Arizona.
 "Nellie, b 222 W New York.
 "Roy E, clk Kiefer-Stewart Co, b 662 River av.

- "Ruby, b 18 E Downey.
 "Stella, b 618 Fulton.
 "Thos B, pntr, h 315 S East.
 "Valentine, lab, h 34 W Raymond.
 "Wm, formn, h 1428 Lexington av.
 Ottawa The 211 E North.

- OTTE CHARLES H W**, Dealer in Staple and Fancy Groceries, Fresh Meats and Dressed Poultry 1641 E Michigan, h same, Tels Woodruff 87, New 7X5.
 "Frank H, mngr F M Bachman Co, h 227 Sanders.
 "Henry W Rev, pastor St Paul's Reformed Church, h 713 N Belmont av.
 "Minnie M, caterer, h 1641 E Michigan.
 Ottenbacher Emma, supervisor State School for the Deaf.

- "Saml G, shoemkr 2312 E Wash, h 34 N Irvington av.
 Otter James E, car repr Kingan & Co, h 346 Downey.
 "Wilbur G, clk, r 16, 430 E North.
 Otterbach Henry, formn, r 314 S East.
 "Louise E, sten 830 State Life bldg, b 1721 Union.

- "Theresa (wid Louis), h 1721 Union.
 Otterman Earl M, trav agt, h 4319 Ashland av.
 Otterstetter R, asmbler, r 417 N Illinois.
 Otting Caroline (wid Wm), b 2700 Brill.
 "Fredk, gardener, h 2709 Brill.
 "Wm, gardener, h 2700 Brill.

- Ottinger Albert E, trav agt, b 435 E 48th.
 "Homer L, clk P O, h 3958 Cornellus av.
 "Jno R, pkr, h 1131 Rochee av.
OTTINGER ROSS C, Physician, 729 Newton Claypool Bldg, Tels New 380, Main 1526, h 3301 Central av, Tels New 6741-R, North 44.
 "Saml A, carp, h 435 E 48th.
 Ottman Rudolph, condr, h 334, 108 S Capitol av.

- Otto Albert, brklyr, b 241 E Merrill.
 "Albert, driver, b 1443 S Talbott.
 "Albert C, clk 14 Pembroke Arcade, h 1039 E Ohio.
OTTO ALBERT G, Lawyer, Suite 9-10 Hereth Bldg, 134 E Wash, Tel Main 5728, res same. (See card in Legal Blue Book.)
 "Anna, smstrs, h 736 Center.
 "Bernard R, boxmkr, h 408 Bright.

Tel. Main 4545

W. L. Holden Company

645-646 Lemcke Annex

OTTO

- "Burchard E, lab, h 445 Centennial.
 "Chas W, brklyr, h 1602 E Vermont.
 "Edw O, clk The E C Dolmetsch Co, h 80 Schiller.
 "Bliz, h 736 Center.
 "Flora, clk, b 151 N Tacoma a.
 "Fredk E, coremkr, h 2731 Jackson.
 "Fredk G, pressman, b 1443 S Talbott.
 "Geo, lab, b 404 Centennial.
 "Herman, printer, b 526 Cottae av.
 "Herman A, carp, h 938 N Beville av.
 "James, h 1210 E Wash.
 "Lewis J, lab, h 416 Harris av.
 "Louis E, mldr, h 1642 W Market.
 "Max, baker, b 1611 N Tacoma av.
 "M Josephine, mntr 205 Board of Trade bldg, h 115 E Wash.
 "Reinhold, lab, h 1443 S Talbott.
 "Ruby E, b 938 N Beville av.
 "Selma (wid Ernest), h 1611 N Tacoma av.
 "Susie, smstrs, b 38 W 24th.
 "Walter, groc 115 N Kealing av.
 "Wm, tchr Lain Business College, r Y M C A.
 "Wm N, tchr, h 4815 Central av.
 "Jos, lab, b 863 W Walnut.

- Ottwell Jno M, engr, h 1509 Fletcher av.
 Our Lady of Lourdes School, in charge of Sisters of St. Francis, 299 E Wash.
 "Theater, 1112 W 18th.
 Oursler Anna R (wid Lafayette), h 2015 Park av.
 "Chas W, contr, h 2605 W Wash.
 "Marie, tchr, b 2907 Raiston av.
 "Roy R, carp, b 2605 W Wash.
 Outhouse Wiley J, engr, h 903 N Olney.
 Outland Edgar M, phys 547 Newton Claypool bldg, h 2138 N Delaware.
 Oval Annette J, h 715 E 40th.
 "Chas J (wid J), 850 E, h 3827 College av.
 "Grace S, b 715 E 40th.
 "Koster (Chas J Oval, Oscar H Koster), lithogs 700 W Wash.

- Ovelton Frank M Rev, b 924 N Senate av.
OVER EWALD VICTOR FOUNDRY, Clyde E Osborn Mgr, 432-438 S Penn, Tels New 645, Main 1087. (See page 147.)
 "Margt E (wid Ewald), b 2157 N Penn.

- Overall Laundry The, Edgar C Andrews pres, L F Andrews v-pres, W C Andrews sec and treas, 2520 E 12th.
 "Richd H, waiter, r 526 N West.
 Overbay Dorothy, tel opr Indpls Tel Co, b 6154 Bellefontaine.
 "Imo, chief opr Indpls Tel Co, b 6159 Bellefontaine.
 "Mary (wid James H), b 6159 Bellefontaine.
 "Ruth, tel opr Indpls Tel Co, b 6159 Bellefontaine.

- Overbeck Henry, h 215 Kansas.
 "Jno W, uplhr, h 1516 Roseline.
 "Otto, plmtr, 1660 Bellefontaine, b 1807 Broadway.
 "Richd, mach, r 6, 208 1/2 N Delaware.
 "Wm, forger, h 1133 W 32d.
 "Wm A, pntr, h 214 S Pine.
 Overberg Bert, mach, b 1205 Union.
 "Henry L, condr, h 1205 Union.
 Overberger Bert, waiter, r 23, 120 N Penn.
 Overber Arthur, printer, b 1932 Hillside av.
 "Etta (wid Thos), b 2, 51 Monument pl.
 "James T, tanner, h 1517 W Louisiana.
 "Nellie, smstrs, b 1932 Hillside av.

- Overdurf Wm J, supt, h e s Lafayette rd 5 n of Sprague.
 Overfield Martin, barber, h 339 Sanders.
 "Ralph, saloon 1651 Hoyt av.

- Overhall Richd, waiter Claypool Hotel.
 Overholser Geo M jr, mngr Standard Grocery Co, h 622 Lexington av.
 "Harry M, clk Merchants Heat & Light Co, b 1157 Linden.
 "Howard B, insp, h 940 Sanders.
 "Jno P, b 1209 Laurel.
 "Lillian R, sten, b 1157 Linden.
 "Mabel, tchr, b 892 Lexington av.
 "Marlon G, carp, h 1157 Linden.
 "Mary M, sten Wm E Barton, b 622 Lexington av.

- Overholser Curtis, mach, h 421 N Beville av.
 "Lida E, b 1719 College av.
OVERHOLSER WALTER L, Propr Citizens Auto and Garage Co, h 2818 N Capitol av.

Screens, Metal Weather
Strips,
Whitney Casement Hardware,
Metal Store Fronts

National

National Motor Vehicle Co.

SIXTEENTH YEAR

Factory East 22nd St. and Monon Ry.

PHONE WOODRUFF 17

OVERHOLTZ

Overholtz Laura B, sten 206 S Meridian, h 2, 205 E New York

OVERLAND AUTOMOBILES, see The Gibson Co, 416-424 N Capitol av.

" Jesse, clk, h 1057 W 36th.

Overley Helen V, nurse 1619 Bellefontaine.

Overly Chas, lab, b 220 N Traub av.

" Clifford, lab, h 182 N Martindale av.

" Horace, lab, b 220 N Traub av.

" Lena (wid Elmer), h 220 N Traub av.

" Milton B, engr, h 2043 Rueckle.

Overman B, chas, h 630 E 54th.

" Clinton E, chfr, b 1521 Central av.

" Danl, laboratory asst 224 E McCarty, b 1722 Bellefontaine.

" Eliz, b 1, 126 E Pratt.

" Eliz S (wid Cyrus S), h 2042 Ashland av.

" Elwood F, butcher, h 2942 N New Jersey.

" Francis, meats 362 Mkt House, h 3128 Macpherson av.

" Fredk V, phys 508 Hume-Mansur bldg, h 3255 College av.

" Janet, b 4329 College av.

" Jessie V, housewk, b 2146 College av.

" Jno C, meats 349-350 Mkt House, h 3156 College av.

" Jno F, groc 3305 W 10th, h 970 Olin av.

" Jos A, clk, h 1722 Bellefontaine.

" J Lee, slsmn 131 Merchants Bank bldg, h 4329 College av.

" Luella (wid Richd), h 1521 Central av.

" Marie, clk, b 3156 College av.

" Marion S, clk, b 970 Olin av.

" Pharos J, clk Merchants Heat and Light Co, b 3156 College av.

" Thos P, slsmn, h 4329 College av.

" Thurman, clk Merchants Heat and Light Co, h 3011 Park av.

" Wm B, dtfsmn city engr, b Hotel Linden.

" Wm F, slsmn 23 N Alabama, h 630 E 54th.

Overhro, Wilfred J, insp, r 726 N East.

Overmyer Hettie A (wid Nelson F), b 506 E 10th.

" Wm H, carp, h 1601 W Michigan.

Overpeck Luana H, sten, h 3225 E Michigan.

Overriner Albert, lab, h 1115 S Illinois.

" Ida, nurse, r 1302 N Alabama.

Overshivler Lyman, student, r 1909 Ashland av.

Overstreet Alvie F, trav agt, h 2518 N Tal-

bott.

" Benj W, b 1115 S Illinois.

" Bessie, clk H Lieber Co, res R F D 29.

" Clifford B, driver, b 1115 S Illinois.

" Hazel J, mach hd, b 1115 S Illinois.

" Hunter, lab, h 511 Torbet.

" Jos A, formn, b 1115 S Illinois.

" Ralph J, student, r 914 N Meridian.

" Robt H, pntr, h 1, 333 Mass av.

" Wm G, pres Hoosier Mercantile Agcy 436 Ind Pythian bldg, h 1, 304 E New York.

" Wm H, lab, h 1455 McLain.

Overton Clinton, formn, b 736 W 24th.

" Dewey, opr Merchants Heat and Light Co, res R F D 27.

" Earl E, stockkpr, h 2527 Jackson.

" Ewing, porter, h 1322 Lafayette.

" Floyd L, toolmktr, h 2523 Jackson.

" Garfield, mdr, h 912 W Michigan.

" Henry, lab, r 1309½ N Senate av.

" James, lab, h 709 Somerset av.

" Jno, lab, h 217 W 13th.

" Jno, restr 1311 N Senate av.

" Millard G, lab, h 912 Fayette.

" Walter E, chf clk 516 Board of Trade bldg, r 119 E Michigan.

Overtree Harry T, chfr, h 7, 208½ N Dela-

ware.

" James F, chfr, h 20 S Hawthorne la.

Overy Louise L, nurse Deaconess Hosp.

Owella Chas B, lab, b 138½ N West.

Owen Bert L, mach, h 2147 Columbia av.

" Carsie, sten, b 610 W 42d.

" Chas, hostler 130 S Capitol av.

" Chas, lab, b 524 S 1st.

" Chas A, mach, h 717 E 11th.

" Chas A, real est, h 1025 W 32d.

" Chas E, clk 701 Kentucky av, b 1126 Olive.

" Chas H, bksmth, h 1557 W Ray.

" Chas H, condr, h 751 N Tremont av.

" Chas S, contr, h 5934 E Wash.

" Clifford, polisher, h 1313 W 30th.

" Danl P, h 1126 Olive.

College of Musical Art

OLIVER WILLARD PIERCE, President

824 North Pennsylvania Street

Best Faculty—Largest Attendance—Highest

Standards—Corresponding Results

Year Book Free

OWEN

" D G. sec and treas Riverside Coal Co, h 1329 Eugene.

" Edw W, pntr, h 1002 W 33d.

" Edwin P, metalwkr, h 1501 Deloss.

" Elvina, dept mngr, b 42 W 30th.

" Emma (wid Jno S), b 1227 W 29th.

" Eva M, bkpr W K Stewart Co, b 1025 W 32d.

" Fred C, paymaster Indpls Traction and Terminal Co, h 1329 Eugene.

" Fredk, lab, b 540 Somerset av.

" Geo A, h 1301 E Vermont.

" Geo W, shoes 1408 E Wash, h 3, 1404 same.

" Harold B, mach, b 540 Somerset av.

" Harry F, carp, h 233 S Summit.

" Herschel, mach hd, h 2104 English av.

" Hugh M, lamp trimmer, h 213 Leeds av.

" James, b 42 W 30th.

" James E, clk 202 S Delaware, h 2605 Shelby.

" James M, trucker, h 540 N Somerset av.

" Lillie O, mlnr, b 1126 Olive.

" Lula S, b 302 N State av.

" Mabel, timekpr, h 313 Leeds av.

" Manufacturer Co, Frank L, Gerard pres.

" Mary L, sec Owen Sec J Alvin Johnson treas.

" Concrete Vaults 730 Ind Pythian bldg.

" Mark A, printer, h 2028 Bellefontaine.

" Mary (wid Chas), h 524 Spring.

" Mary, h 23, 556 W Wash.

" Mary (wid W Alonzo), b 501 W 26th.

" Mary E, b 1501 Deloss.

" Mary L, sec Owen Mnfg Co, h 726 N Alabama.

" May, h 1104 Broadway.

" Oather P, mach, h 2048 Cooper.

" Ogilvie, pkr, b 540 Somerset av.

" Ollie L, car repr, h 401 S Temple av.

" Oren T, pres and treas Atlas Sand and Gravel Co, h 302 N State av.

" Otto J, engr, h 1911 W Michigan.

" Percival, music tchr, h A, 1827 N Tal-

bott.

" Quintillus V, clk Hoosier Outfitting Co, h 708 Fletcher av.

" Robt J, student, b 708 Fletcher av.

" Susie, smtrs, h 512 Holly av.

" Telix, b 1, 3293 Central av.

" Thos, chfr, h 315 E St Joseph.

" Wilbur, elect, b 1025 W 32d.

" Wm, asst steward Claypool Hotel.

" Wm L, hostler, h 121 Koehne.

Owens Adeline (wid Wm), b 209 N Tacoma av.

" Aleth O, baker, h 1126 W Ray.

" Amanda (wid David), r 439 W 14th.

" Andrew, lab, b 1114 N Sheffield av.

" Andrew L, plmbr 2859-61 Clifton, h 966 W 27th.

" Anna (wid Thos J), h 2914 Cornell av.

" Ashley N, insp, b 1670 Park av.

" Bert, clk 40 Virginia av, b 636 Elwood.

" Bert, mtrmn, b 3211 Kenwood av.

" Bessie E, Indrs Marion County Infirmary.

" Bruce, harnessmkr, r 540 S Meridian.

" Brutus, saloon 433 Indiana av.

" B Wilbur, clk Gibson Co, r Y M C A.

" Carrie, 2d hd goods 1524 Mill.

" Chas, clk 527 N Capitol av, b 655 S Dela-

ware.

" Chas, clk, r 1110 Laurel.

" Chas E, grinder, h 1306 Shelby.

" Chas H, brkmn, h 66 S Tremont av.

" Chas H, porter, h 2450 Northwestern av.

" Chas T, clk, h 1017 Hervey.

" Chas W, dentist 1-3, 115 W Wash, h 123 Butler av.

" Chas W, mach, h 1007 E Georgia.

" Claude H, carp, h 1334 Kappes.

Main } 339
New }

HOWARD'S

Line of Interior Furnishings

Special Attention is given to Quality and Style

We buy direct and sell on a close profit.

THE C. B. Howard Co.
14-16 E. Wash. St. ☉

Main 2275
New 3170

Passenger and Freight ELEVATORS

D. V. Reedy Elevator Co.

ALL TYPES
1026-44
Kentucky Ave.

THE R. L. DOLLINGS COMPANY

INVESTMENT BANKERS

INDIANA PYTHIAN BUILDING

TEL. MAIN 2162

BERTERMANN BROS. CO. Palms, Ferns and Blooming

PHONES 840

241 MASSACHUSETTS AVE.

Plants in Variety

BLUE RIBBON

COLD CREAM
HAND SOAP
RADIATOR CEMENT
AUTO BODY
SOAP

BLACK GLOSS
ENAMEL
AUTO TOP
AND
SEAT DRESSING

INTERNATIONAL
METAL
POLISH CO.

QUILL AND
BELT R.R.

Occidental Restaurant

FOR

LADIES

and

GENTLEMEN

Occidental
Building

Illinois and
Washington St.

ENTRANCE ON
WASHINGTON ST.

Always Open

DRINK THE PEOPLE'S CHOICE THAT EVER WELCOME Terre Haute Beer

New Phone 1664, Old Phone Prospect 2114

OWENS

- " Clyde, elev opr, h 1922 Hovey.
- " Clyde, lab, b 2216 Madison av.
- " Corvin, firemn, h 428 Hamilton av.
- " C Frances, clk, b 2623 Northwestern av.
- " Doweay, autowkr, b 534 Holly av.
- " Douglass, lab, h 229 Christian.
- " Earl S, cashr, h 945 N Oakland av.
- " Edgar, lab, b 619 Marion av.
- " Edna, maid City Hospital.
- " Edna, waiter, b 942 N California.
- " Edw, chfr, b 2134 N Rural.
- " Edw, lab, h rear 1332 N Missouri.
- " Edw E, chfr, h 1304 N Belmont av.
- " Edw S, lab, h 1126 W Ray.
- " Edw T, sawmkr, h 2024 Winter av.
- " Ella, b 2305 Fairview.
- " Elmer, lab, r 1711 Yandes.
- " Emma, musician, b 724 N Missouri.
- " Emma S, clk, b 119 N Bradley.
- " Eug, mach hd, h 1225 N Sheffield av.
- " Eva (wid Harry), h 640 Marion av.
- " Floyd A, appr, b 914 E St Clair.
- " Frank, hlpr, b 524 Holly av.
- " Frank, insp, b 907 S Missouri.
- " Frank, lab, b 401 N West.
- " Frank, mach, r 924 Prospect.
- " Frank R, mtrmn, h 1721 Shelby.
- " Frank R, lab, b 2308 Yandes.
- " Fredk, uplfr, h 1121 Maple.
- " Geo, lab, r 435 Indiana av.
- " Geo, lab, b 328 Puryear.
- " Geo W, b 2215 Conrad av.
- " Harry A, b 1126 W Ray.
- " Henry, lab, h 2734 N Rural.
- " Henry L, lab, h 1920 Hovey.
- " Henchel, barber, 112 Virginia av, h 914 E 16th.
- " Hobart, porter, r 435 Indiana av.
- " Howard, lab, h 1114 N Sheffield av.
- " Ida A, bkpr, b 1808 Broadway.
- " Inez, student, b 307 N Arlington av.
- " Ira, lab, h 1226 N Senate av.
- " Ira F, lab, b 1126 W Ray.
- " Isaac S, grinder, b 1126 W Ray.
- " James, bkpr, r 450 N Senate av.
- " James, lab, b 1329 N West.
- " James B, harnessmkr, b 540 S Meridian.
- " James D, clk C I & L Ry.
- " Jane (wid Robt), h 328 Puryear.
- " Jeanette B, mlr 1601 College av, b 2332 same.
- " Jno, clk 31 E Maryland, b 320 Price.
- " Jno B, h 2215 Conrad av.
- " John H, reporter The F W Dodge Co, h 917 N Illinois.
- " John M, hlpr, b 2914 Cornell av.
- " Jno W, lab, b 1045 Chadwick.
- " Jos A, lab, b 1914 Cornell av.
- " Jos C, driver, h 3706 Michigan.
- " J Early, ins agt 810 Lemcke bldg, h 80 N Ritter av.
- " Lavina E, slswn, b 524 Holly av.
- " Lee, driver, h 864 W North.
- " Leonard, chfr, h 950 Lynn.
- " Lycurgus D, supervising prin P S No 52, h 670 E 24th.
- " Marcus, mltr, h 449 Haugh.
- " Margt, waitress, b 608 Porter.
- " Morris F, polisher, h 103 Iowa.
- " Myrtle (wid Wm F), h 315 N East.
- " Nellie, h 119 Bradley.
- " Nellie, h 511 W McCarty.
- " Oscar, tmstr, r 230 N Alabama.
- " Otis, lab, r 415 Irving pl.
- " Perry, engr Indpls News, h 1015 College av.
- " Perry L, lab, b 626 Elwood.
- " Phillip, bartndr, r 231 W Allegheny.
- " Richd P, tmstr, h 415 Virginia av.

OWENS

- " Robt, dairy, h 5551 Brookville rd.
- " Robt, firemn, h 845 Birch av.
- " Robt G, clk 6th f 307 N Penn, b 2163 Central av.
- " Rollie S, formn Belt R R, h 1429 McLain.
- " Sallina (wid Saml), b 635 W 13th.
- " Saml, r Y M C A.
- " Sarah (wid Alfred), h 702 W 10th.
- " Sherman C, finisher, h s s Holliday 5 w of Boyd.
- " Thos, coal 1530 Mill, h 1524 same.
- " Thos, lab, b 116 Elwd.
- " Thos, lab, b 317 W Wyoming.
- " Thos, mach, b 2914 Cornell av.
- " Thos, switchtndr, b 357½ E Wash.
- OWENS THOMAS J, Sec Meridian Life Insurance Co, 6th & Meridian Life Bldg
- " 307 N Penn, Tels New 3491, Main 2031, h 2163 Central av, Tel North 5384.
- " Victoria (wid Willis), h 1329 N West.
- " Walter, bartndr, b 655 S Delaware.
- " Walter B, coal rear 144 N East.
- " Walter G, field examr 52 State House, h 3219 Park av.
- " Wm, gluer, b 1253 Udell.
- " Wm, lab, h 2803 Burton av.
- " Wm, lab, b 116 Elwd.
- " Wm L, lab, h 120 Miley av.
- " Wm M, tmstr, h 346 W Raymond.
- " Wm R, slswn, h 3211 Kenwood av.
- Owings Arthur, tailor, b 347 S State av.
- " Cora (wid Nathaniel), stenog, h 3705 E 14th.
- " Frank E, opr city fire alarm, h 1725 Olive.
- " Geo O, clk L S Ayres & Co, b 4518 E New York.
- " Geo W, mach, b 2925 E Wash.
- " Wiley A, baggagemn, h 1305 Wade.
- " Wiley C, dentist 2313 E Michigan, b 1725 Olive.
- Owsley Bessie (wid Harvey), h 1532 Cornell av.
- " Charity (wid Nelson), b 547 Agnes.
- " Chas, lab, b rear 421 W 17th.
- " Creatus, lab, r 234 Muskingum.
- " Eug, lab, h rear 421 W 17th.
- " Frank, lab, b 43 S Rural.
- " Geo L, porter, b 1131 N West.
- " Halsey C, porter, h 3, 335 Fayette.
- " James, clk, b 727 N Penn.
- " James, janitor, h 948 N Sheffield av.
- " James B, porter, h 221½ W 13th.
- " James W, custodian, h 824 Muskingum.
- " Lawrence, clk, b 727 N Penn.
- " Lucinda M (wid Wm), h 215 Richland.
- " Manuel, showman, h 929 N Senate av.
- " Wm H, trav agt, h 727 N Penn.
- Oxenford Mary K (wid Jno), h 4, 2322 N Illinois.
- Oxford Hotel, Elmer S Smith propr, 117½ S Illinois.
- " The, 316 E Vermont.
- Oxley Martin H, trav agt, h 618 Congress av.
- " Robt, lab, h 1519 Cruft.
- " Ross, chef, r 320 E Wash.
- Oxner Chas M, waiter, r 411 N Illinois.
- Oyler Calvin A, real est, h 783 Middle Drive (W F).
- " Oyler Chris H, clk 802 Lord, r 617 Fletcher av.
- " Jesse V, student, r 838 N Delaware.
- " Jno, die caster, b 832 S Delaware.
- " Ora G, mltr, b 832 S Delaware.
- Ozler Norman G, clk 301 Union Station, r 5, 319 N Penn.
- Ozment Chas W, paperhng, b 2905 Adams.
- " Clark, mach hd 55 S Harding, res Mooresville Ind.
- " Isabel (wid Jno A), h 2905 Adams.
- " Roy, carp, h 302 E Minnesota.
- " Walter, lab, b 244 N Capitol av.
- Ozmont Belle (wid Jno A), h 661 Coffey.
- " Chas W, decorator, b 661 Coffey.

P

- P & B Equipment Co see Bock Equipment Co), 602 Fletcher Trust Co.
- P O K C Hall 110, s e cor Capitol av and Maryland.
- PABST BREWING CO, John M Caswell Mng, 732-74 E Market, Tels Main 1156, New 1156-K.
- Paca Flats, 927 Paca.

FOUR TRAINS DAILY TO CHICAGO

MONON ROUTE

The Union Trust Company

120 East Market Street

Issues Travelers Checks
Foreign Exchange
and
Letters of Credit



F. E. GATES
MARBLE
AND
TILE CO.

Mantels
Floors
Wainscots
in **TILE** or
MARBLE

Display Room
1462
LEMCKE ANNEX

Factory:
21 & Adams
Phones: New 3664
Wood 4330

Reserve
Loan
Life
Insurance
Company

9th Floor
Odd Fellow
Building

Salesmen
Wanted

Maximum
Commissions

Cash Prizes
to
producers
of
business

FACE

Pace Albert, plmbr, h 845 Indiana av.
" Bert M, carp, h 3738 N Illinois.
" Frank, portr, h 1331 Vanston.
" Henry, engr, h 1951 Ralston av.
" Loyd, mach, h 2460 Ethel.
" Mary J (wid Everett), h 1, 1002½ E Wash.
" Nancy J (wid Jno W), h 2460 Ethel.
" Richd, gardener, h 1514 N West.
" Robt, h w s Calvin 7 s of Bethel av.
" Sarah, h 1951 Ralston av.

PACIFIC MUTUAL LIFE INS CO OF CALIFORNIA, Geo M Spiegel Genl Agt Life Dept, John E Spiegel Genl Agt Accident Dept, 409-410-411 Indiana Pythian Bldg, Tel Main 2300.

Pacini Jos, bartndr, h 610 Stevens.
" Peter, saloon 545 S East, h 610 Stevens.
Pack Chas, clk, 49 S Penn, h 408 W 29th.
" Florence, h 1330 E Market.
" Nellie (wid Jno), h 1549 Reinsner.
" Ruth E, bkpr Pitner Gas Iron Co, h 408 W 29th.

Packed Albert, mach, h 55 N Warman av.
" Cornelius, pattermkr, h 55 N Warman av.
" Nelson M, credits 140 S Capitol av, r 312 E Walnut.

" Orlando M fiscal agt Natural Products Co, h Hotel Frohman.
" Wm E, cabtmkr, h 317 Koehne.
Packer Geo, lab, h 816 River av.
" Pearl, cook, r 306½ N West.

Packett nna, nurse, City Hosp.
Packingham Frank C, repr, h 525 E Minnesota.

Paddock Thos, farmer, h 2125 Park av.
Padden, see also Patten and Patton.
" Frank M, insp, h 805 W New York.
" Theresa, clk 12th h Lemcke Annex, h 159 Bright.

Paddieford Nellie, tchr, h 39, 215 E New York.

Paddock Carrie, supervisor City Hosp.
" Doyle R, electr, h 3606 E 10th.
" Howard, asst cashr The Gibson Co, r Y M C A.

" Leatha M, h 25, 20 E Michigan.
" Sarah (wid Louis), h 12, 730 N Illinois.
" Sarah C (wid Robt L), h 111 E 18th.
Padelford Edith L, cashr 430 N Penn, r 5 University ter.

Paden Clarence P, insp, h 1508 Ewing.
" Lafayette E, engr, h 1508 Ewing.
" Maurice, floorwalker, h Hotel Metropole.

Padget Chas, architect, h 701 E Morris.
" Clyde, ptr, h 236 Bakemeyer.

Padgett Abbott E, barber, h 1418 Silver av.
" Andrew H, carp, h 1401 St Peter.
" Andrew H, lab, h 2102 Martindale av.
" Benedict A, lab, r 616 S Illinois.

" Carroll, formn, h 1005 N Alabama.
" Chas F, repr, h 143 McLa.
" Chester A, formn, h 1226 Brookside av.
" Cyrus R, clk, h 2630 Brightwood av.
" Edmund W, capsule mkr 224 E McCarty, h 940 English av.

" Esther S, ctr, h 2905 Adams.
" Everett E, phys 610, Hume-Mansur bldg, h 2355 College av.
" Geo, carp, h 1233 Roosevelt av.
" Geo D, asst city editor Indisp Star, h 2, 901 N New Jersey.

" Ida (wid Saml), h 2630 Brightwood av.
" James C, clk Holt Ice and Cold Storage Co, h 1005 N Alabama.
" Jesse M, formn 601 W Ray, h 1418 Silver av.

" J Earl, battery opr, h 907 N Illinois.
" Laura, h 1140 W McCarty.
" Michl, meat ctr, h 1907 Marion av.
" Miriam, cashr 29 E Ohio, h 1126 N Illinois.
" Richd, h 443 W South.

" Simon D, supt D V Reedy Elevator Co, h 20 N Addison.
" Wm W, formn, h 1437 Cornell av.

Padou Arthur, clk, h 62 Layman av.
" Eugene, h 1421 N Illinois.
" Laura, tchr, h 62 Layman av.
" Mary, tchr, h 62 Layman av.
" Paul, gardener, h 62 Layman av.

Padrick Louis C, carp, h 1148 S State av.
Paepke Oscar, city agt, h 933 S New Jersey.
Paetz Albert H, plmbr, h 3601 Graceland av.



111-113
North Pennsylvania St.
(LEMCKE ANNEX)

Tels: { Main 1804
New 2448

PAETZ ARTHUR C, Plumbing and Heating, Repair Work a Specialty, 250 Virginia av, Tels Main 2231, New 2231, h 626 Parkway av, Tel Prospect 5133.

" Flora, sten 31 State House, h 1842 N Illinois.

PAETZ GEORGE L, Upholstery, Mattress and Trimmers' Supplies, 317 S Alabama, Tels New 4077, Main 5462, h 519 S Alabama.

" Gustav, clk H Lieber Co, h 1361 Madison av.

" Lawrence F, bkpr 317 S Alabama, h 519 same.

" Leonard C, slsmn 317 S Alabama, h 519 same.

" Stella M, sten 317 S Alabama, h 519 same.
" Wm, condr, h 1842 N Illinois.

Paetzl Wm R (Smith & Paetzl), res R F D 31.

Paf Matthew H, bkpr, h 19 N Denny.
" Wm H, lab, h 19 N Denny.

Pagan Humbert P, sec and bus mngr Indiana Catholic Printing and Pub Co, h 1405 Sturm av.

Page Alf, clk 363 N Illinois, h 87 N Warman av.

" Anna C, sten, h 938 S Capitol av.
" Anna P, h 2752 Ashland av.
" Anna S, artist, h 232 S Audubon rd.

" Benj, lab, h 1212 S Harding.
" Bettie E (wid Andrew H), h 2412 N Capitol av.

" Callie M (wid Harvey A), h 2, 2407 E 10th.
" Chas, assmblr, r 229 N Bismarck av.

" Clarence, vet surg, h 451 W 11th.
" David A, h 833 Grove.

" Della, r 1220 E Wash.
" Donald E, asst credit mngr Gibson Co, h 808 N East.

" Edna, tel opr, h 422 DeQuincy.
" Edw, transfer, h rear 315 W 42d.

" Elsa E, fnisher, h 1107 S State av.
" Frank, tchr, h 530 N Audubon rd.

" Frank, carp, r 407 E Wash.
" Frank, lab, h 4050 N Senate av.
" Frank, slsmn, h 2450 Central av.

" Frank E, driver, h 4050 N Senate av.
" Frank L, phys, h 3810 Woodstock Drive.

" Geo, shoemkr, h 1951 Broadway.
" Geo, wire chief C U Tel Co, h 1309 Woodlawn av.

" Geo B, insp, h 243 N Rural.
" Geo L, pressmn Indisp News, h 938 S Capitol av.

" Geo W, clk, r 628 Indiana av.
" Georgia A (wid Caesar), h 922 Fayette.

" Goldie E, tel opr 18 N Senate av, h 236 N Mount.

" Harry C, window trimmer 34 N Penn, h N, 1112 Central av.

" Henry N, bartndr, h 3105 N Illinois.
" Horace, coal 386 W 10th.

" James, lab, h 604 Eddy.
" Jane P (wid Jos P), h 1951 Broadway.

" Jno J, trav agt 24 W Maryland, h 938 S Capitol av.

" Jno W, formn, h 1805 Sugar Grove av.
" Jos H, porter, r 34 N Delaware.

" Kath B, bkpr 314, 241 N Penn, h 2752 Ashland av.

PAGE LAFAYETTE F, Physician (Limited to Throat, Nose and Ear), 603-604 Hume-Mansur Bldg, Both Tels 4167, Res "Rose Well," Woodstock Addition, Tel North 1437.

" Lila, cashr H P Wasson & Co, h 2, 2407 E 10th.

" Mabel K, h 1951 Broadway.

STOVES

HEATING, COOK,
OIL, GAS, GASOLINE



VAN CAMP
Hardware and Iron Company
INDIANAPOLIS
WHOLESALE ONLY

YALE**Hardware****BUILDING
SUPPLIES
and Material****UPSON****Plaster Board**Tels. New 395-509
Gen. Main 507**Lilly &
Stalnaker**

114-118 E. WASH.

ROOFING**INDIANA
PLASTER
AND
ROOFING
COMPANY**920 East
North St.
Phone 1410**JOSEPH GARDNER****TIN, COPPER & SHEET IRON WORK**METAL CEILINGS CORNICES AND SKYLIGHTS
DUST AND SHAVING COLLECTORS AND PIPING
ROOFING OF ALL KINDS. HOT AIR FURNACES.

37-41 KENTUCKY AVE. TELEPHONES 322

PAGE

" Mae C (wid Thos B), propr Accordion
" Dress Plaiting Co, h 3, 2235 College av.
" Myrtle C, h 2349 N Delaware.
" Nell E, sten 920 Lemcke bldg, b 220 E St
Joseph.
" Pearl G, trav agt, h 2214 Ashland av.
" Robt, dep sheriff, h 337 W 14th.
" Robt, gardener n e cor 34th and Dearborn.
" Rosa, h 224 1/2 W 15th.
" Saml, porter, r 646 Virginia av.
" Sidney H, bartndr, h 1022 Fayette.
" Thos, lab, b 436 S New Jersey.
" Thos M, h 2732 Ashland av.
" Walter B, h 2540 College av.
" Wm, chfr, h 1031 N West.
" Wm, firemn, h 1212 Harding.
" Wm, lab, h 1507 Northwestern av.
" Wm A, insp, b 933 S Capitol av.
" Pageant Esther (wid Ralph), sten, b 661
Coffey.
" Pagel Carl F, lab, h 1619 Draper.
" Pagendam Fred P, trav agt R L Pork & Co,
r Bates Hotel.
" Pahis Louis J, finisher, h 4003 N Senate av.
" Pahro Alf S, florist, Bertermann Bros Co, h
3162 Northwestern av.
" Alf S Jr, trav agt 203 State life bldg, h
118 W 36th.
" Chas G, v-pres and mngr Pahud Floral Co,
h 3434 Graceland av.

PAHUD FLORAL CO, Louise A Asperger Pres
and Treas, Charles G Pahud V-Pres and
Mngr, Harry F Pahud Sec, Offices and
Greenhouses 3403 N Senate av, Tels New
6562, North 1732, Branch Store 201 N
Illinois, cor Ohio, Tel, Main 5597.

" Harry F, sec Pahud Floral Co, h 3407 N
Senate av.
" Paige Chas H, buyer Wm H Block Co, h 29
W 27th.
" Mary (wid Leonard S), h 209 N Summit.
Paine, see also Payne.
" Chas L, sec-treas 548 N Meridian, b 3560
N Illinois.
" Henry W, printer, h 1107 E Market.
" Herbert W, printer Indpls News, b 5240
Cornell av.
" Theo H, printer, b 1107 E Market.
" Painter Chas, chfr, h 1615 Cornell av.
" Chas, lab, r 618 N Missouri.
" Frank E, butter 79 Mkt House, ice cream
mnfr 1102 Fletcher av, h 1930 N Penn.
" Grover C, driver, r 733 N Capitol av.
" Howard W, auditor 113 Monument pl, h
1105 Windsor.
" James C, slsmn 38 S Meridian, b 439 N
Penn.
" Jean, bkpr 35 N Capitol av, b 1207 N
LaSalle.
" Jno, r 646 Ft Wayne av.
" Laura B (wid Wm A), h 911 Fletcher av.
" Mabel, forwn 401 S Penn, b 1615 Cornell av.
" Margt E (wid Geo W), h 1104 Fletcher av.

ABRAM. F. ZAINY Successor to

The Plaza Realty and Investment Co.
REAL ESTATE, MORTGAGE LOANS
AND INSURANCE
FARMS EXCHANGED A SPECIALTY
509-510 Lemcke Bldg., Indianapolis
Telephones: Main 1974, New 4633-R

**WESTERN
AUDIT CO.**
E. L. COEN, Mngr.**INDIANAPOLIS COAL CO.**
COAL-BUILDING MATERIAL

Phones 1700

234-40 (2d Floor) Newton Claypool Bldg.

PAIR

Pair Hugh E, oiler, h 2005 Dexter.
Paisley Saml, bartndr, b 1740 S East.
Pake Andrew G, pkr, b 2029 Columbia av.
" Edw C, lab, b 2703 N Dearborn.
" Geo, mach, b 2029 Columbia av.
" Marie (wid Diedrick), h 2029 Columbia av.
" Wm, mach opr, b 2029 Columbia av.
Palace Hotel, Parrie L Jolly propr, 4 N New
Jersey.
" Theater, Arthur Stuart propr, 733 Virginia
Palandech Michl, lab, h 44 N California.
Palin Erma, music tchr, h 1145 Linden.
" Made, tchr, b 1145 Linden.
Pallikan Wm A, city firemn, h 1703 1/2 South-
eastern av.
Pallman Max, cabtmkr, h 1854 Orleans.
Palma The, 603-605 N Senate av.
Palmar Harry, trav agt 523 Occidental bldg,
h 1113 N Alabama.
Palmer Albert, lab, b 821 Birch av.
" Apts The, 708-710 N Illinois.
" Arthur, buyer 101 S Meridian, b 314 N
East.
" Arthur L, printer, b 2016 Hoyt av.
" Austin S, woodwkr, h 2016 Hoyt av.
" Avery A, metal wkr, b 145 W Vermont.
" Bayless E, lab, h 4328 Royal av.
" Benj F, tapper, h 1038 N Beville av.
" Carl B, agt 503 Terminal bldg, h 13 N
Traub.
" Chas, erector, h 1826 Sheldon.
" Chas W, mach, r 636 Union.
" Claude, v-pres Scarborough Motor Guide
Co, h 3318 N Arsenal av.
" David, lab, b 214 Mass av.
" Dottie A, sten, b 602 N New Jersey.
" Edw B, ins agt, h 1952 Park av.
" Edw H, pntr, r 2, 104 1/2 W Ohio.
" Elmer E, embalmer, h 1862 S Talbot.
" Emma, sten, Deere Plow Co, b 3020
Macpherson av.
" Fletcher, lab, h 327 E Sahn.
" Franklin, saloon 602 Blake, h 936 W Michi-
gan.
" Fred L, real est 303 Law bldg, h 3938
College av.
" Geo, clk R M S, h 121 W 19th.
" Geo N, chfr, h 233 Rankin.
" Hamilton D, condr, h 3129 Brightwood av.
" Harry B, slsmn, b 121 W 19th.
" Harry W, lab, h 707 N Pine.
" Hayden A, condr, h 1912 W Michigan.
" Horace, lab, h 742 Drake.
" James, groom, r State Fair Grounds.
" James P, lab, r 3322 Graceland av.
" Jno, lab, h rear 529 Bright.
" Jno J, lab, h 2838 Macpherson av.
" Jno W, clk, h 536 N Blackford.
" June, tel opr, b 1436 W New York.
" Leon S, slsmn 1815 E Wash, b 3, 1602
same.
" Lewis E, h 308 N New Jersey.
" Luther W, formn, h 2760 Ashland av.
" Mrs G, cashr 624M mjestic bldg, b 1010
Udell.
" Mary (wid Chas), h 912 Roanoke.
" Mary (wid Ephraim), h 432, 16th pl.
" Orlando H, renewal dept State Life Ins
Co, h 1633 Broadway.
" Philip, houseman 2887 Sutherland av.
" Raymond C, mldr, b 1912 W Michigan.
" Roy C, sales engr Chandler & Taylor Co
(Inc), r University Club.
" Sadie (wid Wm), h 848 W North.
" Saml, lab, h 614 Douglas.
" Thos W, county map and plot dftsmn 10
Court House, h 1128 Ashland av.
" Verda (wid Bert N), h 314 N East.
" Verma B, society editor Indpls News, b
1633 Broadway.
" Walter, cook, h 426 Irving pl.
" Wm, cook, b 614 Douglas.
" Wm C, mach, b 3020 Macpherson av.
" Wm H, architect, r 511 E St Clair.
" Wm H, mngr Geo W Miller & Co, h 1232
N Keystone av.
" W Everett, student, b 1232 Keystone av.
Palmer Herman G, electr, h 216 Dickson.
" Jno, formn, h 1417 Columbia av.
Palms Theatre No 1 The, Edgar Parker
mngr 136 N Illinois.
Palmyra The, 412 E Market.
Paltoni Gaudenzio, chef, h 717 Elm.
Pamm Alf, barber, h 105 Kansas.

**AUDITORS and
PUBLIC ACCOUNTANTS**
914-915 Fletcher Savings and Trust Building
Telephone MAIN 3594

The PRAY Agency

FIRE—BOILER—SPRINKLER LEAKAGE—LIABILITY—BURGLARY—TORNADO—ACCIDENT—AUTOMOBILE—PLATE GLASS

INSURANCE

ENOS D. PRAY, Pres.
J. FRANK CANTWELL,
Sec.-Treas.

2ND FLOOR
5 EAST MARKET STREET

MAIN 6745
NEW 660-K

PAN-AMERICAN LIFE INSURANCE CO.
Crawford H Ellis Pres, E G Simmons V-
Pres and Genl Mngr, Isaac Davenport
Sec and Actuary, 6th fl Meridian Life
Bldg 307-313 N Penn, Teis Main 2031,
New 3491. (See page 170).

" American Trades Assn, Boyd M Ralston
chairman 143 E Market.
Pancake Walter E, cond'r, h 543 W 42d.
Pancheff Ivan, baker, h 550 W Wash.
Pandec Geo, lab, h 636 W Court.
Pandem Bros (Dominic and Frank), orchestra
410 W New York.

" Dominic (Pandem Bros), b 410 W New
York.
" Frank (Pandem Bros), h 410 W New York.
Pandesoff Geo, lab, h 5, 609 W Wash.
Pandich Michl, lab, h 34 N Maryland.
Pang Chong, Indry 21 W California.
" Frost, clk, h 40 E Market.

" Gee, Indry 412 E Wash.
" Hong Heng, importer, h 610 E Market.
" James, Indry 725 Mass av.
" K & Pang, Indry 432 N Illinois.
Pangallo Ivan, baker, r 430 S Pine.
Pangborn Elenora (wid Henry F), b 2712
Paris av.

PANGBORN GEORGE W., Genl Agt
Frankfort General Insurance Co of
Frankfort, Germany, U S "Lloyds" of
New York, Indemnity Mutual Marine Assur-
ance Co (Ltd) of London, Eng, The
Ocean Accident and Guarantee Corpora-
tion (Ltd) of London, Eng, (Plate Glass
Dept) Dist Agt Hartford Steam Boiler
Inspection and Insurance Co of Hart-
ford, Conn, National Surety Co of New
York and The Alliance Insurance Co of
Philadelphia, Pa, 1203-1206 Fletcher
Trust Bldg, Both Teis 140, h 78 The
Blacherns, Tel New 1143, Country Res
42d and Brightwood av, Tel New 8408.
(See page 170).

" Harry T. trav agt, h 433 Gladstone av.
PANGBORN MARK W. Special Agt, George
W Pangborn, h 1320 N Penn, Tel New
6345.

" Mildred, sten State Life Ins Co, b 1122 E
Pratt.
" Wm A, cond'r, h 1122 E Pratt.
Pangburn Webster, shoemkr 3101 W Wash,
h 423 Concord.

Pangle Robt K, steam frt, h 646 E 11th.
Pankey Jno, lab, h 920 Chicago.
" Mattie (wid Wm), h 922 Chicago.

Panell Robt F, engr, h 1123 Lexington av.
Panschar Aug, trimmer, h 1236 Lee.
Panse Maria (wid Jos B), h 2439 North-
western av.

" Mary A (wid Louis C), b 18 W 22d.
Panscy Chas, butcher, h 19-20, 556 W Wash.
PANTALL ORA C. Pres Lyons Atlas Com-
pany, h 1044 N Delaware, Tel Circle
3280.

Pantle Aug G, porter, r 127 N Noble.
Pantzer Hugo O, phys 601 Hume-Mansur bldg,
h 717 Madison Drive (W D).

PANTZER JOHN G. Drugs 1601 S East, Tel
New 9130, h 2118 N Alabama, Tel New
6013.

" John G Jr, clk, b 2118 N Alabama.
Panyard James L (Panyard & Stewart), h
347 N Beville av.
" & Stewart (James L Panyard, Elmer C
Stewart), artists 26, 18 1/2 W Meridian.

Papa James, shoemkr, h 31, 556 W Wash.
Pab Leon, clk Crippen Hotel.
Pape Al L, clk, b 2101 S East.
" Chas, driver, h 719 E Minnesota.
" Edw A, phys 1210 Oliver av, h 1212 same.
" Ernie E, sten, h 2101 S East.
" Fred W, groc 2101 S East.
" Helen (wid Wm), conf 22 E Raymond.
" Herman, carp, r 1229 Oliver av.
" Ralph F, clk Barrett Law dept County
Treasurers Office, b 2101 S East.

" Riley R, cond'r, b 326 W 18th.
Papenbrock Chas J, dept mngr 342 Mass av,
h 3035 Broadway.
Papet Clyde C, millwright, h 1339 W 33d.
" Fredk, mach, h 1114 Congress av.
" Fredk E, millwright, h 1115 W 31st.
" Fredk E Jr, clk, h 609 1/2 Mass av.
" Herbert, carp, h 1261 W 34th.

Pappas Angel, shoeshine parlor 134 N Illi-
nois, b 204, 134 W Maryland.

Old Phone 352 North New Phone 6671
MAAS-NEIMEYER LUMBER CO.

Planing Mill,
LUMBER
Wholesale and
Retail



Office:
21st St. and
Monon
R. R.

PAPPAS

" Chris, waiter, h 414 N Alabama.
" Ernest, shoe shiner, h 204, 134 W Maryland.
" Frank B, shoe shiner 56 S Illinois, r 5 1/2
same.

" Louis, cook, h 138 E McCarty.
" Thos (Smith & Pappas), r 220 W New
York.
" Wm, lab, r 107 N New Jersey.
Paquet James, lab, h 1816 W Wash.

Paquette Wm F, cook, r 103 N New Jersey.
Paradise Bernard, sec-treas Columbia Shoe Co,
h 2112 N Capitol av.
" Lee S, afstmsn, b 1528 Shelby.

Paragon Olive, b 3333 Prospect.
" Robt, driver, b 2329 Baltimore av.
PARAGON SAFETY OIL CO. Edward H
Meyer Mngr 1004 E Vermont, Teis New
700, Woodruff 957.
" Thos, driver, h 1213 Vandeman av.

Paramore Albert O, lab Van Camp Hdw and
Iron Co, b 3347 W 10th.
" Bert L, tel opr, h 535 Parker av.
" Hazel, clk Van Camp Hdw and Iron Co, b
3347 W 10th.

" Marcia E, tchr, b 2058 N New Jersey.
" Vashli E (wid Wm C), h 2058 N New
Jersey.
Parcala Jno, lab, b 20 N Blackford.

Parcell Clarence E, pntr, b 330 E Vermont.
Parcels Bruce C, slsmn Polk Sanitary Milk
Co, b 1511 Garfield pl.
" Elmer, janitor, h 821 Wright.

" Jacob G, mngr Polk Sanitary Milk Co, h
1511 Garfield pl.
Pardieck Carl H, stockkpr 1033 E Palmer, b
1552 Leonard.

" Eleanore, sten 517 E Walnut, b 1552
Leonard.
" Wm H, woodwkr, h 1552 Leonard.
Parent Jennie (wid Jos), h 636 Union.

Parham Chas H, barber, h 2327 N Rural.
" Conwell, lab, b rear 1946 Yandes.
" Edw, lab, b 524 S Illinois.
" Elliott, lab, b rear 1946 Yandes.
" Isom, lab, b 524 S Illinois.

" Jno C, spl police, h 732 Harrison.
" Sterling, barber 644 Indiana av, h 524 S
Illinois.
Paris Christine (wid Geo), h 917 Horton pl.
" David, lab, h 202 Minkner.

" Dry Cleaners and Steam Dye Works,
1015 N Illinois.
" Ellen R, mngr, b 1112 Udeli.
" Floyd M, brkmm, h 410 N La Salle.
" Harry, barnldr 866 Mass av, h 5, 872
Mass av.

" Jerome, lab, b 426 W Maryland.
" Jesse, lab, h 613 1/2 E New York.
" Jno, midr, b 1130 Bellefontaine.
" Jno H, polisher, h 4012 E 31st.
" Jno W, lineman 23 N Meridian, r 835 N
Capitol av.
" Minnie, cashr 110 N Illinois, b 3611 E
Pearl.

The BROOKS SCHOOL for BOYS

1545 CENTRAL AVE.

Expert Preparation for any College

DAY AND BOARDING

LOWER SCHOOL FOR YOUNG BOYS

Phone for Booklet Main 3537; New 1476

WENDELL S. BROOKS, B. A (Yale) Head Master

**Mortgage
Loans
on
Farms
and City
Property**

**THOS. C. DAY
& CO.**

**Offices
Nos. 709-15
Fletcher
Trust
Building**

**HISEY
and
TITUS**

**Funeral Directors
951 N. Delaware St.**

**PEERLESS BRAND
CITIZENS BEER**

CITIZENS BREWING COMPANY

PHONES: Prospect 999
New 999

LEVEY BROS. & CO.Operating U. S. Bank Note Co. STATE HOUSE SQUARE
OFFICE OUTFITTERS**PARKER**

- " Albert R, h 53, 402 N Meridian.
 " Alf cooper, h 2221 Park av.
 " Alf, lab, h 1320 E 24th.
 " Alf C. bkpr Indpls Creamery, h 832 N New Jersey.
 " Alf J, meatcr, b 2547 Northwestern av.
 " Alice (wid Wm), b 262 Leeds av.
 " Alice E (wid Mayne C) garage 1612 College av, h 2007 Bellefontaine.
 " Allan B, auto wkr, h 1706 Ingram.
 " Allen C, real est 333 Lemcke bldg, h 2406 E 10th.
 " Amos D, tmstr, b 2329 Parker av.
 " Amos T, ins agt, h 5716 Lowell av.
 " Anna, h 2014 Coynor.
 " Anna S, smstrs, b 501 N East.
 " Anthony, lab, h 840 W 11th.
 " Arthur, clk, 1431 Everett.
 " Bartholomew, r 533 N Meridian.
 " Bessie, bkpr, b 508 N New Jersey.
 " Bud, lab, h 313 W Wyoming.
 " Calvin, pimbr, h 2311 Columbia av.
 " Caroline V (wid Edw), h 2051 Ruckle.
 " Caroline, tchr, b 520 N Audubon rd.
 " Carrie, nurse, h 19, 430 E North.
 " Cath A (wid Henry A), h 2618 Brookside av.
 " Cecil, detective, r 907 1/2 Elm.
 " Chas, clk Kiefer-Stewart Co, b 1902 Bellefontaine.
 " Chas, lab, h 1059 S Bismarck av.
 " Chas, mach, b 2002 W New York.
 " Chas A, locksmith 240 N Capitol av.
 " Chas C, elev opr, h 314 W McCarty.
 " Chas F, clk Indpls Light & Heat Co, r 517 N Delaware.
 " Chas J W, formn Long-Knight Lumber Co, h 1902 Bellefontaine.
 " Chas J W Jr, cashr Kiefer-Stewart Co, b 1902 Bellefontaine.
 " Chas L, flagman, h 1016 Harrison.
 " Chas L, mnfrs agt 827 Law bldg, r 430 E Michigan.
 " Clarence E, pntr, b 1005 N LaSalle.
 " Claude, lab, h 1453 Shepard.
 " Claude, porter, b 224 W 121st.
 " Clifton, huckster, h 1026 W 28th.
 " Clinton, trav agt, h 1940 Ruckle.
 " Curtis S, clk Prudential Casualty Co, h 1530 Bellefontaine.
 " David F, lab Crown Hill, res Zionsville, Ind.
 " David H, slsmn, h 1127 W 21st.
 " Douglas L, dftsmn, b 1011 Windsor.
 " Dudley H, supervisor, h 1210 W 30th.
 " Earl, compiler R L Polk & Co, b 213 E Wash.
 " Earl E, metal wkr, b 221 N Gray.
 " Edgar, mngr 136 N Illinois, b 2221 Park av.
 " Edith M, bkpr 124 N Penn, b 1026 W 28th.
 " Edw, houseman, h 1229 N Senate av.
 " Edw A, solr, h 17, 242 1/2 Mass av.
 " Elenore, lnstrs, h 414 Toledo.
 " Elisha, lab, r 719 Roanoke.
 " Eliz, r rear 816 W 12th.
 " Eliz (wid Geo W), h 1435 Everett.
 " Eliz L, clk L S Ayres & Co, b 2007 Bellefontaine.
 " Ella L, music tchr, b 2533 E 18th.
 " Ellsworth, lab, h 5947 Oak av.
 " Elmora, lab, h 1133 S Tremont av.
 " Emma R, h 334 Jefferson av.
 " Erwin J, cigars Brevort Hotel, h 3, 213 W North.
 " Everett F, brkmm, h 216 N Traub av.
 " Fanny M, clk L S Ayres & Co, b 1656 N Talbott.
 " Flora, nurse, b 317 E 10th.
 " Flora E, housekpr 2600 Mass av.
 " Francis E, trav agt, b 2618 Brookside av.
 " Frank L, bartndr 1001 S Meridian, h 525 Lord.
 " Frank R, meter repr, b 2014 Coynor.
 " Frank M, flagman, h 1317 Brookside av.
 " Fred, lab, h 4, 422 W 121st.
 " Fred H, printer, h 327 Gladstone av.
 " Fred K, switchman, h 1027 E Wash.
 " Fred R, tel opr, h 23 Grace.
 " Geo, lab, h 1421 N Senate av.
 " Geo B, riveter, h 386 E Henry.
 " Geo F, groc 728 E Vermont.
 " Geo O, slsmn, h 849 W 27th.
 " Geo R, car repr, h 2529 Walker.

PROTECT YOUR HEALTH**Insist upon the U. S. Gov. Inspection stamp on all meats you buy.**OUR ESTABLISHMENT NUMBER IS 178
Indianapolis Abattoir Co.**PARIS**

- " Paul P, dentist 1273 Oliver av.
 " Pearl, clk, h 14, 124 1/2 Kentucky av.
 " Sol, pressdr, b 204 Minkner.
 " Steve, lab, h 703 1/2 E Market.
 " Timos, lab, h 159 Blake.
 " Parise Leonard, lab, h 129 Cook.
 " Parisette Augusta, sten Johnstn Harvester Co, b 43 Jefferson av.
 " Wm, h 43 Jefferson av.
 " Parish, see also Parrish.
 " Albert, bartndr, h 812 W New York.
 " Albert, lab, b 106 Minerva.
 " Almira (wid Francis M), h 234 Hancock av.
 " Cath, Indrs, r 1017 Lafayette.
 " Chas C, electr, h 20 S Rural.
 " Earl B, groc 3136 W Wash.
 " Edgar G, hlpr, b 416 Downing.
 " Eliz A (wid Wm H), b 1439 Pleasant.
 " Fannie A, drsmkr, b 234 Hancock av.
 " Frank, tmstr Ballard Ice Cream Co, h 819 E St Clair.
 " Grover C, bkpr, h 4020 Cornelius av.
 " Irvin O, slsmn, h 406 N Walcott.
 " L Earl, fireman Bertermann Bros Co, res R F D 3.
 " Mattie, cook, r 507 N West.
 " Park, see also Parks.
 " Bessie, sten State Life Ins Co, b 86 N Holmes av.
 " Chas A, printer, b 2741 Stuart.
 " Chas W, hostler, h 1304 Nordvye av.
 " Clifford H, slsmn 117 S Meridian, h 3, 513 E 20th.
 " D Jean, sten Natl Malleable Castings Co, b 86 N Holmes av.
 " Estella, housekpr 2003 N La Salle.
 " Gilbert, clk 314 Federal bldg, h 1337 N Gale.
 " James U, formn 38 S Meridian, h 1436 Hoyt av.
 " Julia (wid Marion), h 86 N Holmes av.
 " Lloyd E, clk 234 N Meridian, h 422 Harris av.
 " Lolla (wid Billipps W), h 3031 Bellefontaine.
 " Marion T, clk, b 422 Harris av.
 " Mayme, clk, r 429 E New York.
 " Place Flats 953 Prospect.
 " Sarah, h 914 1/2 Colton.
 " The 1108 E New York.
 " Theater 3429 E 10th.
 " Virgil J, tailor, r 814 N Illinois.
 " Wm N, elev bidr, h 1618 N Rural.
 " Parke Davis & Co, mnfg chemists 40 A W Ohio.
 " Ida (wid Geo R), h 2154 Station.
 " Parker Abr, h 2210 Miller.
 " Addie Z, prin P S No 54, b 2221 Park av.
 " Albert, custodian Union Trust bldg, h 607 Fayette.
 " Albert A, car repr, h 1249 Kappes.
 " Albert E, mldr, b 1026 W 28th.

WESTERN MACHINE WORKSENGINE SPECIALISTS
ALL KINDS MACHINERY REPAIRS
Cor. Market and West Sts.
BOTH PHONES—MAIN 324, NEW 3581**CREMATORY and CHAPEL****F LANNER****&****BUCHANAN****Undertakers**

320 N. ILL. ST.

Both Phones
641**INDIANA****LAW SCHOOL****University****of****Indianapolis**

For Catalogue

Address

THE DEAN

1117 - 1118

Law Building

Indianapolis

See Educational Dept.
Advertising Section*Saint Business College*

Catalog Mailed Upon Application

WE would be pleased to have you ask
Business Men and Students about us.

COR. DELAWARE AND NORTH STREETS

Telephones: Main 542 - New 4833



\$1595 F. O. B. Factory

More power with less weight, greater economy with less effort, better performance at less expense at a price \$500 less than you'd expect to pay.

PARKER

Geo W, h 29 S Emerson av.
 Geo W, brkmm, h 825 Division.
 Geo W, lab, h 1239 Barrow.
 Gertie, cook, r 905 Indiana av.
 Gladys G, nurse Deaconess Hosp.
 Harry, cook, r 328 E Wash.
 Harry, lab, h 2309 W Morris.
 Harry E, horseshoer, h 2842 N LaSalle.
 Harvey, jeweler, h 746 W Michigan.
 Harvey F, clk, h 728 E Vermont.
 Helen, sten, b 844 N Keystone av.
 Henry B, pntr, h 1419 Oliver av.
 Harry L, pharmacist, h 1707 Milburn.
 Henry P, janitor, h 1253 Calhoun.

PARKER HERBERT G, Counselor at Law,
 Suite 719, Law Bldg, Tels Main 1511, New
 3378-R, Res Y, M C A, Tel Main 7965
 (See card in Legal Blue Book).

Homer, trucker, h 1224 Bates.
 Isaac E, mngr Worth-Huskey Coal Co, h
 1306 Woodlawn av.
 Jacob, lab, h 115 N Harding.
 James, lab, h 925 Paca.
 James A, pntr Indpls News, h 844 N Key-
 stone av.
 James C, h 904 Shelby.
 James M, lab, h 538 Arbor av.
 Jesse, car repr, h 348 N Elder av.
 Jessie, r 807 N Capitol av.
 Jno, clk 29 W Wash, h 1133 N West.
 Jno, lab, h 605 1/2 E Wash.
 Jno, b, h 728 E Wash.
 Jno C, plmbr, h 2811 Columbia av.
 Jno H, bellman, r 444 W Vermont.
 Jno M, lab, h 434 W North.
 Jno P, porter, r 450 N Senate av.
 Jno F, slsmn, h 4408 College av.
 Jno W, janitor, r 1040 N Illinois.
 Jos, r 433 E Wash.
 Jos, lab, b 801 Roache av.
 Jos, lab, h 1804 Sheldon.
 Jos, meat ctr, r 448 Hudson.
 Jos P, clk, r 123 E Vermont.
 Jos W, cashr 541 N East, h 1011 Windsor.
 Julia L (wid Jonas F), r 1740 Brookside
 av.

Justus B, trav agt, h 2002 Central av.
 J Irving, b 1011 Windsor.
 Kate F (wid Robt P), sten 821 Lemcke
 bldg, h 1656 N Talbott.
 Kath C (wid Henry), h 928 Paca.
 Katie, h 1317 E 17th.
 Laura, sten 420 Saks bldg, b 844 N Key-
 stone av.

Laura I, student, b 5716 Lowell av.
 Leaman, lab, h 1224 Ches.
 Leland F, engr 766 N Germania av.
 Lena, b 627 E New York.
 Leonard, porter, h 426 Muskingum.
 Leone, tel opr, b 3137 Northwestern av.
 Levon M, mldr, h 1129 River av.
 Levon E, h 954 N West.
 Louis, lab, b 530 E Ohio.
 Louis, lab, h 819 N Senate av.
 Louverna M, r 2340 N LaSalle.
 Lucy, b 1248 W 17th.
 Lyman, lab, b 1453 Shepard.
 Margt, h 716 Fayette.
 Margt, b 906 Fayette.
 Marie, h 4, 316 E North.
 Martin O, clk, h 221 N Gray.
 Mary, h s s Speedway av, 4 w of Tibbs av.
 Mary (wid Geo), b 1030 Harrison.
 Mary (wid Henry), r 1234 Brooker.
 Mary (wid Robt), h 1045 Chadwick.
 Mary, sten 613 Terminal bldg, b 622 N Ala-
 bama.
 Mary A, cook, r 715 E North.
 Mary B (wid Wm T), matron Newton
 Claypool bldg, h 3137 Northwestern av.
 Mary F, nurse, b 2263 N New Jersey.
 Marvin L, lab, h 1129 N Germania av.
 Mattie L, b 4, 316 E North.
 Mayne, student, b 1902 Bellefontaine.
 Morton, trimmer, h 2221 Park av.
 Morton H, lab, h 1323 Everett.
 Morton L, brklyr, h 766 N Germania av.
 Murry A, trav auditor 204, S E Market, b
 2618 Brookside av.
 Nettie L, sten Prudential Casualty Co, b
 814 Virginia av.
 Newman, carp, b 204 Good av.
 Noble H, h 4820 Park av.
 Nola, b 519 S New Jersey.
 Ora, clk, b 221 N Gray.
 Orlando M, carp, h 408 N Forest av.

SHEPARD HARDWARE COMPANY

Hot Air Furnaces
 Hardware, Paints, Oils & Glass
 Sheet Metal Works

2862-64 CLIFTON ST. TEL. NORTH 1357

PARKER

Orville G, slsmn 35 S Delaware, h 719
 Lord.

Oscar, mldr, h 2917 Ida.
 Paul H, clk, r 922 W 29th.
 Pearl V, clk, b 2014 Coynor.
 Ralph, hlpr, b 715 E North.
 Raymond J, r 715 E North.
 Rex S, mach, h 3938 Byram av.
 Robt, barber 2508 N Rural.
 Robt, lab, h 1037 N Traub av.
 Robt D, lab, h 2341 N Rural.
 Robt W, mngr 1612 College av, b 2007
 Bellefontaine.

Rosa M (wid Cornelius), drsmkr, h 2862 N
 Gale.
 Roscoe, Indrymn, h 1220 S Keystone av.
 Sadie, h 4, 709 Muskingum.

Sallie, tchr, b 358 W 13th.
 Saml, butler, h 611 W 13th.
 Saml, janitor, b 415 Roanoke.
 Saml, janitor, b 824 E Walnut.
 Saml, lab, h 1415 Alvord.
 Saml, lab, b 1901 Colton.
 Saml, lab, h 525 Darnell.
 Saml, lab, h 1535 E 19th.
 Saml H, fireman, b 3022 Jackson.
 Sophia, cook, b 1133 N West.
 Susan (wid Niccie), h 729 Ogden.
 Thos, chfr 4270 N Meridian.
 Tracy (wid Allen), h 530 E Ohio.
 Ulysses, contr, h 1359 Chicago.
 Vernon, lab, b 1324 E 20th.
 Viola A, drsmkr, b 2014 Coynor.

Wade C, sign pntr, h 1315 LeGrande av.
 Walter L, clk Indpls Light & Heat Co,
 h 1357 S Sheffield av.
 Walter S, patrolman, h 1067 Roache av.
 Wesley, bartndr, r 428 W North.

Wm A, formn 346 N Delaware, b 528 N
 Alabama.
 Wm A, lab, h 1330 S Bismarck av.
 Wm C, lab, b 2337 Parker av.
 Wm E, slsmn Vonnegut Hdwe Co, b 1940
 Ruckie.

Wm H, lab, h 2601 N Rural.
 Wm M, carp, h e s Tibbs av 4 n of 17th.
 Wm R, lab, h 125 N Harding.
 Wm W, miller, h 124 Harris av.
 Wilson B, archt 805 Board of Trade bldg,
 h 2015 N New Jersey.
 Winifred, b 204 Good av.

Parkerson Frank, presser, h 214 W Miami.
 Frank, waiter, b 217 Roanoke.
 Parkhill Hugh, mach, h 924 Broadway.
 Parkhurst Eliz D (wid Jno M), h 820 N East.
 Harley B, engr, b 1216 S Senate av.
 Homer, pntr, r 320 E New York.
 James H, agt, b 3062 N New Jersey.
 Julia, b 820 E East.
 Mary E (wid Dan), h 3122 W Michigan.
 Omer E, photo engraver Stafford Engrav-
 ing Co, h 1521 Sturm av.
 Robt S, carp, h 1244 S Meridian.
 Sarah L (wid John G), h w s Sunset av
 1 m s of Hessong rd.

MUESING & SCHMIDT

Excavating and Grading

Contractors

1745 English Ave. -- Estimates Furnished

Phones: Pros, 3500, New 9154



One

Always Open

Licensed and Bonded

The
**H.C. WEBSTER
 DETECTIVE
 AGENCY**



SUITE

814

Hume-Mansur Bldg.

Either Telephone

2615

**NEAL
 INSTITUTE
 COMPANY**

TREATMENT

For

DRINK

OR

DRUG

HABIT

1803

West Washington
 Street

PHONES: Belmont 637
 New 3X4-K

(SEE MEDICAL DEPT.)

WEIL BOILER COMPANY

Telephone Prospect 5587

Well Steel Tanks - 500 in Stock at all times

Steel Tanks for Hot Water Storage and Water Supply

**YOU CAN GET
IT AT
VONNEGUT'S**

VONNEGUT HARDWARE CO.

120-124 TELEPHONES
EAST WASHINGTON ST. NEW 589, MAIN 4192

CUTLERY

**SILVER-
WARE**

**HOUSEHOLD
UTILITIES**

**BATHROOM
FIXTURES**

**KITCHEN
UTENSILS
STOVES**

**Kenneth
K.**

Wooling

**Real
Estate
&
Investments**

PHONE
MAIN 2859

**256-257
Lemcke Annex
INDIANAPOLIS**

H. H. Woodsmall & Co. (Inc.)

**General Insurance
EVERY FORM OF INSURANCE
Except Life Insurance
Fidelity Trust Building
SECOND FLOOR**

PARKHURST

- " Wm T. mach, h 10 N Beville av.
- Parkin Blaine, trav agt, h 2915 Boulevard pl.
- " Chas A Rev, pastor St Paul M E Church, h 2916 Rader.
- " Ella, h 2915 Boulevard pl.
- " Francis M, stenog 45, 159 E Market, b 115 E 23d.
- " Geo H, sawsmith, h 243 W McCarty.
- " Helen A, sten Rough Notes Co, b 115 E 23d.
- " Jno, lab, h 6, 11 S California.
- " Nettie (wid Geo F), h 115 E 23d.
- Parkinson Jennie, dom, 3434 Washington Blvd.
- " Sarah, dom, 3434 Washington Blvd.
- Parkinson Jno W, lab, h 739 Harrison.
- Parklow Sadie, opr, h 571½ Mass av.
- Parkman Wm, mach hd, b 1112 Madison av.
- Parks, see also Park.
- " Albert F, clk, h 3617 N Rural.
- " Andrew, janitor 412 Irving pl.
- " Arthur T, assmbler, h 1142 N Tibbs av.
- " Audlyn E, sten Crescent Paper Co, h 1809½ N New Jersey.
- " Chas L, fireman, h 1153 N Germania av.
- " Chas R, clk, h 922 Ashland av.
- " Edw, driver, h 236 Cornell av.
- " Eliza A (wid James), h 922 Ashland av.
- " Elsie E (wid Milton), h 229 Rankin.
- " Emmett L, slsmn 35 W Wash, r Y M C A.
- " Hallet, lab, r Y M C A.
- " Hosea, lab, h 2323 Prospect.
- " Isaac, slsmn 430 N Liberty, h 19, 404 N New Jersey.
- " James O, driver, h 1421 Ashland av.
- " Katie (wid Antonio), h 1923 Columbia av.
- " Lucie (T, nurse, h 1809½ N New Jersey.
- " Lydia A (wid Benj F), b 1121 Eugene.
- " Oscar N, mach, h 662 N Traub av.
- " Ross, engr, h 1121 Eugene.
- " Sanford F Rev, pastor Church of God and Saints of Christ, h 802 W Walnut.
- " Thelma M, clk, h 1169 W 28th.
- " Theo L, asst sec, h 716 Middle Drive (W P).
- " Tilden H, clk, h 563 Hamilton av.
- " Walker L, baker, h 1029 E Pratt.
- " Warren T, h 912 Warren av.
- " Wm, butler, h 515 W St Clair.
- " Wright, lab, h 1530 Linden.

Parlin & Orendorff Co, agril implements 109 S Capitol av.

PARMELEE EDWARD R. Certified Public Accountant, 1200 Fletcher Trust Bldg, Tel Main 1234 (res Trevlac, Ind. (See page 69.)

- " Harold L, chemist 224 E McCarty, r Y M C A.
- " Harry F, porter, r 502 N Senate av.
- " Howard L, asst supt 810 Lemcke bldg, h 1024 N Germania av.

PARMELEE PAUL E. Auditor and Public Accountant, 202 Board of Trade Bldg, Tel Main 5852, h 2339 Pierson av, Tel North 5369.

" Paul L, cashr Levey Bros & Co, b 2339 Pierson av.

Parmenter Albert A, patrolman, h 808 Coffey.

" Caroline, clk Van Camp Hdw and Iron Co, h 1740 W Morris.

" Harry, drayman, b 109 E Morris.

" Waldo G, mach, h 1740 W Morris.

Parmer Geo W, polisher, h 2141 S New Jersey.

Parmersee.

" Hobart C, hpr, b 617 Tecumseh.

" Lon, auto wkr, h 423 Garfield av.

Parmerlee Emil, slsmn, h 1917 Hovey.

" James W, lab, h 1064 Oliver av.

" Mabel B (wid Frank S), h 518 Birch av.

" Mary J (wid Marcus B), b 1005 V Henry.

FARMERLEE

- " Rolfe S, elev opr, b 1064 Oliver av.
- Parnell Albert, tmstr, h 2421 Bond.
- " Frank, lab, h 832 W 10th.
- " James, lab, b 440 Cora.
- " Jno, lab, h 2409 Bond.
- " Priscilla (wid Frank), h 440 Cora.
- " Ralph, lab, h 326 W 12th.
- " Verne, driver, b 440 Cora.
- " Wm, driver, b 2421 Bond.
- Paromen Rus, lab, h 21, 11 S California.
- Parr Bert J, fish 1556 Columbia av, h 1642 Sheldon.
- " Bessie, h 440 W North.
- " Cana, h 6327 Bellefontaine.
- " Chas W, slsmn 705 E Market, h 6407 Ferguson (B R).
- " Clarence E, hpr, b 1414 Nordyke av.
- " Claude E, clk 237 S Meridian, h 2421 Sheldon.
- " Curtis B, sheet metal wkr, b 1365 Kentucky av.
- " Elias D, lab, h 443 Irving pl.
- " Ernest L, justice of the peace 6011 Bellefontaine.
- " E Alice, slsmn, b 646 W 30th.
- " Fay, b 6407 Ferguson (B R).
- " Harry F, dentist 503, Hume-Mansur bldg, 2709 N Penn.
- " James, lab, h s s E 56th 1 e of College av.
- " Jesse A, mechano-therapist, 617 Virginia av.
- " Jno, student, r 914 N Meridian.
- " Jno B, condr, b 2911 Brightwood av.
- " Lester, condr, h 206 S Addison av.
- " Luthera V (wid Meridian N), h 58 Audubon pl.
- " Minnie, candy mkr, b 443 Irving pl.
- " Moto D (wid Webster A), b 2369 N Penn.
- " Ora, lab, b s s e 56th 1 e of College av.
- " Sue B, cashr 451 Lemcke Annex, h 6920 Broadway.
- " Walter, porter, b 440 W North.
- " Webster A, slsmn, h 947 Eastern av.
- " Wm E, clk 255 S Meridian, h 6327 Bellefontaine.
- Parratt Frank A, confr 1943 Prospect, h 1114 Villa av.
- " Chas, lab, h 425 Blake.
- " Chas L, clk 410 Mass av, r 220 E St Clair.
- " VanBuren, lab, h 425 Blake.
- Parris Claude, mtrnm, h 803 N Highland av.
- Parrish, see also Parish.
- " Chester O, clk R M S, b 1919 Southeastern av.
- " Christina, b 843 Ogden.
- " Clarence, lab, h 1939 Cornell av.
- " Clarence J, timekpr Citizens Gas Co, h 1141 N Bismarck av.
- " Clifford, lineman, b 66 N Tremont av.
- " Dorothy E, wrapper, b 1423 S Illinois.
- " Edna, sten, b 1437 Woodlawn av.
- " Edw, sheet metal wkr, h 2027 Dexter.
- " Emerson, lab, h 1218 Blaine av.
- " Frank, archt, h s s e 646 Ft Wayne av.
- " Frank W, engr, h 61 N Tremont av.
- " Geo W, finisher, h 845 Maple.
- " Gertrude, mach opr, b 1534 W Vermont.
- " Glenn W, clk P O, h 1134 W 35th.
- PARRISH HARRY L** (F P Riedel & Co), h 646 Ft Wayne av, Tel Main 5808.
- " Jno, clk 697 Mass av, h 691½ same.
- " Jno D, insp, h 238 S Warman av.
- " Jno D, lab, h 921 Coffey.
- " Jno P, dftsmn George, MacLucas & Fitton, b 4147 Bellefontaine.
- " Jno S, engr, h 1423 S Illinois.
- " Jos, h 1712 N Arsenal av.
- " Jos R, lab, h 3770 Northwestern av.
- " J Lynn, clk 148 N Penn, b 684 Arch.
- " Lew W, carrier P O, h 1919 Southeastern av.
- " Max, lab, h 232 Smith.
- " Ora J, slsmn 120 S Meridian, h 4145 Bellefontaine.
- " Peter S, cabt mkr, h 1542 Broadway.
- " Quincy, engr, h 1633 Villa av.
- " Sallie B, slsmn, h 4, 310 N Delaware.
- " Thos, lab, h 92½ N Senate av.
- " Thos, lab, h 3, 302 W 13th.
- " Wm, lab, b 805 Torbet.
- " Wm A, barber 1341 N Senate av, h 328 W 12th.
- " Wm D, toolmkr, h 510 N Cincinnati.

INSURE YOUR FAMILY THE NECESSITIES OF LIFE

Let Our Representative Explain

A HOME

COMPANY

STATE LIFE

**GROWING WITH
INDIANAPOLIS**

INSURANCE COMPANY

See Our Full-Page Display in this Directory

FLETCHER AMERICAN NATIONAL BANK

A development from 77 years of successful Commercial Banking in this community.



Julius C. Walkers & Son,
INC.,
Nos. 5 and 7 E. WASHINGTON ST.

American and Swiss Watches
All Sizes
All Prices

PARRISH

- " Wm F, contr, b 2332 N Capitol av.
- " Wm M, slsmn 319 S Missouri, b 61 N Tremont av.
- Parritt Chas W, see 505 Chamber of Commerce, h 603 Hamilton av.
- Parrot Agnes C, sten, b 2328 Shelby.
- Parrott, see also Perrott.
- " Alex, mldr, h 1739 Columbia av.
- " Amos, janitor, r 711 N California.
- " Eugene M, h 635 N Delaware.
- " Jos, lab, h 322 W 11th.
- " Josephine, b 2900 N Meridian.
- " Louise, cashr 536 Newton Claypool bldg, h 4, 655 E 24th.
- " Payton W, collr 133 E Market, b 1, 524 N Liberty.
- " Robt B, steelwkr, b 2900 N Meridian.
- " Susie (wid Burton), h 2900 N Meridian.
- Parry, see also Peery and Perry.
- " Abram M, sec Parry Mngf Co, h 1939 N Meridian.
- " Addison J, asst to pres 1140 Division, res Golden Hill.
- " Anna, clk, h 6, 310 N Capitol av.
- " Bessie (wid David), h 2307 Martindale av.
- " Clarence O, chfr St Vincent's Hosp.
- " Edw H, formn, h 1009 Fletcher av.
- " Edw R, v-pres Parry Mngf Co, h 2029 N Alabama.
- " Elma M, sten Tanner & Co, b 2250 College av.
- " Harvey, umstr, h 452 16th pl.
- " Jno, lab, h 912 N Senate av.

- ## PARRY MANUFACTURING CO., St Clair
- Parry Pres, Edward R Parry V-Pres, Lot D Guffin Treas, Abram M Parry Sec.
 - Thomas H Parry Genl Supt, Mfrs of Horse Drawn Vehicles, Automobile Trailers and Commercial Bodies, W Henry and Holly av, Tels Belmont 67, New Private Branch 67 and 1267.
 - " Mart H, clk Brevort Hotel.
 - Maxwell D, res Golden Hill.
 - " St. Clair, pres Parry Mngf Co, h 3010 N Meridian.
 - " Thos H, genl supt Parry Mngf Co, h 1618 N Meridian.

- ## Parsell, see Purcell and Pursell.
- Parson James, lab, b 616 W Maryland.
 - Parsley Chas W, engr, h 2449 Stuart.
 - " Clarence T, carp, h 1254 Eugene.
 - " Danl, lab, h 1312 W 23d.
 - " Ernest, lab, b 349 N Liberty.
 - " Hazel, clk 105 N Illinois, b 1506 same.
 - " James, h 6504 Bellefontaine.
 - " Jno E, fireman, h 1506 N Illinois.
 - " Lucy (wid Sherman), b 615 E Ohio.
 - " Ora, clk 614 E Ohio, b 349 N Liberty.
 - " Otto H, lab, h 2748 Columbia av.
 - " Roy, driver, b 17 S Pine.
 - " Roy E, h 1137 Tecumseh.
 - " Thos A, switchman, h 436 N Highland av.
 - " Wm, lab, h 971 King av.
 - Parson Caroline M (wid James L), h 522 E 15th.
 - " Earl, lab, h 1018 Oliver av.
 - " Edw, formn, b 425 Virginia av.
 - " Harold, h 550 S Drover.
 - " Jno, carp, r 540 E Market.
 - " Jno, mach, b 1623 English av.
 - " Jno F, tallymn, h 830 N Illinois.
 - " Jno H, chfr, r 817 Jefferson av.
 - " Laura, h 218 W Vermont.
 - " Lillian, baker, b 105 W Arizona.
 - " Mary R, sten 210 Fletcher Am Bank bldg, b 522 E 15th.
 - " Raleigh A, chfr, b 640 N Beville av.
 - " Pearl, clk Prudential Casualty Co, b 522 E 15th.
 - " Saml B, repr, h 1039 N Beville av.
 - " Terrace, n w cor St Joseph and Alabama.
 - Parsons Albert N, engr, h 2847 N Gale.
 - " Benton, mach, b 1434 S Talbott.
 - " Cath (wid Geo E), b 1320 N Illinois.
 - " Chas F, slsmn, r 439 N Penn.
 - " Chas J, dept supt Hogan Transfer Co, h 38, 320½ Virginia av.
 - " Chester, mach, b 1434 S Talbott.
 - " Clarence, purchmn, b 1725 Lockwood.
 - " Clyde E, sls mgr, 817 Terminal bldg, h 3841 N Capitol av.

BURNET - BINFORD LUMBER COMPANY

LUMBER and INTERIOR FINISH

30th and the Canal Tels. North 292 - Clifton 30

PARSONS

- " Ella B (wid James), h 1605 E Michigan.
- " Ernest, trimmer, h 1348 S Alabama.
- " Ethel, clk, b 920 E 63d.
- " Fannie (wid Saml), b 1725 Lockwood.
- " Florence M, sten 802 N Capitol av, b 1605 E Michigan.
- " Harry, auto repr 930 Ft Wayne av, h 1434 S Talbott.
- " James B Rev, pastor Brookside United Brethren Church, h 1114 N Olney.
- " James P, dep collr U S Internal Revenue, h 4435 College av.
- " John E, autowkr, b 1605 E Michigan.
- " Jos B, asst supt of plants Merchants Heat and Light Co, r 1908 N New Jersey.
- " Mary (wid Alonzo), h 1434 S Talbott.
- " Nut Bowl Co, Edw W Steinhart pres, Walter D Jones treas, Arthur Dietz sec, 446 N Capitol av.
- " Ruby C, sten 1315 E Wash, b 1605 E Michigan.
- " R Frank, printer, h 2181 Station.
- " Theo, h 38, 320½ Virginia av.
- " Walter A, slsmn, h 2750 N Capitol av.
- " Wm A, chfr, h 2962 Station.
- " Wm T, genl supt Hogan Transfer Co, h 1148 Southeastern av.
- " Wm W, member Indiana Public Library Commission, res Terre Haute Ind.
- " W Stewart, ticket clk, b 2151 Ashland av.
- Partain Geo E, mach hd, h 1023 S West.
- Partee Arthur, barber, b 325 W Wabash.
- " Wm C, custodian dept of Public Parks, h 2358 Ringgold av.
- Parthena Apartments, 50 Campbell av.
- Partin Chas C, lab, b 809 S Delaware.
- " Isaac L, lab, b 809 S Delaware.
- " Jno, lab, b 809 S Delaware.
- " Jos, mldr, h 426 S New Jersey.
- " Nancy E (wid Thos), h 809 S Delaware.
- " Rose L, furn rooms, h 535 E New York.
- Partlow Anna M (wid Jno W), h 2369 Central av.
- " Anthony, lab, b 405 W New York.
- " Arvenia E (wid Wm H), h 117 N Arsenal av.
- " Byron J, pipeftr, b rear 2934 School.
- " David K, lawyer, h 121 E St Clair.
- " Edgar T, helper, b 3022 Walker.
- " Edith, sten, b 32 W 24th.
- " Elzie J, engr, h 2224 W Wash.
- " Geo O, dept mngr 1101 W Morris, b 3424 Broadway.
- " James H, propr Veribest Theater, h 2446 Asland av.
- " Jno B, h, rear 2934 School.
- " Jno L, garage 419 E Market, h 514 E Miami.
- " Martha A (wid David P), h 2191 N Olney.
- " Monroe, chfr, h 509 Spring.
- " Oris F, groc 3503 E 22d, b 2191 N Olney.
- " Ralph W, jeweler, b 2860 Central av.

National Insulating and Mngf. Co.

Contractors and Manufacturers of

"Patented" Continuous Jointless Covering

A Full Line of Pipe and Boiler Coverings in Stock. Mfrs. of All Kinds of Paste

Office and Factory: Industrial Bldg., 10th & Canal

TELS.: Main 655; New 4187

TOOLS
•
MILL SUPPLIES
•
BUILDERS' HARDWARE
•
CABINET HARDWARE
•
UPHOLSTERY GOODS

VOYNEGUT HARDWARE CO.

120-124

EAST WASHINGTON ST

TELEPHONES

NEW 589, MAIN 4192

YOU CAN GET IT AT VOYNEGUT'S

The Union Trust Company

120 East Market Street

Loans Money on Real Estate No Commission

AJAX TIRES
Guaranteed in writing
5 000 MILES
*"While others are claiming
Quality we are guaranteeing it."*
AUTO EQUIPMENT CO.
210-212 N. MERIDIAN ST.
Telephone, Main 6373, NEW 1960



PARTLOW

" Saml, tmstr, r 145 Bright.
" Wm P, carp, h 2805 Foundry.
Parton Anna L (wid Francis M), h 4156 Col-
lege av.
Partridge Vaughn, slsmn, h 17, 214 W 21st.
Partuce Nathan, lab, h 151 E Southern av.
Partwood Jos, lab, h 1535 W Vermont.
Pasadena Flats, 1036, 1040, 1044 N Illinois
107-111 W 11th.
Paschal Geo, r 425 Muskingum.
Pascalis Aug, waiter h 17, 19 N Oriental.
Pasch Albert, lab, b 244 Iowa.
" Albert C, lab, h 122 W Arizona.
" Aug, lab, b 244 Iowa.
" Ernest W, slsmn, h 1867 Singleton.
" Fredk, lab, h 1825 S East.
" Fredk A, slsmn 117 S Meridian, h 263
Iowa.
" Frieda, dom, b 2706 Martindale av.
" Henrietta (wid Albert A), b 263 Iowa.
" Herman, bench hd, h 2110 Webb.
" Martha, b 551 W Wilkins.
" Paul, watchman, h 333 Caven.
" Wm, clk, b 244 Iowa.

Paschall Barber M, lab, b 1219 E Market.
" Clifford G, carp, h 40 S Tremont av.
" Thos, lab, b 930 N Senate av.
Paschell Elijah D, carp, h 1219 E Market.
Pascho Saml, tailor, b 1031 S Illinois.
" Victor, tailor, h 1031 S Illinois.
Pasco Michl, lab, h 533 Warren av.
Pascoe Wm J, groc 910 Athon.
Pascu Eli, lab, b 435 W Maryland.
Pash Floyd, h 902 W 11th.
" Geo E, tmstr, h 2811 Northwestern av.
" Jefferson, lab, h 4400 E 16th.
" Michl, lab, h 436 W 14th.
Pashki Jno, lab, h 978 W Maryland.
Pasho Mary E, tchr, b 2047 N Illinois.
" Roland F, brkmm, h 1549 Ashland av.
Paskell Chester, glasswkr, r 716 W New York.
Pasletie Edw W, houseman, r 824 W Pratt.
Pasquale Michl, carp, b 934 N Penn.
" Nicholas, lab, b 934 N Penn.
Pasquier Chas, dep city insp scales, weights
and measures, b 802 E Michigan.
" Elmore (wid Eugene), groc 815 E 15th, h
1434 Bellefontaine.
" Jno (Hammond & Pasquier), h 802 E
Michigan.

" Julius, h 2452 College av.
" The, 2149-2151 Central av.
Pass Henry, barber, b 631 E Market.
" Linden E, mach hd, r 11 1/2 W Market.
Passa Paul, cook Claypool Hotel.
Passenti Chas, car repr, r 2830 N Gale.
" Ethel, tel opr, r 10, 36 W Vermont.
" Grover C, bksmith, h 1014 S Keystone
av.
" Herman H, lab, b 2714 Station.
Passel Howard F, civ engr, h 115 Drexel av.
Passore Duke, lab, b 1653 E Kelly.
" Geo W, slsmn, h 2537 Paris av.
" Oscar T, drugs 901 Indiana av, b 637
Blake.
Passons Augustus R, electr, h 2149 Martindale
av.
" Wm P, lab, b 2149 Martindale av.
Passwafter Earl S, clk P O, b 2637 Southeast-
ern av.
" Jno W, engr, h 1906 S State av.
" Mattie J, h 2637 Southeastern av.
Passwater Cath I, clk, b 1214 N Tacoma av.
" Geo, mach, b 1052 W Morris.
" Rosa, clk, b 1521 Lexington av.
Pastor Eliz, smtrs, h 422 E Wash.
Pasture Laboratory, State Board of Health
292-45 N Capitol av.
Pastime Hall, 941 Ft Wayne av.
" Theatre The, 2925 E 10th.

PASTNER

Pastner Bert C, farmer, h 429 E New York.
Pastore Anthony, formn, h 934 N Penn.
Paswater Jno A, mngr 144 N Illinois, h 2503
Shelby.
Pataky Jno, mldr, h 775 Concord.
Patchen Jos, presser, r 433 E Wash.
Pate Benj S, electr, h 2858 Indianapolis av.
" Corinne (wid Jno G), b 11, 320 E Walnut.
" Jno, lab, h 1009 W New York.
" Lee, mtrmn, r 1333 N Capitol av.
" Lulu, hairdresser, b 922 Paca.
" Riley R, condr, b 326 W 18th.
" Wm S, carp, b 956 Bates.
Patee Eric A, tchr Manual Training H S, h
4, 112 E Ohio.
Patenaude Jos A, barber 909 Mass av.
PATENT VULCANITE ROOFING CO, Glen A
Glyndon Mngr, Asphalt Shingles, Pre-
pared and Built Up Roofing, 360 Mass av,
Tel Main 7142.
Paterson Frank R, engr, h 509 DeQuincy.
" H C, brkmm, h 2320 N Michigan.
" Robt W, clk Kinsan & Co, h 2927 W 10th.
Paton Geo W, mason, h 19 N Denny.
PATHE EXCHANGE (INC), Wilbur F Hurst
Local Mngr, Studios and Factories at Jer-
sey City and Bound Brook, N J, Dis-
tributors of the Film Pathe News, 25-29
Willoughby Bldg, Tel Main 3790.
PATHE PHOTOGRAPH CO (Inc), Wm J
Tobin Pres, H E Tobin V-Pres and Sec,
M P Tobin Treas, 10 E Wash, Tels Main
540, New 1120. (See right side lines and
page 190).

PATHEIDER

CO THE, Wm C Teasdale Jr
Pres, Wm E Stalnaker V-Pres and Mngr
Sales, Wayne K Bromley Sec and Treas,
Automobile Mnfrs 1136-1140 Division,
Tels New 683, Belmont 15, 16 and 17.
Patmore Chas, attk Insane Hosp.
Paton Geo W, clk Kinsan & Co, h 1616 Mont-
calm.
" James, clk Am Cent Life Ins Co, b 1616
Montcalm.
Patrochs Militant I O O F, dept of Ind,
Maj-Gen Harry K Lander dept com-
mander, headqtrs 311 Odd Fellow bldg.
Patrick Alpha, h 218 S Addison.
" Alva E, transfer man, h 1935 N Capitol av.
" Arthur C (Patrick & Giezendanner), b 1844
E 10th.
" Aug E, slsmn Thornton-Levey Co, h 1414
E Vermont.
" Benj F, clk 255 S Meridian, r 2179 Schur-
mann av.
" Bess V, clk 605 Terminal bldg.
" Cecil A, slsmn, h 7, 137 W Market.
" Dora (wid Wm), h 1110 Wright.
" Earl S, city slsmn 137 E Market, h 2829
Paris av.
" Edwin L, pres C B Cones & Son Mufg Co,
h 425 N Penn.
" Emma C (wid Moses H), h 2022 Sher-
brook.
" Fayette, barber, r 418 N West.
" Francis E, pntr, h 1163 Concord.
" Grace, b 2157 Elliott.
" Howard, trav agt, h 854 N Gray.
" Jesse, emp VanCamp Hdw and Iron Co, r
218 S Addison av.
" Jno E, carp, h 2157 Elliott.
" Jno L, dist mngr 413 Murphy bldg, h 3018
Broadway.
" Lester, lab, b 2022 Sherbrook.
" Lloyd, carp, h 1115 Centennial.
" Loren C, lab, b 3016 W Michigan.
" Mary E, sten Levey Bros & Co, b 1414 E
Vermont.
" Mildred C, sten 602 Majestic bldg, h 725 N
Illinois.
" Nellie M, sten 206 S Meridian, h 1168 Con-
cord.
" Norman E, 1st asst reporter State Supreme
Court, h 816 N Rural.
" Ralph, plmbr, b 1100 Wright.
" Ray, tinner, h 1039 Wright.
" Ross, plmbr, h 715 Woodlawn av.
" Russ L, lab, b 616 Lexington av.
" Saml B, asmsbr, b 2022 Sherbrook.
" Saml B, mach, b 2909 Columbia av.
" Walter C, bkpr Vonnegut Hdw Co, h 3111
E North.
" Walter E, tmstr, b 2801 Columbia av.
" Wilbur M, brkmm, h 39 S Dearborn.
" Wm, pdlr, h 1537 Comar av.

The Rough Notes Co.

PUBLISHERS AND MANUFACTURERS OF
"ROUGH NOTES," INSURANCE BOOKS AND AGENTS' SUPPLIES
INDIANAPOLIS
ENTIRE FLOOR
220 EAST OHIO STREET

FOR
QUALITY
AND
SERVICE

Schoen Bros
THE CLEANERS

Main Office:
601-3-5
N. Penn St.
Phone:
Main 4141
New 1555

Branch Office:
I E. Market
Phone:
Main 1227

LIFE INSURANCE COMPANY OF VIRGINIA

Organized 1871

RICHMOND, - VIRGINIA

A. MORLEY, Superintendent,
506-7-8 Fletcher Savings & Trust Bldg.
Indianapolis, Indiana

is a regularly organized Life Insurance Company
operating under a special Charter from the State of
Virginia.

W. J. GIBBONS, General Agent,
Room 707 Merchants Bank Building,
Indianapolis, Ind.

Taylor's Victorlas

PATRICK

" Wm H, asst to genl supt Kingan & Co, h 4172 Broadway.
 " Zoe C, bkpr, b 1414 E Vermont.
 " & Giezendanner (Arthur C Patrick, Wm Giezendanner jr), cleaners 1703 E Michigan.
 Patridge Carrie, b 1101 N Senate av.
 " Fred D, barber, b 444 W Vermont.
 " Saml, electr, b 507 N Delaware.
 Patriot Phalanx, W F and E W Clark pubs 14 Union bldg.
 Patro Saml, lab, b 439 W Maryland.
 Patrum Chesley D, switchman, h 1429 Deloss.
 Patteberg Henry, boiler insp 532, S E Market, h 356 Spring.

Pattee Geo, bricklyr, r 132 W 15th.
 Patten, see also Padden and Patton.
 " Alex, waiter, h 7, rear 807 Blake.
 " Andrew, lab, h 408 W 11th.
 " Anna (wid Fredk), b 1828 W Vermont.
 " Brooks, carp, h 1219 Cornell av.
 " Cath (wid Herbert A), h 731 Fletcher av.
 " Chas J, lab, h 7 rear 807 Blake.
 " Edw, lab, h 758 Chicago.
 " Enoch W, clk, b 1828 W Vermont.
 " Grace, asst, b 2525 Bellefontaine.

PATTEN HIRAM B, Lawyer, 330-331 Farmers Trust Bldg, Tel Main 518, r 3557 N Meridian, Tel North 860.
 " Hughes, mngr 852 W Wash av, r Y M C.

" Margt (wid Harry), b 2017 Ashland av.
 " Mary (wid Eng C), b 1609 Spruce.
 " Silas G, collr 200 Indiana av, h 240 N Blackford.

" Vic (wid Chas U), h 1426 E Market.
 " Waldo, rcar, h 624 S New Jersey.

PATTEN WM T, County Auditor, Room 41 Court House, Tels New 912, Main 422, h 1309 Hoyt av, Tel Prospect 1047.
 " Wilma, sten 516 N Capitol av, b 1956 Cornell av.

Pattern Makers Union, F J Dillon bus agt, 77 When bldg.

Patterson, see also Pattison.
 " Abram E, groc 2260 Yandes.
 " Albert, hagsman, h 8 S Keystone av.
 " Albert, lab, r 524 Superior.
 " Amanda (wid Moses), h 957 Indiana av.
 " Amos W, phys 717 N Alabama.
 " Andrew, r 351 1/2 E Wash.
 " Andrew J, grinder, h 2501 E Walnut.
 " Anna, smstrs, b 1008 Union.

PATTERSON ANNA G (wid Jno W), Dept Mngr L S Ayres & Co, h 4, 126 E Pratt.

" Arnold (wid Andrew), b 308 S Noble.
 " Bedford, driver, b 737 Ogden.
 " Benj, saloon 19 N Alabama, h 11, 310 same.

" Bessie E, music tchr, h s s 44th 1 e of Sangster av.

" Bettie, cook, b 1111 Hudson.
 " Birch, bicycle repr 1238 N West.
 " Bower, student, b 2, 320 E Walnut.
 " Brant, driver, h 554 Chase.

" Callie A (wid Wm O), h 1834 N Alabama.

" Chas, r 20, 626 Mass av.
 " Chas, janitor Sailors' Monument, h 322 W 16th.
 " Chas, b 849 Sanders.

" Chas, mngr, b 143 Villa av.
PATTERSON CHARLES A, Sec-Treas and Genl Mngr Indiana Electrotpe Co, 23 W Maryland, Both Tels 1270, h 1, The Ballard, 142 E Ohio, Tel Main 8661.

" Chas B, formn, 423 Board of Trade bldg, h 1331 Ringgold av.
 " Clarence A, lab, h 812 Prospect.
 " Claude C, frame mkr, h 5529 E New York.
 " Cordelia (wid Holton), h 911 Utica.
 " Creighton D, h 2103 Fernway.
 " Curtis E, mngr 407 Madison av, h 12, 149 W Pratt.
 " Della (wid Wm), h 368 W 11th.
 " Earl, clk, h 1632 College av.
 " Earl C, pres Murray Coal Co, b 337 N Arena av.
 " Earl J, formn baggage room Union Station.
 " Earl W, metal wkr, h 534 Holly av.
 " Edgar T, clk 227 Lemcke bldg, h 3534 N Capitol av.

GILL-BUENNAGEL CO., Inc.

FIRST MORTGAGE LOANS

—FIRE INSURANCE—

213-218 Lemcke Bldg.

PHONES: MAIN 5420 NEW 236

PATTERSON

" Edw, clk, h 520 N Sherman Drive.
 " Edw, mach, b 405 W New York.
 " Edw F, bksmith, h 804 E St Clair.
 " Edw L, porter, h 1486 Ogden.
 " Ella, waitress, b 213 W Miami.
 " Ella R (wid Frank B), b 238 Wisconsin.
 " Floren, lab, b 429 W South.
 " Francis L, mach hd, b 230 W Maryland.
 " Frank, bricklyr, h 332 Price.
 " Frank B, bksmith, b 226 Spring.
 " Frank D, trav agt, h 1223 N Alabama.
 " Fred S, clk, b 4, 126 E Pratt.
 " Geo, lab, r 623 N West.
 " Geo, slsmn, h 338 N Temple av.
 " Geo D, slsmn 38 E Wash, h 1148 E Pratt.
 " Geo W, mldr, h s s 44th, 1 e of Sangster av.
 " Geo W, watchman, h 1930 Alvord.

PATTERSON GWYNN F, Cashier Indiana National Bank, h 2915 Washington bldg, Tel New 7342.

" Harriet M (wid Jno), h 1226 College av.
 " Harry, lab, b 902 Arbor av.
 " Harry D, clk, h 246 N Beville av.
 " Harry G, clk, Van Camp Hdw and Iron Co, h 415 1/2 B.

" Harry W, presser, h 520 N Sherman Drive.
 " Harvey A, pres Sterling Wired Box Co, res Columbus Ind.

" Helena M, bkpr, b 2332 College av.
 " Henry B, hlpr, h 1214 E 24th.
 " Homer S, formn, b 109 Euclid av.
 " Homer V, clk, h 806 Warren av.
 " Huston, mach 515 N Holmes av, res R F D 18.

" Ida, h 1327 Canal.
 " Ida E, mach hd, b 526 Agnes.
 " Irwin B, meatchr, h 1047 Roache av.
 " Ivan L, tel opr, h 2408 Southeastern av.
 " James, lab, b 935 W Walnut.
 " James, mldr, h 517 Bright.
 " James F, asset mngr Indiana Electrotpe Co, h 545 W 30th.

" James G, clk, h 24 N Walcott.
 " Jane (wid Alex G), b 805 E 14th.
 " Jesse, carp, h 226 Spring.
 " Jno, porter, h 624 Roanoke.
 " Jno L, condr, h 2510 Brightwood av.
 " Jno S, formn, h 959 E Georgia.
 " Jno W, formn Flanner & Buchanan (Inc), h 1142 Villa av.

" Jos, lab, h 226 Douglass.
 " Jos, lab, h 957 W Pearl.
 " Jos M, opr city fire alarms, h 1023 E Market.
 " Jos T, boxmkr, h 903 S Missouri.
 " Jos W, clk Chas H Schafer, b 1144 Church-

man av.
 " Jos W, groc 416 N Warman av.
 " Junius W, car insp, h 1106 Blaine av.

PATTERSON J B, Mngr The Burkhardt Bros Co 29 N Penn, Tels New 5090-K, Central Main 4460, h 7, 911 N Meridian, Tel Main 7921.

" J Francis Rev, priest St Johns Church, b 126 W Georgia.
 " Kath, h 2, 320 E Walnut.
 " Lee O, condr, r 2416 Brightwood av.
 " LeRoy, barber, r 727 Fayette.
 " Leslie W, mach, h 2322 Robson.
 " Lew E, teller 139 E Market, h 2239 N Capitol av.
 " Louis W, etcher, h 3336 Robson.
 " Lowell H, b 1226 College av.
 " Mabel (wid V B), h 5, 303 Dorman.
 " Mabel, h 1024 1/2 Virginia av.
 " May E (wid Frank S), b 25 W 22d.
 " Milton T, lab, h 448 Alton av.
 " Morton E, lab, h 448 Alton av.

BOILERS

National Boiler and Sheet Iron Works

THE NATIONAL DRY KILN COMPANY, Peoples

No. 1118-1226 East Maryland Street

Rambler Bicycles
 Complete Only
\$40.00

Bicycles All Kinds

Children's

AUTOS
 HAND CARS
 VELOCIPEDES
 WAGONS
 COASTERS

Repairing
 ACETYLENE
 WELDING

Charles Koehring
 878-880-882
 Virginia Ave.

New Phone,
 Park 68
 Old Phone,
 Wash. 741

JOHN WATSON
 CONTRACTOR

4004
 N. CAPITOL AVE.
 INDIANAPOLIS

JOS. W. SELVAGE

Rooms 410-15, 8 E. Market St.

Phone 717

**THE "REAL ESTATE" MAN
MODERN HOMES****Get "SELVAGE" to SELL
YOUR HOUSE or LOT.****HORSE SHOE
GOOD LUCK***If you buy Lumber
and Millwork of***LEWIS-FORBES LUMBER CO.**Phones } Prospect 364
New } 9030 Shelby and Belt Ry.**PATTERSON**

- " Ora E. groc 1316 Roache av.
- " Oscar E. carp. h 2742 N LaSalle.
- " Otis, lab, h 1349 Chicago.
- " Paul M. driver, h 15 N Temple av.
- " Reuben, b 11, 17 E Michigan.
- " Robt H. h 628 Maxwell.
- " Ruth, tchr, b 717 N Alabama.
- " Ruth, tchr, b 799 East Drive (W P).
- " Ruth E (wid Jno S), b 246 N Beville av.
- " Sam A. clk P, h 23, 217 1/2 N Illinois.
- " Saml G. trav agt, h 25 W 22d.
- " Sara, sten 306 Saks bldg, b 531 N Meridian.
- " Vinton G. groc 1157 English av.
- " Walter, clk C U Tel Co, h 2030 Mansfield
- " Wilbur C. window shades 906 N Illinois, b 109 Euclid av.
- " Wm. cook, h 835 Indiana av.
- " Wm. formn, r 713 N Alabama.
- " Wm. lab, b r s 30th 3 w of Emerson av.
- " Wm B. mail handler Union Station, r 415 E McCarty.
- " Wm C. bkpr 110 S Meridian, h 519 N California.
- " Wm C. trav agt, h 2452 Ashland av.
- " Wm F. insp, b 416 Alton av.
- " Wm G. watchman, h 1055 W Michigan.
- " Wm H. h 416 Alton av.
- " Wm H. clk, r Hotel Metropole.
- " Wm H. mailer, b 416 N Warman av.
- " Wm J. mtrmn, h 1461 Charles.
- " Wm L. driver, h 1410 Commerce av.
- " Wm M. Rev, pastor Mt Calvary Baptist Church, h 1505 E Tabor.
- " Wm S. car repr, h 920 English av.
- " Wm T. patternmkr, h 2427 E 16th.
- " Wm W. bricklry, h 1723 Linden.
- Patti Jno, hostler, h 1633 Deloss.
- Pattie Agnes C, b 926 S Meridian.
- Pattison Wm, polisher, b 545 S New Jersey.
- Pattison, see also Patterson.
- " Albert, brkman, h 15 Grace.
- " Chas E. lab, b 763 W 26th.
- " Claude A. lab, h 2166 Sugar Grove av.
- " Dorothy L. tel opr, b 3052 Ruckle.
- " Earl, fireman, b 419 N Delaware.
- " Florence L (wid Willis W), h 3052 Ruckle.
- " Pattison Frank C, coremkr, h 336 N Holmes av.
- PATTERSON GEORGE C, Pres Builders' Supply Corporation 342 E Washington, Both Tels 514, h 939 N Penn, Tel New 2692.**
- " Harry G. lab, h 763 W 26th.
- " Horace, coremkr, b 338 N Holmes av.
- " Horace L. fencecmkr 208 S Penn, h 40 N Ritter av.
- " Howard W. brklyr, b 3052 Ruckle.
- " James M. plstr, h 1235 Finley av.
- " Jessie L, h 235 E Finley av.
- PATTERSON JOSEPH H, Mortgage Banker 1007-1008 Law Bldg, Tel New 2351, h 1469 N Delaware, Tel New 2887.**
- " Norman H. paper ruler, b 3052 Ruckle.
- " Robt R. presntr, Indiana Daily Times, h 1434 Cornell av.
- " Saml C. bill ctr, h 338 N Holmes av.
- Pattmann Frank, gardener, h 445 E Southern av.
- " Frank jr, gardener, b 445 E Southern av.
- " Fred W. beltmkr 229 S Meridian, b 123 E Raymond.
- " Fredk. gardener, h 331 E Raymond.
- " Fredk jr, gardener, h 2265 Ransdell.
- " Richd, stock kpr, h 123 E Raymond.
- " Wm W. beltmkr 229 S Meridian, h 123 E Raymond.
- Patton, see also Padden and Patten.
- " Albert N, h 148 W Pratt.
- " Angie, h 620 E Court.
- " Carl, condr, b 1439 E Wash.

PATTON

- " Chas, lab, b 1224 E 17th.
- " Chas D, engr, h 217 N West.
- " Chas U, mtrmn, Sgt 20 S Capitol av, h 2722 Sutherland av.
- " Clarence D, h 842 Edison av.
- " Clarence H, mach, r 832 N Capitol av.
- " Clifford C, inspr, b 412 N Delaware.
- " Crete (wid Frank), b 2917 N New Jersey.
- " Curtis Q, pres Northeastern Realty Co, h 1238 W 33d.
- " Dora N (wid Arch), b 928 Coffey.
- " Edw W, lab, b 1208 Standard av.
- " Emma, b 629 Fletcher av.
- " Fras N, fireman, h 2148 N Arsenal av.
- " Frost C, condr, h 42 N Sheridan av.
- " Geo W, lab, h 1224 E 17th.
- " Harvey T, agt, h 1015 W Vermont.
- " Herbert W, h 712 E Wash.
- " Homer, mach, r 830 N Capitol av.
- " Howard, clk, b 414 Parker av.
- " James C, h sales mngr, r Y M C A.
- " James C, photo 422 Indiana av, r 450 N Senate av.
- " Jno, assmblr, h 907 Villa av.
- " Jno M, carp, h 414 Parker av.
- PATTON JOHN R, Dept Mngr L S Ayres & Co, h 2427 E 16th.**
- " Jno R, mnfrs agt 217 Hume-Mansur bldg, b English Hotel.
- " Jos, cook, r 351 1/2 E Wash.
- " Jos E, lab, h 131 McKim av.
- " J E, trav agt, h 11, 705 W Wayne av.
- " Huber, trav agt, h 1748 Brookside av.
- " Katie, h 8, 548 Fletcher av.
- " Laura (wid Saml), h 1505 1/2 Martindale av.
- " Marlon M, groc 2424 Roosevelt av.
- " Martin T, student, r 422 N Delaware.
- " Maxwell A, saloon 392 W Wash, h 1109 W 30th.
- " Moses, lab, h 1064 N Traub av.
- " Noah, mach, h 442 Chase.
- " Porter, lab, b 955 Hosbrook.
- " Preston, tmstr, r 421 E New York.
- " Rosa I, (wid Wm), h 924 Fletcher av.
- " Ruel D, mach, b 832 N Capitol av.
- " Wm, lab, h 1005 Chicago.
- " Wm, porter, h 958 Hosbrook.
- " Wm B, h 52 E 15th.
- " Wm H, tailor 313 N Illinois, h 1017 Park av.
- " Wm R, sec-treas Crescent Packing Co, h 512 E 33d.
- " W Blaine, cigars 317 N Illinois, b 1017 Park av.
- Patty Henry, tmstr, b 456 W 17th.
- Paugh, Alva L, carp, h n s 44th 1 w of Keystone av.
- " Frank, bartndr, b 322 Parkway av.
- " Fredk W, chfr, h 404 S Senate av.
- " Laura D, h 2058 Cornell av.
- Paul, see also Poll.
- " Arthur, houseman, b 624 Roanoke.
- " Bernard M, mach hd, b 1028 Orange.
- " Carl E, sten 802 Lord, h 725 Wallace.
- " Chas, h 2139 E Michigan.
- " Chas, baker, r 433 E Wash.
- " Chas T, prof College of Missions, h 5440 University av.
- " Frank, bartndr, h 1005 S Meridian.
- " Frank, carriage mkr, h 143 Douglass.
- " Fred C, repr, h 1639 Martindale av.
- " Geo, ctr, b 2310 Broadway.
- " Geo W, h 1639 Montcalm.
- " Gertrude, maid 332 Washington blvd.
- " Hattie, waiter, r 12 W New York.
- " James E, lab, h 2061 Bluff av.
- " James O, fireman, h 623 Arbor av.
- " Jno, lab, h 916 Arbor av.
- " Jno J, clk P O, r 1639 Montcalm.
- " Jos W, clk, r 500 1/2 Virginia av.
- " Justus W, student, b 5445 University av.
- " Lewis, lab, h 216 Minerva.
- " Marie A, tel opr, b 1028 Orange.
- " Mina (wid Fredk), h 1314 Olive.
- " Thos, lab, r 4 Frunk.
- " Wm, tmstr, b 636 Talbot av.
- " Wm B (P), h 2931 Bluff av, b 2735 N Penn.
- " Wm F, carp, h 814 N Tacoma av.
- " & Paul (Wm B Paul), lawyers 1021 Hume-Mansur bldg.
- Paula Jeanette, clk, b 521 N Davidson.
- Pauling Jno, electr, h 103 N New Jersey.
- Paulen Harry D, photog 145 N Illinois, h 2636 E 10th.
- Pauley A Lucian, plmbr 1030 N Olney.

**Indiana
Electro-
type
Co.****Photo-
Engravers
Artists
Designers
Photogra-
phers****Electro-
typers
Stereo-
typers****Wood,
Metal,
& Wax
Engravers****23 West
Maryland St.
Indianapolis****Frank M. Dell**Cor. Southeastern
Ave. & Cruse
Phones New 1310
Prospect 1310**Coal and Coke**

The Lawrence

410 AMERICAN CENTRAL LIFE
BUILDING
8 EAST MARKET ST.

Agency

BOTH PHONES 717

INSURE WITH US

Oldest and
Strongest Companies
COVERING ALL LINES

PAULEY
" Chas E (C E Pauley & Co), h 17 Linwood av.

PAULEY C E & CO (Charles E Pauley), Lino-type Composition 19-25 N Alabama, Teis " New 882 Main 5140.

" Harold, clk 713 Terminal bldg, b 209 E 10th.

" H Otis, wire chief C U Tel Co, b 2410 N Penn.

" Jessie T, h 921 E 29th.

" Jno H, trav agt, h 1101 N New Jersey.

" Noble J, sec to managing editor Indpls Star, h 1, 126 E Vermont.

" Oscar E, butcher, h 36 S Rural.

Pauli Antonio, lab, h 538 S East.

" Henry, h 327 N Davidson.

" Herbert C, dtfsmn, h 1032 Southeastern av.

" Lawrence H, clk, b 428 N Keystone av.

" Waldemar H, h 428 N Keystone av.

Paulis Jno, lab, h 25, 527 W Wash.

Paulissen Julia E (wid Geo E), h 2361 N Alabama.

Paulman, see also Pohlman.

" Jennie (wid Augustus), b 326 N Arsenal av.

Paulsel Wm M, patrolman, h 3425 Kenwood av.

Paulsell Cora B, drsmkr, b 1051 Roache av.

" Jno, h 1051 Roache av.

" Myrtle M, clk, h 1047 Roache av.

Paulsen Chas F, barber 1105 W 30th, b 1057 same.

" C Edward, printer, h 2628 Boulevard pl.

" Paul J, slsmn, h 3139 N New Jersey.

" Wm A, carp, b 2628 Boulevard pl.

Paulus Anna (wid Mathias), b 235 N Noble.

" Chas, hpr, r 20 W Walnut.

" Frank P, lab, b 853 Buchanan.

" Jno F, chairmkr, h 853 Buchanan.

" Leo, mach hd, b 235 N Noble.

" Mathias, tailor 223 N Noble, h 235 same.

Pauly Harman, lab, b 314 Bicking.

Pavell Michl A, coal 130 Richland and barber 708 N Warman av.

Paver Jno M, h 405 E 15th.

Pavey Absalom, city slsmn Tanner & Co, h 1913 Schurmann av.

" Alice, tchr, b 5333 Julian av.

" Avia, bkpr, b 2017 Shelby.

" Benj F, lab 165 E Palmer, res R F D No 29.

" Carl W, formn, h 926 W 27th.

" Chas S, firemn, h 1115 Spann av.

" Cora M, bkpr, b 1101 N New Jersey.

" Ernest, attdt Insane Hosp.

" Eunice E, h 802 Weghorst.

" Everett O, mngr Cartersburg Spring Water Co, h 845 E 11th.

" Harry F, lawyer 141 S Meridian, h 4206 Ashland av.

" Jacob S, h 5338 Julian av.

" Jesse D, reporter Superior Court No 5, h 5235 College av.

" Jessie, clk 9 E Wash, b 716 E 27th.

" Katie, labr, h 802 Weghorst.

" Lorenzo D, b 6024 Broadway.

" Mary C, tchr, b 5338 Julian av.

" Roland E, mach, b 802 Weghorst.

" Roy L, steamfr, h 802 Weghorst.

" Saml, trimmer, h 645 1/2 E 11th.

" Thos J, watchmn, h 716 E 27th.

Pavloff Nicola Rev, pastor St Stephens Bulgarian Orthodox Church, r 226 N Blackford.

Pavy Abbie Z, bkpr 710 E Michigan, b 2017 Shelby.

" Morton, firemn, h 2017 Shelby.

" Morton F, clk 113 W Georgia, b 1723 Fletcher av.

" Saml, lab, r 1424 E 15th.

Pawling Anna, h 926 N East.

" Johnson F, collr 200 Indiana av, h 1009 Ashland av.

" J Edw, b 1009 Ashland av.

Paxson Jno E, cigar mkr, r 135 E Market.

" Wm D, bksmith, b 1515 N Olney.

Paxton Hon, firemn, h 2433 Graceland av.

Paxton Adaline, Indrs, h 721 Douglass.

" Edw A, iron wkr, h 3317 Roosevelt av.

" Eva F (wid Thos), drsmkr, h 1018 N Keystone av.

" Geo E, janitor 614 N East.

" Harry, repr, b 1054 W 35th.

" Harry L, steamfr, h 2169 Cushing.

Shirley Bros. Co.

UNDERTAKERS

Steel and Cloth Covered Caskets - Auto Ambulance

Both Phones

OFFICES:

3020 N. Ills. 2108 W. Mich.
2815 E. Wash. 5506 E. Wash. Sts.

PAXTON

- " Hite K, mldr, h 741 N Germania av.
 - " James S, pletr, h 2735 Cornell av.
 - " Jno A, lab, h 2166 Cushing.
- Payge Stafford, lab, r 414 N Senate av.**
Payne, see also Payne.
- " Addie, h 4, 807 Blake.
 - " Alex L, clk 541 Lemcke Annex, b 801 N Rural.
 - " Alonzo H, driver, h 1354 Hiatt.
 - " Alva, meter reader, h 1339 W 31st.
 - " Amelia, smstrs, b 1337 Fletcher av.
 - " Amy, drsmkr r 30, 543 N Senate av.
 - " Andrew F, mach hd, b 924 Udell.
 - " Andrew J, b w s Sangster av 1 n of 45th.
 - " Anna, smstrs, b 1606 Ringgold av.
 - " Anna M (wid Dorsey M), b 2030 N New Jersey.
 - " Arthur, clk 143 N Illinois, h 847 Paca.
 - " Asa L, watchmn, h 175 Geisendorff.
 - " Benj, cement wkr, h 350 16th pl.
 - " Benj, lab, h 1216 E 22d.
 - " Beulah L, clk, b 1423 English av.
 - " Bros (Walter M and Jesse M Payne), carpenters, 359 W 17th.
 - " B W, assemblr, r 315 N Illinois.
 - " Carrie (wid Philip), h 418 N Senate av.

PAYNE CHARLES

- Mngr Circulation Indianapolis Star, h 4027 Graceland av.
- " Chas F, formn 724 N Meridian, h 1025 Tecumseh.
 - " Clara E (wid Frank W), h 1423 English av.
 - " Clarence M, engr, r 210 N Tremont av.
 - " Claude, electr, h 427 N Liberty.
 - " Cleo F, clk, b 1717 Roosevelt av.
 - " DeWave L, priv sec 351 Lemcke Annex, h 3, 20 N Oriental.
 - " Eard H, mach hd, h 918 Harlan.
 - " Edgar B, electr Sanborn Electric Co, h 1306 Fremont.
 - " Edna E, smstrs, b 3146 N Capitol av.
 - " Edw, cook, h rear 1019 Park av.
 - " Edwin H, condr, h 801 N Rural.
 - " Elenora E, nurse Deaconess Hosp.
 - " Emma R (wid Stephen E), h 548 W 40th.
 - " Floyd E, pres Floyd E Payne Co, h 2032 N New Jersey.

PAYNE FLOYD E CO

- Floyd E Payne Pres, James L Corey V-Pres, Edgar L Burnett Sec-Treas, Proprs Payne's Busy Bee Lunch No 1 to 5 144 N Illinois, Teis Main 3482, New 1232-K.
- " Frank, electr, b 420 W New York.
 - " Frank A, mach hd, h 56 N Denny.
 - " Gavin L (Gavin L Payne & Co), h 350 N Meridian.

PAYNE GAVIN L & CO

- (Gavin L Payne), Dealers in Government, Municipal and Corporation Bonds and Local Securities, Members Indiana Bankers' Association and Indianapolis Stock Exchange 1310-1311 Merchants Bank Bldg, Teis Main 1899, New 2489.
- " Geo, janitor, h 2338 Kenwood av.
 - " Geo A, carp, b 335 Lynn.
 - " Geo W, lawyer 22 Union Trust bldg, h 1424 N Tuxedo.
 - " Gertrude, treas, b 1902 Wilcox.
 - " Gladys, tchr, b 1851 N Talbot.
 - " Grover, slsmn, h 1218 W 31st.
 - " Grover C, appraiser 402 Saks bldg, h 4022 College av.
 - " Harry A, mach, b 548 W 40th.
 - " Henry K, slsmn, h 1337 Spann av.
 - " Homer H, auto repr, h 1218 Cottage av.
 - " Horace E, solr Indpls Star, r 924 Udell.
 - " Jennie, h 430 W Wash.
 - " Jesse M (Payne Bros), h 359 W 17th.

S
A
R
G
E
N
T
,
S
P
A
I
N
T
S

44 South Pennsylvania St.
Commercial Stationers
THORNTON-LEVEY CO.
Phones: New 1220, C.U.-Main 1777

W. H. ALBERSMEIER ARCHITECT
SUITE 508-11 RAUH BUILDING. PHONE MAIN 3918

Carey & James

Chiro- practors

Old Phone
Main 3252



540 N.
Meridian



Consultation
FREE

FISHER-LENZ Sales Corp.

THE K I S S E L K A R

338 N. Capitol
Ave.

Telephone
Main 6303

THE HOME BREWERY

Phones, New 1050; Central, Prospect 150; Bottling Dept. Prospect 2260; New 1030 (SEE U. S. HEALTH REPORT)

Has the reputation of Manufacturing the
MOST WHOLESOME and PUREST BEER
BREWED IN THE UNITED STATES.

J. G. McCullough FIRE INSURANCE

LOWEST RATES

Telephones 1340 133 East Market Street

PAYNE

- " Jno T, plmbr 2219 Pierson av, h 1115 N Missol.
- " Jos, mach, h 1337 Fletcher av.
- " Jos W, lab, h 1317 Lee.
- " Julia A (wid Saml), b 1025 Tecumseh.
- " J Fred, dist mngr Indpls News, h 935 Congress av.
- " J Harry, sls mngr Gibson Co, h 64 N Dearborn.
- " LeGrand, purchasing agt, h 1026 Tecumseh.
- " Leon P, mounter, b 1423 English av.
- " Lesley, b 2, 219 E 17th.
- " Lillian, Indrs, h 7, 809 Blake.
- " Lowell W, statistician, h 1507 N Gale.
- " Maria (wid Amos), b 1544 Lexington av.
- " Martha, Indrs, r 733 Hadley.
- " Mary B (wid Jno G), h 4, rear 1409 N Penn.
- " Mary E (wid Wm H), h 1125 Polk.
- " Mary I (wid Jno F), b 1026 Tecumseh.
- " Mary R (wid Frank), h 2, 219 E 17th.
- " May, head waitress L S Ayres & Co, h 427 N Liberty.
- " Miller, tmstr, h 535 Drake.
- " Morton, janitor 301 N Penn, h 816 W Walnut.
- " Nathan B, timekpr Indpls Abottott Co, h 1353 W Ray.
- " Ora E, formn, h 1843 Boulevard pl.
- " Paul T, mnfr agt 422 Fletcher Am Bank bldg.
- " Perry C, fireman, h 1717 Roosevelt av.
- " Raleigh C, driver, h 1129 N Germania av.
- " Robt, trucker, h 229 W South.
- " Robt J, h 2153 N Talbott.
- " Roy A, condr, h 1806 Koehne.
- " Saml J, groc 1401 N Illinois, h 3455 same.
- " Sarena, h 718 W Pratt.
- " Teri M, glovemkr, b 844 Edison av.
- " Victor, lab, b 647 Holly av.
- " Wallace C Rev, h 5631 University av.
- " Walter G, custodian, r 136 E New York.
- " Walter M (Payne Bros), h 359 W 17th.
- " Wilbur M, slsmn 49 S Delaware, h 2447 Bellefontaine.
- " Wm, chfr, h 827 Gladstone av.
- " Wm, tmstr, h 1726 Alvord.
- " Wm A, formn, h 335 Lyvnn.
- " Wm C, meatctr, h 1947 W New York.
- " Wm E Rev, h 366 Downey av.
- " Wm, H, car repr, h 1517 Hiatt.
- " Wm H, porter, r 750 Center.
- " Wm J, bartndr, h 925 Buchanan.
- " Wm V, b 1055 Harian.
- " Willie C, carrier P O, h 1740 Ludlow av.
- " Zola, asst executive sec Marion Co Soc for the Prevention of Tuberculosis, b 335 Lyvnn.
- Paynter Harriet, tchr, b 635 N Penn.
- " Howard K, clk 115 E Ohio, h 1020 Cornell av.
- Paynter Garland, porter, r 450 N Senate av.
- Payton Benj F, Indrymn, h 1402 Nordyke av.
- " Bessie, atdt Insane Hosp.
- " Chas, lab, h 3102 E 25th.
- " Christena (wid Wm), h 367 W 14th.
- " Fay, clk, h 2, 221 W Vermont.
- " Geo, lab, b 320 E Ohio.
- " Horace, elev opr, b 410 N West.
- " Mary J (wid Wm B), h 343 W 11th.
- " Noah S, lab, h 1413 Shepard.
- " Sophia (wid Jno), r 312 Smith.
- " Wm H, carp, h 422 Fulton.
- Peabody Forrest H, asst mngr 1315 E Wash, r 5315 same.
- " Jenny (wid Chas), h 512 W 10th.

PEACHEE

- Peachee Harrison, phys 101 W Morris, h 31 Butler av.
- " Reynaldo D, paperhng, r 31 Butler av.
- " Wm M, bill poster, h 1015 High.
- Peacher Albert M, woodwkr, h 829 N Delaware.
- " Georgie (wid Jesse), b 545 N California.
- Peachey Henry C, b 3034 N Penn.
- Peacock Chas E, coremkr, b 315 W McCarty.
- " Coal & Mining Co, Fletcher S Hines pres, Sam L Ashby sec-treas, 1310 Fletcher Trust bldg.
- " Elias, shoemkr, h 1319 W 34th.
- " Frank B, finisher, h 2502 Schurmann av.
- " Harry S, formn press dept Indpls Star, h 5671 Central av.
- " James T, mach opr, h 519 Westmoreland av.
- PEACOCK JOHN C**, Druggist 1550 N Illinois, cor 16th, Tels New 2116, Main 3391, h 1720 N Capitol av, Tel North 3176.
- " Kath (Peacock & Unversaw), h 1712 W Michigan.
- " Leon O, clk, h 2621 N Albama.
- " Louise (wid Chas L), h 317 W McCarty.
- " L Ella, b 2018 E 10th.
- " Marie L, tchr, b 4311 N Penn.
- " Mary H, clk 17 State House, 2018 E 10th.
- " Robt H, slsmn, b 4811 N Penn.
- " Verner, clk, b 412 N Tacoma av.
- " Wm A, b 4811 N Penn.
- " Wm T, gent agt C C C & St L Ry 404
- " Saks bldg, b 4811 N Penn.
- " Wm T, hpr, h 345 Price.
- " & Unversaw (Kath Peacock, Ella Unversaw), grocers 1712 W Michigan.
- Peak, sec also Peak.
- " Alonzo, mc 951 b 23 S State av.
- " Benj, hpr, r 1120 N Missouri.
- " Chas, clk, r 414 N Delaware.
- " Geo W, h 329 S Holmes av.
- " James H, b 1022 High.
- " Jno W, trimmer, h 610 W 31st.
- " Jos, hpr, b 1022 High.
- " Lawrence A, carp, h 555 W 29th.
- " Myrtle, Indrs, h 715 W Ohio.
- " Nellie, Indrs, b 715 W Ohio.
- " Paul, student, r 421 E New York.
- " Roy, clk, 951 S Warman av.
- " Wm, harnessmkr, r 3, 616 Virginia av.
- Peake Freeman F, janitor Manual Training H S, h 1719 Hoyt av.
- PEAKE JAMES T**, Pres Fletcher Avenue Savings and Loan Assn, h 1956 Park av, Tel North 1379.
- " Jno M, patrolmnr, b 213, 233 N Illinois.
- " Susan, b 1731 N Capitol av.
- " Wm B, groc 1638 E Wash, h 1606 same.
- Pealy Winfield S, trav agt, h 2728 N Penn.
- Pean Alp F, formn, h 3083 Jackson.
- " Roy, clk, 951 S Warman av, b 235 same.
- Peapar Wm, h 217 S Ritter av.
- Pear Alf S, groc 1330 Bates.
- " Arthur R, boilermkr, b 1464 Bates.
- " Arthur W, mach hd, h 1058 N Bismarck av.
- " Edw N, formn, b 1464 Bates.
- " Elliz M (wid Jno), h 1464 Bates.
- " Jno W, lab, b 1464 Bates.
- " Jos J, tmstr, h 2175 Schurmann av.
- Peara Absalom T (L T Peara & Bro), r 1516 N Illinois.
- " Lazarus T (L T Peara & Bro), h 1516 N Illinois.
- " L T & Bros (Lazarus T and Absalom T), rugs 1516 N Illinois.
- Pearce, sec also Peirce and Pierce.
- " Arthur C, clk, r 15 N East.
- " Burton, brkmm, h 45 N Sheffield av.
- " Chas H, real est 6207 Bellefontaine, b 6123 Broadway.
- " Chas W, civ engr, h 4, 2161 N Meridian.
- " Edwin S, engr, r 2329 N Meridian.
- PEARCE EMMA H**, Mngr Indianapolis Letter Shop, h 3803 E Wash.
- " Ernest R, ironwkr, h 311 S Oakland av.
- " Geo R, insp, h 353 Burgess av.
- " Harry I, dtfsmn 1121 Law bldg, h 1053 W 25th.
- " Harry M, slsmn, h 2401 N Capitol av.
- " Hiram B, slsmn 17 W Maryland, h 3532 N Capitol av.
- " Homer N, barber, r 406 1/2 E Wash.
- " Jessie, nurse Long Hospital.

FOSTER'S **BOTH PHONES 254**
LUMBER
R. S FOSTER LUMBER CO. SATISFIES

BOOKS

W. K. STEWART CO.
44 EAST WASHINGTON ST.
60 Years of Indiana Bookselling

PEARCE

- " Laura H. (wid Chas), h 4, 2161 N Meridian.
- " Mary, b 29 E Palmer.
- " Orpha, cashier, b 2939 Brightwood av.
- " Reuben A. clk, b 1326 Eugene.
- " Robt C. driver, r 807 N Illinois.
- " Roy R. clk, h 2939 Brightwood av.
- " Saml J. lab, r rear 1502 E 10th.
- " Saml J. printer, h 29 E Palmer.
- " Waldo G. (Sharon E Jones Co), h 2501 N Alabama.
- " Walter M. v-pres Mais Motor Truck Co, res Rushville, Ind.
- " Wm E. driver, h 51 W 34th.
- " Wm Glen, credit man A B Meyer & Co, h 2501 N Alabama.

- Pearcy, see also Piercy.
- " Albert, solr 49 N East, b 52 N Bradley.
 - " Benj. watchman, h 1620 Holliday.
 - " Chas R. driver, b 1406 LeGrande av.
 - " Delver B. clk, b 1620 Holliday.
 - " Geo W. groc D, Mkt House, h 271 S Ritter av.
 - " Henry, porter, h 934 S New Jersey.
 - " Iva, tchr, b 271 S Ritter av.
 - " James B. insp state supt public instruction, h 412 E 15th.
 - " Jno K. candler, h 1712 E 12th.
 - " Jno W. baker, h 1214 English av.
 - " Mina, nurse, Indpls Orphan Asylum.
 - " Raymond L. window trimmer Wm H Block Co, b 52 N Bradley.
 - " Robt E. mach, b 412 E 15th.
 - " Sanford, lab, h 52 N Bradley.
 - " Virgil, slsmn, h 310 Iowa.

- Pearl Leo, mach, b 634 Stevens.
- " Olive M. (wid Simon), b 1321 Spann av.
- PEARL ROLLER MILLS**, Wm Rouse and Son Proprs 7 N Davidson, Flour, Meal and All Kinds of Feed, Tels Prospect 270, New 171-K.
- " Thos. janitor Indpls News, h 886 W 25th.
 - " Wm H. slsmn, h 4, 2525 N Illinois.

- Pearman Lutie (wid Oscar), cook, r 401 N Penn.
- Pearshall Verne W. slsmn 307 N Penn, h 5, 1532 Ashland av.
- Pearse Walter E. trav agt, h 1929 Central av.
- Pearsey Frank, asst formn, h 1350 N Warman av.
- " Paul J. mach hd, h 1335 Haugh.

- Pearson, see also Pierson.
- " Albert, tailor, h 2211 Pierson av.
 - " Albert C. lawyer 29 Cordova bldg, h 2126 N Meridian.

- " Alf, carp, h 1332 Harlan.
- " Alice, h 545 E 31st.
- " Angeline S, h 1825 N Delaware.
- " Anna (wid Edw), h 334 E Empire.
- " Anna T. sten Security Trust Co, b 1214 W 32d.
- " Birley, porter, r 3766 Roosevelt av.
- " Chas b 1224 W 19th.
- " Chas, brklyr, r 436 N Illinois.
- " Chas A. carp 215 W 26th, h 415 W 27th.
- " Chas D, b 1564 Broadway.
- " Chas E. driver, b 1247 Roosevelt av.
- " Chas L. bksmith 1169 Harlan.
- " Chas W. clk, h 558 N Tacoma av.
- " Clarence A. formn O D Haskett Lumber Co, b 1908 Highland pl.
- " Clarence J. bkpr Interstate Public Service Co, b E, 2136 N Talbot.
- " Drug Store, 47 Virginia av.
- " Edw, printer, b 1224 W 19th.
- " Edw J. lab, h 1312 W 30th.
- " Elmer S. carp 201 S New Jersey, res Frank-lyn, Ind.

- " Ernest E. pressman, h 258 N Temple av.
- " Ernest T. supt 258 Lemcke Annex, h 1523 N Gale.
- " Florence, b 832 N New Jersey.
- " Frank, mach, h 1405 Cornell av.
- " Frank A. hmkpr Sinker-Davis Co, h 1354 N Illinois.
- " Geo A. v-pres Pearson Piano Co, res Chicago Ill.
- " Geo C. pres Pearson Piano Co, h 3520 N Penn.
- " Geo F. lab, b 819 E Maryland.
- " Geo W. h 1214 W 32d.
- " Harry, hlpr, b 319 Wisconsin.
- " Helen L. truant officer P S, b 2126 N Meridian.
- " Isaac, mach, h 421 N Adelaide.



L. E. Morrison & Co.

Bee Hive Trunk Factory

TRUNKS AND TRAVELING BAGS
27 W. Wash. St.

Phones: Old 1723 New 398

PEARSON

- " Isaac N. formn, h 161 S Traub av.
- " James M. slsmn J F Wild & Co State Bank, r Y M C A.
- " James R. coal 329 E Ohio, h 1750 Linden.
- " Jno, h 1908 Highland pl.
- " Jno S. bartndr, h 1114 N Keystone av.
- " Jno S. sec-treas Pearson Piano Co, h 3614 N Penn.
- " J Harvey, supt, h 1210 N Tuxedo.
- " Lee, sausage mnfr 640 Middle Drive (W F).
- " Leo, slsmn, b 1908 Highland pl.
- " Lewis B. carp, h 1247 Roosevelt av.
- " Lillie M. (wid Chas D), h 1564 Broadway.
- " Mary J. (wid Jos), h 2412 Roosevelt av.
- " Morton C, h 2716 N Talbot.
- " Myrtle, nurse, b 45 W 27th.

- PEARSON PIANO CO**, George C Pearson Pres, George A Pearson V-Pres, John S Pearson Sec-Treas, 128-130 N Penn, Tels Main 529 and 1302, New 529.

- PEARSON ROY A**, Real Estate, Loans and Insurance, Parquetry and Hardwood Work, 502-504 Fidelity Trust Bldg, Tels Main 7101, New 3077, h 2718 Shriver av, Tel North 7252. (See right side lines and page 102.)

- PEARSON ROY E**, Sec O D Haskett Lumber Co, h 1301 Ewing, Tel Woodruff 4528.
- " Silas clk, b 1118 Linden.
 - " Steph, plastr, b 1224 W 29th.
 - " Steve, driver, h 323 N Adelaide.
 - " Thos A, cableman, h 1135 W 33d.
 - " Zelpha, clk 9th fl Terminal bldg, res Valley Mills, Ind.

- Peas Edw, plastr, h 2626 Ethel.
- Elmer, plastr, h 1529 Bradbury.
- Pease Andrew J, driver, h 655 E 23d.
- " Cath (wid T W), h 5, 1205 College av.
 - " Chas E, dentist 345 Newton Claypool bldg, h 3939 Centre av.
 - " Chas R. pres C R Pease Construction Co, h 10, 14 W Ohio.

- PEASE CHARLES W**, Electric Lighting Fixtures 2d floor When Bldg, Tel Main 3584, h 6, 51 Monument Pl.

- " C R. construction Co, Chas R Pease pres, Frank Lipe v-pres, Bessie Fanz sec-treas, contrs 514 Board of Trade bldg.
- " Harley, printer, b 955 W 35th.
- " Harry A. trav agt, h 784 East Drive (W F).
- " Harvey U, h 11, 307 E North.
- " Henry A, h 610 Arch.
- " James L, h 955 W 35th.
- " Nell, tchr, b 11, 307 E North.
- " Ruth E, clk 23 N Meridian, b 655 E. 23d.
- " Saml, r 213 E Wash.
- " Wm, mach, h 1925 Lexington av.

- Peaselee Chas B. pumptndr, h 1130 N Mount.
- Peasley Robt B. mach, h 44 N Temple av.
- Peat Louis, butcher, r 557 W Wash.
- Peatre Jno F. lab, h 1539 Mass av.
- Peats Arthur, driver, r 433 Virginia av.
- " Chas R. detective sergt, h 1448 English av.
 - " Edw E. mach, h 3, 220 W North.
 - " G Earl, lab, h 1214 Holliday.
 - " Wm E. cngr, h 1539 English av.
- Peattie Edw C. adv mngr Jno Deere Plow Co, h 5, 644 E 22d.
- Peay Herman R. mach, h 977 Indiana av.
- Peibworth Aubrey C. phys 1625 W Morris, h 1228 Res.
- " Lucia (wid Hugh), h 2321 E Wash.
 - " Wm F. plmbr, b 2321 E Wash.
- Peck Calvin L. plmbr, h 35 N Belmont av.
- " Carl H. lab, b 21 Carson.
 - " Castler J. lab, h 913 Division.
 - " Chas J. cooper, h 2304 W McCarty.

Est. 1900

EFFICIENCY
ENGINEERS
SPAINHURST
OSTEOPATHS
REPAIR HUMAN
MACHINES

527-530
STATE LIFE BLD.
TELEPHONES.
NEW 652
OLD MAIN 643

BAGS OF ALL KINDS
O-D-H-T-O-U-P-Z-A-D-Z-H-O-H-M
BAGS FOR ALL PURPOSES
INDIANAPOLIS

CINCINNATI

Geoff Lambeta

INDIANAPOLIS

CERTIFIED PUBLIC ACCOUNTANTS—AUDITS—FINANCIAL INVESTIGATIONS—SYSTEMS

A. B. ABBOTT, Res. Mgr.

Tel. Main 5689

912 Merchants Bank Bldg., INDIANAPOLIS

Oldest
Established
Chiropractor
In the City

L. E.

F
U
L
L
E
R

517-525 Meridian
Life Building
307 N. PENN.

TELEPHONES
Office
Main 3430
New 1852
Res. Circle 1085

CAPITAL CITY PAINT

"GOOD GOODS"

Made by: INDIANAPOLIS PAINT AND COLOR CO.

The Indiana Mercantile Agency

INCORPORATED

Member of the American Collection Service Bureau
Collections and Adjustments Everywhere

919 Hume-Mansur Bldg., Phone Main 5250

PECK

" Coleel D, lineman Indpls Light & Heat Co, b 3966 Ruckle.
" Edw F, coremrk, b 2304 W McCarty.
" Edw G, mngr 228 Hume-Mansur bldg, res R F D 10.
" Elbert B, v-pres and comptroller T H I & E Tractor Co and Indianapolis Traction & Terminal Co, h 7, 27 W St Joseph.
" Emma, h 1308 E 10th.
" Ester, baker, b 1333 W 30th.
" Eva (wid Jno L), b 2315 College av.
" Frank E, pntr, b 1308 E 10th.
" Fred R, clk 9th fl Terminal bldg, h 371 W 26th.
" Gilbert, waiter, b 417 Dorman.
" Harry, mach, r Oxford Hotel.
" Hazel, smstrs, b 1333 W 30th.
" Henry K, car opr, h 127 Colorado av.
" Herbert R, v-pres Kahn Tailoring Co, h 1506 N Delaware.
" Herman, tmstr, h 330 N Pine.
" Herman L, chf clk C C C & St L Ry, h 3364 N Penn.
" Homer P, tmstr, h 802 Torbet.
" Jno S, lab, b 908 W 27th.
" Leslie E, cornet tchr Metropolitan School of Music, b 162 N New Jersey.
" Nancy E (wid Walter G), h 1306 English av.
" Norman, h 26 E 36th.
" Olin S, slsmn, h 6, 406 E Michigan.
" Saml A, dispatcher 241 W Georgia, r Y M C A.
" Staunton B, v-pres Link Belt Co, res Philadelphia Pa.
" Walter H, formn, h 1333 W 30th.
" Walter H, janitor, h 913 W 30th.
" Ward D, groc 511 E 40th, h 3966 Ruckle.
Peckham Alvin, clk Kiefer-Stewart Co, h 2134 Sugar Grove av.
" Dora, maid Claypool Hotel.
" Fredk, mldr, b 619 W St Clair.
" Orville, h 953 N Penn.
Peckman Caroline (wid Edw C), h 2029 Ashland av.
Peckmann Harry H, slsmn 111 S Meridian, h 1822 Bellefontaine.
Peckover Lucy, b 1231 Nurdyke av.
" Nannie D (wid Thos), h 1231 Nurdyke av.
Pecnik Jos, mldr, h 924 Haugh.
Pecoto Packing Co s w cor 21st and Belt R R.
Peddicord Jno W, carp, h 2729 Boulevard pl.
Peden Alice B (wid Arthur M), h 530 N Meridian.
" Donald V, asst mngr 1503 Merchants Bank bldg, h 1206 Central av.
" Dorothy M, bkpr, h 1, 144 N Arsenal av.
" Faye, sten, h 1102 Hamilton av.
" Francis A, bkpr Natl City Bank, r Y M A.
Pedersen Martin C, inspr, h 240 N Summit.
Pedinio Innocenzio L, fitter, h 1150 E Pratt.
Pedigo Amos W, groc 1601 Martindale av, h 1554 N Arsenal av.
" Chas P, slsmn Erie Sanitary Milk Co, h 1756 Brookside av.
" Edwin, clk, h 426 S New Jersey.
" Frank, janitor Indpls News, h 546 Exeter av.
" Geo H, brkmm, b 25 N Temple av.
" Harry, carp, h 549 Rochester av.
" Jno, lab, b 428 N Warman av.
" Kate M, furn rooms, h 537 E New York.
" Lee, lab, h 1274 W 29th.
" Malinda J (wid Robt), h 550 Exeter av.
" Moody, lab, h 1820 Gent av.
" Sanford I, brkmm, h 25 N Temple av.
" Viola, clk, b 926 Oxford.
Pedigo Russell F, cond, h 519 Cable.

PEDLOW

Pedlow Benj, formn, h 1509 W 27th.
" Bertha (wid James), h 522 Prospect.
" Edw J, dentist 1, 312 E Wash, h 423 W 31st.
" Edw L, slsmn, h 3038 Central av.
" Edw T, custodian Board of School Comrs, h 926 Greer.
" Ella, asst prin P S No 6, b 3147 N California.
" Geo R, tchr, b 1509 W 27th.
" Harry, auto wkr, h 3157 Ethel.
" Henry M, sawmkr, b 522 Prospect.
" James L, mach, b 1509 W 27th.
" Lillie E, clk 224 E McCarty, b 762 Lexington av.
" Martha, reporter Public Service Com, b 3147 N California.
" May, tchr, b 3147 N California.
" Richd, formn Sinkers-Davis Co, h 3147 N California.
" Richd J, clk 101 S Meridian, h 762 Lexington av.
" Robt, mach Chandler & Taylor Co, h 436 Douglass.
" Sarah, sten Kiefer-Stewart Co, b 3147 N California.
" Wm D, slsmn 206 S Meridian, h 1406 W 34th.
" Winston E, bkpr 224 E McCarty, b 926 Greer.
Pedormick Jno, lab, h 520 Haugh.
Pedro Harry, mnfrs agt 48, 159 E Market, h 108 E 48th.
" Wm, well driller, h e s Schofield av 1 n of 43d.
Pee Ira E, trav agt, h 2229 Central av.
" Levi, lab, b 901 Madison av.
Peebles Lloyd, r 450 N Senate av.
Peehl, see also Peele and Peell.
" Augusta M (wid Louis), h 1115 N Tacoma av.
Peele, see also Peak.
" Albert M, cement blocks 1344 Haugh, h 1337 Ketcham.
PEEK CHARLES C, Manufacturing Jeweler, 10 United Bldg, 9 N Illinois, Tel Main 1462, h 516 N Dearborn.
" Chas F, mldr, h 918 N Belmont av.
" Christopher C, watchman, h 29 N Kealing av.
" Claude, h 3334 N New Jersey.
" C Fred, bksmith, b n e cor Speedway av and Tibbs av.
" Danl W, pntr, h 1403 Southeastern av.
" Fred, floorman N Y Store, r Linden Hotel.
" James, lab, b 22 S West.
" James C, ins agt, h 320 E 11th.
" Jno, bksmith n e cor Speedway av and Tibbs av.
" Kath, bkpr 111 S Capitol av, b 217 E Vermont.
" Lydia (wid Millard), b 1325 N LaSalle.
" Mary (wid Geo), b 913 Meikel.
" Rollin, cond, h 1433 N Capitol av.
" Roy, pntr, h 1431 Southeastern av.
" Saml M, cooper, h 1328 S Belmont av.
" Warren E, hlpr, b 1337 Ketcham.
" Willard M, clk Hatfield Electric Co, b 1337 Ketcham.
PEEK WILL, Agricultural Implements, Contractors' Equipment, Cordage and Twines, Farm Tractors, 111 S Capitol av, Tel Main 6851, h 6, 217 E Vermont, Tel Main 9433.
Peele, see also Peehl and Peier.
" Thos R, collr, b 955 Parker av.
" Wm S, slsmn 326 W Georgia, h 4050 Park av.
Peeler Cecil S, lab, b 1030 Division.
" Dempsey C, r 328 E Wash.
" Estelle, h 1030 Division.
" Floyd A, polisher, b 1030 Division.
" Hollis L, pntr, b 1030 Division.
" Jno S, tmstr, h 2620 N Illinois.
" S Allen, bkpr, b 2820 N Illinois.
Peele Chas W, formn 410 S Illinois, h 4260 Rookwood av.
" Deborah, clk 217 S Belmont av, b 614 E 15th.
" Margt F (wid Wm A), h 1559 Broadway.
" Maurice J, broker Fletcher Savings and Trust Co, b 1559 Broadway.
" Robt F, dept mngr 322 W Market, b 1559 Broadway.

ELECTRIC ELEVATORS
D. V. REEDY ELEVATOR CO.
1026-44 Kentucky Ave.
Main 2275, New 3170

NICK ROBERSON COAL CO.

SEWER PIPE

424-430 S. HARDING ST.

:-:

Phones New 3662, Belmont 123

R. G. DUN & CO.

The Mercantile Agency

Correspondents
at all
POINTS

PEELE

" Robt S, insp 651 Lemeke Annex, h 302 W Maple rd.
Peemoller Thuesmelde (wid Edw F), b e s Central av 2 n of 64th.
Peeples Bertha R (wid Chas E), h 913 N Illinois.
" Chas R, decorator, r 913 N Illinois.
" Jno H, h 34 N Beville av.
Peerless Cleaners and Dyers (Inc), Bertram R Quinn pres, Chas E Norrell sec-treas, 338 Mass av and 2302 E 10th.

PEERLESS FOUNDRY CO (Inc), Wm G Williams Pres, J H Fox Sec-Treas, Turley J Cornwall V-Pres and Mngr, 718-740 E Maryland, Tels Prospect 280, New 2402.

" Garment Co 2d fl 222 W Maryland.
" Hotel, Frank L Buchanan propr, 19 N New Jersey.

" Realty Co, Henry F Campbell pres, Chas E Plummer sec, Geo H Moore, treas, 128 E Market.

Peerman Edw H, mach, h 1528 English av.
Peery, see also Parry and Perry.

" Chas E, mach, h 1437 Fletcher av.
" Edith J, sten Reserve Loan Life Ins Co, b 220 Bright.

" Robt R, chief clk 203 Terminal bldg, h 334 N Riley av.

" Thos E, tmstr, h 419 N Keystone av.

" Wm R, lab, b 220 Bright.

Pees Chas W, barber 41 W Maryland, h 946 N Beville av.

Peet Geo H jr (Metcalf, Metcalf & Peet), b 3608 N Capitol av.

" Wm W, dentst 752 Newton Claypool bldg, b 954 W 33d.

Peetz Fred, carp, r 1235 1/2 Oliver av.
" Louise, b 1902 N Illinois.

Peffer Mabel A, sten, r 43 N Addison.

Peffley Fern, b 2523 N Delaware.

" May (wid Glendwin), b 901 1/2 Virginia av.

PeGaugh Arthur C, carp 715 Harrison, h 703 Fletcher av.

" Cath (wid James), b 708 Fletcher av.

" Edw E, barber, b 217 Dickson.

" Jno A, carp, b 217 Dickson.

Pegg Blanche, nurse St Vincent's Hosp.

" Chas D, mngr 1001 English av.

" Frank E, clk 810 Fletcher Trust bldg, h 4116 Park av.

" Harry, saloon 633 River av.

" James M, h 1001 English av.

" Milton A, clk 235 Virginia av, res Edgewood, Ind.

Peggs Chas, mach, r 1232 College av.

" Chas L, carp, b 2255 Hovey.

" Chas L, cashr Polk Sanitary Milk Co, h 1942 Broadway.

" Frank W, formn 1202 Shelby, h 652 E St Clair.

" Harry E, driver, h 115 N Gale.

" Jos W, clk 602 Terminal bldg, h 1503 N LaSalle.

" J Frank, clk, h 4702 College av.

" Leland, mach hd, b 652 E St Clair.

" Sarah J (wid Jno W), b 1645 N New Jersey.

" Warren, b 932 Bellefontaine.

" Warren F, mach, h 1356 N Olney.

" Wm J, mach hd, b 1714 Draper.

" Wm L, msnm Polk Sanitary Milk Co, h 1211 E Pratt.

Peifer Clayton, collr, h 847 Charles.

Pein Geo W, sec-treas Model Laundry Co, h 2125 Highland pl.

" Jno H, tinner, h 2123 Highland pl.

" Robt J, slmn, h 2125 Highland pl.

" Wm G, tailor, h 2148 Shriver av.

Peine Fredk L, creditmn 802 Lord, h 1318 Sturm av.

Peirce, see also Pearce and Pierce.

" Adah M, clk 18 E Vermont, b 27 N Kealing av.

" Ansel R, cigars 152 N Illinois, h 615 E 33d.

" Edw, mtrcar, h 410 E Lynde.

" Elsie (wid Geo H), furn rooms 804 E Georgia.

" Enid R, tchr, b 27 N Kealing av.

" Florence L, asst bkpr 112 Monument pl, b 623 N Keystone av.

" Geo C, firemn, b 2529 E 10th.

Prompt Blue Printing

And Supplies for Architect,
Draughtsman and Engineer.

The H. Lieber Company
24 West Washington Street

PEIRCE GEORGE L, Real Estate Broker, Rentals, Insurance, Notary Public 425 Newton Claypool Bldg, Tel Main 3197, h 2239 N New Jersey, Tel North 6579.

PEIRCE G CHESTER, Chiropractor 615 E 33d, Tel North 7892, h same (See page 117.)

" Harry, att'd, b 804 E Georgia.

" Helen (wid Chas A), h 117 Concordia.

" Ira S, cond'r, b 27 N Kealing av.

" James D, lawyer 807 Terminal bldg, h 2456 Park av.

" Harry G, pres Pivot City Press, h 4, 2442 N Illinois

" Jno C, mach hd, b 815 Chadwick.

" Jno H, pntr, h 1228 McDougal.

" Oral A, formn 316 Century bldg, b 2239 N New Jersey.

" Oscar C, pressmn, h 2529 E 10th.

" Philip, tanner, b 815 Chadwick.

" Theo E, clk, b 27 N Kealing av.

" Verne E, clk 545 E Georgia, b 4, 2442 N Illinois.

" Wm H, solr 200 Century bldg, h 623 N Keystone av.

Pietro Louis, lab, h 731 E Maryland.

Peltry Zachariah, carp, h 2222 Morgan.

Pelham Ross D (Meyer & Pelham), b 1619 N Arsenal av.

Pelkey Frank W, stainer, h 1515 N Gale.

Pell Anna M (wid James R), b 2803 N New Jersey.

" Chas, tmstr, h 2211 Ransdell.

" Chas, tmstr, h 335 E Raymond.

" Harry A, city agt 139 W Maryland, h 2803 N New Jersey.

" Nellie M, lkpr 139 W Maryland, b 2803 N New Jersey.

Pellam Geo, lab, b 837 Prospect.

" Herbert J, ins agt, h 2854 Shriver av.

Pellens Theo, clk, r 1, 624 N Illinois.

Pellett Margt A, nurse, h 1839 Barth av.

" Wm E, carrier P O, h 1839 Barth av.

Pelley David M, lab, h 822 Beecher.

" Deborah (wid Henry), h 1011 LeGrande av.

" Frank, lab, r 439 Blake.

" Jos F, mach, b 1011 LeGrande av.

" W Edw, coremk, h 1343 E Minnesota.

Peltier Edmund L, clk Vonnegut Mach Co, b 1711 Rembrandt.

" Louis, chfr Vonnegut Hdw Co, h 1711 Rembrandt.

" Mary (wid Eugene), b 616 Cedar.

Pelton Anna (wid Fredk), h 2428 N New Jersey.

" Lizzie (wid Chauncey), h 248 Milev av.

Peltz Phillip, clothing 722 Mass av, h 617 N Adelaide.

Pemberton Harry W, sheriff State Supreme and Appellate Courts, h 1746 Arrow av.

" Jno S, lab, h 426 S West.

" Jos, lab, r 426 S West.

" Joshua, lab, r 426 S West.

" Loe, lab, r 426 S West.

" Spot, lab, h 649 N Blackford.

" Wm, lab, r 426 S West.

Pembroke Arcade 135 E Wash and 30 Virginia av.

Pena Anderson, hipr, r 426 W Vermont.

Penasik Michl, lab, h 1010 W Maryland.

Pence Amanda E (wid Geo), h 2115 Ashland

" B, interne City Hospital.

" Carl, driver Van Camp Hdw and Iron Co, b 419 N Delaware.

" Chas, bartndr, r 303 N New Jersey.

" Chas G, driver, h 1541 Columbia av.

McNamara,
Koster
Foundry Co.

Machinery
Casting
Grey Iron

Prompt
Service

408-414
South
Pennsylvania
St.

The
Company
with more
local
Stock-
holders
than any
other
Company
in the
State

Merchants
Heat & Light
Co.

33 S. Meridian

TELEPHONE
MAIN
4207



441-446
FARMERS TRUST
BLDG.

COAL

BALKE & KRAUSS CO.

Market & Missouri Sts.
Phones Bell Main 1081
Indept. 1081 Bell Main 1081



111-113
North Pennsylvania St.
(LEMCKE ANNEX)

Tels: { Main 1804
New 2448

- PENCE**
- " Colln M, chemist 224 E McCarty, h 3655 Kenwood av.
 - " Cyrus E, lab, b 615 Spring.
 - " David D, clk 122 N Penn, h 2243 Bellefontaine.
 - " Fred W, mach, h 2006 Hoyt av.
 - " Geo, acct, r St Denis Hotel.
 - " Geo W, h 2017 Central av.
 - " Harry, mach, b 2006 Hoyt av.
 - " Homer R, mach, h 2006 Jefferson av.
 - " Horatio S, h 419 N Delaware.
 - " Jacob S, formn, h 1926 Adams.
 - " Jay D, chfr, h 1709 Draper.
 - " Jno, switchman, h 207 Jefferson av.
 - " Jno S, carp, h 1103 Pleasant.
 - " Jno S, carp, h 907 Shelby.
 - " Levi, fireman, h 2206 Wheeler.
 - " Nancy E (wid Joe), b 2610 W Michigan.
 - " Ona Indrs, b 125 W Morris.
 - " Raymond D, candymkr, h 611 S East.
 - " Robt A, estimator 200 W McCarty, b 202 N Bismarck av.
 - " Viola, tchr, h 9105 E 11th.
 - " Walter R, printer, b 23 Wisconsin.
 - " Willard, mach, h 905 Villa av.
 - " Wm, branch mgr Capitol Lumber Co, h 202 N Bismarck av.
- Pendergast, see also Prendergast.
- " Albert G, bkpr Tripp Warehouse Co, b 212 E St Clair.
 - " Byron C, sten 25 E Ohio, b 1334 N Gale.
 - " Clayton, clk, b 1334 N Gale.
 - " Elsie, tchr, b 1019 Parker av.
 - " Florence, tchr, b 1019 Parker av.
 - " Frank G, slsmn 724 N Meridian, h 19 Bungalow Park.
 - " James B, carp, h 1019 Parker av.
 - " Jno C, waiter, h 1069 W 26th.
 - " Jno W, optician 1216 Cornell av.
 - " Saml, h 1334 N Gale.
- Pendergraft Kirk, agt, r 623 N Senate av.
- Pendleton Albert D, agt, h 2041 N Illinois.
- " Danl, lab, h 1814 Northwestern av.
 - " Edw M, lab, b 2014 Martindale av.
 - " Edw W, r, lab, b 2014 Martindale av.
 - " Frank W, boilermrk, h 146 S Arsenal av.
- PENDELTON GEORGE H.** Physician and Surgeon 1003 Hume-Mansur Bldg, Office Hours 11 A M to 1 P M, Tels Main 59998, New 3386, 27 W 18th, Hours 3-5 and 7-8 P M, Tel North 1011, h 19 W 22d, Tels North 2467, New 8191-K.
- " Henry, lab, b 2014 Martindale av.
 - " Jeannette, waiter, h 434 Toledo.
 - " Jennie, Indrs, h 848 N Blackford.
 - " Kelly, porter, r 540 N West.
 - " Lemuel, lab, b 2014 Martindale av.
 - " Leo, lab, h 535 Kentucky av.
 - " Lottie, dom, b 2223 1/2 Alvard.
 - " Ralph A, student, b 2041 N Illinois.
 - " Robt, bartndr, b 1022 E 20th.
 - " Wm, lab, b 535 Kentucky av.
 - " Wm M, mail handler, h 443 S East.
- Pendry Curtis C, collr 255 S Meridian, h 1044 Mount.
- " Elijah, agt, r 223 N New Jersey.
 - " Pendergraft Jos H, car bldr, h 1470 Charles.
 - " Penet Rose, b 521 S East.
 - " Penick Alfred, butler, b 310 W 12th.
 - " Lewis, tmstr, b 1126 Earhart.
 - " Mary L (wid Sidney), h 1126 Earhart.
 - " Sidney, lab, b 1126 Earhart.
- Penish Meyer, saloon 401 W New York, h 800 N Illinois.
- Penland Florence R, clk 601 N Illinois, b 607 N Capitol av.
- Penley Earl N, mach, h 502 S Addison.
- " Fred, lab, h 1738 W Market.
 - " Lee E, lab, h 505 S Warman av.
 - " Penn Clifford, porter, r 450 N Senate av.

- PENN COAL CO (Inc)**, James Burns Pres. Albert M Maguire Sec and Treas 741 E Wash, Tels New 3270, Main 3151.
- " Eliz (wid Wm), h 1132 E 16th.
 - " Elliott T, car insp, b 2441 Station.
 - " Elroy, barber 2408 Northwestern av.
 - " Leslie, brkman, b 12 N State av.
 - " Maude, b 810 Mill.
- PENN MUTUAL LIFE INSURANCE CO** of Philadelphia, Pa, Wm A Courtright Genl Agt 715-716 Merchants Bank Bldg, Tel Main 6878.
- " Rollie, lab, b 2256 Bluff av.
 - " Rosamond (wid Richd), h 9 36 W Vermont.
 - " Thos, h 2305 N New Jersey.
 - " Yan The 1011 N Penn.
- Penna Geo H, clk 1101 W Morris, b 1071 River av.
- " Majorio, mach, b 612 Stevens.
 - " Pennak Henry H, tinner, h 325 N Walcott.
 - " Pennela The 123 E St Joseph.
 - " Pennwith Jesse, engr, h 1844 Highland pl.
 - " Pennicke Chas Y, pntr, h 762 Lexington av.
 - " Harold C, Asst Genl Cent Life Ins Co, b 435 Jefferson av.
 - " Jno L, clk, h 561 N Oakland av.
 - " Maurice W, bartndr 3501 Mass av, h 2165 N Gale.
 - " Sarah H (wid Otto), b 435 Jefferson av.
- Pennington Aaron, porter, h 826 N Adelaide.
- " Austin, porter, h 2020 Alvard.
 - " Barlow, switchman, h 233 Leeds av.
 - " Bernard, finisher, b 617 Mass av.
 - " Chas A, slsmn, b 5 421 E Pratt.
 - " Dorothy, asst prin P S No 49, h 5 410 N Meridian.
 - " Ethel, sten State Life Ins Co, b 820 E 25th.
 - " Frances, tchr, b 2302 N LaSalle.
 - " Geo W, clk 360 W Wash, b 919 Congress av.
 - " Harry A, printer, b 949 Bell.
 - " Henry W, mach, b 919 Congress av.
 - " Isaac, trav agt, h 820 E 25th.
 - " Josiah Rev, pastor Third Friends Church, h 517 N Belmont av.
 - " Logan, druggist, h 20 217 1/2 N Illinois.
 - " Louis, lab, b Exchange Hotel.
 - " Maria, (wid Edw), h 515 E 13th.
 - " Martin, bartndr, h 706 E 10th.
 - " Perry C, pictures 713 Mass av, h 617 Mass av.
 - " Richd T, mldr, r 700 King av.
 - " Ruby V, furn, h 119 E Vermont.
 - " Scott A, clk, b 2082 Highland pl.
 - " Susan B, music tchr, b 615 E 13th.
 - " Thurza, waitress, r 811 Harmon.
 - " Walter E, phys 414 Hume-Mansur bldg, h 2960 1/2 College av.
 - " Wm, h 1903 Southeastern av.
 - " Wm J, fireman, r 1008 W Vermont.
- Peniston Chas T, mach hd, b 4021 E 31st.
- " Geo W, tinner, h 728 W 27th.
 - " Jesse R, stockpkr, h 408 N Pine.
- Pennsylvania Building Co, Lynn B Millikan pres, Lewis A Coleman sec 1560 Lemcke Annex.
- PENNSYLVANIA LINES**, Fred A Bauchens Asst Genl Passngt Agt 4 E Wash, Tels New 864, Main 860.
- " The 919 N Penn.
 - " Vandalla Lines, Frank R Reynolds live stock agt Union Stock Yards.
 - " Penway Building 241 N Penn.
 - " Penny Chas A, cond, h 324 N Tacoma av.
 - " Frank, patrolman, h rear 1212 Pleasant.
- Pennybacker Hazel, tel opr C U Tel Co, b 725 N East.
- Pennyuff Crawford, woodwkr, h 2028 Lexington av.
- " Jacob W, watchman, h 1519 Bates.
 - " Penrod Claude E, asst mgr Central Film Service Co, h 1649 N New Jersey.
 - " Earl W, clk 113 W Georgia, h 654 E 17th.
 - " Geo W, insp, h 448 Chase.
 - " Marietta (wid Danl), b 1649 N New Jersey.
 - " Mary E (wid Wm R), r 1454 Brookside av.
 - " Miles W, ctr, h 25 901 N New Jersey.
 - " Penrose Amania, lab, b 1140 Udell.
 - " The 828-830 Roane av.
 - " Wm S, contr, h 915 W 28th.

"F
A
R
Q
U
A
R"
111
Monument Place
PHONES: New 1710
Main 2352

GOOD
INSURANCE
IS A
SHOCK
ABSORBER

W. E.
BARTON
GENERAL
INSURANCE
AND
SURETY BONDS

502-510
INDIANA TRUST
BLDG.

PHONES MAIN 8044
NEW 1677

See Insurance Dept.
Buyers Guide

Michigan Lumber Co.

939 E. St. Clair St. Tels. New 766, Main 766

LUMBER

SASH DOORS

Interior Finish

SAVINGS

THE UNION TRUST COMPANY

120 East Market Street

PAYS INTEREST ON DEPOSITS

PENNY

Penry Edw V, clk 110 N Delaware, b 1116 Atwood.
 Pensinger Clement E, janitor, b 2626 South-eastern av.
 " Jennie M (wid Wm), h 2626 Southeastern av.
PENSINGER-LEAMING HAZEL, Voice Instructor The Indianapolis Conservatory of Music, Tels New 3910, Main 4297, h 640 N Meridian, Tel Main 1063.
 " Lucy, h 12, 726 N East.
 " Ruth, manœuvre 135 1/2 N Illinois, r 12, 726 N East.

PENSION MUTUAL LIFE INSURANCE CO THE OF PITTSBURG, PA, Samuel T Conkling State Mngr, 821-823 Board of Trade Bldg, Tels Main 5412, New 1109.

Pentecost Band Home, 827 E New York.
 " Bands of the World, Geo E Bula pres, Albert S Crowley sec, Otto H Nater treas, religious workers, 530 Virginia av.
 " Elmer H, h 1234 Hoegen.
 " Luther, ins agt, h 1138 W 36th.
 " Netta M (wid Elmer B), tchr, b 44 S Hawthorne la, h 222 E 16th.
 Pentecostal Bible School, Wm Sanford supt, 222 E 16th.
 Pentland Belle, r 2, 402 N Delaware.
 Pentle Aug, porter, b 127 N Noble.
 Pentzer Dewitt C, brkman, b 251 N Tacoma av.
 Peoples Anna, h 520 W St Clair.
 " Clifford, clk, b 2024 English av.

PEOPLE'S COAL AND CEMENT CO, Edwin D Logsdon Pres, Charles N Elliott Sec, Treas and Mngr, 805 Traction Terminal Bldg, Both Tels Private Exchange New 4510, 1589 and 792, Main 1892, 324, 1891 and 1893, Branch Yards 1109 E 15th, 301 Shelby cor Bates, and 43d and Monon.
 " Concert, Asst, Herbert H Riese bus mngr, 1914 N Penn.

PEOPLE'S CREDIT CLOTHING CO, Joseph M McCollum Mngr, 46 N Penn, Tel Main 1141.
 " Donald W, formn, b 2924 English av.
 " Exchange, fncy goods, 322 Board of Trade bldg.

PEOPLE'S FRIEND CLOTHING CO THE, I E Solomon & Co Props, Men's and Women's Clothing, 434-436 W Wash, Tels New 235, Main 185.

" Ira, bksmith, b 2024 English av.
 " Mail Order Co, Wm B LaBaw pres, Marshall F Ewbank v-pres, Guy W Haas sec-treas, 312 Hume-Mansur bldg.
 " Mutual Savings and Loan Assn, Julius F Reinecke pres, Chas F Kramer v-pres, Geo F Lutz treas, Henry R Martin sec, 705 Stevens.

PEOPLE'S OUTFITTING CO, Furniture, Carpets and House Furnishings, 133-135 W Wash, Tels New 1510, Main 1510.

PEOPLE'S POST PAPER, Wilhelm Riess Publisher and Editor, Editorial Rooms 439 The Denison Hotel, Tel New 4245.
 " Spencer, janitor, h 520 W St Clair.

PEOPLE'S STATE BANK, Felix M McWhirter, Pres, Clarence R Weaver Cashier, 132 E Market, Tel Main 346.

" Transfer and Storage Co (Jesse Heizer, Henry Wortman), 820 E Wash.
 " Vina (wid Wm M), h 2024 English av.
 Peoria & Eastern Ry, sec Cleveland, Cincinnati, Chicago & St Louis Ry.
 Peppillier Anna (wid Louis), b 206 E 33d.
 Peppin James W, bksmith, h n s W Morris 2 e of Tibbs av.

" Robt W, electr, b 1218 S Senate av.
 " Wm S, miller, h 1218 S Senate av.
 Pepple Calvin J, fipmn, h 334 N Forest av.
 Peppier Henry, supt Am Can Co, h 19 W Troy
 Peralta Frank F, cigar mnfr 312 Holliday bldg, h 29, 36 E Pratt.
 Percel Ed Alonzo, assmbr, b 2126 New.
 " Oriel, mach, h 1415 W 23d.
 " Wm, carp, h 2320 Schurmann av.
 Percival Alden T, trav agt, h 210 Parkview av.
 " Harold C, clk 2 N Illinois, b 210 Parkview av.
 " Jessie, h 210 Parkview av.

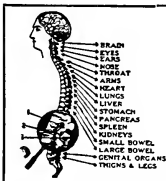

SPINAL ADJUSTMENTS - DARLING
 The Chiropractor
K. of P. Building

PERCONA
 Percona Anton, midr, b 901 Ketcham.
 Peter Clarence A, mach hd, r 514 N Illinois.
 " Oliver N, condr, h 514 N Illinois.
 Perdue, see also Purdue.
 PerDue C Roland, phys, r Denison Hotel.
 " Mark, b 1415 Kentucky av.
 " Vere, driver 27 S Alabama.
 Pere Marquette R R Co, 1611 Merchants Bank bldg.
 Peregrine Merle, exp mngr, r 534 S Meridian.
 Perfect Mary H (wid James A), h 1514 Central av.
 Perfection Oiler Co, Edw W Bassett pres, floor oilers, 620 Indiana Pythian bldg.
PERFECTION SETTIC TANK CO, C F Surface Pres and Treas, A D Rinker Sec, 819 Board of Trade Bldg, Tels New 3815, Main 1925.
 Pergande Chas, carp, b 1603 Pleasant.
 Perhan Jno W, midr, h 919 E Ohio.
 Perin, see also Perrin.
 " Arthur, clk, b 2043 Park av.
 " Donald B, clk, h 303 N Bradley.
 " Edith E, ster, 490 Fletcher Trust bldg, b 2043 Park av.
 " Roseco C, mngr 2101 Central av, b 2043 Park av.
 Perine Harry A, dtfsmn, b 1728 Hall pl.
 " Horace G, h 1728 Hall pl.
 " Lydia E, bkpr 251 Mass av, b 233 E St Joseph.
 " Mary E (wid Norman), h 3439 N Capitol av.
 " Oscar B, clk, b 3439 N Capitol av.
 " Robt T, mach, b 3439 N Capitol av.
 " Thos C, Christian Scientist 401 Odd Fellow bldg, h 233 E St Joseph.
 Perisho Bertha C, bkpr 234 W Maryland, b 12, 709 Day (B R).
 " Grace, tel opr, b 2715 Clifton.
 " Horace W, h 12, 709 Day (B R).
 Perk Harry K, saloon 10 N Delaware, b 948 S Illinois.
 Perkins Ada, b 702 W 10th.
 " Beatrice D, b 1230 N Beville av.
 " Caleb D, slsmn, b 2043 N Talbott.
 " Chas, lab, b 195 1/2 Yandes.
 " Chas, mach, b 220 N Belmont av.
 " Chas, tmstr, h 2318 Northwestern av.
 " Chas E, porter, h 412 N Forest av.
 " Chas G, trav agt, h 4, 2065 N Alabama.
 " Chas N, midr 551 S Warman av, h n s National rd 1 1/2 m w of city limits.
 " Clancy C, electr, h 1157 W 30th.
 " Clarence E, tinner 925 W Michigan, b 1942 same.
 " Claude R, barber 307 Virginia av, h 839 same.
 " Curtis P, lab, b 2701 N California.
 " Donald C, pntr, h 534 Vinton.
 " Edgar A, chairman Industrial Board of Indiana, h 337 Downey av.
 " Edgar A Jr, printer, b 337 Downey av.
 " Edw N, chiroprodist 203 Odd Fellow bldg, h 916 E 20th.
 " Electa (wid James A), h 428 1/2 E Wash.
 " Ella (wid Warren J), h 2734 Burton av.
 " Elmer E, pressman Indpls News, h 523 W 40th.
 " Emily L (wid Ellsbury H), h 3741 N Capitol av.
 " Eunice A, tchr, b 1305 N Alabama.
 " Everett, lab, b 1502 Brightwood w.
 " Fannie, cook, r 8, 809 Blake.
 " Frank, assmbr, b 122 N Belmont av.
 " Frank, contr, h 3120 N Illinois.
 " Frank, pntr, h 925 W McCarty.
 " Frank W, lab, b 2004 Cornell av.
 " Fred, clk, h 49 Oxford.



F. E. GATES MARBLE AND TILE CO.

Mantels
 Floors
 Wainscots
 in TILE or MARBLE
 Display Room
 1462
LEMCKE ANNEX
 Factory:
21 & Adams
 Phones: New 3664
 Wood 4330

THE MAGNET THAT ATTRACTS

ROY A. PEARSON
 HIGH GRADE HARD WOOD FLOORING

REAL ESTATE RENTALS LOANS INSURANCE SURETY BONDS

TELEPHONES
 MAIN -- 7101
 NEW -- 3077
 RES. NORTH 72.52

FIDELITY TRUST BLDG.

BUILDERS HARDWARE
 Shelf and Heavy Hardware
TOOLS



VAN CAMP
 Hardware and Iron Company
 INDIANAPOLIS
WHOLESALE ONLY

Everything
FOR THE
Kitchen

Gas Ranges
Refrigerators

Cooking
Utensils

Aluminum
Ware

Tels. New 395—509
Cen. Main 507

Lilly &
Stalnaker

114-118 E. WASH.

ROOFING

INDIANA
PLASTER
AND
ROOFING
COMPANY

920 East
North St.
Phone 1410



INDIANAPOLIS COAL CO.

COAL—BUILDING MATERIAL

Phones 1700

234-40 (2d Floor) Newton Claypool Bldg.

JOSEPH GARDNER

TIN, COPPER & SHEET IRON WORK

METAL CEILINGS CORNICES AND SKYLIGHTS

DUST AND SHAVING COLLECTORS AND PIPING

ROOFING OF ALL KINDS, HOT AIR FURNACES.

37-41 KENTUCKY AVE. TELEPHONES 322

PERKINS

" Gerald, oiler, h 1323 Burdsal parkway.
" Harry F (O M Perkins & Son), h 3106
Maepherson av.
" Harry J, slsmn, h 2030 Cornell av.
" Helen, slsmn, r 18 W North.
" Henry, hod carrier, h 751 Center.
" Hurl, carp, h s s Holliday i e of Boyd.
" James, lab, h 464 W 15th.
" James E, driver, r 425 S East.
" Jesse R, lab, r 406 1/2 E Wash.
" Joel H, engr, h 842 Blake.
" Joerlman, ptr, h 225 N West.
" Jno, electr, h 648 Maxwell.
" Jno E, formn, h 1942 W Michigan.
" Jno H, lab, h 1201 N Tibbas av.
" Jno W, porter, h 642 Agnes.
" Jos C, repr, h 1719 Thaddeus.
" Josiah P, b 1632 Bellefontaine.

PERKINS LAFAYETTE, Sec American Town
Lot Co, Office 918 Fletcher Trust Bldg.
Tel New 2535, h 2043 N Talbott, Tel
New 7040-K.

" Lena (wid Harry), h 835 Broadway.
" Leo H, lab, r 1, 451 E Wash.
" LeRoy E, formn Adams Express Co, b 18
W North.

" Lewis M, ptr, h 555 Lynn.
" Lola I, tchr, h 1305 N Alabama.
" Mary (wid Jno), h 1714 W Morris.
" Mary J (wid Asa M), h 5621 Julian av.
" Matilda (wid Chas), h 708 Fayette.

PERKINS MERRITT H, Lawyer 600-604 Indiana
Trust Bldg, Teis Main 3559, New
95, h 323 N Audubon rd, Tel Irvington
303.

" Michl, ptr, h 225 N West.
" M Homer, lab, h 2701 N California.
" Nancy A (wid Wm), h 2904 Cornell av.
" Omer M (O M Perkins & Son), h 1632
Bellefontaine.

" Ora, bench hd, h 1244 Roache av.
" Ora D, bkpr 240 S Meridian, h 52 N Oak-
land av.

" O M & Son (Omer M and Harry F), contrs
1632 Bellefontaine.

" Perley H, formn, h 1046 W Morris.
" Raymond, tinner, h 2226 W 10th.
" Robt, mach hd, h 814 Leeds av.
" Robt C, lab, h 734 W 24th.
" Robt M, lab, h 1106 English av.

" Roy, chfr, h 8, 410 S New Jersey.
" Roy C, mach, h 338 N California.
" Russell, trimmer, h 1323 Burdsal pkwy.
" Saml E jr, lawyer 300, 147 E Market, h 1,
1011 N Penn.

" Susan E H (wid Saml E), h 3, 1011 N
Penn.
" Thos, engr, h 1323 Burdsal pkwy.
" Thos, lab, h 450 N California.

PERKINS THOMAS W, Lawyer Suite 608-
609 Lombard Bldg, Tel New 130-R, h
27 DeQuincy.

" Vera, clk Natl Malleable Castings Co, b
2326 W 10th.
" Walter H, slsmn Crescent Paper Co, h
3517 E 16th.

" Warren J, lab, h 944 W Walnut.
" Wm H, brklyr, h 6130 Lowell av.
" Wm H, hno opr, h 1517 Central av.
" Wm T, lab, h 1106 English av.
" Zella, r 24 N East.

Perkinson Geo O, mach, h 1001 S Tremont av.
" Harry, mach, h 2255 Union.
" Lawrence, leaseaman 120 N Penn, h 126
N New Jersey.

" Otis F, engr Amr Central Life bldg, h 1516
E Market.
Perkinson Edw D, boiler mkr, b 214 W Ray.
" Jno P, lab, b 314 W Ray.

PERKISON

" Jos H, lab, b 314 W Ray.
" Michl J, lab, b 314 W Ray.
" Wm C, lab, b 314 W Ray.
Perko Jno, mldr, h 458 N Warman av.
Perkon Jos, mldr, h 2914 Calvegate.

Perkovich Jno, saloon 901 Ketcham.
Perge Demas, paperhng, h 358 College av.
" Frank M meatctr, h 851 Eastern av.

PERLEE GEORGE W, Dentist, Hours 8 to 12
a m, 1 to 5 p m, Evenings by Appointment,
735 Ind Pythian Bldg, Tel Main
5744, Res 437 N LaSalle, Tel Woodruff
2375.

" Nellie, bkpr 132 E Market, b 915 Eastern
av.
" Rebecca A (wid Demas), h 915 Eastern
av.

Pernet Harris W, paperhng, h 23 Eastern
av.
" Julius, mach, b 23 Eastern av.
" Saml, ironwkr, b 1329 Ewing.

Pernot Peter H, engr, h 3017 Sutherland av.
Perrotte Frank, pressdr 350 E Market, h
634 N Liberty.

Perrigo H Ernest Rev, pastor First Free
Methodist Church, h 1152 Tuncselh.
Perrin, see also Perrin.

" Chas F, clk Kingan & Co, h 2542 N Dela-
ware.
" Clarence A, electr, b 1611 Shelby.
" Eug, porter, h 707 Drake.

" Genevieve, sten 625 Board of Trade bldg,
b 2542 N Delaware.
" Jennie C, h 1611 Shelby.
" Vanessa M, clk, r 2019 Sheldon.

" Wm, lab, b 1217 N Senate av.
Perrine Chas D, erecting engr 427 Board of
Trade bldg, b 310 N Addison.
" Jennie M, chf 570 S Harding, b 509 same.
" Sarah E, h 509 S Harding.

Perrott, see also Parrott.
" Albert G, Bertillon opr police hdqrs, h
313, 233 N Illinois.
" Chas A, saloon 37 W Michigan, b 1, 509
N Illinois.

" Elmer H, porter L S Ayres & Co, b 431
Hiawatha.
" Irma A, bkpr, h 8, 124 N East.
" Mary A, clk, b 120 W 27th.

" Mary E, b 1414 E 24th.
" Saml L, lab, b 1414 E 24th.
PERROTT SAMUEL V, Supt Indpls Police
Dept, Office Police Station, h 2140 N
Alabama, Teis 307K 116, New 7326.

" Saml W, student, b 2140 N Alabama.
" Thos J, h 120 W 27th.
" Thos J jr, collr Hot Ice and Cold Storage
Co, b 120 W 27th.

Perry, see also Perry and Peery.
" Albert, lab, h 623 Torbet.
" Alice, tel opr, b 221 Columbia av.
" Allen C, sawyer, h 1845 Ringgold av.

" Alvin W, patrolman, h 418 S Rural.
" Amelia, b 1021 N Missouri.
" Annie E, poultry 255 Mkt House, res Ben
Davis Ind.

" Arthur, slsmn, h 1845 Ringgold av.
" Arthur J, director manual training P S,
h 351 Lesley av.

" Ballard, lab, h 1209 N Dearborn.
PERRY BALLARD W, Successor to Perry &
Bock, Contractor, Brick Work, Fire
Proofing Etc 602 Fletcher Trust Bldg,
Tel Main 2280, New 1384, h 1025 Jeffer-
son av, Tel Woodruff 2649. (See page
104.)

" Bradley, mason, h 8, 30 E Pratt.
" Carl, musician, b 626 N California.
" Celia (wid Jacob), b 6556 Bellefontaine.
" Chas Barber, h 635 Bright.

PERRY CHARLES C, Pres Indianapolis Light
and Heat Co, h 3145 N Meridian, Teis
North 35, New 8303.

" Chas H, janitor, h 117 Emmet.
PERRY CHARLES M, Painter and Decorator,
Dealer in W 15th, h 1513
Brooker, Tel New 3671-L.

" Chas R, lab, b 2159 Avondale pl.
" Chas Z, formn, restr Union Station.
" Clara G, tchr, b 626 N California.
" Clarence, polisher, h 112 W Raymond.

" Clark M, formn, h 1956 Cornell av.
" Clinton M, lab, b 1129 N Rural.
" Clyde, walter, b 320 S New Jersey.

**WESTERN
AUDIT CO.**
E. L. COEN, Mngr.

**AUDITORS and
PUBLIC ACCOUNTANTS**
914-915 Fletcher Savings and Trust Building
Telephone MAIN 3594

The PRAY Agency

ENOS D. PRAY, Pres.
J. FRANK CANTWELL,
Sec-Treas.

SURETY BONDS

CONTRACT—PUBLIC OFFICIAL—FIDELITY—BANK
DEPOSITORY—JUDICIAL—MISCELLANEOUS

2nd Floor
5 East Market Street

Main 6745
New 660-K

PERRY

- " Columbus, lab, h rear 541 Bright.
- " Dora (wid Chas E), h 1009 N Alabama.
- " Edgar S, treas Majestic Theater, b 2014 College av.
- " Edw, engr, h 120 W 14th.
- " Edw F, clk, b 2749 N Gale.
- " Elick, lab, b 323 W 11th.
- " Elie A (wid Thos), h 2159 Avondale pl.
- " Elzy, h 259 E Minnesota.
- " Ernest I, chfr, b 637 Livingston av.
- " Etta (wid Frank), b 3371 W 10th.
- " E Florence, b 1628 Holliday.
- " Fannie, house mother Knickerbocker Hall, h 1541 Central av.
- " Floyd H, clk, r 321 N Delaware.
- " Francis G, b 2014 College av.
- " Geo, car repr, b 246 Minkner.
- " Geo, tmstr, h 437 W 17th.
- " Geo C, cond, b 2225 Brookside av.
- " Geo C, mach, b 352 E McCarty.
- " Geo J, lab, h 1140 N Missouri.
- " Gertrude G, clk Deaconess Hosp.
- " Gilbert K, asst mngr 1543 Van Buren, h 2017 Central av.
- " Guy, insp, b 3371 W 10th.
- " Hannah, tchr, h 519 W Vermont.
- " Harrison S, property man, b 848 Edison av.
- " Harry B, lab, b 2159 Avondale av.
- " Hartzell O, auto repr, b 4057 Graceland av.
- " Henry, cook, r 839 N California.
- " Henry E, asst yardmstr, b 27 W St Joseph.
- " HESSIE D (wid David M), res Golden Hill.
- " Ira, lab, h rear 645 S Alabama.
- " James (Perry & Son), h 1323 Montcalm.
- " James, lab, h 839 N California.
- " James A, electr 526 E Wabash, b 3145 N Meridian.
- " James H, cook, b 839 N California.
- " Jennie (wid Henry), b 823 N Senate av.
- " Jno C, clk, h 537 Livingston av.
- " Jno C, pres J C Perry & Co, h B, 3113 N Meridian.
- " Johnson E, lab, h 828 Coffey.
- " Jos E, asmlbr, h 556 S Drover.

- PERRY J C & CO**, John C Perry Pres, Wm Hauelsen V-Pres, Amos W Reagan Sec-Treas, Wholesale Grocers, 31-35 E Maryland, Both Tels 406.
- " J Edward, transitman Dept of Public Parks, h 843 Jefferson av.
 - " Lorenzo J, lino opr Indpls Star, h 1812 Ashland av.
 - " L Dale, bkpr State Life Ins Co, b 1323 Montcalm.
 - " Marie, b 3425 Kenwood av.
 - " Mark J, janitor, h 317 Spring.
 - " Matthew, lab, h 2211 Columbia av.
 - " Maude M, tchr, b 628 N California.
 - " Mearl, lab, b 1338 S Alabama.
 - " Moses, driver, h 1125 S Tremont av.
 - " Myrtle, restr 1331 E 19th, h 1809 Columbia av.
 - " Myrtle L, musiclan, b 839 N California.
 - " Myrtle M, h 16, 311 E North.
 - " Norman A, mngr Indpls Light and Heat Co, h 2853 N Talbott.
 - " Odell F (Davis & Perry), h 2262 Kenwood av.
 - " Oliver, tel opr, b 1845 Ringgold av.

- PERRY ORAN**, Stocks and Bonds, 825 Law Bldg, Tels Main 1480, New 3007, h 1220 Central av, Tel New 2986.
- " Orion, driver, h 635 N Gray.
 - " O D, trav agt 1909 Merchants Bank Bldg, res Westfield, Ind.
 - " Pearl, b 1837 Shelby.
 - " Rachel (wid Elzy M), h n e cor Troy and State avs.
 - " Ralph, barber 288 Miley av, h 275 same.
 - " Ralph, porter, h 609 W 13th.
 - " Ralph K (Perry & Son), h 44, 601 Madison av.
 - " Robt, lab, b 1066 W 25th.
 - " Roy, clk 154 N Illinois, h 303, 45 N Capitol av.
 - " Ruth, tel opr, b 2211 Columbia av.
 - " Ruth P, b 351 Lesley av.
 - " R Emmett, groc 2202 Martindale av.
 - " Saml A, cond, h 1614 Ashland av.
 - " Saml P, janitor, b 609 W 13th.
 - " Sarah, h 519 W Vermont.
 - " Sarah L (wid W E), b 965 Hosbrook.
 - " Steph, carp, r 539 E Miami.
 - " Susan (wid Austin), b 626 N California.

Old Phone 352 North New Phone 6671
MAAS-NEIMEYER LUMBER CO.

Planing Mill,
LUMBER
Wholesale and
Retail



Office:
21st St. and
Monon
R. R.

PERRY

- " Theo, lino opr Indpls Star, h 2014 College av.
 - " Thos G, slsmn, h 3180 Graceland av.
 - " Thos N, insp, h 410 S Temple av.
 - " Thos S, mach, b 1537 Sheldon.
 - " Walter C, clk, b 410 S Temple av.
 - " Walter M, lab State Life Ins Co, h 3951 Graceland av.
 - " Wm, slsmn, h L 1706 Central av.
 - " Wm C, b 617 Cottage av.
 - " Wm H, farmer, h 6556 Bellefontaine.
 - " Wm L, mach, b 2749 N Gale.
 - " Wm T, lab, b 2243 Langley av.
 - " & Son (James and Ralph K), broom mnfrs 1323 Montcalm.
- Perryman Alf R, candy mkr, h 21, 917 E Wash.
- " Edgar A, formn Hollenbeck Press, h 3822 Rookwood av.
 - " H Roy, mach hd, h 1412 Vigo.
 - " Jennie M (wid Thos P), b 21, 917 E Wash.
 - " Perschbaucher Harry M, baggageman, h 3706 Southeastern av.
 - " Persell Wm F, agt Life Ins Co of Va, h 35, 803 W Vermont.
 - " Perseval Edw G, insp, h 642 1/2 E Market.
 - " Pershing Bertha D, sten 101 S Meridian, b 1145 W 31st.
 - " Christian E, groc 910 N Sheffield av.
 - " Ora B, sten 447 E Wash, b 1145 W 31st.
 - " Wm A, slsmn 225 N Delaware, h 1145 W 31st.
 - " Persifeld Lotta, h 1525 Garfield pl.
 - " Persinger Jno, lab, h 431 N Drover.
 - " Person Emma, h 735 W 11th.
 - " " Floyd, gimbr, b 732 Buchanan.
 - " Personett Jno, kiln tndr, h 242, 108 S Capitol av.
 - " Personette Anna (wid Claude), b 1905 Wilcox.
 - " Pert David J, clk Kingan & Co, h 1208 E Pratt.
 - " Perters Herbert R, repairman, b 1040 W Henry.
 - " Pertson Ralph, porter, h 868 Torbet.
 - " Peruf Milton, lab, b 1640 Columbia av.
 - " Pervert Wm, lab, h 516 Myrtis.
 - " Pervine Ida, laundress, h 616 Ogden.
 - " Wm M, janitor, h 21 E St Joseph.
 - " Perzina Carl L, slsmn Starr Piano Co, r 627 N Penn.
 - " Peschat Frank, h 734 N Germania av.
 - " Jos T, chfr, b 734 N Germania av.
 - " Pessa Paul, cook, r 119 E Maryland.
 - " Pestke Peter J W Rev, b 4522 Ashland av.
 - " Petaluma Incubator Co, Wm A Eshbach Eastern mngr 240 E Wabash.
- PETALUMA POULTRY SUPPLY CO**, Charles S Griffin Mngr, Incubators, Brooders and Poultry Supplies 147 N Delaware, Tel New 2099, Main 4637.
- " Petani Chas, tailor 2714 W Walnut.
 - " Pelatz Lydia M, b 1820 N Meridian.
 - " Pete Geo, r 433 1/2 W Wash.
 - " " Louis, lab, b 989 W Pearl.
 - " " Rov. mldr, b 2301 Courard av.

The BROOKS SCHOOL for BOYS
1545 CENTRAL AVE.

Expert Preparation for any College
DAY AND BOARDING

LOWER SCHOOL FOR YOUNG BOYS
Phone for Booklet Main 3537; New 1476
WENDELL S. BROOKS, B. A. (Yale) Head Master

LOANS

On
City Property
and Farms
On the
Most
Favorable
Terms



**THOS. C. DAY
& CO.**



Offices
Nos. 709-15
Fletcher
Trust
Building

HISEY and TITUS

Funeral Directors
951 N. Delaware St.

PEERLESS BRAND CITIZENS BEER

CITIZENS BREWING COMPANY

PHONES: Prospect 999
New 999

Funeral
Directors

F
L
A
N
N
E
R

&
B
U
C
H
A
N
A
N

320 N. ILL. ST.

Both Phones
641

INDIANA
LAW
SCHOOL

University

of

Indianapolis

For Catalogue

Address

THE DEAN

1117 - 1118

Law Building

Indianapolis

See Educational Dept.
Advertising Section

LEVEY BROS. & CO.

Operating U. S. Bank Note Co. STATE HOUSE SQUARE
PRODUCTIVE PRINTING



FAVORITE BACON

In whole pieces and sliced in 1 lb. cartons. Prepared for Particular People.

INDIANAPOLIS ABATTOIR CO.

U. S. Gov. Inspected Establishment 178

PETE

"Thos, lab, b 701 1/2 E Market.
Peter Jno L, v-pres Fuller-Wayne Music Co, h 342 Gladstone av.

"Pan Apts, 1627-1641 Central av.

PETER PAN APARTMENTS CO, E M Edson Pres, F F Woolling Sec and Treas, Apartment Builders 416 Saks Bldg, Tels Main 5231, New 772-K.

"Pan Theater, Jno M Thomas mgr, 1828-1830 Central av.

Peterman Adam W, cond, h 2507 Shelby.

"Arthur, bartndr Hotel Metropole.

"Carl C, mach, b 2459 Madison av.

"Floyd, tinner, h 414 Blake.

"Geo, lab, r 311 Douglas.

"Grover M, shoemkr 4022 N Senate av.

"Henry, city fireman, h 2459 Madison av.

"Henry C, gardener, b 2459 Madison av.

"Lee, chfr, b 1836 Schurmann av.

"Sophronie A, (wid Clarence C), b 4022 N Senate av.

"Wm, bartndr, r 311 Douglas.

Peternel Peter, mldr, b 902 N Holmes av.

Petero Anthony, baker, b 313 McGill.

"Benj, watchmn, h 812 McGill.

Peters Albert H, slsmn 37 W Vermont, b 735 Weghorst.

"Allen, fremn, h 1629 W Ohio.

"Alvin O, lab, b 1429 Ashland av.

"Anthony J, pntr, h 1518 E Kelly.

"Arch L, driver, h 977 W 26th.

"Arthur D, engr, h 5319 Julian av.

"Aug W, branch mgr Indpis Mortar and Fuel Co, h 735 Weghorst.

"Blanche, b 1644 Central av.

"Byron J, student, r 726 N Illinois.

PETERS CARL L (Geiger & Peters), Tels Prospect 700, New 9190, h 1015 E Ohio.

"Chas, bkpr 28 W Georgia, b 1019 W 35th.

"Chas, piano tuner, h 609 N Delaware.

"Clarence V, msngr, b 4802 E Wash.

"Courtney W, mach opr, h 2115 Miller.

"Cyril D, mgr, 620 Board of Trade bldg, b 1129 S Senate av.

"Daisy S, waitress, b 223 Blake.

"Eastman Co (Frank E Peters, J D Eastman), brick mnfrs 502 Fidelity Trust Bldg.

"Eliz F (wid Peter), h 906 Greer.

"Ellen (wid Donald), h 1032 N Mount.

"Elmira T (wid Jno W), h 726 E New York.

"Ethel C, h 1644 Central av.

"Florence (wid Andrew), h 780 Chicago.

"Frank, lab, b 780 Chicago.

"Frank E (Peters-Eastman Co), b 2360 Central av.

"Frank J, brkmn, h 146 N Belmont av.

"Frank J, carp, b 213 S Oriental.

"Frank M, trav agt 49 S Meridian, h 3124 N New Jersey.

"Frank X, bkpr 49 S Meridian, h 2339 Shelby.

"Fred C, dtfsmn 515 N Holmes av, h 1056 W 18th.

"Geo H, barber 238 Indiana av, h 1218 Oliver av.

"Grover, chfr, h 1429 W Court.

"Gustave W, h 24, 626 Mass av.

"Guy M, ticket clk Union Station, h 929 Stillwell.

"Harry, saloon 832 W Wash av, h 315 Blake.

"Harry O, chemist, h 219 W 28th.

"Henry, mech ctr, b 1901 Wilcox.

"Henry, supt The Winter, h 1321 N Meridian.

"Henry F, mach, h 4806 Bellefontaine.

"Henry J, engr, h 1435 E Market.

"Herbert R, autorepr, b 1040 W Henry.

PETERS

"Homer E, lab, h 834 Buchanan.

"James H, clk Lorraine Hotel.

"Jane, tel opr, b 918 N Penn.

"Jennie (wid Sanford J), b 539 S Illinois.

"Jno, h 1406 Shelby.

"Jno, clk, h 224 Geisendorff.

"Jno, driver, b 252 S Gray.

"Jno, formn, h 516 E 23d.

"Jno H, clk, b 24, 626 Mass av.

"Jno H, lab, b 525 Dorman av.

"Jno W, baker, b 90 S Rural.

"Jos, h 281 E Minnesota.

"J Christopher Rev, pastor German Evangelical Zion's Church, h 416 E North.

"J Claude, porter, h 1107 Lafayette.

"Kath (wid Oatis), h 301 N State av.

"Loretta (wid Robt), h 60 S Rural.

"Manson M, mach, h 4802 E Wash.

"Margaretta, confr 105 N Illinois, b 128 W Market.

"Marie, sten 400 Murphy bldg, b 261 E Minnesota.

"Mary (wid Killian), h 1901 Wilcox.

"Maude, candymkr, b 60 S Rural.

"Maxie (wid James), h 427 W Vermont.

"Peter, lab, b 577 W Wash av.

"Rachel (wid Henry), h 1151 Shelby.

"Ralph H, carver, h 906 S East.

"Robt F, insp, h 1106 N Gale.

"Robt H, pntr, b 60 S Rural.

"Roy E, upholstr, b 1218 Oliver av.

"Saml, formn, h 705 E Southern av.

"Sophia (wid Fred), b 4816 Ashland av.

"S, slsmn 49 S Meridian, h 61 N Bismarck av.

"Thos B, pntr, b 4802 E Wash.

"Thos H, notions 4098 E New York.

"Thos L, lab, h 1816 Olive.

"Walter P, trav agt, h 11, 726 N East.

"Wason, student, b 1625 Shelby.

"Wm S, lab, h 102 N Traub av.

"Wm S, lab, h 1515 Reinsner.

PETERS & CO, Chattel Loans 1 Baldwin Bldg, Tels Main 586, New 2160.

PETERSDORF GUSTAV A, Physician 1103 S East, Tels New 9114, Prospect 200, h 518 Parkway av, Tels New 9025, Prospect 1195.

Peterseim James R, insp, h 631 Congress av.

"Jno A, formn Indpis Union Ry Co, h 806 E South.

"Jno H, driver, b 963 Eugene.

"Orval A, clk, b 963 Eugene.

"Sarah A, h 963 Eugene.

"Wm C, carp, h 637 Congress av.

Petersen, see also Patterson, Pattison and Peterson.

"Carl F (C F & K Petersen), h 2964 E Michigan.

"C F & K (Carl F and Karen), groc 2964 E Michigan.

"Edith H, tchr, b 2964 E Michigan.

"Edw, barber 6 W Ohio, b 320 E St Clair.

"Fred, hardware 2634 Schurmann av, h 1402 Roache av.

"Fredk C, clk 119 W Ohio, h 1813 S State av.

"Henry, clk assessment bureau Dept of Public Parks, b 2246 S Penn.

"Karen (C F & K Petersen), h 2964 E Michigan.

Peterson Agnes, sten, b 610 W 43d.

"Alvina C (wid Chas), b 326 N Pine.

"Annabelle, nurse 1938 S East, b 2458 N New Jersey.

"Bert, D, dentist 115 W Wash, h 19, 726 N East.

"Bertha, mach opr, b 1419 Montcalm.

"Bessie M, housekpr Hotel English.

"Chas, lab, h 1524 Dawson.

"Chas A, lab, h 2328 Sheldon.

"Chas P, lab, h 1109 N Rural.

"Chas W, engr, h 1915 Hoyt av.

"Chris, mldr, b 1316 Sturm av.

"Christian P, lab, h 811 Lincoln.

"Clyde, lab, h 15 E 24th.

PETERSON EDWARD A, V-Pres and Genl Mgr National Map Co, Tel Main 6823, h 2808 Cornell av, Tel North 2760.

"Elmer M, electr 1031 Elm.

"Elwood, pressman Indpis Star, b 2235 Ashland av.

"Emery, naller, b 1419 Montcalm.

Learn Business College

A Select School in a Select Location
Cor. Delaware and North Streets

INDIVIDUAL INSTRUCTION
SIX EXPERT TEACHERS
Enter Any Time

Telephones: Main 452 - New 4833

Cole Motor Car Company

Builders of the Standardized Car

New Phone 1574—730-750 E. Washington St.—Old Phone Pros. 5200

PETERSON

- " Emma (wid James), b 783 Middle Drive (W P).
 " Ernest A, mach 312 S East, r 229 E South.
 " Francis A, nurse, b 2144 E 12th.
 " Frank O, dept mngr Salvation Army, b 207 W Pearl.
 " Geo, lab, b 427 S Oakland av.
 " Geo B, trav frt agt, 716 Board of Trade Bldg, h 1816 E 11th.
 " Geo E, mach, b 27 N Belmont av.
 " Hans C, watchman, h 1339 Lexington av.
 " Harold, driver, h 927 1/2 Indiana av.
 " Harry, chr, b 2225 Ashland av.
 " Harry E, metal wkr, h 1610 Sheldon.
 " Harry G, clk 203 Terminal bldg, h 3, 838 N Capitol av.
 " Ida V, waitress Insane Hosp.
 " James B, condr, h 1825 W Ohio.
 " Jno, lab, r 121 N West.
 " Jno S, toolmkr, b 607 N Delaware.
 " Jos, tmstr, b 5041 English av.
 " Keyes Auto Co, Paul H Keyes pres, Wm B Peterson sec-treas, 401 N Capitol av.
 " Lawrence M, sec 25 E Ohio, h 3421 N Capitol av.
 " Logan, lab, h 1229 E 16th.
 " Ludwig, student, r 908 N Delaware.
 " Lycurgus L, h 1205 E 11th.
 " Lyman I, sec Worm & Co, h 675 West Drive (W P).
 " Margt, h 415 S Alabama.
 " Martha (wid Soren), b 57 E Morris.
 " Mary, nurse City Hosp.
 " Mary M (wid Gottfried), h 1402 N Warman av.
 " M Marie, sten, b 1816 E 11th.
 " Oscar, mach hd, b 404 S Temple av.
 " Peter, h 2235 Ashland av.
 " Peter, fireman, h 1415 St Paul.
 " Peter C, butcher, h 1827 Singleton.
 " Ralph H, mach, b 1833 E 10th.
 " Raymond A, pharmacist, b 2144 E 12th.
 " Sadie (wid Alvin C), h 419 W New York.
 " Sias, butcher, b 1118 Linden.
 " Susan M, b 1305 E 11th.
 " Wm, lab, r 321 W Pearl.
 " Wm, porter, r 411 Indiana av.
 " Wm, porter, b 1827 Singleton.
 " Wm B, sec-treas Peterson-Keyes Auto Co, h 2458 Pierson av.
 " Wm H, assemblr, h 1524 Dawson.
 " Wm L, polisher, h 959 Stillwell.
 " Petig Johanna (wid Chas), h 228 Agnes.
 " Petig, sec also Pettie.
 " Alphonse J, lab, b 227 E Terrace av.
 " Alphonse J, clk 19 N Meridian, b 117 N Arsenal av.
 " Christopher A, litho engraver 38 S Meridian, b 406 Minerva.
 " Jos A, pckr, h 406 Minerva.
 " Otto, lab, h 322 Douglass.
 " Otto W, clk Ind Electrotpe Co, b 222 Douglass.
 " Petig Jos, b 810 S Noble.
 " Petkovic Peter, lab, h 41 S West.
 " Peter Amalia, lab, h 552 W Pearl.
 " Peton Edw, porter, b 636 Superior.
 " Petrakis Peter P, shoe shiner 4 N Penn, h 309 N Adelaide.
 " Petralich Peter, coremkr, h 46 N California.
 " Petrals Jno, lab, h 146 S West.
 " Petre Kristo, lab, b 201 S Keystone av.
 " Petree Jno T, clk 18 N New Jersey, r 1204 E Georgia.
 " Petrek Chas, mltr, h 530 Brown av.
 " Petri, sec also Pettrie.
 " Edw E, dept mngr Julius C Walk & Son, h 3466 Kenwood av.
 " Ernest N, tailor, h 1231 N Tacoma av.
 " Nellie B (wid Jno F), h 1006 N New Jersey.

- Petric Anthony, mltr, h 755 N Holmes av.
 " Michl, lab, h 421 W Miami.
 " Frank, lab, h 112 S West.
 " Petrich Steph, lab, h 9, 609 W Wash.
 " Petrie Edw S (Bristow & Petrie), r 3862 College av.
 " Jose W, chemist 506, 122 E Ohio, h 3862 College av.
 " Petro Harry P, slsmn, h 134 E 48th.
 " Jno H, furnace str, h 742 Greer.
 " Petroff Peter, lab, b 552 W Wash.
 " Theo, lab, b 623 W Market.
 " Petrovitch Jotsa (Petrovitchi & Gravatas, h 555 W Wash.

SHEPARD HARDWARE COMPANY

Tin and Sheet Metal Work
Roofing, Guttering
Siding and Metal Ceilings
Hot Air Furnaces

2862-64 CLIFTON ST., TEL. NORTH 1357

PETROVICH

- " & Gravatas (Jotsa Petrovich, Kiriako Gravatas), barbers 555 W Wash.
 Petrovitsky Abr, clk 121 S Illinois, b 1023 Central av.
 " Augusta, sten H P Wasson & Co, b 1923 Central av.
 " Jacob, patrolman, h 1023 Central av.
 " Petrowecz Jos, mltr, h 629 Eddy.
 " Petrucci Geo, mach, h 615 W Market.
 " Petrutje Constantine (Petrutje & Tsapapa), h rear 364 Mass av.
 " & Tsapapa (Constantine Petrutje, James Tsapapa), confrs 264 Mass av.
 " Petry Lee, finisher, b 20 N State av.
 " Wm, carp, h 20 N State av.
 " Petterman Edw C, mngr Graessle-Mercer Co, r Y M C A.
 " Peterson Nils A, tailor 309 Chamber of Commerce, h 2341 Kenwood av.
 " Pettersson Henry M Rev, pastor Dutch Reformed Church, h 428 Christian.
 " Pettet Frank H, mach hd, b 358 Hanson av.
 " Jesse H, formn, h 1237 S Meridian.
 " Pettford Laura (wid Edw), h 948 Maple.
 " Petticord, sec also Petticord.
 " Chester E, formn, h 1029 N Tremont av.
 " Earl, engr, r 28 Greely.
 " Earl, lineman, h 26 Miley av.
 " Elmer E, mltr, h 730 Mass av.
 " Jno F, oiler, h 2206 Prospect.
 " Marlon E, butcher, b 2214 Morton.
 " Walter E, brkmm, h 306 E Michigan.
 " Pettiford Beverly D, barber, h 616 W 11th.
 " Cassius, houseman, 3145 Washington bld.
 " Eliz (wid Frank), h 950 Maple.
 " Harvey, lab, h 926 Meikel.
 " Jno F, lab, r 1029 Muskingum.
 " Jno H, janitor, h 1053 N Belmont av.
 " Julius M, lab, b 2138 Mass av.
 " Laura, dom, h 1937 Yandea.
 " Martha (wid Jno), h 562 Dorman.
 " Merle, tchr, b 616 W 11th.
 " Orinda, drsmkr, r 637 Ogden.
 " Otho, clk, b 616 W 11th.
 " Wm H, h 2442 Burford.
 " Wm H, lab, h 1502 Laurel.
 " Pettigrew Albert, mach hd, h 519 N Tremont av.
 " Frank, polisher, b 2541 W Michigan.
 " Mable H, sten 13th flr Lemcke Annex, b 744 N Emerson av.
 " Wm W, mach hd, h 744 N Emerson av.
 " Pettijohn Blanchard E, phys 458 Blake, h 3050 Washington bld.
PETTITJOHN CHARLES C (Pettijohn & Swartz), lwyer 412-418 Indiana Trust Bldg, Tels New 1238, Main 3140, b Washington Hotel.
 " Fredk L, phys 2460 Central av, h 2423 same.
 " Louis B, tester, h 268 S Rural.
 " Otto B, phys 458 Blake.
 " Robt M, slsmn 5 Pembroke Arcade, h 230 N Holmes av.
 " Wm H, installer, h 438 E Michigan.

J. C. MUESING F. W. SCHMIDT

MUESING COAL CO.

COAL & COKE

Satisfaction Guaranteed

1745 English Ave. Phones: Pros 3500, New 9154



One
Always Open

Licensed and Bonded

The
H.C. WEBSTER
DETECTIVE
AGENCY



SUITE
814

Hume-Mansur Bldg.

Either Telephone
2615

MAUSOLEUMS
GRANITE
AND
MARBLE
SPECIALTIES

AUGUST
DIENER
&
SONS

3363-5-7

N.SENATE AVE.

Phones
OLD, NORTH 384
NEW 6485



WEIL BOILER COMPANY

Telephone Prospect 5587

Weil Water Heating Garbage Burners

The New Way—Burns the Garbage, Furnishes Hot Water

**YOU CAN GET
IT AT
VONNEGUT'S**

VONNEGUT HARDWARE CO.

120-124 EAST WASHINGTON ST. TELEPHONES NEW 589, MAIN 4192

**CUTLERY
•
SILVER-
WARE
•
HOUSEHOLD
UTILITIES
•
BATHROOM
FIXTURES
•
KITCHEN
UTENSILS
STOVES**

**The A. B.
Keoprt
Co. (Inc.)**

**Coal
Lime
and
Cement**

Phones 842

**620 North
Senate Ave.**

H. H. Woodsmall & Co. (Inc.)

SURETY BONDS

All Losses Executed and All Losses
Adjusted and paid in This Agency

Fidelity Trust Building
SECOND FLOOR

PETTJOHN & SWARTZ (Charles C Pettijohn, Wetzcl P Swartz), Lawyers 412-418 Indiana Trust Bldg, Tels New 1238, Main 3140.

Pettinger Chas J, solr Indpls Star, b 1205 Cruft.

PETTIS DRY GOODS CO. George A Gay Pres, Andrew B Wallace V-Pres, James A Swan Treas, Dry Goods, Cloaks, Millinery, Carpets, House Furnishings, Shoes, Furniture, The New York Store, 25-39 E Wash and 30-32 E Maryland, Both Tels. Private Exchange, New 639 and 651, Main 2722, 2723 and 2724. (See page 103.)

" Frank L. mngr, h 2614 Sutherland av.
" Jno S, horseman, b 636 W 10th.

Pettitt, see also Pettit.

" Albert J, florist, h 1106 W 3d.
" Fred H, mach, b 358 Hanson av.
" Geo, lab, b 1347 Canby.
" James, lab, b 701 N Cincinnati.
" James G, mach, h 5150 E Michigan.
" Martin, saloon 1201 Kentucky av, h 1203 same.

" Minnie C, drsmkr, b 1237 S Meridian.
" Mordica J, repr, b 317 Hancock av.
" Olive, pressdr, b 429 E South.
" Orvil E, patrolman, h 1722 S Talbott.
" Pearl, furn rms 104 W St Clair.
" Wm, lab, b 825 Coffey.

Petrie, see also Petri.

" Charlotte (wid Jno), b 1129 Mass av.
" Dewitt, lab, b 1402 Laurel.
" Earl G, roofer, b 510 Spring.
" LeRoy, baker, h 518 Spring.
" Wm E, baker, b 1235 Mass av.

Pettus Chas, r 409 W North.

Petty Alex E, lab, b 250 S Summit.
" Alice (wid Frank), h 112 1/2 Virginia av.
" Bert, canal patrolman, b 131 Bright.
" Calvin, canal attdt, h 131 Bright.
" Clarence W, carp, b 1435 Montclair.
" Eliz (wid Wm), b 807 1/2 Indiana av.
" Elmer E, formn 1621 W Wash, b 258 Richland.

" Frank, formn C U T Co, h 1526 W Ohio.
" Frank W, pres Atlas Chemical Co, b 2207 N New Jersey.

" Geo, mach, b 303 Bright.
" Harry, trav agt, r 506 E Wash.
" Harry H, b 1726 Central av.
" Harry H, brkmm, b 2742 N Olney.
" Harry W, lab, b 131 Bright.
" Henry, driver Muesing Coal Co, b 1430 N Missouri.

" Jacob, 2d asst chief Indpls Fire Dept 633 E St Clair, h 2222 Ashland av.
" Jno, h 1018 W Walnut.

" Jno W, tmstr, b 202 S Gale.
" Jos, lab, h 146 Tacoma ter.
" Mary (wid Geo), h 146 Tacoma ter.
" Mary (wid Jno), b 1101 Eugene.
" Oliver, coal 826 W Walnut, b 1018 same.
" Olie, waiter, b 491 N West.
" Otto J, city fireman, b 2222 Ashland av.
" Ransom, mach, b 1435 Montclair.

Pettycrew Anna K, sten 316 Board of Trade bldg, b 1111 E Michigan.
" Wm W, embalmer 128 W Ohio, h 1111 E Michigan.

Petzet Muharem, coffee 515 W Wash, r 464 1/2 same.

Peverotto Amelio, hlpr, r 733 Harrison.
Pew Stanley W, clk, h 21, 11 1/2 W Market.

Payton, see also Payton.
" Elsie, packer, b 1375 Nordyke av.
" Wm E, mtrmm, h 5, 519 W Wash.
Pfadt Louis F, tmstr, h 1538 Riggold av.
Pfaff, see also Paff.

PFAFF

" David, butcher, h 520 N Temple av.
" Geo J, ins agt, h 1227 N Tacoma av.
" Jno A, phys 333 Newton Claypool bldg, h 617 E 24th.
" Jno W, clk P O, b 2649 Sutherland av.
" Mark H, slsmn 31 E Maryland, h 2254 Clark av.
" Mary A (wid Carl T), h 330 E 12th.
" Orange G, phys 333 Newton Claypool bldg, h 1222 N Penn.
" Oscar R, clk P O, r Y M C A.
" Rosina (wid Mathew), b 802 E North.
" Walter P, slsmn Fletcher Savings and Trust Co, h 118 E 27th.
" Wm J, slsmn, h 2319 Central av.
" Wm T, bkpr Taylor Belting Co, h 2649 Sutherland av.

Pfaffenberger Jennie B, h 2347 N Alabama.
" Marie, b 1555 Brookside av.
" Oliver P, M, patrolman, h 20, 115 W Wash.
" Theo, solr 453 E Wash, h 1555 Brookside av.
" Walter H, mach, r 227 N Capitol av.

Pfafflin Anna (wid Otto), h 132 Spring.
" Block, 219 N Senate av.

PFÄFFLIN CHARLES A, Physician (Limited to Eye, Ear, Nose and Throat), 445-449 Newton Claypool Bldg, Tels New 3403, Main 6015, h 1844 N Penn, Tel New 7290.

" Eliz (wid Harry O), h 2211 Bellefontaine.
" Eugene P, carrier P O, h 1801 Holloway av.
" Henry A, pharmacist 459 E Wash, h 3711 same.

" Herman J, bkpr, h 1728 N Capitol av.
" Louis, master mech Indpls Union Ry Co, h 446 N Pine.
" Mary G (wid Herman C), r 1603 N New Jersey.

" Mathilda F, clk Geo J Mayer Co, b 2170 1/2 S Talbott.
" Theo, chfr, r 4 N New Jersey.
" Theo H, finisher, b 1424 Marlowe av.

Pfahler Fred S, watchman, h 5, 705 S Meridian.
Pfalzgraf Geo, billiards 124 E Court, h 531 Bell.

Pfarr Chas E, moldmkr, h 1026 Churchman av.
" Harry, pkr, b 2514 Prospect.
" Jno, timepkr, h 2514 Prospect.
" Jno H, glasswkr, h 1338 Linden.

" Wm, pkr, b 2514 Prospect.
Pfarrer Ernest F, clk, h 913 N Keystone av.
" Henry A, clk Indiana National Bank, b 913 N Keystone av.

Pfau C A Victor, clk Kiefer-Stewart Co, h 930 N Oakland av.
" Eliz (wid Chas E), h 5 N Rural.
" Geo, h 15, 401 N Illinois.
" Jno, cashr, h 15 W North.

Pfeffenberger Fred J, pntr, r Y M C A.
Pfeffer Ambrose, core paster, h 1449 McLain.
" Andrew W, welder, h 1841 Lambert.
" Christian E, formn Fertig & Kevers, h 4, 830 Roache av.

" Claude, chfr, b 2412 E Wash.
" Ida (wid Chas), h 2412 E Wash.
" Jos J, mldr, h 1220 Polk.
" Simon, lab, h 1423 Reinsner.

Pfefferle Chris, cigarmkr, r 236 N Noble.
Pfefferman Gertrude (wid Henry), h 1016 E Raymond.
Pfeifer, see also Fifer.

" Bertha (wid Peter), h 536 E 32d.
" Geo, carp, h 81 N Hawthorne la.
" Margt E (wid Jno), h 1071 River av.
" Michl, mill hd, h 1136 Union.

Pfeifer Albert, slsmn 114 S Delaware, h 739 Lincoln.
" Bruno C, clk 401 Terminal bldg, h 3713 E 16th.

" Charlotte (wid Fred), b 739 Lincoln.
" Edw, harness mkr, r 611 N New Jersey.
" Ferdinand L, sec Insley Mngf Co, N Olney cor E St Clair, h 3, 423 E North.

" Gustav A, pres and treas Columbia Grocery Co, h 1412 Central av.
" Howard G, slsmn 318 W Vermont, h 1721 Lockwood.
" Jno W, driver, h 918 Buchanan.
" Jos P, slsmn, h 3707 E 16th.
" Leo M, slsmn 16 N Penn, h 1523 N Olney.

INDIAN'S GIANT COMPANY

Let Our Representative Explain

A HOME
COMPANY

STATE LIFE
INSURANCE COMPANY

GROWING WITH
INDIANAPOLIS

See Our Full-Page Display in this Directory

FLETCHER AMERICAN NATIONAL BANK

FOREIGN DEPARTMENT

STEAMSHIP TICKETS—TRAVELERS CHEQUES LETTERS OF CREDIT—FOREIGN EXCHANGE



PFEIFFER

- " Lottie, sten 1021 Hume-Mansur bldg, b 3717 Robson.
- " Margaret (wid Wm H), h 425 Bright.
- " Rosalind, smstrs, h 303 E 19th.
- " Stanley G, driver, h 3717 Robson
- " Theo, meter reader Merchants Heat and Light Co, b 739 Lincoln.
- " Wm G, mach hd, h 2134 Shriver av.
- " Wm H, paperhng, h 835 Veshorst.
- " Pfeil Wm, barber, h rear 819 Russell av.
- " Feilschlifter Geo, formn 551 S Warman av, h 1137 N Mount.
- " Pfeister Clarence, mldr, b 541 Coffey.
- " Geo C, coremrk, h 541 Coffey.
- " Pfendler Jos, watchman, b 1254 Madison av.
- " Pfennig Hugo W, engr, h 1819 W Morris.
- " Jno, bottler, h 957 Elm.
- " Minnie (wid Wm), b 2009 S East.
- " Philip C, h 2449 N Alabama.
- " Wm, engr, h 1211 Shepard.
- " Pfenninger Jacob J, floorman, r Linden Hotel.
- " Pfeisch, see Fetsch.
- " Pfeifer Grant, mach hd, b 916 St Peter.
- " Harrison H, carp, b 81 N Hawthorne la.
- " Pfeiffer Harry A, lab, b 306 Hancock av.
- " Margt (wid Jacob), h 306 Hancock av.
- " Thos, lab, h 466 Haugh.
- " Wm A, coremrk, b 1225 Laurel.
- " Pfirrmann Barbara (wid Conrad), h 1042 S Capitol av.
- " Cath, sten Aldag Paint and Varnish Co, b 1042 S Capitol av.
- " Pfister Chas, cabtmkr, Maas-Niemeyer Lumber Co, h 911 N Oakland av.
- PFISTER CHARLES F** (Brennan & Pfister), h 3, 2449 N Illinois, Tel North 341.
- " Chas W, slsmn, The A Burdual Co, b 618 Sanders.
- " Christina L, tel opr, b 3719 E New York.
- " Frank G, bench hd, h 821 Downey.
- " Fredk, h 855 W 29th.
- " Harry J, clk The A Burdual Co, b 855 W 29th.
- " Jos, cooper, h 941 E Raymond.
- " Mace, mldr, b 1065 Cottage av.
- " Martha B, cashr Brennan & Pfister, h 3, 2449 N Illinois.
- " Wm, uphr, b 552 Parker av.
- " Pfister Albert G, mldr, b 1465 E 16th.
- " Fred J, chief clk 852 W Wash, b 2139 S Meridian.
- " Harry, slsmn Crescent Paper Co, h 1643 College av.
- " Henry, coal, b 2139 S Meridian.
- " Henry C, carp, b 3719 E New York.
- " Jacob, b 2139 S Meridian.
- " Loyd, clk Natl Malleable Castings Co, b 287 Richland.
- " Oscar, jeweler, b 2139 S Meridian.
- " Peter, lrs 116 Virginia av, h 840 S Noble.
- " Peter A, lab, b 237 Richland.
- " Thos F, electr, h 623 Alton av.
- " Pfeleger Mary D, drsmkr, b 451 N State av.
- " Pfeifer Carl J, sten 312 Union Station, b 1029 E Ohio.
- " Frank, knifemkr, h 722 E Vermont.
- " Jno, pntr Claypool Hotel.
- " Jos C, sewing machine repr 312 Occidental bldg, h 1029 E Ohio.
- " Leonard, ruler, b 1029 E Ohio.
- " Pfeleging Aug C, lab, b 1417 E Terrace av.
- " Edw W, carp, b 1417 E Terrace av.
- " Ferdinand, carp, b 1417 E Terrace av.
- " Henry G, condr, h 1601 E Taber.
- " Louvina (wid Conrad H), h 1417 E Terrace av.
- " Pfelegers Edw F, artist, b 1125 N Alabama.
- " Pfeleger Bertha, clk 110 N Illinois, b 841 N Rural.
- " Carl F, formn 447 E Wash, h 1631 Ludlow av.
- " Geo F, saloon 1539 S East.
- " Henry, porter, h 17, 729 Mass av.
- " Jos, carp, h 712 Lincoln.
- " Wm, city fremn, b 1, 1044 W Ohio.
- " Wm, floorlyr, b 3128 Grandcand av.
- " Pfuger Jno, cooper, h 518 Sanders.
- " Pfum Cath (wid Jos), h 614 N Noble.
- " Fredk, farmer, h 614 N Noble.
- " Jno, tinner, b 614 N Noble.

Tutewiler & Son

Telephone 216

HENRY W. TUTEWILER

HARRY D. TUTEWILER

UNDERTAKERS, 129 West Market St.

PFLUM

- " Jos J, formn 860 Mass av, h 543 N Davidson.
- " Pfum, see also Flum.
- " Ernest H, clk, h 1303 Parker av.
- " Primmer Lowell, sten 1315 E Wash, b 2920 Bellefontaine.
- " Phantstok Bert, engr, r 237 N Beville av.
- " Phares Chas W, shoemkr 2945 Rader, h 1035 W 30th.
- " Eugene W, pntr, h 1047 Eugene.
- " Frank S, clk, h 317 E 15th.
- " Isaac H, abstractor, 35 N Walcott.
- " J Emmet, trav agt 141 S Meridian, h 2522 Ashland av.
- " Mont, blksmith, h 742 Parkway av.
- " Thos, lab, h 116 N Liberty.
- " Pheasant Aurelius G, sten 103 State House, b 1, 130 W 18th.
- " Caroline G, h 1, 130 W 18th.
- " Gale, h 516 W 30th.
- " Phebus Sarah (wid Geo), h 935 1/2 N Davidson.
- " Wm, lab, h 123 Blake.
- " Phelan Dennis J, contr, h 604 N Oakland av.
- " James P, h 1019 N Penn.
- " Mary (wid Arthur J), h 2, 535 Bell.
- " Mary E, hairgolds 48 E Wash, b 1019 N Penn.
- " Mary J (wid John D), b 2356 Ashland av.
- " Michl J, condr, h 1033 Hamilton av.
- " Wm, h 1651 Cornell av.
- " Phelps Amy (wid Harry E; Hoover & Phelps), h 2401 Kenwood av.
- " Arthur C, bkpr, b 592 Middle Drive (W P).
- " Claude, designer 2 W Wash, b 2156 Boulevard pl.
- " Daisy, b 3116 N Illinois.
- " Dennis, clk, h 946 W 29th.
- " Emma V, h 618 W New York.
- " Fredk, lab, b 604 S Meridian.
- " Guy, cementwrk, h 435 16th pl.
- " Harry E, clk P O, h 4142 Byram av.
- " Jno A, driver, h 1, 856 S Meridian.
- " Larkin, b 2430 Baltimore av.
- " Leonard S, electr, h 1717 1/2 Park av.
- " Mary, h 712 Roanoke.
- " Nathan, h 523 N Talbot.
- " Ossa E, formn, b 2156 Boulevard pl.
- " Pinkey, lab, b 2635 N Capitol av.
- " Ralph E, clk 518 N Delaware, b 2401 Kenwood av.
- " Ralph N, bkpr, b 4140 Byram av.
- " Roland P, trav agt, h 4140 Byram av.
- " Shaffner L, life ins dept State Life Ins Co, h 1717 1/2 Park av.
- " Thos, lab, b 2635 N Capitol av.
- " Tracy C, clk, b 3116 N Illinois.
- " Wm M, janitor, h 929 Minerva.
- " Philmeter Jno A, brklyr, h 1610 N Alabama.
- " Phi Beta Sigma Fraternity, 83 When bldg.
- " Chi, Mu Chapter, 312 Stewart pl.
- " Delta Kappa, Rho Chapter, 302, 157 N Illinois.
- " Omega Fraternity House, Rey Sensenbaugher grand master, 903 N Delaware.
- " Phillips Bertha, dom Insane Hosp.
- " Edna, h 223 Eden pl.
- " Fred, poultry 505 Mkt House, res Fountain Square R F D 27.
- " Jno, lab, h 1122 W Morris.
- " Paik, lab, h rear 428 W Wabash.
- " Philip Grant, lab, h 1235 Hicklay.
- " Phillippe Don R, tel opr, b 2501 Brookside av.
- " James R (James R Phillippe & Co), h 2953 N Capitol av.
- PHILIPPE JAMES R & CO** (James R Phillippe), Drugs, Cigars, Candies, Sundries and Periodicals, 3001 N Illinois, Tels New 6653-K, North 415.

Pathe

Photograph
Co.

10 EAST
WASHINGTON
STREET
Phones
MAIN 540
NEW 1120

TOOLS

MILL SUPPLIES

BUILDERS' HARDWARE

CABINET HARDWARE

UPHOL- STERY GOODS

VONNEGUT HARDWARE CO.

120-124
EAST WASHINGTON ST

TELEPHONES
NEW 589, MAIN 4192

YOU CAN GET
IT AT
VONNEGUT'S

Taylor Rugs

PHILLIPS

" Oas O, asst supt Training School Deaconess Hosp, b 640 E 10th.
 " Osenious, porter, h e s Hoodv 2 s of 45th.
 " Peter, mach opr, b 438 Goodlet av.
 " Ralph, lab, h 2326 Madison av.
 " Ralph C, collr, b 124 W 10th.
 " Ralph J, student, r 710 N Noble.
 " Ray R, clk, b 918 E Georgia.
 " Rhoda (wid Thos), h 847 Indiana av.
 " Robt, lab, h 231 1/2 Arch.
 " Robt, lab, b 1218 Yandes.
 " Robt E, baggage mstr, h 918 Jefferson av.
 " Rosa (wid Jno F), h 1441 Silver av.
 " Roscoe, clk, b 405 W New York.
 " Roy, lab, b 623 Langsdre av.
 " Roy G, clk, fireman, h 704 S New Jersey.
 " Rupert, electr, b 1826 Thalman av.
 " R Harry, mach hd, b 1329 N Illinois.
 " Sallie (wid Saml), b 1961 Sheldon.
 " Saml, custodian 423 N Delaware.
 " Saml J, lab, b 835 S Meridian.
 " Sarah J (wid Josiah D), b 4224 Bellefontaine.
 " Squire C, patternmkr, h 1329 N Illinois.
 " Stella M, mach hd, b 301 W Morris.
 " Tennyson, mach, b 819 E Georgia.
 " Ulysses, h 818 N Senate av.
 " Verne, clk 110 N Senate av, b 1011 Lexington av.
 " Virgil, condr, h 231 N Germania av.
 " Walter S, lab, b 517 Hiawatha.
 " Wm, baker, h 918 E Georgia.

PHILLIPS WM, Dept Mngr L S Ayres & Co, h 30 N Sheridan av, Tel Irvington 855.

" Wm, lab, h 1210 W Market.
 " Wm, mtrmn, h 2519 W Wash.
 " Wm, porter, r 727 Fayette.
 " Wm J, barber, h 323 Darnell.
 " Wm L, lab, h 1420 E 11th.
 " Wm N, lab, h 1729 Alford.
 " Wm R, clk 310 S Penn, b 405 W New York.
 " W Leonard, sismn Taylor Carpet Co, b 312 E St Clair.

Philpot Ruth, r 144 Muskungum.
 Philpott Wm H, lab, r 520 W North.
 Philpott Allan B Rev, pastor Central Christian Church, h 1330 N New Jersey.
 " Grace M, tchr, b 1330 N New Jersey.
 Phinney, see also Finney.

" Arthur, confr 244 Mass av, b 1328 College av.
 " Claude E, trav agt Capital Paper Co, h 118 N Arsenal av.

PHINNEY EDNA FRANCES, Piano Instructor of College of Musical Art, h 415 Jefferson av, Tel Woodruff 3958.

" Frank A, mach, h 415 Jefferson av.
 " Freda M, bkpr 17 W Market, b 118 N Arsenal av.
 " Mammie (wid Edwin), h 17, 311 E North.
 Phipps Byron E, b 808 Fletcher av.
 " Edw J, sismn 142 E Wash, h 808 Fletcher av.
 " Frank, pntr, r 421 E New York.

" Jno C, sawmkr, h 2431 Ashland av.
 " Katie (wid Henry), b 801 Ludlow av.
 " Mark W, asst cashr 802 Lord, h 1024 Newman.
 " Wm C, h 5646 Central av.
 " Wm H, cable man, h 4715 Bellefontaine.

Phiegar Amanda J (wid Lee), b 2134 College av.
 " Raymond L, sismn 807 Ind Pythian bldg, b 2134 College av.
 Phoenix Block 160 E Market.

" Carter Co, Robt L, Dorsay pres, Danl L Dorsay sec and treas, cor S State av and Bates.

PHOENIX FIRE INSURANCE CO OF LONDON, H H Woodsmall & Co (Inc), Local Agts 2d floor Fidelity Trust Bldg, Tels Main 2808, New 3447 and 4367. (See left top cor cards and page 166.)

" Investment Co, Harry S Bastian pres, Jno A Moriarty v-pres, Arthur H Taylor secreas, 612 Fletcher Trust bldg.

PHOENIX MUTUAL LIFE INSURANCE CO OF HARTFORD CONN, James M Woodhouse Pres, Jesse Shields General Agt 510-511 Newton Claypool Bldg, Tels Main 2562, New 2656-K.

Philpoff Stollck, barber 991 W Wash, r 983 same.

Gill-Buennagel Co., Inc.

LIABILITY and FIRE INSURANCE

213-218 Lemcke Bldg.

PHONES: MAIN 5420 NEW 236

PHYTHIAN

Phythian Robt L, trav agt, h 871 East Drive (W F).
 Platt Byron, lecturer, h 344 Northern av.
 " Homer, lab, r 19 1/2 N Meridian.
 " Richd P, buyer, r 320 E North.
 Piazza Cosimo, pdlr, h 538 E Merrill.
 " Peter, fruits 538 Mkt House.
 Picard Frank J, formn 224 E McCarty, h 2753 Ashland av.
 " Jno C, solr, h 1301 Spruce.
 " Victor, r 1038 Virginia av.
 Piccione Jos, lab, h 442 S East.
 " Jos, sismr, 128 S Delaware, h 509 same.
 Pich Alfred M, supt Geo J Mayer Co, h 1717 Union.
 " Anna A, tchr, h 236 Hamilton av.
 " Fredk W, tailor, b 330 E Terrace av.
 " Hubert F, diesinker, b 1717 Union.
 " Martha M, prin P S No 35, h 236 Hamilton av.
 " Norbert, stencil ctr, b 717 Union.
 Pickard Cecil A, mngr 1019 Lemcke bldg, h 1103 N Kealing av.
 " Chas M, insp, h 3341 Roosevelt av.
 " Eliz (wid Leonard), h 1444 W 33d.
 " Everett W, clk Standard Paper Co, h 1118 Fowler.
 " Jesse A, driver, h 236 Nelson.
 " Leonard S, lab, h 2322 Martindale av.
 " Mary, dressmkr, h 3341 Roosevelt av.

PICKARD VERA M, Mngr Employment Dept Central Business College, Tels New 1181, Main 5675, b 1962 Broadway, Tel North 2663.

Pickel Andrew J, electr, h 1622 N Arsenal av.
 " Basyl E (Pickel Bros), b 2230 W Ray.
 " Bros (Basyl E and Scott), meats 1514 Roosevelt av.

" Scott (Pickel Bros), h 2230 W Ray.
 Picken Alzena M (wid Wm), b 3152 Washington bldv.
 " Wm N, v-pres U S Encaustic Tile Works, h 2150 N Capitol av.

Pickens Chas, carp, b 3010 W Vermont.
 " Chas J, pntr, h 415 Concord.

PICKENS, COX & CONDER (Wm A Pickens, Linton A Cox, Earl R Conder), Lawyers 4th Floor State Savings and Trust Bldg 6-7 E Market, Tel Main 563, New 879. (See card in Legal Blue Book.)

" Jno, cabtmkr 2050 Northwestern av, h 2633 same.

PICKENS, MOORES DAVIDSON & PICKENS, ENS (Samuel O Pickens, Charles W Moores, Robert Franklin Davidson, Owen Pickens), Lawyers 1300-3 Fletcher Savings and Trust Bldg, Tels New 3950, Main 787.

" Owen (Pickens, Moores, Davidson & Pickens), b 1901 N Penn.
 " Rush F, dtfeman city engr, b 1901 N Penn.

" Saml O (Pickens, Moores, Davidson & Pickens), b 1901 N Penn.

PICKENS WM A (Pickens, Cox & Conder), Corporation Counsel 2d Floor City Hall, h 1998 N New Jersey, Tel New 6250.

" Wm B, porter, h 1321 Yandes.
 Pikerell Ira P, engr, h 449 S Keystone av.
 " Lorenz M, sten Kingan & Co, res R F D 18.

Pikerell Roscoe F, 1st asst mngr Washington Hotel, r Y M C A.
 Pikerell Chas H, wire chief 230 N Meridian, h 150 E 11th.

" Edwin L (Fournace & Pikerell), b 150 E 22d.
 " Frank, ins agt, h 150 E 22d.
 " Wm N, lawyer, h 1728 Ashland av.

"ROUGH NOTES," INSURANCE BOOKS AND AGENTS' SUPPLIES
 ENTIRE FLOOR 220 EAST OHIO STREET INDIANAPOLIS

The Rough Notes Co.

THE COBURN PHOTO & FILM CO. (Inc.)

Commercial Photography & Motion Pictures

Everything in the PHOTOGRAPHIC LINE

OFFICE and STUDIO at 333 East Market St.

TELEPHONES: Main 3044 New 1144

New Phone, Dark 68
 Old Phone, Wash. 741

JOHN WATSON CONTRACTOR

4004 N. CAPITOL AVE. INDIANAPOLIS

JOS. W. SELVAGE

Rooms 410-15, 8 E. Market St.

Phones 717

THE "REAL ESTATE" MAN

Suburban Tracts—Farms, Investments.

**GET "SELVAGE" TO SELL
YOUR REAL ESTATE.**

BALES'
**Puncture Plugger
Company**
301 North Illinois
TELEPHONES
MAIN 3376 NEW 5012

PICKERING

Pickering Earl, driver, b 1434 Silver av.
" Edw, h 1434 Silver av.
" Louis R, collr 402 Lemcke bldg, r 902 Broadway.
Pickett Allen G, slsmn, h 616 E 21st.
" Carrie, b 1530 S East.
" Chas A, lather, h 819 Lord.
" Edw W, formn 545 E Georgia, h 29, 410 E Louisiana.
" Isaac B, mngr Brown-Manly Plow Co, res Greenfield, Ind.
" Jno, farmer, h 2332 Ralston av.
" Jos H, groc 678 Birch av.
" Julius G, b 678 Birch av.
" Manola M, slsmn 418 E Louisiana, h 3002 E Park av.
" Margt E (wid Eugene), h 2238 N Rural.
" Margt M, (wid Columbus M), b 938 Lexington av.
" Mary J, furn rms, h 110 E Vermont.
" Sheridan S, portr, r 601 N West.
" Wesley, carp, h 1256 Kappes.
" Wilbur E, clk, h 14 75 1/2 Mass av.
" Wm J, portr, r 814 N West.
Pickhardt Isabelle V, bkpr 314, 241 N Penn, b 2045 Highland pl.
" Oliver W, bkpr 141 S Meridian, res South-Ind.
Pickle Oscar, h 1718 W Morris.
Pickler Barney A, pntr, h 431 N Walcott
" Cash, trav agt, h 925 E 11th.
" Worth, cabtmkr, b 2002 Shelby.
Pickre Claude I, clk P O, h 243 Hendricks pl.

" James E, pkr Wm H Block Co, b Y M C A.
" Jos C, watchman, h 442 W 28th.
Pickren Ferdinand D, lab, h 2350 Wheeler.
" Lena, b 1815 N Penn.
Pickrum Matthew, lab, h 361 W 12th.
Pickup Norman, press opr, h 911 N Key-stone.
Pidgeon Elenore, b 1731 N Capitol av.
" Eliz (wid David), h 1012 N Alabama.
Piel, see also Pehl and Peelle.
" Alfred L, bkpr 1515 S Drover, h 140 W 32d.
" Anton J, pntr, h 2807 Moore av.
" Bros Mfg Co, Chas F Piel pres and treas.
" Wm F Piel v-pres, Carl W Piel sec, childrens carriages 311 W Wilkins.
" Bros Starch Co, Wm F Piel pres, Chas F Piel v-pres 832 State Life bldg.
PIEL CARL W, Sec Piel Bros Mfg Co, Sec Pioneer Brass Works, h 3416 N Meridian, Tel New 7843-L.
PIEL CHARLES F, Pres Piel Bros Mfg Co, V-Pres Piel Bros Starch Co, Treas Pioneer Brass Works, h 3266 N Meridian, Tel New 7887.
" Christian F, carp, h 2126 E Michigan.
" Elmer W, clk 832 State Life bldg, b 3138 N Meridian.
" Henry E, fireman, b 2807 Moore av.
" Herbert C, clk 832 State Life bldg, b 3266 N Meridian.
" Herman G, florist, b 1335 S State av.
" Wm F, pres Piel Bros Starch Co, v-pres Piel Bros Mfg Co, h 2138 N Meridian.
" Wm F H, contr, h 1026 St Paul.
" Wm H, baker, r 197 N New Jersey.
" Wm W, clk 832 State Life bldg, b 2138 N Meridian.
Piepuebrink Leonard C, stage mngr, h 1614 Gemmer.
Pieper, see also Piper.
" Albert, mach hd, h 1510 Albany.
" Chas W, groc 2601 Shelby.
" Franklin C, gardener, b 1109 Cameron.
" Fred, film opr, h 524 N Sheffield av.

PIEPER

" Fredk, tmstr, h 2130 S New Jersey.
" Herman, brewr Indpls Brewing Co, b 2130 S New Jersey.
" Lewis C, lab, h 3040 Clayton.
" Walter C, assmblr, b 1109 Cameron.
" Wm F, gardner, h 1109 Cameron.
" Wm H, assmblr, h 1130 Comar av.
Piec Chas H, trav agt, h 3305 Ruckle.
" Harvey, elect, h 317 N Bancroft av.
" Isabelle F, b 214 Harris av.
Pierantozzi Nicholas N, lab, b 736 Lord.
Pierce, see also Pearce and Peirce.
" Alma (wid Jeremiah), h 1109 Dawson.
" Bert D, roofr, b 2305 N Capitol av.
" Cecil, lab, b 3155 Northwestern av.
" Chas A, lab, h 1530 Hamilton av.
" Chas M, yd supt 2000 Northwestern av, h 2126 Highland pl.
" Chester E, harness mkr, h 3001 Broadway.
" Claude C, Vermont.
" Clayton B, repr, b 4729 E Wash.
" Clifford W, portr, b 2041 Ludlow av.
" Clyde, brkmm, h 716 Madison av.
" Corrinne, sten 718 Terminal bldg, b 2345 N Capitol av.
" C Lewis, slsmn A B Meyer & Co, b 3232 Kenwood av.
" Edw O, formn, h 1241 W 34th.
" Edw T, clk, h 554 W 30th.
" Edw W, harness mkr, h 1158 W 35th.
" Eliz B, h 7, 234 E Cornell av.

PIERCE ELIZABETH VINTON (Mrs Henry Douglas Pierce), Pres Indianapolis Propylaeum, Res 1415 N Meridian, Tels Main 1, New 4278.

" Eliz Vinton, Mss, h 1415 N Meridian, Tels Main 1, New 278.
" Ellen (wid Robt), h 225 N Addison.
" Elmer, sawmkr, h 1734 Olive.
" Elvin, switchman, h 3240 N Olney.
" Eunice (wid Frank), h 1540 Ashland av.
" Florence G, innkr, b 704 Madison av.
" Frank C, slsmn, b 4626 E Wash.
" Frank E, clk 101 S Meridian, h 516 Hamilton av.
" Frank M, engr, h 143 S Elder av.
" Fred E, ins 530 Law bldg, b 727 N New Jersey.
" Geo A, fireman, h 2236 W Michigan.
" Geo C, tmstr, h 110 S Noble.
" Geo W, carp, h 1149 W 28th.
" Geo W, pntr, h 1416 Madison av.
" Geo W, printer, b 1109 Dawson.

PIERCE GRACE C, Dramatic Art Instructor

College of Musical Art, h 1745 N Penn.
" Harley, trav agt, b 3155 Northwestern av.
" Harry H, lab, b 2345 N Capitol av.
" Harry H, tmstr, 1051 Lemcke Annex, h 2259 Broadway.
" Hattie, waitress, b 447 N Capitol av.
" Helen, cashr, b 708 Fletcher av.

PIERE HENRY DOUGLAS, Lawyer (formerly Turple & Pierce) V-Pres and Director Niagara Falls Inter-Oceanic Canal Co, 46 N Penn, Suite E Vinton-Pierce Bldg, Tel Main 2, Res 1415 N Meridian, Tels Main 1, New 4278.

PIERCE HENRY DOUGLAS Jr, Lawyer, Sec

Drama League of America, Indianapolis Center, 200 Indiana Trust Bldg, Both Tels 3915, Res 1415 N Meridian, Tels Main 1, New 4278.
" Hugh, lab, b 931 N Senate av.
" Hugh I, cabtmkr, b 1517 E 18th.
" James, b 612 Locust.
" James, portr, r 922 S Illinois.
" James E, sec and auditor Railroadmen's Bldg and Saving Assn, h 3823 N Delaware.
" James F, assmblr, b 1924 Cornell av.
" Jeanette C (wid Jesse), b 339 S Temple av.
" Kirk W, brkmm, h 1, 1521 E Michigan.
" Leo, mason, r 704 Madison av.
" Levi, lab, b 825 Facer.
" Lindsey B, h 24 E Vermont.
" Louis J, drugst, h 3232 Kenwood pl.
" Mattie (wid Jno), h 931 N Senate av.
" Melford A, h 4626 E Wash.
" Minnie A (wid Burt W), r 4, 319 N Penn.
" Minoia (wid Jno), confr 3507 E 16th.
" Myrtle, clk 605 Fletcher Trust bldg, b 2427 N Alabama.

"Talk it over with Folbom"



**CIVIL
ENGINEER**

**HENRY
W.
KLAUSMANN**

BUILDER
2611 CORNELL
AVENUE
BOTH
TELEPHONES

The E. C. Dolmetsch Co.

219-221 S. MERIDIAN ST.

JOBBERS OF

Fishing Tackle, Hammocks, Base
Ball Supplies and Sporting Goods

BOTH TELEPHONES 2385

The Lawrence Agency :: General Insurance

THE OLDEST AND STRONGEST COMPANIES

Fire, Lightning, Cyclone, Boiler, Elevator, Burglary, Automobile, Plate Glass,
General Liability, Health, and Accident, Workmen's Compensation.
410 AMERICAN CENTRAL LIFE BLDG. Both Phones 717

PIERCE

" M Evalyn, sten 500 Fletcher Trust bldg, b 910 Fairfield av.
PIERCE OLIVER WILLARD, Pres College of Musical Art 824 N Penn, h 1745 N Penn, Tel New 6934.
 " Otis W, sec and treas Shoe Store Supply and Leather Co, h 2818 N Talbott.
 " Paul, clk, h 825 S Noble.
 " Peter W, mach hd, h 1924 Cornell av.
 " Ralph L, electr, h 23 S Highland av.
 " Richd, h 2041 Ludlow av.
 " Sol D, lab, h 910 Fairfield av.
 " Sophronia (wid Wiley), h 1611 Yandes.
 " Wesley, porter, h 2941 Ludlow av.
 " Wesley, formn, h 2, 513 E 20th.
 " Wm, driver, b 51 W 34th.
 " Wm, lab, h 3155 Northwestern av.
 " Wm A, h 1913 S Meridian.
 " Wm C, porter, h 2041 Ludlow av.
 " Wm F, lab, h 1112 E New York.
 " Wood, lab, h 1062 Roache av.
Piercefield Anna, furn rms 107 W 10th.
 " Duward, porter, h 8, 705 N Senate av.
 " Lawrence, carp, h 429 E Wabash.
 " Lottie (wid Alf), h 1516 Cornell av.
Piercy, see also Pearcey
 " Edw C, solr, h 22 E Ohio, h 907 Arbor av.
 " Frank, lab, h 513 W Henry.
 " Jno W, electr, h 1308 Harlan.
 " Louise, manicure 410 Kahn bldg, b 3144 N Capitol av.
 " Ralph, lab, b 513 W Henry.
Pierle Amand C, h 2845 N New Jersey.
 " Eleanore, sten Standard Dry Kln Co, b 2845 N New Jersey.
 " Eug A, drugs 1201 N West, h 2845 N New Jersey.
 " Herbert, pharmacist, h 17, 142 E Ohio.
Pierpont Clarence M, mach hd, h 1819 Southeastern av.
 " Edw L, lab, h 1409 Jones.
 " Ezra M, woodwkr, h 1742 W Morris.
 " Fern M, sten 406 Ind Pythian bldg, b 1107 Blaine av.
 " Frank H, lab, b 1742 W Morris.
 " Jno T, woodwkr, h 1742 W Morris.
 " Roy, renovat, b 2310 Schofield av.
Pierson, see also Pearson.
 " Addison E, clk, h 2419 E 10th.
 " Albert E, clk, r 407 E Wash.
 " Albert S, dept mngr Lilly & Stalnaker, h 307 Cor 71st, anr College.
 " Aug, clk 402 S Illinois, h 418 N Blackford.
 " Benj F, mach, b 312 N Adelaide.
 " Carrie (wid Preston), h 30, N Addison.
 " Chas, lab, b 346 N Drovers.
 " Chas A, clk, h 20 Downey.
 " Chas A, slsmn, h 515 E 23d.
 " Chas A, tailor 200, 23 E Ohio, h w s Madison av 2 s of Thompson, 2 1/2 m s of city.
 " Chas E, v-pres S D Pierson Co, b 2445 N Meridian.
 " Chas W, orchardist basemt 144 N Penn, res R F D 13.
PIERSON CHIRON C, Contractor 1511 Merchants Bank Bldg, Tels New 492, Main 4450, h 2703 N Penn, Tels New 6465, North 3443.
 " David W, slsmn, h 1002 Harrison.
 " Edw, bartndr, h 801 Mass av.
 " Edw S, wire chief 200 N Meridian, h 213 S Germania av.
 " Edw W (Pierson & Pullen), h 3015 W Michigan.
 " Emmett H, contr, h 3545 N Capitol av.
 " Ernest C, mngr 646 N Meridian, r 533 same.
 " Ernest H, h 2238 Pierson av.
 " Frank, coal 1925 Madison av, r 1666 S Delaware.
 " Frank M, clk, h 1296 E Gimber.
 " Fred, mach, b 1526 N Arsenal av.
 " Guy E, furn 702 Fletcher av.
 " Harry D (Zener & Stone), h 5601 Lowell av.
 " H Raymond, pres Pierson & Lantz Co, res Stop 7 Greenwood line.
 " Irene M, bkpr Wm H Block Co, b 2, 2446 Central av.
 " James, carp, h 420 Stevens pl.
 " Jno, patrolman, h 1329 W 28th.
 " Jos P, pkr, h 2330 Indianapolis av.
 " Kate M, tchr, b 1101 Windsor.
 " Laura, nurse, r 429 1/2 Indiana av.

EVERYTHING IN REAL ESTATE BUT WE SPECIALIZE IN BUSINESS PROPERTIES

FRED CLINE COMPANY
2nd Floor, Hume-Mansur Bldg.

Tels.: Main 1204, New 2159

PIERSON

" Laura H (wid Emmett B), h 5, 109 E St Clair.
 " Levi S, treas Central States Bridge Co, h 1428 N Penn.
 " Margt (wid Chas), h 1333 Alvord.
 " Margt (wid Chas), b 752 Utica.
 " Martha J (wid Jno C), h 18 W 23d.
 " Meede W, trav agt 25 W Maryland, h 221 E Terrace av.
 " Nancy B (wid Ira E), h 2, 2446 Central av.
 " Oliver, lab, b 806 S Delaware.
 " Ora C (Pierson & Zener), h 3355 N Meridian.
 " Otis A, groc 811 Buchanan, h 833 E Morris.
 " Paul R, appr, b 221 E Terrace av.
 " Pear L, b 420 Stevens pl.
 " Peter O, carp, h 1720 E Terrace av.
 " Ralph, news dir, b 221 E Terrace av.
 " Roy, r 407 E Wash.
 " Salathiel F, tinner, b 1002 Harrison.
 " Saml D, pres S D Pierson Co, h 2445 N Meridian.
 " S D Co, Saml D Pierson pres, Chas E Pierson v-pres, F Otis Wiley sec-treas, cigars 27 W Pearl, 127 N Illinois.
 " Walter E, auditor 323 N Penn, h 1638 Broadway.
 " Weimer D, brklyr, b 1002 Harrison.
 " Wm, bench hd, h 415 N Bradley.
 " Wm M, slsmn, h 2921 Boulevard pl.
 " & Lantz Co, H Raymond Pierson pres, Danl T Lantz v-pres, Howard E Robertson sec-treas, printers 237 E Ohio.
 " & Pullen (Edw W Pierson, Jno W Pullen), real est 630 Lemcke bldg.
 " & Zener (Ora C Pierson, Robt D Zener), courts 718 Board of Trade bldg.
Piesky Saml, lab, h 827 Maple.
Pietsch Richd E, lab, h 2158 N Olney.
Piez Chas, pres-treas Link Belt Co, res Chicago Ill.
Pigg Frank, carp, h 325 N East.
 " Tyler, housem, 1515 College.
Piggott Cath (wid Michl), h 149 Geisendorff.
 " Jno B, lab, b 149 Geisendorff.
 " Madalen, clk Indpls Star, b 1012 N Illinois.
 " Richd M, beveler, b 149 Geisendorff.
 " Richd (wid Tyler), h 1212 E 20th.
Pigman Benj F, asst formn Indiana Daily Times, h 437 N Denny.
PIGMAN CHARLES, Sec Indianapolis Mortar and Fuel Co, h 322 N Ritter av, Tel Irvington 2307.
 " Jesse E, formn Indiana Daily Times, h 126 Linwood av.
Pihl Harry A, formn 510 N Capitol av, b 4144 Corneliuss av.
Pike, see also Pyke.
 " Bert, piano tuner, h 627 N Adelaide.
 " Danl D, h 5925 Julian av.
 " Frank, lab, h 126 E McCarty.
 " James O, trav agt, h 6, 1446 N Illinois.
 " Morton W, assemblr, h 1222 N Beville av.
 " Nina (wid Jno O), r 627 N Adelaide.
 " Oliver E, contr, h 15 N Ritter av.
 " Robt L, clk 301 Union Station, b 1425 Marlowe av.
 " Urban, mailer Indpls News, b 5625 Julian av.
 " Y Ely, real est, h 3967 Broadway.
Pilcher Francis M, carp, h 2435 Martindale av.
 " Geo R, autorepr, h 142 Virginia av.
Pilgrim Chas E, lab, h 632 N Blackford.
Pilkenton A C, pres Indiana School for the Blind, res Greenfield Ind.

Try The
Stewart

Way
Of Buying
Your

Victrola



STEWART
TALKING
MACH. CO.

110 N. Penn St.

The KISSEL KAR
FISHER-LENZ SALES CORPORATION
338 N. Capitol Ave. - Tel. Main 6303

W H HALBERSMEIER ARCHITECT
SUITE 508-II RAUH BUILDING. PHONE MAIN 3918

THISSEL BUSINESS COLLEGE

Our Shorthand
and Typewriting
Departments
are under the
Supervision of
Trained
Instructors

Our Graduates
are our Best
Recommendation

Write or Call us
up for
Catalog
THIRD FLOOR
HUME-MANSUR
BLDG.

Telephone,
MAIN 4691

We
lead
others
follow
in
Service
First
Courtesy
Always

Merchants
Heat & Light
Co.

33S. Meridian

People Wishing a Nourishing and Pure
Beer Should ALWAYS ORDER it from

The Home Brewing Co.

BOTTLING DEPT., Prospect 2260, New 1030 Cor. Cruise and Daly Phones New 1050 Central, Prospect 150

Geo. Mannfeld & Sons Merchant Tailors Men's Furnishings

223 N. Penn St. New Tel. 3748

PILLSBURY

Pillsbury Flour Mills Co, 423 Board of Trade bldg.
Pillmore Van, dentist, r 3, 710 N Illinois.
Piltz Jacob, barber 556 S Illinois, h 825 same.
Pindar Jno H, cond'r, h 234 N Tacoma av.
Pinder Chas, sawsmith, h 637 S Meridian.
Pindler Racie M, clk, b 42 W 30th.
Pine Della (wid Geo), h 1531 Gent av.
" Patk, h 1528 Roosevelt av.
" Reuben M, groc 1514 S Belmont av.
" Robt H, b 1531 Gent av.
Pined Jno C, saloon 119 W Market, h 1, 1915 N Meridian.
Ping Allen T, barber, h 1628 Shelby.
" Andrew, carp, h 815 N East.
" Earl W, lab, b 2819 Brill.
" Frank, lab, b 636 E St Clair.
" Oscar G, collr, h 1222 S Meridian.
" Rebecca B (wid Jno T), h 546 E North.
" Silas L, car repr, h 2706 Station.
" Wesley, lab, b 1628 Shelby.
Pingspann Chas, books 122 Virginia av, h 2415 College av.
" Emma, tchr, b 2415 College av.
" Ida, tchr, b 2415 College av.
Pink Block, 1629-1637 S Meridian.
" Gustave, saloon 544 Indiana av, h 2347 N New Jersey.
" Julius, physc 620 W Michigan.
" Louis (Pink's Pharmacy), h 2914 N Illinois.

PINK'S PHARMACY (Louis Pink), Drugs 550 Indiana av, Tels New 4135, Main 4342.
Pink Simon, shoes 126 E Wash, h 2361 Central av.

PINKERTON'S NATIONAL DETECTIVE AGENCY, F E Miller Res Supt, 1417 Merchants Bank Bldg, 11 S Meridian, Tel Main 6210.

Pinkerton Wm C, mgr 48 N Penn, h 33, 320 1/2 Virginia av.
Pinkney Phillip, pinstr, r 1009 N Senate av.
Pinkston Andrew J, lab, b 542 Minerva.
" Chilor, baggagemn 118 W Wabash, r 623 N Senate av.
" Harriet (wid James), b 630 Torbet.
" Henry, lab, h 810 Darnell.
" Hulie, lab, b 630 Torbet.
" James S, lab, h 1316 S Keystone av.
" Lulu (wid Dan), h 1324 N West.

PINKUS ISAAC (Pinkus, Mills & Pinkus Genl Agts Northwestern Mutual Life Insurance Co of Milwaukee Wis), Suite 627-630 Occidental Bldg, Both Tels 1245, h 3363 Washington Blvd, Tels Washington 1641, New 7756. (See top stencil edge and page 162.)

PINKUS V EMANUEL (Pinkus, Mills & Pinkus Genl Agts Northwestern Mutual Life Insurance Co of Milwaukee Wis), Suite 627-630 Occidental Bldg, Both Tels 1245, h 3271 Central av, Tel New 8361. (See top stencil edge and page 162.)

PINKUS, MILLS & PINKUS (Isaac Pinkus, Frank V Mills and V Emanuel Pinkus), Genl Agts Northwestern Mutual Life Insurance Co of Milwaukee, Wis, 6th Floor Occidental Bldg, Both Tels 1245. (See top stencil and page 162.)

Pinnell Julius W (J W Pinnell & Co), h 1920 New Jersey.
" J W & Co (Julius W Pinnell), lumber 402 Castle Hall bldg.
" A S, slsmn 40A W Ohio, res Ben Davis, ind.

Pint Robt, lab, b 3, 443 W Wash.
Pinto Jos (J & M Pinto Co), h 18 S Delaware.

PINTO

" J & M Co (Jos and Mary Pinto), com " Mers 18 S Delaware.
" Mary (J & M Pinto Co), h 18 S Delaware.
" Michl, lab, b 66 Blomington.
Pintzke Compressing Co, 310 S Delaware.
Pintzke Ferd H, midr, h 1038 Chadwick.
" Fred W, supt Modern Die and Tool Co, h 816 Parkway av.
" Henry A, mach hd, h 133 Kansas.
PIONEER BRASS WORKS, John H Brinkmeyer Pres, Carl W Piel Sec, Charles F Piel Treas, Brass Founders and Finishers, 418-424 S Penn, Both Tels 618. (See page 147.)
" Theo, 313 Indiana av.
Pipenger Jno N, driver, h 3213 Roosevelt av. Piper, see also Pieper.
" Chas E, slsmn 109 S Meridian, h 4221 Rockwood.
" Ella, h 300 W 15th.
" Geo A, mach, h 638 Colorado av.
" James, lab, h 1313 Rochee av.
" James C, mach 329 W Market, h 8, 325 E Walnut.
" Wm E, lab, r 1246 W Wash.
Pipes Chas, groc 3503 Prospect.
" Herbert, lab, b 1414 E Terrace av.
" Howard, hlpr, b 1414 E Terrace av.
Pippert Aug, meats 613 Virginia av, h 1534 Fletcher av.
" Jno C, clk, 1244 S Talbot.
Pippin James O, fireman, h 25 S Highland av.
" Warren, candy mkr, h 526 Division.
Pirkey Jacob H, h 5, 320 E Walnut.
Pirtle Frank W, sales mngr Levey Bros & Co, h 3532 College av.
Piscator Chas, mach hd, b 20 N Traub av.
" Henry, grinder Chas G Grah, h 24 S Elder av.
" Robt C, formn 1234 Shelby, h 3248 Bellefontaine.
Pit Christ, lab, b 136 S West.
" Saml, lab, h 161 Geisendorff.
Pitcheard Chas E, bartndr, b 2727 Boulevard pl.
Pitcher Edw B, carp, b 346 E McCarty.
" Miles, lab, r 527 Virginia av.
" Richd H, cabinetm, h 1107 Hoyt av.
" Thos D, gluer, h 2127 Pleasant.
" Thos W, janitor, h 228 1/2 Hiawatha.
" Wm M, formn, h 346 E McCarty.
Pitcler Wm, photo, h 908 N Alabama.
Pite Geo, lab, h 726 Ketcham.
Pitko Melan, lab, b 331 W Maryland.
Pitman Jno, lab, h rear 1004 Colton.
PITMAN-MOORE CO, Harry C Moore Pres, Albert D Thorburn Sec, Carl N Angst Treas, Pharmaceutical and Biological Chemists, 111-117 N Capitol av, Tels New 4725, Main 2752, Night Calls Tels North 3638 or 3973.
" Myers Realty Co, Harry C Moore pres, Albert D Thorburn sec, Carl N Angst treas, 111-117 N Capitol av.
" Pearl, nurse, b 1714 N Capitol av.
" Sarah (wid Geo W), h 152 Nelson.
Pitner Gas Iron Co, Robt V Jones mngr, 703 Odd Fellow bldg.
Pitsenberger Earl T, slsmn 23 S Illinois, b 3115 Kenwood av.
" Harry J, clk, b 3115 Kenwood av.
" Harry M, cond'r, h 3115 Kenwood av.
Pitt Chas, tinner, b 947 Parker av.
" Christian, lab, r 977 W Wash.
" Elijah S, carp, h 947 Parker av.
" Grace, tchr, b 947 Parker av.
" Zella G, b 968 N Meridian.
Pittenger Claude L, driver, h 528 N Highland av.
Pitvelouis Louis, trimmer, b 405 N Rural.
Pittman Albert, janitor, h 1629 Alvard.
" Anna E (wid Grepup S), h 835 E Geor-
" Block s w cor Georgia and Pine.
" Claude E, trav agt, h 530 E 33d.
" Clifford, tmstr, h 826 Coffey.
" Clifton G, plastr, h 2649 Northwestern av.
" Eliz, smstr, b 325 N Liberty.
" Emly, bkpr, b 1131 College av.
" Eugene F, ticket clk Terminal Station, b 842 Fletcher av.
" Everett, carp, h 2233 Miller.
" Frank C, clk Hotel Washington, h 842 N Oakland av.

"Cuts" that sell goods

Half-tones, Zinc Etchings, Retouched Photos, Pen Drawings, Etc.
Indianapolis Engraving & Electrotyping Co.
WULFEN BLDG. 222 E. OHIO STREET. INDIANAPOLIS.





RUGS, MATTINGS, WINDOW SHADES

335-337-339 East Washington Street
Phones, Old, Main 1742, New 4316

PITTMAN

- " Frank H. groc 841 E Georgia, h 842 Fletcher av.
- " Frank J. clk, b 210 S Pine.
- " Gideon, carp, b 2233 Miller.
- " Hebert, plaster, b 1528 Cornell av.
- " James M. mach hd, b 2122 W Minnesota.
- " Jason B. mach hd, b 2122 W Minnesota.
- " Jennie, lndrs, h 210 S Pine.
- " Lafayette, woodwkr, h 21 N Walcott.
- " Leonard, driver Van Camp Hdw and Iron Co., h 1144 S Belmont av.
- " Louis W. carp, h 16 W Minnesota.
- " Nancy (wid Jno J), h 2122 W Minnesota.
- " Ray, janitor, h 2221 Sheldon.
- " Rosie L. clk Lyman Bros, b 1131 College av.
- " Roy, fnisher, h 856 Udell.
- " Sandford, plaster, b 741 W 26th.
- " Wm. lab, h w s Economy, 1 n of Biddle.
- " Wm A. contr, h 741 W 26th.
- " Wm J. lab, h 835 E Georgia.
- " Winfield S. contr, h 1131 College av.

PITTSBURG WATER HEATER CO. E A Oster District Sales Mgr, 691-692 Majestic Bldg, Tel Main 1678.

- Pittsburg, Cincinnati, Chicago & St Louis Ry Co., H C Shepard div frt agt, 608 Odd Fellow bldg, city ticket office 4 E Wash. freight depots 202 S Delaware and cor Delaware and Boulders.

Pittser Geo L, tellor, h 735 King av.

- PITTSFORD TYPY PIE CO.** Walter E Pittsford Pres, J Lee Turner V-Pres and Sec, Leonidas L Turner Treas, 1420-1426 N Senate Av. Tels New 3315. Main 1615.
- " Walter E, pres Pittsford Purity Pie Co., h 18 W 26th.

Pitzer Arthur E, car repr, h 2920 Stuart.

- " Chas E, car repr, h 2917 N Olney.
- " Frances, tchr, b 315 W St Clair.
- " Frank A, linemn, h 315 W St Clair.
- " Roy, car repr, h 2943 N Olney.
- " W Harvey, brickier, h 1160 N Bismarck av.

PIVOT CITY PRESS, Jasper G Peirce Pres and Genl Mgr, Josephine Fickle Sec and Treas, Commercial Printing, 224 N Delaware, Tels Main 1786, New 4578.

PIVOT CITY REALTY CO, Edwin A Hunt Pres, Will H Latta V-Pres, Joseph C Tallbot Pres, Real Estate, Insurance, Rentals and Loans, 310 Lombard Bldg, Tels N-w 1602, Main 1663. (See opp page 714.)

PIXLER FRANK R, Lawyer 526-527-528 Law Bldg, Tel Main 6806, h 2157 Boulevard Pl, Tel North 5541. (See card Legal Blue Book.)

- Pixley Fred D, trav agt, h 513 E 24th.
- Place Chester A, slsmn Indpls Light and Heat Co, h 3, 1525 E Michigan.
- Plake Chas, lab, h 1726 W Minnesota.
- " Danl H, fruits, 414 Mkt House, h 2303 Jackson.

- " Earl, lab, b 1039 S Bismarck av.
- " Elmer B, lab, b 1029 S Bismarck av.
- " Jane H (wid Jos D), h 1039 S Bismarck av.
- " Wm A, weigher, b 1039 S Bismarck av.

Plakta Emory, mldr, h 915 Concord.

- Planalp Estella, sten, h 52 N Oakland av.
- Planck, see also Blanck and Blanck.
- " Alice H, sten 509 Occidental bldg, b 47 W 28th.

Plank Aug H, h 1011 S Meridian.

- " Chester, mach, h 20 S Germania av.
- " Clayton D, insp, r 1212 E Wash.
- " Emery C, asst supt 49 S Penn, h 1118 Reid pl.
- " Emma L, sten 204, 8 E Market, b 1212 E Wash.
- " Simon H, repr, h 101 N Elder av.
- " Wm C, clk, h 101 N Elder av.
- Plarkin Alex, mldr, h 2119 Pendergast.

The Indianapolis Conservatory of Music 18th Year

EDGAR M. CAWLEY, Director

Complete Courses Offered
Diplomas, Certificates and Degrees,
Faculty of Artists

Ideal Home for Young Ladies

For Catalogue and General Information, address
430 North Meridian St., Indianapolis, Indiana
Fall Term Opens Sept. 4, 1916

PLASKET

- Plasket Harry E, pntr, h 519 N Drovers.
- " Jos C, carp, h 909 N LaSalle.
- " Minerva (wid Saml B), b 519 N Drovers.
- Plasterer Purl C, trav agt, h 2828 E 10th.
- Plasters Ivan J, blsmith, h 158 W 10th.
- " Milton A, clk, b 11 W 10th.
- Platha Mia Maria, nurse Norways Sanatorium 1820 E 10th.
- Platischa Jacob, saloon 48 S West.
- " Paul, bartndr, h 48 S West.
- Plato Lucinda, dom, h 2013 Alwood.
- Platt Louis, agt, r Severin Hotel.
- " Orin W, electr 124 Monument pl, h 19 N West.
- " Oscar A, brkmm, h 207, 233 N Illinois.
- " Stella, clk, b 4, 713 N Delaware.
- " Thos E, broomr, h 522 Miley av.
- Platte Chas T, clk 1315 E Wash, h 602 Parkway av.
- Platter Amelia W, tchr, h 6, 112 E Ohio.
- Platto Albert, lab, b 948 N West.
- Platzer Geo, baker 1310 N Alabama.
- Playfoot Albert E (Playfoot & Bain), coal 1714 Roosevelt av, h n e cor Mass av and 34th.
- " Chas, clk, h 2009 Mass av.
- " & Bain (Albert E Playfoot, Bruce C Bain), coal 3329 Roosevelt av.
- Playter Walter E, propr Indpls Typesetting Co, h 4, 523 N Alabama.

PLAZA HOTEL, S E Cor Capitol and Indiana

- Avs, Tel Main 1554.
- " Realty and Investment Co (A F Zainey), 509 Lemcke bldg.
- " The, 36 E Pratt and 992 N Penn.
- Pleasant Edith, h 425 W New York.
- " Hattie (wid Eug), h 1335 Oregon.
- " Hour Theater, Frank W Noble propr 1502 Roosevelt av.
- " Isaac, lab, h 901 W 25th.
- " James E, lab, b 1046 N Warman av.
- " Saml M, insp, b 1046 N Warman av.
- " Silas, lab, h 1046 N Warman av.
- Plecker Givens H, ins agt, h 1821 W Morris.
- Plecker Wm, r 30 W Vermont.
- Plew Ivy (wid Clifford), r 2417 Kenwood av.
- " Sarah F (wid Isaac D), b 5498 Brookville rd.

Ploch Carl A, tellor Continental Natl Bank, h 1133 Reid pl.

- " Fredk, formn, h 322 N Highland av.
- " Harry C (Brown & Ploch), b 322 Highland av.

Plocter, see also Plachta.

- Ploeger John, carp, h 2146 S East.
- " Oscar, carp, b 2146 S East.
- Plogstearth Cath (wid Victor), h 527 N Davidson.

" Louis W, drug clk, b 527 N Davidson.

- " Wm H, trav agt 141 S Meridian, res Ft Wayne, Ind.
- Plok Henry, h 1008 S Meridian.

Plotter Rilla, mldr, h 805 E 16th.

- Plough Vern F, electr Indpls Light and Heat Co, r 310 N New Jersey.
- " S Herschel, driver, h s s 55th 1 e of Ashland av.

Pluckeaum Adolph J, h 201 N Germania av.

- " Dorothy, clk, b 201 N Germania av.
- " Esther, sten, b 201 N Germania av.
- Plum Jno H, h 2001 N Alabama.
- " Susan C (wid Jno H jr), h 1819 Central av.

Plumb Hiram H, trav agt 37 S Meridian, h 29 W 22d.

- " Wm, slsmn, h 4 E Michigan.
- Plumlee Wm, lab, h 518 Myrtle.

Plummer Alex S, lab, h 1829 W Wilkins.

- " Alice G, fltr, b 2235 Ashland av.
- " Arthur B, student, h 3007 E Wash.

F. H.
LANGSENKAMP

**COPPERSMITH
AND
BRASS
FINISHER**

130-142
**E. GEORGIA
ST**
BOTH PHONES
-121-
INDIANAPOLIS
IND.

Indianapolis Mortar and Fuel Co.

A. E. BRADSHAW, President
ALBERT GOEPPER, Vice-Pres.
CHAS. PIGMAN, Secretary
W. H. WHITTAKER, Treasurer

JOBBERS DEALERS BUILDING MATERIAL FUEL

Both Phones
3030 — 273

407-408
ODDFELLOW
BUILDING

CINCINNATI

West Lambert

INDIANAPOLIS

CERTIFIED PUBLIC ACCOUNTANTS—AUDITS—FINANCIAL INVESTIGATIONS—SYSTEMS

A. B. ABBOTT, Res. Mgr.

Tel. Main 5699

912 Merchants Bank Bldg., INDIANAPOLIS

ORIENT FLAT FINISH**An Ideal Coating for Walls and Ceilings****Made by: INDIANAPOLIS PAINT AND COLOR CO.****CORONA**
(FOLDING)
TYPEWRITER**LIGHTEST**
MOST COMPLETE
MACHINE ON
THE MARKET
Weight
6 Pounds**JUDD**
TYPEWRITER
EXCHANGE32 Monument
Place
Telephone
Main 2890**CHAS.**
MAIER

2104

W. MICH. ST.

Hardware
Tinware
Stoves
Pump
Repairs
Etc.Telephone
New 15X42Res. Tel.
Belmont 901**YOKE REALTY COMPANY****Real Estate - Home Builders****See the Beautiful Park Crest Addition****315-320 Lemcke Building****Main 2066 - New 1163****PLUMBER**

" Benj F. tinner, h 1530 E 18th.
 " Blanche E, ass. county supt public schools, b 3, 109 E St Clair.
 " Carl L, carp, b 231 W New York.
 " Chas, appr, b 2346 Brookside av.
 " Chas A, h, 1127 N Gale.
 " Chas E, h 10, 2015 N Penn.
 " Chas F, formn Kingan & Co, h 902 Wright.
 " Clifford, student, b 3314 Broadway.
 " Cora (wid Edw), h 2308 Nowland av.
 " Earl, clk, h 2425 N LaSalle.
 " Edw, lab, b 808 S West.
 " Ella (wid Wm M), h 138 Detroit.
 " Emery, slsmn, h 14, 430 E North.
 " Frank H, caktmkr, h 731 Park av.
 " Fred W, hlpr, b 138 Detroit.
 " Geo L, lino opr, b 244 Trowbride.
 " Halfrd, student, b 3314 Broadway.
 " Harry, bartndr, r 119 N Alabama.
 " Harry, frgt agt, h 3314 Broadway.
 " Helen, clk, b 2308 Nowland av.
 " Horace, lab, b 742 Drake.
 " Ida (wid Edgar W), electrolysisst 343 Newton Claypool bldg, h 1802 E Wash.
 " James W, ironwkr 427 E Wash, b 2346 Brookside av.
 " James W, lab, h 2722 Station.
 " Janie, b 540 East.
 " Jno, h 808 S West.
 " Jno C, trav agt, h 4020 Broadway.
 " Jno H, condr, h 548 Holly av.
 " Jno S, lino opr, h 912 Harlan.
 " Jno T, insp 316 Federal bldg, res Lawrence, Ind.
 " Jno T, slsmn, h 2444 N Alabama.
 " Lawrence F, appr, b 912 Harlan.
 " Louise (wid Gardiner H), h 1846 N Alabama.
 " Louis (wid Wm), h 2346 Brookside av.
 " Nicholas, lab, h 2528 Brookside av.
 " Robt E, printer, b 912 Harlan.
 " Ross J, brklyr, h 1433 Deloss.
 " Walter, fnshier, b 138 Detroit.
 " Walter C, driver, h 281 Cornell av.
 " Wesley B, lab, b 214 S Pine.
 " Wm, fnshier, b 239 E 11th.
 " Wm, fireman, h 626 Holly av.
 " Wm F, mlr, h 1547 Oxford.
 " Wm H, groc 41 N East, h 412 1/2 E Wash.
 " Pump Fred J, pill coater, b 1337 Tremont.
 " Plunkett Clarence, slsmn 352 W Wash, h 3310 Rader.
 " Elmer, mailer, h 217, 108 S Capitol av.
 " Harry C, barber, b 36 W Vermont.
 " Plymouth Carol, pressman Indpls News, b 1225 N State av.
 " Elbert I, slsmn N Y Store, h 420 W 30th.
 " Forrest J, student, b 323 W 40th.
 " Glenn J, clk, b 323 W 40th.
 " Harry H, paperhng, h 1225 N State av.
 " Lenora T (wid Earl E), h 323 W 40th.
PLMOUTH SAVING AND LOAN ASSOCIATION, Elias E Katterhenry Sec, 203 Law Bldg, Tel Main 753.
 " The, 422-424 N West.
 " Poarch Clifford C, dept mngr 311 N Penn, h 429 Euclid av.
 " Fay, tuner, h 5744 E New York.
 " Lester M, tuner, h 627 N Rural.
 " Wm H, waiter, h 1118 McDougal.
 " Pock Harry B, slsmn Wm H Block Co, res Zionville, Ind.
 " Jno S, carrier P O, h 1293 W 36th.
 " Paccorra Vincent, designer, h 731 S East.
 " Podach Frank, lab, h 145 Douglass.
 " Jos, lab, b 145 Douglass.
 " Podesta Lee, mach, h 2026 Tipton.
 " Poe Ambrose, lab, h 1408 W Ray.
 " Edgar A, condr, h 120, 220 Illinois.

POE

" Fredk C, car repr, h 533 S West.
 " Hiram, pkr, b 443 N Warman av.
 " Jacob F, asst supt malls P O, h 725 E 16th.
 " James C, fireman, h 340 N Temple av.
 " Jno M, bartndr, b 1415 Kentucky av.
 " Jno S, mlr, h 525 King av.
 " Jno V, lab, b 138 N Blackford.
 " Lee E, steam ftr, r 303 1/2 E Ohio.
 " Lillian M, prin sporthand dept Central Business College, b 14 W North.
 " Louisa (wid Henry J), b 825 N California.
 " Luther G, wire chief C U Tel Co, b 1537 E Kelley.
 " Mabel, r 305 1/2 W Wash.
 " Arville, Hkman, h 331 W Minnesota.
 " Walter, woodwkr, h 1317 Silver av.
 " Wm M, meats 825 W Walnut, h 845 same.
 " Poehler Anna D (wid Henry F), h 726 1/2 Mass av.
 " Carl W C mach, h 2610 Singleton.
 " Caroline (wid Wm), b 2010 Singleton.
 " Chas W, mach, b 2010 Singleton.
 " Christian, watchman, b 1439 N Sherman Drive.
 " Christian F W, formn, h 1154 Laurel.
 " Christian H, repr, h 74 Udell.
 " Edw, saloon 1021 Virginia av, b 1154 Laurel.
 " Fredk, h 809 N East.
 " Fredk B, slsmn, h 630 Arch.
 " Fredk C, mach, h 2009 S East.
 " Henry C F, uphr, h 1120 Dawson.
 " Henry F, formn, h 629 Buchanan.
 " Louis W, mach, h 1126 Nelson.
 " Nicholas, lab, b 116 W Gimber.
 " Nicholas W, formn, h 111 E Minnesota.
 " Wm H, formn, h 956 S New Jersey.
 " Poehls Louis G, dentist 1139 S Meridian, r Y M C A.
 " Poehner Lawrence F, clk 1024 College av, h 2528 Cornell av.
 " Robt E, supt W H Johnson & Son Co, h 1950 Cornell av.
 " Poelhuis Geo V, clk, b 322 N Bancroft av.
 " Jos A Rev, pastor Our Lady of Lourdes Church, h 5317 E Wash.
 " Poelman Aug H, mach, h 1737 E Terrace av.
 " Poemitz Robt F, corcokr, h 2181 Fountain.
 " Peter Ella, cashr 1904 College av, b 2121 W Walnut.
 " Muratt J O, hdwre 1904 College av, h 2121 W Walnut.
 " Poetter Henry G, clk, r 29, 339 E North.
 " Poffenberger Cora, smstrs, b 1202 Hoefgen.
 " Elнора, smstrs, h 1202 Hoefgen.
 " Poggemeyer Frank, shoemkr, h 828 S Noble.
 " Fredk J, clk, h 1318 E New York.
 " Jno H, shoes 954 E Wash, h 1318 E New York.
 " Poggiani Jos, editor U M W Journal, h 534 E 20th.
 " Pogue Albert W, h 445 N Keystone av.
 " Clara A (wid Wm J), h 642 Udell.
 " Edw H, tel opr, r 2334 Ashland av.
 " Florence, clk, b 1423 E New York.
 " James, farmer, b n s 34th 2 e of School.
 " Jno G, mach, h 1742 Ludlow av.
 " Nancy, h n s 34th 2 e of School.
 " Rollie H, bartndr, b 445 N Keystone av.
 " The, 303 Dorman.
 " Vasco G, sec and treas Merom Gravel Co, sec Central Gravel Co and sec and treas Spencer Stone Co, b 27 N Illinois.
 " Virgil O, engr, h 2603 N Delaware.
 " Pohl Anna, h 1028 Orange.
 " Henry, crater, b 809 Church.
 " Mathias, mach hd, b 1028 Orange.
 " Wm, teller Continental Natl Bank, res Madison rd.
 " Pohlig Matilda (wid Aug), b 29 N Riley av.
 " Pohlkotte Henry B, printer, h 516 Iowa.
 " Henry J, lab, h 560 N Highland av.
 " Jno F, h 23 N LaSalle.
 " Wm H, presldr, h 516 Iowa.
 " Pohlman Aug H, engr, h s s Holliday 2 w of Boyd av.
 " Carl F, engr, h 3532 Salem.
 " Chas, driver, B Ralph Co, h 1315 E 10th.
 " Edw, b 510 College av.
POHLMAN GUSTAVE E, Sec-Treas Dynes-Pohlman Lumber Co, Tel North 212, New 6922, h 4, 402 E New York.
 " Harry A, clk, b 3175 Brightwood av.
 " Jno, slsmn, r Brevort Hotel.
 " Jno jr, r Brevort Hotel.

Tel. Main 4545

W. L. Holden Company

645-646 Lemcke Annex

"THINGS" FOR WINDOWSScreens - Weather Strips -
Whitney Casement Hardware
Metal Store Fronts

National

National Motor Vehicle Co.

• SIXTEENTH YEAR

Factory East 22nd St. and Monon Ry.

PHONE WOODRUFF 17

POHLMAN

" J. W. mngr 409 N Capitol av, h 2322
 " Central av.
 " Julius, carp, h 2184 S East.
 " Wm, lab, h 1315 E 10th.
 Pointer Arch, lab, h 938 S West.
 Pointer Agnes (wid James), h 807 N Adelaide.
 " Carl G, insp, b 1218 Oliver av.
 " Ellis, toolmkr, b 248 N Holmes av.
 " Frank C, carrier P O, h 248 N Holmes av.
 " Henry, lab, h 2335 Mass av.
 " Howard, bellboy, r 727 Fayette.
 " Jno, tmstr, h 520 Torbet.
 " Jos, engr, h 1712 Catterson.
 " Julia E, sten 1011 Merchants Bank bldg,
 b 248 N Holmes av.
 " Lydia A (wid Robt E), h 2897 Sutnerland
 av.
 Pointer Blanche, h 522 Muskingum.
 " Harry, yd mngr, 2112 Northwestern av, h
 926 Congress av.
 " Priscilla A (wid Isaac V), b 1502 W 26th.
 Poirier Chas C, mldr, h 252 Parkview av.
 " Chas C Jr, cashr 118 S Meridian, b 252
 Parkview av.
 " Harry H, mach, h 46 N Keystone av.
 " Jno P, clk R M S, h 834 Oxford.
 " Wm H, bkstmtr, b 252 Parkview av.
 Poisel Arthur M, engr, h 72 N Germania av.
 " Chas O, grain insp 712 Board of Trade
 Bldg, h 2002 Mansfield av.
 " James W, storeprk, h 38 S Addison av.
 Poister Lottie, clk, b 2636 Rader.
 Pojkoff Paul, lab, h 624 W Pearl.
 Pokorney Henry C, garage 648 N Meridian, h
 118 Beccard av.
 Polan Albert, driver, r 530 Fletcher av.
 Poland Chester, brklyr, h 8, 501 N East.
 " Claude, r 305 1/2 W Wash.
 " Eliza E (wid Chas), h 3116 W Wash.
 " Frank, butcher, h 3263 W Wash.
 " Fredk, groc 513 Kentucky av.
 " Grace, clk 9 W Market, b 912 Buchanan.
 " Jno, lab, h 541 Eddy.
 " Jno, porter, h 229 N Holmes av.
 " Jno D, lab, b 821 Arbor av.
 " Luther F, pipr, h 1819 Gemmer.
 " Martin, livpry 3222 W Wash, h 3226 same.
 " Nicholas, hlyr, h 821 Arbor av.
 " Raymond, transfer 135 E Wabash, h 3335
 W Wash.
 " Raymond A, driver, h 1306 Wade.
 " Wm A, lab, h 1306 Wade.
 Polinsky Louis, shoemkr, h 1118 Maple.
POLAR ICE AND FUEL CO (INC), Wm P
 Junglaus Pres, Oscar Schmidt V-Pres,
 Henry L Dithmer Sec, Wm C Mannfeld
 Treas, s w cor 20th and Northwestern
 av, Tels North 689, New 6909.
 Polaski Abr, saloon 901 Virginia av, h 962
 Elm.
 Polasky Amelia O (wid Isaac), bkpr 360 W
 Wash, b 1022 N Alabama.
 Polen Amos, lab, h 323 E Raymond.
 " Carrie M, bkpr 551 S Warman av, b 332
 Lesley av.
 " Chas R, asst sta master Union Sta, r 470
 S Meridian.
 " Frank E, engr, h 945 S New Jersey.
 " Jno N, lab, h 332 Lesley av.
 " Luther E, real est 816 Ind Pythian bldg,
 h 34 Layman av.
 " Thos E, carp, h 4740 Cornell av.
 Police Court, s e cor Alabama and Pearl.
POLICE DEPARTMENT HEADQUARTERS, s
 e cor Alabama and Pearl, Substations,
 No 1, 922 E 17th; No 2, 605 W St Clair;
 No 3, 1127 S West; No 4, 1117 Prospect.
POLICE AND FIREMEN'S INSURANCE AS-
SOCIATION, John C Loucks Pres, Green
 Hagerman V-Pres, Cletus L Weaver
 Treas, Sherman Mott Sec, 805 Law Bldg,
 Tel Main 5279.
 Poling Jos, hlyr, b 1115 S Illinois.
 " Nellie, linen room ttdtd Hotel English.
 " Wm S, treas Silent Evangel Society, res
 Anderson, Ind.
 Polinsky Clarence, watchmkr 103 N Illinois, r
 M C A.
 Poliquin J Henry, formn, h s w cor Lancaster
 and 32d.
 Polister Frank, clk 112 S Delaware, h 3949 N
 Senate av.
 " Lewis A, engr, h 3608 N Illinois.
 Polk Arthur, carp, r 229 1/2 Indiana av.

College of Musical Art

OLIVER WILLARD PIERCE, President

824 North Pennsylvania Street

Let your children start right—finish
 right. A school for serious students.

YEAR BOOK FREE

POLK

" Burr H, mach, h 1127 N Tacoma av.
 " Clay, slsmn 632 Mass av, h 1005 E Morris.
POLK JAMES T, Pres Polk Sanitary Milk Co,
 res Greenwood Ind.
 " Jno, carp, h 1404 Finley av.
 " Jno G, deliveryman 35 S Meridian, res
 Southport, Ind.
 " Margt, attdt Insane Hosp.
 " Otto, rubberwrk, b 1005 E Morris.
POLK R L & CO, Directory Publishers,
 Charles J Murphy Mngr, Offices and Li-
 brary 320-324 S E Market, Both Tels 726.
POLK SANITARY MILK CO THE, James
 Polk Pres, Samuel O Dungan V-Pres, Sec
 and Genl Mngr, Charles E Coffin Treas,
 Bottled Milk and Cream, 1100 E 15th.
 Tels North 852, New 3700 and 3090. (See
 page 187).
 " Sterling, h 1053 Hosbrook.
 " The, 1607 College av.
 " Thos D, b 3131 College av.
 " Wm, teller Continental Natl Bank, res
 Southport, Ind.
 " Wm E, lab, h 67 W E Morris.
 Polking Chas H, slsmn N Y Store, h 42, 18 1/2
 N Meridian.
 Polkinhorn Wm O, adjuster 651 Lemcke An-
 nex, b 3622 Hemlock av.
 Poll, see also Paul.
 " Leonard H A, mach 236 W Vermont, h
 2138 N Rural.
 Pollak Jno, mldr, h 723 Concord.
 " Karl, bartndr, h 1362 Union.
 " Max, formn, h 2054 Ruckie.
 " Paul, mldr, h 943 Ketcham.
 Pollard Adam C, h 913 Locke.
 " Adia M, bkpr 22 N Meridian, b 1121 Con-
 gress av.
 " Alva A, lab, h 1121 Congress av.
 " Ansel R (Cooper & Pollard Co, Chas J
 Gaunt Co), h 1259 Wright.
 " Arthur M, formn, b 1121 Congress av.
 " Chas S, contr, h 3403 College av.
 " Clifton, lab, h 1234 S Sheffield av.
 " Clyde, baker Claypool Hotel.
 " Denny, chfr, r 2162 Pierson av.
 " Earl, chfr, h 837 W 27th.
 " Earle M, assmblr, h 1128 S Belmont av.
 " Firmin F, lab, h 6551 Ferguson (B R).
 " Geo B, musician, h 336 Eastern av.
 " Geo H, cook, h 1033 Coe.
 " Gladys J, drsmkr, b 3403 College av.
 " Glynn, mach, r 412 W 21st.
 " Grant, mach hld, h 1247 W 32d.
 " Helen (wid Danl F), boarding 435 E Loui-
 siana.
 " Jos E, farmer, h n s 42d 1 w of Emerson
 av.
 " Leon, clk, b 2352 Cornell av.
 " LeRoy E, lab, h 2926 Adams.
 " Louis F, slsmn 47 S Delaware, h 1322
 Shepard.
 " Marion, groc 2239 Columbia av and restr
 2002 Yrades, h 2352 Cornell av.
 " Melville O, clk, h 1129 W 25th.
 " Roland, millwright, h cor Shelby and Knox.
 " Roy F, trimmer, h 435 E Louisiana.
 " Theo T, watchm 360 W Wash, h 3931 Cor-
 nellus av.
 " Thos, pntr, h 5935 Rawles av.
 " Tisha, h 704 W New York.
 " Wm, h 936 Eugene.
 Pollet Chas A, tinner, h 1240 Standard av.
 " Nathan, lab, h 1256 Standard av.
 Polley Fredk, sec-treas U S Photo-Engraving
 Co, h 371 S Emerson av.
 " Lorenzo D, h 2541 Northwestern av.
 " Pearl M, artist 601 Wuisin bldg, b 371 S
 Emerson av.

Main } 339
 New }

Call

HOWARD'S
 on either

Phone

for quick action
 on

**CARPETS
 DRAPERIES**

Wall Paper

Window Shades
 Etc.

Rapid Service
 at Bottom Prices

—

**THE
 C. B. Howard Co.**

14-16 E. Wash. St.

Main 2275
 New 3170

PASSENGER and Freight ELEVATORS
 ALL TYPES
D. V. Reedy Elevator Co.
 Kentucky Ave.

1026-44

THE R. L. DOLLINGS COMPANY

INVESTMENT BANKERS

INDIANA PYTHIAN BUILDING

TEL. MAIN 2162

BERTERMANN BROS. CO.

PHONES 840 241 MASSACHUSETTS AVE.

Corsage Bouquets**Fine Flowers****The Standard of Purity
TERRE HAUTE BEER**NEW PHONE 1664
OLD PHONE PROSPECT 2114**POLLITT**

- Pollitt Carey, formn, h 3, 615 S Noble.
 " Chas F, sten Kingan & Co, h 5423 Julian av.
 " Chester L, cabt mkr, h 3102 Brightwood
 " Lambert H, cabtmkr, h 1622 Shelby.
 " Orph, cabtmkr, h 1622 Shelby.
 Pollock Albert, saloon 16 N Delaware, h 1018 S Illinois.
 " Chas A, dftsmn, h 2907 Moore av.
 " Chas C, mnfrs agt Terminal bldg, h 2961 Princeton pl.
 " Earl O, hlpr, h 422 N Noble.
 " Edith (wid Or), h 417 W Michigan.
 " Edw F, driver, h 422 N Noble.
 " Harry, metalwkr, h 2809 Macpherson av.
 " Hugh S, buyer 141 S Meridian, h 2615 College av.
 " Israel, clk, h 1018 S Illinois.
 " Jesse E, electr, h 2829 Moore av.
 " Jno L, confr 918 N Illinois.
 " Lee O, carp, h 2901 Moore av.
 " LeRoy O, bodybldr, h 2829 Moore av.
 " Leroy W (Redding & Pollock), h 2347 N Capitol av.
 " Max, junk, h 1025 S Illinois.
 " Ora O, cigarmkr, h 918 N Illinois.
 " Saml, clk, h 1018 S Illinois.
 " Steph O, cigarmkr, h 531 W Vermont.
 " Wallace A, groc 329 Toledo, h 531 W Vermont.
 " Wm F, repr, h 2829 Moore av.

- Pollot James, lab, h 1350 W McCarty.
 Polon Edw, lab, h 320 Puryear.
 Polovitch Gustave, helper, h 1217 Calhoun.
 Polesgrove C, Hampton, baggagemn, h 1205 N Tibbs av.
 " Jacob, lab, h 453 Madison av.
 " James S, baggagemn, h 522 S Meridian.
 " Jos, police, h 347 Kentucky av.
 Polson Carrie, h 1247 Bellefontaine.
 " Crater C, tchr Manual Training H S, h 10, 709 Day (B R).
 " Lyda, agt, h 1247 Bellefontaine.
 " Mary E (wid Chas J), b A, 122 E 22d.
 Polster Barbara, h 502 Bright.
 " Harry, asmblr, h 502 Bright.
 " Philip, printer Indpls News, r 509 N East.
 Polston Lucien, cementwkr, h 1142 Earhart.
 Polvasky Jno, lab, h 645 Russell av.
 Pomana Frank, lab, h 435 W Maryland.
 Pomeroy Harry J, h 1245 W Ray.
 " Henry C, druggist, h 214 E 10th.
 " Roy S, formn 1100 W Henry, h 1245 W Ray.
 Pommerening Aug F G, pdlr, h 905 S East.
 " Hubert A, pdlr, h 905 S East.
 Pompey Alex, lab, h 2218 Hovey.
 " Sophia, Indrs, h 502 E Southern av.
 Pompu Peter, lab, h 1038 W Morris.
 Pond Chas L, lineman, h 3202 N Senate av.
 " Cornelia, h 731 S State av.
 " Court E, lab, r 328 E Wash.
 " Oscar L (Potts & Pond), h 3715 Central av.
 " Wm, boxmkr, h 1821 N Arsenal av.
 " Wm H, coremkr, h 1309 E 19th.
 " Wm H Jr, hlpr, h 2508 Brookside av.
 Ponder Ida (wid Jno), b 1801 Walcott.
 " Jos, tilestr, r 407 E Wash.
 " Oswald, fireman, h 31 N Walcott.
 Pones Homer, fireman, r 705 Spring.
 Ponia Jno, lab, h 446 S East.
 Pontius Anna S, dept mngr 51 N Illinois, r 917 N Alabama.
 " Bessie (wid Walter H), h 2040 Ruckle.
 " Wm O, bkpr 29 N Illinois, h 917 N Alabama.

PONTON

- Ponton Wm, formn 1850 Kentucky av, h 1521 Shepard.
 Pool Benj H, car repr, h 2977 Adams.
 " Chas F, car repr, h 2977 Adams.
 " Chester, clk J S Cruise Realty Co, b 654 W 31st.
 " Clarence, lab, h 225 Sanders.
 " Harold E, slsmn 548 N Meridian, b 1635 Montcalm.
 " Harry, lab, h 1314 Yandes.
 " James, contr, h 654 W 31st.
 " Mary (wid Jno), h 1646 Garfield pl.
 " Minnie (wid Albert J), h 308 DeQuincy.
 " O James, dftsmn 1456 Lemcke Annex, b 654 W 31st.
 " Ray, cabtmkr, b 437 Douglass.
 " Robt H, lab, b 225 Sanders.
 " Willis C, carp, h 1635 Montcalm.
 Poole Chas, b 2252 S Meridian.
 " Chas, lab, r 503 N West.
 " Chas W, paperhngtr, h 1215 E 17th.
 " Edgar W, carp, h 1114 N Warman av.
 " Edw, mach, h 1401 Silver av.
 " Emily H (wid A Jackson), b 42 W 30th.
 " Ernest T, driver, h 914 Muskingum.
 " Frances (wid Jno), b 6512 Ferguson (B R).
 " Frank S, pharmacist, b 668 Arch.
 " Fred, lab, h 1017 Iowa.
 " Howard B, mach, b 911 E St Clair.
 " Jesse, engr, h 2253 S Meridian.
 " Jno, lab, r 1525 Brooker.
 " Jno W, carp, b 2253 S Meridian.
 " Lee, fireman, r 443 S Alabama.
 " Lewis, tmstr, h 410 Toledo.
 " Lillian M, clk, h 15, 11 1/2 W Market.
 " Lois E, sten Prudential Casualty Co, r 15, 1 1/2 W Market.
 " Major M, pur agt 402 S Illinois, h 3157 Kenwood av.
 " Myrtle, b 1646 Garfield pl.
 " Rebecca (wid Clement), h 1525 Brooker.
POOLE RICHARD A, M D, Coroner Marion County Room 2 Court House, Both Tels. Physician 19 N East, Tel Main 2988, h 42 W 30th, Tels North 1785, New 8863-K.
 " Riley O, trimmer, h 443 S Alabama.
 " Vester, lab, b 793 Luett av.
 " Virgil H, mach hd, b 1401 Silver av.
 Poor Dan, mach hd, b 511 Kentucky av.
 Poore Chas L, buyer 237 S Meridian, h 1346 Olive.
 " Claude W, pntr, b 315 N Pine.
 " Dorothy M, sten 545 E Georgia, b 4052 Broadway.
 " Jno, lab, h 426 S Addison.
 " Mary L (wid Henry F), h 4052 Broadway.
 " Nellie M (wid Herbert M), h 315 N Pine.
 " Ralph R, electr, b 315 N Pine.
 Poorman David, collr 111 Spring, h 739 Fletcher av.
 Pop Elle Rev, pastor Roumanian Orthodox Church, h 1101 W New York.
 " Jno, lab, h 1012 W Pearl.
 " Julius, lab, h 106 Geisendorff.
 Popa Aaron, lab, b 32 S West.
 Popchiff Dine, h 417 Minerwa.
 " James (George & Popchiff), h 563 W Wash.
 Pope Arthur, usher Insane Hosp.
 " Aug, lab, h 1058 N Traub av.
 " Christian F, h 1430 Prospect.
 " Edw, lab, h 412 N Holmes av.
 " Eliz, h 9, 408 E New York.
 " Fanny F, b 3, 842 N Capitol av.
 " Eliz (wid Wilkerson), h n w cor Troy av and Dietz.
 " Fred J, decdr, h 940 E Morris.
 " Geo K, h 2205 N Talbot.
 " Harry A, custodian, b 21 E 37th.
 " Harry J, clk P O, h 377 S Audubon rd.
 " Herbert S, engr, b 409 W New York.
 " James F, h 813 Elm.
 " James T, paperhngtr, h 869 W Pratt.
 " Jno, fireman, h 1121 N Sheffield av.
 " Jno, lab, b 32 S West.
 " Jno, mach, h 4, 519 W Wash.
 " Jno T, tinmer, h 323 N Keystone av.
 " Jos, porter, h 909 Camp.
 " Jos jr, elev opr N Y Store, h 909 Camp.
 " Lester, barber 135 1/2 N Illinois, r Hotel Metropole.
 " Levi W, lab, b 1350 S Sheffield av.
 " Lula, bkpr 1604, Merchants Bank bldg, b 9, 402 E New York.
 " Mack, porter, h 345 W 12th.

BLUE
RIBBON
CREAM
SILVER

POLISH
INTERNATIONAL
METAL
POLISH CO.
QUILL AND BELT R.R.

**Occidental
Restaurant**FOR
LADIES
and
GENTLEMEN**Occidental
Building****Illinois and
Washington St.**ENTRANCE ON
WASHINGTON ST.

Always Open

"THE HOOSIER" TO CHICAGO
MONON ROUTE

The Union Trust Company

120 East Market Street

Acts as Executor or Administrator of Estates, Invests Trust funds for Individuals, Charitable Institutions, Widows and Orphans.

POPE

" Marjorie, b 629 W North.
" Raymond W, sten 2128 Northwestern av, b 2132 Boulevard pl.
" Robt A, farmer, h 905 Broadway.
" Roy A, capt police, h 1542 E Market.
" Sallie, nurse, 3520 N Penn.
" Saml, lab, h 1031 N Belmont av.
" Susie, cleane, Claypool Hotel.
" Thos, paperhng, h 869 W Pratt.
" Wm, pntr, h 3830 E 13th.
" Zachariah T, h 3820 N Capitol av.
" Zelma C, b 3820 N Capitol av.

Popenhagen May, clk, b 223 Hiawatha.

Popescu Jos, lab, b 435 W Maryland.
" Popo Danl, lab, b 525 W Maryland.
" Popp Danl, lab, h 26 N California.
" Dumitru, lab, r 402 W Maryland.
" Edwin M, b 919 English av.
" Freda M, tchr, b 1821 N Alabama.
" Geo, lab, r 402 W Maryland.
" Geo, lab, h 1002 W Maryland.
" Geo R, teas 117 Mkt House, h 1821 N Alabama.
" Geo R Jr, clk, b 1821 N Alabama.
" Jno, lab, r 402 W Maryland.
" Jno, lab, h 1527 W Wash.
" Jno M, h 919 English av.
" J Albert, groc 902 English av, h 929 same.
" Theo, lab, h 610 W Maryland.

Poppa Geo B, appr, b 310 Colorado av.

" Geo W, coremrk, r 310 Colorado av.
" Jno, lab, h 154 Geisendorff.
" Poppa Wm, shoemkr, h 243 1/2 Virginia av.
" Poppaw Glen H, tmstr, h 118 E Adler.
" James H, h 1319 S Meridian.

Poppe Elmer C, driver, b w s Emerson av 1 s of 21st.

" Elmer F, lab, h 1925 W Morris.
" Henry J, dairy, b w s Emerson av 1 s of 21st.
" Mary (wid Henry), h w s Emerson av 1 s of 21st.

" Wm H, h 928 Virginia av.
" Wm O, slsmn, h 3 W 34th.

Poppenseaker August W, groc 2626 Schurmann av, h 1415 Roache av.

" Melvin G, bkpr Northwestern State Bank, b 1415 Roache av.

Poppie Chas B, driver, b 2421 N Penn.
" Edw F, bkndr 38 S Meridian, h 1219 N Keystone av.

" Wm G, bkndr 38 S Meridian, h 2421 N Penn.

Poptrion Anastas, tailor, h 24, 556 W Wash. Foree Walter J, cigarmkr, h 718 N Senate av. Porr Jno, tailor, h 108 S Davidson.

" Wm F, crater, h 329 Fice.

Port Folio Club, Herbert Foltz sec, 17 E North. Porten Nicholas E, condr, h 1039 Blaine av.

Porteous Andrew, decorator, h 1045 W 35th.
" Geo, carp, h 561 Hamilton av.
" Percy A, adv agt 27, 26 1/2 W Wash, h 1117 Park av.

Porter Abr, lab, b 2230 Pleasant.
" Addison S, pressmn, h 348 Graham av.
" Adelbert T (Hoffman & Porter), b 730 1/2 E Michigan.

" Albert C, clk Wm H Block Co, h 2823 Kenwood av.

" Alberta L (wid Jno M), h 137 W 14th.
" Alfred E, msngr, b 932 N Senate av.

Arthur L, real est, h 127 S Ritter av.
" Aubrey D, h 362 Highland pl.

" Bert W, brkmm, h 2313 N Dearborn.
" Bertha, tchr, b 1629 College av.
" Beulah, r 2732 N Capitol av.

" Carl H, sign writer 23 W Wash, r 329 N Illinois.

" Carl R (wid Edw B), h 1807 N Penn.
" Cecil L, b 137 W 14th.

" Cecil P, window trimmer 26 E Wash, h 60 Whittier pl.

" Chas, lab, h 522 Cora.
" Chas, lab, h 2208 Yandes.

" Chas, pntr, b 431 Hiawatha.
" Chas, tmstr, h 2208 Yandes.

" Chas E, stonewkr, h rear 816 Wright. 10th.
" Chas H, clk 111 N Capitol av, h 710 E 10th.

" Chas M, lab, h 339 S Rural.
" Chas R, photo, h 2923 N Capitol av.
" Clarence A, boiler mkr, h 2334 Brookside av.



111-113

North Pennsylvania St.

(LEMCKE ANNEX)

Tels: { Main 1804
New 2448

PORTER

" Claude E, mtrmn, h w s College av, 2 n of 64th.
" C Dudley, clk 307 W Maryland, b 622 N New Jersey.

" David, h 12 E 33d.
" David C, condr, r 2347 N Gale.
" Delaware, lab, h 878 W 11th.

" Earl, driver, h 725 Douglass.
" Edgar N, chfr, r 742 N California.

" Edw, barman 10 N Missouri.
" Est R, phys 301 Terminal bldg, h 660 E 23d.

" Edw D Jr, slsmn, b 660 E 22d.
" Edw J, condr, h 1601 English av.

" Edw J, ftstsmn, h 3439 N Illinois.
" Edw N, tmstr, h 433 Hiawatha.

" Elsie (wid Albert H), h 1120 E Wash.
" Emanuel, lab, h 1423 Mill.

" Ephraim, lab, h 2445 Indianapolis av.
" Estel, lab, h 873 W 11th.

" Fay, driver, h 1031 N West.
" Fayette, porter, h 4, 635 N West.

" Frank, lab, b 1322 McLain.
" Geo, lab, h 1131 Fayette.

" Geo A, lab, b 2005 Highland pl.
" Geo A, porter, r 724 N California.

" Geo, clk 16 N Meridian, h 1722 Spann av.
" Guy W, bardndr, h 1113 Udel.

" Harriett (wid Jno R), b 2923 N Capitol av.
" Harry, mach, r 648 Ft Wayne av.

" Harry, slsmn, h 2845 N Penn.
" Harry A, dramatic tchr, h 2, 2445 Park av.

" Harry P, mtrmn, h 537 W Vermont.
" Henry C, lab, h 1140 N Senate av.

" Homer, barber 1914 S Meridian.
" Ida (wid Gershon), fur rooms 30 W Vermont.

" Ida (wid Henry), h 423 W 16th.
" Isalah, lab, r 521 Bowman.

" Jacob M (Puryear & Porter), h 742 N California.
" James, lab, r 542 S Illinois.

" James, waiter, r 412 Muskingum.
" James D, driver, b 506 Douglass.

" James H, pres North Side Club, b 2059 Park av.
" James M, lab, h 938 Chicago.

" Jefferson D, engr, h 818 E Michigan.
" Jno, barber, h 1031 N West.

" Jno, lab, h 621 Eddy.
" Jno, lab, r 632 Roanoke.

" Jno A, dentist, h 285 Burgess av.
" Jno E, clk 202 S Delaware, h 139 Detroit.

" Jno M, butler 2908 N Meridian.
" Jno R, clk 30 S Pine, b 139 Detroit.

" Jno S, clk, r 348 Graham av.
" Jno T, billiards 752 S East.

" Jno W, fler, h 1454 Brookside av.
" Jos, porter, b 718 Ogden.

" Julia B (wid Robt), h 112 Concordia.
" Kath (wid Casper), h 622 E St Clair.

" Lena K, tchr, b 1635 Piesant.
" Leon, porter, r 450 N Senate av.

" Lucy, cateress, h 716 W 11th.
" Mae E, tchr, b 2356 N Penn.

" Martin, lab, h 414 W 13th.
" Mary, waitress, rear 526 N West.

" Mary E (wid Thos R), b 626 E 25th.
" Mary J, b 2454 N Illinois.

" Mattie, h 467 Roanoke.
" Maud, bkpr, b 1629 College av.

" Miller, cook, h 518 W 10th.
" Mollie E, b 1951 Ralston av.

" Nancy (wid Geo W), b 1132 Garfield pl.
" Odis A, electr contr 215 Hudson, h 2454 N Illinois.



F. E. GATES
MARBLE
AND
TILE CO.

Mantels
Floors
Wainscots
in TILE or
MARBLE

Display Room
1462
LEMCKE ANNEX

Factory:
21 & Adams
Phones: New 3664
Wood 4330

Reserve
Loan
Life
Insurance
Company

9th Floor
Odd Fellow
Building

Salesmen
Wanted

Maximum
Commissions

Cash Prizes
to
producers
of
business

STEEL and IRON
SHEETS and BARS



VAN CAMP
Hardware and Iron Company
INDIANAPOLIS
WHOLESALE ONLY

MILL AND FACTORY SUPPLIES

Quick Service on
Telephone or Mail
Orders

DRILLS, FILES
REAMERS
SCREWS, BOLTS
RIVETS

TAPS and DIES
"YALE"
CHAIN HOISTS

Tels. New 395-509
Cen. Main 507

Lilly &
Stalnaker

114-118 E. WASH.

ROOFING

INDIANA PLASTER AND ROOFING COMPANY

920 East
North St.
Phone 1410



INDIANAPOLIS COAL CO.

COAL-BUILDING MATERIAL

Phones 1700

234-40 (2d Floor) Newton Claypool Bldg.

JOSEPH GARDNER

TIN, COPPER & SHEET IRON WORK

METAL CEILINGS CORNICES AND SKYLIGHTS
DUST AND SHAVING COLLECTORS AND PIPING
ROOFING OF ALL KINDS. HOT AIR FURNACES.

37-41 KENTUCKY AVE. TELEPHONES 322

PORTER

" Otto, lab, b 1427 Mill.
" Percival H. carp, b 1021 N Belmont av.
" Percy T. condr, b 239 S State av.
" Perry G. saloon 928 W Walnut, b 2732 N Capitol av.
" Philly M. mtrmr, h 506 Douglass.
" Quinn E, clk, b 1721 Prospect.
" Rebecca (wid Wm), h 431 Hiawatha.
" Richd, b 6523 College av.
" Robt, tmstr, h 328 16th pl.
" Robt R, condr, b 230 Minerva.
" Roda, lab, h 511 Northwestern av.
" Roy D, driver, b 1473 Mass av.
" Saml J, architect, b 1629 College av.
" Saml W, carp, b 1721 Prospect.
" Sarah (wid Wm H), b 2, 2445 Park av.
" Sarah E (wid Harvey J), h rear 1225 N Missouri.
" Sheldon R, tmstr, h 1473 Mass av.
" Thos, lab, b 532 Myrtis.
" Thos W, electrotyper Ind Electrotype Co, h 1456 S Belmont av.
" Ward E, clk Indpls Light and Heat Co, h 2344 Park av.
" Wm, b 2341 Caroline av.
" Wm, car repr, b 6338 Cornell av.
" Wm, ironwkr, h w s Bismarck av, 1 s of Morton.
" Wm, mach, r 426 N Alabama.
" Wm H, clk P O, b 742 N California.
" Willis A, janitor, b 1131 Fayette.
" Willis B, pressman, b 246 S Emerson av.
" Wood, lab, h 831 W 11th.
Porterfield David P, sec Vetter Business Bureau 906 Kahn bldg, h 3146 Broadway.
" Homer, slsmn, h 3103 Central av.
" Wm, lab, b 1026 Division.
Portis Bradley, watchman, b 2216 Madison av.
" Burton F, lab, h 28 S Bradley.
Portnow Abr Rev, h 820 S Capitol av.
Portis Mary E (wid Ezekiel), b 1609 Fletcher av.
Portteus Anson S, city fireman, h 118 Reichwein av.
" A Leroy, cashr 300 Board of Trade bldg, h 2313 Coynor.
" Cyrneuis E, lab, h 808 Elm.
" Ida G (Theo Portteus & Co), h 306 N Irvington av.
" Juliette, record clk insane Hosp.
" Luella, smstrs, h 21, 227 N Illinois.
" Theo (Theo Portteus & Co), h 306 N Irvington av.
" Theo & Co (Theo and Ida G Portteus, Bertha E Kuechler), dry goods 5452 E Wash.
Portwood Walter A, lab, h 1535 Wilcox.
Poselmer Cath (wid Wm), h 2147 Elliott.
Posey Alex E, barber 303 Odd Fellow bldg, h 628 N West.
" Alice, b 521 Hiawatha.
" Anna M, r 142 W 30th.
" Clarence E, barber, h 831 Camp.
" Edw, lab, h 331 Smith.

ABRAM. F. ZAINY Successor to

The Plaza Realty and Investment Co.
REAL ESTATE, MORTGAGE LOANS
AND INSURANCE
FARMS EXCHANGED A SPECIALTY
509-510 Lemcke Bldg., Indianapolis
Telephones: Main 1974, New 4633-R

**WESTERN
AUDIT CO.**
E. L. COEN, Mngr.

POSEY

" James D, watchman, h 843 Eugene.
" James M (Posey & Talbert), h 142 W 30th.
" Jesse S, barber, h 750 N California.
" Mary J (wid Jno), b 2005 W Vermont.
" Melvin, bldg, h Claypool Hotel.
POSEY RICHARD H, Asst Sec Meridian Life Ins Co, 6th Floor Meridian Life Bldg 307 N Penn, Tels Main 2931, New 3491, h 2249 N Alabama, Tel North 8783.
" Sadie, h 519 Ogden.
" Vernon C, stock buyer, h 1536 S Harding.
" Wm J, lab, h 862 W 24th.
" & Talbert (James M Posey, Frank D Talbert), confrs 2967 N Illinois.
Post Chas, bill poster, h 615 N Cincinnati.
" Eliz M, smstr, b 126 E Ohio.
" Geo, clk 1938 S East, b 1665 S Delaware.
" Irving H, clk Natl Motor Vehicle Co, h 1310 N Capitol av.
" Jno G, cooper, h 565 S Delaware.
POST OFFICE, Robert E Springsteen Postmaster, Ohio bet Meridian and Penn, Both Tels Federal Bldg, Private Exchange.
" Ormer E, decorator, b 3522 E New York.
POSTAL TELEGRAPH-CABLE CO, J F McNeely, Supt, bet Meridian, Tels New 15 and 37, Main 3605, Private Branch Exchange; Branch Offices Union Stock Yards, Claypool Hotel, 118 S Capitol av, 620 Board of Trade Bldg, 3, 39 1/2 Virginia av and Lobby Prucke Annex, Genl Offices 405 Merchants Bank Bldg.
Postel Arthur F, paperhgr, h 726 E Minnesota.
" Chas, elev opr, h 738 N Noble.
" Chas E, lab, h 1843 Holiday.
" Elmer E, electr, b 1427 Shelby.
" Minnie (wid Chas), h 1427 Shelby.
Postelwait Ora, supt 1401 Newman, h 549 Hamilton av.
Postma Jno, dairy, h 1721 Perkins av.
" Mno Jr, driver, h 3508 Prospect.
Postofer Amelia A (wid Geo), b 1522 Churchman av.
Poston Henry, lab, h 2102 Martindale av.
" Jos M, lab, h 1016 Ashland av.
Potcova Jno, lab, h 1047 N Arsenal av.
Potet Geo A, slsmn 1607 Merchants Bank bldg, b Spencer House.
" Isaac M, butcher, h 1327 S Sheffield av.
Potthast Christ, h 3518 E 11th.
" Henry, condr, b 315 E 10th.
" Laura, nurse, b 1114 Oxford.
Pothfo Geo, lab, h 1001 W Pearl.
" Lena (wid Geo), b 1001 W Pearl.
Potich Christ, lab, b 616 W Court.
Potl Chas, colnr, b 247 N Arsenal av.
Potlage Benj C, clk S S Rhodes & Son, h 2346 Ashland av.
" Edw, clk, h 821 Union.
" Edw G, formn, h 125 Kansas.
" Isabella F (wid Chas E), b 2346 Ashland av.
" Luther, tmstr, h 1717 Orange.
" Mary (wid Thos), h 712 Russell av.
" Mary B, bkpr Indiana Air Pump Co, b 2346 Ashland av.
Pottenger Avery K, landscape gardener, h 314 N Chester av.
" Dwight L, timekpr 2123 Northwestern av, h 3828 Graceland av.
" Wm B, formn 240 Hudson, h 503 N Alabama.
Potter Ada, h 46 S Rural.
" Albert E, real est 50 When bldg, h 707 Ft Wayne av.
" Albert T, dept mngr 402 S Illinois, b 2432 Central av.
" Anna, clk, b 1115 Broadway.
" Benj, lab, h 1144 Vandeman av.
" Chas A, h 1115 Broadway.
" Donald H, clk 402 S Illinois, b 2432 Central av.
" Eddie, h 938 Hosbrook.
" Edw, mach, r 505 N Illinois.
" Edw J, investigator C C C & St L Ry, b 518 N New Jersey.
" Eliz (wid Jos L), h 3026 E Michigan.
" Esther, supervsr, b 131 W 27th.
" Ethel M, b 817 Mass av.
" Eva N, comptometer opr 18 N New Jersey, b 416 S Noble.
" Evanda, lab, h 970 Colton.

**AUDITORS and
PUBLIC ACCOUNTANTS**
914-915 Fletcher Savings and Trust Building
Telephone MAIN 3594

The PRAY Agency WE RENT WE SELL PROPERTY

ENOS D. PRAY, Pres.
J. FRANK CANTWELL,
Sec.-Treas.

2nd Floor
5 East Market Street

Main 6745
New 660-K

POTTER

" Fannie, nurse, b 2008 Hovey.
" Farrell E, collr, b 416 S Noble.
" Frances (wid Aaron), h 2432 Central av.
" Frances H, tchr, b 2432 Central av.
" Frank E, b 3020 E Michigan.
" Fredk C, pathologist Insane Hosp, h 3340 W Michigan.
" Geo W, mgr 110 S Alabama, h 10, 25 W Michigan.
" Geo W, paper hngr, h 1901 Brighton Blvd.
" Glen, erectr, b 2095 Hovey.
" Hat Co, Claude T Griffith pres, C Vernon Griffith sec-treas, 24 W Maryland.
" Hayes H, trav agt, h 2323 Bellefontaine.
" James C, ptr, h 1336 College av.
POTTER JESSE W, Lawyer 215-216 Pennway Bldg, Sec. Mfrs of Trench Machines and Cable Ways, Engines and Contractors' Supplies 3505-3509 E Wash, Teis New 29x2, Irvington 64.
" Jno, h 838 W 10th.
" Jno A, brkrmn, h 1212 S Senate av.
" Jno A, groc, 225 N West.
" Jno A, lab, h 530 Agnes.
" Jno C, lab, b 709 S Missouri.
" Johnson, janitor, h 1626 Draper.
" Jos L, pres and treas The Potter Mfg Co, h 3547 E Wash.
" J LeRoy, v-pres and sec The Potter Mfg Co, h 3547 E Wash.
" Louis, huckster, h 727 Buchanan.

POTTER HUNG CO THE, Joseph L Potter

Pres and Treas, J LeRoy Potter V-Pres and Sec, Mfrs of Trench Machines and Cable Ways, Engines and Contractors' Supplies 3505-3509 E Wash, Teis New 29x2, Irvington 64.

" Margt J (wid Jno), h 309 S Missouri.
" Marie E, tchr, h 49, 241 N Delaware.
" Mary (wid Henry), h 628 E Allegheny.
" Mayme E (wid Frank) h 817 Mass av.
" Melinda (wid Thos E), h K, 2140 N Talbott.
" Merrit A, sec E C Atkins & Co, h A, 1704 Penn.
" Page, waiter, h 715 Douglass.
" Rachel, clk, b 1115 Broadway.
" Richd, waiter, r 435 Indiana av.
" Robt F, sismn, b 3547 E Wash.
" Roy, trav agt, h 1121 E Richter av.
" Saml L (B S Gadd Co), h 106 S Ritter av.
" Thos, lab, h 732 W North.
" Walter, usher, r 328 E Wash.
" Wm, maid 3318 N New Jersey.
" Wm, bartnd, r 712 E Walnut.
" Wm, lab, r 1132 Carter.
" Wm, lab, h 908 W Walnut.
" Wm B, formn, h 416 S Noble.

Potter Hayden F, supt, h 3123 Graceland av.
Pottinger Louisa (wid Minor), h 2, 514 E Wash.

Pottkamp Fredk, insp, b 2315 E New York.
Pottle Carrie L, furn rooms 332 W Wash.
" Saml E, mach, h 912 Nelson.
Pottorff, see also Bottorff.

" Arthur E, mach, b 1268 Standard av.
" E Shurbon, millwright, h 2645 Brookside av.
" Norine, cook, h 407 Hanson av.
" Simeon E, driver, h 3735 W 10th.

Potts Albert, autos, h n s 50th 1 e of Monon Ry.
" Alfred F (Potts & Pond), h 236 E 15th.
" Allie, h 1220 E Wash.
" Alvin S, lab, r 247 W Michigan.
" Arthur M, asst supt mails P O, h 3304 Broadway.

POTTS C & A CO, Geo J Potts Pres, Clayton Potts Sec and Treas, Clay Working Machine Mfrs, Founders and Machinists 816-828 W Washington av, Teis New 746, Main 2749. (See page 185.)

POTTS CLAYTON, Sec and Treas C & A Potts & Co, h 1319 N Capitol av, Tel New 754.
" Cloise B, clk 1101 W Morris, b 522 Eugene.

" Edw G, credit mgr 545 W Ray, h 2358 N Penn.
" Emma J, music tchr, b 221 Hendricks pl.
" Fred C, plbr, h 1718 E Gimber.
" Fredk C, mach, b 29 S Davidson.

POTTS GEORGE J, Pres C & A Potts & Co, h 2822 N Talbott, Tel New 8726.
" James A, plmbr, h 2515 N Delaware.

Old Phone 352 North New Phone 6671
MAAS-NEIMEYER LUMBER CO.

Planing Mill,
LUMBER
Wholesale and
Retail



Office:
21st St. and
Monon
R. R.

POTTS

" Jno, mach, b 831 S Senate av.
" Jno A, printer, h 216 W 33d.
" J Frank, phys 1705 Howard, h 1608 W Morris.
" Robt L, printer, h 522 Eugene.
" Roy A, sismn Natl Motor Vehicle Co, h 2409 Central av.
" Wm H, formn 123 W Market, h 2419 N New Jersey.

POTTS & POND (Alfred F Potts, Oscar L Pond), Lawyers 1109-112 Law Bldg, Teis Main 1347, New 361.
" & Suits Mngf Co, Bert C Suits pres, Jno F Potts v-pres and treas, Edw W Hoyt sec, machine shop 1410 W Morris.

Pottschmidt Henry F, sec Natl Assn of Stationary Engineers No 4, h 2622 E Michigan.

Potzger Jno E, tchr 1326 Orange, b 1130 Olive.
Poucher Alice B (wid Saml J), h 29 N Traub av.

" Laura E, nurse, b 4, 220 W North.
Pouder Avis, tel opr, b 1215 N Oakland av.
" Walter S, b 2324 Kenwood av.

POUDER WALTER S, R O Smith Mgr, Bee Keepers' Supplies, Honey and Beeswax 372 Mass av, Tel Main 6209.

Poulas Geo K, shoe shiner 108 1/2 E Wash and 1518 N Illinois, h 56 1/2 S Illinois.
" Gus, lab, r 56 1/2 S Illinois.

Pouls Angel, waiter, r 328 N Capitol av.
" James (Teazis & Pouls), r 328 N Capitol av.

Poulos Ansad, shoe shining parlor 45 W Ohio, r 316, 157 N Illinois.
" Jno (Demas & Poulos), r 5, 1126 N Illinois.

" Matthew, shoe shiner, r 316, 157 N Illinois.
" Peter, waiter, r 604 1/2 E Wash.
" Thos, waite, h 127 N Davidson.

Poulsen Carl, printer, h 946 S Delaware.
Poulsen Carrie M (wid Peter), b 1238 S Belmont av.

" Dallas O, clk R M S, h 3512 Salem.
" James, contr, h 875 Middle Drive (W P).
Poulter Henry H, r 609 Ogden.

Poulton Jos, bkmsht, h 834 Bates.
Pounds Edw, lab, h 852 W 11th.

" James S, contr, h 822 W West.
" Thos A, clk 112 S Illinois, h 842 N East.
" Winfield H, bkpr 31 E Maryland, h 740 E Morris.

Poundstone Herman, lab, b 2972 Brightwood av.
" Louis A, trav agt, b 1443 Prospect.

" Margt W, slswn L S Ayres & Co, b 1348 Central av.
" Truman A, mach, h 2940 Brightwood av.

Povacs Steph, lab, h 208 Geisendorff.
Powderly Herman, b 3356 W 10th.

" Jos, mach, b 3356 W 10th.
" Raymond J, clk 515 N Holmes av, b 2326 N Illinois.
" Thos, h 3356 W 10th.

Powell Alonzo (Powell, Sawyer & Co), h 2414 N Penn.

The BROOKS SCHOOL for BOYS
1545 CENTRAL AVE.

Expert Preparation for any College
DAY AND BOARDING
LOWER SCHOOL FOR YOUNG BOYS
Phone for Booklet Main 3537; New 1476
WENDELL S. BROOKS, B. A. (Yale) Head Master

IF YOU NEED
A LOAN on
real estate it
will BE WISE
to go to those
WHO
ALWAYS
HAVE MONEY
to LOAN



THOS. C. DAY & CO.



Offices
Nos. 709-15
Fletcher
Trust
Building

HISEY and THOMAS

Funeral Directors
951 N. Delaware St.

CITIZENS BEER
PEERLESS BRAND

CITIZENS BREWING COMPANY

PHONES: Prospect 999
New 999

**Automobile
Ambulance**
Service Day
or Night

**F
L
A
N
N
E
R
&
B
U
C
H
A
N
A
N**

Undertakers
320 N. ILL. ST.
Both Phones 641

**INDIANA
LAW
SCHOOL**

University

**of
Indianapolis**

For Catalogue
Address
THE DEAN
1117 - 1118
Law Building
Indianapolis

See Educational Dept.
Advertising Section

LEVEY BROS. & CO.

Operating U. S. Bank Note Co. STATE HOUSE SQUARE

MAKERS *BLANK* *BOOKS* *AND* *LOOSE* *LEAF* *EQUIPMENT*



FAVORITE HAMS

Sweet, Mild, Delicious in Flavor

SOLD EVERYWHERE—Ask to see the label.

Indianapolis Abattoir Co.

U.S. Gov. Inspected Establishment 178

POWELL

- " Alonzo J. lab, h 1729 Bellefontaine.
- " Andrew J. agt 607 Lemcke bldg, h 4015 Rockwood av.
- " Anna (wid Jno), h 917 Indiana av.
- " Beatrice (wid Fredk), h 2, 635 N West.
- " Bros & Co (Ora and Jno Powell, J E Harting) live stock Union Stock Yards.
- " Burr, freman, h 1157 Villa av.
- " Chas. bartndr, h 4158 Park av.
- " Chas. musician, b 2244 S Meridian.
- " Chas. orderly City Hosp.
- " Claude, cabmkr, h 2812 Burton av.
- " Cora (wid Jackson), h 354 W 12th.
- " Corda D. lab, b 941 S Harding.
- " Danl, lab, h 57 S Oriental.
- " Delton, lab, h 1438 Everett.
- " Donald C. chfr, b 1033 1/2 Virginia av.
- " Earl M. clk, b 1521 Central av.
- " Edna (wid Elmer), h 1460 Lexington av.
- " Edw C. mach, h 947 N Alabama.
- " Edw L. bartndr, b 2, 523 N Alabama.
- " Eliz (wid Howell), h 711 Prospect.
- " Ferris, h 905 W 1st.
- " Frances A. (wid Clement H), h 708 N Capitol av.
- " Frank F. pres Henry Coburn Storage and Warehouse Co, h 3445 N Penn.
- " Frank S. condr, h 2430 Stuart.
- " Fred C. insp 1505 Merchants Bank bldg, h 2802 Washington Blvd.
- " Fred M. stove repr, b 1223 Pleasant.
- " Fredk, carp, b 1023 Coe.
- " Geo, stove repr 1222 Pleasant.
- " Geo L. formn, h 415 E Pratt.
- " Harriet C. (wid Alex), b 539 University av.
- " Henry, lab, h 2358 Hillside av.
- " Homer, pntr, h 5, 850 1/2 Virginia av.
- " James, lab, h 1834 Leecher.
- " James A. pkr, h 710 Beecher.
- " James F. saloon 1306 N Senate av, h 616 W 12th.
- " James H. clk, r Y M C A.
- " James M. lab, h 1615 Sheldon.
- " Jasper A. slsmn, h 2855 Boulevard pl.
- " Jesse D. barber, h 54 S Rural.
- " Jno (Powell Bros & Co), h 2455 Broadway.
- " Jno B, h 1030 S East.
- " Jno F, carp, h 1460 Lexington av.
- " Jno J. tmstr, h 1843 Thaddeus.
- " Jno L. supt, h 1818 E Ohio.
- " Jno M. h 922 W 27th.
- " Jno M. musician, h 2244 S Meridian.
- " Jno R. clk, b 30 N Tacoma av.

- POWELL, JOHN R.** Mngr Indiana Plaster and Roofing Co, h 2948 Indianapolis av.
- " Jno S. slsmn 126 E Market, h 2345 N Talbott.
- " Jno W. tmstr, h 1437 Shepard.
- " Jos, lab, h 2441 Daisy.
- " Jos, lab, h 1338 Lee.
- " Jos, lab, h 548 W 16th.
- " Katie (wid James), b 1232 N Senate av.
- " Leslie J. condr, h 17 S Tuxedo.

POWELL

- " Lois V. clk 219 N Senate av, b 1730 Bellefontaine.
 - " Lonnie, driver, h 325 Osage.
 - " Lulu B. nurse Indpls Orphan Asylum, b 3617 E 10th.
 - " Malcolm L. slsmn, r 607 N Capitol av.
 - " Mary, h 7, 21 E Michigan.
 - " Mary E. music tchr, b 2414 N Penn.
 - " Meade W. buyer, h 246 N Rural.
 - " Nellie C. h 1, 21 E Michigan.
 - " Norvli, mach hd, h 922 W 27th.
 - " Ora (Powell Bros & Co), h 3055 N Illinois.
 - " Oscar H. lawyer 523 Lemcke bldg, res Acton Ind.
 - " Perry E Rev, h 4, 3165 N Illinois.
 - " Robt, lab, r 1517 N Senate av.
 - " Roscoe, clk Kingan & Co, b 30 N Tacoma av.
 - " Roy, lab, h 208 W Morris.
 - " Sawyer & Co (Alonzo Powell, Herbert Sawyer), live stock Union Stock Yards.
 - " Walter A. mngr 1005 W Michigan, b 324 Bright.
 - " Wm, h 30 N Tacoma av.
 - " Wm, mach hd, h 2411 Daisy.
 - " Wm A. printer, h 1132 Bradbury av.
 - " Wm D. hlpr, h 2, 850 1/2 Virginia av.
 - " Wm E. lab, r 557 W Wash.
 - " Wm F. condr, h 1325 Bellefontaine.
 - " Wm J. autowkr, h 3840 N Capitol av.
 - " Wm N. city firemn, h 801 N East.
 - " Wm W. lab, h 19 Catherwood av.
- Power Arthur C.** carp, h 2137 Sheldon.
- " Car Co. Frank M Favre pres, Eug H Dar-rach v-pres, Paul H White sec, mngs gashery railway cars 46 Union Trust bldg.
 - " Carrie S (wid Jessie T), h 2044 N Alabama.
 - " Chas H. pressmn, h 1206 Oxford.
 - " Claude D. patrolman, h 55 N Holmes av.
 - " Edgar C. brickmstr, h 2258 Bellefontaine.
 - " Edw C. groc 2515 W Wash, h 63 N Mount.
 - " Eliz E (wid Chas A), h 2258 Bellefontaine.
 - " Gladys H. sten 402 S Illinois, b 2009 W Michigan.
 - " Herbert G. dept mngr Taylor Carpet Co, h 2356 Park av.
 - " Horace, candy mkr, b 547 Vinton.
 - " James L. barber 260 W Ray.
 - " J T & Son (Taylor C Power), grocers 502 N Delaware, restr 508 same.
 - " Mary, maid Norways Sanatorium 1820 E 10th.
 - " Mary, supervisor Insane Hosp.
 - " Minnie S (wid Jno S), h 824 Udell.
 - " Percival O (Cotton & Power), groc 2103 and 2705 College av and 514 E 32d, b 2048 N Alabama.
 - " Realty Co, Taylor C Power sec, 506 N Delaware.
 - " Robt E, carp, h 929 Hosbrook.
 - " Robt S, spl agt 818 Occidental bldg, h 1142 W 35th.
 - " Taylor C (J T Power & Son), h 3229 Washington Blvd.
 - " Vestal B. lab, h 1026 Chadwick.
 - " Wm A. brklyr, h 2554 Martindale av.
 - " Wm G, b 547 Vinton.
 - " Wm G, carp, h 1153 Villa av.
 - " Wm W. J. timekpr, h 824 Udell.
- Powers Allen T.** lab, h 658 Arbor av.
- " Anna, h 1045 E Market.
 - " Anna, cook, r 447 N Capitol av.
 - " Ary A. patrolman, h 843 Chadwick.
 - " Arthur, crater, b 911 Division.
 - " Beatrice, h 2352 Park av.
 - " Chas. pressman Indpls News, h rear 501 S New Jersey.
 - " Chas S. freight agt, b 1415 N Penn.
 - " Chas W. boxmkr, b 144 Wisconsin.
 - " David S. bksmith, h 1252 S Bismarck av.
 - " Dennis, lab, h 424 Chadwick.
 - " Earl L. clk 301 Union Station, h 911 Division.
 - " Edw L. (Powers & Addy), h 15 Colorado av.
 - " Edw W. crater, h 911 Division.
 - " Fannie (wid Wm), h 144 Wisconsin.
 - " Frank, clk 101 S Meridian, b 1045 E Market.
 - " Geo, overseer, b 473 Virginia av.
 - " Geo, pntr, h 434 Chadwick.
 - " Glen E, carp, h 5031 E New York.
 - " Harley, condr, b 802 Dorman.

WESTERN MACHINE WORKS

ENGINE SPECIALISTS
ALL KINDS MACHINERY REPAIRS
Cor. Market and West Sts.
BOTH PHONES—MAIN 328. NEW 3581

San Business College

The School of Merit

Cor. Delaware and North Streets

Telephone: Main 452 - New 4833

Write or call us up for catalog.



STANDARDIZED
IN QUALITY
POPULARIZED
IN PRICE—\$1595 f.o.b. factory

POWERS

" Harrison, clk 202 S Delaware, r 19 W Walnut.
" Henry F, ptr, h 3341 W 10th.
" Hobert, mach hd, b 628 S Alabama.
" Howard, janitor, b 323 Barnell.
" James A, lab, b 911 Division.
" James F, dist pass agt Rock Island Lines, h 209 N State av.
" James F, mldr, h 2704 N LaSalle.
" James W, clk Levey Bros & Co, b 517 N Delaware.
" Jno, printer Indpls News, r 19½ N Meridian.
" Jno E, chfr, h 421 Parkway av.
" Jno V, engr, h 1450 McLain.
" Jno V, mldr, h 2965 N Gale.
" Lula (wid Monroe), h rear 621 W St Clair.
" Mabel S, sten 9th fl Terminal bldg, b 2843 N New Jersey.
" Mary (wid Henry), b 2843 N New Jersey.
" Mary A, clk 23 N Meridian, b 1045 E Market.
" Maude M, maid, b 1633 Spruce.
" Napoleon, porter, h 438 Toledo.
" Ola B, brkmn, h 1329 Fletcher av.
" Oliver, lab, h rear 626 S Alabama.
" Otto H, mngr Victoria Theater, b 430 N East.
" Paul F, bkpr, b 1045 E Market.
" Thos, lab, r 528 E Market.
" Walter O, genl sec Supreme Lodge K of P Ins Dept, b 3014 Ruckle.
" Willet A, tailor 607 N Illinois, h 19 W Walnut.
" Wood, groc 1601 Churchman av.
" & Addy (Edw L Powers), contrs 15 Colorado av.
Powlan Jesse, lab, b 1533 Shelby.
Poynar Jno, mldr, h 826 W Maryland.
Poyner Herbert L, shoer 219 Saks bldg, h 5, 1852 N Talbott.
Poynter Geo, clk, h 1054 W 32d.
" Mitchell, b 1120 Calhoun.
" Robt E, fireman, b 1032 W New York.
" Rufus, bench hd, h 1120 Calhoun.
" Sarah E (wid Thos P), b 24 S Summit.
" Willis E, clk, b 24 S Summit.
" W, assmlr, b 1054 W 32d.
Poyser Lewis N, cashr Northwestern State Bank, h 2366 Park av.
" Newton B, elev bldr, h 2659 Brookside av.
Pozniak Abr, lab, h 947 S Capitol av.
PRACTICAL CEMENT BLOCK CO THE (INC), Arthur E Bradshaw Pres, George L Bradshaw Sec and Mngr 26th and Clifton, Tels North 234, New Clifton 132.
Prader Christian, contr, h 330 Sanders.
Fraed Eliz (wid Wm), h 721 N Tremont av.
" Ines N, tehr, b 541 N Tremont av.
" Wm G, dtsmn, b 541 N Tremont av.
Pragg David T, h 1803 N Delaware.
Prall Earl F, clk 210 Saks bldg, b 4, 1121 Central av.
" Herbert D, wire chief 230 N Meridian, r 460 E Wash.
" Wm, student, r 914 N Meridian.
" Wm M, candymkr, h 29 N Beville av.
Prange Alf H, clk, b 316 N State av.
" Anna W (wid Jno H), h 1208 E Ohio.
" Anthony, h 214 N Davidson.
" Anton H (Prange Bros), h 1417 E New York.
" Bros (Fred and Anton H), grocers 812 Mass av.
" Clarence F, sismn Vonnegut Hdw Co, b 1010 Bellefontaine.
" Edw, v-pres an sec Indiana Dry Goods Co, h 1214 E Ohio.
" Edw C, h 1010 Bellefontaine.
" Elmer C, bkpr Frank H Langsenkamp, b 1320 E Vermont.
" Emore C, bkpr The Union Trust Co, b 316 N State av.
" Fred (Prange Bros), h 670 E St Clair.
" Fredk, h 337 N Davidson.
" Fredk W, bksmith, h 1320 E Vermont.
" Henry C F, meats 842 Mass av, h 1526 Sturm av.
" Louis G, mach, h 818 S State av.
" Minnie, nurse, b 1735 N Illinois.
Pranger Bernard, spring fr, h 410 Harlan.
Pratt Benj, lab, h 1113 Fayette.
Prass Hazel H, nurse Deaconess Hosp.
Prasse Christian F, ptr, h 871½ E Wyom-ing.

SHEPARD
HARDWARE COMPANY
Builders' Hardware
Tin Work
HOT AIR FURNACES
2862-64 CLIFTON ST. TEL. NORTH 1357

PRASSE

" Fredk E, sismn, b 876 Virginia av.
" Julia (wid Wm H), h 876 Virginia av.
" Lucile A, sten 832 State Life bldg, b 876 Virginia av.
Prast Christian G, lab, h 1325 Charles.
Prasuhn Chas L, carp, b 1251 S Sheffield av.
" Henry F, maintainer, b 1318 Hiatt.
" Theo, mach, b 2333 Brookside av.
Prater Blaine, formn, h 2012 W New York.
" Chas, lab, b 2943 Cornell av.
" Clarence E, printer, b 1042 W 28th.
" Lenna, fr, b 921 Edison av.
" Logan, boilermk, h 740 N Bismarck av.
" Wesley, paperhng, h 1532 N Arsenal av.
" Wm G, clk, h 921 Edison av.
" Wm H, polisher, h 1042 W 28th.
Prather Albert, carp, b 1122 Broadway.
" Alice (wid Chas), drsmkr 653 Arch.
" Audrey M, clk H P Wasson & Co, b 2132 Woodlawn av.
" Benj R, bkpr, b 115 Gladstone av.
" Bernice L, timekpr, b 1515 Ringold av.
" Calvin W, grand sec F and A Masons and grand recorder Grand Commandery Knights Templar, Masonic Temple, N Illinois s e cor North, h 1643 N Delaware.
" Caroline, b 1122 Broadway.
" Casey C, gardener, h 3332 E New York.
" Chalmr, decorator, h 1122 Broadway.
" Clara E (wid Thos H), h 430 N Pine.
" Eva (wid Saml), h 1122 Broadway.
" Ernest L, b 2154 Northwestern av.
" Geo R, carp, b 1515 Ringold av.
" Gertrude, smstrs, h 1122 Broadway.
" Herman C, paper hng, h 540 Bates.
" James W, carp, b 2132 Woodlawn av.
" J Frank, bkpr 16 W Maryland, b 3445 N Capitol av.
" Louis, decorator, h 1122 Broadway.
" Marlin A, stockkpr, b 1408 Marlowe av.
" Mary E, clk, b 1408 Marlowe av.
" Mitchell, engr 193 N Alabama, h 2310 Shelby.
" Neva M, sten 17 Aetna bldg, b 1408 Marlowe av.
" Ronald M, clk 238 Mass av, b 1066 W 27th.
" Sarah E, h 721 E 15th.
" Thos W, appr, b 1515 Ringold av.
" Tillman P, h 1408 Marlowe av.
" Wesley F, gardener, b 708 N Sherman Drive.
" Wm, lab, h 1106 E 19th.
" Wm B, civ engr, h 2302 Ashland av.
" Wm H, bartndr, b 420 N Pine.
" Wm T, carp, h 1515 Ringold av.
Pratt Albert J, clk, b 3353 N Capitol av.
" Allie F, pres Pratt Electric Co, b 1342 S Meridian.
" Arthur D, genl mngr Pratt Poster Co, b 1504 Central av.
" Carl W, city agt, b 2829 Station.
" Chas, lab, r 924 N Senate av.
" Chas M, repr, h 259 Hendricks pl.

J. C. MUESING F. W. SCHMIDT
MUESING COAL CO.
Best Grades of Steam and Domestic
COALS
Satisfaction Guaranteed
1745 English Ave. Phones: Pros 3500, New 9154

One

Always Open
Licensed and Bonded

The
H.C. WEBSTER
DETECTIVE
AGENCY



SUITE
814
Hume-Mansur Bldg.
Either Telephone
2615

NEAL
INSTITUTE
COMPANY

TREATMENT

For
DRINK

OR
DRUG

HABIT

1803
West Washington
Street

PHONES: Belmont 637
New 3X46-K
(SEE MEDICAL DEPT.)

WEIL BOILER COMPANY

Telephone Prospect 5587

A Weil Smokeless Boiler for your Heating Plant means Economy and Cleanliness from cheap Fuel

**YOU CAN GET
IT AT
VONNEGUT'S**

VONNEGUT HARDWARE CO.

120 - 124 EAST WASHINGTON ST. TELEPHONES
NEW 589, MAIN 4192

**CUTLERY
•
SILVER-
WARE
•
HOUSEHOLD
UTILITIES
•
BATHROOM
FIXTURES
•
KITCHEN
UTENSILS
STOVES**

H. H. Woodsmall & Co. (Inc.)

STATE AGENTS
United States Casualty Co.
Guardian Casualty & Guaranty Co.
(Surety Department)
and American Automobile Insurance Co.
FIDELITY TRUST BUILDING
SECOND FLOOR

PRATT

" Clara (wid Scott), b 259 Hendricks pl.
" Electric Co, Edw W Hohl pres, Henry F
" Pratt sec and treas, 1342 S Meridian.
" Eliza V (wid Albert), b 3301 E 30th.
" Ella (wid Jno C), b 210 Geisendorf.
" Frank N, brkmm, b 2439 N Gale.
" Grover, barber, r 472 W Wash.
" Harry S, cond'r, h 2427 N Gale.
" Henry F, sec-treas Pratt Electric Co, h
" 1342 S Meridian.
" James, clk, b 3353 N Capitol av.
" James G, lab, h 1926 Broadway.
" Jared, clk, b 706 E 10th.
" Jessie (wid Robt M), b 14 E Michigan.
" Jno R, slsmn, h 18 E 32d.
" Jos, carp, b 134 Detroit.
" Jos W, floormn 19 N Meridian, h 3353 N
" Capitol av.
" Minnie (wid Edw L), h 2439 N Gale.
" Pratt Otto C, clk, b 134 Detroit.

**PRATT POSTER CO, Wm D Pratt Pres, Ry-
land D Pratt Sec-Treas, Arthur D Pratt
Genl Mngr, 405 Century Bldg, Tel Maih
561.**

" Ray W, shoemkr, b 134 Detroit.
" Ryland D, sec-treas Pratt Poster Co, b
" 1547 Park av.
" Wm D, pres Pratt Poster Co, h 1504 Central
" av.
" Wm D jr, printer, b 1504 Central av.

**PRAY AGENCY THE, Enos D Pray Pres,
Gideon W Blain V-Pres, J Frank Cant-
well Sec and Treas, General Insurance,
Real Estate Renting, Surety, Bonds 5
E Market 2d floor, Tels Main 6745, New
660-K. (See right top lines and pages
170 and 217.**

" Carrie L (wid Saml D), h 6, 1301 N Ala-
" bama.
" Dorothy E, tchr, b 2438 Bellefontaine.
" Dwight E, driver, h 2631 E Michigan.

**PRAY ENOS D, Pres The Pray Agency, h
2838 N Talbott, Tel New 6015-K.**

" Harry H, lab, b 505 S Washington.
" Saml M, slsmn, b 961 West Drive (W P).
" Susanna J, supt Marion County Juvenile
" Detention Home, b 957 West Drive
" (W P.)

" Walter J (Benham & Pray), h 310 N Arl-
" ington av.

Preau Eug, cond'r, h 222 Hamilton av.
Preble Emma (wid Perry), h 322 E Walnut.
" Robt B, chfr, b 1157 N Bismarck av.
" Tollis A, musician, b 322 E Walnut.

Preboy Jno, Janitor 2007 N Talbott.

**PRECISION MACHINE CO, Wilbur B Worl
Propr, Screw Machine Products 1029 Su-
" perior, Tels New 5515, Main 3495.**

Precpu Vassile, lab, b 616 W Maryland.

Pred Jos, butcher, h 162 Geisendorf.

Predovnik Jno, midr, h 761 Haugh.

Preferred Accident Insurance Co 1092 Mer-
" chants Bank bldg.

Prehn Helmut C, mach, h 2426 Stuart.

Prekovich Anton, lab, h 991 W Pearl.

Prekle Steph, carp, h 113 S California.

Premier Construction Co, Homer O Cooper
" pres, Leon J Cooper v-pres, Wilmington
" K Cooper sec-treas 405, 256 N Meridian.

**PREMIER MOTOR CORPORATION, Joseph
" C Flower Pres, Edward W Steinhart
" V-Pres, Frank E Smith V-Pres, Harry
" L Thomson Treas, E F Jensen Sec, Ol-
" ney and 30th, Tels Woodruff 500, New
" 5X20.**

" Printing Co, Anthony F Kleinschmidt pres,
" Louis C Held v-pres, Albert G Neerman
" Sec 417 Murphy bldg.

PRENATT

Prentiss Edw C, sheet metal wkr, b 4102 E
" 10th.

" Esther, nurse St Vincent's Hosp.

" Harold J, midr, b 4102 E 10th.

" James C, clk, h 4102 E 10th.

Prendel James, lab, b 452 W Tacoma av.

Prendergast, sec also Prendergast.

" Frank P, slsmn, b 1414 E Ohio.

" Jno J, slsmn, b 1414 E Ohio.

" Kath G, dept mngr 13th fl Lemcke Annex,
" b 1414 E Ohio.

" Nellie, sec to v-pres 1140 Division, b 1021
" E Ohio.

" Pak J, h 1414 E Ohio.

" Theresa G, slswn H P Wasson & Co, b
" 1414 E Ohio.

Prendeville Morris M, h 309 W McCarty.

Prentice Albert, chfr, b 914 Chicago.

" Nellie, confr 913 Chicago, b 914 same.

" Thos R Rev, h 914 Chicago.

**PRENTISS CHRISTOPHER J, Asst Sec Van
" Camp Hardware and Iron Co, Tels New
" 425, Main 5000, h 209 Washington pl,
" Tel Washington 2114.**

" Jno H, bkpr Indiana National Bank, b
" 2360 Central av.

**PRENTISS J HARRY, Mngr Rex Typewriter
" Supply Co, Lemcke Bldg, Tels Main
" 3144, New 2947, h 512 N Tacoma av.**

Prescott Harry E, lab, h 2212 Haines av.

" Henry H, trav agt, h 15 S Bolton av.

" Maud, b 155 W Pratt.

Presecan Nicholas, saloon 516 W Maryland,
" h 35 S California.

Present Saul, groc 2969 N Illinois, h 52 W
" 30th.

Presler Jno A, carp, h 4228 E Michigan.

Presley Mary, r 326 Douglass.

Presmeyer Louis, boltermkr, b 301 Cable.

Presnell Alf G, mach, h 414 Caven.

" Thos, mach, b 341 E South.

Press Carl H, slsmn 360 W Wash, r Y M C A.

" The, Wm H Horrocks pub 242 W Michi-
" gan.

Pressburg Abram L, mnfrs agt 212 Hume-
" mansur bldg, h 2922 College av.

Pressel Albert, driver, h 219 N Beville av.

" Augustus, cabtmkr, h 909 E 22d.

" Elmer, lab, b 219 N Beville av.

" Geo, brklyr, b 909 E 22d.

" Geo, pntr, r 546 E Market.

" Harry, glasswr, h 41 N Beville av.

" Mary E, bkpr, h 2856 Paris av.

" Raymond, lab, r 1629 Martindale av.

" Walter C, clk, b 5810 Dewey av.

Presser Chas F, tinner, h 1525 Kennington.

" Geo, h 1309 Reiser.

" Jacob, b 751 E Terrace av.

Pressler Emma, smstrs, r 616 N New Jersey.

" Ray, clk, b 3026 N Capitol av.

" Andrew R, patrolman, h 155 Pleasant Run
" Drive.

" Clarence V, lab, r 1021 S West.

" Eria (wid Betnm), b 1435 Jones.

" The 319 N Penn.

" Wm F, brklyr, h 409 N Liberty.

Pressly Clarence, lab, h 841 S Penn.

" Israel H Rev, h n e cor Emerson av and
" 42d.

" Jno C, house mover, h n e cor Emerson av
" and 42d.

" Jno M, formn, h 852 W New York.

Pressnell Ellis, clk, b 3111 E 10th.

" Howard F, artist, h 34 Drexel av.

" Irene E, tchr, b 3111 E 10th.

" Wm H, barber 957 N Rural, h 3111 E
" 10th.

**PREST-O-LITE CO (INC), Indianapolis
" Branch, Wm P Carpenter Mngr, Dis-
" solved Acetylene Storage Batteries 510
" N Capital av, Tel Main 1264.**

" -O-Lite Racing Team Co (Inc), James A
" Allison pres, Frank E Swert v-pres, S M
" Cooley, sec-treas, 510 N Capitol av.

Prestel Rinehart, lab, h 1518 Barth av.

Preston Alf M, pub Pnythian Journal, r 13,
" 3 Virginia av.

" E F M jr, engraver, h 647 Eugene.

" Bros (James and Jesse W), grocers 2352
" Station.

" Chas M, b 4945 Cornell av.

" Clarissa (wid Wm H), h 1614 N New Jer-
" sey.

**Kenneth
K.
Woolling
—
Real
Estate
&
Investments**

PHONE
MAIN 2859

256-257
Lemcke Annex
INDIANAPOLIS

A MONTHLY INCOME TO YOUR FAMILY IF YOU DIE

Let Our Representative Explain

A HOME
COMPANY

STATE LIFE

GROWING WITH
INDIANAPOLIS

INSURANCE COMPANY

See Our Full-Page Display in this Directory

FLETCHER AMERICAN NATIONAL BANK

EQUIPPED TO HANDLE EFFICIENTLY
EVERY KIND OF BANKING BUSINESS
ESTABLISHED 1839



PRESTON

- " Delzell, tchr, b 2865 N Gale.
- " Edw, brkrmn, h 1919 Lexington av.
- " Elmer R, porter, b 1521 Yandes.
- " Frank, lab, h 1438 Lee.
- " Frank, lab, b 1521 Yandes.
- " Frank A, adv mgrsr W D Allison Co, h 3312 Rucklie.
- " Fred B, porter, h 1402 Roosevelt av.
- " Geo H, groc 3615 Mass av, h 2202 N Gale.
- " Geo W, barber, h 1443 Charles.
- " Harry, musician, h 1, 201 N New Jersey.
- " Harry C, bkpr Crescent Paper Co, h 2, 423 E North.
- " Hazel L, cashr, h 2865 N Gale.
- " Herbert E, mach, b 982 Middle Drive (W P).
- " James, press hd, r 1879 Shelby.
- " James C (Preston Bros), h 2536 Station.
- " Jesse W (Preston Bros), h 2861 N Gale.
- " Julia B (wid Elliott M), b 20 Eastern av.
- " Margt (wid Francis A), h 2865 N Gale.
- " Martha K (wid Lucius D), h 522 Jeffer-son av.
- " Milton E, engr, h 524 S Penn.
- " Wm, lab, h 1521 Yandes.
- " Wm, saloon 428 E Wash.

Prestwood Emma F, h C, 704 N Capitol av.
Prette, butcher, h 736 Lord.
Pretty, Chas A, clk 1028 Drovers, b 110 E Vermont.

- " Henry, engr, h 411 Blake.
- " Jno, lab, h 441 Centennial.
- " Sanders, mldr, b 411 Blake.
- " Thos, engr, r 110 E Vermont.

Prettyman Lewis A, trav agt, h 2440 Bellefontaine.

Pretzfelder Ephraim, trav agt 22 W Georgia, h 611 E New York.

" Isaac, mngr 35 W Wash, b 611 E New York.

" Regina (wid Emanuel), h 611 E New York.

Pretzinger Carl C, ins agt, h 901 King av.

Preusser Edw, collr 132 W Wash, h 539 N Temple av.

Prevett McClellan, engr, h 32, 19 N Oriental.

Prevot Gustave, florist, b 417 E Morris.

" Maurice A, meat ctr, b 919 S Meridian.

Pribble Henry C, mirrmn, h 13 N Beville av.

Prible Byron H, broom mkr Blind Institute, h 1065 W 28th.

Price Addie, h 623 E Merril.

" Addie (wid Harry), h 122 Miley av.

" Albert F, mldr, h 2421 N Olney.

" Albert J, mldr, h 1413 Hiatt.

" Albert W, coal, h 2620 Boulevard pl.

" Alfred T, bartndr, b 1102 Oliver av.

" Alonzo G, toolmkr, b 2302 W Walnut.

" Amanda (wid Winfield S), h 2, 704 N Alabama.

" Benj P, lab, h 1308 Bradbury av.

" Beulah W, prin P S No 49, h 833 N California.

PRICE BROS CO (Lyman H and C Lawrence Price), Real Estate, Loan, Rental and Insurance Agents 524-525 Law Bldg, Tel Main 8660.

" Carrie, drsmkr, r 2354 N Gale.

" Cath, dom, h 539 Darnell.

" Chas, lab, h 351 W 11th.

" Chas A, h 538 E Wabash.

" Chas A, butcher, h 110 Drexel av.

" Chas L, slsmn, h 926 S Senate av.

" Cicero, lab, b 1227 Lafayette.

" Clarence H, estimator, r St Denis Hotel.

" Crichton, lab, h 1227 Lafayette.

" C Lawrence (Price Bros Co), h 2825 N New Jersey.

" Danl M, mech dentist 115 W Wash, h 2627 Station.

" David E, engr, h 2743 Brightwood av.

" David M, lab, h 1229 Yandes.

" Del, tmstr, h 1225 N Senate av.

" Edw E, elev opr, h 816 Torbet.

" Elien V, clk, b 922 S East.

" Emma J, indrs, b 538 E Wabash.

" Ernest, puglist, b 2, 704 N Alabama.

" Ernest L, decorator, r 103 N New Jersey.

" Finess, lab, h 858 W Pratt.

" Florence, maid, b 2729 College av.

" Frank, waiter, h 642 Blake.

" Fred B, lab, h 414 Downey.

" Fred W, porter, h 533 W 13th.

" Fredk A, presser, h 2431 N Olney.

" Garrison H, lab, b 1156 Hoyt av.

BURNET - BINFORD LUMBER COMPANY LUMBER and INTERIOR FINISH

30th and the Canal Tels. North 292 - Clifton 30

PRICE

- " Geo B, cableman, h 19, 1116 N Capitol av.
- " Geo W, drtmsn, h 1523 Woodiawn av.
- " Geo W, lab, h 1313 N Sheffield av.
- " Geo W, mngr Idle Hour Theater, 682 E St Clair.
- " Geo W, trav agt, h 1621 N Delaware.
- " Haggel A, clk, b 110 Drexel av.
- " Hamilton W, switchman, h 2273 N Dearborn.
- " Harrison D, solr 49 N East, h 820 Economy.
- " Harry, lab, h 638 Minerva.
- " Harry A, porter, h 351 W 11th.
- " Henry, watchman, h 129 Fletcher av.
- " Henry A, barber 1853 N Alabama.
- " H Arthur, clk, b 110 Drexel av.
- " Isaac, lab, h 211 Cook.
- " Jacob W, embalmer, h 332 Layman av.
- " James, lab N Y Store, r 226 N New Jersey.
- " James, lab, b 956 W North.
- " James G, fornm C U Tel Co, h 1801 E Michigan.
- " James M, clk, h 830 N Oriental.
- " Jesse, driver, b 334 16th pl.
- " Jesse, fireman, h 1426 Comar av.
- " Jno, mach, r 332 Spring.
- " Jno, mach hd, b 2, 850 1/2 Virginia av.
- " Jno C, gardener, h 205 E E 32d.
- " Jno J, lab, h 1219 St Paul.

PRICE JOHN J, Spl Agt New England Mutual Life Insurance Co, 400 Indiana Trust Bldg, h 1435 N Alabama.

" Jno M, hdwe 329 Virginia av, h 2148 N Penn.

" Jno M, watchman, h 208 Hendricks pl.

" Jno W, mach hd, h 1620 W Vermont.

" Jos, driver Mueasing Coal Co, b 1430 N Missouri.

" Jos, lab, h 635 Agnes.

" Jos H, mach hd, h 421 Kentucky av.

" J Allen, pastor University Place Baptist Church, h 2950 N New Jersey.

" Kath, tchr, h 34, 815 N Senate av.

" Kath E, clk, r 124 1/2 Kentucky av.

" Laura (wid Wm), b 496 Iowa.

" Laura (wid Wm O), b 2011 W New York.

" Lehman H, treas the Hornbrook-Price Co, h 1449 Park av.

" Lottie, b 427 Hancock av.

" Louis, cook, r 324 N East.

" Luella, h 1625 W Vermont.

" Lulah G, coresetter 130, 220 N Illinois.

" Lyman H (Price Bros Co), h 4131 Rucklie.

" Mack, lab, h 493 W 13th.

" Major, lab, b 1038 N Traub av.

" Mattie E (wid Thos J), b 867 W 27th.

" Maude J, tchr, b 2126 Ashland av.

" Mildred, b 356 W 12th.

" Nancy (wid Wm), h 363 W 14th.

" Napoleon, confr 1001 Indiana av.

" Nellie, b 1901 N Meridian.

MANUFACTURERS OF PIPE AND BOILER

COVERING AND ALL KINDS OF PASTE

Estimates Furnished Free

National Insulating and Mngf. Co.

W. 10th and Canal, Industrial Building

TELS.: Main 655; New 4187

Julius C. Walker & Son, Inc.,
Nos 5 and 7 E. WASHINGTON ST.

Rings, Brooches, Scarf Pins
DIAMOND

TOOLS
•
MILL
SUPPLIES
•
BUILDERS'
HARDWARE
•
CABINET
HARDWARE
•
UPHOL-
STERY
GOODS

VONNEGUT HARDWARE CO.

120 - 124

EAST WASHINGTON ST

TELEPHONES

NEW 589, MAIN 4192

YOU CAN GET
IT AT
VONNEGUT'S

The Union Trust Company

Loans Money on Real Estate

No Commission

120 East Market Street

AJAX TIRES
 Guaranteed in writing
5000 MILES
*"While others are claiming
 Quality we are guaranteeing it."*

AUTO EQUIPMENT CO.
 210-212 N. MERIDIAN ST.
 Telephones, Main 6373, New 1960

PRICE

- " Nellie, nurse, b 1714 N Capitol av.
 " Oran, collr 528 Law bldg, b 470 S Meridian.
 " Otto V, lab, b 2961 Station.
 " Ray, asst formn 1140 Division, h 2016 Woodlawn av.
 " Ray, lab, b 363 W 14th.
 " Raymond, lab, r 813 N Senate av.
 " Raymond, lab, b 1241 N Senate av.
 " Robt, lab, b 3324 Wilcox.
 " Robt C, stock mngr Hatfield Electric Co, b 3394 Wilcox.
 " Roy, clk, b 2222 Central av.
 " Roy, clk 527 N Capitol av, r 212 E North.
 " Roy, lab, b 363 W 14th.
 " Stanley S, toolmkr, h 3324 Wilcox.
 " Thos, puglist, b 704 N Alabama.
 " Thos J, butter 552 Mkt House, h 16, 451 E Wash.
 " Thos J, lab, b 239 Leeds av.
 " Thos L, drayman, h 521 E Georgia.
 " Thos R, coremkr, h 1103 W 23d.
 " Tracy (wid Aaron S), b 805 W 25th.
 " Virgil, driver Muesing Coal Co, b 1430 N Missouri.
 " Walter, printer, b 1107 E Gimber.
 " Walter, saw flr, b 1005 S Meridian.
 " Walter M, tchr, h 833 N California.
 " Wm, chfr, r rear 612 E 13th.
 " Wm, lab, b 637 Eddy.
 " Wm, tmstr, h 1107 E Gimber.
 " Wm, tmstr, h 520 N Roanoke.
 " Wm H, receiver A J Yawger & Co, h 3, 125 E St Joseph.
 " Wm J, printer, h 2126 Ashland av.
 " Wm M, driver, h 1517 Finley.
 " Wm M, porter, h 509 N Illinois.
 " Wm W, carp, h 2045 E Michigan.
 " Wm W, clk 127 W Ohio, b 1513 Vigo.
 " Wm Z, car rep, h 1227 Shepard.
 " Zachariah T, tire bldr, h 1233 E Kelly.
- Prichard Cecil, clk Indpls Light and Heat Co, 825 Zionville, Ind.
 Prickett Jacob, lab, b 1159 Udell.
 Pride Alex, lab, h 725 N Senate av.
 " Claude B, lab, r 638 Madison av.
 " James, clk Kingan & Co, b 2138 Wendell.
 Priegnitz Anna M (wid Aug C), h 1112 Spann av.
 " Edw F, slsmn 225 E Maryland, b 1112 Spann av.
 " Wm F, h 725 Lexington av.
 Prier, see Pryor.
 Prieshenk Max, baker, h 1522 S Talbott.
 " Max R, clk 202 S Delaware, b 1522 S Talbott.
 Prieshoff Harry B, mach, h 1113 Division.
 Priesmeyer Fred C, trav agt, h 2, 710 Laverock rd (B R).
PRIESMEYER W M A, Real Estate Dept J S Cruise Realty Co 110-112 E Market, Both Tels 1088, b 3, 710 Laverock rd (B R).
 Priest Arvin J, carp, h 1346 W 27th.
 " Bernice, waitress, r 227 E 10th.
 " Clyde E, carp, h 524 Miley av.
 " Edw M, mach ad, b 2226 Ashland av.
 " Jno, lab, b 341 W 12th.
 " Walter, clk Exchange Hotel.
 Priestly Frances, maid 3301 Washington blvd.
 " Silas, barber, h 832 N California.
 Prigogle Fredk, h 3959 Park av.
 Prigger Carrie, smstrs, b 624 Fulton.
 " Fredk W, huckster, h 2918 N New Jersey.
 " Harry E, sten, b 335 Hamilton av.
 Priller Albert J, cabtmkr, h 557 W Morris.
 " Frank, clk, b 932 S Missouri.
 " Hugo, cabtmkr, h 933 S Missouri.
 " Otto C, cabtmkr, h 1005 Chadwick.
 Prim Carl, lab, h 1060 W 25th.

PRIM

- " David, lab, r 417 Roanoke.
 " Otto, bkpr, b 2176 N Penn.
 Primus Hays, lab, h 1231 Alvard.
 " Henry, lab, h 1053 N Traub av.
 " Katie (wid Jno), h 1322 Barrow.
 " Louis H, lab, b 1053 N Traub av.
 " Maggie, janitress P S No 63, b 1053 N Traub av.
 " Otto, lab, b 942 N Traub av.
 Prince Amos L, porter, h 513 W St Clair.
 " Anna (wid Jno), h 2337 N Rural.
 " Chas A, pipeftr, h 1053 S Sheffield av.
 " Emma (wid Jno), b 429 E South.
 " Geo W, pkr N Y Store, h 436 Dorman.
 " Howard J, lab, b 705 Prospect.
 " Isaac, groc 407 Mass av, h 1011 Broadway.
 " James M, lab, b 705 Prospect.
 " Jno, carp, h 930 N Tuxedo.
 " J Chas, slsmn 128 N Penn, h 926 Jefferson av.
 " Leatha, caterer, b 436 Dorman.
 " Louis, boilermkr, b 2505 Columbia av.
 " Sarah (wid Martin) L 926 N Tuxedo.
 " Wm E, lab, h 709 N Senate av.
 " Wm F, lab, h 444 W 14th.
 " Wm H, lab, h 1240 N West.
 Princell Edw, stockkpr, h 939 N Sheffield av.
 " Fred, lab, b 218 Lincoln.
 " Geo, lab, b 218 Lincoln.
 " Harry, pdlr, h 601 1/2 Stevens.
 " Henrietta (wid Henry), h 529 Stevens.
 " Wm, lab, b 218 Lincoln.
 " Wm H, clk, b 529 Stevens.
 Princess Theater, 853 S Meridian.
 Prindle David J, slsmn, h 915 S State av.
 " Jennie (wid Romeo M), b 648 N Temple av.
 " Narcissa (wid Geo B), b 1906 Woodlawn av.
 " Russell, coffee roaster 239 E Market, b 915 S State.
 " Russell E, appr, b 920 Dawson.
 Pringle Amanda (wid Chas), b 1013 River av.
 " Emma J, h 1018 Park av.
 " Holley P, meat ctr, h 1013 River av.
 " James, driver, h rear 1083 River av.
 " Jessie, tchr, h 1018 Park av.
 " Jno, v-pres Cotton Belt Land, and Development Co, res Martinsville, Ind.
 " Jno E, brklyr, h 802 Linwood av.
 " Olin, lab, b 1020 S Tremont av.
 " Ralph, bartndr, h 1139 Roache av.
 " Robt D, acct 851 Lemcke Annex, r 922 N Alabama.
 " Roy K, pressman, h 605 Colorado av.
 " Walter H, pressman, h 11, 221 W Vermont.
 Printing Arts Co, printers 77 N New Jersey.
 Printup Cool, res N Delaware.
 Printz Okle E, bkpr 42 N Delaware, res Southport, Ind.
 Printzler Ada, Indrs, r 405 E Ohio.
 " Sophia (wid Aug), b 811 River av.
 Prinz Albert, Lab av, N New Jersey.
 " Alf W, formn, h 936 E St Clair.
 " Cath (wid Jno D), h 631 N West.
 " Cath M, sls lady Vonnegut Hdw Co, b 631 N West.
 " Frank W, lab, h 222 Leeds av.
 " Ida C, slswn 360 W Wash, b 631 N West.
 " Valentine, cabtmkr, h 558 Bell.
 " Valentine jr, carp, h 822 N Highland av.
 Prinzler Carl J, dept mngr Vonnegut Hdw Co, h 2101 Park av.
 " Harry, trav agt, h 2601 N Capitol av.
 " Louis V, plmbr, h 421 N Walcott.
 Priolo Antonio, lab, h 101 S Liberty.
 Prior, see also Pryor.
 " Claude, ins, h 936 Concord.
 Priore Marine, Rev, pastor Holy Rosary Church, h 539 Stevens.
 Prissa Jno, formn, h 4414 E Michigan.
 Pritchard Arthur C, b 1055 Roache av.
 " Caleb A, pres and genl mngr Veedersburg Brick Co, h 1939 N Penn.
 " Cecil, bkpr, h 103 N New Jersey.
 " Clifford, lab, r 16 McKim av.
 " Delbert, lab, h 9, 17 S West.
 " Earl, driver, h 606 E North.
 " Eliz (wid Evan H), h 3, 402 E New York.
 " Everett, post, b 330 N Kealing av.
 " Guy H, musician, h 1610 Sturm av.
 " Hester V, tel opr, b 1055 Roache av.
 " Imogene J, clk, b 449 S Keystone av.
 " James, clk, r 901 S Meridian.
 " James A (Pritchard & Pritchard), h 2018 Boulevard pl.

The Rough Notes Co.

PUBLISHERS AND MANUFACTURERS OF
"ROUGH NOTES," INSURANCE BOOKS AND AGENTS' SUPPLIES
 INDIANAPOLIS
 ENTIRE FLOOR
 250 EAST OHIO STREET

FOR QUALITY AND SERVICE

Schoen Bros
 THE CLEANERS

Main Office:
601-3-5
N. Penn St.

Phones:
 Main 4141
 New 1555

Branch Office:
1 E. Market

Phone:
 Main 1227

LIFE INSURANCE COMPANY OF VIRGINIA
 Organized 1871
RICHMOND, VIRGINIA

A. MORLEY, Superintendent,
 506-7-8 Fletcher Savings & Trust Building
 Indianapolis, Ind.

Issues the most approved forms of Life Insurance Contracts from \$1,000.00 to \$50,000.00 with premiums payable Quarterly, Semi-Annually and Annually.

W. J. GIBBONS, General Agent,
 Room 707 Merchants Bank Building,
 Indianapolis, Ind.

Taylor's Furniture

FRITCHARD

- " Jno H. pub acct, r 617 N East.
- " Jos W. dentist 31 N Penn, h 3315 Park av.
- " Lee J. director manual training P S, h 8, 615 N Penn.
- " Otis, plater, h 1031 Bates.
- " Paul L, uphlr, h 1055 Roache av.
- " Walter (Fritchard & Fritchard), b 2018 Boulevard pl.
- " Wm S. groc 2370 Northwestern av, h 1055 Roache av.

FRITCHARD & FRITCHARD (James A and Walter), Lawyers, Suite 623 Indiana Trust Bldg, Tel New 1135-R.

Fritchett Anna, drsmkr, h 508 N California.

" Bernard, collr J Walter Hodge, b 508 N California.

" Chas, clk 115 W Market, b 1537 Ashland

" Elridge, lab, h 517 W 12th.

" Fannie, b 1, 719 Mass av.

" Frank R, clk 121 S Penn, h 406 Gladstone av.

" Helen, tchr, b 508 N California.

" Jeremiah, pntr, h 1537 Ashland av.

" Jesse, slsmn 219 W Vermont, h 305 N Denny.

" Jos W, barber 611 Monument pl, h 508 N California.

" Keadry, chiroprapist 405 Terminal bldg, b 508 N California.

" Sadie (wid John L), b 5743 Oak av.

" Silas C, barber 747 S East, b 2304 Hovey.

" Wm C, barber, h 123 W 15th.

" Fritz Belle L, smtr, b 336 W 26th.

" Fritz Saml L, tailor, h 304 N Riley av.

" Pritzlaiff Aug W, student, r 611 N New Jersey.

Privett Alvin B, carp, h 1940 W Michigan.

" Arthur, meatcr, b 6016 Cornell av.

" Ernest E, student, b 6003 Bellefontaine.

" Jesse, carp, b 1116 W Ohio.

" John, b 6003 Bellefontaine.

" Roscoe H, pharmacist, b 6003 Bellefontaine.

" Wm E, janitor Broad Ripple High School, h 6003 Bellefontaine.

Privette Walter, pntr, h 715 E Minnesota.

PROBATE COURT OF MARION COUNTY, Mahlon E Bash Judge, 51-53 Court House, Both Tels.

Probation Office of City Court, Edw P Helm officer in charge, Mary A Egan probation officer, s e cor Alabama and Pearl.

Probert Albert G, trav agt 141 S Meridian, res Terre Haute, Ind.

Probsel Jos, mldr, h 812 Eastern av.

Probst Bros (Emil and Fred), mnfrs washing machines 1219 Wade.

" Chas, h 856 Torbet.

" Emil (Probst Bros), res Edgewood, Ind.

" Fred (Probst Bros), res Abington, Ky.

" Fred A, lab, h 141 W New York.

" Geo J, tinner, h 856 1/2 Torbet.

" Jno, weaver, r 716 W New York.

" Louis B, car repr, h 137 N Liberty.

" Wm A, condr, b 1614 W New York.

" Wm J (Probst & Kassebaum), h 2014 N Capitol av.

PROBST & KASSEBAUM (Wm J Probst and Wm F Kassebaum), Hay, Grain and Feed 930 Mass av, Tels Main 334, New 384.

Procht Henry, barber, r 331 N Alabama.

PROCTER & COLLIER CO THE, Homer A Woods Resident Mngr, General Advertising Agency 730 State Life Bldg, Tel Main 552.

Proctor Clarence, engr, h 256 Iowa.

" David W, uphlr, h 1001 Cottage av.

" Edmund E, janitor, h 228 W 15th.

" Edw M, h 2, 1525 E Michigan.

" Edw W, clk, r 228 W 15th.

" James, h 1134 College av.

" Jno, lab, h 1664 W Ohio.

" Jno B, carp, h 2927 N Gale.

" Jno H, mach, h 2631 N Olney.

" Mary R, clk R L Polk & Co, b 1828 Highland pl.

" Morris E, formn 2000 Northwestern av, h 1828 Highland pl.

" Ralph, clk, b 2619 W Wash.

" Ralph G, clk, b 1828 Highland pl.

" Thos, lab, h 1429 Vigo.

" Wm B, lab, h 1717 Ingram.

Gill-Buennagel Co., Inc.

REAL ESTATE AND RENTALS

213-218 Lemcke Bldg.

PHONES: MAIN 5420 NEW 236

PROCTOR

" Wm T, formn, h 1632 Wilbur av.
Proe Frank, carp, r 325 E Ohio.
Proeschel Brigetti (wid Geo), h 802 Iowa.
Proffit Mollie, waitress, r 241 S East.
Proffitt James, mach hld, b 2036 Ludlow av.
Progress Investment Co, Chas S Maxwell sec, 416 Am Central Life bldg.

PROGRESS LAUNDRY CO, Roy C Shanenberger Pres, Joseph V Stout V-Pres 423 426 E Market, Tels Main 237, New 237. Branch Offices 228 Mass av, 207 N Illinois.

Progressive State Committee, Edwin M Lee chairman 903-905 Lemcke bldg.
Promise James, lab, b 644 N Blackford.
Proper Edw J, formn, h 1604 Draper.
Proper Curtis, lab, b 801 Blake.
Prophet James, cook, h 649 Blake.
Probst Bartlett L, auto bldr, h 547 Tomlinson.

" Harry, carp, h 529 S New Jersey.
" Oliver M, patrolman, h 425 Berwick av.
Prosylaeum Bldg, 15-19 E North.
Frosch Ernest G, formn, h 560 Wallace av.
" Louis G, mach, b 739 S State av.

PROSCH OTTO H (Mercantile Garage Co), h 651 E 12th, Tel Circle 2245.

" Theo A, carp, h 107 N State av.
Prospect Hall, 1633-1635 Prospect.

" Saving and Loan Assn, Earl C Heller sec 2004 Lexington av.

Prosser Amy A, nurse Deaconess Hosp.
" Benj F, insp, h 412 N Denny.

" Helen M, student, h 412 N Denny.
" Jane M (wid Benj F), b 412 N Denny.

" Leonard, lab, h 2948 Martindale av.
" Leonard T, clk C U Tel Co, h 2953 Cornell av.

" Mary D, nurse, b 19 S Hawthorne la.
" Ora E, hostler 522 E Market.

" Stella M, clk, b 2623 Northwestern av.
" Thos E, jeweler, h 1211 N Gale.

" Wm, bksmith 554 W 25th, feed 556 W 25th, h F, 147 W 22d.

" Willis, slsmn, h 19 S Hawthorne la.
Protective Home Circle Bldg, 501 N East.
Protestant Deaconess Hospital, Arthur E Guedel supt, 200 N Senate av.

Protestant Deaconess Nurses' Home, 214 N Senate av.

Prothromos Mich, porter Claypool Hotel.

PROUDFIT LOOSE LEAF CO, W Moreland McGuire Branch Mngr, 511-512 Lemcke Bldg, Tels New 182-K, Main 1318.

Prough, Alcesta, h 1429 E 11th.
" Almon, steam ftr, b 1429 E 11th.

" Clementia M, nurse, b 1429 E 11th.
Provident Building and Loan Assn, James G Flaherty pres, Wm P Cosgrove v-pres, Timothy P Sexton sec, Jos P Turk treas, 4024 E Michigan.

PROVIDENT LIFE AND TRUST CO OF PHILADELPHIA, Edwards & Osborn Genl Agts, 1001 Huron-Mansur Bldg, Tels New 3755, Main 3216.

Provost S Guy, trav agt Vonnegut Hdw Co, h 4237 Sunset av.

Prowe Parker, condr, b 2606 E Wash.
Pruczmiski Adolph, ditam, b 39 Parkview av.
Pruden Eyrd, clk, b 1611 E Market.

PRUDENTIAL CASUALTY CO, Elias J Jacoby Pres, Preston C Rubush V-Pres, Charles Mayer Sec, Edgar O Hunter Treas, C F Davis Genl Mngr, 11th floor Odd Fellows Bldg, Tels Main 4992, New 4462. (See front cover and page 163.)

" Insurance Co, Edward H Ameling supt, 503 Terminal bldg.

" Investment Co, real est, 507 Law bldg.

Smoke Stacks

National Boiler and Sheet Iron Works

The National Dry Kilm Company, Proprs.

No. 1118-1226 East Maryland Street

Keen Kutter Hardware

Sherwin Williams

PAINT
WHITE LEAD
VARNISH

Plumbing Goods
Iron Pipe Fittings
Sewer Pipe
Galvanized Gutters
Rubber Roofing

Charles
Koehring
878-880-882
Virginia Ave.

New Phone,
Park 68
Old Phone,
Wash. 741

JOHN WATSON CONTRACTOR

4004
N. CAPITOL AVE.
INDIANAPOLIS

Indiana
Electro-
type
Co.

Photo-
Engravers
Artists
Designers
Photogra-
phers

Electro-
types
Stereo-
types

Wood,
Metal,
& Wax
Engravers

23 West
Maryland St.
Indianapolis

JOS. W. SELVAGE

Rooms 410-15, 8 E. Market St.

Phones 717



LUMBER
SHINGLES
MILLWORK
WE CAN FURNISH WHAT
YOU WANT

LEWIS-FORBES LUMBER CO.

Phones Prospect 364 Shelly and Belt Ry.
New 9030

PRUDENTIAL

" Life Ins Co, 805 Lemcke bldg.
Prue Harry F, grain insp 712 Board of Trade
bldg, b 4245 Sunset av.
Prugh Geo D, electr, b 302 E Michigan.
Pruitt Alta E, sten, b 22, 414 E Michigan.
" Arthur W, mldr, b 1605 Berkegen.
" Bradley, chfr, b 634 N Blackford.
" Chas. lab, r 616 E Georgia.
" Chloe, h 2354 N Capitol av.
" David S, watchmn Insane Hosp.
" Edw, lab, b 34 S State av.
" Edw E, lab, b 247 N Gray.
" Ernest, clk, b 624 N Pine.
" Frank, h 227 Minerva.
" Halleck, capt fire dept, h 2036 Sugar Grove
av.
" Harold, r 646 Ft Wayne av.
" Harry W, pkr, h 2716 Bloyd av.
" Hattie (wid David), h 833 Church.
" Ida M, h 642 N Pine.
" James E, waiter, r 434 W Michigan.
" Jno A, h 914 N Olney.
" Jno H, r 629 Ogden.
" Jno H, pstr, 1301 Alvard.
" Jno M, carp, h 541 Blake.
" Jno R, body bldr, h 1361 W Ray.
" Jos W, carp, r 107 W 10th.
" Leslie, chfr, r 274 S Illinois.
" Loyd, lab, b 273 Burton av.
" Louis, h 1633 Holliday.
" Millie (wid Clay), h 540 N Senate av.
" Newton, floorlry, h 836 Villa av.

FRUIT ORAN M, Pres and Treas Indiana Air
Pump Co, 812 Indiana Pythian Bldg, Tel
Main 5926, res Lafayette, Ind.

" Ralpb, optician, b 1047 Roache av.
FRUIT REFORM M, Sec Indiana Air Pump
Co 812 Indiana Pythian Bldg, Tel Main
5926, res Lafayette, Ind.
" Roy E, photo engraver Stafford Engraving
Co, h 2040 Sugar Grove av.
" Russell F, acct, h 1428 Martindale av.
" Theron, carp, b 445 Cedar.
" Wm, formn, h 527 Drexel av.
" Wm E, pkr, b 642 N Pine.
" Wm, watchman, b 507 N Alabama.

Pruner Homer A, lab, h 1722 Martindale av.
Prunk Byron F, phys 39, 9 N Illinois, h 1549
Broadway.

BRUNK FRANK H, Hardware, Paints, Oils
and Glass, Furnaces, Sheet Metal Work,
Roofing, Poultry Netting and Wire Fenc-
ing, 329 W Wash, Tels New 1188, Main
8014, h 3748 N Illinois, Tel New 7267-K.
(See page 158.)

" Harry C, tinner, h 156 Bright.
Prusetti Paul, lab, h 1132 E Georgia.

PRUSSIAN NATIONAL INSURANCE CO of
Stettin, Germany, The Pray Agency, Local
Agents 5 E Market, 2d floor, Tels Main
6745, New 660-K. (See right top lines
and pages 170 and 217.)

Pruyn Murray K, chemist 224 E McCarty, h
1529 N LaSalle.
Pruyne Ray, lab, r 503 N Alabama.
Pryfogel Julian, electr, r 336 N Capitol av.
Pryne Ralpb, coal, h 410 Division.

Pryor, see also Prior.
" Abr H, lab, r 218 W 13th.
" Bert O, pntr, h 538 Coffey.
" Clifford, lab, b 2301 Yandes.
" Harry, elev opr, r 1345 N Senate av.
" Harry O, lab, h 3047 N Gale.
" Lee, mldr, h 341 W 12th.

Vacant Lots—Factory Sites

Building Locations

SEE "SELVAGE" FOR YOUR
REAL ESTATE WANTS.

PRYOR

" Leila, clk 12th fl Lemcke Annex, b 210 N
State av.
" Lemuel, porter, r 1345 N Senate av.
" Leonard B, mach hd, b 801½ Division.
" Lewis B, printer, b 128 S Hawthorne la.
" Lillie A (wid Harry A), b 210 N State
av.
" Mary J (wid Robt), b 2301 Yandes.
" Mildred, h 519 Hudson.
" Oscar, porter, b 924 Minerva.
" Robt, carp, b 2447 Manlove av.
" Rolla V, switchman, h 886 Buchanan.
" Thos, janitor, h 725 N Delaware.
" Thos J, lab, h 2162 Cushing.
" Wm, porter, h 824 N Talbott.
Psi Omega Fraternity, b 903 N Delaware.
Pteack Jos, lab, h 174 Bright.
Public Comfort Station, Kentucky av, Wash
and Illinois.

" Fuel Co, 604 S Harding.
" Health Nursing Assn, Zora Huddleston
supt of nurses 91 Baldwin blk.

PUBLIC LIBRARY, Eliza G Browning Libra-
rian, Meridian s w cor Ohio, Tels Main
6118, New 1577.

" Library Commission of Indiana, Henry N
Sanborn sec 104 State House.
" Savings Building 147 E Market.

**PUBLIC SAVING INSURANCE CO OF
AMERICA**, H T Head Pres, Wm F
Fox V-Pres, M C Leeth V-Pres and Med-
ical Director, Charles W Polz, Sec-Treas,
George Vondersaar Auditor Public Sav-
ings Ins Bldg 147 E Market, Tel Main
6185.

**PUBLIC SERVICE COMMISSION OF IN-
DIANA** (Thomas Duncan, John F Mc-
Clure, Charles A Edwards, Anthony
Deah, James L Clark Commission-
ers), Joseph L Reley Sec 121 State
House, Tel Main 2195.

" Service Investment Co 529 Merchants Bank
bldg.
Publicity Bureau of Indiana Contrs, Thos W
Kelly Bus mngr 705 Merchants Bank
bldg.

Publishing House Pentecost Band (Geo E
Bula pres, Otto H Water treas), Salem
Park, ns W Wash at Eagle Creek.

Puckett Allen, lab, h 1129 S Sheffield av.
" Chas R, lab, h 533 Chase.
" Ellen (wid Wm R), h 1247 S Sheffield av.
" Geo B, lab, h 60 S Noble.

" Grace W, chfr, r 531 Virginia av.
" LeRoy, tmstr, h 1137 S Bismarck av.
" Raymond L, h 5016 E Wash.
Puff Wm, glasswkr, h 705¼ Shelby.
Puffer Jno M, tchr, r 533 N Meridian.

Pugh Alta M (wid Willard S), h 2723 N
Penn.
" Anna (wid Albert W), b 2105 Nowland av.
" Celia M (wid James B), b 953 Tecumseh.
" Chas G, trav agt Capital Paper Co, h
2460 N New Jersey.
" Claude H, tmstr, h 1442 E 11th.
" Clyde F, clk, h 844 Hamilton av.
" Danl, formn, h 244 Hamilton av.
" Edgar, real est, h 2047 Central av.

PUGH EDWIN B, Attorney at Law, 319-321
Indiana Trust Bldg, Tel Main 4379, h
1618 Jefferson av, Tels New 1430, Wood-
ruff 1430.

" Edwin F, collr Indpls Light & Heat Co, h
6026 Oak av.

" Elsie M, clk, r 539 N Meridian.
" Erma M, clk, h 726 Greer.
" Frank J, ormn 324 W Georgia, h 2105
Nowland av.

" Geo, veneerctr, r 956 Mass av.
" Geo L, trav agt Capital Paper Co, h 408
E 24th.
" Geo W, lab, h 1426 Lee.
" Harold W, installer, b 2105 Nowland av.

" I Watt, mngr real est dept, Security Trust
Co, h 3127 N Capitol av.
" Jennie E, h 3660 W Vermont.
" Jno, polisher, h 1428 Lee.
" Jno W, deputy Auditor of School Board,
1st fl City Hall, h 1423 Oliver av.
" Jos L, lab, b 2611½ W Michigan.
" Louisa M (wid Geo), b 1423 Oliver av.
" Mary V (wid Jno A), b 807 N Penn.
" Miner J, student, b 2723 N Penn.

Frank M. Dell

CEMENT, LIME AND SEWER PIPE

Southeastern Ave. & Cruse,

Phones, New 1310, Prospect 1310

The Lawrence

410 AMERICAN CENTRAL LIFE
BUILDING
8 EAST MARKET ST.

Agency

BOTH PHONES 717

INSURE WITH US

Oldest and

Strongest Companies

COVERING ALL LINES

PUGH

- " Onner M (wid Isaac C), b 3127 N Capitol av.
- " Raymond W, mach, b 2047 Central av.
- " Saml W, capt Hose Co No 29 and Hook and Ladder Co No 12, h 1608 E Morris.
- " Vera M, sten Cole Motor Car Co, b 2047 Central av.
- " Walter, lab, h 640 Madison av.
- " Wm, bartndr Claypool Hotel.
- " Wm C, clk, h 22 W Walnut.

Pugnier Jno, lino opr Indpls Star, h 619 Lockerbje.

Pullam Clay H, cook, h 750 Center.

Pullen Eleanora (wid Wm B), h 942 N Germania av.

" Jno, carp, h 1844 Zwingley av.

" Jno W (Pierson & Pullen), h 929 N Germania av.

Pulley Effie, restr 717 S Delaware, h 715 same.

" James A, carp, h 641 S East.

" Julia E, h 1110 N Belmont av.

Pulliam Clay, porter, b 412 Muskingum.

" Cordon L, plastr, b 934 Prospect.

" Dant, lab, h 1931 W 10th.

" Dudley, tmstr, h 835 Economy.

" Eliz (wid Geo), b 1226 N Temple av.

" Frank, mldr, h 1128 N Missouri.

" Geo H, chr, h 506 N West.

" Grant, mldr, b 1128 N Missouri.

" Harry, cooper, h 934 Prospect.

" Harry E, lab, b 104 S Davidson.

" John Q, butcher, h 934 Prospect.

" Jno W, lab, h 104 S Davidson.

" Maria E (wid Jno F), b 104 S Davidson.

" Otis B, lab, h 132 N Elder av.

" Priscilla (wid Thos), r 412 Muskingum.

" Sherman, lab, h 859 W 11th.

" Wm, lab, b 1344 S Bismarck av.

Pullian Ella, slswn 360 W Wash, b 20, 550 N Senate av.

" Paul T, film opr, b 20, 550 N Senate av.

Pullim Mary E (wid Jno), b 213 Cook.

Pullins Newton, waiter, h 911 Fayette.

Pullman Co The, J J Heldt agt 305 Union Station.

Pulos Jno, chef, r 5 Kensington ct.

Pulse Edw, lab, h 1433 Everett.

" Oral R, hammerman, b 1606 W Vermont.

" Peter R, lab, h 1606 W Vermont.

Pulsford Fredk J, trav agt, h 3216 N Capitol

Heights.

" Eva L, clk 429 State Life bldg, res University Heights.

" Mary (wid Thos), b 222 Bicking.

" Oliver E, mach, b 3345 Graceland av.

" Thos, trimmer 1140 Division, res University Heights.

" Thos P, cash clk 202 S Delaware, h 3345 Graceland av.

PUNTENNEY FOSTER, Dealer in Baked Goods, Fancy and Staple Groceries. Also Fresh and Smoked Meats 1407 Blaine av, h same, Tel Belmont 1976.

" James N, soldr, h 1710 Roosevelt av.

Purcell, see also Parcell and Pursell.

" Chas, mach, h 815 Sanders.

" Edna, tel opr, b 216 E 49th.

" Grace, r 20, 129 E Ohio.

" Howard, barber, r 342 N West.

" Lewis, barber 19 S Senate av, r 1405 1/2 N Illinois.

" Margt E (wid Harvey), h 948 N Oriental.

" May (wid Geo), h 216 E 49th.

" Wm E, lab, b 238 Christian.

Purdee, see also Perdue.

" Ballard J, b 1740 Yandes.

" Beatrice, b 220 E Merrill.

" Clare, clk, h 164 W Arizona.

" May (wid Geo), h 220 E Merrill.

" Slonay (wid James), h 1523 Madison av.

" Virtus, clk, 24 W Maryland, b 220 E Merrill.

" Wm, lab, h 356 W 10th.

Purdy Albert R, lab, h 2217 Miller.

" Aleen, hairdrrs 321 Board of Trade bldg, h 30, 201 N New Jersey.

Shirley Bros. Co.

Funeral Directors

OFFICES:

3020 N. Ills. 2108 W. Mich.

2815 E. Wash. 5506 E. Wash. Sts.

BOTH PHONES

PURDY

" Earl L, mach Indiana Daily Times, h 1606 English av.

" Floyd, mach Indpls Star, h 30, 201 N New Jersey.

" Fred L, pres Central City Publishing Co, h 3251 N Penn.

" Harry L, asst pur agt 1101 W Morris, h 3424 Broadway.

" Henry M, engr, h 411 Blake.

" Jno, lab, b 525 N Cincinnati.

" Jno, lab, b 865 E Terrace av.

" Jno C, fremn, h 1066 Virginia av.

" Roy, h 30, 201 N New Jersey.

" Saunders P, mldr, b 411 Blake.

" Thos, fremn, b 110 E Vermont.

" Zerah M, barber, h 227 Prospect.

Pure Food Specialties Co, 906 Virginia av.

PURITAN BED SPRING CO, Joseph H Spellmire Pres, Charles S Thomas V-Pres, George D Thornton Sec-Treas, Bed Spring Mfrs 902-912 Kentucky av, Tels Main 1674, New 332.

Purity Serum Co, 423 Saks bldg.

Purkey Grover B, clk 224 E McCarty, r Y M C A.

Burkheiser Louisa (wid Henry), b 4322 E Wash.

Purky Jacob G, ins agt 713 Terminal bldg, r 10, 108 E St Clair.

" Jos F, h 23, 36 E Pratt.

Purlee Eva, clk, b 2, 1832 Central av.

" Hiram B, slswn, h 2, 1832 Central av.

Purman Nathan, h 242 S East.

" Ralph A, city frt and pass agt Chicago & Alton R R, h 1614 E Vermont.

" Saml B, phys 1205 Brookside av, h 940 N Oriental.

Purnell Albert S, cook, h 615 Douglass.

" Jordan, lab, h 318 W 15th.

Purpale Phillip S, engr, h 609 E New York.

Purpell Bessie (wid Roy), h 914 E Vermont.

Purpura Jos, pdlr, h 426 Erie.

Purpus Adolph L, watchmkr, r 16, 726 N East.

Pursel Amanda E, b 5846 Ashland av.

" Hoyt, E, film opr, b 1935 W Vermont.

" Jos D, carp, h 1935 W Vermont.

" Mary (wid Saml), h 6014 Ashland av.

" Oliver J, h 5846 Ashland av.

" Russell W, clk, b 1935 W Vermont.

Pursell Elmer H, trav agt, h 5842 Ashland av.

" Elmer R, trav agt, h 2307 N Penn.

" Frank S, fnisher, h 1148 Dawson.

" Grace W, b 432 S New Jersey.

" Harold, tailor 6215 Bellefontaine, b 5842 Ashland av.

" Henry T, vulcanizer, h 617 N Liberty.

" May, sten 513 Lemcke bldg, b 1148 Dawson.

" Peter M, mgr The Auto Laundry, h 2917 Washington Blvd.

" Theo, r 1635 W Ohio.

" T Edgar, r 323 E Wash.

Pursley Amanda M (wid Benj W), h 53 E McCarty.

" Benj B, lab, h 53 E McCarty.

Purt Bessie, nurse City Hosp.

Purtell Morris, lab, b 434 W Maryland.

Purtelbaugh Bushrod, carp, h 1722 E Gimber.

Purves Geo T, clk, h 5021 Ashland av.

" Grace, tel opr, b 824 E 51st.

" Peter W, tailor, h 824 E 51st.

Purviance Nellie B, slswn L S Ayres & Co, h 131 W 20th.

" Richd R, h 1325 E Ohio.

Purvis Alvin, steamftr, h 2114 Martindale av.

" Chas, lab, h 730 Douglass.

" Fredk, bartndr, r 511 N Illinois.

S
A
R
G
E
N
T
,
S

P
A
I
N
T
S

44 South Pennsylvania St.

THORNTON-LEVEY CO.
Lithographers and Engravers

PHONES (New) - 1220
(C. U.-Main) 1777

W. HALBERSMEIER ARCHITECT

SUITE 508-II RAUH BUILDING, PHONE MAIN 3918

Carey & James Chiro- practors

Old Phone
Main 3252



540 N.
Meridian



Consultation
FREE

FISHER-LENZ Sales Corp.

THE K I S S E L K A R

338 N. Capitol
Ave.

Telephone
Main 6303

THE HOME BREWING CO. THE PUREST BEER

Phones — New 1050 Bottling Dept., Prospect 2260, New 1030
Central, Prospect 150 Cor. Cruse and Daly, Indianapolis, Ind. According to the United States Health Report.

J. G. McCullough

REAL ESTATE — RENTAL AGENCY

FIRE INSURANCE

LOANS

Telephones 1340 133 East Market Street

PURVIS

" Harry, chfr, r 224 E New York.
" Jno, tmstr, b 730 Douglass.
" Jno W, groc 803 Villa av.
" Margt (wid Geo C), b 1032 Berwyn.
" Orville S, mtrmn, b 280 Milley av.
" Robt L, driver, h 106 N Riley av.
" Wm, mach hd, b 1112 Madison av.
Puryear Jno, coal 430 Indiana av, b 230 Anderson.
" Jno A (Puryear & Porter), h 854 Camp.

PURYEAR J OTWAY, Physician (Sexologist).
Hours 11 to 12 a m and 5 to 8 p m.
Suite 39-40 Baldwin Block, Tel New 1668-K, h 1222 E 16th, Tel New 6099.
" Phillip M, lab, b 2132 Winter av.

PURYEAR & PORTER (John A Puryear, Jacob M Porter), Transfer and Storage, Household Goods and Pianos Stored, Packed and Shipped 106 W Ohio, Tels Main 2405, New 561.

Puscos Theo, lab, b 522 W Court.
Pusey Eva J, tchr, b 4702 College av.
Pushner Jos, mltr, h 756 N Warman av.
Putnam Avery G, clk, h 922 Lexington av.
" Leonard H, ship clk 45 S Penn, h 922 S East.

Putnam Edw, lab, b 2925 Moore av.
" Geo, janitor, h 965 Roache av.
" Geo, mltr, r 229 N Belmont av.
" James W, prof Butler University, h 40 S Ritter av.

" LaFayette, miller, h 3306 Kenwood av.
" Margt (wid James), b 655 Greer.
" Russell C, student, b 40 S Ritter av.

Putt Danl J, mach, h 1534 Shelby.
" Geo, lab, b 1534 Shelby.
" Walter D, asmlbr, b 1835 Spann av.

Puttitz Frank M, clk, h 252 N Holmes av.
Puttitz Geo, mach, h 1117 Woodlawn av.
Pyatt Ethel M (wid Wm J), b 218 N Addison.

" Harry E, baker, h 33 Parkview av.
" Wm O, bartndr, b 518 S Meridian.
Pyyate Wm W, clk, h 18, 316½ Virginia av.
Pye Amanda H (wid Jno K), h 1622 N New Jersey.

" Wm H, pres Columbia Harness Co, h 6022 Ashland av.
Pyke, see also Pike.
" Albert M, oftsmnr, r 656 E 33d.
" Chas F, oftsmnr, r 656 E 33d.

" Dora, h S, 703½ Mass av.
" Pyke Fredk P, pharmacist 132 E Wash, h 656 E 23d.
" Robt E, lab, b 2334 Ashland av.

Pyle Anna C, sten 206 S Meridian, b 2607 Ashland av.
" Chas C, auditor VanCamp Hdw and Iron Co, h 2607 Ashland av.

" Edw S, mach, h 856 N Tacoma av.
" Eliz A (wid Marshall J), b 1233 Bellefontaine.
" Eliz L (wid Harry), h 820 E Walnut.

" Ella M, sten 817 Board of Trade bldg, h 20, 768 Mass av.
" Jesse L, mach, h 2175 Hazel.
" Jno E, clk VanCamp Hdw and Iron Co, h 1328 Bellefontaine.

" Jno P, formn, h 2017 Hoyt av.
" Lora O, mach, h 1925 N Rural.
" Margt M, clk, h 944 E Morris.

" Mary T (wid Wm L), h 2607 Ashland av.
" Robt H, sec The Loco Light Co, h 2217 Park av.
" Wm A, piano tuner 33 N Penn, h 848 Eastern av.

" Wm C, dry goods 1079 Udell, h 2617 Schurmann av.
" Wm D, slsmn, h 3733 Ruckle.
Pyles Arthur W, mtrmn, h 1606 Brookside av.

PYLES

" David N, shoemkr 7 N Ritter av, h 952 Roache av.
" Frank, 2d-hand clothing 547 Bright.

" James, presser, b 547 Bright.
" Jno T, carp, b 2327 Northwestern av.
" Pascal R, slsmn, b 1606 Brookside av.
" Wm, lab, b 1115 W 28th.

Pynn Frances M (wid Jacob), b 1619 N Delaware.
Pynchon Jno M, clk, h 510 Arbor av.
Pyor Martin P, b 2018 N Capitol av.

PYRENE CO THE, Alf C Jones Mngr, Fire Extinguishers 72 W New York, Tels Main 4084, New 4084.
" Mntg Co (branch), Benj K Cosby mngr, 305 N Illinois.

Pyritz Aug, formn, h 570 W Wilkins.
" Chas W, h 948 N Oakland av.
" Elsie L, formn Levey Bros & Co, b 821 N Dearborn.

" Fred, lab, h 821 N Dearborn.
" Theo W, collr 1010 E Maryland, b 821 N Dearborn.

Pythian Bldg, Mass av n e cor Penn.
" Castle Hall The, 234-244 W Walnut.
" Journal, A M Preston pub, 13, 39 Virginia av.

" Savings and Loan Assn, Ernest G Tidling-tor pres, Naomi Hardrick sec, Silas C Pritchett treas, 701 N Senate av.
" Temple Bldg (colored), 701-703 N Senate av.

Q.

Quack Albert C, com mer, 47 S Delaware, h 2840 N Delaware.
" Alvin F, insp, b 1140 Spruce.

" Chas, h 2256 Prospect.
" Chas C, bicycle police, h 1140 Spruce.
" Chas C Jr, 1910 Lexington av.
" Christian, lab, b 418 Leeds av.

" Christian L, engr, h 619 E Minnesota.
" Christopher J, barber 1707 Prospect h 1709 same.
" Eliz (wid Wm), h 1136 Spruce.

" Ella M, cashr H Lieber Co, b 721 Fletcher av.
" Wm C, dairy 1135 Churchman av.
" Wm J, bartndr, b 1136 Spruce.

Quackenbush Benj, lab, h 528 E Louisiana.
" Harry, mach hd, h 155 Douglass.
" Othel C, polisher, b 1727 W Morris.
" Otto, grinder, h 332 Columbia av.

" Roland, lab, r 661 E 13th.
QUAD BUILDING AND REALTY CO (J Edwin Kopf, Kenneth K Woolling), 256-267 Lemcke Annex, Tel Main 2859.

Quaid Wm C, trav agt, h 3449 Kenwood av.
Quail Clarence, putr, r 333 N Davidson.
" Josie (wid James), h 645 Minerva.

Quakenbush Dugan, tmstr, r 532 E Louisiana.
" Ira, tmstr, b 532 E Louisiana.
" James, tmstr, h 532 E Louisiana.

" Ruth, bkpr 235 Indiana av, b 328 Daly.
" Sarah (wid Isiah), h 805 Harrison.
" Wm J, lab, b 805 Harrison.

Quaker Brick Machinery Co, James W Hensley agt 629 Lemcke bldg.
QUAKER MAID THE INC, Harry A Veeneman Jr Pres, Clean Grocery Stores, Main Office 440 S Alabama, Tels Main 4237, New 1856, Stores—No 1, 440 S Alabama, Tel Main 4237; No 2, 1614 College av, Tel North 7672; No 3, 2346 N Illinois, Tel North 7692; No 4, 3832 E Wash, Tel Irvington 2338; No 5, 10th and Parker av, Tel Woodruff 5588; No 6, 10th and Alabama, Tel Main 1132; No 7, 5446 E Wash, Tel Irvington 2337; No 8, 1226 E Michigan, Tel Woodruff 5587; No 9, 2632 Northwestern av, Tel North 2440; No 10, 2506 W Michigan, Tel Belmont 2700; No 11, 2504 E Wash, Tel Woodruff 5590; No 12, 1005 W Michigan, Tel Main 1116; No 13, 3360 N Illinois, Tel North 3484; No 14, 2958 College av, Tel North 3811; No 15, 1832 Central av.

" Onto Co, 304 Majestic bldg.
QUALITY LAUNDRY, Carl W Steeg Mngr, 460-464 Virginia av, Tels Prospect 318, New 9181. (See page 173).

" Shop Dry Goods Co, Jno C Weissgerber pres, Benj F Schmidt sec-treas, 910 Virginia av.

FOSTER'S **BOTH PHONES 254**
LUMBER
R. S FOSTER LUMBER CO. SATISFIES

STATIONERY and ENGRAVING

W. K. STEWART CO.
44 EAST WASHINGTON ST.
Wedding Invitations a Specialty

QUALITY

"Theater The, Fred W Sanders propr, 1106-1108 Prospect.
Qualiza Anthony, mldr, b 751 N Warman av.
"Anton, bartndr, h 2730 Calvelage.
"Jos, mldr, b 2730 Calvelage.
"Peter, mldr, h 749, N Holmes av.
Qualkinbush Etha, nurse 331 N Delaware.
"Ross, clk, r 27, 29 W Pratt.
Quals Thos F, tmstr, b 628 W North.
Qualter Jno, attndr Insane Hosp.
"Michl J, city fireman, h 812 Wright.
"Park, lab, b 428 N Drovers.
"Thos, lab, b 626 Barnhill.
"Thos, lab, b 428 N Drovers.
"Wm B, lab, b 626 Barnhill.
Quandt Jacob F, mach, h 1134 St Peter.
"Matthew J, b 1134 St Peter.
"Walter, mach, h 1219 N Dearborn.
Quarles Mary, Indrs, b 323 Darnell.
"Saml, chfr, b 636 Blake.
Quaroni Jno, baker, h 734 Parkway av.
Quarterman Jno, carp, h 1517 Southeastern av.
Quartermaster Generals Office, 10 State House.
"Quailch Horv, mldr, h 423 S Alabama.
"Vincent, pldr, b 423 S Alabama.
Quear Fred, tmstr, h 1001 Oliver av.
"James, mach, h 1858 S East.
"Saml, supt 110 S Meridian, b 840 N New Jersey.
Queen Coal and Mining Co, 1607 Merchants Bank bldg.

QUEEN INSURANCE CO OF AMERICA (Automobile Dept), H H Woodsmall & Co (Inc), State Apts, 2d floor Fidelity Trust Bldg, Tels Main 2508, New 3447 and 4428. (See left top corner cards and page 166.)
"Crescent Road, 711 Merchants Bank bldg.

Queenston The, 1418-1440 E Market.
Queisser Alice, clk, b 724 Roache av.
"Arthur, trav agt, b 1250 W 31st.
"Arthur M, meats 2136 N Illinois, b 119 McLean pl.
"Loral, maid Blind Institute.

"Oscar J, meat ctr, h 119 McLean pl.
"Walter A, slsmn, h 409 W 26th.
Quellhorst Louis, h 1715 Hall pl.
"Mildred S, clk, b 1715 Hall pl.
Querengasser August, lab, h 1109 S Capitol av.

Query Danl, lab, b 323 Ellsworth.
Quilc Allen E, sheet metal wkr, b 1628 Ludlow av.
"Chas E, mach, h 802 N Oakland av.
"Chas R, slsmn 3504 E Wash, b 40 N Brookville av.
"Clara, smstrs, r 3124 Graceland av.
"Ella W, dep county clerk, b 4199 Brightwood av.
"Emma, bkpr, r 1124 Fletcher av.
"Evelyn, drsmkr, h 603 N Alabama.

QUICK EXCHANGE REALTY CO, Louis A McCammon Pres and Sec, Real Estate 301-302 Law Bldg, Tels Main 1182, New 3378-K.
"Falon, formn Tripp Warehouse Co, h 1132 Southeastern av.

QUICK GEORGE F, Pres Aetna Trust and Savings Co, Pres Aetna Mortgage Guaranty Co, h 1522 Broadway, Tel Circle 2933.
"Henry, bartndr, h 431 E New York.
"Hugh S, bkpr 215 N Delaware, b 1132 Southeastern av.
"Jeannette, Christian scientist, r 521 N Meridian.

"Jno E, tmstr, h 1628 Ludlow av.
"Jno H, b 4801 Cornell av.
"Jno H, lineman, h 4750 Cornell av.
"Jos R, tmstr, h 1520 Milburn.
"J Perry, tmstr, h 4801 Cornell av.
"Littleton, lab, h 65 S Summit.
"Mary E, smstrs, b 3124 Graceland av.
"Mozelle, h 10, 105 E Pratt.
"Omar R, mach opr, h 33 N Denny.
"Spencer R, b 1864 N Penn.
"Wade L, lawyer, h 642 Jefferson av.
"West, lab, h 29 N Keystone av.
Quigg Florence M, tchr, r 501 N Delaware.
"Helen L, piano tchr 106 E North, b 715 E 25th.



L. E. Morrison & Co.

Bee Hive Trunk Factory

TRUNKS AND TRAVELING BAGS

27 W. Wash. St.

Phones: Old 1723 New 398

QUIGG

"Mary L (wid Harry), dry goods 715 E 25th.

Quiggins Chas H, mldr, b 2, 1440 E Wash.
Quigle Martin A, embalmer 111 W Maryland, b Hotel Indrs.

Quigley Albert J, v-pres Natl Home Realty Co, b 2178 N Talbott.

"Edw, detective, h 9, 217 1/2 N Illinois.

QUIGLEY EDWARD F (Clark & Quigley), Lawyer, Suite 709 Odd Fellow Bldg, Tels Main 1625, New 447, h 611 E 12th, Tel Main 9574. (See card in Legal Blue Book.)

"Esther, Indrs, b 728 Lexington av.

"Gladys, Indrs, b 728 Lexington av.

"Harry J, broker 30-21 When bldg, h 3734 N Capitol av.

"James F, capt detectives, h 2178 N Talbott.

"Jno J, h 153 W 23d.

"J Frank, buyer, b 152 W 23d.

"Louise, Indrs, b 728 Lexington av.

"Mack, clk, b 728 Lexington av.

"Menlo B, slsmn, h 2334 N Alabama.

"Minerva (wid James F), h 732 Lexington av.

"Owen, brkmn, h 1801 W Morris.

"Rose, insp 154 N Illinois, b 9, 217 1/2 same.

"Stella, ttrs, b 2430 Wheeler.

"Wm F, buyer, b 4, 1308 Central av.

Quill Hugh M, ins agt 810 Lemcke bldg, h 1404 E Market.

"Jno H, formn, h 1408 E Ohio.

"Jno W, city pass agt Penna Lines 610 Kahn bldg, b 823 Fletcher av.

QUILL LEONARD M, V-Pres The Pray Agency, Art Reliance Life Ins Co of Pittsburgh 5 E Market 2d fl, Tels Main 6745, New 660-K, h 1124 Wright.

"Mary (wid Jno), h 823 Fletcher av.

"Mary E, clk, b 1408 E Ohio.

"Ruth M (wid Maurice), h 1115 Hoyt av.

"Thos F, real est, h 1124 Wright.

Quillen Floyd W, mach, h 2415 Stuart.

"Lilburn L, carp, h 2116 Schurmann av.

Quillian Mary, groc 1307 Polk.

Quinn Arthur W, carp, b 604 W 26th.

"Aurelia C (wid Nelson M), b 429 Parkway av.

"Cosker L, contr, h 522 W 26th.

"Emerson S, condr, h 4, 1602 E Wash.

"Henry W, carp, b 530 W 26th.

"James, lab, b 614 Caldwell.

"James L, mach, h 2145 N Gale.

"Malcolm S, mach, r 721 N New Jersey.

"Mary F, h 604 W 26th.

"Nina, b 447 E Wash.

"Patk, b 614 Caldwell.

"Saml N, field examr 52 State House, h 433 E Pratt.

QUILLIN WM T, Attorney at Law, Suite 919 Hume-Mansur Bldg, Tel Main 5250, h 429 Parkway av, Tel Prospect 3674. (See card in Legal Blue Book.)

"Worley H, carp, h 2623 Ethel.

Quilter Martin, marble wkr, b 60 E Wilkins.

"Michl, lab, h 723 Spring.

"Thos, lab, h 1135 Vincennes.

Quinby Eliz, nurse, r 12, 408 E New York.

Quinlan Ada, sten, b 1420 E Ohio.

"Ellen E, clk 203 Hume-Mansur bldg, r 1119 Broadway.

"Helen L, bkpr, b 2361 N New Jersey.

"James, assmb, b 634 Caldwell.

"James J, h 2361 N New Jersey.

"Jno, pntr, h 922 Fletcher av.

"John T, trav agt, r 1119 Broadway.

"Mary, drsmkr, b 2339 N Capitol av.

"Michl J, saloon 1032 Bates, b 964 E Georgia.

HEALTH BUILDERS
SPAINHURST
OSTEOPATHIC
PHYSICIANS-
PIONEERS-
of INDIANAPOLIS.
Established
1900

527-530
STATE LIFE BLD.
TELEPHONES,
NEW 652
OLD MAIN 643

BAGS OF ALL KINDS
O-Z-A-D-Z-O-Z-MO
BAGS FOR ALL PURPOSES
INDIANAPOLIS

CINCINNATI

Geo R Lamb

INDIANAPOLIS

CERTIFIED PUBLIC ACCOUNTANTS-AUDITS-FINANCIAL INVESTIGATIONS-SYSTEMS

A. B. ABBOTT, Res. Mgr.

Tel. Main 5699

912 Merchants Bank Bldg., INDIANAPOLIS

L. E. FULLER

Oldest Established

CHIROPRACTOR

In the City

517-525 Meridian
Life Building
307 N. PENN.

TELEPHONES

Office
Main 3430
New 1852
Res. Circle 1085

ELECTRIC ELEVATORS
D. V. REEDY ELEVATOR CO.
1026-44 Kentucky Ave.
Main 2276, New 3170

CAPITAL CITY PAINT

"GOOD GOODS"

Made by: INDIANAPOLIS PAINT AND COLOR CO.

The Indiana Mercantile Agency

INCORPORATED

Member of the American Collection Service Bureau

Collections and Adjustments Everywhere

919 Hume-Mansur Bldg., Phone Main 5250

QUINLAN

" Nora, maid Spencer House.
" Theresa K. sten, b 2361 N New Jersey.
" Thos S, clk 35 W Wash, b 41, 601 Madison av.
" Walter, lab, b 2361 N New Jersey.
" Wm, h 41, 601 Madison av.
" Wm J, mach hd, h 421 Iowa.
Quinn Jno E, lab, h 1312 Lexington av.
Quinn Alice G, sten, b 617 N Rural.
" Andrew, mldr, h 54 S Warman.
" Anna (wid James A), b 2, 1521 E Michigan.
" Ann E (wid Thos F), h 19 E 34th.
" Annie, music tchr, b 2, 1521 E Michigan.
" Bertha T (wid Rufus L), r 2403 Sation.
" Bertram R, dentist 2409 E 10th and pres Peerless Cleaners and Dyers 2302 E 10th, h 952 Eastern av.
" Bridget, Indrs Insane Hosp.
" Carrie (wid Patk), h 5, 624 N Illinois.
" Chas B, r 617 N East.
" Chas E, slsmn, h 617 N Rural.
" Chas W, formn, h 2, 719 Mass av.
" Della (wid Anthony), b 436 Virginia av.
" Edgar R, printer 38 S Meridian, b 3016 Central av.
" Edw, h 3016 Central av.
" Edw, lab, b 512 S Missouri.
" Edw A, grocer, 1234 Ewing.
" Edw T, clk Chandler & Taylor Co, b 632 W Wash av.
" Eliz, h 31 W St Clair.
" Ellen, h 824 N Sherman Drive.
" Emma (wid Richd), h 3016 Central av.
" Frank N, city fireman, b 540 S West.
" Frank W, clk Kingan & Co (Ltd), b 2430 Brookside av.
" Fred, lab, h 2463 N Rural.
" Grace, clk Capital Paper Co, b 134 W 15th.
" Harriet A, h 124 N Delaware.
" Harry A, tailor 426 N Meridian.
" Harry A, uphir, h 4509 Sangster av.
" Harry J, mach, h 28 N State av.
" Henry E, formn, h 2, 719 Mass av.
" Howard T, clk, h 3, 129 E Ohio.
" Iva, sten, r Hotel Linden.
" James, clk 444 E Wash, b 433 N Noble.
" James C, engr, h 2640 Bellefontaine.
" James F, clk P O, h 4411 Park av.
" James H, slsmn, b 3315 Ruckle.
" Jno C, sawmkr, h 2030 Boulevard pl.
" Jno G, chief clk Natl Map Co, h 4305 Central av.
" Jno H, reporter Indpis Star, h 2, 1521 E Michigan.
" Jno J, coremkr, h 432 Ketcham.
" Jno J, formn, h 830 N Oakland av.
" Jos, billposter, r 227 1/2 E Ohio.
" Jos E, adv agt 423 Board of Trade bldg, b 2426 N Penn.
" Jos P, clk, h 433 N Noble.
" Kath (wid Martin), drsmkr, b 751 Fletcher av.
" Katie, cook Insane Hospital.
" Lawrence, elev opr 33 S Meridian, h 109 N Arsenal av.
" Lillian, tel opr b 5, 624 N Illinois.
" Luella, r 234, 220 N Illinois.
" Mabel, clk, r 540 S West.
" Malachi F, saloon 449 W South.
" Margt (wid Jno), smstrs, h 353 Douglass.
" Margt, b 28 N State av.
" Margt E (wid Andrew), b 275 N Elder av.
" Marie B, clk, b 2430 Brookside av.
" Martin A, bkpr 62 Monument pl, h 2426 N Penn.
" Mary (wid Edw), r 540 S West.
" Mary (wid Martin), b 2426 N Penn.
" Mary (wid Patk), b 1265 W 33d.

QUINN

" Mary, b 544 S East.
" Mary, smstrs, b 433 N Noble.
" Matthew M, lab, b 2430 Brookside av.
" Michl, b 420 N Drover.
" Michl, formn, h 632 W Washington av.
" Michl, hlpr, b 441 E 10th.
" Michl A, slsmn 7 N Meridian, b 2426 N Penn.
" Michl J, boilermkr, h 54 S Oriental.
" Minnie, h 301, 220 N Illinois.
" Patk E, vet insp 316 Federal bldg, h 3302 N Capitol av.
" Patk J, clk P O, b 109 N Arsenal av.
" Patk T, janitor, h 544 S East.
" Realty and Investment Co, Saml Quinn jr pres, Albert J Witte sec-treas, 540 Leacock Annex.
" Robt, groc 1096 Colton.
" Roger F, florist, Dept of Public Parks, b 544 S East.
" Saml jr, pres Quinn Realty and Investment Co, h 3319 N New Jersey.
" Simon, porter, h 2515 N Rural.
" Thos E, pntr, h 1812 S Delaware.
" Thos M, slsmn 341 W Wash, h 1319 Broadway.
" Wiley, lab, b 824 N Sherman Drive.
" Wm barber 424 Indiana av, h 519 W 11th.
" Wm B, phys 3017 N Delaware.
" Wm H, guard Marion Co Workhouse, h 4, 306 W 21st.
" Wm J, formn, h 1142 N Capitol av.
" Wm L, clk, b 1234 Ewing.
" Quinot Eva (wid Wm), b 6036 College av.
" Quinton Lillian, slsmn, h 1302 E Market.
" Quinzon Jos, chef, h 720 Parkway av.
" Quirk Jno H, clk 301 Union Station, h 1205 Herbert.
" Quirk Wilson D, butler, b 210 Gelsendorf.
" Winnie, Indrs Claypool Hotel.
" Quishenberry Grantville, lab, h 1220 McDougal.
" LeRoy, coal, 1255 Craft, h 1220 McDougal.
" Madison, lab, b 2117 Hazel.
" Mary, smstrs, b 1220 McDougal.
" Rebecca, h 1110 McDougal.
" Wm, cementwkr, h 1218 Cameron.
" Quisicz Tony, bartndr, h 929 N Holmes av.
" Quong Sing, Indry 1201 E Wash.

R

Raab Emma, tchr, b s s 42d l w of Emerson av.
" Herman P, slsmn 117 S Meridian, h 417 W 24th.
" Peter, dairy, h s 42d l w of Emerson av.
" Raesch Albert H, mach, h 1209 English av.
" Chas C, groc 2856 N Dearborn, h 2854 same.
" Chas H, metalwkr, h 635 Dorman.
RAASCH EDWARD F, Patent Medicines, Tobaccos and Confections 1460 Spann av, Tel New 9490-K, h 1458 Spann av.
" Minnie (wid Fredk), h 1317 English av.
" Otto C, patrolman, b 1317 English av.
" Rababa Richd, h 2401 Wheeler.
RABE ALBERT, Lawyer and Referee in Bankruptcy 507 Indiana Trust Bldg, Tels Main 3384, New 1762, h 520 E 11th, Tel New 5103.
Rabb Albert L, student, b 520 E 11th.
Rabbity Geo, pdlr, r 433 E Wash.
Rabe Albert G, sis agt 1507 Merchants Bank bldg, h 1117 Villa av.
" Fred A, slsmn, b 801 Prospect.
" Herman, saloon 801 Prospect.
" Paul K, pntr, h 2685 Burton av.
Rabenack Cath (wid Geo), h 626 Weghorst.
Rabenstein Fredk, baker, h 601 W 25th.
Raber Marion R, carrier P O, h 34 N Tremont av.
Rabinowitz, sec also Robinowitz.
" Abr, fruit 512 Mkt House, h 1033 S Illinois.
" Harry, clk 229 E Wash, r 928 Maple.
" Louis, poultry 579 Mkt House, b 1033 S Illinois.
" Mav, ctnr, b 1033 S Illinois.
" Moses A, pres Full-Weight Coal Co, h 1022 Union.
" Pauline, sec Full-Weight Coal Co, h 1022 Union.
Rabner Frank, mldr, h 3511 Garden av.

NICK ROBERSON COAL CO.
LIME AND CEMENT
424-430 S. HARDING ST. :-: Phones New 3662, Belmont 123

R. G. DUN & CO.

The Mercantile Agency

RATINGS REVISED BY TRAVELERS

RABOLD

Rabold Edw J. mach, b 920 N Oriental.
 " Maude, h 920 N Oriental.
 Rabourn, see also Rayborn.
 " Jewel W, b 1358 Eugene.
 " Wm R, formn, h 1358 Eugene.
 Race Marvin E, trav agt, h 2202 Ashland
 av.
 Rachwitz Adolph, tmstr, h 343 Kansas.
RACINE AUTO TIRE SALES CO. E M Fife
 Pres, Distributors of Racine Horseshoe
 Tires 301 N Illinois cor W New York, Tels
 Main 3376, New 5012.
 Racker Leah (wid Leon), h 852 S Illinois.
 Rackley Elbert G, mtrnm, h 2524 Indian-
 apolis av.
 " Emmett E, mtrnm, h 2522 Indianapolis av.
 Rada Casulo, lab, h 623 W Maryland.
 Radcliff, see also Ratcliffe and Ratliff.
 " Danl S, barber, h 431 N Illinois.
 " Edgar E, barber, r Metropole Hotel.
 " Jno Z, condr, h 2760 Brightwood av.
 Radcliffe Floyd M, barber, h 2501 W Wash.
 Henry, driver, h 18 N Noble.
 " Roy E, lab, h 139 Elaine av.
 " Saml A, carrier P O, b 626 W 12th.
 Raddehase Bessie, h 3, 61 Virginia av.
 Rade Michl, butcher, r 20 N Blackford.
 Radelly Jos, saloon 2633 W Walnut.
 Rademacher Herman J, patrolman, 909 E Min-
 nesota.

" Jno, lab, b 909 E Minnesota.
 Rader Amanda (wid Jno), b 926 S Delaware.
 " Clarence A, tel opr, h 337 Jefferson av.
 " Clark L, clk, b 2637 Southeastern av.
 " Frank J, engr, h 709 Iowa.
 " Grover C, mngr 1607 Merchants Bank bldg,
 h 2148 College av.
 " Harry, mach, b 601 S Delaware.
 " Henry M, furn rms 118 W 11th.
 Jno, barber, r 1011 W 30th.

RADER JOHN H. Lawyer, Suite 404-406
 Lemcke Bldg, Tel Main 6744, h 719 E
 New York, Tel Main 6737. (See card in
 Legal Blue Book.)

" Jno J, bartndr, h 130 N Liberty.
 " Josephine (wid Jno D), h 1644 Olive.
 " J Wellington, apt 593 Majestic bldg, h
 809 N Delaware.
 " Leonard E, pntr, h 2027 W Morris.
 " Mary (wid Phineas), h 46 S Summit.
 " Mary, ttrs, h 1953 Yandee.
 " Victor A, condr, h 933 Olive.
 " Willard W, mach, h 1631 Ringgold av.
 " Willis, lab, h 540 N Germania av.
 Radford Benj, lab, b 1221 N Senate av.
 " Bettie (wid Ide), h 628 Fayette.
 " Hugh E, car repr, r 919 Fletcher av.
 " Jno, lab, r 1534 N Senate av.
 " Jno, pntr, r 227 E Wash.
 " Lemuel, lab, h 1229 Alvord.
 " The, 737 N Penn.

Radl Jos, mldr, b 722 Haugh.

" Leo, mldr, b 722 Haugh.

RADIATOR AND LAMP REPAIR CO. N H
 Matthews Mngr, Metal Spinning of All
 Kinds, 538 N Capitol av, Tels Main 1152,
 New 3637-R.

Radican Mabel, clk, b 421 E New York.
 Radich Jno, mldr, b 770 N Holmes av.
 " Michl, mldr, h 737 Haugh.
 Radicon Della, b 4 W St Joseph.
 Radigan Frank, mngr, h 431 N California.
 " Mollie, housekpr, b 1219 Central av.
 " Olive, cashr 225 W Michigan, b 26, 408
 E Louisiana.

Radley Eug, clk, r 901 S Meridian.
 " Thos A, slsmn, b 934 N Keystone av.
 Radliffe Harry W, barber, h 2038 Highland pl.
 " Wm, lab, h 1427 Everett.

Radovich Mchl, mldr, h 720 Ketcham.
 Radtke Chas C O, lab, h 2218 Martha.
 " Chas L, mach, h 1161 W 35th.
 " Fredk, mach, b 2218 Martha.

" Wm F, h 1450 Laurel.
 Radot Nicholas, h 616 W Maryland.
 Raeburn, see also Rabourn, Rayborn and
 Reyburn.

" Arthur, electr Indpls Light and Heat Co,
 b 1713 Udell.
 " Joe A, saloon 44 Kentucky av, h 36 Miley
 av.
 " Nora, usher Insane Hosp.
 " Stanley L, watchman, h 50 N Elder av.

City's Camera Center

All Cameras and All Supplies
 For Amateur or Professional

The H. Lieber Company

No. 24 West Washington Street

RAEDER

Raeder August, mach, h 203 S Holmes av.
 Raennsier Marcella, sten, r 122 E Michigan.
 Raetzke, see also Ratzke.
 Rafert Albert C, draper, h 2432 N Illinois.
 " Anna E (wid Louis F), h ne cor Arthing-
 ton blvd and 41st.
 " Caroline (wid Chas F), b 1114 Deloss.
 " Chas, carp, b 327 N Bradley.
 " Chas C W, cook, h 819 Sanders.
 " Cora, clk, b 537 E 11th.
 " Edna E, sten 215 S Meridian, b 241 E
 Merrill.
 " Ediz (wid Edw), h 241 E Merrill.
 " E Irene, bkpr L S Ayres & Co, b 311 N
 Bradley.
 " Frank A, carp, b 311 N Bradley.
 " Geo W, clk, b 933 N Dearborn.
 " H Ruth, clk Jno Deere Plow Co, b 311 N
 Bradley.

" Kate (wid Henry), h 537 E 11th.
 " Kennelly, mach, b 311 N Bradley.
 " L Fred, clk 212 Saks bldg, b n e cor Arth-
 ington blvd and 41st.
 " Roy W, lino opr, b 819 Sanders.
 " Thos C, printer, b n e cor Arthington blvd
 and 41st.

" Walter, appr, b 241 E Merrill.
 " Wm C H, slsmn 151 E Wash, h 933 N
 Dearborn.

Raffe Sarah E, smstrs, b 646 E 16th.
 Raffensperger Anna (wid Hiram J), h 1430
 Fletcher av.

" Arthur C, pharmacist 749 S East, h 1421
 Fletcher av.
 " Burton C, acct, h 4130 College av.
 " Hiram J, slsmn 102 S Delaware, h 2946
 N Illinois.

Rafferty Arthur O, tmstr Bertermann Bros
 Co, h 330 N LaSalle.
 " Chas W, brklyr, h 550 N Germania av.
 " Frank J, lab, b 33 S Sherman Drive.
 " Harry, pdlr, h 912 Bates.
 " Robt F, checkman, r 226 N New Jersey.

" Wm A (Campbell & Rafferty), res Green-
 field, Ind.
 " Wm S, lab, b 327 Hanson av.
 Raffignone Florence, printer, b 303 Bright.

Rafferty Jno, page Superior Court No 1, b 2323
 Prospect.
 " Jno E, slsmn 141 S Meridian, b 444 N Be-
 ville av.

" Jno J, chf clk 301 Union Station, b 805
 Prospect.
 " Mamie, b 805 Prospect.
 " Marguerite K, sten 416 W 10th, b 2325
 Prospect.

" Michl, h 805 Prospect.
 " Michl F, patternmkr, h 2325 Prospect.
 " Michl W, bksmith, h 444 N Beville av.
 " Patk, insp 316 Federal bldg, r 940 N Ala-
 bama.

" Thos A, mach, h 2116 Woodlawn av.
 Raftis James, bartndr, h 15 N East.
 Ragan, see also Reagen and Regan.

" Francis B (Ragan-McAbee), h 1016 Leon-
 ard.
 " Fredk, pntr, h 534 Lynn.
 " Lawrence E Rev, h 1129 N Tibbs av.

" McAbee (Francis B Ragan, Darl H Mc-
 Abee), whol coal 814 Odd Fellow bldg.
 " Robt R, pres American Dairy Co, h 3, 713
 N Delaware.

" Saml, tile str, h 1266 W 32d.
 " Wm A, slsmn 313 N Penn.
 " Wm C, formn, h 1311 W 30th.
 Ragen Michl, lab, h 325 S Missouri.
 Ragland Chas, lab, b 520 Myrtle.
 " Edw M (Ragland & Bymaster), h 2326 N
 Alabama.

McNamara,
 Koster
 Foundry Co.

Machinery
 Casting
 Grey Iron

Prompt
 Service

408-414

South
 Pennsylvania
 St.

Do you
 want
 Service?
 Call us

Electric
 Light and
 Power.

Heating
 Steam
 Hot Water

Merchants
 Heat & Light
 Co.

33 S. Meridian

TELEPHONE
 MAIN
 4207



441-446
 FARMERS TRUST
 BLDG.

CEMENT, LIME, BALKE & KRAUSS CO.

PLASTER, SEWER PIPE

Market & Missouri Sts.
Phones Indept. 1081 Bell Main 1081



111-113
North Pennsylvania St.
(LEMCKE ANNEX)

Tels: { Main 1804
New 2448

RAGLAND

" Julia M, bkpr 47 Virginia av, b 1127 Central av.
" Lucy A, wid Jno W, b 2326 N Alabama.
" Paul, lab, h 520 Myrtle.
" & Bymaster (Edw M Ragland, Kate Bymaster), millinery 303 W Wash.
Ragle Josie, deaconess Italian Mission and Methodist Settlement, h 922 N Capitol av.
" Ulas, r 411 N Delaware.
Ragon Geo, trav agt, h 1025 N Illinois.
Ragonia Antonio, lab, b 747 N Warman av.
Ragovanovich Jos, lab, h 740 Haugh.
Ragsdale Alonzo J, carp, h 2165 Parker av.
" Alonzo M (A M Ragsdale Co), h 841 N Delaware.

RAGSDALE A M CO (Alonzo M Ragsdale), Funeral Directors, Funeral Parlors, Private Ambulance 323 N Delaware, Both Tels 608, and 7-9 S Ritter av, Tels Irvington 1579, New 12103.
" Carl, lab, b 1245 Roosevelt av.
" Chas E, chfr, h 217 Prospect.
" Chas W, furn mnfr 2217 Mass av, h 2240 Brookside av.

" Clarence C, copper smith, h 1612 Draper.
" Edgar L, carp, h 223 S Warman av.
" Harry V, sismn, h 1203 Cornell av.
" Harry W, mach, h 1538 N Arsenal av.
" Jno C, embalmer 323 N Delaware, b 841 same.
" Lee E, tel opr, r 1515 College av.
" Leonard R, mach, h 1654 Columbia av.
" Leslie G, clk 202 S Delaware, b 223 S Warman av.
" Margt C, clk Indpls News, r 411 N Delaware.
" Mary E (wid Wm), b 1209 Cornell av.
" Oliver B, mach hd, r 303 1/2 E Ohio.
" Oren M (Oren M Ragsdale & Co), h 116 E 13th.

RAGSDALE OREN M & CO (Oren M Ragsdale, Louis E Lathrop), Investment Securities, Members Indianapolis Stock Exchange 703 Fletcher Trust Bldg, Tels Main 3832, New 3320.

" Oscar E, city fireman, h 1930 Hoyt av.
" Park O, upblr, b 1930 Hoyt av.
Rahe Alma, mlr, b 1926 Madison av.
" Anna, prin Webster School No 46, b 548 East Drive (W. P.)
" Caroline C (wid Herman), h 548 East Drive (W. P.)
" Chas O, mlrd, b 1616 Hoyt av.
" Herman H C, formn, h 546 East Drive (W. P.)
" H Edw, clk, h 1926 Madison av.
" Oscar, dry goods 2826 Clifton, and shoes 2630 Northwestern av, h 1117 Udel.

Rahke Aug E, h 19 1/2 W Ohio.
" Emil K, mngr Silent Salesman Co, h 836 N Rural.

Rahl Frank, watchman, b 227 E Terrace av.
Rahm, sec also Rehm, and Rehm.
" Emilie J, clk 101 S Meridian, h 39 Le Grande av.

" Herman, tailor 2106 W Michigan.
" Ralph C, elev opr, r 605 E New York.
" Wm, lab, h 218 Union.

Rahn Frank H, toolmk, h 1724 Martindale av.
" Henry A, tchr, h 445 Parkway av.
" Leo C, h 1210 Naomi.

" Paul A, carp, h 1403 Ringgold av.
" Werner F, mach, h 1151 Reid pl.
Rahtz Helen G, clk 9th fl Terminal bldg, h 1830 Union.

Raible Chas L, pntr, b 310 Downey.
" Henry A, pkr, b 310 Downey

RAIBLE

" Jos, watchman, h 1120 E St Clair.
" Lillie R (wid Frank G), mngr, b 2507 Park av.

" Margt (wid Louis), h 310 Downey.
" Roy E, pntr, b 1401 E 11th.

" Ruth, clk 332 Mass av, b 1120 E St Clair.
" Victor J, printer, b 232 E Michigan.

" Wilhelmina (wid Jno), b 3110 N Penn.
Ralkos James (Chrissykopulos & Ralkos), h 220 W New York.

Rall Gertrude D, bkpr 128 W Waik, b 1014 Church.

" Jno, custodian Manual Training H S, h 1014 Church.

" Jno E, dep township assessor, b 1014 Church.

" Leo J, insp Board of Health, b 1032 Church.

" Margt M, sten 804 Fletcher Trust bldg, b 1032 Church.

Railroad Transfer Co, Jno L McFarland pres, Anna E Rodney sec-treas 126 S Alabama and 439 Cedar.

RAILROADMEN'S BUILDING AND SAVINGS ASSN THE, Wm T Cannon Pres, Elias J Jacoby V-Pres, James E Pierce Sec and Auditor, Harriet Cannon Treas, Stewart A Green Asst Sec 201-204 Union Station.

Ralls, see also Rayles and Rayls.
" Edw, bklyr, r 337 E Louisiana.

" Jno, mlrd, h 963 N Tibbs av.
Ralleback Addie L, smstrs, b 811 E 11th.

" Chas L, groc 739 N Illinois, h 1628 same.
" David E, clk 37 S Meridian, h 2049 Bellefontaine.

" Ellen J (wid Oscar M), b 25 S Beville av.
" Martha L, b 1828 N Illinois.

" Sarah E (wid Smith H), h 811 E 11th.
Railway Mail Clerks Dormitory 4th floor Hotel Metropole.

Rainey Thos, bartndr, r 2901 Prospect.
Raimondi Cosimo, pdr, h 602 Stevens.

Rainbolt Ernest J, fireman, h 635 Coffey.
" Tra H, rubber wkr, h 2904 E 17th.

" Lee R, assembl, b 1715 Oxford.
" Raleigh G, blksmith, h 1715 Oxford.

" Ray R, mach, h 1549 Oxford.
Raine Clarence H, lab, h 1114 N Traub av.

" David, lab, r 616 Fayette.
" Ethel M, nurse, b 1402 Sturm av.

" Geo, lab, h 906 S Capitol av.
" James A, trav agt, h 4, 822 E 15th.

" Lewis, lab, r 616 Fayette.
" Wm T, carp, h 2222 E Wash.

Rainear Owen, driver, b 121 N Davidson.
Raines Edw F, exp messr, h 1932 Commerce av.

" Harvey, contr, h 2518 Martindale av.
" James (Reeves & Raines), h 550 S Capitol av.

" James T, driver, h 1631 Yandes.
Rainey Edw W, sec and treas Gus Meyers Hotel Co, b Kingston Hotel.

RAINEY ELIZABETH, Sec Pickens, Cox & Conder, h 1528 N Gale, Tel Woodruff 373.

" Mayme, maid Insane Hosp.
" Myrtle, dom Insane Hospital.

" Thaddeus R, ins agt, b 342 N Audubon rd.
" Wm, mach hd, h 1125 N Tuxedo.

Rainforth Lawrence, attid Insane Hosp.
Raing Aug, dry goods 738 Virginia av, h 732 same.

Rainer Jno F Rev, pastor Hall Place M E Church, h 1716 Sutherland av.

Rains Cushman E, mngr 25 W Wash, b 31 W 3d.

" Eleazar I, h 31 W 33d.
" Emma, canvasser, b 447 Minerva.

" Geo H, h 4, Parker pl.
" Geo H, janitor, h 1314 Southeastern av.

" Gram, c, mach wr, h 447 Minerva.
" Mount B, cleaner 566 Mass av, h 1028 Newman.

Rairdon Alice, smtrs, h 5, 717 1/2 Dorman.
" Frances (wid Jno), b 1820 Dawson.

" Geoffrey F, lab, b 5, 717 Dorman.
Raisor Gaulf, lab, h 1, 809 Blake.

" Geo, lab, h 1006 W Walnut.
" Jasepr E, carp, h 708 E New York.

" Lindsey, mach opr, b 1730 Parker av.
" Weaver, tanner, h 1029 W Walnut.

FAIRQUAIRS

111

Monument Place

PHONES: New 1710

Main 2352

GOOD

INSURANCE
IS A
SHOCK
ABSORBER

W. E.

BARTON

GENERAL
INSURANCE
AND
SURETY BONDS

502-510
INDIANA TRUST
BLDG.

PHONES MAIN 8044
NEW 1677

See Insurance Dept.
Buyers Guide

Michigan Lumber Co.

939 E. St. Clair St. Tels New 766, Main 766

LUMBER

SASH DOORS

Interior Finish

SAVINGS

THE UNION TRUST COMPANY

120 East Market Street
PAYS INTEREST ON DEPOSITS

RAITANO

Raitano Harry E. lawyer 412 Indiana Trust Bldg dep prosecutor 2d fl City Hall, h 2977 Park av.
Raithale Aug. driver, h 932 English av.
Raja Vincent, cabtmkr, h 509 Harmon.
Rajak Vasilie, lab, h 37 S West.
Raker Barbara, candymkr, h 1314 E St Clair.
" Frank J. barber, h 724 Trison.
" Louis, lawyer 4th fl, 5 East Market, r 612 N Capitol av.
Raku Jno, bartndr 741 Haugh.
Raley Charles, sten Indpls Star, h 115 W Walnut.

RALEY JOHN H. Cement Contractor for Sewers, Cisterns, and Vault Work, Coal and Coke Dealer 1033 E Morris, Tel New 9418, h 1027 Hosbrook, Tel New 9135.

" Rose, b 265 N Addison.
Ralford Mattie, Indrs, b 323 W Vermont.
Rall Albert, bkpr Board of School Commissioners, h 1232 Lexington av.

Ralph Charles, Optical Co (Inc), 501 State Life bldg.

" Richd C. insp, b 2018 Ashland av.
" Riddle L (wid Alf J.), b 2307 N Penn.

" Thos S, collr W E Ralph Co, h 718 N Noble.
RALPH Wm E. Pres W E Ralph Co, h 2018 Ashland av, Tel North 2923.

RALPH W E CO. Wm E Ralph Pres, John G Weimar Sec, James O'Brien Treas, Coal and Ice 934 Fowler, Tels Main 6930, Main 2119. (See page 125.)

Ralph Clifford T, treas F E Gates Marble and Tile Co, h 1102 N Dearborn.

Ralstin Chas, printer, b 1049 Hosbrook.
" Geo, electr, h 1049 Hosbrook.

RALSTON BOYD M. Real Estate, Rentals, Loans and Insurance 143 E Market, Both Tels 960, h 2326 N Talbott, Tel New 6473.

Ralston Earl H, clk, b 1033 Jefferson av.
" Emmett G, elect engr Indpls Light and Heat Co, b 2102 N Delaware.

" Frank J, bartndr, h 20 1/2 S Delaware.
" Geo F jr, tmstr, h 329 N Gray.

" Glenn B, dep oil insp 143 E Market, b 2326 N Talbott.

" James F, tmstr, h 210 Minkner.
" Jesse G, lab, h 1525 Deloss.

" Milo M, contr, h 1033 Jefferson av.
" M Lawrence, printer, b 902 E 11th.

" Robt, lab, h 1107 Lexington av.
" Robt L, baggagemn, b 364 W 31st.

RALSTON SAMUEL M HON. Governor State of Indiana Rooms 5-6 State House, Tels New 2347, Main 1535, h 2102 N Delaware, Tel North 6872.

" Sarah A (wid Geo), h 329 N Gray.
" Thos, lab, h 5234 Francis.

" Walter K, ergr, h 526 Leon.
" Wheeler M, lab, h 1722 Sheldon.

Ramage Clarence G, mach, b 4201 N Senate av.
" Clifford R, clk 241 W Georgia, h 4201 N Senate av.

" James A, genl agt 602 Terminal bldg, r Y M C A.

Ramas James, b 517 N Delaware.
Rambatz Jacob, tailor 321 W Wash, h 939 Church.

Rambo hnm, F (wid Jno), h 2036 Ralston av.
" Danl L, lab, h 2627 N Olney.

" Ernest H, mlr, b 2036 Ralston av.
" Wm G, slsmn 408 N Capitol av, r Marion Club.

Ramby Ralph, slsmn, h 220 Eden pl.
Ramey Mildred, sten 4th fl Century bldg, r 1, 421 1/2 Mass av.

" Eliz, student, b 4, 464 Mass av.
" Eliz E, drsmkr, b 3017 N Illinois.

" Eliz J (wid Wm L), h 320 E 31st.
" Geo C, condr, h 109 McLean pl.

" Geo C, formn, h 1309 E 11th.
" Hendricks, lab, h 2327 Fairview.

" Jno T, lab, h 1955 Alvord.
" Juliet, b 3017 N Illinois.

" J Harvey, clk 28 W Georgia, h 3017 N Illinois.

" Lula, h 4, 464 Mass av.
" Thos, barber 26 S Missouri, b 818 Torbet.

" Wm, porter, h 2, 915 Fayette.
Ramirez Jesse A, restr 1343 N Senate av.



SPINAL ADJUSTMENTS
—
DARLING
The Chiropractor
K. of P. Building

Labels in diagram: BRAIN, EYES, EARS, NOSE, THROAT, ADAM'S APPLE, HEART, LUNGS, LIVER, SPLEEN, PANCREAS, SMALL BOWEL, LARGE BOWEL, TRIGGERS & ACE, CRURAL GIRDLE

RAMIREZ

Ramirez Simplicio, pres Ferrer Tropical Products Co 8 N Crus.

Rammler Dorothea (wid Jno H), b 1142 Linden.

Ramos Juan M, dtfsmn, b 517 N Delaware.
Rampley Paul, lab, r 17 N Beville av.

Ram's Horn The, 223 N New Jersey.
Ramsay Cecil F, clk Kiefer-Stewart Co, b 1018 Bellefontaine.

RAMSAY EDWARD A. Recorder Marion County Room 44 Court House, Both Tels 1963, h 814 N New Jersey, Tel New 4016-R.

" Hattie, clk, b 1018 Bellefontaine.
" Harry L, clk 301 Mass av, h 1018 Bellefontaine.

" James H, b 2152 N Delaware.
" Jno L, bksmith, h 2748 Bellefontaine.

" Jno W, h 9, 141 W Pratt
" Mary, clk, b 1018 Bellefontaine.

" Orin C, slsmn 126 S Meridian, h 1207 Polk.
" Robt E, billposter, h 626 N Highland av.

RAMSAY ROBERT T. Dept Mngr L S Ayres & Co, h 5612 Central av, Tel Washington 267.

" Robert T jr, student, b 5612 Central av.
" Saml A, printer, h 1018 Bellefontaine.

" Walker F, repr, h 1306 W 31st.
" Walter L, clk, h 2748 Bellefontaine.

" Ramsay Wm, plmbr, r 323 E Wash.
Ramsbottom Wm D, mech engr, h 605 W 32d.

32d.
Ramsdell, see also Ransdell.

" Eug M, collr 225 N Delaware, h 2328 Cornell av.

RANDELL GUY A. Mngr Mutual Life Insurance Co of New York 300-308 and 321 Fletcher American Bank Bldg, Tel Main 966, New 1761, h 2008 N Alabama, Tel North 8462.

" Ralph W, spec agt 1447 Lemcke Annex, r Hotel Altenburg.

Ramsey Abr L, engr, h 2225 E Michigan.
" Benj F, lab, r 415 E McCarty.

" Benj H, mach, h 420 N Dearborn.
" Bonnie, clk, h 715 E Vermont.

" Clarence, metal wkr, b 2225 E Michigan.
" Claude R, slsmn N Y Store, h 624 E 17th.

" Daisy, b 1649 Southeastern av.
" Danl M, slsmn 342 E Wash, b 447 N Hamilton av.

" David W, mach, h 1130 Jefferson av.
" Earle, condr, h 1416 Roache av.

" Edgar H, repr, b 249 E Terrace av.
" Edw, porter, r 621 Ogden.

" Edwin L, butcher, h 813 N Keystone av.
" Elzea, hpr, h 149 S Oriental.

" Florence, housekeeper, b 1244 S Illinois.
" Frank, lab, b 437 Douglass.

" Geo S, gasfr, h 22 S Mount.
" Goleman P, screen wagon man, h 235 S Warman av.

" Harry H, watchman, h 1112 S Belmont av.
" Helen M, music tchr, b 1225 N Tacoma av.

" Isaac, lab, h 1007 S West.
" Isaac, saloon 1915 Brighton Blvd, r 303 W Ohio.

" James, glasswkr, r 1315 Prospect.
" James H, mach, b 815 E 22d.

" James W, carp, h e s Butler av s of 37th.
" Jno H, trav agt, h 918 N Penn.

" Julia A (wid Robt B), h 1527 Lexington av.
" LeRoy W, slsmn, h 324 W 39th.

" Martin, lab, b 723 Minerva.
" Martin, lab City Hosp.

" Mary C, clk, b 1527 Lexington av.
" Noah, waiter, h 1140 Fayette.

" Raleigh, lab, h 326 Mill Race av.



F. E. GATES MARBLE AND TILE CO.

Mantels
Floors
Wainscots
in TILE or
MARBLE

Display Room
1462

LEMCKE ANNEX

Factory:

21 & Adams

Phones: New 3664

Wood 4330

THE MAGNET THAT ATTRACTS



REAL ESTATE

RENTALS

LOANS

INSURANCE

SURETY

BONDS

TELEPHONES
MAIN ~ ~ 7101
NEW ~ ~ 3077
RES. NORTH 7252

FIDELITY TRUST
BLDG.

HARNES AND HORSE
GOODS
ROBES AND BLANKETS



VAN CAMP
Hardware and Iron Company
INDIANAPOLIS
WHOLESALE ONLY

Auto- mobile Supplies

Everything for the
man who owns
a machine

TIRES TUBES TOOLS

Trouble Lamps
Etc.

OUT OF TOWN
ORDERS SHIPPED
PROMPTLY.

Tels. New 395—509
Cen. Main 507

Lilly & Stalnaker

114-118 E. WASH.



INDIANAPOLIS COAL CO.

COAL—BUILDING MATERIAL

Phones 1700

234-40 (2d Floor) Newton Claypool Bldg.

JOSEPH GARDNER

TIN, COPPER & SHEET IRON WORK

METAL CEILINGS CORNICES AND SKYLIGHTS

DUST AND SHAVING COLLECTORS AND PIPING

ROOFING OF ALL KINDS. HOT AIR FURNACES.

37-41 KENTUCKY AVE. TELEPHONES 322

RAMSEY

Richd, cook, b 1110 S Belmont av.
Robt C (D P Cook & Co), b 1641 Ash-
land av.
Robt D, h 11, 27 W St Joseph.
Robt H, auto wkr, h 1225 N Tacoma av.
Robt L, clk 212 Saks bldg, b 2748 Belle-
fontaine.
R Hiram, lab, h 216 N Rural.
Thos H, gasftr, b 1130 Jefferson av.
Wm C, billposter, b 1527 Lexington av.
Wm P, carp, b 216 N Rural.
Wood, lab, r 345 W 14th.
Ramsayer E.H., paperhng, h 216 Fulton.
Ramsing Thor D, slsmn, h 1018 N New Jer-
sey.
Ranard David D, carp, h 5226 E St Clair.
Ranck Roy J, assmbler, r 606 N New Jersey.
Rand Cath, hrs, r 743 Lexington av.
Edw firmann, h 216 W Michigan.
Frank, lab, h 441 W 18th.
Josephine, cook, b 316 W Michigan.
Randall Albert, chfr, r 1021 N Alabama.
Albert V, contr, h 3751 Park av.
Alice E (wid Jno A), h 3209 Bellefontaine.
Alice E, clk 211 Hudson, b 3209 Belle-
fontaine.
Arthur J, v-pres The Mutual Printing and
Litho Co, h 5660 E St Clair.
Evril, paperhng, r 427 E Market.
Chas, waiter, b 622 N California.
Chas A, florist 149 Mkt House, h 4805
College av.
Chas A, lab, r 1021 N Alabama.
Clara (wid Chas E), h 433 Wallace av.
Chester L, auto bldr, h 953 King av.
Cleora N, smstrs 412 N Capitol av, b
953 King av.
Danna R, brkinn, b 940 Jefferson av.
Edith M, musician, b 940 Jefferson av.
Ella J (wid Geo T), h 1433 College av.
Emeline (wid Wm L), b 2925 Singleton.
Ferdinand, clk Crane Co, h 223 Fulton.
Florence E (wid Talbert A), h 940 Jeffers-
on av.
Francis M, stage hd, h 752 Lexington av.
Frank P, slsmn The Wm Kottman Co, h
1548 College av.
Geo, student, b 752 Lexington av.
Geo W, cigars 520 W Wash, h 1333 W
25th.
Helen, glovemkr, r 504 N Senate av.
Helen A (wid Horace), h 2025 N Penn.
James E, sec-treas T A Randall & Co, h
3040 Park av.
Jesse G, printer, b 2527 Northwestern av.
Jno A, circulation mngr 211 Hudson, r
29, 131 E Court.
Jno L, mngr, h 1423 S Meridian.
Laura (wid Berry), b 1118 Parker av.
Lela, student, b 4805 College av.
Leo C, autowkr, h 953 King av.
Lillian (wid Henry C), h 421 N Dela-
ware.
Lora A, director manual training P S,
h 218 W 36th.
Louis E, opr Kiefer-Stewart Co, h 921
Keystone av.
Marion F, stage hd, h 752 Lexington av.
Milton, elev opr, h 4736 Cornell av.
Minnie M (wid Arthur), b 2, 909½ Mass
av.
Otto, mach, h 815 Chadwick.
Paul A, artist, h 3204 Bellefontaine.
Robt S, demonstrator N Y Store, h 531 E
Market.
Strange G, printer, b 2527 Northwestern
av.
Theo A, pres T A Randall & Co, h 12, 510
N Meridian.

RANDALL

Theo B, printer, b 12, 510 N Meridian.
Thos A, clk The A Burdual Co, r 2, 909½
Mass av.
T A & Co, Theo A Randall pres, Denton
F Billingsley v-pres, James E Randall
sec-treas, pubs 211 Hudson.
RANDALL WALTER S, Certified Public Ac-
countant, 232-233 Hume-Mansur Bldg,
Tel Main 2985, h 992 East Drive (W P),
Tel Woodruff 3848.
Wm T, auditor Empire Auto Co, b 921 N
Keystone av.
Wm T, supt, b 802 E 43d.
Randel Claude T, lab, b 3827 Mass av.
Jno P, lab, b 3627 Mass av.
Wm H, lab, b 3627 Mass av.
Randels Frank L, trav agt, h 2508 Broad-
way.
Raymond E, spl representative 1315
Merchants Bank bldg, b 2508 Broadway.
Randles Geo M, news agt, r 605½ E Wash.
Lenora, nurse St Vincents Hosp.
Randolph Amanda (wid Jesse), h 2510 Balti-
more av.
Boyd, tmstr, h 2446 Hovey.
Corinna E (wid Isaac S), h 13 Bungalow
Park.
David, tailor, h 17, 1440 N Illinois.
Ed barber 4032 E Wash, h 55 N Denny.
Edith S, mlr, b 246 N Gray.
Emma (wid Wm), h 1336 N Missouri.
Euearn, driver, b 2510 Baltimore av.
Frank M, clk, h 411 N Beville av.
Harry M, engr, b 246 N Gray.
Jary Rev, h 319 N Denny.
J Thos, lab, b 202 Minkner.
Laura (wid Marion), h 513 E North.
Lott R, real est, h 313 N Arsenal av.
Louise, h 832 E McCarty.
Milton S, custodian, 248 N Gray.
Philip M, slsmn 18 E Wash, h 17, 1440 N
Illinois.
Raymond C, pntr 313 N Arsenal av.
Robt, pntr, h 3824 E Michigan.
Saml, formn 545 E Georgia, h 53 N
Beville av.
Theo, lab, b 204 Minkner.
Wm, lab, b 3, 545½ Indiana av.
Rane Geo, lab, h 4 Parker pl.
Sarah, h 329 N West.
Raney Chas E, formn, h 1330 N Oakland av.
Grover C, lab, h 557 W 27th.
Ida M, supervisor, b 1125 N Tuxedo.
Ingram B, tmstr, h 529½ Lord.
Jno, bkpr 852 W Wash av, h 310 East-
ern av.
Lucille, lndrs, h 5, 35½ Kentucky av.
Nora, clk, b 524 Lord.
Oliver R, bkpr 308 Majestic bldg, b 1125
N Tuxedo.
Robt H, clk 715 Lemcke Annex, b 1125 N
Tuxedo.
Wm W, engr, h 1125 N Tuxedo.
Range Edith M (wid Henry), h 922 S Noble.
Emily A (wid Jno H), h 1415 Blaine av.
Halleck G, bkpr 18 E Vermont, b 1415
Blaine av.
Ranje Hugh H, decorator, h 1252 Wright.
Ida M (wid Henry), h 922 S Noble.
Sadie E (wid Otto), asst treas Murat
Theater, b 1432 E Ohio.
Alvin E, sub clk P O, res R F D 29.
Ethel C, sten 310 S Penn, b 1131 Parker av.
Geo W, mach, h 829 S New Jersey.
Rankin, see also Reinken.
Arthur E, trav agt, r 1308 E 10th.
Chas C, wire chief 230 N Meridian, h 518
N Beville av.
Clara (wid Edwin L), h 1423 Southeastern
av.
Conay, mngr The Avenue Hotel, h 440
Mass av.
Cora E (wid Orville B), b 1710 College av.
David C, ins agt, h 3329 Kenwood av.
Dee, bartndr, h 339 S Capitol av.
Elz H (wid Robt), b 2118 Lexington av.
RANKIN EMMA T, Prop Avenue Hotel, 440
Mass av, Tels Main 3002, New 5467.
Geo, h 739 Mass av.
Geo I, h 244 Eastern av.
Geo W, slsmn, h rear 1109 N Missouri.
Gladys, tel opr, r 447 N Capitol av.
Harry, bellboy, r 1308 E 10th.
Isaac, lab Claypool Hotel.

ROOFING



INDIANA PLASTER AND ROOFING COMPANY



920 East
North St.
Phone 1410

**WESTERN
AUDIT CO.**
E. L. COEN, Mngr.

**AUDITORS and
PUBLIC ACCOUNTANTS**
914-915 Fletcher Savings and Trust Building
Telephone MAIN 3594

The PRAY Agency

GENERAL INSURANCE

SURETY BONDS—REAL ESTATE—RENTING

HOME BUILDING

ENOS D. PRAY, Pres.
J. FRANK CANTWELL,
Sec.-Treas.

2nd Floor
5 EAST MARKET STREET

MAIN 6745
NEW 660-K

RANKIN

James T. lab, h 1526 Byram pl.
" Jean, tchr, h 12, 919 N Penn.
" Jessie (wid Hector), h 1005 Tecumseh.
" Jno R. slsmn, h 25, 1116 N Capitol av.
" Lang E. electr, h 1310 Roache av.
" Leroy, carp, r 2848 Rader.
" Macle, lab, h 1528 Byram pl.
" Michl, engr, h 801 Birch av.
" Millard A (wid Dee), h 938 N Oriental.
" Myrtle, h rear 526 N West.
" Rebecca A (wid Saml), h 2439 N Gale.
" Ristori L. drsmkr, h 244 Eastern av.
" Rose, bkpr, b 12, 919 N Penn.
" Wm F, engr, h 1709 Tibbs av.
" Wm H, waiter, h 1223 E 15th.
" Wm M, engr, h 801 Birch av.

Rankins Wm, porter, b 3, 712 W North.
Rannard Jno F, mach, h 949 Prospect.
Rannels Byron R, cashr 49 S Penn, h 418 W 29th.
" Chas A, groc 3001 Northwestern av, h 718 W 31st.
" Lois A, clk, b 718 W 31st.
" Mildred, clk, h 718 W 21st.

Raney Fredk W, clk Reserve Loan Life Ins Co, r 320 N East.

Ransburg Don R, adv mngr 1028 S Drover, r Y M C A.

" Elmer W, trav agt 212 State Life bldg, h 2944 N New Jersey.

" Harner J, mngr agt 212 State Life bldg, h 3011 N Capitol av.

" Nina E, sten 317 Fletcher Am Bank bldg, h 2944 N New Jersey.

Ransdall Harry W, v-pres Modern Electric and Machine Co, h 706 E Iowa.

" Walter, lab, h 1135 S Tremont av.

Ransdell, see also Ramsdell.

" Chas C, janitor Masonic Temple, b 513 E Market.

" Ema F, sten 409 S Penn, h 1127 E Raymond.

" Frank E, meat ctr, h 1127 E Raymond.

" Geo B, lab, h 14, 1066 Virginia av.

" Grace, maid Claypool Hotel.

" Ida L (wid Wm C), boarding 2605 Station.

" Jno E, boiler mkr, b 1127 E Raymond.

" Jno R, tinner, h 1608 Draper.

" Mary E (wid Thos), h 416 E St. Clair.

" Maud E (wid Saml), h 1645 Ashland av.

" Omer, mngr 326 E Market, res R F D 33.

" Pauline A, cashr, h 1127 E Raymond.

" Peter, carp, h 1325 Spruce.

" Peter J, hlp, h 1127 E Raymond.

" Ruth, sten 1028 S Drover, b 1325 Spruce.

" Wm H, lab, b 513 E Market.

" Wm J, buyer 141 S Meridian, h 2, 1567 Broadway.

Ranstorf Nettie (wid Wm P), pub the Eastern Star, h 36 W Michigan.

Ranshaw Anna M (wid Geo), nurse, h 228, 430 Mass av.

" Annie, nurse, h 9, 310 N Alabama.

" Dorothy, student, h 228, 430 Mass av.

" Geo R, slsmn 24 N Penn, h 914 W 29th.

Ransom Byrle, actor, b 647 Jefferson av.

RANSOM FREEMAN B, Lawyer Suite F 19 E Market, Tel New 3026-R, h 828 N California, Tel New 1848-K.

" Geo, lab, h 2326 Aqueduct.

" Jno W, steamftr, h 647 Jefferson av.

" Levi, lab, h 1530 Flanders.

" Marguerite, actress, b 647 Jefferson av.

" Saml, janitor, 2502 Park av.

Ransopher Manford E, slsmn 107 S Penn, h 3428 E 10th.

Ranstead Dumont, student, b 3116 Ruckle.

Rapaskeoformenos Peter, cook, r 2315 W Wash.

Rapcheff Geo, lab, h 767 Concord.

Rape Albert B, billiards 778 Indiana av, b 715 N West.

" Chas B, barber 216 Indiana av, h 715 N West.

Raper Florence, governess Indpls Orphan Asylum.

" Geo W, sten, b 1732 E Kelly.

" Harry K, slsmn 725 E Vermont, res Plainfield, Ind.

RAPER HOWARD R, Dental X-Ray Specialist and Supt Indiana Dental College, Office 506 Hume-Mansur Bldg, Tel Main 7010, h 1930 Broadway, Tel North 4825.

Old Phone 352 North New Phone 6671
MAAS-NEIMEYER LUMBER CO.

Planing Mill,
LUMBER
Wholesale and
Retail



Office:
21st St. and
Mon
R. R.

RAPEE

" Josephine M (wid Jno T), b 1930 Broadway.

" Margt (wid Andrew), h 318 N Highland av.

" R Frank, tmsr, h 2332 Robson.

" Saml, formn, h 2952 Kenwood av.

" Wm L, carp, h 619 N Keystone av.

Raphun Leland S, clk Spetcer House, h 48, 730 N Illinois.

Rapier Hazel, supervisor, b 44, 6 W Michigan.

" Margt (wid Andrew), h 318 N Highland av.

Rapoug Jos, mldr, h 923 N Holmes av.

Rapp Alf T, sec-treas Rapp & Lennox Piano Co, h 2921 Washington bldg.

" Fredk C, r 244½ W Vermont.

" Gustavus, engr, b 1451 S Meridian.

" Jno W, clk, h 132 W 19th.

" Lawrence H, metalwkr, b 557 W Wash.

RAPP & LENNOX PIANO CO, George F

Lennox Pres, Alfred T Rapp Sec-Treas,

Pianos, Piano Players and Victor Victrolas 118-120 E New York, Tels Main 6387, New 1335-K.

Rappaport Edw, slsmn 16 W Georgia, b 652 Illinois.

" Fannie, clk 224 E McCarty, b 652 S Illinois.

" Leo M (Rappaport & Kipp), h 1514 Park av.

" Morris, designer, b 1860 N Penn.

" Nathan, candymkr, b 652 S Illinois.

" Solomon, pdlr, h 652 S Illinois.

RAPPAPORT & KIPP (Leo M Rappaport,

Albrecht R C Kipp, Lawyers 607-609

Fletcher Trust Bldg, Tels New 3345,

Main 2308.

Rappeler Wm C, clk N Y Store, h 619 N Fine.

Rappold, Clara E, sten, h 1329 Hoyt av.

" Jno F, bartndr, h 1908 Hazel.

Rapson, Eug F, mach, h 2292 Roosevelt av.

" Thos P, patternmkr, h 2125 Avondale pl.

Raptis Chas, restr 468 W Wash.

Rardin B D, r Y M C A.

" I S, student, r Y M C A.

" Winnie, pdlr, h 1308 Market.

Rardon C Arthur, trav agt 406 S Meridian,

h 614 DeQuincy.

" Wm, shoemkr 907 Mass av.

Rarey James C, slsmn 394 Majestic bldg, h

21, 414 E Michigan.

Rarick Jno A, clk 16 N Meridian, h 1043 E

Market.

Raricks Geo F, h 1402 N Gale.

" James J, condr, h 2430 Prospect.

Rariden Alvin S, condr, b 2617 E Michigan.

" Curtis, bartndr, h 304 S Noble.

" Curtis R, slsmn, h 231 Hancock av.

" Saml R, pathrolman, h 2617 E Michigan.

Rarridon, Jno W, pdlr 317 S Holmes av.

Rashbach Amelia, ctr, b 3819 Byram av.

" Jno W, plastr, h 3819 Byram av.

" Sophia (wid Kasper F W), b 3819 Byram av.

The BROOKS SCHOOL for BOYS
1545 CENTRAL AVE.

Expert Preparation for any College

DAY AND BOARDING

LOWER SCHOOL FOR YOUNG BOYS

Phone for Booklet Main 3537; New 1476

WENDELL S. BROOKS, B. A. (Tale) Head Master

**CITIZENS BEER
PEERLESS BRAND**

CITIZENS BREWING COMPANY

PHONES: Prospect 999
New 999

Money on
Town
Property
or Farms
WITHOUT
DELAY



**THOS. C. DAY
& CO.**



Offices
Nos. 709-15
Fletcher
Trust
Building

**HISEY
and
TITUS**

Funeral Directors
951 N. Delaware St.

**Automobile
Ambulance**
Service Day
or Night

**F
L
A
N
N
E
R
&
B
U
C
H
A
N
A
N**
Undertakers
320 N. ILL. ST.
Both Phones 641

**INDIANA
LAW
SCHOOL**
University
of
Indianapolis

For Catalogue
Address
THE DEAN
1117 - 1118
Law Building
Indianapolis

See Educational Dept.
Advertising Section

U.S. BANK NOTE CO.

Operated by Levey Bros. & Co. STATE HOUSE SQUARE
LEADING LITHOGRAPHERS



Fresh Beef, Pork and Mutton

Each piece marked with the U.S. Gov. Inspection Stamp Establishment 178. Protect your health by buying these meats. INDIANAPOLIS ABATTOIR CO.

RASCHBACHER

Raschbacher Leonard J, shoemkr 11 N State av, h 1601 E Market.
" Margt R, tchr, h 1601 E Market.
Raschke F Elmer, music editor Indpls Star, h 346 N West.
" Maurice H, dentist 408 Board of Trade bldg, h 1, 105 E Pratt.
Rasfield Eliz, h 1217 N Senate av.
" Geo, lab, h 1520 E Terrace av.
" Harrison, lab, h 1424 Holliday.
" Jos, lab, h 128 Smith.
" Judge, fireman, h 22 S Keystone av.
Rasemann Isabella C, auditor, h 8, 419 E North.
Rasener, see also Roesener and Roesner.
" Carrie L, h 521 Eastern av.
" Chas F W, groc 3401 N Illinois.
" Della, sten 204 Wulfsin bldg.
" Edw M, carp, h 22 S Arlington av.
" Ethel, clk, h 34 N Gray.
" Mary A (wid Chas H), h 1218 E Minnesota.
" Wm, capt Engine Co No 11, h 34 N Gray.
" Wm C, car insp, r 609 S Meridian.
Rasfer Alma, sten 39 S Capitol av, b 1014 High.
" Deana (wid Ferdinand), h 1014 High.
Rasfield Karl V, stock kpr 127 S Meridian, h 964 S Alabama.
Rash Ferchel E, clk R M S, h 427 W 42d.
" Napoleon B, clk R M S, h 4110 Corneliu av.

Rasico Oliver R, clk, h 1740 1/2 E 10th.
Rasin Jno, mach, h 342 Parkway av.
Rasman Chas A, supt, h 2, 2419 N Illinois.
Rasmus Jno E, engr, h 820 E Raymond.
Rasmussen Alvin C, civil negr, h 2137 Central av.
" Anton D, cabtmkr, h 2824 Columbia av.
" Carl A, shoemkr 2932 Clifton.
" Caroline, h 410 Jefferson av.
" Christian N, insp, h 2019 Cooper.
" Erasmus P, lithog, h 1913 S Meridian.
" Esther, clk, h 1209 Calhoun.
RASMUSSEN HARRY E, Sec-Treas Indianapolis Electric Supply Co, h 3118 College av, Tel Washington 4157.
" James C, carp, h 26 Bosart av.
" Julius, lab, h 2019 Cooper.
" Lars P, tailor 2910 Clifton, h 1106 W 29th.
" Lee, clk 12th fl Lemcke Annex, h 1209 Calhoun.
" Lee J, mach, h 408 W McCarty.
" Ole, clk 101 S Meridian, h 1215 Laurel.
" Peter, h 811 Lincoln.
" Rasmus, farmer, e S Cold Spring rd 2 n of Crooked Creek.
" Rasmus, mach, h 2405 Wheeler.
" Ray, clk, h 1209 Calhoun.
" Robt D, clk, h 3208 N Wheeler.
" Stella (wid Jno), h 1209 Calhoun.

RASMUSSEN WM T, Real Estate, Loans, Insurance and Notary Public, 315-320 Lemcke Bldg, Tels New 1163, Main 2066, h 3208 N New Jersey, Tel Washington 2035.
Rasor Edw, h 918 Chadwick.
" Jasper E, lab, h 2002 S Meridian.
Rasper Luis W, tablet mkr, h 645 Buchanan.
Rassel Flats, 517-539 Darnell.
Rassinier Ada, hairdrrs 425 Saks bldg, h 12, 129 E Ohio.
Rassman Chas A, mngr Vonnegut Mach Co, h 2, 2453 N Illinois.
Rassman Blessing M, h 17 N Arsenal av.
RASSMANN EMIL C (Successor to Dyer & Rassman), Real Estate, Loans, Rentals and Insurance, 245-248 Lemcke Annex, Both Tels 3548, h 17 N Arsenal av, Tel New 32X14.

RASSMANN

" Emil C Jr, student, b 17 N Arsenal av.
" Fred W (McCarty & Rassmann), b 17 N Arsenal av.
" Otto G, sec Kothe, Wells & Bauer Co, h 138 Highland av.
Rassow Leopold W, clk 545 E Georgia, h 4855 College av.
Rastenburg Caroline (wid Ernest), b 3534 College av.
" Fredk G, asst to genl mngr Citizens Gas Co, h 3534 College av.
Ratchiff, see also Radcliffe and Ratliff.
" Saml M, ins agt, h 3247 N Capitol av.
" Thos R, asst engr m of w Indpls Union Ry Co, h 70th and Westfield pike (B R).
" Wm E, sismn, h 1411 1/2 N Illinois.
Ratchliffe Alice J, buyer 19 N Meridian, b 3308 English.
" Benj A, mach, b 3308 English av.
" Edw A, mach, b 3308 English av.
" Fredk J, mach, h 409 N Tacoma av.
" Thos J, mach, h 3308 English av.
" Wm E, mnfrs agt 424 Saks bldg, h 2843 N New Jersey.
" Wm W, clk 35 S Meridian, h 509 Sutherland av.
" Xenophen, janitor, h 565 Dorman.
Ratcke Wm, pntr, h 1060 York.
Rath Emil, director Norman College of North American Gymnastic Union, h 2628 N Alabama.
Rathbone Ora L, bkpr 41 N Capitol av, r 939 N Dearborn.
" Saml B, sec Tiffany Laundry, h 2012 Park av.
Rathbun Frank A, pres and mngr Rathbun Novelty Co, h 1046 Blaine av.
RATHBUN NOVELTY CO, Frank A Rathbun Pres and Mngr, Mnfrs Cigar Lighters 1118-1120 S Harding, Tel Belmont 2111.
Rathbun Geo, brkrmn, h 1735 W Market.
Rathert Ethel M (wid Wm H), b 4040 N Illinois.
" Ogden M, student, b 4040 N Illinois.
" Paul E, clk, b 737 S Meridian.
" Wm, groc 74 1/2 S Meridian, h 737 same.
" Wm F, clk, h 670 E St Clair.
Rathfon Amanda (wid Jacob), b 538 Fletcher av.
" David M, formn adv dept Indpls Star, h 417 Downey.
" Rensen, proofreader Indpls Star, h 533 Fletcher av.
Rathsam Frank G, toolmkr, h 1349 N Dearborn.
" Geo H, mach, r 824 S East.
" Julius P, clk 34 S Capitol av, h 225 W 31st.
Rathz Celestine, sten, b 1330 Union.
" Chas G, tinner Jos Gardner, h 1330 Union.
" C Francis, clk 126 S Meridian, b 1330 Union.
" Helen G, clk, b 1330 Union.
" Jno L, formn 800 Wulfsin bldg, h 1465 S Meridian.
" Karl C, car repr, h 1463 S Illinois.
" Leonard J, printer, h 1465 S Meridian.
Ratican Thos, topmkr, h 1410 N Capitol av.
Ratkovic Michl, lab, h 919 N Holmes av.
Ratiff, see also Radcliffe.
" Carl, electr, h 232 E Walnut.
" Eliz H (wid Cyrus), h 2401 N New Jersey.
" Harlan S, mngr 302 E Wash, h 3220 N Illinois.
Lawrence, lab, h 1610 S Sherman Drive.
" Levi S, clk Indpls Light and Heat Co, h 2401 N New Jersey.
" Ralph H, bkpr Butler Mnfg Co, h 1524 College av.
" Wm, lab, h 327 E Sahn.
Ratti Building, 234-238 S Meridian.
" Jos Co (Francis M, Geo H and Albert J Fox, printers 234 S Meridian.
Ratz Etta E, clk 429 N Penn, r 611 E St Clair.
" Henry J, mach, h 611 E St Clair.
" Fronia, clk, b 735 Downey.
" Jno J, sismn Wm H Block Co, h 951 W 27th.
" Wm A, mngr World Film Corporation, h 1709 Talbot.
Ratzka Wm, pntr, h 1060 York.
Rau Chas, appr, r Y M C A.
" Chas, ins agt, h 2039 Mabel.

Lawrence Business College
Corner Delaware and North Sts.
Telephones: Main 452 - New 4833
Phone for Catalogue
A Select School in a Select Location

COLE SALES CO., of Indiana

Distributors of Cole Cars
New Phone 2686 Cor. Vermont and Capitol Old Phone Main 2480

RAU
" Chas D, clk 1601 S Keystone av, h 1434 Beaufontaine.
" Edw D, decorator, h 755 W New York.
" Fredk, v-pres Fairmount Glass Works, r Grand Hotel.
" Jno, pres and treas Fairmount Glass Works, h 1504 Park av.
" Jno H, clk 1601 S Keystone av, b 1504 Park av.
" Josephine, mach opr, b 1610 Shelby.
" Louise M, sten, b 911 Sanders.

RAUB EDWARD E, Attorney at Law 211-312 Board of Trade Bldg, Tels New 3617, Main 358, h 2855 N Penn, Tel New 7643.
" Jos R, sec Indpls Life Ins Co, h 2911 N Penn.
" Leland L, mach, h 1919 Miller.
" Mahlon J, case hardener 1101 W Morris, res Ben Davis, Ind.
Rauch Albert E, cigarmkr, h 221 W 37th.
" Albert E Jr (Rauch & Sons), b 221 W 37th.

RAUCH CIGAR CO (Inc), Edward J Rauch Pres, Edw Mngr, Lucius O Hamilton V-Pres, John G Rauch Jr Sec, Edward W Harris Treas, Cigar and Tobacco Mfrs and Jobbers 122-124 W New York, Both Tels 414.
" Edw J, pres and mngr Rauch Cigar Co (Inc), h 1308 Central av.
" Eliz (wid Chas E), druggist 1566 Columbia av, h 1410 Cornell av.
" Florence L, sten 422 Telephone bldg, b 221 W 37th.
" Henry J (Rauch & Sons), h 818 N Dearborn.
" Jno, h 2120 N Meridian.
" Jno G (Tennant & Rauch), h 3059 N Illinois.
" Jno H, clk 102 S Delaware, h 1909 S Talbot.
" Jos R, formn 326 W Georgia, h 11, 144 W Ohio.
" & Sons (Henry J and Albert E Rauch jr), plumbers 40 McLean pl.

Raue Sophia (wid Fred), b 320 E Raymond.
Rauf Leo, diamond setter, b 520 N East.
Rau bldg 122 E Ohio.
" Chas B, metalwkr, h 1361 N LaSalle.
" Chas S, pres E Rauch & Sons Fertilizer Co, b 3024 N Meridian.
" Eda M, nurse, h 1223 Brookside av.
" E & Sons Co, Henry Rauch pres, Saml E Rauch v-pres, Harry Weill sec and treas, hides 419-421 S Penn.
" E & Sons Fertilizer Co, Chas S Rauch pres, Harry Weill sec Union Stock Yards.
" Henry, pres E Rauch & Sons Co, h 2044 N Illinois.
" Jno, formn, h 1374 Nordyke av.

RAUCH SAMUEL E, V-Pres Citizens Brewing Co, E Rauch & Sons Co and Pres Belt Railroad and Stock Yards Co, h 3024 N Meridian, Tels New 7075, North 276.

Rausch Lillian, bkpr, r 617 N East.
Rauscher Anton, lab, h 855 S Noble.
" Frank M, clk, h 1729 E Terrace av.
Rauser Wm, barber 518 W Wash, h 1810 Union.
Rausch Grace, b 210 W Henry.
Rauter J, driver, h 108 Cherry Grove.
Raut, see also Rout.
" Clarence H, trav agt, h 34, 843 N Meridian.
Rautenberg Amelia, sten, b 1745 Union.
" Jos, insp, h 1745 Union.
" Josephine, sten 1140 Division, b 1745 Union.
Raver Belle (wid Christian), cook Insane Hosp.

Rawitsch Henry, men's furn 16 N Illinois, h 3262 Washington Blvd.
Rawley Aug, pkr 323 Sanders.
Rawlings Geo B, h 2112 N Capitol av.
" James V, phys, h 216 Ohmer av.
" Jno W, lab, h 2222 Martha.
" Jos, printer, h 523 Downey.
" Thos, lab, h 531 N Noble.
" Laura (wid Geo), h 515 E 13th.
" Leon R, mach, h 2045 Laurel.
" Lewis W, sec and treas T J Driscoll & Co, r Washington Hotel.
" Luther A, meatctr, h 619 Weghorst.
" Max J, tmstr, b 619 Weghorst.

SHEPARD HARDWARE COMPANY

Roofing, Guttering & Spouting
Hot Air Furnaces
Builders' Hardware

2867-64 CLIFTON ST. TEL. NORTH 1357

RAWLINGS

" Raymond, fltr, h n s 21st, 1 e of School.
" Roy A, mtrmn, h 741 King av.
" Saml P, farmer, h 2114 Wendell av.
Rawlinson Francis W, clk Brannum-Keene Lumber Co, b 937 Oxford.
" Jos, mldr, h 1056 N Holmes av.
" Robt A, slsmn 45 S Penn, b 937 Oxford.
" Robt F, h 937 Oxford.
" Saml P, farmer, h 920 N New Jersey.
" Thos J, printer, b 1056 N Holmes av.
Rawls Eliz F, tchr, b 1442 Central av.
" Sarah P (wid Wm S), h 1442 Central av.
" Thos, lab, h 1129 E 17th.
Rawn Frank, mach, b 2412 E Wash.
Rawson Eliz G, supply officer Indiana Woman's Prison.
Ray, see also Rea and Wray.
" Abner P, h 720 E 23d.
" Abr L, townerman, b 2925 N Capitol av.
" Albert H, helper, b 2206 Pleasant.
" Alf, driver, h 2745 Ashland av.
" Alf, sergt police, h 930 Elm.
" Allen, attdt Insane Hospital.
" Alvin, engr, h 1230 Spann av.
" Anna (wid Anderson), h 523 Leon.
" Anna, h 956 W North.
" Aug, huckster, h 430 E Morris.
" Basil, lab, h 720 Fayette.
" Bernadette, smstrs, b 1620 Roosevelt av.
" Bessie D, trimmer, b 2221 N Capitol av.
" Chas, lab, h 636 S Missouri.
" Clara, sten 1607 Merchants Bank bldg, b 259 S Sherman Drive.
" Clarence D, mach, b 122 S Oriental.
" Clarence W, ins, h 3832 Ashland av.
" Cyrus W, sec-treas Hoosier Casualty Co of Indpls, h 3832 Ashland av.
" Dick, h 1336 Lee.
" Dillon B, clk, h 3945 Graceland av.
" Edna M, clk 9th fl Terminal bldg, b 636 S Missouri.
" Edw, porter, h 2, 655 Muskingum.
" Edw F, clk, b 2228 Park av.
" Eitel R, supervising prin District Schools, h 3825 N Delaware.
" Eliz, b 3835 N Delaware.
" Ernest, butcher, h 403 W Norwood.
" Ernest N, asbestos wkr, h 1521 E 18th.
" Eug, cook, h 835 Camp.
" Florence, r 905 Indiana av.
" Frank, collr, b 221 N East.
" Frank B, photo engraver, b 2206 Pleasant.
" Fredk, lab, b 523 Leon.
" Gardner Z, groc 1916 W Michigan.
" Geo, carp, b 822 Harlan.
" Geo, lab, b 1550 Wade.
" Geo L, clk 115 Monument pl, h 2602 Clifton.
" Geo M, pub The Herald, h 1225 N Alabama.
" Goldie, waitress, r 2294 N Alabama.
" Ray's Hill 2430 Northwestern av.
Ray Hannah L (wid Thos), h 956 W North.
" Harry, h 548 Virginia av.

J. C. MUESING F. W. SCHMIDT

MUESING COAL CO.

COAL & COKE

Satisfaction Guaranteed

1745 English Ave. Phones: Pros 3500, New 9154



Always Open

Licensed and Bonded

The
H.C. WEBSTER
DETECTIVE
AGENCY



SUITE

814

Hume-Mansur Bldg.

Either Telephone

2615

MONUMENTS
AND
HEAD STONES

AUGUST
DIENER
&
SONS

3363-5-7
N. SENATE AVE.

Phones
OLD, NORTH 384
NEW 6485

WEIL BOILER COMPANY

Smokeless Boilers, for Steam and Hot Water Heating

200 in stock, in 37 different sizes

Telephone Prospect 5587

**YOU CAN GET
IT AT
VONNEGUT'S**

VONNEGUT HARDWARE CO.

120 - 124 EAST WASHINGTON ST. TELEPHONES
NEW 589, MAIN 4192

CUTLERY

**SILVER-
WARE**

**HOUSEHOLD
UTILITIES**

**BATHROOM
FIXTURES**

**KITCHEN
UTENSILS
STOVES**

**The A. B.
Keoport
Co. (Inc.)**

**KEYSTONE
HARD
WALL
PLASTER
AND
SACKETT
PLASTER
BOARD**

**Phones 842
620 North
Senate Ave.**

H. H. Woodsmall & Co. (Inc.)
Fire and Workmen's Compensation
Insurance and Surety Bonds
Phone: Main 2808 Phone: New 3447
FIDELITY TRUST BUILDING
SECOND FLOOR

RAY

"Harry, clk, b 636 S Missouri.
"Harry J. slsmn, Stewart Talking Machine
Co, b 1451 LeGrand av.
"Henry, electr, h 968 Lexington av.
"Herman B, restr 2225 E Wash, h 2227
same.
"Hudson D, lab, h 822 Harlan.
"H Warren, claim adjuster 1510 Fletcher
Trust bldg, h 814 E 23d.
"Isaiah, ab, h 1529 E Southern av.
"James, lab, b 1464 S East.
"James I, porter, r 216 W Walnut.
"James N, mach hd, b 48 N Senate av.
"Jno, carp, h 235 N Beville av.
"Jno, dairy, h 259 S Sherman Drive.
"Jno, horseshoer, r 905 Indiana av.
"Jno, lab, r 625 W Michigan.
"Jno, lab, h 708 Torbet, b 48 N Senate av.
"Jno, lab, r 3, 604 1/2 E Wash.
"Jno A, bartndr, h 1336 Lee.
"Jno B, carp, h 2206 Pleasant.
"Jno B, elev opr City Hall, h 1451 Le
Grande av.
"Jno J, pntr, h 602 E Ohio.
"Jno S, carp, h 3830 E 26th.
"Jno T, electr, r 11, 431 N Illinois.
"Jno W, janitor, h 1529 N Senate av.
"Jos, fruits, h 728 S East.
"Jos, lab, h 1550 Wade.
"Jos A, driver, h 548 N Oriental.
"Jos A, lab, b 2115 Langley av.
"Jos C, slsmn 400 N Capitol av, h 2817
Indianapolis av.
"Jos L, appr, b 3114 Ralston av.
"Jos R, steelwkr, h 2752 Brightwood av.
"Jules, maltster, b 1341 Madison av.
"J Chas, driver, h 1340 E Gimber.
"Kath (wid Chas B), h 2228 Park av.
"Lanta, cabtmkr, h 855 Bradshaw.
"Lloyd C, tchr, h 11 Butler av.
"Lloyd G, pntr, h 2813 Macpherson av.
"Lloyd S, mngr 921 S Meridian, h 1025
Church.
"Lorena, b 3835 N Delaware.
"Louise H (wid Jno M), h 3221 N Capitol
av.
"Lucy, b 271 S Keystone av.
"Mamie, h 427 W 18th.
"Mamie, smstrs, r 514 Bright.
"Margt, b 1438 Olive.
"Mary, h 1012 Ashland av.
"Mary E, (wid Gilbert), h 1253 N Bismarck
av.
"Mary E, b 1529 N Senate av.
"Mary S, supervising prin P S No 60, b
3835 N Delaware.
"Mayme, midl Insane Hosp.
"Mell R (Ray & Galbraith), h 2610 N Ala-
bama.
"Merlin, baker, h 219 N Traub av.
"Milo H, carp, h 720 E 23d.
"Nina, smstrs, h 812 S West.
"Olive, smstrs, h 441 1/2 Bright.
"Omar C, engr, b 1027 E Georgia.
"Ora V (wid Everett), h 765 N Germania
av.
"Oscar J, tmstr, h 537 1/2 S New Jersey.
"Otto, barber, r 460 E Wash.
"Otto T, plmbr, b 2206 Pleasant.
"Paul (A Mascari), fruits 494 Mkt House, h
635 S Alabama.
"Rachel (wid James J), b 6323 Ferguson
(E. R.)
"Richd, lab, h 1336 Lee.
"Russell H, tel opr, h 1369 Oliver av.
"R Curtis, pntr, b 822 Harlan.
"Sami, pdlr, h 427 S Alabama.
"Sami W, lab, b 706 Torbet.
"Sarah, groc 1801 W 10th.

RAY

"Scott W, janitor, h 1122 E 15th.
"Steph, cement wkr, h 1705 E Southern av.
"Susan, b 910 N Delaware.
"Susan (wid Edw), h 16 N Noble.
"Tena, h 1657 Orange
"Theresa, b 2228 Park av.
"Thos, driver, b 810 S Alabama.
"Thos E, landscp gardener, h 2242 N Ala-
bama.
"Thos E, tmstr, h 1420 Williams.
"Timothy, flagman, b 1340 E Gimber.
"Truly B, tchr, h 11, 919 N Penn.
"Verner M, spel agt 1510 Fletcher Trust
bldg, b 3832 Ashland av.
"Virgil, lab, b 27 N Noble.
"Walter A, mach, h 706 Fulton.
"Walter R, tmstr, b 720 N Senate av.
"Wayne, lab, h 1329 E Minnesota.
"Wm, formr, r 46 N Senate av.
"Wm, lab, b 1537 Margdale av.
"Wm A, patrolman, h 2402 Brightwood av.
"Wm D, tmstrs, h 1801 W 10th.
"Wm E, plstr, h 1202 E Georgia.
"Wm M, lab, h rear 2432 Northwestern av.
"Wm R, switchman, h 305 S State av.
"Wm W, lab, h 1438 Olive.
"Zora L, tel opr, b 765 N Germania av.
& Galbraith (Mell R Ray, Frank I Gal-
braith), live stock Union Stock Yards.
Raybn, see also Raybn and Raeburn.
"Frances, b 23 W South.
"Jesse E, fireman, h 1041 Haugh.
Raybourn Danl B, brkmm, h 1202 Fletcher av.
Rayburn Milton I, contr, h 31 S Webster av.
Rayner Emma, (wid Edw), h 225 Jefferson av.
"John V, carp, b 24 E 59th.
"Victor, carp, b 6504 Ashland av.
Rayls, see also Rails.
"Abiah F, h 1814 W Michigan.
"Eleanor M, clk, Nat Malleable Castings
Co, b 963 N Tibbs av.
"Jno P, mldr, h 963 N Tibbs av.
Rayman Louis T, mach, h 514 Warren av.
"Mary (wid Louis), h 1110 Church.
Raymer Clyde C, tire mkr, h 414 E Merrill.
"Wm C, driver, h 144 Hiatt.
Raymond Anthony J, mach, b 40 N West.
"Chas, r 2332 College av.
"Chas J, lab, h 40 N West.
RAYMOND CHARLES W DR, Dentist 410
Ogd Fellow Bldg, Tel Main 5240, h 2345
N Alabama, Tel North 3183.
"Edgar J, asst formn 1417 Bates, b 1835
Spann av.
"Edw S, clk, h 4636 Winona av.
"Frank, lab, b 605 Blake.
"Geo H, artist, b 227 N Temple av.
"Harry, lab, h 1620 N West.
"Harry C, pntr, h 2359 Stuart.
"Henry I Jr, sec-treas Enterprise Iron
Works, h 2222 College av.
"Ida M, fruits 376 E Mkt House, h 555 W
26th.
"Isaac P, formn 1417 Bates, h 1835 Spann
av.
"James, r 505 N Alabama.
"James, fruits, h 602 Stevens.
"Jno, porter, h rear 1721 Cornell av.
"Mabel Z, b 655 W 26th.
"Maude, h 225 W Pearl.
"Paul L, mach, h 346 N Elder av.
"Spencer M, mngr New Wrecking Co, h 2,
1656 Bellefontaine.
"The, 709 Ft Wayne av.
RAYNO ROLLIN PROFESSOR, School for the
Stage, 224 W Ohio, Tel Main 2069, b
Hotel Metropole.
Raynor Geo A, mngr The Globe Soap Co 427
Park av.
"Hugh J, trav agt 437 S Illinois, h 3, 2418
Park av.
Razer Henry, fireman, h 918 1/2 Colton.
Raznik Abr, lab, h 1005 Maple.
Razor Alice (wid Saml), b 1244 N West.
"Leonard, lab, b 837 Birch av.
Razzle Danl, miller, h 6, 1931 Montcalm.
Rea, see also Ray and Wray.
"Alfred D, condr, h 252 Oxford.
"Henry S, baggageman, h 3663 Graceland
av.
"Jno L, clk 1101 W Morris, h 5015 Ashland
av.
"Martha (wid James C), h 5015 Ashland av.
"Robert L, pntr, h 2214 Madison av.
"Robt A, music tchr 234 E St Joseph.

MR. BUSINESS MAN—HERE'S WHAT YOU WANT
Let Our Representative Explain
A HOME STATE LIFE GROWING WITH
COMPANY COMPANY INDIANAPOLIS
INSURANCE COMPANY
See Our Full-Page Display in this Directory

FLETCHER AMERICAN NATIONAL BANK

Capital and Surplus Three Millions
Resources Twenty-one and a half Millions

**REACHERT**

Reichert Frank, bill ctr, h 1234 S Harding.
Read, see also Reed and Reid.
" Anna, b 219 Colorado av.
" Chas W, scenic artist, h 824 Nelson.
" Eliz (wid Albert), h 1005 Colton.
" Frank H, mngr G C Light Co, and The
Juvenile Auto Co, r Shamrock Hotel.
" Geo, b 542 Minerva.
" Harriet I (wid Wm E), b 561 N Oakland
av.
" Henry, lab, r 810 Blake.
" Mary E, mngr, h 707 Shelby.
" Melvina H (wid Darius), dry goods 707
Shelby.
" Peter C, dentist 406 Board of Trade bldg,
h 1100 N Alabama.
" Sarah J, tchr, b 4, 1116 N Capitol av.
" Susan, osteopath, h 1100 N Alabama.
" Utten E, tchr St. School for the Deaf, h
4423 Bellefontaine.
" Walter S, doorman, h 425 Hudson.
" Wm B, apples 217 E Maryland, h 1419 Ash-
land av.
" Wm R, clk, h 1263 S East.
Reade Anna R, tchr, b 409 E 31st.
" Herbert J, asst mngr 1202 Shelby, b 409 E
31st.
" Rebecca L (wid Jno H), h 409 E 31st.
" Ruth, tchr, b 409 E 31st.
Reading Louis W, engr, b 30 S Addison.
" Wm A, lawyer 319 Indiana Trust bldg, r
2171 N Olney.
" Wm B (Davis & Reading), h 124 E New
York.

Ready, see also Reedy and Reidy.

" Cath S, b 242 N Tacoma av.
" David E, lab, b 2141 Adams.
" Jno E, bkpr Tanner & Co, b 2242 N New
Jersey.
" Jno H (Tiemann & Ready), h 1140 Hoyt av.
" J Herbert, agt 1017 Fletcher Trust bldg, b
2243 N New Jersey.
" Michl J, h 1026 Central av.
" Patk, formn, h 910 Meikel.
" Patk, pntr, h 1357 Hiatt.
" Wm, clk 1403 Yandes, h 2243 N New
Jersey.
" Wm E, bkpr Wm H Block Co, h 2242 N
New Jersey.

Regan, see also Ragan and Regan.

" Amos W, sec-treas J C Perry & Co, h 1944
Central av.
" Benj F, h 3127 Kenwood av.
" Chas M, lawyer 40 When bldg, dep prosec-
uting attorney, h 135 W 28th.
" Daisy, clk Indpls Star, b 2845 Bellefon-
taine.
" David J, h 2845 Bellefontaine.
" Eliz, clk, h 119 Dickson.
" Esther J (wid Geo W), h 616 Arbor av.
" Frank M, engr, h 1135 W New York.
" Harry E, slsmn 225 E Maryland, h 3103
Broadway.
" James, lab, h 635 Minerva.
" Jesse S, b 915 Greer.
" Jno E, trav auditor, h 119 Dickson.
" Jno L, real est 209 Lombard bldg, res
Bridgeport Ind.
" Jno R, auditor Indpls Abattoir Co, h 1648
Central av.
" Jos E, pres Imperial Realty Co; sec and
treas Baldwin-Miller Co; treas A P
Craft Co, h 2887 Sutherland av.
" Jos W, dairy mngr, h 530 Cufey.
" Mary, clk C C C & St L Ry, b 119 Dick-
son.
" Mary A (wid Chas), b 281 N Addison.
" Robt E, bartndr, h 1836 Orange.
" Robt R, jr, mailer Indpls Star, b 1836
Orange.
" Ruth W, cashr 10 N Penn, b 1836 Orange.
" Thos E, slsmn, b 3127 Kenwood av.
" Wm, lab, b 409 W New York.
" Wm D, grinder, b 1836 Orange.
" Wm F, lawyer 209 Lombard bldg, h 1350
Oliver av.
Reagin Richd T, b 1518 College av.
Reagon Wm, janitor, b 323 S New Jersey.
Reahard Ralph M, asst supt 224 E McCarty,
h 3339 Euclid.
Real Amy, ironer Insane Hosp.
Realey Fredk, mach, b 2121 S Penn.

Tutewiler & Son

Telephone 216

HENRY W. TUTEWILER

HARRY D. TUTEWILER
UNDERTAKERS, 129 West Market St.

REALEY

" Geo H, mach, h 2121 S Penn.
" Jno C, pntr, h 125 Wisconsin.
Realty Investment Co, C S Lewis sec, 218
Fletcher, Am Bank bldg.
Ream Abr, plastr, h 1707 Ashland av.
" Albert L, engr, h 89, 626 Mass av.
" Andrew J, driver, h 832 N Sherman Drive.
" Beverly L, clk, h 5242 Ashland av.
" Frank S, dep U S marshal, h 25 W 27th.
" Geo W, plmbr, b 832 N Sherman Drive.
" Jacob H, slsmn, h 27 N Sherman Drive.
" Thos H, trav agt, h 640 East Drive (W
P).
" Walter M, pntr, h 726 E St Clair.
Reams Eliz C, h 2, 532 Mass av.
" Monroe, trav agt, b 2, 532 Mass av.
" Wm M, h 14, 705 N Senate av.
Reardon, see also Riordan.
" James E, brewer, h 243 Leeds av.
" Jno R, pntr, h 840 Ashland av.
" Maggie, waitress, r 2306 Barrett av.
" Michl H, horseman, h 1719 N Capitol av.
" Patk O, lab, h 25 S Germania av.
Rearick C, Foster, slsmn, b 27, 211 E North.
" J Arden, lino opr Indpls Star, h 27, 211 E
North.
Reasar Philip, h 1206 E Vermont.
Reasner Alf H, clk, b 3716 Robson.
" Alma B, sten, b 223 N Summit.
" Christian H, car insp, h 64 S Dearborn.
" Edw H, mason, h 730 S Noble.
" Grover C, electr, b 223 N Summit.
" Hilda W, sten 220 S Meridian, b 223 N
Summit.
" Julia M, b 223 N Summit.
" Louis F, insp, h 1032 St Peter.
" Nannie, b 223 N Summit.
" Norma, clk, b 730 S Noble.
" Wilhelmina (wid Wm F), h 223 N Summit.
Reasoner Carol, clk, h 817 1/2 N Delaware.
" Eva M (wid Birch W), h 817 1/2 N Del-
aware.
Reasor Bertha, maid Insane Hosp.
Reath Wm, pntr, h 510 N Temple av.
Reavis James, formn, h 1226 St Peter.
Rebarcsek Geo, lab, h 764 Concord.
Rebennack Theo N, groc 1258 S Belmont av,
h 1306 same.
Rebentisch Albert J, cigar mkr, h 406 Sanders.
" Alberta, sten 500 Fletcher Trust bldg, b
406 Sanders.
" Anna, b 1458 S Talbott.
" Eliz, bkbnr, b 1458 S Talbott.
" Henrietta, mngr, b 1458 S Talbott.
" Henry, cigar mkr, h 1006 W 28th.
Reber Chas T, printer, h 28 N Randolph.
" Gerhard F, watchmkr 132 E Wash, h 429
S Pine.
" Louis C, trav agt The E C Dolmetsch Co,
b 28 N Randolph.
Rebhan Geo E, formn 16 N Meridian, h 12
University ter.
Rebholz Mary J (wid Philip), h 2101 High-
land pl.
" Philip, meatcr, h 2156 Highland pl.
Rebmann Christina (wid Wm H), h 414 E
Morris.
" Edw W, mach, b 1130 English av.
" Eliz, poultry 443 Mkt House, b 414 E
Morris.
" Emil H, tinner, b 1130 English av.
" Lena M (wid Peter), h 1130 English av.
" Wm E, craneman, b 1130 English av.
" Wm H, decorator 1039 Woodlawn av.
Recer, see Reser.
Rech Jno, slsmn 37 S Meridian, h 2128 N Mer-
idian.
" Philip E, lino opr, r 460 E Wash.

Pathe

Phonograph Co.

10 EAST
WASHINGTON
STREET
Phones
MAIN 540
NEW 1120

TOOLS
•
MILL
SUPPLIES
•
BUILDERS'
HARDWARE
•
CABINET
HARDWARE
•
UPHOL-
STERY
GOODS

VONNEGUT HARDWARE CO.

120-124 TELEPHONES
EAST WASHINGTON ST NEW 589, MAIN 4192

YOU CAN GET
IT AT
VONNEGUT'S

**ISGRIGG
LUMBER
Co.**

**EVERYTHING
IN
LUMBER**

2050

NORTHWESTERN

AVE. COR. 21 ST

TELEPHONES

OLD, NORTH 701

NEW 6566

**Lady
Chiropractor**

**B
E
A
T
R
I
C
E
D
U
V
A
L
E**

601 State Life
Building
Tel. Main 1561

REAL ESTATE

THE UNION TRUST COMPANY

120 East Market Street

**Handles Real Estate, Collects Rents,
Attends to Repairs and improvements.**

AJAX TIRES

Guaranteed in writing

5 000 MILES

*"Wear others are claiming
Quality we are guaranteeing it"*

AUTO EQUIPMENT CO.

210-212 N. MERIDIAN ST.

Telephones, Main 6373, New 1960

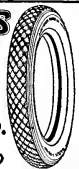

RECK

Reck Elizabeth, h 1446 S Meridian.
" Henry C, mach hd, b 1446 S Meridian.
RECKER CARLOS, Sec Sander & Recker Fur-
niture Co, h 59 N Hawthorne Lane, Tel
Irvington 54.
" Edna M, bkpr 312 Century bldg, b 2112
Boulevard pl.
RECKER GUSTAV A, Pres and Treas Sander
& Recker Furniture Co, h 2004 N Meri-
dian, Tel North 5955.
" Jno H, groc 1303 N Senate av, h 2112 Bou-
levard pl.
" Lena, b 2004 N Meridian.
" Margt, b 2004 N Meridian.
Reckert Herman F, storekpr Spencer House, h
1132 Union.
Reckley Frank, electrolytpr, h 606 Prospect.
" Lambert F, clk, b 606 Prospect.
Record Jno P, carp, b 6375 E Wash.
" Laura, h 1309 Nordyke av.
" Mabel F, tchr, b 6375 E Wash.
Records Frank S, asst bldg mngr 308 Pythian
bldg, h 340 W 31st.
Recreation Department (Board of Health),
Carl Viebahn commissioner 3d fl City
Hall.
Recruiting Office Indiana National Guard, Les-
lie R Nafziger commander, 410 1/2 N Cap-
itol av.
Rector Chas A, osteopath 405 Odd Fellow bldg,
h 714 N Alabama.
" C Dow, druggist 1701 E Michigan.
" Danl P, groc 742 W 11th, h 738 same.
" Frank, butcher, h 326 N State av.
" Harry, pkr, h 1139 S Keystone av.
" Hurley A, carp, h 634 Birch av.
" Moses H, pntr, h 2355 Ashland av.
" Russell L, mldr, h 312 Blake.
" Rutledge, h 312 Blake.
" Saml C, steam ftr, h 503 N Noble.
" Walter J, trav agt 34 W Georgia, h 326 N
State av.
" Wm, formn, b 326 N State av.

Red Cross Dairy Assn The, Jno Huggler pres,
L B Huggler sec, Frank J Huggler treas,
933 Broadway.
" Men's Halls, cor Noble and Market; 43
W Vermont; 351 Indiana av; cor Vermont
and Senate av; Morris and Lee; 2304 W
Michigan; 17th and Roosevelt av; Mohs
Hall, Fountain Sq; Brightwood av and
28th; Clifton and 29th; 2529 W Wash; 29
S Delaware; cor New York and Denny;
Oliver and Warren avs; Fountain Sq
Hall.
" Star Yeast Co, 224 N Delaware.
Redd Geo N (Redd & Richardson), h 930 Paca.
" James W, groc 837-339 Indiana av.
" Jno, lab, r 423 Indiana av.
" Mary (wid James), h rear 304 E Michigan.
" Thos, lab, r 423 Indiana av.
" Richardson (Geo N Redd, Clyde N Rich-
ardson), cleaners 437 Indiana av.
Reddchase Fredk, meats w s Carson av 3 n of
Troy av.
Redden Chas E, waiter, h 239 Fulton.
Reddick Chauncey B, mngr 1711 Howard, h
231 Gladstone Sq.
" Ella, cashr 122 S Illinois, b 3, 1471 Roose-
velt av.
" Harry R, iron wkr, b 2736 Roosevelt av.
" Marietta, sten 1315 E Wash, b 520 E 22d.
" Mary A (wid Taylor), h 1505 Martindale
av.
" Mason W, attdt Insane Hosp.
" Mollie, clk, r 20, 215 E New York.
" Morris, shoemkr, 331 Gladstone av.
" Newton, tmstr, b 1505 Martindale av.

REDDICK

" Oren E, clk, b 1951 Park av.
" Walter N, genl sec-treas International
Brotherhood of Bookbinders, h 26, 901
N New Jersey.
" Wayne A, bkpr Reserve Loan Life Ins Co,
h 520 E 23d.
Reddie Wm A, formn, h 817 Hamilton av.
Redding Chas (redding & Pollock), r 2347
N Capitol av.
" Chas D, toolmkr, h 2261 Union.
" Chas F, h 325 Garfield av.
" Emma E, clk, b 1158 N Tremont av.
" Frank, clk, h 8, 1471 Roosevelt av.
" Fredk, carp, h 823 S Delaware.
" Herbert E, real est 708 Odd Fellow bldg,
b 540 S Alabama.
" Jeremiah, h 540 S Alabama.
" Nathan C, lawyer 708 Odd Fellow bldg,
b 540 S Alabama.
" Wm, lab, h 1644 Garfield pl.
" & Pollock (Chas Redding, LeRoy W Pol-
lock), cigan mntrs 112 W Maryland.
Reddington Addie (wid Elias), h 304 E Mich-
igan.
" Bridget (wid Michl), b 1730 College av.
REDDINGTON JOHN H, Deputy City Con-
troller 1st Floor City Hall, Tel City Main
6341, New 474, h 1730 College av.
" Michl, car sealer, h 949 W Vermont.
" Michl A, formn, h 414 W South.
Reddit Lafayette L, optician, h 1126 Central
av.
Reddy Harry M A, metal wkr, r 426 W Mer-
rill.
" Paul D, tinner, h 426 W Merrill.
Redelmann Ulrich G, saloon 1702 English av,
h 1133 Dawson.
" Wm, lab, h 104 1/2 S Illinois.
Redenbough Oliver B, slsmn, h 55 S Arsenal
av.
Redener Nicholas, driver, h 6 Kensington ct.
Redfield Anson P, ins adjuster 426 Board of
Trade bldg, h 1314 N Talbot.
Redlic Chas I, trav agt, h 1810 E 12th.
Redle Ida, tel opr, r 350 E New York.
Redman Alice D (wid Lucien), b 3758 Park
av.
" Buell, lab, b 521 Drake.
" Frank, electr, h 2805 Shelby.
" Frankie, nurse 331 N Delaware.
" Josephine (wid Jeremiah), h 1142 Nelson.
" Simon T, lab, h 521 Drake.
" Thos, portly, Shelby.
Redmeyer Edw W, tiremkr, h 429 S Webster
av.
Redmeyer Geo L, millwright Kingan & Co,
res Cumberland, Ind.
" Harold E, clk 147 E Market, res Cumber-
land, Ind.
Redmon Hazel L, mldr, b 2047 W Wash.
" James, carp, b 1310 Hoefgen.
" Kenneth B, boilermkr, b 2047 W Wash.
" Walter J, boilermkr, h 2047 W Wash.
Redmond Agnes L, clk, b 512 S Noble.
" Angeline (wid Wm E), baskets 236 Mkt
House, h 430 Lynn av.
" Anna E (wid Herbert), b 887 W Pratt.
" Anna E, smstrs, b 887 W Pratt.
" Elz A, bkpr C U Tel Co, b 1114 N Keal-
ing av.
" Ella, h 1114 N Kealing av.
" Eva, smstrs, h 1030 N West.
" Geo L, h 512 S Noble.
" Gertrude E, insp, b 512 S Noble.
" Hazel, dom, b 1924 Yandes.
" Helen, clk C U Tel Co, b 1114 N Kealing av.
" Henry, cook, h 647 Douglass.
" John, b 1933 College av.
" Jno, formn, h 362 E Morris.
" Jno W, lab, h 452 Agnes.
" Josephine, mldr 3205 Central av, b 637
E 32d.
" Josie (wid Jeremiah W), h 1142 Nelson.
" Margt (wid Jno F), h 812 Maxwell.
" Marjorie E, insp, b 512 S Noble.
" Norman G, bkpr 510 N Capitol av, b 887
W Pratt.
" Ralph, clk Reserve Loan Life Ins Co, b
1114 N Kealing av.
" Silas, clk 360 Indiana av, h 309 W Walnut.
" Thos, lab, b 2159 E Minnesota.
" Timothy F, mason, h 837 College av.
Redondo Club, 301, 157 N Illinois.
Redrick Chas, barber, r 1320 Columbia av.
Redrup Lester H, brkmn, b 3001 E Wash.

JAS. A. KREGLO

Established 1900

JAS. E. ENGLISH

JAS. A. KREGLO & ENGLISH

Plumbing and Heating Contractors

Repair Work a Specialty

2118 East Tenth Street

Office Phone Woodruff 4029

Res. Phone Woodruff 966

Brenlin Window Shades



REDWINE AGENCY THE (John B. John B Jr and Phillip Redwine), Agency Mngrs Meridian Life Insurance Co 302-304 Meridian Life Bldg, Tels Main 4566, New 3491.

" Clarence H, butcher, h 1015 Roache av.
" Cordelia, cook, h 9, 242½ Mass av.
" Gary, clk, h 3016 Bellefontaine.
" Jno B (The Redwine Agency), h 3016 Bellefontaine.
" John B Jr (The Redwine Agency), h 3016 Bellefontaine.
" Mae, clk, h 1015 Roache av.
" Phillip (The Redwine Agency), h 3016 Bellefontaine.
" Sims, clk, h 3015 Bellefontaine.
" Wm H, cement, h 1015 Roache av.

Reece, see also (T),
" Andrew Sanatorium, Reece C Townsend and Andrew J Hornung directors, 711 N Penn.
" Clarence L, printer, h 1213 N Olney.
" Elias, pkr, h 1213 N Olney.
" Haywood, tmstr, h 728 Douglass.
" Jno W, formn, h 1732 S Belmont av.
" Letitia, r 447 E South.
" Wm, lab, r 513 Bowman.

Reed, see also Read, Reade and Reid.
" Albert, elev opr, h 437 N Illinois.
" Albert L, h 448 N Riley av.
" Alf L, condr, h 3721 Robson.
" Alice C (wid Alonzo), h 745 Woodlawn av.
" Alva M, sec-treas Delaware Tire Sales Co, h 931 N Tacoma av.
" Anna (wid Geo H), h 1309 E Southern av.
" Anna, r 916 Muekingum.
" Alma, smstrs, h 310½ N Blackford.
" Anna E, insp, h 1309 E Southern av.
" Arthur C, druggist, h 2925 Washington bldg.

" Aug, brkman, h 261 Oxford.
" Bannester, lab, h 422 N West.
" Bert M, mach, h 2049 Highland pl.
" Bertha I, indrs, h 827 E New York.
" Bertha L (wid Chas), h 2506 N Gale.
" Bessie (wid Arthur), h 244 N Capitol av.
" Bessie, cook, h 33 Puryear.
" Bliss, lab, h 1607 Alvord.
" Burns E, clk 255 S Meridian, b 550 W 25th.

" Calvin A, watchman, h 1422 N Capitol av.
" Carrie (wid Wm), h 1602 Spann av.
" Chas, lab, h 1009 W New York.
" Chas, lab, h 1032 W New York.
" Chas, porter, h 405 N West.
" Chas, tmstr, r 801 Bates.
" Chas D, driver, h 1305 Nordyke av.
" Chas E, patternmkr, h 714 N Sheffield av.
" Chas L, mtrmn, h 707 E 63d.
" Chas M, chfr, h 895 Mass av.
" Chas N, druggist, h 827 Nelson.
" Chas W, as repr, h 1710 Ludlow av.

" Chester, driver, h 1548 Cumberland av.
" Chester J, barber, h 103 Greely.
" Clara J, h 617 E Ohio.
" Clara O, bkpr, h 634 E Vermont.
" Clarence, pdlr, h 943 S Capitol av.
" Clarence E, sailor, h 1514 Samoa.
" Claude S, chief clk 626 Board of Trade bldg, h 3902 E Michigan.
" Cleveland, groc 303 N Holmes av, h 301 same.

" Cora, nurse, b 2204 N Penn.
" Cressie, tchr, b 2309 N Capitol av.
" C Doel, acct, b 2352 N Delaware.
" C Starr, shademkr, b 2111 Broadway.
" Danl, lab, h 634 W 11th.
" Danl A, messr, h 849 English av.
" David A, mach, h 1253 W 36th.
" Earl, messr, b 56 N West.
" Earl A, pkr, b 318 Congress av.
" Edith, clk 205 Telephone bldg, h 1015 Ole.

" Edw, lab Claypool Hotel.
" Eliz, h 1643 Cornell av.
" Ella, mach hd, r 25, 206½ N Meridian.
" Elmer J, mailer indpls Star, h 537 Bell.
" Emil E, lab, h 1242 Deloss.
" Emma, h 3, 320 N Alabama.
" Emma F (wid Willard), h 3206 Roosevelt av.
" Erland P, clk, h 1249 W 25th.
" Etta, maid Blind Institute.
" Eug, houseman 3307 N Penn.

Gill-Buennagel Co., Inc.

FIRE AND LIABILITY INSURANCE

213-218 Lemcke Building

PHONES: MAIN 5420 NEW 236

REED

" Ford, midr, h 827 Athon.
" Frank, smn, r 31 Virginia av.
" Frank M (Dickinson & Reed), h 655 West Drive (W P).
" Frank M, druggist, h 1409 W 35th.
" Fred, tinner, h 1602 Spann av.
" Fred T, sec-treas Guthrie-Thompson Co, h 222 N Holmes av.
" Geo, b 1202 Oliver av.
" Geo, lab, h 1053 Miley av.
" Geo, waiter, r 15 E McCarty.
" Geo H, driver, h 1242 Deloss.
" Geo L, lab, h 950 W Pearl.
" Geo W, ins agt 415 Indiana av, r 957 same.
" Georgia, nurse, h 643 E 11th.
" Gilbert, tmstr, h 736 W 12th.
" Gladys (wid Edw), h 542 N Illinois.
" Goldie, student, b 232½ N New Jersey.
" Grace, tchr, r 1342 N Illinois.
" Grace C, nurse, h 2057 N Capitol av.
" G Arthur, carp, r 716 E 19th.
" Harley, patrolman, h 15 Garfield av.
" Henry F, mach, b 2321 N West.
" Harry, fireman, r 1016 W New York.
" Harry, lab, b 1340 Nordyke av.
" Harry F, trav agt The A Burdual Co, h 901 N Oakland av.
" Harry K, midr, h 305 N East.
" Harry L, steamfr, b 617 E Ohio.
" Harvey M, tmstr, b 1021 Miley av.
" Hazel, b 947 E Morris.
" Henry, lab, h 1744 Calvin.
" Henry, mach, h 960 Hosbrook.
" Henry B, r 213 E Vermont.
" Henry F, mach, h 3221 Graceland av.
" Howard, lab, h 155 E Morris.
" Hubert C, clk, b 3339 Park av.
" Hugh M, lab, h 2735 Graceland av.
" Jacob, lab, h 967 Colton.
" James, bartndr, h 1932 W Vermont.
" James A, h 1032 S East.
" James E, carp, h 118 Dickson.
" James E, chfr, h 1935 Bellefontaine.
" James O, sawyer, h 1514 Samoa.
" James R, bksmith, h 241 Minkner.
" Jefferson H, jeweler 38 W Wash, h 2343 N Meridian.
" Jennie, h 1514 E 18th.
" Jennie, h 425 W St Clair.
" Jesse C, clk L S Ayres & Co, h 43 S Tremont av.

REED JEWETT V, Physician and Surgeon 621 Hume-Mansur, Bldg, Tels Main 663, New 2728, h 3351 Ruckle, Tel New 8738.
" Jno, r 328 E Wash.
" Jno, gardener, h 1433 Shepard.
" Jno, mach, r 721 N New Jersey.
" Jno, pntr, h 1847 Draper.
" Jno, rubberkr, b 145 Detroit.
" Jno A, clk, r 303 W Ohio.
" Jno C (Reed & Blackler), h 3459 N Illinois.
" Jno D, lawyer, h 1562 Ashland av.
" Jno E, switchm, h 285 Lynn.

REED JOHN E, V-Pres Farmers Trust Co, Both Tels 518, h 27 Johnson av, Tel Irvington 1097.
" Jno F, lab, h 1433 Shepard.
" Jno H, tmstr, h 2347 Northwestern av.
" Jno H, wagonmkr, r 443 W South.
" John K, brklyr, h 895 Mass av.
" Jno L, janitor, h 2329 Stuart.
" Jno L Jr, boilermkr, h 210 S Oriental.
" Jno W, clk Wm H Block Co, h 2101 South-eastern av.
" John W, electr, h 1247 W 36th.
" Jno W, trav agt, h 736 S Noble.
" Jos A, bksmith, h 2312 Nowland av.

"ROUGH NOTES." PUBLISHERS AND MANUFACTURERS OF
ENTIRE FLOOR 230 EAST OHIO STREET INDIANAPOLIS

The Rough Notes Co.

THE COBURN PHOTO & FILM CO. (Inc.)

Commercial
Photography
& Motion
Pictures

Everything
in the
PHOTOGRAPHIC
LINE

OFFICE and STUDIO
at 333 East
Market St.

TELEPHONES:
Main 3044
New 1144

New Phone,
Park 68
Old Phone,
Wash. 741

**JOHN WATSON
CONTRACTOR**

4004
N. CAPITOL AVE.
INDIANAPOLIS

JOS. W. SELVAGE

Rooms 410-15, 8 E. Market St.

Phones 717

REAL ESTATE "SERVICE"**Double Houses, Flats,
Suburban Tracts and Farms.**

See "SELVAGE" for your Real Estate Wants.

"Talk it over with Folsom"

BALES'
Puncture Plugger
Company
301 North Illinois
TELEPHONES
MAIN 3376 NEW 5012

REED

" Jos C, lab, h 4522 Ashland av.
" Laura, b 112 N Senate av.
" Leander H, pntr, h 736 S Noble.
" Leon M, lab, h 718 S Capitol av.
" Leonard, oiltr Indpls Star, b 1517 Samoa.
" Lester J, mach, b 3206 Roosevelt av.
" Lincoln L, ins agt, h 812 Harlan.
" Lorena, b 1011 E 20th.
" Louesa (wid Wm L), h 1149 Madeira.
" Louis, r 905 N Senate av.
" Luke L, hpr, b 617 E Ohio.
" Lyl B, sign writer, b 1643 Cornell av.
" Lylla, stripper, b 1735 E 30th.
" Lynn G, student, r 48 W St Joseph.
" Mahlon, bartndr, h 302 1/2 Indiana av.
" Margt (wid Jos), h 606 Agnes.
" Margt, smstrs, b 1814 Sheldon.
" Marion F, mach, h 2915 Northwestern av.
" May, h 821 Edison av.
" Milton G, carp L S Ayres & Co, r Y M C A.
" Mona, tel opr, b 2536 Bellefontaine.
" Nellie, h 557 Lord.
" Nelson, h 815 Athon.
" Noble, msngr, b 68 N Holmes av.
" Oliver, pkr, h 603 Elwood.
" Ollie, h 652 Mary.
" Orma, clk Indpls Light and Heat Co, b 23 Parkview av.
" Orma E, bkshmktr, h 1549 Roosevelt av.
" Oscar G, metalwkr, h 1128 S Sheffield av.
" Oscar L, lab, h 980 W Pearl.
" Phillip B, trav agt, h 2111 Broadway.
" Polly, cook 4525 Park av.
" Ray L, v-pres Walter Bledsoe Co, h 1, 1627 Central av.
" Ray N, chemist 224 E McCarty, h 3535 Ashland av.
" Raymond E, lab, b 1735 E 30th.
" Raymond S, asst supt 49 S Penn, b 2303 N Penn.
" Robt, carp, b 114 W Ohio.
" Robt R, horseshoer 654 E 16th, h 2958 Indianapolis av.
" Robt T, carrier P O, h 2309 N Capitol av.
" Rollin, clk 319 S Missouri, r Y M C A.
" Rome H, auto wkr, h 832 E Morris.
" Rose E, drsmkr, b 2309 N Capitol av.
" Ross, mach, r 120 W Michigan.
" Royce R, repr, h 120 W Michigan.
" Ruth, lndrs, h 329 Ellsworth.
" Saml, cabtmkr, D 810 N Temple av.
" Saml, porter, r 1741 Yandes.
" Sanford O, h 15 E Palmer.
" Sarah B (wid Jno), h 1429 Kappes.
" Theo C, butcher, h 580 W Morris.
" Theresa (wid Geo W), b 441 W St Clair.
" Thos, carp, b 285 Lynn.
" Thos A, mach, h 526 W Court.
" Thos J, bottler, h 1307 Bates.
" Thurman, formn 1901 E 11th, h 1928 Martindale av.
" Ulyses G, saloon 1434 W Wash, h 1518 W New York.
" Vern, horseshoer, h 411 N Bradley.
" Virginia, h 212 W North.
" Walter, carp, b 2645 E 18th.
" Walter, porter, h 633 Eddy.
" Walter D, polisher, b 1242 Deloss.
" Walter L, bartndr, r 2352 Brightwood av.
" Warren O, engr, h 258 N Bismarck av.
" Wm, formn, h 2410 N Penn.
" Wm, mach, b 623 E Market.
" Wm, pkr, h 526 W Court.
" Wm, porter, h 1937 Alvard.
" Wm, tmstr, h 1340 Nordyke av.
" Wm D, mach, h 1805 Howard.
" Wm H, chainmkr, h 1302 E Southern av.
" Wm H, slsmn, h 3107 Central av.
" Wm H A, pntr, r 23, 120 N Penn.

REED

" Wm J, optician 38 W Wash, h 2448 N Talbott.
" Wm J I (Jameson & Reed), h 1607 Alvard.
" Wm M, contr, h 1814 Sheldon.
" Wm O, bkshmktr, h 2111 Southeastern av.
" Wm S (Reed & Glaser), b Hotel Barton.
" Wm S, pkr Collr of Customs, h 1138 Jefferson av.
" Wm T, trav agt, h 2352 N Delaware.
" Willis R, plmbr, h 550 W 25th.
" Winfield M, flagman, h 1135 Cornell av.
" Winnie (wid Dan), h 229 Smith.
" Winnie E, bkpr 2650 Northwestern av, b 2958 Indianapolis av.
" & Blacker (Jno C Reed, Arthur G Blacker), films 135 N Illinois.
REED & GLASER (Wm S Reed, Charles F Glaser) Consulting Engineers (Automobile Designing) 817 Merchants Bank Bldg, Tel Main 3277.
Reedan Geo C, lab, r 223 W Maryland.
Reeder Alf, bartndr, h 2038 S East.
" Andrew J, repr 306 E Market, r 524 N Alabama.
" Arthur D, collr 218 Ind Pythian bldg, h 2310 N Talbott.
" Bert J, livery 416 W Maryland, b 445 W McCarty.
" David C, midr, h 3002 Vought.
" Effie, mach opr, b 450 Shelby.
" Frank B, engraver, h 1, 2407 Park av.
" Fredk, tinner 538 N Capitol av, res Speedway City.
" Geo L, h 472 Roosevelt av.
" Geo M, slsmn, b 2812 Central av.
" Goldie, b 1326 E Kelly.
" Guy, slsmn, h 3141 Park av.
" Hilda, tchr, b 83 W 11th.
" Howard, pkr, h 4731 S Delaware.
" James F, patrolman, h 219 Hanson av.
" Lucile, clk, b 2038 S East.
" Lura M, bkpr 49 S Penn, b 317 E Vermont.
REEDER RALPH R, Tin, Sheet Iron, Slate and Tile Roofing 314 E 16th, Teis North 2861, New 6809, h 2705 Highland pl (See page 223).
" Roland R, tinner, b 2705 Highland pl.
" Rosella (wid David), h 722 Harrison.
" Sarah, clk (wid Ephraim C), groc 909 Elm, h 911 same.
" Wm C, pastor Union Congregational Church, h 1917 Dexter.
Reeds James M, clk, h 181 Woodlawn av.
Reedy, see also Reedy and Reidy.
REEDY DANIEL V (D V Reedy Elevator Co), h 3901 Graceland av, Tel Washington 1188.
REEDY D V ELEVATOR CO (Daniel V Reedy), Passenger and Freight Elevators Erectors and Supplies 1026-1044 Kentucky av, Teis New 3170, Main 2275 (See right and left side lines and page 143).
" Geo S Rev, pastor King Av M E Church, h 762 N Germania av.
" Guy H, trav agt, r 521 E New York.
" Martin, lab, h 1174 Kentucky av.
" Otis, pntr, h 636 E New York.
" R N, slsmn 346 N Delaware, r Y M C A.
" Wm W, city fireman, h 1230 Ashland av.
Reehl Louis G, formn, h 1634 N Temple av.
Reehm Andrew V, meat ctr, h 224 E Henry.
Reek Gerrit, baker, h 15 E McCarty.
" Henri, stone ctr, h 3519 N Senate av.
" Jos, granite ctr, h 3519 N Senate av.
" Thos, butcher, r 626 Fletcher av.
Reel Andrew, b 36 S Oriental.
" Jno K, clk King & Co, h 1111 Windsor.
" Leonard R, slsmn Crane Co, b 3031 N Capitol av.
" Mary (wid Lee), b 3931 N Capitol av.
" Mary, h 26 S Oriental.
" Mitchell driver, h 38 S Oriental.
" Roy, driver, b 1302 Southeastern av.
Reep Carl, lab, h 437 Blake.
Rees Carl, tailor, h S Davidson.
" Clarence H, fireman, h 16 N Traub av.
" Clyde O, clk, h 424 N Tacoma av.
" Della, clk, h 1644 Lexington av.
" Donald H, clk 102 W Wash, b 28, 626 Mass av.
" Ed T, clk Indpls Electric Supply Co, h 5, 713 Day (B R).
" Geo, saw ftr, h 1418 E Tabor.

**CIVIL
ENGINEER****HENRY
W.
KLAUSMANN****BUILDER**
2611 CORNELL
AVENUE
BOTH
TELEPHONES**THE E. C. DOLMETSCH CO.**

Jobbers of Spring and Summer Toys, Fire Works, Flags, Etc.

219-221 S. MERIDIAN ST.

BOTH TELEPHONES 2385

The Lawrence Agency :: General Insurance

THE OLDEST AND STRONGEST COMPANIES
Fire, Lightning, Cyclone, Boiler, Elevator, Burglary, Automobile, Plate Glass,
General Liability, Health and Accident, Workmen's Compensation.
410 AMERICAN CENTRAL LIFE BLDG. Both Phones 717

REES

" Jno B, trav agt, h 2834 Ashland av.
 " J Harvey, mach, r 2310 E 10th.
 " Malta, housekpr, b 3006 Meredith av.
 " Melissa, sten, b 2740 Ashland av.
 " Merritt E, formn, h 418 N Tacoma av.
 " Paul T, bartndr 460 E Wash.
 " Schuyler C, produce 1011 N Illinois, h 1519 Park av.
 " S Letitia, copyholder, h 1418 E Tabor.
 " Theodore C, trav agt, h 1106 W 31st.
 Reese Albert C, city fireman, h 1528 Shelby.
 " Arthur, mach, h 319 E South.
 " Arthur P, formn, h 1 2203 College av.
 " Audrey insp, b 836 River av.
 " Belle, slswn, h 930 N Tacoma av.
 " Bessie, insp, b 552 Agnes.
 " Chas, hostler, h 446 E 10th.
 " Chas W, clk, h 445 E Broadway.
 " Clifton W, bartndr, r 461 Blake.
 " Clinton M, slsmn, h 3108 E New York.
 " Darwin A, tmstr, h 1042 Woodlawn av.
 " Edgar E, trav agt, h 312 Northern av.
 " Edw B, mngr Swartz Electric Co, b 320 E North.
 " Edw K, pur agt, b 1437 Fairfield av.
 " Eliz (wid Chas), h 1034 N Talbott.
 " Elmer D, carp, h 419 E Walnut.
 " Emma B, tel opr, b 321 N Davidson.
 " Emmett B, mach, h 109 N Neal av.

REESE ERNEST E, Dentist 244-246 Newton Claypool Bldg, Tel New 262-K, h 622 N Beville av.

" Florence, clk, b 1117 N Germania av.
 " Forrest B, formn, h 605 E McCarty.
 " Geo, sawmkr, h 1418 E Tabor.
 " Geo D, mach, h 1118 Church av.
 " Gordon, pntnr 901 Lexington av.
 " Guido, clk 139 S East, res McClainsville, Ind.
 " Hazze C, clk, b 1528 Shelby.
 " Henry, b 1221 E Market.
 " Hulda A (wid Jno T), h 620 Indiana av.
 " James H, mach, h 930 N Tacoma av.
 " Jean S, student, b 4335 Broadway.
 " Jno, h 2834 Ashland av.
 " Jno P, solr, h 3720 E Market.
 " Jos, landscape artist, h rear 721 Greer.
 " Louis C, h 1105 N Penn.
 " Luther, houseman 2002 N Illinois.
 " Mack, lab, h 921 Locke.
 " M Kath, bkpr, r 219 E 10th.
 " Olive, clk, b 1117 N Germania.
 " Saml, junk, h 950 Pansy.
 " Thaddeus J, insp 1305 Merchants Bank bldg, r 922 N Alabama.
 " Wm, mach, r 144 N Blackford.
 " Wm E, bkpr 132 S California, h 509 Linwood av.
 " Wm N, dftsmn, h 1547 Garfield pl.
 Reeser Edw B, mngr Willard Storage Battery Co, r Columbia Club.

REEVE CHARLES A (Ballard Ice Cream Co), Tels New 410 and 210, Main 410 and 1152, h 2412 N New Jersey, Tel New 7358.

" Clarence E, metal wrkr, h 2257 Union.
 Reeves Arnie M, formn 31 E Maryland, h 1548 S Alabama.
 " Arthur, lab, b 310 W Maryland.
 " Benj I, mldr, h 635 E Market.
 " Benj L, trav agt Taylor Belting Co, b 716 E 19th.
 " Carl, formn 720 E Wash, b 2507 W Wash.
 " Chas E, storekpr, h 5809 Dewey av.
 " Chas L, cleaner 19 S Senate av, r 314 W Vermont.
 " Chas M, miller, h 1921 Holloway.
 " Clifford, janitor, h 2049 Yandes.
 " Clinton M, slsmn, h 3108 E New York.
 " Daisy, clk, b 2038 Cornell av.
 " Edw D, slsmn 117 W Georgia, b 2215 N Illinois.
 " Edw L, billiards 210 E Wabash, h 2215 N Illinois.
 " Ella, h 2133 Sheldon.
 " Ellen M (wid Jno S), b 514 N Beville av.
 " Elmer, engr, r 2653 Burton av.
 " Frank C, decorator, h 3035 Kenwood av.
 " Geo M, lab, h 1527 Brabury.
 " Guy A, trav agt, b 615 N Tacoma av.
 " Harry, mach hd, h 1306 N Warman av.
 " Harry T, tinner, h 1227 Kentucky av.
 " Henry C, r 3719 Robson.

EVERYTHING IN REAL ESTATE BUT WE SPECIALIZE IN BUSINESS PROPERTIES

FRED CLINE COMPANY
 2nd Floor, Hume-Mansur Bldg.
 Tels.: Main 1204, New 2159

REEVES

" Ila M, paperhng, r 49 N Bradley.
 " Irene, sttcher, h 707 Drake.
 " James (Reeves & Raines), h 950 Brookbrook.
 " Jennie (wid Holland), h 427 Muskingum.
 " Jessie, h 903 College av.

REEVES JOHN E, Groceries and Meats 2030 Brookside av, h 2028 same, Tel Woodruff 2566.

" Jos R, paperhng, h 4662 Hinesley av.
 " Laura, h 829 W Washington.
 " Lillian D, tchr, b 6, 1301 N Alabama.
 " Lois M, clk 77 Court House, b 3, 1227 College av.
 " Louis E, paperhng, h 5202 Broadway.
 " Margt E (wid Thos H), h 2507 W Wash.
 " Martha (wid Abr), r 530 Fletcher av.
 " Mary H (wid Julius), dressmkr, h 2929 E 21st.
 " Mona E, clk L S Ayres & Co, b 1120 N Illinois.
 " Morton O, mach hd, h 439 W McCarty.
 " Otis H, switchtndr, h 921 Kansas.
 " Perry W, cond, r 24 N Dearborn.
 " Preston, lab, b 310 W Maryland.
 " P B, r Y M C A.
 " Raymond, slsmn h 3, 1227 College av.
 " Robt E, city agt, h 1812 Commerce av.
 " Roy B, tailor, b 1330 Cornell av.
 " Sarah D (wid Wm M), h 971 N Delaware.
 " Shirley I, cabtmkr, h 3719 Robson.
 " Sinah (wid Thos), b 1120 W Morris.
 " Sylvan, lab, h 1305 Bridge.
 " Thos P, paperhng, h 905 N Belmont av.
 " Viola, clk Kiefer-Stewart Co, b 514 N Beville av.
 " Wallace S, lab, b 519 Concord.
 " Wm G, mach hd, h 925 N Beville av.
 " Wm M Jr, b 971 N Delaware.
 " & Raines (James Reeves James Raines), barbers 1022 Virginia av.

Reffett Margt, maid Claypool Hotel.
 " Maud, maid Claypool Hotel.
 Refkin Minnie M, sten 139 S East, b 507 N Liberty.

Refner Isabelle, nurse City Hosp.
 Regal Chas W, bartndr, h 27, 217 1/2 N Illinois.
 Regan, see also Regan, Reagan and Reagin.
 " Chas, clk, h 728 Fletcher av.
 " Chas A, cond, r 223 Eastern av.
 " Chas E, lab, h 1108 N Holmes av.
 " Eliz, tchr, b 728 Fletcher av.
 " Ella, tchr, b 728 Fletcher av.
 " Louise E, bkpr 213 Lemcke bldg, b 343 N Beville av.
 " Nellie I, bkpr, b 343 N Beville av.
 " Saml J, sheet metal wrkr, h 1266 W 32d.
 " Robt, pntnr, h 310 Euclid av.
 Regel Frank, mach, h 1909 Union.
 Regent Theater, Empress Amusement Co proprs, 40-42 S Illinois.
 Reger Alf A (H G Reger & Son), h 1610 E Ohio.
 " Birt C, piano tchr 106 E North, h 2536 Central av.
 " Cath (wid Wm), h 146 N Oriental.
 " Harry E, hostler, r 475 S Pine.
 " Henry G (H G Reger & Son), h 1308 E Ohio.
 " H G & Son (Henry G and Alf A), cigar mnfrs 516 E Wash.
 " Jno B, trav agt 24 W Maryland, h 1327 E Ohio.
 " Lisette, sec Ostermeyer Realty Co, h 1220 E Ohio.
 " Marie, sten State Life Ins Co, b 942 W 33d.
 " Mary C (wid Chas W), h 146 N Oriental.
 " Smith F, h 2536 Central av.

Try The
Stewart
 Way
 Of Buying
 Your

Victrola



**STEWART
 TALKING
 MACH. CO.**

110 N. Penn St.

The KISSEL KAR
 FISHER-LENZ SALES CORPORATION
 338 N. Capitol Ave. - Tel. Main 6303

W HALBERSMEIER ARCHITECT

SUITE 508-II RAUH BUILDING PHONE MAIN 3918

THE SHORTWRITER

**WE HAVE
SECURED
THE ABOVE
MACHINE**

The Most
Modern
and Complete
of its kind

Call at
Our Office
for a

**Demonstration
of SEE OUR
Advertisement**

in the
**Educational
Department
of this Book**

**THISSELY
BUSINESS
COLLEGE**

THIRD FLOOR
**HUME-MANSUR
BLDG.**

Telephone,
Main 4691

Phones—New 1050
Central, Prospect 150
Cor. Cruse and Daly

Bottled at Brewery

HOME BREWING CO.'S

Columbia, Home
Brew, Pale Select
Stock Ale, Porter
Malt Extract

Bottling Department, Prospect 2260, New 1030

Geo. Mannfeld & Sons Merchant Tailors Men's Furnishings

223 N. Penn St. New Tel. 3748

REGER

" Wm C, v-pres Cabinet Makers' Union, h 1220 E Ohio.
Reginsky Jos, mldr, h 1612 Wilcox.
Regnier Donna, attdt Insane Hosp.
Regula Tinner J, acct 141 S Meridian, res New Palestine, Ind.
" Geo J, carp, h 720 N Delaware.
" Herman E, slsmn 206 S Meridian, b 424 E St Clair.
" Susanna (wid Aug), groc 1710 S East, h 1709 same.
Rehart Anna, clk, h 815, 233 N Illinois.
Rehfeldt Fredk W, butcher 534 W Ray, res Edgewood, Ind.
Rehus Carl J, tinner, h 1349 W Ray.
Rehfuhs Martin Jr, whole saddlery 14 Jackson pl, h 1718 N Illinois.
Rehko Geo, lab, h 150 Bright.
Rehling Albert E, formn, h 1046 St Peter.
" Chas H, formn, h 1033 N Oakland av.
" Chas W, clk P O, b 1023 N Oakland av.
" Wm C, h 1827 Highland pl.
Rehm, see also Rheim and Rahm.
REHM GEORGE H, Insurance Dept Aetna Trust and Savings Co, h 1552 Park av, Tel Main 1971.
" Ida (wid Bug), dean of girls Manual Training H S, h 2060 Central av.
" J Edgar, slsmn 120 S Meridian, h 3137 N New Jersey.

REHM & OLIN, Aetna Trust and Saving Co, Successors 29-25 N Penn, Both Tels 295 and 733. (See Marginal line front cover and page 84.)

Rehner Felix J, sec-treas American Paper Stock Co, h 641 Jefferson av.

Reibel, see also Riebel.
" Alma L, tel opr Am Central Life Ins Co, b 1717 S Meridian.

" Amand, harness mkr, h 1717 S Meridian.
" Edw A, clk Am Central Life Ins Co, b 1717 S Meridian.

" Matilda, h 1007 Edison av.
Reiber Albert J, trav acct 504 Ind Pythian bldg, h 2716 N Illinois.

" Ethelin, soir, r 608½ N Liberty.
" Gotthold H, cook, h 1366 N Tuxedo.
" Ray J (Ray J Reiber Co), b 2716 N Illinois.

REIBER RAY J CO (Charles E Larue and Ray J Reiber), Agts Humphrey Gas Water Heaters 502-504 Indiana Pythian Bldg, Tel Main 4110.

Reible Jno, lab, b 3341 School.
Reich Chas O, clk The E O Langen Co, h 533 N Highland av.

" Oscar K, clk, b 533 N Highland av.
Reichard Arch, saw filer, h 1074 River av.

" Clarence W, restr, r 546 W Michigan.
" Ernest W, clk 110 N Senate av, b 4341 Ashland av.

Reichardt Bertrand G, mach, h 1438 W Court.

" Carl J, woodwkr, b 818 Park av.
" Chas F, supt, h 818 Park av.

Reichel Adam, baker 4001 N Senate av, h 4070 same.

" Carl J, propr Reichel's Pharmacy, h 4070 N Senate av.

" Edw C, r 417 E Wyoming.
" Geo J, cabtmkr, h 4061 Byram av.

" Marie C, clk 3966 N Senate av, b 4070 same.

REICHEL'S PHARMACY, Carl J Reichel Propr, Drugs and Sundries, Prescriptions Carefully Filled, P O Station No 30 3966 N Senate av, Tels Washington 341, New Park 79-K.

Reicher Chas E, carp, h 957 S New Jersey.

REICHERT

Reichert Carrie A (wid Louis), h 314 N Pine.
" Chas A, baker, r 507 E Wash.
" Fred C, baker, h 1839 Fletcher av.
" Jacob A F, porter, r 518 S Meridian.
" Louis, mach, b 1622 Pleasant.
" Ruth, sten 18 N New Jersey, b 1839 Fletcher av.
" Wm F, baker, h 1614 Vigo.
Reichman Edw C, pharmacist, h 325 Campbell.
" Jacob, formn, h 2438 N Dearborn.
" Jno A, clk, r 325 Campbell.
Reichwein, see also Richwine.
" Carl, mason, h 3112 Pendergast.
Reichwein's Hall 645 E Market.
Reichwein Wm F, clk, h 421 Jefferson av.
Reick Edw C, propr Reick's Pharmacy, h 3241 Rucklee.
" Henry C, formn, h 15 Euclid av.
" Kath, b 3241 Rucklee.

REICK'S PHARMACY, Edward S Reick Propr 3201 Central av, Tels New 6090, Washington 2021 and 2051.

Reicker Grace (wid Geo), h 4, 627 N Penn. Reld, see also Read and Reed.

" Albert M, carp, h 551 Birch av.
" Almira (wid Austin), h 8, 647 E 11th.
" Anne (wid Jno), sten 149 S Missouri.

" Beatrice S, sten 139 S Penn, b 2305 Bellefontaine.
" Bernice, sten 403 Ind Pythian bldg, b 1127 Oliver av.

" Bert C, tocmkr, h 1633 E Minnesota.
" Carrie, attdt, r 712 W New York.
" Carrie T, phys 2243 S Meridian.

" Clarence D, local sales mngnr American Can Co, h 853 Middle River (W. P.)

" Daley B, finisher, 715 N Bancroft av.
" David L, lab, h 435 Centennial.
" Donald E, clk 1141 Oliver av, h 525 Marion av.

" Edw, tmstr, h 507 S Alabama.
" Edw W, b 624 Fayette.

" Eliz, nurse Long Hosp.
" Emis G, carp, h 1519 Vigo.
" Ernest O, clk firemn, h 601 St Paul.

" Eva (wid Wm), h 969 Colton.
" Frank, firemn, h 220 N Holmes av.

" Frank, lab, b 401 Blake.
" Frank, mach, b 1231 Naomi.

" Frank D, lab, b 211 7th Addison.
" Frank M, trimmer, h 2333 Bellefontaine.
" Frank P, phys 1353 S Meridian, h 2243 same.

" Fred W, formn, r Stubbins Hotel.
Gazelle, nurse, b 2709 Isabella.

" Harry, lab, h 1521 Mass av.
" Harry A, mach hd, b 870 W 27th.

" Henry G, clk, h 310 E 33d.
" Henry J, butcher, r 509 W Vermont.

" Jesse A, washer, h 1144 Hoyt av.
" Jessie C, mach opr, b 1706 Naomi.

" Jno, colr, b 401 Blake av.
" Jno S, storekpr 113 Monument pl, h 2110 Sugar Grove av.

" Jno V, clk 202 S Delaware, b 705 S Missouri.
" Jno W, carp repr, h 309 S State av.

" Kelley J, clk Fletcher Savings and Trust Co, b 2615 N Olney.

" Kenneth G, real est, h 2246 N Alabama.
" Lloyd W, trav acct 115 E Ohio, b 3825 N Capitol av.

" Marshall, carp, h 1231 Naomi.
" Mary E, sten 13th fl Lemcke Annex, b 2305 Bellefontaine.

" Mary J, sten 900 Indiana Pythian bldg, b 2310 N Illinois.

" Michl, lab, h 705 S Missouri.
" Norman O, fong 232 Macpherson av.

" Ollie, mnsgr Indpls News, b 2015 Barth av.
" Patk G, asst sec and treat Link Belt Co, res Chicago Ill.

" Raymond, lab, b 1643 Lexington av.
" Robt L, chfr, r 1, 227 N Highland av.

" Robt W, asst supt Kingan & Co, h 64, 402 N Meridian.

" Roland R, cooper, h 1127 Oliver av.
" Sallie, Indrs, b 2054 Hillside av.

" Saml, mngnr Kingan & Co, h 8 A, 1321 N Meridian.

" Sherley, smstrs, r 716 Indiana av.

Light
Heat
Power

Reliable
Service
Always
Furnished

Merchants
Heat & Light
Co.

33 S. Meridian

"Cuts" that sell goods

Half-tones, Zinc Etchings, Retouched Photos, Pen Drawings, Etc.
Indianapolis Engraving & Electrotyping Co.
WULFIN BLDG. 222 E. OHIO STREET. INDIANAPOLIS



Furniture, Refrigerators, Gas Ranges

335-337-339 East Washington Street
Phones, Old, Main 1742, New 4316



REID

"Walter S, blksmith, h 1706 Naomi.
"Wm, lab, h 14 E Regent.
"Wm M, janitor, h 705 S Missouri.
Reidell Martin, lab, h 928 Bates.
"Mearl A, h 928 Bates.
Reiden Wm, lithogr, h 8 1/2 415 W Wash.
Reidenbach Claude E, bartndr, h 806 E 16th.
"Thos E, saloon 1104 E 17th, h 806 E 16th.
Reidenbach Esther, nurse City Hosp.
Reidy, see also Ready and Reedy.
"Bridget, dom Insane Hosp.
"Cath, nurse, St. Vincent's Hospital.
"Jno, engr, h 1529 E Michigan.
"Jno M, groc 224 W Ray, h 1033 Church.
"Mary, ironer Insane Hospital.
"Mary C (wid Maurice C), h 62 S State av.
"Michl, engr, h 237 N Randolph.
"Michl M, patrolman, h 221 Eastern av.
"Patk, engr, h 37 N Temple av.
"Thos M, patrolman, h 1002 Elm.
"Timothy T, trucker, h 1116 Fletcher av.
Reier Chas A, roaster, h 501, 430 Mass av.
Reif Cecelia (wid Lyman), h 1042 S Bismarck av.
"Frederick A, h 2946 N Delaware.
Reifels Alma A, smstrs, h 818 Iowa.
"Arthur L, mach, h 818 Iowa.
"Carl C, student, h 1423 S East.
"Carl J, brewer, h 839 Iowa.
"Herman C, brewer, h 818 Iowa.
"Herman C jr, m ach opr, h 818 Iowa.
"Louis C, chf engr Lieber Branch Indpls Brewing Co, h 1423 S East.
"Louis F, student, h 1433 S East.
Reiff, see also Reife.
"Marion O, trav agt, h 22, 901 N New Jersey.
Reiffel Edw A, clock repr P S, h 1432 Pleasant.
"Fredericka (wid Martin), h 1242 Union.
"Lillian L, tchr, h 1444 Pleasant.
"Martin L, clk, h 1019 Dawson.
Reiger, see Releger and Rlegger.
Reiker Gertrude, sten, r 840 N Meridian.
Reil Frank, lab, h s Alexander av 1 e of Sherman Drive.
Reiland Frank E, engr, h 531 Holly av.
Reiley Jos L, see Public Service Commission of Indiana, h 1120 N New Jersey.
"Wallace, bartndr, h 310 W Maryland.
REILEY Wm E, Lawyer 700 Fletcher Trust Bldg, Tel Main 972, r Marion Club, Tels Main 1421, New 1417.
Reilly Philip, cooper, r Lorraine Hotel.
Reilly, see also O'Reilly and Riley.
"Annie E (wid Cornelius), h 1860 Barth av.
"Bernard F, clk City Controllers Office, h 117 N State av.
"Cath (wid James), h 1409 E New York.
"Cecelia E, sten H P Wasson & Co, h 229 Minkner.
"Clarence, clk, h 1860 Barth av.
"Edw J, sawmkr, r 122 E Vermont.
"Frank (Wernsing & Reilly), h 29 S Arsenal av.
"Jno E, lab, h 28 S Addison.
"Jno E, city fireman, h 18, 11 1/2 W Market.
"Jno J (Fleber & Reilly), h 3115 N Penn.
"Jno J, clk, h 1409 E New York.
"Margt, nurse 1409 E Prospect.
"Martin, hplr, r 121 N West.
"Mary J, clk, h 1409 E New York.
"Maurice F, formn, h 843 Hamilton av.
"Owen F, mach, h 2114 Lexington av.
"Peter C, pres Republic Creosoting Co, h 3124 N Meridian.
REILLY ROBERT M, Dept Mngr L S Ayres & Co, h 2914 Park av, Tel North 2469.
"Sarah (wid Thos), drsmkr, h 1140 W 18th.
"Thos, mldr, h 229 Minkner.
"Wm, detective sergt, h 1452 Prospect.
"Wm E, bus ast, h 1870 Barth av.
"Wm J, switchtender, h 6 W South.
"Wm L, chf clk 1305 Merchants Bank bldg, h 536 E 29th.
"Wm W, hlr, opr, h 839 1/2 Virginia av.
Reily Jno, glasswkr, h 1101 Ketcham.
"Thos A, bollermkr, h 1160 Nelson.
Reiman, see Rieman and Ryman.
Reimer Alf W, driver, h 1246 S Capitol av.
"Bertha A (wid Chas C), h 1246 S Capitol av.

The Indianapolis Conservatory of Music

EDGAR M. CAWLEY, Director

430 N. Meridian, Indianapolis

Offers to earnest students courses of study based upon the best modern and educational principles. Students Orchestra, Concerts and Recitals. Desirable Dormitory Accommodations.
Fall Term Opens Sept. 4, 1916
Unrivaled Free Advantages
Send for Catalogue

REIMER

"Bipride L, clk Sargent Paint Co, h 637 N E 23e.
"Cath, clk, h 527 N Davidson.
"Chas J, lab, h 1326 S Talbott.
"Chas L, printer, h 1252 N West.
"Chas M, caller, h 24 E Morris.
"Christian, h 1331 Wright.
"Christian, saloon 1324 S Meridian, h 135 W Arizona.
"Edna, clk, h 1509 S Talbott.
"Edna P, folder, h 223 Wisconsin.
"Edw, mach hd, h 1326 S Talbott.
"Emma (wid Christian), h 527 N Davidson.
"Fred C, clk, h 442 N LaSalle.
"Fredk W, drayman, h 710 Weghorst.
"Gelsena (wid Chas), h 1425 Laurel.
"Harry R, clk 230 S Meridian, h 121 W Arizona.
"Helen M, tel opr Varney Electrical Supply Co, h 138 W Arizona.
"Henry C, checkman, h 101 Downey.
"Henry C, sawmkr, h 1433 S New Jersey.
"Henry C, woodwkr, h 318 E Minnesota.
"Henry J, butcher, h 138 W Arizona.
"Herbert C, clk, h 1246 S Capitol av.
"Herman C, sheet metal wkr, h 444 Cedar.
"Jno, driver, h 121 W Arizona.
"Jno C, pressman, h 1321 Union.
"Jno L, wagonmkr, h 1326 S Talbott.
"Josephine F, clk, h 223 Wisconsin.
"Lena (wid Chas), h 1326 S Talbott.
"Lillian, clk, h 24 E Morris.
"Lillian C, labeler, h 710 Weghorst.
"Louis, lab, h 1427 S Talbott.
"Louis J, bartndr, h 138 W Arizona.
"Mary, h 1509 S Talbott.
"Metha M, clk 601 N Illinois, h 138 W Arizona.
"Sophia (wid Fredk), h 24 E Morris.
"Viola, clk, h 1509 S Talbott.
"Walter, engraver, h 138 W Arizona.
"Walter F, electr, h 434 N Dearborn.
"Wm, lab, h 121 W Arizona.
"Wm C, clk 136 S Delaware, h 1114 S Illinois.
"Wm H, sawmkr, h 1248 Charles.
Rein, see also Reine.
"Anna, nurse, h 834 N Alabama.
"Louise K, smstrs, h 834 N Alabama.
Reinacker Fred V, lab, h 210 E Terrace av.
"Geo O, contr, h 528 Weghorst.
"Jno M, trav agt Indpls Paint & Color Co, h 2042 E Michigan.
"Mary (wid Jacob), h 310 E Terrace av.
"Walter F, ptr, h 310 E Terrace av.
Reinbold Edw J, mach, h 811 E New York.
"Jacob, lab, h 1215 Sterling.
"Jerome, cigarmkr, h 811 E New York.
"Jos J, mach, h 811 E New York.
"Louis A, lab, h 811 E New York.
"Robt W, clk, h 811 E New York.
Reineberg Albert H, plmbr, h 1227 Lexington av.
"Emma R, sten 519 Board of Trade bldg, h 736 Lexington av.
"Josephine (wid Henry), h 1227 Lexington av.
"Lydia F, presser French Steam Dye Works, h 917 Harlan.
"Wilbur, lab, h 917 Harlan.
Reinecke Clara M, cashr 19 N Meridian, h 1115 Union.
"Fredk C, stonectr, h 34 Karcher.
"Fredk, waterman, h 1115 Union.
"Julius F (Reinecke & Schaub), h 3101 N Delaware.
REINECKE & SCHAUB (Julius F Reinecke, Joseph H Schaub), Dealers in Coal, Coke and Kindling 2820 W Michigan, Tels New 6x41, Belmont 159.

F. H. LANGSENKAMP
COPPER KETTLES and COILS OF EVERY
130-142 E. GEORGIA ST. DESCRIPTION BOTH PHONES 121

Indianapolis
Mortar and
Fuel Co.

A. E. BRADSHAW, President
ALBERT GOEPFER, Vice-Pres.
CHAS. PIGMAN, Secretary
W. H. WHITTAKER, Treasurer

JOBBERS
DEALERS
BUILDING
MATERIAL
FUEL

Both Phones
3030 — 273

407-408
ODDFELLOW
BUILDING

CINCINNATI

Geo. Lambert

INDIANAPOLIS

CERTIFIED PUBLIC ACCOUNTANTS—AUDITS—FINANCIAL INVESTIGATIONS—SYSTEMS

A. B. ABBOTT, Res. Mgr.

Tel. Main 5689

912 Merchants Bank Bldg., INDIANAPOLIS

Established 28 Yrs.

JUDGTYPEWRITER
EXCHANGE

NEW-USED

REBUILT
AND
TYPEWRITERSALL
MAKESSOLD,
RENTED,REPAIRED
AND

EXCHANGED

32 Monument
PlaceTelephone
Main 2890**CHAS.
MAIER**

2104

W. MICH. ST.

**Hardware
Tinware
Stoves
Pump
Repairs
Etc.**Telephone
New 15X42Res. Tel.
Belmont 901**ORIENT FLAT FINISH**

An Ideal Coating for Walls and Ceilings

Made by: INDIANAPOLIS PAINT AND COLOR CO.

**Fletcher Avenue Savings
and Loan Association
MONEY TO LOAN****ON EASY TERMS**315-320 Lemcke Building
Main 2066 — New 1163**REINER**

Reiner Bessie, clk, h 2, 856 S Meridian.

" Chas, lab C I & L Ry, b 1326 S Delaware.

REINER HERBERT H, All Kinds of Furs
Dyeing, Cleaning, Storage and Repair
Work 336 Mass av, Tels Main 5897, New
570, h 3149 Broadway, Tel Washington
1332. (See page 152.)" Lee, demonstrator 311 N Penn, r 319
same.

" Louise P, tchr, r 229 E Pratt.

Reiners Henry (Reiners & Day), b 460 E
Wash." & Day (Henry Reiners, Harry Day), restr
222 Indiana av.

Reiner Adolph, grinder, b 229 W 13th.

" Aug, baker, b 1631 Prospect.

" Chas A, meatctr, h 834 Roache av.

" Chas J, clk 1357 Boulevard pl, h 1430 N
Senate av.

" Clementine (wid Fredk G), h 229 W 13th.

" Fredk G, clk, h 229 W 13th.

" Geo, lab, b 229 W 13th.

" Herbert J, polisher, h 1246 W 25th.

" Jno, yd mngr A B Meyer & Co, h 223 W
13th.

" Jno F F, mach, b 223 W 13th.

" Jno G (Binager & Reinert), h 614 Hamilton
av." Josephine E, cashr restr Union Sta, b 223
W 13th." Leonard J, clk 219 N Senate av, b 223 W
13th.

" Wm, clk, b 229 W 13th.

" Wm, G, slsmn 142 E Wash, b 624 Eugene.

Reincke Eliz, cashr, b 1701 S East.

" Jno H, glasswkr, h 1701 S East.

" Jno H jr, dep County Clerk, b 1701 S
East." Lillian R, teller Fletcher Savings and Trust
Co, b 1701 S East.Reinger Rudolph G, plmbr, h 1306 N Sheffield
av.

Reinhard Casper C, mach, b 301 N Arsenal av.

" Ethel, tel opr 1101 W Morris, b 856 River
av.

" Francis J, lawyer, b 2325 N Delaware.

" Henry C, real est, h 2250 N Illinois.

" Jno J, asst mngr 911 Merchants Bank bldg,
h 2325 N Delaware.

" Raymond A, asmbldr, r 856 River av.

Reinhardt, see also Rhinehart and Rhinehardt.

" Christian, mach, h 352 Christian.

" Danl, floorlry, b 822 Fletcher av.

" Edw L, formn Hollenbeck Press, h 302 N
Addison.

" Ellsworth A, mach, h 901 Nelson.

" Emil J, mach, b 6123 E Wash.

" Geo E, collr, h rear 944 English av.

" Ida M, clk, b 353 Bicking.

" Jno G, mach, h 6123 E Wash.

" Jno L, slsmn L S Ayres & Co, h 740 E Ter-
race av.

" J Michl, mldr, h 409 N Walcott.

" Louis J, glass ctr, h 822 Fletcher av.

" Mary F (wid Emanuel), h 553 Bicking.

" Michl, saloon 2101-2103 Northwestern av,
h 409 N Walcott.

" Ray E, hlpr, b 353 Bicking.

" Robt C appr, b 6123 E Wash.

" Robt R, draper, h 617 Maxwell.

" Robt F, stereotyper, h 723 Wilson.

" Wm L, hardwood floors 822 Fletcher av.

Reinhart Andrew, watchman, b 2526 Pem-
broke.

" Anna C, h rear 1135 S Meridian.

" Chas M, barber, h 1524 S East.

" Chas S, mldr, r 721 N Senate av.

" Edw G, brkmm, h 3001 E Wash.

REINHART

" Francis P, stockpr, h 237 N Highland av.

" Frank, clk, h 1228 Milburn.

" Frank W, acct, h 2123 Schurmann av.

" Geo C, mnfrs art 530 Ind Pythian bldg,
h 3037 Washington blvd.

" Harry E, clk, b 522 E Morris.

" Laura, clk, r 614 Downey.

" Leo, electr, h 1920 Park av.

" Leopold, janitor, h 614 Downey.

" Louis E, mach, h 522 E Morris.

" Richd P, pres Royal Laundry, h 2910 N
Delaware.

" Ruth, tchr, b 614 Downey.

" Wm, clk, h 2933 N Arsenal av.

" Wm J, laundry marker, r 27, 418 E Mich-
igan.

" Winnie H (wid Jos), h 632 Union.

Reinhold Harriet F (wid L Ebling), h 1954
Arrow av.**REINHOLD H F** (Successor to L E Rein-
hold, Attorney), General Real Estate and
Notary Public 64 Baldwin Blk, Tel Main
4973, Res Tel Woodruff 2127.Reinier Ella (wid Barney), b 604 Stevens.
Reinken, see also Rankin." Albert J (Reinken Floral Co), h 339 S
East.

" Albert J F, metal wkr, h 2044 Parker av.

" Edw (Reinken Floral Co), h 5912 College
av." Floral Co (Albert, Wm F and Edw Rein-
ken) 5912 College av and 135 E Mkt
House.

" Geo, porter, h 811 Torbet.

" Rilla (wid Thos H), h 2429 N Gale.

" Wm A (Reinken Floral Co), h 6036 Col-
lege blvd.Reinkobbe Ernest H, cigar mkr, r 1845 W
Morris.

Reinking Arthur, groc 1230 Naomi.

" Christian E, lab, h 714 Iowa.

" Ervin, clk, b 1034 E Market.

" Heinrich, lab, h 1427 Pleasant.

" Henry, pntr, b 1340 Nordyke av.

" Henry C, carp, h 1241 Naomi.

" Henry E, contr, h 1034 E Market.

" Herbert, mtrmtn, b 2, 303 Dorman.

" Julius C, ptrmtn, h 1437 Woodlawn av.

" Theo C, groc 1734 E 10th, h 525 Middle
Drive (W P).

Reins Esther (wid Milton), b 3620 Central av.

Reinolds Chas T, cigar mnfr 135 E Market, b
159 S Illinois.

Reiring Wm J, decorator, h 2149 Barth av.

Reis Carl A, solt frt agt 816 Board of Trade
bldg, b 563 Parker av.

" Geo E, contr, h 563 Parker av.

" Jno A, sls mngr 852 W Wash av, h 4006
Broadway.

" Tena (wid Geo), b 1120 Evison.

Reise Henry R, usher, b 1616 N Penn.

Reisert Frank, driver, h 1105 N Kealing av.

" Wm J, lineman, h 246 Garland.

Reising Anna M (wid Louis), b 4023 Park av.

" Clara G, sten 707 Law bldg, b 4023 Park
av.

" Wm T, condr, r 915 English av.

Reisinger Elmer, slsmn 35 W Wash, r 1319
Bellefontaine." J Wesley, decorator 9 Pembroke Arcade, h
432 N Randolph.

" Merritt H, musician, h 618 N Noble.

" Noble R, trav agt, h 673 E 21st.

" Otto L, pntr, h 827 N East.

Reisler Simon, phys 14 S West, h 10, 1242
College av.

Reisman Harry E, clk, b 511 S Illinois.

Reisner Arthur, stud, h 644 N New Jersey.

" Edna M, h 2445 College av.

" Fredk, car insp, h 1505 Pleasant.

" Jno, lab, h 1810 S Belmont av.

" Martha A (wid Fredk), h 1249 Union.

" Rena, matron police hdqrs, b 2445 College
av." Wm F, clk 404 Board of Trade bldg, h
1027 Dawson.

Reiss Frank, bksmth, b 3739 N Illinois.

" Fredk H, trav agt, h 673 E 21st,
r 922 N Alabama.

" Jno N, formn, b 3518 W Michigan.

" Paul, bksmth 3745 N Illinois, h 3739 same.

" Valentine, bartndr, b 245 Miley av.

REISSNER FRANK L, sec Board of School
Commissioners Wmmer Bldg 66 W New
York, h 3925 N Delaware.

Tel. Main 4545

W. L. Holden Company

645-646 Lemcke Annex

**Screens, Metal Weather
Strips,****Whitney Casement Hardware,
Metal Store Fronts**

National

National Motor Vehicle Co.

SIXTEENTH YEAR

Factory East 22nd St. and Monon Ry.

PHONE WOODRUFF 17

REISSNER

" Nellie (widow Herman C), h 1122 Shelby.
Reister Charles O, sec and treas The North-
western Mfg Co, h 202 Brookside av.
Reister Jos A, bkbrdr, h 832 Parker av.
Reister Jno F, slsmn, h 1944 N Capitol av.
" The, 856 S Meridian.
Reisz Carl S, plbr, h 1209 E New York.
" Emma F, Mrs, h 1209 E New York.
Reitmeier Jos A, bkbrdr, h 832 Parker av.
" Jos F, slsmn 34 N Penn, h 3, 624 N Illinois.
" Niles J, trav agt, b 3, 624 N Illinois.
Reitenauer Flora, nurse City Hosp.
" Simeon H, slsmn 141 S Meridian, b 307 E
St Clair.
Relter Walter D, clk R M S, h 38 Drexel av.
Reith Albert W, clk 506 N Capitol av, b
2616 E Michigan.
" Jos J, carp, h 2616 E Michigan.
Reitmeier Wm F, chfr, h 2425 S Meridian.
Reitma Rinze, mldr, h 1603 Churchman av.
Reitz, see also Reitz.
" Chas G, slsmn Baldwin Piano Co, h 429
N Walcott.
" Earl R, b 3550 E Michigan.
" Fredk G, clk 802 Lord, h 4611 Sunset av.
" Henry, electr, h 1211 Lexington av.
Herman W, mach, h 3850 E Michigan.
" Jno, cigarmkr, h 3701 E 16th.
Reitzel James E, clk, b 716 E 19th.
" Marcus D, car repr, h 1337 Reinsner.
" Nettie, nurse, r 716 E 19th.
Reitzell Wilbur H (Reitzell & Martin), h 2505
N Illinois.
" & Martin (Wilbur H Reitzell, Jno C Mar-
tin), bowling alleys 115-117 W Market.
Relford Sarah E (wid Wm A), h 1124 N
Missouri.

Relford Claude, driver, b 531 W North.
" Geo W, lab, h 531 W North.
" Robt, lab, h 1008 N Missouri.

RELIABLE FURNITURE AND CARPET CO.
Harry A Stern Mngr, Furniture, Carpets,
Stoves and House Furnishings, 32-34-36
S Illinois, Tel Main 8023.

**RELIABLE INVESTMENT AND EXCHANGE
CO (Incorporated),** James O Trinkle
Pres, Charles F Hurst Sec and Treas,
Stocks and Bonds, 1114 Law Bldg, Tel
Main 3428.

" Life Assurance Co, Geo Vonnegut pres.
" Ralph Hamberger v-pres, Saml T Con-
ling sec, Gustav A Pfeiffer treas, 827-
830 Occidental bldg.

" Realty Co, Saml H Finkblner pres, Mor-
ton O Ronk v-pres, Wm J Speicher sec
and treas, 409 Odd Fellow bldg.
" Starter Co, Marlon E Vaughn pres, Delbert
E Vaughn sec-treas, auto accessories,
416 W 10th.

Reliance Coal and Grain Co, W B Wells pres,
L D Euenting sec, Wm Schrolucke treas,
602 Board of Trade bldg.

RELIANCE CONSTRUCTION CO, Charles E
Flora Pres, Anna D Flora Sec-Treas,
Builders of Grain Elevators, 824-825
Board of Trade bldg, Tel Main 3507.
" Investment Co, 1320 Fletcher Trust bldg.

**RELIANCE LIFE INSURANCE CO OF PITTS-
BURGH PA,** Edward H Young Supervisor
Indiana Dept, Angus Almond Jr Cashier,
402-404 Fidelity Trust Bldg, Tel Main
7108.

**RELIANCE LIFE INSURANCE CO OF PITTS-
BURGH PA,** Leonard M Quill, Agent 5
E Market, Tels Main 8745, New 660-K.
Relford Belle (wid James), h 974 Hosbrook.
Reller Emma L (wid Wm), h 320 Layman av.
" Herbert W, electr, h 4021 Byram av.
" Jno H, lab, h 2819 Brill.

" Jos E, shademkr, h 621 E Pratt.
Rembusch Frances, sten, h 1120 Cornell av.
" Frank J, mnfrs agt 223 Saks bldg, res
Shelbyville Ind.

" Peter N, cabtmkr, h 1120 Cornell av.
Remington C, E, nlpn, h 3025 W Vermont.
" Chas D, trav agt, h 1051 W 31st.

**REMINGTON MINNIE M, V-Pres C B How-
ard Co, 14-16 E Wash.**

**REMINGTON ODIN L, Sec-Treas C B How-
ard Co, h 3219 N Capitol av, Tel North
1717.**

" Philip, lieut U S A instructor of militia,
9 State House, h 326 S Audubon rd.

College of Musical Art

OLIVER WILLARD PIERCE, President

824 North Pennsylvania Street

All Branches—All Grades—Unrivalled Faculty

Free Theoretical Classes

REMINGTON TYPEWRITER CO (INC), W

F Held Mngr, Typewriters and Office

Supplies 6 W Market, Both Tels 451.

Remking Herbert, mtrmn, h 303 Dorman.

Remler Amos, ironwrkr, b 1544 Shelby.

" Arthur J, finisher, h 1550 Shelby.

" Clifford, forann Home Brewing Co, h 522

Drexel av.

" David A, chfr, b 1544 Spann av.

" Opal, sten J Ray Weaver, b 1544 Spann av.

" James F, clk 545 E Georgia, b 1137 St

Peter.

" Jno T L, mach, h 1137 St Peter.

Remmetter Edw C (Freund & Remmetter;

Highland Cut Rate Pharmacy), h 616

Hamilton av.

" Fannie (wid Geo A), saloon 222-224 N

Pine.

" Jno A, chfr, b 224 N Pine.

" Lee F, mngr 47 W Wash, h 10, 1135 E

Market.

Rempeck Abbie, clk 9th fl Terminal bldg, h

2850 Shriner av.

Remster Chas (Smith, Remster, Hornbrook &

Smith), h 2509 N Penn.

Remy Allison C, b 804 N Delaware.

" Benj F, inventor, h 3243 N Meridian.

" Chas F (Remy & Berryhill), h 1603 Park

av.

REMY ELECTRIC COMPANY, D F Holliday

Mngr 344 N Delaware, Tels New 4624,

Main 5150.

" Frank I, h F 3101 N Meridian.

" Oriff W, slsmn, h 1212 N LaSalle.

" Waldo, slsmn 17 W Maryland, b 1212 N

LaSalle.

" Wm H (Remy & Berryhill), h 1713 N

New Jersey.

REMY & BERRYHILL (Charles F Remy,

James M Berryhill, Wm H Remy),

Lawyers 805-806 Fletcher Trust Bldg,

Tel New 1421.

Renard Eugene O Jr, clk P O, res Haughville

Sta E F D 18.

" Linoleum and Rug Co, 211 Chamber of

Commerce.

" Maria F (wid Joel J), b 5226 E St Clair.

Rene Fred W, lab, b 1703 Ringgold av.

Rench Jno W, driver, h 901 Ashland av.

Renchen Beulah, bkpr, b 925 Bellefontaine.

" Otis P, engr, b 1225 Union.

Render Mary (wid Leslie), b 925 Hadley.

" Owen, elev opr Am Cent Life Ins Co, b

883 W Pratt.

" Robt H, elev opr, b 883 W Pratt.

Rene Saml, fruits 84 Mkt House, r 506 S

East.

Renegarber Herman, carp, h 1137 Villa av.

Renforth Jesse J, sub carrier P O, h 2145

Station.

" Thos J, condr, h 2225 Langley av.

" Wm D, mach, h 1015 Parker av.

Renfranz Gustav A, clk Severin Hotel, h 8

University ter.

Renfrew Lillian (wid Alva), h 506 Middle

Drive (W P).

" Paul, mach, b 506 Middle Drive (W P).

" Ralph, clk, b 506 Middle Drive (W P).

Renfro Jno F, help'r, b 2226 Avondale pl.

" Jno P, lab, b 415 Nelson.

" Markus D, tel opr, b 1323 Elaine av.

" Wm C, porter, h 854 W Pratt.

Renick Arthur C, ins agt 316 N Meridian, h

P, 2148 N Talbott.

" Carl E, farmer, r 2307 N Talbott.

" Chas D, pres Indiana Natl Life Ins Co, h

2307 N Talbott.

" Elmer H, barber, r 801 Elm.

" Geo G, barnldr, h 926 Olive.

" Harold F, clk 713 Terminal bldg, b 916

Lexington av.

" James A, h 68, 234 N Delaware.

Main } 339
New }

Go to HOWARD'S

for Carpets

Rugs Draperies

Wall Paper

We Specialize in
These Lines at
Popular Prices

—
**THE
C. B. Howard Co.**
14-16 E. Wash. St.

Main 2275
New 3170

Passenger and Freight ELEVATORS

D. V. Reedy Elevator Co.

ALL TYPES

1026-44
Kentucky Ave.

THE R. L. DOLLINGS COMPANY

INVESTMENT BANKERS

INDIANA PYTHIAN BUILDING

TEL. MAIN 2162

BERTERMANN BROS. CO.

PHONES 840

241 MASSACHUSETTS AVE.

Decorations for Weddings &
Other Occasions a Speciality

**BLUE
RIBBON
AUTO BODY
AND
FURNITURE
POLISH**

**INTERNATIONAL
METAL
POLISH CO.
QUILL AND
BELT R.R.**

Occidental Restaurant

FOR

LADIES

and

GENTLEMEN

Occidental
Building

Illinois and
Washington St.

ENTRANCE ON
WASHINGTON ST.

Always Open

IF YOU DRINK BEER ORDER THE BEST AND PUREST Champagne Velvet

New Phone 1664, Old Phone Prospect 2114

RENICK

- " Ralph W, paper hngr, h 506 Cedar.
- " Saml C, v-pres Indiana Natl Life Ins Co, h A, 18 W 34th.
- " Thos W, rec-sec Paperhangers' Union No 912, h 916 Lexington av.
- Renier Francis E, agt, b 2111 S East.
- " Wm E, engr, h 2, 849 College av.
- Renihan James A, undertaker 125 S Capitol av, h 2440 Central av.
- " James A, dep city insp scales, weights and measures, h 934 W Vermont.
- " Jos, h 2440 Central av.
- " Jos, tmstr, h 1030 W Walnut.
- Renitz May (wid Jno R), h 2165 Northwestern
- Renker Gus, tailor 113 E 22d, h 1306 E Market.
- Renkert Louis H, h 1324 N Illinois.
- Renn Ambrose E Rev, pastor First (English) Lutheran Church, h 112 E Walnut.
- " Wm M, mach, b 322 Parkway av.
- Renna The, 613-619 Virginia av.
- Renard Dora M (wid Sylvester C), h 1425 S East.
- " Eppie (wid Chas), b 537 Goodlet av.
- " Horace D, pkr, b 1425 S East.
- " Jno F, mach, h 949 Prospect.
- " Saml J, teller Fletcher Am Natl Bank, h 537 Goodlet av.

Renegarbro Fredk, slsmn Vonnegut Hdw Co, b 1006 S Alabama.

Renegarbro Herman, carp, h 1137 Villa av.

Reneker Saml A, condr, h 122 W 10th.

Renner Albert C, barnmn, h 835 E Maryland.

" Albert E, mach opr, b 434 Haugh.

" Chas T, mach, h 1299 Roosevelt av.

" Delbert G, trav agt, h 142 W 32d.

" Emma (wid Christian), b 527 N Davidson.

" Geo C, slsmn, h 704 E Terrace av.

" Geo W J, groc 1140 N West, h 1138½ same.

" Jno, lab, h 434 Haugh.

" Margt, boardng 514-516 S Illinois.

" Wm D, trav agt 400 S Meridian, h 516 S Illinois.

" Wm M, engraver, h 1550 Bradbury.

Rennett Phoebe L (wid Geo), b 5703 University av.

Renick Eliz, cook, b 726 Ft Wayne av.

" Harry G, pntr, h 807 Bradshaw.

Reno Amazon D, b 16 W Arizona.

" Benj, tmstr, b 1064 W 26th.

" Dennis L, groc 3501 Roosevelt av.

" Elsie M, h 1, 36 W St Joseph.

" Frances J, cashr 59 N Alabama, b 2802 Martindale av.

" Frances J, groc 2802 Martindale av.

" Geo P jr, tinner, b 2317 Adams.

" Horace W, collections Indpls Light and Heat Co, h 1223 Newman.

" Jennie, bkpr U M W of A, b 2410 N Alabama.

" Jno, lab, h 1064 W 26th.

" Jno S, vet insp 316 Federal bldg, res Southport Ind.

" Lawrence C, meter str, h 439 E Louisiana.

" Louis, lab, b 914 Athon.

" Marion, lab, b 2734 Hope.

" Mary F (wid Jesse M), r 1, 36 St Joseph.

" Myrtle M, h 439 E Louisiana.

" Wm E, tinner 3507 Roosevelt av, h 2317 Adams.

Resnberger Chas E, carp, b 2310 Kenwood av.

Resch Charles, mntr, b 2161 S New Jersey.

" Christian, ma, b 2161 S New Jersey.

" Clarence, b 2161 S New Jersey.

Renshaw Chas B, carp, b 4002 N Senate av.

Renton Andrew L, chief insp 1447 Lemcke Annex, h 3114 Park av.

RENTSCH

Rentsch Adolph, groc 1150 N Senate av, h 18 Rentsch Bungalow Pt.

" Ferdinand, supt Lewis Meier & Co, r 2, 1240 Broadway.

" Herman, trav agt, b 934 W Vermont.

" Jno T, clk 357 W Wash, b 413 E North.

" Jos A, trav agt 724 N Meridian, h 2605 Central av.

RENTSCH OTTO H, Real Estate, Rentals, Loans and Fire Insurance 603-604 Indiana Pythian Bldg, Tel Main 4640, h 301 Drexel av, Tel Irvington 634.

" Robt, h 1032 N Capitol av.

Rentschler Cora, tchr, b 33, 36 E Pratt.

" Jno E (Co-Operative Barber Shop), r 33, 36 E Pratt.

Rentslow Jasper, actor, b 212 Douglass.

Rentz Ray, condr, h 210 N Gray.

Renz Andrew F, lab, h 526 E North.

" Fredk E, mngr, b 526 E North.

" Fredk W, lab, b 1703 Ringgold av.

" Fred W jr, pntr, r 814 N Meridian.

" Irene, clk, r 5, 814 N Meridian.

Repsch Robt E, phys 1003 Hume-Mansur bldg, h 150 W Maple rd.

Repic Frank, mldr, b 728 Haugh.

Repline Burt, printer Leves Bros & Co, res R F D 29.

Repoz Anthony, mldr, h 923 N Holmes av.

Repp Benj L, mldr, h 1041 N Warman av.

" Geo H, mach, r 27, 601 Madison av.

" Jno F, patrolman, h 1045 N Warman av.

Reppeteau Eliz S (wid Edw G), h 1048 S West.

Repetto Edw, lab, b 243 Kansas.

Repp Chas, lab, b 2119 N Rural.

Repschlagger Otto J, train dispatcher C C C & St L Ry, h 1941 Ashland av.

Repe Mathew, mldr, h 705 Ketcham.

Reptik Jno, mldr, h 763 Concord.

Republic Construction Co, 1614 Merchants Bank bldg, lab, 31st and L E & W F R.

REPUBLIC CREOSOTING CO, Peter C Reilly Pres, Creosoted Paving Blocks, 1614 Merchants Bank Bldg, Tels Main 1308, New 1018.

" Finance and Investment Co, Wesley E Shea pres, Leo M Rappaport sec-treas, brokers, 605 Fletcher Trust bldg.

Republican Club Rooms, 1314-22 Roosevelt av.

" County Committee, 1004 Fletcher Trust bldg.

" State Committee, Lloyd W Henley sec, 321 Hotel Severin.

Reric Arden, r 725 N New Jersey.

Resener, see also Resner.

" Benj E, rubber wkr, h 837 E Morris.

" Carl A (Moldthan & Resener), h 302 N Walcott.

" Chas H, slsmn, h 2607 Broadway.

" Christian W, h 720 Park av.

" Clara C, cashr 230 N Meridian, b 2540 Central av.

" C Fredk, groc 15 Mkt House, h 617 E Vermont.

" Edw H, sec-treas Chas F Wehking Co, h 1631 Park av.

" Edw L, appr, b 1234 Laurel.

" Edw L jr, music tchr, b 1631 Park av.

" Harry C, pimb, b 617 E Vermont.

" Harry W, pressmn 38 S Meridian, h 624 W 29th.

" Henry F, carp, h 813 W 27th.

" Irvin, appr, b 1334 Laurel.

" Kath L, bkpr Fletcher Savings and Trust Co, b 2540 Central av.

" Lola A (wid Henry C), mntr 240 S Meridian, b 1214 W 32d.

" Louise C (wid Chas H), h 1334 Laurel.

" Lula M, smstrs, b 1334 Laurel.

" Minnie, clk, b 617 E Vermont.

" Raymond B, slsmn 18 E Wash, b 1214 W 32d.

" Robt L, clk Merchants Heat and Light Co, b 813 W 27th.

" Roy A, mach, b 1334 Laurel.

" Wm A, clk, h 514 Parkway av.

" Wm F, collr, h 715 E North.

Reser Blanche, hair dresser, b 1145 W 33d.

" Chas H, trav agt, b 1145 W 33d.

" Eber M, driver, h 941 W 29th.

" Jos H, h 15, 214 W 21st.

" Lottie M, manicure, b 15, 214 W 21st.

MONON ROUTE
SHORTLINE
TO CHICAGO

The Union Trust Company

Issues Travelers Checks
Foreign Exchange
and
Letters of Credit

120 East Market Street

RESER.

- " Lucinda (wid Henry A), b 1847 S East.
- " Melvin M, miller, h 1145 W 33d.
- " Nellie J, hairdresser, b 15, 214 W 21st.
- " Wm A, bottler, b 1847 S East.

RESERVE LOAN LIFE INSURANCE CO.
Chalmers Brown Pres, Wm R Zulich V-Pres, Guo L Stayman Sec, Guilford A Deitch Counsel, 9th floor Odd Fellow Bldg, Tels New 1825 and 1609, Main 4043. (See right side lines and p 171.)

Reseto Andrew, lab, b 760 Ketcham.
Resiner Clarence F, metal wkr, b 437 N Beville av.

- " Henry A, mach, h 437 N Beville av.
 - " Herbert J, printer, b 437 N Beville av.
 - Resle Fredk, carp, h 1215 S Meridian.
 - Resler Mollie D (wid Dani D), r 1430 Hlatt.
- Resner, see also Resener.
" Henry F, bkpr, h rear 1425 Gimber.
" Henry J (Resner & Son), b 738 Virginia av.
" Henry W (Resner & Son), h 738 Virginia av.
" & Son (Henry W and Henry J), shoes 744 Virginia av.

Resnick Abr, cabtmkr, h 2130 W McCarty.

- " Albert, carp Claypool Hotel.
- Resnik Michl, lab, b 709 Haugh.
- Resno Albert, lab, h 522 16th pl.
- Resnovor Cora E, tchr, b 501 St Paul.
- " James, janitor, h 501 St Paul.
- Resoner Geo C (Resoner Storage Co), b 2328 Broadway.

RESONER STORAGE CO (Wm L and George C Resoner), Storage 22-30 W Henry, Tels Main 4699, New 4360-K.
" Wm L (Resoner Storage Co), h 2328 Broadway.

- Resse Geo J, clk P O, r 1302 E Michigan.
- Ressino Antonio, boxmkr, h 540 S East.
- Ressler Chas A, tlmepr, b 801 N Tacoma av.
- " Fredk J, watchman, h 801 N Tacoma av.
- " Fredk J Jr, mach hd, b 801 N Tacoma av.
- " Jeremiah, b 136 S Illinois.
- " Thos A, clk Indiana National Bank, h 4340 College av.
- " Wm F, clk 29 Monument pl, b 801 N Tacoma av.

Restle Angelo, furn rms 650-652 Eddy, h 120 W Norwood.

Rettall Coal Merchants Credit Association, J W Potter mngr, 215, 241 N Penn.

Retailers Indemnity Co 412 Ind Trust Bldg.

Retherford Georgia C, sten 227 E South, h 425 S Temple av.

" Martha (wid Geo A), b 425 S Temple av.

Rethmeier Christian W, lab, h 711 N Noble.

" Edw C, lino opr, h 392 Sanders.

Rethmeier Ada, florist Bertermann Bros Co, res R F D 2.

" Jesse, bkpr Vonnegut Hdq Co, res Cumberland Ind.

" Wm, fireman Bertermann Bros Co, res R F D 2.

Retmeier Chas R, h 6377 E Wash.

" Edw W, contr, h 6381 E Wash.

" Floyd H, contr, h 6377 E Wash.

Retmier Frank C, contr 434 Lemcke bldg, r English Hotel.

Retterer Raymond W, dtfsmn, h 3217 1/2 E 16th.

" Wm H, mach, h 3217 E 16th.

Rettich Mary L (wid Benj), h 631 N Temple av.

Rettig Alvah E, clk R M S, h 2968 Station.

" Homer O, engr, b 2429 N Gale.

" Newton, driver, h 1503 Martindale av.

RETZ ALLEN W. Propr Compressed Air Vacuum Cleaning Co, Tel North 6162, h 2210 N Illinois.

" Chloe, clk, b 634 1/2 N Liberty.

" Frank, pntr, h 634 1/2 N Liberty.

Retze Andrew N, mldr, h 802 Arnolda av.

Retzkowski Paul, mach, h rear 2003 Prospect.

Reubelt Jno W, bkpr, h F 301, 233 N Illinois.

Reuleaux Eug F, mach, b 339 Northern av.

" Julia L, (wid Eng O), h 339 Northern av.

Reumussel Ernest, instrument mkr, h 827 Park av.

Reuter, see also Rueter.

" Bertha (wid Ferdinand), h 2317 E Wash.

" Elvin J, mach, b 414 Iowa.



111-113

North Pennsylvania St.

(LEMCKE ANNEX)

Tels: { Main 1804
New 2448

REUER

" Emil H Rev, pastor St Peter's German Evangelical Lutheran Church, h 2115 Brookside av.

" Fannie (wid Geo C), smstrs, b 834 E 50th.

" Hans C, physical director Sozialer Turn-Verein, h 1409 E Michigan.

" Irene R, sten, b 2317 E Wash.

REUTER JACOB, Agt The Jung Brewing Co 314 Shelby, Tels New 1032, Prospect 276, h National rd 2 miles e of city limits, R F D 3, Tel Irvington 754.

" Jacob, finisher, h 414 Iowa.

" Wm A, electr, h 1329 Lee.

" Wm G, gardener, h 1634 Oliver av.

Reuther Geo M, tallor, h 1052 W 35th.

Reutinger M, engr, slsmn, h 2947 N Penn.

Reveal Anna E (wid Thos M), h 915 N East.

" Wm A, engr, b 973 W 29th.

Revel Julius, colr Indiana Daily Times, b 1104 N Rural.

" Wallace W, clk 402 S Illinois, b 33 S Arsenal av.

Reveson Jno H, clk, h 2310 Woodlawn av.

Revoir Wm, waiter, h 518 E Miami.

Rex Carl, toolmkr, h 1422 Bellefontaine.

" Health & Accident Ins Co, Jno H Toy pres, Geo B Ewell sec-treas, 403 Lemcke bldg.

" Photo Co (Roy S Ellsworth), 436 Mass av.

REX PRINTING CO, Edwin D Olin Mngr.

General Commercial Printing 416 S Meridian, Tels Main 4406, res North 436.

" R Franklin, Robt F King propr, coml illustrating 501 Telephone bldg.

REX TALKING MACHINE CO, Julius Goodman Mngr, 17 E Ohio, Tels Main 6191, New 2033.

REX TYPEWRITER SUPPLY CO, J Harry Prentiss Mngr, "Everything for the Stenographer," Lemcke Bldg, Tels Main 6144, New 3947. (See page 192.)

" Wm E, mach, h 318 E Merrill.

Rexford Carrie G (wid Edwin E), b 1628 Central av.

" Eug G, clk, b 2107 N Delaware.

" Wm R, bkpr 141 S Meridian, h 1411 N New Jersey.

Rexroad Harvey, tmstr, b 121 Leota.

REXROTH LOUIS, Special Machinery 144 S Delaware, Tel New 3189-K, h 311 E Morris, Tel Prospect 4328.

" Louis G, clk 144 S Delaware, b 311 E Morris.

" Norma V, cashr, b 311 E Morris.

Reyburn, see also Raeburn, Rabourn and Rayborn.

" Marg M, bkpr 332 Mass av, b 136 E St Joseph.

Reyer Ernest C, phys 628 Newton Claypool bldg, h 1801 N Capitol av.

" Henrietta C (wid Geo W), h 507 E 23d.

" Theo, office 820 State Life bldg, h 2064 Central av.

Reynierson Walter C, agt 1013 Merchants Bank bldg, h 1916 E Wash.

Reynolds Agnes, printer, d 5860 Lowell av.

" Anna (wid Ex), h 228 Lincoln.

" Anna, b 2246 N Talbot.

" Anna M (wid Bert W), (Duncan & Reynolds), b 3112 Broadway.

" Arch N, city pass agt 524 Merchants Bank bldg, h 929 N West.

" Arch S, bartndr, h 571 Jones.

" Arthur, actor, h 1215 Cruft.

" Arthur M, condr, h 50 N Sheffield av.

" Arthur P (Reynolds Flower Store), h 1, 1238 College av.

" Arzell, lab, r 440 Mass av.

" Bert, clk, h 5224 E North.



**F. E. GATES
MARBLE
AND
TILE CO.**

Mantels
Floors
Wainscots

in TILE or
MARBLE

Display Room
1462

LEMCKE ANNEX

Factory:

21 & Adams

Phones: New 3664

Wood 4330

Reserve
Loan
Life
Insurance

Company

9th Floor
Odd Fellow
Building

Salesmen
Wanted

Maximum
Commissions

Cash Prizes
to
producers
of
business

**BLACKSMITH and
WAGON MAKERS'
SUPPLIES**



VAN CAMP
Hardware and Iron Company
INDIANAPOLIS
WHOLESALE ONLY

YALE**Hardware****BUILDING
SUPPLIES
and Material****UPSON****Plaster Board**Tels. New 395—509
Gen. Main 507**Lilly &
Stalnaker**

114-118 E. WASH.

ROOFING**INDIANA
PLASTER
AND
ROOFING
COMPANY**920 East
North St.
Phone 1410**JOSEPH GARDNER****TIN, COPPER & SHEET IRON WORK****METAL CEILINGS CORNICES AND SKYLIGHTS
DUST AND SHAVING COLLECTORS AND PIPING
ROOFING OF ALL KINDS. HOT AIR FURNACES.****37-41 KENTUCKY AVE. TELEPHONES 322****REYNOLDS**

- " B Edw, chainmkr, h 1078 River av.
 - " Calvin J, hostler, h 1133 Harlan.
 - " Carey M, lino opr Indpls News, h 5860 Lowell av.
 - " Carl, h 19, 843 N Meridian.
 - " Carl R, mach, b 622 E Vermont.
 - " Cecil, lab, b 1213 Cruft.
 - " Chas, dftsmn, h 313 E Walnut.
 - " Chas A, lab, b 916 E 11th.
 - " Chas E, h 278 N Addison.
 - " Chas W, com mer, h 815 N Beville av.
 - " Clara (wid Edw C), h 3, 726 N East.
 - " Clara, (wid Saml), h 922 Cottage av.
 - " Clarence, chfr, h 4, 1431 E Ohio.
 - " Clarence, lab, h 1037 S Germania av.
 - " Clarence A, slsmn L S Ayres & Co, r 440 Mass av.
 - " Clinton, mach hd, h 1030 S Keystone av.
 - " Curran, dftsmn 1101 W Morris, r 120 W Walnut.
 - " Curtis, bklsmith, b 1235 S Sheffield av.
 - " David E, carrier P O, b 1108 Fayette.
 - " David W, lather, h 5228 E North.
 - " Dorothy L, asst Public Library, b 696 Middle Drive (W P.).
 - " Edith L, cashr 216 N Delaware, b 1604 Sheldon.
 - " Edw F, paperhng, h 2804 N Gale.
 - " Edw L, toolmkr, h 331 Milton.
 - " Edwin R, lab, b 153 Giesendorff.
 - " Ellen (wid Hugh), b 2509 N New Jersey.
 - " Elsie H, bkpr, b 410 Jefferson av.
 - " Elsie L, sten 545 E Georgia, b 929 N West.
 - " Elzie, lab, b 2047 Alvord.
 - " Emma P (wid Wm L), h 4069 Rookwood av.
 - " Eva B (wid Warren W), b 1215 N New Jersey.
 - " Evert, lab, b 429 W South.
 - " Florence, tchr Blind Institute, b 2210 Broadway.
- REYNOLDS' FLOWER STORE** (Arthur P Reynolds), Florists 5 E Ohio, Tels Main 3712, New 3062.
- " Francis, b 925 Buchanan.
 - " Frank, collr, b 316 Agnes.
 - " Frank, driver, h rear 622 Torbet.
 - " Frank F, detective, h 623 N Delaware.
 - " Frank H, yardmstr, h 1436 E Market.
 - " Frank R, live stock agt Penna-Vandalia Limes (Stock Yards), h 3364 Central av.
 - " Fred J, lab, h 49 S Dearborn.
 - " Fredk N, supt Terminal Div C C C & St L Ry, h 1524 E Wash.
 - " Geo, waiter, r 218 McCrea.
 - " Geo T, saloon 541 Indiana av, h 570 Jones.
 - " Geo T, tinner, h 333 Downey.
 - " Gertrude M, sten 6th fl 307 N Penn, b 148 W 26th.
 - " Harry F, genl yardmstr C I & W R R, h 2035 W Wash.

ABRAM. F. ZANEY Successor to**The Plaza Realty and Investment Co.****REAL ESTATE, MORTGAGE LOANS
AND INSURANCE****FARMS EXCHANGED A SPECIALTY
509-510 Lemcke Bldg., Indianapolis
Telephones: Main 1974, New 4633-R****WESTERN
AUDIT CO.
E. L. COEN, Mngr.****INDIANAPOLIS COAL CO.
COAL—BUILDING MATERIAL**

Phones 1700

234-40 (2d Floor) Newton Claypool Bldg.

REYNOLDS

- " Henry C, clk, h 1724 N New Jersey.
 - " Herbert A, formn, h 3029 Graceland av.
 - " Hugh B, trainmstr Pennsylvania Lines 311 D Union Station, h 2309 Broadway.
 - " H Irvin, trac agt Hydraulic-Press Brick Co, h 3112 Broadway.
 - " Irvin E, clk, b 696 Middle Drive (W. P.).
 - " Isaac, mach, r 901 S Meridian.
 - " Jacob B, groc 3029 W Michigan.
 - " James, driver, h 2221 N Arsenal av.
 - " James C, ins agt, h 1534 Brookside av.
 - " James W, bklsmith, h 210 N Addison.
 - " Jasper, well driller, h 1213 Cruft.
 - " Jennie O, clk 360 W Wash, b 409 N La Salle.
 - " Jesse W, flagman, h 970 N Tibbs av.
 - " Jno C, paperhng, r 716 Park av.
 - " Jno E, tmstr, b 835 Economy.
 - " Jno F, undertaker 111 W Maryland, h 2509 N New Jersey.
 - " Jno H, janitor, h 1124 E Market.
 - " Jno M, b 2324 Kenwood av.
 - " Jno T, h 570 Jones.
 - " John X, pres Cleveland Fence Co, h 3245 Ruckle.
 - " Jno X Jr, patternmkr, b 3245 Ruckle.
 - " Jos, lab, b 2924 English av.
 - " Josephine (wid Jno), b 1015 E Maryland.
 - " Josephine, boxmkr, b 301 Wisconsin.
 - " Julia A (wid Curtis G), h 1215 N New Jersey.
 - " Lando, repr, h 214 N Temple av.
 - " Laura, clk, r 3, 726 N East.
 - " Leroy, hpr, h 1217 Vandeman av.
 - " Lewis, lab, h 1528 Tandee.
 - " Lewis F, clk R R, h 2706 Paris av.
 - " Libbon, porter, b 854 W 11th.
 - " Lillian (wid Wm O), h 1347 Collins.
 - " Lorena (wid Frank), h 726 Drake.
 - " Lucinda M (wid Frank), h 21 W North.
 - " Lucreata, b 241 Wilmington av.
 - " Mabel, b 2361 N New Jersey.
 - " Martha (wid James), h 2534 Daisy.
 - " Mary, h 45 Euclid av.
 - " Mary E, h 1604 Sheldon.
 - " May (wid Aug), h 538 W 25th.
 - " M Elizabeth (wid F. Foster), h 1929 N Alabama.
 - " Nannie, mlbr, b 525 E 24th.
 - " Nellie, h 703 Garfield av.
 - " Nora, b 120 N Noble.
 - " Otis S, car repr, b 499 N LaSalle.
 - " Ottie (wid Aug), h 767 W 26th.
 - " Percy L, train dispatcher, h 135 W 12th.
 - " Ray, caulker, b 1217 Vandoman av.
 - " Raymond L, ins agt, r 334 N Noble.
 - " Reuben N, asst genl agt 319 S Missouri, h 2246 N Talbott.
 - " Robt A, lab, h 825 S East.
 - " Robt E, clk R R, b 929 N Alabama.
 - " Robt W, sec Cleveland Fence Co, b 3245 N Ruckle.
 - " Roscoe M, asst formn Indpls News, h 622 E Vermont.
 - " Rose press fdr, b 2804 N Gale.
 - " Saml C, restr 216 N Delaware, h 637 Parker av.
 - " Sarah B (wid David), h 2210 Broadway.
 - " Sarah E, h 2324 Kenwood av.
 - " Sarah J (wid Byford E), h 2964 N Gale.
 - " Sidney, lab, h 1139 S Tremont av.
 - " Thompson, tmstr, h 414 N Senate av.
 - " Thos, elev opr, b 901 N Senate av.
 - " Vernon, clk, b 5860 Lowell av.
 - " Walter, bkpr, h 963 N Olney.
 - " Walter H, office mngr, Indpls Bleaching Co, h 820 Eastern av.
 - " Washington S, b 2324 Kenwood av.
- REYNOLDS WILDEY F, Druggist, Cigars, Tobacco and Candies, Prescriptions a Specialty, 331 N West, h 929 same, Tel New 84.**
- " Wm, b 52 Downey av.
 - " Wm, lab, b 862 Paca.
 - " Wm E, livery 1711 E Michigan, h 696 Middle Drive (W P.).
 - " Wm G, clk Kingan & Co, r 38, 315 N Senate av.
 - " Wm H, lab, h 114 N Belmont av.
 - " Wm H, pntr, h 963 N Germania av.
 - " Wm H, photo, b 922 Cottage av.
 - " Wm M, lab, h 114 N Belmont av.
 - " Wm T, stereo Indpls Star, h 141 N Noble.

**AUDITORS and
PUBLIC ACCOUNTANTS**914-915 Fletcher Savings and Trust Building
Telephone MAIN 3594

The PRAY Agency

ENOS D. PRAY, Pres.
J. FRANK CANTWELL,
Sec.-Treas.

FIRE—BOILER—SPRINKLER LEAKAGE—LIABILITY—BURGLARY—TORNADO—ACCIDENT—AUTOMOBILE—PLATE GLASS

INSURANCE

2ND FLOOR
5 EAST MARKET STREET

MAIN 6745
NEW 660-K

REYNOLDS

- " W Henry, asst mgrsr 109 S Meridian, r Y M C A.
- " W Herschel, slsmn, b 3029 Graceland av.
- " & Hollywood (Mrs F) Foster Reynolds, Richard H. (Hollywood) props, Tallisman Publishing Co, 1201 Odd Fellow bldg.
- Rhea Bess A, nurse, b 417 E Morris.
- " Eug, cook, h 835 Camp.
- " Luther C (Rhea Sanatorium), h 1525 N Midlan.
- " Mildred A (wid Alex), b 1032 N Mount.

RHEA SANATORIUM, Prescription Work for Physicians a Specialty, 1525 N Meridian, Tel Main 6315.

Rhees Frank H, with Indpls Brewing Co, h 1120 Union.

- " Fred D, cook, 120 N Penn, b 1120 Union.
- " Louis B, cook, h 1352 S Meridian.
- " Wm E, groc 135 Colorado av, h 42 same.

Rhein Chas F, bartndr, h 2610 E 10th.

" Nellie, b 1134 Earhart.

Rheinheimer Mary C (wid Jacob H), janitor, h 454 Agnes.

Rhem, sec of Rahm and Rehm.

" Cath (wid Geo), b 1138 Vanderman av.

" Fred, mldr, h 1733 Lockwood.

" Fred L, mldr, b 2145 Ringold av.

" Reuben, driver, h 2153 Ringold av.

Rhetts Casper C, sec Westing Columbia Cabl-Net Co, r Y M C A.

Rhim Levi J, custodian 206, 31 W Ohio, r 311 N Senate av.

Rhine Arline E, drsmkr, h 9, 114½ E Ohio.

Rhinehart, see also Reinhard, Reinhardt and Reinhard.

" Geo S, carp, h 845 W 28th.

" Henry H, contr, h 1546 Kappes.

Rhivver Wm H, vulcanizer 215 N Delaware, h 218 Oxford.

Rhoades Alvah S, clk P O, h 2746 N Gaie.

" Cal L, contr, h 324 N Addison.

" Chas, mldr, h 2321 Wheeler.

" Chas E, clk R M S, h 1035 N Oakland av.

" Clyde E, patternmkr, h 415 Ketcham.

" Ella, r 1417 E Market.

" Enos W, carp, h 4, 703½ Mass av.

" Esther J, b 22 E 37th.

" Ezra A, condr, b 288 Lynn.

" Glenn H, clk Gibson Co, h 4721 Broadway.

" Henry S, lab, h 2101 Wendell av.

" Jack H, comb artist, h 615 E 40th.

" Jno H, meat ctr, h 415½ N Delaware.

" Lois, b 628 Ft Wayne av.

" Martha (wid Perry T), b e s Keystone av 1 s of 46th.

" Maude, smstrs, b 4038 Cornelius av.

" M Lucille, tchr, b 2746 N Gaie.

" Raymond R, clk 255 S Meridian, b 249 E South.

" Thomas P (Rhoades & Coen), h 22 E 37th.

" Wallace J, pianos 221 Saks bldg.

" Wm H, tchr Blind Institute, b 1403 Hampton av.

" Wm R, saw ftr, h 1237 N Oakland av.

" Wm T, pdlr, h 438 Bosart av.

" & Coen (Thos P Rhoades, Harry E Coen) restr, 219 N Illinois.

Rhoads Anna, waiter, r 404 N Illinois.

" Arthur, lab, b 815 Wilson.

" Arthur, sawyer, h 2, 1704 Prospect.

" Benj F, lab, h 2905 Brookside av.

" Chas, groc 2168 Wheeler, h 2321 same.

" Chas E, bkpr F Hilgemeier & Bro, h 2035 Singleton.

" Chas H, lab, b 815 Wilson.

" Chas S, supt tel C C C & St L Ry Co 403 Union Station, h 2403 N Penn.

" Francis A, clk 19 E Ohio, b 539 N Highland av.

" Geo F, clk, b 3023 W Wash.

" Geo W, transfer, h 3023 W Wash.

" Harry E, city fireman, h 263 N Keystone av.

" James, b 2215 Morgan.

" James W, cement wkr, h 1203 Haugh.

" Mary, r 209 W 14th.

" Otis T, driver, h 615 W 39th.

" Robt B, sec F E Gates Marble and Tile Co, h 2938 Princeton pl.

" Rollin E, agt 415 Newton Claypool bldg, h 539 N Highland av.

" Wm H, h 815 Wilson.

Rhoan Rebecca, h 630 Agnes.

Rhodehamel Emma, tchr, b 1730 Orange.

Old Phone 352 North New Phone 6671
MAAS-NEIMEYER LUMBER CO.

Planing Mill,
LUMBER
Wholesale and
Retail



Office:
21st St. and
Monon
R. R.

RHODEHAMEL

" Ethel C, bkpr 401 Chamber of Commerce, b E, 1112 Central av.

" Harley W, chemist 224 E McCarty, h 643 E 32d.

" Jno W, dep county clerk, h 1730 Orange.

" Pierce M, teller Continental Natl Bank, h 2848 Washington bldg.

" Wesley A, appr, h 518 Dawson.

" Wm G, tmstr, h 1949 Katharine.

" Wm H, sec-treas Commercial Travelers Assn of Indiana, h 1842 N Talbott.

Rhodes Albert F, lab, b 217 S Pine.

" Andrew, restr 617 Indiana av.

" Beo, actress, r 29, 518 N Senate av.

" Benj D, clk 608 Odd Fellow bldg, h 1235 Shepard.

RHODES-BURFORD FURNITURE CO, John W Hartong Mngsr, 127-129 E Wash and 20-24 and 236 and 242 Virginia av, Teis New 3320, Main 5360.

RHODES CLARENCE R (S S Rhodes & Son), Both Teis 890, h 2125 N Alabama, Teis North 3224, New 7912.

" Cora, cook, h 14, 217½ N Illinois.

" Della C, clk, r 844 N Capitol av.

" Eliz (wid Jno W), b 2406 N Capitol av.

" Ella (wid Steph), b 2915 Washington bldg.

" Elmer F, h 2515 Ethel.

" Emsley A (Rhodes & Langdon), h 1010 N Tremont av.

" Estella (wid Truman), nurse, h 1850 E 10th.

" Floretta B (wid Orville), trav agt, h 7, 18 W Market.

" Gertrude K, restr 109 Mkt House, h 2515 Ethel.

RHODES-HALL PHARMACIES (John M Rhodes, Guy C Hall), Store No 1 802-804 S West, Teis Prospect 1410, New 3312, Store No 2 784 Indiana av, Tel Main 6702.

" Harry, janitor, h 1216 Fayette.

" James O, lab, h 2307 Greenbrier la.

" Jennie (wid Chas), h 1331 N New Jersey.

" Jno Jr, clk P O, h 1143 N Senate av.

" Jno M (Rhodes-Hall Pharmacies), phys 728 S West, h 2406 N Capitol av.

" Leroy S (Holy & Rhodes), h 539 Agnes.

" Margt, drsmkr, b 1, 725 E St Clair.

" Mary, sten 329 S Missouri, h 317, 233 N Illinois.

" Murray, bell boy Claypool Hotel.

" Oliver, b 611 E St Clair.

" Ollie V, electr, h 720 Spring.

" Raymond, lab, r 249 E South.

" Robt, mach, h 2116 Bellefontaine.

" Robt E, clk, b 1401 Spann av.

" Saml, groc 2427 Parker av.

" Saml A, chfr, h 1121 N Germania av.

RHODES SAMUEL S (S S Rhodes & Son), Both Teis 890, h 2125 N Alabama, Teis North 3224, New 7912.

The BROOKS SCHOOL for BOYS

1545 CENTRAL AVE.

Expert Preparation for any College

DAY AND BOARDING

LOWER SCHOOL FOR YOUNG BOYS

Phone for Booklet Main 3537; New 1476

WENDELL S. BROOKS, B. A. (Yale) Head Master

PEERLESS BRAND CITIZENS BEER

CITIZENS BREWING COMPANY

PHONES: Prospect 999
New 899

Mortgage Loans on Farms and City Property

THOS. C. DAY
& CO.

Offices
Nos. 709-15
Fletcher
Trust
Building

HISEY and TITUS

Funeral Directors
951 N. Delaware St.

**CREMATORY
and
CHAPEL**

**F
L
A
N
N
E
R
&
B
U
C
H
A
N
A
N**
Undertakers

320 N. ILL. ST.

Both Phones
641

**INDIANA
LAW
SCHOOL**

University

of

Indianapolis

For Catalogue
Address
THE DEAN
1117 - 1118
Law Building
Indianapolis

See Educational Dept.
Advertising Section

LEVEY BROS. & CO.

Operating U. S. Bank Note Co. STATE HOUSE SQUARE
OFFICE OUTFITTERS



Sunnybrook Breakfast Sausage

**MADE AND DELIVERED EVERY
DAY TO YOUR RETAILER
INDIANAPOLIS ABATTOIR CO.**

U. S. GOV. INSPECTED ESTABLISHMENT 178

RHODES S & SON (Samuel S and Clarence R), Hardware, Lumber, Paints and Glass 240 W Washington, Both Tels 390. Lumber Yard 137 S California, Tel Main 5342 (See pages 158 and 181).

"Thos, porter, h 213 W New York.
"Virginia, h 40, 1026 Colgate av.
"Walter C, carp, h 401 N Senate av.
"Wm, lab, h 765 N California.
"Wm A, h 846 N Meridian.
"Wm E, formn Wm F Johnson Lumber Co, h 39 Oxford.
"Wm P, bartndr, h 19, 242 1/2 Mass av.
" & Langdon (Emsley A Rhodes, Wm A Langdon), signs 32 N Delaware.

RHODEY GUSTAVE, Investments 340 Lemcke Annex, Tel Main 3427, h 3531 E New York, Tel Irvington 2257.

Rhodius Block, 113-117 W Market.
Rhude Hiram, tmstr, h 1406 E Raymond.
"James, lab, h 1406 E Raymond.
"Leroy, tmstr, h 1406 E Raymond.
Rhudy Jno, lab, b 745 N Holmes av.
Rhyne Truman, mach, h 1332 E Kelly.
Rhynerason Wm A, yard mgr Indpls Coal Co, h 1428 Hiatt.

Ria Rosario, pdtr, h 213 E Henry.
Rio Building, 22 1/2 N Penn.
Riba Jno, mdr, h 723 Concord.
Ribar Geo P, formn, h 1724 Rembrandt.
Ribarcak Jno, lab, h 127 S West.
Ribble Robt B, gunsmith, h 1123 Churchman av.

Ribeck Andrew, mdr, h 760 Concord.

Rice Albert J, broomkr, h 522 N Oriental.
"Albert R, engr, h 1450 Spann av.
"Alfred P, lab, b 225 Fulton.
"Ambrose I, trav agt, h 2427 N Delaware.
"Arthur A, condr, b 1343 N Gale.
"Arthur J, pipeftr, b 1132 Finley av.
"Arthur M, lab, h 715 Fayette.
"Braid, lab, h 616 W Merrill.
"Carl C, mach, h 830 Harrison.
"Carrie (wid Walter), h 2, 407 Muskingum.
"Chas E, driver, h 5213 E Walnut.
"Chas J, stockkpr, b 902 Haugh.
"Christina, tchr, h 219 Kenwood av.
"Christina, h 1810 Olive.
"Clara E, clk, h 1332 1/2 Bellefontaine.
"Clarence S, supt 502 S Penn, h 1614 Sheldon.

"C Speed, acct, h 405 E 22d.
"Deane E, sec-treas H T Hearsey Co, h 3047 N Capitol av.
"Dora (wid James), b 419 Rankin.
"Douglass A, supt, h 6340 Bellefontaine.
"Edmund T, h 546 Goodlet av.
"Edw, poultry dresser, r 328 E Wash.
"Edw C, engr, h 2120 Fletcher av.
"Edw J, trav agt, h 14, 843 N Meridian.
"Eliza, h 844 W New York.
"Elmer, pntr, r 27 Greely.
"Emerson, lab, h 1343 N Gale.
"Eva M, sten, b 1343 N Gale.
"Everett, lab Blind Institute.

**WESTERN
MACHINE WORKS**

**ENGINE SPECIALISTS
ALL KINDS MACHINERY REPAIRS**

Cor. Market and West Sts.
BOTH PHONES—MAIN 328, NEW 3581

RICE

"Floyd E, lab, h 609 Minerva.
"Frances (wid James), h 1039 Colton.
"Frank, porter, h 352 W 11th.
"Frank E, firemn, h 839 N Keystone av.
"Geo B, elemn 101 S Meridian, h 230 W Wyoming.
"Geo O, lab, h 916 Minerva.
"Geo W, lab, h 524 W 12th.
"Hampton, lab, h 628 Agnes.
"Harriet, smstrs, h 12, 208 1/2 N Delaware.
"Harry, pntr, b 214 Leeds av.
"Harry E, clk, h 235 Jefferson av.
"Harry E, pharmacist 402 Indiana av, h 321 N Arsenal av.
"Henderson, restr 866 Indiana av, h 935 same.
"Henry, h 911 N Scioto.
"Henry, ice, h 1227 Bellefontaine.
"Henry C, brklyr, h 214 Leeds av.
"Henry C, janitor, h 734 N West.
"Herbert Hatton, sis mngr 1101 W Morris, h 1809 N Alabama.
"Herbert Howard, pres and genl mngr The Waverly Co, h 1934 N Penn.
"Howard L, driver, h 1343 N Gale.
"Irma E, sten 1015 Merchants Bank bldg, b 524 Hampton.
"Isadore E, clk, b 1227 Bellefontaine.
"James, lab, b 218 Smith.
"James E, lab, b 419 Rankin.
"James W, firemn, h 607 N Blackford.
"Jennie, h 844 N New Jersey.
"Jennie L, clk Indpls Light and Heat Co, b 1332 1/2 Bellefontaine.
"Jesse, h 1910 Calvegel.
"Jno (Rice & Borchert), h 902 Sanders.
"Jno, h 1332 1/2 Bellefontaine.
"Jno, lab, h 1039 Colton.
"Jno, lab, h 1034 Fayette.
"Jno, lab, b 616 W Merrill.
"Jno B, sec and treas Natural Products Co, h 2302 N Delaware.
"Jno C, lab, h 525 Kentucky av.
"Jos M, lab, b 316 S Gale.
"Jos M, trav agt, b 2227 Broadway.
"Jos P, formn, h 451 Minerva.
"Kath, h 418 E Minnesota.
"Kath C, bkdnr, b 230 W Wyoming.
"Lee, lab, h 3126 Station.
"Lillian E, r 943 S Missouri.
"Lillie M (wid David P), h 1046 N Sheffield av.
"Maggie, b 423 E 22d.
"Margt (wid Steph), h 524 Superior.
"Marguerite, vocalist, b 719 Fletcher av.
"Marrine T, carp, h 2255 N LaSalle.
"Marshall B, slsmn 701 Mass av, b 208 1/2 N Delaware.
"Marvin B, bkpr, r 1145 W 32d.
"Mary E, mlnr, b 1069 W 28th.
"Mary O, head waitress L S Ayres & Co, b 1002 Cornell av.
"Mary T, bkpr, h 524 Hamilton av.
"Mattie (wid Chas), h 1329 Martindale av.
"Melissa (wid Ambrose), h 1034 Fayette.
"Melville L, clk 1938 S East, h 319 Prospect.
"Miford, lab, h 872 Torbet.
"Miller, brickmkr, h 1445 Golay.
"Morris, lab, h 713 N Senate av.
"Nellie, b 2107 Nowland av.
"Nicholas, waiter, h 1015 N West.
"Okey J, formn 1100 E 24th, h 2902 Macpherson av.
"Oliver C, lab, b 214 Leeds av.
"Otis C, pckr, b 546 Goodlet av.
"Paul A, trav agt, b 1002 Cornell av.
"Pearl, sten, b 524 Hamilton av.
"Rachel A, (wid Fidelia), h 1343 N Gale.
"Raymond, mach, b 1614 Sheldon.
"Reece, mtrmn, h 1048 St Paul.
"Richd, paper hngr, h 927 N California.
"Robt, lab, h 957 N Tremont av.
"Robt A, lab, h 927 N California.
"Robt H, lab, b 1126 Station.
"Rolland, clk, h 1136 McLain.
"Rose, h 1920 W Michigan.
"Roy O, auto wkr, r 273 N Bismarck av.
"Saml, porter, h 1417 Brookcr.
"Saml R, agt, h 2210 Kenwood av.
"Sidney, trav agt 38 S Capitol av, h 348 E 30th.
"Stella, tchr, b 1854 Central av.
"Thos B, electr, h 2717 Highland pl.

Central Business College

Catalog Mailed Upon Application

WE would be pleased to have you ask
Business Men and Students about us.

COR. DELAWARE and NORTH STREETS

Telephone: Main 542 - New 4833



The Standardized Car

RICE

- " Thos F, lab, h 526 N LaSalle.
- " Tyler, carp, h 2255 N LaSalle.
- " Walter H (Mushrush & Rice), b 1343 N Gale.
- " Ward J, chemist 224 E McCarty, r 2, 128 E Vermont.
- " Warren E, city fireman, h 325 N Holmes av.
- " Wilbur C, photo, h 1910 Calvelage.
- " Wm lab, h 1341 Golay.
- " Wm H, chfr, b 1021 College av.
- " Wm J, barber, h 421 Harlan.

RICE WM LOW, Real Estate, Fire Insurance, Rents and Loans, Downtown Office 712 State Life Bldg, Tels New 1741, Main 4241, West Side Office 12 N Addison, Tel Belmont 592, h 2606 W Wash, Tel Belmont 666.

RICE WILLIS G, Dentist 518 Merchants Bank Bldg, Tel Main 6268, h B, 50 Campbell av.

" & Borchert (Jno Rice, Emil T Borchert), grocers 1802-1806 Shelby.

Rich Alfonso D, midr, h 1016 Elm.
 " Anna, (wid Jno), h 1619 1/2 W. Morris.
 " Aurilia J (wid Cassius), h 609 Clark.
 " Earl W, plmbr, h 3204 N Capitol av.
 " Guy C, h 2139 Central av.
 " Jacob S, carp, h 1026 Hosbrook.
 " James I, corpl U S A 24 S Illinois, r 827 N Capitol av.

RICH JOHN W, Plumber 1536 N Illinois, Tels New 1618-K, Main 605, h 3204 N Capitol av, Tel North 1557.

" Lester M, propr Iowa Pump Co, h 1443 N Alabama.
 " Lillian (wid James W), h 1317 Golay.
 " L Willword, mgr 130 N Illinois, r 832 N Capitol av.
 " Roy F, pres Rich & Wolcott (Inc), r Columbia Club.
 " Sadie, h Fairview Settlement.
 " Sarah J, fur rnm 213 N West.
 " Wamsley, lab, h Fairview Settlement.
 " Wm, clk, r Y M C A.
 " Wm, tinner, h 1158 Kentucky av.

RICH & WOLCOTT (INC), Roy F Rich Pres, J Oscar Richardson V-Pres, Ryland A Wolcott, Sec-Treas, Real Estate, Rentals, Insurance and Investments, 213-214 Fletcher American Bank Bldg, Tel Main 2431.

Richard Earl, musician, h 1104 St Paul.
 " Frank C, h 739 E Georgia.
 " Jacob P, collr, h 2115 Langley av.
 " Mark, electr, r 1306 Shelby.
 " Martha, waitress, r 540 E Market.
 " Ross, clk, b 715 E 22d.
 " Theo W, lab, h 513 Holly av.
 " Wm E, musician, h 1104 St Paul.

Richards Alf, page Clayloop Hotel.
 " Arrie E, lab, h 1402 W Ray.
 " Arthur H, brklyr, h 1429 Hamilton av.
 " A Leon, brklyr, b 1909 Nowland av.
 " Chas H, mgr Witroa Remedy Co, h 4204 E Wash.

" Chas W (Weir, Ritter & Richards), h 3935 Graceland av.
 " Christian L, switchman, b 137 Spring.
 " Dana E, trav agt, h 2217 Central av.
 " Danl J, lab, h 1439 Morgan.
 " David S, watchman, h 4204 E Wash.
 " Edw, printer Indpls Star, b 1429 Hamilton av.

" Edw C, driver, h 46 S LaSalle.
 " Edw E, harnessmkr, h 2907 Morgan.
 " Eliz C, b 193 W Walnut.
 " Elmer L, lab, h 2866 Station.
 " Frank A, lab, h 137 Spring.
 " Frank C, fireman, h 2752 Cornell av.
 " Frank F, slsmn, h 2245 N Illinois.
 " Fredk, brklyr, h 1907 E 16th.
 " Fredk, printer, h 1531 N Arsenal av.
 " F W, student, r Y M C A.
 " Geo W, h 108 W Walnut.
 " Helen, b 1208 Windsor.
 " Henry W, driver, h 217 N Noble.
 " Hugh R, pres and treas H W Schwimmer Co, h 1531 N Penn.
 " H Eug, trav agt, h 2455 Pierson av.
 " H Virgil, mgr Long-Bell Lumber Co 1608 Merchants Bank bldg, h 3939 N Delaware.
 " James, lab, b 2866 Station.

\$1595 F. O. B. Factory

More power with less weight, greater economy with less effort, better performance at less expense at a price \$500 less than you'd expect to pay.

SHEPARD HARDWARE COMPANY

Hot Air Furnaces
Hardware, Paints, Oils & Glass
Sheet Metal Works

2862-64 CLIFTON ST. TEL. NORTH 1357

RICHARDS

- " James A, porter, h 443 Irving pl.
- " James E, sec-treas American Hominy Co, h 2947 N Meridian.
- " Jno, lab, b 710 Beecher.
- " Jno C, clk, h 841 W Midlan.
- " Jno E, brkman, h 2131 Station.
- " Jno T, mach hd, h 655 Warren av.
- " Juanita (wid Fredk W), h 111 W Michigan.
- " Lillian B, music tchr, b 111 W Michigan.
- " Margt E (wid Wm L), h 231 N Germania av.
- " Mark R, electr 1033 E Palmer.
- " Marshall E, pntr, h 825 Greer.
- " Mary J (wid Isaac H), h 1444 N New Jersey.
- " Moffett, clk Board of State Charities, b 1444 N New Jersey.
- " Paul C, mach, h 346 N Davidson.
- " Rebecca A (wid Jno), b 507 N Illinois.
- " Richd, slsmn, h 2124 N Capitol av.
- " Rollie W, pharmacist, r 124 Northeast.
- " S Roger, cashr 16 N Meridian, h 1724 N Capitol av.
- " Thos, auditor Continental Natl Bank, h 2537 N New Jersey.
- " Thos S, pntr, b 2159 Cushing.
- " Ulysses S, lab, b 3030 Station.
- " Wm, ironwkr, h 2124 Winter av.
- " Wm A, lab, b 2140 Wendell.
- " Wm H, driver, h 2712 Columbia av.
- " Wm J, mach, r 839 Fletcher av.

RICHARDS WM M, Stocks and Bonds 336 American Central Life Bldg, Tel Main 871, h 1721 Bellefontaine, Tel North 5927.

- " Wm R, carp, h 908 E Georgia.
- " Wm W, leather wkr, h 1208 Windsor.
- Richardson Ada, h 1415 Ashland av.
- " Alex, driver, h 922 N Missouri.
- " Alice (wid Wm R), h 2229 Yandes.
- " Allan L, engr, h 25 N Walcott.
- " Amanda (wid Frank), h 803 Blake.
- " Andrew B, mach, h 1128 Hoyt av.
- " Andrew J, b 1119 Lexington av.
- " Anita R, ti opr, b 502 Marion av.
- " Anna E, (wid Hiram V), h 544 Agnes.
- " Anna J, maid Dentison Hotel.
- " Anna M (wid David H), b 1632 E Wash.
- " Arthur, driver, h 922 N Missouri.
- " Benj, porter, h 951 W Walnut.
- " Barrow C, midr, b 1001 River av.
- " Benj A, splc agt 347 Lemcke Annex, h 2602 N Meridian.

RICHARDSON BENJ A JR, Dentist 703 Hume-Mansur Bldg, Tels Main 2160, New 359, h 1820 N Delaware, Tel New 6539.

- " Bessie, h 8, 707 Stevens.
- " Burt E, broker, h 4, 1706 Central av.
- " Cecil O, hpr, b 261 N Addison.
- " Chas, driver, h 1114 N Illinois.
- " Chas, driver, h 2722 Martindale av.
- " Chas, timekpr, h 1526 Rembrandt.
- " Chas A, b 1928 Ralston av.

MUESING & SCHMIDT

Excavating and Grading

Contractors

1745 English Ave. -- Estimates Furnished
 Phones: Pros, 3500, New 9154

One



Always Open

Licensed and Bonded

The
H.C. WEBSTER
DETECTIVE
AGENCY



SUITE
814

Hume-Mansur Bldg.

Either Telephone

2615

NEAL

INSTITUTE
COMPANY

TREATMENT

For

DRINK

OR

DRUG

HABIT

1803

West Washington

Street

PHONES: Belmont 637

New 3X46-K

(SEE MEDICAL DEPT.)

WEIL BOILER COMPANY

Telephone Prospect 5587

Weil Steel Tanks - 500 in Stock at all times
Steel Tanks for Hot Water Storage and Water Supply

**YOU CAN GET
IT AT
VONNEGUT'S**

VONNEGUT HARDWARE CO.

120-124 EAST WASHINGTON ST. TELEPHONES
NEW 589, MAIN 4192

CUTLERY
•
**SILVER-
WARE**
•
**HOUSEHOLD
UTILITIES**
•
**BATHROOM
FIXTURES**
•
**KITCHEN
UTENSILS**
•
STOVES

H. H. Woodsmall & Co. (Inc.)

**General Insurance
EVERY FORM OF INSURANCE
Except Life Insurance
Fidelity Trust Building
SECOND FLOOR**

RICHARDSON

Chas A, mfnfg confr 303 N Meridian, h 1234 N Rural.
Chas F, broom mkr, h 1527 Bates.
Chas H, clk 255 S Meridian, h 2246 N Illinois.
Chas H, trav agt 49 S Meridian, res Bedford, Ind.
Chas M, printer 528 Agnes, h 544 same.
Chas W, acct, h 2964 Paris av.
Chas W, carp, b 824 S Noble.
Chas W, tmstr, h w s Temple av 2 n of 28th.
Clara C (wid Amon), b 408 N Keystone av.
Clarence D, bkpr 1400 Fletcher Trust Bldg, h 631 N Rural.
Clyde N (Redd & Richardson), b 507 N West.
Clyde R, slsmn, h 5339 Julian av.
Cuba S, clk, b 502 Marion av.
Dal W, lab, h 535 N Tremont av.
Dale, tmstr, b 261 N Addison.
David C, claim agt, h 815 E 21st.
Earl H, trav agt, h 931 Eastern av.
Edgar, insp Long-Knight Lumber Co, b 1718 Ashland av.
Edw, b 824 E Market.
Edw, restr 132 N Alabama, r 717 N Noble.
Edw, tmstr, r 322 Darnell.
Edw L, bkpr Inter-State Car Co, b 1902 Central av.
Edw V, stock dlr, h s s Speedway av 5 w of Tibbs av.
Effe, clk, r 1746 Howard.
Eliz (wid Aug), h 417 W Walnut.
Eliz C (wid Allen J), b 538 W 25th.
Emma A (wid Steph), b 5318 Julian av.
Emra M, carrier P O, h 1617 Sturm av.
Etta, restr 616 E Market.
Eunice A (wid Alf L), h 1902 Central av.
Fannie, b 825 Camp.
Forrest, clk VanCamp Hdw and Iron Co, b 261 N Addison.
Foster O, trav agt, h 2363 Central av.
Frank, mall hndlr, h 656 S New Jersey.
Frank, pdlr, b 270 Avon av.
Frank J, lab, h 2917 Moore av.
Frank L, pntr, h 824 S Noble.
Frank M, lab, h 1433 Williams.
Frank O, tinner, h 2118 Sugar Grove av.
Fredk J, chf dftsmn Natl Motor Vehicle Co, h 818 E 21st.
F L, h 29B, 215 E New York.
Geo, lab, r 942 N Illinois.
Geo, repr, b 241 N LaSalle.
Geo H, brkmm, h 2215 E Michigan.
Graham O, student, b 2164 Singleton.
Harold, lab, h 1911 Canby.
Harry E, clk Kingan & Co, b 328 W 25th.
Harry E, electr Indpls Light and Heat Co, h 418 Caven.
Harry E, insp, h 1706 E 34th.
Harvey L (Richardson-Tasch Co), h 525 N Temple av.
Harvey, chfr, b 1511 Columbia av.
Hervey B, clk R M S, h 448 N Riley av.
Hester A, clk, b 544 Agnes.
Hiram F, lab, h 1039 W Walnut.
Holman, lab, h 1163 Villa av.
Herbert L, clk, h 1935 Prospect.
Hugh, chfr, r 504 N Senate av.
Ida F, h 312 Burgess av.
Irela (wid Alex), b 124 W 18th.
James D, contr 12 W McCarty, h 824 S Noble.
James E, slsmn 49 S Meridian, h 2701 N Illinois.
James L, paper hngr, h 1127 N Missouri.
James M, groc 610 Beecher.

RICHARDSON

Jennie, b 312 Burgess av.
Joel F, slsmn, h 244 N Rural.
Jno, lab, h 341 S State av.
Jno A, mldr, h 261 N Addison.
Jno E, bkmm, h 412 Caven.
Jno E, mach, h 2112 W Minnesota.
Jno F, h 2331 College av.
Jno F, bkpr L S Ayres & Co, b 104 Johnson av.
Jno H, driver, b 2020 English av.
Jno K, lab, h 1437 Williams.
Jno T, lab, h 938 W North.
Jno W, butcher, h 1059 W Morris.
Jno W, oiler, h 1918 Dexter.
Jos, lab, h 244 N LaSalle.
Jos, tmstr, b 138 N Blackford.
Jos E, carp, b 824 S Noble.
J Oscar, v-pres Rich & Wolcott (Inc), h 116 N Chester av.
Richardson, KOTHE & UHL (See Albert E Uhl & Co.)
Laurence I, bkpr 366 S Senate av, b 1617 Sturm av.
Leo, lab, b 822 Locke.
Leonard, formn 601 W Ray, h 950 N Germania av.
Levi E, lab, h 828 S Senate av.
Lewis, carp, h 1423 W Ohio.
Lillie E, b 616 E Market.
Lillwood, lab, b 822 Locke.
Lon E, carrier P O, h 2452 N Alabama.
Louis M, dftsmn Indpls Union Ry Co, h 67 N Ritter av.
Lula T, h 114, 233 N Illinois.
Mabel, tel opr, b 2164 Singleton.
Madge, clk, b 1617 Sturm av.
Margt (wid Michl), h 1446 N Missouri.
Margt F, sten 121 S Penn, b 1415 Ashland & Agnes.
Marlan M, insp, b 975 1/2 King av.
Martha (wid Danl), b 3010 N Capitol av.
Martha (wid Jno), r 3, 222 E Pratt.
Martin, insp, b 151 W Ray.
Mary, clk, b 417 W Merrill.
Mary, smstrs, r 509 N West.
Mary A (wid Chas), b 1121 S Senate av.
Mary C (wid Bachot), h 303 N New Jersey.
Mary E (wid David F), b 1718 Ashland & Agnes.
Matthew S, lab, b 40 S Oriental.
Maude (wid Alex), h 623 N West.
Maude, waitress, b 637 N Blackford.
May C, fruits 212 Mkt House, h 544 Agnes.
Moses, barber, r 414 W Wash.
Nathan H, sec city dept Sterling Fire Ins Co 10 E Market, h 333 W 31st.
Noah, porter, h 32 W 10th.
Nola, clk 601 W Ray, b 2062 W Michigan.
Olivier M, miller, h 1525 Prospect.
Ora A, pntr, h 805 N Pine.
Orem C, clk, b 718 Greer.
Oscar C, barber 508 W Wash.
Otto, auto wkr, r 910 Roanoke.
Paul H, spl del msngr P O, b s s Speedway av, 5 w of Tibbs av.
Phillip, lab, h 716 W 12th.
Precley F, mall handler, h 1402 N West.
Ralph W, tchr, b 1617 Sturm av.
Richd, chfr, r 616 Fayette.
Richd, lab, b 321 W Vermont.
Richd R, clk, b 808 Arbor av.
Robt I, pntr, h 1026 N Keystone av.
Robt S, printer Indpls News, h 408 N Keystone av.
Rower G, lab, h 2428 N Rural.
Rollie, clk, r 2, 124 N East.
Roy, trav agt, r 118 W 11th.
Ruddell M, routeman 255 S Meridian, h 905 Garfield av.
Saml L, sten Kingan & Co, b 502 Marion av.
Saml S, barber, b 624 N Liberty.
Sarah A (wid Thos J), h 40 S Oriental.
Stybl (wid Edw), b 1816 Northwestern av.
Stella, tchr, r 844 E 53th.
RICHARDSON-TASCH CO (Harry L Richardson, Philip Tasch, John P Wagner), Fine Shoe Repairing While You Wait 131 E Market, Both Tels 1262.
Tasch & Co (Harry L Richardson, Philip Tasch, Chas B Bloom, Jno Wagner, Saml Lebowitz), shoemkrs 23 E Market.

**Kenneth
K.
Woolling**
—
**Real
Estate
&
Investments**
—
PHONE
MAIN 2859
—

**256-257
Lemcke Annex
INDIANAPOLIS**

INSURE YOUR FAMILY THE NECESSITIES OF LIFE
Let Our Representative Explain
A HOME COMPANY STATE LIFE GROWING WITH INDIANAPOLIS
INSURANCE COMPANY
See Our Full-Page Display in This Directory



FLETCHER AMERICAN NATIONAL BANK

The accounts and collections of Banks, Merchants, Corporations and Individuals are respectfully solicited.

RICHARDSON

- Thos, janitor, h 357 W 13th.
- Thos, lab, b 935 Colton.
- Thos A E, student, b 104 Johnson av.
- Thos M, h 104 Johnson av.
- Thos R, barber, b 40 S Oriental.
- Virgie, clk, b 832 S State av.
- Walter, lab, b 341 S State av.
- Wm, lab, r 534 N Senate av.
- Wm C, lab, b 282 N Addison.
- Wm C Jr, bkpr, h 1415 W 24th.
- Wm H, city fireman, h 2164 Singleton.
- Wm H, driver, h 1422 Mill.
- Wm H, paperhng, h 975 1/2 King av.
- Wm H, undertkr 230 W New York, h 104 S Rural.
- Wm K, clk 22 S Capitol av, res Brooklyn, Ind.
- Wm M, pkr, h 1241 Bridge.
- Wm T, clk P O, h 2534 N Alabama.
- Wm W, formn, h 1013 W 26th.

Richardt Burton, mach, h 1438 W Court.
Henry L, slsmn Indpls Light and Heat Co, r 1103 Central av.

Richardt Alice V, sten, b 1118 Sterling.
Robt H, mach, h 1426 Silver av.
Victor E, clk, b 1118 Sterling.
Wm T, cabtmkr, h 1118 Sterling.

Richele Geo, cook, r 29, 34 1/2 Kentucky av.
Richeleu Annex, The 614 N East.

The 418-434 E North.
Richer Cecil, student, r 903 N Delaware.

Richard Edw J, mach, b 1421 S East.
Marie, lab, b 1614 Vigo.

Wm H, baker, h 1421 S East.
Richeson Jno L, clk, h 3601 E Michigan.

Richy Alf A, driver, h 2321 Adams.
Carl H, slsmn 120 S Meridian, h 127 E 30th.

Chas A, collr 130 E Market, b 914 S New Jersey.

Chas E, ironwkr, b 1041 W 34th.
Chas J, formn 801 E Market, h 914 S New Jersey.

Edgar, lab, b 542 N Sheffield av.
Edw H, fireman, h 237 N Germania av.

Elbert, printer, r 901 N Capitol av.
Fleda E, pkr, b 2321 Adams.

Frank E, formn, h 622 S East.
Granville A, slsmn Vonnegut Mach Co, h 2845 Central av.

Harry J, trav agt, b 914 S New Jersey.
Isaac, clk, r 20, 1116 N Capitol av.

James M, h 1041 W 34th.
Jessie (wid James A), b 1918 Hillside av.

Jno C, mach, r 619 N Illinois.
Jno E, mens furnishings 2224 E Wash, h 2222 same.

Jno H, clk, h 1027 Parker av.
Julius, tinner, h 626 Home pl.

J Wm, clk, r 1721 Mass av.
Lester T, clk Indiana National Bank, b 914 S New Jersey.

Lucille, housekpr, r 139 N Delaware.
Lula (wid Jno), h 2399 Graceland av.

Marion A, hlpr, h 1823 Martindale av.
Mary I (wid Preston), h 1529 Martindale av.

Milton J, paperhng, h 4002 Byram av.
Oliver P, assmkr, h 937 N Sheffield av.

Paul H, bkpr, b 2224 E Wash.
Paul Q, v-pres Russel M Seeds Co, h 1645 Talbot.

Raymond, dentist, b 233 Fulton.
Russell T, slsmn, b 1061 Hidel.

Sam E, mach, b 233 Fulton.
Thos W, lab, h 1122 Nelson.

Wm H, mldr, h 1918 Hillside av.
Richardt Abr, h 1345 Nordyke av.

Richie Campbell, clk, h 2523 Indianapolis av.
Claude C (I N Richie & Son), h 3, 1939 Central av.

Eliz (wid Robt M), h 836 Park av.
Frances A (wid Jos A), b 14, 217 W North.

Isaac N (I N Richie & Son), h 1854 N Delaware.

RICHIE I N & SON (Isaac N and Claude G Richie), Real Estate, Rentals, Mortgage Loans, Fire and General Insurance 219-222 Lemcke Bldg, Both Tels 520.

L D, clk, r Toy Box Inn.
Malcolm, stovefr, b 223 Blake.

Mary E, maid, b 1836 Miller.
Nellie M, b 1836 Miller.

BURNET - BINFORD LUMBER COMPANY LUMBER and INTERIOR FINISH

30th and the Canal Tels. North 292 - Clifton 30

RICHIE

- Nolia, r 329 1/2 E Court.
- Oscar, student, b Hotel Linden.
- Preston, lab, b 394 E 30th.
- Roy L, mldr, b 1836 Miller.
- Thos D, lab, b 1836 Miller.
- Wm, pressman, h 5, 550 N Senate av.
- Richman Hal C, carrier P O, h 2927 Cornell J av.

Jacob, clk, h 819 Union.
J Frank, factory mngr Cole Motor Car Co, h 5701 Julian av.

Ralph E, dep state fire marshal, h 3764 Ruckle.
Richmann Ernest, student, b 26 S Arlington av.

Frank J, bkpr P O, h 26 S Arlington av.
Frank J Jr, student, b 26 S Arlington av.

Geo, mach, b 1346 W 26th.
Magdalena (wid Chas), h 713 Fletcher av.

Richmond Allison, waiter, h 1129 Lafayette.
Calvin J M, tailor 1022 N Senate av.

Charlotte (wid Sylvester), b 1515 Martindale av.
Chester A, janitor, b 1022 N Senate av.

Claude, lab, h n e cor Keystone av and Allionsville pike.

Frank R, lab, h 829 Olive.
Guy D, bartndr, h 923 Soanoke.

Imogene, sten C I & W R R Co, b 927 Park av.

Ina B (wid Frank), h 927 Park av.
Jewell, clk, b 927 Park av.

Jno, lab, b 2510 Baltimore av.
Jno H, mnfrs agt 23 S Senate av, h 1041 W 29th.

J Monroe, lab, h e s Allionsville pike 1 s of 44th.

Parry T, saloon 368 W 10th.
Robt F, trucker, h 829 Olive.

Robt T, clk 224 S Meridian, h 3328 Kenwood av.

Roy, chfr, h 223 S Noble.
Sam, porter, b 705 N Senate av.

Sarah, h 819 Union.
Verne B, mach, b 927 Park av.

Richd Fredk, slsmn 118 S Meridian, h 1842 N Gale.

Richter Albert W, propr Richter Coal and Ice Co, h 1134 W 33d.

Anna D, bkpr, b 910 S East.
Anthony, blksmith, r 1866 Barth av.

Aug F, pntr 1035 Hunter, h 1729 Fullenwider av.

Cath, cook, h 124 1/2 Kentucky av.
Chas F, saloon 349 E Market, h 1150 Spruce.

Chas G, mach, h 1104 N Keystone av.
Clifford J, sergt police, b 838 Greer.

RICHTER COAL AND ICE CO, Albert W Richter Propr, Coal, Ice and Feed 1161 Roache av, Tel North 6665, res Tel North 445.

Delilah (wid Wm K), h 435 N Forest av.

National Insulating and Mnfg. Co.

Contractors and Manufacturers of "Patented" Continuous Jointless Covering

A Full Line of Pipe and Boiler Coverings in Stock. Mfrs. of All Kinds of Paste

Office and Factory: Industrial Bldg., 10th & Canal

TELS.: Main 655; New 4187

Julius C. Walker & Son, INC.
Nos. 5 and 7 E. WASHINGTON ST.

DIAMONDS
Loose and Mounted

TOOLS
•
MILL SUPPLIES
•
BUILDERS' HARDWARE
•
CABINET HARDWARE
•
UPHOLSTERY GOODS

VONNEGUT HARDWARE CO.

120 - 124 EAST WASHINGTON ST. TELEPHONES NEW 589, MAIN 4192



The Rough Notes Co.

PUBLISHERS AND MANUFACTURERS OF
"ROUGH NOTES," INSURANCE BOOKS AND AGENTS' SUPPLIES
 INDIANAPOLIS
 220 EAST OHIO STREET
 ENTIRE FLOOR

**F
 O
 R
 Q
 U
 A
 L
 I
 T
 Y
 A
 N
 D
 S
 E
 R
 V
 I
 C
 E**

Schoen Bros
 THE CLEANERS

**Main Office:
 601-3-5
 N. Penn St.**

**Phones:
 Main 4141
 New 1555**

**Branch Office:
 1 E. Market**

**Phone:
 Main 1227**

The Union Trust Company Loans Money on Real Estate 120 East Market Street No Commission

AJAX TIRES
 Guaranteed in writing
5000 MILES
*"While others are claiming
 Quality we are guaranteeing it"*
AUTO EQUIPMENT CO.
 210-212 N. MERIDIAN ST.
 Telephones, MAin 6373, NEw 1960



RICKETTS

"Dora H, (wid Jno W), h 838 Greer.
 "Edna E, sten 423 N Penn, h 910 S East.
 "Edw T, bkpr, h 435 N Forest av.
 "Elli K, supt the Eaglesfield-Stewart Co, h 311 Northern av.
 "Ella M, mach opr, b 330 S Warman av.
 "Frank, lab, b 330 S Warman av.
 "Fredk A, mason, h 2126 Singleton.
 "Geo, lab, h 1107 Division.
 "Geo F, formn, h 330 S Warman av.
 "Geo O, millwright, h 1217 W 25th.
 "Harold O, clk 802 Lord, b 1534 Reinsner.
 "Henry, h 125 Cottage av.
 "Henry R, ticket clk Union Station, h 709 E Morris.
 "Jno F, patrolmn, h 1317 English av.
 "Jno M, insp, h 1838 Napoleon.
 "Lawrence J, ironwkr, h 906 E Raymond.
 "Minnie (wid Fredk A), h 1125 Cottage av.
 "Otto F, car insp, h 1534 Reinsner.
 "Reay E, sten 810 Hume-Mansur bldg, b 547 N Temple av.
 "Richd, cabtmkr, h 28, 312 E Wash.
 "Wm H, checkmn Union Station, h 910 S East.
 "Wm H, city fremn, h 709 E Morris.
 "Wm H, engr, h 547 N Temple av.
 Rickhewine Chas E, mach hd, h 1202 Concord.
 "Harry A, sawflr, h 910 Sanders.
 "Harry E, cmkr, h 910 Sanders.
 "James F, tinner 115 N Bismarck av.
 "Ora N, decorator, h 62 S Rural.
 "Rolla, pntr, h 350 Congress av.
 "Wm J, mtrmn, h 2816 W 10th.
 Rick Jacob A, F 744 Bosart av.
 "Louisa (wid Jacob), h 825 N State av.
 "Myrtle, phone opr, b 809 N Noble.
 Rickabaugh Wm H, lab, h 22 W Arizona.
 Rickard Cecilia (wid Ellis), h 33 S Tuxedo.
 "Danl B Rev, pastor Apostolic Faith Mis-
 sion, h 311 W 32d.
 "Edw M, auto repr, h 1636 Fletcher av.
 "Frank H, clk 202 S Delaware, h 33 S
 Tuxedo.
 "Gladys, tel opr, b 626 Lynn av.
 "Leroy, lab, h 626 Lynn av.
 "Otto E, chfr, b 33 S Tuxedo.
 "Roy H, mach hd 55 S Harding, res Ben
 Davis, Ind.
 "Wm, driver, b 744 S East.
 Rick Bernard J, pntr, h 1045 Bradbury.
 Rickenbach Ellz (wid Geo), h 948 Oxford.
 "Estelle, sten 800 Board of Trade bldg, b
 8120 Ruckle.
 Rickenback Geo, tailor, h 4 N New Jersey.
 "Leo J, florist, h 1057 S Warman av.
 Rickert Chester S, cons engr 1201 State Life
 Bldg, h 3556 Salem.
 "Margt, music tchr 3369 N Penn, b 3556
 Salem.
 "Wm B, glasswkr, h 1417 St Peter.
 Rickerman Bernard, lab, h 28 W Arizona.
 "Chas, driver, b 23 W Arizona.
 "Jno J, bkpr, b 23 W Arizona.
 Rickert Mason, mech engr 416 W 10th, r 2204
 Central av.
 Rickes Clyde C, clk, b 626 Hamilton av.
 "Geo H, h 626 Hamilton av.
 "Geo H Jr, supt bldgs and equips P S, b
 617 Hamilton av.
 Ricketson Wm E, mech engr, h 3428 Broad-
 way.
 Ricketts Alma (wid Clarence), b 2310 W
 Morris.
 "Chas, lab, r 142 Bright.
 "Chas, reprmn, r 303 W Ohio.
 "Chester, carp, h 1156 Centennial.
 "Clarence, mach, h 1122 S Sheffield av.
 "Demas M, lab, h 1936 Katharine.

RICKETTS

"Dillard, furn rms 6 W South.
 "Don E, h 4910 Park av.
 "Edw, porter, h 413 Roanoke.
 "Edw O, lab, h 1101 Olin av.
 "Ella M, b 23 N Alabama.
 "Fred M, carp, h 738 N Germania av.
 "Hobart F, mach, b 6416 Ashland av.
 "Jos W, phys 612 Hume-Mansur bldg and
 508 E 32d, h 3243 N New Jersey.
 "Marge M, slwmm 360 W Wash, b 24, 306
 W New York.
 "Ollie C, mach hd, b 18 S Tremont av.
 "Orlando R, carp, h 3215 N Olney.
 "Robt, chfr, b 710 N Senate av.
 "Walter E, pntr, h 805 Ogden.
 "Wm, clk, h 306 W New York.
 "Wm, driver, b 710 N Senate av.
 "Wm F, agt 415 Newnton Claypool bldg, h
 4006 Byram av.
 "Wm T, mach, b 216 Douglas.
 Rickley E Paul, mngr E Pratt and N Sherman
 Drive, h 1131 N Dearborn.
 "James B, lumber mnfr E Pratt and N
 Sherman Drive, h 2201 N New Jersey.
 "LeRoy T (Arthur Sanford & Co), h 1105
 N Tacoma av.
 Rickhoff Louis A, lab, h 2004 Lexington av.
 Rickley Frank, electrotyper Ind Electrotype
 Co, h 806 Prospect.
 Rickman Emma E, student, b 1, 932 Superior.
 "Fred, candl, h 216 Columbia av.
 "Jos, lab, h 467 W 16th.
 "Robt R, mach hd, b 1409 College av.
 "Sarah, h 467 W 16th.
 "Wm, lab, h 536 W 12th.
 "Wm R, lab, b 1, 932 Superior.
 Rickoff Frances, cashr, h 214, 235 E Ver-
 mont.
 "Hobart, plmbr, h 137 Spring.
 Rickis Horace H, dept County Recorder, b 714
 E Wayne av.
 "James W, clk, h 26 W Minnesota.
 "Jno, lab, h 326 Iowa.
 "Jos H, contr 714 Ft Wayne av.
 Ricos Geo, lab, h 182 Bright.
 "Geo, tailor, h 220 W New York.
 Ricco Andrew, mldr, h 902 Arnolda av.
 Riddell Alice R, b 317 W 39th.
 "Chas F, U S National Bank Examiner 407
 Federal bldg, h 1824 N Talbott.
 "Daisy M (wid Merritt), h 734 Darnell.
**RIDDELL EDMOND F, Dentist, Suite 716-717
 Indiana Pythian Bldg, Tel Main 4225, h
 136 Euclid av, Tel Irvington 1714.
 "Harry L, clk 545 E Georgia, h 78 N Holmes
 av.
 "Tra, mach, r 707 N Noble.
 "Lillian C, clk, h 2137 E Minnesota.
 "Sarah M (wid Francis M), h 1015 Olive.
 "Wm W, driver, h 78 N Holmes av.
 "Willis A, blcksmith, h 1460 Fletcher av.
 Riddle Arthur D, lab, b 1010 St Peter.
 "David A, pntr, h 233, 108 S Capitol av.
 "Geo F, pntr, b 1010 St Peter.
 "Godfrey R, h 935 Indiana av.
 "Harry C, mach, h 2214 Woodlawn av.
 "Jno C, asst cash 347 Lemcke Annex, h
 4809 Broadway.
 "Jno G, saw mkr, h 1706 N Talbott.
 "Jno K, lab, h 1312 W Market.
 "Lewis J, mach, h 301 N Arsenal av.
 "Mabel L, sten 139, 220 N Illinois, b 2214
 Woodlawn av.
 "Marion W, lab, h 1010 St Peter.
 "Martha J (wid Geo W), h 1010 St Peter.
 Ridebach Floyd, pntr, h 1115 Villa av.
 Ridenow Emerson, mach, b 3219 Roosevelt.
 "Francis E, mach, b 3219 Roosevelt av.
 "Jno S, lab, h 3219 Roosevelt av.
 "Myrtle, clk, r 133 W Vermont.
 "Nicholas L, driver, h 28, E 10th.
 "Nicholas A, driver, h 6 Kensington ct.
 Rideout Fred S, carp, h 961 W 27th.
 Rider, see also Ryder.
 "Anthony J, mach, h 5961 University av.
 "Bertha, h 12, N Noble.
 "Chas W, chief clk 310 Union Station, h 252
 S Rural.
 "Claude E, slsmn, h 815 E 24th.
 "Daisy O, sten 1203 Fletcher Trust bldg,
 b 1, 2446 Central av.
 "Donald E, printer, b 1, 2446 Central av.
 "Frank M, clk Citizens Gas Co, h 4, 702 E
 Georgia.**

**LIFE INSURANCE COMPANY OF VIRGINIA
 Organized 1871
 RICHMOND, - VIRGINIA**

**A. MORLEY, Superintendent,
 506-7-8 Fletcher Savings & Trust Bldg.
 Indianapolis, Indiana**

has won the hearty approval and active support
 of the people by its promptness and fair dealings
 during the FORTY-FIVE years of its operation.

**W. J. GIBBONS, General Agent,
 Room 707 Merchants Bank Building
 Indianapolis, Indiana**

Taylor's Victrolas

RIDER

"Geo D, furn rooms 115-117 E Michigan.
 "Jno A, mach, h 1234 W 18th.
 "Ralph B, driver, r 919 Park av.
 "Wm A, trav agt, h 12, 429 N Delaware.
 Ridge Clayton H, pharmacist 607 Hume-
 Mansur bldg, h 114 S Denny.
 "Edw, lab, r 3221 Moore av.
 "Gilbert T, slsmn, h 5527 University av.
 "Irene S, h 4153 N Senate av.
 "Irving W, mngr American Press Assn, h
 4, 813 N East.
 "Karry, carp, b 2316 W Walnut.
 "Wm M, carp, b 2316 W Walnut.
 Ridgely Raymond, candy mkr, h 852 Eugene.
 Ridgeway Clarence, tmstr, h 3118 Martindale
 "Eliz (wid Benton), h 34 N Sheridan av.
 "Elsie, h 42, 614 N East.
 "Emerson F, slsmn 401 Terminal bldg, h
 1308 Central av.
 "Emma (wid Benj), h 235 W Michigan.
 "Esther G, sten C U Tel Co, b 34 N Sheri-
 dan av.
 "Harley C, sub carrier P O, h 1515 S New
 Jersey.
 "Jno C, clk, b 535 E New York.
 "Jno C, lab, b 145 Bright.
 "Ora W, phys 417 E 16th, h 1646 Park av.
 "Richd A, mngr New York Life Ins Co, h
 5, 1308 Central av.
 Ridgway Arch S, clk, h 4215 E New York.
 "Sam'l, carp, h 1071 W McCarty.
 "Sarah B (wid Jno F), h 1709 N Alabama.
 "Wm A, forester, h 925 N New Jersey.
 Ridings Jos, h 51-52, 408½, Mass av.
 Ridden Chas E, carp, h 562 N Temple av.
 "Chas W, slsmn 142 E Wash, b 1912 N Cap-
 itol av.
 "Eliz J, clk 1100 W Henry, b 525 Holly av.
 "Halle M, b 3110 N Illinois.
 "Jno R, fornm, h 525 Molly av.
 Ridley Amanda (wid Henry), b 2229 Foun-
 tain.
 "Chas, driver, b 637 E Miami.
 "Chas, lab, h 1631 Garfield pl.
 "Henry, lab, h 3064 Cottage av.
 "Henry C, lab, b 2198 Fountain.
 "Thos H, driver, h 735 Center.
 "Wm, porter, h 621 Ogden.
 Ridout Ralph, metal wkr, h 306 E Minnesota.
 Ridpath Albert E, h 1423 Ashland av.
 "Earl E (Kehling & Ridpath), h 1206 E
 Pratt.
 "Everett C, mech engr, h 1232 N State av.
 "Frank A, lab, h 2115 Columbia av.
 "Henry W, pres Avenue Cafe, h 1815 N New
 Jersey.
 "Nellie M, tchr, b 1423 Ashland av.
 "Ralph S, stockman N Y Store, b 2044
 Raiston av.
 "Ray C, electr, h 214, 430 Mass av.
 Riebe Christian G, huckster, h 1041 E Ver-
 mont.
 "Christopher, huckster, h 1043 E Vermont.
 "Conrad H, huckster, h 651 N Rural.
 "Harry J, huckster, h 2206 Coynor.
 "Otto J, bkpr, h 827 Oxford.
 Riebel, see also Reibel.
 "David, mer police, h 1230 N Temple av.
 "Edw P, clk 14 N Illinois, b 1230 N Tem-
 ple av.
 "Fred jr, h J, 20 W 34th.
 "Fred W, florist, h 1230 N Temple av.
 "Fredk, h 3901 N Delaware.
 Riebeling Geo C, checkman 119 W Ohio, h
 1536 Spruce.
 "Herman, solr, h 1609 Spruce.
 "Jno C, landscape gardener, h 3449 N Sen-
 ate av.
 "Jos, slsmn Lilly & Stalnaker, h 718 De-
 Quincy.
 Rieck Carl F, mach, b 349 Parkway av.
 "Christian, finisher, b 966 N Belmont av.
 "Hattie, clk, b 236 Iowa.
 "Henry, fornm 139 S East, b 5051 Birch
 av.
 "Jno, watchman, h 326 Iowa.
 "Wm F, mstr, h 226 Iowa.
 Riedel, see also Reidel, Reidd and Reidl.
 "Frank, gardener, b 1125 McDougal.
 "Frank J, gardener, h 1125 McDougal.
RIEDEL FRANK P (F P Riedel & Co), Tel
 Main 1567, h 4, 411 E 16th.

GILL-BUENNAGEL CO., Inc.

FIRST MORTGAGE LOANS
 — FIRE INSURANCE —

213-218 Lemcke Bldg.

PHONES: MAIN 5420 NEW 236

RIEDEL F P & CO (Frank P Riedel, Harry
 L Parrish), Architects and Consulting
 Engineers, Edg 23 N Penn,
 Tel Main 1567. (See page 75.)
 "Henrietta (wid Jno), h 4, 411 E 16th.
 "Jacob E, clk 2 E Wash, h 926 N Tremont
 av.
 "Louisa Z (wid Henry), b 1401 Roache av.
 "Philip H, vet insp 315 Federal bldg, h
 1401 Roache av.
 "Paul, bottler, h 1820 Southeastern av.
 "Wm, fornm 1028 Shelby, h 1421 Dawson.
 Rieder Emma M, sten, b 532 E Morris.
 "Geo J, clk R M S, h 532 E Morris.
 "Jno, boiler mkr, b 530 E Morris.
 "Mary A (wid Jno), h 530 E Morris.
 Riediker Edith M, b 1531 N Rural.
 "Emma, h 1521 N Rural.
 "Frank E, mach, b 1531 N Rural.
 Riedl Arthur, mach hd, h 2030 Hoyt av.
 "Geo, uphr, h 2008 Hoyt av.
 "Johanna (wid Bernard), h 620 Harlan.
 "Jno, glasswkr, h 520 Nelson.
 Riedweg Bertha, sten, b 1225 Madison av.
 "Edmund F, assemblr, b 1225 Madison av.
 "Robt, ironwkr, h 1225 Madison av.
 Riedy Frank, pntr, h 2213 S Meridian.
 Riegel Bernard G, prsrdr, b 1646 S Talbott.
 "Edwin B, fornm Kingan & Co (Ltd), h 460
 N Chester av.
 "Frank, mach hd, b 1909 Union.
 "Georgia, waitress, r 407 E Ohio.
 "Jno T, sawyer, h 1646 S Talbott.
 "Leonard M, lab, b 575 W Wilkins.
 "Lilbert J, lard mkr, h 575 W Wilkins.
 "Paul, car repr, b 1909 Union.
 "Ross R, millwright, h 28 S Denny.
 Rieger Bertha (wid Oscar L), h 712 Pros-
 pect.
 "Edw B, fornm, h 406 N Chester av.
 "Geo, cook, r Maryland Hotel.
 "Jos P, pipeftr, b 1638 S Talbott.
 "Loretta A, sten 510, E Market, b 1638
 Talbott.
 "Margt M (wid Leo), h 2311 Prospect.
 "Michl, lab, h 1638 S Talbott.
 Rieggers Chas, cond'r, h 2215 Elliott.
 Riegger Arthur C, driver, h 3501 South-
 eastern av.
 "Beatrice, clk State Life Ins Co, b 3740 E
 Wash.
 "Otto, engr, h 3740 E Wash.
 Riegner Anna E (wid Karl), b 1301 Pleasant.
 Riehl Chas J, stove mountr, b 621 N Gray.
 "Eug, lab, h 1303 W 25th.
 "Frank, lab, h 22 N Germania av.
 "Geo, watchman, h 424 N Holmes av.
 "Gertrude V, clk, b 103 N State av.
 "Jno M, fornm Home Stove Co, h 621 N
 Gray.
 "Kath (wid Jno), h 103 N State av.
 "Louis, b 2, 243½ Virginia av.
 "Mary, b 2, 243½ Virginia av.
 "Sylvester P, lab 185 Downey, res R F D
 No 29.
 "Walter L, billiards 2511 W Wash, h 22 N
 Germania av.
 Rieke Isie (wid Nathaniel F), h 5844 Lowell
 av.
 Rielag Corinne C, tchr, b 1520 E Vermont.
 "Ray E, student, h 1520 E Vermont.
 "Rose M (wid Gustav), h 1520 E Ver-
 mont.
 Riely Frank S, trav auditor 204, 8 E Market,
 b 7 E North.
 Rieman, see also Reiman and Ryman.
 "Aug H, florist 157 Mkt House, h 220
 Mason.
 "Chas H, trav agt 206 S Meridian, h 11,
 1242 College av.
 "David F, lab, h 830 S East.

TANKS

National Boiler and Sheet Iron Works

THE NATIONAL DRY KILN COMPANY, Papers.

No. 1118-1226 East Maryland Street

Garland Furnaces

"Quick Meal"
Gas Ranges

"Dangler"
Gas Ranges

Your Old Stove as
Part Payment

Electric and
Water Power
WASHING
MACHINES

Charles
Koehring
878-880-882
Virginia Ave.

New Phone,
Park 60
Old Phone,
Wash 741

**JOHN WATSON
CONTRACTOR**

4004
N. CAPITOL AVE.
INDIANAPOLIS

JOS. W. SELVAGE

Rooms 410-15, 8 E. Market St.

Phone 717

**THE "REAL ESTATE" MAN
MODERN HOMES****Get "SELVAGE" to SELL
YOUR HOUSE or LOT.****SHELIVING, CRATING
BUILT-IN-FURNITURE
EVERYTHING IN
Lumber and Millwork****LEWIS-FORBES LUMBER CO.**

Phones Prospect 364 New 9030 Shelby and Belt Ry.

RIEMAN

- " Edna, clk, b 830 S East.
- " Edw E, florist, b 1229 S East.
- " Ernest H, florist, 155 Mkt House and 309 S Gale, b 102 S Bradley.
- " Ford, slsmn 112 Monument pl, r 814 N Meridian.
- " Frank E, florist, b 521 E Morris.
- " Fred A, florist, b 1229 S East.
- " Harry F, florist, b 729 E Morris.

RIEMAN HENRY W, Florist 1207 S East.

Tels New 9186, Prospect 159, b 521 E Morris, Tel Prospect 2082.

RIEMAN JOHN, Florist 203 Mass av, Tels

Main 5991, New 1628, b 2902 Washington Blvd, Tel North 4114.

" Lionel E, clk 1005 Odd Fellow bldg, b 830 S East.

" Minnie C, clk 1207 S East, b 521 E Morris.

" Norma, florist 161 Mkt House, b 220 Mason.

Riems Otto E, toolmkr, b 16, 730 N Illinois.

Rienhardt, see Reinhardt and Rhinehart.

Rienschke Carl F W, cableman, b 1836 Barth av.

" Chas H, insp, b 1836 Barth av.

" Louise E, clk C U Tel Co, b 1836 Barth av.

Rler Frank, mldr, b 938 Ketcham.

Ries Barbara (wid Geo J), b 1842 Orleans.

" Christian, prop Germania Hall and saloon 39 S Delaware, b 419 N Arsenal av.

" Conrad, b 1461 English av.

" Elmer, heatermn, b 1739 Terrace av.

" Tenia C, presser, b 1120 Evison.

RIESBECK JOSEPH V, Druggist 1068-70

Virginia av, Tels New 5109, Prospect 599, b 1406 Leonard, Tel New 9152.

Riesenberg Henry, b 23, 843 N Meridian.

Reisener Alf, brklyr, b 5787 Bonna av.

RIESS CHARLOTTE D, Sec Indianapolis Ger-

man Mutual Fire Ins Co, b 638 E New York, Tel New 429.

" Frank, mach, b 2916 Sangster av.

" Henry E, clk 429 Lemcke bldg, b 1547 Garfield pl.

" Jno G, baker, b 245 S Arsenal av.

" Wm N, dtismn, b 1147 Garfield pl.

" Wilhelm, artist 439 Denison Hotel, b 638 E New York.

Riesweg Max, pdlr, b 830 Maple.

Rietel Albert M, lab, b 333 Wisconsin.

" Edw, pkr, b 942 Chadwick.

" Ernest H, butcher, b 332 Wisconsin.

Richtmuller Alf L W, car repr, b 223 S Dearborn.

Rietz, see also Reitz.

" Eliz (wid Chas), b 1217 Woodlawn av.

" J Chas, clk State Life Ins Co, b 419 N Sherman Drive.

Rife, see also Reiff.

" Chas H, real est, r 5, 624 N Illinois.

" Clarence E, lab, b 1446 Blaine av.

" Elton M, saloon 150 S Delaware, r 339 Kansas.

" Fred A Jr, appraiser 110 E Wash, b 411 N Davidson.

Riffey Wilbur H, barber, r 1014 Prospect.

" Wm A, ins agt, b 615 N Gray.

Riffle Bertram, dentist 2719 E Wash, b 939 Parker av.

" Mary E (wid Benj), b 3248 N Capitol av.

" Otho, student, b 450 E Vermont.

RIFFLE RAYMOND, Physician and Surgeon

371 1/2 Mas av, Ofce Hours 2 to 4 and 7 to 8 p m, Tel Circle 392, b 450 E Vermont, Tels Main 6559, New 4197.

Rifner Earl H, trav agt Central States Canning Co, b 8 Colorado av.

" Frank D, toolmkr, b 4720 E New York.

RIFNER

- " Vollmer, plmbr, b 556 Tomlinson.
- " Wm, plmbr, b 582 Tomlinson.
- " W Clarence, confr 234 Virginia av.
- Rigby Elmer, carp, b rear 422 Douglass av.
- " Hattie, confr 535 Mkt House, b 528 E Wash.
- " James, lab, b 5435 Cornell av.
- " Jno H, lab, b s e cor Cornell av and 55th.
- Rigdon Ralph E, mngr Indianapolis Civil Service School, b 408 N Denny.
- " Saml G, clk 211 S Illinois, b 501 N Delaware.
- Riger Bertha E, nurse Long Hosp.
- Rigg Bertram O, carp, b 610 S Meridian.
- " Earl F, chief acct G & J Tire Co, h 957 W 33d.
- " Horace M, asst cashier 545 E Georgia, h 1546 S Alabama.
- " Kath D (wid Herbert L), h 2842 E New York.
- " Lou E (wid Oscar M), b 302 Sanders.
- Riggan Chester A, lithogr, b 746 King av.
- " Jno A, bksmith 2132 Northwestern av, h 214 same.
- " Ralph, printer, b 2143 Northwestern av.
- Riggin Angelina (wid Jno), b 1141 Bates.
- " Earl, clk, b 3510 E 10th.
- " J Paul, clk, b 3510 E 10th.
- " Leo O, clk, b 151 Bates.
- " Saml B, clk, b 3510 E 10th.
- " Walter E, barber, b 3510 E 10th.
- Riggins Lydia J (wid Timothy), b 310 W 28th.
- " Madge, sten, b 310 W 28th.
- " Thos, switchman, b 323 E Ohio.
- " Wm, driver, r 142 N Alabama.
- Riggle Jane E, housekpr 1815 N Rural.
- " Richd W, mach, b 224 N Walcott.
- Riggelman Chas, tinner, h 1145 Pleasant.
- Riggles Otis, student, r 311 1/2 E Walnut.
- Riggs Alonzo E, city fireman, b 350 E Morris.
- " Arlington, bldg, h 142 N English.
- " Arthur P, service engr 427 N Meridian, h Hotel Metropole.
- " Chas A, condr, b 305 N Germania av.
- " Claude, mach hd 516 N Capitol av, res R E D 21.
- " Frank E, paperhgr, b 3538 Garden av.
- RIGGS FRANK L, Asst Sec Farmers Trust Co,** Both Tels 518, b 26 S Bolton av, Tel Irvington 980.
- " Glenn A, toolmkr, b 535 E Ohio.
- " Guy H, decorator, b 235 N Highland av.
- " Horace A, slsmn, b 229 W 25th.
- " Horace C, estimator Brannum-Keene Lumber Co, h 101 Bosart av.
- " James O, lab, b 1803 Fletcher av.
- " James F, b 350 E Morris.
- " James R, lab, b 711 N Pine.
- " Josephine (wid Thos A), b 519 E Ohio.
- " Lucius H, lab, b 258 Minkner.
- " Mary, maid, r 19 1/2 N Meridian.
- " Mary E (wid Geo W), b 339 S Keystone av.
- " Myrtle, clk, b 1962 W 29th.
- " Nancy, b 625 Arbor av.
- " Nettie, h 464 Blake.
- " Oliver, metal wkr 516 N Capitol av, res R P D 21.
- " Otto W, grinder, b 550 E Morris.
- " Pauline, student, b 3062 Central av.
- " Sophia, sten, b 716 E 25th.
- " Thos J, real est, b 37 N Denny.
- " Walter H, lab, h rear 3015 Jackson.
- Righthouse Louis, driver, b 406 N LaSalle.
- Righter Wm H, trav agt, b 638 E Minnesota.
- Rights Mary A, bkpr 5 Pembroke Arcade, b 9, 221 W Vermont.
- Rigle Andrew J, engr, b 231 Fulton.
- Riger Chas E, lab, b 1441 Olive.
- " Emily J, sten 545 E Georgia, b 674 East Drive (W P).
- " Geo A, metalwkr, b 1730 E 18th.
- " Grace G, smstrs, b 1441 Olive.
- Rigley Phoebe, clk, b 623 W St Clair.
- Rigley Arthur E, mach 1031 N Illinois.
- " James W, city agt, b 22 E St Joseph.
- " Lundy F, formn, b 1139 Trowbridge.
- Rigor Jno O, pntr, b 1350 W 28th.
- Rigsbee Arils L, teller Fletcher Savings and Trust Co, b 401 S Central av.
- " Clayton, dept mngr 705 E Market, b 428 N Sherman Drive.
- Rigsby Bert, engr, b 253 Eastern av.
- " Clarence, lab, b 629 S Alabama.

**Indiana
Electro-
type
Co.****Photo-
Engravers
Artists
Designers
Photogra-
phers****Electro-
typers
Stereo-
typers****Wood,
Metal,
& Wax
Engravers****23 West
Maryland St
Indianapolis****Frank M. Dell****LIME, FLUE LINING
AND WALL COPING**Southeastern Ave. & Cruse,
Phones, New 1310 Prospect 1310

The Lawrence

410 AMERICAN CENTRAL LIFE
BUILDING
8 EAST MARKET ST.

Agency

BOTH PHONES 717

INSURE WITH US

Oldest and
Strongest Companies
COVERING ALL LINES

RIGSBY

- " Nathaniel L, h 2048 Hovey.
- " Ormal H, engr, h 253 Eastern av.
- Hihl Harry S, pdlr, h 353 Lincoln.
- " Martha E, tchr, b 353 Lincoln.
- Rihm Cecelia, nurse St Vincent's Hosp.
- Rike Clarence H, h 1442 S Harding.
- " Jas A, condr, h 1817 W Michigan.
- " Saml R, lab, h 1442 S Harding.
- Riker, see also Ryker.
- " Benj H, clk, b 1818 Ruckle.
- " Ellz, furn rmsn 218 N Senate av.
- " Frances S (wid Wm L), b 59 N Irvington av.
- " Freeman E, auto wkr, h 1818 Ruckle.
- " Isabella (wid Chas), b 1515 Prospect.
- " Jay D, promotion dpt Cole Motor Car Co, h 3169 N Capitol av.
- " M Jeannette, tchr, b 1818 Ruckle.
- " Wm F, bkpr 28 N Maridian, b 218 N Senate av.
- " Wm H, ins agt 1014 Merchants Bank bldg, h 59 N Irvington av.
- " Wm T, clk, h 2338 N Dearborn.
- Rikhoff Frances J, bkpr 970 Ft Wayne av, r 24, 235 E Vermont.
- " Harold F, bkpr 20 S Pine, h 17 N Highland av.
- " Herman F, designer 525 Occidental bldg, h 513 Drexel av.
- " John H, condr, h 538 Hamilton av.
- " Lida C (wid Herman), h 17 N Highland av.
- " Louis A, clk, r 123 N Noble.
- Riley, see also O'Reilly and Rellly.
- " Abner B, mldr, h 518 Miley av.
- " Albert, brklyr, h 83 Whittier pl.
- " Anna, b 608 Stevens.
- " Anna C, cashr 23 S Illinois, h 504 W Merrill.
- " Bedecce, sten State Life Ins Co, b 2808 Cornell av.
- " Block, 556 W Wash.
- " Cath V, smstrs 360 W Wash, b 2906 Boulevard pl.
- " Chas B, sec Indiana Grain Dealers' Assn, h 733 E 23d.
- " Chas E, mach, h 117 Colorado av.
- " Chas O, lab, h 1138 Kentucky av.
- " Curtis G, attndt Norways Sanatorium, 1820 E 10th.
- " C Elmer, mach hd, b 5845 Rawles av.
- " Danl P, driver, h 5845 Rawles av.
- " Dora P (wid Chas C), h 56 Whittier pl.
- " Edgar, cabt mkr, h 1005 W 34th.
- " Edw A, b 608 Stevens.
- " Edw F, bartndr, h F, 704 N Capitol av.
- " Ella J (wid Benj F), b 1354 N Delaware.
- " Ella, r 23 Blak.
- " Ella L, clk, b 405 N Noble.
- " Ellen (wid Hugh), b 634 N Pine.
- " Ellen, lndrs City Hosp.
- " Estella G, clk, b 726 E McCarty.
- " Ethel, cashr 552 W Wash, b 334 Cable.
- " Fannie (wid Maurice C), h D, 16 W 34th.
- " Frank, blksmith, h 1222 Lexington av.
- " Frank C, b 633 Maxwell.
- " Frank J, ironwkr, h 1945 Barth av.
- " Frank S, trav auditor, h 7 E North.
- " Garrett A, driver, b 1014 S Alabama.
- " Geo, lab, h 1106 E Georgia.
- " Geo A, clk Kingan & Co, b 220 E Vermont.
- " Goldie M, drsmkr, b 2149 Station.
- " Grace M, sten, b 9 S Penn, b 124 Parker av.
- " Harold, clk Crane Co, b 1005 W 34th.
- " Harrison B, chfr, h 1149 Church.
- " Harry E, tel opr, b 2149 Station.
- " Harry F, trav agt 233 S Meridian, h 616 S Illinois.
- " Horace, sten, r 115 W Walnut.
- " Hubert, furn rms, h 446 Indiana av.
- " Hubert J, printer 38 S Meridian, h 634 N Pine.
- " Hubert S, member Board Public Works, h 725 S Meridian.
- " Hugh, formn 38 S Meridian, h 1234 Parker av.
- " Hugh C, lab, h 702 N Davidson.
- " Hurlbut, msngr 31 S Penn, b 1015 N Senate av.
- " Irene C, sten C U Tel Co, b 2471 Parkway Blvd.
- " Irene J, b 726 E McCarty.

Shirley Bros. Co.

UNDERTAKERS

Steel and Cloth Covered Caskets - Auto Ambulance

Both Phones

OFFICES:

3020 N. Ills. 2108 W. Mich.
2815 E. Wash. 5506 E. Wash. Sts.

RILEY

- " James, ironwkr, b 2105 Ringgold av.
- " James, watchman, h 241 N Davidson.
- " James A, mldr, h 522 S West.
- " James E, asst mngr 23 N Meridian, h 909 N Keystone av.
- " James F, formn, h 12 N State av.
- " James M, supt, h 2906 Boulevard pl.
- " James P, formn 316 Century bldg, b 1824 Yandes.
- " James W, confr 504 N Noble, h 969 Dor-man.
- " James Whitcomb, poet, h 528 Lockerie.
- " Jason S, driver, b 2017 Southeastern av.
- " Jno, switchman, h 24 W Raymond.
- " Jno, lab, h 943 N Sheffield av.
- " Jno E, pntr, b 1649 Ashland av.
- " Jno E, city fireman, r 18, 11 1/2 W Market.
- " Jno H, carp, h 1212 N Tibbs av.
- " Jno M, propr St Denis Hotel.
- " Jno T, lab, b 522 S West.
- " Jno T, tel opr, h 1407 Churchman av.
- " Jno T F, bkpr 110 S Meridian, h 2471 Parkway Blvd.
- " Jno W, formn, r 26 S Capitol av.
- " Jos L, b 1120 N New Jersey.
- " Josephine, sten, b 608 Stevens.
- " Julia (wid Jno), b 619 N Davidson.
- " Julia A (wid Andrew), h 141 W 12th.
- " Kate, b 347 W Merrill.
- " Kidd, lab, h 1056 Holborn.
- " Leo, bellboy, r 305 Ogden.
- " Lewis J, meat str, h 1221 W 30th.
- " Louis J, miller, h 334 Cable.
- " Louis S, driver, h 726 E McCarty.
- " Lozenia B, clk, h 59, 6 W Michigan.
- " Lula E (wid James), r 1103 Park av.
- " Margt (wid Lawrence), b 1111 Wright.
- " Margt, b 708 N Pine.
- " Marion C, condr, h 50 S Dearborn.
- " Martin, lab, r 121 N West.
- " Mary (wid Chas), b 405 N Noble.
- " Mary (wid Wm), b 1227 N Capitol av.
- " Mary, smstrs, h 929 Church.
- " Mary C (wid Wm S), h 59, 6 W Michigan.
- " Mary E, b 641 Home pl.
- " Mary H, sten, b 1333 Oliver av.
- " Maud M, b 301 Harris av.
- " Maurice C, asst supt, h 16 W 34th.
- " Maurice C, pressmn Indpls Star, b 1234 Parker av.
- " Michl F, wheelmkr, h 2471 Parkway Blvd.
- " Modjeska, clk, b 106 Cherry Grove.
- " Nancy (wid Andrew J), b 1001 W 34th.
- " Nathan, condr, h 54 Hamilton av.
- " Norman, bartndr, h rear 411 W North.
- " Patk J, capt fire dept, h 330 N Addison.
- " Phoebe J (wid Jno W), h 1333 Oliver av.
- " Richd E, chfr, h 2033 Langley av.
- " Robt, pkr, b 1130 St Paul.
- " Robt M, mldr, h 633 Maxwell.
- " Robt F, cabtmkr, b 633 Maxwell.
- " Sarah M (wid Jno W), h 721 Roache av.
- " Terrence, mldr, b 28 S Addison.
- " Thos, lab, r 604 E Market.
- " Thos, porter L S Ayres & Co, b 1465 English av.
- " Thos, watchmn, h 608 Stevens.
- RILEY THOMAS A, City Clerk Rooms 9-11 2d floor Police Station s e cor Alabama and Pearl, Tels New 542, Main 2281, h 634 N Pine.
- " Traqueella, tchr, h 1015 N Senate av.
- " Tutt, shoemkr 426 Indiana av, h 413 N West.
- " Virginia H (wid Saml B), h 106 Cherry Grove.
- " Waco, bkpr 1148 Division, b 106 Cherry Grove.

S
A
R
G
E
N
T
'
S
P
A
I
N
T
S

44 South Pennsylvania St.

THORNTON-LEVEY CO.
PRINTERS

PHONES | New - - 1220
C. U. - - Main 1777

W. H. ALBERSMEIER ARCHITECT

10315 E. 508-II RAUH BUILDING, PHONE MAIN 3918

Carey & James Chiro- practors

Old Phone
Main 3252



540 N.
Meridian



Consultation
FREE

FISHER-LENZ
Sales Corp.

THE
K
I
S
S
E
L
K
A
R

338 N. Capitol
Ave.

Telephone
Main 6303

THE HOME BREWERY

Has the reputation of Manufacturing the
MOST WHOLESOME and PUREST BEER
BREWED IN THE UNITED STATES.

Phones, New 1050; Central, Prospect 150; Bottling Dept. Prospect 2260; New 1030 (SEE U. S. HEALTH REPORT)

J. G. McCullough REAL ESTATE SOLD and EXCHANGED

Telephones 1340 133 East Market Street

RILEY

" Walter B, clk Indpis Light and Heat Co, h 725 S Meridian.
" Walter F, engr, h 1125 S Meridian.
" Walter H Rev, h 1015 N Senate av.
" Wm, linemn, h 606 E Market.
" Wm A (Donovan & Riley), h 608 Stevens.
" Wm E, lab, h 102 Reichwein.
" Wm G, janitor, h 333 N Germania av.
" Wm H, clk Hotel English.
" Wm H, lab, h 511 N West.
" Wm J, broker 518 Board of Trade bldg, h 4103 N Illinois.
" Wm P, formn, h 16 N Blackford.
" Wm R, driver, h 5845 Rawles av.
" Wm R, pipeftr, h 2025 S East.
" Wm R, plmbr, h 1240 Burdsal pkwy.
" Wm T, condr, h 1241 Reinsner.
Rill Cecil, maid, h 1417 Ashland av.
Rimele Ferd, wood wkr, h 646 E South.
Rimley Fredk, lab, h 516 S West.
Rimmel Levi, porter, h 311 N Senate av.
Rimmel Marie T, phys 1530 S East.
Rimmon Perry, clk, h 1222 W 36th.
Rimpler Huldah Z, sten 30, 224 N Meridian, h 508 N New Jersey.

Rinaldo Chas, processer, h 1457 St Paul.
Rinard Eliz, smstrs, h 3, 603 E Walnut.
" Ernest, mach, h 829 Roache av.
Rinderknecht Chas J, h 702 Prospect.
" Edw A, toolmkr, h 854 Roache av.
" Wm H, drayman, h 2009 Ringold av.
Rine Frank, decorator, r 437 N Illinois.
Rinehard Fredk, insp, h 1449 Blaine av.
Rinehardt, see also Rinehardt and Rinehardt.
" Eva M (wid Philipp) h 2838 Bellefontaine.
" J Edw, mach, h 2838 Bellefontaine.
Rinehart Boyce, asst, h 632 N West.
" Frank W, agt 609 Lemcke bldg, h 1727 Park av.
" Julia E, bkpr Otto H Klingstein Furniture Co, h 1230 Evison.
" Leo, electr, h 1920 Park av.
" Martin L, clk B M S, h 2165 N Capitol av.
" Maude M, tchr, h 2933 N Arsenal av.
" Minnie (wid Thos), h 718 E 27th.
" Wm H, clk, h 2933 N Arsenal av.
Riner Cath, clk, r 4, 726 N East.
Rines Ernest, presser, r 224 N Capitol av.
Rinewalt Cecelia (wid Wm), h 1822 Shelby.
Riney Robt M, blksmith, h 421 S Ntw Jersey
Ring Chas T, lab, h 824 Chadwick.
" Danford V, dist man Indiana Daily Times, h 3608 E 10th.
" Edna M (wid Chas), janitor, h 9 S Highland av.
" Grover C, sign pntr, r 721 Greer.
" J Russell, ironwkr, h 961 Elm.
" Minnie (wid Thos), h 824 Chadwick.
" Robt E, pntr, h 129 McKim av.
" Williamson M, district man Indiana Daily Times, h 3608 E 10th.
Ringdahl Walter, car repr, h 2940 Chester av.
Ringerbeniger Wm H, pntr, h 1327 Prospect.
Ringer Carolyn, sten 243 N Penn, b 2, 126 E Vermont.
" Henry D, contr, h 5820 Beechwood av.
" James H, engr, h 2960 N Gale.
" Olivia (wid Jno Q A), h 2, 126 E Vermont.
" Paul F, fsh 1432 Roosevelt av.
" Roland T, carp, h 470 S Pine.
Ringold av Playround av s Ringold av bet Orange and Cottage av.
Ringle Frank, fisher, h 928 Broadway.
Ringle Benj H, lab, h 2123 Brookside av.
" Harry, lab, h 528 E New York.
Ringo G, lab, h 730 Drake.
" Jno S, lab, h 1210 Centennial.
" Lillie M, clk, h 949 Stillwell.
" Omar B, clk 545 E Georgia, h 243 Caven.

RINGO

" Randolph, lab, h 1210 Centennial.
" Susana E (wid Albert M), h 949 Stillwell.
" Wm A, clk, h 1305 E 10th.
Ringold Edgar A, lab, h 1502 Boyd av.
" Geo, slsmn, h 323 W New York.
" Ira E, mach, h 1522 Boyd av.
" James J, clk, h 561 N Germania av.
Ringolsky Bessie F, sten 402 S Illinois, h 1223 N New Jersey.
" Himon, junk 126 Kentucky av, h 1223 N New Jersey.
" Bertha, dom, h 2636 Graceland av.
Rini Saml, lab, h 509 S East.
Rinler Geo G, lawyer 806 Hume-Mansur bldg, r Y M C A.
Rink Chas, mach, h 1103 Madison av.
" Chas B, mngr 29 N Illinois, h 2529 same.
RINK'S CLOAK HOUSE, Joseph A Rink Pres, Edward A Rink Sec and Treas, Mnfrs of Fine Cloaks, Suits, Millinery and Furs 29-37 N Illinois, Private Exchange, Tels Main 921, New 921 and 988.
" Cyrus, sawmkr, h 858 S Penn.
" Edw A, sec and treas Rink's Cloak House, h 1, 18 N Highland av.
" Geo, porter, h 436 W Michigan.
" Jos A, pres Rink's Cloak House, h 2105 N Meridian.
" Jos C, assmblr, h 1103 Madison av.
" Jos E, formn 324 W South, h 330 DeQuincy.
" Loretta M, h 905 N Meridian.
" The, 401 N Illinois.
Rinkard Frank, clk P O, r 6032 College av.
" Hazel, tchr, h 909 Main (B R).
" Samuel R R, clk, b s s 62d 1 w of Broad Ripple Park.
Rinkel Albert J, barber, h 119 S Noble.
" Albert J F, dtfsmn, h 119 S Noble.
" Rosie M, h 119 S Noble.
Rinker A Dayton, sec Van Camp Burial Vault Co, Perfecction Septic Tank Co, h 3016 N New Jersey.
" Earl B, phys 620 Hume-Mansur bldg, r Y M C A.
" Edw S, driver, h 2112 English av.
" Gustave, tailor, h 1306 E Market.
" Leland F, sten, h 3016 N New Jersey.
" Myron D, bkpr 819 Board of Trade bldg, h 2615 Bellefontaine.
Rinks Harry, bartndr, r 1445 Perkins av.
Rinn Margt, r 727 N New Jersey.
Rinne Chas E, v-pres Grocers Baking Co, h 4327 Broadway.
" Herman, h 4331 Broadway.
" Herman H, groc 3150 Park av, h 3046 same.
Rinschler Marcella, sten 18 E Vermont, r 122 E Michigan.
Riopelle Wm A, lab, h 1309 Eugene.
Riordan, see also Reardon.
" Aden, pntr, h 1435 Ohlver av.
" James, lab, h 1309 Temple av.
Riordan Lou, agt, h 1404 E Market.
Ripberger Albert C, bottler, h 1044 Garfield Drive.
" Edw J, clk 248 Lemcke Annex, b 1427 Union.
" Eleanor, sten 218 E Maryland, b 1427 Union.
" Irene, sten C U T Co, h 1427 Union.
" Jno A, mach, h 1427 Union.
Ripley Block, 507 1/2 Indiana av.
" Clarence, pntr, Clapool Hotel.
" J Walter, asst chief Fire Dept, h 3334 Park av.
" Lula A (wid Wm D), h 1506 Roache av.
" Warwick H, lawyer 509 Lemcke bldg, h 7, 149 N Delaware S Temple av.
Rippetoe David W, supt, h 32 S Tremont av.
" Edw, lab, h 243 Kansas.
" James W, h 32 S Tremont av.
" Jno A, asst sec Y M C A (Railroad Dept), r 2403 N Gale.
" Lewis, h 1, 421 1/2 Mass av.
Rippy Clea D, tel opr, b 512 E 44th.
" Wm C, metalwkr, h 1552 W New York.
Rirkel Jacob, lab, h 2926 Shelby.
Risch Fredk M, carp, h s s Summer av, 1 e of Meridian.
" Jno M, lab, b s s Summer av, 1 e of Meridian.
" Leo F, pressman 36 S Meridian, b s s Summer av, 1 e of Meridian.

FOSTER'S
LUMBER
R. S FOSTER LUMBER CO. SATISFIES
BOTH PHONES 254

BIBLES**W. K. STEWART CO.**

44 EAST WASHINGTON ST.

Complete Dept. for Religious Books

RISCH

Walter H. slsmn 444 N Capitol av, h 2121 N Talbott.
 Risdon Chas A, driver, h 439 N Rural.
 " Chas W, upholr, h 1243 Roosevelt av.
RISDON CLYDE A, V-Pres Auto Equipment Co, 210-212 N Meridian, Tels Main 6773, New 1960, h 951 N Delaware, Tel New 889. (See left top corner cards and page 77.)
 " Jno O, lab, h 1825 Ludlow av.
 " Jos A, clk, h 1825 Ludlow av.
 " Mary I, h 1825 Ludlow av.
 Riseley Arthur E, condr, h 335 S Walcott.
 Riszen Louise E (wid Clarence B), h 407 E St Clair.
 Risher Jno C, buyer N Y Store, h 3859 Col lege av.
 " Lawrence B, brkmm, h 1825 Lambert.
 " Saml E, mach, h 412 N Delaware.
 " W W, buyer Wm H Block Co, h 922 N Alabama.

Rishling Benj F, contr 2838 Ashland av.
 Risk Janis M (wid Walter), housekpr 2235 Roosevelt av.
 " Cre, plmbr, h 966 W 27th.
 " Geo M, groc 4001 E 28th, h 3802 same.
 " James K, ins agt, h 301 Harvard pl.
 " Jno, pntr, r 124 Brooken av.
 " Jno W, bnchman, h 1109 E Michigan.
 " Letha, folder, h 966 W 27th.
 " Lula M, folder, h 966 W 27th.
 " Paul H, clk, h 1109 E Michigan.

Risler Henry W, asst mngr State Loan Co, h 1521 Cruff.
 " Josephine (wid Chas), h 1521 Cruff.
 Risley Arthur G, tube roller, h 217 S Pine.
 " Raymond R, brkmm, h 16, 702 E Georgia.
 Risne, Eliza M (wid Chas F), h 1849 Lambert.

Risser Louis H, mngr Armstrong Laundry Co, h 910 West Drive (W P).
 Rissler Ross S, phys 2865 Clifton, h 876 W 10th.
 Rist Edw, mach, h 1425 W Ohio.
 " Eliz (wid Sylvester), housekpr 2191 Avondale pl.
 " Jno, tinner, h 2719 N Olney.
 " Jno J, cashr, r 301 W Wash.
 " Woodleigh R, mach, h 2424 Hovey.

Ristow Amandus H, mldr, h 1210 Hoyt av.
 " Carl F, tinner Van Camp Hdw and Iron Iron Co, h 1210 Hoyt av.
 " Edw A, groc 825 Udell.
 " Faeline E (wid Francis W), h 1317 Spann av.

Ritchey Danl, lab, h 1836 Miller.
 " James, artist, h 1402 LeGrande av.
 " James W, janitor, h 1220 Eugene.
 " Pearl, tel opr, b 3, 19 N Oriental.
 " Russell T, slsmn 341 W Wash, b 1047 Udell.
 " Wm, lab, h 1047 Udell.
 " Wm, pressman, b 5, 548 N Senate av.
 " Wm S, printer Indpls News, r 136 S Illinois.

Ritchie Alan A, bkpr State Life Ins Co, h 1107 W 31st.
 " Campbell McA, clk, b 2523 Indianapolis av.
 " Chas E, slsmn Wm H Block Co, res Southport, Ind.
 " Edw A, com mer, h 915 W 21st.
 " Edwln G, agt 309 Board of Trade bldg, h 2535 Park av.

" Frank, ins 208 Hume-Mansur bldg, h 1928 S Penn.
 " Geo, porter, r 518 1/2 Indiana av.
 " Jno B, pattermkr, h 304 Sanders.
 " J O, r Hotel Linden.
 " Kath E, student, h 1928 N Penn.
 " Rean, clk C U Tel Co, b 601 W 42d.
 " Rushton B, mngr 417 Hume-Mansur bldg.
 " Russell H, trav agt 519 Board of Trade bldg, b 2535 Park av.
 " R. E., thr Manual Training H S, res Southport, Ind.

" Saml, plmbr, b 625 Virginia av.
 " Will S, real est 417 Hume-Mansur bldg. Clothes 43-45 S Illinois, Tel Main 2817.
RITE'S CLOZ SHOP, Men's and Women's Clothes 43-45 S Illinois, Tel Main 2817.
 Ritterhouse E, r, h 1210 Sturm av.
 " Wm A, pntr, h 6, Fulton.
 Ritter Albert J, clk, b 306 Downey.
 " Caleb L, phys 219 Newton Claypool bldg, h 1118 Olive.
 " Chas, upholr, h 1014 S New Jersey.

**L. E. Morrison & Co.**

Bee Hive Trunk Factory

TRUNKS AND TRAVELING BAGS

27 W. Wash. St.

Phones: Old 1723 New 398

RITTER

" Chas, lino opr Indpls Star, b 817 Villa av.
 " Chas E, rter, h 2432 Southeastern av.
 " Chas F (Weir, Ritter & Richards), h 5, 3015 N Penn.
 " Christopher C, dentist 1234 Prospect.
 " Conrad J, h 429 N Davidson.
 " Danl W, genl mngr 360 W Wash, h 1122 Tark av.
 " Dwight H, buyer 1101 W Morris, h 2890 Sutherland av.
 " Fredk A, b 429 N Davidson.
 " Fred O, lawyer 408 Indiana Trust bldg.
 " Geo, lab, h 442 Cora.
 " Guy F, mngr 130 E New York, h 817 N Penn.

" Henry J, clk 19 N Meridian, b 306 Downey.
 " Irene, bkpr 35 W Wash, b 3122 Park av.
 " Lee B, carrier P O, h 1045 Villa av.
 " Mary P (wid Roscoe H), tchr, h 1620 N New Jersey.
 " Otis, porter, h 322 W McCarty.
 " Urban, finisher, h 306 Downey.
 " Walter J, clk, h 1306 Eradbury.
 " Wm I, clk 2 W Wash, h 117 E Raymond.

Rittinger Eliz, trs, b 521 N Highland av.
 Rittman Lydia M, b 1914 N Penn.
 Rittmayer Chas, v-pres A D Moore Cigar Co (Inc), r Majestic Hotel.
 Ritz Laura, student, b 2259 N New Jersey.
 Ritzenollar Fredk, janitor, r 943 W Walnut.
 " Julia, groc 1077 W Walnut.
 " Louis K, lab, b 1077 W Walnut.

Ritzler Geo, cook, r 29, 24 1/2 Kentucky av.
 Riva The, 611-617 N Adelaide.
 Rivaud Mayme E, sten 703 Fletcher Trust bldg, b 1422 Cornell av.
 Rivers Chowning F, dentist 601 1/2 N Illinois, h 2955 Kenwood av.
 " Danl, lab, b 714 Douglas.
 " Henry, lab, r 834 1/2 W Wash.
 " Henry L, civ engr, h 38, 1116 N Capitol av.

" James, porter, b 1209 N Senate av.
 " James A, lab, b 1144 N Missouri.
 " Leslie F, condr, h 2951 Kenwood av.
 " Lloyd V, auto wkr, b 720 E North.
 " Oren, lab, b 1333 Kentucky.
 " Parmelia, clk, b 720 E North.
 " Platt, mngr, b 324 N Davidson.
 " Saml, lab, h 1293 Roosevelt av.
 " Sarah A (wid Jno W), h 720 E North.
 Riverside Canoe Club, W 30th and White River.

RIVERSIDE COAL CO, Fred C Owen Pres, D G Owen Sec and Treas, 1345 Eugene, Tels North 241, New Clifton 43.
 " Side Golf Club, Riverside Park.
 " Park Fish Hatchery, e s Cold Spring rd 1 n of Crooked Creek.
 " Park, W 30th and White River.
 " Pavilion, Riverside Park.
 " Pumping Station Indpls Water Co, n w cor of Speedway and Gent av.

" Rink, n e cor 30th and Parkway bldg.
 Rizer, J Willis J, sten 9th Terminal bldg, b 529 W 42d.
 Rizzo Jos, lab, h 523 Harmon.
 Roach, see also Roche.
 " Adeline, nurse Norways Sanatorium 1820 E 10th.
 " Anna E, sten, b 922 Church.
 " Beatrice, b 209 N Summit.
 " Bernadine, sten 300 Board of Trade bldg, b 623 E Vermont.

" Caroline, h 442 S Penn.
 " Chas E, fireman, h 3324 E Vermont.
 " Clarence, clk R M S, h 1518 Bellefontaine.
 " Clyde J, mngr Walnut Lumber Co, h 2717 College av.
 " David, lab, b 323 N Pine.

Est. 1900

EFFICIENCY ENGINEERS
SPANNHURST
OSTEOPATHS
REPAIR HUMAN MACHINES

527-530
STATE LIFE BLD.
TELEPHONES,
NEW 652
OLD MAIN 693

BAGS OF ALL KINDS
FOR ALL PURPOSES
INDIANAPOLIS

CINCINNATI

INDIANAPOLIS

CERTIFIED PUBLIC ACCOUNTANTS—AUDITS—FINANCIAL INVESTIGATIONS—SYSTEMS

A. B. ABBOTT, Res. Mgr.

Tel. Main 5689

912 Merchants Bank Bldg., INDIANAPOLIS

Oldest
Established
Chiropractor
In the City

L. E.

F
U
L
L
E
R

517-525 Meridian
Life Building
307 N. PENN.

TELEPHONES
Office
Main 3430
New 1852
Res. Circle 1085

ELECTRIC ELEVATORS
D. V. REEDY ELEVATOR CO.
Main 2276, New 3170

1026-44 Kentucky Ave.

CAPITAL CITY PAINT

"GOOD GOODS"

Made by: INDIANAPOLIS PAINT AND COLOR CO.

The Indiana Mercantile Agency

INCORPORATED

Member of the American Collection Service Bureau
Collections and Adjustments Everywhere
919 Hume-Mansur Bldg., Phone Main 5250

ROACH

" David A, h 3109 Rucklee.
" David A, lab, h 747 S Warman av.
" Dora (wid Frank M), h 424 Christian.
" Edw, bkrmn, h 340 N Tacoma av.
" Edw J, slsmn, h 3, 1902 N Talbott.
" Ellen (wid James), h 435 Virginia av.
" Frank, clk, h 22 Colorado av.
" Frank, fireman, h 1525 Kentucky av.
" Fredk A, lab, h n s W McCarty, 1 e of S Warman av.
" Geo A, contr, h 482 E Wash.
" Geo E, lab, h 802 S Addison.
" Geo W, driver, h 120 W Michigan.
" Harry B, ditamn, h 1735 Hall pl.
" Henry, lab, r 2614 Sutherland land.
" Henry C, chfr, h rear 2614 Sutherland av.
" James, lab, h 623 E Vermont.
" Jeannette, music tchr, h 35 S Tuxedo.
" Jno C, city fireman, h 16 N Temple av.
" Jno F, checkman Union Station, h 36 N Chester.
" Jos R (Roach & Ballard), h 2332 N Capitol av.
" Leo, mach, h 623 E Vermont.
" Mabel L, tchr, h 3109 Rucklee.
" Marvin, lab, h 1224 Brooker.
" Mary, r 738 N Noble.
" Mary G, cashr 510 Newton Claypool bldg, h 7 S Sherman Drive.
" Melvin W, lab, h 442 S Penn.
" Michl, barber 1544 N Illinois, h 1735 Hall pl.
" Michl F, h 922 Church.
" Ora E, tel opr, h 760 S Addison.
" Paul H, mach opr, h 134 N Elder av.
" Robt R, electr, b 2128 E 12th.
" Saml, clk, r 1301 S Meridian.
" Theo, pntr, h 623 E Vermont.
" Thos, boxmkr, r 314 S East.
" Thos, mach hlp, r Tremont Hotel.
" Warner, hlp, r 442 S Penn.
" Wm, driver, h 413 W South.
" Wm H, condr, h 340 N Tacoma av.
" Wm J, pres and genl mngr Roach & Brewer Lumber Co, h 2335 Cornell av.
" Wm X, clk, h 1018 Jefferson av.
" W Douglas, clk Exchange Hotel.

ROACH & BALLARD (Joseph R Roach, Walter L Ballard), Lawyers 818 Fletcher Trust Bldg, Teis Main 7133, New 769.
" & Brewer Lumber Co, Wm J Roach pres and genl mngr, Isaac H Brewer sec and treas, 400 Division.

Roache James, pntr, h 702 Prospect.
" Bernard, electr, h 545 Centennial.
" Margt (wid Bryan), h 545 Centennial.
" Richd, lab, h 1015 W Pearl.
" Robt, mach, h 1611 Ingram.
" Simon P, tchr, h 545 Centennial.
" Wilson G, lab, h 227 Rankin.
Roads Chas F, driver, h 324 Graceland av.
Roane Henry, lab, h 1111 Hudson.
Roanoke The, 461-471 N Roanoke.
Roark Abr J, mtrmrn, h 3, 1918 W Wash.
" Alma, sten, r 2, 464 Mass av.
" Chas, lab, h 816 N Pine.
" Chas, real est, 824 W Pythian bldg.
" Chas A, phys 12, 408 E New York.
" Chas H, h 4, 719 Mass av.
" Earl, lab, h 1415 W Ohio.
" Ella (wid Jno), h 1415 W Ohio.
" Forrest, lab, h 1415 W Ohio.
" Frank, driver, h 435 Minerva.
" Jno A, car repr, h 856 S Belmont av.
" Ruby R, clk 203 Terminal bldg, b 435 Minerva.
" Wm H, mach, h 921 1/2 S Meridian.
Roath, see also Roth.
" Albert J, mngr 104 N Illinois, h 3201 S Meridian.

ROATH

" Arthur J, auto bldr, h 2031 Singleton.
" Robt J, h 3205 S Meridian.
Roback Henry, b 630 N Senate av.
Robards Andrew, bartndr, h 2417 Bnod.
" Augusta, h 1214 N Alabama.
Robbers Harold, cook Denison Hotel.
Robb Chas E, h 2165 Cushing.
" Clara I, clk, h 3136 Macpherson av.
" Ethel, sten, b 32 N Denny.
" Everett M, switchman, h 1326 Villa av.
" Harry E, clk, b 3136 Macpherson av.
" Henry, lab, r 226 Smith.
" Howard A, trav agt, h 2504 Ashland av.
" James, b 1724 N New Jersey.
" Jos R, janitor, h 201 N New Jersey.
" Kate, matron 847 Colton, h 621 Blake.
" Oliver P, carp, h 3136 Macpherson av.
" Omar G, carp, b 3136 Macpherson av.
" Saml C, mach, h 621 Blake.
" Sarah, tel opr, b 3136 Macpherson av.
Robbins, see also Robins.
" Agnes B, h 914 E 19th.
" Albert W, sec Irvin Robbins & Co, b 3128 Kenwood av.
" Alonzo E, pres The Eaglesfield-Stewart Co, res Eagles Ind.
" Alva A, lab, h 1110 W McCarty.
" Andrew, lab, h rear 1101 Olin av.
" Arthur, tmstr, h 1429 Martindale av.
" Belle (wid Chas E), 1390 Lowell av.
" Bertha M, bkpr 956 E Wash, b 1031 Parker av.
" Carl R, clk 35 S Meridian, h 1901 Cornell av.
" Chas, caller, h 1052 Hosbrook.
" Chas E, r 1235 Cornell av.
" Chas L, trav agt, h 109 W 22d.
" Chester F, repr, h 1343 Deloss.
" Clair E, slsmn, h 4010 Rookwood av.
" Cynthia (wid Absalom), b 27 Karcher.
" Edgar H, r 501 N Delaware.
" Elam, pdlr, h 1121 S Capitol av.
" Elsie, nurse, r 1302 E 10th.
" Elvin, sawyer, h 1319 E 11th.
" Ernest G, bklsmith, h 15 E Minnesota.
" Etta B, r 501 N Delaware.
" E Guy, pres and treas Irvin Robbins & Co, h 3128 Kenwood av.
" Frank (Blasengym & Robbins), h 3525 Roosevelt av.
" Frank, driver, h 2318 Adams.
" Frank, driver, h 2308 E Wash.
" Fredk M, h 5324 Julian av.
" Gertha, nurse, b 2131 N Talbott.
ROBBINS HARRY L, Real Estate 601 Lombard Bldg, 24 1/2 E Wash, Tel Main 3006, h 450 Eosart av, Tel Irvington 717.
" Harry M, glass ctr, b 1930 College av.
" Herbert, metal wkr, b 1429 Martindale av.
" Homer, tmstr, b 1429 Martindale av.
" Howard M, ironwkr, b 1120 N Holmes av.
" Irvin & Co, E Guy Robbins pres and treas, " Albert W Robbins sec, auto body bldrs, 1148 Division.
" Israel, driver, h 1014 S Illinois.
" Jackson A, h 1368 N Kealing av.
" James, mltr, h 3409 Roosevelt av.
" James, watchman, b 227 N Addison.
" James K, clk Farmers Trust Co, h 1031 Parker av.
ROBBINS JAMES M, Masonic Insurance, 340 N Illinois, r same, Tel Circle 3568.
" Jesse, driver, h 340 Erie.
" Jesse J, mngr, h 1525 Hoyt.
" Jesse Y, lab, b 4860 E 30th.
" Jno, floorman Wm H Block Co, h 610 E 12th.
" Jno F (Robbins, Starr & Goodrich), 931 Ind Pythian bldg.
" Jno H, glass ctr, h 1930 College av.
" Jno H, sawyer, h 235 Hancock av.
ROBBINS JOHN W, Real Estate 601 Lombard Bldg, 24 1/2 E Wash, Tel Main 3006, h 319 Euclid av, Tel Irvington 1892.
" Jos, bartndr, h 1 N Capitol av.
" Jos, electr, h 4947 Park av.
" Lee, mltr, b 1225 Laurel.
" Mardella B, b 728 E 28th.
" Margt, forwn 424 Murphy bldg, h 1148 W 31st.
" Mark, chief of police C C C & St L Ry, h 2501 Central av.
" Mark jr, chfr, b 2501 Central av.
" Martin, bklsmith, h 522 N Belmont av.

NICK ROBERSON COAL CO.

HAY, GRAIN & FEED

424-430 S. HARDING ST.

Phones New 3662, Belmont 123

R. G. DUN & CO.*The Mercantile Agency**Collections**a Specialty***ROBBINS**

- " M Earl, sec-treas Robbins & Schildmeier Co, h 2452 Bellefontaine.
- " Nathaniel, h 226 N Davidson.
- " Oliver W, clk, b 237 N Addison.
- " Omer E, toolmkr, r Occidental Hotel.
- " Oscar C, plstr, h 1265 Standard av.
- " Paul W, colr, b 818 Eugene.
- " Russell J, mach, b 3409 Roosevelt av.
- " Saml, real est, h 21 Garfield w.
- " Sophia (wid Marshall), h 237 N Addison.
- " Starr & Goodrich (Jno P) Robbins, Henry C Starr, James P Goodrich, lawyers 931 Indiana Pythian bldg.
- " Thos H, formn W D Allison Co, h 1548 Brookside av.
- " Thos L, clk Kiefer-Stewart Co, h 3021 Shlver av.
- " Ward B, trav frt agt 211 Saks bldg.
- " Wm O, lab, h 3034 Kenwood av.
- " Wm S, mer police, h 218, 134 W Maryland.
- " Wm W, lawyer, h 4032 Rookwood av.
- " Willis G, supt, h 2046 Park av.
- " & Schildmeier Co, Henry C Schildmeier pres, M Earl Robbins sec-treas, electrl contrs 122 E New York.

Robbs Betty (wid Wm), h 711 Muskingum.

- " Chas, janitor, h 947 Pansy.
- Roberson Chas, slsmgr, Valodin, Moffett & Co, h 1327 Broadway.
- " Clarence M, buyer, h 1714 W Morris.

ROBERSON CYCLE CO, Harry A Roberson Propr. Motorcycles, Bicycles, Sporting Goods, Repairing 416 Indiana av, Tels Main 1668, New 2117-L.

- " David J, drsmkr, h 208 W Morris.
- " Edw E, shoes 353 W Wash, h 128 W 12th.
- " Elsie M, drsmkr, b 2315 W Wash.
- " Harry A, propr Roberson Cycle Co, h 416½ Indiana av.

- " Harry M, buyer, h 2408 N Capitol av.
- " Hazel I, clk, h 2408 N Capitol av.
- " James B, h 2315 W Wash.
- " James W, tmstr, b 2408 W Morris.

ROBERSON NICK (Nick Roberson Coal Co), h 3325 N New Jersey, Tel North 7337.

ROBERSON NICK COAL CO, Coal, Lime, Cement and Sewer Pipe 424-430 S Harding, Tels Belmont 123, New 3662-K. (See left bottom, lines and page 126.)

- " Ray W, bkpr, Nick Roberson Coal Co, b 3325 N New Jersey.

- " Roy H, clk, b 2408 W Morris.
- " Sarah (wid Geo), h 1517 N Senate av.
- " Wm C, pntr, h 522 Warren av.

Robert Frank, lab, h rear 424 Hiawatha.

- " Frank, pkr, h 1245 S Sheffield av.
- " Geo, b 35 W 26th.

Roberts Abr, driver, h 651½ Thornton.

- " Abr L, porter, h 1043 Elm.
- " Ada M (wid Chas H), b 1703 Central av.
- " Alex, tmstr, h 1631 Linden.
- " Alf, printer, h 1058 W 26th.
- " Alice (wid Eug), h 228 Anderson.
- " Allen, sawyer, h 511 Birch av.
- " Allen D, asst supt 308 Majestic bldg, h 3, 307 E North.
- " Allen W, lab, b 1854 Peck.
- " Allie, custodian, h 721 W Walnut.
- " Alpheus L (A L & S Roberts), h 266 Richmond.
- " Alta M, h 2, 2459 N New Jersey.
- " Andrew J, lab, h 2417 Bond.
- " Annex, The 233 N Illinois.
- " Arthur B, toolmkr, h 748 Congress av.
- " Arthur H, tmstr, h 53 Wisconsin.
- " Arthur L, woodwkr, h 827 River av.
- " Aug, lab, h 448 W 10th.
- " Augustus T, lab, h 4022 Cornelius av.
- " A L & S (Alpheus L and Sherman), coal 1715 W New York.
- " Belle F (wid Jos I), h 1844 N Alabama.
- " Benj, lab, b 937 W Pearl.
- " Benj F, carp, h 2425 E Wash.
- " Bernice J, sten 9 State House, b 249 Richmond.
- " Bert, solr R L Polk & Co, r Marion Club.
- " Blanche, b 732 E 64th.
- " Blanche A, clk, b 2414 E 10th.
- " Blanche O, bkpr, b 314 E New York.
- " Bowen, helper, h 825 Blake.
- " Canyon M, engr, b 40 N Brookville av.

Art Workers' Supplies

For Painting, Etc. Also Supplies for Architect, Draughtsman and Engineer, China Decorator.

The H. Lieber Company

24 West Washington Street

ROBERTS

- " Carl, lab, h 1744 Howard.
- " Carl W, tinner, h 2326 N Gale.
- " Carrie M, h 727 Park av.
- " Carroll S, clk, b 140 W Pratt.
- " Chas, mach, h 215 N Sheffield av.
- " Chas, repr, b 1221 Deloss.
- " Chas E, woodwkr, h 2161 Singleton.
- " Chas F, musician, h 4, 514 E Wash.
- " Chas R, carp, h 808 Woodlawn av.
- " Chas R, tmstr, b 749 N Elder av.
- " Chas S, lab, b 804 W Wash.
- " Chas W, writ chief, h 6408 Ashland h.
- " Chester E, slsmgr 121 S Penn, h 1213 N Tacoma av.
- " Clarence A, car opr, h 1808 Olive.
- " Clarence W, lab, h 1011 S Harding.
- " Claude H, clk 444 N Capitol av, r Y M C A.
- " David, bartndr, b 1709 Miller.
- " Dolphin P Rev, pastor Bethel A M E Church, h 1121 N Senate av.
- " Don J, brkmn, h 3527 Roosevelt av.
- " Donald F, mtrmn, h 2860 N Olney.
- " Dora, b 1001 N Marion av.
- " Douglas, lab, h 549 Agnes.
- " Earl, clk, b 2435 E Wash.
- " Edith A, tchr, b 20 S Hawthorne la.
- " Edna W, h 519 E 22d.
- " Edw, harnessmkr, h 1515 Columbia av.
- " Edw, lab, h 415 Anderson.
- " Edw, lab, h 822 Locke.
- " Edw E, lab, b 2414 E 10th.
- " Edw L, clk 1101 W Morris, h 4039 Grace-land av.
- " Elias, lab, r 414 N Senate av.
- " Eliza (wid Benj), h 824 Bates.
- " Eliza (wid Wm), h 120 Douglass.
- " Eliza, h 1014 N West.
- " Eliz C (wid Wm A), drsmkr, h 303 N Alabama.
- " Ella, b 911 W Michigan.
- " Ella, cook, h 506 W New York.
- " Ella M, clk 23 N Meridian, b 970 Lexington av.
- " Emily E (wid Robt), h 2, 2459 N New Jersey.
- " Emma F, Indrs, b 1423 Williams.
- " Emmet R, groc 3602 E 25th, h 2858 N Olney.
- " Ernest, mach, h 1212 Cornell av.
- " Ernest E, mach, b 1463 E 16th.
- " Estelle M, h 235 Fayette.
- " Ethan E, formn, h 1314 E St Clair.
- " Eva (wid Carl), h 819 Maxwell.
- " Everett E, clk, h 1327 Prospect.
- " Fannie (wid Thos), h 749 N Elder av.
- " Finley J, electr, h 229 N Davidson.
- " Flora (wid Thos), h 316 N Oriental.
- " Forrest, mach, b 906 Arbor av.
- " Fowler B, student, h 2310 E 10th.
- " Frank C, dept mgr 900 Indiana Pythian bldg, r Marion Club.
- " Frank M, cleaner 651 E 48th, h 651½ same.
- " Frank M, transfer, h 1107 W 18th.
- " Frank S, carp, h 1812 Sugar Grove av.
- " Frank T, mach, h 344 Leeds av.
- " Frank W, waiter, h 1140 N Rural.
- " Fred, mach hd, h 2215 Station.
- " Fred B, custodian, h 2413 Pierson av.
- " Geo, clk 1131 Cruft, h 1140 Holiday.
- " Geo, patrolman, r 506 E Wash.
- " Geo, welder, h 963 Dorman.
- " Geo A, engr, h 1405 Fletcher av.
- " Geo C, mach, b 35 W 26th.
- " Geo H, pres Indiana Veterinary College, h 224 Park av.
- " Geo W, carp, h 351 W McCarty.

**McNamara,
Koster
Foundry Co.**

—
Machinery
Casting
Grey Iron

—
**Prompt
Service**

408-414

—
South
Pennsylvania
St.

*The
Company
with more
local
Stock-
holders
than any
other
Company
in the
State*

—
**Merchants
Heat & Light
Co.**

33 S. Meridian

**TELEPHONE
MAIN
4207**



**441-446
FARMERS TRUST
BLDG.**

LUMBER BALKE & KRAUSS CO.

Market & Missouri Sts.

Phones

NEW 1081

MAIN 1081



111-113

North Pennsylvania St.

(LEMCKE ANNEX)

Tels: Main 1804
New 2448**ROBERTS**

" Geo W. mach, b 1927 Sugar Grove av.
 " Gertrude, pkr, r 417 E Ohio.
 " Grace M, sten 1605 Merchants Bank bldg, b 963 Dorman.
 " Grant, barber, b 3214 E New York.
ROBERTS GUY L (Wm H Roberts & Sons),
 s Sutherland av 2 e of Keystone av,
 Tel New 2 on 6582.
 " Harry, finisher, h 1235 Roosevelt av.
 " Harry, harness mkr, h 159 E Morris.
 " Harry, mach, b 826 Pleasant Run Blvd.
 " Harry A, presser 43 W Wash, b 1043 Elm.
 " Harry C (Roberts & Hardin), h 432 S Gray.
 " Harry E, sawyer, h 1337 Roosevelt av.
 " Harry W, cabtmkr, h 281 N Bismarck av.
 " Henry, lab, r 717 Ogden.
 " Henry G, rubberwkr, h 2939 Moore av.
 " Henry H, h 409 N LaSalle.
 " Henry H, saloon 798 Indiana av, r 628 N West.
 " Henry K, groc 904 N Illinois, h 140 W Pratt.
 " Herbert, student, r 5 Kensington ct.
 " Ira W, groc 507 Roosevelt av, h 1427 Commerce av.

" Irene, r 536 N Capitol av.
 " Isaac N, carp, h 150 Detroit.
 " Isaac T, clk, b 344 Leeds av.
 " Isabella L (wid Loyd), h 715 N East.
 " Jackson, lab, h 831 W Wash av.
 " James, lab, h 433 1/2 W 13th.
 " James, lab, h 711 E 15th.
 " James E, h 1038 N Meridian.
 " James F, live stock Union Stock Yards, h 2939 N Talbot.
 " James T, barber, b 214 Harris av.
 " Jeremiah A, lab, r 299 N South.
 " Jesse H, lab, h 910 Lexington av.
 " Jesse H, lineman, h 1650 Columbia av.
 " Joanna (wid Wm T), b 411 N Delaware.
 " Joel G, carp, h 1135 Roache av.
 " Jno, lab, h 3, 338 Blake.
 " Jno, lab, h 2401 Hovey.
 " Jno, lab, b 209 W South.
 " Jno, porter, h 138 Tacoma ter.
 " Jno A Rev, pastor Fourth Christian Church, b 269 Burgess av.
 " Jno C, clk 141 S Meridian, h 422 W 26th.
 " Jno C, shoemkr, h 1748 N Senate av.
 " Jno F, electr, b 229 N Davidson.
 " Jno H, engr, h 1306 E New York.
 " Jno H, mngr American Radiator Co, h 3237 Washington Blvd.
 " Jno W, real est 511 Fletcher Trust bldg, h 2312 N Capitol av.
 " Jno W, tailor, h 3320 Robson.
 " Jos, carp, h 1135 Roache av.
 " Jos K, bldr, h 3828 Ashland av.
 " Julia (wid Wallace), r 2902 E 25th.
 " J Harry, contr, h 707 E McCarty.
 " Kenneth E, coremkr, h 427 S Warman av.
 " Laura (wid Isaac), h 412 Rankin.
 " Lawrence, formn 109 W 10th, b 637 E Ohio.
 " Lee, lab, b 817 Locke.
 " Lee H, canmkr, h 1537 S Alabama.
 " Lemuel, carp, h 502 S New Jersey.
 " Leona B (wid Richd), h 803 S State av.
 " Leonard A, mach, h 249 N Delaware.
 " Leroy, mach hd, b 120 Douglass.
 " Lester G, clk, h 1225 N Kealing av.
 " Lester T, mtrmn, h 2880 Adams.
 " Levi P, mach, h 323 N Tacoma av.
 " Lillian (wid Earl), b rear 123 N Noble.
 " Lineaus V Rev, pastor Oak Hill Gospel Tabernacle, h 2026 Roosevelt av.

ROBERTS

" Louis M, cooper, h 1021 V New York.
 " Louis V, trav agt, h 29, 412 N New Jersey.
 " Louise (wid James), h 546 N Drovers.
 " Loujane, cashr 18 E Market, r 523 E New York.
 " Mae (wid Thos F), h 40 N Brookville av.
 " Maggie (wid Dudley), h 732 E 64th (E. R.)
 " Margt (wid John), h 2638 Burton av.
 " Margt (wid Jos), h 823 Wilson.
 " Margt, b 226 N New Jersey.
 " Margt A, confr, h 357 W McCarty.
 " Margt E (wid Darius), h 853 Camp.
 " Margt M, clk, h 793 Central av.
 " Martha (wid Geo), h 970 Lexington av.
 " Martha (wid Nate H), b 20 S Hawthorne la.
 " Martha E (wid Chas), b 2827 Moore av.
 " Martha E (wid James E), b 2414 E 10th.
 " Martha J (wid Benj), b 2635 Roosevelt av.
 " Martin V B (Campbell & Roberts), h 840 Charles.
 " Mary A (wid Levi), clk 352 Indiana av, h 605 N California.
 " Mary C (wid Jos G), b 734 Congress av.
 " Mary E (wid Darius), h 853 Camp.
 " Mary H, asst ref librarian 47 State House, r 926 Middle Drive (W. P.)
 " Mary J, h 1427 Commerce av.
 " Matthew, lab, r 414 N Senate av.
 " Mattie, bkpr, h 732 Roanoke.
 " Mattie F, tchr, b 853 Camp.
 " Maude, tel opr, b 613 1/2 Lockerbie.
 " Mayme, elocutionist, h 14, 233 Mass av.
 " Nellie (wid Robt), h 618 Fayette.
 " Nora A, tchr, b 258 W Walnut.
 " Olive, clk, b 1206 Pleasant.
 " Orle N, driver, h 1122 Bates.
 " Oscar T, solr Indiana Daily Times, h 2909 Broadway.
 " Otis W, right of way engr C U T Co, h 7103 Central av.
 " Paik, lab, b 831 W Wash av.
 " Paul T, lab, b 808 Woodlawn av.
 " Perry B, h 359 W 26th.
 " Priscilla, smstrs, r 1517 N Senate av.
 " Furl, chfr, b 2435 E Wash.

ROBERTS RALPH V (Wm H Roberts & Sons), h 424 and Fall Creek Drive, Tel

" New 2 on 6582.
 " Randall, tinner, h 315 N Tacoma av.
 " Raymond C, clk 608 Odd Fellow bldg, h 617 Colorado av.
 " Raymond L, ins agt 810 Lemcke bldg, b 302 E Raymond.
 " Richd, repr, h 1221 Deloss.
 " Riley, theater 521 Indiana av, h 2319 Northwestern av.
 " Robt, tmstr, h 1228 E 10th.
 " Robt E, genl formn 1101 W Morris, h 707 E McCarty.
 " Robt M, clk R M S, b 715 E 16th.
 " Robt M, insp, b 841 Lord.
 " Roscoe R, lab, h 1013 S Harding.
 " Rose, b 732 E 64th (E R.)
 " Russell, sawyer, h 233 Columbia av.
 " Ruth (wid Wm), h 610 E Court.
 " Ruth, bkpr, r 10, 227 N Delaware.
 " Sallie, clk, b 922 N Delaware.
 " Sarah W (wid James T), b e s Phipps 2 s 14th.
 " Saml T, real est, h 5215 Bellefontaine.
 " Sheridan S, formn, h 2120 E Michigan.
 " Sherman (A L and S Roberts), h 249 Rich-land.
 " Simon, b 910 Lexington av.
 " Simpson, lab, h 338 16th pl.
 " Spencer E, clk 300 W McCarty, b 40 Brookville av.
 " Squire, lab, h 631 Ogden.
 " Susan (wid Geo W), h 816 River av.
 " The, 227 N Illinois.
 " Thos, b 762 Lynn.
 " Thos, carp, r 631 Coffey.
 " Thos, fireman, h 807 Madison av.
 " Thos, lab, h 2029 Gent av.
 " Thos, lab, h 517 Locke.
 " Thos, lab, r 320 W Market.
 " Thos, lab, r 120 S Senate av.
 " Vawter C, clk, b 2054 Cornell av.
 " Victor E, printer, h 2, 243 E 11th.
 " Victor E, driver, b 963 Dorman.
 " Walter, lab, h rear 5404 Central av.

“F” A R R Q U A R 99

111

Monument Place

PHONES: New 1710

Main 2352

GOOD
INSURANCE
IS A
SHOCK
ABSORBER

**W. E.
BARTON**

GENERAL
INSURANCE
AND
SURETY BONDS

502-510
INDIANA TRUST
BLDG.

PHONES MAIN 8044
NEW 1677

See Insurance Dept.
Buyers Guide

Michigan Lumber Co. LUMBER

SASH DOORS

939 E. St. Clair St.

Tels. New 766, Main 766

Interior Finish

SAVINGS

THE UNION TRUST COMPANY
120 East Market Street
PAYS INTEREST ON DEPOSITS

ROBERTS

- " Wilfred (Goucher & Roberts), h 1158 N Mount.
- " Wm, blksmith, h 1218 Lexington av.
- " Wm, fireman, h 1398 Rembrandt.
- " Wm, helper, h 1319 Harlan.
- " Wm, lab, h 655 N Blackford.
- " Wm, lab, h 786 Chicago.
- " Wm A, mach, h 1147 Fletcher av.
- " Wm C, groc 36 Mkt House, r 303 N Alabama a.
- " Wm C, trav agt 141 S Meridian, res Columbus, Ohio.
- " Wm L, mach hd, h 126 Douglass.
- " Wm E, condr, h 1936 W Wash.
- " Wm F, carp, h 41 S Summit.
- " Wm G, clk Aetna Trust and Savings Company, h 2, 1915 N Meridian.

ROBERTS WM H (Wm H Roberts & Sons), h 42d and Fall Creek Drive, Tel New 1 on 6582.

- " Wm H, harness mkr, h 159 E Morris.
- " Wm H, lab, h 2119 Fernway.
- " Wm H, paper hngr, h 830 E Georgia.

ROBERTS WM H, Propr Eureka Drug Stores 1314-1318 E 16th, Tel New 6273 and 601 N West, h 603½ Same, Teis Main 5531, New 5222.

ROBERTS WM H & SONS (Wm H, Guy L and Ralph V), Dairies, Absolutely Pure Milk and Cream, also Special Milk for Infants 42d and Fall Creek Drive, Teis New 6582-Ring 1, Washington 25-Ring 1. (See page 128).

- " Wm L, butcher, h 914 S State av.
- " Wm M, plastr, h 519 Garfield av.
- " Wm M, trav agt, h 1252 Standard av.
- " Wm F, carp, h 15 N Gray.
- " Wm F, mach hnd, h 1414 W Wash.
- " Wm S, b 2316 Haines av.
- " Wreathel, clk, h 605 N California.
- " W Harry (W H Roberts & Co), h 611 E 30th.
- " W H & Co (Wm H Roberts), com mer 49 S Delaware and 202-204 E Maryland.
- " Hardin (Henry C Roberts, Edw T Hardin), electr contrs 1132 St Paul.

Robertson Alex M, h 926 N Meridian.

- " Arthur, carp, h 2855 Brouse.
- " Assa, automobiles 324-326 N Delaware, h 244 Brouse p.
- " Bros (Orville M and Jno E Robertson), groc 1002 E Maryland.
- " Cecil, cashr 47 Virginia av, b 2728 Bellefontaine.
- " Cecil C, driver, h 319 S Davidson.
- " Chas, janitor, h 1, 1030 N Talbott.
- " Chas E, slsmn 601 W Ray, h 1250 Windsor.
- " Chas J, mach, h 2842 Manlove av.
- " Chas M, fireman, h 940 Park av.
- " Chester, plstr, b 1318 W 32d.
- " Clarence D, paper mkr, h 2139 Pleasant.
- " Clarence L, press fdr, h 1552 Leonard.
- " Clida, visitor C O S, h 1237 Eugene.
- " David B, glasswkr, h 1012 St Paul.
- " David H, plstr, h 1237 Eugene.
- " Edna, r 634 N Capitol av.
- " Eliza J (wid Wm), h 2519 Northwestern av.
- " Eliz, smstrs, h 731 N California.
- " Emma (wid Wm), b 350 E Morris.
- " Ernest B, plstr, h 1319 W 32d.
- " Ethel (wid Ohio L), drsmkr 618 E Pratt.
- " Fanny, h 1025 N Senate av.
- " Frances, h 1639 Alvord.
- " Fred O, lab, b 534 King av.
- " Geo A, civ engr, h 59 N Bradley.
- " Geo F, driver, h 534 King av.
- " Geo H, ptr, h 91 Stillwell.
- " Harold C, clk 2 N Illinois, b 1250 Windsor.
- " Harry E, formn 545 E Georgia, h 652 Congress av.
- " Henry, pressman, h 1361 Union.
- " Herbert B, draym, h 918 Lexington av.
- " Howard E, sec-treas Pierson & Lantz Co, h 5050 E New York.
- " Ida, h 1609 Yandes.
- " Jabez W, h 534 King av.
- " James E, carp, h 1217 Hoyt av.
- " James H, butler 1639 N Meridian.
- " James T, clk 255 S Meridian, r 313 N Pine.
- " James W, clk, h 1409 Silver av.

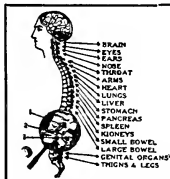

SPINAL ADJUSTMENTS
—
DARLING
The Chiropractor
K. of P. Building

ROBERTSON

- " Jno E (Robertson Bros), h 1002 E Maryland.
- " Jno J, lab, h 321 Harris av.
- " Jno R (Geo Amt Grocery Co), h 919 Ft Wayne av.
- " Jno R, auto wkr, b 418½ W North.
- " Jos, lab, b 2451 Manlove av.
- " Jos, slsmn Polk Sanitary Milk Co, h 1658 Cornell av.
- " J T, lab, h 880 Torbet.
- " J Frank, phy 2313 E Michian, h 605 N Ritter av.
- " Lawrence W, fireman, h 2151 Pierson av.
- " Lee G, slsmn 534 W Ray, h 521 Hamilton av.
- " Lora M, sten 123 W Market, r 311 E Vermont.

ROBERTSON LOU A, Lawyer with Miller, Dailey & Thompson, 756 Newton Claypool Bldg, Teis Main 241, New 2885, h 321 Whittier pl, Tel Irvington 1271.

- " Lula, h 4820 College av.
- " Lula C (wid Dani), h 324, 430 Mass av.
- " Margt, smstrs, b 731 N California.
- " Mark, brkmn, b 1240 English av.
- " Martha, h 782 N California av.
- " Mattie, h 549 Hiawatha.
- " May, h 820 S West.
- " Minta, sten 55 S Harding, b 2519 North-western av.
- " Murry M, slsmn, h 812 E 19th.
- " Orintha H (wid David A), b 65 Ritter av.
- " Orville L, tmstr, b 534 King av.
- " Orville M (Robertson Bros), h 1002 E Maryland.
- " Paul, mngr rentals 25 E Ohio, h 111 E 16th.
- " Ralph J, clk 24 W Maryland, b 918 Lexington av.
- " Robt, h 1628 N West.
- " Robt L, slsmn, h 1049 S State av.
- " Roy, b 1319 W 32d.
- " Theo, carp, h 2337 Sheldon.
- " Theo, carp, h w s Temple av 3 n of 28th.
- " Virgil F, cbr, h 912 N California.
- " Virginia (wid Chas B), b 111 E 16th.
- " Wallace A, clk P O, b 2431 Bellefontaine.
- " Walter E, fireman, h 109 S Elder av.
- " Warren O, h 214 Bright.
- " Wilbur H, bkpr, h 2832 Macpherson av.
- " Wilbur M, condr, h 1926 N Capitol av.
- " Willard, lawyer 625-626 Lemcke bldg, h 1429 N Alabama.
- " Willard A, fireman, h 1803 Lockwood.
- " Wm, clk 120½ W Maryland, b 136 W 11th.
- " Wm, lab, b 4330 S Brookville rd.
- " Wm B, elev opr, h 1050 Hosbrook.
- " Wm F, clk, b 632 Arch.
- " Wm F, yardmstr, h . . . 1139 E Wash.
- " Wm H, h 2416 N New Jersey.
- " Wm H, condr, h 723 Downey.
- " Wm T, slsmn, h 1407 N Capitol av.
- " Wm U, v-pres Bennett-Swain Co, h 2416 N New Jersey.
- " Wm W, formn, h 2134 Elliott.
- " Zachariah, porter, r 624 Hudson.
- " & Wagner (Asa F Robertson, Aug H Wagner), electrs 234 N Delaware.

- Robeson Clarence, bkpr, h 1714 W Morris.
- " Clinton B, patrolman, h 739 Buchanan.
- " Jno, switchman, h 2865 Brightwood av.
- Robey, see also Roby.
- " Dudley H, wagonmkr 3234 W Wash, h Rockville rd 2½ m w of city limits.
- " Isaac F, well driver, h 1465 W New York.
- " Jno B, tchr Manual Training H S, res R P D 21.
- " Napoleon B, blksmith, h 50 N Holmes av.



F. E. GATES
MARBLE
AND
TILE CO.

Mantels
Floors
Wainscots
in TILE or
MARBLE

Display Room
1462
LEMCKE ANNEX

Factory:
21 & Adams
Phones: New 3664
Wood 4330

THE MAGNET THAT ATTRACTS

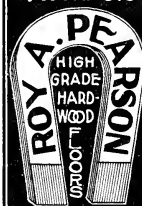

REAL ESTATE
RENTALS
LOANS
INSURANCE
SURETY
BONDS

TELEPHONES
MAIN ~ 7101
NEW ~ 3077
RES. NORTH 7252
FIDELITY TRUST
BLDG.

STEEL, IRON AND LEAD
PIPE
"MARK" WROUGHT STEEL
UNIONS



VAN CAMP
Hardware and Iron Company
INDIANAPOLIS
WHOLESALE ONLY

Everything
FOR THE
Kitchen

Gas Ranges
Refrigerators

Cooking
Utensils

Aluminum
Ware

Tels. New 395—509
Cen. Main 507

Lilly &
Stalnaker

114-118 E. WASH.

ROOFING

INDIANA
PLASTER
AND
ROOFING
COMPANY

920 East
North St.
Phone 1410



INDIANAPOLIS COAL CO.

COAL—BUILDING MATERIAL

Phones 1700 234-40 (2d Floor) Newton Claypool Bldg.

JOSEPH GARDNER

TIN, COPPER & SHEET IRON WORK

METAL CEILINGS CORNICES AND SKYLIGHTS

DUST AND SHAVING COLLECTORS AND PIPING

ROOFING OF ALL KINDS. HOT AIR FURNACES.

37-41 KENTUCKY AVE. TELEPHONES 322

ROBEY

Neal, lab, h 1408 Brooker.
Robichaud Fred J. boatswain's mate U S N,
h 1442 Rembrandt.

Robinet Geo, real est, h 2213 N Illinois.
" Wm W, electr, h 1057 W 29th.

Robinius Florence K, clk 931 E Michigan, b
609 N Noble.

" Frank P, shoewkr 625 E Wash, h 609 N
Noble.

" Henry, lino opr Indpls News, h 3533 Ken-
wood av.

" Mary G, sten 224 E McCarty, h 609 N
Noble.

" Michl, watchman, h 3021 Ruckle.
Robinowitz, see also Rabinowitz.

" Fischell, lab, h 712 S Illinois.
" Herman, 2d hd goods 868 Virginia av.

" Saml, pdtr, b 1905 S Illinois.
Robins, see also Robbins.

" Edna, h 1254 S Harding.
" Edward, b 1554 Ashland av.

" Fredk, patrolman, h 2436 Pierson av.
" Jesse, stableman, h 338 Erie.

" Wm P, engr, h 36 S Germania av.
Robinson Ada B, forwmn 24 W Maryland, h

338 Hamilton av.
" Adin W, slsmn 222 N Delaware, h 2, 423

N Delaware.
" Albert, plmbr 206 N East, r 407 E Ohio.

" Albert O, watchman Indpls News, h 559
N Gray.

" Allen B (Robinson Grocery Co), h 344 W
21st.

" Alonzo W, brkrmn, h 1846 Lambert.
" Alva M, clk 16 N Meridian, h 1127 Wood-

lawn av.
" Andrew, lab, b 722 W North.

" Andrew, porter, h 1515 Martindale av.
" Andrew A, tinner, h 1295 Olive.

" Andrew N, meatctr, h n s Gimber 4 w of
State av.

" Anna (wid Willard O), h 2019 Olive.
" Annabelle, instr, h 22, 21 E Michigan.

" Arch N, brkrmn, b 2204 E New York.
" Arthur, h 1214 N Olney.

" Arthur, electr, b 5549 Bellefontaine.
" Arthur, porter, r 511 Minerva.

" Arthur H, v-pres The Multiple Press, b
1505 Spann av.

" Arthur N, printer, b 1505 Spann av.
" Arthur R (Robinson & Symmes), h 5933 E

Wash.
" Arthur W, formn, h 1615 E Minnesota.

" Artie M, tchr, b 424 N Illinois.
" Austin, butler, b 114 N Senate av.

" Bert, engr, h 4118 Rookwood av.
" Bert, hair dresser, b 624 N West.

" Blanche, music tchr, h 904 Paca.
" Byron C, carp, b 462 N State av.

" Carl F, engr, h 432 Kauffman pl.
" Carl M, bkpr, h 8 N Brookville av.

" Carroll R, lab, I C R R.
" Chas, agt 415 Newton Claypool bldg, h

1401 Bellefontaine.
" Chas, lab, h 1238 S Keystone av.

" Chas, lab, h 124 Smith.
" Chas, porter, r 426 E Louisiana.

" Chas, pressman 9, 18 W Market, h 316 1/2
Virginia av.

" Chas, waiter, r 460 E Wash.
" Chas B, h 3014 Clifton.

" Chas D, trav agt, h 701 West Drive (W
W.)

" Chas L, tmstr, h 929 Greer.
" Chester, lab, h 941 Pansy.

" Chester L, bkpr Citizens State Bank, h
1822 W Wash.

" Clarence, lab, h 540 S Capitol av.

ROBINSON

" Clarence A, barber 1611 Prospect, b 1527
same.

ROBINSON CLARENCE O, Mngr Transit
Dept Fletcher American National Bank,
h 2448 Broadway, Tel Wash 1027.

" Claude H, pdtr, h 1413 Columbia av.
" Clyde E, bkpr 139 E Market, r 437 N

Alabama.
" Clyde L, baker, b 929 Greer.

" Clyde T, hairdresser, b 624 N West.
" Cora M, 1385 Nordyke av.

" Cora M (Robinson Grocery Co), h 344 W
21st.

" Danl, lab, h 910 N Scioto.
" David D, transfer, h 996 N East.

" Deby (wid Ches), h 517 Muskingum.
" Dudla (wid Urban), h 116 Gladstone av.

" Earl M, clk 402 S Illinois, h 1029 Parker
av.

" Edgar W, mach hdr, h 1118 Tecumseh.
" Edith M, sten Kiefer-Stewart Co, b 1505

Spann av.
" Edna, bkpr Henry W Klausmann, b 2202

N Alabama.
" Edw, formn, h 1340 W 26th.

" Eleonora (wid Andrew), h 1614 N Mis-
souri.

" Elias, porter, h 924 Paca.
" Elihu, lab, h 415 W Pratt.

" Eliz (wid Geo W), h 442 Drexel av.
" Eliz M, sten 539 Lemcke bldg, b 1527

Prospect.
" Elmer, driver, h 1430 Comar av.

" Elsie, r 138 E St Joseph.
" Enoch P, mach, h 2179 S Meridian.

" Ernest, lab, h 513 Bowman.
" Ernest, porter, r rear 622 N California.

" Eug, lab, h 2414 Northwestern av.
" E Geo, tmstr, h 836 English av.

" Flora (wid Carlick), sten 10 Pembroke Ar-
den, h 137 E St Joseph.

" Florence (wid Henry), h 1102 N Missouri.
" Florence, glovemkr, b 1361 Union.

" Francis, dentist, h 120 W Walnut.
" Frank, brkrmn, h 247 Fulton.

" Frank, gardener, h 1292 S Sherman Drive.
" Frank, lab, b 1868 Singleton.

" Frank, pressdr, b 1361 Union.
" Frank, restr 150 Kentucky av.

" Frank C, mgr West Disinfecting Co, h
3192 Park av.

" Frank E, driver, b 1405 N Tuxedo.
" Frank J, mach hd, h 1408 S Sherman

Drive.
" Frank M, engr, h 1049 S Senate av.

" Frank T, coppermstr, b 1217 E New York.
" Frank W, clk 237 S Meridian, h 1405 N

Tuxedo.
" Fred C (Fred C Robinson Realty Co),
res University Heights.

" Fred C Realty Co (Fred C Robinson,
Oliver R Scott), 27-28 Union Trust bldg.

ROBINSON FREDERIC S, Asst to Pres
Lyons Atlas Company, h 3916 N Dela-
ware, Tel Wash 4214, New Park 138.

" Fredk A, waiter, b 2077 Highland pl.
" Fredk P, asst supt The H Lauter Co, h

3854 Washington Blvd.
" Geo, hlpr, b 875 W 11th.

" Geo M Jr, dep county clerk, h 723 Fay-
ette.

" Glenn, artificial limb mkr 25, 10 W Ohio,
h 242 N Rural.

" Gordon E (J A Robinson & Son), h 3808 E
21st.

" Grocery Co (Allen B and Cora M), 346 W
21st.

" Harold, clk, h 3102 Park av.
" Harry, brkrmn, h 263 Oxford.

" Harry, lab, h 2408 Rader.
" Harry, waiter, b 17 S Keystone av.

" Harry E (Robinson & McKittrick), h 946
Parker av.

" Harvey B, ins apt, h 49 N Mount.
" Hassell G, hair d, h 624 N West.

" Hattie, b, 2035 Lewis.
" Henry, barber, r 540 N West.

" Henry, driver, b 2041 Lewis.
" Henry, lab, h 319 16th pl.

" Henry, pressman, h 1361 Union.
" Henry F, porter, h 319 W 17th.

" Herbert, autowkr, r 450 N Senate av.
" Herbert W, h 1417 Silver av.

" Herman, mach, h 1215 St Paul.
" Howard C, hlpr, b 929 Greer.

WESTERN
AUDIT CO.

E. L. COEN, Mngr.

AUDITORS and
PUBLIC ACCOUNTANTS

914-915 Fletcher Savings and Trust Building

Telephone MAIN 3594

The PRAY Agency

ENOS D. PRAY, Pres.
J. FRANK CANTWELL,
Sec-Treas.

SURETY BONDS

CONTRACT—PUBLIC OFFICIAL—FIDELITY—BANK
DEPOSITORY—JUDICIAL—MISCELLANEOUS

2nd Floor
5 East Market Street

Main 6745
New 660-K

ROBINSON

" Ida, b 924 Paca.
" Ida, b 659 W 21st.
" Lima, sec Dr T B Eastman, b 2546 N New
Lansay.
" Isadore P, porter, b 909 Ellsworth.
" Iva E, trav agt, h 79, 401 N Illinois.
" James, carp, h 842 Charles.
" James G, sismn, h 126 E 4th.
" James, lab, r 124 Smith.
" James A, (J A Robinson & Son), h 1114
N Olney.
" James A, b 1405 Nordyke av.
" James A, lab, h 2219 Pleasant.
" James B, coxman, b 528 S East.
" James E, cabt mkr, h 842 Charles.
" James F, formn, b 353 W Merrill.
" James M, clk R M S, h 2141 Ashland av.
" James M, fireman, h 750 Prospect.
" James R, asst auditor, h 6923 Ashland av.
" Jennie, b 316 1/2 Virginia av.
" Jennie, h 822 E Wyoming.
" Jennie, clk, b 929 Greer.
" Jeremiah, driver, h 1098 N Missouri.
" Jesse, helper, h 2019 Olive.
" Jesse, lab, h 830 W 11th.
" Jesse J, butcher, h 1525 Hoyt av.
" Jno, barber, h 1046 W 27th.
" Jno, cook, h 418 1/2 W North.
" Jno, driver, h rear 1007 Edison av.
" Jno, lab, h 1511 Columbia av.
" Jno, lab, b rear 765 Indiana av.
" Jno toolmkr 549 Madison av.
" Jno B, live stock, h 2515 Parkway blvd.
" Jno C, mach, b 1205 Olive.
" Jno E, appr, b 902 E Wash.
" Jno E, lab, h 1625 Orange.
" Jno F, mach hd, h 1408 S Sherman Drive.
" Jno P, barber 110 N Illinois, h 1046 W
27th.
" Jos B, driver, h 528 S East.
" Jos B, lab, h 2113 Martindale av.
" Jos M, clk, h 2141 Ashland av.
" Josephine, h 31, 21 E Michigan.
" Josephine W, (wid Wm), h 29 E Pratt.
" Juliet G, vocalist, b 1505 Spann av.
" J A & Son (James A & Gordon E), gro-
cers 3401-3405 10th.
" Lawrence, lab, h 1738 S Keystone av.
" Lawrence F, firemn, h 2432 Sheldon.
" Lee H, clk 207 E Wash, h 3337 Graceland
av.
" Leas, E, bkpr Wm H Block Co, h 5, 44
W 24th.
" Leslie R, mach hd, h 1337 Wade.
" Lewis, brkmm, b 1333 Lexington av.
" Lewis P, bond dept Fletcher Am Natl
Bank, b 3916 N Delaware.
" Lillian M, sten State Savings and Trust Co,
h 1527 Prospect.
" Louis, 2d hd goods 888 Mass av, h 645
N Pine.
" Louis A, barber, h 1148 W 31st.
" Louis E, firemn, b 462 N State av.
" Louis J, lawyer 609 Lombard bldg, h 927
S Illinois.
" Louise T, clk, h 11, 404 E Louisiana.
" Lulu, housekpr 150 W Maple rd.
" Lulu, nurse, r 1221 Broadway.
" Mabel, Indrs Insane Hosp.
" Margt (wid Jno M), b 996 N East.
" Margt, attnd Insane Hosp.
" Margt A (wid Webb), h 132 W 15th.
" Margt C, b 1148 W 31st.
" Margt G, b 2272 N Meridian.
" Marie, tchr, b 836 Union.
" Marietta (wid Francis), h 3, 130 W 18th.
" Martha, cook, h 105 Bloomington.
" Mary, h 1429 Cornell av.
" Mary J (wid James E), h 1141 Central av.
" Mary Y, h 21, 21 E Michigan.
" Maud, nurse, 328 Hamilton av.
" Murray, assmblr, h 539 E 11th.
" Myrtle, missionary, b 1607 Sturm av.
" Nathaniel, lab, h 531 W Wilkins.
" Nelson, lab, b 16 N Noble.
" Norman, hostler, b 434 Arch.
" Ollie, h 2 rear 426 W 12th.
" Omer, mach, b 1525 Hoyt av.
" Oscar C, insp 316 Federal bldg, h 226 E
North.
" Otto, lab, h 240 1/2 Smith.
" Paul P, phys 11 S Noble, chief dep Cor-
ner Marion County, h 1317 Park av.
" Pauline (wid James A), b 1392 Garfield av.

Old Phone 352 North New Phone 6671
MAAS-NEIMEYER LUMBER CO.

Planing Mill,
LUMBER
Wholesale and
Retail



Office:
21st St. and
Monon
R. R.

ROBINSON

" Perry M, engr, h 236 N Walcott.
" Ralph N, film opr, b 750 Prospect.
" Ray A, watchmn Insane Hosp.
" Robt C, lab, r 322 W Wabash.
" Robt O, porter, h 623 N West.
" Robt V, ptr, h 1823 Columbia av.
" Rodney C, mgr 229 Kentucky av, h 4950
Broadway.
" Ross, lab, h 32 Blake.
" Roy, lab, h 1327 Golay.
" Roy A, lab, b 157 E Wash.
" Roy H, trav agt, r 1514 Central av.
" Royal, b 2345 Park av.
" Ruth A, b 462 N State av.
" Saml, lab, h 1157 N Sheffield av.
" Saml, porter, h 2677 Highland pl.
ROBINSON SANFORD H, Pres Indianapolis
Paint and Color Co, h 3921 Broadway,
Tel Washington 916.
" Sarah, smstrs, h 2921 Mass av.
" Solomon E, waiter, h 614 N Blackford.
" Susan (wid Geo), h 529 Spring.
" Talbot B, smnn Clark, Wysong & Co, h
1405 Nordyke av.
" Theron J, hair dresser, b 624 N West.
" Thos, plmbr, b 421 W Vermont.
" Thos B, clk 110 N Senate av, b 3014 Clifton.
" Thos R, ftmtrn, h 2218 Park av.
" Ulysses H, clk, b 399 1/2 E Walnut.
" Warren A, dentist 1 E Market, res Greens-
burg, Ind.
" Wilbur P, mgr Dalton Adding Machine
Co, h 3237 Broadway.
" Wm, coal 729 Blake and groc 821 Locke.
" Wm, lab, h 1322 1/2 N Senate.
" Wm, lab, h 1612 S Sherman Drive.
" Wm, lab, h 1417 Silver av.
" Wm C, driver, b 2022 E Wash.
" Wm C & Son Co, R D Swank asst sec-treas,
oil, 337 W New York.
" Wm G, barber, h 1347 Shelly.
" Wm H, engr, h 2022 E Wash.
" Wm H, formn, b 695 Russell av.
" Wm J, mtrmn, h 16 W Arizona.
" Wm L, clk, b 1423 Hamilton av.
" Wm M, lab, h 2374 Oxford.
" Wm S, waiter, h 933 Fayette.
" Willis M, transfer, h 1527 Prospect.
" W Earl, clk 608 Odd Fellow bldg, h 4032
Graceland av.
" & McKittrick (Harry E Robinson, Monroe
McKittrick), incandescent lamps 3318 E
10th.
ROBINSON & SYMMES, Arthur R Robinson,
Frank A Symmes), Lawyers 601-603 In-
diana Trust Bldg, Tel Main 4763.
Robison Andrew J, floorjr, h 228 N Temple av.
" A Wm, brkmm, h 1846 Lambert.
" Benj, lab, b 701 S Illinois.
" Bernard F, driver, h 912 E Raymond.
" Bessie, cook, h 1212 Muskingum.
" Bruce P, student, r 2336 Broadway.
" Cecil, mach hd, b 726 Congress av.

The BROOKS SCHOOL for BOYS

1545 CENTRAL AVE.

Expert Preparation for any College
DAY AND BOARDING

LOWER SCHOOL FOR YOUNG BOYS

Phone for Booklet Main 3537; New 1476

WENDELL S. BROOKS, B. A. (Yale) Head Master

LOANS

On
City Property
and Farms
On the
Most
Favorable
Terms

THOS. C. DAY
& CO.

Offices
Nos. 709-15
Fletcher
Trust
Building

HISEY and TITUS

Funeral Directors
951 N. Delaware St.

PEERLESS BRAND CITIZENS BEER

CITIZENS BREWING COMPANY

PHONES: Prospect 999
New 999

Funeral
Directors

F
L
A
N
N
E
R

&
B
U
C
H
A
N
A
N

320 N. ILL. ST.

Both Phones
641

INDIANA
LAW
SCHOOL
University

of
Indianapolis

For Catalogue
Address

THE DEAN
1117 - 1118
Law Building
Indianapolis

See Educational Dept.
Advertising Section

LEVEY BROS. & CO.

Operating U. S. Bank Note Co. STATE HOUSE SQUARE
PRODUCTIVE PRINTING



INDIANAPOLIS ABATTOIR CO.

U. S. Gov. Inspected Establishment 178

FAVORITE BRAND Meats and Lard

QUALITY - SERVICE - SATISFACTION

ROBISON

- " Chas M, lab, h 1527 E Wash.
- " Chas N, clk, b 1430 Comar av.
- " Dessie D, forwrm, b 1430 Comar av.
- " Edw J, pres and treas Fletcher Cafe Co, pres Merchants Cafe Co, treas Globe Coal Co, h 2336 Broadway.
- " Edwin H, chemist, b 3101 Kenwood av.
- " Eliz (wid Geo W), b 1125 Colorado av.
- " Eliz (wid Richd), h 922 Hosbrook.
- " Elmer E, driver, b 1430 Comar av.
- " Elvira C (wid Andrew J), b 205 N Keystone av.
- " Emma A, h 1430 Comar av.
- " Frank, lab, h 1816 Gent av.
- " Frank D, bartndr, h 112 N Senate av.
- " Frank H (F H Robison & Co), h 3101 Kenwood av.

ROBISON F H & CO (Frank H Robison,

- Virgil B Hancock), Opticians 16 E Market, Tel Main 3771.
- " Geo, tmstr, h 936 English av.
- " Harriett E, tchr, b 5322 Julian av.
- " Harry R, janitor, h 346 W 14th.
- " Herschel, candy mkr, b 519 Lincoln.
- " Horace J, lab, b 1202 McDougall.
- " Howard, finisher, h 1165 Villa av.
- " James T, bellm, b 2447 Indianapolis av.
- " Johanna (wid Nelson), h 543 Drake.
- " Jno, lab, h 1140 Earhart.
- " Jno, restr 543 Indiana av.
- " Kelly, lab, b 1954 Lewis.
- " Louis, lawyer 927 S Illinois.
- " Lucy, engr, r 1954 Lewis.
- " L Arley, lab, h 1148 W 31st.
- " Mary O (wid Wm), h 55 N Keystone av.
- " Ninetta R, bkpr, b 1430 Comar av.
- " Omer C, lab, h 1406 Deloss.
- " Orval E, florist, dept of Public Parks, h 1204 W 36th.
- " Paul W, driver, h 715 Colorado av.
- " Peter H, brkmm, h 1609 E Market.
- " Richd, lab, b 962 Hosbrook.
- " Robt F, carp, h 726 Congress av.
- " Robt J, car bdr, b 23 N Temple av.
- " Rollo M, switchman, h 337 N Bancroft av.
- " Saml, porter, b 962 Hosbrook.
- " Sarah (wid Fred), b 33 Linwood av.
- " Sarah A (wid James), h 23 N Temple av.
- " Theo, condor, b 126 N Sheffield av.
- " Tullie, nurse, b 2541 Shelby.
- " Wm, engr, r 736 Lexington av.
- " Wm C, ast supt Life Ins Co of Va, h 75 LeGrande av.
- " Wm H, lab, b 914 Chadwick.

- Robke Anton E, carp, h 514 Jefferson av.
- " Carl W, pipefr, r 1954 N LaSalle.
- Robold Cecil S, miler, h 918 W 26th.
- " Lemon F, pastor Church of God, h 1152 W 28th.
- " Minnie, insp, b 1215 W 29th.
- " Wiley, lab, h 918 W 26th.
- Robotham Frank C, dep colr U S Internal Revenue, h 2460 Bellefontaine.
- " Mae G, buyer H P Wasson & Co, b 2460 Bellefontaine.
- Robson Chas, mldr, h 1416 Nordyke av.
- " Dircs, b 231 S Ritter av.
- " Kate, b 231 S Ritter av.
- " Wm H, pub The Indianapolis Trade Journal, h 1605 N New Jersey, Tel New 6971.
- Roby, see also Robey.
- " Carrie, Indrs, r 1132 N Alabama.
- " Chas L, trimmer, b 429 Hamilton av.
- " Daniel E, lab, h 635 N Drover.
- " Frank S (Roby, Salsbury & Schuh), h 1112 N New Jersey.
- " Henry L, janitor, h 820 N California.
- " James H, brkmm, h 29 N Tacoma av.

ROBY

- " Wm E, electr, h 44 S Chester av.
- ROBY, SALSBURY & SCHUH (Frank S Roby, Elias D Salsbury, Charles J Schuh), Lawyers 1609 Merchants Bank Bldg, Tels New 4174, Main 4184.
- Rocamora Marcel M, pres Scarborough Motor Guide Co, h 19 Audubon ct.
- Rocap Chas E, mach, b 2023 W New York.
- " James E (Rucker & Rocap), h 3106 Park av.
- Roch Anna E, bkpr 904 Dorman, b 1642 College av.
- ROCH ARCHITECTURAL IRON AND WIRE WORKS, Tobiasas Roch Propr, Ornamental Window Guards, Gates, Office Railings, Stairs, Steel Structures, Fire Escapes, Elevator Enclosures and Shutters 904-916 Dorman, Tels Woodruff 92, New 30x9.
- (See page 185.)
- " Geo H, iron wkkr, b 1642 College av.

ROCH TOBIAS, Propr Roch Architectural

- Iron and Wire Works, Tels Woodruff 92, New 30x9, h 1642 College av.
- Rochat Chas B, sawyer, h 412 E Minnesota.
- " Chas E, tmstr, h 1523 S Noble.
- " Oscar, tmstr, h 1068 Hosbrook.
- Rochs, see also Roach.
- " Chas L, clk, b 1628 Ingram.
- " Delia M (wid David), h 15 McKim av.
- " Edw, plaster, h 19 Harris av.
- " Jno J, tailor 335 Indiana av, b 814 E Maryland.
- " Leslie A, clk Natl Motor Vehicle Co, b 1628 Ingram.
- " Patk J, detective sergt, h 416 Bright.
- Rochelle Albert L, pntr, b 2227 N Olney.
- " Allen S, paperhngtr, b 2227 N Olney.
- Rochester Geo, bartndr, r 315½ Indiana av.
- " Mary (wid Danl), h 8, 35½ Kentucky av.
- " Russell, janitor, r 450 N Senate av.
- Rochford Anna L (wid Garrett R), h 1121 Lexington av.

ROCHFORD CLAUDE A (Rochford & Rollinson),

- h 2226 N Meridian, Tel North 4068.
- " James G, supt city Street Cleaning Dept, b 1121 Lexington av.
- " Jno, lab, h 424 Abbott.

ROCHFORD JOHN J, Judge Superior Court

- Room 3, Court House, Both Tels 1922, h 2256 N Meridian, Tel North 4068.
- " Marie, clk, r 2226 N Meridian.
- " Mary E, tchr, b 1121 Lexington av.

ROCHFORD K ROLLINSON (Claude A Rochford,

- Charles W Rollinson), Lawyers 630-632 Lemcke Bldg, Tels Main 7662. (See card in Legal Blue Book.)
- Rock Guy D, barber 34 N Delaware, h 1421 E Market.
- " Island Lines, 615 Merchants Bank Bldg.
- " Lillie, nurse, r 1221 Broadway.
- " Louis M, engr, h 2603 N Gale.
- " Nellie, nurse, b 870 W 27th.
- " Nicholas, tmstr 117 N Pine.
- " Wm C, saloon 3547 Mass av, b 2603 N Gale.
- Rockefeller Edw, meter repr, h 1635 E Minnesota.
- " Harry S, finisher, h 1218 Naomi.
- Rockafellow Ella (wid Chas W), b 254 N Keystone av.
- " Lillian M, Indrs, b 2553 Shelby.
- " Wm W, carp, h 2553 Shelby.
- Rockas Alex, shoe shiner, r 523 E Wash.
- Rockaway Jno H, driver, h 238 N State av.
- Rockeater Dan E, typist 224 E McCarty, b 121 S Meridian.
- " Henry L, butcher, h 1211 S Meridian.
- Rockenfield Wm A, h 544 N Dearborn.
- Rocker Jno C, groc 1322 W Wash, b 1324 same.
- Rockey Wm T, fireman, h 819 E Vermont.
- Rockhold James H, barber, r 923 N Senate av.
- Rockstroh Jno C, slsmn, b 1102 Newman.
- Rockwell James A, mach, h 1212 W New York.
- " Lawrence, lab, b 855 E St Clair.
- " Margt E (wid Edgar H), b 117 N Sherman Drive.
- " Mary J (wid Wm), b 2718 E New York.
- " Oscar, saloon 857 E St Clair, h 855 same.
- Rockwood Chas E, bkpr Graves, Nave & Co, h 27, 112 E Ohio.

Camden Business College

A Select School in a Select Location
Cor. Delaware and North Streets

INDIVIDUAL INSTRUCTION
SIX EXPERT TEACHERS
Enter Any Time

Telephones: Main 452 - New 4833

Cole Motor Car Company

Builders of the Standardized Car

New Phone 1574—730-750 E. Washington St.—Old Phone Pros. 5200

ROCKWOOD

- " Chas F, asst sec The Rockwood Mngf Co, h 6C, 1321 N Meridian.
 " Geo O, pres Rockwood Mngf Co, h 1225 N Meridian.
 " Harry C, formn Indpls Mfrs and Carps Union, h 650 N Beville av.
 " Helen M, h 101 E 14th.
ROCKWOOD MFG CO THE, George O Rockwood Pres, Wm M Rockwood Sec and Treas, Charles P Rockwood Asst Sec, Founders and Machinists 1801-2001 English av, Tel Prospect 72, New 9168.
 " Margt A, wid Wm E, h 701 E 14th.
 " Sheldon S, h 1225 N Meridian.
 " Wm M, sec and treas, h 102 E 16th.
RODABAUGH JESSE L V-Pres and Genl Mngr The R L Dollings Co, Office Indiana Pythian Bldg, Tel Main 2162, h 3053 Park av, Tel North 4975.
 " Shird S, clk R M S, h 30 S Germania av.
 Rodamir Ray E, ins agt 810 Lemcke bldg, h 918 N Dearborn.
 Rodde Harold E, testman C U Tel Co, h 517 E 23d.
 " James H, h 517 E 23d.
 " Lulu, h 517 E 23d.
 Rode Leo, mldr, h 722 Haugh.
 Rodenbaugh Chas B, mngf Buffalo-Pitts Co and The Maytag Co, h 2023 Boulevard pl.
 " Gordon J, slsmgr, h A, 1234 Broadway.
 " Thos W, asst mngr Emerson-Brantingham Implement Co, h 2023 Boulevard pl.
 Rodenbap Eliz A (wid Geo W), h 922 N Oakland av.
 " Eliz A, h 625 E Michigan.
 " Shirley H, sten 1609 Merchants Bank bldg, h 625 E Michigan.
 Rodecker Caroline (wid Thaddeus), h 2034 N Capitol av.
 Rodefeld Ethel E, h 708 Cottage av.
 " Frank H, horseshoer, h 708 Cottage av.
 " Roy, appr, h 708 Cottage av.
 " Sophia M, h 708 Cottage av.
 Rodenbarger Alva, driver, h 524 W 31st.
 Rodenbeck Henry C, florist 759 W 42d, h 3153 Northwestern av.
 " Herman, barber e s Allisonville pike 1 s of 43d, res Oaklondon Ind.
 " Hilda, bkpr 23, 224 N Meridian, h 3153 Northwestern av.
 Rodenberg Amelia (wid Henry), h 118 W McCarty.
 " Elmer J, condr, h 2401 Adams.
 " Jas, fireman, h 929 S Delaware.
 " Lulu, confr 1202 Madison av, h 929 S Delaware.
 Rodenberger Marie, clk, h 37 N Arlington av.
 Rodenheiser Edwin W, phys Insane Hosp.
 Rodenk B, assembl, h 609 W 32d.
 Rodert Emma, maid 3752 Washington Blvd.
 Rodes Jennie (wid Chas W), h 1831 N New Jersey.
 Rodewald Amanda (wid Jno), r 209 W 14th.
 " Belle (wid Henry), r 209 W 14th.
 " Herman J, pntr, h 165 N Rural.
 " Wm F, lab, h 321 N Beville av.
 Rodgers, see also Rogers.
 " Alice H, clk, h 437 Abbott.
 " Amanda D, nurse, h 415 W Pratt.
 " Arthur E, lab, r 570 Jones.
 " Arthur C, sec and treas Indpls Street Railway Employees' Mutual Benefit Assn, h 2214 Kenwood av.
 " Arthur W, sawmkr, h 304 Linwood av.
 " Arthur W Jr, clk, h 204 Linwood av.
 " Ass F R, waiter, h 5844 Dewey av.
 " Belle, h 639 Russell av.
 " Benj, janitor, h 1219 N Missouri.
 " Cecilia (wid Sol), h 437 Abbott.
 " Chas N, slsmn L S Ayres & Co, h 2805 S Meridian.
 " Clarence, die setter, h 927 S West.
 " Clarence, lab, h 554 W Wilkins.
 " Clarence A, lab, h 1519 Rembrandt.
 " Clifford, lab, h 1254 S Illinois.
 " Edw E, porter, h 57 Jones.
 " Eliz (wid Jno), h 2716 Bellefontaine.
 " Ethel M, smstrs, h 2716 Bellefontaine.
 " Frank C, lab, h 2010 Cornell av.
 " Fred A, groc 207, cigars 209 N Belmont av, h 209 same.
 " Geo, lab, r 445 Jefferson av.
 " Geo M, paperhng, h 3225 S Meridian.
 " Hallie (wid Oscar), h 833 S Missouri.

SHEPARD HARDWARE COMPANY

Tin and Sheet Metal Work
Roofing, Gutting
Siding and Metal Ceilings
Hot Air Furnaces

2862-64 CLIFTON ST. TEL. NORTH 1357

RODGERS

- " Harold, collr Indiana Daily Times, b 208 Spring.
 " Hazel I, smstrs, h 2716 Bellefontaine.
 " Henry, decorator, h 3014 S Meridian.
 " Irene E, clk 205 Telephone bldg, b 3225 S Meridian.
 " Irene M, sten, b 2010 Cornell av.
 " James, lab, h 1247 Yandess.
 " Jennie C (wid Andrew J), h 208 Spring.
 " Jno, carp, h 2017 Parkway Blvd.
 " Jno, lab, h 722 S West.
 " Jno E, lab, h 1505 N Olney.
 " Jos, pntr, h 515 Lynn.
 " Jno T, printer, h 833 S Missouri.
 " Martha, clk, b 437 Abbott.
 " Martha M, bkpr 506 N Capitol av, h 3815 Graceland av.
 " Maude, maid, r 735 W Michigan.
 " Minnie, clk, b 3014 S Meridian.
 " Minnie E, smstrs, h 2716 Bellefontaine.
 " Paul, lab, h 709 N California.
 " Selma, bkpr 31 E Ohio, h 204 Linwood.
 Rodibaugh Alf R (Rodibaugh & Cruise), h 6021 College av.
 " Harold M, coal 332 W St Clair, h 3933 N Senate av.
 " Lella, tel opr, b 638 W 30th.
 " Omer, b 1306 N Capitol av.
 " Thos, h 132 W 13th.
 " & Cruise (Alf Rodibaugh and Chalmers II Cruise), garage 6211 Bellefontaine.
 Rodkey Herman, condr, h 1516 Bellefontaine.
 " Randolph U, formn, h 5919 Rawles av.
 " Saml E, pntr, h 5820 Dewey av.
 " Sarah, clk, h 5820 Dewey av.
 Rodman Chas, agt 14 N Illinois, r 122, 220 same.
 " Clara E, clk, b 6020 Cornell av.
 " Rodman Jesse B, slsmn, h 948 S East.
 " Jessie I, nurse, b 4109 Rockwood av.
 " Jno C, clk 154 N Illinois, h 12, 19 N Oriental.
 " Mary (wid Wm C), h 6020 Cornell av.
 " Orlando W, clk P O, h 525 Minerva.
 " Sarah E (wid Chas), h 4109 Rockwood av.
 Rodner Harry, cap mfr, h 655 S Alabama.
 Rodney Anna E, sec Railroad Transfer Co, res Manhattan Fl.
 Rodocker Aaron C, butcher, h 1148 W 29th.
 " Erastus, groc 656 Luett av, h 628 Berwick av.
 " Harry, slsmn, h 2805 Northwestern av.
 " Jacob C, cook, b 229 W Wash.
 " Jno R, ins agt, h 814 Roache av.
 " Jos, cook, b 228 N Senate av.
 " Wm E, h 6412 Ferguson (B R).
 Rodtke, see Radtke.
 Roe, see also Rogers.
 " Alice (wid Jno), h 1427 W Market.
 " Benj, cooper, r 1430 St Paul.
 " Chas O, slsmn, h 507 N Keystone av.
 " Fredk T, lab, h 3290 Schofield av.
 " Geo W, cook, b 1415 Kentucky av.
 " Gordon, mach, h 1433 W Market.
 " Ira S, supt 1315 E Wash, h 5518 University av.

J. C. MUESING

F. W. SCHMIDT

MUESING COAL CO.

COAL & COKE

Satisfaction Guaranteed

1745 English Ave. Phones: Pros 3500, New 9154



One
Always Open

Licensed and Bonded

The
H.C. WEBSTER
DETECTIVE
AGENCY



SUITE
814

Hume-Mansur Bldg.
Either Telephone
2615

MAUSOLEUMS
GRANITE
AND
MARBLE
SPECIALTIES

AUGUST
DIENER
&
SONS

3363-5-7
N.SENATE AVE.

Phones
OLD, NORTH 384
NEW 6485

WEIL BOILER COMPANY

Telephone Prospect 5587

Weil Water Heating Garbage Burners

The New Way—Burns the Garbage, Furnishes Hot Water

**YOU CAN GET
IT AT
VONNEGUT'S**

VONNEGUT HARDWARE CO.

120 - 124
EAST WASHINGTON ST. TELEPHONES
NEW 589, MAIN 4192

**CUTLERY
•
SILVER-
WARE
•
HOUSEHOLD
UTILITIES
•
BATHROOM
FIXTURES
•
KITCHEN
UTENSILS
STOVES**

**The A. B.
Keepert
Co. (Inc.)**

**All Kinds
of
Building
Material**

**Phones 842
620 North
Senate Ave.**

H. H. Woodsmall & Co. (Inc.)

SURETY BONDS

All Bonds Executed and All Losses
Adjusted and paid in This Agency

Fidelity Trust Building
SECOND FLOOR

ROE

" Isaac, lab, h 2135 Yandes.
" Margt, nurse, h 920 N LaSalle.
" Roy, cook, h 525 Ogden.
" Uriah, lab, h 1433 W Market.
Roebuck Geo, cook, r 712 Hadley.
" Harry O, electr, h 1153 W 31st.
" Robt A, clk 255 S Meridian, h 243 E South.
Roeckel Anna (wid Jno), h 1659 S Delaware.
Anton, gluer, h 1721 S Delaware.
" Herman, cabtmkr, h 2957 Shelby.
" Jacob, lab, h 2961 Shelby.
" Louis H, trav agt 49 S Meridian, h 2961 Shelby.
Roeda Jesse, lab, b n s 34th 1 w of Dearborn.
Roeder Alf H, car repr, h 225 N Keystone av.
" Anna K (wid Fredk), h 222 Wisconsin.
" Carl E, cabtmkr, h 802 Woodlawn av.
" Chas, h 1331 Union.
" Chas M, cabtmkr, h 1746 Madison av.
" Edw N, barber 322 E Clifton, h 3328½ same.
" Emil, lab, h 802 Woodlawn av.
" Frank, engr, h 709 Iowa.
" Fredk W, car repr, h 244 N Keystone av.
" Gertrude, mach opr, b 802 Woodlawn av.
" Hazel, clk, h 241 N Keystone av.
" Henry, assembler, b 1447 W Market.
" Herbert C, cutter, b 244 N Keystone av.
" Howard R, lab, b 438 S Capitol av.
" Jacob, saloon 801 S Delaware, h 209 E McCarty.

" Jno, h 444 N Davidson.
" Jno D, insp city engr, h 514 N Pine.
" Jno E, cabtmkr, h 802 Woodlawn av.
" Jno H, clk, h 1428 S Talbott.
" Jno W, saloon 448 N Davidson, h 433 same.
" Jos, cabtmkr, b 3226 Clifton, h 3328½ same.
" Lawrence, lab, b 1426 S Talbott.
" Mary (wid Nicholas), b 1734 Madison av.
" Nicholas, cabtmkr, h 438 S Capitol av.
" Peter N, cabtmkr, h 1734 Madison av.
" Robt C, patternmkr, h 2135 Wendell.

ROEDER WALTER E, Sec-Treas Em-Roe Sporting Goods Co, h 3009 N Senate av, Tel North 7959.

" Wm B, trunkmkr L E Morrison, b 28 Jefferson av.
" Wm F, lab, h 2930 Indianapolis av.
Roeder Matilda, tel opr, h 1529 Hamilton av.
Roeger Harry L, mgr 210 S Illinois, h 56 N Bradley.

Roehm Carl, slsmn Vonnegut Hdw Co, h 41 S Oriental.
" Frank E (Schlegel & Roehm), h 1230 Evison.

" Otto F, carp, h 101 E Palmer.
Roell Anthony X, fireman, h 1402 Leonard.
" Arthur P, formn 224 E McCarty, b 1645 Union.

" Bathasar, mach, b 357 E Minnesota.
" Bruno A, electr, b 357 E Minnesota.
" Delphina, tel opr, b 357 E Minnesota.
" Eleanor, b 357 E Minnesota.

" Frank J, tmstr, 357 E Minnesota.
" Henry J, ins agt, h 418 Sanders.
" Jno A, driver Indpls Brewing Co, h 817 Downey.

" Jno B, floor lyr, h 545 W 26th.
" Peter A, asst mgr, L E Ins Co of Va, h 1619 S Sherman Drive.
" Philip, tmstr, b 357 E Minnesota.
Roelle, see Rowley.

Roembke Chas F, clk, h 2150 New.
" Conrad, boxmkr, h 2141 New.
" Edw F, groc 951 S Delaware, h 209 Bicking.

" Fredk H, carp, h 640 Woodlawn av.
" Fredk W, engraver, h 2122 Miller.
" Harry W, clk, b 640 Woodlawn av.
" Mary, clk, h 640 Woodlawn av.
" Wm C, mach, h 2162 New.

ROEMBBKE

" Wm D, carp, h 1846 Barth av.
Roemer Anna E, groc 1501 Roosevelt av.
" Frank, lab, h 4, 34 Kauffman pl.
Roemerill Wm, trmrm, r 335 S Capitol av.
Roermerman Christian J, ins agt, h 4621 College av.

Roemfeldt Jno H, h 2251 Central av.
ROEMLER BRON (Otto H and Fredk S), Liquors 204 N Delaware.

ROEMLER CHARLES, Builder 1101-1106 Law Blgd, Tels Main 2132, New 2132, h 1723 N Talbott, Tel North 2908. (See card in Legal Blue Book.)

" Roemler Fredk S (Roemler Bros), h 3, 402 E New York.
" Mary (wid Chas O), b 1723 N Talbott.
" Otto H (Roemler Bros), h 1209 Marlowe av.

Roempke Abbie, bkpr, b 2859 Shriner av.
" Conrad H, baker 241 E 11th, h 239 same.
" Henry F, sales mgr, h 46 N Kealing av.
Roepke, see also Roepky.

" Chas F (C A and W F Roepke), h 3635 Stanton av.
" C A & W F (Chas A and Wm F), florists 3863 E Cash and 160 Mkt House.

" Louisa S (wid Christian), h 1110 Laurel.
" Margt (wid Christian), h 1611 E Kelly.
" Margt, b 1611 E Kelly.

" Wm F (C A and W F Roepke), h 3645 Stanton av.
Roepky Henry, lab, b 1222 Woodlawn av.

Roers Geo H Jr, clk 139 S Penn, h 1214 Spann av.
Roesch Anna M (wid Jos), b 947 High.

" Chas, chef, h 33 N Randolph.
" Chas Jr, sales mgr, h 46 N Kealing av.
" Edw F, pur agt 10 N New Jersey, h 3526 E 25th.

" Herman P, garage 1031 N Illinois.
" Jessie (wid Frank X), h 2506 N Gale.
Roegner, see also Razonet.

" Albert R C, patroimn, h 1510 Sheldon.
" Anton F, clk F J Meyer & Co, h 738 Sanders.

" Chas C, custodian Aetna Trust and Savings Co, h 408 Hamilton av.

ROESNER CHARLES F, Propr Central Transfer and Storage Co, h 964 High, Tels New 9442, Prospect 5828.

" Christian H, mach, h 552 Jefferson av.
" Christina (wid Wm F), b 905 Union.
" Elmer W, garage 1023 S Alabama, h 1004 High.

" Frank A H, druggist 802 S Delaware, h 403 E Morris.
" Fredk A, meatctr, h 738 Sanders.
" Fredk C (F J Meyer & Co), h 738 Sanders.

" Fredk H, carp, h 3351 Kenwood av.
" Fredk W, engr, h 1138 S Capitol av.
" Geo W, clk Vonnegut Hdw Co, h 1410 Leonard.

" Henry E, car insp, h 1950 E 11th.
ROESNER HENRY E, Button Mfr and Tailor's Trimmings 9 N Illinois Room 9, Tel Main 1462, h 29 N Kealing av, Tel Irvington 1544.

" Henry F, h 408 W 26th.
" Johanna (wid Chas F), b 611 Eugene.
" Louise (wid Chas H), b 830 Union.

" Otto W, slsmn 39 W Ohio, h 1314 Wade.
" Ruth E, clk, b 552 Jefferson av.
" Wm F, glass beveler, h 1726 Ingram.

Roessinger Cath A, slsmn, h 1956 N Dearborn.
" Fred P, dftsmn 1101 W Morris, b 1956 N Dearborn.

" Oscar W, dftsmn, b 1956 N Dearborn.
" Wm, contr, h 1956 N Dearborn.
Roesser Fred C, electr, h 1114 W 32d.

" Geo E, uphol, h 916 Dawson.
" Henry C, flagmn, b 539 Dorman.
" Minnie S, h 2006 Lexington av.
" Walter F, patrolm, h 916 Dawson.

Roessler Christian, lab, h 1535 Mass av.
" Fredk, titles, h 1629 Mass av.
" Geo C, locksmith, h 9420 Langley av.
" Jno A, clk, h 542 N Tacoma av.

Roessly Frank A, dist mgr Indpls News, h 1055 Harlan.
Roessner Amelia, sten The Pray Agency, b 2739 Bellefontaine.
" Chas W, clk, b 2739 Bellefontaine.

INDIANA'S GIANT COMPANY
Let Our Representative Explain
A HOME COMPANY **STATE LIFE** GROWING WITH INDIANAPOLIS
INSURANCE COMPANY
See Our Full-Page Display in this Directory

Safe Deposit Boxes, Armor Plate Vault
FLETCHER AMERICAN NATIONAL BANK
 PENNSYLVANIA AND MARKET STREETS

**ROESSNER**

"Kath, clk The Pray Agency, b 2739 Bellefontaine.
 "Marguerite, sten 1156 Lemcke Annex, b 2739 Bellefontaine.
 "Wm, dep county assessor, h 2739 Bellefontaine.
 Roethig Oscar R, elect, h 822 S East.
 Roethig Christina (wid Henry), b 2006 E 10th.
 Roetker Fred, coremrk, h 2617 Mass av.
 Roetter Geo, collr, h 2551 N Talbott.
 "Geo G, condr, h 2834 Macpherson av.
 "Henry N, trav agt, b 2551 N Talbott.
 "O Paul, driver, h 50th and Sangster av.
 Roff Geo, clk 444 E Wash, h 223 1/2 S East.
 Rogac Geo, coremrk, b 125 S California.
 Rogan Marcia M, sten 13th fl Lemcke Annex, b 2615 Bellefontaine.
 "Oliver, lab, b 929 N Illinois.
 "Reuben, driver, h 901 S Illinois.
 Rogat Louis V, shoemkr 1906 College av, b 819 S Union.

Rogatzky Emma, tchr, h 2411 Central av.
 Rogers, see also Rodgers.
 "Addison E, slsmn, h 1110 Tecumseh.
 "Albert, cement finisher, b 310 W Maryland.
 "Alrie, b 532 S West.
 "Alice D, b 1943 Central av.
 "Amy, sten 1555 Lemcke Annex, b 118 W North.
 "Andrew J, dept mngr 1101 W Morris, r 2733 Central av.
 "Annie, b 1943 Central av.
 "Arthur J, piano tuner, h 4420 Broadway.
 "Athur V, mach, b 2811 E Wash.
 "Asel C, clk 506 N Capitol av, r Y M C A.
 "Barry M, lab, b 967 N Germania av.
 "Beng, lab, b 236 W 15th.
 "Carl, carp, b 1934 Arrow av.
 "Carl E, blksmith, h 652 Livingston av.
 "Carl F, asst mngr 310 S Penn, h 99 N Ritter av.
 "Cecilia (wid Wm), r 1203 E Wash.
 "Cecilia A (wid Sol), h 532 S West.
 "Chas, car dr, h 1202 N Warman av.
 "Chas D, chief clk R M S (15th div) 312 Federal bldg, h 1931 N Talbott.
 "Chas H, clk, r 26 S Capitol av.
 "Chas L, clk 27 E Maryland, h 856 N New Jersey.
 "Chas O, sec-treas Adams-Rogers Co, h 2842 N Talbott.
 "Chas R, lawyer, b 416 E 23d.
 "Clara (wid Edw), h 413 N West.
 "Clarence, mach, h 927 S West.
 "Clarke, phys 608, Hume-Mansur bldg, h 1532 Park av.
 "Cleo, lab, h 830 River av.
 "Clifford C, pntr, h 829 1/2 Birch av.
 "Commodore P, lab, h 1220 Fayette.
 "Daisy M, slswn 360 W Wash, b 1541 W New York.
 "Earl C, carp, h 17 N Addison.
 "Edw, lab, h 1214 Yandes.
 "Edw E, b 4235 Washington blvd.
 "Edwin St G, lawyer, h 217 Jefferson av.
 "Ella, clk, b 2 532 Mass av.
 "Ella, clk, b 2 532 Mass av.
 "Elwood C, hardwood floors, h 602 DeQuincy.
 "Emma (wid Wm), h 420 W 13th.
 "Emma, cashr, b 111 S Liberty.
 "Emma, propr Senate Hotel, h 46 N Senate av.
 "Emma J, musician, b 416 E 23d.
 "Ethel, b 831 N Illinois.
 "Eunice, h 450 16th pl.
 "Everett, h ectr, h 429 Downey.
 "Felix, porter, b 705 Darnell.
 "Francis F (F F Rogers & Co), h 593 West Drive (W P).
 "Francis R, driver, b 5823 Dewey av.
 "Frank, lab, b 2047 Alford.
 "Frank jr, mngr str, b 2910 Bellefontaine.
 "Frank W, lab, h 2238 S Meridian.
 "Fred, trading stamps 22, 115 W Wash.
 "Fred A, slsmngr 851 Lemcke Annex, h 18, 3055 N Meridian.

ROGERS F & CO (Francis F Rogers), Real Estate 911-912 Fletcher Trust Bldg, Tel Main 1444.
 "Geneva M, sten 346 N Delaware, b 17 N Addison.

Tutewiler & Son

Telephone 216

HENRY W. TUTEWILER
HARRY D. TUTEWILER

UNDERTAKERS, 129 West Market St.

ROGERS

"Geo, tmstr, h 411 Rankin.
 "Geo B, formh, h 1014 Bellefontaine.
 "Geo E, contr, h 416 E 23d.
ROGERS GEORGE L, Sales Mngr Adder Machine Co 906-908 Lemcke Bldg, h 1, 2065 N Alabama, Tel North 3896.
 "Hanford C, carp, h 1214 Yandes.
 "Harry, carp, r 521 N Alabama.
ROGERS HARRY A, Sec and Treas A E Keppert Co (Inc), Both Tels 842, b 3240 N Illinois, Tel North 6149.
 "Harry E, mach, h 618 E St Clair.
 "Harry L, slsmn 31 E Georgia, r 920 N Alabama.
 "Harvey E, insp Farmers Trust Co, h 38 Eldridge av.
 "Hazel T, mach hd, b 820 N Sherman Drive (W P).
 "Helen H, b 1603 E Wash.
 "Helen M, lab, b 2715 N California.
 "Herschel, houseman, r 1219 N Missouri.
 "Hugh A, supt Sterling Laundry Co, h 1309 E Vermont.
 "James, brkmn, h 426 S Alabama.
 "James C, waiter, b 305 Ellsworth.
 "James E, meat ctr, h 2139 N Talbott.
 "James H, crater, r 26 S Senate av.
 "James M, floorlyr, b 5823 Dewey av.
 "James N, mngrs agt 820 State Life bldg, h 20 W 20th.
 "Jay T, pres Rogers Typesetting Co, h 948 S New Jersey.
 "Jesse, adjuster, h 830 River av.
 "Jesse N, slsmn 534 W Ray, h 35 S Holmes av.
 "Jno, h 1943 Central av.
 "John, clk, r 555 N Capitol av.
 "Jno, janitor, h 1219 N Missouri.
 "Jno, lab, h 1218 Malhoun.
 "Jno, lab, b 425 W New York.
 "Jno, lab, r 923 N Senate av.
 "Jno, steamfr, h 1733 E Terrace av.
 "Jno, slsmn, b 2733 Central av.
 "Jno M, trav agt, h 4234 Cornelius av.
 "Jno R, lab, b 1115 W 29th.
 "Jno W, mldr, h 651 Birch av.
 "Jos, b 1442 W Market.
 "Jos, lab, b 35 Bloomington.
 "Jos, lab, b 236 W 15th.
 "Jos J, lab, b 618 W North.
 "J Herbert, bkpr F W Aldag Co, b 5823 Dewey av.
 "Kath P, tchr, h 1603 E Wash.
 "Laura (wid Richd), h 438 W 17th.
 "Lee, carp, h 1545 Ashland av.
 "Lee G, h 311 E 24th.
 "Leon, clk 312 State Life bldg, b 1110 Tecumseh.
 "Levi, engr, b 238 N Randolph.
 "Lillian H, mngr, b 632 Spring.
 "Louis, clk, r 617 N Illinois.
 "Louis, lab, b 236 W 15th.
 "Margt E (wid Wm), b 3131 Graceland av.
 "Margt G, b 1943 Central av.
 "Marshall H, switch tndr, h 2902 Brightwood dav.
 "Martha L, b 532 S West.
 "Mary, indrs, b rear 530 N West.
 "Mary E (wid James A), b 2321 Adams.
 "Mary J (wid Jno P), h 111 S Liberty.
 "Mida, h 5, 817 Biele.
 "Minnie E (wid Wm A), h 2715 N California.
 "Nathaniel S, contr, h 50 Garfield av.
 "N Anna, b 332 W 15th.
 "Ollie E, (wid Walter), b 906 Marion av.
 "Omer F, stock dir, h 2030 W Morris.
 "Oscar, condr, h 550 N Sheffield av.
 "Paris I, car repr, h 648 Division.

Pathe

phonograph
 Co.

10 EAST
 WASHINGTON
 STREET
 Phones
 MAIN 540
 NEW 1120

TOOLS
 •
 MILL
 SUPPLIES
 •
 BUILDERS'
 HARDWARE
 •
 CABINET
 HARDWARE
 •
 UPHOL-
 STERY
 GOODS

VONNEGUT HARDWARE CO.

120-124 EAST WASHINGTON ST. TELEPHONES NEW 589, MAIN 4192

YOU CAN GET IT AT VONNEGUT'S

ISGRIGG LUMBER COMPANY

FURNISHES THAT
SOFT YELLOW
PINE INTERIOR
TRIM

2050

NORTHWESTERN
AVE. COR. 21 ST

TELEPHONES
OLD NORTH 701
NEW 6566

Beatrice DuValle
LADY
CHIROPRACTOR

CONSULTATION
FREE

601 State Life
Building
Tel. Main 1561

INSURANCE

AJAX TIRES
Guaranteed in writing
5000 MILES
*"While others are claiming
Quality we are guaranteeing it"*
AUTO EQUIPMENT CO.
210-212 N. MERIDIAN ST.
Telephones, MAIN 6373, NEW 1960

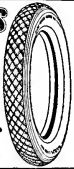

ROGERS

"Paul H. hlpr, r 721 Lexington av.
" Peter, plaster, 415 Rankin.
" Porter M, sec-treas Rogers Typesetting Co, b 948 S New Jersey.
" Raymond J, helper, r 24 Catherwood av.
" Raymond W, ins agt, b 436 Berwick av.
" Saml, lab, b 427 S Keystone av.
" Saml H, elev opr, b 265 Eastern av.
" Sarah (wid Thos E), b 1509 E 15th.
" Susannah (wid Jno T), b 2321 Adams.
" S A, clk, r Y M C A.
" Thos M, mldr, r 1511 W New York.
" Thos P, fireman, b 1549 Kappes.
" Typesetting Co, Jay T Rogers pres, Leon Sumnerlin v-pres, Porter M Rogers sec-treas, lino composition 310 Century bldg.
" Virgil E, mach, b 1345 W McCarty.
" Wade, student, r 714 N Illinois.
" Wm, driver, r 635 W Market.
" Wm, driver, b 2198 Wendell av.
" Wm, policeman Indiana National Bank, b 3260 Kenwood av.
" Wm A, branch mgrs F W Aldag Co, b 632 Dewey av.
" Wm C, engr, r 118 E North.
" Wm H, lab, b 1414 Commerce av.
" Wm M, carp, h 50 N Addison.
" Xantippe A, h 517 E Wabash.
" Rogg Jno, brewer Home Brewing Co, b 314 N Noble.

Rogge Aug H, wood carver, h 1015 E Raymond.
" Bertha B clk 23 N Meridian, b 3207 Kenwood av.
" Cora L, clk, b 3207 Kenwood av.
" Delber L, driver, h 1123 Finley av.
" Emma (wid Wm F), h 2245 Brookside av.
" Ernest J, bodymkr, b 3207 Kenwood av.
" Herman E, clk P O, b 312 E 33d.
" Marguerite, sten Van Camp Hdw and Iron Co, b 1018 E Raymond.
" Wm C, wire chief, h 2452 Salem.
" Roggs Richd, r 113 W 10th.
" Register Jennie (wid Thos), h 1116 N Missouri.
" Rogue River Public Service Corporation, Geo Rohm pres, Sanders pres, Maurice v-pres, Monroe George asst sec 23-24, 19 W Ohio.

Rohan David, stairbldr rear 1019 N Arsenal av, h 2255 Northwestern av.
ROHBACH JAMES A, Lawyer and Dean The Indiana Law School, Office 1117-1118 Law Bldg, Tel Main 1665, res Plainfield, Ind. (See card in Legal Blue Book.)

Rohde Edw A, hlpr, b 1206 Eugene.
" Heinrich E G, mltr 314 E Wash, b 3104 Sutherland av.
" Julia M, nurse, b 1206 Eugene.
" Wm L, h 1206 Eugene.
" Rohler Retha, b 211 E St Clair.
" Rohlfing Oswald, clk, b 706 Virginia av.
" Rohman Ervin, lab, b 1132 S Bismarck av.
" Rohm Chas W, mach, b 2121 Lexington av.
" Rohman Jno F, baker, h 1734 S Delaware.
" Louise, sten Wm E Barton, b 1734 S Delaware.

Rohn Wm J, saloon 1151-53 S Capitol av.
" Rohr Emms D (wid Christian), h 2940 Kenwood av.
" Harold C, sawmkr, b 2940 Kenwood av.
" Helen L, sten Cole Motor Car Co, b 2940 Kenwood av.
" Jacob E (Jacob Rohr & Co), h 3, 2154 N Delaware.
" Jacob & Co (Jacob E Rohr, Ephraim Levin), men's furngs 201 S Illinois.
" Jos A, condr, h 274 N Addison.
" Wm, soir, h 426 N Meridian.

THE UNION TRUST COMPANY

120 East Market Street

Writes Fire, Tornado, Casualty, Burglary, Compensation, Rents, and Automobile Insurance

ROHRER

Rohrer Floyd A, mach, b 944 Nelson.
" Geo G, asmbldr, h 4815 Ashland av.
" Harvey A, boiler mkr, h 944 Nelson.
" May E, tel opr, b 723 E McCarty.
" Susan K, agt, b 1709 N Alabama.
" Wm H, mldr, h 723 E McCarty.
" Rouman Bert P, slmr, h 1536 Pleasant.
" Chas P, baker, h 842 Woodlawn av.
" Franklin J, driver, b 315 Sanders.
" Geo W, contr, b 2242 Union.
" Louis, carp, h 220 Lincoln.
" Nicholas, groc 1505 E Kelly.
" Wm F, mach hd, h 728 Lincoln.

Roland, see also Rowland.
" Aug P (Roland & Son), b 1414 Kennington.
" Herman A (Roland & Son), h 1414 Kennington.
" Josephine F, sten, h 1, 235 E Vermont.
" Luther F, pipeftr, h 1610 Gemmer.
" Walter M, floor walker r 10, 36 W Vermont.
" Wm C, trav agt 518 N Capitol av, h 218 Ohmer av.
" & Son (Herman A and Aug P), tinners 1413 Madison av.

Rolando The, 1409 N Penn.
" Rollen Frank, bklsmtth, h 2717 N Dearborn.
" Rolfs Fredk J, chf clk C I & W R R Co, h 3817 E Wash.

Rolich Jos, mldr, h 755 N Warman av.
" Roll Alvin, lab, b 18 Lansing.
" Harry W, trav agt, h 2062 Park av.
" Jonathan B, lab, h 2326 N LaSalle.
" Wm H, h 1227 N Alabama.
" Roland Karl, steam ftr, h 2062 Bellefontaine.
" Rollan Jno, slsmn, b 3611 N Capitol av.
" Roller Chas W, phys 1437 Shelby, h 2547 same.
" Edgar F, lab, b 962 W 29th.
" Frank M, trav agt 25 W Maryland, h 1809 Brookside av.
" Jacob B, auto wkr, h 1041 Eugene.
" Jno J, saloon 301 W Wash, h 530 E Vermont.
" Kath, b 530 E Vermont.

ROLLER RUDOLPH J (Clancy & Roller), Lawyer 810 Indiana Pythian Bldg, Telis New 1754, r Main 773, b 630 E Vermont, Teis New 2122, Main 8220.
" Wm H, clk, h 1167 Eugene.

Rolls Anthony F, switchman, h 1518 Leonard.
ROLLES JOSEPH P, Commercial Printer 26 N Delaware, Tel Main 6385, h 523 Dowsbey. (See page 21.)
" Peter A, tmstr, r 1207 St Paul.
" Rollett Moreau B, watchman, h 1210 E 10th.
" Rolley, see also Roelle.

" Alphonse, mach, b 333 Sanders.
" Aug, pkr, b 333 Sanders.
" Maria (wid Aug), b 333 Sanders.
" Rollin Claude L, clk 404 Saks bldg, b 145 W Fall Creek Blvd.
" Daisy B, drsmkr 1250 Oliver av.
" Eugene H, clk, h 145 W Fall Creek Blvd.
" Mark P, lab, b 1132 E 22d.
" Montgomery T, lab, h 1132 E 22d.
" Rosella, drsmkr, h 1316 S Keystone av.
" Rollings Chas S, civ engr, b 2062 N Illinois.
" Claude E, lab, b 1015 Berwyn.
" Daisy R, tel opr 23 N Meridian, b 1315 N Illinois.

" Jos L, lab, b 1015 Berwyn.
" Rosa (wid Chas F), b 2061 N Capitol av.
" Sallie J (wid Elias M), h 1315 N Illinois.
" Winfield S, slsmn, h 2061 N Capitol av.
" Rollins Frank, h 527 Beecher.
" Jesse E, investigator 601 Law bldg, b 2, 628 E Vermont.

" Jno, lab, h 750 W 25th.
" Jno, tmstr, h 418 S Ritter av.
" Jno A, porter, h 329 W 11th.
" J Vinton, slsmn Carl L Rost, b 964 Tecumseh.
" Walter, lab, h 1309 N West.
" Wm, waiter, b 1350 W 11th.
" Wm K, porter, r 714 N Senate av.
" Wm P, claim agt 601 Law bldg, h 2, 628 E Vermont.

ROLLINSON CHARLES W (Rochford & Rollinson), h 454 W 29th, Tel North 9225.
" Rollison Nellie B, sten 527 Occidental bldg, b 3758 Broadway.
" Thos, mach, h 1347 Chicago.
" Rollman Edw, mach, h 1925 Yandes.
" Rolsten, see Ralston.

JAS. A. KREGLO

Established 1900

JAS. E. ENGLISH

JAS. A. KREGLO & ENGLISH

Plumbing and Heating Contractors — Repair Work a Specialty

2118 East Tenth Street

Office Phone Woodruff 4029

Res. Phone Woodruff 966

Taylors

Rugs

ROMAN

Roman Andrew J. porter, h 1006 Hadley.
 " Felix, lab, h 617 Eddy.
 " Frank, formn, b 615 E Louisiana.
 " Geo C, fire insp, h 2550 N Delaware.
 " Harry, lab, h 303 Iowa.
 " Jno, patrolman, h 3, 146 Douglass.
 " Jos A, tmstr, h 527 Harmon.
 Romana Jno, pdlr, h 523 E Merrill.
 " Jno, pdlr, h 515 E Merrill.
 " Saml, lab, h 433 E Louisiana.
 Romanoff Jno G D, dep prosecuting atty lawyer
 7 N West.
 " Roman F, billiards 554 Wash, h 150 Geisen-
 sendorff.

Romans Albert D, millwright, r 1921 Charles.
 " Wm F, condr, h 306 Harris av.
 Romanvitz Jno, lab, h 976 W Maryland.
 Romas Anna C, b 341 N State av.
 Rombach Susan R, h 411 E McCarty.
 Romberg Herman, clk C U Tel Co, r 1, 814 N
 Meridian.
 " Johanna C (wid Henry), b 1132 Ewing.
 " Martha, sten, b 1132 Ewing.
 " Max, dep collr U S Internal Revenue, r 1,
 814 N Meridian.

Romel Fredk, meats 809 Ft Wayne av, h 2,
 861 N New Jersey.

Romer Benj F, lab, b 1312 Parker av.
 " Chas F, cabtmkr, h 723 Bates.
 " Fredk, tailor 300 Saks bldg, h 2401 N New
 Jersey.

" Harry, slsmn 300 Saks bldg, b 319 E 24th.
 Romerl Elbert, watchman, b 1312 Cottage av.
 Romero Francisco P, foreign corres 1101 W
 Morris, h 811 N Keystone av.

Romine Albert, chfr, r 216 E North.
 " Alonzo L, slsmn 618 Mass av, h 2242 Co-
 lumbia av.

" Chester W, clk C U Tel Co, h 4041 Rook-
 wood av.
 " Clark W, groc 818 Indiana av.
 " Jno D, capt of police C C C & St L Ry,
 b 816 Lexington av.

" Maud, smstrs, r 350 E New York.
 Rominger Alice L, clk 429 N Penn, b 31, 18 1/2
 N Meridian.

" Henry S, pres Indpls Fancy Grocery Co, h
 2640 Sutherland av.
 " Lola, fitter, r 31, 18 1/2 N Meridian.
 " Lorena M (wid Jno A), h 31, 18 1/2 N Meri-
 dian.

" Morris S, clk 116 E Maryland, b 2640
 Sutherland av.
 " Otto W, dist mngr R G Dun & Co, b 723
 E St Clair.

" Wiley J, cabtmkr L S Ayres & Co, h 1218
 Laurel.

Rommel Clara L, bkpr 37 S Davidson, b 2802
 Calvelage.
 " Gertrude E, bkpr 37 S Davidson, b 2802
 Calvelage.

" Karl, carp, h 2802 Calvelage.
 " Karl F, carp, h 1510 Chicago.
 " Martha M, bkpr 366 S Meridian, b 2802
 Calvelage.

Romona Oolitic Stone Co, 308 Saks bldg.
 Romstock Albert, fireman, r 915 English av.
 Roman Anna, clk 26 E Wash, b 368 E Morris.

" Eliz C, asst organizer Public Library
 Com, r 970 Middle Drive (W P).
 " James, h 368 E Morris.

" Margt, custodian, h 3, 18 1/2 S Capitol av.
 " Michl J, car bldr, h 1432 Lexington av.
 " Nora, tel opr, b 368 E Morris.

Romans Frank, baker, b 507 N Alabama.
 Romani Peo, tailor, b 1145 E Market.
 Ronecker Danl J, midr, b 925 S State av.
 " Eliza E (wid Danl), h 925 S State av.

" Emma C, sten 6th fl 307 N Penn, h 925
 S State av.
 Ronec Addie R (wid Henry C), h 2507 Park av.

" Anna (wid Jno), h 1134 W 33d.
 " Arthur T, lab, h 3422 N Illinois.
 " Beatrice F, tel opr, b 2914 Oxford.

" Blanche C, clk Indpls Paint & Color Co,
 b 601 N Emerson av.
 " Chas S, contr, b 3143 Macpherson av.
 " Edw, clk, h 530 Buchanan.

" Edw, mngr, 387 E Market, h 849 Greer.
 " Ella N, clk, b 1250 S Talbott.
 " Eunice, smstrs, b 3138 Kenwood av.
 " Floyd, paperhng, h 3741 Graceland av.
 " Frank, millwkr, h 926 N Sheffield av.
 " Horatio A, pub acct, h 1535 Prospect.

Gill-Buennagel Co., Inc.

LIABILITY and FIRE
INSURANCE

213-218 Lemcke Bldg.

PHONES: MAIN 5420 NEW 236

BONEY

" Ida (wid J Milton), h 1923 Hillside av.
 " Ida G, clk 1023 S Drover, b 3143 Mac-
 pherson av.

" James, lab, h 407 W North.
 " Jno, driver, h 822 Fay E St Clair.
 " Jno A, pdlr, h 320 E St Clair.

" Jno E, lab, h 134 Bloomington.
 " Jno J, clk P O, b 1250 S Talbott.
 " Jos J, lab, h 758 W 25th.

" Joshua F, lab, h 3739 Graceland av.
 " Kath, clk, b 320 E St Clair.
 " Leonard C, brkmn, b 1535 Prospect.

" Lillian, tchr, b 3422 N Illinois.
 " Lillie R (wid Frank G), b 2507 Park av.
 " Mabel C, clk 19 N Meridian, b 1535 Pros-
 pect.

" Mary, cashr, b 1134 W 33d.
 " Maude C, clk, b 1535 Prospect.
 " Patk, h 1250 S Talbott.

" Robt E, mach, h 209 Detroit.
 " Spencer, clk 415 Lemcke bldg, b 29 Park-
 view av.

" Warren P, clk 202 S Delaware, h 1620
 Hoyt av.
 " Wm, clk, b 1134 W 33d.

Ronk Arthur, dftsmn, b 1151 W 33d.
 " Horace J, prnter, h 1942 Arrow av.
 " Karl D, asmbldr, h 1942 Arrow av.

" O Morton, v-pres Reliable Realty Co, h
 530 N LaSalle.
 " Sophronia C (wid Thos F), b 2009 Broad-
 way.

" Wm L, mach, h 1151 W 33d.
 Rood C Howard, bkpr 15 N Penn, h 5737
 Broadway.

" Henry L, trustee The New Plaza Hotel Co,
 v-pres State Hotel Co, r Spencer House.
 Rooker Arthur, mach, b 1243 Standard av.

" Fred, paperhng, h 828 Dawson.
 " Geo F, slsmn H P Wasson & Co, b 128
 W 14th.

" Hugh H, insp city engr, h 128 W 14th.
 " James W, h 2931 N Capitol av.
 " Lillie, b 730 S Noble.

" Mary E, tirs, b 2044 Ruckie.
 " Oscar W, pdlr, h 2151 Winter av.
 " Peter, lab, h 929 Bright.

" Theresa, tirs, b 2044 Ruckie.
 " Wm D, carp, b 2044 Ruckie.

ROOKER WM V, Attorney and Counselor
 820 Board of Trade Bldg, res Allisonville
 rd.

Roomer Jno, lab, b 6520 Ashland av.
 " Noah, lab, h 6520 Ashland av.
 Rooney Belle C, dom, b 3138 Kenwood av.

" Chas, lab, b 1617 Ingram.
 " Eunice, smstrs, b 2138 Kenwood av.
 " Jno J, mach, b 235 N West.

" Mayme, smstrs, b 426 Minerva.
 " Michl J, bartndr, h 2821 Robson.
 " Thos A, r 17, 730 N Illinois.

" Walter, presser, r 945 N Illinois.
 Rooper Sarah A (wid Rufus), b 2803 N New
 Jersey.

ROOS ANTHONY W, Mngr Columbia Graph-
 ophone Co, h 602 Congress av, Tel North
 6467.

" Emma (wid Jacob), mlnr, b 1504 S Meri-
 dian.
 " Otto R, clk 206 S Meridian, b 1504 same.
 " Pauline (wid Jacob E), b 1622 E 10th.

" Theo, lab, h 1124 W Morris.
 Roosa Chas E, pkr, r 407 S Harding.
 ROOT A I CO THE, Ralph C Smith Mngr.
 Bee Keepers Supplies, Honey and Bees-
 wax, 873 Mass av, Tel Main 6209.

" Chas C, phys, h 76, 402 N Meridian.
 " Flora B (wid Chas H), h A, 227 N Illi-
 nois.
 " Harold, asmbldr, b 871 W 29th.

"ROUGH NOTES," INSURANCE BOOKS AND AGENTS' SUPPLIES
 ENTIRE FLOOR 220 EAST OHIO STREET INDIANAPOLIS

The Rough Notes Co.

PUBLISHERS AND MANUFACTURERS OF

THE
COBURN
PHOTO &
FILM CO.
(Inc.)Commercial
Photography
& Motion
PicturesEverything
in the
PHOTOGRAPHIC
LINEOFFICE and STUDIO
at 333 East
Market St.TELEPHONES:
Main 3044
New 1144New Phone,
Park 60
Old Phone,
Wash. 741JOHN WATSON
CONTRACTOR4004
N. CAPITOL AVE.
INDIANAPOLIS

JOS. W. SELVAGE

Rooms 410-15, 8 E. Market St.

Phones 717

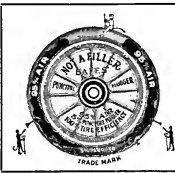

BALES'
Puncture Plugger
Company
301 North Illinois
TELEPHONES
MAIN 3376 NEW 5012

ROOT

" Harold P. clk, h 2411 Bellefontaine.
" Harry J. timekpr, h 444 N Emerson av.
" Howard C. clk, b 317 E 13th.
" Lawrence E. clk, b 871 W 29th.
" Luther F. clk, h 4245 N Senate av.
" Melvin L, h 871 W 29th.
" Theo E. cashr 1447 Lemcke Annex, h 4, 628 E Vermont.
" Wm A. bkpr, h 2227 Bellefontaine.
Rootstein Moses, groc 862 Indiana av.
Roper Fred. carp, b 1065 N. Traub av.
" Lanson T. groc 2002 W 11th, h 1065 N Traub av.
" Lincoln, groc 2816 E 25th.
" May, sten, b 1234 Sterling.
" Wretha (wid Horman), b 925 Minerva.
Ropkey, see also Ropke.
ROPKEY ERNEST C. Pres Indianapolis Engraving and Electrotyping Co, h 5728 Oak av, Tel Irvington 63.
Ropr Harry C. trouble man, b 521 E Market.
" Jos, mach, h 1702 Lexington av.
Roquet Herbert C. student, b 913 N Delaware.

" Irene B, h 913 N Delaware.
" Kath C. stcn, h 913 N Delaware.
Rorer Frank elev opr, r 720 Ogden.
Rorder Wm H saloon 810 Indiana av.
Rorex Mary H (wid Geo A), h 406 W Walnut.
Rork Jos, mldr, h 755 N Warman av.
Rork Elmer J, h 2, b 1654 N Alabama.
Ros Geo D, trav agt, h 2927 Indianapolis av.
" Philip P, h 5302 Lowell av.
Rosa Chas, pkr, b 407 S Harding.
" Maurizio, lab, h 611 N Pine.
Rosasco, Camilla A, acct Insley Mnfg Co, b 3962 Graceland av.
" Jno B (N Rosasco & Co), h 3962 Graceland av.
" Louis (N Rosasco & Co), h 2005 Ashland av.
" Nicholas (N Rosasco & Co), h 1850 N New Jersey.
" N & Co (Nicholas, Jno B. Louis and Thos Rosasco), com mer 21 S Delaware.
" Raymond, mach hd, b 2005 Ashland av.
" Thos (N Rosasco & Co), h 1816 Ruckle.
Rosberg Frank E, contr, h 1042 E Tabor.
" Gust (Gust Rosberg & Son), h 215 N Arsenal av.

ROSEBERG GUST & SON (Gust and Harry G). Merchant Tailors 406 Odd Fellow Bldg, Tel Main 1319.
" Harry G (Gust Rosberg & Son), h 215 N Arsenal av.
" Marguerite, sten, b 1042 E Tabor.
" Nellie A, b 215 N Arsenal av.

Roscoe Henry, Junitor, b 962 N Penn.
Rosovich Geo, lab, b 1252 W New York.
Rose Ada (wid Nathaniel), h 4, 1054 W 30th.
" Albert, formn, r 128 E Court.
" Andrew W, boilermk, r 3 Jefferson av.
" Anna, sten, r 341 Jefferson av.
" Anna The, rear, h 99 N Penn.
" Anna M, b 541 N Hshland av.
" Antonio, lab, r 620 E Georgia.
" Bert F, clk, b 558 Udell.
" Cath (wid Geo W), h 1552 Garfield pl.
" Chas, lab, h 144 W 13th.
" Chas H, h 1021 N Rural.
" Dillah (wid Cornelius G), h 727 S Meridian.
" Earl R, lab, b 2009 Hovey.
" Edw, clk 144 W Market, r Majestic Hotel.
" Edw, clk 206 S Meridian, b 2842 Schurmann av.
" Edw H, mach, b 30 N Gray.
" Edw W, lab, b 1626 N Arsenal av.
" Ella T (wid Fielding W), b 1621 N Meridian.

THE "REAL ESTATE" MAN

Suburban Tracts—Farms, Investments.

GET "SELVAGE" TO SELL YOUR REAL ESTATE.**ROSE**

" Emily E. Indry 1528 N Alabama.
" Emma (wid Marion), b 1724 Broadway.
" Emmett E, phys 1869 Shelby, h 1835 Olive.
" Fred R, clk, b 525 E North.
" Fredk, steamtr, h 706 Dorman.
" Geo, tmkpr, b 1651 Martindale av.
" Geo A, lawyer 1015 Law bldg, h 210, 108 S Capitol av.
" Geo P. woodwkr, h 1651 Martindale av.
" Geo W, clk P O, h 121 Colorado av.
" Gertrude L, b 541 Herwick av.
" Grace, b 1631 Ingram.
" Harriet, clk b 1552 Garfield pl.
" Harry, tester, b 1516 Sheldon.
" Hazel, tel opr, b 918 N Penn.
" Howard E, slsmn 115 E Ohio, b 1650 N New Jersey.
" James, messn Indpls News, b 222 N Senate av.
" Jno G, baker, b 1613 Ingram.
" Jos, restr 544 S Illinois.
" Kenneth D, violin tchr 106 E North, h D, 1232 Broadway.
" Leona A, clk, b 1613 Ingram.
" Leonard, finisher, b 1516 Sheldon.
" Lewis, baker, r 12 S Senate av.
" Louis I, porter Vonnegut Hdw Co, h 909 S Delaware.
" Louis M, stockkpr, r 1516 Sheldon.
" Louise (wid Jno M), h 124 N New Jersey.
" Lucy, waitress, h 611 N Senate av.
" Mabel, h 908 Church.
" Mabel, designer, b 4, 1054 W 30th.
" Margt A (wid Francis B), b 615 E 25th.
" Margt F, clk, b 1613 Ingram.
" Margt M, h 2856 N Capitol av.
" Marietta, furn rms 636 N Illinois.
" Mary (wid Wm), b 2009 Hovey.
" Mary A (wid Daniel), h 4, 1054 W 30th.
" Mary G, b 1611 N Rural.
" Mary S (wid Nelson J), b 1650 N New Jersey.
" Mattie, b 1636 Central av.
" Max, trav agt, b 909 S Delaware.
" Mollie F, b 627 Lincoln.
" Nathan W, mtrn, h 3311 E Michigan.
" Oliver C, fireman, b 104 Kansas.
" Otto C, bkpr, b 715 Indiana av.
" Paul G, clk 202 S Delaware, h 1421 Hamilton av.
" Peter J, trav agt New York Central Lines, h 93 Hume-Mansur bldg, h 65 Layman av.
" Roy, lab, b 1953 Hovey.
" Saml (S Rose & Son), produce 424 Mkt House, h 1037 Maple.
" Saml, cooper, b 1210 E Gimber.
" Saml, lab, h 822 Spruce.
" Saml D, caller, h 541 Berwick av.
" Sarah (wid Jos; S Rose & Son), h 1037 Maple.
" Sidney, clk Vonnegut Hdw Co, h 909 S Delaware.
" Sophia (wid Geo), h 1516 Sheldon.
" S & Son (Sarah and Saml), produce 437 Mkt House.
" The, 2223 N Alabama.
" Walter, clk 141 S Meridian, b 152 Garfield pl.
" Walter M, butcher, h 1207 Holliday.
" Warren A, slsmn H P Vasson & Co, r Stubbins Hotel.
" Wm, h 30 N Gray.
" Wm, contr, h 1611 N Rural.
" Wm G, barber, b 1611 N Rural.
" Wm J, r 617 N East.
" Wm R, pntr, h 2001 Hovey.
" Zachariah T, mldr, h 451 W 13th.
" Zelda, clk, b 1047 Maple.
Roseberry Wm, clk, h 912 E 24th.
" Wm H, lab, h 42 S Rural.
Roseboom Jno E, h 1530½ N Alabama.
Rosebrock Chas F, contr, h 1004 E Morris.
" Diedrick H, gardener, b 2649 Madison av.
" Fredk H, bkpr, b 1028 Virginia av.
" Fredk W, bkpr 319 E New York, h 1028 Virginia av.
" Geo C, clk, h 1008 E Morris.
" Geo P, pntr, h 48 S Tremont av.
" Sophia (wid Geo), b 1001 College av.
" Wm J, b 4350 College av.
Rosebrock Fredk, gardener, b e s Bluff av 3 n of Troy av.

"Talk it over with Folsom"**CIVIL ENGINEER****HENRY W. KLAUSMANN****BUILDER**
2611 CORNELL AVENUE
BOTH TELEPHONES**The E. C. DOLMETSCH CO.**

IMPORTERS AND JOBBERS OF

Druggists' and Stationers' Sundries, Toys and Fancy Goods

219-221 S. MERIDIAN ST.

BOTH TELEPHONES 2385

The Lawrence Agency :: General Insurance

THE OLDEST AND STRONGEST COMPANIES

Fire, Lightning, Cyclone, Boiler, Elevator, Burglary, Automobile, Plate Glass,
General Liability, Health, and Accident, Workmen's Compensation.

410 AMERICAN CENTRAL LIFE BLDG. Both Phones 717

ROSEBROOK

" Herman, gardener, h e s Bluff av 3 n of
Troy av.
Rosebrough Clifford, switchman, h 2721 Sta-
tion.
" Elmer, switchman, b 2721 Station.
" Etta (wid Edw), h 624 E 23d.
" Harry A, switchman, h 2748 Station.
" James A, b 2721 Station.
" James A, nurse, h 410 N Alabama.

Rosecrea The, 303 E 19th.

Roselle Anson E, hatter, h 711 N Alabama.

Rosemary The, 24 N Capitol av.

Rosemeyer Arthur T, city fireman, h 2018
Sugar Grove av.

" Bertha M, forwn, b 5427 E Wash.
" Chas, fier, b 1069 N Tremont av.
" Christian H, mach, b 2117 Pleasant.
" Edw L, produce, h 226 Bakemeyer.
" Ella (wid Paul), h 1725 S Keystone av.
" Fred, tmstr, h 1325 Fremont.
" Frederic, car repr, h 559 N Beville av.
" Geo, lab, h 1328 Fremont.
" Harold W, clk, b 5427 E Wash.
" Henry, mach, h 2205 Pleasant.
" Jno W, janitor, h 5427 E Wash.
" Minnie, clk, b 1016 Virginia av.
" Otto M, mngr, b 5427 E Wash.
" Wm A, cabt mkr, h 1248 W 19th.

Rosemire Frank, sug tester, h 3608 W 10th.

Rosemeyer Chas, h 2512 W 10th.

" Edw, bartndr, b 2512 W 10th.

" Herbert, autowkr, h 2512 W 10th.

Rosen Beng pdlr, h 1117 S Capitol av.

" Harry, dep supt 1108 Merchants Bank bldg,
r Y M C A.

" Morris, shoemkr 341 Virginia av, h 36
Sycamore.

Rosenberger Chas, bkpr Merchants Natl Bank,

h 149 Parker av.

" Chas, pntr, h 1527 N Arsenal av.

" Clifford R, clk, h 3043 Macpherson av.

" David E, ins agt, b 3221 E Michigan.

" Jacob, contr, h 3221 E Michigan.

" Leathel M, sten, b 3221 E Michigan.

" Murry, contr, h 619 N Dearborn.

" Paul H, lino opr Indpls Star, b 37 N Gray.

Rosenbaum Ada, attd Insane Hosp.

" Amelia (wid Jno), tchr, h 830 Lexington
av.

" Amelia M, tchr, b 830 Lexington av.

" Christopher F, toolmkr, b 2359 New.

" Frank J, clk, h 1195 Polk.

" Frank R, window dresser, h 15 Hamilton
av.

" Jeannette, h 109 N East.

" Louis, mngr 245 W Wash, h 23. 550 N
Senate av.

" Nellie E, sten 504 Odd Fellow bldg, h 830
Lexington av.

" Wm C, lab, h 903 Tecumseh.

" Wm F, bkpr Fletcher Am Natl Bank, h
729 S Noble.

" Wm F, Jr, slsmn, h 729 S Noble.

Rosenberg Abr, lab, b 1045 S Capitol av.

" Andrew, slsmn 447 E Wash, h 21 Hen-
dricks pl.

" Anna (wid Saml), h 535 Bates.

" Avenelle, sec and treas Indpls Tent and
Awning Co, b 2637 College av.

" David, furrier, h 1045 S Capitol av.

" Dora, clk, b 1041 S Capitol av.

" Edmund, mngr Indpls Tent and Awning
Co, h 2637 College av.

" Estw W, produce 431 Mkt House, h 1045 S
Capitol av.

" Geo U, propr The Lining Store, h 2451
Park av.

" Henry, pres Indpls Excelsior Machinery Co,
h 1110 N Arsenal av.

" Jno, men's furns 406 E Wash, h 620 E
New York.

ROSENBERG JOHN H, Physician 809-810
Odd Fellow Bldg, Tel Main 3789, h 757
Parkway av, Tel Prospect 5141.

" Karl, clk 406 E Wash, h 620 E New York.

" Saml, tailor, h 849 S Illinois.

" Saml, trav agt, h 1041 S Capitol av.

" Saml H, dentist 646 N West, r 440 N
Senate av.

Rosenberger Albert C, lab, h 1818 Madison av.

" James E, carp, h 87 N Irvington av.

Rosenberry Belle, tel opr, h 607 E 30th.

EVERYTHING IN REAL ESTATE

BUT WE SPECIALIZE IN

BUSINESS PROPERTIES

FRED CLINE COMPANY

2nd Floor, Hume-Mansur Bldg.

Tels.: Main 1204, New 2159

ROSENBLATT

Rosenblatt Jacob, tailor 4016 E Wash, h 1009
S Illinois.

" Saml, tinner VanCamp Hdw and Iron Co,
b 1009 S Illinois.

Rosenbush Amelia (wid Lee), h 2601 N Ala-
bama.

" Julia, bkpr 803 Indiana Pythian bldg, b
2601 N Alabama.

Rosendale Edw, woodwkr, h 1713 W Morris.

Rosener Blanche (wid Chas H), h 231 S
Temple av.

Rosenfeld Adolph, tailor, h 2901 N Capitol av.

" Anna, tchr, h 2901 N Capitol av.

" Cath (wid Jacob), b 2901 N Capitol av.

" Fred G, v-pres and gen mngr Ideal Furni-
ture Co, h 11, 304 E New York.

" Helen, sten 430 S Meridian, b 2901 N Cap-
itol av.

Rosengarten Georgetta, h 1108 Broadway.

" Herman, h 1663 Park av.

" Isaac, capt Hose Co No 17, h 1908 N Cap-
itol av.

" Josephine E (wid Wm M), groc 751 Pros-
pect, h 749 same.

" Jno F, mngr, b 1908 N Capitol av.

" Stella E, slk 9th fl Terminal bldg, b 725
Roache av.

Rosenheim Sigmund, trav agt, h 1 Bungalow
Park.

Rosenstein Block 2617 W Michigan.

" Jno F, dry gods 2708 W Walnut, h 706
King av.

Rosenthal Abr, junk, h 624 S Illinois.

ROSENTHAL ALBERT M, Pres Standard Pa-
per Co, Tel Main 4659, New 4659, h
1924 N Meridian, Tel New 7905.

" Barbara, lab (wid Wm), b 1017 Central av.

" Geo W, dept mngr 802 N Capitol av, r
Seminole Hotel.

" Harriet E, sten 207 Indiana Trust bldg, b
624 S Illinois.

" Harry, livery 331 E Wabash, h 430 Virginia
av.

" Isaac, sls mngr Kahn Tailoring Co, h 2855
N New Jersey.

" Jacob P, r 407 E Wash.

" Lillian, clk, b 624 S Illinois.

" Louis S, slsmn, h 221 E North.

" Max, presser, b 723 S Illinois.

" Meyer, clk 2314 N Meridian, b 624 S Illi-
nois.

" Moses, saloon 601 Indiana av, billiards 612
N West, h 2, 2344 N Illinois.

" Saml, slsmn 15 Pembroke Arcade, b 624 S
Illinois.

" Sarah, sten Prudential Casualty Co, b 624
S Illinois.

Rosenwald Wm A, slsmn, h 3743 N Capitol av.

Rosenzweig Adolph, locksmith 132 E Mary-
land, h 1329 Bellefontaine.

" Edw M, ins agt 810 Lemcke bldg, b 1329
Bellefontaine.

" Esther, clk, b 1329 Bellefontaine.

Roser Earl O, engr, h 437 E Terrace av.

Rosevear Reginald, mngr Oliver Typewriter
Agency 208 N Meridian, res Chicago, Ill.

Rosier Drury H, mach hd, h 530 N Elder av.

" Fredk C, slsmn, h 530 N Meridian.

" Esther, lieut Salvation Army, b 211 W 12th.

ROSIER MAURICE, Physician and Surgeon,
Suite 507 Lombard Bldg, 24 E Wash,
Tels Main 5676, New 1654-R, h 247 W
Morris, Tel Prospect 6183.

Rosnagle Carl W, slsmn, h 310 E 11th.

" H Fredk, slsmn, b 310 E 11th.

Rosner Henry, transfer 551-553 S Illinois, h
543 same.

" Jno F, gardener, b 3102 W 10th.

Try The
Stewart

Way

Of Buying
Your

Victrola



STEWART

TALKING

MACH. CO.

110 N. Penn St.

FISHER-LENZ SALES CORPORATION

338 N. Capitol Ave. - Tel. Main 6303

The KISSEL KAR

W. H. ALBERSMEIER, ARCHITECT

SUITE 508-11 RAUH BUILDING, PHONE MAIN 3918

THISSELE BUSINESS COLLEGE SCHOOL OF MERIT TEACHERS TRAINING COURSE IN PITMAN, GREGG OR MUNSON

SHORTHAND
ONE
WEEKS TRIAL
FREE
THIRD FLOOR
HUME-MANSUR
BLDG.
Telephone
MAIN 4691

We
lead
others
follow
in
Service
First
Courtesly
Always
Merchants
Heat & Light
Co.

33S. Meridian

People Wishing a Nourishing and Pure
Beer Should ALWAYS ORDER IT from

The Home Brewing Co.

BOTTLING DEPT., Prospect 2260, New 1030 Cor. Cruse and Daly Phones New 1050 Central, Prospect 150

Geo. Mannfeld & Sons Merchant Tailors Men's Furnishings

223 N. Penn St. New Tel. 3748

ROSNER

- " Jos, dry goods 973 and groc 975 King av, h 3102 W 10th.
 - " Minie, bkpr, b 543 S Illinois.
 - " Morris C. slsmn, b 543 S Illinois.
 - " Pauline, clk, b 3102 W 10th.
- Ross Abble (wid Wm), h 138 Fulton.
" Abby L, tchr, b 627 West Drive (W P).
" Ada, tel opr Kingan & Co, b 5452 University av.
" Albert W, barber, b 115 E Michigan.
" Alex E, clk 600 Kentucky av, h 323 same.
" Alf, cabinetm, h 123 Richland.
" Alice, b 1517 Roosevelt av.
" Alonzo, actor, b 323 Euclid av.
" Alta O, poultry, h 5, 227 N Illinois.
" Andrew, lab, h 1418 Columbia av.
" Andrew, mldr, h 1010 N Bismarck av.
" Andrew W (A W Ross Mantel and Tile Co), r 616 N Meridian.
" Anna, h 1942 Alvord.
" Anna, tchr, b 2234 College av.

ROSS A W MANTEL AND TILE CO, Andrew W Ross Propr 235 N Delaware, Tels New 4945, Main 2891.

- " Bert, lab, r 15 N West.
- " Bertha, h 536 E Miami.
- " Broc (Geo T and Jno T), bksmthts 426 N Scioto.
- " Calvin H, carp, h 439 W South.
- " Carrie B, b 312 W 31st.
- " Cecil R, clk, b 3315 Graceland av.
- " Chas, clk, r 426 W Maryland.
- " Chas, lab, h rear 839 W New York.
- " Chas A, pres McCune, Wiles & Ross, h 2436 N Talbott.
- " Chas C, lab, h 2014 Oxford.
- " Chas E, clk 1100 W Henry, b 3143 Bellefontaine.
- " Chas H, auctioneer, h 34, 320 1/2 Virginia.
- " Chas H, fireman, b 229 N Highland av.
- " Chas K, groc 249 S Rural, h 438 same.
- " Chas K, trav agt, h 225 E 11th.
- " Chas V, cigarmkr, h 22 1/2 W Ohio.
- " Chas V, lab, b 224 N Senate av.
- " Clara, h 521 Blake.
- " Clara T, artist, r 708 N Capitol av.
- " Clarence K, metalwkr, h 1938 Parker av.
- " Cyrus H, saloon 126 S Delaware.
- " Daisy, waitress, r 111 S Noble.
- " David, phys 416 Board of Trade bldg, h 1730 Broadway.
- " Earl F (Ross & Adams), r 126 W Court.
- " Earl F, student, b 2241 N Delaware.
- " Edgar, metalwkr, h 1223 W New York.
- " Edgar M, sten 633 Newton Claypool bldg, h 1420 W 23d.
- " Edw, r 970 Indiana av.
- " Edw, metalwkr, b 1223 W New York.
- " Edw A, carp, h 1029 W 30th.
- " Edwin G, clk Kingan & Co (Ltd), h 622 Barnhill.
- " Ellsworth J, mach hd, b 1438 E Terrace av.
- " Emery P, mtrmn, h 224 S Rural.
- " Eugenie, slsmn, b 313 E Ohio.
- " Faira, bkpr 131 N Alabama, b 3315 Graceland av.
- " Fannie (wid Walter), h 1846 N New Jersey.
- " Frances (wid Morris), h 4014 Washington Blvd.
- " Frances, maid, h 518 1/2 Roanoke.
- " Frank, dairy, h 1334 W 22d.
- " Frank, lab, r 609 Fayette.
- " Frank, lab, b 735 Indiana av.

ROSS FRANK B, Lawyer 901-905 State Life Bldg, Both Tels 2325, h 1842 N Illinois, Tel North 4961. (See card in Legal Blue Book.)

- " Frank C, bkpr 502 S Penn, r 14, 726 N East.
- " Frank S, clk Kingan & Co, b 913 N Delaware.
- " Frank V, tinner, h 1260 Standard av.
- " Franklin P, b 2956 Central av.
- " Fredk A, formn 515 N Holmes av, h 64 N Sherman Drive.
- " Fredk E, tmstr, h 2506 Schurmann av.
- " Fredk W, artist, r 2436 N Talbott.
- " Geo, driver, h 2040 Alvord.
- " Geo B, shoemkr 3358 N Capitol av, h 3315 Graceland av.
- " Geo E, printer, h 2404 W Wilkins.
- " Geo H, lab, h 1323 E 11th.
- " Geo M, finisher, b 1447 W Market.
- " Geo M, lab, b 229 N Highland av.
- " Geo T (Ross Bros), b 313 E Ohio.
- " Geo T, janitor, h 403, 15th pl.
- " Guy D, paper hngr, h 1521 E Wash.
- " Guy O, cooper, h 2438 N Gale.
- " Harriet, h 970 Indiana av.
- " Harry, barber, h 701 N Davidson.
- " Harry M, paper mkr, h 311 Minerva.
- " Marry M, patrolman, h 1201 Spann av.
- " Harry N, plaster, h 1213 W 25th.
- " Hazel F, clk 266 Liquor, b 521 Blake.
- " Henry, hlpr 701 Kentucky av.
- " Henry, lab, h 522 Myrtis.
- " Henry P, sec A M Stewart Realty Co, res R F D 29.
- " Herschel, slsmn, h 321 Hamilton av.
- " Hugh S, clk 235 N Delaware, h 1713 N Talbott.
- " Irma M, tchr, b 1445 Fairfield av.
- " James, lab, h 905 Bates.
- " James, lab, h 1731 Vandee.
- " James, mach, h 1323 Fayette.
- " James, mach, h 1011 E 16th.

ROSS JAMES A (Matson, Kane & Ross), Lawyer 947 to 955 Lemcke Annex, Tels New 600, Main 5572, h 3827 Ruckie, Tel Washington 954.

- " James A, lab, h 1010 N Bismarck av.
- " James E, barber, h 811 Camp.
- " James J, glasswkr, h 1214 Villa av.

ROSS JAMES R & CO (INC), Henry C Thomson Pres and Mngr, Richard Lieber V-Pres and Treas, Elias L Segar Sec, W-Wholesale Liquor Dealers 220-222 S Meridian, Both Tels 760.

- " James S, artist 5th fl Century bldg, b 222 E St Joseph.
- " James S, shoemkr 2743 Roosevelt av, h 2358 Erokoside av.
- " James W, clk 116 N Senate av.
- " Jessie, clk, b 521 Blake.
- " Joanna (wid Colonel), h 1942 Alvord.
- " Jno, lab, h 2532 Union.
- " John, lab, b 25 Cooper av, 1 n of 30th.
- " Jno, student, r 10, 431 N Illinois.
- " Jno A, cabinetm, b 123 Richland.
- " Jno D, artist, b 913 N Delaware.

ROSS JOHN F, Supt Builders Real Estate Co 1151-1155 Lemcke Annex, Both Tels 4565, h 442 Hamilton av, Tel Woodruff 4490.

- " Jno M, mnfrs agt 811 Odd Fellow bldg, h 854 N New Jersey.
- " Jno N, formn 1511 Kentucky av, res McClainsville.
- " Jno P, collr 127 W Wash, h 3123 E Wash.
- " Jno T (Ross Bros), b 313 E Ohio.
- " Jno W, clk, b 3143 Bellefontaine.
- " Jno W, lab, h 350 Mill Race av.
- " Jos, janitor, h 1033 N Traub av.
- " Jos F, lab, h 203 N Walcott.
- " Jos M, bkpr, h 118 N Sheffield av.
- " Julia (wid Wm E), h 258 W Ray.
- " Lake M, chfr, b 225 E 11th.
- " Lawrence, mngr Royal Typewriter Co, r Hotel Linden.
- " Lawrence C, asst supt 415 Newton Claypool bldg, h 326 N Forest av.
- " Lenna L, h 17, 217 1/2 N Illinois.
- " Loretta, poultry 598 Mkt House, b 1505 S New Jersey.
- " Louis, stereo Indpls News, h College and 90th.
- " Lucy A (wid Eug), h 43, 614 N East.

"Cuts" that sell goods

Half-tones, Zinc Etchings, Retouched Photos, Pen Drawings, Etc.
Indianapolis Engraving & Electrotyping Co.

WULFIN BLDG. 222 E. OHIO STREET. INDIANAPOLIS.





Will Furnish Your House Complete

335-337-339 East Washington Street
Phoncs, Old, Main 1742, New 4316

ROSS

" Lyall, appr, b 701 N Davidson.
" Martin, mldr, b 637 Stevens.
" Mary, rubberwkr, b 25 N Temple av.
" Mary, wrapper, b 1447 W Market.
" Mary E (wid James), b 4, 2645 College av.
" Mary E, butter 229 Mkt House, res Greenfield, Ind.
" Mary I, sten 1403 Merchants Bank bldg, b 5302 Lowell av.
" Mary M (wid Robt), b 1630 Ludlow av.
" Maymie, h 1517 Roosevelt av.
" Moses, janitor, h 403 S Ritter av.
" Nannie (wid Louis), h 612 Ogden.
" Nellie M, chainmkr, b 639 Coffey.
" Omer, lab, b 931 Park av.
" Omer, r, 882 1/2 Sterling Fire Ins Co, h 2241 N Delaware.
" Otto C, mngr 516 Terminal bldg, h 3, 701 Day (B R).
" Patterson, carp, h 1/2 21 W 12th.
" Peter E, glassblower, h 1127 Churchman av.
" Peter E, watchman, h 618 Winton.
" Ray, music chr, r 43, 614 N East.
" Ray R, tel opr 7 S Meridian, h 734 N Elder av.
" Raymond R, carp, b 229 N Highland av.
" Richd M, firemn, b 436 N California.
" Robt, driver, h 1835 Holloway av.
" Robt T, exp msngr, h 1941 Barth av.
" Robt W, watchman, b 524 E New York.
" Rosa, h 714 N Cincinnati.
" Roscoe T, actor, r 1927 Hovey.
" Roy, b 138 Fulton.
" Roy M (Barnes-Ross Co), h 2605 Parkway Blvd.
" Ruby, r 1327 Cornell av.
" Sanford H, clk, h 1318 W 25th.
" Sanford L, decorator, h 1310 Bellefontaine.
" Sarah I (wid Jos W), h 2303 Ashland av.
" Shirley A, pntr, h 3259 N Arsenal av.
" Susie M (wid Jno F), b 901 N Beville av.
" Theo, bartndr, r 138 W Market.
" Thos E, engr, h 50 N Eismarck av.
" Thos E, formn, h 1907 W Olney.
" Thos J, h 313 E Ohio.
" Walter, mach, h 268 S Illinois.
" Walter H, uphr, h 1206 N Oakland av.
" Wm, auto tester, r 20 W Walnut.
" Wm, insp, b 20 W Walnut.
" Wm, lab, r 1522 N Missouri.
" Wm, lab, b 1011 S Sheffield av.
" Wm E, r 617 N East.
" Wm F, cementwkr, h 1547 Cornell av.
" Wm H, sawyer, h 1505 S New Jersey.
" Wm J A, carp, r 26, 142 E Ohio.
" Wm M, agt 503 Terminal bldg, h 1445 Fairfield av.
" Wm E, printer, h 5220 Cornell av.
" Wm S, car repr, h 816 N Highland av.
" Wm T, sub, h 436 N California.
" Zachariah, lab, h 20 W Minnesota.
" & Adams (Earl F Ross, Jacob Adams), saalon 126 W Court.
Rossebro Geo H, mngrs 527 E Wash, r 903 N Capitol av.
Rossell Frank W, oysters 408 E Wash, r 422 same.
" Harry, lab, h 1131 Spann av.
" Jessie E, sten, b 1131 Spann av.
Rosser Jno, slsmn, b 1723 N Meridian.
Rossetter Alice I, sten, b 3662 Graceland av.
" Anna (wid Geo), h 519 E 31st.
" Harry E, engr, h 4106 N Senate av.
" Penfiled E, h 3662 Graceland av.
" Thos B, slsmn 30 S Pine, h 1915 Ruckle.
" Waldo B, sec Columbia Grocery Co, h 2, 410 N Meridian.
" Zella, b 3662 Graceland av.
Rossi Eug, lab, h 632 E Georgia.
" James, lab Claypool Hotel.
Rossiter Wm, pharmacist 102 W Wash, h 928 Tecumseh.
Rosskopf Geo, mldr, h 2504 Adams.
Rossman Harry, clk 130 N Illinois, b 544 S Illinois.
Rossmore Chas, carp, b 1018 S Meridian.
Rosson Ella (wid James), h 112 Emmet.
" Frank, lab, h 416 W 13th.
Rost Albert J, clk, h 909 N Capitol av.
Rost Alf J, finisher, h 2116 Prospect.
" Anna M, (wid Dan), h 436 N Gray.
" Aug, h 2116 Prospect.
" Building, 25 N Illinois.

The Indianapolis Conservatory of Music 18th Year

EDGAR M. CAWLEY, Director

Complete Courses Offered
Diplomas, Certificates and Degrees,
Faculty of Artists

Ideal Home for Young Ladies

For Catalogue and General Information, address
430 North Meridian St., Indianapolis, Indiana
Fall Term Opens Sept. 4, 1916

ROST CARL L, Jeweler 25 N Illinois, Tel New 3091, h 26 Central av, Teis New 8320, North 6216. (See page 172).
" Chas, flagman, b n s Troy av 2 w of Sheiby.
" Clara E, cashr, b 436 N Gray.
" Fredk, farmer, b s s Speedway av 3 w of Concord.
" Geo, cook 119 N Penn.
" Geo, lab, h 1546 S Harding.
" Harriet H, supt Training School for Nurses, Deaconess Hosp, b 2116 Prospect.
" Harry A, tailor 618 Terminal bldg, h 2339 N Illinois.
" Lillian W, b 322 N Rural.
" Louis J, tollor, h 5, 130 N Delaware.
" Maria (wid Jno), h 623 Lockerie.
" Matilda (wid Conrad), h 322 N Rural.
" Susannah B, tel opr, b 436 N Gray.
" Walter A, carp, h 1206 N Oakland av.
Roswinkel Anna (wid Geo), h 910 E 11th.
ROSWINKEL HARRY F (Indianapolis Lithograph Co), h 919 Elm, Tel Prospect 1201.
" Wm A, slsmn The Wm Kotteman Co, h 910 E 11th.
Roszell Aaron H, pntr, b 1115 N Tremont av.
" Arthur H, elect, h 1131 S Tremont av.
" Berley G (Sharp & Roszell), h 509 E Walnut.
" Earl C, elect, b 1115 N Tremont av.
" Ellen L (wid Chas), h 1115 N Tremont av.
Rotary Club Headquarters, Claypool Hotel.
Rotbart Lillian A (wid Julius), h 623 East Drive (W E).
Rotch Elmer E, mach, h 1801 Schurmann av.
Roth Albert L, boxmkr, b 1230 S Senate av.
" Anna M, sten, b 26 Iowa.
" Carl L, candymkr, 2207 Morgan.
" Casper, mason, h 26 Iowa.
" Cath L, sten, b 26 Iowa.
" Chas, bartndr, b 814 S East.
" Chas C, dep state oil insp, h 818 Fletcher av.
" Chas J, supt 219 N Senate av, h 519 Cottage av.
" Chas M, groc 2131 Martha, h 2129 same.
" Dan B, formn, h 1137 N Germania.
" Edw G, finisher, h 233 Turner Drive.
" Eliz (wid Frank), h 14, 726 N East.
" Eliz (wid Louis), h rear 3001 W Wash.
" Ellsworth L, clk, h 2215 Morgan.
" Emma E (Roth Sisters), b 1230 S Senate av.
" Ethel, clk 29 E Ohio, h 414 E Walnut.
" Eug J, groc 4833 E New York, h 436 DeQuincy.
" Florence, sten, h 2309 Morgan.
" Frances C (wid Matthew), b 3543 E 16th.
" Frank, designer, h 1512 N Tuxedo.
" Frank H, mason, h 1230 Cottage av.
" Fred W, tinner Joseph Gardner, h 722 E Terrace av.
" Fredk, driver, h 933 W Vermont.
" Frieda (Roth Sisters), b 1230 S Senate av.
" Geo, cement, h 549 Chase.
" Geo, lab, h rear 15 S Harding.
" Geo, pntr, h 1114 S Sheffield av.
" Geo, tinner Joseph Gardner, h 1230 S Senate av.
" Geo, trav agt The E C Doimetsch Co, h 223 Fabview va.
" Geo A, ice cream, mkr, r 414 E Walnut.
" Geo E, clk, b 1230 S Senate av.
" Geo H, mach, b 1137 N Germania.
" Gustave F, meat ctr, r Y M C A.
" Henry, lab, h 229 Troubridge.
" Jacob, pdlr, h 3, 6 W Ray.
" James, paperhgr, h 325 N Forest av.
" Jno H, assessor of Wayne township 5 Court House, h 2330 Barrett av.
" Jos, clk, b 904 S Illinois.

F.H.
LANGSENKAMP
BRASS and
COPPER
TUBES, SHEETS
and RODS
SHEET ALUMINUM
PHOSPHOR BRONZE
ALUMINUM SOLDER
STEEL TUBING
130-142
EAST GEORGIA ST.
BOTH PHONES
121

Indianapolis Mortar and Fuel Co.

A. E. BRADSHAW, President
ALBERT GOEPPER, Vice-Pres.
CHAS. PIGMAN, Secretary
W. H. WHITTAKER, Treasurer

**JOBBERS
DEALERS
BUILDING
MATERIAL
FUEL**

Both Phones
3030—273

407-408
ODDFELLOW
BUILDING

CINCINNATI

Geoff Lambro

INDIANAPOLIS

CERTIFIED PUBLIC ACCOUNTANTS—AUDITS—FINANCIAL INVESTIGATIONS—SYSTEMS

A. B. ABBOTT, Res. Mgr.

Tel. Main 5639

912 Merchants Bank Bldg., INDIANAPOLIS

ORIENT FLAT FINISH

An Ideal Coating for Walls and Ceilings

Made by: INDIANAPOLIS PAINT AND COLOR CO.

HOMES BUILT

Lots Sold on Easy Terms

Yoke Realty Company

Owners Beautiful Park Crest Addition

315-320 Lemcke Building
Main 2066 — New 1163

ROTH

"Kath M (wid Frank J), r 1505 N Capitol av.
"Leo, brklyr, h 410 Beecher.
"Leonard C, candymkr, h 2310 Barrett av.
"Edward W, insp, h 2301 Miller.
"Louis A, clk, h 826 Union.
"Louis R, groc 2455 E Wash, h 2453 same.
"Louisa, h 801 Colorado av.
"Martin, h 814 S East.
"Martin C, groc 1310 E 16th, b 814 S East.
"Matilda, insp, b 26 Iowa.
"Minnie, h 429 E Wabash.
"Raymond L, lab, h 237 S Arsenal av.
"Rosina P (wid Jno J), b 1114 S Sheffield av.
"Sisters (Frieda and Emma E Roth and Bertha Veetem), mlinsr 417 E Morris.
"Sylvan, hlpr, b 2301 Miller.
"Verna E, cigarmkr, b 2331 Barrabett av.
"Walter F, fireman, h 2306 Barrett av.
"Walter J, director of publicity 13th d f Lemcke Annex, h A. 1215 Broadway.
"Wm, bartndr, h 1, 522 Mass av.
"Wm, mason, b 26 Iowa.

Rothbard Isaac, clk 835 S Capitol av. h 835
"Jacob, shemkr 349 1/2 Indiana av. h 835
"Capitol av.

Rothchild Ben, uphol, h 311 N West.
"Rothe M, Beatrice, b 209 N Summit.

Rothensbush Benj, groc 801 Udell, h 803 same.
"Rothengatter" Georgia C, tchr, b 1250 N Capitol av.

Rother Wm H, engr, h 21, 19 N Oriental.
"Rothermel Henry C, city fireman, h 821 Villa av.

"Silas, forist, h 2307 Wheeler.
"Rothert Anna (wid Wm H), h 2711 Indiana-
"Parks av.

"Fred J, clk 101 S Meridian, h 1236 Evison.
"Jno H, h 943 Lexington av.
"Jno H, clk P O, h 1147 S State av.

Rothfeder Jos, driver, h 940 S Illinois.
"Rothhaas Harry A, mach, h 223 N Walcott.
"James E, baggage-man, h 215 1/2 N Walcott.

"Thos R, brkmm, b 215 1/2 N Walcott.
"Walter E, condr, h 3305 E Wash.
"W Ralph, ins, b 215 1/2 N Walcott.

Rothkopf Edw, uphr, b 1535 Ringold agv.
"Martin H, mach, b 1535 Ringold av.
"Mary (wid Fred), h 1535 Ringold av.
"Mary (wid Henry), h 1535 Ringold av.
"Wm, clk, b 1535 Ringold av.

Rothleserber Anna (wid Wm), h 316 N
"Senate av.

Rothley Victor H, pres Aetna Cabinet Co, h
"1020 Bellefontaine.

Rothmann Chas C, formn, b 1221 Groff av.
"Herman, stockkpr, h 1114 Centennial.
"Wm J, engr, h 1221 Groff av.

Rothrock Geo A, bicycle repr 116 W 30th, h
"37 E 34th.
"Prudence (wid Jno A), h 1011 Union.
"Raymond H, parole officer, b 1011 Union.
"Rex, sawmkr, b 1011 Union.
"Rose E (wid Louis E), h 2415 N New Jersey.

"Zachariah, sawmkr, b 1011 Union.
"Rothschild Agnes E, h 422 E 16th.
"Alex, tailor 46 Kentucky av, h 1719
"Broadway.

"Henry, tailor, h 433 Mass av.
"Jos J, h 2155 N Penn.
"Leopold G, h 2520 N New Jersey.
"Otto, mach, h 311 N West.
"Urban H, b 214 E 24th.

Rothstein Abr, carp, b 717 S Illinois.
"Rotroff Salee M, agt 503 Terminal bldg, h 43
"N Ritter av.

ROTT

Rott Jos, mach, r 216 E North.
"Rottger Geo C, h 1552 S Harding.
"Rottger Jno H, r 148 W 25th.

Rottlie Grace, h 2205 Lexington av.
"Rottler Florence N, clk, b 2033 N Capitol av.
"Frank M, h 203 N Capitol av.
"Harriet E, matron, b 2033 N Capitol av.
"Jno, lab, h 1126 Deloss.
"Marie A, sten 402 S Illinois, h 1126 Deloss.
"Theresa, sten, b 1126 Deloss.

Rottman Geo F, plmbr, h 1, 1125 Bellefontaine.
"Jno H, h 2328 N Penn.

Rotz Jno M (Snider & Rotz), h 552 Wallace av.
"Roudebush Bertha (wid Scott), groc 1014 W
"Vermont.

"Chas F, trav agt, h 3509 Kenwood av.
"C Koscoe, bkpr, r 113 W Walnut.
"Lewis B, cleaner 2334 Station, h 247 E
"Wash.

Rough Howard F, slsmn, r 28, 401 N Illinois.
"ROUGH NOTES, Published Weekly, The
"Rough Notes Co Publishers 220-222 E
"North, Teis plmbr, 876 N. New 1362. (See
"right and left side lines and page 191.)

ROUGH NOTES CO THE, Henry C Martin
"Pres, Treas and Editor, Irving Williams
"Associate Editor, Insurance Supplies,
"Loose Leaf and Office Systems, Filing
"Devices, Printers and Publishers Rough
"Notes 220-222 E North, Teis plmbr, 876
"New 1362. (See right and left side lines
"and page 191.)

Rouin James F, lab, h 1317 Charles.
"Rouil Cornelius, timekpr, r 118 E North.
"Roult Abr L, carp, h 1492 N Dearborn.

Round Harry L, 2135 Kansas.
"Wm H, baker, h 1916 E Morris.
"Rounder Albert O, lab, h 317 N Holmes av.
"Altie M, city fireman, h 2126 Orleans.
"Jos, lab, h 224 Hiawatha.

"Margt (wid Nelson), b 1122 Trowbridge.
"Rounds Albert, lab, h 1743 Northwestern av.
"Sarah, nurse Indpls Orphan Asylum.
"Wm, hlpr, b 2928 English av.
"Wm A, lab, h 524 16th pl.

"Roundtree W Arthur, mtmns, h 1234 W 31st.
"Rourke Helen, pkr, b 1310 Sturm av.
"James, finisher, h 563 W Wilkins.
"Margt, smstrs, h 1310 Sturm av.

Rousch Amos A, carp Vonnegut Hdwe Co, h
"e s Parker av 2 s of 37th.
"Casper W, pkr 27 E Maryland, res R F D
"No 2.

Rouse Arthur, mens furngs 11 S Illinois, h
"2620 Broadway.
"Arthur E, slsmn, h 422 E 28th.
"Bros (Thos Rouse), com mers 130 Ken-
"tucky av.

"Carl, lab, h n s Thornberry 1 w of Bel-
"mont av.
"Carl, driver, h 937 Harrison.
"Carl W, clk, b 422 E 28th.
"Chas A, gtd agt, 814 Board of Trade bldg,
"h 4602 Central av.

"Chas L, asst cashr 300 Board of Trade
"bldg, h 4602 Central av.
"Edna, clk, b 526 E North.
"Eva E, laundress, b 339 S Keystone av.
"Fredk A, slsmn 142 S Alabama, res Acton,
"Ind.

"Fredk W, slsmn 142 S Alabama, b 1201 N
"Alabama.
"Harlan, supervisor, h 526 E North.
"Jane (wid Wm), h 337 S Keystone av.
"Mary R (wid Wyatt), b 1429 Woodlawn
"av.

"Nancy A (wid Christopher C), h 958 Bates.
"Oscar V (Wm Rouse & Son), propr Pearl
"Roller Mills, h 1201 N Alabama.
"Ralph, decorator, h 1502 Spruce.
"Sue B, sten to supt P S, b 3316 N Capito-
"l av.

"Thos (Rouse Bros), h 723 Harrison.
"Walter A, supt Jno Deere Plow Co, h 110
"N Keating av.
"Walter O, clk 29 W Wash, h 2534 Park av.

ROUSE WM & SON (Oscar V Rouse), Grain
"Elevator and Wholesale Feed 142-144 S
"Alabama, Both Teis 90.

Rouser Geo, mtmns, b 942 N Oriental.
"Roush Ella (wid Chas), h 1309 N LaSalle.
"Geo E, clk, b 1309 N LaSalle.

CORONA

(FOLDING)
TYPEWRITER

LIGHTEST
MOST COMPLETE
MACHINE ON
THE MARKET

Weight
6 Pounds

JUDD
TYPEWRITER
EXCHANGE

32 Monument
Place

Telephone
Main 2890

CHAS.
MAIER

2104

W. MICH. ST.

Hardware
Tinware
Stoves
Pump
Repairs
Etc.

Telephone
New 15X42

Res. Tel.
Belmont 901

Tel. Main 4545

W. L. Holden Company

645-646 Lemcke Annex

"THINGS" FOR WINDOWS

Screens — Weather Strips —
Whitney Casement Hardware
Metal Store Fronts

National

National Motor Vehicle Co.

SIXTEENTH YEAR

Factory East 22nd St. and Monon Ry.

PHONE WOODRUFF 17

ROUSH

" Jesse A, clk, b 1309 N LaSalle.
 " Jno H, lab, b 2501 Cornell av.
 " J Lee, sten 141 S Meridian, r Y M C A.
 " M Luther, carp, b 76 S Bismarck av.
 " Roe E, bkpr 2128 Northwestern av, h 13,
 26 E Prawitt.
 Rousman Fred, clk 314 Indiana av, b 514 N
 Pine.
 Roussey Jos M, h 543 N Temple av.
 Routh Benj W, slsmn, h 215 E North.
 Routh, see also Ruth.
 " Alma A, b 717 West Drive (W P).
 " Margt J (wid James R), b 717 West Drive
 (W P).

Routier Edmond, estimator, b 1201 Laurel.
 " Jno, city fireman, h 1201 Laurel.
 Routon Allen, engr, h rear 766 Lexington av.
 Routt Lucille, clk 527 Merchants Bank bldg,
 h 25, 215 E New York.
 Routzahn Ralph, bkpr 195 N Alabama, b 3,
 1440 N Illinois.
 " Robt V, surveyor, h 717 E 11th.
 Routzong Horace N, condr, h 41 N Temple av.
 Rouzer Chas C, mngr Columbia Club, h 417
 E 15th.
 " Leslie W, trav agt 101 S Meridian, b 417
 E 15th.
 Row Chas A, dentist, r 506 E Wash.
 " Frank E, patrolman, r 506 E Wash.

ROW GEORGE S, Oculist 720-721 Indiana
 Pythian Bldg, Tels Main 4326, New 1984,
 h 2027 N Delaware, Tel New 7165.
 " Luella (wid Frank E), h 437 Fulton.
 " Mack, lab, r 1327 Cornell av.
 Rowan Chas R, engr, h 227 N Randolph.
 " Edw F, bellman, b 529 Ogden.
 " Geo B, clk, r Bates Hotel.
 " Horace, insp, b 1048 N Mount.
 " Jno F, watchman, h 2333 N Dearborn.
 " J Yawter, sec-treas E Brown-Rowan-Buck
 Auto Sales Co, h 2, 2223 N Alabama.
 " Wm I Rev, pastor Jones Tabernacle A M
 E Zion Church, h 940 Camp.
 Rowe, see also Roe.

" Abudango, mach hd, b 1430 St Paul.
 " Albert E, bartndr, h 4934 S Illinois.
 " Ambrose, cement wkr, h 1221 Lafayette.
 " Arthur F, printer 643 Mass av, h 430 N
 Emerson av.
 " Benj F, lawyer, h 342 N Chester av.
 " Benj H, branch mngr 306 Fidelity Trust
 bldg, h 342 N Chester av.
 " Bertha, smstrs, h 35, 233 Mass av.
 " Chas L, lab, b 655 Birch av.
 " Esther P (Neukom & Rowe), b 1427 Col-
 lege av.
 " Ewing H, chfr, h 12, 1026 College av.
 " Francis M, blksmith, h 442 Oxford.
 " Geo A jr, porter, b 1326 N West.
 " Geo W, furnace str, h n s Boyd av 1 e E
 Kelly.
 " Harry, hoisting engr, h 58 N Holmes av.
 " Harry F, photo 206 S Meridian, h 3440 N
 Capitol av.
 " Isaac M (Rowe & Hulsman), h 3663 N Illi-
 nois.
 " Lila, b 1641 N Talbott.
 " Louis M, phys 538 N Penn, h 1121 N New
 Jersey.
 " Marshall A, lab, b 655 Birch av.
 " Mary (wid Wm D), h 1427 College av.
 " Mary, h 315 N Elder av.
 " May F (wid Jno), matron, h 28, 112 E
 Ohio.
 " Mary L (wid Geo A), h 1326 N West.
 " Maurice, h 7, 124 N East.
 " Peerce E, condr, h 1307 E Vermont.
 " Ralph R, horseshmr, h 827 W 29th.
 " Roscoe W, ptr, b 655 Birch av.
 " Stella D, dom, b 1326 N West.
 " Susie (wid Jno), h 655 Birch av.
 " S Edw, dtfsmn Cole Motor Car Co, h 3440
 N Capitol av.
 " Wm H, repr, b 442 Oxford.
 " Wm J, cashr 49 S Penn, h 11, 701 E 21st.
 " & Hulsman (Isaac M Rowe, Paul E Huls-
 man), opticians 106 Monument pl.
 Rowell Fredk C, slsmn, b 301 N New Jersey.
 Rowen James L, cigarmkr, h 3041 Central av.
 " Jno J, cigars 37 E Ohio and lobby 144 N
 Penn, h 3041 Central av.
 Rowland, see also Roland.
 " Amie, maid Claypool Hotel.
 " Anna, smstrs, h 18, 1051 Virginia av.
 " Balsy E, carp, h 421 N Denny.

College of Musical Art

OLIVER WILLARD MIERCE, President

824 North Pennsylvania Street

OUR DIPLOMA MEANS SOMETHING

LET US PROVE IT TO YOU

Send today for a Year Book Free

ROWLAND

" Geo G, mining engr, b 1627 N Meridian.
 " Harry, b 110, 320 N Meridian.
 " Harry C, collr Indpls Light and Heat Co, h
 607 N Hamilton av.
 " Horace, lab, b 419 S Illinois.
 " Jno C, groc 552 Blake, b 550 same.
 " Margt, Indrs, b 831 Eugene.
 " May, lister, r 811 N Illinois.
 " Richd C, blksmith 3220 E 10th, h 1035 N
 Tuxedo.
 " Robt, steamftr, b 707 N Noble.
 " V E, appraiser Kingan & Co, h 421 N
 Denny.
ROWLAND WALTER M, Floor Mngr L S
 Ayres & Co, r 36 W Vermont.
ROWLAND W M A, Cashr Link Belt Co
 (Ewart Works), h 2363 N Delaware, Tel
 North 3176.
 " Wm F, carp, b 707 N Noble.
 Rowlett Isaac, lab, h 1125 N Tremont av.
 " Jos G, h 726 N West.
 " Myrtle, b 726 N West.
 " Ollie M, repr, h 965 N Tremont av.
 " Thos B, lab, h 909 Pt Wayne av.
 " Wm S, mldr, h 1029 N Belmont av.
 Rowlette Moreau B, watchman, h 1210 E
 10th.
 Rowley, see also Roelle.
 " Eleanor, clk 213, 147 E Market, res R F D
 3.
 " Harry G, lino opr Jersey Bulletin, res R
 F D 3.
 " Ida B, bkpr 309 Fletcher Am Bank bldg,
 h 3970 College av.
 " Jno, chfr, r 2742 S Illinois.
 " Jno, lab, b 527 Darnell.
 " Margt T (wid David E), h 4023 Park av.
 " Nancy M (wid Saml), b 3970 College av.
 Rowlinson Clyde E, formn 55 S Harding, h 720
 W New York.
 Rowney Nellie E (wid Wm W), h 1919 N
 Capitol av.
 Roy Anna M (wid Harmon J), h 1905 S Meri-
 dian.
 " Chas, lab, b 424 W New York.
 " Chas A, dept mngr 139 S East, b 626 W
 29th.
 " Claude H, printer Indpls Star, h 1456 Cen-
 tral av.
 " Curtis, driver, h 458 N Randolph.
 " Earl J, clk, h 566 Lynn.
 " Edw, car repr, h 1312 N Rural.
 " Herman J, lab, h 2648 S Meridian.
 " Jos C, wheelmkr, h 626 W 29th.
 " Mildred, knitter, r 716 W New York.
 " Nellie M, bkpr, h 626 W 29th.
 " Wm J, slsmn, h 1021 N Tuxedo.
 Royal Ada D, thmckpr Levey Bros & Co, b 708
 Bungalow ct.

**ROYAL ARCANUM, GRAND COUNCIL OF
 INDIANA**, Thos W McMeans Grand Sec
 204 Indiana Pythian Bldg, Tel Main
 5407.
ROYAL EXCHANGE ASSURANCE of London
 (Automobile Dept), Wm E Barton State
 Agt 592-516 Indiana Trust Bldg, Tels
 New 1877, Main 8044, Res Tel New 8022.
 (See left side lines and page 167.)
 " Garment Co, Chester A Ryker pres, Melvin
 O Ryker sec 400 Murphy bldg,
 " Indemnity Co (claims dept), 206, 147 E
 Market.
ROYAL LAUNDRY THE, Richard P Rein-
 hart Pres, Frederick O Voelter Sec-Treas
 601 N Illinois, Tels Main 1118, New
 2777.
 " League Advisory Council, Chas E Fowler
 archon, Chas Darling scribe 427 Lemcke
 bldg.

Main } 339
 New }

Try
HOWARD'S
 Before

You Buy
 Carpets
 Rugs
 Draperies
 Wall Paper
 Linoleums and
 Window Shades

Estimates on Application

THE
C. B. Howard Co.
 14-16 E. Wash. St.

ALL TYPES
Passenger and Freight ELEVATORS
 Main 2275
 New 3170
D. V. Redy Elevator Co.
 Kentucky Ave.
 1026-44

THE R. L. DOLLINGS COMPANY

INVESTMENT BANKERS

INDIANA PYTHIAN BUILDING

TEL. MAIN 2162

BERTERMANN BROS. CO. Large Producers & Retailers of Fine Flowers

PHONES 840

241 MASSACHUSETTS AVE.

Retailers of Fine Flowers

We Deliver to ALL PARTS of THE CITY Terre Haute Beer

Insist on Getting the Best
New Phone 1664, Old Phone Prospect 2114

ROYAL

" Saml T, watchman, h 708 Bungalow ct.
" Theatre (Orleph R Sebring), 16 W Market.
ROYAL TYPEWRITER CO, Lawrence Ross
Mngr 107-109 American Central Life
Bldg, Tels Main 1324, New 1515.
" Wallace, lab, r 644 Bright.
Royalty Otha G, lab, b 610 E Georgia.
" Ralph, porter, r 610 E Georgia.
" Wm. lather, h 1305 Finley av.
Royce Harry H, sismn 401 N Capitol av, r 130
W Vermont.
Royer Danl E, meatctr, h 542 Eastern av.
ROYER FRANK L, Merchant Tailor 201
Traction Terminal Bldg, Tel Main 3874,
h 3076 N Delaware, Tel North 2701.
" C. A. hlpr, b 145 W Vermont.
" Grace W, sten 129 E Market, b 402 E
28th.
" Harry R, clk 19 W Ohio, r 3427 E 10th.
" James M, colir 132 W Wash, h 2712 High-
land pl.
" Lennel G, printer Indiana Daily Times, h
826 Christian pl.
" Wm C, h 3226 N Capitol av.
Roys Earl J, clk 34 S Capitol av, h 566
Lynn.
Roysdon Edw L, lab, h 287 S Keystone av.
Royse Benj F, electr, h 1302 Olive.
" Frank, formn, h 317 W Olive.
" Harry E, ins agt 300 Fletcher Am Bank
bldg, h 911 Dawson.
" Helen M, clk 530 E Market, b 1606 Broad-
way.
" James G, slsmn, h 125 Downey av.
" Jno A, clk Van Camp Hdw and Iron Co, b
911 Dawson.
" Lucille M (wid Wilbur), h 1606 Broadway.
" Mollie M (wid Wm T), b 1302 Olive.
" Wilbur A, supt, b 911 Dawson.
" Wm C, clk Kingan & Co, b 635½ Mass
av.
" Wm M, trav agt, h 1435 LeGrande av.
Royster C. F. (wid Oliver), h 514 N Black-
ford.

" Chas H (Royster & Askin), h 2326 W
Michigan.
" Harry S, fireman, h 1444 Everett.
" Henrietta (wid Wm L), b 1901 W Mich-
igan.
" Wm L, phys 804 Odd Fellow bldg, h 66,
401 N Illinois.
ROYSTER & ASKIN (Charles H Royster,
Clifford G Askin), Funeral Directors 837
N Illinois, Both Tels 4654, 2336 W Mich-
igan, Tels Belmont 1336, New 8x43 and
2336 E 10th, Tels Woodruff 189, New
12x5.

Royston Chas, lab, h 845 W Pratt.
" David M, lab, b 1433 Hoefgen.
" Edith, Indrs, b 1510 Comar av.
" Edw, tmstr, b 1510 Comar av.
" Fountain, chr, b 845 W Pratt.
" James, bklsmith, h 1863 Draper.
" Mollie (wid Geo), b 1510 Comar av.
" Richd, tmstr, h 1433 Hoefgen.
Rozalar Jacob, pdlr, h 729 S Capitol av.
Rozemaler Edw, picture framer, r 506 N
East.
Rozier Edw, bartndr, h 424 Bright.
" Emma (wid Jno), b 913 Melkel.
" Sue (wid James), h 523 W Vermont.
Rozzell Daisy E, housekpr 629 E 56th.
Ruark Arthur C, sismn 237 N Penn, r Marion
Club.
" Forrest, gluer, b 1415 W Ohio.
" Ida, b 1120 E 35th.
" Olive (wid James K), h 2171 N Olney.
" Roy R, fireman, h 1544 E Palmer.
Rubel Amos, hngman, h 1216 E Georgia.
" Chas, fireman, h 758 Hadley.

RUBEL

" Chas W, brkmm, r 716 E New York.
" Harrison, autowkr, h 121 W Walnut.
" Jennie C (wid Amos), h 1216 E Georgia.
Rubens David, r 1046 Woodlawn av.
" Eliz, dry goods 550 S Illinois.
" Harry, dept mngr 39 W Wash, b 628 S
Illinois.
" Saml, clothing 39 W Wash, h 628 S Ill-
inois.
" The, 341-347 E Wash.
Rubenstein Chas, lab, h 847 Maple.
" Nathan, shoemkr, h 954 S Capitol av.
" Woodford E, mngr 228 Indiana av, h 26,
303 W Vermont.
Rubeo Chas F, driver, h 339 N Noble.
" Gertrude J, clk, b 339 N Noble.
Rubin Esther L, clk, r 5, 627 N Penn.
" Fredk W, erector Natl Dry Klin Co, h
5825 Oak av.
" Geo M, poultry 318 E Wabash and 587
Mkt House, h 332 N Davidson.
" Jacob, h 352 Good av.
" Nathan, tailor, r 5, 627 N Penn.
" Saml, tailor, h 930 Maple.

Rubinowitz Herman, h 1331 Park av.
" Louis V, trav agt, h 28, 412 N New Jersey.
Rubins David W, polisher, b 1046 Woodlawn
av.

Ruble Alva D, florist, h s s W Minnesota 1 w
of Wvarman av.
" Jos H, pdlr, h e's Perkins av 1 s of Bethel
av.
" Martha (wid Chas), b 7, 817 Blake.
Rubottom Edgar S, lab, h 18 N Harding.
" Nerious M, engr, h D, 322 Indiana av.
" Vincent, carp, b 18 N Harding.
Rubush Carter F, mason, h 1632 Roosevelt av.
" Cary E (W A Rubush & Son), h 217 East-
ern av.
" Chas E, brklyr, h 1629 E Michigan.
" Edna, cashr 12 E Wash, b 2315 Brookside
Bldg.
" Edw W, fireman, h 911 E 23d.
" Elba C, sismn Crescent Paper Co, h 150 E
46th.

" Erba, brklyr, h 3002 Bethel av.
" Fern A, b 216 Eastern av.
" Geo, driver, r 314 N Liberty.
" Geo A, brklyr, h 810 N Temple av.
" Geo E, contr, h 2315 Brookside av.
" Geo W, farmer, b 3002 Bethel av.
" Geraldine S, sten 224 E McCarty, b 1629 E
Michigan.
" Guy W, phys 1716 E Wash, h 1401 N
Tuxedo.
" Jacob W, lab, h 730½ S Missouri.
" Jno T, carp, h 1515 Ewing.
" Lou A, b 2517 N Talbott.
" Mattie (wid Chas), b 1036 S Penn.
" Onley O, cashr, h 216 Eastern av.
" Pearl D, h 114 Linwood av.
" Preston C (Rubush & Hunter), h F, 3109
N Meridian, Tel New 7024.
" Thos A, mach, h 2242 N Dearborn.
" Wm A (W A Rubush & Son), h 216 East-
ern av.

" Wm M, brklyr, h 4876 Orion av.
RUBUSH W A & SON (Wm A and Cary E
Rubush), Groceries and Meats 2702 E
Wash, Tel Woodruff 1855.

RUBUSH & HUNTER (Preston C Rubush, Ed-
gar C Hunter), Architects Suite 423-432
American Central Life Bldg, Tels New
3524, Main 4398. (See page 74.)
Ruby Albert, lab, b 124 N Traub av.
" Amanda V (wid James M), h 1723 E 18th.
" Benj H, lab, h 1962 Thalman av.
" Edw T, pntr, h 1717 Arrow av.
" Florence, tchr, b 28 Downey.
" Hugh G, lab, b 529 S Holmes av.
" Jno E, trav agt, h 442 N Highland av.
" Leonard L, switchman, b 1723 E 18th.
" Logan J, steeple jack, b 1723 E 18th.
" Raymond C, trav agt, h 154 E 22d.
" Wm H, lab, h 2002 Raiston av.
Ruch Albert, bklsmith, r St Denis Hotel.
" Edith M (wid Chas E), h 1410 Cornell av.
" Henry H, clk, h 2146 Martindale av.
Ruckelshaus Caroline (wid Conrad), b 2835
N Meridian.
" Henry K, groc 674-676 E St Clair, h 617
same.

**BLUE
RIBBON
NICKEL
POLISH**

**INTERNATIONAL
METAL
POLISH CO.
QUILL AND
BELT R.R.**

Occidental Restaurant

FOR
LADIES
and
GENTLEMEN

Occidental
Building

Illinois and
Washington St.

ENTRANCE ON
WASHINGTON ST.

Always Open

ALWAYS TAKE MONON ROUTE TO CHICAGO

The Union Trust Company

120 East Market Street

RUCKELSHAUS JOHN C (Ryan, Ruckelshaus & Ryan), Lawyer 503 Indiana Trust Bldg, Tels New 326, Main 3166, h 2835 N Meridian, Tel New 7242.

Rucker Albert O, clk 208, 31 W Ohio, b 948 Elm.

" Alex, elev opr Claypool Hotel.

" Alvah J (Rucker & Rocap), prosecuting attorney Marion County, h 649 E 17th.

" Chester, lab, b 2452 Oxford.

" Eliz S (wid Shivera), h 948 Elm.

" Ellis, lab, b 723 Hadley.

" Frank M, carp, b 1119 S Illinois.

" Henry V, clk P O, h 3006 College av.

" Jesse S, clk 101 S Meridian, h 1520 College av.

" Margt (wid Peter), h 329 Bright.

" Mollie, restr rear 603 N California.

" Quincy A, patrolmn, h 3210 E New York.

" Raymond L, messr 148 N Penn, r 1563 College av.

" Thaddeus C, firemn, h n s Sumner 1 w Allen av.

" Thos, lab, h 513 1/2 Hudson.

" Wm, restr rear 603 N California.

RUCKER & ROCAP (Alvah J Rucker, James E Rocap), Lawyers 319-320 Hume-Man-serv Bldg, Both Tels 2767.

Ruckelshaus Fredk M, cleaner, b 743 Fletcher av.

" Mary B (wid Chas), h 743 Fletcher av.

Ruckle Kate C, b 1114 N Penn.

Rucklidge Jno, lab, h 833 College av.

Ruckman Thos W, presser, h 2732 Adams.

Rudman Louis, mldr, h 737 N Holmes av.

Rudbeck Lauritz, grinder, h 338 E Terrace av.

" Margt, sten, b 338 E Terrace av.

" Valborg, tel opr Reserve Loan Life Ins Co, b 338 E Terrace av.

Rudd Albert E, driver, h 1954 Thalman av.

" Ausburn, slsmn, h 3523 E 10th.

" Cecll C, appr, b 1822 Thalman av.

" David W, slsmn, h 438 Toledo.

" Ernest A, porter, b 936 N California.

" Ervin R, parcel delivery, h 446 W 30th.

" Henry, jr, mldr, h 936 N California.

" Irvin G, sawflr, h 1311 N Kealing av.

" Jehu, lab, h 1827 Brookside av.

" Morton E, insp, h 1822 Thalman av.

" Vanis R, lab, h 1419 N Olney.

" Virley R, treas Indiana National Life Ins Co, h 3441 N Illinois.

" Warrick W, clk P O, h 938 Jefferson av.

RUDELL ALMUS G, Pres Central Rubber and Supply Co, h 1909 N New Jersey, Tel North 1027.

" Glenn H, meter str, r 729 N Illinois.

" Karl R, phys, h 11 W 48th.

Ruddick Alice, nurse St Vincent's Hosp.

" Geo, proc 1701 Columbia av, h 1661 Martindale av.

" Harry B, clk 29 Monument pl, h 453 N Highland av.

" Jno R, gen auditor C U Tel Co 307 Telephone Bldg, h 1813 N Talbott.

" Roy E, clk Pioneer Brass Works, b 1423 W Ohio.

Ruddle Earl, puglist, b 215 Hanson av.

" Elia (wid Dan), h b 215 Hanson av.

" Ernest J, coltr Holt Ice and Cold Storage Co, b 215 Hanson av.

" Waiter, mach hd, b 215 Hanson av.

Ruddy Frank M, v-pres Crescent Oil Co, h 119 N Alabama.

Rude Frank M, city fireman, h 1046 E Vermont.

" Linus M, waiter, h 25, 23 S Alabama.

Rudeaux Howard M, v-pres Merchants Hay and Grain Co, h n s Churchman av 3 e of Calvin.

Rudebaux Ralph W, h 3807 N Penn.

Rudell Jno B, toolmkr, h 2111 Ringgold av.

Rudick Andrew J, formn, h 1622 E 19th.

" Edw, tchr, b 1622 E 19th.

" Lillian L, nurse St Vincent's Hosp.

" Mary, bkpr, b 1622 E 19th.

" Rex, pharmacist 1702 Hoyt av, h 1714 84th av.

Rudisill Chas L, dentist, h 1036 N Oakland av.

" Margt A, artist, h 1443 Park av.

" Sarah E, piano tchr, h 1443 Park av.

" Wm L, clk, h 938 W 30d.

Rudler Armond, lab, b 1808 Brookside av.

" Fredk, h 1808 Brookside av.

Acts as Executor or Administrator of Estates, Invests Trust funds for Individuals, Charitable Institutions, Widows and Orphans.



111-113

North Pennsylvania St.
(LEMCKE ANNEX)

Tels: { Main 1804
New 2448

RUDLER

" Marie E W (wid Theo J), mach opr, b 1716 N Rural.

Rudman Aloysius, mldr, h 737 N Holmes av.

" Marcus F, shoemkr, b 608 E 10th.

Rudolph Albert E, leather wkr, h 846 Ashland av.

" Christian, clk P O, h 5666 Lowell av.

" Danl H, bkpr 805 Terminal bldg, r 920 Jefferson av.

" Lola, bkpr, r 518 N Alabama.

" Steph J, tel opr, b 2739 Northwestern av.

Rudrof Geo Rev, b 2618 Calvelage.

Rudy Ansl, slsmn, h 1701 N Alabama.

" Clyde R, waitres, b 605 N Delaware.

" Cyrus, lab, b rear 526 N West.

" Danl A, ins adjuster, h 1646 N Delaware.

" Harry D, musician, b 1142 S Capitol av.

" Jno, lab, b 29 N Traub av.

" Ora H, ins 130 E Market, h 1706 N Delaware.

" Richd B, slsmn 237 N Penn, h 833 Park av.

" Simon, trav agt, h 1142 S Capitol av.

" Sophia, clk, b 1142 S Capitol av.

Rueb Rosalind, sten Am Cent Life Ins Co, r 323 E 10th.

Ruechel Jno, lab, h 2025 W Vermont.

Ruede Earl J, engr, h 1713 W 10th.

Ruegamer Chas, slsmn, h 724 W 30th.

" Erwin J, clock mkr, b 2964 Bellefontaine.

" Roxie, clk, b 1310 W 30th.

" Sylvia, h 1310 W 30th.

Ruehl Chas, clk 501 Madison av, h 1820 Commerce av.

" Helen C, clk 3 State House, b 1830 Commerce av.

" Wm E, printer, h 1307 N Beville av.

Ruehle Anna (wid David), h 605 E Minnesota.

" Peter J, electryper, b 605 E Minnesota.

Ruehrschuck Geo, shoemkr, h 1311 Linden.

Ruemmel Chas F, lab, h 1645 Orange.

" Jos J, caller, h 1023 Church.

Ruesch Jno C E, hlpr, h 3019 Station.

Rueschhoff Steph, brklyr, h 2158 Ringgold av.

Rueter, see also Reuter.

" Wm A, lab, h 1829 Lee.

Ruff Helen, smstr, b 2013 Olive.

" Jno, hlpr, h 2013 Olive.

" Mona, smstrs, b 2013 Olive.

" Olle, lab, h 2148 Ransdell.

" Rosa (wid Jno), h 554 Vinton.

Ruffin Benj H, carp, h 620 Union.

" Edw O, boiler mkr, h 46 Kansas.

" Madison A, carp, h 1117 Charles.

" Mary, b 978 Indiana av.

" Myrtle I, smstrs, b 620 Union.

" Ora E, barber 648 Blake, h 1424 Montclm.

" Oris V, mach, h 1424 E 11th.

" O Davis, clk, h 1125 Holliday.

" Ralph, slsmn 234 E Ohio, b 1424 Montclm.

" Roscoe L, iron wkr, h 315 Bicking.

" Ruth M, clk 147 E Market, b 1424 Montclm.

" Scott R, uphlr, b 1125 Holliday.

Ruffing Jno, h 2208 N Penn.

" Jno M, clk 39 W Wash, r 460 E Wash.

Ruffman David, lab, h 11 Catherwood av.

Rufkin Meyer, bartndr, b 507 N Liberty.

Rudi Herman J, supt, h 217 N Tremont av.

Rufner Ira J, engr, h 246 S Walcott.

Rugan Doris, sten, b 236 N Mount.

" Geo G, yard mstr, h 236 N Mount.

Ruge Wm E, formn Levey Bros & Co, h 4253 Sunset av.

Rugenstein Albert, brklyr, b 1408 S East.



F. E. GATES
MARBLE
AND
TILE CO.

Mantels
Floors
Wainscots
in TILE or
MARBLE

Display Room
1462

LEMCKE ANNEX

Factory:

21 & Adams

Phones: New 3664

Wood 4330

Reserve
Loan
Life
Insurance
Company

9th Floor
Odd Fellow
Building

Salesmen
Wanted

Maximum
Commissions

Cash Prizes
to
producers
of
business

VAN CAMP
PAINTS, VARNISHES
and PAINT SPECIALTIES



VAN CAMP
Hardware and Iron Company
INDIANAPOLIS
WHOLESALE ONLY

MILL AND FACTORY SUPPLIES

Quick Service on
Telephone or Mail
Orders

DRILLS, FILES
REAMERS
SCREWS, BOLTS
RIVETS

TAPS and DIES

"YALE"
CHAIN HOISTS

Tels. New 395-509
Gen. Main 507

Lilly &
Stalnaker
114-118 E. WASH.

ROOFING

INDIANA PLASTER AND ROOFING COMPANY

920 East
North St.
Phone 1410



JOSEPH GARDNER
TIN, COPPER & SHEET IRON WORK
METAL CEILINGS CORNICES AND SKYLIGHTS
DUST AND SHAVING COLLECTORS AND PIPING
ROOFING OF ALL KINDS. HOT AIR FURNACES.
37-41 KENTUCKY AVE. TELEPHONES 322

ROGENSTEIN

"Alma (wid Henry jr), presser, b 1405 S Alabama.
"Aug C, appr, b 1226 S Talbott.
"Chas F, tmstr, h 935 Union.
"Chas H, clk, h 608 Lincoln.
"Chas W, slsmn Vonnegut Hdw Co, h 1520 Lexington av.
"Dorothea (wid Chas), h 1349 Union.
"Eleanor, sten 807 Odd Fellow bldg, b 1349 Union.
"Emil A, city firemn, h 21, 626 Mass av.
"Erwin F, clk, b 365 E Morris.
"Frank O, drayman, h 1246 S East.
"Fred, tmstr, h 1008 Charles.
"Fredk, checker, h 329 Lincoln.
"Fredk, watchman, h 1402 Bridge.
"Harry H, driver, h 1431 S Talbott.
"Henry, engr, b 737 E Minnesota.
"Henry C F, trav agt, h 1011 S Alabama.
"Henry J, h 379 Prospect.
"Henry L, driver, h 1218 S Talbott.
"Henry W, printer, h 248 Iowa.
"Herzman F, clk Baldwin Piano Co, b 1222 S Talbott.
"Jno C, credit mngr Indpls News, b 1418 Leonard.
"Jno H, pressman, h 141 Kansas.
"Lester, bench hd, b 1402 Bridge.
"Louis C, drayman, h 928 Wright.
"Martin, engr, h 1501 Union.
"Otto J, city fireman, b 227 W 21st.
"Theo C, clk 814 Board of Trade bldg, b 329 Lincoln.
"Theo F, clk, h 1222 S Talbott.
"Theo H, clk Vonnegut Hdw Co, h 308 Northern av.
"Walter W, plmbr, h 607 E Morris.
"Wm, engr, h 365 E Morris.
"Wm, hagnan, h 1117 Cornell av.
"Wm jr, patrolman, h 2915 Highland pl.
"Wm C, chf clk 404 Saks bldg, h 738 Wghorst.
"Wm J, pntr, b 365 E Morris.
"Wm M, h 608 Lincoln.
Rugg Robt A, clk 202 S Delaware, h 545½ S New Jersey.
Ruggieri Albert A, engraver, b 1102 W New York.
"Humbert, tailor, h 223 Geisendorff.
"Liberata (wid Vincenzo), h 1102 W New York.
"Louis, shoemkr 716 Mass av.
"Michl, tailor 310 E Morris, r 712 W New York.
Rugh Carl J, mach hd, b 503 Marion av.
"Fayette E, mach hd, b 503 Marion av.
"Harvey C, wheelwkr, h 1033 Eugene.
"Jacob I, h 503 Marion av.
Ruhl Adam, lab, b 1342 Blaine av.
"Bernard H, slsmn, b 1342 Blaine av.
"Henry L, lab, b 1342 Blaine av.
"Jno, bksmith, b 402 N Keystone av.
"Mary (wid Chas), b 938 N Bismarck av.
"Wm E, mach, h 336 N Tacoma av.

ABRAM. F. ZANEY ^{Successor to}

The Plaza Realty and Investment Co.
REAL ESTATE, MORTGAGE LOANS
AND INSURANCE
FARMS EXCHANGED A SPECIALTY
509-510 Lemcke Bldg., Indianapolis
Telephones: Main 1974, New 4633-R

**WESTERN
AUDIT CO.**
E. L. COEN, Mngr.

INDIANAPOLIS COAL CO.

COAL—BUILDING MATERIAL

Phones 1700

234-40 (2d Floor) Newton Claypool Bldg.

RUHLMAN

Ruhlman Albert R, mach hd, b 1626 S Talbott.
"Benj H, clk 326 W Georgia, h 1626 S Talbott.
"Chas F, pressman, b 1626 S Talbott.
Ruhlmann Wm, h 2213 W Morris.
RUICK SAMUEL K, Lawyer 819-820 Hume-Mansur Bldg, Both Tels 2767, h 19, The Chalfant 20 E Michigan, Tels Main 9146, New 3516.
Rulapaugh Reuben J, broom mkr, h 1434 W Ohio.
Rule Bernard, lab, h 1040 W Morris.
"Saml F, clk, b 101 Drexel av.
"Thos, instr, b 101 Drexel av.
"Thos J, brklyr, h 159 Spencer av.
Rulon Estella (wid Frank), b 109 N State av.
"Nellie W, clk, b 109 N State av.
Rumage Anglette I (wid Francis M), h 1868 Singleton.
"Fred A, auto top repr, b 1868 Singleton.
"Henry J, mach hd, b 1868 Singleton.
"Ollie E, uphtr, h 1105 Division.
Rumbaugh Chas E, boxmkr, h 420 Berwick pole.
"Harry V, b 2902 Brightwood av.
Rumbler Jos, bkpr, h 2222 Central av.
Rumford Arthur, mldr, b 329 S Holmes av.
"Jos W, tmstr, h 2248 Brikside av.
"Saml S, lab, b 2248 Brikside av.
"Warren C, lab, b 2248 Brikside av.
Rumick Wm, janitor, r 29 W Pratt.
Rumler Geo M, carp, h 337 W 32d.
"Jos, clk 600 Kentucky av, h Hotel Metropolitan.
Rummel Frank, mngr 1202 N Senate av, b 1203 N Capitol av.
"Mayme, nurse, h 47, 6 W Michigan.
"Saml D, condr, h 23 Butler av.
"Wm E, branch mngr A B Meyer & Co, h 4262 Ashland av.
Rumph Grover G, exp messr, h 1642 N Temple av.
Rumple Clayton, bartndr, r 32 N Senate av.
Dayton M, pntr, h 445 S Harding.
"Ervin E, clk, b 226 N 23rd St, h 2326 N Illinois.
"Max C, mach, b 445 S Harding.
Rumpler Alex, h 2050 N New Jersey.
"Edw C, h 51 N Ritter av.
Rumrill Butler, engr, h 714 Bates.
"Eliz M (wid Butler E), h 814 Greer.
"Henry E, clk 16 N Meridian, h 470 S Meridian.
"James M, driver, h 1014 Bates.
"Paulina, h 429 E South.
Rumsey Leah (wid Egbert), h 2403 Park av.
"Thos, barber 427 S Delaware, h 333 Bickling.
Rund Elmer F, mach, h 928 King av.
"Lucille, clk, b 928 King av.
Rundberg Harry, pdlr, h 902 Maple.
Rundel Clarence C, slsmn, h 3138 Washington Blvd.
"Edgar L, mngr The Bour Co, b Denison Hotel.
Rundell Orville E, dist mngr Indpls News, h 1222 Congress av.
Runge Angela (wid Henry), b 542 Lockebrie.
"Johanna (wid Christian), b 1501 Ewing.
Runion Henry, mill hd, b 1107 Oliver av.
"Jasper, mill hd, b 1107 Oliver av.
Runkle James F, carp, r 945 N Illinois.
Runnels Perry, clk, h 1168 W 26th.
"Hosp, Orange S Runnels propr. 522 N Illinois.
"Louis H, fireman, h 19, 702 E Georgia.
RUNNELS ORANGE S, Surgeon 522 N Illinois, Tels New 1 on 1901, Main 3 on 1901, Propr Runnels Hospital 522 N Illinois, Tel New 2 on 1901, h 1225 N New Jersey, Tels New 3 on 1901, Main 3 on 1901.
RUNNELS SOLLIS, Ex-Pres Marion County Homeopathic Medical Society, Member American Institute and Pres Indiana Industrial Home for Blind Men, Physician 207-208 Pennway Bldg, 241 N Penna, Tels Main 1424, New 3855-K, h 121 E 13th, Tels Main 258, New 3856.
Runner Jennie (wid Jno A), h 315 E Ohio.
"Jno E, mach, h 249 N 26th.
"Jos E, car repr, b 2845 MacPherson av.

**AUDITORS and
PUBLIC ACCOUNTANTS**
914-915 Fletcher Savings and Trust Building
Telephone MAIN 3594

The PRAY Agency

ENOS D. PRAY, Pres.
J. FRANK CANTWELL,
Sec.-Treas.

WE RENT WE SELL PROPERTY

2nd Floor
5 East Market Street

Main 6745
New 660-K

RUNNER

" Raymond H, mach, b 3926 N Gale.
" Roy R, tel opr, h 2509 Ashland av.
Runnion Perry A, clk 308 Union Station, h 1222 W 36th.
Runshe Dudley W, lino opr Indpls Sta, h 44 N Chester av.
Runyan Anthony L, h 726 E 22d.
" Claude O, pressman, h 1337 Roache av.
" Edmund J, bkpr, h 710 E 20th.
" Ella (wid Eug), b 2316 Broadway.
" Leo T, ironwkr, b 627 Cottage av.
" Gustave, lab, b 606 E Georgia.
" Maude M, clk, h 7, 408 E New York.
" Robt F, slsmn 18 E Vermont, h 523 E Pratt.

Runyon Anna E, b 843 Eugene.
" Chas H, inspr, h 225 S Summit.
" Eliz (wid Wm), h 1203 Congress av.
" Enoch H, lab, h rear 222 W Wyoming.
" Henry, lab, b 925 Chase.
" Howard A, messr, h 820 S Noble.
" James, finisher, b 5, 233½ Virginia av.
" Margt, h 5, 418 E North.
" Vance R, mach, b 2018 Earth av.
" Wm A, carp, h 2018 Earth av.
Rupe Addie, sten, r 625 Ft Wayne av.
" Margt, b 1737 N Capitol av.
" Veazy V (V P Rupe Pharmacy Co), h 1028 S East.

RUPE V P PHARMACY CO. (Veazy P Rupe)
Druggists 1028 S East, Tels New 9779,
Prospect 1365.

Rupel E, student, r Y M C A.
Rupert Anna, ironer Insane Hospital.
" Co, Robt O Rupert pres, Robt O Rupert jr, sec, tool mfrs 3d fl Industrial bldg.

RUPERT FRANK H. Sec and Treas Sanitary Storage Co, Tel Main 5072, h 1620 Ashland av, Tel North 938.
" Henry W, pntr, b 27 E Arsenal av.
" Lloyd, stentypist, b 1010 N Alabama.
" Mina M, b 2003 N LaSalle.

RUPERT MINNIE. Pres Sanitary Storage Co, Tel Main 5072, h 1620 Ashland av, Tel North 938.

" Robt O, pres Rupert Co, h 4818 E Wash.
" Robt O Jr, sec Rupert Co, b 346 N Illinois.
" Wm, pntr, h 47 S Arsenal av.
" Wm D, cabtmkr, b 821 Wright.

Rupker Herman H, meats 1337 Hoyt av, h 1515 same.
Rupkey Henry, washer, r 1222 Woodlawn av.
Rupp Amanda (wid Wm F), h 2134 N New Jersey.

" Clara, tchr, b 2134 N New Jersey.
" Frank, watchmkr, h 404½ Indiana av.
" Peter, jeweler, h 2028 Hoyt av.
" Theo A, groc 401 Kentucky av.

Ruppel Anna G, sten 510 Terminal bldg, b 1612 W Morris.
" Jos, bksmith, h 1612 W Morris.

Ruppert Jno F, mngr 302 Fidelity Trust bldg, r 310 Riley av.

Rupprecht Bert A, sales agt 316 Board of Trade bldg, h 1320 Ashland av.
" Herschel, clk, h 1734 Ludlow av.

Rural Kath, h rear 637 Birch av.
Ruralton Apartments, 5 S Rural.
Rus Geo, lab, h 5, 556 W Wash.

Rusch Chas A, groc B, Mkt House, h 2433 Park av.
" Fred P, clk 922 State Life bldg, b 3035 N Capitol av.

Ruschaupt Anna, drsmkr, b 2329 N Penn.
" Chas F, formn 224 E McCarty, h 841 E Morris.

" Chas H, packer, h 2 D, 1827 N Talbott.
Rusche Arthur J, chief engr Marion County Infirmary.

" Benj E, trunkmkr L E Morrison & Co, h 601 N Tacoma av.
" Harry I, chandeller mkr, h 2247 S Meridian.

" Jos, pntr, h 425 S West.
" Neno C, inspr, b 601 N Tacoma av.
" Richd, clk 129 E Market, b 601 N Tacoma av.

Ruse Asa O, phys 712 Odd Fellow bldg, res Clermont, Ind.
" Martha (wid Wm), h 1152 N Bismarck av.

Rush Anna (wid Chas), b 1936 Central av.
" Benj O, formn, h 329 DeQuincy.

Old Phone 352 North New Phone 6671
MAAS-NEIMEYER LUMBER CO.

Planing Mill,
LUMBER
Wholesale and
Retail



Office:
21st St. and
Monon
R. R.

RUSH

" Carl A, clk Indpls News, b 1950 Ashland av.
" Cath L (wid Ira), h 831 S Senate av.
" Chas, lab, h rear 3025 W Wash.
" Earl P, carrier P O, h 1950 Ashland av.
" Elicena, h 432 Erie.
" Ellis M, clk International Printing Co, b 541 S Capitol av.
" Emma A, tchr, b 312 E St Clair.
" Eva (wid Warren J), h 512 N East.
" Frances G, sten Geo R Lamb & Co, b 1837 N Talbott.
" Frank W, clk 131 N Penn, h 2, 228½ Mass av.

" Geo, lab, b 2225 W Wilkins.
" Geo M, mach hd, b rear 3023 W Wash.
" Henry C, clk, h 21, 1471 Roosevelt av.

" Ira W, condr, h 707 Parkway av.
" Isaac E, clk B M S, h 312 E St Clair.
" Isaac E, mach, h rear 3023 W Wash.
" Jacob, bartndr, h 1837 N Talbott.
" Jacob, lab, h 222 W New York.

" Jas K, trucker, b 427 E South.
" Jos, dittemn, h 2361 Adams.
" Laura J (wid Geo), h 1020 Villa av.
" Leroy C, pharmacist, h 1601 W Vermont.
" Mathias, mach, h 411 N Rural.

" Mary, b 1107 S Sheffield av.
" Newton A, mach hd, b 831 S Senate av.
" Ord, sten A B Meyer & Co, b 1950 Ashland av.

" Thos, r 305 E Ohio.
" Wm C, h w s Cooper av 2 3 N of Lafayette rd.

Rushbrook Wm H, fireman, b 313 N West.
Rusher Artilus (wid Sebastian), h 516 N Cincinnati.

" Bertie, r 822 N West.
" Geo F, distr, h 529 Bates.
" James W, pistr, h 433 Kauffman pl.

" Sallie, h 4721 N Illinois.
" Sebastian B, enr, b 258 W Ray.
" Wm T, baker, h 1417 W Ohio.

Rushie Henry, lab, b 1956 Columbia av.
Rushon Allen C, driver, h 1666 Union.
" Anna M, smstrs, h 1666 Union.

" Chas B, bkpr International Printing Co, h 319 N Rural.
" C Steph, top mkr, h 1726 Lambert.

" Elmore, restr 243 Indiana av, h 1175 W 27th.
" Frank A, trimmer, b 1666 Union.

" Geo A, elev opr, h 23, 243½ Virginia av.
" Jane E (wid Alf), b 1659 Roosevelt av.
" Jno, mach, h 245 S Walcott.

" Leslie C, slsmn 38 S Meridian, r 439 N Penn.
" Wm, insp city engr, h 1740 Columbia av.

" Wm E, slsmn, h 1307 Hiatt.
Rusie Broks L, brkmm, h 2919 Moore av.
" Eva, fitter, h 4, 310 N Capitol av.

" Flora M, tel opr L S Ayres & Co, b 310 N Capitol av.
" Fredk W, condr, h 202 Parkview av.
" Geo (Ballard & Rusie), b 1210 St Peter.

The BROOKS SCHOOL for BOYS

1545 CENTRAL AVE.

Expert Preparation for any College
DAY AND BOARDING

LOWER SCHOOL FOR YOUNG BOYS

Phone for Booklet Main 3537; New 1476

WENDELL S. BROOKS, B. A (Yale) Head Master

IF YOU NEED
A LOAN on
real estate it
will BE WISE
to go to those
WHO
ALWAYS
HAVE MONEY
to LOAN

THOS. C. DAY
& CO.

Offices
Nos. 709-15
Fletcher
Trust
Building

HISEY and TILUS

Funeral Directors
951 N. Delaware St.

CITIZENS BEER PEERLESS BRAND

CITIZENS BREWING COMPANY

PHONES: Prospect 999
New 999

**Automobile
Ambulance**
Service Day
or Night

**F
L
A
N
N
E
R
&
B
U
C
H
A
N
A
N**

Undertakers

320 N. ILL. ST.

Both Phones 641

**INDIANA
LAW
SCHOOL**

University

**— of —
Indianapolis**

For Catalogue

Address

THE DEAN

1117 - 1118

Law Building

Indianapolis

See Educational Dept.
Advertising Section

LEVEY BROS. & CO.

Operating U. S. Bank Note Co. STATE HOUSE SQUARE

MAKERS BOOKS AND LOOSE LEAF EQUIPMENT



PROTECT YOUR HEALTH

Insist upon the U.S. Gov. Inspection stamp on all meats you buy.

OUR ESTABLISHMENT NUMBER IS 178

Indianapolis Abattoir Co.

RUSIE

- " Howard J, barber 447 N Illinois, h 2, 826 same.
- " Jno H. pressman Indiana Daily Times, h 2930 Macpherson av.
- " Wm A, city fireman h 324 N Irvington av.
- Rusk Geo, lab, h 1441 Deloss.
- RUSK JOHN H.**, Dept Mng'r L. S. Ayres & Co, h 2334 N New Jersey, Tel New 3255.
- " Jos B, slsmn, h 517 E 31st.
- " Leroy W, lab, h 1235 Deloss.
- " Louis H, carp, h 1637 Deloss.
- Ruskaupt Harry, pntr, h 238 N Pine.
- " Mary (wid Fredk), h 711 Dorman.
- " Wm H, saloon 715, and groc 717 Dorman, h 711 same.
- Ruske Chas F, mng'r French Steam Dye Works, h 621 N Rural.
- " Frank A, carp, h 751 E McCarty.
- " Frank W, clk, h 621 N Rural.
- " Henrietta (wid Jno T), h 230 Kansas.
- " Lulu H, office mng'r 705 E Market, h 751 E McCarty.
- " Walter G (Broering & Ruske), h 819 East-ern av.
- Rusling Frank D, slsmn 600 Century bldg, h D, 3101 N Meridian.
- Russ Alex, tailor, r 25 S West.
- " Anna M (wid Chas C), h 636 S New Jersey.
- " Carl R, agt 224 E Ohio, h 3005 Broadway.
- " Chas, flagman J M & I R R, res R F D 26.
- " Chas J, woodwkr, h 636 S New Jersey.
- " Eli, driver, h 492 W Maryland.
- " Ellis, mltr 502 Harris av.
- " Jno, lab, h 151 Bright.
- " Petru, saloon 25 S West.
- " Wm E, architect 1405 Merchants Bank bldg, h 1044 N Penn.
- Russe Amelia (wid Henry), h 501 N California.
- " Christopher C, mer police, h 1603 Woodlawn av.
- " Earl, lab, h 1603 Woodlawn av.
- " Emma, smstrs, h 1603 Woodlawn av.
- " Harry H, clk 450 Indiana av, h 501 N California.
- " Ida, smstrs, h 1603 Woodlawn av.
- " Julia, sten, h 501 N California.
- " Paul, bkpr City Controller's Office, h 501 N California.
- " Paul C, cigars 450 Indiana av, h 501 N California.
- Russell Albert E, routeman 255 S Meridian, h 114 Chadwick.
- " Alonzo A, boltermkr, h 1432 S Illinois.
- " Alvin, cement wkr, h 216 W Ray.
- " Amanda (wid James M), h 2738 Hope.
- " Amza, expressman 706 Woodlawn av.
- " Andrew, brcklyr, h 2049 Schurmann av.
- " Anna M, tel opr, r 447 N Capitol av.
- " Antoinette, Indrs, h 2315 Parker av.
- " Arch J, sub carrier P O, h 640 N Gray.
- " Benj, tire mkr, h 15, 451 E Wash.

RUSSELL

- " Benj F, b 1147 S West.
- " Bessie L, b 2356 1/2 Station.
- " Blanche, smstrs, h 3203 Vought.
- " Byron C, tmstr, h 430 E Merrill.
- " Chas, cabmkr, h 1904 Ashland av.
- " Chas, cook, h 1939 Highland pl.
- " Chas, iron wkr, h 831 Grove.
- " Chas, lab, r 610 1/2 Indiana av.
- " Chas, lab, h 937 Meikel.
- " Chas L, pipe coverer, h 627 S Illinois.
- " Chas W, atdttd Insane Hosp.
- " Clara E, h 104 Colorado av.
- " Clarence, lab, r 1818 Ludlow av.
- " Clarence M, cond'r, h 5, 1471 Roosevelt av.
- " Clarke, h 101 S Talbott.
- " Conrad C, porter, h 823 Lexington av.
- " Cora E (wid Jno T), h 1256 Kappes.
- " Dorothy, sten, h 6, 507 N Delaware.
- " Earl, clk 23 N Meridian, r 836 Chadwick.
- " Earl S, paperhng'r, h 825 Camp.
- " Edw, dr, h 1522 Madison av.
- " Edw F, lab, h 1144 Chadwick.
- " Edw R, tmstr, h 234 Lincoln.
- " Edwin L, mng'r 705 State Life bldg, r 703 East Drive (W P).
- " Elam J, furcr, h 13-447 N Capitol av.
- " Ella, butter 77 Mkt House, b 1814 W Michigan.
- " Ellen, sten, h 1223 N State av.
- " Elmer A, slsmn 545 W Ray, h 1526 De-ross.
- " Emma, h 732 N California.
- " Esther, furn rms 1219 N Illinois.
- " Eug, b 1814 W Michigan.
- " E J Co, consulting engrs 708 State Life bldg.
- " Finley L, polisher, h 3453 N Senate av.
- " Flats, 702-708 W 24th.
- " Francis P, sec O'Daniel & Russell Engrav-ing Co, h 304 1/2 Park av.
- " Frank, aug'r opr, h 1223 N State av.
- " Frank B, bench hd, b 4102 Cornelius av.
- " Frank J, coremkr, h 757 N Tremont av.
- " Fred, lab, h 4403 N Capitol av.
- " Geo, h 831 N Tremont av.
- " Geo, clk, h 2914 Paris av.
- " Geo, lab, h 546 Douglass.
- " Geo, porter, h 931 Buchanan.
- " Geo B, driver, h 2018 English av.
- " Geo F, clk, h 1249 W 34th.
- " Geo W, driver, h 326 E McCarty.
- " Geo W, pressman 38 S Meridian, b 352 N Noble.
- RUSSELL GEORGE W**, Real Estate, Fire Insurance and Loans, East Side State Bank Bldg 3503 E Wash, Tel Irvington 1, h 60 N Ritter av, Tel Irvington 1665.
- " Gertrude, mach opr, b 610 W 42d.
- " Giles, lab, h 837 Meikel.
- " Gladys, sten Matson, Kane & Ross, b 2716 Bosart av.
- " Gladys L, student, r 329 N Penn.
- " Graham T, trav agt, h 411 N Dearborn.
- " Grant M, baggage man, h 2, 1139 E Wash. Wash.
- " Hallie B, gasmkr, h 1443 E 17th.
- " Hamilton, trucker, b 47 E South.
- " Harley A, h 1927 N Illinois.
- " Harold, mach, b 2315 Parker av.
- " Harriet (wid James), b 1507 N New Jersey.
- " Harriet, maid, r 942 N Illinois.
- " Harry, fireman, h 156 N Blackford.
- " Henry C, mach, h 1736 E 18th.
- " Harry E, dftsmn 1191 W Morris, h 308 Bosart av.
- " Harry E, mach hd, h 536 S Keystone av.
- " Harry L, mail handler, h 262 Trowbridge.
- " Harvey B, lab, h 1926 Fountain.
- " Henry, lab, h 2901 N Gale.
- " Henry, lab, b 2190 N Olney.
- " Ida, atdttd Insane Hosp.
- " Isaac, buyer, h 1660 Ashland av.
- " Jacob I, bartndr, h 454 Blake.
- " James, lab, h 824 Roanoke.
- " James H, pntr, h 1108 E Georgia.
- " James H, tmstr, h 39 E Adler.
- " James W, b 1043 N Mount.
- " James W, shoemkr, h 425 W McCarty.
- " Jennie (wid Geo), h 252 N Noble.
- " Jennie (wid Jno), h 908 Coffey.
- " Jesse D, mach, h 3549 E 16th.
- " Jessie, tchr, h 1522 Columbia av.
- " Jno, h 841 S Penn.
- " Jno, cleaner, h 912 Virginia av.

WESTERN MACHINE WORKS

ENGINE SPECIALISTS
ALL KINDS MACHINERY REPAIRS

Cor. Market and West Sts.

BOTH PHONES—MAIN 328, NEW 3581

Law Business College

Write or call us up for catalog.

The School of Merit

Cor. Delaware and North Streets

Telephones: Main 452 - New 4833



**STANDARDIZED
IN QUALITY
POPULARIZED
IN PRICE—\$1595 f.o.b. factory**

RUSSELL

" Jno B, boiler mkr, r 605½ E Wash.
" Jno F, clk, b 1048 W 18th.
" Jno H, h 104 Colorado av.
" Leo H, plstr, b 447 S East.
" Jno H, tablet mkr, h 104 Colorado av.
" Jno P, ice cream mkr, h 1173 W 28th.
" Jno W, b 860 N Rural.
" Jno W, exp messr, b 1249 W 34th.
" Jos, elev opr Claypool Hotel.
" Jos E, mach, b 223 W 20th.
" Josephine (wid James H), h 428 E Merrill.
" Josephine, forwmn 251 S Meridian, h 622 Lexington av.
" Jose (wid James), b 427 S Alabama.
" Julia (wid Jacob), b 757 N Tremont av.
" J Walter, assmbir, h 1410 E Southern av.
" Kline, waiter, b 328 N Missouri.
" Laura (wid Jno A), h 1253½ Yandes.
" Laura, dom, b 2015 Yandes.
" Lee, clk, b 1939 Highland pl.
" Lee Z, mach, h 1650 English av.
" Lena E, clk 526 N Capitol av, b 3453 N Senate av.
" Leon O, condr, h 2356½ Station.
" Logan, formn, h 1842 W Morris.
" Loneta M (wid Lionel), b 1363 Oliver av.
" Mackey R, clk, b 943 N Highland av.
" Mamie E (wid Chas J), h 419½ E 22d.
" Margt, h 1522 Columbia av.
" Margt A, pkr, b 1144 Chadwick.
" Margt C (wid James W), h 1428 Martindale av.
" Marie, thrs, r 622 Lexington av.
" Martin P, cleaner, h 965 W Wash.
" Mary (wid Weldon), b 631 Minerva.
" Mary, custodian, h 1, 435 S Capitol av.
" Mary E (wid Thos D), h 6, 121 W Vermont.
" Mary S (wid Wm B), h 536 S Keystone av.
" Maude E, sten W L Holden Co, b 3141 Central av.
" Maude M, bkpr 5503 E Wash, b 60 N Ritter av.
" May, cook, b 605 Russell av.
" May, maid, Blind Institute.
" Melvin, lab, b 645 S Alabama.
" Michl C, b 150 E 4th.
" Minnie, attdt Insane Hosp.
" Noah, lab, h 2413 Bond.
" Oliver J, millwright, h 1323 Kentucky av.
" Oscar S, waiter, h 719 N Senate av.
" Oscar V, real est 215 Law bldg, r 22 W Pratt.
" Otto, engr, h 13 N Traub av.
" Pearl E, repr, h 1633 Milburn.
" Ralph, sismn, h 1660 Ashland av.
" Richd, lab, b 1952 Yandes.
" Richd, pntr, h 836 Chadwick.
" Robt S, auto trimmer, b 502 Birch av.
" Sadie (wid Harry C), h 2315 Parker av.
" Sadie, h 443 W 14th.
" Saml H, lab, h 1122 N Belmont av.
" Sarah (wid Henry), b 706 Greer.
" Sarah A (wid Jno W), b 223 W 20th.
" Thos, stonctr, b 310 W Maryland.
" Thos B, waiter, r 410 N Alabama.
" Thos F, lab, h 627 S Illinois.
" Walter, lab, h 502 Birch av.
" Walter A, clk R M S, h 1105 N Rural.
" Wm, engr, b 308 Bosart av.
" Wm, hod carrier, h 541 N California.
" Wm, lab, h 4, 730 Indiana av.
" Wm, lab, h 631 Minerva.
" Wm A, repr, b 1240 English av.
" Wm B, city fireman, h 1043 N Mount.
" Wm C, mach, h 618 Linwood av.
" Wm H, dftsmn, h 732 E 22d.
" Wm H, engr, h 617 W 30th.
" Wm I, lab, h 222½ Barris av.
" Wm J, cement wkr, h 1650 N Arsenal av.
" Wm J, engr, h 4929 S West York.
" Wm Mc, dipper, b 536 S Keystone av.
" Wm S, clk 202 S Delaware, h 340 Bickling.
" Willis, lab, b 3331 Prospect.
" Wind Stacker Co, C Elmer Sloan pres and genl mngr, Leander A Hardin v-pres, Bruce Nipple sec, 1001-1015 Shelby.
RUSSELL & CO TRUE, John C Merwin Mngr, Engines, Threshers and Saw Mills 147-149 Kentucky av, Tel Main 1341.
Russett Jno A, lab, h 717 Buchanan.

**SHEPARD
HARDWARE COMPANY**

**Builders' Hardware
Tin Work
HOT AIR FURNACES
2862-64 CLIFFTON ST. TEL. NORTH 1357**

RUSSOW

Russow Aug C, pkr, h 537 W 30th.
" Wm C, bkkntr, b 537 W 30th.
Rust Chas, h 320 S New Jersey.
" Chas, lab, b w s Madison av 1 s of Troy av.
" Conrad, office mngr Vonnegut Hdw Co, h 838 E Morris.
" Enoch J, electr, h 4607 Ashland av.
" Gaylor T, travt agt 116 E Maryland, h 2338 Ashland av.
" Harry P, lawyer 1101 Law bldg, b 1303 E Michigan.
" Jno W, sailmkr, h 140 W Southern av.
" Sophia (wid Conrad), h 826 E Morris.
" Susan (wid Aug), h 2437 Station.
" Wm F, fireman, h 415 S Holmes av.
Rusten Ahmet M, mldr, h 715 Haugh.
Ruster Ernest R, electr, h 2626 Traub av.
" Geo, engr, h 2301 N LaSalle.
Rusu Geo, saloon 551 W Wash.
Rutar Anton, lab, h 742 N Holmes av.
" Frank, mldr, h 2714 Calvelage.
Ruth, see also Routh.
" Abigail, b 201 Roosevelt av.
" Adolph A, h 931 S East.
" Augusta B (wid Robt), h 14 Kansas.
" Chas F (Ruth-McArthur Ruling Co), b 931 S East.
" Christian W, clk, h 1833 Nowland av.
" E Naomi, missionary, b 1833 Nowland av.
" Fay E, mach hd, b 509 Marion av.
" Flora M, nurse Long Hosp.
" Geo, farmer, h s s Churchman av 1 e of Kelly.
" Geo C, ticket clk Union Station, b 1833 Nowland av.
" Geo P, printer, h 152 Bakemeyer.
" Harry S, swichtndr, r 931 S East.
" Henry, restr 119 E Maryland.
" Jno, lab, h 310 S Addison.
" Louis P, musician, h 1211 Parker av.
" Lydia H, b 5011 Roosevelt av.
" -McArthur Ruling Co (Chas F Ruth, Chas S McArthur), 803-805 Wulsin bldg.
" Mary, b 1126 Park av.
" Nellie H, clk, r 414 E Wyoming.
" Oscar, firemn, b 731 Mass av.
" Oscar, paperhng, b 540 E North.
" Otto, mach, h 946 S East.
" Robt E (Ruth & Kuerst), h 1433 S East.
" & Kuerst (Robt E Ruth, Henry Kuerst), notions 1609 S East.
Ruthart Wm, huckster, h 4152 Park av.
Rutherford Eliza (wid Chas), h 717 Ogden.
" Etta, nurse 331 N Delaware.
" Eva A, nurse, b 649 E 11th.
" Guy, stone ctr, r 714 N Illinois.
" Ida B (wid Chas M), h 507 N Illinois.
" Kath M, asst 8 Wen bldg, b w s Emerson av 2 n 21st.
" Morley L, groc 249 E 11th, h 1103 N New Jersey.

**J. C. MUESING F. W. SCHMIDT
MUESING COAL CO.**

Best Grades of Steam and Domestic

COALS

Satisfaction Guaranteed

1745 English Ave. Phones: Pros 3500, New 9154



One
Always Open
Licensed and Bonded

The
**H.C. WEBSTER
DETECTIVE
AGENCY**

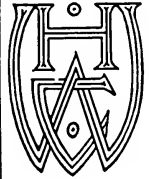

SUITE
814
Hume-Mansur Bldg.
Either Telephone
2615

**NEAL
INSTITUTE
COMPANY**

TREATMENT

For
**DRINK
OR
DRUG
HABIT**

1803
West Washington
Street

PHONES: Belmont 637
New 3X46-K
(SEE MEDICAL DEPT.)

WEIL BOILER COMPANY

Telephone Prospect 5587

**A Weil Smokeless Boiler for your Heating Plant
means Economy and Cleanliness from cheap Fuel**

**YOU CAN GET
IT AT
VONNEGUT'S**

VONNEGUT HARDWARE CO.

120-124 EAST WASHINGTON ST. TELEPHONES NEW 589, MAIN 4192

**CUTLERY
•
SILVER-
WARE
•
HOUSEHOLD
UTILITIES
•
BATHROOM
FIXTURES
•
KITCHEN
UTENSILS
STOVES**

H. H. Woodsmall & Co. (Inc.)

STATE AGENTS
United States Casualty Co.
Guardian Casualty & Guaranty Co.
(Surety Department)
and American Automobile Insurance Co.
FIDELITY TRUST BUILDING
SECOND FLOOR

RUTHERFORD RICHARD D. Mng'r John Deers, Plow Co, Both Tel 1198, h 3326 Central av, Tel Washington 2116.

" Saml, hostler, r 332 S Delaware.
" Thos, clk Jno Deere Plow Co, h 946 N Meridian.

" Wm C, h 3319 Central av.
Ruthman Jno, lab 324 W Morris.
Rutland Edw L, mldr, h 363 E Terrace av.
" Porter, lab, h 2183½ Anderson.
Rutledge Anna P (wid Geo), h 511 Bright.
" Bert C, printer Indpls Star, h 2523 Col-
lege av.

" Carl W, phys 1215 Kentucky av.
" Chas A, decorator, h 635 W Michigan.
" Curtis A, egg candler, r 438 N Capitol av.
" Edw C, mng'r Kingston Hotel.
" Eug M, mach, b 1423 W 27th.
" Geo, butcher, b 635 W Michigan.
" Geo, lab, b 218 N Senate av.
" Geo R, slsmn Wm H Block Co, h 24, 306
W New York.

" Ida V (wid Elijah D), h 23, 768 Mass av.
" Leona M, mailer, b 517 E 25th.
" Margt, tks, b 1422 W 27th.
" Margt, R, clk, h 5, 205 E New York.
" Robt, custodian, h 1207 W New York.
" Robt, firemn, h 215 N Belmont av.
" Tetty, lab, h 831 W 11th.
" Thos C, clk R M S, b 721 E 15th.
" Wm, lab, h 215 N Belmont av.

Rutt Raymond A, office mng'r 527 N Capitol
av, r 1835 N Talbott.

Rutter Felix N, plstr, h 429 Colorado av.
" Oral M, car repr, b 439 Colorado av.
" Saml H, insp, b 2114 Olive.
" Wm D, mach hd, b 510 E Morris.
" Wm F, lab, h 938 E Maryland.

Ruttschau Wm F, paperhng'r, h 806 E North.
Rutz Augusta (wid Edw J), h 1149 Kentucky
av.

Ruwe Henry J, transfer, h 1810 Arrow av.
Ruzicko Wm, r Y M C A.

Ryan Abner T, switchndr, r 1209 N Illinois.
" Agnes, smstrs, b 54 State av.
" Albert J, solderer, b 308 Gladstone av.
" Alice (wid Jno), h 20 Baker.
" Anna, clk 201 S Meridian, b 54 S State av.
" Anna, dept mng'r Taylor Carpet Co, b 345
N Oriental.

" Anna B, nurse, b 815 Udeil.
" Anna H, candy mkr, b 54 S State av.
" Anna I, cigar mkr, b 1241 N Sheffield av.
" Arthur, dtfsmn 1101 W Morris, r Y M C A.

" Bridget (wid Martin), h 1535 Sheldon.
" Carl C, dairyman, h e s Keystone av, 1
s of 46th.

" Cath C, smstrs, b 54 S State av.
" Chas, formn, b 128 N Noble.
" Shas H Jr, coml agt L & N R R, h 126
Cassart av.

" Chas J, condr, h 308 Gladstone av.
" Chas W, collar mkr, b 919 N Capitol.
" Chester E, lab, h 117 N Davidson.
" Clarence, collr Merchants Heat and Light
Co, b 308 Gladstone av.

" Clarence, pntr, r 330 E Vermont.
" Clarence E, slsmn, b 529 Parkway av.
" Cora (wid Danl T), h 645 E 10th.
" Corinne E, tchr, b 906 S Noble.

" Edw, portr, b 536 S West.
" Edw B, clk, b 15 N West.
" Effie (wid Jno), h 306 E Morris.
" Eleanor C, nurse, b 1118 N Tacoma av.
" Elias G, pkr, h 1443 Steele.

" Eliz, cook St Vincent's Hosp.
" Eliz, nurse 415 Fletcher av.
" Ella (wid Dennis), h 213 Eastern av.
" Ellen (wid Jno H), h 536 Woodlawn av.

RYAN

" Ellen (wid Wm), h 1027 N West.
" Elmer, clk, b 308 Gladstone av.
" Emma, cook, r 435 E New York.

" Emma F, mel, furngs 23 S Illinois and 40
W Ohio, h 5, 111 12th.
" Ernest E, tallor, h 624 N Senate av.
" Ernest J, treas Haywood Fire and Equip-
ment Co, h 50 Gladstone av.

" E Anthony, bartndr, r 1002 N Illinois.
" Frank, lab, b 2401 E Wash.
" Frank A, sawmkr, h 5524 E Michigan.
" Frank J, plmbr, b 213 Eastern av.
" Frank M, h 5, 120 W 12th.

" Frank M, formn, b 1, 228½ Mass av.
" Frank P, brkmm, h 308 Gladstone av.
" Fredk, carp, v 523 E Market.
" Geo, carp, h 117 N Davidson.
" Geo P, barber, h 2350 Shrlver av.
" Geo T, dairyman, h e s cor 46th and Scho-
field av.

" Geo W, h w s Allisonville pike, 3 n of
42d.
" Gilbert E, office mng'r Foster & Messick, h
4155 Broadway.

" Grace B, nurse, b 2948 Princeton pl.
" Harley J, firemn, h 955 Bates.
" Harry A, driver, h 2501 Bellefontaine.
" Harry C, tel opr, b 4422 E Wash.
" Helen A, attcd Public Library, b 2009 N
Penn.

" Hezekiah J, clk 732 N East, h 519 Park-
way av.

RYAN HORACE E. Adv Mng'r L S Ayres &
Co, res Orchard Acres, Nora Ind.

" James, bartndr, r 46 N Senate av.
" James, ctr, b 317 N West.
" James, lab, b 8 S Tuxedo.
" James F, cigars 63 Monument pl, h 810 N
Delaware.

" James J, insp 31 State House, res Muncie,
Ind.

" James J, lab, h 54 S State av.
" James L, lab, b 1401 Marlowe av.
" James F, saloon 38 W Maryland, h 2408
College av.

" James P, trav agt, h 3115 Bellefontaine.
" Jno, blksmith, h 2704 Brightwood av.
" Jno, city firemn, h 2558 N Alabama.

" Jno, lab, h 2352 Fandes St.
" Jno, portr, r 43 N Senate av.
" Jno E, groc 1103 S Sheffield av.
" Jno F, carrier P, o, h 1241 N Sheffield av.
" Jno F, trav agt Gibson Co, h 2123 N Penn.
" Jno H (Ryan & Duval), h 1421 Lexington
av.

" Jno J, dept supt Metropolitan Life Ins Co,
h 4, 442 E Vermont.

" Jno M, insp Board of Health, h 2, 312 E
13th.

" Jos B, insp, b 1401 Marlowe av.
" Jos W, clk C U Tel Co, b 1027 N West.

" J Wm, tel opr, b 4422 E Wash.
" Kath (wid James), h 114, 220 N Illinois.
" Kath J, dep collr U S Internal Revenue,
b 1727 Ashland av.

" Lawrence, lab, b 643 Coffey.
" Leo J, mach, h 430 Leeds av.
" Leonard A, boiler mkr, h 3603 E 22d.

" Leslie, trav agt, h 4530 Carvel av.
" Lester L, clk, b 2502 N Delaware.
" Margt, clk, b 117 N Davidson.
" Margt, clk, b 926 Union.

" Margt C, folder, b 536 Woodlawn av.
" Margt E J, smstrs, r 1130 Polk.
" Marguerite J, clk, b 556 Parker av.
" Marguerite F, clk, b 2502 N Delaware.
" Martha, h 345 N Oriental.

" Mary, h 2704 Brightwood av.
" Mary, clk 26 E Wash, b 1535 Sheldon.
" Mary, maid Denison Hotel.

" Mary C, bkpr 517 Merchants Bank bldg, b
1727 Ahland av.
" Mary C (McCarthy & Ryan), b 1535 Shel-
don.

" Mary C, candy mkr, b 54 S State av.
" Matthew K, clk, b 306 E Morris.

RYAN MICHAEL A. (Ryan, Ruckelshaus &
Ryan), Lawyer 503 Indiana Trust Bldg,
Tels New 326, Main 3166, h 2266 N Me-
ridian, Tel New 8014.

" Michl H, groc 921 E 19th.
" Michl M, mach, h 213 Eastern av.
" Myrtle (wid Harry H), r 5150 E Michigan.

**Kenneth
K.
Woolling**

**Real
Estate
&
Investments**

PHONE
MAIN 2859

**256-257
Lemcke Annex
INDIANAPOLIS**

**• A MONTHLY INCOME TO YOUR FAMILY IF YOU DIE
Let Our Representative Explain
A HOME STATE LIFE GROWING WITH
COMPANY INSURANCE COMPANY INDIANAPOLIS
See Our Full-Page Display in this Directory**

FLETCHER AMERICAN NATIONAL BANK

Dependable accommodation for worthy borrowers
in accordance with their balances.

**RYAN**

" Nancy N (wid Jno), h 173 Bright.
" Nellie (wid Patk), h 219 W Wash.
" Orville M, toolmkr, r Y M C A.
" Patk, h 1401 Marlowe av.
" Paul E, city fireman, h 205 N Randolph.
" Patk F, contr, h 2024 W Michigan.
" Patk J, h 429 S Senate av.
" Patk J, cooper, h 525 S Holmes av.
" Patk J, sismn Gibson Co, h 2123 N Penn.
" Philip F, buyer, h 1727 Ashland av.
" Raymond, buyer 419 W Pearl, r 401 same.
" Richard T, mach, b 2159 Highland pl.
" Robt, brklyr, h 428 W Henry.
" Robt, tmstr, b 2252 Yandes.
" Robt W, carp, h 1308 Yandes.
" Rose E (wid James M), b 839½ E Wash.

RYAN, RUCKELSHAUS & RYAN (Michael A Ryan, John C Ruckelshaus, Russell J Ryan), Lawyers 501-505 Indiana Trust Bldg, Tels New 326, Main 3166. (See card in Legal Blue Book.)

RYAN, RUSSELL J (Ryan, Ruckelshaus & Ryan), Lawyer 503 Indiana Trust Bldg, Tels New 326, Main 3166, b 2266 N Meridian, Tel New 8014.

" Sabina (wid Jno), h 1410 N Capitol av.
" Thos F, condr, h 1448 Hoyt av.
" Thos F, mach, b 309 Prospect.
" Thos J, butcher, h 309 Prospect.
" Wm, b 1004 Broadway.
" Wm, brkman, h 230 Miley av.
" Wm, groc 4426 E Wash, h 4422 same.
" Wm C, car rep, h 173 Bright.
" Wm E, sismn 25 W Maryland, h 1324 W 30th.
" Wm F, decorator, h 2502 N Delaware.
" Wm G, trav agt, h 12 Audubon ct.
" Wm H, hackman, h 1317 Pleasant.
" Wm J, lab, h 106 Lansing.
" Wm J, trav agt Gibson Co, h 4163 Broadway.
" Wm J, usher Insane Hosp.
" Wm N, caller, h 1401 Marlowe av.
" Winifred M, bkpr 633 Newton Claypool bldg, h 4324 E Wash.
" & Duvall (Jno H Ryan, Leslie L Duvall), Ins 305 Lombard bldg.

Ryba Jos, midr, h 721 Ketcham.
Rybolt Arthur T, carp, h 2928 S Delaware.
" A Raymond, sismn, h 1902 Bates.
" Bertha F, mngr employ dept 208 N Meridian, b 2246 Bellefontaine.
" Burt W, clk 1101 W Morris, b 724 N Bismarck av.
" Chas C, carp, h 1136 Churchman av.
" Chas H, lab, b 231 W Empire.

RYBOLT HARRY (Rybolt Heating Co), h 3939 Washington Blvd, Tel Washington 1262.

RYBOLT HEATING CO THE, Harry Rybolt Propr, Mnfrs of Rybolt Furnaces. Phone Us For Estimates, 631 E Washington av, Tels. Main 1282, New 4515. (See page 149.)
" James C, sec Bricklayers and Masons Union No 3 of Ind, h 2246 Bellefontaine.

" Jesse L, mach, h 2010 Highland pl.
" Jno, lab, b 231 W Empire.
" Mary (wid Jno W), h 724 N Bismarck av.
" Milton, student, b 3939 Washington Blvd.
" Steph, carp, b 231 W Empire.
Ryce Jos, clk, h 451 Mlnervy.
Rydell Algoth, patternmkr, h 1814 Montcalm. Ryder, sec also Rider.
" Chas M, contr, h 1536 N Gale.
" Ellis, driver, r 138 Dickson.
" Hattie A (wid Jos M), h 220, 220 N Illinois.

" Jno W, bkpr 600 N Capitol av, b 2014 Broadway.

" Walter, lab, b 337 N Pine.
Ryker, sec also Riker.
" Chester A, pres Royal Garment Co, h 2346 N Penn.
" David, electr, h 1411 E Raymond.
" David C, gro 1837 Orange.
" Frank G, millwright, h 311 S Cincinnati.
" Glen, carp, b 127 Dickson.
" Harry E, formn, h 945 Sanders.
" Herbert H, mach, h 356 N Arlington av.
" Herbert W, formn, h 842½ E Market.

BURNET - BINFORD LUMBER COMPANY**LUMBER and INTERIOR FINISH**

30th and the Canal Tels. North 292 - Clifton 30

RYKER

" H Custer, sec-treas C W Leffer Hat Co, h 3109 Graceland av.
" Jno F, engr, h 1256 S Illinois.
" Jno F, restr 224 N Illinois, h 410 Douglass.
" Lydia (wid James E), h 3531 N Senate av.
" Melvin O, sec Royal Garment Co, h 130 W 20th.
" Norville, lab, b 3531 N Senate av.
" Raymond E, routeman 255 S Meridian, b 331 N Senate av.
" Silas, sismn 141 S Meridian, res R F D 29.
Ryland Walter S, sismn Wm H Block Co, b 279 S Ritter av.
" Wm A, driver, h 1322 Kappes.
Ryle Harry, lab, h 2442 Caroline av.
" Irvin M, mach, h 1415 E New York.
" Wm F, janitor, h 425, 16th pl.
Ryman, sec also Riegan and Reiman.
" Jennie (wid Jos), b 1124 Spruce.
" Violet, furn rms 543 N Capitol av.
Rymer Fredk, truckman, h 637 N Pine.
" Thos A, asst state sec Indiana Y M C A, res R F D 18.
Ryne, sec also Rein.
" Fred J, meat ctr 349 Mkt House, r Palace Hotel.

Ryner Bertie C (wid Warren E), h 1105 Union.

" Donald C, sismn, h 903 Dawson.
Rynerson A J, r Y M C A.
" Onis, car bidr, b 1240 English av.
" Orville B, auto repr, h 962 W 35th.
Ryse Chas, hardwood floors, h 2255 Bellefontaine.

Ryves Cath C, cashr, b 2715 Cornell av.
" James P, mach hd, h 2715 Cornell av.
" Margt F, tel opr Fidelity Trust Co, b 2715 Cornell av.
" Mary E, sten Fidelity Trust Co, b 2715 Cornell av.

S

S & M Shoe Shop (Inc), E C Smeltzer pres, 131 N Illinois.
Saalmiller Herbert B, pressman Indpls News, h 326 Lincoln.

" Jno (Saalmiller & Barrett), h 212 W Ray.
" Ven, sten 107 S Penn, b 212 W Ray.
" & Barrett (Jno Saalmiller, James Barrett), auto pntrs rear 963 N Meridian.

Sabec Jno, lab, h 172 Bright.
Saberton Cath B, bkbnr, b 1228 N Capitol av.
" Elijah J, bkpr 316 Century bldg, h 1308 W 33d.

Sabes Prudence, b 1731 N Capitol av.
Sabin Harold C, adv mngr Levey Bros & Co, Y M C A.

" Richd A, paperhnr, h 1221 Brookside av.
Sabina The 602 N Senate av.
Sabine Lumber Co 806 Ind Pythian bldg.
Sabins Chas K, sismn 28 S Meridian, b 1033 St Paul.

MANUFACTURERS OF PIPE AND BOILER COVERING AND ALL KINDS OF PASTE

Estimates Furnished Free

National Insulating and Mnfg. Co.

W. 10th and Canal, Industrial Building

TELE: Main 655; New 4187

Julius C. Walker & Son, Inc.
Nos. 5 and 7 E. WASHINGTON ST.

Diamonds & Watches

TOOLS MILL SUPPLIES

BUILDERS' HARDWARE

CABINET HARDWARE

UPHOLSTERY GOODS

VONNEGUT HARDWARE CO.

120 124 EAST WASHINGTON ST. TELEPHONES 589, MAIN 4192

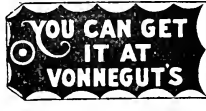

The Union Trust Company

Loans Money on Real Estate

120 East Market Street

No Commission

AJAX TIRES
 Guaranteed in writing
5 000 MILES
*"While others are claiming
 Quality, we are guaranteeing it"*
AUTO EQUIPMENT CO.
 210-212 N. MERIDIAN ST.
 Telephones, Main 6373, New 1960

SABLE

Sable Genie, h 111 W Norwood.
 " Geo, lab, b 111 W Norwood.
 " The 1915 N Meridian.
 Sablosky Michl (Sablosky & Silver), dry goods
 896-10 Mass av, h 1208 Ashland av.
 " & Silver (Michl Sablosky, Harry Silver),
 dry goods 350 Indiana av.
 Saboli Fredk C, midr, h 1924 Bellefontaine.
 Sabolsky Frank, midr, h 712 N Holmes.
 Sachoff Peter, groc 701 N Warman av.
 Sachs, see also Soeks.
 " Albert, tailor 107 N Illinois, h 2153 N Penn.
 " Bros (Max and Phillip), pawnbrokers 314-
 316 Indiana av.
 " Carl W, lab, b 908 N Capitol av.
 " Danl W, pntr, h 1202 Ewing.
 " Dora (wid David M), tailor 361 N Illinois.
 " Emma (wid Chas A), h 1633 S Meridian.

SACHS JULIUS C. Dealer in Choice Wines,
 Liquors and Cigars, 1916 S Meridian, h
 same, Tel Prospect 3083.

" Luella, b 1301 Broadway.
 " Max (Sachs Bros), h 827 S Capitol av.
 " Max L, clk 314 Indiana av, h 821 S Capito-
 l av.
 " Myrtle, clk 222 E Michigan, h rear 1647 S
 Meridian.
 " Phillip (Sachs Bros), h 1034 N Capitol av.
 " Thos J, driver, b 2115 E 12th.
 " Wm G, clk 31 E Maryland, b 1041 S Illi-
 nois.

" Wm G, decorator, h 1106 S Spann av.
 Sack Phillip R, brewer Indpls Brewing Co, h
 1518 S East.

Sackett Chas R, clk 518 N Delaware, b 43 N
 Sherman Drive.

" Howard J, lab, b 1814 Holloway av.
 " Luther B, engr, h 43 N Sherman Drive.
 Sackman Edw, mach, h 1655 Bellefontaine.

" Myrtle, h 9, 927 1/2 Virginia av.
 Sackoff Abr, pdlr, h 1014 Maple.

Sacks Hyman, pdlr, h 15 W Merrill.
 Sacre Thos W, tmstr, h 3701 Southeastern av.

SACRED HEART CHURCH, Rev Richard
 Odo Pastor, 1530 Union.

" Heart Convent, 10 E Palmer.
 " Heart Monastery (Franciscan Brothers),
 Rev Honorius Busch O F M guardian,
 1530 Union.

" Heart School, 1509 S Meridian.
 " Heart School for Boys, in charge of Siste-
 rs of St Joseph, 1466-1502 Union.

" Heart School for Girls, 10 E Palmer.
 Sadfield Ernest, lab, b 639 Minerva.

" Sarah (wid Henry), h 639 Minerva.
 Sadler, see also Sattler.

" Bertha M, clk, b 4, 2445 Park av.
 " Frank C, insp, h 3945 College av.
 " James, lab, h Long s e cor Dayton.
 " Jos J, h 913 N New Jersey.

" Lawrence L, collr 201 E Wash, h 1119
 Wright.

" Martha J (wid Geo W), h 4, 2445 Park av.
 " Miller M, carp, h 1458 S Harding.

Sadlier Geo, horseshoer 33 Kentucky av, h
 2209 N Capitol av.

Sadlo Alois, engraver, h 1919 Sugar Grove av.
 Sadoff Joe, meter repr, h 750 N Bismarck av.

SAFETY CABINET CO. W K Stewart Co Agents,
 Dealers in Safes 44 E Washington, Tel
 Main 1779 (See right top lines and page
 192).

Safety Device Co 45 S Cruse.
 " First Devices Co, W P Earnhart pres, J F
 Noel v-pres, C B Earnheart sec, L T
 Earnheart treas, 631 Pythian bldg.
 " Investment Co (David T Nicolson), 321
 Newton Claypool bldg.

SAFFELL

Saffell Albert D, meat mkt 1146 N Senate av,
 h 319 W 19th.
 " Aug E (A E Saffell Chair Co), h 3537
 N Illinois.

SAFFELL A E CHAIR CO (A E Saffell),
 Mfrs of Chairs and Tables, 1053 Vir-
 ginia av, Tel Prospect 525, New 9554.

" Beatrice L, bkpr, b 1959 Hazel.
 " Claude C, uphtr, b 3537 N Illinois.

" Harriet E, h 1959 Hazel.
 " Mabel M, sten Bemis Indpls Bag Co, b
 3537 N Illinois.

" Martha A (wid Silas B), h 50 S Bolton av.
 " Ralph O, lab, b 1959 Hazel.

" Silas C, mngr Talbott Theater, h 2250 N
 Alabama.

" Walter A, bkpr, h 2426 Prospect.
 Saffen Saml D, formn, h 38 S Brookville av.

Saffer Frank, fireman, h 768 Haugh.
 " Goldie R, clk, b 828 Edison av.

" Mendel, chemist, b 828 Edison av.
 " Minnie, mkt 12 Hotel English.

" Minnie M, sten 617 Board of Trade bldg,
 b 828 Edison av.

" Sol, slsmn, h 828 Edison av.
 Safford Bert C, metal wkr, r 540 Maas av.

" Pauline (wid Bert), bkpr 325 E St Joseph,
 h 8, 908 Bellefontaine.

Safrin Ethel, slswn 360 W Wash, b 928 S
 Meridian.

" Karl, dyer, h 928 S Meridian.
 Sagalowsky Anna E, clk 333 W Walnut, b
 15 W Ray.

SAGOLOWSKY BENNETT E. Asst Mngr Public-
 ity and Purchasing Dept the Fletcher
 American National Bank, b 2117 N Penn,
 Tel North 8367.

" Bessie, clk b 15 W Ray.
SAGALOWSKY BOTTLE CO. Isaac Sago-
 lowsky Propr, New and Second-Hand

Bottles, Junk, Etc, 603-611 S Capitol av,
 Teles Prospect 2104, New 3731.

" David, clk 602 S Illinois, b 2117 N Penn.
 " Harry (Dobrowitz & Sagalowsky), b 648
 Russell av.

" Harry, bkpr, b 15 W Ray.
 " Isaac, propr Sagalowsky Bottle Co, h 648
 Russell av.

" Jacob, junk, h 2117 N Penn.
 " Louis, junk 627 W Wash, h 601 Fletch-
 er av.

" Louis, propr Capitol Bag and Burlap Co,
 b 648 Russell av.

" Minnie, clk 217 N Penn.
 " Morris, slsmn Fulton Office Furniture Co,
 b 2117 N Penn.

" Oscar, lab, b 648 Russell av.
SAGALOWSKY SOLOMON. Dealer in Second-
 Hand Barrels 115 W Norwood, h same,
 Tel New 9554.

" Wm, mngr Sagalowsky Bottle Co, b 648
 Russell av.

Sage Addie E, sten 526 N Capitol av, b 1215
 N Penn.

" Anna L, h 802 Division.
 " Anna M (wid Jno B), h 145 S Arsenal av.

" Bessie I (wid Elmer), h 5914 University
 av.

" Daisy C, clk 23 N Meridian, b 1138 N
 Tacoma av.

" Edna, cataloguer 47. State House, res
 Mooresville, Ind.

" Emma, h 1223 Park av.
 " Fern, cigar mkr, b 6 S Rural.

" Fred, stockpr, h 3950 N Olney.
 " Harry C, clk Missouri, h 917 High.

" Harry D, slsmn, h 2023 Shelby.
 " Horace, carp, b 18 E Arizona.

" James, clk, h 145 S Arsenal av.
 " James B, lab, h 917 High.

" Jno A, broker 612 Majestic bldg, h E, 1215
 Broadway.

" Jno E, h 1079 Udell.
 " Leona, clk, b 6 S Rural.

" Lillian, b 6 S Rural.
 " Newton (wid Jno), b 50 S LaSalle.

" Olive J, sten 1315 Merchants Bank bldg,
 b 1223 Park av.

" Quincey R, trav agt 229 E Maryland, h
 924 Eastern av.

" Wm L, engr, h 1416 S Alabama.

" Clarence O, fireman, b 715 E Morris.

" Florence L, cashr 8 E Wash, b 812 E Ohio.

" Harry P, uphtr, h 812 E Ohio.

" Henry A, barber, b 1312 Columbia av.

The Rough Notes Co.

PUBLISHERS AND MANUFACTURERS OF
"ROUGH NOTES," INSURANCE BOOKS AND AGENTS' SUPPLIES
 ENTIRE FLOOR 220 EAST OHIO STREET INDIANAPOLIS

**FOR
 QUALITY
 AND
 SERVICE**

Schoen Bros
 THE CLEANERS

Main Office:
**601-3-5
 N. Penn St.**
 Phones:
 Main 4141
 New 1555

Branch Office:
1 E. Market
 Phone:
 Main 1227

LIFE INSURANCE COMPANY OF VIRGINIA
 Organized 1871
RICHMOND, VIRGINIA
 A. MORLEY, Superintendent,
 506-7-8 Fletcher Savings & Trust Bldg.,
 Indianapolis, Ind.

All Claims paid **IMMEDIATELY** upon receipt
 of satisfactory Proof of Death.
**Total Payments to Policyholders since organiza-
 tion, over \$17,000,000. Is paying its Policy-
 holders over \$1,250,000.00 annually.**
W. J. GIBBONS, General Agent,
 Room 707 Merchants Bank Building,
 Indianapolis, Ind.

Taylor's Furniture

SAGE

" Jno H. lab, h 1436 Silver av.
 Sagesky Jno mngr, b 755 Concord.
 Saggus Wm D, lab, b 1823 Fletcher av.
 Sahakian Dicran, groc 445 and 606 N Illinois, h 110 W Walnut.
 " Galzak, clk 606 N Illinois, b 110 W Walnut.
 " Jos mngr 606 N Illinois, h 110 W Walnut.
 " Palak, clk, b 110 W Walnut.
 Sahier, Floyd J, sismn, h 7 Colorado av.
SAHM AGHET, Pres and Genl Mngr Consolidated Construction Co 827 Law Bldg, Tel Main 3451, Res Five Points, Ind. (See page 105).

SAHM ALBERT, Sec and Treas State Life Insurance Co 10th Fl State Life Bldg, h 1607 Broadway, Tel New 6954.
 " Albert C, pntr, b 1043 High.
 " Christ A, inventor, h 1049 High.
 " Frank J, cabtmkr, h 517 Prospect.
 " Jno E (J & J Art Glass Co), b 1049 High.
 " Louis, h 923 E 60th.
 " Roy, sec The State Savings and Trust Co, h 3021 Park av.
 Said Wm F, engr, h 1257 Leonard.
 Sailor, see Saylor.

Sain Jno W, carp, h 1205 Park av.
ST AGNES ACADEMY THE, A Select Board-in-charge Day School for Girls, Academic and Preparatory Courses, N Meridian cor 14th, Tel New 3602.
 " Alban The, 109-111 E St Clair.
 " Annes School, 844 Payette.
 " Anthony's Parochial School in Charge of Sisters of Providence 349 N Warman av.
 " Bridgets Academy, 813 N West.
 " Catholic Church, Rev Danl Curran Rector, Rev Patk Griffin asst rector 803-807 N West.
 " Catherine of Sienna Parochial School, e s Shelby s e cor E Tabor.

ST CHARLES HOTEL, Strictly Modern, First Class Bar in Connection, T F Thomas Propr 234 S Illinois, Tels Main 2348, New 4248.

" Clair, see also Sinclair.
 " Arthur M, ins agt, h 2933 Indianapolis av.
 " Chas, h 10, 327 E North.
 " Clarence E (St Clair & Sons), b 1230 W 31st.
 " Clarence G, clk 102 S Delaware, b 308 N East.
 " Edgar L, appr, b 308 N East.
 " Ethel, clk, b 31, 522 N New Jersey.
 " Frank H, formn 15 S Alabama, h 308 N East.
 " Geo E, slsmn 39 W Wash, h 1257 W 33d.
 " Geo W, h 940 W 26th.
 " Gladys, sten 310 S Penn, b 527 Vinton.
 " Hall 796 Indiana av.
 " Harry E, bartndr, h 736 S East.
 " Henry, lab, b 527 Vinton.
 " James E, clk, b 615 E Market.
 " Jno A, formn 410 S Illinois, h 144 W 26th.

" Mary (wid Reuben), h 31, 522 N New Jersey.
 " Mary E (wid Alonzo B), h 1059 W 27th.
 " Metta, sten Crescent Paper Co, b 12 N Walcott.
 " Square, Meridian, Penn and St Clair.
 " The 109 W St Clair.
 " Walter, lawyer 601 Terminal bldg, h 2356 College av.
 " Wm, lab, b 2246 Yandes.
 " Wm (St Clair & Sons), h 1114 Roache av.
 " Wm M (St Clair & Sons), h 1230 W 31st.
 " Wm S (Wm Clarence E and Wm M), grocers 1114 Roache av.
St Clergy Mayme, mntr, r 533 N Meridian.
 " Davids Church, 2115 N Talbott.
 " Denis Hotel, Jno P Riehy propr, 138 W Market.
 " Francis de Sales Parochial School, 2181 Avondale pl.
 " Hospital, Beech Grove.
 " John's Academy, 135 W Maryland.
 " John Chas, car insp, h 323 Christian.

ST JOHN'S CHURCH (CATHOLIC), Rev Francis Henry Gavisk Rector, e s Capitol av, bet Georgia and Maryland, Tel New 2517.
 " John Forrest tmstr, b 425 E Louisiana.
 " Frank A, electr, h 804 Marion av.

Gill-Buennagel Co., Inc.

REAL ESTATE AND RENTALS

213-218 Lemcke Bldg.

PHONES: MAIN 5420 NEW 236

SAINT

" John's Hall, 155 S Capitol av.
 " High School in charge of the Brothers of the Sacred Heart 124 W Georgia.
 St John Jno, boilermk, b 323 Christian.
 " Jno, lab, r 740 Mass av.
 " Kath, h 214 W North.
 St John's School for Boys 124 W Georgia.
 St John Warren W, dftsmn 1417 Fletcher Trust bldg, h 1714 Ingram.
 " Wm H, lab, b 740 Mass av.
 " Joseph's Academy, 534 N Noble.
 " Hall 615-617 E North.
 St Joseph Laundry 111 W Raymond.
 St Joseph's Training School for Girls, Sister Mary Theodatto prin 717 S Alabama.
 " Lorenz Marie, h 9, 709 Ft Wayne av.
 St Louis & San Francisco R R, 612 Merchants Bank bldg.
 St Mary's School and Academy 311-315 N New Jersey.

St Patrick's Academy for Girls, 931 Woodlawn av.

" Hall 950 Woodlawn av.
 " School for Boys, 950 Woodlawn av.
 St Paul's German and English Evangelical Lutheran School 709 S New Jersey.
 " German Evangelical School, 719 E 13th.

S S PETER AND PAUL CATHEDRAL, Rt Rev Joseph Chartrand Rector 1339 N Meridian.

" and Paul School for Boys 1346 N Penn.
 St Peters Evangelical Lutheran School e s Jefferson av, bet Brookside and Coynor av.
 St Philip Neri School in charge of Sisters of Providence 330 N Rural.
 St Quentin Irene B, musician, h 729 N Penn.
 " Nellie (wid Wm), b 729 N Penn.
 St Vincent's Hospital, w Fall Creek Blvd, bet Illinois and Capitol av.
 " Infirmiry, w Fall Creek Blvd bet Illinois and Capitol av.
 " Training School for Nurses, w Fall Creek Blvd between Illinois and Capitol av.

Sainter Jos G, clk, h 1102 N Tacoma av.
 Sakayuma Y K, dftsmn, h 7, 129 E Ohio.
 Saks Building, 41 E Wash.
 " & Co, Geo E Rubens mngr, 400 Saks bldg.
 Sala Edw C, trav agt, h 324 E Empire.
 Saladin Louis M, pharmacist 1036 College av, r 652 E 11th.
 Salamoni Fred V, fruits 221 Mkt House, h 653 E New Jersey.

Salapatas Thos J, clk 102 E Wash, h 117 N East.
 Salatin Sophia (wid Fred W), b 1141 Villa av.
SALB JOHN A, Physician, Asst Police Surgeon, Offices 25½ N Illinois, Tel Main 4742 and 1218 Reiner, h same, Tel Belmont 439.
 Salcedo Cletis, bkpr 30, 224 N Meridian, b 213 E 10th.

Salder Don, lab, b 641 Minerva.
 Sale C Stanley, sec Engineering Publishing Co, res Urbana, Ill.
 " Henry M, b 1018 N Capitol av.
 " Willis G, mach hd, h 1107 N Arsenal av.
 Salek Alex, shoemkr, 770 N Holmes av.
 Salem Mary, cook 2110 N Rural.
 " Park, Pentecosts Bands Camp Grounds, n s W Wash at Eagle creek.
 Saler Ole B, lino opr, h 1130 N Tuxedo.
 Sales Bertha, tel opr, b 346 N Noble.
 " Clarence, clk, b 1622 College av.
 " Clarence A, genl formn Merchants Heat & Light Co, h 2950 Kenwood av.
 " Cora L, clk, b 2205 New.
 " Edw, exp mssr, b 1018 N Capitol av.
 " Mamie, h 12, 111 E St Clair.

Sheet Metal Works

No. 1118-1206 East Maryland Street

National Boiler and Sheet Iron Works
THE NATIONAL DRY KILN COMPANY, Props.

Garland Furnaces

—
Base Burners

Hot Blasts

—
Ranges

—
Champion
Combination
Coal and Gas
RANGES

—
Retort Self-feeding
Soft Coal Heaters

—
Your Old Stove as
Part Payment

—
**Charles
Koehring**
878-880-882
Virginia Ave.

New Phone,
Park 68
Old Phone,
Wash. 741

JOHN WATSON CONTRACTOR

4004
N. CAPITOL AVE.
INDIANAPOLIS

JOS. W. SELVAGE

Rooms 410-15, 8 E. Market St.

Phones 717

**GOOD LUMBER
MILLWORK and
QUICK DELIVERY**

Is What Pleases Our Trade

LEWIS-FORBES LUMBER CO.

Phones Prospect 364 New 9030 Shelby and Belt Ry.

SALES SERVICE CORPORATION. Homer

McKee Pres. Maurice G. Lipson Genl Mng. Auxillary Advertising, 401 Telephone Bldg, Tel Main 4509.

" Wm M, mach, h 1026 W 18th.

Salge Albert, baker, h 984 Indiana av.

" Carl, baker, b 934 Indiana av.

" Fredk, baker, h 873 W Pratt.

" Henry, baker, 990 Indiana av, h 984 same.

" Henry W, baker, h 2720 Highland pl.

Sallinger Andrew, formn, h 1413 Charles.

" Bernard I (Greenberg & Sallinger), h 3018 N New Jersey.

Salsbury, see also Salsbury and Salsbury.

" Caroline, collr, b 1116 Bellefontaine.

" Chas M, clk P O, h 620 N Oakland av.

" Chester, engr, b 1842 Gent av.

" Edw A, finisher, h 2335 Northwestern av.

" Julietta, dom, 2462 Ralston av.

" Matilda (wid Percival), r 2241 Nowland av.

Salltros Anna, b 3307 Washington blvd.

" 1706 N Delaware.

Salkoch Adam, lab, b 6, 11 S California.

Salladay Arthur R, toolmkr, h 1948 Thalman av.

Sallee A Chas, sec Democratic State Central Committee, h 1805 N Talbot.

" Claude H, slsmn, h 1922 E Wash.

" Marion, heater, h 2211 Morgan.

" Wm H, slsmn, h 2240 N Dearborn.

Salmans J Ernest, slsmn 13, 224 N Meridian, r 528 E New York.

Salmon Alice B (wid Clark), h 517 N Traub av.

" Benj A, formn, h 625 E Pratt.

" Clark, lab, r 328 W Maryland.

" Elmer, electr, h 1132 N Oakland av.

" Fred B, mach, h 1314 S Belmont av.

" Geo, trav agt, r 111 E Walnut.

" Jno A, storekpr, h 3322 W 10th.

" Julia, b 3322 W 10th.

" Nellie G, sten 110 S Meridian, b 39 Bosart av.

" Nora (wid Jno), h 39 Bosart av.

" Paul D, clk 608 Odd Fellow bldg, b 39 Bosart av.

" Robt C, clk 360 W Wash, b 517 N Traub av.

" S Albert, spl agt 706 Terminal bldg, h 3, 710 Laverock rd (B R).

" Wm S, b 416 E 10th.

SALSBUARY ELIAS D (Roby, Salsbury & Schuh), Lawyer 1609 Merchants Bank Bldg, Tels New 4174, Main 4184, r 607 N Delaware.

" Emil, saloon 901 E Wash, h 4 Kensington ct.

Salter Albert P, lab, r 118 Concordia.

" Armitage, metal wkr, h 1024 N Olney.

" Emeline S (wid Wm G), b 1024 N Olney.

" Laura P, asst cashr 230 N Meridian, b 24, 1116 N Capitol av.

" Mary L (wid Wm H), h 24, 1116 N Capitol av.

" Robt R, tinner, h 1008 N Tuxedo.

" Sarah L, b 118 Concordia.

" Van, lab Indpls Brewing Co, b 322 Parkway av.

" W Arthur, metal wkr, h 3106 N Illinois.

Salters Milton F, butcher, h 554 Division.

Saltmarsh Addie, tchr, b 3175 Kenwood av.

" Chas E, artist, h 1215 Newman.

" Ella, supervisor of branches Public Library, b 3175 Kenwood av.

" John M, clk Indpls News, b 2125 Kenwood av.

" Marian F (wid Wm L), h 3175 Kenwood av.

" Roy, E, messr 18 E Vermont, b 1215 Newman.

Vacant Lots—Factory Sites**Building Locations****SEE "SELVAGE" FOR YOUR
REAL ESTATE WANTS.****SALTMARSH**

" Walter S, slsmn 141 S Meridian, h 1807 Ashland av.

Saltsman Arthur R, coremk, b 1132 N Keystone av.

" Henry, fireman, h 1245 Beecher.

" Margt, tel opr, b 1132 N Keystone av.

" Robt K, mach, h 1132 N Keystone av.

Seltz Grover S, huckster, h 41 Eastern av.

Seltzaber Brad C, tsvca, The Mutual Printing & Litho Co, h 1835 N Meridian.

Seltzer Sallie, b 1351 1/2 N Senate av.

Saltzman Edw, yardman, h 436 E Michigan.

Salvadore Arturo, firemk, b 612 Stevens.

Salvation Army Citadel, 24-26 S Capitol av.

" Army The, state hdqtrs and relief dept 24 S Capitol av, Industrial Home 205-209 W Pearl, Stores 205 W Pearl, 584 Virginia av, 414 Indiana av and 1448 Roosevelt av.

Salvatore Demma, shoemkr, b 130 Virginia av.

Salvards Rowe E, bkpr, b 820 N New Jersey.

Salyer Chas B, solr, b 1021 St Paul.

Salvers Anna, maid Claypool Hotel.

" Earl, mach, h 725 N Elder av.

" Ebert, lab, b 264 Cornell av.

" Geo R, h 508 N Noble.

" Wm, lab, b 1147 Shelby.

Salz Jno A, optician, h 404 Euclid av.

Salzbrenner Jno, lab, b 2181 Fountain.

Salzer Edwin E, driver, b 822 College av.

Salzman Celia, sten 35 W Wash, b 927 Buchanan.

" Frieda, slswn 360 W Wash, b 927 Buchanan.

" Jos, groc 603 Mass av, h 927 Buchanan.

Sam Geo, lab, h 70 Bright.

" H, Indry 725 Ft Wayne av.

" Kee, Indry 112 McLean pl.

" Louis, shoemkr 21 S West, r 464 1/2 W Wash.

" Wm, Kee, Indry 905 N Illinois.

Samas Antonio, bootbik 7 S Illinois, r 537 E Market.

Same Albert G, caller, h 920 W 28th.

" Michl, mach, r 607 W Wash.

Samers Herbert, framemkr, h 528 Williard.

Sammet Percy L, caller 141 S Meridian, h 623 Arch.

Sammetinger Harry, clk 360 Indiana av, b 310 W New York.

Sammis Chas A, carrier P O, h 256 S Emerson av.

" Willa M, tchr, b 256 S Emerson av.

Sammons Robt, carp, b 2237 Oxford.

" Robt J, mach, h 1102 McLain.

" Scott A, engr, h 122 S Elder av.

Samoniel Bertine, clk Lewis Meier & Co, h 1038 High.

" Edw, lab, h 1038 High.

Samosky Anton, mldr, h 531 Concord.

" Jos, mldr, h 536 Concord.

Samper Julio, phys 517 Stevens.

Sample Alex, switchmn, h 1613 DeLoss.

" Anna, b 1435 Roache av.

" Benj, lab, b 1845 Churchman av.

" Bertha A, tchr, b 5, 953 Prospect.

" Chas E, assemblr, b 31 Virginia av.

" Dallas, b 427 E Ohio.

" Edwin J, insp, h 606 Hamilton av.

" Eug, clk 110 N Senate av, h 2342 Kenwood av.

" Floyd, mach, b 2241 Martindale av.

" Forrest E, clk 802 Lord, b 606 N Hamilton av.

" Frank, mach, b 235 S Rural.

" Harlan C, landscap gardener, h 1155 Congress av.

" Harry E, mach, h 2241 Martindale av.

" E Paul, tchr, agt, h 4832 E New York.

" Ida, b 5, 953 Prospect.

" Jerry R, walter, b 1130 Vandeman av.

" Jno R, chemist 219 N Senate av, h 2433 N Dearborn.

" Leah (wid Jerry W), h 1130 Vandeman av.

" Lula (wid Ulysses H), h 1240 Earhart.

" Mary, Indrs, h 1845 Churchman av.

" Martin, groc 2355 Wheeler.

Samples Donald, lab, b 916 N Oriental.

" Robt J, porter, r 1525 Madison av.

" Thos S, clk, h 916 N Oriental.

Sampsel Homer A, dentist 501 Terminal bldg, b 305 E Chicago av.

" Saml D, clk 633 Newton Claypool bldg, h 619 E 31st.

**Indiana
Electro-
type
Co.****Photo-
Engravers
Artists
Designers
Photogra-
phers****Electro-
typers
Stereo-
typers****Wood,
Metal,
& Wax
Engravers****23 West
Maryland St.
Indianapolis****Frank M. Dell****Fire Brick, Clay, Crushed Stone,
Sand & Gravel****SOUTHEASTERN AVE. AND CRUSE****Phones, New 1310, Prospect 1310**

The Lawrence

410 AMERICAN CENTRAL LIFE
BUILDING
8 EAST MARKET ST.

Agency

BOTH PHONES 717

INSURE WITH US

Oldest and
Strongest Companies
COVERING ALL LINES

SAMPSON

Sampson Chas P. pntr, b 1065 W 29th.
" Eunice, b 725 Fayette.
" Forest H. fler, b 3131 College av.
" Geo, porter, r 713½ Muskingum.
" Geo C. revr, b 2345 Hillside av.
" Isaac Sawyer, h 724 S Capitol av.
" James R. ticket clk Union Station, b 2121 College av.
" Jesse, watchman, b 1409 E Southern av.
" J Clark, student, b 2345 Hillside av.
" Sarah A (wid Matthew T), h 2926 W 10th.
" Susie (wid Jno B), b 2249 College av.
" Wm H. b 1402 E 10th.
Sams Allan, asmlbr, h 1131 S Sheffield av.
" Leona, b 1541 Central av.
" Louis, bartndr, r 721 W Walnut.
" Matthew, lab, b 1130 E 16th.
Sams Bessie, sten Cole Motor Car Co, b 631 Russell av.
" Leo, clk, b 621 Russell av.
" Lilly, sten 706 Terminal bldg, b 631 Russell av.
" Pearl I, sten 906 Hume-Mansur bldg, h 631 Russell av.
Samuel Chas, mach, h 2509 Schurmann av.
" Jesse, lab, h 1325 Collins.
Samuels Aaron J, mntr 111 S Illinois and 2615 Michigan, h 806 Ruckie.
" Belle, mntr, b 1616 N Penn.
" Chas, janitor, b 1320 E 15th.
" Frank, lab, b 636 W 10th.
" Jno M, bkpr, h 522 Lockerie.
" Lee, lab, h 1653 Alford.
" Ray, mntr, b 2806 Ruckie.
" Thos, cooper, b rear 1204 English av.
" Wm, houseman, r 317 Ellsworth.
" Wm, lab, b 1320 E 15th.
" Wm G. fireman, b 1523 Kennington.
" Wm W, pntr, 223 W 15th, b 27 E Pratt.
San Marco, The 723-725 N Delaware.
San Toy The 12 E Michigan.
Sanagan Albert E, pur agt 502 N Capitol av, h 68, 401 N Illinois.
Sanborn Abr G, b 422 N Blackford.
" Anna G (Sanborn & Sanborn), h 422 N Blackford.

SANBORN ASHLEY W. Treas Sanborn Electric Co, h 2514 Ashland av, Tel North 3993.

" Duane B, clk, h 12 N Oakland av.
SANBORN ELECTRIC CO THE, Gerry M Sanborn Pres, Charles L Smith Sec, Ashley W Sanborn Treas, Contracting Engineers, Electric Chandeliers and Supply Dealers, 309-311 N Illinois (Opposite Y M C A), Tels New 1550, Main 1017 and 1018. (See page 140).

" Ernest L, pntr, h 4057 Graceland av.
SANBORN GERRY M, Pres Sanborn Electric Co, h 1849 Cross Drive (W P), Tel Woodruff 1500.

" Henry N, sec State Public Library Commission, h 7, 3015 N Penn.
" Howard G (Sanborn & Sanborn), h 513 Agnes.

" James G, h 1429 W 25th.
" & Sanborn (Howard G and Anna G), grocers 902 W Michigan.

Sandage Chas, boiler mkr, h 1720 Thaddeus.
SANDAGE WM L, Proper Modern Die and Tool Co 202-204 S Penn. Tels Main 3755, Tel New 3897-R, h 3111 N Capitol av, Tel North 372. (See page 185.)
Sandberg Oren W J, printer, h 1344 W 32d.
Sandberg Addie M (wid Oscar E), h 1325 Barth av.

SANDEFUR ALBERTA, Voice Instructor The Indianapolis Conservatory of Music 430 N Meridian, Tels New 3910, Main 4397.

" Amos, cook, b 639 E Georgia.
" Carrie (wid Otto P), h 1126 McLain.
" Chas E, yardman, r rear 19 S Rural.
" Chas O, dtfsmn 1101 W Morris, b 830 Marion av.
" Dillie D, wire chief C U Tel Co, h 442 N Emerson av.
" Jno, elev opr Claypool Hotel.
" Jno C, slsmn W K Stewart Co, b 442 N Emerson av.
" Leo M, slsmn, h 1209 Villa av.
" Madeline, h 426 W 16th.
" Milton J, asst supt 503 Terminal bldg, h 1415 Lexington av.

Shirley Bros. Co. Funeral Directors

OFFICES:

3020 N. Ills. 2108 W. Mich.
2815 E. Wash. 5506 E. Wash. Sts.
— BOTH PHONES —

SANDEFUR

" Mona M, sten 750 Lemcke Annex, b 1126 McLain.
" Orville F, mach hd, b 1653 Barth av.
" Oswell B, clk, h 830 Marion av.
Sandels James, lab, h 1042 N West.
Sander, see also Sanders and Saunders.
" Alf K, mach, b 124 Adler.
" Amey K, h 439 Hamon av.
SANDER CARL G. V-Pres Sander & Recker Furniture Co, h 421 Sanders, Tel Prospect 565.
" Henry, brewer, b 637 S New Jersey.
" Herman, hksmith, h 2153 Madison av.
" Max P, creditman Sander & Recker Furn Co, h 1, 1240 Broadway.
" Theo, formn, h 401 Downey.
SANDER & RECKER FURNITURE CO.
Mustav A Recker Pres and Treas, Carl G Sander V-Pres, Carlos Recker Sec, Furniture Dealers and Mfrs, 42-50 S Meridian Cor Maryland, Both Tels 1092. (See page 151.)

Sanders, see also Saunders.

" Ada E, h rear 505 Division.
" Addie, clk, b 453 Haugh.
" Albert, brklyr, h 1303 Kealing av.
" Alex, houseman, r 44 W 36th.
" Alf C, poultry 589 Mkt House, h 2193 Fountain.
" Alf E, contr, h 1304 College av.
" Alf F, garage 1033-1035 Shelby, h 1508 Pleasant.
" Anna, h 528 E North.
" Anna, sten 408 Fidelity Trust bldg, b 3617 E 16th.
" Arch, mach, b 948 S Missouri.
" Arch, lab, b 918 Coe.
" Arthur, porter, b 631 Agnes.
" A W, chemist, b 1159 Churchman av.
" Benj C, clk, b 556 Birch av.
" Bertram, tchr, h 54 N Brookville av.
" Blanche, b 24 E Ray.
" Burr S, candy mkr, b 26, 310 N Alabama.
" B Fred, lab, h 3118 E 22d.
" Carl R, clk, b 2058 Bellefontaine.
" Carney A, asmlbr, b 718 Weghorst.
" Carney C, lab, b 815 Lincoln.
" Charity N (wid Saml), h 1042 N West.
" Chas, barber 628 E Wash.
" Chas, brklyr, h 1602 E Tabor.
" Chas, mach, h 1046 Woodlawn av.
" Chas F, seeds, h n s Churchman av 6 e of Keystone av.
" Chas H, clk, r 608 N Delaware.
" Chas J, clk R M S, h 4239 N Senate av.
" Chas N, Rev, pastor Seventh Day Adventist Church, b 28 Paris av.
" Chas R, lab, b 317 Fulton.
" Clara A, h 26, 310 N Alabama.
" Clarence, slsmn Polk Santitary Milk Co, b 1804 Ludlow.
" Claude, lab, b 421 W Michigan.
" Claude, mach, b 1140 Udeli.
SANDERS CO (Edw D and Pearl C), Braiders and Embroiderers of Cloaks, Suits, Dresses, Etc., Beading, Applique Scallop-ing and Ornaments, 218½ Indiana av, Tel New 354.
" C Fredk, chfr, b 1912 N Senate av.
" Daisy (wid James), h 1308 Columbia av.
" Edgar C, mach, h 1967 Hazel.
" Edgar M, slsmn, h 1641 Barth av.
" Edith, h 1829 E Minnesota.
" Edw, janitor, b 923 Hiley.
" Edw, h 1521 Ringgold av.
" Edw, lab, h 1827 S Keystone av.
" Edw D (Sanders Co), h 218½ Indiana av.
" Effie E (wid Jesse E), b 5749 E New York.

S
A
R
G
E
N
T
,
S
P
A
I
N
T
S

THORNTON-LEVEY CO.
BLANK BOOK MAKERS
44 South Pennsylvania St.
PHONES: New 1220
C. U. - Main 1777

W. HALBERSMEIER ARCHITECT

SUITE 508-II RAUH BUILDING. PHONE MAIN 3918

Carey & James

Chiro- practors

Old Phone
Main 3252



540 N.
Meridian



Consultation
FREE

FISHER-LENZ Sales Corp.

THE K I S S E L K A R

338 N. Capitol
Ave.

Telephone
Main 6303

THE HOME BREWING CO. THE PUREST BEER

Phones — New 1050 Bottling Dept., Prospect 2260, New 1030
Central, Prospect 150 Cor. Cruse and Daly, Indianapolis, Ind. According to the United States Health Report.

J. G. McCullough

RENTS COLLECTED PROPERTY CARED FOR

Telephones 1340 133 East Market Street

SANDERS

" Elbert, candy mkr, b 1829 E Minnesota.
" Ellis R (wid Geo W), b 1617 Barth av.
" Ellen, b 1740 Hall pl.
" Ellis J, formn 224 E McCarty, b 1409 Union.
" Elmer E, paper hngr, b 1617 Barth av.
" Emmett M, watchmkr, b 2153 Fountain.
" Ernest W, sten, b 3531 E 16th.
" Florence E, b 4239 N Senate av.
" Francis M, carp, b 3617 E 16th.
" Frank M, att'd Public Library, b 854 Ashland av.
" Frank W, barber, b 2153 Fountain.
" Fredk J, mach, b 918 S Missouri.
" Fredk W, propr Quality Theater, b 47 W 32d.
" Geo H, b 2162 Ringgold av.
" Geo H, lab, b 2081 Highland pl.
" Geo H, millwright, b 718 Weghorst.
" Geo F, porter, b 1126 N Tremont av.
" Hallie, welder, b 1138 N Missouri.
" Harry, barber 625 E Wash.
" Harry F, carp, b 1912 Boulevard pl.
" Harry O, adjuster, b 1649 Barth av.
" Helen, clk, b 54 N Brookville av.
" Henry, lab, b 949 N Tremont av.
" Henry, sales stable 222 E Wabash, b 2134 Broadway.
" Henry L, sec-treas Independent Feed and Fertilizer Co, r 640 N Meridian.
" Herman, custodian, b 420 E North.
" Hubert, mtrmn, r 122 S Oriental.
SANDERS H. L., Mfr Surgeons' Gowns, Dentists' Office Coats, Nurses Suits, Waiters' and Cooks' Outfits, Barbers' Coats, Butchers' Jackets and Butlers' Coats, White Duck Coats and Pants 218-220 Indiana av, Tel New 2561, b 218½ Indiana av.
" H McVeigh, bkpr 29 S Meridian, b 25 N Kealing av.
" Iona, b 2167 N Meridian.
" James, lab, b 1422 W Ohio.
" James, lab, b 3214 E 30th.
" James, watchman, b 1017 W Michigan.
" James E, colbr, b 1017 W Michigan.
" James J, switchman, b 427 N Holmes av.
" James K, lab, b 3022 N Gale.
" Jay D, clk Crescent Paper Co, h 531 E 19th.
" Jesse A, patrolman, b 854 Ashland av.
" Jessie, dom, b 2013 Alvord.
" Jno, janitor, b 714 W Vermont.
" Jno C, clk Merchants National Bank, res Southport, Ind.
" Jno F, saloon 230 E Wabash, b 1159 Churchman av.
" Jno I, clk 33 N East, b 453 Haugh.
" Jno W, mldr, b 539 Marion av.
" Jos D, lab, b 1428 Everest.
" Jos R, barber, r 324 N West.
" Jos W, grinder, b 854 Ashland av.
" Kate B, b 627 Agnes.
" Kath B, smstrs, h 801 Indiana av.
" Lee, mach, b 24 W Arizona.
" Leroy, bldg and loan examn 39 State House, b 53, 234 N Delaware.
" Lillian (wid Geo), b 519 N Capitol av.
" Leroy, bldg and loan examnr 39 State House, b 53, 234 N Delaware.
" Lulu (wid Chas B), b 653 Arch.
" Margt (wid James), b 948 S Missouri.
" Margt, b 2362 Hope.
" Mary E (wid Gabriel), b 453 Haugh.
" Mary E (wid Jno W), nurse, b 2210 N Gale.
" Mary V (wid Wm), b 1829 E Minnesota.
" Mattie (wid Mitchell), b 411 Darnell.

SANDERS

" Morton, lab, b 901 Minerva.
" Nelson, lab, b 628 Allegheny.
" Noble, baker, b 1829 E Minnesota.
" Nona, sten Am Cent Life Ins Co, b 1313 Cornell av.
" Nora, clk, b 1829 E Minnesota.
" Oscar, tinner, b 1117 E 16th.
" Oliver C, birds 150 Virginia av, h 842 N East.
" Ollie F, coremkr, h 429 S Warman av.
" Omer C, ctr, b 218½ Indiana av.
" Orpha, tel opr, b 1409 Union.
" Oscar, b 621 Agnes E Minnesota.
" Oscar, porter, b 15, 222½ Indiana av.
" Oscar M, lab, b 914 Warren av.
" Paul R, clk 900 Indiana Pythian bldg, res Ben Davis, Ind.
" Pearl E (Sanders Co), b 218½ Indiana av.
" Perry, coal, h 1123 Lewis.
" Peter, lab, b 3140 Cottage av.
" Peter H, lab, b 1536 Hamilton av.
" Peter G, lab, b 914 Warren.
" Raymond D, pntr, h 1250 Nordyke av.
" Reason D, clk 112 N Penn, h 311 E 19th.
" Rezin M, clk, b 5343 Julian av.
" Roy, lab, b 2081 Highland pl.
" Ruth, baker, b 1829 E Minnesota.
" Russell, groc 1550 W New York, h 1548 same.
" Ruth W, tchr, b 1304 College av.
" R Hudson, lab, h 415 Linwood.
" Seal, lab, b 17½ Blushingum.
" Theater, 1106 Prospect.
" Volney, lab, r 909 N Senate av.
" Wayland E, sergt police, b 1307 Wright.
" Wm, chfr, r 511 N Schate av.
" Wm, driver, r 526 N Missouri.
" Wm, lab, b w s Lafayette rd 1 e of Meyers rd.
" Wm E, vulcanizer, b 948 S Missouri.
" Wm D, slsmn Kingan & Co, h 2523 Indianapolis.
" Wm F, hlpr, r 422 Roanoke.
" Wm H, lab, b 1323 Columbia av.
" Wm H, lab, b 1619 Yandes.
" Wm M, brklyr, b 2162 Ringgold av.
" Wm M, laundrym, h 3221 Roosevelt av.
" Zella (wid James R), h 519 Madison av.
SANDERSON BUSINESS SCHOOL, L A Sanderson Propr, Bookkeeping, Shorthand, Typewriting and Modern Office Methods, 12th Floor Merchants Bank Bldg, Both Tel 3319. (See page 137.)
" Caddie (wid Wm), b 929 N California.
" Ervin, lab, b 929 N California.
" Geo M, janitor, b 610 Blake.
" Jno F, steward Columbia Club, h 1151 Fletcher av.
SANDERSON LAURA A, Propr Sanderson Business School, h 45 The Plaza Apts, 36 E Pratt.
" Noble C, janitor, h 907 N California.
" Orville E, slsmn Kingan & Co, b 1330 Olive.
" Paul H, acct Indiana Lighting Co, h 619 N Dearborn.
" Tillie, h 813 Paca.
Sandford, see also Sanford.
" Clyde G, clk 1315 E Wash, b 1730 E 12th.
" Wm D, buyer N Y Store, b 1730 E 12th.
Sandi Andrew, lab, h 1003 W Pearl.
" Steph, lab, b 1001 W Pearl.
Sandifur, see Sandefur.
Sandifer Jos, lab, b 1642 Maple.
Sandmann Earl, mach, h s e cor Shadeland av and 38th.
" Gladiola M, sten 515 N Holmes av, b 1218 N Kealing av.
" Henry W, sergt police, h 1218 N Kealing av.
" Ora G, plastr, h 207 Leota.
" Ray F, mach, b 207 Leota.
" Wm C, formn, b 1631 Nowland av.
Sando R, Bryant, mngr American Box Ball Co and The Ten Pinnet Co, b 2247 Pierson av.
Sandow Thos, lab, h 541 N Pearl.
Sandrock Wm W, carp, h 459 Centennial.
Sands Chas E, brkmm, h 1107 N Mount.
" Eliz, b 35 W 27th.
" Elmer, agt, h 34 W North.
" Jno C, h 35 W 27th.
" Kath M, b 35 W 27th.
" Louis, slsmn, r 1623 N Capitol av.

FOSTER'S LUMBER SATISFIES
BOTH PHONES 254
R. S FOSTER LUMBER CO.

OFFICE FURNITURE

W. K. STEWART CO.
44 EAST WASHINGTON ST.
Complete Office Equipment

SANDS

- " Lucinda (wid Saml), b 3510 E 10th.
- " Lydia, h 1346 N Senate av.
- " Mark, bell boy Colonial Hotel.
- " Marshall O. formn, h 5324 W Wash.
- " Russell R. mach, h 1525 Barth av.
- " Sales A. clk, b 2220 Brookside av.
- " Walter E. patrolman, h 866 Fletcher av.
- Sandstrom Arvin A, trimmer, h 1324 N Olney.
- " Carl E. mach, b 1421 Broadway.
- " Claud O. pntr, b 1421 Broadway.
- " Wm T. trimmer, h 911 N Tuxedo.
- " Theo, h 1421 Broadway.
- Sandt Nelson, barber 351 E Wash.
- Sandusky Florence M (wid Henry C), h 945 Congress av.
- Sandy Bros (James A and Hugh E), cigars 44 Jackson pl.
- " Clara H. janitress City Hospital.
- " Fred E. yard mngr 1010 E 13th, h 1025 W 35th.
- " Geo B. mach, h 317 S Warman av.
- " Hugh E (Sandy Bros), b 2154 Ashland av.
- " James A (Sandy Bros), h 2154 Ashland av.
- " Nancy E (wid Philip M), h 2154 Ashland
- " Rosa E (wid James), h 1025 W 35th.
- " Stephen, lab, h 1001 W Pearl.
- Sanford, see also Sandford.
- " Arthur (Arthur Sanford & Co), h 443 W 42d.

SANFORD ARTHUR & CO (Arthur Sanford, Leroy Rickey), Contracting Plasterers 716-717 Fletcher Trust Bldg, Tel Main 5754.

- " Eden E. clk, h 215 S Noble.
- " Everett E. pntr, h 2405 S Meridian.
- " Florence, sten 716 Fletcher Trust bldg, b 443 W 42d.
- " Fred M. collr, h 1721 Ingram.
- " Graham B. claim adjuster 202 S Delaware, h 3524 E 10th.
- " Ehart, dutant Salvation Army, h 2924 Paris av.
- " Howard E. clk, b 821 Greer.
- " Jesse, lawyer 26, 159 E Market, res Cumberland, Ind.
- " Jno. portcr, r 529 N Senate av.
- " Jno D. engr, h 1809 Miller.
- " Margaret (wid James B), b 1030 Sterling.
- " Thos, lab, h 4. 872 Mass av.
- " Wm, lab, b 2017 Hazel.
- " Wm, supt Pentecost Bible School, h 224 E 16th.
- " Wm H. hatter, h 602 E Market.
- Sanger Kate (wid Jno), b 1305 Hartford.
- Sangernebo Alex. sculptor, b 2272 Adams.
- Sangston Deliah, h 2538 Roosevelt av.
- " Wm J. barber, b 101 Garfield av.
- Sanford Danl C. driver, h 220 Toledo.
- " Pyle, mach hd, h 228 N Drover.

SANITARY CAN CO, James S Carmer Mngr. Mnfrs of Sanitary Tin Cans for Fruits and Vegetables, 1938 S East, Tels New 7400, Prospect 4400.

SANITARY LAUNDRY CO, Emma Syers Pres, Harry Bond V-Pres, Virginia Syers Sec, Paul R Syers Treas and Mngr, 2441-2443 Central av, Tels North 699, New 6735.

SANITARY MILK PRODUCTS CO, R T Mullis Mngr, Milk and Butter Products 1214-1226 Southeastern av, Tels New 15X5, Prospect 5053.

SANITARY PIPE CLEANER CO, 130-142 E Georgia

SANITARY STORAGE CO (INC), M Rupert Pres, John M Norris V-Pres and Mngr, Frank H Rupert Sec and Treas, Packing and Shipping Our Specialty, Office 450 E Wash, Tel Main 5072, Res Tel Belmont 1036. (See page 111).

Sanks James H. slenn Capital Paper Co, h 1022 Bellefontaine.

- Sansbury Chas J, clk, h 718 W 12th.
- " Dewey J. portcr, b 518 Blake.
- " Geo, janitor, h 714 Drake.
- " Jno M. mldr, h 518 Blake.
- " Richd L. portcr, b 518 Blake.
- Sanson I Mallin, drftsman, h 1520 Shepard.
- Sansone Aug, b 702 Greer.
- " Cosmo, pntr, h 506 S East.
- " Dominic, pntr, b 537 E Merrill.
- " Jos, fruits 83 Mkt House, h 702 Greer.
- " Mary (wid James), h 537 E Merrill.



L. E. Morrison & Co.

Bee Hive Trunk Factory

TRUNKS AND TRAVELING BAGS
27 W. Wash. St.

Phones: Old 1723 New 398

SANTA CLARA CO (INC), Myer L Cohn Pres and Mngr, Melville S Cohn Sec and Treas, Wholesale and Retail Wines, Liquors and Table Luxuries, 143-147 N Illinois, Tels New 3453, Main 2121.

- Sant Eliz (wid Jos), b 917 E 11th.
- Santillo Michl, ftr, h 1916 E Wash.
- Santley Wm, bkpr 475 Century bldg, b English Hotel.

Santo Edw J, see The L C Nicholson Co (Inc), h 3138 N New Jersey.

- " Geo F. bkpr, b 3138 N New Jersey.
- " Lillie A (wid Henry E), b 612 Lincoln.
- " Magdalena (wid Henry B), h 146 McKim av.
- Santon Hettie (wid Gale), h 125 Emmet.
- Santos Michl, lab, r 429 E Georgia.
- Sanzone Vincent, pntr, h 616 Stevens.
- Sapan James, mldr, b 3221 Jackson.
- Saperstein Abr, junc 52 S Missouri, h 632 S Illinois.
- " Benj, clk 462 W Wash, b 831 S Illinois.
- " Jacob, pntr, h 831 S Illinois.
- Sapirie, see also Shapiro.
- " Benj, saloon 875 Indiana av.
- " Moses, cement wkr, h 865 Indiana av.
- " Rose, sten 18 E Vermont, b 650 Douglass.
- " Saml, bartndr, b 650 Douglass.
- " Solomon, h 650 Douglass.
- Sapp Eliza J (wid Wm D), b 1339 N Penn.
- " Fred, hlpr, b 409 W 39th.
- " Geo, lab, h 912 Church.
- " Henry D, rest, r 8 New Jersey.
- " Jno E. patternmkr, b 409 W 39th.
- " Wm, lab, h 941 Chadwick.
- " Wm H, sawmkr, h 409 W 39th.

Sappenfeld Elmer C, train dispatcher, h 2, 117 E Market.

Saragge Jos, baker, h 16, 243 1/2 Virginia av. Sarajlan Bernd (Sarajjan & Esapian), h 1612 Boulevard pl.

Sarajlan & Esapian (Bernd Sarajjan and Maldeg Esapian), shoemkrns 1612 Boulevard pl.

- Sarbec Jno, lab, h 628 W Court.
- Sarber Adam H, h 518 E 10th.
- " Cecil O. formn 302 Hume-Mansur bldg, r Y M C A.

" Howard E, tel opr, b 518 E 10th. Sargeant Frank W, supt Citizens Gas Co, h 4225 Rockwood av.

" Haywood W, clk Citizens Gas Co, b 4225 Rockwood av.

SARGENT ALBERT B (Humphreys & Sargent), h 4628 Hinesley av, Tel New Park 78-R.

- " Alonzo, tmstr, h 2117 Orange.
- " Amos M, h 1719 N Oakland av.
- " Ann M (wid Leonard), h 1956 Central av.
- " Catherine A H (wid Francis), b 319 Lynn.
- " Chas E. engr, h 2272 N Meridian.
- " Clarence H, carp, b 2117 Orange.
- " Edna, clk, b 1914 Alvord.

SARGENT HARRY G, Sec and Mngr Sargent Paint Co, h 2625 N Delaware, Tel North 7524.

SARGENT HURST H, Lawyer 905-906 Fletcher Trust Bldg, Tels Main 4106, New 10066, h 10, 310 N Delaware, Tel New 2170.

- " James, sec Preachers Aid Society of the M E Church, h 10, 310 N Delaware.
- " James F T, mngr Savings Realty Co, h 3340 Central av.
- " Jno M, tchr, r E North.
- " Marshall B, plant mngr 13th fl Lemcke Annex, h 2254 N Meridian.
- " May, manicure, h 44, 614 N East.

SARGENT PAINT CO, J N Carey Pres and Treas, Harry G Sargent Sec and Mngr, Paint Mnfrs 500 Mass av cor New Jersey, Tels New 484, Main 449. (See right side lines and page 197.)

CINCINNATI

Geo R Lamb

INDIANAPOLIS

CERTIFIED PUBLIC ACCOUNTANTS—AUDITS—FINANCIAL INVESTIGATIONS—SYSTEMS

A. B. ABBOTT, Res. Mgr.

Tel. Main 5689

912 Merchants Bank Bldg., INDIANAPOLIS

HEALTH BUILDERS
SPAUNHURST
OSTEOPATHIC
PHYSICIANS -
PIONEERS
of INDIANAPOLIS.
Established
1900

527-530
STATE LIFE BLD.
TELEPHONES,
NEW 652
OLD MAIN 643

BAGS OF ALL KINDS
FOR ALL PURPOSES
INDIANAPOLIS

L. E. FULLER

Oldest Established

CHIROPRACTOR

In the City

517-525 Meridian
Life Building
307 N. PENN.

TELEPHONES

Office

Main 3430

New 1852

Res. Circle 1085

CAPITAL CITY PAINT

"GOOD GOODS"

Made by: INDIANAPOLIS PAINT AND COLOR CO.

The Indiana Mercantile Agency

INCORPORATED

Member of the American Collection Service Bureau

Collections and Adjustments Everywhere

919 Hume-Mansur Bldg., Phone Main 5250

SARGENT

- " Sallie (wid Luther), h 1448½ Martindale av.
- " Wm E. barber 126 Monument pl, h 17, 606 Ogden.
- Saroff Louis, lab, b 201 S Keystone av.
- Sartor Frank M, mach, b 227 Hamilton av.
- " Lester, student, r 1436 N Illinois.
- " Scott, insp 316 Federal bldg, h 227 N Hamilton av.
- Sarver Eliz (wid James B), h 427 Euclid av.
- " Elmer E, waiter, h 1, 709 Muskingum.
- " Esley, lab, h 1037 N Senate av.
- " Mabel, sten, lab 427 Euclid av.
- " Walter, chfr, h 1050 Payette.
- " Wm F, grinder Kingan & Co, h 516 Birch av.
- Sasaki Harry, teas 198 Mkt House, h 425 N Rural.
- Sasek Louis, mldr, h 913 Ketcham.
- Sashovitch Ell M (Sashovitch & Jowanowich), h 445 W Maryland.
- " & Jowanowich (Ell M Sashovitch, Bogdon Jowanowich), bakers 441-445 W Maryland.
- Sassow Phillip, b 924 Union.
- Satcamp James H, h 2262 N Capitol av.
- " Oliver S, bartndr, b 2262 N Capitol av.
- Sattler Geo W, lab, h 626 Caldwell.
- " Nancy (wid Wm), h 668 E 44th.
- " Tula N, bkpr 102 E Wash, b 668 E 44th.
- Saters Massie, slsmn, h 545 Blake.
- Sattele Della, clk, b 602 Cottage av.
- " Louise (wid Frank), h 602 Cottage av.
- Satterfield Albert, boiler mkr, h 1313 Oliver av.
- " Alfred, lab, b 918 Redmon.
- " Ernest, attdt Insane Hosp.
- " Lottie, b 2419 N Rural.
- " Price, lab, h 811 S Senate av.
- " Susan (wid Enoch), h 2419 N Rural.
- Satterlee Louis W, pntr, h 1632 Spruce.
- Satterly Jacob, lab, b 1047 S Sheffield av.
- Satterhwaite Frank, fireman, h 1226 Yandes.
- " Harry C, mech, h 391 E Wash.
- Sattinger Benj, clothing 531 W Wash, h 416 E 32d.
- " Carl, clk, b 622 S Meridian.
- " Harry (J Sattinger & Sons), b 622 S Meridian.
- " Harry, clk, b 416 E 32d.
- " Jacob (J Sattinger & Sons), h 622 S Meridian.
- " J & Sons (Jacob, Harry and Max), grocs 2925 Madison av.
- " Louis L, saloon 425 E Wash, h 638 S Meridian.
- " Max (J Sattinger & Sons), b 622 S Meridian.
- " Max M, men's furngs 429 Mass av.
- " Michl, clk, b 622 S Meridian.
- Sattler; see also Sadler.
- " Bernhardt E, lawyer 807 Terminal bldg, h 3248 Graceland av.
- " Chas, baker, h 909 S Missouri.
- " Clara M, music tchr, b 1905 S Meridian.
- " Frank, mldr, b 1111 Madison av.
- " Geo G, oculist N Y Store, h 34, 601 Madison av.
- " Mary, sten 807 Terminal bldg, h 3248 Graceland av.
- Sattley Stacker Co, Joseph K Sharpe pres.
- Chas E Sloan treas 409 Telephone bldg.
- Saucer Wm J T, b 1309 Lexington av.
- Sauer Andrew F, bottier, b 702 E Minnesota.
- " Anthony G, mldr, h 2222 S Penn.
- " Arthur, b 147 N Highland av.
- " Bernard, printer Kiefer-Stewart Co, h 2321 S Meridian.
- " Carl J, pur dept Cole Motor Car Co, h 131 Euclid av.

SAUER

- " Caroline F, bkpr L S Ayres & Co, b 2222 S Penn.
 - " Carrie (wid Jno), h 809 N Temple av.
 - " Conrad, lab, h 702 E Minnesota.
 - " Earl E, baker, b 147 N Highland av.
 - " Ernest, pimbr, r 2533 Roosevelt av.
 - " Iva (wid Geo), h 1342 Garfield av.
 - " Flora M, sten 236 W Vermont, b 2321 S Meridian.
 - " Fred, mach, h 2305 S Meridian.
 - " Fred J, clk Aetna Trust and Savings Co, h 409 Caven.
 - " Geo F, mach, h 1741 S Delaware.
 - " Geo L, bkpr 13 S Senate av, b 1741 S Delaware.
 - " Helen N, sten 32 W Georgia, b 1741 S Delaware.
 - " Jno, bottler, h 2406 S Delaware.
 - " Jno W, formn, h 1528 Brigatwood av.
 - " Josephine, sten, b 1342 Garfield av.
 - " Mary E, h 2033 Hovey.
 - " Mary M, sten L S Ayres & Co, b 2305 S Meridian.
 - " Paul, tmstr, h 3515 E 10th.
 - " Roman, printer, b 2305 S Meridian.
 - " Rosa A, smstrs, b 702 E Minnesota.
 - " Valentine J, veneerer, h 251 Bakemeyer.
 - " Wm, mach, h 2241 Union.
 - " Wm F, clk, b 1342 Garfield av.
 - Sauers, see also Sowers.
 - " Frank B, lab, h 341½ N Liberty.
 - Sauerwein, see Sourwine.
 - Saul James T, insp Board of Health, h 819 Buchanan.
 - Saulcy Martha H (wid Eugene), h 1128 Ashland av.
 - Saulman Roland S, pressmn, h 1515 South-eastern av.
 - Saulsbury, see also Sallsbury and Salsbury.
 - " Jackson, tmstr, h 605 Eddy.
 - " James, lab, h 210 Meikel.
 - Sauter Jno, sec-treas Union Natl Under-writing Co, h 2710 Sutherland av.
 - Saunders, see also Sanders.
 - " Ambrose E, watchman, h 1901 Highland pl.
 - " Andrew, lab, h 1124 Beecher.
 - " Byron, mach 3016 Roosevelt av, h 2513 Prospect.
 - " Chas L, checkman Union Station, h 913 Villa av.
 - " Edw, janitor, r 923 Hadley.
 - " Edw M, poultry 396 Mkt House, h 1243 Standard av.
 - " Elmer, clk, r 315 E Vermont.
 - " Elmer, pntr, h 2422 Prospect.
 - " Ernest, driver, r 515 N West.
- #### SAUNDERS FRANK A, Representative for
- Indiana, Canadian Pacific Ry Co, Land Dept, 837 Lemcke Bldg, Tel Main 5686, h 1519 Central av. (See page 219.)
 - " Frank L, slsmn, h 3, 2155 College av.
 - " Fredk L, sten, r 505 N Alabama.
 - " Geo D, hostler, b 526 W Maryland.
 - " Geo F, mldr, b 2339 Ashland av.
 - " Geo W, clk, b 620 Lexington av.
 - " Harley C, pntr, h 1322 Wade.
 - " Harry V, clk 301 Union Station, h 1601½ Bellefontaine.
 - " Henry, lab, h 853 W 11th.
 - " Jesse L, meter str, h 1220 Naomi.
 - " Jno B, blksmith, h 2339 Ashland av.
 - " Lena R, b 1237 Central av.
 - " Mabel C, clk, b 1243 Standard av.
 - " Margt, b 216 N Noble.
 - " Maude (wid Jno), h 233 Arch.
 - " Ora, cook, b 133 Puryear.
 - " Stella M, h 5, 112 E Ohio.
- #### Sauter Chas, weld driller, b 1413 E Tabor.
- " Genevieve (wid Frank C), b 1413 E Tabor.
 - " Geo S, mach hd, b 2155 S East.
 - " Henry C, mach hd, b 1633 Draper.
 - " Hubert, mach, h 2253 Union.
 - " Jno E, bartndr, h 2254 Union.
 - " Jos, engr, b 2155 S East.
 - " Jos jr, lab, b 2335 S East.
 - " Walter J, lab, b 1633 Draper.
 - Sauters Fredk, pdlr, b 521 E Market.
 - Sauts Walter E, lab, h 520 Coffey.
 - Savage Albert F, trav agt, b 256 Parkview av.
 - " Austin J, condr, h 416 W 29th.
 - " Ethel (wid Wm E), h 1289 Kentucky av.
 - " Harrison, diestr, h 917 King av.
 - " James, driver, h 1217 Sterling.

ELECTRIC ELEVATORS

D. V. REEDY ELEVATOR CO.

Main 2275, New 3170 1026-44 Kentucky Ave.

NICK ROBERSON COAL CO.

SEWER PIPE

424-430 S. HARDING ST.

Phones New 3662, Belmont 123

R. G. DUN & CO.

The Mercantile Agency

OLDEST
STRONGEST
BEST

SAVAGE

" J Wm, lab, h 518 S Noble.
" J H, insp, r 2546 W Michigan.
" Nellie W (wid Fredk C), h 256 Park-
ville av.
" Wm, porter, h 810 N Talbott.
" Wm F, tmstr, h 3657 W Michigan.
Savage Edw J, pntr, h 2017 Ashland av.
Savesky Belle (wid Jacob), h 1014 N Ala-
bama.
" Matilda, sten, b 1014 N Alabama.
Savidge Albert C, pres Savidge Steering De-
vice Co, h 3819 N Capitol av.
" Steering Device Co, Albert C Savidge
pres, Geo A MacLean sec-treas, 1st fl
Industrial bldg.
Savings Realty Co, J F T Sargent mngr, 520-
522, 307 N Penn.
Savoie The, 39 W Vermont.
" Theater, Isaac Beitman mngr, 1223-1225
Olliver av.
Sawdye Frank, b 309 E 10th.
Sawin Grace M, sten 527 N Capitol av, b 3008
same.
" Ira L, slsmn, h 2955 N Illinois.
Sawyer Allen, lab, b 537 Chadwick.
" Arthur, actuary 300 Board of Trade bldg, r
Y M C A.
" Belle, tchr, b 3057 Broadway.
" Cella (wid Wm H), b 1178 W 27th.
" Colin L, traffic supervisor C U Tel Co, b
791 East Drive (W P).
" Cora, b 1942 N Meridian.
" C Robt, lab, h 1839 McLain.
" Ervin, patternkr, h 1045 N Germania av.
" Frank D, slsmn 206 S Meridian, r 153 S
Illinois.

SAWYER FRANK K, General Insurance,
Loans, Investments and Real Estate,
Pres Indianapolis Securities Co, 305-309
Lay Bldg, 2nd Main 2314, New 4452-E,
h 2453 N New Jersey, Tel New 8464-K.
(See page 176.)

" Gilbert, lab, b 613 Minerva.
" Harriet, tchr, b 1607 Broadway.
" Henry A, janitor, h rear 702 Middle Drive
(W P).
" Herbert (Powell, Sawyer & Co), res May-
wood, Ind.
" Herbert J, lab, h 1401 Mass av.
" Iredell D, gardener, h 1322 Reinsner.

SAWYER JOHN M, Broker 705 Merchants
Bank Bldg, Tel Main 2630, h 811 Oxford,
Tel Woodruff 5160.

" Jno M, mldr, h 1547 W New York.
" Jno R, mldr, h 546 E Ohio.
" No R, repr, h 422 N Walcott.
" Jno T, sec-treas West Side Trust Co, res
West Newton, Ind.
" Jno W, cashr, r e s Tibbs av 3 s of T H &
I E R.
" Lillian C, clk 206 S Meridian, b 830 1/2
Virginia av.
" Lucy A (wid Eli), h 407 N Pine.
" Lula M (wid Frank), drsmkr, h 830 1/2 Vir-
ginia av.
" Myrtle (wid Jno), h 2207 Wheeler.

SAWYER M S, Sec and Treas Indianapolis Sec-
urities Co, h 2453 N New Jersey.
" Ona V, clk 38 S Meridian, b 26 N Walcott.
" Richd S, repr Interstate Car Co.
" Ruth M, tchr, b 5892 Julian av.
" Thos H, lab, h 145 W 23d.
" Zilpha E (wid LaForrest S), b 2721 Ash-
land av.

Sawyers Harry A, lab, b 1805 Lambert.
" Ivan C, lab, b 1805 Lambert.
" James B, lab, h 1805 Lambert.
" John, lineman, b 211 Geisendorff.
" Jos, engr, r 517 N Senate av.
Saxon James N, h 2523 E 10th.
" Jno G, collection mngr 1101 W Morris, h
2846 N Talbott.
" Margt, waitress, r 636 Russell av.
Saxton, see also Sexton.
" Edw B, teller Fletcher Am Natl Bank, h
4143 Ashland av.
" Lucy M, drsmkr, h 3425 Graceland av.
" Milton R, slsmn, b 3425 Graceland av.
" Pearl E, sten Fletcher Am Natl Bank, b
3425 Graceland av.
" Wm A, carp, h 3425 Graceland av.
Say Leslie, slsmn, h 44 W Fall Creek blvd.
Sayre Arthur, broom mkr, h 1059 Udell.
" Geo, brklyr, h 2933 N New Jersey.

Pictures & Mirrors

The H. Lieber Company
24 West Washington St.

Frames for Anything

SAYCE

" Wm, brklyr, h 937 W 25th.
Sayer Wm E, groc 233 Indiana av, h 410 E
16th.
" Wm E jr, student, b 410 E 16th.
Saylor Arthur D, student, h 635 N Penn.
" Dora, housekr 3032 Macpherson av.
" Oliver M, dramatic critic Indpls News, r
521 N Meridian.
Sayles Alice (wid Henry), h 331 Toledo.
" Bina A, slsmn, b 918 N Capitol av.
SAYLES C & CO (John E Minor), Insur-
ance, Loans, Real Estate and Rental
Agents 127 E Market, Tels New 906,
Main 476.
" Eliz, h 918 N Capitol av.
" Frances G (wid Chas F), h 1237 N Mer-
idian.
" Henry S, blksmth, h 1712 E Maryland.
" Kathryn (wid Frank), h 550 1/2 Virginia av.
" Mary (wid Geo W), h 319 S Keystone av.
" Raymond F, clk, b 319 S Keystone av.
Saylor Albert L, formn, h w s Cold Spring rd
2 n of Crooked Creek.
" Alice H (wid Fred), h 1332 Ketcham.
" Anna E (wid Louis), h 539 S Illinois.
" Arthur, slsmn, h 1834 Dexter.
" Carrie M, tchr, b 1709 N New Jersey.
" Chas F, appr, r 299 S Illinois.
" Dora, h 2507 N Gale.
" Dora S (Saylor & Buchanan), h 419 S
Noble.
" Edw L, electr, b 539 S Illinois.
" Fredk B, pntr, h 224 Eden pl.
" Garnett G, auditor Hackedorn Contracting
Co, b 14, 602 N Alabama.
" Harvey, boilerkr, h 637 N Noble.
" Luther B, mach, h 1114 Church.
" Mary (wid Henry), furn rooms 118 S
Senate av.
" Milburn J, puglist, h 9, 316 E Vermont.
" Orman F, patrolmn, h 1222 N Kealing av.
" & Buchanan (Edgerton S Saylor, L Lee
Buchanan), garage 750-752 Virginia av.
Sayre Arthur, broomkr Blind Institute.
" Bessie M, clk, h 214 W 29th.
" Edw, pntr, b 2715 Jackson.
" James, mldr, h 2715 Jackson.
" Jesse M, carp, h 1214 W 29th.
" Margt (wid Edw), h 2820 W Vermont.
" Roger, clk, b 2820 W Vermont.
Scaggs Aaron M, blksmth, h 1352 Deloss.
" Hazel B, b 1045 1/2 S Keystone av.
" Jno, hlpr, h 1043 1/2 S Keystone av.
Scaglione Frank, tailor, h 417 N Denny.
Seahill Chas E, clk 124 N Penn, h 1114 Parker
av.
" Jno W, slsmn 124 N Penn, h 1114 Parker
av.
Scales Anna, h 522 E Minnesota.
" Cecelia, b 134 N Capitol av.
" Clarence E, bkpr 311 E Wash, h 836 N
Beville av.
" Ethel, waiter Insane Hosp.
" James, waiter Columbia Club.
" Jno R, trav agr, b 3350 Park av.
" Milton O, mach opr, b 802 E Minnesota.
" Travis D, member State Board Tax
Comms, res Boonville, Ind.
Scalf Alonzo, mach hd, b 1962 W McCarty.
" Arthur, lab, b 1062 W McCarty.
" G Britton, lab, h 1062 W McCarty.
" Lee R, lab, h 2010 N LaSalle.
" Louis O, lab, h 1062 W McCarty.
" Robt L, watchman, h 2015 Adams.
" Saml B, lab, b 2015 Adams.
" Wm, carp, b 3315 E 20th.
Scaggs Thos, lab, b 3, 311 Arch.

McNamara,
Koster
Foundry Co.

Machinery
Casting
Grey Iron

Prompt
Service

408-414
South
Pennsylvania
St.

Do you
want
Service?
Call us

Electric
Light and
Power.

Heating
Steam
Hot Water

Merchants
Heat & Light
Co.

33 S. Meridian

TELEPHONE
MAIN
4207



441-446
FARMERS TRUST
BLDG.

PLANING MILL

Wood work machined
and built up for
any requirement



111-113
North Pennsylvania St.
(LEMCKE ANNEX)

Tels: { Main 1804
New 2448

SCALTTA

Scallita Saml, pdlr, h 909 S New Jersey.
Scanlan Alice, h 437 Haugh.
" Anna, h 1333 N Capitol av.
" Anthony F, engr, h 1402 E New York.
" Arch W, bartndr, h 1344 Napoleon.
" Frank, formn, b 406 N Alabama.
" Frank J, creditman 341 W Wash, h 2336 N Alabama.
" James M, bartndr 206 Indiana av, b 501 N East.
" Jno, condr, h 1738 W Wash.
" Jno F, clk 545 E Georgia, h 1727 W Market.
" Jno P, tel opr, h 757 N Tremont av.
" Joseph, hlpr, b 1333 N Capitol av.
" Jos J, lab, b 1727 W Market.
" Mabel P, clk 49 S Penn, b 406 N Alabama.
" Maurice J, sismn, h 279 N Randolph.
" Patk, lab, h 437 Haugh.
Scanlin Chas W (Capital City Jewelry Store), h 943 Eastern av.
" Francis, lnmnan, h 1743 W New York.
" James E, lab, b 1116 N Rural.
" Patk H, h 1116 N Rural.
" Stella C (Capital City Jewelry Store), h 943 Eastern av.
" Wm J, condr, h 1538 Fletcher av.

Scantling Frank W, sismn, b 1617 Hall pl.
" Guy L, collr 132 W Wash, b 234 W 28th.
" Jno E, h 1617 Hall pl.
Scanlon Bettie M, clk, b 1020 W New York.
" Dani D, h 32 N Temple av.
" Jno H, clk, h 2638 E 10th.
" Jno W, lab, h 737 E 11th.
" Jno W, engr, h 3025 College av.
" Michl, fireman, h 812 Church.
" Michl, metalwkr, h 1030 W New York.
" Thos, lab, b 542 Marion av.
" Thos D, saloon 1401 English av, h 2059 Central av.
" Thos F, collr 128 W Wash, h 929 N Tremont av.
" Wm G, lab, b 410 Caven.

Scanlin Jno R, sismn, b 815 W Walnut.
Scarber Chas, artist, b 2536 Oxford.
" Robt, janitor, h 537 E Miami.
" Robt, lab, h 2511 Oxford.
" Robt jr, elev opr 10 W Ohio, b 537 E Miami.
Scarberry Ella, h rear 324 E Pearl.
Scarborough Bessie F, sten Kingan & Co Ltd, b 448 N Keystone av.
" Co The (See National Map Co).
" Harriet E (wid Frank), h 448 N Keystone av.
" Harry J, electr, b 448 N Keystone av.
" Motor Guide, 204-206 Wulsin bldg.
" Motor Guide Co, Marcel M Rocamora pres, Clauds Palmer v-pres, I R Holycross sec-treas, publs Scarborough Motor Guide 204-206 Wulsin bldg.
" Sidney F, sismn 16 E Wash, b 448 N Keystone av.
" Sylvester, lab, h 933 Harrison.
Scarlett Oscar J, mach, b 225 W McCarty.
Scarlett Chas D, brkmm, h 612 W Vermont.
" Floyd C, clk 141 S Meridian, b 613 W Vermont.
Scarpoue Pasquelo, lab, h 1112 E Georgia.
Scars Jno, pdlr, h 1324 Leo.
Scates A Russell, lawyer, h 1221 Wade.
SCEARCE HARRY C, Sec-Treas The Comer & Scarce Co, res Mooresville, Ind.
" Thos G, trav agt, h 336, 220 N Illinois.
Searcy Chas A, pipeftr, b 2717 Station.
" Jno T, engr, b 2717 Station.
" Thos P, formn, h 2717 Station.
Scenic River, n s 30th 1 w of Parkway bldg.

BALKE & KRAUSS CO.

Market & Missouri Sts.

Indept. 1081

Phones

Bell Main 1081

SCENIC

" Theater, 431 E Wash.
Sceing Geo, lab, h 2173 Bluff av.
" Loren K, boxmkr, h 1715 Wade.
Schaab Chas L, lumber, h 1927 Broadway.
" James A, sismn Wm H Block Co, b 1927 Broadway.
Schad, see also Schad.
" Albert L, watchman, h 1257 S East.
" Arnold A, mach, b 409 Lincoln.
" Emil V (Wilkinson-Schaad), h 517 S Alabama.
" Emma M, sorter, b 409 Lincoln.
" LeRoy L, clk, b 409 Lincoln.
" Minnie, smstrs, b 409 Lincoln.
" Peter, h 409 Lincoln.
" & Blakley (Emil Schaad, Thos C Blakley), restr 1036 Virginia av.

Schaaf, see also Schaf.

" Adam, tailor 1404 S East, h 1424 Nelson.
" Alvin W, insp, h 210 N Beville av.
" Caspar, carp, h 306 Iowa.
" Emil, lab, b 357 Parkway av.
" Ernst E, barbers supplies 443 Mass av, h 2221 Ashland av.
" Harry J, formn Indpls Mnfrs & Carps Union, h 227 N Arsenal av.
" Jno W, dry goods 1218 E Michigan, h 821 N Highland av.
" Lazette, sten 713 Terminal bldg, b 35 N Arsenal av.
" Mae, sten 31 State House, b 35 N Arsenal av.
" Otto, clk, b 2221 Ashland av.

Schaber Frank L, marblwkr, b 2266 Adams.
Schabetofsky Anna, insp, b 2050 Columbia av.
" Frank C, bkpr 818 Dorman, b 2050 Columbia av.

" Geo, agt, b 2050 Columbia av.
Schabler Wm, barber 1148 S Meridian, h 257 S Summit.

Schacher Wm H, tinner, h 2652 S Meridian.
Schacherer Jacob P, b 333 Prospect.
Schacherslehner Henry, metalwkr, b 334 Downey

Schacke Albert H, tinner, h 4116 E Michigan.
Schad, see also Schaad.
" Albert, clk 201 S Meridian, b 3128 Macpherson av.

" Andrew, student, r 814 N Illinois.
" Carl H, sismn, h 331 N Arsenal av.
" Chas H, trav agt, h 337 N Arsenal av.
" Christ W, truckman, h 1008 Elm.
" Corinne, b 5448 Graceland av.
" Elz E (wid Christ), b 3619 N Illinois.
" Elmer F, clk, h 1418 E Vermont.
" Fred M, groc 3361 N Capitol av, h 306 Harvard pl.

" Fredk E, mach, h 1705 Woodlawn av.
" Geo E, formn 33 S Meridian, h 1432 Woodlawn av.

" Geo F, mnfrs agt 705 Merchants Bank bldg, r Colonial Hotel.

" Gustave J, lab, Ballard Ice Cream Co, h 1515 N Illinois.

Schad's Hall, 5953 College av.
Schad Harry E, mdse broker 5, 29 S Delaware, h 5952 Bellefontaine.

" Harvey A, uphtr, h 410 N Highland av.
" Henry, condr, h 516 N Temple av.

" John G, groc 5953 College av, h 3619 N Illinois.

" Margt, maid 3510 Washington bldv.
" Margt A, tel opr, b 3128 Macpherson av.

" Sophia M (wid Chas F), b 410 N Highland av.

" Theo C, tailor, h 906 Hamilton av.
Schaedel Emil T, hlpr, b 1406 S Harding.

" Ernest, formn, h 1406 S Harding.
" Harry, scaler, b 1406 S Harding.

Schaefer, see also Shafer, Schaeffer, Shafer and Shafter.
" Adaline (wid Philip), b 851 W 30th.

" Adolph A, baker 18 N New Jersey, res R F D No 29.

" Alf D, lab, b s s E 38th 1 e of Orchard av.

" Alvin C, tchr, r 517 N Delaware.
" Anna J, tchr, b 1838 N Meridian.

" Anna M, b 427 N Davidson.
" Bessie E, b 1541 Central av.

" Carl A, clk, b 25, 220 N Illinois.
" Carl M, stockkpr 133 W Wash, b 1142 W New York.

" Chas, baker, h 1142 W New York.

66
F
A
R
Q
U
A
R

111

Monument Place

PHONES: New 1710

Main 2352

GOOD
INSURANCE
is A
SHOCK
ABSORBER

W. E.
BARTON
GENERAL
INSURANCE
AND
SURETY BONDS

502-510
INDIANA TRUST
BLDG.

PHONES MAIN 8044
NEW 1677

See Insurance Dept.
Buyers Guide

Michigan Lumber Co.

939 E. St. Clair St.

Tels New 766, Main 766

LUMBER
SASH **DOORS**
Interior Finish

SAVINGS

THE UNION TRUST COMPANY

120 East Market Street
PAYS INTEREST ON DEPOSITS

SCHAEFER

" Chas C, sawmkr, h 1241 Charles.
" Chas F, tool mkr, h 954 W 27th.
" Clyde C, sismn 34 N Penn, b 2506 Schurmann av.

" C Richd, phys 20, 224 N Meridian and 1208 Madison av, h 1838 N Meridian.
" Dora (wid Fredk W), b 2010 N Capitol av.
" Edw T, brklyr, h s s E 38th l e of Orchard av.

SCHAEFER EDWARD W. Granite and Marble Monuments, Markers, Settees, Vases, etc, 32d and Northwestern av, West Entrance Crown Hill, Tel North 49, h 851 W 30th, Tel North 203. (See page 189.)

" Eliz (wid Philip), h 849 W 28th.
" Eliz, clk, b 1328 S Alabama.

" Elsie B, clk, b s w cor 38th and Kinnear av.
" Emma J, bkpr 1928 Shelby, b 2121 New.

" Ernest F, h 1017 English av.
" Ernest F W, mldr, h 3539 E 16th.

SCHAEFER FERDINAND. Violin Instructor The Indianapolis Conservatory of Music, Tels New 3910, Main 4397, h 829 N Delaware, Tel Main 3962.

" Frank W II, b 1838 N Meridian.
" Fredk, lab, h 427 N Davidson.

" Fritz, clk H Lieber Co, r 1501 N Alabama.
" F Jos, clk, h 32 W Arizona.

" Genevieve M, sten Reserve Loan Life Ins Co, b 50 S LaSalle.

" Geo, lab, b 1310 S Senate av.
" Geo A (J W Smith & Son), h 324 N Keystone av.

" Geo F, clk 40A W Ohio, b 427 N Davidson.
" Geo J, v-pres J Henry Amt Co, h 2121 New.

" Geo L (M G Schaefer & Son, b 50 S La Salle.

" Geo R, lab, b 1310 S Senate av.
" Gustave, ptr, h 346 W 29th.

" Henry, formn, h 1157 W 28th.
" Henry T, porter, r Stubbs Hotel.

" Herman, sismn 224 E Ohio, b s w cor 38th and Kinnear av.
" Herman W, watchmkr, 1109 S Meridian, h 2615 E 16th.

" Jacob M, lab, b 32 W Arizona.
" Jno, clk 145 N Penn, b 427 N Davidson.

" Jno L, custodian 210 1/2 N Delaware, h 2614 Burton av.

" Jno F, lab, b 849 W 28th.
" Jos, bksmkr, h 725 N East.

" Jos, formn, h 1328 S Alabama.
" Jos E, com mer, h 2, 708 N Illinois.

" Karl C, clk H Lieber Co, h 2104 Webb.
" Karl F, ptr, h 2119 New.

" Karl G, clk, b 32 W Arizona.
" Karl H, feed 1823 Prospect, h 1217 S State av.

" Lena (wid Andrew), b 3504 N Capitol av.
" Leopold, h 1310 S Senate av.

" Margt, smstrs, r 411 N Delaware.
" Margt F, clk 12th l e Lemcke Annex, b 32 W Arizona.

" Mary (wid Fredk), b 1510 S New Jersey.
" Mary G (M G Schaefer & Son), h 50 S LaSalle.

" Matthias J, cabt mkr, h 515 E Terrace av.
" Myrtle G, sten, b 50 S LaSalle.

" M G & Son (Mary G Schaefer, "Geo L Schaefer), groc 181 Mkt House.

" Raymond E, brkman, h 3, 8 N Tacoma av.
" Richd, clk, r 544 N Illinois.

" Steph C, cabtmkr, h 354 Parkway av.
" Wm, finisher, h 1064 W 29th.

" Wm, paperhng, h 555 W Wilkins.
" Wm C, sismn, h 2004 N Capitol av.

" Wm G F, jeweler 29 W Wash, h 3611 E 16th.

Schaefer Helen, smstrs, b 462 Blake.
" Jos L, mach, h 106 Garfield av.

Schaeckel Andrew C, mach, b n e cor Sherman Drive and Bethel av.

Schaepe Wm, clk, b 3545 Kenwood av.
" Schaeette Christian W, insp, h 1541 Ewing.

Schaeette Maud E, h 1, 546 Mass av.
" Schaf, see also Schaeaf.

" Jos, driver, b 126 W McCarty.

SCHAF JOSEPH C. Pres American Brewing Co, 332-340 W Market, Both Tels 935, h 1410 N Delaware, Tel Circle 1955.

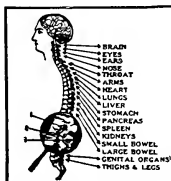

SPINAL ADJUSTMENTS — DARLING The Chiropractor K. of P. Building

SCHAF

" Jos C Jr, sec-treas Electric Controller Co, b 1410 N Delaware.

" Nicholas, insp, h 1132 N Denny.
" Schaefer, see also Schaefer, Schaeffer, Shafer and Shafer

" Agnes (wid Henry), b 642 Oxford.

" Amelia M, clk 16 E South, b 1320 Harlan.
" Anna M, sten 49 S Meridian, b 1320 Harlan.

" Arthur, lab, b 55 Shiller.
" Aug, flagman, b 209 S Arsenal av.

" Aug H, capt Hose Co No 28, h 317 N Senate av.
" Aug H F, mngr 1034 College av, h 1229 Same.

SCHAEFER CHARLES H. Distributor of Hayner's Products, Wines and Liquors, 217 N Illinois, Tel Main 6287, h 642 Oxford.

" Chas T, clk, h 238 S Summit.
" Clarence, condr, b 661 Coffey.

" Edwin H, photo, h 1325 Union.
" Ernest F, cabtmkr, h 1320 Harlan.

" Frank H, clk 31 E Maryland.
" Fredk, lab, b e s Madison av 4 n of Troy av.

" Geo switchman, h 1829 Spann av.
" Geo J, ptr, b 2417 Prospect.

" Harold J, sismn 240 S Meridian, h 76 N Ritter av.

" Harry T, lab, b 1802 W 10th.
" Harvey G, factory mngr 1101 W Morris, res Lyndhurst Drive and Morris rd

" Jacob F, boiler mkr, h 2417 Prospect.
" Jno, mach, h 2030 S Meridian.

" Jno F, carp, h 605 Weghorst.
" Jno F, porter, h 2738 N LaSalle.

" Jno H, distsmn Natl Dry Kiln Co, b 605 Weghorst.

" Jno W, bklsmith, h 962 N Germania av.
" Jos J, barber 3742 Roosevelt av, h 2153 Station.

" Leonard C, r 71, 614 N East.
" Lillian, sten 1111 Fletcher Trust bldg, b 962 N Germania av.

" Lizzie, b 3504 N Capitol av.
" Louis, baker, h 821 Christian pl.

" Matilda, minr, b 1132 N Beville av.
" Nicholas, carp, b 3925 Mass av.

" Otto E, spl del msngr P O, b 238 S Summit.
" Peter, clk, h 135 W 27th.

" Raymond A, bartndr, h 1806 W 10th.
" Sidney S, stock clk 132 W Wash, b 2738 N LaSalle.

" Wm H, saloon 1802 W 10th, h 1806 same.
" Schaff Duke F, div supt C C & St L Ry, r 214 E St Joseph.

Schaffenberg Christina (wid Ernest), h 322 S Addison.

Schaefer Aaron, lab, h 55 Schiller.
" Benj, sawmkr, b 57 E McCarty.

" Blanchard, mach hd, h 1909 S Delaware.
" Cecl, sten, r 523 E 11th.

" Edw W, cooper, h 2105 Singleton.
" Frank, mldr, h 768 Haugh.

" Frank, sismn, h 2446 N Penn.
" Helen M, clk C U Tel Co, b 523 E 11th.

" Jno, bartndr, r 1117 W New York.
" Kath (wid Wm), h 315 E Warman av.

" Nancy E (wid Theo), h 523 E 11th.
" Willard S, clk, h 2725 Jackson.

Schaffernicht Robt, baker, b 1103 Madison av.
" Schaffner Arthur E, clk 366 S Meridian, h 3505 E North.

" Carl E, lab, h 1435 Martindale av.
" Jno P, patrolman, h 3613 E 10th.

" Louis M, chfr 31 E Maryland.
" Mary (wid Chas J), b 3613 E 10th.

Schabley Wm W, mach hd, h 2842 Paris av.



F. E. GATES MARBLE AND TILE CO.

Mantels
Floors
Wainscots
in TILE or MARBLE

Display Room
1462

LEMCKE ANNEX

Factory:
21 & Adams

Phones: New 3664
Wood 4330

THE MAGNET THAT ATTRACTS

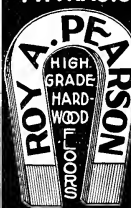

REAL ESTATE
RENTALS
LOANS
INSURANCE
SURETY
BONDS

TELEPHONES
MAIN--7101
NEW--3077
RES.117252
FIDELITY TRUST
BLDG.

AUTOMOBILE
TIRES and ACCESSORIES
BICYCLE TIRES



VAN CAMP
Hardware and Iron Company
INDIANAPOLIS
WHOLESALE ONLY

Auto- mobile Supplies

Everything for the
man who owns
a machine

TIRES TUBES TOOLS

Trouble Lamps
Etc.

OUT OF TOWN
ORDERS SHIPPED
PROMPTLY

Tels. New 395—509
Cen. Main 507

**Lilly &
Stalnaker**

114-116 E. WASH.

ROOFING



INDIANA PLASTER AND ROOFING COMPANY



920 East
North St.
Phone 1410



JOSEPH GARDNER

TIN, COPPER & SHEET IRON WORK

METAL CEILINGS CORNICES AND SKYLIGHTS
DUST AND SHAVING COLLECTORS AND PIPING
ROOFING OF ALL KINDS - HOT AIR FURNACES -

37-41 KENTUCKY AVE. TELEPHONES 322

SCHAICH

Schaich, J Andrew, trav agt, h 807 Ft Wayne

av.

Shakel, see also Shackle.

" Amelia C (wid Henry), h 337 N Beville av.

" Anton, fireman, h 1722 E Terrace av.

" Anton, janitor, h 1313 Linden.

" Anton T (A Schakel Transfer Co), h 19

E McCarty.

SCHAKEL A TRANSFER CO (Anton T

Schakel), Depot Drying and Parcel Del-

ivery, Specialty 32 E Georgia, Tel

Main 5907, tes Tel New 2909-R.

" Chas, insp, h 1309 Spann av.

" Chas C, carp, h 510 Jefferson av.

" Chas C, printer, b 1313 Linden.

" Edna E, clk 1315 E Wash, h 837 N Rural.

" Frank E, mach, b 1309 Spann av.

" Fred, clk, b 337 N Beville av.

" Fred W, clk 220 S Meridian, h 837 N Ru-

ral.

" Freida, sten, b 1305 Linden.

" Henry, mach, h 1423 Steele.

" Henry F, tmstr, h 1305 Linden.

" Henry W, farmer, h 1626 S State av.

" Jno W, pckr, h 1741 S State av.

" Lillian C, smttrs, h 1209 Spann av.

" Wm F, drayman, h 235 Sanders.

" Wm F A, polisher, h 51 S Summit.

" Wm P, lab, h 1701 S Keystone av.

Schako Alfred, mach, b 858 Buchanan.

" Chas J, auto wkr, b 2871 Highland pl.

" Lena (wid Geo), h 858 Buchanan.

" Otto H, mach, b 858 Buchanan.

Schaler, see also Shaler.

" Geo H, condr, h 1301 Kentucky av.

" Henry B, condr, h 242 N Tacoma av.

" Louis H, clk Kingan & Co, b 1391 Ken-

tucky av.

" Mary A (wid Henry B), b 3005 E Michi-

gan.

Schalk Eug, bkpr Lewis Meier & Co, b 858

College av.

" Otto, bkpr Marion County Infirmary.

Schall Rudolph, grinder, b 1127 Madison av.

Schaller Bert B, model mkr, h 2713 Station.

" Elmer, drugs 2350 Station, h 2604 same.

Schane, see also Schoen and Shane.

" Jno B, cabtnkr, h 15, 316 1/2 Virginia av.

Schanke Andrew, mach, b 232 Kansas.

" Antonia (wid Andrew), h 2035 Madison

av.

" Benj, lab, b 2035 Madison av.

" Chas, lab, b 2035 Madison av.

" Edw, pressdr, b 2035 Madison av.

" Jno, lab, b 2035 Madison av.

" Joseph, mach hd, b 2035 Madison av.

" Peter W, mach, h 418 W Raymond.

Schanz Geo J, brewer, h 1111 McLain.

" Lucretia, drsmkr, h 229 Fulton.

Schaper Fred C, clk 31 E Georgia, b 2955 N

Capitol av.

" Wm C, trav agt 128 S Meridian, h 2955 N

Capitol av.

Schappell Hazel D, clk 124 N Penn, b 2903

Park av.

" Wilkes W, supt, h 2903 Park av.

Scharbach Burnett T, mngr 21 S Illinois, b

140 Butler av.

Schardt Fred W, lab, h 306 N Holmes av.

Scharfe Frank, agt Life Ins Co of Va, h 1521

Orange.

" Ruth, clk Kingan & Co, b 1521 Orange.

" Theresa W (wid Fredk), b 810 E North.

Scharff Dollie C, h 3001 1/2 N Illinois.

Scharfin Lieber, pdtr, h 1219 Fulton.

Scharlau Fred, carp, h 268 N Elder av.

Schaschl Ferd E, gunsmith, h 339 Douglass.

Schathauer August G, meactr, h 330 E Terrace av.

INDIANAPOLIS COAL CO.

COAL-BUILDING MATERIAL

Phones 1700

234-40 (2d Floor) Newton Claypool Bldg.

SCHATZ

Schatz Arthur J, dftsmn, b 1621 Barth av.

" Carl, hlpr, b 1933 Bloyd av.

" Importation Co, Max Schatz pres, cigars

225-229 Hume-Mansur bldg.

" Irene M, bkpr State Savings and Trust

Co, r 1626 Sturm av.

" Jacob F, checker Van Camp Hdw and

Iron Co, h 935 E Raymond.

" Jacob F Jr, bkpr Merchants Natl Bank,

h 1329 N Okland av.

" Jacob R, slsmn 18 E Wash, h 1626 Sturm

av.

" J. H, clk H Lieber Co, h 1621 Barth av.

" Jno H Jr, dftsmn, b 1621 Barth av.

" Max, pres Schatz Importation Co, h 2915

N Penn.

" Otto P, mach, b 1933 Bloyd av.

" Peter O, appr, b 1933 Bloyd av.

" Raca (wid Otto), h 1933 Bloyd av.

" Ruth A, music tchr, b 1621 Barth av.

" Winifred A, cashr L S Ayres & Co, b 1626

Sturm av.

Schaub Albert, mach, h 71 Schiller.

" Albert C, slsmn Gierler-Stewart Co, h 36

S Denny.

" Andrew C, saloon 438 N Noble, h 435 1/2

same.

" Anna (wid Frank), h 737 Indiana av.

" Cath (wid H), h 4650 E 30th.

" Chas, lab, h 419 W 29th.

" Clarence C, floor lyr, b 4650 E 30th.

" Earl H, stereotypcr Indpis Star, h 4650

E 30th.

" Edw G, bricklyr, b 2346 Central av.

" Elmer H, hbkndr, h 523 N Dearborn.

" Florence, tchr, b 1926 College av.

" Fredk E, towerman, b 2036 E Wash.

" Fredk J, clk, b 5025 N Illinois.

" Fredk L, h 447 E 10th.

" Geo C (Geo C Schaub & Co), h 943 Jef-

erson av.

SCHAUB GEORGE C & CO (George C

Schaub), Drugs 251 E 11th, Tels Main

3615, New 732.

" Geo J, h 726 N Elder av.

" Geo F, cigar mkr, h 1225 Windsor.

" Grover C, sheet metal wkr, b 1134 Jef-

erson av.

" Gustave C, pressman, h 146 McKim av.

" Jno W, office mngr N Y Store, h 3108 N

New Jersey.

" Jno C, groc 859 Birch av, h 656 Marion av.

SCHAUB JOSEPH H (Reinecke & Schaub),

Saloon 138 E Wash, Tel New 685, h 44

Parkview av, Tel New 16X12.

" Jos H Jr, electr Indpis Light and Heat

Co, h 1038 Harlan.

" Matilda S (wid Peter), h w s Lafayette

rd 3 n of Speedway av.

" Mayme E, h 304 N Davidson.

" Oscar, lab, b 1642 S Delaware.

" Oscar W, bkpr, h 523 Tomlinson.

" Robt P, pntr, h 1727 Boulevard pl.

" Roger, slsmn 211 E Maryland, b 2169 N

Fenn.

" Walter F, clk, b 44 Parkview av.

" Wm (Wm Schaub & Co), h 2169 N Penn.

" Wm, slsmn, h 1926 College av.

" Wm & Co (Wm Schaub), com mers 211-213

E Maryland.

Schaubhut Geo H, cigar mkr, b 429 N Pine.

" Wm F, bartndr, h 429 N Pine.

Schauer Edw, pkr Vonnegut Hdw Co, h 428

N Gray.

" Fritz, bkpr Natl City Bank, b 428 N Gray.

" Geo F (Schauer & Schauer, h 1102 N Keal-

ing av.

" Harry G (Schauer & Schauer), b 1101

N Kealing av.

" Lena (Schauer Sisters), b 1102 N Kealing

av.

" Lucile, b 225 N Addison.

" Margt (Schauer Sisters), b 1102 N Kealing

av.

" Sisters (Margt and Lena), bakers 3432 E

10th.

" Schauer (Geo S and Harry G), coal 730

E North.

Schauer Jno J, lab, h 1227 Bates.

Schaus Christopher A, lab, b 1612 W Wash.

Scheaffer, see also Schaeter, Schafer, Shafer

and Shaffer.

**WESTERN
AUDIT CO.**
E. L. COEN, Mngr.

**AUDITORS and
PUBLIC ACCOUNTANTS**
914-915 Fletcher Savings and Trust Building
Telephone MAIN 3594

The PRAY Agency

ENOS D. PRAY, Pres.
J. FRANK CANTWELL,
Sec.-Treas.

GENERAL INSURANCE

SURETY BONDS—REAL ESTATE—RENTING
HOME BUILDING

2nd Floor
5 EAST MARKET STREET

MAIN 6745
NEW 660-K

SCHEAFFER

" Miles, acct 812 Hume-Mansur bldg, h 3118 av.
Scheerer Jno M, trav agt, h 2357 Broadway.
Schebler Geo, pkr, b 318 Parkway av.
" Geo M, h 929 Sanders.
" Joe, watchman, h 318 Parkway av.
" Jos jr, repr, b 318 Parkway av.
" Wm G, sec-treas Lentz-Schebler Co (Inc), res R F D No 26.
Schedelbower Christiana, finisher, b 511 N Illinois.
Scheele Wilhelmina (wid Fredk W), b 322 N Rural.
Scheeffr Gustave A, elect meter mnfr 4th fl Industrial bldg, h 2901 Washington bldv.
Scheffel Carl, h 1212 S Bismarck av.
Scheffner J W, h 11, 243½ Virginia av.
" Sebastian W, mngr, 235 Virginia av.
Scheib Albert, bartndr, b 1529 S Alabama.
" Chas, electr, b 1529 S Alabama.
" Edw J, formn, h 230 E Raymond.
" Frank, mach hnd, b 2162 S East.
" Geo W, bartndr, h 1442 Kennington.
" Ida K (wid Jno J), h 2162 S East.
" Jno A, boxmkr, h 2162½ S East.
" Kate (wid Andrew), h 1529 S Alabama.
" Peter, saloon 2450 Brightwood av, h 3733 E 35th.
Scheible Danl C (Scheible & Dougherty), h 3250 N Capitol av.
" Michl, joiner, h 1233 W Ray.
" & Dougherty (Danl C Scheible, Frank Dougherty), billiards, basement Hume-Mansur bldg.
Scheich Anna M (wid Peter J), h 233 N Davidson.
" Freda A, labeler, h 233 N Davidson.
Scheid Frank L, clk Indiana Daily Times, b 1118 Congress av.
" Henry C, baker, b 506 Blake.
" Sarah A (wid Chas), h 506 Blake.
Scheidler, see also Shideler.
" Anthony Very Rev, pastor St Mary's Catholic Church, h 317 N New Jersey.
Scheider Matthias H, cashr 317 W 16th, h 820 N Alabama.
Scheier Frank L, chfr, h 1725 E Terrace av.
" Henrietta M, tchr, b 1233 S State av.
" Jno C, slsmn, h 1233 S State av.
Scheigert Fred W, credit mngr 219 N Senate av, h 529 E 21st.
" Herman E, watchmn, h 741 Downey.
" Herman E, clk, b 741 Downey.
" Wm F, collr, b 741 Downey.
Scheil Frank W, insp, h 1525 Hamilton av.
" Henry, tailor, h 1301 E Pratt.
Scheilley Frank, carp, h 842 S Germania av.
Scheiman Chas F, printer, h 35, 315 N Senate av.
Schein Harry W, cabtmkr, h 1158 Nelson.
Scheinbein Jacob, mach opr, b n s Troy av 2 w of Shelby.
" Jno F, lab, h n s Troy av 2 w of Shelby.
Scheiring Geo M, glasswkr, h 1035 Harlan.
Scheitke Albert E, genl auditor and purg agt Indiana Lighting Co, h 957 West Drive (W P).
Scheivley James D, engr, h 1444 Fletcher av.
Schele Edith E, clk Prudential Casualty Co, b 1141 Central av.
" Harry E, clk, h 1141 Central av.
" Theo F, cigarmkr, b 1141 Central av.
Scheil, see also Shelli.
" Ada A, sten, b 644 N Tacoma av.
" Arthur E, lab, b 1417 Cornell av.
" Chas E, formn, h 1370 Nordyke av.
" Fredk C, pnt, h 2362 Yandes.
" Henry J, lithog, h 1225 N Keystone av.
" Henry S, tchr, h 56 Downey av.
" Henry V, cabtmkr, b 1417 Cornell av.
" Herbert, batterymkr, b 1548 Cornell av.
" Jacob H, cabtmkr, h 1417 Cornell av.
" James E, carp, h 404 N Pine.
" Jno R, lab, b 825 S East.
" Jos H, lab, h 1030 Hadley.
" Jos W, student, h 1225 N Keystone av.
" Louis N, pressmn, h 644 N Tacoma av.
" Matty, tchr, r 2229 N Tabbutt.
" May, tchr, b 1225 N Keystone av.
" Roy, tmstr, r 1439 W New York.
" Virginia, tchr, h 1225 N Keystone av.
" Walter, battery mkr, h 1548 Cornell av.
" Wm R, slsmn, h 4248 Broadway.

Old Phone 352 North

New Phone 6671

MAAS-NEIMEYER LUMBER CO.

Planing Mill,
LUMBER
Wholesale and
Retail



Office:
21st St. and
Monon
R. R.

SHELLENBERG

Schellenberg Chas R, clk Vonnegut Mach Co, h 811 Eugene.
" Fredk, mach, b 2110 Singleton.
" Hans, photo, b 2225 S Meridian.
" Rudolph, carrier P O, h 2225 S Meridian.
Scheller Emma, smstrs, b 516 E Michigan.
" Kath (wid Lawrence), h 516 E Michigan.
Schellert Caroline (wid Chas R), b 843 Broadway.
" Harry, mach, h 861 N Oakland av.
" Otto, sheet metal wks 1105-1109 Mass av, b 763 Virginia av.
Schellschmidt Adolph H, piano tchr 106 E North, h 1220 N Alabama.
" Alvin E, architect, h 215 E 34th.
" Bertha, music tchr, b 1220 N Alabama.
" Conrad, h 2402 Bellefontaine.
" Olga, prin P No 55, b 2402 Bellefontaine.
" Pauline, music tchr, b 1220 N Alabama.
Schelske Bruno A, lab, b 1710 Olive.
" Bruno L, brewer, h 1710 Olive.
Schelski Elsie M, sten Natl Motor Vehicle Co, b 1922 Yandes.
" Erich P, pnt, h 421 N Pine.
" Geo H, groc 1920 Yandes, h 1922 same.
" Theophila (wid Gustav), h 1438 E 11th.
Schembers Aldo, tel opr, h 428 Dorman.
Schenck Arthur E, brkmn, h 533 N Belmont av.
" Eva M, clk, b 3040 W Michigan.
" Foss, asst med examr Penna Lines 402 Union Sta, h 344 N Arsenal av.
" Jno L, paperhng, h 2974 Foundry.
" Michl, electr, h 1122 W New York.
" Saml A, insp, h 3040 W Michigan.
" Sarah L (wid Danl S), b 1536 Broadway.
" Wm J, lab, b 1322 Lansing.
Schendel Eliz (wid Man), h 1920 W Vermont.
" Erna, timekpr, b 468 Haugh.
" Flora, coremkr, b 468 Haugh.
" Margt (wid Alf), h 468 Haugh.
Schenk Arnold, appr, b 3323 E 10th.
" Gustav, lab, h 322 Lansing.
" Hugo G, pckr, b 1234 W New York.
" Marie (wid Arnold), h 3323 E 10th.
" Matthias, car repr, b 2427 Station.
Schenkel Marie, smtrs, b 1141 McLain.
Scheppan Edw E, clk, h 1522 Leonard.
Schepp Earl, sawmkr, b 735 Park av.
" James M, bartndr, h 735 Park av.
Schepper Jno L, lab, h 419 Hancock av.
Scherb L E, trav agt 141 S Meridian, res Bedford, Ind.
Scherer, see also Scherrer, Shearer and Sherer.
" Alonzo T, h 1322 W Ray.
" Amy M, sten, b 916 Division.
" Arthur W, trav agt Vonnegut Hwd Co, h 425 Sanders.
" Doris (wid Edw), b 2305 E New York.
" Edw F, groc 254-256 W Ray.
" Eliz G (wid Chas G), h 240 N Noble.
" Eva D (wid Adolphus), h 723 Ft Wayne av.
" Francis, lab, h 1343 Chicago.

The BROOKS SCHOOL for BOYS

1545 CENTRAL AVE.

Expert Preparation for any College
DAY AND BOARDING
LOWER SCHOOL FOR YOUNG BOYS
Phone for Booklet Main 3537; New 1476
WENDELL S. BROOKS, B. A. (Yale) Head Master

Money on
Town
Property
or Farms
WITHOUT
DELAY



THOS. C. DAY
& CO.



Offices
Nos. 709-15
Fletcher
Trust
Building

HISEY
and
TILGUS

Funeral Directors
951 N. Delaware St.

CITIZENS BEER PEERLESS BRAND

CITIZENS BREWING COMPANY

PHONES: Prospect 999
New 999

**Automobile
Ambulance**
Service Day
or Night

**F
L
A
N
N
E
R
&
B
U
C
H
A
N
A
N**
Undertakers
320 N. ILL. ST.
Both Phones 641

**INDIANA
LAW
SCHOOL**
University
of
Indianapolis

For Catalogue
Address
THE DEAN
1117 - 1118
Law Building
Indianapolis

See Educational Dept.
Advertising Section

U.S. BANK NOTE CO.

Operated by Levey Bros. & Co. STATE HOUSE SQUARE
LEADING LITHOGRAPHERS



FAVORITE BACON

In whole pieces and sliced in 1 lb. cartons. Prepared for Particular People.

INDIANAPOLIS ABATTOIR CO.

U. S. Gov. Inspected Establishment 178

SCHERER

" Helen M. checker Claypool Hotel.
" Henry M. mach, h 1921 Dexter av.
" Jno (Scherer, Moore & Lewis), h 520 N Rural.
" Jno F, h 1622 Bellefontaine.
" Julia A, b 2025 E New Jersey.
SCHERER J WALTER, Dentist 704 Hume-
Mansur Bldg, Tels Main 944, New 4825,
h 203 N Arsenal av. Tel Prospect 3503.
" Katie, clk, b 807 Arbor av.
" Louise M, cashr 40 S Illinois, b 3615 E Wash.
" Lulu, forwn, b 55 N Holmes av.
" Margery, tchr, b 916 Division.
" Moore & Lewis (Jno Scherer, O W Moore and Mary L Lewis (Toledo O), adv agts 210, 31 W Ohio.
" Peter J, director German P S, h 203 N Arsenal av.
" Phillip, driver, h 2301 Conrad av.
" Robt B, lab, h 1347 N Keating av.
" Rudolph A, electr, h 425 Sanders.

SCHERER SIMON P, Physician (Stomach and Intestinal Diseases), Office Hours 10 a m to 4 p m Tuesdays and Fridays, Suite 301-302 Ind Pythian Bldg, Tel Main 3033, res Fishers Ind, Long Distance, Tel

" Wm, formn H Lieber Co, h 1650 Wade.
" Wm J, cabtmkr, b 425 Sanders.
Scherf Elmer, clk, b 3146 Kenwood av.
" Bitta, tchr, b 3146 Kenwood av.
" Paul, drftsmn, h 3146 Kenwood av.
Schergens Aug C, cabt mkr, h 926 Charles.
" Henry C, jeweler 331 E Wash, h 1460 N Penn.
Schering Chas F, insp, h 24 N Randolph.
" Geo F, abstractor 325 Lemcke bldg, b 102 N Arsenal av.
" Geo H, clk, b 102 N Arsenal av.
" Herbert C, b 24 N Randolph.
" Nora, tchr, b 102 N Arsenal av.
" Sophia L (wid Chas F), h 102 N Arsenal av.

Scherie Wm M, slsmn N Y Store, b 531 E Market.
Schermerhorn Geo F, trav agt, b 2525 N Delaware.

Scherrer, see also Scherer, Shearer and Sherer.
" Adolph, architect 417 Indiana Trust bldg, h 1839 N Illinois.
" Caroline (wid Michl), h 1613 S Talbott.
" Cecilia, sten Indpls Letter Shop, b 1253 S Meridian.

" Chas, chair caner, b 955 High.
" Chas J, formn Indpls Casket Co, h 1409 Rembrandt.
" Christian L, cabtmkr b 1415 Rembrandt.
" Compny L, sawyer, h 1814 W 10th.
" Edw H, lab, b 314 Minkner.
" Eliz M, h 955 High.
" Frank B, groc 911 Colton.
" Fred W, bottler, h 1333 S Meridian.
" Geo M, hdwe 1302 Madison av, h 1239 Madison av.
" Geo M, mer police, h 3049 Broadway.

" Herman A, architect 417 Indiana Trust bldg, b 1839 N Illinois.
" Jacob, weaver, b 955 High.
" J Anton, architect 417 Indiana Trust bldg, h 1650 Broadway.
" Loretta E, sten, r 1353 S Meridian.
" Louis M, finisher, b 955 High.
" Theresa, smstrs, b 1631 S Talbott.
Schetter Louis F, wire chief 23 N Meridian, h 901 E 52d.
Scheu Fred W, mach, h 327 N LaSalle.
Scheuer Mary (wid Jno), h 723 E New York.
" Wm C, driver, h 723 E New York.

SCHEUERMAN

Scheurman Elmo, groc 1431 E Raymond.
" Henry, groc 1010 Olive.
Scheuter Wm, mach br, h 1709 Woodlawn av.
" Wm jr, boxmkr, b 1709 Woodlawn av.
Scheuve Jno W, h 3108 N New Jersey.
Scheuwe August, polisher, h 2022 Houston.
Schey Bertie B, lab, b 1214 Orange.
" Carl E, clk 87 N Penn, b 2940 Paris av.
" Chas B, harness mkr, h 1214 Orange.
Scheyer Wm J, compiler R L Polk & Co, r 324, 8 E Market.
Schick Wm F, slsmn, h 1108 N New Jersey.
Schicketzan Andrew (Schisketzan & Abrams), b 1349 Barth av.
" Edgar F, driver, b 1217 E New York.
" Edwin J, stableman, h 815 1/2 E Market.
" Geo J, city fireman, h 1431 Prospect.
" Geo J jr, shoes, b 1431 Prospect.
" Mamie J (wid Jno), h 1217 E New York.
" & Abrams (Andrew Schicketzan, Chauncey L Abrams, horseshoers 12 E Ray.
Schiebelbauer Christine, checker, r 223, 430 Mass av.

Schick Christopher F, lab, h 1523 Bates.
" Oscar, iron wkr, h 1224 N Dearborn.
" Walter J, mach, h 804 Arbor av.
Schiel Lawrence S, clk, b 707 Ft Wayne av.
Schiele Jacob, carp, h 1222 Brookside av.
Schier Carl W, slsmn, b 2656 Brookside av.
" Cath L (wid Jno), h 913 N Bismarck av.
" Chas, saloon 2025 N Rural, h 2656 Brookside av.
" Conrad C, h 1126 N Keystone av.
" Georgiana, cook St Vincent's Hosp.
" Henry W, iron wkr, h 913 N Bismarck av.
" Otto L, saloon 902 Ft Wayne av, h 944 Jefferson av.
" Wm C, slsmn Polk Sanitary Milk Co, h 2343 Martindale av.

Schierbaum Leslie, b 1507 College av.
Schies Livy, r 9, 48 1/2 Ohio.
" Lorena, nurse St Vincent's Hosp.
Schless Harry A, student, r 48 W St Joseph.
Schiesz Carl F, clk Indpls Paint and Color Co, h 1521 V 25th.
" Earl G, slsmn Polk Sanitary Milk Co, h 2240 Schurmann av.

" Louis B, auditor, h 423 E North.
" Mary E (wid Chas F), b 3714 W Michigan.
Schiewer Alf H, finisher, b 202 McKim av.
" Chas A, cabt mkr, h 202 McKim av.
" Walter C, carp, b 202 McKim av.
Schifferdecker Chas, lab, b 547 Fulton.

" Wm, cooper, h 933 Hanson av.
" Wm J, baker, h 331 Hanson av.
SCHIFFLING ALBERT, Lock and Safe Expert, Models, Dies, Steel Letters, Keys of Every Description, 43 Virginia av, Tel Main 5977, h 639 S Delaware, Tel Prospect 4548. (See page 224.)

Schiffman Fred C, mngr 2131 W Michigan, h 526 N Elder av.
" Fred V, plmbr, h 511 Hamilton av.
" Wm M, restr 351 Mass av, h 3925 Ashland av.

Schild Herman P, pattern mkr, h 2215 Win-trav av.
Schildmeier Benj, slsmn, h 1205 Linden.
" Christian C, h 450 S Gale.
" Edw, boiler mkr, h 1531 Spann av.

" Frank E, electr, h 2942 Annette.
" Henry C, pres Robbins & Schildmeier Co, h 428 East av.
" Johanna (wid Anthony), h 130 Euclid av.
Schildmeyer Aug, driver, h 847 N Davidson.
" Jno, driver, b 847 N Davidson.

Schill Agnes B, sten H Lieber Co, r 636 Eugene.
" Albert J, mach, b 1421 S Meridian.
" Carl H, lithog, h 80 N Dearborn.

" Clara E, sten 570 S Harding, b 636 Eugene.
" Gertrude C, sten 570 S Harding, b 636 Eugene.
" Mary A, sec-treas Hoosier Grain Co, b 636 Eugene.

" Wm A, supt, h 1225 N Dearborn.
Schiller Bertha H C, sten 303 Fidelity Trust bldg, r 3720 E New York.
" Flats, 322-323 Indiana av.

" Richard T, shoemkr 135 N Sherman Drive.
" Theo A, mach, h 2626 N Gale.
Schilling, see also Shilling.

Carroll's Business College
Corner Delaware and North Sts.
Telephones: Main 452 - New 4833
Phone for Catalogue

A Select School in a Select Location

COLE SALES CO., of Indiana

Distributors of Cole Cars

New Phone 2686

Cor. Vermont and Capitol

Old Phone Main 2480

SCHILLING

- " Anna L (wid Peter), b 602 W 29th.
- " Carl, cabt mkr, h 1810 Olive.
- " Carl, clk Standard Paper Co, res Acton, Ind.
- " Chas, ins agt 810 Lemcke bldg, h 905 Edison av.
- " Edw H, meat ctr, h 1434 Orange.
- " Ernest A, clk P O, h 2936 Jackson.
- " Fred, butcher, r 1331 Everett.
- " Henry F, D, carp, b 2519 Prospect.
- " Henry H, city fireman, h 216 Wisconsin.
- " Herman D, carp, h 1217 Evison.
- " Jno A, sec Eureka Sales Co, r 101 N Bradley.
- " Jno C, uphrlr L S Ayres & Co, h 272 Caven.
- " Jno R, butcher, h 1105 N Gale.
- " Jos E, butcher, h 1902 Madison av.
- " Julius H, civ engr 308 Union Station, h 2505 N Penn.
- " Oscar E, chief clk C I & W R R, h 2247 W Wash.
- " Wm M, butcher, h s s Sumner av 1 w of Madison av.

SCHILLINGER ALBERT, Druggist 2746 Roosevelt av, Tel Woodruff 751, h 2736 Roosevelt av.

- " Anna, h 2736 Roosevelt av.
- " Barbara (wid Andrew), h 1802 Boulevard pl.
- " Geo J, druggs 1761 Boulevard pl, b 1802 same.
- " Pearl, ftr, b 226 N Germania av.

SCHILLY GUS A., Publisher and Advertising Agt 513-514 Lemcke Bldg, Tels New 3942-K, Main 4690, h 958 W 27th.

- Schiltges Nettle (wid Jno), h 560 Fletcher av.
- " Syria, h 560 Fletcher av.
- " Wm B, mngr loan dept Fletcher Savings and Trust Co, b 560 Fletcher av.
- Schimer Fred, clk, h 1544 Lexington av.
- Schimmel Chas, pres Indianapolis Candy Co, h 2226 N Penn.
- " Lawrence, h 14, 904½ Ft Wayne av.
- " Robt C, student, b 2220 N Penn.
- Schindler Eliz, dmstr r 1501 N Capitol av.
- " Howard P, lab, h 509 N Davidson.
- Schindwolf Alois, mach, r 129 S Davidson.
- Schinkla Oma B, h 750½ Ft Wayne av.
- Schinnerer Jno M, clk, h 1314 Harlan.
- Schirmer Adele, corsetmkr, r 6, 319 N Penn.
- " Baldwin, trav agt, h 2537 Central av.
- " Dorothy (wid Otto H), h 115 N East.
- " Waldo P, slsmn, h 2, 418 E 19th.
- Schisla Jno G, meats 347 Mkt House, h 101 E Minnesota.
- " Mary A (wid Jacob), h 1252 S Illinois.
- " Melvin J, meat ctr, b 101 E Minnesota.
- Schisley Lawrence W, printer, h 1072 Hosbrook.

Schissel Albert D, ball player, h 6, 806 S East.

- " Fred L, cook, h 446 W Wash.
- " Hugo, architect, h 817 DeQuincy.
- " Otto, tchr, h 1724 Prospect.
- Schitzler Julius, formn Tripp Warehouse Co.
- Schiver Katherine, tel opr Claypool Hotel.
- Schlaegel Albert H, sec Grapho Metal Products Co, b 1114 Reinsner.
- " Henry E, cabtmkr, h 1114 Reinsner.
- " Margt, sten 416 W 10th, b 1114 Reinsner.
- " Theo F, optician L S Ayres & Co, h 3818 Bookwood av.

Schlafer Geo E, supervisor Ind University Education Div Vocational Education Dept, r Y M C A.

- Schlagheck Geo H, slsmn, h 2015 W Wash.
- Schlagie Albert, colnr 729 E Wash, b 55 S Summit.

Schlake Engel (wid Wm), h 637 S New Jersey.

- " Wilfred H, slsmn Columbia Graphophone Co, b 2016 N Capitol av.
- " Wm H, trav agt 128 S Meridian, h 2010 N Capitol av.
- Schlangen Frank S, tmstr, h 847 Udell.
- " Henry J, lab, h 1107 Holliday.
- " Mary, sten, b 733 Congress av.
- " Wm J, patrolman, h 733 Congress av.
- Schlanzer Benedict, mach hd, h 1659 Union.
- " Benedict J jr, woodwkr, h 35 Iowa.
- " Edw J, mach, h 22 Carson.
- " Jos M, tinner, h 2109 New.
- " Wm M, mach hd, b 1659 Union.
- Schlapp Theo, cabtmkr, h 921 N Olney.
- Schlechter Peter, condr, h 1643 Hoyt av.

SHEPARD HARDWARE COMPANY

Roofing, Guttering & Spouting

Hot Air Furnaces

Builders' Hardware

2862-64 CLIFTON ST. TEL. NORTH 1357

SCHLECHTY

Schlechty Daisy D (wid Walter A), h 31 S La Salle.

Schlee J Ch, mngr Das Deutsche Haus. Schlegel Chas, decorator, h 635 W 29th.

" Chas F, property man, h 519 E Vermont, mont.

" Emanuel, b 226 Blake.

" Fred (Fred Schlegel & Son), h 2509 Shelby.

" Fred & Son (Fred and Herbert), grocs 2329-31 Shelby.

" Fred L (Schlegel & Roehm), h 3265 Broadway.

" Geo, mach hd, h 309 N Chester av.

" Herbert (Fred Schlegel & Son), h 1315 E Kelly.

" Jno, baker, r 1911 College av.

" Louis, baker Claypool Hotel.

" Louise, attdt Insaue Hosp.

" Wm E, baker, b 1911 College av.

" Wm F, waiter, h 919 Orange.

" & Roehm (Fred J Schlegel, Frank E Roehm), contrs 606 Lombard bldg.

Schleicher Albert F, brklyr, b 1820 Commerce av.

" Chas H, printer, h 2205 E 10th.

" Frank E, chfr, b 2205 E 10th.

" Harry T, dist mngr Indpls News, h 108 Euclid av.

Schleider Eliz, b 2921 Bellefontaine.

Schleimer Fred N, ruler, b 2171 S Penn.

" Leo, repr, b 2171 S Penn.

" Nicholas, tmstr, h 2171 S Penn.

Schlemmer Wm A, tel opr, r 133½ S Illinois.

Schlender Herman A, treas Wm Buschmann Co, h 1919 Ruckle.

Schlenker Adolphina (wid Jno W), h 740 Prospect.

" Bertha M, labeler, b 740 Prospect.

" Carl E, clk, b 740 Prospect.

" Chester H, slsmn 432 Merchants Bank bldg, r Columbia Club.

Schlesker Albert H, ticket clk Union Station, b 2521 Madison av.

" Christopher, gardener, h 2521 Madison av.

" Henry H, slsmn, h 339 E Southern av.

" Jno, gardener, b 2521 Madison av.

" Louis W, gardener, b 2521 Madison av.

" Wm, gardener, b 2521 Madison av.

Schlenz Harold M, clk 626 Board of Trade bldg, b 201 N Rural.

" Louisa E (wid Jno R), h 201 N Rural.

SCHLEPEY BLOOR, Attorney and Counselor at Law 934 Lemcke Bldg, Tel Main 6941, h 1019 N New Jersey, Tel Main 7871. (See card in Legal Blue Book.)

" Jno H, contr Taylor Carpet Co, h 1019 N New Jersey.

Schleppy S Leon (Schleppy & Warrick), r 715 N Delaware.

" & Warrick (S Leon Schleppy and Fred L Warrick), architects 902 Merchants Bank bldg.

J. C. MUESING

F. W. SCHMIDT

MUESING COAL CO.

COAL & COKE

Satisfaction Guaranteed

1745 English Ave. Phones: Pros 3500, New 9154

Telephone Prospect 5587

WEIL BOILER COMPANY

Smokeless Boilers, for Steam and Hot Water Heating

200 in stock, in 37 different sizes



Always Open

Licensed and Bonded

The
H.C. WEBSTER
DETECTIVE
AGENCY



SUITE

814

Hume-Mansur Bldg.

Either Telephone

2615

MONUMENTS
AND
HEAD STONES

AUGUST
DIENER
&
SONS

3363-5-7

N. SENATE AVE.

Phones

OLD, NORTH 384

NEW 6485



**YOU CAN GET
IT AT
VONNEGUT'S**

VONNEGUT HARDWARE CO.

120-124
EAST WASHINGTON ST. TELEPHONES
NEW 589, MAIN 4192

CUTLERY

**SILVER-
WARE**

**HOUSEHOLD
UTILITIES**

**BATHROOM
FIXTURES**

**KITCHEN
UTENSILS
STOVES**

**The A. B.
Keport
Co. (Inc.)**



COAL

and

COKE



Phones 842

**620 North
Senate Ave.**

H. H. Woodsmall & Co. (Inc.)

**Fire and Workmen's Compensation
Insurance and Surety Bonds**

Phone: Main 2808 Phone: New 3447

**FIDELITY TRUST BUILDING
SECOND FLOOR**

SCHLESINGER

Schlesinger Adolph, supt 203 Terminal bldg,
h 2852 N Capitol av.

SCHLEY GEO B (Hook & Schley), Patent
Lawyer 908-909 Hume-Mansur Bldg,
Both Tels 168, h 5, 2161 N Meridian,
Tel North 5817. (See page 201.)

" Harry R, clk 227 E South, h 1805 Jones.

SCHLEY JOHN CAPT, Supt Indiana State
Soldiers and Sailors Monument, Office
South Entrance, Tel Main 1915, h 1604 E
10th, Tels Woodruff 2768, New 46x2.

Schlicht Chas B, live stock 421 W Pearl, b 418
S Missouri.

Schlichty Jno R, engr, h 1635 Cornell av.

Schliesman Chas, bksmstr, h 616 Virginia av.

" Jno, fireman, b 3707 Robson.

" Kate, stripper, b 616 Virginia av.

Schlinger Geo, druggist, h 1802 Boulevard pl.

Schlitter Edw F, toolmkr, h 1834 Orange.

SCHLITZ JOSEPH BREWING CO, P J Beck
Mngr 425 S State av, Tels New 9474,
Prospect 688.

Schloemer Wm H, hlpr, h 2312 Hoyt av.

Schloot Geo G, bartndr, r 139 N Delaware.

SCHLOSS BROS CO (Sol and Eli Schloss,
John G Kirkwood), The Bliss Swain
Store, Clothing and Furnishings 17-25 E
Wash, State Life Bldg, Both Tels 1630.

" (Schloss Bros Co), h 2929 Washington
blvd.

" Fannie (wid Jos), h 617 Ft Wayne av.

" Harry, clk, b 449 Parkway av.

" Mae E, bkpr 529 Madison av, b 617 Ft
Wayne av.

" Sol Schloss Bros Co, h 2908 N Illinois.

SCHLOSSER BROS, Henry Schlosser Pres,
Gustav Schlosser V-Pres, Samuel Schlosser
Sec-Treas and Genl Mngr, Mnfrs of
Creamery Butter, 705-7-9-11 E Market,
Tels New 2778, Main 1477.

SCHLOSSER CHALMER (Williams & Schlos-
ser), Lawyer 319-322 Law Bldg, Tel Main
856, h 4007 Broadway, Tel North 7830.
(See card in Legal Blue Book.)

" Ethel I, assemblr, b 530 Oxford.

" Gustave, v-pres Schlosser Bros, res Chi-
cago, Ill.

" Henry, pres Schlosser Bros, h 3739 E New
York.

" Howard, film opr, b 917 N LaSalle.

" H Vern, asst mngr 705 E Market, h 103
Gladstone.

" Luella, nurse, h 958 Oxford.

" Martha V (wid Robt W), h 958 Oxford.

" Melvin S, engr, h 2011 Jones.

" Paul C, com mer, h 32 DeQuincy.

" Ray, groc 450 Oxford, b 446 same.

" Russell J, optician, h 516 W Wash.

" Samuel, sec-treas and genl mngr Schlosser
Bros, res Plymouth, Ind.

" Wm H, lab, h 968 N Tuxedo.

Schlottor Jno G (J G Schlottor & Co), h 2225
N Talbott.

" Jos, formn 113 N Noble, h 206 N Walcott.

" J G & Co (Jno G Schlottor, Herbert M
Schwartz), com mer 206 E Maryland.

" Nellie C, clk C U Tel Co, b 206 N Walcott.

" Ralph J, bkpr 201 Fidelity Trust bldg, b
206 N Walcott.

Schlottz Carrie M, florist, b 1444 Deloss.

" Chas F, formn 515 N Holmes av, h 1108
Centennial.

" Edw, gardener, b s s Speedway av, 6 w of
Bismarck av.

" Fred, gardener, h s s Speedway av, 6 w of
Bismarck av.

" Fred J, cook Marion County Infirmary.

SCHLOTZ

" Geo, electr, b s s Speedway av, 6 w of Bis-
marck av.

" Henry, groc 1180 Groff av.

" Laurence C, insp, b 1108 Centennial.

" Wm, gardener, h s s Speedway av, 6 w of
Bismarck av.

Schlottzhauser Eliza (wid Adam), h 711 E
10th.

SCHLOTZHAUSER GEORGE J, V-Pres and Genl
Mngr Western Machine Works, Res Stop
3 Danville Traction Line, Bell Tel Ben
Davis 342 Ring 1.

Schluedecker Beatrice, clk Prudential Casualty
Co, b 1218 Union.

" Jos B, pressman, h 1310 E Tabor.

" Leopold C, tinner, h 1218 Union.

" Minnie, clk, h 1637 S Talbott.

" Rose (wid Faul), r 1501 Kennington.

" Wm, finisher, h 1837 S Talbott.

Schlueter Agnes, bkpr 37 N Penn, b 3012
Phipps.

" Arthur T, dftsmn, b 3012 Phipps.

" Frank H, city fireman, b 1615 Woodlawn

" Fred E, mach, b 1615 Woodlawn av.

" Geo, labeler, b 1615 Woodlawn av.

" Henry F, cigarmkr 3012 Phipps.

" Julius A, buyer Van Camp Hwd and Iron
Co, h 803 Adams.

" Karl, clk, r Y M C A.

" Sophia E, drsmkr, b 3012 Phipps.

Schluter, Chas, lab, h 412 W 12th.

" Henry, cooper Kingan & Co, b 714 N Sen-
ate av.

" Henry, tmstr, b 412 W 12th.

Schmafeldt Fredk W, clk Standard Paper Co,
res Southport, Ind.

" Henry, pressman, h 1628 Linden.

" Jno., lab, b 1302 E Minnesota.

" Louis, midr, h 1427 Orange.

Schmalholz Roy, printer, h 244 N Davidson.

" Rudolph, harnessmkr 950 E Wash, b 344
N Davidson.

Schmalz Clifford D, mnfrs agt 614 Law bldg,
h 1908 N New Jersey.

Schmalz Albert L, clk 224 E Ohio, b 315 Pros-
pect.

" Frank, tmtrn, b 1348 N Tuxedo.

" Geo L, tailor, h 1730 S Delaware.

" Gideon, expert 319 S Missouri, h 1710 S
Talbot.

" Jno F, clk 319 S Missouri, h 1914 S Tal-
bot.

" Jos R, clk 240 S Meridian, b 315 Prospect.

" J Wm, slsmn 18 E Wash, b 2028 Broadway.

" Kate A, mlrnr 937-9 S East, b 315 Prospect.

" Robt, tailor, h 315 Prospect.

" Wm, candymkr, b 315 Prospect.

Schmalz Gustave A, pharmacist 456 E
Wash, h 860 S Penn.

Schmear Florence, lndrs, r 107 N New Jer-
sey.

Schmedel Edw P, sawmkr, h 3219 Walker.

" Everett L, lab, b 3219 Walker.

" Frank A, mach, b 414 N Capitol av.

" Gustave, carrier P O, h 1205 Villa av.

" Roland R, clk Indpls News, b 4144 N Cap-
itol av.

" Roy E, chemical engr, b 3219 Walker.

Schmedle Saml A, lab, h 443 W South.

Schmerr Dezmont, pntr, h 660 N Beville av.

Schmeltz Ida M (wid Jerome W), h 2702
Paris av.

Schmeld Frank C, supt Marion County Work
House, r 46 W 21st.

Schmidt Adolph L, clk 185 Downey, b 438 N
Highland av.

" Albert C, mach, h 434 N Highland av.

" Edgar T, cigarmkr, b 438 N Highland av.

" Wilhelmina (wid Jacob), h 438 N High-
land av.

Schmetzer Harold E, clk 808 Board of Trade
bldg, b 1103 Roache av.

Schmid, see also Schmidt, Schmitt, Smith and
Smythe.

" Amelia, b 3744 Park av.

" Aug, tinner, b 1022 Miley av.

" Aug W, mach, b 1238 S Talbott.

" Carl A, bksmth, h 145 N Sheffield av.

" Carl G, dftsmn, b 1431 Pleasant.

" Carl O, mach, b 1423 Columbia av.

" David H, mach hd, b 1022 Miley av.

" Eliz (wid Edw F), h 1204 Evison.

MR. BUSINESS MAN—HERE'S WHAT YOU WANT

Let Our Representative Explain

**A HOME
COMPANY**

STATE LIFE

**GROWING WITH
INDIANAPOLIS**

INSURANCE COMPANY

See Our Full-Page Display in this Directory

FLETCHER AMERICAN NATIONAL BANK

BOND DEPARTMENT—WILL H. WADE, Mgr.

United States Government, Territorial, Tax Exempt, Municipal, County and Gravel Road Bonds of Indiana and Local Corporation Bonds bought and sold.



SCHMID

- " Emrich, pres E Schmid Co, h 2015 Ashland av.
- " Eugenia, h 51, 402 N Meridian.
- " E Co, Emrich Schmid pres, Wm D Allison sec-treas, surg inst mnfrs 918 Ft Wayne av.
- " Fred C, see and treas Lindley, Schmid & Co, h 3106 N Capitol av.
- " Fredk, patternmkr, h 2916 E North.
- " Geo, city circ mngr Indpls News, h 3837 Broadway.
- " Geo Anna, tchr, h 1214 Prospect.
- " Gertrude, tchr, h 872 East Drive (W P).
- " Gottlieb E, ironwrk, h 1423 Columbia av.
- " Harry L, sawyer, h 1022 Miley av.

SCHMID HERBERT W, Lawyer 1023-1024 Law Bldg, Tels New 3687, Main 2243, h 872 East Drive (W P), Tel Woodruff 268.

" Jno H, supt, h 872 East Drive (W P).

SCHMID JOHN M, Circulation Mngr Indianapolis News, h 3357 Washington blvd, Tels Washington 1634, New 7291.

" Jos, h 1214 Prospect.

" Jos J, pres Schmid & Smith, h 2111 N Penn.

" Margt B (wid Chas H), h 1431 Pleasant.

" Ralph E, tilestr, h 1423 Columbia av.

" Rnt C, mech engr, h 872 East Drive (W P).

SCHMID & SMITH, Joseph J Schmid Pres, Obie J Smith Sec-Treas, Real Estate, Rentals, Insurance and Loans, Notaries Public, 150 E Market, Tels Main 4199, New 4199.

Schmidley Newton, mach, h 435 S Delaware.

Schmidt, see also Schmid, Schmitt, Smith and Smythe.

" Adam, candlr Bertermann Bros Co, h 222 E Randolph.

" Adolph E, pres Chas L Schmidt (Inc), res R F D 10.

" Adolph J (Schmidt & Harkemeyer), h 325 Dorman.

" Albert W, bkbnrd, r 1514 Sheldon.

" Alonzo E, bkpr Indpls Mnfrs and Carps Union, h 580 West Drive (W P).

" Anna, sten, h 314 Union.

" Anna A, sten 111 N Capitol av, b 831 N Keystone av.

" Anna K (wid Carl E), h 554 W 28th.

" Anthony, lab, h 1115 S West.

" Anthony M, tel opr 7 S Meridian, h 1115 S West.

" Aug, butcher, h 2902 Washington blvd.

SCHMIDT AUGUSTUS, Assessor Marion County Room 5 Court House, Both Tels, b 2 University Terrace.

" Benj F, sec-treas Quality Shop Dry Goods Co, h 635 W 31st.

" Bertha (wid Ludwig), h 831 N Keystone av.

" Carl, h 930 N Beville av.

" Carl, clk, h 2, 1621 Broadway.

" Carl, locksmith, h 1001 E Georgia.

" Carl, msngr Merchants National Bank, b 935½ W Vermont.

" Carl A (Ernest W T Schmidt & Sons), h 1426 English av.

" Carl A, clk The E C Dolmetsch Co, h 715 Downey.

" Carl F, pkr Kiefer-Stewart Co, b 554 W 28th.

" Carl L, pressmn Indpls Star, h 1029 S Senate av.

" Caroline (wid Gottlieb H), b 1113 Olive.

" Caroline K, forwn Kingan & Co, b 311 Bright.

" Chas, h 1239 N Tacoma av.

" Chas, cutter, h 1526 Sheldon.

" Chas, lab, b 704 S Noble.

" Chas, lab, h 831 N Keystone av.

" Chas, livery 2518 S Meridian, r 202 Bakemeyer.

" Chas, meat ctr, h 960 Garfield Drive.

" Chas D, janitor, h 1137 Maple.

" Chas E, harnessmkr, h 1522 Sheldon.

" Chas H, finisher, h 2018 Prospect.

" Chas L, driver 235 Indiana av, res London Ind.

" Chas L, dep county assessor, h 3522 Bellefontaine.

Tutewiler & Son

Telephone 216

HENRY W. TUTEWILER
HARRY D. TUTEWILER

UNDERTAKERS, 129 West Market St.

SCHMIDT CHARLES L (Inc), Adolph H Schmidt, Pres and Treas, Edward H Schmidt V-Pres, Opticians 137 N Penn, first door south of Denison Hotel Entrance, Tel Main 4408.

" Christian H, finisher, h 1025 S Senate av.

" Clara, bkpr, h 1250 S Meridian.

" Clara, bkpr 27 S Meridian, h 1005 Hamilton av.

" Clara A, office mngr 1209 Merchants Bank bldg, b 437 N Riley av.

" Cora W, clk, b 1306 Hoefgen.

" Cornelia (wid Bernard), h 2118 Madison av.

" C Fredk, h 3241 Talbott av.

SCHMIDT C F BRANCH, Indianapolis Brewing Co, cor High, McCarty and Wyoming, Tels New 578 and 690, Prospect 100 and 101. (See backbone and page 95.)

" Dora (wid Jacob), h 314 Spring.

" Edna C, tchr, b 434 Jefferson av.

" Edw, bkbnrd, h 1005 Hamilton av.

" Edw, butcher, h 1250 S Meridian.

" Edw H, h 1703 N New Jersey.

" Edw H, florist, h 117 N Elder av.

" Edw H, v-pres Chas L Schmidt (Inc), res R F D 13

" Eliz, h 1236 S Senate av.

" Eliz, clk, b 1238 Naoml.

" Elmer H (Ernest W T Schmidt & Sons), b 615 Lincoln av.

" Elsie, sten 238 Mass av, b 831 N Keystone av.

" Emelle (wid Geo), h 1250 S Meridian.

" Ernest W, clk 360 W Wash, b 145 N Sheffield av.

" Ernest W T (Ernest W T Schmidt & Sons), h 615 Lincoln av.

" Ernest W T & Sons (Ernest W T, Carl A and Elmer H), groc 1611 Southeastern av.

" Eva L, clk 701 Mass av, b 1122 Ewing.

" Flora, bkpr State Life Ins Co, b 739 Elm.

" Frank, granitct, h 422 N LaSalle.

" Frank, lab, h 1921 Miller.

" Frank, lab, b 1237 Reinsner.

" Frank C, lab, h 1317 Chicago.

" Frank F, printer, h 1133 Church.

" Frank H, pimbr, b 325 Dorman.

" Frank T, h 1267 Madison av.

" Frank X, tmstr, h 223 Dickson.

" Franklin, student, h 635 W 31st.

" Fred, barber, h 524 N Germania av.

" Fred, lab, h 106 Douglass.

SCHMIDT FRED W (Muesing & Schmidt; Muesing Coal Co), Tels New 9154, Prospect 3500, h 434 Jefferson av, Tel Woodruff 768.

" Fred W, mach, h 603 Downey.

" Fredk, carp, b 1906 Prospect.

" Geo F, pkr, h 1809 S State av.

" Geo F, v-pres C A Schrader & Co, res Martinsville Ind.

" Geo G, dep county surveyor, b 3522 Bellefontaine.

" Geo P, b 526 N Drover.

" Gustave G, pres Atlas Amusement Corp, h 2214 N Capitol av.

" Gustave W, stair bldr, h 1815 Montcalm.

" Guy W, driver, h 1122 Ewing.

" Harold, whol liquor, 132 S Delaware, h 1860 Cross Drive (W P).

" Harry, engr, b 606 E Minnesota.

" Harry, vulcanizer, b 1906 Prospect.

" Harry H, printer, b 1250 S Meridian.

" Harry H, slmn Natl Motor Vehicle Co, h 3426 N Capitol av.

" Henry, butcher, h 947 S Alabama.

" Henry, lab, b 1511 Spann av.

" Henry, lab, b 1826 Thalman av.

Pathe

phonographs
Co.

10 EAST
WASHINGTON
STREET
Phones
MAIN 540
NEW 1120

TOOLS

MILL SUPPLIES

BUILDERS' HARDWARE

CABINET HARDWARE

UPHOL- STERY GOODS

VONNEGUT HARDWARE CO.

120-124 TELEPHONES
EAST WASHINGTON ST. NEW 589, MAIN 4192

YOU CAN GET
IT AT
VONNEGUT'S

ISGRIGG LUMBER CO.

HEADQUARTERS
FOR
RED CEDAR POSTS

SASH, DOORS
AND
MILL WORK

OUR
BUILT IN
CABINET WORK
IS UNEXCELLED

2050
NORTHWESTERN
AVE. COR 21ST

TELEPHONES
OLD, NORTH 701
NEW 6566

REAL ESTATE

THE UNION TRUST COMPANY

120 East Market Street
Handles Real Estate, Collects Rents,
Attends to Repairs and Improvements.

AJAX TIRES
Guaranteed in writing
5000 MILES
*"While others are claiming
Quality we are guaranteeing it"*
AUTO EQUIPMENT CO.
210-212 N. MERIDIAN ST.
Telephones, MAIN 6373, NEW 1960



SCHMIDT

" Henry, mach, b 2333 Brookside av.
" Henry A, jeweler 10, 115 W Wash, b
1025 S Senate av.
" Henry C, slsmn, b 220 Parkview av.
" Henry J, lab, b 271 Caven.
" Henry J, plmbr, b 966 N Sheffield av.
" Herbert H, clk H Lieber Co, b 730 Elm.
" Herman, condr, b 1435 W Market.
" Herman W, formn Cole Motor Car Co, h
229 N New Jersey.
" Hilde, clk Prudential Casualty Co, b 325
Dorman.
" Ida M, insp, b 627 N Pine.
" Isaac F, traffic mngr Cole Motor Car Co,
h 3218 Bellefontaine.
" Jacob, engr, b 219 N Liberty.
" Jacob J, mach hd, h 1210 Nelson.
" James, blksmith, b 1448 Spruce.
" Jno, condr, h 1122 Ewing.
" Jno, pattern mkr, h 526 N Drover.
" Jno, watchman, b 606 E Minnesota.
" Jno A, carp, b 16 N Oakland av.
" Jno A, lab, h 1406 Bridge.
" Jno A Jr, lab, b 1406 Bridge.
" Jno D, slsmn 117 S Meridian, h 16 W 35th.
" Jno J, bartndr, b 16, 504 W Wash.
" Jno J, lab, b 271 Caven.
" Jno R, bkpr 12th fl Lemcke Annex, h 1011
Sanders.
" John T, clk 21 N Meridian, b 117 Elder av.
" John W, uphr L S Ayres & Co, b 447
Spruce.
" Jos B, film opr, b 523 Cottage av.
" Jos J, pressfr, b 1133 Church.
" Julia, clk, b 665 E Pratt.
" J Lorenz, sec-treas Lorenz Schmidt &
Sons, b 2302 N Delaware.
" J Raymond, chairman Indiana State
Prohibition Committee, h 437 N Riley av.
" Kate, h 277 N Elder av.
" Kath (wid Jno), h rear 935 W Vermont.
" Kurt W, clk, b 554 W 28th.
" Leo, clk, h 540 Udell.
" Leonard H, tailor, h 523 Cottage av.
" Leonard R, mach, b 523 Cottage av.
" Lorenz, v-pres Lorenz Schmidt & Sons, h
1238 Penn.

SCHMIDT LORENZ & SONS, Oskar Schmidt
Pres, Lorenz Schmidt V-Pres, J Lorenz
Schmidt Sec-Treas, Real Estate, Mort-
gage Loans, Insurance and Investments
940-944 Lemcke Annex, Teis New 2701,
Main 3715.
" Louis A, b 325 orman.
" Louis E, bartndr, h 1619 Union.
" Louis E, elev opr, b 1025 S Senate av.
" Louis N, toolmkr, h 1251 E Bridge.
" Ludwig, lab, b 150 W Temple av.
" Lula (wid August), h 1107 Reid pl.
" Mabel, prin P S No 5, b 16 W 35th.
" Magdaline (wid Fredk), b 940 Indiana av.
" Margt A (wid Fredk), b 1235 Holliday.
" Martina, governess, b 610 W 42d.
" Martin M, city firman, h 1514 Sheldon.
" Mary (wid Otto), h 1005 Hamilton av.
" Mary F (wid Fredk), h 730 Elm.
" Mary J (wid Diedrich), b 314 Lincoln.
" Michl, clk, b 246 Sanders.
" Nettie A, janitress, h 966 N Sheffield av.
" Nina E, sec Board of Park Commis-
sioners, b 3522 Bellefontaine.

SCHMIDT OSCAR, Pres Lorenz Schmidt &
Sons, V-Pres, R S Foster Lumber Co, h
1422 Broadway, Tel Main 5199.
" Oscar, tinner, b 1005 Hamilton av.
" Oscar G, lab, b 277 N Elder av.
" Otto, mach, b 1826 Thalman av.
" Otto C, checker 300 W McCarty, b 627 N
Pine.
" Paul, mach, b 422 N LaSalle.

SCHMIDT

" Paul F, dentist 802 Odd Fellow bldg, h
2301 Parkway blvd.
" Paul W, baker, h 1323 N Oakland av.
" Pauline (wid Wm), h 1238 Naomi.
" Peter, lab, r 404 1/2 W Wash.
" Phillip, mach opr, b 524 N Germania av.
" Philomena (wid Jno), h 1133 Church.
" Raphael S, baker 818 S Meridian, h 384
Union.
" Raymond V, b 2214 N Capitol av.
" Roscoe A, patrolman, h 3107 Northwestern
av.
" Rosie (wid Herman), h 1306 Hoefgen.
" Rosina (wid Jno), b 1351 Shelby.
" Rudolph C, clk, b 2017 Hoyt av.
" Sarah C (wid Wm H), b 3045 N New Jer-
sey.
" Theresa M, lndrs, b 627 N Pine.
" Walter, patternmkr, b 526 N Drover.
" Wm, clk, h 423 W Merrill.
" Wm, lab, h 1411 S Alabama.
" Wm, lab, b rear 519 Beecher.
" Wm, lab, b 277 N Elder av.
" Wm C, clk, h 759 E McCarty.
" Wm C, clk, h 811 Eastern av.
" Wm C, lab, b 1238 Naomi.
" Wm E, meter str, h 713 Greer.
" Wm E, trav agt Stafford Engraving Co,
h 2932 Cottage.
" Wm F, polisher, b 133 N East.
" Wm F, weighmaster 131 S Harding, h 276
Miley av.
" Wm V, barber, r 412 E Market.
" Wm V, Cohen (Gustave G Schmidt, Harry
Cohen), props Crystal Theater, 119 N
Illinois.
" Wm H, Hafkemeyer (Adolph J Schmidt, Frank
J Hafkemeyer), fish 540 W Wash.

Schmink Chas E, lab, h 1204 Groff av.
" Frank, millwright, b 3039 W Michigan.
" James F, mldr, b 725 E New York.
" Robt, mach hd, b 1204 Groff av.
" Roy, plmbr, b 1204 Groff av.
" Russell, driver, h 909 Lucret av.
Schmitz Leopard, dftsmn, b 523 N Dela-
ware.

Schmitt Agnes E (wid Fredk), h 1524 N Cap-
itol av.

" Anselm, clk, h 1229 N Keystone av.
" Carl, locksmth, b 1001 E Georgia.
" Carl F, tailor, b 1065 Cottage av.
" Chas H, blksmith, h 2029 Lexington av.
" Edw, cigarmkr, b 649 Hamilton av.
" Ella, clk, b 2809 School.
" Em J, insp, b 21st 4 w of Linwood av.
" Emil T (Kottkamp & Schmitt), h 1402 S
Capitol av.
" Ethel M, tinner, b 1223 S Meridian.
" Frances (wid Jno), h 35 W Henry.
" Frank, die mkr, h 1838 N Rural.
" Frank J, vice mkr H P Wasson & Co, h
4821 E New York.

" Frank O, driver, b 1229 N Keystone av.
" Geo E, optician, h 3543 E 16th.
" Herman E, ins dept Fletcher Savings and
Trust Co, h 747 E Terrace av.
" Horace A, slsmn 313 N Penn, h 2, 1227 Col-
lege av.
" Isabelle, sten Bemis Indpls Bag Co, b 810
Lincoln.

" Jno, cigarmkr, h 1409 Union.
" Jno A, clk 116 E Maryland, h 857 Udell.
" Jno P, ironwkr, h 810 Lincoln.
" Jos, caller Union Sta, h 2429 S Meridian.
" Lawrence, mach, h 36 Schiller.
" Leonard J, slsmn 26 N Penn, h 615 San-
ders.
" Mary, ruler, h 1121 S East.
" Mary E, clk, b 1229 N Keystone av.
" Maude, h 529 N Tremont av.
" Nicholas, pntr, h 1223 S Meridian.
" Rosa, bkbnr, h 1409 Union.
" Theo, lab, b 2809 School.

Schmitts Clarence W, carp, b 217 Fulton.
" Edw F, cigarmkr, h 217 Fulton.
" Geo F, insp, h 424 N Beville av.
" Hazel, tchr, b 424 N Beville av.
" Jennie, clk, b 424 N Beville av.
" Rex E, mach, b 217 Fulton.
Schmitz Fredk C, supt Indiana Mirror Mfg
Co, h 330 N Riley av.
" Jno, grinder, h 1208 Concord.
" Peter, bartndr, h 3303 Kenwood av.
Schmoe Earl, lab, b 3721 E New York.
" Edw H, carp, h 3721 E New York.

Lady
Chiropractor

B
E
A
T
R
I
C
E
R
I
C
E
D
U
A
L
L
E

601 State Life
Building

Tel. Main 1561

JAS. A. KREGLO

Established 1900

JAS. E. ENGLISH

JAS. A. KREGLO & ENGLISH

Plumbing and Heating Contractors — Repair Work a Specialty

2118 East Tenth Street

Office Phone Woodruff 4029

Res. Phone Woodruff 966

Brenlin Window Shades

SCHMOLL

Schmoll, see also Small.
 " Bernadette C, sten, b 1939 W Michigan.
 " Emil J, clk, b 2805 Shriver av.
 " Jos A, mach, b 230 Downey.
 " Jos M, patternmkr, b 1939 W Michigan.
 " Louise, clk 12 fl Lemcke Annex, b 230 Downey.
 " Phillip, designer, b 1939 W Michigan.
 " Rudolph, chfr, b 230 Downey.
 " Wm F, bottler, b 225 Downey.

Schmollinger Albert E, lawyer 920 Hume-Mansur bldg, b 4139 Park av.
 " Katrina (wid Fred), b 4139 Park av.
 Schmuck, see also Smock.

" Adolph, editorial writer Indpls News, h 95 N Hawthorne la.
 " Chas T, fireman, b 1214 W Ray.
 " Emille, sten 661 Hume-Mansur bldg, b 241 N Oriental.
 " Orlando, h Hotel Metropole.

Schmutte Clarence J, dry goods 1235 Madison av.
 " Genevieve M, sten Union Trust Co, b 2811 N Talbott.

" Geo W, carp, b 1730 Madison av.
 " Herbert A, patrolman, b 2811 N Talbott.
 " Jno F, carp, b 2811 N Talbott.
 " Jno G, carp, b 1118 W 28th.

Schnabel Christ A, bkbnrd 324 W 10th, h 521 E 12th.

" Fredk, bench hd, r 407 E Wash.
 " Fredk C, asst slsmngr 12th fl Lemcke Annex, h 3051 N Delaware.
 " Jno A, pkr Kiefer-Stewart Co, h 1338 Union.
 " Louis D, b 521 E 12th.
 " Oscar A, bkbnrd, h 923 Edison av.
 " Otto M, bkbnrd, h 2548 N Albama.
 " Wm E, asst cashr 319 S Missouri, b 1338 Union.

Schmackenberg Roy A, clk, b 720 N Delaware.
 Schnar Jennie (wid Wm), h 31, 1471 Roosevelt av.

Schnarr James, lab, b 2606 E Wash.
 " Wm H, car repr, b 223 N Keystone av.
 Schneck Luella M, phys 819 N Penn.
 Schneid Edw, midr, b 1019 Harlan.
 " Michl J, carp, b 1019 Harlan.
 Schneidenbach Paul A, tinner, h 848 Charles.
 Schneider, see also Snider and Snyder.

Abr, tailor, h 552 S Illinois.
 " Albert, ornamentar, b 666 S Meridian.
 " Albert J, ctr 39 W Ohio, b 2415 N Albama.

" Albert L, police Union Sta, h 3133 Kenwood av.

" Alma M, cashr 900 Ind Pythian bldg, b C 463 Park av.

" Alphonse, tailor, h 642 S Meridian.
 " Amandamus W, clk H Lieber Co, h 514 E Terrace av.

" Andrew J, box mkr, h 66 Schiller.
 " Anthony J, phys 1664 S Meridian, h 1666 same.

" Arthur A, lithog 38 S Meridian, b 102 W Arizona.

" Arthur J, sten, b 1318 Leonard.
 " Aug E, toolmkr, b 356 S Oakland av.
 " Aug J, lab, b 1802 S Delaware.
 " Barbara (wid Jos), b 1637 Union.
 " Bultuing 35-39 W Ohio.
 " Carl E, printer, b 1255 Shelby.
 " Chas, lab, b e s Madison av i n of Sumner av.

" Chas, steamftr, r 350 E New York.
 " Chas E, gluer, b 1453 S Meridian.
 " Chas G, formn, b 1338 S Sheffield av.

" Chas H, mngr 103 N Illinois, b 2330 E 16th.
 " Chas M, decorator, b 1518 S Meridian.
 " C Clifford, plmbr, b 3433 Kenwood av.

" Edw A, slsmn, h 145 S Emerson av.
 " Edw E, polisher, b 1231 S East.
 " Edw H, decorator, b 1830 Singleton.

" Eliz (wid Harry), buyer 19 N Meridian, b 904 N LaSalle.

" Elsie (wid Frank B), b 102 W Arizona.
 " Ernest W, tailor 39 W Ohio, b 1329 N West.

" Frank C, slsmn 37 S Meridian, h 32 Schiller.
 " Frank J, pres Central Boiler and Sheet Iron Works, h 1049 Elaine av.

" Fred J, formn, h 6, 618 N Albama.

Gill-Buennagel Co., Inc.

FIRE AND LIABILITY INSURANCE

213-218 Lemcke Building

PHONES: MAIN 5420 NEW 236

SCHNEIDER

" Fred S, clk 236 S Penn, h 3029 N Senate av.

" Fredk W, clk, h 1223 Evison.
 " Geo, stockman 128 S Meridian, h 1963 Park av.

" Geo F, mach hd, h 1510 S Meridian.
 " Geo W, ctr 39 W Ohio, b 2415 N Albama.

" Geo W, mach hd, h 1715 Woodlawn av.
 " Harry V, brtdnr, r 362 E Morris.
 " Helena (wid Jacob), h 442 Downey.

" Henry E, electr, r 229 N East.
 " Henry F, brtdnr, h 646 $\frac{1}{2}$ Virginia av.
 " H Merrill, solr Indpls Star, h 5502 N Meridian.

SCHNEIDER'S INN, M A Schneider Propr, Choice Wines, Liquors and Cigars, 131 E Wabash, Tel Main 4725.

Schneider Jacob, groc 1961 Yandes.
 " Jacob J, pressman 38 S Meridian, h 35 Frank.

" Jacob M, clk 101 S Meridian, h 102 W Arizona.

" Jacob N, meat ctr, h 219 N Summit.
 " Jno, hlpr, h 734 E Downey.

" Jno, measr 344 Mkt House, b 1531 Union.
 " Jno A, mngr Inland Typesetting Co, h 1202 S State av.

" Jno C, plmbr, b 323 Bicking.
 " Jno F, mach, h 215 N Summit.

" Jno W, cashr, h 1145 Nelson.
 " Jos, cabtmkr, b 2811 Boulevard pl
 " Jos, janitor, b 1429 E Michigan.

" Jos, repr, h 1425 Hiatt.
 " Karl H, tailor, h 324 Gladstone av.
 " Louis A, midr, b 1248 Columbia av.

" Louis W, watchmkr 29 W Wash, h 135 W 18th.
 " Marie (wid Conrad), h 42 Eldridge av.
 " Mary, b 2440 Central av.

" Mathias A, prop Schneider's Inn, h 718 E Vermont.

" Michl, agt, h 1203 Cottage av.
 " Michl C C, hardware 1637 S Meridian, h 1318 Leonard.

" Mollie, maid Blind Institute.
 " Paul W, clk Kiefer-Stewart Co, b 1902 S Delaware.

" Phillip, sls mngr Bales Puncture Plugger Co, h 3037 Park av.

" Ralph W, mach, b 1715 Woodlawn av.
 " Regina, sten 212 Indiana Trust bldg, b 1637 Union.

" Theo D, steamftr, r New Commercial Hotel.
 " Valentine, blksmith, h 1742 Olive.
 " Valentine, tailor, h 1255 Shelby.

" Valentine F, clk, b 1742 Olive.
 " Victor L, indymn, h 1218 Leonard.
 " Wm, groc 1902 S Delaware.
 " Wm A, clk H Lieber Co, h 1661 Talbott.

SCHNEIDER WM G, Merchant Talbot, 39 W Ohio, Tels Main 1206, New 4385-K, h 2415 N Albama, Tel New 7528.

" Wm H, fireman, h 1502 Boulevard pl.
 " Wm H, paperhng, h 106 W Raymond.
 " Wm H, paying teller Merchants Natl Bank, h 826 Prospect.

Schneiderman Abr, h 2170 $\frac{1}{2}$ N Talbott.
 " David, tailor 2205 College av, h 2172 N Talbott.

" Harry, cleaner 510 E 32d, h 351 W 30th.
 " Ida, b 2172 N Talbott.

Schnell, see also Snell.
 " Augustus J, v-pres Louis G Deschler & Co, h 3867 Ruckie.

" Geo V, carp, h 742 Rochester av.
 " Gustave A, v-pres Onepiece Bifocal Lens Co, 523 N Capitol av.

" Marcus L, carp, h 969 N Bismarck av.

"ROUGH NOTES." INSURANCE BOOKS AND AGENTS' SUPPLIES
 ENTIRE FLOOR 220 EAST OHIO STREET INDIANAPOLIS

The Rough Notes Co.

THE
 COBURN
 PHOTO &
 FILM CO.
 (Inc.)

Commercial
 Photography
 & Motion
 Pictures

Everything
 in the
 PHOTOGRAPHIC
 LINE

OFFICE and STUDIO
 at 333 East
 Market St.

TELEPHONES:
 Main 3044
 New 1144

New Phone,
 Park 68
 Old Phone,
 Wash. 741

JOHN WATSON
 CONTRACTOR

4004
 N. CAPITOL AVE.
 INDIANAPOLIS

JOS. W. SELVAGE

Rooms 410-15, 8 E. Market St.

Phones 717

REAL ESTATE "SERVICE"**Double Houses, Flats,
Suburban Tracts and Farms.**

See "SELVAGE" for your Real Estate Wants.

"Talk it over with Tolson"

BALES'
**Puncture Plugger
Company**
301 North Illinois
TELEPHONES
MAIN 3376 NEW 5012

SCHNELLE

Schnelle Carlisle, appr, b 207 Hamilton av.
Schnepel Carl H, pressman, b 250 Oxford.
" Doris, sten 9 State House, b 250 Oxford.
" Henry C, b 250 Oxford.
" Herbert, dftsmn 1101 W Morris, b 250 Oxford.
Schnepf Geo meats, 315 Mkt House, h 1529 Shelby.
" Jacob, baker 1239 S Meridian.
" Ludwig, baker 977 Hosbrook, h 975 same.
Schnepfer Margt (wid Gottfried), b 2166 Station.
Schnicke Chas F, slsmn VanCamp Hdw and Iron Co, h 415 E 32d.
Schnier Fred H, clk 1234 Shelby, h 2121 Napoleon.
Schnike Oma, cashr 827 Ft Wayne av, b 750 1/2 same.
Schritker Jno H, meat ctr, h 827 E Georgia.
Schritzer Fredk, barber, r 405 E Ohio.
" Jos L, sec and genl mgr Central Film Service Co, r 2, 1326 Broadway.
Schnull Gustav A (Schnull & Co), h 3050 N Meridian.

SCHNULL & CO (Gustav A Schnull, Wm J George G Griffin), Wholesale Grocers, Refiners and Coffee Roasters 110-116 S Meridian, Tels New 1910, 1920, 1940, Main 2700, 2701, 2702.

Schnurr Geo, lab, h 218 Iowa.
" Jno, lab, h 906 S Senate av.
Schober Emil, groc 251 W Morris, h 932 S Missouri.
" Henry C, meats 915 E Wash, h 1615 E Michigan.

" Jos, gunsmith, b 909 S Meridian.
" Wm H, h 1125 W 35th.
" Wm L, meat ctr, h 557 N Highland av.
Schobey James K, mach hd, h 1241 W 30th.
Schoch Alvin H, carrier P O, h 1343 Barth av.
" Aug H, clk R M S, b 1026 Garfield Drive.
" Wm J, stone ctr, h 1842 Barth av.

Schocher Eliz (wid Wm), b 3324 W Michigan.
Schock Aug R, bartndr, h 230 N Gray.
" Edna M, sten 132 W Wash, b 137 E Palmer.

" Eug E, meat ctr, h 2, 504 W Wash.
" Hattie A, (wid Louis G), h 3843 E Wash.
" Lewis E, stock man L S Ayres & Co, b 3843 E Wash.

Schoelkopf Bertha (wid Eug), h 1622 E 10th.
" Hetman F, slsmn 141 S Meridian, b 1622 E 10th.

Schoen, see also Schane and Shane.
SCHOEN ADAM J, Sec and Treas Schoen Bros, h 526 S Keystone av, Tel Prospect 1620.

SCHOEN ALBERT C, V-Pres Schoen Bros, h 2523 Spann av, Tel Prospect 1514.

SCHOEN BROS, Henry F Schoen Pres, Albert C Schoen V-Pres, Adam J Schoen Sec and Treas, Cleaners and Dyers 601-603 N Penn and 3 E Market, Cleaning Plant 934 E Pratt, Tels Main 4141, New 1555 (See left side lines and page 129).

" Chas C, slsmn, h 3209 N New Jersey.
" Chas G, printer, h 1342 S East.
" Cora T, bkpr Schoen Bros, b 5901 Lowell av.
" Effie M (wid Jno), h 4750 Park av.

SCHOEN HENRY F, Pres Schoen Bros, h 5901 Lowell av, Tel Irvington 75.

" Jno J, slsmn, h 357 N Holmes av.
" Jos, cigar mnfr 303 Agnes.
" Jos, student, b 4750 Park av.
" Julius A, lab, b 2911 Clifton.
" Karl J, cleaner, b 4750 Park av.
" Leon, buyer Wm H Block Co, r 447 N Meridian.

SCHOEN LOUIS, Dealer in New and Second-Hand Furniture and Stove Repairing 905 Indiana av, h same.

" Norman, presser Schoen Bros, b 5901 Lowell av.
Schoenbacher Chas L, moulder, h 131 W McCarty.

Schoenberger Edw, groc 1302 N Senate av, h 1219 E Capitol.

Schoendorf Nicholas, clk, b 931 E 32d.

Schoeneman Carl H, lawyer 933 State Life bldg, b 548 Jefferson av.

" Chas H, clk, h 548 Jefferson av.
" Fredk W, formn Hollenbeck Press, h 618 S Meridian.

" Fredk W jr, clk City Assessment Bureau, b 618 S Meridian.

" Harry C, bkbnrd, b 618 S Meridian.

" Minnie, sten, h 1022 Nelson.

" Wm H, printer, b 548 Jefferson av.

Schoenemann Louis C, groc 2241 W 10th.

" Mae, bkpr, b 2241 W 10th.

" Minnie, music tchr, b 2241 W 10th.

Schoener Harold A, clk, b 3004 Meredith av.

" Jno T, clk 225 Christian, h 3004 Meredith av.

" Marie, tchr, b 3004 Meredith av.

" Max, formn engraving dept Indpls Star, h 2914 Bellefontaine.

Schoenholz (Indiana Chemical Co), res Connerville, Ind.

" Jno J (Indiana Chemical Co), h 240 S Emerson av.

" Kath (Indiana Chemical Co), res Connerville, Ind.

Schoenig Jos C, h 303 N Walcott.

" Veronica L, bkbnrd, b 303 N Walcott.

Schoenroeg Eliza (wid Wm), h 417 Prospect.

" Otto K, artist, b 417 Prospect.

" Paul R, lawyer 12-13 Union Trust bldg, b 417 Prospect.

" Wm B, city editor 309-311 E Ohio, h 1003 College av.

Schoeppel K Eliz, sten, b 2801 S Meridian.

Schoerhusen Chrt H, carp, h 422 Downey.

" Wm H, mltr, b 422 Downey.

Schoessel Matilda, dressmkr, h 809 E 11th.

Schoettle Fredk A, groc 601 Stevens, h 655 Greer.

Schofer Ella, tchr, r 807 N Penn.

Schofield, see also Schofield.

" Bertha E, nurse, b s s Bacon 3 w of Shelby.

" Bessie G, tchr, b s s Bacon 3 w of Shelby.

" Chas S, real est 204 Castle Hall bldg, r 328 E Wash.

" Clarence H, repr, b 18 N Noble.

" Edella E, h 2037 Sheldon.

" Edna A, music tchr, b 3131 Northwestern av.

" Eliz A (wid Jno), nurse, h s s Bacon 3 w of Shelby.

" Eva L, h 2343 College av.

SCHOFIELD EVERETT M, Deputy Prosecuting Attorney, Lawyer, Suite 709-712 Lay Bldg, Tels New 4467, Main 5787, h 3131 Northwestern av, Tel North 3961. (See card in Legal Blue Book).

" Frank, horse drl, b 525 S Alabama.

" Geo, engr, b 338 S Dearborn.

" Geo, lab, h 813 W 12th.

" Helen C, clk 49 S Penn, h 3101 Sutherland av.

" Jean, clk 429 N Penn, r 319 Northern av.

" Jos A, tinner, h 1802 Bellefontaine.

" Jos E, clk 37 E Pearl, r 122, 220 N Illinois.

" Laura A (wid Chas A), h 3131 Northwestern av.

" Margt (wid Geo), h 408 Garfield av.

" Mary, b 325 Downey.

" Mary, b 319 1/2 Indiana av.

" Porter, sten 852 W Wash, h 319 Northern av.

" Raleigh, lab Crown Hill Cemetery.

" Ralph L, slsmn, b 2343 College av.

" Raymond, b 408 Garfield av.

" Shepard, tmstr, b 325 Downey.

" Wm, mach, h 1473 W 33d.

" Wm, tmstr, b 325 Downey.

" Wm A, groc 1530 Central av, h 3101 Sutherland av.

" Wm A jr, clk, b 3101 Sutherland av.

" Wm McK, printer, b 632 E McCarty.

Schofner Dalsey C, clk 59 S Alabama, b 1042 E Wash.

**CIVIL****ENGINEER****HENRY
W.
KLAUSMANN****BUILDER**2611 CORNELL
AVENUE**BOTH
TELEPHONES****The E. C. Dolmetsch Co.****JOBBERS OF
Fishing Tackle, Hammocks, Base
Ball Supplies and Sporting Goods**

219-221 S. MERIDIAN ST.

BOTH TELEPHONES 2385

The Lawrence Agency :: General Insurance

THE OLDEST AND STRONGEST COMPANIES

Fire, Lightning, Cyclone, Boiler, Elevator, Burglary, Automobile, Plate Glass,
General Liability, Health, and Accident, Workmen's Compensation.
410 AMERICAN CENTRAL LIFE BLDG. Both Phones 717

SCHOLEM

Scholem Isaac, mngr 146 E Wash, b 922 N Alabama.

SCHOLER CHARLES, Mngr Southern Surety Co of St Louis Mo, 518 Traction Terminal Bldg, Tel Main 3440, h 105 Euclid av, Tel Irvington 1705.

" Jno, mlr, b 2633 W Walnut.

" Walter, dtsmn 801 Hume-Mansur bldg, h 814 Drexel av.

Scholl Chas, h 2005 N Illinois.

" Chas H, mach, h 1411 Shelby.

" Clyde R, chfr, b 440 W 26th.

" Dorothy D, bkpr, b 440 W 26th.

" Edwin A, cleaner, b 440 W 26th.

" Frances (wid Jno H), h 2241 N New Jersey.

" Fred W (Jordan & Scholl), b 3060 N Delaware.

" Jno, lab, h 1725 Mass av.

" Logan C, mngr Gem Laundry Co, h 22 W 20th.

" Richd C, bartndr, b 440 W 26th.

" Sarah J (wid Edmond R), h 440 W 26th.

" Sydney C, sten, b 440 W 26th.

" Walter, real est, h 2241 N New Jersey.

Scholle Frank W, baggageman, h 4, 425 1/2 Mass av.

" Jno H, lab, h 1024 S New Jersey.

Scholler Chas, h 241 E Minnesota.

" Chas G, mach, b 241 E Minnesota.

" Frank A, pressfr, b 241 E Minnesota.

" Geo J, barber 1329 Madison av, b 241 E Minnesota.

" Henry, mach, b 241 E Minnesota.

Scholtz Ida, smstrs, r 424 N East.

" Jos, mach, b 2923 Sheldon.

Scholz Fred W, mach, b 2623 Roosevelt av.

" Henry C, plmbr, b 306 DeQuincy.

Schomber Louis M, groc 816 E 27th, h 2112 Ashland av.

" Mark K, groc 814 E 27th, b 2114 Ashland av.

Schomberg Chester, mach, b 814 Lincoln.

" Edw W, varnisher, h 814 Lincoln.

" Wm A, driver, b 814 Lincoln.

" Wm J, bkpr Weidely Motor Co, b 2948 Bellefontaine.

" Wm L, slsmn, h 1813 N Talbott.

Schon Nicholas J, tmner, r 2702 Paris av.

Schonacker Geo A, b 612 N Noble.

" Nellie M, sten Ind Deere Plow Co, b 66, 617 N East.

Schonek, Komar, tanner, b 1505 Barth av.

Schoneker Andrew, bartndr, h 1539 Hamilton av.

" Edw, furnace wkr, b 1539 Hamilton av.

" Wm, optician, b 1539 Hamilton av.

Schonfeld Barney, tailor, b 520 E St Clair.

" Beni, trav agt, h 1703 N Delaware.

" Clarence B, clk, b 520 E St Clair.

" Harry, billiards 638 Mass av, b 520 E St Clair.

" Tillie, b 3, 1701 N Delaware.

" Yetta (wid Sol), h 3, 1701 N Delaware.

Schonlaw Margt M, smstrs, b 1825 Orange.

Schoolcraft Chas, lab, b 1724 Milburn.

" Emma B (wid Frank), b 5765 Central av.

Schooler Alex R, barber 413 Indiana av, h 1843 W Wilkins.

" Andrew, roofr, b 321, 108 S Capitol av.

" Carrie, tchr, b 1843 W Wilkins.

" Donald C, clk, b 304 Northern av.

" Frank J, buyer 336 W Maryland, h 923 Udel.

" Frank T, groc 4001 Cornelius av, h 304 Northern av.

" Lillie (wid Rufus), h 630 Douglass.

" Minnie (wid Jno), h 103 W Morris.

" Robt, bartndr, h 17 1/2 S Liberty.

" Walter S, clk, h 1252 Brookside av.

Schooley Carl W, carp, b 2932 Langley av.

" Carolyne M, Christian scientist, 823 Ind Pythian bldg, b 4011 Washington bldg.

" Chas, boilermrk, b 220 N Belmont av.

" Chas, mach, b 115 N Traub av.

" Chas F, ptr, b 2402 W Wilkins.

" Clark H, carp, b 3011 N Arsenal av.

" Elza, contr, h 20 N Sheffield av.

" Emma, h 2812 Ralston av.

" Hiram F, teas 154 N Delaware, h 1526 S Belmont av.

" Howard E, carp, b 803 S Tremont av.

" Howard L, clk, h 4011 Washington bldg.

**EVERYTHING IN REAL ESTATE
BUT WE SPECIALIZE IN
BUSINESS PROPERTIES**

**FRED CLINE COMPANY
2nd Floor, Hume-Mansur Bldg.**

Tels.: Main 1204, New 2159

SCHOOLEY

" H St Clair (J Guy Haugh Co), h 908 E 29th.

" Jno N, contr, h 803 S Tremont av.

" Margt R (wid David), b 48 N Walcott.

" Saml W, Christian Scientist 823 Ind Pythian bldg, h 4011 Washington bldg.

Schoonover Arthur D, waiter, r 231 Fulton.

" Wm R, consulting engr, h 3143 Park av.

Schoor Saml, lawyer 212 Holiday bldg, r 447 N Capitol av.

Schopmeyer Cath (wid Geo), b 1905 Lexington av.

Schopp Edw, lab, b 622 W 30th.

" Fredk, city fireman, h 1023 W 34th.

" Geo, shoemkr 1408 E Wash, h 622 W 30th.

" Geo W, shoemkr, h 1116 Lexington av.

" Harry, golf instructor Dept of Public Parks, b 622 W 30th.

" Jno E, furnace str, b 622 W 30th.

" Otto (Bourgonne & Schopp), h 830 Union.

" Otto O, driver, b 511 W McCarty.

Schoppe Anna H, sten 32 S Meridian, b 1230 S East.

" L W, agt 607 Lemcke bldg, b 1434 Cornell av.

Schoppenhorst Frank H, clk, h 1435 E New York.

" Philippina (wid Geo H), b 937 E Morris.

" Wm, slsmn, h 1401 Ashland av.

Schor Leopold, produce 501 Mkt House, h 1125 S Capitol av.

Schorling Edw R, bartndr, h 1918 S Talbott.

" Frank J, bartndr, h 215 Koehne.

" Henry, watchman Denison Hotel.

Schorn Floyd W, slsmn, h 862 Roache av.

" Jno E, clk 117 S Meridian, h 862 Roache av.

Schort, see also Short.

" Edw P, printer, h 2833 E Michigan.

" Geo W, buyer, h 3511 Boulevard pl.

Schortemeier Carl H, groc 816 Cottage av.

" Fredk E, copy reader Indpls Star, b 616 S New Jersey.

" Fredk E, lawyer 933 Lemcke bldg, h 1203 Sterling.

SCHORTEMEIER HENRY E (Schortemeier & Son), Pres Indianapolis Casket Co, h 616 S New Jersey, Tel Prospect 5161.

" Wm F (Schortemeier & Son), h 502 N Tacoma av.

" Son (Henry E and Wm F), grocers 2526 E Michigan.

Schory Bros (Theo J jr and Stilling L), cigars Law, Fidelity Trust and Telephone bldgs.

" Stilling L (Schory Bros), b 515 N Gray.

" Theo J jr, h 515 N Gray.

" Theo J jr (Schory Bros), b 515 N Gray.

Schosker Adolphus E, lithog 38 S Meridian, h 2328 Shelby.

Schott, see also Shotts.

" Aug, woodwkr, h 37 E Raymond.

" Chas E, plmbr 235 E Maryland, h 37 N Traub av.

" Cora L (wid Jno C), h 844 W Michigan.

" Edw C, appr, b 37 E Raymond.

" Henry C, bartndr, h 754 W New York.

" Henry G, plmbr, h 1748 S Delaware.

" Jacob, finisher, h 1418 Newman.

" Jacob, meats 361 Mkt House, h 1742 Madison av.

" Jno C, stockman 128 S Meridian, h 530 Yinton.

" Jos, meats 801 S Meridian, h 9 E McCarty.

" Jos P, finisher, b 1418 Newman.

" Jos R, timekpr, b 1742 Madison av.

" Stella (Miles & Co), h 11 N West.

" Wm F, sign ptr, b 1107 S West.

Schotten Max, tailor, r 623 N Capitol av.

" Michl C, buffer, b 908 Dalx.

Try The
Stewart

Way

Of Buying
Your

Victrola



STEWART

TALKING

MACH. CO.

110 N. Penn St.

The KISSEL KAR
FISHER-LENZ SALES CORPORATION
338 N. Capitol Ave. - Tel. Main 6303

W. H. ALBERSMEIER, ARCHITECT

SUITE 508-II RAUH BUILDING, PHONE MAIN 3918

Phones—New 1050
Central, Prospect 150
Cor. Cruse and Daly
Bottled at Brewery

HOME BREWING CO.'S

Columbia, Home
Brew, Pale Select
Stock Ale, Porter
Malt Extract

Bottling Department, Prospect 2260, New 1030

**THIS IS THE
BUSINESS
COLLEGE
THE LEADER
IN
COMMERCIAL
INSTRUCTION
IN ALL LINES**

**A
COMPETENT
CORPS OF
TEACHERS**

*Our Graduates
are our Best
Recommendation*

**THIRD FLOOR
HUME-MANSUR
BLDG.
Telephone,
Main 4691**

**Light
Heat
Power**

**Reliable
Service
Always
Furnished**

**Merchants
Heat & Light
Co.**

33 S. Meridian

Geo. Mannfeld & Sons Merchant Tailors Men's Furnishings

223 N. Penn St. New Tel. 3748

SCHOTTERS

Schotters Frank J, formn 202 S Penn, h 2316
Nowland av.
Schottler Henry E, carp, h 2134 Singleton.
Schove Wm E, formn, h 650 E 10th.
Schowe Arthur W, clk H Lieber Co, h 41 W
24th.
" Edythe M, clk 49 S Penn, h 321 Layman
av.
" Erma C, sten, h 903 Hamilton av.
" Fredk W, trav agt, h 925 Middle Drive (W
P.)
" Geo F, paper 412 Mkt House, h 3036 N
Capitol av.
" Harry H, trav agt H Lieber Co, b 2527 N
Illinois.
" Jacob H, h 711 S Noble.
" Jos J, florist Bertermann Bros Co, res R
F D 3.
" Louis W, stationer 5502 E Wash, h 321
Layman av.
" Minnie (wid Wm J), h 903 Hamilton av.
" Nellie (wid Fredk), b e s Grande av, 1 n
of W Michigan.

Schwegert Arthur J, tmstr, h 205 Detroit.
Schroeder, see also Schroeder and Shrader.

" Adolph, mldr, h 329 Harris av.
" Amanda (wid Henry), h 28 S Rural.
" Anthony H, slsmn Taylor Carpet Co, h 134
N Highland av.
" Arthur C, clk, b 1936 N Alabama.
" Aug F, city fireman, h 745 N Germania av.
" Chas H (C H & E H Schrader), h 803
Virginia av.
" Christian A, pres C A Schrader & Co, h 1936
N Alabama.
" Clara G, sten 900 Ind Pythian bldg, b 1722
College av.

" Clarence O, lab, b 3611 E Pearl.
SCHRADER C A CO, C A Schrader Pres,
George F Schmidt V-Pres, W O Moore
Sec, J W Ellison Treas, Wholesale Grocers
101-105 S Penn, Both Tels 1013.

" C H & E H (Chas H Schrader), grocers
803-807 Virginia av.

" Edna, clk, r 3, 726 N East.
" Elmer D, chfr, h 3715 E Vermont.
" Ernest H, custodian, h 513 E 14th.
" Fanny M (wid Henry F), mnr The Delano
and The Cambridge, h 5, 17 E Michi-
gan.

" Frank H, crater, h 1552 Samoa.
" Geo E, clk, h 1426 Deloss.
" Herman, lab, r 502 1/2 N Noble.
" Herman H (Schrader & Weber), h 542 N
Tremont av.

" Jno G, bksmth, b 1426 Deloss.
" Jno W, lab, b 517 Brown.
" Judith E, b 28 S Rural.
" Martha (wid Henry), h 517 Brown av.
" Margt, smstrs, b 411 N Delaware.
" Mary E (wid Edw H), h 878 Fletcher av.
" Mena, b 2215 Ashland av.
" Michl, bleacher, b 937 W Wash.
" Oscar J, colr 908 Fletcher Trust bldg, h
310 E 11th.

" Rachael (wid Wm), h 8-9, 233 Mass av.
" Rose (wid Harry), h 326 Koehne.
" Rosela (wid Jno H), h 3611 E Pearl.

" Sophia (wid Chas), b 331 N Sherman
Drive.

" Wm H, ins agt r 9, 233 Mass av.
" Wm H, lab, b 2611 E Pearl.

" & Weber (Herman H Schrader, Louis
Weber), saloon 20 Kentucky av.

Schraedel Chas R, slsmn 336 E Wash, b 906
N LaSalle.

SCHRAM

Schram Arthur C, clk 101 S Penn, b 1936 N
Alabama.
" Clara, slswn, b 1347 S East.
Schramm Emilie (wid Aug), h 2416 Broad-
way.
" Hilda, b 1017 N Temple av.
" Jno B, slsmn, h 2342 Park av.
" Louis J, trav agt, h 4038 Ruckle.
" Theresa, nurse St Vincent's Hosp.
Schrammel Henry, student enrollment dept
430 N Meridian.

SCHRAMMEL MARY, Public School Music In-
structor The Indianapolis Conservatory of
Music, 430 N Meridian, Tels New 2910,
Main 4397.

Schrand Albert, printer, r 54, 6 W Michigan.
Schray Sadie, b 1209 Groff av.
Schreckengost Elijah, cabt mkr, h 1434 E
11th.

" Harry A, fireman, h 1129 Bellefontaine.
" Jennie (wid Chas), h 1430 Brookside av.
" Monroe, engr, h 1233 Yandes.

Schreder Chas W, watchmn Indiana Natl
Bank, h 1514 S Meridian.

" Jo N, jeweler, b 1514 S Meridian.
Schreiber Adolph A, asst librarian State Law
Library, r 64 State House.

" Albin W, clk Indpls Light and Heat Co,
b 246 Oxford.

" Anna L, sten 3516 E New York, b 246
Oxford.

" Bert, groc 2358 N Alabama, h 223 E 24th.

" Block, 1051-1061 Virginia av.

" Emil, mach, h 2718 Ethel.

" Emil, slsmn 304 E Wash, b 28 N Rural.

" Frank, baker, r 634 E Market.

" Fred C, mfrs agt 312 Am Centl Life bldg,
b 1323 Brookside av.

" F Albin, formn Bertermann Bros Co, h 246
Oxford.

" Geo F, drftsmn Rubush & Hunter, h 3445
Kenwood av.

" Geo P, clk A B Meyer & Co, h 1920 Park
av.

" Gladys G, clk, b 1920 Park av.

" Hyman, billiards 536 S Illinois, h 107 W
Merrill.

" Jno J, h 1323 Brookside av.

" Peter, tester, b 1323 Brookside av.

" Wm F, lab, b 234 Macpherson av.

Schreiner Bernard, mldr, h 1531 E Ohio.

" Chas N, firemn, h 1835 Jones.

" Jno E, carp, b 634 N LaSalle.

" Jos C, clk, h 634 N Riley av.

" Lawrence, waiter, r 528 N Penn.

" Ludwig, brewer, h 1531 Kennington.

" Mary (wid Jno), b 818 N Dearborn.

" Ralph, clk VanCamp Hdw and Iron Co, b
818 N Dearborn.

" Rose C, asst buyer N Y Store, b 1531 E
Ohio.

" Saml, cement wkr, h 634 N LaSalle.

" Wm, watch mkr, b 1531 E Ohio.

" Wm G, bottler, b 1531 E Ohio.

Schreiber Geo W, drftsmn Rubush & Hunter,
h 2254 Broadway.

Schreyer Jno P, slsmn, h 1420 Prospect.

Schrichte Edw, tailor 1117 W 30th, h 1119
sam.

Schriner Chas E, mtrmn, b 1034 N Bismarck
av.

" Chas T, bksmth 609 Kentucky av, h 1034
N Bismarck av.

" Jno E, barber, b 2835 Brightwood av.

" Walter R, clk, b 1034 N Bismarck av.

Schriren Kate, sten, b 735 Cottage av.

Schrock Maude, smstrs, r 423 N Illinois.

Schrode Alta L, cashr Hotel English, b 6, 303
W Vermont.

" Cedric L, tailor, h 6, 303 W Vermont.

Schroeder, see also Schroeder and Shrader.

" Albert, h 549 S Capitol av.

" Albert jr, mach, b 549 S Capitol av.

" Albert A, draymn, h 209 Wisconsin.

" Albert H, lithog Levey Bros & Co, res R
F D 26.

" Chas, bartndr, b 549 S Capitol av.

" Dora (wid Aug), h 149 Kansas.

" Ernst H A, watchmkr 29 W Wash, h 401
Collett av.

" Frank J, mach, h 437 Dorman.

"Cuts" that sell goods

Half-toner, Zinc Etchings, Retouched Photos, Pen Drawings, Etc.
Indianapolis Engraving & Electrotyping Co.

WULFIN BLDG. 222 E. OHIO STREET, INDIANAPOLIS.



FURNITURE

335-337-339 East Washington Street

— Phones, Old, Main 1742, New 4316 —



SCHROEDER

- " Fredk F, bkpr Fletcher Savings and Trust Co, h 204 N Walcott
- " Harry C, genl mgr Hogan Transfer and Storage Co 108 E Market, h 108 Bosart av.
- " Henry, lab, b 337 Parkway av.
- " Henry J, cabtmkr, h 1922 S Talbott.
- " Mary (wid Henry C), b 1634 S State av.
- " Mary, smstrs, b 2441 Coynor.
- " Otto E, bartndr, r 230 N New Jersey.
- " Wm C, jeweler, b 209 Wisconsin.
- " Wm H, brewer, h 2156 Union.
- " Wm J, slsmn, h 929 S Missouri.
- Schroepfel Conrad, lab, h 305 N Warman av.
- " Fredk, mach opr, h 645 Livingston av.
- Schroer Albert J, mach, r 412 E Market.
- " Betty M (wid Edw E), h 3145 N Illinois.
- " Edw B, clk, b 1306 Union.
- " Geo J, real est 52 When bldg, h 2454 N Delaware.
- " Laura V (wid Henry W), h 143 W 28th.
- " Lena V, drsmkr 53 When bldg, h 2454 N Delaware.
- " Lillian, sten 227 Lemcke bldg, h 1306 Union.
- " Mary J (wid Bernard), h 1306 Union.
- Schroll Clara A, clk, b 611 Ogden.
- Schroelcke Wm H (Star Elevator and Coal Co), h 1453 S Meridian.
- " Wm Fred, bkpr 607 Board of Trade bldg, b 1453 S Meridian.
- Schronick Frank, tailor, h 1205 W 37th.
- Schroth Clarence J, rubber wkr, h 447 Fulton.
- Schrotz Caroline G, smstrs, r 1554 S Meridian.
- " Leonard, finisher, h 824 Church.
- Schrowe Herman, wood carver, r 411 E Ohio.
- " Ursula, h 1826 Lockwood.
- " Wm, tinner, h 1240 Naomi.
- " Wm F, lab, h 1818 Bard av.
- Schroy Harry L, slsmn, h 4139 Cornell av.
- " Wm J, sec F E James Grain Co, h 4151 Cornell av.
- Schrum Jessie W (wid Carroll W), h 433 W Ohio.
- Schuback Leopold, slsmn, h 1741 Union.

SCHUBACH SOLLY L (Wilgus & Schubach).
Real Estate 824 Indiana Pythian Bldg.
Tel Main 4307, h 140 N Kealing av, Tel Irvington 734. (See page 219.)

- Schubbe Lewis, bodymkr, b 436 E Ohio.
- Schube Clarence A, toolmkr, h 56 S Rural.
- " Fred E, sawyer, h 24 S Rural.
- Schubel Otis J, formn, h 839 Woodlawn av.
- Schubert Barbara (wid Frank), h 531 E Minnesota.
- " Carl (Schubert's Market Exchange), 125 N Alabama, h 2424 English av.
- " Chas A, fireman, b 1830 W Maryland.
- " Chas A, shoemkr 446 W 10th, h 1525 Leonard.
- " Chas E, mach, b 1525 Leonard.
- " Edw A, dep shrfht, h 124 N Liberty.
- " Fred, nur, h 531 E Minnesota.
- " Frank, forist, h 1034 Garfield Drive.
- " Harry M, h 508 E 10th.

SCHUBERT'S MARKET EXCHANGE CAFE,
Business Men's Lunch, German Cooking
125 N Alabama, Tel Main 531.

- Schubert Minnie, cleaning, h 124 N Liberty.
- " Robt, formn, h 1842 Howard.
- " Wm, clk 237 S Meridian, b 531 E Minnesota.
- " Wm K, bartndr, h 322 N Forest av.
- Schubkegel Herbert, well driller, h 1030 Harrison.
- Schuble Andrew A, clk, h 1629 Sturm av.
- Schubnell Earl, hlpr, b 2754 Brightwood av.
- " Geo C, car repr, b 2754 Brightwood av.
- " Saml jr, patternmkr, b 1025 N Mount.
- " Saml jr, patternmkr, h 1025 N Mount.
- Schuchman Fred, pdtr, h 1030 Maple.
- Schuck, see also Shuck.
- " Edw, bridge carp, b 255 N Arsenal av.
- " Elmer, mach, b 4, 243 E 11th.
- " Henry J, engr, h 1705 English av.
- " Herschel L, musician, b 310 W Michigan.
- " Jno, real est, h 1035 Roache av.
- " Jno P, b 741 S Noble.
- " Kath M, sten 1020 Hume-Mansur hldg, b 741 S Noble.
- " Louis, h 643 Prospect.

The Indianapolis Conservatory of Music

EDGAR M. CAWLEY, Director

430 N. Meridian, Indianapolis

Offers to earnest students courses of study based upon the best modern and educational principles. Students Orchestra, Concerts and Recitals. Desirable Dormitory Accommodations.
Fall Term Opens Sept. 4, 1916
Unrivaled Free Advantages
Send for Catalogue

SCHUCK

- " Saml, real est, h 3110 W Michigan.
- " Tillus O, bottler, h 409 Grace.
- Schue Albert H, waiter, b 227, 430 Mass av.
- " Jos, brkr, bkr, h 1202 Bates.
- Schuehle Fredk A, supt, h 3545 Kenwood av.
- Schuelke Emelie, sten 909 E Wash, b 414 Beecher.
- " Jno O, clk 51 N Illinois, b 414 Beecher.
- Schuermann Wm F, glass ctr, h 347 Prospect.
- Schuesler, see also Schuessler.
- " Fredk E, bkpr 30 S Pine, b 1708 Madison av.
- " Sophia (wid Wm), h 1708 Madison av.
- " Wm J, clk, b 1708 Madison av.
- Schueser Peter J, musician, h 1133 Broadway.
- Schuetz Geo L, slsmn 615 Terminal bldg, res Zionsville Ind.
- Schuey June, forwn, r 633 Ft Wayne av.
- " Sarah, r 633 Ft Wayne av.
- Schuh Anton, b 1419 E Raymond.
- " Barbara (wid Henry), h 917 W New York.
- " Chas J (Roby, Salsbury & Schuh), h 5532 University av.
- " Frank A, meat ctr, h 1419 E Raymond.
- " Harry C, bkpr 229 S Meridian, res R F D 18.
- " Jno C, b 5532 University av.
- " Magdalena, b 445 E Morris.
- " Peter P (Lutz & Schuh), h 52 N Keystone av.
- " Susan (wid Jno), h 445 E Morris.
- Schulling Erupture Institute, Lloyd A Merillat mgr, 520 Murphy bldg.
- Schule Edw, lah, h 1408 S Keystone av.
- Schuler Clyde R, supt, b 1126 N Alabama.
- " Edw, carp, b 2815 Shriver av.
- " Eliz (wid Geo), h 847 Woodlawn av.
- " Geo C, toolmkr, h 2013 S Meridian.
- " Gertrude, clk, b 2013 S Meridian.
- " Mae E, mlnr, h 26, 351 1/2 Mass av.
- " Margt, usher Ind School For The Blind.
- " Pauline, mlnr, b 847 Woodlawn av.
- Schulgen Herbert J, fireman, h 2929 Moore av.
- Schulhoff Kath, clk, b 1351 S East.
- " Lena (wid Gerhardt), h 1351 S East.
- Schull Danl W, cabtmkr, h 941 Bell.
- " Geo, electr, b 2224 N Alabama.
- " Henry A, groc 2017 Prospect.
- " Jno K, slsmn, h 2224 N Alabama.
- Schuller Jno, formn, h 2058 Hillside av.
- " Julius A, wines 125 E Ohio, h 2063 S Meridian.
- " Paul, cabt mkr, r 3028 N Illinois.
- " The C, saloon 42 W Pratt, h 2240 Ashland av.
- Schulmeister Fredk J, lab, h 525 Weghorst.
- " Herman W, grinder, b 525 Weghorst.
- Schulmeyer Alvin, baker, b 18 S LaSalle.
- " Anna, bkpr, 360 Indiana av, h 1046 N Illinois.
- " Arthur J, musician, b 1301 Pleasant.
- " Danl, h 1545 S New Jersey.
- " Eleanor, sten 10 N New Jersey, b 1507 N Alabama.
- " Fred W, teller Fletcher Am Natl Bank, h 3231 College av.
- " Harold B, clk Indiana National Bank, b 2437 College av.
- " Jacob, h 1301 Pleasant.
- " Jacob, bartndr, h 743 N New Jersey.
- " Jno, clk 51 N Illinois, h 1507 N Alabama.
- " Jno, saloon 1445 Perkins av.
- " Jno jr, clk 51 N Illinois, h 117 N Arsenal av.
- " Jno D, trav agt 204 State Life bldg, h 1515 N LaSalle.

F.H.
LANGSENKAMP

KICK
PLATES
AND
PUSH BARS
BRASS RAILS
SODA
FOUNTAIN
REPAIRS

130-142
EAST GEORGIA ST.
BOTH PHONES
121

Indianapolis Mortar and Fuel Co.

A. E. BRADSHAW,
President
ALBERT GOPPER,
Vice-Pres.
CHAS. PIGMAN,
Secretary
W. H. WHITTAKER,
Treasurer

JOBBER
DEALERS
BUILDING
MATERIAL
FUEL

Both Phones
3030 — 273

407-408
ODDFELLOW
BUILDING

CINCINNATI

Geo. J. Lambola

INDIANAPOLIS

CERTIFIED PUBLIC ACCOUNTANTS—AUDITS—FINANCIAL INVESTIGATIONS—SYSTEMS

A. B. ABBOTT, Res. Mgr.

Tel. Main 5639

912 Merchants Bank Bldg., INDIANAPOLIS

Established 28Yrs.

JUDGTYPEWRITER
EXCHANGE

NEW-USED

AND
REBUILT
TYPEWRITERSALL
MAKESSOLD,
RENTED,REPAIRED
AND

EXCHANGED

32 Monument
Place

Telephone

Main 2890

**CHAS.
MAIER**

2104

W. MICH. ST.

**Hardware
Tinware
Stoves
Pump
Repairs
Etc.**Telephone
New 15X42Res. Tel.
Belmont 901**ORIENT FLAT FINISH**

An Ideal Coating for Walls and Ceilings

Made by: **INDIANAPOLIS PAINT AND COLOR CO.****6% Dividends on Savings****Fletcher Avenue Savings
and Loan Association****315-320 Lemcke Building
Main 2066 — New 1163****SCHULMEYER**

" Laura, clk 110 S Meridian, b 1507 N Ala-bamall.
 " Louisa (wid Henry), h 745 N Holmes av.
 " Louise, tchr, b 2437 College av.
 " Mamie, tchr, b 1920 N Capitol av.
 " Theo H. bartndr, h 216 E St. Joseph.
 " Vera, bkpr 142 N Penn, b 2437 College av.
 " Walter B, clk Fletcher Am Natl Bank, b 2437 College av.
 " Wm, clk, h 2437 Colloge av.
 " Wm, lab, h 1426 Perkins av.
 Schulzire Frank L, slsmn 225 E Maryland, b 304 N Davidson.
 Schulsky Anton, lab, h 1834 Applegate.
 " Herman A, pressman, b 1834 Applegate.
 Schulte Ella S, b 2154 N Talbott.
 " Henry, clk, b 342 S Emerson av.
 " Margt (wid Jno B), b 2261 Colloge av.
 " Maurice G, slsmn Vonnegut Hdw Co, h 2154 N Talbott.
 Schultes Jos, assmbr, r 2025 Sheldon.
 " Jos M, clk 533 W Ray, b 123 W 19th.
 " Mchl J, ironwrk 533-535 W Ray, h 125 W 19th.
 Schultheis Aug J, carp, h 1116 Leonard.
 " Carl F, printer, b 1116 Leonard.
 " Geo, heater, b 2045 Olive.
 " Geo, lab, b 184 Applegate.
 " Peter, carp, b 2045 Olive.

Schultz, see also Schulz and Shultz.
 " Amelia (wid Julius), h 337 Lincoln.
 " Arch, student, r 1909 Ashland av.
 " Aug, lab, b 949 E Raymond.
 " Bertha, drsmkr, b 337 Lincoln.
 " Burt M, treas Treat-U-Right Co, b 2507 Northwestern av.
 " Carl J, lab, h 171 W Arizona.
 " Carl R, assmbr 1401 Newman, h 1519 N Gale.
 " Chas A, insp Board of Health, h 1108 N Tibbs av.
 " Chas F, formn, b 918 E 11th.
 " Clara, slswn 360 W Wash, b 1732 S East.
 " Claude S, clk, r 440 N Penn.
 " David, porter 35 W Pearl.
 " Edwin, lab, b 1902 Orange.
 " Ellz, forwn, b 337 Lincoln.
 " Emmett, watchman, h 517 Sanders.
 " Ernest A, groc 1127 W New York, h 1115 same.
 " Ernest F, gardener, h e s Madison av 4 n of Troy av.
 " Frank, h 949 S New Jersey.
 " Frank, mach, b 1732 S East.
 " Fred, mach, b 912 Fletcher av.
 " Fredk H, bottler, b 1108 N Tibbs av.
 " Fredericka, b 1825 S East.
 " Geo, lab, r 434 W Wash.
 " Geo, printer, h 948 S Delaware.
 " Geo A, pntr, h 544 Vinton.
 " Geo R, candy mkr, b 544 Vinton.
 " Harry F, hammerman, b 215 E Terrace av.
 " Harry H, mach, b 949 E Raymond.
 " Harry J, clk 29 Monument pl, h 404 Iowa.
 " Henry, lab, b 1861 Orleans.
 " Henry E, sten, h 1303 E Michigan.
 " Herman, bottler, h 949 E Raymond.
 " Herman W, ins agt 300 Fletcher Am Bank bldg.
 " Ida, furn rooms 424 N East.
 " Jno, finisher, h 1419 E Gumber.
 " Jno C, musician, h 6, 11 1/2 E Ohio.
 " Jno C, slsmn, h 173 W Arizona.
 " Jno T, uphlr, h 1902 Orange.
 " Jos, paymstr, h 2101 1/2 Central av.
 " Julius F, tailor, h 915 Oxford.
 " Julius H, clk, r 437 N Illinois.
 " Leo, can mkr, b 1732 S East.

SCHULTZ

" Leon A, clk 545 E Georgia, b 32 Gladstone av.
 " Louis, pkr, h 124 W Southern av.
 " Louis E, h 2318 Kenwood av.
 " Mary, clk, b 337 Lincoln.
 " Max, watchman, h 2319 Hoyt av.
 " Peter, lab, h 2024 Laurel.
 " Philip, mach, h 912 S Missouri.
 " Regina (wid Peter), h 1732 S East.
 " Rilla (wid Wm), h 823 E 28th.
 " Roy, clk, b 1115 W New York.
 " Tomlinson (Wilbur I Schultz, Homer A Tomlinson), pub stens 1023 Lemcke bldg.
 " Walter, trimmer, b 849 E Raymond.
 " Wilbur I (Schultz-Tomlinson), h 1340 W 34th.
 " Wm, condr, h 906 S Delaware.
 " Wm, contr, h 408 N Liberty.
 " Wm, lab, b 1141 Church.
 " Wm, solr, b 337 Lincoln.
 " Wm M, firemn, h 1018 Fletcher av.
 Schultz Chas, piano tchr, r 627 N Penn.
 Schulz Adolph, tailor, h 337 E Minnesota.
 " Alfred, h 2164 Webb.
 " Alvina (wid Louis), h 1453 S Talbott.
 " Bertha M, clk 931 E Michigan, b 1431 E Vermont.
 " Chas, lab, h 1029 Coe.
 " Chas A, groc 238 Euclid av.
 " Edna, sten, b 337 E Minnesota.
 " Fredk, attnd Norways Sanatorium 1820 E 10th.
 " Fred W, pressma, h 1538 E Kelly.
 " Gustave F, groc 742 Weghorst, confr 211 E 16th, h 735 E Minnesota.
 " Gustav F, clk, h 215 W New Jersey.
 " Henry, h 1431 E Vermont.

SCHULZ HERMAN H, Sec-Treas Balke & Krauss Co, h 42 E 36th, Tel North 5167.
 " Jno H, ins agt, h 318 Iowa.
 " Jno J, mntrmn, h 828 Bradshaw.
 " Otto D, clk, b 1431 E Vermont.
 " Otto H, bkpr 218, 147 E Market, h 913 S New Jersey.
 " Otto M, printer, h 2149 New.
 " Otto M jr, mach, b 2149 New.
 " Paul O, mach, h 2122 Napoleon.
 " Philip, h s s Churchman av 1 w of Hobart av.
 " Russell L, clk, b 328 Euclid av.
 " Wm I, tailor 1016 S East, h 951 S Alabama.

Schulze Oscar M, aftsmn, b 814 Oxford.
 " Oscar W, engr, h 814 Oxford.
 " Ralph, ctr, r Y M C A.
 " Wm, wood wktr, h 323 Oging.
 " Wm A, mlidr, h 2130 Cushing.
 Schumacher, see also Shoemaker.
 " Albert E, ston wktr, h 953 English av.
 " Alex, carp, h 831 Parker av.
 " Alex J, h 2111 Park av.
 " Alfred T, toolmkr, b 2505 E Wash.
 " Augusta I (wid Jno A), h 903 E 11th.
 " Chas, barber, 615 E Wash.
 " Claribel, clk, r 29 N Temple av.
 " Geo, carp, b 29 N Temple av.
 " Henry A, carp, h 1026 Windsor.
 " Ida M, mlidr, b 29 N Temple av.
 " Jacob, carp, h 432 Hamilton av.
 " Jno, carp, b 29 N Temple av.
 " Jno A, clk 29 W Wash, h 230 N Temple av.

SCHUMACHER JOHN A CO, Wm M Schumacher Pres and Treas, Max A Schumacher Sec, General Contractors 820-850 E St Clair, Tels New 345, Main 4229.
 " J Albert, mech engr, b 1026 Windsor.
 " Kitty (wid Harvey W), h 551 W 27th.
 " Louis T, porter, b 2505 E Wash.
 " Max A, sec John A Schumacher Co, h 2418 Central av.
 " Michl, asst supt of construction city engr, h 2505 E Wash.
 " Wm G, insp, h n s Alexander av 1 n of Sherman Drive.
 " Wm M, dres and treas John A Schumacher Co, h 2724 N Meridian.
 Schumaker Callie A, cashr 141 N Delaware, h 1648 Lexington av.
 " Caroline C (wid Michl), h 1648 Lexington av.
 " Harvey G, driver, h 937 Laurel.
 " Jno, baker, h 2137 New.
 " Saml E, mach, h 849 E Morris.
 Schuman, see also Shewman and Shuman.

Tel. Main 4545

W. L. Holden Company

645-646 Lemcke Annex

**Screens, Metal Weather
Strips,
Whitney Casement Hardware,
Metal Store Fronts**

National

National Motor Vehicle Co.

SIXTEENTH YEAR

Factory East 22nd St. and Monon Ry.

PHONE WOODRUFF 17

SCHUMAN

" James B, inventor, h 906 Middle Drive (W P).
 " Sarah C, slswn 35 W Wash, h 114 W 15th.
 " Wm E, waiter, h 931 Leonard.
 Schumann Edw F, engraver, b 385 Cottage av.
 " Fredk, baker, h 2018 Cornell av.
 " Fredk W, slsmn, b 2018 Cornell av.
 " Harry, printer, h 1221 Spruce.
SCHUMANN Henry W, Dep't Mngr L S Ayres & Co, h 2442 Ashland av, Tel North 2888.
 " Jno, driver, h 835 Cottage av.
 " Max, lab, h 1145 Spruce.
 " Paul F, lab, h 1614 N Tacoma av.
 Schupp Henry, hlpr, b Y M C A (R R dept).
 " Louis W, contr, h 2353 N LaSalle.
 " Wm L, boilermrk, h 1242 St Peter.

SCHUR A JOS (Schur & Asch), Lawyer 713 Merchants Bank Bldg, Tel Main 1930, h E, 1110 Central av, Tel Main 7742.
SCHUR & ASCH (A Jos Schur, Alex L Asch), Lawyers 713 Merchants Bank Bldg, Tel Main 1930. (See card in Legal Blue Book.)

Schurich David, lab, r 550 N Bismarck av.
SCHURMAN FRED J, Mngr Indiana Collateral Loan Co, h 1 San Marco Flats 725 N Delaware, Tel Circle 2628.

" Jno, trav agt, h 735 N Delaware.
 Schurmann, see also Sherman.
 " Anton, uphrl, h 22 Kansas.
 " B Henry, uphrl, h 1461 S Meridian.

SCHURMANN EDWARD, Art, Glass and Prisms 519-522 Lencke Bldg, cor Penn and Market, Tels New 5056, Main 2878, h 1203 N Meridian, Tels Circle 855, New 3299.

" Edw J, city fireman, h 263 Caven.
 " Geo A, mach, b 1461 S Meridian.
 " Harry F, pkr, b 1461 S Meridian.
 " Henry, h 946 N Meridian.
 Schuessler, see also Schuessler.

" Blanche, meats 235 Indiana av, h 617 E 34th.
 " Frank, clk, b 301 N Pine.
 " Frank, v-pres Crescent Packing Co, h 2, 61 Virginia av.

" Mortimer, meats 29 Virginia av and 304 Indiana av, h 303 N Pine.
 " Stephania (wid Abel), h 301 N Pine.
 Schuster, see also Shuster.

" Albert, lab, b 425 Parkway av.
 " Alberta M, sten 1100 W Henry, b 1171 Udel.

" Anton, H G, reed wkr, h 1817 S Talbott.
 " Blanche, clk, b 1144 Prospect.
 " Ernest J, clk, h 1435 Comar av.
 " Esther, insp, b 1817 S Talbott.

" Frank J, groc 1533 Cruft.
 " Fredk, cond'r, h 1171 Udel.
 " Jacob, slsmn 30 S Delaware, h 3, 2445 Ashland av.

" Jno, pntr, h 1306 W 30th.
 " Jno H, bench hd, b 2154 S Meridian.
 " Mabel, sten, b 1171 Udel.

Schuterman Minnie, demonstrator, r 918 N Penn.
 Schutt Lillian (wid Jerome H), housekpr, b 216 Sanders.

" Mary (wid Chas), b 32 N Rural.
 Schute Harry E, hlpr, b 110 S Davidson.
 " Harry F, clk 202 S Delaware, b 3334 College av.

" Jno A, wagon mkr, h 110 S Davidson.
 " Louis H, mason, h 2505 E 10th.
 " WALTER W, drop forger, h 216 Concordia.

Schuttler Geo E, carrier P O, h 3029 Meredith av.
 Schuyler Albert, bell boy, r 5, 319 N Penn.
 " Marrow, lab, h 1724 S East.

Schwab Bertha E, b e s Cooper av, 3 n of Lafayette rd.
 " Chas E, contr, h 1215 N Beville av.
 " Emma E, drsmkr, b 2108 E Wash.
 " Frank M, bailiff City Court, h 2033 Bellefontaine.

" Geo J, sec-treas Indiana State Federation of Labor, r 721 S Noble.
 " Gustav, gardener, h e s Cooper av, 3 n of Lafayette rd.

" Harry G (Middlesworth, Benson, Coburn & Co), h 2859 N New Jersey.
 " James, reprsm, h 1269 S East.
 " Kath (wid Leonard), h 918 N Delaware.
 " Louis, butcher, h 3108 E Wash.

College of Musical Art

OLIVER WILLARD PIERCE, President
 824 North Pennsylvania Street

Best Faculty—Largest Attendance—Highest Standards—Corresponding Results
 Year Book Free

SCHWAB

" Louis F Jr, groc 3106 E Wash.
 " Paul E (Schwab & Littell), h 1542 Columbia av.

" & Littell (Paul E Schwab, C M Littell), furn 1551 Columbia av.

Schwabe Eliz S, smstrs, h 324 N Liberty.
 Schwager Anthony C, carp, h 1816 W Ohio.

" Chas F, hostler, h 1818 W Ohio.
 Schwaiger Frank, moldmkr, h 1325 St Paul.
 Schwalb Carris (wid Henry), h 434 N Noble.
 Schwalbe Julius, midr, h 51 N Liberty.

Schwalmm Javob, grinder, h 1617 Wilcox.
 Schwalmier Geo W, brklyr, h 1836 Brookside av.

Schwan, see Swan.
 Schwanke Jos, watchman, h 424 Spring.
 Schwankhaus Bonnie L, buyer Wm H Block Co, b 216 Douglass.

" Frank E, mach, h 216 Douglass.
 " Harry A, propr Schwankhaus Pharmacy, h 105 E 30th.

" Harry H, mach, h 2326 Central av.
SCHWANKHAUS PHARMACY, Harry A Schwankhaus Propr, 801 N Illinois, Tels Main 715, New 817-K.

Schwappacher Eliz (wid Wm F), b 124 S Bolton av.

Schwartz, see also Swartz.
 " Abr, cabtmkr, h 933 Church.
 " Abr, groc 1349 N Senate av, h 1, 914 N Capitol av.

" Anna H, clk, b 1417 Barth av.
 " Ansel, lab, h 1017 Charles.
 " Brina (wid Reuben), h 1224 S Meridian.

" Carl T, slsmn, b 5844 Lowell av.
 " Chas, lab, b 1815 Applegate.
 " Chas C, tileryr, h 1608 Cornell av.

" Clothilde, h 1182 N Talbott.
 " Felix R, janitor, h 707 Buchanan.
 " Geo, lab, h 1254 Calhoun.

" Geo R, mach, b 712 N Alabama.
 " Geo S, trav agt, h 2, 710 Laverock rd (E R).

" Gustav F, assemblr, h 40 Grace.
 " Harry A, chemist, h 542 N Tibbs av.
 " Helen (wid Peter), b 225 W 30th.

" Henry, lab, b 3645 Stanton av.
 " Jacob (Schwartz & Klein), r 25, 303 W Vermont.

" Jno R, lab, h 433 Haugh.
 " Kate A, drsmkr, b 1224 S Meridian.
 " Louis C, mach, h 517 N Drover.

" Margt, maid, r 1037 W Michigan.
 " Martin, saloon 1201 S Meridian, h 22 W 16th.

" Maurice P, pres Indianapolis Drug Cabinet Co, h 2536 N Talbott.

" Morris, tailor 934 Mass av.
 " Oscar F, mach, h 1833 Orange.

" Otto F, midr, h 1134 Kentucky av.
 " Pauline (wid Adam), h 1037 W Michigan.
 " Pearl (wid David), h 1110 S Capitol av.

" Peter H, clk, h 1506 S East.
 " Peter H Jr, drayman, b 1506 S East.
 " Raymond, tilestr, b 747 N Sheffield av.

" Rose, buyer Wm H Block Co, b 1224 S Meridian.

" Wm, billetter, b 1428 Lexington av.
 " Wm, carp, h 129 W McCarty.
 " Wm H, slsmn, b 210 S Pine.

" Wm H, sawyer, b 1806 Hillside av.
 " Wm K, clothing 467 W Wash, h 2530 Northwestern av.

" & Klein (Jacob Schwartz, Morris Klein), tailors 75, 159 E Market.

" Elmer J, slsmn Vonnegut Hdwe Co, b 422 Schwarz Adolph, mach, h 1430 E Southern av.

" Anna (wid Rudolf), h 433 N Walcott.
 " Christian, baker 1245 Cornell av.

Main } 339
 New }

See
HOWARD'S

Line of
 Interior
 Furnishings

Special Attention
 is given to
 Quality and Style

We buy direct and
 sell on a close
 profit.

—
THE
C. B. Howard Co.
 14-16 E. Wash. St. ☉

Main 2275
 New 3170

ALL TYPES
Passenger and Freight ELEVATORS
D. V. Reedy Elevator Co.
 Kentucky Ave.

1026-44

THE R. L. DOLLINGS COMPANY

INVESTMENT BANKERS

INDIANA PYTHIAN BUILDING

TEL. MAIN 2162

BERTERMANN BROS. CO. Palms, Ferns and Blooming

PHONES 840 241 MASSACHUSETTS AVE. Plants in Variety

DRINK THE PEOPLE'S CHOICE THAT EVER WELCOME Terre Haute Beer

New Phone 1664, Old Phone Prospect 2114

SCHWARZ

- " Christian E, mach, h 1915 Hovey.
- " Elsa, sten 515 N Holmes av, b 1436 S New Jersey.
- " Eva, b 1417 Barth av.
- " Henry, saloon 2602 W Michigan.
- " Hilda, clk, b 1436 S New Jersey.
- " Jno, baker, h 1436 S New Jersey.
- " Walter A, dftsmn, r 1436 S New Jersey.
- Schwarzer Max F, pntr, b 1537 S State av.
- " Minnie (wid Max), h 1537 S State av.
- " Robt P, tel opr 7 S Meridian, r 521 Bell.
- Schwegel Danl, harness mkr, h 1457 Union.
- Schwegman, see also Swegman.
- " Edw C, mach hd, h 3009 N Gale, N Beville av.
- " Jno C, clk Vonnegut Hdwe Co, h 422 N Beville av.
- " Louis L, groc 1255 Windsor, h 1345 same.
- " Wm dry gds 3126 E Wash, h 6 N Dearborn.
- Schweiger Frieda M, clk, b 244 N Germania av.
- " Josephine H, bkpr, b 244 N Germania av.
- Schweir Lawrence, clk, r Hotel Metropole.
- " Minnie, clk 23 N Meridian, b 648 Hamilton av.
- Schweinberger Adolph W, collr, b 5431 Ashland av.
- " A C, clk 337 W New York, b 5431 Ashland av.
- " Henry, clk, h 5431 Ashland av.
- " Laura L, slswn, b 5431 Ashland av.

- Schwitzer, see also Switzer.
- " Ada, E MD, asst supt State Bacteriological Laboratory, h 3 1205 College av.
- " Chas A, barber 1568 College av, h 1429 E Michigan.
- " Fannie G (wid Jacob), b 414 S Gray.
- " Henry F, carp, h 2724 Indianapolis av.
- " Peter L, carp, h 432 S Oakland av.
- " Phoebe (wid Henry), h 929 Chadwick.
- Schweley Dale, lab, b 1305 Hiatt.

SCHWENGER-KLEIN CO THE, F J Bremer

- Mngr, Butchers, Packers and Sausage Makers' Supplies, 119 N Delaware, Tels Main 6894, New 2765-K.
- Schwenk Anna O, sten 1212 Merchants Bank bldg, b 2728 Ashland av.
- " Caroline C (wid Louis), h 2527 E 10th.
- " Emma A, sten 12th fl Lemcke Annex, b 2527 E 10th.
- " Geo E, clk Crane Co, h 2935 Manlove av.
- " Geo J V, drugs 739 E 11th, h 802 same.
- " Minnie, slswn Vonnegut Hdwe Co, h 2527 E 10th.

- Schwensen Chas M, lab, b 1619 Ludlow av.
- Schwenzler Chas, h n w cor S Meridian and Troy av.
- " Chas W, drugs, 1928 S Meridian.
- Schwer Edw, contr, h 2609 Southeastern av.
- " Ferl, poultry 559 Mkt House, b 2609 Southeastern av.
- " Lydia, poultry 224 E Wabash, b 2609 Southeastern av.

- Schwerdt Jno, butcher, b 1823 Singleton.
- Schwern Emil R, h 1105 Grof av.
- Schwert Aug, cementwkr, h 509 W 31st.
- " Chas, cementwkr, h 350 W 30th.
- " Jos, cementwkr, h 511 W 31st.

- Schwiblo Fredk W, meatrctr, h 1134 Church.
- " Fredk W, jr, mach, b 124 Church.
- " Vernon, driver, h 1865 S East.
- Schwier Chas H, groc 1016 E Wash, h 3319 same.

SCHWIER CHRISTIAN F, Grocer 1401 E Wash, Tels New 22x15, Prospect 2188, h 1405 E Wash.

- " Edw H, butcher, h 527 Tecumseh.

SCHWIER

- " Elmer C, bkpr 113 Monument pl, b 3319 E Wash.
- " Fredk W, butcher, h 737 Buchanan.
- " Geo C, sec Concordia Ins Agency, h 206 N Arsenal av.
- " Henry, carp, b 58 N Keystone av.
- " Henry C, groc C Mkt House, h 1406 E New York.
- " Roland W, clk Fletcher Am Natl Bank, b 3319 E Wash.
- " Walter C, brkrmn, h 309 N Forest av.
- " Wilbur C, rodman, b 1406 E New York.
- " Wm C, butcher, h 527 Tecumseh.
- " Wm C, car repr, h 58 N Keystone av.
- " Wm C, ironwkr, b 619 Parkway av.
- " Wm H, baker, h 806 Maxwell.

- Schwimmer David, baker, h 126 W Ray.
- " Henry W, v-pres H W Schwimmer Co, h 2333 N Talbott.
- " H W Co, Hugh R Richards pres and treas, Henry W Schwimmer v-pres, Carl E Foster sec, electr engrs 4th fl Industrial bldg.

- Schwindler Damon C, tireblldr, r 721 Greer.
- Schwinn Chas A, trav agt, b 632 Dorman.
- " Harry L, tmstr, b 632 Dorman.
- Schwitzer Louis, prod mngr Empire Auto Co, h 3002 N Talbott.

- Schwoebe Julius, brasswkr, h 511 N Liberty.
- Schwoerer Jno W, cashr 131 S Harding, b 310, 157 N Illinois.

- Schwokowsky Carl, flagman, h 622 Weghorst.
- Schwomeyer Aug J, tmstr, h 929 Locke.
- " Aug J jr, mach, b 929 Locke.
- " Carl, driver, b 929 Locke.
- " Carl F, mach, b 1638 Barth av.
- " Carrie, h 743 S Meridian.
- " Chas, cement wkr, h 809 Blake.
- " Christian H, horist 1940 Shelby, b 1348 same.
- " Christian W, h 1638 Shelby.

- " Fredk, poultry 232 E Wabash, h 966 Indiana av.
- " Fredk E, ironwkr, b 1636 Shelby.
- " Henry, chfr, b 1636 Shelby.
- " Henry, h 1633 Hoefgen.
- " Wm, appr, b 1636 Shelby.
- " Wm C B, lab, h 1440 S Illinois.

- Scialabba Antonio P, shoemkr, b 713 S East.
- " Gustav A, shoemkr, b 713 S East.
- Scifres Jacob W, barber, h 4, 912 E Wash.
- " Jno G, phys 212, 157 N Illinois, h 1434 Rembrandt.
- " Mary E (wid Jos M), h 4, 912 E Wash.

- Scisco Anna, b 239 Arch.
- " Jane A, clk, b 2821 Jefferson av.
- Sciscoe Jno P, butcher, h 2821 Jackson.
- Scobey Ernest C, sals mngr 113 W Georgia, h 30, 601 Madison av.
- " Harvey W, lab, b 237 S Arlington av.
- " Myrtle C, b 948 N Oriental.
- " Reed D, film opr, b 3102 E Michigan.

- Scofield, see also Schofield.
- " Emil C, tel opr, h 2947 Highland pl.
- " Eug B Rev, office basement 144 N Penn, h 31, 29 E Michigan.
- Scoggin Chas W, baker 2903 Clifton, h 1103 Eugene.
- Scoggins Hattie, smstrs, h 709 Mass av.
- " Thos W, switchman, h 837½ English av.
- Scorgs Wm H, waiter, h 1735 Brooker.
- Scollard Harry E, asst 351 Ind Pythian bldg, b 920 E 15th.
- " Michl, lab, h 1125 Bates.
- " Michl, insp 31 State House, h 325 N Walcott.
- Scouler Lawrence, slsmn, h 4, 3010 Central av.
- " McDonald L, clk Kingan & Co, h 1136 N Tacoma av.
- " Wm J, hoorman, b 4, 3010 Central av.

- SCOOVER EDWARD J, Genl Agt for Indiana, Georgia Casualty Co and Chicago Bonding and Surety Co, 709 Fidelity Trust Bldg, Tels Main 5627, New 3850, h 2438 N Alabama, Tel North 1186. (See page 110.)
- Scorah Ralph A, plant chief, h 2033 N New Jersey.
- SCORGIE EUGENE V, Piano Instructor The Indianapolis Conservatory of Music, Tels New 3210, Main 4397, r 1714 Central av, Tel North 3151.
- Scotia The, 665 E Maple rd.



INTERNATIONAL
METAL
POLISH CO.
QUILL AND
BELT R.R.

Occidental Restaurant

FOR
LADIES
and
GENTLEMEN

Occidental
Building

Illinois and
Washington St.

ENTRANCE ON
WASHINGTON ST.

Always Open

FOUR TRAINS DAILY TO CHICAGO

MONON ROUTE

The Union Trust Company

120 East Market Street

Issues Travelers Checks
Foreign Exchange
and
Letters of Credit

SCOTON

Scoton Maude L, bkpr 338 Mass av, b 722 E 22d.
Scott Adam D, furn rms 404½ W Wash.
" Ado M, mngr 342 Mass av, r 1911 Hoyt av.
" Albert, mach, b 1929 Hovey.
" Albert E, driver, b 1941 Broadway.
" Albert E, repr, h 550 N Temple av.
" Albert H, wall paper 1110 Central av, h 1208 same.
" Albert J, lab, b 1628 Villa av.
" Alex, carp, r 530 W New York.
" Alex, cook, h 705 Fayette.
" Alex, pres Alex Scott & Co, h 1713 Broadway.

SCOTT ALEX & CO, Alex Scott Pres, Wm A Braden V-Pres, James A Smith Sec-Treas, Importers and Jobbers of Coffees, Teas and Spices Exclusively 412 S Meridian, Tels Main 2121, New 2121-K.

" Alex G, chfr, b 4800 E 16th.
" Alex M, recorder Military Order of the Loyal Legion, h 3462 Kenwood av.
" Alex P, clk, b 313 N Davidson.
" Alice E, tchr, b 324 N Delaware.
" Alice O, h 11, 608 E Walnut.
" Almon A, h 3202 E 10th.
" Alonzo, h 1205 N Sheffield av.
" Alvin I, fireman, h rear 122 S Oriental.
" Ambrose, tmstr, h rear 814 E Wyoming.
" Anna C (wid James J), b 220 E 11th.
" Anthony, janitor, b 1013 N Missouri.
" Arden, clk Kingan & Co, b Hotel Linden.
" Arthur, student, b 921 S West.
" Arthur S, lab, h 516, 16th pl.
" Arthur (wid Jm), b rear 541 Bright.
" A Hugh, electr engr, h 4038 N Illinois.
" Beatrice, h 429 W St Clair.
" Belle (wid David), b 1217 LeGrande av.
" Belle F, formn 632 Mass av, h 2844 N Illinois.

" Benj H, fireman, h 122 N Belmont av.
" Bertha B, bkpr 632 Mass av, r 345 N East.
" Bessie E, drsnkr 651 N West.
" Blanch, b 730 N West.
" Boler G, driver, h 802 Colton.
" Calley C, cbtmkr, h 1911 Mansfield av.
" Calvin C, mtrmn, h 939 W 34th.
" Carrie E, asst state organizer Indiana Public Library Com, res Mooresville, Ind.
" Carrie L, furn rms 329 N Capitol av.
" Carrie L, sten 135 S Illinois, b 79, 401 N Illinois.

" Cath (wid Wm), b 1143 N Beville av.
" Cecil E, printer, h 905 W 29th.
" Chas, brklyr, h 630 W 11th.
" Chas, chfr, h rear 620 W Vermont.
" Chas, lab, r 321 W Market.
" Chas, porter, h 319 W Vermont.
" Chas C, trav agt, h 4, 36 W St Joseph.
" Chas C, waiter, r 450 N Senate av.
" Chas F, carp, h 1118 English av.
" Chas F, clk 202 S Delaware, h 1146 Laurel.
" Chas L, lab, h 147 Leota.
" Chas M, solr Folk Sanitary Milk Co, h 5, 150 N Alabama.
" Chas N, clk, b 1121 N Germania.
" Chas P, clk 18 N New Jersey, h 1941 Broadway.

SCOTT CHAS W (J M Scott & Son), h 3926 N Capitol av, Tel Washington 1263.

" Clarence, slsmn 126 W Wash, r 309 N New Jersey.
" Clarence A, polisher, b 2169 Adams.
" Clarence B, clk Kingan & Co, b 523 N Alabama.
" Clarence C, saloon 324 W 12th, h 1228 Lafayette.
" Cora (wid Saml), h 228 W Ray.
" Cora B, nurse, b 1544 Ashland av.
" Culla W, mach, h 119 W 12th.
" C M Co The, Edw A Dittrich pres, Alfred E Thomas sec and treas, beekeepers' supplies, 1004 E Wash.
" Danl, lab, h 943 Fayette.
" David C, landscape artist, b 931 Bellefontaine.
" David E, slsmn 423 Board of Trade bldg, h 2329 Central av.
" David I, contr 932 E Wash, h 1123 Bellefontaine.



111-113
North Pennsylvania St.

(LEMCKE ANNEX)

Tels: { Main 1804
New 2448

SCOTT

" Dorothy (wid Saml), h 2130 Allfree.
" D Henry, mach hd, h 1322 Finley av.
" Earl J, clk Indiana Natl Bank, b 226 N Randolph.
" Earl J, shademkr L S Ayres & Co, b 939 W 34th.
" Edith M, tel opr, b 46 Grace.
" Edw, clk Kiefer-Stewart Co, b 147 Leota.
" Edw, mach, r 447 N Alabama.
" Edw, slsmn, r 11, 431 N Illinois.
" Edw, waiter, b 1524 Martindale av.
" Edw E, mngr The David C Cook Pub Co, b 3369 N Penn.
" Edw M, lab, h 1124 N Senate av.
" Edw R, porter, 2351½ E Wash.
" Edyth, nurse, b 1544 Ashland av.
" Ella (wid Melvin K), b 2146 Sheldon.
" Eliz (wid Harrison), h 2240 Yandes.
" Eliz H, tchr, h 1123 Bellefontaine.
" Eliz S (wid Chas), h 531 E Vermont.
" Eliz S, smstrs, h 1144 Woodlawn av.
" Eliz W, b 1139 Shelby y.

SCOTT ELMER E, Lawyer 923-929 Lemcke Bldg, Tels New 810, Main 3459, h 2219 College av, Tel New 7096.

" Elmer J, comdr, b 3611 Graceland av.
" Emma (wid Saml), b 22 Hendricks pl.
" Emma, h 1323 Lafayette.
" Emma E (wid James R), clk, h 9, 330½ Mass av.
" Emma W (wid Lester D), h 2606 Central av.
" Emory J, agt 409 Lemcke bldg, h 2345 Kenwood av.
" Erie, b 228 W Ray.
" Everett, lab, h 1407 E 15th.
" Fannie (wid Jos), h 394 Blake.
" Fannie E (wid Fred), b 18 S Rural.
" Fay, lab, b 116 N Harding.
" Flora, h 1045 S Keystone av.
" Floyd E, core mkr, h 1506 Blake.
" Frank, fireman, h 446 Parkway av.
" Frank B, bellman, b 804 Blake.
" Frank I, clk 14 N Illinois, h 2752 Cornell av.
" Frank L, slsmn 423 Board of Trade bldg, h 5, 2423 Park av.
" Frank P, h 5956 Oak av.
" Franklin A Rev, h 120 Butler av.
" Fred, lab, h 622 W 13th.
" Geo, clk, r 227½ E Ohio.
" Geo, lab, h 1434 W Court.
" Geo, lab, h 314 Puryear.
" Geo, lab, h 459 W 16th.
" Geo, mach, h 1945 Hovey.
" Geo C, lab, b 1028 Broadway.

SCOTT GEORGE H, Sec Metal Auto Parts Co, h 2258 Kenwood av, Tel North 4954.

" Geo N, slsmn 37 S Davidson, b 1301 E Vermont.
" Geo N, tmstr, h 317 Middle.
" Geo P, waiter, h 722 Fayette.
" Geo W, barber, r 428 N Illinois.
" Geo W, lab, h 1521 Broker.
" Geo W, mldr, h 814 Indiana av.
" Georgia W (wid Saml), h 46 Grace.
" Glenn T, glass wkr, h 1425 St Paul.
" Grace L, b 529 E 12th.
" G W, printer, h 72, 234 N Delaware.
" Hamlin S, estimator 115 E Ohio, h 2258 N Talbott.
" Harold L (J Guy Haugh Co), h 616 N Bancroft av.
" Harriet W, bkpr, b 1121 Bellefontaine.
" Harry, lab, h 1327 Collins.
" Harvey, janitor, h rear 55 S Oriental.
" Harvey, lab, h 55 McKim av.
" Harvey, lab, h 425 Toledo.
" Harvey, restr 102 S Illinois, r 328 E Wash.



F. E. GATES
MARBLE
AND
TILE CO.

Mantels
Floors
Wainscots
in TILE or
MARBLE

Display Room
1462
LEMCKE ANNEX
Factory:
21 & Adams
Phones: New 3664
Wood 4330

Reserve
Loan
Life
Insurance
Company

9th Floor
Odd Fellow
Building

Salesmen
Wanted

Maximum
Commissions

Cash Prizes
to
producers
of
business

PLUMBING, HEATING
STEAM, MILL and MINE
SUPPLIES



VAN CAMP
Hardware and Iron Company
INDIANAPOLIS
WHOLESALE ONLY

YALE**Hardware****BUILDING
SUPPLIES
and Material****UPSON****Plaster Board**Tels. New 395—509
Cen. Main 507**Lilly &
Stalnmaker**

1114-118 E. WASH.

ROOFING**INDIANA
PLASTER
AND
ROOFING
COMPANY**920 East
North St.
Phone 1410**JOSEPH GARDNER**
TIN, COPPER & SHEET IRON WORK
METAL CEILINGS CORNICES AND SKYLIGHTS
DUST AND SHAVING COLLECTORS AND PIPING
ROOFING OF ALL KINDS. HOT AIR FURNACES.
37-41 KENTUCKY AVE. TELEPHONES 322**SCOTT**

"Hayward, brkmm, b 330 N Arsenal av.
 "Henry D, driver, h 616 W North.
 "Henry M, chfr, h 1121 Lafayette.
 "Herbert, lab, b 455 W 16th.
 "Herbert I, slsmn, h 2438 Bellefontaine.
 "Hattie M, (wid James H), h 2255 N Talbott.
 "Homer, driver, h 457 W 16th.
 "Homer, metal wkr, b 1927 W Vermont.
 "Howard R, clk, h 264 N Holmes av.
 "Howard W, carp, h 2310 E 24th.
 "Howard W, clk, h 2032 Lexington av.
 "H Norris, clk Gibson Co, h 51 N Chester av.
 "Ida G, vocal tchr, h 1, 655 E Maple rd.
 "Ina, clk, b 1028 Broadway.
 "Irene M, tel opr, b 312 N Davidson.
 "Ivan, mach, h 2045 Broadway.
 "Jackson, lab, h 2423 Baltimore av.
 "Jacob, buffer, h 1167 Villa av.
 "Jacob F, metal wkr, h 1940 Wilcox.
 "James, firemn, h 2212 Sheldon.
 "James, lab, b 1323 Lafayette.
 "James, plater, b 633 Kentucky av.
 "James A, lab, h 1935 Alvord.
 "James D, real est 14 When bldg, h 3, 2428 Park av.
 "James H, lab, h 1422 Harlan.
 "James L, bksmith, h 9 E North.
 "James P M, attdt Public Library, b 313 N Davidson.
 "James R, b 23, 404 N New Jersey.
 "James R, lab, h 417 W Merrill.
 "James R, lab, h 963 Udell.
 "James W, trav agt, h 3104 N New Jersey.
 "Jennp, chf cataloguer 47 State House, res Mooresville, Ind.
 "Jerome B, waiter, h 713 Muskingum.
 "Jesse C, transfer, h 2025 Bluff av.
 "John, h rear 1340 Congress av.
 "Jno, bkpr 909 State Life bldg, h 1134 Ashland av.
 "Jno, clk Kingan & Co, h 2411 Park av.
 "Jno, fireman, h 2323 Hovey.
 "Jno, lab, r 831 Athon.
 "Jno, lab, h 1021 Brooks.
 "Jno, lab, h 1127 Carter.
 "Jno, lab, h 547 Drake.
 "Jno, lab, r 118 S Senate av.
 "Jno B, lab, h 605 Drake.
 "Jno C, editor 849 Lemcke Annex, h 2221 Broadway.
 "Jno C, fireman, h 1927 Roosevelt av.
 "Jno C, lab, h 623 Ogden.
 "Jno C, slsmn 222 N Delaware, h 115 E New York.
 "Jno D, cook, h 922 Stillwell.
 "Jno E, fireman, h 1819 Holloway av.
 "Jno F, h 426 W 30th.
 "Jno H, carp, h 51 N Chester av.
 "Jno H, lab, h 843 Superior.
 "Jno J, steamftr, b 307 N Davidson.
 "Jno J, toolmk, h 315 N Bradley.
 "John M (J M Scott & Son), h 2646 College av.

ABRAM. F. ZAINY Successor to**The Plaza Realty and Investment Co.**

**REAL ESTATE, MORTGAGE LOANS
AND INSURANCE
FARMS EXCHANGED A SPECIALTY**
509-510 Lemcke Bldg., Indianapolis
Telephones: Main 1974, New 4633-R

**WESTERN
AUDIT CO.**
E. L. COEN, Mngr.**INDIANAPOLIS COAL CO.****COAL—BUILDING MATERIAL**

Phones 1700

234-40 (2d Floor) Newton Claypool Bldg.

SCOTT

"Jno M, h 810 N Pine.
 "Jno M, coremk, h 2230 Martha.
 "Jno M, sales supt 422 Telephone bldg, h 2222 N Talbott.
 "Jno M, tel opr, b 313 N Davidson.
 "Jno P, jeweler 48 When bldg, r 840 N Meridian.
 "Jno T, printer, h 937 Jefferson av.
 "Jno W, engraver, h 751 W 26th.
 "Jno Y, decorator, h Hotel Metropole.
 "Jos, lab, h 313 W 12th.
 "Jos W, custodian, h 316 E North.
 "Jos W, trav agt, h 2423 N Alabama.
 "Judson P, lab, b 917 River av.
SCOTT J M & SON (John M and Charles W Scott), Druggists, 1545 N Illinois, Tels New 6842, Main 2124, Branch 4155 N Senate av, Tel Washington 449.
 "Kath (wid James A), h 313 N Davidson.
 "Kath (wid Wm A), janitress, h 1143 N Beulah av.
 "Kath, b 509 Hiawatha.
 "Klaude M, mach, h 2035 E Wash.
 "Lee, lab, h 1436 W Court.
 "Lee J, enr, h 527 W 28th.
 "Lewis (wid Wm), h 1328 Napoleon.
 "Leslie T, carp, b 1434 Bradbury.
 "Lewis C, patrolman, b 1611 E Wash.
 "Lewis W, formn, h 407 Harlan.
 "Lillian, r 1322 Spann av.
 "Lillian, sten 215 Terminal bldg, b 924 E 11th.
 "Lillian M, b 2130 Allfree.
 "Lillie R (wid Rev E J), r 34 W St Joseph.
 "Louis, lab, b 836 Paca.
 "Louisa (wid Edw), h 747 W Michigan.
 "Lucy (wid Wm D), b 924 E 11th.
 "Lucy B (wid Robt), h 636 N West.
 "L Belle, sten 316 Terminal bldg, b 2829 Central av.
 "Mabel, nurse City Hosp.
 "Margt (wid Wm), b 1006 W 35th.
 "Margt (wid Jno W), h 5, 702 N Alabama.
 "Margt E, b 801 Woodlawn av.
 "Margt M, sten, b 2411 Park av.
 "Marion M, saloon 56 Virginia av, h 2163 N Illinois.
 "Marsden G, pres International Typographical Union, h 72, 234 N Delaware.
SCOTT MARSHALL T, Treas Compac Tent Co, h 1422 N New Jersey, Tel Circle 3293.
 "Marvin R, clk, b 1322 Pinley av.
 "Mary (wid Anthony), h 225 N Holmes av.
 "Mary (wid Geo W), h 1521 Brookier.
 "Mary (wid Jno W), h 1139 Shelby.
 "Mary, h 450 W 18th.
 "Mary, b 1628 Villa av.
 "Mary A (wid Jno), h 2101 N New Jersey.
 "Mary E (wid Jno E), h 2125 Ashland av.
 "Mary M (wid Jno D), h 924 E 11th.
 "Mary M, clk, b 1927 Roosevelt av.
 "Millard, bksmith, h 918 N Elder av.
 "Minnie, cook, r 220 W Vermont.
 "Mollie (wid Ernest), h 509 Hiawatha.
 "Morse W, solr, b 506 S Meridian.
 "Moses, lab, h 1516 Yandes.
 "Morris, lab, h 1822 Sheldon.
 "Nelda (wid Wm A), b 716 Middle Drive (W P).
 "Nina M, 1315 E Wash, b 2829 Central av.
 "Oliver R (Fred C Robinson Realty Co), res Fairmount, Ind.
 "Ora, janitor 2715 N Meridian.
 "Orville, lab, b rear 814 E Wyoming.
 "Oscar, chfr, r 1038 N Meridian.
 "Otis F, clk, h 1318 E Kelly.
 "Otto R, bkpr 615 Terminal bldg, h 516 E 17th.
 "Ovid, butcher, h 1548 W Wash.
 "Paul B, engr 1020 Hume-Mansur bldg, b 1719 Montcalm.
 "Paul L, finisher, b 345 Parkway av.
 "Permelia (wid Steph), b 2929 Paris av.
 "Raleigh V, lab, r 1219 St Paul.
 "Raymond, mach, b 2120 Allfree.
 "Raymond F, clk 24 N Penn, h 1420 Lexington av.
 "Redmon, lab, r 601 S Capitol av.
 "Rex, hlpr, h 9 E North.
 "Richd, barber, r 18 S West.
 "Richd, driver, b 515 N Liberty.
 "Richd M, pimbr, b 245 Parkway av.
 "Robt, finisher, h 1065 Eugene.

**AUDITORS and
PUBLIC ACCOUNTANTS**914-915 Fletcher Savings and Trust Building
Telephone Main 3594

The PRAY Agency

FIRE—BOILER—SPRINKLER LEAKAGE—LIABILITY—BURGLARY—TORNADO—ACCIDENT—AUTOMOBILE—PLATE GLASS

INSURANCE

ENOS D. PRAY, Pres.
J. FRANK CANTWELL,
Sec.-Treas.

2ND FLOOR
5 EAST MARKET STREET

MAIN 6745
NEW 660-K

SCOTT

- " Robt, pipeftr, b 1250 Herbert.
- " Robt H, dept mngr 35 W Wash, h 8, 953 Prospect.
- " Rosa, indrs, b 811 W Walnut.
- " Ross H, supt, h 84 Edison av.
- " Ruth V, clk, b 2829 Central av.
- " Sampson, lab, h 809 Darnell.
- " Sampson L, chfr, h 463 W 16th.
- " Saml, lab, h 424 Hiawatha.
- " Saml B, lab, b 127 93rd Senate av.
- " Selma, tchr P S No 51, b 1522 N New Jersey.
- " Sophia (wid Robt), h 616 Roanoke.
- " Stanley W, slsmn, h 1258 W 29th.
- " Stea M, sten 42 S Penn, b 313 N Davidson.
- " Susan, bkpr L E Ayres & Co, b 411 N Delaware.
- " Theresa M, nurse, b 1910 Commerce av.
- " Thos B, clk 114 E Wash, h 824 N Delaware.
- " Thos C, clk N Y Store, h 1416 College av.
- " Thos D, state agt American Seating Co, h 1860 Cross Drive (W P.)
- " Thos H, h 221 E North.
- " Thos H, b 736 R Blumarck av.
- " Thos H, lab, h n s 16th, 2 e of Germania av.

SCOTT THOMAS L, Mngr Farquar Heating and Ventilating Co 111 Monument Pl, Tels New 1710, Main 2352, h 2135 N New Jersey, Tel New 873.

- " Tod, bkpr 102 S Delaware, h 2919 Indianapolis av.
- " Vernon L, brkmn, b 1611 E Wash.
- " Walter, pntr, b 2411 Park av.
- " Walter, slsmn Vancamp Hdw and Iron Co, b 2354 N Alabama.
- " Walter E, slsmn, h 4829 Ashland av.
- " Walter G, barber, b 95 N Warman av.
- " Walter H, barber, b 907 Colton.
- " Walter P, contr 334 E St Joseph, h 1121 Bellefontaine.
- " Ward M, chfr, b 1226 S Meridian.
- " Wesley, chfr, h 344 W 11th.
- " Whitaker H, agt, h 1223 Windsor.
- " Wm, clk, b 2130 Allfree.
- " Wm, electr, b 414 S Chester av.
- " Wm, lab, b 2305 Kalston av.

SCOTT WM, Pres Kiefer-Stewart Co, Both Tels 26, h 1126 N Meridian, Tels Main 6778, New 1045.

- " Wm A, city firemn, h 322 N Blackford.
- " Wm A, slsmn 1907 Hume-Mansur bldg, h 791 E Morris.
- " Wm E, marker, h 5824 Dewey av.
- " Wm F, pntr, b 443 W South.
- " Wm H, asbestos wkr, h 946 N Highland av.
- " Wm H, assemblr, h 2303 Mass av.
- " Wm H, cement wkr, h 461 16th pl.
- " Wm H, lab, b 2125 Ashland av.
- " Wm H, lab, b 853 River av.

SCOTT WM H, Real Estate, Loans, Fire Insurance, Mortgages, Deeds and Bonds, Rentals, Builder 46 When Bldg, Tel New 1265-K, res Greenwood Ind, Tel Greenwood 168.

- " Wm P, formn Wm F Johnson Lumber Co, h 612 N New Jersey.
- " Wm P, lab, h 724 Roanoke.
- " Wm W, drugs 3774 College av, h 1, 665 E Maple rd.
- " Zachariah, h 2169 Adams.
- " Scottie, Donna A, sten 25 Court House, b 3602 E Michigan.
- " Gretchen, tchr, b 4916 E Wash.
- " Harvey F, electr, h 1043 S Tremont av.
- " Herod L, drftsmn Maas-Neimeyer Lumber Co, h 4916 E Wash.
- " J M, pntr 217 S Belmont av, res R F D 18.
- " Orval, formn, h 1415 W 32d.
- " Roy, clk, h 3602 E Michigan.
- " Taylor, carp, b 324 W 40th.

SCOTTISH RITE A AND A, Francis T Hoilday Sec, 29 S Penn, Tels New 3572, Main 1937.

- " Scotton Alfred B, collr 236 W Maryland, h 3033 College av.
- " Dora G, tchr, b 3105 E 10th.
- " Frank E, carp, h 3105 E 10th.
- " Wm B, mach hd, h 1363 W 27th.
- " Wm T, carp, h 36 N Webster av.
- " Scotty Jno, car repr, b 934 N Penn.

Old Phone 352 North New Phone 6671
MAAS-NEIMEYER LUMBER CO.

Planing Mill,
LUMBER
Wholesale and
Retail



Office:
21st St. and
Monon
R. R.

SCOTTY

- " Nicholas C, carp, h 613 N Adelaide.
- " Nicholas F, lab, b 613 N Adelaide.
- " Scoville Benton I, repr, h 1522 Deloss.
- " Geo S, lab, h 1051 S Tremont av.
- " Harry L (Evans-Scoville Mercantile Agcy), res Connersville Ind.
- " Ruby Z, drsmkr, h 1051 S Tremont av.
- " Vern J, pkr, r 406 1/2 E Wash.
- " Srees Albert E, butcher, h 820 Hamilton av.
- " Clarence R, blksmith, h 4003 E 28th.
- " Walter T, clk, h 2832 School.
- " Scribner Albert G, patrolman, h 918 Roache av.
- " Albert T, transfer, h 918 Roache av.
- " Frank O, agt 607 Lemcke bldg, h 1335 W 27th.
- " Margt A, sten 723 Hume-Mansur bldg, b 918 Roache av.
- " Ruth G, sten 1027 Lemcke bldg, b 918 Roache av.
- " Wm H, butcher, r 412 E Market.
- " Scrimsher Chas F, creditmn Wm H Block Co, h 4101 College av.
- " James W, contr, h 1419 Ashland av.

SCRIPPS-BOOTH, E H Wilson Distributor, Salesroom Cor Penn and New York, Tels Main 2847, New 2082. (See page 83.)

- " Scripser Wm B, lab, h 1242 Udell.
- " Scriven Michl, clk, b 926 Lexington av.
- " Scrivener Wm, lab, h 1110 N Senate av.
- " Scroggin Jennie, nurse, b 3149 Kenwood av.
- " Scroggins Aaron, sandctr, h 10, 755 Mass av.
- " Omer H, mldr, r 10, 755 Mass av.
- " Roy L, driver, h 939 Shelby.
- " Sarah (wid John E), b 5223 Ashland av.
- " Thos, h 1208 Madeira.
- " Winfield, lab, b 2233 Avondale pl.
- " Scroggy J E, r 501 N Delaware.
- " Scroggin Clarence, carp, h 2930 Tipton.
- " Robt H, lawyer 603 Lemcke bldg, h 457 N Arsenal av.
- " Wm H, carp, h 2034 Tipton.
- " Scruggs Dora B, trav agt, h 83 Whittier pl.
- " Eliza (wid Geo), b 408 Muskingum.
- " Frank, janitor, h 1041 W 36th.
- " Laura, h 1441 Yandes.
- " Ollie, cleaner 318 E 16th.
- " Scrugham Katurnah (wid Geo W), h 1041 S Harding.
- " Scudder Beryle E, lino opr Indpls News, h 250 Leeds av.
- " Edw D, fireman, b 2816 English av.
- " Elmer L, attd Norway Sanatorium 1820 E 10th.
- " Eunice E, clk, b 2119 Lambert.
- " Floyd O, collr 315 E Wash, b 113 N Denny.
- " Ira L, mail handler, h 113 N Denny.
- " Irene E, clk, b 214 N State av.
- " Lyman J, carp, h 2802 Prospect.
- " Martha E, asst sec Indiana-Oaxaca Mining Co, b 3153 Graceland av.
- " Mary B, b 32 S Dearborn.
- " Mary E (wid Edw D), h 3153 Graceland av.

The BROOKS SCHOOL for BOYS
1545 CENTRAL AVE.

Expert Preparation for any College

DAY AND BOARDING

LOWER SCHOOL FOR YOUNG BOYS

Phone for Booklet Main 3537; New 1476

WENDELL S. BROOKS, B. A. (Yale) Head Master

**Mortgage
Loans
on
Farms
and City
Property**
—
**THOS. C. DAY
& CO.**
—
**Offices
Nos. 709-15
Fletcher
Trust
Building**

**H-
I-
S-
E-
Y-
and
T-
I-
T-
U-
S**

Funeral Directors
951 N. Delaware St.

**PEERLESS BRAND
CITIZENS BEER**

CITIZENS BREWING COMPANY

PHONES: Prospect 999
New 899

CREMATORY
and
CHAPEL

F
L
A
N
N
E
R

&
B
U
C
H
A
N
A
N

Underfakers

320 N. ILL. ST.

Both Phones
641

INDIANA
LAW
SCHOOL

University

of
Indianapolis

For Catalogue
Address
THE DEAN
1117 - 1118
Law Building
Indianapolis

See Educational Dept.
Advertising Section

LEVEY BROS. & CO.

Operating U. S. Bank Note Co. STATE HOUSE SQUARE
OFFICE OUTFITTERS



FAVORITE HAMS

Sweet, Mild, Delicious in Flavor

SOLD EVERYWHERE—Ask to see the label.

Indianapolis Abattoir Co.

U.S. Gov. Inspected Establishment 178

SCUDDER

" Michl T. supt Home Stove Co, h 214 N N State av.
" Vadne, mnr, b 18844 N Alabama.
" Wm T (Newton & Scudder), h 1610 E New York.
Seull Addie (wid James F), b 2402 Central av.
" James N. clk, r 516 E New York.
" Wm O, slsmn, h 3935 Cornelius av.
Scully Florence G, sten, b 2908 E 10th.
" James H, clk 802 Lord, h 6, 1440 E Wash.
" Jno E, mach, h 1204 N LaSalle.
" Jno E jr, demonstrator, b 1204 N LaSalle.
" Mary (wid Thos), h 1023 St Peter.
" Matthew J, inspr, h 10 N Arsenal av.
" Thos F, glasswkr, h 1023 St Peter.
Seal Chas L, mach, h 1809 Nurdyke av.
" Jos R, sten Kingan & Co, h 341 N Chester av.
" Virgil W, corres 526 N Capitol av, h 334 N Chester av.
Seall Benj, clk, h s w cor Boyd av and McCoussal
Seals Floyd J, condr, h 953 Stillwell.
" Geo W, porter, h 1010 W Walnut.
" Hattie, attdt Insane Hospital.
Seaman Chas, ptr, h 431 E Market.
" Chas A, freman, h 449 S Keystone av.
" Danl E, switchman, h 2937 Foundry.
" Dessa, h 2934 School.
" Edw E, yardmaster, h 131 E 16th.
" Eva L (wid James V), dry goods 917 E 30th, h 3101 Sutherland av.
" Isaac, condr, h 231 E St Joseph.
" Jno M, switchman, h 713 Park av.
" Jno W, groc 411 Madison av, h 538 S Delaware.
" Mollie P (wid Jos R), h 1651½ English av.
" Rathbun L, mush tchr, h 233 E St Joseph.
Seaner Frank L, asmlbr, h 30 N Bradley.
" Wm C, clk 318 E Wabash, h 2925 E Wash.
Seaney Cath (wid James P), h 1321 E Market.
" Saml W, floorman, h 1321 E Market.
Searls Chas W, groc 327 N East.
" Hills P, clk R. M. S., h 3922 College av.
" Thos, carp, h 925 NEast.
Searcy Arthur M, barber, h 2125 Madison av.
" College, clk 55 Virginia av, b Stubbins Hotel.
" Elmer, lab, h 2250 Union.
" Hugh, lab, b Stubbins Hotel.
" Jos P, harness mkr, h 2049 Parker av.
" Lister, chemist, h 642 Arbor av.
" Ora T, barber 2023 Madison av, b 2125 same.
" Robt A, lab, h s s Bethel av 3 e of Hobart av.
Searight Gerald, tailor, h 8, 61 Virginia av.
" Wm E, lab, b 511 Warren av.
Searle Platt F, trav agt, r Columbia Club.
" Scott H, h 1, 215 E New York.
Searies Alice (wid Jasper), h 703 E 11th.
" Eliz, bkpr, h 5, 514 E Wash.
" Ellis, reporter Indpls News, h 1449 Fairfeld av.

WESTERN
MACHINE WORKS

ENGINE SPECIALISTS
ALL KINDS MACHINERY REPAIRS

Cor. Market and West Sts.

BOTH PHONES—MAIN 328. NEW 3581

SEARLES

" Minerva L, tel opr 224 E McCarty, b 703 E 11th.
" Wm M, clk 804 State Life bldg, b 703 E 11th.
Searls Neanie (wid Wm), b 633 Jefferson av.
Searin Chas B, engr, h 1918 Hovey.
Sears Arthur, garage 2122-2124 E Wash, h 259 N Tacoma av.
" Bertha A, b 241 N Tremont av.
" Bridget (wi dThos), h 819 Fletcher av.
SEARS CLARA M, State Treas Women's Christian Temperance Union of Indiana 151 E Market, Tels Main 5546, New 2611-K, h 5, the Belmont 423 N Delaware, Tel Main 9417.
" Clarence, lab, b 915 Stillwell.
" Clarence N, b Marion Club.
" Dollie (wid Geo), h 1505 Laurel.
" Earl, hlpr, h 733 Garfield av.
" Earl, sawyer, h 2513 Columbia av.
" Geo T, clk, h 1005 E Ohio.
" Harry F, baker 526 Mkt House, h 616 S Tibbs av.
" -Harvey Co (Jno P and Clara M Sears, Ance! P Harvey), real est 151 E Market.
" Homer W, repr, b 241 N Tremont av.
" Jennie (wid Joshua), h 813 N Talbott.
" Jno D, dairymn, h 1515 E Ohio.
" John P (Sears-Harvey Co), h 1734 N Meridian.
" Jno W, h 2152 N Gale.
" Lemuel, lab, b 1010 N Sheffield av.
" Martin P, condr, h 818 E Maryland.
" Mary (wid Thos), b 818 E Maryland.
" Oliver M, clk 31 E Maryland, h 227 N Capitol av.
" Oscar W, chemist Kiefer-Stewart Co, b 1306 N Capitol av.
" Raymond, condr, h 951 Indiana av.
" Rennie, indra, h 732 W Walnut.
" Saml, lab, h 1010 N Sheffield av.
" Sarah E (wid James), h 241 N Tremont av.
" Sarah F (wid Richd B), b 1560 College av.
" Sylvia O, sten 806 Fidelity Trust bldg, r 1212 E Michigan.
" Walter C, mach, h 2160 N Gale.
" Wm A, clk 202 S Delaware, b 819 Fletcher av.
" Wm E, top bldr, h 436 Minerva.
Seat Jno A, groc 1501 Yandes.
Seaton Albert, asst medical director State Life Ins Co, b s s Sutherland av 1 e of Monon R R.
" Cassie (wid Lawson), b 925 Packer.
" Fredk, boiler inspr, h 211 Minckner.
" Guy W, phys 1123 Oliver av.
" Margt, maid Clayport Hotel.
Theodosia (wid Henry), b 2, 825 Ogden.
" Wm, htrndr, b 8, 245 N Capitol av.
" Wm D, farmer, h s s Sutherland av 1 e of Monon R R.
" Wm D, mngr 556 Lemcke Annex, b 2250 College av.
" Wm E, barber 140 N Illinois.
Seay Cath (wid Jno A), h 887 W Pratt.
" Frank H, slsmn, h 2967 Princeton pl.
" Isaac S, wood turner, h 807 Maxwell.
" Kate (wid Jno C), b 2906 E 10th.
" Kenneth, lineman, b 621 E North.
" Saml, lab, h 460 W 11th.
" Scott, wood turner, h 811 Maxwell.
Sebastian Lewis B, slsmn, h 3122 Broadway.
" Tabitha A (wid Jno C), h 34 S Arsenal av.
" Walter E, tmstr, h 327 S Pine.
" Wm, carp, h 412½ E Wash.
Sebel Adolph, slsmn N Y Store, h 1722 N Alabama.
" Pearl, sten Crane Co, b 1718 N Alabama.
" Ruth, sten 812 Hume-Mansur bldg, b 1718 N Alabama.
Sebern Geo H, driver, b 742 Greer.
" Nellie M, cashr L S Ayres & Co, b 742 Greer.
Sebo Frank, mldr, h 762 Concord.
Sebone Jno, patternmkr, h 765 Haugh.
Sebree Alice, b 540 Bates.
" Arthur, lab, b 1102 Oliver av.
" Arthur E, saloon 1102 Oliver av.
" Jno, mach hd, h 1102 Oliver av.

WE would be pleased to have you ask
Business Men and Students about us.
COR. DELAWARE AND NORTH STREETS
Telephones: Main 542 - New 4833

Catalog Mailed Upon Application



\$1595 F. O. B. Factory

More power with less weight, greater economy with less effort, better performance at less expense at a price \$500 less than you'd expect to pay.

SEBREE

- " Mary D (wid Mack), b 563 N Highland av.
 " Owen C, slsmn 224 E Ohio, h 563 N Highland av.
 Sebring Florine, nurse, h 28, 418 E Michigan.
 " Morton W, mach, h 5, 768 Mass av.
 " Orleph R (Royal Theatre), r 2, 18 W Market.
 Seburn Harvey T, supt Russell Wind Stacker Co, h 3017 N Capitol av.
 " Wm W, h 1727 N Alabama.
 Sechrist Fredk, lab, h 1841 W Wash.
 " Harry C, clk 34 S Capitol av, b 1841 W Wash.
 " Joel, mnstr, b 249 Minkner.
 " Jno jr, coremkr, h 1841 W Wash.
 " Jno G, b 266 N Mount.
 " Wm E, cabtmkr, h 414 Division.
 Secor Alice L (wid Sidney B), h 223 E 10th.
 " Hugh, adv solr Indpls News, b 223 E 10th.
 " Mark, collr Indpls News, b 223 E 10th.
 " Ruth, clk Indpls News, b 223 E 10th.
 Secrest Bates H, v-pres Shoe Store Supply & Leather Co, h 1535 Woodlawn av.
 " Carrie F (wid Nathan A), h 1535 Woodlawn av.
 " Claude, formn, h 2953 N Arsenal av.
 " Clyde, r 646 Ft Wayne av.
 " S Perry, contr 720 E Pratt.

SECRETARY OF STATE'S OFFICE, Homer L Cook Secretary of State 1-3 State House, Tels New 1149, Main 1016.

Secrist Geo H, propr Sherman House, h 2002 N Alabama.

- " Jno, lab, r 27, 19 1/2 N Meridian.
 " Jno, saloon 25 E Georgia, h 338 1/2 W South.
 " Wm H, watchman, h 1520 S Harding.
 " Wm H, jr, mach, b 1520 S Harding.
 SECTOR A L, Choice Wines and Liquors 401 E Wash, Tel Main 5282, h 665 E 21st, Tel North 5439.
 " Isidor, mngr National Jewelry and Loan Co, h 1, 2306 Ashland av.
 " Sophia (wid Lester), b 2707 College av.

SECURITY MORTGAGE LOAN CO, Jno F Bruns Mngr 205-207-209 Indiana Trust Bldg, Tels New 2250-K, Main 2923.

SECURITY TRUST CO, 111-113 N Penn, Tels Main 1804, New 2448. (See top corner cards and page 87.)

Sedam Alex E, transfer, h 144 W Southern av.

- " Calvin, decorator, h 201 S Holmes av.
 " Chas H, pntr, h 2429 N Alabama.
 " Chester, driver, b 3823 Byram av.
 " Earl, millwright, b 624 Woodlawn av.
 " Elmer P, brkfr, h 4065 Byram av.
 " Horace C (Sedam & McVean), r 305 N East.
 " Isaac M, carp, h 106 E McCarty.
 " Jno E, contr, h 3823 Byram av.
 " Loren, hostler, r 324 W Maryland.
 " Philip, b 3823 Byram av.
 " & McVean (Horace C Sedam, Danl W McVean), garage 752 Mass av.

Sedan Anna, h 612 Eddy.

" Frank, lab, b 612 Eddy.

Sedenburg Wm, repr, h 329 W Wyoming.

Sedinger Stone J, mach, h 1240 English av.

Sedler Herman J, blksmith, h 931 N Oakland av.

Sedvert Emma F, sten R G Dun & Co, b 1133 N Keystone av.

" Mary E, smrs German Orphan Asylum.

Sedwick B Frank, sec and treas J B Sedwicks Sons & Co, b 1712 Central av.

" Chas W, pres J B Sedwicks Sons & Co, h 2249 N Meridian.

" Emma (wid James B), h 609 Fletcher av.

Sedwick's J B Sons & Co (Chas W Sedwick pres, Jno E Erlume v-pres, B Frank Sedwick sec and treas, live stock Union stock yards.

Sedwick Thos J, condr, h 631 Cottage av.
 See Addie E, clk, b e s School 3 s of 21st.

" Albert E, b 1473 S Belmont av.
 " Carter, slsmn, h 430 W Michigan.

Seebach Peter, brndr, b 1809 Shelby.

Seed Nettie (wid Wm), r 711 Muskingum.

Seedorf Henry G, lab, h 1835 S Talbott.

Seeds Russel M, pres Russel M Seeds Co, h D, 3551 Washington blvd.

SHEPARD HARDWARE COMPANY

Hot Air Furnaces
 Hardware, Paints, Oils & Glass
 Sheet Metal Works
 2862-64 CLIFTON ST. TEL. NORTH 1357

SEEDS RUSSEL M CO, Russel M Seeds Pres, Paul Q Richey and Homer McKee Vice-Presidents, Wm B Sudlow Sec and Treas. General Advertising Agents 330 N Meridian (University Square), Tels Main 4509, New 4545.

Seefred Chas J, mngr International News Service, h 2414 Pierson av.

Seeger Geo R, sten Ind Lighting Co, r Y M C A.

" Herman L, lawyer 518 Hume-Mansur bldg, res Newcastle, Ind.

Seegmiller Dolena, h 516 Sutherland av.
 " Meta, mntr, b 516 Sutherland av.

Seehofer Frank, h 467 Virginia av.
 " Jos, brndr, h 467 Virginia av.

Seek Herman F E, slsm n141 S Meridian, h 1429 Samoa.

Seekamp Chas E, h 1722 Ingram.

Seeks Claremont (wid Geo), h 714 N Noble.
 " Effie, bkbnr, b 714 N Noble.

" Grace B, bkbnr, b 714 N Noble.
 " Wm, lab, b 714 N Noble.

Seel Geo H W, mltr Indpls News, h 2475 S Penn.

" Geo J, pntr, h 902 Ashland av.

Seele Christian J, carp, h 1447 Pleasant.

" Julius J, carp, h 1447 Pleasant.
 " Louis H, clk, h 1041 St Paul.

Seeley Cath, sten 212 State Life bldg, b 816 N Meridian.

" Edw N, plmbr, b 1005 Bellefontaine.

" Geo, clk Vonnegut Hdw Co, b 838 N Temple av.

" Geo C, electr, h 838 N Temple av.
 " Harry C, tinner, b 1005 Bellefontaine.

" Hilda K, b 838 N Temple av.

Seelig David, men's furngs 135 N Penn, r Denison Hotel.

Seely Charlotte (wid Geo W), h 33, 351 1/2 Mass av.

" May S (wid Walter P), nurse, b 3224 Nowland av.

" Susan (wid Martin), h 2368 Northwestern av.

Seeman Edw, finisher, h 276 N Elder av.
 " Wm, lab, b 39 W Henry.

" Wm, news agt, h 649 E Pratt.

Seeright Glenn, barber, r 518 N Illinois.

Seers Estella (wid Edw), h 1732 Sheldon.

Seery Frances, nurse St Vincent's Hosp.
 " Maybelle, sten, r 533 N Meridian.

" Thos F, formn, h 223 Bicking.

" Zella, nurse, r 533 N Meridian.

Sees Jno H, mltr, h 325 N Germania av.

Seet Carl W, asst mngr C F Adams Co, h 1621 Gemmer.

Sefton Horace W, engr, h 1648 Spann av.
 Segal, see also Seigle and Siegel.

" Abr, tailor, b 903 S Capitol av.
 " Annette, clk 407 W Wash, b 905 1/2 Elm.

" Goldie, clk, b 905 1/2 Elm.
 " Harry, junk, h 833 S Illinois.

" Henry, tailor, b 833 S Illinois.

MUESING & SCHMIDT

Excavating and Grading

Contractors

1745 English Ave. -- Estimates Furnished

Phones: Pros, 3500, New 9154

One



Always Open

Licensed and Bonded

The
**H.C. WEBSTER
 DETECTIVE
 AGENCY**



SUITE

814

Hume-Mansur Bldg.

Either Telephone

2615

**NEAL
 INSTITUTE
 COMPANY**

TREATMENT

For

DRINK

OR

DRUG

HABIT

1803

West Washington

Street

PHONES: Belmont 637

New 3X46-K

(SEE MEDICAL DEPT.)

WEIL BOILER COMPANY

Telephone Prospect 5587

Weil Steel Tanks - 500 in Stock at all times

Steel Tanks for Hot Water Storage and Water Supply

**YOU CAN GET
IT AT
VONNEGUT'S**

VONNEGUT HARDWARE CO.

120-124 EAST WASHINGTON ST. TELEPHONES
NEW 589, MAIN 4192

**CUTLERY
•
SILVER-
WARE
•
HOUSEHOLD
UTILITIES
•
BATHROOM
FIXTURES
•
KITCHEN
UTENSILS
•
STOVES**

H. H. Woodsmall & Co. (Inc.)

**General Insurance
EVERY FORM OF INSURANCE
Except Life Insurance
Fidelity Trust Building
SECOND FLOOR**

SEGAL

" Jacob v-pres August Julian Co, h 2305 N Capitol av.
" Jos K, trav agt, h 2, 2861 Highland pl. Louis, h 109 W Ray.
" Nathan (Segal & Gamso), b 2305 N Capitol av.
" Wm, poultry 590 Mkt House, b 533 S Illinois.
" & Gamso (Nathan Segal, Aaron Gamso), grocs 1333 N Senate av.
Segar Elias L, sec James R Ross & Co, h 2016 N Alabama.
" Jacob L, slsmn 301 E Wash, h 2361 N New Jersey.
" Louis H, phys 612 Hume-Mansur bldg, b 2060 N Alabama.
Segars Danl, engr, b 317 Parkway av.
Seger Anna (wid Jno M), h 30, 6 W Michigan.
" Elsie, b 130 E Pratt.
Segner Ernest C, slsmn Wm H Block Co, b 1520 Ashland av.
" Minerva J (wid Geo H), b 1520 Ashland av.
Segur Margt B (wid Howard C), tchr, h 2902 Park av.
Sehi Frieda A, clk, b 2528 Schurmann av.
" Henry, baker 2528 Schurmann av.
Sehr Jack, engr, h 48 S Dearborn.
" Karl, clk Vonnegut Hdw Co, b 1038 Southeastern av.
" Wm, fireman, h 1501 Sauley.
Sehrt Clarence (Dodson & Sehrt), b 4018 Graceland av.
" Fredk, pntr, h 620 W North.
Seib Chas W, ironwkr, h 314 N Holmes av.
Seibert, see also Siebert, b 430 Mass av.
" Christopher, artist, r 430 Mass av.
" Donald B, printer, b 2821 N Illinois.
" Fannie (wid Saml M), b 1252 W 30th.
" Geo W, sec-treas Marion County Construction Co, h 2052 N Alabama.
" Harry G, clk, h 3716 Ruckie.
" Henrietta, h 1024 E Pratt.
" Hiram E, bkpr, h 1252 W 30th.
" Jno, chemist, h 104 Eldridge av.
" Kate A, h 226 Hamilton av.
" Mary (wid Fred), b 1418 E Wash.
" Oreci, h D, 510 N Meridian.
" Reibert E, mach, h 28, 1471 Roosevelt av.
" Saml M, clk, b 1252 W 30th.
" Stanley J, clk 141 S Meridian, b 3716 Ruckie.
" Walter W, supt Crescent Paper Co, h 2821 N Illinois.
" Wm G, h 3142 N Capitol av.
Seibold Chas, trav agt, h 77, 234 N Delaware.
" Claude A, bartndr, r 120½ W Ohio.
" Jno, h 1713 S Delaware.
" Jos F, pressfr, b 1713 S Delaware.
" Mary J (wid Geo), h 1814 E 19th.
Seicrest Harry H, mach, b 520 E 22d.
" Wallace, student, r 914 N Meridian.
Seidel Carl, boiler mkr, b 2159 N Olney.
" Edw M, decorator, h 1024½ S East.
" Elmer A, sheet metal wkr, h 625 Maxwell.
" Emil, musician, b 37 N Dearborn.
" Harry H, formn, h 2159 N Olney.
" Helen, sec-treas Seidel Music Pub Co, b 1219 N New Jersey.
" Herman, pres Seidel Music Pub Co, h 1219 N New Jersey.
" Isidor v-pres Seidel Music Pub Co, b 1219 N New Jersey.
" Music Pub Co, Herman Seidel pres, I Seidel v-pres, Helen Seidel sec-treas, 218-220 Castle Hall bldg.
Seidelman Henry C, mach, h 1919 Ashland av.

SEIDENSTICKER ADOLPH (Florea & Seidensticker), Lawyer 29 S Delaware, Both Tels 1772, h 3142 Ruckie, Tel New 6418. (See card in Legal Blue Book.)
" Adolph Leopold, b 233 Central av.
" Agnes (wid Lewis), h 223 W 29th.
" Chas A, men's furngs 337 Virginia av, h 3162 N Capitol av.
SEIDENSTICKER FRANK (Florea & Seidensticker), Lawyer 29 S Delaware, Both Tels 1772, h 4302 Broadway, Tels Park 4, Washington 457. (See card in Legal Blue Book.)
SEIDENSTICKER GEORGE (Florea & Seidensticker), Treas and Genl Mngr German Investment and Securities Co and Home Bond Co, Treas German Realty Co and Independent Turner Saving and Loan Association No 5, 27 S Delaware, Tels New 336, Main 4924, h 2330 N Delaware, Tel New 6816. (See card in Legal Blue Book.)
" Louis W, lab, h e cor 21st and Pogues Run Blvd.
" Oswald (O Seidensticker & Co), h 2354 Central av.
SEIDENSTICKER O & CO (Oswald Seidensticker), Insurance, Real Estate, Rents and Loans Room 1, 127 E Market, Both Tels 208.
Seider Emery E, mngr Jewel Tea Co, h 11 Bungalow pk.
Seifers Wm, lab, r 223 W Maryland. Seifert, see also Seyffert.
" Agnes, sten 226 W Georgia, b 1728 Columbia.
" Frank J, patrolman, h 1001 Villa av.
" Frances, sec-treas Indiana Taxi Co, r 1, 322 E Vermont.
" Fred, clk 37 S Meridian, b 834 Greer.
" Herbert E, pressfr, h 1001 Villa av.
" Jos, lab, h 503 E Minnesota.
" Jos F, tmstr, h 2225 N Dearborn.
" Jos T, steamfr, h 2422 Coyer.
" Louis, lab, h 1728 Columbia av.
" Louis, pntr, h 178 Concord.
" Oscar E, v-pres Indiana Taxi Co, r 416 E New York.
" Ottilie, smstrs, b 3122 N Capitol av.
" Theo A, clk, b 1001 Villa av.
Seig, see also Sieg.
" Elmer E, mtrntr, h 1643 Bellefontaine.
" Frank M, dtfsmn, h 1309 E 10th.
" Marie, trimmer, b 1643 Bellefontaine.
Seigle, see also Segal and Siegel.
" Edw C, lab, h 1006 S Capitol av.
" James, hipr, b 1561 N Dearborn.
" Nathan A, slsmn 38 E Wash.
" Ralph A, slsmn 133 W Wash, h 3209 Park av.
" Sarah (wid Fredk), h 743 Bates.
" Wm H, candymkt, h 912 Fletcher av.
Seigman Christian W, h 1542 S Alabama.
" Geo, luckster, b 1542 S Alabama.
" Wm, pdlr, h 1911 Madison av.
Seller Geneva C, sten 200 Indiana Trust bldg. b 347 Trenton.
" Jacob J, cook, h 2065 Central av.
" Jos, bartndr, b 2049 S Meridian.
" Jos F, meats 1022 S East.
" Mac E, sten 113 W Georgia, h 439 N Penn.
" Magdalena (wid Mathias), h 347 Trenton.
" Mary, r 144 W Vermont.
Sellina Fred, carp, b 2503 W Morris.
" Martin, carp, b 2503 W Morris.
Selloff, see also Selioff.
" Chas H, mach, h 509 N Tacoma av.
" Chas O, mach, b 501 N Tacoma av.
" Julius R, hipr, b 501 N Tacoma av.
Sells Louis, h 2443 N Rural.
" Otto, clk, b 2443 N Rural.
" Rose, insp, b 2443 N Rural.
Selpel Armin J, h 1439 Roache av.
" Louis, lab, h 414 Beecher.
" Marie, b 1439 Roache av.
" Orville A, carp, h 2526 N Olney.
" Serene A, stock kpr, h 1439 Roache av.
Selpmann Emma, nurse, h 212 N Gray.
Selp Mary, clk, b 550 N Senate av.
" Zetta, clk, b 5, 550 N Senate av.
Selter Cecilia (wid Christopher), h 130 S Noble.
" Jos M, collr, h 5847 Rawles av.
" Rose M, sten 536 E Wash, h 130 S Noble.
Seltz Carl F, bartndr, h 1714 Southeastern av.
" Cath E, b 14 W 21st.

**Kenneth
K.
Woolling
—
Real
Estate
&
Investments**

PHONE
MAIN 2859

256-257
Lemcke Annex
INDIANAPOLIS

INSURE YOUR FAMILY THE NECESSITIES OF LIFE
Let Our Representative Explain
A HOME COMPANY STATE LIFE GROWING WITH INDIANAPOLIS
INSURANCE COMPANY
See Our Full-Page Display in this Directory

FLETCHER AMERICAN NATIONAL BANK

A development from 77 years of successful Commercial
Banking in this community.



Julius C. Walkers & Son
INCORPORATED
Nos. 5 and 7 E. WASHINGTON ST.

American and Swiss Watches
All Sizes
All Prices

SEITZ

- " Chas, h 34 Jefferson av.
- " Edgar E, clk, h 328 Hamilton av.
- " Eltz (wid Jno), h 72 Parkway av.
- " Emil, mach, h 118 W 13th.
- " Esther, smstrs, b 729 Parkway av.
- " Fredk, baker, h 3121 E New York.
- " Fredk, lab, h 529 S Senate av.
- " Fredk H, mach, h 1633 S State av.
- " Jacob C, baker, h 620 E Terrace av.
- " Jno E, h 936 Woodlawn av.
- " Jos P, mach, h 1333 Olive.
- " J Wm, printer 5, 22 Jackson pl, h 1524 W 25th.
- " Laura E, tchr, h 715 Prospect.
- " Lois M, mach, h 523 Woodlawn av.
- " Michl J, baker, h 815 Dawson.
- " Wm A F, lab, h 1104 Holliday.
- " Wm H, sten, r 1136 Fletcher av.

SEITZ WM R. Sample Room, Choice Wines, Liquors and Cigars 1642 E Wash, h same, Tel Prospect 2732.

- Selwert Raymond P, engraver, h 1048 High.
- Selka Anton, mldr, h 772 N Warman av.
- " Frank, mldr, b 772 N Warman av.
- Selb Mathias, groc 162 W 16th, h 340 W 30th.
- Selbeck Max, toolmkr, h 1740 Brookside av.
- Selby Anna, h 705 Ft Wayne av.
- " Bert, real est, h 4901 Fletcher av.
- " Carl, woodwkr, b 4901 Fletcher av.
- " Olive, tchr, b 1229 Broadway.
- " Shoe Co The, Francis M Montgomery rep 507-508 Lemcke bldg.
- " Walter, cabtmkr, h 3607 Graceland av.
- Selch Cornelius A, formn, h 914 Prospect.
- " Homer C, tinner, b 914 Prospect.
- " Oren C, driver, h 956 E Morris.
- Seldomridge Kath, b 226 E Vermont.
- Selco Film Exchange (Arthur G Blacker) 135 1/2 N Illinois.
- Selig Berry, asst mngr Kahn Tailoring Co, h 2055 N Talbott.
- " Herbert A, clk, r 2333 Central av.
- " Jesse W, baker, h 831 E Maryland.
- Selig Augusta, h 2145 N New Jersey.

SELIG'S CLOAK AND SUIT HOUSE, Emil Selig Pres, Moses Selig Sec and Treas. Cloaks, Suits, Skirts, Fur, Etc 20-22 W Wash, Tels New 5509 and 5512, Main 678 and 679.

- Selig Emil, pres Selig's Cloak and Suit House, b 2063 N Delaware.
- " Eva (wid Leopold), h 2145 N New Jersey.
- " Farris D, asssmbr, h n s Clay, 1 e of Sangster av.
- " Frank J, tinner, b 321 Hanson av.
- " George, h se cor Hovey and 45th.
- " Helen M, multigraph opr, b 1026 Olive.
- " Herbert S, dept mngr 20 W Wash, b 2014 N Illinois.
- " Herman J, real est 232 Hume-Mansur bldg, h 2833 E 19th.
- " Jennie D, clk, b 1910 Madison av.
- " Jos, driver, h 837 S Capitol av.
- " Jules A, trav agt, h 2153 N Alabama.
- " Louis, junk 23 S East, h 608 S Meridian.
- " Louis C, mach, h w s Sangster av, 2 n of 42d.
- " Moses, sec and treas Selig's Cloak and Suit House, h 2063 N Delaware.
- " Sidney, dept mngr 20 W Wash, b 2063 N Delaware.
- " Sigmond, trav agt, b 2145 N New Jersey.
- Selligman Abr, pawnbroker 308 Indiana av, h 5, 245 N Capitol av.
- " David, tailor, h 708 N Adelaide.
- " Jacob, saloon 210-212 N Delaware, r 139 same.
- " Max, saloon 118 N Delaware.
- Selke Harvey F, lab, h 1003 Union.
- Selking Wm L, hlpr, h 1235 McLain.

- SELKO MAURICE**, Designer and Importer of Women's Wearing Apparel Suite 300 Kahn Bldg, Tels New 3249-R, Main 7018, h 4, 2415 Park av.
- Sell Geo, clk, h 1111 Ashland av.
- Sellers Chas A, toilet supplies 28 N Senate av, h 3961 Broadway.
- " Homer L, formn, h 1169 W 29th.
- " Jno, engr, h 8654 Perkins.
- Selleck Geo K, slsmn, h 1320 Ashland av.
- " Roda E, tchr, b 19 E 34th.

BURNET - BINFORD LUMBER COMPANY LUMBER and INTERIOR FINISH

30th and the Canal Tels. North 292 - Clifton 30

SELECK SOLON B. Lawyer 607-609 Indiana Trust Bldg, Tel Main 2068, r 7 Kensington ct, Tel Main 7212.

- Seller Nancy J (wid Thos P), h 2718 Highland pl.
- " Wright J, printer, h 329 N Liberty.
- Sellers Alma C, bkbnrd, b 2713 Clifton.
- " Anna, clk, r 14, 142 E Ohio.
- " Blain H, dentist 210 Lombard bldg, h 3244 N Illinois.
- " Chas A, clk Kiefer-Stewart Co, h 2253 Kenwood av.
- " Clay C, switchman, h 33 E Raymond.
- " Danl S, plumb, b 344 N California.
- " Dorothy (wid Jacob H), h 1520 E 17th.
- " Earl W, bkpr 1140 Division, h 1612 Woodlawn av.
- " Edwin A, clk, r 130 W Walnut.

SELLERS ERNEST M. Publisher Indiana Inspection Bureau 1304-1308 Merchants Bank Bldg, Both Tels 1244, h A, 1717 N Talbott, Tel North 2422.

- " Ethel M, b 2253 Kenwood av.
- " Ezra M, broomkr, b 104 S Noble.
- " Frank, clk, h 420 N Chester av.
- " Fred A, mtrmn, b 1515 Reinsner.
- " Harley F, pres Eureka Sales Co, h 1340 N Tuxedo.
- " Harvey E, clk Indiana Lighting Co, r 3027 E Michigan.
- " Hazel, bkpr Farmers Trust Co, b 839 N Gray.
- " Ida D (wid Jno), b 14, 142 E Ohio.
- " James H, condr, h 1118 N Tacoma av.
- " Jno L, fisher, h 868 W North.
- " Jos M, brkmm, h 1941 Wilcox.
- " Lola, waitress, b 1924 English av.
- " Luther E Rev, natl sec Am Temperance Board, h 3151 Ruckle.
- " Marshall A, fire marshal, h 37, 626 Mass av.
- " Martha (wid Danl), h 344 N California.
- " Orlie L, lab, h 1850 Sugar Grove av.
- " Raymond E, acct Indiana Lighting Co, r 3027 E Michigan.
- " Vera, clk 101 S Meridian, b 344 N California.
- " Walter D, delicatessen, h 947 N Alabama.
- " Wm R, fireman, h 1330 Roache av.
- " Wm T Rev, h 3657 N Capitol av.
- Sellery Roy A, mngr 1160 Lemcke Annex, h 212 E 32d.
- Sellick Stanley, student, b 222 Ohmer av.
- Sellman Dennis, electr, b 1153 Dawson.
- Sellmer Chas F, lab, h 6 N Keystone av.
- " Geo C, mach, h 2186 Fountain.
- " James B, clk 412 S Meridian, h 6 N Keystone av.
- Sellmeyer Arnold J, repr, b 1429 Southeastern av.
- " Edgar H, mach, h 19 Richland.
- " Fredk M, engr, h 1429 Southeastern av.
- Sells Abr, lab, h 2111 Napoleon.
- " Corwin P, gravel, b 1901 N Talbott.

National Insulating and Mngf. Co.

Contractors and Manufacturers of
"Patented" Continuous Jointless Covering
A Full Line of Pipe and Boiler Coverings in
Stock. Mnfrs. of All Kinds of Paste
Office and Factory: Industrial Bldg., 10th & Canal
TELS.: Main 655; New 4187

TOOLS
•
MILL SUPPLIES
•
BUILDERS' HARDWARE
•
CABINET HARDWARE
•
UPHOLSTERY GOODS

VONNEGUT HARDWARE CO.

120 - 124 EAST WASHINGTON ST. TELEPHONES NEW 589, MAIN 4192



The Union Trust Company

120 East Market Street

**Loans Money on
Real Estate
No Commission**

AJAX TIRES
Guaranteed in writing
5 000 MILES
*"While others are claiming
Quality we are guaranteeing it."*
AUTO EQUIPMENT CO.
210-212 N. MERIDIAN ST.
Telephones, Main 6373, New 1960



SELLS

"Fredk, carp, b 419 S Illinois.
Selm Thos H, mach, h 19, 408 E Louisiana.
Selma Flats, 2940 N Penn.
Selman India R (wid Jno W), b 68 N Ritter
av.

SELMIER FRANK TOWEL SUPPLY CO.
Frank M Selmier Propr, Towels, Coats,
Aprons and Linen Supplies 710 E Mich-
igan, Tels Main 5953, New 3427.

"Frank M, propr Frank Selmier Towel
Supply Co, h 492 Oxford.
"Thos E, pres Aetna Laundry Co, h 20, 1026
College av.

Sels Edw C, slsmn Gibson Co, h 608 Middle
Drive (W P).

Selvae Edw, printer, b 3718 N Capitol av.
"Edw L, sec and treas American Leather
Products Co, h 2051 Park av.

"Franklin J, chfr, h 218 W 11th.
"Jane E (wid Jno F), h 815 E 22d.

SELVAJE JOSEPH W, Pres Jos W Selvae &
Co, Pres Piper Machine Co, h 2340
Broadway, Tel North 6988.

SELVAJE JOS W & CO, Real Estate, Rentals,
Investments and Mortgage Loans 410-
415 American Central Life Bldg 8 E
Market, Both Tels 717. (See left top
lines and page 215.)

"Wm J, trav agt 33 N East, h 3718 N Cap-
itol av.

Selzer Anna M, cashr Lilly & Stalnaker, h
726 N Tremont av.

"Bryan, lab, b 1341 N Bismarck av.
"Carl J, clk 534 W Ray, h 237 E Wyoming.

"Frank, cookmkr, h 417 1/2 Virginia av.
"Frank J, chfr, h 157 E Morris.

"Ida, insp, b 322 Iowa.
"Jacob J, mldr, h 1341 N Bismarck av.

"Jno, framemkr, b 1325 Madison av.
"Karl, bksmth, b 301 Sanders.

"Kath D, waitres, b 157 E Morris.
Sema Mlla, lab, h 632 W Court.

Seman Chas, pntr, r 431 E Market.
"Jos W, car repr, h 526 N Sheffield av.

Semans Carl R, mngr American Kolve Oil Re-
fining Co, h 429 Broadway.

"Ferdinand E, miller, h 2355 Kenwood av.
"Fredk, lab, h 1423 Churchman av.

"Harry L, rep Triumph Ice Machine Co, h
2638 Bellefontaine.

"Wm A, engr, h 2638 Bellefontaine.
Semenick Louis, mldr, h 724 N Warman av.

Semensky Edw F, formn, h 1536 S Meridian.
"Edna C, sten 1004 Merchants Bank bldg,
b 1536 S Meridian.

Semeraro Frank, tailor, b 235 N West.
SEMINOLE HOTEL, Sourbrier-Emrick Realty
Co Proprs, Wm J Dupree Mngr, 920-922
N Alabama, Tels Main 1030, New 4090.

"Hotel Co The, Edw E Emrick sec-treas,
922 N Alabama.

Semmler Geo H, mach, b 1318 Olive.
"Henry, tailor, h 1318 Olive.

"Wm, asst mngr 902 N Capitol av, h 13,
1446 N Illinois.

Semones Chas M, b 548 Exeter av.
"Chas M jr, carp, b 548 Exeter av.

"Edw, clk, r 421 E New York.
"Louisa F, furn rooms, h 139 N East.

"Millard F, carp, b 548 Exeter av.
"Wm, hostler, b 139 N East.

Simple, see Sample.
SENATE HOTEL (European Plan), Emma
Rogers Proprietress, 46 N Senate av and
309 W Market, Tel Main 3772.

"Theatre, Hill Bros proprs, 1327-1329 N
Senate av.

Sendak Jno, slsmn, h 136 E New York.
Sendick JnoJ, groc 728 N Warman av.

SENDRA

Sendra Arthur L, clk 319 E New York, h 422
S Rural.

"Lawrence J, agt, b 421 Leeds av.
"Peter V, agt, h 421 Leeds av.

Senechal Frank A, confr 2157 College av, h
1, 2155 same.

Senefeld Albert G, lab, b 237 E Pratt.
"Jno F, solr, h 237 E Pratt.

"May, clk, b 237 E Pratt.
Seneff Jacob A, carp, h 1306 S Sheffield av.

"Joseph H, music tchr, r 919 N East.
Senefst Ernest A, boiler mkr, h 122 N Oriental.

"Huldah, dressmkr, h 37, 351 1/2 Mass av.
Seng Celia, smtrs, h 37, N Illinois.

Senges Wm H, mach, b 503 E Southern av.
Senior Bert B, lab, h 816 S West.

"Bryant, lab, b 835 Chadwick.
"Geo, lab, h 1528 Astor.

"Jno A, lab, b 1528 Astor.
"Paul S, sprng mkr 902 Kentucky av.

Senkovic Matthew, mldr, h 2709 Calvelage.
Senour Claude W, slsmn, h 126 W 32d.

"Geo R, clk 337 W New York, h 2, 355 1/2
E Wash.

"Laurel E, clk, b 403 N Pine.
"Marion, formn, h 403 N Pine.

"Nettie (wid Alf), h 3413 Prospect.
"Robt, janitor, h 1530 Sheldon.

"Willard (Senour & Eggelhof), h 3413 Pros-
pect.

"& Eggelhof (Willard Senour, Edw J Eg-
gelhof), groc 2345 Prospect.

Sensel Chas C, mngr 349 E Wash, h 1530
Wade.

Sensenbaugher Ray, student, r 903 N Dela-
ware.

Senteny Fred, printer, b 2753 Columbia av.
"Katie (wid Saml), h 2753 Columbia av.

"Stephen, lab, b 2753 Columbia av.
"Wiley E, lab, b 2753 Columbia av.

Sender David, tailor, h 1656 Central av.
"Louis, clk 15 N Penn, b 1656 Central av.

SENTINEL PRINTING CO, Wm S Fish Pres,
John W Minor Sec and Treas, Printers,
Stationers, Blank Book Mfrs, Steel and
Copper Plate Engraving, Calendar and
Advertising Novelties, 123-125-127 W
Market, Both Tels 503.

Sentney Jno R, trav agt Standard Paper Co,
b 1117 Broadway.

Sentz Peter, pntr, r 447 N Capitol av.
"Wm P, pntr, h 218 E St Joseph.

Sephiltoft Geo, h 703 N Alameda av.
"Jno, mldr, h 769 N Holmes av.

Sequartz Wm B, engr, h 924 English av.
Sequist Jno W, mldr, h 1123 St Paul.

Serban Jno, baker, h 513 1/2 W Wash.
Serber Arthur C, pmbkr 1133 Union.

Serbinoff Pando, cookmkr, b 764 Ketcham.
Serbio Geo, lab, h 32 E West.

Serbon Jno, lab, h 518 W Court.
"Jos, lab, h 42 N California.

Serensky Louis R, genl mngr 320, 307 N
Penn, h 1150 S Capitol av.

"Moses, groc 1150 S Capitol av.
Sergeant Richd L, slsmn, h 949 N Olney.

Sergent, see also Sargent.
"Harry B, clk, h 116 N New Jersey.

Sergl Dominic, fruits 458 Mkt House, b 217
E Henry.

"Femina, fruits 467 Mkt House, b 725 Lord.
"Saml, lab, h 217 E Henry.

Sering Albert, bkpr 33 N Penn, r 922 N Al-
abama.

"Chas E, clk 50 E Wash, b 25 Hendricks pl.
"Emmet G, saloon 2042 E Wash, h 25 Hen-
dricks pl.

"Harry, junk, h 537 S Alabama.
"Saml W, switchman, h 911 Buchanan.

Serren Thos, cook, h 6, 136 W New York.
Serrin Philander A, trav agt, h 3105 Grace-
land av.

Sertell James P, clk, b 3828 Cornell av.
"Jos, contr, h 3828 Cornell av.

Serth Jno, meat ctr, b 2926 E New York.
Serrvaas Burt, formn, r Y M C A.

"Jno, propr Northwestern Theater, h 2209
N Illinois.

Servies Chas E, condr, h 1646 English av.
"Walter L, condr, h 917 S State av.

Servoss Edw A, engr, h 3235 Roosevelt av.
Seth James, pntr, b 1001 S Meridian.

Sett Arthur F, lab, h 1125 W 29th.
"Jos, formn, h 1149 W 29th.

The Rough Notes Co.

PUBLISHERS AND MANUFACTURERS OF
"ROUGH NOTES," INSURANCE BOOKS AND AGENTS' SUPPLIES
ENTIRE FLOOR 250 EAST OHIO STREET INDIANAPOLIS

FOR
QUALITY
AND
SERVICE

Schenck Bros
THE CLEANERS

Main Office:
601-35
N. Penn St.

Phones:
Main 4141
New 1555

Branch Office:
1 E. Market

Phone:
Main 1227

LIFE INSURANCE COMPANY OF VIRGINIA

Organized 1871

RICHMOND, VIRGINIA

A. MORLEY, Superintendent,
506-7-8 Fletcher Savings & Trust Bldg.
Indianapolis, Indiana

is a regularly organized Life Insurance Company
operating under a special Charter from the State of
Virginia.

W. J. GIBBONS, General Agent,
Room 707 Merchants Bank Building,
Indianapolis, Ind.

Taylor's Victrolas

SETTELS

Settels Lillie (wid Thos J), h e s Sutherland av 1 n of 38th.
 Setterquist, Jno F, formn 545 E Georgia, b 23 Fletcher av.
 Settle Christina (wid Fielding), h 205 N Temple av.
 " Geo W, lab, h 2252 S Penn.
 " James E, lab, h 277 N Germania av.
 " Jesse J, driver, h 1149 Dawson.
 " Louis, lab, b rear 645 S Alabama.
 " Pearl M, tchr, b 1149 Dawson.
 " Willis F, barber 1523 Brookside av.
 Settles Bryan, engr, b 2612 Cornell av.
 " Clarence E, driver, h 901 Paca.
 " C Carr, saloon 439 Indiana av, h 20 N West.
 " Ella, mlr, b 920 N West.
 " Florence, cigarmkr, b 405 N Illinois.
 " Geo, lab, h 1734 Oxford.
 " G W, engr, b 409 W New York.
 " Piccolo P, nurse Deaconess Hosp.
 " Thos, lab, h 2215 Lexington av.
 Setty Wiley O, tel opr, h 1028 S Sheffield av.
 Setzer Bert, clk Vonnegut Hdwe Co, b 130 S Elder av.
 " Eleanor, sten 429 N Penn, b 150 S Elder av.
 " Harry, clk, b 130 S Elder av.
 " Jno D, bkpr 211 Mass av, h 130 S Elder av.
 Setul Amelia (wid Peter), b 1018 Broadway.
 " Edna, sten 224 E McCarty, b 1002 College av.
 " Emanuel, asst cashr Merchants Natl Bank, h 1013 Broadway.
 " Theo H, sec and treas Lewis Meier & Co, h 1002 College av.
 Seulke Cleo D, bkhdn, b 850 Bell.
 " Fredk H, C, lab, h 950 Bell.
 " Louis E, lab, h 2446 Ethel.
 Seurt Henry, mach, r 614 Fletcher av.
 Seventh Day Adventist Parochial School 1607 Sturm av.
 Severance Chas V, carp, h 213 1/2 W New York.
 " Kate, h 16 W Morris.
 Severin Augusta (wid Henry), h 1039 N Meridian.
 " Henry, pres Lewis Meier & Co, h 11 E 11th.
 SEVERIN HOTEL, Harry E Gates Pres.
 Richard H McClellan Mng'r, s e Cor Illinois and Georgia, Tels Main 2650, New 568, 3261 and 5583.
 Severns Edmund P, sismn, h 3045 N Penn.
 " Frank C, teller Indiana Natl Bank, h 142 E 28th.
 SEVERNS R K, Life, Accident and Health Insurance, The Travelers Insurance Co, 1440-55 Lemcke Annex, Tels Main 2282, New 2383, h 3045 N Penn, Tels North 4432, New 7928-K.
 Severson Jno P, h 751 1/2 S Meridian.
 Sevier Mary E (wid Jno A), h 727 N New Jersey.
 " Millie (wid Robt), b 1913 Columbia av.
 Seville Frank, lab, h 712 Madison av.
 Seward Arthur, mach, b Stubbins Hotel.
 " Arthur R, custodian, h 1040 S New Jersey.
 " Chas, clk, b 2433 Bellefontaine.
 " Clifford C, watchman, h 427 Agnes.
 " Emma R (wid Alonzo), h 679 Birch av.
 " Hiram B, clk, b 115 S Hawthorne la.
 " James A, clk, h 115 S Hawthorne la.
 " J Elda, sismn 263 N Illinois, h 1, 2223 N Alabama.
 " Martha (wid Saml), b 820 S Noble.
 " Mary A (wid Wm), b 2421 E 10th.
 " Nelson, dentist, r 524 E New York.
 " Obadiah H, trav agt, b 2421 E 10th.
 " Orrin A, trav agt, h 2451 N Alabama.
 " Paul, mlr, b 322 N Missouri.
 " Paul D, trav agt, b 670 Birch av.
 " Percy L, inst agt, h 18 E Minnesota.
 " Roy L, musician, b 670 Birch av.
 " Roy R, chief ditsmn 601 Beecher, h 518 Bosart.
 " Saml, mach hd, b 402 W New York.
 Sewell Addie, b 1807 College av.
 " Harry, cabtmkr, h 1807 College av.
 " Jos F, tmstr, h 933 Chicago.
 Sexson Benj S, form rms 371 S Illinois.
 " Edgar, mtrmn, b 530 N Sheffield av.

GILL-BUENNAGEL CO., Inc.

FIRST MORTGAGE LOANS
 —FIRE INSURANCE—

213-218 Lemcke Bldg.

PHONES: MAIN 5420 NEW 236

SEXSON

" Marcus M, waiter, h 530 N Sheffield av.
 " Margt, cook, r 636 Russell av.
 " Wm A, clk 128 S Meridian.
 Sexton, see also Saxton.
 " Edw J, insp city eng, b 1639 Hoyt av.
 " Edw J, formn Merchants Heat and Light Co, h 1406 Marlowe av.
 " Helen A, sten 133 S West, b 1639 Hoyt av.
 " Kath (wid Peter), h 1639 Hoyt av.
 " Lawrence J, claim agt, b 1639 Hoyt av.
 " Michl F, finance clk P O, h 915 N Rural.
 " Saml M, mlr, h 550 Warren av.
 " Timothy P, asst sec-treas Fidelity Trust Co, h 1402 Sturm av.
 Sextro Henry W, bartndr, h 721 Union.
 Seybert Jno E, chemist 234 E McCarty, h 102 Eldridge av.
 " Ray, repr, h 1605 E Minnesota.
 Seybold Claude, bartndr, r 118 W Ohio.
 Seyffert, see also Seifert.
 " Herman C, carp, h 1141 Olive.
 " Louis J, groc 1712 S East.
 Seyfort Louis, pntr, h 1221 Pleasant.
 " Myrtle, sten 412 Board of Trade bldg, b 2359 S Delaware.
 Seyfried Elmer J, sheet metalwkr, b 540 Agnes.
 " Gustav G, tinner, h 1839 Ringgold av.
 SEYFRED HENRY, Lawyer Suite 802 Fidelity Trust Bldg, Tel Main 2609, h 525 S New Jersey, Tel Prospect 1454.
 " Jno E, lab, b 306 W Ray.
 " Jno W, lab, h 708 Maxwell.
 " Jos C, mlr, h 543 Vinton.
 " Lucille C, clk 224 E McCarty, b 543 Vinton.
 " Michl, tinner, h 3330 E New York.
 " Michl L, mason, h 540 Agnes.
 " Phillip D, ctr, h 1733 S Delaware.
 " Rosalia (wid Henry), h 306 W Ray.
 SEYLER WM, Sec Albert E Uhl & Co, Tels Main 182, New 4271, h 1415 Sturm av.
 Seymour Anne E, insp, h 18, 114 1/2 E Ohio.
 " David, brkmm, h 960 English av.
 " Dolly (wid Alonzo), h 962 Hosbrook.
 " Jno W, cond'r, h 1245 W 30th.
 " Margt E (wid Jno E), h 3344 Park av.
 " Marshall E, sismn Indpls Light and Heat Co, h 3908 Ashland av.
 " Nathaniel A Rev, h 1553 Yandes.
 " Otis W, trav agt 1509 Merchants Bank bldg, h 428 E St Clair.
 Seytzer Julia, clk Van Camp Hdw and Iron Co, h 1026 N Beville av.
 " Paul, h 1026 N Beville av.
 Sfaskan Saml, barber 805 S Meridian.
 Sferruzzi Frank, mlr, h 213 S Summit.
 " Jos, janitor City Hall, h 219 S Summit.
 " Vincent, shoemkr 1013 N Illinois.
 Sgro Frank, cook, b 317 S Noble.
 Shaalar Mary (wid Aug), h 801 Roache av.
 Shaban Allie, lab, b 507 W Chesapeake.
 Shackelford Arthur L, cond'r, h 6335 Bellefontaine.
 " Bettie (wid Thos A), h 2606 Clifton.
 " Chester, mtrmn, h 2845 Shriver av.
 " Clyde W, clk 118 S Delaware, h 2014 Ruckle.
 " Kath, h 1111 S Sheffield av.
 " Margt E (wid Richd H), h 48, 401 N Illinois.
 " Mary, b 2606 Clifton.
 Shackels Martha (wid Chas), b 1322 Shepard.
 Shackle, see also Schakel.
 " Claude C, brkmm, h 308 Price.
 " Harry D, lab, h 3, 227 N Highland av.
 " Levi M, lab, b 624 S Alabama.
 Shacklett Guy, tinner Van Camp Hdw and Iron Co, b 310 N Blackford.
 " Jno, lab, h 1935 W 10th.
 " Lillie, h 915 Pansy.

BOILERS

National Boiler and Sheet Iron Works

THE NATIONAL DRY KILN COMPANY, Props

Nos. 1118-1226 East Maryland Street

Rambler
 Bicycles
 Complete Only
\$40.00

Bicycles All Kinds

Children's

AUTOS
 HAND CARS
 VELOCIPEDS
 WAGONS
 COASTERS

Repairing
 ACETYLENE
 WELDING

Charles
 Koehring
 878-880-882
 Virginia Ave.

New Phone,
 Park 66
 Old Phone,
 Wash. 741

JOHN WATSON CONTRACTOR

4004
 N. CAPITOL AVE.
 INDIANAPOLIS

JOS. W. SELVAGE

Rooms 410-15, 8 E. Market St.

Phone 717

**THE "REAL ESTATE" MAN
MODERN HOMES****Get "SELVAGE" to SELL
YOUR HOUSE or LOT.****HORSE SHOE
GOOD LUCK***If you buy Lumber
and Millwork of***LEWIS-FORBES LUMBER CO.**

Phones Prospect 364 New 9030 Shelby and Belt Ry.

SHACKLETT

- " Wm. tinner Van Camp Hdw and Iron Co, b 210 N Blackford.
- Shadburn Marie (wid James M), b 1025 E 20th.
- Shadinger Wm I, formn, h 3729 Robson.
- Shadie Clinton F, h 131 W 11th.
- Shadley Chas C, barber 1028 English av.
- " Chas N, carp, h 415 S Temple av.
- Shadon Robt F, switchman, h 1144 Spruce.
- Shaeffer Vermer C, supt Holt Ice and Cold Storage Co, h 2324 E 16th.
- SHAFÉ CHARLES E** (Hackney, Hackney & Shafe), h 4, 1916 Park av, Tels New 6489-L, North 4437.
- " May, b 4, 1816 Park av.
- Shafer, see also Schaefer, Schafer and Schaefer.
- " Albert I, watchman, h 2321 Miller.
- " Chas E, mtrmn, h 1943 Wilcox.
- " Dessa M, clk, b 35, 303 W Vermont.
- " Earl P, trav agt, h 3538 N Illinois.
- " Everett R, electr, h 3511 N Illinois.
- " Frank, lab, h 524 1/2 W New York.
- " Fred L, contr, h 1243 E Southern av.
- " Harry, carp, b 3836 E 26th.
- " Hayes B, electr, h 2456 Bond.
- " Helen E, bkpr, b 3733 N Illinois.
- " James, tmstr, h 121 S Liberty.
- " James D, supt, h 24 W Walnut.
- " James L, engr, h 1112 Groff av.
- " Jno A, groc 1946 Park av, h 3733 N Illinois.
- " Martin J, engr, h 415 N Highland av.
- " Newton, patrolman, h 921 Greer.
- " Russell, supt, r 903 N Delaware.
- " Warren, machr, r 320 E New York.
- " Wm, fireman, h 637 Buchanan.
- " Wm A, clk Varney Electrical Supply Co, b 415 N Highland av.
- " Wm J, treas Fahny & McCrea Millinery Co, b 350 N Meridian.
- Shafering Wm J, mngr Buehler Bros, h 614, 430 Mass av.
- Shaff, see also Schaff.
- " Earl A, clk 202 S Delaware, h 142 W Pratt.
- Shaffer Adolphus C, patrolman, h 524 Blake.
- " Alice T (wid Chas J), h 1443 Hoyt av.
- " Benj F, plmbr 2325 E Wash, h 321 N Riley av.
- " Bessie M, groc 2761 Brightwood av, h 2426 same.
- " Carl W, clk, b 742 King av.
- " Charles A, slsmn, h 2347 N Meridian.
- " Chas C, feed 970 N Tremont, h 742 King av.
- " Claude R, slsmn, h 3003 Washington blvd.
- " Clarence, condr, b 661 Coffey.
- " Cortez R, printer, b 708 N Alabama.
- " Edw, tmstr, h 1625 Spruce.
- " Geo H, phys 1706 Boulevard pl.
- " Geo W, janitor, h 431 Hotel Metropole.
- " Harry, cool, r 110 E New York.
- " Jackson W, barber 805 S Meridian, b 649 S Alabama.
- " Jacob R, clk, r 407 E Wash.
- " Jno A, carp, h 1621 Holliday.
- SHAFFER JOHN C**, Pres Star Publishing Co, Chicago, Ill.
- " Jno D, bkmsstr, h 2120 Winter av.
- " Jno L, saloon 2348 Brightwood av, h 2426 same.
- " Larkin Z, lab, b 708 N Alabama.
- " Leo B, machr, r St Dennis Hotel.
- " Lyda (wid Geo W), b 3518 N Capitol av.
- " Margt, smstrs, b 411 N Delaware.
- " Mary E (wid Geo W), h 708 N Alabama.
- " Nancy (wid Wm H), h 4749 Central av.
- " Nellie B, music tchr, h 4749 Central av.
- " Paul, slsmn, b 2347 N Meridian.

SHAFFER

- " Quirin, carp, h 2318 Union.
- " Robt M, mngr 47 S Illinois, h 904 Hamilton av.
- " Saml N, asst formn 1140 Division, b 1141 River av.
- " Sarah (wid Edw C), b 5373 E Wash.
- " Sarah E (wid Benj G), h 1423 Woodlawn av.
- " Stoughton F, wirewkr, h 1945 Katharine.
- " Walter M, plastr, h 1136 Villa av.
- " Wm, confr, 336 Blake, h 1, 338 same.
- " Wm G, h 1028 Nelson.
- Shaffner, see also Schaffner.
- " Asa H, cabt mkr, h 923 Harrison.
- " Grace, clk, b 1024 1/2 Virginia av.
- " Hattie (wid Asa), h 1024 1/2 Virginia av.
- Shake Alva O, E 10th St Garage and Machine Shop, b 2630 E 10th.
- " Chas, slsmn, h 234 Macpherson av.
- " Clara M, clk, b 1318 S Talbott.
- " Flora A, presser, b 1318 S Talbott.
- " Gertrude G, insp, b 115 Kansas.
- " Jno R, lab, h 1318 S Talbott.
- Levi L, carp, b 2630 E 10th.
- " Myrtle M, smstrs, b 115 Kansas.
- " Oliver P, lab, b 115 Kansas.
- " Ollie, h 508 S Drovers.
- " Ora M, drsmkr, h 906 Coffey.
- " Robt, driver, b 517 S Senate av.
- " Virge, E, E 10th St Garage and Machine Shop, b 2630 E 10th.
- " Walter A, mach, h 2312 E 12th.
- " Wm A, b 550 Marion av.
- " Wm H, watchman, h 115 Kansas.
- Shakel Florence M, buyer 19 N Meridian, b 510 Jefferson av.
- Shakel Fred C, bartndr, h 41 Oxford.
- Shalansky Benj, clk, b 1454 N New Jersey.
- " Dora (wid Jos), clothing 439 E Wash, dry goods 446-448 E Wash, b 1454 N New Jersey.
- " Harry, clk, b 1454 N New Jersey.
- " Jacob, mngr 446 E Wash, b 1454 N New Jersey.
- " Louis, clk, b 1454 N New Jersey.
- " Max, clk, b 1454 N New Jersey.
- " Morris I, mngr 414 E Wash, h 1454 N New Jersey.
- Shalek Edw, toolmkr, h 336 Northern av.
- " Goldie M, sten 902 Odd Fellow bldg, b 336 Northern av.
- Shaler, see also Schaler.
- " Florence S (wid Chas), h 1232 N New Jersey.
- Shallat Jacob, second-hand goods, 526 E Wash.
- Shallenberger Herman G, coll agt Internal Harvester Co of Am, h 944 West Drive (W P).
- " Lulu M, r 635 N Penn.
- SHALLEY AARON P**, Sec E L Cothrell Realty Co, Real Estate Investors 808 Fletcher Trust Bldg, Tel Main 1320, h 2702 Shriver av, Tel North 4201.
- " Alvin, clk 425 N Meridian, b 2702 Shriver av.
- Shambaugh Saml J, electr, h 332 Minkner.
- Shamblin Ethel (wid Thos), b 14 N Blackford.
- Shamel Monroe, mach, b 1055 Woodlawn av.
- " Sarah C (wid Calvin A), h 1055 Woodlawn av.
- Shamhart Genevieve K, sten 825 Occidental Bldg, b 1229 N Illinois.
- " Wm P Rev, h 1220 N Illinois.
- Shamrock Hotel, Patk Lee propr, 31 Virginia av.
- Shanahan Bartholomew, saloon 345 S Capitol av, h 216 N Summit.
- " Cath, forwn, h 743 Elm.
- " Jno, condr, b 1123 English av.
- " Jno J, lab, b 227 N Summit.
- " Jos L, plmbr, b 227 N Summit.
- " Margt, bkpr, b 15 N Highland av.
- " Timothy, lab, r 1123 English av.
- Shanaman David R, slsmn, b 628 S Illinois.
- " Julia, b 628 S Illinois.
- Shane, see also Schane and Schoen.
- " Addie (wid Wm), h 325 S Delaware.
- " Albert, chfr, h 915 E 24th.
- " Alex, mngr 1018 Hume-Mansur bldg, h 611 W 30th.
- " David, groc 102-104 W 16th, h 1708 N Capitol av.

Frank M. DellCor. Southeastern
Ave. & Cruse
Phones New 1310
Prospect 1310**Coal and Coke****Indiana
Electro-
type
Co.****Photo-
Engravers
Artists
Designers
Photogra-
phers
Electro-
typers
Stereo-
typers****Wood,
Metal,
& Wax
Engravers****23 West
Maryland St.
Indianapolis**

The Lawrence

410 AMERICAN CENTRAL LIFE
BUILDING
8 EAST MARKET ST.

Agency

BOTH PHONES 717

INSURE WITH US

Oldest and
Strongest Companies
COVERING ALL LINES

SHANE

Dominick, slsmn, h 219 W 13th.
" Frank, lab, h 864 Darnell.
" Martin (Wm Shane & Son), h 1, 124 N East.
" Mary E, waitress Spencer House.
" Oliver F, slsmn, h 1641 English av.
" Saml E, clk 49 S Penn, h 224 E Pratt.
" Wm (Wm Shane & Son), h 311 N West.
" Wm & Son (Wm and Martin), saloon 501 E Wash.
Shaneberger Albert H, trav agt 326 W Georgia, h 2202 N Capitol av.
" Barbara A (wid Ezra), b 4823 E New York.
" Edgar T, asst sec Acme-Evans Co, h 3040 Washington Blvd.
" Harry T, clk Natl City Bank, h 36 N Dearborn.
" Harry W, chf clk L E & W R R, h 529 W 42d.
" Harvey F, bkpr 422 E Market, h 36 N Dearborn.
" Roy C, pres Progress Laundry Co, h 3510 Washington Blvd.
Shaneff Geo, baker, h 152 Douglass.
" Peter G, saloon 500 W Wash, b 152 Douglass.
Shaner Arvey M, paperhng, h 1521 Columbia av.

" Ellz (wid James), h 1531 Sheldon.
" Elmer, paperhng, h 1306 Hillside av.
SHANER GEORGE, General Contractor 1633 Arrow av, h same, Tel Woodruff 1387.
" G Albert, paperhng, h 1539 Sheldon.
" Lora A, paperhng, h 2714 N LaSalle.
" Marie, clk, h 1531 Sheldon.
" Mary (wid Andrew), h 1810 Thalman av.
" Warren A, paperhng, h 1810 Thalman av.
" Wm, decorator, r 443 E Market.
Shanessy Geo, steamftr, h 420 N Gray.
" James C, organizer Journeyman Barber's International Union, h 450 N Gray.
Shaney James M, h 229 Eastern av.
Shanghai Lo, restr 156 1/2 N Illinois.
Shank Carlin H, skating rink, h 1342 W 30th.
" Chas, city fireman, h 946 Congress av.
" Clara L, dietitian, h 6002 E Wash.
" Edw, solr, h 510 S Warman av.

SHANK FURNITURE AND STORAGE CO.

Law Shank Propr, Storage, Transfer and Packing, Auctioneers 227-229 N New Jersey, Both Phones 2028.
" Geo, knitter, h 340 Douglass.
" James, elev opr, h 338, 220 N Illinois.
" James H, carp, b 3319 E Vermont.
" James W, meatcr, h 1219 Kentucky av.
" Lena, smstrs, r 223 W Maryland.
" Roy W, bkpr Natl Motor Vehicle Co, h 2419 N New Jersey.
" Samuel L, auctioneer, h 814 E 15th.
" Sarah F (wid Jno M), h 529 E Walnut.
" Wm H H, live stock, h 6002 E Wash.
Shanklin Harvey W, pntr, h 702 Milroy av.
" Jno, farmer, h 1925 1/2 Cornell av.
" Marie (wid Thos), b 631 E Court.
" Mercy C, bkpr 226 E Ohio, r 33, 617 N East.
" Merle F, stock kpr, b 702 Milroy av.

Shanks Anna J (wid Wm), h 1426 E Gimber.
" Fay, electr Indpls Light & Heat Co, h 947 N Dearborn.
" Henry T, formn, b 355 Grand av.
" Hugh, cook, r Maryland Hotel.
" Matthew, car bldr, b 2437 Station.
" Sophia A, h 1015 Division.
" Wm, metal wkr, h 1404 E Gimber.
Shanley Jno T, slsmn, h 2958 N Delaware.
" Thos F, mason, h 917 Biddle.
Shannon Agnes L, sten 1116 State Life bldg, b 2857 Indianapolis av.
" Anna, h 3803 E Wash.
" Anna, smstrs Insane Hosp.
" Benj H, mach, h 2329 N Dearborn.
" Buford, lab, r 920 N Senate av.
" Cath, h 1019 E 20th.
" Chas A, engr, h 1137 W 15th.
" Chas F, The Clay Products Co, res Brazil, Ind.
" Dennis, lab, h 918 S West.
" Edw I, waiter, h 529 W Michigan.
" Edw B, fireman, b 1506 Samoa.
" Elijah, lab, r 626 E Allegheny.
" Geo E, slsmn, h 640 N Tibbs av.

Shirley Bros. Co.

UNDERTAKERS

Steel and Cloth Covered Caskets - Auto Ambulance

Both Phones

OFFICES:

3020 N. Ills. 2108 W. Mich.
2815 E. Wash. 5506 E. Wash. Sts.

SHANNON

" Grover, fireman, b 1117 W 15th.
" Guy F, fireman, h 2247 N Dearborn.
" Henry, colr 2, 127 E Market, b 1117 W 15th.
" Herbert J, h 3207 Broadway.
" Ida (wid Atlas W), h 432 W New York.
" Jefferson, lab, b 2161 S Meridian.
" Jos W, baker, r 422 Irving pl.
" J Frank, slsmn 126 W Wash, h 2857 Indianapolis av.
" Leon E, clk, b 2348 N Illinois.
" Leonidas, pntr, h 1506 Samoa.
" Lottie, b 1601 Shelby.
" Louis, electr, h 2019 Gent av.
" Luther S, lab, h 1628 Holliday.
" Mae, sten 816 State Life bldg, b 1117 W 15th.
" Martha (wid Wm), h 1117 W 15th.
" Mattie, smstrs Insane Hosp.
" Michl T, ironwkr, b 1808 Prospect.
" Minnie L, smstrs, b 19, 726 N East.
" Salome J (wid Abner L), b 2239 N Talbot.
" Saml W, engr, h 1005 W New York.
" Thos, blksmith, r 363 S Illinois.
" Timothy, lab, h 1808 Prospect.
" Vera, clk, b 2348 N Illinois.
" Wm, cook, h 825 Blake.
" Wm, lab, r 529 W Michigan.
" Wm C, pmbor 42 W 24th, h 2348 N Illinois.
" Wm T, music tchr, h 2239 N Talbot.
Shapiro, see also Sapirie.

" Abr, shoemkr 1215 Oliver av, b 1114 Maple.
" Fannie, clk, b 808 S Meridian.
" Harry G, slsmn, b 808 S Meridian.
" Julius, tailor, h 835 S New Jersey.
" Louis, groc 808 S Meridian.
" Morris, lab, h 1009 Maple.
Sharplin Geo H, clk 243 N Penn, r Y M C A.
Share Chas K, sec and treas Wm C Harr & Son Co, r 427 E 19th.
Sharitt Jos L, Rev, h 148 S Emerson av.
Sharkey Clyde C, broommkr, h 1510 Harlan.
" Ellz A, b 2314 N Delaware.
" Forest B, lab Indpls News, b 1025 Eugene.
" Hies K, sten Fletcher Am Natl Bank, b 141 N Highland av.
" James H, lab, b 1025 Eugene.
" Jno, h 1814 S Meridian.
" Jno C, tmstr, h 2477 S Delaware.
" Jno H, insp city engr, h 2314 N Delaware.
" Jno J, police Indiana Trust Co, h 141 N Highland av.
" Jno S, janitor, h 1025 Eugene.
" Kath, wrapper, b 235 N Walcott.
" Kath C, clk, b 2314 N Delaware.
" Martin, h 3121 W Wash.
" May, clk, b 2314 N Delaware.
" Michl J, condr, h 1918 E Wash.
" Nellie (wid Jno), b 313 S Cincinnati.
" The 1914-1918 E Wash.
" Thos F, clk 429 Lemcke bldg, h 1831 N Capitol av.
" Vina (wid Martin), h 247 E Merrill.
" Wm J, mach, b 2314 N Delaware.
Sharon Andrew J, chr, h 514 E Market.
Sharp Alex, waiter Claypool Hotel.
" Annette, bkpr Fertig & Kevers, b 2426 N Alabama.
" Arthur R, dtfsmn, h 4049 Graceland av.
" Benj F, lab, h 854 W 10th.
" Bonnie B, tchr, b 802 Jefferson av.
" Carl B, floorman, r 315 N Illinois.
" Chas, barber, h 707 N Elder av.
" Chas E, formn, h 224 N La Salle.
" Chas M, clk, h 1964 Cornell av.

S
A
R
G
E
N
T
,
S
P
A
I
N
T
S

44 South Pennsylvania St.
THORNTON-LEVEY CO.
Commercial Stationers
Phones: New 1220, G.U.-Main 1777

W. H. ALBERSMEIER, ARCHITECT

SUITE 508-11 RAUH BUILDING, PHONE MAIN 3918

Carey & James Chiro- practors

Old Phone
Main 3252

540 N.
Meridian

Consultation
FREE

FISHER-LENZ
Sales Corp.

THE
K
I
S
S
E
L
K
A
R

338 N. Capitol
Ave.
Telephone
Main 6303

THE HOME BREWERY

Phones, New 1050; Central, Prospect 150; Bottling Dept. Prospect 2260; New 1030 (SEE U. S. HEALTH REPORT)

J. G. McCullough FIRE INSURANCE LOWEST RATES

Telephones 1340 133 East Market Street

SHARP CHARLES W., Chiropractor, Office Hours 9 to 12 A. M., 2 to 5 P. M., 7 to 8 P. M. Except Wednesday and Friday 1112-1113 State Life Bldg, Tel Main 3060. (See page 117.)

- " Cleo, hair dresser, b 1, 722 N West.
 - " Daniel H., toolmkpr, h 1503 Montclair.
 - " Earl, bartndr, h 310 Minerva.
 - " Edw E, toolmkpr, h 1320 Nurdyke av.
 - " Edw R, lab, b 2126 Ashland av.
 - " Ella (wid Frank M), h 1450 Brookside av.
 - " Frank W, collr, h 4315 Park av.
 - " Gentry, lab, b 6 Emerson pl.
 - " Geo, cigar mnfr 603 E Wash.
 - " Geo, lab, h 426 E Morris.
 - " Geo, lab, h 545 W 16th.
 - " Grace, tirs, r 405 E Ohio.
 - " Harry, lab, b 6 Emerson pl.
 - " Harry A, clk 1315 E Wash, h 411 Wallace av.
 - " Harry C, paperhng, h 1255 W 29th.
 - " Harry L, slsmn, h 802 Jefferson av.
 - " Helen L, clk, b 707 N Elder av.
 - " Henry M, broommkpr, h 512 Agnes.
 - " Herman, formn, b 812 N East.
 - " Ione, sten, b 1450 Brookside av.
 - " Irvin R, engr, h 310 E St Clair.
 - " James A, b 2824 Washington blvd.
 - " Jno, lab, b 1255 W 29th.
 - " Jno C, contr, h 326 N Elder av.
 - " Jno E, dep county treas, h 4819 Park av.
 - " Jno G, electr, b 1255 W 29th.
 - " Jos E, dentist 1, 2617 W Michigan, h 734 N Tremont av.
 - " Josephine, matron, b 61 S Summit.
 - " J Edw (Sharp & Roszell), h 4819 Park av.
 - " Karl M, bkpr Sargent Paint Co, h 2838 Kenwood av.
 - " Kenneth, chfr, h 903 Jefferson av.
 - " Kenneth S, trav agt 41 N Capitol av, r 315 N Illinois.
 - " Lewis W, broommkpr, h 1230 Gladstone av.
 - " Mary E (wid James H), h 912 N California.
 - " Mary J, (wid Robt F), h 717 E Michigan.
 - " Nellie, b 1013 LeGrande av.
 - " Odell, pharmacist 902 E 63d, h 804 Main (B R).
 - " Omer, pntr, h 1311 W 27th.
 - " Omer B, str, h 122 E 43th.
 - " Paul, cabtmkr, h 1337 Fremont.
 - " Pearl, clk, b 426 E Morris.
 - " Russell, trav agt, h 124 W 12th.
 - " Stephen O, formn 224 E McCarty, h 953 High.
 - " Taylor M, cook, h 2178 N Capitol av.
 - " Thos, mach, b 1610 S Sherman Drive.
 - " Walter M, broomkr, h 608 Dorman.
 - " Walter N, phys, 712 Hume-Mansur bldg, h 46 W 27th.
 - " Walter S, slsmn 260 N Meridian, h 1, 2436 N New Jersey.
 - " Wm, lab, h 299 Cook.
 - " Wm, mltr, h 1034 W Vermont.
 - " & Roszell (J Edw Sharp, Berley Roszell), cigars 804 Mass v.
- Sharpe, Anna T**, b 2111 N Delaware.
 " Edw, tmstr, b 1017 Goodlet av.
 " Eliz, music tchr, h 10, 201 N New Jersey.
 " Guy E, clk 515 N Holmes av, h 424 W 28th.
 " James F, condr, h 510 N East.
 " James M, janitor, h 1, 617 Ludson.
 " Jno, lab, h 854 W 10th.
 " Jno C, trav agt, h 2037 Laurel.
 " Jos K, pres Indiana Mngf Co, h 1314 N Delaware.
 " Julia, b 2325 N Delaware.
 " Julia G, h 2111 N Delaware.
 " J Ray, litho, h 623 Woodlawn av.
 " Kate, cook, r 32 N East.
 " Ralph T, b 2516 Park av.

Has the reputation of Manufacturing the MOST WHOLESOME and PUREST BEER BREWED IN THE UNITED STATES.

SHARPE

- " Randolph G, dept mngr 6th fl 307 N Penn, h 2516 Park av.
- " Samuel W, matron, h 6151 Bellefontaine.
- " Wm A, timekpr 515 N Holmes av, h 2115 Shriner av.
- " Sharper Alfred W, bkpr Indianapolis Brewing Co, h 520 DeQuincy.
- " Elma E, sten 1149 Lemcke Annex, b 520 DeQuincy.
- " Raymond A, electr, b 520 DeQuincy.
- " Urias, porter, h 722 W 10th.
- " Sharpless Chas W, hplr, h 1903 Cornell av.
- " Henry C, livery 311 E Michigan, h 636 E 34th.
- " Sharrer E Eug, carp, h 38 S Summit.
- " Sharrits Verne B, agt 717 Board of Trade bldg, h 2938 N Talbott.
- " Shartel Benj F, cigarmkr, h n e cor 42 and Royal av.
- " Shartle Walter W, vet insp 316 Federal bldg, r 413 N New Jersey.
- " Sharts Roy, driver, r 15 N East.
- " Shanshich Martin, tallor, h 757 Haugh.
- " Shatto Elmer H, clk, b 215 E 25th.
- " Flora M, sten 422 Telephone bldg, b 215 E 25th.
- " Sadie A (wid Jesse J), h 215 E 25th.
- " Shattuck Chas M, trav agt 140 S Capitol av, h 2921 Bellefontaine.
- " Clinton C, weighmastr, h 1611 E Ohio.
- " Orville F, dry kiln door carriers rear 1016 E 11th b Bickling, h West Drive (W P).
- " Wm, b 1840 Jones.
- " Shauck Wm L, millwright, h 1931 Sugar Grove av.
- " Shaughnessy Edw B, metalwkr, h 705 W 32d.
- " James, driver, r 128 E Michigan.
- " James T, lab, h 416 E Newwood.
- " Jno J, bkpr City Controller's Office, h 647 N Oakland av.
- " Jno J, chief clk C C C & St L Ry, b 302 Bicking.
- " Jno J, lab, h 338 N Rural.
- " Jno T, lab, h 510 S New Jersey.
- " Jos F, clk Fletcher Am Natl Bank, b 302 Bicking.
- " Mary (wid Jos), h 302 Bicking.
- " Michl J, florist Dept of Public Parks, h 1219 Prospect.
- " Patk, lab, b 566 Abbott.
- " Thos, lab, b 368 E McCarty.
- " Shaull Orrin A, mach, h 1921 Arrow av.
- " Wm A, mach, h 219 McLean pl.
- " Shaver Claude R Rev, pastor Seventh Presbyterian Church, h 1124 Pleasant.
- " Earl F, clk 202 S Delaware, h 1330 E Southern av.
- " Geo O, clk 16 N Meridian, h 1423 Comar av.
- " Walter W, mach, h 2449 Hovey.
- " Shavers Wm, lab, h 2146 Sheldon.
- " Shaw Aeroplane Co (Inc), B R Shaw pres, L L Boyer v-pres, Evan H Wright sec, F R Horn treas, 3761 N Illinois.
- " Alice (wid Martin), b 235 S Holmes av.
- " Alice M, phone opr Ind Natl Bank, b 2005 W Michigan.
- " Amy, h 1431 Northwestern av.
- " Annetta W, tchr, b 1802 E 12th.
- " Arthur J, condr, h 1035 N Tacoma av.
- " Asbury, lab, r 322 Darnell.
- " Atlanta (wid Wm F), drsmkr, b 1226 N Temple av.
- " Aug D, h 5428 College av.
- " Austin M, crater Parry Mngf Co, res R F D 21.
- " Benj L, trav agt, h 3608 Kenwood av.
- " Bridget (wid Jno), h 2905 W Michigan.
- " B Russell, pres Shaw Aeroplane Co, h 3608 Kenwood av.
- " Chas G, clk, h 518 E 17th.
- " Clara (wid Shirley), h 619 W St Clair.
- " Clinton, hplr, b 409 W McCarty.
- " Clyde, carp, b 1103 Pleasant.
- " Ebbie, h 4615 Bellefontaine.
- " Edw, glasswkr, h 1122 St Paul.
- " Edw E, slsmn, h 342 W 29th.
- " Edw H, clk busness director Board of School Commissioners, h 14 E Michigan.
- " Elmer, egg candler, h 1026 Udell.
- " Emma (wid James L), h 250 N Rural.
- " Emma (wid Wm), h 430 W North.
- " Emma L, clk 526 N Capitol av, b 1334 W 22d.
- " Ernest L, car repr, b 2314 N Dearborn.

FOSTER'S LUMBER SATISFIES
BOTH PHONES 254
R. S FOSTER LUMBER CO.

BOOKS

W. K. STEWART CO.
44 EAST WASHINGTON ST.
60 Years of Indiana Bookselling

SHAW

- " Esther C. sten 510 Terminal bldg, b 306 E 11th.
- " Florence (wid Elmer), h 1122 E 23d.
- " Folie F. hlpr, b 1217 Shepard.
- " Frank, b Marion Club.
- " Frank M, slsmn, h 1630 Lexington av.
- " Frank S, veneer ctr, b 747 S Meridian.
- " Fredk H, weisher, h 1023 W New York.
- " Freeman D, groc 4230 E Michigan.
- " Gilly C, porter, h 2258 N Dearborn.
- " Gladys M, clk 224 E McCarty, b 619 W St Clair.
- " Grace, waitress, r 30 W Vermont.
- " Harry L, slsmn H P Wasson & Co, r 720 N Capitol av.
- " Harry W, chf clk C U Tel Co, h 1104 Hamilton av.
- " Hattie (wid James H), b 2253 N Alabama.

- SHAW HEMPSTEAD C.** Attorney and Counselor at Law, Speciality Corporation, Commercial Law and Collections, Suite 408 Fidelity Trust Bldg, 148 E Market, Tel Main 3235, h 3905 N Penn, Tel Washington 1412. (See card in Legal Blue Book).
- " Herbert, engr, h 5, 1602 E Wash.
 - " Imogene M, bkpr 248 Lemcke Annex, b 14 E Michigan.
 - " Ivan, clk 37 N Penn, h 901 Villa av.
 - " James, coremkr, h 2614 Bertha.
 - " James, lab, b 325 Trowbridge.
 - " James H, clk 302 E Wash, b 2253 N Alabama.
 - " James M, formn, h 840 Park av.
 - " James W, carp, h 1543 Bellefontaine.
 - " James W, switchman, h 1537 Lexington

- " Janet P, tchr, b 14 E Michigan.
- " Jno B, clk, h 114 E North.
- " Jno F, trav agt, h 2402 N Capitol av.
- " Jno J, formn, h 615 Virginia av.
- " Jno M, mngr Kingan & Co, h 1306 Park av.
- " Jno W, metal wkr, h 2215 Calvegate.
- " Jos A, bkpr, b 2404 E 16th.
- " Joshua L, lab, h 2347 Hoyt av.
- " Landon, condr, h 1314 Fremont.

- SHAW LAWRENCE A.** Attorney and Counselor at Law, Suite 405-406 Law Bldg, Tel Main 572, h 1217 Union, Tel New 9522-K.
- " Leland, clk, r 607 N Capitol av.
 - " Leon, clk 29 N Penn, h 1103 Pleasant.
 - " Lewis F, h 2182 N Olney.
 - " Lillian, asst 357 Indiana av, h 2258 N Dearborn.
 - " Malinda (wid Emsley H), h 1103 Pleasant.
 - " Mary G, tel opr, h 1035 N Tacoma av.
 - " Maurice, lab, h 361 W Raymond.
 - " Maxwell, stock buyer Kingan & Co, b Marion Club.

- " Maxwell F, clk, h 322 Leeds av.
- " Melvin, lab, r 322 Darnell.
- " Milton C, clk, h 18, 430 E North.
- " Nettie, h 728 1/2 N Highland av.
- " Nicolas E, h 2028 W New York.
- " Norris C, brkmmn, h 1020 E Ohio.
- " Oliver F, trav agt 21 E Maryland, h 15 E 25th.
- " Oron W, presser, h 1636 Montcalm.
- " Otho, clk, b 4230 E Michigan.
- " Paul A, clk Brennan & Pfister, r 30 W Vermont.

- " Pertle, fireman, h 1645 Roosevelt av.
- " Phillip, lab, h 1018 Superior.
- " Phillip J, buyer N Y Store, h 2217 N Delaware.
- " Pressley W, car repr, h 2314 N Dearborn.
- " Richd J, yndmstr, h 1802 E 12th.
- " Richd M, chf L S Ayres & Co, r 521 N Senate av.
- " Robt, lab, b 3611 Moore av.
- " Roselee B (wid Arch), h 342 W 29th.
- " Ruth, sten 13th fl Lemcke Annex, b 1035 N Tacoma av.
- " Stoughton, pntr, h 1630 Shelby.
- " Sylvester, h 1015 Superior.
- " Thos, patternmkr, b 2005 W Michigan.
- " Thos, saloon 235 S Holmes av.
- " Thos O, clk 832 State Life bldg, r 114 E North.
- " Twanetta, sten Prudential Casualty Co, b 2124 N Talbott.
- " Vinnorma, tchr, r 4 Bungalow Park.



L. E. Morrison & Co.

Bee Hive Trunk Factory

TRUNKS AND TRAVELING BAGS
27 W. Wash. St.

Phones: Old 1723 New 398

SHAW WALKER CO THE, the W K Stewart Co Agts, Filig, Devices and Supplies, Office Furniture and Wash. Both Tels 1779 (See right top lines and page 192).

- " Walter C, coremkr, h 1217 Shepard.
- " Wm, clk, r 322 E Wash.
- " Wm E, appr, b 1645 Roosevelt av.
- " Wm E, mailer, h 910 W 29th.
- " Wm M, spl agt 2, 127 E Market, h 3216 Washington Blvd.

- " Shawcross Jno, dlrr, r 407 W Ohio.
- " Mary, laundress, r 1169 W 27th.
- " Shawhan Danl P, slsmn, b 1002 W 31st.
- " Schawler Jno J, dept mngr 528 N Meridian, b 235 E New York.
- " Shawyer Alice P, sten 712 Board of Trade bldg, b 2612 N Capitol av.
- " Aruas P, clk, h 2612 N Capitol av.
- " Emma H (wid Jos), b 2031 Roosevelt av.
- " Shay Danl P, ins agt 810 Lemcke bldg, h 625 Parker av.

- " Raphael F, sten, b 625 Parker av.
 - " Wm P, sten, b 625 Parker av.
- Shea, see also O'Shea.
- " Agnes, b 826 West Drive (W P).
 - " Agnes C, clk, b 221 N Walcott.
 - " Alice, h 172 N Blackford.
 - " Arthur L, boilermkr, b 402 Leeds av.
 - " Augusta M, h rear 1231 N Rural.
 - " Aura S, tchr, b 1244 Naomi.
 - " Bert E, baggageman, h 231 Oxford.
 - " Cath N, h 1625 N Alabama.
 - " Cornelius C, groc 502-504 W Michigan, h 425 N West.
 - " C W, clk 154 N Illinois.
 - " Danl P, lab, b 230 Eastern av.
 - " Dennis B, clk 12th fl Lemcke Annex, h 606 Woodlawn av.
 - " Edw, lab, b 240 S LaSalle.
 - " Edw, sawmkr, b 605 S Delaware.
 - " Ellen (wid MLD), b 221 N Walcott.
 - " Elmer J, boilermkr, b 231 Oxford.
 - " Florence, h 117 S Oriental.
 - " Francis J, insp, b 1435 English av.
 - " Geo, attdt Insane Hosp.
 - " Geo A, mach, h 1413 E New York.
 - " Gertrude E, slswn H P Wasson & Co, b 172 N Blackford.
 - " Helen, tel opr 101 S Meridian, b 1456 Bates.

- " Helen M, smstrs, b 963 E Georgia.
- " Henry B, btndrr, b 537 S Delaware.
- " Henry W, slsmn, h 518 Douglass.
- " Herbert F, clk, b 172 N Blackford.
- " James, bksmith, h 805 N Highland av.
- " James, boilermkr, h 1129 N Senate av.
- " James, clk 936 Mass av, b 1106 E St Clair.

- " James, lab, b 1042 S Senate av.
- " James C, tetchman, h 1461 E 16th.
- " James J, lab, r 755 W Vermont.
- " James J, mach, b 805 N Highland av.
- " James L, checker, h 133 W Vermont.
- " Jane (wid Thos), h 402 Leeds av.
- " Jennie, h 402 Leeds av.
- " Jeremiah C, groc 1401 N Capitol av, h 142 W 14th.
- " Jeremiah J, lab, b 1042 S Senate av.
- " Jno, h 1435 English av.
- " Jno, car insp, h 1454 Bates.
- " Jno, lab, b 346 N Drover.
- " Jno, lno opr, b 626 Parker av.
- " Jno A, mach, b 1456 Bates.
- " Jno C, groc 336-338 W South, h 328 same.

- SHEA JOHN D.** State Superintendent of Public Buildings and Property 45 State House, Tels Main 1057, New 1035, h 217 W South.
- " Jno E, mach, b 1435 English av.
 - " Jno J, jeweler, b 805 N Highland av.

Est. 1900

EFFICIENCY
ENGINEERS
SPAINHURST
OSTEOPATHS
REPAIR HUMAN
MACHINES

527-530
STATE LIFE BLD.
TELEPHONES,
NEW 652
OLD MAIN 643

BAGS OF ALL KINDS
FOR ALL PURPOSES

CINCINNATI

Geo. J. Lambert

INDIANAPOLIS

CERTIFIED PUBLIC ACCOUNTANTS—AUDITS—FINANCIAL INVESTIGATIONS—SYSTEMS

A. B. ABBOTT, Res. Mgr.

Tel. Main 5689

912 Merchants Bank Bldg., INDIANAPOLIS

CAPITAL CITY PAINT

"GOOD GOODS"

Made by: INDIANAPOLIS PAINT AND COLOR CO.

Oldest
Established
Chiropractor
In the City

L. E.

F
U
L
L
E
R

517-525 Meridian
Life Building
307 N. PENN.

TELEPHONES
Office
Main 3430
New 1852
Res. Circle 1085

The Indiana Mercantile Agency

INCORPORATED

Member of the American Collection Service Bureau

Collections and Adjustments Everywhere

919 Hume-Mansur Bldg., Phone Main 5250

SHEA

" Jno P, clk, b 313 N West.
" Jos, switchman, b 217 Hamilton av.
" Jos H Hon, judge Appellate Court of Indiana, h 856 West Drive (W P).
" Josie C, smstrs, b 624 Congress av.
SHEA J EARL, Dept Mngr L S Ayres & Co, h 1945 Broadway, Tel North 6816.
" Margt (wid James A), h 306 S Noble.
" Margt, h 547 Abbott.
" Margt, h 172 N Blackford.
" Margt C, drsmkr, h 221 N Walcott.
" Martin P, patrolman, h 807 Spruce.
" Mary (wid Patk), h 914 Iowa.
" Mary (wid Timothy), h 963 E Georgia.
" Mary, slswn, b 1318 E Market.
" Mary A (wid Jeremiah), h 1042 S Senate.
" Mary L, bkpr, b 1454 Bates.
" Michl, lab, r 121 N West.
" Michl C (M C Shea & Co), h 1615 N Illinois.
" Michl C, insp, h 221 N Walcott.
" Michl M, clk 124 S Penn, r 428 W South.
SHEA MICHAEL J, Owner American Boiler and Sheet Iron Works, Tel Prospect 194, h 1244 Naomi, Tel New 9223-Y.
" M C & Co (Michl C Shea), groc 306-308 N Capitol av and 2735 N Illinois.
" Norman, insp city engr, b 410 W South.
" Patk, lab, h 1723 Fletcher av.
" Patk, mach, 435 Shelby.
" Patk H, bartndr, b 1435 English av.
" Patk J, boiler mkr, b 1456 Bates.
" Patk O, switchman, h 1, 702 E Georgia.
" Paul J, insp city engr, b 402 Leeds av.
" Ruth C, sten 202, 5 E Market, b 172 N Blackford.
" Thos, lab, h 1456 Bates.
" Thos, lab, h 551 W Merrill.
" Thos C, lab, h 833 Prospect.
" Thos P, stage hd, h 229 Ogden.
" Timothy, trucker, b 435 Shelby.
" Wesley E, pres Republic Finance & Investment Co, h 2130 Park av.
" Wm, b 340 Northern av.
" Wm, clk Crane Co, b 1132 S West.
" Wm H, baker, h 708 Church.
" Wm T, formn, h 137 N Sheffield av.
" Wm T, trav agt, h 807 Eastern av.
Shearer Cora (wid Elwood), h 305 N New Jersey.
Sheaffer Frank, clk, b 3814 Park av.
Sheard Stanley B, driver, h 814 DeQuincy.
Shearer, see also Scherer, Scherrer and Scherer.
" Albert J, elev opr, b 816 E Michigan.
" Chas A, supt Aetna Laundry Co, h 929 E St Clair.
" Chas W, h 816 E Michigan.
" Chas W, farmer, h 320 N Ritter av.
" Eliz F, clk, h 3, 437 Mass av.
" Enoch J, carp, b 546 Centennial.
" Ernest D, tmstr, h 5 w cor 30th and Temple av.
" Frank E, tmstr, h 2438 Baltimore av.
" Geo I, driver, h 529 N Davidson.
" Halle, driver, b 819 Cottage av.
" Hayden R, supt, b 2421 Pierson av.
" Henry McK, mach, b 546 Centennial.
" Ida M (wid Henry), h 546 Centennial.
" Jesse A (Shearer & Mayer), pres The Indiana Gravel Co, h 3330 Ruckle.
" Jessie C, clk Natl Malleable Castings Co, b 2421 Pierson av.
" J Saml, lab, h 707 N Pine.
" Lorenzo D, asst mngr, h 1229 Congress av.
" Mary, tchr, b 1714 N Delaware.
" Mary A (wid Jno), b 1, 2523 Central av.
" Mary J (wid Chas W), b 1613 W Morris.
" Minnie (wid James A), h 618 N East.
" Saml H, civ engr, h 6167 Cornell av.

SHEARER

" Thos H, formn Kington & Co, h 1216 Herbert av.
" Thos J, carp, b 819 Cottage av.
" Wells, lab, h 2421 Pierson av.
" Wm A (J T Johnson & Co), h 5515 University av.
" Wm D, lather, r 801 Mass av.
" Wm L, transfer, b 139 Cottage av.
" Wm M, h 1, 2523 Central av.
SHEARER & MAYER (Jesse A Shearer) Patentees and Mnfrs Shearer & Mayer Drag Line Cableway Excavator, Office with Indiana Gravel Co, W 14th, Hiawatha and Fall Creek, Tel Main 3359, New 404.
Shearin Frank M, lab, b 39 E McCarty.
" James, engr, h 445 W 29th.
" Lavan M, lab, b 133 S State av.
" Russell, brkrm, b 445 W 29th.
Shearman Jno D, office 308 Chamber of Commerce Bldg, b 1605 Broadway.
Shearn Mildred (wid James), b 925 N Illinois.
" Morgan R, jeweler 925 N Illinois.
Shearon Bernard P, chief acct Ind Lighting Co, h 955 Eastern av.
Shears Assa F, office 449 Reinsner.
" Docia, h 902 Union.
" Wm C, clk, b 27 Kansas.
" Wm O, insp, b 27 Kansas.
Sheats Fred, pntr, b 615 Birch av.
" Jno F, tinner, b 515 Birch av.
Shedd Danl, mldr, h 1136 N Holmes av.
" Edwin H, sec Arsenal B and L Assn, h 223 E Pratt.
" Elias, mldr, h 1085 N Mount.
" General, lab, h 725 Indiana av.
" Jno W, mldtman, h 83 Concord.
Shedelbower Arthur J, clk, h 34 E Adler.
Shedron Frank J, broomkr, h 1170 W 23th.
Sheehan Danl W, engr, h 748½ E North.
" Mary, dom Insane Hosp.
Sheehan Abbie (wid James), h 814 S West.
" Bess, sten 702 Wulson bldg, b 2846 Brightwood av.
" Bros (Eug and Jno), contrs 2911 N Delaware.
" Cath (wid Timothy), b 2911 N Delaware.
" Cath, insp, b 924 Bates.
" Donald, clk, b 1324 Spann av.
" Eug (Sheehan Bros), h 2911 N Delaware.
" Genevieve, tchr, b 4411 Park av.
" Geo T, carrier P O, h 615 N Temple av.
" Hazel M, bkpr, b 2846 Brightwood av.
" James, engr, h 2806 Foundry.
" James, lab, b 531 Bates.
" Jeremiah, elev opr, b 1316 Deloss.
" Jno (Sheehan Bros), b 2911 N Delaware.
" Jno, engr, h 3218 Roosevelt av.
" Jno, weighmstr, h 2816 E Brightwood av.
" Jno P, patrolman, h 1012 E Georgia.
" Jos B, mtrmn, h 3210 Clifton.
" Mary A, b 1606 N Delaware.
" Thos, insp, r 22 E Vermont.
" Thomas L, tinner, b 2830 Hope.
" Timothy, h 1219 Spann av.
" Timothy, boiler mkr, b 535 Bates.
" Timothy, carp, h 220 Eastern av.
" Timothy D, caller, h 924 Bates.
Sheehy Andrew R, uphtr, b 822 Chadwick.
" Edw, mach hd, b 834 S Senate av.
" Edw P, fireman, h 1648 S Delaware.
" Edw P Jr, corenkr, b 1649 S Delaware.
" James, mach hd, h 832 Chadwick.
" James K, mach, b 928 English av.
" Mary (wid Jno), h 928 English av.
Sheely Claude, tailor, h 614 S 30th.
" Ella M, clk, b 142 E Meridian.
" Oliver P, carp, h 1430 Rembrandt.
Sheerin D Doherty, v-pres Wheeler-Sheerin Co, h 1010 N Penn.
" James, baker, h 2124 S Meridian.
" Mary D (wid Simon P), h 1010 N Penn.
" Thos D, bond dept Fletcher Am Natl Bank, h 2614 Broadway.
Sheets Allen, Indry, h 412 Fulton.
" Bert, clk, b 1045 Harlan.
" Carl, lab, b 19 E Meridian.
" Carl R, trav agt, h 28 W 30th.
" Chas E, pres Olds Soap and Chemical Co, h 4546 N Penn.
" Chas T, sec American Engine Machine and Tool Co, h 1439 S Illinois.
" Chas W, garage 1019 N Capitol av.
" Earl, clk 255 S Meridian, h 1302 Lexington av.

ELECTRIC ELEVATORS

D. V. REEDY ELEVATOR CO.

Main 2275, New 3170

1026-44 Kentucky Ave.

NICK ROBERSON COAL CO.

LIME AND CEMENT

424-430 S. HARDING ST.

Phones New 3662, Belmont 123

R. G. DUN & CO.**The Mercantile Agency****Correspondents****at all
POINTS****SHEETS**

"Earl, electr, b 643 S Delaware.
 "Edgar, clk Van Camp Hdw and Iron Co.
 b 5516 E Wash.
 "Edw D, engr, h 430 N State av.
 "Eliz O, florist 163 Mkt House, h 2436 S
 Meridian
 "Ellis G, chfr, b 1433 Blaine av.
 "Eva, h 509 Smith's la.
 "Geo, lab, h 912 Charles.
 "Geo M, porter, h 1227 Lafayette.
 "George W, h 219 E 63d.
 "Harry, bartndr, b 430 N State av.
 "Harry O, ins agt, h 1433 Blaine av.
 "Harvey R, clk, b 1305 S Alabama.
 "Howard B M, garfr, h 1042 Jefferson av.
 "Irwin, lab, h 2229 Schurzmann av.
 "James B, bkpr, b 1042 Jefferson av.
 "Lawrence, lab, h 912 Charles.
 "Marion T, woodwkr, h 1632 Ringgold av.
 "Michl, bartndr, h 910 N Capitol av.
 "Michl J, trav agt 30 S Delaware, h 22.
 "O B, E Louisiana.
 "Noah B, carp, r 2436 S Meridian.
 "Ollie, lndrs, b 412 Fulton.
 "Peter, slsmn, h 2126 Gent av.
 "Richd L, car repr, b 2527 Walker.
 "Saml, lab, h 643 S Delaware.
 "Walter S, student, b 430 N State av.
 "Wesley, engr, h 2436 S Meridian.
 "Wm, lab, h 1356 S Belmont av.
 "Wm C, drues 1320 W Wash.
 "Wm H, h 2, Whittier pl.
 "Wm O, slsmn, h 3155 College av.
 Sheety Michl, tmstr, h 413 Hanson av.
 Sheetz Gloster, mach, h 221 Prospect.
 "Hal E, sec and treas American Travelers
 Assn, h 2522 W Wash.
 Sheffer, Carl E, ins agt, h 1013 W New York.
 "Ella, clk, b 448 E Delaware.
 Sheffield Arthur K, clk 545 E Georgia, h 2331
 N New Jersey.
 "Carroll K, clk 545 E Georgia, b 2331 N
 New Jersey.
 "Earl A, trav agt, b 2331 N New Jersey.
 "Wm G, asst supt, b 3133 W Michigan.
 "Wm H, insp, h 3133 W Michigan.
 Sheffstall Wallace, blksmith, h 811 E New
 York.
 Sheffield Jno C, adv solr 801, 202 E Ohio, r 145
 W Maple rd.
 Shelburn Benj, plastr, h 1331 W 34th.
 "Chas W (Capital Realty Co), h 2711 Ethel.
 "Minnie, lndrs, h 319 Ellsworth.
 "Sallis (wid Wm), h 319 Ellsworth.
 Shelburne Wm T, phys 595 State Life bldg, h
 846 W 27th.
 Shelby Anna (wid Joseph), h 1544 Roosevelt
 av.

SHELBY BAR, Choice Wines, Liquors and

Cigars 1879 Shelby, Tel New 9958.
 "Clarence A, carrier P O, h 1636 Ingram.
 "Dora, h 230 N East.
 "Fred J, undertaker, o 2150 N Olney.
 "Geo, hplr, b 24 N Liberty.
 "Geo, porter, b 309 Osage.
 "Geo W, real est, h 3228 N Capital av.
 "Herchel E, lab, b 529 W 26th.
 "Howard M, clk, h n s w 15th, l w of
 Holmes av.
 "James, porter, h 539 W Michigan.
 "Jno B, driver, h 40 N Senate av.
 "Jno B, pkr, h 219 W 11th.
 "Julia H, b 3346 N Capitol av.
 "Margt M (wid Oliver), b 521 Holly av.
 "Oliver P, formn, h 1733 W Wash.
 "S Manford, contr, h 529 W 26th.
 "Walter V, formn, h 2159 N Olney.
 "Wm P, contr, h 825 Edison av.
 Sheldon Chas F, clk Kingan & Co, b 3103 E
 Mich.
 "Edw, slsmn, b 224 N Senate av.
 "Fred, chainmkr, h 978 N King av.
 "Geo W, trav agt, h 2, 301 E North.
 "Harold E, lab, b 906 Coffey.
 "James, lab, b 222 Leeds av.

SHELDON ROBERT O, Dentist, Hours 8

a m to 5 p m and 7 to 8 p m, Sundays 9
 to 12 a m, 208 Steward Bldg s e cor Iln-
 nois and Ohio, Tels New 5066-K, Main
 4689, h 3028 Bellefontaine, Tel New 8865,
 If not at Office call Residence Day or
 Night.
 "Sylvester R, lab, b 630 Warren av.

Prompt Blue Printing

And Supplies for Architect,
 Draughtsman and Engineer.

The H. Lieber Company
24 West Washington Street

SHELBY

Shelby Glenn B, condr, h 807 1 64th.
 Shelhorn Chas A, slsmn Poly Sanitary Milk
 Co, h 919 E 13th.
 "Elma H (wid Frank E), h 3369 N Penn.
 "Robt H, electr, b 3369 N Penn.
 Shell, see also Schell.
 "Catherine (wid Jno), b 28 N Beville av.
 "Isaac H, mach, h 885 Fowler.
 "Jacob, lab, h 607 Langsdale av.
 "Russell M, clk, b 939 N Beville av.
 "Sidney C, chfr, h 213 N Davidson.
 "Wm H, brkmn, h 1104 Hiver av.
 "Wm H, trav agt, h 2228 N Delaware.
 "Wm N, mach, h 723 Fulton.
 Shellabarger Willis F, mach, h 2032 Ruckie.
 Shellenberger Adam E, bkpr 817 Terminal
 bldg, b 1609 S Meridian.
 "Antony D, clk, h 1518 Ewing.
 "Chas R, driver, h 2321 Southeastern av.
 Sheller Vernon G, slsmn 21 E Ohio, h 50, 614
 N East.
 Shelley Eliz M, bkpr 315 E Wash, b 423 E
 Ohio.
 "Fredk, transfer, h 1718 E Wash.
 "Isaac J, h 325 N Sherman Drive.
 "Isaac O, groc 1462 Blaine av, h 1464 same.
 "James F, furn rooms 423 E Ohio.
 "Jno, clk, r 440 N Penn.
 "Jno D, v-pres New Sanitary Cake Co, h
 1961 Bellefontaine.
 "Lellia, sten 392 Majestic bldg, b 1718 E
 Wash.
 "Phidelia V, clk 506 N Capitol av, b 1961
 Bellefontaine.
 "Ray A, chfr, h 1961 Bellefontaine.
 "Virgil S, pntr, h 551 Holly av.
 "Wm O, v-pres Swisa Cleaners & Dyers, h
 4823 E New York.
 Shellhouse Conrad, electr, b 871½ E Wyom-
 ing.
 "Conrad, h 2444 Park av.
 "Frank, propr Frank Shellhouse Fireproof
 Storage for Household Goods, r Marion
 Club.
**SHELLHOUSE FRANK FIREPROOF STOR-
 AGE FOR HOUSEHOLD GOODS, Frank**
 Shellhouse Propr, Reuben O Jackson
 Mngr, Wm S Shellhouse Contracting Agt,
 2455 Central av at 25th st, Tels North
 626, New 6334.
 "Paul, slsmn Polk Sautary Milk Co, b 1237
 Central av.
 "Raymond, spl del msngr P O, b 871½
 Wyoming.
 "Wm S, contr agt 2455 Central av, h 2817
 N New Jersey.
 Shellington Thos, carp, h 112 N Harding.
 Shelly Aura A, slsmn, h 5 Garfield av.
 "Geo G, lab, h 24 N Liberty.
 "Geo W, electr, h 1341 Deloss.
 "Jno A, lab, h 1076 W 28th.
 "Jno J, slsmn, h 2237 Station.
 "Wm H, electr, b 1341 Deloss.
 Shelper Anna, b 1, 829 N Penn.
 "Mary, tchr, h 81, 829 N Penn.
 Sheit Elbridge, watchman, h 417 E 23d.
 "Ella M, tchr, r 54, 617 N East.
 "Ethel M, bkpr Maas-Neimeyer Lumber
 Co, b 417 E 23d.
 Shelton Andrew J, lab, h 2701 Boulevard pl.
 "Anna (wid Henry), h 11 N Noble.
 "Chas, carp, h 31, 829 N Beville av.
 "Chas G, printer, h 1045 E Michigan.
 "Chas W, tmstr, h n w cor 21st and Lin-
 wood av.
 "D M, h 1223 Brookside av.
 "Edgar B, mtrm, h 2256 N Rural.

**McNamara,
 Koster
 Foundry Co.**

**Machinery
 Casting
 Grey Iron**

**Prompt
 Service**

408-414

**South
 Pennsylvania
 St.**

*The
 Company
 with more
 local
 Stock-
 holders
 than any
 other
 Company
 in the
 State*

**Merchants
 Heat & Light
 Co.**

33 S. Meridian

**TELEPHONE
 MAIN
 4207**



**441-446
 FARMERS TRUST
 BLDG.**

COAL

BALKE & KRAUSS CO.

Market & Missouri Sts.

Phones

Indept. 1081

Bell Main 1081



111-113
North Pennsylvania St.
(LEMCKE ANNEX)

Tels: { Main 1804
New 2448

SHELTON

- " Edwin E, real est 2952 Clifton, h 1038 Roach av.
- " Eliz (wid Ernest L), h 1046 Roache av.
- " Elmer, mldr, h 959 N Holmes av.
- " Frank, h 317 S Temple av.
- " Frank, lab, h 122 Minkner.
- " Frank, lab, h 1422 N Senate av.
- " Harvey L, elev opr, h 3221 E New York.
- " Henry H, carp, b 221 S Arlington av.
- " Isaac N, repr, h 1218 St Peter.
- " James, bartndr, b 325 Ellsworth.
- " James, carp, b 2003 W Morris.
- " James H, elev opr, h 725 W Vermont.

SHELTON JAMES N, Funeral Director and Embalmer 418-420 Indiana av, Tels New 3058, Main 4694, h 516 N California.

- " James R, paper clnr, h 114 Emmet.
- " Jane (wid Geo), h 2730 Oxford.
- " Janie, b 1927 N Meridian.
- " Jno, meatctr, h 916 Chadwick.
- " Jno F, wirewrk, h 854 W 26th.
- " Lee, driver, h 425 Kentucky av.
- " Leighton L, real est, h 1034 Roache av.
- " Louis A, slsmn Rough Notes Co, b 1163 Villa av.

- " Louis (wid Cecil H), h 420 W New York.
- " Parthenia J, b 2722 N Rural.
- " Philip H, fnisher, h 1035 W 37th.
- " Pierson S, carp, b 2003 W Morris.
- " Ruth E, tchr, h 1627 Prospect.
- " Thos H, farmer, h 5802 Central av.
- " Vernon C, contr, b 854 W 26th.
- " Warren B, mach opr Link Belt Co, res R F D 18.
- " Wayman G, lab, b 2311 Mass av.
- " Wm G, grinder, h 23 Karcher.

Shepard Alonzo H, chairmrk, h 809 Nelson.

- " Archibald, lab, b 2203 Valley av.
- " Arlie H, tlcmmkr, h 309 Nelson.
- " Arthur S, trav agt, h 2431 College av.
- " Artie, lab, b 2103 N Rural.
- " Burt, blksmith, r 524 E New York.
- " Clarence, driver, b 619 E Court.
- " Clayton, porter, h 627 E Wabash.
- " Danl J, asst mngr 1118 E 30th, h 4, 2940 N Penn.

- " David R, baker, r 29 N Pine.
- " Deloss O, clk Hydraulic-Press Brick Co, h 42 E 36th.
- " Eliza (wid Henry), b 2103 N Rural.
- " Elmer, mach, b 1638 N Arsenal av.
- " Elmer E, cabtmkr, h 1025 W 33d.

SHEPARD FRANK R (Eaglesfield & Shepard), h 2819 N Penn, Tel New 8258.

- " Fred E, slsmn, h 1319 Hartford.

SHEPARD FRED K, See Fletcher Savings and Trust Co, h 608 West Drive (W P), Tel Woodruff 2540.

- " Fredk E, clk Hotel Severin.
- " Fredk E, slsmn, h 653 Virginia av.
- " Gayford, cuttermkr, h 309 Nelson.

SHEPARD HARDWARE Co, Owen Shepard Propr, Hardware, Stoves, Roofing, Guttering, Furnaces and Repairs, Paints, Oils, Glass, Pumps and Well Supplies 2862-64 Clifton, Tel North 1357. (See Flight top corner cards and page 156.)

- " Harry S, slsmn, h 4650 College av.
- " Hayden, musician, b 608 West Drive (W P).
- " Henry C, div frt agt P C C & St L Ry Co, h 1, 225 E Michigan.
- " James, lab, b 539 S Capitol av.
- " James H, h 1416 Holliday.
- " Jennie L (wid James), h 249 Wisconsin.
- " Jonathan T, h 937 Lexington av.
- " Jos O, baker, b 1016 College av.

SHEPARD JULIUS, Attorney at Law Suite 912 Hume-Mansur Bldg, Tel Main 6474, res Greenwood Traction Line 2 squares e of Stop 6, Tel Southport 2521. (See card in Legal Blue Book.)

- " Louis A, tinner, h 1048 W 28th.
- " Malinda A (wid Jno), h 1025 W 28th.
- " Mary J (wid Jos), h 1016 College av.
- " Michl, mldr, h 3102 Petergast.
- " Nath, lab, h 1405 Golay.

SHEPARD OWEN, Propr Shepard Hardware Co, h 1064 W 32d, Tel North 6097.

- " R Earl, trimmer, h 518 N Denny.
- " Steph J, watchmkr, h e s Phipps 2 n of 3d.

Shepard Aug R, brkmm, h 818 E North.

- " Chas R, miller, h 1003 Broadway.
- " Fredk A, trav agt, h 29 N Mount.
- " Mollie, smstrs, h 811 1/2 W 10th.
- " Virgil (Shepard & Snyder), h 440 Indiana av.
- " Walter J, mach, h 401 N Noble.
- " & Snyder (Virgil Shepard, Anthony Snyder), saloon 440 Indiana av.

Shepherd Alice E (wid Henry), b 3155 N New Jersey.

- " Alonzo D, driver, h 1722 Lambert.
- " Carl C, agt, h 1032 N Rural.
- " Carl P, slsmn 208 Hume-Mansur bldg, b 1101 N Arsenal av.
- " Chas, barber, h 355 W 28th.
- " Chas, lab, h 1315 W 25th.
- " Chas F, contr, h 929 N Tuxedo.
- " Clarence E, mtrmn, h 79 N Holmes av.
- " Clarence J, sawyer, h 1330 S Meridian.
- " Claude C, pollster, b 253 W 42d.
- " Claudia A, nurse, b 1034 Uden.
- " Clyde F, slsmn, h 2048 S Penn.
- " David M, slsmn 118 E New York, h 1439 Woodlawn av.

" Dorothy M, sten 615 Board of Trade bldg, h 41, 614 N East.

- " Earl J, ctr, h 1903 Broadway.
- " Edgar D, clk 1400 Fletcher Trust bldg, h 41, 614 N East.
- " Ellsworth P, contr, b 626 Parker av.
- " Elmira (wid Benj W), h 5 W Ray.
- " Emma (wid Jno P), h 2050 Yandes.

SHEPHERD GEORGE M, Res Mngr Indiana Mnfrs Reciprocal Assn, 1116 Merchants Bank Bldg, Tel Main 6919, h 1427 Park av, Tel Circle 3515.

- " Gladys, b 710 Lexington av.
- " Harry P, h 4, 316 E North.
- " Henry E, barber 1244 Oliver av, h 801 Arbor av.
- " Henry L, tailor 28-29, 115 W Wash.
- " Herbert, tmstr, h 1133 Shelby.
- " Ida M (wid Oscar), r 41, 614 N East.
- " James, coal, b 2433 N Delaware.
- " James E, pres Kingsbury-Shepherd Coal Co, r Marion Club.
- " James R, tinner, h 1016 W 29th.
- " James W, lab, h 31 Harris av.
- " Jennie (wid John), h 1336 Roosevelt av.
- " Jno A, butter 13 Mkt House, r 450 E Wash.
- " Jno C, carp, h 450 Shelby.
- " Jno N, lab, h 2961 Brightwood av.
- " Jno R, carp, h 710 Lexington av.
- " Jno R, electr, h 5720 University av.
- " Jno W, mach, h 1415 W 26th.
- " Jos, mldr, b 327 Congress av.
- " Leon A, insp, b 1336 Roosevelt av.
- " Martin A, foormn N Y Store, h 22 Garfield av.
- " Melvin F, lab, b 1336 Roosevelt av.
- " Myrtle, smstrs, b 1516 Sturm av.
- " M Annie (wid Henry V), h 1713 N New Jersey.

" Omer E, brkmm, b 570 Lynn.

- " Ozie, barber, h 352 W 28th.
- " Paul, electr, b 801 Arbor av.
- " Ralph W, clk, h 22 Garfield av.
- " Raymond, lab, b 134 S Arsenal av.
- " Robt, contr, b 1848 Central av.
- " Roscoe R, clk, h 1149 Laurel.
- " Rose, checker, b 626 N Alabama.
- " Roy, tmstr, h 1210 W 25th.
- " Roy P, barber, h 115 Wisconsin.
- " Sarah C (wid Jno H), b 802 Marion av.
- " Wm, carp, b 79 N Warman av.
- " Wm, mach, r 1824 Hazel.

Shepherders Druzilla (wid Seth), b 3429 Graceland av.

“F A R Q U A R, ”

111

Monument Place

PHONES: New 1710

Main 2352

GOOD

INSURANCE
is A
SHOCK
ABSORBER

W. E.

BARTON

GENERAL
INSURANCE
AND
SURETY BONDS

502-510
INDIANA TRUST
BLDG.

PHONES MAIN 8044
NEW 1677

See Insurance Dept.
Buyers Guide

Michigan Lumber Co.

939 E. St. Clair St. Tels. New 766, Main 766

LUMBER SASH DOORS

Interior Finish

SAVINGS

THE UNION TRUST COMPANY

120 East Market Street

PAYS INTEREST ON DEPOSITS

SHEPHERDSON

"Earl S, dry goods 3014 N Illinois, h 3429 Graceland av.
Shepler James A, mngr Occidental bldg, h 2861 N Capitol av.
Shelley Nettle, smstrs, h 1536 Shelby.
Shely Flora (wid Jno), h 2164 S Meridian.
"Wm C, clk Wm H Block Co, r Y M C A.
Sheppard Almyra (wid Byron), h 403 N Dearborn.
"Boyden, porter, h 712 Fayette.
"Chas L, paper hngr, r 414 Douglass.
"Eliz A (wid Henry), h 2148 Ellicott.
"Frank, mach, h 952 N Traub av.
"Fred S, insp, h 44 Hamilton av.
"Geo M, lab, h 48 Grace.
"Gordon E, clk 129 W Wash, h 2148 Elliott.
"Jas H, constable 19, 159 E Market, h 1331 Madison av.
"Mary, h 318 Harris av.
"Nellie (wid Henry), h 9, 39 Virginia av.
"Reuben, groc 4955 E 16th.
"S M, slsmn 725 E Vermont, h 2215 Brookside av.
"Wm L, carp, h 305 Jefferson av.
Shepperd Cora B, asst 747 Newton Claypool bldg, h 243 N Walcott.
"Edwin K, mngr 606 Board of Trade bldg, h 4168 Broadway.
"Jos F, trav agt, h 328 Northern av.
"Margt B (wid Jno), h 28 Gladstone av.
"Martha L (wid Thos C), h 243 N Walcott.

SHERA FRANK D, State Agent Guarantee Fund Life Assn of Omaha, Neb, 1502 Fletcher Trust Bldg, Tel Main 1812, h 1116 Bellefontaine, Tels Main 154, New York.
"Lenora, nurse, h 527 W 28th.
Sherbaugh James E, lab, r 17, 24 1/2 Kentucky av.
Sherer, see also Scherer, Scherrer and Shearer.
"Adam W, h 6393 E Wash.
"Chas, porter 1232 Shelby.
"Edw J, h 622 W 10th.
"Ella (wid Jno L), h 1014 Oliver av.
"Elma R, h 1118 S Bismarck av.
"Frank Z, sls mngr Lyons-Atlas Co, h 2025 N New Jersey.
"Frank P, com mer, h 1430 Oliver av.
"Jno H, lab, h 222 S Oriental.
"Jos M, groc 328 N Senate av, h 1115 N Illinois.
"Kath, h 6393 E Wash.
"Mamie (wid Jno L), h 1332 W Ray.
Sherertz Chas E, bkpr Holt Ice and Cold Storage Co, h 2508 W Wash.
Sherfey Frank R, clk Crane Co, h 1808 N Illinois.
"Thos R, bksmith, h 709 N Noble.
Sherick Clyde, millwright, h 324 W 18th.
"Jesse E, lab, h 2635 Northwestern av.
Sheridan Aaron J, phys, h 1207 Lexington av.
"Bernard, clk R M S, h 1207 Lexington av.
"Danl A, assmblr, h 2312 Prospect.
"Eliza, h 863 1/2 Indiana av.
"Geo S, clk Natl Malleable Castings Co, h 326 N Sheffield av.
"James W, pressman Indpls News, h 726 N Sheffield av.
"Jane (wid Jno H), h 2312 Prospect.
"Jno, mach, h 28 McKim av.
"Lewis N, groc 1540 N Missouri.
"Luetitia A (wid Philip H), h 6, 1308 Central av.
"Nellie, winder, h 2312 Prospect.
"Pak F, patrolman, h 1247 Wright.
"Sadie A, bkpr 128 W Wash, h 726 N Sheffield av.
"Wm A, armature winder, h 2312 Prospect.
Sherin Frank, slsmn 122 S Delaware.
Shearing Albert, mngr 19 S West, h 523 Lynn av.
Sherl Wendel, bond dept Fletcher Am Natl Bank, r 501 N Delaware.
Sherlock Atlanta (wid Aug), h 232 Blake.
"Aug M, trimmer, h 414 S Missouri.
"Chas O, condr, h 1423 E New York.
"Henry D, farmer, h 3500 W Vermont.
"Kata, attdt Insane Hosp.
"Mary, forwmn, h 522 N Bismarck av.
"Mary, smstrs Insane Hosp.
Sherman Alenna, hair culture, r 515 W St Clair.
"Alice V, tchr, h 30 B, 215 E New York.

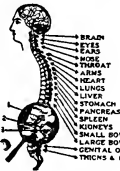

SPINAL ADJUSTMENTS — DARLING
The Chiropractor,
K. of P. Building

SHERMAN

"Andrew, uphlr, h 22 W Kansas.
"Cath (wid Jacob), h 1905 Holloway av.
"Chapell (wid Louis), h 3650 N Capitol av.
"Chas C, auto bldr, h 545 S Senate av.
"Chas J, trav agt, h 214 E St Joseph.
"Chas R, slsmn Stafford Engraving Co, h 214 E St Joseph.
"Chas T, trav agt, h 44 Butler av.
"David N, coltr 341 W Wash, h 1025 Union.
"Dora (wid Wm), h 334 N State av.
"Edna M, tchr, h 324 N State av.
"Eliz (wid Paul), h 718 N Noble.
"Elmer A, lab, h 1011 W 27th.
"Emma B, smstrs, h 1905 Holloway av.
"Floyd, lab, h 528 Spring.
"Frank, boilermer, h 2014 Tipton.
"Fred S, ironwkr, h 228 E Vermont.
"Geo, rubberwkr, h 226 S Noble.
"Harry E, brkmm, h 537 S Senate av.
"Harry E, driver, h 3829 Nowland av.
"Helen L, sten 1547 Lemcke Annex, h 2215 Central av.
"Henry H, finisher, h 537 N Drover.
"House, Geo H Secrist propr, 245 McCrea.
"Irvin, mach, h 1528 Montcalm.
"Irwin, h 3229 E New York.
"Jno, baker, h 903 W 10th.
"Jno, hlpr, h 1905 Holloway av.
"Jno S, chf clk U S Immigration Service, r 30, 215 E New York.
"Michl, pntr, h 4349 Cornell av.
"Miller, baggage agt, h 3551 Graceland av.
"Nathan S, trav agt, h 3165 Graceland av.
"Nellie, h 3818 N Delaware.
"Nellie, clk, h 38, 601 Madison av.
"Oscar E, clk County Treasurer, h 2215 Central av.
"Roscoe, rubberwkr, h 226 S Noble.
"Rose (wid Edw), h 38, 601 Madison av.
"Roy, switch tndr, r 545 S Senate av.
"Sallie (wid Wm), h 509 Kentucky.
"Saml N, mtrmn, h 401 Hotel Metropole.
"Sylvester A, watchman, h 1234 Sterling.
"Thos, rubberwkr, h 226 S Noble.
"Victor L, lab, r 103 E N New Jersey.
"Wm, bartndr, r 225 E Ohio.
"Wm G, insp, h 1905 Holloway av.
"Wm T, clk, h 5485 Brookville rd.
SHERMAN & ELLIS, George M Shepherd Resident Partner, Attorneys in Fact, Indiana Manufacturers Reciprocal Association, 1116 Merchants Bank Bldg, Tel Main 6919.
Sherrard Albert C, lab, h 629 E Pratt.
"Richd F, carp, h 1314 Bates.
Sherrer Isaac, lab, r 330 N Capitol av.
"Leo, sawmkr, h 811 N Tremont av.
Sherrre Alex J, slsmn 33 N Penn, h 1714 Central av.
Sherrick Benj C, h 50 Whittier pl.
SHERICK DAVID E, Farms and Virgin Timber Lands, 215 American Central Life Bldg, Tels Main 144, New 900.
"Edw, mldr, h 1925 N Capitol av.
"Karl H, clk, h 50 Whittier pl.
"Pansy L, sten Van Camp Hdve and Iron Co, h 50 Whittier pl.
Sherrill Jno P, porter, h 637 N Drover.
"Jno W, plastr, h 518 W 26th.
"Saml, clk, h 78 N Holmes av.
Sherrrow Ursley (wid Jno), h 1820 W Ohio.
Sherry Cleve T, fireman, h 828 English av.
"Jesse, h 14, 312 Virginia av.
Sherwin Albert, lab, r 839 Park av.
"Marlan, smstrs, h 2633 College av.
"Williams Co, paints 314 W Georgia.
Sherwood Alvernus, forwmn, h 1313 University cl.
"Arch, slsmn, h 1733 Central av.



**F. E. GATES
MARBLE
AND
TILE CO.**

Mantels
Floors
Wainscots
in TILE or
MARBLE

Display Room
1462
LEMCKE ANNEX

Factory:
21 & Adams
Phones: New 3664
Wood 4330

**THE MAGNET
THAT
ATTRACTS**



**REAL ESTATE
RENTALS
LOANS
INSURANCE
SURETY
BONDS**

TELEPHONES
MAIN ~ 7101
RES. ~ 3077
RES. NORTH 7252
FIDELITY TRUST
BLDG.

**ELECTRICAL SUPPLIES
MAZDA LAMPS
FANS and MOTORS**



VAN CAMP
Hardware and Iron Company
INDIANAPOLIS
WHOLESALE ONLY

Everything
FOR THE
Kitchen

Gas Ranges
Refrigerators

Cooking
Utensils

Aluminum
Ware

Tels. New 395-509
Cen. Main 507

Lilly &
Stalnaker

114-118 E. WASH.



INDIANAPOLIS COAL CO.

COAL—BUILDING MATERIAL

Phones 1700

234-40 (2d Floor) Newton Claypool Bldg.

JOSEPH GARDNER

TIN, COPPER & SHEET IRON WORK

METAL CEILINGS CORNICES AND SKYLIGHTS

DUST AND SHAVING COLLECTORS AND PIPING

ROOFING OF ALL KINDS, HOT AIR FURNACES.

37-41 KENTUCKY AVE. TELEPHONES 322

SHERWOOD

" Arthur J. pressman, b 1733 Central av.
" Cecil, lab, b 1319 E 10th.
" Chas A. formn, b 1321 University ct.
" Charlotte L. clk, h 307, 45 N Capitol av.
" Clara (wid Geo W), h 819 E 10th.
" Geo E. metalwkr, b 519 N East.
" Grover, gear bldr, b 1319 E 10th.
" Guy, mach hd Maas-Neimeyer Lumber Co, r 1140 Udell.

" Harry A. 4ailor, h 220 Trowbridge.
" Herman, lab, h 1214 S Senate av.
" Herman, porter, b 218 W Morris.
" Jos W. tinner, b 232 Minerva.
" Kate E. tchr, r 81 Whittier pl.

" Lome I. creditman 116 E Maryland, h 1729 Ashland av.
" Richd B. cementwkr, h 940 W 24th.
" Robt L. mach, h 1311 University ct.
" Wallace, printer, b 2525 N Delaware.
" Winifred, sten, b 2535 N Delaware.

Sherzinger Heleene (wid Fidel), b 610 N Highland av.
Shetzley Julius C. clk, h 1318 E St Clair.
" Lillian, clk 18 E Vermont, h 1318 E St Clair.

Sheuffel Ernest, bksmith, r 755 N Tremont

Shevlin Chas, lab, b 514 W Merrill.

" James, lab, b 514 W Merrill.

Shewalter Gale G. chemist Indpls Light and Heat Co, b 810 Jefferson av.

" Geo M. student, h 331 Broadway.

" Herbert M (J G Schlotter & Co), h 2325 N Talbott.

" Howard M. trav agt, h 810 Jefferson av.

" Leo W. bkpr, b 4052 N Capitol av.

Sheward Jos W. engr, h 641 Langsdale av.

Shewmake Jno. formn Hagan Transfer Co, b 420 E New York.

Shewmaker Anna R (wid Abr), b 2338 N Capitol av.

" Ida M. tchr, b 411 N Delaware.

Shewman Chas A. tmstr, b 5230 Greenfield av.

" Francis J. electr, h 715 S Capitol av.

" Hollie W. plmbr, h 2322 Haines av.

" Jennie (wid Jno), h 5620 Greenfield.

" Martha G (wid Thos), b 106 N State av.

Shewmon Jacob E. acct 518 N Delaware, h 2906 Washington Blvd.

Shick Helen, nurse, b 1131 Park av.

" Leonard B. clk 402, 256 N Meridian, r 524 N Penn.

Shidder, see also Scheideler.

" Daffo B. millwright, h 4221 Sunset av.

" Edwin F (E F Shideler & Co), h 2877 Sutherland av.

" Eliz, b 2877 Sutherland av.

SHIDELE E F & CO (Edwin F Shideler).

Commission Merchants, Wholesale Fruits and Produce 128-130 S Delaware, Both Tels 199.

" Fannie B (wid Jno W), tchr, b 2, 665 E Maple rd.

" Frank M, paperhng, r 26 S Rural.

SHIDELE FRID W. Sec-Treas and Sales Mgr, The R. L. Dollings Co, Office Indiana Pythian Bldg, Tel Main 2162, h 3009 Broadway, Tel North 7256. (See right bottom lines and page 90.)

" Hollie A. mnr ins 614 State Life bldg, h 4211 Sunset av.

" Jackson E. clk 515 N Holmes av, h 4141 Rookwood av.

" Jno M. condr, h 925 N Highland av.

" Paul, photo Indpls News, h 6, 1532 Ashland av.

" Thaddeus R. dftsmn, b 4211 Sunset av.

Shiebowler Louis, lab, h 954 W Pearl.

SHIEL

Shiel Apartments 220 N Illinois.

" Carl H, carp, b 29 Bloomington.

SHIEL-CHAPIN CONSTRUCTION CO (Walter R Shiel, Wm F Chapin) General Contractors and Engineers 140, 220 N Illinois, Tels New 2309, Main 4692.

" Erwin H, mnr, h 8, 901 N New Jersey sey.

" Frances C, sten 301 Kentucky av, b 1728 E Wash.

" Julia E (wid Roger R), h 1021 N Meridian.

" Margt A (wid Michl A), h 14 E 23d.

" Mary E (wid Michl E), b 2435 N New Jersey sey.

" Michl J, phys 1728 E Wash.

" M Helen, sten 1109 Fletcher Trust bldg, b 1728 E Wash.

" Philip, lab, b 29 Bloomington.

" Rachel (wid James K), b 433 S Warman av.

" Walter R (Shiel-Chapin Construction Co), b 1304 Central av.

" Wm, carp, b 29 Bloomington.

" Wm R, condr, h 433 S Warman av.

Shields Albert R, slsmn 705 E Market, h 1133 Evison.

" Bert E, supt, h 410 N Alabama.

" Bertha A (wid Elmer E), b 1459 Hoyt

" Bruce, clk R M S, h 3758 Park av.

" Burton E, timekpr, r 419 N Delaware.

" Burton T (Stone & Shields), h 126 N Arsenal av.

" Chas, car repr, b 2940 Hope.

" Claudia M, sten Fletcher Savings and Trust Co, b 1209 Pleasant.

SHIELDS COMPANY, F B Shields Treas. Mfrs Mechanical Specialties 802-303 Fletcher Trust Bldg, Tel Main 5513.

" Ell J, engr, h 823 E 28th.

" Emory, trav agt, r 1029 N Illinois.

" Frank A. tmstr, h 3802 Park av.

" Frank B, treas Shields Company and National Process Co, r 521 N Meridian.

" Fred B, clk, h 252 S Gray.

" Hamilton C, car bldr, b 2940 Hope.

" Jesse L, genl agt Phoenix Mutual Life Ins Co, h 111 E 18th.

" Jno, h 3140 Northwestern av.

" Jno B, janitor, h 2023 Columbia av.

" Jno E, condr, r 328 E Wash.

" Jno M, midr, h 1411 S New Jersey.

" Katie (wid Jno E), r 429 Irving pl.

" Laura E (wid Geo), b 2528 W Vermont.

" Lucile, tchr, b 3950 Ashland av.

" Manford A, condr, b 2752 Bellefontaine.

" Merrill E, bkpr, h 823 E 28th.

" Peter F, h 52 N Keystone av.

" Russell C, switchman, b 27 Woodland Drive.

" Saml, driver, h 1320 N Missouri.

" Saml, lab, h 1231 Yandes.

" Sarah A, mlr 31 E St Joseph.

" Thos C, asst ydmstr, h 27 Woodland Drive.

" Victor, carp, b 257 Detroit.

" Wesley, carp, b 901 Chadwick.

" Wm, lab, b 310 W Maryland.

" Wm H, mach, b 539 W Vermont.

" Wm J, condr, h 3950 Ashland av.

Shierk Cameron C, slsmn 319 S Missour, h 266 S Audubon rd.

Shifrin Solomon, tailor 5515 E Wash.

Shigley Albert, carp, h 2217 N Capitol av.

" Barbara, attdt Insane Hosp.

" David W, condr, b 2217 N Capitol av.

" Fredk W, mtrmn, h 209 Eastern av.

" Sherman T, walter, r 709 Union.

Shilling, see also Schilling.

" Bonnie A, clk 1315 E Wash, b 401 Hamilton av.

" DeWalt, mailer Indpls Star, b 863 W 10th.

" Monroe W, clk R M S, h 1143 W 10th.

" Thos, lab, h 2829 Caroline av.

" Thos S, carp, h 1127 S Mount.

" Wallace L, driver, h 401 Hamilton av.

" Wesley H, trav agt 101 S Meridian, h 32, 215 E New York.

" Wm E, clk, h 427 Blake.

" Wm E, guard Marion Co Workhouse, b 403 W 21st.

Shillito Anna (wid Wm), r 627 N Delaware.

ROOFING

INDIANA
PLASTER
AND
ROOFING
COMPANY

920 East
North St.
Phone 1410

**WESTERN
AUDIT CO.**
E. L. COEN, Mgr.

**AUDITORS and
PUBLIC ACCOUNTANTS**
914-915 Fletcher Savings and Trust Building
Telephone MAIN 3594

The PRAY Agency

ENOS D. PRAY, Pres.
J. FRANK CANTWELL,
Sec-Treas.

SURETY BONDS
CONTRACT—PUBLIC OFFICIAL—FIDELITY—BANK
DEPOSITORY—JUDICIAL—MISCELLANEOUS
2nd Floor
5 East Market Street
Main 6745
New 660-K

SHIMER AGENCY THE, James T Shimer
Pres and Treas, Insurance Suite 818
Ind Pythian Bldg, Tels Main 107, New
107. (See page 104.)

"Ass N, engr Merchants Heat and Light
Co, h 1536 Roosevelt av.

"Belle, h 575 West Drive (W P).

SHIMER BROS (James T and Donald B
Shimer), Builders Suite 818 Ind Pythian
Bldg, Tels Main 107, New 107. (See
page 104.)

"Chas O, clk R M S, h 230 S Emerson av.
"Corydon R, farmer, h cor Brookville and
Audubon rds.

"Donald B (Shimer Bros), sec The South-
ern Lumber Co, h 11 Woodland Drive.

"Fred N, bkpr 326 W Georgia, h 1544 Lex-
ington av.

"James T (Shimer Bros), pres and treas
Central States Lumber Co, The South-
ern Lumber Co and The Shimer Agency,
h 565 West Drive (W P).

SHIMER JAMES T CO (James T and Donald
B Shimer), Plumbing Contractors Suite
818 Ind Pythian Bldg, Tels Main 107,
New 107. (See page 104.)

"Jno H, clk L E & W R R, res Wanamaker,
Ind.

"Lewis G, trav auditor 203 Terminal bldg,
h 430 S Emerson av.

"Milo C, clk, h 312 Jackson.

"Nelson, engr, r 30 W Pratt.

"Nelson R, farmer, h 422 S Emerson av.
"Richd O, christian scientist 1010 Odd
Fellow bldg, h 1819 N Alabama.

"Susan M (wid Wm R), h 4905 Brookville
rd.

"Thos N, supt Century bldg, h 2229 N
Delaware.

"Will M D, supt State Bacteriological Lab-
oratory 2, Gallup bldg, h 3115 Ruckte.

Shimo, Emma (wid Wm B), h 413 Parker av.

"Florida, clk, b 337 Wallace av.
"Harry A, phys, b 3712 E 32d.

"Jesse, smstrs, b 418 Parker av.
"Wm T, car repr, h 3712 E 32d.

Shinall, Green, lab, r 701 N West.

Shinatt, Elias C, groc 2301 Martindale av.
"Myrtle, b 1014 S Alabama.

Shine, Anastasia T, clk 23 N Meridian, h 11,
705 S Meridian.

"Bert, smmn, b 449 S Keystone av.
"Clth, clk 615 Terminal bldg, b 11, 705 S
Meridian.

"Cornelius, saloon 234 S Noble, h 731 Bates.
"Eliz, insp, h 560 Vinton.

"Eug S, patrolman, h 803 N Oxford.
"Goldie, clk, h 903 Maple.

"Herbert, smmn 215 N Illinois, b 523 E
Vermont.

"Jno W, insp 13 Court House, h 921 Church.
"Levi, pdlr, h 720 S Illinois.

SHINE-OVER POLISH CO (R N Henry, A
L Hughes), Dealers in Pianos, Flayers,
Organs, Tuned, Repaired and Polished
830 Mass av, Tel Main 5679.

"Patk J, saloon 1527 W Ohio.
"Wm, saloon 502 S Capitol av.

"Wm J, collar, b 921 Church.
Shingler Albert, steamftr, b 223 Spring.

"Edw B, steamftr, b 223 Spring.
"Edw I, clk 900 Ind Pythian bldg, h 1366
N LaSalle.

"Hannah (wid Edw), h 1016 Sterling.
"Robt, insr agt 920 Hume-Mansur bldg, h
2, 3009 N Illinois.

"Roberta E, sten, b 2, 3009 N Illinois.
"Wm H, steamftr, h 223 Spring.

Shingleton, see also Shingleton.
"Clford G, smmn 326 W Georgia, h 1554
Shelby.

"Mary A (wid Clarence D), h 511 E New
York.

"Wm W, mach, h 511 E New York.
Shinkle Chas A, ironwkr, h 922 Concord.

"Cora M (wid Chas), h 1210 N State av.
"Fred S, paper hngr, b 922 Concord.

"Kenneth, lab, b 1210 N State av.
"Riley H, supt W S Frye, h 701 Lincoln.

Shinkman Saml, actor, b 922 S Illinois.
Shinn Albert C, lather, b 619 E New York.

"Claude C, tailor, h 5146 E St Clair.
"Cobb X, artist, b 1725 Howard.

"Emma, confr 1725 Howard.
"Ernest W, formn, b 619 E New York.
"Jos, bartndr, r 619 E New York.

Old Phone 352 North New Phone 6671
MAAS-NEIMEYER LUMBER CO.

Planing Mill,
LUMBER
Wholesale and
Retail



Office:
21st St. and
Monon
R. R.

SHINN

"Laura, tchr, b 1630 W Morris.

"Louisa, smstrs, r 5146 E St Clair.

"Louise (wid Elco), h 28 S Arsenal av.

"Nellie F (wid Albert), h 538 Chadwick.

"Sarah F (wid Wm J), h 1620 W Morris.

"Walter A, driver Tanner & Co, h 1395
Barth av.

Shinnaman Harold, chemist, b 1133 Church-
man av.

"Jessie, h 1133 Churchman av.

Shinolt Geo E, stock kpr, r 230 N Senate av.

Shinsky Saml, tailor, h 825 Maple.

Shiple Earl, lineman, b 420 W New York.

"Harry C, mach, h 1638 Arrow av.

"Jesse L, driver, h 721 Bates.

"Raymond H, mach, h 1914 Ralston av.

"Tolbert B, h 1806 Ingram.

"Wm, ironwkr, b 1247 Madison av.

"Wm H, brklyr, h 407 N Liberty.

Shipman Arlie L, repr, h 707 Olin av.

"Chas, condr, h 229 N Gray.

"Chas, ins agt, h 1034 N Mount.

"Edw G, weigher, b 1320 Southeastern av.

"Ethel, clk, b 1320 Southeastern av.

"Geo, pntr, h 424 Shelby.

"Geo E, carp, b 1415 E Vermont.

"Harry, agt 607 Lemcke bldg, h 1041 W
32d.

"Harry L, condr, h 522 S Meridian.

"Herman E, baggagemaster, h 1415 E Ver-
mont.

"Jos, steam ftr, r 249 E South.

"Josie (wid Geo W), h 2944 N Talbott.

"Lawrence A, fireman, b 522 S Meridian.

"Louis W C, mach, b 1034 N Mount.

"Wm, lab, h 835 Birch av.

"Wm A, carp, b 1415 E Vermont.

"Wm K, engr, h 1320 Southeastern av.

Shipp Carey, uphtr, b 1531 Roosevelt av.

"Carl H, agt 415 Newton Claypool bldg, h
2229 Shelby.

"Clarence C, heating contr 210-214, 230 E
Ohio, h 309 E Walnut.

"Emma G, sten Farmers Trust Co, b 3354
N Illinois.

"Floyd N, phys 507 Newton Claypool bldg,
F Kingston Hotel.

"Geo W, lab, h 835 Langsdale av.

"James B, mach, h 1419 Hoyt av.

"James E, carp, b 2201 Pleasant.

"Jasepr, city fireman, h 814 Harlan.

"Jos P, h 415 E 12th.

"Margaret M, clk Fletcher Savings and
Trust Co, b 415 E 12th.

"Richard, b 820 Harlan.

"Richd A, h 27, 234 N Delaware.

"Saml W, trav agt 141 S Meridian, h 3719
Ruckte.

"Walter, chfr, b 118 W 23d.

"Wm D, chfr, h 1035 Dawson.

"Wm T, engr, h 2429 Northwestern av.

SHIREMAN EUGENE C, State Commissioner
of Fisheries and Game 81 State House,
Tels Main 3163, New 4680, res Martins-
ville, Ind.

The BROOKS SCHOOL FOR BOYS
1545 CENTRAL AVE.

Expert Preparation for any College
DAY AND BOARDING
LOWER SCHOOL FOR YOUNG BOYS
Phone for Booklet Main 3537; New 1476
WENDELL S. BROOKS, B. A. (Yale) Head Master

**PEERLESS BRAND
CITIZENS BEER**

CITIZENS BREWING COMPANY

PHONES: Prospect 999
New 999

LOANS

On
City Property
and Farms
On the
Most
Favorable
Terms

THOS. C. DAY
& CO.

Offices
Nos. 709-15
Fletcher
Trust
Building

HISEY and TITMUS

Funeral Directors
951 N. Delaware St.

LEVEY BROS. & CO.

Operating U. S. Bank Note Co. STATE HOUSE SQUARE
PRODUCTIVE PRINTING



Funeral
Directors

F
L
A
N
N
E
R

&
B
U
C
H
A
N
A
N

320 N. ILL. ST.

Both Phones
641

INDIANA
LAW
SCHOOL

University

of

Indianapolis

For Catalogue

Address

THE DEAN

1117 - 1118

Law Building

Indianapolis

Fresh Beef, Pork and Mutton

Each piece marked with the U.S. Gov. Inspection Stamp Establishment 178. Protect your health by buying these meats. INDIANAPOLIS ABBATTOIR CO.

SHIREMAN

" Jno A, guard Marion Co Work House, h 232 Leeda av.
" Jos F, pumpdr, h 1042 N Bismarck av.
" Wm A, trav agt, h 2013 N Penn.
Shirley Carl, decorator, h 240 Christian.
Shirk Barbara R (wid Jno), h 2220 Kenwood av.
" Benj F, mach, r 460 E Wash.
" Chas J, v-pres Gansberg-Shirk Lumber Co (Inc), h 3828 Bellefontaine.
" Emma E (wid Saml S), h 1517 Barth av.
" Geo D, clk, h 2220 Kenwood av.
" Mary M (wid Jos B), tchr, b 2, 820 N Penn.
" Thos C, sec and treas Gansberg-Shirk Lumber Co (Inc), h 1517 Barth av.
Shirkey Wm E, brkmm, 330 N Elder av.
Shirley Albert L, b 2719 Kenwood av.
" Archer C, clk L E & W R R, res R F D 34.
SHIRLEY ARLEY E, Treas Shirley Bros Co, h 3020 N Illinois, Tels North 340, New 8121.
" A Roy, mnfr agt 45, 159 E Market, h 2238 N New Jersey.
" Bert E, clk 128 N Penn, h 2021 W Vermont.

SHIRLEY BROS CO, O N Shirley Pres, A E Shirley Treas, L J Shirley Sec, Funeral Directors 3020 N Illinois, Tels New 8121, North 340, 2815 E Wash, Tels New 3X8, Woodruff 2589, 2108 W Michigan, Tels New 30X41, Belmont 270, and 5506 E Wash, Tel Irvington 648. (See right top cor cards and page 232.)

" Burton L, pres Shirley Pencil Co, h 3131 Park av.
" Carl W, midr, h 2335 Cushing.
" Chas, collr, r 506 E Wash.
" Chas A, slsmn, r 328 E Wash.
" Clarence, lab, h 1647 Alvord.
" Clarence I, slsmn 128 N Penn, h 35 S Rural.
" Clifford, elev opr Occidental bldg.
" Earl F, hbr, h 561 Tecumseh.
" Eltz (wid Wm), h 1, 1036 N Illinois.
" Emily M (wid Marion), h 35 S Rural.
" Foster C, lawyer 917 Hume-Mansur bldg, h 668 E Fall Creek blvd.
" Frank, contr, h 1848 Highland pl.
" Fred T, contr, h 3225 N Capitol av.
" Fredk W, clk Indiana National Bank, h 734 Roche av.
" Geo, clk Union Station, res Ben Davis, Ind.
" Geo, lab, h 624 Spring.
" Henry S, grocer 528 N Bismarck av.
" Hill Coal Co, M L Gould v-pres, 701 Terminal bldg.
" James, lab, h rear 1803 Lockwood.
" Jasper N, ins, h 116 S Emerson av.
" Jno, electr, r 5, 11 N West.
" Jos A, real est 1017 Hume-Mansur bldg, h 668 E Fall Creek blvd.
" Lou, h 1645 Alvord.
" Louis E, formn, h 1722 Holiday.
SHIRLEY LUTHER J, Sec Shirley Bros Co, h 5506 E Washington, Tel Irvington 648.
" Lydia M (wid Ar W), h 1146 Tecumseh.
" Maurice E, clk, h 116 S Emerson av.
SHIRLEY OTTIE N, Pres Shirley Bros Co, h 2815 E Washington, Tels Woodruff 2589, New 3X8.
" Pencil Co (Inc), Burton L Shirley pres, S M Shirley treas, office supplies 107 E 9th.
" Raymond, houseman, h 710 Torbet.
" Richd A, sec-treas W H Johnson & Son Co, h 332 E 12th.
" Robt W, waiter, b 2032 Lewis.
" Saml, lab, h 1110 Chadwick.

SHIRLEY

" Wm, clk, r 403 W 13th.
" Wm F, butter mkr, h 2017 Brookside av.
" Wm F, trav agt 21 E Maryland, h 2032 Broadway.
" Wm H, elev opr, h 1622 Craft.
Shirrell Leonard D, carp, h 112 DeQuincy.
" Lillian M, h 437 W Ohio.
SHIRTS GEORGE, Lawyer 1509 Merchants Bank Bldg, Tels Main 7151 and 3318, New 1327, h 3540 N Capitol av, Tel North 4027.
" Margt (wid Jno), h 316 W 28th.
Shirtz Jno, lab, b 1620 S West.
" Jno C, trav agt, h 2561 N Talbott.
" Wm E, venter ltr, b 226 N Talbott.
Shishcoff Vangel N, jeweler 535 W Wash, h 535 W Vermont.
Shissler Henrietta (wid Jos), h 844 Oxford.
" Sherrill S, clk, b 641 Arbor av.
Shively Creed, portr, h 507 N West.
" Dale, clk, h 1042 W 81st.
" Danl, porter, r 619 Hudson.
" David, lab, b 1305 Hiatt.
" Eldon A, clk, h 4940 Ralston av.
" Ermem L (wid Geo), h 1417 Shepard.
" James, cupola tndr, h 1420 Shepard.
" L Delton, insp, h 1042 W 81st.
" Patonon N, indrs, b 2155 Cushing.
" Robt L, lab, h 1444 Kappes.
" Wm B, lab, b 1417 Shepard.
Shivers Plummer L, film opr, b 1007 Prospect.
Shives Henry S, driver, h 325 Euclid av.
Shoaf Jno H, mach 106 W South, h 836 W 81st.
" Manual, lab, b 1302 Deloss.
Shobe Clarence h 992 Pansy.
" Clem, cement wkr, b 1531 N Temple av.
" Herbert, porter, h 331 W 11th.
" Hugh, fireman, h 175 S Keystone av.
" Hugh F, soldier, b 1531 N Temple av.
" Jno, carp, b 1531 N Temple av.
" Lucy (wid Luther), h 1531 N Temple av.
" Margt, h 1128 E 16th.
" Morgan, lab, b 1415 Mass av.
" Phillip, lab, b 1531 N Temple av.
" Pleasant, lab, b 213 W Miami.
" Price, lather, h 1540 Yandes.
" Robt T, soldier, b 1531 N Temple av.
" Walter L Rev, pastor New Hope Baptist Church, h 1402 N Riley av.
" Wm, porter, b 409 Muskingum.
Shock Alex E, brkmm, h 1936 W New York.
" Alex J, carp, h 1665 S Talbott.
" Carl, carrier, P. O, 544 E New York.
" Eva C, b 4810 Park av.
" Mary R, b 4810 Park av.
Shockley Chas N, h 34 W 34th.
" Clyde, student, b 1813 W Morris.
" David W, coal 212 S Summit.
" Earl D, lab, b 2108 E New York.
" Ernest V, chf editor 711-716 Occidental bldg, h 138 W 21st.
" Euclid A, meatctr, h 1148 N Sheffield av.
" Geo, bartndr, r 942 N Illinois.
" Geo, carp, h 1601 Vigo.
" Geo, w, chf, b 1601 Vigo.
" James E, formn Kingan & Co, h 112 Koehne.
" Jno M, city fireman, h 506 W 31st.
" Leslie, switchman, b 122 S Oriental.
" Oda H, groc 570 N Tibbs av.
" O Frank finisher, r 537 Virginia av.
" Pearl J, public sten 1019 Lemcke bldg, h 1148 N Sheffield av.
" Rexford, printer, b 1601 Vigo.
" Walter, driver, h 835 Superior.
Shockney Don P, h 6, 644 E 22d.
SHOE STORE SUPPLY AND LEATHER CO, Frank H Beckman Pres, Bates H Secret V-Pres, Otis W Pierce Sec and Treas 123 S Meridian, Tels Main 2911, New 1842.
Shoemaker Edgar, lab, h 826 S Delaware.
" Mary (wid Blackley), h 826 S Delaware.
Shoemaker, see also Schumacher.
" Aaron, lab, b 1431 Silver av.
" Adam, lab, h 2282 Union.
" Albert V (Shoemaker Bros), h 3335 E New York.
" Anthony P (Shoemaker Bros), h 817 Oxford.
" Bros (Albert and Anthony P), groc 3125 E New York.
" Chas W, insp, h 257 S Keystone av.

Levey Business College

A Select School in a Select Location
Cor. Delaware and North Streets

INDIVIDUAL INSTRUCTION
SIX EXPERT TEACHERS
Enter Any Time

Telephones: Main 452 - New 4833

See Educational Dept.
Advertising Section

Cole Motor Car Company

Builders of the Standardized Car

New Phone 1574—730-750 E. Washington St.—Old Phone Pros. 5200

SHOEMAKER

" Clara (wid Walter), b 523 Stevens.
 " Clarence A, pressfdr, b 1011 St Peter.
 " Clinton A, cabmkr, b 1951 Bellefontaine.
 " David, meter str, b 2123 Boulevard pl.
 " Earl, lab, b 1018 Eugene.
 " Edw R, lab, b 917 River av.
 " Edwin R, state agt 910 Merchants Bank bldg, b 1650 N Talbott.
 " Eliz (wid Chas), b 1877 Parker av.
 " Flatz, 131-137 W Market.
 " Frank H, lino opr Indpis Star, b 306 Leeds av.
 " Geo F, b 3335 E New York.
 " Harold, student, b 15 S Ritter av.
 " Henry P, real est, b 2842 N Illinois.
 " Ida, tchr, r 411 N Delaware.
 " James H, lather, b 413 Kentucky av.
 " J H, lino opr, r 421 E New York.
 " Karl L, formn, b 2337 Adams.
 " Lester, mach bkr, b 232 Union.
 " Mabel O (wid Wm C), h 2537 Central av.
 " Nettie, sten 200 Century bldg, b 516 N Alabama.
 " Robt R, bkpr, b 2537 Central av.
 " Thos B, tinner, b 306 Leeds av.
 " Thurlock, bkrmach, b 144 Lee.
 " Urban J, slsmn VanCamp Hdw and Iron Co, h 3855 N Delaware.
 " Walter D, tmstr, b 520 Weghorst.
 " Wm G, mach, h 1011 St Peter.
 " Shoft Chas G, ctr, h 442 N Sherman Drive.
 " Shoffner Robt F, contr, h 3181 N Illinois.
 " Shogran Leonard, dept mngr 38 E Wash, h 338 N Arsenal av.
 " Shohoney James N, mldr, h 523 S Holmes av.
 " Sholer Jos, furn rooms 425 W Pearl, h 420 W Maryland.
 " Sholt Robt, whr, r 1507 1/2 Mill.
 " Sholley Opal, nurse, r 1728 N Capitol av.
 " Shonfield Sol M, slsmn 39 W Wash, h 3121 E Michigan.
 " Shonkwiler Albert L, slsmn 601 W Ray, h 1423 Hoyt av.
 " Sidney J, condr, h 1928 Lexington av.
 " Shoobridge Alf J, clk, h 1019 N Arsenal av.
 " Chas E, brk mason, b 2701 N Gale.
 " Edwin J, contr, h 2350 N Gale.
 " Fred V, brklyr, b 2350 N Gale.
 " Wesley J, brklyr, b 2354 N Gale.
 " Wm F, clk, h 1019 N Arsenal av.
 " Shook A Ira, lab, h 410 N West.
 " Carl O, wire chief C U Tel Co, h 2333 N Gale.
 " Chas W, lab, h 739 N Belmont av.
 " Clarence E, musician, b 505 E 10th.
 " Claude O, slsmn, h 2942 Rader.
 " Edie D (wid Lloyd S), h 505 E 10th.
 " Eliz C (wid Elias), h 1113 W 3rd.
 " Frazier K, engraver 38 S Meridian, h 410 E Walnut.
 " Fred, chainmwrk, h 983 N Holmes av.
 " Geo E, watchman, h 2714 Station.
 " Jesse R, b 1226 Nurdyke av.
 " Jno N, cigarmkr, h 613 LeGrande av.
 " Jos, waiter, h 512 Willard.
 " Josephine (wid John H), h 3, 656 E 12th.
 " J Wm, clk, b 3, 656 E 12th.
 " Lloyd S, chf, h 505 E 10th.
 " Otis O, clk 110 N Illinois, h 733 Downey.
 " Reno E, clk, h 3, 550 N Senate av.
 " Wilbur B, dtfsmn 1456 Lemcke Annex, b 3, 656 E 12th.
 " Wm, b 2750 Hope.
 " Wm, slsmn Lilly & Stalnaker, b 3, 656 E 12th.
 " Shoop Anna L, clk 129 S Penn, b 122 E Michigan.
 " Claude H, clk, b 44 Layman av.
 " Helen K, bkpr 620 Occidental bldg, h 44 Layman av.
 " Shope Clara, sten, h 3, 127 E St Joseph.
 " Danl T, patrolmn, h 325 N Tacoma av.
 " Kirby W, barber, 2339 Prospect, h 2348 same.
 " Lee, lab, h 451 16th pl.
 " Shoppay Anna (wid Edw), b 1230 S East.
 " Shopstough Carolina V (wid Chas V), mlnr, b 3820 Ashland av.
 " Jacob A, mach, h 2833 E Michigan.
 " Josie, clk, b 340 N Blackford.
 " Shoptaw Earl L, mtrm, h 1145 Roache av.
 " Shoracker Edw E, groc 1546 N Senate av.
 " Shorb Milton M, condr, h 827 N Beville av.

SHEPARD HARDWARE COMPANY

Tin and Sheet Metal Work
Roofing, Gutting
Siding and Metal Ceilings
Hot Air Furnaces

2862-64 CLIFTON ST. TEL. NORTH 1357

SHORE

Shore Bernice E, china pntr, h 413 Leeds av.
 " Chas L, trav agt, h 921 Udell.
 " Dennis L, ironwkr, b 413 Leeds av.
 " Jno A, formn, h 413 Leeds av.
 " Jno E, mtrm, h 1009 Edison av.
 " Martin L, bksmith 916 E 23d.
 " Wilbur F, ironwkr, b 413 Leeds av.
 " Shores Bessie, sten 1512 Merchants Bank bldg, b 403 1/2 Mass av.
 " Chas A, cook, h 922 N West.
 " Ella (wid Zachariah), h 929 N Senate av.
 " Jos B, watchman, h 553 Agnes.
 " Lewis T, porter L S Ayres & Co, h 932 N West.
 " Walter L, janitor, h 24 Bungalow Pk.
 " Short, see also Schort.
 " Albert, cigar mkr, h 720 Lord.
 " Albert, pres Kaiserhof Hotel Co, b 349 N Liberty.
 " SHORT ALBERT E, Cornet Teacher College of Musical Art, h 918 Middle Drive (W P).
 " Alice, h 5, 109 W St Clair.
 " Anderson, h 3, 932 Superior.
 " Armilda J, b 1418 N Dearborn.
 " Benj, lab, r 123 N Noble.
 " Carl, clk, b 4, 755 Mass av.
 " Carl J, lab, b 2340 N Arsenal av.
 " Chas M, condr, h 3333 Roosevelt av.
 " Chas S, broom mkr, b 1059 Udell.
 " Clara A (wid Wm), h 3, 112 E Ohio.
 " Claude, lab, h 716 E Walnut.
 " Claude M, lab, h 4, 755 Mass av.
 " Cleon E, sten Prudential Casualty Co, b 130 Miley av.
 " Clifford L, messr, h 5, 109 W St Clair.
 " David S, uphtr, h 206 S State av.
 " Edw, bksmith, h 4, 755 Mass av.
 " Edw J, carp, b 1922 E Georgia.
 " Elihu E, trav agt, h 307 S Audubon rd.
 " Emesey E, horseshoer, h 711 Spring.
 " Emma (wid Jno W), h 49, 6 W Michigan.
 " Bug W, circulation mngr Ind Daily Times, h 318 E 12th.
 " SHORT E WALTER, Local Freight Agt Interstate Public Service Com, h 1705 Ruckie, Tel North 9289.
 " Frank, bksmith, h 701 Luett av.
 " Frank M, slsmn 201 S Meridian, h 1365 N Dearborn.
 " Geo A, slsmn 201 S Meridian, h 742 Cottage av.
 " Geo L, clk VanCamp Hdw and Iron Co, h 609 Lockerbie.
 " Geo W, bartndr, r 49, 6 W Michigan.
 " Glenn, clk 94 Mass av, b 718 E Walnut.
 " Henry, bksmith, h 525 Somerset av.
 " James W, h 4, 755 Mass av.
 " Jno, supt, h 4151 Graceland av.
 " Jno C, clk Crane Co, b 1228 N State av.
 " Jno W, porter, b 214 W Walnut.
 " Levi E, pntr, h 1823 Spann av.
 " Lewis E, washing compounds 121 E Vermont.

J. C. MUESING F. W. SCHMIDT

MUESING COAL CO. COAL & COKE

Satisfaction Guaranteed

1745 English Ave. Phones: Pros 3500, New 9154



One
Always Open

Licensed and Bonded

The
H.C. WEBSTER
DETECTIVE
AGENCY



SUITE
814
Hume-Mansur Bldg.
Either Telephone
2615

MAUSOLEUMS
GRANITE
AND
MARBLE
SPECIALTIES

AUGUST
DIENER
&
SONS

3363-5-7
N. SENATE AVE.

Phones
OLD, NORTH 384
NEW 6485

WEIL BOILER COMPANY

Telephone Prospect 5587

Weil Water Heating Garbage Burners

The New Way—Burns the Garbage, Furnishes Hot Water

**YOU CAN GET
IT AT
VONNEGUT'S**

VONNEGUT HARDWARE CO.

120 - 124
EAST WASHINGTON ST. TELEPHONES
NEW 589, MAIN 4192

**CUTLERY
•
SILVER-
WARE
•
HOUSEHOLD
UTILITIES
•
BATHROOM
FIXTURES
•
KITCHEN
UTENSILS
STOVES**

**The A. B.
Keepert
Co. (Inc.)**

**Coal
Lime
and
Cement**

**Phones 842
620 North
Senate Ave.**

H. H. Woodsmall & Co. (Inc.)

SURETY BONDS

All Bonds Executed and All Losses
Adjusted and paid in This Agency

Fidelity Trust Building
SECOND FLOOR

SHORT

"Lou, furn rms 433 N Alabama.
"Mattie (wid Willard N), furn rms 532 N Penn, 4, 36 W St Joseph.
"Michl J, mach, b 304 E Walnut.
"Omer, clk, h 130 Miley av.
"Reuben E, lab, h 130 Miley av.
"Robt, lab, r 123 N Noble.
"Stanley A, slsmn 201 S Meridian, h 2022 Barth av.
"Sydney, mach, h 1533 Shepard.
"Walter E, artist, h 1418 N Dearborn.
"Wm, lab, b 323 Roosevelt av.
"Wm E, transfer, h 351 N Liberty.
Shorter Geo, lab, h 1025 Pettijohn.
Shortridge Abr C, h 5821 E New York.
"Chas H, lab, h 1649 S Talbott.
"Emma A (wid Wm), h 1061 W 16th.
"Frank S, mach, b 2838 E Wash.

SHORTRIDGE HIGH SCHOOL, George Buck

Principal n e cor Penn and Michigan.
Tels Main 2038, New 2684.
"Norman, appr, b 5752 Lowell av.
"Walter H, clk R M S, h 5752 Lowell av.
Shoshovich Illian, saloon, 43 E West.
Shotley O C, dep State Veterinarian.
Shotts, see also Schott.
"Allen G, bartndr, b 347 Kentucky av.
"Alva, mach, h 2108 Allfree av.
"Amos T, lab, h 1851 W Wilkins.
"Andrew, lab, r 435 W New York.
"Andrew H, clk 255 S Meridian, r 516 S Alabama.

"Arthur F, tmstr, h 1321 Shepard.
"Geo R, lab, b 2135 Barrett av.
"Henry, lab, h 1727 W Morris.
"Nerval, coremr, b 215 N Senate av.
Shotwell Chas A, grain 625 Board of Trade Bldg, h 55 Downey av.

SHOTWELL CHARLES S, Pres and Mngr The Shotwell Co, h 1502 E Fall Creek Blvd.

SHOTWELL CO THE, Charles S Shotwell Pres and Mngr Mnfrs Sales Agts 812 Traction Terminal Bldg, Tel Main 4317. (See page 224.)

"Grier M, student, b 55 Downey av.
"Wilbur S, dispatcher, h 811 Dawson.
Shoultz Wm A, trav agt, h 530 E Wash.
Shoup Arthur N, printer, b 1936 Ruckle.
"Fredk M, barber, h 118 S Noble.
"Grace M, asst prin P S No 18, b 1936 Ruckle.
"Leo, student, r 903 N Delaware.
"Luther S, mngr 325 N Penn, h 2204 Broadway.
"Samantha W (wid Wm J), h 1936 Ruckle.
"Warren F, slsmn, b 2204 Broadway.
Shouse Albert M, clk, r Y M C A.
"Allen, car repr, b 2709 Jackson.
"Geo, tinner, b 1324 English av.
"Wm, lab, h 127 N Elder av.
"Wm, real est, b 635 N Penn.
Shove Lee, lab, h 451 W 17th.
"Russell, lab, b 1815 Mass av.
Shoven Angus, batteryman, h 1804 Northwest-ern av.
Shover Amos F, h 1468 N New Jersey.
"Claude E, brkmm, h 543 Abbott.
"Edna M, artist, b 1468 N New Jersey.
"Esther F, tchr, h 2057 Broadway.
"Lucy M, artist, b 1468 N New Jersey.
"Martha E (wid Garrett H), b 2057 Broadway.

Shovey Augusta, b 1103 Kappes.
Show Etta (wid Edgar), h 2826 Central av.
"Ocie, sten, b 2826 Central av.
Showalter Alf, h 714 Muskingum.
"Chas B, carrier P O, h 323 Lesley av.
"David H, carp, h 926 E 16th.

SHOWALTER EARL W, Pres and Mngr E W Showalter & Co, h 310 DeQuincy, Tel Irvington 883.

"Eliz (wid Cornelius), b 135 N Sheffield av.

SHOWALTER E W & CO, Earl W Showalter Pres and Mngr, High Grade Automobile and Sign Painting and Auto Body Repairing, Ford Commercial Bodies, 315 N Penn (34 foot rear), Tel Main 2515. (See page 32.)

"Flemen, meatcr, h 1231 McLain.
"Francis L, carp, h rear 3933 College av.
"Gustav A, treas B F Keith's Theater, h 6, 25 St Joseph.
"James, driver, b 814 W Michigan.
"James, lab, b 1110 N Sheffield av.
"Raiph W, dir biologicals 224 E McCarty, h 3869 N Delaware.

"Wm C, carp, h 2211 E New York.
Showecker Chas G, butcher, r 1245 Lee.
"Jos B, lab, h 1245 Lee.
"Moses N, midr, h 1150 S West.
"Steph E, coremr, b 1245 Lee.
Showers Chas, lab, b 1518 Byram pl.
"Frank, solr, h 1014 W 34th.
"Jos B, slsmn, h 3860 College av.
"Robt, b 1518 Byram pl.
"W Edw, pres Weidley Motor Co, res Bloomington Ind.

Shrader Austin W, ironwkr, b 737 Somerset

"Chas H, lab, b 2217 W McCarty.
"H Loy, investigator 22 Jackson pl, b 4156 College av.

Shredded Wheat Co The, 110 S Alabama.

Shreeve L Dale, dept mngr 38 E Wash, b 2450 College av.

"Marion E, sec-treas Continental Brokerage Co, h 2450 College av.

"Walter, slsmn 38 E Wash, b 2450 College av.

Shreeves Floyd, formn, b 1808 College av.

Shren Roy R, mach, r 645 S Noble.

Shreve Edw, engr, b 177 Gelsendorf.

"Euzor C, b 140 McKim av.
"Geo, mach hd, b 177 Gelsendorf.

"Henry, janitor, h 1622 Ogden.
"L Ray, cash, Prudential Casualty Co, r Marion Club.

"Margt L (wid Jos), b 420 Jefferson av.
"Ora A, b 1531 N Capitol av.

"Wm D, sec Home Bond Co, h 2446 N Alabama.

Shriner Robt G, acct Geo R Lamb & Co, h 2322 N Alabama.

Shriner Lottie, b 225 N West.

"Susan C (wid Jno A), r 534 E Michigan.
"Clarence G, linemnr, b 1295 Sturm av.

"Jessie, clk Indpls Star, b 1205 Sturm av.
Shrodes Ellen (wid James H), h 1, 739 Mass av.

"Frank, driver, h 6, 1002A E Wash.
"Howard E, port, h 534 Bates.

Shropshire Ida (wid Wm P), h 426 N East.

Shrout Thos, student, r 116, 320 N Meridian.
"Thos M, carp, b 4901 Fletcher av.

"Wm H, carp, h 1534 Lee.
Shroyer Clara, sten 644 N Capitol av, h 2207 Wheeler.

"Jno W, mach, h 828 S Bismarck.
"Mary E (wid Albert W), b 2330 Central av.

"Myrtle (wid Jacob), h 1432 Montclair.
"Thos Ivery, 527 W Court and 332 W Maryland, h 2330 Central av.

"Webster M, midr, h 1303 Tecumseh.
Shrum Chas, linemnr, r 617 W Michigan.

"G Wm, h 617 W Michigan.
"Herman R, patrolman, b 2617 W Wash.

"Myrtle, sis, r 617 W Michigan.
"Thos, clk, r 617 W Michigan.

Shryer Davis M, clk C U Tel Co, r 44, 417 N East.

"Irwin, car insp, b 1134 N Germania av.
"Levitt E, blksmth, h 1134 N Germania av.

"Ruby M, clk 360 W Wash, b 1134 N Germania av.
Shroock Jno F, lab, h 512 S Penn.

Shuartz Chas W, timekpr, b 135 W Vermont.

Shubnell Casper G, car repr, r 2904 Station.

Shubrick Julia N (wid Edmond T), h 1725 N Meridian.

Shuck, see also Shuck.
"Abr E, engr, h 853 N Beville av.

"Emil J, electrotypy Ind Electrotyp Co, res R R 27.

INDIANA'S GIANT COMPANY
Let Our Representative Explain
STATE LIFE GROWING WITH INDIANAPOLIS
A HOME COMPANY
INSURANCE COMPANY
See Our Full-Page Display in this Directory

FLETCHER AMERICAN NATIONAL BANK

FOREIGN DEPARTMENT

STEAMSHIP TICKETS—TRAVELERS CHEQUES
LETTERS OF CREDIT—FOREIGN EXCHANGE



Pathe

phonograph Co.

10 EAST
WASHINGTON
STREET
Phones
MAIN 540
NEW 1120

SHUCK

- " James, lab, b 747 Center.
- " Jeremiah L, lab, h 747 Center.
- " Maggie, b 867 W Walnut.
- " Russell, wood wkr, b 327 W New York.
- Shue Jos T, switchman, h 2737 N Gale.
- Shuey Lee U, barber, r 725 N Alabama.
- " Wm T, barber 110 McLean pl, h 3839 N Senate av.
- Shufelton Edw E, cashr 2 W Wash, h 29, 626 Mass av.
- " Thos P, electr, h 624 E Ohio.
- Shufflebarger Jas S, lab, h 1302 Vigo.
- " Mary M, bkpr, b 1302 Vigo.
- " Wm E, lab, b 39 E McCarty.
- Shugar Moritz, mach hd, b 701 Russell av.
- Shugart Herschel, printer, h 946 English av.
- SHUGART MERRILL D**, Auditor and Public Accountant 406 Drexal av, h same, Tel Irvington 1626.
- Shugert Edgar K, auditor Western Audit Co, h 1106 Parker av.
- " Geo W, mach, h 2417 Coynor.
- " Worley C, watchman 360 W Wash, h 1108 N Beville av.
- " W Frank, mach, h 1027 N Tacoma av.
- Shugrue, see Sughrue.
- Shuh, see also Schulz.
- " The 1215 Broadway.
- Shule Clara (wid Addison) (b 1408 S Keystone av.
- " Robt, elev opr, h 1124 Churchman av.
- " Robt E, lab, h 1041 S Keystone av.
- Shuler Gilbert, clk, b 1526 S Belmont av.
- " Hiram F, grocer 249 S Rural and real est 401 Law blr, h 1526 S Belmont av.
- " H H, clk, r Y M C A.
- " Lawrence S, b 5, 1902 N Talbott.
- " Margt L, pub sten 1147-1148 Lemcke Annex, r 24, 112 E Ohio.
- " Valentine L, h, b, 1922 N Talbott.
- Shulke Harold C, clk, b 930 S East.
- Shull Andrew J, farmer, h s s Mass av 1 w of Emerson av.
- " Cath, b 1927 Hillside av.
- " Ella (wid Walter), h 11, 228 1/2 Mass av.
- " Hardin A, ptr, b 355 Hamilton av.
- " Jno F, bksmith, b 1927 Hillside av.
- " Melvin M, car repr, b 2445 N Gale.
- " Mary C (wid Jno), b 1927 Hillside av.
- " Wm C, mach, h 1225 Herbert av.
- Shulman Robt, h 2726 N Penn.
- Shulse Arthur F, clk, h 2326 Stuart.
- " Ashury A, supt Anheuser-Busch Brewing Assn, h 241 Dickson.
- " Earl, mtrmn, h 100, 108 S Capitol av.
- " Mary, waitress, h 10, 108 S Capitol av.
- " Oscar, bottler, b 316 E Wash.
- " Thos B, bksmith, r 2226 Stuart.
- Shultz Jno E, fireman, h 3, 1521 E Michigan.
- " R F, r Capital House.
- Shultz, see also Schultz.
- " Arthur B, mngr 201 E Wash, h 210 S Rit- ing av.
- " Melissa, b 1731 N Capitol av.
- Shulz Marie, nurse, r 1728 N Capitol av.
- Shumack Mayme, b 2, 533 Ogden.
- Shumaker, see also Shoemaker and Schumacher.
- " Earl, driver, h 634 E Norwood.
- " Edw S, supt Indiana Anti-Saloon League, h 2522 Broadway.
- " Emma, b 235 Cook.
- " Fred, supt, h 25 N Bismarck av.
- " Wm F, coremkr, b 41 N Oxford.
- " Wm S, trav agt, b 25 N Bismarck av.
- Shuman, see also Schuman.
- " Edw K, mach, h 1250 W 19th.
- " Geo R, mach, b 2020 Sugar Grove av.
- " Saml H, mach, b 1250 W 19th.
- Shumar Jno C, coal, h 22220 Bellefontaine.
- Shumate Chas H, coremkr, h 1222 N Warman av.
- " Elmer F, mldr, h 435 N Warman av.
- " Jasper, formn 551 S Warman av, h 436 N Warman av.
- " Loton, formn, h 1240 N Warman av.
- " Sent, bridge carp, h 401 N Tibbs av.
- Shumm Alvin C, Pres. Ferree-Case Lumber Co, res Clarksburg, Ind.
- Shumway Edw A, presser, h 710 Woodlawn av.
- " Ella (wid Owen), h 2527 E Michigan.

Tutewiler & Son

Telephone 216

HENRY W. TUTEWILER
HARRY D. TUTEWILER

UNDERTAKERS, 129 West Market St.

SHUMWAY

- " Lee S, v-pres Grapho Metal Products Co, h 2620 N Alabama.
- " Nona E (wid Owen), b 515 N Tacoma av.
- Shupinsky Frank, tailor, h 952 High.
- Julius, tmstr, b 954 High.
- Shupper Alf, supt 26 Brush, h 1055 River av.
- " Alf, lab, h 1055 River av.
- " Anna (wid Henry), b 1055 River av.
- " Harry E, engr, h 1422 English av.
- " Helen W, multigraph opr 224 E McCarty, b 1955 River av.
- " Ida E (wid Frank), h 49 E McCarty.
- " Michl, h 715 E St Clair.
- Shurdoch Stanok, shoemkr, b 224 Geisendorff.
- Shurley Grover, mach, h 5760 E Michigan.
- Shurte Samuel L, see Young Men's Christian Assn (Railroad Dept), h 1630 N Temple av.
- Shurtleff Roscoe H, dist sales mngr 38, 9 N Illinois, h 6, 301 E North.
- Shuster, see also Schuster.
- SHUSTER ALVIN O** (Associated with Edson T Wood), Rentals, Loans and Fire Insurance, Expert Accountant 48 N Delaware, Both Tels 1529, r 428 Mass av, Hotel Davlan.
- SHUTE HAMLIN L**, Imitation Stone 602-604 State Life Bldg, Tel Central Main 2943, h 2, 244 N Meridian, Tel North 2949.
- " Letitia, b 1731 N Capitol av.
- " Martha M B (wid Amos), h 17, 768 Mass av.
- " Noble L, clk R M S, h 148 W Pratt.
- " Olive, h 4, 2149 Central av.
- Shuts T, assmblr, h 1248 Shelby.
- " Mary (wid Wash), b 1818 Bellefontaine.
- " Mary S (wid Harry T), smstrs French Steam Dye Works, b 1348 Shelby.
- " Saml C, caller, h 1818 Bellefontaine.
- " Wm G, lab, b 1348 Shelby.
- Shutterly Elbert A, slsmn, h 44 N Bolton av.
- " Rella, tchr, b 44 N Bolton av.
- Shutters Stoy O, furnace str, h 618 Garfield av.
- " Thos J, carp, h 529 Marlon av.
- Shuttleworth Walter J, custodian, h 7, 310 N Capitol av.
- Shutts Earl H, groc 2426 Brookside av.
- " Robt R, driver L S Ayres & Co, h 2019 Singleton.
- Shutz JnoA, broker, b 2201 E Wash.
- Siamas Chas J, cook, r 438 N West.
- " Jennie, waitress, b 2315 Parker av.
- Sibal Louis, mldr, b 727 N Warman av.
- Sibel Mildred B, sten The R L Dollings Co, b 1901 Ashland av.
- " Thos H, trimmer, h 1901 Ashland av.
- Sibert Forest M, police Insane Hosp.
- " Nevada, barber 1409 E 19th, h 1207 same.
- " Wm, assmblr, h 231 N Arsenal av.
- Sibley Anderson, lab, h 1217 E 16th.
- " Robt, lab, b 1217 E 16th.
- Sibrel Jos H, assmblr, h 2233 Martindale av.
- Sickel Edw, lab, h 2915 Foundry.
- " Jno Ed cabtmkr, h 2529 Phipps.
- Sickels Fredk S, clk, h 506 E Walnut.
- " Helen C, sten Natl Malleable Castings Co, h 506 E Walnut.
- " Henry C, clk, h 2047 N Illinois.
- " Ralph G, tchr, b 2047 N Illinois.
- " Sophia T (wid Wm W), h 701 N East.
- Sickford Geo A, patternmkr, h 3021 E 10th.
- Sicking Geo L, meat ctr, h 318 N Elder av.
- Sickinger Hubert, gardener, h e s N Illinois 1 n of Canal.
- Sickler Alice V (wid Edw), h 220 E 11th.
- " Alma L, b 220 E 11th.
- " Isaac H, h 1726 Ashland av.

TOOLS
•
MILL
SUPPLIES
•
BUILDERS'
HARDWARE
•
CABINET
HARDWARE
•
UPHOL-
STERY
GOODS

VONNEGUT HARDWARE CO.

120-124 EAST WASHINGTON ST. TELEPHONES NEW 589, MAIN 4192

YOU CAN GET
IT AT
VONNEGUT'S

ISGRIGG LUMBER COMPANY

WILL SOLVE YOUR BUILDING PROBLEM

2050 NORTHWESTERN AVE., COR. 21ST PHONES, NORTH 701, NEW 6586

INSURANCE

THE UNION TRUST COMPANY

120 East Market Street

Writes Fire, Tornado, Casualty, Burglary, Compensation, Rents, and Automobile Insurance

AJAX TIRES

Guaranteed in writing

5000 MILES

"While others are chattering
Quality we are guaranteeing it."

AUTO EQUIPMENT CO.

210-212 N. MERIDIAN ST.

Telephones, Main 6373, NEW 1960

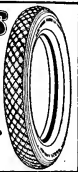

SICKLI

Sickli Anton, lab, b 1017 W Pearl.
 " Jno, lab, h 1017 W Pearl.
 Sicks Daisy, w/dk Thos, b 5, 217 E Michigan.
 Sincoffi Michl, lab, h 612 E Georgia.
 Siddall James W, lab, b 235 Jefferson av.
 " Wm R, electr, h 1325 Barth av.
 Siddons Lloyd, brkman, h 1104 Southeastern av.

Sidener James B, trav agt, h 512 E 11th.
 " Merle (Sidener-Van Ripper Adv Co), h 1417 Ashland av.
 " Sarah, h 902 S Capitol av.

SIDENER-VAN RIPPER ADVERTISING CO.
 Marie Sidener, Pres, Guernsey Van Ripper Sec-Treas, 1206-1207 Merchants Bank Bldg, Tel Main 5440.

SIDENSTICK ELSTON R. (Guarantee Welding & Cutting Co), Oxy-Acetylene Welding and Cutting 640 E Wash, Tel Main 246, b 54 Jefferson av.

SIDENSTICK FRANK H. (Guarantee Welding & Cutting Co), Oxy-Acetylene Welding and Cutting 640 E Wash, Tel Main 3461, h 545 Jefferson av.

Siders Allen D, farmer, h 2261 Kenwood av.
 Siders Steph, shoemaker, r 543 E Market.
 Sides Geo A, student, b 121 Garfield av.
 " Paul, mach, h 873 W 28th.

" Richd, slsmn, b 2938 Ruckle.
 " Tm, carp, h 321 Colorado av.
 " Wm, porter, r 819 N Senate av.
 " Wm A, contr, h 121 Garfield av.

Sidman Floyd H, slsmn Fulton Office Furniture Co, b 3067 College av.
 Sid-Mars Fiats 403 1/2 Mass av.

Sidney Henry, tmstr, r 317 W 14th.
 Sidwell Earl W, trav agt, h 2, 316 E St Clair.
 " Montesque R, bkpr, b 3309 Broadway.
 Sieben Mary, drsmkr, b 445 Parkway av.

Siebenthal Lemuel, lab, h 1857 Applegate.
 " Mary O, b 635 N Penn.
 Sieber Wm R, genl agt 304 Saks bldg, h 14, 711 E 21st s e cor College av.

Siebert, see also Seibert.
 " Clifford, bkpr, b 911 Oxford.
 " Edw C, carp, h 537 N Traub av.
 " Geo E, treas Aetna Cabinet Co, h 911 Oxford.

" Harry I, pntr, h 302 Dorman.
 " Henry, restr 1149 E 10th, h 1138 Brookside av.

" Leo H, clk, b 246 Parkway av.
 " Mary F (wid Geo W), h 2047 E Michigan.
 " Raymond E, bkpr 113 Monument pl, b 303 Dorman.

" Roy E, trimmer, h 1420 Brookside av.
 " Wm G, engr, h 246 Parkview av.

Sieboldt Anna (wid Herman), h 638 E New York.
 Sleck Fredk W, bkpr, h 4815 Broadway.
 Sied Cecilia M, clk Prudential Casualty Co, b 1517 W New York.

" Chas C, insp, h 1517 W New York.
 " Hattie A, drsmkr 209 W 14th.
 " Lawrence C, bkpr, b 1517 W New York.
 " Mary (wid Wm), b 209 W 14th.
 " Wm, sten, b 1136 Fletcher av.

Siefert Harry N, pres Indiana Garage Co, h 3, 322 E Vermont.
 " Jos J, lab, b 819 E Vermont.
 " Oscar, v-pres Indiana Garage Co, res Shelbyville Ind.

Siefker Arno G, asst supt 113 Monument pl, h 1412 Montcalm.
 " Ellz, b 1412 Montcalm.
 " Fred G, engr, b 1412 Montcalm.

" Ida, music tchr, h 1412 Montcalm.
 " Jno M M, slsmn, h 1502 Montcalm.
 Sieg, see also Seig.

SIEG

Fay M, propr Sieg Pharmacies, h 3352 Broadway.
 " Jacob, h n s Alexander av, 4 e of Sherman Drive.

" Jno C F, druggist, h 3352 Broadway.
SIEG PHARMACIES, Fay M, Sieg Propr No 501 N Noble, Teis New 1130-K, Main 5755; No 2, 602 N Illinois, Teis New 1690, Main 183.

Siegel, see also Segal and Seigle.
 " David, tailor, h 1013 S Illinois.
 " Dorothy B, sten 756 Newton Claypool bldg, b 1533 Ashland av.

" Ernest, plmbr, b 1533 Ashland av.
 " Esther, mltr 625 N Illinois, b 1533 Ashland av.

" Florence L, sten 1160 Fletcher Trust bldg, b 1533 Ashland av.
 " Goodman, tailor, h 107 W Ray.

SIEGEL JOSEPH, Tailor and Cleaner, Alterations of Ladies' and Men's Wearing Apparel, Work Called for and Delivered 183 W Pratt, Teis New 2187-R, Main 9416, h 412 E Wyoming.

" Louis, h 1533 Ashland av.
 " Louis, tchr, h 105 W Ray.
 " Max, clk 18 E Wash, b C, 213 1/2 N Talbot.

Siegeluck H, slsmn, r Y M C A.
 Siegler Jno J, h 202 Hamilton av.
 Siegler Isaac, pdtr, h 2246 Madison av.

" Sallie, fitter, b 434 N Noble.
 Siegman Ernest, tmstr, h 1362 Nordyke av.
 Siegmund Ollie, h Fairview Settlement.

Siegmund Chester W, lineman, h 344 Parkway av.
 " Henry D, plastr, h 1041 Jefferson av.
 " Jno F G, groc 2203 Brookside av.

" Wm, lab, b 2340 Cornell av.
 Siegrist Fredk G, clk The Pray Agency, b 3444 Salem.

" Ruth C, sec, b 1126 N Alabama.
 " Theo H, dispatcher, h 3444 Salem.
 Siegwarth Frank, clk, h 962 N Sheffield av.

Siek Alvin C, clk, b 1155 Spana av.
 Siekers Julius M, mach, h 905 Goodlet.
 Sielaff Louis E, boilermrk, h 2826 N Olney.

Sielken Armin H, civ engr, b 2341 Central av.
 " Harry L (Sielken & Faustlich), h 660 E 25th.

" Herman H, trav agt H Lieber Co, b 24 McLean pl.
SIELKEN HERMAN H, V-Pres The E C Dolmetsch Co, h 1214 N New Jersey, Tel Circle 1987.

" H Louis, dept mngr H Lieber Co, h 2544 N Illinois.
 " & Faustlich (Harry L Sielken, Geo W Faustlich), printers 610 Century bldg.

Sieloff, see also Seiloff.
 " Alroy H, bkpr, h 625 Parkway av.
 " Amy E, sten Vonnegut Machinery Co, b 2422 Ralston av.

" Chas O, boilermrk, b 2422 Ralston av.
 " Evangeline M, sten R L Polk E Co, b 2422 Ralston av.

" Herman, boilermrk, h 2422 Ralston av.
 Siemandel Wm F, lab, b 622 Cottage av.
 Siemens Edw S, slsmn, b 617 N East.

" Sarah (wid Wm), b 617 N East.
 Siemer Jos H, brkman, h 2236 Langley av.
 Siemon Anna E (wid Frank), b 648 Virginia

" Chas W, formn Fred Dietz Co, h 506 S Alabama.
 " Henry, clk, h 1305 Hartford.
 " Henry, cook, h 932 Sanders.

Siener Johb, bkpr, h 899 Woodlawn av.
 " Jno, formn, r 15, 729 Mass av.
 Slerp Jno E, printer, h 822 Greer.

" Muriel, clk, b 822 Greer.
 " Opal, riveter, b 822 Greer.
 Siersbeck Jesh, brk, h 601 Lincoln.

Siersdorfer Cecilia, dry goods 2743 Northwestern av.
 " Edw A, sec and treas G Ittenbach Co, h 2431 N Delaware.
 " Francis X, electr, b 2743 Northwestern av.

" Louis (wid Louis), h 337 1/2 Virginia av.
 Siessl, see Cecil and Cassell.
 Siesz Emma (wid Jos), h 543 W Wilkins.

Siewers Ralph de S, mnfrs agt 20 S Capitol av, h 3343 N New Jersey.

Beatrice DuValle
LADY
CHIROPRACTORZOC
HEALTH
FREEDOM601 State Life
Building
Tel. Main 1561

JAS. A. KREGLO

Established 1900

JAS. E. ENGLISH

JAS. A. KREGLO & ENGLISH

Plumbing and Heating Contractors Repair Work a Specialty

2118 East Tenth Street

Office Phone Woodruff 4029

Res. Phone Woodruff 966

Taylor's Rings

SIFFERD

Sifferd L. Walter Rev, pastor St Mark's Evangelical Lutheran Church, h 1121 Linden.
 Sifferlin Louis, clk R M S, h 515 W 28th.
 Sigel Jacob, shoemkr, 725 S State av, h 1028 Maple.
 " Saml, horsehoer 21 Sycamore, h 818 Maple.
 Sigelen Austin C, asst city ticket agt Penna Lines 4 E Wash, b 407 E 20th.
 " Genevieve, tchr, b 407 E 20th.
 " Lillie C, wif Christian, h, h 407 E 20th.
 " M Alberta, tchr, b 407 E 20th.
 Sights Leonard O, mtrmn, h 528 N Traub av.
 Sigler Geo A, phys 1915 N Beville av.
 " Glen, flm opr, b 531 N Beville av.
 " Kath, ft, b 1915 N Illinois.
 " Thos A, dept State Veterinarian 119 State House, res Greencastle, Ind.
 Sigma Alpha Fraternity 65 N Tremont av.
 Alpha Theta Fraternity 75 When bldg.
 " Nu Fraternity 849-850 Lemcke Annex.
 Sigman Elmer, lab, h 2352 Sheldon.
 " Jacob, r 139 N Delaware.
 " Wm, cement wkr, h 1539 Oxford.
 Sigmon Annabelle, sten, b 3532 College av.
 " Chas M, h 960 Dell.
 " Dale W, tinner, h 1601 E Ohio.
 " Earl Z, sec and treas C E Negley Gravel Co, h 3212 Kenwood av.
 " Julia E, bkpr 213 E Ohio, b 412 W 21st.
 " Martha, hairdresser, r 21, 434 E North.
 " Nellie F, demonstrator, h 408 N Rural.
 " Thos H, carp, h rear 314 Bright.
 Sigmund Albert, lab, b 644 Elwood.
 " Chas, egg candler, h 644 Elwood.
 " Christina (wid Chas C), h 644 Elwood.
 " Jos, mldr, h 622 Somerset av.
 Sigworth Frank, lab, h 962 N Sheffield av.
 " Jno, lab, b 962 N Sheffield av.
 Silberman J Elwood, formn 2102 Northwestern av, b 2944 Kenwood av.
 Silbermagael Jacob, ironwkr, b 1429 S Talbott.
 " No, wagon mtr, b 433 Talbott.
 Silcox Albert, mach, b 1221 E Market.
 " Arthur B, clk Reserve Loan Life Ins Co, b 1526 S New Jersey.
 " Harry A, clk, b 1526 S New Jersey.
 " Jesse L, driver, h 1512 Madison av.
 " Jno H, brndr, h 644 Park av.
 " LeRoy, mach, h 1121 W 30th.
 " Schuyler C, coal 1516 Madison av, h 1526 S New Jersey.
 " Susan (wid Isaac), h 1221 E Market.
 Silent Evangelical Society, M H Stephens pres, W S Poling tres, G H Stephens sec, pubs, 519 E Walnut.
 " Salesman Co, Emil K Rahke mgr, vending machines, 16 N East.
 Siler Earl, druggist, h 1629 W Michigan.
 " Edgar, lab, b 861 W 28th.
 " Frank A, carp, b 270 E Clifton.
 " Frank M, electr, h 1054 W 35th.
 " Geo C, lab, b 1334 Eugene.
 " Grover C, brndr, b 861 W 28th.
 " Jno W, carp, h 1334 Eugene.
 " Jos, brndr, b 2949 S Meridian.
 " Louisa J (wid Danl W), h 861 W 28th.
 " Mary (wid Enoch), h 914 Melkel.
 Slesky Meyer, tailor, b 406 N West.
SILLERY FRED H, Real Estate 409 Fletcher Trust Bldg, Tels Main 2955, New 2955, h 3813 Broadway, Tel North 199.
 Sills Geo W, carp, h 1505 Linden.
 Siloro Jacob, lab, h 54 W Ray.
 Silva Ernest H, electr, b 1128 N Tacoma av.
 " Jno, lab, b 842 E Georgia.
 Silver Harry (Sabolosky & Silver), r 914 N Capitol av.
 " Jno R, clk C C C & St L Ry Co.
SILVER KING NOVELTY CO, Oliver A Williams Pres and General Mgr, Mnfrs and Jobbers of All Kinds of Gum and Check Vending Machines, 76 N New Jersey, Tels Main 6066 and New 4674.
 " Loury J, carrier P O, h 930 Jefferson av.
 Silverman Benj, confr 806 S Meridian, h 918 Charles.
 " Elmer A lab Chandler & Taylor Co.
 " Henry H, tinner, h 1325 Charles.
 " Jacob, clk 446 E Wash, b 1454 N New Jersey.
 Silvers Austin H, carp, h 1519 E 19th.
 " Clarence B, auto repr, r 1522 N Illinois.

Gill-Buennagel Co., Inc.

LIABILITY and FIRE INSURANCE

213-218 Lemcke Bldg.

PHONES: MAIN 5420 NEW 236

SILVERS

" Frank M, electr, h 1522 N Illinois.
 " Martha E, wrapper, r 1522 N Illinois.
 " Harry L, trav agt 206 S Meridian, h 106 W 33d.
 Silverstein Meyer, groc 1002 S Capitol av.
 Silverthorn Everett, clk 31 E Maryland, h 630 E McCarty.
 Silvester, see also Sylvester.
 " Wm B, real est, h 1043 N Penn.
 Silvey Charles W, carp, h 6339 Bellefontaine.
 " Diana (wid Presley A), b 2722 Station.
 " Egar T, clk P O, h 8632 N Illinois.
 " Edna L, clk, b 1831 Ingram.
 " Ethel D, clk 132 E Market, b 2198 N Gale.
 " Floyd, lab, h 1817 N Arsenal av.
 " Floyd, mach, h 1819 N Arsenal av.
 " Hazel D, sten, b 622 Fulton.
 " Hilary L, groc 1831 Ingram.
 " Kath, h 1323 Churchman av.
 " Leota (wid Thos A), h 622 Fulton.
 " Valie (wid Presly A), h 2198 N Gale.
 " Wm B, tinner, r 1336 College av.
 " Wm T, lab, h 2128 Columbia av.
 Silvie Wm, lab, b 208 S Summit.
SILVIUS ELLIS (E T Silvius & Co), h 2467 Park av, Tel North 334.
SILVIUS E T & CO (Ellis T Silvius), Patent Solicitors Suite 330 Hines Mansur Bldg, 23 E Ohio, Tels Main 861, New 556-K. (See page 202.)
 Silwell Carrie (wid Thos), h 2, 1222 Bellefontaine.
 Simas Chas, water, b 438 1/2 N West.
 " Harry, butcher, r 438 1/2 N West.
 " Nick, cook, h 438 1/2 N West.
 Simco Wm, lab, b 228 Arch.
 " Wm, tmstr, b 735 W 11th.
 Sims Chas B, carp, b 1567 College av.
 Simesky Wm, mldr, h 467 Concord.
 Simkins Frank I, mldr, h 1536 Draper.
 Simko Jno P, saloon 701 Ketcham.
 " Jos, mldr, h 756 Arnolda av.
 Simmendinger Fredk, boilermrk, h 235 N West.
 " Jno P, meats 533 Mass av, h 1945 Bellefontaine.
 Simmerman Walter, tmstr, h 1960 Hovey.
 Simmes Margt S (wid Edw C), b 22 McKim av.
 " Robt L, freman, b 4102 E Wash.
 Simmons Albert C, carp, h 6320 Ferguson av.
 " Amer J, carp, h 1043 S Bismarck av.
 " Andrew, custodian, h 2038 Yandes.
 " Anna (wid Chas), h 815 Fayette.
 " Arthur, assemblr, r 1914 Charles.
 " Arthur, mldr, b 232 Rankin.
 " G. trav agt, b 557 N Belmont av.
 " Callie J (wid Albert N), h 7, 927 1/2 Virginia av.
 " Caroline (wid Frank), b 534 Leon.
 " Chas, lab, b 2208 Miller.
 " Chas A, dept mgr 909 Ind Pythian bldg, b 4465 Bellefontaine.
SIMMONS CHARLES T, Wholesale Dealer in Poultry, Butter, Eggs and Game, 117 N New Jersey, Tel Main 1868, h 3333 N Capitol av, Tel North 8769.
 " Clarence L, lab, b 1047 S Bismarck av.
 " Donald, springmkr, h 3535 E 16th.
 " Dorsey D (Woodruff & Simmons), h 1921 Bellefontaine.
 " Earl E, clk Central Supply Co, h 1109 N Tacoma av.
 " Edw, lab, b 534 Leon.
 " Edw L, driver L S Ayres & Co, h 412 E 23d.
 " Edw L, janitor, h 931 E 16th.
 " Elisha, lab, h 2045 Yandes.

"ROUGH NOTES," INSURANCE BOOKS AND AGENTS' SUPPLIES
 ENTIRE FLOOR 220 EAST OHIO STREET INDIANAPOLIS

The Rough Notes Co.

THE COBURN PHOTO & FILM CO.

(Inc.)

Commercial Photography & Motion Pictures

Everything in the PHOTOGRAPHIC LINE

OFFICE and STUDIO at 333 East Market St.

TELEPHONES:
 Main 3044
 New 1144

New Phone,
 Park 68
 Old Phone,
 Wash 741

JOHN WATSON CONTRACTOR

4004 N. CAPITOL AVE.
 INDIANAPOLIS

JOS. W. SELVAGE

Rooms 410-15, 8 E. Market St.

Phones 717

THE "REAL ESTATE" MAN

Suburban Tracts—Farms, Investments.

**GET "SELVAGE" TO SELL
YOUR REAL ESTATE.****BALES'**
Puncture Plugger
Company

301 North Illinois

TELEPHONES
MAIN 3376 NEW 5012**SIMMONS**

- " Elisha M. insp, b 231 S Oaklnd av.
- " Eliz, h 225 N West.
- " Eliz A. (wid Ben), b 4465 Bellefontaine.
- " Elmer, lab, b 123 Dickson.
- " Emma (wid Felix), h 717 W North.
- " Esther, h 729 Luett av.
- SIMMONS E G**, V-Pres and Genl Mngr Pan-American Life Ins Co, res New Orleans La.
- " E T. grinder 227 E South, res R F D 21.
- " Geo A. cleaner, h 1442 Roosevelt av.
- " Geo F. fireman, h 328 N Keystone av.
- " Geo G. formn 220 W Vermont, b 1228 E 16th.
- " Geo G. slsmn 318 W Vermont, h 1842 Boulevard pl.
- " Geo R. tel opr, h 1220 Park av.

SIMMONS HARDWARE CO, C P Emmel-

mann Agt, 12 S Capitol av, Tels New 4838, Main 2867, b 4465 Bellefontaine.

- " Harry C. bartndr, b 4465 Bellefontaine.
- " Harry G. janitor 10 E Wash, h 1420 Yandes.
- " Harry L. mach, h 128 S Hawthorne la.
- " Herbert F. mach, h 302 N Summit.
- " James, lab, b 524 S Illinois.
- " James L. mngr 1101 S East, r Y M C A.
- " James M. carp, h 1047 S Bismarck av.
- " Jno. chfr, h 221 W 18th.
- " Jno A. genl traffic mngr C I & W R R Co, h 415 Irving pl.
- " Jno A. pntr, b 225 N West.
- " Jno B. pres The Irvington Bank, res Wilkinson Ind.
- " Jno E. hoorman Wm H Block Co, b 226 E Michigan.
- " Jno E. supt 235 Indiana av, h 1939 Bellefontaine.
- " Jno W. carp, h 1521 Pleasant.
- " Jno W. pntr, b 225 N West.
- " Leo C. mach, h 1043 1/2 S Illinois.
- " Lewis E. apt, 718 Fletcher Trust bldg, h 3025 Kenwood av.
- " Louis, tmstr, h 1014 S Penn.
- " Lulu (wid Anderson), h 1023 E 20th.
- " Lulu (wid Geo G), h 837 1/2 Superior.
- " Mary, indrs, b 717 W North.
- " Mary C, h 123 Dickson.
- " Maude O. attdt 702 E 62d, b 147 W 22d.
- " Noah M. smstr, h 128 S Hawthorne la.
- " Park. groc 3637 Crescent.
- " Paul E. real est, h 3021 N Capitol av.
- " Saml J. carp, h 1103 Shelby.
- " Tobias B. porter, b 405 N West.
- " Tod E. barber, h 2514 E Michigan.
- " Wallace, hnmn, h 1967 Hovey.

SIMMONS WARREN H, Mngr Bemis Indian-

apolis Bldg Co, h 2236 N Meridian, Tel New 6416.

- " Willard C. lab, b 1047 S Bismarck av.
- " Wm H. boiler mkr, h 1139 English av.
- " W Hathaway, asst mngr Bemis Indpls Bag Co, b 2336 N Meridian.
- " W H. phys, b 921 E 16th.
- Simms Alex**, condr, h 423 Downing av.
- " Allen C. real est 43, 159 E Market, h 1228 N Capitol av.
- " Arthur, lab, b 232 Rankin.
- " Arthur J. clk, b 74 S Noble.
- " Bert, lab, b 1219 Yandes.
- " Carl J. clk R M S, h 1909 Lexington av.
- " Dudley, h 616 16th pl.
- " Eliz, watch Insane Hosp.
- " Etta L. tchr, b 4070 Rookwood av.
- " Frank B. lab, b 19 Parkview av.
- " Geo K. carp, b 1328 N Capitol av.
- " Gertrude L (wid Jno), h 2414 Oxford.
- " Hallie (wid Israel), h 1545 Martindale av.

SIMMS

- " Henry W. janitor 709 Ft Wayne av.
- " James M. car repr, h 914 Villa av.
- " Jno, b 214 W 15th av.
- " Jno, lab, h 846 Blake.
- " Jos, tmstr, h 524 W 17th.
- " Jos L. clk, h 914 Villa av.
- " Jos M. cabt mkr, h 1309 Villa av.
- " Jos S. biksmith, h 741 S Noble.
- " Kenneth, timeprk 323 W 15th, b 914 Villa av.
- " Kenneth R. clk 148 N Penn, b 1309 Villa av.
- " Leslie, carp, h 1332 N Capitol av.
- " Margt (wid Chester), r 408 King av.
- " Margt (wid Wm), h 417 D 12th.
- " Myla (wid Chas), b 4973 Cornelius av.
- " Ralph B. tinner, h 1519 McLain.
- " Ruth, clk 605 Fletcher Trust bldg, b 914 Villa av.
- " Thos B. porter 29 W Wash, h 1024 Brooks.
- " Thos J. fireman, h 1609 Fletcher av.
- " Thos W. cement wkr, h 4070 Rookwood av.
- " Wm E. tel opr, h 934 Minerva.

Simon Abr, groc 890-892 Mass av, h 1128 Belle-

- fontaine.
- " Amelia, clk, h 1840 S East.
- " Andrew F. pipefr, h 553 Parker av.
- " Anna, clk, b 3, 919 Mass av.
- " Chas, tmstr, h 2265 S Meridian.
- " Chas C. carp, b 206 N Keystone av.
- " Chas E. meats 1219 N Senate av.
- " Christian G. biksmith, h 4448 Cornell av.
- " Earl J. firemn, h 619 E Wash.
- " Edgar L. finisher, h 1116 Reid pl.
- " Edmund A. dtfsmn, b 206 N Keystone av.
- " Edw, lab, b 1338 Villa av.
- " Elmer E. plmbr 1123 E Wash, h 1530 E Vermont.

- " Ernest, electr, r 528 E New York.
- " Esther, 2d hand goods 837 S Meridian.
- " Eug A. lab, h 935 Prospect.
- " Francis H. folder, h 1107 Tibbs av.
- " Frank A (Wm A Simon & Son), h 421 Naven.
- " Fredk A. detective sergt, h 1355 S East.
- " Geo, saloon 754 S East, h 829 S Noble.
- " Geo C. mach, h 1311 Tecumseh.
- " Harry F, h 1717 S State av.
- " Henry A, pntr, b 1311 Tecumseh.
- " Henry C. casemkr L E Morrison & Co, h 914 Lexington av.

- " Henry O. shoemkr, h 2130 E Michigan.
- " Henry W. mach, h 4450 Cornell av.
- " Hugo, produce 511 E Mkt House, res Southport, Ind.

- " Jacob C. coal, h 609 N Pine.
- " Louis, clk, h 3, 919 Mass av.
- " Louis P. plmbr, h 1326 E Market.
- " Margt, h 956 Ft Wayne av.

SIMON MILTON N (Newberger, Simon & Davis), Lawyer 5th flr Kahn Bldg, Both

- Tels 87, h 31 W 26th, Tels New 6695, North 1510 (See card in Legal Blue Book).
- " Otto H. detective sergt, h 1138 Laurel.
- " Paul F. baker, h 240 Bakemeyer.
- " Pauline L. drsmkr, b 206 N Keystone av.
- " Robt J. plmbr, h 1338 Villa av.
- " Saml, slsmn, h 1943 Ashland av.
- " Victor, cook, b 920 N West.
- " Walter F. clk Bemis Indpls Bag Co, b 1116 Reid pl.
- " Wm. shoemkr 814 S Meridian.
- " Wm A. (Wm A Simon & Son), h 1840 S East.
- " Wm A & Son (Wm A and Frank A), meats 261 Mkt House.
- " Wolf, clk, b 3, 919 Mass av.

Simons J, photo engraver Stafford

Engraving Co, h 2328 E 16th.

SIMONI JACK, Sales Mngr Bales Puncture

Plugger Co 301 N Illinois, Tels Main 3376, New 5012, h 329 N Illinois, Tel Main 9140.

- Simons Albert E**, formn, h 2010 W Michigan.
- " Ambrose, driver, h 750 E Market.
- " Geo, lab, r 845 W New York.
- " Minnie, b 923 Hadley.
- " Paul B. mngr Indiana Realty Co, h 3021 N Capitol av.
- " Watt, driver, r 605 E Market.
- " Wm G. slsmn 326 W Georgia, b 4059 Park av.

"Talk it over with Folsom"

**CIVIL
ENGINEER****HENRY
W.
KLAUSMANN****BUILDER**2611 CORNELL
AVENUEBOTH
TELEPHONES**THE E. C. DOLMETSCH CO.**

Jobbers of Spring and Summer Toys, Fire Works, Flags, Etc.

219-221 S. MERIDIAN ST.

BOTH TELEPHONES 2385

The Lawrence Agency :: General Insurance

THE OLDEST AND STRONGEST COMPANIES

Fire, Lightning, Cyclone, Boiler, Elevator, Burglary, Automobile, Plate Glass, General Liability, Health, and Accident, Workmen's Compensation.

410 AMERICAN CENTRAL LIFE BLDG. Both Phones 717

SIMONS

Simonsen Gustave, slsmn 35 W Wash, h 2251 N Penn.
 " Mina, h 521 N Meridian.
 Simonson Florence W, sten Indpls News, b 302 S Emerson av.
 " Geo N, clk Crescent Paper Co, b 6015 Broadway.
 " James J, clk, b 2616 College av.
 " Julia M, h 6015 Broadway.
 " L Martin, state commander Salvation Army, h 2616 College av.
 " Newton, engr Indpls News, h 302 S Emerson av.

Simpkins Wm R, mach, h 227 W 21st.
 Simpson America, h 818 W Walnut.
 " Arthur D, lab, b 208 S Summit.
 " Arthur R, formn, h 1205 Spruce.

SIMPSON BERT W, sec-treas Grayson Tool and Mfg Co, b 1014 Congress av.
 " Chas, transfer, h 908 N Senate av.

SIMPSON CHARLES F, Collections 960 Ft Wayne av, Tels Main 1920, New 4632-R, h 4140 Park av, Tel New Park 40-K.
 " Dan E, bldr, h 1327 W Market.
 " David, lab, h 962 Queen.

" Edw C, h 19-20, 234 N Delaware.
 " Edw E, ins agt 503 Majestic bldg, h 1236 S Belmont av.

" Effie (wid Robt), h 2262 N Rural.
 " Elbert H, clk, h 606 S Noble.
 " Eliz D, h 961 Stillwell.
 " Emma (wid Edw), h 521 N Senate av.

" Floyd W, boilermrk, b 2727 N Dearborn.
 " Geo, clk, b 2262 N Rural.
 " Geo, mach hnd, h 2315 Hovey.

" Geo P, bldr, h 1318 N Capitol av.
 " Gordon L, switchboard opr, h 220 S Ritter av.
 " Hall, 603 S Capitol av.

" Harold D, clk Indiana Daily Times, b 414 N Alabama.
 " Harry, artist, h 5743 Oak av.
 " Harry E, slsmn, b 2702 N Illinois.

" Harry J, stealmn 601 S Capitol av.
 " Harry J, saconfr, h 1234 Congress av.
 " Harry P, lab, b 40 S Rural.

" Harry R, midr, h 2727 N Dearborn.
 " Hazel, Indrs, h 7, 808 1/2 Mass av.
 " Henry, tmstr, h 827 Roanoke.
 " Henry, transfer 21 W Pratt.

" Herman B, lab, h 206 S Summit.
 " Howard, lab, b 1924 Columbia av.
 " Hugh M, clk, h 2546 N New Jersey.

" Ida, h 349 W 17th.
 " Ida M (wid Frank H), h 106 W 11th.
 " Isaac M, lawyer 300 Indiana Trust bldg, b 2233 N Meridian.

" Isaiah, lab, b 1956 Yandes.
 " Jacob, bkpr, r 1232 N Capitol av.
 " Jesse (Simpson & Wylie), 622 Board of Trade bldg.

" Jno A, formn, h 1636 Lexington av.
 " Jno W, ins agt, h 108 W 10th.
 " Jos, lab, b 1859 Applegate.

" Joshua, lab, h 527 W 13th.
 " J Jay, bkpr 109 W 10th, b 351 N East.
 " Laura E, clk 416 E Wash, h 31, 320 1/2 Virginia av.

" Lewis, lab, b 641 N Blackford.
 " Louisa M (wid Chas A), h 815 Union.
 " Mary M (wid Jno), h 1318 N Capitol av.

" Marie, h 629 E Court.
 " Mary, Indrs, b 818 W Walnut.
 " Oscar, mtrmn, b 814 River av.
 " Paul W (Keene & Simpson), h 2851 Washington bldg.

" Robt C, lab, b 1344 S Belmont av.
 " Robt L, city fireman, h 1121 E Raymond.
 " Saml G, paperhnr, b 225 N West.

" Sophia, furn rms, h 108 W 10th.
 " Thos, attdt Insane Hosp.
 " Thos, lab, b 1632 S Meridian.

" Wade E, bkpr, 923 S West.
 " Wm, photo 159 S Illinois, h 1125 N Olney.
 " Wm D, checker, h 211 Detroit.
 " Wm J, film opr, h 31, 320 1/2 Virginia av.
 " Wm O, insp 1447 Lemcke Annex, h 3435 Salena.

" Yetta, drsmkr, h 701 Russell av.
 " Zora (wid Jno), b 1525 D 27th.
 " & DeMartl (Manning Simpson, Jos De-Martl), meats 244 E 10th.

EVERYTHING IN REAL ESTATE
 BUT WE SPECIALIZE IN
 BUSINESS PROPERTIES

FRED CLINE COMPANY
 2nd Floor, Hume-Mansur Bldg.
 Tels.: Main 1204, New 2159

SIMS

Sims, see also Simms.

" Annet, hlpr, b 608 Lexington av.
 " Anna W, opr, b 1046 E Market.
 " Arthur, horseshoer, h 2102 Alfree av.
 " Austin O, carrier P.O., h 4152 N Capitol av.
 " Bernard, lab, h 1219 Yandes.
 " Bertha M, h 2123 Mass av.
 " Blanche, maid 4002 N Penn.
 " Carl, lab, b 902 Miley av.
 " Carrie E, r 122 E Vermont.
 " Chas, porter, r 639 W North.
 " Chas E, sec Plumbers Local 73, h 1914 Prospect.

" Chas E, driver, b 1314 Marlowe av.
 " Chas T, carp, h 949 Bell.
 " Chas W, lab, h 1437 Everett.
 " David, lab, r 740 Indiana av.
 " Edw, lab, h 301 N Capitol av.
 " Edw S, lab, h 1163 N Sheffield av.
 " Effie, sten, b 308 N Randolph.
 " Emma, h 917 Pomeroy.
 " Ethel, tchr, b 308 N Randolph.
 " Eug, student, h 229 Ohmer av.
 " Eugenia M, bkpr Irvington Coal and Lime Co, b 5631 Bonna av.
 " Frank J, clk, b 308 N Randolph.
 " Frank W, slsmn 133 W Wash, h 1020 Nelson.

" Fred A, sec-treas The Bankers Investment Co, b Claypool Hotel.

" Freidly F, embalmer, h 303 E Morris.
 " Geo H, bottler, h 1314 Marlowe av.
 " Geo M, lab, h 902 Miley av.
 " Geo W, lab, h 905 Jefferson av.
 " Gertrude G, nurse Deaconess Hosp.
 " Gettis, mach, h 1334 S Belmont av.

SIMS GUS A, Hotel 6 W Louisiana, Tel Main 6585, h 10, 149 W Pratt.

" Harriet F, sten, b 902 Miley av.
 " Harry E, carp, h 2030 Howard.
 " Harry W, firemn, h 2111 N Arsenal av.
 " Harry, hod carrier, h 127 N Pine.
 " Herbert, baggageman, b 1046 E Market.
 " Howard W, condr, b 905 Fayette.
 " Isaac V, cleaner 1827 Central av.
 " Iva E, sten 1033 E Palmer, b 630 Cottage av.

" James, driver, h 29 Catherwood av.
 " James, engraver 538 N Capitol av, r Gem Hotel.

" James, lab, h 905 Jefferson av.
 " James A, roofer, h 1, 624 E 12th.
 " Jennie (wid Jno W), h 1163 N Sheffield av.

" Jennie, missionary, h 1609 Sturm av.
 " Jesse G, carp, h 1839 Brookside av.
 " Jno, lab, h 2335 Eldridge.
 " Jno, lab, h 3165 N Olney.

" Jno, pckr, h 939 Locke.
 " Jno T, driver, h 1209 Polk.
 " Jos E, bldsmn, h 921 Fountain.
 " J Clayton, b 659 W 31st.
 " J Verne, tchr, b 1209 Polk.

" Jno W, engr, h 2617 E Wash.
 " Leander, lab, b 1545 Martindale av.
 " Lloyd A, slsmn, h 1301 Nordyke av.
 " Lowell, pntr, h 408 W McDardy.

" Lucinda P (wid Chas E), b 2229 Central av.
 " Mac, pntr, h 1113 Villa av.
 " Martin K, lab, h 2321 Fountain.

" Mary, h 1545 Martindale av.
 " Mary E (wid Jno), h 308 N Randolph.
 " Mary J (wid Chas E), h 1314 Marlowe av.
 " Max, electr, h 1209 Polk.
 " Millus, lab, h 935 Hoosbrook.

" Morton C, lab, b 2321 Fountain.
 " Pearl, r 13 N Noble.
 " Permelia (wid Theo C), b 954 W North.
 " Renzie J, soldier, h 902 Miley av.

Try The
Stewart
 Way
 Of Buying
 Your

Victrola



STEWART
TALKING
MACH. CO.

110 N. Penn St.

The KISSEL KAR
 FISHER-LENZ SALES CORPORATION
 338 N. Capitol Ave. - Tel Main 6303

W H. ALBERSMEIER ARCHITECT

SUITE 508-11 RAUH BUILDING, PHONE MAIN 3918

People Wishing a Nourishing and Pure
Beer Should ALWAYS ORDER IT from

The Home Brewing Co.

BOTTLING DEPT., Prospect 2260, New 1030 Cor. Cruise and Daily Phones New 1050 Central, Prospect 150

THIS SELF BUSINESS COLLEGE

Our Shorthand
and Typewriting
Departments
are under the
Supervision of
Trained
Instructors

Our Graduates
are our Best
Recommendation

Write or Call us
up for
Catalog

THIRD FLOOR

HUME-MANSUR
BLDG.

Telephone,
MAIN 4691

We
lead
others
follow
in

Service
First
Courtesy
Always

Merchants
Heat & Light
Co.

33S. Meridian

Geo. Mannfeld & Sons

Merchant Tailors

Men's Furnishings

223 N. Penn St. New Tel. 3748

SIMS

- " Robt. lab, r 307 N Capitol av.
- " Rosalie C, clk 1801 English av, b 2617 E Wash.
- " Roy C, asst supt 810 Lemcke bldg, h 1151 Lee.
- " Sue S, tchr, b 4152 N Capitol av.
- " Susan (wid Sheppard), h 905 Fayette.
- " Thos, driver, r 727 Hadley.
- " Thos A, slsmn 25 E Ohio, b 1, 624 E 12th.
- " Wesley, mason, h 518 Spring.
- " Willard L, mach, b 2617 E Wash.
- " Wm, lab, h 828 N Alabama.
- " Wm, waiter, r rear 111 W North.
- " Wm D, cond'r, h 3014 Jackson.
- " Willis E, checkman Union Sta, h 1046 E Market.
- " Willis F, ornamentor, b 409 W McCarty.
- Sincebaugh Jos, carp, h 327 Spring.
- Sinclair, see also St Clair.
- Sinclair Alex, orderly City Hospital, h 1019 Colton.
- " Bernice, tchr, b 5535 Julian av.
- " Courtland, sten, b 351 N East.
- " D Dwight, photo W H Bass Photo Co, h 2, 410 S New Jersey av.
- " Elbert L, clk, r E, 227 N Illinois.
- " Ernest V, slsmn Van Camp Hdw and Iron Co, h 504 E 16th.
- " Joda, sten 211 Hudson, b 610 E 20th.
- " Joe S, pur agt, h 3119 E Wash.

SINCLAIR ROBERT S, Mngr, Kingan & Co (Limited), h 4320 N Senate av, Tel Washington 1231.

- " Shirley, sten, r 23, 233 Mass av.
- " Sola (wid Wm B), h 5535 Julian av.
- " W Richardson, asst to mngr Kingan & Co, h 1452 N Alabama.
- Sindlinger Carl P, solr, h 3006 S Meridian.
- " Emma F (wid Peter), h 3142 N Capitol av.
- " Geo, meat ctr, h 411 N Walcott.
- " Wm P, insp, b 3142 N Capitol av.
- Sinel Jos M, chef, h 1806 E Terrace av.
- Sineiser Louise, b 935 Eastern av.
- Siner Cogette J, clk C U Tel Co, r 4402 Washington Blvd.
- Sines E Laird, bkpr 214 S Penn, b 814 Roache av.
- " Oscar T, trav agt, b 617 E Maple rd.
- " Otis, paperhng'r, r 605 E Market.
- Sincox Benj W, tool kpr, b 221 E Merrill.
- " Chas B, trav agt, b 238 E St Joseph.
- Sing Lo, Indry, h 422 E 25th.
- " Quong, Indry 1201 E Wash.
- " Wah, Indry 465 W Wash.
- Singer Anna M, sten, b 2615 Station.
- " Chas, lab, h 1717 S Talbot.
- " Chas V D, appr, b 2615 Station.
- " David, clk 430 E Wash.
- " Emma, b 227 E Norwood.
- " Gertrude, h 1708 S Delaware.
- " Harry E, mach, b 1248 S Harding.
- " Harry E, toolmkr, b 1320 W McCarty.
- " Hugh, insp, h 2712 W Vermont.
- " Jacob, dry goods 430 E Wash.
- " Jno C, autowkr, h 1307 S Meridian.
- " Jno S, tinner, h 1031 Maple.
- " Meta (wid Geo), h 327 E Norwood.
- " Neoma, bkpr, b 2932 Bellefontaine.
- " Phillip A, asst supt 1515 S Drover, h 3737 N Capitol av.
- " Robt G, electr, h 1011 N Tremont av.
- " Rose, clk, h 301, 233 N Illinois.

SINGER SEWING MACHINE Co., Central Agency 602-604 Traction Terminal Bldg, Tel Main 1034, Retail Stores 124-126 W Wash, Tels Main 1418, New 1453, and 764 Mass av.

" Van Dorn, cond'r, h 2615 Station.

SINGER

- " Walter M, brkmm, b 2615 Station.
- " Wm, trav agt, h 3214 N Capitol av.
- Singlary Darwin, b Pharm 47 W Wash, h D, 1234 Broadway.
- " Margt D, sec-treas Doherty & Co (Inc), h D, 1234 Broadway.
- Singleton, see also Shingleton.
- " Anna B, clk 336 W Wash, b 115 E Michigan.
- " Artie F, cashr Live Stock Exchange Bank h 3161 Kenwood av.
- " ChasL, lab, h 327 1/2 W 12th.
- " Dorothy C, sten 6th fl 307 N Penn, h 955 Congress av.
- " Earl E, wirewkr, b 1616 Sheldon.
- " Edw E, mach, h 1616 Sheldon.
- " Ernest, fireman, b 1240 English av.
- " Henry, lab, h 524 Minerva.
- " Ida K, assmblr, b 1616 Sheldon.
- " Jno, fireman, b 203 N Belmont av.
- " Jno R, barber, h 512 N New Jersey.
- " J Thos, mach, h 2846 Northwestern av.
- " Louis N, contr, h 6002 University av.
- " Lovell, watchman, h 3351 N Senate av.
- " Minnie L (wid Andrew J), h 955 Congress av.
- " Odessa, nurse, r 524 N Senate av.
- " Paul G, clk 49 S Meridian, b 3161 Kenwood av.
- " Ralph A, clk, h 955 Congress av.
- " Rice, lab, b 2164 Pierson av.
- " Roland A, mach, b 955 Congress av.
- " Roscoe, cond'r, b 2048 E Michigan.
- " Theo F, lab, b 1616 Sheldon.
- " Thos, mach, b 930 S West.
- " Wilford, opr, b 955 Congress av.
- Singley Wm, currier, r 333 N Alabama.
- Sinleck Arthur E, tinner, h 851 W 26th.
- " Jno W, caller, h 2327 Station.
- Sink Carrie, tel opr, r 315 E Vermont.
- " Chas E, metalwkr 219 N Delaware, h 2510 Bellefontaine.
- " Francis C, h 1035 S Tremont av.

SINK FRANK G, Sec and Treas Sink & Edwards, h 2422 E Michigan, Tel Wood-ruff 2177.

- " Garnett, tel opr, r 315 E Vermont.
 - " Geo A, ptrnr, h 256 N Arsenal av.
 - " Harry T, h 1042 S Bismack av.
 - " Jno A, slsmn, b 2630 N Illinois.
- SINK & EDWARDS**, R H Edwards Pres, F G Sink Sec and Treas, Cornices, Skylights, Tin, Steel and Slate Roofing, Copings, Work, Warm Air Furnaces, Sheet Metal Work of Every Description 219 N Delaware, Tels New 1253-K, Main 2208. (See page 148.)
- Sinker Alf H, student Edwin E Gross, b 1817 S Delaware.

SINKER-DAVIS CO, The, James H Hooker pres, Henry V Bliss Sec-Treas, John N Steely Supt, Engines, Boilers, Saw Mill Machinery and General Repairs 230-270 S Missouri. Both Tels 415. (See page 144.)

- " Henry B, lab, h 1817 S Delaware.
- " Herbert, lab, b 1817 S Delaware.
- " Jno G, lab, b 2122 Madison av.
- Sinkovitz Matthew, midr, r 2709 Calvegae.
- " A J Vincent, tel opr, b 871 Torbet.
- " Emory, h 34 S Warman av.
- Sinlock Arthur E, tinner, h 851 W 26th.
- Sinninger Maurice B, ptrnr, r 2154 1/2 College av.
- Sinnott I Leonard, naller, h 1434 Sama.
- " Nicholas M, buyer 141 S Meridian, h 1509 Central av.

Sintz Geo, clk 407 W Wash, r 319 N Penn.

Sions Ora, b 2245 Yandes.

Sloris Thos, shoe shlnr 7 S Illinois, r 601 W North.

Sipe Frank E, slsmn, b 131 S Liberty.

SIFE JACOB C, Diamond Importer, Wholesale, Manufacturing and Retail Jeweler, Rooms 2, 3 and 4 Waverly Bldg, 18 1/2 N Meridian, Tel Main 1929, h 323 W 30th, Tel North 1690.

- " James B & Co, paints 1019 Lemcke bldg.
- " Laura (wid Newton) h 131 S Liberty.
- " Mona, cashr 118 N Penn, b 232 W 18th.
- " Percy F, clk, b 2154 Broadway.
- " Richd V (Forney & Sipe), h 3526 N Capitol av.

"Cuts" that sell goods

Half-toner, Zinc Etchings, Retouched Photos, Pen Drawings, Etc.
Indianapolis Engraving & Electrotyping Co.
WULFIN BLDG, 222 E. OHIO STREET, INDIANAPOLIS





RUGS, MATTINGS, WINDOW SHADES

335-337-339 East Washington Street
— Phones, Old, Main 1742, New 4316 —

SIPES

Sipes Edgar T. slsmn, r 1737 Howard.
" Jesse W. carp, h 2903 Moore av.
Sipf Fredk, harness 526 W Wash, h 343
Douglass.
Sires Wm A, lab, h 1303 Congress av.
Slrp Carl F, plmbr, h 819 Buchanan.
" Fred, carp, h 1325 Hoyt av.
" Geo, pntr, h 1047 St Paul.
" Richd, h 2615 Shelby.
" Wm, tmstr, h 810 Buchanan.
" Wm A, carp, h 1325 Hoyt av.
Siseo Jno, h 82 N Warman av.
Sisk Clarence, brtnrd Hotel Kingston, r 909 N
Capitol av.
Sislof Chas T, car repr, h 419 E Walnut.
" Clara I, sten, h 1631 Bellefontaine.
" Jno S, bkbnr 33 S Meridian, h 1631
Bellefontaine.
" Mary E (wid Gamelle), h 1631 Bellefon-
taine.
Sissel Frank, fireman, h 532 Torbet.
Sissenguth Deltrich C, clk P O, h 3533 N Illi-
nois.
" Jno, b 2601 N Alabama.
Sissmann Fredericks (wid Aug), h 1522 Ken-
nington.
Sissney Benj, lab, h 428 N Missouri.
Sisson Fredk F, clk, h 1855 N Talbott.
" Geo D, h 900 East Drive (W P).
" Grace, sten 427 N Meridian, b 1220 College
av.
" Margt E (wid Geo D), b 900 East Drive
(W P).
" Mary E (wid Wm J), h 1855 N Talbott.
" Roland, mach hd, r 1612 W Wash.
" Wm, chairman Dept of Public Parks, h
2442 Coyer.
Sisters of Charity State Hospital, Lucia T
Smith, supt, 1505 W Missouri.
" of Providence 349 S Warman av.
" of St Francis, 429 E Vermont and 5329 E
Wash.
Sites Geo A, switchman, h 3415 E 25th.
" Geo L, mach, h 1527 N Dearborn.
" Louis, mach, b 923 Broadway.
" Orrin M, clk, h 33 N Gray.
" Sylvia, smstrs, b 923 Broadway.
" Wm H, h 923 Broadway.
Sitman Edw, R, artist 307, 157 N Illinois, h
1929 Dearborn.
" Jno, cabtnkr, h 1246 W Wash.
Sivan Jacob, barber, r 139 N Delaware.
Six Carrie A, h 3, 148 1/2 Virginia av.
" Nolan J (Wm M Six & Son), b 318 Dor-
man.
" Wm M (Wm M Six & Son), h 318 Dorman.
" Wm M & Son (Wm M and Nolan J), real
est 318 Dorman.
Sizer Danl C, condr, h 32 McLean pl.
" Grace E, b 2934 N Illinois.
" J P, tchr, r 34, 6 W Michigan.
Skaggs Ada T, clk, b 1136 Hoyt av.
" Amos R, pntr, h 2110 Pleasant.
" Armatha (wid Riley), h 2302 Station.
" Dora B, h 2843 School.
" Eug, condr 1214 1/2 Wash.
" Eug, steelwkr, h 2167 Avondale pl.
" Frances, sten 852 W Wash av, b 1027 Har-
lan.
" Geo H F, clk, b 267 Richland.
" Harry H, ftrtr, h rear 1115 Broadway.
" Henry T, mach hd, b 1142 Chadwick.
" Howard, janitor, b 1364 Hovey.
" James B, mach, h 1805 S Delaware.
" Jefferson, weigh mstr, h 115 Koehne.
" Jno, hlpr, h 1043 1/2 S Keystone av.
" Jno E, h 114 Chadwick.
" Jno R, car repr, b 2302 Station.
" Jos M, car repr, h 2224 Station.
" Leo W, car repr, h 1993 Hillside av.
" Lewis R, bottler, b 1142 Chadwick.
" Richd C, tinner, b 232 E Merrill.
" Robt H, formn Kingan & Co, h 267 Rich-
land.
" Robt M, carp, h 1964 Hovey.
" Robt M, car repr, b 2302 Station.
" Rose, uphtr, b 1409 Harlan.
" Thos, tmstr, h 1248 Eugene.
" Wm H, car repr, h 2705 Brightwood av.
Skapouse Nicholas, cook, r 602 E Wash.
Skates Russell, lawyer, h 1646 Hoefgen.
Skeen Kenneth R, dtfsmn, b 1118 Newman.
" Lafayette, engr, h 1738 Hoyt av.
" Meredith F, chiroprdist 601 1/2 E Wash.

The Indianapolis Conservatory of Music

18th Year

EDGAR M. CAWLEY, Director

Complete Courses Offered
Diplomas, Certificates and Degrees,
Faculty of Artists

Ideal Home for Young Ladies

For Catalogue and General Information, address
430 North Meridian St., Indianapolis, Indiana
Fall Term Opens Sept. 4, 1916

SKEEN

" Shields P, sis mngr 1605 Merchants Bank
ldg, h 2, 340 Middle Drive (W P).
Skehan Chas F, slsmn, h 28 Spencer av.
Skelly Catherine L, h 1892 Sheldon.
Skelly Robt, lab, h rear 713 S Noble.
Skelton Edw E, lab, h 1031 River av.
" Herman, repr, h 1317 Barth av.
" Jos, b 16 E 23d.
" Marie, tchr, h 507 W 10th.
" Ora B, tchr, b 507 W 10th.
" Prentice E, metal wkr, h 1118 S Belmont
av.
" Wm H, barber 514 Indiana av.
Skerritt Daisy, maid 3414 Washington bld.
Skidmore Henry, lab, h 2493 Hillside av.
" Jennie R (wid Jno R), r 208 1/2 N Delaware.
" Jno M, slsmn Indpls Light and Heat Co, b
3310 N Illinois.
" Laura, h 525 Spring.
" Mary, h 233 W Michigan.
" Robt L, clk 902 N Meridian, b 3310 N Illi-
nois.
" Sarah, demonstrator, r 208 1/2 N Delaware.
" Wesley C, formn, h 1136 Comar av.
Skiles Evan, lab, h 1011 River av.
" James P, crater, h 708 E New York.
" Lyman E, lab, h 2246 Valley av.
" Rollin D, lab, b 2246 Valley av.
" Thos M, formn, h 1006 Oliver av.
Skillman Eleanor S, prin P S No 34, b 1024 N
Capitol av.
" Jean C, h 1024 N Capitol av.
" Saml W, chandeliers 18, 18 1/2 N Meridian,
res Lawrence, Ind.
Skillman Albert C, boiler mkr, h 1934 Hoyt
av.
" Electric Co, C V Higgins pres, Geo L
Skillman sec and treas, 29 S Capitol av.
" Frank, watchman Terre Haute Brewing
Co.
" Geo L, sec and treas Skillman Electric Co,
h 346 Trenton.
SKILLMAN HARRY BOWNE, Lawyer 905-
906 Fletcher Trust Bldg, Tels Main 4106,
New 1006, h 2810 N Talbott, Tel North
868.
" James E, switch tndr, h 5200 E 10th.
" Leo W, appr, b 1934 Hoyt av.
" Peter B, condr, h 270 N Tremont av.
" Theresa L (wid James C), h 1715 Ring-
wood av.
" Warren E, slsmn Indpls Electric Supply
Co, h 7, 1815 College av.
" Winslow, r 521 N Meridian.
Skinner Andrew C V Rev, pastor Grace Pres-
byterian Church, h 3248 N Illinois.
" Blanche (wid Arthur T), h 10, 1446 N
Illinois.
" " Chas H, engr, h 2614 N Gale.
" Earl E, brkrmn, h 12 Jefferson av.
" Edith A, tchr, h 3019 Kenwood av.
" Edw, lab, h rear 438 N Pine.
" Florence A (wid Gilbert A), b 4342 Broad-
way.
" Frank B, formn, r 622 N East.
" Frank, tmstr, h 1259 W McCarty.
" Frank J, plmbr 517 Mass av, h 3247 Ken-
wood av.
" Frank M, contr, b 402 S Webster av.
" Frank N, clk R M S, b 2126 Park av.
" Ira J, clk, b 257 S Gray.
" James, lab, b 2113 N Arsenal av.
" James A, engr, h 236 Jefferson av.
" Jesse R, tester, h 240 S Dearborn.
" Jno, lab, b rear 438 N Pine.
" Judson R, condr, h 2725 Station.
SKINNER LEWIS B, Plumbing and Heat-
ing 517 Mass av, Tels Main 2019, New
4541, h 3019 Kenwood av, Tel North
1546.

F. H.
LANGSENKAMP

COPPERSMITH
AND
BRASS
FINISHER

130-142
E. GEORGIA
ST
BOTH PHONES
— 121 —
INDIANAPOLIS
IND.

Indianapolis Mortar and Fuel Co.

A. E. BRADSHAW,
President
ALBERT GOEPPER,
Vice-Pres.
CHAS. PIGMAN,
Secretary
W. H. WHITTAKER,
Treasurer

==
**JOBBERS
DEALERS
==
BUILDING
MATERIAL
FUEL**

==
Both Phones
3030 — 273

==
407-408
ODDFELLOW
BUILDING

CINCINNATI

Geo. F. Lamb

INDIANAPOLIS

CERTIFIED PUBLIC ACCOUNTANTS—AUDITS—FINANCIAL INVESTIGATIONS—SYSTEMS

A. B. ABBOTT, Res. Mgr.

Tel. Main 5689

912 Merchants Bank Bldg., INDIANAPOLIS

ORIENT FLAT FINISH

An Ideal Coating for Walls and Ceilings

Made by: INDIANAPOLIS PAINT AND COLOR CO.

YOKE REALTY COMPANY
Real Estate - Home Builders
 See the Beautiful Park Crest
 Addition
 315-320 Lemcke Building
 Main 2066 — New 1163

SKINNER

" Lottie, b 628 Fulton.
 " Marie, tchr, b 236 Jefferson av.
 " Martin M, insp, h 1420 McLain.
 " May, siswn, r 1440 College av.
 " Ola M, b 1423 Olive av.
 " Oliver D, pntr, h 922 E 16th.
 " Oscar, mtrmn, h 933 S West.
 " Otis, page Superior Court No 4, b 236 Jefferson av.
 " Thos M, watchman, h rear 1226 S Bismarck av.
 " Walter E, patrolman, b 128 W 32d.
 " Wm F, mldr, h 737 N Tremont av.
 Skirvin Harry B, barber, r 445 S Alabama.
 " Julia, clk, b 1310 Pleasant.
 Skiver Leonard G, driver, h 643 S Delaware.
 Sklebek Blazius, lab, h 418 Chadwick.
 Skoda Jno J, lab, h 713 Haugh.
 Skoff Chas G, formn, b 3720 E Market.
 Skomp Leatha (wid Owen), h 4, 249 Blake.
 Skrownek Jno J, tailor, h 1921 E Wash.
 Skrt Steph, mach hd, b 758 N Holmes av.
 Skudlark Anna, nurse, b 725 E 16th.
 Skuica Frank, mldr, h 915 Ketcham.
 Skuiken J B, student, r 7, 124 N East.
 Skulton Arthur, b 433 W Wash.
 Slack Albert L, barber, b w s Sunset av, 1 s of Hessong rd.
 " Clara A (wid Geo), b 1201 E Tabors.
 " Cleo F, clk, b 860 Virginia av.
 " Forney, b 860 Virginia av.
 " Howard M, restr 311 Virginia av, h 313 S New Jersey.
 " James L, engr, b 447 N Keystone av.
 " Lestir A, clk, b 860 Virginia av.

SLACK L ERT, Lawyer 806 Hume-Mansur Bldg, Tels Main 1615, New 191, U S District Attorney 202 Federal Bldg, Tels Main 4354, New 761, h 803 E 14th, Tel Circle 2197.

" Oliver P, sawflr, h 116 E St Clair.
 " Rosie (wid Ira A), h 860 Virginia av.
 " Wm S, clk, h 1529 E Tabors.
 Slade Chas, lab, b 1336 N West.
 Slagle Geo, mach, h 309 N Chester av.
 Slagle Barbara N (wid David), b 1214 E 19th.
 " Calvin G, dftsmn, h 82 N Addison.
 " Florence, baker, b 1128 Central av.
 " Geo W, electr, h 2624 Boulevard pl.
 " Guy W, barber, h 729 N Pine.
 " Jno H, lab, b 124 Geisendorff.
 " Robt W, chfr, b 2624 Boulevard pl.
 Slaick Albert L, carp, b 2445 N Delaware.
 Slakovitz Jos, tailor, b 237 Toledo.
 Slater Albert C, carp, b 862 Buchanan.
 " T Henry, h 862 Buchanan.
 " Walter J, mgrs Noblesville Milling Co, h 121 Euclid av.

Slater Anna M (wid Henry), b 1121 N La Salle.
 " Earl L, film opr, h 322 E 31st.
 " Earl V, clk 343 Mass av, b 1153 W 25th.
 " Fredk M, lab, b 910 E 17th.
 " Geo D, clk, b 30 E 10th.
 " Geo S, cabtrkr, h 1153 W 28th.
 " Geo W, sismn 128 N Penn, h 4, 641 Ft Wayne av.
 " Jno, bksmith, b 2605 Station.
 " Leroy E, vet surg 1115 Prospect.
 " Mae M, clk 601 N Illinois, b 30 E 10th.
 " May, nurse, b 1131 Park av.
 " Wm C, mgrs 2148 N Illinois, h 30 E 10th.
 Slaton Major, lab, b 1525 Laurel.
 Slatterly Jno, assmblr, b 1253 S Bismarck av.
 " Edw D, pimbr, h 1036 High.
 " Edw J, b 2249 N Talbot.
 " Harry P, driver, h 424 Dorman.
 " Jno, lab, b 428 Bright.
 " Patk W, b 433 N Tacoma av.

SLAUGHTER

Slaughter Albert, lab, b 350 S Gale.
 " Chas, boilermrk, b 1602 Sheldon.
 " Geo, r 450 N 3rd av.
 " Georgia, h 628 Rowanke.
 " Helen (wid James C), b 638 Congress av.
 " Jno H, pkr VanCamp Hdw and Iron Co, h n w cor 36th and Wheeler.
 " Laura J (wid Milton), h 4, 1203 Brookside av.
 " Lawrence, driver, b 1122 Fayette.
 " Lawson, janitor, h 135 Puryear.
 " Lawson, lab, h 344 Middle.
 " Mary J (wid Lee G), h 1310 W 27th.
 " Murry G, bkpr, h 4406 E New York.
 " Paris, bkpr, h 446 E Dorman.
 " Roy H, bkpr 38 S Meridian, b 638 Congress av.
 " Walter, porter, r 212 S Illinois.
 " Wm, lab, h 2910 E 25th.
 " Wm A, janitor, b 1310 W 27th.
 " Zedekiah E, h 4406 E New York.
 Slauson Richd, formn, b 2211 Bellefontaine.
 Slaughter Ellen (wid Mont), b 257 N Mount.
 " Fredk C, mach, b 2915 Rader.
 " Fredk, mach hd, b 428 N Delaware.
 " James W, baker, 2006 E 10th.
 " Lewis, lab, h 821 W 10th.
 " Mary J, clk C U Tel Co, b 257 N Mount.
 " Nancy, h 1744 Yandes.
 " Wm R, tel opr, h 257 N Mount.

Slavin Harry, brkmm, r 731 Fletcher av.
 " Lily V (wid Michl), h 2608 Boulevard pl.
 Slawson Ida K, h 2, 1815 College av.
 Slaymaker Burck J, lawyer 1156-1157 Lemcke Annex, h 323 E 30th.
 Slayman Jesse P, mldr, b 719 N Pine.
 " Leona, b 1345 S Meridian.
 " Sarah W (wid Wm), h 719 N Pine.
 " Theo T, mtrmn, b 719 N Pine.
 Slayton James J, lab, h 1229 Charles.
 Sledge May, h 462 16th pl.
 Sleepy Eye Club, Noble Taylor sec, 438 Lemcke bldg.
 Sleet Henry, firemn, h 460 W 17th.

" Jno H, trav agt 101 S Meridian, h 4040 Ashland.
 " Lizzie (wid Jno), h 719 W 12th.
 " Minnie, clk, b 22 Bosart av.

Sleeth Alex, h 2730 Adams.
 " Amanda (wid Geo M), b 233 S Keystone av.
 " Benj A, lab, h n w cor Baltimore av and 45th.

" Claude, mach, h 437 Gladstone.
 " Coke R, lab, b 223 S Keystone av.
 " Earl, lab, b 615 Lord.
 " Elmer O, carp, b 3915 English av.
 " Geo, lab, r 233 S Keystone av.
 " James J, lab, h 233 S Keystone av.
 " Jno W, carp, b 722 Earl.

Sleigh Geo D, buyer N Y Store, h 2259 N Penn.
 Sleight Mamie, solr, b 1, 1106 1/2 S East.
 " Raymond G, ctr, h 3815 N Penn.
 " Wm F, transfer 429 S Delaware, h 1014 Prospect.

" W T Mfng Co, trucks, 303 Saks bldg.
 Sleigle Minnie, drsmkr, b 3615 E Wash.
 Slemensek Michl, mldr, h 720 Haugh.
 Slemmer Edw B, condr, b 2339 N Penn.
 " Mary F (wid Chas H), b 2339 N Penn.
 " Mary L (wid Thos B), b 2339 N Penn.
 Slemmons Arthur C, express mngr, h 939 N Beville av.

Slevin Jno F, sismn, h 822 Fletcher av.
 Slick Florence, smstrs, b 1410 E Southern av.
 " Geo J (Geo J Slick & Co), h 2114 Macpherson av.

" Geo J & Co (Geo J and Valentine J Slick), pimbrs 144 N Delaware.
 " Valentine (Geo J Slick & Co), h '37 Spencer av.

Slicker Russell, messr Natl City Bank, b 2352 Brightwood av.

Slider Chas C, woodwkr, b 2183 N Gale.
 " Claude W, prntr, h 1446 St Paul.
 " Dani D, h 327 Brightwood av.
 " Grover D, pntr, b 2714 School.
 " Marion E, clk, b 1149 W 31st.
 " Mary (wid Thos), b 435 Douglass.
 " Pearl O (wid Chas), h 2718 Station.
 " Virgil, formn, b 2139 N Gale.
 " Warren G, lineman, b 38 N Gray.
 " Wm T, mach, h 1149 W 31st.

Tel. Main 4545

W. L. Holden Company
 645-646 Lemcke Annex

"THINGS" FOR WINDOWS

Screens — Weather Strips —
 Whitney Casement Hardware
 Metal Store Fronts

CORONA
 (FOLDING)
 TYPEWRITER

LIGHTEST
 MOST COMPLETE
 MACHINE ON
 THE MARKET

Weight
 6 Pounds

JUDD
 TYPEWRITER
 EXCHANGE

32 Monument
 Place
 Telephone
 Main 2890

**CHAS.
 MAIER**

2104
 W. MICH. ST.

Hardware
 Tinware
 Stoves
 Pump
 Repairs
 Etc.

Telephone
 New 15X42

Res. Tel.
 Belmont 901

National

National Motor Vehicle Co.

SIXTEENTH YEAR

Factory East 22nd St. and Monon Ry.

PHONE WOODRUFF 17

SLIFER

Slifer Geo, clk, h 313, 157 N Illinois.
 " Isaac, gardener, h w s Madison av 2 n of Troy av.
 " Jno L, mstr, h 3757 N Senate av.
 " J Paul, asst mngr 43-47 E Wash, r Hotel Linden.
 " Wash O, b 429 E South.
 Sliger David F, billiards 2207 E Wash, h 26 Jefferson av.
 " Leo, chemist, h 2305 N Delaware.
 " Margt (wid Moses), h 916 N California.
 Slinger Chas A, lawyer 550 Farmers Trust bldg, h 945 E Morris.
 " Edw J, custodian, h 7, 19 N Oriental.
 " Lewis D, mach, h 1531 Boulevard pl.
 Slinkard Chas W, trav agt, h 1132 N Alabama.
 " Dymple D, clk 333 W Walnut, r 1132 N Alabama.
 Slinker Jos W, bartndr, h 2164 Broadway.
 Slipper Chas I, buyer N Y Store, h 4741 College av.
 Slipper Ansel, mach hd, h 832 Park av.
 Silvan Danl, coremrk, b 225 W Wash.
 Sliver Geo I, mach, h 2218 Martindale av.
 Sloan Arthur, lab, r 132 N East.
 " Bert F (Kendrick & Sloan), h 111 E 10th.
 " Chas E, pres and genl mngr Russell Windstacker Co, sec and treas Indiana Mfg Co, h 2059 N Alabama.
 " David, bkpr 1826 College av, h 1651 same.
 " Danl, tmstr, h 730 W 12th.
 " Delancy, watchman Insane Hosp.
 " Earl C, clk, b 1441 E 11th.
 " Emory T, carp, h 40 N Tacoma av.
 " Frank M, opr city fire alarms, h 1908 Eollevard pl.
 " Geo A, slsmn 17 W Maryland, h 717 Lexington av.
 " Geo G, trav agt, h 3, 120 W 12th.
 " Harry M, clk Indpls Light and Heat Co, b 1224 Brooks av.
 " Harry M, formn, h 3048 Newton av.
 " Howard M C, frt solr 608 Old Fellow bldg, h 3343 Graceland av.
 " James, engr, r 604 N New Jersey.
 " James O, slsmn, h 847 N Beville av.
 " Jno, tmstr, b 2520 Northwestern av.
 " Louise E (wid James D), h 717 Lexington av.
 " Mary E (wid Jacob), h 1224 Brookside av.
 " Melissa E (wid Wm G), h 2440 Shelby.
 " Oliver B, boardng 1333 Lexington av.
 " Robt, saloon 1547 N Senate av.
 " Robt R, real est 1048 Virginia av, b 2440 Shelby.
 " Thos J, meat ctr 341 E Wash, res Bridgeport, Ind.
 " Warren R, 1st asst chief fire dept, h 1441 E 11th.
 " Wm, clk, b 2809 E Wash.
 " Wm, lab, b 339 S Sherman Drive.
 " Wm M, broom mkr, h 536 N Highland av.
 " Wm W, fireman, h 348 Nelson.
 Sloane Ellen (wid Geo W), h 1316 Villa av.
 " Rush F Rev, vicar All Saints Cathedral, b 1559 Central av.
 " Sarah, supervisor Insane Hosp.
 Sloat Eug F, electr, b 48, 401 N Illinois.
 " Robt, mach, h 326 N Davidson.
 Slocum Alice (wid Clarence), h 33 E 34th.
 " Fannie C, sten 515 E Wash, b 33 E 34th.
 Sloneker Jno K, mach, b 220 N Belmont av.
 Slooter Frank A, formn, h 274 Minkner.
 Slough F Cadette, clk, h 131 Catherwood av.
 " Roy C, brkrmn, h 146 N Sheffield av.
 Sluder Edw, lab, h 537 Concord.
 " Merle, carp, b 217 Wendell av.
 " Wm T, mer police, h 1534 Blaine av.
 Slump Geo, walter, b 1002 High.
 Slupesky Frank, pdtr, h 1437 Union.
 " Frank B, bkpr, h 1433 Union.
 Sushner Claude D, lab, h 431 Chadwick.
 " James N, lab, h 517 W Maryland.
 " Norman A, brkrmn, h 2930 W Michigan.
 Suss David E, h 3430 Salem.
SULLS ELLIS E, Lawyer 700 Fletcher Bank Bldg, Tel Main 972, h 2854 Central av, Tel North 3174.
 " Jno W, phys 225 Newton Claypool bldg, h 2265 N Meridian.
 Sutzky Frank B, saloon 517 W Wash, h 4, 2342 Central av.
 " Gabriel, saloon 301 Indiana av, h 2253 N Capitol av.

College of Musical Art

OLIVER WILLARD PIERCE, President
 824 North Pennsylvania Street

Let your children start right—finish right. A school for serious students.
 YEAR BOOK FREE

SLUTZKY

" Henry, saloon 1107 Oliver av, h 15 W Ray.
 " Jacob L, h 2332 N Alabama.
 " Sadye, clk 200 Gallup blk, b 2253 N Capitol av.
 Slyder Ralph, student, b 239 Fulton.
 Small, sec also Schmoll.
 " Albert G, editor 711 Occidental bldg, h 2430 N Penn.
 " Arthur M, creditman 118 S Delaware, h 3155 N New Jersey.
 " Baxter, carp, h 2425 N LaSalle.
 " Burt, mngr 600 N Capitol av, h 20, 317 E North.
 " Chas A, sawmkr, h 841 Church.
 " Claude A, slsmn 25 W Maryland, r 10, 431 N Illinois.
 " David, watchman, h 620 Dorman.
 " Ella M, bkpr The Indpls Trade Journal, b 811 E Maryland.
 " Ernest R, iron wkr, h 2021 Hazel.
 " Evan E, mach, h 521 Buchanan.
 " Franklin H, clk R M S, h 3840 Broadway.
 " Geo, meter str, r 2402 N New Jersey.
 " Geo B, assembler, b 815 Mass av.
 " Georgia E (wid David H), h 8, 635½ Mass av.
 " Grace O, Investigator 54 Baldwin blk, b Fairview Settlement.
 " Harold W, mach hd, b 1163 Udell.
 " Harry, mldr, h 718 S Delaware.
 " Hattie E (wid Jerome N), h 811 E Maryland.
 " Hattie R, bkpr Claypool Hotel, r 10 E Michigan.
 " Herbert H, estimator, h 254 Richland.
 " Irene, h 508 S Penn.
 " James F, b 8, 635½ Mass av.
 " Jno, lab, b 264 N Keystone av.
 " Jno A, h 508 S Penn.
 " Jno T, mach, h 1163 Udell.
 " Jos O, auto wkr, h 1202 Centennial.
 " Marie E, sten 30 S Pine, h 1334 Hoyt av.
 " Nancy J (wid Aaron), b 20, 317 E North.
 " Ophal C, mach, b 1163 Udell.
 " Oscar D, mach hd, h 90 N Brookville av.
 " Othola P, press hd, h 455 Division.
 " Perville, lab, b 508 S Penn.
 " Robt, car bldr, b 2425 N LaSalle.
 " Ruth M, sten Starr Piano Co, b 254 Richland.
 " Saml, lab, r 531 Bowman.
 " Stella J, h 318 E Vermont.
 " Wilbur M, hpr, h 1210 Harlan.
 " Wm (Wm Small & Co), h 22, 317 E North.
 " Wm & Co (Wm Small), automobiles 600 N Capitol av.
 " Wm H, mach, b 1163 Udell.
 " Wm R, trav agt, h 2435 N Talbott.
 Smalley Ada M, b 519 Lincoln.
 " Chas F, carp, h 610 Fletcher av.
 " Isaac, lab, r 1117 E 19th.
 " Isham, tmstr, h 1117 E 19th.
 " James L, baggage mstr, h 279 S Ritter av.
 " Omer L, collr, h 4049 Byram av.
 " Theo O, tmstr, h 1933 Hovey.
 " Thos B, slsmn, r Severin Hotel.
 " Wesley, groc 501 N Emerson av, h 306 N Riley av.
 Smallman Elmer J, shoemkr, r 555½ W Wash.
 " Ernest, lab, b 1253 N Bismarck av.
 " Jno, lab, h 105 Douglass.
 " Wm H, engr 1034 N Tremont av.
 Smallwood Edgar N, barber 1310 W Wash, h 79 N Addison.
 " Emily C, clk 35 W Wash, b 544 N Beville av.
 " Frank C, pimbr, b 1537 E Kelly.
 " Frank M, printer, h 430 Drexel av.
 " Frank S, h 1537 E Kelly.
 " Harold E, condr, h 3107 E Wash.
 " Jesse, barber, b 218 W 11th.

Main } 339
 New }

Call
HOWARD'S
 on either
 Phone

for quick action
 on
CARPETS
DRAPERIES
 Wall Paper
 Window Shades
 Etc.

Rapid Service
 at Bottom Prices

—
THE
C. B. Howard Co.
 14-16 E. Wash. St.

Main 2275
 New 3170

Passenger and Freight ELEVATORS

ALL TYPES

D. V. Reed's Elevator Co. Kentucky Ave.

1026-44

THE R. L. DOLLINGS COMPANY

INVESTMENT BANKERS

INDIANA PYTHIAN BUILDING

TEL. MAIN 2162

BERTERMANN BROS. CO.

PHONES 840 241 MASSACHUSETTS AVE.

Corsage Bouquets

Fine Flowers

**BLUE
RIBBON**COLD CREAM
HAND SOAP
RADIATOR CEMENTAUTO BODY
SOAPBLACK GLOSS
ENAMELAUTO TOP
AND
SEAT DRESSINGINTERNATIONAL
METAL
POLISH CO.QUILL AND
BELT R.R.**The Standard of Purity
TERRE HAUTE BEER**NEW PHONE 1664
OLD PHONE PROSPECT 2114**SMALLWOOD**

" Kath (wid Jos), b 935 W Pearl.
 " Marie A, ruler, b 935 W Pearl.
 Smaltz Homer, driver, r 620 Fletcher av.
 Smart Ella (wid Wm C), b 2433 Kenwood av.
 " Florence, Indrs, r 432 W Michigan.
 " Fred L, clk 515 Occidental bldg, h 311 W 39th.
 " Geo, mach, b 1102 Oliver av.
 " Harry, candy mkr, r 236 E New York.
 " Hezekiah, watchman, b 1013 W 27th.
 " James D, ptr, h 2712 Bellefontaine.
 " Jno H, lab, h 140 McKim av.
 " J Herbert, clk, b 43 Gladstone av.
 " Oscar J, lab, b 1130 Blaine av.
 " Saml J, bkmsmith, h 1844 Howard.
 " Saml C, auditor 900 Ind Pythian bldg, h 5618 Lowell av.

Smart Brinay, auto repr 434 N Senate av.
 Smartz Everett M, formn, b 1644 Spann av.
 " Margt F, clk 526 N Capitol av, b 1644 Spann av.
 " Mary E, sten Crescent Paper Co, b 1644 Spann av.
 " Mary F (wid Mac Arthur), h 1644 Spann Smay Homer, supt 110 N Senate av, h 4752 Cornell av.
 " J Edw, clk 110 N Senate av, h 12, 1242 College av.

Smead Benj F, condr, h 1163 Belt.
 " Chas A, car repr, b 548 Coffey.
 " Hattie (wid Frank), b 460 N Belmont av.
 " Jno E, lab, b 1163 Belt.
 " Saml R, dentist 2460 Central av, h 519 E 25th.

" Wm H, switch tndr, h 548 Coffey.
 Smeat Jos, lab, b 430 W Pearl.
 Smedley Ellen E (wid Andrew J), b 448 De-Quincy.

" Jos, lab, h 1024 Hadley.
 " Nuga, lab, b 914 Hadley.
 " Silvia (wid Roland), b 914 Hadley.
 Smelcer Chas C, h 1126 Southeastern av.
 " Josephine (wid Jno), b 1725 S Meridian.
 Smead Robt L, clk Fletcher Am Natl Bank, h 802 Wallace av.

Smeltz Frank, porter, h 901 Darnell.
 Smeltzer Bessie, clk, b 856 N Rural.
 " Ernest C, pres S and M Shoe Shop (Inc), h 544 W 30th.
 " James P, lab Crown Hill, res Augusta, Ind.

" Levi H, groc 759 W Walnut.
 Smerdel Frank, mldr, b 3116 Concord.
 Smeethers Amanda E (wid Jesse), h 532 W 29th.

" Ola, bkpr 384 S Senate av, b 532 W 29th.
 Smickles Chas, lab, b 556 N Beville av.
 " Wm, lab, h 556 N Beville av.

Smiley Amos, lab, b 2405 Oxford.
 " Anna (wid Jno), b 645 N Blackford.
 " Anna, b 2634 N Illinois.
 " Beriah J, buyer, h 2740 Central av.
 " Cain, lab, h 1821 W 11th.

" Cassius C, trav agt, h 36, 411 E 16th.
 " Cath F, clk, b 2405 Brookside av.
 " Chas, student, r 914 N Meridian.
 " Frank, mach hdr, b 23 Parkview av.
 " Hattie P (Harkraders Millinery), h 6, 411 E 16th.

" Herschel H, dept mgr Farmers Trust Co, h 923 N Tacoma av.
 " Irvis V, trav agt, b 3, 215 E New York.
 " Ivy, tel opr, r 3, 215 E New York.

" James, lab, h 5026 Missouri.
 " James H, phys 4228 E Michigan.
 " Luvinia, smstrs, h 1219 E 20th.
 " Margt, housekpr 419 S Illinois.
 " Margt M, tel opr 419 S Penn, b 2409 Brookside.

" Marie (wid Michl), h 2409 Brookside av.

SMILEY ORVALL, General Surgery, Hours 10 a m to 4 p m, Sundays by Appointment, 229-30 Newton Claypool Bldg, Tel Main 3202, h 143 W 35th, Tel North 5725

" Raleigh C, clk 640 N Capitol av, r 3, 215 E New York.

" Saml C, b 3, 215 E New York.

" Sarah (wid Jonathan H), b 1917 Arrow av.

Smrlr Nancy J (wid Thos), b 2105 New.
 Smiser Fletcher, clk, h 1042 Division.
 " Jno, finisher, b 122 N East.
 Smith, see also Schmid, Schmidt, Schmitt and Smythe.

" Aaron H, b 645 Birch av.

" Abner, barber, h rear 716 Douglass.

" Abr, h 645 Maxwell.

" Abr, rigger, b 513 Smith's la.

" Ada, h 613 N California.

" Addie (wid Fowhattan D), b 6007 Ashland av.

" Addie, h 950 Hosbrook.

" Adelalde G, tchr, r 2037 Prospect.

" Adeibert R, mech engr, h 2364 N Delaware.

" Adkinson J, electr, b 4515 Royal av.

" Agnes, b 1045 W Walnut.

SMITH AGRICULTURAL CHEMICAL CO

(THE of Indianapolis Ind and Columbus Ohio), Wm Abbott Smith Pres, Robert B Allen V-Pres, Marshall A Smith Sec and Treas, G M Weaver Supt Local Plant, cor Kentucky av and Reinsner, Tels Main 6783, New 2123.

" Albert, h 41 Hendricks pl.

" Albert, h 2124 Miller.

" Albert, checkboy, b 2928 N Capitol av.

" Albert, clk, clk 333 Newton Claypool bldg, h 717 E 28th.

" Albert, condr, h 1617 W New York.

" Albert, engr, h 2117 S Penn.

" Albert, lab, b 603 W 11th.

" Albert, lab, b 603 W 11th.

" Albert, switchtndr, h 406 S Dearborn.

" Albert E, meat ctr, b 2101 Highland pl.

" Albert G, lab, h 2445 Bellefontaine.

" Albert H, ptr, h 2145 Howard.

" Albert F, (Smith, Remster, Hornbrook & Smith), h 1439 Broadway.

" Albert R, switchman, b 525 Birch av.

" Albert W, carp, h 3729 N Capitol av.

" Alberta, tchr, b 619 Lexington av.

" Albion, slsmn, h 2418 N New Jersey.

" Alex C, phys 5 N Temple av.

" Alex E, restr 619 Indiana av.

" Alex H, patrolman, h 432 Garfield av.

" Alex N, clk, h 324 E 31st.

" Alex W, b 139 W 16th.

" Alf, b 3708 Southeastern av.

" Alf, lab, h 718 W 10th.

" Alf F, mach, h 1638 English av.

" Alice (wid David), b 629 W St Clair.

" Alice, cook, r 124 Sahm.

" Alice, Indrs, b 2522 Northwestern av.

" Alice L (wid Harry H), b 2627 Southeastern av.

" Allen, porter, b 232 N Oakland av.

" Allen K, brkmn, h 304 N Denny.

" Aile (wid Jno), b 31, 412 N New Jersey.

" Alma E, b 3219 Buckle.

" Almarion D, baker, 457 N Highland av.

" Alonzo, mtrmn, h 518 S New Jersey.

" Alonzo, slsmn, h 1330 Cornell av.

" Alonzo, waiter, b 2074 Highland pl.

" Alonzo A, lab, b 147 Gelsendorf.

" Alphonse J, Rev, rector SS Peter and Paul Cathedral, b 1347 N Meridian.

" Alva, coremkr, h 525 Harris av.

" Alvin H, mngr Ford Motor Co, h 58 Audubon pl.

" Amanda (wid Elhu), h 1025 Blaine av.

" Amanda (wid Harvey), h 303 Cora.

" Amanda (wid Robt), b 829 W 26th.

" Amanda, h 1409 Reinsner.

" Amanda M (wid Jno D), b 835 Jefferson av.

" Ambrose, elev opr, h 536 Drake.

" Amor V, mach, b 1226 S Meridian.

" Amos, lab, h 2405 Oxford.

" Amos, mach, b 313 N Adelalde.

" Amy F, slswn L S Ayres & Co, b 1042 St Peter.

" Andrew, h rear 830 N West.

" Andrew, tmstr, r 226 N New Jersey.

**Occidental
Restaurant**FOR
LADIES
and
GENTLEMENOccidental
BuildingIllinois and
Washington St.ENTRANCE ON
WASHINGTON ST.

Always Open

**"THE HOOSIER" TO CHICAGO
MONON ROUTE**

The Union Trust Company

120 East Market Street

Acts as Executor or Administrator of Estates, Invests Trust funds for Individuals, Charitable Institutions, Widows and Orphans.

SMITH ANDREW, V-Pres Indiana National Bank, h 3630 N Penn, Tel North 3593.
 " Andrew J, h 1209 Wright.
 " Andrew J, slsmn Judd, Typewriter Exchange, h 342 E W Wash.
 " Ann, teacher, h 1206 N LaSalle.
 " Anna (wid Geo W), h 1140 Fletcher av.
 " Anna (wid Jno), h 426 W Wabash.
 " Anna (wid Noah D), h 318 W Ray.
 " Anna, sttdt Inasne Hosp.
 " Anna, h 610 E Ohio.
 " Anna A (wid Chas W), b 945 E Minnesota.
 " Anna C, b 1819 Nillinois.
 " Anna C, tchr, r 1012 N Alabama.
 " Anna E, r 2540 Broadway.
 " Anna M, b 1731 N Capitol av.
 " Anna T, h 130 W Vermont.
 " Anne, h 22 N Noble.
 " Annie, h 5869 E Wash.
 " Ansel A, clk, h 1850 Jones.
 " Apartments, 915 Fayette.
 " Arch, mach, h 724 Prospect.
 " Archie C, lab, h 2121 Martindale av.
 " Archie W, waiter, h 907 Paca.
 " Arden G, car r, h 1810 W Wash.
 " Arena, b 358 W 12th.
 " Arminta M, sten 1216 State Life bldg, res Lawrence, Ind.
 " Artemus S, mounter, h 1713 N Arsenal av.
 " Arthur, butcher, h 417 Kentucky av.
 " Arthur, lab, h 703 S Capitol av.
 " Arthur, slsmn 24 W Maryland, b 1518 College av.
 " Arthur, tinner 322 N Senate av, h 3571 Evergreen av.
 " Arthur, waiter, r 317 W 14th.
 " Arthur B, meat ctr, b 2228 Schurmann av.
 " Arthur D, fornm Ballard Ice Cream Co, h 335 Ogden.
 " Arthur L, st mngr 347 Lemcke Annex, h 606 East Drive (W P).
 " Arthur M, mach, h 1333 Silver av.
 " Arthur P, slsmn, b 2302 N Arsenal av.
 " Arthur W, h 3312 N Illinois.
 " Ash R, switchman, h 525 Birch av.
 " Athel G, lather, h 2050 N Dearborn.
 " Aug, h 1307 Bridge.
 " Aug, driver, r 418 Indiana av.
 " Aug, tmstr, h 123 W Raymond.
 " Aurelia, maid, b 912 Paca.
 " Aurelius, clk 123 W Market, res Poland, Ind.
 " Austin J, clk, b 1020 Harrison.
 " Austin L, laundryman, h 1201 W 31st.
 " Avis L, clk Brevort Hotel cigar stand, b 317 E Vermont.
 " A Bruce, factory supt Cole Motor Car Co, h 402 N Walcott.
 " Bamer (wid Wm), h 1409 Reinsner.
 " Barbara (wid Chas H), h 733 W 26th.
 " Barbara L, slswn 360 W Wash, b 213 Blake.
 " Belle, b 2317 Yandes.
 " Benj, janitor, r 227 W 11th.
 " Benj, stone ctr, b 741 Indiana av.
 " Benj, student, r 714 N Illinois.
 " Benj F, piano tuner, h 135 W Fall Creek bldv.
 " Benj H, car insp, h 1745 Arrow av.
 " Benj R, assmbr, h 1042 St Paul.
 " Benj W, engr, b 31 N State av.
 " Berdilla, tchr, b 4908 Park av.
 " Bernice, b 417 Gladstone av.
 " Bernice E, tchr, b 117 W 33d.
 " Bert, baggageman, h 1818 Martindale av.
 " Bert, mach, h 1854 S Keystone av.
 " Bert, barber, 4th fl Terminal bldg, h 515 Linwood av.
 " Bert L, plaster, h 707 N Sheffield av.
 " Bertha, h rear 816 W 12th.
 " Bertha, bkpr 401 N Capitol av, b 4112 E Wash.
 " Bertha M, sten State Savings & Trust Co, b 949 N Dearborn.
 " Bertie R, coltr 215 N Illinois, b 2256 Columbia av.
 " Bessie M, stes, b 24 N Rural.
 " Beulah, b 337 S State av.
 " Bishop, shoemkr, h 2646 Ashland av.
 " Blaine, embalmer, h 726 N Illinois.
 " Blanche, h 2216 Mass av.
 " Blanche M, bkpr 132 W Wash, b 1117 W 32d.
 " Bland R, clk 545 E Georgia, h 1310 Fremont.



111-113
 North Pennsylvania St.
 (LEMCKE ANNEX)
 —
 Tels: { Main 1804
 New 2448

SMITH

" Block, 149 N Delaware.
 " Block, 707-711 Mass av.
 " Block, 23 1/2 Virginia av.
 " Brant F, condr, b 1906 Arrow av.
 " Bridget (wid Peter J), h 2744 Brightwood av.
 " Bros (L Burnside Smith, Geo C Burkert), grocers 3371 N Illinois and 2459 N Talbott.
 " Bros Co (I Porter, Chas R, H Ralph and Foster V Smith), ins counsellors 410-411 Chamber of Commerce.
 " Bruce, waiter, b 501 N Senate av.
SMITH'S BUFFET AND CAFE, Meyer & Ferger Proprs 39-41 N Illinois, Tels Main 1078 and 2209, New 2379.
 Smith Burchard H, h 3617 E Wash.
 " Buryl M, sten Foster & Messick, b 2705 N Gale.
 " Byra, elev opr, r 423 Irving pl.
SMITH BYROM J, Treas Indianapolis Paint and Color Co, h 2311 N Penn, Tel North 659.
 " Byron J, lab, b 2906 Hope.
 " B Wilson Rev, pastor Meridian St M E Church, h 2122 N New Jersey.
 " Calvin, contr, h 2151 N Olney.
 " Calvin C, dtsmn, h 1, 221 W Vermont.
 " Calvin F, phys 1611 N Illinois.
 " Carey L, real est, 708 Odd Fellow bldg, h 3033 College av.
 " Carl (Smith & Young), res Cumberland Ind.
 " Carl, janitor, h 20 Catherwood av.
 " Carlisle M, slsmn, h 1915 N Talbott.
 " Carol C, dom Deaconess Hosp.
 " Carolyn W (wid Chas T), b 1802 N Illinois.
 " Carrie, clk, b 1911 College av.
 " Carrie B (wid Franklin E), h 906 W Michigan.
 " Cassius, lab, h 317 N Denny.
 " Cassius O, lab, r 6, 548 Fletcher av.
 " Cath C, dom Deaconess Hosp.
 " Cath E (wid Danl J), b 509 Virginia av.
 " Cecelia C, tel por, b 420 Gladstone av.
 " Cecil A, lab, b 1039 W Walnut.
 " Celia (wid Jno G), h 420 Gladstone av.
 " Celia, restr 1236 Oliver av.
 " Celia, tchr, r 2243 Broadway.
 " Chas, agt, r 423 Kentucky av.
 " Chas, barber, h 736 N California.
 " Chas, butcher, h 923 Division.
 " Chas, carp, h 423 Alton av.
 " Chas, clk, h 829 S Meridian.
 " Chas, driver, r 610 E Wash.
 " Chas, elev opr, r 2164 N Capitol av.
 " Chas, ironwkr, b 228 N Senate av.
 " Chas, lab, h 664 Birch av.
 " Chas, lab, h 719 Blake.
 " Chas, lab, r 529 Bowman.
 " Chas, lab, h 423 Kentucky av.
 " Chas, lab, b rear 232 N Liberty.
 " Chas, lab, r 410 Muskingum.
 " Chas, lab, h 819 Ogden.
 " Chas, mach, h 1205 Wright.
 " Chas, metal wkr, r 325 N State av.
 " Chas, pkr, h 142 W 14th.
 " Chas, porter, b 632 N West.
 " Chas, waiter, b 2461 Hovey.
 " Chas A (Smith, Day & Co), res Baldwinville Mass.
 " Chas A, clk, h 635 Warren av.
 " Chas A, slsmn The Aidag Paint and Varnish Co, h 1049 W 36th.
 " Chas A R, coal, h 1145 N Germania av.
 " Chas B, clk, h 7, 403 1/2 Mass av.
SMITH CHAS C (Smith Electric Co; C W Smith & Co), b 27, 502 N Meridian.
 " Chas C, mach, h 1015 Ashland av.



F. E. GATES
MARBLE
 AND
TILE CO.

Mantels
 Floors
 Wainscots
 in TILE or
 MARBLE

Display Room
 1462
 LEMCKE ANNEX

Factory:
21 & Adams
 Phones: New 3664
 Wood 4330

Reserve
 Loan
 Life
 Insurance
 Company

9th Floor
 Odd Fellow
 Building

Salesmen
 Wanted

Maximum
 Commissions

Cash Prizes
 to
 producers
 of
 business

VAN CAMP CUTLERY
 AND
VAN CAMP "MARION"
 SILVERWARE



VAN CAMP
 Hardware and Iron Company
 INDIANAPOLIS
 WHOLESALE ONLY

MILL AND FACTORY SUPPLIES

Quick Service on
Telephone or Mail
Orders

DRILLS, FILES
REAMERS
SCREWS, BOLTS
RIVETS
TAPS and DIES

"YALE"
CHAIN HOISTS

Tels. New 395-509
Gen. Main 507

**Lilly &
Stalnaker**

114-118 E. WASH.

ROOFING

INDIANA PLASTER AND ROOFING COMPANY

920 East
North St.
Phone 1410



INDIANAPOLIS COAL CO. COAL—BUILDING MATERIAL

Phones 1700

234-40 (2d Floor) Newton Claypool Bldg.

JOSEPH GARDNER

TIN, COPPER & SHEET IRON WORK

METAL CEILINGS CORNICES AND SKYLIGHTS

DUST AND SHAVING COLLECTORS AND PIPING

ROOFING OF ALL KINDS. HOT AIR FURNACES.

37-41 KENTUCKY AVE. TELEPHONES 322

SMITH

" Chas C. tailor, h 25, 408 E Louisiana.
" Chas E (Jno T Smith & Son), b 615 De
Quincy.
" Chas E, acct Public Service Com, res An-
derson Ind.
" Chas E, h 405 Limestone.
" Chas E, contr, h 1042 St Peter.
" Chas E, formn construction, 230 N Me-
ridian, h 2915 Parkway Blvd.
" Chas E, lab, h 1432 Northwestern av.
" Chas E, waiter, r 518 1/2 Indiana av.
" Chas F, cement wkr, h 1205 Cruft.
" Chas F, clk P O, h 737 Parkway av.
" Chas F, lab, h 1, 1126 E 17th.
" Chas F, carp, h 6015 Cornell av.
" Chas F, tailor 65 Baldwin blk, h 25, 106
E Louisiana.
" Chas H, brklyr, h 231 1/2 Hendricks pl.
" Chas H, clk, h 711 N Alabama.
" Chas H, firemn, h 3536 W Michigan.
" Chas H, janitor, h 1202 N Missouri.
" Chas H, mach, h 1026 Nelson.
" Chas J, jeweler, h 4, 1465 N Alabama.
" Chas K, slsmn 309 N Penn, r 2518 E
Michigan.

" Chas L, clk, b 847 Broadway.
SMITH CHARLES L, Sec Sanborn Electric
Co, h 2938 E Wash, Tel Woodruff 3813.

" Chas L L, mach, h 32 Jefferson av.
" Chas M, barber 1236 English av.
" Chas M, chef, h 29, 315 N Senate av.
" Chas M, lather, h 2050 N Dearborn.
" Chas O, lab, h 551 Division.
" Chas P Rev, pastor Wayman Chapel A M E
Church, h 1410 Columbia av.
" Chas R (Smith Bros Co), b 2409 N Penn.
" Chas R, coremrk, h 961 N Germania av.
" Chas R, metalwkr, h 3, 538 1/2 N Penn.
" Chas R, mach, h 27 1/2 E Market.
" Chas S, clk Central Supply Co, b 437 N
Capitol av.
" Chas S, insp, h 2041 Cornell av.
" Chas S, plkr, b 2904 Meredith av.
" Chas T, mach hd, h 531 W Merrill.
" Chas V, clk 141 S Meridian, h 921 E 11th.
" Chas V, mach, h 36 S Tremont av.

SMITH CHAS W (Smith Electric Co; C W
Smith & Co), h 27, 502 N Meridian.
" Chas W (Smith, Remster, Hornbrook &
Smith), h 119 E Pratt.

" Chas W, chainmn Dept of Public Parks, r
Y M C A.
" Chas W, clk, h 27, 6 W Michigan.
" Chas W, clk 139 W Market, h 5318 Lowell
av.
" Chas W, cond, h 2054 College av.
" Chas W, janitor, h 2304 Caroline av.
" Chas W, janitor, h 801 N Senate av.
" Chas W, mldr, h 226 Bright.
" Chas W, restr 638 E Wash.
" Charlotte, student, b 2253 College av.
" Chester A, sheetmetalwkr, h 1312 N Oak-
land av.

ABRAM. F. ZAINAY Successor to

The Plaza Realty and Investment Co.
REAL ESTATE, MORTGAGE LOANS
AND INSURANCE

FARMS EXCHANGED A SPECIALTY
509-510 Lemcke Bldg., Indianapolis
Telephones: Main 1974, New 4633-R

**WESTERN
AUDIT CO.**
E. L. COEN, Mngr.

**AUDITORS and
PUBLIC ACCOUNTANTS**
914-915 Fletcher Savings and Trust Building
— Telephone MAIN 3594 —

SMITH,

" Chester C, assemblr, b 904 N Alabama.
" Clara A, drsmkr, b 510 Dorman.
" Clara D (wid Chas H), b 2301 N Delaware.
" Clare M, clk 346 N Delaware, b 1819 High-
land pl.
" Claremont R, h 1142 W 29th.
" Clarence, janitor, h 938 W Walnut.
" Clarence, janitor, h 43 Hiawatha.
" Clarence, lab, b 2102 Wendell.
" Clarence C, carp, h 3310 Graceland av.
" Clarence C, chfr, h 2, 114 1/2 E Ohio.
" Clarence F, asst to pres C I & W R R Co,
h 1, 1814 Central av.
" Clarence K, farmer, h 5702 S Brookville av.
" Clarence W, firemn, h 1408 Pleasant.
" Claud, lab, r 108 W Walnut.
" Claude, firemn, h 2612 Cornell av.
" Claude S, assemblr, h 205 S Arlington av.
" Claude T, lab, b 2410 Wheeler.
" Cle D, mach, b 1302 Deloss.
" Clement T, engr, h 938 Stillwell.
" Cleveland G, tiremrk, h 860 Fletcher av.
" Clifford, lab, b 637 E Wabash.
" Clifford G, formn, h 2705 N Gale.
" Clyde, slsmn, b 1802 E Wash.
" Clyde C, mtrmn, h 1834 Roosevelt av.
" Clyde E, sten, r 111 W North.
" Collins H, screens 1607 Wilcox.
" Collins M, carp, h 449 W Market.
" Cora, prop, Isona Hotel 139 N Delaware.
" Cora G, tchr, r 2116 College av.
" Cora L (wid Chas), b 442 Colorado av.
" Cordelia (wid Mark A), h 706 N Sheffield
av.
" Cynthia (wid Crawford), r 1207 Lafayette.
" C Furman, chemist, h 1115 E 35th.
" C Wm, clk, h 3, 402 E Louisiana.

SMITH C W & CO (Charles W and Charles C
Smith), Plumbing, Steam and Hot Water
Heating, Prompt Attention Given to Re-
pair Work, 472 Mass av, Tel Main 2065,
Night Tels North 9205, New 110-R. (See
page 209.)

" Danl E, barber 1305 N Senate av, h 822
Camp.
" Danl E, lab, h 1312 N Senate av.
" Danl E, oil, h 3305 Baltimore av.
" Danl G, agt 1003 Merchants Bank bldg, h
1819 Highland pl.
" Danl H, trav agt 123 W Market, h 821 E
New York.
" Danl R, driver, b 601 Luett av.
" Danl T, carp, h 2907 Bellefontaine.
" David, clk, h 928 S Meridian.
" David, lab, b 915 Horton.
" David, porter, h 713 Drake.
" David W, cond, b 47, 601 Madison av.

SMITH DAVID E, Lawyer, 1107 Law Bldg,
Tel Main 1347, h Apt 3, The Wardsworth,
1240 Broadway, Tel Circle 3228.

" David H, designer, h 339 Whittier pl.
" David H (Smith Printing Co), h 748
Fletcher av.
" David H, diemkr, h 1617 W Morris.
" David W, carp, h 1428 W 21st.
" Day & Co (Chas A Smith, Lorey D and
Chas Day), chair mfrs 515 E Wash.
" Dee E, transfer 419 Madison av, h 624
Home pl.
" Delavan, pub Indpls News, b 36 W 13th.
" Della L (wid Harvey), b 2625 N Gale.
" Dennis, lab, h 635 Hudson.
" Denton, fireman 287 W Wash.
" Derce, clk, b 2128 1/2 E 10th.
" Dillard H, slsmn, b 1426 Ashland av.
" Don K, clk, r 635 N Penn.
" Dora, b 910 N California.
" Dora, b 3220 N Illinois.
" Dora P, h 10, 420 E North.
" Douglas C, stone ctr, h 938 Elm.
" Douglas E, lab, h 1316 Fremont.
" Drug & Chemical Co The, Chas H Stark
sec, 404 Am Centrl Life bldg.
" Earl, lab, h 2905 Ludlow av.
" Earl E, masseur, r 523 N Delaware.
" Earl H, lab, h 1806 Sheldon.
" Earl T, mach, h 1050 Roache av.
" Earl W, hipr Joseph Gardner, b 1425 S
Belmont av.
" Earle, tire bldr, h 2412 E 11th.
" Ebenezzer, driver, h 527 N Denny.
" Eden L, carp, h 1117 W 32d.

The PRAY Agency

WE RENT WE SELL

PROPERTY

ENOS D. PRAY, Pres.
J. FRANK CANTWELL,
Sec.-Treas.

2nd Floor
5 East Market Street

Main 6745
New 660-K

SMITH

- " Edgar, tmstr, b 1524 N Missouri.
- " Edgar W, sec Antox Paint Co, treas Gocke-Smith Paint Co, h 49, 401 N Illinois.
- " Edith, b 1618 Garfield pl.
- " Edmund T, h s s Bell av 1 w of Senate av.
- " Edna r 1016 W New York.
- " Edw, b 119 S Liberty.
- " Edw, barber, b 912 E 63d.
- " Edw, bartndr, h 117 N Adelaide.
- " Edw, cleaner, r 824 S Alabama.
- " Edw, clk, h 1543 Fletcher av.
- " Edw, driver, b 1524 N Missouri.
- " Edw, finisher, h 1239 N Temple av.
- " Edw, groc 3020 Cottage av.
- " Edw, heater, h 417 N Davidson.
- " Edw, lab, r 146 Bright.
- " Edw, lab, b 280 N Windale av.
- " Edw, pdlr, r 1138 Broadway.
- " Edw, pumpmkr, h 542 N West.
- " Edw, tinner, r 450 N Senate av.
- " Edw A, clk, b 135 N Delaware.
- " Edw A, clk 633 Newton Claypool bldg, h 1215 Ewing.
- " Edw D, bartndr, r Oxford Hotel.
- " Edw F, druggist 2501 N Delaware, b 6128 Broadway.
- " Edw G, saw setter, h 2412 E 10th.
- " Edw H, h 417 Jefferson av.
- " Edw H, condr, h 2253 College av.
- " Edw H, lab, b 1619 Miller.
- " Edw J, b 123 S Liberty.
- " Edw J, cook, h 16 W Southern av.
- " Edw J, engr, b 1612 Woodlawn av.
- " Edw L, groc 1501 Reinsler, h 1619 Miller.
- " Edw L, mach, r 303 Bright.
- " Edw L, slsmn 225 N Delaware, h 536 N Liberty.
- " Edw N, pntr, h 2855 Macpherson av.
- " Edw P, lithog, h 5, 149 N Delaware.
- " Edw T, walter, b 310 W Vermont.
- " Edwin J, W Smith & Son, h 829 N East.
- " Edwin J, formn 139 S East, b 610 Dorman.
- " Edwin M, clk, h 321 N Denny.
- " Edwin R, mnfrs agt, 1202 Fletcher Trust bldg, r University Club.
- " Emie, b 1645 Frange.
- " Ellie, b 1532 E Wash.
- " Elbert L, slsmn 17 W Maryland, r 232 S Illinois.
- " Eldora, r 541 Virginia av.
- " Eleanor L, b 1605 N Talbott.

SMITH ELECTRIC CO (Charles W and Charles C Smith), Contractors for Electric Wiring, Supplies and Chandellers, 472 Mass av, Tels. Main 2065, New 110-R. (See page 142.)

- " Eli F, cooper, h 410 Iowa.
- " Eliphilet E, carp, h 3624 Northwestern av.
- " Eliza (wid Thos W), h 5, 713 N Delaware.
- " Eliz (wid Abr H), b 1215 Ewing.
- " Eliz (wid Geo), h 523 Spring.
- " Eliz (wid James), b 1201 N Alabama.
- " Eliz, tchr, b 1140 Fletcher av.
- " Eliz E, clk, b 2522 Northwestern av.
- " Eliz M, tchr, b 2262 Central av.
- " Ella B (wid Fred), b 1540 N Kealing av.
- " Ella L, clk, b 531 W Merrill.
- " Ella M (wid Cyrus A), h 2311 N Capitol av.
- " Ella M (wid Chas W), groc 924 Shelby.
- " Ella N, bkpr 315 E Wash, b 717 N East.
- " Ellen (wid Leonard W), h 1, 1567 Broadway.
- " Ellen (wid Lincoln), h 901 Coe.
- " Elmer, ins, b 304 E Michigan.
- " Elmer, lab, b 653 Birch av.
- " Elmer, pkr, b 347 Douglass.
- " Elmer A, slsmn 8 W Market, r Marion Club.
- " Elmer E, baggageman, h 1032 Leonard.
- " Elmer E, brndr, h 1206 Reinsler.
- " Elmer E, restr 1342 Kentucky av.
- " Elmer L, lab, r 835 N Alabama.
- " Elmer O, clk r M S, h 2218 N Delaware.
- " Elmer R, grinder, h 1819 Applegate.
- " Elmer S, propr Oxford Hotel, h 117 1/2 Illinois.
- " Elsie J (wid Jno), b 1059 Hosbrook.
- " Elva, h 854 S Penn.
- " Emma, b 238 E St Joseph.
- " Emma, dom, b 609 Fayette.
- " Emma, smstrs, r 548 Minerva.
- " Emma C (wid Geo J), h 506 Fletcher av.

Old Phone 352 North New Phone 6671
MAAS-NEIMEYER LUMBER CO.

Planing Mill,
LUMBER
Wholesale and
Retail



Office:
21st St. and
Monon
R. R.

SMITH

- " Emma F, drsmkr, b 1206 N LaSalle.
- " Emma M (wid Aug), h 426 N Randolph.
- " Emma M, b 1534 S East.
- " Emmett, clk 303 E Ohio, r 336 Ogden.
- " Emmett, lab, b 706 Sanders.
- " Emmett M, treas Guardian Accident Insurance Co of Indpls, Ind, h 919 N Meridian.
- " Emory C, clk, h 601, 420 Mass av.
- " Enoch S, mach, b 303 Bright.
- " Era L, tchr, b 806 Division.
- " Ernest, porter, r 723 Hadley.
- " Ernest A, steno, b 34 Eldridge av.
- " Ernest A, tmstr, h 641 Oxford.
- " Ernest C, engr, h 46 N Sherman Drive.
- " Ernest F, pkr, h 841 Roache av.
- " Ernest H, carp, h 2214 Hazel.
- " Ernest W, slsmn Gibson Co, h 546 Eugene.
- " Esther A (wid Hiram), h 1730 Parker av.
- " Ethel, clk 360 W Wash, b 2525 N Gale.
- " Ethel, poultry 573 Mkt House, res R F D 29.
- " Ethel F, clk, b 3620 W 10th.
- " Euthemia (wid Jay C), h 8, 36 W Vermont.
- " Eva, h 339 E Louisiana.
- " Eva W, piano tchr, b 2122 N New Jersey.
- " Evaline (wid Isaac E), h e s School 3 s of 21st.
- " Everett, ins agt, b 2012 W Michigan.
- " Everett, lab, h 258 S Summit.
- " Everett, slsmn 31 E Maryland, res Robinson, Ill.
- " Everett, tailor 404 Indiana av, r Y M C A.
- " Everett B, formn, h s w cor Morris and Warman av.
- " Everett C, clk 215 S Meridian, h 2002 Schurmann av.
- " Everett N, condr, b 2518 E Michigan.
- " Evert, clk, r 124 E New York.
- " Fannie, maid City Hosp.
- " Fannie A (wid Geo C), h 1811 Ruckle.
- " Farington, asst mngr 1447 Lemcke Annex, h 16, 701 E 21st.
- " Fay, barber, r 447 N Capitol av.
- " Flora G, nurse, h 3040 N Senate av.
- " Florence (wid Geo. D), h 825 Muskingum.
- " Florence, b 1602 N Penn.
- " Florence, smstrs, b 420 Gladstone av.
- " Florence A, sten 518 Terminal bldg, b 652 Jefferson av.
- " Florence C, clk, b 209 Hiawatha.
- " Flossie, insp 154 N Illinois, b 443 Mass av.
- " Flotilla, nurse, b 1412 Shelby.
- " Floyd E, lab, b 1857 Applegate.
- " Floyd L, elect, h 10 Kensington ct.
- " Floyd N, insp, b 2410 Wheeler.

SMITH FOSTER & V. Lawyers, Genl Counsel Manufacturers Appraisal Co 410-411 Chamber of Commerce, Tel Main 1951, h 2409 N Penn, Tel North 4656.

- " Fount I, mach, h 29, 23 S Alabama.
- " Frances (wid Albert), b 603 W 11th.
- " Francis (wid Chas), h 630 W North.
- " Frances (wid Edw), h 39 E South.

The BROOKS SCHOOL for BOYS

1545 CENTRAL AVE.

Expert Preparation for any College
DAY AND BOARDING

LOWER SCHOOL FOR YOUNG BOYS

Phone for Booklet Main 3537; New 1476

WENDELL S. BROOKS, B. A. (Yale) Head Master

IF YOU NEED
A LOAN on
real estate it
will BE WISE
to go to those
WHO
ALWAYS
HAVE MONEY
to LOAN

THOS. C. DAY
& CO.

Offices
Nos. 709-15
Fletcher
Trust
Building

HISEY and TITUS

Funeral Directors
951 N. Delaware St.

CITIZENS BEER PEERLESS BRAND

CITIZENS BREWING COMPANY

PHONES: Prospect 999
New 999

**Automobile
Ambulance**
Service Day
or Night

**F
L
A
N
N
E
R
&
B
U
C
H
A
N
A
N**

Undertakers

320 N. ILL. ST.

Both Phones 641

**INDIANA
LAW
SCHOOL**

University

**of
Indianapolis**

For Catalogue

Address

THE DEAN

1117 - 1118

Law Building

Indianapolis

See Educational Dept.
Advertising Section

LEVEY BROS. & CO.

Operating U. S. Bank Note Co.

STATE HOUSE SQUARE

MAKERS *BLANK BOOKS AND* **LOOSE LEAF EQUIPMENT**



Sunnybrook Breakfast Sausage

**MADE and DELIVERED EVERY
DAY TO YOUR RETAILER**

INDIANAPOLIS ABATTOIR CO.

U. S. GOV. INSPECTED ESTABLISHMENT 178

SMITH

- " Frances, drsmkr, h 653 Muekingum.
- " Frances C (wid Earl), h 709 Spring.
- " Francis, hplr, b 1833 Fletcher av.
- " Francis C, clk, h 117 Euclid av.
- " Frank, bartndr, h 928 Minerva.
- " Frank, carp, h 225 Broadway.
- " Frank, electr, h 10 Kensington ct.
- " Frank, lab, h 823 Camp.
- " Frank, lab, h rear 2164 N Capitol av.
- " Frank, lab, h 809 Torbet.
- " Frank, lab, h 314 Trowbridge.
- " Frank, mach, h 895 N Alabama.
- " Frank, mldr, 551 S Warman av, res Ben Davis, Ind.
- " Frank, nurse, h 452 Hauth.
- " Frank, patternmkr, r 221 W Vermont.
- " Frank, tailor, h 812 Bates.
- " Frank A, comptrolr Prudential Casualty Co, r Marion Club.
- " Frank A, freman, b 58 Hamilton av.
- " Frank A, mach, b 2115 N Illinois.
- " Frank C, carp, h 209 Hiawatha.
- " Frank C, sten, b 1426 E Ohio.
- " Frank E, formn, h 541 Chadwick.
- " Frank E, formn, r 407 E Wash.
- " Frank E, lab, h 6516 Bellefontaine.
- " Frank E, lab, h 2422 Brookside av.
- " Frank E, trustee American Motors Co and v-pres Premier Motor Corporation office 706 Merchants Bank bldg, b Columbia Club.
- " Frank F, clk 127 E Wash, h 2117 Langley av.
- " Frank G, switchtndr, h 331 Grace.
- " Frank H, electr, h 1861 Barth av.
- " Frank K, h 57, 1116 N Capitol av.
- " Frank M, pntr, b 1219 W 32d.
- " Frank M, sec Indiana Mnfrs Assn, h 2336 N Delaware.
- " Frank N, lab, h 1078 W Walnut.
- " Frank O, ins agt 808 Majestic bldg, r 7, 1440 N Illinois.
- " Frank S, condr, h 820 Laurel.
- " Frank T, driver, h 410 Gladstone av.
- " Frank V, lab, b 209 Hiawatha.
- " Frank W, lab, h 964 W 26th.
- " Franklin C, condr, h 960 Eastern av.
- " Fred, cashr 17 N Illinois, h 937 Sanders.
- " Fred, lab, h 319 E Ohio.
- " Fred, lab, b 965 N Olney.
- " Fred, pres United Chemical Co, 41 United bldg.
- " Fred A, h 446 W Wash.
- " Fred D, diemkr, h 812 Woodlawn av.
- " Fred G, driver, b 2311 Shelby.
- " Fred J, condr, h 2128 1/2 E 10th.
- " Fred J, drftsmn 909 State Life bldg, n C. 549 Fletcher av.
- " Fred J, mldr, h 406 Harris av.
- " Fred E, slsmn, b 2750 Ashland av.
- " Fred W, driver, h 1464 S East.
- " Fredk, forge hd, h 812 Woodlawn av.
- " Fredk, lab, h 710 N Senate av.
- " Fredk, indrymnn, h 925 1/2 Paca.

SMITH

- " Fredk, student, b 123 E St Clair.
- " Fredk, trimmer, h 2025 College av.
- " Fredk B, oil expert 410 Terminal bldg, h 2 2523 Central av.
- " Fredk C, formn 209 W Wash, h 406 N West.
- " Fredk D, carp, h 1208 W 19th.
- " Fredk E, mtrmn, h 2132 N Illinois.
- " Fredk G, carp, h 1529 English av.
- " Fredk I, electr, b 1801 Bellefontaine.
- " Fredk S, clk, h 746 S Noble.
- " Fredk W, pattern mkr, b 956 Ft Wayne av.
- " Fulton J, clk R M S, h 1114 Jefferson av.
- " F P & Co (Inc), Abr B Tharp pres, Geo E Mohr sec-treas, dairy supplies 203 N Delaware.
- " Gaither E, ins agt, h 2, 2415 Park.
- " Garnet, sten 206, 147 E Market, b 906 N Delaware.
- " Gearyl, lab, h 1850 Peck.
- " Geo, r 328 E Wash.
- " Geo, h 1246 Ashland av.
- " Geo, asst formn 225 W Georgia, h 44 S Dearborn.
- " Geo, butcher, h 347 Douglas.
- " Geo, carp, b 2461 Hovey.
- " Geo, driver, h 959 Indiana av.
- " Geo, janitor City Hosp.
- " Geo, lab, h 2614 Oxford.
- " Geo, lab, r 615 N West.
- " Geo, lab, r 46 N Senate av.
- " Geo, lab, b 227 Toledo.
- " Geo, mldr, b 1010 N Tremont av.
- " Geo, repr, h 415 Smith.
- " Geo, A, dir Chamber of Commerce, h 3630 N Penn.
- " Geo A, lab, h 127 Richland av.
- " Geo A, mldr, b 3422 W Michigan.
- " Geo B, glasswkr, b 1020 S State av.
- " Geo B, insp, h 2518 E Michigan.
- " Geo B, lab, h 401 W 15th.
- " Geo C, clk, h 1634 Ashland av.
- " Geo C, lab, h 2718 Oxford.
- " Geo C, slsmn L S Ayres & Co, b 1226 S Meridian.
- " Geo, bkpr Fletcher Am Natl Bank, h 346 Whittier pl.
- " Geo D, plater, h 917 Locke.
- " Geo E, pntr, h 2362 English av.
- " Geo E, trav agt, h 1214 E St Clair.
- " Geo F, tmstr, h 141 S Hawthorne la.
- " Geo G, h 609 Broadway.
- " Geo H, chfr, b 315 Fulton.
- " Geo H, clk Union Station, h 1215 Churchman av.
- " Geo H, slsmn, h 2940 N Capitol av.
- " Geo H, switch tndr, h 1540 Churcman av.
- " Geo J, dent, h 1208 Gladstone av.
- " Geo J Rev, pastor St Phillip Neri Church, h 550 N Rural.
- " Geo L, lab, h 1043 W Walnut.
- " Geo L, porter, r 319 1/2 Virginia av.
- " Geo L, watchman, h 327 S Holmes av.
- " Geo M, tmstr, h 1040 N Senate av.
- " Geo M, trav agt, h 2415 N Capitol av.
- " Geo M jr, condr, h 4522 E Wash.
- " Geo O, baggageman, h 1514 N LaSalle.
- " Geo R, pntr, h 9 S Temple av.
- " Geo R, sten, r Y M C A.
- " Geo T, butcher, h 618 W Vermont.
- " Geo T, cabtmkr, b 3229 Graceland av.
- " Geo T, janitor, h 849 Edison av.
- " Geo T, lab, h 2906 Hope.
- " Geo W, clk The Aldas Paint and Varnish Co, h 951 W 35th.
- " Geo W, engr, h 30 Hamilton av.
- " Geo W, groc 3620 W 10th.
- " Geo W, lab, h 2025 Katharine.
- " Geo W, lab, h rear 341 N Liberty.
- " Geo W, mach, h 1708 Spang av.
- " Geo W, slsmn 132 W Wash, h 434 W New York.
- " Geo W, tmstr, h 535 W Michigan.
- " Georgia, mldr, b 1, 425 1/2 Mass av.
- " Gertie, r 618 Russell av.
- " Gertrude (wid Walter), h 427 E Wabash.
- " Gertrude, mlnr 2039 Prospect.
- " Gertrude, sten 26 E South, h 1713 N Arsenal av.
- " Gilbert, baker, h 952 N West.
- " Gilbert L, clk 49 S Penn, h 3466 Salem.
- " Giles L, h 2007 N Delaware.

WESTERN MACHINE WORKS

ENGINE SPECIALISTS
ALL KINDS MACHINERY REPAIRS

Cor. Market and West Sts.

BOTH PHONES—MAIN 328, NEW 3581

Salem Business College

Write or call us up for catalog.

The School of Merit

Cor. Delaware and North Streets

Telephones: Main 452 - New 4533



**STANDARDIZED
IN QUALITY
POPULARIZED
IN PRICE—\$1595 f.o.b. factory**

SMITH

- " Gladsy G. forwn Wm H Block Co, b 1815 Montcalm.
 " Glenn, b 3428 Ashland av.
 " Goldie, clk, b 15, 331 E North.
 " Goodloe, porter, r 913 N Selco.
 " Gordon, clk H P Wasson & Co, b 25 E St Joseph.
 " Grace, smstrs, b 327 N Sherman Drive.
 " Grace E, bkpr 35 W Wash, b 1, 2446 Central av.
 " Grace M, tchr, b 1444 Martindale av.
 " Grace M, supervisor, b 2540 Broadway.
 " Grant, mltr, h 468 N Warman av.
 " Grant I, porter, h 486 W Michigan.
 " Grant S, janitor, b 1616 Yandes.
 " Greeley, L carp, b 321 Graceland av.
 " Greene A, driver L S Ayres & Co, h 4508 Park av.
 " Guy B, ticket clk Union Station, b 2009 Nowland av.
 " Guy E, slsmn, Wm H Block Co), h 3303 Kenwood av.
 " Guy T, furn 631 Virginia av, h 1205 Prospect.
 " Haafford, mfrs agt 1127 State Life bldg, Colonia Hotel.
 " Hannah (wid Wesley), h 224 Blake.
 " Hannah B (wid Harry E), h 849 N New Jersey.
 " Harges A, fireman, h 35 S Addison.
 " Harley, lab, b 2150 Ransdel.
 " Harold, cook, 429 W St Clair.
 " Harold, waiter, r 119 E Vermont.
 " Harold C, mach, b 1411 W 27th.
 " Harold O, h 1144 N Alabama.
 " Harriet (wid James W), b s w cor Morris and Warman av.
 " Harrison, lab, h 1053 Hoshbrook.
 " Harry, caller 224 S Meridian, b 312 E North.
 " Harry, car repr, b 349 Blake.
 " Harry, diemkr, b 2228 Parker av.
 " Harry, florist, h 3828 cornelius av.
 " Harry, hlr, b 1832 Fletcher av.
 " Harry, lab, r 1733 Prospect.
 " Harry, lab City Hosp.
 " Harry, pdlr, b 1549 W New York.
 " Harry, poultry 312 and 326 E Washab and 564 Mkt House, h 441 S Illinois.
 " Harry, tmstr Bertermann Bros Co, res R F D 3.
 " Harry, tmstr, b 826 Pleasant Run blvd.
 " Harry, waiter, r 820 Muskingum.
 " Harry A, toolmkr, h 733 W 26th.
 " Harry B, slsmn, 304 S College av.
 " Harry B, timekpr Inter State Car Co, h 822 N Tacoma av.
 " Harry C, pres H C Smith Coal Co, h 2125 N Meridian.
 " Harry C, millwright, b 1544 English av.
 " Harry C, waiter, h 222 S Holmes av.
 " Harry E, clk, h 5, 318 E North.
 " Harry E, collr, h 3259 Bellefontaine.
 " Harry E, demonstrator, b 239 N Randolph.
 " Harry E, supt, h 2242 Fruit.
 " Harry E, uphrl, h 2111 Lexington av.
 " Harry F, switchman, h 138 S Arsenal av.
 " Harry H, dept mngr Continental Natl Bank, h 1827 Koehne.
 " Harry H, insp, h 1354 W Ray.
 " Harry K, b 1402 N Illinois.
 " Harry K, pntr, h 15 N Arsenal av.
 " Harry N, mach hd, h 1026 1/2 Virginia av.
 " Harry N, pressman, h 1326 Eugene.
 " Harry N, pressman Indpls Star, b 215 E Michigan.
 " Harry O, brkmm, h 609 N Gray.
 " Harry O, fireman, h 2020 Bellefontaine.
 " Harry P, transfer, h 2910 Schurmann av.
 " Harry R, clk 506 N Capitol av.
 " Harry S, lab, h 1631 Spann av.
 " Harry S, trav agt, h 29, 401 N Illinois.
 " Harry W, driver, r 506 Muskingum.
 " Harry W, lab, h 1112 River av.
 " Harry W, slsmn, r 122 E Vermont.
 " Harry W, h 307 N Alabama.
 " Harvey, lab, b 1745 Calvin.
 " Harvey C, tinner, h 1069 Eugene.
 " Harvey E, ctr, h 2625 N Gale.
 " Harvey E, groc 537 E 21st.
 " Harvey G, carp, h 3816 Byram av.
 " Hattie (wid Geo), r 364 W 14th.
 " Hattie, h 232 N Liberty.
 " Hattie, clk, b 459 W 17th.

**SHEPARD
HARDWARE COMPANY**

Builders' Hardware

Tin Work

HOT AIR FURNACES

2862-64 CLIFTON ST. TEL. NORTH 1357

SMITH

- " Hattie K, buyer, b C. 549 Fletcher av.
 " Hatton, lab, h 1223 McDougal.
 " Hazel E, tchr, b 1205 Wright.
SMITH-HECHT CO, Herman E Smith, Pres.
 Leon Hecht Sec and Treas, Advertising
 Novelties, Badges, Calendars and Signs,
 6th floor Century Bldg, Tels Main 5038,
 New 4466.
 " Helen, h 234 N Liberty.
 " Helen, furn rms 605 E Market.
 " Henry, brklyr, r 119 E 10th.
 " Henry, broker, b 2104 Collee av.
 " Henry, clk, h 1609 Rembrandt.
 " Henry, collr, h 2256 Columbia av.
 " Henry, cook, r 331 E Sahn.
 " Henry, cook, h 2448 Shriver av.
 " Henry, electr, h 517 N Sheffield av.
 " Henry, farmer, h 816 N Illinois.
 " Henry, lab, h 333 W 10th.
 " Henry, pkr, b 214 W Hooker.
 " Henry A, lab, h 2164 Booker av.
 " Henry H, lab, b 640 N Missouri.
 " Henry L, treas Underwriters Bond Mortgage Co, h 1546 Broadway.
 " Henry N, lab, h 2148 Columbia av.
 " Henry N, mach, h 1549 W New York.
 " Henry F, carp, h 730 Fulton.
 " Henry R, barber, b 1223 Linden.
 " Henry R, clk, h 225 Bicking.
 " Henry S, engr, h 7, 843 N Meridian.
 " Henry T, grinder, h 2401 Yandes.
 " Herbert, r 37 W Paul Creek blvd.
 " Herbert, Mach, hd, b 1202 McDougal.
 " Herbert A, mach, h 2414 N Alabama.
 " Herbert B, grinder, r 27 S Illinois.
 " Herbert B, plmbr, r 1710 Ingram.
 " Herbert E, condr, h 251 Parkview av.
 " Herbert L, clk 114 E Wash, h 511 Wallace av.
 " Herbert L, driver, b 1210 N Dearborn.
 " Herbert S, printer, b 649 S Alabama.
 " Herman, carp, r 634 N Capitol av.
 " Herman A, ins agt 810 Lemcke bldg, h 734 Sanders.
 " Herman C, condr, h 1435 W Market.
 " Herman E, pres Smith-Hecht Co, h 2323 N Meridian.
 " Herman F, stockman 206 S Illinois, h 746 S Noble.
 " Herman O, bkpr Indpls Star, b 317 E Vermont.
 " Homer B, slsmn, h 542 E 32d.
 " Horace H, huckster, h 2255 Hillside av.
 " Homer W, woodwkr, h 1504 E 16th.
 " Horace J, driver, b 631 W 40th.
SMITH HOTEL CO (INC), Harry South Genl
 Mngr, Sec and Treas, 350-354 E Wash.
 Both Tels 983.
 " Howard, porter, h 829 Athon.
 " Howard R, switchman, h 1513 E Wash.
 " Howard W, slsmn 36 S Delaware, h 1173 W 29th.
 " Hubbard M, slsmn, b 2311 N Capitol av.
 " Hugh, barber, b 518 Myrtis.
 " Hugh C, r 311 E Vermont.

J. C. MUESING F. W. SCHMIDT

MUESING COAL CO.

Best Grades of Steam and Domestic

COALS

Satisfaction Guaranteed

1745 English Ave. Phones: Pros 3500, New 9154

One



Always Open

Licensed and Bonded

The
**H.C. WEBSTER
DETECTIVE
AGENCY**



SUITE

814

Hume-Mansur Bldg.

Either Telephone

2615

**NEAL
INSTITUTE
COMPANY**

TREATMENT

For

DRINK

OR

DRUG

HABIT

1803

West Washington
Street

PHONES: Belmont 637

New 3X46-K

(SEE MEDICAL DEPT.)

WEIL BOILER COMPANY

Telephone Prospect 5587

A Weil Smokeless Boiler for your Heating Plant

means Economy and Cleanliness from cheap Fuel

**YOU CAN GET
IT AT
VONNEGUT'S**

VONNEGUT HARDWARE CO.

120-124 EAST WASHINGTON ST. TELEPHONES
NEW 589, MAIN 4192

**CUTLERY
•
SILVER-
WARE
•
HOUSEHOLD
UTILITIES
•
BATHROOM
FIXTURES
•
KITCHEN
UTENSILS
STOVES**

H. H. Woodsmall & Co. (Inc.)

STATE AGENTS
United States Casualty Co.
Guardian Casualty & Guaranty Co.
(Surety Department)
and American Automobile Insurance Co.
FIDELITY TRUST BUILDING
SECOND FLOOR

SMITH

"Hubert J, sec and treas American Specialty Co, 21 E 28th St.
"Huida (wid Wm), h 806 S Delaware.
"Huida B (wid Robt H), b 656 Congress av.
"Huida (wid Wm), h 36, 310 W New York.
"Hulda, matron 297 E North.
"H C Coal Co, Harry C Smith pres, 1010 Fletcher Trust Bldg.
"H Haworth, clk, b 1103 N Alabama.
"H Ralph (Smith Bros Co), b 2409 N Penn.
"H G (wid Jno J), b 1226 N Alabama.
"Ida J (wid Alonzo G), h 1602 N Penn.
"Ida M (wid Chas W), b 915 Eastern av.
"Ida V, elocutionist, b 2122 N New Jersey.
"Inez, tel opr, b 5920 Bellefontaine.
"Iola (wid Wm), h rear 622 Fayette.
"Ione J, clk, b 2228 Schurmann av.
"Irene, b 706 Sanders.
"Irene, clk, b 1723 N Meridian.
"Irene C, b 1534 S East.
"Irvin, lab, h 1525 Martindale av.
"Irvin B, tmstr, h 1456 S East.
"Irvin C, lab, h 949 Roache av.
"Isaac, lab, h 927 Hadley.
"Isaac N, formn, h 45 Wisconsin.
"Isaac N, milwright, h 1216 Hiatt.
"Isham, lab, r 1141 Roosevelt av.
"Ivan T, musician, b 1015 Ashland av.
"Ivy M, sten 1028 Drover, b 1025 Blaine av.

SMITH

"I Frank, Physician and Surgeon—
Hours 9 a m to 12, 1 to 5 and 7 to 8
p m, Sunday by Appointment, 913
Merchants Bank Bldg, Tel Main 3695.
"I Porter (Smith Bros Co), h 2258 N Dela-
ware.
"Jackson C, formn, h 239 N Randolph.
"Jacob, lab, h 511 W Henry.
"Jacob, lab, h 359 16th pl.
"Jacob K (J K Smith & Co), h 2433 Mass
av.
"Jacob L, clk Klingan & Co, h 2138 Wood-
lawn av.
"James, r 35, 35 W Ohio.
"James, beltman, r 450 N Senate av.
"James, car repr, h 24 N Rural.
"James, fireman, h 518 Gladstone av.
"James, lab, 932 Fayette.
"James, lab, h 1002 Fayette.
"James, lab, h 1034 Maple.
"James, lab, r 1415 Mill.
"James, lab, h 269 Minkner.
"James, lab, h 820 Muskingum.
"James, lab, r 122 Sahn.
"James, lab, h 340 16th pl.
"James, lab, h 450 W 16th.
"James, lab, h 728 Torbet.
"James, lab, b 1051 W 29th.
"James, porter, r 1228 Brooker.
"James A, carp, h 1210 N Dearborn.
"James A, car repr, h 1524 E 17th.
"James A, restr State Life bldg, h 556
W 30th.
"James B, lab, h 1905 Howard.
"James B, plmbr, b 252 W Morris.
"James B, saw filer, h 108, 233 N Illinois.
"James D, field exam 52 State House, h
8, 128 E Vermont.
"James E, clk, h 34 W Southern av.
"James E, driver, h 528 N Belmont av.
"James E, lab, h 427 W 16th.
"James E, mach, h 1448 Spruce.
"James F, mach hd, b 915 W 28th.
"James F, groc 1450 Oliver av, h 1406
same.
"James G, cementwkr, h 1741 Alford.
"James H, butcher, h 1638 Montcaim.
"James H, driver, h 1145 Evison.
"James I, tinner, h 226 N Addison.

SMITH

"James K, tmstr, h 802 E 64th.
"James L, baggageman, h 340 E St Joseph.
"James, clk, h 1903 Thalmann av.
"James L, sec-treas The S H Smith Co,
h 3019 Columbia.
"James M, coremkr, h 1837 Lambert.
"James M, phys 3020 E 10th.
"James P, lumber 402 Castle Hall, h 1310
N New Jersey.
"James P, pntr, b 2744 Brightwood av.
"James R, lab, h 2024 Lewis.
"James R, lab, h 1106 Madison av.
"James S, cupola tndr, h rear 716 Douglass.
"James T, barber 435 N Noble.
"James T, clk, h 2037 Prospect.
"James T, condr, h 3705 N Gale.
"James T, lab, h 226 Edison av.
"James W, r 2409 N Penn.
"James W, lab, h 665 Birch av.
"James W, mldr, h 3422 W Michigan.
"Jane (wid Henry), h 435 W 16th.
"Jane (wid Reuben A), h 1131 Alford.
"Jane S (wid Zentro A), b 2165 N Penn.
"Jennie (wid Columbus), r 317 W 14th.
"Jennie (wid Tillman H), r 1457 Fletcher av.
"Jennie, cook, h 824 W Pratt.
"Jennie R, sten 128 E Wash, b 1811 Ruckie.
"Jeremiah, mach, r 18 E Norwood.
"Jeremiah, mach, h 1405 Southeastern av.
"Jesse, mach hd, b 452 Haugh.
"Jesse, mach hd, h 940 King av.
"Jesse, watertndr, h 1541 W New York.
"Jesse B, clk, b 153 S Emerson av.
"Jesse L, mach, h 618 N Noble.
"Jesse O, driver, h rear 4701 Cornell av.
"Jesse S, driver, h 232 N LaSalle.
"Jesse J, prin P S No 36, b 2315 N Meridian.
"Jewell, medicine mnfr 141 E Ohio, r 460 E
Wash.
"Jno (Smith & Pappas), h 226 E Michigan.
"Jno, b 424 S Dearborn.
"Jno, attdr, h 1456 Elm.
"Jno, baker, r 448 Bell.
"Jno, blksmith, h 431 W Vermont.
"Jno, electr, r 830 N Capitol av.
"Jno, flagmn, h 116 Miley av.
"Jno, lab, h 457 W 18th.
"Jno, lab, h rear 1313 E English av.
"Jno, lab, h 616 Hiawatha.
"Jno, lab, h 3, 701½ Indiana av.
"Jno, lab, h 338 Middle.
"Jno, lab, b 1618 Milburn.
"Jno, lab, r 1431 Northwestern av.
"Jno, woodwkr, h 145 S Oriental.
"Jno, mach opr, b 1938 W Michigan.
"Jno, opr, h 1209 Garfield av.
"Jno, tmstr, h 3248 W Wash.
"Jno A, barber 133 W Market, h 523 E Min-
nesota.
"Jno A, mach, h 2143 Columbia av.
"Jno B, lndrymn, h 443 Colorado av.
"Jno C, carp, r 11, 24½ Kentucky av.
"Jno C, formn, h 2150 N New Jersey.
"Jno C, formn, h 239 N Randolph.
"Jno C, lab, h 1549 W New York.
"Jno, mtrmn, h 2410 Wheeler.
"Jno C, paperhng, r 437 Minerva.
"Jno C, v-pres Indpls Fancy Grocery Co, h
2351 College av.
"Jno D, cooper, h 2038 Katharine.
"Jno E, h 1144 N Alabama.
"Jno E, ch 327 N Beville av.
"Jno E, janitor, h 414 Bright.
"Jno E, real est, h 5802 E New York.
"Jno E, sismn 116 E Maryland, h 2907 N
Delaware.
"Jno F, groc, 2827 N Gale.
"Jno F, sheet metal wkr, b 1154 Kentucky
av.
"Jno G, tmstr, h 1424 Astor.
"Jno H, carp, h 2314 N Rural.
"Jno H, janitor, h 2195 Minnesota.
"Jno I, lab, r 1534 N Senate av.
"Jno I, tailor 1512 N Illinois.
"Jno J, J L, messr U S Weather Bureau,
b 2138 Woodlawn av.
"Jno J, W, tinner, h 134 N Arsenal av.
"Jno K, wkr, h 201 Lefayette.
"Jno L, carp, h 1042 N Capitol av.
"Jno L, clk 305 Union Sta, h 3355 W 10th.
"Jno L, mach, h 2823 Meredith av.
"Jno N, sismn, h 1915 Ashland av.
"Jno P, b 951 N Holmes av.

**Kenneth
K.
Woolling
—
Real
Estate
&
Investments
—
PHONE
MAIN 2859**

256-257
Lemcke Annex
INDIANAPOLIS

A MONTHLY INCOME TO YOUR FAMILY IF YOU DIE

Let Our Representative Explain

A HOME
COMPANY

STATE LIFE

GROWING WITH
INDIANAPOLIS

INSURANCE COMPANY

See Our Full-Page Display in this Directory

FLETCHER AMERICAN NATIONAL BANK

EQUIPPED TO HANDLE EFFICIENTLY
EVERY KIND OF BANKING BUSINESS
ESTABLISHED 1839



SMITH

"Jno P, auto wkr, h 2228 Parker av.
"Jno, switchtender, r 58 S Dearborn.
"Jno R, clk, b 2453 N Delaware.
"Jno R, driver, h 816 Camp.
"Jno R, sheet metal wkr, h 610 Dorman.
"Jno R, watchman, h 720 Ft Wayne av.
"Jno R, watchman, h 1524 N Missouri.
SMITH JOHN SHROPSHIRE, Lawyer, Suite
823 Law Bldg, Tels Main 1480, New 3007,
h 22 W 18th, Tel North 586.
"Jno T (Jno T Smith & Son), h 615 De-
Quincy.
"Jno T, h 1444 Martindale av.
"Jno T, blksmith, b 1551 Barth av.
"Jno T, mtrmn, h 2402 Wheeler.
"Jno T & Son (Jno T and Chas E), contrs
516 DeQuincy.
"Jno W, brklyr, h 2021 Cooper.
"Jno W, buyer, h 1, 215 E Michigan.
"Jno W, condr, h 3428 Ashland av.
"Jno W, lab, b 1926 S Belmont av.
"Jno W, lab, r 1865 Montcalm.
"Jno W, mach, b 1903 Thalman av.
"Jno W, mach, h s e cor 24th av and
Southern av.
"Jno W, pdlr, b 732 Buchanan.
"Jno W, with Wm B Burford, h 2220 N
Talbot.
"Jno Y, engraver, b 420 Gladstone av.
"Jordan, lab, h 542 W 16th.
"Jos, h 939 S Senate av.
"Jos, insp, h 2051 Alvorad.
"Jos, lab, b 1333 N Missouri.
"Jos, plastr, h 1133 N Bismarck av.
"Jos Rev, h 1832 Miller.
"Jos E, porter, h 1138 Oregon.
"Jos G, plastr, h 3533 N Rural.
"Jos H, butcher, h 1938 Montcalm.
"Jos I, tinner, h 226 N Addison.
"Jos K, appr, b 345 W 32d.
"Jos L, oiler, h 729 Woodlawn av.
"Jos W, h 30 McLean pl.
"Jos W, lab, h 1215 Swift av.
"Jos W, mach, b 1903 Thalman av.
"Josephine M, waitress, b 1659 Roosevelt av.
"Julia A M, sten, b 2522 Northwestern av.
"Julia M, b 1611 N Illinois.
"June, lab, r 1234 N Senate av.
"Junius, lab, h 1719 Northwestern av.
"J Albert, v-pres and trust officer Fidelity
Trust Co, h 2, 2202 College av.
"J Edw, mach, h 1440 S New Jersey.
"J Everett, agt 503 Terminal bldg, b 2012
W Michigan.
"J Frank, millwright, h 2214 W Minnesota.
"J K & Co (Jacob K and Mary M Smith),
grocers 2433 Mass av.
"J Meredith, clk 119 State House, r 119 E
Vermont.
"J W & Son (Edwin J Smith, Geo A Schae-
fer, Albert L Millington), bakers 827 Ft
Wayne av.
"J Youart, real est 312 Law bldg, h 29 N
Bradley.
"Kate (wid Jno), h 56 S Dearborn.
"Kath, b F, 147 W 22d.
"Kath L, bkpr L S Ayres & Co, b 11, 127
E St Joseph.
"Katie M, forwn, b 1315 E New York.
"Kenneth E, sten Kingan & Co, r Y M C A.
"Klein, fruits 529 Mkt House, res Fountain
Sq R F D 29.
"K Wesley, reporter Indpls News, r 1032
Central av.
"Lambertine H, brklyr, b 2232 Mass av.
"Laura (wid Howard W), h 1740 Hall pl.
"Laura, tel opr, b 2906 Hope.
"Laura D, clk, h 720 N Illinois.
"Lauretta, maid, r 549 Drover.
"Lawrence, cement wkr, b 1040 Elm.
"Lawrence, driver, b 1406 Oliver av.
"Lawrence, grinder, h 515 N Drover.
"Lawrence, lab, h 420 W 15th.
"Lawrence R, sheet metal wkr, b 1134 N
Arsenal av.
"Leah, h 1647 Park av.
"Lee, bell boy, r 617 N Illinois.
"Lee, lab, h 1819 Mass av.
"Lee E, spl agt 1001 Hume-Mansur bldg, h
661 E 22d.
"Lemuel W, lab, b 2232 Mass av.
"Lena, h 1418 E Ohio.
"Lena A (wid Jos), b 538 Blake.

BURNET - BINFORD LUMBER COMPANY LUMBER and INTERIOR FINISH

30th and the Canal Tels. North 292 -- Clifton 30

SMITH

"Lenora, sten, b 1226 S Meridian.
"Leo H, mach, h 1029 N LaSalle.
SMITH LEO X, Lawyer 911-919 Lemcke Bldg,
Tel New 408, Main 6688, b 41 Hendricks
pl, Tel Woodruff 451.
"Leona, dept mgnt Ind Daily Times, b 2
University ter.
"Leonidas F, dentist 311 Newton Claypool
bldg, h 4124 Ashland av.
"Leroy, janitor, h 820 Superior.
"Leroy, plastr, h 5202 English av.
"Leroy B, forman, h 2050 Bellefontaine.
"Leroy S, trav agt 343 N Capitol av, r 122
E Vermont.
"Leslie, insp, b 1801 Bellefontaine.
"Leslie J, forman, h 240 N Beville av.
"Leslie L, condr, h 1158 Eugene.
"Lester, coal, h 829 W St Clair.
"Lester T, clk 709 Merchants Bank bldg, h
1214 N Kealing av.
"Levina B, drsmkr, b 2021 Cooper.
"Lewis, lab, h 1512 Yandes.
"Lewis A, city fireman, h 2111 New.
"Lewis E, asst supt Terminal bldg, h 919
N Keystone av.
"Lewis J, blksmith, b 2744 Brightwood av.
"Lida (wid Horace), h A, 3111 N Meridian.
"Lillian (wid Emanuel), b 2111 Lexington
R.
"Lillian, mlnr 408 Mass av, h 714 N Illi-
nois.
"Lillian G, tchr, b 2122 N New Jersey.
"Lillian M, sten 803 Fletcher Trust bldg, b
7 Colorado av.
"Lilly, h 807 W Pratt.
"Lincoln, mach, h 133 N Sheffield av.
"Linus N, trav agt, h 1112 Windsor.
"Lloyd B, lab, b 1054 Roache av.
"Lloyd E H, student, b 1103 N Alabama.
"Lon R, mngr 415 N Capitol av, h 4004
Ruckle.
"Lora H, lab, b 2437 Station.
"Lora P, b 1223 Linden.
"Lorena (wid Mason), h 233 Cora.
"Lossin, tmstr, h 721 Buchanan.
"Lottie, h 518 N Senate av.
"Louis, engr, b 207 W New York.
"Louis, frt agt, h 3815 E Wash.
"Louis, tchr, b 2744 Brightwood av.
SMITH LOUIS F, Pres W E Stevenson & Co,
h Millersville, Ind, Tel Washington 788
R 1.
"Louis J, auditor 706 Terminal bldg, h 3453
N Capitol av.
"Louis M, exp msngr, r 18 W North.
"Louis W, h 836 N East.
"Louis W, harnessmkr, r 643 S East.
"Louisa (wid Jno H), h 933 Buchanan.
"Louise (wid Harry), h 214 W Henry.
"Louise C (wid Jordan), h rear 32 W St
Clair.
"Lucetta (wid Richd), b 3778 N Meridian.

MANUFACTURERS OF PIPE AND BOILER
COVERING AND ALL KINDS OF PASTE

Estimates Furnished Free

National Insulating and Mntg. Co.

W. 10th and Canal, Industrial Building

TELS.: Main 655; New 4187

Julius C. Walker & Son
INC.,
Nos. 5 and 7 E. WASHINGTON ST.

DIAMOND
Rings, Brooches, Scarf Pins

TOOLS
•
MILL
SUPPLIES
•
BUILDERS'
HARDWARE
•
CABINET
HARDWARE
•
UPHOL-
STERY
GOODS

VONNEGUT HARDWARE CO.

120 - 124 EAST WASHINGTON ST. TELEPHONES NEW 589, MAIN 4192

YOU CAN GET
IT AT
VONNEGUT'S

The Union Trust Company

120 East Market Street

Loans Money on Real Estate No Commission

AJAX TIRES
Guaranteed in writing
5000 MILES
*While others are claiming
Quality we are guaranteeing it.*
AUTO EQUIPMENT CO.
210-212 N. MERIDIAN ST.
Telephones, Main 6373, New 1960

SMITH

Lucia T. supt Sisters of Charity State Hosp 1502 N Missouri.
Lucy (wid Jno), h 527 W 12th.
Lula C. drsmkr, b 610 Dorman.
Lulu, h 311 N Talbot.
Lulu M (wid Annew J.), b 4501 Royal av.
Luther R. mldr, b 309 Harris av.
Lyman E. trav agt, h 1701 College av.
Lynn L. slsmn 516 N Capitol av, b 3428 Ashland av.
L. Burnside (Smith Bros), h 3151 College av.

SMITH L C & BROS TYPEWRITER CO.

Charles D Finney Mgrt, "Writing in Sight," 112 Monument Pl, Tels New 993, Main 7785.

L. Monroe, express msngr, h 2, 245 N Capitol av.
Mabel (wid Wm), h 3723 E New York.
Mabel Clare (wid Albert), h 2041 Park av.
Mabel L, clk, b 417 Jefferson av.
Mabel M, b 2746 N Rural.
Madison, distributor, h 1355 S East.
Mae E, clk, b 2744 Brightwood av.
Magdalena L (wid Edw A), h 1715 Union.
Malcolm O. electr, h 1304 E 10th.
Margt (wid Jno), h 754 N California.
Margt (wid Jno D), h 921 E 11th.
Margt (wid Jno S), h 852 Camp.
Margt J, bkpr, h 34, 341 Mass av.
Maria (wid Geo), h 835 Blake.
Marie (wid Frank), h 20, 326 N Senate av.
Marie, b 1331 Columbia.
Marie E, bkpr 1100 Newton Claypool bldg, b 1025 Reisner.
Marion F, lab, h 841 Roache av.
Marjorie A, tel opr, b 411 N Delaware.
Mark C, student, r 216 E Pratt.
Marquis L, student, b 636 S Meridian.
Marshall A, sec-treas Smith Agricultural Chemical Co, res Columbus, Ohio.
Marshall C, pharmacist, h 1409 Sturm av.
Martha H (wid Geo), h 1, 418 E 19th.
Martha, hairdresser 8, 19 1/2 N Meridian.
Martha, Indrs, h 2218 Manlove av.
Martha, Indrs, b 1045 W Walnut.
Martha, student, b 22 W 18th.
Martha E, sten 18 E Vermont, b 712 N New Jersey.
Martha J, phys 16, 404 N New Jersey.
Martha F (wid Milan F), h 965 W 32d.
Martin, cook, b 2618 Graceland av.
Marva, lab, r 347 Kentucky av.
Marvin, lab, b 511 W Henry.
Mary (wid Calvin), b 720 E 64th.
Mary (wid Elmer S), drsmkr, h 6, 341 1/2 E Wash.
Mary (wid Ivan N), h 118 W 18th.
Mary (wid Lawrence), b 634 Dorman.
Mary (wid Wm), b 702 W 10th.
Mary, h 833 E Ohio.
Mary, h 1334 Yandes.
Mary, cook, h 22, 243 1/2 Virginia av.
Mary, mltr, r 656 Ft Wayne av.
Mary, tchr, b 1130 Fayette.
Mary A (wid Geo W), r 712 N New Jersey.
Mary C (wid Geo M), h 345 W 32d.
Mary C (wid Saml Z), b 1317 N Beville av.
Mary E (wid Abr H), b 1215 Ewing.
Mary E (wid Jno), b 703 S Capitol av.
Mary E (wid Jno W), h 812 Bates.
Mary E (wid Jacob W), h 117 W 33d.
Mary E (wid Wm W), h 2509 Brookside av.
Mary E, clk, b 2744 Brightwood av.
Mary E, smstrs, h 652 Jefferson av.
Mary E, b 5, 713 N Delaware.
Mary E, h 946 E Wash.

SMITH

Mary F (wid David), h 29 N Bradley.
Mary H, h 411 1/2 E Wash.
Mary I, clk, b 118 W 18th.
Mary J (wid Saml S), h 2232 Mass av.
Mary J (wid Thos), h 1616 Yandes.
Mary M (wid Milton T), h 2455 N Delaware.
Mary M (J K Smith & Co), h 2433 Mass av.
Mary N (wid Jos), b 414 N Blackford.
Mary R, clk 5th fl Century bldg, b 1133 N Bismarck av.
Mary V, drsmkr, h 6, 341 1/2 E Wash.
Mary W, clk, b 1214 S Sheffield av.
Marybelle, sten, b 1206 N LaSalle.
Matilda (wid Henry), r 1201 Hoyt av.
Mattie (wid Alex), h 337 Camp.
Mattie J, 409 Muskingum.
Maud, smstrs, b 1406 Oliver av.
Maude A, furn rooms 315-317 E Vermont.
Max, h 2418 Paris av.
May, h 514 E Wvabash.
May, drsmkr, h 2206 1/2 E 10th.
May, tel opr, r 411 N Delaware.
May R, clk 47 W Wash, b 3029 Kenwood av.
Melvin, formn, h 2330 N LaSalle.
Meredith, sten, r 119 E Vermont.
Micaiah, carp repr, h 1801 Bellefontaine.
Michl, lab, b 1924 Yandes.
Michl J, lab, r 404 W Wash.
Michl S, h 338 N Cornellstone av.
Miles M, tchr, h 1715 Broadway.
Milo B, h 8, 422 E Vermont.
Milton E, condr, h 2705 Jackson.
Minerva (wid Geo), h 1045 W Walnut.
Minnie (wid Frank), b 621 E McCarty.
Minnie, maid 3860 Ashland av.
Minnie C (wid Wm), b 1743 Roosevelt av.
Minnie M, h 709 Union.
Minnie N (wid Chas), h 22 N Noble.
Minnie O, Meridian.
Mitchell, chfr, h 1431 N Senate av.
Montele E, bkpr Natl Dry Kiln Co, b 2253 College av.
Morton B, mach, h 945 Roache av.
Murphy, lab, h rear 922 Ft Wayne av.
Myrtle, b 2612 Cornell av.
Myrtle, h 1040 W North.
My Jane (wid Saml), h 142 S Arsenal av.
Nancy (wid J S), b 2410 Pierson av.
Nancy, h 3357 W 10th.
Nancy A, h 1028 S Keystone av.
Nancy C (wid Jno F), h 1456 S East.
Nannie (wid Wm T), b 1018 English av.
Nathan, carp, h 328 N Arlington av.
Nathan, driver, h 837 E 11th.
Nathan W, fireman, h 1428 W Ohio.
Nellie, waitress, b 322 N Missouri.
Nellie C, tchr, b 2122 N New Jersey.
Nellie M (wid Jesse), b 1223 Lexington av.
Nellie M, b 1710 Ingram.
Nettie (wid Harry), h 1415 Brookr.
Nettie, r 114 S Illinois.
Nettie, bkpr, b 1051 E Ohio.
Nettie L, r 114 1/2 S Illinois.
Nicholas, lab, b 723 N California.
Nicholas C, drayman 326 W Georgia, h 15 N Chester av.
Noah, driver, b 1837 Boulevard pl.
Noble, custodian, h 9, 61 Virginia av.
Noble G, auto repr, h 4501 Royal av.
Norma A, lino opr Indpls News, b 3741 N Capitol av.
Norman L, switchman, h 2522 Northwest-ern av.
Norval, trav agt, h 1112 Windsor.
Obed W, cleaner 808 N Illinois, r 822 same.
Obie J, sec-treas Schmid & Smith, h 3552 N Penn.
Ola, lab, b 1549 W New York.
Ola, sten, b 1140 Fletcher av.
Oliver A, bkpr 120 N Penn, b 1, 1567 Broadway.
Olive H (wid Levis), h 1103 N Alabama.
Oliver P, carp, h 1217 Villa av.
Omer T, finisher, h 1218 Sterling.
Ora, collr, b 1256 Madison av.
Ora, driver Van Camp Hdw and Iron Co, h 1012 E 19th.
Ora H, ins agt 810 Lemcke bldg, r 1256 Madison av.
Ora H, lino opr Indpls Star, h 1145 W 30th.
Ora P, mltr, h 1204 S Keystone av.
Oral N, meat ctr, h 3912 E Michigan.
Oran J, train dispatcher, r 345 E Merrill.

The Rough Notes Co.

PUBLISHERS AND MANUFACTURERS OF
"ROUGH NOTES," INSURANCE BOOKS AND AGENTS' SUPPLIES
ENTIRE FLOOR 220 EAST OHIO STREET INDIANAPOLIS

FOR
QUALITY
AND
SERVICE

Schoen Bros
THE CLEANERS

Main Office:
601-3-5
N. Penn St.

Phones:
Main 4141
New 1555

Branch Office:
1 E. Market

Phone:
Main 1227

LIFE INSURANCE COMPANY OF VIRGINIA
Organized 1871
RICHMOND, VIRGINIA

A. MORLEY, Superintendent,
506-7-8 Fletcher Savings & Trust Building
Indianapolis, Ind.

Issues the most approved forms of Life Insurance Contracts from \$1,000.00 to \$50,000.00 with premiums payable Quarterly, Semi-Annually and Annually.

W. J. GIBBONS, General Agent,
Room 707 Merchants Bank Building,
Indianapolis, Ind.

Taylor's Furniture

SMITH

- "Oran K, candy mkr, h 1618 Hall pl.
- "Oran S, uphldr, h 2309 New.
- "Orfus, attdt Insane Hosp.
- "Orlando F, fireman, h 1129 Ashland av.
- "Orlan E, osteopath 511 Terminal bldg, h 3, 2423 Park av.
- "Oscar, musician, h 862 W North.
- "Oscar, tmstr, h 812 Bates.
- "Oscar D, mach, h 156 S Summit.
- "Oscar L, trav agt 112 E Maryland, h 843 Lincoln.
- "Oscar M, patrolman, h 2706 Rader.
- "Oscar P, rubberwrkr, h 1638 Gemmer.
- "Oscar W, clnr, r 822 N Illinois.
- "Oscar W, musician, b 832 Camp.
- "Othello L, clk, b 1039 W Walnut.
- "Ottmar A, mach, h 8, 19 1/2 N Meridian.
- "Ottho A, barber, 6239 Bellefontaine, h 912 E 62d.
- "Otis, lab, b 703 S Capitol av.
- "Otis, tmstr, b 427 E Washab.
- "Ottis, fireman, b 724 N Elder av.
- "Owen F, teller Natl City Bank, b 2, 2415 Park av.

- "O Dale, clk, 1 N Illinois, r Hotel Linden.
- "Patk, lab, h 213 Blake.
- "Patk C, h 238 E St Joseph.
- "Paul, clk, r Y M C A.
- "Paul, clk, r 726 Greer.
- "Paul, student, b 2509 Brookside av.
- "Paul C, b 14 McLean pl.
- "Paul D, woodwrkr, h 1043 W Walnut.
- "Paul F, mtrmn, h 1340 Brookside av.
- "Paul J, lawyer, b 2024 Central av.
- "Paul L, engraver, b 2523 Northwestern av.
- "Paul L, lab, b 1411 W 27th.
- "Paul M, grinder, b 1606 Ashland av.
- "Paul W, b 5920 Bellefontaine.
- "Peachie (wid Clem), h 1145 Madeira.
- "Pearl (wid Wm P), h 412 E Market.
- "Pearl, h 6, 129 E Ohio.
- "Pearl, engr, h 374 N Holmes av.
- "Pearl, grinder, b 618 N Hawthorne la.
- "Pearl, nurse, b 1736 N Capitol av.
- "Pearl J, lab, h 1416 E 11th.
- "Percy, clk, b 56 S Dearborn.
- "Percy H, trav agt, h 910 E 42d.
- "Perry E, butter mdr, r 228 N Senate av.
- "Perry P, janitor, h 533 Goodlet av.
- "Perry R, fireman, h 109, 233 N Illinois.
- "Perry W, clk, h 835 Jefferson av.
- "Perry W, pressman, h 920 N Dearborn.
- "Peter, bandr, h 3123 W Morris.
- "Peter, driver, h 309 W 12th.
- "Peter, lab, h 631 N Drover.
- "Peter, lab, h 440 N Holmes av.
- "Peter & Sons (Harlan S Ratliff mgr), grocers 302 E Wash.
- "Philip, electr, h 3029 W Michigan.
- "Philip, lab, b 209 Gelsendorf.
- "Philip O, bkpr, b 1215 Churchman av.
- "Philip, clk, r California House.
- "Porter, cleaner Claypool Hotel.

SMITH PRINTING Co. (David H Smith),

- "American Engr, Publishers 19 E Market.
- "Prudence E, bkpr 411 Lemcke bldg, b 825 Jefferson av.
- "Ralph, bkbnr, h 715 E Terrace av.
- "Ralph, clk, b. 838 Broadway.
- "Ralph, ins agt, b 301 Harvard pl.
- "Ralph, mch, h 409 S Penn.
- "Ralph, metal wrkr, b 217 Fulton.
- "Ralph, porter, h 1130 Fayette.
- "Ralph R, sten 263 N Illinois, h 415 N Chester av.

SMITH RALPH K, Cashier The Fletcher

- "American National Bank, h 1921 N Alabama, Tel New 5101.
- "Ralph O, mngr The A I Root Co, r 617 N East.
- "Ralph W, helper, h 605 E Market.
- "Ray, mngr agt 401 N Capitol, res Greenfield Ind.
- "Ray M, clk Reserve Loan Life Ins Co, b 918 Jefferson av.
- "Ray W, clk 310 S Penn, b 838 Broadway.
- "Raymond, mattress mkr, b 917 Elm.
- "Raymond H, clk 126 E Wash, h 841 Roache av.
- "Raymond J, clk P O, h 2138 Woodlawn av.
- "Raymond O, paper hngr, h 902 Bates.
- "Raymond R, clk, h 1326 N Tuxedo.

Bill-Buennagel Co., Inc.

REAL ESTATE AND RENTALS

213-218 Lemcke Bldg.

PHONES: MAIN 5420 NEW 236

SMITH

- "Raymond R, pur agt Indpls Tracton and Terminal Co, h 15, 27 W St Joseph.
- "Raymond W, clk, h 3846 E New York.
- "Raymond W, mach, h 2010 Barth av.
- "Raymuth M, fireman, h 44 N Temple av.
- "Read, lab, h 615 Minerva.
- "Rebecca (wid Howard), b 452 Haugh.
- "Rees, slsmn, b 1025 Blaine av.

SMITH, REMESTER, HORN BROOK & SMITH

- (Charles W Smith, Charles Remester, Henry H Hornbrook, Albert P Smith), Lawyers 128 E Wash, Tels New 557, Main 842.
- "Reuben, lab, h 752 Utica.
- "Reuben, mach, h 1406 Silver av.
- "Reuben H, barber, h 1233 Linden.
- "Rheuby E, elec contr, h 1541 N Gale.
- "Richd, chfr, r 915 N Senae av.
- "Richd, clk, b 150 W 29th.
- "Richd, lab, h 805 Locke.
- "Richd, managing editor Indpls News, h 36 W 13th.
- "Richd, metalwrkr, h 331 DeQuincy.
- "Richd A, decorator, h 152 W 29th.
- "Richd D, clk 27 W Pearl, h 1130 Fayette.
- "Richd H, tmstr, h 22 S Germania av.

SMITH RICHARD W, Druggist 1301 N Senate

- av, Tels New 4101, Central Main 2517, h 622 Drake, Tel New 550-R.

SMITH RILEY E, Treas Farmers Trust Co, h

- 3945 N Capitol av, Tel North 3074.
- "Riley J, lab, h 3111 Pendergast.
- "Robt, clk, b 1633 Gemmer.
- "Robt, coal 723 N Roanoke, h 346 Smith.
- "Robt, express, h 935 Buchanan.
- "Robt, hlpr, h 2154 Ransdell.
- "Robt, lab, r 1207 Lafayette.
- "Robt, lab, r 801 N Senate av.
- "Robt, lab, h 309 W 12th.
- "Robt, lab, h rear 924 E Wash.
- "Robt, porter, h 1330 Lafayette.
- "Robt A, tchr, h 970 Middle Drive (W P).
- "Robt B, car insp, h 32 S State av.
- "Robt B, cleaner r 405 E Ohio.
- "Robt C, dept mngr Fletcher Savings and Trust Co, h 315 E 33d.

- "Robt D, bartndr, h 634 E Minnesota.
- "Robt F, ironwrkr, b 730 King av.
- "Robt J, plastr, h 444 DeQuincy.
- "Robt L, barber 1433 Commerce av, h 1438

- Samoa.
- "Robt M, barber 2699 Shelby, h 1521

- Hoefgen.
- "Robt R, cleaner, h 438 N Davidson.
- "Robt R, mach, b 1623 College av.
- "Robt W, mach, h 219 N Keystone av.
- "Robt W, pickr, h 915 N Dearborn.
- "Robt W, tool mkr, h 974 N Germania av.
- "Roll R, investigator, h 1032 Leonard.
- "Rome, lno opr Indpls Star, h 811 N East.
- "Rosa L, h 315 Fulton.
- "Roscoe, bench hd, b 432 Haugh.
- "Roscoe, mach hd, h 940 King av.
- "Roscoe C, solr 200 Century bldg, h 1816 Lexington av.
- "Roshea E, mach, h 550 Berwick av.
- "Ross A, clk G H Westing Co, r Y M C A.
- "Roswell G, carp, h 718 S West.
- "Roxy, condr, h 960 Eastern av.
- "Roy, brkmm, b 1140 Fletcher av.
- "Roy, lab, h 1530 Linden.
- "Roy, mach, b 541 S East.
- "Roy, meser Geo J Mayer Co, b 331 N Elder av.
- "Roy, tinner, h 1134 N Arsenal av.
- "Roy A, engr, h 2525 N Gale.
- "Roy B, h 1606 Ashland av.
- "Roy B, mldr, h 2060 Bellefontaine.
- "Roy H, engr, h 2224 W Wash.

Smoke Stacks

National Boiler and Sheet Iron Works

The National Dry Kilm Company, Props.
Nos. 1110-1226 East Maryland Street

Keen Kutter Hardware

Sherwin Williams

PAINT

WHITE LEAD

VARNISH

Plumbing Goods

Iron Pipe Fittings

Sewer Pipe

Galvanized Gutters

Rubber Roofing

Charles

Koehring

878-880-882

Virginia Ave.

New Phone,
Park 68
Old Phone,
Wash. 741

**JOHN WATSON
CONTRACTOR**

4004
N. CAPITOL AVE.
INDIANAPOLIS

JOS. W. SELVAGE

Rooms 410-15, 8 E. Market St.

Phones 717

**Vacant Lots—Factory Sites
Building Locations****SEE "SELVAGE" FOR YOUR
REAL ESTATE WANTS.****LUMBER
SHINGLES
MILLWORK**
WE CAN FURNISH WHAT
YOU WANT**LEWIS-FORBES LUMBER CO.**Phones { Prospect 364
New 9030 } Shelby and Belt Ry.**SMITH**

- " Roy H, lawyer 820 Occidental bldg, r Seminole Hotel.
- " Roy L, interne Methodist Hosp.
- " Ruby, h 224 W New York.
- " Ruby L, sten Continental Natl Bank, b 2420 Ashland av.
- " Runey L, porter, r 1324 Columbia av.
- " Russell, musician, h 603 W 11th.
- " Russell, student, h 225 Fulton.
- " Russell A, barber, h 1801 Bellefontaine.
- " Russell G, lab, h 419 Rankin.
- " Russell W, tinner, h 304 Harris av.
- " Ruth, h 849 N New Jersey.
- " Ruth, maid 3285 College av.
- " Ruth, musician, r 31, 412 N New Jersey.
- " Ruth, sten, b 1145 W 30th.
- " Ruth F, clk, b 32 Jefferson av.
- " R Ann, tchr, b 1206 N LaSalle.

SMITH RUTHERFORD B H, Lawyer and Notary Public 417 Indiana av, Tel New 5317-K.

- " Sadie, h 525 N Senate av.
- " Sallie W, h 1819 N Illinois.
- " Saml, carp, h 969 Indiana av.
- " Saml, lab, h 828 N Adelaide.
- " Saml, lab, h 742 Drake.
- " Saml, metalwkr, h 1445 E 19th.
- " Saml, transfer 806 Muskingum, h 820 same.
- " Saml A, condr, h 3455 N Illinois.
- " Saml A, lab, h 3505 E Walnut.
- " Saml E, mtrmn, h 5832 Broadway.
- " Saml H, b 115 S Bolton av.
- " Saml H, clk, b 2324 W Walnut.
- " Saml M, h 2262 Central av.
- " Saml R, carp, b 2314 N Rural.
- " Sanford, h 902 S 10th.
- " Sara E, matron Indiana Woman's Prison.
- " Sarah (wid Edw), h 627 Roanoke.
- " Sarah A (wid Augustus F), r 1722 Olive.
- " Sarah C (wid Aaron), h 2356 Yandes.
- " Sarah E (wid Peter H), h 2502 N Capitol av.
- " Sarah E, smstrs, h 1209 Wright.
- " Sarah (wid Parker), h 1221 Woodlawn av.
- " Sarah P, asst treas Indiana Veneer and Lumber Co, h 1, 1567 Broadway.
- " Scott V, h 1135 N Capitol av.
- " Septimus H, pres The S H Smith Co, h 2322 N Meridian.
- " Serene (wid Monroe), b 423 Harris av.
- " Shelby, paperhng, r 2869 Adams.
- " Sheldon B, tinner 815 W 30th, h 1042 W 32d.
- " Sidney B, lab, h 1908 W Ohio.
- " Sidney J, appr, b 2433 Mass av.
- " Sidney S, condr, h 3650 Woodland av.
- " Sierra C, mach, b 2002 W Michigan.
- " Silas, r 1026 E Wash.
- " Silva E, smstrs, h 941 N Dearborn.
- " Simon B, barber, h 999 W North.
- " Sol, tmstr, h 459 W 16th.
- " Solida (wid Frank M), b 25 S Oriental.
- " Stanley H, asst editor Associated Advertising, b w s Wheeler 1 s of 37th.
- " Stella (wid Albert), h 835 Hudson.
- " Stella, b 770 N Sheffield av.
- " Stella, waitress, r 1216 N West.
- " Steph D, h 1421 Herschel av.
- " Steph D, Indrymn, h 1058 Udell.
- " Steph M, porter, h 313 Cora.
- " Steph N, warehousem 418 E Louisiana, res Southport, Ind.
- " Steph O, porter, h 313 Cora.
- " Stewart, student, r 36, 730 N Illinois.
- " Susan (wid Orvel H), furn rooms, h 528 E Market.
- " Susan, smstrs, b 1209 Wright.

SMITH

- " Sybil S, nurse Deaconess Hospital.
 - " Sylvester, boilermkr, b 1143 Olive.
 - " Oscar, filer, h 1829 Brookside av.
 - " S H Co The, Septimus H Smith pres, James L Smith sec-treas, pubs 701 Wulsin bldg.
 - " Talmadge, tinner, h 905 N Olney.
 - " Temple D, tel opr, h 2723 Station.
 - " Terrence, tmstr, h 426 N Ritter av.
 - " Thaddeus S, janitor, h 726 N Senate av.
 - " The, 848 S Meridian.
 - " Theo, clk Insane Hosp.
- SMITH THEODORE W, Analytical and Consulting Chemist and Assayer, Laboratory 2d floor Industrial Bldg 19th and Canal Tel New 1016, h 1929 Central av, Tel New 7455. (See page 114.)**
- " Theresa, bkpr 101 S Meridian, b 1418 E Ohio.
 - " Theresa H, h 1121 N Capitol av.
 - " Thos, b 20 E East.
 - " Thos, cleaner 39 McLean pl, h 2137 N Illinois.
 - " Thos, lab, h 1122 Brooks.
 - " Thos, lab, h 303 Iowa.
 - " Thos, lab, h 2141 Ringgold av.
 - " Thos, lab, b 217 Roanoke.
 - " Thos, lab, h 922 W Walnut.
 - " Thos, lab, h 2147 Yandes.
 - " Thos, mgr, h 214 Miami.
 - " Thos, tchr, h 5920 Bellefontaine.
 - " Thos, tmstr, h 77 Drake.
 - " ThoE, drugs 752 Ft Wayne av, h 5, 1440 N Illinois.
 - " Thos E, lab, h rear 622 N California.
 - " Thos E, porter, r 215 N Capitol av.
 - " Thos F, clk, b 315 Fulton.
 - " Thos J, boiler mkr, h 237 S Temple av.
 - " Thos J, wheel mkr, h 945 Chadwick.
 - " Thos N, sismn, b 522 N New Jersey.
 - " Thos W, auto wkr, h 303 Iowa.
 - " Tilden, patrolman, h 322 Linwood av.
 - " Timothy, h 45 Wisconsin.
 - " Timothy R, trav agt 137 S Meridian, res Bloomington, Ind.
 - " Troxel M, traffic mng, Natl Motor Vehicle Co, h 1319 Bellefontaine.
 - " Troy, student, r 450 N Senate av.
- SMITH TURPE, BROKER 1568 Merchants Bank Bldg, Tels Main 4095, New 3319-R, h 2804 N Talbot, Tels New 7744, North 7684.**
- " T Carl, asst supt H P Wasson & Co, b 734 Gladstone av.
 - " U Grant, asst mng, 217 S Belmont av, h 2450 Park av.
 - " Van, condr, r 118 McLean pl.
 - " Victor, watchman, r 710 W New York.
 - " Vincent V, asst treas Citizens Gas Co, h 4649 Park av.
 - " Violet, ironer Insane Hosp.
 - " Virgil, tmstr, h 627 Darnell.
 - " Virgil O, clk, b 1405 Southeastern av.
 - " Virgil S, b 1549 W New York.
 - " Virginia, tel 34 N Arsenal av.
 - " Virginia K, student, b 22 W 18th.
 - " Viri O, mach, b 2228 Parker av.
 - " Walker, lab, b 616 16th pl.
 - " Walker, mltr, b 435 E South.
 - " Wallace, clk 154 N Illinois, r 827 N Capitol av.
 - " Wallace R, trav agt, h 3031 N Senate av.
 - " Walter, condr, b 608 Middle Drive (W P).
 - " Walter, lab, b 812 E St Clair.
 - " Walter, phys 2402 N Capitol av.
 - " Walter, porter, h 1159 Roosevelt av.
 - " Walter B, clk Bemis Indpls Bag Co, b 1721 Ashland av.
 - " Walter B, clk, h 616 N Blackford.
 - " Walter B, mng, Stubbins Hotel.
 - " Walter G, lab, h 1159 W 27th.
 - " Walter H, clk 19 N Meridian, h 402 Jefferson av.
 - " Walter J, lab, h 814 Madison av.
 - " Walter J, lab, b 435 E South.
 - " Walter S, Rev, h 35 N Hawthorne la.
 - " Walter S, brklyr, b 1722 Parker av.
- SMITH WALTER S, Sec Indianapolis Coal Co, h 2807 Washington Blvd, Tel New 8636-R.**
- " Walter V, lab, h 1433 Madison av.
 - " Warren F, slsmn, 502 Terminal bldg, h 2311 N Capitol av.
 - " Wesley, lab, b 818 S East.
 - " Wesley, reporter, b 1032 Central av.

**Indiana
Electro-
type
Co.****Photo-
Engravers
Artists
Designers
Photogra-
phers****Electro-
types
Stereo-
types****Wood,
Metal,
& Wax
Engravers****23 West
Maryland St.
Indianapolis****Frank M. Dell****CEMENT, LIME AND SEWER PIPE**

Southeastern Ave. & Cruise,

Phones, New 1310, Prospect 1310

The Lawrence

410 AMERICAN CENTRAL LIFE
BUILDING
8 EAST MARKET ST.

Agency

BOTH PHONES 717

INSURE WITH US

*Oldest and
Strongest Companies*
COVERING ALL LINES

SMITH

- " Weston, lab, h 624 Drake.
- " Wicks, r 730 Drake.
- " Wilbur, flm opr 16 W Market, b 2001 Col-
lege av.
- " Wilbur J, bkpr 13th fl Lemcke Annex, b
2060 Bellefontaine.
- " Wilbur M, lab, h 2939 Eastern av.
- " Wilbur W, slsmn, h 1238 Wright.
- " Wiley, clk 1543 Van Buren, h 2125 Olive.
- " Wiley C, lino opr, h 1125 W 30th.
- " Wm, baker, h w s Jackson 3 s of 38th.
- " Wm, cond'r, h 1410 W Wash.
- " Wm, cook, r 355 E Illinois.
- " Wm, driver, b 522 E Mnscosta.
- " Wm, fireman, r 714 N Illinois.
- " Wm, florist, h 120 S Rural.
- " Wm, groc 1230 N West.
- " Wm, houseman, r 1040 W North.
- " Wm, janitor, b 1710 Vandae.
- " Wm, lab, h 1824 Catterson.
- " Wm, lab, b 707 Fayette.
- " Wm, lab, b 1905 Howard.
- " Wm, lab, h 843 Minerva.
- " Wm, lab, b 524 W New York.
- " Wm, lab, b n s Thornberry 2 w of Bel-
mont av.
- " Wm, lab, b 816 E 20th.
- " Wm, mach, b 1709 W Market.
- " Wm, mach, b 455 E South.
- " Wm, mldr, h 430 W 16th.
- " Wm, slsmn, b 801 N New Jersey.
- " Wm, spl police, h 948 W Walnut.
- " Wm A, h 913 N Capitol av.
- " Wm A, clk 311 E, Union Station, h 84 N
Biter av.
- " Wm A, driver, h 2411 Mass av.
- " Wm A, lab, h 1214 S Sheffield av.
- " Wm A, pres The Smith Agricultural Chem-
ical Co, res Columbus, Ohio.
- " Wm B, baker, h 1054 Roache av.
- " Wm B, farmer, h 2918 Bluff rd.
- " Wm B, florist, h 3611 Moore av.
- " Wm B, miller, h 1, 2154 N Illinois.
- " Wm B, v-pres State Motor Car, Co, res
Toledo, Ohio.
- " Wm C (Smith & Paetzel), b 1020 S State
av.
- " Wm C, baker, h 905 N Tacoma av.
- " Wm C, line opr, r 433 E Wash.
- " Wm C, slsmn, h 1379 Nordyke av.
- " Wm C, trav agt, b 3, 1864 Park av.
- " Wm C, v-pres Marion County Construction
Co, h 2910 College av.
- " Wm D, formn, h 2003 College av.
- " Wm D, lineman, h 1509 S Illinois.
- " Wm D, saloon 117 N Illinois, h 2024 Cent-
ral av.
- " Wm E, carp, b 238 W 16th.
- " Wm E, lab, h 1603 Bates.
- " Wm E, slsmn, h 2944 Princeton pl.
- " Wm F, butcher, h 525 E Morris.
- " Wm F, cond'r, b 802 E 64th.
- " Wm F, lab, h 1659 Roosevelt av.
- " Wm F, lino opr Indpls Star, h 3176 Ken-
wood av.
- " Wm H, r 913 N Capitol av.
- " Wm H, chief dep collr U S Internal Re-
venue, h 2325 N New Jersey.
- " Wm H, custodian, h 2704 S Meridian.
- " Wm H, driver, h 709 Ogden.
- " Wm H, groc 122 Gelsendorf.
- " Wm H, saloon 2202 S Meridian.
- " Wm H, shoemkr, h 1223 Linden.
- " Wm J, checker, b 3455 N Illinois.
- " Wm J, lab, b 1809 W Michigan.
- " Wm J, printer Thornton-Levey Co, h 806
Division.
- " Wm J, switchndr, h 501 Birch av.
- " Wm K, tmstr, h 801 E St. Clair.
- " Wm L, buyer, h 1721 Ashland av.
- " Wm L, lab, b 2112 Miller.
- " Wm L, sawmkr, h 25 E McCarty.
- " Wm M, farmer, h 1301 Earhart.
- " Wm N, h 423 Agnes.
- " Wm N, car rep'r, h 2274 N Rural.
- " Wm O, trav agt, h 1003 Congress av.
- " Wm P, carp, h 1518 College av.
- " Wm P, patrolman, h 2413 N Capitol av.
- " Wm Q, h 919 Congress av.
- " Wm R, buyer, h 734 Gladstone av.
- " Wm R, ins agt, h 1317 Oliver av.
- " Wm R, janitor, h 2714 Oxford.
- " Wm R, lab, b 501 Holly av.

Shirley Bros. Co.**Funeral Directors****OFFICES:**

3020 N. Ills. 2108 W. Mich.
2815 E. Wash. 5506 E. Wash. Sts.
BOTH PHONES

SMITH

- " Wm S, lather, h n s 21st, 1 w of Bosart
av.
- " Wm S, woodwkr, h rear 320 Prospect.
- " Wm S L, cast'r, b 129 Gelsendorf.
- " Wm T, barber 773 Indiana av, h 819
Locke.
- " Wm T, formn Wm S Frye, r 15 N East.
- " Wm T, groc 1003 N Illinois, h 3219 Ruckle.
- " Wm T, lab, h 635 E Georgia.
- " Wm V, barber 133 W Market.
- " Wm W, cooper, h 2050 N Dearborn.
- " Wm W, coremkr, b 609 N California.
- " Wm W, groc 305 W 31st, h 3040 N Sen-
ate av.
- " Wm Z, carp, h 1143 E Pratt.
- " Wm Z, stonecr, h 21 E Palmer.
- " Willis C, station master Union Sta, h 216
Hendricks pl.
- " Willis F, dtfsmn, h 1206 N LaSalle.
- " Willis L, r 54, 6 W Michigan.
- " Winfield A, appr, h 1810 W Wash.
- " Winfield S, groc 2730 E New York.
- " Winfred E (The Winfred Smith Motor Co),
h 3327 N Illinois.
- " Winfred Motor Co The 961 N Meridian.
- " W Bedell, clk, b 1721 Ashland av.
- " W Dee, service mngr Cole Motor Car Co,
h 540 Bosart av.
- " W Edwin, mngr Blue Valley Creamery
Co, butter 56 Mkt House, h 346 N Aud-
bon rd.
- " W Halloway, real est, h 3110 N New Jer-
sey.
- " W Ralph, driver, h 605 E Market.
- " Zella, h 3, 341 1/2 E Wash.
- " Zora B (wid Earl C) h 4, 318 1/2 N Ala-
bama.
- " Zora M, supervisor State Dept Public In-
struction, res Lafayette, Ind.
- " Zora R, nurse, h 48, 614 E East.
- " Zula, b 1406 Oliver av.
- " & Paetzel (Wm C Smith, Wm R Paetzel),
barbers 1003 Virginia av.
- " & Pappas (Jno Smith, Thos Pappas),
cnfrs 15 E Ohio.
- " & Young (Carl Sonnenschmidt, Herman
Junge), whol florist 228 E Ohio.
- Smitha Anna, b 1252 Madison av.
- " Cassius, driver, h 53 N Keystone av.
- " Geo R, slsmn 149 W Wash, r 2250 Col-
lege av.
- " Homer G, tel opr 311 F, Union Station, h
46, 614 N East.
- " Jesse (wid Roscoe), b 1201 Hoyt av.
- " June E sten, h 545 W 29th.
- " Minnie, att'd Insane Hospital.
- " Oscar F, slsmn Taylor Carpet Co, h 2865
Shriver av.
- " Wm F, livery 374 S Illinois, h 1252 Mad-
ison av.
- Smither Amanda B (wid James W), h 3819
Graceland av.
- " Eliz (wid Theo F), h 1942 Park av.
- SMITHER HENRY C, Pres and Treas Henry
C Smither Roofing and Sheet Metal Co,
h 55, 402 N Meridian.**
- SMITHER HENRY C, ROOFING AND SHEET
METAL CO, Henry C Smither Pres and
Treas, Robt B Keith V-Pres and Sec,
Sheet Metal and Gravel Roofing Con-
tractors 430-436 S Meridian, Both Tels
Tels 937. (See page 222.)**
- Smitherman Alene, b 24 N Liberty.
- " Darius E, janitor, h 2222 Sheldon.
- " Geo, cement wkr, h 1554 Linden.
- Smithers James H, pntr, h 826 Economy.
- " Jesse, mach, h 1510 Rembrandt.

S
A
R
G
E
N
T,
S
P
A
I
N
T
S

44 South Pennsylvania St.

THORNTON-LEVEY CO.
Lithographers and Engravers

PHONES (New) - 1220
(C. U.-Main) 1777

W H ALBERSMEIER ARCHITECT

SUITE 508-II RAUH BUILDING. PHONE MAIN 3918

Carey & James

Chiro- practors

Old Phone
Main 3252



540 N.
Meridian



Consultation
FREE

FISHER-LENZ

Sales Corp.

THE K I S S E L K A R

338 N. Capitol
Ave.

Telephone
Main 6303

THE HOME BREWING CO. THE PUREST BEER

Phones — New 1050 Bottling Dept., Prospect 2260, New 1030
Central, Prospect 150 Cor. Cruse and Daly, Indianapolis, Ind. **According to the United States Health Report.**

J. G. McCullough

REAL ESTATE — RENTAL AGENCY
FIRE INSURANCE
LOANS

Telephones 1340 133 East Market Street

SMITHEY

Smithey Archie M. mach 1101 W Morris, res University Heights.
" Jno F, h 640 E 10th.
Smithmeyer Jno E, slsmn, h 1150 E Ohio.
Smithson Claude W, decorator, h 2301 Kenwood av.
" Helena H, nurse, h 1717 Park av.
" J Arthur, butcher, h 2407 Central av.
" May M (wid Hilley A), b 2301 Kenwood av.
" Minnie, mlnr 1715 Howard, h 1234 McLain.
" Ulysses G, carrier P O, h 1324 McLain.
" Verdi, musician, b 1239 Reinsner.
" Wm A, pipeftr, h 1422 S Harding.
Smithson Louis R, brkmm, h 8, 1127 E Market.

Smock, see also Schmuck.

" Alf H, h 1240 Shepard.
" Alva, trav agt, h 8123 Northwestern av.
" Arthur A, sec Oak Ridge Coal Co, h 1909 Broadway.
" Austin F, restr 23 N East, furn rooms 17 N East.
" Benj W, boiler insp 532, S E Market, h 1302 N Ohio.
" Carolyn E, clk, b 3441 Graceland av.
" Chas A, lab, b 617 S Meridian.
" Chas A, tmstr, h 430 W Merrill.
" Chas E, acct, h 415 E South.
" Cms E, formn, h 1533 Draper.
" Dinah W (wid Jacob), b 1621 N Alabama.
" Eliz (wid Cornelius), h 344 Graceland av.
" Eliz (wid Edwin A), b 2833 Ruckle.
" Ernest A, watchman, h 1295 Spang av.
" Ernest E, decorator, r 323 E Market.

SMOCK, FRED C.

General Contractor and Builder 413-414 Lemcke Bldg, Tels New 544, Main 5472, h 1117 N New Jersey, Tel New 3033.
" Florence J, slswn W K Stewart Co, h 1049 W 33d.
" Floyd H, student, b 3123 Northwestern av.
" Frank J, brkmm, r 125 S Belmont av.
" Fredk, electr, b 119 Kansas.
" Geo A, lab, h 3519 E 10th.
" Geo C, carp, h 934 Elm.
" Hanford E, b 507 E 21st.
" Harry A, mach, b 125 S Belmont av.
" Hayden E, clk 224 E McCarty, b 934 Elm.
" Helen, clk 9th fl Terminal bldg, b 3518 Cornell av.
" Homer M, trav agt 326 W Georgia, h 55 N Chester av.
" Howard A, furnacs 439 Mass av, h 418 N Adelaide.
" Hugh L, clk Indpis Abattoir Co, h 2016 S Belmont av.
" Isaac N, carrier P O, h 1707 Broadway.
" Jacob F, janitor, b 1021 Churchman av.
" James, lab, b 420 W Georgia.
" James A, lab, h 1201 Groff av.
" James C, ptr, h 1021 Churchman av.
" Jessie, clk, b 1021 Churchman av.
" Jno F, billiards 2029 W Wash, b 125 S Belmont av.
" Jno S, cooper 424 W Georgia, h 420 same.
" Jno W, clk 255 S Meridian, h 3127 Northwestern av.
" Mahel I, sten, b 415 E South.
" Mark L, clk H Lieber Co, b 1049 W 32d.
" Martha V, smstrs, h 12, 408½ Mass av.
" Martin, lab, h 1, 136 N Alabama.
" Mary, h 422½ W Merrill.
" Mildred F (wid Abr), groc 2122 W Michigan.
" Minnie V, clk, h 12-13, 408½ Mass av.
" Myron C, bkpr 49 S Penn, b 2334 N Talbott.
" Nicholas M, formn, h 235, 220 N Illinois.

SMOCK

" Omar G, carp, h 270 S Temple av.
" Ora, lab, h 1655 Martindale av.
" Orlena (wid Peter D), h 1117 Wodlawn av.
" Ralph E, news agt, b 722 Parkway av.
" Richd M, h 507 E 21st.
" Roy, mach hd, b 2122 W Michigan.
" Thos, r 14 N Blackford.
" Thos H, formn Maas-Neimeyer Lumber Co, h 2045 Cornell av.
" Walter R, clk 255 S Meridian, h 51 Schiller.
" Wm A, carp, h 1206 W New York.
" Wm A, trav agt, h 130 W 30th.
" Wm I, finisher, h 462 Division.
" Wm M, slsmn 142 S Alabama, h 2334 N Talbott.
" Wilma, tchr, b 1621 N Alabama.
" Winifred, attdt, b 55 N Chester av.
Smoker Frank, tmstr, h 1061 W 37th.
Smoll, see Schmolli and Small.
Smoot Chas R, mlrd, h 1128 Haugh.
" Chas R, pipeftr, h 2103 Vought.
" Cynthia (wid Henry), b 1342 S Meridian.
" Edw J, janitor Indiana National Bank, h rear 784 N California.
" Ethel, clk, r 111 W North.
" Harley R, lab, h 733 N Germania av.
" Jesse, engr, h 730 N Sheffield av.
" Joshua W, mlrd, h 937 N Sheffield av.
" Lucy (wid Adam), h 526 N California.
" Mureit, lab, h 744 N Sheffield av.
" Winfield S, clk, r 615 E Market.

Smoots Jno, lab, h 420 Ketcham.

Smordel Anton, lab, h 3115 Fendergast.

" Frank, mlr, h 730 N Sheffield av.
" Jos, mlrd, h 723 N Warman av.
Smorzka Jos, h 102 Drexel av.
Smotherman Saml, lab, h 443 Lynn.
Smuck, see also Schmuck.
" Chas W, mngr 109 S Meridian, h 2533 Ashland av.
" Walter C, slsmn 109 S Meridian, b 2533 Ashland av.
Smugler Saml, lab, h 927 Charles.
Smuk Michl, lab, b 2613 W Walnut.
Smulton Jno, ptr, h 1534 Vigo.
" Wm H, ptr, h 1530 Vigo.
Smulyan Calvin A, poultry 403 Mkt House, res Greenfield, Ind.
" Max, lab, b 928 S Meridian.

Smyrnis Andrew (Smyrnis Bros), b 543 E Market.

" Bros (Andrew and Jno), barbers 122 E Court, shoe shiners 169 E Market, 215 Mass av and 15 W Ohio.
" Jno (Smyrnis Bros), tailor 224 N Capitol av, h 543 E Market.
" Peter, shoe shiner 123 S Illinois, b 543 E Market.

Smyth, see also Schmid, Schmidt, Schmitt and Smith.

" Amos C, mach, h 1122 S Meridian.
" Cath (wid Andrew), b 3184 Kenwood av.
" James D, clk, h 641 Arbor av.
" Parn B, engr, h 625 Arbor av.
" Percy H, h 2627 Southeastern av.
Smythe Anna (wid Oscar T), b 1125 S Senate av.
" Eliz J (wid Wm H), h 6, 120 W 12th.
" Elmer A, dentist 115 W Wash, b 6, 120 W 12th.
" Harold A, tinner, h 933 N Alabama.
" Ina V, sten 518, 8 E Market, b 8 Kensington ct.
" Jno Q, trav agt, h 3951 Broadway.
" Mayme, b 1842 Central av.
" Myrtle, priv sec, b 6, 120 W 12th.
" Saml E, carp, b 1842 Central av.
" Wm O, fireman, b 1842 Central av.
Snap Clyde O, fireman, h 238 N Germania av.
" H Allie (wid Jacob R), h 46 Grace.
" James V, engr, h 204 N Tremont av.
" Jno E, clk Interstate Car Co, h 3632 Roosevelt av.
" Robt, tmstr, h e s Nolan 1 n of LeGrande av.
" Roy C, feed 321 W Pearl, b 2808 Central av.
" Violet M, bkpr 321 W Pearl, b 2808 Central av.
" Wm H, mngr 321 W Pearl, h 2808 Central av.
Snavely Chas, jeweler 347 W Wash, h s s Rockville rd 1½ m w of city limits.

FOSTER'S LUMBER

R. S FOSTER LUMBER CO. SATISFIES

BOTH PHONES 254

STATIONERY and ENGRAVING

W. K. STEWART CO.
44 EAST WASHINGTON ST.
Wedding Invitations a Specialty

SNAVELY

- " Edgar L. slsmn 9 S Illinois, h 815 N Dearborn.
" Jno D, h 1639 Woodlawn av.
Snead Alf C Rev, h 510 E 10th.
" Preston, bus boy Claypool Hotel.
Snedaker Jno D, carp, h 41 S Bradley.
Snedeker Amos C, drkr, h 402 Haugh.
" Matilda (wid Wm), h 942 Prospect.
" Wm, egg candler, h 522 S Meridian.
" Wm F, flagman, h 942 Prospect.
Snedden Horace J, engr 610 Terminal bldg, h 5603 Lowell av.
Sneed Benj F, h 212 Gladstone av.
" Claude F, tlemkr, h 718 S Elder av.
" Geo, janitor, h 1233 N Missouri.
" Geo, lab, h 737 Drake.
" James M, h 453 Virginia av.
" Wm H, porter, h 1233 N Missouri.
Snell, see also Schnell.
" Bedrick C, lab, h 426 W Vermont.
" Eliza (wid Jos T), h 825 Olive.
" Ernest J, floorlfr, h 925 Olive.
" Ernest M, slsmn 22 Pembroke Arcade, h 233 W Michigan.
" Henry, supt 402 N Meridian, h 609 Jefferson av.
" Isaac, finisher, h 922 Hadley.
" James E, clk 255 S Meridian, h 2006 S Meridian.
" Jno B, lab, h 663 Birch av.
" Lafayette W, waiter, h 425 Toledo.
" Mary M, h 1615 Wilcox.
" Oliver M, mldr, h 1326 Spann av.
" Percy R, pattern mkr, h 1624 Fletcher av.
" Robt L, bodymkr, h 925 Olive.
" Stewart, fireman, h 1326 Spann av.
Snelling Jno, fireman, h 812 Arbor av.
" Thos J, mngr 514 N Capitol av, h F, 1215 Broadway.
Snelson Robt J, assemblr, h 1114 Blaine av.
Snopp Cornelius F, janitor, h 533 N Tibbs av.
" Garland, bkman, h 822 Lexington av.
" Hazel, tchr, h 533 N Tibbs av.
Snethen W Rupert, raincoats, h 525 N East.
Snideman Oscar M, engr, h 2522 Prospect.
Snider, see also Schneider and Snyder.
" Albert G, pres The Hide, Leather and Belt- ing Co, h 20 W 21st.
" Albert H, slsmn, h 2306 N Illinois.
" Alice E (wid Geo W), v-pres The Hide, Leather and Beltng Co, h 20 W 21st.
" Alvey, mach hipr, h 1529 Union.
" Aug, carp, h 1445 S Belmont av.
" Bertha (wid Ora), h 1, 500 N Illinois.
" Chas M, carp, h 2251 Nev.
" Clarence A, clk, h 1827 Spann av.
" Danl, porter, h 219 Spring.
" Geo, h 636 N Keystone av.
" G Adam, fireman, h 345 Congress av.
" Hazel (Snider & West), h 1714 E Ohio.
" Henry L, lab, h 1634 Holliday.
" Jno B, lab, h 1930 Miller.
" Jno C, barber 1111 Prospect, h 1738 Laurel.
" Lewis A (Snider & Rotz), h 728 N Bancroft av.
" Lewis H, assemblr, h 1715 Boulevard pl.
" Mabel P, h 808 N East.
" Margt (wid Wm), h 473 Virginia av.
" Martin, pdlr, h 1422 Bates.
" Ollie S (Snider & Surles), h 4, 844 N Cap- itol av.
" Oliver N, pntr, h 2232 Langley av.
" Randolph, stock kpr, h 1738 Laurel.
" Reba M, sten 624 Majestic bldg, h 5333 Oliver av.
" Simon B, insp, h 110 N Bradley.
" Thos M, mldr, h 275 Spring.
" Warren W, clk 310 Union Station, h 1714 E Ohio.
" Wilson, garage rear 507 Dorman.
" & Rotz (Lewis A Snider, Jno M Rotz), consulting engrs 1004 Merchants Bank bldg.
" & Surles (Ollie S Snider, Harry G Surles), saloon 38 W 10th.
" & West (Hazel Snider, Matilda West), mltres 1508 E Wash.
Snidman Adam, v-pres Indpls Bank and Store Fixture Co, h 340 W 25th.
Sniffin Geo B, printer Indpls Star, h 25, 317 E North.
Snipes Henry, coal 310 W 13th, r 218 same.
" Jno W, express, h 813 N Senate av.



L. E. Morrison & Co.

Bee Hive Trunk Factory

TRUNKS AND
TRAVELING BAGS
27 W. Wash. St.

Phones: Old 1723 New 398

SNIPP

- Shipp Jno, insp city engr, h 2066 Ashland av.
Snitkin Maurice L, lawyer 234 Am Central Life bldg, h 714 Ft Wayne av.
Snitman Ethel, clk, h 2172 1/2 N Talbott.
Snitzer Jos, r 2, 1240 Broadway.
Snively Edw M, carp, h 3812 E Michigan.
" Lester (wid Edwin), h 2942 Washington blvd.
Snoddy Elbert S, office mngr Am Automobile Protective Assn, h 323 N Delaware.
" Jno M, mtrnm, h 626 Marion av.
" Oliver, engr, h 1515 Spann av.
" Viola E (wid Jerrard), h 323 N Delaware.
Snodden Hillard T, h 3, 235 1/2 Mass av.
Snodgrass Belle (wid Geo W), h 1427 E Wash.
" Bruce, carp, h 43 Kansas.
" Elhz (wid Jno), h 349 N Pine.
" Enola, nurse, h 1818 Central av.
" Florence (wid James H), h 221 E 21st.
" Fred M, brkman, h 1825 W Morris.
" Howard C, metalwkr, h 527 N Pine.
" H Lee, mach, h 1703 Miller.
" Jno F, groce 1706 E Gumber.
" Josephine (wid James), h 4134 Park av.
" Matilda (wid Jno), h 1130 Finley av.
" Marquis M, barber 504 W New York.
" Maynard H, adv mngr, h 221 E 21st.
" Myrtle, h 767 Fletcher av.
" Rea B (wid Edw A), h 221 W 20th.
" Robt E, entomologist, h 607 Middle Drive (W P).
" Wm, hipr, h 504 W New York.
Snoko David H, Christian Scientist 1010 Odd Fellow bldg, h 1818 N Alabama.
Snopp Albert, lab 227 E South, res Beech Grove.
Snorden James M, lab, h 2440 Sheldon.
Snorton Harry, lab, h 1815 Alford.
Snorton Wm, lab, h 2325 Yandes.
Snow Benj F, engr, h 1005 High.
SNOW-CHURCH CO THE, Law and Collec- tions, Charles O Roemer Counsel, 1101- 1106 Law Bldg, Tels Main 2182, New 2182. (See card in Legal Blue Book.)
" Harry J, lab, h 2512 Graydon.
" Jacob H, pres Engineering Investment Co, h 982 East Drive (W P).
" James L, trav agt, h 2719 N Illinois.
" Jno, bartndr, h 237 W New York.
" Josephine (wid Herbert), h 752 1/2 Ft Wayne av.
" Louise E, v-pres Engineering Investment Co, h 982 East Drive (W P).
" Mary E, drsmkr, h 421 Bright.
" R Robt, clk 204, S E Market, h 1005 High.
Snowball John R, engr 804 Fletcher Trust bldg, h 3124 Newton av.
Snowden Bros & Co (Geo G and James H Snowden, Henry McSweney), oil oprs 706-707 Odd Fellow bldg.
" Frank S Rev, pastor A M E Zion Church, h 1120 Barthart.
" Geo G (Snowden Bros & Co), h 1502 N Meridian.
" Ida M (wid James P), h 1117 S Bis- marck av.
" Isaac, lab, h 723 Lafayette.
" James H (Snowden Bros & Co), 807 Odd Fellow bldg.

HEALTH BUILDERS
SPAINWHERS
OSTEOPATHIC
PHYSICIANS-
PIONEERS-
& INDIANAPOLIS.
Established
1900

527-530
STATE LIFE BLD.
TELEPHONES,
NEW 652
OLD MAIN 643

BAGS OF ALL KINDS
FOR ALL PURPOSES
INDIANAPOLIS

CINCINNATI

Geo. J. Ambler

INDIANAPOLIS

CERTIFIED PUBLIC ACCOUNTANTS—AUDITS—FINANCIAL INVESTIGATIONS—SYSTEMS

A. B. ABBOTT, Res. Mgr.

Tel. Main 5639

912 Merchants Bank Bldg., INDIANAPOLIS

L. E. FULLER

Oldest Established

CHIROPRACTOR

In the City

517-525 Meridian
Life Building
307 N. PENN.

TELEPHONES
Office
Main 3430
New 1852
Res. Circle 1085

ELECTRIC ELEVATORS
D. V. REEDY-ELEVATOR CO.
1026-44 Kentucky Ave.
Main 2275, New 3170

CAPITAL CITY PAINT

"GOOD GOODS"

Made by: INDIANAPOLIS PAINT AND COLOR CO.

The Indiana Mercantile Agency

INCORPORATED

Member of the American Collection Service Bureau

Collections and Adjustments Everywhere

919 Hume-Mansur Bldg., Phone Main 5250

SNYDER

" Albert, lab, h 1116 E 13th.
" Albert B, slsmn 38 S Meridian, h 651 Eugene.
" Albert O, dairy, h 1730 E Terrace av.
" Alfred H, bkpr The Edison Shop, h 8, 602 N Alabama.
" Amos T, mach, h 17, 762 E Georgia.
" Andrew R, electr, h 512 E 44th.
" Anthony (Shepherd & Snyder), h 437 W Michigan.
" Anthony, b 2422 Adams.
" Anton A, saloon 731 N Warman av.
" Arthur E, locksmith, b 1517 E 19th.
" Artie H, sheet metal wkr, h 1506 E 17th.
" Aug H, lab, r 213 N Illinois.
" Aug J, mach, h 1230 Linden.
" Barbara E (wid Geo), h 6, 501 N Penn.
" Chas, carp, h 2115 S New Jersey.
" Chas, cooper, h 411 N Drovers.
" Chas A, pntr, h 1310 S Talbott.
" Chas O, lab, b 11 Emerson pl.
" Chas R, slsmn 137 W Wash, b 920 N Delaware.
" Chas W, b 825 Coffey.
" Chas W, slsmn, h 1920 Bellefontaine.
" Chas W, slsmn, h 413 N New Jersey.
" Clarence R, clk 640 N Capitol av, h 129 Toledo av.
" Claude E, clk, b 660 S New Jersey.
" Clyde, auto wkr, b 129 Colorado av.
" Colley O, ins agt, b 1215 E Market.
" Daisy, waitress, b 316 N Missouri.
" Danl W, plastr, h 962 Stillwell.
" Earl, lab, b 411 N Drovers.
" Earl, mach hd, h 1005 Luett av.
" Earl M, driver, h 1531 Prospect.
" Edw, clk, b 2041 S Delaware.
" Edw, clk, h 530 N Highland av.
" Edw, lab, h 2172 S Talbott.
" Edw jr, clk, b 2172 S Talbott.
" Edw A, dist mgr Indpls News, b 917 Fletcher av.
" Edw C, appr, b 412 E Market.
" Edw J, groc 356 E Norwood, h 660 S New Jersey.
" Edw L, clk 141 S Meridian, h 433 Parkway av.
" Edw L, slsmn, h 320 E Vermont.
" Eliz (wid Jacob O), b 934 W 33d.
" Ella (wid Geo M), h 3510 Cornell av.
" Ella H, sec to postmaster, b 1920 Bellefontaine.
" Emily, b 803 N Temple av.
" Emma, dept mgr Y M C A, r 315 N Capitol av.
" Enos R, coal 728 Russell av, h 1144 Prospect.
" Esther C, sten 526 N Capitol av, b 815 Fletcher av.
" Flora (wid Edw), b 2425 Ashland av.
" Floyd E, collr, b 2425 Ashland av.
" Frank E, r 3514 E Wash.
" Frank R, clk 332 Mass av, h 4614 Cornell av.
" Frank W, mach, h 268 Parkview av.
" Fred, clk, b 411 N Drovers.
" Fredk J, mach, h 1530 S Meridian.
" Fredk R, bellman, r 915 N Senate av.
" Gail, bkpr, b 1131 Lexington av.
" Geo, hpr, h 624 N Senate av.
" Geo, lab, h 927 W 31st.
" Geo D, slsmn 38 S Meridian, r 518 N Illinois.
" Geo W, h 648 Hamilton av.
" Geo W, treas American Mutual Ins Co, h 2603 College av.
" Harriet A, hair dresser, b 1210 Linden.
" Harrison, clk, b 6012 Cornell av.
" Harry, engr, b 39 E McCarty.
" Harry, mach hd, b 839 Park av.

SNYDER

" Harry E, agt 1500 Fletcher Trust bldg, b 1620 N Penn.
" Harry G, electr Sanborn Electric Co, h 118 N Bradley.
" Harry J, mach, b 1409 E Terrace av.
" Henrietta (wid Steph), h 849 S Illinois.
" Henry H, collr 46 N Penn, b 1343 S East.
" Henry M, engr, h 1131 Lexington av.
" Herbert, lab, b 411 N Drovers.
" Homer V, dtfsmn 323 W 15th, h 1146 N Beville av.
" Howard L, slsmn Kingan & Co, h 1609 E Ohio.
" Irene (wid Jno K), b 2054 N Delaware.
" Irma, tchr, b 1230 Linden.
" James A, lab, h 917 Camp.
" James H, mach, b 412 E Market.
" Jno, actor, b 2155 Central av.
" Jno, finisher, h 1409 E Terrace av.
" Jno, lab, b 763 N Warman av.
" Jno, plmbr, r 934 Bates.
" Jno C, contr, h 5, 709 Ft Wayne av.
" Jno D, printer, h 654 S Audubon rd.
" Jno H, lab, b 1557 Walsgold av.
" Jno J, r 328 E Wash.
" Jno J, paperhng, r 916 Bates.
" Jos A, coml artist 509 Odd Fellow bldg, b 1014 N Penn.
" J Louis, bartndr, h 163 Douglas.
" Kath L (wid Christian), b 911 Middle Drive (W P).
" Langhorne B, cashr, b 6, 801 N Penn.
" Laura A (wid Arthur), h 917 E 24th.
" Lena M, uphr, b 1409 E Terrace av.
" Leo, lab, b 1409 E Terrace av.
" Leonard, lab, b 1141 N Beville av.
" Leroy E, contr, h 3017 Jackson.
" Lloyd G, clk, b 815 Fletcher av.
" Louis, cond, h 712 E 65th.
" Louis, lab, r 114 N Delaware.
" Louis, lab, h 988 W Maryland.
" Louis, lab, r 1012 W New York.
" Louis R, mnfrs agt 705 Merchants Bank bldg, h 3825 Broadway.
" L May, clk, b 726 Roache av.
" Mabel L, tchr, b 3210 Central av.
" Margt (wid Edw), h 412 E Market.
" Margt, clk 26 E Wash, b 1409 E Terrace av.
" Maytha, b 1541 Central av.
" Mar'n E, bench hd, h 357 N Addison.
" Mary E (wid Henry), b 1902 Ruckle.
" Michl H, h 3237 N Arsenal av.
" Minnie, b 803 N Temple av.
" Minnie, bkpr, b 613 Arch.
" Moses L, rev, rabl Congregation Kneseth Israel, h 1038 S Capitol av.
" Nelle, sten 429 N Penn, b 1331 Central av.
" Oakley, trimmer, h 726 Roache av.
" Oliver H, h 803 N Temple av.
" Raleigh F, switchman, h 1209 Shepard.
" Robt, lab, h 5149 College av.
" Robt E, patternmkr, h 2722 Ethel.
" Robt B jr, ironwkr, b 2722 Ethel.
" Robt J, mach, h 519 Woodlawn av.
" Rosa C, wid Wm J, h 315 Fletcher av.
" Roxie E, clk, b 712 E 65th.
" Roy M, cloth cr, b 26, 315 N Senate av.
" Ruffina (wid Henry), h 970 Stillwell.
" Saml A, chiroprdist 748 Newton Claypool bldg, h 139 W Fall Creek Blvd.
" Seward, chemist, h 1129 Central av.
" Simeon A, floormn N Y Store, h 1005 W 33d.
" Sylvester, tmstr, h 1106 Deloss.
" Thos F, slsmn 318 Century bldg, h 911 Middle Drive (W. P).
" Thos J, h 24 S Germania av.
" Urban, janitor, r 410 E Louisiana.
" Urban, painter, h 1824 S Meridian.
" Valentine C, firemn, h 6012 Cornell av.
" Vattier, asst cir mngr Indpls News, h 3930 Graceland av.
" Virginia (wid Isaac), b 2011 Hillside av.
" Ward B, contr, h 640 Udell.
" Wm, r 433 N Alabama.
" Wm, formn, b 805 Harrison.
" Wm C, lab, b 825 Coffey.
" Wm C, mach hd, h 213 S New Jersey.
" Wm H (Snyder & White), h 3313 Graceland av.
" Wm H, clk Citizens Gas Co, h 1103 E Ohio.
" Wm H, slsmn, h 1019 N Rural.
" Wm M, lab, h 2529 N Talbott.

NICK ROBERSON COAL CO.

HAY, GRAIN & FEED

424-430 S. HARDING ST. :-: Phones New 3662, Belmont 123

R. G. DUN & CO.*The Mercantile Agency***RATINGS
REVISED BY
TRAVELERS****SNYDER**

" Wm V, h 1747 Hall pl.
 " Wm V, slsmn, h 917 Fletcher av.
 " Winfield C, ins agt 300 Fletcher Am Natl
 Bank bldg, h 2834 N New Jersey.
 " & White (Wm E Snyder, W Fred White),
 gro 3359 N Capitol av.

Sobbe

see also Zobbe.
SOBBE CARL H, City Ticket Agent C I & L
 Ry (Moon Route) 10 N Illinois, Tels
 Main 217, New 737, h 618 Parkway av,
 Tel Prospect 4932.

" Chas, h 433 N Pine.
 " Edna, tchr P S No 49, res R F D 21.
 " Edna L (wid Harry H), h 4814 Central
 av.
 " Kath, tchr, h 439 N Pine.
Sobol Chas, shoemkr 205 W Ray, b 825 S
 Illinois.

Socco Anton, lab, h 618 W Court.
 Social Institute 322 Board of Trade bldg.

**SOCIAL SERVICE DEPARTMENT INDIANA
 UNIVERSITY SCHOOL OF MEDICINE**,
 Edna G Henry Director 1076 W Michi-
 gan, Tels Main 4293, New 1956.

Socialer Turn Verein Stock Assn, German
 House s e cor Michigan and New Jer-
 sey.

Socialist Halls 1430 E Raymond and 247 E
 Wash.

" Labor Headquarters 12, 29 S Delaware.
 " Party (North Side Branch), 1528 E 17th.
 " Party State Headquarters, Wm H Henry
 sec 30, 312 E Wash.
 " Saengerbund, Gottlieb Erber sec 2d fl 49 1/2
 S Delaware.

Socks, see also Sacks.

" Geo W, tmstr, h 1823 Sheldon.
 " Jos, calker Weil Boiler Co, res Haugh-
 ville.

" Otis M, tmstr, h 2447 N Dearborn.
Socwell Ada B, h 1220 College av.

" Getta (wid Milton S), h 1232 Bellefontaine.
 " Maurice W, teller Fletcher Am Natl Bank,
 h 2526 N Talbot.

" Robert M, clk C U T Co, h 1232 Bellefontaine.
 " Saml H, groc 1570 College av, h 1636
 Park av.

" Wm P, mngr real est dept State Savings
 and Trust Co, h 1647 Broadway.

Sodders Alva C, clk, h 1410 E Kelly.
 Soden Frank, clk R M S, h 630 Stevens.

Soderberg Kath, tel opr, b 437 E 49th.
 Soehner Bertha A, nurse, b 2164 N Penn.
 " Fredk C (Woerner & Soehner), h 2164 N
 Penn.

" Kath E, b 2164 N Penn.
 " Susanna (wid Chas J), b 2164 N Penn.

Soergel Robt L, journalist 613 Merchants
 Bank bldg, b 1932 Highland pl.

Soeurt Wm, mach, h 325 E Louisiana.
 Sofos Thos, cook, r 54 1/2 S Illinois.

Sofnas Chas, carp, h 14 S Keystone av.
 Sogemeier Albert C, trav agt, b 1426 S Mer-
 ridian.

" Aug, poultry dresser, r 4 N New Jersey.
 " Wm, lab, r 460 E Wash.

Sohn Anna, smstrs, b 1402 Shelby.
 " Anna M, b 619 Parkway av.

" Geo H, slsmn Polk Sanitary Milk Co, h
 1543 Sheldon.

" Harry C, carp, h 619 Parkway av.
 " Wm, bkemth, h 346 Sanders.

" Jno M, butcher, h 1111 N Bismarck av.
 " Margt (wid Geo), b 619 Parkway av.

Sokol Jos, tailor, h 119 W Norwood.
Sokolosky Jos, lab, b 1252 W New York.

" Martin, lab, b 1252 W New York.
 " Michl, lab, b 1252 W New York.

" Mill, boarding, h 1252 W New York.
Sokolowsky Israel, slsmn 17 E Ohio, r Marion
 Club.

Solagg Emma, dom, r 522 W Market.
 Soland Agnes (wid Victor), b 1222 Lee.

" Jno J, mach, h 410 E Raymond.
 Solar Abr J, clk 360 W Wash, h 342 E Morris.

Solenberg Robt J, janitor, h 2028 Cooper.
 " Robt M, clk, h 921 E St Clair.

Sollise Olive, sten, r 734 E 21st.
 Sollenberger Elliz (wid Albert B), h 1721 N
 New Jersey.

City's Camera Center

All Cameras and All Supplies
 For Amateur or Professional

The H. Lieber Company

No. 24 West Washington Street

SOLLENBERGER

" Ivy E, sten 1310 Merchants Bank bldg, b
 1721 N New Jersey.
 " May I, sten 49 S Delaware, b 1721 N New
 Jersey.

Soller Helena, tchr, r 2116 College av.
 Solldiday Ethel, h 6, 150 N Alabama.

" Florence, cigarmkr, h 4, 533 1/2 N Penn.
 " Jno J, paperhng, h 1230 Indiana av.

Sollinger Edw, lab, b 960 S New Jersey.
 Solomon Abr, fruits 388 E Mkt House, h 2057
 Highland pl.

" Agnes L, b 1120 N Oakland av.
 " Abr, tailor 1036 S Meridian.

" Chas, saloon 762-764 Indiana av, h 1830
 Martindale av.

" Clarence, engr, h 1120 N Oakland av.
 " Danl, lab, h 1321 Silver av.

" Freda, sten Prudential Casualty Co, b
 2057 Highland pl.

" Harry, tailor, h 1011 Maple.
 " Hazel, tel opr, b 1120 N Oakland av.

" Henry, trav agt Standard Paper Co, h
 2003 N New Jersey.

" Hyman, h 633 Union.
 " Isidor E (I E Solomon & Co), clothing 45
 S Illinois, h 2214 N Meridian.

" I E & Co (Isidor E Solomon), proprs
 Peoples Friend Clothing Co 434-436 W
 Wash.

" Jacob, lab, h 1018 W Pearl.
 " Jacob E, asst sis mngr 802 N Capitol av,
 b 833 Union.

" Jacob C (Hedden & Solomon), b 3308 N
 Illinois.

" Jennie, clk, b 14, 601 Madison av.
 " Jonathan, slsmn 139 N Meridian, b 511 N
 Illinois.

" Julia (wid Chas), b 2341 N New Jersey.
 " Lena, sten, b 14, 601 Madison av.

" Levi, waiter, r 504 N Senate ac.
 " Morris, clk 112 N Illinois, b 14, 601 Mad-
 ison av.

" Reuben A, student, b 633 Union.
 " Rose J, sten 229 S Meridian, b 2057 High-
 land pl.

" Sarah (wid Henry), h 14, 601 Madison av.
 " Saul, propr Victor Furniture Co, h 2438
 N Delaware.

Solomons Geo A, whol jeweler 126 Pembroke
 Arcade, h 2129 N New Jersey.

" Isaac M, trav agt, h 549 E 21st.
 Solotken Jacob A, junkr rear 434 W North, h
 395 W Morris.

Soltau Benj H, clk, h 101 N Sherman Drive.
 " Edw B, butcher, h 610 Jefferson av.

" James G, clk, h 614 N Beville av.
 " Jno A, groc 2133 E Michigan, h 604 Jef-
 ferson av.

" Jno H, clk, h 630 Jefferson av.
 " Wm A, groc 208 N Davison, 735 and 828
 Mass av, h 339 N Summit.

Solyom Jos, lab, h 942 Concord.
 Somers Christopher H, mngr Tacoma Theater,
 r 623 N Penn.

" David, porter, r 315 W Market.
 " Lynn B, slsmn, h 2905 Washington, blvd.

" Ralph P, dentist 2813 Clifton.
 " Wm M, slsmn, h 2609 Central av.

Somerville, see also Sommerville and Sum-
 merville.

" Arthur E, saloon 843 E Wash.
 " Chifford L, engr, h 717 E 27th.

" Elmore W, clk, R M S, h 620 Hamilton av.
 " Isabelle, chief probation officer Juvenile
 Court, b 826 N Meridian.

" Jno M, secreas Central Paper Tablet Co,
 h 824 N Meridian.

**McNamara,
 Koster
 Foundry Co.**

**Machinery
 Casting
 Grey Iron**

**Prompt
 Service**

408-414

**South
 Pennsylvania
 St.**

**Do you
 want
 Service?**

Call us

**Electric
 Light and
 Power.**

**Heating
 Steam
 Hot Water**

**Merchants
 Heat & Light
 Co.**

33 S. Meridian

**TELEPHONE
 MAIN
 4207**



**441-446
 FARMERS TRUST
 BLDG.**

CEMENT, LIME, BALKE & KRAUSS CO.

Market & Missouri Sts.
Phones Bell Main 1081
Indept. 1081



111-113
North Pennsylvania St.
(LEMCKE ANNEX)
Tels: Main 1804
New 2448

SOMERVILLE LAUNDRY CO. Carl W Steeg
Mngr, 460-464 Virginia av, Tels Pros-
pect 218, New 9181 (See pag. 173).
" Laura M (wid Fred), h 1612 Central av.
" Martha A (wid James A), h 717 E 27th.
" Tilford D, h 843 E Wash.
" Walter S, clk 49 S Penn, h 3151 N Sen-
ate av.
Somhorst Frank H, stereo Indpls Star, b 715
Gladstone av.
Sommer Allen R, clk, h 555 Udell.
" Aug K, h 29 E McCarty.
" Austin R, evangelist, h 918 Congress av.
" Chester W, printer, h 2715 Isabella.
" Danl A Rev, h 904 Udell.
" Ed Laundry Co, Edw W Sommer pres,
Anna L Oehl v-pres, Mamie R Sommer
sec-treas, 418-424 S Meridian.
" Edgar F, phys, h 2338 N Talbott.
" Edna M, tel opr, h 1117 S Senate av.
" Edw W, pres The Ed Sommer Laundry Co,
h 258 Hendricks pl.

SOMMER EMMA M. Sec and Treas American
Star Laundry Co, Tel Main 2135, New
3363, h 29 E McCarty.
" Harry P, slsmn 545 W Ray, h 1138 Chad-
wick.
" Helen, clk 601 N Illinois, h 517 E 17th.
" Herman (Mowwe & Sommer), h 2130 Shel-
ton.
" Hugo, clk Yonnegut Hdq Co, h 467 S Pine.
" Karl F, transfer 1118-20 S Meridian, h 29
E McCarty.
" Karl J, clk Natl Malleable Castings Co, b
1117 S Senate av.
" Kate W, pub The Apostolic Review 2842
Annette, h 904 Udell.
" Kath (wid Chas W), h 1117 S Senate av.
" Mamie R, sec-treas The Ed Sommer Lau-
ndry Co, h 258 Hendricks pl.

SOMMER OTTO A. V-Pres American Star
Laundry Co, Tels Main 235, New 3363, b
29 E McCarty.
" Wm, carp, h 1305 Yandes.
Sommerlad Eliz (wid Christopher), h 2158 S
Talbot.

Sommers, see also Summers.
" Alonzo, lab, h 1207 N Senate av.
" Aug, mldr, h 2135 Pleasant.

SOMMERS CHARLES B. Pres The Gibson Co.
D Sommers & Co, Millard Realty Co and
Sec-Treas Helen Realty Co, h E, 3119 N
Meridian, Tels North 5490, New 6054.

" Chas W, steamftr, h 18 Parkview av.
" Cleveland, mach, h 1938 Hillside av.
" David, pres D Sommers & Co, res St Louis,
Mo.

SOMMERS D & CO Charles B Sommers Pres,
David Sommers V-Pres, Harry W Israel
Treas, Furniture and House Furnishings,
W Wash s e cor Capitol av, Both Tels
2317.

" Elmer A, trav agt, b 331 Lynn.
" Erskine, student, r 911 N Capitol av.
" Fredk A, cashr 1315 E Wash, h 4135 N Sen-
ate av.
" Howard, lab, h 117 Concordia.

" Jacob H, dentist 2, 240 Blake, r Hotel Lin-
den.

" James E, lab, b 803 W Walnut.
" Jno, r 602 E Market.
" Jno, lab, h 454 Goodiet av.

" Jno R, slsmn, r Hotel Linden.
" Louis, saloon, 2115 Prospect, h 2106 same.
" Mary C (wid Henry), h 331 Lynn.

" Maude L, lndrs, b 720 Spring.
" Ollie N, clk, h 1943 Hovey.

" Roy H, carp, h 1246 Congress av.
" Verne, mach, h 1936 Hillside av.
" Voehel, formn, h 833 S New Jersey.

SOMMERS

" Walter, tire bldr, r 117 S Cincinnati.
" Wm, groc 1860 Zwingly av.
Sommerville Emerson D, mldr, b 1220 E St
Clair.

" Jos A, mldr, h 1220 E St Clair.
Sommetinger Jno A B, carp, h 869 W 27th.
Somrak Anton, lab, h 752 Haugh.
Sunday, see also Sunday.

" Barbara (wid Jacob), h 2, 130 W 18th.
" Mauree, sten 31 State House, b 2, 130 W
18th.

" Russell, car repr, r 807 N Capitol av.
Sonderman Frank J, architect, h 517 N Rural.
Sondermann Caroline (wid Frank J), b 1519
Woodlawn av.

" Frieda L, nurse, b 1223 McLain.
Sonders Louis, student, b 233 Fulton.

Songer Delver R, slsmn, b 1112 Madison av.
" Harry E, paperhng, r 1464 Roosevelt av.
" Herbert, paperhng, h 1464 Roosevelt av.
" Sophia (wid John A), b 1464 Roosevelt av.

" Peter C, lab, h 1112 Madison av.
Sonn Walter M, clk, b 3761 N Capitol av.

Sonnefeld Carl J, clk, b 318 Harris av.
" Emma (wid Wm), h 232 Jefferson av.
" Grace, drsmkr, b 232 Jefferson av.

" Henry W, paperhng, h 318 Harris av.
" Leattia, sten 318 Majestic bldg, b 232
Jefferson av.

" Mary (wid Wm), b 123 S Noble.
Sonner Harry E, fireman, h 2702 Station.
Sonnenschein Sallie (wid Solomon), b 431 W
26th.

Sonntag Anna, tel opr Lewis Meier & Co, b 121
E Palmer.
" Jno, confr 121 E Palmer.

" Morton J, slsmn, h 3312 E New York.
Soon Lee, Indry 112 N Delaware.

Soots Chas A, slsmn 122 E Market, h 1074
W 27th.

" Chas O, Indrym, h 1410 Park av.
" Emery A, paper ctr, b 1719 Boulevard pl.
" Neville L, clk, b 1074 W 27th.

Sooy Chester E, ins agt 607 Lemcke bldg, b 1451
Montcalm.
" Walter W, repr, h 1451 Montcalm.

Soper Blanche M, clk 19 N Meridian, b 405
E St Clair.
" Irene E, clk 526 N Capitol av, b 5470
University av.

" Oscar A, carrier P O, h 1816 Jones.
" Rhoda I, clk b 5470 University av.

Sopher Edw L, trav agt 220 S Meridian, res
Noblesville, Ind.

Sorelino Michl, lab, h 1252 W New York.
Sorensen Adrian B, pastor United Christian
Church of Beulah, r 1228 Roosevelt av.

" Clara L (wid Niels C), b 1506 Barth av.
" Jacob L, tailor 11, 7 N Alabama, h 1136
N Bismarck av.

" Jno, carp, b 708 Weghorst.
" Ludwig, patternmkr, b 621 D 32d.
" Peter, tailor, b 1256 N Dearborn.

" Richd L, tailor, h 1136 N Bismarck av.
Soren C, contr, h 708 Weghorst.

Sorg Michl, carp, h 1511 Fletcher av.
Sorgius Isaac, carp, h 75 N Warman av.

" Onis E, acct, b 75 N Warman av.
Sorhage Henry C, slsmn, h 1417 E Vermont.

Sorrell Virgil, lather, h w s Sangster av 1 s
of 44th.

Sorrellino Philip, confr 5436 E Wash, h
5046 E New York.

Sort Irene, cook, r 923 Virginia av.
Sortwell Geo H, city fireman, h 419 N Holmes
av.

" J Clifford, asst formn 515 N Holmes av.
" Jno, b 351 W Michigan.

" Wm T, agt 300 Board of Trade bldg, h 39
W 27th.

Sosbe Jno R, trimmer, h 1438 Prospect.
" Mason, lab, h 147 Detroit.

Soth Anne (wid Wm), h 1826 N Delaware.
Sotting Jacob, lab, h 851 E St Clair.

Soucie James C, sten 598 Majestic bldg, b 1205
Cornell av.

" Jno C, h 1303 Cornell av.
" Minnie F, sten 402 S Illinois, b 1395 Cor-
nell av.

Souders Wm, driver, h 5218 E St Clair.
" Wm H, lab, h 427 Hancock av.
Sowers, see also Sauer.

" Augusta, furn rms 1951 Sheldon.
Soufflot Emil H, mach, h 58 N Bismarck av.

"F A R Q U A R S"

111

Monument Place

PHONES: New 1710

Main 2352

GOOD
INSURANCE
IS A
SHOCK
ABSORBER

**W. E.
BARTON**
GENERAL
INSURANCE
AND
SURETY BONDS

**502-510
INDIANA TRUST
BLDG.**

PHONES MAIN 8044
NEW 1677

See Insurance Dept.
Buyers Guide

Michigan Lumber Co.

SASH DOORS
Interior Finish
939 E. St. Clair St. Tels New 766, Main 766

SAVINGS

THE UNION TRUST COMPANY

120 East Market Street

PAYS INTEREST ON DEPOSITS

SOURCE

Soule Josephine R, b 1638 N Penn.
 " Kath E (wid Nathan), b 24 Butler av.
 " Saml E, jeweler 119 W Wash, h 24 Butler av.
 " Wm E, elev bldr, b 24 Butler av.
 Soult Frank L, florist, r 139 N Delaware.
SOUTHER EDWARD G, Treasurer of Marion County and City of Indianapolis, Room 25 Court House, Both Teis, h 1147 N Meridian, Tel Main 7435.
SOURBIER-EMRICK REALTY CO, Frank L Emrick Pres, Edwin H Emrick Sec-Treas, 316-331 Law Bldg, Teis New 899, Main 6941.
 " Franklin S, clk 323 W 15th, b 4875 Cornell av.
 " Sarah A (wid Jno R), h 2258 Kenwood av.
 " Theo J, slsmn, b 1147 N Meridian.
 " Walter S, mer police, h 4875 Cornell av.
 Sours Allen E, carp, h 48 S Oriental.
 Sourvine Alancy, b 2718 Station.
 " Edgar A, pasteurizer, h 1021 N Alabama.
 " Jacob, cigars lobby Court House, h 1106 S Sheffield av.
 " Leona, sten, r 1021 N Alabama.
 " Myrtle M, student, b 603 Virginia av.
 " Myrtle A (wid Jno G), h 603 Virginia av.
 Sousesans Bros (Peter and Theo), confs 47 N Illinois and 120 S Capitol av.
 " Peter (Sousanis Bros), h 204, 108 S Capitol av.
 " Theo (Sousanis Bros), r 1209 N Illinois.
 South Adda M (wid Allison G), h 1611 N Capitol av.
 " Albert, pres South & Co, h 3008 E 10th.
 " American Mines Co, Pliny E Cox pres. Hugh W Foster sec, 202, 31 W Ohio.
 " Anna (wid Jno), h 2124 Columbia av.
 " Bend Child Plow Co, 113 S Capitol av.
 " Eliz A (wid James M), h 721 N Senate av.
 " Elmer L, mach, h 129 N Sheffield av.
 " Erastus O, harness 107 N Alabama, h 426 Douglas.
 " Estella, stenog 143 E Market, b 1813 W Morris.
 " Grove Golf Club, n w cor Parkway bldv and 18th.
 " Harry B, mach, b 2124 Columbia av.
 " Harry H, genl mngr, sec and treas Smith Hotel Co (Inc), h 568 N Keystone av.
 " Jesse, mldr, h 1439 Hamilton av.
 " Jno T, driver, b 739 Buchanan.
 " Jno W, repr, h 1421 W 33d.
 " Laurence H, awning hngr, b 721 N Senate av.
 " Leroy W, contr, h 2122 Conrad av.
 " Lloyd V, engr 141 S Meridian, b 1641 N Capitol av.
 " Markt, h 4, 724 1/2 N Senate av.
 " Meridian Savings & Loan Association, Jos B Koesters sec, 930 S Meridian.
 " Ora M, tmpr, r 2122 Conrad av.
 " Orland E, h 982 West (W P).
 " Otto E (Bradley & South), h 3, 23 S Alabama.
 " Philip T, premiums 710 E 24th, b 2604 Ashland av.
 " Ray S, pres and mngr Treat-U-Right Co, h 2425 Ashland av.
 " Robt A, clk, h 1328 W 33d.
 " Side Bulletin, Howard C Caldwell editor, 405 N Alabama.
 " Side Hebrew Ladies Sheltering House, 810 S Illinois.
 " Side Ice and Coal Co, Henry L Dithmer mngr, 1902 S East.
 " Side State Bank, Jno Lauck pres, Wm Hart v-pres, Lawrence A Wiles cashr, 1119 S Meridian.
 " Side Theater, Roy R Bair propr, 1044 Virginia av.
 " Side Turn Verein Hall, 306 Prospect.
 " Side Turn Verein Society, 306 Prospect.
 " Theresa E (wid Dan), h 19, 23 S Alabama.
 " Thos J, driver, b 739 Buchanan.
 " Walter P, mngr 7 N Penn, r 230 N New Casey.
 " Walter V, clk 201 S Meridian, r 2122 Conrad av.
 " Wilbur O, pntr, r 328 E Wash.
 " Willard, mach, b 2124 Columbia av.
 " Wm E, clk, h 16 Douglas.
 " Wm O, lab, b 2117 Columbia av.
 " & Co, Albert South pres, dry goods 3008 E 10th.

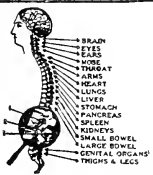

SPINAL ADJUSTMENTS

DARLING

The Chiropractor

K. of P. Building

SOUTHARD

Southard Albert, auto wkr, h 1403 Southeastern av.
 " Geo, adv novelties, h 2225 Park av.
 " Lena M, music tchr 106 E North, b 2225 Park av.
 " Wm F, supt 314 W 17th, h 1430 N Illinois.
 " Wm W, dept county surveyor 36 Court House, h 38 N Irvington av.
 Southeastern Young Men's Democratic Club, 823 S State av.
 Southern Martha H, insp, h 1252 Standard av.
 Southern Albert E, mldr, h 1413 E 11th.
 " Capitola, smstrs, r 743 N New Jersey.
 " Christopher, b 823 N Senate av.
 " Cora, sten, r 411 N Alabama.
 " Eugene E, mach, h 423 N Holmes av.
 " Express Co, 35 S Meridian.
 " Farms Development Co, Jno H Deffenbaugh pres, James L Carmin sec and treas, 333 Hume-Mansur bldg.
 " Harry J, mldr, h 1012 N Oriental.
 " Jacob L, porter, r 522 E 14th.
 " Jno S, lab, b 2142 Cushing.

SOUTHERN LUMBER CO THE, James T Shimer Pres and Treas, Orman E Barker V-Pres, Donald B Shimer Sec, Builders Suite 818 Indiana Pythian Bldg, Teis Main 107, New 107. (See page 104.)
 " Ry, 711 Merchants Bank bldg.
 " Securities & Trust Co, Willis S Thompson mngr, 812 Merchants Bank bldg.
 " Seed Co, R Pierre Dawson v-pres and sec James H Spencer treas, 23 N Alabama.
 " Thos J, r Hotel Linden.
 Southern Luther, driver, h 2036 Alvord.
 " Warren J, mldr, h 605 W Walnut.
 Southers Addie A, clk 5th fl Cordova bldg, b 2, 225 E Michigan.
 " Chas T, elev starter, b 2, 225 E Michigan.
 Southgate Clinton, lab, h 2310 Adams.
 Southwick Adelbert M, lab, h 512 N New Jersey.
 " Clinton J, formn, h 2110 Martha.
 " Delbert M, carp, h 312 N New Jersey.
 " Mary, sten, b 610 W 42d.
 " Mary K, clk Wm H Block Co, b 5, 230 E North.

Southworth Teis, photo 2610 Central av.
 Soutter G Aug (H A Acker & Co), h 1650 Ashland av.
 Sovey Abr P, pres Internl Brotherhood of Bookbinders, h 359 Burgess av.
 " Jos A, clk Wm H Block Co, b 359 Burgess av.
 " Robt R, appr, b 359 Burgess av.
 Soviniak Jacob, mldr, h 944 Haugh.
 Sovner Saml, groc 380 Mkt House, h 901 1/2 S Illinois.
 Sowden Chas, engr, b 1517 Montcalm.
 Sowder Chas R, phys 408, 241 N Penn, h 1, 2144 College av.
 " Ora B, phys, h 1, 2144 College av.
 Sowers Bros (James M Jr and Richd R), fish 321-332 Mkt House, h 1022 High.
 " Edw, fish 275 Mkt House, h 1022 High.
 " Geo F, fish, b 1218 Woodlawn av.
 " James L, film opr, b 1040 U'dell.
 " James M (Sowers Bros), h 1218 Woodlawn av.
 " Jno, clk, h 1040 U'dell.
 " Julia T (wid James M), fish 359-360 Mkt House, h 1218 Woodlawn av.
 " Luther, lab, h 1865 Orleans.
 " Margt A, clk 101 N Penn, b 1218 Woodlawn av.
 " Oral C, clk, b 119 N Davidson.
 " Richd R jr (Sowers Bros), b 1218 Woodlawn av.

SPORTING GOODS,
 GUNS
 AND AMMUNITION



VAN CAMP

Hardware and Iron Company
 INDIANAPOLIS
 WHOLESALE ONLY



F. E. GATES
 MARBLE
 AND
 TILE CO.

Mantels
 Floors
 Wainscots
 in TILE or
 MARBLE

Display Room
 1462

LEMCKE ANNEX

Factory:
 21 & Adams
 Phones: New 3664
 Wood 4330

THE MAGNET
 THAT
 ATTRACTS

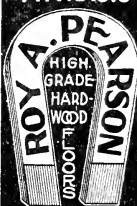

REAL ESTATE
 RENTALS
 LOANS
 INSURANCE
 SURETY
 BONDS

TELEPHONES
 MAIN -- 7101
 NEW -- 3077
 RES. NORTH 72.52
 FIDELITY TRUST
 BLDG.

Auto- mobile Supplies

Everything for the
man who owns
a machine

**TIRES
TUBES
TOOLS**

Trouble Lamps

Et c.

OUT OF TOWN
ORDERS SHIPPED
PROMPTLY

Tels. New 395—509
Cen. Main 507

**Lilly &
Stalnaker**

114-118 E. WASH.

ROOFING



**INDIANA
PLASTER
AND
ROOFING
COMPANY**



920 East
North St.
Phone 1410



INDIANAPOLIS COAL CO.

COAL—BUILDING MATERIAL

Phones 1700

234-40 (2d Floor) Newton Claypool Bldg.

JOSEPH GARDNER

TIN, COPPER & SHEET IRON WORK

METAL CEILINGS CORNICES AND SKYLIGHTS

DUST AND SHAVING COLLECTORS AND PIPING

ROOFING OF ALL KINDS. HOT AIR FURNACES.

37-41 KENTUCKY AVE. TELEPHONES 322

SOWDERS

" Rinaldo, fish 327- Mkt House, h Mars Hill.
" Wm M, billiards 303 E Ohio, h 230 N Alabama.
Sowell Geo, lab, h rear 620 W Vermont.
Sowers, see also Sauer.
" Alex, mach, h 1720 Rembrandt.
" Cath, h 34 Bloomington.
" Dale L, lab, h 2240 Columbia av.
" Harriet (wid Richd), h 3214 E New York.
" Hugh K, window trimmer, h 2351 N Delaware.

" Jos, boiler mkr, h 1331 Spruce.
" Jos E, mach hd, h 2139 Yandes.
" Oral, boxmkr, h 1537 Roosevelt av.
" Pearl D, clk, h 1251 W 19th.
" Robt G, lab, h 2139 Yandes.
" Sylvester S, insp 316 Federal bldg, h 2551 N Delaware.
" Vivian K, tchr, h 2551 N Delaware.
Sowerwery Ernest L, sismn L S Ayres & Co, r 2953 N Talbott.
Sowle Lottie, h 910 W 27th.
Soxman Fred G, trav agt, h 2215 N New Jersey.

Sozialer Turnverein, German House s e cor E Michigan and New Jersey.
" Turnverein Ladies' Society, s e cor E Michigan and New Jersey.

" Turnverein Stock Assn, s e cor E Michigan and New Jersey.

Spahn, see also Spahn and Spann.
" Anna C, bkbnr, h 331 N Noble.
" Clarence R, sismn 1310 Merchants Bank bldg, h 8, 340 E Vermont.
" Henry N, lawyer 315 Indiana Trust bldg, h 2829 N Meridian.

SPAAN JOHN E, Lawyer 1114-1116 Law Bldg, Tels Main 3428, New 192, h 611 N Sherman Drive, Tel Irvington 400.
" Lucinda H (wid Herman J), h 8, 334 E Vermont.

SPAAN RALPH M, Deputy Prosecuting Attorney, Lawyer 315 Indiana Trust Bldg, Tel New 1357, b S The Alexandra 340 E Vermont, Tel Circle 2515.

Spacok Herman A J, mech dentist, h 1615 W Michigan.
Spacok Chas, bottler, h 121 Bosart av.
" Chas F W, uphrl, h 526 Lincoln.
" David S, sec and treas The F W Spacok Machine Co, h 2045 Park av.
" Edw, v-pres The F W Spacok Machine Co, h 3042 Park av.
" Fredk W, mach, h 1006 High.

SPACKE F W MACHINE CO THE, George H Spacok Pres, Edward Spacok V-Pres, David S Spacok Sec and Treas 529 Madison av, Both Tels 3156.

" Geo H, pres The F W Spacok Machine Co, res Denver, Col.
" Henry, brewer Home Brewing Co, h 121 Bosart av.
" Herman F, formn 529 Madison av, h 3323 E Vermont.
" Mammie, clk 1801 English av, h 121 Bosart av.
Spacy Alvin E, meats 4191 College av, h 534 E Ohio.

Spade Paul, h 930 Broadway.

Spades Magdalena (wid Peter), b 1041 S East.

Spadorcia Dominick, butcher, h 207 S Davidson.

" Frank, meatcr, h 615 Stevens.

Spaethe Amy B, bkpr Jessup and Antrim Ice Cream Co, h 1030 Roache av.

Spafford Lynn H, bkpr Kiefer-Stewart Co, h 5, 618 N Alabama.

SPAFFORD

" Nelson D, clk, h 906 King av.
" Thos E, groc 2528 W 10th, h 906 King av.
Spagnish Dominick, lab, b 1304 Deloss.
Spahn, see also Spaan and Spann.
" Chas, bootmkr, h 1314 Parker av.
" Edw, saloon 2766 Roosevelt av, h 2122 N Rural.
" Louisa (wid Jno), h 1909 Hazel.
Spahr Anna M, clk Wm H Block Co, b 958 Congress av.
" Chas, sten, r 303 N East.
" Chas E, sismn 240 S Meridian, h 990 Middle Drive (W P).
" Dale, clk Continental Natl Bank, b 990 Middle Drive (W P).
" Eliz V (wid Geo W), b 2649 Sutherland av.
" Geo L, driver, h 5, 556 W Wash.
" Gottlieb, lab, h 477 S Meridian.
" Jno E, miller, h 1715 Rembrandt.
" Jno M, groc 3115 Rader, h 953 Congress av.

SPAHR JOHN O, Lawyer 701-704 Law Bldg, Tels Main 5820, New 696, h 31 W 13th, Tel New 3287. (See card in Legal Blue Book.)

" LadDrew, clk 429 N Penn, r 627 same.
" Louis F, weighmstr Kingan & Co, h 2609 Boulevard pl.

" Marcus R, sismn 31 E Maryland, h 428 E St Clair.
" Nellie (wid Douglass), h 323 W McCarty.
" Sarah E, (wid Franklin L), b 2945 Broadway.

" Walter E, tchr, h 205 Washington pl.
" Walter Q, sismn 117 S Meridian, h 1309 Woodlawn av.

Spainhower Hattie J, h 1116 E Michigan.
Spake Russell, finisher, r 560 Lexington av.
Spalding, see also Spaulding.

SPALDING A G & BROS, Edward C Hart Mngr, Athletic Supplies of All Kinds 136 N Penn, Tels Main 2438, New 4189-K.

" Chas R, papermkr, h 2338 Shelby.
" C Walstein, cigars 254 Mass av, h 1315 N Alabama.

" Ervin J, bkpr 112 S Delaware, h 427 Drexel av.

" Geo L, dentist 1377 Madison av.
" Ida, cashr 807 Odd Fellow bldg, h 1315 N Alabama.

" James, lab, h 30 S Rural.
" Jno A, dentist 315 Merchants Bank bldg, h 2017 N Penn.

" Laurence C, bkpr 112 S Delaware, h 940 English av.

" Lillie B, h 1424 McLain.
" Martin J, policeman Insane Hosp.

" Sophia (wid Henry), r 231 A N Penn.
" T Jno, bksmth, h 940 English av.

Spall Elmer, assemblr, h 1518 Shepard.
" Forrest F, car repr, h 3316 E Vermont.

" Isaac, lab, h 1528 S Harding.
" Morton A, car repr, h 35 Jefferson av.

Spallow Isaac, lab, h 1528 S Harding.
Spander Anna M (wid Barnhart), r 1357 S Meridian.

" Cath F (wid Jno), h 1403 S Meridian.
" Francis J, janitor, h 1403 S Meridian.

Spangenberg Albert H, tinner, b 2511 Boulevard pl.

" Anna (wid Philip), h 133 W McCarty.
" Chas, cigarmkr, h 1411 Rembrandt.

" Edw, mach hd, b 133 W McCarty.
" Louis, cigar mnfr 1005 S Capitol av, h 1806 Union.

" Walter G, cleaner, b 2511 Boulevard pl.
" Wilbur, cleaner, b 2511 Boulevard pl.

" Wilhelmina (wid Peter), h 2511 Boulevard pl.

Spangler Alice, sten 121 Kentucky av, b 623 N New Jersey.

" Carl W, baker 2135 N Illinois, h 17 W 21st.
" Caroline (wid Frank), h 611 Russell av.

" Chas L, mldr, h 3026 Jackson.
" Frank C, chief bkpr Fletcher Am Natl Bank, h 1055 W 33d.

" Franklin J, meat ctr, h 3131 Kenwood av.
" Fredk P, trav agt, b 418 N Alabama.

" Gail, clk Fletcher Am Natl Bank, h 2917 Indianapolis av.
" Geo H, boilermkr, h 14 Carson.

**WESTERN
AUDIT CO.**
E. L. COEN, Mngr.

**AUDITORS and
PUBLIC ACCOUNTANTS**
914-915 Fletcher Savings and Trust Building
— Telephone MAIN 3594 —

The PRAY Agency

GENERAL INSURANCE

SURETY BONDS—REAL ESTATE—RENTING

HOME BUILDING

ENOS D. PRAY, Pres.
J. FRANK CANTWELL,
Sec.-Treas.

2nd Floor
5 EAST MARKET STREET

MAIN 6745
NEW 660-K

SPANGLER

- "Harley B, slsmn 310 S Penn, r Stubbins Hotel.
- "Henry E, slsmn, b 3131 Kenwood av.
- "Hilda, sten Reserve Loan Life Ins Co, b 1554 Ashland av.
- "Jennie (wid Jno T), b 1715 Montcalm.
- "Jno M, mldr, b 2235 Roosevelt av.
- "Leonard, boilermrk, b 1745 S Meridian.
- "Leonard G, stmftr, b 25 S Dearborn.
- "Otto C, mach, b 617 Buchanan.
- "Pauline, midl City Hosp.
- "Selda, sten 417 State Life bldg, b 623 N New Jersey.
- "Stuart A, switchman, b 30 N Traub av.
- "Wm E, agt, b 1824 Southeastern av.
- "Wm L, mltlwrk, b 1204 E Georgia.

Spann

- see also Spann and Spahn.
- "Anna H, b 952 N Delaware.
- "Chas B, real est, b 145 E Fall Creek bld.
- "Edw H, waiter, b 713 N West.
- "Henry J, sec-treas Jno S Spann & Co (Inc), res New York City.
- "Jesse W, acct 306 Union Station, b 1520 Woodlawn av.
- "Jno E, bottler 224 E McCarty, h 1006 S New Jersey.

SPANN JOHN S & CO (Incorporated),

- Thomas H Spann Pres, Berkley W Duck V-Pres, Henry J Spann Sec and Treas, Real Estate, Fire, Liability and Casualty Insurance, Surety Bonds, Mortgage, Loans and Rental Agts 25 E Ohio Hume-Mansur Bldg, Both Tels 133 and 134 Private Exchange.
- "Sarah L (wid Jno M), h 704 West Drive (W P).
- "Thos H, pres John S Spann & Co (Inc), h 952 N Delaware.

Spannuth Ernest, car repr, b 2316 Hoyt av.

- Spardacia Angelo, glasswkr, b 615 Stevens.
- Sparemblek Jno, mldr, h 763 N Warman av.
- Sparger Jno A, hgmgr, h 930 E Market.
- Spargur Chas, lab, b 1318 Naomi.
- "Emory P, mach hd, b 1318 Naomi.
- "Jno A, clnr, b 1318 Naomi.
- "Morgan A, watchman, h 1318 Naomi.
- "Wm E, clk, h 1251 Naomi.

Sparkas Wm, mldr, b 419 Concord.

Sparkas Allen N, ironwkr, h 1226 W 36th.

- "Alonzo P, lab, h 1335 1/2 N Senate av.
- "Anna, drsmkr, h 854 Woodlawn av.
- "Arthur P, mach hd, b 1018 Nelson.
- "Chaikley P, b 1358 Fremont.
- "Chas H, mldr, h 935 Spruce.
- "Dale W, driver, h 123 Colorado av.
- "Earl, furn rooms 731 N Illinois.
- "Edith, b 317 W 21st.
- "Elma, clk, b 545 Fletcher av.
- "Elmer, lab, r 711 N Alabama.
- "Elmer B, clk 1400 Fletcher Trust bldg, b 1734 Arrow av.
- "Everett L, plstr, h 1734 Arrow av.
- "Francis M, plstr, h 2021 Nowland av.
- "Frank H, sec Haywood Tire and Equipment Co, h 42 Euclid av.
- "Geo E, tailor, b 604 W 12th.
- "Geo L, pipeftr, h 4704 E 30th.
- "Geo M, slsmn 151 E Wash, h 1, 1429 E Ohio.
- "Geo W, mach, h 1115 Laurel.
- "Gertrude, mldr, b 4, 532 33rd av.
- "Green B, lab, h 2450 Bond.
- "Guy L, dept mngr 224 E McCarty, h 1821 N New Jersey.
- "Gwynne W, clk 118 E Ohio, r 1028 Cornell

- "Harley, lab, b 288 Lynn.
- "Harry W, lather, b 2021 Nowland av.
- "James V, dentist 2-3, 1066 Virginia av, b 1821 N New Jersey.
- "James W, contr, h 2820 Indianapolis av.
- "James W, contr, h 2820 Indianapolis av.
- "Jno, driver, h 1165 W 34th.
- "Jno E, ironwkr, h 3018 W Vermont.
- "Jno R, heater, b 425 Arbor av.
- "Kate (wid Andrew J), b 1427 Hoyt av.
- "Laura (wid Bert), h 1, 550 Fletcher av.
- "Lula, h 1748 Harvey.
- "Luther A, blksmith 811 W 30th, h 1317 W 31st.
- "Lydia, r 2029 Ruckle.
- "Mahlon, brkman, r 331 N Alabama.
- "Marion T, cementwkr, b 826 W 30th.

Old Phone 352 North New Phone 6671 MAAS-NEIMEYER LUMBER CO.

Planing Mill,
LUMBER
Wholesale and
Retail



Office:
21st St. and
Monon
R. R.

SPARKS

- "Martha, prin P S No 7, h 1442 Central av.
- "Mary (wid Harry L), b 4815 E New York.
- "Millard, mach, b 1302 Oxford.
- "Ora E, condr, h 1611 English av.
- "Oscar, lab, r 1335 1/2 N Senate av.
- "Raleigh, pntr, r 1421 College av.
- "Richd T, mach hd, h 1146 W 28th.
- "Robt, engr, h 1542 Reister.
- "Robt H, carp, b 23, 1051 Virginia av.
- "Robt P, watchm, h 327 N California.
- "Rufus, switchm, h 5205 S Brookville rd.
- "Sam'l G, electr, h 333 N Walcott.
- "Sam'l J, clk 366 S Meridian, b 327 N California.
- "Steph M, h 2527 N Delaware.
- "Theo, lab, r Brightwood Yard C C C & St L Ry.
- "Warren P, mach hd, h 2945 Macpherson av.
- "Wm, pkr, b 1748 Harvey.
- "Wm W, solr 908 Fletcher Trust bldg, r 19 N New Jersey.

Sparring Jno, slsmn, r 311, 157 N Illinois.

- Sparrick Mary (wid Chas), b 2254 N Talbott.
- Sparrow Mary E (wid Wm B), b 1421 Linden.
- "Mildred E, sten 320 Hume-Mansur bldg, b 2337 Central av.
- "Oscar O, soltg agt Chicago & Northwest-ern Ry, h 3541 N Capitol av.
- "Roscoe O, engr, h 2415 Jackson.
- "Rufus E, clk 154 N Illinois, h 24 E Ray.
- Spartan Glove and Hosiery Mills, 301 Majestic bldg.

Spaulding, see also Spaulding.

- "Andrew J, lab, r 318 E New York.
- "Harnon L, engr, h 1120 Fletcher av.
- "Harry A, mldr, b 1830 Arrow av.
- "James S, h 1142 Vandeman av.
- "Jno, lab, b 1327 Linden.
- "Jno H, clk 202 S Delaware, r 1327 Linden.
- "Moses, engr, h 1830 Arrow av.
- "Oscar, watchm, h 915 E 20th.
- "Richd L, lab, h 1333 Alford.
- "Roy L, lab, h 1018 S Keystone av.
- "Sam'l, lab, h 1142 Vandeman av.
- "Vada, clk, b 1830 Arrow av.
- "Walter A, real est 334 Lemcke bldg, h 3042 Central av.
- "Walter C, clk 515 N Holmes av, b 1120 Fletcher av.

SPAULDING WM E, Paperhanger and Painting Contractor, Old and New Interior Work, 318 E New York, h same, Tel Main 8991.

- "Wm L, condr, h 214 N Oakland av.

SPAENHURST INSTITUTE OF OSTEO-

- FATHY, John F Spauhurst D O, Prop and Pres, 527-530 State Life Bldg, Tels New 652, Main 634. (See right side lines and page 194.)

The BROOKS SCHOOL for BOYS 1545 CENTRAL AVE.

Expert Preparation for any College

DAY AND BOARDING

LOWER SCHOOL FOR YOUNG BOYS

Phone for Booklet Main 3537; New 1476

WENDELL S. BROOKS, B. A (Yale) Head Master

Money on
Town
Property
or Farms
WITHOUT
DELAY



THOS. C. DAY
& CO.



Offices
Nos. 709-15
Fletcher
Trust
Building

H
I
S
E
Y
E
Y
and
T
I
T
L
S

Funeral Directors
951 N. Delaware St.

CITIZENS BEER PEERLESS BRAND

CITIZENS BREWING COMPANY

PHONES: Prospect 999
New 999



U.S. BANK NOTE CO.

Operated by Levey Bros. & Co. STATE HOUSE SQUARE
LEADING LITHOGRAPHERS

INDIANAPOLIS ABATTOIR CO.

U. S. Gov. Inspected Establishment 178

FAVORITE BRAND Meats and Lard

QUALITY - SERVICE - SATISFACTION

SPAUNHURST JOHN F. Propr and Pres
 Spaunhurst Institute of Osteopathy, 527-
 530 State Life Bldg, Tels New 652, Main
 643, h C, The Kenilworth Cor 34th and
 Meridian, Tel North 463.

Spaw Ethel, clk, h 1663 Union.
 " **Franklin P.**, b 2853 Foundry.
 " **Maurice**, lab, h 126 W Raymond.
Spayde Paul T., slsmn 962 Lemcke Annex, h
 2329 N Capitol av.
Speak Jos J., clk 902 N Capitol av, b 1. 1440
 N Illinois.
 " **Wm T.** formn, h 1. 1440 N Illinois.
Speake Louis E. poultry 569 Mkt House, h
 926 Broadway.

" **Terrell B.** clk, b 330 N California.
 " **Thos T.** clk 224 E McCarty, h 267 Caven.
Speaker J Calvin, drftsman, b 2434 N New
 Jersey.

" **Peter**, lab, h 1524 E Tabor.
Spear Harry O. blue printer the H Lieber Co,
 res Plainfield, Ind.
 " **Homer**, mach, h 739 S East.
 " **James**, mach, h 1314 Shelby.
 " **Lewis B.** drftsman, h 27 Lincoln av.
 " **Osmund**, tchr, h 908 N Rural.

" **Wm H.** lab, h 739 S East.
Spearing Albert, clk 515 E Wash, b 624 E
 Walnut.
 " **Edw J.** plmbr 2911 E 10th, h 3003 same.
 " **Johanna** (wid Fredk), h 624 E Walnut.
 " **Wm H.** formn 515 E Wash, h 2245 Ash-
 land av.

Spearman David K. driver, h 1717 Shelby.
 " **Leathia** (wid James), h 819 Superior.
Spears, see also Speer and Spier.

" **Ellice**, 2d hand goods 1501 N Senate av,
 h 1435 same.

" **Clarence E.** hammerman, h 1422 Columbia
 av.
 " **Geo**, lab, h 1551 Mantindale av.
 " **Geo L.** fireman, b 1422 Columbia av.
 " **Isaac**, chr, b 1529 Yandes.
 " **James H.** driver, h 1128 Ewing.
 " **Jno**, electr, h rear 638 N West.
 " **Jno M.** groc 1109 N Missouri, h 1435 N
 Senate av.

" **Joshua**, patrolman, h 724 Center.
 " **Joshua Jr.** butler, r 1229 N Missouri.
 " **Leshie**, driver, r rear 541 Bright.
 " **Mary**, clk C U Tel Co, r 648 Ft Wayne av.
 " **Michl**, lab, h 414 W McCarty.
 " **Ralph W.** tchr Sanderson Business School,
 h 35, 601 Madison av.
 " **Sarah** (wid Leslie), h 519 W North.
 " **Thos J.** fireman, h 302 N Elder av.
 " **Wallace**, lab, b 519 W North.

Specht Ada, furn rms 119 1/2 N Alabama.
 " **Chas**, agt, h 714 E New York.
 " **Fredk**, watchman, b 327 N Pine.
 " **Ida** (wid Ferdinand), h 2, 325 W New
 York.

" **Karl O.** metal wkr, b 1141 River av.
 " **Margt**, clk, b 1417 Madison av.
 " **Martin C.** carp, b 2311 Adams.
 " **Sadie M.** clk W H Block Co, b 2, 325 W
 New York.

Special Machinery and Foundry Co., 35 Bald-
 win blk.

Specialty Mfg Co. gen mfrs, name changed
 to Indiana Fan Co July 20, 1907.

" **Mngf Co.** Thos S. fattel pres, Cassius M.
 Curry sec, cheese cutters 329 S Missouri.
Speckan Carl, mach, b 823 E 10th.
Specker Chas G. meats 1048-1050 S East, h
 1536 S Alabama.

" **Christian**, driver, h 2546 S Meridian.
 " **Fannie**, housekpr 603 E Morris.
 " **Geo**, driver, h 1339 E Minnesota.
 " **Mathias**, custodian 39 S Delaware.

SPECKIN

Speckin Carl F. formn Western Machine
 Works, b 823 E 10th.

Speckman Frieda, mlr, b 241 Bakemeyer.
 " **Geo**, cigarmkr, b 1039 W Michigan.
 " **Henry**, cigarmkr, b 1039 W Michigan.
 " **Henry**, transf, b 241 Bakemeyer.
 " **Henry Jr.** electr, h 234 Bakemeyer.
 " **Margt** (wid Wm), h 1039 W Michigan.
 " **Mary K H** (wid Frank E), h 1449 Wil-
 lams.

" **Philp**, mlr, r 12 W New York.
Speddy Georgia, b 645 N Beville av.
Speece Chas, h 635 1/2 Russell av.

" **Eliz A** (wid Thos B), weaver, h 2243 Lang-
 ley av.

" **Frank**, bartndr, h 2515 E 10th.
 " **Geo W.** bkpr, b 2244 Langley av.
 " **Jesse E.** plmbr, h 2242 Langley av.
 " **Lloyd B.** lab, b 2244 Langley av.
 " **Wm K.** formn, h 2244 Langley av.

Speed Jno M. mason, b 929 Hoshook.
Speedway City, 5 miles n w, take Crawford-
 ville interurban (Ben Hur).

" **Lumber Co.** Speedway, Indianapolis, Ind.
SPEEDWAY MOTOR LIST CO. Edward R.
 Campbell Camp, 214 State Trust Bldg 5
 E Market, Both Tels 4259.

SPEEDWAY REALTY CO. Carl G Fisher
 Pres, Lemon H Trotter V-Pres and
 Mngr, James A Allison Sec and Treas,
 614 State Life Bldg, Both Tels 5348,
 Branch Office Speedway City.

Speedy Jos M. car repr, h 2627 E Pearl.
 " **r** 2432 N New Jersey.

Speer, see also Speers and Spier.
 " **Chas B.** mngr 1001 E 11th, h 111 E 44th.
 " **Chas C.** carp, h 2125 Morgan.

" **Grace A.** sten John Herron Art Institute,
 b 1930 Boulevard pl.
 " **Jennie D.** (wid John F), h 4628 Winona
 av.

" **Marguerite E.** dept mngr Meridian Life
 Ins Co, b 2431 Central av.
 " **Onry**, bkpr 500 N Capitol av, b 1930
 Boulevard pl.

" **Wilkinson B.** cashr Jno Deere Plow Co,
 h 3214 N Illinois.

Speers Henry A O. stock buyer Kingan & Co
 Ltd, b 4707 S Penn.
 " **David F.** h 128 W 36th.

Spees Ruth, tchr Broad Ripple Grade School,
 res R F D 8.

Speicher Jno W. sec and treas Reliable
 Realty Co, 222 Kansas.
 " **Mabel**, nurse City Hosp.

" **Matthias A.** mlr, h 909 N Sheffield av.
 " **Palmer S.** carp, b 222 Kansas.

" **Stanley M.** window trimmer L S Ayres &
 Co, b 909 N Sheffield av.
 " **Wm J.** asst formn 224 E McCarty, h 222
 Kansas.

Speigel Jno E. ins agt, h 2201 N Alabama.
Speight Earl, waiter, h 440 W Michigan.
Speights Saml R. barber 212 Indiana av, r 715
 N West.

Spell Jos W. carrier P O, h 2337 Brookside
 av.

Spellman Asel A. musician, b 506 W 29th.
 " **Bitler D.** watchman, h 2369 Adams.
 " **Chas B.** slsmn, b 1. 217 E Vermont.

" **Emma P.** (wid Saml D), b 2016 N Me-
 ridian.

" **Fred J.** pntr, h 1747 S Keystone av.
 " **Gordon O.** car repr, h 3309 E 26th.

" **Grace**, r 619 N West.
 " **Herbert G.** real est 124 N Delaware, h 2335
 N Penn.

" **James**, lab, h 1024 W Vermont.
 " **Marnie**, b 158 Harlan.

" **Martin**, slsmn 151 E Wash, b 731 S Me-
 ridian.

" **Patk J.** lab, h 166 Douglas.
 " **Royal B.** buyer, h 506 W 29th.

Spellmire Jos H. pres Puritan Red Spring Co
 and Central Film Service Co, Ind, h 1212
 Broadway.

Speltz Jos D. printer Indpls News, h 1233
 N Oakland av.
 " **Peter B.** carp, b 334 N Capitol av.

" **Walter F.** engraver, r Stubbs Hotel.
Spelz Rosa A. groc 827 Locke.
Spence Alex. well driller 249 Eastern av.
 " **Curtis**, mach, r 424 S Alabama.
 " **Eliz F.** (wid James), h 518 W 12th.

Automobile Ambulance

Service Day
 or Night

FLANNERY & BUCHANAN Undertakers

320 N. ILL. ST.

Both Phones 641

INDIANA LAW SCHOOL University of Indianapolis

For Catalogue
 Address

THE DEAN
 1117 - 1118

Law Building
 Indianapolis

See Educational Dept.
 Advertising Section

Saints Business College

Corner Delaware
 and North Sts.

A Select School in a Select Location

Telephones: Main 452 - New 4833
 Phone for Catalogue

COLE SALES CO., of Indiana

Distributors of Cole Cars

New Phone 2686 Cor. Vermont and Capitol Old Phone Main 2480

SPENCER

- " Geo. slsmn Lilly Stalnaker, b 530 W New York.
- " Harry, mach, b 249 Eastern av.
- " Hester A (wid James H), b 1516 Cornell av.
- " James, repr, h 1637 English av.
- " Jno A, bksmith, b 3305 Kenwood av.
- " Jos B, r 116 N Senate av.
- " Lebern S, lawyer 212 Holiday bldg, h 721 S Meridian.
- " Margt (wid Wm), b 40 N Rural.
- " Mildred, tchr, b 3305 Kenwood av.
- " Ralph K, clk, b 3305 Kenwood av.
- " Robt H, car repr, b 40 N Rural.
- " Zella, asst Public Library, b 3305 Kenwood av.

- Spencer Alice (wid Clay), h 912 N Scioto.
- " Alice M, sten Christian Woman's Board of Missions, h 137 S Hawthorne la.
- " Alonzo F, carp, h 2327 Martindale av.
- " Anna, h 122 W Worwood.

SPENCER ARNOLD F. Voice Instructor College of Musical Art, h 1935 N Talbott, Tels North 7547, New 7220.

SPENCER-AUGHINBAUGH Co, Carl D Spencer Pres, Sidney L Aughinbaugh Sec-Treas, Real Estate and Loans, 449-455 Lemcke Annex, Tel Main 1375, New 3834-R.

- " Benj H, plmbr, b 2464 Martindale av.
- " Bert, lab, r 359 S Illinois.
- " Bros (Herbert J. Chas E), bakers 512 E Wash and 57 Mkt House.
- " Burton W, clk P Co, h 1235 Roache av.
- " Carl, clk, b 2327 Martindale av.
- " Carl D, pres Spencer-Aughinbaugh Co, res 82d w of College av.
- " Cecil, trav agt, b 110 W North.
- " Chas E (Spencer Bros), h 512 E Wash.
- " Chas E, clk R M S, h 354 W 30th.
- " Chas M, mountr, r 1246 W Ray.
- " Chas M, repr, h 901 River av.
- " Chas M, spec exmnr 41 State House, h 2415 Bellefontaine.
- " Chas R, drngs 2331 Prospect, h 2323 same.
- " Claude, engr, h 448 S Keystone av.
- " Daisy D (wid Leroy), copholder Indpls Star, b 1310 N Kealing av.
- " David H, lab, b 2507 Bellefontaine.
- " Del, trimmer, h 1428 Oliver av.
- " Edwin W (Spencer & Spencer), res Bartlow, Fla.
- " Eliz, b 39 A. 215 E New York.
- " Everett B, trav agt, h 708 1/2 E Pratt.
- " Fountain R, bmstr, h 3510 E Wash.
- " Frances B, piano tchr 106 E North, h 11 Bungalow Park.
- " Frank B, trav agt, h 1917 N Talbott.
- " Fred, lab, h 4941 E 16th.
- " Fred M, slsmn 12 N Penn, b 1904 1/2 College av.
- " F H, student, r Y M C A.
- " Geo, stoveftr, h 807 N Dearborn.
- " Grace, house sec Y W C A.
- " G Walter S, h 3, 1238 College av.
- " Harlan W, trav agt, h 4, 20 N Oriental.
- " Harry M, bottler, h 1426 Kennington.
- " Harvey, r 450 N Senate av.
- " Henry C, lab, h 1126 E 16th.
- " Henry G, solr, b 1950 Ludlow av.
- " Henry H, fireman, h 1510 W Ray.
- " Herbert J (Spencer Bros), h 512 E Wash.
- " Horace J, trav agt 522 S Illinois, b 318 E Walnut.

SPENCER HOUSE, State Hotel Co Proprs, n w Cor Illinois and Louisiana Opp Union Station, Tels Main 2785 and 2786, New 421 and 420.

- " Jacob, lab, r 342 E Wash.
- " James, lab, h 2346 Indianapolis av.
- " James H, slsmn, h 2918 Jackson.
- " James H, treas Southern Seed Co, h 5614 E Michigan.
- " Jennie (wid Geo), h 879 W 11th.
- " Jno, lab, r 1246 W Wash.
- " Jno W, engr, h 225 N Walcott.
- " Jno W Hon, judge Supreme Court of Indiana 61-62 State House, res Evansville Ind.
- " Jos, lab, b 912 N Scioto.
- " Jos, lab, r 351 1/2 E Wash.
- " Laura A (wid Jno E), b 1904 1/2 College av.
- " Lee, lab, b 534 King av.
- " Leonidas C, elec engr, h 816 Hamilton av.

SHEPARD HARDWARE COMPANY

Roofing, Guttering & Spouting

Hot Air Furnaces

Builders' Hardware

2862-64 CLIFTON ST. TEL. NORTH 1357

SPENCER

- " Lon, tailor 2962 Central av, h 2327 Martindale av.
- " Lulu (wid Chas), h 1246 W Wash.
- " Mamie, b 813 S West.
- " Mary, tchr, h 39A, 215 E New York.
- " Mary A (wid James H), h 2715 Boulevard av.
- " Mary E (wid Henry J), h 2460 Broadway.
- " Mary M (wid Chas F), h 14 Bungalow Park.
- " Maude E, clk 1409 Fletcher Trust bldg, b 4504 Park av.
- " Mavty J, phys 2719 E Wash, h 3612 E Wash.
- " Milton, cook, h 1101 N West.
- " Myron L, mtrmn, b 2415 Bellefontaine.
- " Owen H, dftsmn 515 N Holmes av, r Y M C A.
- " Phillip A, estimator 300 W McCarty, r 4 E Michigan.
- " Rachel Q (wid Chas N), b 1447 E Wash.
- " Ralph J, insp city engr, h 2518 N Alabama.
- " Ralph K, clk Varney Electrical Supply Co b 3305 Kenwood av.
- " Ray, mach, h 1639 English av.
- " Raymond G, clk, r 8, 729 Mass av.
- " Robt E, ship clk 6 W Market, b 1025 N West.
- " Roy L, trav agt, h rear 2742 N Gale.
- " Saml, custodian, h 993 Berwyn.
- " Stanhope C, brkmn, h 1356 S Harding.

SPENCER STONE CO, Wade Giles Pres, V G

- " Fogue Sec and Treas 504 American Central Life Bldg, Tels New 433, Main 6388.
 - " Sylvester, fireman, h 667 River av.
 - " T Otis, adv specialties 603 Wulsin bldg, h 3968 Kenwood av.
 - " Viola (wid H A), cook German Orphan Asylum.
 - " Walter R, slsmn, h 410 E 31st.
 - " Walter S, mngr 140 S Capitol av, h 3, 1238 College av.
 - " Wilford D, electr, b 2715 Boulevard pl.
 - " Wm, flagman, b 3525 Prospect.
 - " Wm, lab, h 2346 Indianapolis av.
 - " Wm E, b 2250 College av.
 - " Wm H, formn Kingan & Co, h 2535 N Delaware.
 - " Wm H, genl baggage agt Union Station, h 831 N Keystone av.
 - " Wm M, mngr 326 Bird, h 4405 E New York.
 - " Wm W (Spencer & Spencer), h 318 E Walnut.
 - " W H, slsmn, h 2918 Jackson.
- SPENCER & SPENCER (Wm W and Edwin W Spencer), Lawyers 203-204 Castle Hall bldg 230 E Ohio, Tels New 1385, Main 4638.**
- Spencer Chas, engr, h 1506 Shelby.
 - " Willis L, carp, h 1356 Barth av.
 - Sper Frank, coremrk, b 715 Ketcham.
 - Sperb Minnie, nurse Long Hosp.

J. C. MUESING

F. W. SCHMIDT

MUESING COAL CO.

COAL & COKE

Satisfaction Guaranteed

1745 English Ave. Phones: Pros 3500, New 9154

One



Always Open

Licensed and Bonded

The
H.C. WEBSTER
DETECTIVE
AGENCY

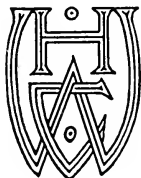

SUITE

814

Hume-Mansur Bldg.

Either Telephone

2615

MONUMENTS
AND
HEAD STONES

AUGUST
DIENER
&
SONS

3363-5-7

N.SENATE AVE.

Phones

OLD, NORTH 384

NEW 6485



WEIL BOILER COMPANY

Telephone Prospect 5587

Smokeless Boilers, for Steam and Hot Water Heating

200 in stock, in 37 different sizes

**YOU CAN GET
IT AT
VONNEGUT'S**

VONNEGUT HARDWARE CO.

120-124 EAST WASHINGTON ST. TELEPHONES
NEW 589, MAIN 4192

CUTLERY

**SILVER-
WARE**

**HOUSEHOLD
UTILITIES**

**BATHROOM
FIXTURES**

**KITCHEN
UTENSILS
STOVES**

**The A. B.
Keepert
Co. (Inc.)**

**KEYSTONE
HARD
WALL
PLASTER
AND
SACKETT
PLASTER
BOARD**

**Phones 842
620 North
Senate Ave.**

H. H. Woodsmall & Co. (Inc.)

**Fire and Workmen's Compensation
Insurance and Surety Bonds**

Phone: Main 2808 Phone: New 3447

**FIDELITY TRUST BUILDING
SECOND FLOOR**

SPERBACK

Sperback John W, dry goods 901 N Bismarck

av, h 733 N Sheffield av.

" Minnie M (wid Jno), clk, h 733 N Sheffield
Spring Fredk H, mngr 144 Virginia av, b 537
W 23th.

Sperlin Claude D, metal wkr, h 1115 N Dear-
born.

Sperling, see also Spurling.

" David, tailor, h 1118 S Illinois.

" Leroy J, mach, r 731 N Illinois.

" Merle, driver, b 33 Karcher.

" Minnie, h 33 Karcher.

" Wm L, lab, h 901 Madison av.

Sperlock Robert R, propr Vendome Hotel 557
W Wash.

Speropulis Louis, shoeshiner, r 54½ S Illi-
nois.

Sperry Anson M, b w s Lomond av, 1 n of
39th.

" Fannie E (wid Orville B), b 2921 Boule-
vard pl.

" Maud L, sec-treas Lawrence Heat Distrib-
utor Co, b w s Lomond av, 1 n of 39th.

" Thos A, pres Lawrence Heat Distributor
Co, patternmkr 850-52 Mass av, h w s
Lomond av, 1 n of 39th.

" & Hutchinson Co, Thos H Doremus mngr,
trading stamps 12, 7 N Alabama.

" Spaeck Alma J (wid Richd J), h 2322 E
Wash.

Speth Chas M, mach, b 1901 S Meridian.

" Edw G, mach, h 2140 S Talbott.

" Flora, smstrs, b 1901 S Meridian.

" Jos, engr, h 1901 S Meridian.

" Jos J (Century Tavern Bar), h 951 High.

" Laura, proofdr Indiana Daily Times, b
951 High.

Sphinx Club 421 Fletcher Bank bldg.

Spice Wm J, meatctr, h 2440 A Bellefontaine.

Spicely Albert V, mach, b 515 W Vermont.

" Jno, auto repr, b 515 W Vermont.

" Laura B (wid Albert E), h 515 W Ver-
mont.

Spicer Carl, hammerman, h 311 S East.

" Edw C, glasswkr, h 1029 N Bismarck av.

" James T, carp, h 958 N Belmont av.

" Jno, bkrmth 1113 Beecher, h 1122 same.

" Jno W, clk, b 741 N Tremont av.

" Nathan H, lab, b 1023 E 20th.

" Owen, pntr 1265 Haugh.

Spickelmier Carl V, sec and treas Boulevard
Cement Block Co, h 3102 Bellefontaine.

" Ernest, bkpr, b 116 W 27th.

" Fred J, v-pres Boulevard Cement Block Co,
h 2957 Highland pl.

" Jno W, pres Boulevard Cement Block Co,
h 116 W 27th.

Spicklemire Chas E, mngr 143 E Wash, h s s
30th 1 e of Arlington av.

" Corinne E, tchr, b 1601 Ashland av.

" Mary N (wid Geo W), h 1601 Ashland av.

" Oscar, lab, h 625 N Davidson.

Spidell Abr L, trav agt, h 290, 333 N Illinois.

Spiegel Anna M (wid Henry L), h 424 E Ver-
mont.

" Frank M, dftsmn city engr, b 424 E Ver-
mont.

" Gene C, slsmn 431 N Capitol av, b 2220 N
Alabama.

SPIEGEL GEORGE M, Genl Agt Life Dept
Pacific Mutual Life Ins Co of California
410 Indiana Pythian Bldg, Tel Main 2300,
h 2220 N Alabama, Tel North 35.

" Henry C, branch mngr A B Meyer & Co, h
317 N Noble.

SPIEGEL JOHN E, Genl Agt Accident Dept
Pacific Mutual Life Ins Co of California
410 Indiana Pythian Bldg, Tel Main
2300, h 2201 N Alabama, Tel North 2644.

SPIEGEL

" Ralph E, clk, b 317 N Noble.

" Rollin W, asst cashr Continental National
Bank, b 420 E Vermont.

" Whitney R, spl agt 411 Ind Pythia n bldg,
b 220 N Alabama.

" Zella F, horist, b w s Downey av 1 n of
36th.

Spielhoff Wm F, contr, h 802 Lincoln.

Spier, see also Spears and Speer.

" Ellz (wid Fredk), h 1416 E Market.

" Esther L, sten, b 413 N LaSalle.

" Herbert J, messr, b 413 N LaSalle.

" Rosa D (wid Jno F), h 413 N LaSalle.

Spies Geo, electr, h 7, 707½ Stevens.

Spiesberger Henry, gardener, b 2333 Ramsdell.

Spier Henry H, solr, h 1331 N Capitol av.

Spilker Albert C, mtrnm, b 331 N Beville av.

" Andrew, lab, b 2140 Orleans.

" Chas A, lab, b 1736 Spann av.

" Chas C, stock ctr, b 331 N Beville av.

" Mary, b 1429 Prospect.

Spillane Robt, slsmn, b 28, 401 N Illinois.

Spiller Thos P, car repr, h 47 N Tacoma av.

Spillman Adolph, tailor, h 731 S Meridian.

" Benj, millwkr, b 351 W Merrill.

" Chas B, pntr, h 422 Division.

" Columbus C, lab, b 351 W Merrill.

" Donald J, car repr, h 941 E Minnesota.

" Ervin D, car repr, b 602 S Meridian.

" Geo, vulcanizer, b 519 Euclid av.

" Isaac H, carp, b 1648 Columbia av.

" James, h 2410 Brightwood av.

" Jesse B, bkpr 114 S Alabama, h 513 N
Noble.

" Jno H, fireman, h 1209 W Ray.

" Lee, lab, h 519 Euclid av.

" Love E, lab, h 418 Division.

" Roy E (Spillman & Son), b 945½ S Merid-
ian.

" Wm G (Spillman & Son), h 945½ S Mer-
idian.

" & Son (Wm G and Roy E), harness 943 S
Meridian.

Spilman Fannie, student, b 731 S Meridian.

" James D, carp, h 2410 Brightwood av.

" Martin, slsmn, b 731 S Meridian.

" Saml, slsmn, b 731 S Meridian.

Spindel Jos V, barber 3010 N Illinois, h 143
W 29th.

Spindler Rica M, slmn W K Stewart Co, b 42
W 30th.

Spink Edgar G, pres E G Spink Co, sec and
treas Vestal Plumbing Co, h 3807 N Penn.

SPINK E G CO, Edgar G Spink Pres, Home
Builders and General Contractors 914
Hume-Mansur Bldg, Teis Main 3545, New
952.

Spinsky Stanley, lab, h 647 Eddy.

" Jay, student, r 903 N Delaware.

" Jno H, distiller, h 757 N Bismarck av.

SPINK DR MARY A, Pres and Medical Supt
Dr W B Fletcher's Sanatorium "Neuron-
hurst" 1140 E Market, h same, Teis New
12X16, Prospect 381.

" Rose (wid Urbana M), h 126 N Highland
av.

SPINK DR URBANA, Office 401-403 The Penn-
way, Teis New 1268, Main 3779, V-Pres
and House Physician Dr W B Fletcher's
Sanatorium "Neuronhurst" 1140 E Mar-
ket, h same, Teis New 12X16, Prospect
381.

Spinks Geo W, chfr 4310 N Meridian.

Spinner Edw, saloon 431 S Delaware.

" Elmer, bkpr, b 2952 Shriver av.

" Geo W, trav agt 401 S Penn, r 1105 N
Capitol av.

Spinning Guy F, stockman, h 28 N Beville av.

" Louis H, b 1233 Parker av.

Spires Edith H, sten 633 Newton Claypool
bldg, b 624 N Beville av.

" Mabel R, teller 132 E Market, b 624 N
Beville av.

" Wm J (Spires & Darnaby), h 624 N Beville
av.

" & Darnaby (Wm J Spires, Wm E Darna-
by) printng, 504 Washin bldg.

Spiro Nicholas, lab, r 239½ Virginia av.

Spiropoulos Spirva, shoe shiner, b 604 E Wash.

Spiatletta Libero, tailor, h 951 Bell.

Spiet Orville S, mach, h n w cor Manlove
av and 45th.

" Wilbert E, student, r 216 E Pratt.

MR. BUSINESS MAN—HERE'S WHAT YOU WANT

Let Our Representative Explain

A HOME
COMPANY

STATE LIFE

GROWING WITH
INDIANAPOLIS

INSURANCE COMPANY

See Our Full-Page Display in this Directory

FLETCHER AMERICAN NATIONAL BANK

Capital and Surplus Three Millions
Resources Twenty-one and a half Millions



SPITTLER

Spittler Oren J, slsmn 223 Kentucky av, r 727 N Capitol av.
Spitz Geo H, formn, h 406 N Denny.
" Geo H Jr, b 406 N Denny.
" Julia V, smstrs, b 406 N Denny.
" Louis A, h 2037 Bellefontaine.
" Richd, brkmm, h 334 S Capitol av.
" Victor J, contr, h 3346 N Capitol av.
Spitzer Edw, brklyr, h 1306 N Kealing av.
Spitzfaden Chas A, mach hd, h 1310 N Capitol av.
" Fredk, bench hd, b 3511 Prospect.
" Peter, bottler, b 3511 Prospect.
" Wm, butcher, h 3511 Prospect.
" Wm Jr, lab, b 3511 Prospect.
Spitzmesser Bernard, steam ftr, h 1508 Martindale av.
" Jos J, bkpr 154 N Illinois, h 22, 1471 Roosevelt av.
Spitznagel Amella, opr, b 1729 Union.
" Annie, opr, b 1729 Union.
" Edw W, bkpr, b 2222 Union.
" Jno W, dressmth, h 635 E Michigan.
SPITZNER JOSEPH, Chief Clerk City Assessment Bureau, h 2222 Union.
" Leo J, pressmn, b 2222 Union.
" Leopold, h 1729 Union.
" Wm L, pkr, h 2749 Madison av.
Spitzner Nannie (wid Jno), h 2, 437 Mass av.
Spivey Harry W, bkpr 1100 W Henry, b 3011 E Wash.
" Jno T, trav agt Standard Paper Co, h 3011 E Wash.
" Louis D, slsmn H P Wasson & Co, r 723 N Alabama.
Spady Millie (wid Chas F), h 411 E Ohio.
Spalann Anna E, r 53, 1116 N Capitol av.
" James, h 53, 1116 N Capitol av.
" Mary E (wid Thos), h 35 C, 730 N Illinois.
" Timothy, detective 5, 115 W Wash, b 2415 N Illinois.
" Wm F, trimmer Indpls Light and Heat Co, b 53, 1116 N Capitol av.
Spleen Henry, mach hd, b 1701 Lockwood.
Spoden Fredk G, carp, h 237 N Keystone av.
Spoford Wm J, supt Indpls Electrotyp Foundry, r 343 E Market.
Spohr Beatriz K, music tchr, b 1623 N New Jersey.
" Genevieve L, music tchr, b 1623 N New Jersey.
" J Geo, h 1623 N New Jersey.
Spokane Chas, clk N Y Store, r 25, 24 1/2 Kentucky av.
Spolsky Anna (wid Abr), fruits 177 Mkt House, h 14, 314 E North.
Spoudulescu Frank, lab, b 4, 609 W Wash.
" Nicholas, ironwkr, h 4, 609 W Wash.
Spong Philp, electr Indpls Light & Heat Co, b 3873 E Wash.
Sponholz Edw W, repr, b 45 N Hawthorne la.
Spospel Henry G, baker 1006 S East, 4 and 125 Mkt House, h 416 Sanders.
" Louis, mach hd, b 416 Sanders.
" Robt E, clk, b 1331 Wright.
" Wm G, groc 1331 Wright.
Sponseller Edw, mach hd, b w s Lafayette 5 n of Speedway av.
" Jno F, mach hd, h w s Lafayette 5 n of Speedway av.
Sponser Earl S, clk VanCamp Hdw and Iron Co, b 107 W Walnut.
" J Ward, slsmn 304 E Wash, r 615 N Alabama.
Spoon Dani S, barber 45 Kentucky av, h 144 W Georgia.
" Frankie, lab, b 1806 Woodlawn av.
" Harry O, mach, h 1101 E Wash.
" Harvey, lab, h 1916 Martindale av.
" Paul, rug weaver, b 2414 N LaSalle.
" Roy J, car insp, h 1101 Division.
Sponer Chas, steamhmn, h 426 E St Clair.
" Dollie, music tchr, b 823 N Delaware.
" Edwin R, mngr Washington Hotel and Hotel Edward, h 3021 Kenwood av.
" Elmer R, tel opr, r 15, 30 E Pratt.
" Frank W, chf opr 7 S Meridian, h 1015 N Oakland av.
" Louisa R, wid Jno C), b 2164 Singleton.
" Mary A (wid Saml H), h 31 E St Joseph.
Spore T Arthur, statistician, h 4032 College av.

Tutewiler & Son

Telephone 216

HENRY W. TUTEWILER
HARRY D. TUTEWILER

UNDERTAKERS, 129 West Market St.

SPOTTS

Spotts Bernard C, steamftr, r St Denis Hotel.
" Chas C, mach, h 5906 E Wash.
" Chas J, clk Cole Motor Car Co, b 5906 E Wash.
" Melvin W, bkpr 802 Lord, h 3025 Bellefontaine.
" Stoughton F, prt agt, h 1506 N Tuxedo.
SPOTTVOGEL DER (German-Sunday), The Gutenberg Co Publishers 309 E Ohio, Both Teles 269.
Spouse Chas H, clk, h 2453 N Alabama.
" Edith, sten 633 Newton Claypool bldg, b 2415 N Delaware.
" Jno J, h 2415 N Delaware.
" May, sten Natl Motor Vehicle Co, b 2415 N Delaware.
" Thos M, bkpr 20 S Delaware, b 2415 N Delaware.
" Walter W, coml artist, b 2415 N Delaware.
Spragg Chas M, bartndr, h 1126 W 18th.
" Geo A, grinder, b 1130 W 18th.
" Jno W, mach, b 1130 W 8th.
" Newton S, mach, h 146 1/2 S Illinois.
Sprague Benj, r 118 W 11th.
" Chas, slsmn, h 1544 Shelby.
" Clair W, real est, b 1029 W 29th.
" Edgar B, real est 2939 Clifton, h 1029 W 29th.
" Hazel N, musician, b 1029 W 29th.
SPRAGUE HUGH A (G M McDougall & Co), Tel Main 3718, h 1029 W 29th, Tel North 1281.
" Jno, custodian, h 529 Hudson.
" Jno, trucker, h 2135 Lexington av.
" Jno H, clk 202 S Delaware, h 2135 Lexington av.
" May M, sten 536 Newton Claypool bldg, b 1029 W 29th.
" Morton, mach, h 1369 W 26th.
" Reid E, clk, b 1029 W 29th.
" Richd E, traffic mngr Kahn Tailoring Co, h 1157 W 35th.
SPRANDEL HERMAN F, Sec and Treas Indianapolis Manufacturers and Carpenters' Union, Tel Prospect 590, h 1135 Central av.
Sprankel Geo, bklsmith, b 1025 Hamilton av.
" Margt (wid Christian), b 1025 Hamilton av.
Sprankle David S, engr, h 26 N Mount.
" Ella M, smstr, b 1218 Ewing.
" Harry C, plmbr, b 1218 Ewing.
Spratley Jno O, storeprk Belt R R, h 2408 Kenwood av.
Spratt Alex A, pntr, h 27 N Belmont av.
" Amy F, clk 6th fl 307 N Penn, h 6, 7 N Tacoma av.
" Aurora (wid Jno), b 3418 College av.
" Cosby, mach, h 402 Haugh.
" Elsie, lab, b 2015 Highland pl.
" Flora, b 915 E 17th.
" Jesse E, mach hd, b 1024 S Tremont av.
" Leota M, clk, b 259 N Keystone av.
" Lillie M, bkpr, b 2948 Highland pl.
" Mary M (wid Alexis T), h 1024 S Tremont av.
" May L, clk, b 259 N Keystone av.
" Strange R, pntr, h 259 N Keystone av.
" Wm A, sign pntr, b 259 N Keystone av.
Spray Chas H, carp, h 25 Parkview av.
" Edith, b 28 Parkview av.
" Esther, b 317 W 21st.
" Jno E, lab, b 3333 Roosevelt av.
Sprecher Frieda (wid Zachariah), r 542 Jones.
" Frank Z, lab, h 2309 Columbia av.
" Lillian (wid Peter), h 219 Harris av.
" Marjorie B, nurse Long Hosp.
Spreckelmeyer Jacob J, contr, h 1452 Kappes.
Spreen Berche E, sten, b 938 W 27th.

Pathe

Photograph
Co.

10 EAST
WASHINGTON
STREET
Phones
MAIN 540
NEW 1120

TOOLS
•
MILL
SUPPLIES
•
BUILDERS'
HARDWARE
•
CABINET
HARDWARE
•
UPHOL-
STERY
GOODS

VONNEGUT HARDWARE CO.

120-124 EAST WASHINGTON ST. TELEPHONES NEW 589, MAIN 4192

YOU CAN GET
IT AT
VONNEGUT'S

REAL ESTATE

THE UNION TRUST COMPANY

120 East Market Street
Handles Real Estate, Collects Rents,
Attends to Repairs and Improvements.

AJAX TIRES
Guaranteed in writing
5 000 MILES
*"While others are claiming
Quality we are guaranteeing it"*
AUTO EQUIPMENT CO.
210-212 N. MERIDIAN ST.
Telephones, Main 6373, New 1960



SPREEN

- " Fredk W. agt 503 Terminal bldg, h 1337 W 30th.
- " Henrietta (wid Wm), h 1701 Lockwood.
- " Henry, engr Home Brewing Co, h 1405 Leonard.
- " Henry F. formn Bemis Indpls Bag Co, b 1701 Lockwood.
- " Herman, lab, h 1337 Leonard.
- " Lillian, clk, h 1405 Leonard.
- " Walter D, mach hd, h 938 W 27th.
- " Wm C, cabtmkr, h 938 W 27th.
- " Spreib Cleveland C, mach, h 131 W 24th.
- " Spreng Albert F, h 35 N Kealing av.
- " Wm C, slsmn 206 S Meridian, h 35 N Kealing av.
- " Sprenger Jos J, patternmkr, h 1036 N Olney.
- " Sprengfeld Henry, sec South Side Turnverien Society, h 1103 Madison av.
- " Sprssel Aug, cabtmkr, h 909 E 22d.
- " Spriggs Frank, bartndr, r 133 N East.
- " Wm, lab, r 530 E Ohio.
- " Spring Frank L, mngr 136 S Alabama, h 1819 Spring Talbott.
- " Robt B, pharmacist 148 N Penn, r 6, 122 E Vermont.
- " Willard S, sec-treas Merchants Printing Co, h 1727 N Delaware.
- " Springer Albert, cond, h 924 E Wash.
- " A Marshall, clk 843 E Market, h 1526 N Capitol av.
- " Bertha (wid Geo), h 325 1/2 E Louisiana.
- " Bessie M, cashr 19 N Meridian, b 32 N Senate av.
- " Carl, waiter, r 243 E Wash.
- " Carrie, furn rooms, h 540 E Market.
- " Chas, cabtmkr, b 18 S Oriental.
- " Christian, stair bldr, h 18 S Oriental.
- " Claybrone D, sten 31 E Maryland, h 928 E 2d.
- " Clyde E, contr, h 1224 N Olney.
- " Danl M, lab, h 1134 N Keystone av.
- " David, lab, h 952 E Wash.
- " David A, formn, h 2624 Cornell av.
- " Edw W, sec Atkins Savings and Loan Assn, h 2311 Nowland av.
- " Emma B (wid J Albert), h 3224 Nowland av.
- " Florence, tel opr 402 S Illinois, b 2311 Nowland av.

SPRINGER

- " FRANKER FRANCIS M, Lawyer 606-7 Odd Fellow Bldg, Tels Main 2587, New 3745, h 3440 N Meridian, Tel North 945.
- " Frank, dyer, b 18 S Oriental.
- " Geo D, patternmkr, h 2617 Southeastern av.
- " Geo F, bklsmith, h 241 N Randolph.
- " Herbert M, student, h 48 Whittier pl.
- " Ida M (wid Thos L), b 3926 Graceland av.
- " Isabella, cashr 19 N Meridian, b 32 N Senate av.
- " James W, mach, h 624 Warren av.
- " Jesse C, tmstr, h 2337 Park av.
- " Jno, pntr, h 605 Lord.
- " Kate (wid Chas), h 1122 Deloss.
- " Louis E, lab, h 556 N Sheffield av.
- " Lulu M, bkpr 515 E Wash, b 3934 Park av.
- " Lyman J, formn, h 2155 N Olney.
- " Lyman J jr, mach hd, b 2155 N Olney.
- " Maggie, h 605 Lord.
- " Mahala (wid Geo W), h 1038 Ewing.
- " Marion E, slsmn, h 2617 Southeastern av.
- " Martin B, h 903 S State av.
- " Mattie L, h 631 N Noble.
- " May, b 907 Nelson.
- " Minnie S, clk, b 1526 N Capitol av.
- " Mollie (wid Carrol D), b 1526 N Capitol av.
- " Nathan U, carp, b 1021 Bates.

SPRINGER

- " Nettie C, evangelist, b 1134 N Keystone av.
 - " Otto C, pckr, h 953 Indiana av.
 - " Ralph L, assmblr, b 2155 N Olney.
 - " Ruth M (wid Isaac), h 3934 Park av.
 - " Saml M, vet insp 316 Federal bldg, h 43 Whittier pl.
 - " Sarah M, charwoman, h 1202 Roosevelt av.
 - " Susan F (wid Edw B), r 1240 Blaine av.
 - " Wm G, carp, h 32 N State av.
 - " Wm Edgar, mngr Noble Vulcanizing Co, h 331 N Webster.
 - " Springgate Harry, trav agt, h 3630 Central av.
 - " Springhorn Wm, watchmkr, h 2016 N Talbott.
 - " Springman Chas N, meatctr, h 23 Iowa.
 - " Emma, h 607 1/2 E Merrill.
 - " Raymond, mach, b 23 Iowa.
 - " Springsteen Henry R, real est, h 5025 N Illinois.
- SPRINGSTEEN ROBERT E**, Postmaster 109A Federal Building, Both Tels Private Exchange, h 1, 410 N Meridian, Tel New 2913.
- " Sprinkle Bertha B, nurse Deaconess Hosp.
 - " David, uphr 104 Harris av.
 - " Thos S, plate printer 33 S Meridian, b 104 Harris av.
 - " Sprong Aaron N, driver, h 924 Daly.
 - " Sprossur Fredk, mach hd, h 530 Marion av.
 - " Sproul Jennie R (wid James S), h 3064 Central av.
- SPROUL WM E**, General Real Estate, Loans, Investment and Insurance Suite 630 Indiana Pythian Bldg, Tel Main 5613, h 5322 Lowell av, Tels New 12107, Irvington 2424.
- " Spoule Carolina F (wid Wm K), b 2403 N Alabama.
 - " James E, slsmn Kiefer-Stewart Co, b 1116 N Capitol av.
 - " Jno W, lab, h 1744 W Wash.
 - " Missouri F (wid James E), b 2403 N Alabama.
 - " Wm, clk, h 2139 N Olney.
- SPROUCLE WM K**, Cahsr National City Bank, h 2403 N Alabama, Tel New 8065.
- " Wm F, clk Pioneer Brass Works, h 41 Wisconsin.
 - " Sprouse Edw J, clk, h 909 Buchanan.
 - " Harold O, buyer 101 S Meridian, h 909 Buchanan.
 - " Sprow Mary (wid Geo W), b 258 Richland.
 - " Spruance Alex F, ins, h 3, 105 E Pratt.
 - " Sprunger Ezra, cond, h 1073 Oliver av.
 - " Spry John M, concrete mixer, h 544 Leon.
 - " Spuhler Chas H, cook, h 1115 Olive.
 - " Spurgeon Albert, lab, r 144 Bright.
 - " Chas, lab, h 2152 Schumann av.
 - " Clara C, clk 23 N Meridian, b 1606 N New Jersey.
 - " Harry A, lino opr, h 1231 N Oakland av.
 - " Howard D, clk 9th fl Terminal bldg, h 1138 N Germania av.
 - " Leota, phys 135 S Meridian, b 2243 same.
 - " Ruth, clk, h 1234 Congress av.
 - " Walter, brklyr, h 837 Birch av.
 - " Spurgin Tilghman, clk, h 1126 Trowbridge.
 - " Spurlin Bert, electr, b 1447 W Market.
 - " Dora (wid Wellington), h 219, 233 N Illinois.
 - " Ira S, pntr, h 2023 Dexter.
 - " Raymond, lab, b 1447 W Market.
 - " Teco, clk, b 210, 233 N Illinois.
- Spruling**, sec also Spruling.
- " Oda (wid Reese), h 14 N Blackford.
 - " Sprulock, Eliz (wid Robt), h 250 W Ray.
 - " Jos, lab, b 250 W Ray.
 - " Margt A, b 2478 Madison av.
 - " Raleigh, finisher, h 414 Fulton.
 - " Ray, lab, r 39 S Senate av.
 - " Thos L, lab, h 1417 Churchman av.
 - " Wm, cement finisher, b 250 W Ray.
 - " Spurrier Chas C, lab, h 1504 N Capitol av.
 - " Claude C, sec and treas Excelsior Laundry, h 4455 N Penn.
 - " Lena, tel opr, b 1504 N Capitol av.
 - " Mary J (wid Lafayette), h 7, 51 Monument pl.
 - " Rufus E, lab, b 1504 N Capitol av.
 - " Squalla Jos, porter, r 329 S Alabama.
 - " Squire Clyde H, lab, h 864 Virginia av.
 - " Fredk F, cement wkr, b 413 S New Jersey.
 - " Robt, lab, h rear 3205 W Wash.

ISGRIGG
LUMBER
Co.

EVERYTHING
IN
LUMBER

2050
NORTHWESTERN
AVE. COR. 21 ST
TELEPHONES
OLD, NORTH 701
NEW 6566

Lady
Chiropractor

BEATRICE
PALMER
GRADUATE

601 State Life
Building
Tel. Main 1561

JAS. A. KREGLO

Established 1900

JAS. E. ENGLISH

JAS. A. KREGLO & ENGLISH

Plumbing and Heating Contractors — Repair Work a Specialty

2118 East Tenth Street

Office Phone Woodruff 4029

Res. Phone Woodruff 966

Taylor's Brenlin Window Shades

SQUIRES

Squires Chas G, driver, h 2964 Cornell av.
 " David M, groc 323 W 12th, h 1352 N Illinois.
 " Frank A, chfr, h 1151 Eugene.
 " Fred, slsmn 126 N Penn, h 2964 Cornell av.
 " Graham M, clk, h 1342 N Illinois.
 " Jesse D, insp, h rear 1218 S Meridian.
 " Mary R, mlmr 1033 S Meridian.
 " Minnie (wid Jno), h 1212 Earhart.
 " Rilla, maid Claypool Hotel.
 Srader Oscar S (Srader & Vawter), h' 2850 Northwestern av.
 " & Vawter (Oscar S Srader, Geo Vawter), garage 3005 Northwestern av.
 Srbotin Frank, mlr, h 948 Ketcham.
 Sroufe Hamer, custodian, h 36 W Vermont.
 Staab Andrew N, slsmn, h 1854 Jones.
 " Chas V, beltmkr 229 S Meridian, h 1634 S Delaware.
 " Charlotte (wid Andrew), h 1906 Jones.
 " Frank A, printer, h 229 Oxford.
 " Frank J, butcher, h 565 W Morris.
 " Jno A, cashr 601 W Ray, h 1906 Jones.
 " Laura, h 2101 Parkway blvd.
 " Nicholas, meat ctr, h 810 Warren av.
 Staats Albert, h 1219 Spann av.
 " Eliz (wid Harry), h 3657 N Capitol av.
 " Irene M, bkpr, h 537 E 21st.
 " Oliver, lab, h 322 S Arlington av.
 " Wm N, mach hd, h 322 S Arlington av.
 Stable Theresa, maid Fair Grounds Hotel.
 Stace Cath (wid Geering), h 2249 1/2 Pierson av.
 " Walter L, electr, h 2249 1/2 Pierson av.
 Stacey Geo C, slsmn, Indpls Paint and Color Co, h 3255 Central av.
 " Helen M, h 3230 N Capitol av.
 " Oscar M, lab, h 921 Arbor av.
 " Ruth E, musician, h 3255 Central av.
 " Sarah E (wid Henry), h 3230 N Capitol av.
 Stack Bartlett Y, water trndr, h 1353 W 27th.
 " Delta, bkbnr, h 1353 W 27th.
 " Raymond E, tinner, h 1353 W 27th.
 Stackhouse Allan V, real est, h 1961 Park av.
 " Donald, trav agt, h 2065 Central av.
 " Elbert, carp, h 511 N Pine.
 " Evan, contr, h 520 Gladstone av.
 " Henry M, mngr real est dept Hall & Hill, h 1961 Park av.
 Stacy Eugene E, state sec Indiana Y M C A, h 2360 N Penn.
 " Frank A, filer Kingan & Co, h 1931 Holway av.
 " Geo, bkpr, h w s Baltimore av 2 n of 45th.
 " Jos L, slsmn Kiefer-Stewart Co, h 1555 Ashland av.
 " Lee H, bkman, h 915 Arbor av.
 " Leonard, fireman, h 215 N Belmont av.
 " Louis M, trav agt, h 2404 Central av.
 " Oscar M, lab, h 921 Oliver av.
 Stader Almer C, mach, h 2036 Roosevelt av.
 " Alva E, clk 602 Terminal bldg, r 2134 Woodlawn av.
 " Arthur, mlr, r 650 Colorado av.
 " Chas, lab, h 9 1/2 N Temple av.
 " Darius, lab, h 9 1/2 N Temple av.
 " Earl L, lab, h 1811 Yandes.
 " Edw, mach hd, h 2134 Woodlawn av.
 " Ferris, bkpr 570 S Harding, h 1302 S Sheffield av.
 " Frank, carp, h 206 Oxford.
 " James A, courier, h 1333 Lee.
 " Kenneth, hippr, h 1333 Lee.
 " Lelta P, hairdresser, h 534 N Oakland av.
 " Mary, bkpr, r 9, 221 E Michigan.
 " Orville, pkr, h 2221 Martha.
 " Paul, lab, h 421 S Harding.
 " Rebecca J (wid J W), h 9 1/2 N Temple av.
 " Thos, h 9 1/2 N Temple av.
 Stadlerbauer Kath, clk, r 2, 29 W Pratt.
 Stadler Eliz, slsmn, r 2037 Shelby.
 " Ernest A, formn 601 W Ray, h 2130 Webb.
 " Frank, shoemkr 1437 S East.
 " Geo, baker, h 2037 Shelby.
 " Geo jr, wrapper, h 2037 Shelby.
 " Jno H, barber 556 S Delaware, h 2130 Webb.
 " Paul, candy mkr, h 834 E Georgia.
 " Rudolph, lab, h 2037 Shelby.
 Stadley Orleph E, billiards 834 E 62d (B R), r 1922 Cornell av.

Gill-Buennagel Co., Inc.

FIRE AND LIABILITY INSURANCE

213-218 Lemcke Building

PHONES: MAIN 5420 NEW 236

STADTFELD

Stadtfeld Chalmer N, carrier P O, b 1346 S Meridian.
 " Nicholas, carrier P O, h 1346 S Meridian.
 Stadtländer Alice L, sten 404 Board of Trade bldg, b 1519 Hoyt av.
 " Edw, engineman, b 423 E Ohio.
 " Frank W, toolmkr, h 2426 W Michigan.
 " Herman C, mach, h 2160 Singleton.
 " Matilda (wid Frank A), h 1519 Hoyt av.
 Staehle Anna, b 944 S New Jersey.
 " Jno, carp, b 231 E Terrace av.
 " Louise, b 944 S New Jersey.
 " Mina, dry gds 441 N Highland av and groc 508-510 N Alabama.
 " Otto H, formn Citizens Brewing Co, h 944 S New Jersey.
 Staedtel Geo, h 2862 Northwestern av.
 Staerck Anthony, mach, b 1908 N Capitol av.
 Staffon Alex, fireman, h 432 N Drover.
 " Walter, sheet metalwkr, b 432 N Drover.
 Stafford Archie, putr, h 3021 N Arsenal av.
 " Arlie O, tailor, r 615 Ogden.
 " Beatrice M, clk, h 207, 430 Mass av.
 " Benj H, condr, b 615 Ogden.
 " Bertha, h rear 919 Broadway.
 " Carl A, clk 51 N Illinois, b 411 E North.
 " Chas A, phys, h 2359 N New Jersey.
 " Louis D, baker, h 1159 N Tibbs av.

STAFFORD EARL E, Pres and Treas The Stafford Engraving Co, h 2465 N Meridian, Tel North 917.

" Elbert S, lab, b 228 W 18th.
STAFFORD ENGRAVING CO THE, E E
 " Stafford Pres and Treas, Designing, Zinc Etchings, Half Tones, Color Plates, Newspaper Illustrations, Electrotyping, Copper Plate and Steel Die Engraving and Embossing, 7th floor Century Bldg, Both Tels 3889. (See adv opp classified Engravers.)
 " Forrest I, paperhngnr, h 3249 Kenwood av.
 " Francis M, collr, h 406 Grand av.
 " Geo A, trav agt, b 2322 N New Jersey.
 " Geo F, clk 402 S Illinois, b 543 N Meridian.
 " Harvey, carp, b 540 E North.
 " Hattie, h 529 Leon.
 " James, mtrmn, h 2913 Macpherson av.
 " James H, lab, h 831 Blake.
 " Jennie (wid Wm T), h 411 E North.
 " Jno D, slsmn, h 3055 Rucklee.
 " Jno H, mach, h 1428 Hoefgen.
 " Jno N, lab, h 2634 N Gale.
 " Laura, h 211 Dickson.
 " Leonidas, condr, r 615 Ogden.
 " Leroy, clk, b 411 E North.
 " Lindley H, phys 425 E 30th, r 3933 Carrollton av.

" Margt (wid Thos), b 5743 Oak av.
 " Mary B, sten 23 N Meridian, b 2634 N Gale.
 " Milton, solr Indpls Star, h 311 E Ohio.
 " Paul R, clk, b 207, 430 Mass av.
 " Rix, h 35, 843 N Meridian.
 " Robt K, slsmn, h 767 E McCarty.
 " Wm H, mngr, 1508 Fletcher Trust bldg, h 3111 Washington blvd.
 " Wm T, bkmsmith, h 423 N State av.
 " Wm T, decorator, r 648 Ft Wayne av.
 Stage Clyde E, formn Indiana Daily Times, h 113 Garfield av.
 " Elmer L, metalwkr, h 2102 Orleans.
 Stageman Jno F, electr Sanborn Electric Co.
 Stage Danl E, music tchr, b 1915 N Illinois.
 " Edgar W, carp, h 1309 Southeastern av.
 " Margt R, b 1915 N Illinois.
 Stagsburg Benj, lab, b 513 Smith's l. Stagsburg Benj, lab, b 411 Stevens pl.
 Staggs Chas C, tailor, h 1014 S East.
 " Emmett B, patrolman, h 1046 High.

"ROUGH NOTES" PUBLISHERS AND MANUFACTURERS OF INSURANCE BOOKS AND AGENTS' SUPPLIES
 ENTIRE FLOOR 220 EAST OHIO STREET INDIANAPOLIS

The Rough Notes Co.

THE COBURN PHOTO & FILM CO. (Inc.)

Commercial Photography & Motion Pictures

Everything in the PHOTOGRAPHIC LINE

OFFICE and STUDIO at 333 East Market St.

TELEPHONES: Main 3044 New 1144

JOHN WATSON CONTRACTOR
 4004 N. CAPITOL AVE. INDIANAPOLIS
 New Phone, Park 66
 Old Phone, Wash 741

JOS. W. SELVAGE

Rooms 410-15, 8 E. Market St.

Phones 717

REAL ESTATE "SERVICE"Double Houses, Flats,
Suburban Tracts and Farms.

See "SELVAGE" for your Real Estate Wants.

"Talk it over with Folsom"

BALES' Puncture Plugger Company
301 North Illinois
TELEPHONES
MAIN 3376 NEW 5012

STAGGS

"Raymond, hlpr, b 1043 S East.
Stagner Geo, cook, r 217 W 11th.
Stahl, see also Stahl.
"Alice (wid Chas), h 1331 Congress av.
"Donald, student, b 225 Fulton.
"Edna, sten Prudential Casualty Co, b 1209 Harlan.
"Frank, barber, b 1209 Harlan.
"Fred M, lab, h 34, 408 1/2 Mass av.
"Geo, ironwrk, b 244 Kansas.
"Hazel P, b 1331 Congress av.
"Henry, sawmkr, h 1255 S Meridian.
"James, sawmkr, h 1340 E Raymond.
"Jane J, nurse Deaconess Hosp.
"Jesse F, mach, h 3, 1440 E Wash.
"Jos H, lawyer 615 Lemcke bldg, h 3248 N Capitol av.
"Karl, plmbr, b 1209 Harlan.
"Leo F, sales mngr Indpls Electric Supply Co, h 915 Greer.
"Louis J, pntr, h 413 E North.
"Marie A, h 1255 S Meridian.
"Martin L, driver, h 1413 S Alabama.
"Matthew, handlemkr, h 178 Downey.
"May B, smstrs, b 704 W New York.
"Minnie, h 916 E 19th.
"Nicholas J, barber 343 Virginia av, h 1209 Harlan.
"Wm J, clk, b 244 Kansas.
Stahlberger Eleanor T, bkndr, b 427 Dorman.
"Jno W, cabtmkr, h 427 Dorman.
"Kath (wid Fredk), h 427 Dorman.
Stahley Anthony B, carp, h 440 W 40th.
"Geo D, clk, b 440 W 40th.
Stahlhut Chas, lab, r 573 N Tacoma av.
Stahlhut Carl, polisher, h 822 Iowa.
"Edna, clk, m 543 N East.
"Edw W, clk, h 1410 E Vermont.
"Emma L, b 422 Fulton.
"Fred W, groc 1126-1128 Sterling, h 543 N East.
"Fredk, lab, h 2141 Webb.
"Fredk J, pntr, h 2611 N Capitol av.
"Fredk W, h 3415 Cornell av.
"Herbert F, engr, h 4042 Graceland av.
"Mary, h 849 S Meridian.
"Runnels W, pressfr, h 1014 Oxford.
"Walter F, jeweler 129 W Wash, h 1427 Pleasant.
"Wm H, slsmn, b 2141 Webb.
Stahlhut Julius, mach, h 3223 Kenwood av.
"Wm C, toolmkr, b 617 Fletcher av.
Stahn Eric H, clk 33 S Meridian, b 214 N East.
"Geo, clk, b 1157 Villa av.
"Oswald, supt Indiana Free Employment Bureau, h 214 N East.
Stahr Cleveland E, mngr 127 S Illinois, h 205 E 34th.
"Jno O, h 31 W 31st.
"Jos, saloon 127 S Illinois, h 3356 Central av.
"Laura B, b 3356 Central av.
Staiger Helen M, clk, h 225, 400 Mass av.
Stair EdwC, tchr, h 908 Jefferson av.
Stairwalt Danl C, driver, h 1240 Kappes.
"Stake Chas, h 27 S Arsenal av.
"Eliz (wid Jos), h 1819 Ashland av.
Stakley Jno G, brklyr, h 514 N Noble.
Stalcup Alice (wid Steph), b 4613 College av.
"Alice, clk, r 402 E Louisiana.
"Claude H, slsmn 333 W Walnut, b 912 E 15th.
"Emmet, detctive, h 5, 504 W Wash.
"Geo W, h 1447 E Wash.
"Jno B, druggist, h 217 E North.
"J Maynard, driver, h 217 E North.
"Kath, student, h 217 E North.
"Maria (wid Tobias), b 906 Payette.
"Otto P, cashr, h 4037 Park av.

STALETOVICH

Staletovich Stonayo, lab, r 517 W Cresa-
peake.
"Svetko, lab, r 632 W Court.
Staley Albert L, mldr, b 2006 Miller.
"Alonzo, lab, h 810 Madison av.
"Annie 3002 Brightwood av.
"Benj S, jeweler 5434 E Wash, h 21 Whit-
tier pl.
"Block 763 Virginia av.
"Carmi J, mldr, h 422 S Warman av.
"Chas W, coremrk, b 422 S Warman av.
"Cora B, sorter, h 609 Eddy.
"David W, lab, h 313 E South.
"Dora, b 1832 E Meridian.
"Emerson B, mach, b 118 W 10th.
"Frank E, car repr, h 3302 E 30th.
"F Durward (Staley & Crabb), h 408 E
24th.
"Grover C, bkpr, b 1010 N Alabama.
"Grover L, cabldr, h 1165 Reid pl.
STALEY HARRY E, Mngr Fifth Avenue
Clothes Shop 23 N Penn, Over Aetna
Trust Co, h 3239 Broadway. (See page
121.)
"Howard, car repr, h 1107 Dawson.
"Jacob, elev opr, b 1072 River av.
"James W, carp, h 1147 Croft av.
"Jasper M, carp, h 1954 N Olney.
"Jno W, pntr, h 3311 E 20th.
"Jos M, clk 444 E Wash, h 571 N High-
land av.
"Leah B (wid Jno R), b 122 McKim av.
"Leonard, lab, h 343 W Wyoming.
"Mure M, tel opr, b 1954 N Olney.
"Ora (Bernard & Staley), r 412 N Delaware.
"Orph, billiards 1304 W Wash, r 1032 Cor-
nell av.
"Raymond A, lab, b 1954 N Olney.
"Rodney B, washer, h 122 McKim av.
"Stasia B, bkpr 1500 Fletcher Trust bldg,
b 54, 6 W Michigan.
"Wm S, h 54, 6 W Michigan.
" & Crabb (F Durward Staley, Cecil Crabb),
signs 3 1/2 E Wash.
Stalker Jno M, phys, h 510 E 21st.
Stall, see Stahl and Stoll.
Stalla Geo, lab, h 164 Bright.
Stallard Albert, tmstr, h 1113 Brooks.
"Emma (wid Jos), janitress, h 2434 Caro-
line av.
"Floyd M, trav frt agr ctg Chicago & Alton
R R, h 5029 E New York.
"James, driver, h 525 W 16th.
"James M, piact, cur, h 177 Ashland av.
"Marshall N, slsmn 360 W Wash, b 113 W
11th.
"Thos, tmstr, h 1116 Brooks.
Stallcup Jesse, chfr, r 426 W 16th.
Staller Harry, fremn, h 28 E Raymond.
Stalling Geo, mach, r 518 N Illinois.
"Harry, clk, r 518 N Illinois.
"Jacob H, lab, h 546 Birch av.
"James E, clk, b 434 N Beville av.
Stallings Anna, tchr, h 15, 36 E Pratt.
Stallo Jos G, tailor 12, 115 W Wash, h 37,
b 215 N Senate av.
Stalnaker Cecil E, student, h 69 N Irvington
av.
"E Blanche, sten Aetna Trust and Savings
Co, r 69 N Irvington av.
STALNAKER FRANK D, Pres Indiana Na-
tional Bank, sec and tres Lilly & Stal-
naker, h 1416 N Meridian, Tels New 4013,
Main 2266
"Wm E, v-pres and slsmng Pathfinder Co,
h 2820 N Delaware.
Stals Geo B, mill hd, h 1062 W McCarty.
Stalter Jno H, carp, b 560 N Bismarck av.
Stalting Edw, dentist, h 217 E North.
"Wm, driver, h 706 Virginia av.
Stambaugh Fred, hlpr, h 266 Trowbridge.
"Grover, mach, h 246 S Summit.
"Henry J, hlpr, h 525 St Paul.
"Presley D, carp, b 3531 Ewing.
Stamfeld Anna, mald 4475 N Meridian.
Stamford Eug, agt, b 2859 N New Jersey.
Stamm Albert, barber, h 504 Dorman.
"Alonzo, lab, b 223 Miley av.
"Chas H, burial vaults 815 W 30th, h 1029
Eugene.
"Edith, b 1506 Madison av.
"Edw J, chfr 126 S Meridian, b 124 Bloom-
ington.

**CIVIL
ENGINEER****HENRY
W.
KLAUSMANN****BUILDER**
2611 CORNELL
AVENUE
BOTH
TELEPHONES**The E. C. DOLMETSCH CO.**

IMPORTERS AND JOBBERS OF

Druggists' and Stationers' Sundries, Toys and Fancy Goods

219-221 S. MERIDIAN ST.

BOTH TELEPHONES 2385

The Lawrence Agency :: General Insurance

THE OLDEST AND STRONGEST COMPANIES

Fire, Lightning, Cyclone, Boiler, Elevator, Burglary, Automobile, Plate Glass, General Liability, Health, and Accident, Workmen's Compensation.

410 AMERICAN CENTRAL LIFE BLDG. Both Phones 717

STAMM

- " Eleanor, clk, r 504 Dorman.
- " Elmer L, insp, h 1333 Villa av.
- " Floyd L, lab, b 1102 N Germania av.
- " Forest E, drftsm, h 23 Dorman.
- " Francis E, drftsm 515 N Holmes av, h 1143 N Bismarck av.
- " Fred A, barber, b 504 Dorman.
- " Geo D, carp, b 1119 N Bismarck av.
- " James, lab, b 124 Bloomington.
- " Jno E, contr, h 1218 E Pratt.
- " Jno R, brklyr, h 648 N Sherman Drive.
- " Lewis, carp, h 714 N Tremont av.
- " Margt A (wid Jacob), h 1215 N Bismarck av.
- " Robt C, brklyr, b 1618 Sturm av.
- " Wm, drftsr, b 732 N Bismarck av.
- " Wm H, cementwkr, h 733 N Bismarck av.
- Stammel Edw W, pharmacist 53 S Illinois, h 934 Lexington av.
- " Gerhart E, slsmn Kiefer-Stewart Co, h 324 Agnes.
- Stammer Chas, baker 1254-1258 S Meridian, h 1321 same.
- Stamper Carolyn, nurse Long Hosp.
- " Geo L, carp, h 542 Luett av.
- " Herbert F, mtrmn, h 1609 W Vermont.
- " Mabel C, bkpr Taylor Carpet Co, b 3, 1729 Broadway.
- " Margt W, h 3, 1729 Broadway.
- " Wm, dentist, 714 Ind Pythian bldg, h 5336 E Wash.
- Stamps Chas, lab, h 1118 Woodlawn av.
- Stan Steph, lab, b 209 S Keystone av.
- Stanberry Jno D, pntr, b 632 E St Clair.
- Stanbery James V, real est 808 Odd Fellow bldg, h 2005 N Delaware.
- Stanbrough Cyrus N, Rev, b 1324 E 20th.
- " Ernest, pntr, b 1910 Charles.
- Stanch Geo, lab, b 1030 W Morris.
- " Nicholas, lab, b 1030 W Morris.
- Stanculescu Dionisil, saloon 525 W Wash, h 7, 513 same.
- Stanculescu Mary A (wid Isaac J), h 1007 Lexington av.
- Stanculescu Geo (Stanculescu & Barbacaru), h 532 W Maryland.
- " & Barbacaru (Geo Stanculescu, Danl Barbacaru), grocers 542 W Maryland.

STANDARD ACCIDENT INSURANCE CO THE

- DETROIT, MICH, Joe C Dixon State Agt, A L Willard Managing Agt 1215 Merchants Bank Bldg, Tels New 3324, Main 3056.
- " Bartholomew, lab, h 719 W 25th.
- " Bearing Parts Co, Edwin E Westman propr Q 4 Industrial bldg.
- " Bond and Mortgage Co, James E Bingham pres, Oscar S Hayden Sec 807 Fidelity Trust bldg.
- " Computing Scale Co, Fred J Bremer sales mngr 110 N Delaware.

STANDARD DRY KILN CO (THE)

- Robert Elliott Pres, Robert C Elliott V-Pres, Henry H Walker Sec-Treas Mnfrs Brick and Lumber Driers, n w cor S Harding and McCarty, Tels New 571, Belmont 127.
- " Gas Station Co, 967 N Meridian.
- " Grocery Co (L A Jackson), 419 E Wash, 103 N Alabama, 1604 Boulevard pl, 151 N Delaware, 1711 Howard, 352 Indiana av, 766 Mass av, 2621 W Michigan, 1271 Oliver av, 1531 Roosevelt av, 1103 Shelby, 2308 E 10th, 2214 E Wash and 445 W Wash.
- " Jno, portnr, r 736 Russell av.
- " Land Co, 225 Lemcke bldg.

STANDARD LIVE STOCK INSURANCE CO,

- Oscar Hadley Pres, Charles Downing V-Pres, Frank I Grubbs Sec-Treas 551-555 Lemcke Annex, Tel Main 49.
- " Live Stock Ins Co, 524 Board of Trade bldg.
- " Machine and Electric Co, F W Marschke pres, W A Marschke sec, 1815 Madison av.

STANDARD METAL CO, Andrew L Henry

- Pres, Wm M Husbands V-Pres, Joseph F Jewar V-Pres, Fredk A Wilkening Sec and Treas, n e cor Penn and Georgia, Tels Main 722 and 3302, New 596.

EVERYTHING IN REAL ESTATE BUT WE SPECIALIZE IN BUSINESS PROPERTIES

FRED CLINE COMPANY

2nd Floor, Hume-Mansur Bldg.

Tels.: Main 1204, New 2159

STANDARD OIL CO, Wm C Cheesebro Mngr, Howard E Bruce Asst Mngr, n e cor Lord and Davidson, Tels New 9883, 9884 and 9079, Prospect 2600, 2601, 2602, 2603.

STANDARD PAPER CO, Albert M Rosenthal Pres, Charles W Nelson Sec, Wholesale Paper and Paper Bags, Roofing and Building Paper 440-450 S Illinois, Both Tels 4659. (See page 200.)

" Saving and Loan Assn, Lee Wolf pres, O R Wald sec, J H Schaub treas, 140 E Wash.

STANDARD SIGN CO, Al Grove Propr, n w cor Delaware and Ohio (Basement), Tels Main 4118, New 1348-K. (See page 198.)

" Uniform Co (Inc), Albert Cox pres, C Norwood Hawkins sec-treas, Robt E Keller v-pres and mngr, 30 Jackson pl.

" Welding Co 413 Merchants Bank bldg. Standiford Ethel M, cashr 18 E Wash, b 1528 Blaine av.

" Jno H, slsmn, h 1528 Blaine av. Standish Dawson, engr, h 402 N Highland av. Standley Edith M, sten, b 802 Marion av.

" Leo, auto reprs 546 N Davidson, h 802 Marion av.

" Otha L, mach hd, h 643 E 19th. Standridge Wm A, fireman, h 413 Limestone, Stanecr Ansel C, pntr 524 DeQuincy.

Stanelaus Jos, lab, b 946 1/2 W Pearl.

Stanfield Albert C, mach, b 1055 Woodlawn av.

" Alonzo R, pntr, h 260 N Holmes av.

" Chas F, lab, b 934 Paca.

" Danl, cook, h 934 Paca.

" Edw, lab, r 708 1/2 Indiana av.

" Jno, lab, h 2229 Fountain.

Stanford Alfred D, drftsmn F E Gates Marble and Tile Co, r 431 E Michigan.

" Eliz (wid James W), h 921 Edison av.

" Halbert E P, lawyer, h 5, 1240 Broadway.

" Helen, hair dresser, b 4, 114 1/2 E Ohio.

" Jno, plmbr, r 706 E Market.

" Wm J, formn, h 214 Harris av.

Stangler Henry, janitor, h 1307 N Capitol av.

Stanford Jno C E, boilermr, b 902 E Market.

" Walter, boilermr, h 902 E Market.

Stanleuve Jos, lab, h 946 1/2 W Pearl.

Stanley Albert, dentist, 1016 N Oakland.

" Albertus D, florist, h 917 E 46th.

" Alice M, sten 215 S Meridian, b 752 E 42d.

" Carey S, lab, h 2102 English av.

" Chas, office 803 Lemcke bldg, res Clermont, Ind.

" Chas J, clk 21 E Ohio, r Hotel English.

" Clarence, v-pres Sunlight Coal Co, res Clermont, Ind.

" Clarence W, houseman, h 129 W 19th.

" Clifford W, hns opr, r 31 DeQuincy.

" Edw M, lab, h 2004 English av.

" Edwin C, trav agt, h 927 Tecumseh.

" Eliz E (wid Isaac E), b 1811 Prospect.

" Ella, b 36 S Randolph.

" Ella O, nurse, r 1016 Langley av.

" Ellen, r 10 Emerson pl.

" Ellis M, ins agt, h 1122 N Kealing av.

" Eug R, harnessmr, h 2121 Langley av.

" Francena (wid Jos R), h 752 E 42d.

" Frank P, carp, h 2322 N Dearborn.

" Geo, b 648 E 31st.

" Geo, h 417 E 24th.

" Geo W, b 3029 Macpherson av.

" Gertrude, tchr, b 425 Jefferson av.

" Herbert B, mach, r 1944 Shelby.

" Hiram B, condr, b 425 Jefferson av.

" Howard H, slsmn Lilly & Stalaker, b 1228 N New Jersey.

" Ida (wid Saml K), h 3501 E 25th.

" James, lab, b 3804 Orchard av.

" James, mach, h 1851 Thalman av.

Try The
Stewart

Way

Of Buying
Your

Victrola



STEWART
TALKING
MACH. CO.

110 N. Penn St.

FISHER-LENZ SALES CORPORATION
 The KISSEL KAR
 338 N. Capitol Ave. - Tel. Main 6303

W. H. ALBERSMEIER, ARCHITECT
 SUITE 508-II RAUH BUILDING, PHONE MAIN 3918

THE SHORTWRITER

**WE HAVE
SECURED
THE ABOVE
MACHINE**

The Most
Modern
and Complete
of its kind

Call at
Our Office
for a

Demonstration
or SEE OUR
Advertisement

in the
Educational
Department
of this Book

**THISSELY'S
BUSINESS
COLLEGE**

THIRD FLOOR
**HUME-MANSUR
BLDG.**

Telephone,
MAIN 4691

**Light
Heat
Power**

**Reliable
Service
Always
Furnished**

**Merchants
Heat & Light
Co.**

33 S. Meridian

Phones—New 1050
Central, Prospect 150
Cor. Cruse and Daly

Bottled at Brewery

HOME BREWING CO.'S

Columbia, Home
Brew, Pale Select
Stock Ale, Porter
Malt Extract

Bottling Department, Prospect 2260, New 1030

Geo. Mannfield & Sons Merchant Tailors Men's Furnishings

223 N. Penn St. New Tel. 3748

STANLEY

" James D Rev. rector Christ Church, h 1228 N New Jersey.
" James McG, hostler, b 3361 Sutherland av.
" Jessie L, clk 147 E Market, h 4, 935 N Meridian.
" Jno J, clk, h 1, 310 N Delaware.
" Jno J, groc 638 N Keystone av.
" Jno R, clk, h 530 Goodlet av.
" Jos, mach hd, h 1918 English av.
STANLEY J EARL, V-Pres Indianapolis Creamery, Both Tels 1532, h 338 W 26th, Tel North 7584.
" Kiler, tile str, b 1016 N Oakland av.
" Levi D, chf opr The Associated Press, h 4 23 N Delaware.
" Lewis L, dep insp city bldg dept, h 2417 Adams.
STANLEY LUTIE C, Dept Mgr L S Ayres & Co, r 648 Ft Wayne av.
" Mabel, clk, h 2415 Ashland av.
" Madge M, clk Wm H Block Co, b 2102 English av.
" Matilda, poultry 525 Mkt House, h 2004 English av.
" Melvin, frameman, b 3022 N Gale.
" Melvin L, mngr 18 S Illinois, h 755 Roache
" Pauline, clk, b 129 W 19th.
" Quint C, engr, h 1081 S Meridian.
" Rebecca L (wid Augustin), b 1228 N New Jersey.
" Robt, lab, b 1145 Vandeman av.
" Rogua J, sten 322 N Delaware, h 412, 430 Mass av.

" Sarah, h rear 638 Birch av.
" Stacey C, tchr, r 22, 408 N New Jersey.
" Sylvester M, groc 708 Virginia av.
" Thos, hlpr, b 316 Arch.
" Walter, metal wkr, h 1616 Columbia av.
" Wm, elev opr 41 W Wash, h 543 Bright.
" Wm, lab, b 3022 N Gale.
" Wm H, tel opr, h 1113 Bellefontaine.
" Wm L, lab, h 3023 N Gale.
" Wm W, condr, h 2302 N LaSalle.
" Willis B, tmstr, h 2434 Bond.
" Winnie (wid Alex), h 577 Darnell.
Stanoch Philip, lab, b 1252 W New York.
Stansberry Chas, insp, b 24 S Summit.
" Lewis, electr, h rear 406 N Pine.
" May, nurse Norways Sanatorium 1820 E 10th.

Stansbury Arthur C, mach, r 1315 Shepard.
" Carl C, carp, r 1315 Shepard.
" Duncan M, coml broker 414 State Life bldg, b 138 E 16th.
" Ella (wid Wm), r 1315 Shepard.
" Leo E, mach, r 1315 Shepard.
Stansfield Byron J, clk 111 N Capitol av, b 1638 N Meridian.
" Jno W, lab, h 2229 Fountain.
" Joshua Rev, pastor Meridian St M E Church, h 1638 N Meridian.
Stansifer Bettie H (wid Jno F), h 635 N Penn.
" Martha H, clk 23 N Meridian, b 635 N Penn.
" Simeon S, floorry 502 Harris av, h s s National rd 1 1/2 m n w of City limits.
" Wm D, condr, h 536 Chase.
Stant Henry S, tmstr, h 310 W McCarty.
" Perle, carp 34 Hamilton av.
" Thos C, engr, h 523 S New Jersey.
" Wm B, tailor, h 27, 911 E Wash.
Stanton Alva H, carp, h 917 E Georgia.
" Anna, dancing tchr 17 E North, b 1740 N Penn.
" Anna, nurse, h 2362 N Delaware.
" Anthony F, engr, h 1403 E New York.
" Edw, beater, h 714 N Belmont av.
" Emory E, collr, h 1436 Madison av.

STANTON HOWARD M, Lawyer 8-9 Aetna

Bldg 23 N Penn, Tels New 1936-K, Main 1911, h 2308 N Penn, Tel North 1442.

" Jean H, clk 120 S Meridian, b 601 W 29th.
" Kenneth, lab, b 1322 Shelby.
" Maggie, h 409, 16th pl.
" Mary H (wid Ambrose P), h 1452 N Penn.
" Nellie (wid Willis), boarding 539 S Capitol av.

" Paul J, lab, b 766 King av.
" Pearl, nurse, h 3, 2407 E 10th.
" Robt, pdlr, r 328 E Wash.

" Robt W, trav agt, h 601 W 29th.
" Roy, lab, b 1322 Shelby.
" Wm, carp, h 620 Lockberrie.
" Wm A, finisher, r 10, 431 N Illinois.
" Wm P, lab, b 539 S Capitol av.

Stants Wm B, electr, h 2554 Central av.
Stanwood Geo A, collr 32 S Illinois, b 1377 Oliver av.

" May, assmblr, b 1377 Oliver av.
" Sophia D (wid Fred), h 1377 Oliver av.
Stansyovllvich Stoya, lab, b 516 W Pearl.

Stapletemper Grace E, sten 1965 S Meridian, b 524 N Riley av.
" Jno H, b 524 N Riley av.
" Wm M, clk 1315 E Wash, h 6203 same.

Staples Bruce, clk, r 24 S Alabama.
" Geo, lab, b 1322 Shelby.
" James E, boxmkr, h 521 S Senate av.
" Jno M, engr, h 7, 303 W Vermont.
" Jno R, contr, h 815 N Penn.

" Mary E (wid Jno R), h 849 Roache av.
" Nellie E (wid Arthur), h 955 W 33d.
" Pearl L, clk C U Tel Co, b 725 Congress av.

" Wm A, gardener, h e s Hobart av 1 s of Wade.
" Zachery T (Staples & Mosias), h 3622 Kenwood av.

" & Mosias (Zachary T Staples, Philip Mosias), mnfg opticians 410 Saks bldg.
Stapleton C Perry, slsmn, h 2945 Park av.

" Frank, mdr, r 2500 Broadway av.
" Geo, porter, r 411 Indiana av.
" James S, lab, h 1514 Martindale av.
" Jno, lab, h 517 Drake.

" J Frank, porter L S Ayres & Co, h 1911 Columbia.
" Robt, porter, h 3, 655 Muskingum.
" Saml W, porter, b 517 Drake.

" Susie, b 1911 Columbia av.
Stapp Emma R (wid Thos B), b 317 W 30th.
" Charles E, bacteriologist 224 E McCarty, r 1645 N New Jersey.

" Geo R, city fireman, h 317 W 30th.
" Ruby, tchr, r 2247 N Talbott.
Star Elevator and Coal Co (Wm Schrolucke, Wm B Wells), grain 602 Board of Trade bldg.

" Fuel Co, Wm P Beckerich pres, Geo J Beckerich treas, Chas M Galm sec, 1114 E 22d.
" Millinery Co, Fred G Balz pres, Allen O Niedlander sec, Smith H Strickland treas, 15-19 W Maryland.

STAR PHARMACY, John A Ehrensperger Propr, 334 W Wash, Tels Main 1136, New 1136-K.

STAR PUBLISHING CO, John C Shaffer Pres, Charles E Coffin Treas, B F Lawrence Business Mngr, Ernest Bross Managing Editor, Publishers and Proprietors The Indianapolis Star, 301 N Penn cor New York.

STAR STAR LINE, Ernest M Elliott Agent, 608 Odd Fellow Bldg, Both Tels 277.
Starbuck Edw, pressmn 38 S Meridian, h 936 S East.

Starbuck Alva E, slsmn, r 410 E Walnut.
" Frank, trav agt, h 711 E 25th.
" Leroy B, h 739 W New York.
" Ruth E, slswn H P Wasson & Co, b 924 N Tuxedo.

" Wendell G, electr, h 934 N Tuxedo.
" Wm H, r 371 S Illinois.
Statie Jno, lab, b 728 Haugh.
Stark Apartments 2402 Park av.

"Cuts" that sell goods

Half-tones, Zinc Etchings, Retouched Photos, Pen Drawings, Etc.
Indianapolis Engraving & Electrotyping Co.
WULFEN BLDG., 222 E. OHIO STREET, INDIANAPOLIS.



Furniture, Refrigerators, Gas Ranges

335-337-339 East Washington Street
Phones, Old, Main 1742, New 4316



STARK

- " Casi R. waiter, h 1918 Roosevelt av.
- " Chas A, clk C C C & St L Ry, h 4840 Broadway.
- " Chas H, sec The Smith Drug and Chemical Co, h 4, 144 N Arsenal av.
- " Clarence C, mach opr, h 536 W Vermont.
- " Clarence M, mach, h 239 W Morris.
- " Claud, mach, h 912 N Alabama.
- " Cordula, smstrs, r 450 E Vermont.
- " Cynthia A, mlmr 2229 E New York, b 302 Jefferson av.
- " Edw, lab, h 1630 W Wash.
- " Edw O, engr, b 1722 N Delaware.
- " Eliz, smstrs, b 311 Bright.
- " Emma, h 346 N Liberty.
- " Frank J, slsmn, h 2447 College av.
- " Fred E, mltr, h 822 Greer.
- " French, lab, h 802 Drake.
- " Geo E, lab, h 219 Parkway av.
- " Geo F, cabtmkr, h 219 Parkway av.
- " Geo F, pntr, h 1420 S Alabama.
- " Geo W, clk, h 1522 College av.
- " Grace, clk, b 124 W 10th.
- " Gretchen L, tchr, b 1722 N Delaware.
- " Gustav A, carver, b 1106 E Ohio.
- " James M, barber 226 N Illinois, r 1919 N Talbott.
- " Jno C, wagonmkr 553 N Davidson, h 3210 E Wash.
- " Jno L, clk Wm H Block Co, b 346 N Liberty.
- " Jno R, phys 1518 E Wash, b 1701 Ruckle.
- " Jno S, sec N Glue Co, h 1701 Ruckle.
- " Josephine, smstrs, h 311 Bright.
- " Lona M, bkpr 2901 E Wash, b 302 Jefferson av.
- " Lora J, bkpr 145 N Penn, b 302 Jefferson av.
- " Lowell R, framemkr O D Haskett Lumber Co, h University Heights.
- " Margt, r 410, 108 S Capitol av.
- " Mary E (wid James O), h 302 Jefferson av.
- " Otto, artist, h 1722 N Delaware.
- " Paul G, bkpr 113 Monument pl, h 1129 W 31st.
- " Raymond H, condr, r 815 E 63d.
- " Reinhold M (Clark & Stark), h 2367 English av.
- " Robt L, carp, b 513 N Bismarck av.
- " Rose, clk, b 229 Parkway av.
- " Ruth, waitress, r 303 1/2 E Ohio.
- " Ruth M, sten, h 346 N Liberty.
- " Thos T, colmkpr, h 912 N Alabama.
- " Wm G, core mkr, r 82 N Germania av.
- " Wm J, dentist 417 E 16th, h 1701 Ruckle.
- " Winfield J, clk, h 2124 W Michigan.

- Starker James H, lab, h 1638 Ashland av.
- " Robt F, clk 202 S Delaware, h 502 N Pine.
- Starkey Alva O, mach, h 1237 W Ray.
- " Arthur E, clk, r 2017 Ashland av.
- " Arvid R, asst cashr 526 N Capitol av, h 1138 W 35th.
- " Chas, lab, h 1244 W Wash.
- " Elijah E, driver, h 937 Olive.
- " Esther E, clk, b 71 N Germania av.
- " Floyd, mach opr, b 761 N Germania av.
- " Henry, lab, h 318 E Morris.
- " Ida J, dry goods 2008 Parker av.
- " Jno L, lab, h 1732 Martindale av.
- " Viola (wid Chas), h 761 N Germania av.
- " Willard R, ball player, h 124 N East.
- " Wm, lab, b 310 N Germania av.
- " Wm A, assmblr, h 1811 Sheldon.
- " Wm E, engr, h 310 N Germania av.
- " Wm S, mach hd, h 2008 Parker av.
- Starks Alex
- " Fred H, porter, h 2410 Hovey.
- " Herman, porter, h 522 W Michigan.
- " Hezekiah, lab, h 522 W 10th.
- " Ida (wid Geo), h 802 Drake.
- " James, cooper, h 523 Darnell.
- " James, lab, b 2522 Caroline av.
- " Jennie (wid Simpson), h 1935 Yandes.
- " Jno E, porter, h 520 W Michigan.
- " Jno H, porter, h 1040 N Senate av.
- " Leslie H, custodian, h rear 606 Ogden.
- " Logan, pter, b 2, 705 N Senate av.
- " Margt, h 231 W Allegheny.
- " Oma, b 336 N Missouri.
- " Virgil, elev opr Claypool Hotel.
- " Walter C, chfr, h 1723 Alvord.
- " Wm H, lab, h 932 E New York.
- Starland Theater, 113 W Market.

The Indianapolis Conservatory of Music

EDGAR M. CAWLEY, Director

430 N. Meridian, Indianapolis

Offers to earnest students courses of study based upon the best modern and educational principles. Students Orchestra, Concerts and Recitals. Desirable Dormitory Accommodations.
Fall Term Opens Sept. 4, 1916
Unrivaled Free Advantages
Send for Catalogue

STARLIN

- Starlin Clinton J, bench hd, b 521 Woodlawn av.
- " Frieda M, clk, b 521 Woodlawn av.
- " Henry C, lab, b 609 S Missouri.
- " Jos C, insp, h 521 Woodlawn av.
- " Wm, lab, b 615 S California.
- " Wm L, mach, h 1202 W Market.
- Starling Chas W, clk 826 N Illinois.
- " Louise (wid Jeremiah), h 432 W Empire.
- " Mary (wid Saml), h 427 W Vermont.
- " Maxine, tchr, b 2148 College av.
- " Wm J, lab, b 432 W Empire.
- Starnes Victoria (wid Henry), h 917 Blake.
- Starns Chas, formn, h 1533 Hamilton av.
- " Watson, lab, h 1526 Hamilton av.
- Starr Almyra G, b 3556 Washington Blvd.
- " Cadford, bartndr, h 639 Warren av.
- " Calvin, h 803 Warren av.
- " Chas F, b 3556 Washington Blvd.
- " Chas M, clk, h 3442 N Capitol av.
- " Edgar, trav agt, h 1428 College av.
- " Edith E, b 2528 N Delaware.
- " Francis A, broker, h 38, 520 N Meridian.
- " Henrietta E, b 564 N Beville av.
- " Henry C (Robbins, Starr & Goodrich), h 3556 Washington Blvd.
- " Horace C, pres W C Starr & Sons Co, h 2, 21 E Michigan.
- " James H, mltr, h 254 Bakemeyer.
- " Jno C, car repr, h 250 Minkner.
- " Jno F, b 3556 Washington Blvd.
- " Jno M, b 639 Warren av.
- " Jos J, insp, b 2111 Broadway.
- " Martha R, tel opr Y M C A, b 915 Fletcher av.
- " Nelson A, slsmn, h 2354 College av.
- " Oliver C, slsmn 107 S Penn, h 1222 Groff av.

STARR PIANO CO THE, Edward W Exley Mngr, J Raymond Grotendick Asst Mngr 133-140 N Penn, Tels New 2039, Main 2077. (See page 196.)

- " Wm C & Son Co, Horace C Starr pres. Chas K Share sec and treas, saddlery hdwe 1966 S Meridian.
- " Wm D Rev, 5536 N Delaware.
- " Wm H, engr, h 1550 Blaine av.
- Starrett Chas, lab, h 419 W Ohio.
- " Eva, fitter, b 1, 1205 College av.
- " Harry E, butcher, h 934 S Missouri.
- " Holmes W, clk 873 Mass av, r 617 N East.
- " Wm K, lab, h 1, 1205 College av.
- Starry Ida M (wid Chas), drsmkr, b 1014 Sterling.
- Starts Harry L, porter, b 805 S Delaware.
- Startsman Marchie A (wid Wm), b 1302 E Market.
- Startz Bessie, r 1247 Bellefontaine.
- Startzman Harry A, carp, h 838 Wright.
- " Leroy, carp, r 18, 729 Mass av.
- Stascheit Frank, pntr, r 442 Downey.
- " Robt, pntr, r 442 Downey.
- Staschen Jno H, glazier, h 644 N Temple av.
- State Vasil, lab, b 2414 Southeastern av.
- State Adjutant General's Office 8-9 State House.
- " Appellate Court Room 99-100 State House.
- " Attorney General's Office, Evan B Stoenburg attorney General 19 State House.
- " Auditor's Office 35-42 State House.
- STATE AUTO LOAN CO**, Marion Caldwell Pres, Wm Beatty V-Pres, James W Lanekin Sec, James Murray Treas, Clyde A Holmes Genl Mngr 422 Merchants Bank Bldg, Tel Main 4486.
- " Banking Dept 41 State House.

F. H. LANGSENKAMP
COPPER KETTLES and COILS OF EVERY
130-142 E. GEORGIA ST. DESCRIPTION BOTH PHONES 121

Indianapolis Mortar and Fuel Co.

A. E. BRADSHAW, President
ALBERT GOEPPER, Vice-Pres.
CHAS. PIGMAN, Secretary
W. H. WHITTAKER, Treasurer

**JOBBERS
DEALERS
BUILDING
MATERIAL
FUEL**

Both Phones
3030 — 273

407-408
ODDFELLOW
BUILDING

CINCINNATI

Geoff Lamb

INDIANAPOLIS

CERTIFIED PUBLIC ACCOUNTANTS—AUDITS—FINANCIAL INVESTIGATIONS—SYSTEMS

A. B. ABBOTT, Res. Mgr.

Tel. Main 5689

912 Merchants Bank Bldg., INDIANAPOLIS

Established 28 Yrs.

JUDGTYPEWRITER
EXCHANGE

NEW-USED

AND
REBUILT
TYPEWRITERSALL
MAKES

SOLD,

RENTED,

REPAIRED

AND
EXCHANGED32 Monument
PlaceTelephone
Main 2890**CHAS.
MAIER**

2104

W. MICH. ST.

**Hardware
Tinware
Stoves
Pump
Repairs
Etc.**Telephone
New 15X42Res. Tel.
Belmont 901**ORIENT FLAT FINISH**

An Ideal Coating for Walls and Ceilings

Made by: **INDIANAPOLIS PAINT AND COLOR CO.****Fletcher Avenue Savings
and Loan Association
MONEY TO LOAN
ON EASY TERMS****315-320 Lemcke Building
Main 2066 — New 1163**

- STATE BOARD OF ACCOUNTS OF INDIANA,**
Gilbert H Hendren State Examiner 50-54
State House, Tels Main 7298, New 3112.
- " Board of Agriculture 14 State House.
- " Board of Certified Public Accountants 54
State House.
- " Board of Dental Examiners, State House.
- " Board of Education 27-29 State House.
- " Board of Embalmers' State House.
- " Board of Forestry, Elijah A Gladden secy
110 State House.
- " Board of Health 23-24 State House, Food
and Drugs Division 20 basement State
House.
- " Board of Health (Bacteriological Dept.),
Will Shimer M D Supt 202, 45 N Capit-
ol av.
- " Board of Health, Vital Statistics Dept.,
Chas A Carter chief clerk 200-209, 45
N Capitol av.
- " Board of Medical Registration and Ex-
amination 84 State House.
- " Board of Pardons 56 State House.
- " Board of Public Buildings and Property,
Jno Shea, supt State House.
- " Board of Public Printing 11 State House.
- " Board of Registration and Examination in
Optometry, State House.
- " Board of Registration and Examination of
Nurses, State House.
- " Board of School Book Commissioners 27-29
State House.
- " Board of Tax Commissioners, James H
Fry sec 35 State House.
- " Board of the American Red Cross, State
House.
- " Board of Trustees Eastern Hospital for
the Insane, State House.
- " Board of Trustees Hospital for Treatment
of Tuberculosis, State House.
- " Board of Trustees Indiana Boys School,
State House.
- " Board of Trustees Indiana Farm Commis-
sion, State House.
- " Board of Trustees Indiana Reformatory,
State House.
- " Board of Trustees Indiana School for the
Deaf and Dumb, Richard O Johnson
supt, State House.
- " Board of Trustees Indiana School for
Feeble-Minded Youth, State House.
- " Board of Trustees Indiana Soldiers and
Sailors' Orphans' Home, State House.
- " Board of Trustees Indiana State Normal
School, State House.
- " Board of Trustees Indiana State Prison,
State House.
- " Board of Trustees Indiana State Soldiers'
Home, State House.
- " Board of Trustees Indiana Teachers' Re-
tirement Fund, State House.
- " Board of Trustees Indiana Village for
Epileptics, State House.
- " Board of Trustees Northern Indiana Hos-
pital for the Insane, State House.
- " Board of Trustees Purdue University,
State House.
- " Board of Trustees Southeastern Indiana
Hospital for the Insane, State House.
- " Board of Trustees Southern Indiana Hospi-
tal for the Insane, State House.
- " Board of Veterinary Examiners, State
House.
- " Building and Loan Dept, 39 State House.
- " Bureau of Legislative Information, Jno A
Lapp Director, 87 State House.
- " Bureau of Legislative and Administrative
Reference, State House.
- " Bureau of Public Printing 11, State House.
- " Bureau of Statistics, Thos W Brolley Chief,
76-77 State House.

STATE

- " Commission for Codification Laws on Mines
and Mining, State House.
- " Commission on Taxation, State House.
- " Commission to Investigate Women's Hours
for Working and Wages, State House.
- " Commission to Revise and Codify Statutes
Concerning Health and Medicine, State
House.
- " Construction Co. Joel T Elliott pres, Orion
B Ent v-pres, genl contrs 803 Ind Pyth-
ian bldg.
- " Department of Public Instruction, 27-29
State House.
- " Entomologist's Office, 130 basement State
House.
- " Exchange Agency, B D Brooks pres, J W
McGinety v-pres, W A Neubacher treas, ins
239 Ind Pythian bldg.
- " Exchange Bank, J Q A McClurg pres, Jno
W McGinety cashr, 111 N Penn.
- " Fair Grounds, E Maple rd and Monon Ry.
- " Federation Charity Organization Societies,
Carrie E Rein pres, Jno Melpolder sec,
84 Baldwin blk.
- " Fire Marshal's Office, 57-59 State House.
- STATE FISH AND GAME COMMISSION,**
Eugene C Shireman Commissioner, 81
State House, Tels Main 7193, New 4680.
- " Food and Drug Commissioner, 20, base-
ment State House.
- " Forestry Co, A W Brayton jr mngr, 330
Newton Claypool bldg.
- " Free Employment Bureau, 1, basement
State House.
- " Geological Museum, 125-127 State House.
- " Geologist's Office, 126 State House.
- " Governor's Office, 5-6 State House.
- " Hotel Co, Fred C Gardner pres, Henry L
Rood v-pres, Wm A Atkins sec and
treas, proprs Spencer House n w cor S
Illinois and Louisiana.
- " House, bounded by Wash, Capitol av, Ohio
and Senate av.
- " House Custodian, Jno D Shea 45 State
House.
- " House of Representatives, 54-56 State
House.
- " Industrial Board, State House.
- " Inspector of Mines, see Industrial Board of
Indiana.
- " Insurance Dept, 41 State House.
- " Labor Commission, see Industrial Board of
Indiana.
- " Laboratory of Hygiene, Dept of Chemistry
18-22, basement State House.
- " Land Dept, 39 State House.
- STATE LAW LIBRARY,** W Cary Carson Li-
brarian, 63-64 State House, Both Tels
1934.
- STATE LIBRARY,** Demarchus C Brown Li-
brarian, 47-48 State House, Tels Nev
3638, Main 362.
- " Library Board, 27 State House.
- " Lieutenant-Governor's Office, 82-83 State
House.
- " Life Building, 15-23 E Wash.
- STATE LIFE INSURANCE CO THE,** Henry
W Bennett Pres, Charles F Coffin V-Pres
and General Counsel, J I Disette 2d V-
Pres, Albert Sahn Sec and Treas, Robert
W McBride Counsel Loan Dept, Charles
H Beckett Actuary, Walter Howe Au-
ditor, Kirk Howe Cashier, W C Bobbs
Chairman Executive Committee, 10th
Floor State Life Bldg, Tels Main 1492-
1493, New 1847, 1851 and 1873. (See left
bottom lines and page 164.)
- " Lincoln Highway Commission, State House.
- STATE LOAN CO,** George W Farrington
Mngr, 305 Odd Fellow Bldg, Both Tels
4619.
- STATE MUTUAL LIFE ASSURANCE CO OF
WORCESTER, MASS,** Edson F Folsom
Genl Agt, Suite 1142 Lemcke Annex, Tels
Main 242, New 4423. (See left side lines
and page 165.)
- " Oil Inspector's Office, 105 State House.
- " Public Library Commission, 104 State
House.
- " Public Service Commission, 121 State
House.
- STATE QUARTERMASTER GENERAL'S OF-
FICE,** Pearle A Davis Quartermaster
General, 10 State House, Tels Main 1622,
New 2671.

Tel. Main 4545

W. L. Holden Company

645-646 Lemcke Annex

*Screens, Metal Weather
Strips,
Whitney Casement Hardware,
Metal Store Fronts*

National

National Motor Vehicle Co.

SIXTEENTH YEAR

Factory East 22nd St. and Monon Ry.

PHONE WOODRUFF 17

STATE

" Railroad Commission, see Public Service Commission.

" Reformatory Board, Classification of Price and Quality of Articles Manufactured, State House.

" Savings and Trust Bldg, 5-7 E Market.

STATE SAVINGS AND TRUST CO THE, Eben H Wolcott Pres, Charles J Murphy 1st V-Pres, Jonas Joseph 2d V-Pres, James A Houck Treas, Roy Sahn Sec, Joseph T McNary Supervisor of Loans, George M Cobb Mng'r Ins Dept, Wm P Sowwell Mng'r Real Estate Dept, Mrs Mary F Mick Mng'r Rental Dept, Morton J Moreland Paying Teller, 9 E Market, Both Tels 4518.

" School for the Deaf, 1200 E 42d.

" Secretary of State's Office, Homer L Cook Secretary of State, 1-3 State House.

" Securities Co The, Thos L Farrell pres, 540 Lemcke Annex.

" Senate Chamber, 79-81 State House.

" Soldiers and Sailors' Monument, Monument pl.

" Stallion Enrollment Board, State House.

STATE SUPERINTENDENT OF PUBLIC

BUILDING PROPERTY, Jno D Shea, 45 State House, Tels Main 1057, New 1035.

" Superintendent of Public Instruction, 27-29 State House.

" Supervisor of Oil Inspection, Jno O Behymer, 105 State House.

" Supreme Court of Indiana, 67 State House.

" Supreme Court Reporter's Office, 108 State House.

" Supreme and Appellate Courts' Clerk's Office, 17 State House.

STATE TREASURER'S OFFICE, George A

Bitler Treasurer, 43-44 State House.

" Tokeray Real Commission, State House.

" Veterinarian's Office, Amos F Nelson veterinarian, 119 State House.

" Voting Machine Commission, State House.

States Edw, crater, h 558 Birch.

" Robt, chm, h 324 Darr.

" Shell L, carp, b 2142 Webb.

" Wm H, barber, h 617 W North.

States Investment Co (W T Fisher, W A Finch) 423 Merchants Bank bldg.

" Motor Car Co of Indiana, Ralph C Cope pres, Wm B Smith v-pres, Walter R Meyers sec-treas English Hotel.

Statesman Wm C Rev, h 1034 W 26th.

Stanton Emma, h 1418 Brooker.

" Fredk, lab, b 1421 Harlan.

" Geo W, lab, h 1529 W Vermont.

" Henry, lab, b Exchange Hotel.

" Jos R, lab, b 238 S Noble.

" Matilda (wid Jno O), h 917 Chadwick.

" Robt F, appr, b 238 S Noble.

" Sarah, b 1731 N Capitol av.

" Walter A, lab, b Exchange Hotel.

" Wm H, lab, b 238 S Noble.

Statton Danl O, engr, h 1040 River.

" Emma, nurse, b 530 N Meridian.

Staub Albert G, clk, b 1248 Leonard.

" Elmer N, messr, b 1830 Applegate.

" Florence, sten, Fitcher Savings and Trust Co, b 1830 Applegate.

" Frank, carp, b 949 Elm.

" Helen, clk, b 1830 Applegate.

" Jno, brewer, h 1248 Leonard.

" Jno F, lithog, h 1248 Leonard.

" Jno W, pres Crescent Oil Co, r 719 N Alabama.

" Nicholas F, carp, h 1830 Applegate.

" Nicholas P, b 1830 Applegate.

" Peter J, carp, h 1202 E Tabor.

" Richd, r 429 E New York.

" Sebastian, tmstr, h 759 W 26th.

Staubbe James E, baker, h 3129 Moore av.

Staubs Grace, h 435 E Wabash.

Stauch Geo E, watchman, h 411 Dorman.

Stauch Carl E, tinner, b 2415 E 10th.

" Frank A, brkmm, b 1440 Fletcher av.

" Hazel R, sten 622 Board of Trade bldg, b 1440 Fletcher av.

" Jno M, mach, b 2415 E 10th.

" Lawrence, trebrdr, b 2415 E 10th.

" Rachel (wid Jno R), h 1440 Fletcher av.

Stauff Mary (wid Henry), h 230 Minkner.

Stauffer Vennor B, saloon 537 Kentucky av, h 625 S West.

Stanton, see Stanton.

College of Musical Art

OLIVER WILLARD PIERCE, President

824 North Pennsylvania Street

All Branches—All Grades—Unrivaled Faculty

Free Theoretical Classes

STAUUBLE

Stauuble Fridolin Rev. D D O M C, supervisor Holy Trinity Convent, h 2618 Calvelage.

Staver Thos M, uphir, h 2451 Columbia av.

Staw Morris, lab, h 412½ W Raymond.

STAYMAN GUY L, Sec Reserve Loan Life Ins Co, h 20, 402 N Meridian, Tel New 2140.

Stayton Chester A, Interne City Hosp.

" Walter G, clk, h 1327 N Gale.

Steading Jno H, yardmaster, h 1410 E 10th.

Steadman Emma E (wid Chas R), h 1147 S West.

" Wooden J, slsmn, h 1, 2184 N Capitol av.

Stearman Roy E, student, r 216 E Pratt.

Stearn Melville M, electr, h 2615 Clifton.

" Simeon I, painter, h 1250 Grover.

" Wm H, carp, h 1211 N Oakland av.

Stearns Ellen R (wid Jos F), b 2944 N California.

" Frank, h 3549 Central av.

" Fredk O, mach, b 1934 Madison av.

" Gus C Rev, pastor Centenary Christian Church, h 27 S Irvington av.

" Harry C, mach, h 1621 W Vermont.

" Jennie, opr, b 1934 Madison av.

" Jno W, engr City Civ Engr's Office, b 1740 N Penn.

" Stearns Josephine, sec Christian Womans Board of Missions, b 27 S Irvington av.

" Lizzie J, supervising prin P S No 32, h 1520 Garfield pl.

" Marcella, sten, b 638 N Meridian.

" Morton J, lab, b 1934 Madison av.

" Rose, h Fairview Settlement.

" Thos B, cond'r, h 2141 N Capitol av.

" Wm, lab, h 1934 Madison av.

" Wm B, pres Capitol Plating Co, h 2247 N Capitol av.

" Wm S, barber, 304 Blake, h 306 same.

Stebbing Maud, nurse, b 725 E 16th.

" Roy B, clk, h 1402 Olive.

Stebbins Esther C (wid Alfred J), b 1209 Eugene.

" Ruth C, tchr, b 3339 Broadway.

Stechhan Otto, pres German American Building Assn, h 521 E 11th.

Steck Bros (Wm F and Henry C), plmbrs 516 N Drover.

" Carrie, sten 41 Court House, b 4062 Byram av.

" Fredk, lab, h 1042 Fayette.

" Fredk jr, spl del messr P O, b 1042 Fayette.

" Henry C (Steck Bros), meats 514 N Drover.

" Henry G, lab, 4062 Byram av.

" Henry W, lab, b 4062 Byram av.

" Jos, lab Claypool Hotel.

" Wm F (Steck Bros), b 514 N Drover.

Steckelman Wm E, trav agt 101 S Meridian, b 715 S Alabama.

STECKIN CHARLES S, Foreman Western Machine Works, h 823 E 10th, Tel Main 6554.

Stedckey Peter, shoemkr 221 W 14th.

Stedmond Marquerite W, b 1841 N Talbott.

Stedtfeld Albert W, bkpr, b 40 W 24th.

" Anna H (wid Henry), h 40 W 24th.

" Clarence G, groc 2403-5 N Illinois and 30 W 24th.

" Harry F, clk Indiana National Bank, h 5905 University av.

" Herbert J, slsmn 302 Chamber of Commerce, h 3, 48 W 24th.

" Sophia (wid Louis), b 3857 N Penn.

" Walter C, drugs 2401 N Illinois, h 3234 Washington bldg.

Steeb Arthur A, tinner, b 519 Lincoln.

" Benj H, patternmkr, h 33, 320½ Virginia av.

Main } 339
New } 339

Go to
HOWARD'S

for
Carpets
Rugs

Draperies
Wall Paper

—
We Specialize in
These Lines at
Popular Prices

—
C. B. HOWARD
14-16 E. Wash. St.

Main 2175
New 3120

Passenger and Freight ELEVATORS

ALL TYPES

D. V. Reedy Elevator Co. Kentucky Ave.

1026-44

THE R. L. DOLLINGS COMPANY

INVESTMENT BANKERS

INDIANA PYTHIAN BUILDING

TEL. MAIN 2162

BERTERMANN BROS. CO.
PHONES 840 241 MASSACHUSETTS AVE.

Decorations for Weddings &
Other Occasions a Specialty

IF YOU DRINK BEER
ORDER THE BEST AND PUREST
Champagne Velvet

New Phone 1664, Old Phone Prospect 2114

STEEB

" Carl C. autowkr, h 673 River av.
" Carolina (wid Chas), h 829 River av.
" Elizabeth, clk, b 519 Lincoln.
" Emil, patternmkr, b 829 River av.
" Frank S. tinner, b 519 Lincoln.
" Jno. tinner, h 519 Lincoln.
" Jno V. pressdrf, b 519 Lincoln.
" Frank, carp, h 1563 Columbia av.
" Mary E (wid Jos M), b 1620 Ludlow av.
Steefel, see Stiefel.
Steege Benj H, dtsmn, b 340 N Arsenal av.
STEEG CARL W, Pres-Treas and Mngr Somerville Laundry Co, h 2112 N Delaware, St North 136.
" Chas F, clk, b 340 N Arsenal av.
" Emma, clk 511 Terminal bldg, b 655 W 32d.
" Jno E, mngnr, h 1634 S State av.
" Jno L F, notary, h 907 Woodlawn av.
" Louis A, h 471 Broadway.
" Mary H, h 340 N Arsenal av.
" Olma, director, h 655 W 32d.

Steele Gertrude, b 3827 N Delaware.

" James, porter, r 844 W Walnut.
Steele Albert H, formn P O, h 237 E St Joseph.

" Alice, forwn, h 18, 331 E North.

" Aline, checker, b 524 E McCarty.

" Anna (wid Sherry), r 627 S Delaware.

" Essie L, clk 224 E McCarty, b 1728 Park av.

" Brandt T, designer, h 811 East Drive W P).

" Carl E, formn, h 739 Roache av.

" Chas A, pharmacist 148 N Penn, h 2448 Pierson av.

" Chas F, pntr, h 403 W 32d.

" Clarence A, floorman 23 W Wash, h 1840 Jones.

" David F, clk 116½ W Ohio, r 705 E Pratt.

" David H, slsmn 231 W Wash, h 1505 Roache av.

" Earle W, clk P O, h 1, 1471 Roosevelt av.

" Edmund B, treas Bryce Baking Co, h 2957 Washington bldg.

" Edw A, woodwkr, h 924 N Oriental.

" Edw O, clk P O, r 623 N Delaware.

" Eliz (wid Rolla D), h 239 N LaSalle.

" Ernest C, slsmn 33 N Penn, h 942 Bell.

" Ewing H, pdlr, h 2405 E 10th.

" Frank M, chfr, 1701 Park av.

" Fredk P, slsmn, h 100 N Irvington av.

" Fredk T, teller Farmers Trust Co, b 2930 Boulevard pl.

" Gertie M, cigar mkr, h 731 S East.

" Guy E, pressman, h 721 S East.

" Guy R, clk, h 24, 315 N Senate av.

" Harry, lab, h 1438 Laurel.

" Harry H, slsmn, h 2343 N Capitol av.

" Howard F, pkr, b 1244 Shepard.

" Ida, cook, r 40 N Senate av.

" Ion J, h 1701 Park av.

" James E, engr, h 116 N Gray.

" James J, lab, b 2027 Sherbrook.

" James L, porter, r 844 W Walnut.

" James N, frt solr 214 Board of Trade bldg, h 1728 Park av.

" James O, lab, h 1112 N Warman av.

" Jno E, clk, h 750 Luett av.

" Jno F, slsmn, h 536 E 30th.

" Jno S, pkr VanCamp Hdw and Iron Co, h 1244 Shepard.

" Jos. dist, r 433 N Illinois.

" June, clk, b 1728 Park av.

" Lee C, mach, h 909 Ashland av.

" Lester, hpr, b 18, 331 E North.

" Lola, furrier, h C, 220 N Illinois.

" Lucius, barber, r 22, 640 Indiana av.

STEELE

" Madge Lee, b 2343 N Capitol av.

" Mary J (wid Asher F), b 2216 Wheeler.

" Moses P, shoemkr 2302 Martindale av, h 2745 Columbia av.

" Naomi, sten 900 Indiana Pythian bldg, b 1565 Roache av.

" Robt. barcmn, b 419 N Delaware.

" Robt B, clk Fletcher Am Natl Bank, b 2930 Boulevard pl.

" Roy C, pdlr, h 2405 E 10th.

" Roy E (Steele & Lieberman), h 924 N Oriental.

" Saml J, farmer, h 1, 654 E 13th.

" Sarah M, clk, b 1244 Shepard.

" Susan, b 2165 N Penn.

" Theodore C, artist, h 1322 E Market.

" Thos J, librarian Indpls Star, h 2165 N Penn.

" Timothy, carp, h 712 Fulton.

" Turner, coal, h 823 W Pratt.

" Walter F, autowkr, h 1814 Holloway av.

" Wilfred, coil winder, h 1231 Shepard.

" Wm E, ice cream mkr, b 1104 E North.

" Wm F, pressmnr, b 627 S Delaware.

" Wm T, real est 1003 Fletcher Trust bldg, h 1407 N Delaware.

" Wm W, carp, h 1134 Garfield pl.

" Wille, dom, h 2030 Alvord.

" Wilma, tchr, b 1728 Park av.

" & Lieberman (Roy E Steele, Jos Lieberman), shoemkr 35 Kentucky av and 13 N Meridian.

Steeleman Albert, r 807 N Illinois.

" Floyd, mtrmn, h 749 Livingston av.

STEELY JOHN N, Supt The Sinker-Davis Co, h 34, 416 N New Jersey.

" Jno R, mach, b 34, 416 N New Jersey.

Steen Jacob B, groc 1314 W Market.

" Nannie (wid Wm), b 907 Madison av.

" Wm, carp, r 123 E Vermont.

Steenbergen Ernest M, collr 23, 224 N Meridian, r 1, 26 E St Joseph.

Steepe James B, pres Hoosier Structural Steel Co, b 3265 N New Jersey.

STEEERS EDWIN, Attorney at Law 609-612

Law Bldg, Tels Main 7156, New 795, h 5317 University av, Tel Irvington 1548.

(See card in Legal Blue Book.)

" Lila A (wid Jno H), h 1520 Fletcher av.

Stefanini Baptist G, marblewkr, b 2612 Station.

Stefanovich Blag, shoemkr 605 W Wash.

" Geo, lab, h 610 W Pearl.

Steff Jno, lab, r 624 W Court.

Steffen Albert, insp, h 565 N Highland av.

" Albert jr, mach, h 1613 Draper.

STEFFEN ANDREW, Cigar Mfr 402 E

Wash, le cor New Jersey, h same, Tel New 1690.

" Anton, baker, h 1121 Cottage av.

" Bridget (wid Wm), h 64 E 30th.

" Chas L, cigars 219 S Illinois, h 3353 N Penn.

" Edw A, bkpr Home Brewing Co, b 1415 Union.

" Elmer A, clk, b 402 E Wash.

" Ernest F, tailor, b 3043 N Illinois.

" Gertrude, sten 708 Hume-Mansur bldg, b 641 E 30th.

" Harry J, slsmn 852 W Wash av, h 1422 Leonard.

" Jno, gardener, h 1139 Haugh.

" Jno C, printer, res E P D 66.

" Leo F, clk Natl Motor Vehicle Co, h 617 Iowa.

" Lynn, mach, b 1802 Orleans.

" Maude, maid 3316 Washington bldg.

" Nicholas, b 614 Hamilton av.

" Peter J, engr, h 1010 S Capitol av.

" Raymond J, messr Indiana Trust Co, b 1415 Union.

" Wm A, formn, h 1415 Union.

Steffey Clyde, barber 2520 W Michigan, h 2302 W Walnut.

" Conrad C, car repr, h 2026 W Morris.

" Marsh M, fireman, h 1803 S Delaware.

Steffy Arthur E, mach hd, h 408 E Merrill.

" Maud, drsmkr, r 9, 310 N Delaware.

STEGEMEIER BROS, (Henry and Richard W Stegemeier), Saloon, Cafe and Restaurant 17-19 N Illinois, Tels Main 1196 and 2787, New 3966 and 706.

" Henry (Stegemeier Bros), h 17 N Dearborn.

BLUE
RIBBON
CREAM
SILVER
POLISH
INTERNATIONAL
METAL
POLISH CO.
QUILL AND
BELT R.R.

Occidental
Restaurant

FOR
LADIES
and
GENTLEMEN

Occidental
Building

Illinois and
Washington St.

ENTRANCE ON
WASHINGTON ST.

Always Open

MONON ROUTE
SHORTLINE
TO CHICAGO

The Union Trust Company

120 East Market Street

Issues Travelers Checks
Foreign Exchange
and
Letters of Credit

STEGEMEIER

"Richd W (Stegemeier Bros), h 1628 Pleasant.

Stegemiller Elvina, clk, r 1317 S Meridian.

"Henry E, mtrmn, h 1317 S Meridian.

Steger Evan E, carp, h 1120 River av.

"Frank A, mach, b 710 Cedar.

"Geo T, janitor, h 6181 College av.

"Louise, bkpr, b 6181 College av.

Stegmayer Chas H, trav agt, h 617 N Tacoma av.

Stegman Chas, b 1134 Park av.

"Margt, groc 15 Schiller.

"Maurice, pres Stegman Skirt Co, h 1134 Park av.

"Skirt Co, Maurice Stegman pres, 424 Murphy bldg.

Stegner Laura L, nurse, r 3, 2409 E 10th.

"Maurice C, clk, b 929 N Bismarck av.

Stehlin Aug H, sawyer, b 2911 Shriver av.

"Cath (wid Martin), b 944 N West.

"Geo H, clk Indiana National Bank, b 1157 Villa av.

"Gustav H, barber, h 2911 Shriver av.

"Lizzie (wid Jno B), baker 11 Mkt House, h 1157 Villa av.

"Margt E (wid Geo), h 2247 N Alabama.

"Mary E (wid Oscar), h 918 Olive.

"Thos W (Hempfling-Stehlin Co), res Gillespie, Ill.

"Wm G (Morrison & Stehlin), h 944 N West.

Stehr Aug, clk 202 S Delaware, r 242 S Summit.

Steibing Theo D, ctr, h 1005 W Vermont.

Steichmann Henry, sec North American Gymnastic Union, h 1436 Ashland av.

"Kate R, tchr, b 1436 Ashland av.

Stedle Jno, bkbnr, h 701 N Liberty.

"Jos A, gasfr, b 701 N Liberty.

"Peter F, tailor, h 614 E Walnut.

"Stefer Lily, h 1610 Ashland av.

"Louisa A (wid Jno B), h 1610 Ashland av.

"Wm, h 118 N East.

Steiger Dexter, porter, r 224 W Vermont.

Steigwardl Chas O, groc 907 Elm, h 906 same.

Steiglemeier Jno R, pipeftr, b 602 W 30th.

Steimel Jos, lab, b 917 E 10th.

Stein, sec also Stine.

"Abr, clk, h 1514 Ashland av.

"Abr, fruits, h 1006 S Illinois.

STEIN ALBERT, Trav Agt New York Central Fast Freight Lines (Michigan Central R R) 515 Board of Trade Bldg, Tels New 1055, Central Main 255, h 1712 Broadway, Tel Central North 9231.

"Andrew, bksmth, b 402 Leeds av.

"Andrew J, b 506 Warren av.

"Benj, h 1633 Ashland av.

"Edw, porter, r 2720 E Wash.

"Eltis, buxer Wm H Block Co, b 1633 Ashland av.

"Ferdinand, b 219 W South.

"Harriet, slswnm, b 1633 Ashland av.

"Harry R, car repr, b 2748 Brightwood av.

"Helen, auditor H P Wasson & Co, b 612 N Illinois.

"Jno F, car repr, h 2760 Brightwood av.

"Jno J, lab, h 1833 W Wilkins.

"J David, car repr, b 2748 Brightwood av.

"Louis, tailor 142 N Illinois, h 811 S Illinois.

STEIN LOUIS, Mngr Indiana Auto Radiator & Lamp Co, h 1126 Maple.

"Mabel, sten 602 Indiana Trust bldg, h 37, 36 E Pratt.

"Madie, sten 208 N Meridian, b 1238 N Illinois.

"Satie (wid Isaac), h 323 Ellsworth.

"Sarah A (wid Jno W), b 2537 Central av.

"Sol, tailor, h 612 N Illinois.

STEIN THEODORE, German Fire Insurance Agency, General Insurance, Real Estate, Annals, Loans, Etc 241-244 Lemcke Annex, Tels Main 1237, New 1237, h 1418 Central av, Tels Main 8624, New 4308. (See back bone and page 165.)

STEIN THEODORE JR, Clerk Marion County, Rooms 24-29 Court House, Both Tels 230, h 1418 Central av, Tels Main 8624, New 4308.



111-113
North Pennsylvania St.
(LEMCKE ANNEX)

Tels: { Main 1804
New 2448

STEIN THEODORE REALTY CORPORATION, Theodore Stein Pres and Treas, Theodore Stein Jr Sec, Real Estate, Rentals, Loans, Etc 241-244 Lemcke Annex, Both Tels 1237. (See back bone and page 165.)

"Waldo E, optometrist 712 Odd Fellow bldg, h 1135 E Wash.

STEIN WILLARD H, V-Pres O D Haskett Lumber Co, h 506 Warren av, Tel Belmont 701.

"Wm, clk, b 1633 Ashland av.

"Wm, musician, r 341 Prospect.

"Wm E, harness mkr, r 37 1/2 Kentucky av.

"Wm F, steelwkr, b 2748 Brightwood av.

"Wm T, clk, h 1229 N Temple av.

Steinaker Herman B, formn, h 1106 Union.

Steinbarger Bert I, dept mngr Natl Motor Vehicle Co, h 601 E 41st.

"Chas, clk, b 2256 N Talbott.

"Frank V, farmer, h 1140 Centennial.

"Geo W, hpr 701 Kentucky av, h 1118 Oxford.

"Helen, clk Indpls Star, b 1118 Oxford.

"Luella (wid Julius), h 1128 W New York.

"Sarah E (wid Geo), h 2 Emerson pl.

"Wm E, mngr Hatfield Paint Co, h 2256 N Talbott.

Steinbauer Harry S, electrotyper, h 2118 Singleton.

"Jno J, lab, h 2025 S East.

"Raymond A, brace mkr, b 2025 S East.

"Simon C, h 1310 Barth av.

Steinberg Clara (wid Max), b 1141 N Capitol av.

"David, clk Beck Letter Service Co, b 505 Bright.

"Hermal H, clk 407 W Wash, b 505 Bright.

"Jos L, cigars Washington Hotel, h 1913 N Meridian.

"Lewis, trav agt, b 1141 N Capitol av.

"Morris, tailor, h 505 Bright.

"Tillie, clk Prudential Casualty Co, b 505 Bright.

Steinberger Harry H, lab, b 530 N Temple av.

"Jos P, driver, h 2151 Avondale pl.

"Louise, h 1126 W New York.

"Saml, trav agt, h C, 2134 1/2 N Talbott.

Steinbrock Emma, b 2322 E Wash.

Steinbrock, sec Stanbrough.

Steinbrugge Chas H, artist, h 1302 Reisner.

"Frank A, hammerman, b 1433 Lee.

"Frank J, artist, h 1433 Lee.

"Karl, artist, b 1302 Reisner.

"Robt S, appr, b 1433 Lee.

Steinbuch Clara, sten Wm H Block Co, b 1424 Linden.

"Louis, brazier, h 1424 Linden.

"Steph L, pattern mkr, b 1424 Linden.

Steincker Jno H, tmstr, h 1319 Leonard.

Steincker Henry, bksmth, h 1936 Lexington av.

Steiner Albert, bksmth, h 1225 Reisner.

"Arthur A, asst treas 117 N Penn, h 2, 2154 N Delaware.

"Chas C, brdnr, r 14, 406 E Louisiana.

"Edith F, b 202 N Temple av.

"Edw H, mach, h 1006 1/2 E Wash.

"Elliz E, b 2, 2154 N Delaware.

"Florence M, prin 505 Occidental bldg, b 3254 Graceland av.

"Geo A, walter, b 2154 N Delaware.

"Isaac L, slsmn 21 E Ohio, h 2, 2436 N New Jersey.

"Jos L, trav agt, h 3254 Graceland av.

"Louis, lab, h 1404 Charles.

"Matthew, mach, h 202 N Temple av.

"Wm B, metal wkr, h 19 S Keystone av.

"Wm E, mach hd, b 202 N Temple av.

Steinford Chas H, slsmn, h 1026 Fletcher av.



F. E. GATES
MARBLE
AND
TILE CO.

Mantels
Floors
Wainscots

in TILE or
MARBLE

Display Room
1462

LEMCKE ANNEX

Factory:
21 & Adams
Phones: New 3664
Wood 4330

Reserve
Loan
Life

Insurance
Company

9th Floor
Odd Fellow
Building

Salesmen
Wanted

Maximum
Commissions

Cash Prizes
to
producers
of
business

STOVES
HEATING, COOK,
OIL, GAS, GASOLINE



VAN CAMP
Hardware and Iron Company
INDIANAPOLIS
WHOLESALE ONLY

YALE**Hardware****BUILDING
SUPPLIES**
and Material**UPSON**

Plaster Board

Tels. New 395—509
Cen. Main 507**Lilly &****Stalnaker**

114-118 E. WASH.

ROOFING**INDIANA
PLASTER
AND
ROOFING
COMPANY**920 East
North St.
Phone 1410**INDIANAPOLIS COAL CO.**
COAL—BUILDING MATERIAL

Phones 1700

234-40 (2d Floor) Newton Claypool Bldg.

JOSEPH GARDNER**TIN, COPPER & SHEET IRON WORK****METAL CEILINGS CORNICES AND SKYLIGHTS****DUST AND SHAVING COLLECTORS AND PIPING****ROOFING OF ALL KINDS, HOT AIR FURNACES.****37-41 KENTUCKY AVE. TELEPHONES 322****STEINFORD**" Erma, clk, b 1605 Hoyt av.
Steinhart Clarence E, floorlry, b 830 Villa
av." Edw F, groc 1601 W Ohio, b 202 Richland.
Steinhart Edw W, pres E W Steinhart Co, v-
pres Premier Motor Corporation, h 10,
111 E St Clair." E W Co, Edw W Steinhart pres, Frieda H
Welter sec, Gustav H Greiger treas, autos
431 N Capitol av.Steinhauer Carl W, tel opr, h 711 N East.
" Chas A, printer b 531 S Delaware.

" Eliz (wid Michl), h 3203 Kenwood av.

" Florence (wid Edw), h 531 S Delaware.

" Fredk, h 320 E South.

" Fredk jr, printer 38 S Meridian, h 3, 114½
E Ohio.

" Fredk L, carp, b 27 Wisconsin.

" Homer F, driver, h 531 S Delaware.

" Wm, city fireman, h 430 S New Jersey.

" Wm C, rev, asst rector Holy Cross Cath-
olic Church, b 123 N Oriental.Steinhauser Emma (wid Armine), tchr, b 595
East Drive (W P).

" Gretchen, tchr, b 595 East Drive (W P).

Steinheiser Anthony F, dentist 724 Ind
Pythian bldg, h 4030 N Illinois.Steinhilber Emil (J Guy Haugh Co), h 2310
Broadway.

" Fred W, lab, h 566 W Wilkins.

" G Paul, cutter, b 2310 Broadway.

" W Albert, clk 15 N Penn, b 2310 Broad-
way.Steinkamp Herman C, slsmn Polk Sanitary
Milk Co, h 2364 Cornell av." Oliver E (Baur & Steinkamp), h 544 W
Maple rd.

Steinker Herman F, formn, h 1106 Union.

Steinkuehler Elsa (wid Henry), h 810 N Pine.

Steinman Kath, nurse, b 44 W 26th.

" Matilda (wid Herman), b 326 E 16th.

Steinmann Anna E (wid Chas), h 1823 Mad-
ison av.

Steinmeier Chas D, formn, h 818 Division.

Steinmetz Amelia, cashr, r 1814 S Talbott.

" Anna, drsmkr, b 2147 S Penn.

" Annie, sten, b 1726 S Delaware.

" Anthony N, appr, b 2147 S Penn.

" Chas, midr, h 1122 N Rural.

" Chas F, acct Indpls Coal Co, b Oxford
Hotel.

" Edith, tchr, b 2135 Shelby.

" Edwin L, lawyer 222 Am Central Life bldg,
h 3823 Central av." Eliz M, sten Reserve Loan Life Ins Co,
h 1726 S Delaware.

" Frank J, slsmn, h 3107 Broadway.

" Fredk A, die sinker, h 933 E Raymond.

" Fredk A, engr, h 2147 S Penn.

" Fredk L, mtrnm, h 1125 St Paul.

" Geo P, lawyer 418 Am Central Life bldg, h
3029 Jackson.

" Geo W, farmer, b 902 N Olney.

" Harry, bkpr, b 2135 Shelby.

STEINMETZ

" Henry, bkmsmith, h 2135 Shelby.

" Henry V, student, r 216 E Pratt.

" Jacob L, lawyer 222 Am Central Life bldg,
h 3821 Central av.

" Jno A, bartndr, r 1814 S Talbott.

" Jno A, lab, h 1917 S Meridian.

" Jno F, chemist, h 1153 Olive.

" Josephine, bkpr H F Wasson & Co, r 329
N Penn.

" Lillie C (wid Jacob J), h 3825 Central av.

" Margt S, smstrs, h 1157 Olive.

" Marguerite, clk Indpls Star, b 2135 Shelby.

" Marie, sten, b 2135 Shelby.

" Matilda E, sten Am Cent Life Ins Co, b
2147 S Penn.

" Nicholas, ironwkr, h 1726 S Delaware.

" Packing Co, Edwin L Steinmetz pres,
meats 293 Mkt House.

" Rudolph W, insp, h 2112 E 12th.

" Thos F, barber 18 W Louisiana, h 902 N
Olney.

" Wm F, clk, b 2340 Prospect.

" Wm J, driver, b 2112 E 12th.

Steinmeyer Bertha F, tirs, b 552 Highland
av." Eleanor (wid Christian F), b 552 N High-
land av." Fredk J, stockman 206 S Meridian, h 106
E Falmer.

" Walter C, mach, h 106 Falmer.

Steinruck Jno F, feed 140 Kentucky av, livery
10 N Missouri, h 3002 Graceland av.Steinsberger Fred W, colr 132 W Wash, h
605 N Tacoma av.

" Wm, driver, r Stubbins Hotel.

STEINWAY & SONS, Edgar T Daab Mngr,
Pianos and Player Pianos 309 N Penn,
Both Tels 2687.Steinwender Chas E, abstractor 227 Lemcke
bldg, h 1024 Elm.Steinweller M, sec 43 State House, r 214
N East.

Stekon Wm, bottler, b 1714 S Talbott.

Stelck Henry, sec and treas Western Oil Re-
fining Co, h 2829 N Penn.

Stelhorn A, sec (wid Chas), b 18 S State av.

" Chas F, asmbldr, h 311 E St Clair.

" Chas F, pntr, h 3549 E North.

" Chas O, finisher, h 2033 Dexter.

" Edw C, insp, h 3216 Graceland av.

" Fredk C, pntr, h 539 Dorman.

" Geo C, bldg loan exam 39 State
House, h 602 N Noble." Harry E (McCorkle & Stelhorn), h 1047
N West.

" Louis W, cabtmkr, h 1820 Commerce av.

Stella Mary, cleaner Claypool Hotel.

Stelle Christ B, formn Merchants Heat and
Light Co, h 2830 Indianapolis av.

" David, clk, r 705 E Pratt.

Stellhorn Aug C, prin 709 S New Jersey, h
524 Downey.

Stellmach Jno M, sawmkr, h 132 Wisconsin.

Stellwagen Sabina (wid Jno), h 243 W
Morris.

Stelting Alf D, mach, h 437 Bright.

" Pearl, cook, h 12, 17 S West.

Steitzel Arthur L, baker, h 1060 W 34th.

" Roderick W, clk 155 E Market, b 1060 W
34th." Walter T, slsmn 201 E Wash, b 1054 W
34th.

Stem Geo E, groc 1743 Calvin.

Stembel Basil J (Bloor & Stembel), b 120
W Walnut.

Stemen Jos G, h 933 W 29th.

" Walter S, paperhng, r 29, 1471 Roosevelt
av.

Stemil Saml P, formn, h 836 E 50th.

Stemler Fredk E, lab, h 859 Virginia av.

" Lillian, b 949½ Virginia av.

" Phillip, h 949½ Virginia av.

" Wm, lab, b 1010 S Alabama.

" Wm, F, gatchnr, h 340 W 4th.

Stemmen Ethen E, bollermkr, b 613 E North.

STEMPFEL THEODORE, V-Pres The Fletcher
American National Bank, h 1564 Park
av, Tel Main 5054.

Stemple Chas S, barber, h 4, 532 Mass av.

" Milton, gatchnr, h 340 W 4th.

Stender Harry J, chief clk 19 E South, h 321
N Bancroft.**ABRAM. F. ZAINY** Successor to**The Plaza Realty and Investment Co.****REAL ESTATE, MORTGAGE LOANS
AND INSURANCE****FARMS EXCHANGED A SPECIALTY**

509-510 Lemcke Bldg., Indianapolis

Telephones: Main 1974, New 4633-R

**WESTERN
AUDIT CO.**
E. L. COEN, Mngr.**AUDITORS and
PUBLIC ACCOUNTANTS**
914-915 Fletcher Savings and Trust Building
Telephone MAIN 3594

The PRAY Agency

ENOS D. PRAY, Pres.
J. FRANK CANTWELL,
Sec.-Treas.

FIRE—BOILER—SPRINKLER LEAKAGE—LIABILITY—BURGLARY—TORNADO—ACCIDENT—AUTOMOBILE—PLATE GLASS

INSURANCE

2ND FLOOR
5 EAST MARKET STREET

MAIN 6745
NEW 660-K

STENFIELD

Stenfield Jared W, engr, b 102 Kansas.
Stenfil Jeremiah E, mldr, h 744 Haugh.
Stengel Jno B, lab, h 1815 Applegate.
Stengele Wilma, waitress, b 632 Madison av.
Stenger Aug L, dtfsmn, h 237 Kansas.
" Chas P, slsmn h 122 W 20th.
" Claude M, clk, h 14 Bowen New Jersey.
" Edw F, chief clk State Board Tax Comrs, h 1453 N New Jersey.
" Genevieve J, bkpr 336 E Wash, b 1453 N New Jersey.
" Geo, h 928 Woodlawn av.
" Geo jr, pipe ftr, h 860 N Rural.
" Harry condr, h 705 S Meridian.
" Henry L, typwriters 20, 18 1/2 N Meridian, h 1218 N Dearborn.
" Leopold, b 928 Woodlawn av.
" Raymond H, phys, b 1732 Park av.
Stenler Margt, C L Jackson & Co), h 8, 1036 N Illinois.
Stenosne Anton, lab, h 984 W Maryland.
STENOTYPE CO THE, Robert M Bowen Pres, James M Bowen V-Pres, Osgood Clark Sec. J R Matthews Treas, 13th floor Lemcke Annex, Tels Private Exchanges Main 1636 and 1637, New 626 and 1608.
" Press The, M F Henkel pres, F E Matson v-pres, Osgood Clark sec-treas, pubs The Stenotypist, 13th fl Lemcke Annex.
" Sales Co The, R M Bowen pres, J M Bowen v-pres, Osgood Clark sec-treas, 13th fl Lemcke Annex.
Stenotypist The, The Stenotype Press pubs, 13th fl Lemcke Annex.

Stenzel Frank C, barber, h 805 E St Clair.
" Frank C Jr, trav agt, h 802 E St Clair.
" Theo E, trav agt 55 S Harding, h 2466 Broadway.
Stepan Frank, mldr, h 711 N Warman av.
Stepancko Frank, lab, h 147 Bright.
Stepell Geo, lab, b 1018 W Pearl.
Stephan Duchan, lab, b 331 W Maryland.

STEPHANOFF BASIL

Attorney and Counselor at Law, European Langues Spoken, 55 Baldwin Bldg, h same, Tel Main 9196.
" Matse, restr 544 W Wash, h 150 1/2 Douglass.
" Vasil, clk, h 714 Ketcham.
Stephans Andrew J, patrolman, h 424 W South.
" Jos P, city fireman, h 2249 Brookside av.
Stephen Chas E, custodian K of P bldg, h 306, 45 N Capitol av.
" Doris, farmer, h n s Speedway av 1 w of Tibbs av.
" Jos R, clk 902 Kentucky av, h 1316 E 16th.
" Martin D, carp, h 531 N Beville av.
" Oma (wid Richd), b n s Speedway av 1 w of Tibbs av.
" Paul A, clk 224 E McCarty, h 3304 N New Jersey.

" Wm, clk, h 29, 19 N Oriental.
Stephens, see also Stevens.
" Albert G (Stewart & Stephens), res Southport, Ind.

" Alice M (wid Thos W), h 2225 N Delaware.
" Allie, clk, h 936 E Wash.
" Byron W, servicemn 431 N Capitol av, h 3332 W Michigan.

" Chas, electr, h rear 4701 Cornell av.
" Chas E, car repr, h 2450 N LaSalle.
" Chas G, installer C U Tel Co, h 1327 W 25th.

" Chas H, ironwkr, h 934 E Georgia.
" Chas S, coml agt 418 Merchants Bank bldg, b 2139 N Penn.

" Ear, B, clk 21 E Wash, h 1138 Tecumseh.
" Eliz D (wid Ell), h 1544 Roosevelt av.
" Elmer, tinner, r 1310 College av.

" Elsie, nurse, b 35 W 33d.
" Felix T, janitor, h 3045 Station.
" Ferris J, student, b 15 S Ritter av.

" Francis, clk, b 1010 N Alabama.
" Georgia I, clk, b 2225 N Delaware.
" Gertrude H, sec Silent Evangel Society, res Upland, Ind.

" Guy, tmstr, r 230 N Alabama.
" Hazel D, clk, b 29 N Arsenal av.
" Helen R, clk, b 2225 N Delaware.
" James A, mach hd, h 48 LeGrande av.
" James A, slsmn, h 1333 Shepard.
" James P, mach, h 801 Church.

Old Phone 352 North New Phone 6671
MAAS-NEIMEYER LUMBER CO.

Planing Mill,
LUMBER
Wholesale and
Retail



Office:
21st St. and
Monon
R. R.

STEPHENS

" Jasper S, saloon 2346 Brightwood av, h 2434 N Gale.
" Jno, clk, b 2446 N New Jersey.
" Jno, lab, r 643 1/2 W Wash.
" Jno E, slsmn Van Camp Hdw and Iron Co, h 3038 College av.
" Jno J, supt Crown Hill Cemetery, h 3302 N Senate av.
" Jno R, slsmn 307 Chamber of Commerce, h 1714 Hall pl.
" Jno R jr, mach hd, b 1714 Hall pl.
" Jos, lab, h 631 Hudson.
" Jos E, paint grinder 120 S Illinois, h 420 Colorado.
" Jos M, carp, h 722 Somerset av.
" Josephine (wid Thos A), h 48 LeGrande av.
" Lucretia E (wid Saml), h 625 S Alabama.
" Mack D, carp, b 441 S Keystone av.
" Marie, attdt Inane Hosp.
" Martha E (wid Philip A), h 4153 N Senate av.
" Mary (wid Cass B), h 634 N Liberty.
" Mary A (wid Benj), h 1119 W New York.

STEPHENS MARY B

Dept Mngr L S Ayres & Co, h 16, 234 N Dearborn.
" Mordecai H, pres Silent Evangel Society, res Upland, Ind.

" Noble A, mldr, h 308 E Walnut.
" Otis, plmbr, r 226 W Pratt.
" Rachel M, b 2225 N Delaware.
" Reuben M, b 2225 N Delaware.

" Reuben H, clk 18 N Senate av, h 725 Congress av.
" Robt A, slsmn, h 3128 Ruckle.
" Roy H, lab, h 1312 E 16th.

" Roy J, carp, h 442 N Dearborn.
" Saml, slsmn 111 Spring, h 2620 N LaSalle.
" Sarah (wid Jno T), h 29 N Arsenal av.

" U Grant, lab, h 29 N Arsenal av.
" Wm E, switchman, h 2838 E New York.
" Winfield, trav agt 619 Board of Trade bldg, h 1133 W 35th.

Stephenson, see also Stevenson.
" Anna, b 2168 S New Jersey.
" Arthur R, clk 342 Mass av, b 2039 N Capitol av.

" Belle (wid Fredk), h 5, 440 E Vermont.
" Bruce B, electr, h 1827 Ingram.
" Chas, cabtmkr Maas-Neimeyer Lumber Co, h 1012 N 32d.

" Chas C, bartndr, b 726 N Delaware.
" Chas H, driver, h 1, 1628 E Wash.
" Chas O, collr 453 E Wash, b 1802 Ruckle.

" Chester E, phys 427 Newton Claypool bldg, h 1715 Prospect.
" Clarence T, lab, b 2168 S New Jersey.

" Claude J, engr, h 1521 Broadway.
" Deane C, cashr Kingan & Co, h 46 Layman av.
" Edgar N, brkmm, h 827 Elm.

" Edw, clk, b 5, 440 E Vermont.
" Eliz (wid James), b 46 Layman av.

The BROOKS SCHOOL for BOYS
1545 CENTRAL AVE.

Expert Preparation for any College
DAY AND BOARDING

LOWER SCHOOL FOR YOUNG BOYS

Phone for Booklet Main 3537; New 1476

WENDELL S. BROOKS, B. A. (Yale) Head Master

Mortgage Loans on Farms and City Property

THOS. C. DAY
& CO.

Offices
Nos. 709-15
Fletcher
Trust
Building

HISEY and TITUS

Funeral Directors
951 N. Delaware St.

PEERLESS BRAND CITIZENS BEER

CITIZENS BREWING COMPANY

PHONES: Prospect 999
New 999 e

**CREMATORY
and
CHAPEL**

**F
L
A
N
N
E
R
&
B
U
C
H
A
N
N**
Undertakers
320 N. ILL. ST.
**Both Phones
641**

**INDIANA
LAW
SCHOOL**
University
Of
Indianapolis

For Catalogue
Address
THE DEAN
1117 - 1118
Law Building
Indianapolis

See Educational Dept.
Advertising Section

LEVEY BROS. & CO.
Operating U. S. Bank Note Co. STATE HOUSE SQUARE
OFFICE OUTFITTERS



PROTECT YOUR HEALTH

Insist upon the U.S. Gov. Inspection stamp on all meats you buy.

**OUR ESTABLISHMENT NUMBER IS 178
Indianapolis Abattoir Co.**

STEPHENSON

- " Eliz (wid Saml T), h 304 S Ritter av.
- " Eliz J (wid Wm M), b n e cor Troy and State av.
- " Francis M, h 2943 Boulevard pl.
- " Frank C, b 23 Boulevard pl.
- " Frank M, probation officer Juvenile Court, h 2, 725 N Delaware.
- " Fred, pntr, h 626 Dorman.
- " Fredk W, paper hngr, h 1717 Thaddeus.
- " Geo, mldr, h 771 Concord.
- " Geo L, electr, b 1717 Thaddeus.
- " G Marie, sten 640 N Capitol av, b 1802 Ruckle.
- " Harriet (wid Eli), h 4001 E 28th.
- " Harry E, tel opr, h 3144 Northwestern av.
- " Ione, clk 231 Mass av, b 2039 N Capitol av.
- " James E, clk Fletcher Am Natl Bank, b 5, 440 E Vermont.
- " Jno, lab, b 4001 E 28th.
- STEPHENSON JOHN C, Physician, Hours**
to 10 A M, 1 to 3 and 7 to 8 P M,
Sundays 8 to 10 A M, 2025 E 10th, h
same, Tels New 3221, Woodruff 1415.
- " Jno E, pres American Garment Co, h 2036 N Penn.
- " Jno G, artist, b 304 S Ritter av.
- " Leslie E, formn, h 1011 E Pratt.
- " Louise (wid Malchus), b 327 Colorado.
- " MacCrea, trav agt, b 2036 N Penn.
- " Mary (wid Wm), h 2163 S New Jersey.
- " Maud, h 2, 418 E North.
- " Neal A, groc 131 N Traub av.
- " Nellie E, b 22 E Regent.
- " Nora, dom 448 N Riley av.
- " Ralph E, student, b 304 S Ritter av.
- " Raymond P, printer, b 216 S East.
- " Robt E, electr, b 5, 440 E Vermont.
- " Robt E, lab, h 2716 W Wash.
- " Rose (wid Jacob S), h 631 E New York.
- " Spang G, formn, h 1650 Astor.
- " Thos W, lab, b 4001 E 28th.
- " Wm M (Wm M Stephenson & Co), h 42, 6 W Michigan.
- " Wm M & Co (Wm M Stephenson), coal 912 Hume-Mansur bldg.
- " Wm T, contr, h 4923 University av.
- " Zachariah, thremtr, b 812 Prospect.
- Stepp Andrew T, porter, h rear 304 E Michigan.
- " Dennis, lab, h 1246 Fayttte.
- " Isaac, lab, b 1219 Yandes.
- " Mollie (wid Nelson), h 369 E Terrace av.
- " Robt, lab, h 1215 E 13th.
- " Wm, lab, h 944 Hadley.
- " Wm, lab, h 1219 Yandes.
- Steppell Geo, lab, b 1018 W Pearl.
- Stepp Ernest, porter, h 962 Superior.
- Storch Milan E, clk, h 1230 St Peter.
- Stergar Blasco, mldr, b 714 N Holmes av.
- " Jacob, dry goods 768 N Warman av.
- " Louis, mldr, h 936 Ketcham.
- " Valentine, mldr, b 714 N Holmes av.
- Stering Raymond, printer, h 110 W Raymond.

**WESTERN
MACHINE WORKS**

**ENGINE SPECIALISTS
ALL KINDS MACHINERY REPAIRS**
Cor. Market and West Sts.
BOTH PHONES—MAIN 328, NEW 3581

STERLING

- " Sterling Block, 243½ Virginia av.
- " Construction Co, Perry B Thrush pres.
- " Sumner Clancy v-pres, Howard C Venn sec-treas, gen contrs 108 E Market.
- " Drug Works, Jos W Haley pres, washing compound 638 E Wash.
- " Fire Insurance Co, Edw D Evans pres, I A Coleman v-pres, James F Joseph v-pres, Oscar L Ross sec-treas 1555 Lemcke Annex.
- " Frank, carp, h 1302 Yandes.
- " Frederic H, trav agt, h 965 Middle Drive (W P).
- " Frederic H, jr, auditor agency dept State Life Ins Co, h 956 Middle Drive (W P).
- " Harvey R, formn 2459 Central av, h 309 E 25th.
- " James W, steamftr, r 557 W Wash.
- " Joseph F, slsmn, h 428 S Rural.
- STERLING LAUNDRY**, Cos, Wilson W Godfrey Pres, John F White Sec-Treas 735 Lexington av, s e cor Pine, Tel New 9878, Prospect 3611, Branches 1104, Prospect Tel New 9236-K, and 326 Virginia av, Tel New 1249.
- " Maud, boarding house 523 Kentucky av.
- " Motor Car Co, H M Woollen pres, J M Leary v-pres and mngr, E G Henry sec-treas, 323 N Delaware.
- " Robt W, embalmer, b 1230 Prospect.
- " Roscoe, lab, r 1302 Yandes.
- " Ruth, sten 404 Saks bldg, b 423 S Rural.
- " Thos, printer, b 104 Harris av.
- " Virginia, h w s Emerson av 1 n of 22d.
- STERLING WIRED BOX CO**, Harvey A Patterson Pres, Joseph Patterson V-Pres, Jefferson Taylor Sec-Treas and Mngr. Wired Boxes are best for Shipping any kind of Merchandise, Pilfer Proof Freight Savers 366 S Senate av, Tels Main 4653, New 958. (See page 93.)

- Stern Aaron, carrier P O, b 707 E 13th.
- " Aaron R, mngr 231 W Wash, b 1134 Park
- " Abr, h 707 E 13th.
- " Albert C, trav agt, h 2365 Park av.
- " Albert C, jr, slsmn 237 N Penn, b 2365 Park av.
- " Fannie, indrs, h 2229 Ashland av.
- " Harry A, genl mngr Reliable Furniture and Carpet Co, h 3558 Washington Blvd.
- " Herman, collr, b 707 E 13th.
- " Nathan, phys 922 N New Jersey, h 3, 418 E 13th.
- " Robt, clk 37 S Meridian, h 1134 Park av.
- " Saml, pntr, b 2651 Schurmann av.
- Sternag Chas, baker, h 1025 Hamilton av.
- Sternberger Beasle, h 2, 2023 N Illinois, Co, b 1830 Singleton.
- " Frank W, electroyper Ind Electrotype Co, h 1880 Singleton.
- " Milton L, buyer 302 N Capitol av, b 2, 2023 N Illinois.
- " Sidney J, trav agt, b 2, 2023 N Illinois.
- STERNE ALBERT E, Physician "Norways" Sanatorium for Nervous and Mental Diseases 1820 E 10th, Tel Woodduff 1999, New 3x3, h 1834 E 10th, Tel Woodruff 2655. (See opp page.)**
- Sterns Thos, blksmith, n w cor Keystone and 44th.
- Sterrett Chester, mngr 209 N Illinois, h 1207 Herbert av.
- " Edw T, cleaner, b 232 N LaSalle.
- " Elsworth C, clk, r 122 N East.
- " Flossie, b 2039 Hazal.
- " Marie (wid Frank), h 544 W 13th.
- " Richd B, pntr, h 1346 N Senate av.
- " Richd C, lab, h 2270 Cushing.
- " Ruth, poultry 579 Mkt House, h 1701 Fletcher av.
- " Wm W, auto wkr, r 917 N Illinois.
- Stertsbery James F, car repr, h 1072 River av.
- Stetch Hattie, b 1129 N Senate av.
- Steth Ira, lab, r 316 W 13th.
- " Mollie (wid Jos), h 216 W 13th.
- Stetler Lettie M, mach opr, b 758 E McCarty.
- Stetson Shoe Shop The, 3 E Wash.
- Stettlemyre James E, lab, b 304 N Senate av.

Save Business College

Catalog Mailed Upon Application

WE would be pleased to have you ask
Business Men and Students about us.

COR. DELAWARE AND NORTH STREETS

Telephones: Main 542 - New 4833

COLE

The Standardized Car

\$1595 F. O. B. Factory

More power with less weight, greater economy with less effort, better performance at less expense at a price \$500 less than you'd expect to pay.

SHEPARD HARDWARE COMPANY

Hot Air Furnaces
Hardware, Paints, Oils & Glass
Sheet Metal Works

2862-64 CLIFTON ST. TEL. NORTH 1357

STEVENS

" Louis L, clk, h 1352 N Dearborn.
" Louise, sten 416 W 10th, b 26 S Germania av.
" Louise B (wid Thos J), b 138 E 48th.
" Lucille, sten, b 2955 Indianapolis av.
" Margt, watch Insane Hosp.
" Marie L, bkpr 429 N Penn, b 4321 Bellefontaine.
" Martha (wid Job), h 502 N California.
" Mary A, b 1121 Prospect.
" Mary E (wid Enoch H), b 218 N Randolph.
" Mary E (wid James N), b 2864 Stuart.
" Mary E, smstr, b 527 E Wabash.
" Mary F (wid Nathaniel), h 1132 N Olney.
" Matthew, lab, h 1931 Yandes.
" Michl, lab Hotel Washington.
" Minnie (wid Wm), cigarmkr, h 1219 Roache av.
" Minnie E, insp, b 640 Woodlawn av.
" Ora L, furnaceman, h 443 N Sherman Drive.
" Ora T, hlpr, h 1005 Harrison.
" Orilla L, clk 316 Board of Trade bldg, h 502 E 23d.
" Oscar V, clk Kingan & Co, b 502 N California.
" Parker A, lab, h 2223 Columbia av.
" Ralph, clk 840 Virginia av, b 905 Elm.
" Ralph, slsmn, b 2803 Northwestern av.
" Raymond R, lab, b 502 N California.
" Richd, waiter, r 6. 327 1/2 Indiana av.
" Richd L, chief clk 230 N Meridian, h 940 S East.
" Richd S, formn, h 212 Hancock av.
" Robt, lab, b 133 S State av.
" Rufus M, adv mngr 19 N Alabama, h 3429 N Capitol av.
" Russell, carp, h 3711 Crescent.
" Russell, lab, b 502 N California.
" Russell, pkr, b 2129 Shriner av.
" Saml L, mach, h 2465 Bond.
" Sarah (wid Chas W), b 1306 Olive.
" Sarah (wid Geo), h 516 N Senate av.
" Sylvan, r 807 N Capitol av.
" Victor E, druggist 1702 E Wash, h 437 N Arsenal av.
" Walter D, car repr, h 906 Oxford.
" Willard, clk, b 2421 Ashland av.
" Wm, assmblr, h 2013 Howard.
" Wm, coremkr, b 2614 W Michigan.
" Wm, furn rooms 436 N Illinois.
" Wm, lab, h 1219 Roache av.
" Wm A, coal, h 3608 Graceland av.
" Wm H, r 742 N New Jersey.
" Wm H, patrolman, h 1219 N Gale.
" Wm H Jr, pressman, h s s Sumner av 2 w of Madison av.
" Wm J, lab, h 2424 Daisy.
" Wm J, lab, h 2302 Hillside av.
" Wm P, detective 5, 115 W Wash, h 2955 Indianapolis av.
" Wm S, plstr, h 2728 N Capitol av.
" Wm T, watchman, h 2457 Shelby.
Stevenson, see also Stephenson.

MUESING & SCHMIDT

Excavating and Grading

Contractors

1745 English Ave. -- Estimates Furnished

Phones: Pros, 3500, New 9154

One

Always Open
Licensed and Bonded

The
H.C. WEBSTER
DETECTIVE
AGENCY

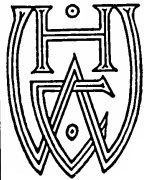

SUITE
814
Hume-Mansur Bldg.
Either Telephone
2615

NEAL
INSTITUTE
COMPANY

TREATMENT

For

DRINK

OR

DRUG

HABIT

1803
West Washington
Street

PHONES: Belmont 637

New 3X46-K

(SEE MEDICAL DEPT.)

SETTLER
Stettler Albert A, clk 312 Union Station, h 825 N Rural.
" Arthur A, lawyer 405 Indiana Trust bldg, b 430 N Randolph.
" Frank E, slsmn, b 430 N Randolph.
" Fredk F, baker 648 S East, h 107 Drexel av.
" Geo G, baker, h 1615 Spann av.
" Gottfried, h 430 N Randolph.
" Jacob C, groc 915 E Wash, h 323 N Denny.

" Jan, baker, b 346 E Terrace av.
" Minnie, b 430 N Randolph.
Stetzel Chas H, clk, h 3339 W Wash.
" Jno L, clk, r 116 W St Clair.
" Jos I, engr, h 510 S State av.
" Raymond F, lab, b 1695 Shelby.
Stevenson, see also Stephenson.
" Geo, furnace str, h 817 Arbor av.
" Jno L, tinner, h 1265 Oliver av.
Steve Anthony, lab, h 208 Minerva.
" Christian, lab, b 883 W Pearl.
" Jno, lab, h 550 W Pearl.
" Lewis, weaver, b 560 W Wash.
" Nicholas, lab, r 975 W Pearl.
" Peter, lab, b 28 N California.

Steven Robt H, electr, h 21 N Mount.
Stevens, see also Stephenson.
" Albert, mach, h 1843 Wilbur av.
" Amos E, pressman, b 1414 Deloss.
" Amos P, carp, h 1414 Deloss.
" Anthony, restr, 16 S West.
" Arch, mach, b 502 N California.
" Arch, student, r 729 N New Jersey.
" Benj, carp, h 2301 Oxford.
" Bernard, doorkpr, b 331 Fulton.
" Chas, slsmn, b 1010 N Alabama.
" Chas B, slsmn, h 3021 N New Jersey.
" Chas C, live stock, h 2109 Barth av.
" Chas H, lab, b 133 S State av.
" Chas H, plmbr, h 1030 Goodlett av.
" Chas M, trav agt, h 2521 N Illinois.
" Chas W, supt 3032 Sutherland, h 3625 Orchard av.

" Clarence, baker, b 1306 Olive.
" Clifford, buffer, b 25 S Oriental.
" Clara, maid Claypool Hotel.
" Curtis, lab, r rear 3037 N Illinois.
" Danl B, switchman, h 218 N Randolph.
" Ed, mtrmn, r 1219 N Gale.
" Edgan M, carp, b 2421 Ashland av.
" Edw E, clk, b 4321 Bellefontaine.
" Edw L, metal wkr, b 3109 E Michigan.
" Eliza A, (wid Wm M), h 1121 Prospect.
" Eluz (wid Sherman), h 236 N Pine.
" Ella N, (wid Thaddeus), h 437 S New Jersey.
" Frank, bartndr, b 646 N Pine.
" Fred J, metal wkr, h 3109 E Michigan.
" Geo A, lab, b 2444 Martindale av.
" Geo E, clk Kingan & Co, h rear 4613 College av.
" Geo E, electr, b 3625 Orchard av.
" Geo H, coremkr, h 606 Somerset av.
" Geo I, clk, b 2244 Martindale av.
" Geo W, lab, h 2614 W Michigan.
" Gladys, sten Foster & Messick, b 2802 Northwestern av.
" Guy, driver, b 646 N Pine.
" Harold, musician, h 3026 Newton av.
" Harry A, pntr, h 610 Parker av.

STEVENS HARRY C, Cashr American Mortgage Guarantee Co, b 4321 Bellefontaine, Tel Washington 352.
" Harry C, slsmn, h 2864 Stuart.
" Harri C, sten 13th fl Lemcke Annex, b 2358 Broadway.
" Howard, engr, h 812 Melkel.
" Ira D, engr, h 331 Fulton.
" Jno, h 940 S East.
" Jno, chr, b 961 E Minnesota.
" Jno, lab, b 529 1/2 Bates.
" Jno A, paymaster 230 N Meridian, b 940 S East.
" Jno E, coremkr, h 952 King av.
" Jno E, trav agt 236 W Maryland, b Lorraine Hotel.
" Jno H, clk, h 3033 N Illinois.
" Jno Q, pntr, b 1125 Prospect.
" Jos, h 777 Indiana av.
" Jos A, pntr, b 2614 W Michigan.
" Jos D, formn 318 E Court, h 1310 Laurel.
" Kate F (wid Chas), h 4321 Bellefontaine.
" Lida A (wid Henry), h 646 N Pine.
" Louis A, patternmkr, h 63 S Germania av.

WEIL BOILER COMPANY

Telephone Prospect 5587

Weil Steel Tanks - 500 in Stock at all times
Steel Tanks for Hot Water Storage and Water Supply

**YOU CAN GET
IT AT
VONNEGUT'S**

VONNEGUT HARDWARE CO.

120 - 124
EAST WASHINGTON ST. TELEPHONES
NEW 589, MAIN 4192

**CUTLERY
SILVER-
WARE
HOUSEHOLD
UTILITIES
BATHROOM
FIXTURES
KITCHEN
UTENSILS
STOVES**

**Kenneth
K.
Woolling
—
Real
Estate
&
Investments**

**PHONE
MAIN 2859**

**256-257
Lemcke Annex
INDIANAPOLIS**

H. H. Woodsmall & Co. (Inc.)

**General Insurance
EVERY FORM OF INSURANCE
Except Life Insurance
Fidelity Trust Building
SECOND FLOOR**

STEVENSON

" Albert A. trav agt, h 3311 Broadway.
" Alonzo, driver, h 541 S New Jersey.
" Alonzo, lab, h 2918 Newton av.
" Alvin G, clk, h 907 1/2 Elm.
" Arthur, lab, h 932 Pearl.
" Augusta, author, h 5893 E Wash.
" Benj C, real est, h 5603 College av.
" Chas B, trav agt, h 3031 N New Jersey.
" Chas E, formn 139 S Penn, h 450 N Dearborn.
" Chas N, sec and treas Stevenson Glove Co, h 3309 Broadway.
" Chester, condr, h 814 Oxford.
" Christopher T, clk, h 1125 N Tacoma av.
" Clifford, polisher, h 25 S Oriental.
" Cordie J, bottler, h 431 N Noble.
" David, repr, h 1162 English av.
" Dora P, engr, h 51 S Arsenal av.
" Eliz, h 5565 Central av.
" Elmer E (Stevenson & Stevenson), h 1326 N Alabama.
" Emma J, clk (wid Fredk G), h 907 1/2 Elm.
" Fannie, clk 200, 45 N Capitol av, h 5, 121 W Vermont.
" F Walter, dtmsn Clarence Martindale, r Y M C A.
" Geo H, lather, h 5119 E Walnut.
" Geo W, cabtmkr, h 1851 Draper.
" Geo W, carp, h 5234 E North.
" Glove Co, Chas N Stevenson sec and treas 214 McCrea.
" Harry E, tester, h 1345 W Ray.
" Harry S, slsmn 624 Majestic bldg, r Hotel Washington.

STEVENSON HENRY F, Lawyer 711 State Life Bldg, Tel New 340, h 1935 N Alabama, Tel New 6740.

" Herbert, usher Union Sta, r 1560 College av.
" Ida D, clk 35 W Wash, h 240 S Walcott.
" Irvin C, h 870 W 29th.
" James, h 5893 E Wash.
" James, porter, h 438 Toledo.
" James R, heater, h 2918 Newton av.
" James, mach, h 3601 E North.
" James S, mach hd, h 8508 Ashland av.
" Jessie M, (wid Wm E), h 25 S Oriental.
" Joanne (wid Wm), h 1015 St Peter.
" Jno, condr, h 1059 W Michigan.
" Jno, lab, h 431 N Noble.
" Jno D, h 1125 N Tacoma av.
" Jno D, slsmn, h 1025 N Tuxedo.
" J Carroll, clk 12th & Lemcke Annex, h 1127 Central av.
" Katherine, tchr P S 24, res Southport, Ind.
" Kathleen I, clk, h 1659 W Michigan.
" Margt (wid Jefferson C), h 1127 Central av.
" Margt, h 5565 Central av.
" Martha (wid Anthony), h 1412 Mill.
" Martha J (wid Wm), r 958 Middle Drive (W P).
" May K (wid Homer), h 3348 N New Jersey.
" Milton L, tchr, h 824 N California.
" Oscar F, clk Central Supply Co, h 907 1/2 Elm.
" Paul A, mngr Stevenson Glove Co, h 2940 N Delaware.
STEVENSON ROBERT E, Factory Sales Mngr Moon Motor Car Co 961 N Meridian, Tel Main 8063, h 275 S Audubon Rd, Tel Irvington 1940. (See page 81.)
" Robt L, clk, h 825 West Drive (W P).
" Robt S, clk Gibson Co, h 1125 N Tacoma av.
" Saml, cook, h 1509 N Arsenal av.
" Saml A, firemn, h 1018 S Belmont av.
" Scott S, tel opr, h 642 N Pine.
" Stella, h 49 Eastern av.
" Susan (wid Hiram), h 5, 121 W Vermont.

STEVENSON THOMAS, Attorney at Law 837 Lemcke Bldg, Tel Main 5686, h 540 N LaSalle, Tel Woodruff 3001.

" Thos D (Stevenson & Stevenson), dep prosecuting attorney, h 122 E 32d.
" Walter, h 1207 Lewis.
" Walter C, lino opr, h 1134 E Ohio.
" Wm C, carp, h 1820 Dawson.
" Wm H, lab, h 1232 E 17th.
STEVENSON W & CO (INC), Louis F Smith Pres, Herman G Deupree Sec-Treas, Real Estate, Loans and Investments 126 E Market, Tels Main 1912, New 1283. (See adv front cover and page 214.)

STEVENSON & STEVENSON (Elmer E and Thomas D Stevenson), Lawyers 1207, 1209 Fletcher Savings and Trust Bldg, Both Tels 296.

Stever Lewis J, midr, h 7, 513 Mass av.
Stevick Emma, cigarmkr, h 640 Madison av.
" Jno, lab, h 640 Madison av.
Steward Albert B, lab, h 2152 S Meridian.
" Arthur A, lab, h 927 E Maryland.
" Arthur L, dentist 25 When bldg, r Y M C A.
" Brownell, lab, h s s Calvin 1 s of Bethel av.
" Foster B, bkpr, h 443 Alton av.
" Gertrude, r 854 Chicago.
" Harry, motorcycles 126 E New York, h 3006 Graceland av.
" Henry, lab, h 854 Chicago.
" Henry F, lab 407 W Michigan, h 816 N California.
" Jos W, repr, r Y M C A.
" Mary, bkpr, r 1019 N Capitol av.
" Nettie, r 1019 N Capitol av.
" Wick, lab, h 2152 S Meridian.
" Wm H, slsmn N Y Store, h 12, 968 N Me-

Stewart, see also Stuart.

" Addie, h 315 E Wyoming.
" Agnes, smstrs, r 411 N Delaware.
" Agnes A, nurse Deaconess Hosp.
" Albert, lab, r 523 W Michigan.
" Albert W, printer 1825 Shelby.
" Alex, lab, h 2514 Baltimore av.
" Alex, lab, h 2258 Yandes.

STEWART ALEXANDER M, Pres A M Stewart Realty Co and Stewart Talking Machine Co 449-455 Lemcke Annex, Tel Main 512, h 1610 N Meridian, Tel North 2314.

" Allen, waiter Exchange Hotel.
" Allistair C, clk Central Supply Co, h 2034 Dexter av.
" Alta, sten, h 2711 Shriver av.
" Alta M (wid Elmer E), h 314 Graham av.
" Andrew, barber, h 1914 Yandes.
" Anna, h 624 N California.
" Anna, h 122 Cherry Grove.
" Anna, checker Claypool Hotel.
" Anna M, h 734 Buchanan.
" Arch, lab, h 2925 Yandes.
" Arthur, lab, h 406 1/2 E Wash.
" Aulca P, bkpr, h 1115 W 31st.

STEWART A M REALTY CO, Alexander M Stewart Pres and Treas, Henry P Ross Sec, 449-455 Lemcke Annex, Tel Main 512.

" Blackburn L, plaster, h 562 N Highland av.
STEWART-CAREY GLASS CO, J N Carey Pres and Treas, Alexander H Barry Sec, Jobbers of Polished Plate and Window Glass, Mnfrs Art Glass and Mirrors, also Automobile Windshield Glass Replaced, Office and Warehouse 221-235 S New Jersey, Tels Prospect 3, New 625 (See page 153).

" Cath (wid Chas E), h 416 N Arsenal av.
" Cath (wid Madison), h 1422 E 15th.
" Celia M, printer, h 415 W Pratt.
" Chas, clk, h 2438 Bellefontaine.
" Chas, clk Kingan & Co, h 297 W New York.
" Chas, clk, h 1522 Southeastern av.
" Chas, lab, h 6334 Sura 3d of 30th.
" Chas, smstr, h 2133 Ransdell J.
" Chas A, carp, h 1418 Bradbury.
" Chas E, condr, h 25 N Brookville av.
" Chas F, sec Chas C Carr Co, h 33 N Wallace.
" Chas H, h 110 E 32d.
" Chas A, clk, h Hotel Metropole.
" Chas J, clk Public Service Com, h 1229 Bellefontaine.

INSURE YOUR FAMILY THE NECESSITIES OF LIFE

**A HOME
COMPANY**

**Let Our Representative Explain
STATE LIFE
INSURANCE COMPANY**

**GROWING WITH
INDIANAPOLIS**

See Our Full-Page Display in this Directory

FLETCHER AMERICAN NATIONAL BANK

The accounts and collections of Banks, Merchants, Corporations and Individuals are respectfully solicited.



STEWART

- " Chas R, tinner, h 1634 Barth av.
- " Chas T, clk 707 Lombard bldg, h 304 N Walcott.
- " Chas W, bartndr, h 1010 W 26th.
- " Chas W, clk 25 W Maryland, h 1622 Pleasant.
- " Chas W, engr, r 2014 Highland pl.
- " Chelsea S, tchr, b 217 S Arlington av.
- " Chester W, slsmn, b 3109 Northwestern av.
- " Clarence, janitor, r 1810 Boulevard pl.
- " Clarence J, adv solr Indpls News, b 617 E 31st.
- " Curtis, lab, h 859 S Penn.
- " Dalton H, clk 18 S Illinois, r 122 E Vermont.
- " Danl G, lab, h 2, 233 1/2 Virginia av.
- " David, r 1542 Yandes.
- " Delbert, tmstr, h 1863 Applegate.
- " Delia, h 827 N Capitol av.
- " Dilliver, cabt mkr, h 701 Woodlawn av.
- " Earl, clk, b 428 N Alabama.
- " Earl, tree trimmer, r Y M C A.
- " Earl B, mngr 141 1/2 E Wash, h 317 Jefferson av.
- " Earl T, fireman, h 292 N Tacoma av.
- " Edgar F, phys 1818 Shelby.
- " Edgar M, clk, h 726 Grove.
- " Edna, sten, r 23 E Palmer.
- " Edna E, sten State Life Ins Co, b 9, 234 N Delaware.
- " Edw, clk, h 1070 W 28th.
- " Edw, slsmn 24 W Maryland, b 716 Madison av.
- " Edw E, finisher, h 721 W 27th.
- " Edw (wid Anderson), h 339 E Norwood.
- " Elmer C (Fayard & Stewart), r 26, 18 1/2 N Meridian.
- " Elsie G, phys Eli Lilly & Co, b 1636 Central av.
- " Emma (wid Chas G), h 2924 Washington Blvd.
- " Esther, b 515 N East.
- " Esther L, tchr, b 314 Graham.
- " Ethel, sten, r 840 N Meridian.
- " Ethyl I (wid Clarence A), dressmkr, h 1922 S Keystone av.
- " Eug P, janitor, h 1651 Ogden.
- " Ezra H, brkmm, h 1225 Harlan.
- " Fannie, b 223 W New York.
- " Fannie, h 516 1/2 Roanoke.
- " Flora A, groc 4191 College av.
- " Florence, tchr, b 222 N Penn.
- " Francis, driver, r 1012 N Illinois.
- " Frank, lab, b 1802 Dexter.
- " Frank, lab, h 421 16th pl.

STEWART FRANK, Plumbing and Heating

- 835 Mass av, Tels Main 3286, New 2814.
- h 832 Hamilton av, Tel Woodruff 5129.
- " Frank, plumber, b 2223 N Penn.
- " Frank C (Stewart, Stewart & Stewart), h 1730 N Penn.
- " Frank E, tmstr, h 524 Harmon.
- " Frank L, dist mngr Indpls News, h 463 1/2 N LaSalle.
- " Fred H, trav agt, b 3330 N Capitol av.
- " Garland M, h 3, 402 N Delaware.
- " Geo, driver, h 1021 N Missouri.
- " Geo, mach, b 847 N Beville.
- " Geo A, porter, h 2019 Nowland av.
- " Geo E, detective sergt, h 4170 Bellefontaine.
- " Geo E, mngr Stewart Talking Mach Co, h 1610 N Meridian.
- " Geo M, detective sergt, r 2, 925 Mass av.
- " Geo P, pub Indpls Recorder, h 1138 Fayette.
- " Geo W, janitor, h 897 W Pratt.
- " Geo W, slsmn 341 W Wash, h 1114 W 29th.
- " Gilbert C, carp, h 701 Woodlawn av.
- " Gray, bartndr, r 220 McCrea.
- " Guy, sheet metal wkr, b 1327 Hall pl.
- " Guy R, stove ftr, h 568 N Traub av.
- " Halbert B, film opr, r 20 W Walnut.
- " Haldon, clk 147 N Delaware, b 1722 Ludlow av.
- " Hannah (wid Anderson), h 924 N California.
- " Harlan, clk, b 520 W 40th.
- " Harold C, dist mngr 816 State Life bldg, h 703 E 13th.
- " Harriet, b 835 N California.
- " Harry, lab, b 1014 Hadley.
- " Harry A, clk, b 827 N Capitol av.

BURNET - BINFORD LUMBER COMPANY

LUMBER and INTERIOR FINISH

30th and the Canal Tels. North 292 -- Clifton 30

STEWART

- " Harry B, auto wkr, h 710 Parkway av.
- " Harry H, agt Life Ins Co of Va, h 16, 316 1/2 Virginia av.
- " Harry J, tinner, b 339 E Norwood.
- " Harry L, fireman, h 21 Grace.
- " Harvey, driver, r 328 W Market.
- " Hazel, tchr, b 1418 Bradbury.
- " Henry, switchmn, b 722 Buchanan.
- " Herbert, cabt mkr L S Ayres & Co, b 1325 Spann av.
- " Herbert, driver, b 1421 N Olney.
- " Herbert C, electr, b 103 E 13th.
- " Herbert L, driver, b 656 S East.
- " Homer M, decorator, h 217 S Arlington av.
- " Hugh P, real est, h 3330 N Capitol av.
- " James, b 416 E 10th.
- " James, carp, h 18, 242 1/2 Virginia av.
- " James, ironwkr, b 1810 Southeastern av.
- " James, lab, b 205 S Keystone av.
- " James, pntr, r 412 W 16th.
- " James, porter, h 1421 N Senate av.
- " James, slsmn, Stewart Talking Machine Co, b 1610 N Meridian.
- " James A, car rep, h 209 N Keystone av.
- " James C, barber, h 1110 W 18th.
- " James C, insp, h 420 N Holmes av.
- " James D, janitor, b 1722 Ludlow.
- " James M, bartndr, r 2825 N Delaware.
- " James M, lab, h 2521 Station.
- " James R, bkpr Kingan & Co, h 1020 Ewing.
- " James T, cashr, h 2425 College av.
- " James W, lab, h 2075 Brighton Blvd.
- " Jane (wid James), h 1014 Hadley.
- " Jeanne L, b 1730 N Penn.
- " Jennie R (wid Walter), h 259 Troubridge.
- " Jno, carp, 1401 Cornell av.
- " Jno, carp, b 827 N Capitol av.
- " Jno, plmbr 1602 N Alabama, h 2223 N Penn.
- " Jno, tel opr Indpls Light and Heat Co, h 358 W 16th.
- " Jno A, huckster, h 3022 Station.
- " Jno B, carp, h 520 W 40th.
- " Jno B, lab, h 917 8th Peter.
- " Jno L, trav agt, h 1127 W 34th.
- " Jno M, metalwkr, h 1631 Hoefgen.
- " Jno M, slsmn 1617 Merchants Bank bldg, res R F D 3.
- " Jno M, walter, b 630 N West.
- " Jno S, mach, b 2258 Yandes.
- " Jno T, lab, b 345 W 14th.
- " Jonathan, h 3867 College av.
- " Jos, carp, h 56 N West.
- " Jos, lab, h 1721 Calvin.
- " Jos, C, furn 6319 Bellefontaine, h 6225 same.
- " Jos P, cigarmkr, h 928 N Rural.
- " Jos W, h 622 N East.
- " Jos W, cooprage 336 Erie, h 656 S East.
- " Josie A (wid Perry), h 3, 2968 Central av.

National Insulating and Mntg. Co.

Contractors and Manufacturers of

"Patented" Continuous Jointless Covering

A Full Line of Pipe and Boiler Coverings in Stock. Mnfrs. of All Kinds of Paste

Office and Factory: Industrial Bldg., 10th & Canal

TELS.: Main 655; New 4187

Julius C. Walker & Son, Inc., Nos. 5 and 7 E. WASHINGTON ST.

DIAMONDS
Loose and Mounted

TOOLS
MILL
SUPPLIES

BUILDERS'
HARDWARE
CABINET
HARDWARE

UPHOL-
STERY
GOODS

VONNEGUT HARDWARE CO.

120-124 EAST WASHINGTON ST. TELEPHONES NEW 589, MAIN 4192

YOU CAN GET IT AT VONNEGUT'S

The Rough Notes Co.

PUBLISHERS AND MANUFACTURERS OF
 "ROUGH NOTES," INSURANCE BOOKS AND AGENTS' SUPPLIES
 ENTIRE FLOOR 220 EAST OHIO STREET
 INDIANAPOLIS

FOR
 QUALITY
 AND
 SERVICE

Schoen Bros
 THE CLEANERS

Main Office:
 601-3-5
 N. Penn St.

Phones:
 Main 4141
 New 1555

Branch Office:
 1 E. Market

Phone:
 Main 1227

The Union Trust Company

120 East Market Street

Loans Money on
 Real Estate
 No Commission

AJAX TIRES
 Guaranteed in writing
5000 MILES
*"While others are claiming
 Quality we are guaranteeing it"*
AUTO EQUIPMENT CO.
 210-212 N. MERIDIAN ST.
 Telephones, MAIN 6373, NEW 1960



STEWART

- " Julia (wid Geo R), b 14 W 36th.
- " Julia, h 2705 Ethel.
- " Julia A (wid Wm A), b 318 E New York.
- " Kate E, music tchr, h 630 N West.
- " Kath A (wid Chas W), h 1010 W 26th.
- " Katie (wid Geo), b 2172 N Illinois.
- " LaBeatrice (wid Frank T), furn rooms 307 1/2 W Wash.
- " Lewis T, ironwkr, h 1224 Haugh.
- " Lillian, b 313 S East.
- " Logan A, clk, h 412 N Tacoma av.
- " Lona (Stewart & Stephens), h 1, 1139 E Wash.
- " Louise (wid Jno C), h 1006 Fayette.
- " Luther G, attdnt Insane Hosp.
- " Lynn B, clk 27 S Illinois, h 2325 Brookside av.
- " Mae, actress, b 2325 Brookside av.
- " Margt, b 709 Greer.
- " Margt, ttrs, b 722 Buchanan.
- " Marie H, asst ar dept P S, b 314 Graham av.
- " Marion, slsmn 25 E Ohio, h 3837 N Capitol av.
- " Martha (wid Dan), h 1126 N Meridian.
- " Mary, b 58, 401 N Illinois.
- " Mary R, solr Hall & Hill, b 1019 N Capitol av.
- " Maud, clk, b 240 W Vermont.
- " Max R, hlpr, b 556 S East.
- " Maxwell, chf clk Merchants Heat & Light Co, h 420 Garfield av.
- " Nannie, waitress Spencer House.
- " Moses, janitor, b 1021 N Missouri.
- " Moses J, mngr 4191 College.
- " M Della, h 827 N Capitol av.
- " Nannie (wid Jno), h 925 Bright.
- " Nell E, nurse, r 463 1/2 N LaSalle.
- " Nora (wid Curtis), h 859 S Penn.
- " Obadiah, tailor 650 E 19th, h 1326 Yandes.
- " Ollie, furn rms 839 Lord.
- " Oliver W (Hanly & Stewart), v-pres Flying Squadron Foundation, res Chicago, Ill.
- " Oral C, bkpr, b 1510 Draper.
- " Oscar L, tinner Tanner & Co, b 2968 Central av.
- " Otis B, slsmn 311 E Wash, b 612 N Capitol av.
- " Paul D, trav agt, h 2429 N Delaware.
- " Pauline, sten, b 1116 W 31st.
- " Perry N, mtrmn, b 2135 Allfree av.
- " Place, 157 N Illinois.
- " Presley M, engr, h 1945 Arrow av.
- " Ray A, car distributor, h 1414 College av.
- " Ray A, train disp, h 431 Jefferson av.
- " Raymond H, installer, h 703 E 13th.
- " Raymond R, clk 102 N Illinois, b 2705 Ethel.
- " Richd, porter, h 452 W 12th.
- " Robt H, janitor, h 450 N Senate av.
- " Ross F, fireman, h 539 N Elder av.
- " Roy, pntr, h 222 E Wyoming.
- " Roy M, electr, h 5806 Beechwood av.
- " Ruby (wid Wm), h 217 Geisendorf.
- " Rufus S, roller, h 2018 Schurmann av.
- " Russell L, floorman Wm H Block Co, b 2705 Ethel.
- " Ruth, slsmn, r 1, 421 1/2 Mass av.
- " Ruth I, clk 8th fl Terminal bldg, b 1028 N Tacoma av.
- " Saml, lab, h 605 Spring.
- " Saml E, city fireman, h 1628 Arrow av.
- " Saml O, condr, h 1028 N Tacoma av.
- " Sanford W, slsmn, h 243 N State av.
- " Sarah (wid Ananias), b 2711 Shriner av.
- " Sarah A (wid Thos M), b 1165 W 28th.

STEWART, STEWART & STEWART (Frank C, Willis B and Wm R Stewart), Physicians, Office Hours 10 to 12 a m and 2 to 4 p m, Suite 217 Penway Bldg 241 N Penn cor New York, Tel New 1439.

" Susie (wid Wm D), h 2835 N Delaware, h 739 Mass av.

STEWART TALKING MACHINE CO, Alexander M Stewart Pres and Treas, Henry F Ross Sec, Talking Machines and Records, Harry A Diehl Mngr Retail Dept 110 N Penn, Tels New 3107, Main 2188, Wholesale Dept 18-20 W Georgia, Tels New 214, Main 2187. (See right side lines and page 229.)

" Taylor, asst auditor 49 S Penn, h 16 E Pratt.

" Theo, lab, h 426 16th pl.

" Theresa (wid Jno), h 722 Buchanan.

" Thos, b 204 N Walcott.

" Thos, carp, h 1301 W 32d.

" Thos M, cabtmkr, h 1718 Arrow av.

" Toy (wid Wm), h 618 N Senate av.

" Wallace, shearmn, h 2140 Ramsdell.

" Walter, clk, h 418 1/2 College av.

" Walter, lab, h 1628 E 19th.

" -Warner Speedometer Corp, 514 N Capitol av.

" Wibur M, clk 147 E Market, h 647 N Beville av.

" Wm, barnmn, h rear 935 Ft Wayne av.

" Wm A, lab, b 341 W 25th.

" Wm A, lab Crown Hill Cemetery, res Augusta Ind.

" Wm A, tmstr, h rear 425 W McCarty.

" Wm B, blksmth, h 40 S Germania av.

" Wm C, formn, h 3 Gardner la.

" Wm C, chf yeomn U S N, h 743 N New Jersey.

" Wm D, mach, h 734 Buchanan.

" Wm D, saloon 227 W Maryland, h 30, 326 N Senate av.

" Wm G, brkmn, h 1315 Spann av.

" Wm J, blksmth Kingan & Co.

STEWART WM KERFOOT, Pres and Treas The W K Stewart Co, Both Tels 1779, h 621 E 13th, Tels New 4620-K, Main 204.

" Wm M, tinner, h 1646 Columbia av.

" Wm P, house mover, h 615 N Liberty.

" Wm R (Stewart, Stewart & Stewart), h 2439 Broadway.

" Wm R, framemn, b 3022 Station.

" Wm W, porter Lorraine Hotel.

" Willis B (Stewart, Stewart & Stewart), h 2621 College av.

" W Augustus, janitor, h 717 N Adelaide.

" W Clarence, mngr 236 W Walnut, h 413 W Pratt.

STEWART W K CO THE, W K Stewart Pres and Treas, Dealers in Books, Stationery and Office Supplies 4 E Wash, Tels Private Exchange, Main and New 1779.

(See right top lines and page 192.)

" & Stephens (Lona Stewart, Albert G Stephens), grocers 200 N Delaware.

STEWART Martha (wid Wm), h 904 N California.

STIBBS HARRY, V-Pres and Sec Davis Coal and Block Co, Tel Irvington 535, h 4832 E New York, Tel Irvington 1324.

Stibing Chas E, tailor, b 336 Agnes.

" Harry, lab, b 336 Agnes.

" Wm, h 336 Agnes.

Stice Fred C, clk 27 E Maryland, h 1503 N Oney.

Stich Albert A, clk Vonnegut Hdw Co, h 741 Parkway av.

" Carl C, maller Indps Star, b 905 St Peter.

" Edw A, maller Indps News, b 905 St Peter.

" Joe A, slsmn Vonnegut Hdw Co, h 1323 N Keystone av.

" Lawrence, clk 225 S Meridian, b 905 St Peter.

" Mary M (wid Anthony H), h 905 St Peter.

Stickan Fred, produce 601 Mkt House, b w s Carson av 2 s of 25th.

" Geo W, checker VanCamp Hdw and Iron Co, b 634 E 10th.

" Orville, toolmkr, r 812 E 19th.

" Wm, bottler, b 1714 S Talbot.

" Wm C F, com mer, h 268 Indianapolis av.

Sticks Harmon B, groc 1237 Madison av.

" Minnie (wid Jno F), h 331 Northern av.

LIFE INSURANCE COMPANY OF VIRGINIA

Organized 1871
 RICHMOND, - VIRGINIA

A. MORLEY, Superintendent,
 506-7-8 Fletcher Savings & Trust Bldg.
 Indianapolis, Indiana

has won the hearty approval and active support of the people by its promptness and fair dealings during the FORTY-FIVE years of its operation.

W. J. GIBBONS, General Agent,
 Room 707 Merchants Bank Building
 Indianapolis, Indiana

Taylor's

Victrolas

STICKELMAN

Stickelman Edw J, formn Kingan & Co, h 4825 Cornell av.
 " Opha, mach, r 815 N Capitol av.
 Stickels Arthur E, chemist 224 E McCarty, h 14, 768 Mass av.
 Stickle Cole, pres Open Coil Heater and Purifier Co, h 322 E 23rd.
 Stickler Edw E, slsmn 701 Mass av, h 906 N LaSalls.
 " Paul C, mach, b 424 W New York.
 " Virgil, lab, r 424 W New York.
 Stickley Kenneth R, electr, h 2, 302 W New York.
 Stickman Lena, h 922 S Delaware.
 Stickney Alice D, sec Stickney Color Co, b 2233 N Alabama.
 " Anna M, typist 429 State Life bldg, b 2233 N Alabama.
 " Color Co, Edwin A Stickney pres, Alice D Stickney sec, 618 N Davidson.
 " Edwin A, pres Stickney Color Co, h 2233 N Alabama.
 " Frank B, finisher, h 717 Woodlawn av.
 " Ida S (wid Jos), prin P S No 10, b 1520 Garfield pl.
 " Jos W, genl mngr C U Tel Co, h 3201 Ruckle.
 " Martha (wid Leroy), nurse, b 3046 Kenwood av.
 " Wm L, slsmn 6 W Market, h 3046 Kenwood av.
 Stickrath Danl C, cabtmkr, h 240 N Capitol av.
 Stidd Benj, rubberwkr, h 111 Concordia.
 " Hazel M (wid Oakley D), clk, b 111 S Liberty.
 " Vernon O, tire bldr, h 832 Woodlawn av.
 Stied Frank, carp, b 1503 Columbia av.
 Stiefel Charlotte, tchr, b 2145 N New Jersey.
 Stiefel Geo G, baker, r 556 W Pearl.
 " Wm F, h 8 E McCarty.
 Stiefvater Benj, tinner, b 501 N East.
 Stieglmeyer Edw, patrolman, h 1143 Marlowe av.
 " Edw J, dep sheriff, h 1446 Prospect.
 " J, engr City osp.
 " Roy F, clk, b 1143 Marlowe av.
 " Wm C, city fireman, h 1944 W Vermont.
 Stiegemeier Marie (wid Rudolph), b 917 Greer.
 " Henry R, mngr, h 3253 Washington bldg.
 Stieger Dexter, porter, b 222 W Vermont.
 Stieghorst Victor, lab, b 1026 N Illinois.
 " Wm E, city pass agt C M & St P Ry, h 3906 E Michigan.
 Stiegan Geo C F, undertaker 1006 E Wash, h 535 E Ohio.
 Stiencker Geo H W, coffee roaster, h 2157 S Talbot.
 Stienecker Alvin H, gardener, b 2531 Ransdell av.
 " Anna (wid Ernest), h 1026 Union.
 " Edgar, clk, b 1248 Roosevelt av.
 " Edw W, gardener, b 2531 Ransdell av.
 " Eliz (wid Herman), h 2531 Ransdell av.
 " Flora D, smstrs, b 1321 Sturm av.
 " Frank E H, saloon 1248 Roosevelt av.
 " Fredk C, gardener, b 2531 Ransdell av.
 " Henry W, clk, 132 S Delaware, h 918 S State av.
 " Henry W, contr, h 939 N Tacoma av.
 " Lena E, smstrs, h 1321 Sturm av.
 " Ralph E, slsmn Polk Sanitary Milk Co, h 1628 E 19th.
 " Wm carp, h 1433 Spann av.
 " Wm H, driver, h 814 Weghorst.
 Stiening Frank, blksmith 1654 S Meridian, h 1839 Applegate.
 " Louis O Rev, b 1436 Central av.
 Stienstra Klara, lab, r 1541 Linden.
 Stierle Gallus, b 709 E Minnesota.
 " Jno F, sander, b 709 E Minnesota.
 Stiers Alvin, lab, b 2137 S Penn.
 " Jacob A, b 1927 W New York.
 " Navel M, sten 49 S Penn, h 2821 Moore av.
 " Wm E, chrmn, h 1927 W New York.
 Stierwalt Albert A, engr, h 3016 W Michigan.
 " Ethel, clk Indpls News, b 1306 S Harding.
 " Jno M, h 1306 S Harding.
 " Orion F, slsmn 22 N Meridian, h 1122 Reinsner.
 " Roy, trav agt, b 4 Brookville av.
 Stif Andrew, shoemkr, b 30 S West.

GILL-BUENNAGEL CO., Inc.

FIRST MORTGAGE LOANS
 — FIRE INSURANCE —

213-218 Lemcke Bldg.

PHONES: MAIN 5420 NEW 236

STIFEL ROBERT (Novelty Mirror and Beveling Co), h 5224 E Walnut.
 Stiff Belle, h 5, 817 Blake.
 " Cornelius, lab, r 215 Hiawatha.
 " Ray N, exp msngr, r 5637 Bona av.
 Stiger Helen, clk, b 806 N Delaware.
 Stiggars Edw, cleaner, h 1415 Newman.
 " Edw, confr 1322 Roosevelt av.
 Stigger Mary (wid Thos), h 428 Muskingum.
 " Vina, h 3, 807 Blake.
 Stiggers Jno, porter, b 839 Blake.
 Stike Christ, lab, b 136 S West.
 Stiles Chas W, groc 351 Lynn.
 " Fred H, clk 404 Board of Trade bldg, h 3154 Kenwood av.
 " Geo, slsmn L S Ayres & Co, b 131 Dickson.
 " Georgia, smstrs, h 721 Center.
 " Grear H, clk, b 2314 Ashland av.
 " Harry V, reprman Indpls Light and Heat Co, h 39 Gladstone.
 " James, shoemkr, h 704 Madison av.
 " Jno, h 402 N Denny.
 " Jno T, condr, h 1114 English av.
 " Robt, lab, b 24 S Keystone av.
 " Susan A (wid Henry G), h 2910 Washington bldg.
 " Susie A, h 443 Linwood av.
 " Winifred, clk, b 2910 Washington bldg.
 Stillabower Henry, driver, h 834 Olive.
 " Oliver P, lab, h 1233 Charles.
 Stille Henry E, barber 1825 College av, h 642 E 19th.
 " Lottie E, tel opr, b 642 E 19th.
 Stillinghaas Eliz, labeler, b 923 Harrison.
 Stillman Henry M, engr, h 3029 Broadway.
STILLSON JOSEPH O, M D (Eye, Ear, Nose and Throat), Hours 10 A M to 3 P M, Sundays by Appointment, 716 Indiana Pythian Bldg, Tel Main 4225, h 4245 N Meridian, Tel Washington 1694.
 Stillwaugh Wm H, meatcr, b 53 Whittier pl.
 Stillwell Ezra, lab, r 1454 Blaine av.
 " Jno, r 1454 Blaine av.
 " Jno, formn, h 2229 N Keystone av.
 " Jno, pntr, h 3, 136 N Alabama.
 " Kath, b 740 Madison av.
 " Martha, h 733 Union.
 " Matilda (wid Saml), b 1361 Madison av.
 " Mich, mer police, h 1033 W Walnut.
 " Sadie, mngr La Belle Hotel, h 303 W Ohio.
 " Sadie A (wid Geo), h 28, 543 N Senate av.
 Stilson Geo M, clk 506 N Capitol av, h 34, 730 N Illinois.
 Stitts Arthur, trucker, r 320 E Vermont.
 Stittz Margt (wid James P), h 1221 Eugene.
 " Rollie P, groc 2540 Paris av, h 453 W 26th.
 Stillwell Chas, timekpr Claypool Hotel, b 2217 Howard.
 " Frank L, carrier P O, h 2251 Northwestern av.
 " Jesse M, h 2641 Northwestern av.
 " Kath (wid Thos), h 625 E Wabash.
 " Lynn, lab, b 440 Dorman.
 " Rose (wid Harry H), h 1941 N Capitol av.
 " Wm C, barber, h 1334 Spann av.
 Stitz Anna C (wid Fred), h 1314 Pleasant.
 " Chas B, carp, h 1545 Wade.
 " Ethel, tchr, h 1545 Wade.
STILZ FRED D, Mngr Real Estate Dept The Union Trust Co of Indianapolis, h 4043 Ruckle, Tel Washington 1049.
 " Geo A, h 746 E Terrace av.
 " Geo H, bkpr W D Allison Co, b 665 E Pratt.
 " Jno G, clk Kiefer-Stewart Co, h 665 E Pratt.

TANKS

National Boiler and Sheet Iron Works

THE NATIONAL DRY KILN COMPANY, Props.

No. 1118-1226 East Maryland Street

Garland Furnaces

"Quick Meal" Gas Ranges

"Dangler" Gas Ranges

Your Old Stove as Part Payment

Electric and Water Power WASHING MACHINES

Charles

Koehring
 878-880-882
 Virginia Ave.

New Phone,
 Dark 68
 Old Phone,
 Wash. 741

JOHN WATSON CONTRACTOR

4004 N. CAPITOL AVE.
 INDIANAPOLIS

JOS. W. SELVAGE

Rooms 410-15, 8 E. Market St.

Phone 717



**SHELVING, CRATING
BUILT-IN-FURNITURE
EVERYTHING IN
Lumber and Millwork**

LEWIS-FORBES LUMBER CO.

Prospect 364
Phones New 9030 Shelby and Belt Ry.

STILZ J EDWARD, Sec-Treas Kiefer-Stewart Co, Both Tels 26, h 2334 Park av, Tel New 7668.
 " Mary, tchr, b 1545 Wade.
 " Oscar W, clk, r Y M C A.
STILZ RAYMOND F, Mngr National Flooring Co, h 325 DeQuincy, Tel Irvington 2040.
 " Wm F, cashr 30 S Delaware, b 1314 Pleasant.
Stimpson Karl L, clk Kiefer-Stewart Co, b 212 E North.
Stimson Chas E, agt 503 Terminal bldg, h 2166 N Capitol av.
 " Albert, shoemkr 2407 E Michigan.
 " Edw, mach, h 1054 W 18th.
 " Edw H, mach, h 1527 Rembrandt.
 " Henry, tmstr, h 2661 Burton av.
 " Henry O, fireman, h 1254 W 26th.
 " Jos, sales mngr Jno J Madden Mnfng Co, h 37, 36 E Pratt.
 " Lawrence C, farmer, h 320 W 28th.
 " Milcred, b 816 E 42d.
 " Pearl, hpr, b 25 N Arsenal av.
 " Robt D, lab, b 320 W 28th.
Stinebaugh Chas W, sergt U S A, h 618 W 41st.
Stiner Emma, clk, b 1621 W Vermont.
 " Fred, fireman, r 1034 Elm.
 " Henry, chief clk C C U & St L Ry, r 33, 412 N New Jersey.
 " Herschel, carp, h 1306 Woodlawn av.
 " James J, pipeftr, h 1225 Woodlawn av.
Stines Carl, fireman, b 503 S Harding.
 " Wm H, slsmn 141 S Meridian, h 979 W 26th.
Stinespring Harley P, custodian, h 16, 2627 W Michigan.
Stinet Absalom, lab, h 809 S Delaware.
 " Elsieha, lab, b 809 S Delaware.
Stinger Harry W, condr, h 12, 705 S Delaware.
 " Jesse, lab, b 1355 Oliver av.
 " Jno, clk 49 S Penn, h 1227 Naomi.
Stinnet Benj J, lab, h 1018 Lexington av.
 " Geo T, fireman, h 1208 Pleasant.
 " Harry P, barber 1318 Bates, r 436 Blake.
 " James S, brkmm, h 830 N East.
 " Scott C, barber 752 Sheiby, h 1403 Lexington av.
Stinson Arthur, clk, h 810 Marion av.
 " Earl, trav agt, h 1157 W 34th.
 " Edna, tchr, r 911 N Meridian.
 " Eliz (wid James H), b 910 Park av.
 " Frank E, mngr 124 E Ohio.
 " Fred, slsmn, r 814 N Meridian.
 " Harmon H, baker, h 1930 Cornell av.
 " James W, stove repr, b 1007 Lexington av.
 " Josephine (wid Frank S), h 10, 243 1/2 Virginia av.
 " Lewis V, clk, h 910 Park av.
 " Marcus, slsmn, r 814 N Meridian.
 " Mary (wid James), h 923 English av.
 " Nora A, slsmn 22 N Meridian, h 17, 410 E Michigan.
 " Paris B, lab, h 5, 848 S Meridian.
 " Paul, mach, r 1950 Cornell av.
 " Peter D, treas Talge Mahogany Co, res St Joseph, Mo.
 " Preston A, collr, h 5731 Beechwood av.
 " Ruth, student, b 10, 243 1/2 Virginia av.
 " Yine L, sec 1312 Merchants Bank bldg.
Stipher Frank M, slsmn, h 813 N Beville av.
 " Henry A, trav agt, h 838 Jefferson av.
 " Josiah C, collr dept Indpls Light and Heat Co, h 332 N Temple av.
 " Nancy D (wid Adolph C), b 838 Jefferson av.
Stipp Jno B Rev, pastor Second Friends' Church, h 1130 Reinsner.
Stires Russell, lab, b 234 Richland.

**THE "REAL ESTATE" MAN
MODERN HOMES****Get "SELVAGE" to SELL
YOUR HOUSE or LOT.****STREWALT**

Stirewalt Julius A, lab Crown Hill Cemetery, res New Augusta, Ind.
 " Miles J, clk Fletcher Am Natl Bank, res New Augusta, Ind.
 " Solon C, pckr Wm H Block Co, res New Augusta, Ind.
Stirgel Steph, formn, r 449 Blake.
Stirk David P, trusses 208 N East.
Sites Frank, car repr, h 2332 N Gale.
 " Geo T, car repr, h 2217 Station.
 " Harry S, wood turner, h 1804 Spann av.
 " Hazel, b 2217 Station.
 " Thos, lab, h 1238 Barrow.
Slth Abr, lab, h 311 Cora.
 " Earl, mover Baldwin Piano Co, r 962 Su-perior.
 " Fred T (Slth & Kretsch), r Plaza Hotel.
 " Geo, lab, h 1441 Vandee.
 " James, janitor, h 337 W 12th.
 " Jno, lab, b 337 W 12th.
 " Merritt A, b 1217 McLain.
 " Roy, lab, h 1249 Mass av.
 " & Kretsch (Fred T Slth, Albert Kretsch), saloon 252-254 Indiana av.
Slittle Harry M (Jos Allerdice & Co), h 1533 College av.
Slitt David, b 615 Warren av.
 " Emma (wid William), b 306 S Temple av.
 " Jno F, slsmn, r 615 Warren av.
 " Leroy E, mach, h 2119 Martha.
 " Wm I, lab, r 615 Warren av.
Stitzel Jno, clk 218 Delaware, h 419 1/2 Virginia av.
Stive Peter, lab, h 758 Ketcham.
Stiver Gala I, mach, h 2309 Martindale av.
 " Geo L, driver, r 1006 E Wash.
 " Lela, slsmn, h 8101 Jackson.
 " Lucy W, mach, b 25th, N Arsenal av.
 " Perry S, clk 50 S Illinois, h 250 N Arsenal av.
Styers Evan, clk Wm H Block Co, h 6404 College av.
 " Henry H, slsmn, h 329 N Sherman Drive.
 " Owen T, pntr, h 1019 River av.
Stober Randolph D, trav agt, h 606 Highland Drive.
Stobo Jos M, blksmith, h 809 E Maryland, b Stock Grterude J, sten 210 E Maryland, b 2223 N Gale.
 " Harry J, pdlr, h 2045 N Rural.
STOCK'S HAT SHOP, (Mary I and Katherine B Stock), Exclusive Millinery 56 Monument Pl, Tel New 4885-K.
Stock Henry, huckster, h 2263 N Dearborn.
 " Henry P, mach, h 2448 Martindale av.
 " Jacob J, carp, h 2828 N Gale.
 " Josephine, h 573 Lynn.
 " Katherine B, (Stock's Hat Shop), b 61, 20 E Michigan.
 " Mary I, (Stock's Hat Shop), b 61, 20 E Michigan.
 " Otto C, huckster, h 1229 Spann av.
 " Theo M, chf yeoman U S N, b 1854 Central av.
Stockberger Fern, clk, b 3023 Station.
Stockdale Benj J, mach, r rear 17 W North.
 " Chas J, carp, h 325 S Holmes av.
 " Edmund W, mngr 128 N Penn, h 2631 Central av.
 " Elza, electr, r 712 W New York.
 " Ernest, slsmn, r 351 1/2 E Wash.
 " Henry A, agt 503 Terminal bldg, h 2641 Allen av.
 " James A, mach, h 3664 Kenwood av.
 " Omer L, transfer 119 W Ohio, b 52 S Meridian.
 " Paul G, insp, h 1419 Roache av.
Stockdell Jno M, millwright, h 1721 W Market.
Stocker Albert J, appr, b 1712 S Meridian.
 " C Layton, mngr National Glue Co, b 136 W 16th.
 " Geo, chf Denison Hotel, h 1712 S Meridian.
 " Geo J, grinder, h 112 E Adler.
 " Princess, h 149 Reinsner.
 " Rena, bkpr 302 E Wash, r 508 N New Jersey.
 " Robt, pimbr, h 2251 Brookside av.
 " Saml F, insp, h 2404 Central av.
 " Trubert, pkr, h 350 E Terrace av.
Stockkamp Chas, hardnr, b 611 Birch av.
 " Fredk W, lab, h 611 Birch av.
Stocking Roswell W, mach, h 36 Hamilton av.

**Indiana
Electro-
type
Co.**

**Photo-
Engravers
Artists
Designers
Photogra-
phers**

**Electro-
typers
Stereo-
typers**

**Wood,
Metal,
& Wax
Engravers**

**23 West
Maryland St.
Indianapolis**

Frank M. Dell**LIME, FLUE LINING
AND WALL COPING**

Southeastern Ave. & Cruise,
Phones, New 1310 Prospect 1310

The Lawrence

410 AMERICAN CENTRAL LIFE
BUILDING
8 EAST MARKET ST.

Agency

BOTH PHONES 717

INSURE WITH US

Oldest and
Strongest Companies
COVERING ALL LINES

STOCKMAN

Stockman Frank W. formn. b 629 E McCarty.
" Harry C. tabletmkr, b 629 E McCarty.
" Isabelle (wid Geo W.), b 629 E McCarty.
" Louis S. druggist, h 120 E 30th.
Stockmeyer Clem R. pntr, h 712 Bates.
Stocks Jno, glasswkr, b 1208 Madeira.
Stockton Dorothy, bkpr U M W of A. b 313 E Walnut.
" Earl S. clk 48 W Ohio, r 511 N Illinois.
" Elder, cashr, r 3, 726 N East.
" Geo F. clk 107 W Wash, h 2540 N Capitol av.
" Gillespie & Clark (Washington W Stockton, Bryant W Gillespie, Claucey H Clark), Live Stock Union Stock Yards.
" Jos. lab, h 811 E 10th.
" Jos W, dist mngr Indpls News, h 221 N East.
" Lester, clk, h 957 W 34th.
" Robt, clk 18 N Illinois, h 43, 601 Madison av.
" Ruth, clk, b 216 S Warman av.
" Sarah, phys Insane Hosp.
" Washing W (Stockton, Gillespie & Clark), h 3, 2502 Park av.

Stockwell Arthur D, collr Indpls Light and Heat Co, b 4008 N Penn.
" Lyman, carp, b 2259 Jackson.
" Nathan L, b 2250 Central av.
" Othello O, lab, b 829 Lord.
" Palmer R, auditor Indpls Light and Heat Co, h 4008 N Penn.

" Tillman, lab, h 829 Lord.
Stoddard Bardwells Rev, h 2315 Bellefontaine.
STODDARD BODE M, Sales Mngr The Hollenbeck Press, h E, 16 W 34th, Tel North 8231.

" Chas A, switchtrdr, b 1015 N Tacoma av.
" Chas E, h 1015 N Tacoma av.
" Dwight L, carp, h 354 W Raymond.
" Elmer, sergt police, h 1642 English av.
" Ethel C, sten 1938 S East, b 1015 N Tacoma av.
" Geo C, apr, h 405 Iowa.
" Jor G, printer 354 W Raymond.
" Lee B, switchman, h 1547 English av.
" Oscar C, baggageman, h 622 S Alabama.
" Pearl, h 136 E New York.
" Ralph W, slsmn, h 703 Cottage av.
" Sol P, phys 620 Newton Claypool bldg, h 1615 N Alabama.
" Whitney W, clk, b 622 S Alabama.
" Wm R, millwright, h 405 Iowa.
" Willis, lab, b 16 S Keystone av.

Stodghill Lucille, h 612 W New York.
Stodal Harry, chr, r 119 1/2 N Alabama.
Stoeker Wm, lab, h 126 N Pine.
STOEFFLER AUGUST, Propr Indianapolis Welding Co, h 3131 Indianapolis av, Tel New 7977-K.

" Henry C, meatctr, h 733 W 31st.
" Herman, mach, h 420 N Arsenal av.
" Wm, h 733 W 31st.
STOEFFLER WM, Saloon 202 N Noble, Tel New 2001, h 420 N Arsenal av, Tel New 33x5.

Stoehr Albert L, clk Chas A Jones, b 209 W 33d.
" Fred A, tower man, h 2155 N Rural.
" Oscar W, plmbr, h 327 Grand av.
Stoelting Emma, h 721 E Michlgan.
" Frederika R (wid Chas), b 40 N Sheffield av.

" Louis C, sec Columbia Harness Co, h 318 N Arsenal-av.
" Otto C, student, h 613 Ogden.
Stoeve Kate, dom 5844 Lowell av.
Stofer Frank W, engr, b 1839 W Wash.
" Henry F, pntr, h 1122 S Bismarck av.
" Jos M, tinner, h 942 S West.
" Mary, b 940 S West.
" Ulysses G, switchtrdr, h 940 S West.
Stogsdw Elvira (wid Jno H), h 920 E 10th.
" Noble K, formn, h 2916 N Gale.
Stohler Nora, smstrs, b 2505 Prospect.
Stohli Jno, carp, r 231 E Terrace av.
Stoiber Jos, brewer, h 1244 Hartford.
Stoica Catita, h 439 W Maryland.
Stoice Christian, lab, b 711 Ketcham.
Stoico Danl, lab, b 1030 W Morris.
Stoin Geo, lab, h 516 W Pearl.
Stoinwitsch Wasilie, barber, h 4, 443 W Wash.
Stojkovich Angel, clk, b 607 W Wash.

Shirley Bros. Co.

UNDERTAKERS

Steel and Cloth Covered Caskets - Auto Ambulance

Both Phones

OFFICES:

3020 N. Ills. 2108 W. Mich.
2815 E. Wash. 5508 E. Wash. Sts.

STOLMAN

Stojman Jos, lab, h 606 W Maryland.
Stokely Marie D, sten, b 1610 E 12th.
" Thos, fireman, b 15 S Keystone av.
Stokes Anna M (wid James), h 1706 Hall pl.
" Annie L (wid Thomas), h 6212 Cornell av.
" Bertram, collr 127 E Wash, r 915 N Capitol av.
" Chas, portr, r 638 Douglass.
" Don C, trav agt, h 1918 Madison av.
" Edwin F, director manual training P S, h 519 W 13th.
" Eliz (wid Wm M), b 33 S Warman av.
" Eliz, Indrs, h 4721 Beck.
" Elmer C, watchmkr 615 State Life bldg, h 38 S Holmes av.
" Everett N, clk, h 1828 Howard.
" Florence M, music tchr, h 33 S Warman av.
" Frank E, phys, r 1309 1/4 N Senate av.
" Fredk A, oculist 40, 159 E Market, r 132 S Arlington av.
" Geo, lab, b 578 Jones.
" Guy E, mach, r 655 E 13th.
" Harrison, formn, b 1205 N Tuxedo.
" Harry W, lab, b 578 Jones.
" Jno, lab, r 1414 Mill.
" Jno W, drugs 507 Mass av, h 224 E North.
" Jos T, propr Joseph T Stokes Pharmacy and Joseph T Stokes Hume-Mansur Pharmacy, r Marion Club.

STOKES JOSEPH T, HUME-MANSUR PHARMACY, Joseph T Stokes Propr, 607 Hume-Mansur Bldg, Tels Main 2180, New 2180.

STOKES JOSEPH T PHARMACY, Joseph T Stokes Propr, 226 N Meridian, Tels Main 3690, New 207.

" J Walter, pharmacist, h B, 1234 Broadway.
" Kenneth K, claim agt, r Hotel Metropole.
" Lemuel Rev, h 714 Blake.
" Martha J (wid Fredk A), b 1434 Cornell av.
" Mary (wid Thos), b 535 Vinton.
" Selvie, trav agt, b 1918 Madison av.
" Stella, furn rms 826 College av.
" Stella M, h 31, 29 S Alabama.
" Thos T, agt, h 212 E Terrace av.
" Wm H, barber, h 1125 N West.
" Wm H, slsmn 448 W Wash, h 1717 W Market.

Stokesberry Jno B, treas Jose-Balz Realty Co, h 1814 Orange.
Stoler Ora D, clk Ind Lighting Co, h 633 N Tacoma.

Stoll, see also Stall.
" Emil, meat ctr, h 2134 Ransdell.
" Ernest, carp, h 2209 Martindale av.
" Geo W, mach hd, h 303 Sanders.
" Henry C, uphr, b 1441 E Terrace av.
" Herman, lab, h 1321 Spruce.
" Jno, bartndr, h 124 Spring.
" Jno, mach, h 2143 Martindale av.
" Martha I, smstrs, b 303 Sanders.

Stollard Winifred, bkpr 346 N Delaware, r 306 E 11th.
Stolle Fredk S, florist, b 2209 E New York.
Stolhoff Geo, lab, b 625 W Market.
Stolp Chas, lab, h 1819 Singleton.
" Ernest, lab, b 1819 Singleton.
Stolte Albert H, h 3716 N Capitol av.
" Thos E (wid Henry B), h 1135 S State av.
" Chas F, electr VanCamp Hdw and Iron Co, h 1135 S State av.
" Chas W F, formn 1024 College av, h 44 N Sherman Drive.

S
A
R
G
E
N
T
,
S
P
A
I
N
T
S

44 South Pennsylvania St.

THORNTON-LEVEY CO.
PRINTERS

PHONES New 11220
C.U.-Main 1777

W. H. ALBERSMEIER, ARCHITECT

SUITE 508-B RAUH BUILDING PHONE MAIN 3918

Carey & James Chiro- practors

Old Phone
Main 3252



540 N.
Meridian



Consultation
FREE

FISHER-LENZ Sales Corp.

THE
K
I
S
S
E
L
K
A
R

338 N. Capitol
Ave.

Telephone
Main 6303

THE HOME BREWERY

Phones, New 1050; Central, Prospect 150; Bottling Dept. Prospect 2260; New 1030 (SEE U. S. HEALTH REPORT)

J. G. McCullough

REAL ESTATE

SOLD and EXCHANGED

Telephones 1340 133 East Market Street

STOLTE CLEMENS A. Real Estate, Investments and Loans 727-729 Law Bldg, Tel Main 5846, h 3204 Graceland av, Tel North 3416

" **Eliz (wid Wilhelm),** h 1022 Villa av.

" **Emma E, clk,** h 1135 S State av.

" **Fred A, broker,** h 2919 Boulevard pl.

" **Gertrude A, clk** 126 S Meridian, h 1135 S State av.

" **Ludvina, mlnr,** h 3716 N Capitol av.

" **Marie G, mlnr,** h 3716 N Capitol av.

Stoltz Edw W, dentist, h 217½ E North.

Stoltz Chas B, trav agt, h 909 College av.

" **Henry, electr,** h 1247 Standard av.

" **James, plaster,** h 324 N East.

" **Roy C, train master,** h 541 Eugene.

" **Walter F, trimmer,** h 1046 Division.

" **Wm, farmer,** h 3904 W Vermont.

" **Wm A, circular letters** 416 State Life bldg, h n s Bossel rd 4 e of Grande av.

Stolz Frank, h 1155 Marlowe av.

" **Joe R, lab,** h 1952 Hovey.

Stombaugh Harry J, clk 545 E Georgia, h 928 N Oakland av.

Stomberg Geo S, tailor, h 625 W 32d.

Stomp Alvin W, assembler, r 624 Lynn av.

" **Clarence, machr,** r 606 Fletcher av.

" **Harry A, mach,** h 624 Lynn av.

" **Gertrude, mach opr,** h 624 Lynn av.

Stoncin James, lab, h 616 W Maryland.

Stonco Drago, lab, h 132 S West.

Stone Albert H, slsmn, h 3744 Rucklee.

" **Alden, appr,** h 424 N Alabama.

" **Alex, firemn,** h 517 Marion av.

" **Alice (wid Edw),** h 1129 Larch.

" **Allne, h** 710 Blake.

" **Alvie, houseman,** h 2066 N Delaware.

" **Amanda, h** 736 W Walnut.

" **Anderson, h** 339 W 17th N Alabama.

" **Angel, lab,** h 2457 Barnes av.

" **Arabella, clk,** h 1212 Pleasant.

" **Beulah, b** 221 Dorman.

" **Blake J (Zener & Stone),** h 1, 1902 N Talbott.

" **Block, 14** W Ohio.

" **Carl E, chemist,** h 2944 N California.

" **Carl E, formn,** h 608 E Market.

" **Chas, r** 442 W North.

" **Chas, gardener,** h 2457 Barnes av.

" **Chas G, spl agt** 702 Fidelity Trust bldg, h 2, 47 W Fall Creek bldg.

" **Chas J, lab,** h 307 W 42d.

" **Chas P, slsmn,** h 1961 Park av.

" **Chas S (Zener & Stone),** h 2, 400 N Delaware.

" **Claude C, chfr,** h 2022 N Talbott.

" **Clyde B, photo,** h 548 N Beville av.

" **Dallas M, trav agt,** h 609, 430 Mass av.

" **Dani, lab,** h 710 S West.

" **Denver J, cook,** h 20, 235 E Vermont.

" **Dewitt, lab,** h 509 N Senate av.

" **Donald L, tchr,** h 2143 N Alabama.

" **Dora, lab,** h 427 Kentucky av.

" **Earl, repr,** h 751 Center.

" **Edgar, lab,** h 427 Kaufman pl.

" **Edith, h** 311 W New York.

" **Edw J, photo** W H Bass Photo Co, h 2106 Orleans.

" **Ellijah, carp,** h 729 Garfield av.

" **Ellijah M, broker** 920 State Life bldg, b 3744 Rucklee.

" **Emma (wid Henry),** h 357 Darnell.

" **Emma M, clk,** b 3416 Nowland av.

" **Emsfriedl S, waiter,** h 919 N West.

" **Frank, lab,** h 2457 Barnes av.

" **Frank D, pntr,** h 1219 Oliver av.

" **Fredk M Rev,** h 911 West Drive (W P).

" **Geo, lab,** h 514 16th pl.

" **Geo L, patrolman,** r B, 227 N Illinois.

STONE

" **Geo M, printer** Indpls News, h 1312 Parker av.

" **Geo T, b** 658 Arbor av.

" **Gertrude G, bkpr** Kiefer-Stewart Co, h 2229 N Talbot.

" **Harrison A (Stone & Shields),** h 2915 E Michigan.

" **Harry E, brklyr,** h 1238 S Bismarck av.

" **Harry O, chfr,** b 1129 Larch.

" **Harry W, slsmn** 1315 E Wash, h 2338 N LaSalle.

" **Henry, lab,** b 2218 Mass av.

" **Henry L, condr,** h 1216 Oxford.

" **Hunter, lab,** b 707 Indiana av.

" **Ina, clk,** h 1212 Pleasant.

" **Ina B, slsmn,** r 822 Spruce.

" **Isaac, lab,** h 710 Blake.

" **Jesse D, clk,** h 20, 235 E Vermont.

" **Jesse M, engr,** h 1129 Larch.

" **Jet C, clk,** h 1613 N Alabama.

" **Joe, spl agt** 702 Fidelity Trust bldg, h 2105 N Delaware.

" **Jno, lab, b n s Alexander** av 4 e of Sherman Drive.

" **Jno, lab,** b 327 S Oakland av.

" **Jno, lab,** h 1224 W 31st.

" **Jno B, h** 5927 Rawles av.

" **Jno E, slsmn** Merchants Heat and Light Co, h 320 DeQuincy.

" **Jno J, lab,** h 1920 Napoleon.

" **Jos, lab,** r 426 S West.

" **Jos W, barber** 2445 Radar, h 1618 W 26th.

" **Lafayette, lab,** h 1724 E Gimber.

" **Lee, driver** 2112 Northwestern av, h 1324 Payette.

" **Lee W, mach,** h 1654 Ashland av.

" **Lena, prin** Kindergarten No 3, h 919 N West.

" **Leonard, lab,** b 1009 W New York.

" **Lillian, b** 710 Blake.

" **Logan, lab,** h 616 Fayette.

" **Lois E, student,** h 911 West Drive (W P).

" **Louis, groc** 1251 W 19th.

" **Louis H, groc** 1602-1604 Montcalm.

" **Lucey J (wid Geo P),** h Audubon ct.

" **Lydia A (wid Albert P),** b 5904 E New York.

" **Lynn E, agt** 816 Board of Trade bldg, h 2130 N Delaware.

" **Lyra L, tchr,** b 911 West Drive (W P).

" **Mary A (wid James),** h 5530 Greenfield av.

" **Matilda C (wid Richd F),** h 2143 N Alabama.

" **Mattie, Indrs,** h 8, 936 Superior.

" **Minnie, h** 812 W 12th.

" **Minnie (wid James),** h 619 Darnell.

" **Nancy E, h** 2123 N Talbott.

" **Nelle C, typist** C U Tel Co, b 2955 Indianapolis av.

" **Nicholas, tailor,** r 557 W Wash.

" **O E, dentist,** h 25, 6 W Michigan.

" **Parke C, buyer** N Y Store, b 11 N Traub

" **Ralph, lab,** b 2457 Barnes av.

" **Robt, condr,** h 2132 Allfree av.

" **Robt, lab,** h 1516 Lewis.

" **Robt, orderly** St Vincent's Hosp.

" **Rosa, smstrs,** h 2457 Barnes av.

" **Ruth P, tchr,** h 911 West Drive (W P).

" **Saml, b** 710 Blake.

" **Saml, tailor** 107 N Illinois, h 6, 840 S Meridian.

" **Sophie (wid Washington),** b 1018 W 26th.

" **Thos, lab,** b 750 Center.

" **Thos E, trust,** b 417 W Norwood.

" **Wanda, h** 134 S Senate av.

" **Wesley S, lab,** h 320 Toledo.

" **Wm I, civ engr** 1305 Merchants Bank bldg, h 4055 Washington Blvd.

" **Wm J Rev, pastor** Union Church of Seventh Day Adventists, h 3531 E New York.

" **Wm J, lab,** h 1328 Blaine av.

" **& Shields (Harrison A Stone, Burton T Shields),** printers 9-10 Cordova bldg.

Stonebraker Edw, lab, b 425 W New York.

" **Fern D, brkman,** h 559 N Belmont av.

" **Hurley E, auto repr,** h 652 Warren av.

" **Vern R, carp,** h 33 S Oriental.

Stonebraker Mary, tirs, h 513 Mass av.

Stoneburner Alven, polisher, h 2566 Adams.

" **Edgar E, vntnmer,** h 1554 College av.

" **Saml, lab,** h 559 W Merrill.

FOSTER'S LUMBER

R. S FOSTER LUMBER CO.

BOTH PHONES 254

SATISFIES

BIBLES

W. K. STEWART CO.

44 EAST WASHINGTON ST.
Complete Dept. for Religious Books

STONEHOUSE

Stonehouse Asa, patrolman, h 309 N Holmes av.
" Jesse, formn 515 N Holmes av, h 1020 same.
" Jno W, carp, h 971 N Tibbs av.
" Jude, lab, h 919 N Germania av.
Stoncking Chas W, electr, h 1117 N Tacoma av.
" Hal F, clk, b 734 N Capitol av.
Stoneman Sarah M (wid Chas G), h 1746 Howard.
" Wm C, clk Merchants Heat and Light Co, r Y M C A.
Stoner Albert D, chf clk 211 Saks bldg, h 30, 36 E Pratt.
" Catherine (wid Levi), b 2456 College av.
" Clifford C, brkman, b 3232 W Michigan.
" Frank E, lino opr Indpls Star, h 1822 Shelby.
" Geo D, 135 E 36th.
" Geo J, civ engr 308 Union Station, b 519 Sutherland av.
" Geo W, trav agt, h 135 E 36th.
" Gertrude (wid Peter J), h 2322 W Michigan.
" Henry, lab, h 2214 Brightwood av.
" Jno M, slsmn, h 965 E Minnesota.
" Lulu, tel opr, b 2456 College av.
" Ruth E, clk, b 3232 W Michigan.
" Walter B, ins agt 601 Fidelity Trust Bldg, b 2422 Park av.

Stonestreet Andrew, watchman, b 102 N Traub av.
" Jno M, carp, h 1041 W 27th.
Stoney Ira L, lab, h 1438 St Paul.
" Wm M, janitor, b 1438 St Paul.
Stonhill Ira L, slsmn, h 1405 College av.
Stonich Anton, mldr, h 928 Arnold av.
" Frank, mldr, h 912 Arnold av.
" Louis, mldr, b 765 N Holmes av.
" Ludwig, mldr, h 765 N Holmes av.
" Michl, formn, b 739 N Warman av.
" Peter, lab, h 2820 Calvealgae.
" Steph, mldr, b 703 Haugh.
Stoniloi Geo, lab, b 509 W Maryland.
Stoops Albert G, bartndr, h 1091 S Meridian.
" Eliza (wid James), h 3207 Graceland av.
" Jacob K, h 1222 Polk.
" Jno, lab, h 306 N Blackford.
" Jonathan E, mach, h 2133 Lexington av.
" Nancy (wid John), h 2047 College av.
" Robt C, slsmn, Folk Sanitary Milk Co, b 1321 Cornell av.
" Steph A, carp, r 328 E Wash.
Storandt Francis C, trav agt, h 1728 N New Jersey.

Storch Adam E, formn, h 3227 Broadway.
" Anna, nurse, b 415 E State av.
" Beulah E, sten State Life Ins Co, b 3227 Broadway.
" Eva C, clk 222 E Michigan, b 3227 Broadway.
" Lewis A E, phys 1139 S Meridian, h 1214 Union.
Storck Adele, tchr, b 3954 Ruckle.
" Bertha (wid Albert), h 2542 N Talbott.
" Dorothea A, phys 2542 N Talbott.
" Fred H, clk, h 244 E Temple av.
" Hattie A, tchr, b 2542 N Talbott.

TORON MARK, United States Marshal 243 Federal Bldg, Both Tels Private Exchange, h 3, 803 N Penn. Tel Circle 2608.

STORER ELBERT, Genl Agt Bankers Life Co of Des Moines Iowa 1013 Merchants Bank Bldg, Tel Main 6450, r 706 N Meridian, Tel Circle 15 N Union.
" Wm M, clk R M S, h 3725 N Illinois.
Storey Addle M (wid Jno V), agt Board of State Charities, b 431 N Gray.
" Anna (wid Robt), restr 243 Mkt House, b 819 Orange.
" Haze B (wid Frank P), b 502 S Warman av.
" James O, lab, h 311 S East.
" Sarah C (wid Chas W), b 548 N Highland av.
Stork Walter C, bkpr Indiana Trust Co, h 421 N Arsenal av.
Storm Chas H, mach hld, h 525 Goodlet av.
" Geo W, condr, h 3540 E New York.
" Joel H, pipeftr, h 407 N Tacoma av.
" Jno W, carrier P O, h 2076 Katherine.
" Jonathan, lab, h 2613 W 10th.
" L Mason, welder, h 23 S Beville av.
" Ogilvie, lab, h 2527 Yandes.



L. E. Morrison & Co.

Bee Hive Trunk Factory

TRUNKS AND TRAVELING BAGS

27 W. Wash. St.

Phones: Old 1723 New 398

STORM

" Peter A, lab, b 2527 Yandes.
" Richd K, carp, h 1748 Roosevelt av.
" Wm W, carp, h 724 E Ohio.
Stormer Henry H, waiter Commercial Hotel.
Stormes Emile A, collr 312 Virginia av, h 935 E Market.
" Herbert A, timekpr, b 531 N Meridian.
" Margt (wid Robt), b 935 E Market.
Stormont Harry K, garage 3007 Central av, h 3118 Washington bldg.
Storms Albert B Rev, pastor Central av M E Church, h 1, 945 Middle Drive (W P).
" Ezra R, attendance Officer county public schools, h 935 Tecumseh.
" Harry, clk 114 E Wash, b 325 N Liberty.
" James H, lawyer 208 Fidelity Trust bldg, b 1265 W 33d.
" Robt A, electr Sanborn Electric Co, h 325 N Liberty.
" Robt B, interne City Hosp.
" Ruth, sten 911 Merchants Bank bldg, b 939 Tecumseh.
Storts Jno W, paperhngtr, b 2403 Jackson.
" Jos L, cement wkr, b 2403 Jackson.
" Nancy J, (wid Jos), h 2403 Jackson.
Stortzum Jacob W, decorator, r 1741 S Talbott.
Story Edw B, tmstr, b 4425 Martindale av.
" Lincoln, slsmn 222 N Delaware, r 328 E Wash.
" Ralph F, clk W K Stewart Co, h 314 Douglass.
" Sarah E (wid Wm E), r 1330 N Illinois.
Storz Bonnie E, sten 651 Lemcke Annex, b 538 S Tibbs av.
" Geo E, gardener, h 538 S Tibbs av.
" Jno G, gardener, b 538 S Tibbs av.
" Jno H, gardener, b 310 S Tibbs av.
" Lella, sten, b 840 N New Jersey.
" Lena M, clk 136 S Meridian, b 538 S Tibbs av.
" Wm, gardener, h 310 S Tibbs av.
Stoshitch Milan S, clk, h 809 Cottage av.
Stossmeister Edna, clk, b 1249 Eugene.
" Emma, bkpr, h 1249 Eugene.
" Wm, trav agt, h 1249 Eugene.
Stotlar Alfred N, slsmn Starr Piano Co, b 936 N Olney.
" Glenn, slsmn, h 936 N Olney.

Stotler Orin W, h 2314 Union.
STOTSENBERG EVAN B, Attorney General State of Indiana 19 State House, Both Tels 1300, b 501 N Delaware.
Stott Edw G, clk, b 2948 Bellefontaine.
" Louis E, mach, h 927 Uddell.
" Margt (wid Isiah), b 208 S Emerson av.
" Otto, bartndr, r 124 N New Jersey.
" Sarah (wid Robt), h 910 N California.
Stottelbower Louisa (wid Jno), h 39 N Tacoma av.
Stottlenyer Clyde, bkpr, b 2110 Bellefontaine.
" Jno E, condr, h 628 W 31st.
Stotts E Faye, stockkpr, b 928 Daly.
" Fred M, pntr, h 1409 S Alabama.
" Georgia C (wid Jno W), h 928 Daly.
" Wm H, fincher, h 622 N Temple av.
Stotz Oral D, presser, r 1012 N Alabama.
Stouch Harry, slsmn, r 323 N Illinois.
Stoughton Clyde, dtfsmn 801 Hume-Mansur bldg, b 1127 E Market.
Stout Adolph W, lab, h 1402 Columbia av.
" Albert, h 17, 235 E Vermont.
" Albert, lab, h 1209 N Sheffield av.
" Alex, lab, b 811 N California.
" Amanda E, b 3302 W Michigan.
" Amanda M, furn rooms 540 N Illinois.
" Arthur L, treas Western Columbia Cabinet Co, res Salem, Ind.
" Berton, field examr 52 State House, h M, 1110 Central av.

Est. 1900

EFFICIENCY
ENGINEERS
SPAINHURST
OSTEOPATHS
REPAIR HUMAN
MACHINES

527-530
STATE LIFE BLD.
TELEPHONES.
NEW 652
OLD MAIN 643

BAGS OF ALL KINDS
FOR ALL PURPOSES

INDIANAPOLIS

CINCINNATI

Geo. J. Lamb

INDIANAPOLIS

CERTIFIED PUBLIC ACCOUNTANTS—AUDITS—FINANCIAL INVESTIGATIONS—SYSTEMS

A. B. ABBOTT, Res. Mgr.

Tel. Main 5689

912 Merchants Bank Bldg, INDIANAPOLIS

CAPITAL CITY PAINT

"GOOD GOODS"

Made by: INDIANAPOLIS PAINT AND COLOR CO.

Oldest
Established
Chiropractor
In the City

L. E.

F
U
L
L
E
R

517-525 Meridian
Life Building
307 N. PENN.

TELEPHONES
Office
Main 3430
New 1852
Res. Circle 1085

The Indiana Mercantile Agency

INCORPORATED

Member of the American Collection Service Bureau

Collections and Adjustments Everywhere

919 Hume-Mansur Bldg., Phone Main 5250

STOUT

Stout's Bldg 330 1/2 Mass av.
Stout Chas E, brkmm, b 220 Hamilton av.
" Chas E, fornm 18 N Senate av, h 1138 Park av.
" Chas F, vet surg 315 E Market, h 2, 1125 Bellefontaine.
" Chas S, h 363 Prospect.
" Chas W, porter, r 542 N West.
" Clarence R, Rev, pastor Barth pl M E Church, h 2172 Barth av.

Stout's Co, shoes 12 E Wash.
Stout Corwin B, carp, b 2257 Kenwood av.
" Cyrus E, slsmn 128 N Penn, h 1017 N Alabama.

" Darthula (wid Walker C), b 220 Hamilton av.
" Dayle T, mngr, h 2616 N Capitol av.
" Dorothea, student, b 1538 N Penn.
" Edgar L, groc 1312 Oliver av, h 1325 same.
" Edw E, jeweler, b 1017 N Alabama.

STOUT EDWARD E, Pres Stout's Factory Shoe Store, V-Pres Aetna Trust and Savings Co, h 3310 Washington Blvd, Tel Park 115.

" Elie (wid Benj), h 3162 Central av.
" Ella M, dressmkr, b 3125 Broadway.
" Elmer W (Whitcomb, Dowden & Stout, counsel and asst to pres Fletcher American Natl Bank, b University Club.
" Elwood, h 4032 Broadway.
" Etta, b 240 N Temple av.

STOUT'S FACTORY SHOE STORE CO, Edward E Stout Pres, M C Hardegen Sec and Treas, 318 Mass av, 12 E Wash, 352 W Wash, 47 S Illinois, 104 N Illinois, Teils New 1426, Main 1967.

Stout Florence (wid Jno), h 319 S Rural.
" Florence C (wid Harding H), h 3, 535 Bell.
" Frances (wid Benj), h 811 N California.
" Frank, slsmn, h 1551 Spann av.
" Frank B (Emerson W Chaille & Co), h 6010 Ashland av.
" Fred A, clk 20 S Delaware, b 540 N Illinois.
" Fred H, electr, b 3217 N Senate av.
" Furman, h 3008 W Michigan.
" Geo B, meator, h 507 Birch av.
" Geo E, contr, h 480 Central av.
" Geo R, pntr, h 17 Carson av.
" Geo W, caller Terminal Station, h 2326 Kenwood av.

" Geo W, editor Ind Daily Times, h 1827 Nowland av.
" Gertrude, clk, b 1313 Bellefontaine.
" Glenn W, mldr, b 507 Birch av.
" Grace M (wid Jos H), h 1340 McLain.
" Harry, repr, b 2032 W Morris.
" Harry A, barber 339 W 30th, h 2314 Highland pl.
" Harry A, autowkr, b 413 Dorman.
" Harvey B, pres United Glue Co, coal 1102 E 16th, h 2236 N Penn.
" Harvey B Jr (Stout & Tighe), h 641 E 31st.

" Henry, autowkr, h 413 Dorman.
" Henry, b 249 S Noble.
" Hiram W, h 2710 Boulevard pl.
" Horace A, gateman Union Sta, h 3155 N Illinois.
" Howard F, clk P O, h 2939 Bellefontaine.
" James M, lab, b 717 Indiana av.
" Jean A, clk, b 1313 Bellefontaine.
" Jno, lab, h 67 N Warman av.
" Jno, mach hd, b 1418 E Wash.
" Jno J, lab, b 4223 Prospect.
" Jno W, clk, h 1661 1/2 Corneil av.
" Jos, sec-treas Haynes Automobile Co, h 40 W 32d.

STOUT

" Jos, v-pres Progress Laundry Co, h 747 E McCarty.
" Josiah, trav agt, h 915 N Beville av.
" Julia, h 2, 227 N Delaware.
" Katie N (wid Claude), b 338 Garfield av.
" Lafayette L, carp, h 229 S Summit.
" Laura G C (wid Geo W), h 1638 N Penn.
" Lella M, tchr, b 1017 N Alabama.
" Lewis M, contr 47 Gladstone av.
" Louise H, b 532 N Senate av.
" Lula, h 632 E Vermont.
" Luther E, fireman, b 306 N Tremont av.
" Luther L, tmstr, h 1313 Bellefontaine.
" Martin R, driver, h 429 W New York.
" Milo N (Wilkinson & Stout), b 958 Middle Drive (W P).

" Nellie M, tchr, b 306 N Tremont av.
" Ollie M (wid Danl), b 351 Ashland av.
" Owen E, baker, h 329 Chas.
" Roscoe, collr 213 Lemcke bldg, b 1313 Bellefontaine.
" Ross H, lab, b 811 N California.
" Russie B (wid Thos O), h 522 Fletcher av.
" Sarah (wid Thos), h 233 Harrison.

Stout's Shoe Co, Albert J Roath mngr 104 N Illinois.

" Special Shoe Co 47 S Illinois.
Stout Stella, mlnr, r 736 Lexington av.
" Thos F, carp, b 2717 Shriver av.
" Thos L, elev opr Soldier's and Sailor's Monument, h 506 Drexel av.
" Thos R, finisher, b 608 E Georgia.
" Wallace, lab, h 1216 N West.
" Walter A, druggist 2541 W Wash, h 67 N Warman av.

" Walter D, clk, h 611 E 20th.
" Wesley A, salmn 118-120 W Ohio, h 2966 N Capitol av.
" Wm H, h 2254 N Capitol av.
" Wm H, b 522 Fletcher av.
" Wm H, mach, h 413 Dorman.
" W M, interne City Hosp.

" & Tighe (Harvey B Stout Jr, Chas F Tighe), lawyers 661-662 Lemcke Annex.

Stoutenberg Chas, lab, h 1863 Singleton.
" Clinton E, supt G & J Tire Co, h 2322 Park av.

Stovall Roy A, brkmm, h 2536 E 10th.
" Wilbur C, metalwkr, h 3355 W 10th.
" Wm, lab, b 1922 Lewis.
" Wm, lab, h 2444 Shriver av.
Stover Burton H, pres Stover-Lonsley Contractors Equipment Co, r Y M C A.
" Cora M, pressdr, b 1435 Pleasant.
" -Lonsley Contractors Equipment Co, B H Stover pres, S E Lonsley sec and treas, 37 S Capitol av.

STOVER URBAN C, Lawyer 516-518 Indiana Trust Bldg, Tel Main 3683, h 5525 Julian av, Tel Irvington 11.

Stow Anna (wid Wm B), b 312 E 33d.
" Edw R, pres Hoosier Box Mfg Co, h 1020 Roache av.

" Eliz, tel opr Crescent Paper Co, b 312 E 33d.

Stowe Alf L, bkpr 18 E Vermont, h 3307 N Capital av.
" Augusta, tchr, b 3307 N Capitol av.
" Eugene, bodybidr, r 309 N East.
" Otis W, plastr, h 527 E Vermont.

Stowell Jno G, condr, r 296, 233 N Illinois.

STOWERS ELMERST G, Druggist 2830 Clifton, h 821 Udel, Tel North 3, h 1013 Udel, Tel North 6331.

" Gertrude A, sten, h 12, 108 E St Clair.
" Jesse L, phys 931 W 32d.
" & Gipson Bk, 2830 Clifton.

Stowing Harry L, carp, b 123 Garfield av.
Stowman Florence, h 1541 Central av.

" Mamie, b 1541 Central av.
Stoyanovich Yesto, bartndr, b 125 S West.
Stoychoff Mintcho, bartndr, b 214 Minerva.

Stracey Robt, clk, b 821 Ashland av.
Strachan Jno D, clk 405 Indiana Trust bldg, h 205 E 22d.

" Mary M (wid Alex), b 205 E 22d.
Strack Albert L, bkpr 1202 Shelby, b 910 S New Jersey.

" Anton, lab, h 956 High.
" Carl A, appr, b 326 E Terrace av.
" Chas, lab, h 326 E Terrace av.

" Eug W, bkpr Fountain Square State Bank, b 326 E Terrace av.

ELECTRIC ELEVATORS

D. V. REEDY ELEVATOR CO.

1026-44 Kentucky Ave.

Main 2275, New 3170

NICK ROBERSON COAL CO.

SEWER PIPE

424-430 S. HARDING ST.

--

Phones New 3662, Belmont 123

R. G. DUN & CO.

The Mercantile Agency

Collections

a Specialty

STRACK

"Fred C, clk Fletcher Am Natl Bank, b 326 E Terrace av.
 "Ignatius, mnfr, h 910 S New Jersey.
 "Jos, chfr, b 956 High.
 "Jos C. clk Denison Hotel, h 2705 E St Clair.
 "J A, slsmn, r Y M C A.
 "Laurina M, b 910 S New Jersey.
 "Leo A, v-pres Central Flower and Feather Co, b 910 S New Jersey.
 "Phillip, b 2239 Brookside av.
 "Raymond J, clk H Lieber Co, b 326 E Terrace av.
 "Wm J, insp City Civ Eng, h 412 Drexel av.
 Strader Burton B, formn, h 1110 Oliver av.
 "Edna, b 1417 Shepard.
 Strader Frank, storage 1735 Northwest-ern av, h 1731 same.
 Stradibaar Kate, hairdresser, b 717 E 17th.
 Stradler Paul, confr, b 834 E Georgia.
 Stradley Wm, engr, h 331 W McCarty.
 Stradling Emma, tchr, b 1932 Central av.
 "Geo W, h 1932 Central av.
 "Howard M, electr engr, h 3922 Broadway.
 Straffa Jacob, groc, h 420 S East.
 Strafford Glenn H, pntr, b 509 Division.
 "Jno W, watchm, h 509 Division.
 "Wm R, tmstr, b 509 Division.
 Strager Albert, lab, b 1120 S West.
 Strahan Chauncey R, lab, h 402 Division.
 Strahl Clarence E, mach, h 4018 E Michigan.
 "Louisa, b 2224 Langley av.
 "Oliver M, 4018 E Michigan.
 "Walter M, appr 219 N Delaware, b 1815 W Michigan.
 Strahlendorf Jno R, trav agt, h 345 W 26th.
 Strain Eliz (wid Jos), b 2217 Cushing.
 "Lemual O, mach, b 129 E 19th.
 "Nicholas Y, tchr, h 255 N Keystone av.
 "Susie (wid Geo), b 744 Hadley.
 "Wm F, baggagman Union St, h 1720 Hall pl.
 Straing Jackson, lab, r 414 N Senate av.
 Straker Jesse J, clk 224 E McCarty, r 2, 124 N East.
 Straley Myrtle H, sten, b 1940 Highland pl.
 Strand Theater, Harry T Harrell mgr, 1334 E Wash.
 "Theater, Jno F Mackenzie mngr, 148 W Wash.
 Strange Americas, h 912 N California.
 "Fredk, mach hd, h 948 W 26th.
 "Geo T, lab, h 1322 Lee.
 "Hubbard, lab, b 1211 E 13th.
 "James, driver, h 1003 E Wash.
 "James A, carp, h 522 W Henry.
 "James H, lab, h 1340 Lee.
 "Moses, b 435 Indiana av.
 "Wm, lab, h 2205 Almont.
 "Wm S, lab, b 912 N California.
 Strangemeier Fredk G, musician, h 1822 S East.
 "Louisa (wid Fredk), h 1822 S East.
 "Wmz bottler, h 1129 Villa av.
 Strashun Herman, clk, 119 W Wash, r 1833 N Capitol av.
 "Louis, pawnbrkr 119 W Wash, r 1833 N Capitol av.
 "Max, buyer Star Store, b 1833 N Capitol av.
 Strasinger Ruth E, sten, b 309 N East.
 Strassel Harry B, electrolyper Ind Electrotype Co, b 723 E St Clair.
 Strasser Geo W, midr, b 1040 W Walnut.
 "Leila, houscpr, r 1105 N Capitol av.
 Strassle Geo E, v-pres The Talge Mahogany Co, h 621 E 23d.
 "Ralph T, h 1632 N Arsenal av.
 Strasser Edith, mlnr, b 36 LeGrande av.
 "Geo J, pkr, h 36 LeGrande av.
 "Grace C, sten, The E O Langen Co, b 36 LeGrande av.
 "Louise, mlrn, b 36 LeGrande av.
 "Mildred, mlnr, 410 E Wash, b 36 LeGrande av.
 Strate Arthur H, butcher, r 1414 Hiatt.
 "Chas C, mach, h 1808 Howard.
 "Fred, butcher, r 1414 Hiatt.
 "Geo W, butcher, r 1414 Hiatt.
 "Mary S (wid Chas F), h 1414 Hiatt.
 "Theo F, hlpr Joseph Gardner, b 1414 Hiatt.
 "Walter J, butcher, r 1414 Hiatt.
 Stratford Alf M, drugs 1701 Commerce av.
 "Henry, cook, b 213 W Miami.

Art Workers' Supplies

For Painting, Etc. Also Supplies for Architect,
 Draughtsman and Engineer, China Decoration.

The H. Lieber Company

24 West Washington Street

STRATFORD

"The, 510-520 N Meridian.
 "Theater, Atlas Amusement Corp proprs, b 1827 College av.
 Strathman Chas, pntr, r 903 N New Jersey.
 "Helen H, h 4230 Central av.
 Strathmann Edw C, v-pres Bedford Stone & Construction Co, h 22, 211 E North.
 Stratman Amelia (wid Henry), h 8, 404 E Louisiana.
 "Florence E, tel opr, Natl City Bank, b 8, 404 E Louisiana.
 "Ralph E, slsmn 27 E Ohio, h 330 Hamilton av.
 "Wm H, mech engr 236 W Vermont, h 320 N Bancroft av.
 Strainer Marie D, wrapper, r 274 N Addison.
 Strattan Anna B (wid Edw B), h 541½ S New Jersey.
 "Benj O, paperhng, h 1040 River av.
 "Sarah C (wid Eli F), b 637 N East.
 Stratton Frank A, designer, h 2257 Ashland av.

STRATTON FRANK A, Floor Mngr L S Ayers & Co, h 163 E 25th.

"Fredk, student, b 2257 Ashland av.
 "Geo M, stockpkr, h 27 Euclid av.
 "Kate, Indrs Indpls Orphan Asylum.
 "Mary B, (wid Wm A), b 1338 Eugene.
 "Melvin B, broom mnfr 1556 Deloss, h 2436 Alabama.
 "Ottillie K (wid Frank N), tchr, b 2257 Ashland av.
 "S Chas, clk, h 112 Gladstone av.
 Straub Apollonia (wid Frank), b 2128 N Meridian.
 "Frank, supt construction, basement City Hall, h 226 Wisconsin.
 "Geo, lab, b 2041 Yandes.
 "Jno, clk The E C Dolmetsch Co, b 2128 N Meridian.
 "Jno, condr, h 1534 Bellefontaine.
 "Jno, lab, r 307 N New Jersey.
 "Mary C, clk, b 3145 Rucklee.
 "Memeral, formn, h 179 Bright.
 "Otto E, bacteriologist, h 2127 Bellefontaine.

Strauders Jos, porter, h 880 W 11th.
 Straughan Alice (wid Jos C), b 2152 N Delaware.
 "Harry, sheet metal wkr, h 1435 Hoyt av.
 "Jno S, auto supplies 1527 N Capitol av, h 1628 N New Jersey.
 "Mary, smstrs, b 442 Drexel av.
 "Wilbur, formn, h 1111 E Market.
 Straughn Mary, sten 416, 8 E Market, b 9 N Tacoma av.
 Strauburg Russell, carp, b 1444 W 33d.
 Strauss Adolph, b 2142 N Meridian.
 "Arthur L, sec L Strauss & Co, h 2122 N Meridian.
 "Clem T, pres Strauss Service System, h 4408 Broadway.
 "Edw, b 21 N New Jersey.
 "Elias, janitor, h 1107 Illinois.
 "Emma (wid Frank), h 725 W 26th.
 "Jos A, oftsmn, b 725 W 26th.
 "Lena (wid Leopold), h 2122 N Meridian.
 "Linus S, mach hd, h 1850 Arrow av.
STRAUSS F. & CO, Abram L Block Pres.
 "Louis S Weil V-Pres, Arthur L Block Sec, Jerome Lyon Treas, "The Eagle," Clothing, Furnishings, Shoes, Hats, Etc, 33-37 W Wash, Tels New 401 and 402.
 "Maud C, mlnr, b 725 W 26th.
 "Morris, clk 18 E Vermont, b 1107 S Illinois.
 "Ruth, b 2143 N Meridian.

McNamara,
 Koster
 Foundry Co.

Machinery
 Casting
 Grey Iron

Prompt
 Service

408-414
 South
 Pennsylvania
 St.

The
 Company
 with more
 local
 Stock-
 holders
 than any
 other
 Company
 in the
 State

Merchants
 Heat & Light
 Co.

33 S. Meridian

TELEPHONE
 MAIN
 4207



441-446
 FARMERS TRUST
 BLDG.

LUMBER

BALKE & KRAUSS CO.

Market & Missoury Sts.

Phones

MAIN 1081

NEW 1081



111-113
North Pennsylvania St.
(LEMCKS ANNEX)

Tels: { Main 1804
New 2448

STRAUSS SERVICE SYSTEM, Automobile
Tires, Tubes and Accessories, Free Road Service Every Hour in the Year, Tire and Tube Repairing, 37-41 W Vermont, Tels Circle 3000, New 3000.

"Simon, dry gds, b 2143 N Meridian.
"Strava Danl, lab, b 66 W Maryland.
"Stravo Geo, watchman, b 332 W Pearl.
"Straw Ora E, tinner, b 2303 N New Jersey.
"Strawbridge Otis E, engr, b 1019 W Ver-
"Strawder Albert H, carp, r 1158 Kentucky av.
"Frank H, mtrmn, b 1430 W Morris.
"Lillian M, b 1202 Kentucky av.
"Otto, condr, h 1454 S Belmont av.
"Wm W, lab, h 904 Coffey.
"Strawmyer Bros (Jno A and Wm P), harness
37 Monument pl.
"Jno A (Strawmyer Bros), h 3014 N Dela-
"ware.
"Otto A, clk 449 N Illinois, b 3014 N Dela-
"ware.
"Wm A, solr Indpls Star, b 3014 N Dela-
"ware.
"Wm P (Strawmyer Bros), h 3352 N Illi-
"nois.
"Strawn Dean A, clk, h 1312 N Keystone av.
"Laura A (wid James H), clk 206 S Meri-
"dian, h 217 E St Clair.
"Strayer Andrew A, engr, h 2421 N Gale.
"Chas S, shoes 219 Saks bldg, h 4, 2019
Central av.

Strayhorn Earle, porter, b 1053 Hosbrook.
"Sarah, b 1053 Hosbrook.
"Straz Philip G F, h 849 N Beville av.
"Streator Eliz, h Fairview Settlement.
"Strebe Anna M, clk, h 1523 Woodlawn av.
"Geo, farmer, h 4116 W Michigan.
"Geo, horseshoer 547 Fulton.
"Rose N, tchr State School for the Deaf,
b 4320 Central av.
"Wm F, supt Natl Motor Vehicle Co, h
549 E 32d.
"Streibel Geo, buyer Lilly & Stalnaker, h 1322
Laurel.
"Geo J, dept mngr Lilly & Stalnaker, h 935
E Market.
"Margt M, b 1322 Laurel.
"Streego Wm, driver, h 10 Wisconsin.
"Street Chas C, chfr, h 1741 Fullenwider av.
"Chas W, carp, h 548 Chase.
"Chauncey A, electr, r 1217 Sturm av.
"Geo, lab, b 531 S Harding.
"Hazel, tchr, b 2259 N New Jersey.
"Jennie, h 32, 730 N Illinois.
"Jesse F, clk 139 W Market, h 1550 Belle-
"fontaine.
"Lawrence J, formn, h 4, 1702 Ruckle.
"Noah, mstr, b 1741 Fullenwider av.
"Wm F, slsmn, h 1511 N Gale.
"Streeter Ephraim O, sprayer, h 516 Fletcher
av.
"Harvey H, coffee 332 Virginia av, b 2210
Bellefontaine.
"Herman F, formn Cole Motor Car Co, h
2210 Bellefontaine.
"Morris T, mngr Grapho Metal-Products Co,
b 2620 N Alabama.
"Streett Eug G, mngr 107 N Penn, b 807 N
Delaware.
"Mary J (wid James A), h 807 N Dela-
"ware.
"Stregg, see Strigo.
"Stregil Jno, fireman, b 429 W South.
"Strehle Nicholas H, lab, h 828 Bates.
"Strehlow Paul C, woodturner, h 314 E Nor-
"wood.
"Streiblich Emma, sten 110 State House, h 10,
127 E St Joseph.

STREIF

Streif Otto A, brkmm, h 2234 N LaSalle.
Streight May G, wid Wm; Streight & Mc-
"Vea, h 505 E 11th.
" & McVea (May G Streight, Mattie H Mc-
"Vea), dressmks 74 When bldg.
"Street Cath, smstrs, b 1237 S East.
"Clotilda, clk, b 1939 Park av.
"Edw M, mach, b 1939 Park av.
"Jesse M, sergt police, h 1931 Hoyt av.
"Jno M, mach, b 1939 Park av.
"Jno W, h 1939 Park av.
"Jos, mach, h 2120 Highland pl.
"Jos A, mach, b 1939 Park av.
"Katherine (wid Peter), h 1237 S East.
"Leroy P, mach, b 1939 Park av.
"Otto P, tinner, h 712 Downey.
"Streller Wolfgang O, b 821 E 23th.
"Strelow Robt C, ironwkr, h 1441 S New Jer-
"sey.
"Streng Andrew, jeweler 466 Mass av, h 50
Woodland Drive.
"Strens Ferdinand, formn, h 1006 E Market.
"Strens Rudolph E, real est 816 Ind Pythian
"bldg, h 92 N Dearborn.
"Strevich Jos, lab, b 1252 W New York.
"Stribling Sadie, bkpr, b 39, 320 1/2 Virginia av.
"Sadie, clk, b 2119 N Rural.
"Striby Carl F, pattern mkr, h 829 N Tem-
"ple av.
"Eliz (wid Fredk), b 641 Hamilton av.
"Henry, pipeftr, h 633 Hamilton av.
"Stricker Geo W, pntr, h 1131 Evison.
"Gertrude B, sten 423 N Capitol av, b 457
N Senate av.
"Harold, lab, b 741 S East.
"Isaac C, engr, h 457 N State av.
"Matthias T, cabtmkr, b 2701 Columbia av.
"Sarah J (wid Frank M), h 1302 Roache av.
"Timothy F, clk 307 Union Station, b 457
N State av.

Strickland Allen W, janitor 157 N Illinois, h
921 Chicago.
"Arthur E, agt 718 Terminal bldg, h 333 N
"Riley av.
"Ben, asst clk State Board of Public Print-
"ing, h 19 N Ritter av.
"Chas, driver, b 3661 Kenwood av.

STRICKLAND CLARENCE R, Physician
(Limited to Diagnosis), 305-306 Hume-
"Mansur Bldg, Tels Main 1571, New 1571,
"h 2047 College av, Tels North 1513, New
"8506.
"Cynthia (wid Francis), h 3661 Kenwood
"av.
"Florence, r 4170 N Penn. av.
"Florence, smach, h 236 Smith.
"Hester, clk 87 State House, b 19 N Rit-
"ter av.
"Jos, h 1402 Bellefontaine.
"Leonard S, bkpr 2102 Northwestern av,
"r 715 N New Jersey.
"Lanzo F, bkpr, b 2069 Highland pl.
"Minnie H (wid Francis M), h 1038 South-
"eastern av.
"Minnie L, sten Indpls Abattoir Co, b 3661
"Kenwood av.
"Paris G, b 2342 Ashland av.
"Smith H, tress Star Millinery Co, h 3637
"N Illinois.
"Strickler Bertha A, b 136 E 44th.
"Guy, watchmn, h 321 Price.
"Howard H, mach, h 906 N Dearborn.
"Martha, b 118 E 21st.
"Martha A (wid Nathan), b 1325 N LaSalle.
"Wm A, bkpr, h 1325 N LaSalle.
"Wm W, h 118 E 21st.
"Stricklin Melvin F, driver, h 1914 Holloway av.
"Wm O, b 1514 Holloway av.
"Strider Claude W, tailor, h 1917 Cornell av.
"Ernest, lab, h 2410 N Rural.
"Striebeck Albert, lab, b 449 N Highland av.
"Carl M, clk Lilly & Stalnaker, b 449 N
"Highland av.
"Conrad F, slsmn, b 630 N Senate av.
"Edw P, appr, b 449 N Highland av.
"Forrest M, clk 332 Mass av, h 630 N
"Senate av.
"Fredk H, h 533 N Germania av.
"Harry G, plstr, h 530 Bosart av.
"Harry N, clk 339 E Market, h 510 W Ver-
"mont.
"Herman, baker 630 N Senate av.
"Margt, tchr, h 530 Bosart av.
"Minnie (wid Fred J), b 557 N Keystone av.

Michigan Lumber Co. LUMBER

939 E. St. Clair St.

Tels. New 766, Main 766

SASH DOORS

Interior Finish

"F A R Q U A R S"

111

Monument Place

PHONES: New 1710
Main 2352

GOOD

INSURANCE
IS A
SHOCK
ABSORBER

W. E. BARTON

GENERAL
INSURANCE
AND
SURETY BONDS

502-510
INDIANA TRUST
BLDG.

PHONES MAIN 8044
NEW 1677

See Insurance Dept.
Buyers Guide

SAVINGS

THE UNION TRUST COMPANY

120 East Market Street
PAYS INTEREST ON DEPOSITS

STRIEBECK

" Otto R, collr 222 N Delaware, h 1441 W 35th.
" Paul, plaster, h 449 N Highland av.
" Striebren Frank X, carp, h 614 Weghorst.
" Strieby Edw E, mach, h 819 N Illinois.
" Striegel Ellz, waiter Insane Hosp.
" Striger Blanche, b 207 Minerva.
" Mary M, r 910 E Raymond.
" Robt A, lab, h 1041 Chadwick.
" Striggo C F Wm, driver, h 10 Wisconsin.
" Edw C, driver, h 1430 S Alabama.
" Jno F, lab, h 350 E Minnesota.
" Walter W, beltmrk 229 S Meridian, b 350 E Minnesota.

Striggow Carl, lab, h 1621 Draper.
" Strigler Frank, lab, r 7, 451 E Wash.
" Grace, sten, b 2017 Highland pl.
" Helen R, b 2017 Highland pl.
" Jacob J, mach, h 2017 Highland pl.
" Stringberg Anna (wid Erik), h 1, 310 N Alabama.

Stringer Allen T, patrolmn, h 2134 Highland pl.
" Chas, tmstr, h 2413 Prospect.
" Edmund M, bkpr 570 S Harding, b 783 East Drive (W P).

" Fritz O, clk P O, h 3119 Macpherson av.
" Harvey C, printer Indpls Star, h 2451 Bellefontaine.

" Jos W (Stringer & Gibson), h 2411 N Talbott.

" Lee, patrolmn, h 2139 Highland pl.
" Lillian E, smstr, h 2, 242 1/2 E Wash.

" L Vay, cashr 211 Board of Trade bldg, b 2411 N Talbott.

" Mary M (wid Francis A), b 1605 N Capitol av.

" Nathaniel G, brkmm, b 411 N Walcott.
" Richd, assemblr, h 517 Eugene.

" Thos D, city fireman, h 517 Eugene.
" & Gibson (Jos W Stringer, Peyton R Gibson), ins agts 211 Board of Trade bldg.

Stringfellow Christopher, lab, h 955 Colton.
STRINGFIELD CAROLINE E, Sec College of Music, A 1, 922 N Penn.

" Eliz, b 922 N Penn.
" Stripp Mattie (wid Frank J), b 627 E Market.

" Stritt Agnes T, nurse, b 250 N Addison.
" Carl, carp, h 250 N Addison.

" Eliz L, housekpr, b 250 N Addison.
" Jno W, carp, b 250 N Addison.

" Tillie, smstrs, b 250 N Addison.
STROBEL BROS (Established 1885) (George J and Wm R Strobel), Wholesale Dealers in Poultry, Butter and Eggs 812-814 W Wash, Both Teis 4262.

" Geo J (Strobel Bros), h 5931 Lowell av.
" Oscar F, N, lab, h 1734 Cornell av.

" Wm R (Strobel Bros), b 5931 Lowell av.
" Strobridge Frank L, propr Riverside Canoe Club, h 30th and White River.

" Harry L, hammerman, b 705 Woodlawn av.
" Strode Chas M, carp repr, h 337 N Germania av.

" David, hbr, b 337 N Germania av.
" Margt A, h 801 N New Jersey.

" Richd, carp, r 359 S Illinois.
" Saml A, carp, h 1551 Barth av.

" Wm, engr, h 76 N Addison.
" Stroeh Emil C, agt, h 1512 Roseline.

" Stroeh Geo, mach, h 928 Charles.
" Strom Otto, mach, b 8 E Michigan.

" Stromberg Motor Devices Co, Chas E Stutz mngr 33 W Michigan.
" Strome Lester G, restr 922 E Wash.

" Marion H, barber 522 E Wash, h 920 same.
" Stone Mabel, b 615 E Michigan.

" Strong Alice (wid Jno), h 625 N Alabama.
STRONG ANNA M (Strong & Strong), b 114, 108 S Capitol.

" Arthur L, bktsmith, h 1230 Deloss.
" Asa M, phy 3006 Clifton, h 950 W 31st.

" Blanche, h 942 Albany.
" Chas, brkmm, r 724 N Capitol av.

" Chas, cooper, h 744 Drake.
STRONG CHARLES E (Strong & Strong), h 114, 108 S Capitol av.

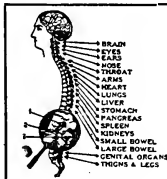

SPINAL ADJUSTMENTS
—
DARLING
The Chiropractor
K. of P. Building

STRONG

" Edw A (E A Strong & Sons), pres Indpls Baking Co, h 922 College av.
" Elmer L, driver, b 917 E 13th.

" E A & Sons (Edw A Herbert E and Wm F A), plmbs 656 E 16th.

" Fredk M, mngr American Supply Co, r Plaza Hotel.

" F Clinton, carp, b 1633 Southeastern av.
" Geo T, formn, h 4001 Southeastern av.

" Harry O, janitor, h 940 Albany.
" Hazel, glove mkr, b 942 Albany.

" Helen V, sten, b 3652 Kenwood av.
" Herbert E (E A Strong & Sons), b 922 College av.

" Jno, mach hd Maas-Neimeyer Lumber Co, r 424 S Alabama.

" Jno, sawyer, b 2736 Roosevelt av.
" Jno A, driver, b 17 S Brookville av.

" Laman C, driver, h 623 N Alabama.
" Laura, clk, b 942 Albany.

" Lee E, phys 3006 Clifton, h 953 W 31st.
" Minnie V (wid Thos T), h 3652 Kenwood av.

" Orville C, lab, r 22, 244 Kentucky av.
" Percy F, meat ctr, h 1465 English av.

" Rufus F, houseman, h 746 Center.
" Sherman G, sec-treas United Novelty Co, h 228 Trowbridge.

" Walter S, slsmn 610 State Life bldg, h 452 N Dearborn.

" Wm F (E A Strong & Sons), h 4025 College av.
STRONG & STRONG (Charles E and Anna M Strong), Chiropractors, Magnolia Bldg, 114, 108 S Capitol av, Tel Circle 178s.

(See page 117.)
" Stroeps Claud J, carp, h 1606 Dawson.
" Ira V, barber 712 E 27th, h 2534 Cornell av.

" Stroosider Orin, h 717 E 11th.
" Strothenk Jno G, porter, b 122 N East.

" Strother Chas H, bartndr, r 226 N Beville av.
" Ethel, phone opr, h 1008 Jefferson av.

" Harry B, pntr, r 813 Warren av.
" Jeremiah, slsmn Kingan & Co, h 815 Arbor av.

" Mary, sten 1305 Merchants Bank bldg, b 2329 N Illinois.
" Thos M, baggageman, h 2229 N Illinois.

" Virginia, h 2164 1/2 Pierson av.
" Wm, h 959 Lexington av.

" Strothmann, Bruno L, mech engr, h 338 Linwood av.

" Strotman Henry G, cabtmkr, h 1030 S Alabama.

" Strotmann, Jno, uphtr, h 1033 Nelson.
" Stroube Earl, condr, h 1206 Churchman av.

" Strough Frank, switchman, h 2017 Langley av.
" Jos H, switchndr, h n s E 21st 6 w of Bosart av.

" Walter K, carp repr, h n e cor Bosart av and 23d.

" Stroup Chas A, condr, h 1261 Oliver av.
" Fredk H, slsmn 237 Mass av, h 643 1/2 E 11th.

" Jno F, engr American Can Co, res R F D 26.
" Serenus, buyer H P Wasson & Co, h 9, 701 E 21st.

" Thos A, clk, h 825 Oxford.
" Warren D, collr Lilly & Stalnaker, h 620 N New Jersey.

" Wm E (Wert-Stroup Co), h 1211 N New Jersey.
" Stroups Wm J, tmstr, h 623 Holly av.

" Strouse Chas H, clk P O, h 1262 W 35th.
" Dewey, clk, b 304 Parkway av.

" Stroy Frank, midr, h 764 Haugh.



F. E. GATES
MARBLE
AND
TILE CO.

Mantels
Floors
Wainscots
in TILE or
MARBLE

Display Room
1462

LEMCKE ANNEX

Factory:
21 & Adams

Phones: New 3664
Wood 4330

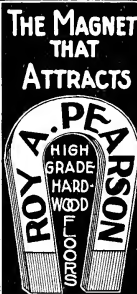

REAL ESTATE
RENTALS
LOANS
INSURANCE
SURETY
BONDS

TELEPHONES
MAIN ~ 7101
NEW ~ 3077
RES. NORTH 7252
FIDELITY TRUST
BLDG.

BUILDERS HARDWARE

Shelf and Heavy Hardware
TOOLS



VAN CAMP

Hardware and Iron Company
INDIANAPOLIS
WHOLESALE ONLY

Everything FOR THE Kitchen

Gas Ranges

Refrigerators

Cooking
Utensils

Aluminum
Ware

Tels. New 395—509
Cen. Main 507

Lilly &
Stalnaker

114-118 E. WASH.



INDIANAPOLIS COAL CO.

COAL—BUILDING MATERIAL

Phones 1700

234-40 (2d Floor) Newton Claypool Bldg.

JOSEPH GARDNER

TIN, COPPER & SHEET IRON WORK

METAL CEILINGS CORNICES AND SKYLIGHTS

DUST AND SHAVING COLLECTORS AND PIPING

ROOFING OF ALL KINDS. HOT AIR FURNACES.

37-41 KENTUCKY AVE. TELEPHONES 322

STROY

" Valentine, bklsmith, r 772 Haugh.
Strub Henry G, brewer, h 1806 Madison av.
" Herman E, driver, h 1626 W Wash.
Strubbs Eliz, h 430 S West.
" Herman, driver, h 420 S West.
Struble Emery A, plaster, h 1204 Garfield av.
Struckmann Carl, floorlyr, h 310 N Randolph.
" Fredk, hlpr, h 310 N Randolph.
" Fredk W, h 706 Virginia av.
" Wm C, tailor, h 310 N Randolph.
Structural Engineering Co, Fredk J Hughes
(Dayton, O) pres Geo P Huffman (Day-
ton, O) sec, 412-413 Hume-Mansur Bldg.
Strugham Walter, sawyer, h 1021 S Harding.
Struglin Mary R, sten, b 4, 9 N Tacoma av.
Strub Wm E, trav agt, h 40 N Chester av.
Strull Jos, slsmn, h 2429 N Penn.
Struna Anton, lab, h 753 Haugh.
Strupe Cecil H, toolmktr, h 1718 Langley av.
" Thos L, b 1509 Gent av.
Strupp Jno, mach hd, b 125 Greely.
Stuard, see also Stewart.
" Anna, sten, h 1106 Oxford.
" Jno, carp, h 1106 Oxford.
" Mabel, sten 101 S Meridian, b 1106 Ox-
ford.

Stuart, see also Stewart.

" Agnes, smstrs, h 411 N Delaware.
" Amelia, v-pres Sun-Lite Gas Co, h 136 S
Arlington av.
" Arthur, theater 733 Virginia av, h 1, 416 E
Vermont.
" Arthur R, sis agt 304 Majestic bldg, h 2863
N Penn.
" Herbert, engr, h 808 Jefferson av.
" A Margaret, sten Williams & Schlosser,
h 917 St Peter.
" Carl A, polisher, h 1246 E Minnesota.
" Chas H, clk 202 S Delaware, r Metropole
Hotel.
" Chas R, solr, b 626 Cedar.
" Edw E, smstrs, h 2968 Central av.
" Ellis V, slsmn, h 3355 Ashland av.
" Ernest, pres Sun-Lite Gas Co, h 136 S
Arlington av.
" E Eng, drgs 2102 Boulevard pl and 3373
N Illinois, h 4130 N Meridian.
" Frank, bkpr, h 3229 Central av.
" Geo C, h 1849 S East.
" Geo O, watchman, h 2603 Rader.
" Gene A, checkman 119 W Ohio, res Val-
ley Mills, Ind.
" Harriett, tchr, h 835 N California.
" James A, news editor Indpis Star, h 3024
N Capitol av.
" Jno B, lab, h 917 St Peter.
" Jno L, day editor The Associated Press, h
2721 Boulevard pl.
" Jno W, b 3024 N Capitol av.
" Jonas R, carp, h 512 N Keating av.
" Jossie (wid Perry), h 2968 Central av.
" J Harry, bkpr Baldwin Paint and Supply
Co, h 917 St Peter.
" Lillie (wid Louis S), b 1924 Ruckle.
" Lewis S, clk, h 1924 Ruckle.
" Lulu L (wid Jos), hair dresser, h 4, 546
Mass av.
" Martha (wid Jno C F), h 246 S Arlington
Mh.
" Milo H, prin Manual Training H S, h 3223
N New Jersey.
" Orion K, sec and treas Sun-Lite Gas Co,
h 136 S Arlington av.
" Oscar L, tinner, h 2963 Central av.
" Romus P, P O Insp, h 626 Cedar.
" Saml C, papermktr, h 231 Douglas.
" Saml R, h 116 S Bancroft av.
" Sue E, sten, b 2837 Ruckle.
" Wm E, bklsmith 2814 Brightwood av, h
3622 E 25th.

STUART

" Wm W, dentist 653 N West, h 1125 N
West.
Stubbins Arch, pres Hotel Linden, h 1728 N
Meridian.
" Clara Y (wid James M), b 2330 Ashland
av.
" Fredk R, mngr Hotel Linden, h 1836 N
Illinois.
STUBBINS HOTEL, W B and H J Smith
Proprs, W E Smith Mngr, Rates 50c,
75c, \$1.00, with Bath \$1.50, 153 S Illi-
nois, One Block North of Union Depot,
Tels Main 3055, New 4535.
Stubbsfield Step D, messr, h 229 W Michi-
gan.
Stubbs Albert L, slsmn, h 3628 N Penn.
" Chas, lab, h 1606 Martindale av.
" Chas L, tchr, h 22 N Bolton av.
" Dean F, sten Lewis Meier & Co, r Y M
C A.
" Eliza (wid Chas), h 1249 Calhoun.
" Estil L, sten 316 N Meridian, h 5, 410 N
Meridian.
" Homer, barber, b 432 W New York.
" India, bkpr 516 N Delaware, res Univer-
sity Heights.
" James, artist, r 1, 224 E Pratt.
" Jennie (wid Geo W), r Linden Hotel.
Stubbsfield Wm G, lab, h 942 Colton.
Stuck Alois A, lab, b 2021 Olive.
" Burley, hlpr 1101 W Morris, res R F D 29.
" Clarence O, engr, h 2188 N Gale.
" David B, lab, h 118 S West.
" Fred C, lab, b 2021 Olive.
" Geo F, printer, h 1209 Comar av.
" Harold, student, b 2188 N Gale.
" Horace L, baker, h 1825 Olive.
" James M, groc 1501 Madison av.
" Jesse, hammerman b 511 N Illinois.
" Jno P, pntr, r 509 Virginia av.
" Klass A, hlpr, b 2021 Olive.
" Louis W, boilermktr, h 1538 S New Jersey.
" Mary (wid Peter F), h 2021 Olive.
" Randall J, carp, h 1434 Naomi.
" Robt G Jr, coal 444 Trowbridge, h 450
same.
" Wm H, shoemkr, h 1339 Shelby.
" Wm J, saw fler, r 541 1/2 S New Jersey.
Stucker Bertha, sten Varsy Electrical Sup-
ply Co, h 1231 E Market.
" Gollie, tchr, b 1554 1/2 Ashland av.
" Ida, atdtd Insane Hosp.
" Lusha, pdtr, b 2149 Elliott.
" Mary E (wid Jacob H), b 1554 1/2 Ashland
av.
" Minnie, b 327 E Norwood.
Stuckey Arch E, carp, h 117 S Oriental.
" Chas F, carp, h 219 Fulton.
" Christina (wid Chas H), b 212 Fulton.
" Danl H, miller, b 139 Madison av.
" Edw, electr, b 222 N Walcott.
" Edw L, bartndr, h 127 Herman.
" Erastus G, carp, r 407 E Wash.
" Fannie, boarding house 1318 Union.
" Herman G, b 1318 Union.
" Isaac, engr, h 222 N Walcott.
" Jessie E, cashr 42 S Illinois, b 217, 430
Mass av.
" Jno H, mach, h 1339 Madison av.
" Josephine, b 212 Fulton.
" Naomi, pressfdr Rough Notes Co, b 222
N Walcott.
" Raymond E, b 1339 Madison av.
" Ruth, pressfdr Rough Notes Co, b 222 N
Walcott.
" Traber, hlpr, b 222 N Walcott.
Stuckmeyer A J, H, clk 41 State House, h
1604 Woodlawn av.
" Arthur C, driver, b 941 English av.
" Building 726-728 Virginia av.
" Carrie (wid Jno H), b 1353 Madison av.
" Chas H (Stuckmeyer & Co), h 941 Eng-
lish av.
" Edw A (J H and E A Stuckmeyer), h
1109 Laurel.
" Edwin J, clk J H & E A Stuckmeyer, b
1109 Laurel.
" Oscar (wid August), h 1840 S East.
" Jno H (J H & E A Stuckmeyer), h 1353
Madison av.
STUCKMEYER J H AND E A (John H and
Edward A), Drugs 1353 Madison av,
Tels New 9162, Prospect 6, and 1415
Prospect. Tels New 9137, Prospect 438.

ROOFING



INDIANA PLASTER AND ROOFING COMPANY



920 East
North St.
Phone 1410

**WESTERN
AUDIT CO.**
E. L. COEN, Mngr.

**AUDITORS and
PUBLIC ACCOUNTANTS**
914-915 Fletcher Savings and Trust Building
Telephone MAIN 3594

The PRAY Agency

ENOS D. PRAY, Pres.
J. FRANK CANTWELL,
Sec.-Treas.

SURETY BONDS

CONTRACT--PUBLIC OFFICIAL--FIDELITY--BANK
DEPOSITORY--JUDICIAL--MISCELLANEOUS

2nd Floor Main 6745
5 East Market Street New 660-K

STUCKMEYER

" Wm E, phys 1135 S Meridian, h 1301 Wright.
STUCKMEYER & CO (Charles H Stuckmeyer and Frederick A. Charles), Coal Lexington av and Big 4 R R, Tels New 9090, Prospect 502.

Stuckwisch Fredk W, patternmkr, h 911 Arbor av.
" Henry R, mach, h 657 Arbor av.
" Louis, mach, b 1511 College av.
" Martin, clk, r 1511 College av.
" Oliver H, patternmkr, h 817 Division.
" Nenolph carp, b 1245 Congress av.

STUCKY EDWARD W, Druggist 161 N Illinois s e cor Ohio, Tels Main 1329, New 723, h 1615 N New Jersey, Tel New 6688.

" Frank C, electr, b 802 Bates.
" Fredk K, tinner Joseph Gardner, h 107 Colorado av.
" Harold R, clk, b 1615 N New Jersey.
" Harry L, switchmn, h 8, 615 S Noble.
" Homer W, driver, h 929 Harrison.
" Jno C, electr, h 231 Leeds av.
" Kate, timekpr, b 802 Bates.
" Kath A, musician, b 1615 N New Jersey.

STUCKY THOMAS E, Collector of Customs 324 Federal Bldg, Both Tels Private Exchange, Benson Hotel.
Stuey Barbara (wid Henry), h 9 S Sherman Drive.

" Jennie, sten, r 9 S Sherman Drive.
" Lella M, sten, b 9 S Sherman Drive.
" Saml J, res mngr Chamberlin Metal Weather Strip Co of Detroit Mich (Inc), h 9 S Sherman Drive.

Studebaker Corporation of Amerberca, E W Gans dist mngr, automobiles 2d fl 307 N Penn.

" Jennie (wid Wm T), h 541 Holly av.
" Louise C (wid Frank T), smstrs, b 2914 Paris av.

Studer Henry, cook, r 226 N New Jersey.
" Henry L, pntr, h 1434 Cottage av.

STUDIO PRESS, 121 E Main E Grabhorn Propr, Art Printers 201 Holiday Bldg, Tel New 2174-R.

Studt Edw, lab, h 1532 Columbia av.
Stuebe Carl, repr Insane Hosp.

Stueber Fred A, carp, h 647 Parker av.
" Henry, pntr, h 214 Hamilton av.

" Henry E, clk, b 519 Hamilton av.
Stuechman Henry, h 1436 Ashland av.

Stuecker Minnie, clk 101 S Meridian, h 327 E Norwood.

Stuertz Fredk, clk, h 1230 Calhoun.
" Lena (wid Henry), r 2310 Shelby.

Stuffey Benj, lab, b 2216 Madison av.
Stuffleben, Wm H, groc 2002 Hillside av, h 1987 same.

Stuffleben Eug, pntr, h 2430 N Dearborn.
Stufffauth Ernest D, clk Am Exp Co, h 1510 N Gale.

Stuhlhoff Geo H, mach h 243 Hamilton av.
Stull Thos, tmstr, b 815 E 44th.

Stultz Albert E, watchman, h 32 N West.
" Chas W, formn 545 E Georgia, h 1037 W 30th.

" Hurk A, mtrmn, h 32, 626 Mass av.
" Mary, smstrs, h 4, 1150 Roosevelt av.

Stum Jacob, vet surg 932 N Illinois.
Stumm Carl F, lab, h 2714 Floyd av.

" Frieda, sten, b 2714 Floyd av.
Stump Frank D, lab, b 542 Holly av.

" Graydon L, collr 301 Union Sta, b 1261 W Ray.

" James M, mach, h 1139 N Rural.
" Jno L, patrolman, h 2139 Barth av.

" Jno W, carp, h 1261 W Ray.
Stumpf Earl H, butcher, b 3215 S Meridian.

" Eliz (wid Martin), h 799 Sanders.
" Frank, gardener, h e s Penn s of Troy av.

" Geo, meats 3215 S Meridian.
" Geo C, butcher, h 1925 Bradbury.

" Grace, bkpr 216 S Penn, b 1522 E Market.
STUMPF HENRY A, Jobber in Warm Air Furnaces, Registers and Furnace Supplies

216-218 S Penn, Tels Main 7820, New 1449, h 1522 E Market, Tel Prospect 4217.

" Julius, lab, b 3215 S Meridian.
" Oscar J, printer, b 709 Sanders.

" Valentine A, watchmn, h 30 W Pratt.
" Walter E, appr, b 709 Sanders.

Stumph Artie, mach, h 2145 S New Jersey.

Old Phone 352 North New Phone 6671
MAAS-NEIMEYER LUMBER CO.

Planing Mill,
LUMBER
Wholesale and
Retail



Office:
21st St. and
Monon
R. R.

STUMPH

" Caroline (wid Jno B), r 2060 Central av.
" Chas W, gardener, h e s Madison av 1 n of Summer av.

" Conrad, cigar mkr, h 544 Highland av.
" Conrad Jr, mngr ins dept 25 E Ohio, h 534 E 32d.

" Elmer W, produce 450 Mkt House, res R F D 29.
" Emma L, buyer 19 N Meridian, h 544 Highland.

" Frank, butcher, h s s Troy av 2 w of Brill.
" Geo W, cigar mkr, h 903 N Davidson.

" Harry H, bkbnr, h 540 N Pine.
" Henry, mach, b 926 E St Clair.

" Henry B, polisher, b 712 E Pratt.
" Herman W, clk, h 1415 Jefferson av.

" Robt, mach, b 2145 S New Jersey.
" Walter O, printer, h 1650 1/2 Hoyt av.

" Wm C, mach, h 351 Hamilton av.
" Wm H, bkbnr, b 926 E St Clair.

" Wm L, clk R M S, h 1824 Ruckie.
Stundon Ida, clk, h 703 N West.

" Kath, tchr, b 703 N West.
" Park, flagman, h 703 N West.

Stunkard Earl R, pntr, h 135 N Noble.
Stunkel J Henry, groc 2134 Shelby, b 2127 Barth av.

" Raymond H, clk 2134 Shelby, h 910 E Raymond.
" Sanford W, slsmn 935 State Life bldg, h 2119 E Michigan.

Stupak Mary, cleaner Claypool Hotel.
Stuppy Adam, h 758 N Tremont av.

" Anthony A, coremkr, h 756 N Tremont av.
" Edith M, music tchr, b 765 N Tremont av.

" Eug M, slsmn, b 765 N Tremont av.
" Michl, mldr, h 765 N Tremont av.

Sturgeon Chas M, mach hd, h 1265 Vigo.
" Clementine (wid Geo R), b 1342 Chicago.

" David, h 4045 Park av.
" Doris R, groc 2021 W Wash, h 40 N Belmont av.

" Elmer R, pntr, h 1023 Hervey.
" Florence A, sten 1024-30 College av, b 39 N Belmont av.

" Henry G, fireman, h 352 E McCarty.
" Ida M (wid Frank), h 1413 Ashland av.

" Irwin W, cept supt Prudential Casualty Co, b 39 N Belmont av.
" Jno W, mldr, h 39 N Belmont av.

" Luther E, brkmn, h 1233 Fletcher av.
" Merie, frt 120 Monument, res Southport, Ind.

" Saml, lab, b 213 Dickson.
" Thos, saloon 1623 Northwestern av, h 1533 N Illinois.

" Warren E, mach, b 39 N Belmont av.
" Wm L, bartndr, h 1233 Congress av.

Sturges Alex, lab, r 2149 Ringgold av.
" Harry H, clk, h 1802 Broadway.

" Lewis H, architect 527 Board of Trade bldg, h 4026 Ashland av.
" Wm, pntr, h 2112 Columbia av.

The BROOKS SCHOOL for BOYS
1545 CENTRAL AVE.

Expert Preparation for any College
DAY AND BOARDING

LOWER SCHOOL FOR YOUNG BOYS

Phone for Booklet Main 3537; New 1476

WENDELL S. BROOKS, B. A. (Yale) Head Master

PEERLESS BRAND CITIZENS BEER

CITIZENS BREWING COMPANY

PHONES: Prospect 999
New 999

LOANS

On
City Property
and Farms

On the
Most
Favorable
Terms

*
**THOS. C. DAY
& CO.**

*
Offices
Nos. 709-15
Fletcher
Trust
Building

HISEY and THOMAS

Funeral Directors
951 N. Delaware St.

LEVEY BROS. & CO.

Operating U. S. Bank Note Co. STATE HOUSE SQUARE
PRODUCTIVE PRINTING



FAVORITE BACON
In whole pieces and sliced in 1 lb.
cartons. Prepared for Particular People.

INDIANAPOLIS ABATTOIR CO.
U. S. Gov. Inspected Establishment 178

STURGESS

Sturgess Jane, sten Hydraulic-Press Brick Co, b 522 E 23d.
Sturgis Claire, bkpr, b 4. 220 W North.
" Emma J (wid Chas), n 4. 220 W North.
" Grover, driver, b 2354 Yandes.
" James E, lab, b 1317 Mass av.
" James W, trav agt, b 1841 N Delaware.
Sturlock Vern W, ptr, b 946 W 26th.
Sturm August D, pres and mngr Central State Canning Co, res University Heights.
" Av Bldg, 1607 Sturm av.
" Carl H, clk Indiana National Bank, b 437 Parkway av.
" Carrie (wid Geo), b 4217 E New York.
" Chas A, clk, b 605 Glendale av.
" C Frank, bkpr Indiana Trust Co, b 605 Glendale av.
" Edw G, insp 1305 Merchants Bank bldg, h 439 Drexel av.
" Ems L, drayman, b 1924 E Maryland.
" Frank J, clk, b 1637 Gemmer.
" Frank, glove ctr, b 605 Glendale av.
" Fred C, b 1122 N Temple av.
" Geo P, bilcfr, b 437 Parkway av.
" Mary E, clk, D O, r 931 N Temple av.
" Jessie E, sten 750 Lemcke Annex, b 755 E Terrace av.
" Jno, driver, b 753 N Holmes av.
" Julius J, mach, b 605 Glendale av.
" Richd, lab, b Shelby and Troy av.
" Richd J, asst mngr Central States Canning Co, res University Heights.
" Geo P, bilcfr, b 437 Parkway av.

STURM ROBERT H, Treas G H Westing Co, b 158 W 23d, Tel North 6942.
" Roy C, paperhng, h 931 N Temple av.
" St-Jla S, sten 506 N Capitol av, b 927 Division.
" Valentine, wheelmkr, h 927 Division.
" Wm, lab, b 23 S LaSalle.
" Wm F, proofreader Indpls News, b 755 E Terrace av.

Sturman Fay F, mtrmn, b 610 Warren av.
" Vern E, clk, b 1331 Congress av.
Sturtevant Anna E (wid Arthur H), pres W W Carter Co, b 10, 402 N Meridian.
Sturtz Jno W, waiter, r 12, 215 W North.
Sutshs Kusma, lab, b 622 W Pearl.
" Garland F, clk, b 2229 Spann av.
Stutsman Bessie, clk, b 957 S Delaware.
" David, bkmsht, r 136 N East.
" David T, bkmsht, h 957 S Delaware.
" Fredk H, slsmn, h 1432 Bellefontaine.
" Garland F, clk, b 2229 Spann av.
" James M, carrier P O, h 1952 Lawrence.
" Nancy H, clk, b 1413 Marlowe av.
" N Leona, sten 610 Terminal bldg, res Cumberland Ind.

" Roy J, fireman, b 1217 English av.
Scutson Willis, mngr 413 Merchants Bank bldg, b 309 Fall Creek Blvd.
Stutt Jno, mldr, h 708 Torbet.
Stuttle Clyde J, checker 300 W McCarty, h n s Hanna rd 1 1/2 m s of city limits.
Stuts Dora, r 312 N East.
" Eliz A (wid James), b 1258 Cathoun.
" Jno S, auto wkr, r 460 1/2 E Wash.
" Tina, r 406 N Spring.
Stutz Chas E, mngr Stromberg Motor Devices Co, h 421 W 30th.
" Ralph C, pres Stutz Motor Car Co, h 3139 N Capitol av.
" Jos, lab, b 2009 Hovey.
" Motor Car Co, Harry C Stutz pres, Robt E Maypole v-pres, Henry F Campbell sec-treas 1002-1008 N Capitol av.
Stutzenberger Jno W, h 2226 N Delaware.
Stutzman Paul F, clk 9 State House, b 1933 Katherine.
Stuvel Bernhard, insp, h 1149 Evison.

STWETCO

Stwetco Yovan, lab, b 167 Geisendorff.
Styer Amos W, bkpr Jno Deere Plow Co, h 1618 1/2 College av.
" Carrie M, h 1521 Park av.
" Dalton, farmer, b 3450 Orchard av.
" Dora C (wid Chas A), h 1618 1/2 College av.
" Horace C, clk, b 1618 1/2 College av.
" Martin R, mngr Klee & Coleman, h 2619 Indianapolis av.
" Susanna (wid Wm), b 1521 Park av.
Styers Chas F, mach, b 1240 English av.
" Danl F, formn, h 912 Elm.
" Mary M, clk, b 6, 136 E New York.
" Pearl (wid Wm), h 614 N Alabama.
" Pearl M, slswn 45 S Illinois, h 6, 136 E New York.
" Shirley V, lab, b 920 Bellefontaine.
" W S, clk Wm H Block Co.
Styles James, lab, b 613 Darnell.
" Norman, lab, b 527 W North.
Sube Geo, sawyer 1101 W Henry, res R F D 29.
Suber Sam M, storekpr, h 2610 N Delaware.
Subhalf Carl, clk 1140 Division, h 2624 Central av.
Sublett Bernhard E, lawyer, h 3248 Graceland av.
" Grider, lab, b 1027 River av.
" Jennie, b 32 Pace.
" Jno, lab, b 727 W Walnut.
" Mary, sten, b 3248 Graceland av.
" Mary A (wid Chas F), h 3248 Graceland av.
" Wayman A, lab, b 744 Hadley.
Sublette Clifford M, asst mngr Franco-American Cleaning Co, h 518 E 33d.
" Fredk H, clk 1901 Central av, b 1453 Fairfield av.

SUBLETTE JAMES M, Propr The Franco-American Co, h 1453 Fairfield av, Tel North 2256.

Sucesee Jay E, b 123 Linwood av.
Suchman Saml, junk, h 1035 Maple.
Suci Dumitree, lab, r 402 W Maryland.
" Jno, lab, r 402 W Maryland.
Suest Geo, lab, b 522 W Court.
Sudbrook Arthur F, buyer 308 E Wash, h 4498 N Penn.
" Clarence O, plmbr, h 317 N Gray.
" Edw T, formn, h 821 Hamilton av.
" Frank H, pres and treas Indiana Dry Goods Co, h 3305 N Meridian.
" Frank H C, clk, h 829 Hamilton av.
" Walter A, buyer 308 E Wash, h 3356 N Penn.

Suddarth Carl C, linemn, b 2525 N Alabama.
" Hugh E, upftr, h 2505 Bellefontaine.
" Jno, lab, b 2525 N Alabama.
" Jno O, upftr, b 2525 N Alabama.
" Wm E, bkmsht, h 2525 N Alabama.
Suddeth Henry, lab, b 509 Division.
" Oscar, trucker, h 217 E Merrill.
Suddith David T, lab, r 2828 Clifton.
" Frank, carp, b 2, 1531 Montcalm.
Sudder Edna M, b 2305 N Talbot.
Sudhoff Carl W, bkpr, b 2624 Central av.
" Eliz C (wid Geo G), b 2624 Central av.
Suding Geo P, bkpr Indiana Trust Co, b 1814 Madison av.

" Henry J, formn Thomas Madden, Son & Co, h 1871 Madison av.
" Jno B, shoes 1814 Madison av.
" Jos C, dry goods 2145 Madison av, h 2147 same.
" Louis, hlpr, b 1814 Madison av.
" Nicholas, hlpr, b 1814 Madison av.
" Rose, formn, b 1814 Madison av.
Sudkamp Henry, gardener, h 2421 Madison av.
" Sophia, clk, b 2421 Madison av.
Sudler Horace W, lab, b 1219 Groff av.
" James B, polisher, h 1219 Groff av.
" Marie E, timekpr, b 1219 Groff av.
" Ralph, finisher, b 1934 N Olney.
" Walter C, pntr, h 1305 N Sheffield av.
Sudlow Wm B, sec and treas Russel M Seeds Co, h 3054 N New Jersey.
Sudmanner Carrie D (wid Henry L), r 1321 E Pershing.
Sudmeyer Chas H, carriage mkr 1648 S Meridian, h 209 W Troy av.
" Fredk, produce 423 Mkt House, res R F D 3.

Funeral Directors

F L A N N E R

& B U C H A N A N

320 N. ILL. ST.

Both Phones 641

INDIANA
LAW
SCHOOL

University

of
Indianapolis

For Catalogue

Address

THE DEAN

1117 - 1118

Law Building

Indianapolis

See Educational Dept.
Advertising Section

Law Business College
A Select School in a Select Location
Cor. Delaware and North Streets
INDIVIDUAL INSTRUCTION
SIX EXPERT TEACHERS
Enter Any Time
Telephones: Main 452 - New 4833

Cole Motor Car Company

Builders of the Standardized Car

New Phone 1574—730-750 E. Washington St.—Old Phone Pros. 5200

SUDMEYER

" Mary, poultry 483 Mkt House, h 2424 English av.
 " Wm S, driver, h 2424 English av.
 Suders J Wm F, ins agt, h 1705 Union.
 Sueses Albert, hstndr, h 248 N Walcott.
 " Carl H, mop mnfr 518 N Pine, h 1334 Parker av.
 " Edw, tire mkr, b 726 E 25th.
 " Elliz (wid Max), b 702 Weghorst.
 " Ernest J, sec Economy Tool Co, h 1438 W Morris.
 " Gustav C, barber, h 420 Spring.
 " Harry J, engraver, h 2121 Singleton.
 " Henry J, plmbr, b 522 N Pine.
 " Joe, fruits 257 Mkt House, h 926 S Capitol av.
 " Martin M, pattern mkr, h 248 N Walcott.
 " Minnie, r 39, 134 E Wash.
 " Sadie D, sten 708 Newton Claypool bldg, b 1334 Parker av.
 " Saml, messr Vonnegut Hdw Co, b 926 E Capitol av.
 " Tillie M, h 522 N Pine.
 " Wm W, vulcanizer, b 522 N Pine.
 Suesz Chas N, pckr, b 1739 N Rural.
 " Fred C, transfer, b 1501 Ewing.
 " Fredk W, pckr, h 1501 Ewing.
 " Leo C, tel opr, b 1501 Ewing.
 " Mary (wid Gottfried), h 1739 N Rural.
 " Otto H, plmbr, b 1501 Ewing.
 " Otto J, uphtr 207 E New York, h 1739 N Rural.
 " Robt J, uphtr, h 2622 E 11th.
 Suffall Wm, mach, h 28 N Keystone av.
 Suffridge Claude, boiler mkr, h 1229 Reinsner.
 Suffrins Chas A, printer, h 115, 119 W Maryland, b 2, 142 E Ohio.
 " Herbert, printer Levey Bros & Co, res R F D 29.
 Sugar Isador, tailor 107 N Illinois, r 806 S Meridian.
 Sugareff Michl, cook, r 807 Ft Wayne av.
 Sugars Fred, gardener, h e s Cooper av 2 n of Lafayette rd.
 Suggs James, lab, h rear 1435 N Missouri.
 " Jno, lab, h 319 W 24th E.
 " Oscar, engr 3101 N Meridian.
 " Wm U, lab, h 632 Minerva.
 Sughrow Nellie, h 828 E Maryland.
 Sughruwe Chas P, switchman, h 631 Holly av.
 " Jno D, pattern mkr, h 1235 Nordyke av.
 " Julia (wid Lawrence), b 631 Holly av.
 Suggre Danl, hostler, h 1460 Bates.
 " Nellie T, clk 640 N Capitol av, b 1460 Bates.
 Suhr Albert J, lab, b n s Speedway av 1 w of Bismarck av.
 " Chas G, assemblr, b 1018 Church.
 " Elliz (wid Wm H), h 234 E Minnesota.
 " Flora (wid Henry W), h 1432 S New Jersey.
 " Frank P, sawmkr, h 1409 E Southern av.
 " Fredk C, ptr, b 1018 Church.
 " Fredk W, contr, h n s Speedway av, 1 n of Bismarck av.
 " Henry, driver, b 334 E Minnesota.
 " Jno, lab, h 566 Jones.
 " Minnie (wid Fred), h 1018 Church.
 " Otto F, carp, b 38 E Raymond.
 " Theo, cigar mkr, b 133 W McCarty.
 " Wilhelmina (wid Fredk), h 5306 College av.
 Suhr Albert J, pdlr, h 4690 E 30th.
 " Amanda (wid Henry), h 1750 S Delaware.
 " Arthur W, mtrmn, b 1244 Yandes.
 " Frank H, carp, h 1222 Yandes.
 " Margt (wid Henry C), h 1244 Yandes.
 Suit Anthony, barber, h 348 S Walcott.
 " Ida M (wid Simon M), h 1908 E Maryland.
 Suiter Chas, lab, b 571 W Morris.
 " Everett A, slsmn 20 S Delaware, b 628 E Georgia.
 " Geo W, lab, h 16 Lansing.
 " Hartz, driver, h 628 E Georgia.
 " James, b 628 E Georgia.
 " James, h 571 W Morris.
 " Jesse, driver, b 571 W Morris.
 " Wm A, bkpr, h 15 W 22d.
 " Wm E, cement wkr, r 14 1/2 N Senate av.
 Suitor Cecil M, tmstr, h 29 N Olney.
 " Simon H, h 1623 Shelby.
 Suits Bert C, pres Potts & Suits Mnf Co, h 1520 Fay.
 " Gilbert C, carp, h 1415 Ewing.
 " Grant, carp, h 1334 Ewing.

SHEPARD

HARDWARE COMPANY

Tin and Sheet Metal Work
 Roofing, Guttering
 Siding and Metal Ceilings
 Hot Air Furnaces

2862-64 CLIFTON ST. TEL. NORTH 1357

SUITS

" Henry M, b 1520 Fay.
 " Louis M, carp, h 2230 Bellefontaine.
 " Mabel S, sten 237 S Meridian, b 1334 Ewing.
 " Oliver E, carp, h 839 W 27th.
 " Ralph, photo W H Bass Photo Co, b 452 Agnes.
 Sulgrove Edwin R, photo engraver Indps News, h 2157 N Delaware.
 " Geo W, carrier F O, h 316 N Blackford.
 " Jno L, b 2817 Jackson.
 " Jos B, h 1502 W 27th.
 " Leslie M, switchman, h 321 Harlan.
 " Norman R, slsmn, h 1214 Fletcher av.
 Sullender Chas, lab, r 1943 Highland pl.
 " Henry, farmer, b 185 Central av.
 " Ora, b 1854 Central av.
 Sullivan, see also Cullivan.
 " Abel T, paper hngr, h 2845 Foundry.
 " Albert W, clk 1400 Fletcher Trust bldg, h 1135 Ewing.
 " Alice, clk, b 751 Fletcher av.
 " Amanda, nurse, b 1541 Martindale av.
 " Andrew M, engr, b 1115 Hoyt av.
 " Anna, clk, b 1147 Deloss.
 " Anna, clk, b 138 S Oriental.
 " A Ruth, clk, h rear 2117 Fernway.
 " Beverly W, dentist, h 521 W 29th.
 " Bryan, patrolman, h 609 Wilmington av.
 " Bldg, 512-516 E Wash.
 " Building, 437 Mass av.
 " Calvin E, plstr, h 1201 Deloss.
 " Cath (wid Jno), b 613 S Missouri.
 " Cath, bkpr, b 2938 E Wash.
 " Cath, opr, b 838 Chadwick.
 " Cath C, h 830 E Maryland.
 " Chas, lab, b 543 S West.
 " Chas A, asst formn 224 E McCarty, h 1601 E Kelly.
 " Chas E, auditor Merchants National Bank h 2858 Boulevard pl.
 " Chas H, slsmn, h 331 Gladstone av.
 " Clarence G, clk P O, h 1417 Spencer av.
 " Cornelius F, brkmm, h 1217 N Beville av.
 " Cornelius F jr, clk, b 1317 N Beville av.
 " Cornelius V, clk P O, h 3712 E Wash.
 " Danl, b 1495 E Market.
 " Danl, h 923 Warren av.
 " Danl, formn, h 654 Birch av.
 " Danl, lab, b 1010 Harrison.
 " Danl, lab, h 822 S West.
 " Danl, lineman, h 724 S Delaware.
 " Danl, porter, b 901 Harrison.
 " Danl E, automobiles, h 1923 College av.
 " Danl E, lab, b 2025 Katharine.
 " Daniel G, h 1129 W 31st.
 " Danl J, clk, h 1137 PaPrker av.
 " Danl J, lab, h 1732 Central av.
 " David, medicine mnfr 949 N Alabama.
 " David, watchmkr, b 6019 Dewey av.
 " Deborah, h 33, 312 E Wash.
 " Dennis, h 205 McKim av.
 " Dennis, caller 301 W South, b 716 S Missouri.
 " Dennis, lab, b 1010 Harrison.

J. C. MUESING

F. W. SCHMIDT

MUESING COAL CO.

COAL & COKE

Satisfaction Guaranteed

1745 English Ave. Phones: Pros 3500, New 9154



One

Always Open

Licensed and Bonded

The
**H.C. WEBSTER
 DETECTIVE
 AGENCY**



SUITE

814

Hume-Mansur Bldg.

Either Telephone

2615

MAUSOLEUMS

GRANITE
 AND
 MARBLE
 SPECIALTIES

AUGUST
 DIEMER
 &
 SONS

3363-5-7

N. SENATE AVE.

Phones
 OLD, NORTH 384
 NEW 6485

WEIL BOILER COMPANY

Telephone Prospect 5587

Weil Water Heating Garbage Burners

The New Way—Burns the Garbage, Furnishes Hot Water

**YOU CAN GET
IT AT
VONNEGUT'S**

VONNEGUT HARDWARE CO.

120-124 EAST WASHINGTON ST. TELEPHONES
NEW 589, MAIN 4192

**CUTLERY
•
SILVER-
WARE
•
HOUSEHOLD
UTILITIES
•
BATHROOM
FIXTURES
•
KITCHEN
UTENSILS
STOVES**

H. H. Woodsmall & Co. (Inc.)

SURETY BONDS

All Bonds Executed and All Losses
Adjusted and paid in This Agency

Fidelity Trust Building
SECOND FLOOR

SULLIVAN

" Dennis F. bartndr, h 1027 S West.
" Dennis E, b 3, 820 N Penn.
" Dennis J, mtrnm, h 36 S Summit.
" Edw, lab, b 541 S Capitol av.
" Edw, lab, b 543 S West.
" Edw C, furnace str, b 1028 Oliver av.
" Edw L, tinner, b 2229 Langley av.
" Edw T, clk 300 Fletcher Am Bank bldg,
b 1730 N Talbott.
" Ellen M (wid Wm J), h 206 McKim av.
" Essie M, sten, b 3308 N Illinois.
" Etnel M, clk 211 Mass av, b 342 Lin-
wood av.
" Eug, lab, b 205 McKim av.
" Eug, lab, b 639 Langsdale av.
" Eug E, mach, b 718 N Highland av.
" Eug F, lab, h 424 Meikel.
" Eunice E, b 1730 N Talbott.
" Frances E, bkpr 256 Lemcke Annex, b 2256
N Delaware.
" Francis J, A, clk Natl Malleable Castings
Co, h 2256 N Delaware.
" Frank, clk 110 S Meridian, b 1317 N Be-
ville av.
" Frank L, traffic mgr 1400 Fletcher Trust
bldg, h 2233 Central av.
" Frank M, lab, h 1232 N Senate av.
" Fred W, fireman, h 1527 Wilcox.
" Fredt, restr 1110 Ucdell.
" Garel L, lab, h 3411 Mass av.

SULLIVAN-GEIGER CO.

Russell Sullivan
Pres, Henry C Geiger V-Pres, Wm George
Sullivan Sec and Treas, Edward Allred
Factory Supt, Mnfrs and Jobbers of Plin-
ware, Enameled Ware, Sheet Metal Goods
501-509 Madison av and 9-21 E Henry s
e cor Madison av and Henry, Tels New
1704, Main 6599.

" Geo L, ins agt 503 Majestic bldg, res
Beech Grove, Ind.
" Geo L, mach hpr, h 836 Woodlawn av.
" Geo R, h 1545 N Meridian.
" Geo T, sec, h 416 Irving pl.
" Gerald L, lab, h 3411 Mass av.
" Gertrude A, sten Gibson Co, r 511 E 24th.
" Hannah, b 52, 6 W Michigan.
" Harriet E, clk 300 Fletcher Am Bank bldg,
b 1730 N Talbott.
" Henry E, trav agt Indpls News, h 521 W
29th.
" Harry N, steamftr, h 2514 Ethel.
" Hazel, mach opr, b 1725 Roosevelt av.
" Helen, mnr, b 902 Broadway.
" Helen, sten, b 2938 E Wash.
" Henry E, clk, b 1135 Ewing.
" Henry H, laundry, h 2832 Boulevard pl.
" Herbert C, tel opr, h 845 N Oakland av.
" Herschel, cabtmkr, r 419 E Ohio.
" Hetty (wid Achilles V), h 1725 Roosevelt
av.
" Horace L, clk 202 S Delaware, h 1371 W
27th.
" Inez G, clk, 116 N Penn, b 4211 Broadway.
" Isaac R, lab, b 961 N Germania av.
" Jacob C, restr, b 3305 N Illinois.
" James, janitor City Hall, h 951 Bates.
" James, lab, h 650 Arbor av.
" James, lab, h 701 Chicago.
" James, lab, h 1118 Deloss.
" James, lab, b 1010 Harrison.
" James, lab, h 1421 Mill.
" James, plmbr, h 442 Agnes.
" James, tmstr, b 1010 Harrison.
" James A, clk, h 1514 E Ohio.
" James B, lab, h 2223 W Wilkins.
" James E, ironwkr, h 1308 N Bismarck av.
" James J, saloon 901 Harrison.
" James K, clk 333 W Walnut, b 1730 N
Talbott.

SULLIVAN

" James M, hpr, h 1210 Deloss.
" Jeremiah, lab, b 1822 Napoleon.
" Jeremiah P, lab, b 1138 Church.
" Jesse, chfr, h 308, 157 N Illinois.
" Jno, h 4335 Cornell av.
" Jno, lab, b 834 1/2 Meikel.
" Jno, lab, b 1240 English av.
" Jno, lab, b 922 Warren av.
" Jno, lab, h 543 S West.
" Jno, lab, b 642 S West.
" Jno C, janitor, h 108 Hancock av.
" Jno D, furnace str, h 2027 Katherine.
" Jno D, lab, h 908 S West.
" Jno D, watchman, h 6 Butler av.
" Jno F, h 1339 E Wash.
" Jno F, slsmn 1610 Merchants Bank bldg, h
406 Hamilton av.
" Jno H, clk, h 955 N Rural.
" Jno H, clk, h 4500 Washington bldv.
" Jno J, h 36 Koehne.
" Jno J, lab, b 821 E Ohio.
" Jno J, patrolman, h 943 S Missouri.
" Jno J, patrolman, h 348 N Noble.
" Jno J, patrolman, h 829 S West.
" Jno J, repr, h 1518 Ringgold av.
" Jno J, trav agt, h C, 1327 N Talbott.
" Jno L, appr, b 108 Hancock av.
" Jno L, carp, h 144 S Arsenal av.
" Jno L, lab, h 2623 W Walnut.
" Jno M, lab, h 2233 English av.
" Jno W, sten 606 Terminal bldg, b 702 N
Alabama.
" Jno O, boilermk, b 1011 E Georgia.
" Jno P, bottler, h 607 Stevens.
" Jno P, ship clk 32 S Meridian, h 1138
Church.
" Jno R, plastr, h 416 S East.
" Jno T, custodian, h 2437 Shelby.
" Jno T, switch tndr, b 1604 Bellefontaine.
" Jno W, coal 1734 Sheldon.
" Jno W, sten 807 Ind Pythian bldg, b 9, 726
N East.
" Jos, slsmn, h 1423 W 27th.
" Jos E, carrier P O, h 631 N Dearborn.
" Jos N, tmstr, h 1228 N Senate av.
" Jos P, district man Indpls News, h 3037 N
New Jersey.
" Jos P, trucker, h 1733 Central av.
" Josephine A, b 1019 E Maryland.
" Josie, b 1015 S Alabama.
" Joyce O, asst 1002 Old Fellow bldg, b 322
E St Clair.
" Julia, b 1015 S Alabama.
" J Hubert, electr, b 108 Hancock av.
" Kate, h 964 E Georgia.
" Kate, clk 80 Lemcke bldg, b 2938 E Wash.
" Kate R, sten C I & W R R Co, b 2155
Shelby.
" Kath (wid Jeremiah), h 751 Fletcher av.
" Kath, sten 222 E Michigan, b 3819 E Wash.
" Kathleen, clk, b 342 Linwood av.
" Lawrence, collr, b 1630 Ludlow av.
" Lemuel M, h 4211 Broadway.
" Leslie T, ctr, h 3156 Central av.
" Lillian, clk, b 943 S Missouri.
" Loretta G, sten 311 N New Jersey.
" Margt, asst bkpr 422 E Market, h 138 N
Oriental.
" Margt, clk, b 943 S Missouri.
" Margt, tchr, h 726 Lord.
" Margt F, sten 118 S Meridian, b 3156
Central av.
" Margt R (wid Edw T), h 1730 N Tal-
bott.
" Margt R, sten 806 Merchants Bank bldg,
b 654 Birch av.
" Maria (wid Geo), h 1425 Mill.
" Marie H, tchr, b 3819 E Wash.
" Marlon F, stud, h 216 E Pratt.
" Martha, Indrs, r 329 S East.
" Martha J (wid Wm), h 812 N Temple av.
" Martha N, cashr, h 2417 Fernway.
" Martin E, saloon 1343 E Wash.
" Martin J, insp, b 1011 E Georgia.
" Mary (wid Geo), h 554 N Tremont av.
" Mary (wid Martin), h 1011 E Georgia.
" Mary, attdt State School for the Deaf.
" Mary, bkpr, b 1733 Central av.
" Mary, folder, b 654 Birch av.
" Mary, Indrs State School for the Deaf.
" Mary A (wid Danl), h 2938 E Wash.
" Mary C, sten 20 S Illinois, b 1011 E Georgia.
" Mary E (wid Danl), h 1339 E Wash.
" Mary E, tchr, h 52, 6 W Michigan.
" Mary L, h 311 Bird.

**The A. B.
Keopt
Co. (Inc.)**

**All Kinds
of
Building
Material**

**Phones 842
620 North
Senate Ave.**

INDIANA'S GIANT COMPANY

Let Our Representative Explain

A HOME
COMPANY

STATE LIFE

GROWING WITH
INDIANAPOLIS

INSURANCE COMPANY

See Our Full-Page Display in this Directory

Safe Deposit Boxes, Armor Plate Vault
FLETCHER AMERICAN NATIONAL BANK
 PENNSYLVANIA AND MARKET STREETS

**SULLIVAN**

" Mary M, assorter, h 417 Goodlet av.
 " Mary M, labeler 111 N Capitol av, b 1330 Hoyt av.
 " Mary P, clk, b 650 Arbor av.
 " Matthew, assemblr, b 930 S West.
 " Maurice, b 3145 N New Jersey.
 " Maurice, boilermkr, h 810 E Maryland.
 " Mayme, tel opr 817 Terminal bldg, b 1606 Bellefontaine.
 " Michl, lab, b 547 Abbott.
 " Michl, lab, h 417 Goodlet av.
 " Michl, lab, b 1126 McLain.
 " Michl, lab, b 823 Maple.
 " Michl B, mach, b 34 N Tacoma av.
 " Michl D, bartndr, h 1127 Hoyt av.
 " Michl J, detective sergt, b 2322 Bellefontaine.
 " Michl L, city fireman, h 1114 Bates.
 " Michl R, wall paper 1121 Shelby, b 31 E Palmer.
 " Michl T, fireman, h 220 W Ray.
 " Morris, b 3308 N Illinois.
 " M J, r 501 N Delaware.
 " Nancy (wid Danl), b 810 E Maryland.
 " Nellie (wid James F), h 1015 S Alabama.
 " Nettie, waitress, r 838 N Capitol av.
 " Nora (wid Edw J), h 3819 E Wash.
 " Nora, director Kindergarten No 14, r 1238 N Illinois.
 " Nora M, buyer 42 N Penn, b 1655 N Talbott.
 " Nora T, bkpr Troy Bros, b 515 E McCarty.
 " Patk, boilermkr, b 1010 Harrison.
 " Patk, lab, b 835 Chadwick.
 " Patk, meat cr, b 1397 Kentucky av.
 " Patk J, detective, h 1406 E Ohio.
 " Patk J, lab, b 833 Prospect.
 " Patk J, slsmn 247 W Wash, h 416 W South.
 " Paul, bellboy, b 949 N Alabama.
 " Paul T, asst state fire marshal, b 208 N Randolph.
 " Reazin L, dancing academy 1032 College av, b 3042 Macpherson av.
 " Rebecca, fitter, b 1727 Cornell av.

SULLIVAN REGINALD H, Lawyer 901-905 State Life Bldg, Both Tels 2325, b 503 N Capitol av, Tels Main 6517, New 4046. (See card in Legal Blue Book.)

" R. E, clk 221 W Wash, h 1214 Congress av.
 " Rose B, smstrs, b 3138 N Senate av.
 " Rose E, director Kindergarten No 46, b 5924 E Wash.
 " Roy, lab, b 621 Birch av.
 " Ruel G, delicatessen 818-820 Ft Wayne av, h 4, 831 N Alabama.
 " Russell, pres Sullivan-Geiger Co, b 1545 N Meridian.
 " Ruth, b 416 S East.
 " Ruth A, clk 224 E McCarty, b 2417 Fernway av.
 " Ruth D, clk, b 1135 Ewing.
 " Sadie B, b 442½ Blake.
 " Sarah (wid Henry), b 3308 N Illinois.
 " Thos, bartndr, b 1027 S West.
 " Thos, janitor, h 227 Leota.
 " Thos, lab, h 1446 E 17th.
 " Thos, lab, h 1330 Hoyt av.
 " Thos, mach, b 2046 Tades.
 " Thos E, boilermkr, h 911 Church.
 " Thos J, clk, h 716 S Missouri.
 " Thos L, h 503 N Capitol av.
 " Thos L Jr, supt City Hospital, b 503 N Capitol.
 " Timothy, cementkr, b 554 N Tremont av.
 " Timothy F, boilermkr, h 1019 E Maryland.
 " Timothy F, engr, h 208 N Randolph.
 " Walter M, traffic mngr, b 2938 E Wash.
 " Walter W, chr, h 1026 S West.
 " Wm (Atkinson & Sullivan), b 47 N Hamilton av.
 " Wm, baker, h 1046 Chadwick.
 " Wm, bellboy Hotel Washington.
 " Wm, formn, h 243 N Tacoma av.
 " Wm A, hardware 901 W Michigan, h 452 Minerva.
 " Wm B, photo, h 3138 N Senate av.
 " Wm E, city fireman, b 416 W South.
 " Wm E, corenkr, h 521 Corvey.
 " Wm F, pres Interurban Right of Way Adv Co.

Tutewiler & Son

Telephone 216

HENRY W. TUTEWILER
HARRY D. TUTEWILER
UNDERTAKERS, 129 West Market St.

SULLIVAN

" Wm G, sec and treas Sullivan-Geiger Co, b 1545 N Meridian.
 " Wm M, lab, b 2006 Columbia av.
 " Wm O, carp, h 456 W 30th.
 " Wm P, bottler, b 1732 Central av.
 " Wm W, lau, b 442½ Blake.
 " Sulner Emil, lab, b 1643 S Delaware.
 " Sult Earl L, asst dep clk Indiana Supreme Court, b 3039 Park av.
 " Edw L, condr, h 1413 Marlowe av.
 " Paul W, slsmn, b 3039 Park av.

Suman Chas W, slsmn 102 S Delaware, r Denison Hotel.
Sumnerlin Leon, mngr Western Newspaper Union, v-pres Rogers Typesetting Co, h 1306 N Tuxedo.
Sumler Wm C, custodian, h 226 W 11th.
Summer Wm, gardener, b 2930 Bluff rd.
Summerfield Marion, driver, b 822 Chadwick.
Summers, see also Sommers.
 " Andrew J, slsmn, h 1057 W 33d.
 " Anna, smstrs, b 1044 Eugene.
 " Anna M, hrs, b 961 Eugene.
 " Arthur, electr, h 1054 W 33d.
 " Arthur R, electr, b 1057 W 33d.
 " Asher B, carp, h 1044 Eugene.
 " Bert T, Indrywkr, h 637 E Ohio.
 " Bertha, Indrs, b 637 E Georgia.
 " Bonnie, bkpr 18 N East, r 601½ E Wash.
 " Cecil, slsmn 318 Majestic Bldg, b 28 Gladstone av.
 " Chas, slsmn 31 E Georgia, h 2464 Martindale av.
 " Danl L, r 227½ E Ohio.
 " Dorothy, slsmn Chas F Bretzman, b 661 E 21st.
 " Elliott W, watchman, h 2226 Union.
 " Ernest G, meter reader, h 1242 W 34th.
 " Fanny, maid, h 1021 W 27th.
 " Florence (wid Jno), b 274 N Holmes av.
 " Ford, lab, h 1037 N Sheffield av.
 " Francis L, carp, h 2051 Sheldon.
 " Frank, broom mkr, h 1218 Bates.
 " Frank A, lab, h 1315 W 34th.
 " Garland, Indrymnr, b 626 E New York.
 " Geo G, engr, h 681 E 21st.
 " Geo W, carp, h A, 145 W 22d.
 " Gilbert G, plant supt 113 Monument pl, h 2030 N Talbott.
 " Grace (wid Frank H), h 134 S Arsenal av.
 " Grace T, clk, h 2, 2154 N Illinois.
 " Grace W, b 2030 N Talbott.
 " Harry E, plmbr 55 N Bradley.
 " Harry G, slsmn 18 E Wash, h 956 Udell.
 " Harry J, lab, h 2205 New.
 " Henry, lab, h 1855 S Keystone av.
 " Howard, tube roller, h 31 S Cincinnati.
 " Isaac M, mach, b 1418 Harlan.
 " James, lab, b 532 N Blackford.
 " James, lab, h 1025 Chicago.
 " James, lab, b 448 N West.
 " James E, slsmn 333 W Walnut, h 926 S Meridian.
 " James E, clk, b 3850 E 32d.
 " James W, mach, b 2226 Union.
 " Jefferson, tester, b 623 E Michigan.
 " Jeremiah, lab, r 1553 Martindale av.
 " Jessie, supt 439 E South.
 " Jno B, mngr barber 611 State Life bldg, h 334 N Davidson.
 " Jno L, mach hd, b 1418 Harlan.
 " Jno T, supt 310 S Delaware, h 2454 N Alabama.
 " Joe V, b 738 Greer.
 " J Wm, trav agt 85 W Wash, b 3072 Park av.

Pathe

Photograph
 Co.

10 EAST
 WASHINGTON
 STREET
 Phones
 MAIN 540
 NEW 1120

TOOLS
 •
 MILL
 SUPPLIES
 •
 BUILDERS'
 HARDWARE
 •
 CABINET
 HARDWARE
 •
 UPHOL-
 STERY
 GOODS

VONNEGUT HARDWARE CO.
 120 - 124
 EAST WASHINGTON ST. TELEPHONES
 NEW 589, MAIN 4192

YOU CAN GET
 IT AT
 VONNEGUT'S

THE UNION TRUST COMPANY

120 East Market Street

Writes Fire, Tornado, Casualty, Burglary, Compensation, Rents, and Automobile Insurance

ISGRIGG LUMBER COMPANY

FURNISHES THAT
SOFT YELLOW
PINE INTERIOR
TRIM

2050

NORTHWESTERN
AVE. COR. 21 ST

TELEPHONES
OLD NORTH 701
NEW 6566

INSURANCE

AJAX TIRES

Guaranteed in writing

5 000 MILES

"While others are claiming
Quality we are guaranteeing it."

AUTO EQUIPMENT CO.

210-212 N. MERIDIAN ST.

Telephones, Main 6373, New 1960



SUMMERS

- " Leonard F. insp 1305 Merchants Bank bldg, h 2174 N Capitol av.
- " Leslie E. electr, h 2174 N Capitol av.
- " Lynn B. groc 436 W 15th.
- " Lynne B. sisnmn 35 W Wash, h 2905 Wash- ington Blvd.
- " Mary E. clk, h 3211 N Capitol av.
- " Myrtle M. manicure, h 3905 Ruckle.
- " Ola, h 3548 N Illinois.
- " Ralph J. trav agt, h 627 E Michigan.
- " Robt D. barber, h 2126 Shriver av.
- " Sales C. student, r 622 Mass av.
- " Sarah (wid Oscar A), h 961 Eugene.
- " Sarah T. (wid Jno), h 3211 N Capitol av.
- " Theo V. sisnmgr, h 3029 Sutherland av.
- " Thos. firemn, h 626 E New York.
- " Walter B. carp, h 1519 E 19th.
- " Walter E. cook, h 3211 N Capitol av.
- " Walter N. baker City Hosp.
- " Wm. lab, h 116 S Cincinnati.
- " Wm. lab, h w s Zwingley 4 s of Bethel av.
- " Wm. tmstr, h 1321 Lewis.
- " Wm J. mach, h 623 E Michigan.
- " Wm Warren, tra agt 300 W McCarty, h 4320 Ashland av.
- " Zetta M. bkpr 89 W Wash, h 2226 Union.
- Summitt Edna, waitress, r 402, 430 Mass av.
- Sumner Alice E (wid Jno L), h 1906 Arrow av.
- " Andrew J. groc 1832 Howard.
- " Bros (Ora B and Wm F), grocers 1924 W Michigan.
- " Carrie, maid 3409 Park av.
- " Chas. sisnm, h 132 W 26th.
- " Eliza (wid Dempsey), h 2308 Martindale av.
- " Eliz P (wid Oscar A), h 3106 N Illinois.
- " Fred W Rev, h 113 Linwood av.
- " Harry L. groc 1776 Morgan.
- " James T. groc 702 E New York, h 715 same.
- " Leonard B. condr, h 1114 E St Clair.
- " Nelson F. broker, h 2540 Central av.
- " Ora B (Sumner Bros), h 563 Lynn.
- " Oren E. lab, h 214 S East.
- " Osbert R. cashr 31 E Maryland, h 68 N Ritter av.
- " Rollie, tmstr, h 1328 Lee.
- " Russell G. asst sec Fletcher Savings and Trust Co, h 4812 Central av.
- " Wm. lab, b s e cor Mass av and Belt Ry.
- " Wm F. blksmth, h 2308 Martindale av.
- " Wm F. (Sumner Bros), h 568 Lynn.
- " Wm J. sisnmn 110 S Meridian, h 2540 Central av.
- Sumpter Walter, tmstr, h w s Lafayette rd 6 of 30th.
- Sumption Wm H, h 1, 205 E New York.
- Sumwalt Earl, clk 301 W Maryland, h 909 W 28th.
- " Otis C. groc 407 N Davidson.
- " W Ray, student, r Y M C A.
- Sun Building 129 E Ohio.
- " Lite Gas Co. Ernest Stuart pres, Amelia Stuart v-pres Orion K Stuart sec and treas, gas machine mnfrs 136 S Arlington av.
- Sunday Audrey, smstrs, r 846 Ashland av.
- Sunderland Bert F, baker, h 1526 Naomi.
- " Byron, sisnm, h 3008 N Delaware.
- " Chas E. auto wkr, h 4245 Cornell av.
- " Geo E. lab, h 2346 N Dearborn.
- " Jno, lab, h 935 Pansy.
- " Jno A. tailor 147 N Illinois, h 1201 Sturm
- " Jonathan, carp, h 2044 Raiston av.
- " Ralph, weigher, h 1506 Naomi.
- Sunderman Fred W, driver, h 2636 N Olney.
- Sundermann Gottlieb H, sexton German Lutheran Cemetery, h 2703 S Meridian.

SUNDERMANN

- " Martin W Rev, pastor Grace Mission Evang Assn Ch, h 415 N Keystone av.
- Sunkel Wm H, mach, h 1009 Marlowe av.
- Sunketo Roy T, cook, r 139 N Delaware.
- SUNLIGHT COAL CO, Samuel Ashby Pres, Clarence Stanley V-Pres, Frederick E Dauner Sec Victor C Kendall Treas, Coal Miners and Shippers 1310 Fletcher Savings and Trust Bldg, Tels New 1337, Main 1900.
- Sunman Laura (wid Whbur), housekpr 3036 Macpherson av.
- Sunn James R, switchman, h 1123 1/2 E Wash.
- Sunset Apartments The, 458-460 Agnes.
- Supera Bessie (wid Louis), h 326 E Walnut.
- " Harri, smn 12 fl Lemcke Annex, h 326 E Walnut.
- SUPERIOR COURT ROOM NO 1**, Wm W Thornton Judge 44-48-50 Court House, Both Tels.
- SUPERIOR COURT ROOM NO 2**, Linn D Hay Judge 62-64-66 Court House, Both Tels.
- SUPERIOR COURT ROOM NO 3**, John J Rochford Judge, 61-63-65 Court House, Both Tels.
- SUPERIOR COURT ROOM NO 4**, Vincent G Clifford Judge 55-57-59 Court House, Both Tels.
- SUPERIOR COURT ROOM NO 5**, Theophilus J Moll Judge 73-75 Court House, Both Tels.
- SUPERIOR MACHINE CO**, E C Hardegen Propr 809 E Wash.
- SUPERIOR PLUMBING AND HEATING CO**, Contractors for Plumbing and Steam and Hot Water Heating 3339 Central av, Tel North 3321. (See page 209.)
- " Sheet Metal Works Co (Inc), Jacob S Barth pres and treas, Ralph W Bauman v-pres, Chas A Barth sec, cream separators 3201 Roosevelt av.
- Suppe Carl D, steammerman, h 313 Downey.
- " Christian A. dairy, h n s Troy av 1 e of Madison av.
- " Maurice A, mgr, h n s Troy av 1 e of Madison av.
- Supple Frank E, hostler, h 603 Virginia av.
- " Glenn, clk, h 419 S Alabama.
- " Walter, driver, h 419 S Alabama.
- Supreme Court of Indiana, 67 State House.
- " Court Reporters Office 109 State House.
- Surber Albert, lab, h 752 Livingston av.
- " Albert, lab, h s 17th l w of Concord.
- " Arthur A. bkpr, h 56 Jefferson av.
- " Carl D. elev opt, h 514 W McCarty.
- " Chas A. coremkr 551 S Warman av, h Fuller Drive 2 m w of city limits.
- " Chas P. contr, h 6524 Ashland av.
- " Claude C. lab, h 236 N Belmont av.
- " Daisy (wid Geo), h 665 River av.
- " David J. lab, h 1815 Astor.
- " Fred E. mldr, h 431 Harris av.
- " Geo. fireman, h 514 W McCarty.
- " Harry, tmstr, r 524 W New York.
- " Jno T, tmtrm, h 715 Buchanan.
- " Mary, restr 236 N Belmont av.
- " Mattie (wid Edw S), h 2066 N New Jersey.
- " Mattie, r 1626 Central av.
- " Otis C. clk, h 406 Haugh.
- " Rachel (wid Wm), h 6516 Ashland av.
- " Wm F. printer, h 6524 Ashland av.
- Surdam Ollie, mldr, r 244 1/2 W Vermont.
- Surges Jn, driver, h 725 Concord av.
- Surface A E, v-pres Surface Broom Corn Co, h 837 Middle Drive (W P.).
- " Benj, transfer, h 2018 S Meridian.
- SURFACE BROOM CORN CO**, Wm H Surface Pres and Mgr, A E Surface V-Pres, Frank C Olive Sec and Treas, Broom Corn and Broom Mnfrs Supplies, 130 S California, Tel Main 6660.
- " Chas F, pres-treas VanCamp Burial Vault Co, h 1528 N Delaware.
- " Grover J, farmer, h 2558 Daisy.
- " Jacob B, carp, h 2558 Daisy.
- " Melville A, restr 2001 S Meridian.
- " Melville R, clk 202 S Delaware, h 3536 E 10th.
- " Omer, cement, h 2566 Daisy.
- " Orlando B, phys 1618 Shelby.
- " Oscar, mach hd, h 1214 S Talbot.
- " Wm H, decorator, h 1134 Congress av.
- " Wm H, pres Surface Broom Corn Co, h 837 Middle Drive (W P.)

Beatrice DuValle
LADY
CHIROPRACTOR

CONSULTATION
FREE

601 State Life
Building
Tel. Main 1561

JAS. A. KREGLO

Established 1900

JAS. E. ENGLISH

JAS. A. KREGLO & ENGLISH

Plumbing and Heating Contractors — Repair Work a Specialty

2118 East Tenth Street

Office Phone Woodruff 4029

Res. Phone Woodruff 966

Taylor Rugs

"ROUGH NOTES" PUBLISHERS AND MANUFACTURERS OF
 INSURANCE BOOKS AND AGENTS' SUPPLIES
 ENTIRE FLOOR 220 EAST OHIO STREET INDIANAPOLIS

The Rough Notes Co.

SURFACE

" Wm M. slsmn, h 18, 142 E Ohio.
 Surge Jno G, tailor, h 1801 Union.
 Surlis Harry G (Snider & Surlis), h 38 W 10th.
 Surlita Antonio, tailor, b 636 Eddy.
 Surpall Cath, h 739 Mass av.
 " Luetia, r 739 Mass av.
 Surri Harry, b 403 Douglass.
 Susemichel Conrad, ironwkr, h 607 Downey.
 Sussman Hyman W, presser, b 835 S New Jersey.
 " Jhaurey & J Art Glass Co), r Great Eastern Hotel.
 Suxess The, 522 Mass av.
 Sussman Wolf, pawnbroker 239-241 W Wash, h 2159 N Illinois.
 Suster Frank, mldr, b 764 Haugh.
 Susterik Jos, mldr, h 775 Haugh.
 Sutcliffe Apartments 1121 Central av.
 " Jno A, phys 6, 159 E Market, h 1, 1121 Central av.
 Suteff Vasil, mldr, b 712½ Ketcham.
 Suter Albert W, furnacestr, b 2210 W Morris.
 " Anna, tchr, h 6005 E Wash.
 " Edw, lab, r 407 W Ohio.
 " Frank T, clk Fall Creek Mills, h w s Keystone 1, n of 50th.
 " Harry, car repr, b 111 E Raymond.
 " Wm, lab, h 2210 W Morris.
 Sutherland Allen, mach, b 2635 N Alabama.
 " Carl A, clk 141 S Meridian, h 1129 Cottage av.
 " Curtis B, stockman N Y Store, h 809 N Pine.
 " Edw, clk, b 802 Jefferson av.
 " Emma (wid Emmett), b 3550 College av.
 " Emma D (wid Wm H), b 509 Bright.
 " Eug F, h 3550 College av.
 " Frances D, busckpr Nurses Home Protestant Deaconess Hosp, h 212 N Senate av.
 " Geo W, sawyer, b 1262 W 26th.
 " Glenn A, mach, h 3204 Macpherson av.
 " James A, horse dir, h 2636 Sutherland av.
 " Livingston D, carp, h 432 E Bright.
 " Salathiel, clk, h 1209 St Peter.
 " Wm, woodwkr, b 403 N Liberty.
 Sutherland Cecil G, phys 2202 Shelby.
 " Chas, farmer, h 548 E 20th.
 " Chaucery G, clk 49 S Meridian, h 1134 W 30th.
 " Cornelia, r 231 Cora.
 " Earl, polisher, h 516 Fletcher av.
 " Elmer M, student, b 548 E 20th.
 " Harold E, slsmn 412 Fletcher Trust bldg, h 415 Park av.
 " Hattie (wid Edw), h 2541 Shelby.
 " Jno W, trav agt, h 3, 319 N Penn.
 " Ulisses G, ins agt 810 Lemcke bldg, h 548 E 20th.
 Sutphen Ella (wid James), b 2211 Martin-ville av.
 Sutphin Frank F, lab, h 554 Bell.
 " James, pntr, r 227½ E Ohio.
 " Saml B, sec-treas Beveridge Paper Co, h 1000 N Delaware.
 " Winfield A, bkpr, h 824 Eastern av.
 Sutter Carl S, driver, h 432 E Arlington av.
 " Geo H, formn 545 E Georgia, h 8, 848 S Meridian.
 " Jacob F, mach, b 1406 Linden.
 " Jno A, assemblr, h 942 Orange.
 " Jener P, bartndr, h 306 N Randolph.
 " Kath M (wid Jacob C), h 1406 Linden.
 Suttler Grant, porter, r 621 N Adelaide.
 Sutton Ada, furn rooms 334 N Illinois.
 " Albert, elev starter, b 108 W North.
 " Albert F, ins agt, h 2309 College av.
 " Andrew, pntr, h 1128 Brooks.
 " Annis, clk Wm H Block Co, b 108 W North.
 " Arthur B, pur agt 1140 Division, b 4617 Sunser av.
 " Albert E, clk 202 S Delaware, h 1304 N Olney.
 " Arthur M, brkmn, h 1723 Prospect.
 " Aubert W, slsmn 56½ Virginia av, b 2935 Indianapolis av.
 " Barrett A, harnessmkr, h 2410 E 11th.
 " Chas A, cabtmkr, b 323 Ogden.
 " Chas R, slsmn, h 4131 Cornelius av.
 " Chas W, acct, h 118 E Vermont.
 " Cora, b 411 N Delaware.

Gill-Buennagel Co., Inc.

LIABILITY and FIRE INSURANCE

213-218 Lemcke Bldg.

PHONES: MAIN 5420 NEW 236

SUTTON

" C Earl, forester, b 16 Bosart av.
 " Dema, nurse 4525 Park av.
 " Dollie N, tchr, b 16 Bosart av.
 " Edith E, sten, b 320 E Vermont.
 " Edmund, lab, b 424 Christian.
 " Elbanard S, carp, h 1172 Groff av.
 " Eliz, b 3207 Graceland av.
 " Frank E, formn Kingan & Co, h 3311 E Wash.
 " Fred F, slsmn, h 228 N La Salle.
 " Geo, lab, h 158 Geisendorff.
 " Grace, b 6520 Ferguson (B. R.)
 " Harry L, clk, b 319 Bosart av.
 " Henry, b 298 E North.
 " Ira H, carp, b 6520 Ferguson (B R).
 " James, transfer, h 1025 W 36th.
 " James M, woodwkr, h 108 W North.
 " James W, bartndr 370 S Meridian, h 2935 Indianapolis av.
 " James W, mach hd, h 219 Geisendorff.
 " John, janitor, h 322 W Mich.
 " Jno A, field examiner, h 3539 Kenwood av.
 " Jno H, bartndr, r St Denis Hotel.
 " Jos E, repr, h 1025 W 26th.
 " Laura M, clk, b 319 Bosart av.
 " Linnie E, matron, h 6, 330½ Mass av.
 " Luetta E, h 317 Bosart av.
 " Mabel A, tchr, b 16 Bosart av.
 " Margt F, (wid Frank C), h 4617 Sunset av.
 " Martin L, clk 101 S Meridian, h 1228 N State av.
 " Nellie, clk, b 30 W Vermont.
 " Opal L, student, b 16 Bosart av.
 " Paul A, electr, b 1172 Groff av.
 " Rolla C, assemblr, h 2309 Prospect.
 " Roy C, ins agt 503 Majestic bldg, h 1301 Woodlawn av.
 " Ruth, cashr, b 409 W 26th.
 " Shelby D, gardener, h 16 Bosart av.
 " Stanley, lab, b 1812 Yandes.
 " Stephen, h 3448 N Illinois.
 " Walter C, carrier P. O, h 433 W 28th.
 " Warren, condr, h 3329 Roosevelt av.
 " Wm A (Bortlein & Sutton), h 1277½ Oliver av.
 " Wm C, barber, 134 Garfield av.
 " Wm D, repr, h 3202 W 36th.
 " Zura M, prin Broad Ripple High School, b 16 N Bosart av.
 Suydam Geo W, meat ctr, h 953 Oxford.
 Svendsen Albert M, tailor, h 1611 Pleasant.
 " Hans J, sawsmith, h 1132 Ewing.
 " Metta A (wid Rasmus), b 2110 S Meridian.
 " Nelson J, clk 802 Lord, b 2110 S Meridian.
 " Robt T, lab, b 49 E Regent.
 " Walter, coremkr, h 512½ N Sheffield av.
 " Wilford, slsmn, b 49 E Regent.
 " Wm C, toolmkr, h 49 E Regent.
 Swadener Madison Rev, h 3622 Hemlock av.
 Swafford A Lincoln, mach, h 805 E 11th.
 Swager Chas, hostler, h 132 N Elder av.
 " Frances J (wid Saml), h 1807 Brookside av.
 Swails Chas A, clk, h 1543 Spann av.
 " C Bernard, tire bldr, h 914 Ashland av.
 " Ernest C, lab, b 2501 Walker.
 " Jenkin F, plmbr, h 139 N Highland av.
 " Jno L, chfr, b 139 N Highland av.
 " Lee E, county supt of public schools 2 Court House, res Acton, Ind.
 " Lillian, nurse 91 Baldwin blk, r Y W C A.
 " Ora F, mach, b 1009 N New Jersey.
 Swaim Geo O, solr Indpls Star, h 1564 Broadway.
 Swain Amanda E (wid Thos P), b 1661 College av.
 " Annie (wid Fate), b 969 W 26th.
 " Bertha G (wid Fremont), h 640 Middle Drive (W P).

THE COBURN PHOTO & FILM CO.

(Inc.)

Commercial
Photography
& Motion
Pictures

Everything
in the
PHOTOGRAPHIC
LINE

OFFICE and STUDIO
at 333 East
Market St.

TELEPHONES:
Main 3044
New 1144

New Phone,
Park 68
Old Phone,
Wash. 741

JOHN WATSON
CONTRACTOR

4004
N. CAPITOL AVE.
INDIANAPOLIS

JOS. W. SELVAGE

Rooms 410-15, 8 E. Market St.

Phones 717

**BALES' Puncture Plugger Company**

301 North Illinois

TELEPHONES *
MAIN 3376 NEW 5012**SWAIN**

- " Carl M. plmbr, h 410 Oxford.
- " Carroll E. mngr Capitol Veneer Co, h 905 West Drive (W P).
- " Chas M. auto rtrpr, h 849 N Hamilton av.
- " Chas W. lunch, h 1032 N Mount.
- " Claude, pntr, h 111 W Walnut.
- " Claude S. repr, b 205 N Addison.
- " Danl. blksmith, h 926 Coffey.

SWAIN DAVID F. Special Loan Agent Northwestern Mutual Life Ins Co of Milwaukee, Wis, 611 Traction Terminal Bldg, Tels New 4200, Main 2576, h 1439 N New Jersey, Tels New 2314, Main 7348.

- " Fidelia A (Swain & Swain), b 18 E 16th.
- " Geo G. propr Annex Theater, h 3300 Northwestern av.
- " Gerald G. bkpr 33 S Capitol av, b 3300 Northwestern av.
- " Gertrude W. mnbr 140 N Meridian, b 1654 Broadway.
- " Grace E. sten 37 N Penn, b 3300 Northwestern av.
- " Gurney J. top bldr, b 521 Division.
- " Harry F. b 3300 Northwestern av.
- " Jno C. engr, h 2481 Barnes av.
- " Jno R. optician, h 1803 Fletcher av.
- " Jno R. tool mkr, h 926 Coffey.
- " Jos H. plmbr, h 1211 N Temple av.
- " Lemmon E (Swain & Swain), h 18 E 16th.
- " Mary J (wid James P), h 142 S Liberty.
- " Millard G. mtrm, b 926 Coffey.
- " Minnie, siswmn 17 E Ohio, b 50 W St Joseph.
- " Nettie (wid Jos), b 1015 Lexington av.
- " Rachel (wid Theron), phys, b 608 Middle Drive (W P).

SWAIN RUFUS. Sec. Treas and Mngr Byram Foundry Co 921-951 Biddle, Tels New 328, Main 4990, Res Madison rd near Southport, Tel Southport 1.

- " Thos A. sec and treas The Bennett-Swain Co, h 2002 N Delaware.
- " Victor A. electr 110 N Illinois, h 2828 Highland pl.
- " Walter A. sec-treas and genl mngr Western Implement Co, res Pendleton, Ind.
- " Wm M. mngr Indpls Calcium Light and Film Exchange, h 2537 Parkway Blvd.
- " Wm M. supervisor C U Tel Co, h 909 Hamilton av.
- " Wm P. musician, h 73, 614 N East.

SWAIN & SWAIN (L E and F A Swain), Dealers and Representatives W W Kimball Co, Pianos, Residence Sales Rooms 18 E 16th, Tel North 5636.

- Swainson, Alrn, hairdresser 405 Terminal bldg, b 25, 414 E Michigan.
- " Hilda, hairdresser 405 Terminal bldg, b 25, 414 E Michigan.

Swaisgood H Bliss, h 602 N Rural. Swallow Clara (wid Jesse T), b 639 E McCarty.

- " Jos S. carp, b 145 S Arsenal av.
- " Otto, lab, r 308 N East.
- " Susan M (wid Jno), h 1030 N Capitol av.
- " Wm H. clk 1202 Shelby, b 639 E McCarty.
- Swalls Frank, finisher, b 1229 Oliver av. Swan, see also Schwan.
- " Albert, lab, h 3146 N Gale.
- " Anna, h 559 E Court.
- " Benj C, h 1157 Eugene.
- " Carl G. clk, h 3436 Salem.
- " Chas, lab, h 1312 Charles.
- " Chas G. slsmn, b 2066 N Capitol av.
- " Flora, tchr, r 1520 Garfield pl.
- " Fredk R. waiter, r 415 N West.
- " Geo B. pntr, h 1139 Eugene.

THE "REAL ESTATE" MAN

Suburban Tracts—Farms, Investments.

GET "SELVAGE" TO SELL YOUR REAL ESTATE.**SWAN**

- " Geo H. carp, h 2110 Hazel.
- " Helen J, tchr, b 1102 Eugene.
- SWAN HOTEL THE,** Michael J Duffey Propr, 221-223 S Illinois, Tel Main 4670.
- " H L, lab, h 415 N West.
- " Jacob, lab, h 355 Hanson av.
- " Jacob J, barber, r 139 N Delaware.
- SWAN JAMES A.** Treas Pettis Dry Goods Co, res Passaic, N J.
- " James M, cashr 123 W Market, h 1102 Eugene.
- " Jno G A, garage rear 2429 Central av, b 660 Arch.
- " Jno H, mech engr 1211 Fletcher Trust bldg, b 1304 College av.
- " Jos C. pres Swan-Myers Co, h 3121 N Illinois.
- " Kenneth, engr Public Service Com, r Y M C A.
- " Lillian G, tchr, r 656 Ft Wayne av.
- " Leo G, mngr Rolly M Cain sec and treas, mnfg chemists 219-223 N Senate av.
- " Orin H, groc 967 W 30th, h 1002 Eugene.
- " Robt C. clk, h 1227 Brookside av.
- " Ross, repr, h 1633 Arrow av.
- " Russell S. mngr Fletcher Am Natl Bank, b 962 W 30th.
- " Sarah J. smstrs, b 2110 Hazel.
- " Wm, junk, h 1925 Cornell av.
- " Wm H, contr, h 962 W 30th.
- " W Stanley, tchr, b 1139 Eugene.

Swander Chester B, chemist, h 324 Northern av.

Swango James, car repr, h 1147 McLain. Swanigan Bettie (wid Sampson), h 1618 Garfield pl.

Swank Alvin G, lino mach Indpls News, h 445 DeQuincy.

- " Forrest, mach hd, b 1329 W Ray.
- " Geo W. turner, h 1329 W Ray.
- " Harry W. pntr, h 948 N Germania av.
- " Hazel, sten Indpls Paint & Color Co, r 20, 606 Ogden.
- " Jno, farmer, h 335 N Addison.
- " Leslie L, plkr, b 935 N Addison.
- " Mabel C. sten, b 444 E Merrill.
- " Margt (wid James W), b 345 W 26th.
- " Maria A (wid Jacob), b 2730 Bellefontaine.

" Nelle, cashr Stewart Talking Machine Co, h 319 Radway.

" Robt D. clk, h 3119 Rader. Swans Wm, lab, h 801 Blake.

- Swanson Alf, tiremkr, b 823 Fletcher av.
- " Chas A, mach, h 620 N Delaware.
- Edw. waiter Claypool Hotel.
- " Frank, porter, h 813 Fayette.
- " Frank T. barber, b 813 Fayette.
- " Helen, clk, b 626 N California.
- " Jos A, lab, b 1134 S Keystone av.
- " Otto, mtrm, h 1324 Sturm av.

Swanton Job E, h 1512 N Capitol av.

SWANSON ROY W. Special Agent Massachusetts Mutual Life Insurance Co 704 Fletcher Trust Bldg, h 1512 N Capitol av, Tel Main 4115.

Swaren Bertha, b 620 E Market. Swarouth Benj F, music tchr 104 Pembroke Arcade, h 3850 Broadway.

- " Chas M. engr, h 234 Hendricks pl.
- " Frank, switchman, r 814 N Tacoma av.
- Swartling Lawrence G, watchman, h 119 E Vermont.

Swarts Clarence, brkmm, h 1048 Division. Swartwood Dillard E, baker, b 1327 E Wash. Swartz, see also Schwartz.

- " Albert B. slsmn 1010 Fletcher Trust bldg, h 88 N Dearborn.
- " Albert D, phys 2651 Schurmann av, h 1371 W 27th.
- " Carrie, h 5, 532 Mass av.
- " Cornelia C (wid Adam), h 1230 Olive.
- " Dudley N, formn 49 S Penn, h 2130 Shriver av.

"Talk it over with Folsom"**CIVIL ENGINEER****HENRY W. KLAUSMANN****BUILDER**
2611 CORNELL AVENUE
BOTH TELEPHONES**The E. C. Dolmetsch Co.**

219-221 S. MERIDIAN ST.

JOBBERS OF
Fishing Tackle, Hammocks, Base
Ball Supplies and Sporting Goods

BOTH TELEPHONES 2385

The Lawrence Agency :: General Insurance

THE OLDEST AND STRONGEST COMPANIES

Fire, Lightning, Cyclone, Boiler, Elevator, Burglary, Automobile, Plate Glass, General Liability, Health, and Accident, Workmen's Compensation.
410 AMERICAN CENTRAL LIFE BLDG. Both Phones 717

SWARTZ ELECTRIC CO. Ira T Swartz Pres, Wm Osborne (Danville, Ind) V-Pres, John P Spaulhurst Treas, Mnfrs Home Electric Lighting Plants, Gasoline Engines, Generators, Switch Boards and Storage Batteries, 5 N Meridian Kahn Bldg, Both Tels 3400, Factory Speedway City. (See page 139.)

" Grover C, tel opr, h 852 N Temple av.

" Gus, engr, h 527 W 24th.

" Howard E, oiler, h 1606 Milburn.

SWARTZ IRA T. Pres Swartz Electric Co, Both Tels 3400, h 1605 N Delaware, Tel New 7141.

" James R, slsmn 26 Brush, r 217 E Vermont.

" Margt, insp, r 108 S Capitol av.

" Marion, lab, h 1235 Lafayette.

" Mayer, real est 42, 9 N Illinois, h 124 W 21st.

" Noah B, lab, h 1517 Ringgold av.

" Richd L, supt 139 S East, h 2840 N Illinois.

" Roy M, msngr, r 243 Leeds av.

SWARTZ WEITZEL F (Petitjohn & Swartz), Lawyer 412-413 Indiana Trust Bldg, Tels New 1238, Main 3140, h 114 E 44th, Tel New Park 47.

" Willis, mach, r 620 N New Jersey.

Swartz Jos A, phys 663 E 22d, h 2202 Broadway.

Swartzmann Jno, pntr, r 429 E New York.

Swauger Jno E, polisher, h 1011 Leonard.

" Laura E (wid Henry T), b 1011 Leonard.

Swayne Eli T, pntr, r 107 W North.

" Sarah (wid Jacob), b 107 W North.

Swayze Geo B, trav agt, h 15, 400 N New Jersey.

Sweeney Wm B, slsmn, h 2808 Isabella.

Sweeney Clifford T, midr, h 1711 Ringold av.

" Jno, tester, h 1947 Ficker av.

Swearingen Fay, student, h 134 Herman.

" Gilford A, farmer, h 1217 W 31st.

Swears Albert, tmstr, r 316 Agnes.

Sweat Benj, chfr, h 3123 E Minnesota.

" Marguerite (wid James), h 246, 16th pl.

" Mary A, cook, r 1537 Northwestern av.

" Nellie, b 1651 Ogden.

Sweatt Chester C, waiter, r 315 N Illinois.

" Oscar M, carpet cnr 2050 Hillside.

" Wm M, lab, h 453 W 11th.

Sweazey Abr L, car insp, h 112 S Davidson.

Sweed Robt H, tmstr, h 2153 Elliott.

Sweeney Allen G, sten 1315 E Wash, b 127 E Vermont.

" Ambrose, finisher, h 2845 Paris av.

" Andrew A, saw mkr, h 750 Woodlawn av.

" Anna, usher Insane Hosp.

" Anthony P, patrolman, h 734 S Capitol av.

" Beatrice, clk, b 1530 Naomi.

" Bertha, formn, h 315 Spring.

" Bessie S, sten L S Ayres & Co, b 1740 Morgan.

" Bridget, h 415 S West.

" Cath (wid Jno H), h 1323 Harlan.

" Chas, hlpr Indiana Daily Times, h 837 Fayette.

" Chas, slsmn, h 1518 Naomi.

" Clarence S, agt State Life Ins Co, h 117 E 13th.

" Clifford D, mach hd, h 3725 Robson.

" Danl, custodian, h 925 S Missouri.

" Danl A, slsmn 128 W Wash, h 734 S Capitol av.

" Danl W, jr, clk, b 734 S Capitol av.

" Danl E, clk, b 229 McKim av.

" Deck, lab, b 1442 Lee.

" D Edw, real est, h 1432 E Market.

" Florence, h 453 W 16th.

" Hugh, h 4 N Keystone av.

" Ida (wid Jno H), h 1114 Fayette.

" James, driver, h 725 Indiana av.

" James, lithog Thornton-Levey Co, h 425 N West.

" James, vardmaster, h 1629 Lexington av.

" James M, pkr, b 734 S Capitol av.

" James P, slsmn, h 1629 Lexington av.

" Jennie F, clk, b 1426 Spann av.

" Jesse T, insp, h 240 McKim av.

" Jno, lab, b 1832 Fletcher av.

" Jno, lab, h 1213 Hoyt av.

" Jno, mtrmn, h 135 Neal av.

" Jno A, formn, h 1723 E Minnesota.

" Jno C, driver, b 1323 Harlan.

" Jno J, stove mounter, b 417 S West.

EVERYTHING IN REAL ESTATE BUT WE SPECIALIZE IN BUSINESS PROPERTIES

FRED CLINE COMPANY
2nd Floor, Hume-Mansur Bldg.
Tels.: Main 1204, New 2159

SWEENEY

" Jos, film opr, b 626 N Illinois.

" Jos L, asst to pres 13th il Lemcke Annex,

r 131 E Pratt.

" Jos P, slsmn, h 419 N Bancroft av.

" Lawrence W, mach, h 2, 912 E Wash.

" Louise (wid Tipton), h 1522 Naomi.

" Luther M, cementwkr, h 637 N Drovers.

" Mammie, tchr, b 2845 Paris av.

" Mattie (wid Benj), h 1425 Brooker.

" Maud L (wid Saml), h 1736 Hoyt av.

" Michl, chr 2820 N Meridian.

" Michl J, saloon 301 S Warman av.

" Milo, insp City Engr, h 40 N Keystone av.

" Minerva (wid Elmer B), h 121 Emmett.

" Oscar, lab, h 529 Hawthorn.

" Patk, flagman, h 126 Fulton.

" Patk, b 418 Bright.

" Patk B, groc 1446 Columbia av, h 1435 same.

" Peter J, lab, h 530 W Norwood.

" Robert E, asst agency mngr State Life Ins

Co, h 3157 Washington Blvd.

" Russell T, mach, b 1629 Lexington av.

" Susan (wid Chas), h 2108 E 12th.

" Thos B, formn, h 126 Fulton.

" Thos F, switchman, h 418 Bright.

" Thos W, lab, b 925 S Missouri.

" Wiley, h 251 Douglass.

" Wm B, formn, h 921 Marion av.

" Wm M, fireman, h 1114 W Ray.

Sweeney Geo H, b 129 W 21st.

" Ida B, vocal tchr, h 120 W 1st.

Sweeney Frank J, lab, h 819 S Senate av.

" Geo J, slsmn, b 39, 6 W Michigan.

" Peter, tmstr, h Temperance av n e cor

Fletcher av.

" Sadie, dom Insane Hosp.

" Thos, watchman, h 1027 River av.

" Thos F, broker, h 39, 6 W Michigan.

Sweet Amanda (wid Saml B), b 698 East

Drive (W P).

" Anna L, h 3235 Graceland av.

" Clarence W, mngr, h 3031 Graceland av.

" Edgar, slsmn 141 W Wash, b 1138 S Cap-

itol av.

" Eliz A, genl sec Young Women's Christian

Assn, r 1230 N Alabama.

" Frank, lab, h 840 Chadwick.

" Jerome C, clk 516 N Capitol av, h 2740

Martindale av.

" Lulu, clk, r 226 N New Jersey.

" Oliver W, h 333 N Holmes av.

" Owen L, wood carver, h 218 Minkner.

Sweetland Cath A (wid Dana), b 326 E Henry.

" Chas C, dist mngr Indpls News, h 106 N

Bradley.

" Margt, drsmkr, h 106 N Bradley.

Sweetman Alf, tuner Baldwin Piano Co, h 2251

Bellefontaine.

" Bros (Fredk A and Wm A), pianos 2176 N

Illinois.

" Fredk A (Sweetman Bros), h 2250 Belle-

fontaine.

" Theresa, nurse Long Hosp.

" Wm A (Sweetman Bros), h 31 N Irvington

av.

Sweets Catalogue of Building Construction and

Engineering 1124 Law bldg.

Sweetser Emma H (wid Jos V), h 1808 N

Peun.

" Fannie, h 866 Roache av.

Swegman, see also Schwegman.

" Anthony, supt, h 4031 Rookwood av.

Sweigard Clarence, ins agt, r 302 E South.

Sweir Nettie, sten, h 464 Blake.

" Wm, screens 612 N Liberty.

Sweitzer Albert F, contr, b 2, 2144 N Illinois.

" Eleanor, b 2, 2144 N Illinois.

" Phil, lab, h 3030 Brightwood av.

Try The
Stewart

Way
Of Buying
Your

Victrola



STEWART
TALKING
MACH. CO.

110 N. Penn St.

THE KISSEL KAR
FISHER-LENZ SALES CORPORATION
338 N. Capitol Ave. - Tel Main 6303

W H ALBERSMEIER ARCHITECT

SUITE 508-11 RAUH BUILDING PHONE MAIN 3918

THISSELE BUSINESS COLLEGE

SCHOOL
OF
MERIT
TEACHERS
TRAINING
COURSE IN
PITMAN,
GREGG OR
MUNSON

SHORTHAND
ONE
WEEKS TRIAL
FREE

THIRD FLOOR
HUME-MANSUR
BLDG.

Telephone
MAIN 4691

We
lead
others
follow
in
Service
First
Courtesy
Always

Merchants
Heat & Light
Co.

33S. Meridian

People Wishing a Nourishing and Pure
Beer Should ALWAYS ORDER IT from

BOTTLING DEPT., Prospect 2260, New 1030 Cor. Cruse and Baly Phones New 1050 Central, Prospect 150

Geo. Mannfeld & Sons Merchant Tailors Men's Furnishings

223 N. Penn St. New Tel. 3748

SWENGEI.

Swengel, Saml M. driver, h 2840 Wheeler.
Swenka Fred, butcher, h 706 Lynn.
Swenson Carl G, supt 3016 Roosevelt av, h 2305
N Dearborn.
" Carl E, formn, h 2239 N Dearborn.
" Eric B, clk, h 2305 N Dearborn.
" Robt, formn, h 2305 N Dearborn.
Sweny Chas W, pressmn Rough Notes Co, h
5752 Broadway.
Swergert Naomi (wid Lea), r 309 E Wyoming.
Swern Ferdinand, formn Cole Motor Car Co,
h 1312 E New York.
Swett Frank, ins agt, 420 E Merrill.
Swetz Rose G, sten 130 basement State House,
h 3058 Central av.
Swhear Andrew H, clk 890-92 Mass av, h 1122
Hamilton.
" Herman W, repr, h 1611 Ludlow av.
" Norris O, clk, h 1611 Ludlow av.
Swick Cecil, sten, h 218 N Sheffield av.
" Chas S, lab, h 3553 Sutherland av.
" Marvin L, h 218 N Sheffield av.
" Wm H, driver, h 3353 Sutherland av.
Swift, Helen J, ticket clk Union Station, h
1228 Eugene.
" Belle, h 3469 N Illinois.
" Chas H, electr, h 656 Congress av.
" Chas W, clk, h 5765 Central av.
" Chas W, masseur 638 Virginia av.
" Clayton M, clk 212 Saks bldg, h 1041
Villa av.
" Clinton T, bkpr 601 N Illinois, h 3469 N
Illinois.
" Clyde E, carrier P O, h 625 E McCarty.
" Edgar C, carp, h 2477 Bond.
" Edyth, bkpr 626 Board of Trade bldg, h
2431 N Talbott.
" Ernest W, clk 12 E Wash, h 1062 W 27th.
" Ethel K, sec-treas National Heating and
Ventilating Co, h 3469 N Illinois.
" Frank C, clk 900 Indiana Pythian bldg, h
5765 Central av.
" Geanue, clk, h 2477 Bond.
" Geanue E, mngr 1008 Kentucky av, h 1335
W 26th.
" Grace F, bkpr 1720 E 10th, h 3469 N
Illinois.
" Harry H, mngr 840 Virginia av, h 905 Elm.
" Henry, lab, h 628 Drake.
" Henry U, groc 840 Virginia av, h 905 Elm.
" Hulda B (wid Robt H), h 656 Congress av.
" Jos A Rev, h 2619 N Illinois.
" Jos W, pkr N Y Store, r 432 E Michigan.
" J Thos, carrier P O, h 438 S Emerson av.
SWIFT LUCIUS B. Lawyer 330 American Central
Life Bldg, Tels New 1224, Main 1707,
h 716 E 14th, Tel New 630.
" Mary M (wid Elias B), h 5765 Central av.
" Nancy C (wid Henry), h 823 N Delaware.
" Perry H, h 1041 Villa av.
" Sarah A, h 2619 N Illinois.
" S Allen, slsmn Wm H Block Co, r 2354
College av.
" Thos, sign pntr, h 1312 Oliver av.
" Thos W, slsmn, h 622 Division.
" W Arthur, photo, h Hotel Metropole.
" & Co, Jno W McClintock mngr, whol meats
223 Kentucky av.
Swigart Madge, h 4, 318 E North.
Swigert Edgar F, electr, h 2102 Barth av.
" Edith E, notary 18, 119 W Maryland, h
130 W 19th.
" Edw L, formn, h 2102 Barth av.
" Emerson L, brkmm, h 1529 Deloss.
" Ida (wid Alf L Jr), h 1305 Kentucky av.
" Jos O, pension atty, 18, 119 W Maryland,
h 130 W 19th.

SWIGERT

" Lizzie, b 3730 Park av.
Swiggett Bert, capt Engine Co No 6, h 20
N Bismarck av.
" Chas, bartndr Claypool Hotel, h 302, 430
Mass av.
" Crville K, printer Ind Daily Times, b 525
N Delaware.
Swihart Friendie, barber, h 205 N Noble.
" Harvey E, chief clk P C C & St L Ry, h
104 N Sherman Drive.
Swindler Ben F, meats 445 N Illinois, h 3462
N Meridian.
" Frank H, pres and genl mngr Northcroft
Cement and Fuel Co, h 4217 College av.
" Italia H (wid Geo W), b 4405 E New York.
" L Pauline (wid John W), h 914 W 30th.
Swindon Frank E, mach, b 603 E New York.
Swineford Earl W, floorman 360 W Wash, b
308 N Illinois.
" Harvey R, driver, h 1948 Valley av.
" Howard, drayman, h 823 N Senate av.
" Mabel, h 540 E North.
Swinehart Mary, h 218, 233 N Illinois.
Swineford Claude, mtrmn, h 242 S Temple av.
" James B, mldr, h 2720 N Gale.
" Paul L, printer Indpns News, b 35 Wood-
ward Dr.
" Shere O, electr, h 35 Woodland Drive.
Swing, see also Schwing.
" Claude, miller, h 628 Ft Wayne av.
Swiser Geo O, chemist, h 634 Buchanan.
Swisher Alva, lab, h 1016 S Keystone av.
" Alzina, b 25 W Merrill.
" Edw, driver, h 2836 Wheeler.
" Edwin, printer, h 225 Spring.
" Florence, b 417 W 41st.
" Frank, mldr, h 2836 Wheeler.
" Frank D, decorator, h 728 N Alabama.
" Frank M, mldr, h 315 N Illinois.
" Frost D, auto repr, h 728 N Alabama.
" Geo L, fireman, h 2605 Station.
" Harry H, clk 1100 W Henry, h 320 E
31st.
" James C, mach hd, b 510 W Henry.
" Jno S, bartndr, h 1016 S Keystone av.
" Mae, mldr, h 55, 401 N Illinois.
" Mittie, fitter, b 537 N Bismarck av.
" Myrtle, clk, h 2836 Wheeler.
" Raymond D, slsmn, h 3061 College av.
" Rose E, smtrs, r 315 N Illinois.
" Walter A, clk 129 E 16th, h 417 W 42d.
" Wm H, carp, h 537 N Bismarck av.
SWISS DRY CLEANERS (INC). 311-313 Mass
av, Tel Main 5555, New 5554, Branch
209 N Illinois, Tel Main 6465.
Swift Jno, lab, h 649 Eddy.
Switcher Louis, barber, f 141 W Vermont.
Switz Leona, bkpr, r 1414 N Capitol av.
" Wm, slsmn 240 S Meridian, h 3364 Park
av.
Switzer, see also Schweitzer.
" Benj F, trav agt, h 1195 N Oakland av.
" Geo W, trav agt, b 1716 Prospect.
" Geo W, v-pres The Fred W Miller Co, res
Lafayette, Ind.
" Isaac B, clk, h 1716 Prospect.
" Kath E, tel opr, Interstate Public Service
Co, h 216, 233 N Illinois.
" Lottie, demonstrator, r 331 N Alabama.
" Louis, chf engr, h 3002 N Talbott.
" Norman, clk, h 1716 Prospect.
" Ora R, paperhng, r 2102 Coynar.
Swoboda Chas, formn 229 S Meridian, h 1514
Churchman av.
" Jos A, cabtmkr, h 1425 E Gimber.
" Louis F, pressman 36 S Meridian, h 2165
S New Jersey.
" Rudolph P, betmkr 229 S Meridian, h
1301 Hartford.
" Wm (Swoboda & Co), h 1425 E Gimber.
" & Co (Wm Swoboda, Chester Carlisle, Wm
Marble), auto tops 419½ N Capitol av.
Swover Frank E, clk R M S, h 1122 E St
Clair.
Swope Chas D, porter, b 1202 Nordyke av.
" Christina, Indrs City Hospital.
" Emma, h 1811 Northwestern av.
" Flora B, sls, r 712 N New Jersey.
" Horace G, lab, h 142 S Liberty.
" Lena D, prin Morton School No 29, h 2116
College av.
" Leon, electr, h 2854 Macpherson av.
" Omel D, clk, b 2137 S Meridian.

"Cuts" that sell goods

Half-toner, Zinc Etchings, Retouched Photos, Pen Drawings, Etc.
Indianapolis Engraving & Electrotyping Co.
WULFIN BLDG. 222 E. OHIO STREET, INDIANAPOLIS.





Will Furnish Your House Complete

335-337-339 East Washington Street
Phones, Old, Main 1742, New 4316

SWOPE

" Wm F, contr, h 3828 Rookwood av.
" Wm J, lab, h 1212 W Market.
Swordshp Wm, lab, h 407 16th pl.
Swords Dwight, p, page Marlon Circuit Court,
h 629 S Liberty.
" Elmer E, trav agt, h 847 Edison av.
Sydenstricker Arty M (wid Harvey S), h 2005
Mass av.
" Ernest, paperhng, r 2005 Mass av.
" Bernice, clk, b 2005 Mass av.
" James L, sec Non-Deflating Tube Sales
Co, r 130 W Vermont.
" Lawrence, glove ctr, b 2005 Mass av.
" Mabel A, pkr, b 2005 Mass av.
Syders Emma (wid Thos), pres Sanitary
Laundry Co, h 3102 N Arsenal av.
Sydes Ann C (wid Geo), b 617 W North.
" Seabrook J, barber, h 1916 Highland pl.
" Wm, porter, b 807 Camp.
Sydney, see Sidney.
Syers Emma (wid Thos), pres Sanitary
Laundry Co, h 509 E 24th.
" Paul R, treas and mngr Sanitary Laundry
Co, h 38 W 26th.
" Virginia P, sec Sanitary Laundry Co, b
509 E 24th.
Syerup Chas, fruits, h 456 S Emerson av.
" Henry C, bkpr F Hilgermeier & Bro, h
433 N Beville av.
" Shophie, h 1525 Harlan.
" Will C, acct 141 S Meridian, h 456 S
Emerson.
Syester Gifford M, piano tuner 33 N Penn, r
523 N Alabama.
Syfers James A, slsmn 31 E Maryland, h 128
E 36th.
" Rufus E (Allen & Syfers), h 123 E 36th.
Sykes Fredk, porter, h 713 Indiana av.
" Martha L (wid Elias), b 618 N California.
Sylvania The, 801-803 N Penn and 104-108
E St Clair.
Silvester, see also Silvester.

" Aaron, treas The Browder Ice Cream Co,
h 1421 E New York.
" Alvin G, mtrmn, h 1245 S Bismarck av.
" Clarence P, mtrmn, b 2310 W Morris.
" Lona (wid James), b 31 Butler av.
" Marion A, carp, b 2310 W Morris.
" Marlon O, lab, b 2310 W Morris.
" Ralph W, clk, h 1421 E New York.
" Thos, clk, b 3271 Martindale av.
" Wm H, custodian, h 1123 Fletcher av.
Sylvian Thos, lab, h 517 W Chesapeake.
Syme Allen, butcher, h s s E 19th 1 e of
Drexel av.
Symmes C Frank, lab, h 412 N Blackford.
" Frank A (Robinson & Symmes), h 2830
Ashland av.
" Henrie H, h 3205 N Capitol av.
" Henry, meter repr, h 611 N California.
Symmonds Edw, pntr, h 268 Lynn.
" Lawrence, formn, h 3359 W 10th.
" Leon, clk 607 Mass av, b 3359 W 10th.
Symons Samantha, drsmkr, h 3, 223 E Michi-
gan.
Synan Wm H, city agt I L & H Co, b A, 1110
Central av.
Syndicate Dry Goods Co, operated by Marott
Dept Store Co, 342-358 Mass av.
Synix Geo, custodian, h 14-16, 408 1/2 Mass av.
Syzob Earl, lab, r 113 W 10th.
Syrus Thos J, mtrmn, h 1745 Roosevelt av.
Szabo Sofa, b 2314 N Meridian.
Szakal Paul, lab, h 960 Ketcham.
Szatari Vasile, lab, b 427 W Maryland.
Szaveta Bertja, h 437 W Maryland.
Szedek Chas, lab, h 40 S West.
Sziada Julius S, mldr, h 739 Ketcham.
Szreterisan Jno, lab, b 21, 11 S California.

T

Taber Bert, driver, b 312 W Vermont.
" Cyrus P, clk Bates Hotel, r 144 W Ver-
mont.
" Elie, weaver, r 844 W New York.
" Geo D, oller, h 119 Blake.
" Jno, lab, h 1912 Madison av.
" Louis R, slsmn, h 133 N Liberty.
" Nellie W, h 25, 730 N Illinois.
" Thos, lab, b 848 N Alabama.
" Wm, lab, b 236 Minerva.
Tabert Albert, fireman, h 39 N Keystone av.
" Edw H, brkmm, b 39 N Keystone av.
" Wm C, stainer, b 39 N Keystone av.
Tabot Elmer, h 1041 N Belmont av.
" Enoch, lab, r 470 S Meridian.

The Indianapolis Conservatory of Music

18th Year
EDGAR M. CAWLEY, Director
Complete Courses Offered
Diplomas, Certificates and Degrees,
Faculty of Artists
Ideal Home for Young Ladies
For Catalogue and General Information, address
430 North Meridian St., Indianapolis, Indiana
Fall Term Opens Sept. 4, 1916

TABOR

" Fredk, lab, r 470 S Meridian.
" Pearl, clk, b 843 W New York.
" Priest, carp, h 843 W New York.
Tabron Dello, houseman, b 814 N West.
Tabulating Machine Co, 1118 Fletcher Trust
Bldg.
Tacheff Jno, lab, b 552 W Pearl.
Tack Chas, tailor, b 615 S Meridian.
Tacke Christian W, engr, h 2133 Madison av.
" Geo W, fireman, h 2133 Madison av.
Tackenbrock Chas A, mach, b 906 Church.
" Wm C, mach, h 906 Church.
Tacoma Amusement Co, M F Gill pres, Wm
B Lightinger sec, 2440 E Wash.
" Bradock M, chfr, h 1091 Harlan.
" Chas H (J Tacoma & Son), h 1046 Nelson.
" Flats, 7-9 N Tacoma.
" Geo, transfer, b e s Hobart av 3 s of
Bethel av.
" Jacob, gardener, h e s Hobart av 3 s of
Bethel av.
" Jno (J Tacoma & Son), h e s Hobart av
1 s of Tabor.
" J & Son (Chas and Jno), produce 382 Mkt
House.
" Kath (wid Jacob), h 1139 Churchman av.
" Lee T, produce 213 Mkt House, h 1206
St Paul.
" Theater, 2442 E Wash.
Taff Myrtle C, clk, b 2623 Brightwood av.
Taffe Almont D, bkpr, b 114 N Arsenal av.
" Geo A, bondsman 324 E Pearl, h 114 N
Arsenal av.
" Kath, tchr, b 1939 Ruckle.
Taffinger Coral O, tchr, b 634 N Noble.
" Elmer E, artist, b 634 N Noble.
" Raymond T, cabt mkr, h 1514 E 12th.
" Thos J, engr, h 634 N Noble.

TAFT'S DENTAL PARLORS, Dr Charles T
Noble Mngr, 1-6 Cordova Bldg 25 1/2 W
Wash, Tel Main 839.

Taft Wm, carp, h 1627 Columbia av.
TAGE BERT M, Floor Mngr L S Ayres & Co,
r 10, 36 W Vermont.

Tagg Chas, lab, r 6, 640 1/2 E Wash.
Taggart Aldine B, sten, h 136 E New York.
" Alex, treas Taggart Baking Co, h 1546
Park av.
" Alex L, pres Taggart Baking Co, h 4525
Park av.

TAGGART BAKING CO, Alexander L Tag-
gart Pres, Joseph Taggart V-Pres, Wm
L Taggart Sec, Alexander Taggart Treas,
Office and Factory 18-28 N New Jersey,
Tels New 2306, 2310 and 2313, Main 3564
and 3565, Retail Branch Tomlinson Hall.

" Bend, driver, h 1310 Shelby.
" Bentley, lab, b 2538 English av.
" Carl R, carp, b 1615 English av.
" Carrie A Rev, evangelist, b 2538 English
av.
" Dallas, tmstr, h 815 Buchanan.
" Daniel, h 112 E Ohio.
" Edw B, b 1546 Park av.
" Ethel, b 1802 Holloway av.
" Geo, h 2538 English av.
" Ira W, bkpr Chandler & Taylor Co, h 3559
Salem.
" Jno, mach hd, h 1206 Cruft.
" Jno W, carp, h 1615 English av.
" Jos, v-pres Taggart Baking Co, res Moores-
ville, Ind.
" Julia, b 100, 233 N Illinois.
" Louis, waitress, r 303 1/2 E Ohio.
" Margt, b 100, 233 N Illinois.
" Pearl, waiter, r 514 E Ohio.
" The, 233 Mass av.
" Thos, U S Senator, pres the New Denison
Hotel Co, h 1341 N Delaware.
" Thos D, b 1331 N Delaware.

F.H.
LANGSENKAMP
BRASS and
COPPER
TUBES, SHEETS
and RODS
SHEET ALUMINUM
PHOSPHOR BRONZE
ALUMINUM SOLDER
STEEL TUBING
130-142
EAST GEORGIA ST.
BOTH PHONES
121

Indianapolis Mortar and Fuel Co.

A. E. BRADSHAW, President
ALBERT GOEPPER, Vice-Pres.
CHAS. PIGMAN, Secretary
W. H. WHITTAKER, Treasurer

==
**JOBBER'S
DEALERS
==
BUILDING
MATERIAL
FUEL**

==
Both Phones
3030 — 273

==
407-408
ODDFELLOW
BUILDING

CINCINNATI

Geoff Lamb

INDIANAPOLIS

CERTIFIED PUBLIC ACCOUNTANTS—AUDITS—FINANCIAL INVESTIGATIONS—SYSTEMS

A. B. ABBOTT, Res. Mgr.

Tel. Main 5659

912 Merchants Bank Bldg., INDIANAPOLIS

ORIENT FLAT FINISH**An Ideal Coating for Walls and Ceilings****Made by: INDIANAPOLIS PAINT AND COLOR CO.****HOMES BUILT****Lots Sold on Easy Terms****Yoke Realty Company****Owners Beautiful Park Crest Addition****315-320 Lemcke Building
Main 2066 — New 1163****TAGGART**

" Wm L, sec Taggart Baking Co, h 1826 N Talbott.

Tague, see also Teague.

" Agnes M, clk, b 58 E Ray.

" Arch, clk 312 Virginia av, r 528 E Market.

" Cecl C, lawyer 1010 Hume-Mansur bldg, r 119 E Vermont.

" Clinton, hlpr, b 607 Lord.

" French, finisher, b 2818 Paris av.

" Geo C, springmkr, h 607 Lord.

" Harold W, lab, b 607 E North.

" James M, pressmn 38 S Meridian, h 528 W 9th.

" Kath C, insp, b 58 E Ray.

" Laura G, manicure, r 526 N Penn.

" Thos C, patrolman, h 58 E Ray.

" Verl P, mach, h 435 Berwick av.

Talsey Wm H, mach, h 405 N Gale.

Tait Florence L, b 138 E 48th.

" Geo D, supreme protector Knights and Ladies of Honor, h 138 E 48th.

" Wm, coorer, h 529 Coffey.

Talbot, see also Tolbert.

" Anna M (wid Danl H), h 1124 N Illinois.

" Blanche, clk 3 State House, h 2904 N Illinois.

" Bros (Jos W and Paul A), saloon 25 Virginia av.

" Chas, lab, b 1140 N Senate av.

" Chas E, auditor 405, 256 N Meridian, b 3361 Kenwood av.

" Danl H, mach, h 3030 Kenwood av.

" DeWitt S, clk 545 E Georgia, r 312 E St Clair.

" Dorothy, coltr, b 2018 Columbia av.

" Edw, broommkr, h 334 1/2 E Wash.

" Effie, clk, b 3361 Kenwood av.

" Emma (wid Geo), h 2019 Columbia av.

" Evans, slsmn, b 1345 N Senate av.

" Frank, lab, b 522 W 12th.

" Frank D (Posey & Talbot) b 3030 Kenwood av.

" Frank E, bkpr Fletcher Am Natl Bank, b 3361 Kenwood av.

" Frank H, h 1518 N Senate av.

" Geo W, bottler, h 6, 128 N East.

" Harry P, trav agt, b 3361 Kenwood av.

" James W, lab, h 331 N Capitol av.

" Jos, h 207 N Rural.

" Jos W (Talbert Bros), h 28 Euclid av.

" Lee, lab, h 1027 Coe.

" Lindley A, pntr, h 3361 Kenwood av.

" Mary (wid Green), h 1359 1/2 N Senate av.

" Minerva (wid Albert), h 1345 N Senate av.

" Paul A (Talbert Bros), h 22, 217 1/2 N Illinois.

" Pearl, bkpr 206 N Meridian, b 207 N Rural.

" Wade, bkpr Fletcher Savings and Trust Co, r 119 E Vermont.

Talbot Christy, mach, b 124 W 10th.

" Danl C, electr Indpls Light and Heat Co, h 1558 Ashland av.

" Frank M, mngr Indpls Basket Co, h 966 East Drive (W P).

" Harry, insp, b 124 W 10th.

" Hewitt D, slsmn Merchants Heat and Light Co, b 395 Broadway.

" Howard M, auditor, h 141 W 33d.

TALBOT JOSEPH C, Public Accountant 310 Lombard Bldg, Tels New 1602, Main 1643, h 3955 Broadway, Tel New Park 198-K.**TALBOT ONA B, Pres Ona B Talbot Enterprises and Subscribed Concerts, 915 Hume-Mansur Bldg, Tels Main 3143, New 3793, b Claypool Hotel.****TALBOT**

" Richd L (Douglash & Talbot), h 3065 Washington blvd.

Talbot Arnold M, elect engr, b 255 S Audubon rd.

" Burt, condr, h 412 E Walnut.

" Chas W, paperhgr, b 801 W New York.

" Dorothy E, student, b 255 S Audubon rd.

" Earl T, trav agt, h 1134 Reid pl.

" Frank M, office 120 W Maryland, b 1816 N Penn.

" Harvey, editor of Pep, b 138 W 12th.

" Henry M (Dickson & Talbott), h 1336 N Delaware.

" Herschel, trav agt 117 S Meridian, h B, 1112 Central av.

" Herschel, clk R M S, h 1114 W 34th.

" Hester A (wid Edw), b 1114 W 34th.

" Isaac, bkrlr, h 425 W 17th.

" Jno H, phys 255 S Audubon rd.

" Jno W, slsmn, r 345 N East.

TALBOT PUBLISHING CO, Harvey Talbot Editor, Publishers of Pep, 26-27 New Bldg.

" Margt C (wid Worthington), h 801 W New York.

" Murray H (The Best Laundry), b 1816 N Penn.

" Peter C, lab, b 743 Olin av.

" Preston R, janitor, b 737 Center.

" Sanford S, janitor, h 1202 1/2 N Missouri.

" Thaddeus, lab, r 363 W 14th.

" Theater 22-3 N Talbott.

" Wm H, coltr Indiana Trust Co, h 6020 College av.

Talge Fredk S, baker, b 873 W Pratt.

" Jno H, pres The Talge Mahogany Co, h 1941 N Delaware.

TALGE MAHOAGNY CO THE, John H Talge Pres, Geo W Talge S, Strassler V-Pres, Charles L Wiehl Sec, Peter D Stinson Treas, 1101 E 13th, Tels New 4054, Woodruff 1299.

Tallferro, see also Tolliver and Tolliver.

" Robt, lab, h 827 1/2 Paca.

Tallisman Publishing Co, Reynolds & Holliswood props, publs Odd Fellows Tallisman, 1201 Odd Fellow bldg.

Talkington Cecl O, mach hd, h 1643 Martindale av.

" Chas F, barber 643 Virginia av, h 942 Sanders.

" Clifford J, barber, b 417 S Temple av.

" Florence (wid Jos G), b 942 Sanders.

" Grace, sten 902 Kentucky av, b 942 Sanders.

" Jno C, pntr, h 830 Buchanan.

" Jos T, harness mkr, b 210 Jefferson av.

" Louis, carp, h 1164 Roache av.

" Louise, h 1519 N Capitol av.

" Mary (wid Albert), b 210 Jefferson av.

" Pearl, clk C U Tel Co, b 250 Oxford.

Tall Butler, timekpr, b 43 W 30th.

" Emma V (wid Wm R), h 43 W 30th.

" H Houston, chief horticulturist Dept of Public Parks, b 43 W 30th.

TALL PERSIFOR F, Cement Paving Foundations, Floors for Warehouses, Machine Shops, Sidewalks, Curbing, Steps, Vats, 3172 N Capitol av, h same, Tels New 7148, North 2257. (See page 113.)

Tallentire James M, coal, h 2310 N Delaware.

" Louise A, step 213 Fletcher Am Natl Bank bldg, b 319 S East.

" Thos S, clk, h 1205 Fletcher av.

" Wm G, opr city fire alarms, h 319 S East.

Talley Carl, lab, b 1946 Alford.

" Elisha, elev opr, r 730 Indiana av.

" James F, pressman, h 1522 Finley av.

" Jno, lab, h 1864 E Court.

" Ruth, b 610 E Court.

" Tennie (wid Robt), h 1824 Brookside av.

Tallie Ada (wid Smith), h 1513 Northwestern av.

" Pamie, dom, b 1513 Northwestern av.

Talmadge Josephine N (wid Jno T), h 30 N Germania av.

Talmage Dewey W, slsmn, h 2932 Broadway.

Talsky Max (Marshal Bros), h 840 S Meridian.

Tamblyn Henry W, clk P O, h 1202 N Oakland av.

" Jno E, carrier P O, h 105 N Riley av.

" Ruth L, slsmn Stewart Talking Machine Co, b 1105 1/2 N Oakland av.

" Tenia, b 1236 Bellefontaine.

**CORONA
(FOLDING)
TYPEWRITER****LIGHTEST
MOST COMPLETE
MACHINE ON
THE MARKET****Weight
6 Pounds
JUDD
TYPEWRITER
EXCHANGE****32 Monument
Place
Telephone
Main 2890****CHAS.
MAIER**

2104

W. MICH. ST.

**Hardware
Tinware
Stoves
Pump
Repairs
Etc.****Telephone
New 15X42****Res. Tel.
Belmont 901****Tel. Main 4545****W. L. Holden Company
645-646 Lemcke Annex****"THINGS" FOR WINDOWS****Screens — Weather Strips —
Whitney Casement Hardware
Metal Store Fronts**

National

National Motor Vehicle Co.

SIXTEENTH YEAR

Factory East 22nd St. and Monon Ry.

PHONE WOODRUFF 17

College of Musical Art

OLIVER WILLARD PIERCE, President

824 North Pennsylvania Street

OUR DIPLOMA MEANS SOMETHING

LET US PROVE IT TO YOU

Send today for a Year Book Free

TANSY

" Theo, dairy, h w s Hobart av 2 s of Le-Grande av.
 Tanzy Rowena (wid Benj W), janitress, h 54½ Fletcher av.
 Tape Henry, tmstr, b 1140 N Belmont av.
 Taper Harry, waiter, 121 W Wash.
 Tapping Henry H, supt, b 219 N New Jersey.
 Tapp Edw, lab Van Camo Hdw and Iron Co, b 1551 Mass av.
 " May, bkpr 530 E Market, b 10, 728 N East.
 " Powell, porter, b 16, 705 N Senate av.
 Tappan Saml L, hlpr, b 556 N Bismarck av.
 " Walter L, lab, b 556 N Bismarck av.
 Tappen Theo, mach opr, r 817½ N Delaware.
 Tarbell Leon, slsmn, b 846 N East.
 Tarbutton Jno, engr, r 2601 Station.
 Tardy Edw G, leather wkr, b 1318 E South-ern av.
 " Harold E, clk 241 W Georgia, b 1318 E Southern av.
 Tarkington Elvan Y, farmer, r 1126 N Mer-ridian.
 " Carl, father, h 1917 W Michigan.
 " Helena S (wid Wm S), h 318 E 21st.
 " Jos E, clk, b 218 E 21st.
 " N Booth, author, h 1100 N Penn.
 Tarleton Harry H, cashr 121 Kentucky av, h 526 N Bancroft av.
 " James A, slsmn L S Ayres & Co, h 1, 1621 Broadway.
 " Owen H, collr 121 Kentucky av, b 526 N Bancroft av.
 " The, 1621 Broadway.
 Tarlton Chas C, capt U S A, h 215 E Walnut.
 " Lora C, billiards 1058 Virginia av.
 " Wm M, meatctr, h 724 E 22d.
 Tarnotzi Jno, lab, r 1515 N Illinois.
 Tarrington Chas T, tinner 318 S East, h 260 S Ritter av.
 Tarpey Ellen (wid Jno), b 914 N Belmont av.
 " Jno P, clk City Assessment Bureau, h 420 N Drover.
 " Thos P, slsmn 128 W Wash, h 460 Minerva.
 Tarpley Harper, mltr, h 837 W 26th.
 Tarpy Bridget (wid Jno), h 167 Bright.
 " Delia, h 346 N Arsenal av.
 " James P, lab, b 167 Bright.
 " Margt, h 346 N Arsenal av.
 " Park J, insp 316 Federal bldg, b 346 N Arsenal av.
 " Thos, lab, b 167 Bright.
 Tarquinio Aug, lab, h 215 S Summit.
 Tarrant Chas, houseman, h 629 Hudson.
 " Stanley J, boilermk, h 1519 English av.
 Tarrants Jos, lab, h 1812 Northwestern av.
 " Wm, lab 1515 S Drover.
 Tarrence Jos, lab, b 538 Blake.
 Tasch Philip (Richardson-Tasch Co), h 807½ N California.
 Tascheff Peter, coremk, b 732 Ketcham.
 Tash Grant U, plastr, r 2117 E Michigan.
 Taskey Esther, cigarmkr, b 327½ E Louisiana.
 " Irene, b 327½ Louisiana.
 Tasso Carl J, b 1832 Singleton.
 " Julius T, plastr, b 1832 Singleton.
 Tatar Saml, coremk, b 525 W Maryland.
 Tate Alice (wid Alonzo), b 2705 W Wash.
 " Birtle L, slsmn 218 Indiana av, b 545 W 11th.
 " Cecile A, sten 36 When bldg, b 2240 Wheeler.
 " Edna, sten, b 1134 N Kealing av.
 " Elias, lab, b 545 W 11th.
 " Glod G, slsmn Ford Motor Co, h 130 N Oriental.
 " Hampton, lab, b 614 E Court.
 " Harry, boxes 1102-06 Trumbull, h 941 In-diana av.
 " Henry, houseman, b 1140 N Belmont av.

Main } 339
New }

Try

HOWARD'S

Before

You Buy

Carpets

Rugs

Draperies

Wall Paper

Linoleums and

Window Shades

Estimates on Application

THE
C. B. Howard Co.

14-16 E. Wash. St.

Main 2275
New 3170

PASSENGER and FREIGHT ELEVATORS

ALL TYPES

D. V. Reedy Elevator Co.

1026-44
Kentucky Ave.

TAMES

Tames Jno F, tmstr, h 1148 W 27th.
 Tamer Chas, clk, b 630 Union.
 " Nathan, driver, h 630 Union.
 Tamin Chas L, formn 139 S East, h 1534 E 10th.
 Tamm Aug, pres The Gutenberg Co, h 704 S Noble.
 " Aug C, asst mngr The Gutenberg Co, h 464 N Arsenal av.
 " Caroline, drsmkr, h 623 N Liberty.
 " Otto E, editor, h 623 Lincoln.
 Tamese Frank, mltr, h 773 Haugh.
 Tancik Nellie (wid Fred), h 43 N Addison.
 Tandy Bessie, clk 342 Mass av, b 808 N Dela-ware.
 " Edw H, waiter, r 756 W Walnut.
 " Frank, lab, r 112 Emmet.
 " Frank, lab, h 818 Minerva.
 " Geo, lab, h 813 Fulton.
 " Harry E, lndrs, b 305 Ellsworth.
 " Halle E, slsmn L S Ayres & Co, b 808 N Delaware.
 " Howard L, porter, h 305 Ellsworth.
 " James D, h 806 N Delaware.
 " Jennie, h 305 N Delaware.
 " Margt E, asst buyer N Y Store, b 1004 N Alabama.
 " Thos, lab, h 1735 Alford.
 Tangeman Alice, b 6379 E Wash.
 " Cangista (wid Chas), h 236 N Noble.
 " Carl, stag hd, b 236 N Noble.
 Tangney Adeline, b 1731 N Capitol av.
 Tanke Clayton E, checker 224 E McCarty, b 2310 Broadway.
 Tankersley Geo, cook, b 1939 Wilcox.
 " Little M (wid Geo W), b 948 N Rural.
 Tankof Pandur lab, b 732 Ketcham.
 Tankston Henry, lab, h 903 N Senate av.
 Tanna Jno R, shoemkr L S Ayres & Co, b 1212 Chicago.
 Tanner Alva, lab, b 1403 Yandes.
 " Buford, lab, h 944 Colton.
 " Chas M, clk Kingan & Co, b 1103 Cen-tral av.
 " David P, lab, r 935 Indiana av.
 " Della, maid City Hosp.
 " Eliz, cook Indpls Orphan Asylum.
 " Frank, tmstr, b 1435 Williams.
TANNER GORDON B (Tanner & Co), h 2009 N New Jersey, Tel New 6303.
 " James A, porter, h 345 W 13th.
 " James E, chfr, h 1517 Alford.
 " James H, mltr, b 447 Concord.
 " James M, auto wkr, h 1225 Villa av.
 " Jesse W, driver, h 1129 E 17th.
 " Jno, chfr, 1438 N Delaware.
 " Katherine (wid George G; Tanner & Co), res Washington D C.
 " Lewis W, cement wkr, h s s Speedway av, 1 w of Warman av.
 " Marian F, clk, b 1334 Olive.
 " Martha (wid Isaac), h 919 Coe.
 " Richd, porter, h 523 W 13th.
 " Simeon A, pntr, h 901 N Beville av.
 " Thos, lab, h 922 Redmon.
 " Wm, lab, h 1408 Yandes.
 " Wm, waiter, r 225 W St Clair.
TANNER & CO, Wholesale Tinners' Supplies, Sheet Iron and Metals 216-218 S Mer-idian, Both Tels 429. (See page 229.)
 Tannhauser Lucinda C (wid Solomon), b 1963 Ruckle.
 Tannon Emma, h 329 Ellsworth.
 Tanquary James R, clk R M S, res R F D 3.
 Tansel Ambrose, carp, b 2412 W Michigan.
 " Alf, mach hd, b 460 W 30th.
 " Ambrose, lab, b 2412 W 10th.
 " Arthur, carp, b 1254 N Bismarck av.
 " Clarence J, ondr, h 1033 Fletcher av.
 " Edw C, mach, h 712 N Pine.
 " Estella (wid Wm F), h 2412 W 10th.
 " Frank, b 2412 W 10th.
 " Mary (wid Oscar), b 1342 Kappes.
 " Stark A, collr, h 555 Eugene.
 Tanselle Fern C, clk The Wm H Block Co, res Ben Davis, Ind.
 Tansley Chas, meatctr, h 19, 556 W Wash.
 " Maude J, sten Hatfield Electric Co, b 530 N Meridian.
 " Robt, clk, r 449 N Penn.
 " Royal G, bartndr, b 25, 310 N Alabama.
 Tansy Alice M (wid Jno), h 1305 E 11th.
 " Edw L, car repr, h 2358 N Gale.

THE R. L. DOLLINGS COMPANY

INVESTMENT BANKERS

INDIANA PYTHIAN BUILDING

TEL. MAIN 2162

BERTERMANN BROS. CO. Large Producers & Retailers of Fine Flowers

PHONES 840

241 MASSACHUSETTS AVE.

Retailers of Fine Flowers

We Deliver to ALL PARTS of THE CITY Terre Haute Beer

Insist on Getting the Best
New Phone 1664, Old Phone Prospect 2114

TATE

- " Henry, houseman, r 2070 Highland pl.
- " Homer L, houseman, r 1546 Lee.
- " James L, carp, b 1125 Park av.
- " Jesse, bartndr, r 23, 134 E Wash.
- " Jno C, meatctr, h 410 E 10th.
- " Jno W, forman, h 2145 Bellefontaine.
- " J T, clk, r Sherman House.
- " Katie, h 459 16th pl.
- " Leslie J, presser, b 410 E 10th.
- " McClure, news dir, b 1125 Park av.
- " Mary A, wid Thos S, b 960 Ewing.
- " Robt J, h 1125 Park av.
- " Walter T, sec National Labor Press Assn, 433 Lemcke bldg.
- Tatlock Carl, driver, h 1902 Charles.
- " Earl D, janitor, h 826 Bates.
- " Everett L, city fireman, h 825 E Minnesota.
- " Lydia, boarding 126 W Ohio.
- " Mac, clk 1315 E Wash, b 1015 Lexington av.
- " Nathan T, janitor, h 837 Bates.
- " Richd, mldr, h 126 W Ohio.
- " Wilburn, lab, h 1015 Lexington av.
- Tatman Frank, dairy, h w s Emerson av 1 n of 34th.
- " Mathew R Rev, h 2235 Winter.
- " Robt E, farmer, h w s Emerson av 1 n of 34th.
- " Sarah, h 2702 N Gale.

TATTERSALL BROS (John E and B Frank)

- Cut Stone Contractors, 2619 Cornell av, Tel New 8708.
- " B Frank (Tattersall Bros), h 710 Cottage av.
- " John E (Tattersall Bros), b 710 Cottage av.
- " Leo C, dftsmn, b 710 Cottage av.
- Tatum Alice, h 2424 Ashland av.
- " Jno, hostler, h 921 Coe.
- " Maud E, sten State Life Ins Co, b 2424 Ashland av.
- " Sarah, h rear 1221 Broadway.
- Tau Geo, student, r 838 N Delaware.
- " Kappa Alpha Fraternity National Headquarters, 1009 Merchants Bank bldg.
- Taubald Louisa (wid Jno), h 810 Coffey.
- " Wm H, lab, b 810 Coffey.
- Taube Gustav, live stock, h 5, 316 E North.
- Tauer Amelia B, nurse, h 3351 Kenwood av.
- " Anna (wid Paul), b 3351 Kenwood av.
- Tauge Arch, slsmn, b 2201 E Wash.
- Taubly Lillian C, clk 26 When bldg, b 1626 Minocqua av.

- Taurman Clarence G, lab, b 2714 Adams.
- " Lulu, clk, P S No 9, b 411 N Delaware.
- Tavel Maurice, pawnbrkr 319 Indiana av, h 9, 215 W North.
- Taylor Eliza, b 1034 Chadwick.
- " Jane A, sten, b 1034 Chadwick.
- " Mary E, b 1034 Chadwick.
- " Naomi, clk, b 1034 Chadwick.
- " Wm E, chf clk C U Tel Co, h 1034 Chadwick.

- Tawes Thos H, b 2805 N Illinois.
- Tayer Clara (wid Geo C), b 6, 303 W Vermont.
- Taylor Aaron E, clk 228 Bird.
- " Ada (wid Louis), h 818 Torbet.
- " Addie L, h 342 Darnell.
- " Albert, clk, h rear 924 E Wash.
- " Albert, lab, b 830 Chadwick.
- " Albert E, carp, b 2420 N Illinois.
- " Alf T, mach, h 24 E Adler.
- " Alf V, mach hd, h 1217 Naomi.
- " Alice H (wid David M), b 31 E St Joseph.
- " Allen T, lab, h 626 Drake.
- " Alonzo, chfr, r 134 W 11th.

TAYLOR ALONZO W, Pres The Taylor Carpet Co, h 1409 Park av, Tel Main 8276.

- " Andrew, clk Kings and Co, h 935 Parker av.
- " Andrew, housemn, h 417 W 10th.
- " Andrew, slsmn N Y Store, h 1125 Evlson.
- " Andrew J, bkpr, 622 Board of Trade bldg, h 2318 Paris av.
- " Anna, schor, 322 Board of Trade bldg, h 2369 N Illinois.
- " Annie, b 536 Spring.
- " Anthony, lab, b 1423 Martindale av.
- " Arthur H, v-pres and cashr Continental Bank, h 676 East Drive (W F).
- " Athla, b student, h 1207 Broadway.
- " A Richd, clk C C C & St L Ry, res R F D 26.
- " Belle (wid Jos), h 938 Fayette.
- " Belle, Indrs, h 419 1/2 W St Clair.
- TAYLOR BELTING CO, Wm J Taylor Pres and Treas, Robert B Bailey V-Pres and Sec, Mnfrs Leather Belting, Dealers in Hangers, Shafting, Wood, Steel and Iron Pulleys, Mill Supplies, Leather and Findings, 247 S Meridian, Both Tels 412. (See page 82.)
- " Benj, mldr, h 419 E South.
- " Benj A, furn rooms 714-716 Ogden.
- " Benj H, asst adv mngr 402 S Illinois, b 2958 Cornell av.
- " Benj H, ball player, h 833 1/2 W Pratt.
- " Bessie (wid Alex E), h 730 Pomeroy.
- " Bradley, lab, b 2201 E Wash.
- " Braxton, lab, h 627 W Market.
- " Burt S, clk 159 N Illinois, h 602 W 31st.
- " Carl, lab, h 1534 Yandes.

TAYLOR CARL A, V-Pres The Taylor Carpet Co, h 1533 Park av, Tel Main 3274.

" Carl H, lab, b 517 N West.

TAYLOR CARPET CO THE Alonzo W Taylor Pres, Carl A Taylor Vice-Pres, Wm F Taylor Sec and Treas, Dealers in Carpets, Rugs, Draperies, Shades and Furniture 26-28 W Wash, Tels New 871, Main 2752. (See back cover, right top lines and page 150.)

- " Carrie (wid John), h 541 W 13th.
- " Carrie (wid Wm), h 1216 Muskingum.
- " Cath (wid James), h 2619 Bloyd av.
- " Cecil, engr, h 521 N Sheffield av.
- " Cecil C, mach, b 1249 Kentucky av.
- " Cecil E, student, h 1207 Broadway.
- " Chas, butcher, b 329 W New York.
- " Chas, clk 232 Hume-Mansur bldg, b 2731 Graceland av.
- " Chas, lab, b 1115 Carter.
- " Chas, lab, r 2828 Clifton.
- " Chas, lab, r 394 W 14th.
- " Chas, lab, b 2349 Indianapolis av.
- " Chas, pntr, h 907 E 23d.
- " Chas A, trav agt, h 628 N Temple av.
- " Chas A, mach hd, b 1602 Rembrandt.
- " Chas B, porter, h 807 Camp.
- " Chas E, checkmn Union Station, h 709 E 62d.
- " Chas G, lab, h 848 Ashland av.
- " Chas H, clk, h 1719 Southeastern av.
- " Charles J, mtrmn, h 715 E 62d.
- " Chas L, trimmer, h 2434 N Arsenal av.
- " Chas N, janitor, b 1113 N Missouri.
- " Chas P, trucker, h 1022 River av.
- " Chas S, waiter, r 1211 N Missouri.
- " Chas W, pntr, b 17, 23 S Alabama.
- " Chauncey B, dept mngr 21 E Wash, h 2335 N Delaware.
- " Chester A, chf engr 801 Hume-Mansur bldg, h 52, 614 N East.
- " Christopher C, mach hd, h 1142 S Illinois.
- " Clara, h 928 N Missouri.
- " Clarence, lab, h 433 N Pine.
- " Clarence E, slsmn, h 510 W 29th.
- " Claude, clk 326 W Georgia, b 1404 Roache av.
- " Claude, insp, b 1127 English av.
- " Claude, lab, b 2276 Cushing.
- " Claude, lab, b 724 Pomeroy.
- " Claude, lab, b 2415 N Rural.
- " Clayton, b 1606 Hall pl.
- " Clell L, uphtr, b 2339 English av.
- " Clifford C, clk, b 508 N New Jersey.
- " Clifton E, lab, b 225 Rankin.
- " Clyde, bkpr 201 S Meridian, b 2305 N Talbot.
- " Corwin M, tailor, h 702 Dorman.

BLUE RIBBON AUTO BODY AND FURNITURE POLISH

INTERNATIONAL METAL POLISH CO.

QUILL AND BELT R.R.

Occidental Restaurant

FOR

LADIES

and

GENTLEMEN

Occidental Building

Illinois and Washington St.

ENTRANCE ON WASHINGTON ST.

Always Open

ALWAYS TAKE MONON ROUTE TO CHICAGO

The Union Trust Company

120 East Market Street

Acts as Executor or Administrator of Estates, Invests Trust funds for Individuals, Charitable Institutions, Widows and Orphans.

TAYLOR
 " C Howell, h 2330 N Talbott.
 " Daisy, cook, b 527 Ogden.
 " David, tilestr, h 1224 N Capitol av.
 " David A, auto wkr, h 3202 Macpherson av.
 " David C, mtrmn, h 518 S New Jersey.
 " David J, cooper Kingan & Co, h 1122 N Olney.
 " Della (wid Geo), h 435 Smith.
 " Dennis O, groc 3775 N Illinois, h 3840 Kenwood av.
 " Dora M, slavn 360 W Wash, h 1210 Cruft.
 " Earl, mach hd, b 2606 Southeastern av.
 " Earl A, slsmn 201 S Meridian, h 710 Bungalow ct.
 " Edision, lab, h 1951 Alford.
 " Edith, dom, b 1967 Rader.
 " Edith H (wid Frank L), h 4045 Byram av.
 " Edith M, tel opr Hotel English, b 1719 Southeastern av.
 " Edna M (wid Wm C), h 2321 W Walnut.
 " Edna, sten 1510 Merchants Bank bldg, b 746 S Meridian.
 " Edw, brklyr, h 812 W Pratt.
 " Edw, carp, h 561 N Belmont av.
 " Edw, janitor, r 141 W 16th.
 " Edw, lab, h 235 W 14th.
 " Edw A, trav agt, h 1941 N Penn.
 " Edw C, slsmn 237 N Penn, r Grand Hotel.
 " Edw J, ins agt 838 Lemcke bldg.
 " Edw R, steamtr, h 702 Dorman.
 " Elijah, lab, h rear 415 W Ohio.
 " Eliza (wid Anthony), h 466, 16th pl.
 " Eliza (wid Jno H), h 610 E 20th.
 " Eliz, h 1502 Roache av.
 " Eliz G, b 1032 W New York.
 " Eliz R (wid Hanford), h 1650 Central av.
 " Eliza (wid Tyre), h 429 E 26th.
 " Elmer E, trav agt, h 2305 N Talbott.
 " Elsie (wid Albert), h 332 Harrison.
 " Elza, mach, h 908 Lexington av.
 " Emma D, h 419 N Adelaide.
 " Emmett M, contr, h 2342 N Alabama.
 " Ephraim, lab, h 517 Darnell.
 " Essex, lab, h 346, 16th pl.
 " Estal L, buyer 515 N Holmes av, h 1858 Dexter.
 " Ethel, nurse 3444 N Penn.
 " Etta M, bkpr, b 2239 Kenwood av.
 " Eug, undertkr, r 413 Indiana av.
 " Eva, cook, b 1843 N New Jersey.
 " Evelyn L, sten, b 1310 Wright.
 " Felix G, b 825 Madison av.
 " Ferris T, pur agt Dean Bros Steam Pump Works, b 1136 N Meridian.
 " Fillmore E, formn P W Kennedy, h 1325 E Kelly.
 " Florence E, smstrs, b 429 W 26th.
 " Floyd A, clk 118 E Ohio, b 429 W 26th.
 " Ford F, b 443 S Alabama.
 " Frances (wid Emanuel), h 1211 N Missouri.
 " Frank, butcher, h 427 W Merrill.
 " Frank, janitor, b 610 W 10th.
 " Frank, lab, r 13 S Liberty.
 " Frank B, trav agt, h 335 S Emerson av.
 " Frank M, lab, h 1106 W Ray.
 " Frank R, porter, h 347 Paca.
 " Franklin N, vocal tchr 106 E North, b 1015 N New Jersey.
 " Frazier M, clk 360 W Ray, b 2428 N Illinois.
 " Fred L, burnisher, r 528 E Market.
 " Fredk E, pastor First Baptist Church, h 1935 N Meridian.
 " Fredk L, pmtr, b 305 N Capitol av.
 " Gano, lab, b 1146 W 25th.
 " Geneva, clk 30 1/2 N Delaware, b 1047 N Beville av.
 " Geo, electr, b 3127 Kenwood av.
 " Geo, lab, h 483 Alford.
 " Geo, lab, h 924 Hadley.
 " Geo, mnfrs agt 613 Majestic bldg, b 3306 N Capitol av.
 " Geo A, engr, b 25, 19 N Oriental.
 " Geo E, lab, h 2251 Sheldon.
 " Geo H, car repr, b 245 S Oakland av.
 " Geo H, slsmn 25 E Ohio, h 2, 109 E St Clair.
 " Geo L, lab, h 1364 S Harding.
 " Geo R, lab, h 1146 Nelson.
 " Geo S, baker, h 2161 Northwestern av.
 " Geo W, clk, r 54 N West.



111-113
 North Pennsylvania St.
 (LEMCKE ANNEX)

Tel: { Main 1804
 New 2448

TAYLOR

" Geo W, dentist 15 When bldg, h 320 North ern av.
 " Geo W, lab, h 416 Cora.
 " Gertrude, h 906 Paca.
 " Gilby K, clk, h 1650 Central av.
 " Goldie R, sten 600 Kentucky av, b 334 Iowa.
 " Gustavus B, office 415 Merchants Bank bldg, h B, 1215 Broadway.
 " Haddie, musician, b 938 Fayette.
 " Harley C, sten 202 S Delaware, h 1658 S Delaware.
TAYLOR HAROLD, Lawyer 809 Hume-Mansur Bldg, Both Tels 265, h 4339 N Illinois, Tel North 9320. (See card in Legal Blue Book.)
 " Harrison, waiter Claypool Hotel.
 " Harry, clk Crescent Paper Co, res Lawrence, Ind.
 " Harry, fireman Technical H S, b 620 Indiana av.
 " Harry, formn, r 515 E Market.
 " Harry, musician, h 2, 912 Muskingum.
 " Harry, porter, h 542 Douglass.
 " Harry, porter, b 2015 Highland pl.
 " Harry C, slsmn 128 S Delaware, b 784 East Drive (W P.).
 " Harry E, clk, h w s Walker 1 n of 32d.
 " Harry F, pres H F Taylor Co (Inc), res Danville, Ind.
 " Harry G, tailor, r 731 N Illinois.
 " Harry J, switchman, h 3854 E 13th.
 " Harry S, mngr Hoosier Supply Co, b 3841 N New Jersey.
 " Harry W, bkpr 402 S Illinois, h 2916 Paris av.
 " Harvey M, pressdr, b 22 N Sheridan av.
 " Harvey W, musician, h 1050 W 29th.
 " Hattie (wid Robt), b 1051 Elm.
 " Henry, bell man, h 319 Fayette.
 " Henry, driver, r 1016 Hoshbrook.
 " Henry, janitor, b 309 Ellsworth.
 " Taylor Henry, mngr 355 Indiana av, r 3501 N Capitol av.
 " Henry H, trav agt, h 324 Linwood av.
 " Henry J C, carp, h 309 N Keystone av.
 " Herman, formn 319 E New York, h 411 Tippecanoe.
 " Herman, midr, r 814 Indiana av.
 " Herman C, slsmn, h 1732 Hall pl.
 " Howard, routeman 255 S Meridian, b 1502 Roache av.
 " Howard E, tchr, h 5455 Lowell av.
 " Howard V, poultry 553 Mkt House, h 325 N Dearborn.
 " Hugh C, electr, h 422 E New York.
 " H F Co, Harry F Taylor pres, Edw Lyons sec-treas, stock brokers 321 Hume-Mansur bldg.
 " Ida (wid Jno), h 311 Toledo.
 " Ida, r 227 E New York.
 " Ida M, bkpr, b 2239 Kenwood av.
 " Ira M, h 93 E Arlington av.
 " Irenus C, starbidr, r 331 Ogden.
 " Irvin, pharmacist, b 709 E 62d.
 " Isaac B, v-pres Model Laundry Co, h 3841 N New Jersey.
 " Isaac P, lab, h 339 N Keystone av.
 " Isaac G, tmstr, h 2339 English av.
 " Isaac K, plstr, h 1214 W Ray.
 " Isaac N, formn, h 1213 Calhoun.
 " James, lab, h 1513 Laurel.
 " James, lab, b 818 W New York.
 " James, midr, r 610 E Georgia.
 " James, presser, b 649 Douglass.
 " James, printer, b 2428 N Illinois.
 " James A, pharmacist, b 2407 W Wash.
 " James C, tmstr, h 2407 Raistson av.
 " James E, porter, r 510 W Michigan.



**F. E. GATES
 MARBLE
 AND
 TILE CO.**

Mantels
 Floors
 Wainscots
 in TILE or
 MARBLE

Display Room
 1462
 LEMCKE ANNEX
 Factory:
 21 & Adams
 Phones: New 3664
 Wood 4330

Reserve
 Loan
 Life
 Insurance
 Company

9th Floor
 Odd Fellow
 Building

Salesmen
 Wanted

Maximum
 Commissions

Cash Prizes
 to
 producers
 of
 business

STEEL and IRON
 SHEETS and BARS



VAN CAMP
 Hardware and Iron Company
 INDIANAPOLIS
 WHOLESALE ONLY

MILL AND FACTORY SUPPLIES

Quick Service on
Telephone or Mail
Orders

DRILLS, FILES
REAMERS
SCREWS, BOLTS
RIVETS
TAPS and DIES
"YALE"
CHAIN HOISTS

Tels. New 395—509
Gen. Main 507

Lilly &
Stalnaker
114-118 E. WASH.

ROOFING



INDIANA PLASTER AND ROOFING COMPANY



920 East
North St.
Phone 1410



JOSEPH GARDNER

TIN, COPPER & SHEET IRON WORK

METAL CEILINGS CORNICES AND SKYLIGHTS

DUST AND SHAVING COLLECTORS AND PIPING

ROOFING OF ALL KINDS. HOT AIR FURNACES.

37-41 KENTUCKY AVE. TELEPHONES 322

TAYLOR

James H, driver h 150½ S East.
James H, phys 618 Hume-Mansur bldg, h
41, 20 E Michigan.
James L, b 2638 Ashland av.
James M, chfr, h 141 Toronto.
James M, drugs 2244 W 10th, h 2226 same.
James M, lab, h 2243 Bellefontaine.
James O, h 3601 E Walnut.
James P, porter, r 1741 Yandes.
James S, insp, h 1032 N Germania av.
James T, b 2354 Stuart.
James W, lab, h 310 N West.

TAYLOR JAMES W, Treas National Map Co,
Tel Main 6823, h 640 E 30th.

Jason (Taylor & Forman), b 2450 Ethel av.
Jasper, oiler, h 1515 Rembrandt.
Jennie (wid Jos), r 52, 614 N East.
Jennie, manicure, b 3138 Kenwood av.
Jennie, waitress, r 421 N Alabama.
Jesse B, acct, h 134 Wallace av.
Jesse J, repr, h 1205 English av.
Jesse (wid Jno), h 326 W Wabash.
Jettie, h 1209 Lafayette.
Jno, contr, h 2455 Erie.
Jno, formn, b 3, 408 S New Jersey.
Jno, janitor, h 311 E North.
Jno, lab, b 612 Agnes.
Jno, lab, h 1227 Alford.
Jno, lab, h 1115 Carter.
Jno, lab, h 1218 Nordyke av.
Jno, lab, r 1052 Woodman av.
Jno B, porter A B Meyer & Co, h 649
Douglas.

Jno C, carp, h 2239 Kenwood av.
Jno E (Taylor & Fish), b 2105 E Michigan.
Jno E, lab, b 1137 Kentucky av.
Jno E, porter, b 1938 Columbia av.
Jno F, mach, h 2718 Burton av.
Jno F, transfer, 15 S East, h 144 same.
Jno H, Rev, h 718 Chicago.
Jno H, clk, h 10, 20½ S Delaware.
Jno J, B Rev, h 2731 Graceland av.
Jno L, trav agt, b 1634 Cornell av.
Jno M, h 305 N Tacoma av.
Jno M, brkmn, b 28 S Germania av.
Jno M, clk, b 2916 Paris av.
Jno P, mngr, h 3317 N Capitol av.
Jno T, fireman, h 120 Fulton.
Jno T, Jr, clk VanCamp Hdq and Iron Co,
h 120 Fulton.
Jno W, baker, h 3019 N Illinois.
Jno W, clk, h 717 Rochester av.
Jno W, lab, h w s Nolan 1 s of Bethel av.
Jos, h 1915 Boulevard pl.
Jos, barber, h 655½ Muskingum.
Jos, hlpr, b 262 Leeds av.
Jos, hostler, h 602 W 13th.
Jos, lab, h 1321 Gillette.
Jos, lab, h rear 411 W Ohio.
Jos, lab, b 515 Shelby.
Jos, porter, r 430 Muskingum.
Jos L, lab, b 408 Toledo.
Jos M, chf opr W U Tel Co, h 2, 217½ N
Illinois.

ABRAM. F. ZANEY

Successor to

The Plaza Realty and Investment Co.

REAL ESTATE, MORTGAGE LOANS

AND INSURANCE

FARMS EXCHANGED A SPECIALTY

509-510 Lemcke Bldg., Indianapolis

Telephones: Main 1974, New 4633-R

WESTERN AUDIT CO.

E. L. COEN, Mngr.

INDIANAPOLIS COAL CO.

COAL—BUILDING MATERIAL

Phones 1700

234-40 (2d Floor) Newton Claypool Bldg.

TAYLOR

Jos M, specl agt 518 Occidental bldg, h
2545 N Talbott.
Jos S, live stock Union Stock Yards, h
1636 N Illinois.
Jos S, mach, h 3911 Hovey.
Josephine (wid Wm), h 719 W North.
Judd E, watchman, h 1016 S Bismarck av.
Lawrence, clk, b 120 Fulton.
Lawrence, lab Claypool Hotel.
Lee, butler 2217 Broadway.
Lee, tmstr, h 1231 Oregon.
Lee R, lab, b 534 Marion av.
Lena (wid Howard), b 1026 N Beville av.
Lena, h 411 W Ohio.
LeRoy, elect, b 647 Virginia av.
Letha E, tchr, b 2143 N Delaware.
Levi, b rear 421 E Pratt.
Lewis, lab, h 1236 Herbert av.
Lewis, lab, h 1138 Vandeman av.
Lewis jr, lab, b 1138 Vandeman av.
Lillian (wid Wm), h 907 Lafayette.
Lloyd, clk R M S, h 1310 Wright.
Louis, h 1848 Gent av.
Louis, lab, h 911 Chicago.
Louisa C (wid Wm F), h 1156 Lexing-
ton av.
Louisa M (wid Wm G), b 1310 Wright.
Lucinda (wid Steph), h 1640 Yandes.
Lucy (wid Philip), h 6, 1030 N Talbott.
Lucy, h 410 W 11th.
Lulu, h 425 W 13th.
Lulu E, bkpr, h 1122 N Olney.
Lulu J, b 2339 Kenwood av.
Lulu M, asst in music P S, b 1156 Lexing-
ton av.
Lulu M, hnr drsr, h 5, 1114 N Illinois.
Luther B, mngr Saml Bingham's Son Mnfrg
Co, h 1210 Cruff.
Lyman P, boiler mkr, h 718 Bates.
L B, driver, b 134 W 11th.
Mae, nurse City Hosp.
Major, pres Excelsior Laundry Co, h 3433
Washington blvd.
Mamie, smstrs, h 925 Paca.
Margt, h 7, 217 E Michigan.
Margt H, h 636 W 13th.

TAYLOR MARION A, Sec Chandler & Taylor

Co, h 2426 E Wash, Tel Woodruff 1134.
Marshall E, carp, b 186 Finley av.
Martha (wid Richd), b 2506 Ashland av.
Martin H, engr, h 22 N Sheridan av.
Martin L, lab, h 2925 Foundry.
Mary (wid Harrison), h 318 Toledo.
Mary (wid Saml), h 1603 Orange.
Mary (wid Phil), h 1721 Orange.
Mary, asst tchr Manual Training H S, res
R F D 33.
Mary, b 2719 N Illinois.
Mary J, h 1457 Mass av.
Mary L, clk, b 404 E 24th.
Mary L, clk, b 734 Shelby.
Mary N, b 716 E 23d.
Mary O (wid Wm M), b 2460 S Talbott.
Matilda A, wrapper, b 2226 W 10th.
Matthew, pumpman, r 306 N East.
May, h 10, 139 W New York.
May, typist 224 E McCarty, b 935 Parker
av.
May W, b 921 Division.
Miles C, engr, h 1538 Lockwood.
Milton, waiter, r 404 W Michigan.
Milton E, carp, h 2747 Ashland av.
Milton H, custodian State Fair Grounds.
Minnie, maid Insane Hosp.
Mollie (wid Geo W), b 2550 Hillside av.
Morton A, formn 526 N Capitol av, h 702
Dorman.
Myrtle, forwn, h 561 N Belmont av.
Nathan, porter, h 1230 Harlan.
Nellie (wid Wm), h 214 N Keystone av.
Nellie J, dom, b 2913 Columbia av.
Nellie M, stn 15 Court House, b 1015 N
New Jersey.
Nelson J, waiter, b 3601 E Walnut.
TAYLOR NEWTON M, Lawyer 209 Lombard
Bldg, Tels Main 6807, New 890-K, h 1015
N New Jersey, Tel New 4928.
Nobe, reporter, h 216 Bellefontaine.
Obie, carp, h 1439 W 33d.
Ollie, driver, h 1249 Kentucky av.
Oren M, cashr 311 S Missouri, b 610 E 20th.
Orris C, repr, r 702 Dorman.
Orville E, driver, h 26 Harris av.

AUDITORS and PUBLIC ACCOUNTANTS

914-915 Fletcher Savings and Trust Building
Telephone MAIN 3394

The PRAY Agency

WE RENT WE SELL PROPERTY

ENOS D. PRAY, Pres.
J. FRANK CANTWELL,
Sec.-Treas.

2nd Floor
5 East Market Street

Main 6745
New 660-K

TAYLOR

" Oscar, elev opr, h 1659 Yandes.
" Oscar B, hlpr, b 934 S Delaware.
" Oscar S, grinder, h 1746 S Meridian.
" Otis, bartndr, r 1529 N Senate av.
" Paul, dep county treasurer, h 813 W 29th.
" Pearl (wid Meade), h 322 Darnell.
" Pearl, lab, h 1747 Yandes.
" Pearl F (wid Seth), h 1730 N Illinois.
" Phillip, lab, h 1117 Kiser.
" Phillip O, clk, h 517 1/2 S West.
" Phoebe E W, clk, b 143 E 24th.
" Priscilla, h 730 Darnell.
" P R, engr, r Y M C A.
" Quinetta, dom, h 2411 N Rural.
" Rachel, h 522 Superior.
" Rachel, h 231 Middle.
" Rachel, sten, r 433 E Wash.
" Ralph, pntr, r 25 N Brookville av.
" Ralph, switchman, b 332 S Keystone av.
" Raymond, lab, b 1350 W Ray.
" Reinsnor, lab, b 935 Indiana av.
" Reuel R, mldr, r 953 N Olney.
" Richd A, truckman, r 10 N Noble.
" Richd F jr, supt, National Life Ins Co of U S A, h 3557 N Capitol av.
" Robt, clk, r 3, 464 Mass av.
" Robt, decorator, h 1905 Boulevard pl.
" Robt, hlpr Ind Daily Times, r 401 Smith.
" Robt, plaster, h 2519 Cornell av.
" Robt B, clk C C & St L Ry, res R F D 29.
" Robt G, formn 318 Century bldg, res R F D 28.
" Robt H, elev opr N Y Store, r 450 N Senate av.
" Robt R, clk, b 1818 E Wash.
" Robin J, patrmn, h 1546 S Meridian.
" Roderick, slsmn, b 934 Wright.
" Ross H, collr, b 1122 N Olney.
" Roy, butler, h 1409 Muskingum.
" Roy, elev opr, r 517 N West.
" Ruby, hairdresser, b 249 E Terrace av.
" Rural, lab, r 953 N Olney.
" Russell L, hlpr, b 576 East Drive (W P).
" Salome R, tchr, b 28 Downey av.
" Saml, clk, b 134 Wallace av.
" Saml, lab, h 601 Drake.
" Saml B, decorator, h 853 N Tacoma.
" Saml E, polisher, h 2437 Oxford.
" Saml L, tmstr, h 1724 W 10th.
" Sandy F, clk, h 1437 E 12th.
" Sarah, dom, h 2507 Rader.
" Sarah E (wid Jacob), b 525 E 32d.
" Spencer, porter, r 1019 N Illinois.
" Steph, lab, h 410 W 14th.
" Susan (wid Geo), b 231 Bellefontaine.
" Sylvester, cook L S Ayres & Co, h 638 W 10th.
" S Jesse, barber, b 1114 N Illinois.
" Taswell, trav agt 1938 S East, h 2274 S Penn.
" Theo, b 1004 Virginia av.
" Theresa (wid James), h 3056 Cottage av.
" Thos, mldr, h 443 B Market.
" Thos, porter, h 2008 Yandes.
" Thos A, cleaner 710 E 27th, h 734 Shelby.
" Thos D, trav agt, h 143 E 24th.
" Thos E, repr, b 1155 Fletcher av.
" Thos B, sec Colored Y M C A, h 847 N California.
" Thos J, porter, h 749 Indiana av.
" Victor, lab, r 213 E Wash.
" Waldo, carp, b 4744 Cornell av.
" Wallace P, investigator C C C & St L.
" Wm, b 51 N Hawthorne la.
" Walter, clk, b 2911 Hovey.
" Walter, driver, b e s Tibbs av 3 n of 17th.
" Walter, floorlyr, h 1610 E 22d.
" Walter L, hlpr, b 1147 S West.
" Walter O, tel opr, h 2150 S New Jersey.
" Warren E, engr, h 934 Wright.
" Wilbur F, trav agt, h 2030 Broadway.
" Wm, b 3851 Ashland av.
" Wm, r 405 W Walnut.
" Wm, carp, h 4744 Cornell av.
" Wm, fireman, r 128 Smith.
" Wm, hostler, r 801 N Senate av.
" Wm, lab, h 1926 Columbia av.
" Wm, lab, b 1216 Cornell av.
" Wm, lab, b 3356 Cottage av.
" Wm, lab, h 1541 Martindale av.
" Wm, lab, h 2038 Martindale av.
" Wm, lab, h 1716 Peart.

Old Phone 352 North New Phone 6671
MAAS-NEIMEYER LUMBER CO.

Planing Mill,
LUMBER
Wholesale and
Retail



Office:
21st St. and
Monon
R. R.

TAYLOR

" Wm, lab, h 422 Rankin.
" Wm, lab, h 2435 N Rural.
" Wm, lab, b 311 Toledo.
" Wm, lab, b 1534 Yandes.
" Wm, wiper, h 850 W North.
" Wm A, printer Indpls News, b 2945 N Talbott.
" Wm A, yard mstr, h 2103 N Capitol av.
" Wm D, tmstr, h 934 Iowa.
" Wm E, fireman, b 2806 Ashland av.
" Wm F, pntr, h 2025 Olive.
" Wm F, printer Indpls Star, b 706 E 30th.
TAYLOR WM F, Sec and Treas The Taylor Carpet Co, h 200 Washington Blvd, Tels North 9357, New 8322.
" Wm G, lab, h 634 Agnes.
" Wm G, mach, b 1218 Sterling.
" Wm G, supreme Treas Knights and Ladies of Honor, h 4203 Sterling.
" Wm H, lab, h 835 Ashton.
" Wm H, lab, b 2621 Burton av.
" Wm H, mtrmn, h 1251 W 29th.
" Wm J, porter, r 10, 327 1/2 Indiana.
TAYLOR WM J, Pres and Treas Taylor Belt-ling Co, h 1347 N Penn, Tel New 1133.
" Wm J, trav agt, b 3432 N Capitol av.
" Wm L, cleaner, h 413 W 32d.
" Wm L, clk, h 1541 N Gale.
" Wm L, engr Merchants Heat and Light Co, b 1815 Central av.
TAYLOR WM L, Lawyer 621-623 State Life Bldg, Both Tels 317, r Claypool Hotel.
" Wm M, formn, h 853 W New York.
TAYLOR WM M, Pres Chandler and Taylor Co, h 2426 E Wash, Tel Woodruff 1134.
" Wm P, trav agt, h 1815 Central av.
" Wm R, h 2027 Broadway.
" Wm R, h 521 N Traub av.
TAYLOR WM S, Jorney 307 Majestic Bldr, Tels Main 3221, New 3393-R, h 2143 N Delaware, Tel North 1286.
" Wilson, clk 24 W Maryland, h 1140 N Missouri.
" Witcher, barber 732 Indiana av, h 829 W Pratt.
" Yancy, lab, h 1534 Yandes.
" Zachariah, b 1741 Harvey.
" Zelma B, h 1833 Peck.
" & Fish (Jno E Taylor, Lewis C Fish), contrs 1703 Commerce av.
" & Forman (Jason Taylor, Jno Forman), coal and wood 420 N New Jersey.
Tchamalovitch D, pckr Vonnegut HdW Co, b 809 Cottage av.
TEACHERS' COLLEGE OF INDIANAPOLIS, Eliza A Blaker Pres, n e cor Alabama and 23d, Tels North 1904, New 7391.
Teacher Wm, hlpr, b 142 Blackford.
Teacher Arthur O, lab, h 2216 Station.
" Basil G, spl del messr P O, b 811 N Pine.
" Jno W, lab, h 811 N Pine.
" Loralne, b 811 N Pine.
" Marie H, sten, b 811 N Pine.
Teachout Margt, tchr P S No 6, b 1730 N Talbott.

The BROOKS SCHOOL for BOYS
1545 CENTRAL AVE.

Expert Preparation for any College
DAY AND BOARDING

LOWER SCHOOL FOR YOUNG BOYS

Phone for Booklet Main 3537; New 1476

WENDELL S. BROOKS, B. A. (Yale) Head Master

IF YOU NEED
A LOAN on
real estate it
will BE WISE
to go to those
WHO
ALWAYS
HAVE MONEY
to LOAN

THOS. C. DAY
& CO.

Offices
Nos. 709-15
Fletcher
Trust
Building

HISEY
and
TITUS

Funeral Directors
951 N. Delaware St.

**CITIZENS BEER
PEERLESS BRAND**

CITIZENS BREWING COMPANY

PHONES: Prospect 899
New 999

LEVEY BROS. & CO.

Operating U. S. Bank Note Co. STATE HOUSE SQUARE

MAKERS *BLANK BOOKS AND LOOSE LEAF EQUIPMENT*



FAVORITE HAMS

Sweet, Mild, Delicious in Flavor

SOLD EVERYWHERE—Ask to see the label.

Indianapolis Abattoir Co.

U.S. Gov. Inspected Establishment 178

TEADER

Teader Fred, watchman, b 349 N Blackford.
Teaford Esther, nurse City Hosp.
Teagardin Thos H, clk Geo J Mayer Co, h
1026 S Alabama.

Teague, see also Teague.

" Albert E, phys 116 N Senate av.
" Andrew M, carp, h 2311 Adams.
" A Frank, clk R M S, h 2240 Central av.
" Cecil, lab, h 25 N Arsenal av.
" Edith R, sten 705 E Market, b 1922 Col-
lege av.
" Everett R, clk 24 S Delaware, b 2311
Adams.
" Herbert J, slsmn 237 N Penn, h 346 E
30th.
" James, watchman, h 2312 Barrett av.
" James M, driver, h 1432 Reinsler.
" Mabel C (wid Stanley), h S, 114½ S Illi-
nois.
" Marshall, grinder, h 1035 S West.
" Mary (wid Franklin), h 2232 S Meridian.
" Orpheus L, trav agt, h 927 Elm.
" Robt E, ticket clk Union Station, b 2233
S Meridian.

" Walter L, h 1922 College av.
" Warren S, slsmn, b 2240 Central av.

" Wm W, lab, h 443 Lynn.

Teal Alf A, mach, h 4, 911 E Wash.

" Carrie, furn rooms 831 N Illinois.

" Cynthia (wid Manford), b 2405 Brook-
side av.

" Della (wid Frank), h 539 E Ohio.

" Flossie, sten Y M C A, b 6907 Ashland
av.

" Jno, ptr, h 609 E 23d.

" Juanita L, sten 6th fl 307 N Penn, b 2643
Sutherland av.

" Levi E, carp, h 831 N Illinois.

" Walter V, slsmn, h 2643 Sutherland av.

Teamsters Magazine, Danl J Tobin editor
222 E Michigan.

Teaney Frank, janitor, h 12, 768 Mass av.

" Geo P, h 1908 Montcalm.

" Olive, matron, h 12, 768 Mass av.

Teany Cath (wid Jno), h 1838 Gent av.

Teare Wm L, cond'r, h 2410 Stuart.

Teasdale Wm C jr, pres The Pathfinder Co,
res Golden Hill.

Teaster Chas P, mach, b 2509 Columbia av.

" Chas H, lab, h 2509 Columbia av.

" Ethel, poultry 568 E Mkt House, h 2509
Columbia av.

Teazis Gus (Teazis & Poulis), r 328 N Cap-
itol av.

" & Poulis (Gus Teazis and James Poulis),
restr 331 Indiana av.

Tebbe Hulda, clk, b 1140 S State av.

" Mary (wid Henry), h 1140 S State av.

Techentin Frank, elect'r, b 1916 N Capitol av.

" Fredk C (Techentin & Co), b 1916 N Cap-
itol av.

" Harry C (Techentin & Co), b 1916 N Cap-
itol av.

" Minnie (wid Henry), h 1916 N Capitol av.

TECHENTIN

" & Co (Minnie, Harry C and Fredk C
Techentin), harness 326 E Wash.

Technical High School, Milo H Stuart prin
1500 E Michigan.

Teck Anna, b 2097 N Capitol av.

Teckmeyer Albert F, trav agt, h 1931 Park
av.

" A Ross, trav agt, b 1931 Park av.

Teeckenbrock Eliz, h 720 Prospect.

" Neva (wid Wm E), h 2039 Park av.

" Sophia (wid Christian H), b 1621 N Cap-
itol av.

" Wm C carp, h 906 Church.

Tecumseh Realty Co, 424 E Market.

Teder Fred, lab, r 340 N Blackford.

Tedford Albert H, slsmn, h 2914 Washington
blvd.

Tedrick Jno, lab, r 19 N New Jersey.

" Jno, switchman, r 306 N New Jersey.

" Wm P, cond'r, h 1111 McClain.

Tedrowe Jno P, ptr, b 1515 Barth av.

" Jos T, h 1106 Cornell av.

" Mary W (wid Isaac P), h 1515 Barth av.

" Melissa, b 1106 Cornell av.

" Thaddeus Jr, estimator Gansberg-Shirk
Lumber Co, h 1529 S State av.

TEGARDEN ALICE E, Floor Mngr L S

Ayres & Co, h 24, 408 N New Jersey.

" Arizona (wid Danl), h 421 W Henry.

" Barton A, formn, h 1114 W Morris.

Teeguarden Benj F, driver, h 660 Arch.

" Carroll E, printer, h 2152 Orleans.

" Irena G (wid Wm R), b 2152 Orleans.

" L Lester, creditman, h 319 S Emerson av.

Teel Benj F, barber 816 Ft Wayne av, h 5902
E New York.

Teepie Arthur H, hlpr, b 1802 Zwingley.

" Aug W, gardener, h 1802 Zwingley.

" Fredk W, driver, h 1428 N Olney.

" Geo H, mltr, h 25 N Traub av.

" Herman R, candy mkr, h 1449 Church-
man av.

" Warren, candy mkr, b 1449 Churchman av.

Teepie Carrie (wid Alf), clk, b 642 N Rural.

" Hazel F, clk Levey Bros & Co, b 642 N
Rural.

" Wm H, insp, h 326 Linwood av.

Teeter Emma (wid Richd), h 547 Agnes.

" Vernon R, tchr Lain Business College,
r 439 N Penn.

Teeters Daisy, Indrs, b 537 W 13th.

" Edw W, porter, h rear 306 E Michigan.

" Frank, driver, h rear 306 E Michigan.

" Irene (wid Jeremiah), h 537 W 13th.

" Mary (wid Wilson), h 353 Anderson.

" Sarah J (wid Geo), h 946 Chicago.

Teetor Abr L, patent solr, h 2116 Boulevard
pl.

" Jno M, wood turner, h 1007 English av.

" Wm A, paperhgr, h 1217 Newman.

Tegarden Elias S, carp, h 1145 W 32d.

" Paul E, lab, h 1312 W 34th.

Tegeder Fred, b 116 Bosart av.

" Wm H, h 116 Bosart av.

Tegeler Aug, gardener, h 2892 S Meridian.

" Carl H, gardener, h 2632 Brill.

" Chas, gardener, h 2680 Brill.

" Chas W, toolmkr, h 2742 Stuart.

" Fredk C, pur agt, h 2517 Ransdell.

" Geo, bench rd, b 418 Parkway av.

Tegtmeler Henry, butcher, r 523 E Market.

Tehan Cath (wid Wm), b 1010 Harrison.

Teifert Alf O, cabtmkr, h 1253 Vigo.

" Eliz, clk, b 1253 Vigo.

" Otto, clk, b 1253 Vigo.

Teike Carl, lab, h 254 E Southern av.

" Wm, gardener, b 254 E Southern av.

Teilker Casper, lab, b 840 Chadwick.

Teiner Christian, janitor, b 57 S Dearborn.

Teins Willis, formn, r 162 W Pratt.

Teipen Anthony H, finisher, h 201 Bakemeyer.

" Bernard, tmstr, h 1122 S Senate av.

" Frank J, printer, b 1122 S Senate av.

" Henry H, mach, h 1635 Hoefgen.

" Henry J, finisher, h 1638 S Delaware.

" Jno, boxmkr, b 1122 S Senate av.

" Jos, groc 151 Bakemeyer.

Tekane Frank, mltr, b 756 N Holmes av.

Tekara B, magician, h 1915 Central av.

Tekulve Andrew J, clk 101 S Meridian, b 132
N New Jersey.

**Automobile
Ambulance**

**Service Day
or Night**

**F
L
A
N
N
E
R**

**&
B
U
C
H
A
N
A
N**

Undertakers

320 N. ILL. ST.

Both Phones 641

INDIANA

LAW

SCHOOL

University

of

Indianapolis

For Catalogue

Address

THE DEAN

1117 - 1118

Law Building

Indianapolis

See Educational Dept.

Advertising Section

WESTERN MACHINE WORKS

ENGINE SPECIALISTS
ALL KINDS MACHINERY REPAIRS
Cor. Market and West Sts.

BOTH PHONES—MAIN 328, NEW 3581

The School of Merit

Cor. Delaware and North Streets

Write or call us up for catalog.

Telephones: Main 452 - New 4833



**STANDARDIZED
IN QUALITY
POPULARIZED
IN PRICE—\$1595 f.o.b. factory**

TELEGRAPH

Telegraph and Tribune (Daily Evening), The
Gutenberg Co publishers, 309 E Ohio.
Telephone Building, 256 N Meridian.
Telford Helen M (wid Henry B), h 1929

Prospect
" Lester D, clk, h 1442 McLain.
Tellas Geo, clk, b 128 N Elder av.
" Jno T, livery 324 W Maryland, h 128 N
Elder av.

Tellefaro Wm, driver, h 1412 Wade.
Teller Margt (wid Jno), h 527 N California.
Tellekamp Anna, h 530 N Beville av.

" Caroline, lndrs, b 530 N Beville av.
" Henry, janitor, b 530 N Beville av.
" Mary C (wid Jno), b 530 N Beville av.

Tellman Albert W, printer, b 51 N Bradley.
" E, lab, b 51 N Bradley.
" Louisa (wid Aug), h 51 N Bradley.

" Walter D, cabtmkr, b 51 N Bradley.
Temman Wm H, hlpr, h 420 E Wabash.
Tempelmeyer Henry F, carp, h 955 E Morris.

Temperley Edwin E, florist 137 Mkt House and
Sales College av, h 5330 same.
" Matthew, carp, b 5313 College av.

Temperly Chas M, lab, h 1517 Union.
" Ralph, buyer, h 116 E Palmer.
" Wm T, carp, h 1517 Union.

Tempke Henry, contr, h 1333 Wade.
" Helen F, mach opr, b 1333 Wade.
" Nellie E, cashr, b 1333 Wade.

Temple Camille, sten 713 Terminal bldg, h
1132 E Ohio.
" Carter, h 550 Minerva.

" Carver F E, carp, b 550 Minerva.
" Edw, driver, h 237 W New York.
" Etta (wid Geo W), b 3710 Bobson.

" Fannie (wid Jno), h 1944 Yandes.
" Fay, h 3710 Robson.
" Floyd C, electr, r 2611 Central av.

" Gorge, waiter, h 553 W Pratt.
" Jos, clk, r 512 N Senate av.
" Rhoda E, clk, h 337 N Chester av.

" Rodney J, carp, h 512 N Senate av.
" Sidney, b 337 N Chester av.
" Walter J, engr, h 422 Gladstone av.

Temps Henry, trav agt, h 2421 Brookside
av.

TEMPLETON BOYD W, Real Estate with
John G McCullough 133 E Market. Both
Tels 1340, h 2958 Washington blvd, Tel
North 2222.

TEMPLETON CHARLES M, Manager Indiana
Sales Agency The Chas Smith Co, Mnfrs
The Gill Piston Ring, 803 Hume-Mansur
Bldg, Tels Main 4045, New 4029, r Plaza
Hotel.

" Eliza C (wid Martin), b 2106 E 30th.
" Eva R, phys, 516 Harrison.
" Jno, slsmn, h 410 W 39th.

" Leroy, office 29 When bldg, h 1929 N New
Jersey.

" O Moore, carriage trimmer, b 632 N East.
" Perry W, corator, h 391 N Walcott.
" Robt L, lab, b 2106 E 30th.

" Saml W, pres Chas E Benefel Co, h 2354
Ashland av.
" Wm E, h 4656 Hinesley av.

" Wm W, b 23 Ashland av.
Templyn Clyde G, metalwkr, h 1737 Shelby.
" Perry L, drayman, h 246 Kansas.

Tenant Nancy C (wid Saml), propr Jefferson
Hotel.

TenEck Arthur, engr, h 1513 Fletcher av.
" Chas A, coremkr, h 2449 Shelby.
" Edw N, decorator, h 1, 2146 N Illinois.

" Flora C, clk, b 5312 Hill pl.
" Guy E, ins agt 810 Lemcke bldg, b 1539
Span av.

" Harry J, slsmn, h 1453 LeGrande av.
" Mary (wid Richd F), b 3901 Ashland av.
" Walter F, tailor 22, 9 N Illinois, h 3901
Ashland av.

Tennant Chas, trav agt, b 2333 College av.
" James G, clk 640 N Capitol av, h 2904
Manlove av.

" Lottie (wid Alex F), h 1324 Churchman
av.
" Maurice E (Tennant & Rauch), h 2901 N
Penn.

" Miriam, bkpr, b 1324 Churchman av.
TENNANT & RAUCH (Maurice E Tennant,
John G Rauch), Lawyers 1003 Fletcher
Savings and Trust Bldg, Tel Main 2249.

Tennenbaum Aaron, lab, b 937 Church.

**SHEPARD
HARDWARE COMPANY**
Builders' Hardware
Tin Work
HOT AIR FURNACES
2862-64 CLIFTON ST. TEL. NORTH 1357

TENNENBAUM

" Harry, pdlr, h 937 Church.
" Jacob, lab, b 937 Church.
" Max, pdlr, h 824 Maple.

" Phillip, baths 6-10 W Norwood.
Tennent Harry F, formn, h 1121 Villa av.
Tenner Anna, b 957 S West.

" Fredk W, driver, b 334 Sanders.
" Jno K, insp city civ engr, b 957 S West.
" Josephine (wid Andrew), h 957 S West.

" Louise, dry goods 961 S West, b 957 S
West.
Tenney Clarence H, mach, h 730 N Tremont

av.
" Esther, clk, b 2410 E Wash.
" Ethel A, tel opr, b 2410 E Wash.
" Geo S, engr, h 2410 E Wash.

" Gertrude, bkpr 213 Lemcke bldg, b 2410 E
Wash.
" Steph W, bksmth, b 730 N Tremont av.

Ten Pinnet Co The, R Bryant Sandoy mgr,
bowling alleys 1543 Van Buren.
Tepe Albert J, furrier, h 417 N Rural.

" Peppie Conrad, r 646 Ft Wayne av.
Terberg Jno C, carp, h 1309 E Minnesota.
TerDoest Marguerite, sten C U Tel Co, b 30
N Kealing av.

Terhune Avery C, printer Thornton-Levey
Co, h 1232 College av.
" Barbara A (wid Jno), b 1433 Orange.

" Chas O, printer Thornton-Levey Co, h
921 E Market.
" Christy A (wid Garrett), b 914 Olive.

" Clyde, mldr 131 S Harding, res Green-
wood, Ind.
" Davis C, clk, b 1528 W 26th.

" Edna, slsmn, b 1528 W 26th.
" Eug D, pntr, h 1936 Parker av.
" Geo B, printer, h 1022 N Keystone av.

" Helen, r 501 N Delaware.
" Jno B, v-pres J B Sedwicks Sons & Co, h
2209 N Talbott.

" Jno L, watchman, h 323 Euclid av.
" Olive, tailor, h 61, 614 N East.
" Porter, pntr, h 2135 N Olney.

" Roscoe, actor, h 1927 Hovey.
" Sidney, formn 209 W Morris, res Franklin,
Ind.

" Walter C, pntr, h 1528 W 26th.
Terminal Baggage Transfer Co, Otto E An-
thony mgr, 118 W Wabash.

TERMINAL BILLIARD PARLORS, Andy G
Glover Propr, Basement Traction Ter-
minal Bldg, Tel Main 1626.

" Building 110 N Illinois.
" Station 110 N Illinois.

Terra Firma Investment Co, James L Bar-
nitt pres, Jno W Claypool v-pres, Harry
E Beck sec and treas 397 Lombard bldg,
Terrace Place 1422 N Illinois.

TERRE HAUTE BREWING CO, Maurice
Donnelly Mngr, 231-243 W Merrill, cor
Senate av, Tels Prospect 2114, New 1664.
(See left top corner cards and page 97.)

J. C. MUESING F. W. SCHMIDT
MUESING COAL CO.

Best Grades of Steam and Domestic

COALS

Satisfaction Guaranteed

1745 English Ave. Phones: Pros 3500, New 9154

One

Always Open
Licensed and Bonded

The
**H.C. WEBSTER
DETECTIVE
AGENCY**

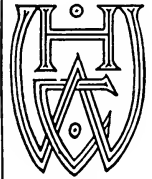

SUITE
814
Hume-Mansur Bldg.
Either Telephone
2615

**NEAL
INSTITUTE
COMPANY**

TREATMENT

For

DRINK

OR

DRUG

HABIT

1803
West Washington
Street

PHONES: Belmont 637
New 3X46-K
(SEE MEDICAL DEPT.)

WEIL BOILER COMPANY Telephone Prospect 5587

**A Weil Smokeless Boiler for your Heating Plant
means Economy and Cleanliness from cheap Fuel**

**YOU CAN GET
IT AT
VONNEGUT'S**

VONNEGUT HARDWARE CO.

120-124 EAST WASHINGTON ST. TELEPHONES
NEW 589, MAIN 4192

CUTLERY

**SILVER-
WARE**

**HOUSEHOLD
UTILITIES**

**BATHROOM
FIXTURES**

**KITCHEN
UTENSILS
STOVES**

**Kenneth
K.**

Woolling

**Real
Estate
&
Investments**

PHONE
MAIN 2859

**256-257
Lemcke Annex
INDIANAPOLIS**

H. H. Woodsmall & Co. (Inc.)

STATE AGENTS
United States Casualty Co.
Guardian Casualty & Guaranty Co.
(Surety Department)
and American Automobile Insurance Co.
FIDELITY TRUST BUILDING
SECOND FLOOR

TERRE HAUTE, INDIANAPOLIS & EAST-ERN TRACTION CO. Robert I Todd Pres and General Mgr, Elbert B Peck V-Pres and Comptroller, John J Appel V-Pres, Joseph A McGowan Sec and Treas, 902 Terminal Bldg, Leroy T Hixson Auditor, 303 Terminal Bldg, Guy K Jeffries Genl Supt, John H Crall Genl Passer and Freight Agt, 208-209-210 Terminal Bldg, Tels New 85, Main 2737; Lee M Harper Freight Agt, 119 W Ohio, Lee M Harper Exp Agt, 127 W Wabash (Ben Hur Div), Freight House 130 W Market.

Terrel Jno, pdlr, h 325 S Davidson.
" Saml N, tmstr, b 325 S Davidson.
Terrell, see also Tyrell.
" Albert R, hlpr, h 1234 E 17th.
" Alp P, clk, 1101 S Penn, res Bridgeport, Ind.
" Austin, collr, h 2114 Dexter.
" Escheer J, phys 5528 E Wash, h 5656 same.
" Chas, clk 110 S Meridian, r 160 W Pratt.
" Chas, lab, h 626 Douglass.
" Clara, b 525 S Alabama.
" Clay, chfr, h 1841 N New Jersey.
" Emerson, condr, h 2510 E 25th.
" Everett R, lab, h 37 Karcher.
" Harry, electr, h 1856 Schurmann av.
" Henry, lab, h 811 Hadley.
" Hugh E, engr, h 2754 N Gale.
" Ivan, hlpr, b 1369 Silver av.
" Lillian, sten 1101 W Morris, b 411 N Delaware.
" Nellie, sten Bertermann Bros Co, res Plainfield, Ind
" Raymond W, sheet metal wkr Chandler & Taylor Co, res Bridgeport, Ind.
" Sarah, h 608 Agnes.
" Steph, lam, 1011 E Vermont.
" Thos, clk, h 10, 221 W Vermont.
" Wm, h 15, 20 E Michigan.
Terrence Chesterfield, r 450 N Senate av.
Terrill Emma, bkpr, h 2, 705 S Meridian.
" Fay, supervisor of music, b 315 S Audubon rd.
" Geo C, clk 42 State House, h 315 S Audubon rd.
" Ora, houseman 3650 Central av.
Terry Byron O, engr, h 2230 E New York.
" Chas L, metalwkr, h 1239 Hartford.
" Dani S, h 2607 N Capitol av.
" Donald M, treas Western Horseman Co, h 3228 N Illinois.
" Earl L, fireman, b 610 S Meridian.
" Ernest L, engr, h 312 Jefferson av.
" Fred C, boilerknr, h 2334 N Gale.
" Fredk, pres Western Horseman Co, h 3221 N Penn.
" Geo, janitor City Hosp.
" Geo B, millwright, h 825 English av.
" Geo F, photo Indpls Star, b 1735 W Morris.
" Given B, clk Wm H Block Co, b 1241 Reinsner.
" Grant, lab, h res 444 W 14th.
" Howard D, erector, h 2146 Winter av.
" Hoyt, lab, h 550 Chase.
" Ida, (wid Thos B), h 318 N Delaware.
" Irving J, slsmn 38 S Meridian, h 142 W 26th.
" Isham, porter, b 419 Toledo.
" Jno M, switch tndr, b 1241 Reinsner.
" Karl, (wid Frank), h 1324 Linden.
" Lena B, (wid Fredk B), demonstrator, h 825 N Alabama.
" Maurice, clk Kiefer-Stewart Co, b 825 English av.
" May, h Fairview Settlement.
" Ralph E, winder, h 1022 Bellefontaine.
" Robt E, lab, h 2041 Brighton blvd.
" Saml, coal 510 W 12th.

TERRY

" Wm, houseman 4100 N Illinois.
" Wm O, barber 847 Grove, h 6, 147 W Pratt.
" Wm O, engr, h 23 N Irvington av.
" Wm R, driver, h 1148 Udel.
" Wm T, hammerman, h 526 Buchanan.
Terwilliger Anson M, clk, h 937 Eugene.
" Frank, groc 2911 Annette, h 945 Eugene.
" May C (wid Oscar T), clk 8th fl Terminal bldg, h 1241 W 29th.
" Ruth A, clk 9th fl Terminal bldg, b 1241 W 29th.
Tesac Michl, lab, h 144 S West.
Teschemacher Harry P, barber, h 203, 233 N Illinois.
Tescher Mahlon E, clk, r Y M C G A.
Teskey Frank, clk, b 721 Congress av.
Test Bertha J, h 4, 410 N Meridian.
" Donald N, Indpls Motor Vehicle Co, h 3, 2202 College av.
" Dorothy E, b 795 Middle Drive (W P).
" Mary E (wid Chas E), h 795 Middle Drive (W P).
Tetston Hannah, smstrs Insane Hosp.
TeTamble Jno, mach, r 1257 Kentucky av.
Tetelbaum Saml, saloon 311 Indiana av, h 1020 N Alabama.
Teter Blanchard G, collr 556 Lemcke Annex, h 210 Villa av.
" E Clarence, tailor 605 State lfe bldg, h 3123 E Michigan.
" Geo V, student, b 2504 W Michigan.
" Jacob P, phys 2504 W Michigan.
" Ora V, mngr, Indiana Barber College, r 617 N Alabama.
" Ralph E, clk, h 1026 Ewing.
" Wm J, slsmn 115 Terminal bldg, h 1624 Aehland av.
Tetley Olga M, (wid Fredk), h 2, 610 E Pratt.
" Roy W, electr, h 46 N Elder av.
Teuteberg Emma, mlr, b 4014 E Wash.
Tevebaugh Effie E (wid Wm F), h 22 McKim av.
" Harry W, clk, h 3, 709 Park av.
" Martha E (wid Edw B), b 318 E 19th.
" Ralph, clk, b 318 E 19th.
Tevis Chas S, slsmn, h 122 W 18th.
" Jno S, slsmn 208 N Meridian, b 122 W 18th.
" Louisa W (wid Jno S), b 122 W 18th.
" Lyland C, sten 1135 State Life bldg, b 1649 N Delaware.
" Milton J, lab, h 973 W 29th.
Tewell Fred, mlr, b 1229 N Sheffield av.
" Steph, lab, h 730 Torbet.
Tex Luther E, highway suprt Marion County 36 Court House, res Shelbyville pike.
Texton David R, formn, h 43 S Ritter av.
Thacker Ben R, car insp, h 343 S Walcott.
" D Wm, mach, h 629 E Market.
" Wm E, wood wkr W D Allison Co, h 217 Koehne.
Thaeter Jno A, plmbr, h 3520 E Michigan.
Thale Adelaide B, prin School No 66, b 1825 N Penn.
" Bernard M, lithog 38 S Meridian, h 2831 N Delaware.
" Eliz M, slsmn mngr 423 Board of Trade bldg, b 2831 N Delaware.
" Francis X, slsmn 1101 State Life bldg, h 1647 Park av.
" Henry H, formn Wm B Burford, h 1825 N Penn.
" Jno H, lithog 38 S Meridian, h 606 Jefferson av.
" Jno J Jr, lithog 38 S Meridian, h 853 N Rural.
" Jos B, lithog 38 S Meridian, h 1430 E Ohio.
" Wm B, lithog 38 S Meridian, h 536 Parker av.
Thalhammer Henry J, barber 921 Mass av, h 903 Eastern av.
Thalls Bessie A (wid Oscar), b 1545 Lexington av.
" Saml C (Thalls & Hoshour), h 2249 Park av.
" Hoshour (Saml C Thalls, Edw S Hoshour), jewelers 1109 S Meridian.
Thalman Bros (Jno, Chas and Harry), grocs 119-121 E 9th.
" Chas (Thalman Bros), b 1121 E 10th.
" Harry (Thalman Bros), h 621 Hamilton av.
" Jno (Thalman Bros), h 982 Stillwell.
Thamann Chas W, bartndr, h 3, 507 N Noble.
" Jos C, saloon 101 N Alabama, h 45 N Randolph.
" Mary J, clk 556 Lemcke Annex, b 45 N Randolph.

A MONTHLY INCOME TO YOUR FAMILY IF YOU DIE
Let Our Representative Explain
A HOME COMPANY STATE LIFE INSURANCE COMPANY
GROWING WITH INDIANAPOLIS
See Our Full-Page Display in this Directory

FLETCHER AMERICAN NATIONAL BANK

Dependable accommodation for worthy borrowers
in accordance with their balances.



THAMES

Thames Peter, barber, r 969 Hoshbrook.
Thannauer Synicate Corporation, M M Mill-
man mgr, films 154 N Illinois.
Tharp, see also Thorp.
" Abram B, pres F P Smith & Co, h 36
Layman av.
" Belle (wid Geo), restr 1330 W Wash.
" Edw S, electr, h 2933 Hillside av.
" Frank, formr, h 132 N Traub av.
" Harley M, meatctr, h 2214 Morgan.
" Harold B, slsmn Fletcher Savings and
Trust Co, h 16 Audubon ct.
" Jesse M, plaster, h 2629 Southeastern av.
" Jno A, carp, h 2214 Morgan.
" Jno W, slsmn 126 W Wash, b 221 E
Michigan.
" Jno W, watchman, h 1321 Vigo.
" Jonathan A, lab, h 928 N Belmont av.
" Martin V, contr, h 1929 Fountain.
" Newton, lab, h 960 Ohm av.
" Thos L, carp, h 243 N LaSalle.
" Wallace D, bkpr 1100 N Henry, h 3933 N
Capitol av.
" Walter, meatctr, h 933 Minerva.
" Wesley W, assemblr, h 933 N Belmont av.
" Willard C, condr, h 709 N Sheffield av.
" Wm R, carp, h 3330 W 10th.
Thase Jno B, condr, h 2012 Lexington av.
" Oraye I (wid Edw J), tiremrk, h 1001½
Elm.
Thatche Alva O, clk, h 235 Hamilton av.
" Anna D, tel opr, b 854 N East.
" Caroline, clk, b 3755 N Illinois.
" Edna M, tel opr 545 E Georgia, r 5, 316
E Vermont.
" Edw E, clk, h 3755 N Illinois.
" Ellen (wid Thos), h 3755 N Illinois.
" Elwood, waiter, h 17, 556 W Wash.
" Etta, h 104 N Senate av.
" Eva C (wid Jno T), clk, b 957 W 31st.
" Frank, fireman, h 524 E Louisiana.
" Frank M, fireman, h 611 E Market.
" Frank S, formn 234 S Meridian, res R F
D 21.
" Geo H, carp, h 807 N Alabama.
" Gertrude, prin P S No 48, res R F D 21.
" Harold, lab, h 1223 Churchman av.
" Hugh K, asst claim agt T H I & E Trac-
tion Co, h 528 DeQuincy.
" Jennie T, h 854 N East.
" Jno H, formn 405 Century bldg, h 337½
Virginia av.
" Jno E, printer, h 232 S Riley av.
" Martha A (wid Ezra D), b 235 Hamilton
av.
" Oda, electr, b 844 N New Jersey.
" Orville A, hostler, h 2833 Foundry.
" Paul L, collr 120 N Penn.
" Robt T, b 854 N East.
" Sherman, cook 301 W Wash.
" Teakey (wid Wm), h 326 E St Joseph.
" Wallace P, condr, h 260 S Arlington av.
" Wm, h 117 W Walnut.
Thau Aug B, baker, 1421 Shelby.
" Gustav, clk, b 1117 Cornell av.
" Paul F, cabtmkr, h 1337 Linden.
Theresa (wid Gustav), h 1117 Cornell av.
Thaxton Wm H, lab, h 38 N West.
Thayer Belle (wid Ferdinand D), furn rooms
321 N Delaware.
" Chas, b 2756 Bellefontaine.
" Edw C, cook, r 521 Euclid av.
" Edw H, h 822 Ashland av.
" Edw F, office 833 Lemcke bldg, res Green-
field, Ind.
" Frank C, assemblr Varney Electrical Supply
Co, r 320 E Vermont.
" Fred L, electr, b 2822 Ashland av.
" Geo W, mtrmn, h 815 Dorman.
" Ira, condr, h 812 Dorman.
" Ira K, slsmn 216, 147 E Market.
" Jno D, b 3034 Station.
" Laurel C, Journalist, h 2, 2428 Park av.
" Lena, clk, h 84 N Rust.
" Louis, fireman, h 1015 Broadway.
" Maria C (wid Wm W), b 2, 2428 Park av.
" May S, sten 803 Merchants Bank bldg, r
Linden Hotel.
" Oe L, sec and treas Central City Publish-
ing Co, h 2019 Ruckle.
" O, condr, b 740 N Noble.
" Ray A, gluer, b 709 W Market.
" Russell K, musician, b 2756 Bellefontaine.

BURNET - BINFORD LUMBER COMPANY LUMBER and INTERIOR FINISH

30th and the Canal Tels. North 292 - Clifton 30

THAYER

" Saml B, pimbr, b 2756 Bellefontaine.
" Thos D, furn repr 644 E 19th, h 2756 Belle-
fontaine.
" Wilbur L, insp, b 2756 Bellefontaine.
Theamann Chas M, clk Continental Natl Bank,
b 705 N Liberty.
" Herman H, trimmer, h 705 N Liberty.
" Jno, driver, h 705 N Liberty.
" Mary, clk 342 Mass av, b 705 N Liberty.
Theard Thos A, b 101 DeQuincy.
Theek A F, trav agt 141 S Meridian, res Au-
burn, Ind.
Theil Albert, insp, h 1105 Church.
" Henry J, ship clk, h 165 W Arizona.
" Leonard B, sten Indpls Paint and Color Co,
b 727 E Terrace av.
" Paul G, pkr, b 1101 Larch.
Theis Henry, cook, h 868 W 10th.
" Lena (wid Jacob), b 604 Jefferson av.
Theising Eliz, smstrs, b 1620 Ashland av.
" Janet (wid Thos), h 1593 Montcalm.
" Mary (wid Henry A), h 538 Agnes.
" Wm C, sausage mkr, h 948 N Tremont av.
Theisz no, formn, h 530 Centennial.
Theisz Casper, saloon 214 Indiana av.
" Edw, saloon 1544 S East.
Thelen Chas, uphrlr 46 W 24th, h 909 E 23d.
" Hermann, uphrlr, b 909 E 23d.
Thelma Flats 725 E St Clair.
" Realty Co, R T MacFall mgr, 1216 State
Life bldg.
Theobald Frank E, vet insp 316 Federal bldg,
r 413 N New Jersey.
" Peter C, groc 701 E Market.
Theodor Geo, lab, h 839 W Washington av.
" Steph, buttermkr, h 212 Geisendorff.
Theodora Working Girls' Home, Hulda Smith
matron, 207 E North.
Theofnes Geo, cook, r 519 Virginia av.
Theriac Averal R, tel opr, b 1022 Bates.
" Florence M, b 1022 Bates.
" Francis E, propr Garden Theater, b 1024
N Tuxedo.
" Mary (wid James), tchr, h 740 Fletcher
av.
" Roy, clk, b 912 Jefferson av.
Thermoid Rubber Co, 409 N Capitol av.
Theurer Geo A, lab, b 565 W Morris.
" Mary (wid Geo), h 1310 E Southern av.
" Tillie L, clk, h 559 Mass av.
Theyere Eva, furn rms 249 E South.
Thibo Barbara J (wid Jno), h 1131 Parker av.
" Carl P, bkpr, h 622 N Gray.
Thicksten Harry L, trav agt, h 1045 N Bis-
marck av.
" Wm W, bkpr Board of School Commis-
sioners, h 1452 Hoyt av.
Thicston Hazel, tel opr 1215 E Wash, b 816
Jefferson av.
Thiebaud Leila E, b 2338 Central av.
Thiecke Ella M, tchr, b 206 Eastern av.
" Elmira, drsmkr, h 638 Buchanan.
" Jno E, lab, b 1569 Shelby.

MANUFACTURERS OF PIPE AND BOILER

COVERING AND ALL KINDS OF PASTE

Estimates Furnished Free

National Insulating and Mnfg. Co.

W. 10th and Canal, Industrial Building

TELS.: Main 655; New 4187

Julius C. Walkers & Son
INC.
Nos. 5 and 7 E. WASHINGTON ST.

**Diamonds
& Watches**

**TOOLS
•
MILL
SUPPLIES
•
BUILDERS'
HARDWARE
•
CABINET
HARDWARE
•
UPHOL-
STERY
GOODS**

VONNEGUT HARDWARE CO.

120 - 124 EAST WASHINGTON ST. TELEPHONES NEW 589, MAIN 4192

**YOU CAN GET
IT AT
VONNEGUT'S**

The Rough Notes Co.

PUBLISHERS AND MANUFACTURERS OF
"ROUGH NOTES," INSURANCE BOOKS AND AGENTS' SUPPLIES
INDIANAPOLIS
220 EAST OHIO STREET
ENTIRE FLOOR

FOR
QUALITY
AND
SERVICE

Schoen Bros
THE CLEANERS

Main Office:
601-3-5
N. Penn St.

Phones:
Main 4141
New 1555

Branch Office:
1 E. Market

Phone:
Main 1227

The Union Trust Company

Loans Money on Real Estate

No Commission

120 East Market Street

AJAX TIRES
Guaranteed in writing
5000 MILES
*While others are claiming
Quality we are guaranteeing it.*
AUTO EQUIPMENT CO.
210-212 N. MERIDIAN ST.
Telephones, Main 6373, New 1960



THIECKE

"Mary E (wid Jno A), h 206 Eastern av.
" Wm D, polisher, h 1569 Shelby.
Thiele Albert R, watchman 107 S Meridian.
" Arthur, bartndr, h 422 W Merrill.
" Chas H, electr, b 546 N Oakland av.
" Emil, sec Wm Buschmann Co, h 412 E 10th.
" Frank B, formn 250 E Wabash, h 546 N Oakland av.
" Fredk H, presser French Steam Dye Works, b 412 E 10th.
" Herbert, service man, b 412 E 10th.
" Herman E, P O insp, r 539 N Meridian.
" L C Co, W Oliver Thiele mngr, furnaces 107 S Meridian.
" Sido L (wid Louis C), h 624 N Capitol av.
" Terrace, 624 N Capitol av.
" Wm J, trav agt 26 Penn, b 412 E 10th.
" W Oliver, mngr 107 S Meridian, h 3362 Buckle.
Thielmann Chas F, slsmn 342 E Wash, h 2150 S East.
" Margt, sten 44 Court House, b 2150 S East.
Thiem Carl R J, bkpr, h 127 Blake.
Thieman Anna M (DeHose & Thieman), b 1209 Sterling.
" Cecilia A, sten 323 W 15th, b 318 N Highland av.
" Dora E, clk Indpls Star, b 1209 Sterling.
" Flora M, sten 526 N Capitol av, b 1209 Sterling.
" Fredk H, mach, h 1209 Sterling.
Thienes Barbara (wid Peter), h 37 E 37th.
" Eleanor, tchr P S No 32, b 37 E 37th.
" Henry, mngr, h 2821 Central av.
" Paul I, lab, b 37 E 37th.
" Rose, asst Public Library, b 37 E 37th.
" Walter J, clk State Life Ins Co, h 620 E 21st.
Thiers Walter J, bkpr, h 312 E 17th.
Thies Amanda, hairdresser, b 703 E New York.
Thiesing Albert L, clk, h 1818 Holloway av.
" Chas J, veneerctr, h 2228 Langley av.
" Fred W, insp, h 249 S Temple av.
" Harry C, lab, b 2214 Valley av.
" Henry H, veneerctr, h 1536 Roosevelt av.
" Karl H, sten 831 Occidental bldg, b 329 W 40th.
" Wm F, formn, h 342 E Minnesota.
" Wm H T, tmstr, h 401 E Minnesota.

THISSELLE BUSINESS COLLEGE AND SHORT HAND TRAINING SCHOOL.
Wm J Thisselle Principal, 308-309 Hume-Mansur Bldg, Tel Main 4691. (See left side lines and page 137.)

THISSELLE WM J, Principal Thisselle Business College and Shorthand Training School 308-309 Hume-Mansur Bldg, Tel Main 4691, h 2941 Park av, Tel North 1759. (See left side lines and page 137.)

Thistlethwaite Chalmers Z, trav agt, h 1154 W 32d.
" Edw D, electr, h 2828 Shriver av.
Thoony Andrew, lab, b s s Sumner av, 2 e of Brill.
" Jno J, clk Vonnegut Hdw Co, h 192 N Kealing av.
Thoma Jno, carp, h 2927 Moore.
Thoman Elmer, lab, h 2112 Woodlawn av.
" Emanuel, b 435 N Walcott.
" Ezra, mach hd, h 1317 LeGrande av.
" Irma K, copy holder, b 2112 Woodlawn av.
" Jno, mach hd, b 2024 Prospect.
" Peter P, clk, h 723 E Terrace av.
" Raymond E, mach, b 2024 Prospect.
" Victor R, formn, h 398 Eastern av.

LIFE INSURANCE COMPANY OF VIRGINIA
Organized 1871
RICHMOND, VIRGINIA

A. MORLEY, Superintendent,
506-7-8 Fletcher Savings & Trust Bldg.,
Indianapolis, Ind.

THOMANN

Thomann Edw, carp repr, h 3631 Mass av.
" Eliz (wid Gallus), h 724 N New Jersey.
" Phillip, carp repr, h 1927 Hillside av.
Thomas Abigail J (wid Scott), h 709 Greer.
" Albert D, local treat, L E & W R R, h 654 West Drive (W P.).
" Albert E, bartndr, h 17 W North.
" Albert L, hardware 3767 N Illinois, h 3430 Kenwood av.
" Alex, bicycle repr 614 N West, h 1025 N Missouri.
" Alf, lab, h 805 W 25th.
" Alf E, sec-treas The C M Scott Co, h 3362 Kenwood av.
" Alf M, tailor, r 407 E Wash.
" Alonzo, porter, r 223 W Maryland.
" Alonzo H, waiter, r 450 N Senate av.
" Alvin, tinner, b 1265 W 35th.
" Amanda, b 224 N Liberty.
" Andrew, lab, h 936 Camp.
" Andrew, lab, h 630 Roanoke.
" Andrew, lab, h 3112 N Senate av.
" Andrew, mach hd, h 1218 E 10th.
" Anna, h 1814 Sugar Grove av.
" Anna, b 2364 N Talbott.
" Anna, h 9, 1203 Brookside av.
" Anna, cook, b 1453 Mass av.
" Anna, tchr, b 411 N Delaware.
" Anna (wid Wm H), nurse, b 229 W 30th.
" Anna C (wid Chas H), h 914 N Alabama.
" Arch, tmstr, h 1835 Peck.
" Arch C, slsmn, h 550 West Drive (W P).
" Arthur, lab, b 828 N Scioto.
" Arthur, mach, r 523 W Market.
" Arthur C, h 1808 E Michigan.
" Arthur C, coal, h 1, 1494 E Wash.
" Andra, sten Starr Piano Co, r 2720 N Illinois.
" Aug, selector, h 1810 Jones.
" Aug, waiter, r 587 E New York.
" A lab, b 2514 Rader.

THOMAS A CARON DR, Chiropodist,
Hairdressing, Manicuring, Shampooing,
Scalp Treatment, Massage 919 State Life Bldg, Tel New 2369-K, h 522 W 13th, Tel New 1860.

" A Earl, clk 139 W Market, r Y M C A.
" Belle, clk, b 433 Garfield av.
" Benj E, b 1453 Mass av.
" Bert, carp, b 926 Athol.
" Bert, paperhng, r 321 S Pine.
" Blanche C, clk, b 11 University ter.
" Bruce, ironwkr, h 848 S Belmont av.
" Bud, lab, b 960 1/2 Camp.
" Buford, lab, b 608 Eddy.
" Bushrod W, barber, h 515 1/2 Indiana av.
" B A, student, r Y M C A.
" Carl, h 2414 Roosevelt av.
" Carl, plaster, h 2111 E Noble.
" Carl H, sailor, b 1248 Brookside av.
" Carmen L, clk Indpls News, b 2422 Mellefontaine.
" Carrie (wid Jno), h 1401 N West.
" Carrie (wid Wm H), b 1319 Springdale pl.
" Cath (wid Benj F), h 340 Minerva.
" Cath (wid Tisha), h 608 Eddy.
" Cecil, clk 802 N Capitol av, b 47 S Addison.
" Cecil F, switchman, h 2056 Cooper.
" Chas, baker, r 625 N Alabama.
" Chas, lab, b 838 E Georgia.
" Chas, lab, b 1427 McLain.
" Chas, lab, h 420 Rankin.
" Chas, porter, h 1132 N West.
" Chas, mach hd, h 1248 Brookside av.
" Chas A, solr, h 1248 Brookside av.
" Chas E, lab, b 1439 Lee.
" Chas E, mach, h 308 N Walcott.
" Chas E, patternmkr, h 431 Agnes.
" Chas G, repr, h 2311 E 11th.
" Chas H, collr 200 Indiana av, h 1218 E Market.
" Chas H, corres Levey Bros & Co, b 4858 Park av.
" Chas S, clk C C C & St L Ry, b 1117 Nazomi.
" Chas S, v-pres Puritan Bed Spring Co, res Newtonville, Mass.
" Charlotte, tchr, b 1803 E Michigan.
" Charlotte T, h 75 N Audubon rd.
" Chester, pntr, b 1024 Blaine av.
" Clara, mach opr, b 34 S Arsenal av.

All Claims paid IMMEDIATELY upon receipt of satisfactory Proofs of Death.

Total Payments to Policyholders since organization, over \$17,000,000.00. Is paying its Policyholders over \$1,250,000.00 annually
W. J. GIBBONS, General Agent,
Room 707 Merchants Bank Building,
Indianapolis, Ind.

Taylor's Furniture

THOMAS CLARENCE C, Mngr E G Hill Floral Co, 325 N Penn, Both Tels 3190, h 434 N Blackford, Tel Circle 2417. (See page 146.)

- " Clarence F, slsmn Merchants Heat and Light Co, b 1908 N New Jersey.
- " Claude M, cleaner, h 1129 N Kealing av.
- " Cleve, mach, r 115 W North.
- " Clifford H, slsmn, b 1209 Sturm av.
- " Clio C, prin Wendell Phillips School No 62, b 845 Chicago.
- " Clyde V, carp, h 3225 N Arsenal av.
- " Crawford, screen mnfr 218 E 20th, h 4820 Broadway.
- " Curtis O (Allee & Thomas), b 964 N Germania av.
- " C Merle, clk C U Tel Co, b 1, 3009 N Illinois.
- " Daniel, clk Van Camp Hdw and Iron Co, b 837 W Wash.
- " Danl, lab, b 125 S West.
- " David D, swtchmn, h 2017 W Michigan.
- " Dorothy, student, b 709 Greer.
- " Earl, mach, h 1411 E Market.
- " Edith, b 901 Minerva.
- " Edna, bkpr 400 Division, h 1256 Oliver av.
- " Edw, carp, h 1016 Shelby.
- " Edw, lab, h 4, 311 Arch.
- " Edw, lab, b 642 N Pine.
- " Edw, lab, r 11, 504 W Wash.
- " Edw, pntr, b 444 E Merrill.
- " Edw, A, condr, h 974 W 25th.
- " Edw L, bkpr, b 2323 Meridian.
- " Edw M, mach opr, b 47 S Addison.
- " Edwin C, phys 209 Newton Claypool bldg, h 923 English av.
- " Edwin W, slsmn, h 3267 N New Jersey.
- " Elijah M, carp, h 47 S Addison.
- " Elisha C, car repr, h 40 S Rural.
- " Eliz (wid Wm), b 635 Jefferson av.
- " Eliz, bkpr, b 1719 Miller.
- " Eliz R, clk, b 3442 Salem.
- " Eliza M, insp, b 1838 N Capitol av.
- " Ella (wid Jno C), h 215 N Noble.
- " Elmer E, restr, b 4 W Wash.
- " Elsie G, bkpr 1543 VanBuren, b 1117 Naoml.
- " Emily W (wid Harry H), b 2947 N Delaware.
- " Emmert R, slsmn Wm H Block Co, b 2247 Bellefontaine.
- " Ermer, lab, b 1722 Alvard.
- " Ervin D, lab, h 848 S Sheffield av.
- " Ethel M, tchr P S No 7, b 2354 N Talbott.
- " Eug, janitor, r 1338 N West.
- " Eunice, smstrs, b 2323 Langley av.
- " Flora, smstrs, b 942 Luett av.
- " Flora A (wid Wm), h 1209 Sturm av.
- " Florence, smstrs, h 19-20, 206 1/2 N Meridian.
- " Floris E, sign writer, h 238 Eastern av.
- " Francis M, carp, b 2906 Martindale av.
- " Frank, freman, h 917 Elm.
- " Frank, lab, b 3112 N Senate av.
- " Frank, lab, h 1401 N West.
- " Frank A, slsmn 117 S Meridian, b 1, 3009 N Illinois.
- " Frank L, mngr rental dept The Union Trust Co of Indpls, h 3949 N Capitol av.
- " Frank S, condr, h 539 E Vermont.
- " Fred, assemblr, b 1114 N Olney.
- " Fred B, contr, h 22, 142 E Ohio.
- " Fredk L, mach, b 914 N Alabama.
- " Geo, h 6, 142 E Ohio.
- " Geo, clk, h 59 N Addison.
- " Geo, lab, r 1201 Roosevelt av.
- " Geo B, slsmn 30 S Pine, b 2407 N Delaware.
- " Geo C, asst chemist 20 basement State House, h 27 Eldridge av.
- " Geo E, dtmsn, h 433 N Riley av.
- " Geo E, tmstr, h 1914 Union.
- " Geo H, barber 1628 Howard, h 1021 Reiser.
- " Geo J, clk, h 135 W 19th.
- " Geo W, bartndr, h 437 S East.
- " Geo W, engr, h 226 S Addison.
- " Gil, clk, b 714 Ketcham.
- " Gilbert A, mach, b 27 Grace.
- " Glen, freman, h 920 E Wash.
- " Gordon A, student, r Y M C A.
- " Grace, asst bkpr 146 E Wash, r 307 E St Clair.

Gill-Buennagel Co., Inc.

REAL ESTATE AND RENTALS

213-218 Lemcke Bldg.

PHONES: MAIN 5420 NEW 236

THOMAS

- " Grace, b 338 Bicking.
- " Grace E, sten Natl Motor Vehicle Co, b 914 N Alabama.
- " Green, janitor, b 621 N West.
- " Griffith, marble wkr, h 121 W 12th.
- " Grover, bench hd, b 322 N Addison.
- " Harriet J (wid Henry P), h 4858 Park av.
- " Harry, engr, b 3220 E New York.
- " Harry, mach, b 1218 E Market.
- " Harry A, pharmacist, r 4, 423 N Alabama.
- " Harry B, slsmn N Y Store, h 607 Clark.
- " Harry C, cleaner, h 2423 N Capitol av.
- " Harry E, yardmstr, h B. 549 Fletcher av.
- " Harry L, slsmn, b 215 N Noble.
- " Harry S, b 1117 Naoml.
- " Harvey, assemblr, b 1261 Vigo.
- " Harvey C, trav agt, h 239 E Pratt.
- " Hattie E (wid Chas), b 628 Maxwell.
- " Hazel, b 1934 Lewis.
- " Hazel, student, b 3110 Broadway.
- " Helen B, tchr P S No 61, b 4558 Park av.
- " Henrietta (wid Nathan), h 3603 E North.
- " Henrietta, b 433 Garfield av.
- " Henry, shoemkr, h 418 W 16th.
- " Henry, tmstr, h 621 E Bright.
- " Henry C, mngr, h 6519 Ferguson (B R.)
- " Henry P, dtmsn 509 Murphy bldg, r 120 W Walnut.
- " Hewit H, mnfrs agt 611 Ind Pythian bldg, h 3164 Graeland av.
- " Hiram, lab, b 1803 E Michigan.
- " Hobart A, meactr, h 760 E McCarty.
- " Homer L, lab, h 905 Paca.
- " Howard, student, b 618 N Meridian.
- " Howard, waiter 124 E Ohio.
- " Hugh, barber 506 N Highland av, h 3054 Newton av.
- " Ira C, mach hd 55 S Harding.
- " Irene, b 1803 E Michigan.
- " Irene, tel opr Natl Motor Vehicle Co, b 2729 Highland pl.
- " James, lab, b 220 Spring.
- " James, lab, b 3917 E 28th.
- " James A, pumper, h 2239 Pleasant.
- " James H, driver, b 2913 Columbia av.
- " James L, lab, h 425 Hiawatha.
- " James M, h 901 Minerva.
- " James M, barber, h 729 Russell av.
- " James S, mngr, b 2515 S Washington.
- " James W, mach hd, h 415 W McCarty.
- " James W, shoemkr 507 S Delaware, h 338 Bicking.
- " Jane A (wid Thos), r 2352 Stuart.
- " Jennie, maid, b 1317 Spruce.
- " Jeremiah, lab, h 1614 Cornell av.
- " Jesse, plastr, h 340 Euclid av.
- " Jesse A, embalmer, r 6, 724 1/2 N Senate av.
- " Jesse A, lineman, h 433 Garfield av.
- " Jesse O, pntr, b 44 S Hawthorne la.
- " Jessie H, sten 606 Board of Trade bldg, b 4358 Park av.
- " Jno, lab, b 2152 N Arsenal av.
- " Jno, lab, h 654 W Court.
- " Jno, lab, h 823 Fowler.
- " Jno, lab, r 1335 N Senate av.
- " Jno, lab, b 4815 E Wash.
- " Jno, pntr, h 621 N Alabama.
- " Jno, porter, r 413 N Senate av.
- " Jno, tester, h 98 W 19th.
- " Jno A, clk 1140 Division, h 1007 S Bismarck av.
- " Jno A, produce, h 12, 20 1/2 S Delaware.
- " Jno E, lab, b 1140 N Senate av.
- " Jno E, solr 336 E Wash, h 1124 St Peter.
- " Jno F, clk, b 1705 Miller.
- " Jno H, bartndr, h F. 328 Indiana av.
- " Jno M, lab, h 2406 Hovey.

Sheet Metal Works

National Boiler and Sheet Iron Works

THE NATIONAL DRY KILN COMPANY, Propos.

No. 1118-1226 East Maryland Street

Garland Furnaces

Base Burners

Hot Blasts

Ranges

Champion
Combination
Coal and Gas
RANGES

Retort Self-feeding
Soft Coal Heaters

Your Old Stove as
Part Payment

Charles
Koehring
878-880-882
Virginia Ave.

New Phone,
Park 68
Old Phone,
Wash. 741

**JOHN WASON
CONTRACTOR**

4004
N. CAPITOL AVE.
INDIANAPOLIS

JOS. W. SELVAGE

Rooms 410-15, 8 E. Market St.

Phones 717

**Vacant Lots—Factory Sites
Building Locations****SEE "SELVAGE" FOR YOUR
REAL ESTATE WANTS.****GOOD LUMBER
MILLWORK and
QUICK DELIVERY**

Is What Pleases Our Trade

LEWIS-FORBES LUMBER CO.Phones ^{Prospect 364} _{New 9030} Shelby and Belt Ry.**THOMAS**

" Jno M, mngr Peter Pan Theater, r 501 N Delaware.
 " Jno R, mldr, h 921 N Sheffield av.
 " Jno S, assemblr, h 1705 Miller.
 " Jno S, groc 2201 Columbia av, h 2740 Cornell av.
 " Jno T, groc 729 N West.
 " Jno W, sander, h 9, 707½ Stevens.
 " Jno W, uphlr, h 1645 S Meridian.
 " Jos, fireman, h 1050 N Traub av.
 " Jos, janitor Union Station.
 " Jos, lab, h 445½ W Maryland.
 " Jos, lab, h 718 W Vermont.
 " Jos, lab, h 434 W Wabash.
 " Jos A, porter, h 821 Payette.
 " Jos E, farmer, h 425 E 39th.
 " Jos F, driver, h 2913 Columbia av.
 " Jos W, mach, r 1345 W Ray.
 " Josephine J, tchr, r 5432 University av.
 " Julian H, mngr 163 Kentucky av, h 2354 N Albott.
 " Julius, lab, h 632 Roanoke.
THOMAS JUNE E, Cigar Broker and Manufacturers Agent, Suite 29 Union Trust Bldg 120 E Market, Tel Main 2130, h 3, 1221 Central av, Tel Main 8633.
 " J Glenn, lab, h 435 Agnes.
 " J Harry, slsmn, h 2624 College av.
 " Kate (wid Walter), h 1609 Mass av.
 " Kate, sten 54, 159 E Market, h 4858 Park av.
 " Kate L (wid Ezekiel), h 275 Parkview av.
 " Kennie, r 630 Ft Wayne av.
 " Kirk N, clk Wm H Block Co, h 2912 Shriver av.
 " Lawrence, car insp, h 1719 Miller.
 " Leo E, cashr Great Western Oil Co, h 1824 Southeastern av.
 " Leon E, paperhng, r 2406 Hovey.
 " Leslie J, clk 402, 256 N Meridian, b 39 Virginia av.
 " Lester, lab, r 739 S East.
 " Lester, lab, h 2941 N Rural.
 " Levi, lab, r 1431 Mill.
 " Lewis A, engr, h 3249 Ruckle.
 " Lewis R, cigars Murphy bldg, h 11 University ter.
 " Lida P (wid Edw V), b 17 N Highland av.
 " Lillian E, groc 224 N Liberty.
 " Lincoln, lab, h 1136 E 17th.
 " Logan, barber, h 1, 514 E Wash.
 " Lorin M, slsmn, r Brevort Hotel.
 " Louis, billiards 26 S West, r 426 W Maryland.
 " Louis, lab, h 989 W Pearl.
 " Louis, pntr, h 1405 Finley av.
 " Louis D, auditor 1543 VanBuren, h 6, 2154 N Delaware.
 " Louis G, food products 37 Mkt House, b 215 N Noble.
 " Louisa (wid Jno H), h 2956 Martindale av.
 " Louise (wid BenJ), h 923½ Paca.
 " Louise, h 336½ W South.
 " Lucien, junk, h 1609 Garfield pl.
 " Luke C, lab, h 348 Middle.
 " Lydia, clk, h 618 W 41st.
 " Mabel (wid Ermel), h 1947 Yandes.
 " Margt (wid Edw), h 1417 Roosevelt av.
 " Margt M, clk, h 715 N Noble.
 " Margt V, bkpr, h 2913 Columbia av.
 " Marguerite M, clk 808 Kahn bldg, h 1013 N Olney.
 " Marie (wid Bush), h 820 Pomeroy.
 " Marie, furn rms 310 N East.
 " Marion, mldr, h 1825 Churchman av.
 " Marion C, janitor Technical H S, b 1209 Sturms av.
 " Marion S, dept mngr W K Stewart Co, h 611 E 32d.

THOMAS

" Mark L, car insp, h 2617 N Olney.
 " Martha E (wid Louis), h 1633 Rembrandt.
 " Martha E (wid Wm), h 37 N Tremont av.
 " Martin, lab, b 2514 Rader.
 " Mary (wid Leroy), r 1431 Mill.
 " Mary (wid Wm), h 2125 S New Jersey.
 " Mary, h 230 W 10th.
 " Mary A (wid James A), h 908 W 10th.
 " Mary A (wid Jno), h 1115 N Missouri.
 " Mary A, b 1318 Oliver av.
 " Mary E (wid David), h 1256 Oliver av.
 " Mary E (wid Erasmus D), b 1042 Elvener.
 " Mary E (wid Geo B), h 1117 Naomi.
 " Mary E (wid James H), h 845 Chicago.
 " Mattie, h 18, 39 Virginia av.
 " Mary, forwn, b 866 Fletcher av.
 " Melvin, clktr, h 720 Russell av.
 " Meredith C, clk, b 3361 Graceland av.
 " Milburn, lab, b 608 Eddy.
 " Minnie (wid Austin M), h 806 Weghorst.
 " Minnie A, organist, b 3362 Kenwood av.
 " Nannie L, dom, b 776 W 25th.
 " Nellie O, mach opr, b 1705 Miller.
 " Nelson, lab, h 1411 S Illinois.
 " Nettie, attdt Flanner & Buchanan (Inc), h 37, 6 W Michigan.
 " Nettie G, nurse, b 431 College av.
 " Nixon, b 600 Brookwood av.
 " Nola C, clk, b 1705 Miller.
 " Ora, carp, h 310 W 16th.
 " Orin G, trav agt, h 2355 N Delaware.
 " Oscar G (Thomas & Evans), h 37 N Dearborn.
 " Othello D, sergt police, h 2114 Shriver av.
 " Otis C, mtrnm, h 125 McLean pl.
 " Otto R, engr, h 1248 Reisner.
 " Pearl, bookmkr, b 326 N Illinois.
 " Percy, boxmkr, h 805 N Rural.
 " Perry, restr, b 260 N Senate av.
 " Peter (Thomas & Melcou), 150 W Wash.
 " Rachael, waitress, b 1, 320 N Alabama.
 " Rachel (wid Eli W), b 4765 English av.
 " Ralph L, hlpr, b 2157 S New Jersey.
 " Ray H, phys, h 46 S East, h 1106 W 30th.
 " Raymond D, asst supt Christian Woman's Board of Missions, h 313 N Germania av.
 " Raymond W, mach, h 1438 E Market.
 " Robt, finisher, h 813 Udell.
 " Robt, lab, h 1413 Newman.
 " Robt, pntr, h 160, 30th.
 " Robt, porter, r 207 N Senate av.
 " Robt, transfer, h 17 S Summit.
 " Robt H, elev opr, h 840 Minerva.
 " Robt T, lab, r 15, 706 N Senate av.
 " Robt V, driver, h 1439 Lee.
 " Roser W, pntr, b 2406 Hoover.
 " Roland, barber, h 338 Bicking.
 " Roscoe, paperhng, h 721 E St Clair.
 " Ross G, pmangr L E & W R R, h 671 East Drive (W P.).
 " Roy, driver, r 515½ Indiana av.
 " Roy E, trav agt, b 2354 N Talbott.
 " Ruth A (wid Harvey), b s w cor 38th and Jackson.
 " Samantha H, drsmkr, b 3141 E 10th.
 " Saml, porter, b 3112 N Senate av.
 " Saml H, plstr, h 840 Minerva.
 " Sanford, carp, h 636 W 31st.
 " Sanford H, tmstr, b 17 S Summit.
 " Sarah E (wid Philander), h 1004 N Alabama.
 " Sarah J (wid Hiram H), b 1248 Brookside av.
 " Savilla, clk, h 32, 543 N Senate av.
 " Scott S, h 2215 N Talbott.
 " Seth E, insp 404 Board of Trade bldg, h 3361 Graceland av.
 " Seth H, insp 404 Board of Trade bldg, h 912 E 22d.
 " Smith, mach, b 513 N New Jersey.
 " Stanley, porttr, b 3112 N Senate av.
 " Steph, lab, b 132 W West.
 " Thos, lab, b 805 N Rural.
 " Thos, slsmn Van Camp Hdw and Iron Co, h 635 Jefferson av.
 " Thos A, electrotypier Ind Electrotype Co, b 117 N Liberty.
 " Thos L, steelwrk, h 293 N Davidson.
 " Thompson F, propr St Charles Hotel, h 816 N New Jersey.
 " Ulysses M, collr 224 W Maryland, r Brevort Hotel.
 " Virginia (wid Wm F), b 614 E 15th.
 " Wade, student, r 622 Mass av.

**Indiana
Electro-
type
Co.****Photo-
Engravers
Artists
Designers
Photogra-
phers****Electro-
types
Stereo-
types****Wood,
Metal,
& Wax
Engravers****23 West
Maryland St.
Indianapolis****Frank M. Dell****Fire Brick, Clay, Crushed Stone,
Sand & Gravel****SOUTHEASTERN AVE. AND CRUSE****Phones, New 1310, Prospect 1310**

The Lawrence

410 AMERICAN CENTRAL LIFE
BUILDING
8 EAST MARKET ST.

Agency

BOTH PHONES 717

INSURE WITH US

Oldest and
Strongest Companies
COVERING ALL LINES

THOMAS

- Walter, lab, b 415 W McCarty.
 - Walter, porter, h 320 Arch.
 - Walter A, ins agt 810 Lemcke bldg, h 964 N Germania av.
 - Walter B, lino opr, h 322 N Addison.
 - Walter F, saloon 48-50 S Senate av, h 217 Bicking.
 - Walter K, clk, h 1635 N New Jersey.
 - Walter L, slsmn, h 521 E 31st.
 - Walter R, restr 359 Mass av, h 1, 320 N Alabama.
 - Ward L, appr, b 433 Garfield av.
 - Wilbur J, switchman, h 2705 E New York.
 - Wm, bartndr, h 1715 Ruckie.
 - Wm, busboy Claypool Hotel.
 - Wm, engr, h 1237 Herbert av.
 - Wm, h 2356 Wheeler.
 - Wm, pntr, h 128 N Liberty.
 - Wm, porter, h 450 N Senate av.
 - Wm A, prin P S No 37, h 3, 726 W North.
 - Wm B, plant supt C U Tel Co, h 76 Layman av.
 - Wm C, lab, b 1718 Lambert.
 - Wm H, chfr, r 450 N Senate av.
 - Wm H, tmstr, h 1307 N Bismarck av.
 - Wm J, agt 607 Lemcktd bldg, h 1013 N Olney.
 - Wm J, bartndr, b 1628 Spann av.
 - Wm J, tmstr, h 4765 English av.
 - Wm M, pntr, b 315 Holston.
 - Wm R, paperhng, b 2406 Hovey.
 - Wm R, patrolman, h 4114 Byram av.
 - Wm S, slsmn, h 2407 N Delaware.
 - Wm Z Rev, pastor Union Tabernacle Baptist Church, h 201 Highland pl.
 - Wm Z, trimmer, b 1310 Olive.
 - Willis O, clk Crane Co, b 720 Russell av.
 - W Lee, real est 215 Law bldg, h 5710 University av.
 - W Verl, plastr, h 942 Luett av.
 - & Evans (Oscar G Thomas, Wm L Evans), printers 203, 222 E Ohio.
 - & Melcou (Peter Thomas, Geo Melcou), shoeshiners 150 W Wash.
- Thomason Barker C, brklyr, h 739 W Vermont,
- Frank, pntr, b 325 Bright.
 - Thome Jno C, formn, h 3354 Wilcox.
 - Thomerson Walter, pntr, h 1038 Charles.
 - Thompkins James, janitor, h 511 Hudson.
 - Jno, porter, b 328 N Missouri.
 - Oliver, janitor 1238 College av.
 - Thompson, see also Thomson.
 - Aaron B, printer 2109 Howard.
 - Agnes (wid Willis), h 1, 533 Leon.
 - Albert, clk, b 1509 Union.
 - Albert, pres Vacu-Vi-Bray Co, h 416 Oxford.
 - Albert E, pkr, h 1601½ S Meridian.
 - Albert W, slsmn, b 18 W 27th.
 - Alberta M, b 212 E North.
 - Alex E, millwright Kinsan & Co.
 - Alf, driver, h 292 S Oriental.
 - Alf, lab, r 910 N Senate av.
 - Alf, mach, h 54 Gladstone av.
 - Alf F, mach, r 557 W Wash.
 - Alia B, clk, b 2329 Sheldon.
 - Alice, h 711 N Senate av.
 - Alice (wid Nathaniel P), h 2350 Central av.
 - Alonso E, driver, h 1125 N Kealing av.
 - Alsie J, sten Levey Bros & Co, r 2502 N Capitol av.
 - Alta, actress, b 504 Dorman.
 - Alta G, clk C U Tel Co, b 32 S Bradley.
 - Alva E, mach hd, h 1364 Nordyke av.
 - Amanda (wid Chas), h 1138 N Missouri.
 - Amos G, slsmn 40A W Ohio, h 324 Collett av.
 - Amos G Jr, slsmn 40A W Ohio, h 324 Collett av.
 - Amos L, pntr, h 1713 English av.
 - Ancil, slsmn 237 N Penn, r 1, 319 N Penn.
 - Andoniram B, bench hd, b 1040 E Tabor.
 - Andrew, clk, b 703 Chicago.
 - Anna, h 616 Cincinnati.
 - Anna, r Hotel Linden.
 - Anna (wid Cleveland), b 528 W 13th.
 - Anna, r 602 N Delaware.
 - Anna, smstrs, b 324 Toledo.
 - Anson H, contr, h 1040 W New York.
 - Arch, contr, h 2956 Boulevard pl.
 - Arthur, lab, b 2466 Bond.

Shirley Bros. Co. Funeral Directors

OFFICES:

3020 N. Ills. 2108 W. Mich.
2815 E. Wash. 5506 E. Wash. Sts.
BOTH PHONES

THOMPSON

- Arthur A, mach hd, h 407 Goodlet av.
 - Arthur G, cabmkr, h 26 N Holmes av.
 - Arthur L, sawmkr, b 649 Arbor av.
 - Atlas M, clk 342 E Wash, b 914 Warren av.
 - Aug W, carp, h 56 N Chester av.
 - Augusta, tchr, b 1037 N Traub av.
 - Augustine, clk, r 1441 S Meridian.
 - Augustine S, agt 640 Lemcke Annex, h 532 N Bradley.
 - Benj F, porter, b 55 S Oriental.
 - Benj H, ice, h 2035 Park av.
 - Bert, bartndr 866 Mass av, h 876½ Mass av.
- THOMPSON BERT E, Pres Metal Auto Parts Co, h 223 W 21st.
- Bertha I, cook, h 2228 Wheeler.
 - Bertha M, sten, b 1442 Laurel.
 - Bessie E, h 915 N Capitol av.
 - Bessie E, b 734 Greer.
 - Beverly L, barber, b 1066 W 27th.
 - Bonnie D, drsmkr, b 1425 W 27th.
 - Bruce, mldr, b 1138 N Missouri.
 - Buford, lab, h 1843 Peck.
 - Burton F, condr, h 105 S Elder av.
 - Carl V, clk, b 1526 N Illinois.
 - Carrie (wid Thos L), h 1826 N Capitol av.
 - Carrie E (wid Jno T), h 2621 Boulevard pl.
 - Carrie L, sten 308 Union Station, b 1442 Laurel.
 - Cashie, clk, b 982 W 25th.
 - Cecil, mach, b 735 N Illinois.
 - Chas, clk, h 1509 Union.
 - Chas, lab Parry Mfg Co.
 - Chas, lab, h 924 W New York.
 - Chas, lab, h 1218½ Yandes.
 - Chas, mach, b 2022 S East.
 - Chas, pntr, h 866 W 26th av.
 - Chas A, claim mngr Van Camp Hdwe and Iron Co, h 518 N Rural.
 - Chas B, mach hd, b 1612 Holliday.
 - Chas C, insp city engr, h 1442 Laurel.
 - Chas E, tinner, b 1235 Orange.
 - Chas F, mach Cpr, h 1158 N Tremont av.
 - Chas G, lab, h 739 W 12th.
 - Chas H, slsmn, h 426 N Alabama.
 - Chas J, mldr, h 2230 W McCarty.
 - Chas N, formn 49 S Penn, h 1008 St Paul.
 - Chas W, lawyer 920 Lemcke bldg, h 1824 N Penn.
 - Chas V, broker 705 Merchants Bank bldg, h 127 Butler av.
 - Charlotte, b 137 E 17th.
 - Chester, musician, b 1004 E Market.
 - Christian, buttermkr, h 2180 S East.
 - Clementine, b 424 S West.
 - Cleo, driver, h 916 Torbet.
 - Clifford R, printer Van Camp Hdwe and Iron Co, b 35 College av.
 - Cornelia (wid Hugh), h 216 Smith.
 - Crawford W, tel opr, h 2157 S New Jersey.
 - Crayton W, carp, h 826 Rochester av.
 - Curtis, mldr, h 1434 Roosevelt av.
 - C Lester, appr, h 1908 St Paul.
 - Danl, slsmn, b 3357 Kenwood av.
 - David, lab, h 1410 Nordyke av.
 - David H, clk, b 1640 Montcalm.
 - David L, driver, h 19 Karcher.
 - Della McC, tchr, Shortridge H S, b 15 Bungalow Park.
 - Dewey, mach, b 735 N Illinois.
 - Dora A, engr, h 8 Wisconsin.
 - D Allen, clk VanCamp Hdw and Iron Co, b 845 W 26th.
 - Earl, b 528 Stevens.
 - Earl, brkmm, h 48 N Temple av.

S
A
R
G
E
N
T
,
S
P
A
I
N
T
S

44 South Pennsylvania St.

THORNTON-LEVEY CO.
BLANK BOOK MAKERS

PHONES { New 1220
C. U. Main 1777

W. H. ALBERSMEIER ARCHITECT

SUITE 508-11 RAUH BUILDING, PHONE MAIN 3918

Carey & James Chiro- practors

Old Phone
Main 3252



540 N.
Meridian



Consultation
FREE

FISHER-LENZ
Sales Corp.

THE
K
I
S
S
E
L
K
A
R

338 N. Capitol
Ave.

Telephone
Main 6303

THE HOME BREWING CO. THE PUREST BEER

Phones — New 1050 Bottling Dept., Prospect 2260, New 1030
Central, Prospect 150 Cor. Cruse and Daly, Indianapolis, Ind. According to the United States Health Report.

J. G. McCullough

**RENTS COLLECTED
PROPERTY CARED FOR**

Telephones 1340 133 East Market Street

THOMPSON

"Earl, mngr, h 1624 Bates.
"Earl, pkr 227 E South, h 805 E 16th.
"Earl C, slsmn, 325 Bradley.
"Edgar, lineman, h 1820 Schurmann.
"Edgar A, clk, h 1747 W Morris.
"Edgar L, assmbr, h 2018 Houston.
"Edgar M, carp, b 1417 N Gale.
"Edith, sten 705 Merchants Bank bldg, b 127 Butler av.
"Edla V, clk 49 S Penn, b 3310 Kenwood av.
"Edmund P, clk 426 S Meridian, h 1802 Central av.
"Edna M, clk, b 2351 Martindale av.
"Edw, carp, b 75 N Holmes av.
"Edw J, inspr, h 1237 English av.
"Edw P, bksmith, h 1448 Lexington av.
"Edw R (Thompson & Compton), h 56 N West.

THOMPSON EDWIN E. Lawyer 709-712 Law Bldg, Tel. New 4497, Main 5787, res Longacre, Ind, Tel Southport 2831.

"Effie M, lab, h 1229 Orange.
"Eli E, pattern mkr, h 3331 E Vermont.
"Eljah, lab, h 419 W17th.
"Eliz, h 1925 Colledge av.
"Eliz (wid Arnold), h 982 W 25th.
"Eliz (wid Jefferson), h 1730 Yandes.
"Eliz, sten 1032 E Palmer, b 1541 Leonard.
"Eliz H (wid Everett M), h 2022 N Meridian.
"Ella (wid Andrew), h 233 W Allegheny.
"Ella, prin Special Fresh Air School, b 535 East Drive (W P).
"Ella S (wid Eben), h 1232 Prospect.
"Ellen (wid Geo), b 320 Camp.
"Elmer, baggageman, r 108 W Walnut.
"Elmer E, lab, h 1263 Nurdyke av.
"Elmer O, h 321 E Henry.
"Emma (wid David), h 311 W 17th.
"Emma, nurse, b 2022 S East.
"Emma L, h 326 N Emerson av.
"Emma S (wid Oliver N), h 1417 N Gale.
"Emory S, mngr, h 234 Kansas.
"Eric O, asst sec Insane Hosp, r 15, 1440 N Illinois.
"Ernest B, clk C U Tel Co, b 2512 N New Jersey.
"Esther, tchr, b 532 N Bradley av.
"Ethel, h 233 N Elder av.
"Eug C, clk R M S, h 101 Garfield av.
"Eug C, phys 1550 N Alabama.
"Everett mach, b 735 N Illinois.
"Fay, clk, b 1316 Spann av.
"Fern, maid 4310 N Penn.
"Ferne, cashr L S Ayres & Co, b 1516 Spann av.
"Ferrell T, driver, b 1802 Central av.
"Flora B (wid Chas), b 3310 Kenwood av.
"Flora L (wid Jos E), b 208 N Liberty.
"Florence L, clk 513 Terminal bldg, b 157 W Pratt.
"Florence S, bkpr 200 Century bldg, b 1222 Prospect.
"Florina, indrs, b 848 Indiana av.
"Floyd L, asst mngr Hotel Edward, h 3721 N Capitol av.
"Foster M, h 463 Centennial.
"Frances, tchr State School for the Deaf, h 4165 Ashland av.
"Frances B, h 818 S East.
"Frank, b 2127 S Meridian.
"Frank, body bldr, h 309 Harris av.
"Frank, lab, b 2337 N Rural.
"Frank, lab, b 642 Warren av.
"Frank, trav agt, h 327 W 31st.
"Frank C Rev, h 1542 Broadway.
"Frank E (Thompson & Driesbach), h 334 N Walcott.
"Frank M, mtrmn, h 2906 Macpherson av.

THOMPSON

"Frank N, real est 816 Ind Pythian bldg, b 509 N East.
"Fred C, clk 1101 W Morris, h 4061 Grace-land av.
"Fredk, mach, b 1140 Dawson.
"Fredk E, slsmn Indpls Casket Co, b 1526 N Illinois.
"Fredk G, slsmn Indpls Light and Heat Co, h 1830 Lockwood.
"Garrett W, slsmn Van Camp Hdw and Iron Co, h 1332 E 10th.
"Geo, gardener, h 2022 S East.
"Geo, lab, h 1324 N Senate av.
"Geo A, photo 36 1/2 W Wash, h 958 N Tuxedo.
"Geo C, ironwkr, h 2133 S East.
"Geo G, fir, h 1508 N Arsenal av.
"Geo H, clk 202 S Delaware, b 263 S Temple av.
"Geo, I, clk Indpls Light and Heat Co, h 2030 N Olney.
"Geo L, tailor, h 1, 454 W 12th.
"Geo R, mach, h 261 Richland.
"Geo W, carp, b 523 Virginia av.
"Geo W, clk 120 S Meridian, h 2905 N Capitol av.
"Geo W, ins agt 810 Lemcke bldg, h 2144 Harris av.
"Geo W, law editor 18 E Vermont, h 1144 N Capitol av.
"Geo W, porter, h 342 W 12th.
"Georgia M, h 850 Olin av.
"Gertrude, b 563 Lord.
"Gilbert, lab, b 2351 Martindale av.
"Glenn U, tailor 404 Odd Fellow bldg.
"Goldie M, b 1426 Blaine av.
"Grace, clk 51 N Illinois, b 2335 N Delaware.
"Grace, sten, b 317 E 10th.
"Grace L, slsmn W K Stewart Co, b 324 Collet av.
"Granville, J, lab, h 1016 W Morris.
"Green (Brown & Thompson), h 454 W 12th.
"Guy C, boxmkr, h 1138 N Illinois.
"Guy H, driver, h 803 Bradshaw.
"Guy L, clk, h 1221 St. Peter.
"Hallie (wid Wm), b 223 N Temple av.
"Hamilin J, farmer, h e s Marion av, 1 s of 62d (B R).
"Hannah, b 855 W New York.
"Harold, pntr, h 933 Eugene.
"Harold E, dtsmn, h 545 Central av.
"Harry E, lab, h 860 W North.
"Harry E, lab, h 424 S West.
"Harry G, clk, h 522 Bright.
"Harry L, treas Premier Motor Corporation, res Joliet, Ills.
"Harry O, trav agt, h 326 N Emerson av.
"Harry W, mnfrs agt 326 Am Central Life bldg, h 641 Parker av.
THOMPSON HARVEY M. Sales Manager Indianapolis Casket Co, h 1526 N Illinois, Tel Main 1258.
"Harvey O, mngr 37 N Penn, h 8, 20 E Michigan.
"Hazel M, clk 149 W Wash, r 225 Bright.
"Helen M, embosser, b 1820 Schurmann av.
"Henry B, h 501 E 3rd.
"Henry J, lab, h 1019 N Senate av.
"Homer, towerman, h 426 N Chester av.
"Hovey M H, barber, h 732 E St Clair.
"Howard H, switchmndr, b 230 Hendricks pl.
"Howard T, clk R M S, h 2121 Broadway.
"Hubert D, b 309 Harris av.
"Hugh C, engr, h 1426 Blaine av.
"Ida, nurse, r 2410 Station.
"Ira, lab, b 1612 Holliday.
"Irene, sten 811 Hume-Mansur bldg, r Y W C A.
"Irvin L, mngr, h 3108 Macpherson av.
"Isaac, lab, h 11 S Keystone av.
"Isaac, shoeshiner 954 Ft Wayne av, h 732 N Missouri.
"Iva, clk, b 324 Collet av.
"Jacob R, clk P O, h 137 N Sheffield av.
"James A, h 3700 W 10th.
"James L, farmer, b 1238 E Minnesota.
"James L, restr 955 Indiana av, h 3501 N Capitol av.
"James L, student, b 1912 N Meridian.
"James M, lab, b 26 Bloomington.
"James N, carriage mkr, h 1541 Leonard.
"James O, clk, h 2223 Bellefontaine.

FOSTER'S LUMBER BOTH PHONES 254
R. S FOSTER LUMBER CO. SATISFIES

OFFICE FURNITURE

W. K. STEWART CO.
44 EAST WASHINGTON ST.
Complete Office Equipment

THOMPSON

" James P. (J W Thompson & Co), b 2350 Central av.
" James P. lab, h 1140 Dawson.
" James R, coltr 311 E Wash, b 915 N Capitol av.
" James W. farmer, h 1402 E Market.
" Jane (wid James), b 634 W North.
" Jeanette E, sten 323 W 15th, b 157 W Pratt.
" Jennie, b 317 W 21st.

THOMPSON JENNIE B., Special Agent Massachusetts Mutual Life Ins Co 704 Fletcher Trust Bldg, Tels Main 15, New 975, r 1141 Park av.

" Jeremiah, stovftr, h 714 N Senate av.
" Jesse, mtrmn, b 805 E 16th
" Jesse, plastr, r 220 Blake.
" Jesse, watchman, h 217 N Holmes av.
" Jessie L, clk, b 317 E 19th.
" Jno, lab, h 855 Division.
" Jno, lab, b 231 W New York.
" Jno, lab, r 1534 N Senate av.
" Jno, lab, h 303 S State av.
" Jno, lab, b 2046 Yandes.
" Jno, mgrng Thompson Supply Co, h 729 N New Jersey.
" Jno, mltr, b 23 S West.
" Jno, waiter, h 1534 N Senate av.
" Jno A, lab, h 1245 W 26th.
" Jno B, clk 126 E Wash, h 2824 Indianapolis av.
" Jno C, b 1509 S New Jersey.
" Jno C, porter, h 55 S Oriental.
" Jno H, clk Natl Motor Vehicle Co, b 1140 Dawson.
" Jno H, patrolman, h 563 Lord.
" Jno H, shoemkr 1317 Howard, h 2124 Conrad av.
" Jno L, slsman 433 Lemcke bldg, r Linden Hotel.
" Jno M, carp, b 230 Good av.
" Jno M, carp, h 1036 E Tabor.
" Jno M, lab, b 424 S West.
" Jno R, lab, h 1231 W Cruff.
" Jno R, mtr, h 2122 Ringgold av.
" Jno R Co, restr 119 N Penn and 40 E Wash.
" Jno S, pntr, r 1001 English av.
" Jno W (J W Thompson & Co), h 3119 Central av.
" Jno W, h 621 Spring.
" Jno W, genl agt Inter-Southern Life Ins Co h 3357 Kenwood av.
" Jno W, mtrmn, h 230 Hendricks pl.
" Jno W, r, h 1322 S Harding.
" Jno W, porter L S Ayres & Co, h 530 W 13th.
" Jos, butcher, b 432 W New York.
" Jos, car repr, b 1123 Oliver av.
" Jos, driver 407 W Michigan, b 714 N Senate av.
" Jos A, janitor, h 935 N Tibbs av.
" Josephine, nurse, b 4061 Graceland av.
" Joshua C, h 18 W 27th.
" Josiah N Rev, h 204 S Ritter av.
" Julia A (wid Geo W), h 523 E North.
" Julian Q, mach hd, r 413 N New Jersey.
" J Alf Jr, clk 29 W Wash, b 137 E 17th.
" J Alf, credit mgrng Indpls Abattoir Co, h 137 E 17th.
" J Allen, farmer, h n s 46th 1 w of Martindale av.
" J Claude, slsman Polk Sanitary Milk Co, h 2314 E 12th.
" J Harry, repr, b 617 Blake.
" J Willard, hlpr, h 1001 St Peter.
" J W & Co (Jno W, Robt M and James P Thompson), live stock Union Stock Yards.
" Kate A, h 12, 205 E New York.
" Kate M (wid Noah), h 602 Colorado av.
" Kath (wid Hezekiah), h 720 E 17th.
" Kenneth W, clk Indpls Light and Heat Co, b 3316 Kenwood av.
" Lambert L, lab, b n s Morris 7 e of Tibbs av.
" Laura A, b 717 E 17th.
" Lawrence A, electr, h 230 Good av.
" Lawrence M, mach hd, h 637 Division.
" Lawson C, lab, b n s Morris 7 e of Tibbs av.
" Lee F, plater, h 1117 McClain.
" Lee S, carp, b 1713 English av.
" Lena (wid Saml), h 823 Athon.
" Leon C, patternmkr, b 121 Hancock av.
" Leonard, clk b 14 N Sheffield av.



L. E. Morrison & Co.

Bee Hive Trunk Factory

TRUNKS AND TRAVELING BAGS

27 W. Wash. St.

Phones: Old 1723 New 398

THOMPSON

" Leonard L, firemn, b n s Morris 7 e of Tibbs av.
" Lloyd, lab, b 2215 Yandes.
" Lora, printer, r 518 E Miami.
" Lorenzo D, hardwar 1113 Prospect.
" Louis, driver, b 224 N Senate av.
" Louis A, h 735 N Illinois.
" Louis B, janitor, b 1730 Yandes.
" Louis F, engr, b 815 N East.
" Louisa E (wid Alex), h 6, 17 S West.
" Lovina (wid Henry O), h 2, 648 E 19th.
" Lovina M D, h 2301 1/2 Bellefontaine.
" Lucy, Indrs, b 1845 Peck.
" Luetta, tel opr, b 358 N Addison.
" Luther, chr, 4310 N Penn.
" Luther, diceaster, h 4, 710 N West.
" Lyman H, estimator Indpls Light and Heat Co, b 2022 N Meridian.
" Lynn, clk 12 fl Lemcke Annex, b 1516 Spann av.
" L Rosie (wid Louis), h 805 E 16th.
" Mabel, b 1612 Holliday.
" Mabel, b 848 S Missouri.
" Mae, b 717 E 17th.
" Mae F, cashr, r 433 N State av.
" Maggie, dom, b 1140 Edell.
" Malcolm E, dept mgrng 325 N Penn, h 1521 N Rural.
" Mamie, clk 412 Hume-Mansur bldg, r 18, 402 E Louisiana.
" Marcella M, sten Chamber of Commerce, r 725 N New Jersey.
" Margt, h 1425 W 27th.
" Margt, sten, b 1112 Pleasant.
" Margt A (wid Elijah P), h 1516 Spann av.
" Margt J (wid Edw J), h 1, 501 N East.
" Marietta (wid Wm), h 1707 N New Jersey.
" Marshall O, saloon 743 N Holmes av.
" Martha, garment wkr, r 716 W New York.
" Mary, b 1731 N Capitol av.
" Mary, sten, b 1541 Leonard.
" Mary A (wid Lewis O), h 226 E 11th.
" Mary E (wid Edw P), r 1446 N Alabama.
" Mary E, clk 923 Hume-Mansur bldg, b 22, 320 1/2 Virginia av.
" Mary J, h 2216 N Meridian.
" Mary J, b 740 E 15th.
" Mary J (wid Lewis), b 2230 Pleasant.
" Mattie (wid Jno), h 839 Athon.
" Mattie E (wid Jno H), h 121 Hancock av.
" Maurice H, sec-treas Indianapolis Tile Co, b 850 Olin av.
" May, smstrs, b 1612 Holliday.
" Mildred R, clk L S Ayres & Co, b 121 Hancock av.
" Millard T, pntr, h 1304 Blaine av.
" Myrtle I, smstrs, b 1417 N Gale.
" M Vernon, auto tires 519 N Illinois, b 1130 W 33d.
" Nancy G, b 2350 Central av.
" Nathan E, clk P O, h 319 N Sherman Drive.
" Neal K, bkpr 31 E Ohio, h 405 Euclid av.
" Nellie (wid Curtis C), b 209 Harris av.
" Nellie, nurse Long Hosp.
" Norris C, civ engr, b 535 East Drive (W P).
" Orel I, apr, b 1830 Lockwood.
" Orlando, hammerman, h 59 LeGrande av.
" Osa M (wid Cecil), bkpr, b 3822 W Michigan.
" Osborne R, clk Indpls Abattoir Co, b 1231 N Oakland av.
" Ossie W, bkpr Indpls Mortar and Fuel Co, b 433 N Alabama.
" Paul E, drugs 1701 S Meridian, h 1441 same.
" Perry, waiter, h 637 N Blackford.
" Peter H, lab, b 2017 Yandes.

HEALTH BUILDERS
SPANNHURST
OSTEOPATHIC
PHYSICIANS-
PIONEERS
of INDIANAPOLIS.
Established
1900

527-530
STATE LIFE BLD.
TELEPHONES,
NEW 652
OLD MAIN 643

BAGS OF ALL KINDS
FOR ALL PURPOSES
INDIANAPOLIS

CINCINNATI

Geo. Lamb

INDIANAPOLIS

CERTIFIED PUBLIC ACCOUNTANTS—AUDITS—FINANCIAL INVESTIGATIONS—SYSTEMS

A. B. ABBOTT, Res. Mgr.

Tel. Main 5689

912 Merchants Bank Bldg., INDIANAPOLIS

L. E. FULLER

Oldest Established

C H I R O P R A C T O R

In the City

517-525 Meridian
Life Building
307 N. PENN.

TELEPHONES
Office
Main 3430
New 1852
Res. Circle 1085

ELECTRIC ELEVATORS
D. V. REEDY ELEVATOR CO.
1026-44 Kentucky Ave.
Main 2276, New 3170

CAPITAL CITY PAINT

"GOOD GOODS"

Made by: INDIANAPOLIS PAINT AND COLOR CO.

The Indiana Mercantile Agency

INCORPORATED

Member of the American Collection Service Bureau

Collections and Adjustments Everywhere

919 Hume-Mansur Bldg., Phone Main 5250

THOMPSON

" Ralph F. student, b 137 E 17th.
" Ralph R. ctr, h 208 N Liberty.
" Ray, clk, h 4109 E New York.
" Ray A. slsmn, h 1019 Newman.
" Ray E. meat ctr, h 1919 W 10th.
" Raymond C. sporting editor Indpls News, b 1710 College av.
" Raymond E. r 328 E Wash.
" Raymond M. pressfr 38 S Meridian, h 1259 S East.
" Rea C (wid Geo W), h 527 N Delaware.
" Rebecca A (wid Jos J), h 1068 W 27th.
" Reva L. sten 201 Fidelity Trust bldg, h 105 S Elder av.
" Richd. coal, h 330 W Michigan.
" Rilla, r 237 S Pine.
" Robt. boilermrk, h 1628 E Raymond.
" Robt. trav agt, h 2839 Sriver av.
" Robt F. asst service mgr Gibson Co, h 269 N Warman av.
" Robt F. clk, h 237 N Rural.
" Robt M (J W Thompson & Co), h 2918 N New Jersey.
" Robt P. auditor, h 2512 N New Jersey.
" Robt S. clk 241 W Georgia, h 4234 Bellefontaine.
" Robt W. carp, h 848 Indiana av.
" Roger, porter, h rear 8 E Michigan.
" ROLLIE, lab, h 2329 Sheldon.
" Romeo, barber, b 739 W 12th.
" Rose, cashr, h 1820 Schurman av.
" Rose H. tchr P S No 17, b 2824 Boulevard pl.
" Ross, porter, b 1332 Columbia av.
" Roy, lab, h 813 Udell.
" Roy E. electr N Y Store, b 2124 Conrad av.
" Roy M. lab, h 2125 Barth av.
" Roy S. lab, b 1135 N Kealing av.

THOMPSON ROYAL W (Beech Grove Improvement Co) Real Estate, 238 American Central Life Bldg, Tels Main 4732, New 3250, h 2007 Broadway, Tel North 3578.
" Russell H. ventilating engr, h 717 E 17th.
" Ruth, sten Prudential Casualty Co, b 1440 Laurel.
" Sallie (wid Thos), b 1125 N Kealing av.
" Saml S. janitor, h 626 Fletcher av.
" Sarah (wid Chas), b 1150 Harlan.
" Sarah, smstrs, h 3, 817 Fayette.
" Sarah J (wid James), h 398 N Tacoma av.
" Shelby T. insp, b 818 S East.
" Solomon, driver, b 645 S Alabama.

THOMPSON SUPPLY CO. John Thompson Mngt. Motorcycles, Bicycles, Tires, Accessories and Repairing, 462 Mass av, Tel Main 2517.
" Susan, bookmrk, h 338, 198 S Capitol av.
" Susie (wid Ulysses G), h 1161 W 29th.
" Susie, h 13 N Noble.
" Thos. lab, h 1739 Alvard.
" Thos. lab, r 244 E New York.
" Thos G. slsmn 601 W Ray, b 617 N Illinois.
" Uffa, electr, b 402 E 28th.
" Ulysses, carp, h 610 Caldwell.
" Ulysses, elev opr, r 6, 705 N Senate av.
" Walter, driver, h 231 Puryear.
" Walter, mach, r 4415 E Michigan.
" Walter A. mtrmn, h 2491 N Talbott.
" Walter C. decorator, b 1103 Shelby.
" Walter H. clk 202 S Delaware, h 1229 Orange.

" Walter I. pkr, h 848 S Missouri.
" Walter T. mach hd, h 1898 Wilcox.
" Warren, lab, h 828 W 25th.
" Watson, lab, b 1421 Lee.
" Webster T. condr, h 309 N Mount.

THOMPSON

" Wendell, engr, b 416 Oxford.
" Wilbur F. barber 206 N Delaware, h 2222 Central av.
" Wilbur I. slsmn, h 148 W 27th.
" Willard, sawyer, b 1833 Boulevard pl.
" Wm, b 517 N Delaware.
" Wm jr. clk Cole Motor Car Co, b 157 W Pratt.
" Wm, fruits 501 Mkt House, res Lawrence Ind.
" Wm, groc 1209 W 26th, h 2534 Burton av.
" Wm, mach, h 511 W 10th.
" Wm, tmstr, h 1410 Newman.
" Wm, watchman, h 157 W Pratt.
" Wm, welder, b 935 N Tibbs av.
" Wm B. mngr ace dept 25 E Ohio, h 2456 Broadway.
" Wm B. mlldr, b 1138 N Missouri.
" Wm B. tailor, b 215 N Capitol av.
" Wm C. pres Indpls Title Co, h 850 Olin av.
" Wm D. engr, h 534 N Oakland av.
" Wm D. lab, h 1720 Cornell av.
" Wm D. mach, r 5, 402 E New York.
" Wm D. sheet metalwkr, b 1016 W Morris.
" Wm E. mlldr, h 1709 Ludlow av.
" Wm E. restr and groc 732-734 Ft Wayne av.
" Wm E. slsmn, h 2020 Dexter.
" Wm E. trav agt, h 2940 Indianapolis av.

THOMPSON WM H (Miller, Dailey & Thompson) Lawyer Suite 756 Newton Claypool Bldg, Tels Main 241, New 2385, h 321 E 13th, Tel Circle 2064. (See card in Legal Blue Book.)

" Wm H. carp, h 1612 Holliday.
" Wm H. dentist 205, 122 E Ohio.
" Wm H. fornm 110 S Alabama, h 851 College av.
" Wm J. janitor, h 4106 Cornelius av.
" Wm J. H. carrier P O, h 1509 S New Jersey.
" Wm K, h 2750 Ashland av.
" Wm M. condr, h 22 Grace.
" Wm, N. slsmnr, h 23 E 36th.
" Wm S, h 535 East Drive (W. P.).
" Wm T. slsmn The R L Dollings Co, h 3072 Park av.
" Willis, lab Crown Hill, res Zionsville, Ind.
" Willis H. patrolman, h 522 N Tibbs av.
" Willis S. investments, 512 Merchants Bank bldg, 517 N Delaware.
" Willis S jr, clk C U Tet Co, b 517 N Delaware.
" Woodford L. repr, h 2049 Broadway.
" W Lee, repr, h 5064 N Meridian.
" & Compton (Edw R Thompson, Wm & Driesbach (Frank E Thompson, Fredk A Driesbach), grocer 250 N State av.

THOMAS ALBERT H. Sec and Treas The Fred Dietz Co, h 1458 N New Jersey, Tel Circle 1576.

" Alfred R. pharmacist 3365 Central av, b 1458 N New Jersey.
" Ella, h 221 E Pratt.
" Fred H, bkpr, 732 E Market, h 255 N Gray.
" Geo R. see Capital Machine Co, h 326 E 12th.
" Henry E. acct, h 3010 Park av.
" Heyson E. profr, H E Frauer & Co, h 1213 N New Jersey.
" Matilda (wid Fredk) h 334 E 12th.
" Max H. mech engr, h 48 N Audubon pl.
" May (wid Sharon J), h 63 N Hawthorne la.
" Neida A. tchr, b 1458 N New Jersey.
" Thomson Alex, h 2009 W Wash.
" Alex W (Thompson & McKinnon), h 10, 602 N Alabama.
" Arch Q, h 714 E 23d.
" Clyde (wid Milton) h 3344 N Capitol av.
" Clyde, tinner 26 E South, h 320 N Blackford.
" Edith P (wid Andrew I), b 2001 N Alabama.
" Edna H. slsmn 34 N Penn, h 227 S Ritter av.
" Eliz C (wid Austin M), b 1316 E Pratt.
" Eurene, cashr, b 2009 W Wash.
" Frank B. bkpr Indiana National Bank, h 9, 1133 E Market.

NICK ROBERSON COAL CO.

LIME AND CEMENT

424-430 S. HARDING ST.

Phones New 3662, Belmont 123

R. G. DUN & CO.**The Mercantile Agency****OLDEST
STRONGEST
BEST****THOMSON**

"Frank M, auditor Home Bond Co, h 1523 Central av.
 "Fredk E, trav agt, h 3939 Graceland av.
 "Gertrude, ftr, h 320 N Blackford.
 "Henry C, pres and mgr, James R Ross & Co (Inc), h 3456 Central av.
THOMSON HENRY R, Propr Acme Burial Vault Co, h 907 S Meridian, Tel New 9103.
THOMSON HORACE M, Dentist 903 Hume-Mansur Bldg, Tels New 4068, Main 6692, res Southport, Ind.
 "James, bkpr 220 S Meridian, b 3456 Central av.
 "Jesse E, slsmn Wm H Block Co, b 4441 College Broadway.
 "Jesse M, h 1935 Ruckle.
 "Jno A, city buyer Kingan & Co, h 1522 Montclair.
 "John W, brkmm, h 4441 College av.
 "Mack J, pntr, h 5856 Lowell av.
 "Priscilla (wid Abr), b 1520 E Terrace av.
 "P Frescolino, mnfrs agt 811 Odd Fellow bldg, h 854 N New Jersey.
 "Rose, tchr P S No 36, b 3344 N Capitol av.
 "Scott W, clk, b 4411 College av.
 "Scott S, pntr, h 1316 E Pratt.
 "Thos, h 2034 Dexter.
 "Thos, formn, h 114 E Adler.
 "Wm D, mach, b 2009 W Wash.
 "Wm H, cigars lobby 147 E Market and 222 Ohio, h 3416 Broadway.
THOMSON & MCKINNON, Successors to A W Thomson & Co, Brokers 309-316 Fletcher American National Bank Bldg, Both Tels 34.
 Thon Harry, lab, b 526 S West.
 "Sam'l, loans 425 State Life bldg, h 2353 N Alabama.
 "Thorn Albert D, sec Pitman-Moore Co, h 316 E 33d.
 Thorman Frank B, formn, h 306 N State av.
 "Walter C, clk, h 306 N State av.
 Thormann Leo F, clk 1024-30 College av, h 1256 Ashland av.
 Thormeyer Bertha, tchr, b 93 Butler av.
 "Clara B, tchr, b 93 Butler av.
 "Geo, slsmn 810 Virginia av, h 93 Butler av.
 Thormyer Albert, mach hd, h n s Walker av 1 w of Rural.
 Thorn Jennie (wid Chas), smstrs, b 1550 Shelby.
 "Lottie E, h 833 N Tacoma av.
 "Wm, coml agt Vandalla R R Co, h 1, 920 Broadway.
 "W Watson, clk, b 1523 Southeastern av.
 Thornberg Osta, h 8, 111 E St Clair.
 Thornberry Danl, rigger, r 407 E Wash.
 "P Walker, printer Indpls Star, b 1306 E St Clair.
 "Lenora (wid Jno), b 1304 College av.
 "Wm M, lab, h 1306 E St Clair.
 Thornbrough Anna E (wid Jno M), h 334 E Walnut.
 "Elmora (wid Jno T), h 826 W 28th.
 "Harry C, toolmkr, b 3353 W Michigan.
 "James M, engr, b 545 N Davidson.
 "Louis M, formn 133 N Alabama, h 545 N Davidson.
 "Luella (wid Jno F), r 1150 Laurel.
 "Sam'l R, meat ctr, b 637 N Dearborn.
 "Walter H, driver, b 826 W 30th.
 Thornburg Cory L, switchtrn, h 2921 E Wash.
 "Hugh S, slsmn, b 332 E 12th.
 "Jesse, pntr, r 2, 729 Mass av.
 "Jesse C, carp, h 910 College av.
 "Jno, r 718 N East.
 "Lulu, cashr, b 418 N Delaware.
 "Oliver M, clk, h 21 Drexel av.
 "Orville, baker, h 439 E Louisiana.
 Raymond, news dr, b 1110 E Pratt.
 "Ruby E, cashr Wm H Block Co, b 2921 E Wash.
 "Walter L, body mkr, h 1720 N Rural.
 Thornburgh Donald W, collr Jessup & Antrim Ice Cream Co, b 1417 N New Jersey.
 "Dorothy, tchr, b 1417 N New Jersey.
 "Frances, h 326½ S East.
 "Geo D, slsmn 118 S Alabama, h 1444 E Wash.
 "Geo W, pkr, b 326½ S East.
 "Jno W, h 230 Richland.

Pictures & MirrorsThe H. Lieber Company
24 West Washington St.**Frames for Anything****THORNBURGH**

"Jno W, assmblr 515 N Holmes av, res Brownsburg, Ind.
 "Loring, baker, b 326½ S East.
 "Marie V, pressfdr, b 1307 N Kealing av.
 "Nathan W, mach, h 3529 E 10th.
THORNBURGH THOMAS R, Druggist 962-905 Ft Wayne av, Tels New 195, Main 195, h 1417 N New Jersey, Tel New 5011.
 Thornbury Fred C, clk 16 N Meridian, b 1427 Hoyt av.
 "Jno, floorman 214 N Meridian, r 4 E Michigan.
 Thorne Arthur S, dtfsmn 416 W 10th, b 2019 Hillside av.
 "Chas E, mngr 902 N Meridian, h 365 W 26th.
 "Chas F, baggage mstr, h 1121 W 33d.
 "Clara A, drsmkr, b 2248 N New Jersey.
 "Clyde A, plmbr, h 5047 E Michigan.
 "Frank C, clk Kingan & Co, b 2019 Hillside av.
 "Hazel V, clk C U Tel Co, r 26, 227 N Illinois.
 "Jno E, h 2248 N New Jersey.
 "Jos, butcher, h 1122 N West.
 "Lolo, opr Kiefer-Stewart Co, b 3354 Wilcox.
 "Lucy glove mkr, r 303 N New Jersey.
 "Lula, cook, b 432 W North.
 Thornton Adelaide, music tchr, b 603½ N West.
 "Albert, plstr, h 1542 E Kelly.
 "Bernice T, clk, b 1526 Shelby.
 "Carrie E, b 708 S Keystone av.
 "Chas E, barber 1411 Shelby, h 1526 same.
 "Cornelia, tchr, b 1226 Broadway.
THORNTON EDMUND B, V-Pres Thornton-Levey Co, res Bedford, Ind.
 "Emmett W, lab, b 516 Minerva.
 "Eva M (wid Chas), h 1226 Broadway.
 "Fannie, laundress, b 2444 Hovey.
 "Fred, lab, b 8 S Keystone av.
 "Geo D, sec-treas Puritan Bed Spring Co, h 75 N Audubon rd.
 "Harry, lab, h 424 1st pl.
 "Helen, student, b 2110 Central av.
THORNTON HENRY C, Pres Thornton-Levey Co, h 1609 N Delaware, Tels New 6697, North 1468.
 "James G, lab, b 516 Minerva.
 "James S, mltr, h 516 Minerva.
 "Jesse, lab, h 2431 Hovey.
 "Jno H, plastr, h 1637 College av.
 "Jos F, supervising prin Wm Penn School (No 49), h 2110 Central av.
 "Julius E, clk 9th ft Terminal bldg, h 2617 N New Jersey.
 "Kate, h 633 W North.
THORNTON-LEVEY CO, Henry C Thornton Pres, Edmund B Thornton V-Pres, Marshall T Levey Sec and Treas, Stationers, Blank Book Mnfrs, Printers Etc 44 S Penn Century Bldg, Tels Main 1377, New 1290 (See right side lines and page 192).
 "Mamie, dom, b 2444 Hovey.
 "Martin Q, formn, b 1526 Shelby.
 "Mary (wid Fred), h 2444 Hovey.
 "Maurice E, student, b 2110 Central av.
 "Napoleon, lab, h 2227 W Wilkins.
 "Pearl (wid Paul H), b 350 N Noble.
 "Richd, butcher, r 2444 Hovey.
 "Robt B, dept supt Prudential Casualty Co, h 1132 Tecumseh.
 "Thomas V, filed examiner State Board of Accounts, b 75 N Audubon rd.
 "Vernon H, shademkr L S Ayres & Co, h 540 Parker av.

**McNamara,
Koster
Foundry Co.****Machinery
Casting
Grey Iron****Prompt
Service****408-414
South
Pennsylvania
St.****Do you
want
Service?****Call us****Electric
Light and
Power.****Heating
Steam
Hot Water****Merchants
Heat & Light
Co.****33 S. Meridian****TELEPHONE
MAIN
4207****441-446
FARMERS TRUST
BLDG.**

PLANING MILL

Wood work machined
and built up for
any requirement

BALKE & KRAUSS CO.

Market & Missouri Sts.

Phones

Bell Main 1081

Indept. 1081



111-113
North Pennsylvania St.
(LEMCKE ANNEX)

Tels: { Main 1804
New 2448

THORNTON

" Walter E. pres Beacon Ins Co of America.
h 512 E 40th.
" Walter W. lab, h 2316 Yandes.
" Wm. barber, r 359 S Illinois.

THORNTON WM. W., Judge Superior Court
Room No 1, 46 Court House, Both Tels.
h 2021 N Delaware, Tel New 3750.

Thorp.

Thorp, see also Tharp.
" Clara A (wid Madison G), groc 534 E
Michigan.

" Smith, mach, h 334 N Blackford.
" Wallace, carp, b 310 W Maryland.
" Wm H. city mngr Indpls Tent and Awning
Co, h 3033 Park av.

Thorphe Alex, swichtndr, h 1250 S Bismarck
av.

" Blanche, maid, r 330 1/2 N Illinois.
" Claude B. trav agt, r 636 N Adelaide.
" Clell Q. spl agt 1013 Merchants Bank
bldg, h 2345 Central av.

" Fern A, slsmn 360 W Wash, b 726 N
Elder av.

" Gayle E. clk, b 32 Gladstone av.
" Gertrude N. clk, b 32 Gladstone av.
" Hattie A. drsmkr, r 447 N Capitol av.

" Harry S. h 1945 Ruckie.
" James, clk, h 902 Arbor av.

" Jesse J. lab, h 1425 Kappes.
" Jno H. waiter, r 4, 327 1/2 Indiana av.

" Kate (wid Walter), h 334 Beauty av.
" Mary L. (wid Henry), b 2557 Caroline av.

" Myron A. h 32 Gladstone av.
" Willard, feeder, b 724 N Elder av.

Thorsen Henry, lab, b 18 S Temple av.
Thrall Carrie, supt Indpls Orphan Asylum, h
4107 E Wash.

" Frank H. barber 2642 Northwestern av.
h 2614 same.

" Chas M. lab, h 2343 N Rural.
" Jno J. lab, h 2317 E 25th.

" Wm. lab, r 825 N Senate av.
Thrasher Albert, bkpr, h 709 King av.

" Chas H. condr, h 1036 King av.
" Denia (wid Wm M), h 135 S Ritter av.

" F G. slsmn Starr Piano Co.
" Jno R. phys 628 Newton Claypool bldg, b
135 S Ritter av.

" Minnie M. sten 30 1/2 Baldwin bldk, b 936
King av.

" Ralph D. collr Indpls Star, b 936 King av.
" Saml L. caller Terminal Station, h 936
King av.

" Wm L. bartndr, h 706 Adelaide.
Thraw Lillian A (wid Richd H), h 2159 Win-
ter av.

Threewith Arthur V, lab, h 1806 W Minne-
sota.

" Jno F. lab, b 1806 W Minnesota.
Threkeid Chas O, pntr, h 832 W 11th.

Thrift Augustus, lab, r 1410 Brooker.
Thrine Bessie (wid Wm), mlnr, b 364 E Mor-
ris.

Throckmorton Chas, h 17 W Arizona.
" Chesa R. chr, clk 709 Merchants Bank
bldg, b 117 W Arizona.

" Cora D. smstrs, h 117 W Arizona.
" Howard R. spl agt 706 Terminal bldg, h
8, 710 Laverock rd (B R).

THROCKMORTON H. N., Mngr Aetna Life
Ins Co of Hartford Conn, Aetna Acci-
dent & Liability Co of Hartford Conn,
and Automobile Ins Co of Hartford
Conn, 706-712 Tractor Terminal Bldg,
Tels New 1928, Main 729.

Throm Aloysius, lab, h 1017 Drier pl.
" Earl, printer, b 2450 Ralston av.

" Edw A. mach, b 615 E Minnesota.
" Frank X. lab, h 2450 Ralston av.

THROM

" Geo B. bartndr, h 234 S Walcott.
" Herman A. bartndr, h 1152 S State av.

" Jos. meat ctr, h 233 Iowa.
" Kath (wid Louis), h 515 E Minnesota.

Thronsen Frank T, clk 51 N Illinois, b 1633
College av.

" Hans, tailor, h 1633 College av.
" Oscar H. clk Indpls Light & Heat Co, b
1633 College av.

Throne Anna, clk, h 5, 402 E New York.
" David, h 960 Congress av.

" Ethel C. b 960 Congress av.
" Frank L. mach, b 2704 Rader.

" Harry S. clk, h 90 N East.
Throop Enos P, ruler, h 23, 423 E North.

" Wm J. slsmn 102 S Delaware, h 2451 N
Talbot.

" Zelta, b 2451 N Talbot.
Thrun Herman J, formn, h 1625 Barth av.

" Wilhelmina (wid Wm), b 850 E Wyoming.
Thrush Harry J, h 917 Iowa.

" Harry P. tmstr, r 917 Iowa.
" Homer A, see Tillman Heating Devices
Co, res Peru, Ind.

" Minerva A. janitor, h 917 Iowa.
" Perry, pres Sterling Construction Co, h
4355 Rookwood av.

Thudium Hattie M, clk 902 N Meridian, b 203
E 22d.

" Julia E (wid Harry O), h 203 E 22d.
Thuemler Gertrude, tchr, b 2434 Kenwood av.

Thuer David C, pkr 117 S Meridian, b 5, 243
E 11th.

" Wilhelm, baker, h s s Sumner av 3 w of
Madison av.

Thuey Madison, lab, b 310 W Maryland.
Thum Wm, pntr, h 1202 Villa av.

Thuneman Bernd W, clk 1100 W Henry, h
1329 Marlowe av.

" Clemens L. engr, b 1129 Marlowe av.
" Eliz, clk, b 1129 Marlowe av.

" Loretta, tel opr, b 1129 Marlowe av.
Thurber Walter D, clk, b 2508 W Wash.

Thurer David, clk, r 315 E Vermont.
Thurman Albert, lab, h 774 Chicago.

" Allen, waiter Claypool Hotel.
" Anna (wid Jos), h 413 Rankin.

" Bettie A. cook, h 8, 809 Blake.
" Chas, lab, b rear 622 W North.

" Chas O. slsmn, h 1247 Reinsner.
" Chaucey T, b 6177 College av.

" Cuyler, clk Van Camp Hdw and Iron Co, b
6177 College av.

" Ella (wid James), h 653 Indiana av.
" Elwood, lab, b 77 Chicago.

" Frank, lab, h 6, 809 Blake.
" Henry, r 315 N Capitol av.

" Jennie (wid Jno), h 607 W 12th.
" Jno, butler, h 324 W 11th.

" Jno, lab, h 950 1/2 Hosbrook.
" Jno C. fireman, b 2615 Boulevard pl.

" Lee, lab, h 837 Athon.
" Lillian, cook, r 7, 809 Blake.

" Marsell, porter, h 219 W 13th.
" Mary (wid Saml), b 403 Agnes.

" Minnie, h 633 Eddy.
" Philip, cook, h 711 N California.

" Thos T. embalmer, h 837 1/2 N Illinois.
" Wm M. saloon 229, restr 233 E Ohio, r 521
N Alabama.

ThurmannAug, carp, h 1330 Chicago.
Thurston Almira (wid Geo R), b 2201 Ash-
land av.

" Alpheus L. phys 57, 224 N Meridian, h 2201
Ashland av.

" Chas H. paperhng, r 438 Lincoln.
" Ella (wid Wm), b 1309 Pleasant.

" Esther, clk, b 1405 St Paul.
THURSTON F NEAL, Attorney at Law, Suite
1124 State Life Bldg, Tel New 1527, h
618 East Drive (W P), Tel New 11x3-R.

(See card in Legal Blue Book).
" Garnett, waitress, b 1332 N Illinois.

" Geo E. carp, h 1303 S Sheffield av.
" Harrison S. phys 624 Hume-Mansur bldg,
h 814 E 23d.

" Henry, lab, b 855 Colton.
" Herbert A. sawkr, r 423 N State av.

" Howard, h 855 Colton.
" Inez M. tchr, b 1153 W 32d.

" James W. sawkr, b 403 N Tractor av.
" Jefferson, lab, h 806 Paca.

" Jno C. H. trav agt, h 564 West Drive (W
P).

" Minerva R. sten, r 4, 655 E 24th.

" Minerva R. sten, r 4, 655 E 24th.

" Minerva R. sten, r 4, 655 E 24th.

" Minerva R. sten, r 4, 655 E 24th.

" Minerva R. sten, r 4, 655 E 24th.

" Minerva R. sten, r 4, 655 E 24th.

" Minerva R. sten, r 4, 655 E 24th.

" Minerva R. sten, r 4, 655 E 24th.

" Minerva R. sten, r 4, 655 E 24th.

" Minerva R. sten, r 4, 655 E 24th.

" Minerva R. sten, r 4, 655 E 24th.

" Minerva R. sten, r 4, 655 E 24th.

" Minerva R. sten, r 4, 655 E 24th.

" Minerva R. sten, r 4, 655 E 24th.

" Minerva R. sten, r 4, 655 E 24th.

" Minerva R. sten, r 4, 655 E 24th.

" Minerva R. sten, r 4, 655 E 24th.

" Minerva R. sten, r 4, 655 E 24th.

" Minerva R. sten, r 4, 655 E 24th.

" Minerva R. sten, r 4, 655 E 24th.

" Minerva R. sten, r 4, 655 E 24th.

" Minerva R. sten, r 4, 655 E 24th.

" Minerva R. sten, r 4, 655 E 24th.

" Minerva R. sten, r 4, 655 E 24th.

" Minerva R. sten, r 4, 655 E 24th.

" Minerva R. sten, r 4, 655 E 24th.

" Minerva R. sten, r 4, 655 E 24th.

" Minerva R. sten, r 4, 655 E 24th.

" Minerva R. sten, r 4, 655 E 24th.

" Minerva R. sten, r 4, 655 E 24th.

" Minerva R. sten, r 4, 655 E 24th.

" Minerva R. sten, r 4, 655 E 24th.

" Minerva R. sten, r 4, 655 E 24th.

" Minerva R. sten, r 4, 655 E 24th.

" Minerva R. sten, r 4, 655 E 24th.

" Minerva R. sten, r 4, 655 E 24th.

" Minerva R. sten, r 4, 655 E 24th.

" Minerva R. sten, r 4, 655 E 24th.

GGF
A
R
Q
U
A
R

111

Monument Place

PHONES: New 1710

Main 2352

GOOD

INSURANCE
is a
SHOCK
ABSORBER

W. E.**BARTON**

GENERAL
INSURANCE
AND
SURETY BONDS

502-510

INDIANA TRUST
BLDG.

PHONES MAIN 8044
NEW 1677

See Insurance Dept.
Buyers Guide

Michigan Lumber Co.

939 E. St. Clair St.

Tels New 766, Main 766

LUMBER
SASH DOORS
Interior Finish

SAVINGS

THE UNION TRUST COMPANY

120 East Market Street
PAYS INTEREST ON DEPOSITS

THURSTON

" Roscoe, cabtmkr, r 103 Cherry Grove.
" Saml F, carp, h 1405 S Paul.
" Susan (wid Jno), b 1961 Hazel.
" Thos G, lab, b 855 Colton.
" T Emma (wid Velorus), h 1153 W 33d.

TIBBETS ART SHOP,

Elliott R Tibbets
Mngr, Advertising Specialties and Engraving
803 Hume-Mansur Bldg, Tels
Main 4045, New 4029.

" Carey B, ins agt, b 2445 N Penn.
" Elliott R, mngr Tibbets' Art Shop, b 2445 N Penn.

" My A (wid Eug K), h 2445 N Penn.

" Otto, switchman, h 328 N Holmes av.

" Wallace B, b 2445 N Penn.

Tibbets Clyde S, pntr, h 1720 Hoyt av.

" Clyde T, grinder, b 1720 Hoyt av.

" Donald, grinder, b 853 Buchanan.

" Harry E, metalwkr, h 1124 River av.

Tibbs Benton W, lab, b 38 N Holmes av.

" Danl W (Johnson, Tibbs & Drake), h 3367 W Michigan.

" Danl W jr, slsmn Union Stock Yards, h

West National rd.

" Edw W, pntr, b 1302 N Belmont av.

" Maurice J, hipr, b 3345 W Michigan.

" Thos (Johnson, Tibbs & Drake), h 38 N Holmes.

" W Raymond, insp, h 1420 S New Jersey.

Tice Bert, lab, r 605 1/2 E Wash.

" Earl, lab, b 904 E Wash.

" Grace, manicure 110 N Illinois, h 919 N Penn.

" Harry B, lab, 605 1/2 E Wash.

" Harry L, contr, h 1552 Bellefontaine.

" Seth L, lab, h 29 Richland.

" Wm H, b 912 East Drive (W P.)

Ticen Calvin P, formn Polk Sanitary Milk Co, h 2150 Ashland av.

Tichenor Barcus, tchr, b 276 S Audubon rd.

" Fred, hds, b 121 Cornell av.

" Helen, tchr, b 276 S Audubon rd.

" Wm, claim agt T H I & E Traction Co, h 276 S Audubon rd.

Tidd Carl M, condr, h 114 S Rural.

" Harry S, h 325 Grace.

" Ira V, presser, b 455 Grace.

Tidding Nelson, slsmn, r 1232 College av.

Tidington Ernest G, pres Pythian Savings and Loan Assn, h 808 N California.

Tieben Jane G (wid Garrett H), h 1016 Tecumseh.

Tiedeman Arthur F, engr, h 1416 Lexington av.

" Fredk, clk 202 S Delaware, h 1529 Pleasant.

" Walter W, mach hd, b 1529 Pleasant.

Tiedman Fred J, sec and Treas The Wadley Co, res Terre Haute, Ind.

" Jno H, poultry 310 E Wabash and 284 Mkt House, h 131 Dickson.

Tiefel Ernest G, clk, h 1910 Fletcher av.

Tieling Christian, checker, h 1542 S Belmont av.

" Fred W, clk C U Tel Co, b 831 S State av.

" Henry C, mach hd, h 929 Laurel.

" Henry W, asst custodian Court House, h 831 S State av.

Tieman Chas (Tieman & Ready), r 316, 134 1/2 W Maryland.

" Wm E, groc 814 Locke.

" & Ready (Chas Tieman, Jno H Ready), grocers 132 W Maryland.

Tiemek Frank A, slsmn 618 Virginia av, h 901 Woodlawn av.

" Jno, bartndr, b 901 Woodlawn av.

Tierce Albert, pntr, h 438 E Terrace av.

" Chas A, lab, h 410 W Raymond.

" James E, lab, h 410 W Raymond.

Tierman Miles W, mach, h 944 N Alabama.

" Nina, h 15, 730 N Illinois.

" Thos E, clk 3 State House, b 230 N Walcott.

Tierney Edwin F, trimmer, b 427 N Noble.

" Geo O, firemn, h 2614 Brightwood av.

" Herman J, clk, r 841 Birch av.

" James P, contr, h 851 S Sheffield av.

" Martin E, millinery 545 N Meridian.

" Michl F, trimmer, b 417 N Noble.

" Walter A, clk, b 1071 W McCarty.

Tietz Anton, driver, h 1538 S Alabama.

" Eng, driver, b 1538 S Alabama.

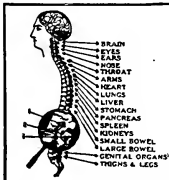

SPINAL ADJUSTMENTS

DARLING

The Chiropractor

K. of P. Building

TIETZ

" Frank, usher, r Palace Hotel.

" Georgia L, forwn 400 Murphy bldg, h 2, 806 E North.

" Pearl, tel opr Indpls Star, b 2, 304 E North.

" Ruth M, tel opr C I & W R R Co, b 2, 306 E North.

" Wm, slsmn, r 328 E Wash.

Tiffany Bert R, clk 241 W Georgia, b 64 N Sherman Drive.

TIFFANY LAUNDRY CO, Andrew L Henry Pres, Samuel B Rathbone Sec and Genl Mngr, 940 Ft Wayne av, Both Tels 998.

" Maria (wid Herbert), h 1023 N Tuxedo.

" Myrtle, slsmn, h 334 Ogden.

" Orson A, asst tres Tripp Warehouse Co, h 1023 N Tuxedo.

Tighe Chas P (Stout & Tighe), 661 Lemcke Annex.

" Thos M, h 2405 N Penn.

Tignor Lelia, h 1405 LeGrande av.

Tilberry Jos, junk, h 823 Darnell.

Tilston Robt W, cashr 126 S Illinois, h 419 N Delaware.

Tilford Dorothy, sten, b 1, 2123 College av.

" Eliz (wid Alex S), h 2123 College av.

" Elmore A, car repr, h 1253 Nordyke av.

" Geo F, mach, b 1402 Silver av.

" Howard A, patternmkr, h 328 Gladstone av.

" Jno C, carp, h 1034 W Morris.

" J Maxwell, mech supt 530 E Market, h 3268 College av.

" Jno E (wid Harry M), b 848 N Beville av.

" Robt L, electr, h 2278 S Penn.

" Russell W, pressmn, b 921 E 29th.

" Theo, driver, h 2349 Northwestern av.

" Thos, lab, b 1110 Muskingum.

" Wm, custodian, h 149 W 20th.

Tilberry Matthew, pdtr, h 1027 Colton.

Tillery Thos C, repr, h 1172 Kentucky av.

Tilley Fredk H, slsmn, h 1434 Bellefontaine.

" Jesse, lab, h 1010 E 16th.

" Mabel P, groc 815 E 15th.

" Matilda, h 1138 E 16th.

" Ray A (wid Tunls), h 926 E 15th.

" Rebecca C (wid James), r 5514 E Michigan.

Tillinghast Frances, h 122 W 11th.

Tillison Edw, plater, b 327 Kentucky av.

" Frances, h 104, 238 N Illinois.

" Louis, slsmn, h 1022 Southeastern av.

Tillman Chas A, slsmn 315 E Wash, b 1150 Villa av.

" Chas A, slsmn, h 425 Prospect.

" Henry, portr, h 395 Elisworth.

" Lydia (wid Ambrose), r 1415 Mill.

" Mabel, cigarmkr, b 1150 Villa av.

" Marshall D, h 6, 127 E St seph.

" Maud (wid Geo), h 1118 Myron.

Tilston Adel, clk 234 E McCarty, b 945 E Morris.

" Edw B, clk Wm H Block & Co, b 608 Home pl.

Tilly Alf R, lithog, h 373 1/2 Central av.

" Edw E, slsmn Capital Paper Co, h 22 S LaSalle.

" Herman F, meats 16 W Troy.

" Herman J, clk State Life Ins Co, h 4120 Park av.

Tilman Harley B, cash E 10th St State Bank, h 1132 N Tacoma av.

Tilson Agnes, tchr, b 15, 36 E Pratt.

" Anna L, furn rms 942 N Illinois.

" Arnold J, clk 633 Newton Claypool bldg, h 1046 Villa av.

" Eldon E, lab, h 942 N Illinois.

" Francis M, cabtmkr, h 122 E 48th.

" S Merrill, phys 759 Virginia av, h 746 same.



F. E. GATES MARBLE AND TILE CO.

Mantels
Floors
Wainscots
in TILE or
MARBLE

Display Room
1462

LEMCKE ANNEX

Factory:
21 & Adams
Phones: New 3664
Wood 4330

THE MAGNET THAT ATTRACTS

**REAL ESTATE
RENTALS
LOANS
INSURANCE
SURETY
BONDS**

TELEPHONES
MAIN ~ 7101
NEW ~ 3077
RES. NORTH 7252

FIDELITY TRUST
BLDG.

**HARNES AND HORSE
GOODS
ROBES AND BLANKETS**



VAN CAMP

Hardware and Iron Company
INDIANAPOLIS
WHOLESALE ONLY

Auto-mobile Supplies

Everything for the man who owns a machine

TIRES TUBES TOOLS

Trouble Lamps

Etc.

OUT OF TOWN ORDERS SHIPPED PROMPTLY

Tels. New 395-509
Cen. Main 507

Lilly & Stalnaker

114-118 E. WASH.



INDIANAPOLIS COAL CO.

COAL—BUILDING MATERIAL

Phones 1700

234-40 (2d Floor) Newton Claypool Bldg.

JOSEPH GARDNER

TIN, COPPER & SHEET IRON WORK

METAL CEILING CORNICES AND SKYLIGHTS

DUST AND SHAVING COLLECTORS AND PIPING

ROOFING OF ALL KINDS. HOT AIR FURNACES.

37-44 KENTUCKY AVE. TELEPHONES 322

TILTON

Tilton Bertha B (wid Wm G), sten 714 Odd Fellow bldg, b 23, 351½ Mass av.
" Clara C (wid Jno H), b 3, 523 N Alabama.
" David R, weighmstr, h 229 Hendricks pl.
Timarshi Sefer, lab, h 235 Toledo.
Timberlake Chas, porter, r 910 N Senate av.
" Jos B, dist mgr Indpls News, h 2505 Indianapolis av.
" Ruth, clk, b 1913 S Delaware.
" Saml E, mach, h 1913 S Delaware.
" Saml E Jr, clk, b 1913 S Delaware.
" Stanley M, pres and treas The S M Timberlake Co, h 1434 Broadway.

TIMBERLAKE S M CO THE, Stanley M Timberlake Pres and Treas, Genl Contractors 236 American Central Life Bldg, Tel Main 4150
Timberman Bernard B, pressfdr, h 2039 College av.

" Chas P, appr, b 2039 College av.
" Leonard V, printer, b 2039 College av.
" Raymond E, mldr, b 2039 College av.
Timm Florence A, tchr, b 3, 935 N Meridian.
" Herman, mach hdr, h 1335 Barth av.
Timmerman Edith, tel opr, b 2229 N Talbott.
" Nellie, tel opr, h 2541 Northwestern av.

TIMMONS FORREST, Supt The Bradstreet Co, 429-436 State Life Bldg, Both Tels 305, h 3018 N Delaware, Tel North 1656.

Timmonds Della, smstrs, b 2147 Hazel.
Timmons Alice, h 1140 Ashland av.
" A Edw, clk 556 E Wash, r 546 E Market.
" Chas A, tel opr, b 619 E Miami.
" Cornelius F, formn, h 2432 W Walnut.
" Dorothy A, tchr, b 921 W 31st.
" Edna, mntr, b 1140 Ashland av.
" Edw, sismn, r 546 E Market.
" Emma M (wid Richd A), h 927 W 31st.
" Fredk, city agt 215 N Illinois, h 944 N Alabama.
" Geo, transfer, h 908 Roanoke.

" Geo A, fireman, h 2701 Burton av.
" Geo A Jr, lab, b 2701 Burton av.
" James T, electr, h 1827 Fletcher av.
" Jno W, brkmm, h 1214 Fletcher av.
" Julia M, tchr, b 921 W 31st.
" Lawrence L, switchman, h n s Morris 5 e of Tibbs av.

" Martha (wid Geo), b 2173 S Talbott.
" Mildred, clk, b 1140 Ashland av.
" Monroe, pntr, h 1229 Yandes.
" Nellie, mntr, b 1140 Ashland av.

Timpson Richd, ins agt, r 224 E St Clair.
Tinch Edw'n A, sten 526 N Capitol av, r Y M C A.

" Harrison Y, sten, r Y M C A.
Tinch Chas W, autowkr, b 1, 236 W 18th.
" Earl L, barindr, h 1, 236 W 18th.
" Edw J, wirechief C U Tel Co, b 3623 N Illinois.

" Harry W, trav agt, b 2623 N Illinois.
" Julia C (wid Wm E), b 1, 226 W 18th.
Tindall Claude, carder, r 439 Blake.
" Frank, clk, b 3, 202 W New York.
" Jesse M, real est 318 Am Central Life bldg, h 2617 N Delaware.

" J Raymond, real est, b 2617 N Delaware.
Tindel Geo M, horse shoer 16 S Alabama, h 204 Prospect.
" Ralph (Hall & Tindel), h 1811 Ruckle.
Tinder Albert C, sismn 134 S Penn, h 847 N LaSalle.

" Amos F, sismn 126 W Wash, h 1324 W 8th.

" Anna H (wid Saml M), h 2172 N Illinois.
" Bernice, b 847 N LaSalle.

" Clyde C, sls mgr 126 W Wash, h 992 East Drive (W P).

" Edw, carp, h 2818 Highland pl.

TINDER

" Ernest L, well driver 156 Virginia av.
" Marvin, pkr 38 S Meridian, b 2818 Highland pl.

" Millard B, sismn 126 W Wash, b 1324 W 28th.

" Nova A, clk 7 S Meridian, b 2818 Highland pl.

" Thos H, pdir, h 1505 E Southern av.
" Vernon, mach opr, b 3344 Wilcox.

" Theodore Maude, nurse, h 552 Wallace av.
" Theo, lab, h 921 S West.

Tiner Edw, lab, b 827 E Wash.
" Herman, clk, b 1018 S Meridian.

Tines Louis L, toomkr, b 2354 N Capitol av.
Tiney Christ, lab, b 2901 Mass av.

" Harry, fisher, h 2901 Mass av.
Tingle Aldred H, clk, h 805 E 19th.

" Chas A, lab, h 1771 Morgan.
" Geo W, driver, b 318 N Missouri.

" Jasper, custodian Dept of Public Parks, h 1311 E 19th.
" Jeremiah, formn, h n s E 10th 1 e of Ritter av.

" Jno, mldr, h 2461 Hovey.
" Jno E, clk R M S, h 2126 Park av.

" J Karl, mach, b 2126 Park av.
" Newton, lab, b 2215 Fernway.

" Sherman, janitor, b 2173 Hillside av.
TINGLE WALTER J, Lawyer 809 Hume-Manur Bldg, Both Tels 266, h 2041 Ruckle, Tel North 6781.

" Wm F, barber, h 1452 Lee.
" Wm S, janitor, h 2123 Hillside av.

Tingler Wm A, sismn 31 E Ohio, h 3822 College av.
Tinker Nancy, b 2149 Shelby.

" Roy, photo, h 1116 Broadway.
Timkey Hatlie R (wid Calvin) h 522 N Bis-

mark
Tinkle Ada, clk, r 344 Tecumseh.

Tinkle Watson J, pntr, h 1246 Yandes.
Tinney Henry C, h 1314 N Alabama.

" James H, stone ctr, h 3415 Bellefontaine.
" J Chester, cleaner 3361 Central av, h 3415 Bellefontaine.

" Thos H, h 2835 E New York.
" Wm E, phys 953 Ft Wayne av, r 1314 N Alabama.

Tinlin Chas, porter, h 921 N West.
" David, janitor, h 842 N California.

Tinley Bertha, r 78, 614 N East.
" Chas, groc 923 Olive, h 921 same.

" Eliz J, r 239 Wisconsin.
" Frank C, phys 910 Mass av, h 2258 Central av.

" James, waiter, h 540 W 12th.
" Jno, butler, b 540 W 12th.

" Jno, carp, r 351½ E Wash.
" Jno D, h 1346 Union.

" Kath (wid Chas), h 3743 Kenwood av.
" Luella, b 3743 Kenwood av.

" Walter B, phys 1205 E 19th and 308 W 21st, h 856 Eugene.

" Wm W, real est 1520 Blaine av.
Tiodor Geo, lab, b 445 W Maryland.

TIONA REFINING CO, Joseph H McArdle Mngr, High Grade Pennsylvania Lubricating Oils and Greases, Special Brands, Palace Light Oil and Keystone Gasoline, 1951-55 Madison av, Tel Prospect 54, New 9172.

Tipp Genati, baker, b 445 W Maryland.
" Wm, porter, r 351½ E Wash.

Tippet Jno W, carp, h e s Keystone av 4 s of 46th.

Tippis Robt D, formn, h 225 N Oriental.
" Wm E, sismn, bkr, h 225 N Oriental.

Tipton Helen, tchr, b 2625 Broadway.
" James L, carrier P O, h 2916 Highland pl.

" Jno H, clk R M S, h 2625 Broadway.
" Susan (wid David), h 472 S Pine.

" Udell (wid Oscar), h 1645 College av.
" Wm, carp, h 225 E New York.

" W Glenn, musician, b 2225 E New York.
Tirey Edw C, clk Indpls Light and Heat Co, h 112 E St Clair.

Tirmenstien Martin Rev, asst pastor St Paul's German and English Evan Luth Church, h 715 S New Jersey.

" Mary (wid Adolph F), h 834 Greer.
" Walter E, treas Concordia Ins Agency, b 715 S New Jersey.

Tisch Bertha E, press opr, b 1210 Yandes.

ROOFING



INDIANA PLASTER AND ROOFING COMPANY



920 East North St.
Phone 1410

**WESTERN
AUDIT CO.**
E. L. COEN, Mngr.

**AUDITORS and
PUBLIC ACCOUNTANTS**
914-915 Fletcher Savings and Trust Building
— Telephone MAIN 3594 —

The PRAY Agency

GENERAL INSURANCE

SURETY BONDS—REAL ESTATE—RENTING
HOME BUILDING

ENOS D. PRAY, Pres.
J. FRANK CANTWELL,
Sec.-Treas.

2nd Floor
5 EAST MARKET STREET

MAIN 6745
NEW 660-K

TISCH

" Henry J, belt mkr, h 1606 Wade.
" Louis, janitor, h 1210 Yandes.
" Louis J, harnessmkr, b 1210 Yandes.
" Sophia, b 1731 N Capitol av.
Tischer Edwin W, asst to sec 1140 Division, h 27 E 33d.
Tisdale Benj, driver, h rear 1537 Columbia av.
" Chas F, lab, b 1326 Blaine av.
" Edw, janitor, h rear 1420 Broadway.
" I Cora (wid Woodson), h 2637 Graceland av.
Tish-I-Mingo Hall 1527 E 17th.
Tishner Wm, lab, r 140 N Blackford.
Tisler Geo W, lab, h 316 Agnes.
Tisovec Jos, mldr, b 756 N Warman av.
Titsworth Edw, chfr, b 1217 Cottage av.
" Henry H, pres Ths Clay Products Co, h 18 305 S Meridian.
" Ida (wid James E), drsmkr, h 917 Hosbrook.
" James E, carp 1621 W Wash, h n s Perry, 4 w of Shelbyville rd.
" Lira, chtr, h 1217 Cottage av.
" Wm, fireman, h n w cor Madison and Sumner avs.
" Wm R, farmer, h w s Madison av, 1 n of Sumner av.

Titus, Blanche, clk, b 1709 Commerce av.
" Chas, paper hgr, b 228 N Senate av.
" Chas A, trav agt, h 145, 220 N Illinois.
TITUS CLYDE E (Hisey & Titus), h 6, 949 Middle Drive (W P), Tel Woodruff 1339.
" Cora B, clk 36 W Ohio, b 209 N Jefferson av.
" Earl E, barber, h 316 Muskingum.
" Elton L, phys 2107 E 10th, h 1131 Jefferson av.
" Elwin W, b 1131 Jefferson av.
" Eug L, driver L S Ayres & Co, h 1709 Commerce av.
" Geo W, field sec Indiana Anti-Saloon League, h 3332 Graceland av.
" Grant, mach, h 1404 N Warman av.
" Hal D, clk Van Camp Hdw and Iron Co, h 1, 23 S Alabama.
" Jesse W, trav agt Johnston Harvester Co, h 320 E 23d.
" Jno, trav agt, h 1629 N Delaware.
" Justin E, clk, b 18 N Sherman Drive.
" J Benson, clk, b 1629 N Delaware.
" Olga V, clk, b 18 N Sherman Drive.
" Susan E (wid Jno S), h 18 N Sherman Drive.
" Walter M, engr, b 18 N Sherman Drive.
" Warner B, h 209 Jefferson av.
" Wm J, civ engr 802 Terminal bldg, h 1710 Central av.

" Wm S, lab, h 3239 N Senate av.
Toback Solomon, glasswkr, b 914 S Illinois.
Tobe Jos G, slsmn 141 S Meridian, b 1423 Pleasant.
Tobey Edwin A, slsmn, h 841 N Rural.
" Harry E, electr Insane Hosp, b 3167 N Capitol av.
Tobias Chas M, electr, h 3016 N Gale.
" Frank, sec to pres 633 Newton Claypool bldg, h 527 Parker av.
" Ivan F, waiter, r434 N California.
" Wm S, mach, b 807 E 11th.
Tobin Alice, bkpr, h 416 E 31st.
" Bessie F (wid Frank M), h 2146 College av.
" Danl J, genl pres International Brotherhood of Teamsters, Chauffeurs, Stablers and Helpers Union, r Grand Hotel.
" Edw B, pressman Indpls News, h 4751 E Wash.
" Edw L, clk 308 Union Station, b 227 E Pratt.
" Ethel, mach opr, b 4747 E Wash.
" Frank E, boiler mkr, h 436 N Keystone av.
" Geo W, contr, h 4747 E Wash.
" Gertrude, hairdresser 508 Kahn bldg, b 416 E 31st.
" Jennie (wid Wm), h 4749 E Wash.
" Margt (wid James C), h 842 W 29th.
" Margt E, h 301 W 39th.
TOBIN MARTIN A, V-Pres and Sec Pathe Phonograph Co, b 301 W 39th, Tel North 3243.
" Mary (wid Jos), h 331 16th pl.
" Mary (wid Wm D), h 416 E 31st.
" Mary W, bkpr 10 E Wash, b 301 W 39th.

Old Phone 352 North New Phone 6671
MAAS-NEIMEYER LUMBER CO.

Planing Mill,
LUMBER
Wholesale and
Retail



Office:
21st St. and
Monon
R. R.

TOBIN MICHAEL P, Treas Pathe Phonograph Co, b 301 W 39th, Tel North 3243.
" Robt, lab, h 756 W 26th.
" Thos L, pressman, b 416 E 31st.
TOBIN WM J, Pres Pathe Phonograph Co, h 301 W 39th, Tel North 3243.
Toborg Sophia (wid Garrett), b 1205 Spann av.
Tobrocke Chester B, clk P O, h 1359 N Tuxedo.
Toby Harry, lab, r 1028 Superior.
Toda Saml, driver, r 433 E Wash.
Todd Alf L, h 2422 E 10th.
" Arthur O, ins agt 810 Lemcke bldg, b 325 N Gray.
" Austin H, dentist 14, 9 N Illinois, h 319 N Dearborn.
" Beulah V, clk C U Tel Co, b 254 N Keystone av.
" Byron, slsmn 902 N Capitol av, h 1824 Brookside av.
" Carrie (wid Ernest), h 622 E St Clair.
" Clarence W, asst cashr 611 Occidental bldg, h 1610 Wade.
" C Alvin, mngr 55 Virginia av, h 4, 1615 E 10th.
" Douglass P, clk 992 N Capitol av, b 1341 S Belmont av.
" Edw, clk, b 1503 E 19th.
" Ernest, clk, b 4815 Cornell av.
" Eurie, mach, r 256 N New Jersey.
" Frank, lab, h 434 Division.
" Frank, polisher, h 3, 1224 E Wash.

TODD FRANK A, V-Pres and Genl Mngr Indianapolis Warehouse Co, h 616 E 24th, Tel North 3001.
" Frank L (Todd & Todd), h 4532 Cornell av.
" Geo C, presman, b 2313 Adams.
" Glendora, h 444 Spruce.
" Grover C, lab, h 1148 W 16th.
" Harry O, clk, b 1231 Cornell av.
" Harry P, trav agt, h 4561 Cornell av.
" James A (Wilson & Todd), h 353 S Audubon rd.
" James W, patrolman, h 1213 Cornell av.
" Jesse H, clk Wm H Block Co, h 2921 Macpherson av.
" Jno L, clk R M S, h 2854 N Delaware.
" Jno M (Mark & Todd), billiardis 2329 W Michigan, b 974 N Sheffield av.
" Jno M, office 322 Fletcher Am Bank bldg, b 1901 N Delaware.
" Jno P, slsmn 222 Fletcher Am Bank bldg, h 8860 N Delaware.
" Jos, slsmn, h 738 Roache av.
" Jos W, mach, h 2241 Nowland av.
" Lee, fireman, h 873½ Virginia av.
" Leonard J, trav agt 24 S Delaware, h 1022 Sterling.
" Lillian, clk Wm H Block Co, b 711 E McCarty.
" Lois, sten W D Allison Co, b 623 N New Jersey.
" Louis, pntr, b 444 Spruce.

The BROOKS SCHOOL for BOYS
1545 CENTRAL AVE.

Expert Preparation for any College
DAY AND BOARDING

LOWER SCHOOL FOR YOUNG BOYS
Phone for Booklet Main 3537; New 1476
WENDELL S. BROOKS, B. A (Yale) Head Master

Money on
Town
Property
or Farms
WITHOUT
DELAY

THOS. C. DAY
& CO.

Offices
Nos. 709-15
Fletcher
Trust
Building

H
I
S
E
Y
and
T
I
T
U
S

Funeral Directors
951 N. Delaware St.

**CITIZENS BEER
PEERLESS BRAND**

CITIZENS BREWING COMPANY

PHONES: Prospect 999
New 999

U.S. BANK NOTE CO.

Operated by Levey Bros. & Co. STATE HOUSE SQUARE
LEADING LITHOGRAPHERS



Automobile
Ambulance
Service Day
or Night

**F
L
A
N
N
E
R
&
B
U
C
H
A
N
A
N**

Undertakers

320 N. ILL. ST.

Both Phones 641

**INDIANA
LAW
SCHOOL**

University

of

Indianapolis

For Catalogue

Address

THE DEAN

1117 - 1118

Law Building

Indianapolis

See Educational Dept.
Advertising Section

Fresh Beef, Pork and Mutton

Each piece marked with the U.S. Gov. Inspection Stamp Establishment 178. Protect your health by buying these meats. INDIANAPOLIS ABATTOIR CO.

TODD

" Marie C, asst director Art dept P S, b 1901 N Delaware.
" Minnie J, sten 333 W Walnut, r 14, 420 E North.
" Nancy Duke, reporter 85 State House, h 43 S Denn

TODD NEWTON, Stocks and Bonds, Investments 322 Fletcher American Bank Bldg, Both Tels 1022, h 1464 N Penn, Tel New 1930.

" Newton T, student, b 1464 N Penn.
" Oliver L, slsmn Polk Sanitary Milk Co, h 3442 Kenwood av.
" Ora, mach 201 S New Jersey, res Greencastle, Ind.

" Oren, clk Standard Paper Co, b 227 Capitol av.

" Otis A, ins agt, h 935 N Gray.

TODD PROCTOGRAPH CO (INC), Orlen E Bullock General Sales Agt The Proctograph System of Check Protection 519 Merchants Bank Bldg, Tel Main 6567.

" Ray, mach, b 1231 Cornell av.

" Raymond D, city fireman, h 2128 Altree.

" Robt, lab, r 1635 Alvord.

" Robt L, pres Indpls Traction and Terminal Co and Terre Haute, Indpls and Eastern Traction, h 1320 N New Jersey.

" Robt N, phys 2050 Boulevard pl.

" Saml E, condr, h 14 N Gray.

" Stanley, clk, b 614 Congress av.

" Walker, lab, b 2446 Parker av.

" Walter S, mach, b 1528 E Market.

" Warren P, solr Indpls Star, h 261 N Holmes av.

" Wm E, steward State School for the Deaf, h 4218 Bellefontaine.

" Wm P (Todd & Hightower), h 809 Fayette.

" Wm R (Todd & Todd), h 4815 Cornell av.

" Willie (Ajams & Todd), b 1526 E 19th.

" Willson G, v-pres Indiana Empire Sales Co, r 134 W 12th.

" Winifred, waiter, r 532 W North.

" & Hightower (Wm P Todd, Oscar V Hightower), restr 530 Indiana av.

" & Todd (Frank L and Wm R Todd), feed 711 Mass av.

Todeodier Frank, lab, h 725 E Georgia.

Todhunter James M, hlpr, h 510 S Penn.

Todor Steph, lab, h 213 Geisendorff.

Todt Henry, driver, h 1802 Singleton.

Toebbe Bernard H, lab, h 414 Harlan.

Toens Aug W, printer, h 1101 N Alabama.

" Bernard H, lino opr, h 1720 N Illinois.

" Theresa (wid Aug), h 1423 S Illinois.

Tofey Jno J, instructor of militia 9 State House, h 1326 N New Jersey.

" Mary E (wid Jno J), b 1326 N New Jersey.

Togo Jos, chef, r 31 Virginia av.

Tokler Nicholas H, mach h, b 116 W Gimber.

Tokalon Shop (Inc), art goods, 847 Lemcke Annex.

TOKIO MARINE INSURANCE CO LTD OF NEW YORK, The Pray Agency Genl Agts for Indiana, 5 E Market, 2d floor, Tels Main 9745, New 860-K. (See right top lines and pages 170 and 217.)

Tolan Chas E, confr, h 341 S East.

" Elbridge T, confr, h 830 Bates.

Tolbert, see also Tolbert.

" Belle (wid Edw), h 815 W Pratt.

" Chas, carp, r 904 N Senate av.

" Geo W, lab, h 826 Athon.

" Harry H, bartndr, h 738 N California.

" Harvey, lab, h 723 Hadley.

" Henry, lab, b 525 W Drake.

" Jno, lab, h 826 Athon.

TOLBERT

" Richd, msngr U S Dist Court, h 1521 Northwestern av.

Tole Geo, lab, b 2318 Madison av.

Toledo Jacob, tallor, 538 W Wash.

" Saml, groc 732 Russell av, h 1040 Maple.

" Scale Co, 6 Pembroke Arcade.

Tolleff Geo, coremrk, b 704 Arnolda av.

" Pando, coremrk, b 704 Arnolda av.

Tolen Chas, engr, r 506 E Wash.

Toler Chas, metal wkr, h 1915 Wilcox.

" Estella, nurse, h 5, 709 Ft Wayne av.

" Jno, h 756 Livingstone av.

Toles, see also Towles.

" Clarence A, phys 1549½ Columbia av, b 2005 Hillside av.

" Luella, b 2005 Hillside av.

" Orlando, b 2005 Hillside av.

" Thos A, butler, h 2701 Baltimore av.

Tolin Albert H, carrier P O, b 2185 N Rural.

" Anna E (wid Clarence W), h 1227 N Rural.

" Harold A, clk, b 913 Greer.

" Marie G, clk P O, b 2185 N Rural.

" Olga M, tchr, b 913 Greer.

" Sarah A (wid Sanford), h 913 Greer.

" Shelton C, h 1926 Ashland av.

" Vivian V, clk Taylor Carpet Co, b 913 Greer.

" Wm M, carp, b 2243 N Dearborn.

" Wm W, messr U S Weather Bureau, b 2185 N Rural.

Toliver, see also Tallaferro.

" Anna (wid Spencer), r 110 Cherry Grove.

" Chester D, lab, b 3728 E 28th.

" Wm A, sec 2d treasr Engineering Investment Co, b 982 East Drive (W P).

" Emma, h 635 Indiana av.

" Ida (wid Green), b 751 W 25th.

" Jas M, lab, b 3728 E 28th.

" Victor A, trav agt, h 319 E St Joseph.

Toll Clearing Co, Edw V Hanes mngr, 230 N Meridian.

" Curt, asst physical education P S, h 3766 Prospect.

" Eliz, indrs, h rear 2216 Wheeler.

" Wm E, slsmn, h 789 Cottage av.

Tolle, see also Tulley.

" Alva B, bksmith, h 636 Marion av.

" Benj F, slsmn N Y Store, h 3958 Grace-land av.

" Chattie, clk 618 Mass av, h 1743 Boulevard pl.

" Elvira (wid Henry C), b 1743 Boulevard pl.

" Emmett S, collr Indpls Light & Heat Co, b 1743 Boulevard pl.

" Geo E, boxmkr, b 2318 Madison av.

" Lott A, noble formn 545 E Georgia, h 218 S Noble.

" Roy, slsmn 324 N Delaware, b 511 N Illinois.

Tolles J Harold, slsmn 240 Mass av, r 3, 126 E Vermont.

" Jesse H (Tolles & MacQuhae), r 3, 126 E Vermont.

" Vina, h 2, 238 W 12th.

" & MacQuhae (Jesse H Tolles, Wallace MacQuhae), hat mnfrs 240 Mass av.

Tolley, Ellen (wid Wm V), b 1430 N Senate av.

" Frank, elev opr, b 913 Paca.

Tolliver Clarence, musician, h 862 W Pratt.

" Lewis, lab, h 839 Paca.

" Thos, musician, h 864 W Pratt.

" Wm, lab, h 839 Paca.

Tolman Arthur, groc n e cor Morris and Tibbs av.

Tolosa Development Co, Lafayette Perkins sec, 918 Fletcher Trust bldg.

Tolson James W, pntr, h 1145 Tremont.

Tom Geo, lab, h 701½ E Market.

" Geo, lab, h 126 S West.

" James M, mach hd, b 18 N Tremont av.

" Louis, mltr, b 728 Ketcham.

" Michl, lab, b 989 W Pearl.

" Wm B, formn, h e s School 3 n of 32d.

Toma Christian, lab, h 732 Ketcham.

" Sema, lab, b 331 W Maryland.

Tomacetic Valentine, carp, b 766 N Holmes av.

Tomas Saml, shoemkr, 536 W Wash.

Tomazetic Tony, mltr, b 735 N Warman av.

Tombocken Fred, clk 29 S Meridian, h 202 W Raymond.

Corner Delaware and North Sts.
Telephones: Main 452 - New 4833
Phone for Catalogue

COLE SALES CO., of Indiana

Distributors of Cole Cars

New Phone 2686

Cor. Vermont and Capitol Old Phone Main 2480

TOMEY

Tomey Julien M. barber, r 435 N Noble.
Tomlin Arch L. electr, h 1418 Hiatt.
" Chas H; porter, b 616 W Merrill.
" Hiram, cementwkr, b 1609 Wilcox.
" James L, slsmn 601 W Ray, h 2825 E Michigan.
" Jesse, cementwkr, h 1609 Wilcox.
" John A, contr, h 1019 W 35th.
" Leonard, fireman, h 1740 Harvey.
" Margt A (wid Louis W), r 243 Fuiton.
" Saml C, groc 3101 W 10th.

TOMLIN WY S, M D (Ear, Nose and Throat Specialist), 520 Hume-Mansur Bldg. Tels Main 3023, New 479, h 1820 N Illinois, Tel North 1318.

Tomlinson Allie, lab, h 149 N Blackford.
" Anna (wid Thos), h 220 N Blackford.
" Anna M (wid Saml C), b 4150 Central av.
" Arthur N, lab, b 220 N Blackford.
" Chas W, barber 146 N Delaware, h 1014 Park av.
" Edw P, clk, h 2202 Coynor.
" Edwin H, chfr, b 1116 E Wash.
" Elfr (wid Isaac), baker 195 Mkt House, h 361 W Raymond.
" Ella (wid Robt), h 3824 W Michigan.
" Frank B, cashr 802 Lord, h 1011 English av.
" Frank R, h 1110 E Wash.
" Frank R jr, chfr, b 1110 E Wash.
" Geo, carp, r 2, 24½ Kentucky av.
" Geo, confdr 2526 S Meridian, h 360 W Raymond.
" Geo H, slsmn, h 330 Drexel av.
" Hall, n e cor Market and Delaware.
" Harry M, slsmn, h 5621 Julian av.
" Havens C, electr, h 1210 Haugh.
" Helen, h 701 E 13th.
" Henry C, carp, h 903 N Sheffield av.
" Homer A (Schultz-Tomlinson), r Seminole Hotel.
" Ira V, bridgewkr, b 737 W New York.
" Jesse, lab, b 220 N Blackford.
" Jesse B, car insp, h s s Cossel rd 2 e of Michigan.

" Jno W, plmbr, b 361 W Raymond.
" Kate (wid Henry), h 1218 Villa av.
" Lavada, mntr, h 12½, 235 E Vermont.
" Margt (wid Geo), h 915 Indiana av.
" Marie E, clk 624 Majestic bldg, b 721 W 32d.
" Matthew, paperhng, h 1027 Holborn.
" May, waiter, r 422 E Wash.
" Milton N, barber 3603 Northwestern av, h 721 W 32d.
" Mona, sten 807 Fletcher Trust bldg, b 1014 Park av.
" Otto G, bkpr, h 315 Drexel av.
" Perry C, cement wkr, h 628 Luett av.
" Rachel (wid Wm), r 312 E St Clair.
" Rankin W, clk, b 1110 E Wash.
" Ray C, lineman, b 1014 Park av.
" Rosa, nurse St Vincent's Hosp.
" Sally A, b 4150 Central av.
" Saml G, plmbr 1118 Prospect, h 1210 Linden.
" Stuart A, bkpr 609 Board of Trade bldg, b 522 E Pratt.

" Susannah (wid Geo I), h 361 W Raymond.
" Walter, lab, b 230 N Blackford.
" Wm J, decorat, h 144 N East.
" Zora, tchr Blind Institute, h 1205 Nelson.
Tompkins Adolphus W, v-pres The L C Nicholson Co (Inc), h 2262 N Delaware.
" Amanda, (wid Washington), h 523 Minerva.
" Elena, lab, h 1498 Blaine av.
" Chas J, lab, h 829 Woodlawn av.
" Chas L, ins agt 308 Majestic bldg, b 1431 W 34th.

" Chas W, lab, b 523 Minerva.
" Edw, pkr, h 913 Camp.
" Edw O, treas New England Kitchen Co, h 3836 N Illinois.
" Eliz T, nurse, b 5850 University av.
" Elmer, baggageman, h 108 W Walnut.
" Frank P (Montgomery & Tompkins), h 66 N Ritter av.
" Fred L, clk Kingan & Co, r 629 Ft Wayne av.
" Geo S, formn 15, 18 W Market, b 3385 Foundry.
" Harry, saloon 1466 Blaine av.
" James H F, h 5850 University av.
" Jennie M (wid Alex K), h 1055 W 28th.
" Jos O, electr, b 3836 N Illinois.

SHEPARD HARDWARE COMPANY

Roofing, Guttering & Spouting
Hot Air Furnaces
Builders' Hardware

2862-64 CLIFTON ST. TEL. NORTH 1357

TOMPKINS

" Lewis W, hlpr, h 4005 E 28th.
" Minnie B, dress mkr, b 4055 W 28th.
" Ralph M, ins agt 308 Majestic bldg, h 1459 W 33d.
" R Temple, clk Am Cent Life Ins Co, b 5850 University av.
" Thos, lab, h 506 N Senate av.
" Urrane, lab, b 2392 E 25th.
" Wm F, clk Varney Electrical Supply Co, h 1615 Arrow av.
" Wm H, tinner, h 1431 W 34th.
Toms Calvin, chfr, h 603 Myrtis.
" James E, mntr, h 1206 Fodk.
" Jno, waiter Claypool Hotel.
" Matthew, porter, r 5, 327½ Indiana av.
" Wm E, mach, h 517 W Vermont.
Tomson The, 1521 E Michigan.
Tomson Roly A, hrkman, h 3909 E Wash.
Tone Fredk I, consulting engr 905 Hume-Mansur bldg, b 48 W 33d.
Toneioner Ira, tmstr, h rear 2368 Northwest-ern av.

Toner Carl B, mach, h 54 W Bismarck av.
" Clarence J, clk Kingan & Co, b 541 S West.
" Frank, mach hd, h 624 S Missouri.
" Geo C, carp, h 802 Arbor av.
" Harry E, mach, h 722 S Missouri.
" Jos S driver, h 418 W McCarty.
" Logan, steam tr, b 2062 Bellefontaine.
" Louise (wid Saml J), h 722 S Missouri.
" Mabel I, clk 818 Dorman, h 5, 418 E North.
" Margt, mach opr, r 40 N Senate av.
" Marie, sten 217 S Beimont av, b 54 N Bismarck av.
" Patk F, printer 625 W Pearl, h 2923 Moore av.

" Steven, lab, b 317 W Ray.
Tones Aug W, printer, h 309½ E Walnut.
Toney Caroline (wid Saml), b 1029 Windsor.
" Jesse L, b 1722 Alford.
" Michl, lab, h 543 W Pearl.
" Oscar, lab, b 1722 Alford.
" Wm, lab, h 1722 Alford.

Tong James L, clk 1024-30 College av, h 4112 E New York.
Tongret Benj E, contr, h 5316 Burgess av.
" Bland, lab, b 2611½ W Michigan.
" Michl, contr, h 443 S Ritter av.
Toni Nicholas, lab, h 708 Ketcham.
Tonick Mich, lab, h 616 W Court.
Tony Geo, lab, h 201 S Keystone av.
" Gus, cook Claypool Hotel.
" Louis, lab, h 772 Ketcham.
" Louis, lab, h 209 S Keystone av.
" Michl, lab, b 3, 443 W Wash.
" Thos, lab, h 1526 Lewis.
" Wm, lab, h 536 Brown av.
Toobrim Abr, pdlr, h 1105 Maple.
Toodle Louis, chfr, 3038 N Meridian.
Toohy Frank E, bartndr, h 344 E 30th.
" Frank J, butcher, h 4340 Cornell av.
" Margt, b 962 N Penn.
Toohill Patk, h rear 926 S Capitol av.
" Richd F, janitor, h 335 N Keystone av.

J. C. MUESING

F. W. SCHMIDT

MUESING COAL CO.

COAL & COKE

Satisfaction Guaranteed

1745 English Ave. Phones: Pros 3500, New 9154

One



Always Open

Licensed and Bonded

The
H.C. WEBSTER
DETECTIVE
AGENCY



SUITE

814

Hume-Mansur Bldg.

Either Telephone

2615

MONUMENTS
AND
HEAD STONES

AUGUST
DIENER
&
SONS

3363-5-7
N.SENATE AVE.

Phones
OLD, NORTH 384
NEW 6485

WEIL BOILER COMPANY

Telephone Prospect 5587

Smokeless Boilers, for Steam and Hot Water Heating

200 in stock, in 37 different sizes

**YOU CAN GET
IT AT
VONNEGUT'S**

VONNEGUT HARDWARE CO.

120-124 EAST WASHINGTON ST. TELEPHONES
NEW 589, MAIN 4192

CUTLERY

**SILVER-
WARE**

**HOUSEHOLD
UTILITIES**

**BATHROOM
FIXTURES**

**KITCHEN
UTENSILS
STOVES**

**The A. B.
Keoprt
Co. (Inc.)**

COAL

**and
COKE**

**Phones 842
620 North
Senate Ave.**

H. H. Woodsmall & Co. (Inc.)

**Fire and Workmen's Compensation
Insurance and Surety Bonds**

Phone: Main 2808 Phone: New 3447
**FIDELITY TRUST BUILDING
SECOND FLOOR**

TOOLE

Toole, see also O'Toole.
" Cath (wid Mark), b 238 E New York.
" Chas E, clk, r 330 N East.
" Edw J, boilermrk, b 702 Lord.
" Geo, coremrk, b 1347 Orange.
" Jos W, boilermrk, b 1437 Orange.
" Jos W, firemn, b 1922 W Wash.
" Leroy, mach, b 1033 Haugh.
" Minnie M, clk, b 330 N East.
" Peter M, mach, b 702 Lord.
" Saml, trav agt, b 334 Burgess av.
" Thos car repr, h s s Speedway av 1 w of Haugh.
Tooley Donald Q, patrolmn, b 2437 E Michigan.
" Edw, r 154 S Illinois.
" Elza C, patrolmn, b 2437 E Michigan.
" Geo L, bksmith, b 2851 Baltimore av.
" Horace, plmbr, b 2437 E Michigan.
" James M, mngr 738 S Delaware, h 3719 E Wash.
" Jno E, cornicemrk, h 708 E Terrace av.
" Mabel I, sten Severin Hotel, b 2437 E Michigan.
" Oliver R, condr, h 9 N Traub av.
" Thos, lab, r 328 E Wash.
Toombs Mildred, sten 4th fl 5 E Market, b 2037 Central av.
" Wm F, lab, b 9547 E Vermont.
Toomey, see also Tumeey and Twomey.
" Anna M, h 727 Prospect.
" Ella A, smstrs, b 727 Prospect.
" Julia A (wid Andrew), b 2635 N Alabama.
" Mary B, smstrs, b 727 Prospect.
" Ray, polisher, h 930 N East.
Toop Arthur M, clk, b 29 N Riley av.
" Clarence, printer, b 222 Ohmer av.
" Curtis E, cleaner, h 326 S Temple av.
" Edw, formn 139 S East, b 19 N New Jersey.
" Edw C, formn, h 6, 724 1/2 N Senate av.
" Ernest J, timmer Tanner & Co, h 502 Middle Drive (W P).
" Geo G, capt Hose Co 20, h 1128 N Oakland av.
" Liva L, pntr, h 1001 Nelson.
" Lucian B, clk, h 1132 Orange.
" Mary B (wid E S), h 505 Lexington av.
" Nina G, tchr, b 1128 N Oakland av.
" Onner, clk, r 926 W 27th.
" Rennie W, lineemn, h 1318 E Tabor.
" Truman E, decorator, b 1154 S State av.
Toops Clarence J, floorlyr, h 2315 Paris av.
" Emory D, safety gates, h 1002 Congress av.
Toothman Jno H, hlpr, b 436 S New Jersey.
" Omer, driver, h 236 E Merrill.
Tootjian Minas, weaver, h 322 W 18th.
Tootle Daisy, h 816 W North.
Toph J Harry, slsmn L S Ayres & Co, h 82d and College av.
" Ollah, proofreader Indpls News, res stop 103 Noblesville line.
Tophan Fred P, mldr, h 521 Bright.
Topmiller Francis H, tchr, h 221 Hamilton av.
" Geo H, mach, h 225 Hamilton av.
" Louis J, mach, h 1905 Lexington av.
" Paul J, baker, h 304 Hamilton av.
" Wm J, car repr, h 2032 E New York.
Topp Anna S, b 3146 N Illinois.
" Carrie, b 2536 E 10th.
" Crystal A, music tchr, b 2536 E 10th.
" Geo A, dairy, h s e cor Mass av and Belt Ry.
" Matilda M, h 3146 N Illinois.
Towe Rilla (wid Henry), h 1495 Boone.
Topping Hugh M (Lovett & Topping), h 1031 W 37th.
Tonsell Emma, b 715 N West.

TOPUZU

Topuzu Geo M, woodwkr, b 543 W Pearl.
Torbet Wirt H, city fireman, h 4129 Byram av.
Torelle Arthur M, sec-treas Indiana-Cochran Broom Co, b 2146 College av.
" B Carlton, pres Indiana-Cochran Broom Co, h 2146 College av.
Torian Oscar N, phys 820 Hume-Mansur bldg, 1802 N Talbott.
" Rufus, negr, h 943 Hosbrook.
Tooline Aug H, carp, b 2137 N Rural.
Tormalen Elwin M, clk Wm H Block Co, b 31 S Crace.
Tornaska Jos, mach, h 1734 Sheldon.
Toronto House, Steph T Allen propr, 233 W Maryland.
Torr Claude D, barber 472 W Wash and e cor Georgia and Illinois, h 215 W 12th.
Torrance Jos, lab 312 Woodpool Hotel.
" Reuben, h 1027 Elm.
Torrence Anna R, tchr, b 2408 Central av.
" Flore E, tchr, b 2408 Central av.
" Lydia J (wid Jno), h 2408 Central av.
" Minnie M (wid James C), h 1132 Central av.
" Wm, lab, h 421 W 14th.
" Wm R, lab, h 1811 Singleton.
Toscano Frank, mldr, h 3122 Jackson.
" Jos, lab, b 3122 Jackson.
" Philip, bacteriologist, b 312 Jackson.
Tosser Frank, r 614 N Delaware.
Totth Jos, mldr, h 788 Concord.
" Louis, coremrk, h 735 Arnolda av.
Totten Herman E, bkpr, b 310 N Denny.
" Jno, bell boy, b 305 Oden.
" Tom M, ironwkr, b 1315 S Bismarck av.
" Jos M, clk, b 229 N Davidson.
" Julius A, tailor 1915 Howard.
" Julius A, contr, h 310 N Denny.
" Millie (wid Frank M), b 1315 S Bismarck av.
" Roscoe E, auto tester, h 1925 Miller.
" Kath, sten 38 State House, b 233 W 29th.
Touhy Jos, city firemn, h 448 Minerva.
Toumey Mary, sten 402 S Illinois, b 1911 Hoyt av.
" Sylvester J, formn, h 913 E Morris.
Tourtellot Carleton A, trav agt 150 S Senate av, h 718 E 27th.
Tousey Caroline P (wid Omer), h 9, 425 N Delaware.
" Edw A, clk, h 2327 N Talbott.
" Eloise, bacteriologist Board of Health, b 9, 425 N Delaware.
" Opal J, clk dept of Public Health and Charities, b 9, 425 N Delaware.
Tout Lyman C, electr, h 142 W 27th.
" Robt D, h 9, 204 1/2 Delaware.
Tow Addison R, barber, h 1806 N Arsenal av.
" Douglas, ins agt, h 1544 Brookside av.
" Geneva B, sten 119 W Ohio, b 1544 Brookside av.
Tow Laura, r 107 W 10th.
Towell Owen L, bkpr The R L Dollings Co, b 1104 Parker av.
TOWER CONCRETE PRODUCTS CO, Harvey Z Kline Pres and Mngr, John W Barkalow Sec and Treas 738 State Life Bldg, Tel Main 4488, Factory cor Oliver av and White River, Tel Main 4020.
" Georgia (wid Albert), b 1222 Prospect.
" Homer, condr, h 425 Harris av.
" Wm E, mtrmn, h 403 Harris av.
Towerman Lulu, clk, r 411 N Delaware.
Towe Eliz W, h 812 E Michigan.
" Louise (wid Frank), h 8, 408 E New York.
" Ruth, hair dresser 605 Merchants Bank bldg, b 8, 408 E New York.
Towles, see also Toice.
" Alf M, phys 1, 5504 E Wash, h 5377 same.
" Andrew, lab, b 537 Leon.
" Harry B, baker, h 124 N Denny.
Town Elijah, barber 3321 E 10th, h 962 N Olney.
Towne Charlotte, sten, b 125 N Highland av.
" Missouri A (wid Fredk W), h 125 N Highland av.
" Olive, drsmrk, h 125 N Highland av.
Towner Della, b 1411 E Market.
" Wm E, asmbler, h 2012 E Maryland.
Townsend Anna, h 56 S Holmes av.
" Anna, tchr, b 846 Broadway.
" Archer C, lab, h 206 N Beville av.

MR. BUSINESS MAN—HERE'S WHAT YOU WANT

**A HOME
COMPANY**

Let Our Representative Explain
STATE LIFE
INSURANCE COMPANY

**GROWING WITH
INDIANAPOLIS**

See Our Full-Page Display in this Directory

FLETCHER AMERICAN NATIONAL BANK

BOND DEPARTMENT—WILL H. WADE, Mgr.

United States Government, Territorial, Tax Exempt, Municipal, County and Gravel Road Bonds of Indiana and Local Corporation Bonds bought and sold.



TOWNSEND

- " Arthur C, clk, h 614 N Dearborn.
- " Chas S, glassmfr, h 5407 E Wash.
- " Dawson, driver L S Ayres & Co, h 846 Broadway.
- " Delbert G, pres Hartman-Townsend Co, h 3, 720 E 13th.
- " Earl C, h 6130 E Wash.
- " Eden L, pntr, h 1518 Draper.
- " Edgar F, trav agt, h 2633 Brookside av.
- " Edw, barber 1814 Hillside av, h 1625 Columbia av.
- " Edw L, pntr, h 1518 Draper.
- " Elmer E, engr, h 2311 W Wash.
- " Geo M, city firemn, r 31 Virginia av.
- " Geo W, tmstr, h 731 W Walnut.
- " Isaac, tmstr, h 731 W Walnut.
- " James P, driver, h 612 E St Clair.
- " Jennie E (wid Joel), h 30 N Walcott.
- " Lawrence K, trav agt 326 W Georgia, h 5248 Burgess av.
- " Lucile F, clk 315 Terminal bldg, h 3825 Ashland av.
- " Margt, drsmkr, h 846 Broadway.
- " Murray E, trav agt, h 518 E 28th.
- " Nancy J (wid Levi E), h 1354 Oliver av.
- " Nellie L, sten 49 S Capitol av, h 119 E Tremont.
- " Orlando, car repr, h 658 Coffey.
- " Reece C, director Andrew Reece Sanatorium, h 711 N Penn.
- " Robt, plstr, h 1847 Peck.
- " Rose (wid Sanford B), h 846 Broadway.
- " Rorala, sten 820 E Market, h 30 N Walcott.
- " Ruth M, student, h 5407 E Wash.
- " Sanford B, ins agt, h 711 N Penn.
- " Thos J, timekpr 600 Kentucky av, h 526 Arbor av.
- " Willard S, bkpr, h 5407 E Wash.
- " Wm H, watchman, h 1816 Hillside av.
- " Wm L, lab, h 2806 E 25th.
- " & Freeman (Wm H Freeman), railroad ties, 315 Terminal bldg.

TOWNSHIP ASSESSOR'S OFFICE, Michael L Jefferson, Assessor, Center Township, 3, 3, 5, 7 Court House, Tels New 1696, Main 5377.

- " Trustee's Office, Jno W Castor trustee, 311 Saks bldg.
- " Townsend Caroline (wid Jos C), h 1503 E 18th.
- " Geo N, brknm, h 2138 Avondale pl.
- " Mary M, bkpr 834 Mass av, h 924 E 15th.
- " Ross B, tinner, h 2415 Martindale av.
- " Townsman Jos, waiter, r 12, 215 W North.
- " Towns Harold W, clk, r 252 N Arsenal av.
- " Toter Wm, lab, r 813 N Senate av.

TOY BOX INN THE, Patrick J O'Meara Propr, European Hotel, Bar and Cafe in Connection, Shower and Tub Baths, Everything-thing New, 232-236 S Illinois, Tels Main 2995, New 1060

- " Jno H, pres Rex Health and Accident Ins Co, h 608 Middle Drive (W P).
- " Robt C, watchman, h 312 E Raymond.
- " Toye Altha C (wid Walter), sten 1237 St Paul, h 1121 same.

- " Clarence, r 606 N Delaware.
- " Ruth A, clk 48 N Delaware, h 606 same.
- " Tozer Robt A, lab, h 2122 Wendell av.
- " Trabue Carrie, h 1331 Golay.
- " Curran, lab, h 1820 S Keystone av.
- " Edw B, patrolman, h 614 W North.
- " Theo, bartndr, h 1401 Canby.
- " Wilfred, r Y M C A.
- " Trabue Wm, blockmkr, h 1401 Canby.
- " Tracey Ada (wid Thos), h 1316 N Dearborn.
- " Jno F, groc 1902 W Ohio.
- " Jos S, formn, h 2014 W Michigan.
- " Mary (wid Edw L), h 737 N East.
- " Traction Express, Lee M Harper agt, 127 W Wabash.
- " Terminal Building, n w cor Illinois and Market.
- " Terminal Hotel, W M Dobbins propr, 156 1/2 N Illinois.
- " Tracy Ada, h rear 616 E Wabash.
- " Almeda, clk C C C & St L Ry, h 802 E Quincy.
- " Alonzo, restr 50 S Illinois, h 521 W Vermont.
- " Cadd W, real estate, h 810 Olive.
- " Chas E, printer Indpls News, h 3616 Kenwood av.

Tutewiler & Son

Telephone 216

HENRY W. TUTEWILER
HARRY D. TUTEWILER

UNDERTAKERS, 129 West Market St.

TRACY

- " Ernest A, clk 515 N Holmes av, h 616 E 15th.
- " Frank, presser, h 3, 825 Ogden.
- " Frank W, bartndr, h 16, 310 N Capitol av.
- " TRACY GEORGE W, Asst Sec and Treas Home Brewing Co of Indianapolis, h 31 Gladstone av, Tel Irvington 2110.
- " Gertrude, clk, h 1630 Woodlawn av.
- " James, janitor, r 916 Muskingum.
- " James J, clk L S Ayres & Co, h 2246 Madison av.
- " James P (Tracy & Darnell), h 430 W 28th.
- " Jno M, formn, h 829 1/2 E Wash.
- " P W, pur agt 2001 N Olney.
- " Ralph A, lab, h 631 Prospect.
- " Walter E, sten 139 S Penn, h 631 Prospect.
- " Wm A, chfr, h 1630 Woodlawn av.
- " Wm B, bkmsmith, h 621 Prospect.
- " Wm L, bartndr, h 647 S Delaware.

TRACY & DARNELL, James P Tracy, E Vernon Darnell, Wholesale Dealers in Butter, Eggs and Poultry, Special Orders filled for Dressed Poultry 314 E Wabash, Tels Main 4969, New 4662, and 549-50 Market House.

Tracer Thos M, repr, h 1533 Deloss.
Traders Despatch, 717 Board of Trade bldg.
Traenker Richd, gardener Norway's Sanatorium, r 1834 E 10th.

- " Trager Benj, mach hd, h 312 S Holmes av.
- " Frank A, formn, h 314 S Holmes av.
- " Harry F, condr, h 422 Harlan.
- " Howard H, appr Indpls News, b 1939 Ruckle.
- " Jno C, mach hd, b 15, 1066 Virginia av.
- " Louis, supt 217 S Belmont av, h 35 S Tremont av.
- " Wm W, millwright, h 737 N Davidson.
- " Trail Chas W, tmstr, h 1133 N Tremont av.
- " Traill David J, trav pass agt, r Y M C A.
- " Trainor Ellen G, b 17 E 24th.
- " Tra, lab, h 618 Langsdale av.
- " Jane (wid Louis), h 271 S Keystone av.
- " Lee, driver, h 618 Langsdale av.
- " Roy E, bartndr, b 271 S Keystone av.
- " Wm M, waiter, b 271 S Keystone av.
- " Trambarger Jno, lab, h 1428 W Market.
- " Tramer Anna M, Christian Scientist, b 219 E 11th.
- " Elias, h 219 E 11th.
- " Trammell Shadrach, porter, r 631 N Blackford.
- " Trambarger Byron H, sec State Supervisor of Oil Insp, r 549 N Beville av.
- " Trando Nicholas, lab, h 928 W Pearl.
- " Transportation Club of Indianapolis, Lynn E Stone sec, 816 Board of Trade bldg.
- " Trapp Clarence, mach, h 5217 E North.
- " Jno C, mach, h 4819 E New York.
- " Leo, clk, b 1550 Hoyt av.
- " Louis C, cashr 120 S Meridian, h 1716 N Capitol av.
- " Trapschuh Chas J, electr, b 913 S New Jersey.
- " Trask Chas A, mech engr Rockwood Mfg Co, h 613 E 20th.
- " Chas P, cashr Equitable Life Assurance Society of the U S, h 1822 Broadway.
- " Helen M (wid Geo K), h 1621 N Meridian.
- " Trattner Bernard F, clk 145 S Illinois, h 32 N Brookville av.
- " Saml, pawbroker, h 145 S Illinois and saloon 335 Mass av, h 32 N Brookville av.
- " Traub Alf H, lab, h 41 Bloomington.
- " Chas G, drugs 138 Garfield av, h 129 same.
- " Chas R, pres Buschmann-Traub Co, h 120 E 27th.

Pathe

phonographs
Co.

10 EAST WASHINGTON STREET
Phones
MAIN 540
NEW 1120

TOOLS

MILL SUPPLIES

BUILDERS' HARDWARE

CABINET HARDWARE

UPHOLSTERY GOODS

VONNEGUT HARDWARE CO.

120 - 124 EAST WASHINGTON ST. TELEPHONES NEW 589, MAIN 4192

YOU CAN GET IT AT VONNEGUT'S

ISGRIGG LUMBER CO.

HEADQUARTERS
FOR
RED CEDAR POSTS

SASH, DOORS
AND
MILL WORK

OUR
BUILT IN
CABINET WORK
IS UNEXCELLED

2050
NORTHWESTERN
AVE. COR 21ST

TELEPHONE'S
OLD, NORTH 701
NEW 6566

REAL ESTATE

THE UNION TRUST COMPANY

120 East Market Street
Handles Real Estate, Collects Rents,
Attends to Repairs and Improvements.

AJAX TIRES

Guaranteed in writing
5000 MILES

"While others are claiming
Quality we are guaranteeing it."

AUTO EQUIPMENT CO.

210-212 N. MERIDIAN ST.

Telephones, Main 6373, New 1960



TRAUB

- " Edw. lab. b 41 Bloomington.
- " Geo C, bkpr 243 W Merrill, h 2025 W Wash.
- " Geo F, clk, h 8, 504 W Wash.
- " Jacob J, clk R M S, h 2403 Station.
- " Johanna (wid Wm H), h 2012 Central av.
- " Katherina, drsmkr, b 810 S Noble.
- " Leonard E, clk 19 N Meridian, b 2403 Station.
- " Mary L, clk, h 2403 Station.
- " Oscar P, steamfrn, h 1253 W 34th.
- " Wm E, service man, b 129 Garfield av.
- Traine Louis, lab, b 1513 Reinsler.
- Traugber Scott, firemn, r 936 Muskingum.
- Traugott Bros, Louis C Traugott pres, Leo Traugott sec and treas, dry goods 407-417 W Wash.
- " Edw, clk 407 W Wash, b 3057 Washington, bld.
- " Jacob O, clk 369 W Wash, b Y M C A.
- " Leo, sec and treas Traugott Bros, h 211 E 31st.
- " Louis C, pres Traugott Bros, h 3057 Washington bld.
- " Mayme, bkpr, h 2159 N Illinois.
- Trout, sec also Trout.
- " Alice M, sten 4th fl 5 E Market, b 47 N Bradley.
- " Anna L, h 47 N Bradley.
- " Chas, barber 949 S Meridian, h 46 Schiller.
- " Eleanor E, sten, b 47 N Bradley.
- " Jno, h 35 Schiller.
- " Myrtle M, tel opr 222 N Alabama, b 46 Schiller.
- " Stella I, sten, b 47 N Bradley.
- Trautman Frank A, formn, h 929 Prospect.
- Trautmann Charlotte (wid Adam), b 3902 Graceland av.
- " Philip P, formn, h 1020 N Oxford.
- Troutwein, see Troutwine.

TRAVELERS INDEMNITY CO THE, Hartford Conn, Boiler, Plate Glass, Burglary, Auto, Property Damage and Collision Insurance, 14th floor Lemcke Annex, Tels New 2988, Main 2282.

TRAVELERS INSURANCE CO THE, Hartford Conn, Life, Accident, Health, Liability and Compensation Insurance, 14th floor Lemcke Annex, Tels New 2988, Main 2282.

TRAVELERS PROTECTIVE ASSOCIATION, INDIANA STATE HEADQUARTERS, W J D Counts Pres, Charles M Zink Sec-Treas, 898 Hume-Mansur Bldg. Both Tels 9392.

TRAVELERS PROTECTIVE ASSOCIATION OF AMERICA, POST B, Edward A Wood Sec-Treas, 436 Indiana Pythian Bldg, Tels Main 1247, New 2424.

Traven Nancy, h 4, 927 Fayette.

Travers Dennis C, city firemn, h 2836 Highland pl.

" Wm E (Travers & Gordon), h 3737 Ruckie & Gordon (Wm E Travers, Nathan Gordon), sign painters 135 E Wabash.

Travis, see also Dravis.

" Albert L, sismn, Polk Sanitary Milk Co, h 1529 Bellefontaine.

" Bruce L, driver, b 2721 Ashland av.

" Chas F, electr, h 1963 Hazel.

" Geo E, clk R M S, h 1121 W 34th.

" Horace, mounter, h 5240 Cornell av.

" Jno E, printer, b 124 E New York.

" Jno T, carp, h 2721 Ashland av.

" Leonard N, butcher, h 526 Prospect.

" Lewis M, bottler, h 1728 Sheldon.

" Louise B (wid Harry), b 831 Nelson.

" Margt (wid Albert), b 1963 Hazel.

" Ripley G, formn, h 1327 Oliver av.

TRAVIS

- " Wm T, lab, b 321 Minkler.
- Traylor Benj F, clk, b 1016 Harrison.
- " James W, 2d hd goods 2216 W Michigan.
- " Lucy B (wid Wm R), h 1016 Harrison.
- " Marlon H, mngr Traylor Welding and Cutting Co, h 1928 Park av.
- " Parvin C, sismn, b 1283 Park av.
- " Rose, bkpr 715 Ft Wayne, h 834 N East.
- " Steph, lab, b 1016 Harrison.

TRAYLOR WELDING AND CUTTING CO, Outfits for sale 1928 Park av, Tel North 318.

- " Wm E, engr, h 341 Fulton.
- Tracy Aloysius B, clk 12th fl Lemcke Annex, b 419 Euclid av.
- " Anna E, nurse, b 419 Euclid av.
- " Jno B, dep city insp Scales, Weights and Measures r 217 E Vermont.
- " Jos M, formn, h 424 Colorado av.
- " Michl J, lab, h 419 Euclid av.
- " T Francis, bkpr, b 419 Euclid av.
- Treadway Chas H, bkpr 113 Monument pl, h 2 N Sheffield av.
- " Chas T, Capt Engine Co No 9, h 33 N Tremont av.
- " Ralph G, city fireman, h 515 N Sheffield av.

Treadwell Ira M, condr, h 620 E 25th.

Treat Albert, formn, r 714 N Illinois.

TREAT A J & SON, Edward S R Treat Pres, Elmer Holtgren V-Pres, Albert J Nester Sec-Treas, Merchant Tailors 210 American Central Life bldg, Tel New 180.

- " Chas S, pressman, h 3016 Clifton.
- " Edw S R, pres A J Treat & Son, h 3958 Washington bldg.
- " Hiram B, clk 1100 W Henry, h 335 Whittier pl.
- " Mary (wid Jefferson), b 2006 Hovey.
- " Minnie, h 6 E Michigan.

TRENT U-GRIP CO, Ray S South Pres, Mgr, Buel E Edie Sec, Burt M Schultz Treas, Advertising Novelties, 4th Floor Farmers Trust Bldg, Tel Main 3214.

- Treber Peter M, b 2130 Park av.
- Treeneophi Clarence, mach, b 2132 Allfree av.
- Trees Alonzo D, h 2902 Shelby.
- " Ethel M, dry goods 3773 N Illinois, b 3465 same.

- " Gilbert, assemblr, h 1435 W 22d.
- " Isaac, butcher, b 35 W 26th.
- " Jno H, drugg 1662 Bellefontaine, h 3465 N Illinois.

" Lottie M (wid Cyrus), h 2368 N New Jersey.

" Marjorie O, sten Indpls Casket Co, b 3465 N Illinois.

- " Omer T, switchman, h 2114 Station.
- " Paul M, student, b 2902 Shelby.
- " Raymond, driver, b 1150 Roache av.
- " Wm P, sismn 33 N Penn, h 535 Udell.

Treter Chas M, baker 30 S Pine, b rear 1123 Spruce.

" Geo F, brklyr, h 1023 Nelson.

" Geo S, brklyr, b 402 Bright.

" Jno C, brklyr, h rear 1123 Spruce.

" Jno K, brklyr, h 24 S Pine.

" Peter H, well driller, h 15, 927 1/2 Virginia av.

Trefon Anastas P, presser, r 556 W Wash.

Trefry Arthur E, brklyr, h 2017 Barth av.

" Arthur H, hlpr, b 2017 Barth av.

Trefz Bros (Wm J and Geo E Trefz), contrs 1018 Villa av.

" Chas F, student, b 1016 Villa av.

" Geo E (Trefz Bros), h 820 Harlan.

" Jacob F, carp, b 1533 Orange.

" Jno G, carp, h 911 Nelson.

" Raymond E, mach, h 993 Dawson.

" Russell E, lab, b 911 Nelson.

" Thos E, lab, r 1922 Fletcher av.

" Wm J (Trefz Bros), h 1016 Villa av.

Trego Roy K, ins agt, h 845 Lincoln.

Treiber Ica (wid Geo), h 1319 Collins.

Treitschke Wm M, sismn, h 1951 Ruckie.

Tremain Alex, lab, b 219 E St Joseph.

" Gilbert S, stockkpr, b 602 S Meridian.

Trembel Margt, b 1338 Sheffield av.

Tremble Eliz, china pnt, h 8, 910 S Noble.

" Eug, driver 1835 N New Jersey.

Trembley Clara A, mnir, b 3812 Byram av.

" James R, meafctr, h 4129 Cornelius av.

" Martha (wid Geo D), h 3812 Byram av.

" Martin H, electr, h 1717 Laurel.

Lady
Chiropractor

B
E
A
T
R
I
C
E
G
R
A
D
U
A
L
L
E

601 State Life
Building
Tel. Main 1561

JAS. A. KREGLO

Established 1900

JAS. E. ENGLISH

JAS. A. KREGLO & ENGLISH

Plumbing and Heating Contractors — Repair Work a Specialty

2118 East Tenth Street

Office Phone Woodruff 4029

Res. Phone Woodruff 966

Taylor's Brenin Window Shades

TREMBLEY

"Warner B. timekpr, h 4902 Park av.
TREMENTY TEL., Harry L. Miner Propr.
 Rooms by Day or Week, Steam Heat and
 Electric Light 407 E Wash, Tels New
 3708-K, Main 3578.
 Tremore Chester C, auto tester, h 1817 Jones.
 "Francis F, clk, h 1125 Reiser.
 Trement Alex, mach, h 1838 Schurman av.
 "Wm P, pressman Indpls Star, h 1232 W
 18th.
 Trenary Clara B (wid Jno W), h 537 E 11th.
 "Grace C, tchr, b 537 E 11th.
 "Martin, butcher, b 303 Bright.
 "Richd, tmstr, h 8, 315 E South.
 "Wm O, h 1266 W 26th.
 Trenek Charlotte, tchr, b 344 W 30th.
 "Emma W, insp, b 808 Woodlawn av.
 "Fredk C, fier, h 124 Wisconsin.
 "Fredk J (Jno W Trenek & Son), b 344 W
 30th.
 "Jno W (Jno W Trenek & Son), h 344 W
 30th.
 "Jno W & Son (Jno W and Fredk J), mnfrs
 agts 293 Chamber of Commerce.
 "Raymond A, mach, h 515 N Keystone av.
 Trendefe Nicholas, lab, r 926 W Pearl.
 Trendelmann Clara, b 2934 Hope.
 "Harry F W, mach, h 531 Dorman.
 "Ralph, lab, b 2934 Hope.
 "Sophia (wid Fredk), 2934 Hope.
 Trenkensuh Harry, patternmkr, b 1511 Prospect.
 "Leonard J, insp, h 1511 Prospect.
 Trenowith Frank, bartndr, r Oxford Hotel.
 Trent Donald C, clk Reserve Loan Life Ins
 "Co, h 1, 308 Hamilton av.
 "Eug C, tire insp, h 115 Concordia.
 "Henry S, mach, h 2530 E 10th.
 "James A, lab, b 127 S Noble.
 "Jennie (wid Arch), h 227 Puryear.
 "Block 514-524 W Wash.
 Treon Albert, condr, h 718 E 17th.
 "Etta B, clk Wm H Block & Co, b 1113 E
 Pratt.
 "Fredk, pntr, h 922 E 10th.
 "Leo W, brkrm, b 1407 Nordyke av.
 "Martin L, lab, h 1113 E 10th.
 Trescott Chas B, slsmn, r 2130 Wheeler.
 Treser Louise M (wid Wm L), h 4002 N Senate
 av.
 "Wm L, groc 3820 E Wash.
 Tresize Aletta (wid Frank), b 23, 315 N
 Senate av.
 Tressel Edw P, mach, r 229 N East.
 "Silas, mltr, r 423 N Holmes.
 Tresslar Eva (wid Edmond B), h 1806 S Meridian.
 "Walter C, exch tellor Ind Natl Bank, b
 1806 S Meridian.
 Tressler Emery R, driver, b 1117 N Alabama.
 "Hazel, clk, r 31 W St Clair.
 Trester Arthur J, tmstr, h 937 N LaSalle.
 "Harry S, lab, h e s School 2 s of 21st.
 "Nancy, smstrs, h 17, 194 N Meridian.
 "Neal E, drayman, h 2145 Oxford.
 "Wm E, tmstr, h 2210 N Gale.
 Tretter Raymond, lab, b 1130 Spruce.
 Tretton James P, asst sup Indpls Traction
 and Terminal Co, h 124 Garfield av.
 "Jno, watchman, r 426 W Maryland.
 "Margt (wid James), b 415 N Arsenal av.
 Treuhan Frank J, cabtmkr, h 61 Carson.
 Trevan Henry, lab, r 825 Superior.
 "Jos M, custodian, h 12, 6 W Michigan.
 "Nancy, h 4, 927 Fayette.
 Tribbe Harley, oftsmnn 1150 W Wash, r 978
 Stillwell.
 Tribbey Jno, elev opr, r 412 E Market.
 Tribble Abram, lab, h 419 W Vermont.
 "McCoy C, clk P O, r 1716 Boulevard pl.
 "Minda, h 1816 Yander.
 Tribby Emory, student, r 209 E St Joseph.
 "Geo T, trav agt, h 2124 Ashland av.
 "Saml, pdlr, h 1529 N Temple av.
 "Sanford, chfr, h 617 S Delaware.
 "Walter, transfr, h 413, 417 S New Jersey.
 Trible Edith M, sten H Lieber Co, b 3821 N
 Senate av.
 "Margt L (wid Dewitt C), h 3821 N Senate
 av.
 Trice Edw O, porter, b 649 Blake.
 "Virgil G, porter, b 649 Blake.
 Trick Bros (Henry F Trick) 5 and 10 cts
 store 1048 Prospect.

Gill-Buennagel Co., Inc. FIRE AND LIABILITY INSURANCE

213-218 Lemcke Building
 PHONES: MAIN 5420 NEW 236

TRICK

"Henry F (Trick Bros), comb mnfr 209
 Chamber of Commerce, h 1814 N Illi-
 nois.
 "Jos V, hammerman, h 446 Chase.
 Trickett Alice, smstrs, b 631 N Liberty.
 "Eudora, demonstrator, h 631 N Liberty.
 Trickle Wm E, furn rooms 330½ N Illinois.
 Tridle Geo E, office mngr 124 S Liberty, h
 6120 Broadway.
 "Simon F, b 6129 Broadway.
 Triebe Andrew, formn 506 N Capitol av, h
 3306 same.
 "Eva, clk, h 40, 408½ Mass av.
 Trieber Saml, china decorator 505 Mass av.
 Triece Guy A, lineman, b 61 Whittier pl;
 Triesselmann Christian, b 1239 S East.
 "Henry, carp, b 706 Sanders.
 "Marie M, mltr 1239 S East.
 Trietsch Arthur S, artist Lyman Bros, h 7
 Colorado av.
 "Geo, real est 122 E Market, h 701 N Ala-
 bama.
 "Harry, harnessmkr, b 141 W Vermont.
 "Louisa, h 415 W Ohio.
 "Phillip, saloon 15 N Illinois, h 19, 341
 Mass av.
 Triev Helon M, sten Newton E Elliott, b 40,
 408½ Mass av.
 Trifon Lazar, bartndr, b 548 W Wash.
 Trig Saml T, lab, r rear 115 W North.
 Triglaui Jos, lab, b 902 N Holmes av.
 Triller Peter P, bkpr 35 S Delaware, h 1207
 Windsor.
 Trillo Jos, lab, h 223 Geisendorff.
 "Raffaele, tailor, h 1643 Park av.
 Trimble Edw, sawmkr, b 1866 Orleans.
 "Eliz J (wid Jos), h 2529 Station.
 "Elmer E, car repr, b 2529 Station.
 "Ethel M, bkpr U M W of A, b 5, 230 E
 North.
 "Fredk W, watchman, r 116 W Walnut.
 "Geo W, repr, h 524 Hamilton av.
 "Harvey D (Dauner & Trimble), sec-treas
 Dauner Coal Co, h 2840 N New Jersey.
 "James A, sawmkr, h 1866 Orleans.
 "James A, porter, b 243 E Wash.
 "James H, pres Western Oil Refining Co,
 h 2640 Meridian.
 "Margt, b 1349 Hiatt.
 "Mary I, drpmkr, h 442 N Penn.
 "Merle W, clk, b 2371 N Olney.
 "Robt E, trav agt 422 Telephone bldg, h
 516 W 30th.
 "Russell, lab, h 1016 E 20th.
 "Virges E, trav agt, b 824 Hamilton av.
 "Wm H, office mngr 422 Telephone bldg,
 h 534 E 29th.
 Trimpe Benj F, patrolman, 1228 N Capitol
 av.
 "Bernard A, insp, h 1033 N Keystone av.
 "Diana (wid Wagner), h 17 Schiller.
 "Edw H, city fireman, h 2151 Webb.
 "Harold A, sten Natl City Bank, b 1101
 Larch.
 "Henry M, carrier P O, h 1338 Brookside av.
 "Jno A, agt 607 Lemcke bldg, h 1101 Larch.
 "Leo R, timekpr, b 1033 N Keystone av.
 "Mary A (wid Herman J), b 1338 Brook-
 side av.
 "Raymond R, paymaster Hetherington &
 Berner, b 1338 Brookside av.
 Trindel Gabriel, b 945 King av.
 Trindle Herman J, electrotypist Ind Electro-
 type Co, h 837 Bradshaw.
 "James S, clk, h 2729 N Penn.
 "Lillian, tchr, b 2729 N Penn.
 "Mary A (wid Jno M), h 750 Congress av.

"ROUGH NOTES," INSURANCE BOOKS AND AGENTS' SUPPLIES
 ENTIRE FLOOR 220 EAST OHIO STREET INDIANAPOLIS

The Rough Notes Co.

PUBLISHERS AND MANUFACTURERS OF

THE COBURN PHOTO & FILM CO. (Inc.)

Commercial
 Photography
 & Motion
 Pictures

Everything
 in the
 PHOTOGRAPHIC
 LINE

OFFICE and STUDIO
 at 333 East
 Market St.

TELEPHONES:
 Main 3044
 New 1144

New Phone,
 Park 68
 Old Phone,
 Wash. 741

JOHN WATSON CONTRACTOR

4004
 N. CAPITOL AVE.
 INDIANAPOLIS

JOS. W. SELVAGE

Rooms 410-15, 8 E. Market St.

Phones 717

REAL ESTATE "SERVICE"**Double Houses, Flats,
Suburban Tracts and Farms.**

See "SELVAGE" for your Real Estate Wants.

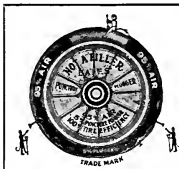
"Talk it over with Folsom"**BALES'**
**Puncture Plugger
Company**

301 North Illinois

TELEPHONES
MAIN 3376 NEW 5012**TRINKLE**

Trinkle James O, pres Reliable Investment and Exchange Co 1114 Law bldg, h 1122 Eugene.

" Jno G, carp, b 2052 S Meridian.

Trinz Benj, coal, b 1009 S Capitol av.

Triplet Fredk B, porter, h 542 W 13th.

" Geo W, plstr, r 7, 35 1/2 Kentucky av.

" Wm H, mtrmn, r 118 McLean pl.

Tripp Albert E, contr, h 3236 N Penn.

" Alyce Gerlen 106 W Market, b 3021 N New Jersey.

" Chas A (McMeans & Tripp), treas and mngr the Irvington Ice Co, h 545 Middle Drive (W P).

" Edw M, insp, h s s Bethel av 1 e of Sherman Drive.

" Enoch W, engr, h 1116 Spann av.

TRIPP ERNEST H, Pres Tripp Warehouse Co, h 543 West Drive (W P), Tel New 39X1.

" Euphemia W (wid Jos E), h 3021 N New Jersey.

" Harry C, h 1401 E Market.

" Jno B, car repr, h 1147 Spann av.

" Kath A, priv sec 106 W Market, b 3021 N New Jersey.

" Luman C, mngr "1900" Sales Co, b 3021 N New Jersey.

" Oakley B, carp, h 923 E Ohio.

TRIPP WAREHOUSE CO, Ernest H Tripp Pres, Crawford Fairbanks V-Pres and Treas, John R Ward, Sec, Transfer and Storage 620 S Capitol av, Both Teis 4948, Warehouse No 2 1000 E Ohio, Teis Prospect 725, New 16X17 (See page 227).

Tripp Philip, lab, r 129 S Cincinnati.

" Saml, lab, r 129 S Cincinnati.

Tripper Harry, lab, h 134 S Missouri.

" Iris, spl agt 1547 Lemcke Annex, b 605 Cottage av.

" Lewis, brkmn, h 605 Cottage av.

Trisler Nora L, sten 238 S Meridian, res Greenwood, Ind.

Trissal Chas W, clk, b 2875 Highland pl.

" Irene, clk, b 115 N Elder av.

" Mary M (wid Wm T), r 2875 Highland pl.

" Mary, clk, r 2875 Highland pl.

" Nadine, wrapper, b 115 N Elder av.

" Ralph T, clk 49 S Penn, h 2875 Highland pl.

" Roland F, watchman, h 115 N Elder av.

Trissel David O, carp, h 2732 Cornell av.

Tritch Anna M (wid Jno), h 926 Lexington av.

" Chas R, driver, h 625 Woodlawn av.

" Jno F, tmstr, h 534 Prospect.

" Jno W, tmstr, h 46 S Arsenal av.

" Wm J, driver, h 926 Lexington av.

Trittup Ernest A, clk P O, b 2154 Wheeler.

" Henry G, clk, h 2906 E 23d.

" Jno W, mach, r 2154 Wheeler.

" Robt S, pkr Wm H Block Co, h 2717 Boulevard pl.

" Susan A, b 3042 Station.

" Thos L, wreck master, h 2414 Station.

" Walter L, car repr, b 2414 Station.

Triumph Ice Machine Co 318 Hume-Mansur Bldg.

" Rescue Home 1425 N West.

Trixler Violet, b 647 S Delaware.

Trobaugh Chas L, slsmn 132 W Wash, h 302 N Tacoma av.

" Lela B, clk, b 302 N Tacoma av.

Troegen Edw, trav agt 120 Kentucky av, r Spencer House.

TROEMEL ALFRED, Violin Instructor The Indianapolis Conservatory of Music, Teis New 3910, Main 4397, b 2339 N Capitol av, Tel North 1978.

" Jennie (wid Bruno), h 2339 N Capitol av.

" Walter H, designer, h 301 N Bradley.

TROLL

Troll Martha J (wid Martin), b 5926 University av.

" Martin N, dftsmn, h 5926 University av.

Tron Mary J (wid Peter J), b 904 Tecumseh.

Trone Donaldson G, clk, b 140 E 23th.

TRONE PETER B, Sec and Treas Indiana Travelers' Accident Association 725 State Life Bldg, Tel New 2094, h 140 E 23th, Tel New 7045.

" Virginia, dramkr 608 Terminal bldg, h 2806 N New Jersey.

Tronico Thos, lab, h 708 Ketcham.

TROOK EVERETT W, Attorney at Law 1502 Fletcher Trust Bldg, Teis Main 1413, New 5328-K, Res Marlton Club, Teis Main 1421, New 1422. (See card in Legal Blue Book.)

" Leota T, h 1414 Park av.

Trolllicht-Duncker Carpet Co, whol carpets 109 S Meridian.

Trosky Chas L, mach hd, h 2954 Macpherson av.

TROSKY FRANK E, Plumbing and Steam Heating Contractor 419 E 30th, Teis New 3246-R, North 3634, h 2943 N New Jersey, Tel North 1370.

" Fred J, lab, h 1122 Sterling.

Trost Dora M, sten 224 E McCarty, b 654 River av.

" Frank, gardener, h 3622 Graceland av.

" Jno, gardener, h e s Tibbs av 2 s of T H & R R.

" Jno, mldr, h 654 River av.

" Jos, lab, r 114 N Belmont av.

" Mary M, clk, b 3622 Graceland av.

" Percy, gardener, h e s Tibbs av 1 s of T H & R R.

Trotcky Sam L, mngnr, h 1744 Lambert.

" Solomon, dry goods 1729-1735 Howard, h 1737 same.

Trotter Alex, tmstr, r 425 S New Jersey.

" Chas H, clk, h 3335 W Michigan.

" Clarence E, clk, b 1204 E Ohio.

" Harold O, pharmacist 2442 W Michigan, b 3335 same.

" Homer, clk, b 3335 W Michigan.

" James E, genl mngr Buick Motor Co, h 17, 843 N Meridian.

" James F, auto cleaner, h 518 Berwick av.

" Lee B, clk 48 S Senate av, h 266 N Germania av.

TROTTER LEMON H, Pres Trotter & Henry Co, 614 State Life Bldg, Both Teis 5348, R 1, 31 N Penn, Teis New 4910, Main 8026.

" Maud, b 1024 W New York.

" Oscar, pdlr, h 1223 Comar av.

" Wm O, buyer, h 3050 W Michigan.

TROTTER & HENRY CO, Lemon H Trotter Pres, Cleo Turner V-Pres, Andrew L Henry Sec and Treas, Real Estate and Loans 614 State Life Bldg, Both Teis 5348.

Troupe Rebecca (wid Goodman), b 37 N Arsenal av.

Trouwjee Harold, mach, r 412 W 21st.

Trousdale Nannie (wid Reuben), h 1714 Catterson.

Trout, see also Trout.

" Arthur N, cupola tndr, h 762 N Sheffield av.

" Benj A, clk R M S, h 335 Euclid av.

" Benj C, lineman, b 745 W New York.

" Chas, bkmshtn, r 303 W Ohio.

" David C, carp, b 409 W New York.

" Frank, slsmn Wm H Block Co, h 245 Christian.

" Jos W, bkpr 1315 E Wash, h 607 Wallace av.

" Leroy, engr, h 1510 Columbia av.

" Matthew, carp, h 3644 Crescent.

" Raymond J, clk Am Central Life Ins Co, h 347 W 31st.

" Wm, mach, b 762 N Sheffield av.

" Wm H, slsmn, h 707 Virginia av.

Troutman Army, clk 333 W Walnut, b 2527 Ashland av.

" Edna, h 1, 927 Fayette.

" Edw, lab, h 867 W 11th.

" Frank H, porter, b 547 Holly av.

" Henry F, repr, h 1115 Deloss.

" James H, janitor, h 618 N California.

" Jennie (wid Edw), h 734 N New Jersey.

" Jno F, car repr, h 2242 Avondale pl.

**CIVIL****ENGINEER****HENRY
W.
KLAUSMANN****BUILDER**2611 CORNELL
AVENUE**BOTH
TELEPHONES****THE E. C. DOLMETSCH CO.**

Jobbers of Spring and Summer Toys, Fire Works, Flags, Etc.

219-221 S. MERIDIAN ST.

BOTH TELEPHONES 2385

The Lawrence Agency :- General Insurance

THE OLDEST AND STRONGEST COMPANIES

Fire, Lightning, Cyclone, Boiler, Elevator, Burglary, Automobile, Plate Glass, General Liability, Health, and Accident, Workmen's Compensation.

410 AMERICAN CENTRAL LIFE BLDG. Both Phones 717

TROUTMAN

"Kans S, car repr, h 434 Cedar.
 "Leonin M, depot agt 116½ W Ohio, b 2027 Ashland av.
 "Lottle (wid Albert), h 812 Superior.
 "Luella E, notary, h 618 N California.
 "Austin H, watchman, h 9968 Central av.
 "Robt E, clk 224 S Meridian, b 2527 Ashland av.
 "Roy M, b 1227 Nordyke av.
 "Walter S, driver, h 1414 Silver av.
 "Willard M, b 1227 Nordyke av.
 "Wm A, tel opr, h 2527 Ashland av.
 Troutwine Harry T, trav agt Mais Motor Truck Co, b 2115 Boulevard pr.
 "Stella, b 559 N Dearborn.
 "Wm S, formn, 551 S Warman av, res Bridgeport Ind.
 Troutt Claude E, tel opr 23 N Meridian, h 712 N Alabama.
 "Lelia, tel opr, b 712 N Alabama.
 Trowbridge Arthur M, barber, h 1057 W 30th.
 "Austin L, coml frt agt Missouri Pacific Iron Mountain Route, h 4354 Ruckle.
 "Chas D, rep White Oak Coal Co, b 2145 N Talbott.
 "Harry, clk, r 139 N Delaware.
 "Nelson G, mgrng Murat Theater, h 6, 2302 Park av.
 Troxal Alex T, plstr, h 812 Harrison.
 Troxel Clyde E, mach, b 1009 E Ohio.
 Troxel Caroline, smstrs, b 931 N East.
 "Chas O, chfr, h 1968 W 26th.
 "Elsie M, vocalist, b 205 Fulton.
 "Henry, lab, b 112 W Minerva.
 "Jno M, slsmn 141 S Meridian, b 812 Harrison.
 "Minnie B (wid Michl), h 205 Fulton.
 Trozar George, b 4606 Central av.
 "James M, switchndr, b 1438 S New Jersey.
 "Jos, watchman, b 2002 Shelby.
 Troy Anna, b 559 West Drive (W P).
TROY BROS (John F Troy), Furnace Manufacturers, Finners, Sheet Metal Workers, Agents for the "Wise" Furnace, 364 S Meridian, Tel Main 1611. (See page 148.)
 "Cath (wid James), b 449 Minerva.
 "Dani S, trav agt 815 Lemcktt bldg, b 559 West Drive (W P).
 "Edw, mngr 815 Lemcke bldg, h 559 West Drive (W P).
TROY JOHN F (Troy Bros), h 1009 S Alabama.
 "Jno F, mach, h 1321 Everett.
 "Jno J, glasswkr, h 2510 Prospect.
 "Mary, b 559 West Drive (W P).
 "Park J, lab, h 992 W Maryland.
 "Russell E, slsmn, h 3611 Kenwood av.
 Troyer C Fay, clk 1191 W Morris, h 1, 2153 N Talbott.
 "Jacob E, mngr 326 W Georgia, h 622 E 23d.
 "Mary M (wid S Walter), h 506 E 10th.
 "Pauline, tchr, b 506 E 10th.
 Trusach Geo A, finisher, h 1637 E Minnesota.
 "Margt E, dep county clerk, b 1637 E Minnesota.
 Truckess Fredk, watchman, h 517 W Morris.
 "French E, agt Board of State Charities, res Brownsburg, Ind.
 "Jemima A (wid Jno), b 715 W New York.
 "Toibert B, lab, h 512 S Drover.
 True Alf M, trav agt, h 2317 N Penn.
 "Benj, clk Kiefer-Stewart Co, b 1410 N Tuxedo.
 "Chas A, carp, h 1306 E 10th.
 "Dorman M, slsmn Indpls Electric Supply Co, h 1122 Orange.
 "Eva S, sten 805 Occidental bldg, h 1306 E 10th.
 "Forest S, mach hd, b 1218 E Gimber.
 "Harry, elect, b 432 W New York.
 "Harry F, lab, r 117 N Alabama.
 "James F, mach, h 615 W 32d.
 "Jefferson A, tinner, h 529 N Belmont av.
 "Jno A, groc 2357 Martindale av, h same.
 "Jno C, city firemn, h 1051 E Ohio.
 "Oliver O, groc 1664 Columbia av, h 1663 same.
 "Thos, mldr, b 1356 Nordyke av.
 "Wm W, barber 7 N State av, h 340 Price.
 Trueblood Cecil R, tchr, b 2037 N New Jersey.
 "Hezekiah L, h 2505 E St Clair.

EVERYTHING IN REAL ESTATE BUT WE SPECIALIZE IN BUSINESS PROPERTIES

FRED CLINE COMPANY 2nd Floor, Hume-Mansur Bldg.

Tels.: Main 1204, New 2159

TRUEBLOOD

"Homer D, mldr Chandler & Taylor Co, res Ben Davis, Ind.
 "Margt, clk, r 721 N New Jersey.
 "Sylvester C, treas J D Adams & Co, h 2037 N New Jersey.
 "Willard O, Rev, pastor First Friends' Church, h 313 E 13th.
 Truelove Aug O, phys 711 Hume-Mansur bldg, h 3, 314 E St Clair.
 "Emma, h 3016 Graceland av.
 "Esther L, bkpr 237 Mass av, h 3, 314 E St Clair.
 "Lula C, smstrs, b 1847½ Ogden.
 "Sarah R, b 3016 Graceland av.
 "Wm, lab, h 1847½ Ogden.
 Trueman Chas T, carrier P O, h 827 Eastern av.
 "Edw B, furn rms 513 N New Jersey.
 "Erie E, coffee 746 E McCarty.
 Truemper Agedious, supt, b 335 E Merrill.
 "Chas J, awning manfr, 632 S East, h 335 E Merrill.
 "Lillian, bkpr, b 335 E Merrill.
 Truex Dora, cashr, b 30 W Vermont.
 "Grant J, lab, b 537 W Morris.
 "Henry B, coal 31 N Belmont av.
 "Roy H, formn, h 2640 Napoleon.
 "Wm G, carp, h 545 Coffey.
 Truitt Alwira J (wid Isaac M), b 5210 E
 "Cornelius, lab, h 948 Drexel av.
 "E Ray, exp messr, h 1145 E Pratt.
 "Frank L, phys 326 Board of Trade bldg, h 411 E 15th.
 "Loren E, slsmn 23 N Alabama, res Marion Heights.
 "Mary, smstrs, b 23 N Randolph.
 "Nancy E (wid James S), h 861 W 29th.
 "Opal M, clk, b 861 W 29th.
 "Peter, checkman, res University Heights.
 "Rachel, pkr, b 1145 E Pratt.
 "Willard C, slsmn 7 N Davidson, h 1621 College av.
 Truitt Eliz (wid Wharton), h 724 W 11th.
 Truittk Ebert M, carp, h 2000 Dexter.
 "Geo W, watchman, h 514 Chase.
 "Harry, broker, r 523 N Penn.
 "Hudson, mach, b 618 W 39th.
 "Martha (wid Parker M), b 1115 River av.
 "Nora, finisher, h 2000 Dexter.
 "Raymond, mach, h 1296 Standard av.
 "Wm J, switchman, h 1115 River av.
 Trumbo Jno F, lab, h 2213 N Arsenal av.
 "Margt, wid James), b 2309 Yandes.
 Trumpp Helen J, pressdr, b 1044 Estes.
 Trumpler Wm H, carp, h 39 S Denny.
 Trunkey Jerome H, statistician Interstate Public Service Co, h 4, 701 Day (B R).
 Trusler Albert C, slsmn, r 460 E Wash.
 "Chas L, trav agt, h 875 Middle Drive (W P).
 "Harold M, chemist, b 519 E 22d.
 "Jessie, h 1013 Bellefontaine.
 "Lillian, nurse 1013 Bellefontaine.
 "Oway C, secy elec dept police hdqrs, r 18, 726 N East.
 "Preston C, clk 811 Terminal bldg, h 455 N Walcott.
 "Robt N, slsmn 112 N Illinois, h 905 N Euclid av.
 "Talbot, mnfrs agt 805 Fidelity Trust Bldg, b 1013 Bellefontaine.
 "Trusler Zora M, sten, h 1, 1116 N Capitol av.
 Trusnik Jno, mldr, h 184 N Blackford.
 Trussed Concrete Steel Co, 804 Fletcher Trust Bldg.
 Trustee Securities Co, Russell B Harrison pres, 708 Newton Claypool bldg.
 Trusty Clay Rev, pastor Seventh Christian Church, h 859 W 30th.

Try The
Stewart

Way
Of Buying
Your

Victrola



STEWART
TALKING
MACH. CO.

110 N. Penn St.

The KISSEL KAR
FISHER-LENZ SALES CORPORATION
338 N. Capitol Ave. - Tel. Main 6303

W. H. ALBERSMEIER ARCHITECT

SUITE 508-II RAUH BUILDING, PHONE MAIN 3918

THISSELLE BUSINESS COLLEGE

THE LEADER
IN
COMMERCIAL
INSTRUCTION
IN ALL LINES

A
COMPETENT
CORPS OF
TEACHERS

Our Graduates
are our Best
Recommendation

THIRD FLOOR

HUME-MANSUR
BLDG.

Telephone,
Main 9691

Light Heat Power

Reliable
Service
Always
Furnished

Merchants
Heat & Light
Co.

33 S. Meridian

Phones—New 1050
Central, Prospect 150
Cor. Cruse and Daly
Bottled at Brewery

HOME BREWING CO.'S

Columbia, Home
Brew, Pale Select
Stock Ale, Porter
Malt Extract

Bottling Department, Prospect 2260, New 1030

Geo. Mannfeld & Sons

Merchant Tailors

Men's Furnishings

223 N. Penn St. New Tel. 3748

TRUSTY

" Elmer R. h 2420 W McCarty.
" Floyd J. slsmn, h 3838 E New York.
" Jno, vault cleaner, h 409 W Regent.
" Mary A (wid Thos), b 25 Wallace av.
" Robt, lab, h 1241 S Sheffield av.
" Roscoe, attdt Insane Hosp.
Trux Ethel B. musician, b 530 Alton av.
" Iona (wid Alonzo), h 530 Alton av.
" Leroy, polisher, b 530 Alton av.
Try Wm, lab, h 614 W Maryland.
Tryon Chas R, furn rms 27½ N Alabama.
Tsapapa James (Petrutjic & Tsapapa), b rear
364 Mass av.
Tsazsen Steph, lab, h 149 Bright.
Tschaege Lewis, cigar mkr, h 1154 Spruce.
" Marion (wid Alex), b 1156 Spruce.
" Theophila, mach, h 1156 Spruce.
Tschan Andrew E, mach, h 2009 Columbia av.
Tschentscher Gertrude, clk h Lieber Co, r 52,
522 N New Jersey.
Tschudi Herman, engraver, h 2014 Bellefontaine.
Tsitsoff Atanas A, restr 22 S West.
Tsmosetic Jno, mldr, h 732 N Warman av.
Tstanic Anton, bartndr, b 738 N Holmes av.
Tuck Arthur, h 1422 Brooker.
" Edw H, carp, h 923 E 16th.
" Geo F, patrolman, h 1519 Arrow av.
" James H, patrolman, h 1949 Arrow av.
" McKinley, lab, b 1115 S Tremont av.
" Sarah R (wid James P), b 1949 Arrow av.
Tucker Addie, h 1721 Linden.
" Alice (wid Albert), r 330 Darnell.
" Anna, r 822 Lexington av.
" Benj, lab, b 332 Darnell.
" Burley, barber, b 2407 Martindale av.
" Cannie (wid Andrew J), b 2250 Kenwood
av.
" Carl E, clk C C C & St L Ry Co, h 1212
Ewing.
" Carter, mach, h 1933 Holloway av.
" Chas, lab, b 2605 E Pearl.
" Chas, lab, h 852 W Walnut.
" Chas W, barber, b 2540 Boulevard pl.
" Charm B, tchr, r 2232 N Penn.
" Clarence, carp, b 472 S Pine.
" Clarence A, printer 2, 135 E Market, h 2250
Kenwood av.
" Claude, lab, b 2324 W McCarty.
" Clifford, mach, b 1304 Prospect.
" Closson F, timekpr, h 1321 Chicago.
" Danl R (Wert-Stroup Co), r Y M C A.
" Deede, bartndr, b 1102 Lexington av.
" Delmar, firemn, b 2312 Adams.
" Earl, driver, b 1638 W Ohio.
" Earl, lab, b 605 S Delaware.
" Edna, student, b 958 Lexington av.
" Eliz (wid David), b 1422 E 15th.
" Eliz J (wid Egbert G), b 2255 N New
Jersey.
" Ella, tchr, r 2037 Ashland av.
" Elmer J, coltr 556 Lemcke Annex, h 655
E 13th.
" Elmer R, coremkr, b 1806 Lockwood.
" Ernest, driver, b 2407 Martindale av.
" Ernest, ironwkr, b 1022 S Illinois.
" Floyd C, attdt Insane Hosp.
" Frank, baggagestr, h 28, 142 E Ohio.
" Frank L, barber, r 704 Elm.
" Frank M, paperhng, h 1202 Deloss.
" Frank W, food insp 20 basement State
House, res Noblesville Ind.
" Fred C, clk, h 1301 Eugene.
" Geo, tmstr, h 1633 E Ohio.
" Geo, waiter, h rear 928 N Senate av.
" Geo W, phys 2618 W Michigan.
" Geo W, porter, b 958 Lexington av.
" Glenn A, ironwkr, h 1022 S Illinois.

TUCKER GLOVE CO THE, Robina S Tucker
Pres, Albert R Kollmann Sec and Treas,
42 N Penn, Tels Main 357, New 4745.
" Gordon, bkpr Continental Natl Bank, r
967 East Drive (W P).
" Harrison, watchmn, h 1428 Gimber.
" Henry, firemn, h 1121 N Tremont av.
" Henry C, mach, b 315 Downey.
" Iona, clk, r 622 Lexington av.
" Ivory, lab, b 2407 Martindale av.
" James B, tmstr, h 2203 Hovey.
" James W, slsmn 124 E Market, h 524 N
Liberty.
" Jennie, clk, b 3117 Central av.
" Jesse H, b 914 Congress av.
" Jno, lab, h 1226 E Georgia.
" Jno M, engr, h 1819 Bellefontaine.
" Jos, coremkr, h 1806 Lockwood.
" Kathryn, tchr, h 3215 Kenwood av.
" Lillian, clk, b 958 Lexington av.
" Lizzie, h 1422 E 15th.
" Mary, nurse City Hosp.
" Mary A (wid Geo W), h 958 Lexington av.
" Mary G (wid Geo E), h 1030 Sterling.
" Mary J, h 460 W 16th.
" Milo A, engr, h 815 Downey.
" Oliver O, pkr, h 718 Bosart av.
" Oscar, broomkr Blind Institute, r 1032
W 28th.
" Ralph, student, b 958 Lexington av.
" Rene, glovekpr, h 222 N Alabama.
" Robt E, butler, h 925 Darnell.
" Robt G, corres, h 3078 N Denny.
" Robina S, pres The Tucker Glove Co, h
2222 N Alabama.
" Ruth A, clk, b 2540 Boulevard pl.
" Saml, porter, r 2, 709 Muskingum.
" Sarah, h 716 Muskingum.
" S Albert, barnman, h 749 N Belmont av.
" Walter F, uphr, h 350 Price.
" Wm, lab, b 721 Indiana av.
" Wm E, h 1574 Harlan.
" Wm H, count, 2255 N New Jersey.
" Wm M, auto wkr, h 2322 N Penn.
" Wm M, pkr, h 512 Arch.
" & Dorsey Mfg Co, Danl L Dorsey pres.
" Right Dorsey sec antr, treas, hardware
specialties, cor S State av and Bates.
Tucket Grace W, clk, b 336 E Henry.
Tudball Jno H, auditor C I & W R R Co, h
515 E 23d.
Tudor Bessie (wid Chas), b 936 Paca.
" Edw, lab, b 1544 Hoyt av.
" Hall, Fredon, clk prin 1544 N Meri-
dian and 9 W 16th.
" Jno W, woodwkr, h 1433 Mass av.
" Kathleen R, assmbir, b 1433 Mass av.
" Marie, clk Sanborn Electric Co, b 401 W
30th.
" Verlinda (wid Jaynes), b 1210 E 10th.
" Wm H, floor walker, h 401 W 30th.
" Wm M, slsmn, h 1912 Broadway.
" Wm O, barber, 2816 Clifton, h 1142 W
30th.
TUCC COMPANY THE, Frank Manning Mng, r
Vacuum Cleaning Systems, 46 Monument
Pl, Tel Main 1828.
Tuell Alvin B, cond, h 1137 Roache av.
Tuennkens David, cook, b 224 N Senate av.
Tuetegert Elmer F, mach, h 5953 University
av.
Tuettero Homer, driver, h 1407 S Illinois.
Tuggle Chas E, mill hd, h 2223 W Wilkins.
" Eliz, b 342 E Terrace av.
" Tno, lab, b 215 W Ray.
Tuite Francis C, chf janitor Federal bldg, h
1518 E Vermont.
" Mary, b 1518 E Vermont.
" Wm E, deputy State Bureau of Statistics
76 State House, h 1817 Broadway.
Tulane Flats 852-854 W Pratt.
Tule Burrows H, slsmn, h 2228 N New Jer-
sey.
" Lester C, candymkr, b 2328 N New Jersey.
Tuley Francis M, engr, h 2709 W Wash.
" Thos M, solr Indps Star, b 4107 Bellefontaine.
Tull Arnold E, lab, h 1153 N Germania av.
" Geo, osteopath 508 State Life bldg, res
Greenfield.
Tulley, see also Tolle.
" Alfred L, clk, b 1420 S East.
" Clifford A, bkrylr, h 939 N LaSalle.
" Eliz (wid Wm F), h 1432 S East.

"Cuts" that sell goods

Half-tone, Zinc Etchings, Retouched Photos, Pen Drawings, Etc.
Indianapolis Engraving & Electrotyping Co.
WULFAN BLDG. 222 E. OHIO STREET, INDIANAPOLIS.



FURNITURE

335-337-339 East Washington Street

Phones, Old, Main 1742, New 4316



TULLY

"Ella M (wid Louis W), h 1420 S East.
 "Fred W, groc 1426, saloon 1430 S East, h 1429 same.
 "Geo, contr, h 902 N Dearborn.
 "Henry, paperhng, h 1119 Charles.
 "Raymond B, fireman, h 2614 Cornell av.
 Tullis Blanche, sten 113 Monument pl, b 2405 College av.
 "David A, watchman Marion County Infantry.
 "James H, stockman, h 1220 Reinsner.
 "Jno G, electr, h 226 Koehne.
 "Jos A, clk 1403 Yandes, h 1, 440 E Vermont.
 "Ward D, horsehoer, h 863 Indiana av.
 "Wm K, clk assessment bureau Dept of Public Parks, h 2004 College av.
 Tully Edw M, slsmn, b 2145 N Talbott.
 "Herbert C, mach lbr, h 80 N Dearborn.
 "Mabel, mngr 815 E 11th, h 1434 Bellefontaine.

Tumey, see also Toomey and Toomey.
 "A Taylor, watchman, h 516 W Morris.
 "Chas M, mngr 618 Terminal bldg, h 1121 St Peter.

"Harry, fler, h 1148 S West.
 "Ray, lab, h 14, 451 E Wash.
 "Walter, driver, b 512 W Morris.

Tuohy Chas E, dept mngr Sanborn Electric Co, h 223 Cedar St.
 "Patk, mtrmn, r 121 N West.

Tuohy Cath, ironer Insane Hosp.
 "Jos K, fireman, b 448 Minerva.
 "Nellie, dom Insane Hosp.

Tupper Henry M, h 441 Minerva.
 Turbyne Fred, editor International News Service, h 120 N Traub av.
 "Hannah M (wid Joel), h 120 N Traub av.
 Turcoid Edw, mach, r 2412 E Wash.

"Fredk, mach, r 2412 E Wash.
 Turk Anna, h 742 E Morris, Tel Prospect 702.
 "Chas L, brickly, h 2025 Nowland av.
 "Doris, tel opr, b 2025 Nowland av.
 "Frank, mldr, b 917 Ketcham.
 "Ignatz, mldr, h 948 Haugh.

"Irma, tel opr, b 2025 Nowland av.
 "Jno, mldr, h 114 Haugh.
 "Jno, mldr, b 765 Haugh.
 "Jos, mldr, h 741 N Holmes av.

TURK JOSEPH P, Clerk City Board of Public Works, 1st fl City Hall, Both Tels, h 742 E Morris, Tel Prospect 702.

"Matthias, exp, h 748 N Tremont av.
 "Nellie, b 742 E Morris.

Turkhorn Edw, mach, b 2412 E Wash.
 "Fredk, mach, b 2412 E Wash.

Turley Wm N, photo, h 1401 E 16th.
 Turmal Pearl, smstrs, b 326 E Henry.
 Turman Frank, lab, b 417 Dorman.

Turnbell Frank E, formn, h 120 W 30th.
 Turnbloom Bernadette, sten 1447 Lemcke Annex, h 10, 522 N New Jersey.

Turner Adelme, b 626 Fayette.
 "Alpha, dep city ins scales weights and measures, h 1816 Singleton.
 "Albert E, woodwkr, h 209 McKim av.
 "Albert M, lab, h 844 N West.
 "Alice, b 46 W 21st.

"Alonzo, mach opr, h 1113 N Mount.
 "Alvin H (Glenn & Turner), h 127 E Michigan.

"Arthur E, mach, h 520 N Traub av.
 "Arthur S, carp, h rear 410 N Pine.
 "Atha, fisher, b 538 Torbet.
 "Aug M, dist engr C C C & St L Ry, h 3, 1615 E 10th.

"A Harry, clk, r 737 N East.
 "Basil E, patternr, b 1146 Blaine av.
 "Belle S (wid Jno D), r 627 N Delaware.
 "Benj, fireman, h 637 Stevens.
 "Bettie, h rear 523 N Drover.

"Bettie, waitress, b S, 817 Blake.
 "Bonnie, cashr 104 Prospect, b 1936 Elm.
 "Building and Saving Assn, Louis Sielken pres, Hugo Wuefling sec, Carl H Lieber treas, 1000 Lemcke bldg.

"B E, phys City Dispensary, r 1017 Park av.
 "Carl D, chf engr, b 212 S Emerson av.
 "Chas, r 450 N Senate av.
 "Chas, janitor, b 307 Ellsworth.
 "Chas, repr, b 637 Stevens.
 "Chas A, groc 1109 Roache av, h 1126 same.
 "Chas E, lab, b 346 Anderson.
 "Chas L, Indrymn, r 18 E Norwood.

The Indianapolis Conservatory of Music

EDGAR M. CAWLEY, Director

430 N. Meridian, Indianapolis

Offers to earnest students courses of study based upon the best modern and educational principles. Students Orchestra, Concerts and Recitals. Desirable Dormitory Accommodations. Fall Term Opens Sept. 4, 1916 Unrivaled Free Advantages Send for Catalogue

TURNER

"Chas V, lab, b 1422 Bradbury.
 "Clarence, janitor, r 1212 Muskingum.
 "Clarence B, mach opr, h 415 N Temple av.
 "Clarence M, cashr Hydraulic-Press Brick Co, h 5, 801 N Penn.
 "Cleo, v-pres Trotter & Henry Co, b 2212 N Talbott.
 "Clyde, porter, b 311 Ellsworth.
 "Cornelius, lab, b 1914 W 10th.
 "David, fireman, h 1428 Yandes.
 "Edw, fireman, h 1129 N Mount.
 "Eliz (wid Allan), b 2546 Martindale av.
 "Eliz, b 823 Fayette.
 "Eliz (wid York), h 434, 16th pl.
 "Edna M, clk W H Block & Co, r 1840 Roosevelt av.

"Elliott W, h 19, 1440 N Illinois.
 "Elmer A, lawyer 4th fl 5 E Market, b 1816 Singleton.
 "Emma (wid Henry C), h 1146 Fayette.
 "Emma L (wid Louis E), h 616 N Tacoma av.
 "Erasmus S, janitor, h 730 Chicago.
 "Estella E (wid Jno), groc n S Speedway av, 2 e of Bismarck av.

"Ethel A, stud, b 1840 Roosevelt av.
 "Etta, maid, b 1316 N Missouri.
 "Eug, slsmn, r 709 N Alabama.
 "Eug W, lab, b 1422 Bradbury.

"Fleet, coremrk, h 507 Marion av.
 "Florence (wid Harvey), h 108 S Capitol av.
 "Florence H (wid Jno L), h 406 Division.
 "Forrest R, coremrk, b 223, 108 S Capitol av.

"Frank D, condr, h 1146 Blaine av.
 "Frank E, porter, h 707 Fayette.
 "Fred, auto wkr, b 226 N Bismarck av.
 "Fred E, lab, h 1350 Deloss.
 "Fred E, agt 607 Lemcke bldg, h 2233 Spades Drive.

"Fred L, clk, b 2229 Langley av.
 "Fred W, mach, b 704 Elm.
 "Fredk, lab, h 346 Anderson.
 "Geo, lab, h 530 N Cincinnati.
 "Geo E, lawyer, h 1617 Park av.
 "Geo L, cabtmkr, h 2645 Parkway bldg.
 "Geo L, jr, tailor 1856 N Alabama, h 1525 W 27th.

"Geo O, car repr, h 1605 Gemmer.
 "Geo W, carp, h 1353 Deloss.
 "Georgia, h 1422 Bradbury.
 "Grace H, tchr, b 1441 N Alabama.

TURNER G EDGAR (McKay & Turner), Lawyer 502 American Central Life Bldg, Tel Main 4074, h 1617 Park av, Tel North 5313.

"Harry, lab, b 850 S Gale.
 "Harry, lab, b 325 Trowbridge.
 "Harry A, slsmn N Y Store, b 815 N Capitol av.
 "Harry E, buyer 31 E Maryland, b 616 N Tacoma av.
 "Harry M, lab, b 1659 Roosevelt av.
 "Harry O, mach, h 2213 Martindale av.
 "Harvey W, clk Hotel Metropole.
 "Hazel R, clk 402 S Illinois, b 2645 Parkway bldg.

"Henry C, bartndr, b 1528 Lee.
 "Henry H, lab, b 1531 Cruft.
 "Isaac J, lab, h 1115 St Peter.
 "Jacob, porter, r 1013 E Maryland.
 "James, lab, h 1345 Fremont.
 "James A, lab, h 1218 E 11th.
 "James J, h 1914 W 10th.
 "James J, pres Indpls Union Ry Co, res Pittsburgh, Penn.
 "James L, dntr, b 616 E Georgia.
 "James M, lab, h 2229 Langley av.
 "James M, lab, h 1831 Peck.

F.H.
LANGSENKAMP
KICK
PLATES
AND
PUSH BARS
BRASS RAILS
SODA
FOUNTAIN
REPAIRS
 130-142
 EAST GEORGIA ST.
 BOTH PHONES
 121

Indianapolis
Mortar and
Fuel Co.

A. E. BRADSHAW, President
 ALBERT GOEPPER, Vice-Pres.
 CHAS. PIGMAN, Secretary
 W. H. WHITTAKER, Treasurer

JOBBERS
DEALERS
BUILDING
MATERIAL
FUEL

Both Phones
 3030 — 273

407-408
ODDFELLOW
BUILDING

CINCINNATI

Geoff Lamb

INDIANAPOLIS

CERTIFIED PUBLIC ACCOUNTANTS—AUDITS—FINANCIAL INVESTIGATIONS—SYSTEMS

A. B. ABBOTT, Res. Mgr.

Tel. Main 5689

912 Merchants Bank Bldg., INDIANAPOLIS

Established 28 Yrs.

JUDDTYPEWRITER
EXCHANGE

NEW-USED

AND
REBUILT
TYPEWRITERSALL
MAKESSOLD,
RENTED,REPAIRED
AND

EXCHANGED

32 Monument
Place

Telephone

Main 2890

**CHAS.
MAIER**

2104

W. MICH. ST.

**Hardware
Tinware
Stoves
Pump
Repairs
Etc.**Telephone
New 15X42Res. Tel.
Belmont 901**ORIENT FLAT FINISH**

An Ideal Coating for Walls and Ceilings

Made by: **INDIANAPOLIS PAINT AND COLOR CO.****6% Dividends on Savings****Fletcher Avenue Savings
and Loan Association****315-320 Lemcke Building
Main 2066 — New 1163****TURNER**

- "Jesse (wid Clarence), h 408 W Ohio.
"Jno, lab, h 2111 Elliot.
"Jno, lab, h 732 N Walnut.
"Jno, tmstr, h 1013 N Missouri.
"Jno B, lab, h 1425 S Belmont av.
"Jno H, cigarmkr, h 224 N Noble.
"Jno J, h 708 N New Jersey.
"Jno J, v-pres Electrical Controller Co, h
1814 N Delaware.
"Jno L, proofdr Indpls News, h 265 N
Tremont av.
"Jos, driver, h 21, 233 Mass av.
"Jos A, mach, h 229 Vought.
"Joshua E, lab, h 1425 S Belmont av.
"J Lee v-pres and sec Pittsford Purity
Pie Co, res Louisville, Ky.
"Kath C, sten 312 Union Station, h 26, 21 E
Michigan.
"Lawrence E, collr, h 338 N West.
"Loe, lab, r 1432 Northwestern av.
"Leonidas L, tres Pittsford Purity Pie Co,
res Terre Haute, Ind.
"Levi O, hostler, h 3733 Northern av.
"Lonnie, lab, h 536 Torbet.
"Lorance, formn, h 325 Price.
"Lucent, lab, r 1212 Muskingum.
"Lura E, clk, h 1146 Blaine av.
"Major W (M W Turner & Sons), h 1624
Columbia av.
"Martha (wid Stanton), h 514 N Liberty.
"Marvin M, hostler, h 314 Osage.
"Mary, sten, h 610 W 42d.
"Mary D, smstrs, h 220, 108 S Capitol av.
"Mary E (wid Geo), h 1840 Roosevelt av.
"Mary E, r 426 N Illinois.
"Mary M, student, h 1840 Roosevelt av.
"Mathew, janitor, h 1705 Alverdt.
"Moses, carp, h 616 E Georgia.
"M W & Sons (Major W and Paul H Turner,
Henry C Brown), roofers 1624 Col-
umbia av.
"Nancy (wid Peter), h 427 W 13th.
"Nellie, attdt Insigne Hosp.
"Nelson, lab, h 426 W North.
"Nettie L (wid Clement H), h 1441 N Ala-
bama.
"Nora, clk, r 910 N Delaware.
"Oather, busboy Claypool Hotel.
"Ollie, clk, h 632 Beecher.
"Omer, meter str, h 406 Division.
"Park, 634 W 42d.
"Paul H (M W Turner & Sons), h 1317
Yandes.
"Percy C, woodwkr, h 322 Caven.
"Peter S, lab, h 1122 Beecher.
"Raymond, electr, h 533 N California.
"Reuben P, car repr, h 1840 Roosevelt av.
"Richd, lab, h 836 Paoca.
"Robt, lab, h 314 Osage.
"Robt, tailor 674 Highland Drive.
"Robt H, car repr, h n e cor Bosart av and
23d.
"Robt S, agt 607 Lemcke bldg, h 1121 New-
man.
"Rose L (wid Geo E), r 122 W 10th.
"Saml, engr, h 427 16th pl.
"Saml, lab, h 2466 Bond.
"Saml, lab, h 1508 Mill.
"Staley D, office 614 State Life bldg, h
2022 Park av.
"Taylor E, condr, h 2, 2454 Central av.
"Thos J, cook, h 965 Indiana av.
"Tollie, lab, h 929 Chicago.
"Truman E, hys 520 N Traub av.
"Walter, lab Exchange Hotel.
"Walter M, florist, h 836 W Pratt.
"Warren P, mach opr, h 1113 N Mount.
"Wesley, driver, r 306 S New Jersey.
"Wm, carp, h 333 N West.

TURNER

- "Wm, janitor, h 932 Muskingum.
"Wm, lab, h 702 W 13th.
"Wm, porter, h 1538 N Senate av.
"Wm A, finisher, h 310 S Noble.
"Wm F, tinner, r 425 S East.
"Wm J, lab, h 1228 N Missouri.
"Wm R, lab, h 927 E 19th.
"Wm S, r Columbia Club.
"Wm T, bldr, h 3016 Macpherson av.
"Wm W, fireman, h 1716 Hoyt av.
"W Frank, pntr, h 1328 E Kelly.
Turney Frank W, jeweler, h 3321 N Capitol
av.
"Harley N, dentist, h 3225 W Michigan.
"Hume A, Rev, trunk officer P S, h 3321
N Capitol av.
"Walter, slsmn, h 516 W Morris.
Turpie Mary E, h 962 N Meridian.
Turpin Anna A (wid Alf P), clk, h 926 N
Germania av.
"Daisy (wid Arthur), rug weaver 1006 N
Alabama, h 947 same.
"Ellz (wid Wm), h 4011 Greeland av.
"Jno F, formn, h 1050 N Sheffield av.
"Mary E (wid James), h 617 N Bancroft
av.
"Mattie (wid James), h 357 Bicking.
"Monford M, buyer 308 E Wash, h 617 N
Bancroft av.
"Oliver W, mach, h 1032 W New York.
"Wm C, tel opr, h 18 E Adler.
"Wm N, tmstr, h 615 E Louisiana.
"Wm O, meter str, r 937 N Capitol av, h
2522 E 10th.
Turrell Anna E, librarian John Herron Art
Institute, h 1422 College av.
"Frank, bkpr, h 913 N Tacoma av.
Turvitz Sol, carp, h 1112 Maple.
Tuschinsky Alex, landscape gardener 623 Ind
Pythian bldg, r 129 E St Joseph.
"Jno, landscape gardener, r 129 E St Joseph.
Tuteur C Arthur, clk 85 State House, r Y M
C A.
"Leopold, slsmn 149 W Wash, h 514 E 21st.
"Milton M, slsmn 32 S Illinois, h 16, 227
N Delaware.
"Moses, h 514 E 21st.
Tutewiler Belle D (wid James G), h 1155
Fletcher av.
TUTEWILER CHARLES W, Genl Agt Equit-
able Life Assurance Society of the United
States 342 Lemcke Annex, Tels New
3592, Main 1870, h 2142 Central av, Tel
New 6437.
TUTEWILER HARRY D (Tutewiler & Son),
h 1515 Park av, Tels New 4697, Main
5690.
"Harvey A, dftsmn city engr, res Spring
Mill rd.
TUTEWILER HENRY W (Tutewiler & Son),
h 1432 Central av, Both Tels 441.
"Leroy J, repr, h 1155 Fletcher av.
TUTEWILER & SON (Henry W and Harry
D Tutewiler), Undertakers 129 W Mar-
ket, Both Tels 216 (See right top corner
cards and page 233).
Tuthill Benj, h 2411 W Wash.
"Kate, clk, h 2411 W Wash.
Tutson Wm, lab, h 723 Ogden.
Tutt Edw M, reporter Indpls Star, h 521
Lockerbie.
"Harley C, condr, h 20 Richland.
"Jno C, proofreader Indpls Star, h 521
Lockerbie.
"Louis, carp, h 727 W 12th.
Tutterrow Omer W, clk, h 1434 S Illinois.
Tutters Michl, lab, h 215 W Henry.
Tuttle Adrian C, pressdr, h 1044 Dawson.
"Anna C, h 521 N Alabama.
"Armenia B Memorial n e cor Alabama
and 23d.
"Chas E, pur agt 326 W Georgia, h 1, 1654
N Alabama.
"Clark C, stockpr 526 N Capitol av, h
2335 N Penn.
"Clyde E, toolmkr, h 1143 Roache av.
"Edw B, pimbr, h 1053 W 14th.
"Frank P, mach, h 310 E 25th.
"Frank S, car bldr, h 458 1/2 W Wash.
"Fred E, trav agt, h 2449 N Penn.
"Gertrude, tchr, h 36, 21 E Michigan.
"Hazel M, bkpr, h 2333 Kenwood av.
"Henry H, lab, h 2513 Phipps.

Tel. Main 4545

W. L. Holden Company

645-646 Lemcke Annex

**Screens, Metal Weather
Strips,
Whitney Casement Hardware,
Metal Store Fronts**

National

National Motor Vehicle Co.

SIXTEENTH YEAR

Factory East 22nd St. and Monon Ry.

PHONE WOODRUFF 17

TUTTLE

" Herman C (H C Tuttle & Bro), h 2012 N Alabama.

TUTTLE H & BRO (Herman C and Richard B Tuttle), Real Estate, Loans and Rentals 131 E Ohio, Both Tels 1168.

" James O, Indrymn, h 1804 Ludlow av.

" Jno E, pkr, h 1, 304 N East.

" Julia A (wid Harry E), h 2335 S Penn.

" Kath, nurse St Vincent's Hosp.

" Louis, F, pressman, h 1044 Dawson.

" Mary, h 111 S Oriental.

" Mary M (wid Orrin), b 2333 Kenwood av.

" Oscar, Indrymn, b 1804 Ludlow.

" Paul S, pressdr, b 1044 Dawson.

" Richd B (H C Tuttle & Bro), h 1815 N Illinois.

" Riley J, tmstr, h 2219 Barrett av.

" Terrace 1102-1104 N New Jersey, 302-326 E 11th and 1101-1103 N Alabama.

" Thos J, clk R M S, h 2383 Martindale av.

" Walter C, music tchr 16-18 W Ohio.

" Music 201 Indiana av, h 2333 Kenwood av.

" Wm, timepkr, b 1044 N Davidson.

" Wm H, meatctr, h 2619 W Ohio.

Tuxeter Club 118 S Bradley.

TUXEDO COAL CO THE, Mrs. D H Mosier Pres, Demsey H Mosier Sec and Treas. Retail Dealers in Coal, Sand, Gravel and Cinders 3401 E New York, Tel Woodruff 1409.

" Tuxeter (Floyd Brown), 4028 E New York.

Tuxhorn Oscar E, pkr, h 1823 W New York.

" Thos Chas E, tel opr, h 904 Tecumseh.

" Tweedy Sarah E (wid Thos A), h 3236 Kenwood av.

" Twel, Martha (wid Dan), h 428 S Capitol av.

" Twente Christina (wid Louis G), nurse, b 925 Park av.

" Jessie L (wid Jno H), h 534 Hamilton av.

" Louis F, pharmacist 148 N Penn, h 201, 430 Mass av.

" Paul E, asmbir, b 534 Hamilton av.

" Robt A, photo, b 925 Park av.

" Wm F, lab, h 2234 Martha.

" Twichell Alice E, phys 1556 Brookside av.

" Twickler Wm A, baker, 1116 Central av, b 1014 Cornell av.

" Twietmeyer Edw, window trimmer 47 W Wash, h 2, 702 E Georgia.

" Twigg H Bryce, switchman, h 2204 1/2 E Wash.

" Twin Sagesse Spring Co, bed springs 130-132 E New York.

" Twiname James E, h 1319 Cornell av.

" Jno J, contr 509 Chamber of Commerce, h 2548 Park av.

" Walter J, auditor The Allison Coupon Co, b 2548 Park av.

" Twineham James M, carp, h 522 N Bismarck av.

" Twineman Chas, lab, h 3135 E Minnesota.

" Twines Callie (wid Joe), h 1118 E 15th.

" Deilian (wid Thos), h 1127 E 17th.

" Ellen (wid Wm), h 1561 Yandes.

" Jesse M, lab P O, h 2342 N Arsenal av.

" Millie (wid Richd), h 1127 E 17th.

" Ross, elev opr, b 1561 Yandes.

" Virgil, janitor, b 1561 Yandes.

" Twine Nancy (wid O L), b 111, 30 E Pratt.

" Twichell James H, slsmn, h 1158 W 32d.

" Twitty John W, solr 500 Fletcher Trust bldg, res R F D 1.

TWO-IN-ONE TIRE AND VULCANIZING CO (David B Linn, Harry A Wade), Auto Accessories and Repairs 123 E New York, Tel Main 234. (See page 83.)

Two Johns Theater, Victor & Hubert proprs, 786 Indiana av.

TWO LITTLE TAILORS, Eph Levin Propr, Tailoring Made in Our Own Work Rooms 115 S Illinois, Tel Main 6317.

" Twomey, see also Poomey and Tumey.

" Catb, h 808 W 10th.

" Twyman Clarence E, lab, h 1227 Maderia.

" Henry D, plastr, b 426 W Vermont.

" James E, stereotype Indpls News, h 3443 Kenwood av.

" J Albert, adv, solr Indpls News, b 3443 Kenwood av.

" Marcellus, Indrs 1931 Cornell av.

" Robt, student, b 3443 Kenwood av.

College of Musical Art

OLIVER WILLARD PIERCE, President

824 North Pennsylvania Street

Best Faculty—Largest Attendance—Highest Standards—Corresponding Results

Year Book Free

TWYMAN

" Theo, tire bldr 545 E Georgia, res Greenwood Ind.

" Thos, lab, h 1029 N Traub av.

" Wm, lab, h 1539 Martindale av.

" Tydings Lewis N, stocks, r 1232 College av.

" Nelson, slsmn, h 1292 College av.

" Tyer Chas W, engr, h 1750 W Market.

" Ruth, clk Van Camp Hdwe and Iron Co, b 106 Eldridge.

" Tyers Claude, pkr, b 603 Colorado av.

" Tygret James E, bkmt, h 28 Grace.

" Warner M, lab, h 2331 W Wash.

" Tygrett Jno H, lab, b 913 Locke.

" Tyler Aaron, lab, b rear 1948 Yandes.

" Andrew, lab, h 317 Middle.

" Anna M, h 21 N Holmes av.

" Byrde, sten 222 N Delaware, b 1207 N LaSalle.

" Chas H, fireman, h 1232 Deloss.

" Clifford R, supt 840 Lemcke Annex, h 2423 N New Jersey.

" Dallas, r Bates Hotel.

" David L, mill hd, r 1323 Lee.

" Ella, cook, r 428 S Capitol av.

" Geo, pipeftr, h 208 E Norwood.

" Geo B, slsmn 141 S Meridian, b 1104 W 20th.

" Georgia (wid Alex), h 833 W 25th.

" Gertrude E, sten 1850 Kentucky av, r 58 Hamilton av.

" Ida E (wid Wm), h 919 N Senate av.

" Jno, lab, h 536 W 16th.

" Jno T, gasftr, h 1947 Wilcox.

" Jno W, barber 534 Indiana av, h 729 same.

" Jno W, harnessmkr, h 134 Butler av.

" Jackson, condr, b 304 Colorado av.

" Jos E, trav agt, h 841 Udel.

" Julia C (wid Jno W), b 729 Indiana av.

" Kate K (wid Spofford E), b 960 N Delaware.

" Lambert D (L D Tyler & Co), h 1207 N LaSalle.

" Leroy, waiter, b 724 W 10th.

" Lewis, chfr, b 729 Indiana av.

" Luther C, engr, h 1919 Hoyt av.

TYLER L D & CO (Lambert D Tyler), Furniture, Stoves and Home Furnishings 125 W Wash, Tels Main 6975, New 2236-K.

" Mabel C, sten, b 1528 N LaSalle.

" Marcus D, lab, h 2165 Adams.

" Marie (wid Wm), h 866 W Pratt.

" Marie, sten 35 N Capitol av, b 1207 N LaSalle.

" Mary J (wid Abner J H), smstrs, b 2928 E 17th.

" Matilda, h 1136 E 16th.

" Mildred, cook, r rear 111 W North.

" Nellie F (wid Wm E), h 428 S Capitol av.

" Newland, lab, r 923 Harrison.

" Ralph, lab, b 1202 Deloss.

" Ralph D, formn, h 3520 E 32d.

" Robt J, lab, h 328 N Missouri.

" Rochester E, lab, h 1005 W 25th.

" Theo M, harness mkr, h 1528 N LaSalle.

" Wesley A, field supt 1209 Merchants Bank bldg, h 3625 E Wash.

" Wilbur, waiter, b 729 Indiana av.

" Willard, waiter, b 729 Indiana av.

" Wm, driver, h 933 Camp.

" Wm H, janitor, h 844 Camp.

" Wm H, pntr, h 857 Indiana av.

" Wm H, plmbr, b 931 Bellefontaine.

" Tynan Ernest M, mldr, h 2024 W Wash.

" James, ironwkr, h 1818 S Talbott.

" James M, pressman, b 1818 S Talbott.

" Jno, lab, b 1818 S Talbott.

" Jno A, patternftr, h 1121 E Pratt.

Main } 339
New }

See

HOWARD'S

Line of
Interior

Furnishings

Special Attention
is given to
Quality and StyleWe buy direct and
sell on a close
profit.THE
C. B. Howard Co.
14-16 E. Wash. St.Main 2275
New 5170D. V. Reedy Elevator Co.
Kentucky Ave.ALL TYPES
PASSENGER and FREIGHT ELEVATORS

1026-14

THE R. L. DOLLINGS COMPANY

INVESTMENT BANKERS

INDIANA PYTHIAN BUILDING

TEL. MAIN 2162

BERTERMANN BROS. CO. Palms, Ferns and Blooming

PHONES 840 241 MASSACHUSETTS AVE. Plants in Variety

**BLUE
RIBBON
NICKEL
POLISH**

**INTERNATIONAL
METAL
POLISH CO.
QUILL AND
BELT R.R.**

**Occidental
Restaurant**

**FOR
LADIES
and
GENTLEMEN**

**Occidental
Building**

**Illinois and
Washington St.**

**ENTRANCE ON
WASHINGTON ST.
Always Open**

**DRINK THE PEOPLE'S CHOICE
THAT EVER WELCOME
Terre Haute Beer**

New Phone 1664, Old Phone Prospect 2114

TYNDALL

Tyndall Robt H. (Nessler & Tyndall), h 2016 N Meridian.

Tyner Amy E, nurse, b 243 S Arlington av.

" Carrie, clk, b 820 Spruce.

" Chas C. pimb, h 432 N Keystone av.

" Chas F, clk, h 2, 48 W 24th.

" Charlotte, r 1, 1116 N Capitol av.

" Christian J, flagman, h 221 Spring.

" Christian G, slsmn, h 950 N Rural.

" Earl L, slsmn 402 S Illinois, b 3158 Kenwood av.

" Edw E, carrier P O, h 3158 Kenwood av.

" Elsie, b 5120 E Walnut.

" Florence A, sten 311 Lemcke bldg, r 228 N East.

" Gladys L, clk 526 N Capitol av, b 1614 E E Ohio.

" Harry A, spl del messr P O, b 827 E Wash.

" Herman, clk, b 222 W 20th.

" Ira, fireman, h 910 E 27th.

" James, lab, h 1625 S Talbott.

" James M, h 1079 W McCarty.

" James W, b 243 S Arlington av.

" Jesse L, barber, 1014 River av, h 1059 same.

" Josephine, h 222 W 20th.

" Lemuel F, patrolman, h 2128 Highland pl.

" Mary F, maid City Hosp.

" Maude M, nurse Deaconess Hosp.

" Milton E, dtfsmn, h 5120 E Walnut.

" Minnie (wid Chas), b 250 W 42d.

" Ralph, florist, b 222 W 20th.

" Saml B, clk, h 1625 S Talbott.

" Thos E, driver, h 1031 Prospect.

" Wm A, bartndr, h 238 N East.

" Wm A, mach, h 1614 E Ohio.

" Wm B, saloon 2723 Southeastern av, h 706 S Noble.

" Wm F, slsmn, h 41 N Tacoma av.

TYPEWRITER EXCHANGE JUDD, J Fred

Judd Propr, Dealers in Typewriters and Supplies, also Agents for the Corona Typewriter 32 Monument Pl, Tel Main 2300. (See left side lines and page 230.)

Typographical Journal The, Jno W Hays editor, 606 Newton Claypool bldg.

Tyra Luther, carp, b 2907 Macpherson av.

Tyre Chas A, driver, h 2743 N Olney.

" Chas P, well driller, b 1130 McLean.

Tyree Chas, janitor, h 421 Hiawatha.

" Jasper, lab, b 421 Hiawatha.

" Jennie P, clk, b 421 Hiawatha.

" Sarah D, manicure, b 421 Hiawatha.

Tyrell Charlotte A, clk, b 458 N Tibbs av.

Tyrell, see also Terrell.

" Harry M, lab, h 538 Holly av.

" Jno H, pntr, h 1034 Villa av.

" W Ralph, formn, h 1531 Hiatt.

Tysinger Geo W, groc 1405-7 S Meridian, h 1420 Union.

Tyson Eliz, h 2232 Avondale pl.

" Minor, lab, h rear 1946 Yandes.

" Walker, lab, h 729 N Talbott.

" Will, trav agt, r 5, 525 N Alabama.

Tzzis Gustav, lab, b 2917 E 25th.

" Saml, lab, b 3917 E 25th.

" Wm, lab, h 3917 E 25th.

U

Uebelhor Edw J, mach, h 1924 Ruckle.

Uberto Michl, lab, h 1131 Bates

Udell Calvin G, printer 2942 Clifton, h 1022 Congress av.

" Clifford G, electr, h 1162 W 34th.

" Edw R, mach hd, b 1062 W 23th.

" Eug, lab, h 1062 W 23th.

" E Gardner, bkpr, h 1135 N Keystone av.

" Ralph D, finance clk P O, h 2949 Paris av.

" Wm C, mach hd, h 869 Udell.

UDELL

" Works The, Albert A Barnes pres, Arthur W Cobb v-pres and genl mngr, Howard H Phillips sec-treas, furn, Barnes av n w cor 25th.

Udovic Anton, mldr, b 728 Haugh.

Uebelacker Frank L, tmstr, h 2413 S Meridian.

Uebele Carl F, pkr, h 806 N Tacoma av.

" Clara, tel opr, b 826 N Tacoma av.

" Fredk, pkr, h 826 N Tacoma av.

" Lydia E, clk, b 806 N Tacoma av.

UHL ALBERT E, Pres and Treas Albert E Uhl & Co, Teis Main 182, New 4271, b 1505 N Capitol av.

UHL ALBERT E & COMPANY, Albert E Uhl Pres and Treas, Wm Seyler Sec, Insurance, Real Estate, Rents, Loans and Investments 124 E Market, Teis Main 182, New 4271, (See page 219.)

" Benj F, saloon 202 S Illinois, h 2129 N Capitol av.

" Carrie, r 1505 N Capitol av.

" Cora E, music tchr, b 3005 S Meridian.

" Eleanor F, music tchr, b 2820 Park av.

" Frank A, groc 3001 S Meridian, meats 216 Mkt House, h 3005 S Meridian.

" Frank J, meatctr, b 3001 S Meridian.

" Fred F, delicatessen 43 Mkt House, h 807 Uhl & Co.

" Frieda, sten, b 3005 S Meridian.

" Grace, b 522 Prospect.

" Henry, carp, b 3307 E 10th.

" Jno, h 725 Shelby.

" Jno C, chf clk L E & W R R, b 2820 Park av.

" Peter J, h 1505 N Capitol av.

" Wm, meatctr, h 98 W Troy av.

" Wm, meatctr, b 3001 S Meridian.

Uhnay Frank J, tailor, h 522 Parkway av.

Uhr Wm, mach, h 1819 New York.

Uhrland Walter E Rev, pastor St John's German Evangelical Church, h 843 Sanders.

Uland Herman A, shoemkr, r 517 N Illinois

Uler Earl C, b 2458 N Penn.

" Russell L, b 2458 N Penn.

" Sarah M (wid Henry C), b 2458 N Penn.

Ulerly Chas H, carp, h 139 S Belmont av.

" Harold B (Crook & Ulerly), h 2012 Hovey.

" Hugh R, carp, h 1230 N Dearborn.

" Jno W, brkbr, h 1302 W Vermont.

" Jno W, real est 407 Lombard bldg, h 929 E 63d.

Ullery David H, mech engr, h 6049 E Wash.

" Glenn, clk, h 6049 E Wash.

" Murray D, clk 1315 E Tacoma, h 6049 same.

" Wm G, engr, h 21 N Tacoma av.

" Wm W, b 21 N Tacoma av.

Ullmayer Jno, sergt in charge Marine Corps Recruiting Substation 47 1/2 S Illinois, r Kingston Hotel.

Ullom Bert, brklyr, h 510 E 25th.

" Jno S, sub carrier P O, b 223 Hiawatha.

Ullrey Ernest E, clk 601 W Ray, h 1201 N Rural.

" Flavius E, clk, b 1205 N Rural.

" Geo A, engr, h 1205 N Rural.

" Jno W, carp, b 2106 Singleton.

Ullrich Arlie J, surgeon Long Hosp.

Ulm Henry A, engr, h 54 N Beville av.

Ulman Jacob, mldr, h 726 N Holmes av.

" Paul T, dep state entomologist, b Hotel Edward.

Ulmer Abbie (wid Henry), b 320 Trowbridge.

" Emma C, governess, b 2856 School.

" Jos, miller, h 1137 N Bismarck av.

" Jos N, mach hd, h 320 Trowbridge.

" Leslie J, slsmn 962 Lemcke Annex, h 2240 Kenwood av.

" Louis Rev, h 2856 School.

" Louis J, h 2240 Kenwood av.

" Robt C, blksmith, b 320 Trowbridge.

" Steph, mldr, b 701 N Holmes av.

Ullrey David G, lab, h 532 N Keystone av.

" David J, pipetr, h 401 N California.

" Frank, pdlr, r 126 W Court.

" Frank H, clk 32 W Georgia, h 4, 315 E South.

" Garrett C, insp, h 143 McLean pl.

" Hazel F, h 638 Eugene.

" J Roy, assmbly, h 157 Barth av.

" Louis, mach, h 2030 Hovey.

" Ralph A, bkpr 1133 Monument pl, b 401 N California.

FOUR TRAINS DAILY TO CHICAGO
MOON ROUTE

The Union Trust Company

120 East Market Street

Issues Travelers Checks
Foreign Exchange
and
Letters of Credit



F. E. GATES
MARBLE
AND
TILE CO.

Mantels
Floors
Wainscots
in **TILE** or
MARBLE

Display Room
1462
LEMCKE ANNEX

Factory:
21 & Adams
Phones: New 3664
Wood 4330



111-113
North Pennsylvania St.
(LEMCKE ANNEX)

Tels: { Main 1804
New 2448

UNDERWOOD

Edgatt, sngr, h 2538 Union.
" Emily, b 1620 S West.
" Eva, drsmkr, r 712 N New Jersey.
" Florence B, drsmkr, r 20 W Walnut.
" Frank H, lab, h 2554 Daisy.
" Geo, h 1638 S West.
" Geo V, dentist, 2, 906 Virginia av, h 3942 N New Jersey.
" Gerstle O, clk Prudential Casualty Co, b 1117 Park av.
" Gertrude, sten, r 712 N New Jersey.
" Henry, lab, h 1921 Jones.
" Hulda (wid Geo), h 1325 Lafayette.
" James A, lab, h 1710 Milburn.
" James R, carp, h 516 N Beville av.
" James W, tmstr, h 801 Weghorst.
" Jane, b 3232 W Wash.
" John H, auto wkr, b 1530 N Capitol av.
" Jos H, car repr, h 131 Leota.
" Jos H, waiter, h 314 W 11th.
" Leonidas J, pres Underwood Chemical Co, h 2152 Central av.
" Leslie, driver, h n s Speedway av 1 w of Holmes av.
" Lucy (wid Frank), h 36, 351 1/2 Mass av.
" Madison, cannkr Kingan & Co, h 30 Karcher.
" Madison, pntr, b 241 Richland.
" Margt, tel opr, b 1710 Milburn.
" Martha (wid Jno), h 1620 S West.
" Mathew, lab, b 241 Richland.
" Nellie (wid Saml), h 1530 N Capitol av.
" Ollie E, janitor, h 241 Richland.
" Ohio G, ins agt, b 1117 Park av.
" Ray (Anderson & Underwood), r 48 N Bolton av.
" Roy, chfr, b 2538 Union.
" Sarah M (wid Geo R), h n s Churchman st of Hobart av.

UNDERWOOD TYPEWRITER CO. George W. Hunt Mngr, 31 E Ohio, Tels Main 671 and 672, New 4595. (See page 231.)

" Walter R, b 516 N Beville av.
" Wm, bartndr, h 1724 Yandess.
" Wm, elev opr 141 S Meridian, h 712 N New Jersey.
" Wm, lab, h 1217 Brooks.
" & Campbell (Chas R Underwood, Earl W Campbell), mnfrs agts 211 Chamber of Commerce.

Underwriters' Bond Mortgage Co, Chas P Leeh pres, Horace E Kinney sec, Henry L Smith treas, 1009 Fletcher Trust bldg.
" Laboratories (Inc), E M Sellers agt 1304-1308 Merchants Bank bldg, Both Tels 1244.

Unger Baking Co, Hyman Unger pres, Morris Wolf v-pres, Saml Wolf sec-treas, 547 S Illinois and 72 Mkt House.

" Carl H, mach hd, b 121 Wisconsin.
" Eva A (wid Jno), b 558 N Tacoma av.
" Geo A, bksmth, h n s Kentucky av 1 e of Belmont av.
" Geo L, master mechanic 1938 S East, h 426 N Highland av.

" Georgia, h 1432 W Court.
" Henry, mach, h 1501 S Alabama.
" Hyman, pres Unger Baking Co, h 21 W McCarty.

" Lillian, b 2939 E 17th.
" Mary (wid Henry), h 1510 Kennington.
" Stella (wid Geo), b 1425 Reinsler.
" S Mahlon, lawyer 712 State Life bldg, h 2319 N Penn.

UNGERBUEHLER ALBERT (Novelty Mirror and Beveling Co), b 5224 E Walnut.
Ungerer Barney, repr, h 1856 Highland pl.
Ungericht Jno, barber, h 903 N Sheffield av.
" Wm F, bkndr, b 1239 N West.

ULREY

" Walter O, clk Edpls Light and Heat Co, h 525 N Drover.
Ulrich Anna, treas Nick Kerz Co, b 1008 W Michigan.
" Aug J, barber 807 Mass av, b 1236 Central av.
" Chas F, bkpr George, MacLucas & Fitton, r 719 E 16th.
" Clytia, music tchr, b 1839 W Wash.
" Fred, bartndr, h E, 328 Indiana av.
" Harry B, clk 9th rd Terminal bldg, h 916 Eugene.
" Henry, mach, h 318 Caven.
" Jacob, lab, h 5, 513 W Wash.
" Jno, formn 551 S Warman av, h 1819 E Maryland.
" Jno, litho engraver 38 S Meridian, h 429 N Blackford.
" Jno G, h 835 W 29th.
" J Oscar, clk, b 429 N Blackford.
" Lewis G, mach, h 712 S Keystone av.
" Louis K, litho engraver 38 S Meridian, h 401 E Broadway.
" Mary J, b 803 E 14th.
" Minnie, h 1839 W Wash.
" Paul A, trav agt, b 1008 W Michigan.
" Thos, lab, r 316 Agnes.
" Walter G, clk 113 Monument pl, b 3955 Park av.
" Wm E, city firemn, h 1264 W 30th.
Ulas Jos, shoemkr 1112 E Gimber.
" Leonard, fnisher, h 15 Karcher.
Umbarhowar Chas E, brkmn, h 2423 N Olney.
Umbarger Chas, tmstr, h 1209 S Keystone av.
" Ed, v-pres, h 228 E Vermont.
" Genevieve, waitress, b 228 E Vermont.
" Ovie, lab, h 22 Karcher.
Umberhauer Carl R, driver, h 216 N Pine.
Umbles Leslie, repr, h 1742 Linden.
Umbo Jno, fireman, b 309 W Vermont.
Umbrandt Ernest M, baker, h 24 S State av.
Umbricht Albert M, fireman, b 1614 W Michigan.

Umholtz Geo E, tmstr, h 308 E Minnesota.
" Jesse A, pdlr, h 112 W Minnesota.
" Rose E (wid David), b 134 S Missouri.
Umphrey Louis, h 238 Wisconsin.
" Louis C, v-pres Glover Equipment Co, res Morgantown, Ind.

" Wm A, sec-treas Glover Equipment Co and Weidely Motor Co, h 3156 N Delaware.

Umpleby Cora (wid Edw), b 2955 N Capitol av.

" Hazel L, sten 34 W Ohio, b 2955 N Capitol av.

Umstaedter David M, meat ctr, h 1, 48 W 24th.

Unabamiger Turnverein, 902 N Meridian.
Uncapher Pearl G, formn, h 1222 English av.

Underhay Jno N, stage hd, b 519 E Vermont.
Underhill, Abr V, clk 141 S Meridian, h 3502 N Illinois.

" Benj F, featmn, h 1609 S State av.
" Dana, attd Insane Hosp.
" E Walter, insp, b 2536 E 10th.
" Frank R, carp, h 4008 Cornelius av.
" Geo W, autowkr, h 1541 Draper.

Underwood Andrew, livery 725 Virginia av, h 827 Stevens.

" Anna, drsmkr, h 314 W 11th.
" Arnold G, bkpr 33 N Penn, b Seminole Hotel.

" Cecil, candymkr, h 2574 S California.
" Chambers H, chemist, city civ engr, h 2240 N Alabama.

" Chas, porter, b 814 1/2 Pomeroy.
" Chas E, prof Butler University, h 70 Layman av.

" Chas F, heater, b 533 S Harding.
" Chas R (Underwood & Campbell), h 9, 327 E North.

" Chas R, mach, b 516 N Beville av.
" Chemical Co, L J Underwood pres, V E Boyard v-pres, Geo M Weber sec, Harry E Zimmer treas, 16 S Capitol av.

" Clarence, clk, r 518 N Illinois.
" Clyde, driver, b 32 E Raymond.
" Clyde, insp, h 906 Charles.
" Commodore, lab, h 814 1/2 Pomeroy.

" Conrad, student, h 283 N Tremont av.
" Conrad L, sten, h 217 N Warman av.
" David, h 829 E Wyoming.

" Desdemona, sten 318 Indiana av, h 314 W 11th.

**BLACKSMITH and
WAGON MAKERS'
SUPPLIES**



VAN CAMP
Hardware and Iron Company
INDIANAPOLIS
WHOLESALE ONLY

Reserve
Loan
Life
Insurance
Company

9th Floor
Odd Fellow
Building

Salesmen
Wanted

Maximum
Commissions

Cash Prizes
to
producers
of
business

YALE**Hardware****BUILDING
SUPPLIES
and Material****UPSON****Plaster Board**Tels. New 395—509
Gen. Main 507**Lilly &
Stalnaker**

114-118 E. WASH.

ROOFING**INDIANA
PLASTER
AND
ROOFING
COMPANY**920 East
North St.
Phone 1410**INDIANAPOLIS COAL CO.****COAL—BUILDING MATERIAL**

Phones 1700

234-40 (2d Floor) Newton Claypool Bldg.

JOSEPH GARDNER**TIN, COPPER & SHEET IRON WORK****METAL CEILINGS CORNICES AND SKYLIGHTS****DUST AND SHAVING COLLECTORS AND PIPING****ROOFING OF ALL KINDS, HOT AIR FURNACES.**

37-41 KENTUCKY AVE. TELEPHONES 322

UNGLES

Ungles Walter J. mach, h 638 Warren av.
UNION ASPHALT CONSTRUCTION CO.
 Robert V Fitch Pres, Wm. H Cooper V-
 Pres, C F Wright Sec, John W Cooper
 Treas, 308 American Central Life Bldg,
 Tels New 3299, Main 916, Plant E Ver-
 mont and Big 4 R R, Tel New 2006.

“ Building 119 W Maryland.
UNION CARBIDE SALES CO (INC), I
 Clayton Strohm Sales Mngnr, 106-114 S
 Alabama, Tels New 3974, Main 2410.

UNION CASUALTY INSURANCE CO (Phila-
 delphia Pa), 541-2-3-4 Lemcke Annex,
 Tels Main 885, New 885.

UNION CENTRAL LIFE INSURANCE CO
 OF CINCINNATI, OHIO, Wm E Neal
 Mngnr for Indiana, 351-355 Lemcke An-
 nex, Tels Main 3018, New 521.

UNION COAL AND COKE CO., A S Cost.
 Mngnr, Walter D Cost Sec, 1617 Mer-
 chants Bank Bldg, Tels Main 3171,
 New 2166.

UNION DAIRY CO, Jesse Kellum Pres and
 Treas, Leonard E Cosand Sec, 537-541
 N East, Tels Main 2150, New 2150.

“ Line East Freight, 608 Odd Fellow bldg.

UNION MOTOR DEVICE CO, John R Craig
 Pres, Wm C McNabb Gen'l Mngnr,
 Charles W Coffman Sec and Treas,
 Mfrs Storage Batteries Auto Special-
 ties and Garage Equipment, S E Cor
 N Meridian and 10th, Tel Main 1219.

**UNION NATIONAL SAVINGS AND LOAN
 ASSOCIATION,** Oliver P Ensley, Pres,
 John J Ensley V-Pres, (LaGrange, Ind),
 Earl P Ensley Sec, Merchants National
 Bank Treas and Depository, 105 E
 Ohio, Tels Main 2830, New 3560.

“ National Underwriting Co, Richd D
 Hughes pres., Adrian Hamersly v-pres,
 Jno T Sautler sec-treas 1217 Merchants
 Bank bldg.

“ News Co, Curtis E Patterson mngnr 407
 Madison av.
 “ Sign Co, Walter D Nimman propr, 117 W
 North.

“ Station s e cor S Illinois and Jackson pl.
 Steel and Wire Co (Jno G Hermann),
 Standard av and Belt R R.

“ Stock Yards, cor Kentucky av and Belt
 R R.

“ The, Harry W Bassett pub, 69 When
 bldg.

UNION TRACTION CO OF INDIANA,
 Michael E Graston Dist Pass and Prt
 Agt, Horace P Lelper Div Supt 128 W
 Wash, Tels Main 175, New 3721.

UNION TRANSFER AND STORAGE CO.
 Ernest H Tripp Pres, Crawford Fair-
 banks V-Pres, and Treas, John R Ward
 Sec, n e cor E Ohio and C C C & St L
 Ry, Tels Prospect 725, New 16X17.
 (See page 112)

“ Trust Building 120 E Market.

ABRAM. F. ZAINEY Successor to**The Plaza Realty and Investment Co.****REAL ESTATE, MORTGAGE LOANS
AND INSURANCE****FARMS EXCHANGED A SPECIALTY**
509-510 Lemcke Bldg., Indianapolis
Telephones: Main 1974, New 4633-R**WESTERN
AUDIT CO.**
E. L. COEN, Mngnr.**AUDITORS and
PUBLIC ACCOUNTANTS**
914-915 Fletcher Savings and Trust Building
Telephone MAIN 3594

UNION TRUST CO OF INDIANAPOLIS
 THE, John H Holliday Pres, Arthur V
 Brown V-Pres, Howard M Foltz 2d V-
 Pres, Charles S McBride Treas, George F
 Lutz Asst Treas, Ross H Wallace Sec,
 Alfred F Gauding Asst Sec, George A
 Buskirk Probate Officer, Company's
 Bldg, 116-120 E Market, Both Tels 1576.
 (See right and left top lines and page
 83.)

United Brotherhood of Carpenters and Join-
 ers of America general officers, Wm L
 Hutcheson pres, Jno T Cosgrove 1st v-
 pres, Geo H Lahey 2d v-pres, Frank
 Duffly sec, Thos A Neale treas, 222 E
 Michigan.

“ Building 9 N Illinois.

“ Chemical Co, Fred Smith pres, Harvey
 W Taylor v-pres, Darwin A Medaris sec,
 Edw F Jones treas, 41-45 United bldg.

“ Cigar Stores Co, 1 N Illinois, 146 N Penn
 and 50 E Wash.

“ Film Renting Co, O W Moore mngnr, 135 1/2
 N Illinois.

UNITED FOURTH VEIN COAL CO, Edward
 R Dye Pres and Genl Mngnr, 602 Trac-
 tion Terminal Bldg, Tels Main 2430,
 New 4430. (See page 122.)

“ Glue Co (Inc), Harvey E Stout pres, Har-
 vey B Stout jr v-pres, 1192 E 16th.

“ Hebrew Schools 708 S Meridian.

“ Ice Co, Lee H Geisendorff pres, Walter A
 Neubaucher v-pres, Bartholomew D
 Brooks sec-treas, 1101 S Harding.

“ Mng'r Co (Inc), Clendenin pres, Fer-
 mor S Cannon sec, Gilbert L Helms
 treas, broom mfrs 305 Holliday bldg.

“ Mine Workers Journal The, Edgar Wal-
 lace, Jos Foggiani and Michl Halapy
 editors, 1105 Merchants Bank bldg.

UNITED MINE WORKERS OF AMERICA,
 John P White Pres, Frank J Hayes V-
 Pres, Wm Green Sec and Treas, 1102-
 1111 Merchants Bank Bldg, Tels Main
 2386, New 583.

“ Novelty Co, Arthur B Ayres pres, Sher-
 man G Strong sec-treas, scale mfrs
 1206 E 10th.

“ Press Association, Dan L Beebe mngnr,
 36 1/2 W Wash.

UNITED REALTY AND INVESTMENT CO,
 Leonard M Quill Pres, Ernest L King-
 ston V-Pres, Ernest C Edenharter Sec,
 Treas, 423-425 Indiana Trust Bldg, Tel
 Main 4228.

U S Army Recruiting Station, Edw R Cop-
 pock lieutenant in charge 3d fl 24 S Illinois.

“ States Attorney's Office, L Bert Slack attor-
 ney 201-203 Federal bldg.

“ States Bank Examiner's Office, Chas F Rid-
 dell examiner 407 Federal bldg.

UNITED STATES BANK FURNITURE CO
 (See Levey Bros & Co, Inc), n e cor Ohio
 and Senate av. (See left top lines and
 pages 174 and 212.)

UNITED STATES BANK NOTE CO (See
 Levey Bros & Co, Inc), n e cor Ohio and
 Senate av. (See left top lines and pages
 174 and 212.)

“ States Board of Pension Examiners (1st
 board), Dr Emmet E Rose sec, 1889
 Shelby.

“ States Board of Pension Examiners (2d
 board), Dr Jno L Freeland sec, 510
 Hume-Mansur bldg.

“ States Bonded Warehouse basement Fed-
 eral bldg.

“ States Bureau of Animal Industry, Dept of
 Agriculture, Dr Geo W Butler insp in
 charge, 315-316 Federal bldg.

**UNITED STATES CASUALTY CO OF NEW
 YORK,** H H Woodsmall & Co (Inc) State
 Agts, 2d floor Fidelity Trust Bldg, Tels
 Main 2808, New 2447 and 4368. (See left
 top corner cards and page 166.)

“ States Casualty Co of New York, Lewis P
 Horton agt, 317 Fletcher American Bank
 bldg.

“ States Civil Service Commission, Harry K
 Milhouse sec, 421 Federal bldg.

“ States Commissioner Court 244-245 Fed-
 eral bldg.

The PRAY Agency

ENOS D. PRAY, Pres.
J. FRANK CANTWELL,
Sec.-Treas.

2ND FLOOR
5 EAST MARKET STREET

MAIN 6745
NEW 660-K

FIRE—BOILER—SPRINKLER LEAKAGE—LIABILITY—BURGLARY—TORNADO—ACCIDENT—AUTOMOBILE—PLATE GLASS

INSURANCE

UNITED

" States Corrugated Fiber Box Co, Howard J Lacy pres and treas, J B Fitch v-pres, Richd J Houser sec, 1315 Martindale av.

UNITED STATES COURT HOUSE Ohio, Penn, New York and Meridian.

" States Court Law Library 223-224 Federal Bldg.

UNITED STATES CUSTOM HOUSE, Thomas E Stucky Collector, 323-326 Federal Bldg, Both Tels Private Exchange.

" States Department of Agriculture, Geo C Bryant field agt, 416 Federal Bldg.

" States Department of Agriculture, Bureau of Chemistry, Food Research Laboratory, Harry A McAleer in charge, 2-4, 22 Jackson pl.

" States Development Co, Lafayette Perkins sec, 913 Fletcher Trust Bldg.

" States District Court, Hon Albert B Anderson Judge, 217-220 Federal Bldg.

UNITED STATES DISTRICT COURT CLERK'S OFFICE, Noble C Butler Clerk, 204-207 Federal Bldg, Tels Main 4355, New 1433.

UNITED STATES DISTRICT COURT HOUSE n s Ohio bet Meridian and Penn.

" States District Court Room 210-211 Federal Bldg.

" States District Locomotive Boiler Inspection 314 Federal Bldg.

UNITED STATES ENCAUSTIC TILE WORKS, Charles M Cooper Pres, Wm N Picken V-Pres, Earl M Ogle Sec, Wm F Landers Treas and Genl Supt, Mnfrs of All Kinds of Floor and Wainscoting, Ceramics, Fire Place Tiles and Mosaics, 349 W 16th, Tels Main 950, New 825.

UNITED STATES FIDELITY AND GUARANTEE CO OF BALTIMORE, MD, Foster & Messick Mngrs, Surety Bonds and Casualty Insurance, 400-5 Fletcher Trust Bldg, Tels Main 6100, New 4400. (See page 168.)

" States Grand Jury Room 309-310 Federal Bldg.

" States Immigration Service, Wm C DeMiller insp, 313 Federal Bldg.

" States Import Premium Co 75 N New Jersey.

" States Internal Revenue Agent, Chas E Boulden agt, 327-228 Federal Bldg.

UNITED STATES INTERNAL REVENUE OFFICE, Peter J Krugger Collector, 301-306 Federal Bldg, Both Tels Private Exchange.

UNITED STATES LIFE INSURANCE CO OF NEW YORK, Anna Beatty Agency Cashier, 908 Merchants Bank Bldg, Tel Main 6652.

" States Marine Corps Recruiting Station, Jno Ullmayer sergt in charge, 47 1/2 S Illinois.

UNITED STATES MARSHAL'S OFFICE, Mark Storen Marshal, 240-242 Federal Bldg, Both Tels Private Exchange.

" States Navy Recruiting Station, Lt Comdr James H Comfort recruiting officer, 402 Federal Bldg.

" States Pension Bureau, Harry L Williams spec examiner, 408 Federal Bldg.

" States Photo-Engraving Co, Chas E Wurtz pres, Fredk Polley sec-treas, 601 Wulstin Bldg.

UNITED STATES POST OFFICE n s Ohio bet Meridian and Penn.

" States Post Office Inspectors' Office, 107 Federal Bldg.

" States Railway Mail Service, Jno J Stanley (5th Div), and Chas D Rogers (15 Div), chief clk, 311-312 Federal Bldg.

" States Railway Mail Service Examiner's Office, Adam Honderich examiner, 312 Federal Bldg.

" States Railway Mail Service Reading Rooms, 410-411 Federal Bldg.

" States Referee in Bankruptcy, Albert Rabb, 507 Indiana Trust Bldg.

UNITED STATES SECRET SERVICE, Thomas E Halls Chief, 330-331 Federal Bldg, Tels New 487, Main 4352.

UNITED STATES SPECIAL PENSION EXAMINER'S OFFICE, Harry L Williams Examiner, 408 Federal Bldg, Both Tels Private Exchange.

Old Phone 352 North New Phone 6671
MAAS-NEIMEYER LUMBER CO.

Planing Mill,
LUMBER
Wholesale and
Retail



Office:
21st St. and
Monon
R. R.

UNITED STATES TIRE CO, Joseph M Ward Mngr Local Branch, 527 N Capitol av, Tels New 1350, Main 1342.

" States Toy Co, 316 E Empire.

" States Weather Bureau, Jno H Armington meteorologist, 1040-48 Lemcke Annex.

" Typothetae and Franklin Clubs of America School of Printing, Frank O Climer director, 1500 Michigan.

" Union Dental Corp, Albert F Bitteljorg pres, Edson G Moore sec-treas, L C Howser v-pres, 1 E Market.

Unity School of Applied Christianity, Elias Andrews leader, 1202 Old Fellow Bldg.

UNIVERSAL CASTER AND FOUNDRY CO OF NEWARK N J, John W Bateman Dist Mngr, 616 Fletcher Trust Bldg.

UNIVERSAL ELECTRIC SUPPLY CO, Carl L Rost Pres, John M Schmid V-Pres, Earl F Gray Sec and Genl Mngr, a Full Line of Electrical Fixtures and Supplies, 41 N Capitol av, Tels Main 4064, New 2199. (See page 142.)

" Nozle Co, E S Harter sec-treas, 810 Fletcher Trust Bldg.

UNIVERSITY CLUB OF INDIANA, Howard C Marmon Pres, James W Fessler V-Pres, Hugh McK Landon 2d V-Pres, Samuel Dowden Sec, Walter F C Golt Treas, 450 N Meridian, Tels New 211 and 5582, Main 5800 and 5801.

" Heights, e of Shelby 1 1/2 m s e of Garfield Park.

" Park Building 335-343 N Penn.

" Park Building Co 430 Am Central Life Bldg.

" Square, New York, Meridian, Vermont and Penn.

Cnkeford Jno E, h 2611 1/2 W Michigan.

Unsel Geo, cigar mkr, b 620 S New Jersey.

Unser Carl, ironwkr, h 1053 N Warman av.

" Robt. coremkr, b 1143 N Warman av.

Unversaw Albert H, carp, h 1155 Shelby.

" Alma, tel opr, b 1155 Shelby.

" Andrew J. cooper, h 542 W Market.

" Bert A, city engineer, b 322 W 27th.

" Burling R, adv solr Indpls News, b 509 Woodlawn av.

" Chas G, clk R M S, h 2625 College av.

" Earl, b 1026 Elm.

" Edgar M (Unversaw & White), b 621 W Michigan.

" Edw A (Unversaw & Kistner), h 1205 E Tabor.

" Ella (Peacock & Unversaw), h 1712 W Michigan.

" Ernest N, groc 509 Woodlawn av.

" Frank W, tmstr, h 2146 S New Jersey.

" Geo O, assmbr, h 625 Birch.

" Harry L, clk, h 454 1/2 Parkway av.

" Hazel E, sten, b 1155 Shelby.

" Jno, lab, r 927 E Maryland.

" Jno W, solr, h 618 Buchanan.

" Josephine (wid Frank), h 1026 Elm.

The BROOKS SCHOOL for BOYS
1545 CENTRAL AVE.

Expert Preparation for any College
DAY AND BOARDING
LOWER SCHOOL FOR YOUNG BOYS

Phone for Booklet Main 3537; New 1476

WENDELL S. BROOKS, B. A. (Yale) Head Master

**Mortgage
Loans
on
Farms
and City
Property**

**THOS. C. DAY
& CO.**

**Offices
Nos. 709-15
Fletcher
Trust
Building**

**HISEY
and
TITUS**

**Funeral Directors
951 N. Delaware St.**

**PEERLESS BRAND
CITIZENS BEER**

CITIZENS BREWING COMPANY

PHONES: Prospect 999
New 999

**CREMATORY
and
CHAPEL**

**F
L
A
N
N
E
R**

**&
B
U
C
H
A
N
A
N**

Undertakers

320 N. ILL. ST.

**Both Phones
641**

**INDIANA
LAW
SCHOOL**

University

**of
Indianapolis**

For Catalogue
Address
THE DEAN
1117 - 1118
Law Building
Indianapolis

See Educational Dept.
Advertising Section

LEVEY BROS. & CO.
Operating U. S. Bank Note Co. STATE HOUSE SQUARE
OFFICE OUTFITTERS



Sunnybrook Breakfast Sausage

**MADE and DELIVERED EVERY
DAY TO YOUR RETAILER
INDIANAPOLIS ABATTOIR CO.**

U. S. GOV. INSPECTED ESTABLISHMENT 178

UNVERSAW

" Leonard J, slsmn, h 2154 Madison av.
" Louis F, city fireman, h 832 W 27th.
" Perry D, engr, h 1495 Linden.
" Roy, carp, b 1155 Shelby.
" Ruth E, sten L S Ayres & Co, b 618 Buchanan.
" Susan E, smstrs, b 216 N Oakland av.
" Wm L, clk P, h 1001 W 35th.
" & Kistner (Edw A Unversaw, Jno P Kistner), meats 1859 Shelby.
" & White (Edgar M Unversaw, Frank M White), groc 818 W Michigan.
Unverzagt Jno F, pharmacist, b 1015 Park av.
" Jno H, carp, h 1015 Park av.
Updegraff Albert W, clk 106 N Penn, h 11 N Arsenal av.
" Alice M, sten 122 State House, b 2211 N Penn.
" Harry H, v-pres and sec New England Kitchen Co, h 401 E 19th.
" Jacob L, driver, h 969 Dorman.
" James H, carp, hf 525 N Beville av.
" J Clifford, watchmkr, b 535 N Beville av.
" Matilda (wid Julius), r 1954 Hillside av.
" Saml E, clk 1417 Merchants Bank bldg, r Y M C A.

Uppike Chas E, engr, h 1725 Orange.
" Frances (wid Caleb), b 1518 Reisner.
" Frank L, mach, b 1345 Reisner.
" Geo E, tinner, h 237-241 W New York.
" Gordon, furnace repr, h 632 E Walnut.
" Irvin E, slsmn Ballard Ice Cream Co, h 1524 Brightwood av.
" James W, mach, h 355 S Mismarck av.
Uppjke Edgar T, h 3, 3165 N Illinois.
" Susan, b 224 N Walcott.
Upham Frank E, trav agt, h 2521 N Illinois.
" Henry C, ins agt 605 Law bldg, h 5437 Julian av.
Uphaus Anthony H, mach, h 2233 Station.
" Frank A, bkpr 206 S Meridian, h 406 Iowa.
Uppole L Melville, asst buyer H P Wasson & Co, h 4, 233 Mass av.
Uphshaw Lucius, cook, h 2038 Yandes.
Uptegrove Ralph P, trav agt 1116 Merchants Bank bldg, b 1427 Park av.
Up-to-Date Farming Equity Publishing Co, 227 W Wash.

URBINE FIRE INSURANCE CO OF PARIS

FRANCE, H H Woodsmall & Co (Inc), Local Agts 2d floor Fidelity Trust Bldg, Tels Main 2808, New 3447 and 4368. (See left top cor cards and page 166.)
Urban Chas C, carp, h 456 Berwick av.
" Geo H, carp 535 Centennial.
" Jno, hlpr, b 701 W Wash.
" Jos, lab, h 28 S California.
" Paul M, lab, b 525 Centennial.
" Philip, h 272 Northwestern av.
Urcan Danl, lab, h 1, 443 W Wash.

**WESTERN
MACHINE WORKS**

ENGINE SPECIALISTS
ALL KINDS MACHINERY REPAIRS
COR. Market and West Sts.
BOTH PHONES—MAIN 328, NEW 3581

URFER BROS (Fred C and Emil W), Jewelers 923 Mass av, Furniture 927-929 Mass av, Tel Main 652.

" Emil W (Urfer Bros), h 942 Jefferson av.
" Fred C (Urfer Bros), h e s School, 6 n of 32d.
" Leola M, bkpr, b 1225 Newman.
Urich Frank, lab, h 1105½ Shelby.
" Fredk E, groc 1824 Columbia av.
" Nancy (wid Jno), b 616 Caldwell.
Uriner Frank, mldr, h 744 N Warman av.
Urwelicz Augusta (wid Jos), h 1913 Union.
" Henry, cabtmkr, b 1913 Union.
Urmonst Chessel W, sec-treas Urmonst Grain Co, res Buffalo, N Y.
" Essie, v-pres Urmonst Grain Co, b 3141 N New Jersey.

URMSTON GRAIN CO THE, LeRoy Urmonst Pres, Essie Urmonst V-Pres, Chessel W Urmonst Sec-Treas 626-627 Board of Trade Bldg, Both Tels 1806.
" LeRoy pres Urmonst Grain Co, h 3141 N New Jersey.

Urmur Wm N, v-pres Heitger Carburetor Co, res Bedford, Ind.

Urquiola Orfilio, student, r 903 N Delaware.
Ursich Andrew, mldr, h 732 N Warman av.
" Ignatius, mldr, b 929 N Holmes av.

Usha Abr, h 123 W Norwood.
Usher Geo W, embliamer 135 W Market, h 58 S Tremont av.

Usselman Arid O, electr, h 1949 Thalman av.
" Laura E (wid Jno A), h 410 W 26th.
" W Lloyd, clk Crane Co, h 333 W 25th.
Uter Edw C, clk 337 E Market, h 834 Sanders.

Utality Stove and Range Co 216 Board of Trade bldg.

UTLEY BERYL C, Pres Marion Paint Co, Tels Main 7599, New 1479, h 242 W 32d, Tel New 7064-K.

UTLEY CLARENCE E, Treas and Genl Mgr Marion Paint Co, Tels Main 7599, New 1479, h 242 W 32d, Tel New 7064-K.

UTLEY L B, V-Pres Marion Paint Co, Tel Main 7599, New 1479, h 242 W 32d, Tel New 7064-K.

" Walker (wid Geo), b 1903 Highland pl.
" Walter B, pur Dept Cole Motor Car Co, r 1237 Central av.

Utt Harry O, finisher, h 807 Lincoln.
" Jno R, lab, h 807 Lincoln.

Utter Chas, furnace str, b 308 S Holmes av.
Utterback Claude F, bkpr 416 W 10th, r 1, 624 N Illinois.

" Danl T, pres National Mortgage Loan Co, res Bloomfield, Ind.
" Herschel D, driver, b 201 N Holmes av.

" Hezekiah, lab, h 2520 Schurmann av.
" Homer B, toolmkr, h 258 N Addison.

" James H, lab, h 201 N Holmes av.
" Lawrence, condr, h 229 W 21st.

" Preston C, driver, h 2601 Jackson.
Utterson David, dept mngr 360 W Wash, b 220 W 29th.

Uttrich Wm A, mldr, h 1419 Montcalm.
Utz Jno, mldr, h 1308 Charles.

" Jno F, finisher, b 1308 Charles.
" Jos A, E, slsmn 334 N Capitol av, h 614 W 29th.
" Lillian B (wid Sherman), h 728 Ft Wayne av.
" Wm, lab, b 1240 N Oakland av.

V

Vaast Amedee J, patternmkr, h 4, 136 W New York.

Vacker Benj, carp, h 264 Caven.
" Laura, smstrs, b 1719 N Capitol av.

Vacu-Vi-Bray-Co, Albert Thompson pres, toilet articles 622 Majestic bldg.
Vacuum Oil Co, 1302-1303 Merchants Bank bldg.

Vaden Carl W, tmstr, b 746 Harmon.
Vahle Edw H, hdwe 2901 E 10th.

" Elmer B, acct 141 S Meridian, b 4500 E 30th.
" Emma A, sten Kiefer-Stewart Co, b 326 Fulton.

" Herman, carp, h 326 Fulton.
" Herman H, carp, h 4500 E 30th.

" Norma, compto opr C C C & St L Ry, b 4500 E 30th.

Business College
WE would be pleased to have you ask
Business Men and Students about us.
COR. DELAWARE and NORTH STREETS
Telephones: Main 542 - New 4833
Catalog Mailed Upon Application



\$1595 F. O. B. Factory

More power with less weight, greater economy with less effort, better performance at less expense at a price \$500 less than you'd expect to pay.

VAHLE

- "Walter H, acct 141 S Meridian, b 4500 E 30th.
 "Wm A, mach, h 1221 E Pratt.
 Vail Christopher H, janitor, h 942 W 27th.
 "Frances H, sten 610 Fletcher Trust bldg, h 3040 N Penn.
 "Harry, condr, h 1214 Nelson.
 "James T, mldr, b 232 S Noble.
 "Joan, bkpr, b 32 Colorado av.
 "Jno D, fireman, h 1050 S Senate av.
 "Jos E, rigger, r 325 E Wash.
 "Mary F, clk, b 942 W 27th.
 "Orville S, butcher, h 1822 Union.
 "Robt F, clk 49 S Capitol av, b 942 W 27th.
 "Stanley A, dist traffic chief American Tel & Tel Co, b 4, 824 N Penn.
 "Thos J, driver, h 2, 852 S Meridian.
 Vajen's Block, 120 N Penn.
 Vajen Chas T, with Farmers Trust Co, h 10, 510 N Meridian.
 "Edw C, h 2929 N Meridian.
 "Frank L, b 630 N Meridian.
 "Jno H, h 630 N Meridian.
 Valand Wm, bartndr, h 628 E Louisiana.
 Valant Louis, mldr, h 757 Haugh.
 Valaorino T, clk 17 S Illinois, b 531 W Maryland.
 Valdenaire Grace, r 734 Park av.
 "Jno H, contr 2221 N Olney, h 2225 same.
 "Jno J, h 734 Park av.
 Valentine Andrew J, tmstr, r 1335 E Wash.
 "Arch, chfr, b 129 E 23d.
 "Benj A, custodian, b 544 Roanoke.
 "Chas, driver 2112 Northwestern av, h 2365 N Rural.
 "Chas, pntr, h 1203 N Tuxedo.
 "Co, Adam P, Miller v-pres and mngr, Lessee English's Opera House, 124 Monument pl.
 "Danl J, ironwkr, b 2, 840 N Capitol av.
 "David M, lab, h 2730 N Rural.
 "Edw S, cementwkr, h 115 Leota.
 "Frank B, barber 603 N Illinois, r 12 Kensington ct.
 "Isom, lab, h 2627 Oxford.
 "Jesse, porter, h 723 1/2 Muskingum.
 "Jno W, lab, h 2537 N Rural.
 "Jno W, porter, h 716 Chicago.
 "Jos, lab, b 534 N Blackford.
 Lydia (wid Louis T), r 325 N Alabama.
 "Mabel (wid Geo), dressmkr, b 3141 E 10th.
 "Margt (wid Jno), h 620 Parkway av.
 "Mary (wid Danl), b 1203 N Tuxedo.
 "Michl, lab, b 534 N Blackford.
 "Robt, lab, h 9 S Liberty.
 "Theo, janitor, h 1220 E 23d.
 "Wm H, driver, b 1220 E 23d.
 Valnnetz Arthur R, jeweler 18 N Illinois, h 2935 Park av.
 "Harry H, butter 472 Mkt House, h 1509 Bellefontaine.
 Vallance Chas A, tchr Manual Training H S, h w s Emerson av 2 e of 35th.
 Vallandingham Fred, insp, b 462 Division.
 Vallier Amelia (wid Nicholas F), h 721 W 31st.
 "Eug, lab, b 721 W 31st.
 "Josephine, b 721 W 31st.
 "Nicholas M, h 721 W 31st.
 Valodin J Frank (Valodin, Moffett & Co), pres Live Stock Exchange, h 2436 Ashland av.
 "Moffett & Co (J Frank and Wm A Valodin, Jno H Moffett), live stock, Union Stock Yards.
 "Wm A, (Valodin, Moffett & Co), h 2857 N Illinois.
 Van Louis, clk, b 634 W Court.
 "Violet, clk, b 1931 Hovey.
 VanAllen Christian (wid Alvin A), h 2333 N Delaware.
 "E June, tchr, b 2333 N Talbott.
 "G Maud, b 650 E 11th.
 "Laura (wid Cornelius), b 650 E 11th.
 "Perry P, janitor, h 361 W 29th.
 "Ralph H, installer, b 3015 S Senate av.
 VanAlstine Harold B, mach hd, b 1218 E Market.
 "May (wid Gilbert E), b 1218 E Market.
 "Sidney, erector, b 1218 E Market.
 Vanaman Walter, rigger, b 1024 1/2 Virginia av.
 VanAnda Ruth, nurse St Vincent's Hosp.

SHEPARD HARDWARE COMPANY

Hot Air Furnaces
Hardware, Paints, Oils & Glass
Sheet Metal Works

2862-64 CLIFTON ST. TEL. NORTH 1357

- VANARMAN MARSHALL E, Architect 125-131 S Penn, Tels Main 6330, New 2012, h 1717 N Taft, Tel North 1134.
 VanArsdale Edgar, stockman L S Ayres & Co, b 2617 Ashland av.
 VANARSDALE FRANK D, Dept Mngr L S Ayres & Co, h 4107 College av, Tel Washington 967.
 "Fred, clk 29 N Penn, h 603 Jefferson av.
 "Gustin, engr, h 13 Bloomington.
 "J Sanford, h 2030 Ashland av.
 "Leslie C, engr, b 2617 Ashland av.
 "Mayme, clk, b 2030 Ashland av.
 "Wm C, slsmn the A B Keopert Co, h 1640 Woodlawn av.
 VanArsdall Claude C, pntr, h 2046 Sheldon.
 "Elwood, mach, h 412 W 16th.
 "Howard J, trav auditor 204, 8 E Market, h 3846 E Wash.
 "James L, condr, h 616 N Highland av.
 "Jos M, driver, h 1235 E Market.
 "U Grant, janitor, h 1459 Roosevelt av.
 VanArsdel Martha A, h 215 E Walnut.
 "Wm A, h 2729 N Capitol av.
 "Wm C (Hart & VanArsdel), res Greencastle, Ind.
 "Wm E, brkmm, b 1521 Pleasant.
 VanArsdell Marion, slsmn, 131 E Ohio, h 1019 N Beville av.
 "Roberta, tchr, b 1019 N Beville av.
 "Thos, clk, b 821 S Noble.
 "Walter, driver, b 821 S Noble.
 VanAschen Jno F, papermkr, h 1134 King av.
 Vanasdal Chas M, metal wkr, h 525 Coffey.
 "Walter, meterman, h 522 Coffey.
 Vanatta Albert E, groc 409 S Pine, h 1027 Fletcher av.
 "Emma M, clk, r 122 E Michigan.
 VanAnken Hazel C, clk C U Tel Co, b 902 N Alabama.
 "M Russell, tire repr, b 110 W 15th.
 "Olivia (wid Jos), buyer Wm H Block Co, h 110 W 15th.
 "Ramona, clk, r 511 N California.
 "Russell B, chfr, b 110 W 15th.
 "Sarah E (wid Alvah M), h 1317 E 25th.
 "Thelma M, bkpr 139 S East, b 1317 E 25th.
 VanAunsdall Oscar K, mnfrs agt 19 Pembroke Arcade, h 2057 Central av.
 VanBanten Henry, cook Claypool Hotel.
 VanBenthussen Chas Z, pressman, h 12 N Temple av.
 "Jno J, h 207 N Beville av.
 VanBenthuyssen Edw, lab, h 1931 Hovey.
 "Emery, tmstr, h 1651 Columbia av.
 "Missouri (wid Henry J), h 1413 N Arsenal av.
 "Violet, bkpr, b 1931 Hovey.
 VanBergsen Nelle, b 4649 Bellefontaine.
 VanBlaricum Chas E, lab, b 509 S Warman av.
 "Geo F, lab, h 702 S Warman av.
 "Geo M, lab, h 1636 Naomi.
 "Otto, butcher, h 1555 Blaine av.
 "Sami, lab, b 1636 Naomi.
 VanBracken Geo, lab, h 730 S Warman av.

MUESING & SCHMIDT

Excavating and Grading

Contractors

1745 English Ave. -- Estimates Furnished

Phones: Pros, 3500, New 9154

WEIL BOILER COMPANY

Telephone Prospect 5587

Well Steel Tanks - 500 in Stock at all times

Steel Tanks for Hot Water Storage and Water Supply

One



Always Open

Licensed and Bonded

The
H.C. WEBSTER
DETECTIVE
AGENCY



SUITE

814

Hume-Mansur Bldg.

Either Telephone

2615

NEAL
INSTITUTE
COMPANY

TREATMENT

For

DRINK

OR

DRUG

HABIT

1803

West Washington

Street

PHONES: Belmont 637

New 3X46-K

(SEE MEDICAL DEPT.)

**YOU CAN GET
IT AT
VONNEGUT'S**

VONNEGUT HARDWARE CO.

120-124
EAST WASHINGTON ST. TELEPHONES
NEW 589, MAIN 4192

**CUTLERY
•
SILVER-
WARE
•
HOUSEHOLD
UTILITIES
•
BATHROOM
FIXTURES
•
KITCHEN
UTENSILS
STOVES**

H. H. Woodsmall & Co. (Inc.)

**General Insurance
EVERY FORM OF INSURANCE
Except Life Insurance
Fidelity Trust Building
SECOND FLOOR**

VAN BRIGGLE

VanBriggle Chas F, ticket clk Union Station, h 601 Yoke av.

" Lorana, tchr, b 61 E Regent.

" L Howard (Wiley & VanBriggle), tels New 1644, Main 424, h 2947 Boulevard pl, tel North 1039.

" Mabel, b 224 Iowa.

" Mary E (wid Ira), h 61 E Regent.

VANBRIGGLE & WILEY (L Howard VanBriggle, U Eric Z Wiley), Lawyers 690 Fletcher Trust Bldg, Tels New 1644, Main 424.

VanBrunt Fredk, etcher, h 7 E McCarty. VanBuren Harriet A (wid James S), b 4126 N Meridian.

" James H Rev, h 4126 N Meridian.

" Oren M, statistician Indpls Light and Heat Co, h 243 Hendricks pl.

VanBuskirk Chas, clk, h 1611 E Vermont.

" Claude E, asst sec Y M C A, r 507 N Delaware.

" Flossie S, clk, b 320, 220 N Illinois.

" Grace, tchr, b 1442 Central av.

" James A, trav agt Central Supply Co, h 21, 730 N Illinois.

" Sarah F (wid Jos S), h 330, 220 N Illinois.

" Walter S, bkpr 38 S Meridian, h 290 Burgess av.

" Wm S, slsmn 107, 8 E Market, h 847 College av.

VanBussum Harry D, solr 336 E Wash, h 127 N Highland av.

VanCamp Agnes, b 8, 420 E North.

" Anna (wid Edw), h 8, 420 E North.

VANCAMP BURIAL VAULT CO, C F Surface

Boards and Treas, A D Rinker Sec, 819 Board of Trade Bldg, Tels New 3815, Main 1925.

VANCAMP CORTLAND, Pres VanCamp Hardware and Iron Co, Tels New 425, Main 5000, h 1354 N Delaware, Tel Main 143.

" Frank, b 3119 N Meridian.

" Frank, switchman, h 1627 W Ohio.

" Grace A, sten State Life Ins Co, b 625 N Tacoma av.

VANCAMP HARDWARE AND IRON CO, Cortland VanCamp Pres, Samuel G VanCamp V-Pres, Raymond P VanCamp V-Pres, Arthur B Caldwell Sec and Treas, Christopher J Prentiss Asst Sec, George S Winders Asst Treas, Wholesale Hardware and Iron, Proprs Ben Hur Bicycle Co and Capitoll Cutlery Co, 401-425 W Maryland and 102-124 S Missouri, Tels New 425, Main 5000. (See back page, right bottom lines and page 154.)

" Helen, tchr, b 2814 Ashland av.

" Packing Co, Cortland VanCamp v-pres, Wm M Wilkes Sec, Charles W Mann Treas, 609 Kentucky av.

VANCAMP PRODUCTS CO, Cortland VanCamp V-Pres, Wm M Wilkes Sec, Charles W Mann Treas, Distributors of the Products of VanCamp Packing Co 12th floor Lemcke Annex, Both Tels 3480.

VANCAMP RAYMOND P, V-Pres VanCamp Hardware and Iron Co, Tels New 425, Maine 5000, h 1309 N Penn, Tel Main 8686.

VANCAMP SAMUEL G, V-Pres VanCamp Hardware and Iron Co, Tels New 425, Maine 5000, h 1142 N Penn, Tel Main 8288.

" Wm, driver Strobel Bros, h 1153 N Mount.

" Wm A, trav agt, h 2814 Ashland av.

Vaner Anna, h 2126 N Olney.

" Arthur E, mach hd, h 1334 W 27th.

" Arthur O, mldr, b 1030 High.

VANCE

" Chester, fireman, b 1712 E New York.

" Cornelius E, lab, b 2037 Yandes.

" Edw F, clk, b 320 E Merrill.

" Ethel, Indrs, r 415 E Ohio.

" Eva (wid Jacob M), b 523 Westmoreland av.

" Frank A, cigars Kingston Hotel, b 523 Westmoreland av.

" Harry, rest r ear 928 N Senate av.

" Harry S, mach hd, b 1334 W 27th.

" Hattie (wid Campbell), b 540 E 32d.

" Howard E, electr, b 320 E Merrill.

" James A, lab, b 2937 Moore av.

" Laura F (wid Howard E), h 147 N Highland av.

" Lettie F (wid Edw A), h 320 E Merrill.

" Mamie, b 630 N West.

" Mary, bkpr 1543 VanBuren, r 531 N Meridian.

" Maurice A, barber, h 429 N Liberty.

" Norman, fireman, h 1712 E New York.

" Orin J, grinder Eli Lilly & Co, h 1030 High.

" Parker, bartndr, h 2029 Mass av.

" Sarker L, insp 316 Federal bldg, r 413 N New Jersey.

" Thos A, printer, b 2937 Moore av.

" Wilbur S, mach, b 320 E Merrill.

" Wm D, condr, h 1, 1918 W Wash.

" Wm H, slsmn, 1010 Fletcher Trust bldg.

VanCleave Chas N, ins agt, b 2329 N New Jersey.

" Geo E, h 1034 N Bismarck av.

" Geo F, slsmn Central Supply Co, b 1120 N Tuxedo.

" Harry, mach hd, b 313 N West.

" Inez, b 229 N New Jersey.

" James W, mach, h 1310 N Olney.

" Louise (wid Peter), h 1952 Alvord.

" Mansel, clk 347 Indiana av, r 730 same.

" May, b 2329 N New Jersey.

" Thos J, groc 1247 Cornet av, h 1391 same.

" Wm N, meat ctr, b 1130 N Tuxedo.

VanCleave Adrian B, guard Marion County

Workhouse, b 621 W Michigan.

" Dallas, clk, b 617 W Michigan.

" Mollie (wid Henry), h 621 W Michigan.

Vandagriff Virgil, pres Cotton Belt Land and

Development Co, b 335 Hemlock av.

Vandallia Coal Co, 1116 Fletcher Trust bldg.

VANDALIA R CO, J W Coney Supt Indianapolis Term Div 34, Union Station.

Fred A Bauchens Asst Gen Passr Agt.

John W Quill City Passr Agt, C M

Wheeler City Ticket Agt 4 E Wash, Wm

Thorn Commercial Agt 708 Merchants

Bank Bldg, J B Kirlin Local Freight Agt S

Delaware and Georgia.

Vandawalker Danl M jr, asst mngr 30, 224 N

Meridian, h 1538 N Dearborn.

Vandaworker J Bradley, director Indpls News

Newsboys Band, h 2915 Bellefontaine.

Vandegrift Wm J, agt 607 Lemcke bldg, h

1633 N New Jersey.

VANDEISE ANTON J, Sec and Treas Marion

Title Guaranty Co, Insurance, Loans and

Real Estate 225-226 Lemcke Bldg, Tel

New 1127, h 656 Ft Wayne av, Tel Main

8270.

Vandeman Clarence, clk, b 1129 Laurel.

" Clifford, lab, b 1129 Laurel.

" Harry, lab, b 1129 Laurel.

" Harry H, custodian, h 700, 430 Mass av.

" Lena (wid Nathaniel), h 1129 Laurel.

" Lucinda (wid Joshua H), h 1511 Pleasant.

" Mabel C, sten VanCamp Hdw and Iron Co,

h 1129 Laurel.

" Milfred T, mach, h 2116 Orleans.

" Ordo L, real est, b 1511 Pleasant.

" Roy L Rev, b 1511 Pleasant.

Vandemark James A, switchman, h s s Mass

av 3 e of Lancaster.

VandenBroeck Chas, finisher, h 1918 S Delaware.

" Louise, sten 1616 Merchants Bank bldg,

b 1918 S Delaware.

Vandenburg Gerard, decorator, b 1427 Belle-

fontaine.

Vanderbilt Verne C, buyer, h 3105 Sutherland

av.

Vandercrook Alice (wid Michl E), r 521 N

Meridian.

Kenneth

K.

Woolling

—

**Real
Estate
&**

Investments

—

**PHONE
MAIN 2859**

—

**256-257
Lemcke Annex
INDIANAPOLIS**

INSURE YOUR FAMILY THE NECESSITIES OF LIFE

Let Our Representative Explain

**A HOME
COMPANY**

**STATE LIFE
INSURANCE COMPANY**

**GROWING WITH
INDIANAPOLIS**

See Our Full-Page Display in this Directory

FLETCHER AMERICAN NATIONAL BANK

A development from 77 years of successful Commercial
Banking in this community.



VANDERCOOK

- " Allen H, clk 18 N, New Jersey, b 230 N Keystone av.
 " Chas L, stonectr, b 230 N Keystone av.
 " Valentine, mach, b 230 N Keystone av.
 " & Wilson, see Western Insurance Agency.
 VanDeren Frank O (F O VanDeren Co), b Denison Hotel.
 " Frank P, brkmm, b 2439 E Wash.
VANDEREN F O CO (Frank O VanDeren), Distributors Pathfinder and Madison Cars 533-635 N Capitol av, Tel Main 4102.
 Vandegriff Chas A, buffer, r 838 E Georgia.
 Vanderjagt Edw P, res mng'r R H Long, r 1130 College av.
 VanderMoere Bertha, smstrs, b 1123 Calhoun.
 " Kath, smstrs, h 1123 Calhoun.
 Vanderplatt Jessie, nurse, b 640 E 10th.
 Vandervice G Hamilton, slsmn 25 E Ohio, h 52 S Irvington av.
 VanderVeen Martin, car repr, h e s Hobart av 1 s of Cecil.
 Van Der Veer Ferdinand P (Glenn & VanDer Veer), b 2308 N Illinois.
 " Thos M, h 2308 N Illinois.
 Vander Voort Perry W, slsmn, h 2709 Ashland av.
 Vanderwal Henrietta E, clk, b 1941 Arrow av.
 " Jno, h 1941 Arrow av.
 Vanderwood Sarah (wid Harry), h rear 111 W North.
 " Wm, cook, r 732 W North.
 Vanderwort Erasmus M, carrier P O, h 1251 W 32d.
 Vandwege Jibbe, gardener, h e s Hobart av 4 s of Bethel av.
 Vandveer Chas F, contr, h 227 S State av.
 VanDever Emly, clk VanCamp Hdw and Iron C, b 227 N State av.
 Vandeventer Harvey, mach, b 2035 E Wash.
 " Wm O, h 2035 E Wash.
 Vandever Alonzo N, mldr, r 2015 W Wash.
 " Geo W, lab, h 3323 Prospect.
 " J Thos, lab, h 1032 Vandeman av.
 Vandewark Floyd, student, b 15 S Ritter av.
 Vandine Martin, lab, b 1129 LeGrande av.
 Vandiver Dell S, auto rpr, h 1814 Ingram.
 " James, carp, h 307 E Wash.
 " Jno C, plstr, h 825 River av.
 " Jno W, lab, b 1246 S Harding.
 " May (wid Benj F), h 1246 S Harding.
 " Wm M, slsmn, h 764 Fletcher av.
 Vandivier Fredk R, mach hd, b 621 S Meridian.
 " Louella (wid Wm), h 621 S Meridian.
 " Mary, smstrs, b 5870 Dewey av.
 " Orlando M, clk 21 E Ohio, b 621 S Meridian.
 VanDolah Harry J, credit man Lilly & Stalnakar, h 2405 Central av.
 " Sophia C (wid Jno N), h 2435 Ashland av.
 VanDorin Harvey L, h 2154 Broadway.
 " Mary W (wid Jabez), b 2154 Broadway.
VAN DORN IRON WORKS CO THE, R W Flugel, 616 Fletcher Trust Bldg, Tel Main 3882.
 " Wm C, r 1343 E Gimber.
 VanDuren Geo C, actuary 812 Hume-Mansur bldg, r Y M C A.
 VanDyyn Clement C, h 5126 E Michigan.
 Van Dyke Edw, janitor, h 630½ N Adelaide.
 " Frank D (Van Dyke & Henricks), b 1410 Barth av.
 " Jno, lab, r 827 Muskingum.
 " J Bart, bkpr 28 W Georgia, h 3512 N Capitol av.
 " Lucy A (wid Geo P), h 444 W Vermont.
 " Sallie (wid Lorenzo D), b 1336 Nordyke av.
 " Wm W, real est 407 Lemcke bldg, b 619 Lexington av.
 " & Henricks (Frank D Van Dyke, Roy Henricks), pntrs 1339 E Minnesota.
 Van Dyne Eng, timekpr I L and H Co, h 509 Bright.
 Vane Beulah E, sten, b 927 Eastern av.
 " Edgar N, cond, r 927 Eastern av.
 Van Every Michl, butcher, r 115 N Adelaide.
 Van Fleet Roy M, educational director Y M C A, h 2334 N Delaware.
 Van Fossan Eliza A, manicure 38 W Ohio, b 750½ Ft Wayne av.

BURNET - BINFORD LUMBER COMPANY LUMBER

and INTERIOR FINISH

30th and the Canal Tels. North 292 -- Clifton 30

VAN GELDER

- Van Gelder Iva, tchr, b 2144 College av.
 Van Gestel Louise (wid Theo), h 247 S Audubon rd.
 Van Gorder Cath (wid Jno H), b 941 Gladstone av.
 " Jno, lab, h 941 Gladstone.
 Van Gorst Henry, clk, r 2311 N Meridian.
 Van Gundry Nola, clk, b 925 N Alabama.
 " Willard F, hostler, h 925 N Alabama.
 " Elmer A, car repr, b 260 N Rural.
 Van Hoff Annie (wid Henry G), h 1420 N Alabama.
 Van Holt Henry, bartndr, b 934 E Morris.
 Van Hook Byron C, slsmn 962 Lemcke Annex, b 1132 N Temple av.
 " Cecil B, trav agt, b 1132 N Temple av.
 " Harris E, clk 110 N Illinois, r Y M C A.
 " Jno M, carp, b 1829 Holloway.
 " Lee O, bkpr, h 1529 Southeastern av.
 " Naucy J (wid Francis A), b 204 S Ritter av.
 " Oscar C, pntr, b 617 Coffey.
 " Sarah F (wid Aaron Z), b 1529 Southeastern av.
 " Wallace, glassblower, b 546 E North.
 Van Horn Alf, pntr, h 4520 E 16th.
 " Allen W, printer, b 237 S Arlington av.
 " Almira (wid Harry), h 1516 N Olney.
 " Alonzo T, ice, h 1016 N Beville av.
 " Anna (wid Jos A), h 327 E Wash.
 " Chas F, pntr, h 227 E Sahm.
 " Chas O, asst supt Industrial bldg, h 115 W 21st.
 " Claude B, trav agt, b 1016 N Beville av.
 " Dorothy, r 4, 707½ Russell av.
 " Earl, lab, h 414 W 10th.
 " Edw, b 820 S West.
 " Edw E, pntr, h 1931 W Vermont.
 " Elmer, mailer Indiana Daily Times, b 6543 Ferguson (B R).
 " Ernest B, timekpr 416 W 10th, b 115 W 21st.
 " Glenn O, fireman, b 1516 N Olney.
 " Harriet (wid Jno), b 4186 Ashland av.
 " Jno A, trav agt, b 237 S Arlington av.
 " Julia A (wid Abr), b 2060 Columbia av.
 " Lemuel, mailer Indiana Daily Times, h 6543 Ferguson av (B R).
 " Roy C, clk Bemis Indpns Bag Co, h 3917 Graceland av.
 " Sarah C (wid Francis M), h 1920 W Michigan.
 " Vertner, electr, h 134 N New Jersey.
 VanHoy Robt W, barber 140 N Illinois, h 1205 Ewing.
 Vanderstine Wm, nurse Marion County Infirmary.
 Vanier Anna M (wid Basil H), h 1310 Union.
 " Basil F, uphtr, b 1310 Union.
 " Emilia, sten 29½ S Delaware, b 1310 Union.

National Insulating and Mntg. Co.

Contractors and Manufacturers of
 "Patented" Continuous Jointless Covering
 A Full Line of Pipe and Boiler Coverings in
 Stock. Mnfrs. of All Kinds of Paste
 Office and Factory: Industrial Bldg., 10th & Canal
 TELS.: Main 655; New 4187

Julius C. Walkes & Son,
 INC.,
 Nos. 5 and 7 E. WASHINGTON ST.

American and Swiss Watches
 All Sizes
 All Prices

TOOLS
 •
MILL SUPPLIES
 •
BUILDERS' HARDWARE
 •
CABINET HARDWARE
 •
UPHOLSTERY GOODS

VONNEGUT HARDWARE CO.

120 - 124

EAST WASHINGTON ST. †

TELEPHONES
 NEW 589, MAIN 4192

YOU CAN GET IT AT VONNEGUT'S

The Rough Notes Co.

PUBLISHERS AND MANUFACTURERS OF
"ROUGH NOTES," INSURANCE BOOKS AND AGENTS' SUPPLIES
 INDIANAPOLIS
 230 EAST OHIO STREET
 ENTIRE FLOOR

**FOR
 QUALITY
 AND
 SERVICE**

Schenck Bros.
 THE CLEANERS

**Main Office:
 601-3-5
 N. Penn St.
 Phones:
 Main 4141
 New 1555**

**Branch Office:
 1 E. Market
 Phone:
 Main 1227**

The Union Trust Company

120 East Market Street

**Loans Money on
 Real Estate
 No Commission**

AJAX TIRES
 Guaranteed in writing
5000 MILES
*"While others are claiming
 Quality we are guaranteeing it"*
AUTO EQUIPMENT CO.
 210-212 N. MERIDIAN ST.
 Telephones, Main 6373, New 1960



VANIER J OLIAS, Lawyer Suite 1234 State
 Ltr Bldg, Tels Main 2712, New 1891, h
 1310 Union, Tel Prospect 872. (See card
 in Legal Blue Book)

VanJelgerhois Andrew, saloon 3009 Shelby, h
 s e cor Troy and Carson avs.
 "Barney, saloon 2029 Prospect, h 2041
 same.

VanJelgerhouse Irene, mlr, h 21 S Holmes
 av.

VanJelgerhuis Amella (wid Doc), gardener, h
 2830 E. Bethel av.

"Lee, produce 509 E Mkt House, h 2830
 Bethel av.

VanKeuren Wallace A, trav agt, h 4, 826 N
 Illinois.

VanLandingham Lola M, sten, h 1, 1567
 Broadway.

VANLANDINGHAM WM, Engineer and Esti-
 mator, Lynn B Millikan (Inc) 1556-1560
 Lemcke Annex, Tels New 4739, Main
 2318, h 117 E 19th, Tel New 7412-K.

VanLingham Fred, mach, h 652 S Drovers.

"Pearl T, engr, h 1922 Ashland av.

"Robt J, b 4624 Winona av.

VanLeer Wade, lab, h 522 Spring.

VanLengen Herman, h 1313 N Olney.

VanLew Cornelius, lab, h 805 S Missouri.

"Raymond R, lab, h 1971 Madison av.

VanLiew Leverette, engr, h 848 S Noble.

Vanmeir Jno F, brkmm, h 522 Coffey.

VanMeto Adeline D (wid Wm H), b 1138 S
 Keystone av.

"Calie, mach, b 1847 S East.

"Eliz, stdd Public Library, b 545 E 21st.

"Frank M, pressman, h 1246 W 19th.

"Geo F, clk 35 S Meridian, h 805 S New
 Jersey.

"Henry, lab, b 1215 McDougall.

"Iva, presser, b 909 Roanoke.

"James G, brklyr, h 625 Virginia av.

"Myrtle, sten 708 Fletcher Trust bldg, b 25,
 522 N New Jersey.

"Ralph L, pressman, b 1246 W 19th.

"Seymour, dtismn, h 1948 N Delaware.

"Walter, h 330 Butler av.

Vann Chas L, bartndr, b 1417 E Market.

"Frances L, bkpr 325 E St Joseph, b 8,
 808 Bellefontaine.

"Harlan J, ctr, h 1135 W 31st.

VanNamee Allison K, slsmn, h 3546 Grace-
 land av.

Vannata Edw O, pntr, b 2626 Ethel.

"Jesse M, cement wkr, h 547 W 27th.

VanNatta James, propr Century Chemical Co,
 h 2, 709 Park av.

VanNess Blanche, missionary, b 922 N Capitol
 av.

"Helen M, sten, h 1116 Windsor.

"S Aug, clk, r 38, 416 N New Jersey.

"Wesley S, trimmer, h 1136 Windsor.

Vannice ames O, farmer, b 8 S Tuxedo.

VanNort Wm S, lather, r 117 N Alabama.

VanNostran Emma M (wid Wm H), h 3035
 Grace land av.

"Gay P, clk, b 3025 Grace land av.

Vannostrand Jno S, spl police, h 257 E Min-
 nesota.

VanNyke Clarence L, lab, h 2121 Webb.

"Jno R, h 335 W 39th.

"Jno S, watchman, h 715 E Michigan.

VanNoy Fannie (wid James), b 515 N East.

Fredk, lab, h 2240 Hovey.

"Jno W, bartndr, h 303, 134 W Maryland.

"Martha (wid Wm J), h 1828 Highland pl.

"Sami O, lab, b 1828 Highland pl.

"Wm R, lab, b 1828 Highland pl.

VANNYUS FREDERICK, Lawyer 719-722
 Lemcke Bldg, Tel Main 1290, r Denison
 Hotel.

"Kate, clk, b 617 E Maple rd.

VAN OSDOL

VanOsdol Albert F, electrotyper Ind Elec-
 trotype Co, h 726 Parkway av.

"Carrie A (wid Amos), h 1038 N Tuxedo.

"Chas L, brymn, h 1413 E Michigan.

"Edgar, mach, b 917 E 30th.

"Harry A, phys 314 Board of Trade bldg, h
 510 E 31st.

"Lillian, nurse, r 1728 N Capitol av.

"Mary (wid Nathan), h 1954 Bellefontaine.

"Minnie, clk, b 1954 Bellefontaine.

VANOSOLD NATHAN W, Dentist (Prophy-
 laxis and Pyorrhea), 701 Hume-Mansur
 Bldg, Tels Main 2607, New 4164-R, h
 1825 Park av, Tel North 5961.

"Wesley L, slsmn 127 W Wash, b 1038 N
 Tuxedo.

VanOstran Jno A, body bldr, b 1337 Oliver av.

VanPelt Adah M, tchr, b 37 W 30th.

"Arthur H, mach, h 518 N Tibbs av.

"Earl E, well driller, b 2244 Shelby.

"Edw M, well driller, h 2244 Shelby.

"Eliz (wi dWm), h 924 Olive.

"Geo, brkmm, h 518 Jones.

"Geo A, real est, h 1654 Central av.

"Harry, well driller, h 1599 Wade.

"Ira S, pecheer, h 541 E Somerset.

"Raymond F, clk, h 1923 Ruckle.

"Stanley F, window trimmer, b 523 N Del-
 aware.

"Sutton B, feed 648 N West, h 2027 Park
 av.

VanRiper Emily, tchr, b 2456 N Alabama.

"Guernsey (Siderer-VanRiper Advertising
 Co), h 3137 Broadway.

"Jno C, bkpr, h 2456 N Alabama.

VanSalter Wm, brewer, r 322 Parkway av.

"Edw M, well driller, h 2244 Dexter av.

"Walter L, carp, h 945 Stillwell.

Vanschaik Christian J, mach, h 1903 E Mary-
 land.

"Peter W, toolmkr, h 1622 Gemmer.

Vanscholack Jno, cabt mkr, h 2096 W Mich-
 igan.

Vanscoyk Jasper W, slsmn 534 W Ray, h 34
 N Holmes av.

Vanscoyc Clarence, driver, b 1421 Ashland
 av.

"Ethel L, aast 234 Ind Pythian bldg, b 332
 N Arsenal av.

"Frank, condr, h 332 N Arsenal av.

"Herbert pressman, b 1421 Ashland av.

Vanscoyc Jno W, h 418 N Brookwood av.

"Wm H, driver, h 6108 College av.

Vanscoock Ruth, clk, b 2011 Hazel.

Vansickle Asher O, clk R M S, res R F D
 18.

"Chas, hlpr, b 640 N Beville av.

"Earl L, mach, h 1323 Nordyke av.

"Floyd W (VanSickle & Sons), b 2015 E
 Pratt.

"Francis M, repr, h 3493 Mass av.

"Frank M, printer, h 1624 Arrow av.

"Harold B (VanSickle & Sons), b 2015 E
 Pratt.

"Henrietta (wid James M), h 5603 E Wash.
 Bural.

"Jno A, garage 2716 E Wash, h 305 N
 Eurol.

"Luvena J (wid Jno S), h 1414 E 11th.

"Mary A (wid Jos), h 1540 Bellefontaine.

"May, b 2223 N Delaware.

"Melissa I (wid Jno S), b 2625 N Olney.

"Flored W (VanSickle & Sons), h 2015 E
 Pratt.

"Orville, toolmkr, b 225 W McCarty.

"Pierre, dairymn, h 32 Whittier pl.

"Raleigh G, musician, h 812 Udell.

"& Sons (Orange W, Floyd W and Harold
 G), garage av.

Vanskolk Andrew, h 1145 W 28th.

"Jno W, janitor, h 1145 W 28th.

VanSlyke Frank, paperhng, h 2209 Avondale
 pl.

VanStan Emeline (wid Jno), b 309 Sanders.

"Geo O, clk, h 1412 Shelby.

"Harry O, brklyr, b 305 Sanders.

"Jno T, brklyr, h 1991 Hillside av.

"Jno W, pntr, h 309 Sanders.

"Loise, sten Edw J Scoonover, b 1412
 Shelby.

"Ralph, lab, b 305 Sanders.

"Thos, brklyr, h 305 Sanders.

VanStone Chas, tiley, h 637 Langsdale av.

"Jno, lab, b 622 Langsdale av.

"Lucinda (wid Wm), b 622 Langsdale av.

LIFE INSURANCE COMPANY OF VIRGINIA

Organized 1871

RICHMOND,

VIRGINIA

A. MORLEY, Superintendent,
 506-7-8 Fletcher Savings & Trust Bldg.
 Indianapolis, Indiana

is a regularly organized Life Insurance Company
 operating under a special Charter from the State of
 Virginia.

W. J. GIBBONS, General Agent,
 Room 707 Merchants Bank Building,
 Indianapolis, Ind.

Daylors Victrolas

VAN STONE

" Wm, bartndr, h 622 Langsdale av.
 VanTalgie Wm E, hdwe 2505 W Wash, res
 R F D 18,
 VanTrees Harry, baker, h 848 N New Jersey.
 VanTressee Alonzo, wall paper 431 Mass av.
 " Paul R, clk C C C & St L Ry, r 928
 English av.
 " Raymond, driver 341 E Wash, res R F D
 3.
 " Russell F, pntr, h 3517 E Walnut.
 VanTress Benj F, trav agt, h 3939 Cornelius
 av

VanTuyl

Arthur, mach, b 529 E Pratt.
 VanVoorhees Carlton R, slsmn, b 2018 N
 Alabama.

" Geo R, pur agt Swift & Co, h 2018 N
 Alabama.

" Harold E, slsmn, b 2018 N Alabama.
 VanVoorst Henry, corres 241 W Georgia, b
 2311 N Meridian.

VanWaes Anna (wid Peter), h 2154 Ring-
 fold av.

VanWalters Wm F, lab, h 1115 Calhoun.
 VanWert Jno W, slsmn A B Meyer & Co,
 r 1328 Central av.

VanWie Elbert, pkr, b 18 Richland.
 Gertrude, nurse Deaconess Hosp.

" Hazel, tchr, h 242 N Illinois.
 " Holmes, slsmn, b 726 E 15th.

VANWIE HOMER H, Insurance General

Agent, Accident and Health Dept New
 Amsterdam Casualty Co of New York
 124 E Market, Tels New 2681, Main 2681,
 h 726 E 15th, Tel Circle 1324.

" Jesse S, clk Vonnegut Hdw Co, h 2242 N
 Illinois.

" Laura A (wid Danl D), h 727 E 25th.

VANWIE MARTHA A Piano Instructor Col-

lege of Musical Art, h 2242 N Illinois.

" May, tchr, h 727 E 25th.

" Victoria L, b 410 N Randolph.

" Wm H, slsmn 224 E Ohio, h 726 E 15th.

Van Winkle Calvin, insp, h 1811 Prospect.

" Carl Rev, h 59 N Bolton av.

" Jeannett, b 132 N East.

" Jno Q, asst to genl mngr C C C & St L
 Ry, h 4053 N Penn.

Van Wormer Rollin C, slsmn 149 W Wash, h n
 s 34th, l w of School.

Vanzak Geo W, tinner, h 474 Haugh.

Vanzandt Alice (wid Wm), h 527 E Wabash.

" Carl E, pntr, h 1958 Holloway av.

" Walter L, carp, h 945 Stillwell.

" Wm, boilermr, r 1229 Oliver av.

VanZant Edgar W, clk C I & W R R Co, h w
 of Arthington bldg 1 s of 40th.

" Henry L, lab, h 1602 E Gimber.

" Isaac N, watchman, h 2419 Mass av.

" Jno T, mnfrs agt 20 S Capitol av, res
 Broad Ripple, Ind.

Vanzal Louise, lab, r 239 Virginia av.

VanZiegler Jos, baker, h 963 Elm.

Vardiman Arthur, chfr, b 2637 Graceland av.

Vare Corbin H, hpr, h 2409 Mass av.

" Wm, carp, h 1826 Hazel.

Vargo Jno, groc 701 Haugh.

" Jno, lab, h 486 W Wash.

" Jno, lab, h 917 Concord.

" Steph, mldr, h 719 Concord.

Varielow, see Barricklow.

Varin Ralph C, asst supt Citizens Gas Co, h
 307 Roche av.

" Wm E, pdr, h 1525 E Market.

Varley James R, pntr, h 1749 W Morris.

" Jno, plmbr, b 1418 Kennington.

" Michl, attndt Insane Hosp.

Varnell Gladys, clk r 863 Fletcher av.

" Wm, coor, h 524 N Senate av.

Varner Anna, indrs, b 746 W North.

" Frank M, clk, b 1133 Laurel.

" Melissa N (wid Jno F), h 1133 Laurel.

" Robt D, ins agt, h 2, 1814 Central av.

" Thos H, hater, h 2106 Woodlawn av.

VARNY ELECTRICAL SUPPLY CO THE,

Gordon E Varney Pres, Charles S Walker
 Sec and Treas, 235 S Meridian, Tels New
 3960 and 3264, Main 3420 and 3421. (See
 page 149).

VARNY GORDON E, Pres Varney Electric-

al Supply Co, Tels New 3960 and 3264,
 Main 3420 and 3421, h 686 East Drive
 (W F). Tels Woodruff 2095, New
 3328-K.

GILL-BUENNAGEL CO., Inc.

FIRST MORTGAGE LOANS

—FIRE INSURANCE—

213-218 Lemcke Bldg.

PHONES: MAIN 5420 NEW 236

VARON

Varon Anna, drsmkr, h 2, 107 W 30th.

" Edgar J, routeman 255 S Meridian, b
 945 N Illinois.

Vastinder Bert E, slsmn Polk Sanitary Milk
 Co, b 325 N Beville av.

" Wm O, watchman, h 378 E Morris.

Vaschke Theo, lab, b 32 S State.

Vaser Edw M, dist dep 811 State Life bldg, h
 726 Wallace av.

Vaslie Christ, lab, h 977 W Wash.

" Christ, lab, h 983 W Wash.

" Sol, lab, h 704 Haugh.

Vasilescu Jno, lab, h 615½ W Wash.

Vasin Nicholas, lab, b 439 W Maryland.

Vaso Andrew, shoemkr, r 125 S West.

Vasoff Thos, lab, b 772 Ketcham.

Vassel Michl, hpr, h 829 Church.

Vasieff Vangel, lab, h 205 Bright.

Vatchet Gertrude, cashr Hotel English, b 26,
 320½ Virginia av.

" Sadie, h 26, 320½ Virginia av.

Vater Thos J, b 1954 Park av.

Vaughan Alf W (Vaughan Bros), h 1204 E
 22d.

" Augusta, drsmkr, b 2356 N New Jersey.

" Bernice, tchr, h 636 E St Clair.

" Bert, lab, b 625 E Court.

" Bros (Alf W and Eug), drugs 1202 E 22d.

" Constance L, clk 429 State Life bldg, h
 1122 S East.

" Edith (wid Thos), b 40 S Dearborn.

" Ethel (wid James), h 625 E Court.

" Eug (Vaughan Bros), res Detroit Mich.

" Geo A, baggagemn, h 3137 Ruckie.

" Geo W, pkr, h 636 E St Clair.

" Hattie A, b 636 E St Clair.

" Jeannette, musician, b 636 E St Clair.

" Jefferson, lab, h 235 N Tuxedo.

" Louise A, clk 224 E McCarty, b 636 E St
 Clair.

" Lewis W, bench hd, h 1122 S East.

Vaurnh Addison W, bench hd, h 1122 S East.

" Alice (wid Frank), h 1403 Canby.

" Aug, attndt, r 509 Bowman.

" Delbert E, sec-treas Reliable Starter Co
 416 W 10th.

" Edw W, trav agt, h 2356 N New Jersey.

" Ellen D, r 621 Fayette.

" Emory, uphpr, h 805 Bradshaw.

" Estella (wid James), h 720 Center.

" Frank A, clk, h 229 Prospect.

" Geo, lab, r 621 Fayette.

" Harlan, porter, h 953 Hosbrook.

" James, lab, h 925 Colton.

" Jno, mtrmn, h 246 Virginia av.

" Jno J, engr, h 1154 N Mount.

" Josephine (wid James), h 419 E 24th.

" Marion, pres Reliable Starter Co 416 W
 10th.

" Mary, bkpr, r 108 E Pratt.

" Mattie, h 621 Fayette.

" Otis, chfr, h 758 Utica.

" Roscoe L, lab, h 1233 Cruft.

" Saml, butler 1150 N Meridian.

" Taylor, barber, r 430 W Michigan.

" Tueska, lab, h 961 Colton.

" Wm H, lab, h 614 Dorman.

" Wm L, condr, h 539 N Bismarck av.

Vaught Albert F, butcher, h 1011 W Michi-
 gan.

" Albert H, lab, b 1301 Roache av.

" Albert M (Vaught Auto Co), h 1415 N Ala-
 bama.

" Andrew, helper, b 1918 Fletcher av.

VUGHT AUTO CO (Karl R, Albert M and
 Wm H Vaught), Auto Accessories, Stor-
 age and Repairs 1520 N Alabama, Tel
 Main 1001, New 1001-K.

BOILERS

National Boiler and Sheet Iron Works

THE NATIONAL DRY KILN COMPANY, Props

Nos. 1118-1226 East Maryland Street

Rambler Bicycles

Complete Only
\$40.00

Bicycles All Kinds

Children's

AUTOS
HAND CARS
VELOCIPEDS
WAGONS
COASTERS

Repairing
ACETYLENE
WELDING

Charles

Koehring

878-880-882
Virginia Ave.

New Phone,
Park 68
Old Phone,
Wash 741

JOHN WATSON CONTRACTOR

4004
N. CAPITOL AVE.
INDIANAPOLIS

Indiana
Electro-
type
Co.

Photo-
Engravers
Artists
Designers
of
Photogra-
phers

Electro-
types
Stereo-
types

Wood,
Metal,
& Wax
Engravers

23 West
Maryland St.
Indianapolis

JOS. W. SELVAGE

Rooms 410-15, 8 E. Market St.
Phone 717



HORSE SHOE GOOD LUCK

If you buy Lumber
and Millwork of

LEWIS-FORBES LUMBER CO.
Phones Prospect 364 New 9030 Shelby and Belt Ry.

VAUGHT

- " Bessie, clk 203 Terminal bldg, b 1011 W Michigan.
- " Basil E, clk Merchants Heat and Light Co, b 1011 W Mich.
- " Emma S (wid Hendley C), b 1521 N Alabama.
- " Geo W, b 2709 Shriner av.
- " Joel H, phys 3, 9 N Illinois, r 59, 6 W Michigan.
- " Karl R (Vaught Auto Co), b 1415 N Alabama.
- " Wm H (Vaught Auto Co), b 1521 N Alabama.
- " Wm T, sawmkr, b 1153 W 35th.
- " Vaulx Duncan M, lab, b 522 W 12th.
- " Vaupel Henry, meat ctr, b 2241 W 16th.
- " Vavt Steph W, waiter, b 1842 Holloway av.
- " Vawter Clarence J, condr, b 1422 McLain.
- " Desmond, clk Continental Natl Bank, b 318 Drexel av.
- " Elmer, toolmkr, r 303 W Ohio.
- " Esther E, b 819 N Pine.

VAWTER FRED A, Propr Belt Elevator and Feed Co, b 318 Drexel av, Tel Irvington 31.

- " Fred W, condr, r 909 E 11th.
 - " Geo W (Srader & Vawter), b 968 W 28th.
 - " Henry A, slsmn Merchants Heat and Light Co, h 17 E 18th.
 - " Horace R, indrym, b 208 N Davidson.
 - " James M, oiler, b 2009 Singleton.
 - " Sarah J (wid Jno M), b 2936 Kenwood av.
 - " Kath, drsmkr, b 3706 Robson.
 - " Martha, clk 1510 Fletcher Trust bldg, b 355 Grand av.
 - " Mary L (wid Willis I), b 968 W 28th.
 - " Wilbur, mach, b 968 W 28th.
 - " Wm, indrym, b 933 S Keystone av.
- Vay Lester C, mngr 807 Ind Pythian bldg, h 2134 College av.
- Vayor Albert H, slsmn 502, 307 N Penn, r Bre-
vort Hotel.

- " Veach Anna M (wid Harry L, matron Ter-
minal Station, h 1120 N Illinois.
- " Earl, mtrmn, b 904 E 62d.
- " Geo, lab, h rear 123 N Noble.
- " Herbert, fireman, h rear 1149 Deloss.
- " James I, clk 110 N Illinois, b 1120 same.
- " Margt A, clk, b 1120 N Illinois.
- " S Deering, custodian 225 Law bldg, h 934 Woodlawn av.
- " Walter W, lab, b 350 W Wash.
- " Veal Frank P, toolmkr, b 1252 Ringgold av.
- " Jno I, lab, h 1180 Centennial.
- " Veatch Ernest E, mech dentist, r 214 N East.
- " S Travis, lab, h 1518 N Arsenal av.
- " Vecchione Felix (Vecchione & Morrasi), h 115 W St Clair.
- " & Morrasi (Felix Vecchione, Guido Mor-
rasi), grocers, 806 N Illinois.
- " Vedder Chas B, slsmn, b 2225 Prospect.
- " Chas J, b 2041 Ashland av.
- " Paul, clk, b 1229 College av.

VEDERSBURG BRICK CO, Caleb A Pritchard Pres and Genl Mngr, 304 Castle Hall Bldg 230 E Ohio, Tels New 103, Main 548.

- " Veeneham Harry A jr, pres The Jones Co and the Quaker Maid (Inc), b 99 N Hawthorne Ia.
- " Veerkamp Alf W, slsmn Gibson Co, h 7, 419 E North.
- " Veeven Bertha (Roth Sisters), b 1230 S Senate av.
- " Vehey James, lab, r 407 E Wash.
- " Velling Alf F, clk Indpis Star, h 1203 Spruce.
- " Alma, clk, b 1222 Evison.
- " Carl F, cashr Baldwin Piano Co, h 629 Hamilton av.
- " Caroline (wid Fredk), b 558 Udell.

THE "REAL ESTATE" MAN MODERN HOMES

Get "SELVAGE" to SELL
YOUR HOUSE or LOT.

VEHLING

- " Chas A, picture framer L S Ayres & Co, res R F D 18.
- " Christian H G, mach, h 1222 Evison.
- " Ernest W, h 621 Sanders.
- " Fred, h 340 W 31st.
- " Fred W (Wm Vehling Co), h 6, 408 S N Jersey.
- " VEHLING HENRY C (Wm Vehling Co), Under-
taker and Embalmer 702-706 Virginia
av, h 706 same, Tels New 9228, Prospect
33.
- " Henry J, mach, h 622 N Rural.
- " Henry W C, woodwkr, h 1112 E Ohio.

- " VEHLING JOHN F, Electro Plater, Gold, Sil-
ver, Nickel, Brass, Bronze and Copper
Plating 142 S Delaware, Tel Main 3320,
h 1151 Marlowe av, Tel Prospect 541.
- " Lewis C, meat ctr, h 529 Hamilton av.
- " Mabel, clk, b 558 Udell.
- " Wm C, steamftr, h 335 W 31st.
- " Wm Co, (Wm C F, Henry C and Fred W
Vehling), undertakers 948 E Wash.
- " Wm C F (Wm Vehling Co), res Ben Da-
vis, Ind.

- " Wm H, condr, h 1019 N Dearborn.
- " Vehn Mich, lab, b 208 Minerva.
- " Velker Louisa (wid Fredk), b 552 N Highland
av.

- " Walter H, timekpr, h 552 N Highland av.
- " Velock Eug, printing editor ind Daily
Times, h 919 N Illinois.
- " Velrs Jno H, helper, b 353 Anderson.
- " Vellessu Petroche, mngr West Side Trust Co,
h 1226 N Kealing av.
- " Velichoff Lozo, lab, h 734 Ketcham.
- " Vello Peter, lab, h 708 Ketcham.
- " Velona Peter, lab, h 711 Bates.
- " Saml, butcher, h 734 Lord.
- " Velonis Dennis, barber 546 E Wash, h 117-N
East.

- " Velontek Antonio, tailor, h 626 Eddy.
- " Frank, tallor, b 636 Eddy.
- " Velorinza Dominic, fruits 543 Mkt House, b
733 E Georgia.
- " Velutis Henry H, bkpr, h 48 Colorado av.
- " Velusje Anton, lab, b 953 W Pearl.
- " Valentine, lab, b 953 W Pearl.

- " VELVET ICE CREAM (Indianapolis Cream-
ery), 937-939 Ft Wayne av, Both Tels
1532. (See Indianapolis Creamery.

- " Venable, David L, lab, h 313 W North.
- " Eliz F (wid Geo W), h 1706 Yandes.
- " Eliza (wid David), b 913 Camp.
- " Harry, r 615 N West.
- " Jane (wid Geo), h 917 Columbia av.
- " Jefferson S, helper, b 2018 N Olney.
- " Jno, restr 425 W North, b 1935 Yandes.
- " Judd, janitor, h 536 Bright.
- " Lucy (wid Alvin), b 2434 Caroline av.
- " Mary, h 545 Douglass.
- " Stella (wid David), h 1126 Harlan.
- " Venard Benj, lab, h 716 Hiawatha.
- " Orla, engr, h 1929 Columbia av.
- " Venckaitis Jos, mdr, h 3104 Pendergast.
- " Venckeler Tom C, signr mngr 23, 107 S Cap-
itol av, h 2354 N Dearborn.
- " Vendome Block, 557 W Wash.
- " Hotel, Robt R Sperlock propr, 557 W
Wash.

- " Veneers (Monthly), 701 Wulsin bldg.
- " Venerable James, lab, h 806 Drake.
- " Wm, porter Taylor Carpet Co, h 852½ W
Pratt.

- " Venezia Angelo, lab, b 608 S East.
- " Frank, mngr 217 Mkt House, h 608 S East.
- " Veneziani Chas, pres Ind Collection and Ad-
justment Co, b 619 S East.
- " Venis F Earl, driver), b 1808 Sheldon.
- " Harry E, tire str, h 1808 Sheldon.
- " Venitz Albert C, bartnr, b 2507 Prospect.
- " Jno L, glasswkr, h 1221 Villa av.
- " Kath (wid Jno), h 2507 Prospect.
- " Rudolph, crater, b 2507 Prospect.
- " Venn Emma (wid Alex J), h 1736 N Capitol
av.

- " Florence, librarian 47 State House, b 915
Edison av.
- " Howard C, pres Howard C Venn & Co
(Inc), h 8, 419 N Meridian.
- " VENN HOWARD C & CO (INC), Howard C
Venn Pres, Real Estate, Rentals, Loans
and Insurance 108 E Market, Tels Main
1115, New 1115.
- " Lydia W, bkpr 148 W Wash, b 915 Edison
av.
- " Margt B (wid Geo S), h 915 Edison av.

Frank M. Dell

Cor. Southeastern
Ave. & Gruse
Phones New 1310
Prospect 1310

Coal and Coke

The Lawrence

410 AMERICAN CENTRAL LIFE
BUILDING
8 EAST MARKET ST.

Agency

BOTH PHONES 717

INSURE WITH US

**Oldest and
Strongest Companies**
COVERING ALL LINES

VENN

" Maud, copyist 47 State House, b 915 Ed-ison av.
Venner Hepzibah C (wid Wm), b 2223 Columbia av.
Venters Robt, lab, b 229 Christian.
Venus Frank, carp, r 311 E Vermont.
Vera Flats, 1440 N Illinois.
Verbag Aug H, h 517 N Senate av.
" Carl H, msngr Commercial Natl Bank, b 234 E St Joseph.
" Carl J, bartndr, h 2, 464 Mass av.
" Geo W, mtmrm, h 2131 Boulevard pl.
" Lucy (wid Carl), h 234 E St Joseph.
Verbsky Jno M, h 1514 W 25th.
Verege Clarence, slsmn 32 W Georgia, h 2518 E 10th.
" Ralph L, lino opr Indpls Star, b 2518 E 10th.
" Walter, carp, h 1851 Brookside av.
Veribest Theater, James H Partlow propr, 1124 E 10th.
Verigan Wm H, trav agt, h 2504 Broadway.
Vermeulen Peter, h 618 Livingston av.
Vermillion Ernest N, storekpr, b 3021 Kenwood av.
" Iva, clk, b 1812 Hoyt av.
" Oscar F, restr 7 Hamilton av.
" Walter E, mach, h 725 Colorado av.
" Wm H, lab, b 620 S Alabama.
Vermilya Lilla M, sten 706 Terminal bldg, b 628 N New Jersey.
Vernie Edw H, mach, h 2023 Langley av.
" Jno E, carp, h 1123 E Southern av.
" Sylvester A, contr, h 612 N Rural.
Vernon Cora, bkpr Kiefer-Stewart Co, b 2172 1/2 N Talbot.
" Gertrude, h 322 E New York.
" Hannibal, lab, b 2638 Schurmann av.
" Harry O, electr, r 1349 Ringgold av.
" Lee, lab, r 905 N Davidson.
Richd, lab, h 308 Puryear.
" Richd M, janitor, h 1209 W 34th.
" Roy, assemblr, b 1209 W 34th.
" The, 29 W Pratt.
Verona Hotel, Cora Smith propr, 139 N Delaware.

Verritt Porter, formn, b 2315 W Morris.
Vert Louis, h 326 W Market.
Vetter Jno S, slsmn, h 2909 Boulevard pl.
Vertocnic Frank, mldr, h 733 Haugh.
Vetres Mary E (wid Jno), h 2101 Valley av.
Vesel Christ, lab, h 543 Concord.
Vesper Alf, auto wkr, h 201 W 29th.
" Jno L, tailor 27 S Meridian, h 235 Parkview av.
" Jos, mach, r 411 N Illinois.
Vespo Antonio, lab, h 624 E Georgia.
Vessels Claudius W, clk 110 N Senate av, b 142 Prospect.
" F Paul, clk 1202 Shelby, b 1442 Prospect.
" Harriet H (wid Ora E), h 1442 Prospect.
Vessely Jos B, meat ctr, b 926 S West.
Vest Benj F, carp, h 862 S Mount.
" Fred W, fireman 110 N Illinois, h 2001 Miller.
" Homer H, driver, h 841 N Oakland av.
" Mary, b 1718 N Illinois.
" Mary E, b 12 N Blackford.
" Saml W, h 12 N Blackford.
" Thos, driver, h 1025 Bates.
" Wm A, tmstr, h 922 E Maryland.
" Wm C, mtmrm, h 1218 Churchman av.
Vesta Jos, mldr, b 1011 W Pearl.
Vestal Ada R (wid Virgil A), h 2855 Highland pl.
" Allan P, lawyer 1320 Fletcher Trust bldg, h 348 Whittier pl.
" Andrew, mach, h 2206 Brightwood av.
" Anna L, clk, b 634 Division.
" Classel B, clk C C & I Ry, b 634 Division.
" Everett J, formn 201 S New Jersey, h 1406 Ashland av.
" Frank, paperhng, h 549 Coffey.
" Geo K, slsmn Levey Bros & Co, h 822 E 2d.
" Geo M, woodwkr, h 1245 Reinsner.
" Harry L, vermin exterminator 38 N Delaware, h 1814 Bellefontaine.
" Ida V, b 634 Division.
" Jno, carp, 33 N Ritter av.
" Jno B, h 634 Division.
" Jno N, h 1021 N Sheffield av.
" Josephine M, b 2539 N Alabama.

Shirley Bros. Co.**UNDERTAKERS**

Steel and Cloth Covered Caskets - Auto Ambulance

Both Phones

OFFICES:

3020 N. Ills. 2108 W. Mich.
2815 E. Wash. 5506 E. Wash. Sts.

VESTAL

" Julia, tchr, b 1406 Ashland av.
" J Wilfred, h 402 E Raymond.
" Mabel F, prfldr, b 1021 N Sheffield av.
" Mae V, copyholder, b 1021 N Sheffield av.
" Marie, mlnr, b 5, 966 N Meridian.
" Mary, sten 20 basement State House, b 1225 W 31st.
" Maude (wid Wm H), h 6, 36 W Vermont.
" May, bkpr 128 S Delaware, b 2855 Highland pl.
" Perry, pipeftr, b 2206 Brightwood av.
" Plumbing Co, Virgil A Vestal pres, L Howard VanBriggle v-pres, Edgar Spink sec-treas, 1124 Central av.
" Ray, teller Fletcher Am Natl Bank, b 2855 Highland pl.
" Sidney D, paperhng, h 4132 Graceland av.
" Virgil A, pres Vestal Plumbing Co, h 3167 N Senate av.
Vesy Anna L, sec-treas The Machinery Exchange, b 1907 Ashland av.
" Maude E, sten 113 Monument pl, b 1907 Ashland av.
" Wm, pres The Machinery Exchange, h 1907 Ashland av.
Vetter Jno J, fern repr 2009 Southeastern av.
" Marie, tchr, b 630 Downey.
" Rosa, tchr, b 630 Downey.
" Rudolph G, harnessmkr, h 630 Downey.
Vetto Gustav, h 305 S Holmes av.
Veza Theo, lab, h 522 W Chesapeake.
Via James B, ptr, h 1907 W Michigan.
Viani Michl, formn, h 2141 N Gale.
VIAMI CO THE, Alexander C Dunn Mng, 718-719 State Life Bldg, Tel Main 4730.
Vicars Geo, assemblr, h 422 Leeds av.
Vice Asbury, lab, b 1246 Yandes.
" Clarence R, driver, h 957 Eugene.
" Harry F, restr 112 S Illinois and 417 Madison av, h 925 Stillwell.
" Julia (wid Elzberry), h 925 Stillwell.
" Roy W, mldr, h 902 Eugene.
Vick Elliz (wid Lee), h 906 N Delaware.
" Ella J (wid Chas), h 933 Spruce.
" Owen, clk, h 906 N Delaware.
Vickers Chas M, lab, h 1342 E Tabors.
" Cora (wid Chas), b 2007 Shelby.
" Perry E, slsmn 201 S Meridian, h 2210 College av.
Vickery Chloe O, sten 101 S Meridian, b 670 E 24th.
" G Edw, office mngr 330 Ellsworth, h 2908 Park av.
" Jessie C, slsmn, b 1714 College av.
" Jos E, clk, b 1137 W 30th.
Vickrey Ell W, barber, h 2626 Roosevelt av.
Victor Foundry, 422-428 S Penn.
VICTOR FURNITURE CO, Saul Solomon Propr, 231-237 W Wash, Tels Main 3395, New 537.
Victor's Hall, 1202 1/2 N West.
Victor Henry R, pur agt Varney Electrical Supply Co, h 2410 N Capitol av.
" Jno A (Victor & Hubert), h 2318 N Capitol av.
" Julius A, real est, h 2320 N Capitol av.
" Leon, janitor, h 1, 311 Arch.
" Wm G, plmbr, h 2229 Avondale pl.
" & Hubert (Victor & Hubert), h 2318 N Capitol av.
" proprs Two Johns Theater 786 Indiana av.
Victoria Hotel, Henry S Blandford propr, 507 E Wash.
" The, 201 N New Jersey.
" Theater, 213 E 16th.
Videbeck Anton, mach hd, b 518 Lincoln.
" Hans, glazier, b 518 Lincoln.
" Marie Andrew, lab, h 902 N Holmes av.

S
A
R
G
E
N
T
,
S
P
A
I
N
T
S

44 South Pennsylvania St.

Commercial Stationers

Phones: New 1220, G.U.-Main 1777

THORNTON-LEVEY CO.

W. H. HALBERSMEIER ARCHITECT

SUITE 508-II RAUH BUILDING. PHONE MAIN 3918

Carey & James Chiro- practors

Old Phone
Main 3252

540 N.
Meridian

Consultation
FREE

FISHER-LENZ
Sales Corp.

THE
K
I
S
S
E
L
K
A
R

338 N. Capitol
Ave.

Telephone
Main 6303

THE HOME BREWERY

Phones, New 1050; Central, Prospect 150; Bottling Dept. Prospect 2260; New 1030 (SEE U. S. HEALTH REPORT)

Has the reputation of Manufacturing the
MOST WHOLESOME and PUREST BEER
BREWED IN THE UNITED STATES.

J. G. McCullough FIRE INSURANCE

LOWEST RATES

Telephones 1340 133 East Market Street

VIDIC

" Frank, lab, b 751 N Warman av.
" Steph, lab, b 748 N Warman av.
Vidich, Jno, lab, r 35 W Henry.
Vidicki EB, lab, b 2533 Bradbury.
Vidmar Frank, clk, b 1147 River av.
" Jno, saloon 401 W Pearl, h 761 N Holmes
av.

" Jno, lab, b 744 N Warman av.
Vidmeyer Frank, clk VanCamp Hdw and Iron
Co, b 1147 River av.
Vje Jno, orderly City Hosp, h 925½ Indiana.
Viebahn Carl, city recreation commissioner 3d
h City Hall, h 519 E Market.

Viehmann Anna M, clk C U Tel Co, b 942 S
Senate av.

" Frank, clk Fletcher Savings and Trust Co,
h 942 S Senate av.

" Louis, car repr, b 942 S Senate av.
" Mary (wid Martin), b 942 S Senate av.

Vieira Warren F, cashr, h 1154 Roache av.
Vielhaber Albert, buyer, b 732 S East.
" Danl, h 732 S East.

" Fredk D, pdlr, h 918 N Sheffield av.
Vienna The, 304 E New York.

Vierira Alice (wid Manuel), h 631 N Cincin-
nati.

Viers Wm, lab, h 926 W 24th.
Vidmeyer Eliz, sten Fletcher Savings and
Trust Co, res Lawrence, Ind.

Viewegh Erna, sten The Union Trust Co, b
1308 Haugh.

" Ernest, formn 410 S Illinois, h 1308 Haugh.
" Jno H, sawmkr, h 1330 Haugh.
" Max, sawmkr, h 1210 Churchman av.

" Oscar, mach, h 1715 S East.
Vigodner Louis, pdlr, h 924 S Capitol av.

Vigyanan Geo, lab, b 525 W Maryland.
Viland Anna, smstrs, b 715 Cottage av.

Viles Almada (wid Jno), b 451 Concord.
" Avery, mtrmn, b 2824 W 10th.
" Edwin, formn, r 1293 N Illinois.

" Jos T, mach, h 535 Rochester av.
Viley Walter, waiter, h 753 W 25th.

Vilk Michl A, photo engraver 5th h Century
bldg, res Edgewood, Ind.

Viloi Nicholas, lab, r 977 W Wash.
Vincek Antonio, b 810 S Noble.

Vincent Anzonetta A, b 1215 W 32d.
" Archie S, carp, b 225 Hancock av.
" Blanche E, sten Cole Motor Car Co, r
1469 N New Jersey.

" Clara, tchr, b 401 Trowbridge.
" Ella, sten, h 1, 330½ Mass av.
" Evalynne (wid Edgar), b 4020 N Penn.

" Forrest W, chfr, b 325 Hancock av.
" James S, driver, b 218 W 12th.
" Jno, poultry 127 Mkt House, res Southport,
Ind.

" Jno B, actor, r 208½ N Delaware.
" Jno R, carp, h 401 Trowbridge.
" Peter, pntr, b 1527 W Morris.

" Sarah A (wid Edw), b 2930 Highland pl.
" Walter J, tel opr, b 1215 W 32d.

" Walter H, pntr, r 4 N New Jersey.
" Wm, trav agt, b 1101 Olive.

" Wm H, contr, h 315 S Keystone av.
Vincera Vincent, pdlr, h 523 Warsaw.

Vincio J Michl (J M Vincil & Co), h 871
Fletcher av.
" J M & Co (J Michl Vincil), com mers 122-
124 S Delaware.

" Nuncio, groc 316 Virginia av.
Vinegar Aaron, lab, b 1541 Reiner.

" Maria (wid Jno), b 2408 W Morris.
Vincy Martha E (wid Robt B), b 920 S 42d.
" Robt E, slsmn 509 Occidental bldg, b 920
E 42d.

" Wm E, clk R M S, r 530 N Senate av.
Vinson Chas W, carrier P O, h 1315 N Key-
stone av.

" Ebenezer D, b 1315 N Keystone av.

VINSON

" Fredk D, clk 510 S Harding, b 1315 N
Keystone av.

" Gladys H, sten Wm H Block Co, b 232 S
Rural.

" Herbert J, acct, b 243 N Temple av.
" Jno Rev, pastor Church of the Living God,
b 2196 Olive.

" Jno T, mach hd, b 1315 Gillette.
" Leonard E, ticket clk Union Station, b
1046 Jefferson av.

" Lulu, tchr, r 3509 N Illinois.
" Mark M, clk 16 N Meridian, h 1046 Jeffer-
son av.

" Mary B, h 243 N Temple av.
" Maud, clk, b 243 N Temple av.
" Roy H, electr, b 2106 Olive.

Vint Wm A, driver, h 1129 Olive.
Vinton Almus E, assoc sales mgr Natl Motor
Vehicle Co, h 2, 1654 N Alabama.

" Block, 46 N Penn.
" Merrick E, clk Fletcher Savings and Trust
Co, b 1452 N Penn.

" The, 71 Layman av.
Vintusk Susan (wid Louis), b 426 S Alabama.
Vinzant Jos F, switchtndr, h 213 W Ver-
mont.

" Walter H, clk R M S, b 1609 N Illinois.
Violet Harriet (wid Geo), b 2315 Schofield av.

" Wm J, lab, b 2315 Schofield av.
Viraj Jno, lab, h 161 Douglass.

Virelli Lorenzo, formn, b 519 Smith's la.
Virgin Jno C, lab, h 1905 Hazel.

Virginia Avenue Building and Loan Assn.
" Chas H, Ecol, sec, 744 Virginia av.

VIRGINIA RESTAURANT, John N Bazis
Propr, 59 Virginia av, Tel Main 2987.
" The, 402-410 E Louisiana.

Virginian Flats The, 316½ Virginia av.
Virt Chas W, car repr, b 2325 Parker av.

" Jno T, brkmm, b 240 N Tacoma av.
" Walter E, condr, h 519 Jefferson av.

Vise Jacob N, switchman, h 102 N Belmont
av.

" Mamie, clk, b 102 N Belmont av.
" Richd M, lab, h 465 Haugh.

" Wm E, lab, h 1149 N Germania av.
Visman Adolph, lab, h 1548½ N Senate av.

Visnacki Frank, lab, b 735 Concord.
Visscher Oswald W, sec Jenne Acetylene Gas
Machine Co, b 2330 N Capitol av.

Vito Wm, lab 1101 W Morris, res R F D 12.
Vittorio Michl, cldr, b 532 S Alabama.

" Nunzio, pdlr, h 532 S Alabama.
Vitz Adele H, sten 821 Occidental bldg, b 298
E Merrill.

" Arthur W, appr Indpls News, b 309 E
Merrill.

" Henry W Rev, pastor St John's Evangelical
Reformed Church, h 309 E Merrill.

" Hubert, bkpr, b 309 E Merrill.
Vivion Albert G jr, clk 8 E Wash, h 1637
Broadway.

Vlacaos Wm, restr 606 E Wash.
Vlantis Jno, lab, r 544½ Indiana av.

Vlasses Geo (Apostolos & Vlasses), r 153
S Illinois.

Vliet Argyle R, barber, h 506 E 19th.
" Donald F, slsmn Kiefer-Stewart Co, b 1,
2322 N Illinois.

" Dora B (wid Jno E), h 1, 2322 N Illinois.
" Wm C, slsmn, b 2028 Broadway.

Vlonis Thos, clk 161 N Illinois, b 546 E Wash.
Vlos Jno, lab, h 1036 W Morris.

Voca Peter, lab, b 125 S California.
Voegle Oscar S, clk, b 2231 N Capitol av.

Voelker Aloys, mach, h 737 Woodlawn av.
" Augusta (wid Carl), h 1106 E Vermont.

" Chas F, mach, b 1106 E Vermont.
" Geo J, baker, h 351 Bicking.

" Henry, lab, h 1369 Vigo.
" Jno W, mch handler, h 814 Woodlawn av.

" Wm G, chief clk C C C & St L Ry, h 251
Bicking.

Voeller Carl, brewer Home Brewing Co, h
130 Fulton.

" Sophia, clk, b 130 Fulton.
" Wm, brewer, h 1414 S New Jersey.

Voelter Fredk O, sec-treas Royal Laundry, h
2357 N Delaware.

" Karl E, clk, b 2357 N Delaware.
Voerg Frank G, clk, r 460 E Wash.
Vogel Arvel, tailor, b 1203 Comar av.
" Aug, bodymkr, h 316 N Noble.

FOSTER'S LUMBER

R. S FOSTER LUMBER CO.

BOTH PHONES 254

SATISFIES

BOOKS**W. K. STEWART CO.****44 EAST WASHINGTON ST.****60 Years of Indiana Bookselling****VOGEL**

" Bernard A, clk State Auditor's Office, b 2504 N Talbott.
 " Clara E, drsmkr, b 1739 Hall pl.
 " Conrad, butcher, h 2264 S Meridian.
 " Edwin H, engr, h 317 S State av.
 " Elmer L (Vogel & Wilds), r 721 S East.
 " Emma C (wid Valentine S), h 2844 N Capitol av.
 " Frieda, clk, b 1739 Hall pl.
 " Henry C, uphtr, h 813 River av.
 " Jacob, conlr, h 2511 Bloyd av.
 " Mabel, sten 24 State House, b 2504 N Talbott.
 " Norman H, appr, b 813 River av.
 " Pauline (wid Fredk), h 1739 Hall pl.
 " Pauline T, sten Cole Motor Car Co, b 1739 Hall pl.
 " Saml, lab, h 841 Virginia av.
 " Wm, carp, h 505 St Paul.
 " Wm, clk 326 W Georgia, r 626 N New Jersey.
 " Wm, lab, h n s Troy 2 e of Carson av.
 " Wm D, clk City Controller's Office, h 802 N Riley av.
 " Wm P, tallor, h 2966 Paris av.
 " & Wilds (Elmer L Vogel, Gerald J Wilds), garage 614 Superior.
Vogelsgang Bertha I, bkpr, b 335 N Noble.
 " Cella (wid Geo), b 335 N Noble.
 " Clifford, auditor VanCamp Hdw and Iron Co, h 335 N Noble.
 " Georgia, sten, b 335 N Noble.
 " Grace H, clk 101 S Meridian, b 335 N Noble.
 " Omer A, clk 515 N Holmes av, b 335 N Noble.
Vogelsang Fredk, freman, h 1822 Madison av.
 " Fredk jr, clk Prudential Casualty Co, h 1822 Madison av.
 " Walter, tilestr, b 1749 W Morris.
Vogz Bernie C, slsmn 128 W Wash, h 842 Wm Miller bldg.
Voght Danl R, boilermrk, h 2426 Ashland av.
Vogle Florence, r 627 N Delaware.
 " Henry M, chfr, h 513 S East.
Vogler Lewis M, bkpr 633 Newton Claypool bldg, b 430 N Tahoma av.
 " Wm E, h 2415 N Illinois.
Voglesong Geo E, bkpr, h 3144 Ruckle.
Vogt Amelia, b 304 Colorado av.
 " Carl B, musician, h 11, 904½ Ft Wayne av.
VOGT FRED H, Druggist 966 E Wash, Tel Prospect 1012, New 9X16-K, h 1018 E Market.
 " Fredk, mltr, h 415 Hamilton av.
 " Fredk C, lab P O, h 209 N Noble.
 " Fredk W, clk, h 908 W 31st.
 " Harry, musician, h 1, 904½ Ft Wayne av.
 " Henry Y, pressman, b 2603 Boulevard pl.
 " Jno, clk, b 3926 E Michigan.
 " Margt (wid Fredk), b 908 W 31st.
 " Marie (wid Bernhardt J), h 6, 904½ Ft Wayne av.
 " Marie, bkpr, b 3926 E Michigan.
 " Michl, brklyr, h 415 Hamilton av.
 " Michl A, groc 3928 E Michigan.
Voigt Anna M (wid Geo H), h 1756 S Delaware.
Vogue Millinery, 11 N Illinois.
Vogus James F, mach, h 1336 S Harding.
 " Jno W, mach, h 2925 Rader.
Voiers Burr H, b 727 N Alabama.
 " Cora L, clk 332 Mass av, b 727 N Alabama.
Voigt Wm, mtrkm, b 1126 E Pratt
Voigt Albert J, slsmn, h 1756 S Delaware.
 " Alf H, dept mgr 408 N Capitol av, h 2, 153 Broadway.
 " Christians (wid Louis) b 2103 S Meridian.
 " Geo, car bldr, b 1333 Lexington av.
VOIGT GEORGE H, V-Pres Interstate Public Service Co, res Jeffersonville, Ind.
 " Jno E, mach, b 1747 Morgan.
 " Robt, electr, b 1747 Morgan.
 " Wm, lab, h 1747 Morgan.
Voiles Erma M (wid Homer), b 1066 W 27th.
Voils Anna, h 1402 E Kelly.
Voina Chas, lab, b 435 W Maryland.
Voisard Frank E, engr, h 2409 Station.
Voisberding Howard L, stockman, r Y M C A.
Volderauer Anna (wid Richd), b 2229 Avondale pl.
 " Frank, mach hd, b 813 Roache av.
 " Jno, patrolman, h 813 Roache av.

**L. E. Morrison & Co.****Bee Hive Trunk Factory****TRUNKS AND TRAVELING BAGS****27 W. Wash. St.****Phones: Old 1723 New 398****VOLDERAUER**

" Rudolph, mach, h 2136 Wendell.
 " Wm, mach hd, b 813 Roache av.
 " Volkm Wm N, trav sgt, h 3132 Kenwood av.
 " Volk James B, sawsmith, h 2022 Woodlawn av.
 " Nicholas, lab, b 1007 W Morris.
 " Volkening Christian F, h 1315 N Capitol av.
 " Volkert Elz J, sten Indpls Brewing Co, b 364 E Morris.
 " Emma M, artist, b 2040 Park av.
 " Fred H, h 2040 Park av.
 " Fredk L, clk, b 364 E Morris.
 " Geo, cigarmkr 122 W New York, res R F D 29.
 " Lena, bkpr, b 364 E Morris.
 " Linda M, sten 927 State Life bldg, b 2040 Park av.
 " Mayme L, cashr, b 2040 Park av.
 " Ramona M, sten Indpls Brewing Co, b 114 E Palmer.
 " Sarah A (wid Jno P), h 1110 E Georgia.
 " Theo, lab, h 1701 S Talbott.
 " Theo H, bkpr 233 S Meridian, h 114 E Palmer.
 " Theresa (wid Melchior), h 364 E Morris.
Voll Louis J, bkpr Indpls News, h 628 N Capitol av.
Vollman Sallie, b 2007 N Capitol av.
Vollmayer Vincent M, clk Prudential Casualty Co, h 3429 W 10th.
Vollmer Alma, sten 1008 Hume-Mansur bldg, b 1469 S Meridian.
 " Blanche L, b 1023 Fletcher av.
 " Bros (Wm and Jos E), meats 770 N Bismarck av.
 " Chas E, clk 1315 E Wash, h 1938 N Olney.
 " Clara L, clk 147 E Market, b 1469 S Meridian.
 " Cornelia (wid Frank X), books 1469 S Meridian.
 " Danl G, b 1938 N Olney.
 " Fred W, miller, h 546 W 25th.
 " F Albert, clk 1101 W Morris, b 566 N Keystone av.
 " Harry J, slsmn The Wm Kotteman Co, h 566 N Keystone av.
 " Hazen M, multigraph opr L S Ayres & Co, b 546 W 25th.
 " Jno, groc 601 N Pine, h 542 same.
 " Jos E (Vollmer Bros), h 770 N Bismarck av.
 " Matthew, engr, b 1023 Fletcher av.
 " Oscar M, corenkr, b 542 N Pine.
 " Ray E, bkpr, b 566 N Keystone av.
 " Saml M, engr, h 317 Hamilton av.
 " Wm (Vollmer Bros), h 770 N Bismarck av.
 " Wm H, jeweler 10, 115 W Wash, b 1469 S Meridian.
Vollrath Adolph J, meats 277 Mkt House, h 1348 N LaSalle.
 " Alb, bartndr, h 27 E Raymond.
 " Chas A, groc 202 S Audubon rd, h 218 same.
 " Christina (wid Louis H), b 1525 S New Jersey.
 " Christina L (wid Chas A), groc 1365 Madison av.
 " Emil C, porter, h 1357 Madison av.
 " Geo H, saloon 1367 Madison av.
 " G Herman, meats 367 Mkt House, h 1502 Kensington.
 " Jno, C, saloon 14 Kentucky av, h 526 E 22d.
 " Louis A, bartndr, h 417 Lincoln.
 " Volmar Jno, pntr, h 321 Ogden.
 " Volney The, 416 W Wash.
 " Volnoff Jno, lab, h 9 N California.

Est. 1900

EFFICIENCY ENGINEERS
SPAINHURST
OSTEOPATHS
REPAIR HUMAN MACHINES

527-530
STATE LIFE BLD.
TELEPHONES,
NEW 652
OLD MAIN 643

BAGS OF ALL KINDS

BAGS FOR ALL PURPOSES
INDIANAPOLIS

CINCINNATI*Geor. Lamb & Co.***INDIANAPOLIS****CERTIFIED PUBLIC ACCOUNTANTS—AUDITS—FINANCIAL INVESTIGATIONS—SYSTEMS****A. B. ABBOTT, Res. Mgr.****Tel. Main 5689****912 Merchants Bank Bldg., INDIANAPOLIS**

CAPITAL CITY PAINT

"GOOD GOODS"

Made by: INDIANAPOLIS PAINT AND COLOR CO.

Oldest
Established
Chiropractor
In the City

L. E.

FULLER

517-525 Meridian
Life Building
307 N. PENN.

TELEPHONES
Office
Main 3430
New 1852
Res. Circle 1085

The Indiana Mercantile Agency

INCORPORATED

Member of the American Collection Service Bureau

Collections and Adjustments Everywhere

919 Hume-Mansur Bldg., Phone Main 5250

VOLPP

Volpp Albert, folder 38 S Meridian, b 819 E

Minnesota.

" Chas, mach, h 2173 Madison av.

" Chas F (Volpp & Fritz), h 819 E Min-

nesota.

" Elmer, appr, b 819 E Minnesota.

" Fredk, mason, b 819 E Minnesota.

" Harry C, mach, b 819 E Minnesota.

" & Fritz (Chas F Volpp, Geo M Fritz),

contrs 445 Sanders.

Volz Edw A, brklyr, h 1129 Churchman av.

" Frank W, brklyr, h 919 S State av.

Volunteers of America, 127 W Wash and 252

N Capitol av.

Volz Anthony, tmstr, h 333 Prospect.

" Bertha E, sten Foster & Messick, b 333

Prospect.

" Delphina, sten 1202 Shelby, b 333 Prospect.

" Edith M, sten Wm Aleiter Co, b 433

Minerva.

" Emma, sten 101 S Meridian, b 433 Minerva.

VOLZ HARNES CO, Quirin Volz Pres, Ralph

E Volz Sec and Treas, Harness Mfrs and

Leather Goods 333 W Wash, Tel New

3831.

" Helen E, bkpr 333 W Wash, b 2532 N

Capitol av.

" Henry A, harnessmkr, h 433 Minerva.

" Jno D, hd banker M W of A 810 State Life

bldg, h 126 Drexel av.

" Joe J, pres and genl mngr Ehrlich-Volz

Sales Co, b 2532 N Capitol av.

" Michl F, mngr S S Rhodes & Son, h 718

W 26th.

" Nicholas B, mach, h 2472 Cornell av.

" Quirin, pres Volz Harness Co, b 2532 N

Capitol av.

" Quirin J, driver, h 2110 S Talbott.

" Ralph E, sec-treas Volz Harness Co, h

1714 Union.

" Raymond H, sten, b 333 Prospect.

" Wm, h 2472 Cornell av.

Vonalt Henry, stableman, r 318 Bicking.

VonBinzer Isaac, raincoats 130 1/2 E Wash, b

2546 Ashland av.

" Sol, lawyer, h 2546 Ashland av.

VonBurg Arthur J, chief ticket clk Terminal

Station, b 2015 Brookside av.

" Edw C, tailor, h 2015 Brookside av.

" Edw P, appr, b 1602 Brookside av.

" Florence C, clk C U Tel Co, b 1602 Brook-

side av.

" Frank H, patternmkr, h 910 Parker av.

" Geo L, glass ctr, b 720 N Pine.

" Jos J, tailor 717 Mass av, b 720 N Pine.

" Jos J, tailor, h 704 N Sheffield av.

" Justin L, clk, b 1602 Brookside av.

" Pearl M, bkpr 301 Majestic bldg, b 1602

Brookside av.

" Wm C, formn, h 1602 Brookside av.

" Wm J, meat ctr, b 1602 Brookside av.

Vonderfelder Herman, engr, b 102 Kansas.

VonDerHaar Jno G, mach, h 1916 Sugar

Crave av.

Vonderheide Wm H, mtrmn, h 1238 Congress

av.

Vondersaar Albert J, acct 1202 Shelby, b 401

Parkway av.

" Clarence W, clk 49 S Penn, b 438 Park-

way av.

" Frank H, mach hd, h 438 Parkway av.

" Geo (Vondersaar & Co), h 718 N Alabama.

" Geo J, auditor 147 E Market, b 718 N

Alabama.

" Loretta K, drsmkr, b 401 Parkway av.

" Wm F, mach hd, b 401 Parkway av.

" Wm W, com mer, h 401 Parkway av.

" & Co (Geo Vondersaar), com mers 22 S

Delaware.

VON DETTELHOUSEN

VonDettelhausen Michl, b 1533 E Kelly.

VonDielingen Henry G, clk, h 1333 Leonard.

VonFurstenberg Herbert C, rep American Art

Works, h 3347 N Illinois.

VonGrimmenstein Henry, trav agt, h 2454 N

Penn.

VonHake Building, Sec 30 1/2 N Delaware.

" Carl, h 2038 N Meridian.

VONNEGUT ALEXANDER, Sec McCoy-Howe

Co, h 3 Berkeley Manor Apts 3555

Washington blvd, Tel New 6646.

VONNEGUT ANTON, Pres and Treas Vonnegut

Machinery Co, Both Teils 290, h 1304

N Penn, Tel New 1760.

VONNEGUT ARTHUR, Advertising Mngr

Vonnegut Hardware Co, Teils New Pri-

vate Exchange 1877 and 589, Main Pri-

vate Exchange 4192, h 3033 Washing-

ton blvd, Tel New 4432.

VONNEGUT CLEMENS, V-Pres Vonnegut

Hardware Co, Teils New Private Ex-

change 1877 and 589, Main Private Ex-

change 4192, and Sec Vonnegut Machin-

ery Co, Both Teils 290, h 604 E 13th,

Teils Main 8185, New 4522.

" Erwin G, slsmn Vonnegut Hdw Co, b 1626

Broadway.

VONNEGUT FRANKLIN, Pres Vonnegut

Hardware Co, Teils New Private Ex-

change 1877 and 589, Main Private Ex-

change 4192, and Pres Citizens Gas Co,

Teils New 779 and 82, Main 2541, h 4011

N Penn, Teils Washington 320, New

Park 201.

VONNEGUT GEORGE, Sec and Treas Vonnegut

Hardware Co, Teils New Private Ex-

change 1877 and 589, Main Private Ex-

change 4192, h 1626 Broadway, Tel

North 3318.

VONNEGUT HARDWARE CO, Franklin

Vonnegut Pres, Clemens Vonnegut V-Pres,

George Vonnegut Sec and Treas, 120-124

E Wash, Teils New Private Exchange

1877 and 589, Main Private Exchange

4192. (See left top, left side, right bot-

tom and right side lines and page 155.)

" Kurt (Vonnegut & Bohn), h 1334 Central

av.

VONNEGUT MACHINERY CO, Anton

Vonnegut V-Pres and Treas, Louis Hohlweg

V-Pres, Clemens Vonnegut Sec, Metal

and Wood Working Machinery and

Transmission Goods 43-45 S Meridian,

Both Teils 290, Branch 121 S Meridian.

(See front cover and page 182.)

" Nanzie (wid Bernard), h 630 E 13th.

" Theo F, books 250 Mass av, h 312 E 30th.

" & Bohn (Kurt Vonnegut, Arthur Bohn,

Otto N Mueller), architects 610 Indiana

Trust bldg.

Vonnell Chester E, lineman, b 420 W New

York.

VonOhlen Reuben G, spl police Merchants

National Bank, h 2011 E Maryland,

VonSpach Bertha C (Hunt & VonSpach), b

3725 Ruckle.

" E Harry, slsmn Gibson Co, h 3725 Ruckle.

VonSpreckelsen Otto E, formn 300 W Mc-

Carty, h 1915 Nowland av.

VonSpreckelson Wm A, carp, h 443 Bell.

VonStaden Christopher, lodge kpr, Indiana

Woman's Prison.

" Geo, tester, b 2323 Prospect.

" Henry L, lab, h 820 Sanders.

" Louis A, clk, h 3340 N New Jersey.

VonStrohe The, 2521-25 N Illinois.

VonWiller Adolph R, tmstr, h 270 N Mount.

" Estella (wid Wm H), h 1219 W 32d.

" Harry W, clk C C C & St L Ry, b 1219

W 32d.

" Helen E, clk 360 W Wash, b 710 N Bel-

mont av.

" Richd L, lab, h 710 N Belmont av.

VonWolzorsdorf Hans, h 717 Nelson.

VonZell Harry A, pur agt Prudential Cas-

ualty Co, h 2550 S Meridian.

" Theo E, bkpr, h 255 S Meridian.

Voorhees Anna B, b 630 N Meridian.

VOORHEES ARTHUR W, Genl Mngr Cali-

fornia Disappearing Bed Co (Philip

Voorhees & Son), 419 Hume-Mansur Bldg,

Teils Main 3053, New 3001, Res Logansport

Ind. (See page 102.)

ELECTRIC ELEVATORS

D. V. REEDY ELEVATOR CO.

Main 2275, New 3170

1026-44 Kentucky Ave.

NICK ROBERSON COAL CO.

HAY, GRAIN & FEED

424-430 S. HARDING ST.

:-:

Phones New 3662, Belmont 123

R. G. DUN & CO.

The Mercantile Agency

Correspondents
at all
POINTS

VOORHEES

- " Beekman J, dept asst VanCamp HdW and Iron Co, h 730 N Delaware.
- " Carrie A, sten 821 Occidental bldg, b 719 Fletcher av.
- " Chas S, mach, h 2821 Schofield av.
- " Cora, h 668 Arch.
- " Edw, lab, h 1310 Lexington av.
- " Fannie V (wid Chas S), b 630 N Meridian.
- " Guy A, sec Century Heating Service Co, b 642 E 34th.
- " Harley, baker, h 1310 Lexington av.
- " Oscar, pres Century Heating Service Co, h 642 E 34th.

VOORHEES PHILIP, Pres California Disappearing Bed Co (Philip Voorhees & Son), 419 Hume-Mansur Bldg, Tels Main 3053, New 3001, res Logansport Ind. (See page 102).

VOORHEES PHILIP & SON (Philip and Arthur W), State Representatives for Marshall & Stearns Co's Oscillating Portal Wall Beds, 419 Hume-Mansur Bldg, Tels Main 3053, New 3001. (See page 102).

" Ross, developer The H Lieber Co, r Y M C A.

Voorhies Jesse, waiter, b 1542 N Senate av.
" Orlando, waiter, h 1542 N Senate av.

Voorhis Bert W, clk R M S, h 4861 Park av.
VOORHIS CLEMENT C, Pres and Sec W H Bass Photo Co, Tels Main 3684, New 8401, h 68 Kensington.

" Ella (wid Henry), b 3, 725 E St Clair.
" Jno, clk, r Y M C A.

Vordermark Aug C, elect, b 314 N Bradley.
" Frances, b 2109 S Meridian.

" Fred, carp, b 1525 N Rural.
" Geo, cabtmkr, b 319 E South.

" Henry L, trav agt, b 314 N Bradley.
" Henry R, cabtmkr, h 1525 N Rural.

" Marguerite, h 314 N Bradley.
" Wm, chairmkr, h 1525 N Rural.

Vore Margt E, h 1287 N Penn.
Vories Pearl A, (Vories & Darfus), h 2324 N Delaware.

" & Darfus (Pearl A Vories, Altie J Darfus), dairy 712 E 24th.

Vorhies May, h 822 Bates.
Vorhis Wm, lab, h 1122 Alford.

Vories Bertha B, sten State Life Ins Co, r 3148 Central av.

VORIES BUSINESS COLLEGE, Consolidated Indiana Business College, Both Tels 1254. (See front cover and page 133.)

" Emma M R (wid Hervey D), h 3040 N Penn.

" Martha, bkpr 337 E Market, b 32, 6 W Michigan.

Voris Enos C, groc 842 W New York.
" Harry A, lino opr Indpls News, h 23, 19 N Oriental.

" James E, clk, r 611 N New Jersey.
" Kate, tchr, b 1017 W 32d.

" Mabel, tchr, b 1017 W 32d.
" Wm C (Mansfield & Co), h 1727 College av.

Vornehm Anthony P, lab, h 1135 N West.
" Benj, lab, h 122 Bloomington.

" Chas W, pkr, h 1234 Lee.
" Frank J, mldr, h 2805 N Olney.

" Henry, assemblr, h 1316 Lexington av.
" Jno W, trimmer, h 1059 S Tremont av.

" Jos F, lab, h 1562 W New York.
" Raymond P, elect, h 1238 Lee.

Vornhede Edw H, hlpr, h 1525 English av.
" Mattilda (wid Fredk J), h 1535 English av.

Vornholt Emma, h 742 Weghorst.
" Henry J, bartndr, h 1320 Churchman av.

" Henry J, contr, h 742 Weghorst.
" Herman, drayman, h 1821 Barth av.

" Hilda (wid Wm), b 745 N Germania av.
Vosburg Alan E, dtmsn, b 2346 Coyner.

" Ralph T, slsmn, h 3035 Bellefontaine.
Vose Harold P, insp 604 Fletcher Trust bldg, h 525 N Delaware.

Voshell Bernice, tchr, h 3111 Bellefontaine.
" Harry E, capt fire dept Hose Co No 19, h 3111 Bellefontaine.

" Walter L, supt 811 Merchants Bank bldg, h 25, 520 N Meridian.
Voski Jno, mldr, b 737 Haugh.

Voss Chas, butcher, h 30, 556 W Wash.

Prompt Blue Printing

And Supplies for Architect,
Draughtsman and Engineer.

The H. Lieber Company
24 West Washington Street

VOSS

- " Fredk J, chief engr, h 2537 S Delaware.
- " Geo I, electr, h 1631 E Minnesota.
- " Jno, janitor St Vincent's Hosp.
- " Tarquina L, h 1301 Broadway.
- Vossler Christian Jr, mach, b 2831 E New York.
- " Euphemia (wid Christian), h 2831 E New York.
- " Fred, engr, h 244 N Elder av.
- " Jno E, mach, b 2831 E New York.

Vouzakis Nicholas, lab, r 543 E Market.
Vovles Robt, driver, h 1730 Brookside av.

Voyles Chas F, phys 804 Odd Fellow bldg, h 3020 N New Jersey.

" Curt, lab, r 407 E Wash.
" Daisy, clk, b 1417 Reinsner.

" Ella M, h 5, 217 E Vermont.
" Ezra E, dentist 504 Odd Fellow bldg, r 2349 N Delaware.

" Fredk P, repr, b 639 Russell av.
" Harry A, h 1116 N Tuxedo.

" Jno, tmstr, h 1417 Reinsner.
" Lawrence C, asst slsmngr 139 S East, h 943 Oxford.

" Milford B, watchmnr L S Ayres & Co, b 520 E New York.
" Pratt, electr, b 1135 Fletcher av.

" Rose, nurse, h 1417 Reinsner.
" Welcome E, electr, h 1135 Fletcher av.

" Wm, formn 119 W Ohio, h 1308 W 34th.
Vrbacki Andrew, mldr, b 737 Haugh.

Vryell Hervey B, car bldr, h 430 Minerva.
Vreth Arch L, mach hd, b 1115 W 29th.

Vucasena Theo, lab, b 321 W Maryland.
Vuchy Michl, slsmn, h 23 Whittier pl.

W

Wabash Artificial Ice and Fuel Co, 23, 10 W Ohio.

" Railway Co, Thos S North coml agt, Geo D Maxfield dist pass agt, 412 Terminal bldg.

" Realty and Loan Co, M Thos Brady mngnr, 103 E Ohio.

" Veneer Co, Harry E Daugherty pres, Fred E Ashby sec-treas, 3226 Roosevelt av.

Wabee Gravel Co, The, 608 Majestic bldg.
Wabnitz Arthur, butcher, h 230 N Oakland av.

" Louis, butcher, h 2926 E New York.
" Robt W, butcher, h 232 N Oakland av.

Wachs F Wm, turner, b 228 Blake.
Wachsmann Albert, piano tuner 118 Virginia av, b 362 E McCarty.

" Julius, musical instruments 118 Virginia av, h 362 E McCarty.

" Oscar, glazier, b 362 E McCarty.
" Paul F, violin tchr, h 628 S Alabama.

Wachstetter Anna (wid Gottlieb), b 1902 Park av.

" Clara (wid Wm S), h 422 E Wash.
" Edith D, tchr, b 411 N Delaware.

" Fredk, bartndr, r 19 N New Jersey.
" Geo W, blksmith, b 1017 Chadwick.

" Henry H, city fireman, h 2044 College av.
" Lena (wid Chas), h 1142 Southeastern av.

" Louis C, slsmn, h 120 S Emerson av.
" Mable, sten 416 E Louisiana, b 2044 College av.

" Magnetta, smstrs, h 2849 N Gale.
" Walter, mach, b 1142 Southeastern av.

" Walter M, floor lyr, b 954 E Georgia.
Wachtel Albert, hides, b 1531 S New Jersey.

" Chester F, candymkr, r 617 N East.
" Henry, saloon 1904 Shelby.

" Jacob, hides, b 1531 S New Jersey.
" Jacob, lab, h 1910 S Delaware.

McNamara,
Koster
Foundry Co.

=
Machinery
Casting
Grey Iron

=
**Prompt
Service**

=
**408-414
South
Pennsylvania
St.**

*The
Company
with more
local
Stock-
holders
than any
other
Company
in the
State*

—
**Merchants
Heat & Light
Co.**

—
33 S. Meridian

**TELEPHONE
MAIN
4207**



**441-446
FARMERS TRUST
BLDG.**

COAL

BALKE & KRAUSS CO.

Market & Missouri Sts.

Phones

Indept. 1081

Bell Main 1081



111-113

North Pennsylvania St.

(LEMCKE ANNEX)

Tels: { Main 1804
{ New 2448

WACHTEL

- " Jno, fertilizer n e cor Southern av and Oscar, h 1531 S New Jersey.
- " Jos, tmstr, h 2014 Madison av.
- " Wm E, confr 453 Mass av, h 28, 412 N New Jersey.
- Wachstetter Edw J, barber, h 1017 Chadwick.
- " Emmaline D (wid Jacob), h 2404 Broadway.
- " Guy, lab Indpls News, h 2946 Boulevard pl.
- " Wm, tmstr, h 2946 Boulevard pl.
- Wack Chas, h 1539 Bellefontaine.
- Wacker Albert H, vet surg 322 E Market, h 1322 Union.
- " Aug, h 2663 Parkway blvd.
- " Aug F, bkmsmith 2911 W 10th, h 2917 same.
- " Aug W, butcher, h 1302 S Talbott.
- " Carl, lab, h 2448 Ethel.

WACKER CHARLES J, General Contractor
207 Chamber of Commerce, Tel Main 1516, h 2657 Parkway blvd, Tel North 908.

- " Dorothea (wid Carl), h 1518 Chicago.
- " Edw C, meats 2905 Clifton, h 2261 N Meridian.
- " Jno, h 2444 W 10th.
- " Karl, lab, h 1518 Chicago.
- " Lillian L, clk, b 2426 Bellefontaine.
- " Louis M, chfr, b 1518 Chicago.
- " Oscar, mach, b 1518 Chicago.
- Waddell, see also Wodell.
- " Bruce, groc 1409 N Missouri.
- " Edna, b 4038 Cornell av.
- " Ella E (wid Robt S), h 3178 Graceland av.
- " Geo M, mnfrs agt 10 Pembroke Arcade, h 3944 Cornelius av.
- " Granite, barber, b 515 Indiana av.
- " Jno H, ins agt 308 Majestic bldg, h 420 S Noble.
- " Minor T, pharmacist, h 1, 2140 College av.
- " Oscar, lab, h 233 S LaSalle.
- " Roy C, mtrmn, b 430 Hotel Metropole.
- " Wm, groc 655 Virginia av.
- " W Byron (Bristol & Waddell), h 2533 N Alabama.

- Waddie Jno, barber, b 729 Hadley.
- Waddington Elmer E, pres Waddington Grocery Co, h 2441 N Illinois.
- " Glenn S, v-pres Waddington Grocery Co, b 2441 N Illinois.
- " Grocery Co (Inc), E E Waddington pres. G S Waddington v-pres, Walton L Dynes sec and treas, 3006 Central av.
- " Lizzie (wid Simeon), h 211 Anderson.
- " Ralph B, production mgr Rockwood Mngf Co, h 3339 Graceland av.
- Waddie Chas, proof rdr 350 E Market, res R F D 13.
- " Mary E (wid Howell), b 2029 N New Jersey.

- Waddy Barbara M (wid Jno B), h 1301 Polk.
- " Emma (wid Percy), h 231 E 10th.
- " Henry A, installer, h 1217 Parker av.
- " Herbert O, timekpr 402 S Illinois, h 1117 Newman.

- Wade Albert R, auto trimmer, h 524 Bell.
- " Aldora E, brkmm, h 210 N Oakland av.
- " Alf M, clk 429 N Penn, r 2421 S Meridian.
- " Alonzo J, waiter, b 611 N California.
- " Andrew J, car repr, b 213 Eastern av.
- " Anna, h 908 W Pratt.
- " Anna A, sten C I & W R R Co, b 920 E 10th.
- " Arch, slsmn, b 1365 Kentucky av.
- " Arthur, lab, h 2421 S Meridian.
- " Bert R, lab, h 567 Lynn.
- " Bettie, cook, r 714 Douglass.

WADE

- " Chas C, car bldr, b 213 Eastern av.
- " Chas E, lab, b 1217 S Bismarck av.
- " Chas M (Wade & Jost), h 2, 2203 College av.
- " Clara A, waitress, b 250 N Arsenal av.
- " Clarence W, lab, h 1134 Vincennes.
- " Claude, condr, r 1211 Polk.
- " Claude H, lab, h 2407 N Rural.
- " Clement H, car repr, b 15 Grace.
- " Corn (wid Jno S), h 2320 College av.
- " Dorothy (wid Arthur W), h 27, 227 N Illinois.
- " Earl, tel opr, h 28, 917 E Wash.
- " Earl C, elev opr, h 14, 333 Mass av.
- " Eliz A (wid Frank H), janitress, h 14, 333 Mass av.
- " Elmer, lab, b 1242 S Bismarck av.
- " Ernest, lab, h 2436 Oxford.
- " Flora B, h 427 N Senate av.
- " Foy E, asst supt 1730 N Senate av, h 1819 N Talbott.
- " Frank B, tchr Shortridge H S, h 1039 W 27th.
- " Frank H, bartndr, h 430 S Rural.

WADE FRED J, State Mngt The Lawyers Co-operatively, Publishers of Law Books, 821 State Life Bldg, Tel Main 4071, h 2436 N Penn, Tel North 1755.

- " Geo L, engr, h 217 N Rural.
- " Geo W, lab, h 724 W 10th.
- " Harrison, lab, b 213 Puryear.
- " Harry, bkbnrd 38 S Meridian, r St Charles Hotel.

WADE HARRY, V-Pres The R L Dollings Co, Pres Supreme Lodge K of P Ins Dept, h 2108 N Jersey, Tel North 4737.

WADE HARRY A (Two in One Tire and Vulcanizing Co), h 1554 College av.

- " Henry, lab, h 945 Fayette.
- " Henry, lab, h 1234 W 26th.
- " Henry, lab, h 332 Silver av.
- " Horace, lab, h 4437 Minocqua av.
- " James C, bkmsmith repr 1354 Blaine av, h 1214 S Harding.
- " James H, mach, b 2121 Ashland av.
- " James J Rev, repr Holy Cross Catholic Church, h 129 N Oriental.
- " James W, h 1323 Everett.
- " Jasper, lab, h 132 W Arizona.
- " Jno A, barber 1203 E 19th, h 1906 1/2 Yandes.
- " Jno B, car opr, h 121 Colorado av.
- " Jno H, waiter Hotel Kingston, b 310 W Vermont.
- " Jos B, clk, b 914 Wright.
- " Josephine, clk, b 2121 Ashland av.
- " Julia L (wid James L), h 1, 464 Mass av.
- " Julius, lab, h 515 Lord.
- " Kate, maid, 2316 Washington blvd.
- " Landy V, car repr, h n s 21st 7 e of Euclid av.
- " Lillian M, clk 49 S Penn, b 28, 911 E Wash.
- " Lonnie J, bellman, b 611 N California.
- " Lucius A, cable splicer, h 2625 Shelby.
- " Lucy W, tchr domestic art dept F S, b 2108 N New Jersey.

- " McIlrln M, engr Indpls Light and Heat Co, res R F D 29.
- " Marsh, porter, b 41, 417 E Wash.
- " Mattie (wid James), h 1845 Peck.
- " Mattie (wid Robt), h 541 Bright.
- " Ohio L, lumber, h 35, 401 N Illinois.
- " Patk S, exp msngr, h 2121 Ashland av.
- " Robt, billiards 1635 S Meridian, h 1356 Charles.
- " Robt W, clk, b 1356 Charles.
- " Ruford B, lab, h 1333 Kentucky av.
- " Sarah J (wid Jno W), b 1462 S Harding.
- " Scott, slsmn 1615 Merchants Bank bldg, r 35, 401 N Illinois.
- " Thos, porter, h 1235 Lafayette.
- " Thos E, engr, h 1462 S Harding.
- " Wilbur, lab, b 411 N Capitol av.

WADE WILL H, Mngr Bond Dept The Fletcher American National Bank, h 4319 Broadway, Tel Washington 976.

- " Wm E, h 1913 W Morris.
- " Wm F, lab, h 1242 S Bismarck av.
- " & Jost (Chas M Wade and Brooks Jost), auto reprs 1504 College av.
- Waddell Bessie, r 1140 E Georgia.
- Wadlins Jos, oiler, h 2301 Elbridge.

GF
AR
QU
AR

111
Monument Place
PHONES: New 1710
Main 2352

GOOD
INSURANCE
IS A
SHOCK
ABSORBER

W.E.
BARTON
GENERAL
INSURANCE
AND
SURETY BONDS

502-510
INDIANA TRUST
BLDG.

PHONES MAIN 8044
NEW 1677

See Insurance Dept.
Buyers Guide

Michigan Lumber Co.

939 E. St. Clair St.

Tels. New 766, Main 766

LUMBER
SASH DOORS
Interior Finish

SAVINGS

THE UNION TRUST COMPANY

120 East Market Street

PAYS INTEREST ON DEPOSITS

WADLEIGH

Wadleigh Odin F. electr engr Sanborn Electric Co, h 4, 1823 N Capitol av.
 Wadley Co. The, Scott C Wadley pres, Fredk J Tedman sec and treas, butter 35 S Delaware.
 " Saml P, h C, 3107 N Meridian.
 " Scott C, pres The Wadley Co, h 860 Middle Drive (W P).
 Wadlington James H, barber, h 1533 Cornell av.
 Wadsworth Geo W, mngr Ins Advertising Service Bureau 1215 State Life bldg.
 " Jno W, tmstr, h 230 Lincoln.
 " Lowell D, carrier P O, h 2254 Bellefontaine.
 " Oscar, clk 202 S Delaware, h 809 Layman av.
 Waechter Ferdinand, mach, h 1618 S Delaware.
 Waehrer Jno F, clk 342 Virginia av, r 2, 124 N East.
 " Minnie F, clk Levey Bros & Co, b 23 Gladstone av.
 " Theo, lab, b 529 Buchanan.
 Waffle, Matthew, acct, h 935 East Drive (W P).
 Wagaman Ward, timekpr, h 1209 Kappes.
 Wagener, see also Wagner and Wagoner.
 " Anna (wid Chas), h 723 Prospect.
 " Chas H C, hostler, h 3624 Stanton av.
 " Edw F, drugs 765 Virginia av, h 722 Sanders.
 " Harry C, mach, h 726 Downey.
 " Wm E, car insp, b 2150 New.
 " Wm F, dep mngr 124 E Market, h 336 E Raymond.
 Wagenfeld Mary (wid Henry), h 323 Iowa.
 Wageman Wm F, h 3159 N Senate av.
 Wager Louis, hlpr, h 1213 English av.
 " Sarah A, sten 817 Board of Trade bldg, h 2, 763 Mass av.
 Wagman Wm, lab, h 1910 Union.
 Waggener Bert W, slsmn, h 15 S Rural.
 " Hannibal, groc 333 W 12th.
 Wagla Wm J, ironwkr, h 121 S Hawthorne la.

Wagner Edw, waiter, h 609 S West.
 " Orville, lab, b 609 S West.
 Waggoner Alf, contr, h 1540 Kappes.
 " Alva C, asst advm mngr 13th fl Lemcke Annex, h 21 Sherman Drive.
 " Benj E, insp, h 719 N Noble.
 " Chas E, pntr, h 1510 Spruce.
 " Chas E, tmstr, h 2027 E Maryland.
 " Chas R, polisher, h 2126 W McCarty.
 " Chas W, carp, h 602 Luett av.
 " Chas W, clk P O, res New Palestine, Ind.
 " David B, tmstr, h 102 S Harding.
 " Edw, lab, b 102 S Harding.
 " Eva B, typist, h 539 N Tremont av.
 " Florence, clk Indiana Daily Times, b 854 S Sheffield av.
 " Frank, slsmn, h 2113 Lexington av.
 " Geo V, slsmn 229 Kentucky av, h 1510 Sauley.
 " Herman C, clk, b 539 N Tremont av.
 " Jennings, hlpr, b 1510 Spruce.
 " Jno B, carp, h 854 S Sheffield av.
 " Jno F, checker, h 1437 Reinsler.
 " Jno G, pntr, h 1350 E Minnesota.
 " Jno W, meat ctr, h 1322 Naomi.
 " Louis, pkr, b 102 S Harding.
 " Luther E, formn, h 508 S Warman av.
 " Mary J, h 1427 Commerce av.
 " Raymond, asmbldr, b 2126 W McCarty.
 " Sheldon, groc 507 N Tremont av.
 " Thos I, h 1542 Kappes.
 " Wm A, cigarmkr, h 201 Hamilton av.
 " Wm H, carp, h 2218 E 12th.
 " Wm R, h 851 W 29th.
 Waggy Edw J, engr, h 834 W 29th.
 " Sheridan E, slsmn 318 W Vermont, h 850 Roache av.
 Wagly Jno J, chef, h 2, 201 N New Jersey.
 Wagnan Max, mens furngs 229 Indiana av, h 226 W New York.
 Wagner Adolf, elect, h 3002 English av.
 " Albert C, mach, h 1014 English av.
 " Alfred F, clk, b 218 E St Joseph.
 " Aldrich M, bkpr 1008 Hume-Mansur bldg, h 1641 S Meridian.
 " Anna C (wid Henry) G, b 207 Kansas.
 " Arthur B, mngr local branch Nordyke & Marmoon Co, h 1429 Farfield av.

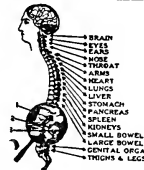

SPINAL ADJUSTMENTS

DARLING

The Chiropractor

K. of P. Building

WAGNER

" Aug H (Robertson & Wagner), h 3002 English av.
 " Barbara, h rear 712 Fayette.
 " Bernhard, carp, h 1210 S State av.
 " Bernice E, porter L S Ayres & Co, r 201 N New Jersey.
 " Bristol, lab, h e s Madeira 1 s of C C C & St L Ry.
 " Carrie, cashr, h 1921 College av.
 " Chapin, trav agt 611 Occidental bldg, h 120 W 33d.
 " Chas, mach, h 120 S Denny.
 " Chas, restr 1909 Shelby.
 " Chas A, bookmkr, h 545 W Merrill.
 " Chas E, credit man Vonnegut Hdw Co, h 339 W 39th.
 " Chas E, engr, h 219 Richland.
 " Chas E, sten S S Rhodes & Son, b 431 W 44d.
 " Chas H C, tmstr, h 3624 Stanton av.
 " Clarence, car repr, b 2625 N Gale.
 " Clifford, rubber, h 21 Carson.
 " Clinton H, lab, h 8 S Keystone av.
 " Cora, clk 256 N Meridian, b 5, 656 E 12th.
 " Dora M, matron Indpls Home for Aged Women, b 811 E 11th.
 " Edwin, polisher, h 1025 S Capitol av.
 " Eldo I, asst sec Natl Underwriting Co, pres Fairlawn Realty Co, h 4, 1712 N Meridian.
 " Eliza, matron City Hosp.
 " Eliz (wid Chas), h 1641 S Meridian.
 " Ella, cashr 308 E Wash, b 444 N Tacoma av.
 " Elnora, clk, b 722 E Minnesota.
 " Emma (wid Jos), h 1619 Pleasant.
 " Ervin C, sec-treas Natl Underwriting Co, sec-treas Fairlawn Realty Co, h 420 E 12th.
 " Esther M, sten 422 E Market, b 431 W 42d.
 " Eug, trav agt, b Hotel Royal.
 " Everett, pres Natl Underwriting Co, v-pres Fairlawn Realty Co, h 1, 1712 N Meridian.
 " E W & Co, Donald C Brafford mngr, grain 611 Board of Trade bldg.
 " Frances L (wid Jno), h 1702 S Meridian.
 " Frank E, trav agt 611 Occidental bldg, h 124 N Keating av.
 " Franzo D, repr, h 1010 W New York.
 " Franzo D jr, mach, b 1014 English av.
 " Fred, slsmn, r 433 N Capitol.
 " Fred J, clk C U Tel Co, b 5, 656 E 12th.
 " Fred W, lab, h 412 1/2 Blake.
 " Fred W, lab, r 323 W Maryland.
 " Geo, clk 202 S Delaware, h 404 E Morris.
 " Geo, lab, b 1951 Yandes.
 " Geo H, teller Commercial Natl Bank, h 269 E Minnesota.
 " Geo O, car repr, b 2221 Station.
 " Geo W, tmstr, h 1118 Comar av.
 " Harley W, stock kpr, h 218 E St Joseph.
 " Henry, janitor, h 1210 W Missouri.
 " Henry, tmstr, h 1239 Fletcher av.
 " Henry P, beltmkr 229 S Meridian, res Fountain Square Station.
 " Herbert T, phys 1002 Odd Fellow bldg and dep coroner Marion County, h 2357 N Talbot.
 " Hermine, nurse 93 Baldwin blk, h 5, 656 E 12th.
 " Ida, nurse Indpls Orphan Asylum.
 " Irby S, cashr 611 Occidental bldg, h 2440 N Illinois.
 " Jackson H, porter, h 1504 N Emerson av.
 " Jacob L, bartndr, r 1401 Madison av.
 " James L, agt Life Ins Co of Va, b 311 E North.
 " Jennie, collr 82 Baldwin bldk, h 811 E 11th.



F. E. GATES MARBLE AND TILE CO.

Mantels
 Floors
 Wainscots
 in TILE or
 MARBLE

Display Room
 1462

LEMCKE ANNEX

Factory:

21 & Adams

Phones: New 3664
 Wood 4330

THE MAGNET THAT ATTRACTS



REAL ESTATE
 RENTALS
 LOANS
 INSURANCE
 SURETY
 BONDS

TELEPHONES
 MAIN ~ ~ 7101
 NEW ~ ~ 3077
 RES. NORTH 72.52
 FIDELITY TRUST
 BLDG.

STEEL, IRON and LEAD
 PIPE
 "MARK" WROUGHT STEEL
 UNIONS



VAN CAMP
 Hardware and Iron Company
 INDIANAPOLIS
 WHOLESALE ONLY

Everything FOR THE Kitchen

Gas Ranges
Refrigerators

Cooking
Utensils

Aluminum
Ware

Tels. New 395—509
Cen. Main 507

Lilly &
Stalnaker

114-118 E. WASH.



INDIANAPOLIS COAL CO.

COAL—BUILDING MATERIAL

Phones 1700

234-40 (2d Floor) Newton Claypool Bldg.

JOSEPH GARDNER

TIN, COPPER & SHEET IRON WORK

METAL CEILINGS CORNICES AND SKYLIGHTS

DUST AND SHAVING COLLECTORS AND PIPING

ROOFING OF ALL KINDS . HOT AIR FURNACES .

37-41 KENTUCKY AVE. TELEPHONES 322

WAGNER

" Jno. groc 1325 Wade.
" Jno C. clk, b 1702 S Meridian.
" Jno F. carp, b 2130 Pleasant.
" Jno P (Richardson-Tasch Co), h e38 W 29th.
" Jno P, elev opr VanCamp HdW and Iron Co, h 922 Hosbrook.
" Jos, r 933 English av.
" Jos, lab, b 1210 S State av.
" Jos F, plmbr, b 1619 Pleasant.
" J Edw, creditman 12th li Lemcke Annex, h 2439 Kenwood av.
" Kasper, gardener, h e s Tibbs av 5 n of 17th.
" Lanis, lab, b e s Madelra 1 n of Bethel av.
" Louis H, engr, h 1321 Wade.
" Margt (wid Lewis), b 22 Garfield av.
" Marie, h 2125 Hovey.
" Mary (wid Jacob), b 835 S Noble.
" Minnie, b 3561 N Penn.
" Minnie M, b 1210 S State av.
" Neal, lab, b 2131 W Ray.
" Nellie (wid Chas J), h 431 W 42d.
" Orlay B, mach, h 2918 English av.

WAGNER OTTO, Pres Indianapolis German Mutual Fire Ins Co, h 333 N Liberty, Tel New 3214-K.

" Otto R, mach, h 1812 Singleton.
" Penelope E, mach (wid Abr), h 1436 Central av.
" Peter, h 1716 Union.
" Rachel, forwn, b 923 Lexington av.
" Raymond W, porter L S S Ayres & Co, r 301 N New Jersey.
" Robt, mach, h 1102 Pleasant.
" Robt J, mach, b 134 N Kealing av.
" Susannah (wid Jos), h 1613 Union.
" Walter J, collr 133 W Wash, h 1319 Wade.
" Wm, lab, r 1432 Yandes.
" Wm A, broker, h 1311 College av.
" Wm E, baker 1444 E 16th, h 1605 N Arsenal.
" Wm H, printer 138 Virginia av, h 207 Kansas.

Wagon Arthur B, div mngr 41 When bldg, h 2445 N Alabama.

Wagoner Chas E, trav agt 38 S Meridian, h 5910 E Wash.

" Clifford E, druggist, h 5910 E Wash.
" Edw S, clk, b 5910 E Wash.
" Ella (wid Fred), h 1004 Union.
" Finus, transfer, h 411 W North.
" Hortense S (wid Willis E), h 2, 1607 College av.
" Jno V, cashr 1315 Merchants Bank bldg, h 3054 Ruckle.
" Lloyd S, tmstr, h 629 Stevens.
" Mary (wid Saml), b 642 1/2 E Market.
" Otto, finisher, h 1004 Union.
" Rexford T, trav agt 519 Board of Trade bldg, h 2411 Coyner.
" Ruth, buyer H P Wasson & Co, b 533 N Meridian.
" Walter E, trav agt 38 S Meridian, h 135 Butler av.
" Wm H, real est, h 18 Greely.
" Wagschal Louis B, mngr 332 N Illinois, h 3135 Washington blvd.

Wagstaff Esther (wid Chas), h 846 E Morris.

Wah Chas W, Indry 5440 E Wash.

" Lee, Indry 423 E 25th.

" Lung, Indry 2105 E 10th.

" Sing, Indry 1009 N Illinois and 465 W Wash.

Wahl, see also Wall.

" Andrew, clk, h 1463 S Meridian.

" Andrew H (DeWald & Wahl), h 24 N Holmes av.

WAHL

" Anthony B, jeweler 1605 S Meridian.
" Fredk, cabtmkr, h 728 Prospect.
" Geo C, repr, h 941 Hervey.
" Geo J, bandr, h 1292 Sturm av.
" G Adolph, dtfsmn, h 953 Hervey.
" Jno N, saloon 1401 S Belmont av.
" Louis, civ engr, h 736 Yoke av.
" Louis, lab, b 2144 Columbia av.
" Margt K, asst Public Library, b 1468 S Meridian.
" Walter P, trimmer, h 919 E 24th.
" Waide Robt, phys 3101 E 10th.
" Waldlich Ernest M H, cashr 109 S Illinois, h 721 S Capitol av.

Wainscott Asa, lab, h 1746 Roosevelt av.
" Cameron A (Wainscott & Hard), h 901 E Maryland.

" David, b 2049 Olive.
" Everett, mach, h 1113 Calhoun.
" Laura, nurse City Hosp.
" Lee, D, lab, b 2043 Olive.
" Lovina (wid Amos), h 505 Division.
" Wm H, mach, h 1214 Calhoun.
" W Hard (Cameron Wainscott, Alva L Hard), plmbrs 320 Virginia av.

Wainwright Guy A, v-pres Diamond Chain and Mngf Co, b 1851 N Penn.

" Hattie, b 62 S Anaba rd.
" Lucius M, pres Diamond Chain and Mngf Co, h 1851 N Penn.

Waite Calista A (wid Benj T), b 214 E 10th.
" Chas W, trav agt, b 1058 S West.

" Chester, lab, b 1413 Linden.

WAITE CORAL, Voice Instructor The Indianapolis Conservatory of Music 430 N Meridian, Tel New 3910, Main 4397, Private Tel Circle 118.

" Ella M, b 1051 N Penn.

" Emma, h 1748 Hall pl.

" Geo S, lab, b 1413 Linden.

" Gordon, hier, h 1058 S West.

" Jos R, sismn, b 1058 S West.

" Mollie, cook, h 1, 545 1/2 Indiana av.

" Oliver S, lab, h 1413 Linden.

" Oscar W, lab, b 1113 Kentucky av.

Walters Henry, lab, h 1133 Carter.

Watts Reuben, lab, h 1015 Lafayette.

Watts Abr, lab, h 1137 Harlan.

" Jos, tailor, r 516 W Michigan.

Wajenberg Henry S, paperhng, b 2755 N Dearborn.

" Jno, lab, h 2755 N Dearborn.

Wake Lula, clk, b 2418 Station.

Wakefield Addie, cook, h 807 Blake.

" Annie, h 843 Indiana av.

" Edw J, mach, h 802 N Beville av.

" Fannie, tel opr, b 956 Eastern av.

" Geo C, clk 145 N Penn, b 4144 Graceland av.

" Moses, lab, h 604 W 12th.

" Roy, carp, b 2603 Shelby.

" Thos, carp, b 4144 Graceland av.

" Thos, lab, b 411 Toledo.

" Walter, lab, b 1846 N New Jersey.

" Wesley J, houseman, b 311 Ellsworth.

Wakeland Grace F, cashr, b 3815 N Senate av.

" Jno, carp, h 1726 Cornell av.

" Jno, clk, b 2148 Shelby.

" Ralph B, clk 211 W Georgia, b 3815 N Senate av.

" Thos F, formn 305 Holliday bldg, h 3815 N Senate av.

Walch, see also Walsh, Welch and Welsh.

" Caroline (wid Bonifacius), h 513 Dorman.

" Clara, clk, b 513 Dorman.

" Vina, maid Claypool Hotel.

Walcott, see also Wolcott.

" Benj D, pres Indpls Terra Cotta Co, h 1455 N Penn.

Wald Barbara (wid Adolph), b 513 N Liberty.

" Herbert R, embalmer, b 1222 Union.

" Jno E, groc 5503 E Wash.

" Jno H, clk, b 4507 E Wash.

" Joshua E, carrier P O, h 6509 E Wash.

" Oliver R, undertaker 1222 Union.

" Raymond, lab, b 1803 Fletcher av.

" Raymond L, hlpr Jos Gardner, b 1222 Union.

Waldieser Albert, sismn Central Supply Co, h 4044 Ruckle.

ROOFING



INDIANA PLASTER AND ROOFING COMPANY



920 East
North St.
Phone 1410

**WESTERN
AUDIT CO.**
E. L. COEN, Mngr.

**AUDITORS and
PUBLIC ACCOUNTANTS**
914-915 Fletcher Savings and Trust Building
Telephone MAIN 3594

The PRAY Agency

SURETY BONDS CONTRACT—PUBLIC OFFICIAL—FIDELITY—BANK DEPOSITORY—JUDICIAL—MISCELLANEOUS

ENOS D. PRAY, Pres.
J. FRANK CANTWELL,
Sec-Treas.

2nd Floor
5 East Market Street

Main 6745
New 660-K

WALDGRAFT

Waldcraft Co The, Walter D Baker pres, Ida S Baker, sec-treas, art supplies 1625 N Delaware.
Waldmeier Bertha (wid Jno H), h 1315 Barth av.
Walden Alex, lab, r 423 Indiana av.
Bertha, bkpr, h 175 Howard.
Bruce, lab, b 408½ E Merrill.
Buford E, clk 255 S Meridian, h 4, 2968 Central av.
Chester E, candymkr, h 5, 1964 Park av.
Clarence, mach, b 1758 Howard.
Eliz (wid Wm), h 422 Toledo.
Eliz N, smstr, h 9, 703½ Mass av.
Ellis, floorlyr, b 2255 Bellefontaine.
Frank K, lab, h 870 W 10th.
Gameril N, assemblr, b 2602 Annette.
Geo, lab, h 1824 S East.
Grant, paperhng, h 422 Toledo.
Grover R E, clk, h 1611 Milburn.
Hubert, tailor, h 211 W Miami.
Jacob B, clk, h 2038 Park av.
James N, slsmn 423 Board of Trade bldg, h 233 W Maple rd.
James R, meats 117 Shelby, h 1502 Pleasant R.
Jno, driver 2201 College av.
Jno J, engr, h 1848 Boulevard pl.
Lewis S, broker, h 3868 Washington Blvd.
Margt (wid Robt R), b 2457 N New Jersey.
Rayne, plstr, h 448 Colorado av.
Robt J, propr, Lion Mantel and Grate House, 834 Mass av, h 4417 E Michigan.
Ruth, b 3868 Washington Blvd.
Sylvester G, engr, h 1758 Howard.
The, 529 Hudson.
Wayne F, othr, h 1509 Montcalm.
Wm, flr, h 333 Iowa.
Wm W, clk, h 420 Toledo.
W Robt, slsmn VanCamp Hdw and Iron Co, h 101 N State av.

Waldenmaier Jos M, formn, h 229 Bakemeyer.
WALDEHEIM AARON, V-Pres The Gibson Co, res St Louis Mo.

Waldkoetter Fredk W, bkpr, h 321 N Temple av.

Waldner Paul, clk, b 1020 Division.

Waldo Andrew M, chf clk C I & W R R Co, h 229 E Minnesota.

Anna, bkpr 133 W Wash, b 820 N Rural.

Chas A, trav agt, h 1957 Central av.

Geo K, collr 133 W Wash, h 820 N Rural.

Kate A, (wid Geo W), h 1906 Woodlawn av.

Lee F, mach, h 917 E 19th.

Ralph E, asst cashr C C C & St L Ry, h 5, 906 S Noble.

The, 2444 N Meridian.

Waldon Othel D, slsmn 141 N Meridian, r English Hotel.

Paul E, watchman, h 1061 N Belmont av.

Waldorf Wm A, broker, h 3551 N Capitol av.

Waldren Wm E, bkpr, h 2320 Brookside av.

Waldridge Clyde, fireman, h 837½ English av.

Waldron Blake H, lab, h 2359 Cornell av.

Delia A (wid Dan), h 1, 927½ Virginia av.

Herbert A, collr C U Tel Co, h 2065 Winter av.

Waldsmith Henry, btdymkr, b 125 N Noble.

Waldvogel Adolph, firemkr, b 429 Irving pl.

Irma, tchr, b 429 Irving pl.

Minnie (wid Gustav A), h 429 Irving pl.

Roland E, baker, b 429 Irving pl.

Wales Ella, b 508 N New Jersey.

Wales Amy E, h 2419 Broadway.

B. DeWolf, phys 605 Hume-Mansur bldg, h 1236 N Penn.

Frank, hlpr, h 1, 608 E Walnut.

Geo F jr, stock man, b 124 W 27th.

Geo R, trav agt, h 1719½ Park av.

Henry, janitor, b 1234 W 26th.

Vina, Indrs, b 807 Blake.

WALES VISIBLE ADDING MACHINE, The

Adder Machine Co Mfrs, George L Rogers

Sales Mngr, 906-908 Lemcke Bldg,

Tel Main 778. (See page 70.)

Wm, tmstr, h 1226 W 25th.

Walk Anna, furn rms 414 S Meridian.

WALK CARL F, Pres and Treas Julius C

Walk & Son (Inc), h 4475 N Meridian,

Tel Washington 1702.

David B, h 1213 Woodlawn av.

Eleanore T (wid Julius C), b 2043 N Delaware.

Jno E, condr, b 1213 Woodlawn av.

Old Phone 352 North New Phone 6671
MAAS-NEIMEYER LUMBER CO.

Planing Mill,
LUMBER
Wholesale and
Retail



Office:
21st St. and
Monon
R. R.

WALK JULIUS C & SON (INC), Carl F Walk
Pres and Treas, Henry C Verbe Sec
Diamonds and Jewelry 5-7 E Wash. Merch-
ants National Bank Bldg, Both Tels
127. (See right side lines and page 172.)

Louis, bartndr, h 414 S Meridian.

Mary E, sten 1202 Shelby, b 1213 Wood-

lawn av.

Nellie, clk 101 S Meridian, b 1213 Wood-

lawn av.

WALK-OVER BOOT SHOP, Clarence L Beau-

mar Mngr, 28 N Penn, Tel Main 1704.

Wm, finisher, b 1129 Church.

Walke Aug, coremkr, h 429 Goodlet av.

Nelson, student, b 820 N New Jersey.

Wm H, car bldr, h 539 Bell.

Walker Albert, lab, h 918 Chicago.

Albert, lab, h 1801 Churchman av.

Albert A, tmstr, h 431 Kauffman pl.

Albert B, transfer, h 1421 E Gimber.

Albert L, insp, r Frohman Hotel.

Alex, lab, b 819 Maxwell.

Alice (wid Harvey J), h 218 N East.

Alice E, slsmn, h 4, 36 E Pratt.

Alice L, h 2001 N Alabama.

Andrew J, pntr, h 547 Vinton.

Anna, b 603 W 11th.

Anna L (wid Ivan N), b 10, 201 N New

Jersey.

Anna P, b 3240 N Illinois.

Annie (wid Arthur), h 158 Harlan.

Anthony, lab, h 1019 N Traub av.

Arthur E, printer Indiana Daily Times,

h 138 N Liberty.

Arthur C, waiter, b 525 N Scioto.

Barclay, music tchr 515 W 13d.

Bertram F, patrolman, h 3325 N Capitol

av.

-Brooks Realty Co, Jno T Walker pres,

Ernest R Walker v-pres, Onas W Brooks

sec-treas, 1128 Law bldg.

Callie, maid, h 512 Roanoke.

Walker Carl J, dept mngr 343 N Capitol

av, h 3509 N Illinois.

Chas, lab, r 515½ Indiana av.

Chas H, engr, h 41 N Mount.

Chas J, condr, 207 Chamber of Commerce

Chas L, clk J D Adams & Co, h 19 N

Belmont av.

Chas M, editorial writer Indpdis News, h

2033 College av.

WALKER CHARLES S, Sec and Treas Var-

ney Electrical Supply Co, Tels New 3960

and 3264, Main 3420 and 3421, h 3126

Park av, Tel Washington 1761.

Clara (wid Thos), b 847 Indiana av.

Clarence, fireman, h 421 W Norwood.

Curtis B, waiter, b 924 N Missouri.

C J Madam Mfng Co, Sarah J Walker

pres and treas, Violet Davis sec, toilet

articles 640 N West.

David J, lab, h 425 W 12th.

Deia (wid Geo), b 848 N Adelaide.

Dillard, bkpr, b 823 Woodlawn av.

Dollie, r 112 N New Jersey.

Douglas, driver, h 103 N New Jersey.

The BROOKS SCHOOL for BOYS
1545 CENTRAL AVE.

Expert Preparation for any College
DAY AND BOARDING

LOWER SCHOOL FOR YOUNG BOYS

Phone for Booklet Main 3537; New 1476

WENDELL S. BROOKS, B. A. (Yale) Head Master

LOANS

On
City Property
and Farms

On the
Most
Favorable
Terms

THOS. C. DAY
& CO.

Offices
Nos. 709-15
Fletcher
Trust
Building

HISEY and TITUS

Funeral Directors
951 N. Delaware St.

**PEERLESS BRAND
CITIZENS BEER**
CITIZENS BREWING COMPANY

PHONES: Prospect 999
New 999

Funeral
Directors

F
L
A
N
N
E
R

&
B
U
C
H
A
N
A
N

320 N. ILL. ST.

Both Phones
641

INDIANA
LAW
SCHOOL

University

of

Indianapolis

For Catalogue
Address

THE DEAN
1117 - 1118

Law Building
Indianapolis

See Educational Dept.
Advertising Section

LEVEY BROS. & CO.

Operating U. S. Bank Note Co. STATE HOUSE SQUARE
PRODUCTIVE PRINTING



INDIANAPOLIS ABATTOIR CO.

U. S. Gov. Inspected Establishment 178

FAVORITE BRAND
Meats and Lard

QUALITY - SERVICE - SATISFACTION

WALKER

- " Earl A, clk 704 Odd Fellow bldg, b 1022 Fletcher av.
- " Edgar A, carp, h 556 Arbor av.
- " Edw, clk Kieffer-Stewart Co, h 512 W Henry.
- " Edw, lab, h 1116 Churchman av.
- " Edw D, janitor, h 522 W St Clair.
- " Edw G, lab, b 1421 E Gimber.
- " Edw J, mngr, confr 1002 E Wash, h 650 N Keystone av.
- " Edw S, slsmn 310 Merchants Bank bldg, h 7 N Kealing av.
- " Edw T, driver, h 1164 N Bismarck av.
- " Edwin T, druggs 4428 E Wash, h 701 N Emerson av.
- " Eli, lab, b 1932 Yandes.
- " Eliz (wid Abr), h 727 Fayette.
- " Ellen E, h 516 W Michigan.
- " Emily (wid Noah A), b 515 W 42d.
- " Emma (wid Lafayette), h 948 N West.
- " Emmett, waiter, r 827 Superior.
- " Ernest E, groc 1315 Oliver av, h 1520 Garfield av.
- " Ernest R, druggs 4101 E Michigan, h 416 Garfield av.
- " Ernest R, v-pres Walker-Brooks Realty Co, h 3718 College av.
- " Ewing, lab, b 328 N Missouri.
- " Floyd V, barber 1701 Hoyt av.
- " Forest, assemblr, r 650 Ft Wayne av.
- " Francis A, h 6119 Bellefontaine.
- " Frank, supt 110 S Meridian, h 4058 N Senate av.
- " Frank, toolmkr, b 1252 Ringgold av.
- " Frank A, clk, h 5394 Burgess av.
- " Frank C, phys 3065 N Illinois, h 3151 N Capitol av.
- " Frank E, clk 118 E Ohio, h 1028 Cornell av.
- " Frank E, trav agt 225 S Meridian, h 914 Congress av.
- " Frank H, pres Indiana Taxi Co, r 230 N New Jersey.
- " Frank S, mngr Tripp Warehouse Co, h 1044 N King av.
- " Fred, lab, h 871 W Walnut.
- " Fred J, slsmn, h 230 1/2 S East.
- " Fred M, lab, h 829 N Illinois.
- " Fred R, slsmn, h 435 S Noble.
- " Garfield J, printer, h 115 Dickson.
- " Geo, lab, h 809 Paca.
- " Geo M, bkpr, h 39 N Riley av.
- " Geo P, pres Natl Home Realty Co, res Laporte, Ind.
- " Geo W, formn, h 817 E Michigan.
- " Georgia (wid Greenbury), h 2522 Caroline av.
- " Gladys, h 4, 36 E Pratt.
- " Grace, asst Public Library, h 39 N Ritter av.
- " Grace, smstrs, h 234, 220 N Illinois.
- " Grant, lab, h 520 E McCarty.
- " Hannah F (wid Edw P), h 2, 2445 Ashland av.
- " Harrison A, student, h 1036 E Ohio.
- " Harry A, broker 524 Board of Trade bldg, h 3175 Wash Blvd.
- " Harry B, wirewkr, h 1537 Sheldon.
- " Harry C, electr, r 822 Park av.
- " Hattie B (wid A Leslie), b 823 Woodlawn av.
- " Henry, lab, h 419 Agnes.
- " Henry H, sec-treas Standard Dry Kiln Co, h 3356 W Michigan.
- " Homer, lather, r 427 E Market.
- " Homer L, mach, h 311 Price.
- " Howard, clk 301 Union Station, r 12, 420 E North.
- " Ida (wid Thos), h rear 765 Indiana av.

WALKER

- " Inez (wid Fred), h 312 W 13th.
 - " Ira, slsmn Union Stock Yards, r Lorraine Hotel.
 - " Irene (wid Scott), h 357 W 29th.
 - " Irene, bkpr 133 W Wash, b 822 Park av.
 - " Jacob M, slsmn 101 S Penn, h 106, 233 N Illinois.
 - " James, lab, h 914 N Scioto.
 - " James, live stock, h 4126 Cornell av.
 - " James A, hlpr 224 E McCarty.
 - " James C, mach, h 368 E McCarty.
 - " James E, tumer, b 229 N East.
 - " James W, ins agt, h 2238 Broadway.
 - " Jesse, carp, h 2803 Cornell av.
 - " Jesse, driver, h 931 Garfield av.
 - " Jesse B, carrier P O, h 642 Colorado av.
 - " Jesse M, stuccowkr, b 520 E McCarty.
 - " Jno, cook, r 407 W North.
 - " Jno, cook, h 531 W 12th.
 - " Jno, lab, b 614 E Court.
 - " Jno, lab, b 743 Indiana av.
 - " Jno, lab, h 1745 Northwestern av.
 - " Jno A, engr, h 1524 Brookside av.
 - " Jno A Jr, actor, b 1524 Brookside av.
 - " Jno M, engr City Hosp, h 2118 Gent av.
 - " Jno T, pres Walker-Brooks Realty Co, h 3720 College av.
 - " Jos B, lab, b 932 N California.
 - " Jos H, lab, b 949 W 25th.
 - " Julia F (wid John W), mngr 403 Newton Claypool bldg, h 10, 17 E Michigan.
 - " Julius, trav agt, h 21, 201 N New Jersey.
 - " Kate, Indrs, h 1929 Alvord.
 - " Keziah, Indrs, h 815 Muskingum.
 - " Laura, r 630 Ft Wayne av.
 - " Leslie, attt Insane Hosp.
 - " Levi, porter, h 241 Puryear.
 - " Levi S, switchtrnr, h 2131 Barrett av.
 - " Madge, clk, b 3325 N Capitol av.
 - " Mae, bkpr Chas H Schafer, b 357 W 29th.
 - " Maggie, b 871 W Walnut.
 - " Margt, maid City Hosp.
 - " Martha L (wid Erwin D), b 906 N LaSalle.
 - " Marvin A, driver, h 949 Lexington av.
 - " Mary, r 428 Muskingum.
 - " Mary (wid Henry W), h 1318 English av.
 - " Mary (wid Scott), h 623 Fayette.
 - " Mary, housepr 2905 N Gale.
 - " Mary, nurse, r 39, 617 N East.
- WALKER MERLE N A** (Walker & Hollett),
Lawyer Suite 200 Indiana Trust Bldg,
Both Tels 3915, h 216 E 32d, Tel Wash-
ington 215.
- " Minnie, h 527 Ogden.
 - " Monte F, slsmn Wm H Block & Co, h 1, 828 Roache av.
 - " Moses, transfer, h 817 W 10th.
 - " Myra, h 1025 S State av.
 - " Nettie, tchr, b 2854 N Delaware.
 - " Ola, cashr 40 E Wash, b 12 1/2, 237 E Vermont.
 - " Olive A (wid Barclay), furn rms 616 N Meridian.
 - " Oliver, candymkr, h 2658 Brookside av.
 - " Oral J, timepr 1938 S East, b 604 E New York.
 - " Orin D, sec-treas Endowment Investment Co, b 3202 N New Jersey.
 - " Other R, lab, r 6, 521 1/2 Indiana av.
 - " Ralph, clk, b 7 N Kealing av.
 - " Ralph C, clk, h 158 W Pratt.
 - " Raymond, sten C C & St L Ry Co, b 1936 Bellefontaine.
 - " Raymond G, lab, b 1421 E Gimber.
 - " Rebecca, Indrs, h 418 Toledo.
 - " Robt, lab, b 1929 Alvord.
 - " Robt, lab, h 2221 1/2 Alvord.
 - " Robt B, h 1027 S 23d.
 - " Robt G, janitor, r 318 N Talbot.
 - " Robt L, glasswkr, h 50, 234 N Delaware.
 - " Roderick A, h 5, 1238 College av.
 - " Russell P, memb sec Y M C A, h 659 E 22d.
 - " Saml A, bkpr, h 419 N Gray.
 - " Saml B, office mngr Wm H Block Co, h 85 N Irvington av.
 - " Sarah J (wid Chas J), pres Madame C J Walker Mnfgr Co, h 640 N West.
 - " Shirley, h 2, 2445 Ashland av.
 - " Susan (wid Alexander), b 1332 N West.
 - " Theo, patrolman, h 350 Grace.
 - " Thos, tmstr, h 924 N Missouri.
 - " Verlis, condr, b 340 W Raymond.
 - " Verlis L, clk, b 521 S Senate av.

San Business College

A Select School in a Select Location
Cor. Delaware and North Streets

INDIVIDUAL INSTRUCTION
SIX EXPERT TEACHERS
Enter Any Time

Telephones: Main 452 - New 4833

Cole Motor Car Company

Builders of the Standardized Car

New Phone 1574—730-750 E. Washington St.—Old Phone Pros. 5200

WALKER

- "Viola, h 847 Indiana av.
- "Walter, mach, r 725 N Illinois.
- "Wilbur F Rev, h 39 N Ritter av.
- "Will T, clk 900 Ind Pythian bldg, h 420 E 20th.
- "Willie B, bkpr 434 W Wash, b 823 Wood-lawn av.
- "Wm, b 716 W Wabash.
- "Wm, bell capt Spencer House.
- "Wm, carp, b 310 W March.
- "Wm, electr, h 1134 N Mount.
- "Wm, gardener, h s s Speedway av 1 w of Ketcham.
- "Wm, lab, h 932 N California.
- "Wm, lab, h 2, 406 S East.
- "Wm, lab, h 371 W Walnut.
- "Wm, transfer 1547 N Arsenal av.
- "Wm, waiter, b 641 N Blackford.
- "Wm A, barber, h 11, 217 1/2 N Illinois.
- "Wm A, dept mngr Natl Motor Vehicle Co, h 2056 Broadway.
- "Wm A, lab, h 370 W North.
- "Wm A, v-pres and treas McCoy-Howe Co, r 501 N Delaware.

WALKER WM A, V-Pres and Treas Walker-Wysong Candy Co, h 1802 Park av, Tel North 1760.

- "Wm T, electr, h 1314 Leonard.
- "Wm T, v-pres Imperial Drop Forge Co, res Flint Mich.
- "Wm W, chfr, b 603 W 11th.

WALKER-WYSONG CANDY CO, Alva P

Wysong Pres, Wm A Walker V-Pres and Treas, James Gavin Sec, Mnfrs and Wholesale Confectioners, Fountain Supplies and Fruit Syrups, Brands of Apollo and Schraffts Chocolates, 21-23-25 E Maryland, Tels Main 6088, New 1087. (See ribbon marker and page 127.)

WALKER W A & CO, F L Burr Pres, James A Calderhead Sec, Ed L Hall Treas, Wholesale Confectioners, 30-32 S Capitol av, Tels Main 4111, New 3113.

WALKER & HOLLETT (Merle N A Walker, John E Hollett), Lawyers Suite 200 Indiana Trust Bldg, Both Tels 3315.

Walkup Harvey, barber, h 1051 S West.

- "Wm, farmer, h w s Cold Spring rd 1 n of Crooked Creek.
- "Willis A, carp, h 2932 Bellefontaine.

Wall, see also Wahl.

- "Asbury E, carp, h 51 Jefferson av.
- "Chas F, slsmn, h 20 W Pratt.
- "Chas H, janitor Indpls News, h 755 Grove.
- "Chas L, driver, h 728 E Minnesota.
- "Chester A, bkpr 1614 Merchants Bank bldg, b 1705 Ringgold av.
- "Ew F, lab, h 730 W 17th.
- "Edw G, mach, h 466 W 31st.
- "Elisha A, carp, h 51 Jefferson av.
- "Fletcher E, student, b 1705 Ringgold av.
- "Flora S (wid Harry C), h 1705 Ringgold av.
- "Frank A, lab, b 5028 University av.
- "Franklin F, lab 202 S Delaware, h 16 McKim av.
- "Fredk A, clk P O, b 828 N Alabama.
- "Geo, h 506 W 31st.
- "Harry A, steamfr, h 4053 Byram av.
- "James E, barber, h 310 E St Joseph.

WALL JOHN M, Lawyer 405 Lombard Bldg, Tels Main 3634, New 643-K, h 3353 Kenwood av, Tel North 4672.

- "Jno W, slsmn, h 2428 N Meridian.
- "Leonard M, welder, h 1009 Bates.
- "Lillian F, clk, b 923 Bates.
- "Louis C, driver, h 857 Bates.
- "Michl, h 957 Bates.
- "Michl P, lino opr, r 121 E Michigan.
- "Richd F, engr, h 923 Bates.
- "Robt G, mach, b 957 Bates.
- "Wm, porter, r 125 W 16th.

WALL WM G, V-Pres and Mechanical Engineer National Motor Vehicle Co, h 2233 Park av, Tel North 3394.

- Wallace, see also Wallis.
- "Addie M, sten 211 Hudson, h 3039 Ruckie.
- "Albert J, cementwrk, h 2313 Mass av.
- WALLACE ANDREW E, V-Pres Pettis Dry Goods Co, res Springfield Mass.
- "Austin W, slsmn 317 W Chesapeake, h 1461 N New Jersey.
- "Bertha C, sten, b 2247 N Talbott.
- "Betsey (wid Wm B), b 337 N Holmes av.

SHEPARD HARDWARE COMPANY

Tin and Sheet Metal Work
Roofing, Guttering
Siding and Metal Ceilings
Hot Air Furnaces

2862-64 CLIFTON ST. TEL. NORTH 1357

WALLACE

- "Block, n e cor Mass and New York.
- "Calvin, butcher, r 12 Blake.
- "Cath M, sten 7 S Meridian, b 302 N Holmes av.
- "Cath S (wid James F), b 702 E 10th.
- "Chas, insp, b 1007 W Vermont.
- "Chas A, tmstr, h w s Tindall 2 n of Troy av.
- "Chas C, engr, h 1532 Fletcher av.
- "Chas H, tailor, h 931 E Maryland.
- "Clara (wid Virgil), h 432 W North.
- "Clifford C, trav agt, h 525 Drexel av.
- "Clinton S, slsmn 384 State Life bldg, r 310, 157 N Illinois.
- "Clyde E, mach, h 118 W 10th.
- "Corra, b 1914 Ashland av.
- "Corrine, clk, r 440 N Penn.
- "C Webb, tailor, h 1942 Bellefontaine.
- "Daisy, clk, h 25, 217 1/2 N Illinois.
- "Dudley, lab, b 735 Indiana av.
- "Earl T, mach, h 2, 808 Bellefontaine.
- "Edgar, editor U M W Journal, h 2549 N New Jersey.
- "Edna M, clk, b 971 Lexington av.
- "Edw J, paperhngt, h e s Emerson av 1 n of 40th.
- "Edwin F, agt 607 Lemcke bldg, h 1434 Cornell av.
- "Eliza (wid Geo), h 633 N Drover.
- "Eliza, bkpr, b 741 Greer.
- "Ella, clk Baldwin Piano Co, b 618 N Delaware.
- "Emma, smstrs, b 511 N Blackford.
- "Emory, lab, h 1548 S Belmont av.
- "Essie L, chemist, b 741 Greer.
- "Frank H, filer, b 1805 Barth av.
- "Frank N, state entomologist 130 basemt State House, h 3848 N Capitol av.
- "Geo, lab, h 735 Indiana av.
- "Geo, tmstr, b 316 S Gale.
- "Geo C, opr, h 434 Downing av.
- "Geo W, lab, h 548 N Germania av.
- "Geo W, real estate, r 4 N New Jersey.
- "Geo W, wchman Indiana Woman's Prison, r 20, 24 1/2 Kentucky av.
- "Glenn, porter, r 721 1/2 Muskingum.
- "Gordon, appr, b 720 Lincoln.
- "Harry F, barber 1877 Shelby, h 10, 39 Virginia av.
- "Harry, lab, h 1722 Boulevard pl.

WALLACE HARRY R COAL CO, Amos N

- Davis Mngr, Liberty n e cor Maryland, Tels Prospect 371, New 711.
- "Harvey, mach, h 1925 N LaSalle.
- "Harvey E, electr, h 618 N Pine.
- "Henry L, real est office The Blachener 402 N Meridian, h 1220 N Meridian.
- "Herman, lab, h 956 W Pearl.
- "Inez, indrs, b 1639 S Sheffield av.
- "Isaac M, lab, h 232 S Summit.
- "James H, slsmn N Y Store, h 7 E North.
- "James N, saloon 2401 Prospect, h 2306 same.
- "Jennie (wid Irwin), b 918 1/2 Laurel.
- "Jesse D, timekpr, h 2172 Avondale pl.

J. C. MUESING

F. W. SCHMIDT

MUESING COAL CO.

COAL & COKE

Satisfaction Guaranteed

1745 English Ave. Phones: Pros 3500, New 9154



Always Open

Licensed and Bonded

The
H.C. WEBSTER
DETECTIVE
AGENCY



SUITE

814

Hume-Mansur Bldg.

Either Telephone

2615

MAUSOLEUMS
GRANITE
AND
MARBLE
SPECIALTIES

AUGUST
DIENER
&
SONS

3363-5-7
N.SENATE AVE.

Phones
OLD, NORTH 384
NEW 6485

WEIL BOILER COMPANY

Telephone Prospect 5587

Weil Water Heating Garbage Burners

The New Way—Burns the Garbage, Furnishes Hot Water

**YOU CAN GET
IT AT
VONNEGUT'S**

VONNEGUT HARDWARE CO.

120-124
EAST WASHINGTON ST. | TELEPHONES
NEW 589, MAIN 4192

**CUTLERY
•
SILVER-
WARE
•
HOUSEHOLD
UTILITIES
•
BATHROOM
FIXTURES
•
KITCHEN
UTENSILS
STOVES**

**The A. B.
Keoprt
Co. (Inc.)**

**Coal
Lime
and
Cement**

Phones 842

**620 North
Senate Ave.**

H. H. Woodsmal & Co. (Inc.)

SURETY BONDS

All Bonds Executed and All Losses
Adjusted and paid in This Agency

Fidelity Trust Building
SECOND FLOOR

WALLACE

- " Jno, engr, h 2157 Bellefontaine.
- " Jno, lab, h 1329 S Sheffield av.
- " Jno, pdlr, h 7, 414 N Alabama.
- " Jno E, h 302 N Adams av.
- " Jno K, insp, h 2015 Ashland av.
- " Jno L, supt Indpls Foundry Co, h 1639 Park av.
- " Jno R, piano, h 622 Parkway av.
- " Kate A, (wid James), b 3039 Ruckle.
- " Kath L, (wid Danl W), restr 731 Mass av, h 2, 729 same.
- " Land Co, Ross H Wallace pres, Clinton S Wallace v-pres, Roger W Wallace sec-treas, 1009 Merchants Bank bldg.
- " Laurel E, mach, h 1317 Lockwood av.
- " Leland B, clk, b 133 S Bancroft av.
- " Lessley, lab, b 409 W South.
- " Lew Jr, real est, office The Blacherne 402 N Meridian, b 1220 N Meridian.

WALLACE LEWIS

- Lawyer, 406 American Central Life Bldg, Both Phones 1142, h 1142 Park av, Tel Main 8312.
- " Lillian, clk, b 419 Kentucky av.
- " Louis A, driver, h 411 Stevens pl.
- " Lucile, indrs, b 1028 Superior.
- " Mary, b rear 1340 N Senate av.
- " Mary, h 318 Toledo.
- " Mary S (wid Wm J), h 725 E Michigan.
- " Maude (wid Clyde E), h 118 W 10th.
- " Maxwell E, (Niles & Wallace), b 329 E 36th.
- " Melinda (wid Geo), b 735 Indiana av.
- " Morris A, carp, h 133 S Bancroft av.
- " Myrtle (wid Wm), h 327 1/2 E Louisiana.
- " Nina E, sten 84 Baldwin blk, b 1434 Cornell av.
- " Pearl, music tchr, 3, 206 1/2 N Meridian.
- " Rena B, tel opr 1938 S East, b 819 Sanders.
- " Roger W (Ketcham, McTurnan, Wallace & Wilson), dep state fire marshal, h 5316 Lowell av.
- " Rosa, smstrs, b 624 Home pl.

WALLACE ROSS H, Sec Union Trust Co of Indianapolis, Both Tels 1576, h 1840 N Penn, Tel New 6923.

- " Roy, pntr, h 529 Prospect.
- " Saml L, acct, h 842 Park av.
- " Saml M, carrier P O, h 1547 Fletcher av.
- " Sarah (wid Wm), b 1665 N Talbott.
- " Stella, h 711 W St Clair.
- " Susanna, b 2221 Noland av.
- " Thos, lab, h 1513 Brooker.
- " Thos V, diemkr, h 301 S Arlington av.
- " Urban, plmbr, b 514 N Blackford.
- " Virgil, lab, h 745 Indiana av.
- " Walter S, contr 1461 N New Jersey.
- " Wm, mach, b 804 W Wash.
- " Wm, mldr, h 720 Lincoln.
- " Wm F, tmstr, h 520 Bates.
- " Wm H, h 971 Lexington av.
- " Wm H, carp, h 47 E McCarty.
- " Wm J, dftsmn, h 2, 106 Virginia av.
- " Wm J saloon 1225 and billiards 1237 Oliver av, h 822 Marion av.
- " Wm N, student, r 1220 N Meridian.
- " Wm P, groc 212 S Audubon rd.
- " Wm V, gasfr, h 940 Woodlawn av.
- " Wm W, decorator, h 741 Greer.
- " Winfred, h 117 Shelby.

Waller Eliz M (wid Elijah D), b 137 E 22d. Waller Albert M, supt 101 S Meridian, h 246 Hendricks pl.

- " Anna M (A R Walle), b 231 N Davidson.
- " A R (Rose M and Anna M Walle), produce 45 Mkt House.
- " Jno A, pkr 141 S Meridian, h 20 Schiller.
- " Jos, chairmkr, h 715 E Minnesota.
- " Jos W, sawmkr, h 8703 E New York.
- " Loretta E, cashr 37 S Illinois, b 20 Schiller.
- " Matthew, bkmsmith, h 231 N Davidson.

WALLE

- " Rose M (A R Walle), b 231 N Davidson.
- Wallen Andrew A, slsmn, h e s Nolan 1 s of Bethel av.
- " Carl G, electr, h 302 N Noble.
- Wallenstein Jacob, dry goods 1109 Shelby.
- Waller Amelia, h 124 Sahm.
- " Bena, hairdresser, h 518 Woodlawn av.
- " Benj, b 2527 Wheeler.
- " Bernhard, shoemkr 34 McLean pl, h 2934 Paris av.
- " Chas, uphol, h 415 Abbott.
- " Curtis B, slsmn, h 3053 Central av.
- " Emma Rev, pastor Church of the Living God, h 1218 E 19th.
- " Frank, lab, b 2527 Wheeler.
- " Fred, bellboy, v 124 Sahm.
- " Geo H, cabtnkr, h 2527 Wheeler.
- " Jesse H, lab, h 436 Colorado av.
- " Lena, mlmr, b 518 Woodlawn av.
- " Patk P, farmer, h 2218 Booker av.
- " Richd D (R D Waller Coal Co), h 1218 E 19th.
- " Richd V, slsmn 146 E Wash, b 39 N Randolph.
- " Rose, b 518 Woodlawn av.
- " R D Coal Co (Richd D and Emma Waller), coal 1913 Yandes.
- " Wm, cabtnkr, h 1133 Larch.
- " Wm A, bkpr, Starr Piano Co, h 521 E 32d.
- Waller Adolph, mach, b 229 Hamilton av.
- " Alf, mach, b 229 Hamilton av.
- " Clarence, mach, b 332 Hamilton av.
- " Ellen C, clk 111 S Illinois, b 229 Hamilton av.
- " Harry E, mach, b 618 Hamilton av.
- " Marie, clk, b 229 Hamilton av.
- Waller Tulle, clk L E Morrison & Co, b 815 Lexington av.
- " Mary, h 815 Lexington av.
- Wallack Earl Y, driver, h 1006 English av.
- WALLICK FREDERICK, Architect Main Office 55 E 52d New York City and 1062 Lemcke Annex Indianapolis, Tel Main 4705, h 14, 946 N Meridian, Tel Main 1717.
- " Helen, tchr, r 2241 N Talbott.
- " Jno F, h 14, 946 N Meridian.
- " Morton H, bkpr Home Stove Co, h 1507 N New Jersey.
- Wallin Claude S, mnfrs agt 232 Hume-Mansur bldg, r Linden Hotel.
- Walling Josephine, h 275 Burgess av.
- " Lola L, student, b 275 Burgess av.
- " Willard C, weighmstr, r 309, 157 N Illinois.
- Wallingford Jno E, pntr, h 1026 N Bismarck av.
- " Minnie (wid Chas A), h 2, 17 E Michigan.
- Wallis, see also Wallace.
- " Arthur, bkpr Meyer-Kiser Bank, b 804 Greer.
- " Chas H T, chief clk C C C & St L Ry, h 5818 Oak av.
- " Edw T, mngr Indiana Stamp Co, h 5823 Oak av.
- " Emma, fitter, b 804 Greer.
- " Frieda, clk, b 804 Greer.
- " G Adolph, auditor of disbursements L E & W R R, h 841 Greer.
- " Harry T, slsmn 804 Fletcher Trust bldg, r 946 N Meridian.
- " Mary (wid Ernest), h 804 Greer.
- " Pauline, drsmkr, b 841 Greer.
- Wallman Israel, vet insp 316 Federal bldg, b 31 W Maple.
- Wallmann Adelaide M, sten Levey Bros & Co, b 516 Downey.
- " Bernardina (wid Henry), b 2329 Ransdell.
- " Fredk W, tailor 15, 115 W Wash, h 1249 Wright.
- " Harry, gardener, h 2333 Ransdell.
- " H Wm, tailor 516 Downey.
- " Louise, cashr H P Wasson & Co, b 516 Downey.
- " Wm H, gardener, h 2329 Ransdell.
- " Wm H Jr, clk, b 927 E Minnesota.
- Wallner Edw P, mach, r Y M C A.
- Wallrich Carl H, slsmn, b 1530 E Wash.
- Walls Alvin, formn, b 3054 W Vermont.
- " Barton, lab, b 1148 W New York.
- " Benson M, carp, b 2352 Stuart.
- " Cath (wid Wesley L), b 1030 E Georgia.
- " Curtiss, appr, b 1234 N Warman av.

INDIANA'S GIANT COMPANY

Let Our Representative Explain

A HOME
COMPANY

STATE LIFE
INSURANCE COMPANY

GROWING WITH
INDIANAPOLIS

See Our Full-Page Display in this Directory

FLETCHER AMERICAN NATIONAL BANK

FOREIGN DEPARTMENT

STEAMSHIP TICKETS—TRAVELERS CHEQUES
LETTERS OF CREDIT—FOREIGN EXCHANGE

WALLS

- " David T, supt 401 S Illinois, h 1251 Haugh.
 " Edna R, sten 224 E McCarty, b S, 127 E St Joseph.
 " Fanny (wid Henry R), b 856 Eastern av.
 " Florence, nurse, b 227 S Walcott.
 " Frances, tchr, b Teachers' College.
 " Henry R, live stock, b 856 Eastern av.
 " James W, lab, b 3054 W Vermont.
 " Jno D, formn, b 2054 W Vermont.
 " Jno M, bartndr, r 215 Hiawatha.
 " Jno W D, formn, h 1234 N Warman av.
 " Lee F (Lee F Walls & Son), h 227 S Walcott.
 " Lee S & Son (Lee F and Wallace C), tinners 703 Shelby.
 " Leroy, toolmktr, b 1234 N Warman av.
 " Lucretia, smstrs, b 1121 River av.
 " Marion, clk C C C & St L Ry, b 634 Division.
 " Marjorie H, sten, b 322 N Elder av.
 " May, smstrs, h 1121 River av.
 " Raymond, lab, b 1721 English av.
 " Wallace C (Lee F Walls & Son), b 327 S Walcott.

- " Wilson, engr, h 1965 Sheldon.
 Wallshied Frank, tinner, h 101 Iowa.
 Wallsmith Geo, b 263 Miley av.
 Marcellus, insp, h 3630 Roosevelt av.
 " Saml G, clk, h 739 E 25th.
 Walman, see also Wallman.
 " Wm, vet surg, r 840 N Meridian.
 Wamsley, see also Wamsley.

- WALMSLEY CLIFFORD P**, Dept Mngr L S Ayres & Co, h 4033 College av.
 " Mary (wid Chas S), b 2423 N Taibott.
 " Mary A (wid Wm F), b 226 Sanders.
 Walnut Hill Realty Co, Henry G Dockwiler pres, Edw D Kingsbury sec, Danl L Dorsey treas, 117 S Capitol av.

- WALTON LUMBER CO THE**, C J Roach Mngr, Hardwoods 1633 V Michigan, Tels Belmont 171, New 9x4-L.
 " Oscar, formn, r 1737 Yandes.
 " Street Coal Co (Walter S Ballenger), 331 W Walnut.

- " The, 320 E Walnut.
 Walpole Jos, clk, b 528 Douglass.
 " Martin, cooper, h 528 Douglass.
 " Martin H, clk, h 959 High.
 " Matthew F, cooper, b 528 Douglass.
 " Theo, cooper, b 528 Douglass.

- Walrath Wm B, real est 1245 W Michigan, res Chicago, Ill.
 Waiser Daisy, janitress, h 1, 451 E Wash.
 Walsh, see also Welch, Welsh and Welsh.
 " Agnes, b 703 S New Jersey.
 " Agnes K, sten 139 S East, b 533 S Senate av.
 " Chas, drill hd, h 1853 Ringgold av.
 " Chas G, stockman, b 2009 Boulevard pl.
 " Chas L, pressman, b 232 N Beville av.
 " Chas V, mngr 541 Lemcke Annex, b 1661 N Taibott.

- " Cornelius, janitor, r 435 Shelby.
 " Earl, pur agt, b 824 E Vermont.
 " Edw J, city fireman, h 1730 r row av.
 " Eliza (wid Thos), h 961 N Sheffield av.
 " Eliz (wid Jno), h 819 Bradshaw.
 " Emma, h 703 S New Jersey.
 " Evelyn J, mngr, b 25, 434 E North.
 " Helen, nurse Insane Hosp.
 " James, condr, h 2178 Bluff av.
 " James, elev opr, h 1436 W Morris.
 " James, lab, b 1808 Singleton.
 " James A, mngr distnt dept Indiana Mnfg Co, h 22 W 16th.
 " James F, stockman 128 S Meridian, h 622 Stevens.

- " James J, formn, h 904 N Germania.
 " Jeremiah M, b 2326 Howard.
 " Jno, baker, h 436 W Merrill.
 " Jno, lab, h 953 Bates.
 " Jno J, insp 31 State House, h 1112 College av.
 " Jno M, dentist 443 Newton Claypool bldg, h stop 11 1/2 Danville rd.
 " Jos J, lab, b 274 N Germania av.
 " Julia E wid Michl P, h 232 N Beville av.
 " Kath, clk Kiefer-Stewart Co, b 819 Bradshaw.
 " Kenneth W, clk, b 229 W 25th.
 " Leo, lab, b 703 S New Jersey.
 " Margt W, bkpr 300 Board of Trade bldg, b 834 E Vermont.
 " Marx, h 624 E Vermont.

Tutewiler & Son

Telephone 216

HENRY W. TUTEWILER
HARRY D. TUTEWILER

UNDERTAKERS, 129 West Market St.

WALSH

- " Mary E, clk, h 121 Berry av.
 " Maryellen, sten 614 Century bldg, b 533 S Senate av.
 " Maurice, lab, h 1658 Columbia av.
 " Maurice D, bkpr 237 N Penn.
 " Michl, janitor, b 1808 Singleton.
 " Michl J, trimmer, h 4061 N Senate av.
 " Myrtle, h 25, 434 E North.
 " Patk, h 1318 N Capitol av.
 " Patk, formn, h 533 S Senate av.
 " Patk, saloon, b 1808 Singleton.
 " Patk M, janitor, b 1808 Singleton.
 " Philip, lab, b 167 Bright.
 " Ray M, mach hd, b 703 S New Jersey.
 " Sarah (wid Isaac), h 146 Detroit.
 " Thos H, dentist 440 Newton Claypool bldg, h 634 E Vermont.
 " Thos W, mldr, h 121 Berry av.
 " Washington, lab, b 2320 Howard.
 " Wm F, phys 317 Newton Claypool bldg, b 634 E Vermont.
 " Wm L, clk Cole Motor Car Co, r 36 W St Joseph.

- Walsman Albert F, formn Capital Paper Co, b 1111 Fletcher av.
 " Edw H, ins agt 810 Lemcke bldg, h 902 S Noble.

- " Emma L, buyer 19 N Meridian, b 1111 Fletcher av.
 " Fred C, mattress mkr, b 1848 W Morris.
 " Wm, h 1111 Fletcher av.

- Walt Albert, fireman, h 1241 S Belmont av.
 " Chas, collr 341 W Wash, h 330 E Morris.
 " Jno T, lab, b 1342 Hiatt.

- Walten Jos, produce, h 3017 S Meridian.
 Walter, see also Wolter.
 " Albert, lab, h 1644 S Delaware.
 " Alf L, carp, h 444 Bell.

- " Bruce, lab, b 126 Nell.
 " Chas G, dairy, h 2385 Hillside av.
 " Chas R, electr, b 2517 N Delaware.
 " Chas W, tmstr, h 2419 Hillside av.
 " Concrete Machinery Co, Otto Walter pres, 418 Saks bldg.
 " Edw R, car repr, h 126 Neal av.
 " Eug B, agt 300 Board of Trade bldg, h 2338 E 16th.

- " Everett T, h 6, 3362 N Illinois.
 " Francis M, pntr, h 1008 E 19th.
 " Frank, r 1005 Buchanan.
 " Geo P, baker, h 938 Parker av.

- WALTER GRACE MAE**, Piano Instructor
 The Indianapolis Conservatory of Music,
 Tels New 3910, Main 4397.

- " Gustav C, carp, b 1519 Sturm av.
 " G Forrest, janitor, h 2173 Hillside av.
 " Harry G, carp, h 1519 Sturm av.
 " Harry H, boiler mkr, h 1630 Arrow av.
 " Henry G, b 2958 Central av.
 " Hiram O, gateman Union Station, b 470 S Meridian.

- " Jno, b 1829 Arrow av.
 " Julia Y, buyer Wm H Block Co, h 2, 522 N New Jersey.

- " Lewis J, groc 1002 Ashland av.
 " Louise W, clk 48 S Penn, h 911 S Noble.
 " Margt T, clk, b 911 S Noble.
 " Marguerite L, b 2385 Hillside av.
 " Mary E (wid Chas), h 1102 Parker av.
 " Matilda, h 969 Colton.

- " May, clk 9th fl Terminal bldg, b 1102 Parker av.
 " Otto, pres Walter Concrete Machinery Co, h 1601 Broadway.
 " Wm, r 509 Buchanan.
 " Wm C, mach hd, h 2839 Macpherson av.
 " Wm H, dept mngr N Y Store, b 2015 N Illinois.

Pathe

phonograph
Co.10 EAST
WASHINGTON
STREET
Phones
MAIN 540
NEW 1120

TOOLS

MILL
SUPPLIESBUILDERS'
HARDWARECABINET
HARDWAREUPHOL-
STERY
GOODS

VONNEGUT HARDWARE CO.

120 - 124
EAST WASHINGTON ST. TELEPHONES
NEW 589, MAIN 4192YOU CAN GET
IT AT
VONNEGUT'S

ISGRIGG LUMBER COMPANY
 WILL SOLVE YOUR BUILDING PROBLEM
 2050 NORTHWESTERN AVE., COR. 21ST
 PHONES, NORTH 701, NEW 6586

INSURANCE

THE UNION TRUST COMPANY

120 East Market Street

Writes Fire, Tornado, Casualty, Burglary, Compensation, Rents, and Automobile Insurance

AJAX TIRES

Guaranteed in writing
5 000 MILES

"While others are claiming
 Quality we are guaranteeing it."

AUTO EQUIPMENT CO.

210-212 N. MERIDIAN ST.

Telephones, Main 6373, New 1960



WALTERHOUSE

Walterhouse Sarah N (wid Thos S), b 3837

N Capitol av.

Waltermeter Jay, electr Sanborn Electric Co,

r 518 N Illinois.

Waltermire Tell C, phys 4924 E New York.

Walters Alva, mach, b 518 Jefferson av.

"Anthony, barber, b 2506 Walker.

"Arthur L, phys 2219 E McCarty, b 317 E

Fall Creek Blvd.

"Barney, car repr, b 2317 Station.

"Benj, photog, h 905 N Olney.

"Bertha M, sten 18 E Vermont, b 1246 Union.

"Bess (Avenue Cafe), b 501 N East.

"Carl T, patternmkr, h 964 King av.

"Chas R, mach, h 1123 Wright.

"Clarence, brkrmn, h 5 N Beville av.

"Delbert E, lab, h 1516 W Vermont.

"DeWitt C, formn, h 1321 Villa av.

"Eva E (wid David E), h 1531 N Capitol av.

WALTERS FRANCIS M, D D S, Dentist 458

Blake, hours 8-12 a m, 1-5 p m, Sundays

9-12 a m, h same, Both Tels 450.

"Fred, tmstr, b 2219 Barrett av.

"Fred, uphlr, h 905 N Olney.

"Geo, lab, b 4121 E Wash.

"Geo C, toolmkr, h 2034 Ashland av.

"Geo W, slsmn 240 S Meridian, h 24 W 18th.

"Geo W, solr 402 Lemcke bldg, h 3549

Central av.

WALTERS HARRISON, V-Pres Latham &

Walters, h 5824 College av, Tel Wash-

ington 269.

"Harry, mtrmn, b 2, 144 N Arsenal av.

"Helen B (wid Robt A), h 219 W Wash.

"Henry, h 1004 Churchman av.

"Henry, porter, h 1131 Carter.

"Henry W, groc 610 Indiana av, h 1622 E

Vermont.

"Hilda, tchr, b 2811 N Illinois.

"Ira L, driver, b 813 E St Clair.

"Jacob H, pipeftr, h 1429 Fletcher av.

"James M, porter 134 N Penn, h 735 Ogden.

"James R, billiards 2d fl 41 W Pearl, h

1169 W 36th.

"Joel, farmer, h 2369 E 34th.

"Johanna O, clk 47 W Wash, r 710 E New

York.

"Jno, lab, b 3002 English av.

"Jno, lab, r 359 S Illinois.

"Jno A, lab, h 3117 W Wash.

"Jno E, lab, h 2525 Walker.

"Jno W, carp, h 2355 Southeastern av.

"Josephine, h 922 N Delaware.

"Lee, driver L S Ayres & Co, h 813 E St

Clair.

"Margt, h 1226 E 10th.

"Margt, bkpr, r 411 N Delaware.

"Mary (wid Peyton N), h 608½ N Liberty.

"Mary (wid Wm Z), h 1106 Tecumseh.

"Mary J, tchr, h 2811 N Illinois.

"Maud, bkpr, h 411 N Delaware.

"Milton, lab, h 2130 N Rural.

"Minnie, tel opr, b 38 W 24th.

"Norman C, trav agt, b 2355 Southeastern

av.

"Otto R, baker, h 1307 E Michigan.

"Paul L, clk, b 1531 N Capitol av.

"Pearl, b 909 N Delaware.

"Rachel (wid Thos R), h 1834 Holloway

av.

"Robt F, cabtmkr, h 35 McKim av.

"Richd J, slsmn, b 2537 N Penn.

"Robt P, clk, b 231 N Highland av.

"Roxy (wid Jno), h 628 N West.

"Saml W, carp, h 518 Jefferson av.

"Thos, mac, h 2834 Nowland av.

"Thos, tinner, h 905 N Olney.

WALTERS

"Willard W, slsmn Wm H Block Co, h 527

S Noble.

"Wm, mach, h 1521 E New York.

"Wm, porter 1409 E 19th.

"Wm A, coremkr, h 435 Concord.

"Wm D, mach, h 2029 Langley av.

"Wm H, lab, h 422 S Meridian.

"W Fay, slsmn W K Stewart Co, b 1106

Tecumseh.

"W Riley, insp, h 1929 Dexter av.

"& Marer (James Walters, Samuel Marer),

billiards 17½ N Illinois.

Walther Franklin, carp, h 1129 Hoefgen.

"Harry, mach, b 721 Cottage av.

"Henry, brewer, h 721 Cottage av.

"Oswald, contr, h 452 N Gray.

Walters Edw C, carp, b 2519 N Capitol av.

"Fred W, slsmn, h 2838 Boulevard pl.

Waltman Chas G, clk, h 2181 Cushing.

"Clifton M, supt 133 S West, h 1, 1832

Central av.

"Edw, carp, h 1327 N Dearborn.

"Homer A, mach, h 2136 Columbia av.

Walton Albert F, cement wkr, h 415 Mus-

kingum.

"Anna (wid James S), h 63 S Dearborn.

"Anna, smstrs, r 1041 N West.

"Anna E, sten 611 Occidental bldg, b 809

N Penn.

"Barnett, lab, b 1046 S Bismarck av.

"Bernard F, solr 49 N East, b 318 E Ver-

mont.

"Bert, trav agt, h 919 Broadway.

"Bert J, formn, h 429 Garfield av.

"Caleb, lab, h 955 W 26th.

"Chas (Walton & Gilmore), h 1228 N Senate

av.

"Chas M, clk 336 W Wash, r 333 N Illinois

"Chas W, mach, h 307 Ricking.

"Clement E, electr, h 243½ N Delaware.

"Darrell C, clk 14 N Illinois, b 63 S Dear-

born.

"Ernest, trucker, h 4, 856 S Meridian.

"Frank, firemkn, h 123 Nelson.

"Georgetta (wid Geo), b 415 Muskingum.

"Geo B (Geo B Walton & Co), h 641 E 16th.

"Geo B & Co (Geo B Walton, Henry Fing-

erly), com mers 207 E Maryland.

"Geo E, mach hnd, b 1502½ Boyd av.

"Geo H, carp, b 718 Blake.

"Harry, solr, r 7 E North.

"Iva A, clk 49 N East, b 250 Richland.

"James, lab, b 317 S Temple av.

"James F, clk 110 N Senate av, r 809 N

Fenn.

"Jno D, lab, h 1205 E Kelly.

"Jno K, janitor, b 1502½ Boyd av.

"Jos, pdlr, h 1226 Calhoun.

"Jos H, ironwkr, h 632 Dorman.

"Laura (wid Virgil), h 3122 Iowa.

"Mary (wid King), h 1734 Linden.

"Mary A, b 611 W 30th.

"Mary A (wid James P), b 904 N Beville av.

"Mary E, h 250 Richland.

"Maude E (wid Geo), h 1502½ Boyd av.

"Perry, lab, b 955 W 26th.

"Richd, bicycle repr 1905 Udell.

"Robt, h 1, 18 N Tacoma av.

"Robt, topmkr, b 338 N Temple av.

"Royce W, clk Indpls Light and Heat Co,

h 130 Johnson av.

"Smith, janitor, h 955 W 26th.

"Thos, houseman, h 955 W 26th.

"Walter, mach, h 418 Haugh.

WALTON WM, Agt Northwestern Mutual Life

Ins Co of Milwaukee Wis, res University

Heights.

"Wm H, carp, h 1214 Hoyt av.

"Wm R, clk 110 N Senate av, r 809 N

Fenn.

"& Gilmore (Chas Walton, Wm E Gilmore),

barbers 1328 N Senate av.

Waltz Andrew E, steamftr, h 1215 Wade.

"Chas V, carldr, h 1249 Ketcham.

WALTZ, CLEARY & FISH (Ralph H Waltz,

James F Cleary, Russell C Fish), Law-

yers Suite 606 Fidelity Trust Bldg, Tel

Main 2717. (See card in Legal Blue

Book.)

"Ella, h 1533 Linden.

"Eva, sten 630 Lemcke bldg, b 1215 Wade.

"Florence, nurse Long Hosp.

"Fred L, trimmer, h 1533 Linden.

Beatrice DuValle
 LADY
 CHIROPRACTOR

**OC
 ZON
 TH
 ATION
 FREE N**

601 State Life
 Building
 Tel. Main 1561

JAS. A. KREGLO

Established 1900

JAS. E. ENGLISH

JAS. A. KREGLO & ENGLISH

Plumbing and Heating Contractors

Repair Work a Specialty

2118 East Tenth Street

Office Phone Woodruff 4029

Res. Phone Woodruff 966

Taylor's Rugs

WALTZ

" Harry, engr, h 1, 306 E North.
 " Harry L, clk 608 Odd Fellow bldg, b 619 Lexington av.
 " James W, car repr, h 362 N Holmes av.
 " John, b 5945 Bellefontaine.
 " Joe H, mach hd, h 1826 S Harding.
 " Jos W, pntr, h 1514 Miller.
 " Manford J, condr, h 2014 Broadway.
 " Monroe, contr, b 2717 Shriver.
 " Norwood, steamfrtr, b 1215 Wade.
 " Oliver L, stockpr Metal Auto Parts Co, h 2203 S Meridian.

WALTZ RALPH H (Waltz, Cleary & Fish), Lawyer 606 Fidelity Trust Bldg, Tel Main 2717, h 619 Lexington av, Tel Prospect 3371.

" Roscoe D, lab, h 222 Hanson av.
 " Roy, bodymkr, b 1510 W Morris.
 " Wm F, roofcr, b 5948 Bellefontaine.
 Waltzer Clifford W, finisher, h 1729 Oxford.
 " Ernest A, janitor, h 519 Beecher.
 Walz Chas W, carp, h 339 Harlan.
 " Ferdinand (Waltz & Coss), h 2822 Annette.
 " Fred C, trav agt, h 3, 522 E 23d.
 " & Coss (Ferdinand Walz, John S Coss), printers 2822 Annette.

Wambaugh Jos, h 6238 Cornell av.
 " Jos S, bartndr, r 910 N Delaware.
 " Margt, h 910 N Delaware.
 Wamble Jno, lab, r 8, 441 1/2 Indiana av.
 Wambgans Louis, h 945 King av.
 Wampler Burton, hlpr, b 747 N Elder av.
 " Chas, driver, b 3711 N Illinois.
 " Frank, genl supt C U Tel Co, h 3, 1706 Central av.
 " Gertrude (wid David M), h 747 N Elder av.
 " Jno C, slsmn, h 522 N Temple av.
 " Louis, student, h 26, 227 N Illinois.

Vampner, see also Woempner.
 " Alex, mach hd, h 2221 Prospect.
 " Anton, insr, h 1436 Williams.
 " Clarence, clk ndiana National Bank, b 1010 S New Jersey.
 " Jno H, tmstr, h 1010 S New Jersey.
 " Marguerite C, clk, h 824 Majestic bldg, b 1010 S New Jersey.

Wampool Oliver, car bldr, h 1130 W 30th.
 Wamscott Wm, engr, h 1040 N Warman av.
 Wamsley, see also Walmsley.
 " Albert, pressman Indpls News, b 307 E Walnut.
 " Edw, custodian Insane Hosp.
 " Lewis, clk P O, h 5718 Oak av.
 " Oscar A, clk Kingan & Co, h 419 N Drover.
 " Paul F, b 403 N Pine.
 " Saml L, blksmith, h 324, 226 N Illinois.
 " Willard L, city fireman, h 719 Fletcher av.
 Wanamaker Chas B, supt 1033 E Palmer, h 630 Cottage av.
 Wandel Dal, clk 3 State House, r 1617 Bellefontaine.
 " Florence, clk, r 1617 Bellefontaine.
 " Pearl J, steamfrtr, h 1909 W Vermont.
 " Walter W, photo engraver Stafford Engraving Co, h 1107 N Oakland av.

Wanders Wm, bartndr, r 1114 Atwood.
 Wandersee Edw, car repr, h 2179 Fountain.
 " Harry, clk, b 2445 E Michigan.
 " Herman A, lab, h 2445 E Michigan.
 Wandrei Michl, lab, h 220 W 29th.
 Wands Frances A (wid James), h 2, 27 W St Joseph.
 " Frances R (wid Wm R), b 1, 665 E Maple r 27 W St Joseph.

" Frances S, clk Indiana Trust Co, r 2, 27 W St Joseph.
 " Robt, sec-treas and mngr Hoosier Mnfng Co, h 762 E 42d.
 " Wm R, hbr, h 63 N Belmont av.
 Waneas Chas H, sheet metal wkr, b 1137 Central av.
 " H Marie, clk 147 E Market, b 2335 Kenwood av.
 " Jno A, b 3335 Kenwood av.
 " Robt L, clk 134 S Penn, h 3335 Kenwood av.

Wangelin Harry J, asst chief clk 1315 E Wash, h 2230 Kenwood av.
 " Hattie B (wid Otto J), h 2503 N New Jersey.

Gill-Buennagel Co., Inc.**LIABILITY and FIRE INSURANCE**

213-218 Lemcke Bldg.

PHONES: MAIN 5420 NEW 236

WANGELIN

" Ida, sn 942 Lemcke Annex, b 2503 N New Jersey.
 " Richd D, pur agt Empire Auto Co, b 2503 N New Jersey.
 Wankel Geo, cabtmkr, h 239 E Terrace av.
 " Geo C, driver, h 125 W Morris.
 " Ludwig C, driver, h 2019 S East.
 Wann James H, blksmith, b 1523 E Market.
 " Louis F, huckster, h 1523 E Market.
 Wannamaker Roy F, repr, h 914 N Elder av.
 Wanne Chas, cabtmkr, b 1137 Central av.
 Wanner Andrew T, condr, h 2121 N Capitol av.
 Wanser Walter G, mngr 225 Indiana av, r 530 W New York.
 Wansman Henry, porter, r 351 1/2 E Wash.
 Wansmore The, 628 E Vermont.
 Want Wm H, policeman, r 2738 N LaSalle.
 Wantland Calvin W, clk, h 2225 Martha.
 " Minerva (wid Wm Frank), h 1815 Jones.
 Wantz Alois, lab, h 2706 S Meridian.
 Waples Roy A, electr, h 1259 Eugene.
 Warbinton Benj A, clk Indpls Abattoir Co, h 10, 966 N Meridian.

Ward Adelaide J, h 1519 Garfield pl.
 " Albert C, phys 339 Virginia av, h 1429 Prospect.

" Almon, carpet clnr, h 1835 Highland pl.
 " Amanda (wid Richd), b 417 W 41st.
 " Andrew H, trav agt, h 1404 Central av.
 " Anna B, clk, b 1226 Cottage av.
 " Anthony, b 605 Russell av.
 " Arthur, ins, b 461 Arbor av.
 " Arthur, janitor, h 845 Camp.
 " Austin, blksmith, h 6, 707 1/2 Stevens.
 " Bertha B, h 736 N New Jersey.
 " Blanche, b 204, 624 N Capitol av.
 " Burt C, formn, h 146 W 30th.
 " Chas B, h 26, 1321 N Meridian.
 " Chas E, butter 542 Mkt House, h 2102 Highland pl.

" Chas F, carp, h 1610 Vigo.
 " Chas T, slsmn, h 908 Elm.
 " Chester G, contr, h 1050 W 34th.
 " Clarence V, phys 508 Fletcher av, b 1429 Prospect.

" Clay L, phys 339 Virginia av, b 1604 E 10th.
 " Cletus M, clk, b 622 Laurel.
 " Clifton, finisher, r 318, 220 N Illinois.
 " Cyril J, mach, h 31 N Keystone av.
 " Danl, h 318-319, 220 N Illinois.
 " Danl, lab, h 69 S Oriental.
 " Della, sten 34 Union Trust bldg, b 11 N Temple av.

" Dewey B, clk Indiana National Bank, b 933 N Meridian.
 " Edgar, lab, b 630 Linwood av.
 " Edgar E, clk 1400 Fletcher Trust bldg, b 829 Grove.

" Edgar F, janitor, h 651 N West.
 " Edw, barber, h 1138 N Mount.
 " Edw, lab, h 2119 Howard.
 " Edw, saloon 1555 Columbia av, h 1722 College av.

" Edw A, restr 2553 Madison av.
 " Edw F, distributor 89, 159 E Market, h 1147 E Market.
 " Eliza D, cabtmkr, h 709 N Elder av.

" Eliza, h 31 N Adelaide.
 " Eliz (wid Milton), b 1522 Deloss.
 " Eliz (wid Simon), h 410 Cora.
 " Elmer M, barber, b 1186 Kentucky av.
 " Everett A, clk Crane Co, h 1046 N Bismarck av.
 " Fannie (wid Frank M), h 1363 S Sheffield av.

" Fannie V, sten, b 20, 434 E North.
 " Flats, rear 1136 Brooks.
 " Francis A, h 4, 820 N Penn.

"ROUGH NOTES." INSURANCE BOOKS AND AGENTS' SUPPLIES
 ENTIRE FLOOR 230 EAST CHURCH STREET INDIANAPOLIS

The Rough Notes Co.

PUBLISHERS AND MANUFACTURERS OF

THE COBURN PHOTO & FILM CO.

(Inc.)

Commercial Photography & Motion Pictures

Everything in the PHOTOGRAPHIC LINE

OFFICE and STUDIO at 333 East Market St.

TELEPHONES: Main 3044 New 1144

New Phone, Park 68
 Old Phone, Wash. 741

JOHN WATSON CONTRACTOR

4004 N. CAPITOL AVE. INDIANAPOLIS

JOS. W. SELVAGE

Rooms 410-15, 8 E. Market St.

Phones 717

THE "REAL ESTATE" MAN

Suburban Tracts—Farms, Investments.

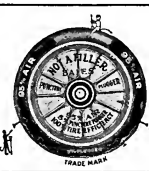
**GET "SELVAGE" TO SELL
YOUR REAL ESTATE.***"Talk it over with Folsom"***BALES'**
**Puncture Plugger
Company**

301 North Illinois

TELEPHONES
MAIN 3376 NEW 5012**WARD**

- " Frank, grocer, 328 W 16th.
 - " Frank E, trav agt, b 609 E 20th.
 - " Frank L, chfr, h 466 W 21st.
 - " Geo, lab, b 461 Arbor av.
 - " Geo L, lab, h 461 Arbor av.
 - " Geo W Rev, h 1235 N West.
 - " Geo W, slsmn 318 W Vermont, h 742 E McCarty.
 - " Geo W, b 808 E 62d.
 - " Geo W jr, carrier P O, h 456 W 30th.
 - " George, b 328 Roache av.
 - " Harry, driver, h 1118 N Tremont av.
 - " Harry D, trav agt, h 2346 N Delaware.
 - " Harry S, slsmn, h 722 E 22d.
 - " Harry W, slsmn, b 810 Broadway.
 - " Hazel M, sten, b 4, 7 N Tacoma av.
 - " Henry, h 1050 N Bismarck.
 - " Henry, lab, h 1062 Holborn.
 - " Henry A, lab, b 226 W New York.
 - " Henry H, clk 770 Mass av.
 - " Herbert L, tinner, h 2323 Shepard.
 - " Herman, lab, h 1609 Northwestern av.
 - " Howard, saloon 1541 Shelby.
 - " James A, blksmith, h 204, 624 N Capitol av.
 - " James A, trav agt, h 32 W St Joseph.
 - " Jennie D (wid James), b 4206 Cornelius av.
 - " Jeremiah M, checkman 127 W Wabash, r Hotel Linden.
 - " Jesse, pdlr, h 1329 Wade.
 - " Jno, barber, h 1418 Kappes.
 - " Jno, elev opr City Hosp.
 - " Jno, fireman, h 1226 Cottage av.
 - " Jno, fornm, b 933 Laurel.
 - " Jno, groc 102 Miley av.
 - " Jno F, chf clk C C C & St L Ry, res Perry twp R F D 29.
 - " Jno N, druggist 3342 Clifton, h 1146 W 35th.
 - " Jno R, lawyer 506 Am Central Life bldg, h 3309 Ruckle.
 - " Jno S Rev, pastor Central Av M E Church, h 629 E 32d.
 - " Jno T, stock kpr, h 317 Oxford.
 - " Jno W, carp, h 1741 Miller.
- WARD JOSEPH H, Physician and Surgeon**
326 Indiana av, h same, Tel New 3895.
- " Jos M, mngr 527 N Capitol av, h 4140 Ashland av.
 - " Josephine, smstrs, h 1, 18 1/2 S Capitol av.
 - " Lee E, trav agt, h 722 E 22d.
 - " Lester, transfer, h 818 Blake.
 - " Lucy A, tchr, b 4, 820 N Penn.
 - " Mabel, Indrs, b 1418 Kappes.
 - " Mamie, smstrs, b 1710 E 12th.
 - " Margt F, transfer 135 E Ohio, b 1711 Gent av.
 - " Marion, chairman of board Mooney-Mueller-Ward Co, h 1, 1850 N Talbot.
 - " Mary, b 204, 624 N Capitol av.
 - " Mary J (wid Saml P), h 1401 Nordyke av.
 - " Mary A (wid Zachary T), h 11 N Temple av.
 - " May, clk, h 38, 416 N New Jersey.
 - " Michl, lab, h 1226 Cottage av.
 - " Michl, lab, h 1186 Kentucky av.
 - " Michl A, barber, b 1186 Kentucky av.
 - " Morton F, h 754 E McCarty.
 - " Nan B (wid Zach), h 630 Linwood av.
 - " Nancy (wid Dan), h 1117 E Pratt.
 - " Newell W, mens furnigs 242 Mass av, h 933 N Meridian.
 - " Ollie, porter, b 318 W New York.
 - " Orth, porter, b 1062 Holborn.
 - " Patk, firemn, b 1506 Bates.
 - " Patk, lab, h 1435 Jones.
 - " Patk W, saloon 1124 Brooks.
 - " Perry B, supt 319 E New York, b 1415 N Penn.

WARD

- " Phillip, tailor, h 2727 Station.
 - " Pompey, porter, h 809 N Senate av.
 - " Raymond L, driver, h 1134 Udell.
 - " Rebecca B (wid Bert), r 406 1/2 E Wash.
 - " Richd B, r 117 N Alabama.
 - " Richd J, birds 135 E Ohio, h 1711 Gent av.
 - " Robt, trav agt, h 1109 N Germania av.
 - " Robt F, clk The Edison Shop, h 14, 341 Mass av.
 - " Ross O, brkmm, h 1936 W Vermont.
 - " Roy F, sheetmetalwkr, b 319 Bickling.
 - " Russell D, pntr, h 1710 Cornell av.
 - " Sarah (wid LeGrand), h 2522 Madison av.
 - " Seth S, h 48, 1116 N Capitol av.
 - " Simon, lab, h 410 Cora.
 - " Stephen J, real est, h 5025 Fletcher av.
 - " Thos, lab, h 1047 Holborn.
 - " Thos, lab, h 1415 N Senate av.
 - " Viola L, fur, rooms 142 Bright, b 140 same.
 - " Walter, appr, b 324 N Liberty.
 - " Walter, floorwalker, r 437 N Illinois.
- WARD WALTER W, Asst Supt L S Ayres & Co, h 5750 E New York, Tel Irvington 1956.**
- " Wm, clk, h 418 S East.
 - " Wm, clk 241 W Georgia, h 102 Miley av.
 - " Wm, frt agt 301 W South, h 23 W 27th.
 - " Wm, real est, h 2452 Broadway.
 - " Wm A, barber 1209 Kentucky av, h 1145 same.
 - " Wm D, messr P O, b 2123 Lexington av.
 - " Wm E, clk Crane Co, h 1053 N Bismarck av.
 - " Wm E, lab, h 622 Laurel.
 - " Wm W, trav agt 519 Board of Trade bldg, h 1330 Ringgold av.
- WARD W BROWNER, Auditor 1309 Merchants Bank Bdg, h 412 N Bancroft av, Tel Irvington 1362.**
- WARDell Almira (wid Geo), h 1926 E Maryland.**
- " James E, mach, h 521 Ogden.
 - " Warden Geo E, lino opr Indpls News, h 622 E 25th.
 - " Harry W, pntr, h 446 Centennial.
 - " Mattie A, smstrs, r 1103 Park av.
 - " Wm H, pntr, h 440 Centennial.
- WARDlow David E, carp, h 2221 W Walnut.**
- " Fredk, architect, h 129 E 36th.
- WARDsworth The, 1240 Broadway.**
- WARDwell Fay E, slsmn, h 1030 Virginia av.**
- " Fred, electr, h 1529 Woodlawn av.
- WARE Chas E, clk, h 528 W Wash.**
- " Elisha E, porter, h 545 N Elder av.
 - " Ellen (wid Wm), b 425 Toledo.
 - " Frank W, harnessmkr, h 2132 Columbia av.
 - " Geo I, stage hd, h 118 Terrace pl.
 - " Harry A, student, h 415 N Sherman Drive.
 - " Harry L, agt, h 2523 N Penn.
 - " James, lab, h 1807 Hoyt av.
 - " James H, slsmn 222 N Delaware, b 115 E New York.
 - " Jos E, cav insp, h 528 1/2 W Wash.
 - " Lillian (wid Chas), h 415 N Sherman Drive.
 - " Lilly (wid Jacob), r 1, 826 N Illinois.
 - " Lindsey, lab, r 919 N Senate av.
 - " Marth E, clk, b 1334 Olive.
 - " Mary A, pressfdr, b 221 Hendricks pl.
 - " Merritt E, case hardener, h 1039 Harlan.
 - " Saml, ins agt 201 Fidelity Trust bldg, r 5, 710 N Illinois.
 - " Thos F, barber, 714 S Meridian.
 - " Thos H, driver, h 1113 Deloss.
 - " Wiley L, lab, h 1509 E 18th.
- WARfel Chas O, supt 710 Terminal bldg, h 3216 Graceland av.**
- " Dora M (wid Mark), h 136 W 11th.
 - " Frank W, slsmn H P Wasson & Co, h 1316 Ashland av.
- WARFEL FREDERICK C, Physician 419 Newton Claypool Bldg, Tel Main 1594, h 225 W 34th, Tels North 1047, New 7288-L.**
- " Mark V, auditor Indiana Daily Times, h H, 2138 N Talbot.
- WARfield Anna L (wid Lewis), h 1021 E 20th.**
- " Clarence E, pressfdr, b 1214 N Dearborn.
 - " Danl E, porter, h 837 Torbet.
 - " David, tmstr, h 1431 Columbia av.
 - " Edw, brklyr, h 618 N Drover.
 - " Edw, lab, h 1653 Yandes.
 - " Eliz, Indrs, r rear 111 W North.

**CIVIL
ENGINEER****HENRY
KLAUSMANN
BUILDER**2611 CORNELL
AVENUE
BOTH
TELEPHONES**The E. C. Dolmetsch Co.****JOBBERS OF**
Fishing Tackle, Hammocks, Base
Ball Supplies and Sporting Goods

219-221 S. MERIDIAN ST.

BOTH TELEPHONES 2385

The Lawrence Agency :: General Insurance

THE OLDEST AND STRONGEST COMPANIES

Fire, Lightning, Cylone, Boiler, Elevator, Burglary, Automobile, Plate Glass, General Liability, Health, and Accident, Workmen's Compensation.
410 AMERICAN CENTRAL LIFE BLDG. Both Phones 717

WARFIELD

" Emmett, porter 216 N Delaware.
" Georgiana, h 1627 Yandes.
" Harry, lab, h 723 N West.
" Hobart, waiter, h 1021 E 20th.
" James, lab, h 1122 N Dearborn.
" Jno G, engr, h 1012 W New York.
" Lizzie, h 408 Smith.
" Mary E, h 1414 Lewis, h 2361 Ralston av.
" Matthew L, porter, h 1021 E 20th.
" Perry, lab, r 318 N Talbott.
" Peter, lab, h 310 W 12th.
" Richd, lab, h 408 Smith.
" Sarah Cori, Parker, h 2139 N Arsenal av.
" Tennesse, lab, h 1655 Yandes.
" Wm, porter, h 508 W Michigan.
" Wilson R, trav agt, h 3, 624 E 12th.
Warford Walter S, formn 112, 8 E Market, h 685 East Drive (W P B).
Waring Jno H, barber 905 E 16th, h 907 same.
" Letter Co, G H Warner pres, 609 Century bldg.

Warles Albert J, student, r 216 E Pratt.
Warmack, see also Womack.
" Peter, r 1408 Shepard.
" Wm H, janitor, h 1019 Lafayette.
Warman Clyde, car repr, h 2809 Ralston av.
" Jennette, maicoure, h 28, 217 1/2 N Illinois.
" Martha (wid Ench), h 3, 424 E 21st.
" Mary J (wid Theo), h 5808 E Wash.
Warmeling Rudolph F, uphr, 2801 S Meridian.

Warmonth Ashley, coremkr, h 505 Harris av.
" Geo W, promoter 1614 Merchants Bank Bldg, h 3140 Park av.
" Mahala E (wid Geo), h 118, 220 N Illinois.
" Urey M, formn Stafford Engraving Co, h 333 N New Jersey.

Warne James E, pastor Reorganized Church of Jesus Christ of Latter Day Saints, h 220 E St Clair.

Warner, see also Werner and Woerner.
" Abel L, stair bldr 1715 E 18th, h 1721 same.
" Alf E, beltmkr, h 1427 Charles.
" Anna, Indrs, h 18 Grace.
" Augustus, r 922 N Delaware.
" Bailey J, tmstr, h 831 Roanoke.
" Basha D (wid Jno), b 1, 546 Mass av.
" Belle (wid Jacob), b 615 Bright.
" Chas T, lino mach, h 5671 Central av.
" Chas W, photo engraver Stafford Engraving Co, h 1641 English av.
" Clara E (wid Moses M), b 3408 Broadway.
" Cletus S, clk, b 2909 E Wash.
" Cornelia E, (wid Thos F), h 629 E 16th.
" Cortice M, slsmn, h 4357 N Penn.
" David A, tmstr, h s s Cossel rd 1 e of Michigan.
" David T, candymkr, h 218 N Noble.
" Edwina H (wid Jos C), h 2868 Washington bldg.

WARNER ELEVATOR MNGF CO OF CINCINNATI, OHIO, THE Passenger and Freight Elevators and Repairs, C M Croninger Local Representative 802 Fidelity Bldg, Tel Main 2609.
" Eliz, b 1201 Broadway.
" Eliz, sten Vonnegut Hdw Co, b 411 N Delaware.
" Eliz A, tchr, b 1427 Charles.
" Eliza, lab, h 1120 Madeira.
" Elward W, h 7, 2907 N Talbott.
" Esther, b 816 Camp.
" Florence M, bkpr 515 N Holmes av, b 639 E 16th.
" Frank D, mach, h 715 E New York.
" Frank J, mach, h 1617 S Talbott.
" Fred, clk, r 2328 E Wash.
" Fred, saloon 128 W Market.
" Fred D, clk 202 S Delaware, h 805 Colorado av.

" Geo E, engr, h 2450 Bellefontaine.
" Geo W, slsmn 343 N Capitol av, h 1, 36 E Pratt.
" Gilbert H, pres Waring Letter Co, h 316 DeQuincy.
" Harry C, formn, h 1513 Sturm av.
" Harry C, phys, h Hotel Metropole.
" Harry F, formn 1202 Shelby, h 61 S Tuxedo.
" Harry J, h 3, 3114 N Illinois.
" Harry W, stairbldr, h 2120 E 12th.
" Henry H, corpl U S A, h 1446 Charles.
" James, clk, r Illinois Hotel.
" James, lab, b 648 N Missouri.

EVERYTHING IN REAL ESTATE BUT WE SPECIALIZE IN BUSINESS PROPERTIES

FRED CLINE COMPANY
2nd Floor, Hume-Mansur Bldg.

Tels.: Main 1204, New 2159

WARNER

" Jno C, electr, h 955 W 27th.
" Jno L, publicity agt 312 Indiana Pythian hldg, r 2002 Buckle.
" Jonathan T, mach, h 1442 Union.
" Jos M, bkmsmith 1163 Kentucky av, h 616 Fulton.
" Josephine E, clk Indpls Light & Heat Co, b 3556 Ashland av.
" Kate A (wid Thos D), b 5671 Central av.
" Lillie (wid Jno), b 3418 College av.
" Millard V (The Millard V Warner Studio), h 3026 Broadway.

WARNER MILLARD V STUDIO THE (Millard V Warner) Commercial Artists 1014 Merchants Bank Bldg, Tels New 3903-K, Main 3552.

" Peter, tmstr, h 938 E Georgia.
" Ray J, fireman, r 268 Hendricks pl.
" Rena P, h 2511 N Alabama.
" Robt H, clk 301 W Maryland, h 2536 Bellefontaine.
" Sidney M, trav agt, b 611 E 10th.
" Silas, lab, h 1232 Earhart.
" Sumner E, slsmn, b 7, 2007 N Talbott.
" The, 2001-2007 N Talbott.
" Thos, lab, r 144 N Blackford.
" Vincent, porter, r 1038 Virginia av.
" Walter, lab, r 351 1/2 E Wash.
" Walter, mach, r 15 W Pratt.
" Wm E, engraver, r 909 E Market.
" Wm F, mach, h 273 E Minnesota.
" Wm H, agt, h 74, 402 N Meridian.
" Wm N, mach, b 273 E Minnesota.
" Wm S, carrier P, O, h 608 Eugene.
Warnke Jno H, cigarmkr, h 909 N Temple av.

Warnock Clarence O, mach, b 2142 Station.
" Jno, mach, h 2142 Station.

Warren Alice (wid Wm), h 528 Smith's la.
" Alonzo, engr, h 704 N Pine.
" Anna (wid Geo W), b 520 Blake.
" Archie D, seeds 150 N Delaware, h 127 Gladstone av.

" Calvin M, patrolman, h 413 N Delaware.
" Cath, smstrs, r 1225 S Meridian.
" Chas, clk, b 432 S Gray.
" Chas E, cashr 119 N Penn, b 29 W 13th.
" Chester W, credit mngr Gibson Co, h 1334 N Keystone av.

" Clara, housekpr 328 Garfield av.
" Clarence N, mech engr 236 W Vermont, h 29 W 13th.
" Clarence R, hostler, b 2154 Avondale pl.
" Danl F, tel opr, h 901 N Rural.
" Don W, com mer 223 E Maryland, h 1815 Ashland av.

" Doris, bkbnr, h 704 N Pine.
" Drury, lab, b 514 W Court.
" Edw, mach, b 508 Blake.
" Eliza, h 1132 Finley av.
" Elmer P, slsmn 408 N Capitol av, r 4220 Central av.

" Emma R, h 1101 Windsor.
" Fannie (wid Jno), h 426 Kansas.

WARREN GEORGE B, Decorative Furnisher. Interior Decorations and Furnishings 605 Occidental Bldg, Tel Main 1542, h 2323 N Penn, Tel No 7h 1104.

" Geo S, bkpr Central Supply Co, h 229 E Pratt.
" Geo W, lineman, h 4021 E 31st.

" Gladys E, tchr, b Blind Institute.
" Grace, tchr, b 1101 Windsor.
" Grace B, sten 31 E Ohio, b 1112 Eugene.
" Haisie B, tchr, h 140 S Emerson av.
" Harold, pntr, h 1512 Bellefontaine.
" Harold O, trav agt, h 26 W 27th.
" Harry B, mngr 11 E Pratt, r 20, 726 N East.

Try The
Stewart
Way
Of Buying
Your
Victrola



STEWART
TALKING
MACH. CO.
110 N. Penn St.

The KISSEL KAR
FISHER-LENZ SALES CORPORATION
338 N. Capitol Ave. - Tel. Main 6303

W. HALBERSMEIER ARCHITECT

SUITE 508-11 RAUH BUILDING. PHONE MAIN 3918

THIS SELF BUSINESS COLLEGE

Our Shorthand
and Typewriting
Departments
are under the
Supervision of
Trained
Instructors

Our Graduates
are our Best
Recommendation

Write or Call us
up for
Catalog

THIRD FLOOR
HUME-MANSUR
BLDG.

Telephone,
MAIN 4691

We
lead
others
follow
in
Service
First
Courtesy
Always

Merchants
Heat & Light
Co.

33S. Meridian

People Wishing a Nourishing and Pure
Beer Should ALWAYS ORDER IT from

BOTTLING DEPT., Prospect 2260, New 1030 Cor. Cruise and Daly Phones New 1050 Central, Prospect 150

The Home Brewing Co.

Geo. Mannfeld & Sons

Merchant Tailors

Men's Furnishings

223 N. Penn St. New Tel. 3748

WARREN

- " Hazel, cataloguer 47 State House, b 140 S Emerson av.
- " Herbert P, state agt 705 Merchants Bank bldg, b 1142 Broadway.
- " Irvin J, clk International Metal Polish Co, b 1601 Cottage av.
- " James, bartndr, b 438 W Wabash.
- " James, janitor, b 2347 Baltimore av.
- " James S, mldr, b 426 Kansas.
- " James W, gardner, h n s Standard av 1 w of Warman av.
- " Jeremiah W, clk P O, h 1, 1455 N New Jersey.
- " Jno, decorator, b 237 W New York.
- " Jno, lab, b 735 Fletcher av.
- " Jno, rate clk 404 Saks bldg, r Great Eastern Hotel.
- " Jno F, sawmkr, b 1225 S Meridian.
- " Jos, clk, b 525 W 13th.
- " Julius G, slsmn A B Meyer & Co, h 1909 Nowland av.
- " Leslie H, fireman, b 60 S Tremont av.
- " Loren A, mach opr, b 2154 Avondale pl.
- " Mabel C, attdt Public Library, b 149 S Emerson av.
- " Mamie M, nurse Deaconess Hosp.
- " Mary (wid Jno), b 322 Puryear.
- " Mary (wid Timothy), b 1225 S Meridian.
- " Mary B, h 2154 Avondale pl.
- " Michl, clk P O, r 460 E Wash.
- " Oliver G, trav agt, h 140 S Emerson av.
- " Ollie A, janitor, b 2336 Caroline av.
- " Paris R, driver, b 1454 S Harding.
- " Patk E, clk 515 N Holmes av, b 413 N Delaware.
- " Peter, lab, b 618 Dorman.
- " Realty Co, Columbus F Edmonson pres, Frank F Churchman sec-treas, 838 Lemcke bldg.
- " Roy, waiter, r 450 N Senate av.
- " Thos, carp, b 305 S Keystone av.
- " Webster Co, heating engrs 821 Hume-Mansur bldg.
- " Wm, ironwkr, b 1832 Lockwood.
- " Wm, lab, b 631 E Market.
- " Wm G, clk, b 602 S Meridian.
- " Wm H, dept mngr 323 N Penn, h 615 N New Jersey.
- " Wm R, sec Board of Ministerial Relief, h 2048 Central av.
- " Wm T, formn 724 N Meridian, h 240 E St Joseph.
- " Wm T, trav agt 522 S Illinois, h 445 N Riley av.
- Warrenburg Anna (wid Thos A), b 35 McKim av.
- " Chas T, mach hd, h 1621 Hoefgen.
- " Edw, driver, h 224 Trowbridge.
- " Emma (wid James), b 1505 Finley av.
- " Getty (wid David P), h 1125 W 31st.
- " Gilbert, clk, b 3026 N Senate av.
- " Herman, boltmkr, h 947 Berwyn.
- " James A, city fireman 2302 Shelby.
- " Jno W, box mnfr 1610 Finley av, b 1602 same.
- " Jno W, toolmkr, h 860 Udell.
- " Louis E, pntr, h 224 Trowbridge.
- " Raleigh, mach hd, b 1621 Hoefgen.
- " Robt, lab, b 1621 Hoefgen.
- " Robt E, tmstr, b 2176 Hazel.
- " Thos A, lab, b 2323 English av.
- " Walter F, city fireman, h 1653 Barth av.
- " Wellington, h 1639 Hoefgen.
- " Wm E, uphrl L S Ayres & Co, h 2532 English av.
- " Wilton, tmstr, b 1602 Finley av.
- Warrender Jos A, slsmn, h 4554 Broadway.

WARRICK

- Warrick Benj, custodian, h entrance Broad Ripple Park.
- " Edw H, v-pres McCune, Wiles & Ross (Inc), b 2933 Paris av.
- " Floss G, bkpr Indpls Engraving & Electrotyping Co, r 643 Ft Wayne av.
- " Floyd D, slsmn 151 E Wash, h 2449 Bellefontaine.
- " Fredk L (Schleppy & Warrick), h 1230 N Beville av.
- " Jennie, b 2427 Bellefontaine.
- " Jno W, mach, r 643 Ft Wayne av.
- " Lula E, cashr 151 E Wash, b 2449 Bellefontaine.
- " Oliver C, repr, h 713 E North.
- " Paul E, clk, b 1210 E 10th.
- " Wm E, cashr, b 713 E North.
- Warrington Chas, printer 946 Elm.
- " Florence E, sten 139 S East, b 271 N Randolph.
- " Jesse, h 271 N Randolph.
- Warrum Berry W, lab, h 1948 Ralston av.
- WARRUM HENRY, Lawyer 808 State Life Bldg, Tol New 2486, h 2624 N Meridian, Tel New 7824.
- " Wm H, lab, h 1948 Ralston av.
- Warso Steph, cook, r 404 1/2 W Wash.
- Warstat Lena, trs, h 7, 114 E Ohio.
- Washington Max, waiter, b 304 N Senate av.
- " M Silas, lab Chandler & Taylor Co, b 429 S Warman av.
- Warweg Aug H, h 501 Woodlawn av.
- " Carl, pattern mkr, b 858 N LaSalle.
- " Christian H, florist 858 N LaSalle.
- " Earl O, dtfsmn, b 858 N LaSalle.
- " Henry W, bartndr, h 841 N Temple av.
- Warwick Albrose, driver, r 2752 Cornell av.
- " The, 2132-2150 N Talbott.
- " Wm, porter, b 839 Pacca.
- Waser Caroline (wid Gottfried), b 834 N Temple av.
- Washam Edw F, condr, h 433 N Keystone av.
- " Ferdinand G, foremn, h 226 N Germania av.
- " Lulu M, sten 422 E Market, b 226 N Germania av.
- Washburn Alf E, bench hd, h 844 River av.
- " Cecile, smstrs, b 1237 W Ray.
- " Chas B, clk 118 S Delaware, h 1436 Reinsner.
- WASHBURN-CROSBY Co, John C. Considine Mngr, Gold Medal Flour, 519-520 Board of Trade Bldg, Tels New 5021, Main 6111.
- " Eliza E, lab, h 548 Concord.
- " Emma (wid Samr), b 26 N Elder av.
- " Frank, lab, h 824 Harlan.
- " Frank B, mach, b 26 N Elder av.
- " Hamer T, sec Denison Billiard Club, b 15, 123 E Ohio.
- " Harry, patrolman, h 1022 S Senate av.
- " Harry, spngmkr, h 844 River av.
- " Horace A, mach, b 1127 Spann av.
- " H Ray, supt 570 S Harding, b 1436 Reinsner.
- " Irene J, clk 23 N Meridian, b 844 River av.
- " Jesse, lab, h 1134 S Sheffield av.
- " Lester N, lab, b 824 Harlan.
- " Lotus V, clk, 12th fl Lemcke Annex, h 234 Eastern av.
- " Millie (wid Steph B), h 840 Woodlawn av.
- " Nathan T, pres Model Laundry Co, h 3236 N Capitol av.
- " Nellie, h 763 Virginia av.
- " Pre-appr John Lees & Co, b 866 Fletcher av.
- " Raymond A, city firemn, h 702 E Michigan.
- " Roy L, pressmn, h 1446 Orange.
- " Sarah S (wid Landy), b 916 Arbor av.
- " Thurman A, lab, h 832 River av.
- " Welda A, gardner, h 353 S Rural.
- " Wiley, lab, b 221 Harris av.
- " Wm, pntr, h 1808 W Morris.
- Washburn Mabel, tchr, r 1217 Park av.
- Washington Arthur, lab, h 884 W Walnut.
- " Betsy (wid Lewis), h 509 Edison.
- " Boulevard Realty Co, Herbert L Whitehead pres, 601 Lombard bldg.
- " Chas, driver, h 358 W 11th.
- " Chas, lab, b 809 Fowler.
- Edw, janitor, h 725 Blake.
- " Edw, lab, r 22 W Wash.
- " Edw, porter, r 726 N California.
- " Eliz, h 524 N Cincinnati.
- " Ernest, r 450 N Senate av.

"Cuts" that sell goods

Halftones, Zinc Etchings, Retouched Photos, Pen Drawings, Etc.
Indianapolis Engraving & Electrotyping Co.
WULF IN BLDG. 222 E. OHIO STREET, INDIANAPOLIS.





RUGS, MATTINGS, WINDOW SHADES

335-337-339 East Washington Street
— Phones, Old, Main 1742, New 4316 —

WASHINGTON

- " Florence (wid Geo), h 448 W 13th.
- " Fredk, porter, h 1015 N Missouri.
- " French T, groc 1040 W Vermont, h 404 Albert.
- " Garfield, porter, h 630 W North.
- " Geo, driver, h 431 W 16th.
- " Geo, lab, b 813 Camp.
- " Geo, lab, r 222 W Vermont.
- " Geo, lab, h 515 N West.
- " Geo H, lab, b 732 Douglass.
- " Geo S, barber 329 1/2 W 12th.
- " Grant T, chef, h 769 W 25th.
- " Hospital, Vincent Lapenta pres, Clifton E Cox sec and treas, 919 N Capitol av.

WASHINGTON HOTEL, J Edward Krause

- " Pres, 3234 E Wash, Tels Main 4283, New 3254.
- " Isabel (wid Frank), h 834 W Pratt.
- " James H, barber, r 231 Toledo.
- " Jos, lab, h 432 E Wabash.

WASHINGTON LIFE INSURANCE CO, M

- Styron Larkin Pres, Frank J Sturm V-Pres, Dr. Raymond Riffe Treas and Medical Director, Charles A Messmore Sec and Attorney, Industrial Life and Accident Insurance, 307-309 Law Bldg, Tels Main 2314, New 4452-R.
- " Lloyd, lab, h 1134 Earhart.
- " Luella, waitress, h 426 Toledo.
- " Margt (wid Zeno), h 638 N Blackford.
- " Martha (wid Geo), r 1415 Roosevelt av.
- " Mattie, cook, h 220 W 14th.
- " Milton, porter, h 430 Toledo.
- " Park, 1205 W Wash.
- " Rankin, mltr, h 834 W Pratt.
- " Sarah, cook, h 126 Toronto.
- " The, 521 Indiana av.
- " Thos D, janitor, h 529 Bright.
- " Verna (wid Wm), h 612 W 13th.
- " Wm, lab, h 838 N Blackford.
- " Wm, porter, h 438 Mechanic.
- " Winnie A (wid Geo), h 1435 Mill.

Waskom Iva C, sten 517 Merchants Bank

- " Bldg, b 31, 601 Madison av.
- " Maurice S, timekr, h 31, 601 Madison av.

Wasner Leon J, auto wkr, h 1018 S New Jersey.

- " Wason Chas P, tilestr, b 1328 E 11th.
- " Jno F, clk, b 1920 Jones.

Wasserman Aaron, shoemkr 1754 Howard.

- " Wason Albert S, cashr 1009 Majestic bldg, h 1420 N Olney.
- " Amanda M (wid Hiram P), h 1116 N Delaware.
- " Chas K, h 1528 N New Jersey.
- " Chas M, v-pres J R Wasson & Co, res Harrisburg, Ill.
- " Edw C, formn, h 1415 Hamilton av.
- " Elmer E, spl agt 706 Terminal bldg, h 41 N Bismarck av.
- " Emaline (wid Leander), h 830 W 28th.
- " Flora (wid Henry E), h 1314 E Kelly.
- " Frank E, switchman, h 1037 N Germania av.
- " Harry, clk 138 S Penn, h 1101 1/2 Shelby.
- " Herbert J, chr, b 308 N Tacoma av.
- " Hugh, waiter, r 8, 327 1/2 Indiana av.

WASSON H P & CO, Gustave A Efrogynson

- Pres, Frank R Wolf V-Pres, Dry Goods Carpets, Shoes, Millinery and Dress-making 6-18 W Wash Tels New 2745, Main 2745 Private Exchange.
- " James H, bkpr, h 1, 2502 Park av.
- " James R, pres J R Wasson & Co, res Tucumcari, N M.
- " Jno F, tmstr, h 1161 W 37th.
- " J R & Co, James R Wasson pres, Chas M Wasson v-pres, Chas S Merrick sec-treas, Medicine Mnfrs 1747 English av.
- " Margt A, bkpr 225 N Delaware, h 336 W 26th.
- " Mary E (wid Jno H), h 541 E New York.
- " Shirley E, lab, b 1103 1/2 Gimber.
- " Silas, tlesetter, h 416 W 26th.
- " Stowell C, clk Natl Malleable Castings Co, h 308 N Tacoma av.
- " Sylvia, slwn, r 122 E Michigan.
- " The, 2502 Park.

Wastedo The, 2459 N New Jersey.

- Waterbury Henry L, supt Link-Belt Co (Belmont Works), h 2058 College av.
- " Tollie, sten, b 145 W Maple rd.

Waterhouse Herbert E, acct 521 Ind Pythian

- bldg.

The Indianapolis Conservatory of Music

18th Year

EDGAR M. CAWLEY, Director

Complete Courses Offered
Diplomas, Certificates and Degrees,
Faculty of Artists

Ideal Home for Young Ladies

For Catalogue and General Information, address
430 North Meridian St., Indianapolis, Indiana
Fall Term Opens Sept. 4, 1916

WATERMAN

- Wierman Anton C, h 1631 Woodlawn av.
- " Carl A, assmblr, b 1621 Woodlawn av.
- " Fred W, repr, h 1507 English av.
- " Jos W, clk Fletcher Am Natl Bank, b 925 N Beville av.
- " Lee J, slsmn, h 648 E 16th.
- " Minnie (wid Christian), h 3, 107 W 30th.
- " Oscar C, sec-treas Indiana Empire Sales Co, h 2961 Wash Blvd.
- " Otto C H, formn, h 1234 Fletcher av.
- " Wm A, stockman 18 E Wash, h 925 N Beville av.

Waters, see also Wattars.

- " Arthur M, clk Indpls Abattoir Co, b 1018 N Keystone av.
- " Clifford, brakeman, b 218 N Elder av.
- " Daisy, clk, r 728 N Delaware.
- " Dudley, lab, r 460 W 15th.
- " Eliz, sten, h 327, 290 N Illinois.
- " Eliz A, cashr, b 20 Bosart av.
- " Geo, waiter, b 213 N Miami.

WATERS GEORGE A (Auto Accessories and Supply Co), Traveling Agt, 104 W North,

- Tel Main 1394, h 2, 242 N Illinois, Tel North 3732.
- " Geo D, asst dept mngr 611 Occidental bldg, h 3826 N Capitol av.
- " Howard A, cashr 526 N Capitol av, h 806 Jefferson av.
- " James A, mltr, h 1792 Cornell av.
- " James C, chairmkr, b 416 W Norwood.
- " James H, chrfr, h 772 Chicago.
- " Job A, janitor, h 109 E St Clair.
- " Jno H, lab, b 1417 Kappes.
- " Lottie, waiter, h 311 Osage.
- " Mary (wid Emanuel M), h 1417 Kappes.
- " Ralph D, car repr, h 433 S Holmes av.
- " Silvia (wid Robt), b 213 W Miami.
- " Wilbur, lab, h 510 E Norwood.
- " Wm, lab, h 721 Bates.

Waterston Walter C, bartndr, r 139 N Delaware.

- Ware.
- Waterston Margt, h 1926 Arrow av.
- Watthen Clarence J, electr, h 544 Birch av.
- " Isabella, b 544 Birch av.
- " Ivy L, assmblr, h 622 Division.
- " James E, restr 1232 E 16th, h 1809 Alvord.
- " Jno, hlpr, b 544 Birch.
- " Jos, plmbr, h 2225 Sheldon.
- " Mary J, clk C U Tel Co, h 28, 227 N Illinois.
- " Root J, lab, h 2343 Baltimore av.
- " Susan A (wid Louis), h 2343 Baltimore av.
- " Thos, lab, b 2310 Wheeler.

Watkin Geo E, broker 604 Majestic bldg, h 916 Eastern av.

- Watkins Abr, clk, h 729 Darnell.
- " Albert, lab, r 527 Bowman.
- " Alf, lab, r 714 Muskingum.
- " Arthur W, h 1213 Oregon.
- " Benj M L, lab, h 355 Smith.
- " Burlleigh B, agt Life Ins Co of Va, h 1435 Hamilton av.
- " Carl, clk, h 913 W 26th.
- " Carl P, installer, h 924 N Beville av.
- " Cecil, uphlr, h 2039 Olive.
- " Chas W (Chas W Watkins & Co), h 3110 Park av.

WATKINS CHARLES W & CO (Successors to Charles W Eichrodt), Druggists 227 S

- Illinois, Tel Main 3011, New 1616.
- " Church, grinder, h 924 Fowler.
- " Clarence, riveter, b 1720 Thaddeus.
- " David, lab, b 417 Smith.
- " David, slsmn, h 117 W Morris.
- " Desdemona, smstrs, b 24 Toledo.
- " Edgar B, janitor, h rear 1215 Broadway.
- " Ernest, porter, h 421 W Vermont.

F. H.
LANGSENKAMP
COPPERSMITH
AND
BRASS
FINISHER

130-142
E. GEORGIA
ST.
BOTH PHONES
— 121 —
INDIANAPOLIS
IND.

Indianapolis
Mortar and
Fuel Co.

A. E. BRADSHAW,
President
ALBERT GOEPPER,
Vice-Pres.
CHAS. PIGMAN,
Secretary
W. H. WHITTAKER,
Treasurer

==
JOBBER
DEALERS
==
BUILDING
MATERIAL
FUEL

==
Both Phones
3030 — 273

==
407-408
ODDFELLOW
BUILDING

CINCINNATI

Geo. F. Lamb Co.

INDIANAPOLIS

CERTIFIED PUBLIC ACCOUNTANTS—AUDITS—FINANCIAL INVESTIGATIONS—SYSTEMS

A. B. ABBOTT, Res. Mgr.

Tel. Main 5689

912 Merchants Bank Bldg., INDIANAPOLIS

ORIENT FLAT FINISH**An Ideal Coating for Walls and Ceilings****Made by: INDIANAPOLIS PAINT AND COLOR CO.****CORONA**
(FOLDING)
TYPEWRITER**LIGHTEST**
MOST COMPLETE
MACHINE ON
THE MARKETWeight
6 Pounds**JUDD**
TYPEWRITER
EXCHANGE32 Monument
Place
Telephone
Main 2890**CHAS.**
MAIER

2104

W. MICH. ST.

Hardware
Tinware
Stoves
Pump
Repairs
Etc.Telephone
New 15X42Res. Tel.
Belmont 901**YOKE REALTY COMPANY****Real Estate - Home Builders****See the Beautiful Park Crest**
Addition**315-320 Lemcke Building**
Main 2066 - New 1163**WATKINS**

- Everett C, reporter Indpls Star, r Y M C A.
- Geo B, clk Kingan & Co, h 1916 Hazel.
- Gilbert B, promoter, h 15 W 35th.
- Glady B, tel opr, b 1435 Hamilton av.
- Grant, lab, h 456 W 17th.
- Herbert, lab, h 1009 Lafayette.
- Herman W, state agt 133 E Market, h 1110 Central av.
- Isaiah, janitor, h 538 Leon.
- Izina (wid James H), b 1607 Deloss.
- Jacob, presser, h 841 Charles.
- James, lab, b 417 Smith.
- James, porter, h rear 634 N California.
- James B, slsmn 208 N Meridian, res Anderson Ind.
- Jennie (wid Evans), Indrs 359 W Wash.
- Jesse, lab, h 1030 Lafayette.
- Jno, lab, h 938 W Walnut.
- Joe, barber, b 540 N West.
- Jos V, trav agt, h 1242 E Minnesota.
- Juanita, r 6, 523 N Alabama.
- Lester B, lab, h 1310 S Sheffield av.
- Linnwood, porter, b rear 624 N California.
- Lizzie B, sten, b 1718 N Delaware.
- Macey, mach, h 1455 W Market.
- Margt (wid Mansour), b 427 Virginia av.
- Mary, smstrs, b 1022 W 32d.
- Mary L (wid Wm T), h 924 N Beville av.
- May, waitress, r 544 N Senate av.
- Mildred B, clk, b 1435 Hamilton av.
- Morgan E, clk 304 State File bldg, r 1014 Lafayette.
- Myron E, clk C U Tel Co, h 2243 N La-Salle.
- Newton, janitor 1916 Park av.
- Oscar L, trav agt, h 2415 N Penn.
- Philip, lab, b 417 Smith.
- Roscoe B, clk 9th fl Terminal bldg, r Y M C A.
- Sadie, clk, r 1506 N Senate av.
- Saml H, electr, b 1413 Shepard.
- Scott, chfr, h 846 W 14th.
- Sherman, driver, h 1715 Northwestern av.
- Taylor, lab, b 938 W Walnut.
- Thos V, clk, h 3223 Kenwood av.
- Wm, brklyr, h 527 Bowman.
- Wm, driver, h 1017 Coe.
- Wm, fireman, h 1411 Nurdyke av.
- Wm, lab, b rear 1734 Boulevard pl.
- Wm, lab, b 517 Dorman.
- Wm, lab, h 355 Smith.
- Watkinson Margt, nurse 38, 215 E New York.
- Watler Carl A, clk, b 123 E St Clair.
- Wm H, pntr, h 123 E St Clair.
- Watnes Andrew, saw grinder, h 1657 S Delaware.
- Jno, grinder, h 1462 S East.
- Watson Akron, trucker, h 587 W Wilkins.
- Aif, insp, h 3829 E 14th.
- Alice (wid Elbridge C), h 1122 W 28th.
- Andrew G, condr, h 630 Hamilton av.
- Andrew J, clk 51 State House, res Mar-
tinsville, Ind.
- Arthur W, mach, b 1540 Lexington av.
- Bella, nurse, b 5, 36 W Vermont.
- Benj, houseman, h 3, 709 Muskingum.
- Benj, porter, r 623 Ogden.
- Benj F, lawyer 615 Law bldg, h 1526 E 12th.
- Blanche K, pub sten 615 Law bldg, b 1526 E 12th.
- Carey F, barber 134 N Alabama, h 944 N Oakland av.
- Carl B, pharmacist 132 E Wash, h 204 Hamilton av.
- Chas, lab, b 114 W Ohio.
- Chas, mach hd 516 N Capitol av, res Greenwood, Ind.

WATSON

- Chas C, h w s Meyers rd 5 n of Lafayette rd.
- Chas T, pntr, h 507 Bell.
- Chester, lab, b 2910 Wilcox.
- Clyde, mllr, h 234 Cable.
- Colquit, mech, h 1408 Finley av.
- Daisy, slsmn, b 1305 N Olney.
- David E, lawyer 807 Terminal bldg, res Martinsville, Ind.
- Delbert O, engr, h 2403 Adams.
- Della, smstrs, r 1216 E Wash.
- Dillard, mach, b 1208 St Paul.
- Donn W, violin tchr 106 E North, h 1526 E 12th.
- Earl, lab, b 302 Trowbridge.
- Edgar C, clk 110 S Meridian, h 2707 Shelby.
- Edw, lab, b 220 W 15th.
- Edw, waiter, r 417 N Illinois.
- Edw R, mach, h 1101 Division.
- Eliz C (wid Jno), h 732 N Illinois.
- Elma, bkpr 519 E Walnut, b 1013 Bellefontaine.
- Ernest, bartndr, r 2407 Prospect.
- Everett, lab, b 534 Cable.
- Everett, tchr Shorridge H S, h 2219 N Alabama.
- Florence, r 829 N Capitol av.
- Florence, r 891 Mass av.
- Fred, lino opr, b 647 S East.
- Garrett H, insp, b 1017 Harlan.
- Geo, carp, b 404 N Capitol av.
- Geo, mach, h 2910 Wilcox.
- Geo E, brkmm, h 124 Colorado av.
- Geo M, clk 412 Terminal bldg, res Oaklandon, Ind.
- Geo T, lab, h 932 Hadley.
- Gerald, clk, b 2016 N Capitol av.
- Glenn W, lab, b 621 S Missouri.
- Green, pntr, b 223 Blake.
- Greenberry T, auto wkr, h 1414 Finley av.
- Haddath, Foster & Co, accty 904 Hume-
Mansur bldg.
- Harmannus C, engr, h 2343 Adams.
- Harold B, corres VanCamp Hdw and Iron Co, h 2433 N New Jersey.
- Harrie F, trav agt, b 3349 N Capitol av.
- Harry, lab, r 732 1/2 Muskingum.
- Harry E, bkpr Indiana National Bank, h 2738 N Talbott.
- Hattie (wid Mathias), h 2302 N New Jersey.
- Helen, clk, r 4, 655 E 24th.
- Herman, 2d hd goods 760 Indiana av.
- Irvin, mach hd, b 431 W 16th.
- WATSON I FRANK**, Dept Mgr L S Ayres & Co, h 950 Congress av, Tel North 2471.
- James, condr 2734 Columbia av.
- James, engr, h 953 Bates.
- James B, lab, h 911 St Paul.
- James C, fireman, h 53 N Tacoma av.
- James E (Watson & Esarey), res Rushville, Ind.
- James S, city fireman, h 303, 233 N Illinois, Ind.
- Jennie (wid Elmer), h 532 E Georgia.
- Jessie, attdt insane Hosp.
- Jessie, clk, h 10, 435 S Capitol av.
- Jno C, glasswkr, h 1427 Churchman av.
- WATSON JOHN**, Contractor 4004 N Capitol av, h Same, (See New Park 68, Washington 741. (Tel right bottom lines and page 105.)
- Jno W, carp, h 1459 Lexington av.
- Jno W, bod, bldr, h 1606 Lexington av.
- Josephine, sten 110 N Senate av, b 2817 N New Jersey.
- Lelia, dom, b 2131 Sheldon.
- Leroy C, porter, h 314 N Senate av.
- Lester, lab, b 1345 Saulty.
- Lewis, w-prs Adams and Raymond Veneer Co, h 1455 N Penn.
- Lucinda I, drsmkr, h 783 East Drive (W P).
- McMahon Co (Robt J Watson, Dennis J McMahon) proprs Hotel English n w quarter Monument pl.
- Marie E (wid James T), h 2223 N Delaware.
- Martha J (wid James), b w s Meyers rd 5 n of Lafayette rd.
- Mary (wid J Thos), h 1016 Ashland av.
- Mary E, asst buyer H P Wasson & Co, b 518 N Tacoma av.
- Mary E, bkpr, b 1316 Bellefontaine.
- Mattie (wid Emanuel), h 431 W 16th.

Tel. Main 4545

W. L. Holden Company
645-646 Lemcke Annex**"THINGS" FOR WINDOWS****Screens - Weather Strips -**
Whitney Casement Hardware -
Metal Store Fronts

National

National Motor Vehicle Co.

SIXTEENTH YEAR

Factory East 22nd St. and Monon Ry.

PHONE WOODRUFF 17

WATSON

" May M (wid Geo M), sten 102 S Penn, h 1, 402 N Delaware.
 " Murl G, assmlr, h 2157 Northwestern av.
 " Nathan, lab, h 2454 Hovey.
 " Nellie I, tchr, h 2302 N New Jersey.
 " Noble B, clk Kiefer-Stewart Co, b 204 Hamilton av.
 " Oliver M, cabtmkr, h 204 Hamilton av.
 " Ollie M, lab, h 1445 Saulcy.
 " Pau M, r Terminal Hotel.
 " Phillemon M, sec and treas Indpls Forging Co, b 1442 N Delaware.
 " Richd, janitor, h 4077 Cornellus av.
 " Robt J (Watson-McMahon Co), res Terre Haute, Ind.
 " Robt S (Watson & Blum), h 456 Agnes.
 " Rosa A (wid Jno C), h 915 E Maryland.
 " Rosetta R, h 230 W Wash, h 1, 316 E Wash.
 " Ruby, sten, h 783 East Drive (W P).
 " Ruth H, sten 314, 241 N Penn, b 1459 Lexington av.
 " Simeon, tmstr, h 1516 Schurmann av.
 " Steph, engr, h 312 S Warman av.
 " Susie (wid Geo C), h 1, 316 E Wash.
 " Theresa (wid Ernest L), clk 29 E Ohio, h 2016 N Capitol av.
 " Thos, car insp, h 2855 Cornell av.
 " Thos J, lino mach Indpls News, h 518 N Tacoma av.
 " Thos W, carp, h 1221 Hoyt av.
 " T Earl, tmstr, h 2302 N New Jersey.
 " Walter L, engr, h 1422 Spann av.
 " Ward H (Watson & Esarey), b Columbia Hotel.
 " Wm, carp, h 1607 Sturm av.
 " Wm, lab, h 1411 Nordyke av.
 " Wm E, groc 2829 Jackson, h 2715 W Wash.

WATSON WM F, State Agt Hartford Fire Insurance Co, 1403 Merchants Bank Bldg, Tel Me 591, New 3467, h 2610 N Meridian, Tel North 890.

" Wm G, stage mngr Family Theater, b Plaza Hotel.
 " Wm O, carp, h 646 N Pine.
 " Wm W, msngr, b 2114 Woodlawn av.
 " Winnifred, h 1532 S Meridian.
 " & Blum (Robt S Watson, Gustave Blum), barbers 501 Agnes.

WATSON & ESAREY (Ward H and James E Watson, Sol H Esarey), Attorneys, Suite 702 Indiana Pythian Bldg, Tel Main 4174.

Watt Mary E, b s s Lafayette rd 2 w West Riverside Drives.

Watters, se also Waters.
 " Albert L, agency mngr Reserve Loan Life Ins Co, h 3, 3015 N Penn.
 " Arthur, ironwkr, b 823 Maxwell.
 " Chas C, agt, h 823 N Alabama.
 " Chester, plmbr, b 823 Maxwell.
 " Cyrus, lab, h 950 Drexel av.
 " Edw C, pntr, h 830 Harlan.
 " Eliz, h 125 Downey.
 " Frank, lab, h 1814 Yandes.
 " Harry, chfr, b 823 Maxwell.
 " Laura B W, supervisor Insane Hosp.
 " Oma V, sten, h 830 Harlan.
 " Patk J, phys Insane Hosp.
 " Robt, lab, h 823 Maxwell.
 " Robt J, mach, h 1053 N Germania av.
 " Wm S, mach wkr, h 432 Minerva.

Watterson Emma, smstrs, h 743 Elm.
 " Leon C, slsmn 25 W Maryland, b 1447 Woodlawn av.
 " Matilda, b 743 Elm.

" Ray N (wid Wm), clk, b 2721 Ashland av.
 Watts Aaron, mach, ad, h 138 W 31st.
 " Ada (wid Jno B), h 2357 N Capitol av.
 " Albert, janitor, h 718 Blake.
 " Anna B, b 1815 Ludlow av.
 " Austin J, formn, h 4061 Cornellus av.
 " Bert, J, pkr Van Camp Hdq and Iron Co, r 225 N Capitol av.
 " Burton F, mach, b 2435 N New Jersey.
 " Carrie G, cashr, b 1040 Wright.
 " Chas, floor lyr, h 311 W Ohio.
 " David, driver, h 1212 Brooker.
 " David W, lab, h 2253 Schurmann av.
 " Edgar E, clk, h 6017 College av.
 " Edna M, cashr, b 916 Udell.
 " Edwyn E, consulting engr 1217 Fletcher Trust bldg, b 916 N Alabama.

College of Musical Art

OLIVER WILLARD PIERCE, President

824 North Pennsylvania Street

Let your children start right—finish right. A school for serious students.
 YEAR BOOK FREE

WATTS

" Edwyn E (Inc), Edwin E Watts pres, R G Watts sec-treas, constr engineers 1217 Fletcher Trust bldg.
 " Bliz, h 953 Camp.
 " Elmer, contr, h 911 Main (B R).
 " Ephraim A, lab, h 519 W Maryland.
 " Frank, groc 510 E 49th.
 " Frank E, drugs 902 E 63d, h 6103 Bellefontaine.
 " Frank J, mach, b 1627 Hoyt av.
 " Gladys C, cashr 51 N Illinois, b 1040 Wright.
 " Grace B, clk, b 2303 Ashland av.
 " Grayce, bkpr, h 315, 430 Mass av.
 " Harry, formn, b 828 Daly.
 " Harry, lab, h n w cor DeQuincy and Nowland av.
 " Harry R, tmstr, r 334 N Blackford.
 " Hayden M, groc 1076 Udell, h 1119 Eugene.
 " Hazel A, clk, b 1627 Hoyt av.
 " Hillary G, pressman 38 S Meridian, h 3132 Graceland av.
 " Howard, formn, h 1138 E Pratt.
 " Jacob W, custodian, h 916 Udell.
 " James, lab, h 926 Daly.
 " James, mach, h 4, 702 E Georgia.
 " James B, bkpr, b 6017 College av.
 " James H, carp, h 1627 Hoyt av.
 " James H, fireman, h 329 W 11th.
 " Jay W, slsmn, h 1134 Broadway.
 " Jno, porter, h 4073 Cornellus av.
 " Jno F, tmstr, r 135 N Delaware.
 " Jos A, stereo Indpls Star, h 523 Abbott.
 " Julia (wid Isaac), h 1312 Brooker.
 " Kate, smstrs, h 1862 Naomi.
 " Kinnie, tmstr, h 2362 Hovey.
 " Lillie M, h 2610 Annette.
 " Lude A, tmstr, h 861 Chicago.
 " Margt (wid Frank D), b 2047 Boulevard pl.
 " Margt, drsmkr, b 2303 Ashland av.
 " Mary J, clk C U Tel Co, b 1040 Wright.
 " Murray, lab, h 1010 Bates.
 " Oren, slsmn 852 W Wash av, h 815 N Rural.
 " Percy S, lab, r 328 E Wash.
 " Ray, electr engr, b 2357 N Capitol av.
 " Richd P, firemn, h 18 S Forest av.
 " Roberta G, sec-treas Edwyn E Watts (Inc), res Princeton Ind.
 " Sadie (wid Richd), h 828 Daly.
 " Saml D, chfr, h 716 N Senate av.
 " Saml E, pres Indiana Typesetting Co, h 219 W 29th.
 " Thos, lab, b 319 S Keystone av.
 " Thos L, pntr, h 1505½ Martindale av.
 " Virginia (wid Edw), r 27½ N Alabama.
 " Warren, lab, h 330 Darnell.
 " Wilbur H, printer, b 1138 E Pratt.
 " Wm A, lab, b 519 W Maryland.
 " Wm F, clk, h 1716 Holliday.
 " Wm F, custodian, h 1308 Central av.
 " Wm F, porter Taylor Carpet Co, h 1815 Ludlow av.
 " W Scott, carp, b 2006 English av.
 " Watz Anna (wid Louis), b 1450 McLain.
 " Frank W, firemn, h 1446 McLain.
 " Wm L, engr, b 1225 Reinsner.
 Watzek Alois J, formn 410 S Illinois, h 4145 Broadway.
 Watzik Jos, filer, h 1168 Centennial.
 Waugh Amelia J (wid Dant A), h 227 N Davidson.
 " Eva C, h 136 E New York.
 " Geo, spl del messr P O, b 847 Buchanan.
 " Jno, condr, h 201 N State av.
 " Wallace N (Dodson & Waugh), b 129 W 16th.
 " Wm, pntr 124 E Court, h 847 Buchanan.
 " Wm, porter, r 450 N Senate av.
 Waughtel Clem L, barber 2104 Prospect, h 1055 Villa av.

Main } 339
 New }

Call
HOWARD'S
 on either

Phone
 for quick action

on
CARPETS
DRAPERIES
 Wall Paper
 Window Shades
 Etc.

Rapid Service
 at Bottom Prices

—
THE
C. B. Howard Co.
 14-16 E. Wash. St.

Main 2275
 New 3170

Passenger and Freight ELEVATORS

D. V. Reedy Elevator Co.

ALL TYPES
 1026-44
 Kentucky Ave.

THE R. L. DOLLINGS COMPANY

INVESTMENT BANKERS

INDIANA PYTHIAN BUILDING

TEL. MAIN 2162

BERTERMANN BROS. CO. Corsage Bouquets

PHONES 840 241 MASSACHUSETTS AVE. — Fine Flowers —

The Standard of Purity TERRE HAUTE BEER

NEW PHONE 1664
OLD PHONE PROSPECT 2114

WAUGHTELL

Waughtell Scott, patrolman, h 2450 N Penn.
WAVERLEY COMPANY THE, H H Rice Pres
and Genl Mng'r, W C Johnson V-Pres and
Sec, Mnfrs Electric Pleasure and Com-
mercial Vehicles 139 S East, Tels New
3600 and 49, Prospect 3600 and 3601.

**WAVERLEY COMPANY THE, UPTOWN
STORE,** Henry C Churchman Mng'r, auto-
mobiles 724-730 N Meridian, Both Tels
3586.

Wavery Building, 18 1/2 N Meridian.
Wax Jerome, lab, b 701 S Illinois.
Way Edw, formn, h 1, 402 E Louisiana.
" Fred M, waiter, b 822 Christian pl.
" Harry A, clk 308 Ind Pythian bldg, res
Ben Davis Ind.
" Mary, housemaid Insane Hosp.
" Merikson C, carp, b 2138 Wendell.
" Stella D (wid Wm R), b 727 N New Jersey.
" Tilford, oiler, b 2138 Wendell.
" Wanda L, sten 18 E Wash, b 727 N New
Jersey.

Wayland Otto N, solr, h 1536 Shelby.
" V Ray, pressman Indiana Daily Times, h
3834 W Michigan.

Wayman Cecil L, broker 516 Ind Pythian
bldg, res R F D 18 Danville Traction
Stop 2.

" Donald, student, b 3145 Ruckle.
" Everett F, cormkr, h 1362 S Harding.
" Frank L, sismn, h 3145 Ruckle.
" Fred C, hpr, b 3145 Ruckle.
" Penedra J, wid Edwin G, h 1057 Eugene.
" Thos F, polisher, h 1319 Brookside av.
" Willard C, trav agt 111 S meridian, h 2347
Bellevontaine.

Waymeyer Jno, carp, h 1508 E 17th.
Waymire Eltz, h 1056 Nelson.
" Harry, janitor, h 1114 W 31st.
" Oliver, lab, h 1612 Villa av.
" Tilferd M, carp, h 1704 Sheldon.
Wayne Ida, dom, b 2027 Alford.
" Jno W, cook, h 784 W 25th.
" J Lloyd, traffic supt C U Tel Co, h 428 E
21st.

WAYNE OIL TANK AND PUMP CO, Stanley
C Hill Mng'r, 301 Fidelity Trust Bldg,
Tel Main 498.

" Saml, fireman, b 524 W New York.
" The, 835 1/2 Ft Wayne.
" Theater, John A Ehrensperger propr 951
Ft Wayne av.
" Thos, toolmkr, b 428 E 21st.
" Township Assessors Office, Jno H Roth as-
sessor 5 Court House.

" Warren, pntr, h 2030 N Dearborn.
Wayward Frank, clk 1938 S East, b 43 Frank.
Waywood Ferdinand A, lab, b 306 E Terrace
av.

Weaber Block 3361-3365 N Capitol av.
Weaber's Hall 3363 N Capitol av.
Weade Anna, stockkpr Claypool Hotel.
Weader Ellen (wid Wm W), b 10 N Ran-
dolph.

Weadon Bert C, asst supt, b 906 Woodlawn
av.
" Bruce C, clk, h 341 W 26th.
" Geo A, sismn 249 S Meridian, h 1701
Broadway.

" Mary J (wid Frank M), h 906 Woodlawn
av.
Weakley Albert, r 923 Virginia av.
" Bertram, phyg, h 45, 720 N Illinois.
" Ella N, Christian scientist 1502 Merchants
Bank bldg, b 2626 N Illinois.

" Emma, waiter Spencer House.
" Geo W, tel opr, h 2626 N Illinois.
" Harry L, mldr, b 402 W Walnut.
" Jno R, lab, r 507 E Wash.
" Walter W, tel opr, h 285 N Mount.

WEAKLY

Weakly Wm H, mach hpr, h 1430 Lee.
Wease Anna (wid Wm H), h 1501 E 18th.
" Fredk E, formn, b 1505 E 18th.
" Weaver Jno C, lab, h 546 Warren av.
Weatherby James W, engr, h 819 Christian pl.
Weatherford Arthur D, plmbr, h 2821 Mac-
pherson av.
" Geo A, mach, h 2604 N Gale.
" Louis H, printer, b 2604 N Gale.
Weatherhead, Robt. J, asst bkpr Sanborn
Electric Co, r Y M C A.
Weatherholt, Carey, clk P O, r 903 N Dela-
ware.

" Jacob, clk, h 967 Elm.
" Wallace W, teller State Savings & Trust
Co, b 8 Audubon ct.

Weatherinton, see Worthington.
Weatherly Edith, b B, 322 Indiana av.
Weatherman, Dallas B, driver, h 737 Livings-
ton av.

Weather's, Arch U, sismn 906 Lemcke bldg, h
927 Edison.

" Clarence L, lab, b 765 Indiana av.
" Eljhaq, plastr, h 1617 Hoefgen.
" Fred, lab, b 2558 Caroline av.
" Geo, lab, b 526 Minerva E.
" Geo. H, porter L S Ayres & Co, h 130 Cora.
" Harry, brklyr, h 2429 Howe.
" Harvey, bksmith 1110 LeGrande av.
" Lafe D, propr Grand Hotel, h 2540 Belle-
fontaine.

" Lewis, lab, b 311 Toledo.
" Mollie, dom, h 1946 Yandes.
" Oscar, elev opr, b 754 W 25th.
" Richd, b 1553 Hoefgen.

" Smith K, elev opr, b 526 Minerva.
" Wm J, barber 1008 N West.

Weatherpoons Robt, janitor, h 873 Darnell.
Weaver Alb, clk Crane Co, b 5429 Ashland
av.

" Alb E, elec engr, b 308 Layman av.
" Alonzo G, engr, h 125 Neal av.
" Amos C, b 1825 Broadway.

" Angeline (wid Robt B), r 635 N Penn.
" Anna, clk Christian Woman's Board of
Missions, b 1740 Lexington av.
" Anna F, phys Butler University, h 635 N
Penn.

" Arch, b prof 804 Odd Fellow bldg, h 1,
1701 N Delaware.

" Arthur L, formn. Kingan & Co, h 1435
Herchel av.

" A Luther, coal 1111 Leota, h 133 same.
" Bette E, wid Jacob R, h 840 N Rural.
" Benj C, restr 252 Mkt House, h 2714 E
New York.

" Carey, maller, b 12, 111 E St Clair.
" Carl O, chemist, b 422 E Morris.

" Chas, lab, b 116 S Davidson.
" Chas E, hpr, b 435 S Senate av.
" Chas F, carp, b 29 S Summit.

" Chas M, cabtmkr, h 1142 Eugene.
" Chas M, lab, b 1414 Commerce av.
" Chester A, lab, h 1742 Howard.

" Clarence, carp, b 1345 W 27th.
" Clarence R, cashr Peoples State Bank, h
515 Sutherland av.

" Claude E, buyer Wm H Block Co, h 11,
310 N Capitol av.

" Cletus L, leut police, h 1121 Parker av.
" Clyde W, dentist 1535 Odd Fellows bldg, b
2714 E New York.

" Cornelius S, agt, b 601 E Minnesota.
" Danl, tmstr, h 1032 N Oxford.

" Danl J, mldr, h 948 Ewing.
" David, htrtr, b 418 Kentucky av.
" Earl E, ctr, b 15, 347 1/2 E Wash.

" Edith M, furn rms 640 N Meridian.
" Ella M, furn rms 328 N Illinois.
" Eva E, sten 106, 320 N Meridian, h 1, 411
E 16th.

" Foy W, mach, b 15, 347 1/2 E Wash.
" Frank, clk 310 Mass av, r 511 N Illinois.
" Frank, lab, b 1012 Lafayette.

" Fredk, lab, 236 Minerva.
" Fredk T, bkpr 802 Lord, h 821 N Rural.
" Garfield, agt, b 418 Iowa.

" Geo, lab, b 221 N Liberty.
" Geo A, conr, h 2223 Spades Drive.
" Geo C, boilermk, h 1325 Ketchum.

" Geo E, h 11, 310 N Capitol av.
" Geo M, supt 1850 Kentucky av, h 3050
Ruckle.

" Gertrude S, clk, b 932 E Morris.

BLUE
RIBBON
CREAM
METAL
POLISH

INTERNATIONAL
METAL
POLISH CO.

QUILL AND
BELT R.R.

Occidental Restaurant

FOR
LADIES
and
GENTLEMEN

Occidental
Building

Illinois and
Washington St.

ENTRANCE ON
WASHINGTON ST.

Always Open

"THE HOOSIER" TO CHICAGO
MONON ROUTE

The Union Trust Company

120 East Market Street

Acts as Executor or Administrator of Estates, Invests Trust funds for Individuals, Charitable Institutions, Widows and Orphans.



**F. E. GATES
MARBLE
AND
TILE CO.**

**Mantels
Floors
Wainscots
in TILE or
MARBLE**

**Display Room
1462
LEMCKE ANNEX**

**Factory:
21 & Adams
Phones: New 3664
Wood 4330**

**Reserve
Loan
Life
Insurance
Company**

**9th Floor
Odd Fellow
Building**

**Salesmen
Wanted**

Maximum

Commissions

**Cash Prizes
to
producers
of
business**



**111-113
North Pennsylvania St.
(LEMCKE ANNEX)**

**Tels: { Main 1804
New 2448**

WEAVER

" Wm O, carp, h 2939 Hope.
" Wm T, boxmkr, h 1049 Wright.
" Windsor J, brklyr, r 2439 N New Jersey.
Webb Alf J, slsmn, r 4, 286 N Illinois.
" Allen, clk, b 5802 Broadway.
" Allen E, h 1118 W 32d.

WEBB ARTHUR H, Sec-Treas Western Insurance Agency (Inc), h 1648 Park av,

Tel New 7034-L.
" Arthur N, bidrs' supplis 306, 157 N Illinois, r 409 W New York.
" Augusta, clk 608 Mass av, b 1314 Burdsal Parkway.

" Basil, janitor, h 222 1/2 Indiana av.
" Benj F, real est 515 Stevens.
" Blanche, folder, b 2817 Indianapolis av.
" Chalmer E, auto wkr, h 1238 W 31st.
" Clarence, tmstr, h 943 W Walnut.
" Clarence W, lab, b 2828 Stuart.
" Claude E, pntr, h 1210 Udell.
" Clifton E, plastr, b 1033 S State av.
" Cora, b 2910 E 26th.
" David C, lab, h 1517 Laurel.
" Dora, nurse City Hosp.
" Earl E, engr, b 916 Tumcush.
" Edgar, asst agency mngr 347 Lemcke Annex, h 2255 Broadway.
" Edith A, tchr, b 521 E 25th.
" Edith E, clk, b 511 N Illinois.
" Eliz (wid Chas), h 5947 Alford.
" Elmer L, mach, b 945 E Maryland.
" Elvades, blksmth, b 703 Stevens.
" Estelle (wid Horace), h 433 W 16th.
" Everett W, mach, b 950 Bates.
" Flora (wid James), h 1035 W Walnut.
" Frank C, ironwgt, h 6, 844 N Capitol av.
" Frank V, trav agt, h 810 West Drive (W P).

" Fred, lab, b 725 Darnell.
" Fredk, lab, b rear 526 Agnes.
" Fredk L, buyer Indpls Abattoir Co, b 2834 N New Jersey.
" Geo W, car repr, h 2828 Stuart.
" Georgia E (wid Robt), h 2443 N New Jersey.

" Grace D, sten 351 Lemcke Annex, b 822 E 11th.
" Guy, candymkr, b 841 N Bancroft av.
" Hannah, grocer, 943 Walnut.
" Harry, hlpr, b 703 Stevens.
" Helen, tchr, b 2524 N Alabama.
" Henry W, lab, h 1317 Spruce.
" Herschell, lab, b 1517 Laurel.
" Howard, clk, b 2417 Schurman av.
" Hugh O, elect contr 317 Hume-Mansur bldg, h 831 Broadway.
" Huston T, slsmn, h Exchange Hotel.
" Ira C, h 3952 Park av.
" James, lab, r 325 E Ohio.
" James A, lab, h 548 Birch av.
" James C, clk P O, h 2724 W Wash.
" James H, mach hd, h 518 Holly av.
" John C, h 4189 Ashland av.
" John P, floorman H P Wasson & Co, r Hotel Linden.

" Jno W, phys 438 Newton Claypool bldg, h 4604 E Wash.
" Jos R, waiter, b 1419 N West.
" Lee, janitor, b 558 Lynn.
" Leonidas E, blkemth, h 1731 Ashland av.
" Lottie, smstrs, b 436 Virginia av.
" Louis, porter, r 809 N Senate av.
" Louise (wid Chas H), dressmkr, h 2425 E 16th.
" Luna M, sten, b 1, 603 N Senate av.
" Margt (wid Edw S), h 3, 109 W St Clair.
" Mary A (wid Henry), h 1533 Yandes.
" Mary A (wid Horace), h 1314 Burdsal Parkway.

WEAVER

" Grace, clk 43 N Illinois, b 2307 Kenwood av.
" Grace, sten, b 3333 N Illinois.
" Harry, lab, h 5429 Ashland av.
" Harry A, dftsmn 1101 W Morris, h 308 Layman av.
" Harry A, 2d hd goods 423 W Wash, b 1345 Nurdyke av.
" Harry E, brklyr, h 2110 Ashland av.
" Harry E, custodian Oriental Masonic Temple.
" Houry O, mldr, b 1011 LeGrande av.
" Harvey, lab, b 1873 Barth av.
" Helen, furn rms 220 W Maryland.
" Henry, lab, h 1330 Kappes.
" Herschel H, paper dir, b 965 S Delaware.
" Homer, repr, b 2319 Parker av.
" Jacob, mach, h 601 E Minnesota.
" James H, electr, b 2003 Sugar Grove av.
" James M, lab, h 1147 Shelby.
" James W, porter, h 879 W Pratt.
" Jno, b 820 Broadway.

WEAVER JOHN, Attorney at Law 6th Floor Meridian Life Bldg, Tels New 3491, Main 2031, h 1734 N Penn, Tel Main 7902.

" Jno, mach, h 139 Catherwood av.
" Jno, mach, h 2053 S Meridian.
" Jno E, carp, h 2244 Schurman av.
" Jno R, arch engr 1616 Merchants Bank bldg, r 228 E Vermont.
" Jno R, clk, h 15, 347 1/2 E Wash.
" Jno T, fireman, h 439 N Statea v.

WEAVER J RAY, Chiropractor, Specific Spinal Adjustments for the Removal of Your So-Called Diseases, 519-520 Occidental Bldg, Tel Main 6355. (See page 117.)

" J T Gordian, slsmn 35 Wash, h 28, 626 Adams av.
" Karl D, specl agt 702 Fidelity Trust bldg, h 2104 College av.
" Laura K (wid Jno F), h 304 Burgess av.
" Lavina (wid Frank), b 2003 Sugar Grove

" Lawrence B, slsmn Wm H Block Co, res R F D 18, Haughville.
" Leander H, dairymn, b 2158 Madison av.
" Leon C, pistr, h 2218 Brookside av.
" Levi M, mach opr, b 1440 Oliver av.
" Louis, formn, h 1536 N Rural.
" Lucinda (wid Wm E), h 1345 W 27th.
" Mae, clk Wm H Block Co, b 1440 Oliver av.

" Margt, h 422 E Morris.
" Mark, carp, b 1333 S 23d.
" Martin, offician, h 54, 1116 N Capitol.
" Martin B, formn, h 1135 S Keystone av.
" Mary, drsmkr, b 1135 S Keystone av.
" Maud, nurse City Hosp.
" May, h 123 Leota.
" Milton E, porter, r 222 W Vermont.
" Minnie (wid Chas H), h 1440 Oliver av.
" Murray S, h 1515 Bates.
" Norman E, mach, r 733 Park av.
" Odessa, mach, h 116 Herman.
" Omer P, clk, b 422 N Rural.
" Oron, timekpr 410 S Illinois, b 1439 E Wash.

" Patk P, lab, h rear 111 W North.
" Paul O, meat ctr, h 422 N Rural.
" Pearl L, sec 823 Occidental bldg, b 840 N Rural.
" Raymond A, furnace wkr, h 444 Chase.
" Richd, tmstr, h 2152 Raiston av.
" Robt F, cigarmkr, r 719 Spring.
" Robt L, watchman, b 3956 N Senate av.
" Rr, plastr, b 2250 Pruitt.
" Ruth, clk, b 5429 Ashland av.
" The 713 N Delaware.

" Thos W, car repr, b 1515 Sturm av.
" Vern E, weighmstr, h 1152 Roache av.
" Vernon D, pipe ftr, b 2128 Woodlawn av.
" Virginia, waitress, b 104 W St, Calif.
" Warren, tmstr, h 2829 Macpherson av.
" Wm, carp, h 1332 W 28th.
" Wm, lab, b 1135 S Tremont av.
" Wm A, foremn, h 32 W 24th.
" Wm H, clk 215 S Meridian, b 323 W New York.
" Wm H, lab, h 517 Becher.
" Wm H, mtrnm, b 4008 Cornelius av.
" Wm H Rev, h 3214 Graceland av.
" Wm H, silversmith, h 1868 Singleton.
" Wm M, foremn, h 8, 221 W Vermont.

VAN CAMP

**PAINTS, VARNISHES
and PAINT SPECIALTIES**



VAN CAMP

**Hardware and Iron Company
INDIANAPOLIS
WHOLESALE ONLY**

MILL AND FACTORY SUPPLIES

Quick Service on
Telephone or Mail
Orders

DRILLS, FILES
REAMERS
SCREWS, BOLTS
RIVETS
TAPS and DIES
"YALE"
CHAIN HOISTS

Tels. New 395-509
Cen. Main 507

**Lilly &
Stalnaker**

114-118 E. WASH.

ROOFING



**INDIANA
PLASTER
AND
ROOFING
COMPANY**



920 East
North St.
Phone 1410



INDIANAPOLIS COAL CO. COAL—BUILDING MATERIAL

Phones 1700

234-40 (2d Floor) Newton Claypool Bldg.

JOSEPH GARDNER

TIN, COPPER & SHEET IRON WORK

METAL CEILINGS CORNICES AND SKYLIGHTS

DUST AND SHAVING COLLECTORS AND PIPING

ROOFING OF ALL KINDS . HOT AIR FURNACES .

37-41 KENTUCKY AVE. TELEPHONES 322

WEBB

* Mary A. (wid Jos S), h 4130 Cornelius av.
* Mary A. (wid Wm M), h 5302 Broadway.
* Moses E. driver, h 2041 Yandes.
* Oba L. lab, h 935 N Sheffield av.
* Olive V. h 429 E Michigan.
* Oliver D. bkmsmith, h 1815 N Rural.
* Olivia (wid Harry), b 318 W Ray.
* Opal L. baker, b 926 W North.
* Orville L. contr, h 2141 Highland pl.
* Oscar D. lab, h 2611 Grover.
* Oscar F. barber 804 N Illinois, b 1, 826 same.
* Ray C. cabtmkr, h 2150 Dexter.
* Reece A. lab, b 230 N Davidson av.
* Robt, clk 112 S Penn, b 1801 Ludlow av.
* Robt, mach, b 950 Bates.
* Robt F. trav agt, h 521 E 25th.
* Robt W. h 956 Bates.
* Roe R. mngr Pearl Roller Mills, h 1222 Bellefontaine.
* Roy H. bkpr 12th fl Lemcke Annex, h 1214 Laurel.
* Roy R. lab, b 230 N Davidson.
* Ruth A. tchr, b 2443 N New Jersey.
* Sadie (wid Frank), h 1, 826 N Illinois.
* Saml, chemist, h 56 N Keystone av.
* Sarah K. (wid Henry H), b 289 Lynn.
* Scott, barber, r 213 Puryear.

WEBB-SMITH CO THE, Ralph Bryant Mngr.
House Movers, Excavating Foundations
and Cement Work 814 E Wyoming, Tel
New 9604.

* Thos, lab, b 244 N Capitol av.
* Tula, maid Insane Hosp.
* Walter B. clk, r Sherman House.
* Wm, engr, h 1516 W Wash.
* Wm, lab, r 1117 E 19th.
* Wm E. barber 833 Ft Wayne av.
* Wm G. waiter, h 819 W Pratt.
* Wm H. lab, h 4135 Cornelius av.
* Wm H. watchman, h 926 W North.
* Wm I. fireman, h 950 Bates.
* Wm M. fireman, h 230 N Davidson.
* Wm W. real est 317 Hume-Mansur bldg.
h 829 Broadway.

Webber Arthur H. asst sales mngr Gibson Co,
b 2932 Central av.

* Benj. barber 38 W Ohio, r 1928 Louis.
* Carl R. hlpr, b 611 N Tacoma av.
* Chas A. carp, b 611 N Tacoma av.
* Chas R. mngr 24 W Maryland, h 4, 713
N Delaware.
* Chas S. plastr, h 1220 Garfield av.
* Chas V. bkmsmith, h 238 Hanson av.
* Clarence, clk Vonnegut Hdw Co, b 227
Eastern av.
* Fay, tchr, b 648 E Drive (W P).
* Frank, engr, h 648 East Drive (W P).
* Georgia, forwn 28 W Maryland, h 4, 713
N Delaware.
* Harry, chfr Vonnegut Hdw Co, b 227
Eastern av.
* Harry A. insp, h 533 S Alabama.
* Harry S. uphtr, b 2510 N Dearborn.

ABRAM. F. ZAINERY

Successor to

The Plaza Realty and Investment Co.

REAL ESTATE, MORTGAGE LOANS
AND INSURANCE

FARMSEXCHANGED A SPECIALTY
509-510 Lemcke Bldg., Indianapolis
Telephones: Main 1974, New 4633-R

**WESTERN
AUDIT CO.**
E. L. COEN, Mngr.

WEBBER

* Ida, clk, b 533 S Alabama.
* Jno F. pntr, h 2510 N Dearborn.
* Jno J. porter, b 1014 Fayette.
* Jos W. adv agt, h 2014 E Maryland.
* Kath, h 823 Fayette.
* Louis, trav agt, h 121, 233 N Illinois.
* Lynn C. clk Indpls Light and Heat Co, h
27 Pleasant Run Drive.
* May S. sten, b 533 S Alabama.
* Nicholas, h 611 N Tacoma av.
* Opal, clk, b 227 Eastern av.
* Sidney E. carp, b 611 N Tacoma av.
* Tenia, presser, b 1120 Evison.
* Victoria (wid Jno), h 1014 Fayette.
* Walter, clk, b 533 S Alabama.

Webber Adam, mldr, h 2026 Fountain.
* Albert, lab, b 342 N Davidson.
* Albert C. form, h 1608 Columbia av.
* Amelia L. (wid August), b 1024 W 27th.
* Anna, waitress, b 228 E Vermont.
* Anna C, b 1226 Comar av.
* Anna L. clk, b 631 W 29th.
* Anna S. (wid Jno A), h 3570 Orchard av.
* Anton, brewer, h 1434 Union.
* Arthur J. chief engr 661 Lemcke Annex, r
331 E North.
* Barbara S. (wid Adam C), h 1009 Chad-
wick.
* Bertha (wid Jno), h 342 N Davidson.
* Bertha (wid Louis), h 1136 W 28th.
* Caroline (wid Louis), b 1435 S Alabama.
* Chas E. waitress, b 2154 S Talbot.
* Chas F. coach hd, h 1344 S Alabama.
* Chas W. mach hd, h 1402 Martindale av.
* Christina (wid Wm), b 1050 Church.
* Christopher C. bkmsmith 3864 E Wash, h
3856 E Michigan.
* Clara M. music tchr, b 418 N Noble.

**WEBER DRUG CO, George M Weber Genl
Mngr Cor Penn and Ohio (Denison Ho-
tel), Tels New 1, Main 207.**

* Edwin H. carp, b 5 E Tabor.
* Eleonora, housekpr 3904 Ashland av.
* Elmer, lab, b 20 E Raymond.
* Elmer T. bkpr, h 521 N Dearborn.
* Elmor F. C. abstractor 325 Lemcke bldg,
h 813 Gladstone av.
* Frank, bottler, b 842 S Senate av.
* Frank C. h 4, 401 E Maple rd.
* Frank G. candr, h 2030 College av.
* Frank H. city mngr Indpls Brewing Co, h
1901 N New Jersey.
* Frank L. groc, h 1102 W 28th.
* Fred, crater 1100 W Henry, h Shelbyville
plk, 1 1/2 m beyond limits.
* Fred F. saloon 254 N Capitol av, h 207 W
New York.
* Fred W. solr 213 Lemcke bldg, r 234 N
Delaware.
* Fredk, clk, b 1313 Bellefontaine.
* Fredk, mestr, h 1152 E Pratt.
* Fredk M. lab, h 6, 338 Bluff.
* Fred W. mach, h 908 N Tremont av.
* Fredericka (wid John), h 762 N Tremont
av.

* Geo, brewer Indpls Brewing Co, r 23 E
McCarthy.
* Geo A. (Fred Meier & Co), h 2824 Corn-
nell av.
* Geo E. dep clk Superior Court No 5, r
Y M C A.
* Geo F. trav agt, b 3570 Orchard av.
* Geo H. mldr, h 1027 Villa av.
* Geo H. sec and treas Weber Milk Co, h
811 E Southern av.
* Geo M. clk, b 1009 Chadwick.
* Geo M. mngr Weber Drug Co, h 1208 Col-
lege av.
* Harry, mach opr, h 904 N Tremont av.
* Harry L. bkpr Fletcher Savings and Trust
Co, h 733 Parkway av.
* Harry T. clk 802 Buchanan, h 1105 S East.
* Hattie, clk VanCamp Hdw and Iron Co,
b 2904 W Michigan.
* Henry F. mldr, b 963 Tecumseh.
* Henry H. finisher, h 2718 Indianapolis av.
* Henry U. dairymn Marion County In-
farmary.
* Henry W. fler, h 1105 S East.
* Howard R. sawmkr, b 232 W Empire.
* Jacob, elev opr, h 1147 Nelson.
* Jacob B. pres White Swan Distilling Co.
h 12, 36 W Vermont.

**AUDITORS and
PUBLIC ACCOUNTANTS**
914-915 Fletcher Savings and Trust Building
Telephone MAIN 3594

The PRAY Agency

ENOS D. PRAY, Pres.
J. FRANK CANTWELL,
Sec.-Treas.

WE RENT WE SELL PROPERTY

2nd Floor
5 East Market Street

Main 6745
New 660-K

WEBER

- " James H, dep constable 220, 147 E Market, h 440 Spruce.
- " Jno, pdlr, h 1120 N Holmes av.
- " John, pres Weber Milk Co, h 1226 Comar
- " Jno E, saloon 1102 N Senate av.
- " Jno F Jr, butcher 812 Menate av, b 1152 E Pratt.
- " Jno J, v-pres Weber Milk Co, h 1133 Cruft.
- " Jno V, pdlr, h 206 S Oriental.
- " Jos, h 20 E Raymond.
- " Jos Jr, collr, h 332, 220 E Gimber.
- " Jos C, collr, h 832, 220 N Illinois.

WEBER JOSEPH F REV. Pastor Church of the Assumption (Catholic), h 1117 Blaine av, Tel New 2055.

- " Kath, bkpr 202 Miley av, b 1105 S East.
- " Leddia, clk, VanCamp Hdw and Iron Co, b 1427 S Alabama.
- " Leo, chief engr 332 W Market, h 1427 S Alabama.
- " Louis P, clk, b 529 N Tremont av.
- " Louis J (Schradr & Weber), h 415 N Warman av.
- " Margt (wid Theo), b 618 Cottage av.
- " Martha (wid Bruno), h 1017 W New York.
- " Mary B (wid Fredk J), b 1608 Columbia av.
- " Matilda (wid J Fredk), h 418 N Noble.
- " Maude, h 529 N Tremont av.

WEBER MILK CO. John Weber Pres. John J Weber V-Pres. George H Weber Sec and Treas, Pasteurized Milk. Sterilized Bottles 1131 Cruft, Tels New 9121, Prospect 548.

- " Myrtle R, clk N Y Store, b 3015 E Wash.
- " Paul, mldr, h 759 N Warman av.
- " Paul D, clk 41 S Illinois, h 902 W New York.
- " Peter, b 902 W New York.
- " Peter, mldr, h 1914 Wilcox.
- " Peter J, supt 1131 Cruft, h 1200 Cruft.
- " Selma A, fighting rods 312 Law bldg, b 1102 N Senate av.
- " Susan, clk, b 3204 Northwestern av.
- " Theo H, coppersmith, h e s Walker 3 n of 32d.

- " Theo O, moulder, h 934 N Tremont av.
- " Walter, bartndr, h 822 Woodlawn av.
- " Walter, lab, h 835 Bradshaw.
- " Wm, florist Insane Hosp, h 42 N Mount.
- " Wm A, carp, h 3905 E Michigan.
- " Wm C, carrier P O, h 1631 Shelby.
- " Wm C, slsmn 46 W Ohio, h 1432 W 25th.
- " Wm F, mach, r 1438 St Weber.
- " Wm F, helper, b 1009 Chadwick.
- " Wm V, tmstr, h 628 N Tacoma av.

Webkovi Slobodom, lab, h 19, 11 S California.

- Webster Adelia A (wid Geo M), massage 59
- When bldg, h 716 E New York.
- " Alf M, clk, b 1362 N Olney.
- " Annie (wid James), h 941 Hosbrook.
- " Buren S, clk 814 Hume-Mansur bldg, r 814 N Meridian.
- " Chas A, mach, h 2324 N New Jersey.
- " Chas H, clk R M S, h 329 S Emerson av.
- " Clara, tchr Shortridge H S, b 6, 829 N Penn.
- " Cora (wid Felix), h 521 Tippecanoe.
- " Dana, insp 766 Terminal bldg, h 131 Borsart av.
- " Don B, mech engr Natl Motor Vehicle Co, b 2146 College av.
- " Edith, smstrs, r 741 N New Jersey.
- " Edw, lab, b 726 Locke.
- " Edw, porter Indpls Star, b 956 W North.
- " Ernest E, agency mngr 316 N Meridian, res Frankfort, Ind.
- " Eug B, formn 38 S Meridian, h 2815 N Delaware.
- " Eunice, smstrs, b 519 N Liberty.
- " Geo W, groc 602 E North.
- " Gertrude H, clk 49 S Penn, b 2907 Ralston av.

Grant, lab, h 1349 W 27th.

WEBSTER HARRY C. Representative The H C Webster Detective Agency, h 8, 20 N Oriental, Prospect 4409.

" Hattie C (wid Geo C), b 414 E 28th.

" Hayden, paper ruler 38 S Meridian, res Southport, Ind.

WEBSTER H C DETECTIVE AGENCY THE. Represented by H C Webster, Suite 814 Hume-Mansur Bldg, Both Tes 2615, Residence Prospect 4409. (See right side lines and page 129.)

Old Phone 352 North New Phone 6671
MAAS-NEIMEYER LUMBER CO.

Planing Mill,
LUMBER
Wholesale and
Retail



Office:
21st St. and
Monon
R. R.

WEBSTER

- " Ira, crater, r 27, 19 1/2 N Meridian.
- " James, lab, b 941 Hosbrook.
- " Jesse I, assmbir, h 429 E Terrace av.
- " Jno, porter, h 4, 825 Fayette.
- " Jos, lab, h 1403 E 16th.
- " Mamie (wid Wm), h 508 N Adelaide.
- " Marlon L, prin Normal Training School, b 404 E 24th.
- " Milo A, clk, h 2616 Graydon.
- " Oscar, formn, h 1332 Cornell av.
- " Ralph D, optician, b 1106 N Oakland av.
- " Rosa, (wid Chas), h 1106 N Oakland av.
- " Walter L, slsmn 342 E Wash, h 957 N La-Salle av.
- " Willard J, tailor 1214 E 10th, h 14, 205 E New York.
- " Wm, carp, b 1212 Udell.
- " Wm, elev opr 24 W Maryland, b 4, 825 Fayette.
- " Wm, pntr, h 958 Chicago.
- " Wm H, b 708 Wallace av.

Wechler Saul, tailor 821 N Illinois.

Wechsler Robt, ins, h 2, 3229 N Capitol av.

Wechsler Chas, meats 296 Mkt House, h 3, 396 W 21st.

- " Christian, carp, h 1725 Spruce.
- " David, butcher, b 834 S Illinois.
- " Emil, butcher, h 928 S Illinois.
- " Henry, clk Kingan & Co, h 824 S Illinois.
- " Hyman, phys 1, 149 N Delaware, h 451 W 26th.
- " James, cabt mkr h 1423 Montcalm.
- " Robt J, clk, h 1465 Union.
- " Tullie C, cartoonist, b 838 S Illinois.
- " Wm W, buyer H P Wasson & Co, h 1465 Union.

Weck Bert, cement wkr, h 832 E 50th.

Weckenman Englebert E, meat ctr, h 3621 Kenwood av.

Weddell Vern A, lab, h 750 N Elder av.

Weddell Bessie J, sten 305 Majestic bldg, b 310 E 10th.

" Chas C, car bldr, h 2332 Valley av.

" Clyde E, agt, h 217 S Noble.

Wedding Chas C, pres American Valve and Tank Co, h 2, 2322 N Illinois.

Weddle Alonzo E, carp, h 1150 Eugene.

" Chapman, carp, b 745 N Tremont av.

" Chas E, patrolman, h 1611 Montcalm.

" Darius W, carp, h 606 W 30th.

" Edw P, mach hd, b 769 King av.

" Everett E, bkpr 416 W 10th, res Southport, Ind.

" Geo M, contr, h 50 N Bismarck av.

" James P, switchman, h 221 N Tacoma av.

" Jno D, contr, h 769 King av.

" Saral J, b 1910 Indiana av, h 547 E Market.

Wedewen Everett, janitor 206 S Meridian, h 317 E Minnesota.

" Herbert E, ticket clk Terminal Station, b 317 E Minnesota.

" Lydia, tchr, b 317 E Minnesota.

Wedge Isaac, mldr, h 2221 Howard.

The BROOKS SCHOOL for BOYS
1545 CENTRAL AVE.

Expert Preparation for any College
DAY AND BOARDING
LOWER SCHOOL FOR YOUNG BOYS
Phone for Booklet Main 3537; New 1476
WENDELL S. BROOKS, B. A. (Yale) Head Master

IF YOU NEED
A LOAN on
real estate it
will BE WISE
to go to those
WHO
ALWAYS
HAVE MONEY
to LOAN

THOS. C. DAY
& CO.

Offices
Nos. 709-15
Fletcher
Trust
Building

H
I
S
E
Y
and
T
I
T
L
S

Funeral Directors
951 N. Delaware St.

**CITIZENS BEER
PEERLESS BRAND**

CITIZENS BREWING COMPANY

PHONES: Prospect 999
New 999

**Automobile
Ambulance**
Service Day
or Night

**F
L
A
N
N
E
R**

**&
B
U
C
H
A
N
A
N**

Undertakers

320 N. ILL. ST.

Both Phones 641

**INDIANA
LAW
SCHOOL**

University

of

Indianapolis

For Catalogue
Address

THE DEAN

1117 - 1118

Law Building

Indianapolis

See Educational Dept.
Advertising Section

LEVEY BROS. & CO.

Operating U. S. Bank Note Co.

STATE HOUSE SQUARE

MAKERS BLANK BOOKS AND LOOSE LEAF EQUIPMENT



PROTECT YOUR HEALTH

Insist upon the U.S. Gov. Inspection stamp on all meats you buy.

OUR ESTABLISHMENT NUMBER IS 178

Indianapolis Abattoir Co.

WEDGE

" Jos L. lab, b 2221 Howard.
Wee Chas, indrymn, h 5440 E Wash.
Weed Frank, mldr, h 411 Ketcham.
" James L, mngr 117 N Penn.
Weedleman Martin, blksmith, b 435 Virginia
av.
Weeden Wm B. mldr, h 1015 E 20th.
Weedman Chas S, mach, b 1635 N Arsenal av.
" Levi J. lab, h 1708 N Arsenal av.

WEDDON BEIT, Genl Freight and Pass Agt
Interstate Public Service Co, h 1358 N
LaSalle, Tel Woodruff 4222

Weekly Henry D, driver, h 20, 606 Ogden.
Weeks, see also Wicks.

" Edw, mach, b 1511 Martindale av.
" Henry, lab, b 1520 Yandes.
" Mary E (wid Geo), matron Indpls Eye,
Nose and Throat Hosp, h 1102 Sterling.
" Mary K, clk, h 1202 Hoyt av.
" Robt W, carp, b 309 N Germania av.
" Sebern W, leather ctr, h 1110 N Olney.
" Virginia, b 967 Coe.

Weeburg Fredk, farmer, h s s Troy av 2 w
of Keystone av.

" Herman H, farmer, h 4057 Southeastern
av.

Weems Genevieve L, tchr, r 5322 Julian av.

Weer, see also Weir and Wier.

" Hilliard L, phys 705 Hume-Mansur bldg,
r Spencer House.

" H Hilliard, phys 705 Hume-Mansur bldg,
h 1808 N Delaware.

" Mary, slswn L S Ayres & Co, h 69, 234
N Delaware.

" Paul W, clk 222 Fletcher Am Bank bldg,
b 1898 N Delaware.

" Percy H, clk 1292 Shelby, b 1808 N Dela-
ware.

Wesse Lawson E, barber 1652 S Meridian, h
1651 same.

WEESNER CLARENCE, Piano Instructor
The Indianapolis Conservatory of Music,
Tels New 3910, Main 4397, b 628 Ft
Wayne av.

" Clifford, slswn, h 1, 708 N Illinois.

" H Josephine, h 204 S Emerson av.

" James W, contr, r 5728 Rawles av.

" Theo M, druggs 5464 E Wash, b 204 S Em-
erson av.

Weever, see Weaver.

Weavie Albert, lab, b 1111 Olin av.

" Chas A, lab, b 1111 Olin av.

" Fredk, lab, b 1111 Olin av.

" Henry, watchman, h 1111 Olin av.

Wefler Cora A (wid Harry), h 1320 N Dear-
born.

" Elmer, asst supt Indpls Free Shelter
House, r 226 N Adelaide.

Wefler Jacob E, mach, h 1486 Roosevelt av.

Wege Gustavus C, v-pres F E Gates Marble
& Tile Co, h 9, 510 W Meridian.

" Martha G (wid Gustavus), nurse, b 831½
New Jersey.

Wegehocht Christian F, brewer, h 92 N Dear-
born.

WESTERN MACHINE WORKS

ENGINE SPECIALISTS
ALL KINDS MACHINERY REPAIRS
Cor. Market and West Sts.
BOTH PHONES—MAIN 328, NEW 3581

WEGEHOEFT

" Herman, driver, h 2632 S East.
Wegener, see also Wagener, Wagener and
Wagner.

" Fredk C, insp, h 932 Bellefontaine.

" Wm G, holtcrnk, h 147 S Randolph.

Weghorn Anna M (wid Geo), b 24 N Belmont
av.

" Jno P, mach, h 24 N Belmont av.

Weghorst Carl V, chfr, b 127 S Noble.

" Eliz (wid Fredk), b 240 N Noble.

" Fred W, slswn, h 1402 Prospect.

" Harry A (The Economy Vulcanizing Co),
h 326 N Chester av.

" Harvey E, slswn Crescent Paper Co, b
215 Kan.

" James R, hlpr, h 3432 N Illinois.

" Jno F, uphol, b 1725 S State av.

" Lena (wid Henry H), h 3432 N Illinois.

" Wm, lab, h 1725 S State av.

" Wm Jr, plkr, b 1256 S State av.

Wegman Adelph, mach, h 330 Hancock av.

" Frank, repr man Fairbanks, Morse & Co,
b 439 N Penn.

Wegmier Fredk, lab, r 322 E New York.

Wegmiller Julia, nurse, b 2131 N Talbott.

Wegner Lydia E, bkpr 231 Mass av, b 842
Hamilton av.

" Rudolph, mach, h 1045 High.

Wehinger Henry, lab, b 916 S Delaware.

" Martin, shoemkr, h 916 S Delaware.

Wehking Chas F, pres Chas F Wehking Co, h
8505 Washington blvd.

WEHNING CHAS F Co, Charles F Wehning
Pres, Edward H Resener Sec and Treas.
Contractors of Brick Work 218 Public
Savings Bldg, 147 E Market, Tels New
1190-K, Main 7234.

Wehlage H, Fridolin, mach hd, b 244 Kansas.

" Jos, clk, h 30 E Minnesota.

Wehler Karl T, mailer, h 2021 Singleton.

Wehlerman Lena (wid Fredk C), h 1767 How-
ard.

" Richd F (Dausch & Wehlerman), h 1339
Lee.

" Wm, engr, h 1458 Reinsner.

Wehling Carl W, clk, b 1428 S Alabama.

" Chas F, driver, h 1428 S Alabama.

" Emma L, h 1501 N Capitol av.

" Paul H, slswn 17 W Maryland, h 1207
Windsor.

Wehmeier Henry W, mach, h 2146 Shelby.

" Otto G, clk 852 W Wash av, h 543 W 26th.
Wegner Lodge Rev, b 1530 Union.

Wehmeyer Fred A, lab, b 322 E New York.

Wegner Albert H, clk P. O., h 1015 N Illinois.

" Jos, carp, h 950 N Tremont av.

Wehr Anna, h 605 Lockerbie.

WEHR CHARLES E, Representative H W
Johns-Manville Co, Asbestos and Mag-
nesia Products 408-410 N Capitol av, Tels
New 4750, Main 5870, b 6, 1602 E Wash.

" Clara, b 605 Lockerbie.

" Perry S, lab, h 901 N Belmont av.

" Rose, b 605 Lockerbie.

Wehrel Anna, clk 1510 Fletcher Trust bldg, h
1913 College av.

" Chas F, engraver, b 1618 W Morris.

" Frank, b 1841 Brookside av.

" Frank J, pharmacist 53 S Illinois, h 1618
W Morris.

" Fredk, mach, h 1819 Brookside av.

" Jos, mach, h 1841 Brookside av.

Wehrie Mary (wid Albert), b 938 Park av.

Wehlein Wm, vocalist, b 617 E 20th.

Wehrlay Chas, mach, h 710 King av.

" Wood C, clk, b 710 King av.

Wehrling Edw M, mach, h 1314 Hartford.

" Elmer I, propr Fair Grounds Hotel, State
Fair Grounds.

" Jno E, mach, h 1122 Villa av.

" Theresa (wid Gustav), b Fair Grounds
Hotel.

Wehrly Jno W, clk 323 N Illinois, h 2815
same.

WEHRMAN JULE O, Physician 504 Hume-
Mansur Bldg, Tels New 915, Main 4747,
h 1663 Broadway, Tels New 6903, North
5984.

Weibel Louis M, barber, h 5, 921½ N Alabama.

" Margt E (wid Adolph), h 1301 Marlowe av.

" Rudolph A, baker, h 1221 E New York.

Weible Jno, patrolman, r 3, 24½ Kentucky av.

Law Business College **The School of Merit**
Cor. Delaware and North Streets
Telephones: Main 452 - New 4833

Write or call us up for catalog.



STANDARDIZED
IN QUALITY
POPULARIZED
IN PRICE—\$1595 f.o.b. factory

WEIBLE

"Jno W, h 1402 E Market.
Weickmann Wm, jeweler 952 S East.
Weidely Geo A, v-pres and genl mngr Weidely Motor Co, h 4460 Park av.
"Motor Co, W Edw Showers pres, Geo A Weidely v-pres and genl mngr, Wm A Umphrey sec-treas, 133-139 S West.
Weideman Edw, foremn, h 3720 Bethel av.
Weidner Anna (wid Jesse B), b 1621 Shelby.
"Richd E, teller Fletcher Am Natl Bank, b 1621 Shelby.
Weidman Chas E, ins agt, r 110 E Vermont.
"Frank H, meats 1111 Shelby, h 614 Buchanan.
"Fred, mach, h 1201 Oxford.
"Fredk F, butcher, h 922 S Noble.
"Fredk F, clk, b 614 Buchanan.
"Louis C H, bklsmith, h 835 N Tacoma av.
"Margt (wid Louis), h 837 N Temple av.
Weidner Arndt C, mach, h 310 N Tremont av.
"Chas F, mach, h 1015 Villa av.
"Chas W (C W Weidner & Co), res Mooresville Ind.
"C W & Co (Chas W Weidner, Herbert A Fields) autos 416 N Capitol av.
"Henry A, car repr, b 439 E Vermont.
"Mae M (Weidner & Hartman), b 1015 Villa av.
"Margt (wid Jno), b 1015 Villa av.
"Matilda (wid Jos), b 1362 Fremont.
"Myrtle, book mkr, b 1104 College av.
"Wesley F, h 3707 E Walnut.
" & Hartman (Mae M Weidner, Jessie Hartman), mfrs 1116 Shelby.
Weider Harry E, v-ener Baldwin Piano Co, h 2408 E 11th.
Weiffenbach Fred, b 1558 Ashland av.
"Fredk, saloon 102 N Noble.
"Gustav, clk 229 S Meridian, h 1521 S Alabama.
"Otto, mach, h 1304 Leonard.
Weigand, Fred, clk, b 233 W New York.
Weigel Chas, toolmkr, h 224 Iowa.
"Edw F, electr, h 518 Centennial.
"Louis A, tailor 1856 N New Jersey, res R F D 29.
Weigelt-Lehmann Martha J, language tchr The Brooks School for Boys, h 901 N East.
Weiger Saml, cigar mkr, b 953 King av.
Weigl Gaston E H, h 348 N Arsenal av.
Weigle Christian J, brkmm, h 542 Birch av.
Weiglein Fred H, harnessmkr, h 1035 N Holmes av.
"Jno E, harnessmkr, b 1955 Hazel.
Weigler Arthur L, tchr Manual Training H S, b 1510 N New Jersey.
"Louis, cook, b 224 N Senate av.
Weigott Wm, brklyr, b 424 W Merrill.
Weikel Albert E, porter, h 2522 W Michigan.
"Aug, pressmn, h 2666 Burton av.
Weikert Edgar E, adv agt 9, 40 Jackson pl, h 144 W Pratt.
"Edw L, floorman Wm H Block Co, h 407 W 30th.
"Harry E, mach, r 144 W Pratt.
Weil, see also Weyl.
"Adolph, lab, b 2014 Southeastern av.
WEIL BENJAMIN, V-Pres Weil Boiler Co, res Chicago, Illinois.
"Benj H (Weil & Weil), h 430 Gladstone av.
WEIL BOILER CO, Isador Weil Pres and Treas Benjamin Weil V-Pres, C T Kingston Sec and Genl Mngr 1601 VanBuren, Tel Prospect 5587. (See right bottom lines and page 93.)
"Fredk, bartndr, b 304 N Davidson.
"Harry J, phys 443 Hamilton av, h 2040 E Michigan.
WEIL ISADOR, Pres and Treas Weil Boiler Co, res Chicago, Illinois.
"Jos, h 352 Douglass.
"Louis S, v-pres L Strauss & Co, h 2149 N Alabama.
"Max, groc 444 W Wash, h 446 same.
"Nathan C, dept mngr, h 3133 College av.
"Otto A, clk Indpls Light and Heat Co, h 2726 N Capitol av.
"Saml S (Weil & Weil), b 1238 Wright.
" & Weil (Benj H and Saml S Weil), grocers 1030 Fletcher av.
Weilacher Augusta, clk Kiefer-Stewart Co, b 711 N Noble.

WEIL BOILER COMPANY

Telephone Prospect 5587

A Weil Smokeless Boiler for your Heating Plant means Economy and Cleanliness from cheap Fuel

SHEPARD
HARDWARE COMPANY
Builders' Hardware
Tin Work
HOT AIR FURNACES
2862-64 CLIFTON ST. TEL. NORTH 1357

WEILACHER

"Cath (wid Jno), b 1217 Spruce.
"Frank, h 367 Prospect.
"Harry E, bartndr, h 16, 142 E Ohio.
"Olga K, bkpr C and A Potts & Co, b 367 Prospect.
Weiland Anna (wid Chas), b 835 Sanders.
"Anthony F, pntr, h 1621 Lexington av.
"Carl C, buyer Central Supply Co, h 3262 Ruckle.
"Carrie, forwmm, b 322 Sanders.
"Chas, carp, b 514 Jefferson av.
"Chas F, carp, b 1427 Pleasant.
"Chas W, formn, h 2805 E Wash.
"Christian F, brklyr, b 2335 Prospect.
"Christian F Jr, electrolytpe, b 2335 Prospect.
"Fred, clk 844 Virginia av, h 1867 Barth av.
"Fredk L, steamftr, h 2139 Shelby.
"Harry A, baker, b 2154 Shelby.
"Henry C, clk, b 622 N Pine.
"Henry E, formn, h 2154 Shelby.
"Henry F, clk 224 E McCarty, b 1867 Barth av.
"Henry F, groc 2213 Shelby.
"Herbert C, clk 34 S Capital av, r Y M C A.
"Jno, lab, b 1867 Barth av.
"Julius, boilermkr, h 1833 Olive.
"Matilda, clk, b 1433 E Market.
"Minnie, sten 301 W Maryland, b 1621 Lexington av.
"Ralph W, prsmn, h 942 E Morris.
"Wilfred L, boilermkr, h 2118 Orleans.
"Wm J baker, h 2335 Prospect.
Weiler Henry J, piano tuner, h 1422 Roache av.
Weilhammer Michl, ironwkr, h 1543 Madison av.
"Michl A, ironwkr, h 712 Dorman.
"Thos D, mach, b 1543 Madison av.
Weill Harry, sec and treas E Rauh and Sons Fertilizer Co, h 136 W 27th.
"Max, slsmn, h 3, 25 W Michigan.
Wellman Harold, clk, r 6 E Michigan.
WEIMAR JOHN G, Sec W E Ralph Co, h 2453 College av.
Weimar Wm B, engr, h 1815 Arrow av.
Weimer Cath (wid Nicholas), b 1255 S Meridian.
"D Law, stock kpr 1101 W Morris, res University Heights.
"Edw, buyer 101 S Meridian, b 1709 S Talbott.
"Geo, baker, h 3832 E 26th.
"Jno L, hlr, b 3832 E 26th.
"Jno M, lab, h 1646 S Delaware.
"Julius, driver, h 711 Lincoln.
"Leo, appr, b 1709 S Talbott.
"Margt, groc 3832 E 26th.
"Nicholas, lab, h 1632 Union.
"Peter, beltmkr, h 1709 S Talbott.
"Sarah (wid Wm), h 540 Bell.
"Walter, clk 1101 W Morris, res University Heights.
Weinberg Arthur, jeweler 409 E Wash, h 31, 417 1/2 same.

J. C. MUESING F. W. SCHEMIDT
MUESING COAL CO.

Best Grades of Steam and Domestic

COALS

Satisfaction Guaranteed

1745 English Ave. Phones: Pros 3500, New 9154

One

Always Open
Licensed and Bonded

The
H.C. WEBSTER
DETECTIVE
AGENCY

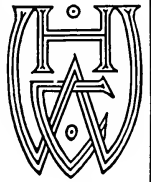

SUITE
814
Hume-Mansur Bldg.
Either Telephone
2615

NEAL
INSTITUTE
COMPANY

TREATMENT

For

DRINK

OR

DRUG**HABIT**

1803
West Washington
Street

PHONES: Belmont 637
New 3X46-K

(SEE MEDICAL DEPT.)

**YOU CAN GET
IT AT
VONNEGUT'S**

VONNEGUT HARDWARE CO.

120-124 EAST WASHINGTON ST. TELEPHONES NEW 589, MAIN 4192

CUTLERY

**SILVER-
WARE**

**HOUSEHOLD
UTILITIES**

**BATHROOM
FIXTURES**

**KITCHEN
UTENSILS
STOVES**

**Kenneth
K.**

Woolling

**Real
Estate
&
Investments**

PHONE
MAIN 2859

**256-257
Lemcke Annex
INDIANAPOLIS**

H. H. Woodsmall & Co. (Inc.)

STATE AGENTS
United States Casualty Co.
Guardian Casualty & Guaranty Co.
(Surety Department)
and American Automobile Insurance Co.
FIDELITY TRUST BUILDING
SECOND FLOOR

WEINBERG

"Lillian (wid Abr), h 1004 Maple.
Weinberger Bertha B. nurse Deaconess Hosp.
"John F. tchr Shortridge H. S. r Y M C A.
Weinbrecht Danl, coremrk, h 1638 W Ohio.
"Jacob, formn, h 739 N Germania av.
"Jno A. gardner, h s s Speedway av 4 w of Bismarck av.
"Lena K (wid Jno G), b s s Speedway av 4 w of Bismarck av.
"Mary M, bkpr, 147 N Delaware, b 729 N Germania av.
Weinbrenner, see Winebrenner.
Weindel Bertha D, sten 429 State Life bldg, b 1115 N Rural.
"Frieda M, sten 113 Monument pl. b 1115 N Rural.
"Kate A (wid Jno), h 1115 N Rural.
"Olga A, bkpr 102 S Penn, b 1115 N Rural.
Weiner Mary (wid Jno), h 629 Dorman.
"Morris, cabtmkr, h 924 Charles.
Weinert August, supt, b w s West Riverside Drive 4 n of 30th.
Weinerth Karl A, brewmstr, h 307 E McCarty.
Weingand Chas, trav agt 220 S Meridian, h 344 W 39th.
Weingart Wm, meat mkt 2405 Prospect.
Weinke, see also Wienke.
"Chas H, uphr, h 1514 Shelby.
"Ernestine (wid Aug), h 1620 S East.
"Fredk W, mill hd, h 1620 S East.

WEINLAND ALBERT H, Sole Agt "Novelty" Furnace, Mnfr Cornices, Skylights and Steel Ceilings, Tin, Slate and Tile Roofing 950 Ft Wayne av, Tels Main 3635, New 2195, b 506 E 10th, Tel Circle 1438.
"Edwin D, trimmer, h 2294 Bellefontaine.
"Eliz (wid R Earl), h 3516 Rookwood av.
"Jno W, supt 602 S Harding, h 924 Park av.

Weinmann, see also Wineman.
"Frank H, slsmn 240 S Meridian, h 1102 W 32d.
"Herman, transfer, h 710 E Market.
WEINMANN JOHN C, Dept Mngr L S Ayres & Co, h 2051 College av.
"Ora, matron Home for Friendless Colored Children, b 217 W 21st.
Weinrich C Otto, trav agt, b 36 DeQuincy.
Weinshank Theodore (Weinshank & Fenstermaker), h 2341 N Delaware.

WEINSHANK & FENSTERMAKER (Theodore Weinshank, Sidney E Fenstermaker), Mechanical, Heating and Ventilating Engineers, 821 Hume-Mansur Bldg, Tels Main 511, New 532.

Weinstein Abr, tailor, h 987 S Capitol av.
"Chas (Epstein & Weinstein), h 2947 Park av.
"Ida (wid Isaac), b 608 S Meridian.
"Saml, junk 317 N Capitol av.
"Thirza (wid Leo J), b 1232 N Alabama.
Weinstiger Isabelle (wid Henry), b 141 E Palmer.

Weintraut Harry P, slsmn, h 22 S Warman av.
"Jos B, trav agt, h 1405 E 11th.
Weir, see also Weer and Wier.
"Albert C, condr, h 415 N LaSalle.
"Annie E (wid Geo W), b 1124 Hoyt av.
"Arlie, electr, h 2242 Kenwood av.
"Clarence E (Weir, Ritter & Richards), h 2627 Broadway, Tel North 298.
"Danl T, supervising prin P S No 41, h 2142 Ashland av.
"Edwin C, sec Brown Bros, b 2340 Park av.
"Elmer E, supt Parry Mfg Co, h 2145 Ashland av.
"Everett L, paymaster, h 1124 Hoyt av.
"Frank E, electr, h 2856 Masherson av.
"Herbert J, slsmn, h 26, 1116 N Capitol av.

WEIR

"James, clk Kingan & Co, b 840 N Meridian.
"James W, dist insp locomotive boilers, r 716 Middle Drive (W P).
"Jno, hpr, b 355 E Morris.
"Jno F, h 2010 Broadway.
WEIR JOHN M, Lawyer 428 Merchants Bank Bldg, Tels Main 227, New 227, b 2627 Broadway, Tel North 298.
"Leander L, cashr 319 S Missouri.
"Mary J (wid James S), h 361 N Holmes av.
"Michl, formn, r 21 W Merrill.
"Millard Y, condr, h 225 Eastern av.
"Paul, student, r 216 E Pratt.
WEIR, RITTER & RICHARDS (Clarence E Weir, Charles P Ritter, Charles W Richards), Lawyers 428 Merchants Bank Bldg, Tels Main 227, New 227.
"Roy O, electr, b 2242 Kenwood av.
"Wm K, mtrmn, h 236 E River av.
Weirick Chas S, clk 608 Board of Trade bldg, b 37 Hamilton av.
"Henry L, slsmn, h 37 Hamilton av.
Weiss, see also Weiss, Wiese and Wisa.
"Adolph F G, mach hd, h 813 Villa av.
"Frank J, h 29 E Pratt.
"Geo A, lab, h 1235 Vandeman av.
"Kathryn M, drsmkr 23-24 Cordova bldg, b 923 Eastern av.
"Lewis G, mach, h 1306 Burdall Pkwy.
"Maggie M, h 1306 Burdall Pkwy.
"Margt (wid Peter), h 1003 S New Jersey.
"Michl A, assemblr, h 1221 Vandeman av.
"Paul, appr 55 N Bradley.
"Richd C, uphr, h 1121 Trowbridge.
"Rose (wid Benj), h 920 S Meridian.

Weisbach Emma, bkpr, b 919 Indiana av.
Weisbroder Geo J, formn Levey Bros & Co, h 1623 E Vermont.
Weisbrod Peter, lab, b 1401 Charles.
Weise Arthur H, crater, r Great Eastern Hotel.

Weiseberg Louis, waiter, h 1021 S Illinois.
Weisenbach Chas V, engr, h 40 Jefferson av.
Weisenberger Frank, saloon 1214 E Michigan, h 2105 E New York.
"Grover F, msngr Geo J Mayer Co, b 3165 E New York.

Weisenborn Emma L, bkpr, b 242 N Beville av.
"Frank A, butcher, b 1734 Lambert.
Weisenburger Lewis, h 1421 N Delaware.
"Peter, finisher, h 2816 Boulevard pl.
Weiser Chas P, cashr, b 326 N Pine.
"Emmett E, mtrmn, h 326 N Pine.
"Geo M, clk 802 Lord, b 2535 N Talbott.
"Jno K, trav agt, h 2356 Park av.
"Jno L, billiards 600 Mass av, b 326 N Pine.
"Mabel, tester, b 224 Iowa.
"Martin E, trav agt, h 1456 Central av.
Weishaar Anna (wid Jacob), h 333 Lincoln.
"Anthony, uphr, h 1533 S Alabama.
"Arthur H, autowkr, h 1428 Montcalm.
"Christian M, pntr, h 322 Christian.

WEISHAAR DORA M, Dept Mngr L S Ayres & Co, b 333 Lincoln.
"Edw W, autowkr, h 1428 Montcalm.
"Geo J, uphr, b 333 Lincoln.
"Harry J, autowkr, h 412 S Oakland av.
"Henry, florist, h 1428 Montcalm.
"Lawrence, boilermk, b 322 Christian.
"Lesley, mach hd 1234 Shelby, res McClaivesville, Ind.

"Theresa, sten 108 N Capitol av, res Fountain Square Station.
Weishoff Aug, chfr, b 63 LeGrande av.
"Fredk H, h 1406 Laurel.

"Jno, lab, h 930 Woodlawn av.
Weisman Otto, musician, h 32 Colorado av.
"Wm M, firem, h 2017 W Vermont.
Weiss, see also Weiss, Wiese and Wisa.
"Albert, levermkn, h 825 Parker av.
"Alma, clk Tripp Warehouse Co, b 825 Parker av.
"Andrew, clk Central Supply Co, h 14 N Walcott.
"Andrew J, slsmn VanCamp Hdw and Iron Co, h 1104 Oxford.
"Carl C, chemist, h 6, 2459 N Illinois.
"Chas E, jewelry 512 W Wash, h 621 N Delaware.
"Christian G, h 1, 12 E Michigan.
"Christopher C, slsmn Thornton-Levey Co, b 1426 Orange.

A MONTHLY INCOME TO YOUR FAMILY IF YOU DIE

Let Our Representative Explain
A HOME COMPANY STATE LIFE INSURANCE COMPANY
GROWING WITH INDIANAPOLIS

See Our Full-Page Display in this Directory

FLETCHER AMERICAN NATIONAL BANK

EQUIPPED TO HANDLE EFFICIENTLY
EVERY KIND OF BANKING BUSINESS
ESTABLISHED 1839



WEISS

“ Claude G, h 1127 S Keystone av.
“ Elitz M (wid Wm), h 1416 E Ohio.
“ Fred J, treas Imperial Drop Forge Co, res Flint Mich.
“ Fredk C, bkpr 107 S Penn, h 63 N Sherman Drive.
“ Geo, brewer Indpls Brewing Co, b 1426 Orange.
“ Geo C, lab, b 1127 S Keystone av.
“ Herbert R, mach, b 2324 Schurmann av.
“ Jno G, lab, h 1426 Orange.
“ Lloyd C, clk 47 W Wash, b 720 E 33d.
“ Paul, lab, b 2224 Schurmann av.
“ Sam L, monotype opr 38 S Meridian, h 1015 Congress av.
“ Theo M, h 542 Lockerbie.
Weisselberger Jos, slsmn, h 809 E 16th.
“ Leo, clk, b 809 E 16th.
Weissenburger Frank, mach, h 908 Buchanan.
Weissfeldt Abr, saloon 899 Mass av, h 150 W Pratt.
Weissgerber Jno C, dry goods 971 W 30th, h 944 E Morris.
Weisshaar Anna (wid Jno), h 1234 Deloss.
“ Frank X, stone ctr, h 810 Harrison.
“ Geo J, printer, b 914 English av.
“ Jos, stone ctr, h 726 Iowa.
“ Wm F, driver, h 232 Douglass.
“ Wm H, city fireman, h 735 Ludlow.
Weisman Henry, florist, r 722 Madison.
“ Louis, saloon 866 Mass av, h 541 E Market.
Weissmueller Jos, master The Brooks School for Boys, b 423 N Pine.
Weist Jno F, pres, h 1124 W McCarty.
“ Wm H, lab, h 651 Holly av.
Weisz Martha A (wid Ira S), h 6, 624 N Illinois.
Weitendorff Alys, nurse Long Hospital.
Weitzel B, m, sten 18 E Vermont, b 3315 E Wash.
“ Frank, bksmith, h 2020 W New York.
“ Jno A, fornm, h 3315 E Wash.
Weitzel Margt (wid Lucas), b 29 Neal av.
Weizmann Ethel, smtrs, b 4909 Cornell av.
Welborn Ernest L, deputy state supt public instruction, h 642 Jefferson av.

WELBORN OSCAR P, Asst Cashier The Fletcher American National Bank, r University Club, Tels Main 5590, New 211.
“ Robt J, tchr Shortbridge H S, b 1141 Park av.
“ Wm G, v-pres Hulett-Law Motor Car Co, res Cincinnati, Ohio.
Welch, see also Walsh, and Welsh.
“ Alice, mntr, b 51 Parkview av.
“ Alice D (wid Geo S), h 415 E 11th.
“ Anna (wid Thos), h 820 Chadwick.
“ Carl W, pntr, h 814 Villa av.
“ Cath C, smtrs, b 1027 E Maryland.
“ Chas, slsmn, h 712 1/2 E 63d.
“ Chas D, watchman, h 3810 E 32d.
“ Clarence L, slsmn, b 1028 S West.
“ Clarence R, sheet metal wkr, h 548 Agnes.
“ David J, contr, h 574 N Bismarck av.
“ Edw, driver, h 314 Jefferson av.
“ Edw E, sheet metal wkr, h 351 Hanson av.
“ Edw G, plastr, h 610 Spring.

WELCH ELIZABETH, (wid Newton D), (Welch & Wife), h 38, 18 1/2 N Meridian.
“ Elmer, tmstr, r 537 E New York.
“ Elmer G, barber, h 506 Marion av.
“ Emmett, uphtr, h 4722 S Delaware.
“ Evan, uphtr, h 2270 S Penn.
“ Harry, tailor, b 1439 E Wash.
“ Irene, sten, b 2610 Brightwood av.
“ James E, carp, h 139 Catherwood av.
“ James L, mgrs States Motor Car Co, h 424 N Meridian.
“ James M, routeman 255 S Meridian, h 34, 1026 College av.
“ Jane E (wid Henry T), b 633 Jefferson av.
“ Jno F, lab, h 1027 E Maryland.
“ Jno F, switchman, h 1902 Lexington av.
“ Jno H, inventor, h 3, 814 N Meridian.
WELCH JOHN R, Real Estate, Loans and Insurance 52 Monument Pl, Both Tels 1531, h 1859 N Penn, Tel North 3856.
“ Jno T, patrolman, h 902 Oxford.
“ Joshua W, engr, h 2610 Brightwood av.
“ Lawrence, ironwkr, b 1253 N Bismarck av.

BURNET - BINFORD LUMBER COMPANY LUMBER and INTERIOR FINISH

30th and the Canal Tels. North 292 -- Clifton 30

WELCH

“ Lee, fornm, h 651 Berwick av.
“ Leo F, slsmn 52 Monument pl, h 2050 Park av.
“ Margt, b 902 Church.
“ Mary (wid Theo), h 958 W 26th.
“ Mary A (wid David), h 31 Parkview av.
“ Mary T (wid Thos E), h 1027 S West.
“ Michl, lab, b 51 S Tremont av.
“ Newell D, cabt mkr, h 1006 Hosbrook.
“ Olive, candy mkr, b 1253 N Bismarck av.
“ Pearl, r 2, 755 Mass av.
“ Philip H, tailor 114 N Illinois, b 1439 E Wash.
“ Raymond J, clk, b 140 W 21st.
“ Raymond R, janitor, h 1116 N Dearborn.
“ Robt, porter, h 1213 N Missouri.
“ Robt A, trav agt, b Plaza Hotel.
“ Robt T, b 635 N Germania av.
“ Russell E, mach 214 N Meridian, b 2431 College av.
WELCH SAMUEL, Coal, Wood and Coke 515 S Capitol av, Tels New 1415, Main 4482, Res Oak Landing, Ind, Old Phone.
“ S Thos, horshsr, h 962 W 26th.
“ Thos, lab, b 820 Chadwick.
“ Thos, lab, b 51 S Tremont av.
“ Thos, mach, h 1322 S Delaware.
“ Thos E, clk, b 1027 S West.
“ Wm, driver, h 1721 Ogden.
“ Wm, lab, h 630 Eddy.
“ Wm A, tailor 618 Terminal bldg, h 304, 45 N Capitol av.
“ Wm H, trav agt, h 2339 Broadway.
“ Wm J, mngr gasoline 426 N Meridian, b 735 King av.
“ Wm J, paperhng, h 902 Church.
“ Wm L, paperhng, h 905 Church.
“ Wm L, propr Laurel Pharmacy, h 1924 Lexington av.
“ Wm S, lab, b 3511 N Illinois.

WELCH & WIFE, Antiæptic Chiroprodists, All Operations Fairness, Office Hours 8 a m to 6 p m Sundays 8 a m to 12 m. Room 38, 18 1/2 North Meridian, h same (See page 114).
Welchel, see Wheelhel.
Weld Mildred, tchr, b 656 Ft Wayne av.
Welding Chas J, pntr, h 129 Richland.
“ Earl E, wire chief C U Tel Co, b 804 W 42d.
“ Scott, mach hd, b 129 Richland.
“ Thos L, pntr, b 129 Richland.
Weldon Lawrence, lab, b 615 S Meridian.
Welk Albert J, brkman, h 1706 S Meridian.
Welke Geo H, sign writer, h 5932 Beechwood av.
Weller Laura M, tel opr, b 1122 Jefferson av.
“ Lee, teller Fletcher Am Natl Bank, r Y M C A.
Wellenkamp Jno F, clk 229 S Meridian, h 1320 S Talbot.
Weller Byron A, steamftr, h 410 W Raymond.
“ Geo J, steamftr, h 1407 Charles.
“ Geo T, lab, h 107 E Morris.

**MANUFACTURERS OF PIPE AND BOILER
COVERING AND ALL KINDS OF PASTE**
Estimates Furnished Free

National Insulating and Mntg. Co.

W. 10th and Canal, Industrial Building

TELS.: Main 655; New 4187

Julius C. Walkes & Son
INC.,
Nos. 5 and 7 E. WASHINGTON ST.

Rings, Brooches, Scarf Pins
DIAMOND

TOOLS

**MILL
SUPPLIES**

**BUILDERS'
HARDWARE**

**CABINET
HARDWARE**

**UPHOL-
STERY
GOODS**

VONNEGUT HARDWARE CO.

120 - 124 EAST WASHINGTON ST. TELEPHONES NEW 589, MAIN 4192

YOU CAN GET IT AT VONNEGUT'S

The Rough Notes Co.

PUBLISHERS AND MANUFACTURERS OF
"ROUGH NOTES," INSURANCE BOOKS AND AGENTS' SUPPLIES
 INDIANAPOLIS
 ENTIRE FLOOR 220 EAST OHIO STREET

**F
 O
 R
 Q
 U
 A
 L
 I
 T
 Y
 A
 N
 D
 S
 E
 R
 V
 I
 C
 E**

Schoen Bros
 THE CLEANERS

Main Office:
 601-3-5
 N. Penn St.
 Phones:
 Main 4141
 New 1555

Branch Office:
 1 E. Market
 Phone:
 Main 1227

The Union Trust Company

120 East Market Street

Loans Money on Real Estate No Commission

AJAX TIRES

Guaranteed in writing

5000 MILES

"While others are claiming
 Quality we are Guaranteeing it."

AUTO EQUIPMENT CO.

210-212 N. MERIDIAN ST.
 Telephones, MAIN 6373, NEW 1960

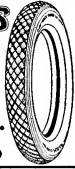

WELLER

"Gilbert J. mldr, b 1236 Nordyke av.
 "Harry C. stmrtr, h 1403 Charles.
WELLER HARRY D., Dentist, Office Hours
 9-12 A. M., 2-5 P. M., Evenings and Sun-
 days by Appointment, Office 506 Kahn
 Bldg, cor Meridian and Washington, Tel
 Main 1587, h 2334 N Capitol av, Tel
 North 1756
 "Lillian (wid James), b 954 Camp.
 "Mary, b. 921 Metkell.
 "Mary A (wid Wm), h 1236 Nordyke av.
 "Roscoe E. barber, r 104 S Illinois.
 "Wm F. clk, h 1121 Charles.
 "Wm W. stmrtr, h 9121 Charles.
 Welling Corinne, tchr, b 1120 N New Jersey.
 "Emma E (wid Jno S), h 2203 Elliott.
 "Harry O. cigar mnfr 2203 Elliott.
 "Henry C. carp, h 602 N Tacoma av.
 "Henry J. mach, b 603 N Tacoma av.
 "Margt E, b 2110 N Penn.
 Wellinghoff, Henry F, mach, h 1148 W 16th.
 Wellington Helen J (wid Arthur), b 2043 N
 Delaware.
 "Isper, chfr, b 603 Myrtis.
 "Julia (wid Wm), b 1445 Shepard.
 "Mary (wid Geo), h 1043 E Michigan.
 "The, 25 W Michigan.

Welliver Chas B (Woollen, Woollen & Wel-
 limer), h 2845 N Delaware.

Wellman Anna M. (wid Fredk), h 1255 Union.

"Anna S, h 657 E 21st.
 "Chas E, dftsmt, b 657 E 21st.
 "Chas W, janitor, h 430 E Vermont.
 "Earl C, car repr, h 430 E Vermont.
 "Edgar H, janitor, b 416 Linwood av.
 "Emma M, tchr, b 1255 Union.
 "Ethel T, clk 27 State House, b 657 E 21st.
 "Fredk (Wellman & Brubaker), res Detroit
 Mich.
 "Harry C. tmstr, h 1147 Roach av.
 "Lee H, janitor, h 416 Linwood av.
 "& Brubaker (Fredk Wellman, J Fred Bru-
 baker), promoters 18, 23 N Penn.

Wellman Fred W, mach, b 925 S New Jersey.

"Fredk, mach, h 925 S New Jersey.

"Fredk W, mach, h 347 Downey.
 "Henrietta C, sten 128 S Meridian, b 925 S
 New Jersey.

Wells Allan, h 606 Gladstone av.

"Amanda E, h 843 N Capitol av.

"Ambrose H, tchr, h 605 De Quincy.

"Anderson, lab, b 531 Minerva.

WELLS ARTHUR C., Mngr Life and Accident
 Dept Travelers Insurance Co, Hartford,
 Conn, 14 floor Lemcke Annex, Tels Main
 2232, New 2988, b English Hotel.

"Arthur D. chfr, b 1309 Mass av.

"Carl, lab, b 457 W 10th.

"Carl, lab, b 1726 S Meridian.

"Carl M, mach, b rear 1123 Shelby.

"Carrie V, b 2725 College av.

"Chas, car repr, h 307 S State av.

"Chas, carp, h 2358 N Capitol av.

"Chas A, tinner, h 814 Warren av.

"Chas E, lab, b 327 W 13th.

"Chas C, tel opr, h 837 1/2 S Meridian.

"Chas T, h 625 Clark.

"Chas W, v-pres Kothe, Wells and Bauer
 Co, h 1433 N Penn.

"Clarence, lab, b 1738 S Keystone av.

"Clarence, meter reader, h 2414 English
 av.

"Chas L, slsmn 6 Pembroke Arcade, b 3.
 308 Hamilton av.

"Clarkie A, fireman, h 3721 E Vermont.

"Clyde, baggage man, b 355 W 10th.

"Clyde W, chfr, r 530 W Michigan.

"Della (wid Richd), b 2, 927 Fayette.

"Earl, lab, b 1726 S Meridian.

"Earl W, bench hd, b 1156 Evison.

WELLS EARL W., Floor Mngr L S Ayres &
 Co, r 46 W 26th.

"Edw, lab, b 837 1/2 S Meridian.

"Edw L, lab, b 1139 N Tibbs av.

"Eliza R (wid James), h 229 W 12th.

"Elzie, h 464 W 16th.

"Elmer C, inneman, h 831 E New York.

"Emma S (wid Geo N), b 1502 Park av.

WELLS FARGO & CO., Express, Fred A Baker
 Agt, 12 E Market, Tels Main 379, New
 1623, Depot Office 224-226 S Meridian,
 Both Tels 378, Traction Terminal Office
 316 1/2 W Ohio, Tel Main 7089.

"Florence R, confr 1123 Shelby.

"Frank, lab, h 945 W 25th.

"Frank S, slsmn L S Ayres & Co, h 46 W
 26th.

"Fredk, waiter, r 411 Indiana av.

"Gabriel C, tckcpr 312 Union Station, r
 920 N Alabama.

"Geo, clk, h 1241 Kentucky av.

"Geo, lab, b 532 Lockerbie.

"Geo, lab, b 425 W New York.

"Geo D, pntr, h 2310 Valley av.

"Geo E, lab, h 2235 W Wilkins.

"Geo G, condr, h 2142 Elhott.

"Geo M, phys 622 Hume-Mansur bldg, h
 2126 College av.

"Geo W, (wid Thos), h 317 W 14th.

"Hannah L (wid Wm), b rear 1123 Shelby.

"Harding, lab, r 738 Indiana av.

"Harold A, trimmer, b 2310 Valley av.

"Harry, r 28 N East.

"Harry, h 443 E Market.

"Harry A, clk 202 S Delaware, r 58 N Keal-
 ing av.

"Henry, lab, b 2707 Boulevard pl.

"Herman H, driver, h 1706 Arrow av.

"Homer, carp, h 104 Milley av.

"Homer, mngr, h 247 N Beville av.

"Ira, b 532 Lockerbie.

"Isia (wid Bert), h 1623 Yandes.

"Iva, clk, b 843 N Capitol av.

"James B, patrolman, h 30 S Warman av.

"James L, custodian, r 30 W 26th.

"James R, slsmn 17 W Maryland, b 702
 Blake.

"James S, dyer, h 1156 Evison.

"James V, electr, b 669 E Pratt.

"James W, mngr, h 1024 W New York.

"Jessie E, engr, h 3526 E Michigan.

"Jno, insp, b 223 Hamilton av.

"Jno, lab, h 1220 N Tremont av.

"Jno, lab, r 406 Muskingum.

"Jno, porter, h 1447 N Senate av.

"Jno B, milright, h 34 N Temple av.

"Jno H, mach, b 1156 Evison.

"Jno M, carp, b 2819 E New York.

"Jos, lab, h 346 Middle.

"Jos, lab, h 1114 Muskingum.

"Jos, lab, r 426 W 16th.

"J. T. Adams, h 1139 N Tibbs av.

"Lawrence J, foremn C U Tel Co, h 4745
 Broadway.

"Lester C, tinner, b 814 Warren av.

"Lewis, firemn, h 130 Neal av.

"Livingston D, trav agt, b 1433 N Penn.

"Loren, lab, b 1427 Jones.

"Mabel B, slswmn N Y Store, b 104 Milley
 av.

"Margt, pub sten 1306 Fletcher Trust bldg,
 b 2364 Broadway.

"Mary, sten 13th fl Lemcke Annex, b 523 N
 Alabama.

"Mary W, sten, r 310 E St Clair.

"Matthew C, lab, b 1123 Shelby.

"Maude M, sten 18 E Vermont, b 714 N
 Illinois.

"Maurice B, mldr, b 2310 Valley av.

"Melvin H, meat ctr, h 435 N Pine.

"Merritt, timekpr, h 3506 E 25th.

"Miranda (wid Wilson), b 2518 N Talbott.

"Morincie R (wid Merritt), h 312 N Ritter
 av.

"Nancy (wid Wm), h 3824 E Michigan.

"Oliver C M, b 545 Bell.

"Ora, driver, b 2854 Boulevard pl.

"Ora, hlpr, h 519 N Liberty.

"Orlean, h 533 N Senate av.

"Orville D, asst tchr Technical H S, b 36
 N Temple.

"Oscar L, sawyer, h 1110 E St Clair.

"Otto, slsmn, r 433 N Capitol av.

"Ralph M, barber, b 435 N Pine.

"Ray J, r 833 W 30th.

LIFE INSURANCE COMPANY OF VIRGINIA

Organized 1871
RICHMOND, VIRGINIA

A. MORLEY, Superintendent,
 506-7-8 Fletcher Savings & Trust Building
 Indianapolis, Ind.

Issues the most approved forms of Life Insurance Con-
 tracts from \$1,000.00 to \$50,000.00 with premiums payable
 Quarterly, Semi-Annually and Annually.

W. J. GIBBONS, General Agent,
 Room 707 Merchants Bank Building,
 Indianapolis, Ind.

Jaylors Furniture

WELLS

- " Richd E, condr, h 2142 Avondale pl.
- " Robt, hipr, b 446 Christian.
- " Robt E, clk, h 1155 Hoyt av.
- " Robt E, clk, h 2123 Prospect.
- " Robt W, carrier P O, h 2936 Highland pl.
- " Roy I, clk Indpls Light and Heat Co. res Greenwood, Ind.
- " Russell D, asst dept mngr L S Ayres & Co, b 1333 College av.
- " Saml R, h 1333 College av.
- " Sara, h 2735 College av.
- " Sarah J (wid Jno R), b 1222 S Sheffield av.
- " Thos, lab, h 511 N Cincinnati.
- " Willard H, tmstr, h 3117 Pendergast.
- " Wm, lab, h 23 N Harding.
- " Wm A, lab, b 1433 W Market.
- " Wm B (Star Elevator and Coal Co), h 2434 College av.
- " Wm C, carp, h 426 S Ritter av.
- " Wm D, lab, h 409 W 19th.
- " Wm H, mach opr, h 256 Milley av.
- " Wm T, carp, h 945 W 26th.
- " Worthby, lab, h 1122 Fayette.

Wellmberger Harry, janitor, b 618 W New York.

Welmer, see also Wilmer.

- " Amelia (wid Edw), h 532 Lincoln.
- " Everett H, trav agt, h 640 Jefferson av.
- " Frank, clk, r 10, 431 N Illinois.
- " Fredk E, gelatine mixer, h 1614 S East.

Welsbach Co, 45 S Penn.

- Welch, see also Walsh and Welch.
- " Bertha, bkbr, b 83 W Maple rd.
 - " Chas S, clk, h 934 Park av.
 - " Emil, student, r 48 W St Joseph.
 - " Lawrence P, engr, h 921 S East.
 - " Michl, h 33 W Maple rd.

Welch, see also Walsh and Welch.

- " Abr, lab, b 1418 Harlan.
- " Alex A, contr, h 2533 E 18th.
- " Anna, chief instructor, b 992 Oxford.
- " Arch, janitor, h 1418 Harlan.
- " Arthur, tinner Van Camp Hdw and Iron Co.
- " Bridget (wid Michl), b 1335 Lexington av.
- " Chas, porter, r 6, 407 Muskingum.
- " Chas S, slsmn, h 201 E 33d.
- " Clarence C, drsmn, h 738 S Bismarck av.
- " Danl, barber, r 719 Lexington av.
- " Danl, paperhng, h 1296 Holliday.
- " Danl J, engr, h 28 N Addison.
- " Edw, hostler, b 410 W South.
- " Edw C, slsmn 141 S Meridian, h 810 N Oakland av.
- " Eliz, trsr, b 912 Elm.
- " Ella (wid Jno; Hollingsworth & Welsh), b 2796 Shriver av.

- " Emma (wid Michl), h 2508 Brookside av.
- " Frances P, mach, b 321 Olive.
- " Harry, pkr Kingan & Co, r 15 N West.
- " James, rubber wkr, r 328 E Wash.
- " James E, uphr, h 410 W South.
- " James H, city fireman, h 1309 Cornell av.
- " James M, engr, h 1601 Spann av.
- " Jno, formn, F 404 1/2 W Wash.
- " Jno, ironwkr, b 2508 Brookside av.
- " Jno, lab, r 816 W New York.
- " Jno, sales mngr 6, 18 1/2 N Meridian, b 5610 Lowell av.
- " Jno F, engr, h 1426 Spann av.
- " Jno J, repr, b 1219 Delos.
- " Jno M, horseshoer, b 410 W South.
- " Jno W, mach hd, h 2998 E 17th.
- " Kath, clk C I & W R R Co, b 43 N Walcott.

- " Lee, lab, b 443 Linwood av.
- " Mary (wid Patk), b 831 Olive.
- " Maude, nurse Long Hosp.
- " Maurice B, mldr, h 219 N Davidson.
- " Marj D, sten 718 State Life bldg, b 2415 E 11th.
- " Michl F, boilermrk, h 831 Olive.
- " Michl W, hipr, h 1602 N Rural.
- " Myles, stonestr, r 540 S West.
- " Nettie S, h 22, 112 E Ohio.
- " Patk, lab, b 333 S Keystone av.
- " Patk, woodwkr, r 20 W Walnut.
- " Ralph T, lab, b 736 N Bismarck av.
- " Richd, lab, h 816 W New York.
- " Thos E, buyer 360 W Wash, h 2634 N Illinois.
- " Timothy, mldr, h 448 Centennial.
- " Walter R, ironwkr, h 736 N Bismarck av.

Gill-Buennagel Co., Inc.

REAL ESTATE AND RENTALS

213-218 Lemcke Bldg.

PHONES: MAIN 5420 NEW 236

WELSHAM

- Welsham Bertie (wid Bert), b 115 N Sherman Drive.
- Welshans Carrie E (wid Milton), b 1421 Park av.
- " Elmer E, switchmn, h 2008 W New York.
- " Everett R, lab, h 1316 W Market.
- " Grace, tchr, b 1233 Central av.
- " Wm H, b 1812 Park av.
- Welshofer Howard, assmblr, r 700 Middle Drive (W P).

- Welton Ella S (wid Geo), b 1640 Wilbur av.
- " Mary A, clk, b 2514 N Rural.
- " Moses H, pntr, b 630 E Ohio.
- Welty Ernest A, clk 123 W Wash, r 408 N Delaware.
- " J Vernon, carp, h 512 E 10th.
- " Rachel (wid Terrel), b 546 N Germania av.
- " Wm H, lab, h 2311 Shelly.

Wemmer, see Wimmer.

- Wempner, see also Wampner and Woempner.
- " Emmett R, ironwkr, b 2937 Moore av.
- Wencke Ernest A, city firemn, h 1837 Holloway av.
- " Lena (wid Wm), h 1850 Ludlow av.
- " Michl, mach 165 E Morris, res R F D 29.
- " Wm J, buyer, b 1850 Ludlow av.
- Wendel Howard, paperhng, b 921 Lexington av.
- " Peter, pldr, h 931 Lexington av.
- " Wm H, com mer, h 246 Hamilton av.
- Wendell Geo, pntr, b 1712 Southeastern av.
- " Geo F, lab, h 111 W Norwood.
- " H Ecco, slswn 126 W Wash, r 2735 N Penn.
- " James, decorator, h 707 E 10th.
- " Volney C, slsmn, h 1710 Hall pl.
- Wendhausen Clara (wid Fred), h 1414 S New Jersey.
- " Fred W, tailor, h 4, 51 Monument pl.
- " Walter, student, b 4, 51 Monument pl.
- Wendholt Wm (Wendholt & Griesinger), r 412 N California.

- " & Griesinger (Wm Wendholt, Albert Griesinger), auto reprs 146 Blake.
- Wendlin Mauch, clk, b 729 Sanders.
- Wendling Albert, bartndr, h 1448 S East.
- " Darrel, sten, r 2, 826 N Illinois.
- " Herman, clk Fletcher Savings and Trust Co, b 1448 S East.
- " Jacob B, carp, h 1029 Windsor.
- " Julius, pntrsmkr, h 725 Weghorst.
- " Louis J, bkpr, b 1418 S East.
- " Russell C, clk, b 1029 Windsor.
- " Theobald, baker 1373 Madison av.

- Wendrinsky Charlotte (wid Jno B), h 1530 E 12th.
- Wenell Jno A, hatter 46 W Chesapeake.
- Wenger Jacob, cigar mnfr 1638 S Meridian, b 114 E Palmer.
- Weninger Ralph R, brkmm, b 1333 Lexington av.
- Wenner Dorothy, prin P S No 67, b 1245 Churchman av.
- " Leon M, boilermrk, b 2621 N Alabama.
- " Luther, carp, h 933 W 33d.
- " Terence A, bksmith, h 1526 Asbury.
- " Wm N finisher, h 1221 S State av.
- Wennesheimer Louise R (wid Philip), b 316 1/2 W 30th.

- Wenning Aug, pntr, b 2517 Webb.
- " Benj, lab, h 2517 Webb.
- " Christina, drsmkr, b 2134 S Talbott.
- " Fredk B, bench hd, h 2124 S Talbott.
- " Fredk D, clk Vonnegut Hdw Co, h 2529 Webb.
- " Herman, dep sheriff, h 1416 Ewing.
- " Josephine (wid Jno F), dry goods 2004 Madison av.
- " Richd, auto wkr, b 2517 Webb.

Smoke Stacks

National Boiler and Sheet Iron Works

The National Dry Kiln Company, Props.
Nos. 11 & 12-226 East Maryland Street

Keen Kutter Hardware

Sherwin Williams

PAINT
WHITE LEAD
VARNISH

Plumbing Goods
Iron Pipe Fittings
Sewer Pipe
Galvanized Gutters
Rubber Roofing

Charles
Koehring
878-880-882
Virginia Ave.

New Phone,
Dark 68
Old Phone,
Wash. 741

JOHN WATSON
CONTRACTOR

4004
N. CAPITOL AVE.
INDIANAPOLIS

JOS. W. SELVAGE

Rooms 410-15, 8 E. Market St.

Phones 717

Vacant Lots—Factory Sites
Building Locations**SEE "SELVAGE" FOR YOUR
REAL ESTATE WANTS.****LUMBER—
SHINGLES
MILLWORK**
WE CAN FURNISH WHAT
YOU WANT**LEWIS-FORBES LUMBER CO.**
Phones Prospect 364
New 9030 Shelby and Belt Ry.**WENNING**

" Walter C, finisher, b 2134 S Talbott.
" Wm H, student, b 2517 Webb.
" Wm J, finisher 229 S Meridian, b 638 Madison av.
Wenrick Floyd, appr, b 44 Whittier pl.
" Ora J, clk R M S, b 44 Whittier pl.
" Pearl, tchr, b 44 Whittier pl.
Wensley Jessie A (wid Frank A), b 1618 N New Jersey.
" Roy J, electr, b 1618 N New Jersey.
Wente Esther, b 2178 N Meridian.
" Herman, barman, b 1301 Ringgold av.
" Irene A, b 1740 N Meridian.
" Jno F, driver Jos Gardner, b 2218 Parker av.
" Mary (wid Albert), b 1301 Ringgold av.
" Otto E, clk, b 432 Virginia av.
" Theo H, clk 608 Odd Fellow bldg, b 432 Virginia av.
" Wm H, trav agt, b 432 Virginia av.
Wentworth Anna, furn rms, b 424 N Illinois.
" Clarence V, cabt mkr, b 1827 Boulevard pl.
" Corinne (wid Geo), b 354 W 16th.
" E Ella (wid Geo), b 2445 N Meridian.
" Jesse, mach, b 354 W 16th.
" Jno L, prier Van Camp Hdw and Iron Co, b 819 River av.
" Otho, lab, b 254 W 16th.
" Wm O, mldr, b 817 E Georgia.
Wenz Eliz (wid Wm W), b 2545 Broadway.
" Eva (wid Wm), b 724 N Noble.
" Kate, tchr Manual Training H S, b 2545 Broadway.
" Louise K (wid Wm W), b E, 3101 N Meridian.
Wenzel Carl C, ctr, b 613 E North.
Wenz Elmer, clk, b 1317 Wright.
" Ferdinand, condr, b 425 Hamilton av.
" Geo W, carp, b 920 Woodlawn av.
" Geo W, mach, b 1317 Wright.
" Harrison C, patrolman, b 1322 Ringgold av.
" Louis P. (Nesom & Wenz Co), res Edgewood, Ind.
Wenzel Albert A, clk, h 517 Division.
" Fredk F, clk Vonnegut Hdw Co, h 312 N Keystone av.
" Jno M, barber, b 1229 Oliver av.
" Jno T, carp, r 1229 Oliver av.
" Wm S, clk 147 E Market, b 633 N Keystone av.
Wenzler Andrew, lab, b 1064 Hosbrook.
" Chas M, bollermkr, b 114 Neal av.
" Margt M, photo, b 1122 S West.
" Romie, electr, b 529 S Holmes av.
" Simon, h 1064 Hosbrook.
" Wm, constable, h 829 Grove.
Wepfer Wm H, tinner, b 1108 W Morris.
Werbach Elmer W, carp, b 1158 English av.
Werbe Chas B, millwright, r 1415 S Meridian.
" Geo A, cigars 138 N Illinois, b 132 W Vermont.
WERBE HENRY G. Sec Julius C Walk & Son (Inc), Jewelers 5-7 E Wash. Both Tels 127, h 2043 N Delaware, Tel North 1631.
" Rose M (wid Edwin F), r 528 E Market.
" Wm F, pres Werbe & Miessen, res Ft Harrison rd R F D 4.
" & Miessen, Wm F Werbe, pres, Albert G Miessen sec and treas, opticians 16 N Penn.
Werckragen P E, b 1220 College av.
Werden Fred, clk, b 234 E Wyoming.
Wertz Paul R, baker, h 2244 Cornell av.
Werk M Co The, Fred H Spering mngr, soaps, 144 Virginia av.
Werkhoff Harry G, acct Fairbanks-Morse Electrical Mngf Co, res R F D 13.

WERKHOFF

" Wm H, slsmn, h 1448 S Bismarck av.
Werkling Chas E, cooper, h 431 W New York.
" Howard E, cldr 1106 N Illinois, h 431 W New York.
Werler Chas, slsmn, h 2854 N Capitol av.
" Elmer H, mech, b 2854 N Capitol av.
" Frieda E, v-pres Cadillac Automobile Co of Indiana, b 2854 N Capitol av.
Werling Aug, gllder, b 1322 Leonard.
" Carl H, clk, b 1322 Leonard.
Werme Harold, die mkr, h 1521 N Olney.
Werner, see also Warner and Woerner.
" Alf F, pressfr, b 1834 Napoleon.
" Aug, tmstr, h 1834 Napoleon.
" Christian, watchman, h 529 Weghorst.
" Christian F, slsmn 306 E Wash, h 535 Jefferson av.
" Dorothy E, b 49, 6 W Michigan.
" Edw E, student, b 602 E Morris.
" Edwin, printer Indiana Daily Times, h 211 N Summit.
" Emil, stock kpr, b 716 Weghorst.
" Ernest F, dftsmn Rubush & Hunter, b 602 E Morris.
" Flora R, clk, b 358 Parkway av.
" Frank, b 2234 Wheeler.
" Frank, formn, b 1103 Gimber.
" Frank W, assmblr, h 524 1/2 Buchanan.
" Geo F, slsmn Merchants Heat and Light Co, b 23 DeQuincy.
" Harry C, clk Standard Paper Co, h 721 Weghorst.
" Harry E, clk C C C & St L Ry, b 4709 Ashland av.
" Henry W, butcher, h 929 E Minnesota.
" Herbert, clk, h 1201 Marlowes.
" Jno F, clk Central Supply Co, b 1422 W Morris.
" Lee, mach hd, b 1513 Cruft.
" Loretta B, sten 1013 Majestic bldg, b 358 Parkway.
" Marie A, clk, b 358 Parkway av.
" Michl L, butcher, h 1422 W Morris.
" Michl L jr, h 1822 W Morris.
" Newton, oller, b 1111 Reid pl.
" Ralph C, student, b 602 E Morris.
" Sarah (wid Christopher J), b 1505 Pleasant.
" Valentine, lab, b 407 E Wash.
" Wm, mach, h 1863 Orleans.
WERNER WM F. Druggist, Mnfrs Werner's Remedy 1202 E 10th, Sec Indiana Pharmaceutical Assn, Tels New 1685 Woodruff 3744, h 2144 E 12th, Tel Woodruff 1869.
Werning Benj C, mach, b 34 N Beville av.
" Bertha, nurse St Vincent's Hosp.
" Ella, h 1022 W North.
" G Jos, barman, h 151 S Summit.
" Mary, b 1032 W North.
Werneck Bernard J, lab, h 1138 McLain.
" Laura, tel opr 426 E Market, b 1138 McLain.
Wernsing Anthony B, saloon 1728 Madison, h 1737 Union.
" Aug J (Wernsing & Reilly), h 1215 E New York.
" Bertha, drsmkr, b 1222 E New York.
" Geo, stair bldr, h 1222 E New York.
" Jno W, city freman, h 1720 Union.
" Jos H, mach, b 644 Arch.
" Olga, clk 29 E Ohio, b 644 Arch.
" Raymond, h 1720 Union.
" & Reilly (Aug J Wernsing, Frank Reilly), bksmths 326 E Court.
Wernz Fredk A, mach, b 2432 Prospect.
Wertz, see also Wirt.
" Benj C, h 4927 University av.
" Edna, clk, b 509 N New Jersey.
" Jesse M, wirewkr, h 1234 E 17th.
" Julia (wid Edwin A), h 2439 Park av.
" Karl C (Wert-Stroup Co), b 13 Engalov park.
" Roy E, tel opr, h 1112 Lexington av.
" Stroup Co (Karl C Wertz, Wm B Stroup, Danl R Tucker), shoes 222 Mass av.
Werthiem Abr, slsmn 149 W Wash, h 4003 Graceland av.
Werts Maude M, tchr, b 624 N Tacoma av.
" Ora G, barber, b 312 Southeastern av.
" Sadie E, drsmkr 624 N Tacoma av.
Wertz, see also Wirtz and Wurtz.
" Alice (wid Thos), furn rms 1, 416 W Wash.

**Indiana
Electro-
type
Co.****Photo-
Engravers
Artists
Designers
Photogra-
phers****Electro-
types
Stereo-
types****Wood,
Metal,
& Wax
Engravers****23 West
Maryland St
Indianapolis****Frank M. Dell****CEMENT, LIME AND SEWER PIPE**Southeastern Ave. & Cruise,
Phones, New 1310, Prospect 1310

The Lawrence

410 AMERICAN CENTRAL LIFE
BUILDING
8 EAST MARKET ST.

Agency

INSURE WITH US
Oldest and
Strongest Companies
COVERING ALL LINES

WERTZ

" Florence E (wid Chas G), h 763 Virginia av.
" Jno, mach, b 3205 W 10th.
" Leroy F, chief dftsmn Dept of Public Parks, h 1915 Central av.
" Oliver, pntr, h 226 N Davidson.
" Paul J, lab, h 3205 W 10th.
Wesley Chas, b 301 W 30th.
" Chas O, slsmn 8 W Market, h 221 E 15th.
" Edw B, mngr Johnson-Woodbridge Co, h 301 W 30th.
" Rufus, condr, b 2317 Kenwood av.
Westcott, see Westcott.
Weser Jeanette, cashr L S Ayres & Co, b 1206 E New York.
" Jos T, saloon 1047 S East, h 602 Prospect.
" Max, metalwrk, h 1433 W Ohio.
" Philip, saloon 1630 E Wash, h 1206 E New York.

Weske Jos J, barber, b 824 S Meridian.
Wesler Henry C, tmstr, b 2314 Brightwood av.
" Wm G, car insp, h 2314 Brightwood av.
Wesley Christl, (wid Henry), b 1640 Hoyt av.
" Jno, hostler, h 705 Fayette.
" Thos, lab, h 233 Puryear.

Wesling Laura A (wid Christian), h 526 Fulton.

Wesner Ada (wid Richd), bkpr Indpls News, h 1838 N Alabama.

" Jesse H, mach, b 546 E North.
" Sophronia (wid Omer), b 418 E Pratt.

Wesp Jno, h 723 E 11th.

Wesl Helen M, sten Natl Motor Vehicle Co, b 47 W 58th.

" Henry, formn, h 1302 Wade.
" Henry L, dftsmn F E Gates Marble and Tile Co, b 2410 N Gale.

" Louis J, insp, b 2323 Churchman av.
" Mary (wid Louis H), h 47 W 28th.

" Theo, tinner, h 2024 Woodlawn av.
" Wm, pntr, h 1731 E Terrace av.

" Wm L, lab, h 1756 Blaine av.

Wessell Wm F, routeman 255 S Meridian, h 716 Downey.

Wessler Jno, plastr, b 1213 E Palmer.
" Philip, sten 601 W Ray, b 817 N Temple av.

Wessner Otto, meatctr, b 30 E Adler.

West Abigail, b 1917 Columbia av.

" Alex, pntr, h 2335 N Capitol av.
" Alice (wid Harry K), h 402 Parker av.

" Alice, hairdresser, r 609 E 24th.
" Amanda (wid Wm), b 230 N Missouri.

" Andrew, flagman, b 2314 Valley av.
" Anna, waitress, r 627 N Alabama.

" Arthur C, clk Vonnegut HdW Co, h 621 Buchanan.

" Belle, h 518 E Court.
" Benj, catbkr, h 617 Russell av.

" Benj F, mach, b 1846 W Minnesota.
" Bernice C, clk, b 402 Parker av.

" Boone L, clk, b 649 S Alabama.
" Bruce, barber, b 521 N Bismarck av.

" Brytus E, slsmn, b 604 N Meridian.
" Carl R, agt 503 Terminal bldg, h 1223 Marlowe av.

" Carlos A, clk, r 1044 S Illinois.
" Carrie B (wid Jno H), h 36 Grace.

" Chas, bartndr, h rear 630 N West.
" Chas, driver, h 151 Bakemeyer.

" Chas, lab, r 923 N Senate av.
" Chas, mach hd Maas-Neimeyer Lumber Co, h 1442 E Market.

" Chas jr, labeler 120 S Illinois, b 1442 E Market.

" Chas E, groc 704 N Highland av.
" Chas E, paint mixer, h 1028 E St Clair.

" Chas W, ironwrk, h 521 N Bismarck av.
" Chas W, lab, h 515 W Norwood.

" Charlet W (West & Riddell), h 1405 Ashland av.

" Clifford, plmbr, b 1222 W 30th.
" Cyrus, barber, r 807 S Meridian.

" Dessa, slsmn 360 W Wash, h 517 E 20th.

WEST DISINFECTING CO (Inc), Frank C Robinson Mngr, Disinfectants and Disinfecting Appliances 217 McCrea, Tel Main 3888, New 5122.

" Earl J, plmbr, h 531 E Ohio.

" Edgar, lab, b 521 N Bismarck av.
" Edgar C, brkmm, b 400 Parker av.

" Edith L, sten 13th fl Lemcke Annex, h 21, 142 E Ohio.

Shirley Bros. Co. Funeral Directors

OFFICES:

3020 N. Ills. 2108 W. Mich.
2815 E. Wash. 5506 E. Wash. Sts.

BOTH PHONES

WEST

" Edw, mldr, h 1220 E St Clair.
" Edw A, supt Fletcher Savings and Trust Bldg Co, h 2834 Robson.

" Ella, indrs, r 794 Indiana av.
" Elmer E, clk 33 N Illinois, h 201, 220

" End Hall, 625 W Wash.
" Ernest F, ins agt 810 Lencke bldg, h 1527 S State va.

" Evelyn, tchr, b 1063 W 31st.
" Ferd T, pntr, h 2253 Cushing.

" Frank, butcher, h 538 W Wilkins.
" Frank, lab, h 1421 Kappes.

" Frank, plmbr 233 Virginia av, res Ben Davis, Ind.

" Frank A, agt, h 816 E Minnesota.
" Frank B, clk, h 1714 E Ohio.

" Frank D, plastr, h 1955 Hazel.
" Frank G, lawyer 902 Odd Fellow bldg, h 3018 Park av.

" Fred, janitor, b 811 Ellsworth.
" Geo, watchman, h 329 Ogden.

" Geo A, h 1336 Blaine av.
" Geo D, pressdr 38 S Meridian, b 1025 E

Market.
" Geo E, driver, h 2619 Mass av.

" Geo W, tmstr, h 948 Camp.
" Gladys M, sten 526 N Capitol av, b 529 E

Walnut.
" Harry A, lab, b 538 W Wilkins.

" Harry L, barber, b 201 W Wash.
" Hattie, indrs, h 1, 730 Indiana av.

" Henrietta (wid Isaac), h 1928 Columbia av.

" Herschel O, trav agt, h 402 W 39th.
" Howard K, electr, b 2313 E Wash.

" Hugh M, fireman, h 1928 Bellefontaine.
" Indpls Savings and Loan Assn, N W Beck

sec, 1363 Reinsner.
" James, cabtmkr Maas-Neimeyer Lumber

Co, h 4619 Ashland av.
" James, contr, h 1632 Sheldon.

" James, contr, b 538 W Wilkins.
" James, lab, b 327 E Ohio.

" James B, watchman, h 1446 Lee.
" James P, cabtmkr Maas-Neimeyer Lumber

Co, h 4852 Cornell av.
" Jennie, housekpr Insane Hosp.

" Jessie, h 230 N Missouri.
" Jessie M (wid Chas A), h 1025 E Market.

" Jno, driver, r 710 Lafayette.
" Jno, lab, b 1928 Columbia av.

" Jno, porter, h 1716 Sheldon.
" Jno H, millwright, b 36 Grace.

" Jno M, watchman, h 6 Wisconsin.
" Jno P, tailor, r 456 W Michigan.

" Jno R, carp, h 1734 E 18th.
" Jno R, mach, b 637 N Keystone av.

" Jno R, tinner, h 1126 E 19th.
" Jos, driver, b 327 E Ohio.

" Karl C, shoos, h 7 Bungelow Park.
" Kate M, mach opr, h 551 W 27th.

" Lola M (wid Chas W), groc 3701 Mass av.
" Leona, trimmer, b 537 Coffey.

" Llewellyn A, formn, h 537 Coffey.
" Louisa, sten 1100 W Henry, b 834 N East.

" Mabel, tchr, h 1063 W 31st.
" Major, lab, b 1928 Columbia av.

" Margt (wid James), h 429 W 13th.
" Margt, sten 101 S Meridian, b 2335 N

Capitol av.
" Marguerite, tchr, b 931 Elm.

" Mary C (wid James), h 530 S Drovers.
" Matilda (Snider & West), h 1714 E Ohio.

" Maude I, asst sec Y W C A, r 130 E St Joseph.

" Nancy D (wid Jno L), b 1063 W 31st.
" Nellie V, dressmkr, b 2314 Valley av.

" Otto, carp, h 1128 Charles.
" Paul A, tinner, h 1409 N Tuxedo.

S
A
R
G
E
N
T
,
S
P
A
I
N
T
S

44 South Pennsylvania St.

THORNTON-LEVEY CO.
Lithographers and Engravers

PHONES { New 1 - 1220
C. U. - Main 1777

W. H. ALBERSMEIER ARCHITECT

SUITE 508-II RAUH BUILDING, PHONE MAIN 3918

Carey & James Chiro- practors

Old Phone
Main 3252



540 N.
Meridian



Consultation
FREE

FISHER-LENZ
Sales Corp.

**THE
K
I
S
S
E
L
K
A
R**

333 N. Capitol
Ave.

Telephone/
Main 6303

THE HOME BREWING CO. THE PUREST BEER

Phones — New 1050 Bottling Dept., Prospect 2260, New 1030
Central, Prospect 150 Cor. Cruse and Daly, Indianapolis, Ind. According to the United States Health Report.

J. G. McCullough

REAL ESTATE — RENTAL AGENCY

FIRE INSURANCE

LOANS

Telephones 1340 133 East Market Street

WEST

- “ Peter, tmstr, h 2054 Hillside av.
- “ Point Apartments, 310 N Capitol av.
- “ Ralph, electr, h 3213 E Wash.
- “ Randolph, paperhgr, h 2313 E Wash.
- “ Richd C, lab, h 159 Bakemeyer.
- “ Saml G, mldr, h 1124 Finley av.
- “ Seip, b 838 Broadway.
- “ Shore Club, n e cor Lafayette and Meyers rds.
- “ Side Ice and Coal Co Lynn n e cor C C C & St L Ry.
- “ Side Improvement Organization the, Bartholomew D Brooks pres, Henry D Cornelius sec, 907 Arnolda av.
- “ Side Theater, 3625 W Michigan.

WEST SIDE TRUST CO, H C Brinker Pres.
Quirin Volz V-Pres, John T Sawyer Cashr, 11-13-15 S Senate av, Both Tels 1565.

- “ Silas F, engr, h 311 Trowbridge.
- “ Star Theater, 3005 W Wash.
- “ Susan (wid Jackson), b 423 W 12th.
- “ Terence J, engr, h 1156 Hoyt av.
- “ Thos J, mach, b 3307 E Wash.
- “ Thornton, corres school 51, 159 E Market, h 2011 N Delaware.
- “ Urda, clk, b 2438 W Michigan.
- “ Virgil, lab, b 1734 E 18th.
- “ Walter L, slsmn, h 4805 E New York.
- “ Walter W, city fremn, h 931 Elm.
- “ Wilbur C, film opr, b 36 Grace.
- “ Wm, barber, h 531 E Ohio.
- “ Wm, lab, b 609 N Cincinnati.
- “ Wm, lab, r 905 N Senate av.
- “ Wm, millwright, h 1086 River av.
- “ Wm A, mach, b 337 Coffey.
- “ Wm E, carp, b 1336 Blaine av.
- “ Wm E, fir mngr 33 N Illinois, h 253 E Minnesota.
- “ Wm H, engr, h 1133 N Mount.
- “ Wm H, watchman, h 1012 S East.
- “ Wm L, banker, h 1426 E Vermont.
- “ Wm M, cabtmkr Maas-Neimeyer Lumber Co, h 4856 Cornell av.
- “ Wm M, carp, h 3319 Wilcox.
- “ Wilson D, transfer, h 4448 Schofield av.
- “ Wyatt, porter, r 634 N West.
- “ Wm Bert Jr, trav agt, h 49 S Warman av.
- “ Zylpha V, sten 545 E Georgia, h 16, 522 N New Jersey.
- “ & Riddell (Clariet W West, Edmond F Riddell), mech dentists, 717 Ind Pythian bldg.

- Westcott Ferne B, b 36 S Chester av.
- “ Harry E, lab, h 2292 W Minnesota.
- Westenberg Jno M, b 4345 N Illinois.
- Westenhofer Claude M, h 1023 N Germania av.
- “ Louis, confr 1864 Gent av.
- Westerbek Jno, lab, h 540 Brown av.
- Westerfeld Carl W, clk H Lieber Co, h 241 N Davidson.
- “ Edwin, lab, b 334 Fulton.
- Westfield Ann (wid Commodore), b 108 S Capitol av.
- “ Harry W, gardener, h s e cor Sumner av and Brill.
- “ Urey D, pntr, h 1203 Nelson.
- “ Wm H, gardener, h s s Sumner av 2 e of Brill.
- Westerhoff Gustav C, acct C C C & St L Ry, b 472 S Pine.
- Westerhouse Aug E, mach, h 742 Roache av.
- “ Geo, mach, b 742 Roache av.
- “ Wm, r 1006 N Illinois.
- Westerman Edmund J, carp, h 2425 Adams.
- Western Adjustment and Inspection Co, Roy A Sellery mngr, 1158 Lemecke Annex.

WESTERN AUDIT CO, Charles L Coen Mngr, 914-915 Fletcher Trust Bldg, Tel Main 3594. (See left bottom lines and page 69.)

WESTERN BRICK CO, Albert E Davis Indiana Sales Mngr, 804-805 Hume-Mansur Bldg, Tel Main 1200, New 1814, Works Danville, Ill.

“ Columbia Cabinet Co, Oscar F Mehorney pres, Casper C Rhett sec, Arthur L Stout treas, cor 20th and Olney.

“ Electric Co, 123 S Penn.

WESTERN FURNITURE CO, Wm H Brickert pres, Charles Fearnought Sec-Treas, 1038 Madison av, Tels New 9058, Prospect 603.

“ Horseman Co, Fredk Terry pres, Wm E Gahagan sec, Donald M Terry treas, pubs, 220-223 Law bldg.

“ Horseman The, Western Horseman Co publishers, 220-223 Law bldg.

“ Implement Co, E Mortimer Wilson pres, Wm M Swain v-pres, Walter A Swain sec-treas and genl mngr, silo filling machines, 22 S Senate av.

WESTERN INSURANCE AGENCY (INC) (Successor to Vandercook & Wilson, Inc), Edmond R Miller Pres, Robert B Wilson and Thomas M Bosson V-Pres, Arthur H Webb Sec and Treas, 519 Odd Fellow Bldg, Both Tels 4438. (See page 171.)

“ Jno, porter, h 1230 Fayette.

WESTERN MACHINE WORKS, Robert C Elliott Pres, George J Schlottzauer V-Pres and Genl Mngr, Charles S Steckin Foreman Machinery Construction and Repairs, N W Cor Market and West, Tels New 3581, Main 328, Res Bell Tel Ben Davis 342 Ring 1. (See left bottom corner cards and page 183.)

“ Maryland Ry Co, 1507 Merchants Bank bldg.

WESTERN NEWSPAPER UNION, Leon Sumriner Mngr, Newspaper Printers and Stereotypers, 307 Century Bldg., Tel Main 1795.

“ Oil Refining Co, James H Trimble pres, Harry Stelek sec-treas, 422 Telephone bldg.

Western Stoneware Co, 128 S Alabama.

“ Union bldg 21-23 N Meridian.

WESTERN UNION TELEGRAPH CO, J C Nelson, Dist. Com'l Supt, P L Mounce, Local Mngr, Office 21-23 N Meridian, Tel Main 4327, Branch 619 Board of Trade Bldg, Union Station, Terminal Bldg, Union Stock Yards, Denison Hotel, Mass Av Station, 534 N Capitol Av, 103 S Capitol Av, Washington and Severin Hotels and 81 S Delaware.

“ & Southern Life Ins Co 415 Newton Claypool bldg.

Westfall Ada, attdt Insane Hosp.

“ Arthur H, barber, b 569 N Highland av.

“ B Kemper, dentist 901 Hume-Mansur bldg.

“ Burt, b 1641 Central av.

“ Frieda, b 914 Iowa.

“ Geo, msngr, b 855 N East.

“ Ida B, tchr State School for the Deaf, h 3132 Broadway.

“ Jesse E, weighmaster Kingan & Co (Ltd), h 1115 Udell.

“ Jno C, clk, b 4123 Cornellus av.

“ Jno P, groc, h 4128 Cornellus av.

“ Lola I, clk Wm H Block Co, b 927 W 27th.

“ Mary, clk Wm H Block Co, b 927 W 27th.

“ Oliver, lab, r 518 N East.

“ Ray F, clk Kingan & Co (Ltd), h 806 W 27th.

“ Robt D, tinner, b 430 W New York.

“ Wm W, lab, b 927 W 27th.

Westfield, Jno H, promoter, h 2549 Boulevard pl.

“ Mary (wid Aug), b 2549 Boulevard pl.

WESTING ANNEX, Indian Motorcycle, Bicycles and Sundries, Wholesale and Retail 335-339 N Penn, Both Tels 3039.

WESTING GUSTAV H, Pres G H Westing Co, h 2027 N Talbott, Tel North 4909, New 7724-K.

WESTING G H CO, Gustav H Westing Pres, Charles H Foley V-Pres, Floyd W Hassler Sec, Robert H Sturm Treas, Bicycles, Motorcycles and Sporting Goods 219-221 Mass Av, Both Tels 3439. (See page 225).

“ Sherman, lab, h 522 S Drover.

**FOSTER'S
LUMBER
R. S FOSTER LUMBER CO. SATISFIES**

BOTH PHONES 254

STATIONERY and ENGRAVING

W. K. STEWART CO.

44 EAST WASHINGTON ST.
Wedding Invitations a Specialty

WESTINGHOUSE ELECTRIC AND MNGF CO OF PITTSBURGH, PA. Indianapolis Office 407 Traction Terminal Bldg, Tel Main 2998.

" Electric and Mngf Co of Pittsburgh Pa, auto supply, 427 N Meridian
Westlake Harry, formn, h 1828 Sugar Grove av.

Wesley Jos N, tmstr, h 808 Torbet.
Westlund Albert, mech engr, h 525 E 17th.
Westman Edwin E, v-pres Ideal Brass Wks, h 720 N Illinois.

Westmeier Chester W, clk, b 1129 Ashland av.
" Jesse F, clk 608 Odd Fellows bldg, h 622 Downey.

Westmoreland Fred, mach, h 1722 Laurel.
" Sarah, b 1722 Laurel.
Weston Chas, lab, r 810 W New York.

" Emory, brklyr, b 2115 E Michigan.
" Frank M, slsmn, h 811 Dawson.
" Henry C, chm pastor W Wash St M E Church, h 8 S Warman av.

" Jno H, formn, h 927 N 31st.
Westover Bert J, chf bldg insp city bldg dept 2d fl City Hall, h 703 N Bancroft av.

" Chas W, formn, h 2458 Cornelius av.
" Elmer, tmstr, h 918 Meikel.
" Fred C, cigar mkr, b 4058 Cornelius av.

" Jos, carp, h 2344 Valley av.
" Wm H, formn Maas-Neimeyer Lumber Co, h 2532 Madison av.

Westphal Clara, mach opr, b 2225 Howard.
" Donald, clk, r, b E Michigan.
" Kate (wid Fredk), h 1236 Senate av.

Westphal Edw, clk Van Camp Hdwe and Iron Co, b 218 N Oakland av.

" Frank A, mach, r 218 E North.
" Harry H, druggist, b 246 W Morris.
" Jno H, hlpr, h 742 N Rural.

" Louis, pdfr, h 246 W Morris.
" Martin, florist, h 218 N Oakland av.
" Oliver, mach, r 350 E New York.

Wetherbee Frederic Jr, cashr 715 Merchants Bank bldg, h 6185 1/2 College av.

Wetherell Jno B, clk 127 W Wabash, h 5, 213 W North.

Wetherington Allen, exp msngr, b 1108 N Alabama.

Wethington Martin L, lab, h 552 Chase.
Wetnight Robt, h 1050 W 31st.

Wetzell Harris P, dept supt Kingan & Co, b 1629 Ashland av.

" Mary (wid Harris P), h 1629 Ashland av.
Wetter Albert J, clk Vonnegut Hdw Co, h 913 St Joseph.

" Bros (Fredk W and Carl F), bakers 306 E St Joseph.
" Fredk W (Wetter Bros), h rear 306 E St Joseph.

" Gus W, driver, h 1310 Southeastern av.
" Karl F (Wetter Bros), h rear 306 E St Joseph.

WETTER PAUL C, Lawyer 805-806 Merchants Bank Bldg, Both Tels 417, h 133 Wisconsin, Tel Prospect 3225.

" Wm C, h 13 Wisconsin.
" Wm C Jr, clk 526 N Capitol av, b 141 Wisconsin.

Wettle Arthur W, timepkr, b 429 N Denny.
Wettrick Andrew, asmblr, b 1247 Hartford.

" Edw C, baker, h 950 E Richard.
" Edw G, lab 224 E McCarty, h 1247 Hartford.

" Francis J, press hd, b 1247 Hartford.
" Geo A, printer, h 2515 Southeastern av.

" Louis A, slsmn, r Y M C A.
" Maxme M, slsmn, b 1001 Lexington av.
" Raymond J, clk 418 E Morris, h 1321 LeGrande av.

Wetz Harry H, formn, h 1911 Hoyt av.
Wetzel Karl H, clk Standard Paper Co, b 3108 Kenwood av.

" Carl W, lab, b 3226 E 25th.
" Chas A, insp 316 Federal bldg, h 1453 Union.

" Christian G, driver, h 2432 E Wash.
" Elzie C, driver, h 2432 E Wash.

WETZEL ELMER, Lawyer 622-625 Law Bldg, Tel Main 5740, h Villa Bianca 4001 Central av, Tel Washington 60.

" Emma L, b 1819 N Meridian.
" Frank J, clk 107 W Wash, b 2432 E Wash.

" Fredk A, groc 235 N Davidson, h 1828 Singleton.
" Fritz, clk 29 W Wash, r 919 N Penn.



L. E. Morrison & Co.

Bee Hive Trunk Factory

TRUNKS AND TRAVELING BAGS
27 W. Wash. St.

Phones: Old 1723 New 398

WETZEL

" Glays, sten 110 S Alabama, b 631 W 40th.
" Harry E, stereo Indpls News, b 314 N Alabama.

" Harry J, candy mkr, b 2146 Ringgold av.
" Henry, lab, b 2146 Ringgold av.
" Harry A, colr Home Brewing Co, h 3108 Kenwood av.

" Herman M, r 501 N Delaware.
" Jno, plmbr, h 631 Parkway av.

WETZEL JULIAN S, Sec and Treas Florea Distributing Co, Sec and Treas The Keystone Press, h 3101 N Senate av, Tel North 2401.

" Lillian, supt Florence Crittenton Home, h 1260 Chicago.

" Rose, sten, h 22, 235 E Vermont.
" Sarah J, b 320 E 25th.

" Wm C, mach, b 2146 Ringgold av.
Wetzler Clarence, pckr, h 915 E St Clair.

Weyant James E, tchr Shortidge H S, h 336 N Audubon rd.

Weybright Chas E, field examr 52 State House, h 2930 Broadway.

" David, h 501 Lynn.
Weydell Jarl M, electr, h 820 N East.

WEYENBERG CLYDE R, (P C Weyenberg & Sons), 801 Law Bldg, Tel Main 1215, b 1425 W Michigan, Tel Main 5520. (See page 105.)

WEYENBERG HERBERT S, (P C Weyenberg & Sons), 801 Law Bldg, Tel Main 1215, h 33 S Arlington av, Tel Irvington 4523. (See page 105.)

WEYENBERG PETER C, (P C Weyenberg & Sons), Architect and Builder, Real Estate, Loans and Insurance, Suite 801 Law Bldg, Tel Main 1215, h 1425 W Michigan, Tel Main 5520. (See page 105.)

WEYENBERG P C & SONS, (Peter C. Herbert S and Clyde R), Architects and Builders, Real Estate, Loans and Insurance, Suite 801 Law Bldg, Tel Main 1215. (See page 105.)

WEYER JAMES H, State Agt London Guarantee and Accident Co (Ltd), 601 Law Bldg, Tels New 1750-K, Main 3998, h 6003 E Wash, Tel Irvington 1220.

" Phillip, h 1651 Cruit.
" Wm, roofr, r 1117 Comar av.

Weyerbacher Arthur F, phys 628 Newton Claypool bldg, h 3126 Broadway.

" Caroline (wid Jacob), b 3126 Broadway.
Weygandt Eldon U, florist 172 Mkt House, h 1101 N Temple av.

Weyl, see also Weyl.
" Carl H (Weyl, Jewett & Ewing), h 928 East Drive (W P.)

WEYL, JEWETT & EWING, (Carl H Weyl, Charles W Jewett, Oscar R Ewing), Lawyers 511-516 Fletcher Trust Bldg, Tels Main 1747, New 4911-R.

" Lillian, asst director of Art P S, h 592 East Drive (W P.)

Weymar Jno, wood carver, h 519 E 23d.
Weyreter Ernest, bkmsht, h 640 N Temple av.

" Ernest jr, clk 29 W Wash, h n s Troy av 2 w of State av.

" Fred W, clk 141 S Meridian, h 640 N Temple av.

Wegel Philip, lab, h 1968 Ralston av.
" Wilard G, lab, b 1968 Ralston av.

Wetzler Constantine, b 1935 W New York.
Whalen, see also Whalen.

" Clinton S, clk, b 822 E Maryland.
" Frank billiards 36 W Maryland, b 2408 College av.

" Jno, clk, h 828 Indiana av.

HEALTH BUILDERS
SPAINHURST
OSTEOPATHIC
PHYSICIANS-
PIONEERS-
& INDIANAPOLIS,
Established
1900

527-530
STATE LIFE BLD.
TELEPHONES,
NEW 652
OLD MAIN 643

BAGS OF ALL KINDS
FOR ALL PURPOSES
INDIANAPOLIS

CINCINNATI

Crest Lambert

INDIANAPOLIS

CERTIFIED PUBLIC ACCOUNTANTS-AUDITS-FINANCIAL INVESTIGATIONS-SYSTEMS

A. B. ABBOTT, Res. Mgr.

Tel. Main 5689

912 Merchants Bank Bldg., INDIANAPOLIS

L. E. FULLER

Oldest Established

CHIROPRACTOR

In the City

517-525 Meridian
Life Building
307 N. PENN.

TELEPHONES
Office

Main 3430
New 1852
Res. Circle 1085

ELECTRIC ELEVATORS
D. V. REEDY ELEVATOR CO.

1026-44 Kentucky Ave.
Main 2276, New 3170

CAPITAL CITY PAINT

"GOOD GOODS"

Made by: INDIANAPOLIS PAINT AND COLOR CO.

The Indiana Mercantile Agency

INCORPORATED

Member of the American Collection Service Bureau

Collections and Adjustments Everywhere

919 Hume-Mansur Bldg., Phone Main 5250

WHALEN

" Jno H. lab, h 838 Indiana av.
" Louis W, engr, h 822 E Maryland.
" Patk. mtrmn, r 451 Blake.
" Thos J, bartndr, h 729 Greer.
Whaley Anna (wid Frank W), h 624 E Michigan.
" Chas, janitor, h 1651 Ogden.
" Claude W, carrier P O, h 1714 Bellefontaine.
" C Wm. electr, h 49 Eldridge av.
" James, pntr, h 1641 E Raymond.
" Jeremiah, lab, h 1932 Columbia av.
" Jno W, janitor, h 2031 E Wash.
" Richd E, brkman, h 552 Bell.
" Wm. ball player, h 624 E Michigan.
Whaling Herbert J, driver, h 1515 Union.
Whallon Florence, waitress, r 715 S Delaware.
" Harry R. bkpr, 1191 W Morris, h 322 N Bradley.
" Mary C (wid Cornelius), h 222 N Bradley.
WHALLON THOMAS C, Attorney, 534-535 Lemcke Bldg. Tels New 3947, Main 6144.
Whalon Carrie, h rear 260 S Ritter av.
Whalton Lula, h 1214 E 15th.
Wharten Merle, h 1740 N Meridian.
Wharton, see also Whorton.
" Chas L, mach nd, r 911 Broadway.
" Richd C (wid Saml D), r 1117 E Pratt.
" Frances, h 330 N Meridian.
" Geo A, stockkpr, h 2638 Southeastern av.
" Harry, tmstr, h 872 W North.
" Hattie, h 433 Arch.
" Homer, switchman, h 421 S Pine.
" Jno F, chfr, h 2638 Southeastern av.

WHARTON JNO M, Second V-Pre Central Supply Co, h 2625 E Wash, Tel Main 3455.
" Martha, h 911 Broadway.
" Minnie (wid Manuel), h 1430 N Capitol av.
" Monroe, lab, h 230 Arch.
" Nora (wid Sandy), h 833 Economy.
" Robt, janitor, h 804 W 11th.
" Roy E, chfr, h 2638 Southeastern av.
" Rufus M, chfr, h 724 E 12th.
" Wm, waiter, h 936 Fayette

Wheatley Jacob, baker, h 725 Parkway av.
" Wesley T, printer, h 637 Parker av.
Wheeler Emory, clk, h 1330 Fletcher av.
" Milton A, driver, h 1330 Fletcher av.
" Ray S, driver, h 1330 Fletcher av.
" W Grant, clk 444 N Capitol av, h 937 W 29th.

Wheat Benj C, city fireman, h 820 N Keystone av.
" Chas, lab, h rear 118 W Raymond.
" Chas C, clk 1101 W Morris, h 820 N Keystone av.
" Dayton, jeweler 735 Virginia av, h 357 Bicking.
" Edwin S, insp 1101 W Morris, h 322 Graham av.
" Harry B, welder 216 N Meridian, h 820 N Keystone.
" Jno J, h 322 Graham av.
" Jno P, cableman, h 322 Graham av.
" Jos, lab, h 442 W 13th.
" Mamie, h 1023 Charles.
" Mattie (wid James C), r 228 N Alabama.
Wheatcraft Chas O, florist 171 Mkt House, h 2951 N Capitol av.
Wheate Ethel, sten 900 Ind Pythian bldg, h 1647 Park av.
Wheatley Chas R, bartndr, h 1605 Cornell av.
" Chas W, optician, h 1440 S Talbott.
" Chester A, lab, r 946 E Wash.
" Clarence L, asst supt city street cleaning dept, h 1316 Nelson.
" Edw E, lab, h 5312 Lowell av.

WHEELLEY

" Elgie, mach Bemis Indpls Bag Co, res R F D 29.
" Eliz (wid Chas), h 2916 Shelby.
" Emma H (wid Geo), h 918 1/2 Laurel.
" Ethel L (wid Edgar H), h 1436 Lexington av.
" Frank O, mach hd, h 946 E Wash.
" Fredk E, chfr, h 902 E Morris.
" Harold J, clk, h 3907 Rookwood av.
" Harry, formn 416 W 10th, h 3907 Rookwood av.
" James M, mach, h 2032 Olive.
" James R, watchman, h 1542 Finley av.
" Jno M, city fireman, h 1202 Lexington av.
" Jno W, hlpr, h 1864 Barth av.
" Jno W, mach, r 946 E Wash.
" Jos W, formn 416 W 10th, h 3901 Rookwood av.
" Margt E (wid Henry H), h 5312 Lowell av.
" Margt, sten Christian Womens Board of Missions, h 909 Dawson.
" M Esther, clk, h 511 Kentucky av.
" Sarah (wid H. C), h 909 Dawson.
" Wm T, packer, h 902 E Morris.
Wheaton Byron, carp, h 46 Hamilton av.
" David, manicure, r 5, 509 N Illinois.
" Harry, pressman, h 46 Hamilton av.
" Perry, lab, h 125 Madison av.
Whedon Harry A, teller J F Wild and Co State Bank, h 204 N LaSalle.
Wheeburgh Desmond, lab, h 447 S Webster av.
Wheeldon Henry B, lab, h 425 E Ohio.
" Louis J, lab, h 425 E Ohio.
" Louise, lndrs, h 425 E Ohio.
Wheeler Albert F (Wheeler Bros Furniture Co), res Lexington, Ky.
" Alf W, tinner, h 1703 1/2 Pitt av.
" Alma, clk, h 1527 N Capitol av.
" Alonzo, lab, h 2047 Lowell.
" Amanda J (wid Sewell), furn rms, h 621 E Ohio.
" Amzi L, sec and treas Fred Minger (Inc), h 404 Bosart av.
" Anthony T, decorator, h 12, 1475 Roosevelt av.
" Arthur, chfr, h 623 N Blackford.
" Bettie, h 131 E McCarty.

WHEELER BROS FURNITURE CO (Albert F and Fred B Wheeler), Furniture, Carpets, Rugs, Linoleum Stoves and Ranges 311-313 E Wash, Tels New 3779, Main 420.

" Cath (wid Jno), h 428 W North.
" Charity (wid Wm H), h 2220 E New York.
" Chas E, cabtmkr, h 419 N Chester av.
" Chas E, decorator, h 1008 Ashland av.
" Chas E, pntr, h 3806 E Michigan.
" Chas H, laundryman, h 708 W 11th.
" Chas M, city ticket agt Penna Lines 4 E Wash, h 5, 1717 S Talbott.
" Chas W, slsmn, h 1356 Nordyke av.
" Clarence, lineman, h 12 E Minnesota.
" Clarence D, lab, h 27 Schiller.
Clifton A, artist, h 5317 Lowell av.
" Danl E, lab, h 1615 Ludlow av.
" Douglass F, asst slsmngr 1203 Shelby, h 3243 Washington blvd.
" Dressed Beef Co (Wm H Wheeler, Geo L Kern), whol meats Indpls abattoir.
" Edgar L, asst bkpr Live Stock Exchange Bank, h 419 Chester av.
" Edw, lab, h 1615 Ludlow av.
" Edw C, repr, h 209 N Bismarck av.
" Edw R, solr Indpls Star, h 821 E 25th.
" Elda, lab, h 1325 Nordyke av.
" Eleanor P, tchr Manual Training H S, b 1333 Broadway.
" Eliz (wid Thos J), h 1415 Commerce av.
" Emma, h 31 543 N Senate av.
" Emma F, sten, h 131 E McCarty.
" Emma G, h 1701 Woodlawn av.
" Frank H (Wheeler & Schebler), pres Langsenkany-Wheeler Brass Wks, h w s West Riverside Drive, n of 30th.
" Fred B (Wheeler Bros Furniture Co), b Denison Hotel.
" Geo, frameman, h 205 N Addison.
" Geo O, bartndr, h 1306 Nordyke av.
" Geo W, carp, h 1008 Ashland av.
" Graeme, belvtr, r 237 N Meridian.
" Harry, clk, h 306 S Temple av.
" Harry B, clk 506 N Capitol av, h 336 E 30th.

NICK ROBERSON COAL CO.

SEWER PIPE

424-430 S. HARDING ST.

Phones New 3662, Belmont 123

R. G. DUN & CO.

The Mercantile Agency

RATINGS
REVISED BY
TRAVELERS

WHEELER.

" Harry W (H A Wheeler & Son), h 1622 W Morris.
" Hillis A (H A Wheeler & Son), h 2450 N Illinois.
" Homer, lab, h 2339 Fairview.
WHEELER FOMER H. Physician 507 Hume-Mansur Bldg, 23 E Ohio, Tels New 2119, Main 5286, h 1832 N Capitol av, Tels New 8083, North 1099.
" H A & Son (Hillis A and Harry W Wheeler), packers Gardner la and White River.
" James H, finisher, h 720 W 30th.
" Jennie (wid Ephraim), r 442 W 14th.
" Jno, bartndr, h 1810 Southeastern av.
" Jno, lab, h 623 N Blackford.
" Jno, lab, r 635 Bright.
" Jno, lab, h 321 S Oakland av.
" Jno A, formn, h 1811 Ludlow av.
" Jno H, r 905 N Capitol av.
" Jno T, phys 410 Odd Fellow bldg, h 2205 N Alabama.
" Jno W, clk, h 623 N Blackford.
" Jno W, ins, h 3750 Park av.
" Jos M, chfr, h 1911 Canby.
" Julius L, engr, h 1106 Oliver av.
" Lawrence R, lineman, h 804 W 42d.
" Louise A, tchr, h 1339 Broadway.
" Mabel (wid Clarence), h 2058 Highland pl.
" Marcel, h 1126 N Alabama.
" Margt (wid Jno), h 859 College av.
" Margt, h 431 E Wabash.
" Margt F, clk lobby Lemcke Annex, h 66, 614 N East.
" Mary C (wid Wm V), h 1139 Tecumseh.
" Mary F (wid Zadock S), housekpr 2626 E 10th.
" Otto, h 1255 Nurdyke av.
" Pearl, h 338 Smith.
" Ralph W, sten, h 1356 Nurdyke av.
" Raymond J, car repr, h 1255 Cornell av.
" Rescuse M, tchr, Jessie Summers supt, 439-443 E South.
" Robt S, car repr, h 1225 Cornell av.
" Ross, electr, h 2349 N Capitol av.
" Roy, lab, h 4608 E 18th.
" Roy H, slsmn Lilly & Stalnakar, h 1356 Nurdyke av.
" Sarah J (wid Thos), h 1615 Ludlow av.
" S-Sherin Co, Wm R Wheeler pres, D Dohererty Sheerin v-pres, Gilbert Harris sec, automobile supplies 238 Mass av.
" Taylor, lab, h 31 E McCarty.
" Verlin C, clk 404 Saks bldg, r Y M C A.
" Virgil H, cementwkr, h 519 Udell.
" Walter, driver, h 1326 Shelby.
" Walter L, barber 1415 E Wash, h 928 Parker av.
" Wm, lab, h 1447 W Market.
" Wm C, janitor, h 1309 Lafayette.
" Wm H (Wheeler Dressed Beef Co), h 4290 N Illinois.
" Wm H, patrolman, h 708 W North.
" Wm N, carp, h 620 N Beville av.
" Wm R, engr, h 2142 Highland pl.
" Wm R, pres Wheeler-Sheerin Co, h 2958 N Talbott.
" Wm V, slsmn 49 S Meridian, h 1216 Central av.
" W Albert, sheet metal goods 806 Ft Wayne av, h 1339 Broadway.
WHEELER & SCHEBLER (Frank H Wheeler), Mfrs Gasoline Carburetors, Shelby, Sanders and Barth av, Tels Prospect 900 and 901, New 952 and 965.
" Wheeling Dornace, mach, h 1126 N LaSalle.
" Earl, musician, h 160 S Bancroft av.
WHEELOCK WM B. V-Pres and Treas L S Ayres & Co, h 1346 N Delaware, Tel Main 9132.
Wheelan, see also Whalen.
" Benj F, mach, h 346 N Holmes av.
" Chas E, pdlr, h 940 Bates.
" Chas T, electr, h 641 N Oakland av.
" Edwin R, musician, r 433 N Illinois.
" Gardner A, cleaner, h 713 E Norwood.
" Gladys E, sten 149 W Wash, h 1420 Brookside av.
" Luther, uphr, h 340 N Illinois.
" Nellie G (wid Edw T), h 2869 Hope.
" Rose (wid Thos), h 1420 Brookside av.
" Timothy F, bellman, h 4, 61 Virginia av.
Wheichel Edw, antn repr, h 1257 Haugh.
" Eleanor, clk, h 1951 E Ohio.

City's Camera Center

All Cameras and All Supplies
For Amateur or Professional

The H. Lieber Company
No. 24 West Washington Street

WHELCHER

" Guy, sawmkr, h 911 E 62d.
WHELDEN GEORGE T. Sec Indpls Real Estate Board, Real Estate 921 Hume-Mansur Bldg, Tels Main 82, New 320, h 2159 N Delaware, Tel North 3664.
" Jos E, delicatessen 133 E 22d, h 2159 N Delaware.
WHEN BUILDING. 28-40 N Penn.
WHEN CLOTHING CO. Harry N Hempstead Pres, Harry S New V-Pres, D T Elward Sec, J P Bonn Treas, 34-38 N Penn, Tels Main 482, New 2084.
Wherry Ciyarence S, groc 2630 N Gale, h 2519 same.
" Eliz (wid James S), h 2519 N Gale.
" Fredk E, pntr, h 1602 Sheldon.
" Lee E, student, h 2519 N Gale.
" Melinda, tchr, h 850 N West.
" Richd, saloon 3402 Prospect.
" Thos E, sub carrier P O, h 2519 N Gale.
Wherye Lewis, carp, h rear 212 Douglass.
Whetsel Geo M, fireman, h 1232 N Capitol av.
" Wm waiter, r 2218 N Capitol av.
Whetsell Wm A, insp 316 Federal bldg, h 1514 W 25th.
Whetsline Edgar A, mach, h 1857 Barth av.
" Wm E, cook, h 152 N Blackford.
" Irwin, mach hd, h 1305 Calhoun.
" Jno W, lab, h n s 21st 8 wof Linwood av.
" Ora, barber 110 N Illinois, h 2910 Shriver av.
" Perry, clk 302 Hume-Mansur bldg, h Fairview Settlement.
" Walter D, garage 518 E McCarty, h 358 same.
Whelker Dennis, repr, h 6102 E Wash.
Whiffing Wm E, cook, h 152 N Blackford.
Whinnery Mary B, agt Board of State Chrities, h 2028 N Capitol av.
Whipple Clarence, student, h 820 N New Jersey.
" Geo E, mach, h 822 College av.
" Jos M, lab, h 1125 River av.
" Moses, saloon 928 W New York, h 307 A-gnes.
Whippler Wm H, tinner, h 1108 W Morris.
Whips Fredy, printer, h 1514 Finley av.
Whisenand Cath J (wid James M), h 1219 Madison av.
Whisler Monford N, pkr Wm H Block Co, h 1115 N Illinois.
" Mary, h 1049 S State av.
" Orlando C, condr, h 2310 N Gale.
" Reid, teller Natl City Bank, h 1118 N Illinois.
" Russell C, slsmn Sander & Recker Furn Co, h 1712 Montclair.
Whisman Chester A, porter, h 1611 N Arsenal av.
" Creed F, millwright, h 3748 W Michigan.
Whistler Augustus H, clk Grand Hotel.
" Marcella, tchr, h 2435 N New Jersey.
" Mond M (wid Richd), h 122 N Oakland av.
" Richd L, assmbler, r 612 N Capitol av.
Whitacre, see also Whittaker.
" Benj L, painter, h 1943 Cornell av.
" David, lab, h 312 S Holmes av.
Whittaker Alva F, carp, h 532 Livingston av.
" Ann (wid Jno B), h 1219 N State av.
" Benj, porter, r 538 W New York.
" Benj F, printer 16, 119 W Maryland, h 53 Whittier pl.
" Bros (Chas W and Jno W), barbers 1118 E 10th.
" Chas E, agt 1510 Fletcher Trust bldg, h 626 N New Jersey.
" Chas W (Whittaker Bros), h 1314 E 10th.
" Cora, solr, h 211, 220 N Illinois.
" Earl, clk, h 2220 Ashland av.

McNamara,
Koster
Foundry Co.

=
Machinery
Casting
Grey Iron

=
Prompt
Service

=
408-414
South
Pennsylvania
St.

Do you
want
Service?

Call us

Electric
Light and
Power.

Heating
Steam
Hot Water

Merchants
Heat & Light
Co.

33 S. Meridian

TELEPHONE
MAIN
4207



441-446
FARMERS TRUST
BLDG.

CEMENT, LIME, BALKE & KRAUSS CO.

PLASTER,
SEWER PIPE

Market & Missouri Sts.
Phones Bell Main 1081

Indept. 1081

Bell Main 1081



111-113
North Pennsylvania St.
(LEMCKE ANNEX)

Tels: { Main 1804
New 2448

WHITAKER

" Edw, contr, h 331 Euclid av.
" Edw J, carrier P. O., h 1410 Spann av.
" Geo, clk, b 234 E St Joseph.
" Geo, fireman, h 3050 Cottage av.
" Grandville T (Jones & Whitaker), groc
1448 Olive.
" Horatio S, cooper, h 519 W Market.
" James P, lab, b 1604 W Vermont.
" Joel D, phys 305 Hume-Mansur bldg, h
1707 N Penn.
" Jno M, porter, h 817 Torbet.
" Jno W (Whitaker Bros), h 1332 E 10th.
" Jno W, abstractor 129 E Market, b 1219 N
State av.
" Jos, watchman, r 1026 N Illinois.
" Jos W, mach, h 5020 University av.
" Lawrence, carp, h 727 Fulton.
" Lester, fireman, h 1242 S Belmont av.
" Lyman, ins agt, b 1620 N Penn.
" Mathias, lab, b 1917 Bellefontaine.
" Matthew, lab, b 2722 Martindale av.
" Minnie (Edwards & Whitaker), h 3050
Cottage av.

" Monta (wid Geo), h 1413 1/2 N Illinois.
" Nora, h 516 E New York.
" Ora V, carp, h 334 N Denny.
" Price, h 733 Greer.
" Rebecca (wid James H), h 1628 Wood-
lawn av.
" Roy W, trav agt, b 27 E Pratt.
" Stanton D, jewelry 443 N Highland av. h
44 S Denny.
" Thos, hostler, h 1129 Bradbury.
" Wm B, engr, h s s Sumner av 1 e of
Shelby.
" Wm F, lab, b 1917 Bellefontaine.
" Wm H, coal 1049 Virginia av. b 1628
Woodlawn av.
" Wm H, tmstr, h 249 S Summit.
Whitbeck Chas, lab, b 435 N Liberty.
Whitcomb Albert H, clk, b 501 Bright.
" Chas, pntr, h 1310 Congress av.
" Claude L, formn 815 E Market, h 912
Broadway.

WHITCOMB, DOWDEN & STOUT (Larz A

Whitcomb, Samuel H Dowden, Elmer W
Stout), Lawyers 1311-16 Fletcher Savings
and Trust Bldg, Tels New 39, Main 825.
" Eleanor, tchr domestic art P S, h 5, 27 W
St Joseph.
" Isaac M, barber, h 1554 Ringold av.
" James, lab, h 1342 W 27th.
" James E, mach, h 423 S Dearborn.
" Jno L E, slsmn, h 209 Spring.
" Larz A (Whitcomb, Dowden & Stout), h
1608 N Penn.
" Lewis E, pntr, b 1238 W 31st.
" Lewis E jr, mach, b 1238 W 31st.
" Lydia A (wid Jno), h 1602 N Delaware.
" Mary, h 826 Garfield av.
" Roy A, paperhngtr, h 1234 T'dell.
" Theo C, slsmn, h 501 Bright.

White Abbie E, tel opr, b 6023 Cornell av.

" Addison C, chfr, h 659 Coffey.
" Bert, lab, h 511 Kinney.
" Albert, lab, b 141 W 16th.
" Albert A, pipeftr, h 2870 Hope.
" Albert O, clk 21 E Ohio, h 3933 Ashland
av.
" Alf, lab, h 1524 Martindale av.
" Alf, slsmn, h 12, 142 E Ohio.
" Alf E, bartndr, h 1617 Yandes.
" Alf E, lab, b 5205 E Walnut.
" Alice (wid Robt), h 1506 Columbia av.
" Alice, smstrs, h 1634 Hall pl.
" Alice, tel opr, b 1827 N Arsenal av.
" Allen, tailor, h 2162 S New Jersey.
" Alonzo E, h 1716 Mill.
" Amanda (wid Bailey), h 641 Bright.
" Amery G, h 809 Sanders.

WHITE

" Anna, smstrs, h 318 Bright.
" Anna M, kindergarten 1625 N Delaware,
h 6, 829 N Penn.
" Arbie M, top bldr, b 641 Ft Wayne av.
" Arilla, h 240 Anderson, crows av.
" Arthur E, car repr, h 2809 Hope.
" Arthur R, lab, b 2841 Hope.
" Arthur R, slsmn, h 1355 N Kealing av.
" Aug, lab, h 865 W Pratt.
" Aug A, lab, b 742 W Vermont av.
" A Earl, dentist 2403 College av, h 2361
Park av.
" Benj O, slsmn, b 12, 142 E Ohio.
" Benj T, mach, h 1739 Broadway.
" Blaine C, carp, Indpls Hosp.

WHITE'S CAFETERIA RESTAURANT (INC),

Hubert H Keller Mngr, 34-36 Monument
Place, Tels New 1653-R, Main 4377.

White Caroline F, sten 818 Occidental bldg,
b 3455 W Michigan.

" Cary, lab, h 1225 Alvord.
" Cassius C, h 30, 112 E Ohio.
" Cath, b 1006 Chadwick.
" Cath, clk, h 7, 36 E Pratt.
" Chantilla E, slsmn, h 6, 919 N Penn.
" Chas, bartndr, b 23 S West.
" Chas, boarding 453 Madison av.
" Chas, lab, h 1422 Williams.
" Chas, lab, h 2253 Yandes.
" Chas, marblewkr, r 928 Camp.
" Chas, pressfr, b 1528 Rembrandt.
" Chas E, dentist 320 E North.
" Chas E, lab, b 7, rear 807 Blake.
" Chas F, carp, h 3455 W Michigan.
" Chas G, clk, h 426 N Blackford.
" Chas L, lino opr Indpls Star, h 707 Wal-
lace av.

" Chas R, carp, b 2704 Cornell av.
" Chas R, sec Arnold Fuel Co, h 950 W 32d.
" Chas W, lab, h 1334 Roosevelt av.
" City Bathing Beach, Broad Ripple Park.
" Clara, Indrs, b 433 Toledo.
" Clara N, h 2841 Hope.
" Clarence, bellmn, h 843 Indiana av.
" Clarence D, lab, h 1309 Yandes.
" Claude, porter, h 332 W 11th.
" Claude H (White & Goss), r 2145 Boule-
vard pl.

" Connors A, janitor, b 1416 Laurel.
" Conyers C, assembl, b 5740 Rawles av.
" Cora C, r 6 E Michigan.
" Cora E, clk C U Tel Co, r 512 E St Clair.
" Cross Mission, F J Preston supt, 840 Mass
av.

" Curtis, clk 18 E Wash, b 1129 Linden.
" Curtis E, pressman Indpls Star, b 1826
Arrow av.
" Cyrus D, h 1315 N Oakland av.
" Dan L, paperhngtr, h 1057 N Belmont av.
" Dan V (McDonald & White), h 48 N
Chester av.

" David, hlpr, b 1518 Bellefontaine.
" David J, trav agt, b 1548 N Illinois.
" Delbert, hlpr, b 2116 Winter av.
" Dennis, lab, b 1220 E 15th.
" Dennis, trav agt 1315 E Wash, h 232 Hen-
dricks pl.

" Dennis P, slsmn, h 27 Hendricks pl.
" Dexter, boxmkr, h 1026 S Penn.
" Dominick, lab, b 207 S Davidson.
" Dorothy, h 23 N New Jersey.
" Earl S, firemn, h 1179 Centennial.
" Edgar J, tailor, b 1131 McLain.
" Edna R, tel opr Indianapolis Brewing Co,
h 20, 410 E Michigan.

" Edw C, pressman, h 1826 Arrow av.
" Edw F, lab editor 18 E Vermont, h 5222
E Michigan.
" Edw H, bartndr, h 832 1/2 W Wash av.
" Edw J, sawyer, h 923 Park av.
" Edw M, lawyer 1125 Law bldg, h 109 E
Pratt.

" Edw O, mach, h 1515 Prospect.
" Edwin F, supt Indpls News, h 640 E 34th.
" Edwin J, mattress mkr, h 5205 E Wal-
nut.

" Effie (wid James), h 1309 E 15th.
" Elijah, condr, h 1017 S Bismarck av.
" Eliz, h 3251 N Illinois.
" Eliz, nurse Marion County Infirmary.
" Eliz E (wid Jordan), r 707 N West.
" Eliza A (wid Robt), b 1121 Congress av.
" Ellis, h 309 Ellsworth.

Michigan Lumber Co.

939 E. St. Clair St.

Tels New 766, Main 766

LUMBER

SASH DOORS
Interior Finish

FFARQUHAR

111

Monument Place

PHONES: New 1710

Main 2352

GOOD
INSURANCE
IS A
SHOCK
ABSORBER

W. E. BARTON
GENERAL
INSURANCE
AND
SURETY BONDS

302-510
INDIANA TRUST
BLDG.

PHONES MAIN 8044
NEW 1677

See Insurance Dept.
Buyers Guide

SAVINGS

THE UNION TRUST COMPANY

120 East Market Street
PAYS INTEREST ON DEPOSITS

WHITE

- " Ella, nurse, b 46 N Ritter av.
- " Ella B (wid Robt N), h 1108 N Rural.
- " Ellen (wid James), b 715 W Michigan.
- " Elmer, clk VanCamp Hdw and Iron Co, h 508 N Delaware.
- " Elmer, lather, h s w cor Sangster av and 45th.
- " Elsworth G, slsmn, h 404, 430 Mass av.
- " Ely, formn W E Ralph Co, b 1129 Lewis.
- " Ernest, hlpr, b 1227 Mass av.
- " Ethel, h 15, 904½ Ft Wayne av.
- " Eug, bartndr, r 705 N Senate av.
- " Evert E, agt, b 925 N Meridian.
- " Ewing L, clk, h 534 S Meridian.
- " Exam, h 938 W 29th.
- " E Glenn, slsmn 526 N Capitol av, r 818 Christian pl.
- " Fannie, Indrs, h 2404 N Rural.
- " Flora A (wid Jno C), h 3910 N Capitol av.
- " Floyd, lab, h 1316 Scurm av.
- " Floyd, pntr, h 1892 Ludlow av.
- " Frances H, bkpr L S Ayres & Co, b 809 Sanders.
- " Frank, barber, b 1520 Bellefontaine.
- " Frank, houseman 3641 Washington blvd.
- " Frank, lab, b 703 N Cincinnati.
- " Frank, lab, b 240 S Dearborn.
- " Frank, lab, h 814 S Delaware.
- " Frank, lab, h 817 Fowler.
- " Frank, lab, b 1195 E Pratt.
- " Frank, lab, b 2106 Singleton.
- " Frank, lab, b 2618 W Walnut.
- " Frank, mach hd, b 2919 W Michigan.
- " Frank E, engr 701 Kentucky av, res- R F D 21.
- " Frank H, mach, h 2127 Singleton.
- " Frank L, plmbr 2916 Clifton, h 945 W 32d.
- " Frank L, slsmn Taylor Carpet Co, h 555 W 31st.
- " Frank M (Unversaw & White), h 537 Douglas.
- " Frank R, slsmn Polk Sanitary Milk Co, h 2438 Bellefontaine.
- " Fred, tmstr, h 249 E Minnesota.
- " Fred R, lab, h 2542 Columbia av.
- " Frank E, clk C U Tel Co, b 138½ Garfield av.
- " Fredk E, driver, h 945 Paca.
- " Fredk, lab, b 2622 Cornell av.
- " Garland T, trav agt, h 49 N Tremont av.
- " Geo, driver, b 928 Meikel.
- " Geo, insp W Market, b 525 Concord.
- " Geo, sten C C C & St L Ry, b 1552 Spann av.
- " Geo C, bartndr, h 124 N Delaware.
- " Geo E, cook, r 518½ Indiana av.
- " Geo N, firemn, r 117 N Alabama.
- " Geo W, tmstr, b 922 Athon.
- " Georgia, actress, b 640 N Missouri.
- " Grace, h 936 E Minnesota.
- " Grafton H Rev, h 2164 Winter av.
- " Grover C, furnace str, h 930 N Highland av.
- " Guy E, bartndr, r 1632 Columbia av.
- " Haines Optical Co, Wm A Nichol mngr, 300 Hume-Mansur bldg.
- " Hallene, b 3933 Ashland av.
- " Halle, janitor, b 125 W 16th.
- " Harland A, mach, b 742 N Tremont av.
- " Harry L, engr, b 2256 N LaSalle.
- " Harry L, pressmn Indpls News, h 3718 Robson.
- " Harry N, mngr H N White Collection Agency, h 132 S Hawthorne la.
- " Harry O, bkpr, h 423 E Walnut.
- " Helene F, clk, b 809 Sanders.
- " Henrietta (wid Chas), b 1591 Fletcher av.
- " Henry, h 409 W Pratt.
- " Henry, alb, h 1041 N Traub av.
- " Henry F (Oliver & White), h 1520 Bellefontaine.
- " Herbert C, bartndr, b 1632 Columbia av.
- " Herbert R, director manual training P S, h 4, 2104 E Michigan.
- " Herman, condr, r 716 N Capitol av.
- " Hiram H, carp, h 1129 Linden.
- " Hiram J, baker, h 941 Locke.
- " Homer E, lab, b 2622 Cornell av.
- " Homer E, tinner, h 2846 Brookside av.
- " Homer H, clk, b 3933 Ashland av.
- " Houston, lab, h 2442 Daisy.
- " Howard C, slsmn, h 1122 Shelby.
- " Howard W, trav agt, b 2157 N Capitol av.

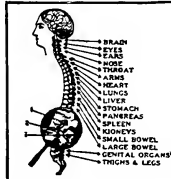

SPINAL ADJUSTMENTS

—
DARLING
The Chiropractor
K. of P. Building

WHITE

- " Hughes, slsmn, h 426 N Blackford.
- " Hughes W, tailor 207, 31 W Ohio, r 29, 35 same.
- WHITE H N COLLECTION AGENCY**, Harry N White Mngr, When Bldg, Res Tel Irvington 1622.
- " Ida, nurse, b 5740 Rawles av.
- " Iona K, clk, b 4222 E Michigan.
- " Isaac O, carp, b 6190 Cornell av.
- " Jacob, firemn, h 1735 Columbia av.
- " Jacob, lab, h 427 E Ohio.
- " James, clk 255 S Meridian, h rear 616 S New Jersey.
- " James, condr, b 922 E 15th.
- " James, firemn, h 3110 Raiston av.
- " James, lab, h 822 Blake.
- " James, lab, h 1130 E 23d.
- " James, solr 453 E Wash, r 351½ same.
- " James A, lab, h rear 960 Camp.
- " James C, trav agt, h 2 Kensington ct.
- " James E, clk R M S, h 715 E 16th.
- " James E, insp, b 1165 E Pratt.
- " James E, lawyer 934 Ind Pythian bldg, h 3513 Kenwood av.
- " James E, meat ctr, h 1131 McLain.
- WHITE JAMES F**, Furniture, Stoves and Carpets, Cash or Payments, 247-249 W Wash, Tels New 1458, Main 1191, h 953 East Drive (W P), Tel Woodruff 997.
- " James H, clk, b 405 S Warman av.
- " James H, lab, h 917 E St Clair.
- " James H, lab, h 1912 Vandees.
- " James J, meat ctr, h 1927 Jones.
- " James L, pur agt Cole Motor Car Co, h 714 E 23rd.
- " James L, switchtndr, h 22 W Michigan.
- WHITE JAMES M**, Justice of Peace, Real Estate, Loans and Collections 5448 E Washington, Tel Irvington 99, h s w cor 16th and Arlington av, Tel Irvington 365.
- " James W, carp, b 2841 Hope.
- " Jane (wid Clark), h 315 Cora.
- " Jane (wid Geo), b 409 W Pratt.
- " Jeanette (wid Ahira R), b 2002 N Capitol av.
- " Jesse, porter, r 923 N Senate av.
- " Jesse J, coremrk, h 1337 Shepard.
- " Jno, boilermk, b 1552 Spann av.
- " Jno, lab, h 2630 Cornell av.
- " Jno, mach, r 329 E New York.
- " Jno, slsmn, r 432 E New York.
- " Jno, watchman, r 729 Ogden.
- " John A, v-pres National Heating & Ventilating Co, r 515 N Capitol av.
- " Jno E, clk, r 533 N Meridian.
- " Jno F, sec and tras Sterling Laundry Co, h 1545 Lexington av.
- " Jno I, bell man, h 549 Hiawatha.
- " Jno J, boilermk, h 1552 Spann av.
- " Jno L, ins agt, h 903 Congress av.
- " Jno L, lab, h 405 S Warman av.
- " Jno L, mach, h 268 Miley av.
- " Jno P, pres U M W of A, b English Hotel.
- " Jno S, patrolman, h 1555 Barth av.
- " Jno S, slsmn, h 223 W 31st.
- " Jno W, balplayer, b 742 N Tremont av.
- " Jno W, carp, b 2415 N Olney.
- " Jno W, carp, h 2232 Station.
- " Jno W, mailer Indpls Star, h 5130 E St Clair.
- " Jno W, ticket agt C C C & St L, h 2166 Avondale pl.
- " Jos, lab, h 445½ S Delaware.
- " Jos, lab, h 1527 Perkins av.
- " Jos A, insp, h 226 Oxford.
- " Jos C, slsmn, h 2126 Keystone av.
- " Jos P, lab, h 265 S Keystone av.



F. E. GATES MARBLE AND TILE CO.

Mantels
Floors
Wainscots
in TILE or
MARBLE

Display Room
1462
LEMCKE ANNEX

Factory:
21 & Adams
Phones: New 3664
Wood 4330

THE MAGNET THAT ATTRACTS

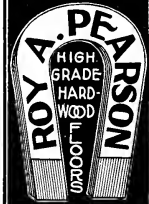

REAL ESTATE
RENTALS
LOANS
INSURANCE
SURETY
BONDS

TELEPHONES
MAIN ~ 7101
NEW ~ 3077
RES. NORTH 7252
FIDELITY TRUST
BLDG.

AUTOMOBILE
TIRES and ACCESSORIES
BICYCLE TIRES



VAN CAMP
Hardware and Iron Company
INDIANAPOLIS
WHOLESALE ONLY

Auto-mobile Supplies

Everything for the man who owns a machine

TIRES TUBES TOOLS

Trouble Lamps Etc.

OUT OF TOWN ORDERS SHIPPED PROMPTLY

Tels. New 395-509
Cen. Main 507

Lilly & Stalnaker

114-118 E. WASH.

ROOFING



INDIANA PLASTER AND ROOFING COMPANY



920 East North St.
Phone 1410



JOSEPH GARDNER

TIN, COPPER & SHEET IRON WORK

METAL CEILINGS CORNICES AND SKYLIGHTS

DUST AND SHAVING COLLECTORS AND PIPING

ROOFING OF ALL KINDS. HOT AIR FURNACES.

37-41 KENTUCKY AVE. TELEPHONES 322

WHITE

" Jos S, pur agt 1202 Shelby, b 809 Sanders.
" Joshua S, lab, b 3739 E 28th.
" Julia, Indrs, b 2306 Station.
" Julia A, h 2116 N Gale.
" J Wallace, bartndr, h 742 N Tremont av.
" J Walter, ptr, h 1037 Chadwick.
" Karl W, ctr, b 923 Park av.
" Kate (wid Jno), h 640 N Missouri.
" Kate, cook, r 313 S New Jersey.
" Laura, h 1635 N West.
" Laura, maid 645 E 34th.
" Laurissa (wid Benedick), h 719 N Penn.
" Lawrence J, clk, b 536 Wallace av.
" Leo, mach hd, h 568 Downing av.
" Leonav, tchr, b 2474 Parker av.
" Leslie, condr, b 103 N State av.
" Levi W, helpr, h 1069 W 28th.
" Loren G (White & White), h w s Royal av 2 s of 45th.
" Louis, rest 324 W North.
" Louise A, clk, b 21 N Gray.
" Lucy, b 512 Bird.
" Lucy, Indrs, b 728 Indiana av.
" Lulu (wid Chester L), h 304 S New Jersey.
" Leo (wid Wayman), h 1221 E 15th.
" Luther, janitor, h 321 16th pl.
" Lutie S (wid avd J), h 1740 N Penn.
" Lydia (wid Wm), housekpr 536 Bright.
" Mabel (wid Horace B), h 3210 E North.
" Mabel I, sten Reserve Loan Life Ins. Co, b 3455 W Michigan.
" Mae, b 902 1/2 English av.
" Maggie, maid Claypool Hotel.
" Marnie, h 2, 844 N Capitol av.
" Marcellus, hgnmn, b 2498 N Gale.
" Margt, b 293 McLean pl.
" Margt J (wid Geo M), b 2210 N New Jersey.
" Margt V, b 648 N Missouri.
" Mark W, clk, h 536 Wallace av.
" Marshall, candy mkr, b 523 Virginia av.
" Martha B (wid Alex), h 25 Audubon pl.
" Martin, lab, h 934 N Senate av.
" Martin, 2d hd furn 1312 W Wash.
" Martin E, inspr, h 211 S Davidson.
" Mary, h 1006 Chadwick.
" Mary, b 2250 College av.
" Mary, b 336 E McCarty.
" Mary, h 443 E Market.
" Mary (wid Jno), h 329 W New York.
" Mary, nurse 91 Baldwin blk, b 3311 Broadway.
" Mary A (wid Arch), h 922 Athon.
" Mary A (wid Jno F), h 2263 N New Jersey.
" Mary M, smstrs Insane Hosp.
" Matilda E (wid Benj J), h 6923 Cornell av.
" Maurice L, dentist 217 Newton Claypool bldg, b 24 W Michigan.
" Maybelle, slswn 360 W Wash, b 423 E Walnut.
" Mecie (White & White), b w s Royal 2 s of 45th.
" Michl R, h 1105 E Pratt.
" Morris, paperhng, r 923 N California.
" Myra, smstrs, b 547 Chase.
" M Ruth, sten 213 Fletcher Am Bank bldg, b 5740 Rawles av.
" Napoleon, lab, h 1940 Columbia av.
" Oak Coal Co, 216 Hume-Mansur bldg.
" Oakley M, trav agt 141 S Meridian, h 3521 Kenwood av.
" Odessa, h 836 Roanoke.
" Oliver G, car repr, b 2321 Adams.
" Omer, finisher, h 1147 Udell.
" Omer E, r 501 N Delaware.
" Ora E, h 1823 N Arsenal av.
" Orville L, porter, h 41 W 14th.

INDIANAPOLIS COAL CO.

COAL—BUILDING MATERIAL

Phones 1700

234-40 (2d Floor) Newton Claypool Bldg.

WHITE

" Otis W, mtrmn, h 139 Neal av.
" Paralee, sten 858 Lemcke Annex, b 310 E St Clair.
" Patk, saloon 1001 W Michigan, h 942 W Vermont.
" Paul E, consulting engr 46 Union Trust bldg, h 3411 N Penn.
" Paul L, clk U M W of A, b Hotel English.
" Paul R, collr, b 1108 N Rural.
" Pear G, waiter, h 516 E 10th.
" Portia, bkpr, r 411 N Delaware.
" Priscilla (wid Milton), h 1123 Lewis.
" Ralph, trucker, b 1217 E New York.
" Ralph W, lab, b rear 216 N Pine.
" Ray, gluer, b 503 Smith's la.
" Raymond H, b 923 Park av.
" Raymond L (White & Dittbrenner), r 731 E 23d.
" Rebecca E (wid Elihu H), b 2704 Cornell av.
" Regina E, drsmkr, b 2 Kensington ct.
" Rexia M, bkbnrd, b 809 Sanders.
" Richd, food inspr 20 basement State House, res Aurora Ind.
" Richd, lab, h 1140 N Belmont av.
" Richd, lab, h 926 N Missouri.
" Richd, lab, i 310 Spring.
" Richd W, janitor, h 138 1/2 Garfield av.
" Riley, city fireman, b 5432 E Wash.
" Riley F, slsmn L S Ayres & Co, h 49 N Chester av.
" Robt, hammerman, b 926 N Missouri.
" Robt H, engr, h 106 Linwood av.
" Robt S, ins agt, h 2620 Schurmann av.
" Robt S, slsmn Moon Motor Car Co, b 2310 N Capitol av.
" Rush, clk 360 Indiana av, b 2255 N Penn.
" Russell, lab, h 742 N Tremont av.
" Russell L, clk Crane Co, b 2901 Broadway.
" Ruth R, milliner, b 3910 N Capitol av.
" Sally, h 15 S Highland av.
" Saml, h 616 E Wash.
" Saml, port, r 709 Muskingum.
" Saml A, condr, h 1632 Columbia av.
" Sarah A (wid Jerrett), b 23 Linwood av.
" Sarah E (wid Geo), h 15 S Highland av.
" Sarah E (wid Hiram), h 20 S Summit.
" Sarah E (wid James), h 595 E 10th.
" Sarah E (wid R L), h 231 Hope.
" Sarah M (wid Wm), h rear 216 N Pine.
" Scofield, mach hd, h 2163 Avondale pl.
" Sewing Machine Co, James H Anthony mngr, 215 N Illinois.
" Shaler, h 228 Indiana av.
" Silas, coremrk, h 740 N Tremont av.
" Susie (wid Thos), h 713 Fayette.
" Swan Distilling Co, Jacob B Weber pres, Frank H Weber v-pres, Edw E Creasey sec-treas, 233 S Meridian.
" Thaddeus R, bkpr Cole Motor Car Co, b 3910 N Capitol av.
" Thos, chfr, 3243 N Meridian.
" Thos A, slsmn 1118 Fletcher Trust bldg, h 4, 21 E St Joseph.
" Thos E, hno opr, b 708 Wallace av.
" Thos F, carp, b 5740 Rawles av.
" Thos J, h 1006 Chadwick.
" Thos J, h 3, 316 E North.
" Thos M, clk, h 917 S New Jersey.
" Thos N, trav agt, h 818 Christian pl.
" Terle, driver, h 841 Indiana av.
" Virgil, lab, h rear 514 W McCarty.
" Walter, h 232 N Liberty.
" Walter E, mtrmn, h 1141 Roache av.
" Walter L, artist Stafford Engraving Co, h 7-532 Mass av.
" Walter R, slsmn Lilly & Stalnaker, b 20 S Summit.
" Walter S, capt police, h 1037 W 32d.
" Walter T, real est 740 Lemcke Annex, h 515 E 32d.
" Wesley W, formn, h 1274 W 29th.
" Wilbert V, asst mngr 139 W Market, h 301 S Audubon rd.
" Willard L, formn Belt R R, b 2241 English av.
" Wm, brklyr, h 525 Concord.
" Wm, lab, b 720 Center.
" Wm, lab, h 923 Colton.
" Wm, lab, h 224 1/2 W 15th.
" Wm, lab, h 1145 Vandeman.
" Wm, paint mixer, h 1220 E 16th.
" Wm, shoemkr 224 Mass av, h 509 Hudson.

**WESTERN
AUDIT CO.**
E. L. COEN, Mngr.

**AUDITORS and
PUBLIC ACCOUNTANTS**
914-915 Fletcher Savings and Trust Building
Telephone MAIN 3594

The PRAY Agency

GENERAL INSURANCE

SURETY BONDS—REAL ESTATE—RENTING

HOME BUILDING

ENOS D. PRAY, Pres.

J. FRANK CANTWELL,
Sec.-Treas.

2nd Floor
5 EAST MARKET STREET

MAIN 6745
NEW 660-K

WHITE

Wm. watchman, h 231 W McCarty.
" Wm A, lab, h 941 Locke.
" Wm A Jr, tmstr, h 941 Locke.
" Wm C, waiter, b 515 W St Clair.
" Wm E, dentist 534 1/2 Indiana av.
" Wm E, pharmacist 256 Mass av, h 2, 725 E St Clair.
" Wm F, lab, h 742 N Tremont av.
" Wm G (White & Jones), h 5418 Julian av.
" Wm H, lab 545 E Georgia, res Greenwood, Ind.
" Wm J, mach, h 923 Park av.
" Wm M, shoemkr, h 318 N Talbott.
" Wm R, city fireman, h 5122 E St Clair.
" Wm T, clk, h 708 Lincoln.
" Wm T, formn, h 826 Park av.
" Wm W, bkpr 217 S Belmont av, b 405 S Warman av.
" Wm W, insp, h 2841 Rader.
" Wm W, janitor, h 329 E Fall Creek blvd.
" Willis A, agt Life Ins Co of Va, res Lawrence, Ind.
" Wilson F, tireblidr, h 1316 Sturm av.
" W Fred (Snyder & White), h 324 W 31st.
" W McKay, mgr, h 355 Burgess av.
" Zelma O, insp, b 2116 Winter av.
" Zonia, h 46 N Ritter av.
" & Dittbrenner (Raymond L White, Jno C Dittbrenner), garage 2225 College av.
" & Goss (Claude H White, Geo A Goss), barbers 1127 E 10th.

WHITE & JONES (Wm G White, Arthur J Jones) Attorneys at Law 620-621 Law Bldg, Tel. Main 52.
" & White (Loren G and Meacie), dry goods w s Royal av 1 s of 45th.
Whitebell Carrie, cook, h 1828 Peck.
Whitecotton Harvey B, janitor Sander and Becker Furn Co, 224 Spring.
Whited Alex, groc 1915 Miller.
" Curtis, clk, b 236 Minerva.
" Jno H, trav agt, h 55 S Mount.
" Robt H, clk 128 S Penn, b 236 Minerva.
" Roy E, driver Taylor Carpet Co, h 1902 Miller.
" Thos A, clk 217 S Belmont av, h 2318 Jackson.

Whiteford Edw, lab, h 962 Hiawatha.
" Jesse B, mach, h 2517 S California.
" Robt, lab, h 1447 McLain.
" Thos H, mach, h 1528 S Belmont av.
Whitehead Albert E, patrolman, h 1537 Cornell av.
" Chas G, waiter, r 526 N West.
" Edw, h 947 N Highland av.
" Felix G, shoemkr 345 S State av.
" Francis M, carp, h 1702 Rembrandt.
" Herbert, colir 132 W Wash, b 236 Minerva.
" Herbert L, office 692 Lombard bldg, h 2241 Park av.
" Jno B, clk 402, 256 N Meridian, h 810 E 15th.

" Jno B, clk, b 236 Minerva.
" Jno R, weigh master, h 157 S Elder av
" Julius C, mach, h 1606 Fletcher av.
" Lincoln, waiter Claypool Hotel.
" Laurinda (wid Chas), b 6536 Ferguson (B R).
" May (wid Chas), b 653 Congress av.
" Nancy J (wid Murphy), r 609 Ogden.
" Platt, constable, h 6536 Ferguson (B R).
" Ray B, solr, b 1320 Villa av.
" Redmond, car repr, b 610 S Meridian.
" Rudolph, mach, h 2529 E Easton av.
" Silas S, solr, h 1320 Villa av.
" Stuart, student, b 2241 Park av.
" Thos F, ilvery 828 E 62d, h 832 same.
" Walter E, ruler, b 1702 Rembrandt.
" Wm, checker, h 228 E 25th.
" Wm C, h 1606 Hall pl.

WHITEHEAD AND HOAG CO THE, H S King Mngi, Mnfrs of Advertising Novelties, Badges, Buttons and Celluloid Specialties, Signs, Metal Novelties, Gold and Enameled Emblems and Pins, Leather Goods and Banners 931 State Life Bldg, Tels New 2611-K, Main 3215.
Whitehill Clyde E, office 426 Merchants Bank bldg, h 2037 N Illinois.
Whitehouse H, engr, h 1417 N Tuxedo.
Whitehouse Chas E, ball player, b 2410 N Gale.
" Edna, clk, r 511 N Illinois.
" G Earl, clk, b 2410 N Gale.
" Henry S, engr, h 2410 N Gale.

Old Phone 352 North New Phone 6671
MAAS-NEIMEYER LUMBER CO.

Planing Mill,
LUMBER
Wholesale and
Retail



Office:
21st St. and
Monon
R. R.

WHITEHOUSE

" Ira L, brkmm, h 2161 Dorman.
" Jno W, condr, h 967 Dorman.
" Jos H, huckster, h 320 N Temple av.
" Logan W, brkmm, h 1528 Fletcher av.
" Rose, cook, r 833 N Illinois.
" Thos J, janitor, h 730 Virginia av.
Whiteley Blanche, sten 310 N Meridian, b 3110 Jackson.
" Jno, paperhngtr 2110 Jackson.
" Jos M, slsmn Kingan & Co, h 2105 Sugar Grove av.
Whiteman Anna M (wid Jno H), h 1341 Cornell av.
" Ava, supervisor City Hosp.
" Chas B, city fireman, b 1341 Cornell av.
" Eljah, engr, h 41 Eastern av.
" Eliz, matron police hdqrs, h 430 N West.
" Florence M, tmr, h 640 N Tibbs av.
" Herbert G, formn Indiana Daily Times, h 30 Denny.
" Lewis A, h 763 Fletcher av.
" Lewis E, clk 16 N Meridian, h 1621 Bellefontaine.

WHITEMAN OMER S, Attorney and Counselor 318-319 Hume-Mansur Bldg, Tel Main 2632, res Clermont, Ind, New Tel. (See card in Legal Blue Book).

Whitenack Chas D, formn 735 Lexington av, h 1209 E Tabor.
" Chas E, bkpr 402 N Illinois, res Greenwood, Ind.
" Gertrude, b 1566 Ashland av.
" Ida M, bkpr 302, 8 E Market, res Greenwood, Ind.
" Lafayette H, slsmn 30 S Pine, h 1105 W 26th.

" Margt L, h 1566 Ashland av.
Whitener Geo, clk, b 212 E North.
Whitesell Abr L, porter, h 602 Drake.
" Chas J, h 327 Ogden.
" Chas L, carp, h 1848 Central av.
" Edw E, floor lvr, h 1861 W Morris.
" Frances, Ubrarian Broad Ripple H S, b 6017 College av.
" Jasper L, mach, b 1131 Cornell av.
" Jno J, carp, b 2021 Ashland av.
" Jno M, carp, h 3554 Kenwood av.
" Jos L, mach hd, b 1131 Cornell av.
" J Ransom, slsmn, h 806 Park av.
" Lilburn E, pntr, h 911 E Maryland.
" Marion, carp, h 5948 Ashland av.
" Marion T, slsmn 33 N Penn, h 6008 Ashland av.
" Maty (wid Jno M), boarding 1131 Cornell av.
" Maude E, clk, b 1423 Commerce av.
" Merle, colir, b 806 Park av.
" Minnie I, corsetiere, b 1861 W Morris.
" Sarah R, b 1241 Central av.

WHITESIDE ARTHUR C, Funeral Director 328 Virginia av, h same, Both Tels 854.
" Claude, lab, b 457 W 18th.
" Courtland, dairy, h 2122 Elliott.
" Guy, switchndr, b 561 Lord.
" James, switchndr, h 561 Lord.

The BROOKS SCHOOL for BOYS
1545 CENTRAL AVE.

Expert Preparation for any College
DAY AND BOARDING

LOWER SCHOOL FOR YOUNG BOYS

Phone for Booklet Main 3537; New 1476

WENDELL S. BROOKS, B. A. (Yale) Head Master

Money on
Town
Property
or Farms
WITHOUT
DELAY

THOS. C. DAY
& CO.

Offices
Nos. 709-15
Fletcher
Trust
Building

H
I
S
E
Y
and
T
I
T
I
U
S

Funeral Directors
951 N. Delaware St.

**CITIZENS BEER
PEERLESS BRAND**

CITIZENS BREWING COMPANY

PHONES: Prospect 999
New 999

**Automobile
Ambulance**
Service Day
or Night

**F
L
A
N
N
E
R
&
B
U
C
H
A
N
A
N**
Undertakers
320 N. ILL. ST.
Both Phones 641

**INDIANA
LAW
SCHOOL
University**
of
Indianapolis

For Catalogue
Address
THE DEAN
1117 - 1118
Law Building
Indianapolis

See Educational Dept.
Advertising Section

U.S. BANK NOTE CO.

Operated by Levey Bros. & Co. STATE HOUSE SQUARE
LEADING LITHOGRAPHERS



FAVORITE BACON
In whole pieces and sliced in 1 lb.
cartons. Prepared for Particular People.
INDIANAPOLIS ABATTOIR CO.
U. S. Gov. Inspected Establishment 178

WHITESIDE

" James W. fireman, b 561 Lord.
" Jno, lab, r 43 Muskingum.
" Lonnie E, mach, h 528 Colorado.
" Loring J, pres Central Community Chautauqua System, res New York City.
" S Eug, sec, treas and mngr Central Community Chautauqua System, b 1617 Park av.
" Walter, tmstr, h 718 S Delaware.
" Wesley, lab, b 2326 Miller.
" Wheel Co, Geo G Griffin propr, basement Industrial bldg.
" Bessie (wid Henry), h 637 W 11th.
Whitesides Eunice (wid Abram D), b 2042 N New Jersey.
" Henry, lab, b 830 Blake.
" Jno, lab, h 1436 Stepard.
" Victor L, slsmn 725 E Vermont, res Franklin, Ind.

Whitfield Alice, h 1533 Columbia av.
" Bright, lab, r 1606 Martindale av.
" Carey, tmstr, h 1417 E 16th.
" Clyde, chfr, b 2348 Indianapolis av.
" Harriet, h 1607 Yandley.
" Henry, lab, h 2348 Indianapolis av.
" Howard, porter, h 1, 315 Arch.
" Jos W, lab, h s s Wass av 4 e of Lancaster.
" Lemuel, lab, h 1527 Martindale av.
" Lucy (wid Wm), h 812 N Talbott.
" Mamie L, b 965 Horton.
" Steph, cook, h 1822 Catterson.
" Wm, patrolman, h rear 1620 College av.
Whitford Carl S, firemn, h 437 Jefferson av.
" Fred E, trav agt, r Hotel Colonial.
" Harry G, clk, h 1525 S New Jersey.
" Margt, tchr, b 2908 Eader.
" Ruth, h 2253 Ashland av.
Whithaft Saml L, clk, h 866 Gladstone av.
Whitham David H, coml agt C U Tel Co, h 3609 Salem.

Whiting E Roscoe, slsmn, b 622 E 25th.
" Francis E, pmbr, h 1632 Sheldon.
" Frank (Fletcher Commission Co), h 2611 N Illinois.
" Fred D, slsmn Indpls Mortar and Fuel Co, h 2853 Indianapolis av.
" Ivan R, stock buyer Kingan & Co, b 2611 N Illinois.
" James, b 1225 English av.
" Mary A (wid Timothy M), h 3334 N Illinois.
" Parks R, slsmn, b 2611 N Illinois.
" Sarah (wid Jno), h 446 W 15th.
Whitinger Bert, Indrymn, h 37 W Henry.
" Chas, carrier E F D, h 6035 Cornell av.
" Clarence A, sten, r 858 College av.
" Cleo, slsmn, h 3608 Park av.
" Elmer, coal 1153 Roache av, h 1117 W 29th.
" Glen, billiards 708 E 19th, b 1949 Bellefontaine.
" Harry, b 6035 Cornell av.
" Jacob, car repr, h 2723 N Olney.
" James (wid Jno), h 6224 Bellefontaine.
" Jno L, barber, 2665 Northwestern av, h 1933 U'ell.
" Roscoe, barber, h 1949 Bellefontaine.
" Ross, clk, b 6224 Bellefontaine.
Whitlatch Arba J, groc, 901 N California.
" Wm C, marble wkr, h 2366 Adams.
Whitley Albert, lab, h 1418 New.
" Danl P, lab, h 1309 Mass av.
" Drew, uphol, b 1322 S Hardin.
" Louis, bartndr, h 229 1/2 Arch.
" Luther, porter, h 363 W 15th.
" Maria (wid Anderson), h 930 Muskingum.
" Roy, groc 301 W McCarty.
" Wm S, engr, b 303 W McCarty.
Whitlock Alf M, huckster, h 1428 E Gimber.
" Anna, b 708 Madison av.

WHITLOCK

" Benj H, barber, b 1817 Astor.
" Bessie M (wid John H), h 922 W 32d.
" Bessie S, private sec Am Hominy Co, b 1860 N Penn.
" Clarence C, electr, h B, 626 Mass av.
" Edna P, clk 23 N Meridian, b 554 Birch av.
" Frank, barber, h 1817 Astor.
" Geo, lab, h 1103 Hiawatha.
" Geo N, supt interior Hardwood Co, h 1125 Linden.
" Harry, clk, b 922 W 32d.
" Henry, h 411 W 14th.
" Iva M, clk 23 N Meridian, b 440 Hamilton av.
" James H, pmtr, h 1156 Eugene.
" Jane C (wid James A), h 1216 Holliday.
" Jno, lab, r 419 Rankin.
" Jno, lab, r 414 N Senate av.
" John H, mach, h 4711 Broadway.
" Jno L, city fireman, b 831 Fletcher av.
" Jno L, dry goods 2648 W Michigan, h 2614 W Wash.
" LaMar C, decorator, h 284 N Elder av.
" Nellie M, b 1125 Linden.
" Omer P, train disp, h 4, 527 Lockberie.
" Oran, clk, h 42 N Germania av.
" Pearl, groc 1817 Astor.
" Richd E, clk, h 109 S Bolton av.
" Saml C, lab, h 1011 Coe.
" Susan, h 732 Roanoke.
" Thos M, huckster, h 1105 Holliday.
" Wilbur, tmstr, h 554 Birch av.
" Wm C, pdlr, h 1216 Holliday.
Whitlow Alf, cond, r 114 E North.
" Edw, lab, h 1315 Everett.
" Eli, lab, b 105 Koebne.
" Frank C, driver, h 126 Bloomington.
" Martin L, trav agt, b 27 N Bradley.
Whitman Clinton, carp, h 755 1/2 Virginia av.
" Harry E, slsmn 128 N Penn, r 1, 128 E Vermont.
" Jno (Whitman & Hanks), h 885 W Pratt.
" Lois M, sten 219 N Senate av, b 41 Eastern av.
" R Lowell, clk, b 41 Eastern av.
" Saml B, mlnr 23 N Illinois, h 2204 Central av.
" & Hanks (Jno Whitman, Sanford Hanks), meats 791 Indiana av.
Whitmer Emerald P, trav agt, h 45 W 26th.
Whitmore Everett M, tmstr, h 1022 N Bismarck av.
" Ralph A, clk 852 W Wash av, h 3112 E Michigan.
Whitmore Blanche E, tel opr F E Gates Marble & Tile Co, b 1249 W 30th.
" Geo, clk, r 123 E Vermont.
" Herbert M, formn Kingan & Co (Ltd), h 721 N Riley av.
" Keziah C (wid Martin), b 31 S Denny.
" Russell C, dentist 724 Hume-Mansur bldg, h 31 S Denny.
" Saml A, painter, h 1249 W 30th.
Whitmyre Jno P, cond, h 717 Congress av.
Whitney Abr L, mngr billiard room Chamber of Commerce, res Valley Mills, Ind.
" Albert, waiter, b 318 Toledo.
" Alf B Rev, h 925 W 31st.
" Alonzo, carp, h 1049 N Belmont av.
" Arthur, b 4405 E Michigan.
" Arthur, lab, b 865 W Pratt.
" Asbury, lab, h 310 Spring.
" Bartholomew, b 610 Buchanan.
" Barton, saw mkr, b 810 Prospect.
" Bertha, tel opr, b 2924 W'cox.
" Caleb, elev opr, r 930 Muskingum.
" Chas H, electr, h 521 Euclid.
" Clement, lab, h 1533 Mill.
" Clyde M, bkpr 605 N Illinois, h 431 S Pine.
" Edw L, b 314 N Capitol av.
" Eug, lab, b 1331 Columbia av.
" Festus, lab, b 865 W Pratt.
" Frank, waiter, h 1331 Columbia av.
" Fred, clk, b 2024 Wilcox.
" Geo O, electr, h 634 Euclid av.
" Geo H, h 610 Euclid av.
" Grace A, b 232 N LaSalle.
" Harold T, supt I & F R Co, h 244 Bellefontaine.
" Harry E, mtrmn, h 326 W 18th.
" James, bartndr, h 932 Camp.
" James E, cook, b 208, 233 N Illinois.
" Jno, cook, h 641 N Blackford.

Law Business College
Corner Delaware and North Sts.
Telephones: Main 452 - New 4833
Phone for Catalogue
A Select School in a Select Location

COLE SALES CO., of Indiana

Distributors of Cole Cars

New Phone 2686

Cor. Vermont and Capitol

Old Phone Main 2480

WHITNEY

- " Jno A. mach opr, b 610 Euclid av.
- " Jno A. mtrnm, h 321 Blake.
- " Jno E. clk, h 208, 233 N Illinois.
- " Jno E. clk Kingan & Co, h 1930 Sugar Grove av.
- " Jno M, h 1417 Barth av.
- " Karl G. (Dickerman, Geese & Whitney), h 5866 Lowell av.
- " Karl T. slsmn Van Camp Hdwe & Iron Co, h 4183 College av.
- " London, lab, h 421 W 17th.
- " Lucinda, laundrs, b 2129 Hovey.
- " Martha (wid Jno), h 546 16th pl.
- " Martin, porter, r 932 Camp.
- " Mary (wid Vinton), h 319 S New Jersey.
- " Philip, b 750 Center.
- " Richard B, b 5866 Dewey av.
- " Riley, janitor, h 36 E Pratt.
- " Robert E, clk, r 439 N Penn.
- " Roy M. barber 1035 Prospect, h 749 Woodlawn av.
- " Thos A, sawmkr, h 810 Prospect.
- " Verena (wid Hartwell), b 1331 Columbia av.

WHITNEY, WABEL & CO. O W Nottingham Representative for Indiana, Up-to-Date Footwear Specialties 301 Murphy Bldg, 30-36 E Georgia, Tel Main 2262, Residence Tel North 1112.

- " Walter A. lino opr Indpls News, h 3121 N Illinois.
- " Wm. bartndr, h 11, 142 E Ohio.
- " Wm. fireman 401 Madison av.
- " Wm. lab, h 2159 Northwestern av.
- " Whilston H, auto wkr, h 758 N Belmont av.
- Whitridge Albert, lab, h 1321 Collins.
- " Harry H. slsmn, h 1441 Cornell av.
- " Saml. slsmn Crescent Paper Co, h 404 W 26th.
- " Wm. lab, b 1321 Collins.
- Whitsett Chas. sawyer, b 1345 Beecher.
- " Geo M. engr, h 2322 N Capitol av.
- " James C. barber 6 W Ohio, h 606 N Alabama.

- Whitsett Chas T, h 5501 University av.
- " Ernest, patrolman, b 120 Neal av.
- " Harry A. city fireman, h 121 Neal av.
- " Jesse, electr, b 1206 E New York.
- " Martha (wid Hiram), h 120 Neal av.
- Whitst Albert L, mtrnm, h 222 S Temple av.
- " Caroline M (wid Jno A.), h 2242 N Delaware.
- " Edw K, engr N Y Store, h 1053 W 30th.
- " Geo L, brklyr, h 1506 Hoyt av.
- " Gertrude E, tchr, h 1331 E 10th.
- " Grace, prin P S No 47, b 1, 1615 E 10th.
- " Isabel, b 2242 N Delaware.
- " Jennie S (wid Jesse), h 1628 Hoyt av.
- " Jesse J, hnmn, h 3307 E 26th.
- " Martha L (wid Courtland), h 1, 1615 E 10th.

Whitsitt Elsie A, sten, b 1345 E Kelly.

- " Vincent P, bkpr 812 Board of Trade bldg, r 1230 Central av.

Whitson Court B, trav agt, h 3403 Broadway.

- " James D, hdwe 501 Buchanan, h 619 E Morris.
- " Jno H, lab, b 1433 Marlowe av.
- " Jno S, lab, h 2217 W Morris.
- " Jos. bksmith, h 1132 Fletcher av.
- " Laura, r 130 N New Jersey.
- " Mary J, tel opr, b 2217 W Morris.
- " Wm H, bksmith, h 2331 Spann av.

" Wm. M. bank examr 41 State House, res Scottsburg, Ind.

Whitt Calvin, formn, h 907 Ashland av.

- " Carrie, b 403 W South.
- " Orville B, trav agt, h 7, 710 Laverock rd.

Whitaker, see also White.

- " Carrie (wid Leslie), b 434 N Rural.
- " Chas W, tmstr, h 940 W Walnut.
- " Cordelia (wid Fredk), b 457 W 10th.
- " Clode, iron wkr, b 133 McLean.
- " Emily (wid Robt), h 728 Blake.
- " Henry, clk, b 834 Virginia av.
- " Jno, fireman, h 505 Coffey.
- " Jno D, h 2338 Sheldon.
- " Marvin H, mngr Johnston Harvester Co, h 41, 402 N Meridian.
- " Matthew, lab, b 2337 Sheldon.
- " Paul C, musician, h 1242 Wright.
- " Robt, cook, r 509 1/2 Indiana av.
- " Thos, clk Kiefer-Stewart Co, h 701 Stevens.
- " Wm, ironwkr, b 133 McLean.

WHITTAKER W M H. Treas Indianapolis Mortar and Fuel Co, res Occoguan Va.

SHEPARD HARDWARE COMPANY

Roofing, Guttering & Spouting
Hot Air Furnaces
Builders' Hardware

2862-64 CULBERT ST. TEL. NORTH 1357

WHITTED

- Whitted Anna M (wid Jno), h 402 S Addison.
- " Florence (wid Frank W), music tchr, r 1021 W 35d.
- " Jacob B, bkpr 824 Virginia av, h 1536 Prospect.
- " Mary C (wid John), h 3211 N Illinois.
- " Silas J, electr, b 402 S Addison.
- Whitten Alonzo, lab, b 1475 Mass av.
- " Cora, mltr 356 Indiana av, b 240 W New York.
- " Jos E, formn 410 S Illinois, b 3148 N New Jersey.
- " Ora, mach, h 240 W New York.
- Whittenback Frank, steamfr, h 240 N Davidson.
- Whittenberg Henry, lab, b 419 S Illinois.
- " Lillian, hairdresser 25, 9 N Illinois, b 5 E North.
- Whittingburg Elbert E, formn 798 S Harding, h 5349 Beechwood av.
- " Randolph S, formn, h 5850 Beechwood av.
- Whittier The, 411 E 16th.
- Whittinger Bert, washer, h 37 W Henry.
- " Geo H, fence mnfr 1346 W 30th, h 1415 W 32d.
- Whittingham Edw M, electr, h 30 S Mount.
- Whittinghill Albert, mltr, h 1845 Arrow av.
- " Eliz, nurse, h 424 N Temple av.
- " Jno C, b 424 N Temple av.
- Whittington Ella, h 735 N California.
- " Geo W, h 1415 W 32d.
- " Guy E, wirewkr 146 N Alabama, h 3114 Hovey.
- " Harry, baker, h 17, 40 Jackson pl.
- " Mayme, cook, b 107 S Oriental.
- " Morton B, car repr, h 2210 Station.
- " Wm D, appr, b 2210 Station.
- Whittle Richd, oiler, b 1610 Naomi.
- Whitton Beaumont S, cementwkr, h 3452 Graceland av.
- Whittsett Homer, meatctr, h 511 Gladstone av.
- Whitworth Thos, mach, h 29 E Raymond.
- " Thos A, mtrnm, h 133 W 18th.
- " Wallace, bkpr, b 29 E Raymond.
- Whole Milk Buttermilk Co, H H Buskirk pres, O E Kennon sec, 604 Mass av.
- Wholesale Grocers' Stock Clearing House, R H Dietz, pres; C L Dietz, treas, 392 Majestic bldg.
- " Trade Division Chamber of Commerce, 602 Chamber of Commerce.
- Whonsetler Ernest, formn, r 527 N Delaware.
- " Ernest S, clk Levey Bros & Co, b 209 E North.
- Whorley Leo E, slsmn 141 S Meridian, h 4, 7 N Tacoma av.
- " Pearl M, bkpr, b 4, 7 N Tacoma av.

Whorton, see Wharton.

Whybrow Saml, h 1156 Fletcher av.

Whyde Jesse R, lab, h 1139 E 24th.

" Robt H, tmstr, h 2045 Tipton.

Whyte, see White.

J. C. MUESING F. W. SCHMIDT

MUESING COAL CO.

COAL & COKE

Satisfaction Guaranteed

1745 English Ave. Phones: Pros 3500, New 9154

One

Always Open
Licensed and Bonded

The
H.C. WEBSTER
DETECTIVE
AGENCY



SUITE
814
Hume-Mansur Bldg.
Either Telephone
2615

MONUMENTS
AND
HEAD STONES

AUGUST
DIENER
&
SONS

3363-5-7
N.SENATE AVE.

Phones
OLD, NORTH 384
NEW 6485

WEIL BOILER COMPANY

Telephone Prospect 5587

Smokeless Bolders, for Steam and Hot Water Heating

200 in stock, in 37 different sizes

**YOU CAN GET
IT AT
VONNEGUT'S**

VONNEGUT HARDWARE CO.

120-124 EAST WASHINGTON ST. TELEPHONES NEW 589, MAIN 4192

CUTLERY

**SILVER-
WARE**

**HOUSEHOLD
UTILITIES**

**BATHROOM
FIXTURES**

**KITCHEN
UTENSILS
STOVES**

**The A. B.
Keepert
Co. (Inc.)**

**KEYSTONE
HARD
WALL
PLASTER
AND
SACKETT
PLASTER
BOARD**

**Phones 842
620 North
Senate Ave.**

H. H. Woodsmall & Co. (Inc.)

**Fire and Workmen's Compensation
Insurance and Surety Bonds**

Phone: Main 2808 Phone: New 3447

**FIDELITY TRUST BUILDING
SECOND FLOOR**

WIARS

Wiars Bess M, sten 165 E Morris, b 1554 Ash-land av.

Wibenga Wm, lab, h n s Alexander av 3 e of Sherman Drive.

Wible Edith, sten 129 E Market, r 1, 217½ N Illinois.

" Lucille, b 4739 Bellefontaine.

WIBLE NOBLE H, Lawyer 1507 Fletcher Trust Bldg, Tels New 4911-K. Main 4086, h 811 E 24th, Tel North 6554.

" Sarah, h 4739 Bellefontaine.

Wich Andrew G, baker, h 1250 Naomi.

Wicher James, stockman 114 E Wash, b 5702 Rawles av.

Wichhorst Wm, slsmn, h 316 E Raymond.

Wichman Amelia, b 2047 N Talbott.

" Henry H, lab, h 1214 Spruce.

" Virgil, driver 128 S Penn, b 1206 Spruce.

Wichmann Anna (wid Antón), b 272 Iowa.

" Anton, teller Meyer-Kiser Bank, b 272 Iowa.

Wick Albert, lab, b 27 Iowa.

" Frank A, uphr, b 144 Wisconsin.

" Henry, boilermrk, h 1343 S Meridian.

" Paul, h 2322 E Wash.

" Wm, uphr, b 27 Iowa.

Wickert Benj J, mstr, h 2004 Broadway.

" Eyerell, butcher, h 528 Parker av.

" Franklin E, meats 313 Mkt House, h 101 DeQuincy.

" Jno B, clk 1140 Division, h 2004 Broad-ways, b 1215 E Pratt.

Wickens Edna, sten 19 State House, b 2020 N Talbott.

Wicker Alois, lab, b 410 Haugh.

" Andrew A, saloon 2136 W Michigan.

" Chas F, oiler, h 456 Haugh.

" Iva (wid Edw F), h 2802 Cornell av.

" James T, h 3239 Broadway.

" Jno J, ironwkr, h 2101 W Walnut.

" Josephine C, h 456 Haugh.

" Mae A, sten Fletcher Am Natl Bank, b 3239 Broadway.

WICKERHAM WALTER C, Sec-Treas Hat-field Electric Co, h 1264 N Sheffield av, Tel Belmont 868.

Wickers Chas L, assmblr, h 4121 Byram av.

" Louise, clk, b 556 N Keystone av.

" Minnie (wid Henry), h 556 N Keystone av.

" Nellie, clk, b 1556 Ashland av.

" Wm H, mason, h 917 Lexington av.

Wickersham Lee W, steward, h 1413 Reinsner.

" Roy D, switchtndr, h 1461 Blaine av.

Wickert Lee, h 3, 104½ W Ohio.

Wickes, see also Weeks.

" Geo, repr, h 937 N Oakland av.

" Geo, carpentry 127 E Wash, h 937 N Oak-land av.

" Halley H, tuner, h 1115 N Olney.

" Ruby R, appraiser 503 Occidental bldg, h 455 N Olney.

" Wm E, saloon 2508 E 10th.

Wickham Frank H, tel opr Indpls Abattoir Co, b 826 N Tacoma av.

" Geo E, carp, h 926 N Tacoma av.

Wickham Guy, busman Hotel English.

Wickliff Carey, expert mach 236 W Maryland, r 315 N Senate av.

" Eliz, h 521 E Ohio.

" James W, brkmm, h 2012 English av.

" Lawson, meter str, b 521 E Ohio.

" Mary (wid Tallie), h 927 N Senate av.

" Wm R, plmbr, h 1208 Kappes.

Wickliffe Vernon, buss boy, b 727 Fayette.

Wickman Christian, lab, h 1523 Garfield pl.

Wicks Andrew, porter, b 2268 N Dearborn.

" Frank S C Rev, pastor All Souls Unitarian Church, h 1319 N Alabama.

" James W, driver, h 246 S East.

WICKS

" Wm E, driver, b 2828 E Wash.

Wickstrom Carl, drsmkr 332 Mass av, h 1738 E Terrace av.

Wickware Vincent, janitor, r 220 W 21st.

Widau Jno A, h 15 Audubon ct

Widby Geo W, janitor 233 Mass av, h 4, 912 Muskingum.

Widdop Margt M (Widdop-Munro Co), h 1, 610 E Pratt.

" -Munro Co (Margt M Widdop, Nellie B Munro), drsmkr 957 Ft Wayne av.

" Philip S, gastr, b 5742 Fountain.

" Ralph, limekpr, h 2703½ College av.

" Wm S, tailor, h 3742 Fountain.

Widdows Chas F, caller, b 6, 310 N Alabama.

" James, driver, b 447 N Gray.

" Marie, r 1, 111 N Illinois.

" Mary A (wid James), h 447 N Gray.

" Mary A (wid Calvin), h 22 Jefferson av.

" Walter C, clk R M S, h 5510 Lowell av.

" Willard W, mach, b 22 Jefferson av.

Widdington Wm F, slsmn 6 W Market, h 805 DeQuincy.

Widenacker Thersa, b 1812 N Meridian.

Widener Henry, lab, b 1104 College av.

" Jos, engr, h 922 E 15th.

Widmar Frank, lab, b 1139 River av.

Widmer Cosmas D, r, h 2326 Station.

Widner Chas F, trav agt, h 27 W 27th.

" Frank S, chief clk 35 S Meridian, h 3, 144 N Arsenal av.

Widoff Chas B, lab, h 1908 Martindale av.

" Widooff Geo, lab 1424 E 15th.

Widup Jno F, harnessmkr 220 S New Jersey.

Wiebers Lucy, smstrs, b 511 N New Jersey.

Wiebke Benj C, clk Crane Co, h 1802 Single-
ton.

" Chas H, trav agt, h 1528 Montcalm.

WIEBKE EDWARD C (Cotton-Wiebke Co), h 921 N Highland av, Tel Woodruff 3184.

" Elmer C, clk 205 Odd Fellow bldg, b 921 N Highland av.

" Fredk W, clk W, r, h 1440 N New Jersey.

" Henry F, carp, b 1033 Tecumseh.

" Louist C (wid Fredk), h 1215 E Pratt.

" Sophia (wid Henry), h 1033 Tecumseh.

" Sophia C, presser French Steam Dye Works, b 1215 E Pratt.

" Wm H, pressman, h 1353 Roache av.

Wiechert Ira, b C, 704 N Capitol av.

Wiescoskoski Michl, mldr, b 3106 Pendergast.

Wiedenaupt Albert, mach hd, h 1510 Deloss.

" Alf W, clk W Penn, h 2138 E Michigan.

" Arthur W C, clk, h 1025 N Temple av.

" Bertha, clk Fulton Office Furniture Co, b 819 Lincoln.

" Chas, meats 1352 S Meridian, h 118 W Arizona.

" Emma, sten 323 W 15th, b 819 Lincoln av.

" Gustav, mach hd, b 211 Kansas.

" Herman A, flier, h 814 E North.

" Herman F, ironwkr, h 819 Lincoln.

" Oscar P, clk W, b 814 E North.

" Wilhelmnia (wid Aug), h 211 Kansas.

" Wm, uphr, b 211 Kansas.

Wiedenhorn Agnes C, cashr 924 Hume-Mansur

" bldg, b 2138 E Michigan.

" Nellie, cashr 346 N Delaware, b 560 W 30th.

" Wm R, baker, h 560 W 30th.

Wiedner Jno J, carp, h 86 S Webster av.

Wiegand Adolph, butcher, h 1745 W Ohio.

" Amy, h 1723 Rucklee.

" Annie E, h 1824 N Illinois.

WIEGAND'S A SONS CO, George B Wiegand Pres, Homer L Wiegand Sec and Treas, Florists 1610-1620 N Illinois, Tels New 6454, North 666.

" Chas, slsmn, b 2123 Rucklee.

" Chas F, bartndr, h 1128 Oliver av.

" Conrad, produce 417 E Mkt House, h 4858 E 30th.

" Constance M, bkpr, h 2010 S Meridian.

" Edgheart, h 1722 Rucklee.

" Geo E, pres A Wiegand's Sons Co, h 2930 N Illinois.

" Henry J, slsmn, b 1722 Rucklee.

" Homer L, sec and treas A Wiegand's Sons Co, h 2922 N Illinois.

" Jno W, electr, h 2010 S Meridian.

" J Wm, bkpr 606 Mass av, b 2010 S Meridian.

" Michl, watchman, h 723 Lincoln.

" Oscar S, springmkr, b 905 River av.

" Wm, slsmn, b 1722 Rucklee.

Wiegel Anna F (wid Wm), h 3138 Central av.

MR. BUSINESS MAN—HERE'S WHAT YOU WANT

Let Our Representative Explain

**A HOME
COMPANY**

STATE LIFE

**GROWING WITH
INDIANAPOLIS**

INSURANCE COMPANY

See Our Full-Page Display in this Directory

FLETCHER AMERICAN NATIONAL BANK

Capital and Surplus Three Millions
Resources Twenty-one and a half Millions



WIEGEL SHOW CASE WORKS, Charles L. Kiefler Mgr., s e cor 16th and Lewis, Tels Woodruff 861, New 3395. (See page 225.)

Wiegman Frank H, mach hd, h 922 E 25th.
" Oscar C, tel opr 23 N Meridian, h Arlington av and German pike
Wielh Chas L, sec Talge Mahogany Co, res St Joseph, Mo.

Wieland Tillie, r 1205 E New York.
Wiemiller Bert F, formn H Lieber Co, h 2151 S Penn.

WIEN LOUIS, Licensed and Bonded Detective Agency 5-6 Marion Bldg 10 W Ohio, Tel New 3382-R, h 1, 121 W Vermont, Tels Circle 1910, New 4580.

" Louis jr, supt 5-6, 10 W Ohio, b 1, 121 W Vermont.

Wleneke Albert J, lab, h 4121 E Wash.
" August F, cabtmkr, h 1616 Brookside av.
" Benj A, slsmn 116 N Penn, b 1616 Brookside av.

" Emil W, lab, h 609 Euclid av.
" Esther F, tel opr Baldwin Piano Co, b 1616 Brookside av.

" Martha (wid Albert A), b 121 Spencer av.
Wienhoff Bernard H, r 646 Ft Wayne av.

Wienke see also Weinke.

" Lucile, b 2, 2161 N Meridian.

" Minnie L, cashr 20 W Wash, b 1607 Pleasant.

" Otto A, finisher, h 1607 Pleasant.

Wier, see also Weir.

" Chas F, mldr, h 2701 Bloyd av.

" Claude, dentist, r 139 N Delaware.

" Geo E, dentist, h 418, 430 Mass av.

" Saml M, clk 19 N Meridian, h 3835 Kenwood av.

" Saml M, slsmn, h 408 E Minnesota.

Wierling Minnie, waitress Insane Hosp.

Wierman Jno M, repr, h 218 Hancock av.

Wies Rose (wid Benj), h 920 S Meridian.

Wiese, see also Weis, Weiss and Wise.

" Anton H, formn, h 3786 E Michigan.

" Chas, slsmn, h 318 Sanders.

" Chas F, slsmn, h 1206 Ringold av.

" Chas W, engr, h 2716 E Michigan.

" Christian F, paper ctr, b 217 Parkview av.

" Edna, clk, b 1249 Windsor.

" Elmer C, barber, r 215 W 13th.

" Emma, clk, b 1249 Windsor.

" Fred C F, driver, h 1621 Sturm av.

" Fredk W, slsmn 5505 E Wash, res Cumberland, Ind.

" Gertrude C (Gruner & Wiese), b 2726 E Michigan.

" Henry, h 110 N Arsenal av.

" Herbert C, clk 212 Saks bldg, res R F D No 3.

" Ina C, electr, b 2726 E Michigan.

" Jno E, formn, h 1249 Windsor.

" Jno W, formn, h 3113 E New York.

" Julia E (Wiese & Meisenhelder), b 110 N Arsenal av.

" Lewis C, drugs 1701 Prospect, h 1714 same.

" Margt (wid Henry), b 1708 Madison av.

" Theo C, drill press man, h 709 E New York.

" Wm F, driver, h 51 N Keystone av.

" Wm F, driver, h 726 Wehorst.

WIESE WM W, Sec and Treas Latham & Walters, h 5828 College av, Tel New Broad Ripple 125.

" & Meisenhelder (Julia E Wiese, Ida Meisenhelder), mfrs 10 N Oriental.

Wiescher Heien D, clk, h 8, 393 W Vermont.

" Milton E, supt 1117 E 23d, res Zionsville, Ind.

Wiesman Lora, b 2008 W Vermont.

" Wm M, fireman, h 2008 W Vermont.

Wiest AUGUST E, jr, mfrs agt 600 Century bldg, h 416 E 24th.

" Isaiah D, field examr 52 State House, h 2411 N New Jersey.

" Jonas H, mfrs agt 509 Lemcke bldg, h 19 E 24th.

Wietekii Geo, mldr, b 3106 Pendergast.

Wiethe Henry J, 2d v-pres J S Cruse Realty Co, h 105 DeQuincy.

Wigal Wm R, mach, h 926 N Tuxedo.

Wigam Cletton, bailiff U S Dist Court, b 436 E Ohio.

" Collie, tmstr, h s s Lafayette rd, 1 w of Meyers rd.

Tutewiler & Son

Telephone 216

HENRY W. TUTEWILER
HARRY D. TUTEWILER

UNDERTAKERS, 129 West Market St.

WIGGAM

" Daisy, b 3433 N Illinois.

" Dennis, driver, b 1206 N Bismarck av.

" Francis H, lab, b 2941 Paris av.

" Jessie, phone opr, r 122 E Michigan.

" Julian C, dairy 2854 Boulevard pl.

" Thos B, car insp, h 2941 Paris av.

" Trevanion, slsmn 200 Indiana av, h 310 Linwood av.

" Wilbur M, artist, h 3712 Robson.

" Wm, mach, h 317 E South.

Wiggin James R, insp, h 2846 Highland pl.

" Louis, finisher, b 620 Union.

Wiggins Chas, tailor, b 1141 N Tacoma av.

WIGGINS CHARLES O, V-Pres Crescent Paper Co, Tel Main 3954, r Denison Hotel.

" Cora, clk, b 745 Center.

" D Howard, b w s Sunset av 1 n of White river.

" Edw L, phys 217 Newton Claypool bldg, h 3119 College av.

" Jennie, b 1301 Congress av.

" Jno W, contr, 522 N Highland av.

" Jos, porter, h 625 W 13th.

" Leo, clk 18 E Vermont, b 522 N Highland av.

WIGGINS MONT V, Pres Crescent Paper Co, Tel Main 3954, h 1504 Broadway.

" Ralph W, trav agt, b 52 Layman av.

" Robt, r 7, 327 1/2 Indiana av.

" Rolla E, supt Broad Ripple High School, h 5948 Ashland av.

" Roy G, electr, h 4116 E 16th.

" Ruth, demonstrator, h 54 N West.

" Sanford A, mngr 130 3/4 S Audubon rd, h 52 Layman av.

" Sarah H (wid Jos), h w s Sunset av 1 n of White river.

" Walter L, steamtr, h 324 Price.

Wigginston Wm J, slsmn, h 1402 W 32d.

Wigginston Grace, bkpr, r 144 W Vermont.

" James, carp, b 328 E Wash.

Wiggs Eliz, smstr, r 2902 Ashland av.

Wigham Abr, mach, h 328 N West.

Wigley Harry A, meter repr, h 1020 N Rural.

" Wm H, lab, b 217 Blake.

Wigmore Estelle H, clk 6th fl 307 N Penn, b 3828 Ashland av.

Wigner Chas J, lab, r 507 E Wash.

Wiharn Chas H, switchmn, h 924 S West.

Wikel Benj, carp, b 216 S East.

" Frank, lab, r 1219 N Illinois.

" Henry A, b 265 Lynn.

Wiker Guy O, asmblr, b 1322 Southeastern av.

" Iva (wid Danl), h 1322 Southeastern av.

" Russell, vulcanizer, b 1322 Southeastern av.

Wikinson Buford, porter, r 707 1/2 N West.

Wikoff Emma, h 4065 Graceland av.

" James L, trav aud, h 928 Tecumseh.

" Ralph, engr, b 4065 Graceland av.

" Roy C, firemn, h 347 N Holmes av.

" Russell, foremn 146 E Wash, b 4065 Graceland av.

" Thos B, clk, h 847 Eastern av.

Wil-Fra-Mar, 318-320 E Vermont.

Wilber Allen B, slsmn Klingan & Co, h 2701 N Capitol av.

" Bertram D, tel engr 504, 256 N Meridian, h 137 W Fall Creek blvd.

" Claude, walter, h 1255 Lafayette.

" Mercantile Agency 4th fl E B Market.

Wilbert Ada C (wid Edw), furn rms h 509 N New Jersey.

Wilbur Earl, lab, b w s Cooper av 1 n of 30th.

" Franklin D, dist mngr Dennison Mngf Co, h 936 E Penn av.

" Harold E, clk 545 E Georgia, r 533 N Meridian.

Pathe

Phonograph Co.

10 EAST WASHINGTON STREET
Phones
MAIN 540
NEW 1120

TOOLS
•
MILL SUPPLIES
•
BUILDERS' HARDWARE
•
CABINET HARDWARE
•
UPHOLSTERY GOODS

VONNEGUT HARDWARE CO.

120-124 EAST WASHINGTON ST. TELEPHONES NEW 589, MAIN 4192

YOU CAN GET IT AT VONNEGUT'S

REAL ESTATE

THE UNION TRUST COMPANY

120 East Market Street

Handles Real Estate, Collects Rents,
Attends to Repairs and Improvements.

AJAX TIRES

Guaranteed in writing
5000 MILES

"While others are claiming
Quality we are guaranteeing it"

AUTO EQUIPMENT CO.

210-212 N. MERIDIAN ST.

Telephone, MAin 6373, New 1960



WILBUR

"Lawrence R, mngr, h 3248 Washington Blvd.

"Norma E, tel opr, h 2645 Brookside av. Wilcken Chas H, slsmn, h 117 N Sherman drive.

Wilcombe Douglas, fler, h 44 Layman av. Wilcox, see also Wilcox.

"Chas D, r Y M C A.

"Frank J, formn, h 938 Lexington av.

"Franklin N, tmstr, h 1217 Lafayette.

"Geo, chfr, h 2, 501 N East.

"Glenna M, bkpr, h 938 Lexington av.

"Harold E, bkpr Indpls Mortar & Fuel Co, h 2105 N New Jersey.

"Harry E, slsmn, h 1830 N Talbott.

"Harry P, h 336 N State av.

"Herman, porter, h 716 Indiana av.

"Howard S, pres Wilcox & Herr Inc, pres Indpls Auto Sales Co, h 966 N Meridian.

"James C, bicycles 335 Virginia av, h 514 S Noble.

"Jesse M, sander, h 1423 W Ohio.

"Jesse W, clk, h 63 S Dearborn.

"Jno R, marble str, h 2, 943 Mass av.

"Lida, (wid W), h 3511 E 10th.

"Martin V, lab, rear 1561 Boardway.

"Olin C, slsmn, h 2011 N New Jersey.

"Ralph W, mach, h 1307 E Kelly.

"Robt E, chfr, h 4014 Byram av.

"Roy, lab, h 89 Spring.

"Russell A, mngr, h 2361 N Delaware.

"Stella (wid Harry B), h 827 Christian pl.

"Virginia (wid Jos), h 3511 E 10th.

"Walter E, master The Brooks School for Boys, h 1652 Park av.

"Wm, lab, h rear 1429 Mill.

"Wm W, h 1728 Ruckie.

WILCOX & HERR (INC), Howard S Wilcox Pres, Donald H Herr Sec and Treas, Packard Taxicabs 522-524 N Delaware, Teis, Main 1014 rear 1015, New 3235.

Wilcoxon Levi, plr, h 2352 Kenwood av.

Wid David, r 501 N Delaware.

WILD JOHN F, Pres J F Wild & Co State Bank, h 1639 N Meridian, Teis North 154, New 3112.

"Jno F jr, teller J F Wild & Co State Bank, h 1639 N Meridian.

WILD J F & CO STATE BANK, John F Wild Pres, Wm F McNairy V-Pres, Leonard G Wild Cashr, Cashr N Miller Asst Cashr 123-125 E Market, Teis New 3838, Main 1880, (see page 91).

WILD LEONARD G, Cashr J F Wild & Co State Bank, h 1554 Broadway, Tel Circle 7.

"Martha H (wid Leonard), h 1, 1208 Central av.

Widly Alma J, music tchr, r 522 N Penn.

Wilde Bertha C, dry goods 3964 Cornelius av, h 3962 same.

"Edwin, sawmkr, h 2221 New.

"James, sawsmith, h 3962 Cornelius av.

"Jno A, millwright, h 1134 Knox.

"Jno, h 1149 S Illinois.

"Urban K, h 2354 Kenwood av.

Wilder Danl C, driver, h 4125 Byram av.

"Ebenezer V, mach hd, h 1045 S Senate av.

"Frank, mach, h 1045 S Senate av.

"Gertrude, Indrs, h 940 Hosbrook.

"Harriett (wid Geo W), clk Baldwin Plano Co, h 1715 Broadway.

"James, lab, h 302 S Temple av.

"Percy, cashr 412 S Meridian, h 1715 Broadway.

"Wm J, watchmn, h 540 N Oriental.

Wilderemuth Elias F, trav agt 302 Hume-Man-sur Bldg, r Y M C A.

Wildey Carl, condr, h 606 Shelby.

"Geo, mach, h 1938 Cornell av.

WILDEY

"Lewis, mach, h 1250 Haugh.

"Sarah F (wid Theo), h 606 Shelby.

WILDHACK CO THE, George O Wildhack Pres, Indiana Oldsmobile Distributors 52 W New York, Teis Main 2046, New 438.

"Geo O, pres The Wildhack Co, h 324 E 36th.

"Widling Cath J, groc 302 Colorado av, h 304 same.

"Edgar, chf clk L E & W R R, h 1715 College av.

"Geo, clk, h 2310 N New Jersey.

"Wm H, condr, h 1839 S Meridian.

Wildman Floyd A, slsmn, h 11, 420 E Vermont.

"Geo C, acct C I & W R R, h 1667 Central av.

"Geo M, porter, h 18 N Blackford.

"Russell, waiter, r 6 E Michigan.

"Sarah L (wid Aaron), b 1, 628 E Vermont.

"Victor, clk, h 2623 Wilcox.

"Wm P, clk C C C & St L Ry, b 513 E 11th.

Wildofski Meyer, tailor, h 930 S Capitol av.

Wildofsky Abr J, mngr 238 W Pearl, h 812 S Capitol av.

"Sarah (wid Saml), h 810 S Capitol av.

Wildrick Arch E, coal 718 E Ohio, h 1325 Garfield av.

"Chas, carp, h 6523 Ashland av.

"Lambert, tmstr, b s s E 19th 1 e of Bosart av.

"Marion, lab, b 6523 Ashland av.

"Raymond, electr, h 6522 Ashland av.

"Wm, tmstr, h s s E 19th 1 e of Bosart av.

Wildricks Franklin E, pntr, r 322 Darnell.

"Jno, lab, h 1533 W Vermont.

Wildridge Homer G, mach, h 1222 S Harding.

Wilds Frank J, mach, h 947 Indiana av.

"Gerald J, (wid Carl & Willie), h 302 N Noble.

"Jno, bartndr, h 525 S West.

"Stella M, barber 656 E New York, h 302 N Noble.

"Wm, mach, h 509 S West.

Wildwood The, 2444-2458 Pierson av.

Widly Fred, acct, h 4, 320 E Walnut.

Wile Floyd V, clk 601 Beecher, b 815 N Penn.

Wiler Cora, b 322 N Missouri.

Wiles Cora Y (wid Jos B), h 2238 N Talbott.

"Ernst H, slsmn, b 2238 N Talbott.

"Ernest M, buyer 141 S Meridian, h 235 E 15th.

"Eva Y, tchr, b 2238 N Talbott.

"Fred B, clk Rockwood Mfg Co, h 23, 234 N Delaware.

"Iva, sten 504 Lemcke bldg, b 1312 Cottage av.

"Jos A, grader, b 1633 Hoefgen.

"Jos B, slsmn, b 2338 N Talbott.

"Julia M (wid Thos), b 412 E 15th.

"Lawrence A, cashr South Side State Bank, h 2318 Central av.

"Morris, butcher, h 2917 Columbia av.

"Naomi, h 1020 Ashland av.

"Parthenia I (wid Wm B), b 2946 Washington Blvd.

"Thos H, lab, b 3347 W Michigan.

"Virginia, tchr, b 2238 N Talbott.

"Wm W, groc 926 N Alabama.

"Wm W, slsmn, h 4, 903 E 16th.

"Winnie H, librarian Christian Science Reading, h 38, 234 N Delaware.

Wiley, see also Willey and Wylie.

WILEY ADIN G, city editor Indpls Star, h 12, 304 E New York.

"Albert B, mach, h 1605 Wade.

"Alonzo, printer, b 2421 Sheldon.

WILEY AUTOMOBILE AND MACHINE CO, Richard W Wiley Prop, Garage, Automobiles, Gasoline and Gas Engines, Second Hand Cars Bought or Sold on Commission 334 S Penn, Tel Main 7374.

"Ble B, r 21, 434 N Delaware.

"Blanch, bkpr 921 Biddle, b 723 N Delaware.

"Block, 10 N Penn.

"Chas H, formn, h 24 Woodland Drive.

"Clare E, sec 221 Federal bldg, b 3302 N Illinois.

"David G, sec and treas Indpls Electro-type Foundry, h 22 W 27th.

"David H, mountr, h 1553 Columbia av.

"David W (Hale & Wiley), h 3462 Salem.

"Edw A, bkpr 408 Board of Trade bldg, h 2909 N Capitol av.

**ISGRIGG
LUMBER
Co.**

EVERYTHING
IN
LUMBER

2050
NORTHWESTERN
AVE. COR. 21 ST

TELEPHONES
OLD, NORTH 701
NEW 6566

Lady
Chiropractor

**B
E
A
T
R
I
C
E
D
U
A
L
E**

601 State Life
Building
Tel. Main 1561

JAS. A. KREGLO

Established 1900

JAS. E. ENGLISH

JAS. A. KREGLO & ENGLISH

Plumbing and Heating Contractors — Repair Work a Specialty

2118 East Tenth Street

Office Phone Woodruff 4029

Res. Phone Woodruff 966

Brenlin Window Shades

WILEY

" Edw E (E E Wiley & Co), h 21, 234 N Delaware.
 " Elmer M, dept mgr 125 S Penn, r 135 N Delaware.
 " E E & Co (Edw E Wiley, Arnold F Dold), installment goods 239 E Ohio.
 " Francis M, trav agt, h 527 N Liberty.
 " Frank H, bkpr 343 E Market, b 22 W 27th.
 " Fredk H, lawyer, h 8, 105 E Pratt.
 " F F, treas Indiana School for the Blind, res Edinburg, Ind.
 " F Otis, sec-treas S D Pierson Co, h 3302 N Illinois.
 " Hns, tel opr, b 1633 N Temple av.
 " Inez L (wid Geo W), h 131 E St Joseph.
 " Leo A, boilermaker, h 1121 Pleasant.
 " Mary (wid Howard), h 1758 Morgan.
 " Mary, agt, b 437 E South.
 " May M, b 278 W Walcott.

WILEY RICHARD, Propr Willey Automobile and Machine Co, h 3245 Broadway.
 " Saml, mach, h 216 W 26th.
 " Ulric Z (Wiley & VanBriggle), h 1926 N New Jersey.
 " Vivian C, plastr, h 717 W 32d.
 " Walter J, mach, h 218 N Walcott.
 " Wm A, h 620 Fletcher av.
 " Wm E, embalmer, h 1227 Linden.
 " Wm F, lino opr, h 55, 234 N Delaware.

WILEY & VANBRIGGLE (Ulric Z Wiley, L Howard VanBriggle), Lawyers 609 Fletcher Trust Bldg, Tels New 1641, Main 424.

Wilford Geo, lab, b 1951 1/2 Yandes.
WILGUS WM (Wilgus & Schubach), Real Estate 824 Indiana Pythian Bldg, Tel Main 4307, h 4311 E Michigan, Tel Irvington 745 (See page 219).

WILGUS & SCHUBACH (Wm Wilgus, S L Schubach), Real Estate 824 Indiana Pythian Bldg, Tel Main 4307 (See page 219).

Wilham Christina (wid Chas), h 1448 Spruce.
 " Henry C, patrolman, h 1450 Spruce.
 " Wm H, switchmn, h 1119 Evison.
 " Wilhelm Fredk, express, h 1143 S State av.
 " Wilhelm Anna K, dry goods 1830 Brookside av.

" Chas, lab, h 1430 Churchman av.
 " Chas E, lab, h 1830 Brookside av.
 " Christian A, pntr 505 Hudson, h 2501 E 10th.
 " Fred, pntr, h 952 N LaSalle.
 " Fredk W, assmbly, h 147 Mass av.
 " Jno, lab, h 1101 N Tibbs av.
 " Jno A (Geo Q Biegler Co), h 517 E 42d.
 " Jos, h 2149 S Meridian.
 " Jos, city freman, h 109 N Denny.
 " J Leonard, slsmn, Vonnegut Hdq Co, h 831 N Capitol av.
 " Malory, tinner VanCamp Hdq and Iron Co, h 1430 Churchman av.
 " Matilda, clk, b 228 N Liberty.
 " Philip H, bkpr 13 S Senate av, h 2344 Ashland av.
 " Raymond E, bkpr, h 912 N Gray.
 " Wm, pntr, b 2149 S Meridian.
 " Roy A, electr formn 29 Monument pl, b 523 College av.
 " Thos, lab, b 718 Torbet.
 " Anderson (Harvey N Wilhite & Anderson), h 416 S Temple av.
 " Jno R, slsmn, h 550 Marion av.
 " Mary A, h 5323 College av.
 " Melvin, insp, h 218 N Rural.
 " Ralph, mach, b 1515 Southeastern av.
 " Roy A, electr formn 29 Monument pl, b 523 College av.
 " Thos, lab, b 718 Torbet.
 " Anderson (Harvey N Wilhite & Anderson), h 416 S Temple av.
 " Wilhoit Ambrose, barber, h 319 Lynn.
 " Chas P, clk 101 S Meridian, h 1232 Reinsner.
 " Jemima E (wid Benj H), b 711 E 25th.
 " Tina, smstrs, b A, 322 Indiana av.
 " Wilhite A Richard, barber, h 43 W Morris.
 " Wilford Anna (wid Wm J), b 2205 S Meridian.

Gill-Buennagel Co., Inc. FIRE AND LIABILITY INSURANCE

213-218 Lemcke Building
 PHONES: MAIN 5420 NEW 236

WILKE

Wilke Henry, propr Emerald Theater, h 509 Hamilton av.
 " Royal H, film opr, b 509 Hamilton av.
 " Wilkening Fredk A, sec and treas Standard Metal Co, h 242 N Arenal av.
 " Wilkens Henry C, formn, h 1818 Barth av.
 " Jennie (wid Harry), b 1110 S Capitol av.
 " Lavina K (wid John A), b 3650 Central av.
 " Leon A, dentist 468 1/2 W Wash.
 " Thos, barber, b 3050 Newton av.
 " Wilkerson Albert, engr, h 233 S Holmes av.
 " Bessie, dom, b 1949 W 26th.
 " Callie, dom, b 1049 W 26th.
 " Chas, groc 233 S Holmes av.
 " Emma I (wid Geo S), h 115 S Arlington av.
 " Errett S, insp, b 38, 315 N Senate av.
 " Geo, lab, h 2360 Yandes.
 " Harry, bkysmith, b 1007 W Vermont.
 " Howard C, mach hd, h 2834 Hurton av.
 " Ira, smstr, h 2411 S Meridian.
 " James, cook, h 915 N Senate av.
 " James C (Wilkerson & Schaad), h 2116 W Michigan.
 " James M jr, chfr, h 533 S Holmes av.
 " Lester M, mach, h 103 S Sheffield av.
 " Morris, mltr, h 2007 Schurmann av.
 " Richd, slsmn, h 526 E 11th.
 " & Schaad (James C Wilkerson and Emil V Schaad), printers 2116 W Michigan, Wilkes Abr, carp, h 750 Concord.
 " Chas L, clk, b 218 N Addison.
 " Geo D, custodian, h 16, 40 Jackson pl.
 " Harold M (Crozier & Wilkes), b 2331 N Meridian.
 " Jessie M, bkpr Aetna Cabinet Co, b 1314 S Harding.
 " Wm M, sec Van Camp Products Co, h 2331 N Meridian.

Wilkey Moses, r 634 N Capitol av.
 " Wilkie Grandville, pdlr, h 1022 E Georgia.
 " Wilkin Arthur, clk 511 E Wash, b 2246 Kenwood av.
 " Wm S, sten 1612 Merchants Bank bldg, b 1903 Park av.
 " Janet K, cashr 127 E Wash, b 2246 Kenwood av.
 " Jno W, appr 219 N Delaware, b 2246 Kenwood av.
 " J Robt, agt 1109 Fletcher Trust bldg, h 2105 Park av.
 " Levi A, real est 215 Law bldg, h 2246 Kenwood av.
 " Wm H, trav agt, h 1903 Park av.
 " Wilking Chas J, formn 324 W South, h 230 N Addison.
 " Clarence C, electr, h 531 E York.
 " Forrest, slsmn 128 N Penn, b 230 N Addison.
 " Frank O, slsmn 128 N Penn, b 828 Hamilton av.
 " Henry P, uphrl Otto H Klingstein Furniture Co, b 705 Greer.
 " Otto T, uphrl, h 705 Greer.

Wilkins Belle (wid Fred), h 1143 S Tremont av.
 " Benj, lab, r Metropole Hotel.
 " Chas D, toolmkr, h 1522 Barth av.
 " Chas E, bkysmith, h 2114 Pleasant.
 " Chas F, insp, h 105 W Maple rd.
 " Chas H, carp, h 2864 Paris av.
 " Chas G, carp, h 1365 Silver av.
 " Clarence, carp, h 19 N Chester av.
 " Clarence E, engr, r 407 E Wash.
 " Donald, frt agt, b 534 Blake.
 " Douglas, mach, b 1706 N Talbot.
 " Elmer A, barber 2714 Roosevelt av.
 " Emma (wid Wm), h 124 N Chester av.
 " Ernest L, trav agt, h 3850 College av.

"ROUGH NOTES." PUBLISHERS AND MANUFACTURERS OF INSURANCE BOOKS AND AGENTS' SUPPLIES
 ENTIRE FLOOR 220 EAST OHIO STREET INDIANAPOLIS

The Rough Notes Co.

THE COBURN PHOTO & FILM CO. (Inc.)

Commercial
Photography
& Motion
Pictures

Everything
in the
PHOTOGRAPHIC
LINE

OFFICE AND STUDIO
at 333 East
Market St.

TELEPHONES:
Main 3044
New 1144

New Phone,
Dark 68
Old Phone,
Wash 741

JOHN WATSON
CONTRACTOR

4004
N. CAPITOL AVE.
INDIANAPOLIS

JOS. W. SELVAGE

Rooms 410-15, 8 E. Market St.

Phones 717

**BALES' Puncture Plugger Company**

301 North Illinois

TELEPHONES
MAIN 3376 NEW 5012**WILKINS**

- " Eugene, tmstr, h 1115 St Paul.
- " Fletcher, hipr, b 124 N Chester av.
- " Frank A, chfr, h 602 W 13th.
- " Gail B, trav agt, h 3446 Graceland av.
- " Geo. clk, h 214 Hotel Metropole.
- " Geo R, barber 9 N Ritter av, h 10 same.
- " Geo W, barber, 9 N Ritter av.
- " Griffith L, janitor, h 515 Beecher.
- " Gustav, switchman, h 1601 E Vermont.
- " Harriet, sten 119 E South, h 2919 Cornell av.
- " Helen, sten, b 602 N New Jersey.
- " Henrietta, h 917 Chicago.
- " Jno, tmstr, b 930 W 24th.
- " Jno E, local mngr Otis Elevator Co, h 3047 Ruckle.
- " Jos B, genl mngr Marion Title Guaranty Co, h 326 Congress av.
- " Julius, lab, b 1143 S Tremont av.
- " Leon, mach hd, h e s Sangster av h s of 45th.
- " Leonard, driver, b 1120 E 23d.
- " May M (wid Wm C), dry goods 4105 E Michigan, h 4004 same.
- " Mattie J, h 1914 Howard.
- " Noble O, pntr, h 2546 Martindale av.
- " Robt, tmstr, h 1413 Kappes.
- " Rose L (wid Elymas F), h 410 Parker av.
- " Rufus L, clk, h 805 DeQuincy.
- " Walter S, groc 602 N New Jersey.
- " Wesley K, blksmith, b 134 S Noble.
- " Wm H, finisher, b 930 W 24th.
- " Zoe V, clk 526 N Capitol av, b 410 Parker av.

- Wilkinson Adam, h 15, 602 N Alabama.
- " Alice (wid James), h 2037 Highland pl.
- " Alida, h 2939 Indianapolis av.
- " Allen A, sec-treas and genl mngr Greer-Wilkinson Lumber Co, h 1739 N Penn.
- " Chas D, clk, b 213 Dickson.
- " Chas F, assemblr, h 2328 W McCarty.
- " Chas H, dtfsmn 10 Court House, h 4131 N Senate av.
- " Chas L, auto repr, h 1020 Tecumseh.
- " Claude, lab, h 1332 Barrow av.
- " Claude W, lab, b 2015 Sheldon.
- " Edith, candy mkr, b 854 S Penn.
- " Edw C (Wilkinson & Stout), h 11, 2449 N Illinois.
- " Ellie H (wid Wm A), b 4139 N Senate av.
- " Emma, b 452 Agnes.
- " Frank M, r 521 N Meridian.
- " Henry, lab, h 333 E Sahn.
- " Herbert, lab, h 1212 Oregon.
- " Hugh E, trav agt, h 5, 2007 N Talbott.
- " Ida F, h 2149 Fountain.
- " James E, formn, h 2064 Cornell av.
- " James M, restr 544 S Warman av.
- " Jno F, formn, h 728 Harrison.
- " Jos, mach, h 2626 N Illinois.
- " Jos M, mach, b 329 Harris av.
- " Julia, h 1116 Trumbull.
- " Mabel, nurse Long Hosp.
- " Mary A (wid Jno B), h 247 S Noble.
- " Mary E, dom, b 2626 N Illinois.
- " Melvin E, slsmn Kingan & Co, h 1439 Montcalm.
- " Noah C, fireman, h 1922 Union.
- " Orville A, trav agt, b 1804 N Penn.

- WILKINSON PHILIP**, Lawyer 504-506 Leucette Bldg, Tels Main 1163, New 3319, r 1440 N New Jersey, Tel Main 8471.
- " Roy E, slsmn 35 W Wash, b 388 S Arlington av.
- " Russell G, h 131 E Fall Creek blvd.
- " Saml, ins agt, h 231 Grace.
- " Saml jr, marker, b 231 Grace.

REAL ESTATE "SERVICE"Double Houses, Flats,
Suburban Tracts and Farms.

See "SELVAGE" for your Real Estate Wants.

WILKINSON

- " Thos J, bkpr 900 Ind Pythian bldg, h 642 Eugene.
- " Ver H, trav agt, h 25 S Emerson av.
- " Wm C, shoesh, b 213 Dickson.
- " & Stout (Edw C Wilkinson, Milo N Stout), produce 8, 49 1/2 S Delaware.
- Wilkinsonian Annex, 525-529 Ogden.
- Wilkinson Chas, janitor, h 1427 Shelby.
- " Ora E, lab, h 2304 Perryway.
- " Rebecca (wid Wm), h 2708 Ashland av.
- Wilkofsky Frank, produce 447 Mkt House, h 1046 S Capitol av.
- Wilks Chas J, barber, b 621 Russell av.
- " Henry, lab, b 2013 Alford.
- " Saml, lab, r 328 E Wash.
- " Thos, lab, h 361 Smith.
- Will Chas E, mtrnm, h 406 N Beville av.

- WILLARD ALBERT L**, Managing Agt The Standard Accident Insurance Co of Detroit, Mich, 1215 Merchants Bank Bldg, Tels New 3324, Main 3056, h 2865 N Illinois, Tel New 7466.
- " Anna (wid James W), dom 714 E 33d.
- " Anna, clk 350 Indiana av, h 1525 Prospect.

- " Benj W, brkrmn, r 639 Russell av.
- " Chas E, pntr, r 3513 E 25th.
- " James A, toolmkr, h 1302 Hlatt.
- " Jeremiah, lab, h 428 Rankin.
- " Michl J, switchr, h 407 N Liberty.
- " Othel D, barber basement Ind Pythian bldg, h 601 E Ohio.
- " Park, E Wash s e cor State av.
- " Park Social Club, Harry H McGrew sec, 1704 E Wash.
- " Peter F, trav agt, h 433 W 31st.

- WILLARD STORAGE BATTERY CO THE**, S S Jenkins Mngr, 316-318 N Illinois, Tels Main 5297, New 356.

- " The, 36-38 W St Joseph.
- " Thos J, clk, r 716 N Pine.
- Willcockson Thos B, mngr Loose-Wiles Biscuit Co, h 2823 N New Jersey.
- Willcox, see also Willcox.
- " Anna (wid Jno W), b 2234 N Delaware.
- " Jno, contr, b 427 E South.
- " Louis M, solr, h 4011 Cornelius av.
- " Wm H, bkpr 902 Kentucky av, h 2234 N Delaware.

- Willouts Arthur W, slsmn, h 3053 Broadway.
- " Jno, barnman, r 320 E Court.
- " M D, phys, r Denison Hotel.
- " Wm W, ironwkr, h 822 Pleasant Run blvd.
- Willie Albert, lab, h 539 S Illinois.
- " Emil, lab, r 539 S Illinois.
- Williford Eldridge I, mach, h 2114 Lexington av.

- " Geo A, phys, 350 W Wash.
- " Wm W, lab, b 350 W Wash.
- Willem Jacob, joiner, h 619 Prospect.
- Willer Anna (wid Edw G), b 1525 Prospect.
- Willerson Ella (wid Geo), h 1103 Indiana av.
- Willert Frank X, finisher, h 1613 Shelby.
- Willert, see also Willerts.

- " Chas J, b 2307 Northwestern av.
- " Elmer F, contr, 815 Grove.
- " Flora, sten 506 N Capitol av, b 635 Woodlawn av.
- " Frank M, cabt mkr, h 635 Woodlawn av.
- " Guy L, supt 1010 E Maryland, h 314 Linwood av.

- " Harrison B, lab, h 877 Chicago.
- " Harry, coffee roaster, h 1442 E Raymond.
- " Toward, electr, b 2168 N Capitol av.
- " Jeremiah, lab, h 428 Rankin.
- " Jesse W, tmstr, h 2307 Northwestern av.
- " Jno T, insp weights and measures 20 basement State House, h 2168 N Capitol av.
- " Mary A (wid Lyman), h 1442 E Raymond.
- " Mary H, b 4281 College av.
- " Robt, lab, b 428 Rankin.

- " Saml O, trimmer, h 1519 Hoefgen .
- " Wm A, contr, h 31 S Arlington av.
- " Wm F, bkpr 215 Law bldg, h 1221 LeGrande av.
- " Wm J, pkr, b 319 S New Jersey.

- Willey Ada (wid Geo H), h 324 N East.
- " Arthur H, engr, h 1039 Dawson.
- " Chas L, pntr, h 514 Marion av.
- " Frank, tmstr, r 324 N East.
- " Frank O, mach, h 1815 Southeastern av.
- " Geo, transfer, 324 N East.
- " Guy, tms, h 647 S Delaware.
- " James, switchman, h 28 1/2, 917 E Wash.

"Talk it over with Folsom"

**CIVIL ENGINEER****HENRY W. KLAUSMANN****BUILDER**
2611 CORNELL AVENUE
BOTH TELEPHONES**The E. C. DOLMETSCH CO.**

IMPORTERS AND JOBBERS OF

Druggists' and Stationers' Sundries, Toys and Fancy Goods

219-221 S. MERIDIAN ST.

BOTH TELEPHONES 2385

The Lawrence Agency :- General Insurance

THE OLDEST AND STRONGEST COMPANIES

Fire, Lightning, Cyclone, Boiler, Elevator, Burglary, Automobile, Plate Glass, General Liability, Health, and Accident, Workmen's Compensation.

410 AMERICAN CENTRAL LIFE BLDG. Both Phones 717

WILLEY

- Marshall D, mngr 22 E Vermont, r 437 N Illinois.
- Mildred, asst tchr Manual Training H S, b 1815 Southeastern av.
- Newton, chief engr Merchants Heat and Light Co, h 606 W Vermont.
- Theo, chfr, h 431 E Ohio.
- Walter, opr Merchants Heat and Light Co, h 1357 W 23d.
- Willhelm, see Willhelm.
- Willhite, see also Willhite.
- Isabel (wid Jos), b 2425 N Dearborn.
- Ruth A, (wid Chas D), h 2932 Central av.
- Yuba E, violin tchr 106 E North, b 2932 Central av.

Willhoff Caroline K (wid Geo), h 953 English av.

Lawrence J, sec and treas Hoosier Hotel and Realty Co, b 953 English av.

Louise L, clk Deaconess Hosp, b 953 English av.

Willhoite, see Willhite.

Williams, Agnes (wid Melville D), h 146 N Blackford.

Albert, hostler 538 E Wash.

Albert, lab, b 539 S Capitol av.

Albert, lab, h 1720 Holliday.

Albert E, clk, b Marlon Club.

Albert E, lab, h 42 Goodale av.

Albert L, carp, h 2304 1/2 E 10th.

Alf A, cementwkr, h 2161 Elliott.

Alice (wid Geo), h 1433 E New York.

Alice (wid Harry J), h 1536 Brookside av.

Alice (wid Wm J), h 1416 Bellefontaine.

Alice R, clk, h 1433 E New York.

Allen, lab, b 2322 Howard.

Allen, lab, b 727 Kinney.

Alta A, tel opr, b 727 E Minnesota.

Alva, engr, h 161 E Morris.

Alvin, lab, h 726 N West.

Amelia (wid Henry), h 1764 Brookside av.

Amos, h 327 S Alabama.

Anderson, janitor, b 533 N Senate av.

Andrew J, insp, h 137 S Traub av.

Anna (wid Willis), h 526 W 10th.

Anna K (wid Thos T), h 1606 Olive.

Annie, h 1, 302 W 13th.

Arch L, matchmkr, h 741 N Tremont av.

Arradnah (wid Jno C), h 725 W Walnut.

Arthur, porter, h 1026 W 26th.

Arthur H, elev opr, h 3110 E New York.

Arthur L, clk 409 S Penn, b 2310 N LaSalle.

Arthur L, driver, h 604 Lowell av.

Arthur O, mach, h 862 W 28th.

Arthur R, clk Am Cent Life Ins Co, h 558 Eastern av.

Arthur W, musician, b 1471 Mass av.

Atha (wid Chas), b 208 S Sherman Drive.

Aug, lab, h 1739 W Minnesota.

Aug W, weaver 707 Russell av, b 926 Greer.

WILLIAMS AUTOMOBILE LIVERY, W D

Williams Mngr, 111-121 Kentucky av.

Tels Main 4375, New 1048.

Avern, clk, h 422 E St Clair.

A Barriett, adjuster 1160 Lemcke Annex, b 219 E Fall Creek blvd.

Barnes, lab, h 357 W 11th.

Belle, indrs, b 733 Center.

Benj, lab, h 421 W Vermont.

Benj H, lab, h 27 S Oriental.

Benson R, clk R M S, h 3811 Graceland av.

Bernice J, clk, b 1998 N LaSalle.

Bert E, tester, b 819 Weghorst.

Bertha (wid Chas), h 1513 Ashland av.

Bertrand T, asst adv mngr Indpls News, h 9435 Capitol av.

Bessie M, clk Wm H Block Co, b 224 Nelson.

Blanche G, tchr, b 2854 N Talbott.

Block, 470 S Meridian.

Bruce O, tmstr, b 4435 Martindale av.

Buckner, lab, h 425 Lafayette.

Bud, lab, h 421 W Vermont.

Bush, enameler, b 829 N Senate av.

Carl (G Williams & Sons), b 1449 Reisner.

Carl E, chemist, h 706 Miley av.

WILLIAMS CARL G, (Auto Accessories and

Williams Shop) 104 W North, Tel Main 1394, b 3175 Graceland av.

Carna, mirror mnfr 403 Virginia av, h 711 E McCarty.

Carrie (wid Jno), h 405 N West.

EVERYTHING IN REAL ESTATE

BUT WE SPECIALIZE IN

BUSINESS PROPERTIES

FRED CLINE COMPANY

2nd Floor, Hume-Mansur Bldg.

Tels.: Main 1204, New 2159

WILLIAMS

- Carrie (wid Robt), b 445 Minerva.
- Carrie (wid Robt E), furn rms 325 N Alabama.
- Carry C, meat ctr, h 2025 Ruckle.
- Cath A (wid David P), h 1319 N New Jersey.
- Cath J (wid Edw C), b 1746 S Talbott.
- Cecil, tester, b 1250 S Belmont av.
- Cecil M, bkpr, b 2015 Kenwood av.
- Chas, bksmith, h 2348 Coynor.
- Chas, brklyr, h 2634 S East.
- Chas, chfr, h 1616 Garfield pl.
- Chas, lab, h 822 W North.
- Chas, lab, b 425 Toledo.
- Chas lab, b 1802 Yandes.
- Chas, solr, h 805 Division.
- Chas A, express, h 516 N Sherman Drive.
- Chas A, lab 214 N Meridian.
- Chas E, clk, b 1801 Broadway.
- Chas C, claim agt 408 Majestic bldg, h 632 N Temple av.
- Chas E, designer, r 106 S Elder av.
- Chas E, ftsmn, h 1413 Hamilton av.
- Chas E, lab, r 416 W Maryland.
- Chas F, civ engr, h 30, 1116 N Capitol av.
- Chas F, condr, h 3741 Kenwood av.
- Chas, condr, h 81 N Rural.
- Chas F, lab, h 2804 E 25th.
- Chas H, h 321 Downey.
- Chas H, chfr, b 917 Camp.
- Chas H, engr, h 921 Ashland av.
- Chas H, engr, h 210 Hendricks pl.
- Chas H, tmstr, h 4425 Marddale av.
- Chas J, clk 12 E Wash, b 1012 S East.

WILLIAMS CHARLES N, Pres Farmers Trust Co, Tels Main 518, New 501 and 518, h 1512 N Delaware, Tels Circle 1, New 5170.

Chas O, bartndr, b 1004 E Market.

Chas R, pres Blanton Milling Co, res Princeton, N J.

Chas R, watchman, h 641 S New Jersey.

Chas S, clk, h 2326 W Morris.

WILLIAMS CHARLES T, Lawyer Suite 824

Hume-Mansur Bldg, 23 E Ohio, Tel New 780, h 2625 N Capitol av, Tel New 6553.

Chas V, mldr, h 402 Downing av.

Chas W, chfr, r 347 N Illinois.

Chas W, printer, r 833 1/2 Superior.

Charmian, tchr, b 2326 W Morris.

Chester N, stockman N Y Store, h 1912 Calvelage.

Clara (wid Jos), h 333 W 14th.

Clara J, artist, b 2329 N Penn.

Clara J, tchr, b 3050 N Delaware.

Clarence, r 40 N Senate av.

Clarence, lab, h 720 Drake.

Clarence, lab, b 1128 W New York.

Clarence, first mkr, h 734 Elm.

Clarence E, slsmn, h 2114 Shelly.

Claude, elev opr, r 916 Muskingum.

Claude, groc 2051 W Wash, b 30 N Bismarck av.

Claude B, cigars 236 N Illinois, h 1509 N Olney.

Clayton E, clk, b 618 Sanders.

Clement, cabtmkr, h 1416 Bellefontaine.

Clement, driver, b 725 W Walnut.

Clinton T, asmblr, h 506 Birch av.

Clyde A, hnter, h 867 W 29th.

Constance, haidresser, b 2401 N Capitol av.

Corra (wid Edgar), h 1406 E 11th.

Corra (wid Wm), h 1915 College av.

Corra, drsmkr, b 607 Jefferson av.

Crawford H, jeweler 23 N Capitol av, h 2, 1434 E Wash.

Curtis, clk 49 S Penn, b 1404 Central av.

Cynthia A (wid J Watson), h 7, 17 S West.

C Leo, printer, h 47 Spencer av.

Try The
Stewart

Way

Of Buying
Your

Victrola



STEWART
TALKING
MACH. CO.

110 N. Penn St.

The KISSEL KAR
FISHER-LENZ SALES CORPORATION
338 N. Capitol Ave. - Tel. Main 6303

W. H. ALBERSMEIER, ARCHITECT

SUITE 108-11 RAUH BUILDING, PHONE MAIN 3918

THE SHORTWRITER

**WE HAVE
SECURED
THE ABOVE
MACHINE**

The Most
Modern
and Complete
of its kind

Call at
Our Office
for a
Demonstration
of SEE OUR
Advertisement
in the
Educational
Department
of this Book

**THIS LEX
BUSINESS
COLLEGE**

THIRD FLOOR

**HUME-MANSUR
BLDG.**

Telephone,
Main 9691

Light Heat Power

Reliable
Service
Always
Furnished

Merchants
Heat & Light
Co.

33 S. Meridian

Phones—New 1050
Central, Prospect 150
Cor. Cruse and Daly
Bottled at Brewery

HOME BREWING CO.'S

Columbia, Home
Brew, Pale Select
Stock Ale, Porter
Malt Extract

Bottling Department, Prospect 2260, New 1030

Geo. Mannfeld & Sons Merchant Tailors Men's Furnishings

223 N. Penn St. New Tel. 3748

WILLIAMS

- " Danl, pdlr, r 123 N Noble.
 - " Danl B, polisher, b 2161 Adams.
 - " Danl C, formn, h 2225 Winter av.
 - " Danl G, slsmn, h 418 E 20th.
 - " David E, city fireman, h 336 N Bancroft av.
- WILLIAMS DAVID P.**, Lawyer Suite 1514 Merchants Bank Bldg, Tels Main 118, New 2682, Res University Club, Tels Main 5500, New 211 and 5582.
- " Delbert E, clk 110 N Senate av, b 822 Wright.
 - " Delle I, asst cashr Crane Co, h 237 1/2 E Pratt.
 - " Delle B, b 2024 Lewis.
 - " Donald E, ins agt 810 Lemcke bldg, h 20 DeQuincy.
 - " Donald S, bkpr 519 Board of Trade bldg, b 1716 N Capitol av.
 - " Dorothy, clk, h 7, 220 W North.
 - " Dorothy M, bkpr 408, 241 N Penn, b 434 E St Clair.
 - " Earl, cabtmkr, r 956 Mass av.
 - " Earl, carp, b 1156 Evison.
 - " Earl, finisher, r 1234 Congress av.
 - " Earl, pmbr, b 603 N Tacoma av.
 - " Earl A, trav agt 141 S Meridian, b 2017 Central av.
 - " Earl G, filer, h 1605 N Alabama.
 - " Earl P, clk 118 E Ohio, r 3550 Kenwood av.
 - " Earl R (G Williams & Sons), b 1449 Reiser.
 - " Easter, lab, h 542 S Drovers.
 - " Eby, driver, b 630 Douglass.
 - " Edgar, lab, h 1123 Fayette.
 - " Edgar L Rev, pastor Troub Memorial Pres-
byterian Church, h 622 Sanders.
 - " Edna (wid Jos), h 1204 N Missouri.
 - " Edna, clk 23 N Meridian, b 327 S New Jer-
sey.
 - " Edw, contr, h 1414 English av.
 - " Edw, detective, h 330 N Capitol av.
 - " Edw, driver, h 933 Locke.
 - " Edw, engr, h 1203 Comar av.
 - " Edw, engr, h 419 S Illinois.
 - " Edw, transfer 116 W Ohio, b 2150 High-
land pl.
 - " Edw, switchman, r 133 N New Jersey.
 - " Edw A, h 1904 Arrow av.
 - " Edw F, clk 21 E Wsh, h 938 N Alabama.
 - " Edw L, decorator, h 526 Lynn.
 - " Effie (wid Geo), h 801 Coffey.
 - " Eleanor, tchr, b 5420 N Meridian.
 - " Eleanor M, sten Fletcher Am Natl Bank,
b 3229 Nowland av.
 - " Eli, condr, h 3220 Kenwood av.
 - " Elijah, porter, r 812 Muskingum.
 - " Elz (wid Henry), h 401 Smith.
 - " Elz L, sten, h 1, 133 E 22d.
 - " Ella, h 1617 Hoefgen.
 - " Ella D, bkpr 126 W Wash, r 1503 N La-
Salle.
 - " Ella P (wid Saml J), h 635 Prospect.
 - " Ellen T (wid Jno T), h 1325 E 11th.
 - " Ellsworth O, carp, h 1433 Orange.
 - " Elmer, confr 421 W Ohio.
 - " Elmer, electr, h 129 S Oriental.
 - " Elmer A, real est 918 Law bldg, h 270 S
Ritter av.
 - " Elmer E, fumigator Board of Health, r 1,
431 N Illinois.
 - " Elmer H, clk, h 1323 Hoyt av.
 - " Elmer R, baker, h 1449 S Belmont av.
 - " Elmer R, lab, b 426 W New York.
 - " Elroy, lab, b 725 Fayette.
 - " Elvera, b 641 S New Jersey.
 - " Elza, lab, b 1128 W New York.

WILLIAMS

- " Emanuel, bartndr, h 750 Kinney.
- " Emma (wid Henry C), flrs, h 1718 Ruckle.
- " Emma (wid John), h 1626 N West.
- " Emmett, lab, h 651 Kinney.
- " Emmett, lab, b 1214 E 19th.
- " Emmett, lab, h 651 Thornton.
- " Emmett J, chfr, h 531 N East.
- " Ernest, filer, h 307 E 19th.
- " Ernest, janitor, h 1802 Yandes.
- " Ernest, slsmn, h 338 Harlan.
- " Eskew, b 2, 911 N Meridian.
- " Ethel, tel opr, b 305 N LaSalle.
- " Eug, lab, h 805 W Pratt.
- " Eug M, mach hd, h 1525 W 26th.
- " Eva, cashr H P Wasson & Co, b 531 N
East.
- " Fannie, h 915 Horton.
- " Fannie, lndrs, b 617 Douglass.
- " Fate, lab, h 526 W 16th.
- " Flats 803-809 E 64th and 800-805 Main
33 R.
- " Floyd E, clk Am Exp Co, h 1718 Brook-
side av.
- " Fon E, tinner, b 1323 Hoyt av.
- " Forrest M, slsmn 308 E Wash, b 938 N
Alabama.
- " Frances, tchr, b 119 W 19th.
- " Francis M Rev, h 304 Burgess av.
- " Francis M, ins 603 Ind Pythian bldg, h
434 E St Clair.
- " Frank, h 34 1/2 Darnell.
- " Frank, assmbr, b 2634 Roosevelt av.
- " Frank, cook, r 328 E Wash.
- " Frank, lab, b 956 Bates.
- " Frank, lab, h 149 Leota.
- " Frank, pmtr, h 1163 Centennial.
- " Frank, porter, r 23, 707 Muskingum.
- " Frank, porter, h 810 Torbet.
- " Frank A, mach hd, h 209 N Tacoma av.
- " Frank C, bartndr 128 E Court, h 431 N
Sherman Drive.
- " Frank H (Young & Williams), b 3155 N
Capitol av, Tel North 5553.
- " Frank W, asst mngr 406 Chamber of Com-
merce, b 521 N Alabama.
- " Frank W, patternmkr, h 2835 Paris av.
- " Fred, lab, r rear 515 W 14th.
- " Fred D, chfr 37 W Vermont, h 707 N
West.
- " Fred E, transfer, h 520 Roanoke.
- " Fredk, custodian, h 708 N Oriental.
- " Fredk, lab, r 822 N West.
- " Fredk B, carrier P O, b 729 Congress av.
- " Gaar C, artist Indpls News, h 140 E 44th.
- " Garnet J, baker, b 1214 E 19th.
- " Geneva, h 1537 Reiser.
- " Geo, brkmn, h 1157 N Mount.
- " Geo, chfr, h 1010 Harlan.
- " Geo, janitor, h 916 Muskingum.
- " Geo, lab, h rear 506 S Delaware.
- " Geo, lab, h 424 W 18th.
- " Geo, lab, h 1951 1/2 Yandes.
- " Geo, mach, r 807 Ft Wayne av.
- " Geo, porter, r 1, 709 Muskingum.
- " Geo, music tchr, h 1508 Blaine av.
- " Geo A, lab, b 300 E Broadway.
- " Geo B, clk N Y Store, r 518 N Alabama.
- " Geo D, clk 112 N Penn, h 702 Fulton.
- " Geo E, h 1720 Orange.
- " Geo E, cabtmkr, h 1143 E 10th.
- " Geo E, lab, b 750 Central.
- " Geo E auto repairs 110 N East, h 20, 315
N Senate av.
- " Geo H, chf yeoman U S N, h 2, 411 E 16th.
- " Geo H, groc 348 W 30th.
- " Geo I, bkpr, h 200 E Walcott.
- " Geo, lab, h rear 924 E Wash.
- " Geo P, trav agt, h 1801 Broadway.
- " Geo S, mach, h 1519 Southeastern av.
- " Geo W, elev opr, b 717 N Pine.
- " Geo W, lab, h 251 Hope.
- " Geo W, trav agt, h 1418 E Wash.
- " Gertrude (wid Minor), h 1553 Martindale
av.
- " Glen, steamftr, h 3032 Jackson.
- " Gottemfr (G Williams & Sons), h 1449
Reiser.
- " Grace (wid Wm), r 619 W Vermont.
- " Grace A, b 3137 Ruckle.
- " Grace R, student, h 18 W Pratt.
- " Grant C, carp, h 917 Camp.
- " Grover C, pressman, h 39 N Bolton av.
- " Grover M, mech engr Indpls Light &
Heat Co, h 2520 N Alabama.
- " Guy S, sten, h 229 Dickson.

"Cuts" that sell good

Half-tones, Zinc Etchings, Retouched Photos, Pen Drawings, Etc.
Indianapolis Engraving & Electrotyping Co.
WULFIN BLDG. 222 E. OHIO STREET, INDIANAPOLIS.



Furniture, Refrigerators, Gas Ranges

335-337-339 East Washington Street
Phones, Old, Main 1742, New 4316



WILLIAMS G & SONS, (Gottlieb, Earl R and Carl Williams), Florists 1453 Reinsner, Tel Belmont 1632.

- " Hannah (wid Jacob), h 1004 E 50th.
" Hannah (wid Phyllogus), b 2804 E 25th.
" Hanover W, driver, h 817 W North.
" Harlan F, carp, b 1521 Wilcox.
" Harley, lab, b 1238 Calhoun.
" Harold C, clk Kingan & Co, r 340 N Meridian.
" Harold T, clk 601 W Ray, b 722 N Belmont av.
" Harrie R, sls mngr Gibson Co, h 341 W 28th.
" Harrison, h 3120 E22d.
" Harry, h 313 W 41st.
" Harry, clk, h 849 W Walnut.
" Harry, elev opr H P Wesson & Co, b 414 N Illinois.
" Harry, formn, h 1225 McDougal.
" Harry, lab, h 518 1/2 N Pine.
" Harry, tmstr, h 533 W 16th.
" Harry, welder, b 935 N Tibbs av.
" Harry B (Kurtze & Williams), b 1406 E 10th.
" Harry B, fireman, h 2228 N LaSalle.
" Harry B, meatctr, h 1238 S Sheffield av.
" Harry C, pntr, h 2022 Wilcox.
" Harry D, trav agt, b 146 N Blackford.
" Harry H, lab, b 1922 Miller.
" Harry L, spec examr U S Pension Bureau, h 1463 Central av.
" Harry M, clk Kingan & Co Ltd, b 1246 Naomi.
" Harry O cashr 301 W South, h 5772 Broadway.
" Harry O, patternmkr, h 910 W 28th.
" Harry T, veneer, b 705 E 13th.
" Harvey, clk 452 E Wash, r 460 same.
" Hattie (wid Curtis), b 2820 W Vermont.
" Hattie (wid Taylor), b 444 W Vermont.
" Hazel, cashr, b 862 W 28th.
" Hazel, P, sten 730 State Life bldg, b 3442 Salem.
" Helen, clk, r 313 1/2 E Walnut.
" Helena C, tchr, h 3050 N Delaware.
" Henry (Williams & Clements), h 5, 240 Blake.
" Henry, r 450 N Senate av.
" Henry, barber, h 525 Torbett.
" Henry, lab, b 815 Paca.
" Henry, lab, b 951 W Vermont.
" Henry B, paperhngsr, h 1250 S Belmont av.
" Henry C, hcler, h 829 St Paul.
" Henry D, ice dlr, h 6323 Ashland av.
" Herman H, oiler, h 224 Nelson.
" Herschel S, slsmn Wm H Block Co, b 2025 Rucklee.
" Homer, brkmn, h 2444 N LaSalle.
" Homer, wood wkr, h 816 E North.
" Horace A, decorator, h 215 S Keystone av.
" Horace F, porter, h 539 Bright.
" Howard, lab, h 514 W Wilkins.
" Howard J, waiter, r 315 N Illinois.
" Hubert, restr 1106 N Senate av, h 930 same.
" Humphrey, carp, h 2016 Dexter.
" H Jerome, h 1960 N Dearborn.
" Ida M (wid Jno M), h 28 Parkview av.
" Ina I, tel opr 7 S Meridian, b 2, 628 E Vermont.
" Ira, sec J R Williams Undertaking Co, h 728 N Noble.
" Ira, lab, h 951 W Vermont.
" Ira J, engr, h 717 N Pine.
" Irene, ster, 803 State Life bldg, b 1950 Bellefontaine.
- WILLIAMS IRVING**, Associate Editor The Rough Notes 220-222 E Ohio, h 226 E 11th.
- " Isabella (wid Robt), h 2520 College av.
" Israel, cooper, h 2905 E 18th.
" Jacob R, chfr, h 52 Hamilton av.
" James, barber, h 414 W New York.
" James, car repr, h 1918 Moorefield av.
" James, finisher, h 1322 W Wash.
" James, lab, h 1819 Broadway ter.
" James, lab, r 2149 Ringold av.
" James, lab, h 1324 Yandes.
" James A, agt, h 2058 Ashland av.
" James A, carp, h 2046 N Alabama.
" James A, flagman, h 737 E Minnesota.
" James B, lab, h 1517 N Arsenal av.
" James E, b 635 Prospect.

The Indianapolis Conservatory of Music

EDGAR M. CAWLEY, Director
430 N. Meridian, Indianapolis

Offers to earnest students courses of study based upon the best modern and educational principles. Students orchestras, Concerts and Recitals. Desirable Dormitory Accommodations.
Fall Term Opens Sept. 4, 1916
Unrivaled Free Advantages
Send for Catalogue

WILLIAMS

- " James E, pntr, h 2856 Paris av.
" James F, barber 415 Trowbridge, h 275 S Temple av.
" James H, lab, h 2201 Barrett av.
" James H, mach, h 528 Cable.
" James L, fireman, h 1704 W Minnesota.
" James W, fireman, h 1541 Reinsner.
" James W, lab, h 118 Bloomington.
" Jane (wid Fred), h 1148 Brookside av.
" Jane (wid Jno), h 733 Center.
" Jason S, agt, b 2958 Central av.
" Jeanette, tchr, r 3415 Park av.
" Jennie, governess Indpls Orphan Asylum.
" Jennie, restr 343 S Capitol av.
" Jesse, tmstr, h 1501 N Arsenal av.
" Jesse H, clk 311-D Union Station, h 2705 N Capitol av.
" Joel, contr, h 326 N Randolph.
" Jno, butcher, h 132 N New Jersey.
" Jno, clk, r 2838 E Wash.
" Jno, lab, h 517 Spring.
" Jno, lab, h 826 W 25th.
" Jno, mach, b 1638 N Arsenal av.
" Jno, porter, r 537 N California.
" Jno A (J A Williams & Son), h 46 Gladstone av.
" Jno A, clk, h 4595 Broadway.
" Jno A, waiter, r 2546 W Michigan.
" Jno C, tmstr, h 1428 N Riley av.
" Jno D, field exm 52 State House, h 3310 Central av.
" Jno E, groc 1601 Cornell av, h 1719 same.
- WILLIAMS JOHN G**, Lawyer 403-417 Indiana Trust Bldg, Tel Main 1936, h 1221 N Delaware, Tel Main 570.
- " Jno H, h 2320 N Penn.
" Jno H, coremkr, b 1148 Brookside av.
" Jno J, trav agt, h 1637 Broadway.
" Jno L, lab, r 531 N East.
" Jno M, watchmkr, h 2854 N Talbott.
" Jno O, decorator, h 217 S Keystone av.
" Jno R, pres J R Williams Undertaking Co, h 414 N Illinois.
" Jno R, musician, b 1004 E Market.
" Jno W, b 1261 Olive av.
" Jno W, clk, b 340 Hamilton av.
" Jno W, mach hd, h 1820 Shelby.
" Jno W, mngr Merchants and Manufacturers Insurance Bureau of Indiana, h 219 E Federal Circle.
" Jordan, lab, h 524 Drake.
" Jordan D, lumber 1815 Odd Fellow bldg, h 3458 Kenwood av.
" Jos, b 1127 Oliver av.
" Jos, lab, b 711 N Senate av.
" Jos, lab, h 946 N West.
" Jos, mach, b 220 N Belmont av.
" Jos, mach, h 2795 Rader.
" Jos, mach, b 332 W 10th.
" Jos A, mtrm, h 1715 W Market.
" Jos E, engr, h 329 Cable.
" Jos E, slsmn 431 N Capitol av, b 1729 Orange.
" Jos N, h 2311 E Wash.
- WILLIAMS JOSEPH R** (Williams & Schlosser), Lawyer 819-822 Law Bldg, Tel Main 856, h 321 Drexel av, Tel Irvington 1308. (See page in Legal Blue Book.)
- " Jos S, chef, h 825 N California.
" Jos V, real est, r Hotel Linden.
" Jos W, watchman, h 819 Westhorst.
" Josephine, clk 365 S Meridian, b 420 N Noble.
" Julia (wid Carter), h 814 W North.
" Julia, notions 808 Ft Wayne av, b 326 N Randolph.
" J A & Son (Jno A and R Earl), contrs 46 Gladstone av.
" J Lester, clk, b 1513 Ashland av.

F. H. LANGSENKAMP
COPPER KETTLES and COILS OF EVERY
DESCRIPTION BOTH PHONES 121
 130-142 E. GEORGIAS ST.

Indianapolis Mortar and Fuel Co.

A. E. BRADSHAW, President
ALBERT GOEPFER, Vice-Pres.
CHAS. PIGMAN, Secretary
W. H. WHITTAKER, Treasurer

**JOBBERS
DEALERS
BUILDING
MATERIAL
FUEL**

Both Phones
3030 — 273

**407-408
ODDFELLOW
BUILDING**

CINCINNATI

Geo. R. Lamb

INDIANAPOLIS

CERTIFIED PUBLIC ACCOUNTANTS—AUDITS—FINANCIAL INVESTIGATIONS—SYSTEMS

A. B. ABBOTT, Res. Mgr.

Tel. Main 5639

912 Merchants Bank Bldg., INDIANAPOLIS

Established 28 Yrs.

JUDG

TYPEWRITER

EXCHANGE

NEW-USED

AND

REBUILT

TYPEWRITERS

ALL

MAKES

SOLD,**RENTED,****REPAIRED**

AND

EXCHANGED

32 Monument

Place

Telephone

Main 2890

**CHAS.
MAIER**

2104

W. MICH. ST.

**Hardware
Tinware
Stoves
Pump
Repairs
Etc.**Telephone
New 15X42Res. Tel.
Belmont 901**ORIENT FLAT FINISH**

An Ideal Coating for Walls and Ceilings

Made by: **INDIANAPOLIS PAINT AND COLOR CO.****Fletcher Avenue Savings
and Loan Association
MONEY TO LOAN
ON EASY TERMS****315-320 Lemcke Building
Main 2066 - New 1163****WILLIAMS J R UNDERTAKING CO.** John R

Williams Pres. Ira Williams Sec. 411 N Illinois. Tels Main 7278, New 482.

" Kate (wid Andrew J), h 327 S New Jersey.

" Kate, buyer, r 411 N Delaware.

" Kate, osteopath 508 State Fidelity bldg, b 340 N Rural.

WILLIAMS KATE M. Dept Mngr L S Ayres & Co, b 411 N Delaware.

" Kath (wid Wm M), h 420 N Noble.

" Kath, sub tchr, b 2856 Paris av.

" Kerman R, lab, b 1132 S State av.

" Laura M (wid Steph W), b 1420 Commerce av.

" Lawrence, brkq repr, b 2510 Brookside av.

" Lawrence, driver, h 812 Muskingum.

" Lawrence A, lab, b 2217 W Walnut.

" Leah (wid Lafayette), b 1744 W Wash.

" Leah, student, b 2324 N New Jersey.

" Lee, trav agt, h 330, 430 Mass av.

" Lee C, clk 440 E Wash, h 341 Price.

" Lee H, fireman, h 2932 Jackson.

" Lee L, mail hldr, h 418 W 39th.

" Leon A, asst city ticket agt of Peana Lines 4 E Wash, h 228 S Walcott.

" Leona M, sten Great Western Oil Co, b 1222 W

" Leonard, lab, b 2516 E 18th.

" Leonard E, switchman, h 1998 N LaSalle.

" Leora, nurse, b 1502 N Missouri.

" Leroy, brkmm, r 32 Jefferson av.

" Leslie E, pntr, b 1163 Centennial.

" Lettie (wid Jno), h 329 W 14th.

" Lewis, mach hdr, b 528 Kentucky av.

" Lewis A, mgr rental dept J S Cruse Realty Co, h 1826 Holloway av.

" Lewis C, ins agt 810 Lemcke bldg, h 1944 N Olney

" Lewis D, pntr, h 2109 Nowland av.

" Lewis J, porter, h 1010 Chicago.

" Lillian, b 420 N Noble.

" Lily (wid Jno), h 716 Douglass.

" Loretta, b 2022 Houston.

" Louis, lab, b 1129 Carter.

" Louis, lab, r 609 N Cincinnati.

" Louise E, butter 113 Mkt House, b 1525 W 26th.

" Louis G, clk, b 275 S Temple av.

" Louis L, condr, b 1932 Prospect.

" Louis R, enameler, b 542 S Drover.

" Lucius, slsmn, h 307 E 19th.

" Lucretia F, b 4610 N Illinois.

" Lucy, h 521 Spring.

" Lucy, indrs, h 1218 E 23d.

" Luke, lab, b 15 S Keystone av.

" Luther, phys 230 Newton Claypool bldg, b 2250 College av.

" Luther, tel opr, h 1152 Lexington av.

" L Emerson, mnfrs agt 8 1/2 E Wash.

" McCarty, houseman, r 323 E Market.

" Mabel, clk 118 E Ohio, b 3550 Kenwood av.

" Margt, b 624 N Liberty.

" Margt, h 636 1/2 E Market.

" Marie, slswn, b 726 N Riley av.

" Marie, waitress Spencer House.

" Marion, pkr, h 2337 Eldridge.

WILLIAMS MARIOX GOLDIE, Voice Instructor

The Indianapolis Conservatory of Music, Tels New 3910, Main 4397.

" Mark H, agt 503 Terminal bldg, b 526 E 11th.

" Martha (wid Arthur), h 411 Muskingum.

" Martha G (wid David), b 1425 Prospect.

" Martin L, harnessmkr, h 1727 Cottage av.

" Mary (wid Chas F), h 1110 Chadwick.

" Mary (wid Jno), h 1124 E 16th.

" Mary (wid Jno T), b 332 N Noble.

" Mary (wid Louis), h 1129 Carter.

" Mary (wid Wm), h 1015 S Bismarck av.

" Mary, b 1731 N Capitol av.

WILLIAMS

" Mary, clk 205 Telephone bldg, b 2216 Madison av.

" Mary, clk, h Hotel Metropole.

" Mary, clk, b 719 E 16th.

" Mary A (wid Fredk R), b 553 Warren av.

" Mary C (wid Bruno F), h 729 Congress av.

" Mary E (wid Martin), h 1249 W 26th.

" Mary E, h 913 N Senate av.

" Mary E, sten Wm E Dee Clay Mngf Co, b 1129 Congress av.

" Mary L, indrs, b 653 Bright.

" Maud, r 316 Agnes.

" Maud E (wid Jos M), h 721 Spring.

" Maud E, paperhngfr, h 1129 E 20th.

" May, mltr, b 434 E St Clair.

" Maye E, manicure, h 623, 430 Mass av.

" Mayhew, lab, b 17th.

" Milford, cabt mkr, h 436 Downing av.

" Minerva (wid Porter), b 2519 Boulevard pl.

" Minerva J, h 3814 E 30th.

" Minnie, smstrs, h 922 E 10th.

" Minnie E, dry goods 1201 E 19th, b 2625 N Capitol av.

" Monroe, tel opr, h 1166 Reid pl.

" Moses A, lab, h 1129 E 19th.

" Myron O, bkpr, b 210 E 24th.

" Myro R, slsmn 600 Century bldg, h 2163 N Penn.

" Nancy (wid Henry), h 437 W 13th.

" Nancy (wid Isaac C), b 626 N Highland

" Nancy, indrs, b 1218 E 23d.

" Ned E, mach, h 822 Wright.

" Nellie, b 3916 E Wash.

" Newton, clk, h 722 N Belmont av.

" Nora, h 723 Muskingum.

" Norman V, barber, h 1032 W 28th.

" Olin E, carp, b 123 Garfield av.

" Olive L (wid Wm H), r 20 S Summit.

" Oliver A, pres Silver King Novelty Co, h 1511 Park av.

" Omer, pdlr, b 2302 S Penn.

" Omer, tailor, h 1212 N State av.

" Oral E, pressman, h 1513 Vigo.

" Orin S, h 1161 W 27th.

" Oscar, baker 1206 E 22d.

" Oscar, bksmith, h 2460 Cornell av.

" Oscar, driver, b 936 E Minnesota.

" Oscar, A, bksmith, h 1354 Ashland av.

" Oscar A, electr, h 2150 Highland pl.

" Oscar E, cigarmkr, h 1004 E Market.

" Oscar F, clk, b 1719 Cornell av.

" Ozena O, sten, b 1922 Miller.

" Parish, houseman Hotel English, r 529 N Scioto.

" Paul D, slsmn 141 S Meridian, b 2017 Central av.

" Paul E, student, r Y M C A.

" Pearl, b 1208 N Alabama.

" Pearl B, h 1234 N Illinois.

" Pete, lab, b 2143 Fountain.

" Peter C Rev, b n w cor Troy av and Dietz.

" Philip C, condr, h 118 N Belmont av.

" Philip D, trav agt, b 607 N Delaware.

" Philip L, lab, b 407 E Market.

" Pierre, mach, h 1511 W 26th.

" Plymouth, tmstr, b 725 W Walnut.

" Polly E (wid Allen), h 814 Hadley.

" Porter F, lab, h 1510 Olive.

" Rachel A (wid Henry), h 1206 E 22d.

" Rachel D (wid Wm J), b 1404 Central av.

" Ralph, porter, r 9, 327 1/2 Indiana av.

" Ralph C (Hoosier Art Ware Mngf Co), h 1606 Boulevard pl.

" Ralph N, lab, b 2624 S East.

" Ralph W, mach opr, b 2835 Paris av.

" Raymond, lab, b 2953 Sheldon.

" Raymond O, lab, b 1165 W 28th.

" Reba, mltr, b 307 E 19th.

" Renzil, driver, b 407 E Capes.

" Reuben, lab, h 2618 Oxford.

" Revilla M, tmstr, h 3, 728 1/2 Virginia av.

" Richd, lab, h 463 W 16th.

" Richd, lab, h 231 Spring.

" Richd, lab, h 722 Lafayette.

" Richd, lab, h 527 Tippecanoe.

" Richd, stereo Indiana Daily Times, h 42 N Holmes av.

" Richd, switchman, r 147 W Vermont.

" Richd A, sales mgr Starr Piano Co, b 1321 N Penn.

" Richd H, beltmkr, b 1716 N Capitol av.

" Richd L, grinder, b 1998 N LaSalle.

" Robt, enameler, h 653 Bright.

" Robt, janitor, h 720 Blake.

Tel. Main 4545

W. L. Holden Company

645-646 Lemcke Annex

**Screens, Metal Weather
Strips,
Whitney Casement Hardware,
Metal Store Fronts**

National Motor Vehicle Co.

SIXTEENTH YEAR
Factory East 22nd St. and Monon Ry.
PHONE WOODRUFF 17

WILLIAMS

- " Robt, lab, b 831 Athen.
- " Robt, lab, r 629 Bright.
- " Robt, lab, b 1418 Kappes.
- " Robt, lab, b 523 W Merrill.
- " Robt, lab, b 1805 Northwestern av.
- " Robt, lab, b 243 W 17th.

WILLIAMS ROBERT C.

- Sec Lewis-Forbes Lumber Co, Tels New 9030, Prospect 364, h 236 Bicking, Tel Prospect 1661.
- " Robt F, investigator, b 2058 Ashland av.
- " Robt T, custodian Crescent Paper Co, h 1632 Yandes.
- " Robt W, elev opr N Y Store, b 1006 Chicago.

WILLIAMS ROGER N.

- Draughtsman with Wm H. Janszeler, Office Tel Main 3918, h 4025 Kenwood av.
- " Romie, chfr, h rear 1118 Park av.
- " Roscoe, driver, r 906 E Minnesota.
- " Roscoe, repr, b 830 College av.
- " Ross, lab, r 130 N Missouri.
- " Roy, mach, r 702 E Michigan.
- " Roy, printer, r 426 E New York.
- " Roy K, slsmn 18 E Wash, b 2022 Wilcox.
- " Rufus H, bench hd, h 764 N Bismarck av.
- " Sam M, C, b 2856 Paris av.
- " R Earl (J A Williams & Son), b 46 Gladstone av.

- " Sadie, h 418 W North.
- " Saille, h 1217 Yandes.
- " Salvin, fireman, b 3814 E 30th.
- " Saml, lab, h 1526 Harlan.
- " Saml D, contr, h 3229 Nowland av.
- " Saml P, formn Belt R R, h e s School 5 s of 21st.

- " Saml T, mach hd, b 219 Geisendorff.
- " Sarah (wid Geo), b 1222 W 26th.
- " Sarah (wid Hiram), h 3, 17 S West.
- " Sarah (wid Wm), h 918 N California.
- " Sarah J (wid Richd), b 627 Lockerbrie.
- " Schuyler C, propr Harbour Hotel, h 617½ N Illinois.

- " Scipio, saloon 1703 Northwestern av.
- " Scott, trav agt, h 8, 601 Madison av.
- " Selena A, sten 221 Ind Pythian bldg, b 2025 Ruckie.

WILLIAMS SOAP CO THE.

- Sidney F Daily Pres, Jesse M. Daily Sec-Treas, Mnfrs Dr Williams' Antiseptic and Pumola Soaps, 519-523 W McCarty, Tels New 2253, Prospect 26.

- " Steta (wid Jno), b 2053 Sheldon.
- " Stuart C, clk 49 S Penn, b 2168 N Penn.
- " Susan, b 534 W 10th.
- " Sylvester, pntr, h 5516 E Wash.
- " Tabitha (wid Wm), h 1015 S Bismarck av.
- " Tamer B, porter, h 1913 Boulevard pl.
- " Thaddeus K, clk, b 18, 608 E Walnut.
- " Theresa (wid Wm H), h 1412 McLain.

- " Thos, driver, h 1928 Lewis.
- " Thos, lab, h 657 Thornton.
- " Thos, lab, b 302 Trowbridge.
- " Thos, pattern mkr, r 2, 51 Monument pl.
- " Thos A, lab, b 1148 Brookside av.
- " Thos E, carrier P O, h 1022 St Paul.
- " Thos E, lab, h rear 653 Kinney.
- " Thos F, carp, h 5137 E St Clair.
- " Thos H, contr, h 3029 E 30th.
- " Thos J, carp, h 1149 S West.

- " Thiford C, slsmn Polk Sanitary Milk Co, h 1214 E 19th.
- " Truman Rev, h 328 W 12th.
- " Tulla, b 1541 Central av.
- " Vastine W, lab, h 2014 V Vermont.
- " Virgil H, foremn, h 3550 Kenwood av.
- " Virgil O, lab, b 1016 S West.
- " Virginia, h 729 W 12th.

- " Wallace, paper hngr, h 838 Fayette.
- " Wallace C, clk, b 2218 E 12th.
- " Walter D, meat ctr, h 925 Oxford.
- " Walter E, barber, b 1015 S West.
- " Walter J, lab, h 1502 N Emerson av.
- " Walter L, paper hngr, h 1223 W 26th.
- " Walter O, with E C Atkins & Co, b 1814 N Talbott.

- " Ward, bkpr 237 S Meridian, h 3415 Park av.
- " Warner C (Warner C Williams & Co), h 944 East Drive (W P), Tel Woodruff 277.

- WILLIAMS WARNER C & CO.** Music Publishers, Pianos and Player Pianos 635 Prospect, Tel Prospect 1771.

College of Musical Art

OLIVER WILLARD PIERCE, President

824 North Pennsylvania Street

All Branches—All Grades—Unrivalled Faculty

Free Theoretical Classes

WILLIAMS

- " Warren W, trimmer, b 201 N Holmes av.
- " Watkins E, b 2625 N Capitol av.
- " Wayne, film opr, b 1004 E Market.
- " Webster, lab, r 423 Rankin.
- " Wesley, lab, h 423 Rankin.
- " Wilbur, chef, b 821 Fact.
- " Wilbur E, chfr, b 2016 N Alabama.
- " Wilbur M, tchr P S No 8, h 542 N Oakland av.

- " Wilbur W, slsmn L S Ayres & Co, b 614 N Temple.
- " Willa (wid Henry), h 1, 825 Fayette.
- " Wm (Carroll & Williams), h 546 W 26th.
- " Wm, director J R Williams Undertaking Co, h cor Rader and Congress av.

- " Wm, driver, b 1520 Spann av.
- " Wm, janitor, h 408 Toledo.
- " Wm, lab, h 1627 Alford.
- " Wm, lab, h 653 N Blackford.
- " Wm, lab, b 2412 Cushing.
- " Wm, lab, b 412 N East.
- " Wm, lab, b 732 W 11th.

- " Wm, lab, b 524 S Illinois.
- " Wm, lab, h 934 Muskingum.
- " Wm, lab, h 544 Roanoke.
- " Wm, lab, r 526 W 16th.
- " Wm, pump repr, b rear 822 E Wyoming.
- " Wm, waiter, h 944 Paca.
- " Wm A, bkpr 1011 E Vermont, h 119 Euclid.
- " Wm B, switchman, h 501 W 25th.
- " Wm E, barber 431 W Morris, h 1016 S West.

- " Wm E, clk, h 1145 Olive.
- " Wm F, clk, r 407 E Wash.
- " Wm F, shoemkr, h 1065 W 30th.
- " Wm G, pntr, h 837 Chadwick.
- " Wm G, pres Peerless Foundry Co, b rear 1652 Lexington av.

- " Wm H, crater, b 1258 Roosevelt av.
- " Wm H, pressman Indpls News, h 349 W 28th.
- " Wm J, insp, h 311 Nelson.
- " Wm J, lab, h 459 W 17th.
- " Wm J, trav agt 30 S Delaware, r 450 E Vermont.

- " Wm L, doorman, h 1002 Lexington av.
- " Wm P, flagman, b 2351 Station.
- " Wm R, lab, h 1922 Miller.
- " Wm R, plmbr 704 E 24th, h 719 same.
- " Wm T M, pntr, h 1273 Eugene.
- " Wm W, h 826 E 15th.

- " Wm W, carp, h w s Concord 1 n of Speerway av.
- " Willis, lab, h 912 Pomeroy.
- " Willis D, mngr Williams Auto Livery, h 3015 Kenwood av.
- " Winifred, tel opr, b 2842 E New York.
- " Winston, lab, h 753 W Walnut.
- " Woodie, porter, h 419 Muskingum.
- " Wright, driver, r 142 N Alabama.

- " W Dudley, bkpr, h 1141 Broadway.
- WILLIAMS W M CO.** Miles V Moore Sec-Treas and Genl Mngr, Mnfrs Nine O'Clock Washing Tea 462-472 S Meridian, Tel Main 6040.

- " Zachariah, expressman, h 2060 Yandes.
- " & Clements (Henry Williams, Wm J & Clements), grocers 238 Blake.
- WILLIAMS & SCHLOSSER** (Joseph R Williams, Chalmers Schlosser), Lawyers 819-822 Law Bldg, Tel Main 856. (See card in Legal Blue Book.)

- Williamson Alice (wid Jno G), h 708 S Keystone av.
- " Alice, h Fairview Settlement.
- " A Mont, butter 322 Mkt House, h 3109 Sutherland av.
- " Benj F, asst formn Kingan & Co, h 2610 E 25th.

- " Bert, lab, h 918 Colton.
- " Chas, pntr, h 227 N Traub av.

Main } 339
New }

Go to
HOWARD'S
for
Carpets
Rugs
Draperies
Wall Paper

—
We Specialize in
These Lines at
Popular Prices

—
THE
C. B. Howard Co.
14-16 E. Wash. St.

ALL TYPES
Passenger and Freight ELEVATORS

Main 2275
New 3170

D. V. Reedy Elevator Co.
Kentucky Ave.

1026-44

THE R. L. DOLLINGS COMPANY

INVESTMENT BANKERS

INDIANA PYTHIAN BUILDING

TEL. MAIN 2162

BLUE RIBBON

COLD CREAM
HAND SOAP
RADIATOR CEMENT

AUTO BODY
SOAP

BLACK GLOSS
ENAMEL

AUTO TOP
AND
SEAT DRESSING

INTERNATIONAL
METAL
POLISH CO.

QUILL AND
BELT R.R.

Occidental Restaurant

FOR
LADIES
and
GENTLEMEN

Occidental
Building

Illinois and
Washington St.

ENTRANCE ON
WASHINGTON ST.

Always Open

BERTERMANN BROS. CO.

PHONES 840 241 MASSACHUSETTS AVE.

Decorations for Weddings &
Other Occasions a Specialty

IF YOU DRINK BEER ORDER THE BEST AND PUREST Champagne Velvet

New Phone 1664, Old Phone Prospect 2114

WILLIAMSON CHARLES, V-Pres and General Supt Indianapolis Casket Co, Tel Main 7218, New 333, h 1420 Montcalm, Tel Circle 1655.

- " Chas D, baggage mstr, h 115 Colorado av.
- " Chester O, supt 328 E Wabash, h 620 S New Jersey.
- " Clara A G (wid Nicholas), h 2006 N Penn.
- " Claude E, trav agt, h 1313 Oliver av.
- " Clifford B, sis mngr Vonnegut Mach Co, h 4333 College av.
- " Clyde J, engr, h 2140 S East.
- " Edith M, sten C U Tel Co, r 2202 Ashland av.
- " Edmund, elev opr, h 421 S Harding.
- " Edwin, lab, h 1313 Oliver av.
- " Edwin C, tinner, h 540 Buchanan.
- " Elbert C, condr, h 843 N Tacoma av.
- " Elmer E, trav agt 219 N Senate av, h 608 W 31st.
- " Ephraim M, slsmn 38 Virginia av, h 543 East.
- " Felix, janitor, h 1112 N Missouri.
- " Floyd E, ins, h 622 E Raymond.
- " Geo, fireman, h 233 N Germania av.
- " Geo, lab, h 1024 River av.
- " Geo W, pntr, h 1327 Craft.

WILLIAMSON GEORGE W, Pattern Maker and Model Builder, Designer and Builder of Special Machinery, All Kinds of Experimental Work 649 W 31st, h same, Tel North 5706, (see Page 203).

- " Gilbert B, mach hd, h 908 Sherman Drive.
 - " Guy O, clk, h 1150 Villa av.
 - " Harry B, adv agt, h 1406 E 10th.
 - " Harry C, trav agt 1507 Merchants Bank bldg, h 115 N Colorado av.
 - " Homer J, whol confr 928 N Gray.
 - " Iris, sten 12th fl Odd Fellows bldg, h 2403 Broadway.
 - " Iza, collr Fletcher Savings and Trust Co, b S, 968 N Meridian.
 - " James, engr, h 2419 E Wash.
 - " James, janitor 656 E 12th.
 - " James, tmstr, r 143 Bright.
 - " James A, trav agt, h 15 N Oriental.
 - " Jesse E, engr, h 2341 N La Salle.
 - " Jessie, h 119 S Rural.
 - " Joel B, slsmn, h 2594 Sutherland av.
 - " John, custodian, h 2118 Olive.
 - " Jno, electr, h 1632 E Raymond.
 - " Jno, mach, h 1228 W 19th.
 - " Jno C, electr, h 1255 Holiday.
 - " Jno H, lab, h 431 E South.
 - " Jno M, butter 7, Market House, h 2403 Broadway.
 - " Jno W, body bldr, h 1016 Charles.
 - " J. Fred, trimmer, h 278 N Germania av.
 - " Laura V (wid Robt C), h Fairview Settlement.
 - " Louella (wid Wm E), h 426 E 21st.
 - " Louis H, abstractor 227 Lemcke bldg, h 4259 Sunset av.
 - " Lowell J, bkpr, h 2316 Ashland av.
- WILLIAMSON MARGUERITE**, Dept Mngr L S Ayres & Co, b 2104 College av.
 " Martha E (wid James), h 3028 N Capitol av.
- " Minnie, clk, h 1, 242 1/2 Mass av.
 - " Oliver E, mach hd, h 1346 Kappes.
 - " Omer, slsmn 38 Virginia av, h 1226 W 34th.
 - " Oscar D, slsmn, h 622 E Raymond.
 - " Otis, porter, h 1231 S West.
 - " Rebecca, sten Wm H Block Co, b 3108 Northwestern av.
 - " Robt, lab, h 228 W Allegheny.
 - " Robt H, clk 255 S Meridian, b 402 Douglas.
 - " Robt M, clk, h 3028 N Capitol av.
 - " Saml, lab, h 2121 N Keystone av.

WILLIAMSON

- " Saml M, sander, b 306 E Morris.
 - " Sarah A (wid Isaac W), b 1031 E Maryland.
 - " Sheridan, b 1402 E 10th.
 - " Thos J, solr frt agt 814 Board of Trade bldg, h 3614 N Capitol av.
 - " Walter C, lab, h 221 Middle.
 - " Walter M, polisher, h 930 N Belmont av.
 - " Warren H, engr 892 Warren av.
 - " Wm, pdlr, h 2528 E 25th.
 - " Wm A, clk, h 917 N Sheffield av.
 - " Wm C, clk 24 N Penn, h 532 E 19th.
 - " Wm F, chfr 33 N East, h 1105 N Missouri.
 - " Wm H, lab, h 1215 E Raymond.
 - " Wm L, lab, h 917 N Sheffield av.
 - " Wm N, phys 2940 Clifton, h 1057 W 31st.
- Williford Michl H**, pntr, h 1728 S East.
Willig Henrietta (wid Danl), h 311 E 10th.
Willingham Brooker, lab, h 843 W Vermont.
Willis Martin, lab, h 1075 W Michigan.
- Willis Albert**, mach hd, h 1002 W Walnut.
- " Alex, lab, h 3141 E Minnesota.
 - " Alf L, lab, h 1002 W Walnut.
 - " Althea M, sten 332 Mass av, h 411 N Delaware.
 - " Arthur, lab, h 1120 N Missouri.
 - " Benj, lab, h 2349 Indianapolis av.
 - " Bixby, genl sec Sigma Nu Fraternity 849 Lemcke Annex, res Kansas City, Mo.
 - " Cassius M C (C M C Willis & Son), h 525 N California.
 - " Chas, boxmkr, h 318 Hanson av.
 - " Chas O, lather, h 1901 Martindale av.
 - " Claude, driver, h 1236 N Senate av.
 - " Cora C, tchr, b 413 W Michigan.
 - " C M C & Son (Cassius M C and Herbert C), undertaker, 622 N West.
 - " David H, pntr, h 1140 S Keystone av.
 - " Edw, fireman, h 1433 Kappes.
 - " Edw A, phys 618 Hume-Mansur bldg, h 75, 401 N Illinois.
 - " Edw L, fireman, b 2052 E Michigan.
 - " Flournoy, slsmn 122 S Delaware, h 727 N Alabama.
 - " Frances E (wid Abner D), h 6007 Ashland av.
 - " Francis M, tmstr, h 418 Leeds av.
 - " Frank, clk, h 1222 N Gale.
 - " Frank, lab, h 1222 N Senate av.
 - " Frank, tmstr, r 907 N Senate av.
 - " Frank R, slsmn, h 132 1/2 S Audubon rd.
 - " Fred I, clk 120 S Meridian, h 2516 N Penn.
 - " Fredk, porter, h 918 W 31st.
 - " Fredk B (J Willis & Son), h 942 Minerva.
 - " Geo, lab, h 1537 Martindale av.
 - " Geo jr, lab, b 1537 Martindale av.
 - " Geo M, plstr, h 1332 S Keystone av.
 - " Geo W, lab, h 916 Colton.
 - " Gladys S, sten 94 S Capitol av, b 1140 S Keystone av.
 - " Guy, clk, r 1342 Barth av.
 - " Harry L, whol fish 337 E Market and 271 Mkt House, b 2109 N Capitol av.
 - " Herbert C (C M C Willis & Son), b 525 N California.
 - " Homer, waiter, r 524 N Senate av.
- WILLIS H THORNTON**, Deputy Treasurer State of Indiana 43 State House, Tels Main 1878, New 2285, h 1930 N Talbott, Tel North 7384.
- " James J, tel opr, h 1609 Gemmer.
 - " James M, paperhng, h 1506 E Pearl.
 - " Jasper, driver, h 744 S East.
 - " Jefferson S, auto repr, h 1126 Broadway.
 - " Jesse, janitor, h 515 W 13th.
 - " Jessye L, tchr, b 595 N California.
 - " Jno, lab, b 448 W 10th.
 - " Jno, meter repr, r 555 N Capitol av.
 - " Jnothan (J Willis & Son), h 954 Indiana av.
 - " Julia E, indrs, h 2035 Alvord.
 - " J & Son (Jonathan and Fredk B), tinner, s 956 Indiana av.
 - " Leo, fireman, h w s Keystone av 1 n of 45th.
 - " Leo jr, clk 255 S Meridian, b w s Keystone av 1 n of 45th.
 - " Lewis C, sec Willis-Shores Photo Supply Co, h 2055 N Delaware.
 - " Lola C (wid Louis), b 2404 Central av.
- WILLIS LUCAS B**, Funeral Director 411-13 W Michigan, h same, Tels Main 3022, New 3044.
- " Mary E (wid Thos W), h 2053 E Michigan.

MONON ROUTE

SHORTLINE

TO CHICAGO

The Union Trust Company

120 East Market Street

Issues Travelers Checks
Foreign Exchange
and
Letters of Credit



F. E. GATES
MARBLE
AND
TILE CO.

Mantels
Floors
Wainscots
in **TILE** or
MARBLE

Display Room
1462
LEMCKE ANNEX
Factory:
21 & Adams
Phones: New 3664
Wood 4330

Reserve
Loan
Life
Insurance
Company

9th Floor
Odd Fellow
Building

Salesmen
Wanted

Maximum
Commissions

Cash Prizes
to
producers
of
business



111-113
North Pennsylvania St.
(LEMCKE ANNEX)
—
Tels: { Main 1804
New 2448

WILLS

Willis W, carp, h 1421 Orange.
Willsey Burton H, clk, b 3418 College av.
" Everett L, slsmn 338 N Capitol av, h 33,
233 Mass av.
" Harry A, crane man, h 2313 Prospect.
" Lewis B, lab, h 1050 Harlan.
Willson, see also Wilson.
" Mary E, h 1665 College av.

WILSON ROMNEY L (Willson & Willson),
Lawyer 813-815-317 State Life Bldg,
Tels New 691, Main 3413, h 18, The Liv-
ingston 27 W St Joseph, Tels New 4793,
Main 6576. (See card in Legal Blue
Book.)

WILSON RUSSELL, (Willson & Willson),
Lawyer 813-815-317 State Life Bldg,
Tels New 691, Main 3413, h 18, 2851 Broad-
way, Tel North 7763. (See card in Legal
Blue Book.)

" Victoria A, b 1665 College av.
WILSON & WILSON, (Romney L and
Russell Willson), Lawyers 813-815-317
State Life Bldg, Tels New 691, Main
3413. (See card in Legal Blue Book.)
Willumberger Harry, engr, r 618 W New
York.

Willmanns Christopher, groc 2502 Central av,
h 2314 N New Jersey.
Wilmer Jos E, mach, b 1138 Harlan.
" Theo, baker, h 1121 Cottage av.
Wilmeth Edith W, sten 13th fl Lemcke An-
nex, b 1724 Ashland av.

" Presley H, asst supt 503 Terminal bldg,
h 1724 Ashland av.
" Roy F, clk, h 320 Congress av.
" Ruby G, sten 204 Fletcher Am Bank bldg,
h 1724 Ashland av.

Wilmington Arthur W, slsmn 507 Occidental
bldg, h 222 10th.
" Elmer E, slsmn, h 1932 College av.
" Geo A, lino opr 350 E Market, h 939
Spruce.

" Gertrude N, clk, b 1516 Brookside av.
" Hugh F, bkpr 5 S Illinois, b 2711 Cornell
av.
" James N, carrier P O, b 222 E 10th.
" Oscar N, clk P O, h 1516 Brookside av.
" Roseline M (wid Levi F), h 1405 Brook-
side av.

Wilmot Alfaretta C, b 925 Prospect.
" Frank L, dancing school 23 1/2 S Capitol
av, h 1501 W 27th.

Wilmoth Aug D, pntr, h 1046 E Tabor.
" Frank L, metal wkr, h 1426 E Kelly.
" Fred C, stock kpr, h 1637 E Kelly.
" Hannah M (wid Joel C), h 903 N Capitol
av.

" Joel G, salesmnr Jno Deere Plow Co, h
903 N Capitol av.
" Walter E, clk 302 Lord, h 1613 E Kelly.
Wilmott Isobel V, clk, b 901 N New Jersey.
Willrose The, 1525 E Michigan.
Wilson, see also Willson.

" Ada L, sten 1400 Fletcher Trust bldg, r
617 N East.
" Albert, b 104 S Noble.
" Albert, auto wkr, h 1205 N Oakland av.
" Albert, brkmn, h 2213 N Gale.
" Albert, lab, h 521 N Keystone av.
" Albert E, pres Wilson's Farm Agency, r
Hotel Linden.
" Albert L, lneaman, b 615 Dorman.
" Alex C, slsmn, h 553 Dorman.
" Alf, lab, b 309 Osage.
" Alf D, elect, h 25, 626 Mass av.
" Alf M, rep Galena-Signal Oil Co 410 Ter-
minal bldg, h 2152 N Meridian.
" Alf R, transfer 727 Cedar, h 829 Lexing-
ton av.

WILLS

" M Fletcher, clk R M S, h 4, 17 E St
Joseph.
" Otto, driver, h 1005 S Meridian.
" Perry E, tmstr, h 339 S Temple av.
" Raymond, lab, b 1002 W Walnut.
" Roger L, chef Brennan & Pfister, b 621
Ogden.

" -Sorens Photo Supply Co, Lewis C Willis
sec, 9 W Market.
" Silas, uphlr, h rear 324 Trowbridge.
" Wallace A, clk 13th fl Lemcke Annex, b
532 E 11th.

" Walter, chfr, r 418 Indiana av.
" Warren M, trav agt, h 1637 Rembrandt.
" Wm, b w s Keystone av 1 n of 45th.
" Wm, custodian, h 322 W Ray.
" Wm B, porter, r 524 N Senate av.
" Wm H, slsmn 526 N Capitol av, r Y M
C A

" Wm R, lab, b 1002 W Walnut.
Willish Jos, woodwkr, r 345 1/2 W Wash.
Willson Elmer J, clk, b 1542 S Meridian.
Willitt Harris, driver, h 746 W 24th.
" Henry, r 433 E Wash.

Willits, see also Willitt.
" Walter, formn, h 716 E Vermont.
Willitts Harry E, slsmn, h 613 E New York.
" Lottie, b 5, 19 N Oriental.

William F Alonzo, elev opr, h 1930 Arrow
av.
" Kath, h 744 S East.
Willms Mamie, copy holder Indpls Star, h
1135 Shelby.

" Nora, b 1135 Shelby.
" Wm C, mach, h 1937 Arrow av.
Willner Chas A, watchman, h 1436 Roose-
velt av.

" Geo L, florist, h 3433 Graceland av.
Willoughby Alice, drsmkr, h 521 E 24th.
Alonzo, lab, 1308 S Belmont av.
" Amos C, finisher, h 1232 Linden.

" Arthur, lab, b 1746 Blaine av.
" Building, 224 N Meridian.
" Early, hlpr, b rear 1061 S Tremont av.
" Eli, car repr, b 1458 Lee.

" Fred, lab, h rear 1061 S Tremont av.
" Geo, car repr, h 1195 S Tremont av.
" Geo W, lab, h 1332 Lee.
" Golden, lab, h 829 S Sheffield av.
" Grant, car repr, h 1249 Hiatt.

" Isham, lab, b 1332 Lee.
" Jno E, car repr, h 1349 Hiatt.
" Jos, lab, h rear, b 1061 S Tremont av.
" Kelly, lab, h 1249 S Bismarck av.

" Mahlon, car repr, h 1763 Morgan.
" Mathew, lab, h 1061 S Tremont av.
" Oliver, pntr, b 1105 S Tremont av.
" Phoebe J, h 1921 W Morris.

" Raymond C, Y M C A.
" Sherman, carp, h 1007 S Tremont av.
" Sherman S, carp, h 5703 Rawles av.
" Wm, car repr, h 820 S Belmont av.
" W Scott, lab, b 1718 Blaine av.

Wills Arthur G L, supt 18 N Senate av, h 2806
Central av.
" Chas, lab, h 453 E Sahm.
" Chas A, slsmn 240 S Meridian, h 1008
Jefferson av.

" Clarence, lab, b 2206 Brightwood av.
" Frank, lab, b 2308 Columbia av.
" Geo E, ironwkr, h 354 E Minnesota.
" Geo W, mtrmn, h 1326 S Sheffield av.

" Gordon, janitor, h 128 N East.
" Harriet, sten, r 732 N New Jersey.
" Hattie, drsmkr, b 2829 Highland pl.
" Henry L, insp, h 1128 E Pratt.

" Jacob N, horseshoe, 1457 S Belmont av,
h 1329 S Bismarck av.
" James, chfr, h 44 W 36th.
" Jno, mach hd, h 916 N West.

" Jno F, lab, h 415 N Drover.
" Jno W, carrier P O, h 835 N Capitol av.
" Marshall F, h 49 S Meridian, h 913 Union.
" Mary F (wid Wm), b 2206 Brightwood av.
" Mary J (wid James A), r 1453 S Belmont
av.

" Millard, barber, b 1422 Lee.
" Nora F (wid Otto), b 725 N Capitol av.
" Ralph E, clk, h 49 S Meridian, h 913 Union.
" Warren E, mach, h 1446 E Terrace av.
" Wm, elev opr, b 1421 Orange.

WILLS WM P, Floor Mngr L S Ayres & Co,
r 8, 26 W Vermont.

PLUMBING, HEATING
STEAM, MILL and MINE
SUPPLIES



VAN CAMP
Hardware and Iron Company
INDIANAPOLIS
WHOLESALE ONLY

YALE**Hardware****BUILDING
SUPPLIES
and Material****UPSON****Plaster Board**Tels. New 395—509
Gen. Main 507**Lilly &
Stalnaker**

114-118 E. WASH.

ROOFING**INDIANA
PLASTER
AND
ROOFING
COMPANY**920 East
North St.
Phone 1410**JOSEPH GARDNER****TIN, COPPER & SHEET IRON WORK****METAL CEILINGS CORNICES AND SKYLIGHTS
DUST AND SHAVING COLLECTORS AND PIPING
ROOFING OF ALL KINDS. HOT AIR FURNACES.****37-41 KENTUCKY AVE. TELEPHONES 322****WILSON**

- " Alf V, clk 127 E Market, r 11, 31 N Penn.
- " Alice, housekpr, Dr W B Fletcher's Sanatorium 1140 E Market.
- " Allen, cooper, r 906 Chadwick.
- " Allen, lab, b 352 W 10th.
- " Alma W, attdt Public Library, b 4140 Park av.
- " Almet, cabtnkr, b 550 Bell.
- " Almon E, engr, b 830 W 28th.
- " Alonzo, bksmith, b 1333 Lexington av.
- " Alva, plaster, b 1714 Naoml.
- " Amelia, tchr, b 989 East Drive (W P).
- " Amos L, phys 211 Newton Claypool bldg, h 1, 5020 N Capitol av.
- " Anderson, lab, b 4074 Rockwood av.
- " Andrew A, spl police, b 930 Union.
- " Andrew B, b 4260 Rockwood av.
- " Andrew B, slsmn, b 2021 Bellefontaine.
- " Andrew W, b 1474 N New Jersey.
- " Angeline (wid Wm H), b 118 Concordia.
- " Anna (wid Morris), b 450 W Ohio.
- " Anna, tel opr, b 442 E Wash.
- " Anna C, demonstrator, b 314 S East.
- " Anna C, b 308 N Senate av.
- " Anna F (wid Jos E), b 1035 Roache av.
- " Anna J (wid Steph), b 218 E Walnut.
- " Anna M, adjt Volunteers of America, b 207 E North.
- " Anna T (wid Jno), b 1221 Union.
- " Anthony, lab, b 4937 E 16th.
- " Anthony, typist Kingan & Co, b 309 Minerva.
- " Argus, insp, b 2801 Burton av.
- " Arlena, attdt Insane Hosp.
- " Armita, b 2336 N Meridian.
- " Arthur E, pur agt 545 E Georgia, b 282 S Ritter av.
- " Arthur G, assmblr, b 805 E Wash.
- WILSON ARTHUR NUGENT, Loans on Deposited Valuables Room 4, 312 E Wash, Tel Main 3296.**
- " Arthur W, driver, b 142 S Hawthorne la.
- " Asa B, contr, b 32 S Bradley.
- " Asa M, bkpr, b 8125 E Wash.
- " Benecette N, student, b 525 E 32d.
- " Benj, lab, b 216 Cora.
- " Benj, lab, b 2348 Ralston av.
- " Benj, waiter, r 653 Bright.
- " Benj F, slsmn, b 610 N Drovers.
- " Benj F, slsmn, b 517 E 22d.
- " Bernice, forwmn 342 Mass av, b 2439 N Taibott.
- " Bertha, maid City Hosp.
- " Beth, tchr, b 21 S Hawthorne la.
- " Bradford W, electr, r 2, 39 W Pratt.
- " Eryan, waiter, b 227 E 10th.
- " Burt, contr, b 1145 W 35th.
- " Byron F, appr, b 1218 Orange.
- " Calvin H, trav agt, b 312 W 39th.
- " Calvin N, engr, b 1453 Spann av.
- " Caroline (wid Chas W), b 226 W New York.
- " Cath (wid James), b 1519 Alvord.
- " Cath, b 911 W Michigan.
- " Cecil, clk, b 1427 Prospect.

ABRAM. F. ZAINY Successor to

The Plaza Realty and Investment Co.
**REAL ESTATE, MORTGAGE LOANS
 AND INSURANCE**
FARMS EXCHANGED A SPECIALTY
509-510 Lemcke Bldg., Indianapolis
Telephones: Main 1974, New 4633-R

**WESTERN
AUDIT CO.**
E. L. COEN, Mng'r.**INDIANAPOLIS COAL CO.**
COAL—BUILDING MATERIAL

Phones 1700

234-40 (2d Floor) Newton Claypool Bldg.

WILSON

- " Chas, barber, b 4, 835 Fayette.
- " Chas, insp Link Belt Co, res Pittsboro, Ind.
- " Chas, lab, b 1806 S Belmont av.
- " Chas, lab, b 1605 Orange.
- " Chas, lab, b 201 E 11th n of 30th.
- " Chas, lab, b 50 S Summit.
- " Chas, lab, b 2222 Yandes.
- " Chas, mach hd, b 702 W 31st.
- " Chas, mldr, b 423 N Holmes av.
- " Chas, pntr, b 906 Chas ck.
- " Chas, slsmn b 3110 N Capitol av.
- " Chas, slsmn 17 W Maryland, b 3223 W Michigan.
- " Chas, slsmn, b 13, 120 N Penn.
- " Chas A, clk, 55 LeGrande av.
- " Chas A, engr, b 1824 W Morris.
- " Chas A, phys, b 510 Lynn.
- " Chas A, real est, b 1318 E 10th.
- " Chas B, b 1346 S Harding.
- " Chas E, b 2909 N Taibott.
- " Chas E, bkpr, b 1023 English av.
- " Chas E, lab, b 5, rear 807 Blake.
- " Chas E, slsmn, b 2109 N New Jersey.
- " Chas E, trav agt 670 S California, b 905 N Capitol av.
- " Chas F, barber, b 27, 556 W Wash.
- " Chas H, fireman, b 1502 N Arsenal av.
- " Chas L, phys, b 524 E 25th.
- " Chas N, pres Cababi Mining Co, b 1637 Broadway.
- " Chas R, clk, b 2061 Cornell av.
- " Chas W, clk 545 E Georgia, b 717 Parkway av.
- " Chas W, driver, b 937 Maple.
- " Chas W, pntr, b 1522 E Ohio.
- " Chas W, produce 101 Mkt House, res Southport, Ind.
- " Charlotte (wid Jno T), b 404 W 16th.
- " Charlotte E, tchr, b 56 LeGrande av.
- WILSON CHESTER F, Pres Interstate Public Service Co, Tels Main 1160 and 1161, New 694, h 2 The Rolando 1409 N Penn, Tel Main 8016.**
- " Christopher Rev, b 2, 802 Locke.
- " Christopher C, bellman, b 921 Fayette.
- " Clarence, clk, b 17, 1116 N Capitol av.
- " Clarence, custodian, h 5, 501 N East.
- " Clarence, lab, b 1272 Cottage av.
- " Clarence W, hpr, b 637 E McCarty.
- " Clarence W, genot agt Adams Express Co 255 S Meridian, b 2231 same.
- " Claude E, brkmn, b 560 Eastern av.
- " Claude M, mach, b 416 E 10th.
- " Claude O, cabtnkr, b 44 S Bradley.
- " Claudia, r 720 N Taibott.
- " Clement V, tmstr, b 954 Miley av.
- " Clemmie (wid Alva), b 2722 W Wash.
- " Clifford, mldr, b 43 N Gray.
- " Cloe, attdt State School for the Deaf.
- " Clyde H, tmstr, b 1623 Woodlawn av.
- " Crystal P, clk 23 N Meridian, b 227 E 10th.
- " Cora, dom, b 1110 Myron.
- " Cora A, h 76, 234 N Delaware.
- " C LeRoy, condr, b 1831 Spann av.
- " Daisey L, clk 11 N Illinois.
- " Danl, lab, b 1409 St Peter.
- " David, barber, b 126 Cherry Grove.
- " David M, lab, b 44 Berwick av.
- " Della, tchr, b 2337 Hillside av.
- " Donald, barber, r 623 Ft Wayne av.
- " Donald, engr, b 1427 Prospect.
- " Doris (wid Walter W), b 2720 N Illinois.
- " D Carl, die sinker, b 1758 Morgan.
- Earl, porter, b 4, 825 Fayette.**
- WILSON EDGAR H, Distributor Enger Twin Six and Scripps-Booth Automobiles, Salesroom cor Penn and New York, Service Station 924 N Illinois, Tels Main 2647, New 2032, b 1632 N Illinois (See page 83).**
- " Edna, clk, b 217 W Pratt.
- " Edna A, cook, b 924 N Missouri.
- " Edw, janitor, b 921 Roanoke.
- " Edw, lab, b 940 W Michigan.
- " Edw, mach, b 907 1/2 Elm.
- " Edw, tmstr, b 726 E Vermont.
- " Edw E, paperhng'r, b 1712 N New Jersey.
- " Edw J, mach, b 1221 Union.
- " Edw M, b 1353 Reisner.
- " Eliz (wid Christopher), b 219 Downey.
- " Eliz, missionary, b 922 N Capitol av.
- " Eliz S (wid Edmund G), b 2424 College av.
- " Ella (wid Frank), b 116 W St Clair.
- " Ella (wid Jos), b 5, 817 Blake.
- " Ella T (wid Wm N), b 525 E 32d.
- " Elmer E, electr, b 810 N Beville av.

**AUDITORS AND
PUBLIC ACCOUNTANTS**
914-915 Fletcher Savings and Trust Building
Telephone MAIN 3594

The PRAY Agency

ENOS D. PRAY, Pres.
J. FRANK CANTWELL,
Sec. Treas.

FIRE—BOILER—SPRINKLER LEAKAGE—LIABILITY—BURGLARY—TORNADO—ACCIDENT—AUTOMOBILE—PLATE GLASS

INSURANCE

2ND FLOOR
5 EAST MARKET STREET

MAIN 6745
NEW 660-K

WILSON

" Elmer E, mach, h 249 S Keystone av.
" Elmer L, carp Chandler & Taylor Co, h
402 S Blumark av.
" Elsa F, sten 415 Merchants Bank bldg, h
415 Drexel av.
" Emma (wid Jno), h 2157 Kenwood av.
" Emma (wid Jno F), b 2930 N Delaware.
" Emma, attdt Insane Hosp.
" Emma E, h 2298 av.
" Emmett janitor, h 332 N Missouri.
" Ernest, porter, h 739½ N California.
" Ernest L, bartndr, h 2642 Rader.
" Ernest L, blksmith, h 372 E Morris.
" Estella, nurse, r A, 510 N Meridian.
" Ethelbert, pipeftr, h 2830 E Vermont.
" Etta S, lecturer Indiana Audubon Society,
h 1044 Congress av.
" Eug, h 322 N Germania av.
" Eug M, clk, O, h 4903 Central av.
" Ezra F, clk 51 N Dimes, b 1116 Atwood.
" Ezra, barber, h 134 W 11th.
" E Mortimer, pres Western Implement Co,
res Anderson, Ind.
" Fannie (wid Jno), nurse 815 Park av.
" Fannie A (wid Saml), h rear 2015 Barth
av.
Wilson's Farm Agency, Albert E Wilson pres.
739 Newton Claypool bldg.
Wilson Flora (wid Jno W), h 17, 23 S Ala-
bama.

" Flora, h 8, 550 Fletcher av.
" Florence (wid Emmett), h 430 Erie.
" Florence E, b 1541 Central av.
" Francis J, condr, h 947 Bell.
" Frank, b 1307 E Wash.
" Frank, engr, h 823 S Sheffield av.
" Frank, lab, h 118 Rankin.
" Frank, mach, b 33 W Maple rd.
" Frank, mach, h 416 E 10th.
" Frank, presser, h 506 W Michigan.
" Frank, slsmn, h 2328 N Senate av.
" Frank E, brkman, h 318 N Keystone av.
" Frank E, clk R M S, h 4606 Central av.
" Frank E, lab, b 2611 N Rural.
" Frank E, trav agt, r 439 N Penn.
" Frank F, trav agt, r 414 N East.
" Frank M, carp, h 2316 Coynor.
" Frankie B (wid James A), h 527½ E
Miami.
" Franklin L, condr, h 808 Eastern av.
" Fred B, bkpr Levey Bros & Co, h 327
Parkway av.
" Fredk, clk, r 4 N New Jersey.
" Fredk, dftsmn, h 1931 Nowland av.
" Fredk L, mach, b 56 LeGrande av.
" Garnett, lab, r 525 W Michigan.
" Geo, huseboy, r 727 Fayette.
" Geo, janitor, h 703 Virginia av.
" Geo, lab, h 422½ Abbott.
" Geo, lab, h 2070 Highland pl.
" Geo, lab, h 1324 N Senate av.
" Geo, switchman, h 2355 English av.
" Geo A, collr Indiana Daily Times, h 902
N Beville av.
" Geo A, lab, b 118 Concordia.
" Geo C, fireman, h 2410 W Wilkins.
" Geo E, lab, r 243½ Virginia av.
" Geo F, formn 245 Virginia av, res Elwood,
Ind.
" Geo G, designer, r 989 East Drive (W P).

WILSON GEORGE R, Indiana State Mngr
State Life Ins Co, Office 11th & State
Life Bldg, Tels Main 1402, New 1873, r
Dennison Hotel, Tel Main 4322, New
471.
" Geo S, supt Indiana School for the Blind.
" Geo T, clk, b 1927 E Georgia.
" Geo T, lab, b 1940 Lewis.
" Geo W, h 1108 W Morris.
" Geo W, carp, h 913 Hosbrook.
" Geo W, mach hd, h 28 S Temple av.
" Geo W, transfer, h 1225 W 30th.
" Georgia, manicure, r 139 N Delaware.
" Georgia E (wid Jos C), sten 531 Ind
Pythian bldg, h 989 East Drive (W P).
" Gertrude, produce 544 Mkt House, h 2554
S Meridian.
" Glenn, tchr, b 1727 Hoyt av.
" Gordon E, lab, b 139 S Oriental.
" Grace, h 809 N Alabama.
" Grace M, insp, b 1520 Spann av.
" Greenberry, lab, h w s Luett av 2 n of
10th.
" Grover, trimmer, h 1357 Oliver av.
" Guy, engr, b 212 Hendricks pl.

Old Phone 352 North New Phone 6671
MAAS-NEIMEYER LUMBER CO.

Planing Mill,
LUMBER
Wholesale and
Retail



Office:
21st St. and
Monon
R. R.

WILSON

" Guy N, pntr, h 1429 Cornell av.
" Hal J, pattern mkr, h 2534 English av.
" Harley A, engr, h 265 N Warman av.
" Harold, driver, b 5907 Rawles av.
" Harnd, lab, r 723½ Muskingum.
" Harriet (wid Otto), h 979½ W Wash.
" Harriet, nurse, h 2346 Coynor.
" Harris, h 213 Toledo.
" Harry, butcher, h 1113 Larch.
" Harry, lab, r 213½ Toledo.
" Harry, mach hd, h 612 W Pratt.
" Harry, pressman, b 20 S Bradley.
WILSON HARRY B, Mngr Bond Dept The R
L Doolings Co, Indiana Pythian Bldg,
Tel Main 2162, r 318 N East.
" Harry C, condr, h 905 E 23d.
" Harry C, trav agt, h 2419 Central av.
" Harry F, lab, h 2333 Hoyt av.
WILSON HARRY H, Department Manager L
S Ayres & Co, h 242 College av.
" Harry J, clk, b 25 S Tuxedo.
" Harry M, mach, h 16, 414 N Alabama.
" Harry O, plmbr, h 1020 S Belmont av.
" Harry P, barber, h 2, 226 W North.
" Harry S, ins agt 300 Fletcher av, h 313 E
34th.
" Harry W, bottler, h 1223 Deloss.
" Harvey, lab, h 315 W 42d.
" Hayes, h 1448 Martindale av.
" Helen, compto opr C C C & St L Ry, b 870
W 27th.
" Helen, tchr, b 5, 820 N Penn.
" Henry, driver, h 2339 Mass av.
" Henry, engr, h 926 Elm.
" Henry, lab, h 2032 Mass av.
" Henry, lab, h 229 W New York.
" Henry, lab, b 450 S 20th.
" Henry, lab, h 720 W 24th.
" Henry, lab, h 635 E Wabash.
" Henry, printer, h 11, 11½ W Market.
" Henry L, h 2712 N Meridian.
" Henry W, engr, h 1426 Bridge.
" Henry W, lab, b 4336 E 10th.
" Herbert, elev opr, b 1818 Madison av.
" Herbert C, lab, h 3631 W Michigan.
" Herbert G, driver, h 218 S Warman av.
" Homer, lithog, b 219 Downey.
" Homer H, slsmn 133 S West, h 3429 Ken-
wood av.
" Homer L, mach 1101 W Morris, res R F D
26.
" Homer V, washer, h 631 N Capitol av.
" Horace D, hlpr, h 1014 W 28th.
" Howard C, collr 132 W Wash, h 923 S State
av.
" Howard L, lab, b 2923 W Michigan.
" Hugh F, mach hd, h 1519 Garfield av.
" Ida, clk, r 34 W St Clair.
" India J, student, b 31 S Hawthorne la.
" Ira S, slsmn, h 522 Douglass.
" Irma, clk, r 1220 E Wash.
" Isabelle, b 8, 550 Fletcher av.
" Isaac, custodian, h 1663 Yandes.
" Isaac E, meat ctr, h 443 S Keystone av.

The BROOKS SCHOOL FOR BOYS
1545 CENTRAL AVE.

Expert Preparation for any College
DAY AND BOARDING

LOWER SCHOOL FOR YOUNG BOYS

Phone for Booklet Main 3537; New 1476
WENDELL S. BROOKS, B. A. (Yale) Head Master

Mortgage
Loans
on
Farms
and City
Property

THOS. C. DAY
& CO.

Offices
Nos. 709-15
Fletcher
Trust
Building

H
I
S
E
Y
and
T
I
T
L
S

Funeral Directors
951 N. Delaware St.

**PEERLESS BRAND
CITIZENS BEER**

CITIZENS BREWING COMPANY

PHONES: Prospect 999
New 999

**CREMATORY
and
CHAPEL**

**F
L
A
N
N
E
R
&
B
U
C
H
A
N
A
N**
Undertakers

**320 N. ILL. ST.
Both Phones
641**

**INDIANA
LAW
SCHOOL
University
of
Indianapolis**

For Catalogue
Address
THE DEAN
1117 - 1118
Law Building
Indianapolis

See Educational Dept.
Advertising Section

LEVEY BROS. & CO.

Operating U. S. Bank Note Co. STATE HOUSE SQUARE
OFFICE OUTFITTERS



FAVORITE HAMS

Sweet, Mild, Delicious in Flavor

SOLD EVERYWHERE—Ask to see the label.

Indianapolis Abattoir Co.

U. S. Gov. Inspected Establishment 178

WILSON

" Isaac G. carp, h 2455 Bellefontaine.
" Ivan O. clk, r 1221 Broadway.
" Jacob C. elev opr, h 104 S Noble.
" James, lab, h 809 N Adelaide.
" James, mach hd, h rear 1424 S New Jersey.
" James, millwright, b 416 Minerva.
" James A. firemn, h 1727 Hoyt av.
" James A, livery 419 W Pearl, r 215 S Illinois.
" James A. plmbr, 917 N New Jersey.
" James A. trav agt, b 2110 Prospect.
" James B (W T Mahan & Co), b 1801 N Alabama.
" James B, clk C C C & St L Ry, h 1430 English av.
" James B, lab, h 614 W Court.
" James C, bartndr, h 139 N Liberty.
" James D, slsmn L S Ayres & Co, b 2424 College av.
" James E, clk, h 315 Layman av.
" James E, sec Home Ins Agency of Ind, res Ben Davis, Ind.
" James G, chfr, b 3450 E 30th.
" James G, clk 113 W Georgia, b 4336 E 10th.
" James H, h 1716 N Penn.
" James H, sec The Indpls Book and Stationery Co, h 1620 N Alabama.
" James H, tchr, h 433 N Chester av.
" James R, agt, r 2123 Boulevard pl.
" James T, lab, h 3904 E 16th.
" James V, barber 375 S Illinois, b 427 N Riley av.
" James W, driver, h 1542 S New Jersey.
" Jane A (wid Geo S), b 2142 Ashland av.
" Jeanette, sten 803 Merchants Bank bldg, b 1110 S Capitol av.
" Jefferson, lab, h 1115 S Tremont av.
" Jennie, h 935 W Walnut.
" Jennings E, lab, b 1007 Luett av.
" Jesse, mach, b 201 Traub av.
" Jesse E, slsmn 705 E Market, h 1218 Parker av.
" Jesse E M, mngr 148 N Penn, h 3145 Kenwood av.
" Jesse F, brkmm, h 2714 N Olney.
" Joanna R (wid Highland), h 340 E St Joseph.
" Jno, h 2441 N Alabama.
" Jno, billiards 517 Indiana av, b 230 N Missouri.
" Jno, books 358 W 10th.
" Jno, clk U M W of A, b 424 E North.
" Jno, driver, r 327 E Wabash.
" Jno, lab, b 121 N Alabama.
" Jno, lab, b 722 Beecher.
" Jno, lab, Kingan & Co, b 825 Blake.
" Jno, h 213 Cook.
" Jno, lab, h 1536 Cornell av.
" Jno, lab, h 1346 Deloss.
" Jno, lab, r 1, 327½ Indiana av.
" Jno, lab, b 3450 E 30th.
" Jno, lab, h 1118 S West.

WILSON

" Jno, tmstr, h 1111 Lafayette.
" Jno, watchman Kingan & Co, h 523 Bright.
" Jno, watchman, h 2207 Conrad av.
" Jno A, electr, h 1551 Ashland av.
" Jno A, truant officer P S, b 2609 Salem.
" Jno A, watchman, h 510 N Beville av.
" Jno B, lab, h 2308 Yandes.
WILSON JOHN C, Undertaker 1230 Prospect, h same, Tels New 9871, Prospect 322.
" Jno E, bksmith, h 224 Richland.
" Jno F, city fireman, h 2144 Shelby.
" Jno H (Wilson & Todd), b 5462 E Wash.
" Jno H, helper, b 4749 E Wash.
" Jno H, lawyer, h 212 Good av.
" Jno H, porter, b 718 W 10th.
" Jno L, bksmith, h 923 E Maryland.
" Jno L, dentist 703 E 19th, b 1636 College av.
" Jno L, houseman 1220 Park av.
" Jno L, mach, h 2554 S Meridian.
" Jno L, patrolman, h 1226 Congress av.
" Jno McC, h 605 West Drive (W P).
" Jno M, formn, h 1621 Mass av.
" Jno P, bkpr 327 E Wabash, r 2123 Boulevard pl.
" Jno R, brkmm, h 2164 N Gale.
" Jno S, condr, h 824 E 23d.

WILSON JOHN VAJEN (Ketcham, McTurman, Wallace & Wilson), Lawyer 1009 Merchant Bank Bldg, Tel Main 1388, b 2712 N Meridian, Tel New 5129.

" Jno W, lab, b 2438 Caroline av.
" Jno W, lab, b 4336 E 10th.
" Jno W, mach, h 785 Indiana av.
" Jno W, plmbr, h 116 W Wilkins.
" Jno W, porter, h 785 Indiana av.
" Jonas, carp, b 5907 Rawles av.
" Jos, r 422 E Wash.
" Jos, clairvoyant 703 Virginia av.
" Jos J, pntr, b 461 Goodlet av.
" Josephine T, clk 201 Union Station, b 54 Gladstone av.
" J Frank, dentist 716 Newton Claypool bldg, h 3152 Northwestern av.
" J Gardner, chf acct 224 E McCarty, h 2527 N Capitol av.
" J Walter, trav agt, h 142 Spencer av.
" Kate C (wid J Horace), b 642 W 29th.
" Knox C, contr, h 415 Drexel av.
" Laura (wid Robt), h 2166 Pierson av.
" Laura D, h 524 E 25th.
" Lawrence W, carp, h 430 S Addison.
" Lee, h 2229 W Michigan.
" Lee P, brkmm, r 512 N East.
" Leo H, barber, b 1621 Mass av.
" Leon, mach hd, h e s Sangster av 1 s of 45th.
" Leon J, opr 141 S Meridian, h 1501 S State av.
" Leonard, lab, h 835 Broadway.
" Leslie C, carp, h 66 S Tremont av.
" Lettie B (wid Theo), h 866 W 24th.
" Lewis, driver, b 320 W New York.
" Lewis, engr, h 1252 N West.
" Lewis E, sten, b 308 E 11th.
" Lillian (wid Willis H), h 1107 Olin av.
" Lillian M, nurse, h A, 510 N Meridian.
" Lillian S (wid Bradford), h 322 E St Clair.
" Louis, driver, h 327 Oxford.
" Louis, lab, b 1952 Yandes.
" Louise (wid Richd), h 446 W 13th.
" Louise I, sec and treas W W Wilson (Inc), h 1710 Lexington av.
" Lucius L, lab, h 527 N Talbott.
" Lucy, smstrs, r 313 W North.
" Lucy A, artist, h 510 W 41st.
" Lucy D (wid Hugh W), h 1105 N Rural.
" Lula (wid Jno), h 618 Missouri.
" Lula, mlnr, b 2316 E Wash.
" Lula M, tel opr, b 303 E South.
" Luther, poultry 544 Mkt House, b 2550 N Meridian.
" Mabel, h 505 N Illinois.
" Mabel, nurse, r 414 N East.
" Mamie, nurse, b 3064 Central av.
" Manuel, bksmith, h 5, 723 E Ohio.
" Margt, cook, h 501 W 10th.
" Margt E (wid David), h 416 N Emerson av.
" Marian E, sten, h 19, 331 E North.
" Marian H (wid Chas O), h 4845 Fletcher av.
" Mark, brklyr, h 32 Euclid av.
" Mark, lab, b 327 W New York.

**WESTERN
MACHINE WORKS**

ENGINE SPECIALISTS
ALL KINDS MACHINERY REPAIRS
Cor. Market and West Sts.
BOTH PHONES—MAIN 328. NEW 3581

Law Business College

Catalog Mailed Upon Application

WE would be pleased to have you ask
Business Men and Students about us.

COR. DELAWARE and NORTH STREETS

Telephones: Main 542 - New 4833



\$1595 F. O. B. Factory

More power with less weight, greater economy with less effort, better performance at less expense at a price \$500 less than you'd expect to pay.

WILSON

- " Martha E (wid Franklin P), h 3149 Central av.
- " Martin, clk, b 327 W New York.
- " Martin M, horse trainer, h 1811 College av.
- " Marvin, mtmrm, b 1919 N Capitol av.
- " Mary (wid Wm), h 422 W 11th.
- " Mary, h 1114 Atwood.
- " Mary, h 1010 W North.
- " Mary, h 921½ W West.
- " Mary, cook, b 432 S Alabama.
- " Mary, tel opr 101 S Meridian, b 2328 Hoyt, asst.
- " Mary A F, smstrs Insane Hosp.
- " Mary C, attndt Public Library, b 2225 N Illinois.
- " Mary E (wid Fleming), b 433 N Chester av.
- " Mary E (wid Thos), r 1221 Broadway.
- " Mary E, h 6016 Broadway.
- " Mary E, clk 49 S Penn, b 919 N New Jersey.
- " Mary F, mngr National Educational Agcy, res Shelbyville Ind.
- " Mary L, sten 117 S Meridian, b 2021 Bellefontaine.
- " Mary J, sten VanCamp Hdw and Iron Co, b 340 E St Joseph.
- " Mary T (wid Wesley R), b 2714 N Olney.
- WILSON MARY T**, Treas Dr W B Fletcher's Sanatorium "Neuronhurst," 1140 E Market, h same, Tels New 12X16, Prospect 381.
- " Mattie (wid Frank), h 512 N East.
- " Mattie B, mlnr, h 20, 626 Mass av.
- " Mayme M nurse, r 509, 430 Mass av.
- " Medford B, pres National Live Stock Ins Co, h 1320 N Delaware.
- " Melvin L, driver, b 652 Jefferson av.
- " Merle, nurse, 209 N Penn.
- " Merrill E, chf dep U S marshal, h 2439 Pierson av.
- " Millie A, b 420 W 46th.
- " Mina, h 1605 Orange.
- " Minnie (wid Wm), b 1436 Lexington av.
- " Minnie, r 405 E Ohio.
- " Miranda (wid Jno), h 912 Redmon.
- " Morris, b 213 E Walnut.
- " Morton E, trav agt, h 4627 N Senate av.
- " Muriel, clk, b 1520 Spann av.
- " Myrtle, b 1522 E Ohio.
- " Nancy (wid Thos), b 1546 Lee.
- " Naomi M, buyer 20 W Wash, b 3416 College av.
- " Nellie, r 426 W Wabash.
- " Nellie I, clk, b 427 N Riley av.
- " Noble, lab, b 1014 S Alabama.
- " Nora, h 119 Emmet.
- " Nora, vocalist, r 411 Indiana av.
- " Nora A (wid Jno G), h 870 W 27th.
- " Olive, h 716 E 19th.
- " Omar, R, electrotypist Ind Electrotype Co, b 219 Downey.
- " Oran, clk Indiana National Bank, h 1639 Pleasant.
- " Orion B, piano tuner, b 1618 Prospect.
- " Orville, millwright, h 416 Minerva.
- " Oscar D, clk, h 534 Bright.
- " Otho, condr, h 1544 W New York.
- " Otis, driver 540 W McCarty, h 726 E Vermont.
- " Pauline, clk, b 1014 W 28th.
- " Pearl, clk, b 1051 Eugene.
- " Pearl, nurse, h 509, 430 Mass av.
- " Ralph, carp, h 2026 Hoyt av.
- " Randolph slsmn, h 322 N Holmes av.
- " Raymond A, mngr Patent Vulcanite Roofing Co, b 334 N Beville av.
- " Raymond D, mach hd, h 4106 E 10th.
- " Rebecca J (wid Wm T), b 2021 Bellefontaine.
- " Rennie, mach hd, h 537 Warren av.
- " Reuben W, bozmkr, b 4336 E 10th.
- " Robt, lab, h 348 Smith.
- " Robt, lab, r 213½ Toledo.
- WILSON ROBERT B**, Real Estate and Loans 510 Odd Fellows Bldg, Both Tels 4438, h 2627 N Capitol av, Tel North 5754. (See page 217.)
- " Robt H, v-pres Diamond Wire and Iron Works, h 2225 N Illinois.
- " Robt L, switchman, h 3416 Garden av.
- " Robt W, mtmrm, h 2953 Macpherson av.
- " Roscoe, clk, Jno Deere Plow Co, h 916 E St Clair.
- " Rose (wid Wm), h 1521 Ashland av.
- " Ross, custodian, h 655 E 24th.

SHEPARD HARDWARE COMPANY

Hot Air Furnaces
Hardware, Paints, Oils & Glass
Sheet Metal Works

2862-64 CLIFTON ST., TEL. NORTH 1357

WILSON

- " Roxie, h 312 W Michigan.
- " Roy, bartndr, h 1136 E 20th.
- " Roy, mdr, h 25 Harris av.
- " Roy C, signpntr, h 1609 Shelby.
- " Roy J, h 550 Holly av.
- " Roy J, pntr, h 1010 Oliver av.
- " Ruby V, tchr, b 2337 Hillside av.
- " Rufus, lab, b 1115 S Tremont av.
- " Russell E, clk, h 238 Christian.
- " Ruth A, sten 110 E Wash, b 423 N Tacoma av.
- " R Lowell, florman Wm H Block Co, b 927 W 31st.
- " Sabine B, condr, h 16 N Randolph.
- " Sadie, clk 145 N Penn.
- " Saml, lab, b 524 Bates.
- " Saml, lab, b 514 S Holmes av.
- " Saml, pntr, h 2328 Hoyt av.
- " Saml C, lab, r 1663 Yandes.
- " Saml H, lab, b 1214 N Olney.
- " Saml H, steelwkr, h 3317 E 10th.
- " Saml J, artist, h 545 Bosart av.
- " Saml J, electr, b 56 LeGrande av.
- " Saml W, tmstr, h 314 S East.
- " Sanford D, lab, b 516 N Sheffield av.
- " Sarah (wid Aug), b 808 Drake.
- " Sarah (wid Chas), b 312 S Senate av.
- " Sarah (wid Commodore), h 1818 Madison av.
- " Sarah (wid Martin), h 1906 Sugar Grove av.
- " Scott, welder, r 1044 S West.
- " Shade, lab, b 626 Torbet.
- " Silas, lab, b 809 Athon.
- " Simeon L, h 6, 431 N Illinois.
- " Steph, lab, h 1919 Alvord.
- " Susan, collr 82 Baldwin blk, b 1663 Yandes.
- " Susan J, h 1622 E Wash.
- " Susie, h 1909 Lewis.
- " Sylvester, carp, b 401 E Southern av.
- " Sylvester, clk Jno Deere Plow Co, h 311 W 42d.
- " S Lester, lab, b 2105 Barth av.
- " The 641-643 Ft Wayne av.
- " Theo F, h 914 Ashland av.
- " Theo F, cementwkr, h 1721 N Arsenal av.
- " Theo S, lab, b 3904 E 16th.
- " Thos, driver, b 515 E Market.
- " Thos, mach, b 2928 Ralston av.
- " Thos, waiter, r 741 Indiana av.
- " Thos G, meatcr, h 5936 Oak av.
- " Thos J, tmstr, h 1136 N Missouri.
- " Thos L, tmstr, b 714 S Meridian.
- " Thos S, h 27, 843 N Meridian.
- " Thos S, lab, b 35 E 16th.
- " Thos V, sec Caldwell-Marshall Co, res Springfield, Ohio.
- " Truman, porter, r 432 W Michigan.
- " Urban, embalmer Flanner & Buchanan (Inc), h 128 W 13th.
- " Vaughn, appraiser 207 Indiana Trust bldg, b 411 N Davidson.
- " Vern, paperhng, b 1727 Hoyt av.
- " Vivian, clk, r 619 N Delaware.
- " Wallace, electr, h 839 N Oakland av.

MUESING & SCHMIDT

Excavating and Grading

Contractors

1745 English Ave. -- Estimates Furnished

Phones: Pros, 3500, New 9154



One
Always Open
Licensed and Bonded

The
H.C. WEBSTER
DETECTIVE
AGENCY



SUITE
814
Hume-Mansur Bldg.
Either Telephone
2615

NEAL
INSTITUTE
COMPANY
TREATMENT

For

DRINK

OR

DRUG

HABIT

1803

West Washington
Street

PHONES: Belmont 637
New 3X4-K

(SEE MEDICAL DEPT.)

WEIL BOILER COMPANY

Telephone Prospect 5587

Well Steel Tanks - 500 in Stock at all times

Steel Tanks for Hot Water Storage and Water Supply

**YOU CAN GET
IT AT
VONNEGUT'S**

VONNEGUT HARDWARE CO.

120-124 EAST WASHINGTON ST. TELEPHONES
NEW 589, MAIN 4192

**CUTLERY
•
SILVER-
WARE
•
HOUSEHOLD
UTILITIES
•
BATHROOM
FIXTURES
•
KITCHEN
UTENSILS
STOVES**

**Kenneth
K.
Woolling
—
Real
Estate
&
Investments**

PHONE
MAIN 2859

256-257
Lemcke Annex
INDIANAPOLIS

H. H. Woodsmall & Co. (Inc.)

**General Insurance
EVERY FORM OF INSURANCE
Except Life Insurance
Fidelity Trust Building
SECOND FLOOR**

WILSON

- " Walter A, lab, b 129 S Oriental.
 - " Walter B, mldr, h 610 N Drovers.
 - " Walter C, trav agt 670 S California, h 2435 Shelby.
 - " Walter E, lab, b 1426 Bridge.
 - " Walter F, lab, h 510 N Beville av.
 - " Walter G, pres W G Wilson (Inc), h 1710 Lexington av.
 - " Walter H, lab, b 1520 Spann av.
 - " Walter N, carrier P O, h 1150 N Tremont av.
 - " Walter T, pntr, h 405 N Chester av.
 - " Ward A, clk Robt P Blodau, b 1112 N Missouri.
 - " Warren O, floor mngr Wm H Block Co, h 718 E 22d.
 - " Wesley, chief clk 711 Merchants Bank bldg, r Y M C A.
 - " Wesley T, clk, h 944 Congress av.
 - " Wilbur N, civ engr 208 Union Station, b 1520 N Capitol av.
 - " Wilhelmina, h 1605 Orange.
 - " Willard, lab, h 4066 Rookwood av.
 - " Wm, h 1433 Minocua av.
 - " Wm, barber, h 505 W 10th.
 - " Wm, carp, h 449 Goodlet av.
 - " Wm, chef, h 411 W Ohio.
 - " Wm, driver, b 1320 Spann av.
 - " Wm, janitor, r 1114 Fayette.
 - " Wm, lab, b 906 Albert.
 - " Wm, lab, r 227 W 14th.
 - " Wm, lab, h 18 Richland.
 - " Wm, lab, b 345 W 14th.
 - " Wm, mach, h 316 Trowbridge.
 - " Wm, millwright, h 1126 Craft.
 - " Wm, musician, b 2308 Yandes.
 - " Wm Rev, pastor Christ Baptist Mission, h 1105 Hiawatha.
 - " Wm, patrolman, h 55 S Tremont av.
 - " Wm, slsmn 17 W Maryland, h 449 Agnes.
 - " Wm, stableman, r 815 E Wash.
 - " Wm D, carp, h 1054 Congress av.
 - " Wm D, lab, h w s Bossart av 2 w of 21st.
 - " Wm D, saw filer, h 139 S Oriental.
 - " Wm E, lab, h 2923 W Michigan.
 - " Wm E, solr, b 227 N West.
 - " Wm E, clk, h 43 S Mount.
 - " Wm E, lab, h 2735 Oxford.
 - " Wm F, carp, h 401 E Southern av.
 - " Wm G, custodian Elks Club, h 24, 423 E North.
 - " Wm H, barber 1311 Newman.
 - " Wm H, watchman, h 121 Miley av.
 - " Wm L, ftr, h 621 Birch av.
 - " Wm M, lab, b 3014 Hovey.
 - " Wm M, trav agt, h 5901 University av.
 - " Wm P, sign writer, h 1833 Olive.
 - " Wm R, janitor, h 1101 Fayette.
- WILSON WM S, Sec-Treas Central Supply Co, Teis New 1222, 53, 145, Main 2485, 2486, h 2222 Washington Blvd, Tel Washington 2102.**
- " Wm W, h 31 S Hawthorne la.
 - " Wm W, clk, b 2424 College av.
 - " Wm W, electr, h 22 W Walnut.
 - " Wm W, lab, b 1214 Shelby.
 - " Willis, janitor, h 332 N Missouri.
 - " Willis H, lab, h e s Olin w 3 n of 10th.
 - " Winchester T, clk, h 1022 River av.
 - " Wood L, associate editor Indpls News, h 302 E 23d.
 - " W Bert, sec-treas The Esterline Co, res, Lafayette, Ind.
 - " W G (Inc), Walter G Wilson pres, Louise I Wilson sec and treas, sheet metal works, 326 Virginia av.
 - " & Todd (Jno Wilson, J A Todd) decorators 5 N Ritter av.
- Wilt Danl, b 1608 N Arsenal av.
" Danl F, lab, h 825 Edison av.

WILT

- " Mary K (wid Orill), h 1241 Central av.
 - " Wilton Ellen, r 1605 Wilbur av.
 - " Matthew, phys 29, 159 E Market.
 - " The, 531 Bell.
 - " Witroutr Gladys M, b 2031 N Talbott.
 - " Schuyler C, trav agt, h 2031 N Talbott.
 - " Wilts Harry, driver 240 Hudson.
 - " Wiltsie Atson B, h 2824 Washington Blvd.
 - " Witsee Herman A, appr, b 2129 Lexington av.
 - " Leo H, plmbr, b 2129 Lexington av.
 - " Martin L, pistr, h 2129 Lexington av.
 - " Obed, mach hd, h 2135 Lexington av.
 - " Wiltshire David, mach, h 627 N Noble.
 - " Geo W, decorator, b 1433 Shelby.
 - " James D, slsmn, h 2928 Washington Blvd.
 - " James W, billiards 35 W Michigan, h 637 N Dearborn.
- WILTSE CHARLES S, Lawyer 1115 Law Bldg, Tel New 192, h 1739 N Meridian, Tel New 6539.**
- " Wilvan The, 717 E 23d.
 - " Wimperley Aaron, lab, h 920 Camp.
 - " Fannie (wid James), h 1001 Illia av.
 - " Helen M (wid James), h 744 Woodlawn av.
 - " Wimberly Henry, lab, h 850 Blake.
 - " Melvin, porter, r 616 N Senate av.
 - " Wimmer Albert, lab, h 2018 Southeastern av.
 - " Building, h cor Illinois and New York.
 - " Carrie (wid Geo), h 401 Iowa.
 - " Flora I (wid Jno), h 2009 Hillside av.
 - " Geo, tmstr, r 401 Iowa.
 - " Geo W, mldr, h 930 N Sheffield av.
 - " Jacob, baker, h 401 Iowa.
 - " Ross (wid Chas), h 1920 W Vermont.
 - " Wm R, trav agt, h 1655 College av.
- Winamac Hall, 1068 W 29th.
Winans Earl S, cashr 119 N Spring, r 7, 304 E New York.
- " Winburn Herbert W, lab, b 1628 Linden.
 - " Sarah T (wid Geo L), h 1628 Linden.
 - " Winchel Elmer E, lab, h 528 W Henry.
 - " Floyd, miller, h 516 Somerset av.
 - " Herman, lab, h 939 Pettijohn.
 - " Thos, mach hd, h 409 Haugh.
 - " Virgil, lab, h 409 Haugh.
- Winch Mildred, tchr Indiana Woman's Prison.
Winchel Austin (Winchel Commission Co), h 4137 Broadway.
- " Chas C (Winchel Commission Co), h 3516 Salem.
 - " Commission Co (Austin, Chas C and Harry C Winchel and Willis A Beasley), live stock com Union Stock Yards.
 - " Harry C (Winchel Commission Co), h 1745 W Morris.
- Winchee Geo A, bkpr 225 E Maryland, h 1112 N Oakland av.
- Wincher Annette M, cash 40 E Wash, r 1352 N Illinois.
- Winchester Clem H, toolmkr, h 1217 N Kealing av.
- " D Bruner, carp, h 2929 Macpherson av.
 - " Edw, barber, h 611 Shelby.
 - " Jno, lab, b 2939 Macpherson av.
 - " Jno W, solr 426 S Meridian, h 835 Madison av.
 - " Lucille, sten VanCamp Hdw and Iron Co, b 1818 Brookside av.
 - " Nellie M, sten 27 State House, b 635 N Penn.
 - " Wilber T, slsmn, h 503 E Walnut.
 - " Wilbur H, agt, h 2051 N Illinois.
- Windlel Cortland C, condtr, h 3, 147 McLean pl.
- Winder Jno D, janitor 242 Mass av, h 1242 Brookside av.
- " Oliver, mech engr, h 728 Fulton.
 - " Ralph C, mach, b 1242 Brookside av.
 - " Rose A, sten 404 Indiana Trust bldg, b 750 N Elder av.
 - " Ross E, toolmkr, h 1254 N Sheffield av.
- Winders Chas H, Rev, pastor Downey Av
Windsor Christian Church, h 108 S Ritter av.
- WINDERS GEORGE S, Asst Treas VanCamp Hardware and Iron Co, Teis New 425, Main 5000, h 3028 Washington Blvd, Tel Main 7637.**
- " Walter W, auto rept, r 33 W Michigan.
 - " Winhorst Alvina, tel opr, b 2013 Madison av.
 - " Anna (wid Aug), h 2013 Madison av.
 - " Aug E, condtr, h 5223 E North.
 - " Eliz, smstrs, b 1337 E Raymond.

INSURE YOUR FAMILY THE NECESSITIES OF LIFE

Let Our Representative Explain

A HOME

COMPANY

STATE LIFE

INSURANCE COMPANY

GROWING WITH
INDIANAPOLIS

See Our Full-Page Display in this Directory



FLETCHER AMERICAN NATIONAL BANK
The accounts and collections of Banks, Merchants, Corporations and Individuals are respectfully solicited.

WINDHORST

" Elmer, uphtr, b 2165 Madison av.
" Esther, clk, b 2013 Madison av.
" Henry, baker, h 2910 Brouse.
" Henry J, buyer, h 2135 E 34th.
" Henry L, mach, b 2156 Union.
" Jno F, bartndr, b 947 N Beville av.
" Kate, b 2135 E 34th.
" Lawrence, apr, b 2013 Madison av.
" Marie, tel opr, b 505 N Emerson av.
Windisch Carl, crane opr, b 1422 Oliver av.
" Fredk, lab, h 521 S Harding.
" Jno F, harness mkr, h 1423 Oliver av.
" Lloyd G, fireman City Hosp, b 1422 Oliver av.
" Nettie, Indrs City Hosp.
" Reuben S, belt mkr, h 506 Chase.
Windsor Chas H, chfr, b 613 N Keystone av.
" Clyde B, collr Ind Collateral Loan Co, h 613 N Keystone av.
" Edw, expr mnstr, r Sherman House.
" Edwin G, student, b 1104 Windsor.
" Elmer E, sten 220 Law bldg, h 32, 211 E North.
" Harry B, clk assessment bureau Dept of Public Parks, h 32, 211 E North.
" Jos L, state agt Glens Falls Ins Co, b 1718 Talbot.
" J Edgar, ins agt Fletcher Am Bank bldg, h 3427 Salem.
Wine Geo W, auctioneer, h 1, 357 1/2 E Wash.
Wineberg Lena (wid Abr), h 1904 Maple.
Winebrenner, see also Weinbrenner.
" Albert, lab, r 1229 River av.
" David J, lab, h 2938 Hope.
" Harry F, pressdr, b 2101 Wendell.
" Oscar F, mach opr, b 2906 School.
Winegar Saml, lab, h 1710 Alford.
Winegardner Effie (wid Thos), h 1150 W 33d.
Wineinger Lawrence E, dentist 716 Newton Claypool bldg, h 956 N Rural.
" Norman, barber, h 732 E Minnesota.

WINELAND PARKS & Sacs F J Hughes & Co (Inc), 412-413 Hume-Mansur Bldg, Tel Main 739, Res Dayton, O.
Wineman, see also Wellmann.
" Amos E, slsmn 41 S Delaware, h 637 Arbor av.
" Edw, lab, b 110, 108 S Capitol av.
" Jno C, slsmn, h 1338 Hiatt.
" Jos, pres Peoples Outfitting Co, h 2214 N Penn.

" Willard, slsmn, h 1917 Howard.
Winer Julius J (Winer & Racker), h 850 S Illinois.
" & Racker (Julius J Winer, Leon Racker), cleaners 2506 Central av.
Wines Earl L, pressdr, b 248 S LaSalle.
" Robt M, lab, h 504 Erie.
" Wm W Rev, pastor New Baptist Church, h 634 W 10th.

Winfrey Arthur, lab, h 411 Kentucky av.
" Eva H, nurse, b 2167 N Illinois.
" Henry, collr, b 214 W Walnut.
" Sherley W (Winfrey & Breckenridge), b 1930 Alford.
" & Breckenridge (Sherley W Winfrey, Andrew H Breckenridge), undertakers 517 N West.

Wing Henry M, real est 534 Shelby.
" Joy Lo Co, restr 17 1/2 N Illinois.
" Lee, Indry 1034 Virginia av.
" Thos, brklyr, h 1324 Haugh.
Wingate Isaac N, coal 1001 Woodlawn av.
" Jno W, lab, b 973 W 29th.
" Margt E (wid Wm L), h 2238 N Alabama.
" Priscilla (wid Edwin H), h 1660 College av.
Wingroth Alf J, printer, b 925 N East.
" Carl, mach, h 925 N East.
" Walter F, clk Indiana National Bank, b 925 N East.

Winger Ethel, clk, r 725 N New Jersey.
Wingerberg Albert J, pntr, b 1026 1/2 Virginia av.
Wingter Louis, formn 545 E Georgia, h 1905 Orange.
Wingfield Ellz (wid Thos), h 628 W North.
" Jno W, confr, h 2525 Broadway.
" Oscar T, clk Indpnr and Fuel Co, h 8125 N New Jersey.
" Thos, tmstr, b 324 Toledo.
Wingo J Arthur, pntr, b 303 Erie.
Wine Harry D, sec Rich & Wolcott, b Marion Club.
Winings Arch, clk, h 2712 W Wash.
" Bessie, mlr, r 2051 Rucklee.

BURNET - BINFORD LUMBER COMPANY LUMBER and INTERIOR FINISH

30th and the Canal Tels. North 292 - Clifton 30

WININGS

" Edgar, car repr, h s s 34th 6 e of Arlington av.
" Everett F, coremkr, b 309 N East.
" Fred, mach, r 329 S New Jersey.
" Gladys E, h 2002 Central av.
" Harry T, clk P O, res Maywood, Ind.
" Horace G (Winings & Carriger), h 3744 Cornell av.
" James C, mach, h 2710 Adams.
" Jno S, trav agt, h 1939 Central av.
" Nellie P (wid Danl P), b 2002 Central av.
" Orville, page, b 34 S Warman av.
" Seth B, mlr, h 3447 Elmira.
" Walter F, formn, b 34 S Warman av.
" Woodburn C, slsmn, h 2002 Central av.
" & Carriger (Horace G Winings, Theo M Carriger), proprs Meridian Stables 142 N Alabama.
Wink Sol W, pharmacist, b 527 Cottage av.
Winkel Frank W, mach, h 1515 Brookside av.
" G Elmer, clk, b 1910 Parker av.
" Jno P, fireman, h 1910 Parker av.
" Peter, printer, h 232 N Oriental.
" Raymond J H, printer, b 232 N Oriental.
Winkelhaus Andrew, city fireman, h 937 E Morris.
" Geo O, cigar mnfr 2520 E 11th.
" Jno, bartndr 301 E Ohio, h 635 E Miami.
" Louisa (wid Philip G), b 810 Buchanan.

Winkelman Herman, cabtmkr, h 306 N Mount.
" Wm E, uphtr, h 266 N Mount.
Winklepleck Manuel, lab, r 143 Bright.
Winkenhofer Otto, bkpr 124 N Delaware, h 2054 Ashland av.
Winkle Chas W, asst chf insp 113 Monument pl, h 1341 Montclair.
" Flora, cashr 410 Mass av, b 411 N Delaware.

" Glenn T, florist, b 2236 Roosevelt av.
" Levi, chfr, r 1804 N New Jersey.
" Thos W, florist, b 2236 Roosevelt av.
" Virgil W, florist, b 2236 Roosevelt av.
Winkelman Simon, tailor, h 923 S Illinois.
Winklepleck Edw, broomkr, h 322 Minkner.
Winkler Carl J, formn, b 105 N Belmont av.
" David G, saloon 1001 Ft Wayne av.
" Della (wid Herbert), r 605 1/2 E Wash.
" Edna, tchr, b 105 N Belmont av.
" Elmer M, lab, b 741 Union.
" Fredk D, patrolman, h 820 Bradshaw.
" Geo L, patrolman, h 815 Bradshaw.
" Geo M, mach, h 105 N Belmont av.
" Henry, clk, r 460 E Wash.
" Henry H, sten, b 608 E New York.
" Ida (wid Clarence), b 935 N Tibbs av.
" Jno, mlr, r 154 S Illinois.
" Lottie (wid Jos), b 608 E New York.
" Louis G, mach, h 105 N Belmont av.
" Marie, nurse City Hosp.
" Maurice F, appr, b 105 N Belmont av.
" Wallace, engr, h 1432 Deloss.
" Walter N, mach, b 105 N Belmont av.
" Wasson D, mach, h 810 Grove.

National Insulating and Mnfg. Co.

Contractors and Manufacturers of
"Patented" Continuous Jointless Covering
A Full Line of Pipe and Boiler Coverings in
Stock. Mnfrs. of All Kinds of Paste
Office and Factory: Industrial Bldg., 10th & Canal
TELS.: Main 655; New 4187

**Julius C. Walker & Son,
INC.,**
Nos. 5 and 7 E. WASHINGTON ST.

DIAMONDS
Loose and Mounted

TOOLS
•
**MILL
SUPPLIES**
•
**BUILDERS'
HARDWARE**
•
**CABINET
HARDWARE**
•
**UPHOL-
STERY
GOODS**

VONNEGUT HARDWARE CO.
120-124 EAST WASHINGTON ST. TELEPHONES
NEW 589, MAIN 4192

**YOU CAN GET
IT AT
VONNEGUT'S**

The Rough Notes Co.

PUBLISHERS AND MANUFACTURERS OF
"ROUGH NOTES," INSURANCE BOOKS AND AGENTS' SUPPLIES
 INDIANAPOLIS
 220 EAST OHIO STREET
 ENTIRE FLOOR

**FOR
 QUALITY
 AND
 SERVICE**

Schoen Bros
 THE CLEANERS

Main Office:
 601-3-5
 N. Penn St.

Phones:
 Main 4141
 New 1555

Branch Office:
 1 E. Market

Phone:
 Main 1227

The Union Trust Company

120 East Market Street

Loans Money on Real Estate

No Commission

AJAX TIRES
 Guaranteed in writing
5 000 MILES
*"While others are claiming
 Quality we are guaranteeing it."*
AUTO EQUIPMENT CO.
 210-212 N. MERIDIAN ST.
 Telephones, Main 6373, New 1960



WINKLES

Winkles Clarence I, chfr, h 314 N Davidson.
 " Phoebe A (wid Chas), h 639 E Georgia.
 Winkley Martin, h 948 Albany.

" Wm A, lab, h 516 Spruce.
 Winks Chas, slsmn 101 S Penn, b 5944 University av.

" Hortense L, tchr, b 25 Whittler pl.
 " Mary L, asst Public Library, b 25 Whittler pl.

WINKS ORLANDO L, Real Estate, Insurance and Investments, 124 E Market, Both Tels 2681, h 25 Whittler Pl, Tel Irvington 1539.

Winlock Cecil, lab, b 3333 Prospect.

" Chas, lab, h 1923 Columbia av.

" Frank, b 3332 Prospect.

" Geo, lab, h 1216 Madeira.

" Grace (wid Henry), h 1921 Columbia av.

" Harry, lab, h 1242 Vandeman av.

" Inez (wid Jeremiah), b 231 Rankin.

" Wm, elev opr, h 415 W 14th.

" Wm, lab, h 838 Blake.

" Wm, lab, h 3333 Prospect.

Winn, see also Wynn.

" Edw, electro opr, h 2143 Parkway av.

" Edw I, formn, h 518 S Keystone av.

" Elmer V (Aldred & Winn), h 4140 Grace-land av.

" Houston, coal 627 Hudson.

" James P, lab, b 820 S Senate av.

" Josephine E (wid Theo), h 2918 Shriner av.

" Kath, sten, b 2918 Shriver av.

" Lucius G, pres Indpls Blue Print and Supply Co, h 15, 1044 N Illinois.

" Mabel L (wid Henry A), h 3233 N New Jersey.

" Marle, tchr, b 2918 Shriver av.

" Theo, real est 126, 147 E Market, r 529 N Delaware.

" Wm, waiter, b 1011 N West.

Winney Edith, sten, b 2841 Central av.

" Eliz, sten, b 2841 Central av.

Winnie Geo D, trav agt, h 40, 36 E Pratt.

" Harry D, real est 213-214 Fletcher American Bank bldg, r Marion Club.

Winnig Augusta (wid Fredk), h 134 W Arizona.

" Edw, mach hd, b 134 W Arizona.

" Harry H, lab, b 134 W Arizona.

" Jno, finisher, b 134 W Arizona.

" Wm O, lab, b 134 W Arizona.

Winniger Mary, smstrs, r 144 W Vermont.

Winnings Wm, clk, r 638 Madison av.

Winona The 635 1/2-639 1/2, Mass av.

" Mills, hosery 509 Occidental bldg.

Winsell Basil L, slsmn 10 E Wash, b 227 Hanson av.

" Erny, mach, h 225 Hanson av.

Winship Benj, watchman, h 1953 Broadway.

" Lavonne, sten Vonnegut Hdw Co, b 623 N New Jersey.

" Wilbur H, slsmn Wm H Block Co, b 1953 Broadway.

Winslow Edw L, sign writer, h 2127 Prospect.

" Harriet, hairdresser, h 911 Ft Wayne av.

" Harriet K, b 413 Toledo.

" Helen, b 1541 Central av.

" James, porter, b 231 W 11th.

" Jennie I (wid Wm A), h 1942 N Meridian.

" Ralph G, tchr, h 307 Ohmer av.

" Winifred F, trav agt, h 3128 Park av.

Winstead Henry, lab, r 423 Indiana av.

" James, engr, h 710 W 11th.

" Jno F, decorator, b 1020 Ashland av.

Winsted Walter E, barber 2101 W Michigan, h 4, 306 W New York.

" Wm H, trav agt, h 2327 N Alabama.

Winston Alfonso, tmstr, h 1840 N New Jersey.

" Wm, real est 409 Odd Fellow bldg, h 4400 E 16th.

WINSTON

" Benj E, lab, r 1622 Yandes.

" Bert, waiter, h 747 N California.

" Clara, maid City Hosp.

" Harry, lab, h 1537 Northwestern av.

" James, chfr, h 2218 N Arsenal av.

" Joel, waiter, h 401 W Pratt.

" Jos, hlpr, b 341 S Keystone av.

" Simon, lab, b 1034 Hadley.

" The 217 1/2 N Illinois.

" Wm, checkman, b 1326 N West.

" Wm, real est 409 Odd Fellow bldg, h 4400 E 16th.

Winter Adam E, lab, b 1041 Union.

" Alf S, traffic mngr 1100 W Henry, b 1301 Yandes.

" Carl G, phys 3, 4, 5, 14 W Ohio, h 3759 Central av.

" Chas, lab, b 1920 Napoleon.

WINTER CHARLES R, Plumber 948 Ft Wayne av, Tel New 3795, h 3134 Central av, Tel New 7914-L.

" Edw, pkr, b 1041 Union.

" Elljhab, lab, b 924 N California.

" Emil G, phys 3, 14 W Ohio, h 1410 Marlowe av.

" Eva (wid Gottfried), h 1041 Union.

" Ferdinand, lawyer 1306 Fletcher Trust bldg, h 9B, 1321 N Meridian.

" Flossie E, b 154 E 46th.

" Frances T (wid Henry), h 807 N Bancroft av.

" Frank D, lab, b 32, 312 E Wash.

" Frank M, trav agt, b 2340 Pierson av.

" Fredk W, undrtrk, r 32, 312 E Wash.

" Geo, slsmn, b 518 E 10th.

" Grace, forwmn 251 S Meridian, b 1908 N New Jersey.

" Harry, barber, b 519 W Market.

" Henry F, h 32, 312 E Wash.

" Henry, foremn 49 S Penn, h 1301 Yandes.

" Hiram O (Griffey-Winter Realty Co), h 154 E 46th.

" Irene, sten 1160 Lemcke Annex, b 2937 Park av.

" Jacob H, acct, h 2053 Ashland av.

" James C, blocker, b 1908 N New Jersey.

" Jesse E, pntr, h 914 Woodlawn av.

" Jno, lithog, h 942 N Beville av.

" Jno H, driver, b 1041 Union.

" Lester, reporter Indpls News, h 225 N Gray.

" Louis, tailor, b 107 S Ray.

" Louisa, bkpr 521 Occidental bldg, b 518 E 10th.

" Lucy (wid Isaac), b 18 W 20th.

" Mary, tchr, h 1515 Garfield pl.

" Nettie (wid Wm A), h 1908 N New Jersey.

" Paul G, sec Am Electric Co, h 3922 Park av.

" The, 1321 N Meridian.

" Wm, cabt mkr Maas-Neimeyer Lumber Co, r 33 N East.

" Wm, lawyer, 1306 Fletcher Trust bldg, h 1C, 1321 N Meridian.

" Wm E, carp, b 2202 Roosevelt av.

" Wm L, clk, b 2812 Wilcox.

" Winfield S, mltr, b 2210 Roosevelt av.

Winterberg Chas W, confr, h 2056 Central av.

" Cleo, b 2056 Central av.

" Eva S, cashr 133 S Illinois, b 2056 Central av.

" Homer C, lab, b 1120 Spruce.

Wintergerst Chas J, lab, b 409 Iowa.

" Mary (wid Jno), h 409 Iowa.

Wintergust Edw F, chfr, h 2606 Northwestern

Winterhalter Sarah (wid James), b 1531 E Market.

Winterhoff Herman E, v-pres Leedy Mfg Co, h 1537 Leonard.

Winteringham Ira, furnace str, h 436 S New

Winterkorn Jos, tailor 2021 Prospect, h 1546 Bradbury.

Wintermute David L, clk, h 620 Alton av.

Wintermute Josephine (wid Algeron B), h 19 S Fremont av.

Wintrow Carl W, trav agt, b 1443 Woodlawn av.

" Elry O, mnfg confr 254 E Wabash and 23 Mkt House, b 1310 Woodlawn av.

" Floyd G, engr, h 3, 13 S Belmont av.

LIFE INSURANCE COMPANY OF VIRGINIA
 Organized 1871
RICHMOND, - VIRGINIA

A. MORLEY, Superintendent,
 506-7-8 Fletcher Savings & Trust Bldg.
 Indianapolis, Indiana

has won the hearty approval and active support of the people by its promptness and fair dealings during the FORTY-FIVE years of its operation.

W. J. GIBBONS, General Agent,
 Room 707 Merchants Bank Building
 Indianapolis, Indiana

Taylor's Victrolas

WINTERROWD

"Harry A. (Winterrowd & Call), h 2058 Park av.
 "Julia, sten, h 1443 Woodlawn av.
 "Lillian A. (wid Norris), h 2053 Park av.
 "Otis S, janitor, h 1227 E Market.
 "Rachel E (wid James), h 1310 Woodlawn av.
 "Rosa F (wid Wm P), h 1443 Woodlawn av.
WINTERROWD THOMAS A. Architect. Associated with Victor H Winterrowd Architect 332-334 American Central Life Bldg, Tel Main 4477, h 6 The Wellington 25 W Michigan, Tel New 1864.

WINTERROWD VICTOR H. Architect. Associated with Thomas A Winterrowd Architect 332-334 American Central Life Bldg, Tel Main 4477, h 306 Roberts Annex 233 N Illinois, Tel Circle 1822.
 " & Call (Harry A Winterrowd, J Harry Call), mfrs agts 222 E Louisiana.
Winters Allie, sismn 35 W Wash, r 839 N Capitol av.
 "Anna, h 1002 Churchman av.
 "Archias E, books 218 N Delaware.
 "Ben dep. commr. State Board of Accounts, res Lebanon, Ind.
 "Geo, carp, h 718 Drake.
 "Geo, porter, r 713 1/2 Muskingum.

WINTERS JAMES M. Lawyer 436 American Central Life Bldg, Tel New 667, h 1305 N Penn, Tel New 5411.
 "Jennie (wid Philip), h 1517 S Talbott.
 "Jno, lab, r 27 W Morris.
 "Jno, lab, h 952 S New Jersey.
 "Jno N, h 1517 Fletcher av.
 "Mary J (wid Dan), h 1431 Reinsner.
 "Wm, lab, h 516 Willard.
Winther Hannah (wid Lars), h 437 Downey.
 "Helga L, sten, h 437 Downey.
 "Irvin B, clk Prudential Casualty Co, h 437 Downey.

Wintlow Wm, mach hd, h 215 Harris av.
Winton Arch, bench hd, h 1530 N Dearborn.
 "Arthur H, bench hd, h 1532 N Dearborn.
 "Blaine L, lab, b 2246 N Dearborn.
 "Chas, lab, b 852 S Penn.
 "Jane, h 852 S Penn.

WINTON MOTOR CARS, Meridian Motors Company Indiana Distributors 963 N Meridian, Tels Main 3820, New 4125-K. (See page 82.)

Wintrade Harry H, bkpr Indiana National Bank, h 2820 Central av.
 "Jno W, trav agt 127 S Meridian, h 2820 Central av.
Wintrow Minor S, trav agt, h 217 E 25th.
Wintza Anna, nurse, h 1417 Madison av.
Winzler Frank J, formn, h 1326 N Olney.
Winzenread Christopher, car repr, h 1010 Church.

"Geo A, repr, h 1215 S Capitol av.
 "Geo E, lab, h 906 Meikel.
 "Phillip, lab, h 1215 S Capitol av.
 "Russell A, bkpr, h 245 S Walcott.
 "W Hobart, etcher, b 245 S Walcott.
Wippel Anthony, cigarmkr, h 805 Cottage av.
Wipple Geo W, groc 903 E 16th, h 1544 Bellefontaine

"Kate (wid Frank), h 1544 Bellefontaine.
Wires Grace, typist 44 Court House, b 519 N New Jersey.
 "Pearl J, chief engr State School for the Deaf.

Wirick Albert C, groc 632 Beecher.
 "Blanche, tel opr, b 2934 Macpherson av.
 "Chas L, trav agt, b 2934 Macpherson av.
 "Emerson, driver, b 2934 Macpherson av.
 "Michl, lab, h 1130 S Illinois.
Wirker Antonie, h 45 W Morris.
Wirt, see also Wertz.

"Jno B, carrier, F O, h 1307 Marlowe av.
Wirth, see also Worth.
 "Franz X, r 1045 E Market.
 "Helen M, clk Wm H Block Co, b 1333 Spann av.
 "Herbert A, student, h 1133 N Oakland av.
 "Hark 1045 E Market.
 "Marie, hairdresser 501 Occidental bldg, b 1333 Spann av.
 "Martin C, metalwkr, b 35 Woodland Drive.
 "Nicholas, formn Aetna Cabinet Co, h 1333 Spann av.
 "Ralph C, trav agt, h 1133 N Oakland av.

GILL-BUENNAGEL CO., Inc.

FIRST MORTGAGE LOANS
 — FIRE INSURANCE —

213-218 Lemcke Bldg.

PHONES: MAIN 5420 NEW 236

WIRTH

"Stanley E, clk 311 E Union Station, b 1021 E Market.
Wirtz, see also Werts and Wurtz.
 "Fredk, mach hd, h 2160 S East.
 "Geo, h 162 Douglass.
 "Geo H (Coble & Wirtz), h 324 N Blackford.
 "Jno, coremr, b 162 Douglass.
 "Jno, uphtr, h 2601 Station.
 "J Henry, bksmith, h 1639 Fletcher av.
 "Wm J, switchman, h 1039 Prospect.
Wirtz Helen, asst cashr L S Ayres & Co, b 3130 Broadway.

Wisbey Mollie (wid Thos), b 2210 Park av.
Wischmeier Edw C, mngr transit dept Indiana National Bank, h 1409 Marlowe av.
 "Frank E, bkpr 113 Monument pl, h 822 DeQuincy.
 "Henry C, plmbr, h 40 N Randolph.
 "Louise, presser French Steam Dye Works, b 213 Leota.

Wischmeyer Albert, lab, b 2704 Bethel av.
 "Anne, tchr, b 2419 Ransdell.
 "Christine, sten Crane Co, b 2419 Ransdell.
 "Fredk J, bkpr, h 2704 Bethel av.
 "Henry G, bksmith Kingan & Co, h 2704 Bethel av.
 "Henry W, h 1009 St Paul.
 "Mary F, dairy, h 2704 Bethel av.
 "Walter, lab, b 2704 Bethel av.
 "Wm H E, produce 436 Mkt House, h 2419 Ransdell.

Wisconsin Natl Life Ins Co, 718 Fletcher Trust bldg.

Wisdom Edw, tmstr, b 1225 N Missouri.
 "Eliza (wid Jos), h 1225 N Missouri.
 "Tobias, janitor, h 431 Smith.

Wise, see also Weis, Weiss and Wiese.
 "Adelle, clk, b 1931 Wilcox.
 "Alice M, typist C U Tel Co, b 624 W 40th.
 "Alonzo, mach opr, b 134 N Elder av.
 "Alphonso M, printer, h 935 Lexington av.
 "Anna E, sten, h 5, 36 E Pratt.
 "Arch, lab, b 2046 Cooper.
 "Arch, transfer 35 S Germania av, h 2249 W Wash.
 "Axel A, supt s e cor W 29th and Canal, h 966 Udell.
 "Barney O, carp, h 3719 E Vermont.
 "Bernard, pipeftr, r 303 W Ohio.
 "Bertha (wid Richd), h 5368 E Wash.

WISE BROS (Charles A and Walter W), Brick Contractors 503 Chamber of Commerce Bldg, Both Tels 535, Res Tels North 3337 and North 5203.

"Carl, b 14 S Pine.
 "Cath (wid Philp), h 608 Spring.
 "Chas, lab, h 1133 S Noble.
 "Chas A (Wise Bros), h 1120 W 30th.
 "Claude M, electr, b 1604 Hoyt av.
 "Danl H, h 1604 Hoyt av.
 "David C, tmstr, h 519 Somerset av.
 "Ealy, barber, r 534 E Ohio.
 "Ealy, clk, h 909 Marion av.
 "Edw A, patrolman, h 1370 Fremont.
 "Eliz (wid Albert), h 624 W 40th.
 "Ervin M, tmstr, h 254 N Germania av.
 "Estelle LaRue (Harkraders Millinery), b 5368 E Wash.
 "Everett E, brkrmn, b 1648 Spann av.
 "Frank D, sales mngr 922 Hume-Mansur bldg, h 41 E 36th.
 "Frank N, driver, h 636 Dorman.
 "Fred S, toolmkr, b 624 W 40th.
 "Fredk, barber, h 724 W 25th.
 "Geo, h 134 N Elder av.
 "Geo, custodian 135 N Delaware, h 1, 915 Mass av.
 "Geo W, driver, h 2119 Lambert.

TANKS

National Boiler and Sheet Iron Works

THE NATIONAL DRY KILN COMPANY, Props.
 Nos. 1118-1226 East Maryland Street

Garland Furnaces

"Quick Meal"
 Gas Ranges

"Dangler"
 Gas Ranges

Your Old Stove as
 Part Payment

Electric and
 Water Power
 WASHING
 MACHINES

Charles
 Koehring

878-880-882
 Virginia Ave.

New Phone,
 Park 68
 Old Phone,
 Wash. 741

**JOHN WATSON
 CONTRACTOR**

4004
 N. CAPITOL AVE.
 INDIANAPOLIS

JOS. W. SELVAGE

Rooms 410-15, 8 E. Market St.

Phone 717



SHELVING, CRATING
BUILT-IN-FURNITURE
EVERYTHING IN
Lumber and Millwork

LEWIS-FORBES LUMBER CO.

Phones (Prospect 364 New 9030) Shelby and Belt Ry.

WISE

- " Glen H. clk, b 418 N Sherman Drive.
 - " Hannibal, lab, b 322 Coffey.
 - " Harry, clk Kingan & Co, h 3963 Park av.
 - " Hady, lab, r 623 1/2 N Illinois.
 - " Ida, h rear 624 Fayette.
 - " Jacob, barber, b 534 E Ohio.
 - " Jacob, J. Rev., h 20 Sherman Drive.
 - " Jerome T. agt 1315 Merchants Bank bldg, h 4808 Washington Blvd.
 - " John, carp, h 2510 Burton av.
 - " Jno H. slsmn 414 Indiana av, b 205 W Pearl.
 - " Jos A. editor The National Labor Picket, b 523 N Delaware.
 - " Lewis, tmstr, b 338 N Drover.
 - " Lewis D. groc 817 W 28th.
 - " Mabel E. auditor L S Ayres & Co, b 624 E 40th.
 - " Margt, nurse, b 7, 303 W Vermont.
 - " Mellie, b 935 Lexington av.
 - " Oliver R. ins agt, b 3845 Cornelius av.
 - " Orval, brklyr, h 1102 Congress av.
 - " Oscar O, b 115 W 9th.
 - " Paul, lab 366 S Meridian, b 338 N Drover.
 - " Ralph, engr, h 2317 Parkway Blvd.
 - " Raymond, ctr, r 718 N Meridian.
 - " Raymond A. toolmkr, h 1119 Lexington av.
 - " Robt J. barber 904 E Georgia.
 - " Rolla, assemblr, b 321 S Holmes av.
 - " Roy W. clk 153 S Illinois, b 826 Harrison.
 - " Simeon A. tinner, h 826 Harrison.
 - " Stella, r 1844 N Alabama.
 - " Thos, mtrnm, r 107 N New Jersey.
 - " Veri A. trav agt, b 418 N Sherman Drive.
 - " Walter L. clk 1202 Shelby, b 915 Mass av.
 - " Walter W (Wise Bros), b 2958 Paris as.
 - " Wait, car repr, h 1326 W Market.
 - " Wilbur L. slsmn 419 N Capitol av, r 130 W Vermont.
 - " Wm, insp, h 960 N LaSalle.
 - " Wm, mtrnm, b 107 N New Jersey.
 - " Wm E. meat ctr, h 1931 Wilcox.
 - " Wm H. exp mangr, h 106 S Noble.
 - " W Churchill, lab, r 332 Smith.
- Wishart Eug, trav agt, b 937 East Drive (W P.)
- " Jno W. genl agt. International Harvester Co, h 937 East Drive (W P.)
- Wiseheart Omer J, groc 2602 N LaSalle.
- Wiselogei Fred G, mach engr, h 606 Union.
- Wiseman Adam J, awnings 610 S West, r 15 E South.
- " Burr H. trav agt 703 Wulsin bldg, b 619 Congress av.
- " Chas, tmstr, h 415 W Empire.
- " Chas N. pntr, h 2860 Highland pl.
- " Chas O. lab, b 25 S Pine.
- " Claude E. ins agt, h 1619 E Vermont.
- " Clyde C. clk 111 N Capitol av, r Y M C A.
- " Frank, clk 224 N Alabama, r 417 same.
- " Frank R. oil wkr, h 1033 St. Paul.
- " Geo W. roofer, h 20 E Norwood.
- " Glenn H. clk 59 S Alabama, b 619 Congress av.
- " Hal, metalwkr, b 276 N Elder av.
- " Horace G. pntr, h 1128 Churchman av.
- " Isaac L. lawyer 20 1/2 N Delaware, b 1610 Prospect.
- " Jessie A (wid Alex), glovemkr, b 1215 E Vermont.
- " J Oliver, pntr, h 3440 Cornell av.
- " Lena, bkpr 2 W Wash, b 2860 Highland pl.
- " Lora B. sten 802 N Capitol av, b 2860 Highland pl.
- " Margt, tel opr, b 207 E North.

**THE "REAL ESTATE" MAN
MODERN HOMES.****Get "SELVAGE" to SELL
YOUR HOUSE or LOT.****WISEMAN**

- " Mary C, h 1457 Shepard.
- " Robt A. engr, h 2527 E Wash.
- " Saml J. decorator, h 619 Congress av.
- " Saul, tailor 417 Virginia av.
- " Simon, hostler, b 1457 Shepard.
- " Walter, tmstr, h 823 Wilson.
- " Walter S. clk P O, r Y M C A.
- " Wm R. fireman, b 2527 E Wash.
- Wisenberg Carl L, brkmm, b 915 Elm.
- " Chas K. repr, h 1105 W 28th.
- Wishard Ernest E, phys, h 5514 University

WISHARD GEORGE W (Thomas C Day & Co), 709-15 Fletcher Trust Bldg, Both Tels 1325, res Minneapolis, Minn.

" Ralph W. mngr Indpls Bill Posting Co, h 2045 Ashland

WISHARD WM N, Physician 723 Hume Mansur Bldg, Tel New 1893, h 2050 N Delaware, Tel New 7084.

- Wishart Lyle E, mach, h 845 W Vermont.
- Wishmeier Andrew J, lab, h 8021 Jackson.
- " Bernice A. J, h 1554 College av.
- " Chas H. formn 1140 Division, h 1312 Reinsner.
- " Della B, b 1554 College av.
- " Cecil A. cabinr, h 293 N Sheffield av.
- " Lillie, mach opr, b 1312 Reinsner.
- " Pauline, bkpr 314 E 16th, h 548 N Pine.
- " Raymond C. hlpr, b 1554 College av.
- " Richd tester, h 3, 724 1/2 N Senate av.
- " Wm F. lab, h 1210 E Vermont.
- Wishmire Chas A, groc 412 Blake.
- " Chas F. mach, h 1928 W New York.
- " Christian F. grain inspr, 712 Board of Trade bldg, h 253 Richland.
- " Thos C. grain insp 712 Board of Trade bldg, h 253 Richland.

Wisemeier Jno, watchman, h 556 N Temple av.

Wisner Christian C Rev, b 1105 Jefferson av

Wissel Caroline (wid Jno), b 3153 Northwest-ern av.

" Frank, carp, h 1427 Madison av.

" Geo, porter 326 W Georgia, h 2118 S Talbot.

Wissen Jos, tailor 613 Russell av.

" Walter J, lab, h 1422 Deloss.

Wissman Geo F, carp, h 13 N Temple av.

Wit Geo A, trav agt, h e s Hobart av 1 s of O.

- Witham, Alf, mach opr, b 323 Hanson av.
- " Bert, carp, h 544 W 26th.
- " Jno C. chfr, h 740 W 26th.
- " Jno G. mtrnm, h 652 N Oakland av.
- " Julian O, clk 9th fl Terminal bldg, b 936 E 16th.
- " Laura A (wid Geo J), h 544 W 26th.
- " Louis, driver, b 323 Hanson av.
- " Lydia (wid Granville L), h 936 E 15th.
- " Marie M, sten C U Tel Co, b 652 N Oakland av.
- " Opal, cashr Hotel Washington, b 642 N Oakland av.
- " Theo, barber 825 W New York, b 323 Hanson av.
- " Wm A, lab, b 323 Hanson av.

- Withem Wm J, formn, h 1306 Jefferson av.
- Witherby Mary E (wid Jos A), h 1406 Bellefontaine.
- " Sarah J, clk, b 1406 Bellefontaine.
- Withered Geo, driver, r 635 E Market.
- " Wm, lab, r 635 E Market.
- Withers Arthur, clk, h 417 W 14th.
- " Clovis, lab, b 514 Drake.
- " Louise (wid Jno), h 4217 E New York.
- WITHERS OLIVER P**, Druggist 1243 Oliver av, Tels Belmont 117, New 3485-K, h 1266 Oliver av, Tel Belmont 1095.
- " Vera P. mbr, b 1544 E 10th.
- " Wm, lab, b 211 Dickson.
- Witherspoon Chas F, pharmacist 1336 E Wash, h 6, 411 E 16th.
- " Elnoira (wid Virgil), h 825 Camp.
- " Estelle J, h 2402 N Alabama.
- " James, b 529 Minerva.
- " Josephine (wid Wm), h rear 630 Douglass.
- " Mason P, clk Natl Motor Vehicle Co, h 2402 N Alabama.
- " Robt, bkpr Bemis Indpls Bag Co, b 2402 N Alabama.
- Withner Carl L, formn 121 Kentucky av, b 28 N Arlington av.
- Withrow Aurelian M, lab, h 1211 W 30th.
- " Earl M, pressfdr, b 1211 W 30th.

**Indiana
Electro-
type
Co.**

**Photo-
Engravers
Artists
Designers
Photogra-
phers**

**Electro-
typers
Stereo-
typers**

**Wood,
Metal,
& Wax
Engravers**

**23 West
Maryland St.
Indianapolis**

Frank M. Dell**LIME, FLUE LINING
AND WALL COPING**
 Southeastern Ave. & Cruise,
 Phones, New 1310 Prospect 1310

The Lawrence

410 AMERICAN CENTRAL LIFE
BUILDING
8 EAST MARKET ST.

Agency

BOTH PHONES 717

INSURE WITH US

Oldest and
Strongest Companies
COVERING ALL LINES

WITHOUT

" Walter H. asst treas 124 Monument pl, h 529 Eugene.
" Wm asst storekpr Chandler & Taylor Co, b 215 Harris av.
Wittmer Casper C, slsmn Wm H Block Co, b Hotel Linden.
" Francis, lab, h 4637 Bellefontaine.
WITTO REMEDY COMPANY, Charles H Richards Mngr, Mnfrs of Root and Herb Remedies, Suite 405-406 Indiana Pythian Bldg, Tel Main 6296.
Wittsig Arthur J, toolmktr, r 716 E 19th.
Witt Albert W, lab, h 526 N Keystone av.
" Benj J, baker, h 1605 N Tacoma.
" Carl, mach, r 534 E Ohio.
" Chas D, butcher, h 3344 Wilcox.
" Chas F, lab, h 537 Holly av.
" Elz R, tchr, b 478 N Randolph.
" Frank A, grain 415 Board of Trade bldg, h 3122 N Penn.
" Geo C, dentist 443 Hamilton av, h 478 N Randolph.
" Geo M, bkpr, h 3370 Broadway.
" Gipson, pntr, h 513 Bright.
" Gregory C F, clk 20 S Meridian, h 513 Abbott.
" Gustave, 2d hd goods 2631 W Michigan.
" Herman, mach, h 37 W Troy av.
" Ivan A, clk, b 1710 Ludlow av.
" Lazarus, phys 718 S Illinois.
" Margt, clk, b 3344 Wilcox.
" Mary, tel opr, b 1601 N Tacoma av.
" Warner G, clk 615 Board of Trade bldg, h 946 N Meridian.
" Wm A, slsmn, b 1605 N Tacoma av.
Witte Albert J, sec-treas Quinn Realty and Investment Co, res Cumberland, Ind.
" Arthur, pkr, b 1744 Union.
" Arthur F, mach hd, r 956 Mass av.
" Edna, clk 705 E Market, b 1744 Union.
" Elsie, sten 807 Odd Fellow bldg, b 1744 Union.
" Fredk C, driver, h 1744 Union.
" Hilda, clk VanCamp Hdw and Iron Co, b 630 Division.
" Louis W, clk Foster & Messick, res Cumberland, Ind.
" Wm, sppr, b 1744 Union.
Wittenberg Fredk O, cashr 206 S Meridian, h 2401 Central av.
" Henry, lab, b 546 S Capitol av.
" Matilda (wid Chas), h 2917 N Penn.
" Robt, custodian, h White river end of Bellefontaine.
Wittenbrink Henry F, carrier P O, h 1438 Orange.
" Herman W, gluer, h 1438 Orange.
Wittenbrink Louis, mach, h 1615 Gemmer.
" Minnie A, (wid Aug F), h 1430 Olive.
Wittenburg Robt S, formn 133 S East, b 52 N Tacoma av.
Wittendorfer Frank A, meats 338 Mkt House, h 1032 E Ohio.
Wittmeier Elz, b 1259 Madison av.
" Jno, pntr, b 1259 Madison av.
Witter Margt (wid David), b 2227 N Penn.
Witthoff Henri, lab, b 1257 Madison av.
Witthoft Aug, h 32 Wallace av.
" Chas, h 3160 N Illinois.
" Grant, route man, h 329 Wallace av.
" Saml A, electr Indpls Light and Heat Co, h 866 Gladstone av.
" Theresa L (wid Geo L), b 2521 Bellefontaine.
Wittlin Albert, formn 49 S Penn, h 1362 Fremont.
" Albert, tallor, h 639 Prospect.
" Flora F, treas Home Protection Service, b 639 Prospect.
" Otto, driver Indpls Brewing Co, b 332 Bicking.
Wittlinger Anna B (wid Geo), bkpr Foster & Messick, b 133 E St Joseph.
" Belle, bkpr, b 127 W 11th.
Wittman Phillip R, cupola tndr, h 2823 W Michigan.
" Walter G, h 1048 Haugh.
Wittmann G, carp, h 1212 Yandes.
Wittmeier Geo, engr, h 328 N Temple av.
Wittmer Edw G, barber, r 153 S Illinois.
Witthoff Claude, clk P O, h 936 Jefferson av.
Witty Flora C (wid James H), h 318 E 17th.
" Louis F, auditor 900 Ind Pythian bldg, h 3020 Park av.
Wiwi Chas L, engr, h 501 Wisconsin.

Shirley Bros. Co.

UNDERTAKERS

Steel and Cloth Covered Caskets - Auto Ambulance

Both Phones

OFFICES:

3020 N. Ills. 2108 W. Mich.
2615 E. Wash. 5506 E. Wash. Sts.

WIXSON

Wixson Bessie, h 1231 S Sheffield av.
Wizard Mnfg Co, Dumont Caldwell treas, polshn 140 W 19th.
WOCHER ADOLPH G, Asst Cashier The Fletcher American National Bank, h 2251 N Illinois, Tel New 8729.
" Chas A, teller Fletcher Am Natl Bank, h 932 N Alabama.
" E Bertha (wid Jno), b 2417 N Meridian.
" Frank F, teller Fletcher Am Natl Bank, h 2417 N Meridian.
" Herbert J, asst to pres Am Central Life Ins Co, h 112 N Penn.
WOCHER JOHN & BRO. Aetna Trust and Savings Co, Successor, 23-25 N Penn. Both Tels 295 and 732. (See marginal line front cover and page 84).
" Julius, broker 422 Saks bldg, h 21, 201 N New Jersey.
WOCHER WM F, V-Pres Aetna Trust and Savings Co, h 27 The Cambridge, 21 E Michigan, Tels Circle 1685, New 3346.
Wochfeug Bernard, tinner, b 2528 S Delaware.
Wodell, see also Waddell.
" Florence M, garment wkr, b 4642 Cornelius av.
" Lida (wid Milo M), h 4642 Cornelius av.
Wodtke Anna B, appr, b 1806 S Delaware.
" Edw, box mkr, b 1806 S Delaware.
" Eugene H, mach, h 1821 S Talbott.
" Henry A, harness mkr, h 124 E Adler.
" Herman, bksmith, h 1806 S Delaware.
Woeckle Andrew, amch, h 1221 N Beville av.
" Ella, drsmkr, b 1221 N Beville av.
" Helen, buyer 19 N Meridian, b 1221 N Beville.
" Henry, locksmith, b 1221 N Beville av.
Woeffert Christiana (wid Carl H), b 1337 Linden.
Woeffle Chas E, butcher, r 450 Douglass.
Woeitz Edw A, district man Indpls News, h 2122 Highland pl.
" Louisa (wid Chas A), b 2122 Highland pl.
Woempner, see also Wampner.
" Albert, lab, h 2347 Prospect.
" Christ F, carp, h 1134 Spann av.
" Edw, carp, h 1322 Villa av.
" Emil C, asst auditor Indpls Star, h 1136 Spann av.
" Herbert J, tinner, h 1136 Evison.
Woerdenman Aloysius J, tinner, h 825 Warren av.
Woerner, see also Warner and Werner.
" Alice, sten Stafford Engraving Co, b 3902 Rookwood av.
" Amelia B, sten 243 N Penn, b 2433 Central av.
" Andrew, mach, b 1817 Union.
" Antoinette, h 1817 Union.
" Aug J, litho engraver Levey Bros & Co, b 922 N Delaware.
" Aug L, h 647 Middle Drive (W P).
" Bertha M, buyer 19 N Meridian, b 4831 Broadway.
" Carl H, fireman, h 808 W Walnut.
" Carolyn J, mercantile agency 210, 320 N Meridian, b 4825 Broadway.
" Chas A, insp 1305 Merchants Bank bldg, res R F 31.
Woerner Chas A Jr, insp 1305 Merchants Bank bldg, h 447 Bancroft av.
" Chas F (Woerner & Soehner), h 1802 N Illinois.
" Charlotte, clk, b 2218 Union.
" Clarence J, drftsmn, h 5864 Julian av.
" Eliz (wid Jno W), h 4, 717 E Ohio.

S
A
R
G
E
N
T,
S
P
A
I
N
T
S

44 South Pennsylvania St.

PRINTERS

THORNTON-LEVEY CO.

PHONES | New - 1220
| C. U. - Main 1777

W. H. ALBERSMEIER, ARCHITECT

SUITE 508-II RAUH BUILDING, PHONE MAIN 3918

Carey & James Chiro- practors

Old Phone
Main 3252



540 N.
Meridian



Consultation
FREE

FISHER-LENZ Sales Corp.

THE K I S S E L K A R

338 N. Capitol
Ave.

Telephone
Main 6303

THE HOME BREWERY

Phones, New 1050; Central, Prospect 150; Bottling Dept. Prospect 2260; New 1030 (SEE U. S. HEALTH REPORT)

J. G. McCullough REAL ESTATE SOLD and EXCHANGED

Telephones 1340 133 East Market Street

WOERNER

- "Eug L. lino opr, h 545 N Drover.
- "Frank, brewer Indpls Brewing Co, h 610 Sanders.
- WOERNER FRANK W** (Minturn & Woerner), Patent Attorney, 833-837 Indiana Pythian Bldg, Teis New 3268, Main 1959, h 2341 N Capitol av, Tel North 8351, (see card in Legal Blue Book).
- "Friedla L, asst Public Library, h 1802 N Illinois.
- "Joe A. (Woerner & Son), h 3902 Rookwood av.
- "Louis, produce 521 E Market House, h 2543 Parkway blvd.
- "Louis, lab, b 2043 Parkway blvd.
- "Louise S, cashr 19 N Meridian, b 2433 Central av.
- "Mary K. (wid Alois), h 4823 Broadway.
- "Myrtle F, tchr P S No 49, res Acton, Ind.
- "Theo, h 2433 Central av.
- "Theo (Woerner & Son), b 3902 Rookwood av.
- "Theo W, clk, b 2433 Central av.
- "Wilhelmina (wid Louis), h 431 W Michigan.
- "Wm, pkr, h 1310 E Southern av.
- "& Soehner (Chas F Woerner, Fred C Soehner), windo wscreens 418-420 Beauty av.
- "& Son (Jos A and Theo), saloon 55 Kentucky av.

- Woersner Augusta (wid Aug), h 321 E 15th.
- "Carl, clk Indiana Natl Bank, b 321 E 15th.
- "Elsie, sten Indpls German Mutual Fire Ins Co, b 321 E 15th.
- "Minnie, sten 93 State House, b 321 E 15th.
- Woessner Frances, sten State School for the Deaf, b 950 E 42nd.
- "Geo C, slsmn, h 339 Grand av.
- "Geo J, electr, h 506 1/2 N West.
- "Henry F, pres Crescent Packing Co, sec and treas Indiana Market Co, h 2536 N New Jersey.
- "Jacob (Jacob Woessner & Son), h 1448 Prospect.
- "Jacob & Son (Jacob and Wm L), meats 845 Grove.
- "Jno, bkmsmith, h 950 E 42d.
- "Jno C, butcher 947 W Michigan, h 848 N West.
- "Jno G, shoe mkr 507 W Pratt, b 846 N West.
- "The 909-910 Virginia av and 849 1/2 Grove.
- "Wm L. (Jacob Woessner & Son), pres Indiana Market Co, h 809 Grove.
- "Wm V, bkmsmith, h 1515 English av.
- Woexler Jacob, conlr, h 209 W Ray.
- Wohlfeld Barney, furrier 20 W Wash, h 3146 Park av.
- "Edw J, clk 429 Lemcke bldg, h 1830 N Alabama.
- "Jacob, furs 202 State Life bldg, h 2819 Washington blvd.
- Wohlheiter Cyprian A, sorter, b 229 N Addison.
- "Eug, repr, h 229 N Addison.
- "Geo J, carp, b 318 N Germania av.
- "James, helper, b 229 N Addison.
- "Jno F, lab, h 318 N Germania av.
- "Margt T, tel opr, b 318 N Germania av.
- "Mark A, lab, b 318 N Germania av.
- "Martin, clk, b 318 N Germania av.
- Wohlfg Clara, nurse St Vincent's Hosp.
- Woldovsky Jos, insp city civ engr, b 922 S Capitol av.
- Woirhaye Chas H, plmbr, h 910 Iowa.
- "Gertrude, clk, b 213 N Summit.
- "James R, bkmsmith, h 213 N Summit.
- "Margaret, clk, b 213 N Summit.
- Wolcott, see also Wolcott.

- WOLCOTT EBEN H**, Pres State Savings and Trust Co, h C. 3103 N Meridian.
- "Eliz A. (wid Elmer L), b 2264 Adams.
- "Roger G, student, b C. 3103 N Meridian.
- "Ryland A, sec-treas Rich & Wolcott (Inc), b C. 3103 N Meridian.
- "Stanley, slsmn, r 2537 Central av.
- Woldt C. Eliz (wid Chas), h 2416 N Capitol av.
- "Matilda (wid Wm), h 849 Fletcher av.
- "Wm, clk, b 849 Fletcher av.
- Wolf, see also Wolf and Wulf.
- "Albert V, mach hd, b 931 W 32d.
- "Alfred, mngr T H Mastin & Co, h 6377 Broadway.
- "Benj H, finisher, h 1017 N Sheffield av.
- "Bros (Jos and Nathan), dry goods 1214 N Senate av.
- "Carl M, waiter, h 26 Grace.
- "Chas A, presman Thornton-Levey Co, h 1716 Thaddeus.
- "Chas H, photo, h 3527 Kenwood av.
- "Chas W, finisher, h 1426 Olive.
- "Chas W, pistr, h 2423 Hillside av.
- "Chas W, slsmn, h 1322 W 31st.
- "Chester P, h 11, 310 N Alabama.
- "Danl, saloon 2232 Speedway av, h 1262 N Bismarck av.
- "David E, ironwkr, b 519 Virginia av.
- "Dora, mnbr, b 657 E New Jersey.
- "Dorothy, h 1901 N Meridian.
- "Earl C, clk 141 S Meridian, b 1022 Hamilton av.
- "Edw, pkr 127 W Georgia, h 748 Madison av.
- "Edw jr, lab, h 748 Madison av.
- "Edw, pres Wolf-Ewing Construction Co, h 119 Butler av.
- "Eljah, finisher, h 238 Miley av.
- "Eliz (wid Philip H), b 327 E Merrill.
- "Eliz P, b 327 E Merrill.
- "Emma B. (wid Chas), h 1025 Laurel.
- "Everett E, film opr, h 1235 Lee.
- "Frank R, v-pres H P Wasson & Co, b 3163 N Capitol av.
- "Fred, fireman, h 2364 English av.
- "Fred, uplr, h 627 Parkway av.
- "Fredk A, ctr 530 E Market, b 731 E Terrace av.
- "Fredk E, clk, h 353 N Liberty.
- "Fredk H, formn, h 627 Parkway av.
- "Fredk M, electr, b 1243 N Bismarck av.
- "Geo, carp, h 731 E Terrace av.
- "Geo, chfr, r 827 N Capitol av.
- WOLF GEORGE**, Real Estate and Investments 205-206 Lemcke Bldg, Both Teis 1926, h 1817 N Delaware, Tel New 6784.
- "Geo E, brklyr, h 3737 Bellefontaine.
- "Harry S, insp, h 821 Sanders.
- "Harvey S, well driller, h 1007 W Michigan.
- "Henry, barber 1206 N West, b 1142 same.
- "Henry, lab, h 1810 Lockwood.
- "Henry J, mach, b 1628 N Rural.
- "H Comer, electric supplies 811 Hume-Man-sur bldg, h 54 W 30th.
- WOLF ISAAC**, Dealer in Used Automobiles, Tires, Tubes and Accessories, Auto Parts Bought and Sold, Expert Vulcanizing a Specialty 619 N Illinois, Tel Main 1579, h 26 W St Clair, Tel Circle 1546. (See page 82.)
- "Jacob H, buyer 360 W Wash, h 2, 2161 N Meridian.
- "James W, bartndr, h 159 Geisendorff.
- "Jno, mid, h 2708 W 15th.
- "Jno B, slsmn 104 S Meridian, b 1817 N Delaware.
- "Jno N, slsmn Vonnegut Hdw Co, h 2236 N Talbot.
- "Jos (Wol Bros), b 3163 N Capitol av.
- "Jos H, engr, h 1333 Howard.
- "Lee, saloon 624 Mass av, h 935 Hamilton av.
- "Leonard F, musician, b 2947 Highland pl.
- "Louis (Efraymson & Wolf), h 1901 N Meridian.
- "Louis, lab, h 2214 Winter av.
- "Louis G, buyer 360 W Wash, h 1672 Park av.
- "Marie M (wid Christian M), h 710 N Noble.
- "Max, tailor 215 E 16th.
- "Merritt E, service supt 1315 E Wash, h 4817 Park av.
- "Michl, butcher, h 162 Geisendorff.
- "Michl, conr, agt 716 Board of Trade bldg, h 2342 N New Jersey.
- "Milton, clk, r 1325 N Capitol av.

FOSTER'S LUMBER SATISFIES
R. S FOSTER LUMBER CO. BOTH PHONES 254

BIBLES**W. K. STEWART CO.**44 EAST WASHINGTON ST.
Complete Dept. for Religious Books**WOLF**

" Morris, v-pres Unger Baking Co, h 549 S Illinois
 " Moses, cigar mnfr 28 N Delaware, b 3163 N Capitol av.
 " Nathan (Wolf Bros), h 3163 N Capitol av.
 " Oscar, lab, h s s e 16th 2 w of Emerson av.
 " Oscar D, dftsmn, b 1262 N Bismarck av.
 " Otto, h 36, 730 N Illinois.
 " Paul, clk, b 2201 Bellefontaine.
 " Paul M, appr, b 1317 N Delaware.
 " Raymond E, mach, h 3114 W Wash.
 " Regina, h 1702½ Montclair.
 " Robt, collr 50 Kentucky av, b 1116 N Tuxedo.
 " Robt O, plmbr, b 731 E Terrace av.
 " Roy, mach hd, h 1315 Finlay av.
 " Saml, sec-treas Unger Baking Co, b 549 S Illinois.
 " Sophia, b 2167 N Illinois.
 " Theo L, bkpr 141 S Meridian, b 935 Hamilton av.
 " Valentine C, saloon 2102 E 10th, h 1022 Hamilton av.
 " Verner L, trav agt, b 314 Lincoln.
 " Victor, stder, b 1321 N Carroll av.
 " Wm F, baker, b 1262 N Bismarck av.
 " Wm F, carp, h 1027 Ewing.
 " Wm F, clk 220 S Meridian, b 931 W 32d.
 " Wm O, mach W D Allison Co, h 314 Lincoln.
 " Wm P, clk R M S, b 3504 N Capitol av.
 " Willis W, buyer Wm H Block Co, h 601 E McCarty.
 " & Ewing Construction Co, Edw R Wolf Pres, Frank M, bldgns secy, Chas S Ewing treas, 810 Hume-Mansur bldg.
 Wolfanger Geo L, barber, b 1023 Virginia av.
 " Jno, barber 1025 Virginia av, h 1023 same.
 " Jno A, plmbr, h 1137 S Capitol av.
 " Mary M, bkbnrd, b 1023 Virginia av.
 " Maurice E, plmbr, b 1420 S East.
 Wolfard Geo, formn, h 1524 N LaSalle.
 " Geo W jr, mach, h 526 N Tacoma av.
 Wolfarth Mary (wid Geo), h 554 Chase.
 Wolfberg Abr J, slsmn, r Hotel Linden.
 Wolfe Allen K, clk, h 340 Garfield av.
 " Andrew J, pnt, h 127 N Summit.
 " Arthur, D, slsmn, h 327 Congress av.
 " Bert, transfer, b 3541 W Michigan.
 " Chester P, slsmn 237 E Wash, b 36 Woodland Drive.
 " Claude, asst sporting editor Indpls Star, b 717 W Michigan.
 " Clayton B, coal 1033 Woodlawn av, h 2150 Ringwood av.
 " Elijah, lab, h 1743 Harvey.
 " Francis A, clk, h 1031 St Paul.
 " Frank, tuner, r 909 N New Jersey.
 " Fred H, butcher, h 717 W Michigan.
 " Garl A, rubberwkr, b 2601 E Pearl.
 " Geo E, barber, b 556 Fletcher av.
 " Gilbert, coremkr, b 3541 W Michigan.
 " Harry, pnt, r 661 E 13th.
 " Harry M, slsmn, h 36 Woodland Drive.
 " Harry P, furn 842 S Meridian, h 913 Udell.
 " Harry T, brklyr, h 84 College av.
 " Jacob C, mtrnm, h 1630 Montclair.
 " Jacob H, clk, b 35 Woodland Drive.
 " James M, h 1, 206 E New York.
 " Jerusha (wid Isaac), r 1435 N Capitol av.
 " Jno L, farmer, h w s School 1 s of 28th.
 " Jno M, pnt, h 1, 206½ E New York.
 " Jos A, lncmnr, h 209 N Senate av.
 " Karl C, lino opr Indpls News, h 3309 Nowland av.
 " L Clyde, barber, h 734 Elm.
 " Mary, nurse St Vincent's Hosp.
 " Mary J (wid Jacob M), b 3312 N LaSalle av.
 " May, slsmn 360 W Wash, b 717 W Michigan.
 " Mollie V (wid H Thomas), b 4127 Park av.
 " Otis W, coremkr, b 3541 W Michigan.
 " Odie, coremkr, b 3541 W Michigan.
 " Penelope L (wid Fredk), librarian 79 Court House, h 1542 Broadway.
 " Sarah E (wid Saml), h 3541 W Michigan.
 " Silas C, brklyr, h 309 N Senate av.
 " Wallace D, slsmn, h 4127 Park av.
 Wolfenbarger G R, lawyer 737 Newton Claypool bldg.
 Wolf Anna B (wid Xavier), b 4102 E Wash.

**L. E. Morrison & Co.**

Bee Hive Trunk Factory

TRUNKS AND TRAVELING BAGS

27 W. Wash. St.

Phones: Old 1723 New 398

WOLFF

" Fred W, student, b 15 S Ritter av.
 " Geo A, groc 2201 W Morris.
 " Harry F, buyer 350 W Wash, r Y M C A.
 " Henry, mach, b 1810 Lockwood.
 " Herman C, ins agt 601 Fidelity Trust bldg, h 2228 Broadway.
 " Jessie G, b K, 16 W 34th.
 " Louis H, state agt Aetna Ins Co, h K, 16 W 34th.
 " Wilhelmina (wid Fredk), b 734 E Terrace av.
 Wolfgang Arthur E, contr 832 E 62d.
 " Chas, clk, r Oxford Hotel.
 " Margt, h 401, 430 Mass av.
 " Marjorie, stn, b 610 W 42d.
 " Morris C, lab, h 948 English av.
 Wolfington Frank E, lab, b 909 Wright.
 " Harry, pharmacist, r 724 E 22d.
 " Paul D, clk 121 S Penn, b 909 Wright.
 " Pearl E (wid Wm T), b 909 Wright.
 Wolla Ada B, h 543 Minecra.
 " Chas, janitor Kingan & Co, h 130 N Bradley.
 " Ernest, clk W H Bass Photo Co, b 522 S Missouri.
 " Frank P, foremn, h 522 S Missouri.
 " Harry, painter, b 2108 Washan.
 " Henry, b 2459 Parkway bldg.
 " Henry D, meat ctr, h 506 S Addison.
 " Jesse, polisher, h 955 W Vermont.
 " Jos F, lab, b 2712 Cornell av.
 " Sankey L, clk, h 2459 Parkway bldg.
 " Valley, h 522 S Missouri.
 Wolfolk Ada (wid Jno), b 1019 Lafayette.
 " Fred D, florist, h 1523 Mass av.
 " Hazel, clk, h 2064 Columbia av.
 " Rhoda (wid Taylor), b 2064 Columbia av.
 " Wallace, groc 1142 E 20th, h 2064 Columbia av.
 Wolford Cleo B, station agt, h 10 N Ritter av.
 " Geo W, formn, h 1524 N LaSalle.
 " Harold O, tirebldr, b 723 E Georgia.
 " Orvis, firemn, h 2164 S New Jersey.
 " Saml G, watchmn, h 723 E Georgia.
 Wolfram Alfred T, b 401 N New Jersey.
 " Chas A, h 401 N New Jersey.
 " Clarinda D (wid Christian A), h 5435 Central av.
 " Emil C, clk, h 719 Park av.
 " Lilly D, sten, b 5435 Central av.
 Wolfred Chas, mach, h 1772 Brookside av.
 " Chas T, mach, b 1215 N Oakland av.
 " Danl O, formn, b 1772 Brookside av.
 " Geo R, mach, h 2205 Spades Drive.
 " Wm, mstr mech, h 1776 Brookside av.
 Wolfrom Belle (wid Wm), h 943 Prospect.
 " Josephine, tel opr, b 943 Prospect.
 " Raymond, clk, b 943 Prospect.
 " Thos, driver, h 1044 E Market.
 Wolfschlag Lena, weaver, r 716 W New York.
 " Mary E, weaver, r 716 W New York.
 Wolfson Aaron, sec Kahn Tailoring Co, h 3840 Washington bldg.
 Wolfspenger Louis D, mngr, h 3913 Graceland av.
 Wollver Chas H, hlpr, b 3528 W 10th.
 " Leander M, tmstr, h 3528 W 10th.
 Wolkoff Meyer, tailor, b 19 W Merrill.
 Wollan Martin E, filer, h 3024 Graceland av.
 Wollie Nathaniel F, slsmn N Y Store h 510 E 10th.
 Wolling Jno, houseman, h rear 521 E 11th.
 Wolma BenJ, shoemkr, b 2220 Columbia av.
 " Benj F, plmbr, b 2220 Columbia av.
 " Jno R, mach, b 2220 Columbia av.
 Wolmer Jessie, cashr 119 N Penn, b 735 S Meridian.
 " Jno, boilerwkr, h 735 S Meridian.

Est. 1900

EFFICIENCY
 ENGINEERS
 SPAINHURST
 OSTEOPATHS
 REPAIR HUMAN
 MACHINES

527-530

STATE LIFE BLD.
TELEPHONES.
NEW 652
OLD MAIN 643

BAGS OF ALL KINDS
 O-Z-0-3-M-D
 BAGS FOR ALL PURPOSES
 INDIANAPOLIS

CINCINNATI

INDIANAPOLIS

CERTIFIED PUBLIC ACCOUNTANTS—AUDITS—FINANCIAL INVESTIGATIONS—SYSTEMS

A. B. ABBOTT, Res. Mgr.

Tel. Main 5689

912 Merchants Bank Bldg., INDIANAPOLIS

CAPITAL CITY PAINT

"GOOD GOODS"

Made by: INDIANAPOLIS PAINT AND COLOR CO.

Oldest
Established
Chiropractor
In the City

L. E.

F
*
U
*
L
*
L
*
E
*
R

517-525 Meridian
Life Building
307 N. PENN.

TELEPHONE
Office
Main 3430
New 1852
Res. Circle 1085

The Indiana Mercantile Agency

INCORPORATED

Member of the American Collection Service Bureau

Collections and Adjustments Everywhere

919 Hume-Mansur Bldg., Phone Main 5250

WOLMER

" Lawrence, musician, b 735 S Meridian.
" Wolsieffer Abr, clk, b 546 S Illinois.
" Anna (wid Abr), groc 546 S Illinois.
" Fannie, clk, b 719 S Illinois.
" Jennie, drsmkr, h 718 S Illinois.
" Mamie (wid Michl), b 546 S Illinois.
Wolpe Geo M, dentist 316 Hume-Mansur bldg,
h 5, 2151 College av.
Wolsieffer Carl, repr, h 1006 E 17th.
Wolsieffer Chas J, clk 1412 Merchants Bank
bldg, r 709 N Alabama.
Wolsieffer Bertha M, clk, b 1518 E Tabor.
" Christine (wid Jno), b 1234 S Meridian.
" Clara, opr, b 19 Frank.
" Edw, cigarmkr, b 19 Frank.
" Frank J, sander, h 58 E Regent.
" Geo E, bartndr, b 1234 S Meridian.
" Harry R, driver 229 S Meridian, h 2009 E
St Clair.
" J. C. pres Merchants Ice Co, saloon 1202 S
Meridian, h 331 Sanders.
" Jno V, tr, b 58 Regent.
" Jos, porter, b 19 Frank.
" Ruth, mlr, b 58 E Regent.
" Wm G, porter, h 1234 S Meridian.
" Wm J, mach hd, h 1518 E Tabor.
Wolter, see also Walter.
" Fredk W, wagon mkr, h 1662 Madison av.
" Harry C, mach, b 1662 Madison av.
" Harry, bkpr 360 Mass av, h 2, 1134
Bellefontaine.
Wolters Omar, meat ctr, h 1345 Madison av.
Woltz Wm A, carp, h 3120 E Minnesota.
Wolverton Blanche B, clk 127 W Wash, b 17,
606 Ogden.
" Fredk B, auto wkr, b 541 Lord.
" Harry C, clk, b 724 E 22d.
" Kate, private sec Chas P Emerson, b 633 E
Pratt.
" Louis E, lab, h 2029 Southeastern av.
" Michl, carp, h 541 Lord.
" Nancy (wid Vincent), h 633 E Pratt.

Womach Geo, lab, h 897 W 11th.
Womack, see also Wornack.
" Albert A, h 1640 College av.
" Albert H, clk, b 1640 College av.
" Allen W, groc 1001 Elm, h 1009 Parker
av.
" Edna, tel opr 342 Mass av, b 1640 College
av.
" Wm H, janitor City Hosp.
Woman's Department Club, Eliz E Hitt pres,
Susan H Perkins Sec, 15-19 E North.
" Franchise League of Indiana, Julia C Hen-
derson sec, 316 Odd Fellow bldg.
" Home Companion Reading Club of Indpls
magazines, Jno F Ruppert mgr, 302
Fidelity Trust bldg.
Womble Robt, lab, r 446 N West.
Wondery James A, trav agt, h 318 Burgess
av.
Wonders Frank W, clk 220 S Meridian, b 921
Buchanan.
" George, electr, b w s west Riverside Drive
7 n of 30th.
" Mary L (wid Geo), h 921 Buchanan.
" Wm W, bartndr, b 921 Buchanan.
Woner Jno H, lab, h 1350 W Morris.
Wonnell Harry W, pastemkr, h 1423 W 26th.
Woo Wing, Indry 933 Virginia av.
Wood, see also Woods.
" Achron M, lab, h 2523 N Olney.
" Agnes E (wid Jno C), h 5949 Oak av.
" Albert H, h 1212, 243 1/2 Virginia av.
" Amanda (wid Wm), b 2146 N Olney.
" Andrew B, h 1016 Division.
" Andrew E, clk, h 921 Oxford.
" Arthur, Indrs Claypool Hotel.
" Bettie (wid Wm A T), h 2341 N Talbott.
" Block, 51 Monument pl.
" Carey, lab, h 3, 808 N Talbott.

WOOD CARL E, Lawyer, Suite 513 Traction
Terminal Bldg, Teis New 1903-K, Main
6435, h 2137 N Talbott, Tel North 1899.
" Cath W, b 2341 N Talbott.
" Chas A, clk, b 405 Hamilton av.
" Chas A, engr, h 318 N Randolph.
" Chas E, printer, h 446 W Pratt.
" Chas H, transfer, h 39, 402 N Meridian.
" Chas T, saw filer, h 4645 Winona av.
" Charlotte, nurse, r 719 N Penna.
" Chester C, tester, r 544 N Illinois.
" Chester H, mlndmkr, h 3303 E 26th.
" Chloe E, clk, b 631 E Morris.
" Clara C, r 505 N Alabama.
" Clarence V, waiter, r 437 N Illinois.
" Clell M, lab, b 2523 N Olney.
" Clinton B, decorator, h 13 N Beville av.
" Cyrus E, filer, h 328 Lynn av.
" David, janitor, h 1131 Lewis.
" David, lab, h 637 E Wabash.
" David D, office mngr 720 E Wash, b 2241
N Talbott.
" Donald E, page, b 1219 N Illinois.
" Earl N, mldr, b 913 E 13th.
" Edgar, lab, b 2623 Brightwood av.
" Edith, cashr, b 318 N Randolph.
" Edna M, b 2341 N Talbott.

WOOD EDSON T, Real Estate, Loans, Insur-
ance and Rentals 43 N Delaware, Both
Teis 1529, h 4310 N Penn, Tel New
Park 33.

" Edw A, sec-treas Travelers Protective
Assn, h 2, 222 E Pratt.
" Edw C, miller, h 1338 Montcalm.
" Edw E, pres Continental Brokerage Co, h
1499 Birch and av.
" Edw L, autowkr, h 1431 Lexington av.
" Edw M, mngr 1018 Fletcher Trust bldg,
h 904 E 15th.
" Ella, sten, b 2151 Yandes.
" Enoch A, boiler compound F 3 Industrial
bldg, h 946 N Meridian.
" Eselle A (wid Wallace), b 2311 N Penn.
" Ethel P, nurse, b 17 1/2 W Ohio.
" Ezra S, mach, h 831 Dawson.
" Flora, b 4046 Rookwood av.
" Florence E, tchr, b 330 Downey av.
" Flossie, bkpr 400 Walsin bldg, b 59 S
Mount.
" Floyd, slsmn, b 2110 Alifree av.
" Frances, h rear 24 W Michigan.
" Frank, watchman 1150 W Wash.
" Frank B, ironwkr, h 521 N Tremont av.
" Frank C, treas J S Cruise Realty Co, r 911
Fletcher av.
" Frank F, plmbr, h 2950 Cornell av.

WOOD FRANK G, Magnetic Heater 1510 E
Wash, h same, TA Prospect 2496.
" Frank G, pres and treas Atlas Paper Co,
h 1726 N Penn.

" Frank H, coremkr, b 746 N Tremont av.
" Frank W, h 1, 2933 N Meridian.
" Fred, lab, h 1520 N Missouri.
" Fred A, buyer, h 10, 319 N Capitol av.
" Gaylord, student, b 429 N Penn.
" Geo, phys 2817 Clifton, h 866 W 29th.
" Geo H, slsmn, 139 S East, h 2929 N New
Jersey.
" Georgia, h 850 W Walnut.
" Grace, student, b 2337 N Alabama.
" Grover, real est 211 Law bldg, b 1603 E
19th.
" Grover C, woodwkr, h 1429 Hiatt.
" Harold, finisher, b 59 S Mount.
" Harriett L (wid Chas), h 1018 S State av.
" Harry, mach, b 1260 Reinsner.
" Harry D, carp, h 3, 1440 N Illinois.
" Harry D, clk 1140 Division, b 1755 W
Morris.
" Harry E, director manual training P S, h
603 E 23d.
" Harry E, dyer 3503 Mass av, h 2146 N
Olney.
" Henry, firemn, h 1117 E 17th.
" Henry F, mldr, h 913 E 13th.
" Henry F, porter, h 821 W Pratt.
" Herbert, lab, h 96 S Colton.
" Herbert S, teller Indiana National Bank,
h 1024 N Penn.
" Horace, mldr, b 1437 Minocqua ac.
" Horace F, pres The Horace F Wood Trans-
fer Co, h 3062 N Meridian.

ELECTRIC ELEVATORS
D. V. REEDY ELEVATOR CO.
1026-44 Kentucky Ave.
Main 2275, New 3170

NICK ROBERSON COAL CO.
LIME AND CEMENT
424-430 S. HARDING ST. :: Phones New 3662, Belmont 123

R. G. DUN & CO.

The Mercantile Agency

Collections

a Specialty

WOOD HORACE F TRANSFER CO THE.
Horace F Wood Pres, Carl B Carson V.
Pres, Frances V Marsh Sec and Treas.
214-216 N Meridian, Both Tels 1097.

- " Horace W Rev, rector St Matthew Epis-
copal Chapel, r 32 Layman av.
- " Hunter D, electr, h 3247 Graceland av.
- " James, porter, h 427 W McCarty.
- " James H, lab, b 1135 N Bismarck av.
- " Jesse, police, b 1108 E Vermont.
- " Jesse F, lineman, h 1108 E Vermont.
- " Jesse S, fornm, h 1421 Oliver av.
- " Jessie, tchr Kindergarten 26, b 1046 N
Traub av.
- " Jessie H (wid Lewis J), b 28 S Irvington
av.
- " Jno, b 2823 Boulevard pl.
- " Jno, car repr, h 331 N Elder av.
- " Jno, propr New Occidental Hotel, h 27 1/2
S Illinois.
- " Jno B, b 2066 Park av.
- " Jno B, bkpr 311 Saks bldg, h 1222 N New
Jersey.
- " Jno C, carp, h 910 Chicago.
- " Jno C, sten 402 Castle Hall bldg, b 1018 N
Alabama.
- " Jno E, bklsmith, h 210 N Sheffield av.
- " Jno E, pntr, b rear 514 W McCarty.
- " Jno F, polisher, h 315 Lynn av.
- " Jno G, v-pres Indiana Die Castings Co, b
3600 N Meridian.
- " Jno J, boilermrk, h 2756 Foundry.
- " Jno K, fornm 541 N East, b 1436 Pleasant.
- " Jno M, lab, b 1603 E 19th.
- " Jno M, lab, b e s Tindall 1 n of Troy av.
- " Jno W, groc 1001 River av.
- " Jno W Rev, sec AM E Zion Church Mis-
sions, h 1046 N Traub av.
- " Jos A, driver, b 730 Wright.
- " Jos D, metal wrkr, h 1105 River av.
- " Jos E, clk, b 2178 Madison av.
- " Jos E, fireman, h 421 Limestone.
- " Jos G, opr The Associated Press, b 3107 E
10th.
- " Jos L, b 1105 River av.
- " Jos T, boilermrk, h 1435 E 23d.
- " Julia M (wid Jno), confr, h 3055 W Mich-
igan.
- " J Walter, slsmn, h 1144 Cruft.
- " Kath, sten, b 2066 Park av.
- " Kay W, drsmkr, h 2341 N Talbott.
- " Kay, lab, b 808 N Talbott.
- " Kenneth, mach, h 1415 Hoyt av.
- " Laban T, b 2341 N Talbott.
- " Lee A, broker, h 1623 College av.
- " Lena, h 432 E St Clair.
- " Loretta A, sten 241 W Georgia, b 3107 E
10th.
- " Louis C, cooper, h 1514 Barth av.
- " Mantel Mfrs Credit Assn, Lewis G Mil-
ler sec 1127 State Life bldg.
- " Margt S (wid Bigelow), h 1024 N Ala-
bama.
- " Marvin H, electr, b 631 E Morris.
- " Mary (wid Harry), h 909 N New Jersey.
- " Mary A (wid James A), h 1448 Oliver av.
- " Mary A (wid Louis E), mlnr 2178 Mad-
ison av.
- " Mona, meatcr, b 2456 Bellefontaine.
- " Morton E, dtismn 46, 159 E Market, b 3747
Park av.
- " M Frances, h 1725 Linden.
- " Nelle, clk, b 2336 N Delaware.
- " Nellie, glove mkr, b 505 Coffey.
- " Newton, real est 211 Law bldg, h 4308 E
Wash.
- " Noble, lab, b 327 Kentucky av.
- " Olive, clk, b 3828 Ashland av.
- " Oscar, tinner, b 2368 Cornus av.
- " Otto E, appraiser 2, 9 N Illinois, b 408 N
Delaware.
- " Percy, repr, b 59 S Mount.
- " Percy A (Meigs Pub Co), h 330 Downey.
av.
- " Rachel A (wid Moses R), h 3107 E 10th.
- " Roy, pntr, b 3107 E 10th.
- " Rebecca, sten, b 1018 S State av.
- " R Mary, h 1, 318 E North.
- " Saml F, bklsmith, r 327 Blake.
- " Steph, the setter, h 3022 W Vermont.
- " Thos E, ins agt, h 631 E Morris.
- " Thos L, trav agt, h 2902 E 16th.
- " Verne, porter, b 946 Hosbrook.
- " Walter H, sander, b 1510 E Wash.

Art Workers' Supplies

For Painting, Etc. Also Supplies for Architect,
Draftsmen and Engineer, China Decoration.

The H. Lieber Company
24 West Washington Street

WOOD

- " Walter W, acct Geo R Lamb & Co, h 2420
Central av.
- " Wilbur C, massage, h 2449 Pierson av.
- " Wm, lab, h 628 W 10th.
- " Wm, lab, h 1729 Yandes.
- " Wm, waiter, r 421 E New York.
- " Wm A, slsmn 24 S Delaware, h 1449 Mont-
calm.
- " Wm C, brkmn, h 2751 N Olney.
- " Wm C, fornm 326 W Georgia, b 517 San-
ders.
- " Wm E, film opr, h 1305 Hiatt.
- " Wm H, mdr, b 913 E 13th.
- " Wm J, ins, b 2301 Broadway.
- " Wm K, carp, h 147 N Highland av.
- " Wm L, slsmn 341 W Wash, h 59 S Mount.
- " Wm O, masseur, h 405 Hamilton av.
- " W A, allen, lawyer 1127 State Life bldg, b
2502 N Alabama.
- " W Ray, branch mngr The Quaker Maid
(Inc), b 1449 Montcalm.

Woodall Benj H, cashr Gibson Co, b 2337
Central av.

- " Bertha E, phone opr, b 312 N Tacoma av.
- " Geo, mach opr, h 1138 W 29th.
- " Henry F, carp, h 312 N Tacoma av.
- " Ida, sten, b 312 N Tacoma av.
- " Jennie, smstrs, b 230 W 11th.
- " Robt, lab, h 934 W 24th.

Woodard, see also Woodward.

- " Arthur, bklsmith, r 211 1/2 E Walnut.
 - " Faira G (wid Clarence), b 1125 W 27th.
 - " Fred E, fornm lndry, h 1106 W 32d.
 - " Geo, porter, h 1030 Hosbrook.
 - " Harnie E (Woodard & Beery), h 3008 Ken-
wood av.
 - " Harry, mailer Indpls News, b 631 Prospect.
 - " Isaac E, sec Acme-Evans Co, b 27 E 34th.
 - " Jasper H, car repr, h 1607 Lexington av.
 - " Jno, tmstr 1101 E 19th.
 - " Jno H, lab, h 2305 Baltimore av.
 - " J Charlie, dtismn Chas H Byfield, r Y M
C A.
 - " Lillian F (wid Edw), h 3028 N Illinois.
 - " Mabel (wid Harmon), h 529 W 12th.
 - " May, waitress, r 139 N Delaware.
 - " Nancy A (wid Chas M), h 1328 E 11th.
 - " Nathan D, phys 544 Newton Claypool bldg,
h 1942 N Penn.
 - " Orville F, repr, h 917 Buchanan.
 - " Robt, porter, h 712 W North.
 - " Robt L, lab, h 1135 W 29th.
 - " Sanders, chrfr 1330 N Meridian.
 - " Seneca E, farmer, h 402 E 28th.
 - " Thos, lab, h 312 W Michigan.
 - " Walter, chrfr 37 W Vermont, r 415 Roanoke
Wm L, slsmn 906 Lemcke bldg, b 2733 N
Illinois.
- WOODARD & BEERY** (Harnie E Woodard,
Earl C Beery), Optometrists 504 Odd
Fellows Bldg, Tel Main 2015.
- Woodards Albert, lab, b 1924 Columbia av.
Woodbeck Delbert, brkmn, h 3205 W Michi-
gan.
- " Frank J, condr, h 266 N Bismarck av.
 - " Theo, spl police, b 266 N Bismarck av.
- Woodbridge Frank, civ engr 7, Union Trust
bldg, r 14 E Michigan.
- " Jno, lab, h 335 W 11th.
 - " Lyne S, sec-treas Johnson-Woodbridge Co,
h 2351 N Meridian.
 - " Margt H, asst tchr Shortridge H S, b
2351 N Meridian.
 - " Wm, the 2215 Bellefontaine.
 - " Wm, trav agt, b 2258 N Meridian.
- Woodburn Earl F, dtismn, h 3433 N Capitol
av.
- " Harold E, civ engr, b 2621 N Delaware

**McNamara,
Koster
Foundry Co.**

=
**Machinery
Casting
Grey Iron**

=
**Prompt
Service**

=
**408-414
South
Pennsylvania
St.**

*The
Company
with more
local
Stock-
holders
than any
other
Company
in the
State*

**Merchants
Heat & Light
Co.**

=
33 S. Meridian

**TELEPHONE
MAIN
4207**



**441-446
FARMERS TRUST
BLDG.**

LUMBER BALKE & KRAUSS CO.

Market & Missouri Sts.
NEW 1081 Phones MAIN 1081



111-113
North Pennsylvania St.
(LEMCKE ANNEX)

Tels: { Main 1804
New 2448

WOODBURY

Woodbury Cora E, h 2015 N Illinois.
" Eliz (wid Chas), h 322 W Wabash.
" Granville, hggsgman, h 55, 614 N East.
" Harry E, phys, h 571 East Drive (W P).
" Harry G, asst cashr Reserve Loan Life Ins Co, h 3819 Broadway.
Woodcock Grace, b 2420 Central av.
" Nellie, bacteriologist 224 E McCarty, r 2420 Central av.
" Wm M, finisher, h 1528 E Market.
Woodell James H, trav agt, h 756 Lexington av.
Wooden, see also Wooten.
" Chance, condr, b 1231 S Sheffield av.
" Edw E, slsmn 151 E Wash, h 19 W 21st.
" Jno A, porter, h 739 Center.
" Reuben, lab, b 2446 Parker av.
" Thos, lab, h 1961 Columbia av.
" Wright, driver, h 1314 Findley av.
Woderick Chas, interne City Hosp.
Woodey Nathan, slsmn, h 9, 420 E Vermont.
Woodfield Wm A, grinder, h 333 Koehne.
Woodfill Howard J, fixture assembler Varney Electrical Supply Co, b 652 E 11th.
" Ida (wid Robt), h 652 E 11th.
Woodfolk Solomon, lab, b 782 Chicago.
Woodford Tena (wid Geo H), b 1527 Yandes.
" Wm, houseman Hotel Washington.
Woodfork Burl, sanitr, h 3317 W 10th.
" Cornelius, lab, h 1018 Lafayette.
" Geo W, lab, h 345 W 17th.
" Jos, lab, h 445 W 18th.
" Taylor, lab, h 445 W 18th.
" Wallace, lab, r 406½ N Senate av.
Woodhall Benj, clk, b 2337 Central av.
Woodhouse James M, State Supervisor Phoenix Mut Life Ins Co, h 23 E 33d.

WOODLAND CEMETERY

E Wash 2 miles east of Irvington, Office 612 Fletcher Trust Bldg, Both Tels 1258.
Woodley James D, carp, h 715 Fletcher av.
Woodlock Harry S, pipeftr, r 905 Fletcher av.
Woodman Nora (wid Jno W), matron, b 1520 English av.
Woodmanse Abr G, slsmn, h 1032 King av.
" Arthur, lab, h 516 Spring.
" Frank, clk R M S, h 2536 Boulevard pl.
Woodmen of the World, Roy D Allen city mgr 522 Ind Pythian bldg.
Woodmen's Hall, s e cor 62d and Bellefontaine.

WOODROW THOS B, r Marion Club.

Woodruff Benj, waiter, b 729 Hadley.
" Bonney, clk The A Burdual Co, b 1324 Southeastern av.
" Carl F, pkr, b 747 Lexington av.
" Carrie C (wid Joab), b 1125 W 27th.
" Chas, tester, b 229 E 10th.
" Clarence, electr, b 1125 W 27th.
" Danl, carp, h 2121 Barrett av.
" Della, h 729 Hadley.
" Edw, autowkr, b 1221 E Market.
" Elmer C, lab, b 226 E Raymond.
WOODRUFF ERNEST V DR, Member of Staff of Spauhnorth Institute of Osteopathy, h 1433 Shelby, Tel Prospect 5493.
" Frank N, elec engr, h 1125 W 27th.
" Geo P (Woodruff & Simmons), h 1921 Bellefontaine.
" Geo T, poultry 485 Mkt House, h 5309 S Brookville rd.
" Geo W, vulcanizer, h 1324 Southeastern av.
" Guy, baker, r 1524 Cornell av.
" Harry, carp, b 322 S Temple av.
" Harry, clk, b 1324 Southeastern av.
" Harry C, finisher, h 1728 Olive.
" Harry W, broker, h 3151 Park av.

WOODRUFF

" Henry, lab, r 527 Bowman.
" Herbert H, clk, h 1522 S Belmont.
" Huston, porter, h 829 Camp.
" James, jelly mnfr 226 E Raymond.
" James C, glasswr, h 114 St. Paul.
" James H, driver, b 1125 W 27th.
" Jno, lab, b rear 1030 E 19th.
" Jno J, b 829 Camp.
" Jno Q, city fireman, h 10, 215 W North.
" Junior's Boys Club, 675 Middle Drive (W P).
" Laura, cook, r 527 Bowman.
" Lena, h 1622½ E 19th.
" Margt, mnfr, b 1622½ E 19th.
" Mary (wid Marion), h 516 S West.
" Nancy E (wid Henry D), h 2132 Boulevard pl.
" Nettie D, dressmkr, h 46, 20 E Michigan.
" Oliver P, mngr 209 Holliday bldg, h 2312 N Penn.
" Place Club, 727 East Drive (W P).
" Pleny, chr, b 839 Madison av.
" Post (weekly), Willard D Harlow pub, 2304 E 10th.
" Roland L, slsmn, h 831 Nelson.
" Ross E, produce, h 5309 S Brookville rd.
" Ruth M, Indrs, b 1125 W 27th.
" Terrace, 1615-1621 E 10th.
" Thos, lab, h 705 Chicago.
" Van W, mach, h 2037 Mansfield.
" Wm H, steamftr, h 2132 Boulevard pl.
" & Simmons (Geo P Woodruff, Dorsey Simmons), pntrs 1921 Bellefontaine.
Woodrum Chas E, clk, h 146 Concord.
" Dimples F, clk, b 1134 McLain.
" Jno, mach, r 725 N Capitol.
" Oliver D, engr, h 1121 Eugene.
Woods, see also Wood.
" Ada, smstrs, b 335 W 13th.
" Agnes (wid Thos), h 946 Hosbrook.
" Albert, cooper, h 401 Madison av.
" Albert O, hlpr, h 1306 Madison av.
" Alf, waiter, h 335 W 13th.
" Alice (wid James), h 2021 Columbia av.
" Alice R (wid Phidiller), h 720 E 25th.
" Amos R, trav agt, h 2424 College av.
" Anna, maid Claypool Hotel.

WOODS ARRIE, Photographer

519 Indiana av, h 819 Superior, Tel New 6100-R.
" Arthur, janitor, h 7, 523 N Alabama.
" Arthur J, electr, b 44 Euclid av.
" Arthur L, genl agt 423 Merchants Bank bldg, b 2221 N Meridian.
" Chas, egg candler, h 323, 16th pl.
" Chas, mach hd, h 925 Arbor av.
" Chas, mach hd, h 1346 W 27th.
" Chas A, pres Mobile Beach and Land Co, h 2526 N New Jersey.
" Chas E, phys 716 Virginia av, h 412 Irving pl.
" Chas J, lab, b 949 Hosbrook.
" Chas S, supt Methodist Episcopal Hosp, h 3129 N Delaware.
" Clarence, restr, r 437 N Illinois.
" Cora, furn rms 104½ S Illinois.
" C C, tester, h 144 N Illinois.
" David, lab, r 905 N Davidson.
" David, lab, h 1131 Lewis.
" David L, pkr, h 308 S Audubon rd.
" Earl, pntr, h 933 English av.
" Edgar, mach hd, b 2223 Brigwood av.
" Edna S, clk Natl Motor Vehicle Co, b w s Emerson av 2 s of 37th.
" Edw, bartndr, h 722 Beecher.
" Edw, driver, r 753 W Walnut.
" Edw, lab, b 938 Pa.
" Edw, lab, r 438 W Pearl.
" Eliz (wid Henry), h 804 S Capitol av.
" Elmer, lab, h 1303 Mass av.
" Emma, h 3536 b Missouri.
" Emma, resn, r Onist, r 1800 Meridian.
" Ernest, pntr, b 1227 Ingram.
WOODS ERNEST E, Real Estate, Insurance, Rentals and Loans (Homes a Specialty) 1222 State Life Bldg, Tels Main 3084, New 3084, h 3317 Kenwood av, Tel North 4508.
" Ezra, checker, b 922 N Alabama.
" Ferdinand, plstr, h 3345 Roosevelt av.
WOODS FORD W, All Forms of Accident Liability, Fire and Life Insurance 1403 Merchants Bank Bldg, Tels Main 4963, Washington 652.
" Forrest P, insp, b 1514 Barth av.
" Frank, pkr, h 302, 108 S Capitol av.
" Frank A, groc 533-535 Kentucky av.

GGF
A
R
Q
U
A
R

111

Monument Place

PHONES: New 1710

Main 2352

GOOD
INSURANCE
IS A
SHOCK
ABSORBER

W. E.
BARTON
GENERAL
INSURANCE
AND
SURETY BONDS

502-510
INDIANA TRUST
BLDG.

PHONES MAIN 8044
NEW 1677

See Insurance Dept.
Buyers Guide

Michigan Lumber Co.

939 E. St. Clair St.

Tels. New 766, Main 766

LUMBER
SASH DOORS
Interior Finish

SAVINGS

THE UNION TRUST COMPANY

120 East Market Street
PAYS INTEREST ON DEPOSITS

WOODS

- " Frank F. formn, h 4107 E New York.
- " Frank W. sales mngr Dynes-Pohlman Lumber Co, b 2250 College av.
- " Fredk J, electr Sanborn Electric Co, h 44 Euclid av.
- " Geo, lab, b 8, 51 Monument pl.
- " Geo, water tndr, r 1430 N Illinois.
- " Geo W, barber 3924 E Michigan.
- " Geo W, trav agt, b 236 N Summit.
- " Georgia, h 320 Puryear.
- " Gustav, lab, h 1552 Hoefgen.
- " Harry, formn, h 1507 Montcalm.
- " Harry, mach, r 12 S Senate av.
- " Harry, tchr, h 603 E 23d.
- " Harry, toolmkr, h 819 1/2 Chadwick.
- " Harry E, bkpr Frank M Dell, h 1301 Park-
- " Helen, b 1541 Central av.
- " Henry, lab, b 1317 N West.
- " Henry, musician, b 1, 825 Fayette.
- " Henry M, sawmkr, h w s Emerson av 2 s of 37th.
- " Homer A, h 514 East Drive (W P).
- " James, janitor, r 355 1/2 E Wash.
- " James, h 33, 417 1/2 E Wash.
- " James H, lab, h 1135 S Bismarck av.
- " James M, Jr, slsmn Crescent Paper Co, h Central av.
- " Jennie, housekpr, b 2138 Highland pl.
- " Jno, lab, r rear 515 W 14th.
- " Jno, mach, b 237 W New York.
- " Jno A, formn 439 Cedar.
- " Jno A, pdlr, h 3912 E 25th.
- " Jno H, agt 1447 Lemcke Annex, b 4911 Broadway.
- " Jno H, lab, b 2128 W McCarty.
- " Jno L, lab, r 738 N Noble.
- " Jos A, mach, h 1804 Ingram.
- " Jos E, metalwkr, b 434 E Market.
- " Jos M, carp, r 24 1/2 Kentucky av.
- " Jos P, compiler R L Polk & Co 324, S E Market, res Louisville, Ky.
- " Kate, b 434 S Alabama.
- " Kate S (wid Marshall C), h 1718 N Delaware.
- " Leonard, porter, r 404 W Michigan.
- " Louis, lab, r 545 W 16th.
- " Luther, driver, h 2742 Martindale av.
- " Margt E (wid Leslie), h 715 Indiana av.
- " Marie, h 827 Ogden.
- " Martha J (wid Miles), b 2917 E 10th.
- " Mary F (wid Chas E), smstrs, h 1939 Yandes.
- " Merrill J, student, b 308 S Audubon rd.
- " Mildred (wid Adolph), b 532 N Blackford.
- " Morris, clk, h 1739 Union.
- " Nim, lab, h 546 S Missouri.
- " Paul C, lab, b 121 N Denny.
- " Pleasant, lab, b 526 N West.
- " Prudence, b 9, 710 Laverock rd (E R).
- " Ralph M, lab, h 1110 N Germania av.

WOODS ROBERT E. Groceries, Meat Market and Hardware 2418-2420 Southeastern av, h Same, Tels New 9312, Prospect 22.

- " Robt H, driver, b 2418 Southeastern av.
- " Robt P, condr, b 1968 W 27th.
- " Robt S, h 2320 Churchman av.
- " Robt T, lab, h 428 Smith.
- " Rosa E (wid Jesse), b 1616 Garfield pl.
- " Ruth, h 2, 1607 College av.
- " Sallie, h 616 E Georgia.
- " Saml, lab, r 529 Bowman.
- " Saml, mach, h 327 Blake.
- " Saml G, slsmn, b 1110 N Olney.
- " Saml J, lab, b 2154 Winter av.
- " Saml V, clk 305 E Market, h 1337 Hiatt.
- " Sarah, b 1731 N Capitol av.
- " Sarah, clk, b 1510 Shelby.
- " Stella (wid Lafayette), b 542 Warren av.
- " Steph, tile str, h 656 N Tibbs av.
- " Thos C, clk 204 Board of Trade bldg, b 421 E New York.
- " Thos C, foremn, r 303 W Ohio.
- " Thos F, clk, 1100 W Henry, h 641 Hamilton av.
- " Thos J, carp, h 1119 Naomi.
- " Walter S, lab, b 2021 Columbia av.
- " Wiley W, clk, h 434 S Alabama.
- " Wm, contr, h 2412 Cushing.
- " Wm, firemn, r 128 Smith.
- " Wm, roofer, h 713 Darnell.
- " Wm, shoemkr, b 713 W 10th.
- " Wm A, waiter, h 622 N California.
- " Wm C, clk, h 920 N Tuxedo.

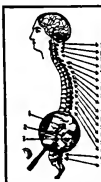

SPINAL ADJUSTMENTS

DARLING

The Chiropractor
K. of P. Building

WOODS WM D. Lawyer 607-609 Indiana Trust Bldg, Tel Main 2068, b 2418 Southeastern av, Tels Prospect 22, New 9312.

" Wm F, slsmn 223 E Maryland, h 121 N Denny.

" Wm J, coppersmith, h 902 Elm.

" Wm S, watchmn, h 1321 S Sheffield av.

Woodside Chas, hlpr, h 1023 Harlan.

WOODSMALL HUBERT H. Pres and Treas H Woodsmall & Co (Inc) and V-Pres Commercial National Bank, h 2355 Ashland av, Tels North 1581, New 7807-R.

WOODSMALL H H & CO (INC), Hubert H Woodsmall Pres and Treas, Arthur G Elliott Sec. General Insurance, State Agents U S Casualty Co of New York, Guardian Casualty Co of Salt Lake City, American Automobile Insurance Co of St Louis and Queen Insurance Co of America (Automobile Dept), Local Agents Phoenix Fire Insurance Co of London, Caledonian Fire Insurance Co of Scotland, Interstate Fire Insurance Co of Detroit, Medical Protective Co of Ft Wayne, Ind; Massachusetts Fire and Marine Insurance Co of Boston and Urbaine Fire Insurance Co of Paris, France, 2d floor Fidelity Trust Bldg, Tels Main 2508, New 3447 and 4368. (See left top corner cards and page 166.)

Woodson Egbert, housemn 4285 N Meridian.

- " Ella, h 23 W 10th.
- " Geo, lab, h 124 Everett.
- " James, plmbr, r 360 W 14th.
- " Jno, lab, h 1306 Fayette.
- " Kelly W, brkmm, h 323 S Walcott.
- " Lee A, butler, b 1702 N Illinois.
- " Lloyd, formn, h 1017 N Tremont av.
- " Lowry, janitor, h 9, 142 E Ohio.
- " May, h 1907 Fletcher av.
- " Miller, custodian, h 1, 615 S Noble.
- " Noah, lab, h 1722 Linden.
- " Robt, lab, h 719 Center.
- " Robt, porter, h 2, 712 W North.
- " Silas, mldr, h 1424 Everett.

Woodstock Chas F, formn 545 E Georgia, h 1434 Prospect.

- " Club, s w cor 38th and Northwestern av. Woodward, see also Woodward.
- " Bertha, b 825 E Wash.
- " Bessie, bkpr 906 Ft Wayne av, b 1706 S Meridian.
- " Chas A, b 1123 Fair Ground av.
- " Clara H, h 308 E 25th.
- " Edw L, live stock Union Stock Yards, h 29, 843 N Meridian.
- " Frank C, baker, h 3460 W Michigan.
- " Geo C, clk, h 454 Haugh.
- " Harry, lab, b 308 S Sherman Drive.
- " Harry E, slsmn, b 2302 N Capitol av.
- " Herbert S, waiter, h 5, 431 N Illinois.
- " Isalene M (wid Hal F), h 2303 N Capitol av.
- " Jno, waiter, r 519 Muskingum.
- " Luther C, propr Hazelton Hotel.
- " Peter, father, h 827 E Louisiana.
- " Robt A, coremkr 551 S Warman av, h s s National rd 3 m w of city limits.
- " Roy Z, mach, h 1142 Blaine av.
- " Saml B, cigars 563 Mass av.
- " Susan I (wid Hubbard), h 825 E Wash.
- " Vestal W, dept mngr 206 S Meridian, b 1, 1308 Central av.
- " Walter, b 2433 Ashland av.
- " Walter C, director Indiana Historical Commission 80 State House, b 2433 Ashland av.
- " Wm, patrolman, h 1103 Jefferson av.



F. E. GATES MARBLE AND TILE CO.

Mantels
Floors
Wainscots
in TILE or MARBLE
Display Room
1462
LEMCKE ANNEX
Factory:
21 & Adams
Phones: New 3664
Wood 4330

THE MAGNET THAT ATTRACTS

ROY A. PEARSON
HIGH GRADE HARDWOOD FLOORING

REAL ESTATE
RENTALS
LOANS
INSURANCE
SURETY BONDS

TELEPHONES
MAIN ~ 7101
NEW ~ 3077
RES., NORTH 7252
FIDELITY TRUST BLDG.

ELECTRICAL SUPPLIES
MAZDA LAMPS
FANS and MOTORS



VAN CAMP
Hardware and Iron Company
INDIANAPOLIS
WHOLESALE ONLY

Everything
FOR THE
Kitchen

Gas Ranges
Refrigerators

Cooking
Utensils

Aluminum
Ware

Tels. New 395-509
Cen. Main 507

Lilly &
Stalmaker

114-118 E. WASH.

ROOFING

INDIANA
PLASTER
AND
ROOFING
COMPANY

920 East
North St.
Phone 1410



INDIANAPOLIS COAL CO.

COAL—BUILDING MATERIAL

Phones 1700

234-40 (2d Floor) Newton Claypool Bldg.

JOSEPH GARDNER

TIN, COPPER & SHEET IRON WORK

METAL CEILINGS CORNICES AND SKYLIGHTS

DUST AND SHAVING COLLECTORS AND PIPING

ROOFING OF ALL KINDS . HOT AIR FURNACES .

37-41 KENTUCKY AVE. TELEPHONES 322

WOODWARD

- " Wm D, lather, b 1520 Sheldon.
- " Wm W, dept mngr Starr Piano Co, r 1 The Sylvania.
- " Willis J, saloon 1122 W Wash., h s w cor 34th and Riveal av.
- Woodworker The, 701 Wulsin bldg.
- Woodworth Harry A, dept supt Merchants Heat and Light Co, h 2944 Highland pl.
- " Richd L, mach, h 56 N Germania av.
- " Walker R, supt 209 W Wash, h 4256 Rockwood av.
- " Walter J, dept mngr Indiana Electrotpe Co, h 31 Hendricks pl.
- Woody Bonnie, clk, h 636 Euclid av.
- " Chas, clk, b 351 N East.
- " Ellen (wid Saml N), b 2644 Central av.
- " Geo F, supt Excelsior Laundry Co, h 445 N Arsenal av.
- " Harry F, brkmm, b 234 N Bismarck av.
- " Jno A, pntr, h 351 N East.
- " Ladyke K (wid Orla A), h 2446 N New Jersey.
- " Leon M, brkmm, b 234 N Bismarck av.
- " Malhon P, contr, h 2920 N Capitol av.
- " Maude E (wid Cortez L), h 25, 547 N Senate av.
- " Oliver E, condr, h 234 N Bismarck av.
- " Richd, elev opr, h 347 16th pl.
- " Wm, clk, h 25, 547 N Senate av.
- Woolf Chas E, clk Indpls Light and Heat Co, h 2407 N New Jersey.
- Woolard Allen F, carpetlry, h 1406 Hoyt av.
- Woodridge Ernest B, condr, r Y. M. C. A.
- Woolen Edw, coremrk, h 229 N Germania av.
- " Meda, h 1927 W Vermont.
- " Wilbur E, student, r 713 E North.
- " Wm W, bkpr Am Cent Life Ins Co, h 5017 College av.
- " Wm W, jr, clk Am Cent Life Ins Co, b 5017 College av.
- Woolens Arville, attdt Insane Hosp.
- Woolensnyder Paul E, mngr, b 527 Virginia av.
- Woolery Ben F, asst supt 308 Majestic bldg, h 1530 N Illinois.
- " Clarence C, exp messr, h 1101 Groff av.
- " Franklin P, trav agt 21 E Maryland, h 1962 Broadway.
- " Nettie N (wid Freeman), b 1218 N Oakland av.
- " Rollie A, slsmn 104 S Meridian, h 1218 N Oakland av.
- Woolley Alonzo C, car repr, b 15 LeGrande av.
- " Anthony L, shoemkr 1419 Prospect, h 1233 Linden.
- " Lon, carp, h 1733 Shelby.
- " Lucy, indrs, h 6, 403 1/2 Mass av.
- " Robt E, slsmn 11, 7 N Alabama, h 843 Bradshaw.
- Woolf Mayme, b 2, 2101 N Penn.
- " Rae, b 2, 2101 N Penn.
- " Raymond P, firemn, h 3613 E 30th.
- " Rebecca, b 2, 2101 N Penn.
- Woolfolk Wallace, groc 1142 E 20th, b 2064 Columbia av.
- " Wm, lab, h 1017 Lafayette.
- Woolford James H, slsmn Thornton-Levey Co, h 1548 Barth av.
- Woolgar James, groc 720 N Tremont av.
- Woolen Allan, cook, h 440, 108 S Capitol av.
- WOOLLEN EVANS**, Pres Fletcher Savings and Trust Co, h 1635 N Talbott, Tel North 5253.
- " Evermont M, lab, h 920 King av.
- " Greenly V, med director Am Central Life Ins Co, h 48 W 21st.
- " Herbert M, pres Am Central Life Ins Co, h 1719 N Penn.

WOOLLEN

- " Robt E, patrolman, h 1704 Boulevard pl.
- " Wilbur V, student, r 728 N Delaware.
- " Wm Watson (Woollen, Woollen & Welliver), h 1628 N Penn.
- WOOLLEN, WOOLLEN & WELLIVER** (Wm Watson Woollen, Evans Woollen, Charles B Welliver), Lawyers 518 American Central Life Bldg, Tel Main 3486.
- Woolley Chas C, clk, b 226 N Randolph.
- " Chas F, condr, h 226 N Randolph.
- " Edw E, clk R M S, h 38 N Tacoma av.
- " Freda M, b 2552 Central av.
- " James L, propr Delight Theater, h 717 E 24th.
- " Oliver W, patrolman, h 2552 Central av.
- WOOLLING FRANK F**, Sec and Treas Peter Pan Apartments Co, Real Estate Broker 416 Saks Bldg, Tels Main 5231, New 772-K, h 3417 Broadway, Tel North 8873.
- " Jos H, pres J H Woollying Co, h 1649 Broadway.
- WOOLLING J H CO THE**, Joseph H Woollying Publicity Engineers, also Representing Houghton, Mifflin & Co and George Barrie's Sons, 414-417 Saks bldg, Tels Main 5231, New 772-K.
- WOOLLING KENNETH K**, Real Estate and Investments 256-257 Lomcke Annex, Tel Main 2859, h 1433 Broadway, Tel New 1633-K. (See left side lines and page 218.)
- Woolis Helen, sten, b 1824 N New Jersey.
- " Lottie A (wid Albert E), h 1824 N New Jersey.
- Woolman Chas A, photo 1035 Ashland av.
- " Howard B, slsmn, b s s Walker av 1 e of Keystone av.
- Woolpert Nellie A, maid, h 10, 215 W North.
- Woolridge Alvin I, porter, h 1445 Kappes.
- " Jno W, clk, h 255 W.
- " Perry, clk Kiefer-Stewart Co, r 1019 N Illinois.
- " Richd, lab, h 315 W 14th.
- Woolis J Fred, carp, h 2862 N Olney.
- Woolsey Alonzo W, adv agt, h 2493 Central av.
- " Mattie, bkpr 101 S Meridian, b 2017 Central av.
- Woolston Frank E (Everingham & Woolston), r Denison Hotel.
- Wooltwine Cary, hldr, b 832 Beecher.
- " Delbert, lab, b 1901 1/2 Shelby.
- " Howard, tmstr, h 832 Beecher.
- " Walter G, puncher, h 1901 1/2 Shelby.
- " Walter, lab, h 1118 Calhoun.
- Woolworth F W Co, 5 and 10c store 9-13 E Wash.
- Woolsey Colvin T, checker, h 248 N Rural.
- Wooster Fred, butcher, r 2, 704 N Alabama.
- Wootan Wm H, transfer, h 221 E Merrill.
- Wooten, see also Woolden.
- " Chas E, clk, b 342 Limestone.
- " Chas E, lab, h rear 613 W North.
- " Finis, attdt Insane Hosp.
- " Geo, flagman, h 1014 1/2 E Wash.
- " James G, lab, r 618 W North.
- " James L, barber 104 S Illinois, h 342 Limestone.
- " Jno, boilermk, h 236 E Wyoming.
- " Jno R, lab, b 2610 N Rural.
- " Martha, h 831 E Maryland.
- " Mary, indrs, h 315 Ossage.
- " Opal slsmn H P Wasson & Co, b 342 Limestone.
- Wooten Howard W, driver, h 21, 548 N Senate av.
- Worble Jno, lab, b 319 N West.
- Worcester Charlotte H (wid Chas J), b 331 N Arsenal av.
- Wordell Harry H, slsmn, h 19 E 23d.
- Worden Harold W, driver, h 523 W 42d.
- Workman Albert, lab, h 54 E Raymond.
- " Albert J, firemr, h 1224 N Bismarck av.
- " Chas A, formn, h 568 King av.
- " Danl, lab, b 407 Arbor av.
- " David G, lab, h 1005 W Henry.
- " Edna, clk, b 1066 W McCarty.
- " Edw S, mldr, h 526 N Tibbs av.
- " Geo W, clk, h 934 S Senate av.
- " Grover, printer, h 301 E North.
- " Harden T, plmbr, h 1066 W McCarty.
- " Hazel H, sten 224 E McCarty, b 5, 301 E North.

**WESTERN
AUDIT CO.**
E. L. COEN, Mngr.

**AUDITORS and
PUBLIC ACCOUNTANTS**
914-915 Fletcher Savings and Trust Building
Telephone MAIN 3594

The PRAY Agency

ENOS D. PRAY, Pres.
J. FRANK CANTWELL,
Sec-Treas.

SURETY BONDS CONTRACT--PUBLIC OFFICIAL--FIDELITY--BANK DEPOSITORY--JUDICIAL--MISCELLANEOUS

2nd Floor
5 East Market Street

Main 6745
New 660-K

WORKMAN

" Jesse, lab, h 465 W 16th.
" Jno M, flaskmkr, h 1023 King av.
" Jos B, acct 513 Ind Pythian bldg, res
Spencer, Ind.
" Louis, switchman, r 284 Lynn.
" Mark, lab, h 407 Arbor av.
" Mollie, h 407 Arbor av.
" Nettie M (wid Frank), h 27 Greely.
" Robt M, formn Klingan & Co, h 318 Con-
gress av.
" Roy D, lab, b 2146 Earth av.
" Saml M, mach, h 906 Harlan.
" Silas A, b 906 Harlan.
" Thos T, cigars 1010 N Germania av, h
2502 W 10th.
" Wm H, supt Dynes-Pohlman Lumber Co,
h 2955 N New Jersey.
" Wm L N, towel supply 613 E Miami, h
329 N Noble.
" Willis, formn, b 616 E Georgia.
" Zetta, antrs, b 2934 N Olive.
Works Luella R (wid Wm), h 33, 306 W New
York.
Worl Wilbur B, propr Precision Machine Co,
r 1030 N Meridian.
Worlad Agass D, bkpr 735 Lexington av, b
1336 N Illinois.
" Albert, harness mkr, h 821 S Noble.
" Clara E, printer, h 712 S Noble.
" Ella, clk, h 712 S Noble.
" Harry G, lab, h 142 S Summit.
" Jesse, mach, h 735 Woodlawn av.
" Jno T, lab, h 233 E Wyoming.
" Leona G, sten, h 1322 Fletcher av.
" Sarah A (wid Vincent B), b 1322 Fletcher
av.
" Walter F, clk, h 143 S Arsenal av.
" Wm E, fnshr 35 N Capitol av, h 1336 N
Illinois.

WORLD FILM CORPORATION, G N Mont-
gomery State Mngr, Distributors World
and Equitable Feature Productions,
Willoughby Bldg 224 N Meridian, Tel
Main 2871.

Worlds Fair Furniture Co, Geo E Feeney
propr 327-329 W Wash.
Worley Albert E, gardener Insane Hosp, h
2301 Jackson.

" Arthur, gateman Union Sta, h 721 S
Missouri.
" Bert, clk R M S, b 939 W 31st.
" Bessie A, sten Natl Motor Vehicle Co, b
1012 E Ohio.
" Chas N, switchman, h 42 S State av.
" Claude M, h 922 Tecumseh.
" Clyde H, mach, h 1932 Parker av.
" Craig, mtrmn, h 622 Coffey.
" Danl, b 721 S Missouri.
" Edwin L, lab, h 1829 W Wilkins.
" Eliz (wid Isaac A), b 2732 Cornell av.
" Gladys, clk Prudential Casualty Co, b 3706
Robson.
" Henry A, bksmith, h 649 Jefferson av.
" James O, bicycle repr 2508 Northwestern
av.
" Jno A, engr, h 131 Dickson.
" John B, clk, b 939 W 31st.
" Jno E, formn Indiana Daily Times, h 832
Jefferson av.
" Luther, boilermrk, h 939 S Missouri.
" Saml K, ptr, h 2022 N Dearborn.
" Sarah (wid Wm H), b 1932 Parker av.
" Walter A, fireman, h 1912 E Ohio.
" Wm J, hpr, b 649 Jefferson av.
" Wm T, lab, h 3706 Robson.

Worm Albert R, pres Worm & Co, h 1907 N
Illinois.
" Gaudentius, Rev (O F M), asst pastor Sa-
cred Heart Church, b 1530 Union.
" Otto P, pharmacist 1143 S Meridian, b
1105 Union.

WORM & COMPANY, Albert R Worm Pres,
David B Darnell V-Pres, Lyman S Peter-
son Sec, Jonah E Izor Treas, Beef and
Pork Packers Ray and Dakota, Teis
Prospect 2300, New 1131.

Worman Jno F, sales mngr 303 Fletcher Trust
bldg, b 2537 N Illinois.
Wormser Albert, com nier 31 N Alabama, h
3045 Central av.
" Blanche E, b 2254 N New Jersey.
" Hat Co, Jos J Argus mngr, 37 S Illinois.
" Jessie L, sten Natl Motor Vehicle Co, b
2254 N New Jersey.
" Leo, clk, b 811 S Illinois.

Old Phone 352 North New Phone 6671
MAAS-NEIMEYER LUMBER CO.

Planing Mill,
LUMBER
Wholesale and
Retail



Office:
21st St. and
Monon
R. R.

WORMSER

" Nathan, barber 431 E 10th, h 2234 N New
Jersey.
" " Walter, slsmn, h 2249 Bellefontaine.
Worrall Arthur O, mach, h 1067 W Michi-
gan.
" Calvin W, employment office 64 When
bldg, b 3103 Broadway.
" Eliz (wid Wm), b 324 S Emerson av.
" Estella, forwmn, b 48 S Chester av.
" Nell G, b 1025 Prospect.
" Raymond A, slsmn 208 N Meridian, h 16,
217 W North.
Worrell Chas E, sec and treas Peerless Clean-
ers and Dyers, h 1313 Cornell av.
" Eliz (wid Wm), h 32 W 30th.
" Eliz, clk, b 1024 Haugh.
" Jesse W, formn, h 443 S Oakland av.
" Luther M, engr, h 28 Hendricks pl.
" Phoebe J (wid Preston L), b 2042 College
av.
" Ruth, nurse Long Hosp.
Worsham A Hodge, engr Public Service Com,
h 4325 Bellefontaine.
Worth, see also Wirth.
" Alf, musician, h 832 Prospect.
" Carmen E, tire bldr, b 35 Garfield av.
" Chas, bkpr 105 N Alabama, h 228 same.
" Chas, butcher, b 523 Douglass.
" Chas F, trav agt, h 3225 Kenwood av.
" Clarence E, groc 702 Lexington av, h 621
Cedar.
" C Eug, dentist 706 Kahn bldg, h 5920 Uni-
versity av.
" Ernest, h 36 Garfield av.
" Fred A, fsh 536 Indiana av, h 934 Iowa.
" Geo N, h 792 1/2 Lexington av.
WORTH-HUSKEY COAL CO, Isaac E Parker
Mngr, Miners of Old Knox Coal 1129
State Life Bldg, Teis Main 457, New
2931.
" Ira J, groc 942 E Maryland.
" Leroy E, barber, h 1331 Churchman av.
" Nicholas, formn, h 1333 Spann av.
" Roland N, bkpr, r 204 E Michigan.
" Roy, lab, b 36 Garfield av.
" Rufus F, fireman, h 2743 Foundry.
" Stanley, clk, r 1021 E Market.
" Zillah, b 3225 Kenwood av.
Worthington Arthur R, dipper, h 1109 Fay-
ette.
" Bert A, pres C I & W R R Co, h 1431 N
Delaware.
" Della (wid Harry), h rear 2426 N Dear-
born.
" Ernest B, clk Board of School Comrs, b
537 Berwick av.
" Franklin, b 2418 Kenwood av.
" Guy, poultry 384 Mt House, h 814 N Pine.
" Jno, lab, b 2407 Roosevelt av.
" Jos, woodwkr, h 346 N Davidson.
" Luther J, collar mkr, h 227 Caven.
" Richd, lab, h 2922 Highland pl.
" Robt, carp, h 2640 Cornell av.
" Russell J, bkpr, r 1458 Brookside av.
" The, 602 N Alabama and 230 E North.

The BROOKS SCHOOL for BOYS
1545 CENTRAL AVE.

Expert Preparation for any College
DAY AND BOARDING

LOWER SCHOOL FOR YOUNG BOYS

Phone for Booklet Main 3537 New 1476

WENDELL S. BROOKS, B. A. (Yale) Head Master

LOANS

On
City Property
and Farms
On the
Most
Favorable
Terms



**THOS. C. DAY
& CO.**



Offices
Nos. 709-15
Fletcher
Trust
Building

H- U- S- E- Y- and T- I- T- U- S

Funeral Directors
951 N. Delaware St.

PEERLESS BRAND CITIZENS BEER

CITIZENS BREWING COMPANY

PHONES: Prospect 999
New 999

LEVEY BROS. & CO.Operating U. S. Bank Note Co. STATE HOUSE SQUARE
PRODUCTIVE PRINTING**Fresh Beef, Pork and Mutton****Each piece marked with the U.S. Gov. Inspection Stamp Establishment 17B. Protect your health by buying these meats. INDIANAPOLIS ABATTOIR CO.****WORTHINGTON**

" Theo W, clk 18 N New Jersey, h 1948 Lawrence av.
 " Thos, h 74 E 21st.
 " Verne, fireman, 975 Indiana av.
 Worthy Charles W, pntst, h 6, 215 E New York.
 " Thos, fireman, b 309 Osage.
 Wortman Chas M, brklyr, h 1149 Villa av.
 " Elmer S, mach, h 1832 Barth av.
 " Emma, indrs, b 218 N Senate av.
 " Mary (wid Allen), b 1, 222 E Pratt.
 " Silas H, lab, h 1712 E Gimber.
 Wortmann Adolph L, dept mngr Prudential Casualty Co, h 2953 N New Jersey.
 " Jno H, boilermrk, b 1525 N Rural.
 Wortman Arthur H, tmstr, h 1201 English av.
 " Henry (Peoples Transfer & Storage Co), b 1201 English av.
 Woryk Andrew, lab, h 2009 Applegate.
 " Wm, lab, b 2009 Applegate.
 Wottring Arthur L, h 1116 St Paul.
 Woywood Ferd, lab, b 306 E Terrace av.
 Wrade Chas C, h 1709 Olive.
 " Chas C, checkman 127 W Ohio, h 2021 Mabel.
 " Christian, lab, h 2036 Olive.
 " Christopher, elev opr, h 1952 Shelby.
 " Henry, tmstr, h 611 Woodlawn av.
 Wrasemann Geo R, brkman, b 106 N Arsenal av.
 " Jno F, engr, h 106 N Arsenal av.
 Wrath Wm F, slsmn, b 670 E St Clair.
 Wray Burlington, lab, h 1510 Prospect.
 " Captain G, lab, b 328 E Wash.
 " Claude M, trav agt, h 5626 Lowell av.
 " Eliz (wid Chas), h 438 Tippecanoe.
 " Floyd L, mngr 1 N Illinois, h 1121 College av.
 " Fred R, clk Kingan & Co, h 33, 550 N Sen- 824 N Alabama.
 " Henry, lab, h 1019 Hosbrook.
 " Horace, asbestos wkr, h 816 N Pine.
 " Jacob H, lab, h 1019 Hosbrook.
 " James H, lab, b 941 Harrison.
 " James L, sawwkr, h 2919 Meredith av.
 " Jno B, engr, b 2169 Singleton.
 " Mary (wid Chas X), clk, h 4, 1440 E Wash.
 " Mildred, student, b 4, 1440 E Wash.
 " Myrtle A, smstr, b 1519 Prospect.
 " Orville, lab, h 631 E Maryland.
 " Paul W, clk, r 328 E Wash.
 " Spencer, assmblr, b 1908 English av.
 " Thos L, lab, b 3114 Ralston av.
 " Wm, Ironwkr, b 1019 Hosbrook.
 Wrede Otto C, clk, h 4401 E 16th.
 Wrege Flora R, sten 1510 Fletcher Trust bldg, b 2630 College av.
 Wren Alice V, sten 240 S Meridian, h 306 E 11th.
 " Anna E (wid Geo B), h 2514 Brightwood av.
 " Elodie, b 4157 Bellefontaine.
 " Harvey, tmstr, h 1743 E Kelly.
 " Hugh C, tracer 1101 W Morris, b 306 E 11th.
 " Kathryn, smstrs, b 1504 Prospect.
 " Mary, h 922 Ashland av.
 " Mary, smstrs, h 1504 Prospect.
 " Mary E (wid Dennis J), h 136 Catherwood av.
 " M Edna, nurse, h 174 W Ohio.
 " Nellie, tel opr, b 136 Catherwood av.
 " Thos A, engr, h 1539 E Wash.
 " Thos E, hpr, b 136 Catherwood av.
 Wrenick Chas F, mntr, b 1127 Madison av.
 " Eliz (wid Geo), h 726 Ft Wayne av.
 " Elmer, clk 18 N New Jersey, h 140 S Summit.

WRENNICK

" Geo W, carp, h 1127 Madison av.
 " Harry, switchman, h 241 S State av.
 " Irene, bkpr 205 N Delaware, b 1647 Columbia av.
 " James, bartndr, h 1, 129 E Ohio.
 " Jesse E, clk, b 1636 E Palmer.
 " Myrtle M, press fdr, b 1647 Columbia av.
 Wriggles Wesley, lab, r 223 W Maryland.
 Wright Ada (wid Louis), b 619 N Delaware.
 " Addie, cook, b 221 W Vermont.
 " Addie, prin P S No 1, r 2219 College av.
 " Albert A, h 26 N Tremont av.
 " Alexander C, carp, h 2609 Bellefontaine.
 " Alice, h 349 E Norwood.
 " Alonzo, mach, h 2520 Brookside av.
 " Alonzo D, cashr 500 Fletcher Trust bldg, b 2430 Adams.
 " Alva C, assmbr, h 1261 Standard av.
 " Amanda O (wid Chas), nurse, h 905 E 11th.
 " Amy, maid Blind Institute.
 " Andrew, lab, h 419 W New York.
 " Andrew, b 612 N Adelaide.
 " Angeline G (wid Saml), h 342 N State av.
 " Anna, h 327 E Wash.
 " Anna (wid Hamilton S), b 457 E Wash.
 " Anna E, drugs 1702 Hoyt av and 1857 Shelby, b 1702 Hoyt.
 " Anna E, smstrs, b 29 W 24th.
 " Anna H (wid Chas E), b E, 3107 N Meridian.
 " Anna M, h 4150 Central av.
 " Anna P, sten 538 Newton Claypool bldg, b 592 East Drive (W P).
 " Apartments 2502-2508 Broadway.
 " Arthur, lab, b 2124 Wendell av.
 " Arthur B, trav agt, h 5345 University av.
 " Arthur C, lab, b 814 S Warman av.
 " Arthur E, lab, b 873 W 27th.
 " Arthur L, carp, b 873 W 27th.
 " Arthur L, trav agt 34 S Capitol av, h 10, 701 E 21st.
 " Artis, porter, h 833 Superior.
 " Ass C, driver, b 2345 Martindale av.
 " Barton M, cashr, Cole Motor Car Co, h 4236 Broadway.
 " Benj, gardener, h rear 4950 E 16th.
 " Benj C, artist, h 1716 Brookside av.
 " Benj F, slsmn N Y Store, r 418 E Vermont.
 " Benj H, pill mkr, h 2438 N Illinois.
 " Bert, midr, h 230 S Holmes av.
 " Bertha M, tchr, b 2864 N Gale.
 " Bessie O, cashr 34 Monument pl, h 3, 824 N Alabama.
 " Blake S, buyer Van Camp Hdwe and Iron Co, b 2246 Ashland av.
 " B Frank, lineman, h 262 Leeds av.
 " Callie (wid David H), h 1014 Congress av.
 " Carl, carp, h 1719 Howard.
 " Carolyn P, sec Union Asphalt Construction Co, b 72d and White River.
 " Cassius E, carp, h 5625 Greenfield av.
 " Cassius J, bodymrk, h 624 Arbor av.
 " Chas, driver, h 2412 Cornell av.
 " Chas, lab, h 125 Miley av.
 " Chas, lab, b 115 N East.
 " Chas, mach, b 1639 Ingram.
 " Chas B, lab, h 1838 Jones.
 " Chas C, h 608, 400 Mass av.
 " Chas C, jeweler, b 122 W 20th.
 " Chas E, clk, b 8 N Blackford.
 " Chas G, watchman, h 727 N Noble.
 " Chas J, tirebldr, b 930 Olive.
 " Chas L, clk 49 S Meridian, b 3846 Broadway.
 " Chas P, trustee Washington twp, h W R Keystone av 1 n of L E & W R R (B R).
 WRIGHT CHARLES R, Asst Supt C Zimmerman & Sons, Tels Main 7163, New 1753, h 715 E Ohio.
 " Chas T, saloon 245 Miley av.
 " Chas W, mach, h 514 W 30th.
 " Charlotte, cashr 356 W North, b 411 N Delaware.
 " Clyde, mach, b 1206 Reisner.
 " Clyde M, mach hd, h 1341 Kentucky av.
 " Cora (wid Geo), h 1633 Garfield pl.
 " Cora, cook Insane Hosp.
 " Cornelius, lab, h 228 Rankin.
 " Curtis, lab, r 227 W Sahn.
 " Danl W, electr, b 832 River av.

Funeral Directors

FLANNERY

& BUCHANAN

320 N. ILL. ST.

Both Phones
641INDIANA
LAW
SCHOOL

University

of

Indianapolis

For Catalogue
AddressTHE DEAN
1117 - 1118Law Building
IndianapolisSee Educational Dept.
Advertising Section*Lane Business College*

Telephones: Main 452 - New 4833

A Select School in a Select Location
Cor. Delaware and North StreetsINDIVIDUAL INSTRUCTION
SIX EXPERT TEACHERS

Enter Any Time

Cole Motor Car Company

Builders of the Standardized Car

New Phone 1574-730-750 E. Washington St.—Old Phone Pros. 5200

WRIGHT

David C, mach Am Garment Co, res Wannamaker Ind.
 " David H, driver, h rear 130 W Raymond.
 " Della (wid Perry), h rear 845 Chicago.
 " Dewitt, h 415 Harris av.
 " Dorothy, sten 306 Fidelity Trust bldg, b 710 N Emerson av.
 " Earl B, slsmn, h 210 E 25th.
 " Emily L, hbr, b 1222 Cruft.
 " Edna (wid Wm), h 1510 Laurel.
 " Edw, bellboy, r 305 Ogden.
 " Edw, formn, h 1220 E Pratt.
 " Edw, A, collr Indpls Light & Heat Co, h 828 N Delaware.
 " Edw, C, lab, h 2430 Adams.
 " Elden, car repr, h 422 W 40th.
 " Eliza (wid Henry), b 1845 Wright.
 " Ella L (wid Isaac), r 1025 N Beville av.
 " Elmora, sten, r 427 E Wash.
 " Elmer S (wid Jno E), h 25 E 36th.
 " Elmer, driver, h 2749 Cornell av.
 " Emerald C, garage 9-19 E Pratt, h 2211 N Alabama.
 " Emily E, fnisher, h 508 N New Jersey.
 " Emily L, chfr, h 2346 N Capitol av.
 " Emma (wid James M), h 314 S Warman av.
 " Enoch H, h 108 Harris av.
 " Enoch L, farmer, h 4950 E 16th.
 " Ethel, clk, b 845 Kenwood av.
 " Ethel L, tchr, b 1931 Bellefontaine.
 " Ethelda, insp, b 1305 Oxford.
 " Eunice W, clk Christian Woman's Board of Missions, h 4945 University av.
 " Eva B, clk 26 E Wash, h 64, 614 N East.
 " Evan H, sec Shaw Aeroplane Co, b 509 Tecumseh.
 " Everett I, clk, h 214 Roanoke.
 " Ezekiel, lab, h 762 Center.
 " Fannie W (wid Kirk), r 635 N Penn.
 " Fay, dep county treasurer, h 2926 Kenwood av.
 " Flora, smstrs, b 2124 Wendell av.
 " Florence, sten Prudential Casualty Co, b 464 W 30th.
 " Florence, sten 921 Hume-Mansur bldg, b 1636 Ingram.
 " Floyd E, state supervisor of natural gas, r Y M C A.
 " Frank, h 914 E Vermont.
 " Frank, clk 334 N Capitol av, h 217 W Vermont.
 " Frank, lineman, h 262 Leeds av.
 " Frank, mgr insr dept Am Mortgage Guarantee Co, h 4019 Ashland av.
 " Frank, h 1102 Fayette.
 " Frank B, slsmn, h 40, 1116 N Capitol av.

WRIGHT FRANK J, Chiropractor 907-910 Hovey Bldg, Tel Main 4757, h Apt 5, The Holloway, 225 E Michigan, Tel Circle 3243 (See page 118).
 " Frank L, clk Central Supply Co, h 968 Elm.
 " Frank M, phys 1120 E 10th, h 881 East Ave (W P).
 " Frank Y, trmrn, h 505 N Emerson av.
 " Fred, woodwkr, h 3601 E North.
 " Fredk A, trmrn, h 273 Minkner.
 " Fredk C, clk, b 1942 Park av.
 " Fredk J, electr, b 1035 S Harding.
 " Fredk M, water, b 2101 E Wash.
 " Geneva, cook, b rear 845 Chicago.
 " Geo, chfr, r 653 Muskingum.
 " Geo, helper, b 231 S LaSalle.
 " Geo E, carp, b 320 Euclid av.
 " Geo L, patrolman, h 19, 40 Jackson pl.
 " Geo W, bkpr, b 4950 E 16th.
 " Guy B, mgr 1302 Merchants Bank bldg, h 3055 N New Jersey.
 " G Calvin (Ferguson & Wright), h 4702 College av.
 " Harrison L, b 1718 Spann av.
 " Harry, janitor, h O, 2144 N Talbott.
 " Harry, tmstr, h 311 N Noble.
 " Harry L, ins agt, h 1735 W Morris.
 " Harry W, clk Indiana Natl Bank, h 5319 Olmer av.
 " Harry W, constable, h 825 N New Jersey.
 " Harvey W, bkpr Lilly & Stalnakar, res Broad Ripple, Ind.
 " Helen, tel opr 313 Union Station, b 40 W 16th.
 " Henry, r 19 N New Jersey.
 " Henry, engr, h 305, 45 N Capitol av.

SHEPARD HARDWARE COMPANY

Tin and Sheet Metal Work
 Roofing, Guttering
 Siding and Metal Ceilings
 Hot Air Furnaces

2862-64 CLIFTON ST. TEL. NORTH 1357

WRIGHT

" Herbert L, mldr, h 1144 Woodlawn av.
 " Herbert M, clk C U Tel Co, h 1130 N Olney.
 " Herbert S, b 2917 Sherbrook.
 " Homer H, clk P O, h 1902 Commerce av.
 " Homer M, chemist, h 1620 Holliday.
 " Horace O, sec Havens & Geddes Co, h 1907 N Delaware.
 " Howard D, slsmn 141 S Meridian, b 2439 College av.
 " Howard L, clk 147 E Market, h 464 W 30th.
 " Hovey C, mach, b 432 S West.
 " Ida, pkr, b 311 N Noble.
 " Ida S, b 1942 Park av.
 " Isabelle H, clk L S Ayres & Co, r 122 W Michigan.
 " Izora (wid Aug), mltr, r 3343 Kenwood av.
 " James, clk, b 619 N Delaware.
 " James, lab, h 912 Buchanan.
 " James, lab, h 1305 Mass av.
 " James F, investigator, h 930 Olive.
 " James H, mldr, h 225½ W 15th.
 " James R, trav agt, h 1206 Linden.
 " James W, body bldr, h 646 Arbor av.
 " James W, carp, h 403 Douglass.
 " Jeannette, bkpr 614 E Ohio, b 509 Tecumseh.
 " Jeannette B (wid Sheffield), b 32 W 26th.
 " Jennie, h 592 East Drive (W P).
 " Jennie S (wid Danl D), h 337 S Holmes av.
 " Jesse, lab, b 2749 Cornell av.
 " Jesse, mach, r 106 W Walnut.
 " Jesse A, pntr, h 2015 Boulevard pl.
 " Jesse B, slsmn Kingan & Co, b 530 W New York.
 " Jesse H, mach, b 2214 Martha.
 " Jesse W, lab, b 2749 Cornell av.
 " Joel J, custodian, h 516 E 10th.
 " Jno, b 310 W Maryland.
 " Jno, lab, h 746 Drake.
 " Jno, lab, h 201 Oxford.
 " Jno, lab, b 516 Roanoke.
 " Jno, metal wkr, b 1416 Martindale av.
 " Jno, sten, r 55, 6 W Michigan.
 " Jno, tmstr, r 228 N Alabama.
 " Jno, well driver, r 1017 Prospect.
 " Jno A, plmbr, h 1209 Pleasant.
 " Jno B, lab, r 534 N Senate av.
 " Jno C, real est 2, Union Trust bldg, h 30 E Vermont.
 " Jno D, driver, r 40, 1116 N Capitol av.
 " Jno H, mgr Anna E Wright, h 1702 Hoyt av.
 " Jno H, tmstr, h 908½ English av.
 " Jno L, lab, b 1222 Cruft.
 " Jno P, pntr, h 522 Holly av.
 " Jno S, adv mgr 234 E McCarty, h 3718 N Penn.
 " Jno V, fireman, h 360 W 16th.
 " Jno W, clk 116 N Illinois, r Toronto Hotel.
 " Jno W, lab, h 1229 Bridge.
 " Jno W, trmrn, h 1152 Erison.
 " Jos, carp, h 844 Gladstone av.
 " Jos, lab, h 430 16th pl.

J. C. MUESING

F. W. SCHMIDT

MUESING COAL CO.
COAL & COKE

Satisfaction Guaranteed

1745 English Ave. Phones: Pros 3500, New 9154



One

Always Open

Licensed and Bonded

The
**H.C. WEBSTER
 DETECTIVE
 AGENCY**



SUITE
 814

Hume-Mansur Bldg.
 Either Telephone
 2615

**MAUSOLEUMS
 GRANITE
 AND
 MARBLE
 SPECIALTIES**

**AUGUST
 DIENER
 &
 SONS**

3363-5-7
 N.SENATE AVE.

Phones
 OLD, NORTH 384
 NEW 6485

WEIL BOILER COMPANY

Telephone Prospect 5587

Weil Water Heating Garbage Burners

The New Way—Burns the Garbage, Furnishes Hot Water

**YOU CAN GET
IT AT
VONNEGUT'S**

VONNEGUT HARDWARE CO.

120-124
EAST WASHINGTON ST. TELEPHONES
NEW 589, MAIN 4192

**CUTLERY
•
SILVER-
WARE
•
HOUSEHOLD
UTILITIES
•
BATHROOM
FIXTURES
•
KITCHEN
UTENSILS
STOVES**

**The A. B.
Keoport
Co. (Inc.)**

**All Kinds
of
Building
Material**

**Phones 842
620 North
Senate Ave.**

H. H. Woodsmall & Co. (Inc.)

SURETY BONDS

All Bonds Executed and All Losses
Adjusted and paid in This Agency

Fidelity Trust Building
SECOND FLOOR

WRIGHT

- " Jos, mldr, h 2246 Ashland av.
- " Jos A, lab, h 912 Buchanan.
- " Jos F, houseman 2852 Kenwood av.
- " Josephine, h 3045 Kenwood av.
- " Julia, tchr, h 505 N Emerson av.
- " Jullus, lab, r 2828 Clifton.
- " J Harvey, trav agt, h 710 N Emerson av.
- WRIGHT J WM, Physician (Practice Limited to Ear, Nose and Throat), Hours 10 A M to 1 P M, 2 to 5 P M, Sundays 10 to 12 M, 603-604 Hume-Mansur Bldg, Both Tels 4167, h 2833 N Talbott.**
- " Laura, mach opr, h 2124 Wendell av.
- " Lawrence, collr J S Cruise Realty Co, r 55, 6 W Michigan.
- " Leo, clk, r 518 N Illinois.
- " Leona, music tchr, 4, 617 N New Jersey.
- " Lester D, bottler, h 337 S Holmes av.
- " Lillian M, cashr, h 1222 Cruft.
- " Louis C, bottler, h 1029 S Germania av.
- " Louis J, carp, h 1222 Cruft.
- " Louise (wid Albert J), h 1342 Barth av.
- WRIGHT LULU M, D C Chiropractor, 907-910 N W Bldg, Tel Main 757, h Apt 5 The Holloway, 225 E Michigan, Tel Circle 3243. (See page 118.)**
- " Lyman, sismn, h 340 Ogden.
- " Mabel, sten 19 State House, h 2926 Kenwood av.
- " Mahlon, mldr, h 337 S Holmes av.
- " Margt S (wid Geo), h 850 Fletcher av.
- " Marshall, insp, h 1037 W 34th.
- " Martha P (wid P Harmon), h 4, 617 N New Jersey.
- " Mary C, b 5, 225 E Michigan.
- " Mary E (wid Jno W), h 509 Tecumseh.
- " Mary E (wid Jos), h 29 W 24th.
- " Mary F (wid Andrew), h 1844 Gent av.
- " Matthew, checker, h 4628 Ashland av.
- " Mattie, cook, b rear 845 Chicago.
- " Mauma A, groc 814 Union, h 325 E Norwood.
- " Max, student, h 839 Broadway.
- " Mayme, bkpr 1605 Merchants Bank bldg, h 1116 N Capitol av.
- " Merritt, h 230 S Holmes av.
- " Nannie (wid Thos), h 208 Bakemeyer.
- " Nellie, cigarmkr, h 1735 W Morris.
- " Nellie M (wid Otho G), h 3510 E Wash.
- " Newton B, real est 507 Law bldg, h 2439 College av.
- " Nora L, clk, h 15, 233½ Mass av.
- " Norris F, dyer 873 Virginia av, h 1510 Laurel.
- " Orth L, agt 607 Lemcke bldg, r 831 Park av.
- " Oscar, mach hd, b 314 S Warman av.
- " Oscar F, clk, r 53 S Capitol av.
- " Otis M, sismn, h 127 W 27th.
- " Owen S, pur agt Natl Malleable Casting Co, res R F D 21.
- WRIGHT PARVIN F, Sec-Treas Central Machine Works, h 2215 Broadway.**
- " Philip, lab, b 2521 Oxford.
- " Pryor, pntr, h 522 Holly av.
- " Quincy M, r 132 W 14th.
- " Rachel E (wid Harry M), b 2436 N Penn.
- " Ray M, clk N Y Store, r 5345 University av.
- " Raymond W, repr, h 1210 Spann av.
- " Richd, driver, h 712 Douglas.
- " Richd, lab, h 523 Hiawatha.
- " Richd, butler, h 2956 Kenwood av.
- " Richd A, bkbnrd, h 513 Mass av.
- " Richd W, groc 840 W Wash av.
- " Robt, lab, h 201 S Davidson.
- " Robt, lab, h 121 E 11th.
- " Robt S, car repr, b 273 N Germania av.
- " Robt W, horse trainer 4176 Cornell av.
- " Roland F, clk, h 2926 Kenwood av.
- " Rolla, drayman, h 24 Sycamore.

WRIGHT

- " Roy, tmstr, h 914 E Vermont.
- " Roy E, electr, h 745 Luett av.
- " Roy S, sismn 852 W Wash av, h 1109 Larch.
- " Ruby L, lab, b 1605 Bas.
- " Russell S, clk Natl Motor Vehicle Co, res R F D 21.
- " Ruth, clk, b 642 Division.
- " Ruth, nurse, r 1728 N Capitol av.
- " Sadie (wid Harry), b 516 E Ohio.
- " Sadie (wid Thornton), b 3, 835 Fayette.
- " Sally A (wid Jacob T), h 4150 Central av.
- " Saml L, b 314 S Warman av.
- " Sarah E (wid Lewis), housekpr 3300 Brightwood av.
- " Sarah J (wid Geo), h 23 Linwood av.
- " Sarah J (wid James H), h 1305 Oxford.
- " Silas D, shoemkr, h 3837 N Senate av.
- " Stacia A (wid Hugh), h 847 Eastern av.
- " Stella, h 846 Ft Wayne av.
- " Steph I, yd mgr Indpls Mortar and Fuel Co, h 2017 Sherbrook.
- " Susan, r 517 Muskingum.
- " Taylor, h 1426 Cornell av.
- " Thos, lab, b 523 W Michigan.
- " Thos, mldr, b 230 S Holmes av.
- " Thos A, clk R M S, h 2346 N Capitol av.
- " Thos B, electr contr, h 1015 W 32d.
- " Thos B, printer 38 S Meridian, h 642 Division.
- " Ula M, clk, b 2439 College av.
- " Victor L, sec Indpls Elevator Co, h 3846 Broadway.
- " Virgil, meactr, h 152 N Blackford.
- " Virginia, h 2124 Wendell av.
- " Wainetah, clk The H Lieber Co, b R F D 29.
- " Walter B, bakery 2818 Clifton, h 2828 same.
- " Walter B, treas Gibraltar Concrete Co, r Y M C A.
- " Walter G, brkmm, h 327 E Ohio.
- " Walter H, baker, h 403 Douglas.
- " Walter W, mtrmn, h 426 S Holmes av.
- " Warren D C, yad mgr Indianapolis Coal Co, h w s Keystone av 3 n of 46th.
- " Wm, clk 36 W Maryland, h 546 Division.
- " Wm, clk, r 630 Ogden.
- " Wm, checker, h 135 Hotel Metropole.
- " Wm, lab, r 316 W Michigan.
- " Wm, mach, b 245 Miley av.
- " Wm, mtrmn, r 119 W Walnut.
- " Wm, waiter, b 803 Blake.
- " Wm A, janitor, h 1931 Bellefontaine.
- " Wm E, boltmkr, h 246 Leeds av.
- " Wm F, indrymnr, b s s Mass av 3 e of Lancaster.
- " Wm H, supt 49 S Penn, h 2734 N Penn.
- " Wm H (Wm H Wright & Son), h 416 Colorado av.
- " Wm H Jr (Wm H Wright & Son), h 1304 W 30th.
- " Wm H & Son (Wm H and Wm H Jr), grocers 1302 W 30th.
- " Wm L, formn 224 E McCarty, b 1152 Evison.
- " Wm L, tinner 802 E Maryland, h 1420 E Vermont.
- " Wm S, electrolyper Ind Electrotype Co, res R F D 29.
- " Willis W, lab, h 1035 S Harding.
- " Wilson, condr, h 1026 S Illinois.
- " Wilson, driver, b 413 S New Jersey.
- " Winfield T, sismn 102 S Delaware, res Worthington, Ind.
- " Worth E, clk, b 2055 Park av.
- " Zachariah, patrolman, h 1225 W 31st.
- Wrightsmen Flora E (wid Wm A), h 283 N Elder av.
- " Wm S, auto wkr, h 823 Cottage av.
- Wrighter Earl B, collr 237 N Penn, h 925 E 25th.
- Wrightley Elmer, repr, h 742 W North.
- Wrinch Chas D, bkpr 229 E Maryland, b 807 E 11th.
- " Jno W, h 807 E 11th.
- Wriston Blanche H, music tchr, b 35 S Webster av.
- " Henry C, music tchr, h 35 S Webster av.
- Writsmen Jno E, lab, h 864 Virginia av.
- " Wm H, gardener, h 1607 Deloss.
- Writz Fredk, plater W D Allison Co, h 2160 S East.

INDIANA'S GIANT COMPANY

Let Our Representative Explain

A HOME
COMPANY

STATE LIFE

INSURANCE COMPANY

GROWING WITH
INDIANAPOLIS

See Our Full-Page Display in this Directory

Safe Deposit Boxes, Armor Plate Vault
FLETCHER AMERICAN NATIONAL BANK
 PENNSYLVANIA AND MARKET STREETS

**WROBLINSKY**

Wroblinsky Aug E, toolmkr, h 431 Euclid av.
 Wrosch Frank, pressmn, r 370 S Illinois.
 Wroten Earl, formn, Van Camp Hdw and Iron Co, h rear 858 River av.
 " Ernest, mach, r 1231 Cornell av.
 " Evelyn, r 620 N New Jersey.
 " Fredk, collr, r 1231 Cornell av.
 " Garth M, clk, 2358 Central av, b 569 Agnes.
 " Harry, formn Van Camp Hdw and Iron Co, h 849 River av.
 " Mannie, lab, h 847 River av.

Wucera Patsy, lab, h 709 Lovd.
 Wucherpingen Joss, h 30 W St Joseph.
 Wuelfing Ernest, dtmstr, b 2325 Coynor.
 " Eugene, bkpr The H Lieber Co, h 2325 Coynor.
 " Fred (Hugo Wuelfing & Son), h 2409 Coynor.

WUELFING HUGO (Hugo Wuelfing & Son),
 Pres Home Lumber and Supply Co.
 Sec Building Assns, Office 1000 Lemcke
 Bldg, Tel Main 648, h 1849 Nowland av,
 Tel Woodruff 658.

" Hugo Jr, sec and Treas Home Lumber
 and Supply Co, h 2414 E 16th.
 " Hugo, bkpr 918 Ft Wayne av, b 2325 Coynor.
 " Hugo & Son (Hugo and Fred), real est.
 Lemcke bldg.
 " Marie, b 2325 Coynor.
 " Otto, bkpr 551 Lemcke Annex, h 239 N
 Davidson.
 " Otto jr, v-pres Home Lumber and Supply
 Co, h 2340 E 16th.

Wuellert Edgar, jeweler 802 Wulsin bldg, b
 224 Bicking.

" Geo F, clk 141 S Meridian, h 736 Downey.
 " Lennie D, clk, b 1317 Sturm av.
 " Paul, bench hd, b 2445 E Wash.

Wuensh Edwin J, bond dept Fletcher Am
 Natl Bank, b 4223 Broadway.
 " Frank, clk, b 11 E Palmer.
 " Frank J, barber 11 E Palmer.
 " Geo, carver, b 737 S Noble.

" Gertrude, clk 231 Mass av, b 4026 N Illi-
 nois.
 " Henry, cigar mkr, h 225 E Merrill.
 " Kath, bkpr 111 Spring, b 4223 Broadway.
 " Lena T, sten 931 E Michigan, b 11 E
 Palmer.

" Louise E (wid Geo), h 4223 Broadway.
 " Oscar, toolmkr, h 4026 N Illinois.

Wuerffel Johanna (wid Fred), b 1720 E Mary-
 land.

Wuertz Eug, blksmith, h 2415 Mass av.
 Wuest Jno, lab, h 1134 N Dearborn.

" Jno, woodwkr, h 3329 E 10th.
 " Michl, car repr, b 3329 E 10th.
 " Ruth (wid Chas), h 744 Bosart av.
 " Wm, lab, b 1134 N Dearborn.

" Wm L, engr, b 3329 E 10th.
 Wuille Jeanette, tchr Blind Institute, b 126 E
 Pratt.

Wukovich Cyril, lab, b 740 Haugh.
 Wulf Chas A, engr 416 W 10th, b 420 N La
 Salle av.

" Harry C, mach, b 420 N La Salle av.
 " Henry, bartndr, b 1142 N West.
 Wulff Conrad, clk 18 E Vermont, b 79, 614
 N East.

" Paula, sten 18 E Vermont, b 79, 614 N
 East.

" Walter C, clk, b 79, 614 N East.
 Wulfson Danl, clk, b 728 S Illinois.
 " Edith, insp, b 728 S Illinois.

" Esther R, sten 1116 Merchants Bank bldg,
 h 728 S Illinois.

" Isidor, lawyer 729 Lemcke bldg, h 728 S
 Illinois.

Wulle Bernard, boilermkr, h 1321 E Ohio.
 " Frank A, blksmith, h 3820 E 28th.
 " Geo H, lab, b 2858 School.

" Herman, boilermkr, h 2208 Avondale pl.
 " Jno G, h 2858 School.

Wullner Paul, lab, b 2445 E Michigan.
 Wulsin Building 222 E Ohio.

Wulzen Minnie, smstr, b 1346 W 26th.
 Wunden Milton B, lumber, h 3451 W Michi-
 gan.

Wunderlich Adolph P, clk, r 1726 E Wash.
 " Augusta B (wid Henry), h 1933 Ruckie.

Wunderly Luke S, mntrs agt 1003 Merchants
 Bank bldg, r Hotel Royal.

Tutewiler & Son

Telephone 216

HENRY W. TUTEWILER
 HARRY D. TUTEWILER

UNDERTAKERS, 129 West Market St.

WUNDRAM

Wundram Louis B, press fdr, r 1502 S Mer-
 idian.

" Wm, groc, h 21 Wisconsin.

" Wm H, student, b 21 Wisconsin.

Wundrum Emil, hlpr, b 1322 S Meridian.

" Louis, uphr, b 41 Kansas.

" Wm, meat ctr, h 41 Kansas.

Wunstorf Adolph, ins, b 821 N New Jersey.

Wurfel Arthur F, sten, b 5 S Tuxedo.

" Frank G, driver, b 1138 N Tacoma av.

" Fred J, carp, b 1138 N Tacoma av.

Wurgler Edw R, cashr 409 S Penn, h 727 S
 Meridian.

" Henrietta, clk, b s s 34th 3 e of Hovey.

" Jno G, mach, h s s 34th 3 e of Hovey.

" Zella M (wid Gustavus A), h 2620 E Wash.

Wurster Adolph, filer, h 624 Lincoln.

" Ernest, meats 2534 W Michigan, h 914
 N Germania av.

" Fredk meats 267 Mkt House, h 1318 S
 East.

" Robt, meats 291 Mkt House, h 834 N
 Eville av.

" Robt P, estimator 1024 College av, r 654
 E 11th.

Wurtz Albert J, v-pres U S Photo Engrav-
 ing Co, b 210 Wisconsin.

" Benj, mach, h 1596 Brookside av.

" Chas E, pres U S Photo Engraving Co, h
 3330 N Penn.

" Jno, h 25 Carson.

" Jos, mtrnm, h 19, 114 W Market.

" Katie, ironer Insane Hosp.

" Leo A, photo engraver, h 113 E Raymond.

" Michall, blksmith, h 210 Wisconsin.

" Peter W, bartndr, h 942 W 29th.

" Toby, mach, h 528 Hamilton, res

" Wilbert M, engraver 23 W Maryland, res
 R F D 26.

Wurtzberger Louis H, checkman, b 40 N
 Senate av.

Wurz Clarence, lithog Thornton-Levey Co, b
 2709 Shelby.

" Jno W, baker, h 2709 Shelby.

" Jno W jr, appr, b 2709 Shelby.

Wyandt Apartments 112 E Ohio

" Bldg, n e cor Mass av and Ohio.

Wyant Frank C, barber, b 723 E Pratt.

" Willard O, dep State Veterinarian, b 566
 E 21st.

Wyatt Albert R, mldr, h 54 E Regent.

" Alf H, yardman, r 2176 Shelby.

WYATT ALICE B, Chiroprapist and Manicure
 309 Merchants Bank Bldg, Tel New
 3903-R, b 421 W St Clair.

" Bartin, h 3317 Kenwood av.

" Chas, collr Indpls Mortar and Fuel Co, h
 1525 Draper.

" Chas L, paperhng, r 542 N Sheffield av.

" Edna P, asst sec Ind Rural Credit Assn,
 b 3317 Kenwood av.

" Ford W, student, r 914 N Meridian.

" Harry J, stockpkr, b 421 W StClair.

" Harry S, h 318 Regent.

" Hazel, r 54 E Regent.

" Isaac, lab, h 514 N Sheffield av.

" Marie (wid Turner), h 1324 N Senate av.

" Roy E, barber 12 N East, h 114 N Noble.

" Thos M, h 4115 Byram av.

" Walter J, elev opr, b 802 Indiana av.

Wyche LaRoy, hairdresser, h 826 N West.

Wyckoff Albert C, carp, b 622 Linwood av.

" John C, carp, h e s Wheeler 1 n of 36th.

" Mldred B, sec Indpls Poultry Co, h 3502
 Kenwood av.

" Reese, driver, b 3502 Kenwood av.

" Saml B, clk, h 606 Linwood av.

" Stanley, pres Indpls Poultry Co, h 3502
 Kenwood av.

Pathe

Photograph
 Co.

10 EAST
 WASHINGTON
 STREET
 Phones
 MAIN 540
 NEW 1120

TOOLS
 •
 MILL
 SUPPLIES
 •
 BUILDERS'
 HARDWARE
 •
 CABINET
 HARDWARE
 •
 UPHOL-
 STERY
 GOODS

VONNEGUT HARDWARE CO.

120-124 TELEPHONES
 EAST WASHINGTON ST NEW 589, MAIN 4192

YOU CAN GET
 IT AT
 VONNEGUT'S

ISGRIGG LUMBER COMPANY

FURNISHES THAT
SOFT YELLOW
PINE INTERIOR
TRIM
2050
NORTHWESTERN
AVE. COR. 21ST
TELEPHONES
OLD, NORTH 701
NEW 6566

Beatrice DuValle
LADY
CHIROPRACTOR

CONSULTATION
FREE

601 State Life
Building
Tel. Main 1561

INSURANCE

THE UNION TRUST COMPANY

120 East Market Street

Writes Fire, Tornado, Casualty, Burglary, Compensation, Rents, and Automobile Insurance

AJAX TIRES

Guaranteed in writing
5000 MILES

"While others are claiming
Quality we are guaranteeing it."

AUTO EQUIPMENT CO.
210-212 N. MERIDIAN ST.
Telephones, Main 6373, New 1960

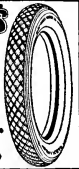

WYCOFF

Wycoff Jno R, tinner, h 2519 Jackson.
" Lucile, waitress, h 443 N Capitol av.
Wyers Felix P, mach, h 1802 Central av.
Wyers Wm (Simpson & Wykle), res Ma-
homet, Ill.
Wylar Siegfried, confr 759 Mass av, h 527 E
Walnut.
Wylie, see also Wiley and Willey.
WYLIE BRUCE M, Pres Indianapolis National
Motor Sales Co 426-428 N Capitol
av, Both Tels 4758, h 4021 N Illinois,
Tel New Park 32.
" Hugh, watchman, h 9, 149 N Delaware.
" Jno, clk Kingan & Co Ltd, h 2032 Dexter.
Wyllie Margt (Robt C), h 2327 Central av.
Wyman Ella, h 846 Ft Wayne av.
" Henry C, clk Vonnegut Hdq Co, h 17 S
Brookville av.
" Jno H, selectr, h 1358 Fremont.
" Thos J, carp, h 966 Albany.

WYMAN WM T, V-Pre Gould Coal Washing
& Mining Co 701 Traction Terminal Bldg,
Tels Main 6200, New 3330, r Marion
Club.

Wynn Carrie K, slswn, r 525 N Delaware.
" Harry A, clk assessment bureau Dept of
Public Parks, h 342 E 30th.
Wymore Edw, formn 23 N Meridian, h 1430
E Market.

" Miranda (wid Jno), b 1430 E Market.
Wyne Granville E, mach, h 1023 Ketcham.
" James M, lab, h 758 Concord.
" Raymond L, lab, b 3015 W 10th.
Wynn, see also Wynn.
" Alonzo, mngr 2901 Clifton, h 1150 Con-
gress av.

" Chas E, clk, h 323, 108 S Capitol av.
" Clayton W, msngr, b 633 Home pl.
" Frank B, phys, 421 Hume-Mansur bldg,
h 1408 N Alabama.
" Frank M, auctioneer Nissen Transfer &
Storage, h 633 Home pl.
" Hattie (wid Richd), h 720 Ordgen.
" Isaac R, car repr, h 2190 Avondale pl.
" James A, student, r 1408 N Alabama.
" Jno W, carp, h 840 E Maryland.
" Kath (wid Wilbur S), h 12, 201 N New
Jersey.

" Lillian (wid Oliver A), h 232 S Noble.
" Margt S, attdt Public Library, b 44 S
Bolton av.
" Mary, chr, h 749 S Missouri.
" Mary S (wid James M), h 44 S Bolton av.
" Peter M, custodian, h 421 Fulton.
" Robt, clk, b 602 Fletcher av.
" Robt K, slsmn, b 232 S Noble.
" Saml, yardman 1225 Roosevelt av, b 1221
E 15th.
" Wm, lab, h 1221 E 15th.
" Paul, janitor, b 1221 E 15th.
Wynne Malachi, lab, h 409 Agnes.

WYNNE THOMAS A, V-Pre and Treas In-
dianapolis Light & Heat Co, res R F D
19, Tels North 116, New Clifton 173.

Wyon Bennett E, electr, b 2055 N Capitol av.
" Elmer, engr, h 2055 N Capitol av.
Wyosich Thos, lab, h 522 W Henry.
Wyper Alex, engr, h 543 N Pine.
Wyrick Adda, asst prin P S No 15, r 617 East
Drive (W P).
" Almada, sten 137 W Wash, b 1114 Linden.
" Arthur O, wire chief 230 N Meridian, b
1254 Bismarck av.
" Chas, repman, h 918 W 10th.
" Fredk G, clk 110 S Meridian, b 918 W 10th.
" James B, carp, h 1114 Linden.
" Wm A, carp, h 1254 N Bismarck av.
Wyrock Magdalen C, clk 18 N New Jersey, b
1930 Boulevard pl.

WYSONG ALVA P, Pres Walker-Wysong Can-
dy Co, h 918 E Market, Tel New 12X17.
" Bedford C, men's furms 765 Mass av, b
844 Oxford.
" Benj F (Clark, Wysong & Co), h 1318 Reis-
ner.
" Benj G, slsmn, h 1334 Reinsner.
" Emerson, carp, b 2003 W Michigan.
" Ernest, engr, b 2003 W Michigan.
" Fred H, clk, h 309 N Denny.
" Geo, confr, h 1329 Broadway.
" Geo T, phys 347 Newton Claypool bldg, h
1528 Woodlawn av.
" Harry B, meter str, h 1033 Udell.
" Herbert, mach, b 1501 E 18th.
" Jessie A, clk 93 State House, b 1318 Reis-
ner.

WYSONG MARCUS D, Druggist 1002 W
Rader, Tels North 4160, New Clifton
194.

" Margaret, h 303 Northern av.
" Reese, sec-treas Honey Dew Butter Scotch
Co, h 229 W 30th.
" Rex H, pntr, h 811 Birch av.
" Samantha (wid David), b 922 Coffey.
" Stanley, mldr, h 1643 Roosevelt av.
" Thos, clk 810 State Life bldg, b 1528 Wood-
lawn av.
" Waldo, lab, b 2003 W Michigan.
" Wm, clk, b 212 S Audubon rd.

" Wm J, brkfr, b 1528 Woodlawn av.
Wysor J Fred, clk, r 816 N Meridian.
Wyss Albert, electr, h 2805 School.
" Cecilia S, sten Natl Motor Vehicle Co, b
2517 Columbia av.
" Constantine, carp, h 2517 Columbia av.
" Victor J, solr 206 S Meridian, h 1255 Madis-
on av.
" Walter M, trimmer, h 2517 Northwestern
av.
Wytenbach Jacob F, steamfr, h 141 N Lib-
erty.

Y

Yachtz Milesa, lab, b 331 W Maryland.
Yacho Benj, mach, b 1032 Maple.
Yackopen Michl, lab, h 725 Lord.
Yacocall Nick, tallor, h 915 Jefferson av.
Yaeger, see also Yaeger and Yaeger.
" Cecilia K, tchr, b 315 Dorman.
" Gottfried D, lawyer 606 Kahn bldg, h 315
Dorman.
" Isaac, pntr, h 344 Price.
" Jno, driver, h 1025 Madison av.
Yaeger Alner Chas C, engr, h 266 Hendricks pl

Yager Frank, feeder, b 714 W 10th.
" Fredk C, clk 131 S Harding, b 2252 Belle-
fontaine.
" James M, aftsmn Citizens Gas Co, r 120
Dorman.
" Lawrence A, brkmm, h 1026 Orange.
" Peter, lab, h 714 W 10th.
" Wallace J, clk Kingan & Co, b 3364 Park
av.

" Walter C, mach, h 2252 Bellefontaine.
" Wm, lab, r 822 E Wash.
" Wm W, trav agt, h 3864 Park av.
Yagerlener Geo, hpr, h 415 Grace.
" Robt, mach hd, b 415 Grace.
Yagerline Wm O, formn Hatfield Electric Co,
h 437 Christian.
Yaggi Jos N, clk 145 N Penn, b 1216 W
Ray.

" Mary A (wid Jno L), h 1216 W Ray.
Yakel Jno R, brkfr, h 3215 N Senate av.
Yakey Alf, lab, h 331 Cora.
" J Wm, slsmn 102 S Delaware, h 2115 Ash-
land av.
Yale Harry, clk, h 6, 61 Virginia av.
Yancey Ida, h 211 Geisendorff.
" Jno, ftr, r 25 W Pratt.
" Luther W, supt 430 N Liberty, h 212
Tacoma av.
" Mabel, drmkcr, b 402 N Liberty.
" Orville J, stableman, h 27 W Arizona.
" Otto E, clk 127 W Ohio, h 931 Bates.
" Wm A, walter, h 1623 Yandes.
" Wlrt, h 746 W Walnut.
Yancy Ella E, h 770 N Tremont av.
" Julia, b 1636 N Penn.
Yandes Thos, b 510 W 30th.
Yandra Stonko, lab, b 331 W Maryland.

JAS. A. KREGLO

Established 1900

JAS. E. ENGLISH

JAS. A. KREGLO & ENGLISH

Plumbing and Heating Contractors — Repair Work a Specialty

2118 East Tenth Street

Office Phone Woodruff 4029

Res. Phone Woodruff 966

Taylor's Rugs

YANETT

Yanett Jno, repr, h 1027 N Gale.
Yanis Jno, lab, b 437 W Maryland.
Yanka Martina, clk, b 806 N Delaware.
Yankos Nicholas, groc 132 S West.
Yankuner Abr (Yankuner Bros), b 2267 Adams.
" Bros (Louis and Abr), 2344 Station.
" Jennie (wid Nathan), h 2267 Adams.
" Louis (Yankuner Bros), b 2267 Adams.
" Louise, sten, b 2267 Adams.
" Saml, printer Ind Daily Times, b 2267 Adams.
Yanney Edw A, lab, h 1222 St Peter.
Yant Francis S, slsmn Vonnegut Hdwe Co, h 529 N Rural.
" Philip H, contr, h 2729 College av.
Yanthis Geo W, janitor, h 525 Hiawatha.
" Harry D, transfer, h 530 N Drovers.
Yantis Bros (Elijah L and Thos L), cigars 25 S Illinois.
" Elijah (Yantis Bros), h 1214 W 31st.
" Harvey W, contr, h 2114 Woodlawn av.
" Ida M, mgrs 408 Kahn bldg, b 3434 N Illinois.
" Kath L, sten L S Ayres & Co, b 510 W 30th.
" Saml S, contr, h 3434 N Illinois.
" Sue, drsmkr 408 Kahn bldg, b 3434 N Illinois.
" Thos L (Yantis Bros), r 514 W 30th.
Yarber Benj, fireman, b 50 Hamilton av.
" Chester, r 821 Mass av.
Yarboos Michl, lab, b 148 S West.
Yarbrough Bertha, cigarmkr, b 1818 Ingram.
" Chas E, engr, h 47 N Holmes av.
" Fred A, pntr, h 2045 Ludlow av.
" Jno T, lab, h 647 Maxwell.
" Mary, smstrs, h 319 E St Joseph.
Yard Albert F, mach, b 33 N Gray.
" Sadie (wid Steph), h 1, 139 W 15th.
Yarian James L, mech engr, b 2409 N Alabama.
Yarnell Henry, mach, h 610 Fletcher av.
" Otis W, clk R M E, h 51 S Hawthorne la.
" Robt S, clk, h 5809 Rawles av.
" Sarah M, nurse, b 51 S Hawthorne la.
Yarvan Emily (wid Chas), h 1026 S State av.
" Wm H, film opr, h 415 Concord.
Yarven Cord, lab, h 709 W 28th.
" Forrest C, sten 44 Court House, b 709 W 28th.
" Loren D, mach hd, b 709 W 28th.
" Sylvester A, pntr, h 1938 Holloway av.
Yasli Nicholas, lab, h 14, 11 S California.
Yater Melvin H, mach, h 1307 Jefferson av.
Yates Bessie C, drsmkr, b 560 Jefferson av.
" Carl, b 3014 W Vermont.
" Carlos V, pkr, h 104 Douglas.
" Carrie, h 3212 Sutherland av.
" Chas I, clk P O, h 409 W New York.
" Chauncey C, lab, b 442 S Penn.
" Clarence M, pressfeeder, h 1018 N Beville av.
" Claude E, pressfeeder, h 1018 N Beville av.
" Clifford, lab, h 1342 E Gimber.
" David, tmstr, b 523 Bowman.
" David R, lab, b 2117 Mass av.
" Earl, tel opr, h 1194 E McCarty.
" Edw R, clk 526 N Capitol av, b 2615 Shriver av.
" Eva, indrs, h 1217 E 20th.
" Frank, tmstr, b 2144 Mass av.
" Frank M, city fireman, h 754 E Terrace av.
" Frank T, pipftr, h 2909 E Michigan.
" Gertrude, clk 224 E McCarty, b 560 Jefferson av.
" Grace E, indrs, b 2616 Highland pl.
" Harry L, clk, h 1134 N Tacoma av.
" James P, lab, b 2519 N Olney.
" Jno, waiter, h 4, 603 N Senate av.
" Kenneth E, clk, b 560 Jefferson av.
" Mary E (wid David A), h 418 S Missouri.
" Mary J (wid James L), h 560 Jefferson av.
" Michl A, patrolmaa, h 346 N Germania av.
" Mima, h 1503 E Southern av.
" Oscar, lab, h 350 S Gale.
" Ralph, lab, b 1394 Shelby.
" Richd, tinner, r 315 W Market.
" Richd D, lab, b 2117 Mass av.
" Rina S (wid Arnold), h 1342 E Gimber.
" Saml, r 413 Cora.
" Surrida (wid David), h e s School 6 s of 2126.

Gill-Buennagel Co., Inc.

LIABILITY and FIRE INSURANCE

213-218 Lemcke Bldg.

PHONES: MAIN 5420 NEW 236

YATES

" Wm W, contr, h 122 Drexel av.
Yaverowitz David, sten Gibson Co, b 1257 Oliver av.
" Jacob, dry goods 1253 Oliver av.
Yaw Everett, mngr, h 1633 Hall pl.
" Wm T, carp, h 1026 N Illinois.
Yawger Adrian J, pres A J Yawger & Co, r Severin Hotel.
" A J & Co, Adrian J Yawger pres, Wm H Price receiver, genl contrs 450 N Belmont av.
Yeagen, see Jegen.
Yeager, see also Yaeger and Yager.
" Albert E, pharmacist, loc 435 Hamilton av.
" Allen H, clk 235 Mass av, b 2048 Ruckie.
" Anna B, cashr N Y Store, b 2840 School.
" Benj O, paperhng, h 642 Douglas.
" Caroline (wid Casper), b 673 Arch.
" Chas, mach, h 625 E Raymond.
" Chas A, carp, h 1509 Hoyt av.
" Chas H, lab, h 2850 Brookside av.
" Earl D, mtrmn, b 33 Karcher.
" Eliz, r 112 W North.
" Elmer S, carp, b 2567 S California.
" Emll, assemblr, r 410 Iowa.
" Frank R, car repr, b 673 Arch.
" Fred W, lab, b 2840 School.
" F Loren, repr Fairbanks, Morse & Co, h 2569 S California.
" Grafton R, repr Fairbanks, Morse & Co, b 2729 Brightwood av.
" Henry, car repr, h 2710 Stuart.
" Henry, confr 235 Mass av, h 2048 Ruckie.
" Ida (wid Geo), b 1326 Hoyt av.
" Jno, slsmn, b 2840 School.
" Kern E, tireblrd, h 807 Bates.
" Lafayette S, scale expert, h 2567 S California.
" Margt, nurse 3, 235 E Vermont.
" Omer B, printer, b 250 Minkner.
" Otto, tmstr, h 2100 Reformers av.
" Richd, mach opr, h 1626 Barth av.
" Sophia (wid Wm), h 1125 Nelson.
" Thos, barber, h 2441 Prospect.
Yeakie Betty (wid Grant), h 2224 Yandes.
" Mary E (wid James), b 1218 E 23d.
Yeakle Nellie, b 3507 E 22d.
Yeaman Emory, chfr 204 N Delaware, r 338 1/2 Virginia.
" Fred W, carrier P O, h 1213 N Gale.
Yearian Valle K, h 920 Eastern av.
Yearding Burnet H, real est, h 911 Roache av.
" Earl W, clk 31 State House, b 911 Roache av.
Yearns Edith, acct 1148 Division, h 29, 550 N Senate av.
Yeaton Fredk A, h 514 E 33d.
" Lendall D, lineman, h 248 Koehne.
" Orin G, insp, b 2339 N Delaware.
" Sue H, tchr, b 2339 N Delaware.
" Susan D (wid Lendall B), h 2053 Broadway.
Yearwood A C, pastor Campbell Chapel A M E Zion, r 450 N Senate av.
Yeaw Marshal S, barber 1338 N Capitol av.
YEAZEL GEORGE D, Sec United Fourth Wm Coal Co, 502 Traction Terminal Bldg, Tels New 4430, Main 2430, h 2926 N Talbott, Tel North 1376.
Yeazel Scott, mach, h 1121 Hamilton av.
" Wm A, caretkr, h 571 Lyvnn.
Yee Wash, indry 1905 College av.
Yeley Henry W, routeman 255 S Meridian, h 519 S Illinois.
Yelle Chas, mach hd, r 1235 Oliver av.
Yelton Fay O, formn 224 E McCarty, h 924 W Wright.
" Harry, clk, h 1404 Roache av.

"ROUGH NOTES," INSURANCE BOOKS AND AGENTS' SUPPLIES
ENTIRE FLOOR
220 EAST OHIO STREET
INDIANAPOLIS

The Rough Notes Co.

PUBLISHERS AND MANUFACTURERS OF

THE COBURN PHOTO & FILM CO. (Inc.)

Commercial Photography & Motion Pictures

Everything in the PHOTOGRAPHIC LINE

OFFICE and STUDIO at 333 East Market St.

TELEPHONES:
Main 3044
New 1144

New Phone,
Park 68
Old Phone,
Wash. 741

JOHN WATSON
CONTRACTOR

4004
N. CAPITOL AVE.
INDIANAPOLIS

JOS. W. SELVAGE

Rooms 410-15, 8 E. Market St.

Phones 717



BALES'
Puncture Plugger
Company
301 North Illinois
TELEPHONES
MAIN 3376 NEW 5012

YELTON

" Harry V, tel opr 23 N Meridian, h 550 W 27th.

YELTON LEON N, Fieldman Northwestern Mutual Life Ins Co of Milwaukee, Wis. 27-330 Occident Bldg, Both Teils 1245, r Gem Hotel, Tel Main 6422.

Yelvington Herschel C, bkpr 142 S-Alabama, h 419 Drexel av.

Yemmi Jno H, tel opr C C C & St L Ry, h 1214 N Beville av.

Yenne Ralph V, tchr, h 636 N Dearborn.

Yeo Alice (wid Geo), h 215 N Senate av.

Yeoman Frank W, filer, h 744 W 26th.

Yeomans Steph P, bkpr, h 35, 36 E Pratt.

Yeomen of America, 511 Merchants Bank bldg.

Yerick Frank, ptr, h 942 High.

Yetter Carl W, pressman, b 1742 S Delaware.

" Chas M, pres A D Moore Cigar Co (Inc), res Reading Pa.

" Christian G, carp, h 610 Weghorst.

" Christian W, clk, b 610 Weghorst.

" Fredk C, uplhr, h 1742 S Delaware.

" Jos F, ironwkr, b 1742 S Delaware.

Yetz Frank W, barber, b 1247 Madison av.

Yeuty Jos, b 1050 W Morris.

Yingst Abr, cigar mkr, b 2713 Clifton.

Yonkum Alice, b 2265 N Meridian.

Yocho Morris, lab, b 1059 1/2 S Illinois.

Yockey Clarence, lab, b 1629 N Arsenal av.

" Fredk, driver, b 2631 E Michigan.

" Harry A, lab, b 1629 N Arsenal av.

" Harry E, genl prosecuting attorney and lawyer 819 Hume-Mansur bldg, h 421 E 33d.

" Jno F, carp, b 421 E 33d.

" Louis T, b 617 Garfield av.

" Wm, lab, b 1629 N Arsenal av.

Yocum Chas A, shoe repr 714 E 27th, h 617 E 33d.

" Clarence A, mach, h 420 N Tibbs av.

" Dover, waiter, r 450 N Senate av.

" Elmer L, dtstmn, h 4019 Graeceland av.

" Geo W, ptr, 840 Ashland av.

" Jno L, lab, r 2315 English av.

" Lillie C, b 840 Ashland av.

" Mary J (wid Saml H), h 840 Ashland av.

" Winfred L, paperhng 2704 E Michigan.

Yoder Chas E, boxmkr, b 22 Grace.

" Eli B, cashr 1010 E Maryland, r Seminole Hotel.

" Fredk, lab, b 247 S East.

" James, driver, b 247 S East.

" Jno, driver, b 247 S East.

" Marion, h 247 S East.

" Nola D, clk 147 E Market, b 502 Drexel av.

" R Otis, shoemkr, h 2917 Rader.

Yoh Carl, barber, b 407 N Pine.

" Clifford, clk 255 S Meridian, b 313 N Pine.

" Cora (wid Chas), h 213 N Pine.

" Edith (wid Wm), h 407 N Pine.

" Fay, b 407 N Pine.

" Jeremiah, tallor, r 110 E Vermont.

" Lou (wid Frank), b 515 W 27th.

" Ora, barber, r 3321 N Gale.

Yohler Reuben J, clk 1202 Shelby, h 1130 Linden.

YOKE CHARLES R, Real Estate and Mortgage Loans, Sec and Treas Yoke Realty Co, Sec Fletcher Avenue Savings and Loan Assn, 315-320 Lemcke Bldg, Teils New 1163, Main 2066, h 791 E Southern av, Tel Prospect 5271.**YOKE GEORGE J**, Pres Yoke Realty Co, Teils New 1163, Main 2066, h 801 E Southern av, Tel New 9735-L.

" James M, formn 1202 Shelby, h 1433 Olive.

" Josephine M (wid Richardson A), h 1204 Calhoun.

" Jacob, foran 1202 Shelby, h 1546 Barth av.

" Mary W (wid Jno T), b 3057 Central av.

THE "REAL ESTATE" MAN

Suburban Tracts—Farms, Investments.

GET "SELVAGE" TO SELL YOUR REAL ESTATE.**YOKE REALTY CO.** George J Yoke Pres. Chas R Yoke Sec and Treas 315-320 Lemcke Bldg, Teils New 1163, Main 2066. (See page 106.)

Yokley Jno, finisher, b 416 Muskingum.

Yoman Chas K, carp, b 125 Milley av.

Yondesi Mich, lab, b S, 609 W Wash.

Yontz Manford D, with Wm B Burford, h 3054 N Illinois.

Yorger Chas, groc 1004 Virginia av.

" Fred W, butcher, h n s Speedway av 1 w of Concord.

" Grace, tel opr, b 139 S Elder av.

" Harry C, mach, h 139 S Elder av.

" Henry P, farmer, h s s Speedway av 3 w of Concord.

" Louis F, car insp, h 1616 Williams.

" Louis I, meats 403 W Wash, h 438 W New York.

" Margt (wid Robt), h 3020 Ruckie.

York, see also Joerg.

" Agnes E, clk, b 1009 N Alabama.

" Andrew J, gardener, b 2129 Baltimore av.

" Belinda (wid Wm), h 34 E 36th.

" Brady, sten 706 Merchants Bank bldg, b 623 N New Jersey.

" Cecil L, gismn L S Ayres & Co, b 5721 Bonna av.

" Chas A, bkpr, b 1605 Fletcher av.

" Chas C, supt Indpls Candy Co, h 2626 Central av.

" Chas R, clk 4 S Meridian, b 2501 Brookside av.

" Chloe M, b 2739 Foundry.

" Clara, b 3153 Kenwood av.

" Edw O (Indpls Candy Co), h 2533 N New Jersey.

" Ella, h 244 E New York.

" Ersel, nurse Long Hosp.

" Florence S, sten 307 Odd Fellow bldg, b 34 E 36th.

" Frank M, mail orders 235 Virginia av, r Hotel English.

" Harry B, trav agt, h 2620 N Capitol av.

" Harry S, toolmkr, h 2243 Ashland av.

" Henry A, lab, h 1805 W Wilkins.

" James B, tel opr, b 2501 Brookside av.

" Jno, ins agt, r S, 137 W Market.

" Jno E, groc 5719 Bonna av.

" Jno M, engr, h 1605 Fletcher av.

" Jos, lab, b 309 N Addison.

" Lyle H, bkpr Kingan & Co, b 2533 N New Jersey.

" Margt M, buyer, b 2243 Ashland av.

" Marian, tchr, b 34 E 36th.

" Marion, tchr, b 2626 Central av.

" Mary A (wid Albert S), b 903 Fletcher av.

" Nathaniel W (Indpls Candy Co), h 38 E 37th.

" Orville W, lab, h 2825 Sangster av.

" Otis C, lab, b 739 W New York.

" Pearl D, sten 1101 W Morris, b 2019 Broadway.

" Phineas H, trav agt, h 3119 N Capitol av.

" Shirley, mldr, h 1128 N Holmes av.

" Thos Y, h 1516 Fay.

" T Edgar, driver, b 5719 Bonna av.

" Virgil C, gardener, b 3129 Baltimore av.

" Willie M, sten L S Ayres & Co, b 317 W 39th.

" Wilma (wid Chas), b 530 N Sheffield av.

Yorn Eliz, b 1025 S Alabama.

" Geo A, mach hd, r 505 Virginia av.

" Jno A, real est, h 43 N Keystone av.

" Jno J C, tkr, b 43 N Keystone av.

Yost Andrew, mach, h 610 E Terrace av.

" Elam, fireman, r 2513 E 25th.

" Gavford, violin tchr 17 E North, h 10, 615 N Penn.

" James R, shoemkr, b 1031 E Wash.

" Jno W, h 333 Cable.

" Leonard L, chfr, b 610 E Terrace av.

" Marvin J, gunner's mate U S N, b 622 N East.

" Mary E, b 1914 Hoyt av.

" Mayme B, clk Prudential Casualty Co, h 2, 703 1/2 Mass av.

" Pearl M (wid Horace E), b 27 Pleasant Run Drive.

" Sallie H (wid Wm C), b 1345 Hiatt.

Yott Edw J, mach, h 95 Newman.

" Frank, engr, h 406 N California.

Youel Daisy M, clk, b 3140 Washington Blvd.

" Ernest H, formn 14 McLean pl, h 103 N Chester av.

Youll Wm A, mach, h 42 W 13th.

"Talk it over with Folsom"**CIVIL ENGINEER****HENRY W. KLAUSMANN****BUILDER**
2611 CORNELL AVENUE
BOTH TELEPHONES**THE E. C. DOLMETSCH CO.**

Jobbers of Spring and Summer Toys, Fire Works, Flags, Etc.

219-221 S. MERIDIAN ST.

BOTH TELEPHONES 2385

The Lawrence Agency :: General Insurance

THE OLDEST AND STRONGEST COMPANIES

Fire, Lightning, Cyclone, Boiler, Elevator, Burglary, Automobile, Plate Glass, General Liability, Health, and Accident, Workmen's Compensation.

410 AMERICAN CENTRAL LIFE BLDG. Both Phones 717

YOUNG

Younce Jos H, car repr, h 2958 N Dearborn.
 * Mary M, b 2958 N Dearborn.
 Young Ada C (wid Jno A), h 711 S Meridian.
 * Adolphus, mtrmn, h 302, 45 N Capitol av.
 * Albert F, assemblr, h 1516 N Rural.
 Alf, repr, h 2935 N Penn.
 * Alf L, pur agt, 1234 Shelby, h 1538 Virgo.
 * Alf R, bkpr 422 Ind Pythian bldg, b 1806 Olive.
 * Alice, waitress, r Oxford Hotel.
 * Alva G, repr, h 1447 Lexington av.
 * Amanda, b 1928 N Penn.
 * America S, h 401 Berwick av.
 * Andrew, plastr, h 747 Fletcher av.
 * Anna C, r 718 Fletcher av.
 * Anna M (wid Geo F), h 342 W 26th.
 * Arch, clk Van Camp Hdwe and Iron Co, b 531 E Pratt.
 * Arch, janitor, h 507 1/2 Indiana av.
 * Arch A, h 1838 N Capitol av.
 * Arthur, musician, b 415 E Walnut.
 * Arthur, porter, h 818 Pomeroy.
 * Arthur G, river, h 5, 819 1/2 Grove.
 * Aug W, mach, h 21 N Keystone av.
 * Barbara (wid Wm), h 1416 Brooker.
 * Basil, waiter, h 965 Superior.
 * Belle, b 1221 Park av.
 * Benj, musician, h 530 N West.
 * Benj V, trav agt, b 615 Buchanan.
 * Bernice, tchr, b 3557 N Meridian.
 * Bertha J, ndrs, b 228 Dorman.
 * Beverly, tmstr, h 917 Bell.
 * Blanche, nurse, b 2925 N Capitol av.
 * Byron C, clk, b 1838 N Capitol av.
 * B Gladstone, bkpr, h 1341 N Keystone av.
 * Caroline M, b 1706 Ingram.
 * Carrie B, h 2920 Schurmman av.
 * Cecil tel opr, b 711 S Meridian.
 * Chas, h 2144 Winter av.
 * Chas, mach opr, h 935 N Germania av.
 * Chas, testr, r 460 E Wash.
 * Chas, violin mkr, h 1411 Mass av.
 * Chas A, genl mngr Indpls Bleaching Co, h 2037 N Meridian.
 * Chas A, lab, h 825 S Bismarck av.
 * Chas A, mach hd, b 2212 S Meridian.
 * Chas A, state agt 729 State Life bldg, h 923 N Rural.
 * Chas C, lab, h 7, 1061 Virginia av.
 * Chas D, patrolman, b 110 W 15th.
 * Chas E, mach, h 402 Christian.
 * Chas F, hngman, h 2816 Highland pl.
 * Chas H, buyer Vonnegut Hdwe Co, r 320 1/2 Virginia av.
 * Chas H, mngr Oneida Hotel, h 1435 Pleasant.
 * Chester V, lab, h 1745 Miller.
 * Chester E, lab, b 1548 Shepard.
 * Christian, lab, h 1121 Oxford.
 * Christian F, driver, h 1659 Ashland av.
 * Clara (wid Jno), h 409 W 17th.
 * Claude, mach, h 733 E 11th.
 * Clifford, elev opr L S Ayres & Co, r 2735 Greeland av.
 * Clinton, mach, h 427 W 17th.
 * Clyde H, fireman, b 1619 English av.
 * Colored Women's Protective Assn 645 Blake.
 * Darius, tmstr, h 2026 Sugar Grove av.
 * David R, slsmn Baldwin Piano Co, h 506, 436 Mass av.
 * Dolphie, switchman, h 329 N State av.
 * Durward, hlpr, b 2719 Cornell av.
 * Earl C, car insp, h 528 N Beville av.
 * Edgar E, condr, h 3040 Kenwood av.
 * Edw, driver 2112 Northwestern av, h 429 W 17th.
 * Edw, fireman, h 349 N Pine.
 * Edw, tmstr, h 5525 Greenfield av.
 * Edw H, supervisor Reliance Life Ins Co of Pittsburgh, 402-404 Fidelity Trust bldg, h 2920 N New Jersey.
 * Edwin E (Young and Cook), h 3749 Ne Senate av.
 * Edwin J, bkpr Indpls Bleaching Co, h 601 Hamilton av.
 * Eleanor M, nurse, b 218 E Walnut.
 * Elbert M, real est 334 Lemcke bldg, b 608 N Delaware.
 * Elisha J, b 1235 S Bismarck av.
 * Eliz (wid Jacob), h 228 Dorman.
 * Eliz (wid Wm F), r 965 Superior.

YOUNG

* Ellg B, bkpr 312 Occidental bldg, r Hotel Linden.
 * Ellen (wid Jno), b 1110 Fayette.
 * Emile, lab, b 531 1/2 Indiana av.
 * Erma E, hrs, r 915 Division.
 * Ernest, clk, h 925 Park av.
 * Ernest C, appr, b 439 Madison av.
 * Ernest M, sheetmetlwrk, b 1637 Hall pl.
 * Esther, tchr, b 3557 N Meridian.
 * Esther H, sten 26 N Penn, b 2490 Dickson.
 * Ethel, deacress, b 1841 N Keystone av.
 * Ethel, smstrs, b 927 Indiana av.
 * Fannie, h 143 W 21st.
 * Ferdinand L, janitor, h 746 W 25th.
 * Ferris E, clk C U Tel Co, b 2747 Bellefontaine.
 * Fountaine, lab, b 529 Leon.
 * Frances (wid Chas H), h 1155 Udell.
 * Frank, lab, b 347 W 17th.
 * Frank F Rev, h 760 W 25th.
 * Frank H, lumber, h 3557 N Meridian.
 * Frank M, mach, r 2932 Bellefontaine.
 * Frank M, state mngr 511 Merchants Bank bldg.
 * Frank R, pkr, h 2417 Wheeler.
 * Fredk E, clk, h 17, 27 W St Joseph.
 * Geo (Bailey & Young), h 3446 N Meridian.
 * Geo, r 503 Virginia av.
 * Geo, lab, h 335 Darnell.
 * Geo, plastr, h 747 Fletcher av.
 * Geo B, trav agt, h 1341 N Keystone av.
 * Geo E, butcher, h 2318 Madison av.
 * Geo F, tailor 143 1/2 E Wash, h 1217 Woodlawn av.
 * Geo G, horseshoer, h 724 N Sheffield av.
 * Geo H, auditor, h 2406 Central av.
 * Geo J, billiards 136 N Delaware, h 70 S Tuxedo.
 * Geo L, switchndr, h 3291 Moore av.
 * Geo R, lab, b 2015 Adams.
 * Geo W, car repr, h 444 N Keystone av.
 * Georgia A (wid Jno), b 772 Chicago.
 * Gladys M, b 263 N Tacoma av.
 * Hal G, emp mngr Cole Motor Car Co, h 35 N Denny.
 * Hamilton A, waiter, h 642 Roanoke.
 * Hannah A (wid Wm), b 1638 Cornell av.
 * Harry, chfr, b 516 Somerset av.
 * Harry, lab 2112 Northwestern av, h 429 W 17th.
 * Harry, lab, h 1140 1/2 E 20th.
 * Harry A, janitor, b 43, 730 N Illinois.
 * Harry C, spl agt 504 Ind Trust bldg, r Y M C A.
 * Harry E, trav agt, h 2410 Coynr.
 * Harvey B, lneman, h 1634 Cornell av.
 * Hattie (wid Wm H), b 2839 Kenwood av.
 * Hazel R, sten, b 263 N Tacoma av.
 * Helen, b 3557 N Meridian.
 * Helen T, dry goods 2303 Bellefontaine.
 * Henry C, lab, h 421 E 18th.
 * Henry C, toolmkr, h 1125 Oxford.
 * Henry J, lab, b 19 Gladstone av.
 * Herman (Smith & Young), res Cumberland, Ind.
 * Herman G, temperer, h 1109 N Dearborn.
 * Herman H, slsmn 18 E Wash, h 215 E 25th.
 * Howard L, lab, h 1426 Reisner.
 * YOUNG HOWARD S, (Fesler, Elam & Young), Lawyer and U S Commissioner 1517 Merchants Bank Bldg, Tels New 4120, Main 897, h 4353 N Penn, Tel New Park 89.
 * Hubert, lab, b 1103 Minnesota.
 * Hugh, chf yeoman U S N, h 243 S Arlington av.
 * Ida (wid Tyler), h 1001 N Senate av.
 * Ira, lab, h 218 E McCarty.
 * Irvin, driver, b 1009 N New Jersey.
 * Irvin C, slsmn 206 S Meridian, b 3747 N Senate av.
 * Isaac, lab, b 2062 Yandes.
 * Ishmael A, bkpr 141 S Meridian, b 3360 Kenwood av.
 * Jacob, lab, b 550 N Bismarck av.
 * Jacob C, dftsmn Aug Diener & Sons, h 1815 N Taibott.
 * James, driver, b 1852 Peck.
 * James, tinner, b 150 W New York.
 * James A, chfr 214 N Meridian, h 2823 Moore av.
 * James B (Foree Grocery Co), b 143 W 21st.
 * James C, cigar mkr, b 1235 S Bismarck

Try The
Stewart

Way
Of Buying
Your

Victrola



STEWART

TALKING

MACH. CO.

110 N. Penn St.

The KISSEL KAR
FISHER-LENZ SALES CORPORATION
338 N. Capitol Ave. - Tel. Main 6303

W. H. BERSMEIER ARCHITECT

SUITE 508-11 RAUH BUILDING PHONE MAIN 3918

THISSELE BUSINESS COLLEGE

SCHOOL
OF
MERIT

TEACHERS
TRAINING
COURSE IN
PITMAN,
GREGG OR
MUNSON

SHORTHAND
ONE
WEEKS TRIAL
FREE

THIRD FLOOR,
HUME-MANSUR
BLDG.
Telephone
MAIN 4691

We
lead
others
follow
in
Service
First
Courtesly
Always

Merchants
Heat & Light
Co.

33S. Meridian

People Washing a Nourishing and Pure
Beer Should ALWAYS ORDER IT from

The Home Brewing Co.

BOTTLING DEPT., Prospect 2260, New 1030 Cor. Cruse and Daly Phones New 1050 Central, Prospect 150

YOUNG

" James C, mngr 146 E Wash, h 3130 Park av.
" James H, lab, h 925 Church.
" James L, clk P O, h 1226 Shepard.
" James O, mach, h 419 W 25th.
" Jennie T, clk, r 726 N New Jersey.
" Jerusha (wid Amos), h 1548 Shepard.
" Jesse, janitor, h 1630 Garfield pl.
" Jessie, attdt 522 N Illinois.
" Jno, chf engr Indpls Light and Heat Co, h 312 W 15th.
" Jno, lab, h 506 Lord.
" Jno, lab, h 1829 W Morris.
" Jno, lab, h 546 W 16th.
" Jno A, mach, b 1133 River av.
" Jno C, h 716 E 32d.
" Jno D, contr, b 1214 E New York.
" Jno F, driver, h 249 Dickinson.
" Jno F, mattress mkr, h 306 Price.
" Jno H, condr, b 2251 N Dearborn.
" Jno McD, carrier P O, r 718 N Meridian.
" Jno M, brkmm, h 852 S Addison.
" Jno R, sub carrier P O, h 1911 W Wilkins.
" Jno W, barber 563 Mass av, r 617 Hudson.
" Jno W, driver Indpls Brewing Co, h 1346 W 26th.
" Jno W, lab, h 1823 Broadview ter.
" Jos, lab, b 1877 Barth av.
" Jos, lab, h 1232 S Belmont av.
" Joe, treat insp Board of Health, h 108 W 15th.
" Jos M, bkpr Fletcher Savings and Trust Co, h 1525 Central av.
" Jos R, ins agt, h 4124 Ashand av.
" Jos R, lab, h 2111 N Rural.
" Julia (wid Phillip P), b 2709 Highland pl.
" Julius, lab, h 943 Camp.
" Laura, waitress, r Oxford Hotel.
" Lawrence, lab, b 419 W 25th.
" Lela A, sten, b 1815 N Talbott.
" Leonard, lab, b 746 W 25th.
" Linda (wid Jno), h 612 N Senate av.
" Lloyd R, insp, h 111 Bloomington.
" Lorenzo, waiter, h 918 Fayette.
" Lou (wid Abr W), h 3528 N Illinois.
" Louis, janitor, h 1, 655 Muskingum.
" Louis, saloon, h 1109 Udell, r 862 Mass av.
" Louis E, lab, b 917 Chadwick.
" Lucien D, fireman, h 1811 Hoyt av.
" Mabel, b 2037 N Meridian.
" Mabel E, sten 1002 Majestic bldg, b 1826 Ruckie.
" Mamie, Indrs, r 802 W Walnut.
" Margt (wid Saml), b 218 E McCarty.
" Margt, h 927 Indiana av.
" Martin O, lab, h 1821 W Wilkins.
" Mary (wid Albert), h 327 1/2 Indiana av.
" Mary (wid Emanuel), h 1440 N Missouri.
" Mary A (wid Fred), h 142 Detroit.
" Mary A (wid James F), b 1215 N Oakland av.
" Mary C (wid Sebastian), b 1447 Lexington.
" Mary C, b 1709 N Talbott.
" Mary L (wid Robt B), h 1135 Tecumseh.
" Maud, h 816 Pomeroy.
" Max J, teller Farmers Trust Co, h 1906 Bellefontaine.
" May, h 734 Roanoke.
" May, clk, b 1155 Udell.

YOUNG MEN'S CHRISTIAN ASSOCIATION.
John F Wild Pres, J W Lilly and T B Laycock Vice-Presidents, Harry C Atkins Treas, James M Orden, Rec Sec of Board of Directors, Arthur H Godard Genl Sec, n w cor Illinois and New York, Tels New 4025, Main 6600.

YOUNG MEN'S CHRISTIAN ASSOCIATION
Railroad Dept., Samuel L Shurte Sec.
John A Rippetoe Asst Sec, s w cor Station and Roosevelt av, Tel Woodruff 190.

" Men's Christian Association (colored), Thos E Taylor genl sec, 450 N Senate av.
" Men's Christian Association Building, n w cor Illinois and New York.
" Men's Holiness League, 223 N New Jersey and 336 1/2 W Wash.
" Men's Institute, 36 1/2 W Wash and 615 W North.
" Michl A, phys 8, 312 E Wash, h 2510 N Capitol av.
" Nancy M (wid Jno), h 1637 Hall pl.
" Nannie (wid Richd), h 827 Eutaw.

YOUNG

" Nathan, slsmn 247 W Wash, b 906 E Morris.
" Omer, candy mkr, b 935 N Germania av.
" Opie, lab, r 423 Indiana av.
" Orange, lab, h 922 Colton.
" Orma C, frameman, b 2425 Churchman av.
" Otis, lab, h 8, 521 1/2 Indiana av.
" Otto L, clk, b 3528 N Illinois.
" Owen Z, lab, h 1940 Yandes.
" Pearl, r 311 E Ohio.
" Peter, lab, h 506 S Keystone av.
" Ralph A (Young & Williams), b 3155 N Capitol av, tel North 5553.
" Ray, lab, b 946 Chicago.
" Ray H, mach, b 1155 Udell.
" Rex P, mngr certificate of deposit dept Fletcher Savings and Trust Co, b 1, 211 E North.
" Richd H, clk, b 1411 Mass av.
" Robt, elev opr L S Ayres & Co, b 1339 N Senate av.
" Robt E, engraver, b 925 Park av.
" Robt G, traffic mngr Indpls Bleaching Co, b 156 W 23d.
" Robt M, mtrmn, r New Commercial Hotel.
" Robt M, trussmkr, r 910 N Senate av.
" Roy, switchman, h 315 Douglass.
" Roy V, repr, b 707 Spring.
" Ruma, sten Cole Motor Car Co, b 263 N Tacoma av.
" R O, brkmm, b 1735 W Market.
" Saml, h 522 Harmon.
" Saml, engr, h 1233 E 16th.
" Saml, lab, h 2120 W Walnut.
" Saml B, h 2506 Roosevelt av.
" Saml E Jr, detective sergt, h 315 Euclid av.
" Schuyler C, R M S, res Broad Ripple.
" Shadewell G, clk, b 2247 S Meridian.
" Squire, lab, h 933 N Germania.
" Stella, music tchr, r 927 Indiana av.
" Strader D, mach, b 3201 Moore av.
" Susan, Indrs, h rear 622 W North.
" Thos, assmblr, b 1248 Naomi.
" Thos, carp, r 350 W Wash.
" Thos, janitor, h 234 W Pratt.
" Thos F, lab, b 1637 Hall pl.
" Trusie, mlnr 135 E 22d, r 52, 617 N East.
" Virginia M, b 156 W 23d.
" Walter M, swtmm, b 4 S Dearborn.
" Wesley T, agt, b 2506 Roosevelt av.
" Wm, car bldr, h 615 St Paul.
" Wm, elev opr, b 1422 Yandes.
" Wm, lab, h s s Holiday 8 w of Shelby.
" Wm, lab, b 1438 Martindale av.
" Wm, lab, r 1802 Mill.
" Wm, lab, b 1032 N Mount.
" Wm, lab, r 1548 1/2 N Senate av.
" Wm, meat ctr, h 3121 W Michigan.
" Wm, porter, h 719 Fayette.
" Wm A, h 1235 S Bismarck av.
" Wm A Rev, h 904 College av.
" Wm A, mngr real est dept Fletcher Savings and Trust Co, h 1527 Central av.
" Wm E, driver, b 816 W North.
" Wm E, mtrmn, h 2747 Bellefontaine.
" Wm F, clk 323 W 15th, b 1346 W 26th.
" Wm G, clk Ind Natl Bank, b 3223 Central av.
" Wm G, formn, h 2864 N Gale.
" Wm H, formn Cole Motor Car Co, h 263 N Tacoma av.
" Wm L, lab, h 1220 E 15th.
" Wm, firemn, h 22 N Keystone av.
" Wm M, traffic mngr 1101 W Morris, h 28 Colorado av.
YOUNG WM T, Lawyer, Suite 909 Merchants Bank Bldg, Tels Main 2020, New 1712-K, h 5009 E Wash, Tel Irvington 679.
" Wm T Jr, student, b 5909 E Wash.
" Wilma E, h 2406 Central av.
" Winifred, tel opr, b 1708 E Wash.
YOUNG WOMEN'S CHRISTIAN ASSOCIATION, Elizabeth A Sweet Genl Sec, 329 N Penn, Tels Main 2601, New 2354.
" W Pha, slsmn, h 2188 N Illinois.
" & Cook (Edwin E Young, Oscar L Cook), shes 307 W 46th Wash.

YOUNG & WILLIAMS (Ralph A Young and Frank H Williams), Real Estate, Insurance and Investments 204 Hume-Mansur Bldg, Both Tels 1062.

"Cuts" that sell goods

Half-tone, Zinc Etchings, Retouched Photos, Pen Drawings, Etc.
Indianapolis Engraving & Electrotyping Co.
WULSIN BLDG. 222 E. OHIO STREET, INDIANAPOLIS.





Will Furnish Your House Complete

335-337-339 East Washington Street
Phones, Old, Main 1742, New 4316

YOUNGBLUTH

Youngbluth Victor L, finisher, b 40, 601 Madison av.
 Younger Chas, formn, b 2153 Adams.
 " Diana (wid Geo), b 2550 Hillside av.
 " Ellsworth N, car repr, b 2153 Adams.
 " Geo, lab, b 2642 Hillside av.
 " Jno H, lab, b 1928 York.
 " Mack, tmstr, b 2550 Hillside av.
 " Norman G, pdir, b 238 W Wyoming.
 " Wm, driver, b 2550 Hillside av.
 Youngerman Aug, mach, b 2121 Barth av.
 " Carl E, mach, b 1250 S Harding.
 " Henry, farmer, h n s Troy av 1 e of Carson av.
 " Jno W, lab, b 1250 S Harding.
 " Josephine (wid Conrad W), h 1250 S Harding.
 " W Scott, decorator, h 36 S Mount.
 Youngling Roy, lab, b 1216 Cornell av.
 Youngman Alma, sten 49 N East, b 1605 E Ohio.
 " Bettie C, h 953 N Keystone av.
 " Chas D Jr, clk 12 E North, b 464 N Arsenal av.
 " Danl, saloon 2902 E Wash.
 " Geo C, actor, b 1605 E Ohio.
 " Geo W, trav agt 317 Majestic bldg, b 406 E 15th.
 " Helen A, b 953 N Keystone av.
 " Herbert C, clk, b 1605 E Ohio.
 " Josephine (wid Wm), h 1605 E Ohio.
 " Wm E, clk 41 S Cruise, b 1605 E Ohio.
 Youngmeyer Robt G, clk, b 525 E 21st.
 Younk Edna E, b 3228 School.
 " Jackson, bksmith, h 1724 Orange.
 " Jessie P, b 3228 School.
 " Martha E (wid Jno), h 3228 School.
 Younke Emma, b 2007 N Capitol av.
 Yount Aaron T, lab, h 1617 E Kelly.
 " Ada, sten, b 820 Christian pl.
 " Benj F, mach, b 3906 E 30th.
 " Benj J, lab, b 1315 Deloess.
 " Chas M, patternmkr, h 8528 Ferguson (B R).
 " Chas W (Eagle Machine Works), h 615 N Dearborn.
 " Edith E, sten 620 State Life bldg, b 3906 E 30th.
 " Edmond J, mach, h 3906 E 30th.
 " Edw, mach, b 815 Oxford.
 " Enoch T, groc 919 W 26th, h 1024 Roache
 " Frank H, bkpr 49 S Penn, h 660 E 21st.
 " Grace (wid James), h 416 E New York.
 " Harold M, reprmn, b 660 E 21st.
 " Harry L, insp, b 3906 E 30th.
 " Horace J, b 815 Oxford.
 " Horace J (Eagle Machine Works), h 815 Oxford.
 " Oscar G, slsmn, h 2906 Central av.
 Ray, supervisor 3325 E Hosp.
 " Ruth K, bkpr 3325 E Market, b 815 Oxford, ford.
 " Silas, b 2620 N Illinois.
 " Thos J, h 1035 N Rural.
 " Wm A, mach, r 123 N New Jersey.
 " Wm H, engr, h 555 N Fremont av.
 Youree Bailey, lab, b 2054 Yandes.
 " James Rev, h 449 W 13th.
 " James, tmstr, h 717 Drake.
 " Jno, lab, h 751 W 25th.
 Youse Chas M, engr, h 2028 Katharine.
 " Frank L, trav agt Baldwin Piano Co, res Rushville, Ind.
 Youst Albert L, tmstr, h 1049 S Sheffield av.
 Youstey Sarah C, tchr, b 927 Lexington av.
 Yovanovich Mitar (Yovanovich & Motrovich), h 45 S West.
 " Vasil, lab, h 171 Geisendorff.
 " Motrovich (Mitar Yovanovich, Dushan & Motrovich), restr 45 S West.
 Yow Algernon A, chf clk 59 S Alabama, b 1846 N Talbott.
 " Lucile H, music tchr, b 1846 N Talbott.
 Yowler Chester H, brklyr, h 614 N Temple av.
 Yu Meng Chen, Instr College of Missions.
 Yucknat Albert, pattern mkr, h 554 W Pearl.
 Yule Charlotte E, sten P O, b 330 N Highland av.
 " Edwin C, asst mngr Paragon Safety Oil Co, h 550 N Gray.
 " James, tchr, b 2, 2342 Central av.
 " Margt, sten 38 S Meridian, b 2, 2342 Central av.
 " Margt A (wid Saml), b 1711 Ingram.

YULE

" Nellie M, sten 27 State House, b 330 N Highland av.
 " Sarah (wid Wm), h 330 N Highland av.
 " S Eliz, clk 301 Federal bldg, b 330 N Highland av.
 " Wm J, auditor Indpls Gas Co, h 1405 Jefferson av.
 " Wm J, mngr Economy Grocery, b 2385 Hillside av.
 Yulla Mary (wid Otto), h 307 W New York.
 Yunca Jno, tailor 15 S West, h 716 W Wash.
 Yunker Bottling Works (Leo E and James S Yunker), 860 Mass av.
 " Jacob C, h 17, 113 E Ohio.
 " James S (Yunker Bottling Works), b 3045 1/2 N Penn.
 " Leo E (Yunker Bottling Works), h 3135 N Delaware.
 " Truman G, tchr, h 1, 778 Middle Drive (W P).
 Yunga, see Junga.
 Yurgin Aug, midr, h 442 Concord.
 Yurisch Michl, lab, b 1252 W New York.
 Yutmeyer Peter, engr, h 1425 English av.
 Z.
 Zabel Barbara (wid Chas), h 1015 E Ohio.
 " Emil, bkpr 720 E Wash, b 1015 E Ohio.
 Zabst Benj E, mach, b 1623 Milburn.
 Zace Mary (wid Alex), b 1603 Lexington av.
 Zachariah Anna (wid Moses), h 339 N Pine.
 " Dora B, cashr 360 W Wash, b 339 N Pine.
 " Matilda, clk, b 339 N Pine.
 " Moses, saloon 1832 Martindale av, h 435 E Market.
 Zacharias James, waiter, h 431 E Pratt.
 " Wm J, trav agt 220 S Meridian, res Brookville, Ind.
 Zadan Geo, groc 701 Maxwell.
 Zaenglein Andrew, lab, b 1745 Lockwood.
 " Edw S, mach, h 1736 Draper.
 " Henry, lab, b 1745 Lockwood.
 " Jno C, lab, h 1745 Lockwood.
 Zagan Michl, clk, b 2159 N Delaware.
 Zaganas Wm, bootikh 7 Illinois, r 513 W Wash.
 Zahl Albert L F, r Y M C A.
 Zahn Jno, switchmn, r 751 Fletcher av.
 " Jos, lab, b 327 Bicking.
 " Myrtle (wid Jno), h 603 1/2 E Ohio.
 Zahn Edwin, jeweler, b 2145 S Meridian.
 " Frank, bksmith Irvington Coal and Lime Co, r 222 N Davidson.
 " Geo, bellboy, h 1210 E Ohio.
 " Geo, tinner, h 63 Carson.
 " Simon, bksmith 217 Madison av, h 2145 S Meridian.
 " Wm, lab, b 2145 S Meridian.
 ZAINEX ABRAM F, Lawyer and Real Estate, Suite 509-510 Lemcke Bldg, Tels Main 1974, New 4633-R, h 110 N Alabama, Tel New 1721-K. (See left bottom corner cards, page 218 and card in Legal Blue Book.)
 Zaise, Edw W, investments 213 Fletcher Am Bank bldg, res Brookville rd.
 " Leonard R, taxicabs 419 E Market, h 2219 New.
 Zakrajecsk Jeroslav, lab, h 991 W Pearl.
 Zalac Chas, mech dentist 204 Saks bldg, h 221 W Pratt.
 Zalmatos Peter, shoeshiner, b 232 W Maryland.
 Zamfir Strian, shoemkr, b 443 W Wash.
 Zander Edw A, b 1011 Dawson.
 " Fred H, bksmith, h 918 St Peter.
 " Julia S, sten, h 1011 Dawson.
 " Otto E, mach hd, h 1011 Dawson.
 " Wilfred, hipr, b 1011 Dawson.
 Zane Geo R, meats 1817 S Meridian, h 2858 Kenwood av.
 Zangmeister Valentine, cigar mkr, 737 E Georgia.
 Zanker Cath (wid Jno), h 932 Sanders.
 " Florence, sten Prudential Casualty Co, b 932 Sanders.
 Zapf Jno E, slsmn, b 61 N Sherman Drive.
 " L Roy, lawyer 947 Lemcke Annex, h 4, 1227 College av.
 " Phillip, h 216 E 15th.
 Zapp Walter N, clk Kingan & Co, b 2151 Avondale pl.

F.H.
LANGSENKAMP
BRASS and COPPER TUBES, SHEETS and RODS
SHEET ALUMINUM
PHOSPHOR BRONZE
ALUMINUM SOLDER
STEEL TUBING
130-142
EAST GEORGIA ST.
BOTH PHONES
121

Indianapolis Mortar and Fuel Co.

A. E. BRADSHAW, President
 ALBERT GOEPFER, Vice-Pres.
 CHAS. PIGMAN, Secretary
 W. H. WHITTAKER, Treasurer

JOBBERS DEALERS BUILDING MATERIAL FUEL
 Both Phones 3030 — 273
 407-408
 ODDFELLOW BUILDING

CINCINNATI

INDIANAPOLIS

CERTIFIED PUBLIC ACCOUNTANTS—AUDITS—FINANCIAL INVESTIGATIONS—SYSTEMS

A. B. ABBOTT, Res. Mgr.

Tel. Main 5639

912 Merchants Bank Bldg., INDIANAPOLIS

ORIENT FLAT FINISH

An Ideal Coating for Walls and Ceilings

Made by: INDIANAPOLIS PAINT AND COLOR CO.

CORONA
(FOLDING)
TYPEWRITER

LIGHTEST
MOST COMPLETE
MACHINE ON
THE MARKET
Weight
6 Pounds

JUDD
TYPEWRITER
EXCHANGE

32 Monument
Place

Telephone
Main 2890

CHAS.
MAIER

2104

W. MICH. ST.

Hardware
Tinware
Stoves
Pump
Repairs
Etc.

Telephone
New 15X42

Res. Tel.
Belmont 901

ZARAKASTAS

Zarakastas Andrew, waiter, r 224 E Vermont.
Zarend Chas, b 714 E Terrace av.
Zaring (wid Wm), r 2045 Broadway.
" Amzl C, propr North Star Theater, h 133 E 30th.

" Claude R, plstr, r 923 Virginia av.
" Edw K, slsmn, h 2738 Ashland av.
" Elder C, treas and genl mngr Morton Place Automobile Co, h 602 Highland Drive.
" Ella C, sec Morton Place Automobile Co, h 2304 College av.

" Gilbert C, h 3953 Ruckle.
" Jno, checkrm 127 W Ohio, b 924 Virginia av.
" Leander B, groc 960 Camp, h 615 W 10th.
" Wm C, mnfrs agt 202 Chamber of Commerce, h 2304 College av.

" Wm C Jr, dept mngr 1835 N New Jersey, h 2304 College av.
Zarr Curtis, supt 408 N Capitol av, r Kingston Hotel.

Zartman, Jos V, mnfrs agt 519 Law bldg, h 3531 Ashland av.
" Josephine L, b 9591 Ashland av.

Zdrale Obran S, groc 738 Haugh.
Zeabart Herman, mountr, h 531 Kentucky av.
" Paul, polisher, b 531 Kentucky av.

ZEARING ALBERT F, Pres Albert F Zearing Contractors' Supply Co, Tels Main 1151, New 1151, h 951 Hamilton av, Tel Woodruff 4602.

ZEARING ALBERT F CONTRACTORS' SUPPLY CO, Albert F Zearing Pres, Crushed and Curb Stone, Contractors' Supplies and Materials, 302 Castle Hall Bldg, 230 E Ohio, Tels Main 1151, New 1151. (See page 102.)

Zebb Warren S, insp, r 5, 768 Mass av.
Zech Andrew, cabt mkr 55 S Harding, res Ben Davis, Ind.

ZECHEL, ARCHER & BRENNAN (Chester L Zechiel, Mark E Archer, Edward P Brennan), Attorneys at Law, Suite 404-406 Lemcke Bldg, Tel Main 6744. (See card in Legal Blue Book.)

ZECHEL CHESTER L (Zechiel, Archer & Brennan), Lawyer, 404-406 Lemcke Bldg, Tel Main 6744, h 4560 Broadway, Tel Washington 599. (See card in Legal Blue Book.)

Zedor Thos, mltr, b 833 Ketcham.
Zeeck Adam, h 2344 N Gale.

Zeh Chas W C, contr 132 Williams.
Zehlicke Robt, custodian, r 502 N Illinois.
Zehring Howard A, auto repr, h 547 Bell.

" Josephine, b 1538 Ashland av.
Zehring Jane (wid Isaac), h 2216 Madison av.
Zelen Jos, blksmith, h 2126 S Talbott.

" Peter, saloon 1401 Madison av, h 217 E Minnesota.
Ziegler, see also Ziegler.

" Chas A, auto wkr, h 3406 E 20th.
" Esther (wid Abr), b 748 Union.

" Jno T, pntr, h 528 Tippecanoe.
" Peter E, lab, h 828 Boone.
" Roscoe, chfr, h 26, 217 1/2 N Illinois.

" Shafer, h 1224 N Alabama.
" Wm, formn, h 851 W New York.
Zelher Frank G, furn repr 234 N Alabama, res R F D 18.

Zelins Wm, well bldr, h 1706 S Harding.
Zeleji Jno, mach, h 747 Concord.

Zell Sylvan P, trimmer, h 2160 Webb.
Zeller Chas D, restr 128 W Maryland, r Maryland Hotel.

" Edw slsmn Wm H Block Co, b 230 E St Joseph.
" Felix, driver, h 230 E St Joseph.

" Geo, lab, b 230 E St Joseph.
" Gerald T, clk 227 Lemcke bldg, b 48 N Addison.

" Harry B, condr, h 48 N Addison.
" Jno H, agt 1500 Fletcher Trust bldg, h 3416 Broadway.

" Mary A (wid Jno H), h 11, 108 E St Clair.
" Michl A, plmbr, b 2611 W Michigan.

Zelner Ernest W, chfr N Y Store, b 614 Iowa.
" Lewis E, lab Kingan & Co, h 614 Iowa.

Zelmer Edmund, sec The Geiger-Fishback Co, h 477 N Audubon rd.
Zemeske Wm, mach, h 526 Brown av.

Zener Bertha, groc 907 Chadwick.
" James, mach hd, b 905 Chadwick.

ZENER

" Jno E, city firemn, h 905 Chadwick.
" Robt D (Pierson & Zener), h 3835 N Penn.
ZENER & STONE, (Charles S Stone), Insurance Agents, 649-656 Lemcke Annex, Both Tels 522.

Zenite Metal Co, Herbert R Duckwall pres, Chas A Burse sec-treas, metal stamping 201 N West.

Zennick Jos U, mltr, h 753 Haugh.
Zeno Novelty Co The, Sidney F Daily pres, Jesse M Daily sec-treas, 519 W McCarty.

Zenor Ernest, mach, b 237 Jefferson av.
Zent Howard F, h 3, 25 E St Joseph.

Zeph David, clk, h 1518 S Talbott.
" Robt A, pattern mkr, b 1518 S Talbott.

Zeph Wm H, mltr, b 1518 S Talbott.
Zeph Chas N, engr, h 1012 W Cornell av.

ZERFF WM A C, Voice Instructor The Indianapolis Conservatory of Music, Tels New 3910, Main 4397, h 4, 1301 N Alabama, Tel Main 3383.

Zering Geo, lab, h 926 N Elder av.
Zernicke Agnes A (wid Carl), h 727 Lincoln.

" Chas A, mach, b 727 Lincoln.
" Lydia, insp, b 727 Lincoln.

ZERO ICE AND COAL CO, Ralph C Cope Pres, Wm F Wocher Vi-Pres, Frank C Lory Sec-Treas and Mngr, Coal, Coke, Ice and Wood, 2701 Cornell av, Tels North 8414, New 7900.

Zessin Aug, lab, b 2034 Martindale av.
" Carl H, coremkr, h 2211 Hazel.

" Herman L, coremkr, h 2005 Ralston av.
Zetterlof Oscar, watchmkr Julius C Walk & Son, h 1491 W 34th.

Zettler Ida, nurse St Vincent's Hosp.
" Margt, nurse St Vincent's Hosp.

Zetto Jos A, lab, h 1115 S Sheffield av.
Zeun Chas L, tinner 540 Virginia av.

Zeunik Jos, mltr, h 753 Haugh.
Ziavin James, carp, h 511 Maple.

Zib Laila, h 752 E Kelly.
Zickendrath Fred W, custodian, h 821 Sanders.

Zickler Edw C, pntr, h 36 W Arizona.
Zidel Isaac, glasswkr, h 1915 E Minnesota.

Zibold Andrew, asst supt 810 Lemcke bldg, b 804 Delia.
Ziegel Margt M (wid Louis), h 357 W 27th.

Ziegelbauer Chas, brewer, h 329 Parkway av.
Ziegler, see also Ziegler.

" Adolph G, clk 229 S Meridian, b 233 Kansas.
" Arthur B, clk Kiefer-Stewart Co, b 229 Kansas.

" Aug, b 233 Kansas.
" Carl A, slsmn 141 S Meridian, b 2623 Bellefontaine.

" Caroline (wid Chas), h 517 E 3d.
" Chas F, saloon 2720 E Wash, h 138 N Oriental.

" Chas W, asmlbr, h 1011 Tecumseh.
" Clara A, typist 224 E McCarty, b 215 Wisconsin.

" Eliz, smstrs, b 434 N Noble.
" Ernest I, trav agt 117 S Meridian, h 233 Kansas.

" Frank J, carp, b 225 Wisconsin.
" Frank L, clk, b 215 Wisconsin.

" Fredk E, mltr, h 2245 Jackson.
" Fredk W, agt 607 Lemcke bldg, h 1133 N Olney.

" Frieda L, clk L S Ayres & Co, b 517 E 33d.
" Gustave K A, slsmn Kiefer-Stewart Co, b 229 Kansas.

" Jno, clk Kingan & Co, r 530 W New York.
" Kat (wid Rudolph), h 229 Kansas.

" Leslie I, with Nordyke & Marmon Co, r Columbia Club.
" Lewis A, b 2430 Station.

" Louis C, clk Barrett law dept County Treasurer's office, h 99 W Henry.
" Mary B (wid Henry), h 618 N Liberty.

" Maude, clk, h 214, 220 N Illinois.
" Max H, trav agt 101 S Meridian, h 2544 Central av.

" Norma L, bkpr, h 225 Wisconsin.
" Roy, bar 392 E 25th, b 2430 Station.

" Sarah, smstrs, b 434 N Noble.
" Sarah A (wid Chas), b 2544 Central av.

" Steph, locksmith, b 1305 Yandes.
" Walter B, electr, h 626 N Tacoma av.
" Wm K, solr, h 1939 Ruckle.

Tel. Main 4545

W. L. Holden Company

645-646 Lemcke Annex

"THINGS" FOR WINDOWS

Screens — Weather Strips —
Whitney Casement Hardware
Metal Store Fronts

National

National Motor Vehicle Co.

SIXTEENTH YEAR

Factory East 22nd St. and Monon Ry.

PHONE WOODRUFF 17

Main } 339
New }

Try
HOWARD'S

Before
You Buy
Carpets
Rugs
Draperies
Wall Paper
Linoleums and
Window Shades

Estimates on Application

—
THE
C. B. Howard Co.
14-16 E. Wash. St.

ZIEGNER
Ziegner Edw H, copy editor Indpls News, h 3421 Ealem.
" Mayne, clk State Life Ins Co, b 108 E Pratt.
" Ross C, slsmn The Pray Agency, h 1009 E 17th.
Zier Abr, fruits 490 Mkt House, b 1021 Maple.
" Jacob, fruits 473 Mkt House, h 1016 Union.
Zietlow Emil, cooper, b 1514 Barth av.
" Herman F, contr, b 134 McKim av.
Ziff Harris, furrier 412 Saks bldg, h 2652 Brookside av.
Zike Alex, lab, b 1439 W Ohio.
" Carl R, mach, h 2533 Northwestern av.
" Claude E, electr 113 N Noble, h 2531 North-western av.
" Ethel, b 1541 E Kelly.
" Forest, mach, b 1541 E Kelly.
" Saml, gluer, h 1439 W Ohio.

Zill Bertha (wid Robt), b 208 N Temple av.
Zimmer Anna M, clk, b 545 S Delaware.
" Arthur A, mngr 509 Murphy bldg, h 346 N Summit.
" Aug, lab, h 817 Warren av.
" Aug, mach, h 1329 Spruce.
" Cecelia (wid Ferdinand), b 1015 Fletcher
" Harry lab, b 6303 Cornell av.
" Edw C, paper ctr, h 1015 Fletcher av.

ZIMMER EDWARD R, Propr Zimmer Engraving Co, h 3741 Ruckie, Tel Washington 1978.
" Edw T, clk, h 24 Schiller.

ZIMMER ENGRAVING CO, Edward R Zimmer Propr, Steel and Copper Plate Engravers, Printers and Embossers, 214 N Delaware, Tel Main 5995. (See page 226).
" Ferdinand, clk 206 S Meridian, b 1015 Fletcher av.
" Frank, r 8, 713 N Delaware.
" Frank, driver, b 2306 Adams.
" Geo, lab, h 1022 Ewing.
" Geo, paper hngr, h 617 E McCarty.
" Geo, trimmer, b 537 Division.
" Gerald, clk A T Hearsey Co, h 838 W 29th

ZIMMER HARRY E, Druggist, Elastic Stockings, Surgical Instruments and Trusses, 132 E Wash, Teis New 959, Main 5722, h 1233 N Alabama, Tel New 7135.
" Harry E Jr, bkpr 132 E Wash, h 4011 N Meridian.
" Harry L, expr mssr, b 24 Schiller.
" Henry W, bench hd, h 555 Parker av.
" Ida, h 24 Schiller.
" Jos F, groc 37 E Palmer.
" Juliet M, h 1923 N Alabama.

" Karl R, slsmn 401 S Penn, res Anderson, Ind.
" Louis A (L A Zimmer & Co), h 814 Fletcher av.
" L A & Co (Louis A Zimmer), dry goods 1101 Shelby.
" Magdalena (wid Henry), h 520 Iowa.
" Mary E (wid Peter), groc 545 S Delaware.
" Oscar F, cigar mnfr 2146 Madison av, b 24 Schiller.
" Peter W, mngr 545 S Delaware.

Zimmerly Geo H, Investigator C C C & St L Ry, b 10, 1446 N Illinois.
Zimmerman Albert, photo-engraver, h 1635 E Michigan.

" Andrew, lab, h 62 E Regent.
" Anna, h 823 S Alabama.
" Aug, lab, h-1738 S Talbott.
" Bertha L (wid Robt L), h 1347 S East.
" Chas A, h 3013 E 22d.
" Chas A, insp, h 1502 N Illinois.
" Chas G, butcher 407 W Michigan, h 1106

ZIMMERMAN CHARLES H (C Zimmerman & Sons), Tels Main 7163, New 1753, h 3856 College av, Tel Washington 232.
" Chas L, drugs 2032 E 10th.
" Chester, clk, h 812 W Michigan.
" Chris E, bnr 24 N Delaware, res Belmont av and Eagle Creek.
" C Wm, dftsmn city engr, b A, 329 E Fall Creek bldg.

ZIMMERMAN C & SONS (Charles H Zimmerman), G A Haller, genl Supt, C R Wright Asst Supt, Gravel Roofers 19 S East, Tels Main 7163, New 1753. (See page 223.)

ZIMMERMAN

" Edw R, boiler mkr, h 1504 Blaine av.
" Frank F, tinner, h 832 Sanders.
" Geo R, meat ctr, h 913 W Walnut.
" Grant, saloon 24 N Delaware, h 341 Gladstone av.
" Harold V, baker, h 302 S Audubon rd.
" Harry H, mltr, h rear 1934 Katharine.
" Helen, tchr, h 37, 234 N Delaware.
" Herbert H, h A, 329 E Fall Creek bldg.
" Ida, r 1422 N Illinois.
" Isaac, shoe repr 242 S Illinois, h 715 Charles.

" Isaac F, groc 2506 Sangster av.
" Jno, formn 1938 S East, res Edgewood, Ind.
" Jno, iron wkr, h 760 N Warman av.
" Jno C, bottler, h 832 Sanders.
" Jno R, condr, h 2435 College av.
" Jos I, driver, h 2304 Hillside av.
" Jos, trimmer, h 19 W Merrill.
" Josephine E (wid Henry C), h 1118 N Temple av.

" Joshua W, v-pres Ind Title Guarantee and Loan Co, h 1102 E Wash.
" Leroy R, lab, b 832 Sanders.
" Louis W, condr, h 2270 Bellefontaine.
" Lucretia (wid Gabriel), h 15 Woodland Drive.
" Mary (wid Geo A), r 911 N Capitol av.
" Mary A (wid Jno F), b 931 Bates.
" Mary E (wid Philip), b 225 E McCarty.
" Morris, h 1018 S Capitol av.
" Ollie, h 317 W 21st.

" Roy C, bkpr The Hollenbeck Press, h 127 Bosart av.
" Saml, tchr, b 15 W Merrill.
" Sophronia J, groc 1002 N Missouri, h 1502 N Illinois.
" Stanley F, clk 35 N Penn, r 128 E Court.
" Thos F, confr 1109 Prospect, h 1125 Harlan.

" Thos L, groc 2609 Mass av, h 2812 Sangster
" Walter, h 1, 1117 E Market.
" Wayne, auto rpr, h 963 Congress av.
" Wm, slsmn, h 963 Congress av.
" Wm L, dept mngr H T Hearsey Co, h 4142 College av.

" Wm L, evangelist, h 1138 W 29th.
" Wm F, lab, h 225 E McCarty.
Zimmermann Clarence, lab, b 58 E Wilkins.
" Conrad, woodwkr, h 2215 S Talbott.
" Geo A, pkr, b 58 E Wilkins.
" Minnie (wid Jacob), h 58 E Wilkins.
" Rudolph Rev, pastor St Paul's Lutheran Church, h 717 S New Jersey.

Zink Albert F, jeweler, h w s Wheeler 1 n of 37th.
" Chas M, sec-treas T P A, h 2, 713 E 11th.
" Earl L, trav agt 301 Majestic bldg, b 2, 713 E 11th.
" Edwin A, lab, h 615 Tecumseh.
" Geo W, clk The E C Dolmetsch Co, b 1022 S Alabama.

ZINK GYMNASIIC AND ORTHOPEDIC INSTITUTE, James L Zink Mngr, 836 N Penn, Tel New 5089.

" Harry, mach, r 412 E Market.
" Harry F, slsmn Vonnegut Hdw Co, b 1240 Windsor.
" Henry, insp Public Service Com, h 511 N Bancroft av.
" James L, mngr Zink Gymnastic and Orthopedic Inst, h 836 N Penn.
" Jno G, engr, h 614 S West.

" Jos, cabt mkr, h 1022 S Alabama.
" Kate (wid Geo), h 524 Weghorst.
Zinkan Alvin B, clk, b 442 N Walcott.
" Anstin F, mach, b 1147 Marlowe av.
" Cath M (wid Philip), h 317 Fulton.
" Chas L, clk, h 442 N Walcott.
" Ernest J, mach, b 442 N Walcott.
" Henry P, carp, h 442 N Walcott.
" Jno J, lab, h 524 Woodlawn av.
" Martin A (Zinkan & Bell), h 334 N Noble.
" Maurice F, boiler mkr, b 317 Fulton.
" Raymond F, mach, h 1147 Marlowe av.
" Thos, groc 1209 E Wash, h 1, 1337 E Market.
" Thos E, student, b 1, 1337 E Market.
" Wm F, boiler mkr, h 1606 E Ohio.
" Wm & Bell (Martin A Zinkan, Jos H Bell), com mers 646-648 Indiana av.
Zinkand Andrew, saloon 2347 W 10th, b 525 E Walnut.

Main 2276
New 3170

ALL TYPES
PASSENGER and FREIGHT ELEVATORS
D. V. Redy Elevator Co. Kentucky Ave.

1026-44

THE R. L. DOLLINGS COMPANY

INVESTMENT BANKERS

INDIANA PYTHIAN BUILDING

TEL. MAIN 2162

BERTERMANN BROS. CO.

PHONES 840

241 MASSACHUSETTS AVE.

Large Producers &

Retailers of Fine Flowers

BLUE**RIBBON
CREAM****SILVER****POLISH****INTERNATIONAL****METAL
POLISH CO.****QUILL AND
BELT R.R.****Occidental
Restaurant****FOR
LADIES
and
GENTLEMEN****Occidental
Building****Illinois and
Washington St.**ENTRANCE ON
WASHINGTON ST.

Always Open

ZINKAND

" Carrie, groc 1180 W 29th.
" Jno, clk, b 954 N Sheffield av.
" Mary R (wid Adam), b 3129 W Michigan.
" Stella E, furn rooms 525 E Walnut.
" Wm, confr, 2526 W 10th, h 954 N Sheffield av.

ZINN J HALLECK, Sales Mngr Wm E Dee
Clay Mngf Co, Tels Main 535 and 2496.
Nev 535, h 139 S Ritter av, Tel Irving-
ton 890.

Zins Albert J, beltmkcr 229 S Meridian, h 28
Towson.

Zinser Aug C, clk 219 W Vermont, b 406 W
Walnut.

Zinsmaster Michl, watchmn, h 2206 N Capitol
av.

Zintel Anna B, music tchr, b 210 W Gimber.

" Clarence C, met bacteriologist 224 E Mc-
Carty, b 210 W Gimber.

" Jno V, formn, h 2407 N Talbott.

" Michl, brklyr, h 210 W Gimber.

ZION ALONZO A, Propr A A Zion Realty Co,
Tel Main 819, h 2134 N Meridian, Tel
North 61.

ZIOA A A REALTY CO, A A Zion Propr, Real
Estate, Rentals, Fire Insurance and
Loans, 208 Hume-Mansur Bldg, Tel Main
319. (See page 219.)

" Chas, bench hd, h 1306 Harlan.

" Fredk N, lab, b 429 Arch.

" Geo A, clk 1138 S Meridian, b 1815 Milburn.

" Harry F, formn Belt R R, h 1353 Nordyke
av.

" Jno, hostler, b 714 Ogden.

" Mary C (wid Thos J), h 618 E Terrace av

" Matthew O, bartndr, b 618 E Terrace av.

" Oscar E, pkr, h 1, 1531 Montcolm.

" Paul, porter, b 725 Ogden.

Zirkle David, pntr, h 954 Eugene.

" Oscar, carp, b 1334 S Meridian.

Zisser Minnie (wid Paul), h 1019 E Ohio.

Ziss Harry, propr The Brookside 2630 Brook-
side av.

Zitzlaff Caroline (wid Chas), h 416 Hamilton
av.

" Henry, teller Indiana Trust Co, h 1326 E
Vermont.

" Lena, sten 313 Lemcke bldg, b 416 Ham-
ilton av.

Zive Abr, pdlr, h 922 Maple.

Zix Genevieve, sten, b 1722 S Meridian.

" Geo A, brewer, h 1722 S Meridian.

" Geo W, appr, b 1722 S Meridian.

" Jos H, photo-engraver Stafford Engraving
Co, b 1722 S Meridian.

" Theresa J, sten 13th fl Lemcke Annex, b
1722 S Meridian.

Ziz Antonio, lab, h 107 S Liberty.

Zoa The, 135-139 W Fall Creek bldv.

Zobbe, see also Sobbe.

" Chas F, lab, h 1133 Prospect.

" Christian W, groc 844 S Meridian, h 928
Union.

" Garnet E, sten 1315 E Wash, b 1133 Pros-
pect.

" Opal K, sten, b 1133 Prospect.

" Ruby, b 1133 Prospect.

" Wm C, clk 101 S Fenn, h s s Churchman
av I s of Southern av.

Zobel Louise, tchr, b 2146 College av.

Zoderer Henry, meter repr, h 1081 S Delaware.

Zody Aaron, carp, h 841 N Tuxedo.

Zoeller Aruthur, barber, b 365 W 28th.

" Clifford R, clk, b 365 W 28th.

" Gustave A, carp, h 365 W 28th.

" Louis F, barber 524 Mass av, h 2938 N
Gale.

" Nelda L, sten, b 365 W 28th.

Zoellner Emil, ornamentar, b 1926 S Talbott.

Zoercher Philip, reporter Supreme Court of
Indiana 108 State House, h 68 Whittier
pl.

Zoffman Martha (wid Jos R), saloon 1442 W
Morris.

Zolents Sol, tanner, h 1051 Maple.

Zoitos Louis, presser, b 212 Geisendorf.

Zolezzi Geo A, solr 908 Fletcher Trust bldg, b
26 S Delaware.

" Norman A, pres Natl Assn of Railway
Yardmen, h 1517 Montcalm.

Zoll Nord, h 2, 320 N Alabama.

ZOLLER

Zoller Albert L (Chas Mayer & Co), r 119 E
Michigan.

" Edmund, lawyer, h 2410 Central av.

" Emily (wid Kunebert), b 2410 Central av.

" Frank E, clk P O, h rear 3323 Graceland

" Fredk W, pntr, b 339 W 31st.

" Harriet R, tchr, b 614 E 33d.

" Harry, lab, h 1425 S Illinois.

" Jno A, insp, h 2256 Bluff av.

" Louis, b 1921 S Illinois.

" Louise, clk, b 2256 Bluff av.

" Walter H, tmstr, h 1454 Laurel.

" Wm, carp, h 806 Grove.

Zollinger Harry E, engr, b 257 Parvieu av.

" Mary, clk, b 46 W 21st.

" Mary F (wid Chas A), h 46 W 21st.

" Mary M (wid Henry), b 210 S State av.

" Chas M, insp Kingan & Co, h 2421 E 16th.

" Emil, picture framer, h 1645 S Delaware.

Zoni Chris, pntr, r 151 Douglass.

Zona Jno, mldr, b 749 Haugh.

Zook Alonzo A, lab, h 409 Douglass.

" Fredk, pntr, h 140 N Noble.

" Fredk W, biksmith, h 2716 Madison av.

" Gladys, tchr, b 411 N Delaware.

" Grant, lab, b 211 W 14th.

" Jesse O, pntr, h 2443 E Wash.

" Jos, cement wkr, h 2216 Conrad av.

" Kath, b 1725 Miller.

" May, Indrs, b 224 N Senate av.

" Sarah (wid Jno T), b 1714 W Minnesota.

" Wm L, engr, h 1714 W Minnesota.

" Wm M, lab, r 132 N New Jersey.

Zore Jos S, saloon 726 Haugh.

Zorman Michl, lab, h 972 W Maryland.

Zorniger Geo, cabt mkr, b 1325 W 26th.

" Jos, h 1135 W 11th.

" Wm J, finr, h 1135 W 25th.

Zorze Rudolph, bartndr 431 S Delaware.

Zoschke Chas A, baker, h 516 N Keystone av.

" Fred, bartndr, h 131 N Liberty.

" Herman, saloon 2303 E Michigan, h 522 N
Beville av.

" Julius, lab, h 561 N Beville av.

Zozokos Jno, shoe shiner 115 N Illinois.

Zschech Henry, sawmkr, b 1005 Hamilton av.

" Otto H, rollerman, b 618 Iowa.

Zuckerberg Abr, sismn, h 914 S Illinois.

Zuest Albert, baker, r 125 N Noble.

Zuffall Chalmers J, botanist, h 3136 Graceland
av.

" Theo J, auto repr 209 W North, res Stop 7
Columbus line.

Zukerman Jos, lab, h 1050 Maple.

" Louis, lab, h 1049 1/2 Maple.

" Minnie, bkpr 117 W Michigan, b 1050 Map-
le.

" Saml, vulcanizing 117 W Michigan.

ZULICH WM R, V-Pres Reserve Loan Life
Ins Co, Tels Nev 1825 and 1609, Main
4043, h 1304 N Alabama, Tel Nev 3772.

Zumkeller dolph, waiter, h 2120 S Meridian.

Zumpe Geo H, engr, h 206 S Sherman Drive.

" Millie, b 4055 Broadway.

Zumpfe Emil, violin tchr, h 22, 423 E North.

" Lottie (wid Edgar), h 1747 N Rural.

" Wm A, sec-treas Edwards Instrument Co,
brokers 702 Odd Fellow bldg, h 1211 N
Alabama.

Zumwalt Christian L, groc 1301 Hiatt, h 1915
Lambert.

Zupan Frank, mldr, h 739 N Holmes av.

Zunk Frank, patrolman, h 716 N Warman av.

Zupancic Jno, mldr, h 709 N Holmes av.

Zupancik Frank, mach, h 722 N Holmes av.

Zuttermeister Mary (wid Jno), h 515 N New
Jersey.

Zweier Jeannette, sten 750 Lemcke Annex, r
532 N Meridian.

Zwick Albert F, clk Sinker-Davis Co, b 518 N
Liberty.

" Chas F, pres Indpns Glove Co, h 3555 Wash-
ington bldv.

" Ethel I, tchr, b 214 N Tacoma av.

" Fredk C, tchr, b 23 N Beville av.

" Henry, h 214 N Tacoma av.

" Henry F, hatter, b 214 N Tacoma av.

Zwicker Fredk, supt agts for Indpns Am Cent
Life Ins Co, h 3209 Washington bldv.

" Wilhelmina (wid Fredk), h 1822 Orange.

Zwissler Adam, uphtr, h 1526 Cornell av.

ALWAYS TAKE MONON ROUTE TO CHICAGO

R. L. POLK & CO.'S

Indianapolis City Directory

1916

INDIANAPOLIS STREET RAILWAY LINES

The index letter shown in parenthesis after street descriptions or intersecting streets in the Street Directory refer to the nearest car line to that point. To find what car runs nearest to a given number, find the number in the Street Directory, and the letter given after the nearest intersecting street, indicates the car line in the following street railway routes.

A Pennsylvania Street Line.

From cor Illinois and Georgia to Pennsylvania, n on Pennsylvania to Sixteenth, e on Sixteenth to Talbot, n on Talbot to Twenty-second. Returning, cars s via same route to Washington, w on Washington to Illinois, s on Illinois to Georgia.

A1 Lexington Avenue Line.

From cor Illinois and Maryland n to Washington, e on Washington to Virginia av, s e on Virginia av to Pine, n e on Pine to Lexington av, s e and e on Lexington av to Villa av. Returning, on same route to Virginia av and Maryland, w on Maryland to Illinois.

B Central Avenue Line.

From cor Georgia and Illinois e to Pennsylvania, n on Pennsylvania to Massachusetts av, n e on Massachusetts av to Alabama, n on Alabama to Ft Wayne av, n e on Ft Wayne av to Central av, n on Central av to Thirty-fourth. In order to go north of Thirty-fourth take Central av car marked Mapleton or Meridian Heights. Returning, on same route to Washington, w on Washington to Illinois, s on Illinois to Georgia.

C Alabama Street Line.

From cor Washington and Illinois n to Ohio, e on Ohio to Massachusetts av, n e on Massachusetts av to Alabama, n on Alabama to Nineteenth. Returning, same route to Massachusetts av and Pennsylvania, s on Pennsylvania to Washington, w on Washington to Illinois.

D College Avenue Line.

From cor Georgia and Illinois e to Pennsylvania, n on Pennsylvania to Massachusetts av, n e on Massachusetts av to College av, n on College av to Twenty-seventh, e on Twenty-seventh to Cornell av, n on Cornell av to Thirtieth. Returning, cars run s via same route to Washington, w on Washington to Illinois, s on Illinois to Georgia. Extension—College av to Fair Grounds, n on College av to Fairfield av, n e on Fairfield av to Thirty-eighth, then n to Fair Grounds. Returning, same route.

E East Tenth Street Line.

From cor Illinois and Washington n to Ohio, e on Ohio to Pennsylvania and Massachusetts av, n e on Massachusetts av to Tenth, e on Tenth to Olney, n on Olney to Brook-

side Park. Returning, car runs via same route to Massachusetts av and Pennsylvania, s on Pennsylvania to Washington, e on Washington to Illinois.

F Brightwood Line.

From cor Maryland and Illinois e to Pennsylvania, n on Pennsylvania to Market, e on Market to Alabama, n on Alabama to Massachusetts av, n e on Massachusetts av to Lewis, n on Lewis to Roosevelt av, n e on Roosevelt av to Columbia av, n on Columbia av to Roosevelt av, n e on Roosevelt av to Gale, n on Gale to Twenty-fifth, e on Twenty-fifth to Brightwood av, n on Brightwood av to Thirtieth. Returning, same route to Washington, w on Washington to Illinois, s on Illinois to Maryland.

G Columbia Avenue Line.

From cor Meridian and Washington w to Illinois, s on Illinois to Georgia, e on Georgia to Pennsylvania, n on Pennsylvania to Maryland, e on Maryland to Delaware, n on Delaware to Massachusetts av, n e on Massachusetts av to Lewis, n on Lewis to Roosevelt av, n e on Roosevelt av to Columbia av, n on Columbia av to Sixteenth, e on Sixteenth to Martindale av, n on Martindale av to Twenty-fifth. Returning, via same route to Georgia and Meridian, n on Meridian to Washington.

H South East Street Line.

From cor Illinois and Maryland n to Washington, e on Washington to Virginia av, s e on Virginia av to East, s on East to Lincoln. Returning, via same route to Virginia av and Maryland, w on Maryland to Illinois.

I Shelby Street Line.

From cor Illinois and Maryland n to Washington e on Washington to Virginia av, s e on Virginia av to Shelby, s on Shelby to Southern av, w on Southern av to Garfield Park. Returning, via same route to Virginia av and Maryland, w on Maryland to Illinois. Minnesota St. Extension—From Shelby and Minnesota, e on Minnesota to Churchman av. Return over same route.

J Prospect Street Line.

From cor Maryland and Illinois n to Washington, e on Washington to Virginia av, s e on Virginia av to Prospect, e on Prospect to Keystone av. Returning, over same route to Maryland and Virginia av, w on Maryland to Illinois.

VAN CAMP CUTLERY
AND
VAN CAMP "MARION"
SILVERWARE



VAN CAMP
Hardware and Iron Company
INDIANAPOLIS
WHOLESALE ONLY

INDIANAPOLIS STREET RAILWAY LINES.

K Meridian Heights Line.

From cor Illinois and Georgia e to Pennsylvania, n on Pennsylvania to Massachusetts av, n e on Massachusetts av to Alabama, n on Alabama to Ft Wayne av, n e on Ft Wayne av to Central av, n on Central av to Thirty-fourth, w on Thirty-fourth to Pennsylvania, n on Pennsylvania to Forty-eighth, e on Forty-eighth to College av. Returning, same route to Washington, w on Washington to Illinois, s on Illinois to Georgia.

L Illinois, Crown Hill and Fairview Park Line.

From Union Depot n on Illinois to Thirty-fourth, w on Thirty-fourth to Senate av (Crown Hill Cemetery), n on Senate av to Forty-third, w on Forty-third to Fairview Park. Returning, over same route to Illinois and Washington, w on Washington to Capitol av, s on Capitol av to Louisiana, e on Louisiana to Union Station.

M Northwestern Avenue Line.

From cor Washington and Illinois w to Capitol av, n on Capitol av to Indiana av, n w on Indiana av to Senate av, n on Senate av to Twenty-first, w on Twenty-first to Northwestern av, n w on Northwestern av to Crown Hill, w from Crown Hill on Thirty-fourth to Clifton, s on Clifton to Twenty-seventh, e on Twenty-seventh to Northwestern av, s via same route to Illinois and Ohio, s on Illinois to Washington.

N Indiana Avenue Line.

From cor Washington and Illinois w to Capitol av, n on Capitol av to Indiana av, n w on Indiana av to West, n on West to Fifteenth. Returning, via same route to Illinois.

O West Indianapolis Line.

From cor Washington and Illinois s to Maryland, w on Maryland to Kentucky av, s w on Kentucky av to River, w on River to River av, s w on River av to Oliver av, w on Oliver av to Division, s on Division to Morris, w on Morris to Bismarck av, s on Bismarck av to Howard, e on Howard to Reiser, n on Reiser to Morris. Returning, same route to Kentucky av and Capitol av, n on Capitol av to Washington, e on Washington to Illinois. West Indianapolis Extension to Mars Hill—S w from Bismarck av and Howard through Labor Park, then due west to Holt av, then s to Kerr rd, w to Main, s on Main to Embree. Returning, over same route to Bismarck av and Howard.

P Stock Yards Line.

From cor Meridian and Washington w to Illinois, s to South, w on South to West, s on West to Morris, w on Morris to Kentucky av, s w on Kentucky av to Belt R R, thence s to Stock Yards. Returning over same route to Illinois and Georgia, e on Georgia to Meridian, n on Meridian to Washington.

Q South Meridian Street Line.

From cor Washington and Meridian w on Washington to Illinois, s to Russell av, s e on Russell av to Meridian, s on Meridian to Pleasant Run, the terminus. Returning, via same route to Illinois and Georgia, e on Georgia to Meridian, n on Meridian to Washington.

R East Washington Street and Irvington Line.

From cor Maryland and Illinois n to Washington, e on Washington to Irvington. Returning, car runs via same route to Pennsylvania, s on Pennsylvania to Maryland, w on Maryland to Illinois. Extension—E on Washington to Sheridan av.

S East Michigan Street Line.

From cor Maryland and Illinois n to Washington, e on Washington to East, n on East to Ohio, e on Ohio to Fulton, n on Fulton to Michigan, e on Michigan to Emerson av. Return, via same route to Washington and Pennsylvania, s on Pennsylvania to Maryland, w on Maryland to Illinois.

T English Avenue Line.

From Illinois and Maryland n to Washington, e on Washington to Virginia av, s e on Virginia av to Pine, n e on Pine to English av, s e and e on English av to Keystone av. Return, via same route to Virginia av and Maryland, w on Maryland to Illinois.

U Madison Avenue and Garfield Park Line.

From cor Meridian and Washington w to Illinois, s on Illinois to South, e on South to Delaware, s on Delaware to Madison av, s e and s on Madison av to Lincoln, e on Lincoln to East, s on East to Garfield Park. Returning, same route to Illinois and Georgia, e on Georgia to Meridian, n on Meridian to Washington.

V West Washington and Insane Hospital Line.

From cor Maryland and Illinois n to Washington, w on Washington to Insane Hospital. Return, via same route to Capitol av and Washington, s on Capitol av to Maryland, e on Maryland to Illinois.

W Blake Street and Riverside Park Line.

From cor Illinois and Maryland w to Capitol av, n on Capitol av to Washington, w on Washington to West, n on West to New York, w on New York to Blake, n on Blake to Indiana av, n w on Indiana av to Montcalm, n on Montcalm to Eighteenth, w on Eighteenth to Riverside Park, n by Riverside Park to Thirtieth. Returning, s on Twenty-seventh, e on Twenty-seventh to Schurmann av, s on Schurmann av to Twenty-first, e on Twenty-first to Montcalm, s on Montcalm to Indiana av, s e on Indiana av to Blake, s on Blake to New York, e on New York to West, s on West to Washington, e on Washington to Meridian, s on Meridian to Maryland, w on Maryland to Illinois.

X West Michigan and Haughville Line.

From cor Maryland and Illinois n to Washington, w on Washington to West, n on West to New York, w on New York to Blake, n on Blake to Michigan, w on Michigan to Tibbs av. Returning, same route to Washington and Capitol av, s on Capitol av to Maryland, e on Maryland to Illinois, n on Illinois to Washington.

Y Bismarck Avenue Line.

From Meridian and Washington w on Washington to Bloomington, n on Bloomington and Bank av to Michigan, w on Michigan to Bismarck av, n on Bismarck av to Crawfordsville rd. Returning, via same route to Illinois and Washington, s on Illinois to Maryland, e on Maryland to Meridian, n on Meridian to Washington.

Z Brookside Avenue and Eighteenth Street Line.

From cor Illinois and Washington n to Ohio, e on Ohio to Massachusetts av, n e on Massachusetts av to Tenth, e on Tenth to Brookside av, n e on Brookside av to Eighteenth. Returning, via same route to Massachusetts av and Pennsylvania, s on Pennsylvania to Washington, w on Washington to Illinois.

**WESTERN
AUDIT CO.**
E. L. COEN, Mngr.

**AUDITORS and
PUBLIC ACCOUNTANTS**
914-915 Fletcher Savings and Trust Building
Telephone MAIN 3594

R. L. POLK & CO.'S Indianapolis City Directory

1916

STREET AND AVENUE GUIDE AND DIRECTORY OF HOUSEHOLDERS

[COPYRIGHT 1916]

THE Street Directory is an alphabetical arrangement of the names of the Streets and Avenues of the city. By the decimal system of numbering houses adopted in this city, one hundred numbers are allotted to each square. On streets running north and south the numbering begins at Washington street. The streets running east and west are numbered East and West from Meridian street. All other streets not commencing at either of the above points are numbered in accordance with this system. Even numbers occur on the north and west sides of streets and odd numbers on the south and east sides. The names of intersecting streets and avenues, printed in black, and placed to the right of the column are given in the order in which they occur, which enables one to tell between what streets a certain number is. For instance, you have 315 Bicking street: by reference to the Street Directory, you find Alabama intersecting at 300 and High at 350; consequently, the place you wish to find is between Alabama and High streets.

The index letter shown in parenthesis after street descriptions or intersecting streets indicate the nearest car line to that point. To find what car runs nearest to a given number, refer to the street and number, and the letter given after the nearest intersecting street indicates the car line in the list of routes on opposite pages.

In this department of the City Directory the number of each building on the street is given in numerical order and opposite the number is placed the name of the householder. In the business blocks containing offices, the occupant of each room is shown by number where practicable.

Abattoir	STREET AND AVENUE GUIDE (1916)		Adams
ABATTOIR from White River w to Drover, first s of Mor- ria (P)	525 Ida Bauman	2015 Robt L Scalf	Twentieth (F)
ABBOOTT from 624 S Missouri w to S California	527 Wm M Linkmeyer	2017 Vacant	
415 Chas Waller	528 Lamtus Hughett	2022 Jno Allen	
418 Edw E Brent	529 Thomas O'Connor	2036 Claude Cogswell	Twenty-first (F)
419 Jno E Gillespie	530 Julia Eichert		
Chadwick (P)	533 Jos A Watts	2121 F E Gates Marble and Tile Co	
422 Eliz Kinley	534 Nicholas J Heiob	2141 Evalena Flathers	
422½ Geo Wilson	539 Edw D Boren	2145 Benneville K Kirby	
423 Ivy Cox	540 Wm McHugh	2149 Ora V Burch	
423½ Stacey Kelley	542 Eliz Holbrook	2153 Ellsworth N Younger	
424 Geo Grider	543 Kath Coridan	2157 Wm H Hatley	
428 James McGlaughlin	547 Mart Shea	2161 Elljah S Gregory	
429 Louis Lofe	550 David O'Connor	2165 Marcus Tyler	
432 Louise Lenz	554 Frank Gallagher	2169 Zachariah Scott	Mass av (F)
435 Geo King	560 Mark Holt	C C C & St L Ry (F)	
436 Jno Rochford	562 Thos Burke	Roosevelt av (F)	
437 Cecillia Rodgers	566 Patrick Shaughnessy	2252 Emma S Hatfield	
West (P)	ADAMS from 3400 E Nine- teenth n	2256 Chas W Dierking	
509 Zenaide Murphy	1918 Irvin Conway	2260 Geo W Morgan	
511 Vacant.	1920 Ora L Durst	2264 Eliz Wolcott	
513 Gregory C F Witt	1923 Robt E Etter	2266 Frank G Schaber	
515 Geo Morgan	1925 Simon Hofmark	2267 Jennie Yankuner	
516 Wm Grimm	1926 Jacob S Pence	2269 Alf B Holmes	
517 Frank McCahill	1927 Chas L Cullen	2272 Alex Sangrnebo	Twenty-third (F)
519 Hattie Albertson	1928 Chas W Huffman	2305 James T Hennessy	
520 Wm Bittner	1950 Jesse A Kennard	2306 Frank Bellis	
521 Shelton Crowe	1963 Henry M Crooke	2311 Andrew M Teague	
524 Jno Logan		2312 Delmar Tucker	
" Harry J Hillman			

CITIZENS BEER PEERLESS BRAND

CITIZENS BREWING COMPANY

PHONES: Prospect 999
New 999

**Automobile
Ambulance**
Service Day
or Night

LEVEY BROS. & CO.

Operating U. S. Bank Note Co. STATE HOUSE SQUARE

MAKERS *BLANK BOOKS* **AND** *LOOSE LEAF EQUIPMENT*



**F
L
A
N
N
E
R
&
B
U
C
H
A
N
A
N**

Undertakers
320 N. ILL. ST.
Both Phones 641

**INDIANA
LAW
SCHOOL**

University

— of —

Indianapolis

For Catalogue

Address

THE DEAN
1117 - 1118

Law Building

Indianapolis

See Educational Dept.
Advertising Section

Adams STREET AND AVENUE GUIDE (1916) Addison

2313 David Longenecker	31 Homer H Fletcher	313 Arthur Lunsford
2314 Dempsey D Burleson	31 Orval Barton	314 Geo H Buchanan
2317 Wm E Reno	35 Wm O Guthrie	317 Bert W Finley
2318 Frank Robbins	38 Floyd C Bolin	318 Wm C Keenan
2321 Oliver G White	39 Simon D Padgett	321 James A Myers
2322 David C Camp	43 Nellie Tanck	322 Walter B Thomas
2325 Isalah T Crickmore	43 Jessie Hancock	324 Wm W Fletcher
2326 Earl B Applegate	44 Michl Matus	325 Beecher O Lovell
2329 Frank Love	45 Frank Hankins	326 Walter Dietz
2330 Harriet E Fred	47 Peter J Gagnon	329 Vacant
2333 Rudolph B Alting	48 Harry B Zeller	330 Louis F Henry
2334 Saml W Nye	50 Wm M Rodgers	333 Paik C Connor
2337 Karl Shoemaker	55 Thos G Baldwin	334 Frank M Cracken
2341 Walter C Adams	51 Wm B Mathews	335 Jno Swank
2342 Mayme Cole	55 Jno E Davis	337 Paul Bonner
2343 Harmannus C Watson	58 J Everett Clark	340 Delia Broder
2346 Henry Dawson	59 Geo Thomas	344 Oscar W Comingsore
2353 Jesse C Hancock	62 John M Anderson	345 Edw F Garrity
2355 Wm E Harris	63 Earl C Carr	348 Louis Hanlon
2361 Jos Rugh	65 Saml R Lukens	349 Fred E Marshall
2362 Aug G Karibo	66 Alice A Jones	350 James H Griffith
2363 Thos H Beagle	67 James L Head	351 Robt A Boone
2365 P Wesley Dierberger	70 Henry C Fisher	354 Howard W Boots
2366 Wm C Whittlatch	71 Martin Griffin	356 Sarah C Dickson
2369 Arch L Spellman	74 Valentin Borck	357 Martin E Snyder
2376 Arch L Bishop	75 Elmer E Horner	358 Claude Hack
2379 Mason L Hendrixson	76 Wm Strode	359 Vacant
	Glen Drive (F)	361 Vacant
2401 Elmer J Rodenberg	81 Wm H Horner	362 Cath Edwanger
2402 James A Cromer	82 Calvin G Siagle	366 Fredk Bender
2403 Delbert O Watson	83 Jno S Mitchell	
2405 Carl E Bailey	85 Jno L Carter	
2410 Albert W Bailey	86 Edw J Dodge	
" Mary A Sheehan	87 Clyde Holloway	
2413 Henry W Madinger		Ohio (V)
2414 Grover Cone	201 Jno H Ferguson	
2417 Lewis L Stanley	202 Harry H Foreman	
2422 Curtis C Kincade	204 Chas G Horstman	
2425 Edmund J Westerman	205 Henrietta McGinness	
2426 Wm H O'Neil	206 Jewell Dobson	
2429 Jno A Fulmer	209 Jno E Dean	
2430 Edw C Wright	211 James C Reynolds	
2440 Edgar F Brown	211 James H Hart	
	212 Chas W Allen	
	213 Jno W Flynn	
	214 Albert E Campbell	
	217 Saml B Davis	
	218 Effie M Pyatt	
	221 Walter H Burns	
	222 Martin W Feeney	
	225 Ellen Peirce	
	226 James I Smith	
	229 Edw Bourne	
	230 Chas J Wilking	
	233 Vincent K Johnson	
	234 Carl L Rhoades	
	237 Sophia Robbins	
	238 Raphael R Burton	
	241 Henry L Bauer	
	242 Martha Gorham	
	245 Minnie K Harley	
	246 Geo W Blank	
	249 Raymond C Fiscus	
	250 Carl Stritt	
	253 Richd Ogden	
	254 Francis Fisher	
	257 Luther Craig	
	258 Homer B Utterback	
	260 James H Murphy	
	261 Jno A Richardson	
	262 Findlay Clements	
	265 Wm E Catton	
	266 Ora I Featheringill	
	269 June L Blanchard	
	270 Forest Evans	
	274 Jos A Rohr	
	275 Edw McCauley	
	278 Chas E Reynolds	
	279 Geo F Glover	
	281 Geo W Butler	
	282 Wm C Richardson	
	283 Vacant	
		New York (V)
	301 James E Davis groc	
	302 Edw L Reinhardt	
	303 James E Davis	
	305 Bessie A Davis	
	306 Dan L Lunsford	
	309 Jos York	
	310 Chas D Perrine	
2702 Alvin W Fisher		
2710 Jas C Winings		
2714 Handy Green		
2719 Jas A Allen		
2726 Vacant		
2730 Alex Sleeth		
2732 Thos W Ruckman		
2734 Fredk W Olson		
2738 Edw M Mack		
2742 Vacant		
2743 Philip S Lendormi		
2750 Vacant		
	Twenty-eighth (F)	
3804 Geo Rosskopf		
3810 Clinton Southgate		
3816 Jesse C Heller		
3819 Claude F Miller		
3821 Alf A Richey		
3822 Wm R Allyn		
3826 Vacant		
3850 Jno H Pitts		
3854 Monte C Fiscus		
3865 Ernest G Hussey		
3869 Shelby Smith		
3880 Lester T Roberts		
3905 Isahel Ozment		
3907 Frank L Nicholai		
3926 Leroy B Pollard		
3930 Geo Bettenbrock		
3934 Chas E Buell		
3965 Frank H Boehm		
3977 Chas F Pool		
" Benj H Pool		
	Thirtieth (F)	
ADDISON N from 2600 W		
Washington n to Vermont		
12 Jos F Hancock		
15 Thos J Dugan phys		
16 Lucian B Moreillon		
17 Earl Rodgers		
20 West Park Christian Ch		
23 Oliver E Cain		
25 Herman C Jones		
28 Daniel J Welsh		
30 Carrie Pierson		
205 Chandler & Taylor Co (Inc) engines		
206 Lester E Felt		
210 Loretta M Dicks		
214 Jos Mitchell		
218 Alpha Patrick		
222 Howard E Lee		
226 Geo W Thomas		
230 Ira A Miles		
232 Chas S Gibson		
	Bertha (V)	
310 Jno Ruth		
318 Fred E Miller		
322 Christina Schaffenberg		
328 Paul DeWald		
330 Arthur Lunsford		
332 Benj G Jines		
334 Chas A Conway		
336 Edw P Busby		
	Ida (V)	
402 Emma M Whitted		
410 Jos Emminger		
414 Chas N Fish		
418 Wm R Harryman		
422 Arvall E Mayfield		
426 Jno F Egan		
430 Lawrence W Wilson		
434 Elijah Eastridge		
	Victoria (V)	
502 Earl N Penley		
506 Henry D Wolfla		

Save Business Above

Write or call us up for catalog.

The School of Merit

Cor. Delaware and North Streets

Telephones: Main 452 - New 4833



STANDARDIZED
IN QUALITY
POPULARIZED
IN PRICE—\$1595 f.o.b. factory



Licensed and Bonded

The
H.C. WEBSTER
DETECTIVE
AGENCY

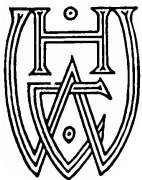

SUITE
814
Hume-Mansur Bldg.
Either Telephone
2615

NEAL
INSTITUTE
COMPANY

TREATMENT

For

DRINK

OR
DRUG

HABIT

1803
West Washington
Street

PHONES: Belmont 637

New 3X46-K

(SEE MEDICAL DEPT.)

Addison	STREET AND AVENUE GUIDE (1916)		Agnes
510 Bennett Campbell groc	7 Caroline Lee	431 Chas E Thomas	
" Fred L Marsh	8 Vacant	435 J Glenn Thomas	
522 Vacant	722 Laura Johnson	436 Moses A Houck	
523 Geo W Alderson	724 Lillie Mason	438 Jno F McReynolds	
530 Saml H Alexander	728 Maud McKay	439 Patk Kavanagh	
534 Jas J Jones	734 Isaac Edwards		Pettijohn (X)
	736 Walter Dabs	441 Ora Jackson	
760 Ora E Roach	742 Edw McKay	442 James Sullivan	
		443 Anna Connell	
		444 Patk Loftus	
		445 Wm Hogan	
		447 Jno W Freeman	
		448 Mary A Doyle	
		449 Thos Butler	
		" Wm Wilson	
		452 Jno W Redmond	
		453 Otto F Frank	
		454 Mary C Rheinheimer	
		456 Robt S Watson	
		457 Henry Clark	
		458-460 The Sunset	
		458 Jno Grady	
		458 1/2 Edw M DeBurger	
		460 Ernest Good	
		460 1/2 Jos M Lewis	
		461 Thos J Leonard	
		464 Thos Fox	
		465 James Broderick	
		467 David T Fahey, sal.	
		468 Vacant	
			Michigan (X)
		501 Watson & Blum barbers	
		502 Lee Cadby, sal.	
		504 Vacant	
		506 Vacant	
		508 Susan Howlett	
		509 David Dauch baker	
		510 Ernest Theising	
		511 Jno E Batkin	
		512 Henry M Sharp	
		513 Howard G Sanborn	
		515 Chas Kleis	
		516 Jno G Frenk	
		518 Mical T Carroll	
		519 Mary F Fretwell	
		520 Patk J Bain	
		524 Vacant	
		525 Henry C Conn	
		526 Albert M Baker	
		" (rear) James McMillen	
		" (rear) Wm Douglas	
		527 Chas Burris	
		528 Chas Richardson printer	
		529 Susan Howard	
		530 Charlotte Kirkendorff	
		530 Jno A Potter	
		" (rear) Geo W Jones	
		531 Saml W Chasteen	
		532 Mary Coleman	
		535 Michl Kaehn	
		538 Mary Theising	
		539 Leroy S Rhodes	
		540 Michl L Seyfried	
		544 Anna E Richardson	
		545 Malinda Davis	
		547 Emma Tetter	
		548 Clarence R Welch	
		549 Douglas Roberts	
		552 Jeremiah Fritch	
		553 Jos B Shores	
			North (X)
		602 Vincent King	
		604 Geo W Griffin	
		606 Margt Reed	
		608 Sarah Terrell	
		610 Rudolph Malone	
		612 Vacant	
		614 Evaline Jackson	
		616 Tanner Williams	
		618 James D Brown	
		620 Bertha Fort	
		622 Amos Buckner	
		624 Alex Buckner	
		625 Elie Blakey	
		626 Richd M Gordon	
		628 Hampton Rice	
		629 Mary Duncan	
		630 Rebecca Rhoan	
		631 Oscar Sanders	
		" Hadley (W)	
		634 Wm G Taylor	
510 Addison	7 Caroline Lee	431 Agnes	
" Fred L Marsh	8 Vacant	435 J Glenn Thomas	
522 Vacant	722 Laura Johnson	436 Moses A Houck	
523 Geo W Alderson	724 Lillie Mason	438 Jno F McReynolds	
530 Saml H Alexander	728 Maud McKay	439 Patk Kavanagh	
534 Jas J Jones	734 Isaac Edwards		Pettijohn (X)
	736 Walter Dabs	441 Ora Jackson	
760 Ora E Roach	742 Edw McKay	442 James Sullivan	
		443 Anna Connell	
		444 Patk Loftus	
		445 Wm Hogan	
		447 Jno W Freeman	
		448 Mary A Doyle	
		449 Thos Butler	
		" Wm Wilson	
		452 Jno W Redmond	
		453 Otto F Frank	
		454 Mary C Rheinheimer	
		456 Robt S Watson	
		457 Henry Clark	
		458-460 The Sunset	
		458 Jno Grady	
		458 1/2 Edw M DeBurger	
		460 Ernest Good	
		460 1/2 Jos M Lewis	
		461 Thos J Leonard	
		464 Thos Fox	
		465 James Broderick	
		467 David T Fahey, sal.	
		468 Vacant	
			Michigan (X)
		501 Watson & Blum barbers	
		502 Lee Cadby, sal.	
		504 Vacant	
		506 Vacant	
		508 Susan Howlett	
		509 David Dauch baker	
		510 Ernest Theising	
		511 Jno E Batkin	
		512 Henry M Sharp	
		513 Howard G Sanborn	
		515 Chas Kleis	
		516 Jno G Frenk	
		518 Mical T Carroll	
		519 Mary F Fretwell	
		520 Patk J Bain	
		524 Vacant	
		525 Henry C Conn	
		526 Albert M Baker	
		" (rear) James McMillen	
		" (rear) Wm Douglas	
		527 Chas Burris	
		528 Chas Richardson printer	
		529 Susan Howard	
		530 Charlotte Kirkendorff	
		530 Jno A Potter	
		" (rear) Geo W Jones	
		531 Saml W Chasteen	
		532 Mary Coleman	
		535 Michl Kaehn	
		538 Mary Theising	
		539 Leroy S Rhodes	
		540 Michl L Seyfried	
		544 Anna E Richardson	
		545 Malinda Davis	
		547 Emma Tetter	
		548 Clarence R Welch	
		549 Douglas Roberts	
		552 Jeremiah Fritch	
		553 Jos B Shores	
			North (X)
		602 Vincent King	
		604 Geo W Griffin	
		606 Margt Reed	
		608 Sarah Terrell	
		610 Rudolph Malone	
		612 Vacant	
		614 Evaline Jackson	
		616 Tanner Williams	
		618 James D Brown	
		620 Bertha Fort	
		622 Amos Buckner	
		624 Alex Buckner	
		625 Elie Blakey	
		626 Richd M Gordon	
		628 Hampton Rice	
		629 Mary Duncan	
		630 Rebecca Rhoan	
		631 Oscar Sanders	
		" Hadley (W)	
		634 Wm G Taylor	

WEIL BOILER COMPANY

Telephone Prospect 5587

A Weil Smokeless Boiler for your Heating Plant
means Economy and Cleanliness from cheap Fuel

**YOU CAN GET
IT AT
VONNEGUT'S**

VONNEGUT HARDWARE CO.

120-124 EAST WASHINGTON ST. TELEPHONES
NEW 589, MAIN 4192

CUTLERY

SILVER-WARE

HOUSEHOLD UTILITIES

BATHROOM FIXTURES

KITCHEN UTENSILS STOVES

Kenneth K.

Woolling

Real Estate & Investments

PHONE
MAIN 2859

256-257
Lemcke Annex
INDIANAPOLIS

Agnes

635 Jos Price
638 Robt Johnson
639 Neal Haynes
641 Leonard Alexander
642 Jno W Perkins
643 Geo Alexander
646 Vacant

Walnut (W)
ALABAMA N from 300 E
Washington n
w s Court House

7 Mansur Block
9 Rooms
9 Wm I Cornelius
10 Peter Smith & Son
11-12 Jacob L Sorenson
tailor
" Chas L Dippel tailor
12 Sperry & Hutchinson Co
Trading stamps
13 Storeroom
14 Vacant
17 Vacant
18 Edith Demaree
19 Frank Krough
20 Vacant
21 Wm N Kern

Street Continued

9-11 Erwin Shoe Store
15-17 Indiana Dry Goods
Co

Court (R)

19 Benj Patterson sal
19.25 C E Pauley & Co.
linotype composition
" The Indiana Forum
" Barnes-Ross Co prnts
21 Frank L Hartsock com-
mer
21½ Burrell-Miller medical
manufacturers
22 Southern Seed Co
27 Vacant
27½ Chas R Tyron barber
29 Thos H C Beall barber
" Wm H Grim coca mer
31 Albert Wormser com mer
" Chris Fisher tailor
49 Wm Kuhl sal

Market (F)

101 Jos G Thammann sal
103 Standard Grocery Co
105 A D Moore Cigar Co
" Marion County Mail
" South Side Bulletin
" "
107 Erastus O South harness
109 Albert H Brewer barber
111 Vacant
113 Wm J Harrington sal
117 Hotel Ben Hur
119 Felix Berout
119½ Ada Specht
121 Monica Hotel
" Mike O'Brien transfer

Wabash (F)

125 Schubert's Market Ex-
change Cafe
127 A M Godsey, barber
127-33 R W Furnas Ice
Cream Co
130 F W Jackson sal
132 Edw Richardson restr
134 Carey F Watson barber
136 Art Wares Mfg Co
" Wood Novelties
Flats—
1 Martin Smock
2 Frank Lloyd
3 Vacant
137 Myrtle Mansil
138 Alva C Jones groc
140 Bernard Chadwick poul-
try
142 Meridian Stables
144 Rich L Hicks books
146 Guy Whittington wire
works
148 Margt Kammerling poul-
try
150 Flats—
1 Frank Duchemin

STREET AND AVENUE GUIDE (1916)

2 Martha Duchemin
3 David Meek
4 Lucy Gallagher
5 Chas M Scott
6 Ethel Sollicay
7 Vacant
8 Roger Joyce
152 Gardner Hawkins restr
154 James H Heath
158 City Hall Pharmacy

Ohio (F)

202-220 City Hall—
" Basement—
" Custodian
" Inspector of scales,
weights and meas-
ures
" Street Commissioner
First Floor—
" Board of Public
Works of Public
City Assessment Bu-
reau
" City Controller's Of-
fice
" Second Floor—
" Mayor's Office
" Supt of Construction
City Building Dept
" City Civil Engineer
" City Elevator In-
spector's Office
" City Smoke Inspec-
tor's Office
" Department of Law
Third Floor—
" Board of Public
Health and Charities
Recreation Commis-
sioner's Office
" Board of Public
Safety
" Dept of Public Parks
Fourth Floor—
" City Council Cham-
ber
" City Fire Alarm
Tel Office

Miami (F)

222 Excelsior Laundry Co
223 City Recreation Dept
224 Virgil A Harp groc
1 Vacant
2 James Bibby
3 Lewis Carey
225 Vacant
226 Jacob H Harter phys
228 Ida East
230 Wm M Sowders
234 Frank G Zeiher furn
repr
234½ Jack Dillon gym
New York (F)

203 Eliz C Roberts
307 Harry W Smith
309 Bertha Hubler
310 Baker Apartments
Flats—
1 Anna Strindberg
2 Wm L Harris
3 Sadie Butler
4 Elsie Fraker
5 Jesse Markowitz
6 Robt L Burns
7 Martha K Blaich
8 May Carter
9 Anna Rausshaw
10 Eleanor B Judd
11 Chester P Wolf
12 Helen McCord
22 Wm P Coughlin
23 Jno L Holmes
24 David Morris
25 Royal G Tansey
26 Clara A Sanders
27 Frank E Manker
28 Loyd L Morgan
312 Montani & Co
314 Carey G Brooks
315 Bullard Ice Cream Co
316 Vacant

Alabama

316-A Vacant
318 Decorators Suply Co
318½ The Frances
1 Geo Eiel
2 Paul Massa
3 Aug H Goette
4 Zora B Smith
320 The Nicoll
Walter R Thomas
1 Nora Zol
2 Emma Reed
4 Sue Marker
321 Lotta Nard
323 Otto C Haley
325 Carrie Williams
327 Felix Bryan
329 Wm H Eltzroth
331 Scott Humphrey
333 Nora E Dellinger

Vermont (C) Mass av (C)

404 Wilmer F Christian
406 Chas N Fernsell screens
408 Jas J Hammel
410 Jas A Rosenbrough
" Wm H Chapman
" Betty Garr
" Bert E Shields
(rear) Harold Newbolt
414 Pearl Blake
" Sue R Beals
" Edw Clark
" Chris Pappas
" Edw Grey
" Jno Jones
" Wm F Marsischke
" James P Cooley
" Jno Wallace
" Frank Cullivan
" Harry M Wilson
" Wm E Marsischke
415 Almon H Dickey
417 Vacant
418 Wm Hunt
420 Wm G Axt
424 Ray Klekner
426 Chas E Thompson
428 Louis C McKnight
430 Otto R Lieber
432 Lou Short
437 Martha Latham furn
rooms
447 Julia J Brooks

Michigan (B C)

508-505 W B Pottinger furn
rooms
507 Edith S Boyer
508 Emma Dean
510 Frank H Heuser
511 Emma D Blackburn
513 Clifford W Mason
515 Wm A Maloy groc
516 Patk Joy
517 Madge E Burns
518 Earl McLaughlin
519 Jno H
521 Anna C Tuttle
523 The Gaylard
Flats—
1 Ada Darnold
3 Clara C Tilton
4 Walter E Playter
6 Anna J Bonk
7 Arthur Woods
" (rear) The Gaylard An-
nex
Flats—
1 Avery B Good
2 Gussie A Manlove
3 Margt J Colwell
4 Noble E Hockman
524 Andrew J Baker
525 Eliz Douglas
527 May Gray
528 Elbridge C Cook
530 Jno W Hambrick
601 Theo Giltner groc

A MONTHLY INCOME TO YOUR FAMILY IF YOU DIE
Let Our Representative Explain
A HOME COMPANY STATE LIFE INSURANCE COMPANY
GROWING WITH INDIANAPOLIS
See Our Full-Page Display in this Directory

FLETCHER AMERICAN NATIONAL BANK

Dependable accommodation for worthy borrowers
in accordance with their balances.



Julius C. Walkers & Son
INC.,
Nos. 5 and 7 E. WASHINGTON ST.

**Diamonds
& Watches**

**TOOLS
MILL
SUPPLIES
BUILDERS'
HARDWARE
CABINET
HARDWARE
UPHOL-
STERY
GOODS**

Alabama	STREET AND AVENUE GUIDE (1916)	Alabama	
602	The Worthington	1006	Daisy Turpin
7	Flats—	1007	Vacant
8	Dora Bergman	1009	Dora Perry
5	Alf H Snyder	1010	Anna Bowers
9	Emmet L Ireland	1012	Eliz Pidgeon
11	Henry W Thomson	1013	Jno G Hughes
11	Jerry R Arnoult	1014	Belle Svesky
12	Vacant	1015	Steph V Biddle
13	Wheatley Glascock	1016	Chas A Chambers
14	Daisy C Hargrove	1017	Cyrus E Stout
15	Adam Wilkinson	1018	Mary A Hanward
602	Evelyn Quirk	1019	Frank E Batchelor
605	Zadok N Atkinson	1020	Saml Tetelbaum
606	Jas Whitsett	1021	Edgar Sourwine
607	Randle S Jarvis	1022	Belle Cohen
607	Herschel Davies	1024	Margt Wood
608	Lora A Hinckley	1025	Wm K Hayes
610	Otis Allen	1025	Albert Orn
612	Fannie Hutson		Eleventh (C)
614	Pearl Styers	1160	Peter C Read
615	Anna Johnson	1101	Cath M Janneaux
616	Glenn O Dicks	1102	Vacant
617	Annie Chaver	1103	Olive H Smith
618	The Hoffman	1104	Vacant
	Flats—	1107	Jno P Griffin
1	Jno W Pohlman	1108	Geo W McCammon
2	Louis F Hessler	1109	Frank E Malott
3	Mary J Howard	1110	Elmer Borton
4	Park W Kennedy	1111	Anthony S Cost
5	Lynn H Spafford	1115	Jacob Goodman
6	Margt Denges	1117	Eug B Claman
619	Harry K Elmasian car- pet cleaner	1119	Otto T Leffer
620	Eath Herten	1120	Saml L Houston
621	Wm Lewis	1121	Anna B Birk
621	Jno Thomas	1125	Thos E Kane
622	Amelia Morgan	1126	Kate Heintzelman
623	Swedenborgian New Ch	1132	Chas W Sinkard
624	Erle L Oldridge	1138	Eliz B Dunlap
625	Marie M Meikel	1144	Harold O Smith
625	Allice Strong		Twelfth (C)
626	Wm A Davidson	1201	Oscar V Rouse
626	Wm Benjamin	1205	Carl H Lieber
627	Cora Francis	1208	Thos E Noonan
628	Jonathan A Murphy	1214	Augusta Robards
	Walnut (B C)	1215	Wm A Zumpf
701	Geo Trietsch	1216	R Harry Miller
702-704	The Logenie	1219	Russell Fortune
	Flats—	1220	Adolph Schellschmidt
1	James C Dickson	1221	Maurice A Hoffit
2	Amanda Price	1224	Frank D Patterson
3	Rose Kelley	1224	Shaffer Zeigler
4	Geo W Lance	1225	Geo M Ray
5	Margt Scott	1226	James M Drake
6	O B Hurd	1227	Wm H Roll
7	Bert Douglas	1228	Walter R Jarvis
702	Obadiah G Galloway	1230	Geo Henderson
705	Harry A Fenton	1231	Mary Brown
	Louise Jackson	1232	Alex G Cavins
706	Vacant	1234	Niles Chapman
707	Edw W Hunter	1235	Wm I Coons
708	Mary Shaffer	1237	Fredk V Hetzel
709	Eastburn W Fleeper	1238	Vacant
711	Geo L Craeger	1241	First Friends Church
712	Claude E Troutt	1242	Mary E McConnell
713	James O Harper	1246	Fredk L Munroe
714	Chas A Rector		Thirteenth (C)
715	Vacant	1301	The Arletta
716	Andrew B Chamberlin	1	Jno Dungan
717	Amos W Patterson	2	Harry M Ibsion
718	Geo Vondersaar	3	James W Neal
719	Frank Ruddy	4	Wm A C Zerrf
720	Eliz Bassett	5	Victor C Gregory
722	Lee L Lotts	6	Carrie L Pray
724	Altona Daisy	1302	Jos B Gulvin
726	Vacant	1304	Wm R Zwich
727	Flournoy G Willis	1305	Fannie M Lee
728	Frank D Swisher	1307	Wm T Carskaddon
	St Clair (B C)	1310	Timothy Harrison
801	A Lewis & Co groc	1314	Henry C Tinney
805	Jessie F Kimball	1315	Ida Spalding
807	Geo H Thatcher	1319	Frank S C Wicks
809	Jno E Bishop	1322	Pearl Duncan
811	Eliz R Dennis	1325	Vacant
813	Vacant	1326	Elmer E Stevenson
	Pt Wayne av (B C)	1332	Jno R Hall
	Arch (B C)	1335	Bailey Brown
816	Felix Jacob sal	1340	Herman C Dewenter
818	Wm Davis	1341	Victor C Kendall
			R Alice Johnson
			1401 Jno P Finn
			1402 Fredk M Herron
820	Vacant		
822	Edith Kelso		
822 1/2	Arthur Thatta		
824	Alma Harris		
825	Lena B Terry		
826	Ernest Morrow		
827	Willis B Connor		
828	Wm Sims		
829-831	The Alawayne		
	Flats—		
1	Benj LaBurt		
2	Saml P Morris		
3	Bessie O Wright		
4	Ruel G Sullivan		
5	Ethel M Lomasney		
6	Ella A Bibbins		
7	Charles F Hill		
8	Wm H Eton		
832	Alice Pesler		
833	Clara J Hart		
834	Anna Rein		
835	Frank Smith		
	Pratt (C)		
902	Jennie Metzger		
	Mack Edwards		
904	Emma J Kern		
	Jno C Holmes		
905-909	W D Allison Co		
	phys' office supplies		
906	Vacant		
908	Wm Pichler		
910	Andrew J Gass		
	Matilda Gass		
911	Wm F Maffett		
912	Willis B Arbuckle		
	Enos Baldwin		
913	Vacant		
914	Anna C Thomas		
	Jno Mulhern		
	Sahn (C)		
915	Geo E McKay		
916	Prudence A Greeger		
917	David Baumann		
918	Geo P Marott		
919	Vacant		
921	Sadie Coates		
922	Seminole Hotel		
923	Chas C Watters		
924	Stanton E Hayes		
925	Willard T VanGundy		
926	Wm W Wiles groc		
	St Joseph (C)		
927	Earl DeLong		
928	Mary C Murphy		
930	Vacant		
931	Vacant		
931 1/2	Winifred Naney		
932	Louis Weibel		
	Walter B Long		
932	Chas A Woher		
933	Harold A Smythe		
934	Vacant		
935	James M Phillips med		
	mfr		
936	Vacant		
937	Donald J Lawson groc		
938	Robt Douglass		
939	Edw F Williams		
939	Sol Nathan		
940	Geo W Crabill		
	Puryear (C)		
941	Vacant		
942	Louis F Hoffman		
943	Jno F Kirland		
	Frances Ingalls		
944	Joel H Hendrix		
	Miles W Tierman		
947	Edw Powell		
	Earl Gengrey		
	Earl Lipscomb		
949	Shirley J Marts		
	David Sullivan med mfr		
	Fredk R DeBruler		
950	Marcus L Key uphtr		
	Tenth (C)		
1001	Vacant		
1003	Vacant		
1004	Chas Holland		
	Sarah E Thomas		
1005	Geo P Healy		

VONNEGUT HARDWARE CO.
120 - 124 TELEPHONES
EAST WASHINGTON ST. NEW 589, MAIN 4192

**YOU CAN GET
IT AT
VONNEGUT'S**

The Union Trust Company

Loans Money on Real Estate

120 East Market Street

No Commission

Alabama

STREET AND AVENUE GUIDE (1916)

Alabama

1407 Wm H Cook
1408 Frank B Wynn
1412 Edw A Hunt
1415 Karl R Vaught
1416 Albert M Vaught
1416 Jno B Cockrum
1420 Annie VanHoff
1421 Margt Oldendorf
1424 Jos B Keating
1425 Wm C Koehne
1428 Wm J Finn
1429 Willard Robertson
1431 Francis T Holliday
1435 Jno E Fumelle
1443 Rowland Evans
1437 Robt A Allison
1439 Danl M Collingwood
1440 Wm S Eaton
1441 Mary A Leach
1443 Lester M Richp
1445 Mina E Larsh
1446 Chas Maguire
1449 Jno V Corfield
1452 W Richardson Sinclair
1455 All Souls Unitarian

1462 Frederica Kramer
1465 Albert R Kohlmann
1467 Wm A Cost
1468 Anna Dye
1469 Jno W Lawwill

1501 Jno H Hopping
1507 Jno Schulumeyer
1508 Fred Doeppers
1512 Oram E Druley
1513 Leopold Leppert
1516 Eug F Clawson
1519 Claude A Harp contr
1520 Vaught Auto Co
1521 Wm H Vaught
1521 Calph E Bishop
1525 Merchants H and L Co
1528 Emily E Rose
1530 1/2 Elijah W Johnson
" Jno E Roseboom
" Flora E Bonds
" Helen Erbrich
1532 Clay & Emmons

1601 David W Osborne
1602 Jno Stewart
1605 Leander Downing
1605 Earl G Williams
1610 Jno A Phemister
" Geo Platzer
1613 Carrie S Conner
1614 Thos H David
1615 Sol P Stoddard
1619 Chas Dennis
1620 James H Wilson
1621 Indiana W Lewis
1623 Vacant
1624 Edw T Lyons
1625 Cath N Sheehy
1626 Helen Connor
1629 Vacant
1630 Vacant
1631 Vacant
1634 Vacant
1635 Edw O Johnston
1636 Vacant
1639 Vacant
1640 Edith S Lindstrom
1641 Vacant
1642 Chas W Kriel

Flats
1 Luther P Brush
2 Lee O Holcolomb
" Claude F Fume
3 Josephine Derrn
4 Chas G Smith
5 Mannie French
6 Harry L Johnson
1648 Mary C Hill
1654 The Normandy

Flats
1 Chas E Tuttle
2 Albus E Vinton
3 Elmer J Rokf
4 Minnie P Eroymsom

1701 Ansil Rudy
1705 Fred Lichtenauer
1706 Harry G Humphreys
1709 Sarah B Ridgway
1710 Wm J Curran
1714 Vacant
1715 Henry C Brodbeck
1716 Jos J Greenen
1718 Vacant
1719 Michl Bath
1721 Thos L Brandon
1722 Adolph Sebel
1726 Mary P McKain
1737 Wm W Scharr
1801 James T Bymaster
1802 Wm A Cummings
1803 Roscoe C Akers
1805 Thos A Gallagher
1806 Fred A Meyers
1809 Herbert H Rice
1810 Vacant
1815 David H Snoke
1816 Jos S Hulva
1818 Wm S Mitchell
1819 Richd O Shimer
1821 Geo R Popp
1824 Henry F Hildebrand
1827 Anna M Craig
1830 Edw J Wohlfeld
1831 Timothy Haley
1833 Wm T Fletcher
1834 Callie A Patterson
1837 Vacant
1838 Harriet E Bone
1840 Alf F Koll
1842 Paul B Durszewicz
1843 Clarkson H Moon
1844 Belle F Roberts
1846 Louisa Plummer
1850 Eug C Thompson
1852 P B Durszewicz, groc
1853 Henry A Price barber
1854 Peter C Akers
" Roscoe C Akers
1855 Arthur R Carr drugs
1856 Geo L Turner tailor

Fifteenth (C)
1834 Callie A Patterson
1837 Vacant
1838 Harriet E Bone
1840 Alf F Koll
1842 Paul B Durszewicz
1843 Clarkson H Moon
1844 Belle F Roberts
1846 Louisa Plummer
1850 Eug C Thompson
1852 P B Durszewicz, groc
1853 Henry A Price barber
1854 Peter C Akers
" Roscoe C Akers
1855 Arthur R Carr drugs
1856 Geo L Turner tailor

Nineteenth (C)
1901 Fourth Presbyterian Church
1902 Saml L Hahn
1906 Chas J Malott
1911 Wm J Clune
1912 Edw W Bassett
" Wm H Howard
1917 Anders Larsen
1920 Timothy J Leehey
1921 Ralph K Smith
1925 Fred Hetherington
1926 Ida G Smith
1929 Wm Eliz Reynolds
James B Kirkpatrick
1930 Will H Latta
1933 Harry E Zimmer
1935 Henry F Stevenson
1936 Christian A Schrader
1939 Jno J Madden
1942 Jno H Hellekson
1944 Susan P O'Connor

Twentieth (C)
2001 Alice L Walker
" Jno H Plum
2002 Geo H Secrist
2008 Guy A Ramsdell
2009 Margt Y McKenna
2011 Lucius O Hamilton
2012 Herman C Tuttle
2015 Jno B Bright
2018 Geo R VanVoorhees
2020 Claire S Dearborn
2021 Vacant
2025 Marshall T Levey
2029 Edw R Parry
2020 Geo J Mayer
2033 Wm Gordon
2034 Jno J Langdon
2037 Jos D Adams
2038 Isaac Born
2041 Jno D Cromer
2042 Gottfried Monninger
2045 Dan A Lemon
2044 Carrie S Power

2046 James A Williams
2049 Mary C Baker
2050 Jno B Ittenbach
2051 Chas W Elder
2052 Geo W Selbert
2056 Thos F Darnody
2057 Simon B Nussbaum
2059 Chas E Sloan
2060 Elias Legar
2064 Clemens O Mueller
2065 The Manatee Flats—
1 George L Rogers
2 Timothy A Connor
3 Jno S McFarland
4 Chas G Perkins
2066 Hugh H Love

Twenty-first (B)
2101 Ronald C Green
2102 S Herbert Malpas
2108 Frank X Garaghan
2109 Chas H Noble
2111 David Eichman
2114 Elmer E Crane
2117 Mary F Mick
2118 Jno G Panzer
2121 Geo W Galvin
2128 Jos C Alexander
2125 Clarence R Rhodes
2126 Albert T Bunch
2128 Martin McDermott
2129 Harry Murphy
2134 Edw H Forry
2135 Fredk S Bon
2140 Saml V Perrott
2143 Matilda C Stone
2144 Jno G Habing
2145 Ernest H K McComb
2146 Wm Langsenkamp
2149 Louis S Zell
2151 Herman Friedman
2152 Jno Chestnut
2153 Jules A Selig
2155 Fredk B Leir
2158 Moses Cahn

Twenty-second (B)
2201 Jno E Speigel
2202 Jacob W Meyers
2203 Wm L Bogardus
2204 Vacant.
2205 Jno T Wheeler.
2206 Vacant.
2211 Emerald C Wright
2214 Robt M Irwin
2215 Albert S Greiner
2217 Floribert Michaells
2219 E Carl Watson.
2220 Geo M Speigel
2222 Rene Tucker
2223 The Rose

Flats
1 Chas E Seward
2 J Vawter Rowan
3 Wendell W Covall
4 Bert B Goldberg
2224 Jno K Schull
2225 Saml Mueller
2226 Alf E Ballweg
2227 Chas H Howland-Shearman
2229 Albert D Brodley
2230 Margarete P Braden
2232 Jacob L Slutsky
2233 Edw A Stuckney
2234 Edw B Fostick
2237 Jno A Bernloehr
2238 Margt E Wignate
2241 Elba L Angerbaugh
2242 Thos E Reed
2245 Omer L Miller
2246 Kenneth G Reed
2247 Margt Stelling
2249 Chambers H Underwood
2250 Elias C Reed
2253 Chas W Martin
2254 Chas W Hale
2255 Jacob Cassell
2258 Jno Ryan
2259 Geo G Campbell
2261 Vacant

The Rough Notes Co.

PUBLISHERS AND MANUFACTURERS OF
"ROUGH NOTES," INSURANCE BOOKS AND AGENTS' SUPPLIES
ENTIRE FLOOR
220 EAST OHIO STREET
INDIANAPOLIS

FOR QUALITY AND SERVICE
Schoen Bros THE CLEANERS

Main Office:
601-3-5
N. Penn St.
Phones:
Main 4141
New 1555

Branch Office:
1 E. Market
Phone:
Main 1227

LIFE INSURANCE COMPANY OF VIRGINIA

Organized 1871
RICHMOND, VIRGINIA

A. MORLEY, Superintendent,
506-7-8 Fletcher Savings & Trust Bldg.,
Indianapolis, Ind.

All Claims paid IMMEDIATELY upon receipt of satisfactory Proofs of Death.

Total Payments to Policyholders since organization, over \$17,000,000. Is paying its Policyholders over \$1,250,000 annually
W. J. GIBBONS, General Agent,
Room 707 Merchants Bank Building,
Indianapolis, Ind.

Taylor's Furniture

Alabama STREET AND AVENUE GUIDE (1916) Alabama

2262 Augusta T O'Hair
 2263 Vacant
Twenty-third (B)
 n e c o r Teachers' College of
 Indiana Mills
 " Wm N Jackson Memorial
 Bldg
 " Free Kindergarten and
 Children's Aid Society
 2302 Wm C Gardner
 2306 Vacant
 2310 Geo D Edwards
 2314 Louis H Kune
 2320 Geo L Bradshaw
 2322 Robt G Shriber
 2324 Eliot H Jenne
 2325 Donald McDaniel
 2326 Edw M Ragland
 2327 Wm H Winstead
 2328 Louis Goldsmith
 2330 Ralph W Norris
 2332 Jos B Cameron
 2334 Menlo B Quigley
 2336 Frank G Scanlon
 2337 Sadie Denny
 2339 Wm M Griener
 2340 Kora H Davis
 2341 Forrest Braden
 2342 Saml W Coleman
 2343 Armin Bohn
 2344 Vacant
 2345 Chas W Raymond
 2346 Wm A Hacker
 2347 J. Josephine Moore
 2348 W Durvin Fitzpatrick
 2349 Richd Posey
 2351 Sarah A Castleman
 2353 Saml Thon
 2354 Walter Scott
 2355 Harry A Cowan
 2358 Bert Schreiber groc
 2361 Julia E Paulissen
 2363 Ozro R Johnson
Twenty-fourth (B)
 2402 Estella J Witherspoon
 2403 Wm K Sproule
 2404 James J Morris
 2405 Theo H Dammyer
 2406 Vacant
 2408 Clarence Kaminsky
 2409 James L Yarian
 2410 Geo W Budd
 2411 Ellis B Hall
 2412 Willis V Hargrove
 2414 Herbert A Smith
 2415 Wm G Schneider
 2417 Irving W Lemaux
 2418 Maurice Selko
 2420 Vacant
 2421 Benj Hammerman
 2422 Jas W Seaman
 2424 Francis V Dafoe
 2425 F Otto Minter
 2426 Melvina A Campbell
 2427 Robt A Banta
 2428 Saml V King
 2429 Chas H Sedam
 2432 Edgar A Bristol
 2436 Melvin B Stratton
 2437 Leo Markowitz
 2438 Edw J Scoonover
 2439 Morris Mpskowitz
 2441 Jno Wilson
 2442 J Dale McFerran
 2443 Ralph O Boyer
 2444 Jno T Plummer
 2445 Arthur B Wagnon
 2446 Wm D Shreve
 2447 Solon J Carter
 2448 Wm A Nichol
 2449 Philby C Ptenning
 2451 Orrin A Seward
 2452 Lon E Richardson
 2453 Chas H Spouse
 2454 Part T Starners
 2455 Chas M Hargrove
 2456 John C VanRiper
 2458 Albert O Mason
 2460 Sharon E Jones

Twenty-fifth (B)
 2501 Waldo G Pearce
 2502 Leroy Allen
 2503 Bertha Dice
 2504 Geo L Bishop
 2509 Frank E McKamey
 2511 Chas M Barton
 2513 Richd A Field
 2515 Willis Law
 2516 Saml Cooper
 2518 Ralph J Spencer
 2520 Grover M Williams
 2521 Vacant
 2524 Dennis J Mendenhall
 2525 Vacant
 2526 Leroy T Hixon
 2530 Vacant
 2533 Wm B Waddell
 2534 Wm T Richardson
 2535 Harry C Falkell
 2539 Walter P Hanna
 2540 Mary B Whitwood
 2541 Rena P Warner
 2542 Emmett M Taylor
 2545 Geo J Burke
 2546 Chas T Butler
 2547 Eutha M Harman
 2548 Otto M Schnabel
 2601 Amelia Rosenbush
 2602 Vacant
 2605 Mary E Day
 2606 Lowell H Bain
 2609 Jno H Brineman
 2610 Mell R Ray
 2615 Jno E Corcoran
 2616 Chas E Coats
 2617 Jos P O'Mahony
 2618 Geo L Holiday
 2619 Victor N Gregg
 2620 Levi Shumway
 2621 Leon O Peacock
 2622 Otto S Baier
 2624 Vacant
 2625 Jos J Bornschein
 2628 Emil Rath
 2630 W Bruce Kester
 2631 James D Maris
 2635 Julia J Toomey
 2636 James W McInnes

Fall Creek Blvd (B)

ALABAMA S from 301 E
 Washington s to Wyoming,
 from Bicking s to Prospect
 and from Sanders to Lin-
 coln
 11 Emil Dindinger, harness
 16 G M Tindell, horseshoer
 19 Saml Farb, bondsman
 20-22 Ollar Bros Co (ware-
 house)
 21 James Chambers, cigars
 23 The Alabama
 Flats
 1-2 Hal Titus
 3-4 Otto E South
 5-6 Robt H Ashcraft
 7-8 Alonzo Golder
 9-10 Vacant
 11-12 Jno Midkiff
 13-14 Frank Hessemann
 15-18 Orok M Kaelln
 17-13 Flora Wilson
 19-20 Theresa E South
 21-22 Eliz J Brennan
 23-24 Hines
 25-26 Linus M Rude
 27-28 Vacant
 29-30 Fount I Smith
 31-32 Stella M Stokes
 24 Callon Bros, plmbrs
 25 New England Kitchen
 Co, food products
 27 Wm S Frye, transfer
Pearl (R)
 33-37 City Building
 " Police Hdqrs
 " City Court
 " City Clerk
 46-48 Marion County Jail
 59 L E & W R R Co

Maryland (R)
 106-114 The Central Public
 Warehouse Co
 " Linde Air Products
 Co
 " Union Carbide Sales
 Co
 " The Shredded
 Wheat Co
 " Kelllogg Toasted
 Corn Flakes Co
 " Meyer Bros Coffee
 and Spice Co
 " Jno H Crawford
 " F W Cook Brewing
 Co
 109 Central Transfer and
 Storage Co
 118-120 J FLOYD Easterday,
 warehouse
 " C D Kenny Co,
 sugar
 126 Railroad Transfer Co,
 Fred Fear & Co,
 brokers
 128 Western Stoneware Co
 130 Sander & Recker, ware-
 house
 142-144 Wm Rouse & Son,
 grain elevator
 " Vacant
Virginia av (I)
Louisiana (I)
 317 Geo L Paetz, uphol
 321 Geo W Lentz, mach
 327 Jesse O Gant
 " Amos Williams
 329 Lewis Kirkpatrick
 " Fred Biggs
 331 Hiram Bradley
 335 Vacant
 337 Valentine Neiberger
South (U)
 407-411 Vacant
 413 Birdie Edwards
 415 Margt Peterson
 419 Walter Supple
 423 Morris Quattrochi
 424 Annie Hoover
 426 James Rogers
Empire (U)
 427 Saml Ray
 428 Vacant
 430 Wm H Buell
 431 Fredk G Bruns
 " Chas Courtney
 432 Jesse R Bowles
 433 Aug Kellermier
 434 Wiley W Woods
 436 Griffith Fairchild
 439 Wm B Fette
 440 Quaker Maid groc
 443 Riley O Poole
 444 Annie Blakley
 446 Steph A D Clary
Henry (U)
 501 Leroy B Buck
 " Walter Podrell
 503 Chas H Long
 504 Aug Caito
 507 Edw Reid
 " Thos Akers
 " Howard T Jennings
 508 Nina Staehle, groc
 " Keziah McCooley
 511 Wm T Ballenger
 514 Chas Gault
 516 Chas W Siemon
 517 Orland H Blakley
 518 Vacant
 519 Geo S Paetz
 520 Vacant
 521 Danl Hennessey
 525 Fred J Koepke
 526 Michl O'Connell
 529 Kath Kasberg
 " Edw J Arszman
 530 Jos Carso
 532 Nunzio Vittorio
 533 Harry A Webber
 536 Harry E Harding
 537 Harry Serling
 " David Aden

Sheet Metal Works

National Boiler and Sheet Iron Works
 THE NATIONAL DRY KILN COMPANY, Props.
 Nos. 1118-1226 East Maryland Street

Garland Furnaces

Base Burners

Hot Blasts

Ranges

Champion

Combination
 Coal and Gas
 RANGES

Retort Self-feeding
 Soft Coal Heaters

Your Old Stove as
 Part Payment

Charles
 Koehring

878-980-982
 Virginia Ave.

New Phone,
 Park 68
 Old Phone,
 Wash. 741

**JOHN WATSON
 CONTRACTOR**

4004
 N. CAPITOL AVE.
 INDIANAPOLIS

JOS. W. SELVAGE

Rooms 410-15, 8 E. Market St.

Phones 717

Vacant Lots—Factory Sites
Building Locations
SEE "SELVAGE" FOR YOUR
REAL ESTATE WANTS.

Alabama

STREET AND AVENUE GUIDE (1916)

Almont

538 Jno W Seaman	1301 Conrad Bahré	Downey (U)	416 Eliz Minnis
540 Jeremiah Redding	1303 Alois Hasenstab	1305 Bertha Chabners	417 Vacant
618 Marshall DeWitt	1309 Eug Aichele	1313 Frank Mueller	414 Jno Honor
620 Wm H Vermillion	(rear) Dan C Collins	Parkway av (U)	416 Rhoda Forkner
621 " "	(rear) Bruce Coorks	1328 Jos Schaefer	418 Henry T Green
" "	(rear) Cath Brazberry	1332 Vacant	ALBERTA PLACE from
622 Oscar C Stoddard	1336 Elkanb B Carpenter	1338 Howard L Ketcham	Southey av n first w of
624 Carl E Minol	1344 Chas F Weber	1345 Ernest O Parsons	Shelby (I)
625 Lucretia E Stephens	(rear) Oliver Powers	1352 Wm C Landmeier	ALEXANDER AV from Can-
" (rear) Paul Melroy	Paul F Wachsman	Terrace av (U)	by e first s of Prospect (J)
" (rear) Dan C Collins	Clarence Rigby	1401 Orville H Ar buckle	ALLEGHENY E from Meri-
626 Lewis Mottus	Mack Mascari	1405 Milton S Gordon	dian e bet Vermont and
" (rear) Chas H Gibson	631 Chas H Gibson	1409 Fred M Stotts	Michigan
628 Oscar C Stoddard	" (rear) James Murphy	1419 Frank J Baecher	Penn (A)
624 Carl E Minol	Levi M Shackie	1411 Wm Schmidt	Delaware (A)
625 Lucretia E Stephens	635 Paul Ray	1413 Martin L Stahl	Alabama (B)
" (rear) Paul Melroy	" (rear) Vacant	1415 Patk J Fitzpatrick	New Jersey (D)
" (rear) Dan C Collins	(rear) Roy Dearing	1416 Wm L Sage	Alabama (B)
626 Lewis Mottus	" (rear) Henry Jameson	1419 Carl Haupt	Liberty (D)
" (rear) Oliver Powers	636 Orlie T Beckham	1420 Geo F Stark	
628 Paul F Wachsman	637 Anna Mascari	1421 Louis W Cook	621 David Kelly
629 Clarence Rigby	642 Vacant	1423 Jacob Hauser	622 Vacant
630 Mack Mascari	645 Chas G Hall	1427 Leo Weber	623 Emma Hyde
631 Chas H Gibson	(rear) Ira Perry	1428 Chas F Wehling	624 Claude Highball
" (rear) James Murphy	646 Vacant	1430 Edw C Strigo	625 James Couch
634 Levi M Shackie	647 Porter Edwards	1431 Chas L Anderson	626 Mary Potter
635 Paul Ray	649 Geo J Hudson	1435 Edw Bruns	628 Nelson Sanders
" (rear) Vacant	650 Anna Masting	1437 Wm A Angrick	629 Knox Lasley
" (rear) Roy Dearing	653 Arthur Hamilton	1438 Vacant	632 James Green
" (rear) Henry Jameson	655 Harry Rodner	1439 Christian G H Kruse	ALLEGHENY W from Meri-
636 Orlie T Beckham	657 Edw M Moses	1444 Wm V Leiter	dian w to Senate av bet
637 Anna Mascari	" (rear) Harry M Hasty	1446 Jos A Bray	Vermont and Michigan
642 Vacant	659 Wm L Oehler	1448 Edw E Gross	Illinois (L)
645 Chas G Hall	661 Harry D Barnecko	1501 Henry Unger	Muskingum (L)
(rear) Ira Perry	705 Eugenia Cadres	1502 Chas W Ackmann	179-178 The Allegheny
646 Vacant	711 Geo J Hudson	1505 James R Herbey	172 Vacant
647 Porter Edwards	715 Robt Brummer	1506 Paul Brandlein	174 Sanders W Bass
649 Geo J Hudson	717 St Josephs Training	1507 Alphonse J Koesters	176 Clayton G Denson
650 Anna Masting	School for Girls	1509 Albert G Ledig	178 M Carter
653 Arthur Hamilton	731 Italian Kindergarten	1513 Carl Haupt	223 Wm Lanester
655 Harry Rodner	No 14	" Paul Haupt	225 Bud Collins
657 Edw M Moses	" James T Noll	1514 Christian Meyer	228 Robt Williamson
" (rear) Harry M Hasty	806 Jos Johnson	1518 Frank C Kritsch	229 Wm Jones
659 Wm L Oehler	810 Carrie E Hampton	1521 Gustave Weiffenbach	230 Lillian Kendrick
661 Harry D Barnecko	816 Vacant	1522 Thos W Mathews	231 Margt Starks
705 Eugenia Cadres	820 Thos McNeerney	1524 Gabriel Ostermeier	232 Paul Ewing
711 Geo J Hudson	Wyoming (U)	1525 Saml Kinney	233 Ella Thompson
715 Robt Brummer	Bicking (U)	1526 Chas G Specker	" Isaac Johnson
717 St Josephs Training	947 Geo Laird	1527 Ernest K Chester	Roanoke (M)
School for Girls	948 Timothy Houlihan	1528 Kate Scheib	ALLEN AV from Southern av
731 Italian Kindergarten	951 Wm R Schulz	1530 Vacant	S E of Applegate
No 14	952 Louis M Gruner	1532 Allen E Miner	2612 No G Troy and Novelty
" James T Noll	955 Victor Clavedon	1533 Anthony Weishaar	" Joel M Cooper
806 Jos Johnson	959 Albert O'Donnel	1534 Chas Eschenbach	2641 Henry A Stockdale
810 Carrie E Hampton	961 Floyd S Carpenter	1537 Lee H Roberts	ALLFREE from Twenty-first
816 Vacant	963 Herman H Kastig	1538 Anton Tritz	n to Mariette Drive, third
820 Thos McNeerney	964 Karl V Rasfield	1542 Christian Seigman	of Senate av (M)
Wyoming (U)	1001 Oscar J Kasper	" Walter C Janitz	2102 Jos O Alexander
Bicking (U)	1001 1/2 Saml Baker	1546 Horace M Rigg	" Arthur Sims
947 Geo Laird	1002 Edw S Dittrich	1548 Amzie M Reeves	2103 Geo O McCloud
948 Timothy Houlihan	1003 Anna E Hoover	Lincoln (U)	Alvin Shotts
951 Wm R Schulz	1005 Henry Knopf	ALBANY from Camden e	2105 Vernon Brainard
952 Louis M Gruner	1006 Louis Beerman	Brat n of Troy av (I)	2106 Theo L Burks
955 Victor Clavedon	1007 Saml J Hochman	934 Emily J LeGalley	" Geo L Burks
959 Albert O'Donnel	1009 Jno F Troy	940 Harry O Strong	2109 Theo Flesher
961 Floyd S Carpenter	1010 Wm F Stemler	942 Blanche Strong	2110 Wm S Nichols
963 Herman H Kastig	1011 Henry C F Rugenstein	945 Holland Hanson	2114 Geo H Chandler
964 Karl V Rasfield	1014 Laura Noggie	946 Geo M Omer	2115 Edw Morrow
1001 Oscar J Kasper	1015 Henrietta Meyers	949 Martin Winkley	2118 Wm L Frey
1001 1/2 Saml Baker	" Nellie Sullivan	955 Henry L Beck	2119 Guy L Hooper
1002 Edw S Dittrich	" Nona Kiley	958 Geo M Derleth	2120 James Brummett
1003 Anna E Hoover	1018 Lyle J Evers	966 Thos J Wymau	2123 Harrison D Grimes
1005 Henry Knopf	1019 Caroline Breithaupt	1001 David L Eurg	2124 Margt Akin
1006 Louis Beerman	1022 Jos Zink	1010 Albert Pieper	2125 Chas H Ball
1007 Saml J Hochman	1023 E W Roesener, garage	1011 Jno O'Mara	2127 Ross W Mitchell
1009 Jno F Troy	1025 Thos Hannes	1015 Oswin O Begeman	2128 Raymond D Todd
1010 Wm F Stemler	1026 Thos H Gargardin	1034 James O'Mara, carp	2129 Ernest Clark
1011 Henry C F Rugenstein	1029 Ross L Crouch	1037 Wm Hobart	2130 Dorothy Scott
1014 Laura Noggie	1030 Henry G Strotman	1038 Chas L Johnston	2131 Oran D Oldaker
1015 Henrietta Meyers	1033 Harry C F Meyer	1040 Albert C Lowry	2132 Robt Stone
" Nellie Sullivan	1037 Wm O Marley	ALBERT from 1050 W Ver-	2135 Perry N Stewart
" Nona Kiley	Prospect (U)	mont n to Holborn (X)	2136 Jos Morsch
1018 Lyle J Evers	Sanders (U)	402 French T Washington	ALMONT from 1120 E Twen-
1019 Caroline Breithaupt	1251 Henry G Laubert	406 Robt Bell	ty-second n to Twenty-
1022 Jos Zink		408 Oscar Cochran	third (G)
1023 E W Roesener, garage			2201 Saml H Alexander
1025 Thos Hannes			2205 Wm Strange
1026 Thos H Gargardin			2207 Jno Cambron
1029 Ross L Crouch			2208 Vacant
1030 Henry G Strotman			2209 Vacant
1033 Harry C F Meyer			2230 H K Troy and Novelty
1037 Wm O Marley			C.

Frank M. Dell

Fire Brick, Clay, Crushed Stone,
Sand & Gravel

SOUTHEASTERN AVE. AND CRUSE

Phones, New 1310, Prospect 1310

Indiana
Electro-
type
Co.

Photo-
Engravers
Artists
Designers
Photogra-
phers

Electro-
typers
Stereo-
typers

Wood,
Metal,
& Wax
Engravers

23 West
Maryland St.
Indianapolis

The Lawrence

410 AMERICAN CENTRAL LIFE
BUILDING
8 EAST MARKET ST.

Agency
BOTH PHONES 717

INSURE WITH US
Oldest and
Strongest Companies
COVERING ALL LINES

Alton STREET AND AVENUE GUIDE (1916) Applegate

ALTON av from W Vermont
n to Walnut first w of Tibbs
av.
412 Fred King
416 Wm H Patterson
418 Francis M Bryan
422 Chas Smith
427 Harry A Martin
428 Albert Christopher
431 Curtis E Jump
433 Foster B Steward
440 Vacant
448 Milton T Patterson
450 H Ray Hopewell
456 Lawrence O Kelso
Michigan (X)
521 Geo M Dugan
522 James M Hicks
526 Otis P Herrmann
530 Iona Trux
534 Jos A McClary
535 Chas B Funk
532 Ernest H Lehmann
544 Geo W Arnold
546 Andrew W Hilb
550 Jno W Bradford
North (X)
620 David L Wintermote
623 Thos F Pfister
650 Edw Phillips
ALVORD from Roosevelt av
n first e of Lewis
1120 Fredk Coyle
1122 Wm Vorhies
1129 Jno Brackenridge
1131 Jane Smith
1133 Jos Billups
1215 Vacant
1223 Wm Davis
1225 Cary White
1227 Jno Taylor
1229 Lemuel Radford
1231 Hayes Primus
1233 Wm Coleman
1235 Boas Donald
Thirteenth (G)
1312 Chas Green
1314 Mary Anderson
Kiser (G)
1316 Chas Coleman
1318 Mary Coleman
1329 Richd Spaulding
1333 Margt Pierson
1403 Jno James
1405 Jno Harris
1413 Vacant
1415 Saml Parker
Fifteenth (G)
1517 Vacant
1519 Cath Wilson
1521 Vacant
1523 Vacant
1525 Vacant
1527 Herman Jones
1529 Emma Phillips
1531 Vacant
1533 Vacant
Sixteenth (G)
1602 Robt Hinkle
1603 James Canamore restr
1607 Wm J I Reed
1611 Saml J McClure
1615 Margt Allen
1619 Phillip B Broadus
1623 Laura Allen
1627 Wm Williams
1629 Alb Pittman
1631 Virgil Hinton
1632 Geo L Davis
1636 Vacant
1638 Arthur Bush
1637 Wm Breckenridge
1639 Frances Robertson
1641 Geo Holland
1643 James C Allen
1645 Lou Shirley
1647 Clarence Shirley
1649 Abr W Martin
1651 Adaline English
1653 Lee Samuels
(rear) Findley Frazier
1655 Moses Irvin

Seventeenth (G)
1701 David Ervington
1704 Chas Kinander
1705 Mathew Turner
1709 Wm Abston
1710 Saml Winegar
1713 Coleman M Anderson
1715 Felix Boyd
1716 Ernest Allen
1717 Clara E McCarty
1718 Moses Bush
1719 Vacant
1721 Francis Caldwell
1722 Wm Toney
1723 Walter C Starks
1725 Henry Galley
1726 Wm Payne
1729 Wm N Phillips
1731 Walter Jameson
1735 Thos Tandy
1737 Vacant
1739 Thos Thompson
1741 James G Smith
1801 Jno H Pruitt plstr
1802 Wiley C Bunn
1807 Clarence Buford
1809 Jno H Dudley
1811 Logan Moore
1815 Harry Snordon
1817 Ennis Howard
Nineteenth (G)
1910 Vacant
1911 Reuben C Anderson
1912 Lauretta Mitchell
1913 Wm H Newbold
1914 Cordelia Miller
1915 Alex Banks
1916 Elias B Jackson
1918 Wm Jackson
1919 Steph Wilson
1920 Mollie Marks
1923 Smith Matherly
1924 Saml Huber
1926 Hattie Lampkin
1929 Kate Walker
1930 Geo Patterson
1931 Curry Harris
1934 Wm H Ellington
1935 James A Scott
1937 Wm Reed
1938 Wm C Burton
1942 Joanna Ross
1944 Peter Major
1946 Kate Jennings
1947 Jno Campbell
1948 Willa Holland
1949 Geo Blackwell
1950 Irvin Dickens
1951 Taylor Edison
1952 Louise VanCleave
1953 James E Marshall
1954 Wm Banks
1955 Jno Ramey
1956 Kate Campbell
1957 Alex Jackson
1958 Chas Hugley
1961 Wm Marks
1963 Geo Taylor
1964 Taylor McAfee
Twentieth (G)
2000 Jesse Elliott
2001 Henry Henderson
2002 Emma Haynes
2005 Vacant
2006 Jas Admlre
2007 Jno Dewey
2010 Ralph Oden
2011 Wilson Fox
2012 Willie M Kemp
2013 Lucinda Plato
2014 Wm Murray
2015 Neal Fitzpatrick
2016 Robt Gaines
2017 James Moore
2020 Austin Pennington
2023 Wm Mathely
2024 Joseph H Jackson
2025 Cath Moran
2027 Susan Meston
2028 Jos S Elliott
2030 Willie Steele

2032 Jeremiah Hicks
2035 Julia E Willis
2036 Luther Southern
2039 Hermenia Manthei
2040 Geo Ross
2043 July Johnson
2044 James N Jackson
2047 Elz Webb
2051 Jos Smith
2055 Chas DeRoff
Twenty-first (G)
Belt R (G)
Twenty-second (G)
2221 Geo Miller
2221½ Robt Walker
2223 Basil Gates
2223½ Lottie Pendleton
ANDERSON from Capitol av
w bet Fourteenth and Fifteenth (M)
Fifteenth (M)
209 Wm E Fisher
211 Eliz Grimes
Brooker (M)
212 Ernest Fleming
214 Rachel Aired
216 Saml Guild
216½ Willie Hamilton
218 Martha Baker
218½ Porter Rutland
228 Alice Roberts
230 Arilla White
Senate av (M)
Lafayette (M)
C C C & St L Ry (M)
Cochran (M)
346 Fredk Turner
353 Mary Teeters
Missouri (M)
415 Stella Davis
418 Wm Morton
Mill (M)
ANNETTE from 900 W Twenty-fifth n (M)
2510 Lillie M Watts
Twenty-sixth (M)
2602 Gameril Waldon
2604 Walter E Lee
2606 Geo Jaimet
2608 Vacant
2609 Vacant
2610 Vacant
2611 Job D Carlin groc
Roach av (M)
2643 Mollie Leeds
Twenty-seventh (M)
Twenty-eighth (M)
2822 Ferdinand Walz
2842 The Apostolic Review
Udell (M)
Twenty-ninth (M)
2911 A Frank Terwilligar,
groc
2914 Lovell A Kirk
2915 C F Grannemann
2916 Harry J Kinnan
Eugene (M)
2941 Vacant
2942 Frank E Schildmeier
2943 Vacant
Thirtieth (M)
3015 Wm H Miles
Thirty-first (M)
APPLGATE from 801 Iowa s
to Raymond and from 801
E Southern av s
1814 Jno Heidenrich florist
1815 Jno B Stengel
1816 Vacant
1817 Ivan C Duchemin
1819 Elmer R Smith
1823 Maria Hohmann
1827 Chas B Myers
1830 Nicholas F Staub
1831 Lloyb Bridges
1834 Anton Schulsky
1835 Wm Linze
1838 Wm J Gayer
1839 Frank A Stening
1841 Wm Jewell
1843 Vacant

S
A
R
G
E
N
T
,
S

P
A
I
N
T
S

THORNTON-LEVEY CO.
BLANK BOOK MAKERS
44 South Pennsylvania St.
PHONES { New 1220
Main 1777

W. H. ALBERSMEIER, ARCHITECT
SUITE 508-11 RAUH BUILDING, PHONE MAIN 3918

Carey & James

Chiro- practors

Old Phone
Main 3252



540 N.
Meridian



Consultation
FREE

FISHER-LENZ
Sales Corp.

THE
K
I
S
S
E
L
K
A
R

338 N. Capitol
Ave.

Telephone
Main 6303

THE HOME BREWING CO. THE PUREST BEER

Phones — New 1050 Bottling Dept., Prospect 2260, New 1030
Central, Prospect 150 Cor. Cruse and Daly, Indianapolis, Ind. According to the United States Health Report.

Applegate STREET AND AVENUE GUIDE (1916) Arizona

1845 Jno F Carter	611 Fredk G Nicholson	311 Ft Wayne av (B C)
1847 Thos Mokas	615 Geo W Glass	Plats
1849 Fred W Engelking	616 Ethe J Roagan	1 Leon Victor
1850 Frank Meister	617 Marion E Jackson	2 Marian Caldwell
1851 Vacant	619 James W Clatterbaugh	3 Thos Scalgis
1853 Edw C Carter	620 James O Paul	4 Edw Thomas
1854 Francis M Hager jr	623 Cassius J Wright	314 Stella McCurdy
1855 Gilbert S Eskridge	624 Parn B Smyth	315
1857 Lemuel A Siebenthal	625 Fredk H Kops	Plats
1858 Carl Hoffmann	626 Jno F Neison	1 Howard Whitfield
1859 Martha Chadwick	627 Vacant	2 Grace Burley
1860 Graham R Irish	637 Amos E Wineman	3 Edw J Collins
1861 Theresa Grim	638 Wm H Eyster	4 Edw Marshall
1863 Delbert Stewart	639 Morton G W Davidson	316 Hannah Johnson
1866 Frank W Koss	641 James D Smyth	318 Geo Hurd
	642 Jester Seary	320 Walter Thomas
	643 Saml E McCleary	Ogden (B)
	645 Robt A Lyles	New Jersey (B)
	646 James W Wright	427 Rufus Bradshaw
	647 Mary Adams	428 Vacant
	649 Frank G Horryman	Adelaide (B)
	650 James Sullivan	429 Lou Burns
	651 Vacant	430 Geo W Adams
	653 Vacant	431 Jno C Armstrong
	654 Jno F Foster	433 Hattie Wharton
	657 Henry R Stuckwisch	434 Frank Luttrell
	658 Allen T Powers	East (B)
		Park av (B)
	801 Henry E Shephard	605 Anna R Bates
	802 Geo C Toner	606 Henry L Meier
	804 Walter Schiek	610 Henry A Pease
	805 Alice Henry, groc	611 Lena Holy
	806 Thos Hayes	613 Alf Kromer
	807 Alice Henry	614 Jacob Mathias
	808 Masker W Middaugh	618 Fred R Goodridge
	809 Ralph Helms	621 Wm L Gavin
	811 Hiram H Griner	622 Neil C King
	812 Jno Snelling	623 Percy L Sammet
	814 James H Burcham	625 Chas T Wells
	815 Jeremiah Strother	626 Harry E Hamilton
	817 Geo Stevason	627 Frank E Jerrill
	818 Harry Hamel	629 Vacant
	821 Nicholas Poland	630 Vacant
	822 Newton J Broadues	632 Andrew P Johnson
	823 Lawrence D Clinne	Broadway (D)
	825 Jacob Albin	644 Jos H Wernsing
	826 Jesse O Cooley	645 Vacant
	901 Jos W Dow	648 Ellery E Kirkbride
	Bert McClary	649 Jos Holden
	905 James Thorpe	652 Carl L Ott
	906 Conrad Ernst	Chas F J Ott
	907 Edw C Piercy	653 Alice Prather
	911 Fred W Stuckwisch	656 Vacant
	912 Vacant	657 Roy D Lawhorn
	915 Vacant	660 Benj F Teeguarden
	916 John Paul	661 Vacant
	917 Caesar Johnson	664 Alice Ammerman
	918 Robt O Barnes	668 Cora Voorhees
	919 Vacant	669 Ida Fenton
	920 LeRoy W McDowell	671 Edw M Davison
	921 Oscar M Stacey	672 Dominick Minatel
	923 Chas Dunkinson	673 Anna Brinnick
	924 Chas Hulet	676 Benj F Garrison
	925 Chas Woods	680 Edgar S Clayton
		684 Mary E Hoss
		ARIZONA E from 1401 S
		Meridian e
		16 Mary Bailey
		18 Horace Sage
		Charles (Q)
		45 Thos R Donahue
		49 Chester A Frogge
		56 David M Large
		58 Jos Kotz
		Union (Q)
		Chestnut (Q)
		ARIZONA W from 1400 S
		Meridian w
		16 Wm J Robinson
		17 Benj F Milburn
		19 Josephine C Meyer
		20 Amber D Chappell
		21 Albert G Elliott
		22 Wm H Rickabaugh
		23 Vacant
		24 Lee Sanders
		25 James Baker
		26 Vacant
		27 Orville J Yancey
		28 Jno J Rickerman

FOSTER'S
LUMBER
R. S FOSTER LUMBER CO. SATISFIES
BOTH PHONES 254

OFFICE FURNITURE

W. K. STEWART CO.

44 EAST WASHINGTON ST.
Complete Office Equipment

Arizona STREET AND AVENUE GUIDE (1916) Arsenal Av.

- 29 Clarence Mullinix
- 31 Benj Mueller
- 32 F Jos Schaefer
- 36 Edw C Zickler
- Illinois (Q)**
- 101 Geo Hofmann
- 102 Jacob M Schneider
- 105 Wm Collins
- 106 Jno R Cox
- 107 Vacant
- 109 Vacant
- 110 Chas R Dromrose
- 113 Emil Hofmann
- 114 Fredk C Burton
- 117 Chas Throckmorton
- 118 Chas Wiedenhaupt
- 121 Jno Reimer
- 122 Albert Pasch
- 125 Mary L Goritz
- 128 Michl Ott
- 129 Frank O Hupke
- 132 Jasper Wade
- 134 Augusta Winnig
- 135 Vacant
- 138 Christian Reimer
- 139-49 J B Neu Sons
- 142 Jno Hopfinger
- 146 Philip Moos
- 150 Gustave L Mix
- 152 Henry M Kunkel
- 154 Wm J Bertram
- 157 Mich Brand
- 158 Vacant
- 160 Vacant
- 163 Thos W McKinzie
- 162 Vacant
- 164 Clare Purdue
- 165 Henry J Theil
- 168 Wm E DePouster
- 169 Robert M Kesler
- 171 Carl J Schultz
- 173 Jno Schultz
- Capitol av (Q)**
- ARLINGTON AV N** from 5900
- E Washington n
- 20 Fred Hilken
- 24 Louis C Landon
- 29 Vacant
- 32 Jno J Berry
- 33 Frank R Millar
- 37 Clarence D Croan
- 38 Franic K Curry
- 42 Wm Hamaker
- 55 Saml P McNaught
- 99 Chas R Hasely
- Lowell av (R)**
- 303 Wm A Bowsher
- 307 Lorenzo C McCoun
- 310 Walter J Pray
- 319 O Dwight Johnson
- 324 Wm A Rusie
- 328 Nathan Smith
- 328 Ralph Johnson
- 336 Vacant
- 343 America McNamar
- 356 Herbert H Ryker
- 360 Susan Burks
- Shelley av (R)**
- 402 F Wm Hogle
- Tenth (R)**
- ARLINGTON AV S** from 6000
- E Washington s to Brookville rd
- 17 Adam Muller
- 20 Donald C McRoberts
- 22 Edw M Rasener
- 26 Frank J Richmann
- 27 James C Douglas
- 29 Wm Martz
- 30 Cassius L Hogle
- 33 Herbert S Weyenberg
- 39 Herman Clarkson
- Julian av (R)**
- 115 Emma I Wilkerson
- 117 Vacant
- 119 Henry McGale
- 123 Marlin H Mack
- 127 Geo Armstrong
- 128 Geo H Dyson
- 132 Fredk A Stokes
- 135 Jennie Milton

- 136 Sun Lite Gas Co
- Ernest Stuart
- P C C & St. L Ry (R)**
- Bonna av (R)**
- 201 Ralph E Newby
- 205 Claude S Smith
- 207 Wm Lyst
- 209 Rosetta M Gwartney
- 217 Homer M Stewart
- 221 Henry H Shelton
- 237 Jno A VanHorne
- 238 Jno H Aber
- Nettie Aber
- 243 James W Tyner
- 245 Hugh Young
- 246 Martha A Stuart
- 258 Henry S Haversick
- 260 Wallace P Thatcher
- 268 Chas Dressendorfer
- 269 Anna Hallett
- Dewey av (R)**
- 301 Thos V Wallace
- 322 Wm N Staats
- 342 Wm Hibner
- Oak av (R)**
- 347 Chas M Grady
- 354 Robt A Blackburn
- University av ends (R)**
- 372 A Ward Cone
- 384 Roy F Cooke
- 388 Andrew A Barr
- 395 J Frank Little
- 409 Elza Harsin
- 410 James B Hoffman
- 411 Geo N Jordan
- 443 Frances Boyer
- Beechwood (R)**
- 476 Jno W Fawles av (R)
- C H & D Ry (R)**
- ARNOLDA AV** from Walnut n to Tenth bet Ketcham and Concord
- 702 Nicholas Krist
- 704 Gligora Baczlor
- 706 Jos Juhasz
- 708 Vacant
- 711 Jos Domagalik
- 712 Vacant
- 727 Carl Fugate
- 731 Geo Biecow
- 735 Louis Toth
- 756 Jos Sinko
- 760 Frank Matsidor
- 768 Nicholas Bojinoff
- 772 Vacant
- 776 Fredk F Kleppe
- Calvelage (X)**
- 902 Andrew N Retze
- 907 Henry D Cornelius
- 912 Frank Stonich
- 916 Anna Jackson
- 924 Jos Cetalex
- 928 Anton Stonich
- 932 Peter George
- Steph Evanoff
- ARROW AV** from 1525 Roosevelt av n e to Valley av
- 1606 Wilbert A Brown
- 1615 Wm F Tompkins
- 1621 Wm F Coffman
- 1624 Frank M StanStekle
- 1625 Jno C Kiker
- 1626 Vacant
- 1627 Jno H Evans
- 1628 Saml E Stewart
- 1629 Vacant
- 1630 Harry H Walter
- 1633 Geo Shaner contr
- 1634 Raymond C Fleetwood
- 1638 Vacant
- 1640 Vacant
- 1642 Vacant
- 1643 Eliza A Elsbury
- 1644 Vacant
- 1645 Clyde L Aldridge
- 1646 Chas E Campbell
- 1647 Wm J Goodwin
- 1648 Paul W Lotz
- 1650 Francis E DeMoss
- 1706 Herman H Wells

- 1708 Kenneth W Burns
- 1709 Chas C Becker
- 1713 Henry W Dunbar
- 1717 Edw T Ruby
- 1718 Thos M Stewart
- 1725 Thos Hendrickson
- 1730 Edw J Walsh
- 1734 Everett L Sparks
- 1737 Earl W Hofmeister
- 1738 Albert E Bragdon
- 1739 Benj T White
- 1741 Walter H Flivecoat
- 1742 Edw Jennings
- 1745 Benj H Smith
- 1746 Harry W Eimberton
- Eighteenth (F)**
- 1801 Danl Godsey
- 1806 Emery A Meenach
- 1807 Clyde Edmunds
- 1810 Henry J Ruwe
- 1811 Vacant
- Wm B Weimar
- 1817 Arthur Macy
- 1818 Jos E Phillips
- 1821 Sylvester C Jackson
- 1824 Elmer S Johnson
- 1825 Sylvia M Carter
- 1826 Edw C White
- 1829 Fred H Carroll
- 1830 Moses Spaulding
- 1835 Carl J Oakes
- 1837 Jno E Cave
- 1839 Chas P Fortney
- 1842 Ernest H Ackman
- 1845 Albert Whittinghill
- 1846 Aurelius A Dilworth
- 1850 Linus S Straus
- 1901 Jared B Marnee groc
- 1904 Edw A Williams
- 1905 Wm E Duran
- 1906 Alice E Sumner
- 1909 Clark T Crittenden
- 1914 Nathan N Britt
- 1915 Margt Bergan
- 1917 Columbus R Gebhart
- 1921 Orrin A Shaul
- 1925 Jno T Duffy
- 1926 Margt Waterston
- 1929 James R Florence
- 1930 F Alonzo Willman
- 1934 Carl E Rogers
- 1935 Harry A Gebhart
- 1937 Wm C Willms
- 1938 Vacant
- 1941 Jno Vanderwall
- 1942 Karl D Ronk
- 1945 Presley M Stewart
- 1946 James A Bartlett
- 1949 James H Tuck
- 1953 Clarence E Matlock
- 1954 Harriet Reinhold
- ARSENAL AV N** from 1500 E Washington n
- 10 Matthew J Scully
- 11 Albert W Updegraff
- 12 Martin P Herter
- 14 Thos E Killilea
- 15 Frank B Gill
- Chas C Blanchard
- Orville Bray
- “ (rear) Harry Smith
- 16 Marlon A Neff
- 17 Emil C Rassman
- 25 Chas Cash
- “ Cecil Teague
- 26 German and Eneli-h Trinity Lutheran School
- 29 Sarah Stephens
- 31 Jno J Lynch
- 35 Chas E Hughes
- 37 Clinton Davenport
- Market (R)**
- 102 Sophia L Schering
- 105 Jno E Aldag
- 106 Jno F Wrassmann
- 109 Lawrence Quinn
- 110 Henry Wiese
- 113 Eliz Clark
- 114 Geo A Taffe

HEALTH BUILDERS
SPAUNHURST
OSTEOPATHIC PHYSICIANS - PIONEERS OF INDIANAPOLIS.
 Established 1900
527-530 STATE LIFE BLD.
TELEPHONES, NEW 652 OLD MAIN 643

BAGS OF ALL KINDS
MADE IN U.S.A.
BAGS FOR ALL PURPOSES
INDIANAPOLIS

CINCINNATI *Geo. F. Hambro* INDIANAPOLIS

CERTIFIED PUBLIC ACCOUNTANTS—AUDITS—FINANCIAL INVESTIGATIONS—SYSTEMS
 A. B. ABBOTT, Res. Mgr. Tel. Main 5689 912 Merchants Bank Bldg., INDIANAPOLIS

L. E. FULLER

Oldest Established

CHIROPRACTOR

In the City

517-525 Meridian
Life Building
307 N. PENN.

TELEPHONES
Office
Main 3430
New 1852
Res. Circle 1085

ELECTRIC ELEVATORS
D. V. REEDY ELEVATOR CO.
1026-44 Kentucky Ave.
Main 2275, New 3170

CAPITAL CITY PAINT

"GOOD GOODS"

Made by: INDIANAPOLIS PAINT AND COLOR CO.

Arsenal Av.		STREET AND AVENUE GUIDE (1916)		Ar-enal Av.	
117	Arvenia E Partlow	433	Eug A Craig	1544	Otho D Marble
118	Claude E Phinney Springdale pl ends (R)	434	Harry B Mahan	"	James McQuade
121	Margt Kelleher	437	Victor E Stevens	1545	Wm C Noble sec hand
122	Ernest G Eberhart	438	Andrew A Fendrick	1546	Henry Lucas
126	Burton T Shields	441	Jno T Lott	1547	Wm Walker transfer
130	Thos Carroll	445	Geo F Wooley	1548	James Anderson
132	Jno W Holtman jr	449	Edw P Barry	"	(rear) Wilson Miller
136	Jno W Holtman	451	Thos J Killilea	1549	Geo B Neller
140	Geo T Johnston	453	Roy W Farris	1550	Mary Jones
144	The Harvey	455	Danl E McCoal	"	(rear) Florence Jeffer-
	Flats	457	Robt H Scrogin	1553	Henry Lee
	1 Dorothy M Peden	459	Oliver W Guthrie	1554	Amos W Pedigo
	2 Harry Walters	464	Aug C Tamm		Sixteenth (G)
	3 J Wm Middan			1602	Fannle Cain
	4 Chas H Stark	1016	Benj F Mesker	1604	Elmer Leonard
	5 David B Goldinamer	1019	Alf J Shoobridge	1605	Wm E Wagner
	6 Frank D McDonald	"	" David Rohan	1607	Jos C F Allen
		1022	Edw W Mesker	1608	Jennie Jenkins
	Ohio (R)	1025	Thos H Elliott	1611	Arthur C Whisman
203	Peter J Scherer			1612	Geo Anderson
205	Robt L Kares	1101	Clara M Druley	1615	Harry D McCallie
209	Robt M Armstrong	1102	Olive K Armstead	1616	James Harmon
215	Gustav Rosberg	1107	Willis A Sale	1618	Mary Donovan
225	Geo E Krause.	1110	Henry Rosenberg	1619	John E Meyer
227	Harry J Schaaf	1113	Frank C McCall	1620	Raymond S Lee
230	Geo C Schwler	1114	Chas V Denny	1622	Andrew J Pickel
231	Wm Sibert	1117	Wm S Kahler	1623	Wm J Ambrose
236	Louis J Koster	1118	Denton F Billingsley	1624	Vacant
239	Vacant	1121	Saml C Duvall	1625	Robt J Biggers
242	Fredk A Wilkening	1122	Mary S Hogan	1626	Uto Hoffman
246	Jno McGroarty	1123	Anna Lemon	1627	Chas E Charger
247	Chas Pott	1126	Jno R Berry	1629	Wm Yockey
248	Geo A Crabbs	1129	Wm A Golsziazier	1632	Ralph T Strassler
250	Perry S Stiver	1130	Ssathiel L Mullen	1634	Fredk A Gough
252	Jno F Mack	1133	Jno Greilich	1635	Chas S Weedman
253-7	Henry McCaslin, groc	1134	Jno J W Smith	1638	Chas E Cozart
254	Wm B Dorsey			1639	Martin E Hall
255	Edw Schuck	1201	Woodruff Avenue United	1640	Jos T Coleman
256	Geo A Sink		Presbyterian Church	1643	Oran A Ambrose
	Marlowe av ends (R)	1209	Alfred A Monfort	"	Ambrose & Sons coal
	New York (R)	1213	Harley K Allison	1644	Edw LaShorne
301	Lewis J Riddle	1215	Jno W Benson	1647	Saml Haslet
302	James V Colvin			1648	Jno W F Jones
305	James J Hess	1404	Rajah S Ajamie	1650	Wm J Russell
306	Geo F Miller	1406	Vacant	1656	Jno R Ambrose
311	Chas Cherdron	1408	Forest M Gordon	1658	Harry Balch
312	Frank Krause	1410	Jos J Grinstead	1660	Llewellyn Fletcher
313	Lott B Randolph	1411	Wm Cummings	1660	Wm T Meade
314	Jeremiah J Liddy	1412	Missour VanBenthuyssen	1661	Ward Clindinst
317	Jno J Mahoney	1417	Jno M Fislar	1662	Roy S Cook
318	Louis C Stoeltling	1420	Howard Place M E		Seventeenth (G)
321	Harry E Rice		Church	1701	Walter C Cain, billiards
322	Harry W Krause	1421	Alf Grayson	1702	Wm Lucc
323	Chas H Frazier			1704	Frank R Hale
324	Chas S Merick	1501	Jesse Williams	1705	Ida Lanthorn
327	Irwin D Egan	1502	Chas H Wilson	1708	Levi J Weedman
328	Wm J Krauss	1502	Orin E Ambrose	1709	Jno S Coy
329	Stanley A Dailey	1505	Danl Geisler	1710	Birch L Brandon
330	Frank E Metzger	1507	Forrest Syke	1712	Jos H Parish
330	Henry C Ernest	1508	Geo G Thompson	1713	Artemus S Smith
331	Carl H Schad	1509	Lillian Banks	1716	Milton P Buckner
332	Frank VanScoyoc	"	Lilly Edwards	1717	Jos Hunter
336	Chas H Davis	1513	J Wesley Bridge	1721	Theo F Wilson
337	Chas H Schad	1514	Orville Hockett	1722	Vacant
338	Leonard Shogran	1515	Geo W Cook	1724	Frank M Deery
340	Mary H Speeg	1516	Geo H DeHaven	1727	Harry M Oldfield
342	Jno M Lovings	1517	James B Williams	1728	Jos E Entwistle
344	Foss Schenck	1518	S Travis Veatch	1731	Wm E McCallie
346	Margt Tarry	1519	Vacant	1732	Saml Fink
348	Gaston H Weigl	1521	Vacant	1732	Abner W Mitchell
349	Margt J Frieztsche	1522	Newton I Kester	1737	Lee O Dicks
350	Julius O Flury	1523	Vacant	1802	Jno C Maddux
352	Chas E Gielow	1525	Vacant	1806	Addison L Tow
354	Frank C Maley	1526	Harry O Clark	1808	Arthur U Johnson
356	Mary Kelley	1527	Vacant	1817	Vacant
	Vermont (S)	1528	Vacant	1819	Floyd Silvey
401	Walter S Given	1529	Chas J Graff	1821	Chas A Muston
406	Edw F Keil	1530	Minnie Howard	1823	Ora E White
407	Geo H Doolittle	1531	Fredk Richards	1827	Vacant
410	Christian Ries	1532	Wesley Prater		Nineteenth (G)
411	Wm D Brown	1532	David O Gardner		Belt R R (G)
415	James F Lynch	1535	Benj F Haugh		Twenty-first (G)
416	Cath Stewart	1536	Jno Adams	2109	Frank Brunson
417	James Chambers	"	Albert Adams	2110	Lillie Behymer
420	Wm Stoettler	1537	Emery E Caselberry	2111	Harry V Sims
421	Walter C Stork	1538	Harry W Ragsdale	2112	Vacant
425	Peter E Boggs	1541	Henry Milles	2113	James Skinner
426	Jacob Fisher	1542	Andrew J Merrill	2114	Earl McIntyre
429	Thos T Harrold	1543	Geo Hill		
430	E Fredk Bloemker				

NICK ROBERSON COAL CO.
HAY, GRAIN & FEED
424-430 S. HARDING ST. Phones New 3662, Belmont 123

R. G. DUN & CO.

The Mercantile Agency

OLDEST STRONGEST BEST

McNamara,
Koster
Foundry Co.

Arsenal Av.	STREET AND AVENUE GUIDE (1916)		Ashland Av.
2115 Dennis Boyce	3109 Chas E Colson	1719 Edw C Ott	
2116 Vacant	3110 Chas Landis	1720 David F Ballard	
2125 Robt D Boyce	3118 Chas A Marsh		Vigo (J)
2127 James M Hardy	3120 Walter R Cale		Naomi (J)
2128 Wm Martin	3141 Marvin Funk	1820 Vacant	
2132 Wm M Artis	Thirty-second (D)		ASHLAND AV from 1/2 block
2134 Green Beard	3225 Clyde Thomas	3243 Chas J McArney	s of 850 Mass av n
2135 Lucian Coleman	3237 Michl H Snyder	834 Chas J McArney	
2136 Oscar Miller	3259 Shirley A Ross		Haldema ends (S)
2139 Sarah Warfield	Thirty-third (D)		
2141 Florence Maxey	3319 A Claude Palmer	840 Mary J Youcm	
2144 Thos R Hardiman	Thirty-fourth (D)		841 Gottfried Nagle
2145 Benj J Coleman	ARSENAL AV S from 1501 E		842 Vacant
2148 Frost Patton	Washington to Bates	844 Vacant	
2152 Wm Jackson	20 James H Barker	848 Albert E Rudolph	
2153 Harvey A Klepfer	21 Wm F Bills	848 Chas G Taylor	
2201 First Original M E Ch	22 Wm R Moore	" Jesse T Johnson	
2205 Geo W Head	24 Wm H Borchherding	850 Vacant	
2206 Steph Ammerman	25 Michl J Griffin	851 Louis E Hinsch	
2209 Nancy Jackson	28 Louise Shlun	852 Ann Armbruster	
2213 Jno F Trumbo	" Roy A Arterburn	853 Frank M Hockett	
2214 Reda Howard	29 Frank L Reilly	854 Jesse A Sanders	
2216 Vacant	32 Saml O Doolittle	Pratt (D)	
2217 Henry R Ferguson	34 Tabitha A Sebastian	901 Jno W Rench	
2218 James Winston	37 Chas Stroe	902 Lucy Dawkins	
2220 James Reynolds	39 Paul J Miller	903 Vacant	
2222 Benj McWilliams	40 Carl H Borchherding	905 Margt E Hazell	
2229 Amos Huls	41 Sarah M Davis	906 Jos C Bell	
2230 Geo A Brooks	46 Jno W Tritch	907 Andrew C Whitt	
2233 Edwin M Huls	47 Wm Rupert	909 Leo C Steele	
2234 Herbert Martin	51 Ellen Holtman	910 Chas D Fertig	
2241 Amos Huls feed	55 Oliver B Redenbough	911 Jno C Gashan	
2249 Henry C Cron	57 Wallace J Horton	913 The Allmeroth	
2250 Fredk J Cron	58 Alice V Castle	Flats	
2253 Adam Cron	59 Michl K Hunter	Arthur D Grow	
2254 Adaline Cluke	60 Vacant	Vintzoon B Binager	
2256 Pauline Crowe	65 Fredk Huffman	914 Chas E Swalls	
2257 Vacant	Williams (R)		" Theo F Wilson
2260 Oliver M Drummond	134 Grace E Summers	917 Belle Lasley	
Twenty-third (G)		132 Harry F Smith	920 Alberta Love
2302 Chas W Mikezell	142 M Jane Smith	921 Chas H Williams	
2309 Harry H Kesselring	143 Walter F Yorland	922 Mary Wren	
2315 James H Buskel	144 Jno L Sullivan	" Eliza A Parks	
2323 Jno H Jarrett	145 Anna M Sage	924 Vacant	
2325 Saml Anderson	146 Frank W Pendleton	925 Otto Hamilton	
2331 Harry Honsley	150 Leo Devine	926 Wayne H Jordan	
2332 Wilber Blasetter	151 Thos L Compton	Tenth (D)	
2335 Jno Noelp	P O C & St L Ry (R)	1001 Chas W Muesing	
2340 Carl J Short	Southeastern av (R)		1002 Lewis J Walter, groc
2342 Jno E Cottman	202 Albert Schad	1005 Clarence Fetzer	
2343 Ennis C Hill	204 Frank McKhann	1006 Wm C Hockensmith	
2344 Jesse Twines	205 Frank J Giblin	" Ida M Hoffman	
2346 Vacant	206 Chas K Lemen	1008 Jno W Wheeler	
2348 Geo H Morgan	209 Jno Dambacher	1009 Johnson F Pawling	
Twenty-fourth (G)		" Jno Fuchs	
2416 Dallas A Klepfer	214 Edmund M Brownlee	1012 Mary Ray	
2418 Frank Milan	215 Geo H Hammel	1015 Chas C Smith	
2426 Thos E Horton	218 James A Froman	1016 Mary Watson	
2428 Lester R Horton	226 Dora Lanham	1017 Frank D Conover	
2430 Ralph Mayhew	227 Chas M Hendricks	Pomeroy (D)	
2432 Vacant	230 Jno P Nitchman	1019 James W Hawkins	
2434 Chas L Taylor	231 Clyde W Journey	1020 Naomi Willes	
2436 Clinton D Lagle	234 Wm C Engelking	1022 Francis J Huggler	
2438 Vacant	236 Alf P Kelly	1025 Bert C Davis	
2440 Vacant	237 Ray L Roth	1028 Lemuel A Havens, pnt	
2446 Vacant	242 Michl C Morris	1029 David Fridman cigars	
2448 Vacant	243 Jno Laswell	1031 Geo E Mills piano tuner	
2450 Vacant	244 Danl O'Brien	1032 Vacant	
2455 Philip S Ellis	245 Jno G Riess	1035 Lawrence T Wheeler,	
Twenty-fifth (G)		photo	Eleventh (D)
Twenty-ninth (G)		1111 Geo Sell	
2915 Vacant	1502 Marcellus Elzy	1113 Jno T Metzger	
2922 Chas C Applegate	1505 Jackson Kennedy	1116 Memorial Presby Ch	
2929 Everett E Files	1506 James LaRue	1117 Anna M Byrket	
2932 Harry A Baker	1509 Rachel Martin	1120 Boy Scouts of America	
2933 Wm Rinehart	1515 Jno B Dickey	Troop 17	
2938 James E Gaul	1525 Michl Habig	1121 Vacant	
2945 Amelia Linville	1526 Terence A Wenner	1122 Wm P Duffy	
2953 Claude Secrest	1532 Andrew Habig	1125 Homer D Hopkins	
2968 James A Cook	1534 Edw W Luedemann	1128 Anna Comer	
Thirteenth (G)		" Martha H Sauley	
3001 Wm B Bevins	Palmer (J)		" Martha Killen
3005 Jesse F Hensley	Minnesota (J)	" Ella M Howerton	
3011 Clark H Schooley		1129 Wm E Morrison	
3021 Oscar A Peterson		1132 Elmer E Dunlap	
3025 Arch Stafford		1134 Jno Scott	
3028 Fay Curry.		1135 Chas J Nolan	
3037 Leslie W Courter		" Edna V Mills	
3101 Lafayette G Cain		1138 Thos W Palmer	
3102 D Clyde Syders		1140 Alice Thmnons	

=

Machinery

Casting

Grey Iron

=

Prompt Service

=

408-414

South Pennsylvania St.

Do you want Service?

Call us

Electric Light and Power.

Heating Steam Hot Water

Merchants Heat & Light Co.

TELEPHONE MAIN 4207



441-446 FARMERS TRUST BLDG.

33 S. Meridian

PLANING MILL BALKE & KRAUSS CO.

Wood work machined
and built up for
any requirement

Market & Missouri Sts.

Phones

Bell Main 1081

Indept. 1081

Ashland Av. STREET AND AVENUE GUIDE (1916) Ashland Av.

1201 Frank O Ballard	1566 Margt L Whitneck	1908 Harry Boyd
1203 Vacant	Sixteenth (D)	1909 Wm H Bafford
1204 Clarence P Hinchman	1601 Mary N Spicklemire	1910 Anna Brown
1207 Jos E Marott	1602 Hose Co No 16	1915 Wm N Smith
1208 Michl Sablosky	1603 Mary N Spicklemire	1917 Wm E Bailey
1210 Elmer E Long	1605 Vacant	1918 Saml L Adams
1211 Jefferson C Hamilton	1606 Roy B Smith	1919 Henry C Seidelman
1214 Jno A Kirsh	1608 Chas W Ehlers	1922 Pearl T VanLangingham
1215 Anna DeHaven	1609 Mary Houghton	1923 Jno Hines
1220 Anna B Drummond	1610 Louisa A Steiert	1926 Shelton C Tolin
1222 Ann McLaughlin	" Lily Steiert	1930-1932 The Burgess
1226 Leo F Thormann	1614 Saml A Perry	1931 Wm D Bynum
Pearl Grundy	1615 Henry J Askin	1934 Mary A Carr
1230 Wm W Reedy	1617 Frank P Nelson	1935 Chas E Smith
1232 Vacant	1620 Frank H Rupert	1938 Wm R Kellogg
1238 Vacant	1621 Enos T Huron	1939 Edw L McCoey
1242 Chas C Bell	1622 Wm H Coltharp	1941 Otto J Repschlager
1246 Geo Smith	1624 Wm J Teter	1942 Vacant
1248 Vacant	1625 Wm F Fleisher	1943-1945 The Corona
1255 Public School No 10	1627 Thos A Heistris	1943 Saml Simon
Thirteenth (D)	1628 James M Bond	1945 Llyod W Henley
1312 Geo C Goley	1629 Mary Wetsell	1944 Vacant
1314 Harry Meacham	1630 Wm E Duthie	1946 Estel T Keen
1316 Frank Warfel	1630-32 Imperial Tool Co	1947 Wallace A Grimes
1318 Earl D Faulkner	" Heater Co	1948 Lee S Burdick
1320 Bert A Rupprecht	Fourteenth (D)	1950 Earl P Rush
1401 Wm Schoppenhorst	1631 Noah Jones	1951 Edw H Beswick
1402 Orvis B Ensey	1633 Benj Stein	1953 Isadore Barnett
1405 Clarie W West	1634 Jno K Melvin	1954 Oscar W Williams
1406 Everett T Vestal	Geo C Smith	1955 Wm Martin
1409 Lewis P DeVelling	1635 Vacant	1955 Wm A Johnson
1410 Walter L Idle	1637 Harvey W Wright	1957 Percy Macy
1413 Ida M Sturgeon	1638 Eliz Ehrensperger	1958 Frank M Corya
1415 Ada Richardson	" James H Starker	1959 Saml J Barnett
1416 Cavins R Marshall	1639 Wm Hegenbarth	1960 Frank M Corya groc
1417 Merle Sidener	1641 Robt C Ramsey	Twentieth (D)
1419 Jasper W Scrimscher	1644 Frank J Bowers	2001 Curtis A Hodges
1421 James O Parks	1645 Wm H Hopkins	2002 David A Myers
1422 Jesse M Beals	1646 Rice T Bates	2002 Henry Redman
1423 Albert E Kidpath	1649 Jno T Harris	2005 Louis Rosasco
1425 Wm F Cunningham	1650 H Armin Acker	2006 Jno Snipp
1426 Zuritha R Bryan	" Aug Scoutter	2009 Ivin F Jones
1429 Edw E Ballinger	1651 Benj F Foltz	2010 Ezra W Munson
1436 Henry Stuechman	1653 Nathan Bowman	2014 Chas J Andrews
Fifteenth (D)	1654 Lee W Stone	2014 1/2 Geo W Brower
1504 Thos L Dillon	1657 Paul R Jordan	2015 Jno K Wallace
1508 Thos H C Beall	1659 Christian F Young	2017 Edw J Saverage
1510 Herman H Haase	Isaac Russell	2018 Wm E Ralph
1511 Mary Lester	" Ralph Russell	2021 Jno J Whitesell
1513 Bertha Williams	1704 Vacant	Harvey H Hishong
1514 Abr Stein	1705 Vacant	2022 Jos E Haskewitz
1516 Harry Ebroymson	1707 Abr H Ream	2025 Clarence L Marlatt
1517 Oscar B Hamilton	1708 Floyd E Knight	2026 Elde Moncrief
1519 Eli H Miller	1709 Frank J Keller	2029 Caroline Peckman
1520 Frank D Brown	1712 Louis Barnett	2030 David Clark
1521 Chas F Evans	1715 Albert Baum	2030 Sanford VanArsdale
1522 Vacant	1717 James M Stallard	2033 Fredk J Bowers
1526 James I McLeod	1718 Edgar Richardson	2034 Geo C Walters
" Wm DeVor	1721 Wm L Smith	2035 Vacant
1528 Richd Gan	1724 Presley H Wilmeth	2037 Herbert W Green
1529 Michl E Holloran	1725 Ralph P Kimble	2038 Arthur U Elliott
1532 Plats	1726 Isaac H Slicker	2041 Eleanor Gard
1 Wilber A Beahm	1727 Phillip F Ryan	2042 Eliz S Overman
2 Jno E Berry	1728 Wm N Picklerll	2045 Ralph W Wishard
3 Urbe E Jones	Ralph E Copeland	2047 Herbert C Grannis
4 J Fred Heatley	Lome I Sherwood	Jno C Oakley
5 Vernon W Pearsall	1801 Vacant	2050 Guy Gurymon
6 M Paul Shideier	1802 Harry N Leist	2053 Jacob H Winter
1533 Louis Siegel	1804 Edgar J Hicks	2054 Otto Winkenhofer
1535 Nathan T Gordon	1807 Walter E Saltmarsh	2057 Wm H Newby
1537 Jeremiah Pritchett	1808 Isaac Joyner	James Williams
1538 Rudolph Baganz	1811 Vacant	2082 Lee Dynes
1540 Ralph E Demaree	1812 Lorenzo J Perry	2063 Chas E Bates
1541 Anie G Egan	1815 Don W Warren	Twenty-first (D)
1544 Maurice M Kiefer	(rear) Vacant	2101 Curtis A Hodges
" Robt C Kiefer	1816 Henry S Leonard	2105 Julia M Holland
1545 Les Rogers	1819 Ediz Stake	Jno E Eslinger
1546 Geo W Heever	1820 Sarah C Donelson	2110 Harry E Weaver
1549 Roland F Pasho	1823 Chas H Hacker	2112 Louis Schomber
1550 Vacant	1824 Jno F E Meyer	2114 Louis M Schomber
1551 Jno A Wilson	" Chas E Cooper	2115 J Wm Yakey
1554 Homer T Burnett	" James A Cooper	2117 Vacant
1554 1/2 Mary E Stucker	1830 Thos D Armstrong	2119 Wm T Littell
1555 Ethar A Brown	1831 Chas Harrington	2120 Wm Gliezendanner
" Jos L Stacy	Nineteenth (D)	2121 Patk S Wade
1558 Louis C Kosfeld	1901 Thos H Sibell	2124 Geo T Tribly
" Danl C Talbot	1904 Chas Russell	2125 Mary E Scott
1561 Frank Cederquist	" Stella Hendrix	2126 W James Price
1562 Jno D Reed	1905 Jno E Glickert	2129 J Harry Call
" Eustace B Halliday	1905 1/2 Everet DeWitt	2130 Laura Bergmann
	1907 Wm Vesv	2133 James P Dollan
		2134 Isaac E Brock
		2157 Robt E Frikaw

**"F
A
R
Q
U
A
R
J**

111
Monument Place
PHONES: New 1710
Main 2352

GOOD INSURANCE IS A SHOCK ABSORBER

W. E. BARTON

GENERAL INSURANCE AND SURETY BONDS

502-510 INDIANA TRUST BLDG.

PHONES MAIN 8044 NEW1677

See Insurance Dept. Buyers Guide

Michigan Lumber Co. | **UMBER SASH DOORS**

939 E. St. Clair St. Tels New 766, Main 766 Interior Finish

SAVINGS

THE UNION TRUST COMPANY
 120 East Market Street
PAYS INTEREST ON DEPOSITS



**F. E. GATES
 MARBLE
 AND
 TILE CO.**

**Mantels
 Floors
 Wainscots
 in TILE or
 MARBLE**

**Display Room
 1462**

LEMCKE ANNEX

Factory:

21 & Adams

Phones: New 3664

Wood 4330

THE MAGNET THAT ATTRACTS

**ROY A. PEARSON
 HIGH GRADE
 HARD WOOD
 LUMBER**

**REAL ESTATE
 RENTALS
 LOANS
 INSURANCE
 SURETY
 BONDS**

TELEPHONES
 MAIN ~ 7101
 NEW ~ 3077
 RES. NORTH 7252

**FIDELITY TRUST
 BLDG.**

Ashland Av. STREET AND AVENUE GUIDE (1916) Ashland Av.

- 2139 Thos L Morris
- 2141 James M Robinson
- 2142 Danl T Weir
- 2145 Elmer E Weir
- 2146 Geo A Drysdale
- 2149 Mary Griffin
- 2150 Calvin P Aleen
- 2151 Wm O Parsons
- Verne O Ewers
- 2154 Nancy E Sandy
- 2157 Saml L Callaway
- 2160 Hugh S Byrkit
- 2164 Inez R Fausst
- Twenty-second (D)**
- 2201 Alpheus L Thurston
- 2202 Marvin E Race
- 2206 Wm P Beckerlich
- 2207 Alex C Calley
- 2209 Jos B O'Key
- 2212 Anna E Johnson
- 2214 Pearl G Page
- 2215 Matilda Hawk
- 2216 Richd E Kremp
- 2218 James Kirby
- 2219 Sarah C Moorefield
- 2221 Ernest E Schaaf
- 2222 Jacob Petty
- 2225 Jno Booth
- 2226 Myrus F Granger
- 2229 Fannie Stern
- 2230 Vacant
- 2234 Dollie Flanders
- 2235 Peter Peterson
- 2237 Aloysius Hartlaus
- 2238 Henry E Ostrom
- 2241 Theo Schuler
- 2243 Harry S York
- 2245 Wm S Spearing
- 2246 Jos Wright
- 2249 Jno W Miller
- 2250 Sarah C Ross
- 2253 Ruth Whitford
- 2254 Jennie Gunther
- 2256 Lycurgus P Gorton
- 2257 Frank A Stratton
- Twenty-third (D)**
- 3202 Wm B Prather
- 3203 Sarah C Ross
- 3205 Chas W Smith
- 3206 Diehl Flats
- Flats
- 1 Isidor Sector
- 2 Vacant
- 3 Chas F Hansen
- 4 Vacant
- 2310 Frank J Diehl
- 2314 Mary Miller
- 2316 Lowell J Williamson
- 2317 Clyde A Bowers
- 2319 Thos W Foley
- 2320 Robt H Kershaw
- 2321 Thos A Cooper
- 2323 Claude L McKee
- 2324 Jno E Hindman
- 2325 Wm H Miles
- 2326 Wm A E Arnold
- 2327 Eliz Johnson
- 2329 Jacob M Julian
- 2330 J Clayton Strohn
- 2331 Thos R Gockel
- 2333 Thos L Allen
- 2334 Arthur B Margilith
- 2335 J Harvey Hayworth
- 2336 David M McKain
- 2338 Gaylord T Rust
- 2339 Jno B Saunders
- 2341 Saml W Enterline
- 2342 Francis P Leckliter
- 2343 Vacant
- 2344 Philip H Wilhelm
- 2345 Geo M Murry
- 2346 Benj C Pottage
- 2350 Mary E Barnes
- 2351 Geo J Hirt
- 2352 Eug H Johnson
- 2353 Saml W Wapleson
- 2355 Hubert H Woolsmall
- 2356 Thos Moriarty
- 2358 Moses H Rector
- 2359 Hose Co No 22
- 2360 Harry E Miller
- Twenty-fourth (D)**

- 2401 Willis D Engle
- 2402 Wm J Church
- 2405 Chas J Cook
- 2406 Harry H Heaton
- 2409 Carey W Goldsberry
- 2410 Guy Green
- 2415 Amanda E Pence
- 2416 Henry R Gramse
- 2417 Christian H Kreipke
- 2418 Altie Darius
- 2419 Edneeta Hayworth
- 2420 Jennie Guthrie
- 2421 Edgar M Stevens
- 2422 Joe Beckerlich
- 2424 Alice Tatum
- 2425 Ray S South
- 2426 Daniel R Voght
- 2429 Jno E Campbell
- 2431 Jno C Phipps
- 2433 L Leroy Cross
- 2435 Sophia C VanDolah
- 2436 J Frank Valodin
- 2439 James D McDonald
- 2441 Edgar M Carson
- 2442 Henry H Schumann
- 2445 The Levant
- Flats
- 1 Saml Block
- 2 Hannah F Walker
- 3 Jacob Schuster
- 4 Chester A McKelley
- 2446 James A Parlow
- 2449 Jno Dressel
- 2450 Conrad W Clever
- 2452 Wm C Patterson
- 2454 Leo O Gershaman
- 2459 Wm W Daugherty
- 2460 Rudolph S Ocheltree
- Twenty-fifth (D)**
- 2501 Arthur O Main
- 2502 Chas R Fant
- 2507 Bert G Hintz
- 2508 Wm M Morgan
- 2509 Roy R Runner
- 2514 Ashley W Sanborn
- 2515 Jno T Mehrlich
- 2517 Chas J Cameron
- 2521 Faires P Colwell
- 2522 Jno E Phares
- 2527 Wm A Troutman
- 2528 David S Gribben
- 2529 Sophia Brinkman
- 2533 Chas W Smuck
- 2534 Paul V Franklin
- 2536 Henry N Throckmorton
- 2537 Wm F Gleason
- 2539 Vacant
- 2540 Chas M Barnes
- 2541 Wm D Bushong
- 2543 Alf F Gauding
- 2546 Sol Von Binzer
- Twenty-sixth (D)**
- 2603 Max P Gaddis
- 2602 Ralph L Benson
- 2604 Howard A Robb
- 2607 Chas C Pyle
- 2610 Seymour Morrison
- 2615 Emrich Schmid
- 2617 Leslie C VanArsdale
- 2618 Chas J Bonanstadt
- 2620 Aretus Gates
- 2621 R Carle Minton
- 2622 Thos W McDonald
- 2625 Jos C Karle
- 2626 Chas W Ebel
- 2628 Harry H Beck
- 2633 Frank Green
- 2634 Jno T O'Hern
- 2637 Frank E Miller
- 2638 Chas H Obold
- 2641 Deas O Alexander
- 2644 Luther R McCullough
- Walter L Helnricks
- 2645 Arthur J Mutter
- 2646 Bishop Smith
- Twenty-seventh (D)**
- 2702 Ralph R Cobe
- 2703 Fredk G Balz
- 2708 Rebecca Wilkinson
- 2709 Perry W Vander Voort
- 2715 Geo H Miller
- 2719 Vacant

- 2721 Jno T Travis
- 2722 Anna J Griffith
- 2727 Jno B Gallagher
- 2728 Edw K Zarling
- 2735 Wm H Bockstahler
- 2737 Edgar Knee
- 2740 Thos F Hatton
- 2745 Alf Ray
- 2747 Milton E Taylor
- 2748 Walter H Ehlers
- 2750 Wm K Thompson
- 2752 Thos M Page
- 2753 Frank J Picard
- 2757 Major K Gleason
- 2760 Luther W Palmer
- Twenty-eighth (D)**
- 2820 Harry Hunter
- 2806 Jabez Howland
- 2810 Cora A Gray
- 2814 Wm A VanCamp
- 2814 Mary E Cotton
- 2822 Edw H Thayer
- 2824 Vacant
- 2830 Frank A Symmes
- 2832 Raleigh A Jones
- 2834 Jno B Rees
- 2836 Walter B Harding
- 2835 Benj F Rishling
- 3355 Ellis V Stuart
- Thirty-fourth (D)**
- 3408 Frank L Cooney
- 3428 Jno W Smith
- 3435 Harry A Dietz
- 3439 Mabel Heckman
- 3445 Eug E Goodall
- 3458 Alex C Byerly
- Fairfield av (D)**
- 3531 Jos V Zartman
- 3534 Fredk P Berr
- 3535 Ray N Reed
- 3541 Wm N Hinchman
- 3556 Chas L Morgan
- 3560 James O Humbert
- Maple Road (38th) (D)**
- 3820 Edw Ingstad
- 3821 Vacant
- 3824 Wm S Ocker
- 3825 Wm H Freeman
- 3828 Jos K Roberts
- Frank F Fitch
- 3830 Missouri A Gibbons
- 3832 Clarence W Ray
- 3833 Geo Alic Jr
- 3851 Jno W McCardle
- 3860 Phillip J Hauss
- 3868 Edw A Lawson
- 3901 Walter F TenEyck
- 3904 Eliz Bauer
- 3905 Ralph H Edwards
- 3908 Marshall E Seymour
- 3911 Rudolph Krauch
- 3917 Chas M Croninger
- 3925 Wm Schiffman
- 3933 Albert O White
- 3934 Earl A Bessom
- 3935 Vacant
- 3939 Wm F Courtney
- 3950 Wm J Shields
- 3967 C Otto Janus
- Fortieth**
- 4005 Martin V B Archbold
- 4009 Aaron A McCray
- 4019 Frank Wright
- 4039 Lewis H Sturges
- 4040 Jno H Sleet
- 4105 Allan C Ball
- 4107 E Marlon Lutz
- 4115 Wm H Brockway
- 4123 Vacant
- 4124 Jos R Young
- 4132 Geo C Foreman
- 4140 Jos M Ward
- 4141 Bruce Middlebrook
- 4145 Edw E Saxton
- 4157 Vacant
- 4159 Wm J Henley
- 4165 Frances Thompson
- 4171 Robt S Foster
- 4172 Fred J Bradley
- 4176 Clarence E Clark

**SPORTING GOODS,
 GUNS
 AND AMMUNITION**

VAN CAMP
 Hardware and Iron Company
 INDIANAPOLIS
 WHOLESALE ONLY

Auto- mobile Supplies

Everything for the
man who owns
a machine

TIRES TUBES TOOLS

Trouble Lamps

Etc.

OUT OF TOWN
ORDERS SHIPPED
PROMPTLY

Tels. New 395—509
Cen. Main 507

Lilly & Stalnaker

114-118 E. WASH.



INDIANAPOLIS COAL CO.

COAL—BUILDING MATERIAL

Phones 1700

234-40 (2d Floor) Newton Claypool Bldg.

Ashland Av.

STREET AND AVENUE GUIDE (1916)

Audubon Rd.

4182	Herman G Morgan	5937	Herman Doll	827	Reud Reed
4186	Bernard Cederholm	5930	Percy W Leviston	829	Howard Smith
4187	Frank E Bates	5948	Marion Whitesell		Eva Graves
4192	Vacant	5960	Albert D Monninger	831	Jno Scott
4198	Jno C Webb				Addie Johnson
	Forty-second	6007	LaClaire H Cl-iderster	832	Sanford Kimble
4204	Vacant	8098	Marion T Whitesell	833	Lemuel Hicks
4206	Harry F Pavay	6010	Frank B Stout	835	Wm H Taylor
4226	A M Hagen	6014	Mary Pursel	837	Lee Thurman
4229	Chas N Meaca	6015	Chas B Marshall	838	Chas A Bradshaw
4258	Harry S Lane	6022	Wm H Pye	839	Mattie Thompson
	Forty-third	6023	James R Robinson	902	Jos H Broyles
4302	Wm E Rummel	6030	Roy S Herrin	906	Lee C Edwards
4315	Lloyd A Morrison	6031	David B Brooks	910	Wm J Pascoe groc
4319	Earl M Otterman	6039	Jesse A Hill	914	Eliza Garner
4320	W Warren Summers			917	Lee Conrad
4329	Bruce H Bortman			918	Alf Goodell
4327	Harry H Jones	6223	Henry D Williams	922	Mary A White
4341	Jno B Melvin	6331	H Franklin Gerstley	926	Merl Thomas
4345	Eliz Marson			928	Sophonria Brees
4349	Louis Brown	6407	Chas Jackman	930	Scott Dartman
4350	Geo J Barbill	6408	Chas W Roberts		ATWOOD from 1031 Prospect
4430	Harry L Bradbury	6411	Laura F Doll		s to Sanders (I)
4500	Benj W Heaton	6412	Edgar G Grimes	1111	Fredk J Bremer
4522	Jos C Reed	6415	Vacant	1116	Mary Wilson
	Forty-sixth	6416	Geo Mellick		
4607	Enoch J Rust	6419	Mary Hessong		
4612	Jno W Deer	6420	L Vernon Newhouse		
4616	Cecl N Deer				AUDUBON COURT s e cor
4619	James West	6503	Sarah E Hessong		Washington and Audubon
4620	Mary Brandon	6504	Victor Rayer		rd (R)
4621	Alex Jonas	6508	James S Stevenson	2	Arthur A Curme
4624	Howard Boring	6515	Jos Adkins	3	Jno F Hassett
4628	Matthew Wright	6516	Chas Featherston	4	Lucy J Stone
4630	Vacant	6519	Rachel Surber	5	Milton W Mangus
4639	Geo S Arnold	6520	Arthur Hall	6	Carleton G Onk
	Forty-seventh	6520	Noah Roome	7	Cornelia A Allen
4709	Wm G Creissler	6523	Chas W Wildrick	8	Frank W Kuhns
4747	Thos Gillespie	6524	Chas Surber	9	Arthur B Fletcher
	Forty-eighth	6528	David R Gilpin	10	Jesse Kennedy
4805	Thos W McMeans	6531	Sarah Caruse	11	Maud Vestal
4808	Albert K Harden	6537	Perry Hinshaw	12	Wm G Ryan
4809	Geo M Elder	6543	Robt DeVault	14	David P Beach
4813	Elza M Elder	6551	Russell Featherstone	15	Jno A Widau
4815	Geo G Rohrer	6566	Willard Featherstone	16	Harold B Tharp
4816	Edgar E Nicwander	6570	Wm P Millikan	17	Jno A Davley
4824	Edw M Chavers			18	Roy S Hoffman
4825	Carl E Nottmyer			19	Marcel M Rocamora
4829	Walter E Scott			20	Geo R Atherton
4832	Dilwin R Batty				AUDUBON PLACE on N Au-
4834	Chas H Matson				dubon rd bet Washington
					and Lowell av (R)
4837	Chas O Johnson	1424	Jno G Smith	19	Guy K Jeffries
4838	Jno A Firestine	1428	Jno L Goode	22	L H McMurray
4839	Jos A Gilson	1430	Jos G Burton	23	Jno H Ketcham
4841	Roy R Goodwin	1436	Vacant	25	Martha B White
4842	Omar J Firestine	1440	James L Goode	28	Layton Allen
	Forty-ninth	1446	Vacant	30	Thomas C Howe
	Fiftieth	1454	Elmer A Freeman	48	M J Thomas
5010	Wm M Hedrick			52	Thaddeus H McPheeters
5015	Martha Rea	1502	James G Gray	53	Chas G Mueller
5020	Judson M George	1506	Theo H Craig	58	Luthera V Parr
5029	James F Cook	1516	Otis Holder	59	Jos B Allgire
5031	Geo T Purves	1528	Burton Brown	75	Geo D Thornton
	Fifty-first				AUDUBON ROAD N from 5700
5104	Vacant	1548	Jos Leath		E Washington n
5106	James H Ellis	1650	Spang G Stephenson		Lowell av (R)
5190	Milton K Alexander			323	Merritt H Perkins
	Fifty-second	1815	David J Surber	326	Elmer M Hughes
5223	Nora E Harris, music	1816	Elijah K Hopper barber	336	James E Weyant
5242	Beverly D Ream	1817	Pearl Whitlock groc	342	Jno Hughes
	Fifty-third				J & E Hughes contrs
5343	Vacant			343	Chas H Badger
5347	James A Mitchell			346	W Edwin Smith
5347	Jno F McClure			347	Scott P Matthews
	Fifty-fourth			351	Vacant
5409	Louis H C Flinn	802	Dani Allen restr	425	Bernard Korby
5429	Sarey Weaver	806	Edgar Carter	443	Wm H Inslay
5420	Otto H Muenster	807	Jno Noland	477	Edmund Zemer
5421	Henry Schweinberger	809	Ollie Howard		Michigan (R)
	Fifty-fifth	810	Hiram I Collins	514	Paul G Henderson
	Fifty-eighth	814	Henry M Johnson	520	Geo Alexander
5842	Elmer H Pursel	815	Viola Black	543	Walter Kessler
5846	Oliver J Pursel	818	Jno F Barlow	548	Louisa Layman
5849	Martha Goodlet	819	Emma C Baker Indry		Woods (R)
5851	Vacant	822	Albert H Henderson		AUDUBON ROAD S from 5701
5862	Vacant	823	Lena Thompson		E Washington s
	Fifty-ninth	823½	Cora Johnson	29	James T Layman
5936	Jno W Leonard	826	Geo W Tolbert	48	Burt New
				52	Martin D Hayburn
				55	Chas E Gordon

ROOFING



INDIANA PLASTER AND ROOFING COMPANY



920 East
North St.
Phone 1410

WESTERN AUDIT CO.

E. L. COEN, Mng'r.

AUDITORS and PUBLIC ACCOUNTANTS

914-915 Fletcher Savings and Trust Building
Telephone MAIN 3594

The PRAY Agency

GENERAL INSURANCE

SURETY BONDS—REAL ESTATE—RENTING

HOME BUILDING

ENOS D. PRAY, Pres.
J. FRANK CANTWELL,
Sec.-Treas.

2nd Floor
5 EAST MARKET STREET

MAIN 6745
NEW 660-K

Audubon Rd.	STREET AND AVENUE GUIDE (1916)		Bancroft Av.
62 Benj Hickey	270 Frank Richardson	BALTIMORE AV from Hill-	side av n first e of Man-
65 Robt C Adams	AVONDALE PLACE from 21st	love av	
Julian av (R)	n, second e of Olney	Twenty-first (F)	
108 Jno C Anderson	2103 Thos D Griffin	2305 John H Woodard	
115 Chas B Clarke	2118 Henry Carter	2320 Wm J Hisler	
116 Robt E Moore	2134 Clayton Evans	2329 Robt Paragon	
130-132 Moore Block	2138 Geo N Townsley	2342 Robt J Wathen	
130 Zeb M Kenady & Co	2142 Richd E L Wells	2347 James Warren	
groce	2143 Robt McCollum	2359 Arthur McDonald	
130½ Sanford A Wiggins	2146 Wm Fender	Twenty-fourth (G)	
Edw F Dillehay	" Asa Burwell	2430 Miles Bell	
" Kappa Alpha Theta	2151 Jos P Steinberger	2431-53 James Alexander groce	
" Moore's Hall	2154 Mary B Warren	2437 Otto Huffman	
132 Vacant	2155 Thos Rapson	2438 Frank E Shearer	
132½ Frank R Willis	2158 Frank M Becker	2441 Lewis W McNeil	
Bolton av (R)	2159 Eliz A Perry	2441-43 McNeil & Mays groce	
P C C & S T L Ry (R)	2163 Schofield White	2446 George R Beaver	
Bonna av (R)	2166 Jno W White	2450 Archie Ball	
201 Fred J Lewis	2167 Eug Skaggs	Twenty-fifth (G)	
201½ Harrison P Kenady	2172 Sarah D Huffman	n w cor Public School No 37	
202 Charles A Vollrath	" Jesse D Wallace	2501 Anna Edwards	
202½ Vacant	" Jno F Sawyer	2506 George Maxey	
203 Edmond B Nowe	2175 Mary Bayer	2510 Amanda Randolph	
204 Gilmore M Morgan	2176 Chas Hiday	2514 Alex Stewart	
205 Thos Gatewood	2179 St Francis de Sales	2518 Frank Beckwith	
206 Vacant	Church	2518 Joel Bell	
208 Irvington Civic League	2181 St Francis de Sales	2522 Henry Hutchins	
209 Chas W Kaiser tailor	Parochial School	2526 Quash Merritt	
209½ Jno Krenzer	2182 Irwin Henderson	2573 Philip McElroy	
211 Fredk E Lederhaus, bar-	2186 Eug C Boyden	Twenty-seventh (G)	
ber	2187 Sisters of St Francis	2701 Thomas A Toles	
" (rear) M W McCoy	2188 Alonzo Hayden	2706 Wm M King	
211½ Miles R McBeth	2190 Isaac R Wynn	2725 Jno Adams	
212 Wm T Wallace	2191 Rev Raymond R Noll	2727 Howard Broadus	
214 Gilmore M Morgan	2194 James H Horn	2736 Vacant	
218 Chas A Vollrath	Twenty-second (F)	2742 Elizabeth Boniface	
230 Fredk E Lederhaus	2205 Bertha M Phillips	2746 Lindsay Ditto	
232 James T McKim	2208 Herman Wulle	2851 Geo I Tooley	
237 Walter C Huston	2209 Frank VanSlyke	Thirtieth (G)	
239 Walter F Kelly	2210 Lewis Huff	3002 Joseph Diggs	
240 Eliz J Hadley	2212 Thos J Meyers	3040 Corwin Carter	
245 Thos H Kaylor	2214 Guy Lynch	3129 Andrew J York	
247 Louise VanGestel	2215 Jno C Johnson	Thirty-second	
250 Edmund C O'Haver	2219 Ezra L Lepper	3207 Mary F Hamp	
251 Demarchus C Brown	2220 Louis L Miller	3215 Charles C Bandy	
University av (R)	2221 Calvin T Mann	3241 Fred C Lockhart	
255 Jno H Talbott	2222 Lee O Kirk	3242 Samuel Goldhoff	
251 Wm T Hensley	2225 Wm S Becker	3251 Fred Hamp	
282 Orville M Gawne	2226 Vacant	Thirty-third (F)	
262 Vacant	2229 Wm G Victor	3265 D Edwin Smith	
Burgess av (R)	2230 Anna B Kirk	3311 Wm Boullie	
266 Cameron C Shierk	2233 Eliz Tyson	BANCROFT AV N from E	
269 Chas Hogate	2234 James Cory	Washington n first w of	
270 Alonzo E McClain	2236 Amanda B Griffin	Emerson av (R)	
275 Robt E Stevenson	2242 Jno F Troutman	New York (R)	
276 Wm Tichenor	BACON from Shelby s, eight		
301 Wilbert V White	e of Southern av (L)	301 Louis Dungan	
302 Harold V Zimmerman	BAKEMEYER from 2652 S	303 Vacant	
303 Permelia Clark	Meridian w	305 Vacant	
307 Elihu E Short	Illinois (Q)	307 Guy Fenton	
308 David L Woods	125 Fredk G Arnold	309 Henry T Glover	
315 Geo C Terrill	145 Wm A Burns	311 Frank Benson	
316 Thos Crutcher	151 Jos F Teipen groc	317 Harvey Pier	
320 Francis O Beizer	" Chas West	320 Wm H Stratman	
Oak av (R)	152 Geo P Ruth	321 Harry J Stender	
325 Eliz E Howe	159 Richd West	322 Hugh B Kennedy	
326 Phillp Remington	201 Anthony H Teipen	324 Jno G Miller	
353 James A Todd	202 Michl A Guy	328 Samuel J Folkert	
355 Vacant	207 Jno G Dietz	336 David E Williams	
Beechwood av (R)	208 Irvin Bromwell	337 Rollo M Robison	
358 Joel E Harting	212 Andrew J Bannon	340 Herbert L Hunt	
372 Vacant	219 Geo M Boyd	394 Luther D Johnston	
377 Harry J Pope	224 Edw L Rosemeyer	407 Vacant	
380 Wm B Gray	229 Jos M Waldenmaier	411 Jno C Deady	
401 Wm M Averitt	230 Jno Gardner	412 W Brower Ward	
407 Frank Beecher	234 Henry Speckman	415 Jos Bancroft	
Rawles av (R)	236 Clyde Padget	416 Carlos C Carter	
486 Walter O Hill	240 Paul F Simon	419 Jos P Sweeney	
C H & D Ry (R)	241 Henry Speckman	423 Lon Critzer	
Greenfield av (R)	246 Oscar J McFarland	425 Mary E Colvin	
654 Jno D Snyder	251 Valentine J Sauer	426 Alf P Hillerman	
Brookville av (R)	252 Ette De Harlan	427 Harlan W Haworth	
AUVERGNE AV from	254 James H Starr	428 Saml Leffingwell	
Fletcher av s to Lexing-	255 J Herman Garvin	429 Arthur A Bull	
ton av second w of Em-	257 Chas Miede	431 Vacant	
erson av (R)	BAKER from 1517 E Wash s	435 Abner B Crull	
640 G Sherman Hollings-	to C H & D Ry (R)	442 Robt L Jenne	
worth	18 Caroline L Cooper	444 Harry Asche	
AVON AV from Gale n e	20 Alice Ryan	447 Chas A Woerner Jr	
first s of Stanton av (R)	BALSAM AV from Fall Creek	Michigan (S)	
252 Roy A Halstead	n first e of Monon R R	506 Jos O Houze	
" L Wm Curry	(B)	511 Henry Zink	

Money on
Town
Property
or Farms
WITHOUT
DELAY



THOS. C. DAY
& CO.



Offices
Nos. 709-15
Fletcher
Trust
Building

HISEY
and
TUTTUS

Funeral Directors
951 N. Delaware St.

CITIZENS BEER PEERLESS BRAND

CITIZENS BREWING COMPANY

PHONES: Prospect 999
New 999

Automobile Ambulance

Service Day
or Night

F L A N N E R & B U C H A N A N

Undertakers

320 N. ILL. ST.
Both Phones 641

INDIANA LAW SCHOOL

University of Indianapolis

For Catalogue
Address
THE DEAN
1117 - 1118
Law Building
Indianapolis

See Educational Dept.
Advertising Section

U.S. BANK NOTE CO.

Operated by Levey Bros. & Co. STATE HOUSE SQUARE
LEADING LITHOGRAPHERS



Bancroft Av.

STREET AND AVENUE GUIDE (1916)

Barth Av.

512 Edw P Devine	BARRETT AV from 1800 S	1510 James P Miers
520 Harvey S Hamilton	Belmont av w to Eagle	1511 Chas M Demaree
526 Harry H Tarleton	Creek (O)	1514 Louis C Woods
	North (S)	1515 Mary W Tedrowe
616 Harold L Scott	2115 Lindley M Boyker	1517 Emma E Shirik
617 Monford M Turpin	2121 Danl Woodruff	1518 Rinehart Prestel
621 Paul R F Brede	2125 Robt J McGruder	1522 Chas D Wilkins
622 Vacant	2126 Thayne Houser	1523 Henry L Howe
626 Vacant	2130 Orville P Humes	1525 Wm J Byrne
	2131 Levi F Walker	1528 John F Nackenhorst
	2132 Vacant	1529 John Gyuka
	2135 Geo R Shotts	1530 Fred Barkhau
	2201 James H Williams	1533 Michael M Leary
	2202 Maite Nuetzman	1534 Austin Dashertry
	2205 Vacant	1537 J Roy Ulrey
	2206 Wm Jenkins	1539 Everett Carter
	2207 Margt S Joslin groc	1540 James Kingham
	2210 Leonard C Roth	1541 Wm J Jennings
	2214 Wm H Hurley	1542 Otto C Bowdlt
	2217 Vacant	1545 George Demaree
	2219 Riley J Tuttle	1546 J Jacob Yoke
	2222 Wm I Russell	1548 James H Woolford
	2228 Isham L Beasley	1549 Everett Carter
	Barnack av (O)	1551 Saml A Strode
	2301 Henry G Hied	1553 Ernest L Iverson
	2306 Walter F Roth	1555 Jno S White
	2310 James A Heid	1556 Frank R Childers
	2312 James Teague	
	2330 Jno H Roth	
	BARROW from 1224 Roose-	
	velt av n to 16th (F)	
	1236 Saml Mansfield	
	1238 Thos Stites	
	1239 Geo Parker	
	1240 Frank Hatcher	
	1241 James Hathaway	
	1242 Chas McKay	
	Thirteenth (G)	
	1311 James W Cooper	
	1327 Vacant	
	1329 Geo Kelly	
	1331 Nellie E Early	
	1332 Katie Primus	
	1332 Claude Wilkerson	
	1421 Geo Lucas	
	1422 Harry Kennedy	
	BARTH AV from 1025 San-	
	ders S	
	1301 Kingham Bros	
	1305 Walter A Shinn	
	1309 Jno Dowden	
	1310 Carrie E Bush	
	1312 Frank Newton	
	1314 Robt B Maples	
	1315 Bertha Waldemeier	
	1317 Herman S Kelton	
	1318 Saml N Kemper	
	1321 Ward Hatcher	
	1322 Frank G Mathusack	
	1325 Addie M Sandeborg	
	1326 Wm E Furgason	
	1334 Alonzo G Davis	
	1335 Herman Timm	
	Orange (I)	
	1336 Chas H Curtis	
	1337 Robt C McColley	
	1338 Clayton C Marsh	
	1340 Orlo C Osborn	
	1341 Clem Leets	
	1342 Louise Wright	
	1345 Fred C A Meier	
	1349 Andrew Schicketanz	
	1350 Louis H Brink	
	1351 Frank E Kemper	
	1355 Rilla Hill	
	1356 Willis L Spenny	
	1401 Henry W Johnson	
	1402 Ernest Blumberg	
	1403 Alf S Blosser	
	1405 Jno Ott	
	1409 Harry A Eickmann	
	1410 Florence E Henriks	
	1414 Peter Mohr	
	1415 Minnie Alish	
	1417 Jno M Whitney	
	1418 Herman Longere	
	Cottage av (I)	
	1501 Clarence S Auble	
	1505 Kolman Schonek	
	1506 Stoughton G Leonard	
	1509 Gottlieb Flick	
	Palmer (I)	
	1617 Elmer E Sanders	
	1621 John H Schatz	
	1626 Herman J Thrun	
	1629 Richd Jeger	
	1629 James Lee	
	1630 Chas G Hilland	
	1633 Jno Greter	
	1634 Chas R Stewart	
	1638 Chas N Sanders	
	1641 Carl F Schwemeyer	
	1641 Edgar M Sanders	
	1642 P Guy Kurkey	
	1645 Vacant	
	1646 Ralph H Arnold	
	1649 Harry G Sanders	
	1650 Joachim C Iverson	
	1653 Walter F Warrenburg	
	Minnesota (I)	
	1701 Solus Dehlson	
	1702 John C Forsee	
	1706 Herman J Muegge	
	1710 Chas H Carroll	
	1714 Rex Rudicel	
	Iowa (I)	
	1805 Robert G Childers	
	1810 Simon Steinbauer	
	1818 Henry C Wilkens	
	1821 Emma E Green	
	1826 Wm G Alish	
	1827 Frank H Hoffner	
	1829 Albert B Craig	
	1830 Edw J Barkhau	
	1833 Elmer S Wortman	
	1836 Chas H Riwache	
	1838 Wm Homeier	
	1839 Wm E Pellett	
	1842 Wm J Schoch	
	1843 Wm J McConnell	
	1846 Wm D Roemboke	
	1848 Alvin H Schoch	
	1849 Fred W Marschke	
	1856 Ralph D Cox	
	1857 Edgar A Whetstone	
	1858 John P Marshall	
	1860 Clarence Redly	
	1861 Frank H Smith	
	1862 Morton H Campbell	
	1863 Harry W Neall	
	1864 Jno W Wheatley	
	1866 Lotta Bolle	
	1867 Fred Wieland	
	1868 Vacant	
	1870 Wm E Reilly	
	1871 Walter S Koskey	
	1872 Anna Kiefer	
	1873 Vacant	
	1874 Henry F Harmening	
	1877 Edw F Brown	
	1878 Isaac Depugh	
	1879 Edw Golding	
	Becher (I)	
	Rolt R R (I)	

Law Business College

Corner Delaware
and North Sts.

A Select School in a Select Location

Telephone: Main 452 - New 4833
Phone for Catalogue

COLE SALES CO., of Indiana

Distributors of Cole Cars

New Phone 2686

Cor. Vermont and Capitol

Old Phone Main 2480

Barth Av.

STREET AND AVENUE GUIDE (1916)

Beauty Av.

1940 Bemis Indpls Bag Co
1941 Robt T Ross
1943 Herman Laatz
1945 Frank J Riley
1949 Jno W Beeson
2007 Sam McCurtin
2010 Raymond W Smith
2014 Frank M Irish
2015 Arnot O Heckathorn
 (rear) Fannie A Wilson
2017 Athur E Trefry
2018 Wm Runyon
2021 Reuben L Harland
2022 Stanley A Short
2025 Charles R Clark

LeGrande av (I)
2101 Ennis L Hamilton
2102 Edgar F Swigert
2105 Chris H Lilly
2106 Harvey Hashman
2109 Charles C Stevens
2110 Harry A Bruhn
2114 Fred W Fancher
2115 Edw Mueller
2121 August Youngerman
2125 Roy M Thompson
2127 J Henry Stunkel
2134 John H McCarty
2137 Carl F Dierking
2138 John H Irish
2139 Jno L Stump
2141 Floyd C Emerson
2146 Elijah G Harris
2148 Wm J Feiring
2153 Frank M Hertz
2154 Christian F Behrmann
2166 Charles E Morris
2172 Clarence R Stout

Raymond (I)
RATES from 225 S East e to
State av

Cook (T)
520 W Frank Wallace
522 Minor Everts
524 Alf McCreary
525 Joseph Bohall
527½ Emma Jones
528 Geo T Blettner
 Otho Ferguson
529 Geo F Rusher
532½ Jason Leatherby
539 Andrew Johnfauno
532 Guy McClain
534 Howard E Shrodes
535 Anna Rosenberg
536 Timothy Sheehan
536 Jas Sheehan
 Cath O'Connor
539 Harry C Lovell
540 Saml E Hudson
541 Horace Faucett

Noble (T)
701 Vacant
705-708 Ernest Grossdier
707 Vacant
 (rear) Bradford Franks
709 James M Crawford
711 Peter Velona
712 Clem R Stockmeyer
 Ray M Frederick
714 Butler Rumrill
718 Lyman P Taylor
719 Jeremiah Morarity
720 Alf E Basey
721 Wm Waters
 Jesse L Shipley

Concordia (T)
722 Arthur Lohman
723 Chas Romer
725 J Frank Hunter
 Ray Aldridge
727 Wm B Addington
729 Jas E Jones
731 Cornelius Shine
735 Louis J Banta
737 Jos Hillard
743 Sophronia A Fox
748 Thomas Jefferson School
 Davidson (T)

801 The Local Coal Co
802 Vacant
805 Vacant

806 Nora Manley
807 Kern E Yeager
808 Laura Caruthers
810 Frank F Miller
 Edw J Meyer
 812 Mary A Smith
814 Chas Hoffman
816 James Ferriter
820 Anna Hayes
822 May Vohles
824 Eliz Forbis
826 Vacant
828 Nicholas H Strehle
830 Elbridge T Tolan
831 Indpls Coal Co
834 Jos Poulton
837 Nathan T Tatlock
838 Wm T Jones
839 Stelia Kelly
840-42 Jno F Hickey, groc

Pine (T)
902 Raymond O Smith
 James R Kidwell
903 The Methodist Settlement and Italian Mission
905 James Ross
907 Danl A Honeycutt
908 Jno H Fudge
911 Bridge Hanney
912 Eliz Flanagan
 Harry Rafferty
916 Albert R Burns
 Jno J Snyder
919 Mary Knapp
920 Vacant
923 Richd F Wall
924 Timothy D Sheehan
927 Frank Giblin
928 Martin Reidell
930 Frank O DeLong
931 Otto E Yancey
932 Edw Huffer
934 Eliz DeLong
935 Thos Logan
939 Agnes Murdock
940 Louisa Hinze
 Robt Orr
 Chas E Whelan
945 Raphael E Blake
946 Jos Behringer
950 Wm J Webb
951 James Sullivan
953 Jno Walsh
954 Mary Callahan
955 Harly J Ryan
956 Robt W Webb
957 Michael Wall
958 Nancy A Rouse
960 Saml Bowers
963 James Watson
1002 A Ray Rybolt
1005 Wm McCoy
1006 Jos Miller
1009 Leonard M Wall
1010 Murray Watts
1014 James M Rumrill
1015 Jno O'Brien
1018 Margt Neville
1019 Walter Newbold
1021 Dora MacPherson
1022 Vacant
1025 Thos W Vest
1026 Harriet E Boyd
1027 James C Masters
1029 Chas Johnson
1030 Vacant
1031 Oie Pritchard
1032 Michl J Quinlan, sal

Shelby (T)
1104 Danl O'Leary
1106 James F Burke
1110 Francis Meadow
 Chas W Miller
 1114 Michl L Sullivan
 1118 Timothy Falvey
 1122 Orie N Roberts
 1124 Frank F Bennett
 1125 Michl Scollard
 1126 Patk J Cahalane
 1129 Rananto Angelo
 1130 Wm Jegen
 1131 Michele Tbertto

1134 Chas Lesman
1135 Vacant
1137 Vacant
1138 Bert F James
1139 Wm C F Meyer
1140 Chas T Brizendine
1141 Leo Riggin
1142 Chas Hamant
1145 Geo H Ennis
1146 Wm Greenlee
1148 Edw L Kirkin

Olive (T)
1201 Leroy Newbold
1202 Geo H Miller
1205 Franz Kropf
1206 James H Lamb
1209 Pink W Hutchins
1210 Gottlieb Hitzeman
1211 O Wheeler Kirkham
1213 Henry Hoell
1214 Bridget Curran
1217 Wm Bronstrup
1218 Frank Summers
1221 Danl F Healy
1222 James O Neal
1224 Homer Parker
1225 Raymond T Grant
1227 Jno J Schaurer
1228 Abr Kourykurker groc
1229 Jno E Ferguson

Leota (T)
1301 Thos Meade sal
1305 Henry T Kerlin
1307 Thos J Reed
1309 Vacant
1311 Lee Gorman
1314 Richd F Sherrard
1318 Harry P Stinnett
1319 Hugh D O'Connell sal
1322 Hugh D O'Connell
1325 Earl English
 Cartie E Long
1330 Alf S Pear groc
1339 Vacant

Oriental ends (T)
1404 Patk C Healy
1405 James W Ballard
1412 Geo H Miller
1416 J Frank Hickey
1417 Indiana Cooperaage Co
1422 Martin Snider
1435 Mary B Bennett
1437 Vacant
1439 Standard Oil Co (storage)

McKim av (T)
1444 James F Foley
1448 Michl O'Neill
1454 John Shea
1456 Thos Shea
1459 City Ice & Coal Co (yard)
1460 Danl Suruge
1464 Eliz M Pear
1468 Edw W Butler

Arsenal av (T)
1502 Walter H Cox
1506 Patk Ward
1508 Danl O'Brien
1510 Fredk H Ostenforth
1511 Acme Bedding Co
1514 Aaron Glorie
1515 Murray S Weaver
1519 Jacob W Pennycoft
 Harry Mahan

Detroit (T)
1523 Christopher F Schiek
1527 Chas F Richardson
1533 Harley Gambiel
1535 Vacant
1539 Jno J Homburg
1603 Wm E Smith
1605 Wm P Larimore

Summit (T)
1616 Harry Laepky
1620 Edw Manzey groc
1624 Earl Thompson
BAXTER see Montcalm
BEAUTY AV from Owosso, av
n w to Michigan w of Blake
(W)
215 Geo Mays

One

Always Open

Licensed and Bonded

The
H.C. WEBSTER
DETECTIVE
AGENCY



SUITE
814
Hume-Mansur Bldg.
Either Telephone
2615

MONUMENTS
AND
HEAD STONES

AUGUST
DIENER
&
SONS

3363-5-7
N.SENATE AVE.

Phones
OLD, NORTH 384
NEW 6485

WEIL BOILER COMPANY

Telephone Prospect 5587

Smokeless Boilers, for Steam and Hot Water Heating

200 in stock, in 37 different sizes

**YOU CAN GET
IT AT
VONNEGUT'S**

VONNEGUT HARDWARE CO.

120-124 EAST WASHINGTON ST. TELEPHONES NEW 589, MAIN 4192

CUTLERY

SILVER-WARE

HOUSEHOLD UTILITIES

BATHROOM FIXTURES

KITCHEN UTENSILS STOVES

**The A. B.
Keepport
Co. (Inc.)**

**COAL
and
COKE**

**Phones 842
620 North
Senate Ave.**

Beauty Av.

225 James J King
237 Jno Drury
239 Jabez Conoty
221 Vacant
323 Ernest Culver
225 Vacant
329 Roy Judd
323 Chas Judd
334 Kate Thorpe
336 Vacant
337 Vacant
338 Wm Hathaway
339 Elsworth Haase
340 Nancy Bauer
342 Fidellar Phillips
336 Christina Achenhiser
368 Cath Kelly
418-420 Woerner & Soehner screens
BEDFORD from Morris s first w of Tremont av (O)
1209 Vacant
BEECHER from J M & I R R e first n of Belt R R
260 John E B Adams
264 George F Lay
266 Wm O Derry
310 Michl Dammel
318 Jno Wolskifer
320 Thomas R Jones
330 Fred Buederer
408 Clyde R Merrick
410 Leo Roth
414 Louis Seipel

515 Richd T Lacey shoemkr
517 Wm H Weaver
519 Ernest A Wulter
523 Adolph L Mueller
527 James Organ
601 Central Station Bridge Co
602 Geo Oberting
606 Chas T Griffin
610 James M Richardson groc
632 Albert C Wirick groc
706 South Side Gospel Mission
708 Vacant
710 James A Powell
712 Alvin Camden
714 Wm Ellis
716 Martha A Bollinger
718 Jane Irish
720 Ernest S Lucas
722 Chas B Clay

861-869 John W Frederick coal
866 Chief Mfg Co machinery
818 Lindsay Coffman
820 Isham L Gaddie
822 David M Felley
824 Jno W Hockman
828 Green Manning
832 Howard Woolwine

905 Wm S Monroe
915 Vacant
931 Fielding A Conway, florist
935 Fielding A Conway
Kingold av (I)
Barth av (I)
Shelby (I)

1115 Vacant
1117 Vacant
1118 Thos Carter
1122 Cash Powell
1122 Jno Spicer
1124 Andrew Saunders
1129 Heltinger Carburator Co
1201-1233 P W Kennedy boilers
1202 Hackedorn Construction Co
1227 Thos O Boyer

STREET AND AVENUE GUIDE (1916)

1237 Henry G Gunckle
1241 Vacant
1245 Henry Saltzman
1249-1253 Continental Mfg Co
Linden (I)
1300 The Interior Hardware Co
" The National Flooring Co

BEECHWOOD AV from 2627 Burgess av se and e to limits

5821 Wm G Forsythe
Audubon rd (R)
5715 Everett Davis
5731 Preston A Stinson
5736 Geo J Meyers
5737 Clemens Blank
5744 Sidney Buckner
5802 Vacant
5806 Roy M Stewart
5814 George W Endsley
5820 Henry D Engler
5849 Elbert E Whittenburg
5850 R S Whittenburg

5911 Frank Brown
5932 Geo H Wilke
5939 Oliver W Kille
5949 Wm R Brown
5959 James C Hurst

Good av (R)
Arlington av (R)
Catherwood av (R)
Sheridan av (R)

BELL from 1300 Sturm av n to Tenth
443 Wm VonSpreckelson
444 Alfred Walter
448 Edgar L Graham
450 Nancy Elgin

Michigan (S)
507 Chas T Watson
509 Vacant
510 Lovina Good
511 Arthur J Baldwin
512 Lillie L Fredericks
514 George Cunningham
516 Jno T Law
518 The Athena

Flats
1 Harry I Bailey
2 Ora Doss
3 Sarah A Baird
4 Chas E McCrory
521 Vacant
522 Vacant
523 Vacant
524 Alb R Wade
525 James T Miller
527 Jacob W Eranaman
528 Frank C Ems
530 Jacob J Bauer
531 The Wilton

Flats
1 Vacant
2 Leroy J Nichols
3 Lisle L Hallan
4 George Pfalzgraff
535 Bell Terrace

Flats
1 Wm E Lavender
2 Mary Phelan
3 Florence C Stout
4 Vacant
537 Elmer J Reed
539 Wm H Walke
540 Sarah Weimer
541 Jacob Kurtz
542 Edward Koehler
543 Ephraim M Williamson
545 Oliver C M Wells
546 Harry C Githens
547 Howard A Zehringer
550 Stuart Oren
552 Rich F Waley
554 Frank F Sutphin
558 Valentine Prinz
560 James R Donovan
562 Robt A McDaniel

915 Hewlett Butler
917 Beverly Young

Bellefontaine

941 Danl W Schull Polk (E)
942 Ernest C Steele
943 N Oscar Phillips
944 Thos M Coles
945 George A Goss
946 Marshall J Crozier
947 Francis J Wilson
948 C Ralph Ayers
949 Charles T Sims
950 Fredk C Seulke
951 Libero Spitaletto
952 Chas R Anderson

BELL AV from the canal n w to 52d s of White River

BELLEFONTAINE from 900 Mass av to
905 The Bellefontaine Flats
1 Clifford O Caldwell
2 Edward T Wallace
3 Laura E Bowers
4 Edw C Prange
5 Geo Eggebrecht
6 Josephine Lohmann
7 Jessie Cording
8 Vacant

910 Bellefontaine Hall
912 Mary H Johnson
916 C Columbus Lancaster
920 John R Heck
924 Rose Merrick
925 Nancy Lockwood
928 Patk D Leane
931 Margaret Landis
932 Fredk C Wegener
935 Sophia Magennis
936 Frances King
936 Frank B Nixon

Tenth (E)
1002 Herman F Buh
1003 Marion R Cash
1005 Louisa Cruger
1006 Harry H Klayser
1009 Chas K Harris
1010 Edw C Prange
1011 Robert O Murray

Pomeroy (D)
1013 Jessie Trusler
1014 Alice G Maxwell
1016 Saml J Markham
1016½ Geo B Rogers
1018 Samuel A Ramsey
1020 Victor H Rothley
1022 James H Sanks
" Ralph E Terry
1024 Wm F Kassebaum

Eleventh (D)
1111 LeRoy Jolly
1113 Wm H Stanley
1116 Frank D Shera
1119 Wm A McMahon
1120 Albert V Briney
1121 Walter P Scott
1122 David I Scott
1124 Albert M Gardner
1125 The Burl

Flats
1 George F Rottman
2 Charles F Stout
3 John W Murray
4 Charles W Holland
1128 Abraham Simon
1129 Vacant
1130 Fred F Gorton
1131 Jno J Hester
1132 Claude W Hendricks
1133 Samuel Markowitz
1134 Harry L Wolter
1137 Newton E Boggs

1129 Vacant
1202 Jeremiah W Everingham
1204 Vacant
1245 Guilford E Mayfield
1268 Josephine A McCurry
1211 John F O'Donnell
1214 Wm V McAlpin
1216 Allan Gray
1218 Vacant

MR. BUSINESS MAN—HERE'S WHAT YOU WANT
Let Our Representative Explain
A HOME COMPANY STATE LIFE INSURANCE COMPANY
GROWING WITH INDIANAPOLIS
See Our Full-Page Display in this Directory

FLETCHER AMERICAN NATIONAL BANK

BOND DEPARTMENT—WILL H. WADE, Mgr.

United States Government, Territorial, Tax Exempt, Municipal, County and Gravel Road Bonds of Indiana and Local Corporation Bonds bought and sold.



STREET AND AVENUE GUIDE (1916)

Bellefontaine

Bellefontaine		STREET AND AVENUE GUIDE (1916)		Bellefontaine	
1220-22	The Belleclair	1524	Vacant	1732	Vacant
Plats		1525	Chas W Hyder	1801	Crear Vacant
1	Willard Jones	1526	Clayton H Domhoff	1802	Micajah Smith
2	Carrie Silwell	1527	Geo P Heider	1805	Jos A Schofield
3	Earl D Lynn	1528	Enoch R Larson	1805	Wm O Horn
4	Clifford Christena	1529	Albert L Travis	1810	Calvin A Hall
5	Martha E Mitchell	1530	Curtis S Parker	1814	Jno T Vestal
6	George R Mitchell	1531	Chas T Fisher	1815	Jno T Bartlett
7	Charlotte Mitchell	1532	James C Coaling	1817	James K King
8	George Barcus	1534	Jno Straub	1818	Sam'l C Shutt
9	Ernest Dietz	1535	Arvine P Anderson	1822	Harry E Peckman
1221	Wm P Hentschel	1536	Arla M O'Connell	1823	James W Cooper
1223	Otto Angostat	1537	Vacant	1826	Kleef Farah
1227	Vacant	1538	Wm A O'Connor	1827	Harry W Brissenden
1228	Vincent G Clifford	1539	Chas Mack	1830	Steph E Hinshaw
	Cath Austin	1540	Mary A VanSickle	1831	Louis Klusmann
	Vacant	1542	Jos P Beckwith		
1229	Vacant	1543	James W Shaw	1961	Sam'l F Arbuckle
1232	Getta Socwell	1544	Geo W Wippel	1962	Chas J W Parker
1235	Wm E Gentry	1547	Dani E Drake	1963	Harriet Anderson
1236	Clara Long	1548	Oscar R Carmichael	1965	James L Cheney
1241	Wm F Kiley	1549	Fredk E Horner	1966	Max J Young
1243	Geo Garner	1550	Jesse F Street	1967	Benj J Brunsen
1247	Carrie Poison	1553	Vacant	1969	Benj Hardin
				1970	Geo M Bratton
1301	Ralph S Orr groc	1601	Vacant	1914	Carlos M Dinsmore
1303	Oran E Hemphill	1601½	Vacant	1915	Sami W Eschmeyer
1304	Elijah Hennen	1602	Vacant	1917	Chas H Cain
1305	George W Bersch	1604	Jno W Meyers	1921	Woodruff & Simmons,
1309	John E Brundage	1605	Vacant	pntrs	
1310	Edolph M Funkhouser	1607	Vacant	1924	Fred C Saboll
	Josephine M Bauer	1607½	Vacant	1925	Jason Dane
	Sanford L Ross	1609	Leland Klopfer	1926	Chas L Johnson
1312	Florence E Murray	1609½	Vacant	1928	Hugh M West
1313	Luther L Stout	1610	Geo L Davis	1930	Jno F Flynn
1315	Benj Franklin	1614	Peter Frick	1931	Wm A Wright
1316	Edw E Gipe	1615	Chas K Enos	1932	Frank O'Neill
1319	Jno M Tucker	1617	Jno W McGuire	1934	Tyra R McCampbell
	Troxel M Smith	1618	Wm H Fox	1935	James E Reed
1321	Robt M Dowd	1619	Frank L Erpelding	1936	Frank W Forrey
1322	Roe R Webb	1621	Lewis E Whiteman	1937	Edw B Mock
1326	Wm F Powell	1622	Jno F Scherer	1939	Jno E Simmons
1326	Phinadina Lawler	1624	Fredk A Kaelin groc	1940	Clarence S Bolander
1328	Jno E Pyle	1626	Wm H Kuhleman	1941	Maxwell E Mahin
1329	Adolph Rosenzweig	1627	James G Anderson	1942	C Webb
1332	Vacant	1628	Vacant	1943	Fred Bloomhuff
1332½	Jno Rice	1630	Walter S McDonald	1944	Clarence E Dunbar
	Jos Rice	1631	Jesse S Sislott	1945	Jno P Simmendinger
1335	Mary Kammerling	1632	Omer M Perkins	1948	Wm I Burton
1336	Michl R Mansfield	1634	Lester A Dawson	1949	Roscoe Whittinger
		1635	Gustav Just	1950	Vacant
1401	Homer H Calkins	1636	Henry Hockersmith	1951	Clinton A Shoemaker
	Chas Rockhoon	1639	Wm D Brunner	1954	Mary VanOsdol
1402	Jos Eckland	1640	Edgil J Bohall	1955	Emerson B Knight
1403	Fred C Fogas	1640	Edgil J Bohall	1959	Jeremiah H Callahan
1405	Vacant	1643	Elmer E Seig	1960	Thos E Miller
1406	Cyrus C Heizer	1644	Wm W Jett	1961	Mary A Geyer
	Mary Witherby	1645	Alvin T Hunt		
1407	Edw W Cox	1647	Adeline Ferry		
1409	Henry C Dippel	1648	Matilda H Beard		
1410	James H McClintock	1651	Harry A Gilbreath		
	Harry D Goodie	1652	Harry L Tice		
1413	Mary Crone	1653	Luouella Maines		
1414	Hattie Kelster	1655	Vacant		
1415	Vacant	1656	The Leona		
1416	Chas O Baine		Bertha McClimmon		
	Alice Williams		2 Spencer M Raymond		
1421	Charles A Hall		3 Vacant		
1422	Geo W Tross		4 Vacant		
	Carl Rex	1659	Wm Harris		
1426	Vacant	1660	Otto Overbeck, pmb		
1427	Harry H Gates	1662	Jno H Trees, drugs		
	Jno Broerse	1663	Vacant		
1428	Jno W Ilett	1663½	Vacant		
1429	Walter B Jones	1665	Ben F Polz, groc		
1432	Fredk H Stutsman	1665½	Vacant		
1433	Fredk Brower				
1434	Eleanor Pasquier				
	Chas D Raud	1702	Blackman & Dermitt,		
	Fredk H Tilley		grocers		
1435	Walter S Oakes	1706	Paul W Bowman		
		1710	Thompson Harvey		
		1714	Emma Gill		
1501	S Morris Meek	1717	Mary B Carter		
1504	Wm E Mackelfresh	1718	Henry Pokorney		
1509	Harry T Valmetz	1721	Wm M Richards		
1511	David E Hokin	1722	Joseph A Overman		
1512	Harold Warren	1727	Elmer E Lathrop		
	Clara Mason	1728	Albert V Metzler		
1516	Vacant	1729	Alonzo J Powell		
1518	Clarence Roach	1730	Vacant		
1520	Henry F White	1731	Vacant		

Pathe

phonograph
Co.

10 EAST
WASHINGTON
STREET
Phones
MAIN 540
NEW 1120

TOOLS
•
MILL
SUPPLIES
•
BUILDERS'
HARDWARE
•
CABINET
HARDWARE
•
UPHOL-
STERY
GOODS

VONNEGUT HARDWARE CO.

120-124 EAST WASHINGTON ST. TELEPHONES 589, MAIN 4192

YOU CAN GET
IT AT
VONNEGUT'S

ISGRIGG LUMBER CO.

HEADQUARTERS FOR RED CEDAR POSTS

SASH, DOORS AND MILL WORK

OUR BUILT IN CABINET WORK IS UNEXCELLED

2050 NORTHWESTERN AVE. COR 21ST

TELEPHONES OLD, NORTH 701 NEW 6566

REAL ESTATE THE UNION TRUST COMPANY

120 East Market Street
Handles Real Estate, Collects Rents,
Attends to Repairs and Improvements.

Bellefontaine

STREET AND AVENUE GUIDE (1916)

Bellefontaine

- 2048 Vacant
- 2049 David E Railsback
- 2050 Wm G Munson
- 2051 Theo E Channess
- 2054 Wilbur F Holmes
- 2058 Carl K Sanders
- 2060 Leroy B Smith
- 2061 Jno Kalb
- 2062 Karl Polland
- 2064 Julius H Erlich groc
- Twenty-first (D)**
- 2102 Wm Morse
- 2106 Gilbert H Maxwell
- 2110 W Lester Miller
- 2110 Geo C Koons
- 2111 Wm E Clegg
- 2112 Aug J Laupheimer
- 2115 James B Hicks
- 2116 Robt Rhodes
- 2117 Clarence Coffey
- 2118 Josie Crawford
- 2119 Lora D Craig
- 2120 Scott M Norris
- 2121 Noah W Dininger
- 2124 Wm C Clauson
- 2124 Henry C Heine
- 2125 Olive M Holmes
- 2127 Otto F Straub
- 2127 1/2 Irvin Duncan
- 2128 Helen J Alexander
- 2129 Jacob Koons
- 2131 Frank U Phillips
- 2133 Robt H Matheson
- 2134 Harold Fisher
- 2139 Cath Dawson
- 2140 Chas T Gates jr
- 2141 Thos F Casey
- 2142 Jos Charron
- 2143 Vacant
- 2144 Edw A McCammon
- 2145 Jno W Tate
- 2146 Harry R Gangehen
- 2148 Frank M Huber
- 2150 Oscar L Neisler
- 2150 Jos E Norton
- 2154 Wm F Barnett
- 2154 Leo L Keecher
- 2157 Jno Wallace
- 2159 Clarence W Eaton
- 2160 Thos Belford
- 2161 Chas R Adams

- Twenty-second (D)**
- 2201 Glen A Gordon
- 2202 Lafayette S Carson
- 2204 Edwin D Weinland
- 2205 Cath Humphrey
- 2209 W Riley Davis
- 2210 Herman P Streeter
- 2211 Paul M Deringer
- 2212 Jno A Hurd
- 2214 Frank J Beckerlich
- 2215 The Woodbridge
- Flats**
- 1 Jno G Martin
- 2 Geo W Kollie
- 3 Albert T Byers
- 4 Lawrence I McCoy
- 2317 Isaac N Norwood
- 2318 Isabelle G Bowen
- 2319 Jno C Shuman
- 2321 Harry C Eccles
- 2322 Albert Maillard
- 2323 James O Thompson
- 2324 Theora Bell
- 2325 Chas E Keller
- 2326 Herbert S Eden
- 2327 Wm A Root
- 2328 Geo W Jobe
- 2329 Andrew Lindle
- 2330 Lewis M Suits
- 2335 Chas S Murphy
- 2338 Benj E Naber
- 2339 Aaron E Marshall
- 2340 Vacant
- 2341 Jno T Lysaght
- 2343 David D Pence
- 2345 Albert H Mills
- 2346 James C Rybolt
- 2347 Emmett R Thomas
- 2349 Walter Wormser
- 2350 Fredk A Sweetman
- 2351 Alf Sweetman

- 2352 Walter C Yager
- 2353 Clarence Brightwell
- 2354 Lowell D Wadsworth
- 2355 Chas Ryse
- 2358 Eliz E Power
- Twenty-third (D)**
- 2301 Ellison R Eit-l drugs
- 2303 Helen T Young
- 2303 1/2 Clara Busette
- 2305 Guy Hwang
- 2305 John M Kirkpatrick
- 2306 Floyd H Eslinger
- 2308 Albert P Cordes
- 2310 Jewell Y Henry
- 2311 Edw S Gaillard
- 2314 Geo E Harg
- 2315 Bardwells Stoddard
- 2317 Vacant
- 2318 Thos W Johnson
- 2319 Vacant
- 2321 Vacant
- 2322-4 The Gertrude
- " Jno O'Mara
- " Geo F Kuhn
- " Michl J Sullivan
- 2323 Hayes H Potter
- 2324 Michl J Sullivan
- " Frederick R Leonard
- 2325 Benj F Campbell
- 2326 Albert J Fandrey
- 2327 Melville D Didway
- 2329 Flora E Booze
- 2330 Effie Murray
- 2331 W Riley Oakley
- 2332 Vacant
- 2333 Frank M Reid
- 2334 Thos E Hobson
- 2335 Jno H Daugherty
- 2336 Vincent T Huff
- 2338 Wm H MacLucas
- 2340 Edgwr N Martin
- 2341 Oliver B Newhouse
- 2342 Howard L Dix
- 2345 Christina Ostermeyer
- 2346 Harry L Hodges
- 2347 Willard C Wayman
- 2348 Wm Diamond
- 2349 Howard R Gale
- 2350 John A McKee
- 2351 Arley W Hastings
- 2352 Lyman A Crim
- 2353 Lillian E Kearney
- 2354 Carlos C King
- 2359 Joseph M Jeffries

- Twenty-fourth (D)**
- 2401 Walter C Audretsch
- 2402 Conrad Schellschmidt
- 2403 Edgar C Haupt
- 2405 Jno Knauss
- 2406 Witt W Hadley
- 2408 Homer A Benson
- 2409 Vacant
- 2411 Harold P Root
- 2412 Robert S McMillin
- 2413 Thos W Coleman
- 2414 Wm F McMillan
- 2415 Chas M Spencer
- 2416 Wm F Brady
- 2421 Constant G Crawford
- 2422 Arthur Deming
- 2423 Chas T Crews
- 2424 Vacant
- 2425 Geo S Justice
- 2426 Austin M Bowers
- 2427 Eugene B Karr
- 2428 Herbert I Scott
- 2429 Jno P Koehler
- 2431 Leonidas C Hinchman
- 2433 Jno J Naughton
- 2435 Vacant
- 2436 Chas M Chester
- 2437 Lauretta A Nolln
- 2438 Frank R White
- 2439 A Rachel E Benedict
- 2439 Chas W Frenzt
- 2440 Lewis A Prettymann
- 2440-A Wm J Spice
- 2442 Eric J Ostling
- 2443 Chas M Galm
- 2444 Harold T Whitney

- 2445 Albert Smith
- 2446 Edgar N Davis
- 2447 Wilber M Payne
- 2448 Evelyn Hamilton
- 2449 Floyd D Warrick
- 2450 Geo B Warner
- 2451 Harvey C Stringer
- 2452 M Earl Robbins
- 2453 Wellington J Barrett
- 2454 Ramon E Mauck
- 2455 Isaac G Wilson
- 2456 Mona Wood
- 2457 Martin Meyer
- 2459 Martin Meyer groc
- 2460 Frank C Rothbarm
- Twenty-fifth (D)**
- 2501 Harry A Ryan
- 2502 Frank N Crossen
- 2503 Harry C Keenan
- 2505 Hugh Suddarth
- 2507 Vacant
- 2508 Oliver P McLeland
- 2509 Harry C Mathias
- 2510 Chas E Sink
- 2511 Mark M Covert
- 2512 Walter J Gee
- 2513 Andrew J McCloud
- 2514 Wm G McMillen
- 2515 Bartholomew Brown
- " Zern A Gildersleeve
- 2517 Vacant
- 2519 James Jordan
- 2520 Mack C Lewis
- 2521 Wm F Lyrossen
- 2523 Harry C Hammontree
- 2524 Jesse H Hussey
- 2525 Harry H Adams
- 2528 Vacant
- 2529 Otto Leonhardt
- 2530 Henry E Binzer
- 2532 Guy V Boaz
- 2534 Andrew Jensen
- 2535 Caroline Leonhardt
- 2536 Robert H Warner
- 2537 Paul P Baker
- 2538 Linton R Johnson
- 2539 Chas A Hyman
- 2540 Lafa D Weathers
- Twenty-sixth (D)**
- 2604 Chas E Nordyke
- 2605 Jos T Gehring
- 2608 Mary Crail
- 2609 Alex O Wright
- 2611 Theo Arnold
- 2615 Myron D Rinker
- 2619 Sol R Lambert
- 2620 Thos E Kline
- 2621 Geo E Hoagland
- 2622 Christian J Karle
- 2623 Vacant
- 2626 Frank V Hawkins
- 2630 Morris C Austin
- 2631 Henry A Conver
- 2634 Martha W Coney
- 2635 Alb E Hanna
- 2636 Pearl B Drake
- 2638 Wm A Semans
- 2640 James C Quinn
- 2649 Jno E Engle

- Twenty-seventh (D)**
- 2703 Elmer A Nichols
- 2704 Clifford H Mayfield
- 2707 Louis W Zimmerman
- 2708 Vacant
- 2711 Oscar Helder
- 2712 James D Smart
- 2715 Vacant
- 2716 Eliz Rodgers
- 2718 Cassius M O Jones
- 2720 Jno M Folkert
- 2721 Vacant
- 2723 Vacant
- 2724 Mary H Cox
- 2727 Alf W Dunkle
- 2728 Benj F Everson
- 2731 Herbert S Graham
- 2732 Ernest L Kendall
- 2735 Donald R Johnson
- 2736 Vacant
- 2737 Austin D Koch
- 2739 Wm Roessner
- 2740 Chas F Andrews

Lady

Chiropractor

B E A T R I C E G R A D U A L L E

601 State Life Building
Tel. Main 1561

JAS. A. KREGLO

Established 1900

JAS. E. ENGLISH

JAS. A. KREGLO & ENGLISH

Plumbing and Heating Contractors — Repair Work a Specialty

2118 East Tenth Street

Office Phone Woodruff 4029

Res. Phone Woodruff 966

Taylor's Brenlin Window Shades

Bellefontaine		STREET AND AVENUE GUIDE (1916)		Bellefontaine	
2743	Thos W Love	3204	Thirty-second (D)	4708	Edw F Burrows
2744	Landers M Goode	3205	Paul A Randall	4715	Wm H Phipps
2747	Wm E Young	3208	Frank E Barnecto	4739	Sarah J Wible
2748	John L Ramsay	3209	Alice E Randall	4743	Glenn W McVay
2751	Chas W Bouslog	3210	Charles G Lamm	4747	Vacant
2752	Manford A Shields	3215	Jno B Cordell		Forty-eighth (B)
2755	Otto S Bertram	3216	Walter E Haffield	4804	Jno W Mugg
2756	Thos D Thayer	3217	Lawrence B Clark		Verna Kemper
	Twenty-eighth (D)	3218	Isaac F Schmidt	4806	Henry F Peters
3501-5	Sutherland Presby- terian Church	3222	Virgil E Lamb		Clark (B)
2809	Lorenzo D Keene	3224	Fred J Murry	4844	Fred Blummer
2819	Chas L Nesbit	3227	Hensley F Anders	4845	Geo W McAllister
2821	Vacant	3238	Charles E Mote	4846	Wm D Moffat
2827	Kate Bates	3246	J T Keller	4855	Jerome W Flanders
2828	Fredk C Frank	3248	Robt C Piscator	4851	Geo W Cornwell
2830	James H Hughes	3254	Gustav A Neubacher	4855	Nicholas A Gentleman
2831	John Lees	3259	Harry E Smith	4875	Vacant
2833	Alb Andrew	3297	Vacant		Forty-ninth (B)
2834	Howard Kelso		Sutherland av (D)	4950	Francis M Lytle
2837	Chas H Cox	3405	Thirty-fourth (D)		Fiftieth (B)
2838	J Edw Rinehardt	3415	Frank Maas	5030	James W Jackson
2843	Frank M Mitchell	3415	James H Finney	5146	Robt H Fessler
2845	David J Regan	3515	Aug Buchler		Fifty-second (B)
2854	Lydia A Poindeeter	3522	Charles L Schmidt	5215	Saml T Roberts
2859	William C Armond		(rear) Vacant	5224	Martin C Kuntz
	Twenty-ninth (D)		Fairfield av (D)	5229	Vacant
2901	Frank B McKinney	3549	Eugene Mettler		Fifty-third (B)
2907	Danl T Smith	3553	Rose A Drucker	5436	Otto House
2910	Vacant	3556	Edgar D Anderson	5440	Margt A House
2911	Milton Carey	3563	A Wayne Hanson		Fifty-fifth (B)
2914	Maxmillian R Schoener		Thirty-sixth (D)	5840	Alf L Goodlet
2915	J B Vandaworker	3737	George E Wolf		Fifty-ninth (D)
2920	Leroy J Carey	3749	Louis E Granger	5902	Earl A Johnson
2921	Charles M Shattuck		Maple Road (38th) (D)	5920	Thos Smith
2923	Will B Dunkle	3828	Chas J Shirk	5948	Ira E Chapman
2930	Frank Eckert	3943	Vacant	5952	Harry E Schad
2932	Willis A Walkup	3960	Jno H Head		sixtieth (D)
2935	Minnie Harrington	3963	Harry L Glenn	6003	Wm E Privett
2936	John B Carson		Fortieth (B)	6011	Ernest L Parr
2939	Howard F Sout	4021	Vacant	6015	Grover DeLello
2943	Francis S Moody	4031	J Clifford Lewis	6016	Frank O Eaton
2945	Charles E Flowers	4044	Robt W McDowell	6019	Mary E Flack
2948	Edward G Stott	4107	George D Beckel	6023	Emma Eller
2949	John W Maltby	4129	Jno P Parrish	6035	Frank Hesler
2950	Victor Kemp	4215	Ora J Parrish	6043	Oscar E Allison
2951	Paris L Mounce	4157	Aug H Adams	6103	Frank E Watts
2954	Mary A Helser	4169	Vacant	6107	Henry Gresh
2957	Anna Klusmann	4170	Geo E Stewart	6119	Frank A Walker
2964	Wm E Alexander	4173	Lawrence M Moore	6131	Elijah W Foley
2968	Joseph E Haub	4175	Vacant		Sixty-first ends (D)
	Thirtieth (D)	4215	Guy P Johnston	6134	James H McCown
3002	Howard Harmon, shoe- maker	4218	Wm E Todd	6143	Wm Dawson
3005	C Ford H Mayfield, phys	4219	John Amos	6150	Jno O Brennehan
3011	Jno B Redwine Jr	4224	Carl S Black	6151	Saml W Sharpe
3016	Jno B Redwine	4225	L Roy Downs	6159	Mary P Overlay
3017	Geo W Nickels	4234	Robt S Thompson		Indpls Tel Co Exchange
3018	Harley G Hook	4238	Adelbert B Keaton	6167	Mary J Brown
3022	Pav F Long	4257	Alvin P Kemper	6173	Lewis M Ketcham & Son, grocers
3025	Melvin W Spotts	4303	Arthur L Eidemiller	6175	Broad Ripple State Bk s e cor Mustard Hall
3026	Joseph H Coffin	4309	Vacant		" Masonic Hall
3027	Aug J Mueller	4314	Frank Lipe		Sixty-second (D)
3028	Robert O Sheldon	4320	Vacant	6207	Chas H Pearce
3031	Lolla V Park	4321	Katie F Stevens	6211	Rodihaugh & Cruse, garage
3034	Louis J Kelle	4322	Frank L Austin	6215	Harold Pursell
3035	Ralph T Vosburg	4325	Anthony H Worsham	6216	Franz J Janik
3037	Harry Kirkhoff	4341	Geo W Bounsall	6217	Guy McCoy
3039	Harry G Calwell		Forty-fourth (B)	6219	S R Myers & Son, plmbrs
3040	John H Chandler	4410	Wm Huntzinger	6220	Thos C Easterday
3042	B Shelley Hugel	4417	Otis I Masten	6221	Robt W Blake
3043	Robt J Kamp	4423	Uten E Head	6224	Adelaide Whittinger
3102	Carl V Spickelmier	4453	Zephaniah E Keller	6225	Jos C Stewart
	Lucy Maddox	4465	Eliz A Simmons	6228	J Fred Kassebaum
3104	Edward Mitchell		Forty-fifth (B)	6229	Otho A Smith
3105	Vacant	4501	Saml T Miller		Sixty-third (D)
3106	Alford L Johnston	4518	David D Augustus, contr	6308	Broad Ripple Town Hall
3111	Harry E Vashell	4520	Albert R Henry	6315	Elbert Gunning
3115	James P Ryan		Forty-sixth (B)	6316	Geo F Hesler
3117	Luther M Langston	4612	Ward H Ogden	6319	Jos C Stewart, furniture
3121	Horace P Leiper	4615	Ebbie Shaw	6327	Harry McClure
3124	Walter C Clarke	4617	Franz Heug	6328	Can a Parr
3125	Chas J Cooper Jr	4637	Francis E Witmer	6328	LaRue Heady
3127	Everitt G Buell	4639	Alfred Clark	6329	Leslie W Brumit
3129	Loren B Hurt	4641	Fred Dehner	6331	Jno W Eubank
3130	Jos A Crider		Forty-seventh (B)		Main (D)
3131	Geo F Fuller	4701	D Paul Darling	6332	LaRue Heady
3134	Oscar Monteth	4703	North Side Christian Ch	6335	Artie L Shackelford
3142	Wm Fiel	4705	Wm Burrows		
3143	John D Ross	4707	Jno J Baechler		

"ROUGH NOTES," INSURANCE BOOKS AND AGENTS' SUPPLIES

ENTIRE FLOOR
220 EAST OHIO STREET
INDIANAPOLIS

The Rough Notes Co.

PUBLISHERS AND MANUFACTURERS OF

THE COBURN PHOTO & FILM CO. (Inc.)

Commercial Photography & Motion Pictures

Everything in the PHOTOGRAPHIC LINE

OFFICE and STUDIO at 333 East Market St.

TELEPHONES: Main 3044 New 1144

New Phone, Park 68
Old Phone, Wash. 741

JOHN WATSON CONTRACTOR

4004 N. CAPITOL AVE. INDIANAPOLIS

JOS. W. SELVAGE

Rooms 410-15, 8 E. Market St.

Phones 717

REAL ESTATE "SERVICE"Double Houses, Flats,
Suburban Tracts and Farms.

See "SELVAGE" for your Real Estate Wants.

Bellevontaine

STREET AND AVENUE GUIDE (1916)

Belmont Av.

6339	Chas W Silvey	529	Jefferson A True	1057	Dani L White
6340	Grant Newby	531	Guy M Johnson	1061	Paul E Weldon
	Douglas A Rice	532	Wm R Wands		Eleventh (Y)
	Sixty-fourth (D)	533	Arthur E Schenck	1104	Chas Epps
6402	Wm H Hurley jr	536	Frances Bray	1110	Julia E Pulley
6406	David E Hudson	540	Wm M Mosler	1114	Ralph Adams
6416	Helen M Harcourt	541	Wm Moylan	1118	Edw Keys
6429	Wm H Hurley	543	Wm W Enlow	1122	Saml H Russell
	Sixty-fifth (D)	544	Frank Mosler	1140	Richt White
6504	Geo M Jenison	545	Roy A Hollowell	1156	Geo W Greer
	James Parsley	547	Fredk Byrum	1160	Harry Johnson
6516	Frank E Smith	548	Oliver Brooks		Twelfth (X)
6520	Edw Harris	549	Frank D Donaldson	1264	Rudolph C Klefer
6524	Lewis M Day	552	Vacant		Thirteenth (X)
6528	Geo F Chaney	553	Vacant	1302	Edw W Tibbs
6536	Jos G Campbell	554	Vacant	1304	Edw E Owens
6540	Vacant	555	Vacant	1305	Lee W Hazelwood
6552	Ida B Campbell	556	Pell H Hodson		BELMONT AV S from 2101 W
6556	Wm H Perry	557	Arthur G Simmons		Wash s to city limits (V)
6564	Thos A Hoover	559	Fern D Stonebraker		Flats
6572	Rose Ballard	561	Edw Taylor	1	Jno J Draher
	Sixty-sixth (D)	563	Chas E Burton	2	Roy Goodpasture
BELLS	from Durwin n first e	573	Gustave D Clinton	3	Floyd G Winterrowd
	of Hillside av (F)	575	Albert Lawson	4	Walter C Billig
BELMONT AV N	from 2100 W	577	Vacant	15	Wm J Dunne
	Washington n to White	579	Vacant	17	Ora H Andrews
	River	581	Pearl Davis		W Maryland (V)
8	James T Elkins	583	Ross D Hubbard	125	Frank J Smock
15	Louis C Beaman			133	Jno F Lauk
16	Vacant			135	Clarence Broviak
19	Chas L Walker	703	Glenn W Mitchell	137	Roscoe C Jones
23	Chas Alexander	708	Emil M Lichtenauer	139	Chas H Ulery
24	Jno P Weghorn	709	St Paul's German Re-	141	David H Camp
25	Mark W Loucks		formed Church	143	Grover C Chadwell
27	Alex Spratt	710	Richt L VonWiller	145	Nicholas D Hantzis
31	Henry B Trux	713	Henry W Otte		C C C & St L Ry (V)
35	Calvin L Peck	714	Edw Stanton	317	J D Adams & Co
36	Archie L Hendricks	717	Andrew Halterman		Link Belt Co (Belmont
39	Jno W Sturgeon	718	Kate Dugan		Wks)
40	David R Sturgeon	722	Newton I Williams		T H & I R R (V)
42	Patk H Chambers	726	Edw F Breen		Oliver av (V)
101	Robt Drysdale	730	Vacant		McCarty (V)
102	Jacob N Vise	734	Vern E Hoover	820	Wm Willoughby
105	Geo Winkler	735	Glenn J Long	824	Albert Grimsley
106	Geo H Cashman	739	Chas W Shook	826	Chas J McHugh
109	Edw P Howard	740	Jno F Brandt	828	Enos Miles
110	Jno T Clemens	742	Tetric Eck	844	Theo D Jones
114	Wm H Reynolds	743	Chas W Cartmell	848	Bruce Thomas
115	Jno T Heller	746	Vacant	856	Harvey W Ellsbury
118	Phillip C Williams	749	S Albert Tucker	864	James Crail
122	Benj H Scott	750	Saml C Leaman		Wyoming (O)
123	Vacant	755	Williston H Whitney		W Ray (O)
132	Vacant	761	Alex H Ford	1010	James Lester
134	Chas E Hilliard	762	Wm Neidigh	1014	Geo Keller
136	Patk F Butler	763	Vacant	1016	Vacant
140	Jno M Lavinsky	765	Chas Hollowell	1018	Saml A Stevenson
142	Chas E Hill	766	Wm A Hopkins	1029	Harry O Wilson
146	Frank J Peters	767	Walter Jessee	1026	James D Burk
		770	Mitchl G Haboush, groc		Standard av (O)
			Calvelage (Y)	1032	Isaac N Gray
201	Vacant	901	Perry S Wehr	1044	Jesse N Gray
203-205	Fred A Rodgers	902	Vacant		(real) Wm Lynch
	hotel	903	Albert Miles	1054	James A Baker
207	Fred A Rodgers, groc	905	Thos P Reeves		Wilkins (O)
209	Fred A Rodgers cigars	906	Vacant	1102	Wm Blaco
215	Wm Rutledge	910	Mary M Maley, dry goods	1110	Jno O Long
219	Geo Bain	914	Jno P Maley	1112	Harry H Ramsey
220	Alice I Hazelrigg	918	Chas F Peck	1116	Fred L McArthur
223	Robt G Moreland	922	Jno Faker	1118	Prentice E Skelton
227	Eliza E Hoyt	926	Geo Barnhorst	1122	Thos E Minet
231	Vacant	928	Jonathn A Tharp	1126	Chas R Livingston
232	Edw E Drotz	950	Walter M Williamson	1128	Earl M Pollard
236	Mary E Surber restr	934	Felix Kunz	1130	Minnie Fischer
	Turner av begins (V)	938	Jno Enders		Jones ends (O)
238	C I & W Shops	942	David Ebleiding	1138	Harry D Mouser
	C I & W R R (V)	948	Peter Nilsson	1140	Vacant
	P & E R Y (V)	950	Jno W Ballard	1142	Thos D Darbro
	New York (V)	956	Henry Bache	1144	Leonard Pittman
239	P & E Yard Office	957	Simeon F Cutter		Morris (O)
	Vermont (X)	953	James T Speier	1212	Harry B Janeway groc
450	A J Yawger & Co	961	Vacant	1214	Herman Foltz
	Wilcox (X)	966	Christian Rieck	1222-24	Saml Duzan barber
460	Chas C Newhouse			1226	Edw E Sampson
462	McKinley Killion	1015	Vacant	1228	Jno D Alpertson
	Michigan (X)	1019	Hattie Callahan	1230	L Scott Kitchen
517	Josiah Pennington	1021	Percy H Porter	1232	Jos Young
520	Vacant	1029	Wm Rowlett	1234	Clarence D Gibson
521	Nellie Neal	1031	Saml Pope	1238	Chas Albright
522	Martin Robbins	1033	Vacant	1241	Albert Wait
524	Jno T Fowler	1037	Wm J Davis	1242	Lester Whitaker
525	Clara L Beale	1039	Elmer Taborn	1245	D L Meekes
526	Gustave T Lukin	1049	Alonzo Whitney		
528	James Smith	1053	Jno H Pettiford		

"Talk it over with Folsom"

**CIVIL
ENGINEER****HENRY
W.
KLAUSMANN****BUILDER**
2611 CORNELL
AVENUE
BOTH
TELEPHONES**The E. C. Dolmetsch Co.**

219-221 S. MERIDIAN ST.

JOBBERS OF
Fishing Tackle, Hammocks, Base
Ball Supplies and Sporting Goods
BOTH TELEPHONES 2385

The Lawrence Agency :-: General Insurance

THE OLDEST AND STRONGEST COMPANIES

Fire, Lightning, Cyclone, Boiler, Elevator, Burglary, Automobile, Plate Glass,
General Liability, Health, and Accident, Workmen's Compensation.
410 AMERICAN CENTRAL LIFE BLDG. Both Phones 717

Belmont Av.

STREET AND AVENUE GUIDE (1916)

Beville Av.

1246 James W Miles	1556 Saml S Elsea	648 Fred R Eastwood
1250 Henry B Williams	1559 James W Murphy	651 Lee Welch
1254 Brooks Hall	Minnesota (O)	BERWYN from Camden
1256 Alvin L Jayne groc	1702 James Moorefield	second n of Troy av (4)
1258 Theo N Rebennack groc	1728 J Franklin Jones	947 Herman Warrenburg
Lambert (O)	1732 Jno W Reece	993 Saml Spencer
1301 Arthur B Lunau	Barrett av begins (O)	1001 Mack C Maybew
1302 James Barnett	1802 James W Gibson	1003 Wm H Hall
1304 Vacant	1806 Chas Wilson	1005 Louis A Miller
E Vernon Darnell	1810 Jno Reisner	1015 Lawrence Hutcheson
Theo N Rebennack	Conrad av begins (O)	1032 Chas E Creasey
Bud Collins	1904 Arch McKinney	BETHEL AV from 1551
Chas W Darnell	1905 Wm J Dillow	Churchman av s e to city
Floyd E Anderson	1906 Frank Hied	limits
Fred B Salmon	1910 Amos A Inlow	2211 Belle Davenport
Wm N Masten	1912 Angelina Hied	2218 Saml Newfarmer
1317 Jacob L Newby	1926 James G Fultz	2313 Hobart-Mathews Co coal
1318 Alvin L Jayne	1928 James F Kennedy	St Paul (J)
1319 James M Chisman	Haines av begins (O)	St Peter (J)
1322 Orlando McKinney	2010 Chas H LaFollette	Belt R R (J)
1323 Peter Leser	2016 Hugh L Smock	Keystone av (J)
1328 Saml M Peck	2020 Robt L Haverstick	2407 Carl A Brandt
1330 Harry Milley	2030 Jno F Hancock	2704 Henry G W Wischmeyer
1334 Gettis Sims	2031 Ellen Harmon	Mary F Wischmeyer
1338 Saml Butler	Morton av begins (O)	Calvin begins (J)
1340-41-42 Jno R Callahan, groc	2074 Elmer Catt	2530 Amelia VanJelgerhuis
1341 Irwin Dickison	2080 Fred Melshemer	2532 Geo Kornbroke
1344 Louis McKay	Thornberry begins (O)	2925 Luthar begins (J)
1346 Robt O Cofer	Kentucky av (O)	2975 Dietrich Ellerung
1348 Gabriel N Baker	End Oakley Hotel	Zwingley begins (J)
1350 Oscar E Doan	BELT from 1446 Silver av n w to Kentucky av	3000 Howard W Hill
1352 Arthur Morral	1161 Homer L Muchmore	3001 Richd Ellersing
Jos Burtwold	1163 Benj T Smock	3002 Erba Rubush
1354 Lawrence E Brengle	BERRY AV from Nurdyke av (P)	3015 Jan D Adams
1355 Julia A Davidson	to P C C & St L Ry first w of Arlington av (R)	3720 Frank Moore
1356 Wm Sheets	101 Vacant	3748 Minnie Goodhart
1358 Wm Cullison	115 Thos J Hart	3750 Leonard A Gorf
1360 Frank L Allison	119 Walter A Bohme	s w cor Vacant
1362 James W Hyatt	121 Thos W Walsh	BEVERLY from Penn to Wash blvd 1 n of 49th
1367 Chas W Crabb	BERTHA from 300 S Addison w to Eagle Creek (V)	BEVILLE AV N from 2300 E Washington n to Nowland av
Howard (O)	2614 Jas Shaw	5 Clarence Walters
1401 Jno N Wahl saloon	Holmes av (V)	5 Andrew J Dewar
1403 Vacant	Warman av (V)	9 Daniel H Mahoney
1405 Vacant	Harris av (V)	10 Wm T Parkhurst
1406 Leser Bros saloon	Hancock av (V)	12 Wm E Beatty
1407 Carl F Masten confr	BERWICK AV from Vermont n to Walnut second w of Tibbs av (X)	13 Henry E Pribble
1414 Alex M Lvdly	401 America S Young	15 Chas E Cassidy
1418 Theo C Albertson	404 Jno H Grossman	17 Louis D Enfield
1425 Janna B Turner	407 Chas W Kalfus	18 Clinton B Wood
1430 Ernest H Burlingame	408 Wm H Crosby	22 Christian F Kellermeier
1435 Jno W Snowden	411 Ralph Lawlis	23 Wm H Jones
1437 Wm Kempe	415 Curtis Gilbert	26 Floyd P Hanna
Martha (O)	416 Francis M Gift	28 Guy F Spinning
1442 Abr J Evans	419 Roy L McNew	29 Wm W Prall
1445 Augustus Snider	420 Chas E Rumbaugh	30 Henry A Meissel
1449 Elmer R Williams	423 Eugene R Eldridge	33 Eliz Key
1450 Elmer E Eyster	425 Oliver M Propst	34 Benj C Werning
1452 Vacant	435 Verl P Tague	35 Fred Castetter
1453 Jno Kraus	436 Raymond W Rogers	37 Fannie R Esterline
1454 Otto Strawder	444 David M Wilson	38 Adolph E Moritz
1456 Jacob W Wills	447 Jesse D Conway	40 Ary S Kurtz
1458 Thos W Porter	448 Reed Funkeuser	41 Andrew Clark
1457 Jacob W Wills	455 Patk A Morrissey	42 Frank A Noelle
1458 Wright Cash.	456 Chas C Urban	43 Homer T Highwood
1460 Vacant	459 Wm T Ayers	44 Harry C Laughlin
1471 Dick Fisher	Michigan (X)	45 Maud Graham
1473 Jas S Graham	518 James F Trotter	48 Wm Bolan
Miller (O)	521 Michl Lehmann	49 Lewis Kidd
1502 Henry Hopper groc	522 Geo W Curson	50 Vivian B Fuller
1513 Edwin Oliver	529 Geo H Oberle	53 Saml Randolph
1514 Reuben M Pine groc	530 Ernest J Eaton	54 Henry A Um
1518-20 Vacant	533 Edw Nevada	55 Warren Birge
Herbert Woodruff	534 Eug M Sborn	57 Lawson B Moss
1523 Mary A Johnson	537 Edw W Jackson	60 Cineora G Lodge
1524 Wm A Haehl Jr	538 Dudley R Bivin	202 Frank B McHenry
1526 Hiram F Shuler	541 Saml D Rose	203 Geo S Kemper
1528 Thos H Whiteford	543 Walter W Legg	204 Wm H Darby
Morgan (O)	545 Vacant	206 Archer Townsend
1530 United Brethren Mission Church	550 Roebca E Smith	207 Jno J VanBenthusen
1531 Emmett Moon	North (X)	209 Geo W Combest
Horace Moon	605 Jephtho O Hartley	210 Alvin W Schaaf
1532 Edw F Carter	628 Geo W Jones	211 Vacant
1533 Roy E Blake	631 Jno W Eastwood	214 Oscar L Judkins
1535 Roy C Guley		215 Sylvester G Coulee
1539 Chas A Baugh		
1542 Christian Tielking		
1548 Emory Wallace		
1550 James Champlin		

Try The
Stewart

Way
Of Buying
Your

Victrola



STEWART
TALKING
MACH. CO.

110 N. Penn St.

The KISSEL KAR
FISHER-LENZ SALES CORPORATION
338 N. Capitol Ave. - Tel. Main 6303

W. HALBERSMEER, ARCHITECT

SITE 508-11 RAUH BUILDING, PHONE MAIN 3918

Phones—New 1050
Central, Prospect 150
Cor. Cruse and Daly
Bottled at Brewery

HOME BREWING CO.'S

Columbia, Home
Brew, Pale Select
Stock Ale, Porter
Malt Extract

Bottling Department, Prospect 2260, New 1030

Beville Av.

STREET AND AVENUE GUIDE (1916)

Beville Av.

217 Eliz Barnett	531 Martin D Stephen	923 Aug H Leukhardt
219 Jno Heustis	532 Vacant	924 Mary L Watkins
219 Jno Fressel	533 Sophie Heft	925 Wm A Waterman
221 Daniel J Killilea	539 Jos C Hale	929 Vacant
222 John L Lowden	540 Cora A Doyle	930 Carl Schmidt
225 Jno D Killilea	541 Alb J Hert	934 Fredk H Marien
228 Otis Johnson	544 Loda L Durnan	935 Eliz Hacker
222 Desser D Erwin	548 Clyde B Stone	938 Herman A Otto
229 Morris E Buhner	549 Frank E Klingner	939 Arthur C Stemmoms
230 James McQuill	550 Hanford P Bishop	941 Fredk L Hosman
231 Geo C Linck	555 Jno McClinton	942 Jno Winter
232 Julia E Walsh	556 Wm Smickles	946 Chas W Pees
234 Harvey R Cox	559 Fredk Rosemeyer	947 Saml R Grub
235 John Ray	560 Lewis A Harmeyer	949 Louis C Gille
237 Cora M Kurtz	561 Julius Zoschke	
238 Jno H Bowling	564 Henry R Doty	1001 Vacant
240 Leslie J Smith	602 Wm J Clark	1015 Wm W Mitchell
241 Amanda A Ferguson	605 Fredk Biddlecomb	1016 Alonzo T VanHorn
242 Walter W Brown	606 Frank Jones	1018 Claude E Yates
245 Chas Hulce	607 Wm A Adam	1019 Marion VanArsdell
246 Harry D Patterson	614 James G Soltau	1020 Frank C Brown
247 Homer Wells	620 Wm N Wheeler	1025 Clara F Catterson
248 Lester Coppock	622 Ernest E Reese	1026 Paul Seytzer
249 Wm H Lewellen	624 Wm J Spires	1031 Wm F Hillt
250 Fredk W Helcher	628 Cath Devries	1032 James M Gwinn
252 Jno E Flaherty	630 Matilda A Hamilton	1035 Vacant
253 Wm E Husemann	631 Jesse L Baugh	1038 Benj F Palmer
	635 Alb A Boyle	1039 Vacant
	636 James E Baccett	1043 Gordon G Fisher
	637 Chas Bolander	1044 Chas W Davis
	640 James T Huls	1047 Peter J Hobson
	641 Vacant	1048 Richd A Ghr
	642 Jno A Cooper	
	645 Carrie A Sons	1101 Harry C Byers
	646 Martin J Murphy	1102 David L Osborne
	647 Wilbur M Stewart	1105 Elroy P Boyd
	650 Harry C Rockwood	1106 Stella B Elder
	651 Glenn Heragd	1108 Worley E Shugert
	653 Abr E Shuck	1109 Raymond N Brown
	655 James P Hagcott	1114 Jno W Carlisle
	656 John E Comstock	1115 Ireddell W Lucas
	660 Dezmont Schmehr	1120 James B Balay
	662 F Freeman groc	1121 Wm J Greitch
	664 Thos A Beecher	1122 Burl W Balay
		1126 Ora H Jackson
		1129 Vacant
		1132 Louis F Miller
		1133 Wm A Johnson
		1136 Vacant
		1137 Fred M Bowman
		1138 Jno W Meader
		1139 Elmer R Mullens
		1141 Leonard Snyder
		1143 David D Morris
		1144 Elijah Key
		“ W W Cummings
		1146 Homer V Snyder
		1148 Jno C Gates
		1215 Chas E Schwab
		1216 Chas W Jessup
		1218 Clifford W Nysewander
		1219 Geo W Carroll
		1220 Don A Hickman
		1221 Andrew Woelcke
		1222 Morton W Pike
		1224 Eli Gillingham
		1225 Chas Douglas
		1226 Harry Jones
		1227 Walter E Greeson
		1229 Paul Koehler
		1230 Fred L Warrick
		1301 Harry J Epply
		1302 Joshua Morris
		1303 Arthur W Kerchner
		1306 Danl J Abraham
		1307 Wm E Ruelh
		1308 Vacant
		1310 Carl L Olsen
		1314 Jno H Yemm
		1315 Philip Bernhardt
		1317 Cornelius F Sullivan
		1321 Emma J Birge
		1329 Jno F Hunt
		1330 James A McClintock
		BEVILLE AV S from 2301 E
		Wash s to P C C & St L
		Ry (R)
		18 Wm P Lotz
		19 Vacant
		20 Vinton W Holding

THISSEL BUSINESS COLLEGE

THE LEADER IN COMMERCIAL INSTRUCTION IN ALL LINES

A COMPETENT CORPS OF TEACHERS

Our Graduates are our Best Recommendation

THIRD FLOOR
HUME-MANSUR BLDG.
Telephone, MAIN 4691

Light Heat Power

Reliable Service Always Furnished

Merchants Heat & Light Co.

33 S. Meridian

"Cuts" that sell goods

Half-toner, Zinc Etchings, Retouched Photos, Pen Drawings, Etc.
Indianapolis Engraving & Electrotyping Co.
WULFIN BLDG. 222 E. OHIO STREET, INDIANAPOLIS.



FURNITURE

335-337-339 East Washington Street
— Phones, Old, Main 1742, New 4316 —



Beville Av.

STREET AND AVENUE GUIDE (1916)

Bismarck Av.

21 Vacant
23 L Mason Storm
24 Dennis E Foley
25 Levi Alfrey
26 P C & St L RY
BIGNEY AV from 16th n l e
of Belt R R
BICKING from 1001 S Dela-
ware e to East
206 Edw F Roembke
215 Alf J Neff
217 Walter F Thomas
219 Margt Hansen
222 Ada Hollingsworth
223 Thos F Seery
224 Minnie Cook
225 Henry R Smith
226 Minnie Klinge
229 Michl Gruner jr
230 Geo Murphy
232 Grant Sales
233 Walter Creaser
236 Henry A Miller
Alabama (U)
302 Mary Shaughnessy
303 Chas W Creaser
307 Chas W Walton
311 Frank J Grothe
314 Wm Laue
315 Roscoe R Ruffin
318 Thos Klinger
319 Phillip Morrison
323 Michl Gruner
324 Donald M Broderick
327 Mary Haller
328 John Maroney
329 Edw Gruner
332 Chas Karnow
332½ Clarence D Craig
336 Timothy Gaynor
337 (rear) Uls J Oulon
337 James G Cleveland
338 Roland Thomas
340 Wm S Russell

High (H)
351 Wm G Voelker
353 Mary F Reinhardt
357 Dayton Wheat
361 Veronica Giesler

New Jersey (H)
412 Chas B Dichmann
413 Anos Haines
415 Ora Cadwallader
416-420 Chas H Ellis
417 Henry Harmon
419 Francis J Ahl
BIDDLE from 700 N Pine e to
Highland av
914-922 Otto J Suesz (ware-
house)
917 Thos F Shanley
918 Harry Goddard

Economy (S)
921 Byram Foundry Co
922 Vacant

C C & St L Ry (S)
BIRCH AV from Henry s and
s w to Marlon av second w
of White River
501 Vacant
502 Walter Russell
505 James A Kelley
506 Clinton T Williams
507 Geo B Stout
508 Vacant
509 Eliz Jerrrell
510 Vacant
511 Allen Roberts
512 Chas H Haefer
513 Minnie Hughes
514 Jno Davidson
515 David W Fetty
516 Wm F Sarver
517 Vacant
518 Mabel B Parmerlee
519 Theophilus Murray
520 Edw Becker
520 Vacant
521 Vacant
522 Clarence C McColium
523 Vacant
525 Asa R Smith

526 Jno Magee
529 Emma C Jordan
530 Walter R Jones
531 David H Creek
532 Vacant
534 Frank W Driscoll
535 Jno Orme
536 Jacob H Stalling
537 Cora Hughbanks
538 James Hannon
539 James Hannon jr
541 Horace Brandenburg
542 Christopher J Weigle
543 Roy J Kent
544 Clarence J Wathen
546 Vacant
548 James A Webb
549 Leroy C Herman
550 Louis W Northern
551 Albert M Reid
552 Jno Johnson
553 Ellis P Logan
554 Wilbur W York
556 Edw Staten
559 Robt C McCarty
561 Jacob S Nice sal

Oliver av (O)
603 Ivan Lawrence
" (rear) Kate Graney
607 Geo F Ensminger
610 Vacant
611 Fred W Stockhamp
615 Guy M Deputy
617 Ambrey Chamberlain
620 Jeremiah F Davis
621 Wm L Wilson
625 Geo O Unversaw
629 Jno Carter
630 Freeman Hughes
633 Jno M Fort
634 Hurley A Rector
637 Albert P Headley
(rear) Kath Rural
638 Cecil F Lewis
" (rear) Sarah Stanley
641 Rudolph Miller
642 James Ogden
645 Alex Bush
" (rear) James W Bar-
nett
646 Patk E McNulty
649 Wm Jones
650 Vacant
651 Jno W Rogers
653 Elmer Smith
654 Danl Sullivan
655 Susie Rowe
657 Alex Jones
658 Jesse Manier
659 Jacob Bush groc
660 Vacant
661 Vacant
662 Martha Cull
663 Jno B Snell
664 Chas Smith
665 James W Smith
666 Vacant
670 Emmo R Seward
672 Jno W Case
674 Chas A Blue
678 Jos H Pickett groc

McCarty (O)
801 Wm M Rankin
Edw Jones
805 May Lawson
807 Jno Nerenhausen
811 Rex H Wysong
815 Geo Lawrence
817 Zimrie Manker
821 Merritt Drougan
825 Roy T Gough
829 C Grider Higginbotham
829½ Clifford C Rogers
831 Herschel Nash
833 Alber L Evans
835 Wm Shipman
837 Jno Fields
841 Alonzo L Huffman
845 Robt Owens
849 Chas E Humbarger

853 Leo A Evans
859 Jos C Schaub
BIRCHWOOD AV from Fall
Creek Blvd, n l e of Cor-
nell av (S)
3436 Lynn Knowlton
3464 Carey E Chapman
3477 Leslie R Naftzger
3481 Harry C Lee
3495 Lucrea King
3497 Perry C Kirtley
3499 Edw E Wood
Thirty-fifth (D)
3503 Jno Martin
3507 Wm M Haught
Fair Ground av (D)
3636 Vacant
BIRD from 32 W Ohio n to
North
224 Vacant
228 Wm M Marquette, vet
surg
232 Indpls Mailing Co
234 Vacant
236 Jacob E Mueller
238 Mary Hornaday
New York (L)
309 Vacant
311 Mary L Sullivan
319 Tippecanoe (L)
326-330 Marmont Serv Sta
Vermont (L)
Allegheny (L)
444 Vacant
Michigan (L)
512 Minnie Jackson
512½ James Broadus
514 James Hayes
514½ Abr Johnson

BISMARCK AV N from 2300
Washington n
20 Bert Swiggett
24 Julius Loomis
25 Pred Shumaker
26 Wm Lampert
28 Thos E Ross
34 Oscar D Grebe
38 Frank F Duffey
41 Elmer E Wasson
42 Harry Lipas
49 Harry A Loy
50 Geo M Widdle
54 Carl Toner
57 Eliz King
58 Emil H Soufflot
61 Roy Peters
62 Jos Busch
67 Dale Dallas

Ohio (V)
202 Wm Pence
206 Blanche Bowers
209 Edw C Wheeler
210 Frank B Carter
214 Vernon C Getz
226 Jesse P King
229 Ada Hoosman
234 Oliver P Woody
245 Obed Cork
246 Raymond F Conner
250 Chas O Cook
253 Chas J Carr
258 Warren O Reed
261 Curtis R Gilbrech
266 Frank J Woodbeck
269 Mont C Joslin
273 James R Headley
274 Wm H Hampton
278 Omer E Neehouse
281 Harry W Roberts
288 Chas E Howard
Turner av (V)
Michigan (X)
521 Chas W West
522 James W Twineham
" Hattie R Tinkey
523 Robt L Stark
525 Everett M Coleman
526 Leavitt B Elder
527 Wm P Estle
528 Henry S Shirley groc
529 Jesse A Montague
532 Lucy West
533 Benj T Coleman

F.H.
LANGSENKAMP
KICK
PLATES
AND
PUSH BARS
BRASS RAILS
SODA
FOUNTAIN
REPAIRS
130-142
EAST GEORGIA ST.
BOTH PHONES
121

Indianapolis
Mortar and
Fuel Co.
A. E. BRADSHAW,
President
ALBERT GOEPPER,
Vice-Pres.
CHAS. PIGMAN,
Secretary
W. H. WHITTAKER,
Treasurer

JOBBERS
DEALERS
BUILDING
MATERIAL
FUEL
Both Phones
3030 — 273

CINCINNATI

INDIANAPOLIS

CERTIFIED PUBLIC ACCOUNTANTS—AUDITS—FINANCIAL INVESTIGATIONS—SYSTEMS

A. B. ABBOTT, Res. Mgr.

Tel. Main 5639

912 Merchants Bank Bldg., INDIANAPOLIS

407-408
ODDFELLOW
BUILDING

ORIENT FLAT FINISH

An Ideal Coating for Walls and Ceilings

Made by: INDIANAPOLIS PAINT AND COLOR CO.

Established 28 Yrs

Judd

TYPEWRITER

EXCHANGE

NEW-USED

AND

REBUILT

TYPEWRITERS

ALL

MAKES

SOLD,

RENTED,

REPAIRED

AND

EXCHANGED

32 Monument

Place

Telephone

Main 2890

CHAS. MAIER

2104

W. MICH. ST.

Hardware

Tinware

Stoves

Pump

Repairs

Etc.

Telephone

New 15X42

Res. Tel.
Belmont 901

Bismarck Av.

STREET AND AVENUE GUIDE (1916)

Bismarck Av.

537 Wm H Swisher	1014-16 Fay R Barker	BISMARCK AV S from 2301
538 Ora D Davis	1022 Everett M Whitmire	Oliver av s
539 Wm L Vaughn	1023 Thos J Beasley	McCarty (O)
540 Everett M Coleman	1025 Fredk G McHargue	802 Elmer L Wilson
544 Louis F Gropp	1026 John P Walingford	807 Jno W Hall
545 Cath Hatfield	1029 Edward C Spicer	811 Homer C Beck
547 Vacant	1033 James M Gil	817 Oliver C Miller
548 Vacant	1034 George E VanCleave	825 Chas A Young
549 Geo Homlar	1038 Wm E Cantlon	826 Herman A Matthias
550 David Schurick	1039 Edward J Kremer	828 John W Shroyer
552 Robt B Austin	1041 Frieda Loemann	836 Edmund Cross
553 Albert Huddelston	1042 Joseph P Shireman	838 Vance J Pittman
556 Margt Engle	1045 Harry L Thicketen	840 Homer W Bullard
559 Gilbert R McCracken	1046 Everett A Ward	851 Vacant
560 Amelia Henry	1049 Isaac Deramore	855 James W Updike
563 James T Gaston	1050 H Ward	857 Robt Akers
566 Gustave Fabel	1053 Wm E Ward	863 Vacant
567 Milton Nichols	1054 Fred E Jones	Wyoming (O)
568 Glenn P Douglass	1057 Earl Erwin	Ray (O)
570 Owen Cronnon	1058 Jas Anselm	1001 Rudolph Heide
573 Thos A Ames	1062 Saml M Fitch	1002 Harry Dewesse
574 David J Welch	1063 Jno D Hoover, groc	1006 Wm M Lee
578 Wm Kaufman		1007 John A Thomas
701 Albert F Minor		1015 Mary Williams
713-715 Bismarck av	1106 Thomas W Combs	1016 Judd E Taylor
Christian Church	" (rear) Mary Meek	1017 Elijah White
" (rear) Jno Lewis	1107 Charles H Everett	1020 Leroy Crone
717 Ora O Kesler	1111 John Sohn	1022 Elwood S Crone
719 Henry C Edwards	1112 Cleo Money	1023 Eugene N Adams
720 Wesley W Hartley	1113 Henry Gauck	1025 Edgar J Cook
721 Walter Brackett	1115 James F Richwine	1031 Roscoe C Barker
722 Ida Julien	1116 Mary Hough	1032 Riley Miles groc
723 Mary E Moley	1117 Wm F Hlatt	1035 David A Ferrell
724 Mary Rybolt	1118 Chas Eilwanger	1036 Ralph D Hess
725 James G Doyle	1119 George O Hough	1039 Jane H Plake
728 Albert Hough	1123 Benjamin Johnson	1042 Harry T Sink
733 Wm H Stamm	1124 Nathan E Kean, groc	1043 Amer J Simmons
736 Walter R Welsh	1125 Vacant	1046 Louis T Chapman
737 Lena W Borst groc	1127 George K Anselm	1047 James M Simmons
739 Vacant	1129 Vacant	1048 Wm W Adams
740 Logan Prater	1131 Vacant	1057 Vacant
741 Vacant	1133 Joseph Smith	1059 Chas Parker
742 Vacant	1135 Anna E Mize	1061 Vacant
745 Harry E Day	1136 Richd L Sorensen	1063 Fred D Harper
746 Geo E Kugelman	1137 Joseph Ulmer	Wilkins (O)
749 Andrew M Eilxman	1139 Wm Gross	1108 Wm J Green
750 Jos Sadoff	1140 Jno C McDonald	1109 Garcia Guy
752 Robt G Goodiet	1141 Clarence J Parrish	1110 Kregor Masner
753 Edw L Hearne	1144 Leland V Crampton	1111 Thos F Morton
757 Jno H Spink	1148 Francis Stamm	1117 Ida M Snowden
760 Enoch P Kersey	1151 Benjamin F Ogle	1118 Elma J Sherer
763 Wilbur Canary	1152 Martha Ruse	1122 Henry Stofer
764 M Luther Roush	1154 Levi Collins	1123 Anthony Gaughan
" Rufus Williams	1157 John W Fink	1129 Wm C Casey
765 Bridget A Keenan	1160 W Harvey Pitzer	1130 Vacant
767 Bridget A Keenan drugs	1164 Edw T Walker	1131 Edw E Nichols
769 Harvey Compton		1132 Ervin Rohlman
770 Vollmer Bros meats		1134 Michl J Brennan
	1202 J Frank Keely	1135 James H Woods
	1206 Geo E Mathis	1137 Leroy Puckett
	1210 George W Garloch	1140 Walter R Burford
901 Jno W Sperback dry gds	1211 Fred D Elliott	1141 James Lee
902 Herman G Lentz saloon	1212 John J Karcher	1142 Michl E Hickey
903 Leonard Lange groc	1214 Henry C Larsen	Morris (O)
909 Leonard Lange	1215 Margaret A Stamm	1212 Carl Scheffel
912 Thos J Long	1217 Chalmers L Dick	1218 Jno E Larkin
913 Cath Schler	1222 Andrew J Gerholdt	1221 Vacant
914 Chas W Cossel	1224 Albert J Workman	1222 David S Powers
917 Jno Miller	1233 Albert Lehr	1223 Emanuel Clark
920 Albert M Hauser	1234 Wilson R Beshear	1225 Walter Martin
921 Henry A Klintworth	1237 Sheldon Hayes	1226 Jno W Lovell
922 Frank S Driver	1242 Emily Deak	(rear) Thos M Skinner
924 Jno W Morton	1253 Mary E Ray	1227 Earl Holtor
929 Jos B Duffy	1254 Wm A Wyrick	1231 Robt A Hewitt, groc
933 Abr L Bousum	1262 Daniel Wolf	1235 Wm A Young
937 Albert E Hollis		1238 Harry E Stone
938 Benj Hauser		1239 Eva Radburn
946 Vacant		1241 Vacant
950 Mayme Finley		1242 Wm F Wade
954 Vacant		1245 Alvin G Sylvester
958 Vacant		1247 Wm Lewis
962 Henry L Brand		1249 Kelly Willoughby
966 Clifford T Hardin		1250 Alex Thorpe
969 Marcus Schnell		1253 Wm K Goodlet
970 Wm Hunt		1254 Gaylon Davidson
973-979 Schoenemann Gro-		Lambert (O)
cery Co	1301 Wm H Oliver	1302 Moses C Hamilton
Simon Haywood repair	1305 Edw Hengstler	1304 Jos F Masner
shop	1307 Wm H Thomas	1305 Roy G Crider
	1308 James E Sullivan	1309 David Hightshoe
	1309 Clarence C Kelso	1310 Chas R Cooper, ice
	1310 Edw Farringer	1314 Vacant
	1315 Clarence W Monroe	
	1317 Geo G Hodges	
	1319 Geo Mock	
	1323 Edw N O'Brien	
	" Ira VanPelt	
	1327 John W Emrich	
	1338 Clarence Johnson	
	1341 Jacob Selzer	
	1371 Fredk Juneman	

Tel. Main 4545

W. L. Holden Company

645-646 Lemcke Annex

Screens, Metal Weather

Strips,

Whitney Casement Hardware,

Metal Store Fronts

National Motor Vehicle Co.

SIXTEENTH YEAR
Factory East 22nd St. and Monon Ry.
PHONE WOODRUFF 17

Bismarck Av. STREET AND AVENUE GUIDE (1916) Blaine Av.

- 1315 Jno M Totten
- 1317 Vacant
- 1318 Sarah M Camphausen
- 1322 Jno H Barrow
- 1325 Silas Matthews
- 1329 Jacob W Willis
- 1330 Wm A Parker
- 1333 Harris B Brown
- 1334 Wm Epperson
- 1337 Job Butler
- 1344 Geo H C Jackson
- 1350 Jno B King
- 1352 Frank Neal
- 1356 James L King, contr
- Howard (O)
- Martha (O)
- 1448 Wm H Werkhoff
- Miller (O)
- Morgan (O)
- Minnesota (O)
- Barrett av (O)
- 1822 Wm A Babbitt
- 1832 Vacant
- Conrad av (O)
- 1921 Rettie Havens
- 1925 Robt J Moore
- Haines av (O)
- 1936 Geo H Freels
- Morton av (O)
- 2002 James F Lancy
- BLACKFORD N** from 700 W
- Wash n to Indiana av
- 11 Jos Batos
- 12 Saml W Vest
- 13 Ross Hogan
- 14 Oda Spurling
- 15 Michl Dakich
- Court (V)
- 16 Wm P Riley
- 18 Geo M Wildman
- 19 Geo Grekis
- 20 Michael Rade
- 21 Nicholas Andre
- 22 Steph Basku
- Market (V)
- The Canal
- 134 Wm Butler
- 135 Guy Flynn
- 138 Jno W Poe
- 140 Louis H Lyons
- 142 Vacant
- 144 Cinderella Herman
- 146 Agnes Williams
- 148 Herman Archer
- " Allie Tomlinson
- 152 Virgil Wright
- " Wm E Whifling
- 156 Harry Russell
- 162 Fred A Langley
- 164 Harry Huston
- 168 James P Lawrence
- 172 Alice Shea
- 176 Michl Lynch
- 180 Eloy DeLong
- 184 Jno Trusnik
- 204 Edw Nealls
- 206 Cesare Maddalena
- 208 Jos Hilgoe
- 212 Luther Drumm
- 216 Jno B Niehaus
- 220 Anna Tomlinson
- 226 St Stephan Bulgarian Church
- New York (W)
- 306 Jno Stoops
- 310 Guy Shacklett
- " Garnett F Casad
- 310 1/2 Anna Reed
- 312 Frank A Cooper
- 316 Geo W Sulgrove
- 320 Clyde Thomson
- " Frank Neal
- 321 Thos McKinsey
- 322 Wm A Scott
- 323 Wm D Cudworth
- 324 Geo H Wirtz
- 328 Frank C Holle
- 328 Dominic DellaPenna
- 330 Patk F O'Connor
- 331 Myrtle Fiske
- 332 Vacant
- " (rear) Edw DeBlas

- 334 Smith Thorp
- 336 Henry H Ammann
- 340 Silas G Patten
- Vermont (W)
- 402 Elvis Jones
- 404 Geo Duncan
- 406 Henry K Gorham
- " (rear) Vacant
- " Ida Hardebeck
- 410 Ida Hardebeck
- 412 C Frank Symmes
- 414 Earl E Edmondson
- 415 J Edw Miles
- 418 Aug Pierson
- 419 Geo Niebergall
- 422 Abram G Sanborn
- 424 Curtis M Jones
- 425 James M Mann
- 426 Chas G White
- 429 Jno Ulrich
- 430 Richard Merrick
- 431 Romeo A Huff
- 433 Albert A Judd
- 434 Clarence Thomas
- 435 Gustave E Frobenius
- 438 John W Gill
- Michigan (W)
- 502 Vacant
- 506 Simon Grimes
- 510 Walter Gibson
- 514 Cath Royster
- 518 Grant Fisher
- 522 Henry E Gibbs
- 528 Albert C Brewer
- 532 Geo Herron
- 534 James Kobal
- 536 Jno W Palmer
- 538 Emanuel E Douglass
- 542 Marie Hale
- 546 Belle Beatty
- North (W)
- 605 Walter R Gaines
- 607 James W Rice
- 611 Mary Moore
- 612 Mary E Cage
- 613 Vacant
- 614 Solomon Robinson
- 616 Walter B Smith
- 617 Enos Baker
- 618 Andrew Pentress
- 620 Jno Langford
- 621 Calvin Dunn
- 623 Jno W Wheeler
- 625 Emerson Morton
- 627 Vacant
- 629 Minnie Mitchell
- 630 Chas A Bradley
- 631 Susie Harris
- 632 Halley S Greenbury
- 633 Chas E Pilgrim
- 634 Alice Duke
- 637 Perry Thompson
- 638 Herman Ellis
- 641 Jno Whitney
- 642 James A Bryant
- 644 Wm Osborn
- 645 Anna Smiley
- 646 Bessie Brown
- 648 Jennie Pendleton
- 649 Spot Pemberton
- 650 Geo Baker
- 651 Jno H Bennett
- 652 Vacant
- 653 Vacant
- 655 Wm Roberts
- 656 Jos H Duke
- BLACKFORD S** from 701 W
- Washington s
- Pearl (V)
- Maryland (V)
- Chesapeake (V)
- BLAINE AV** from 1600 Oliver
- av s
- McCarty (O)
- 834 Alonzo Greeson
- Ray (O)
- 1020 Fred G Blomeyer
- 1022 Geo H Freers
- 1024 Wm Fitzgibbon
- 1025 Amanda Smith
- 1026 Henry J Foltz
- Standard av (O)
- 1034 Christopher Dages

- 1036 Wm M Maley
- 1038 Abm G Gish
- 1039 Nicholas E Porten
- 1043 Nash Liebling
- 1046 Frank A Rathburn
- 1049 Frank J Schneider
- Wilkins (O)
- 1105 Assumption School
- 1106 Junius W Patterson
- 1110 Anna E Fogarty
- 1114 Robt J Snelson
- 1117 Jos F Weber
- 1118 James Gallagher
- 1121 Church of the Assump-
tion
- 1122 Edw Lawn
- 1126 Chas R Leser
- 1130 Ira E Deere
- 1134 Otto W Johnson
- 1137 Chas Dell
- 1138 Jno H Koons
- 1141 Veron G Carter
- 1142 Roy Z Woodward
- 1145 Cath T Dwyer
- 1146 Frank D Turner
- 1149 Roy B Radcliff
- " Margt Madden
- 1150 Wm H Starr
- 1152 John Dieckmann
- 1153 Andrew Gray
- 1154 Frank W King
- Morris (O)
- 1214 Mahlon M Johnson
- 1216 Clarence Dinger
- 1218 Jno Pollett
- 1220 Walter E Herron
- 1222 Patk O'Connor
- 1223 John S Hawke
- 1228 Daniel B Carpenter
- 1232 Vacant
- Fay ends (O)
- 1235 Vacant
- 1236 Jos Clark
- 1239 Bart D Brooks
- 1240 Martha Johnson
- 1244 Jesse Loutt
- 1248 Nicholas C Eve
- 1250 Geo McDaniels
- 1252 Benj F Gill
- 1256 Jos V Ford
- 1260 James J Gamble
- Lambert (O)
- 1304 Millard T Thompson
- 1310 Jesse D Ewick
- 1314 Elmer Dunn
- 1318 Wm F Hamilton
- 1322 Emanuel L Cox
- 1326 Jno Copeland
- 1328 Wm J Stone
- 1329 Jno Pollett
- 1331 Chas Pollett
- 1332 Louis H Faust
- 1333 Albert L Graham
- 1334 Christopher J Lahrman
- 1336 Geo A West
- 1337 Wm W Marsh
- 1338 Edw Fitzgibbon
- 1342 Adam Ruhl
- 1345 Michl Mulvihill
- 1346 Albert Hiatt
- 1349 West Indpls Church of
Christ
- 1350 Benj H Hanna
- 1352 Henry E Halbing
- 1354 Martin J Dwyer pump
repr
- " (rear) James C Wade
- " Wksmith
- 1357 Vacant
- 1359 Adam Hahn
- 1361 Vacant
- Howard (O)
- N e cor Kindergarten No 24
- 1403 Hill Top Theater
- 1407 Foster Pantaney groc
- 1411 Jeremiah M Kirk
- 1413 Wm R Netherton
- 1415 Emly A Range
- 1416 Frank M Jones

Main } 339
New }

HOWARD'S

See
Line of
Interior
Furnishings

Special Attention
is given to
Quality and Style

We buy direct and
sell on a close
profit.

—
THE
C. B. Howard Co.
14-16 E. Wash. St. ☉

ALL TYPES
Passenger and Freight ELEVATORS

Main 2275
New 3170

D. V. Reedy Elevator Co.
Kentucky Ave.

1026-14

THE R. L. DOLLINGS COMPANY

INVESTMENT BANKERS

INDIANA PYTHIAN BUILDING TEL. MAIN 2162

BERTERMANN BROS. CO.
 PHONES 840 241 MASSACHUSETTS AVE.

**Palms, Ferns and Blooming
 Plants in Variety**

Blaine Av.

STREET AND AVENUE GUIDE (1916)

Blake

1417 Ira L Duncan	207 Eliza Kolyer	415 Geo W Miles
1418 Oliver W Monroe	208-210 Vacant	416 Vacant
1421 James J Beasley	209 Jno Mumaugh	418 Albert Green
1424 Vacant	211 Julia Lerner	419 Jos Ferguson
1426 Hugh C Thompson	212 Mary E Crouch	421 Luther England
1427 Blaine av M E Church	213 Patk Smith	422 Ulysses Lotz
1430 Jno O Kelth	214 Vacant	423 Eliz Heck
1433 Harry O Sheets	216 Edgar A Kirk groc	425 Chas Parrett
1437 Edw Hoeman	217 James R Downie	426 Darby Mulryan
1438 Cyrus N Cox	219 W O Burns	427 Wm E Shilling
1441 Jno W Bennett	220 Chas Gilchrist	429 Leslie F Buckner
1442 Eva Hadley	" (rear) Jno Angerson	430 Oscar McDaniel
1445 Vacant	221 Chas H Golay	431 Jos R Harrison
1446 Clarence E Rife	222 Wm Glenn	432 Jno H Easter
1449 Francis T Gurley	223 Mary A Armstrong	433 Clyde C Kelley
1450 James F Lawan	224 Hannah Smith	434 Chas W Nichols
1453 Oliver Aldridge	225 Wm M Lindemann	436 Walter Martin
1454 Henry DeMoss	226 Frank Henzie	437 Carl Reep
1457 Arthur E Brenton	227 Patrick Lee	" (rear) John Casserly
1458 Wm M Brooks	228 Jno J Cunningham	438 Margt Bainbridge
1461 Roy D Wickersham	229 Vacant	440 Henry P Biddle
1462-1464 Isaac O Shelley groc	231 James W Batts	441-443 Emerald Theater
1467 Wm H Cunningham	232 Atlanta Sherlock	Pettijohn (W)
1466-1468 Harry Tompkins sal	234 Jno Molder	442-444 Fatout Flats
Miller (S)	238 Williams & Clements	442 Fannie Judd
1504 Edw R Zimmerman	grocery	443 Edward B Benedict
1508 Geo Williams	340 The Burton	444 Clara Kerel
1512 Marshall H Blake	Flats	444 1/2 Laura Cook
1516 Peter Arthur	1 Paul O Decker	446 Cath Durfeld
1520 Wm W Tinsley real est	2 Wm H Long phys	Michl Crist
1528 Jno H Standiford	3 Saml Albert	447 Robt Higgins
1534 Wm T Sluder	4 Leatha Skomp	449 Peter Hoffman
L & V R R (O)	5 Henry Williams	450 David F Hylton
1541 J H Cross & Son coal	6 Gertrude Morrison	451 Richd O'Mara
1549 ROLLIE G Clark	7 Harry Berry	454 Jacob I Russell
1550 Vacant	8 Wm O'Neill	455 Wm Caputo
1553 Jno W Cunningham	242 Hoskins & Miller drugs	457 Vacant
1555 Otto VanBlaricum	New York (W)	458 F M Walters, dentist
1556 Frank J Fertig	302 Benj Kriel, saloon	" B B Pettijohn, phys
1557 James I Fleener	304 Wm S Stearns barber	Otto B Pettijohn, phys
1559 Wm Bales	304 1/2 Belle Keeper	459 Howard Lineback barber
Minnesota (O)	Vacant	461 Clarence Johnson
1702 Albert M Miller	311 Alf A Gross	463 Jno W Crabb saloon
1708 Sldney G Harris	312 Rutledge Rector	462 Mary A Anger
1710 Henry Beck	315 Harry Peters	464 Nettie Riggs
1712 Cephus M Jessup	316 Edw V Dupe	466 Geo Ott
1714 James Mayfield	317 Patk Egan	468 Carl Habich phys
1716 Edw M Hubbard	318 Albert C Keers	Michigan (W)
1718 W Scott Willoughby	319 David I McCormick	502 Jno T McBurney sal
1720 Carey Y Garner	320 Thos C Lee	" Eva Heim
Kentucky av (O)	321 Jno A Whitney	506 Sarah A Scheid
1729 Vacant	322 Nicholas Daniels	508 Amanda Marr
1731 Wm McQueen	324 Vacant	510 Vacant
1743 Orville E Miller	325 Richd Murphy	512 Vacant
1746 Arthur Willoughby	326 Vacant	514 James H Myhan
1747 Henry T Berry	327 Saml Woods	515 Fred W Gynsious
1756 Wm L Wessel	328 Wm P Gerlach	516 Vacant
1760 Clarence Johnson	321 Martin O'Toole	518 Jno M Sansbury
BLAKE from 850 W Wash av	332 Chas O Neal	519 Leonard J Duncan
n to Pratt	" Merrill C Bennett	" Bailey W Duncan
17 Vacant	333 Pennington D Ladd	" Clarence Anderson
27 Henry Hughes	334-342 Bernhart Block	521 Clara Ross
29 Wm Nagor	334 Wm Laffey billiards	523 Laura Cook
Market (V)	335 Geo W Craig	" (rear) Meyer Caplan
101 Mary Leonard	338	524 Adolphus C Shaffer
103 Jno Keegan	Flats	525 Mary Haley
107 Edw Hanley	1 Wm Shaffer	526 Ellen Hartnett
109 Jno McGlynn	2 Perry Jones	529 Lewis Matthew
111 Thos Ford	3 Jno Roberts	530 Vacant
115 Chas E Norris	4 Anna Lustig	534 Jno E Kester
117 Bertha A Gibson	5 Vacant	535 Jno McBurney
119 Geo D Tabor	6 Fredk Weber	538 James L Osborne
123 Wm Phebus	340 Richd E Handlon	539 Andrew L Newkirk
127 King Coal Co	342 Thos Fox saloon	541 Jno M Fruit
" (rear) vacant	Vermont (W)	542 Cass Kretsch
Wabash (V)	401 Susan B Abbott	543 Elijah Jacob
146 Wendthoff & Griesinger	402 Mary A Ahern	544 Jos Boldman
147 Wm M Ford	403 Felice Mastropalo	545 Massie Sater
149 Jno Ford	404 Wm Nodler	548 Geo Mills
151 Chas Bowman	405 Vacant	552 Jno C Rowland groc
153 Jno T Courtney	406 Kath E Dugan	North (W)
155 Nicholas Phillips	408 Edna Breeden	602 Franklin Palmer sal
159 Timos Paris	409 Anna M DeVersy	603 Edw Jones
161 Harriet Alexander	410 Vacant	604 James D Hamlin cigars
163 Henry Grund	410 1/2 Reuben A Meek	605 Ann Brown
167 Cath Arszman	411 Henry Pretty	606 Vacant
202 Vacant	412 Chas A Wishmire groc	607 Wm P Austin
203 Richd A Kaufman	412 1/2 Fredk W Wagner	609 Mamie Jones
205 Cecil Neal	413 Harry G Patterson	610 Geo M Sanderson
	414 Minnie Hera	611 Abner Boyce
		612 Saml W Morrison
		613 Cath Gebhardt
		614 Hannibal C Bonaparte

**BLUE
 RIBBON
 AUTO BODY
 AND
 FURNITURE
 POLISH**

**INTERNATIONAL
 METAL
 POLISH CO.
 QUILL AND
 BELT R.R.**

**Occidental
 Restaurant**

FOR

**LADIES
 and
 GENTLEMEN**

**Occidental
 Building**

**Illinois and
 Washington St.**

ENTRANCE ON
 WASHINGTON ST.

Always Open

**FOUR TRAINS DAILY TO CHICAGO
 MONON ROUTE**

The Union Trust Company

120 East Market Street

Issues Travelers Checks
Foreign Exchange
and
Letters of Credit



**F. E. GATES
MARBLE
AND
TILE CO.**

Mantels
Floors
Wainscots

in TILE or
MARBLE

Display Room
1462

LEMCKE ANNEX

Factory:
21 & Adams

Phones: New 3664
Wood 4330

Reserve

Loan
Life

Insurance
Company

9th Floor
Odd Fellow
Building

Salesmen
Wanted

Maximum
Commissions

Cash Prizes
to
producers
of
business

Blake STREET AND AVENUE GUIDE (1916) Bolton Av.

615 Henry Allen	817 Fred Lyons	2235 Ozro Carmony
617 J Harry Thompson	2237 Winter av (F)	2302 American Maize Oil
618 Earl C Embry	2 Henry Buckner	refining Co
619 Wm T Baugh	3 Anna Helms	Katharine (F)
621 Saml C Robb	4 James M Gross	Keystone av (F)
622 Bridget Gardiner	5 Ella Wilson	Hazel (F)
	6 Aaron Milton	2507 Isaac A Flock
623 Arthur G Mills	7 Grant Foster	2511 Jacob Vogel
625 David S Hamilton	8 Fannie Green	Ferway ends (F)
629 Cornelius Delaney	" Bettie Turner	Mountain (F)
632 Ross Robinson	818 Lester Ward	2619 Cath Taylor
633 Robt S Ennis	" Vacant	2623 Edw P Deuser
(rear) Riley E Hess	821 Vacant	2629 Aug F Moews
634 Geo C Gilmer	822 James White	2701 Chas Wier
638 Taylor M Jackson	823 Chas Chatman	2702 Thos J Harris
637 Jno Langridge	825 Wm Shannon	2705 Fred Oppen
" Oscar T Passmore	Bowen Roberts	2706 Wm G Isgrigg
640 Henry Bottoms	826 Cora Harrison	2709 Andrew Blucher
641 May Lewis	830 Richd Joy	2711 James C Holmes
642 Frank Price	831 James H Stafford	2714 Carl F Stumm
644 Jasper C Murphy	834 Jno W Brooks	2716 Harry W Pruitt
645 Dalsy W Booker	835 Maria Smith	BLUFF AV from 1916 S
645-47 Young Colored Women's Protective Association	838 Wm Winlock	Meridian s w
" (rear) Harry Furgerson	839 Geo H Kemp	1906 Mathilde Lange
(rear) Wm Bell	842 Joel H Perkins	1910 Robt Bellach coal
646 Anderson Johnson	846 Jno Simms	Belt R R (Q)
647 (rear) Edw Green	850 Irvin Cox	2001 Willard Gray
648 Ora E Ruffin barber	" Henry Wimberly	2005 Jno J McAvoy
649 James Proppert	854 Vacant	2010 Barbara Beck
650 Chas W Knauer sal	909 Indiana av (W)	2014 Edw H Davis
	Amella A Field	2025 Jesse C Scott
	Chas Schwemeyer	2027 Jno A Mc Nerney
	911 Jno Morrell	2029 Vacant
	916 Chas H Floyd	2031 James E Paul
	917 Victoria Starnes	2031 James C Beaver
	BLOOMINGTON from 1400 W	2111 Earl Hoggins
	Washington n to White	Regent (Q)
	river	2174 Vacant
	4 Oscar S Deltch, phys	2175 Eug Bruggner barber
	11 Blake Hatfield	2178 James Walsh
	13 Gustin VanArsdale	Geo Seering
	16 Margt Condron	2179 Aug Jensen saloon
	19 Geo Harved	Raymond (Q)
	20 Oscar S Deltch	2256 Jno A Zoller
	Court (V)	2301 Holy Cross Cemetery
	21 Edw Hall	2402 James Moore
	22 Geo W Ferree	Daisy ends (Q)
	23 Robt Hibbs	2551 Ray O Bailey
	26 James M Thompson	Southern av (Q)
	29 Philip Shiel	BLUFF RD. A continuation of
	34 Cath Sowers	Daisy from Southern av
	35 Robt Miller	(Q)
	Louis Elsassar	Gimber (Q)
	40-42 Richd McHale, groc	s e cor Christian Langhorst
	41 Alf H Traub	2904 Geo M Nichols
	Market (V)	2906 Henry Hohn
	101 James N Nugent	2909 Anna Brehot
	103 James F Duncann	2918 Wm B Smith
	105 Martha Robinson	2921 Fredk H Rosebrock
	107 Wm Kopeck	2927 Gus Hitzelberger saloon
	109 Jos L Bilkinas	2930 Wm Summeller
	111 Lloyd K Young	n e cor Emmett Johnson
	Everett (V)	Troy av (Q)
	116 Debbie Ewing	BOLTON AV N from 5800 E
	118 James W Williams	Washington n to Lowell
	120 Vacant	av (R)
	122 Benj Vornehm	14 Warren L Hayden
	124 James Stamm	22 Chas L Stubbs
	126 Frank Whitlow	27 Harry R Foxworthy
	128 Otis Hampton	Vacant
	130 Cynthia Hussing	36 Earl D Foxworthy
	132 Patk Engert	37 Geo C Greer
	134 Jno E Roney	39 Grover C Williams
	Ohio (V)	41 Vacant
	BLOYD AV from 2001 Hill-	44 Elbert A Shutterly
	side av n e and e to Rural	48 Wm N Moore
	Lawrence begins (F)	49 Ira A Foxworthy
	1850 Indpls Rug and Carpet	50 Wm E Morris
	Cleaning Co	53 Thos E Hanika
	1925 Michl Bock	54 Fred G Geyler
	1933 Roca Schatz	56 Carl VanWinkle
	Sherbrook ends (F)	60 Emly Brandon
	Darwin ends (F)	BOLTON AV S from 5801 E
	2030 Vacant	Washington s to P C C &
	Greenbrier lane begins (F)	St L Ry
	2112 Jno W McMorris	15 Henry H Prescott
	Cooper (F)	25 Sibley F Everitt
	2126 Jos C White	26 Frank L Riggs
	Elliott (F)	30 Allen R Lees
	2216 Jno W Dillinger, groc	
	2229 Harold M Cordell	
	2234 Otis R Greathouse	
	2238 Roy F Jackson	

STOVES
HEATING, COOK,
OIL, GAS, GASOLINE



VAN CAMP
Hardware and Iron Company
INDIANAPOLIS
WHOLESALE ONLY

YALE**Hardware****BUILDING
SUPPLIES
and Material****UPSON****Plaster Board**Tels. New 395—509
Cen. Main 507**Lilly &
Stalnaker**
114-118 E. WASH.**ROOFING****INDIANA
PLASTER
AND
ROOFING
COMPANY****920 East
North St.
Phone 1410****INDIANAPOLIS COAL CO.****COAL—BUILDING MATERIAL**

Phones 1700

234-40 (2d Floor) Newton Claypool Bldg.

Bolton Av.	STREET	Boulevard Pl.
44 Mary S Wynn	39 Nora Salmon	1730 Columbia School Supp- ly Co
50 Martha A Saffell	46 Edwin R Jones	1731 Jno Barrett
Julian (R)	102 Chas F Hooper	" Jos Brennan
109 Richd E Whitlock	108 Harry C Schroeder	1735 Benjamin F Caldwell
115 Jno Bunnell	110 Thos J Gore	1738 Louis Morris
119 Robt L Coleman	115 Adolph Bauer	1739 Walter B DeHoff
121 Thos J McNutt	116 Wm H Tegeder	1740 Robt W Malone
124 Theo B Brydon	120 Isaac S Matkin	" Jno R Malone
P C C & St L Ry (R)	121 Henry Spacke	1743 Modestus Feit
Bonna av (R)	126 Chas H Ryan jr	1744 Walter Lee
BOND from Twenty-fourth n bet Belt R R and Barnes av	127 Roy C Zimmerman	1747 Marjory Carbery
2401 Frank Highbaugh	130 Vacant	1748 Ella Meriwether
2402 Vacant	131 Dana Webster	1752 Payton Moore tailor
2405 Wm Harper	New York (R)	" Dean Glover
2409 Jno Parnell	305 Harry Russell	1755 Vacant
2413 Noah Russell	312 Marion E Ellis	1756 Amanda Foster
2417 Andrew Roberts	316 Thos L Kemp	1757 A A Crutchfield, groc
2421 Albert Parnell	317 Luetta E Sutton	1759 Geo W MeGe
2433 Fredk Bauer	326 Jno W Crossman	1760 Robt L Bailey
2434 Willis B Stanley	330 Harley R Drake	1761 Beo J Shillinger drugs
Chicago (W)	338 V Fred Brown	Eighteenth (M)
2448 Saml Killian	404 Amzl B Deesler	1801 Jos Cohen
2450 Wm H Leonard	408 Wm E Draper	1802 Wm H Schneider
2456 Hayes R Shafer	424 Jno R Mullen, contr	" Geo Schilling
2457 Vacant	428 Vacant	" (rear) Alva B Tolle
2458 Elmer Ennis	430 Harry L Robbins	1803 Vacant.
2460 Green Sparks	436 Evan S Clark	1805 J Hugh Phillips, groc
2461 James Bunce	438 Wm T Rhoades	1806 Cordelia Ditman
2465 Saml L Stevens	442 Calvin Biddle	1807 A H Grandolph, dry gds
2466 Saml Turner	Michigan (S)	1810 Augustus McFarland
2469 Jno Harnison	500 Vincent M Concannon	1814 Geo Mitchell
2474 Jno A Oaks	510 Lawrence C Hartman	1815 Arthur A Crutchfield
2477 Edgar C Swift	518 Roy R Seward	1818 Geo W Lowry
2478 Vacant	521 Chas O Montgomery	1821 Fanny Durrah
BONNA AV from 200 S Ritter av e to Catherwood av	524 Saml M Grinslade	Jno Hiner
5609 Wm Guhl	526 Emil Dorrah	1822 Vacant
5615 Jno O Colsher	530 Harry G Striebeck	1823 Mary Caster
5623 Frank Mountjoy	537 Ray N McLeod	1826 Willis S Dunn
5625 Walter Hobbs	538 Vacant	1827 Myron L Bourne
5627 Vacant	545 Saml J Wilson	1829 Vacant
5629 Allen G Merriman	546 Thoms W Brady	1830 Horatio F Garner
5631 Thos Cosby	Walnut (S)	1831 Lewis D Slinger
5637 Ray N Stiff	718 Otto Tucker	1832 Lillian Jackson
5643 Irvington Coal and Lime Co	720 David F Hill	1837 Jno H Hammond
	721 Hal W Cobb	1839 Leon D Navarra
	722 Vacant	1840 Apha Home for Aged Colored Women
	725 Chas C Howard	" Laura B Jackson
5717 Richd Hutchcraft	729 J J Raymond Means	" Woodford Jackson
5719-21 Jno E York, groc	731 Louis E Kriel	1842 Geo C Simmons
5727 Jno C Beck	737 Vacant	1843 Ora R Payne
5729 Claude Davis	744 Ruth Wuest	1844 Samuel A Kirazian
5737 Davis Bros, dentrs	Byram av (S)	1846 Sarah E Orner
5738 Wm N Davis	805 Chas Baldwin	1847 Lucy Alford
5737 1/2 Chas G Davis	Pratt (S)	1848 James W Stillman
5739 Claude Davis	917 Vacant	1849 John Walden
5739 1/2 Thos G Wilson	919 Vacant	1851 Jno W Covington
5787 Alf Klesener	930 James Holloway	1855 James Boyer
5789 Phillip K Ebaugh	931 Jno Hunt	Nineteenth (M)
Webster av (R)	BOSTON av 21st st annex	1901 Jno Milton
Catherwood av (R)	BOULEVARD PL from 300	1902 Thoms Mulreay
Arlington av (R)	W 16th n to 30th	1905 Robt Taylor
6015 Thos Ellis	1602 Chas L Jackson drugs	1908 Frank M Sloan
6301 Frank Grimme	1604 Standard Grocery Co	1909 John H Goetz
BOOKER AV from 401 W Re- gent s (Q)	1606 Ralph C Williams	1912 Harry F Sanders
2164 Henry A Smith	1608 Badros Deranian	1913 Tanner B Williams
Raymond (Q)	C L Jackson Co, dry gds	1915 Jos Taylor
2217 Peter Kiefer	1610 Marie Myers	1916 Carl A Heinrich
2218 Patk Hyatt	1612 Sarajan & Esaplan	1919 Wm Morris
BOONE from Shelby e to State av bet Prospect and Wood- lawn av	1618 Bernd Sarajan	1920 Edward C Beinburg
1124 Anna Hyatt	1618 Curtis Armory	1923 Geo R Carl
1128 Patsy Hyatt	" Thos Taylor	1924 Frank H Kessler
1137 Frank McGowan	1622 Jno W Osborne	1928 Florence Haines
	1624 Frank C Blass	1929 Edward C Hartung
	1628 Mark D Batties	1930 Lewis M Mlars
	Seventeenth (M)	1932 Rosa Booth
	1702 Jane Meredith	1935 Wm D Hartsock
Olive (J)	1704 Robt E Woolen	Twentieth (M)
Laurel (J)	1706 Geo H Shaffer	2001 Chester Demaree
1405 Rilla Toppe	1708 Henrietta Batties	2002 Henry L Edwards
Spruce (J)	1710 Saml E Garvin	2005 Roy S Krumrine
BOSART AV from 4700 E Wash n to 10th	1712 Clarence W Baxter	2006 Wm L Hoy
16 Shelby D Sutton	Jno W Montgomery	2009 Chas G Walsh
20 Hamilton Cooper	1715 Lewis H Snider	2015 Jesse A Wright
22 Wm F Bowman	1719 Edgar M Matthews	2018 James A Pritchard
26 James C Rasmussen	1722 Harry Wallace	2019 Eliza Killen
30 Martha L Caldwell	1723 Vacant	2021 Lewis & Milligan fur- naces
34 Jos T Binford	1724 Arakel B Bogizian	" Wm T Hensley cons engr
38 Jos F Hallinin	1727 Robt P Schaub	
	1728 Harry H Harper	

**WESTERN
AUDIT CO.**
E. L. COEN, Mngr.**AUDITORS and
PUBLIC ACCOUNTANTS**
914-915 Fletcher Savings and Trust Building
Telephone MAIN 3594

The PRAY Agency

ENOS D. PRAY, Pres.
J. FRANK CANTWELL,
Sec. Treas.

FIRE—BOILER—SPRINKLER LEAKAGE—LIABILITY—BURGLARY—TORNADO—ACCIDENT—AUTOMOBILE—PLATE GLASS

INSURANCE

2ND FLOOR
5 EAST MARKET STREET

MAIN 6745
NEW 660-K

Boulevard Pl.

STREET AND AVENUE GUIDE (1916)

Bradley

- 2022 Chas D Rodebaugh
- 2023 Thos W Rodebaugh
- 2023 James H Clark
- 2026 Sarah McNanny
- 2027 Edw H Canmann
- 2030 John C Quinn
- 2031 Albert T Killinger
- 2031 Harry E Newport
- 2034 Albert Gubinsky
- 2035 Austin J Adams
- 2037 Vacant
- 2038 Christian L Kruger
- 2039 Robt Nuckles
- 2043 Jos L Odell
- 2044 Fredk Blodgett
- 2047 Frank P Nuckles
- 2048 Vacant
- 2050 Robert N Todd
- 2051 Edward J McCracken
- 2053 Minnie Duncan
- 2055 Anthony Matz
- 2056 Archibald Thompson
- 2057 Enos E Madden
- 2058 Harley C Neuson
- s w cor Home of Friendless Colored Children
- Twenty-first (M)**
- 2102 E Eug Stuart drugs
- 2103 " " " "
- 2106 Vacant
- 2108 Monarch Spring Co
- 2112 Jno F Gorthaus
- 2113 " " " "
- 2115 Henry C Durborow
- 2116 Abram L Teator
- 2119 Levi C Ballard
- 2120 Thomas J Kelly
- 2123 Harley A Hall
- 2124 James P Robertson
- 2127 Lawrence L McWhorter
- 2128 John H Oglesby
- 2131 Geo W Verbrug
- 2132 Nancy E Woodruff
- 2135 Margaret E Francis
- 2136 Albert W Moore
- 2139 John H Dittman
- 2140 Jno J Minta
- 2141 Caroline H Halpin
- 2142 Vacant
- 2144 Vacant
- 2145 Jeremiah T O'Connor
- 2146 James Madden
- 2149 Flora A Blackburn
- 2150 Jos A Ingie
- 2151 James D McGaully
- 2152 Hanford F Conway
- 5133 Arthur G Hedderich
- 2156 Ossa E Phelps
- 2157 Frank H Pixler
- 2161 Geo W McCray
- Twenty-third (M)**
- Twenty-fourth (L)**
- Fall Creek blvd (L)**
- Twenty-fifth (L)**
- 2511 W Spangenberg
- 2512 Vacant
- 2519 James L Howe
- 2523 Vacant
- (rear) Cecll S Holdren
- 2524 Bert L Heiss
- 2528 Geo Jack
- 2531 M Luther Laughner
- 2532 Louis H Beinburg
- 2533 Emil R Mueller
- 2536 Frank Woodmansee
- 2539 Orylle Laughner
- 2540 Chas W Tucker
- 2544 Chas E Dummich
- 2545 Ernest C Ambuhl
- 2549 Jno H Westfield
- Twenty-sixth (L)**
- 2602 Lemuel Collier
- 2604 Calvin C Buchanan
- 2608 Lily V Slavin
- 2609 Louis L Spahr
- 2612 Omer E Eifer
- 2615 Alex Averitt
- 2616 Jno W Marshall
- 2617 Vacant
- 2619 Wm E Griffith
- 2620 Albert W Price
- 2621 Carrie Thompson

- 2623 Ralph E Barnes
- 2624 Geo W Slagle
- 2625 " " Moore
- 2628 C Edw Paulsen
- 2632 Edw M Fitzgerald
- 2626 Eliz E Clark
- 2637 Christian Baumbach
- Twenty-seventh (L)**
- 2701 Andrew Shelton
- 2702 Earl W Gayer
- 2706 Frank H Hoss
- 2707 Anna Hayes
- 2709 Sarah Hogan
- 2710 Hiram W Stout
- 2714 Henry Johnson
- 2715 Mary A Spencer
- 2727 Robt W Trittiplo
- 2731 Emil Minger
- 2721 Jno L Stuart
- 2725 Guy R Elliott
- 2726 Michl Friedman
- 2727 Vacant
- 2729 Jno W Peddicorn
- 2730 Wm A McHenry
- 2734 Jesse C Biddinger
- 2736 Elva Douglass
- 2738 Edgar A Hunt
- Twenty-eighth (L)**
- 2802 Peter Bernhard
- 2805 E L Graves
- 2811 Jno H Carroll
- 2811 Jos Schneider
- 2814 Jno C Bowman
- 2815 Redwyn J Meneley
- 2816 Peter Weisenburger
- 2817 David F Cox
- 2820 Mitchell J Hyland
- 2823 Burnham G Jaqueth
- 2824 Vacant
- 2827 Saml L Bredy
- 2823 Henry H Sullivan
- 2835 Fred E Crostreet
- 2838 Fredk W Walke
- 2841 Miles E Clark
- 2842 Vacant
- 2843 J K Langfillt
- 2845 Vacant
- 2847 Jno W Clark
- 2850 Wm E Henderson
- 2851 J D Schort
- 2854 Julian C Wiggam
- 2855 Boulevard Terrace
- Flats**
- 1 Vacant
- 2 Anna M Dugan
- 3 Jasper O Powell
- 4 Geo F Lutz
- 2858 Laura Aman
- 2862 Irwin Eddy
- 2864 Wm C Echols
- Twenty-ninth (L)**
- 2906 James M Riley
- 2908 O J Holaday
- 2909 Jno W Vertner
- 2911 Earl H Davis
- 2912 Jno S McCullough
- 2913 D T Earheart
- 2915 Ella Parkin
- 2917 A A Clark
- 2918 Mildred Mayer
- 2919 Fred A Stolte
- 2921 Wm M Pierson
- 2924 Jno S Connelly
- 2925 Robt S Cochrane
- 2927 Louis Green
- 2930 Norman B Berry
- 2933 Thos A Neale
- 2934 Wm P Martin
- 2935 Wm R Humphreys
- 2936 Millard F Jones
- 2937 Jno M Herr
- " W M Conger
- 2939 Vacant
- 2943 F M Stephenson
- 2946 Wm Wachtstetter
- 2947 L Howard VanBriggle
- BOWMAN from 330 W Michigan n to North (N)**
- 507 Mattie Banks
- 509 Wm R Cotty
- 511 Vacant
- 513 Ernest Robinson
- 515 Vacant

- 517 Vacant
- 519 Vacant
- 521 Della Lowe
- 523 Fannie Flemming
- 525 Matilda North
- 527 Wm Watkins
- 529 Wm Motley
- BOWSER AV from Southeastern av s to Bethel av first w of Emerson av (T)**
- BOYD AV from 1500 E Raymond s**
- 1502 Ira E Ringold
- 1502 1/2 Maude E Walton
- BRADBURY from 1/2 square w of Ringgold av e (I)**
- 949 Frank W F Lahmann
- Ringgold av (I)**
- 1011 Orla Keiber
- 1025 Geo C Stumpft
- 1045 Bernard J Ricke
- " " " " Shelby (I)
- 1117 Jno R Koeppen
- 1125 Frank Smith
- 1129 Thos Whitaker
- 1132 Wm A Powell
- 1134 Thos H Mullen
- 1136 " " " "
- 1214 Alf H Klee
- 1216 Geo W Metcalfe
- 1233 Benj F McCurdy
- 1237 James E Craig
- Linden (I)**
- 1301 Chas F Koritzer
- 1302 Holmes Garrett
- 1306 Walter J Ritter
- 1308 Benj P Price
- 1313 Thos Cox
- 1315 Jno Lewis
- 1322 Henry C Berry
- 1324 Edw L Dally
- 1326 James A Gunkle
- 1401 Henry W Alsmeyer
- 1418 Chas A Stewart
- 1432 Georgia Turner
- 1434 Josephine Dennewitz
- 1436 Vacant
- Boyd av (I)**
- 1506 James P Dorsey
- Walker av (I)**
- 1527 Geo M Reeves
- 1529 Elmer Peas
- 1530 Dennis Davis
- 1538 Walter R Lawless
- 1546 Jos Winterkorn
- 1550 Wm M Renner
- Draper (I)**
- State (I)**
- BRADLEY N from 3844 E Washington n (R)**
- 6 LaRue D Carter
- 8 Vacant
- 19 Carl H Hartz
- 20 Wm H Korn
- 21 Latham A DeMilt
- 24 David Keller
- 27 Martin L Whitlow
- 28 Wm E Bash
- 29 J Youart Smith
- 30 Frank L Seaner
- 31 Vacant
- 32 Geo D Connell
- 40 Marlon S Hoag
- 43 Chas J DuCranrut
- 47 Anna L Traut
- 48 Claude McCoy
- 49 Ila M Rees
- 51 Louisa Tellman
- 52 Ford S Peary
- 55 Harry C Summers
- 56 Harry L Roeger
- 58 Gerald V Carrier
- 59 Geo A Robertson
- 60 Felix C Larger
- 101 Henry B Feldman
- 102 Allen Disbrow
- 103 Ernest J Ehler
- 105 Jno W Burnett
- 106 Chas C Sweetland
- 109 R Nathan Hadley

Mortgage Loans

on Farms and City Property

THOS. C. DAY & CO.

Offices Nos. 709-15 Fletcher Trust Building

HISEY and TITUS

Funeral Directors

951 N. Delaware St.

PEERLESS BRAND CITIZENS BEER

CITIZENS BREWING COMPANY

PHONES: Prospect 999 New 999

**CREMATORY
and
CHAPEL**

**F
L
A
N
N
E
R
&
B
U
C
H
A
N
N**

Undertakers

320 N. ILL. ST.

**Both Phones
641**

**INDIANA
LAW
SCHOOL**

University

of

Indianapolis

For Catalogue

Address

THE DEAN

1117 - 1118

Law Building

Indianapolis

**See Educational Dept.
Advertising Section**

LEVEY BROS. & CO.
Operating U. S. Bank Note Co. STATE HOUSE SQUARE
OFFICE OUTFITTERS



Bradley

STREET AND AVENUE GUIDE (1916)

Bright

110 Simon R Snider	827 Agnes P Divine	160 Albert Evisizer
112 Chas G Morrison	828 Jno J Schulz	163 Fredk D Klumpp
114 Walter Mendall	831 Marlon F Dunn	164 Geo Stalla
115 Tryphosa McAlexander	832 Wm F Greenwell	166 Patk Burke
118 Harry G Snyder	833 Lewis W Chilton	167 Bridget Tarpy
119 Nellie Owens	836 Eug Meyer	168 Geo Mike
121 Byron B Nickels	837 Herman Triadle	169 Thos P Burke
122 Vacant	838 Robt E Cordell	170 Geo Sam
124 James E Graham	839 Felix H May	171 Stewart Kemper
126 Chas E Butcher	840 Peter Hengen	172 Jno Sabec
130 Chas Wolfa		173 Nancy Ryan
133 Jno D Lowe	843 Robt E Wooley	174 Jos Ptacek
134 Jasper N Driskell	844 Jno R Jones	176 Frank Cocco
136 Henry E Oberdorfer	846 Morris C Gordon	177 Vacant
	847 Richd P Decker	178 Nicholas Antonovic
301 Walter H Troemel	848 Vacant	179 Memeral Straub
303 Geo Hoag	849 Arthur H Carver	180 Chas A Matix
311 Frank A Rafert	850 Vacant	181 Henry G McDole
314 Margt Vordermark	851 Geo W Judkins	182 Michl George
315 Jno J Scott	852 Clyde E McNulty	Geo Ricos
316 Rathmell C Heskett	854 Vacant	201 Angelo Mannella
318 Vacant	855 Lanta Ray	202 Christ Dimitri
322 Harry R Whalton	858 Julius Oakley	203 Antonio Arasso
326 Wm E Hiatt	861 Jos J Klalber	204 Thos B Floyd
327 Chas Rafert	862 Jno T O'Nan	205 Vangel Vassileff
330 Wm McKeag	865 Ida J Leech	206 Mark
334 Mary M Donovan	851 Magdalena O'Connor	209 Jno Kennedy
343 Eli A Abbott	874 Thos D Maynard	212 Vacant
344 Cassin G Fischer	BRADLEY from Shelby e to	210 Vacant
406 Park Murphy	Churchman av first s to	214 Warren O Robertson
407 Louis Coulon	Cameron	215 Davis Cox
411 Vern Reed	BRAYTON W from Wilkins	216 Vacant
414 Martin S Courtner	s to Morris first e of White	218 Vacant
415 Wm Pierson	river	218 1/2 Frank Luciana
418 Thos B Alford	BRIDGE from 1011 W Morris	219 Geo O'Brian
419 Roy J Murtrey	s to Belt R R (P)	218 Saml Mico
420 Jacob H Bechtel	1215 Jno Phillips	220 The Leo
422 J Grant Collins	1217 Geo Gramma	Flats
426 Jno Kirkendoll	1223 Nicholas Cucu	1 Wm R Peery
427 Jno Hal	1225 Ilie O'Ryan	2 Vacant
428 Don R McVey	BRADLEY from 1225	3 Jno DiCesare
429 Harry E Brown	1228 Vacant	3 Vacant
433 Coroden Flightmaster	1229 John W Wright	225 Rabus F Kersey
434 E Worth Gillum	1230 Thos Beng	226 Ora Athey
437 Vacant	1232 Vacant	
439 Lillie Brown	1233 Harry W Mobley	New York (W)
442 Harrison Miller	1235 Edw Heldenrich	301 Jno W Hall
	1239 Lawrence Albert	" Paul J Kennedy tailor
532 Augustine S Thompson	1241 Wm M Richardson	303 Philip King coal
	1242 Julia Maley	304 Joseph Stark
BRADLEY S from 3845 E	1245 James B Mobley	314 Garden Baptist Church
Washington s to P C C &	1249 Michl M Atter	" (rear) Emma I Lester
St L Ry (R)	1250 Eugene O Jones	315 Robt J McDonald
19 Emmeth H Maldens	1251 Louis Schmidt	316 Rosa Lautenbach
20 Saml Little		317 Charles I Burgan
22 Andrew H Basey	1301 Arthur Burnett	318 Ann White
26 Isabelle McKay	1303 Vacant	320 Thos Deveny
28 Burton F Portis	1305 Sylvan Reeves	321 Vacant
29 Wm C Houppert	1307 August Schmidt	324 Jno S Meadows
32 Asa E Wilson, contr	1309 Phillip R Bauer	325 Vacant
34 Chas W Barshtr	1315 Nicholas Budack	328 Oliver Craig
38 Jos W Gollmier	1228 Vacant	" (rear) Hazel Baldock
39 Chas L Hamilton	1309 Vacant	329 Peter Rooker
41 Jno D Sneedaker	1356 Jno Mitney	331 Robt Baron
44 Claude O Wilson	1402 Fred Rugenstein	332 Frank Higinbotham
47 Wm Bohne	1406 John A Schmidt	336 Cath Harrison
50 Carl A H Nolting	1410 Edw Burkhardt	338 1/2 Wm Cofield
58 Frank C Lang	1414 Paul Korbewic	340 Vacant
61 Fred Adams	1418 Grant Myers	Vermont (W)
62 Geo L Hohn	1426 Vacant	402 Jas C Hackney
63 James T Carr	1434 Henry M Levihn	406 Harry L Beard
101 Chas E Hall	BRIGHT from the canal n to	408 Bernard R Otto
102 Ernest W Riemann	Indiana av first w of Black-	411 Vacant
105 Oliver H Martin	ford (W)	412 Wm G Lash
106 Wm N Leonard	131 Calvin Petty	414-416 The Lenvenia
118 Tuxedo Club	135 Cath Mulryan	414 Jno E Smith
BRADSHAW from 909 Wright	139 Jos A Feltz	414 1/2 John H Connors
e to Virginia av (J)	140 Millard F Middaugh	415 Kath Caylor
801 Wm M Dawson	142-146 Viola L Ward, furn	416 Patk J Roche
803 GUY H Thompson	rms	416 1/2 Saml Ray Fisher
805 Emory Vaughn	142-145 Clyde P Chasteen	417 Geo Keny
806 Pearl Wolfrington	147 Frank Stepanco	418 Thos P Sweeney
807 Harry G Rennick	148 Geo Negres	419 Thos Miller
811 Vacant	149 Steph Tazszen	421 Oran A Glass
815 Geo L Winkler	150 Geo Reiko	Mary E Snow
816 Ira Brock	151 Jno Russ	422 Jas W Driscoll
819 Eliz Walsh	152 Michl Moran	423 Jas Meikle
820 Fredk D Winkler	154 May Flaherty	424 Elmer H Heifrich
823 Vacant	155 Robt Casey	Edw Rozler
824 Vacant	156 Harry C Prunk	Margt Geffler
825 Chas S Brinkerhoff	159 Chas Greiner	428 Edw Griffin

Star Business College

WE would be pleased to have you ask
Business Men and Students about us.

COR. DELAWARE and NORTH STREETS

Telephone: Main 542 - New 4833

Catalog Mailed Upon Application



\$1595 F. O. B. Factory

More power with less weight, greater economy with less effort, better performance at less expense at a price \$500 less than you'd expect to pay.



The H.C. WEBSTER DETECTIVE AGENCY

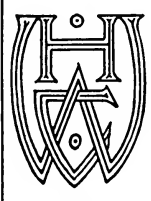

SUITE 814 Hume-Mansur Bldg. Either Telephone 2615

NEAL INSTITUTE COMPANY

TREATMENT

For DRINK OR DRUG HABIT

1803 West Washington Street

PHONES: Belmont 637 New 3X46-K (SEE MEDICAL DEPT.)

Bright	STREET AND AVENUE GUIDE (1916)		Broadway
431 Vacant	1730 Northwestern Base Park	2732 Vacant	2734 James O Custer
432 Lillington D Sutherland		2734 Jos M Moiles	2737 Dani D Snider
433 Park Moley		2737 Geo Clements	2743 David E Price
436 Michl H Farrell	1806	1851	2744 Bridget Smith
437 Alf D Stelling	1851	1901	2748 Vacant
440 Margt Greiner	1901	1911	2752 Jos L Davis
441 Marion D Miles	1911	1915	2754 Geo C Schubnell
444 Olive Ray	1915	1931	2758 Edwin M Jordan
444 Jos H Gallagher	1931	2024	2760 Jno Z Radcliff
445 Omar B Morgan	2024	2026	2761 Bessie M Shaffer
448 Chas H O'Donnell	2026	2031	2769 1/2 Nokomis Lodge I O R M
	Michigan (W)	2041	
501 Theo C Whitcomb	2031	2075	
502 Harry Foster	2041	2084	
504 Mary Barksdall		2105	
505 Morris Steinberg		2145	
506 Vacant		2145	
507 Anthony A Donnelly		2145	
509 Eug VanDyne		2145	
510 Annie O'Brien		2145	
511 Chas C Livingston		2145	
512 Vacant		2145	
513 Gipson Witt		2145	
514 Isham F Brown		2145	
517 (rear) Mamie Ray		2145	
517 James Patterson		2145	
518 Saml Miller		2145	
520 Clyde Rowlinson		2145	
521 Fred P Tophan		2145	
522 David W McBurney		2145	
524 Harry G Thompson		2145	
523 Jno Wilson		2145	
526 Nicholas Bardash		2145	
528 Thos C Wishmire		2145	
529 Thos D Washington		2145	
530 (rear) Jno Palmer		2145	
530 Jno M Huber		2145	
531 Jno O Brown		2145	
533 Lee Ford		2145	
534 Oscar D Wilson		2145	
536 Lydia White		2145	
537 Wm Davis		2145	
538 Geo Adkins		2145	
539 Horace Williams		2145	
540 Nelson France		2145	
541 Mattie Wade		2145	
542 Aura Scott		2145	
543 (rear) Columbus Perry		2145	
543 Richd Churchill		2145	
545 Geo Loving		2145	
547 Frank Fyles 2d hd clo		2145	
549 1/2 Chas Hyde		2145	
	North (W)		
609 Wm Clay		2145	
610 Wm Blue		2145	
611 James W Barrett		2145	
615 Mary Furman		2145	
	Hadley begins (W)		
616 Vacant		2145	
617 Mary W Barrett		2145	
618 Monroe Edwards		2145	
621 Henry Thomas		2145	
625 Nannie Stewart		2145	
629 Susie Eoulden		2145	
633 Mary Jones		2145	
635 Chas Perry		2145	
637 Roscoe Morton		2145	
641 Amanda White		2145	
642 Albert L Alexander		2145	
	Center (W)		
643 Henry Bracken		2145	
644 Mader Johnson		2145	
645 Ida Harmon		2145	
647 Vacant		2145	
649 James H Hightower		2145	
653 Robert Williams		2145	
653 (rear) Geo Franklin		2145	
	Kinney (W)		
659 Walter Campbell		2145	
661 Walter Crossland		2145	
	Walnut (W)		
	BRIGHTON BOULEVARD		
	from 500 16th pl n (N)		
1622 Milton L Christy			
1624 Clinton F Earllham			
	Seventeenth (N)		
1712 Howard Douglas			
1718 Josephine Mitchell			
	Eighteenth (N)		
	Pansy (N)		
	Twenty-first (N)		
	BRIGHTWOOD AV from 3500		
	E 15th n (F)		
	Eliz Izazes, groc		
	Amy Hamilton		
	Irvin H Undike		
	Elmer T Hiatt		
	Jno W Sauer		
	Wm C Clements		
	Sixteenth (F)		
	Twenty-first (F)		
	Jno U Dehner		
	Albert H Brinkman		
	Louis A Baker		
	Twenty-second (F)		
	Wm Eunge		
	Andrew Shaffer		
	Pleasant Durbin		
	Henry Stoner		
	Peter Oberthur		
	Adam R Heck		
	Wm G Wesler		
	Mass av (F)		
	C C C & St L Ry (F)		
	Jasper J Stephens, saloon		
	Jno L Shaffer		
	Frank Moore		
	Harry Gibson		
	Geo W Mock		
	Pleasant W Bales		
	Harry D Graves		
	Adonis N Duckworth		
	Wm Nagel		
	Jno L Shaffer		
	Frank D Moore		
	Nellie Binkley		
	Sam E Hardy		
	Mary C McKenna		
	Jno L Shaffer		
	Elijah Love		
	Ashbel E Fentz		
	Cath Carter		
	Peter Scheib		
	Twenty-fifth (F)		
	Vacant		
	Vacant		
	Brightwood Theatre		
	Vacant		
	Jno L Patterson		
	Anna E Wren		
	Edw J Blixler		
	Albert Bowman		
	Jno All		
	Bert Muncle		
	Twenty-sixth (F)		
	Mary C Miller		
	Benj G Asbury		
	Joshua W Welch		
	Geo O Tierney		
	Robt F Glass		
	Saml J Fields		
	Geo F Ferrell		
	Ida Padgett		
	Martin Mullery		
	Jno Ryan		
	Wm H Shaggs		
	Chas L Butler		
	Margt O'Hara		
	Otto C Meyer		
	Thos A Cory		
	Robt B Caldwell		
	Estelita Heck		
	Twenty-eighth (F)		
	Wm E Stuart		
	Jno Roy Norwood		
	Jno E Schrimmer		
	Jno Sheehan		
	Wm H Birk		
	Edwin N Freeman		
	Omer C Haffield		
	Wm F Morton		
	Jno Robeson		
	Servia Fehrenbacher		
	Marshall H Rogers		
	Chauncey D Fentz		
	Jasper Bradley		
	Vacant		
	Chas W Barnes		
	Henry Kellogg		
	Vacant		
	Lon W Jackson		
	Cyrus Burleson		
	Roy R Pearce		
	Truman A Poundstone		
	Wm Cook		
	Nelson M Bills		
	Wm P O'Hara		
	Jno N Shepherd		
	Herman Poundstone		
	Thirtieth (F)		
	Annie B Staley, groc		
	Phillip Sweitzer		
	Levi McDaniel		
	Chester L Pollitt		
	Melville A Marshall		
	Hamilton D Palmer		
	Thos F Gallagher		
	Mary E Fletcher		
	Wm F Messersmith		
	Thirty-fourth (F)		
	BRILL continuation of Madison av after Southern av running straight south (Q)		
	Madison road (Q)		
	2624 John Brill		
	2632 Carl H Tegeler		
	2646 Clarence C Hamann		
	2650 Henry Goger		
	2650 Chas Tegeler		
	2700 Wm Otting		
	2729 Hiram Goger		
	2800 Cassius R Dickinson		
	2818 Fred Granneman		
	2819 Jno H Keller		
	2822 Fred Kimpel		
	2825 Geo H Griesmann		
	Troy av (Q)		
	BROADVIEW TERRACE		
	rear of 1800 Northwestern av		
	1801 Murt Gurnell		
	1803 Oliver P Gahn		
	1805 Vacant		
	1807 James D Newborn		
	1809 Chas Bradley		
	1811 Nellie Johnson		
	1813 Jno Grim		
	1815 James A Crooms		
	1817 Jno Kendrick		
	1819 James Williams		
	1821 Beverley Johnson		
	1823 Jno W Young		
	BROADWAY from 648 E St		
	Clair n (D)		
	802 Geo W Vaughan		
	803 Wm M Grady		
	805 Vacant		
	809 Vacant		
	810 Jeremiah S Grist		

WEIL BOILER COMPANY Telephone Prospect 5587
Weil Steel Tanks - 500 in Stock at all times
Steel Tanks for Hot Water Storage and Water Supply

**YOU CAN GET
IT AT
VONNEGUT'S**

VONNEGUT HARDWARE CO.

120 - 124 EAST WASHINGTON ST. | TELEPHONES NEW 589, MAIN 4192

CUTLERY

**SILVER-
WARE**

**HOUSEHOLD
UTILITIES**

**BATHROOM
FIXTURES**

**KITCHEN
UTENSILS**

STOVES

Kenneth

K.

Woolling

Real

Estate

&

Investments

PHONE

MAIN 2859

256-257

Lemcke Annex

INDIANAPOLIS

Street and Avenue Guide (1916)

Broadway	STREET AND AVENUE GUIDE (1916)	Broadway
811 Vacant	1135 Aug Buschmann	1549 Danl H Prunk
816 Lewis W Janney	1138 Aug J Miller	1554 Leonard G Wild
820 Arthur E Houston	1141 Guy M Funkhouser	1555
825 Julius A Haag	1142 Edg A Brown	1 Vacant
826 Wm A Knannlein	1201 Edw W Clippinger	2 Franz H Bopp
" I N G Army (Hosp Corps)	1209 Wm E George	3 Vacant
829 Wm W Webb	1212 Jos H Spellmire	4 Mary L Melgs
830 Jno W Elliott	" (rear) Jno F Adams	1558 Vacant
831 Hugh O Webb	" (rear) Wm Edwards	1559 Margt F Peele
" Geo M Shewalter	1215 " (rear) Edg R Watkins	1560 Vacant
835 Lena Perkins	Flats	1561 Chas A Brown
838 Rose G Barker	A Walter J Roth	" (rear) Martin V Wilcox
839 Chas H Gillette	B Gustavus B Taylor	1562 Annis Burk
842 Wm Brommer	C Aug Julian	1564 Lillie M Pearson
843 Ellen Davis	D Laura Doyle	1567 The Broadway
846 Rose Townsend	E Jno A Sage	Flats
847 Jno Ledermann	F Thos J Snelling	1 Ellen Smith
849 Vacant	1221 Chas Baluff	2 Vacant
850 Ralph Murbarger	" (rear) Sarah Tatum	3 Orin S Beroth
859 Oscar A Holmes	" (rear) Zilla Majors	4 Vacant
860 Lawrence B Davis	1225 Clyde A Fleming	1601 W Harry Doherty
901 Thos W Brouse	1226 Eva M Thornton	1602 Saml O Dugan
902 Anna Cleaveland	1229 Mary M Cherry	1605 M D Shearman
905 Robt A Pope	" Frank T McCrea	1606 Elmer D Martin
908 Max R Hyman	1232-1234—The Charline	" Lucile M Royle
909 Orin V Lane	Flats	" Loretta A Ashley
911 Chas L Wharton	A Harold H Kennedy	1607 Albert Shiden
912 Claude L Whitcomb	B Otto J Feucht	1610 Ellen N Jordan
915 James M Little	C Vacant	1612 Cath B Egan
916 Vacant	D Kenneth D Rose	1614 Augusta Martin
919 Bert Walton	1232 Eliz Nicholson	1615 Elnora L Griffith
" (rear) Bertha Stafford	1234	1617 Chas W Mayer
920	Flats	1620 Jno W Neft
1 Wm Thorn	A G Rodebaugh	1621 The Tarleton
2 Vacant	B J Walter Stokes	Flats
3 Arthur M Nay	C Geo E Mayer	1 James A Tarleton
4 Brice P Brown	D Darwin Singletary	2 Carl Schmidt
923 Wm H Sites	1240 The Wardsworth	3 Grace L Dasher
" Lottie Clark	Flats	4 Wm P Neeves
924 Hugh Parkhill	1 Max P Sander	1626 Geo Vonnegut
926 Louis E Speake	2 Lena Brandes	1631 Robt H Bradley jr
928 Percy W Frazer	3 David F Smith	1632 Bertha Duden
930 Susan Davis	4 James M Bowen	1637 Chas N Wilson
931 Frank Huggler	5 Halbert E P Stanford	" Albert G Vivion jr
932 The Huggler	6 Fay L Murray	1638 Waldo E Pierson
Flats	1241 Martha N McKay	1641 Hervey S Humphrey
9 Clarence W Burkett	1301 Tarquina L Voss	1645 Jay A Egbert
10 Vacant	1319 Thos M Quinn	1649 Jos H Woolling
11 DeWitt C Jones	1321 Jno R Hughes	1650 Anton Scherrer
12 Wm D Griffin	1322 Minnie Emmerich	1652 Norman W Cook
932 Luis Frank groc	1327 Geo Wsyong	1653 Orlando H Palmer
1003 Chas R Shephard	1330 Jno J Kelly	Geo O Swaim
1004 Philip M Kiley	1333 Jno W Brooks	1655 Fred D Clarke
1007 Woodbury Mullinix	1336 Bertha Hagen	1657 Peter J McNamara
1008 Wm C Hume	1339 W Albert Wheeler	1658 Thrd Christian Church
1009 Minnie B Doyal	Geo M Chandler	1663 Jule O Sherman
1011 Isaac Prince	1404 Wm F Kuhn	1701 Geo A Weadon
1015 Louis Thayer	1409 Geo McNutt	1702 Helen Barnes
1016 Wm B Kuhn	1414 Chas L Henry	1706 Vacant
1017 Allen Chapel A M E Church	1415 Jos F Jewar	1707 Isaac N Smock
1018 Emanuel Seuel	1421 Theo Sandstrom	1708 Vacant
1022 Vacant	1422 Oscar Schmidt	1711 Edw E Mittman
1024 Vacant	1427 Jennie H Magner	1712 Albert Stein
1028 James L Mitchell	1430 Henry C Knode	1713 Alex Scott
1030 Ella Mitchell groc	1434 Stanley M Timbriake	1715 Harriett Wilder
1104 May Owen	1439 Albert E Smith	Miles
1108 Georgetta Rosengarten	1440 Oscar D Bohlen	1716 Thos Bemis
1112 Jno C Dieter	1445 Vacant	1719 Alex Rothschild
1115 Chas A Potter	1503 Geo G Smith	1720 Vacant
1116 Roy Tinker	1504 Mont V Wiggins	1723 Casper Cunningham
1117 Louis S Carroll	1507 Frank T Dowd	W Arthur Finney
" (rear) Thos Johnson	1508 Albert E Metzger	1724 Vacant
1119 Cath Garban	1515 Bailey D Jourdan	1727 Fannie E Bacon
1122 Eva Prather	1522 Geo F Quick	1728 Francis M Champlon
1125 Rudolf O Heyne	1523 Jno W Cooper	1729 Mary W Stamper
1126 Anthony Lankford	1531 Vacant	" Saml J Freeman
" Jefferson S Willis	1532 A Lincoln Leatherman	" Belle Fleener
" Clarence Booze	" Claude J Stephenson	1730 David Ross
1130 Henry C Bakemeyer	1535 Lewis J Brown	1732 Benj P d'ahrt
1131 Fredk L Monroe	" (rear) Clara Williams	1801 Geo P Williams
1134 Charly Dye	" (rear) Jno Clemons	1802 Harry H Sturges
" Jay W Watts	1536 Owen J Conrad	1804 Vacant
	1542 Peter S Parrish	1807 Dani R Higginbotham
	1543 Frank C Thompson	1808 Adolphus Henzie
	" Kenneth Woolling	1812 Vacant
	1546 Vacant	1815 Sarah Martin
		1816 Herbert Goff
		1817 Wm E Fuite
		1819 F Wayland Douglas

INSURE YOUR FAMILY THE NECESSITIES OF LIFE

Let Our Representative Explain

**A HOME
COMPANY**

STATE LIFE

**GROWING WITH
INDIANAPOLIS**

INSURANCE COMPANY

See Our Full-Page Display in this Directory

FLETCHER AMERICAN NATIONAL BANK

A development from 77 years of successful Commercial Banking in this community.



Julius C. Walker & Son
INC.

808, 5 and 7 E. WASHINGTON ST.
All Sizes
All Prices
American and Swiss Watches

TOOLS
•
MILL SUPPLIES
•
BUILDERS' HARDWARE
•
CABINET HARDWARE
•
UPHOLSTERY GOODS

BROADWAY STREET AND AVENUE GUIDE (1916) BROADWAY

1820 Wyatt Gentry	2103 Franklin B Clark	2235 Maud M Nelson
1822 Chas Trask	2106 Stuart S Hostetter	2236 Edward J Robison
1823 Kath Hofacker	2110 Thos J King	2239 Wm H Welch
1824 Edw H Mayo	2111 Philip B Reed	2240 Joseph W Selvage
1827 Chas Robertson	2112 Edw E Fillion	2245 George L Maas
1828 David E Bombarger	2114 Carl L Diers	2246 John L Masters
	2115 Jno H King	2251 Russell Willson
1901 Gertrude B Hoch	2117 Martin L Howe	2252 Edward Mason
1902 Jno Kennington	2118 Mary Z Glikison	2257 John M Scheerer
1903 Ross O Long	2120 Vacant	2258 Geo H Matheson
1905 Melviana E Endly	2121 Howard T Thompson	2263 Edward J Gausephol
1906 Vacant	2125 Alembert W Brayton	2264 Alice M Heinrich
1909 Arthur Smock	2126 Fred W Craig	
1910 Maria Heim	2131 Ernest V Clark	Twenty-fourth (D)
1912 Wm M Tudor	2132 Wm R Galpin	2403 John M Williamson
1913 Franklin F Chandler	2133 Jno R Boas	2404 E D Wachstetter
1914 Chas A Nicolai	2134 Henry A Sanders	2407 Vacant
1917 Lee C Chapman	2135 James K Conner	2409 Harry S Johnson
1920 Linn D Hay	2136 Laura E Carlin	2410 Clarence I Baker
1921 Frank H Carter	2142 Chas E Cottingham	2415 Wm T S Dodds
1922 Vacant	2143 Jos K Cooper	2416 Emilie Schramm
1925 Amos C Weaver	2145 Mary G Cook	2419 Amy E Wales
1926 James G Pratt	2146 Wm C Horner	2420 Charles C Kistner
1927 Chas L Schaab	2149 Lynn B Hopkins	2427 Arthur E Bradshaw
1928 Jno F Crowley	2151-2153 The Escalus	2428 Hiram H Gibbs
1930 Howard R Raper		2434 Elmer E Mitchell
1931 Chas A Kurtze	Flats	2435 John W Darnell
1933 Wm A Landgraf	1 Clarence F Merrell	2438 Vacant
1935 Florence L Gilliland	2 Alf H Voigt	2439 Wm R Stewart
1936 Victor C Loachard	1 Solomon Klepper	2442 Alexander MacNab
1936 Ernest B Cole	2 Frank Demmerly	2445 Max E Graves
1937 Jno DeArmond	2154 Harvey L VanDorin	2446 David B Darnell
1940 Jno C Buchanan	2158 Vacant	2451 Alvin T Coate
	2160 Grace Morgan	2452 Wm Ward
	2164 Jos W Slinker	2455 John Powell
	2166 Ross S Gill	2456 Wm B Thompson
		2460 Mary E Spencer
1941 Chas P Scott		2464 John O'Malley
1942 Chas L Peggs	Twenty-second (D)	2465 Frank H Holt
1943 Wm R Allen	S e cor Broadway M E Ch	2466 Theo E Stenzel
1945 J Earl Shea.	2202 Jos A Swartzel	2467 Jno R Maughan
1946 Merton D Baird	2203 The Grange	
1947 T Alvin Moynahan		Twenty-fifth (D)
1950 Augustus L Marshall	Flats	2502 Geo Bockstahler
1951 Jane Page	1 Edw J Burke	2502-2508 Wright Apts
1953 Benj F Winship	2 Elmer H Hunt	2503 Harriet V Bartman
1954 Jacob P Fisher	3 Wm L Bird	2504 Wm H Verigan
1959 Chas Hacker	4 Jos J Malarky	2505 Geo M Halk
1960 Jennie M Black	5 Edw C Peattie	2506 Jas A Murphy
1961 Chas A Ferguson	6 Don F Shockney	2507 Chas M McAlpin
1962 Franklin P Woolery	2294 Luther S Shoup	2508 Frank L Randels
	2297 Vacant	2510 Mary Hester
	2309 Harvey B Bradford	2511 Jas B East
	2210 Sarah B Reynolds	2515 Joshua E Barcus
	2211 J Horton Lalrd	2518 Thos A Hendricks
	2212 Eliz B Hauk	2521 Wm E Fifer
	2216 Wm E Lane	2522 Edw S Shumaker
	2217 Minnie B Link	2525 Jno W Wingfield
	2218 Albert E Humke	2527 Frank C Jones
	2221 John C Scott	2528 Moses C Leeth
	2222 Charles B Hauk	2531 Saml Hoster
	2224 John E Aasey	2534 Fredk C Atkinson
	2225 Orla E Green	2539 Elmer E Flickinger
	2228 Louis H Kriete	2540 Lacey J Hearn
	2228 Herman C Wolff	2545 Eliz Wentz
	2230 Union Grimes	2546 Nettie L King
	2231 Vacant	2604 Chas F Homfitt
	2232 Augustus W Early	2605 Geo E Homsher
	2233 Katharine A Hennessey	2607 Chas H Resener
	2235 Isalah G Turnas	2608 H Earl Covenston
	2238 James W Walker	2612 Fred W Henschel
	2239 Oren S Hack	2614 Thos D Sherin
	2242 Albert D Bowen	2616 Wm H Thomsson
	2243 Asa E Chambers	2618 Laura B Hall
	2244 Albert J Mannfeld	2620 Arthur Rouse
	2247 Thomas B McMath	2621 Geo H Batchelor
	2248 James A Dungan	2625 Jno H Tipton
	2250 Samuel P Axtell	2627 Clarence E Weir
	2252 Vacant	
	2254 George W Schreiber	Sutherland av (D)
	2257 Edgca F Webb	Fall Creek Blvd (D)
	2259 Harry H Pierce	Twenty-eighth (D)
		Twenty-ninth (D)
	Twenty-third (D)	2901 Wm Elwerner
	2301 Wm J Wood	2909-19 Broadway Ter
	2302 Wm P Anderson	2909 Oscar T Roberts
	2309 Hugh B Reynolds	2910 Frank J Haight
	2310 Emil Steinhilber	2911 Lotfus E Jones
	2315 Albert F Wright	" Fredk L Harding
	2316 Clark Bland	2913 Oscar F Mann
	2320 George W Eichholtz	2915 Danl E Deupree
	2321 Walter R Beard	2917 Ernest L Baker
	2327 Mortimer Miller	2919 Jno J Kennedy
	2328 Wm L Resoner	
2102 Vacant		

VONNEGUT HARDWARE CO.

120-124 EAST WASHINGTON ST. TELEPHONES NEW 589, MAIN 4192

YOU CAN GET IT AT VONNEGUT'S

The Union Trust Company

120 East Market Street

Loans Money on Real Estate

No Commission

The Rough Notes Co.

PUBLISHERS AND MANUFACTURERS OF
"ROUGH NOTES," INSURANCE BOOKS AND AGENTS' SUPPLIES
ENTIRE FLOOR 220 EAST OHIO STREET INDIANAPOLIS

Broadway STREET AND AVENUE GUIDE (1916) Broadway

2927 Herman G Dupree	3234 Stanley L Norton	4055 Wm I Stone	
2928 James J Kalleen	3237 Wilbur P Robinson	4056 Chas A Mueller	
2930 Chas Weybright	3239 James F Wicker	4060 Chas D Curry	
2932 Dewey W Talmage	3240 J Fred France	4114 Chas F Gerlach	
2933 Haskell L Conner	3244 Robt Endsley	4120 Geo A Laughner	
2935 Geo T Earhart	3245 Edw R King	4125 Hans Jaeger	
2939 Harry C Oettermeyer	3249 Wm F Book	4128 Geo Q Blegier	
2942 Geo C Burkert	3252 Benj F Howard	4133 Erin J Duffy	
2943 Geo E Drawe	3265 Fredk J Schlegel	4137 Austin Winchell	
2945 Fred F Fox	3268 Colonel K Faught	4140 Vacant	
2946 Clarence C Dupree	Thirty-third (D)		
2949 Edwin H Erickick	3304 Arthur M Potts	4145 Alois J Watzek	
2952 J Minor Gaston	3309 Chas N Stevenson	4150 Carl R Semans	
2955 Wm P Bales	3310 Barney D Ladd	4155 Gilbert E Ryan	
2958 Geo Herff	3311 Alb Stevenson	4156 Everett E Campbell	
2959 Edw D Kayser	3314 Harry Plummer	4162 Hugh D Fatout	
2960 Jesse G Morgan	3315 Percy B Chevalier	4163 Wm J Ryan	
Thirtieth (D)		4164 Harold W Drew	
3001 Chesteen C Pierce	3319 Archie C Gerrard	4167 Wm M Carper	
3002 Bernard E Griffey	3323 Fredk C Morgan	4168 Edw M Shepperd	
3005 Carl R Russ	3327 Edw C Dodson	4172 Wm H Patrick	
3006 Frank L Glover	3328 Henry C Auderhelde	4174 Franklin H Johnson	
3009 Fred W Shideler	3331 Wilson W Godfrey	4178 Broadway Baptist Church	
3015 Chas Failles	3338 Louis E Berner, phys	4179 Jno W Leech	
3017 Geo W Kiefner	3339 Wm H Ballard	4207 Harry B Nicely	
3018 Jno L Patrick	3344 Hedbert L Gray	4211 Lemuel M Sullivan	
3019 Thos R H Daniels	3345 Chas P Doney	4212 Carl R Semans	
3021 James H Craven	3352 Jno C Steg	4220 Frank J Noll jr	
3022 Omer Lloyd	3353 Geo F Bass	4222 Claud G Jacquart	
3023 Geo E Christena	3356 Alf J Geaves	4224 Wm A Brennan	
3025 Nelson S Hastings	3357 Mary B Knowlton	4226 Barton M Wright	
3026 Millard V Warner	3369 Robt C Craig	4238 Russe H Hartmann	
3029 Henry M Stillman	3370 Geo M B	4243 Clarence O Robinson	
3030 Chas W Cook	Thirty-fourth (D)		
3034 Geo A Krause	3403 Court B Whitson	4248 Wm R Schell	
3038 Chas J Papenbrock	3408 Clarence H Carson	4249 W Lester MacFadden	
3044 Chas Cain, phys	3409 Vacant	4302 Frank Seldentinger	
3045 Elmer H Oettermeyer	3411 Frank S Buttweiler	4306 Saml B Halkathorn	
3046 Thos J Bosley	3412 Vacant	4310 Geo W Mack	
3048 Frank B Gaylord	3415 Henry Knaff	4318 Gilbert B Clippingner	
3049 Geo M Scherrer	3416 Jno H Zeller	4319 Wm H Wade	
3050 Vacant	3417 Frank F Wooling	4323 Louise E Wuensch	
3052 Vacant	3420 Anna Berner	4327 Chas Rinne	
3053 Arthur W Wilcutts	3422 H Lewiston Purdy	4329 Edw L Morris	
3054 Peter Engelhart	3427 Jno C Meemes	" Wm D McAbee	
3055 Helen Nix	" H Guy Jones	4331 Herman Rinne	
3057 Florence Newcomb	4328 Wm E Ricketson	4334 James C Goodlet	
3058 Arthur W Hammond	Thirty-fifth		
3060 Clarence E Durnell	Thirty-sixth		
Thirty-first (D)		3758 Gilbert H Hendren jr	
3101 Geo C Finrock	Maple road (38th) (D)		
3102 James M Brafford	3813 Fredk H Sillery	4200 Arthur J Rogers	
3103 Harry Reagan	3819 Harry G Woodbury	4505 Jno A Williams	
3106 Percy G Brafford	3825 Louis R Snyder	4250 Jno L Benedict	
3107 Frank J Stelmnetz	3827 Benj H Bass	4524 Jos A Warrenden	
3109 Frank L Inman	3837 Geo Schmitt	4560 Frank W Morrison	
3110 Landon M Kitzmiller	3840 Franklin H Small	4586 Bernie Cohen	
3111 Alf H Moore	3843 Orley B May	4611 Louis A Steeg	
3112 G Irvin Reynolds	3844 Wilbur Crocker	Jno H Whitlock	
3116 Philip M Cox	3846 Victor L Wright	4642 Edna Muggs	
3117 Jos L Hampson	3850 Benjamin F Swarouth	Thirty-seventh (D)	
3118 Walter A Nordyke	3852 Alb A Miller	4701 Scott L Denny	
3119 Thos C Hyland	3863 Florence A Helvie	4703 Vacant	
3122 Lewis B Sebastian	Thirty-ninth (D)		
3123 Vacant	3905 Americus D Lewis	4705 David W Goldrich	
3124 Karle VonAmmerman	3906 Ira A Minnick	4731 Glenn H Rhoades	
3125 Lewis W Holloway	3908 Melvin J Abbott	4745 J Lawrence Wells	
3126 Arthur F Weyerbacher	3911 F W Lichtenberg	4748 Chas L Dargitz	
3128 Ulysses Jordan	3921 Sanford H Robinson	4749 Paul B Morrison	
3129 Fred W Falke	3922 Howard M Stradling	4750 Vacant	
3130 Lawrence B Broering	3926 Ernest G Cox	Forty-eighth	
3132 Ida B Westfall	3945-3947 Vacant	4809 Jno C Riddle	
3133 Harry Foster	3950 Earl Murbarger	4815 Fredk W Sleck	
3136 Hudson Jones	3951 Jno Q Smythe	4820 Crawford Thomas	
3137 Guernsey VanRiper	3955 Jos C Talbot	4823 Mary W Warner	
3140 Adelbert T Mosher	3956 Minnie H Haskett	4824 Chas E Brueckner	
3141 Harry Bowser	3960 Vacant	4825 Harrison L Danforth	
3142 J Don Miller	3961 Chas A Sellers	4840 Chas A Stark	
3145 Russell P Finney	3964 Patk E Brown	4845 Jos M Hoosier	
3145 1/2 Vacant	3967 Ely Pike	4850 Peter E Grimes	
3146 David P Porterfield	3970 Jno A Clark	Clark (D)	
3149 Homer T Lamb	Fortieth		
3150 Jos R Hayes	4001 Louis K Ulrich	4857 Fred W Long	
3154 Eliz Balz	4006 Jno A Reis	4860 Chester L Zechiel	
Thirty-second (D)		4861 J Karl Bain	
3201 Henry A Caldwell	4007 Chalmr Schlosser	4866 E Rowland Murray	
3207 Herbert J Shannon	4012 Hugh L Mitchell	Forty-ninth	
3210 Dennis W Callahan	4020 Jno C Plummer	4901 Vacant	
3216 Lucius E Norton	4032 Elwood Stout	4904 Parker G Gray	
3217 Clarence E Jeffers	4037 Ernest K Hood	4911 Jno E Keller	
3223 Eleanor Meyer	4045 M Hereward Fuller	4947 Wm H Mote	
3227 Adam E Storch	4049 Leo M Nichols	4950 Rodney C Robinson	
3233 Geo A Fogas	4052 Mary L Poore	Fiftieth	
		Fifty-second	
		52 1/2	Louis Reeves

FOR
QUALITY
AND
SERVICE

Schoenbrod
THE CLEANERS

Main Office:
601-3-5
N. Penn St.

Phones:
Main 4141
New 1555

Branch Office:
1 E. Market

Phone:
Main 1227

LIFE INSURANCE COMPANY OF VIRGINIA

Organized 1871

RICHMOND, VIRGINIA

A. MORLEY, Superintendent,
506-7-8 Fletcher Savings & Trust Bldg.
Indianapolis, Indiana

is a regularly organized Life Insurance Company operating under a special Charter from the State of Virginia.

W. J. GIBBONS, General Agent,
Room 707 Merchants Bank Building,
Indianapolis, Ind.



BOILERS

National Boiler and Sheet Iron Works

THE NATIONAL DRY KILN COMPANY, Pipers
Nos. 1118-1226 East Maryland Street

Rambler Bicycles

Complete Only
\$40.00

Bicycles All Kinds

Children's

AUTOS
HAND CARS
VELOCIPEDS
WAGONS
COASTERS

Repairing
ACETYLENE
WELDING

Charles Koehring
878-880-882
Virginia Ave.

Broadway STREET AND AVENUE GUIDE (1916) Brookside Av.

5203 Fred T Brown	1523 Sarah B Miller	1305 Vacant
5332 Blanche Johnston	1525 Rebecca Poole	1307 Peter P Blaine
		1311 Rudolph Doehring
		" Mozlano P Blaine
		1315 Albert C Hull
		1317 Frank W Parker
		1319 Thos F Wayman
		1320 Albert W Bundy
		1322 Ernest V Morgan
		1323 Jno Schreiber
		McClusky H Hembree
		1327 Frank M Morton
		1328 Orpheus T Dicks dentist
		1331 Emma Barnett
		1332 Elmer J Draper
		1335 Oliver F Hendricks
		1336 Wm M Hanger
		1338 Henry M Trimpe
		1340 Paul F Smith
		1342 Vacant
		1402 Robt Cotton
		1403 Harry Lynch
		Roscoe M Wilmington
		1406 Wm Miller
		1409 Jno Mears
		1412 Clifford McDowell
		1416 Homer L Bowers
		Oriental ends (Z)
		1419 Wm B Huff
		1420 Roy E Seibert
		" Rose Whelan
		1422 Jno W Keepers
		1426 Raymond S Nibarger
		Riley J Kennedy
		1430 Hosea & son groc
		1432 Wm H Hosea
		1434 Jno E Norris
		1438 Vacant
		1442 James W Crawford
		1443 H F Hosea
		1450 Ella Sharp
		1452 Mary A Heizer
		" Nana Cooper
		1454 Jno W Porter
		Chas F Hildebrand
		1462 Chas H Kuhlman
		1466 Lee S Neff
		1470 Mary A Fiscus
		1472 Chas L Grafe
		Arsenal av (Z)
		1502 Vacant
		1504 Jesse E Anthony
		1505 Alf Jones
		1506 Benj Wutz
		1509 Timothy F Kennedy
		1512 Anna Moore
		1515 Frank W Winkel
		1516 Oscar N Wilmington
		1517 Geo H Brown
		1520 Nathan W Hosea
		1521 James W Gordon
		Wm C Hopkins
		1523 Willis F Settle
		1524 Jno A Walker
		" Albert H Kersting
		1525 Edw X Doyle
		1528 Asa Crooke
		Newman (Z)
		1530 John Kime groc
		1534 John Kime
		1536 Alice Williams
		1542 John Miller
		1544 Douglass Tow
		1548 Thos H Robbins
		1554 James C Reynolds
		1556 Henry C Baines
		1562 Vacant
		1566 Frank M Hess
		1568 Vacant
		1602 Wm C VonBurg
		1606 Arthur W Pyles
		1608 Henry Mennebroeker
		1612 Claude W Comer
		1616 August F Wleneke
		1620 Eliz Daugherty
		" Wm M Daugherty
		1624 Walter B Harrison
		1626 Chas A Fiscus
		1706 Louis A Sanders
		Commerce av (Z)
		1710 D Jay Good
5203 Fred T Brown	1523 Sarah B Miller	1305 Vacant
5332 Blanche Johnston	1525 Rebecca Poole	1307 Peter P Blaine
		1311 Rudolph Doehring
		" Mozlano P Blaine
		1315 Albert C Hull
		1317 Frank W Parker
		1319 Thos F Wayman
		1320 Albert W Bundy
		1322 Ernest V Morgan
		1323 Jno Schreiber
		McClusky H Hembree
		1327 Frank M Morton
		1328 Orpheus T Dicks dentist
		1331 Emma Barnett
		1332 Elmer J Draper
		1335 Oliver F Hendricks
		1336 Wm M Hanger
		1338 Henry M Trimpe
		1340 Paul F Smith
		1342 Vacant
		1402 Robt Cotton
		1403 Harry Lynch
		Roscoe M Wilmington
		1406 Wm Miller
		1409 Jno Mears
		1412 Clifford McDowell
		1416 Homer L Bowers
		Oriental ends (Z)
		1419 Wm B Huff
		1420 Roy E Seibert
		" Rose Whelan
		1422 Jno W Keepers
		1426 Raymond S Nibarger
		Riley J Kennedy
		1430 Hosea & son groc
		1432 Wm H Hosea
		1434 Jno E Norris
		1438 Vacant
		1442 James W Crawford
		1443 H F Hosea
		1450 Ella Sharp
		1452 Mary A Heizer
		" Nana Cooper
		1454 Jno W Porter
		Chas F Hildebrand
		1462 Chas H Kuhlman
		1466 Lee S Neff
		1470 Mary A Fiscus
		1472 Chas L Grafe
		Arsenal av (Z)
		1502 Vacant
		1504 Jesse E Anthony
		1505 Alf Jones
		1506 Benj Wutz
		1509 Timothy F Kennedy
		1512 Anna Moore
		1515 Frank W Winkel
		1516 Oscar N Wilmington
		1517 Geo H Brown
		1520 Nathan W Hosea
		1521 James W Gordon
		Wm C Hopkins
		1523 Willis F Settle
		1524 Jno A Walker
		" Albert H Kersting
		1525 Edw X Doyle
		1528 Asa Crooke
		Newman (Z)
		1530 John Kime groc
		1534 John Kime
		1536 Alice Williams
		1542 John Miller
		1544 Douglass Tow
		1548 Thos H Robbins
		1554 James C Reynolds
		1556 Henry C Baines
		1562 Vacant
		1566 Frank M Hess
		1568 Vacant
		1602 Wm C VonBurg
		1606 Arthur W Pyles
		1608 Henry Mennebroeker
		1612 Claude W Comer
		1616 August F Wleneke
		1620 Eliz Daugherty
		" Wm M Daugherty
		1624 Walter B Harrison
		1626 Chas A Fiscus
		1706 Louis A Sanders
		Commerce av (Z)
		1710 D Jay Good

New Phone,
Park 68
Old Phone,
Wash 741

JOHN WATSON
CONTRACTOR

4004
N. CAPITOL AVE.
INDIANAPOLIS

The Lawrence

410 AMERICAN CENTRAL LIFE
BUILDING
8 EAST MARKET ST.

Agency

BOTH PHONES 717

INSURE WITH US

Oldest and
Strongest Companies
COVERING ALL LINES

Brookville Rd.

STREET AND AVENUE GUIDE (1916)

Burgess Av.

5551 Robt Owens	647 Henry Hedderich	933 Louise Smith
5553 Vacant	649 Adolph Decker	935 Robt Smith
5598 Walter B Ayres		BUNGALOW COURT from
5702 Clarence K Smith	Noble (H)	5230 college av e to Ash-
Audubon rd (R)	701 Mark P Hudson	land av
S w cor Corydon R Shimer	703 Eliz E Berry	705 Richd L Lowther
N w cor Edw S Gue	707 Felix R Schwartz	708 Saml T Royal
BROUSE from 2300 E 25th n	711 Vacant	710 Earl A Taylor
(G)	715 Jno T Surber	BUNGALOW PARK 1202-1212
Twenty-seventh (G)	717 Jno A Russett	N Capitol av and 226-232
Twenty-eighth (G)	719 Albert L Mattingly	W 12th (L M)
2855 Arthur Robertson	721 Jasper G Denton	1 Sigmund Rosenheim
Twenty-ninth (G)	722 Lossen Smith	2 Roscoe M Grable
2910 Henry Windhorst	722 Theresa Stewart	3 Vacant
2950 Jos W Bowers	723 Sarah E Highland	4 Chas K Haverfield
BROWN AV from rear of 3030	724 Fredk J Aris	5 Chas E Grifith
W Michigan n to C H &	727 Louis Potter	6 Harry M Bridgman
D Ry (V)	728 Ferdinand Koepke	7 Oliver J Boulden
517 Martha Schrader	732 Edward Chaney	8 Vacant
Pendergast (V)	733 Vacant	9 Mary O'Donnell
526 Wm Zemeske	734 Wm D Stewart	10 Vacant
530 Chas Petrek	735 Fredk W Schwier	11 Emery E Seider
534 Jno Kazr	739 Clinton C Robeson	12 Mary McCoy
536 Wm Tony		13 Karl C Wert
538 Vacant	Wright (J)	14 Mary M Spencer
540 Jno Westerbek	802 O E Gohmann & Co,	15 Rose Holmes
541 Alf J Lieske	grocers	16 Mary McFall
545 Vacant	802½ Omer M Houze	17 Wm H Burkhardt
BRUSH from 1200 W Wash-	806 Mary Koehler	18 Adolph Rentsch
ington n (V)	810 Wm Sirp	19 Frank G Pendergast
26-30 Indianapolis Brush and	811 Otis A Pierson, groc	20 Hugh M Calhoun
Broom Co	814 David T O'Connor	21 Josephine Earley
Market (V)	815 Dallas Taggart	22 Jennie Keiser
BRYANT from Thirty-first n	818 Cyrus R Cramer	23 Roscoe Z David
to Thirty-second first west	819 James T Saul	24 Walter L Shores
of California (M)	822 Alex Felton	BURDIAL PARKWAY con-
Congress av (M)	823 Jno G Nemitz	tinuation of W Twenty-
BUCHANAN from 1001 S East	826 Eli Hollinger	fourth from Eldridge to
to Virginia av (H)	827 Louis C Miller, plmbr	White River (W)
501 James D Whitson hdw	828 Wm H Gimbel	Barnes av (W)
502 S J Brochhausen saloon	829 Arthur P Engelhardt	1240 Wm E Riley
503 Chas F Baas, groc	830 Jno C Talkington	1242 Bushrod D Alexander
540 Jno M Munn	832 Frank Archibald	1244 James A Nicholl
505 Chas Haas	833 J Elmer King	1256 Harry R Cook
506 Vacant	834 Homer E Peters	Sugar Grove av (W)
509 Karl W Klemm	836 Luther H Hyatt	1306 Lewis G Weis
510 Margt A Mahoney	837 Wm B Miller	Maggie M Weis groc
514 Jeremiah J Mahoney	838 Earl Duncan	1310 Adrian Jones
515 James E Bennett	840 Willard A Dawson	1314 Mary Webb
516 Mary Mahoney	841 Vacant	1324 Vacant
517 Henry Dehner	842 Guy O Agnew	1328 Thos Perkins
518 Louis E Myers	843 Frank B Alderson	1332 Chas N Miller
521 E van E Small	Arthur Goodall	1340 Chas Klotz
(rear) Kath O'Connor	847 Wm Waugh	1342 Harry Bellamy
522 Irwin Landers	850 Wm W Gerber	BURFORD from cor Norman
525 Ralph P Hoover	851 Frank Barr	and White River s to
526 Wm T Terry	852 Izora Jones	Southern av (Q)
528 Chas D Jackson	853 Jno P Paulus	2400 Clarence Brickett
529 Henry H Grotche	854 Rosie Holloway	2442 Wm H Pettiford
530 Edw Roney	855 Chas F Fenton	Romaine (Q)
533 Jno M Munn	857 Edward E Kuhns	Carleton (Q)
534 Chas Haynes	858 Lena Schako	2530 Bailey McClellan
534½ Frank W Werner	859 James A Booker	2577 Harvey M Alyea
537 Vacant	Wm R Brown	Harrison Johnson
538 Wm Keeler	862 T Henry Slate	BURGESS AV from 5663
540 Edwin C Williamson	864 Geo C Francis	University av s w to
Greer (H)	866 Rolla V Pryor	Beechwood av (containing
601 Bertha M Moore	902 Vacant	numbers from 269 to 365)
605 Jno A Bequette	904 Frank M Howard	and from 429 S Emerson av
609 Robt Belles	905 Cleoro Griffin	e to Beechwood av (con-
610 Bernie R Cromwell	906 Millard F Gwin	taining numbers from 524
614 Frank H Weldeman	908 Frank Weissenberger	to 5631.) (R)
617 Otto C Spangler	909 Edw J Sprouse	269 Eliz S Grubb
618 Jno W Unversaw	910 Geo O Millam	271 Franklin W Gamage
621 Arthur C West	911 Saml W Seling	275 Josephine Walling
622 Predk Klerker	912 Jos A Wright	285 Jno Porter
625 Ernest C Kuester	913 Wm W Hicks	289 Harlan G Bosler
" Wm H Caesar	914 Vacant	290 Walter S VanBuskirk
626 Herman Losche	915 Claude Isley	304 Laura K Weaver
629 Henry F Poehler	917 Orville P Woodward	Russell T Coffin
632 Minnie Collins	918 Jno W Pfeiffer	Francis M Williams
633 Harry G Hocker	919 Jno W Mann	307 Jno R Gray
634 Geo O Swiser	920 Jos J Langley	312 Ida Richardson
637 Wm Shafer	921 Mary L Wonders	318 James A Wonderly
638 Elmira Theecke	923 Herbert S Byerly	323 Ellen R Lucas
642 Anna S Fechtmann	925 Wm J Payne	324 James R Fry
643 Jno E Neu	926 Gertrude Bates	329 Ida B Billman
645 Luis W Rasner	927 Jos Salzman groc	336 Saml Toole
	931 Geo Russell	Beechwood av (R)
		353 Geo R Pearce
		355 McKay White

S
A
R
G
E
N
T
,
S
P
A
I
N
T
S

44 South Pennsylvania St.

Phones: New 1220, G.U.-Main 1777

THORNTON-LEVEY CO.
Commercial Stationers

W. H. ALBERSMEER, ARCHITECT

SUITE 508-11 RAUH BUILDING, PHONE MAIN 3918

Carey & James

Chiro-

practors

Old Phone
Main 3252



540 N.
Meridian



Consultation
FREE

FISHER-LENZ

Sales Corp.

THE K I S S E L K A R

338 N. Capitol
Ave.

Telephone
Main 6303

THE HOME BREWERY

Phones, New 1050; Central, Prospect 150; Bottling Dept. Prospect 2260; New 1030 (SEE U. S. HEALTH REPORT)

Has the reputation of Manufacturing the
MOST WHOLESOME and PUREST BEER
BREWED IN THE UNITED STATES.

Burgess Av.

STREET AND AVENUE GUIDE (1916)

Caldwell

359	Abram P Sovey	2830	Jno Bird	4053	Harry A Wall	
361	Hazelett E Dickinson	2833	Win D Chapman	4054	J Alb Lee	
365	Henry M Geison	2834	Lvda B Mark	4061	Geo B Reichel	
	Collett av (R)	BUTLER AV from 5201 E			4062	Henry G Steek
5244	Arch M Arbaugh		Washington s to Brookville	4065	Elmer P Sedam	
5248	Lawrence W Townsend		rd (R)	4069	Chester B Gilpin	
5250	Moses Mardot	6	Jno D Sullivan		Forty-first (L)	
5260	David D Davis	8	Edw O Fear	4109	Vacant	
	Butler av (R)	19	Elmer E Allen	4110	Edw C Harms	
5302	Saml W Coulson	20	Vacant	4114	Wm R Thomas	
5316	Benj Tongret	21	Jno J Cauley	4115	Thos M Wyatt	
5334	Frank A Walker	23	Saml D Rummel	4116	Vacant	
5335	Cassie A Norton	24	Saml E Soule	4119	Jos C O'Toole	
5338	Jos L Baker	27	Edw J Hecker	4120	Henry G Steek	
5350	Wm B Boyd	28	Mrs H Marsh	4121	Chas Wickers	
5402	Vacant	31	Harrison Peachee	4125	Danl C Wilder	
5424	Jesse M Collins	32	Jos E McElroy	4126	J E McKeek	
5435	Felix E Ellison	44	Chas T Sherman	4129	Wirt H Torbel	
5436	Vacant	93	Geo Thormeyer	4132	Shukre G Mussawir	
	(rear) Logan O Mont-		Julian av (R)	4136	Robt B Evans	
	gomery	107	Jas W Giddens	4140	Richard P Phelps	
5438	Jeremiah Brooks	108	Barton W Luzader	4142	Harry E Phelps	
	C H & D Ry (R)	114	Frank B Davenport		Forty-second (L)	
	Ritter av (R)	115	Geo W Anderson	BYRAM PLACE from Four-		
5607	Jno H Armington	119	Edw R Wolf	teenth to Sixteenth bet Ill-		
5631	Wallace C Payne	120	Franklin A Scott	inois and Capitol av (L)		
	BURTON AV from 1100 W	122	Vacant	Fifteenth (L)		
	25th n w to Udell (M)	123	Chas W Owens	1518	Eva Brown	
2510	Jno A Wise	124	Lloyd C Ray	1519	Ellijah Capenter	
2512	Elwood L Kennedy	127	Chas V Thompson	1520	Edw Bass	
2513	Jno W Bain	128	Vacant		Rankin (L)	
2519	Leonard Gruber	131	Walter H Cox	1523	Ollie Clark	
2521	Chas Joseph groc	132	Fred E Neff	1524	Jno A Milliken	
2524	Earl Gossard	134	Jno W Tyler	1525	Geo D Carroll	
2525	Chas Joseph	135	Walter E Wagoner	1526	James T Rankin	
2526	Vacant	136	Wm D Brown	1528	Vacant	
2530	James C Guy	137	Earl S Farmer	1529	Emma Hall	
2534	Wm Thompson	139	Hannah Gold	1530	Emmanuel P McDonald	
2538	Blanche Clark	140	Carrie B Light	1533	Henry Casell	
2538	Rufus B Clark	143	Edw Burnett	1534	Hewitt Oglesby	
	Twenty-sixth (M)	144	Jno E James	CABLE from W New York n		
2605	Paul K Rabe		Bonna av (R)	first e of Belt R R		
2612	Vacant	207	P C & St L Ry (R)	301	David N Lightie	
2614	Jno L Schaefer	207	Issac N Grisso	305	Abert Maschino	
2621	Wm H Taylor	221	Orange S Davis	309	Price Beasley	
2626	Theo H Bird	223	J Wesley Bennett	317	Harry H Mann	
2630	Geo H Bauer		n w cor Butler College	321	Vacant	
2637	Charlotte Lewis		University av (R)	322	Chas Drury	
2638	Margt Roberts		C H & D Ry (R)	323	Jeremiah Beard	
2642	Frank R Loucks	330	Walter VanMeter	325	Geo D Carroll	
	Roache av (M)	425	Edw C Drinkut	326	Jos E Blaisdell	
2649	Norman L Gardner	434	Edgar N Cooney	329	Jos E Williams	
2650	Clement W Davis	444	Thos Hines	330	Chas E Fisher	
2652	Otis Moody		Burgess av (R)	333	Jno J Yost	
2653	Elmer Reeces		444	334	Louis J Rilley	
2657	J Walter Green		BYRAM from N Sherman Drive		Vermont (X)	
2661	Henry Stine		BYRAM AV from 600 W Maple		Michigan (X)	
2662	Otto Long		rd n (L)	515	Canada H Marvel	
2665	John Fisher	3812	Martha Trembley	516	Wm H Henry	
2666	Aug Weikel	3816	Harvey G Smith	519	Russell F Pedigoe	
2670	Park Chapman	3818	Vacant	520	Anthony G Kline	
2672	Edw Gibson	3819	Jno W Rasbach	523	Geo H Fletcher	
	Twenty-seventh (M)	3823	Jno E Sedam		(rear) T A Kearns Co,	
2701	Geo A Timmons	3824	Fred McCallister	contrs		
2702	Vacant	3826	David V McCallister	524	Virgil A Hanson	
2710	Vacant	3828	Elijah H Bellamy	527	Sherman J Ezglin	
2714	Walter McIntire	3842	Leo C Ennis	528	James H Williams	
2715	Jacob Kunkle		Thirty-ninth (L)	532	Edw W Kepner	
2718	Jno F Taylor	3902	Ira D McCord	534	Clyde Watson	
2719	Walter Hinshaw	3904	Jno H Buss	536	Saml T Butler	
2722	Sidney Johnson	3934	Jno C Brownell		Tenth (Y)	
2725	Geo L Ellis	3935	Ora A Grimes		Eleventh (Y)	
2726	Wm T Dykes	3938	Rex S Parker	CAIRO from Brighton Blvd w		
2727	Pearl Cotner	3942	H Goss Allen	second s of Twentyfirst		
2730	Carl Kindley	3946	S Verne Lislely	938	Wm P Malick	
2731	Vida Miller	3950	Thos A DeFaleo	940	Wayne Antrim	
2734	Ella Perkins		Forteth (L)	944	Lulu McKeek	
2735	Vacant	4002	Milton J Richey	948	Frank Aples	
	Twenty-eighth (M)	4013	Thos B Berry	949	Flitter Platt Indianapolis	
2801	Argus Wilson	4006	Wm F Ricketts	Water Co		
2803	Wm Owens	4014	Chas Craigie	CALDWELL from North n to		
2807	Wm F Black	4016	Robt E Wilcox	Walnut second w of Wil-		
2809	Ora G McCreary	4018	Lorain A Butterfield	son (X)		
2812	Claude Powell	4018	Geo B Allen	606	Eli Lutz	
2817	Wm Clary	4021	Herbert W Reller		Ulysses Thompson	
2822	Jas Lee	4029	Lemuel Apple	614	Park Quillen	
2823	Ernest Finney	4030	Everett F Nunamaker	616	Stonewall J Huntsman	
2825	Vacant	4035	Vacant	626	George Sater	
2829	Furman U Burdette	4045	E H Taylor	628	Vacant	
		4046	J Richd Lee	634	Sami McQuiston	
		4049	Omer L Smalley	636	Wm S Blasengym	
		4050	Noble Brewer	638	Edw R Kord	

FOSTER'S **BOTH PHONES 254**
LUMBER
R. S FOSTER LUMBER CO. SATISFIES

BOOKS

W. K. STEWART CO. 44 EAST WASHINGTON ST. 60 Years of Indiana Bookselling

Est. 1900

EFFICIENCY
ENGINEERS
SPANNERS
OSTEOPATHS
REPAIR HUMAN
MACHINES

527-530
STATE LIFE BLD.
TELEPHONES
NEW 652
OLD MAIN 693

Caldwell STREET AND AVENUE GUIDE (1916) California

644 Matthew Lewis
645 Vacant
CALHOUN from 2001 Shelby e
to Linden (D)
1113 Everett Wainscott
1115 Wm F VanWalters
1118 Walter Woolwine
1119 George C Cline
1120 Rufus Poynter
1122 Edgar Martin
1123 Kath VanderMoere
Olive (I)
1203 Harry C Jones
1204 Josephine M Yoke
1205 Worley T Baker
1209 Stella Rasmussen
1213 Isaac N Taylor
1214 Wm H Wainscott
1217 Gustav Polovitch
1218 Jno Rogers
1222 Lizzie Cassing
1225 Jos Walton
1229 Geo W Hess
1234 Jno T Adams
1238 Jno McQueen
1241 Bruce B Carr
1242 Edw L Lehman
1245 Silas Isister
1246 Vacant
1247 Edw Cary
1249 Eliz Stubbs
1250 Jno Jones
1251 Henry B Parker
1258 Roy Wilcox
1254 Geo Schwartz
Linden (I)
1301 Emil Luedeman
1305 Iren Whetstein
1317 Lafayette J Beaver
1321 Harry Luedeman
CALIFORNIA N from 600 W
Washington n to Tenth and
Twenty-seventh n to Thirty-
second
9 Jno Volnoff
13 Jno Dinoff
17 Michl Barich
19 Vacant
Court (V)
21 Peter Mazlanescu
26 Danl Popf
28 Geo Baku
32 Jos Filipp
34 Michl Pandlich
36 Jno Kara
38 Steph Euzach
40 Jos Alton
42 Jno Olbean
44 Michl Palandech
46 Peter Petralch
48 Frank Den
Market (V)
New York (W)
312 Chas M Kroft
320 Jno O'Neill flour
Tippesnoe (W)
325 Sarah Funckhouser
327 Robt P Sparks
328 Mary Garvey
329 Amanda E Boling
330 Wm H Griffin
332 Jno E Miles
334 Kate Marsh
335 Mary L Marsh
" Chester A Marsh phys
337 Morris L Meyers
338 Roy Perkins
339 Louis Hair
339 Jno E Hornbeck
342 Arthur Brown
344 Martha Sellers
Vermont (W)
401 Katie Farlow
David J Urey
402 Chas O'Donnell
406 Frank Yott
408 Luella Hollett
412 Kate Allender
414 Andrew B Barnes
419 Edw Albright

420 Walter Martin
" (rear) Allen Dean
420½ Lucy Highbaugh
423 Jno H Deschler
" (rear) J Lockridge
424 Fredericka A Matthe
425 Hattie Asbury
" (rear) W Lockridge Ice
427 Lee E Jones
" (rear) Nicholas Baldwin
428 Geo W Killinger
430 Thos Perkins
431 Frank Radigan
" (rear) Jno H Deschler
pork packer
434 Wm M McDowell
" (rear) Vacant
435 Vacant
436 Wm T Ross
440 Thos J O'Donoghue
446 Jno W Miller
447 Fred J Hartman
448 Jno W Dengler
448½ James A Doane
Michigan (N)
501 Amelia Russe
502 Martha Stevens
503 Clifford R Leaf
507 Vacant
508 Jos W Pritchett
511 Vacant
512 Chas H Baughman
515 Herman Habich
516 James N Shelton
" (rear) Guy Fortson
519 Wm C Patterson
520 Belle Craighead
521 F Louis Meyer
521½ Cath Beaty
524 Amanda Holt
525 Cassius M C Willis
528 Rola B Lewis
529 Daisy Claybrooke
532 Clyde E Bendenbaugh
533 Sadie Holt
536 Jno H Cebolt
" Lucy Smoot
537 Mary B Cole
541 Wm Russell
542 Ebenezzer Baptist Church
543 James Clark
" Emma Earl
545 Wm Murphy
551 Chas J Leonard
" Burnett & Bentley 2d
hd gds
551½ Arthur Bentley
North (N)
603 Mollie Rucker
" (rear) Wm Rucker restr
" Thos Carmichael
" Fred C Ford
604 Henderson Brown
605 Mary Dowling
" Mary Roberts
606 Alfred D Locke
" (rear) Otis McKee
609 Jacob Cowan
" (rear) Marlon Cowan
610 George Broadie
611 Henry Symmes
613 Ada Smith
614 Jno Frywell
" Harry Barnes
617 Ella Howard
618 James H Troutman
621 Vacant
622 Wm A Woods
" (rear) Thos E Smith
624 Anna Stewart
" (rear) James Watkins
626 Egbert S Dickerson
626½ Chas L Henson
Indiana av (N)
701 Otto Belzer
705 Wm Rhodes
705½ Amelia Carr
707 Blanche Harris
708 Paul Rodgers
708½ Amelia Nell

711 Amos Perrott
" Philip Thurman
715 Wm M Frazier
719 Nelson Cantrell
723 Anna Hillsman
" Nathan Gregory
724 Saml Greer
725 Archie Jackson
728 Fred Johnson
728 Harvey King
730 Wheeler Lane
731 Martha Robertson
732 Gertie Gibson
" Emma Russell
735 Ellen Whittington
736 Chas Smith
738 Harry H Tolbert
" Walter F Hampton
739 Chas H Debow
739½ Ernest Wilson
742 Jacob M Porter
743 James L Martin
744 Geo H Kielet
747 Bert Winston
749 Martin Gimbel
750 Jesse S Posey
" Edw Jewel
751 Wm Amendt
752 Christopher Clayborne
754 Margt Smith
760 Edw Bradford
St Clair (N)
801 James Holloway
803 Rosa Edwards
804 Saml L Drake
807 Jno W Farr
807½ Philip Tasch
808 James H Lott
811 Frances Stout
812 Jno W Hadley
812 Ernest Anthony
815 Hattie Faulkner
" Geo A Faulkner
816 Julius C Hickman
816½ Ernest Anthony
819 Geo L Hayes
820 Henry Roby
824 Milton L Stephenson
825 Jos S Williams
827 Margt Teller
828 Freeman B Ransom
832 Silas Priestly
833 Walter M Price
835 Oscar W Langston
836 Jno M Benson
839 James Perry
840 Henry L Humons
843 Leon T Davison
844 Ollie C Gale
847 Thos E Taylor
848 Harry D Jones
852 Thos Abernathy
Frat (N)
901 Arba J Whitlatch, groc
902 Walter Edwards
903 Henry Clay
904 Martha Steward
907 Noble Sanderson
908 Harmous T Laurey
909 Geo A Litton
910 Sarah Stott
911 Homan Bennett
912 Americas Strange
" Virgil Robertson
914 Wm S Hall
915 Richd M Cash
916 Margt Silger
917 Harry Miller
920 Sarah Williams
923 Morris White
924 Brady Barrett
927 Richd Rice
928 Jno L Lytle
929 Ervin Sanderson
932 Wm Walker
933 Squire Young
934 Henry Fleming
935 Horace Hicks
936 Henry Ruid
941 Henry Falk
942 Richd Dawson
946 James L Kinney
950 Maurice Diggins
951 Robt Mead

BAGS OF ALL KINDS
3-0-3-0
BAGS FOR ALL PURPOSES
INDIANAPOLIS

CINCINNATI *Geo Lambert* INDIANAPOLIS
CERTIFIED PUBLIC ACCOUNTANTS—AUDITS—FINANCIAL INVESTIGATIONS—SYSTEMS
A. B. ABBOTT, Res. Mgr. Tel. Main 5689 912 Merchants Bank Bldg., INDIANAPOLIS

R. G. DUN & CO.

The Mercantile Agency

Correspondents at all POINTS

Canal Blvd.

STREET AND AVENUE GUIDE (1916)

Capitol Av.

CANAL BLVD n s of the canal from 62d n w to Illinois
CANBY from 1801 Prospect s (J)

1347 Henry Bundles
1351 Sidney Davis
1401 Theo Trabue
1403 Alice Vaughn

Minnesota

1911 Jos M Wheeler
CAPITOL AV N from 200 W Washington N
19-21 Fertig & Kevers pntrs
23 Crawford H Williams Jeweler
" Saml Dorfman, sal

Court (V)

27-33 Vacant
35-39 Vacant
41 Universal Electric Supply Co
42 Vacant
45 Gallup's Block
Rooms

200 State Board of Health
Vital Statistics Dept)
201 State Board of Health (Bacteriological Dept)
202 State Board of Health (Pasteur Laboratory)
300 Robt G Johnson
301 Emma M Greiner
302 Adolphus Young
303 Roy Perry
304 Wm A Weish
305 Henry Wright
306 Chas E Stephen
307 Charlotte L Sherwood
49 Saml D Kiger real est

Market (V)

109 Jno H McCarty sal
Bruno Aiemann restr
111-117 Pitman-Moore Co chemists
" " Pitman-Myers Realty Co

Wabash (V)

202 Patk Garvey, sal
204 Vacant
215 Anna McIntire furn rms
219 Vacant
224 Jno Smyrnys tlr

Miami (M)

225-227 Edmund A Beyer furn rms
228 Vacant
229-231 Plaza Hotel
" New Plaza Hotel Co
232 Emma Donnay
236 Walter Boyden
240 Chas A Parker lksmith
244 Bessie Reed
245 The Elizabeth

1 Sylvester Morlarity
2 L Monroe Smith
3 Vacant
4 Vacant
5 Abr Seligman
5 A Nora McCollum
6 Vacant
7 Jno Frazier
8 Gertrude C Houston
9 Harry H Koch
10 Vacant
11 Chas F Bliss
12 Jesse M McDonald

250 Vacant
252 Volunteers of America
254 Fred F Weber sal

New York (M)
Indiana av (M)

301 United Chemical Co service sta
306-308 M C Shea & Co groc
307-309 Sherman T Davis express
" Leslie Davis furn rms

310 West Point Apartments
Flats
1 Harry B Cone

2 Wm B McWhorter
3 Robt J Henslein
4 Eva Rusie
5 Harry Mullen
6 Anna Parry
" Thos Aken
7 Jas W Shuttleworth
8 Rudolph H Kothe
9 Wm A Carter
10 Fredk A Wood
11 Claude E Weaver
12 Jno G Ferris
13 Hugh J DeFrees
15 Jno G Campbell
16 Frank W Tracy
17 Victor Castanda
18 Harry P Brand
19 Chas B Knott

Tippecanoe (L)

325-7 Cornelius Printing Co
326 Vacant
328 Robt G Hutchison
329 Carrie L Scott furn rms
330 Edw Williams
" Jos A McKenna
331 Jas W Talbert
332 Chas E Keyes
334 Marshall & Huschart Mach Co
338 Fisher-Lenz Sales Corp autos
" Kissel Kar Sales Co autos
339 Motor Car Rebuilding Co
" H T Hearsey Co auto accessories
" Jno H Kinney bicycles
" Arthur Chevrolet mach
341 Vacant
343-349 Cole Sales Co of Ind autos

Vermont (L)

400 The Fisher Automobile Co
401-405 Peterson-Keyes Auto Co
" Ray Smith mfrs agt
" Non-Dehting Tube Sales Co auto accessories
408-410 H W Johnson-Manville Co asbestos products

409 Thermoid Rubber Co
410 1/2 Indpls Armory Assn
412 Glover Equipment Co auto top mnfrs
414 Haynes Automobile Co autos
415 McCullough Motor Supply Co
" Eisemann Magneto Co
416 C W Weidner & Co autos
418 Gibson Co autos
419 United Tire Co
" Ezra M Holmes
" 119 1/2 Swoboda & Co auto accessories
421 Indiana Empire Sales Co autos
" Jno S Greenbaum
423 Ajax Rubber Co auto tires
425 S C Bohannon Co auto accessories
" Fedders Mnfng Co auto radiators

Allegheny (L)

426-428 Indpls National Motor Sales Co autos
427 Josephine S Bronson
328 1/2-430 Vacant

430-432 Marlon Motor Service Co auto reprs
431 E W Steinhart Co autos
" Dodge Bros Motor Cars
" Gates Mnfng Co auto accessories
433 Sarah D Hamblen furn rms
437 Vacant
438 Nettie Harrison furn rms
443-447 Elam J Russell furn rms
444 The B F Goodrich Co rubber goods
" Diamond Rubber Co tires
447 The Lewis
448-450 Colonial Automobile Co
" H M McDermaid Co autos
" Alfred Sales Co autos
" Louis G Julian autos
" Binnel Auto Sales Co
" Parsons Nut Bowl Co
" Verner Longaker

Michigan (L)

500 Cadillac Automobile Co
503 Thomas L Sullivan
506-508 Firestone Tire and Rubber Co
510 Presto - Lite Racing Team Co (Inc)
" Indianapolis Speedway Team Co
" Indpls Motor Speedway
" Globe Realty Co real estate
514 Stewart - Warner Speedometer Corp auto accessories
515 Ellen M Ingraham
516 Lee Tire Sales Co
517 Geo W Gillam
518 Leviston & Orcutt, autos
" McFarlan Motor Co autos

519 Lillian Sanders
524 Frank M Hubert
527 United State Tire Co
529 Onepiece Bifocal Lens Co
530 Haywood Tire and Equipment Co
534 The Mutual Printing & Lithographing Co
" Western Union Tel Co Radiator and Lamp Repair Co
535 F O Van Deren Co autos
" Jenny Shock Absorber Co
536 Nettie Courtney
537 Howard L Holcomb
538 James Sims engraver
" The Indpls Typesetting Co
539 Briskin Mnfng Co auto reprs
540 Maynard S Fillmore
Margt Cates
541 Vacant
543 Vacant
555 Harry L Miller phys

North (L)

600 Wm M Small & Co, autos
601 Della B Collins
607 Harry L Miller furn rms
608 Elmer E Nichols
612 Benjamin F Horton
618 Fredk T Berge
" Enmet (L)
623 Louis Brown
624 Thiele Ter
" Sadie L Thiele
Flats
202 Albert McClain
204 James A Ward
206 Gustave Genrich

McNamara,
Koster
Foundry Co.

Machinery
Casting
Grey Iron

Prompt
Service

408-414

South
Pennsylvania
St.

The
Company
with more
local
Stock-
holders
than any
other
Company
in the
State

Merchants
Heat & Light
Co.

33 S. Meridian

TELEPHONE
MAIN
4207



441-446
FARMERS TRUST
BLDG.

COAL BALKE & KRAUSS CO.

Market & Missouri Sts.
Indept. 1081 Phones Bell Main 1081

Capitol Av.

STREET AND AVENUE GUIDE (1916)

Capitol Av.

208	Benj A Chenoweth	916	Boyd H Bedford	59	Vacant
210	Vacant	918	Eliz Sales	60	Vacant
627	Henry Glick	919	Washington Hosp	1121	Teresa H Smith
628	Fannie Finn	920	Vacant	1127	Vacant
"	Louis J Voll	922	The Deaconess Home of the M E Church	1131	G Edw Boas
631	Homer V Wilson	926	Berton J Dr'skell	1135	Scott V Smith
634	Jno W Faust			1138	Jos W Bilyeu
"	Geo Evans			1140	Faul M Havens
637	Vacant			1141	Guy C Finnigan
640-644	Goodyear Tire and Rubber Co	1002-1008	Stutz Motor Car Co	1142	Wm J Quinn
		1007	Vacant	1144	Geo W Thompson
704	The Bradley Flats	1009	Mollie Johnson	1203	Leo J Flaherty
		1010	Vacant	1209	Anna Crane
		1013	Wm D Meskill	1215	Henry A Jeffries
				1219	Edw Schoenberger
				1223	Sarah Hart
				1224	Magdalena Michaelis
				"	David Taylor
					Smith (L)
				1227	Jno H Neighbors
				1228	Benj F Trimpe
				1232	Geo M Whitel
				1236	Azariah T Huston
				1240	Gordon Donaldson
				1244	Jno H Maurice shoemkr
				1246	C Karstadt Cleaning Co
				"	Carl Karstadt
				1255	Low Wallace School
					Thirteenth (L)
				1302	James F Hill
				1307	Lillian G Clark
				1307	Henry Stangler
				"	Chester Moore
				1310	Irving Post
				1311	Saml P Jones
				1314	Oral F Brown
				1315	Christian F Volkening
				1318	Patk Walsh
				1319	Clayton M Potts
					Cora (L)
				1324	Mary F Kesler
				1325	Emanuel B Freeman
				1328	Allen C Whiting
				1331	Henry H Sphier
				1332	Leslie Simms
				1333	Anna Scanlan
				1336	King D Miller tailor
				1337	Chas A Messer
				1342	Marshall Sawgar barber
				1340-42	Noble Vulcanizing Co
				1341	James Murray
					Fourteenth (L)
				1401	Jeremiah C Shea groc
				1402	Lewis P Judd
				1407	Wm T Robertson
				1409	Herbert L Haag
				1410	Sabina Ryan
				"	Thos Ratican
				1411	Chas G Butler
				1414	Julia A Lyons
				1416	Jos Lovinger
					Anderson (L)
				1422	Calvin A Reed
				1424	Jesse Orr
				1425	Sarah Hawkins
				"	(rear) Wm Wharton
				1426	Eliz Brewer
				1429	Wm Johnson
				1430	Minnie W Harton
				1431	Moran Barnhill
				1433	Rollin Peek
				1434	Carrie Jones
				1435	Walter V Ogden, clocks
				1435 1/2	Homer Deltzer
				1437	M Hirsch, groc sundrs
				1438	Vacant
				1439	Saml P Gibson groc
				1440	Harry A Elmore
				1442	Vacant
					Fifteenth (L)
				1501	Emma L Whiting
				1502	Indpls News Sub Sta G
				1504	Chas C Spurrier
				1505	Peter J Uhl
				1508	Wilkinson Munchausen
				1509	Jas W Bryan
				1514	Job E Swanton
				1515	Emanuel Finkman
				1519	Louise Talkington

"F"
A
R
Q
U
A
R

111

Monument Place

PHONES: New 1710

Main 2352

GOOD
INSURANCE
IS A
SHOCK
ABSORBER

W. E.
BARTON
GENERAL
INSURANCE
AND
SURETY BONDS

502-510
INDIANA TRUST
BLDG.

PHONES MAIN 8044
NEW 1677

See Insurance Dept.
Buyers Guide

Michigan Lumber Co.

939 E. St. Clair St.

Tels. New 766, Main 766

LUMBER
SASH
DOORS
Interior Finish

SAVINGS

THE UNION TRUST COMPANY

120 East Market Street

PAYS INTEREST ON DEPOSITS



F. E. GATES
MARBLE
AND
TILE CO.

Mantels
Floors
Wainscots
in **TILE** or
MARBLE

Display Room
1462
LEMCKE ANNEX

Factory:
21 & Adams
Phones: New 3664
Wood 4330

Capitol Av.	STREET AND AVENUE GUIDE (1916)	Capitol Av.
1520 Amos L Wilson	1935 Alva E Patrick	2184 Wm Maisoll
1523 Alva A McIntire	1939 Felix P Devere	2187 Ralph L Clairmont
1524 Agnes E Schmitt	1940 Fannie D Braden	Wood C Steadman
	1941 Rose Stilwell	2188 Daisy E Noe
1526 A Marshall Springer	1944 Jno F Riestler	Twenty-second (L)
" Jno S Straughan, auto		2202 Alber H Shaneberger
supplies	2002 Jos T Averill	2203 Michl Zinsmaster
1530 Nellie Underwood	2004 Wm C Schaefer	2209 Geo Sadtler
1531 Eva E Walters	2007 Deutsches Altenheim	2210 Edw P McCarthy
1532 Arthur R Darling	(Old Ladies Home)	2214 Gustav G Schmidt
1533 Fredk Lohrmann	2010 Wm H Schlake	2215 Wm Herbst
1533 Phillip J Lohrmann	2014 Wm J Probst	2217 Albert C Shigley, contr
1535 Charles L Jackson	" Willis Jones	2217 Wm O Ford
1537 Saml Chesline	2016 Therese Watson	2221 Oscar E Lewis
1538 Nurses Home Methodist	2018 Martin F Fryor	2222 Paul R John
1541 Ernest J Johnson	2024 Vacant	2223 Saml P. Ellis
	2025 Vacant	2225 J Newton Lambert
Sixteenth (L)	2027 Thos Madden	2226 Herman F Adam
1602-1640 Methodist Episcop-	2030 James Cook	2229 Alvin G Dithmer
pal Hospital	2033 Frank M Rottler	2230 Benj A Bell
1605 Thos H Gephart	2034 Jno W Minor	2231 Oscar Voegtli
1607 Kate Bach	2039 Vacant	2233 Wilbur G Hyde
1613 Wm J Carlin	2040 Emma Bailey	2237 Vacant
1615 David Rossuck	2045 Frank M Bowtie	2238 Lucy Cissell
1617 Jno N Hayes	2046 David M Isgrigg	2239 Lew E Patterson
1621 Harry K Landes	2049 Jno B Fournace	2241 May Maholm
1625 John Hotz	2050 Wallace Foster, flags	2242 Selma Gehlein
1629 Edward Bretz	2055 Elmer Wyon	2245 Clifton H Barger
1637 Keziah Loftin	2057 Grace C Reed	2246 Howard L Holcombe
1641 Adda M South	2060 Owens Watson	2247 Wm B Stearns
1642 Methodist Hospital	2061 Winfield S Rollings	2249 Paris Mendenhall
Training School	2065 Clemens Dickman tailor	2250 Raymond S Edmonds
	2066 Stewart A Greene	" Jacob E Bomberger
Sixteenth pl begins (M)	2066 Lula G Swan	" Geo E Elkins
1701 Cyrus A Akers	2067 Anna K Nichols mnr	2253 Gabriel Slutzky
1704 Nurses Home (Methodist	2069 Foree Grocery Co	2254 Wm H Stout
Hospital)		2257 Gardner Wilson
	Twenty-first (L)	2258 E Vernon Hahn
1705 " "	2101 Wm J Moore	" Wm Meginnis
1708 David Shane	2102-2116 The Grove	2259 Vacant
1712 James M Berryhill	1 Zoda Fitton	2261 Eva M Metzger
1714 Mary E Fletcher	2 Jessie H Carson	2262 James H Sateamp
1716 Louis C Trapp	3 W R Simpkins	Twenty-third (L)
1718 Ida T Gross	2103 Wm A Taylor	2301 Wm O Goldrick
1719 Michl H Beardon	2106 James P Ambrosler	2302 Isalene Woodward
1720 Jno C Peacock	2107 Wm F Moore	2305 Jacob Segal
1723 Harry L Dorman	2108 Jno B Gent	2306 Wm F Maisoll
1724 Roger Richards	2109 Fredk D McCammon	2307 Robt T Reed
1728 Herman J Pfafflin	" Otis Herron	2310 Myrta B Edwards
1730 Oscar Muller	2110 Wm F Fisher	2311 Ella M Smith
1731 Indpls Home for Aged	2112 Bernard Paradise	2312 Jno W Roberts
Women	Geo B Rawlings	2317 Clinton Hayes
1732 Chas M Brian	2113 Alva C Hindale	2318 Jno A Victor
1736 Emma Venn	" Harry R DeWolf	2320 Lewis E Clark
1738 Chas T Hamill	2116 James Garrard	2321 Alf Harlan
1740 Nurses Home (Methodist	2117 Vacant	2326 Michl J Ford
Episcopal Hospital)	2118 Wallace R Hutton	2327 Vacant
	2119 Harry A Moran	2328 Cornelius Kelly
Eighteenth (L)	2120 Wm J Downey	2329 Vacant
1801 Ernest C Reyer	2121 Andrew T Wanner	2330 Oswald W Visscher
1809 Michl H Cain	2122 Rachel Goodrich	2332 Jos R Roach
1815 Essie Daniel	2123 Vacant	2333 Wm F Parrish
1817 Leonard C Baxter	2124 Richd Richards	2334 Harry D Weller
1819 Geo A Dirnberger	2125 Vacant	2335 Alex West
1823 The Egan	2128 Eliz C Adams	2337 Henriette Mendel
Flats	2129 Benj F Uhl	2338 Virgil Brown
1 Dennis Egan	2130 Henry L Dithmer	2339 Harry F Maschmeyer
2 Orpha Alsop	2133 James J Moriarty	2339 Jennie Troemel
3 Thos E Bradshaw	2137 Eliz Heinrich	2340 Joel T Elliott
4 Odin F Wadleigh	2138 Addie Campbell	2341 Frank W Woerner
1825 Goldie B McHenry	" Jno Adams	2343 Harry H Steele
1826 Carrie Thompson	2141 Thos B Stearns	2345 Bert D Pierce
1827 Lena McMullen	2142 Eug Blackburn	2346 Thos A Wright
1831 Thomas F Sharkey	2143 Mary O'Connor	2347 Leroy W Pollock
1832 Homer H Wheeler		2349 Steph O Pollock
1833 David LeVin	McLean pl (L)	2350 Vacant
1838 Archibald A Young	2151 Sarah F Fox	2351 Emma A Gent
1844 Mary M Bals	2153 Mary Cox	2352 Chas A Myers
	2157 Harry C Anderson	" Thos J Donnelly
Nineteenth (L)	2160 Wm E Browning	2354 Chloe Pruitt
1901 Vacant	2161 Wm N Picken	2357 Ada Watts
1902 Frank McGinnis	2164 Mrs W Holmes	2358 Chas Wells
1905 Steph E Luckett	" Frank Smith	Twenty-fourth (L)
1905 Vacant	2165 Martin L Rinehart	2401 Harry M Pearce
1908 Isaac Rosengarten	2166 Chas E Stimson	2402 Walter Smith
1909 Vacant	2168 Jno T Willett	2405 Jno F Shaw
1912 Nelson J Hyde	2169 Sylvia Cory	2406 Jno M Rhodes
1915 Vacant	2171 Frank W Chamberlain	2408 Harry M Roberson
1918 Minnie Techentin	2172 Margt Hoenig	2409 Geo H Launer
1919 Nellie Rowney	2174 Leonard F Summers	2410 Henry R Victor
1920 Richard A Kurtz	2175 Jos A Minturn	2411 Geo J Anderson
1926 Wilbur M Robertson	2176 Raymond L Bosler	2412 Elmer C Faust
1930 Sarah Helfer	2178 Taylor M Sharp	
1932 Lonella Duckwall		
1934 Lewis Bassler		

BUILDERS HARDWARE
Shelf and Heavy Hardware
TOOLS

VAN CAMP
Hardware and Iron Company
INDIANAPOLIS
WHOLESALE ONLY

THE MAGNET THAT ATTRACTS

ROY A. PEARSON

REAL ESTATE
RENTALS
LOANS
INSURANCE
SURETY BONDS

TELEPHONES
MAIN ~ 7101
NEW ~ 3077
RES. NORTH 7252

FIDELITY TRUST BLDG.

Everything FOR THE Kitchen

Gas Ranges

Refrigerators

Cooking
Utensils

Aluminum
Ware

Tels. New 395—509
Gen. Main 507

Lilly &
Stalnaker

114-118 E. WASH.

ROOFING



INDIANA PLASTER AND ROOFING COMPANY



920 East
North St.
Phone 1410



INDIANAPOLIS COAL CO. COAL—BUILDING MATERIAL

Phones 1700

234-40 (2d Floor) Newton Claypool Bldg.

Capitol Av.

STREET AND AVENUE GUIDE (1916)

Capitol Av.

2413 Wm P Smith	2562 James P Haun	3169 Jay D Riker
2414 Geo H Metzger	Twenty-ninth (L)	3171 Harry R Fletcher
2415 Geo M Smith	2901 Adolph Rosenfeld	3172 Persifer F Tall, cement
2419 Alvin J Matson	2905 Geo W Thompson	contr
2421 Mary Farrell	2909 Edw A Wiley	3178 Tillis J Bourne, groc
2423 Harry C Thomas	2915 J P Myers	Wm A Bourne
2425 Sanford F Coons	2919 Wm O Byrn	Thirty-second (L)
2426 Eliz Wolft	2920 Mahlon P Woody	3201 Grace Presbyterian
2428 Edw W Keenan	2923 Chas R Porter	Church
Twenty-fifth (L)	2924 James T Anderson	3204 Dan Rich
2502 Sarah E Smith	2927 Jno W Bramwood	3205 Henrie H Symmes
2506 Laura Drapier	2928 James S Meek	3209 Clifford Nuckols
2510 Michl A Young	" Nancy J Seiler	3210 Mary E Eddy
2514 Geo W Dale	2930 James B Meek	3211 Walter E Summers
Emma M Mathena	2931 James W Gooker	Jno H Compton
Fall Creek blvd (L)	2934 Wm M Blodgett	3214 Wm Singer
2532 Quirin Volz	2935 Saml Geyer	3215 Ralph P Long
2536 James G Newport	2939 Thos Monroe	3216 Fred J Pulsford
2538 Omar R Baird	2940 Michl J Connor	3218 Wm C Bartholomew
2540 Geo P Stockton	2946 Mary Bronson	3219 Chas B Howard
2542 John Q A McClurg	2951 C O Weathercraft, florist	Louise H Ray
2546-2548 Ora A Blythe groc	2952 Eliz Emmerich	3224 Frank M Hubert
Twenty-sixth (L)	2953 James R Phillippe	3225 Fred T Shirley
2601 Harry C Prinzler	2955 Wm E Schaper	3226 Wm C Royer
2602 Christian Baumbach groc	2956 Wesley A Stout	3230 Wm Gray
2605 Vacant	2959 Oliver J Dieltt	3231 Drak Krotzenberg
2607 Dan S Terry	3960 Capitol Av M E Church	3233 Raymond R McVicker
2610 Maurice C Brown	Thirtieth (L)	3235 Jno E Knisley
" Rosa E Brown	3001 Ivan C Chaplin	3236 Nathan T Washburn
2611 Fred J Stahllwh	3002 Clyde P Miller	3237 Wm A Keller
" C Wm Whaley	3003 Susan Howard	3238 Oscar F Coulon
" Gran C Trautwein	3006 Jno H Carleton	3241 Howard McClelland
2612 Artus P Shawyer	3007 Wm J Connolly	3242 Hiram C Keener
2614 Scott R Lingenfelter	3008 Thomas Hill	3245 Wm Coughlen
2615 Jno Brennan	3009 Jno C Ellis	3247 Saml M Ratcliff
2616 Dayle T Stout	3010 James L Smith	3248 Jos H Stahl
2618 Jno W Marshall	3011 Harper J Ransburg	Leland S Roper
2621 Harry B York	3014 Thos A Jordan	3250 Danl C Schieble
2621 Jno H Holman	3015 Jos H Hilgenberg	3251 Harry G Gerwen
2625 Chas T Williams	3017 Harriet T Seburn	Thirty-third (L)
2627 Robt B Wilson	" Chas E Toy	3300 Jno F O'Brien
2628 Henry C Brinker	3020 Ora J	3302 David F Boyd
2631 Archie Greathouse	3021 Paul B Simmons	3302 Vacant
2632 W Aubrey Barsh	3024 James A Stuart	3305 Chas A McConnell
2635 Thos Baldwin	3026 Edw Orme	3306 Andrew Trieb
2636 Rhotie R Jackson	3027 Chas F Kissel	3307 Albert L Stowe
Twenty-seventh (L)	3028 Robt M Williamson	3309 Emma L Anderson
2700 Winford H Brinker	3029 Martin J Brady	3310 Leland S Roper
2701 Allen B Wilber	" Mary Brady	3315 Michl O'Brien
2702 Anthony A Lux	3030 Benj L Byrket	3316 Frank C O'Haver
2705 Jesse H Williams	3031 Louis M Maroney	3317 Jno P Taylor
2706 Jno Monaghan	3035 Gary Martin	3318 Orlando C Forbes
2709 Geo Foreman	3036 Geo F Schowe	3319 D Stanley Martin
2717 Durward B Carter	3039 Edw Y Gaston	3321 Hume A Turney
2719 Chas T Nankervis	3040 Wm T Eisehnlohr	3322 Tolbert B Kemper
2723 Mellie Krumb	3045 Riley E Smith	3325 Bertian F Walker
2724 Frank B Hackerd	3047 Deane E Rice	3327 Ellz A Anding
2726 Otto A Well	Thirty-first (L)	3329
2727 Josephine Combs	3102 Frank J Moore	Flats
2728 Wm S Stevens	3103 Frank Bohren	2 Wm H Albersmeier
2729 Wm A VanArsdel	3104 Sellsie H Adams	2 Robt Wechselberg
2731 Geo M Melvin	3106 Fred C Schmid	3 Vacant
2732 Perry G Porter	3107 Hettie A Noe	4 Vacant
2734 Raymond E King	3110 Frank C Olive	3320 Hugh P Stewart
2736 Arthur E Johnson	3111 Wm L Sandage	3323 Chas T Simmons
Twenty-eighth (L)	3114 Geo C Kestelner	3324 Jno B Griffey
2801 Franklin School	3115 Hiram P Dean	3325 Jno E Merriman
2802 Geo M Melvin, drugs	3119 Phineas H York	3339 Henry C McKlitterck
2804 Ernest C Ambuhl repr	3120 Frank H Langsenkamp	3340 Thos T Cookson
2806 G N Henderson groc	3122 Josephine Beiser	3341 Vacant
2814 Chas H Lee	3127 I Watt Pratt	3344 Clara Thomson
2818 James L Flannigan	3130 Chas A Spitzfaden	Cecil S Jenkins
2822 Chas B Pawkner	3131 Thomas W Hale	3345 Chas H Hagedon
2828 Geo W Shelby	3136 Wm K Millholland	3346 Victor J Spitz
2832 Jno H Nester	3139 Harry C Stutz	3347 Frank G Castor
2840 Allen A Bowser	3142 Wm G Seibert	3349 Florian B McCord
2841 Elnus Vogel	3143 Arthur Gresthouse	3350 John P Cochrane
2843 Wm R Evans	3144 James H Brady	3353 Jos W Pratt
2846 Rozler D Ollar	" Henry C Mitchell	3354 Jno W Harris
" G O Clements	3146 Oscar H Boecher	3355 Anna Biddinger
" Edw M Nixon	3147 John S Harris	3358 Geo B Ross
2848 Vacant	3151 Frank C Walker	3360 Snyder & White
2849 Jos G Hayes	3154 Chas W Johnson	3361-3365 Weaver Block
2850 T E Broden	3155 Ralph A Young	3361 Fred M Schad, groc
2852 A Schlesinger	3156 Vacant	3362-3364 Capital Plumbing
2854 C H Werler	3159 Seigel M Armstrong	Co
2856 M M Rose	3160 Geo S Olive	3362 Weaver's Hall
2857 Frank G Cox	3162 Chas A Seidensticker	3365 Vacant
2858 C V Loughery	3163 Nathan Wolf	Thirty-fourth (L)
2860 J G Dunn	3167 Ada B McGregor	3421 Lawrence M Peterson
2861 James A Shepler	3168 Friedl Miller	3423 Jno McConnell

**WESTERN
AUDIT CO.**
E. L. COEN, Mng'r.

**AUDITORS and
PUBLIC ACCOUNTANTS**
914-915 Fletcher Savings and Trust Building
Telephone MAIN 3594

The PRAY Agency

ENOS D. PRAY, Pres.
J. FRANK CANTWELL,
Sec-Treas.

SURETY BONDS

CONTRACT—PUBLIC OFFICIAL—FIDELITY—BANK
DEPOSITORY—JUDICIAL—MISCELLANEOUS

2nd Floor
5 East Market Street

Main 6745
New 660-K

Capitol Av.

STREET AND AVENUE GUIDE (1916)

Capitol Av.

3425 Lucetta Gaston	3754 Chas T Marshall	25 Ideal Furniture Co
3426 Harry H Schmidt	3755 Jno B Rosasco	29 Skillman Electric Co
3427 Chas B Carman	3758 Jacob Biebling	30-32 W A Walker & Co,
3429 Addison E Chapman	3759 Jno W Powell	whol conrs
3432 Leving K Folke	3761 Harry C Block	" Hoosier Drug Co
3433 Erl F Woodburn	Maple rd (88th) (L)	
3434 Michl J Cronin	3812 Frank L Kurtz	" H K Mulford Co, mnfg
3435 Bertrand T Williams	3814 L Harold Noble	chemists
3437 Danl R Battenberg	3815 Vacant	33 W L Baker & So, school
3439 Mary E Ferline	3817 W Scott Deming	supplies
3440 Harry F Rowe	3819 Albert C Savidge	34-38 Indpls Belting & S
3441 Vacant	3820 Zachariah T Pope	Supply Co (Inc)
3442 Charles M Starr	3825 Emil A Emminger	37 Stover-Longley Contract-
3445 Florence McElwaine	3826 Geo D Waters	ors Equipment Co
3446 Vacant	3829 Wm E Davis	38-40 Benj Freiberg, distiller
3449 Chas H Jernuklan	3830 Ernest D Coffeld	39
3450 Jno J Clements	3834 Clyde W Kistler	41 Hantzis Bros, restr
3451 James B Johnston	3837 Robt J Douglass	44 Central Plumbing Co
3453 Louis J Smith	Marion Stewart	45-49 American Press Assn
3456 Walter K Jamison	Wm J Powell	46 Thos J Donnery
3469 Vacant	3841 Clyde E Parsons	49 1/2 Jennie Jones
3470 Edgar E Brodbeck	3845 Henry C Feld	Kentucky av (U)
Thirty-fifth (L)		
3501 James L Thompson	3846 Albert L Chill	102 Park S Flora
3502 Wm V Moore	3848 Frank N Wallace	107 Cosmos Castle (bldg)
3504 Wm P Wolf	3849 Jno H E Nilsson	(lobby) W U Tel Co
3507 Clarence W Doll	3850 Stephen A Clinehens	Rooms
3509 Vacant	Thirty-ninth (L)	
3511 Irwin G Dieck	3902 Fred W Clifford	9 Hoosier Trunk & Bag Co
3512 J Bur VanDyke	3905 Chas T Noble	12 Indiana State Fed of
3513 Vacant	3910 Flora A White	Labor
3515 Vacant	3911 J Danl Moschelle	14 Niles & Watson, chem-
3516 Chas N Elliott	3914 Percy R Morlan	icists
3517 Vacant	3917 Omar A Parthing	19-21 Vacant
3518 Jno E Millikan	3921 Henry A Little	23 Theo F Venckeeler, cigar
3519 H Dean Armstrong	3922 John A Goulding	mnr
3520 Max H Adams	3924 Bruce Hughes	24-31 Vacant
3521 Jno F Long	3925 Jno P Lucas	30-32-34 Carpenters Dist
3525 Clarence L Kirk	3926 Chas W Scott	Council
3526 Richd V Sipe	3931 Geo W Lentz	33-35-36-37 Vacant
3527 Wm Franz	3933 Wallace D Tharp	38-39 Haymakers
3532 Hiram B Pearce	3944 C G Buterworth	41-4th B Lodge Hall
3534 Edgar T Patterson	3945 Chas W Lomax	103 Magnolia Bldg
3535 Chas G Cones	3949 Frank L Thomas	Rooms
3540 Geo Shirts	3966 Albert Collinge	100 Earl Shulze
3542 Oscar O Sparrow	Fortieth (L)	
3543 James A Chisom	4004 Jno Watson, contr	102 Frank Woods
3544 Harry J Kistler	4052 Eliz Losh	106 Geo H Cofer
3545 Emmett H Pierson	Forty-first (L)	
3546 Jacob V Howard	4104 Vacant	107 Geo S Lewis
3550 Frank W Cregor	4144 Frank A Schmedel	108 James W Denton
3551 Wm A Waldorf	4152 Austin Sims	110 Edw Wineman
3555 Walter D Kibler	4403 Fred Russell	111 Saml N Johnson
3559 Ernst W Bloemker, groc	CAPITOL AV S from 201 W	
3560 Apollo T Gaumer	Washington s to Minnesota	112 Lucy Freel
Thirty-sixth (L)		
3601 Nicholas J Lux	6 Abel Bros, tailors	114 Strong & Strong, chiro-
3607 Thos T Bledsoe	10 Lorraine Hotel Barber	practora
3608 Vacant	Shop	116 Wm Hicks
3611 Clarence D Boyd	12-14 Em-Roe Sporting	120 Roscoe King
3614 Thos J Williamson	Goods Co	125 Marie Gilhooley
3615 Frank R Harding	" Simmons Hardware Co	200 Margt Angell
3650 Harry H Jeter	16 Underwood Chemical Co	204 Peter Sousanis
3651 Fred M Mantel	18 Electric Controller Co	206 Francis Kellerman
3654 Richd L Ewbank	18 1/2	208 Helen McCarty
3657 Wm T Sellers	Rooms	212 Lillian Keller
3662 Wesley Neeley	1 Josephine Ward	214 Wm L Jones
3663 Vacant	2 Wm M Brown	215 Jas H Henry
Thirty-seventh (L)		
3715 Albert H Stolte	3 Margt Roman	216 Geo W Connor
3717 Jno Kirk	4 Jno C Harris	217 Elmer E Plunkett
3718 Wm J Selvaige	5 Martin J Hession	220 Mary Turner
3719 Omer G Huffman	6 Robt H Mettler	230 Belle Kennedy
3721 Floyd L Thompson	(Street continued)	
3722 Eug Mowrey	20 Manufacturers' Agents	232 Saml P Hardy
3723 Newton Hardin	" Alt W Levi, mnfrs agt	233 David A Riddle
3726 Isaac V Davidson	" Julius Hart, mnfrs agt	234 Ira Davis
3727 Wm Hiles	" Jno T VanZant, mnfrs	235 M H Hathorn
3729 Albert W Smith	agt	236 Belle Kenyon
3730 Ferdinand A Meyer	" Wm K Bonesteel mnfrs	237 Ira Davis
3733 Bertha Macdonald	agt	238 Thos Kelly
3734 Harry J Quigley	" Ralph Siewers, mnfrs	239 Emma Brown
3736 Vacant	agt	242 Jno Personett
3737 Philip A Singer	" Frank E Hart, mnfrs	244 Helen Krugel
3738 Paul O'Brien	agt	246 Cora Beasley
3741 Emil Perkins	" Elmer E Bollng, mnfrs	300 Forrest Harrison
3743 Wm A Rosenwald	agt	304 Roy Griffith
3744 Geo W Klopfer	" Ralph Siewers, mnfrs	308 Dorothy Foley
3745 Vacant	agt	310 Mary O'Brien
3746 Harvey T Huff	" Frank E Hart, mnfrs	311 Jos E Brown
3750 Walter A Parsons	agt	312 Lena Mascher
	" Arthur L Moore, mnfrs	317 Margt Lawrence
	agt	320 Fanny Grable
	" Chas E Dietz, transfer	321 Andrew Schooler
	22 Otis Elevator Co	323 Chas E Wynn
	23 1/2 Old Masonic Hall	334 Rudolph Ottman
	" Frank Wilmot, dancing	336 Ollie Blades
	Pearl (V)	337 Edw N Jesse
	24-26 The Salvation Army	338 Susan Thompson

LOANS

On
City Property
and Farms
On the
Most
Favorable
Terms

THOS. C. DAY
& CO.

Offices
Nos. 709-15
Fletcher
Trust
Building

HISEY and TITUS

Funeral Directors
951 N. Delaware St.

PEERLESS BRAND CITIZENS BEER

CITIZENS BREWING COMPANY

PHONES: Prospect 999
New 899

Funeral
Directors

**F
L
A
N
N
E
R
&
B
U
C
H
A
N
A
N**

320 N. ILL. ST.

Both Phones
641

**INDIANA
LAW
SCHOOL**

University

of

Indianapolis

For Catalogue
Address

THE DEAN

1117 - 1118

Law Building

Indianapolis

See Educational Dept.
Advertising Section

LEVEY BROS. & CO.
Operating U. S. Bank Note Co. STATE HOUSE SQUARE
PRODUCTIVE PRINTING



Capitol Av.

STREET AND AVENUE GUIDE (1916)

Capitol Av.

342 Nellie Luckins	507 Vacant	904 Jordan Cave
344 Frank McLain	508 Jno S Kafoure	905 Thos Nurse
346 Robt Carlisle	510 Chas F Hahn	906 Geo Raine
410 Margt Stark	515 Saml Welch, coal	908 Shelby Callaway
412 Glen Martin	520 Indpls Tool & Mfg Co	909 Danl Murphy
413 Abbot Zarelda	525 Ida Bolding	910 Abr Greenspan
414 Ellen P Gilhooley	527 Stephen G-oorge bicycle repr	913 Harry Bureman
415 Hamlie Campbell		917 Vacant
425 Porter M Jones	528 Epstein Bros, junk	918 Wm Hoffman
433 Lewis Nevill	539 Nellie Stanton	919 Ellen Galvin
435 Bert T Eaton	540 Clarence Robinson	921 Adolph Goldenberg
437 Wm Mellon	541 James M Myers	922 Isaac B Cohen
440 Allie Woollen	542 Jno F Connaughton, boil- er mkr	924 Louis Vigodner
442 Harry Davis	545 Vacant	926 Joe Sues
446 Chas Moser	545-548 Maggie King	927 (rear) Patk Toohill
(Street continued)	547 Vacant	927 Ambrose Hayden
109 Clarence M Armstrong, express	549 Albert Schroeder	930 Mayer Wildofski
" Parlin & Orendorff Co, agric implts	550 James Raines, barber	931 Wm F Guinan
" John A McGinty, min- eral water	601 Harry J Simpson, saloon	932 Harry I Frieder
110 Fred Meier & Co, plmbrs	603 Sagulowski Bottle Co	933 Hyman Cohen
111 Wm Peck Machinery	615 Saml Falender & Co, junk	934 Lena Bremner
112 Chas B Petters	620 Tripp Warehouse Co	937 Abr Weinstein
113 South Bend Chilled Plow Co	" Union Transfer and Storage Co	938 James W Maloney
" Ohio Cultivator Co	630 Vacant	940 Morris Kaplan
114-116 Indpls Calcium Light and Film Co	703 Arthur Smith	941 Israel Cohen
115 Vacant	" Lee Dukes	942 Necha Koz
117 Dockwiler & Kingsbury Co, fertilizers	" Wm Gardner	943 Clarence Reed
" Walnut Hill Realty Co	707 Chas C Henderson	946 Geo Flack
118 Postal Tel-Cable Co The	708 Full Weight Coal Co	946 Chas Brodsky
120 Soutsanis Bros, confrs	712-714 C L Davis Co, oil	947 Abr Pozniak
122 Eberhardt & Co, tents	713 John S Bennett	950 Jeremiah Griffin
124 Kenney Machinery Co	715 Francis J Shewman	951 Morris Baker
125 Beck & Hurley, under- takers	716 Clarence W Allen	952 David Goldstein
" James Renihan, undtkr Chesapeake (U)	717 Frank A Coyte	953 Matthew J Gaynor
127-131 St John's Catholic Church	718 Leon M Reed	954 Nathan Rubenstein
129 1/2 Knights of Father Ma- chew Hall	720 Horace F Burnett	955 Wm Hause
130 Grand Hotel Barn	721 Ernest M H Waidlich	956 Harry Kuffebaum Ray (O)
132 Otto Isenthal	723 Fredk E Blasengym	1001 Arthur Blume, confr
140 Columbia Harness Co	724 Isaac Sampson	1002 Meyer Silverstein
" Advance Rumely	726 Vacant	1003 Saml Lenowitz
Thresher Co	727 Louis Cohen	1005 Louis Spangenberg, cigar mnfr
" Nelson M Packard, cre- dits	729 Jacob Rozaler	1006 Edw C Seige
Georgia (U)	730 Jean Duncan	1007 Caroline C Friedrichs
206 The A Burdual Co paints	731 Vacant	1008 Amella Mrower
230-236 Central Supply Co	733 Vacant	1009 Sarah Nassau
Mobile (U)	734 Danl Sweeney	1010 Peter J Steffen
Louisiana (U)	735 Vacant	1011 Lena Joseph
McNabb ends (U)	737 Vacant	1013 Abr Gold
325 Vacant	738 Aaron Alpert	1014 Margt C Hoffmann
326 McCoy & Garten, feed	744 Thos B Dillon, saloon	1017 Morr Naperstick
335 Vacant Fritz	801 Jno Mason, groc	1018 Morris Zimmerman
339 Vac Rankin	802 Esther Golstein	1019 Philip Levy
342-346 J W Jones & Co sugar	803 Julia Costello	1019 Martha Loober
343 Jennie Williams restr	804 Eliz Woods	1021 Robert Collins
345 Bartholomew Shanahan saloon	806 Jacob J Fox	1022 Vacant
South (U)	810 Saml Wildofsky	1025 Edw Wagner
Empire (U)	812 Abr Wildofsky	1026 Louis Linkow
428 Nellie Tyler	816 Abr Litcherman	1029 Isaac Goldman
433 Vacant	819 Jno H Farman	1030 Joel Oransky
435 The Henry	820 Abr Portnow	1033 Nathan Kiaz
Flats	821 Max L Sachs	1034 Gisella Horshoff
1 Mary Russell	823 Morris Azel	1037 Louis Max
2 Vacant	824 Morris Albert	1038 Moses L Snyder
3 Margaret Davis	825 Barnett Brush	1041 Saml Rosenberg
4 John Fritz	827 Saml Cohn groc	1042 Barbara Firtmann
5 Nellie Fitzgerald	829 Isidore Lurie	1045 David Rosenberg
6 Frank Adams	830 David Moriarty	1046 Frank Wilkofski
7 Elmer Johnson	831 Harry Lyness	1050 Geo L Gauthan
8 James Curtis	832 Mollie Brill	1051 Michl Hubert, groc Wilkins (O)
9 David Campbell	833 Morris Benjamin	1101 Sarah Hautman
10 Jessie Watson	835 Jacob Rothbard	1102 Vacant
437 Vacant	837 Jos Selig	1105 Harry Kaplan
438 Nicholas Roeder	840 Vacant	1106 Max Gaven
Henry (O)	841 Morris Margolis	1107 Harry Caplin
501 Vacant	842 Saml Champaign	1109 Aug Inerengasser
502 Wm Shine, saloon	844 Louis Olencick	1110 Pearl Schwartz
506 Chas Farah	845 Abr Brody	1113 Henry Otobter
	846 Mose Lockman	1114 Eliz B Bruning
	849 Mary Budd	1117 Marcus Bellach
	Wyoming (O)	1118 Max Katz
	901 Morris Levy	1121 Elam Robbins
	902 Sarah Sidener	1122 Abr Levenson
	903 Louis Segal	1125 Leopold Schor
		1126 Sarah Kline
		1129 Louis Galarman

Levey Bros. & Co.

A Select School in a Select Location
Cor. Delaware and North Streets

INDIVIDUAL INSTRUCTION
SIX EXPERT TEACHERS
Enter Any Time

Telephone: Main 452 - New 4833

Cole Motor Car Company

Builders of the Standardized Car

New Phone 1574—730-750 E. Washington St.—Old Phone Pros. 5200

Capitol Av.

STREET AND AVENUE GUIDE (1916)

Centennial

1130 Jos Dobrowitz
1133 Chas A Commiskey
1134 Max Levitz
1137 Jno A Wolfanger
1138 Fredk W Roensner
1141 Steph Mahoney
1142 Simon Rudy
1143 Simon Gold
1146 Henry S Hermann
1149 Wm H Layden
1150 Moses Sereinsky
1151 Wm J Rohn, saloon
1154 Commiskey & Son,
Morris (O)
1215 Geo A Winzenread
Kansas (O)
1246 Bertha A Reimer
1247 Chas J Cornet
Wisconsin (O)
1316 Jos Hoggins
Arizona (O)
1402 Emil T Schmitt
1408 Henry F Kottkamp
1424-26 Kottkamp & Schmitt,
box mnfrs
Palmer (O)
Minnesota (O)

CARLETON from Daisy w
third s of Raymond

CAROLINE AV from 2300
Hillsdale av n to Thirtieth
2304 Chas W Smith
2322 Albert E Head
2336 Ollie A Warren
2341 Young Keen
2345 Andrew Creighton
2348 Chas F Kottkamp
2351 James A Dupee
2352 Sara Ballard
Twenty-fourth (G)
2405 Doris King
2406 Martin D Ford
2408 Jno Ferguson
2423 Alf Merritt
2426 Bej S Bridges
2434 Emma Stallard
2438 Jno Wilson
2442 Harry Ryle
Twenty-fifth (G)
2501 Henry Clay
2522 George Walker
2528 Jno King
2550 Mollie Taylor
2557 Eug Thorpe
2558 Fred Weathers
Twenty-seventh (G)
2746 Lindsay Datto
Twenty-eighth (G)
2817 Danl Day
2826 Chas A Holliday
2829 Thos Shilling
2830 Wm T Millron
Twenty-ninth (G)

CARROLLTON AV see Ash-
land av n of Thirty-fourth
CARSON from 1801 S Meri-
dian e to Madison av
13 Harry F Flzg
14 Geo H Spangler
15 Chas Limberger
17 Geo R Stout
18 Frank Lohman
21 Clifford Wagner
22 Edw J Schlanzer
25 Jno Wurtz
26 Chas F Hopper
29 Vacant
30 Wm F Nerge
33 Ambrose A Armfield
34 Edw Bryan
Union (Q)
61 Frank A Treuhan
62 Jno Lovelace
65 Edw P Kraus
66 Frank Hartson
68 Geo P Zahn
186 Margt Koehler
Delaware (Q)

CARSON AV from junction
of Shelby and Cameron s
e (I)

CARTER from Eleventh n to
Darnell pl first e of Mis-
souri
1110 Wm J Dawson
1115 Jno Taylor
1117 Carrie Jackson
1124 Eliz Freeman
Eliz Hopkins
1127 Jno Scott
1128 Saml Neff
1129 Mary Williams
1130 Wm M Martin
1131 Henry Walters
1132 Pearl Burt
1133 Henry Waiters

CARVEL AV from 46th n to
50th first e of Monon R R
4646 Wm S Grimes
4705 Fred E Ferguson
4707 Harry Hurt
4715 James Hurt
4820 Leslie Ryan
4911 Vacant
4915 Aaron W Dicus

CATHERWOOD AV from 6100
E Washington s to P C C
& St L Ry

11 David Ruffman
19 Wm W Powell
50 Carl Smith
23 Anthony Mountjoy
24 Raymond J Rogers
29 James Sims
29 E B King
33 Vacant
35 Jno Goines
39 Frank Donley
43 James Alexander
45 Oscar Evans
Julian av (R)
103 Henry Bridges
128 Wm K Alexander
131 F Cadet Slough
136 Mary Wren
139 James E Welch
Bonna av (R)
P C C & St L Ry (R)
Ivanhoe (R)
Beechwood av (R)

CATTERSON from 17th n to
21st bet Meridian and Illi-
nois
1710 Henrietta Clark
1712 Christina Denson
James Polndexter
1714 Nannie Trousdale
1820 Newton Combs
1820½ Alb Elston
1822 Stephen Whitfield
1824 Wm Smith
Nineteenth (R)

CAVEN from J M & I R R
e to East 2d n of Belt R
R (U)
225 Vacant
227 Luther Worthington
229 Jos B Hoggins
243 Omar B Ringo
245 Jno C Obergfell
247 W J Bruce
251 George G Eitel
255 Wm R Bushatzke
256 Andrew Miller
259 Paul Koshmidr
260 Wm F Murphy
263 Edw J Shurmann
264 Benj Vacker
265 Kenneth Haas
267 Thos Speake
271 Jno J Schmidt
272 Jno C Schilling
301 Wm Holton
302 Homer G Phillips
305 Lawrence Moeller
306 Fred Hagy
309 Jno A Butz
313 Jno Johnson
317 Henry Kuchler
318 Henry Ulrich
320 Jno Hamner
321 Chas E Gwynn
322 Percy C Turner
325 Alva L Coats

326 Herbert Miller
329 Owen E Stout
330 Vacant
333 Paul Pasch
334 Henry C Andrews
401 Louis C Gorius
405 Earl C Butterworth
406 Frank Davis
409 Fred J Sauer
410 Walter L Jordan
412 Jno E Richardson
413 Harry E Richardson
414 Alb Presnell
417 Frank E Haley
418 Elmer G McClellan
421 Frank A Simon
422 Fredk Black

CECIL from Churchman av e
to Hobart av second s of
Bethel av

CEDAR from 400 Shelby s w to
Virginia av

429 Clarence C Nave
428 Thos E Fitzpatrick
transfer
" Jno A Brewer
429 Thos E Fitzpatrick,
bksmth
431 Jno E Burke
433-439 Railroad Transfer Co
434 Kans S Troutman
438 James H Main
Drier pl (T)

444 Herman C Reimer
445 Theron Pruitt
English av (T)
506 Ralph M Renick
519 Frank S Archer
520 Ernest Arnold
" Bernard Beckschultz
523 Edw C Bradley
Fletcher av (T)
616 Albert W Hamm
619 Edw G Andrick, contr
621 Clarence C Worth
622 Ernest K Hanson
626 Romus F Stuart
Lexington av (J)

646 Paschal E Dorrell
648 Luth Leigh
649 David Friedman
650 Jno E Harmeling
Elm (J)
702 Fred Elbreg
706 James S Beswick
710 Flora Fawcett
714 Louise Boehning
717 Marilla Bare
718 Claude D Bower
722 Wm J Carey
Hosbrook (J)

727-731 Alf R Wilson, trans-
fer

CENTENNIAL from 3300 W
Vermont n

402 Clara Murat
404 Mich O'Brien
409 Jno Bryant
411 Herbert Bradick
413 James Hughes
419 Vere Githens
420 Mark I Bell
425 Walter L Burks
435 David L Reid
440 Wm H Warden
441 Jno Pretty
445 Burchard E Otto
446 Wm R Nicely
447 Christ H Carlsen
448 Timothy Welsh
451 Vacant
454 Edw Hano
455 Andrew W Grow
456 Peter Gallagher
459 Wm W Sandrock
463 Foster M Thompson
464 Geo Agpar
Michigan (X)

506 Alfred A Page
514 Wallace J Kimsey
518 Edw P Weigel



Always Open

Licensed and Bonded

The
H. C. WEBSTER
DETECTIVE
AGENCY

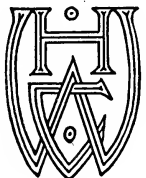

SUITE
814
Hume-Mansur Bldg.
Either Telephone
2615

MAUSOLEUMS
GRANITE
AND
MARBLE
SPECIALTIES

AUGUST
DIENER
&
SONS

3363-5-7
N. SENATE AVE.

Phones
OLD, NORTH 384
NEW 6485

WEIL BOILER COMPANY

Telephone Prospect 5587

Weil Water Heating Garbage Burners

The New Way—Burns the Garbage, Furnishes Hot Water

YOU CAN GET IT AT VONNEGUT'S

VONNEGUT HARDWARE CO.
 120-124 EAST WASHINGTON ST. TELEPHONES NEW 589, MAIN 4192

CUTLERY

SILVERWARE

HOUSEHOLD UTILITIES

BATHROOM FIXTURES

KITCHEN UTENSILS STOVES

The A. B. Keoprt Co. (Inc.)

Coal Lime and Cement

**Phones 842
 620 North Senate Ave.**

Centennial STREET AND AVENUE GUIDE (1916) Central Av.

521 Jno McCarty	522 Wm H Hankins	525 Thos J McCarty	526 Thos D Dransfield	529 Walter L Jones	530 Jno Theiss	531 Walter Emery	533 Vacant	534 Wm F Lee	535 Geo H Urban	537 Arthur Lowry	538 Alf G Moulton	542 Willard E Day	545 Simon Roache	546 Ida M Shearer	550 Chas W Collier	553 Frank Gallagher	554 Chas A Newman	557 Vacant	558 Wm H Cllngier	562 Jno Apgar																																																																																																																									
1012 Chas O Britton	1101 Fredk M Maners	1108 Chas F Scholtz	1114 Herman A Rothmann	1115 Lloyd Patrick	1120 Ernest L Long	1128 Guy M Culver	1134 Jno H O'Connell	1135 Ernest M Maners	1139 Chester W Coryell	1140 Frank W Steinbarger	1144 James J Conway	1147 Geo S Anderson	1152 Alva O Foster	1155 Jos Karcher	1156 Iester Ricketts	1163 Leslie B Williams	1164 Clifford Bucher	1168 Jos Watzlik	1171 Eceky Jackson	1179 Earl S White	1180 Jno I Veal																																																																																																																								
1201 Thos L Hovermale	1202 Jos Small	1206 Vacant	1210 Randolph Ringo	1215 Orville A Hastings	1220 Mary C Hovis	1226 Albert E Fischer	1230 Leonard E Harmon	1231 Eug F Southern	1232 Arom Bright w to Douglass 1st n of North (W)	719 Robt Woodson	720 Estella Vaughn	721 (rear) Thos Keller	721 Rena Champion	722 Georgia Stiles	724 Joshua Spears	725 Thos Baker	728 Wm Glenn	730 Edw Morman	730 Jos Colv	731 Edw Finley	732 James L Edwards	733 Jane Williams	735 Thos Ridley	736 Elz Otto	737 Preston R Talbott	739 Jno W Wooden	740 Emma Brown	741 Robt France	742 Wm Caruth	743 Jno Cowherd	744 Louis Maxberry	745 Jos Cosby	746 Rufus Strong	747 (rear) Wm Holden	747 Jeremiah L Shuck	749 Jno Roemer	750 Clay Dilliam																																																																																																								
1012 Chas O Britton	1026 Michl J Ready	1032 Margt F Downs	1101 Jno I Hoffman	1102 Jno T Ober	1108 Thos O Gasaway	1110 Albert H Scott	1110-1112 Ortiz Apts	1110A Earl B Lange	" C Tru E Brookie	" E Abr J Schur	" G Sylvester J French	" I Wm A Bayless	" K Ora Moore	" O Berton Stout	" Q Herman W Watkins	" Q Chapin F Green	" R Edith M Dickover	" S Wm A Barclay	" N Harry C Page	1112H Chas V Carroll	" J Marie C Chomel	" J David A Chomel	" L Phillip Morris	" B Hershail Talbott	" D Martha E Dodson	" F Jeannette Gray	" F Ethel Rhodenhamel	" Jas Mitchell	1115 Clara W Long	1116 Wm A Twickler bakery	1118 Indpls Art Glass Co	1120 Abr H Doblin tailor	1120 1/2 Empress Theater	1121 Sutcliffe Apartments	1122 Neukom & Rowe mlnrs	1124 Vestal Plumbing Co	1126 Lafayette L Redditt	1127 Helen LaReve	1127 Margt Stevenson	" A H Doblin	" Josephine H Chamberlin	1128-30 Artie J Mills baker	1132 Minnie M Torrence	1134 Henry Kettman	1135 Herman F Sprandel	1137 Charles Carper	" Edmund M Stringer	1141 Mary J Robinson	1143 Fredericka Long	1201 Central Av M E Church	1202 Louise Kipp	1206 Donald V Peden	1208 Albert H Scott	1210 Elsworth L Olcott	1211 Vacant	1212 Erlida H Metzner	1214 Chas E LaRue	1216 Otto Merz	1218 Jno B Holton	1219 Leopold Hayman	1220 Oran Perry	1222 Geo W Beam	1228 Geo W Early	1230 Caroline B Curtis	1235 Geo N Mannfeld	1236 Wm H Harris	1237 Annie L Lewis	1240 Chas O Dammeyer	1241 Mary K Witt	1244 Emma W Buschmann	1304 Walter R Shiel	1305 J Geo Mueller	1308 The Maryland	1 Martha H Wild	2 Vacant	3 Vacant	4 Edw J Rauch	5 Richd A Ridgeway	6 Wm H Spant	7 Wm F Watts	1318 Vacant	1321 R Felix Geddes	1323-1329 The Berrick	1325 Oliver T Byram	1327 Vacant	1326 Chas L Coen	1327 Chas L Buschmann	1328 Eliz N Alderman	1329 Vacant	1331-1337 The Bronx	1333 Vacant	1334 Kurt Vonnegut	1335 Brodehurst Eelsey	1337 Frank O Austin	1404 Chas F Doney	" Andrew H Ward	1412 Gustav A Pfeiffer	1415 Herman P Lieber	1418 Theo Stein	1421 Ida Kothe	C A Conner	1424 C A Conner	1432 Henry W Tutewiler	1436 Penelope Wagner	1437 Linnaes C Boyd	1440 Willis D Gotch	1442 Sarah F Rawls	1443 Martha Sparks	1446 Jno E Hampton	1450 Emma Ayres	1452 Raymond M Ayres	1456 Martin E Weiser	1462 James M Mowrer	1468 Harry L Williams	1474 Wm H Harbison	" Alex Harbison	1501 Wm D Hamerstadt	1503 Narcissa Bachman	1504 Wm D Pratt	1509 Nicholas M Sinnott	1511 Vacant	1513 Burt W Houseman	1514 Milton F Ault, dentist	" James D Marvin	" Margt Mansfield	" Mary H Perfect	1515 Vacant	1517 Vacant	1519 Frank A Saunders	1520 Alf Grindle	1521 Luella Overman	1523 Frank M Thomson	1525 Stanley E Craft	1527 Jos M Young	1530 Wm A Schofield, groc	1532 Glendoria M Frost	1534 Albert J Beck	1535 Chas O Heitkam, drugs	1535 Diocesan Rooms, Epis- diocanal Diocese of Indian- apolis	1541 Knickerbocker Hall	" Home for Working Girls

INDIANA'S GIANT COMPANY
 Let Our Representative Explain
STATE LIFE
 INSURANCE COMPANY
 See Our Full-Page Display in this Directory
 GROWING WITH INDIANAPOLIS

FLETCHER AMERICAN NATIONAL BANK

FOREIGN DEPARTMENT

**STEAMSHIP TICKETS—TRAVELERS CHEQUES
LETTERS OF CREDIT—FOREIGN EXCHANGE**



Central Av. STREET AND AVENUE GUIDE (1916) Central Av.

1545 Fannie Perry	1727 Martin McManus	3 Herbert F Horden
1546 Brooks School for Boys	1733 Dani J Sullivan	4 Chas S Strayer
1551 All Saints Cathedral	1802 Edmund Thompson	2020 Edwin D Olin
1559 Jos M Francis	" Felix P Wyers	2024 Wm D Smith
1603 J Guy Haugh	1804 James P McNellis	2025 Lewis H Feiger
1604 Nettie M Hough	1807 Eleanor Hission	2028 Edw S Ludlum
1606 Christian F Martens	1808 Wm F Brien	2031 Chas W Conner
" Mary New	1811 Lan Corbin	" Edw C Klingholz
1608 Lawrence Elkins	" Otto L Buschmann	2032 Hiram Brown
1610 Jno Hayes	1813 Richd L Hesser	2033 Nathan H Leibson
" Alice F Bowen	1814 1 Clarence F Smith	2036 James E Deery
1612 James P Hostler	2 Robt P Varner	2037 Felix T Monroe
1614 Jno F Kolmer	3 Simon Cohn	2039 Wm H Alford
1615 Wm Aufderheide	4 Vacant	2044 Asher B Evans
1617 James H Orndorff	1815 Alf W Buschmann	2045 Frances V McMeans
1620 The Colmar	" Wm P Taylor	2047 Edgar Pugh
Flats	1818 Lydia E Clemens	2048 Wm R Warren
1 Adrian Hamersly	1819 Susan C Plum	2051 Jno C Brewer
2 Horace W Carey	1822 Martin W Healey	2052 Danl V Clem
3 Oscar J Ensley	1823 Wm J Holtegel	2055 Alford M Camp
4 Chas C Hauger	1824 Wm E Cochran	2056 Chas W Winterberg
1620 (rear) Virgil Edmonds	1825 Wm J Holtegel	2057 Oscar K VanArsdall
" (rear) Mary Kirby	1827 Isaac Sims	2059 Thos D Scanlon
1621 Michl J Mannix	1828 Peter Pan Theatre	2060 Ida Rehm
1623 Isaac F Nier	1829 The Microbe Club	2063 Wm T Cronin
1625 Louis Feller	1831 Nathan Hamilton	2064 Thos Reyer
1626 Chas F Brown	1832 The Quaker Maid groc	2065 Jno J Seiler
1628 Jennie L Churchman	1832 1 Clifton M Waitman	
1630 M F Newhouse	2 Hiram B Purlee	Twenty-first (B)
1627-1641 Peter Pan Apart- ments	1833 Wm B Boatright, groc	n w cor Central av Reformed Church
Flats	1834 Vacant	2101 Hook Drug Co
1 Ray L Reed	1835 Vacant	2101½ Jos Schuitz
2 Mervin J Hammel	1836 Frank T Brooks	2103 Percival O Power, groc
3 Otto Keller	1837 Case Bros, drugs	2103½ Artimidia Hornaday
4 Mord Carter	1837½ Walter S Wallace	2110 Jos F Thornton
5 Thos O Baxter	1840 Wm B Jeffries	2114 Geo H Herpick
6 Walter D Jones	1842 Wm S McGrew	2115 Wm A Holt
7 Floyd A Babcock	1848 Clarence L Whitesell	2116 Clifton R Cameron
8 Vacant	1850 Thos McQuat	2121 Jno Grein
9 Jud R McCarthy	1854 Ora Sullender	2122 Anna C Mock
10 Sturges S Jenkins	1860 Vacant	2126 Leo K Fesler
11 Vacant	Nineteenth (B)	2130 Hadley E Green
12 Dan C Moore	1901-1903 Franco American Co	2131 Hiram Johnston
14 Wm H Gabriel	1902 Eunice A Richardson	2133 Cora L McCabe
15 Geo C Kendle	1907 Geo M Griffith	2134 Park S Florea
16 Robt A Butler	" Henry J Hackersmith	2137 Alvin Rasmussen
17 Harry C Mirriam	1915 The Morton	2139 Guy C Rich
18 Roy Craft	Flats	2140 Julius W Knipp
19 Chas F Witherspoon	1 Lero F Wertz	2141 Alb B Cornelius
20 Vacant	2 Jno F Bruns	2142 Fred L Evans
21 Arthur G Elliott	" B Tekara	2146 Geo Hanvey
22 Vacant	3 E Thos Hoar	2149 Gertrude Dickey
23 B K Westfall	4 Benno Gundelfinger	" Corinne Barth
24 Vacant	1923 Isabelle R Fox	" Olive Shute
25 Vacant	1925 Thos W Smith	2150 Jno W House, phys
1634 Chas S Murphy	1928 Jenkins M Harris	2151 Chas P Balz
1636 Chas A Dryer	1929 Walter E Pearce	2152 Leonidas J Underwood
1644 Ethel C Peters	1930 Vacant	2152 Jno J Manjon, drugs
1645 Patk B Gallagher	1932 Geo W Stradling	2152½ Wm H Jordan
1646 Melchoir R Hanson	1933 Edw McGinn	2155 Richd DuHadway
1648 Jno Reagan	1936 Bertha Klipp	2157 Wm A Edwards
1649 Fred S Knodle	1938 D Belmont Lester	2161 Jno L Booth
1650 Elhz R Taylor	1939 The Anamore	2163 Thos J Owens
1654 Geo A VanPeit	Flats	Twenty-second (B)
1656 David Senter	1 Fred C Horne	2204 Saml B Whitman
" Karl T Richards	2 Vacant	2205 Oriental Masonic Tem- ple
1659 Sarah J Gerard	3 Claude G Richie	2206 Eliz S Anderson
" Chas K Anderson	4 Jno S Winings	2210 Jno P Bonn
Seventeenth (B)	1943 Jno Rogers	" Harry K Bonn
1701 Vacant	1944 Amos W Reagan	2214 Timothy F Harrington
1702 Ida Murphy	1948 Walter B Hill	2215 Oscar E Sherman
1703 Otis W Roberts	1949 Jno M Kiler	2217 Dana E Richards
1704 Jno J Glendenig	1954 Eloise B Hamilton	2219 Frank N Martindale
1706	1954 Annie M Sargent	2220 Theo M Carriker
1 Wm Perry	1957 Chas A Waldo	2222 Wilbur F Thompson
2 Frank M Kirkpatrick	1959 Michl Bamberger	2223 Michl J Duffey
3 Frank Wampler	1960 Frank W Foxworthy	2224 Elenzer Crompton
4 Burt C Richardson	Jos E Thomas	2225 Edwin O Davis
1707 Jno B Kirlin	Twentieth (B)	2226 David H Flickinger
1710 Jno J Thos	2002 Woodburn C Winings	2227 Margt Wylie
1711 Philip J Miller	" Justus B Parker	2229 Ira E Pee
1712 Frank G Glazier	2004 Jno E Hoover	2230 Harry Boggs
1714 Alex Sherrett	2012 Johanna Traub	2231 Jno Z Leon
1715 Edgar Wilding	2013 Carl L Rost	2232 Philip Marer
1718 James Hodgson	2017 Apts	2238 Frank L Sullivan
1721 Thos Hanway	1 Harry P Brunaugh	2234 The Dawson
1723 Wm F Bailey	2 Gilbert K Perry	Flats
1726 Henry Klanke	3 May Eliza	A Vacant
" Kath Jones	4 Geo W Pence	B Wm W Crilve
	2019 Apts	
	1 Vacant	
	2 Harry B Hornaday	

Pathe
phonograph
Co.
10 EAST WASHINGTON STREET
Phones MAIN 540 NEW 1120

TOOLS
MILL SUPPLIES
BUILDERS' HARDWARE
CABINET HARDWARE
UPHOLSTERY GOODS

VONNEGUT HARDWARE CO.
120-124 EAST WASHINGTON ST **TELEPHONES NEW 589, MAIN 4192**
YOU CAN GET IT AT VONNEGUT'S

INSURANCE

THE UNION TRUST COMPANY

120 East Market Street

Writes Fire, Tornado, Casualty, Burglary, Com-pensation, Rents, and Automobile Insurance

ISGRIGG LUMBER COMPANY
 WILL SOLVE YOUR BUILDING PROBLEM
 2050 NORTHWESTERN AVE., COR. 21ST PHONES, NORTH 701, NEW 6566

Central Av.	STREET AND AVENUE GUIDE (1916)	Central Av.
2327 Nathan D Davis	2433 Theo Woerner	2823 Ernest L Hamlin
2328 David F Lee	2437 Escot Flats	2825 Abr Lowenberg
2329 Jacob Jaquart	" Hyman S Escol	2826 Etta Show
2330 Chas D Meigs	2437 1/2 Abr Markowitz	2828 Vacant
2331 Wm H Roemfeldt	2438 Lee E Dawson	2829 David E Scott
2332 Saml M Smith	2439 Hyman S Escol, tinner	2831 Vacant
2333 Vacant	" Wm H Hert	2832 Dor Len
2334 Jos S O'Connor	2440 James Renihan	Flats
2335 David F Lee	2441 Sanitary Laundry Co	1 Harry Farber
2336 Harry H Schwankhaus	" Emma Syers	2 Vacant
2337 James F Edwards	2442 Jennie L Hayes	3 Ernest L Mogge
2338 Claudius C Jones	2445-2447 New Star Theater	4 Annie Duckwall
2339 Jessie T Clapp	2446 The Minerva	2841 Thos J Courtney
2340 Matilda F Hobson	Flats	2842 Lawrence Buennagel
2341 Wm D Lalley	1 Donald E Rider	2843 Walter F Crooke
2342 Carl S Cook	2 Nancy B Pierson	2844 Wm Foster
2343 Wm A Gil	3 Kath Perry	2845 Granville A Richey
2344 Kenneth R Davis	4 Lucy E Hrouse	2847 Wm J Byrne
2345 Geo A Matter	2450 Chas W McClintock	2848 Geo J Brown
2346 Vacant	2454 The Huston	2850 Vacant
2347 Melissa Miller	Flats	2852 Wm P Howie
2348 Geo L Gribble	1 Jno M Core	2854 Ellis E Sluss
2349 Geo S Bond	2 Taylor E Turner	2855 Abr Lowenberg
2350 Saml E Faber	3 Vacant	2856 Fredk Christ
2351 Mary A Hutton	4 Frank Derrickson	2858 Jason S Williams
2352 The Evermont	2455 Frank Shellhouse Fireproof Storage	Twenty-ninth (B)
Flats	2458 Elias Fred, groc	2902 Ben Freiberg ...
1 Ettie R Ford	2459-61 Central Garage Co	2906 Oscar G Yount
2 James Yule	2460 Fred L Petijohn	2910 Vacant
3 Laura Blanton	" Saml R Smead	2912 Vacant
4 Frank Slutzky	2462 Alex W Cochran	2914 Mary Elward
1 Wm M Shearer	Twenty-fifth (B)	2922 Chas E Flora
2 Jno F Looney	2501 Mark Robbins	2928 Wm Herider
3 Fredk B Smith	2502-04 Chris Wilmannns, groc	2932 Ruth A Willhite
4 Laura Landers	2506 Winer & Racker	2936 Wm W Brooks
2524 Jno Martin	2507 Ell M Johnson	2940 Wm F Fox
2528 Harry L Hicks	2511 Vacant	2942 Wm Dalton
2531 Edmund W Stockdale	2512 Vacant	2950 Omar R Kennedy
2532 Chas E Tuohy	2516 McVillie E Heiner	2954 Wm B Stants
2536 Smith F Reger	2517 James W Hopkins	2956 Frank P Ross
2537 Baldwin F Schirmer	2520 David Koontz	2957 Grand Central Theater
Mabel O Shoemaker	2521 Judson D Moschelle	2958 Jason S Williams
Sutherland av begins (B)	2523-25 The Isabella Apartments	2959 Leo Spencer, tailor
2540 Wm J Summer	1 Wm M Shearer	2964 Baxter G Nichols, barber
2544 Max H Ziegler	2 Jno F Looney	2966 Wm Herider, groc
2548 Jeremiah Foley	3 Fredk B Smith	2968 Apts
2552 Oliver W Woolley	4 Laura Landers	1 J Don Miller, phys
2556 Wm O Moore	2524 Jno Martin	" F Wade L. Rue, dentist
2605 Jos A Rentsch	2528 Harry L Hicks	2 Rich H Troutman
2606 Emma W Scott	2531 Edmund W Stockdale	3 Josie A Stewart
2607 Jesse W Blue	2532 Chas E Tuohy	4 Buford E Walden
2609 Wm MSomers	2536 Smith F Reger	2970 Henry B McColley, drugs
2610 Thos Southworth, photo	2537 Baldwin F Schirmer	Thirtieth (B)
2611 Stanton W Butler	Mabel O Shoemaker	3002 Merrill & Alford, drugs
2614 Vacant	Sutherland av begins (B)	3004 Aquilina Flats
2617 Wm E Moebus	2540 Wm J Summer	1 Vacant
2619 Vacant	2544 Max H Ziegler	2 Frank W Erdelmeyer
2620 Albert Hutchinson	2548 Jeremiah Foley	3006-08 Waddington Grocery Co
2623 Robt E Bailey	2552 Oliver W Woolley	3007 Harry K Stormont
2624 Eliz C Sudhoff	2556 Wm O Moore	3010 Aquilina Flats
2625 Bert C Byers	2605 Jos A Rentsch	3 Lottie J Ahles
2626 Chas C York	2606 Emma W Scott	4 Lawrence Scooler
2631 Oscar B Johnson	2607 Jesse W Blue	3012 E G McNeal, decorator
2733 F Ball Creek Blvd (B)	2609 Wm MSomers	3015 Chas W Hawn
2737 Wm D Hamer	2610 Thos Southworth, photo	3016 Emma Quinn
2740 Beriah J Smiley	2611 Stanton W Butler	3018 Martin V Grisso
2753 Albert E Bates	2614 Vacant	3022 E Fred Gordon
2755 Albert G Maas	2617 Wm E Moebus	3024 Sylvester A Gwinn
2806 Arthur G L Willis	2619 Vacant	3025 Chas H Candedo
2808 Wm H Snapp	2620 Albert Hutchinson	3026 James A Call
2812 Geo M Reeder	2623 Robt E Bailey	3027 Gerald A Nancarrow
2818 Alf N Bonham	2624 Eliz C Sudhoff	3028 Jos B Mayfield
2819 Alphonse L Duggan	2625 Bert C Byers	3030 Jno B McClure
2820 Jno W Wintrose	2626 Chas C York	3032 Lucinda Downs
2821 Henry G Thienes	2631 Oscar B Johnson	3033 Frank P McCoy
	2733 F Ball Creek Blvd (B)	3034 Ferd A Amann
	2737 Wm D Hamer	3036 Jno F Boesinger
	2740 Beriah J Smiley	3038 Edw L Pedlow
	2753 Albert E Bates	3039 Danl F Ellwanger
	2755 Albert G Maas	3041 Jno Rowan
	2806 Arthur G L Willis	3042 Walter A Spaulding
	2808 Wm H Snapp	3044 Wm S Allard
	2812 Geo M Reeder	3045 Albert Wormser
	2818 Alf N Bonham	3046 Thos F Davidson
	2819 Alphonse L Duggan	3048 Otto L Bragg
	2820 Jno W Wintrose	3049 Jno V Bowald
	2821 Henry G Thienes	3053 Curtis B Waller
		3054 Isaac M Graham
		3056 Stacy B O'Dell

Beatrice DuValle
 LADY
 CHIROPRACTOR

COZON
HEATING
FREE

601 State Life Building
 Tel. Main 1561

JAS. A. KREGLO

Established 1900

JAS. E. ENGLISH

JAS. A. KREGLO & ENGLISH

Plumbing and Heating Contractors — Repair Work a Specialty

2118 East Tenth Street

Office Phone Woodruff 4029

Res. Phone Woodruff 966



Central Av. STREET AND AVENUE GUIDE (1916) Chadwick

3057 Harry C Chapman
 3058 Wm C Hughes
 3060 Edith Grim
 3061 James A McCrossan
 3062 Ernest P Day
 3063 Saml Harris
 3064 Jennie R Sproul
Thirty-first (B)
 3101 Thos Brown
 3102 Maude M Heenan
 3103 Homer Porterfield
 3104 Martin L Burgess
 3105 Fredk W Fromm
 3107 Wm H Reed
 3108 Nancy Lindley
 3110 Mary Davenport
 3114 Fremont M Bartholomew
 3117 Swan Brookshire
 3118 Wm F Handy
 3119 Jno W Thompson
 3122 Fred W Connell
 3123 Vacant
 3124 Vacant
 3125 Wm H Caswell
 3126 Edw F Jones
 3128 Jno Carstairs
 3130 Eliz McMeans
 3134 Chas R Winter
 3135 Anna F Wiegell
 3141 Clarence W Means
 3142 Mary A Gibbens
 3148 Robt F Hammond
 3149 Martha E Wilson
 3154 Ralph E Barrett
 3152 Frank Nessler
 3154 Leonidas Folckemer
 3156 Leslie T Sullivan
 3157 Henry R Martin
 3160 Forrest D Hassler
 3162 Eliz Stout
Thirty-second (B)
 3201-3205 Darmody Blk
 3201 Reick's Pharmacy
 Knickerbocker Leather
 and Novelty Co
 3202 Mattie Osgood
 3203 Apts
 1 Augusta B Hollister
 2 Bruce Daniels
 3 Sarah M Miller
 3209 Darmody
Flats
 1 Benj F Meredith
 2 Harold A Knapp
 3 Morris Gorove
 4 Alonzo O Brown
 3210 Saml T Downs
 3216 Saml E Bradshaw
 3220 Frank P Fetzter
 3223 Frank L Bryant
 3229 Frank B Alley
 3237 James M Woods jr
 3239 Julius J Falender
 3240 Byron W Fredenbrug
 3241 Walter D Hoskins
 3242 Henry Bierhaus
 3243 Vacant
 3244 Otto Brookmeyer
 3245 Carl Claussen
 3247 Chas W Glenn
 3248 Benj Booth
 3249 Geo C Stacey
 3257 Jno D Bright
 3266 Jacob S Barth
 3268 Geo P Kidd
 3269 Geo J Hammel jr
 3270 Saml Griffin
 3271 V Emanuel Pinkus
Thirty-third (B)
 3301 Ross C Ottinger
 3302 Frank C Morris
 3307 Fred A Carlson
 3308 Wm H Brickert
 3310 Jno D Williams
 3311 Chas F Allen
 3312 Jacob Buennagel
 3315 Vacant
 3317 Nathan Benson
 3319 Wm C Rutherford
 3321 Edw L Cline
 3325 Danl D Nolan

3326 Richd Rutherford
 3327 Vacant
 3328 James M Gloin
 3329 Jay H Hedges
 3330 James F Donavin
 3332 Thoret R Mead
 3334 Chas Fearnought
 3335 Henry J Geiger
 (rear) Robt F Giddens
 3339 Superior Plumbing and Heating Co
 " The Bungalow Co, bldrs
 3340 James F T Sargent
 Kate Edmunds
 3356 Jo Stahr
 3358 Newton J McGuire
 3361 Jno C Tinney, cleaners
 3363 Rudolph M Mueller, groc
 3364 Frank R Reynolds
 3365 Swan Brookshire, druggs
Thirty-fourth (B)
Fair Ground av begins (B)
 n e cor Indpls Flower and Flat Co
 3424 Jno H Moffett
 3430 Henry J Huder
 3440 Harry E Daugherty
 3445 Watson J Hasselman
 3456 Henry C Thompson
Thirty-fifth (B)
 3502 Robt Lieber
 3516 Vacant
 3522 Henry O Beck
 3534 Elbe J Baker
 3544 Orlando B Iles
 3549 Frank Stearns
 Geo Walters
Thirty-sixth (B)
 3620 Jos M Antrim
 3630 Harry Springgate
 3631 Harry M Johnson
 3649 Robt I Blakeman
 3650 Chas P Lesh
 3658 Wm C Mannfeld
 3690 Bert O'Leary
Highland drive begins (B)
 3709 Henry C Briles
 3715 Oscar L Pond
 3721 Wm L Clifford
 3723 Alf R Tilly
 3747 James E Manley
 3759 Carl G Winter
 3765 Aaron Moore
 3767 Jno E Kamps
 3777 Richd H Dickson
Maple road (38th) (B)
 3821 Jacob L Steinmetz
 3823 Edwin L Steinmetz
 3825 Lillie C Steinmetz
 3837 Clarence F Crane
 3847 Vacant
 3855 Augusta H Browder
Thirty-ninth (B)
 3939 Chas E Pease
Fortieth (B)
 4001 Elmer Wetzel
 4015 Arlie L Riggsbee
 4050 Vacant
 4145 Geo F Coultis
 4150 Sally A Wright
 " Anna M Wright
 4151 Ferd Landgraf
 " Wm F Churchman
 4191 Wilbur B Browder
Forty-second (B)
 4201 Vacant
 4220 Helen H Strathman
 4305 Jno G Quinn
 4310 Vacant
 4320 Fred Gray
 4330 Chas H Hurd
Forty-fourth (B)
 4430 Jno B Browder
 4450 Wm Heede
 4451 Vacant
 4454 Everett R Lamb
Forty-sixth (B)
 4602 Chas A Rouse
 4606 Frank E Wilson
 4608 C F Miller

4649 Harry B McNeely
 4719 Wm B Gilbert
 4749 Nancy Shaffer
 4750 Alice Elkin
 4751 Clarence W Belt
Forty-eighth (B)
 4802 Geo E Stout
 4804 Loren A Hyde
 4811 Wm H Bloss
 4812 Russell G Sumner
 4814 James E Gavin
 4815 Wm N Otto
 4817 Clarence R Green
 4822 Ben F Hornefus
 4826 Wm E Jones
 4848 Edw L Hitzelberger
 4849 Anna Lambur
 4850 Chas H Matson
Forty-ninth (B)
 4903 Eugene M Wilson
 4911 Wm T Bailey
 4948 Saml H McIvaine
 4950 Calvin L McIvaine
 4951 Isaac S Boyer
Fiftieth (B)
 5011 Oscar N Allen
Fifty-second (B)
 5245 Mary K Buehler
 5310 Vacant
 5339 Wm A Glaubke
 5350 Wm M Birk
 5354 Chas S Maxwell
Fifty-fourth (B)
 5404 Lewis Cline
 (rear) Walter Roberts
 5425 Carinda D Wolfram
 5445 Harold E Thompson
Fifty-fifth (B)
 5501 James A New
 5550 Jno S Fishback
 5565 Eliz Stevenson
 " Margt Stevenson
Fifty-sixth
 5603 Howard Benton
 5611 Wm C Cartwright
 5612 Robt T Ramsey
 5646 Thos W Mitchell
 " Wm C Phipps
 5671 Saml H Peacock
Fifty-seventh
 5744 Gideon Gemmer
 5749 Anna Hosea
 5765 Mary M Swift
Fifty-eighth
 5802 Thos H Shelton
Sixty-second
Sixty-third
Sixty-fourth
Sixty-fifth
CHADWICK from 425 W
 South s to Morris
 418 Bazilus Sklebek
 432 James T Lynch
 " (rear) Julia Lynch
 430 Roy Matlock
Empire (P)
 431 Claude D Slusher
 432 Ray Dickerson
 4312 Geo Powers
 438 Chas E Ooley
 439 Vacant
 442 Edw Justuse
Henry (P)
 525 Archle Lancaster
 526 Vacant
 530 Fredk H Copple
 534 Nicholas Mills
 537 Chas W Hall
 538 Nellie Shinn
 541 Frank E Smith
Merrill (P)
 609 Peter Meyers
 611 Judson Minor
Abbott (P)
Norwood (P)
 713 Patk Gaynor
 717 Edw Brady
 723 James M Cash
 725 Jno J Boltinghouse
 729 Frank Nichols

"ROUGH NOTES," INSURANCE BOOKS AND AGENTS' SUPPLIES
 ENTIRE FLOOR 230 EAST OHIO STREET INDIANAPOLIS
The Rough Notes Co.
 PUBLISHERS AND MANUFACTURERS OF

THE COBURN PHOTO & FILM CO.
 (Inc.)
Commercial Photography & Motion Pictures
Everything in the PHOTOGRAPHIC LINE
OFFICE and STUDIO at 333 East Market St.
 TELEPHONES:
 Main 3044
 New 1144

JOHN WATSON CONTRACTOR
 4004 N. CAPITOL AVE. INDIANAPOLIS
 New Phone, Park 68
 Old Phone, Wash. 741

The Lawrence Agency :: General Insurance

THE OLDEST AND STRONGEST COMPANIES

Fire, Lightning, Cyclone, Boiler, Elevator, Burglary, Automobile, Plate Glass, General Liability, Health, and Accident, Workmen's Compensation.

410 AMERICAN CENTRAL LIFE BLDG. Both Phones 717

Chase STREET AND AVENUE GUIDE (1916) Chicago

533 Chas R Puckett	36 Jno F Roach	718 Jno H Taylor
534 Vacant	37 Viola Bell	722 Arny P C McMurray
535 Wm H Cape	40 Wm B Struit	726 Wm Harry
536 Wm D R Stansifer	41 Jesse B Monticue	730 Erasmus S Turner
537 Nelson Bush	44 Dudley W Runshe	753 Milla Duncan
538 Jno G Kinslow	45 Henry R Myers	755 Wm Jones
540 Jno Gifford	46 Harry E Kaser	758 Jno Blackmore
541 Cath Connors	48 Danl V White	759 Edw Patten
542 Mary Klefer	49 Riley F White	760 Tilford Banks
543 Wm O Chadwell	51 Jno H Scott	766 Henry Harrison
544 Benj Phillips	52 Geo S Chadwick	772 James H Waters
546 Vacant	55 Homer M Smock	773 Richd H Gaddie
547 Ollie McKay	56 Augustus W Thompson	774 Albert Thurman
548 Chas W Street	57 Phillip Duffy	778 Walter Coleman
549 Geo Roth	60 Vacant	780 Florence Peters
550 Hoyt Terry	103 Ernest H Youel	782 Sol Woodfolk
551 Jno M McCombs	104 Mary J Lamb	786 Wm Roberts
552 Martin L Wethington	107 Addie M Ebaugh	790 Reid Bradley
554 Brant Patterson	108 Wm S Melender	" Chas Blackburn
" Mary Wolfarth	111 Harry L Belles	792 Eliz Bonnett
Oliver av (O)	112 Clara Buckley	Isabella (M)
McCarty (O)	115 Garret W Cartmel	804 Sarah Houser
829 Vacant	116 Wm Oscar Richardson	806 Prentice Miller
905 Jersey J Kline	120 Wm S Chapman	808 Alex Hall
907 Jos N Jones	123 Vacant	810 James H Glazebrook
909 Vacant	124 Emma Wilkins	834 Vacant
911 Vacant	126 Jno A McDonald	842 Jno Jones
915 Geo H Butler	130 Louis I Chapman	845 Mary E Thomas
919 Wm Casey	301 Wm C Morasky	" (rear) Della Wright
921 Vacant	302 Saml J Myers	850 Camilla Holland
923 Vacant	305 Beulah Crowl	853 Wm H Edson
925 Jos F Deford	306 Wm T Arthur	854 Henry Stewart
931 Mary J Manley	309 Geo Schiesel	857 Danl C Lee
CHERRY GROVE from 1336	310 Vacant	858 Mellie Guild
N Illinois w to Capitol av	314 Avery K Pottenger	861 Lude A Watts
(L)	317 Alf Mertz	865 Jno W Jones
104 Chas Cartwright	318 Donald E Malone	868 Nellie Clinton
104 Martha H James	321 Jno N Malone	870 Curtis L Moore
106 Virginia H Riley	" Amanda M Jones	870 Vacant
108 Walter M Raush	322 Vacant	872 Vacant
109 James T Morgan	326 Harry A Weghorst	873 Larkin C Jones
110 Jno G Nantz	331 Jos W Hall	877 Harrison B Willett
122 Anna Stewart	334 Virgil Seal	881 James Gohn
124 Wm Jasper	337 Rhoda E Temple	Annette (M)
126 David Wilson	338 Pirl Baker	904 Wm Cantrell
128 Geo G Henderson	341 Jos R Seal	905 Walter Cantrell
130 Geo H Weathers	342 Benj H Rowe	906 Annie Lane
CHESAPEAKE E from 121	401 Fred J Kirschner	907 Jeremiah Holley
S Meridian e to Delaware	405 Walter T Wilson	910 Jno C Wood
Pennsylvania (R)	406 Edw B Riegel	911 Louis Taylor
129 W U T Co. plant dept	409 Sarah A Fletcher	912 Jno S Lang
137 Jno P McConnell, carp	411 Donald W Rufford	914 Thos R Prentiss
CHESAPEAKE W from 122	411 Albert E Lickman	918 Henrietta Wilkins
S Meridian w to Blackford	414 Carl H Barnhorst	918 Nellie Prentiss
33-35 Vacant	415 Ralph B Smith	919 Benj F Lane
46 Jno A Wenell	417 Chas Feldler	920 Jno Pankey
Illinois (O)	418 Jno R Heller	921 Allen W Strickland
118-126 Imps Paint and	419 Edgar L Wheeler	922 Mattie Pankey
Color Co	420 Frank Sellars	925 Vacant
Capitol av (O)	426 Homer Thompson	929 Tollie Turner
Senate av (O)	429 Estlll Mitchell	930 Abr L Morris
317 International Harvester	433 James H Wilson	933 James Sewell
Co's garage	438 Harvey Draper	934 Chas W Gibbs
318 French Steam Dye Wks	444 Oliver W Banks	978 James M Porter
Missouri (O)	621 Chas O Bucksoot	940 Geo Heeter
427 Vacant	622 Vacant	944 Jno W Crenshaw
West (O)	CHESTER AV S from 4001	946 Wm T Bollen
505 Osmond Alli	E Washington s to P C C	945 Sarah Teeters
507 Danl Carda	& St L tracks (R)	949 Vacant
509 Steph Jan	35 Francis N Daniel	950 Walter Johnson
510 Vacant	38 Wm B Orr	951 Vacant
511 Peter Bosco	40 Jno Asher	953 Vacant
512 Vacant	44 Wm E Roby	957 Anson S Grimmet
513 Geo Kupala	47 Thos P Jackson	958 Wm Webster
515 Wm Benz	48 Elden A Cox	960 Geo Barry
516 Michl Gesue	49 Walter O McIntire	961 Ellis Moore
517 Theo Sylvian	62 Geo W Griffin	965 Ernest Johnson
518 Vacant	63 Wm H Betz	977 Laura Ballard
520 Vacant	65 Jno M Griffin	979 Eugene Allen
522 Theo Veza	Moore av	980 Vacant
California (O)	CHICAGO see S Taboat	981 Frank Jackson
CHESTER AV N from 4000 E	CHICAGO from 3450 North-	Rader (M)
Wash n to Michigan	western av w to Schur-	1001 First Baptist Church
19 Clarence H Wilkins	mann av	1005 Wm Patton
21 Hiram D Harris	701 James Sullivan	1006 Alvin Heinz
24 Edw E Hatfield	703 Andrew Thompson	1010 Lewis J Williams
35 Thos H Graham	705 Thos Woodruff	1023 Louis Lowery
Clyde Bishop	706 Alex Moore	1025 James Summer
Jno R Marsh	708 Ella Goodman	1033 D Saml Jackson
33 Isabella Milton	714 Chas McMurray	Canal (M)
	716 Jno W Valentine	Belt R R (W)
		1145 Ned Martin

Try The
Stewart

Way
Of Buying
Your

Victrola



STEWART
TALKING
MACH. CO.

110 N. Penn St.

The KISSEL KAR
FISHER-LENZ SALES CORPORATION
338 N. Capitol Ave. - Tel. Main 6303

W. H. ALBERSMEER, ARCHITECT

SUITE 506-11 RAUH BUILDING, PHONE MAIN 3918

People Wishing a Nourishing and Pure
Beer Should ALWAYS ORDER IT from

The Home Brewing Co.
BOTTLING DEPT., Prospect 2260, New 1030 Cor. Cruise and Daly Phones New 1050 Central, Prospect 150

Chicago

STREET AND AVENUE GUIDE (1916)

Churchman Av.

1204	Jno Basti	809	Jos H Droll	1117	Louis M Manship
1212	Vincent Caroselli	811	James C Quinan	1118	Christopher Boesch
1218	Vacant	812	Michl Scanlon	1121	Nancy N Llewellyn
1225	Vacant	813	Solomon Goodman	1122	Wm Denner
1236	Frank P Migliana	815	Harry Morfe	1125	Wm F Heitmann
1247	Odell L LeDonne	816	James Guin.n	1126	Karl Brunoehler
1260	The Florence Crittenton Home of Indpls Sugar Grove av (W)	817	Kath Gause	1129	Vacant
1305	Wm F Jordan	818	Thos Monahan	1133	Philomena E Schmidt
1310	Paul B Lineback	820	Sami Goldaman	1133	Frank F Schmidt
1314	Benj F Irwin	821	Andrew Donlan	1134	Fredk W Schwicho
1315	Ira W Fuller	823	Andrew J Donlan	1137	David Henson
1317	Frank C Schmidt	825	Eileen Griffin	1138	Jno P Sullivan
1321	Clonson F Tucker	828	Mary McGlynn	1141	James Clancy
1326	David L Jenkins	829	Anna J Dillon	1142	James Allison
1330	Asz Thumann	831	Michl Vassel	1145	Enoch P Robinson
1334	Julius G Beyer	832	Cath McCarty	1149	Harrison B Riley
1341	Henry Kettelhut	833	Jos Gause	1152	Vacant
1342	Edw Homuth	835	Albert Lacey	1153	CHURCHMAN AV from 2201
1343	Francis J Scherer	837	James L Garloch	1153	Woodlawn av s
1347	Thos Rollison	839	James T Lile	1001	Omer H Hickman
1348	Ernest W Davy	841	Chas A Small	1002	Jno F Myers
1349	Otis Patterson	842	Francis M McCoy	1003	Walter Gish
1354	Clarence Barckdall	844	Patk McGinley	1004	Henry H Walters
1359	Ulysess S Parker	845	Chas E Ludwig, groc	1021	James C Snock
	Schurmann av (W)		Wyoming (Q)	1026	Chas E Pfarr
	Koehne (W)	901	Thos Boylan	1028	Jno Hurum
1510	Karl F Rommel	902	Wm J Welch	1042	Louis Gass
1518	Dorothea Wacker	903	Jos Klausung	1046	Bert H Dudley
1528	Frank T Lewis	905	Isidor Feigenbaum	1110	Alonzo S Neely
	CHRISTIAN from Washington	906	Wm C Tackenberg	1114	Vacant
	English av second e	908	Wm Shea	1116	Edw Walker
	of Rural	909	Elmer Eldridge	1118	Geo D Reese
15	Thos H Crabtree	912	Marti J Lynch	1119	Austin H Myers
	Moore av (R)	911	Thos E Sullivan	1120	Jonas C Grove
	P C & St L Ry	912	Geo Sapp	1123	Robt Dribble
	Newton av (R)	913	Jno Derbyshire	1124	Robt Shule
225	Jno T Schoener, groc	914	Henry Humphries	1125	Harry Crane
229	Dougluss Owens	915	Arley Kiphart	1126	Peter E Ross
237	Lee A Brinson	917	Jos McCann	1128	Horace G Wiseman
238	Russell E Wilson	918	Marcus Friedman	1129	Edw A Voltz
240	Carl Shirey	921	Jno W Shine	1130	Paulinus I Ihmsen
	Clarence Demond	922	Michl F Roach	1131	Leroy E Worth
244	Susanna C Davis	925	James H Young	1132	Louis E Ellering
245	Frank Trout	926	Simpson Morgan	1133	Jesse Shinnanon
249	Thos E Bossert	929	Mary Riley	1135	Wm C Quack
	Meredith av (R)	930	Jos P Moran	1136	Chas C Rybolt
302	R A Messina	932	Abr Schwartz	1139	Kath Tacoma
310	Buel E Eddie	934	David Kanter	1140	Robt G Dearmin
322	Christian M Weishaar	935	Nathan Naperstick	1144	Jno W Giles
323	Chas St John	937	Harry Pennebaum	1145	Roy W Tomes
325	Aug Harkema	939	Jacob Rambatz	1148	Edgar O Burgan
330	Clyde E Christie	943	Jeremiah Hollahan	1152	Eug Mueller
342	Ora B Baxter	946	Isadore Cohn	1159	Jno F Sanders
345	G Noble Gibson			1160	Margt Gass
345	Vacant	1001	Wm V Lynch		Jno P Kelly
347	Vacant	1005	Mary E Lynch		Prospect (J)
349	Harvey W Castetter	1006	Edw T Kent	1202	Steph Buhmiller
351	Louis Barbagallo	1009	Thos H Neilan	1205	Chas R Milhous
352	Christiano Reinhardt	1010	Christopher Winzenread	1206	Earl Stroube
	Clayton av (R)	1013	Geoj Milder	1210	Wm W Veach
402	Chas E Young	1014	Jno R Maloney	1211	Chas F Hasing
423	Jno H Finney	1017	Oscar E Haynes	1215	Geo H Smith
424	Dora Roach	1018	Minnie Suhr	1218	Wm C Vest
427	Jno H Johnson	1021	Jno Maloney	1222	Jno T Field
428	Rev Henry M Petterson	1022	Jos J Ruemmele	1245	Harry G Alexander
430	Frank E McCartney	1025	Lloyd S Ray		Orange (J)
431	Vacant	1026	Sarah A Dickerson	1318	Asa Crosby
437	Wm O Yagerline	1029	Phillp Kafoure	1319	Clyde R Kimberlin,
446	Walter R Crier	1030	Michl McCauley	1320	Henry J Vornholt
	English av	1032	Lena Link	1322	Frank W Balser
	CHRISTIAN PL from 237 E	1033	Jno M Reidy	1323	Kath Silvey
	Pratt s to Arch (C)	1034	Wm J Flaherty	1324	Lottie Tennant
818	Thos N White	1037	Mary Costello	1325	Vacant
819	James W Weatherby	1038	Martin F Haley	1327	Vacant
820	Anna Carpenter	1041	Walter R Jones	1329	Vacant
821	Louis Schaefer	1042	Jno H Burkert	1331	Eliz Koning
822	Vacant	1045	Edw J Nitsche	1333	Vacant
823	J Lewis Jones	1046	Chas C Jacobs		Terrace av (J)
824	Jno B Fields	1049	Second Evangelical As-	1401	Irving A Barker
825	Mary Holle	1050	sociation Church	1403	Churchman Av Baptist
826	Lennel O Royer		Wilkins (Q)	1405	Leas McConnaha
827	Stella Wago	1101	Michl Griffin	1407	Jno T Riley
828	Dorothy D Morgan	1102	Jos Friedman, groc	1412	Chas E Crosby
829	Cecil F Cigland	1105	Albert A Theil	1413	James E Bolser
	CHURCH from 221 W Mc-	1106	Albert L Oelschlager	1415	Jos McCloud
	Carty s to Morris	1109	Anthony McManamon	1417	Thos L Spurlock
801	James S Stephens	1110	Mary Rayman	1419	Vacant
805	Patk Foran	1111	Jno H Little		
		1114	Luther B Saylor		

THIS SELF BUSINESS COLLEGE

Our Shorthand
and Typewriting
Departments
are under the
Supervision of
Trained
Instructors

Our Graduates
are our Best
Recommendation

Write or Call us
up for
Catalog

THIRD FLOOR
HUME-MANSUR
BLDG.

Telephone,
MAIN 4691

We
lead
others
follow
in
Service
First
Courtesy
Always

Merchants
Heat & Light
Co.

33S. Meridian

"Cuts" that sell goods

Half-tones, Zinc Etchings, Retouched Photos, Pen Drawings, Etc.
Indianapolis Engraving & Electrotyping Co.
WULFEN BLDG., 222 E. OHIO STREET, INDIANAPOLIS.





RUGS, MATTINGS, WINDOW SHADES

335-337-339 East Washington Street
— Phones, Old, Main 1742, New 4316 —

Churchman Av.

STREET AND AVENUE GUIDE (1916)

Coe

1421 Absalom L Cutts	116 Albert LaFollette	2901 Standard Grocery Co	Twenty-ninth (M)
1423 Fredk Semans	" Wm Summers	2903 Chas W Scoggin	
1425 Vacant	117 Howard Summers	2905 Edw C Wacker, meats	
1427 Jno Watson	118 Jos Calesi	2907 Geo A Doyle	
1430 Chas Wilhelm	121 Thos Burway	2910 Lars P Rasmussen	
1449 Herman R Teepe	125 Solomon LaFollette	2911 Josephine Cline	
1451 Ace D Crosby	127 Anthony Marechl	2912 Carl A Rasmussen	
1457 Wilbur D Davis	129 Mary P Chasteen	2916 Frank L White	
1513 Chas Swoboda	E Georgia (R)	2918 Izora DeBarb	
1518 Wm H Haverkamp	Louisiana (R)	2920 M Jennie Glascock	
1522 Fred H Burgmann	311 Frank G Ryker	" Carroll S Averitt	
1534 Wm Burgmann	313 Carrie Green	2922 Jno H Kroetz	
1535 Benj Eilerling	Lord (R)	2924 Harry Hudson	
1538 Geo S Maude	Fletcher av (R)	" Chas T O'Donnell	
1539 Chas S Ebbart	CLARA see Koehne from 18th	2939 Edgar B Sprague	Eugene (M)
1540 Geo H Smith	to 21st	2940 Wm N Williamson	
1542 Fredk J H Borgman	CLARK from Penn to Cent-	2941 Richd L Lovelace	
Bethel av (J)	ral av and from Park av	2942 Calvin G Udell Co	
1601 Wm J Powers, groc	e bet 48th and 49th	2944 Herbet E Harding	
1603 Rinze Reitsma	110 O Lawrence Olsen	2946 Northwestern State	
1606 James F Lee	Washington Blvd (K)	Bank Bldg	
1608 Edw Cloud	213 Jno A Hite	5 L H France	
1621 Martha Huggins	215 James Martin	6 Vacant	
1635 Loy I Knowlton	217 Leonard L Boyer	7 Amy McMillan	
1637 Erwin Phillips	230 Vacant	2948 Arthur N Ervin	
Minnesota (J)	416 Jesse Kellum	2950 Ioor Shoe Co	
1725 Hagekamp Bros &	Central av (K)	2952 Edwin E Shelton	
Haverkamp	Broadway (K)	Thirtieth (M)	
Belt R R (J)	607 Harry B Thomas	3006 Asa M Strong	
1740 Columbia Conserve Co	609 Aurilla J Rich	3011 Leo C Strong	
Iowa (J)	633 Wm O Lowell	3012 Jno Young	
1801 Albert Walker	College av (K)	3012 Howard T Ackerman	
1825 Marlon Thomas	CLAY from Manlove av e to	3014 Chas B Robinson	
Fullenwider (J)	Keystone av l n of 43d	3016 Chas S Treat	
1845 Mary Sample	CLAYTON AV from Rural e to	3017 Jno W Loertz	
1849 Geo J Hilsen	Belt R R 1st n of English	3018 Chas C Morgan	
Reformers av (J)	av (T)	3019 Herbert G Averitt	
1905 Walter Boyer	3040 Lewis C Pieper	3023 Lucinda Kaylor	
1907 Bert Edlen	CLIFTON from 1109 W 25th	Thirty-first (M)	
1909 Coollie Durrett	n to 36th	3102 Clyde R Boyd	
1915 Thos E Jam	Practical Cement Block Co	3103 Public Library Branch	
St. Keystone av (J)	Twenty-sixth (N)	No 1	
2310 Jno Bell	2602 Geo Ray	3104 James D Moore	Congress av (M)
2314 Frank Mankedick	2604 Vacant	3124 Wm F Holtz, groc	
2315 Howard M Rudeaux	2606 Bettie Shackelford	3126 Wm F Holtz	
2320 Robt S Woods	2608 Vacant	3210 Jos B Snechan	Thirty-second (M)
2323 Louis J Wesel	2610 Everett Clair	3212 Fredk G Heinrich	
CINCINNATI N from 618 E	2611 Vacant	3215 Martin W Gerlach,	
Michigan n to Mass av	2612 Albert W Copenhaver	bakery	
509 Bertha Barker	Melville M Steam	Thirty-third (M)	
510 Wm D Parrish	Roache av (M)	3317 Jos J Gramling	
511 Thos Wells	Twenty-seventh (M)	3326 Edw N Roeder, barber	
513 Beattie Hurt	2704 Frank A Siler	3328 Jos J Gramling, phys	
515 Chas F Hartvey	2713 Alfonso F Burrows	3328 1/2 Edw N Roeder	
515 Maria Allen	2715 Mae A Downing	3334-36 Jno E Bauer, groc	
516 Artulus Rusher	2716 Theo H Bird, barber	3340 Roxie Long, mlnr	
519 Julia Fry	2718 Hinesley & Smith, tin-	3342 American Savings and	
521 Alex Brown	ners	Loan Assn	
522 Ella Hudson	2720 Indpls Star Station	" Jno N Ward, drugs	
528 Adw J Lewis	Twenty-eighth (M)	Thirty-fourth (M)	
524 Eliz Washington	2810 Frank L Weber	3415 Andrew Hoover	
525 Thos Ewing	2811 Fredk Becker	3417 Claude C Loffer	
526 Kath Johnson	2813 Ralph P Somers, dentist	Thirty-fifth (M)	
527 Walter Montgomery	2813 1/2 Independent Pleasure	Thirty-sixth (M)	
530 Geo Turner	and Benefit Club	CLYDE AV from Brookville	
531 Vacant	2815 Jno F Hyland, plmbr	av s and e first w of	
North (S)	2816 Wm O Tudor	Emerson av (R)	
607 James J Clark	2817 Geo Wood	451 Hector Fuller	
609 Aaron Franklin	2818 Walter B Wright, bakery	English av (R)	
615 Chas Post	2819 Grace Hensley	COCHRAN from Fourteenth	
616 Anna Thompson	2820 Fredk E Crum, phys	n to Fifteenth bet Lafay-	
618 Mark Drain	2822 Vacant	ette and Missouri	
620 Wm West	2824 Vacant	1422 Vacant	
624 Wm Blanford	2826 Oscar H Rahe	1424 Adarn Douglas	
628 Harry E Mayo	2828 Stowers & Gipson bldg	1426 Geo Douglas	
627 Alonzo A Baird	" Frank C Lawelle	1428 Saml Brown	
630 Albert Miller	" Walter B Wright	1424 Vacant	
631 Alice Vierira	Hallie Green	1424 1/2 Vacant	
635 Jno Jacoby	2930 Ernest C Stowers, drugs	COE from Minerva w, first n	
637 Sumner H Buchanan	Udell (M)	of Colton	
701 Willis Alph	2857 Knights of Pythias Hall	901 Ellen Smith	
703 Alice Nichols	2858 Chas Nelson	903 Geo Howell	
708 Vacant	2859-61 Andrew L Owens,	905 Elwood Leonard	
710 Vacant	plmbr	907 Helen Casey	
712 Arthur Llewelyn	2860 Haley Dreyer	909 Susan McAtee	
714 Rosa Ross	2862-64 Shepard Hardware Co		
CINCINNATI S (formerly	2863 Chas E Hartzog		
Murphy) from rear 629 E	2865 Geo Wood		
Maryland s to Fletcher av	2867 Perry Featherston		
113 Ralph F Dungan	2868 Vacant		
114 James Barratiere	2869 Jos W Bain		

F.H.
LANGSENKAMP
COPPERSMITH
AND
BRASS
FINISHER

130-142
E. GEORGIA
ST
BOTH PHONES
— 121 —
INDIANAPOLIS
IND.

Indianapolis
Mortar and
Fuel Co.

A. E. BRADSHAW,
President
ALBERT GOEPPER,
Vice-Pres.
CHAS. PIGMAN,
Secretary
W. H. WHITTAKER,
Treasurer

JOBBER
DEALERS
BUILDING
MATERIAL
FUEL

Both Phones
3030 — 273

407-408
ODDFELLOW
BUILDING

CINCINNATI

INDIANAPOLIS

CERTIFIED PUBLIC ACCOUNTANTS—AUDITS—FINANCIAL INVESTIGATIONS—SYSTEMS

A. B. ABBOTT, Res. Mgr.

Tel. Main 5689

912 Merchants Bank Bldg., INDIANAPOLIS

ORIENT FLAT FINISH

An Ideal Coating for Walls and Ceilings

Made by: INDIANAPOLIS PAINT AND COLOR CO.

Coe

STREET AND AVENUE GUIDE (1916)

College Av.

915	Othelo R Johnson	639	Nellie M Ross	849	Flats
917	Robt Beach	640	Vacant	1	Calvin Leftwich
918	Arch Sanders	642	Geo W McAtee	2	Wm E Renler
919	Martha Tanner	643	Dani A Daly	850	Chas S Buck
921	Mary Mitchell	644	Mary E Gibney	851	Wm H Thompson
"	Jno Tatum	647	Jas W Hall	853	Felix Bercof
923	Harriet Moore.	657	Chas A Davis	854	Jacob Fike
930	Alf Suthrell	658	Orlando Townsend	858	Jno Connors
932-934	Lorenzo Milton	659	Addison White	859	Herbert Chamberlain
936	Clarence Hampton	661	Belle Ozmond	860	Mary Wheeler
957	Mary B Edwards	662	Jos Blackburn groc		Martin McGuff
959	Wilson McDonald		McCarty (O)		Pratt (D)
961	Olla Alexander	801	Effie Williams	901	Bessie Flynn, groc
962	(rear) Edw Jones	803	Wm Burns	903	Harry M Lilly
963	Edw McDonald	805	Vacant	904	Wm A Young
965	Margt Brooks	806	Vacant	905	Lorenne E Fornes
966	(rear) Ella Harris	807	May King	906	Frank T Chandler
967	Martha Matley	808	Albert A Parmenter	907	W J Adams Wolsberger
969	Wm G Johnson	809	Jno A Kraig	908	Harry H Lipps
970	(rear) Albert Douglas	810	Louisa Taubald	909	
971	Viola Brooks	811	Jno King		Flats
973	Wm O Good	812	Thos R Medcalf	1	Chas B Stoltz
977	City Hospital Annex	813	Amanda V Cramer	2	Ulin Meyer
	Locke (W)	814	Dempter A Meek	910	Jesse C Thornburg
1060	City Hospital	815	Jas M Breeden		Clarence C Dann
1011	Edw Merrill	816	Anna Gilne		(rear) Wm H Lynch
1017	Saml C Whitlock	817	Vacant	911	Mary E Henninger
1019	Wm Watkins	818	Chas Kennaugh	913	Vacant
1021	Luther Nelson	819	Vacant	914	Oswald Jessup
1021	Vacant	821	Vacant	915	Vacant
1023	Warren Dunn	822	Hannibal Wise	917	Vacant
1027	Leo Talbert	823	Otha A Kelsey	918	Vacant
1029	Chas Schulz	824	Wm E Carter	921	Chas M Connor
	Hlawatha (W)	826	Mary Kilpatrick	922	Edw A Strong
1039	Geo H Pollard	826	Rosella Jones	925	Ella Malcolm
1043	Saml Cal	827	Jno Mondary	926	Vacant
1047	Jas B Cowherd	828	Johnson E Ferry	927	Sarah E Inlow
1051	Albert W Huster	901	Anna Fleming		Tenth (D)
	Maxwell (W)	902	Wm Archer	1002	Theo H Seuel
COFFEY of T H & I R R s		903	Frank C Green	1004	Jno D Cooney
second e of Harding		904	Wm W Strawder	"	Frank A Madden
	Gillette (O)	905	Andrew E Callahan	"	Dorothy Etchison
	Henry (O)	906	Ors M Shake	1008	Wm B Schoenroeg
501	Jas W Curry	907	Hannibal Wise	1011	Vacant
502	Vacant	908	Jennie Russell	1014	Ira J Baker
505	Jno Whittaker	909	Vacant		Pomeroy (D)
508	Chas H Coval	911	Berton V Flake	1015	Cora C Williams
519	Jno G Notter	912	Sheridan G Carr	1016	Mary J Shepard
510	Thos Higby	917	Arthur A Johnson	1017	Elisha B Evans
513	Anderson Carpenter	920	Amos James	1018	Mary H Burkhardt
514	Gabriel B May	921	Jno D Parrish	1019	Ellz McWhinney
515	Vacant	922	Clara Brown	1020	Lena M Kruger
517	Walter F Kellman	923	Wm Jones	1021	Douglas A Leathers
520	Walter E Sauts	924	Fred Bailey	1022	James P Carroll, phys
522	Walter Vanasdal	925	Chas Boggs	1022	Gerlach-Coffield Tinning and Furnace Co
"	Jno F Vanmelr	926	Jno R Swain	1026-1030	Aug Buschmann & Sons (Inc), plmbrs
523	Jno A Claghorn	928	David N Durie	1026-1032	The Buschmann Flats
525	Chas M Vanasdal	929	Anna Albert	11	Bridget Curran
528	Wm E Longmire		Ray (O)	12	Ewing H Rowe
529	Wm Tait	COLD SPRING RD continuation of Myers rd n of Crooked Creek		13	Vacant
530	Jos W Reagan			14	Amanda Bailey
531	Wm E Sullivan	COLISEUM AV from Fall Creek n second e of Monon R R (B)		14½	Nancy Mathemy
534	Jno D Hardesty			15	Saml A Armagast
535	Everett Burns	COLLEGE AV from 80 Mass av n		17	Allice Brown
537	Llewellyn A West	809	Ellz Davis	18	Mary Hills
538	Bert O Fryor	821	Chas C Alexander	19	Anna M Morgan
539	Jas M Daugherty		Arch (D) Mary (D)	20	Thos E Selmier
541	Geo C Pfeister	822	Geo E Whipple	22	Julia Hensel
545	Wm G Truex	825	Elhanon H Johnson	23	Carrie McElroy
548	Wm H Smead	826	Thos R Cook	24	Vacant
549	Frank Vestal	826	Stella Stokes, furn rms	25	Edw Kincaid
550	Jno W Losh	829	Addie Falk	26	Mary A Blake
552	Duke W Olver av (O)	928½	Wm H Davis	27	Vernon Adock
617	Chas F Everling	830	Horace S Goe	28	Mary Ellis
618	Jno R Fidick	833	Jno Ruckledge	29	Jno V Mathemy
619	Michl McCarty	835	Frank Drexel	30	Jno E Kennedy
620	Harry Faust	835	Timothy F Redmond	32	Clyde E Markley
621	Elsworth DeWitt	"	Sabina C Hoy	34	James M Welch
622	Craig Worley	836	Clarence L Beaumar	36	Cath Dunbar
623	Alfonso M Everling	837	Timothy F Redmond	38	Forest A Newton
626	Vacant	838	Bernard M Conahay	1028-1030	Aug Buschmann & Sons, hdwe
628	Vacant	839	Jacob H Harter	1032	Reazin L Sullivan
630	Henry M Lookebille	842	Cynthia R Emmons	1034	Aug Buschmann Grocery Co
631	Jacob Frederick	843	Chas W Mendenhall	1036	Ferd L Murr drugs
632	Vacant	844	Harry T Wolfe		Eleventh (D)
634	Vacant	846	Wm O Leonard	1104	Vacant
635	Ernest J Rainbolt	847	Wm S VanBuskirk		
638	Vacant				
638	Robt M Easter				

CORONA
(FOLDING)
TYPEWRITER

LIGHTEST
MOST COMPLETE
MACHINE ON
THE MARKET

Weight
6 Pounds

JUDD
TYPEWRITER
EXCHANGE

32 Monument
Place

Telephone
Main 2890

CHAS.
MAIER

2104

W. MICH. ST.

Hardware
Tinware
Stoves
Pump
Repairs
Etc.

Telephone
New 15X42

Res. Tel.
Belmont 901

Tel. Main 4545

W. L. Holden Company
645-646 Lemcke Annex

"THINGS" FOR WINDOWS

Screens — Weather Strips —
Whitney Casement Hardware
Metal Store Fronts

National

National Motor Vehicle Co.

SIXTEENTH YEAR

Factory East 22nd St. and Monon Ry.

PHONE WOODRUFF 17

College Av.

STREET AND AVENUE GUIDE (1916)

College Av.

1112 Jno J Walsh
 " Wm R League
 1114 Jno J Haines
 1119 Jno W DeBusk
 1121 Floyd L Wray
 1124 Chas H Harris
 1127 Bakljan Carpet Co
 " Neshin Bakljan
 1130 Vacant
 1131 Winfield S Pitman
 1134 James Proctor
 1137 Stephen Fox
 1139 James F Aldrich
 1140 Anna Day
 1143 Ralph W Morrison
 1149 Louise O'Brien
 1153 Geo K Henderson
 1155 Chas T Fitch
 " Ella Irick

Twelfth (D)

1205 The College
 Flats
 1 Wm K Starrett
 2 Mattie Mitchell
 3 Ada E Schweitzer
 4 Roy C Hull
 5 Cath Pease
 1207 Wm M Carlin
 1208 Geo M Weber
 1211 Benj Benjamin
 1212 "

Flats

1 Herman J Barnard
 2 Jefferson Caylor
 3 Jno H Crawford
 4 "

1220 Kittle A Brubaker
 1221 Lewis L Fellows
 " Emma K Chandler
 1225 Gertrude E Hardee
 1226 Harriet M Patterson
 " Edwin E Crook
 " (rear) Edw G Blake-
 more
 " Celia Holt
 " Wm Fisher

Flats

1 L Roy Zapf
 2 Horace A Schmitt
 3 Raymond Reeves
 4 Vacant

1229 Aug H F Schafer
 1232 Avery C Terhune
 1238-1242 The Gausepohl

Flats

1 Oliver Tompkins
 2 Arthur P Reynolds
 3 Wm Bartley
 4 Walter S Spencer
 5 Bernard W Habell
 6 Roderick A Walker
 7 H B Fishburn
 8 Chas E Mingham
 9 Meyer Lightstone
 10 David Bernstein
 10 Simon Relsler
 11 Chas H Rieman
 12 James E Smay

Thirteenth (D)

1304 Alf E Sanders
 1307 Jesse L MacDaniel
 1310 James W Cook
 1311 Wm A Wagner
 1316 Vacant
 1321 Robt J Leonard
 1322 Wirt D Hord
 " (rear) Vacant
 1325 Clara B Kincaid
 1328 Thos D Hammond
 1332 Herbert F Jackson
 1333 Saml R Wells
 1336 James C Fötter

Fourteenth (D)

1402 Wm N Houghtalling
 1403 A Birney Brown
 1405 Ira L Stonehill
 1409 Geo U Durham
 1410 Geo C Fisher
 1414 Clara Harris
 1415 Martin J Dobson
 1416 Thos C Scott
 1419 Max Manner

1420 Harry G Curry
 1421 C Edw Carlin
 1422 Wm C Curry
 1426 Edw E James
 1427 Mary Rowe
 1428 Edgar Starr
 1432 Anna E Turrell
 1433 Eliza J Randall
 1440 Sylvester P Gray

Fifteenth (D)

1501 College Av Baptist Ch
 1504 Chas T Coffin
 1505-1511 The Clinira
 1505 Oscar M Fulwider
 1507 Susan Howell
 1509 Austin G Campbell
 1511 Jno Custer
 1514 Vacant
 " Roberta Gehring
 " Eliz Corrington
 1518 Wm P Smith
 1520 Jesse S Rucker
 1524 Ralph H Ratliff
 1527 Wm E Cuyler
 1528 Jennie Lefer
 1531 Chas A Eitel
 1533 Harry M Stittle
 1539 Roy H Osborne
 1540 Wm H Moore
 " (rear) Wm B Flagg
 " (rear) Capp Hadley

1541 Emma Abel
 1543 Charles L Kiefer
 1544 Wm D Greene
 1547 Annie S McKenzie
 1548 Alex K McDonald
 1550 Frank P Randall
 1553 Louis P Goebel
 1554 Bernice A J Wishmeier
 1555 Vacant
 1558 Vacant
 " (rear) Lulu Wharton
 1560 Isaac L Mitchell
 " (rear) Sarah Jefferson
 1563 Rebecca Cleckner
 1564 Henry Brown, tailor
 1566 Harris & McKee, heating
 1567 Harry McLealand, under-
 taker
 1568 Chas A Schweitzer
 1570 Saml H Soewell, groc
 1570 1/2 Chas L Badger, phys
 1572 Jos L Heider, drugs
 1572 1/2 Geo E Lowe, phys

Sixteenth (D)

1601 Jeanette B Owen
 1602 Fisher's Pharmacy
 " George C Fisher Jr
 1603 Henry W Franke
 1604 H A Acker & Co, groc
 1604 1/2 Michl B Cheezum
 " North Side Athletic
 Club
 " Fred L Blanton
 1605 College Av Storage Co
 1607 The Polk

Flats—

1 Steph Lynch
 2 Hortense S Wagoner
 3 Chas C Darby
 4 Howard E Ferguson
 5 Vacant
 6 Mattie J Connarroe
 7 Lon B McKeel
 8 Gerald H Haugh
 1608 Alameda Evans, restr
 1609-11 James R Anthony
 phys
 1612 A E Parker, garage
 1613 Fredk M Loomis
 1614 Quaker Maid, groc
 " (rear) Josie Hamilton
 1616 Leah McCoy, embroidery
 1618 Dorca C Styer
 1619 May A Carey
 1620 Dillard E Harker, tailor
 " (rear) Wm Whitfield
 1621 Willard C Truitt
 1622 George W Stark
 1623 Lee A Woods
 1627 Vacant

1628 Amanda Clem
 1629 Eliz Porter
 1632 Ross Neeves
 " Earl Patterson
 1633 Hans S Thronsdon
 1636 Mary Glennon
 1637 Jno H Thornton
 1640 Albert A Womack
 1641 Frank Hartsock
 1642 Tobias Roch
 1643 Harry Pfisterer
 1645 Amanda Gresham
 " Udell Tipton
 1648 Pearl A Morris
 " Olive H Garis
 1649 Geo T Giesendorf
 1650 Jno S Farrell
 1651 Harry Amos
 1654 Edwin N Hinshaw
 1655 Wm R Wimmer
 " Chas R Kellogg
 1657 Hans J Jacobsen
 1660 Priscilla Wingate
 1661 Lyndell M Brown
 1662 Vacant
 1664 Robt H Hopkins, dentist
 " Herman Lipnitz
 " Milus M House, dentist
 1665 Mary E Wilson
 1667 Geo C Wildman
 1668 Lillie M Crawley

Seventeenth (D)

1701-1707 The Harold
 1701 Lyman E Smith
 1703 Cyrus N Harold
 1705 Vacant
 1706 Jno R Allen
 " Harry E Bishop
 1707 Thos J Kizer
 1710 Sarah J Thompson
 1714 Glendoria M Frost
 1715 Frank B Bowen
 1718 Arthur W Case
 1719 Vacant
 1720 Mary Foster
 1722 Edw Ward
 1723 Andrew J Diddel
 1727 Wm C Voris
 1728 Saml Grenwald
 1730 Jno H Reddington
 1731 Jno G Chisholm
 1735 James W T Faucett
 " Talbert T Clemons
 1804 Wade & Jost, auto reprs
 1807 Earl Graber
 " Harry Sewell
 1808 Wm J D Counts
 1811 Martln M Wilson
 1812 Whitman D McComis-

Eighteenth (D)

1814 E A McKibbin
 1815 The Marie Esther
 Flats
 1 Mary E Fish
 2 Ida K Slawson
 3 Ann A Morrison
 4 Estelle R King
 5 Jos Catherwood
 6 Vacant
 7 Warren E Skillman
 8 Eldridge Carter
 1816 Miles Laffey
 1820 Claude T Bevins
 1822 Michl F Hennessey
 1824 David F Eader
 1825 Henry E Stille, barber
 1826-1828 Cornet Bros, groc
 1827 Stratford Theater
 " Atlas Amusement Corp
 1829 Otto S Mueller, tailor
 Nineteenth (D)
 1901 Wm R Galpin, dry gds
 1902 Gus Fenger, drugs
 1902 1/2 Lawrence E Mackey
 1903 Foster Sisters, millinery
 1904 Muratt J O Poer, hdwe
 1904 1/2 Laura A Spencer
 1905 Yes Wash, indry
 1905 1/2 Thornton L Davis
 1906 Louis Rogat
 1907 Geo W Dietz
 1908 James H Adams

Main } 339
New }

HOWARD'S

on either
 Phone

for quick action
 on
CARPETS
DRAPERIES
Wall Paper
Window Shades
 Etc.

Rapid Service
 at Bottom Prices

—
THE
C. B. Howard Co.
 14-16 E. Wash. St.

Main 2275
New 3170

ALL TYPES
Passenger and Freight ELEVATORS
D. V. Reedy Elevator Co.
 Kentucky Ave.
 1026-44

THE R. L. DOLLINGS COMPANY

INVESTMENT BANKERS

INDIANA PYTHIAN BUILDING

TEL. MAIN 2162

BERTERMANN BROS. CO.

PHONES 840 241 MASSACHUSETTS AVE.

Corsage Bouquets

Fine Flowers

BLUE RIBBON NICKEL POLISH

INTERNATIONAL METAL POLISH CO.

QUILL AND BELT R.R.

Occidental Restaurant

FOR LADIES and GENTLEMEN

Occidental Building

Illinois and Washington St.

ENTRANCE ON WASHINGTON ST.

Always Open

College Av.

STREET AND AVENUE GUIDE (1916)

College Av.

1910 Vacant	2 Fredk W Miller	2314 Caroline Holzworth
1911 Mary Langbein	3 Geo W Higgins	2315 Dav E Fair
1913 Bertha Lizius	4 Alva M Baker	2319 Chas O Foley
1916 Vacant		2320 Walter H Hitz
1917 Louis P Cornet		2321 Benj F Myers
1918 Vacant	1 Chas R Sowder	2323 Chas R Myers
1921 Carrie Wagner	2 Henry F Loughton	2325 Bertram Heggen
1922 Walter L Teague	3 Jno A Hanna	2327 Thos J Moore
1925 Eliz Thompson	3 Carrie Kahn	2330 Felix M McWhirter
" Fredk Fairfield	2146 Bessie T Tobin	2331 Jno F Richardson
1926 Wm Schaub	2147 Jennie E Allen	2332 Solomon H Esarey
1929 Robt E Bennett	" (rear) Anthony John-	2333 Chas E Campbell
1930 Jno Robbins	son	2337 Ephraim W Cassidy
1932 Elmer F Wilmington	2147 1/2 Edw J Berry	2340 Saml L Schoufer
1933 Danl B Sullivan	2148 Grover C Rader	2343 Eva L Hofseid
1934 Pliny W Bartholomew	2149 Louis Fisch, tailor	2344 Ralph E Kennington
1937 Vacant	2150 Boone M Gosney	2346 Edgar C Merritt
1938 Nora B Jones	2151-2155 The Hann	2347 Josiah E Florea
1941-3 Ira E Dunlavy	Flats	2350 Vacant
1942 Jno M Myers	1 Frank A Senechal	2351 Jno C Smith
1944 Earl P Rush, groc	2 Geo P Bennett	2352 Arthur Holladay
" North Side Republican	3 Frank Saunders	2353 Vacant
Club	4 Sarah I Nelson	2354 Nelson A Starr
1946 Geo W Brower	5 Geo M Wolpe	2357 Everett I Padgett
1949 Lou W Krieger	6 Vacant	2358 Walter St Clair
1953 Jno W Delveaux	2153 Sarah E Henzie, dry	2366 Addison H Nordyke
	goods	
	2154-2156 Carl A Burkhardt	
	2157 Frank A Senechal, confr	
	2158 Hook Drug Co	
	Twenty-second (D)	
2001 Mary A McVey	2201 Beckerich Bros, grocers	2401 Goldsmith Bros, drugs
2003 Wm D Smith	2202 The Marlon	2403 A Carl White, dentist
2004 Philip G Hauss	Flats	2404 Homer L Fuluwider, phys
2005 Marie Haslep	1 C E Gardner	2404 Wm K Tullis
2006 Benj O Manchester	2 J Albert Smith	2405 Carey W Goldsberry, groc
2007 Jos F Engel	3 Donald N Test	2407-2409 Delight Theater
2009 Mary A Burke	4 James P Brown	2410 Geo W DeHaven
2010 Chas L Ehrensperger		2411 Richd B Hall
2014 Theo Perry	2203	2413 Benj E Bowman
2018 Harry B McKee	Flats	2414 Thos Maley
2020 Jno E Burget	1 Arthur P Reese	2415 Chas F Pingpank
2021 Howard C Binkley	2 Chas M Wade	2419 Jno N Hobbs
2025 Fredk Smith	3 Samantha Jared	2424 Eliz Wilson
2027 Noah A Earl	2204 Jesse T Hough	2425 James T Stewart
2029 The Doma	2205 D Schneiderman, tailor	2426 James H Browning
Alex H Griggsby	2206 Carl P Muench	2427 Emma Lemmen
Flats	" Wm P Beckerich	2431 Jacob Berkowitz
1 Ralph L Chapman	2207 Cyrus H Fuller	" Arthur S Shepard
2 Forrest H Bosler	2208 Robt W Ginn	2432 Clarence E Crippen
3 Sarah S Farver	2209 Albert Awald	2434 Wm B Twen
4 Clarence E Cole	2210 Perry E Vickers	2435 Jno B Zimmerman
2030 G Frank Weber	2211 Vacant	2437 Wm Schulmeyer
2032 O Morton Ronk	2215 Wm H Fink	2439 Newton B Wright
2033 Noah A Earl	2216-2222 The Newman	2445 Edna M Reisner
2034 Vacant	2216 Harry E Hessler	2446 Byron L Daugherty
2035 Chas M Walker	2218 Morton E Edwards	2447 Frank J Stark
2039 Bernard B Timberman	2219 Elmer E Scott	2448 I DeWolf Jackson
2040 Chas Krettlein	2220 Bertha M Campfield	2449 Vacant
2041 James Madison	2222 Henry I Raymond jr	2450 Marion E Shreve
2042 Harry L Orlopp	2224 James H Newman	2452 Julius Pasqueler
2044 Henry H Vachstetter	2225 White & Dittbrenner,	2453 Jno G Welmer
2045 Edw J Giddings	garage	2455 Wm E Cox
2046 Gustav T Fraenckel	2230 Jno Niven	2456 Harry H Cary
2047 Nancy Stoops	2231 Ellen Crusey	2457 Percy W Greene
2051 Jno C Weinmann	2232 The Bradley	2458 Thos S Meeker
2052 Hoover The	Flats	2459 Jacob Becker
Flats	1 Bert C Brown	2460 Vacant
1 Harry A French	2 Alf R Hover	2461 Huldar R Langton
2 Lida B Hoover	3 Cynthia Page	2462 Wm C Cowan
3 Clarence W Neal	4 Emil Mantel	2466 Walter R Foltz
4 Dennis L Gregory	2239 Harry H Lloyd	2468 Nancy Cochran
2054 Jennie A Holloway	2242 Amanda E Groff	
2058 Chas W Smith	2249 Almon L Bowman	2502 First Moravian Church
2058 Henry L Waterbury	2250 Dora A Brandon	2505 Harold T Gorringe
2060 Chas T Lee	" Clara M Lee	2507 Amos K Hollowell
	2251 Margt Schulte	2509 Merrill J Brown
	2253 Edward H Smith	2515 James A Dingle
	2254 Vacant	2516 Jno C King
	2257 Ella Holloran	2519 James Maloy
	Twenty-third (D)	2520 Isabella S Williams
2101 Oliver Morton School	2201 Prudence Lewis	2521 Lew W Cooper
2104 Karl D Weaver	2204 Wm C Zaring	2524 Geo F Lutz
2110 H F Harrington	2205 The Helen	2525 Vacant
2116 Edwin F Eccles	Flats	2527 Frank A Dunlop
2122 Thos J Lindsay	1 Vacant	2528 Bert C Rutledge
2123 Irving Apartments	2 Edwin J Amthor	2532 Homer H Henley
Flats	3 Chas C Cherney	2533 Albert C Nobes
1 Eliz Tilford	4 Frank L McCurdy	2538 Arthur M King
2 Harry J Miles	2308 Jno Q Adams	2539 Frank C Cheston
3 Vacant	2369 Albert F Sutton	2540 Vacant
4 Steph H Meeker	2311 Chas A Meyer	2545 Geo H Lacey
2126 Geo M Wells		
2127 Walter J Berry		
2134 Alfred H Greig		
2134 Lester V Vay		
2159 Martin Meehan		
2140 The Maples		
Flats		
1 Minor T Waddell		

"THE HOOSER" TO CHICAGO

MONON ROUTE

The Union Trust Company

120 East Market Street

Acts as Executor or Administrator of Estates, Invests Trust funds for Individuals, Charitable Institutions, Widows and Orphans.



F. E. GATES MARBLE AND TILE CO.

Mantels
Floors
Wainscots

in TILE or
MARBLE

Display Room
1462

LEMCKE ANNEX

Factory:

21 & Adams

Phones: New 3664
Wood 4330

College Av.	STREET AND AVENUE GUIDE (1916)		College Av.
2546	Edw Hughes	3127 Vacant	3933 Frank Metzger
2603	Geo W Snyder	3143 George W C Fodick	(rear) Francis L Sho-
2604	Wm T Cannon	3151 L Burnside Smith	walter
2610	Albert R Gray	3153 Chas R Edmunds	3938 Fredk L Palmer
2615	Hugh S Pollock	3155 Wm O Sheets	3943 Jno R Beslay
2616	L Martin Simonsen	3156 Jno C Overman	3945 Frank C Sadler
2618	Libby Martin	3157 Harry Jones	3966 Frank M Enyart
2620	David G Ong	3161 Thos Head	3970 Nancy M Fortieth (B)
2621	Willis B Stewart	3165 LeRoy Braden	
2624	J Harry Thomas		4002 Robt L Dorsey
2626	Chas G Carsaw	3231 Fred W Schulmeyer	4012 Frank E Ott
2630	Chas H Brackett	3255 Fredk V Overman	4020 Jno A Day
2633	Helen S Martin	3257 Frank H Ensworth	4022 Grover C Payne
"	W Marian Sherwood	3262 Abram L Pressburg	4025 Wm F Stroger
2635	James C Mead	3268 J Maxwell Tilford	4032 T Arthur Spore
2636	Ashby C Brown	3272 I Emmett Hume	4033 Clifford P Walmsley
2637	Edmund Rosenberg		4101 Chas F Scimsher
2640	Clyde W Lloyd	3322 Robt P Obinger	4102 Geo C Cole
2645	Hodges Apartments	3323 Ferner S Cannon	4105 James Norton
Flats		3334 Frank F Krug	4107 Frank D VanArsdale
1-2	Everett E Hodgins	3344 Judson M Eldridge	4109 Walter S Greenough
1	Wm B Brabrook	3356 Arthur F Hess	4114 Jno E Farris
4	Mary E Ross		4122 Frances McDowell
2646	Jno M Scott	3403 Chas S Pollard, contr	4125 Chas F Harms
		3405 Thos M Blandford	4130 Burton C Raefensperger
		3411 Fredk A Mosley	4131 Amzl W Hon, phys
		" David N Pyles	4139 Richd C Arnold jr
2701	Hinchman & Koehler, drugs	3416 Roy E Blossom	(rear) O M Bowman
2701 1/2	Ralph R Coble, phys	3418 Chas P Koster	4147 Francis King
2703	Pauline Edgarton	3424 Harry W Hodson	4151 Urban L Armstrong
2703 1/2	Ralph Widdop	3432 Henry C Jackson	4156 Anna L Parton
2705	Perceval O Power, groc	3434 Amos R Woods	4162 Wm L Zimmerman
2707	Leo Krauss	3437 Jesse E Martin	4164 Ross B Freeman
2717	Clyde J Roach	3439 Saml Marsh	4164 1/2 Vacant
2719	Jno H Bloom	3454 Julius H Erbrick, groc	4166 1/2 Harry Copeland
2725	Sara C Wells		4182 Abner C Osborn
2729	Phillip H Yant	Flats	4183 Karl T Whitney
2735	Elvira English	1	4186-88 The Hatherleigh
2739	Thos A Dalby	1	4186 LeRoy Downs, groc
2745	Oscar Hadley	2	4188 J F Morrison & Son, drugs
2746	Jacob M Kirkpatrick	3	4188 1/2 Warren B Chrisman, barber
		3	" Geo M King, dentist
		4	4182 Abner C Osborn
		5	4183 Karl T Whitney
		6	4166 1/2 Harry Copeland
		7	4189 Binkley & New, drugs
		8	4189 1/2 Chas E Binkley
		9	4191 Flora A Stewart, groc
		10	4191 Alvin E Spacy, meats
		11	4191 1/2 Moses J Stewart
		12	" Flora A Stewart
		13	
		14	Forty-second (B)
		15	1226 Thos A Kimberlin
		16	1244 Jno H Goll
		17	4338 Edwin A Abbott
		18	4340 Thos A Ressler
		19	4350 Eva M Geiger
		20	4360 Norman H Gilman
		21	
		22	Forty-fourth (B)
		23	4402 Harry B Davis
		24	4408 Jno P Parker
		25	4421 Harvey P Meyers
		26	4429 Wm C Martin
		27	4435 James P Parsons
		28	4441 Jno W Thomson
		29	4458 Arthur S Meng
		30	4459 Clyde M Freeman
		31	4483 Carl T Conder
		32	4515 James H Herrell
		33	4527 Maynard E Allen
		34	4537 Chas C Cring
		35	
		36	Forty-sixth (B)
		37	4603 Caroline Newland
		38	4613 Chas H Cantwell
		39	(rear) Geo E Stevens
		40	4621 Chris G Roermann
		41	4639 Albert H Goetz
		42	4649 Alex L Morrison
		43	" Jno M Corwin
		44	4650 Harry S Shepard
		45	
		46	Forty-seventh (B)
		47	4731 D Paul Darling
		48	4702 G Calvin Wright
		49	" J Frank Peggs
		50	4705 Henrietta Busby
		51	4741 J Slipper
		52	4747 Fred J Gelle
		53	4750 Earl B Campbell
		54	4752 Chas A Mueller, drugs
		55	
		56	
		57	
		58	
		59	
		60	
		61	
		62	
		63	
		64	
		65	
		66	
		67	
		68	
		69	
		70	
		71	
		72	
		73	
		74	
		75	
		76	
		77	
		78	
		79	
		80	
		81	
		82	
		83	
		84	
		85	
		86	
		87	
		88	
		89	
		90	
		91	
		92	
		93	
		94	
		95	
		96	
		97	
		98	
		99	
		100	

Reserve
Loan
Life
Insurance
Company

9th Floor
Odd Fellow
Building
Salesmen
Wanted
Maximum
Commissions
Cash Prizes
to
producers
of
business

STEEL and IRON
SHEETS and BARS



VAN CAMP
Hardware and Iron Company
INDIANAPOLIS
WHOLESALE ONLY



MILL AND FACTORY SUPPLIES

Quick Service on Telephone or Mail Orders

- DRILLS, FILES
- REAMERS
- SCREWS, BOLTS
- RIVETS
- TAPS and DIES
- "YALE"
- CHAIN HOISTS

Tels. New 395-509
Gen. Main 507

Lilly & Stalnaker
114-118 E. WASH.

ROOFING



INDIANA PLASTER AND ROOFING COMPANY



920 East North St.
Phone 1410

INDIANAPOLIS COAL CO.

COAL-BUILDING MATERIAL

Phones 1700 234-40 (2d Floor) Newton Claypool Bldg.

College Av. STREET AND AVENUE GUIDE (1916) Colton

4752½ Alex Clark Forty-eighth (B)	6116 Robt C Light Geo Kirkpatrick	133 Jos Bicker
4805 Chas A Randall	6128 Mason B Light	135 Wm E Rhees, groc
4820 Luth Robertson	6176 Vacant	136 Herbert G Bates New York (R)
4855 Thos F Dugan Forty-ninth (B)	6177 Chauncey T Thurman	302 Cath J Wilding, groc
4901 Fredk Harsch Fiftieth (B)	6181 Geo Steger	304 Cath J Wilding
5001 Chas F Hornshu Harry O Luft	6185 Vacant	305 Jeremiah S Bates
5015 Jno B Logan	6185½ Fredk Wetherbee	310 Geo W Poppa
5016 Harry H Mason	6187 Albr D Monninger	311 Vacant
5017 Wm W Woolten	6187½ Frank J Kaib	313 Geo W Huls
5025 Chas W Barnett Fifty-first (B)	Sixty-second (B)	319 Pearl M Kelly
5104 Wm H Holton	Sixty-fourth (B)	321 Wm Sides
5105 Hal B Canine	6404 Jno G Hermann	324 Paul Brichetts
5106 James H Ellis	Evan Elvers	327 Chas W Kern
5111 Ida E Cavett	6413 Otto C Blue	331 Elm H Hostie
5124 Lucy A Hereth	6425 James V Kessler Sixty-fifth (B)	332 James P Harrison
5125 Richd Mohler	6511 Vacant	335 Walter Allen
5129 Henry T Feidler	6515 Jno Dokes	337 Irwin C Johnson
5149 Robt Snyder	6519 Emma D Jones	338 Lowell B McLeod
5152 Wm O McCormick	Alfred Helfenstine (rear) Chas Lucas	401 Kindergarten No 58
5190 Milton K Alexander Fifty-second (B)	6523 Richd Porter Seventy-first (B)	404 Mildred Farmer
5207 Oliver Ellis	ne cor Albert S Pierson	405 Anna McConaughy
5216 Vacant	COLLETT AV Ry to Brookville rd second e of Emerson av	408 James D Hagerly
5220 C U Tel Co Exchange	324 Amos G Thompson	416 Wm H Wright
5225 Vacant	327 Marshall L Oberholtzer	418 Orlean C Stephens
5235 Jesse W Pavey	331 Max Brown	421 Clarence J Hill
5237 Fay H Swin Fifty-third (B)	340 Wm H Maszy	424 Jos M Treacy
5304 Harry N Burnett Jno W McFarland	348 Benj F Long Burgess av (R)	429 Felix N Rutter
5306 Wilhelmina Suhr	351 Vacant	434 James Harrison
5309 Belle Fink	360 Stanislaus Jassico	435 Orlean C McCoy
5328 Matthew Temperly	COLLINS from Thirteenth n to Fourteenth first w of West (N)	436 Danl I Hendershott
5330 Mary A Wilhite	1319 Ica Treiber	438 Frank Oldham
5330 Edw E Temperly	1321 Albert Whitridge	439 Felix Rutter
5338 E May Birchard Fifty-fourth (B)	1323 Jos Marquette	442 Clarence W Jackson
5402 Thos Lawler	1325 Jesse Samuel	443 Jno D Smith
5410 Erw N Cook	1327 Harry Scott	448 P Wayne Walden Michigan (R)
5422 Herbert G Brooks	1345-1347 Lillian Reynolds	520 Robt L Murray
5424 Amos A Day	COLORADO AV from 4209 E Washington n (R)	524 Thos J Heady
5428 Augustus D Shaw	6 Emily J Brunton	525 Geo C Joslin
5431 Saml A Maxwell	Floyd J Sauer	528 Lon E Whitesides
5429 Stephen B Loveless	8 Earl H Rifner	529 Max Marcus
5430 Vacant	9 Paul Ashley	602 Leonard K Manning
5436 Clinton M Jackson Fifty-fifth (B)	15 Edw L Powers	603 Kate M Thompson
5508 Jos A Dunlap Fifty-sixth (B)	16 Vacant	603 Emma Kirkpatrick
5603 Benj C Stevenson Fifty-seventh (B)	19 Jno A Miller	605 Roy K Pringle
5728 Earl J Brattain Fifty-eighth (B)	20 Chas S Goar	606 Albert T Deakins
5801 Jno J B Hatfield	21 Jno C Bagley	609 James G Murray
5804 Richd J George	22 Clarence S Armstrong	610 Edw E Barb, contr
5810 Vacant	23 Chas O Bradway	612 Mattie L Corey
5812 Vacant	25 James Hixson	614 Willard C Munson
5824 Harrison Walters	28 Wm M Young	617 Raymond C Roberts
5828 Wm W Wise	32 Otto Weisman	618 Chas W Beckman
5839 Geo W Brattain Fifty-ninth (B)	34 Almon T Cole	626 T Tracy McGuire
5907 Marrett L Carr	37 Chas B Milam	630 Emery Deputy
5912 Edw Reinken	38 Ripheus J Beaver	635 Peter F Farber
5913 Reinken Floral Co	41 Frank L Hall	638 Geo A Piper
5926 Wm M McGuire	42 Wm E Rhees	642 Jesse B Walker
5928 Vacant	44 Jos J Hanselman	650 Laura Dean
5952 Vacant	45 Vacant	655 Harry B Frizzell
5953 John G Schad, groc Sixtieth (B)	48 Henry H Velthus	660 Chas W Herman
6004 Chas Morgan	101 Vacant	684 Chas Lyons Walnut (S)
6008 Jesse A Johnson	104 Jno H Russell	701 Otto Ehrhott
6012 Albert Newby	105 Wm J Newbold	705 Chas M Leet
6016 Fletcher J Johnson	107 Fred K Bradley	706 Clarence M Leet
6017 Edgar E Watts	108 Annie M Logan	709 Chas W Hunter
6020 Chester F Kiser	109 Harry Marquette	711 Jno F Hoff
6021 Alfred B Rodibaugh	112 Danl E Kramer	715 Paul W Robison
6028 Albert G Newby	115 Chas D Williamson	722 Normal E McDermid
6032 Sarah A Barnhill	116 Chas A Helm	725 Walter E Vermillion
6033 George Kerr	117 Chas E Riley	726 Jno R Davis
6036 Wm A Reinken Sixty-first (B)	119 Ella Nieman	727 Virgil McDermid St Clair (S)
6108 Wm H VanSycoc	120 Rollyn T Hall	801 Louisa Roth
6112 Fred Darnell	121 Jno B Wade	802 Chas B Leet
	122 Dale W Sparks	805 Fred S Warner
	124 Geo E Watson	809 James O Collins Frat (S)
	126 Amos L Beeson	COLTON from 800 Blake w 748 Frank Hurst
	127 Henry K Peck	808 Vacant
	128 Loren W Bradway	833 Vacant
	129 Clarence R Snyder	835 Minnie Cowan
	131 Jesse Gale	837 Margt Clay
	132 Flint H Hornaday	839 Gilbert Groves
		840 Jacob R Daniel
		841 Thos W Dorsey
		845 Vacant
		847 Flanner Guild
		849 Flanner Day Nursery

WESTERN AUDIT CO.

E. L. COEN, Mngr.

AUDITORS and PUBLIC ACCOUNTANTS

914-915 Fletcher Savings and Trust Building
Telephone MAIN 3594

The PRAY Agency

ENOS D. PRAY, Pres.
J. FRANK CANTWELL,
Sec.-Treas.

WE RENT WE SELL PROPERTY

2nd Floor
5 East Market Street

Main 6745
New 660-K

Colton STREET AND AVENUE GUIDE (1916) Columbia Av.

850 Lillian G Collins	1098 Denis Judd	1548 1/2 Clarence A Toles	
851 Plannet Guild Maternity Hospital	1099 Andrew Rice	1550 Jno Mack	
COLUMBIA AV from junction of Thirteenth and Roosevelt av n			
Athon begins (W)			
852 Samuel Glenn	1308 Disy Sanders	1551 Schwab & Littell, furn	
854 Jno S Johnson	1311 Edith E Bradley	1553 David H Wiley	
855 Howard Thurston	1314 Ellis Freijeiro	1554 Kindergarten av N 23	
856 Louis Ingram	1315 Edw T Johnson	1555 Edw Ward, saloon	
857 Ambrose D Fox	1316 James Butler	1556 Bert L Farr	
Minerva (W)			
901 Jesse Keys	1319 Moses Bonner	1558 Jos L Craycroft, groc	
902 First Freewill Baptist Church	1320 Jno Nobles	1560 Benj E Broyles	
903 Sarah Kelth	1321 Richard Clay	1562 Clarence A Toles	
905 Chas Davis	1323 Wm H Sanders	1564 Otway J Puryear	
906 Anna Jenkins	1324 Jos Henderson	1564 1/2 Calvin R Atkins	
907 Lucy Burnett	1327 Joel Dupee	1566 Eliz Ruch, druggs	
908 Eliza Jones	1331 Frank Whitney	Sixteenth (G)	
910 David Dodge	1332 Stella Ferguson	1601-3 Harry L Gold, dry gds	
911 Frank B Scherrer	1334 Louisa Bolden	1602 Doherty Bros, saloon	
913 Eliz Moore	1335 Nathan McFerren	1604 Vacant	
914 Wm Barnett	1337 Eliza Buford	1605 Bert O Caylor	
914 1/2 Eliza Jackson	1338 Jonathan Gray	1607 Guy L James	
915 Jno Mathews	1401 Almyr Ashford	1608 Albert C Weber	
916 Andrew Geraty	1402 Adolphus W Stout	1609 Fred Rickman	
917 Vacant	1405 Noah H McGee	1611 Charlotte Hancock	
918 Bert Williamson	1406 Mattie Green	1612 Belle R Ostertag	
918 1/2 Henry Raser	1409 Armin Graul	1613 Claude H Robinson	
919 Jos Hackley	1410 Vacant	1614 Vacant	
920 Emma Johnson	1414 Wm H Harris	1615 Perry C England	
920 1/2 Henry Offord	1415 Merle G Hinton	1616 Walter Stanley	
921 Isabella Hall	1416 Patk T Bergan	1617 Albert E Hancock	
922 Orange Young	1417 Jno Palmes	1619 Oscar G Oberie	
922 1/2 Henry Clayton	1418 Andrew Riss	1621 Thos Morton	
923 Wm White	1419 Mary Frick	1623 Robt W Robinson	
925 Jos Vaughn	1422 Clarence E Spears	1624 M W Turner & Sons,	
927 Alex Buckner	1423 Alonzo E Miller	roofers	
928 Anna Kinchen	1423 Gottloh F Schmid	1625 Major W Turner	
929 Mary Turner Cooper Free Kindergarten	1424 Wm Franklin	1626 Edw Townsend	
930 Thos Barnett	1426 Irving Hardy	1627 Wm Taft	
932 Margt Clark	1427 Calvin R Atkins	1628 Otto B Johnson	
934 Emily Jolly	1430 James Newbold	1629 Vacant	
936 Geo W Willis	1431 Horace P Marshall	1632 Saml A White	
938 Ellen Mitchell	1432 David Warfield	1623 Vacant	
940 Robt Dunlap	1433 Luclnda Kimball	1635 Vacant	
942 Wm G Stuberfield	1435 Patk B Sweeney	1636 Wm F Frick	
944 Burford Tanner	1436 Chas Lockhart	1637 Geo W Davis	
946 Harriet Conner	1437 Hubert F Nicholson, groc	1639 Frank Beard	
953 Ada C Jackson	1440 Hubert F Nicholson	1640 Herman H Jostarn	
955 Christopher Stringfellow	1441 Vacant	" Peter Brettenbach	
957 Malina Cuthrell	1442 Wm Allen	1643 Rowan Compton	
959 Jno Cuthrell	1444 Patk B Sweeney, groc	1644 Otto Coy	
961 Tueska Vaughn	1446 1/2 Wayman White	1646 Wm Stewart	
963 Leonard Meadows	Fifteenth (G)		
965 Leonard Cuthrell	1502 Jno L Gasaway, saloon	1647 Wm McKee	
967 Jacob Reed	1503 Frank M Brown	1648 Isaac H Spillman	
968 Herbert Wood	1506 Alice White	1650 Jesse H Roberts	
969 Geo Reid	1508 Evans Lee	1651 Emery Van Benthuysen	
970 Evanda Potter	1509 James M Okey	1654 Leonard R Ragsdale	
971 Bessie Dixon	1510 Leroy Trout	1655 Claude Harp	
972 Jno Chambers	1511 Jos Croly	1658 Maurice Walsh	
973 Nathan Foreman	1512 Otto Burres	1661 Hervey Apple	
" (rear) Saml Cox	1513 Wm C Knobbe	1662-4 Oliver O True	
Locke (W)			
974 Simon King	1515 James F Lewis	1665 Geo E Bruce	
1001 Blanche Jenkins	1516 Carrie Hill	1666 Chas A Benedict	
1002 Simon McCain	1517 Jno W Pullen	1668 Thos E DeHart	
1004 Jos Hill	1518 Wm Griffin	1669 Christian Church of Indianapolis	
" (rear) Mary E Guess	1519 Arthur Junghaus	Seventeenth (G)	
" " Jno Pitman	1520 Chas Love	1701 Geo Ruddick	
1005 Eliz Read	1521 Arvey M Shaner	" Walter Foxall	
1006 Robt Quinn groc	1522 Margt Russell	1705 Homer L Aiken	
1009 Isaac F Barber	1523 Vacant	1716 Wm Jenkins	
1010 Jas Numpkins	1525 Michl Holmes	1718 Chas L Morris	
1012 Mary Barber	1526 Jos Hopkins	1720 Fred Blackwell	
1014 Leonard O Calhoun	1527 Vacant	1723 Wm Keyler	
1015 Fred Griffin	1528 Geo Dunn	1724 Robt Genus	
1016 Fredk Willis	1530 Wm O Jones	1727 Chas England	
1019 Alex Sinclair	1532 Edw Studt	1728 Louis Selfert	
1020 Harry Edwards	1533 Alice Whitfield	1731 Ephraim J Evans	
1023 Jas Dunville	1534 Thos Johnson	1732 Hubert L Littell	
1027 Matthew Tillberry	1535 Fredk Mudd	1735 Jacob White	
1028 Allen Garnett	1537 Wm Mennbroeker	1739 Alex Parrot	
1031 Vacant	" (rear) Benj Tisdale	1740 Wm Rushton	
1033 Wm Dill	1538 David F Moore	1741 Chas Hawkins	
1035 Vacant	1539 Wm Hinkle	1743 Wm Bennett	
1037 Henry Edwards	1541 Chas G Pence	1801 Robt Nunn	
	1542 Paul Schwab	1805 Sarah Ellington	
	1543 Harry Baker	The Christamore	
	1545 Earl Chevalier	1807 Wm Bivens	
	1546 Henry W Farlow	1809 Myrtle Perry	
	1547 Kath Bishop	1811 Vacant	
	1548 Andrew Boost	1821 James F Kirby	
	1549 Walter W Marshall	1823 Vacant	
		1824 Fredk B Ulrich, groc	
		Nineteenth (G)	

IF YOU NEED
A LOAN on
real estate it
will BE WISE
to go to those
WHO
ALWAYS
HAVE MONEY
to LOAN

THOS. C. DAY
& CO.

Offices
Nos. 709-15
Fletcher
Trust
Building

H
I
S
E
Y
and
T
I
T
U
S

Funeral Directors
951 N. Delaware St.

**CITIZENS BEER
PEERLESS BRAND**

CITIZENS BREWING COMPANY

PHONES: Prospect 999
New 999

LEVEY BROS. & CO.

Operating U. S. Bank Note Co. STATE HOUSE SQUARE
MAKERS *BLANK BOOKS AND LOOSE LEAF EQUIPMENT*



Automobile Ambulance
Service Day or Night

**F
L
A
N
N
E
R
&
B
U
C
H
A
N
A
N**

Undertakers

320 N. ILL. ST.

Both Phones 641

**INDIANA
LAW
SCHOOL
University**

**of
Indianapolis**

For Catalogue

Address

THE DEAN

1117 - 1118

Law Building

Indianapolis

See Educational Dept.
Advertising Section

Columbia Av.		STREET AND AVENUE GUIDE (1916)		Commerce Av.	
1901	Gardner & Cole, saloon	2120	Chas H Mitchell	2744	Benton J Keith
1902	" Clement Cole	2124	Anna South	2745	Moses P Steele
1902	Church of The Living God	2128	Wm T Silvey		Walter R Armstrong
1905	Sidney Bolser	2132	Frank W Ware	2746	Vacant
1907	Ernest Mills	2135	James Harrod	2748	Otto H Parsley
1908	Wm H Gore	2136	Homer A Wiltman	2753	Katie Senteney
1909	Bettie Hadley	2139	Lyman A Kidwell	2755	Vacant
1910	Thos Brown	2140	Henry W Martin		Twenty-eighth (G)
1911	J Frank Stapleton	2143	John A Smith	2801	Edw M Hall
1912	Dayton Deamer	2144	Louis Mahl	2805	Jno L Hildner
1913	Edw Bush	2147	Bert L Owen	2802	Ira E Morgan
1914	Eug Long	2148	Henry M Smith	2809	Edw M Hall
1915	Thos Dearman	2151	Jno C Nutt	2811	Calvin Parker
1916	Sam'l Dismukes	2152	Julius Huffman	2867	Leah Bennett
1917	Vacant		Mont S Coburn		Twenty-ninth (G)
1918	Oren P Johnson	2201	John S Thomas, groc	2909	Jno A Miller
1919	Walter Clines	2202	Geo Bordenkecker	2913	Jos F Thomas
1920	Jno D Bivins	2208	Jos H Crawford	2917	Morris Willes
1921	Grace Winlock	2211	Matthew Perry	2919	Chas C Davis
1922	Ollie Frize	2212	James L Galbreath	2921	Enos McNutt
1923	Chas H Winlock	2215	Geo B Morrison	2923	Vacant
1924	Eliz Bradshaw	2216	Robt E McCann	2925	Vacant
1926	Wm Taylor	2219	Dennis McManamon	2927	Howard Harmon
1927	Henry Lytle	2220	Benj Wolma	2945	Chas B Earl
1928	Henrietta West	2223	Parker A Stevens	2947	Ernest G Nees
1929	Ora Yeager	2224	David J Nicholson		Thirtieth (D)
1930	Jonathan Artist	2227	Mary J Kelly		COMAR AV from Shelby e seventh s of Raymond
1932	Jeremiah Whaley	2228	Martin McManamon	1117	Jos Munsch
1934	James H Bivens	2231	Daniel W Connett	1118	Geo W Wagner
1936	Sam'l Bell	2235	Fred Maddox	1130	Wm Pieper
1938	Arthur Bigbee	2236	Jos L Brown	1132	Chas M Leary
1940	Napoleon White	2239	James M Moore, groc	1134	Jno Miles
1948	Louis Eicke	2240	Dale L Sowers	1135	Melvin F Jones
1952	Geo A Jones	2242	Alonzo Romine	1136	Wesley C Skidmore
1954	Preston Heater	2243	Fredk Kimble	1203	Edw Williams
1956	Edw P Hegarty	2244	Chas DeCoursey	1204	Vacant
1957	Carrie Lash	2246	Barbara E Moslander	1205	Nelson Madison
1960	Jno W Jones	2247	Chas Meyer	1209	Geo F Stuck
1961	Thos Wooden	2248	Rachel A Dalton	1211	Frank W Baker
1964	James Birmingham	2251	Vacant	1223	Oscar Trotter
	Twentieth (G)	2252	Rodolph F Dalton	1225	Jno H McManis
2001	Walter Harrington	2253	Vacant	1226	Jno Weber
2002	Jos Parage, groc	2256	Henry Smith	1305	Wm F Mathews
2004	Vacant	2257	Henry J Grieve	1317	Minnie Knittel
2006	Wm Sullivan		Twenty-third (G)	1321	Frank J Boatman
2007	Orange Dennis	2301	Vacant	1411	Louis C Cook
2009	Andrew B Tacham	2303	Geo Blakley	1413	Mary E Cook
2015	Angeline Hill	2307	Ivory Coy	1422	Wm B Larimore
2016	Roy P Demaree	2309	Frank Willis	1423	Geo O Shaver
2017	Thos D Cameron	2309	Vacant	1426	Jesse Price
2019	Emma Talbert	2310	Cath Backus	1428	Howard E Green
2020	Otto H Nofke	2316	Vacant	1430	Emma A Robison
2023	Jno B Shields	2318	James S Metzger	1435	Ernest J Schuster
2024	Carl L Horn	2323	Russell Roberts		Boyd av (I)
2025	Wm Jackson	2325	Wilber Craig	1510	Mollie Royston
2028	Elmer Bandemer	2328	Chester L McQueary	1514	Fred Howard
2029	Marlie Pake	2331	James H Neudigate	1537	Wm Patrick
2031	Sophia Gruey	2336	Ira Q Dobbins		Draper (I)
2032	Frank H Knuth	2337	Columbia Av A M E Ch	1612	Jos V McDonald
2033	Albert Brown	2340	Larkin A Hines	1620	Amos Goodnight
2038	Wm A Nofke	2342	James H O'Brien	1644	James R Mitchell
2039	Mollie Brown	2352	Wilkins Forrester	1650	Jno W Mitchell
2041	Jos Irvin	2354	Vacant		(near J W Mitchell & Co, broom mnfrs)
2044	Aug H Nofke	2356	Otto Quackenbush		State av (I)
2045	John Brown	2358	Wade May		COMMERCE AV from 1700 Brookside av n to Roose- velt av (1300 and 1400 numbers) and from 1637 Nowland av s to 12th (1700, 1800 and 1900 num- bers)
2046	Herman A Greunke	2366	James S McGinnis		Brookside av (Z)
2047	Herman Behnke	2448	Anton Dahl	1321	Omer James
2050	Wm A Mail	2450	Vacant	1325	Oliver E Cushing
2054	Geo M Ivy	2451	Thos M Staver	1328	Thos C Moran
2055	Jos F Lane		Twenty-fifth (G)	1340	Vacant
2060	Walter Lohrman	2505	James A Allison	1344	Jno E Callahan
2061	Jno G Harrison	2507	Robt F McNay	1346	Thos H Fansler
2064	Wallace Wolfolk	2509	Chas H Teaster	1348	Jno Johnson
2065	Jos Hurd	2511	Bertha Brunson	1350	Chas Hofer
2068	Sylvester Elzy	2513	Earl Sears		Mass av (Z)
2069	H Campbell, saloon	2517	Constantin Wyss		CCC & St L Ry (Z)
	Twenty-first (G)	2522	Minnie Abney	1402	Brookside Lumber Co
	Belt R R (G)	2528	Fred R White	1405	Chas E Mortimore
2103	Miletus F Bell, groc	2542	Arthur L Botton	1409	Vacant
2107	Romeo Crouch	2544	Wm Edgewood	1410	Wm L Patterson
2108	Manley O'Donnell Fuel Co	2564	Vacant	1412	Chas E Jost
2109	Jas F Deal		Twenty-seventh (G)	1414	Andy M Harvey
2111	Walter J Fulkerson	2701	Henry C Holliday	1415	Edw M Baxter
2112	Wm Sturges	2702	Ernest Foy		
2115	Frank A Ridpath	2704	Chas C Borneman		
2115½	Loan Deal	2706	Leonard McClellan		
2116	Chas Beaver	2708	Wesley Cecil		
2117	Lillian A Behmyer	2712	Wm H Richards		
		2734	James H Watson		
		2742	Wm J Hummel		



The School of Merit

Cor. Delaware and North Streets

Telephone: Main 452 - New 4833

Write or call us up for catalog.



STANDARDIZED
IN QUALITY
POPULARIZED
IN PRICE—\$1595 f.o.b. factory

Commerce Av. STREET AND AVENUE GUIDE (1916) Congress Av.

1419 Frank Conly
1420 Frank Myers
1421 Leslie Mitchell
1423 James M Morrow
1429 Mary J Roberts
1429 Jos G Hoffbauer
1433 Robt Smith
1435 Bernard J McCloskey
 Ludlow av begins (F)
 Roosevelt av (F)
 Nowland av (Z)
1701 Alf M Stratford, druggs
1703 Taylor & Fish, contrs
1703½ Lewis Edwards
1705 Gottlieb Erber, plmbr
1709 Eug L Titus
 Windsor (Z)
1812 Robt E Reeves
1815 Cornelius A Haehl
1816 Fredk Griestow
1817 Vacant
1818 Ernest R Becker
1820 Louis W Stelhorn
1821 Jonas C Dressler
1825 Conrad Bott
1826 James E Killie
1830 Chas Ruehl
1834 Rolla D Hippie
1902 James B Dooley
1906 L Guy Long
1910 Jno Cornet, shoemkr
1914 Chas M Fillmore
1918 Emma Killie
1922 Vacant
1924 Vacant
1926 Vacant
1928 Vacant
1930 Jno G Deck
1932 Edw F Raines
 CONCORD from 3100 W
 Vermont n
415 Chas J Pickens
417 Vacant
423 Webster Pangburn
427 Michl Faust
431 Ernest L Breman
434 Nezzie Elmore
435 Wm A Walters
442 August Yurgin
443 Martin Broderick
447 Logan A Harper
451 Jno O Calhoun
459 Robt Calvelage
463 John W Shedd
467 Wm Simesky
 Michigan (X)
517 Fredk N Chandler
519 Chas W Gibbons
522 Wm E Decker
525 Wm White
526 Ellis Chapin
530 Wm E McPeek
531 Anton Samosky
535 Saml M Kinney
536 Jos Samosky
537 Edw Sluder
539 G A McClanahan
541 Harry E Johnson
543 Christ Vesel
545 Vacant
 Pendergaest begins (X)
547 Vacant
548 Elza E Washburn
549 Wm Sparkas
 C H & D Ry
 P & E Ry (X)
 Walnut (X)
701 Jno Benckl, coal
708 Jos Garmati
711 Michl Jan
719 Steph Varga
723 Jno Polak
725 Anton Suresges
727 Eli Keeskes
735 Jno Alinski
739 Anton Mendzrejewski
742 Steph Bubrik
746 Chas E Woodburn
747 Alex Farkas
750 Abr Wilkes
751 John Deak
753 Stephen Molnar, groc

758 James T Wyne
759 Andrew Molnar
760 Andrew Ribcak
762 Frank Sebo
763 John Replik
764 Geo Rebarcsek
766 Andrew Katch
767 Geo Rapcheff
770 John Evan
771 Ketchum Ciders
 Stanley Novrat
775 Henry G Cox, groc
 Jon Pataky
778 Louis Seifert
780 Geo Fischer
782 Frank Hruban
788 Jos Toth
 Calvelage (X)
901 John Komdeno
905 John Karolcsik
905 Julius Klusek
914 Kenner E Mannan
915 Emery Plakta
917 John Vargo
921 Vacant
923 Chas A Shinkle
924 Vacant
936 Claude Prior
940 D Louis Crone
942 Jos Solyom
 Pratt (X)
952 Vacant
 Teenth (X)
1154 August Breinlich
1164 Andrew Heinlein
1165 Francis E Patrick
1176 Vacant
1202 Chas E Richwine
1208 John Schmitz
1210 Nicholas Gehl
 CONCORDIA from 725 E
 Maryland s to Harrison
103 Jos Fischer
105 Vacant
107 Luther L Cloud
109 Amanda N Meyers
111 Benj Sidd
112 Julia B Porter
115 Eug C Trent
117 Helen Peirce
118 Angelina Wilson
120 Mary Davidson
 Georgia (R)
206 Burt W Gillette
208 Jno G McBride
210 Ora Bain
212 Ira O Bayne
214 Vacant
216 Walter W Schutte
218 Paul J Junius
 Bates (T)
 CONGRESS AV from Senate
 av w first n of Thirty-first
218 Robt M Workman
320 Roy F Wilmeth
326 Jos B Wilkins
330 Emil Dietz
334 Vacant
338 Frank S Hamilton
341 Mary Fuller
342 Wm E Gibson
345 G Adam Snlder
346 Perry E Marshall
 (rear) Vacant
349 Wm A Arbuckle
350 Rolla Richwine
360 Ernest E Bradfield
364 Frank E Longley
 Shriver av (M)
 Ethel (M)
 California (M)
 Bryant (M)
601 Jno O'Laughlin
602 Anthony W Roos
606 Wm H Bultman
607 Chas J Mock
609 Robt C Bennett
610 David L Campbell
613 Vacant
614 Dell Z Bellmire
618 Martin H Oxley
619 Saml J Wiseman
622 Elmer Hinshaw

624 Luke Finnegan
626 Danl C Martin
629 Oscar L Davidson, adv
 novelities
630 Fredk J Niedhamer
631 James R Peterseim
633 Harry H Harlan
637 Wm C Peterseim
638 Roy H Slaughter
647 Gottlieb C Batz
648 Vacant
649 Harlan H Harvey
652 Harry E Robertson
653 Sarah Hudson
656 Chas H Swift
 Bryant av (M)
702 Otis Denny
703 Edwin R Huse
704 Mark E Matthews
709 Chas W Nathan
710 Vacant
713 Carl E Donner
717 Peter Farney
718 Geo P Naylor
721 Pauline Donelson
724 Isaiah Lacey
725 Reuben H Stephens
726 Robt F Robison
727 Arthur D Wolfe
729 Mary C Williams
730 Wm Haehl
733 Wm J Schlangen
734 Vacant
737 Robt R Lawson
738 Wm F Culver
741 Jno E Kelly
748 Arthur E Roberts
750 Mary A Frindle
752 Jennie Hollingsworth
 Northwestern av (M)
821 Jno Hohn
 Ernest DeNoon
822 Ilerman C Blye
902 Geo W Hohn
903 Jno White
 Dandridge W Cole
908 Allen J Metz
909 Alf Morley
913 Saml E Brown
914 Frank E Walker
917 Wm Dowell
918 Austin Somer
919 Wm Q Smith
921 Saml E Kinnick
926 Willis C Mann
931 James P Burns
935 Mary C Guion
938 Edw D Donner
939 Fred Payne
941 Wallace W Maines
942 Homer C Linkenheit
945 Florence Sandusky
946 Chas Shank
950 I Frank Watson
951 Dessie Martin
955 Minnie L Singleton
956 Harry Pointer
957 Fredk Liebtag
958 Jno M Spahr
959 Wm G Liebtag
960 David Throne
962 Vacant
963 Wm Zimmerman
 Rader (M)
1001 Claude E Merrill
1002 Emory D Toops
1003 Wm O Smith
1005 Matthew E Dean
1009 Robt Little
1010 Earl B George
1014 Cailia Wright
1015 Saml L Weiss
1017 Thos T Conner
1018 Clinton C Davis
1022 Calvin G Udell
1026 Louis L Hopkins
1031 Horace B Hewitt
1032 Harry E Nightingale
1034 Chas R Moore
1039 Vincent Keller
1041 Lenora J McNutt
1044 Wesley T Wilson

One

Always Open
Licensed and Bonded
The
H.C. WEBSTER
DETECTIVE
AGENCY

SUITE
814
Hume-Mansur Bldg.
Either Telephone
2615

NEAL
INSTITUTE
COMPANY
TREATMENT
For
DRINK
OR
DRUG
HABIT
1803
West Washington
Street
PHONES: Belmont 637
New 3X46-K
(SEE MEDICAL DEPT.)

WEIL BOILER COMPANY Telephone Prospect 5587
A Weil Smokeless Boiler for your Heating Plant
means Economy and Cleanliness from cheap Fuel

**YOU CAN GET
IT AT
VONNEGUT'S**

VONNEGUT HARDWARE CO.

120-124 TELEPHONES
EAST WASHINGTON ST. || NEW 589, MAIN 4192

CUTLERY

SILVER-WARE

HOUSEHOLD UTILITIES

BATHROOM FIXTURES

KITCHEN UTENSILS STOVES

**Kenneth
K.**

Woolling

**Real Estate
&
Investments**

**PHONE
MAIN 2859**

**256-257
Lemcke Annex
INDIANAPOLIS**

Congress Av.

STREET AND AVENUE GUIDE (1916)

Cornelius Av.

1045 Elmer Cummings	3861 Chas Coy	417 Jno Board
1046 Delmer D Miller	3869 Vacant	(rear) Bloomer Johnson
1047 Vincent O Carter	3875 Raymond L Nelson	438 Margt (38th) n (L)
1048 Geo Foy	COOK from 537 E Georgia	440 Priscilla Parnell
1049 Fred McCellan	s to Louisiana	442 Mattie Morrison
1050 Abbie E Davidson	129 Leonard Parise	444 Gurley Kemp
1054 Wm D Wilson	209 Wm Sharp	The Canal (N)
1057 Horace F King	211 Issa Price	West (N)
1058 Noah M Watkin	213 Jno Wilson	510-14 Katie Harris
	215 Jno Miller	516 Vacant
	217 Morris Burton	522 Chas Porter
	219 Mamie Carr	CORNELIUS AV from 400 w
	221 Leonard Morgan	Maple rd (38th) n (L)
		Harvard pl ends (L)
		3825 Vacant
		3828 Harry Smith
		3830 Jno H Gottomoller
		3834 Clinton E Norquest
		3845 Allen C Fluharty
		Thirty-ninth (L)
		3912 Fredk C Charpie
		3920 Wm S Barringer
		Northern av ends (L)
		3927 Herman Harold
		3931 Theo T Pollard
		3933 Albert W Marshall
		3935 Wm O Scull
		3936 Vacant
		3937 Clarence R Miller
		3939 Benj F VanTress
		3942 James T Driver
		3944 Geo M Waddell
		3952 Mark Clift, contr
		3957 Chas T McIntyre
		3958 Homer L Ottinger
		3962 James Wilde
		3964 Bertha E Wilde, dry
		goods
		Fortieth (L)
		4001 Frank T Schooler, groc
		4005 Enos C Hadley
		4006 Carl S Coombs
		4008 Frank R Underhill
		4011 Louis M Wilcox
		4012 Wm W Busby
		4014 Frank A Newburg
		4015 Mildred Miller
		4018 Walter J Kenton
		4020 Grover C Parish
		4022 Augustus T Roberts
		4025 Edw M Erkrantz
		4028 Everette Guntel
		4032 Columbia Pl Christian
		Church
		4035 Jno S Hadley
		4038 Everett Gunter
		4042 Vacant
		4044 Thos P Gatson
		4049 Richd O Meredith
		4050 Vacant
		4052 Martha Liemon
		4053 Jno R Mikels
		4057 Clifford E Drain
		4058 C W Westover
		4061 Austin J Watts
		4062 C P Newburg
		4070 W B Gousby
		4073 Jno Watts
		4074 W W Lockwood
		4076 Vacant
		4077 Richd Watson
		4078 Andrew J Bridgford
		Forty-first (L)
		4102 Eugene R French, groc
		4104 Wm J Thompson
		4110 Napoleon B Rash
		4113 Fred J Geile jr
		4114 Jas R Durrett
		4122 Jno P Westfall
		4127 Grace Lentz
		4129 Jas R Trembley
		4130 Mary Webb
		4131 Chas R Sutton
		4135 Wm H Webb
		4139 Jno R Blackwell
		4143 Chas L Baker
		4144 Clark E Eberhart
		4147 Henry W Helm, groc
		Forty-second (L)
		4202 Geo F Mumford
		4206 Jno H Lewis
		4210 Wm F Hodson

A MONTHLY INCOME TO YOUR FAMILY IF YOU DIE
Let Our Representative Explain
A HOME COMPANY STATE LIFE INSURANCE COMPANY
See Our Full-Page Display in this Directory

FLETCHER AMERICAN NATIONAL BANK

EQUIPPED TO HANDLE EFFICIENTLY
EVERY KIND OF BANKING BUSINESS
ESTABLISHED 1839



Cornelius Av.

STREET AND AVENUE GUIDE (1916)

Cornell Av.

4234	H F Hindman	1325	Vacant	1622	Karl D Haberen
4236	F Bowell	1327	Nettie Carter	1623	Sam'l Green
4230	Wm Hoss	1328	Wm Carter	1628	Elton B Elliott
4234	Jno M Rogers	1329	Jno L Fulk	1630	Lynda Lance
4240	Jos S McCain	1330	Alonzo Smith	1631	Jno W Brundage
4242	H W Helm		Jos Anthony	1632	Marion Kelly
4246	E E Elbins	1332	James McGehey	1633	James W O'Brien
4260	Walter Burrows		Oscar Webster	1634	Harvey B Young
	Forty-third (L)	1333	Morton E Linn	1635	Jno R Schlichty
	Forty-sixth (L)	1334	Wm Daniel	1637	Hamilton Faulkner
4642	Lida Wedell	1337	Vacant	1638	Jno E Merritt
4644	Chas A McFarland	1341	Anna M Whiteman	1639	Clifford K Elliott
4650	Robert E Fohl	1342	Eliz Cosby	1640	Gilbert D Greenwood
CORNELL AV from 1000 Mass				1641	Mahlon W Hasty
av n				1643	Eliz Reed
1002	Oscar E Best	1401	Jno Stewart	1644	Carl Brecht
1006	David E Holt	1403	Edw J Grahm	1645	Jesse C McComas
1012	Chas N Zepp	1404	Vacant	1647	Smith P Maxwell
1014	David N Fisher	1405	Frank Pearson	1648	Pleas W Dennison
	" Belle Guyon	1406	Geo F Brandt	1650	Frank Demona
	Pomeroy (E)	1409	Homer F Chaney	1651	Wm Phelan
1016	Patk H O'Brien		" Fred H Morgan	1654	Chas M Massam
1018	G Edw Moore	1410	Edith M Ruch	1654	Jeremiah Keating
1020	Howard K Paynter	1410	Jno C Junt	1656	Frank E Drayer
1022	Perry W Canaday	1417	Jacob Schell	1657	Ruth A Monks
1024	Geo E McCandless	1420	Guo Kelly	1658	James Robertson
1026	Wm L Baker	1421	Helen M Hatfield	1659	Ernst A Hershney
1028	Frank E Walker	1422	Edw J Newman	1680	Robt P Oaks
1028	Andrew J Miller	1425	Wm Boelkins	1681	Mary E Hubbard
1032	Dad Glover	1426	Taylor Wright	1661½	Jno W Scott
1034	Walter Brewer	1427	Vacant		Seventeenth (D)
1036	Jos P Haines	1428	Barbara Hankey	1710	Russell D Ward
	Eleventh (E)	1429	Guy N Wilson	1714	David B LaRue
1106	Jos T Tedrows		" Mary Robinson	1715	Chas W Martin
1111	Iustin Bare		" Jewerson	1718	James Garrison
1116	Henry W Armistead	1430	Algernon C Martin	1719	Jno E Williams
1117	Wm Rugenstein	1434	Robt R Pattison	1720	Wm D Thompson
1120	Peter N Rembusch	1437	Wm W Padgett	1722	James A Waters
1123	Cliffon O Johnson	1441	Jno L DuGranrut, groc	1723	Jno W Mack
1124	John H Filcer		" Harry D Whitridge		Edgar Douglas
1127	Oscar Lee	1445	James Hacker	1726	Jno Wakeland
1128	Vacant	1447	Melvin Eudaly	1727	Thos J Everson
1131	Mary Whitsell		Fifteenth (D)	1730	Harry W Hotchkiss
1132	Leroy A Mienach	1501	Fidelia Johnson	1731	Bryon J Boyer
1134	Mary S Moldtahn	1505	Ferdinand Bauer	1734	Oscar Strobel
1135	Winfield M Reed	1509	Isaac Julien	1802	Chas H Brockman
1137	Arthur N Humphrey	1510	Jno Myers	1806	C Myron Kern
1202	Robt H Montgomery	1512	Arthur Boles	1810	Mary McWilliams
1203	Harry V Ragsdale	1513	Thos Howard	1814	Vacant
1204	Julia Christina	1516	Lottie Piercefield	1818	Benj Bostwick
1209	Vacant	1517	Vacant	1822	Geo Franklin
1210	Dennis Brown	1518	Wm D Knight	1826	Henry F McCommon
1211	Roy J Campbell	1519	Jno Holt	1830	Edw Farah
	" Clara E Bugley	1520	Ellsworth Johnson	1832	Vacant
1212	Ernest Roberts	1522	Vacant		Nineteenth (D)
	" Chas Lowe	1523	James H Waddington	1901	Carl R Robbins
1215	Geo W Bowman	1524	Flora Coon	1903	Chas W Sharpless
1216	John W Pendergast	1525	Wm Cissel	1905	Arthur Graham
1217	Ricky B Hildebrand	1526	Adam Zwissler	1906	Vacant
1219	Brooks Patten	1527	Arthur Bowman	1907	Chester Coy
1221	Jno Helse	1528	Herbert Pittman	1908	Vacant
1222	Perry A Abrams	1531	Charissa Jones	1908½	Lyman P Combs
1225	James S Hunt	1532	Gessie O Wateley	1909	Walker E Johnson
1225	Robt S Wheeler	1535	Chas Baggerly	1910	Jno W Dudley
1228	Jno Barnhart	1536	Jno Wilson	1915	Geo Mathews
1231	James W Todd	1537	Albert E Whitehead	1916	Harry Phillips
1234	Vacant	1538	Thos P Kimberlin	1917	Claude W Strider
1235	Lettie Kite		" Wm D Knight	1918	Jno Murray
1236	Wm H Keller	1539	Gertrude Carter	1919	Brook Jost
1237	Henry Lucas		" Cassie C Jackson	1921	Harry McKay
1239	Jesse N Hancock	1540	Wm Karnes	1923	Juda Bibb
1240	Frances R Comer	1543	Mattie Armstrong	1924	Eliz E Pierce
1241	Vacant	1544	Vacant	1925	Wm Swan
1245	Christian Schwartz	1547	Wm Ross	1925½	Turner Davis
1246	Vacant	1548	Walter Schell		" Jno Shanklin
1247	Thos I VanCleve, groc	1558	Jno S Logan	1926	Vacant
1248	Jos Orlando		Sixteenth (D)	1928	Vacant
1249	Edw G Grahn, drugs	1601	Jno E Williams, groc	1930	Harmon H Stinson
1260	Roy A Calle	1602	Wm V Holycross	1931	Marcellus Twyman
	Thirteenth (E)	1603	Chas C Schwartz	1932	Wm Nelson
1301	Thos I VanCleve	1604	Isaac Finchum	1932	Curly Reynolds
1305	Jno C Soucie	1605	Austin D Barnard	1938	Geo Wildey
1306	Jos Bonnett	1606	Vacant	1939	Jefferson T Floyd
1309	James H Welch	1609	Allen Long	1940	Chas L Bragg
1310	Harry K Milhouse	1610	Vacant	1941	Vacant
1313	James H McClure	1614	Jeremiah Thomas	1943	Benj Whitacre
	" Ralph S Orr	1615	Chas Painter	1945	Frank Moore
1314	Edna L Bowen	1618	Sam'l M Elliott	1946	Dennis Lerner
1318	Chas E Worrell	1619	Sarah Harris	1948	Claude O Wood
1319	James E Twlname	1620	Ellis Aldridge	1950	Robt E Boehner
1321	James S Kurl	1621	Alb F Howe	1951	Arch L Bohner
				1952	Jno Lutz

Julius C. Walker & Son, Inc.
Nos. 5 and E. Washington St.

Rings, Brooches, Scarf Pins

DIAMOND

TOOLS
•
MILL SUPPLIES
•
BUILDERS' HARDWARE
•
CABINET HARDWARE
•
UPHOLSTERY GOODS

VONNEGUT HARDWARE CO.

120-124

TELEPHONES

EAST WASHINGTON ST. || NEW 589, MAIN 4192

YOU CAN GET IT AT
VONNEGUT'S

The Union Trust Company

120 East Market Street

Loans Money on
Real Estate
No Commission

The Rough Notes Co.

PUBLISHERS AND MANUFACTURERS OF
"ROUGH NOTES," INSURANCE BOOKS AND AGENTS' SUPPLIES
ENTIRE FLOOR, 220 EAST OHIO STREET, INDIANAPOLIS

Cornell Av. STREET AND AVENUE GUIDE (1916) Cornell Av.

1955 Allison C Moss	2440 Vacant	2532 Vacant
1956 Clark Perry	2442 Vacant	2834 Ira W Stropes
1957 Jno M Deringer	2446 Evert G Hines	2835 Wm J Roach
1960 Arthur E Lovell	2458 Cath M Hancock	2840 Harry E Banks
1961 Jno A Dilworth	2460 Oscar Williams	2846 Geo W Matson
1962 Stanley S Bickal	2462 Chas Allison	2848 Fred W Hught
1963 Jos Elmore	2464 Vacant	2850 Walter L Martin
1964 Chas M Sharp	2466 Vacant	2852 Frank Adams
	2468 Ben F Christie	2855 Thos Watson
	2470 Wm W Edwards	2860 Irving C Frush
	2472 Wm Volz	
	2498 A B Meyers & Co	
	Twenty-fifth (D)	
	2501 Frank W Jones	2902 Archibald Davidson
	2506 Jno Martin	2903 Geo H Baumann
	2510 Robt Taylor	2905 Henry Hofmeister
	2514 David D Beaver	2906 Lillian A Nelson
	2520 Walter H Barton	2907 Cora Gehring
	2522 Fredk W Beplay	2908 Walter M Gee
	2534 Vacant	2914 Anna Owens
	2538 Marie Montleth	2915 Jno W Anderson
		2919 Arthur E Eaton
		2922 Walter C Dunn
		2924 Geo W Hio
		2925 Chas L Mullinlx
		Willard F Letts
		2926 Carl Dawson
		2927 Hal C Richman
		2928 Anna McKearn
		2930 S C Ewing Caldwell
		2932 Wm E Schmidt
		2933 Jacob M Goldsmith
		2934 Emma C Hardy
		2936 Clyde Clarkson
		2937 Christian G Neidenberger
		Leonard C Hardy
		2938 Wm A Armstrong
		2941 Ellsworth Goble
		2944 Wm A Helphinstine
		2946 Wm G Gates
		2947 Geo J Dramins
		2948 Vacant
		Christophor C Matthews
		2950 Frank P Woods
		2951 Chas E Freland
		2952 Wm P Applegate
		2953 Leonard T Prosser
		2954 Jos Coull
		2958 Edw Linnell
		2959 Blake H Waldron
		2960 Fred W Mitchell
		2963 Clarence B Markle
		2964 Chas G Squires
		2965 Vacant
		Thirtieth (D)
		3415 Fred W Stalhuth
		3440 J Oliver Wiseman
		3501 Lida M Clough
		3504 Geo B Miller
		3510 Ella Snyder
		3514 E H Kettinger
		3518 Julius Ehrgott
		Fairfield av (D)
		Thirty-sixth (D)
		3744 Horace G Wmings
		3745 Oliver E Bowman
		3748 Oliver O Oberlies, contr
		Maple road (38th) (D)
		3828 Jos Sertell
		4038 Wm B Dressel
		4126 James Walker
		4139 Harry L Schroy
		4140 Vacant
		4151 Wm J Schroy
		4152 Sam I Morris
		4162 Andrew J Morris
		4176 Robt W Wright
		Forty-second (D)
		4241 Walter H Davenport
		4244 Harry E Morrison
		4245 Chas E Sunderland
		4248 Wm G Falls
		ne cor People's Coal and
		Cement Co north yard
		4333 Vacant
		4335 Jno Sullivan
		4340 Frank J Toehy
		4349 Michl Sherman
		4414 Wm A Johnson
		4448 Christian G Simon
		4450 Henry W Simon
		4518 Walter Gwin

FOR QUALITY AND SERVICE

Schoen Bros THE CLEANERS

Main Office:
601-3-5
N. Penn St.
Phones:
Main 4141
New 1555

Branch Office:
1 E. Market
Phone:
Main 1227

LIFE INSURANCE COMPANY OF VIRGINIA
Organized 1871
RICHMOND, VIRGINIA
A. MORLEY, Superintendent,
506-7-8 Fletcher Savings & Trust Building
Indianapolis, Ind.

Issues the most approved forms of Life Insurance Contracts from \$1,000.00 to \$50,000.00 with premiums payable Quarterly, Semi-Annually and Annually.
W. J. GIBBONS, General Agent,
Room 707 Merchants Bank Building,
Indianapolis, Ind.

Taylor's Furniture

Cornell Av.

STREET AND AVENUE GUIDE (1916)

Cottage Av.

4529 Wm A Fisher
 4532 Frank L Todd
 4561 Harry P Todd
Forty-sixth (D)
 4610 Albert Murphy
 4612 Harry G Barker
 4614 Frank R Snyder
 4615 Frances Boyer
 4619 Arthur H Morrison
 4645 Norman S McLeod
 4701 Chas Harris
 " (rear) Chas Stephen
 " Jesse O Smith
 4703 Vacant
 4706 Paul S Allison
 4710 Frank Burnett
 4720 Jas F DeNoon
 4736 Milton Randall
 4740 Thos E Polen
 4741 Ira Johnson
 4744 Wm M Taylor
 4750 Jno H Quick
 4752 Homer Smay
 4755 Frank H Swindler
 s e cor Northcroft Cement
 Block and Fuel Co
Forty-eighth (D)
 4801 J Perry Quick
 4805 Vacant
 4808 Orville L Campbell
 4810 Jerome Matillo
 4813 Chas L Baker
 4814 Atticus Archey
Clark (D)
 4815 Wm R Todd
 4823 Eliz Grautman
 4825 Edw J Stickelman
 4847 Bert E Joachimi
 " Jno Freeberg
 4852 Jas P West
 4856 Wm M West
 4858 Thos Melville
 4860 Jno W Holding
 4864 Walter J Holtz
 4875 Walter S Sourbier
Forty-ninth (D)
 4905 Vacant
 4909 Augusta C Miller
 4945 Jas H Jackson
Fiftieth (D)
Fifty-second (D)
 5212 Jos C Muster
 5220 Wm R Ross
 5232 Frank Bray
 5240 Horace Travis
Fifty-third
 5302 Jos B Curry
Fifty-fourth
 5432 Jno O Davis
 5435 Jas Rigby
 5448 Budd L Morrison
Fifty-fifth
 n e cor Jno H Rigby
Sixtieth
 6003 Wm E Fitzpatrick
 6004 Ove P Haston
 6008 Clarence E Atkins
 6012 Valentine Snyder
 6015 Chas F Smith
 6016 Arthur Privett
 6019 Jno A Lankford
 6020 Mary Rodman
 6023 Matilda E White
 6035 Chas Whitinger
 6036 Jno W Hoover
 6148 Mary Dawson
 6155 Catherine Kapp
 6159 Jesse E Day
 6167 Saml S Shearer
 6176 Saml G King
 6178 Wm H VanScyoc
 6182 Broad Ripple Christian
 Church
 6190 Isaac O White
 6211 Broad Ripple Jail
 6212 Anna L Stokes
Sixty-third
 6303 Everett Cannon
 6307 Reuben E Harrison

The Canal
 6338 Jos Wambaugh
 6346 Edw Lenington
 6352 Evaline Jones
sixty-fourth
 6408 Vacant
 6420 Wm H Archer
Sixty-fifth
 6504 Sarah J Harcourt
 6508 Jno C Koester
 6520 Chas E Boardman
 6536 Leona A Beatty
 6538 W E Ralph Co
 6542 Jno W Ferguson
 " (rear) Wm S Oettinger
COSSEL RD from Tibbs av n
 W i n of Washington
COTTAGE AV from 1421 S
 East e
 514 Everett G Phillips
 515 Fredk A Giesting
 518 Michl A Murphy
 519 Chas J Roth
 522 Chas F Kord
 523 Leonard H Schmidt
 526 Fred C Hackstein
 527 Edith K Brown
 501 Rece J Hedrick
 602 Louise Sattler
 604 Byron M Demaree
 605 Lewis Trippeer
 606 Jno M Flaherty
 609 Mitchell O Devaney
 610 Earnest E Clark
 614 Louis G Hise
 615 Albert G Anderson
 617 Wm C Perry
 618 Geo Bauer jr
 621 Fred M Bauer
 622 Jno M Hardebeck
 626 Orlando B North
 627 George T Runyan
 630 Chas B Wanamaker
 631 Thos J Sedwick
Elmwood (I)
 701 Christian A Landmeier
 702 Jno W Darmer
 703 Ralph W Stoddard
 707 Frank L Ayres
 708 Frank H Rodefeld
 710 B Frank Tattersall
 " Jno E Tattersall
 711 Wm E Gertel
 714 Sherman B Daugherty
 715 Thos Klier
 717 Louis Eggering
 718 Gustav R Ledig
 721 Henry Walther
 722 Jno E Gregory
 725 Hugh M Fisher
 726 Chas E Gupitll
 728 Patk H Bryan
 729 H Ray Condrey
 730 Wm E Toll
 734 Adam R Miller
 735 George M Lorman
 737 Appionia Bartsch
 738 Wm A Job
 742 Geo A Short
 743 Wm H Dragoo
Wright (I)
 801 Harry Meyer
 805 Anthony Wippel
 809 Milan Stoshitch
 815 Frank A Dearceuger
 816 Carl H Schortemeier
 819 Wm L Shearer
 823 Herman F Freudenburg
 824 Chas Loewer
 827 Christian F Achgill
 828 Wm S Wrightsman
 831 Saml G Campbell
 835 Jno Schumann
 839 Wm E Blackwell
 840 Troub Memorial Presby-
 terian Church
 863 Vacant
Leonard (I)
 901 Mohr Bros, grocers

911 Wm H Baldauf
 915 Wm R Fisher
 916 Jno F Kirch
 918 Maude Knarzer
 919 Harry F Menzel
 922 Clara Reynolds
 923 Jos Hofmann
 925 J Jno Kane
 926 Vacant
 931 Vacant
Ringgold av (I)
 1001 David W Proctor
 1005 Nellie Holl
 1009 Eliz Barth
Barth av (I)
 1049 Wm L Dunn
 1050 James M Carter
 1061 Henry A Holtzman
 1065 Ada M Flisk
 1066 Herbert C Newland
Shelby (I)
 1103 Garvey E Kemper
 1117 Geo F Dudley
 1121 Anton Steffen
 1125 Henry Richter
 1129 Carl A Sutherland
 1133 Jesse M Fisher
Olive (I)
 1201 Vacant
 1203 Michl Schneider
 1205 Andrew E Johnson
 1209 Wm C Miller
 1217 Liva Titsworth
 1218 Homer H Payne
 1221 Otto DeHart
 1222 Chas E Lockhart
 1225 Vacant
 1226 Michl Ward
 1227 Vacant
 1229 Jno V Barbee
 1230 Frank H Roth
 1231 Benj B Evans
 1234 Ernest C Dreier jr
 1238 Robt F Lewis
 1242 Anna Falderman
 1246 James Gill
Linden (I)
 1312 Carrie Irish
Laurel (I)
 1425 Henry J Berkholz
 1429 Philip L Hertweck
 " (rear) Wm E Cummings,
 box mnfr
 1430 Augusta C Manz
 1434 Henry L Studer
Spruce (J)
 1543 Paul G Hopper
 1545 Ellis H Keever
Draper (J)
 1601 Irvin J Warren
 1603 Arthur M Monday
 1609 Wilton A Grady
 1617 Harry W Bivens
 1633 Paul H Goodman
 1635 Vacant
State av (J)
 1718 James H Brown
Asbury (J)
 1723 Louis H Behrman
 1725 Wm G Ostermeyer
 1727 Martin Williams
 " Clarence Wilson
Dawson (J)
 1801 Wm Cromwell
 1805 Roy S Henricks
 1806 Pearl C Oliphant
 1810 Danl L LeFeber
 1811 Jos Conrath
 n w cor Harriet Beecher
 Stowe School
Golay (J)
 3016 Vacant
 3018 Alice Vaughn
 3020 Edw Smith, groc
 3024 Isaac Baker
Minocequa av
 3047 Walter E Edwards
 " Edwards & Whitaker,
 confrs
 3048 Lena Baker

Smoke Stacks

National Boiler and Sheet Iron Works

The National Dry Kiln Company, Props.

Nos. 1118-1228 East Maryland Street

Keen Kutter Hardware

Sherwin Williams
PAINT
WHITE LEAD
VARNISH

Plumbing Goods
 Iron Pipe Fittings
 Sewer Pipe
 Galvanized Gutters
 Rubber Roofing

Charles
 Koehring
 878-880-882
 Virginia Ave.

New Phone, Park 60
 Old Phone, Wash 741

JOHN WATSON CONTRACTOR

4004 N. CAPITOL AVE. INDIANAPOLIS

JOS. W. SELVAGE

Rooms 410-15, 8 E. Market St.

Phones 717

**Vacant Lots—Factory Sites
Building Locations****SEE "SELVAGE" FOR YOUR
REAL ESTATE WANTS.**

Cottage Av.

STREET AND AVENUE GUIDE (1916)

Crauf

2049 Morton P Lawrence
2050 Geo Whitaker
2052 Jos McLaughlin
2056 Theresa Taylor
2064 Henry Ridler

2140 Jno Ford
COUNTY ROAD from E Wash-
ington n ½ mile e of Arling-
ton av

COURT E from 13 N Meri-
dian a

Pennsylvania (R)
111 Chas Glitzenstein, saloon
114-116 Frank Keller, saloon
122 Smyrnis Bros, barbers
124 Lelder & McCabe, signs
" Geo Pfalzgraf, billiards
" Wm Waugh, pnt
126 Castor Bros, printers
127 Thos C Lee, saloon
128 Hoffman Bar
130-132 Vacant
131 Hereth Block
" H H Forman, grinder
" Fletcher L Berger, indry
" Archie C Mitchell
140 J N Fatou
142 Chas P Balz, elec contr
144 Chas O Fisher, printer
146 L L Kiefer, justice
148 Vacant
150 Vacant
152 Vacant

Delaware (R)
Alabama (R)

312-316 Frank G Kamps
(storage)

318 Independent Trade Press
319-321 Great Western Furn
Co (warehouse)

320 Kevi Munter, livery
" Emil Martin, tobacco

325 Vacant
326 Kernsing & Reilly, blk-
smith

Ogden (R)

329 Jos Davis
329½ Wm F Jackson

331 Fredk W Levi
New Jersey (R)

412 Albert M Allen, saloon
421 Jno Newett

421½ Saml Hester
422-426 Jno L Partlow,
transfer

425 Jennie Ferguson
427-429 Vacant

428 Eliz Buck
Adelaide (S)

432 Stella Foltz
445-451 Sanitary Storage Co
East (S)

505 Vacant
507 Vacant

512 Ruth Gilbert
516 Amos Clark

517 Bessie Denver
518 Belle West

520 Margt O Nell
526-32 Myrtle Burkhart

529 Vacant
529½ Vacant

535½ Ada Mitchell
538 Mollie Grant

551 Vacant
553 Vacant

555 Vacant
557 Vacant

559 Anna Swan
561 Vacant

Liberty (R)

605 Nettie Itson
607 Louisa Clark

608 Wm S Coleman
610 Jno Talley

" Ruth Roberts
612 Mary Harris

614 Hampton Tate
616 Carrie Harper

618 Vacant
619 Kath M Clark

620 Angie Patton
621 Lena Bonds
624 Albert Nash
625 Ethel Vaughn
625 Marie Simpson
633 Vera Miller
633 Mertha Morton

Noble (R)
Cruse (R)
1024 Aug C F Enders, tinner

COURT W from 16 N Meri-
dian w to Blackford and
from White river w to
Milley av

Illinois (V)
118 Martin & Danner, sal

119 Vacant
120 Vacant

126 Ross & Adams, saloon
Muskingum (V)

183 Vacant
Capitol av (V)

Senate av (V)
Osage (V)

328-334 American Electric
Co

341 343 May Miller
Missouri (V)

409 Vacant
410 Pearl Fisher

414 Helen Meyer
416 Grace Foreman

419 Grace Kaylor
421 Anna Nolan

423 Thompson & Compton,
messr service

Emerson pl (V)
465 Julius Henry

513-519 Mason Flats
513 Andrew Meyer, tailor

513½ Edna Lentner
514 Drury Warren

515 Stepl Bardokovich
515½ Emery Olah

516 Andrew J Craig
517 Geo Naza

517½ Vacant
518 Jno Serbon

519 Jno Boersyan
519½ Alexander Darko

520 Geo Ceplicu
522 Nicholas Ceplik

524 Alex Cregvasam
526 Thos A Reed

527 Thos Shroyer
California (V)

614 James B Wilson
616 Michl Tonick

618 Antonio Socci
620 Vacant

622 Steph Malec
624 Nora Baker

626 Christ George
628 Jno Sarbee

630 Frank Casich
632 Milla Sema

634 Jno Thomas
636 Geo Fandec

638 Joe Costa
640 Thos M Bryant

Blackford (V)
White River (V)

Brush (V)
Lansing (V)

Greely (V)
1214 Columbus C Caldwell

1216 Richd Lamar
1217 Harvey Biggs

1218 Dennis Dwyer
Bloomington (V)

1427 Ira Brow
1428 Vacant

1429 Grover Peters
1430 Jackson Harrison

1431 Edw Lockhart
1432 Georgia Unger

1433 Wm L Munn
1434 Geo Scott

1436 Lee Scott
1438 Burton Richardt

Harding (V)
1714 Wm Geis

COXNER from Hamilton av
e to Tacoma av first s of
Brookside av

2014 Anna Parker
2026 Harry Nageleisen
2028 Walter L Ebel

Samoa (Z)
2102 Ora R Switzer
James Marks

2126 Wm M Baker
Jefferson av (Z)

2202 Edw P Tomlinson
2206 Harry J Reibe

2210 Carl L Dish
2214 Wm T Dow

Roseline (Z)
2201 Jno W Iig
2204 Claude A Helm

2208 Byron W Barge
2210 Jesse F Holman

2213 A Leroy Porttues
2216 Frank M Wilson

2220 Jno E Decker
2225 Eug Wuelfing

2226 Harry R Matzke
2227 J Howard Little

2232 Chas H Blume
2233 LeRoy F Dwiggens

2234 Wm Sissler
2240 Henry J Hoffman

2242 Ernest Fuss
2246 Harriet Wilson

2248 Chas Williams
2255 Harry J Enders

2406 Wm Osborn
2409 Fred Wuelfing

2410 Harry E Young
2411 Rexford T Wagoner

2417 Geo Siefert
2422 Jos T Siefert

2433 Nellie Lefever
2437 Wm H Knop

2441 Otto Marsischke
2442 Wm Sissler

2445 Everett Barringer
2447 Harvey M Grim

CRAWFORDSVILLE RD
from White River w con-
tinuation of Speedway Blvd

CRESCENT from cor Thirti-
sixth and Northwestern av
in present shape w to Thir-
ty-ninth and Northwestern
av

3636 Jno Billmore
3637 Patk Simmons, groc

3644 Matthew Trout
Thirty-seventh

3701 Talmer L Hackney
3711 Russel Stevens

3717 Chas A Bellamy
3719 Wm S Engledow

3721 Elmer Engledow
3723 Robt Jones

3727 Eliphalet E Smith
CROSS DRIVE (W P) from
West Drive to East Drive
bet Michigan and Tenth (S)

West Drive (S)
1728 Saml N Juneau

Middle Drive (S)
1831 Severance Burrage

1841 Wilson H Hinton
1846 Jos H Borum

1849 Gerry M Sanborn
1860 Harold R Schmidt

East Drive (S)
CROWN from W Fifty-first n
to Fifty-second s w of the
canal

CROWN'S NEST n w cor Illinois
and White River

CRUFT from Shelby e first
s of Southern av (I)

1122 Geo A Fox
1124 Jesse O Inman

1126 Wm Wilson
1130 Wm F Fox

1131 Weber Mich Co
1132 Jno Feger

1133 Jno J Weber
1134 Curtis Rariden

1135 Saml W Cain, groc

Indiana
Electro-
type
Co.

Photo-
Engravers
Artists
Designers
Photogra-
phers

Electro-
typers
Stereo-
typers

Wood,
Metal,
& Wax
Engravers

23 West
Maryland St.
Indianapolis

Frank M. Dell**CEMENT, LIME AND SEWER PIPE**

Southeastern Ave. & Cruse,

Phones, New 1310, Prospect 1310

The Lawrence

410 AMERICAN CENTRAL LIFE
BUILDING
8 EAST MARKET ST.

Agency

BOTH PHONES 717

INSURE WITH US

Oldest and
Strongest Companies
COVERING ALL LINES

S
A
R
G
E
N
T,
S
P
A
I
N
T
S

THORNTON-LEVEY CO.
Lithographers and Engravers
44 South Pennsylvania St.
PHONES New 1220
C. U. - Main 1777

Cruft STREET AND AVENUE GUIDE (1916) Darnell

1136 Theo A Green
1137 Ulysses Collins
1138 Ed Brown, Ed hd gds
1140 Robt Kennedy
" (rear) Jno Balnes
1144 J Walter Wood
Sam'l H Cooper
1146 Lee L Farmer
1150 Wm O Moore
1200 Peter J Weber
1204 Marshall V Fish
1205 Chas F Smith
1294 Jno Taggart
1298 Jno A Abbott
1209 Wm Hampton
1210 Luther B Taylor
1212 Paul R Lein
1213 Jasper Reynolds
1214 Rudolph C Gastorf
1215 Frank L Hamilton
1216 Lincoln A Cummings
1218 Colley B Huiskamp
1219 James Collins
1222 Louis J Wright
1223 Roscoe L Vaughn
1224 Wm Barnes
1225 LeRoy Quishenberry,
coal
1226 Jno E Branstetter
1227 Geo W Williamson
1229 Moore Bros, grocers
" Chas Neal
1231 Jno R Thompson
1315 Frank L Hamilton
1409 Alonzo Night
1411 Austin J Beers
" Boyd av (I)
1513 Roy L Johns
1519 Robt Oxley
1521 Josephine Risler
1524 Simeon Carden
1525 Calvin Davis
1527 Jno A Hart
1528 Everett Browning
1529 Jno S Cooley
1531 Frank J Schuster
1607 Solomon Green
1608 James T Berry
1609 Edw Failing
1610 Adam Nicwander
1611 Vacant
1615 Geo Hoffmark
1616 Sam'l T Monroe
1617 Frank Hiches
1620 Mitchell Hurt
1622 Wm H Shirley
1624 Thurston Brown
1635 Cath C Bowers
1639 Fannie Ellinger
1642 James L Hampton
1643 James R Green
1647 Sarah Cloud
1651 Phillip Weyer
" State av (I)
1705 Jno C Egoald
1710 Geo W Cully
1725 Pleasant Shobe
1729 Elmer D Kessler
CRUSE N from 1000 E Wash
to Market (R)
" Ferrer Coffee Co
10-12 F W & F E Griggs
Co, stoves
14-16 Kleiber & Dawson,
machs
" Court (R)
19 Jno Denwood
" (rear) C F Aug Enders
20 Karl Kramer, meats
CRUSE S from 1000 E Wash
to Maryland
28 Home Brewing Co of
Indpls
" Daily ends (R)
45 Hoosier Mnf'g Co, soap
mfrs
" Safety Device Co, auto
accessories
CUMBERLAND from Owosso
av n to New York
seventh w of Blake (X)
242 Edw E Baxter

CURZON (see Parker av)
CUSHING from Bloyd av n
first w of Rural
2102 Gibraltar Concrete Co
Belt R R (F)
2126 Israel S Lloyd
2130 Wm A Schulze
2131 James L Kremer
2138 Jacob W Caudell
2142 John S Southern
2155 Chas E Robb
2162 Thomas J Pryor
2165 John A Paxton
2169 Harry L Paxton
2174 Wm H Myers
2181 Chas C Waltman
2182 Roger A Bean
2183 Geo W Meadows, groc
2185 John W Lee
2189 Thomas Richards
2194 Walter T Hamilton
2187 Marie E Adams
2190 Harry E Hamilton
2205 Ernest Hassey
2217 Georgia A Foland
2221 Vacant
2225 Vacant
" Fruit (F)
2253 Wm D Cranfill
" Ferd T West
2254 Lillian D Little
2260 Louis P Matchett
2261 Wm H Hamlin
2262 Dan'l McGuire
2266 Jno C Campbell
2270 Richd C Sterrett
2276 Andrew W Jackson
2282 Bert H Jones
2304 Edw C Hansford
2306 Vacant.
2309 Chas Anderson
2335 Carl W Shirley
" Glen Drive (F)
" Dubois (F)
2338 Emma J Crabtree
2341 Jno W Anderson
2352 Jos Anderson
2361 Jno W Lane
2363 Wm Lockett
2412 Wm Woods
DAGGY from Star av e to
Worcester av sixth s of
English av (R)
DAISY from 601 W Raymond s
to Southern av
" Norman (Q)
2330 Gilbert W Elder
" Romaine (Q)
2405 Eliz Bailey
2411 Wm Powell
2423 Adeline Loy
2424 Wm J Stevens
2441 Jos Powell
2442 Huston C White
" Carleton (Q)
" Bluff av (Q)
2524 Mary A Dunmeyer, groc
2534 Sam'l Bailey
" Martha Reynolds
2538 Jno J Kennedy
2546 Henry M Alexander
2550 Cecil Underwood
2551 Vacant
2554 Frank Underwood
2558 Grover J Surface
2566 Omer Surface
DAKOTA from 600 W Ray-
mond s to city limits
" Ray (P)
" Vinton (P)
" Wilkins (P)
" Jones (P)
" Morris (P)
1209 Jos Eder
1215 Ezra Bastin
1217 Arthur Dobbins
1219 Vacant
1221 Robt F Dietrich
1223 Vacant
1227 Walter G Merrick
1229 Vacant

1230 VanCamp Products Co,
warehouse
" National Elevator Co
DAILY from 25 S Davidson e
to Cruse
810 Lewis O Heffner
813 Ada Doren
813½ Vacant
814 Mabel Haley
815 Stella F Brady
815½ Clyde Bolton
819 Vacant
820 Jno F Metherd
821 National Biscuit Co
(stables)
826 Indianapolis Coal Co
828 Sadie Watts
830 Minerva R Little
845-47 National Biscuit Co
(stables)
" Pine (R)
901 Harry C Leach
902 Vacant
906 Eliza J Farris
907 Jno Fischer
908 Martin T Alstott
910 Wm C Griess
911 Wm H Conklin
912 Vacant
914 Vacant
916 Chas L Hamilton
918 Vacant
920 Vacant
922 Vacant
924 Aaron N Sprong
926 Chas McKinney
928 Georgia C Stotts
930 Vera Gillespie
932 Geo S Eggleston
934 Walter J Bowlus
936 Vacant
938 Vacant
940 Stanley B Hill
DARNELL from 1120 N Senate
av w to Canal and
from 1118 N West w to
Fall Creek
322 Pearl Taylor
323 Wm J Phillips
324 Robt Staten
326 Chas Adams
327 Matilda Bose
330 Eliz McIntvre
331 Henry Helms
332 Benj Tucker
334 Dan'l M Howard
335 Geo Young
336 Owen Howard
341 Ross W Allen
342 Frank Williams
343 James Lothery
343½ Addie L Taylor
357 Emma Stone
" Missouri (M)
411 Mattie Sanders
417 Vacant
418 Chas Morton
420 James Gray
517 Ephraim Taylor
519 Rosa Gohagen
521 Lorenzo Hockett
522 James Starks
523 Sam'l Parker
527 Jno Rowley
529 Mary Cloud
531 Anna Gregory
533 Fred Barnes
535 David Gregory
535 Vacant
539 Catherine Price
543 Vacant
545 Vacant
601 Vacant
602 Vacant
605 Arthur Barnett
607 Cornelius Daniels
609 Horace Hayes
611 Chas Bell
613 James Styles
615 Jennie Lewis

W. HALBERSMEIER, ARCHITECT
SUITE 508-11 RAUH BUILDING, PHONE MAIN 3918

Carey & James

**Chiro-
practors**

Old Phone
Main 3252



540 N.
Meridian



Consultation
FREE

**FISHER-LENZ
Sales Corp.**

THE
**K
I
S
S
E
L
K
A
R**

338 N. Capitol
Ave.

Telephone
Main 6303

THE HOME BREWING CO. THE PUREST BEER

Phones — New 1050 Bottling Dept., Prospect 2260, New 1030
Central, Prospect 150 Cor. Cruse and Daly, Indianapolis, Ind.

According to the United
States Health Report.

Darnell		STREET AND AVENUE GUIDE (1916)		Davidson	
617	Henry Hamlett	148	Louisa Meyer	437	Chas T Ash
619	Minnie Stone				(rear) Miller Bros
621	Burrell Brooks	201	Geo E Christina	438	Robt R Smith
623	Sylus Linthecome	203	Thos L Thomas	440	Raymond Moore
625	Geo Allen	205	Harry Doerr	441	Dani Gingerich
627	Jesse Elzy	208	Wm A Soltz i groc	442	James P Lightheiser
629	Jos Mildred	209	Harvey Kares	444	John Roeder
632	Vacant	210	Maurice Welsh	447-49	Liehr Bros, grocs
635	Julius Miller	211	Jos Kares	447½	Hector Fouts
637	Ella Bradley	213	Sidney C Shell		W Thompson Allen
638	Nelson Bryson	214	Anthony Frange	448	John W Roeder, sal
639	Rosa Bradley	215	Geo Lucas		Michigan (S)
641	Saml Gabriel	217	Margt Maudlin	502	Wm W Niemeayer
		218	Conrad Heiser	504	Vacant
		219	Claude Hall	506	Louis Laitner
		221	Otto B Burger	508	Elmer Kelley
		222	Robt L Garrison	509	Howard P Schindler
		226	Nathaniel Robbins	510	Vacant
		227	Amelia Waugh	515	Anna E Dauss
		229	Finley J Roberts	518	Geo E Ferguson
		230	Wm M Webb	519	Henry E Geisel
		321	Matthew Walle		Frank W Gamerdinge
		323	Anna Scheidt		(rear) Chas Goodman
		324	Jacob Klein groc	521	Henry Green
		325	Fredk A Wetzel groc	527	Cath Plogstertth
		326	Jacob Klein	529	Geo J Shearer
		327	Ralph Greeson	531	Sarah E Conver
		328	Otto Wuelling	533	Russell M Flemming
		340	Frank Whittenback	535	Fred B Jones
		41	Carl H Westerfeld	537	Vacant
		242	Albert Picklin	539	James Hamilton
		243	Bernard Thuneman	543	Jos J Pium
		244	Jas Riley	545	Louis M Thornbrough
		246	Chas C Hand	546	Leo Standley, auto repr
		247	Vacant	550	The A Bruner Co, contrs
		248	Chas C Hand saloon		North (S)
				610	Herbert L Davis
				612	Harry D Bowman
				614	Mollie Herner
				615	Vacant
				616	Jennie C Lynch
				617	Rose Claffey
				618	The Stickney Color Co
				619	Julia R Hurvey
				623	Vacant
				625	Oscar Spicklemire
				627	Amos N Davis
				631	Wm C Koss
				635	Engelbert Kuhner
				637	Saml M Curvey
				639	Vacant
				641	Dennis Hurvan
				645	Vacant
				647	Walter McElroy
				701	Harry Ross
				703	Hugh C Riley
				705	Warren Canfield
				709	Ray V Gross
				719	Louis G Bauer
					Walnut (S)
				737	Wm W Trager
					St Clair (G)
					Fowler (G)
				843	Leon Green
				847	August Schildmeyer
				853	Jno C Stark
				862	Harry T Keltner
					Pratt (G)
				903	Geo W Stumph
				905	Daniel J Helm
				909	Geo W King
				912-914	Baker Overall Co
				915	Washburn-Crosby Co
				918	Julia Clemmons
				920	Vacant
				929	Jas T Hartman
				932	Mary Burns
				934	Jessie Francis
				935	Vacant
				935½	Sarah Phebus
				937	Wm Barnhart
				941	Vacant
				945	Malcott Coal and Lime Co
					Davidson S from 801 E
					Washington s to Harrison
					27 Charles W Meyer
					29 Fred Blosser
					33 Geo R Knox

FOSTER'S LUMBER
R. S FOSTER LUMBER CO. SATISFIES

BOTH PHONES 254

STATIONERY W. K. STEWART CO.

44 EAST WASHINGTON ST.
Wedding Invitations a Specialty

Davidson

STREET AND AVENUE GUIDE (1916)

Dearborn

37-41 The Climax Coffee and Baking Powder Co
47 Vacant
 P C C & S L Ry (R)
 Maryland (R)
104 Jno W Pullman
106 Vacant
108 Jno Forr
110 Jno Schutte
112 Abraham L Sweazey
114 Vacant
115 Thalous E Kerr
116 Lorena Bunting
117 Carl Rees, tailor
 " Alonzo Hayes
119 Edw A Deree
120 Albert Boghi
123 Harry H Herzog
125 Chas Herzog
129 Elsa E Peirce
 Georgia (R)
201 Chas McClain
 Robt Wright
207 Rosareo Belvedere
209 James Cogan
211 Martin E White
213 Mary L Dugan
215 James Opote
217 David Epstein
 Bates (T)
 Louisiana (T)
319 Cecil C Robertson
321 Robt E Barclay
323 Jesse L Brooking
325 Jno Terrell
327 Chas A Craig
DAVISON from 1801 Lexington
 av s to Palmer
801 James A Moore
 Cora Canary
807 Wm Gemmer
811 Wilbur S Shotwell
 " Jerry T Ayres
 " Frank M Weston
815 Erwin G Baker
819 Walter C Hoppes
823 Henry W Baker
824 Peter H Cordler
827 Herman Merklin
828 Fred Rooker
831 Ezra S Wood
832 Amelia C Bramkamp
903 Vacant
904 Geo F Hillman
908 Raymond E Trefz
909 Sarah Wheatley
911 Harry E Royse
912 Christian W Danker
915 Walter Blumberg
916 Walter Roesser
920 Vacant
924 Paris L Bailey
928 Vacant
930 Vacant
951 Walter Blumberg
 Woodlawn av (J)
1011 Otto E Zander
1015 Clove J D Grow
1016 Jos J Cocanougher
1019 Martin L Reiffel
1020 Henry C Milliken
1025 David E Nixon
1026 Harry J Miller
1027 Wm F Hesser
1028 Arthur E Bramkamp
1029 Robt T Cordrey
1033 Wm D Mills
1035 Wm D Shipp
1036 Clarence W Geer
1036½ Chas E Freeman
1038 Andrew Fromhold
1039 Arthur H Willey
1044 Louis F Tuttle
1046 Ada B Lemon
 Prospect (J)
1107 Howar Staley
1109 Alma Pierce
1111 Amanda J Coombs
1113 Andrew Kinsel
1114 Edw O'Brien
1115 James W Johnson
1116 David A Carr

1117 Geo Manz
1119 Chas R Haag
1120 Henry C Poesler
1121 Edgar Davis
1124 Eug Conklin
1128 Claude O Hittle
1129 Chas A Brockway
1132 Arthur S Evans
1133 Ulrich G Redelmann
1136 Wm R Judkins
1137 Wm North
1140 James P Thomsen
1141 Archie Dooking
1145 James M Beggs
1148 Frank S Pursell
1149 Jesse J Settle
1152 Eliz W Kuehn
1153 Augustus Anderson
1156 Wesley A Rhodehamel
1157 Calvin Francisco
1202 Wm F Mayer
1203 Robt Bland
1206 Chas E Oburn
1232 Medline Brennen
1210 Chas E Ridden
 Orange (J)
 Terrace av (J)
1424 Wm J Lancaster
1429 Wm Riedel
 Cottage av
1514 Robt H Oliver
1524 Wm B Peterson
1601 Jno Bettecher
1606 Claude J Stropes
1628 Oliver P Fisher
 E Minnesota (J)
 Vigo (J)
1820 Wm C Stevenson
 Naomi (J)
 se cor Paul J Hawkins
DAY from College av to Ferguson l n of Canal (E R)
700 Robin Hood Apts
701-705-709 Broadview Apts
701
 Flats
1 Vacant
2 Zeo W Leach
3 Otto C Ross
4 Jerome H Trunkey
705
 Flats
5 Edw T Rees
6 Wm D Littledale
7 Wm M Gallagher
8 Walter H Bennett
709
 Flats
9 Robt W Blake
10 Grover C Polson
11 Allen L Billingsley
12 Horace W Perisho
DAYTON AV from English av s to Ayres second e of Temperance av (R)
500 Horace M Kooney
DEARBORN N from 3200 E Washington n to City Limits
6 Wm Schwegman
8 Fred L Bopway
14 Anthony F Hessemann Jr
16 Edw Gillespie
17 Henry Stegemeier
20 Frank A Butler
21 J Frank Pitts
24 Perry W Reeves
25 Patk A Lee
28 Edw H Decker
29 Martin W Gordon
32 Vacant
33 Uno T Armstrong
36 Harvey F Shaneberger
37 Oscar G Thomas
40 Chas R Grogan
41 Harry F Osler
44 Wm B Dunn
45 Wilbur D Daniels
48 Thos J Cunningham
49 Vacant
52 Carl S Adams
53 Fredk G Rastenburg
56 M Warner Hockett

57 Carl M LaMarr
60 Herbert C Turry
61 Wm A McGeath
64 J Harry Payne
65 Vacant
68 Harvey J Bowman
69 Vacant
72 Albert Lee Marshall
76 Everton C Brommer
80 Carl H Schill
84 Wm A Carr
85 Carl R High
88 Albert B Swartz
92 Rudolph S Strens
 New York (R)
314 Vacant
316 Jno Hare
317 Wm C Barr
319 Austin H Todd
325 Howard V Taylor
328 Vacant
331 Geo J Herzberger
403 James A Bottoff
408 Roy Johnston
409 Walter L Krause
411 Graham T Russell
412 Clarence O Ferringer
415 Murtis F Leber
 " Saml W Minor
416 Jefferson Nickleson
420 Benj H Ramsey
427 Wm E Berninger
428 Clarence E Betner
429 Chas O Bennett
430 Walter B Betner
431 Bayton W Bramblett
432 Edw J Berkmyer
434 Walter F Reimer
436 Geo E Martz
438 Hendricks Kenworthy
442 Roy J Stephens
447 Wm E Gooden
448 Jno W Brown
450 Chas E Stevenson
452 Walter S Strong
 Michigan (R)
504 Fred H Bennett, groc
510 Gottlieb F Hassert
511 Dennis H Duncan
516 Chas C Peek
517 Arthur E Herrmann
518 David E Davies
520 Harry R Bash
521 Elmer T Weber
524 Aug M Lenker
527 Jos Loechele
528 Elmer H Schaub
530 Louis M Daringer
535 James H Harper
539 Oda E Coffey
540 Roy J Callahan
543 Jno W Valentine
544 Wm A Rockenfield
554 Oren H Fought
558 Ves Barngrover
559 Christian F Betz
561 Kenneth M Huck
562 E F Burkle
 North (R)
606 Murray Rosenbarger
614 Archer C Townsend
615 Chas E Young
617 Jacob L Jones
619 Paul H Sanderson
620 Lloyd E Jackson
623 Roy C Goodwine
624 Hubert J Lipsy
627 Vacant
628 Saml T Metcalf
631 W Paul Barnett
635 Huston P Crain
636 Ralph V Yene
637 James W Whitshre
642 Henry S Bonsid
 St Clair (E)
807 Geo Spencer
811 Ruess Masher
813 Leo N Maese
815 Edgar L Snavely
818 Henry J Rauch
821 Fred Pyritz
822 Eug W Ruhmiller
825 Lawrence E Dugan
831 Jno W Gibbs

HEALTH BUILDERS
SPAUNHURST
OSTEOPATHIC
PHYSICIANS -
PIONEERS -
OF INDIANAPOLIS.
Established 1900

527-530
STATE LIFE BLD.
TELEPHONES,
NEW 652
OLD MAIN 643

BAGS OF ALL KINDS
FOR ALL PURPOSES

INDIANAPOLIS

CINCINNATI *Geoff Lamb* **INDIANAPOLIS**

CERTIFIED PUBLIC ACCOUNTANTS—AUDITS—FINANCIAL INVESTIGATIONS—SYSTEMS
A. B. ABBOTT, Res. Mgr. Tel. Main 5639 912 Merchants Bank Bldg., INDIANAPOLIS

L. E. FULLER

Oldest Established

CHIROPRACTOR

In the City

517-525 Meridian
Life Building
307 N. PENN.

TELEPHONES
Office
Main 3430
New 1852
Res. Circle 1085

ELECTRIC ELEVATORS
D. V. REEDY ELEVATOR CO.
1026-44 Kentucky Ave.
Main 2275, New 3170

CAPITAL CITY PAINT

"GOOD GOODS"

Made by: INDIANAPOLIS PAINT AND COLOR CO.

Dearborn STREET AND AVENUE GUIDE (1916) Dearborn

834 Ira E Hance	1346 Jay G Kinsey	2334 Shirley O G Fouch
835 Harry A Koss	1348 Balsler Kirsch	2338 Thos Riker
837 Harry T Matthews	1349 Frank G Rathsam	2342 Saml W Ingle
841 James E Dunbar	1352 Louis L Stevens	2346 Geo E Sunderland
846 Fred L Hammer	1353 Henry R Grabhorn	2350 C O Miller
855 James Entwistle	1354 Edw L Dietz	2354 T F Venckeleer
901 Frank C Heid	1356 Peter Sorensen	2355 Geo W Mook
902 Geo Tulley	1357 Thos R Long	2414 Jno W Jarrett
905 Bert Meyer	1361 Marshal E Enoch jr	" (rear) Chester H Wood
906 Howard H Stricker	1364 Marion F Ashley	2422 Geo A Cox
918 Ray E Rodarnel	1365 Frank M Short	2425 Albert Kennard
929 Perry W Smith		2426 Ed S Murray
928 Dora A Pummill	1402 Abr L Rouls	" (rear) Ella Worthington
929 Jno P Nohl	1407 Vacant	2429 Allie J Cullings
930 Webster H Holmes	1410 Harry C Etter	2430 Eug Stoffleblum
933 Wm C H Rafert	1411 Herbert F Maynard	2433 J R Sample
935 Jno F Bartel	1414 Cecil A Fickard	2438 Jacob Reichman
937 E A Doshch	1418 Walter B Short	2441 Vacant
939 Minnie Hibbitt	1419 James F Bradbury	2443 J Inlenrock
" Chas L Myers	1422 Edw R Sitzman	2447 O M Socks
941 Elmer E Hunt	1429 W May Walter	2450 Jno Entwistle
943 Aug C Lenkharac	1511 Geo W Howard	" Twenty-fifth (F)
945 Bernard A Martin	1513 Emma K Collins	2522 Chas S Meadows
947 Fay Shanks	1523 Jno W Harrell	2534 Clyde Brown
949 Robt W Smith	1524 Chas F Engelhardt	" Twenty-sixth (F)
953 Harry G Dunn	1527 Geo L Sites	" Twenty-seventh (F)
957 G A Ahrenod	1530 Arch Winton	n w cor Vacant
961 Otis K Detrick	1532 Arthur H Winton	2702 Harry M Hall
	1538 Wm C Miles	2703 Edw C Pake
1002 Public School No 54	1538 Danl M Vandawalker jr	2705 Mrs Moore
1019 Wm H Vehling	" Sixteenth (F)	2708 Vacant
1026 Elmer O Casady	" Nineteenth (F)	2709 Saml H Pinkbinner
1927 Vacant	1917 Gertrude Addison	2717 Frank Rolin
	1942 Vacant	2727 Harry R Simpson
1102 Clifford T Ralph	1944 Jno L Elmore	2728 Louis Fischer
1104 Delbert H Giffin	1951 Walter J Cook	2735 Wiley D Jones
1109 Herman G Young	1952 Lafayette M Moore	2755 Jno A Wajenberg
1111 Eva Hansford	1956 Wm Roelsing	" Twenty-eighth (F)
1113 Jno A Delk	1960 H Jerom Williams	2802 Thos H Cavanaugh
1114 Maria J Nowland		2806 James H Minchin
1115 Claude D Sperlin	2022 Saml K Worley	2810 Jno F Weber
1116 Raymond J Welch	2030 Warren Wayne	2821 James A Boaz
1117 Frank W Heckman	2044 Alf F Huter	2842 Jno Dunn
1119 Chas W Maas jr	2048 Geo W Harding	2854 Chas C Raasch
1121 Albert L Marshall	2050 Wm W Smith	2856 Chas C Raasch, groc
1122 Vacant		2874 Chas E Cooper
1153 Mary E Dungan		2875 Vacant
1126 Frank N Hodgins		2906 James R Miller
1129 May D Gray		2913 Jno D Cameron
1130 Wm B Husted		2935 Jno H Leshaw
1131 E Paul Rieck	2211 Howard Bank	2950 Jno Nicol
1133 Ernst B Johnson	2215 Frank A Durdell	2958 Jos H Younce
1134 Jno Wuest	2219 Alfonso L Hancock	
1135 Martin C Koch	2225 Jos F Seifert	
1201 Albert J Huesing	2231 Jno W Davidson	
1202 Wm Britz	2233 J F Rowan	
1205 Oliver P McCallin	2239 C R Swenson	
1206 Danl O Leatherman	2240 Wm H Sallee	
1209 Ballard L Perry	2242 T A Rubush	
1210 James A Smith	2243 A A Hamilton	
1211 Henry T Hogan	2246 James Miller	
1214 Thos H Mielke, organ bldr	2347 G P Shannon	
1218 Henry L Stenger	2348 Frank Miller	
1219 Walter Quandt	2351 Jno H Young	
1220 Chas A Ferguson	2354 Irving Cornett	
1221 Frank L Case	2355 Eliz Henry	
1222 Carl L Gruelle	2356 Lewis Linsey	
1224 Oscar Schiek	2358 G C Shaw	
1225 Wm A Schill	2363 Henry J Stock	
1228 Geo A Mook	2367 Rudolph Gelsler	
1230 Hugh B Ulery	2370 Geo A Huter	
1234 Calvin W Barrows	2371 J B Cates	
1238 David L Metsker	2372 H W Erbe	
1240 Vacant	2373 Anna Price	
1242 Sarah Grabhorn		
	2302 H H Cavender	
	2305 C G Swenson	
	2306 Chas Hutchison	
	2307 Free Kindergarten No 13	
	2310 Ollie A Huter	
	2314 P W Shaw	
	2317 F A Light	
	2318 Bert W Porter	
	2319 C T Hunt	
	2321 Vacant	
	2322 Frank P Stanley	
	2327 Orval L Brown	
	2328 Jno W Lewis	
	2329 B H Shannon	
	2330 Joel R Lisman	
	2333 C A Duncan	
1301 Harvey Gard		
1311 Anton H Blank		
1312 W Louis Meyers		
1314 Eller C Christensen		
1315 Dillard E Harker		
1316 Ada Tracey		
1319 Clara A Weller		
1322 Wallace C Carr		
1327 Edw C Waltman		
1329 Jno R Irish		
1332 Chas B Brossart		
1333 Byron D Neff		
1340 Andrew Bakemeyer		
1341 J Leslie Carrington		
1344 Wm F Baker		
		229 Ephraim L Hause
		233 A L W Riethmuller
		240 Jesse R Skinner
		233 Geo Schofield
		350 Ora A McColley
		Clayton av (R)

NICK ROBERSON COAL CO.
LIME AND CEMENT
424-430 S. HARDING ST. :-: Phones New 3662, Belmont 123

R. G. DUN & CO.

The Mercantile Agency

RATINGS

REVISED BY

TRAVELERS

Dearborn

STREET AND AVENUE GUIDE (1916)

Delaware

406 Albert R Smith
423 Vacant
424 Thos B Fowler
DEFREES from Temple av e
to Rural first s of Washing-
(R)
DELAWARE N from 200 E
Washington n
e s Court House
19 Harry K Perk, saloon
12 T E Maholm, justice of
peace
14 Goldstein Bros, dept
store
16-18 Albert Pollock, saloon
20 Philip Grawald, saloon
20½ Isaac L Wiseman, law-
yer
" Jno W Martin, real est
" Jos H Adams
" J T V Hill, lawyer
22-24 Grant Zimmerman,
sal
Court (A)
26 Peter Nomas, restr
" Jos P Rolles, printer
28 Moses Wolf, cigar mnfr
30 E G Gardner, watchmkr
30½ Jno Browder, lawyer
" Jos K Brown, lawyer
" Jno Dietz, tree expert
" Wm S Henry, lawyer
" Monte C Flscus, justice
of peace
" 4th & Masonic Hall (col-
ored)
32 Denny Agency, real est
" Rhodes & Langdon, signs
34 Guy D Rock, barber
38 F O Davis & Son, real
est
" Harry L Vestal, vermin
exterminator
40 Vacant
42 Hartman & Cahalane,
real est
" Co-operative Savings
and Loan Assn
44 W P Maine, real est
" Saml Kincaid, real est
48 Edson T Wood, real est
" Isaac N Harlan, ins
" Alvin O Shuster, real est
50 Jno T Barnett, real est
" Henry Holt, pension atty
52 Otto Graf, jeweler
Market (A)
106 George B Baar, saloon
108 Grant H Clay, dentist
" Am Construction Co
" Indiana Excavating Co
(rear) Vacant
110 Schwenger-Klein Co,
butchers supplies
" Standard Computing
Scale Co
116 Henry C Dippel, saloon
118 Max Seligman, saloon
122 Vacant
124 Mary J Carlisie
" Fisher & Reilly, real est
" Howard A Johnson, real
est
" Herbert G Spellman, real
est
" Geo White
" Eliz M Kane
126 Vacant
127 Vacant
128 Edgar A Hunt, barber
130 Cap Champlin
" Minnie Martin
" Louis J Root
" Chas Barrett
131 Otto S Baier, feed
132 Isaac F Larkin, restr
133 Louise E Fagan, seeds
134 Nicholas J Lux, saloon
" Wabash (A)

135 Moose Hall
" Moose Club
" Moose Hotel
Loyal Order of Moose
(headquarters)
136 George J Young, billiards
137 Richd Bradley, saloon
138 Columbia Theater
139 Empire Amusement Co
Verona Hotel
140 Roy Hallett, saloon
141 Bash's Seed Store
142 Soon Lee, laundry
" Pang Yeetal & Co
" James P Marshall, shoe-
mkr
" Alphonse A Noll
" Claude R DeMaree
143 Wm A Gill, transfer
143½ Harry J Jones, transfer
" Nathaniel Ball, restr
144 Geo J Slick & Co, pimb-
rs
145 Eureka Sales Co, wash
machines
146 Chas W Tomlinson, bar-
ber
" Claude R Demaree, tail-
or
147 Vacant
148 Walter T Miller, auto
accessories
149 Smith Block
Rooms
1 Hyman Wechsler, phys
2 Vacant
3 Anna C Bussey
4 Clarence Bovee
5 Edw P Smith
6 Vacant
7 Warwick Ripley
8 Jos W Hudson
9 Hugh Wylie
10 Isabelle Gullford
11 Helen Middleton
12 Gottlieb W Gisler
13 Alva B Littell
14 Sarah J Hulcher
15 Mae Kelly
150 Archie D Warren, seeds
" Matlock & Frank, trans-
fer
151 Standard Grocery Co
152 Vacant
153 Vacant
154 C W Bange & Son groc
Ohio (A)
200 Stewart & Stephens groc
(basement) Albert H
Grove signs
(basement) Algrove Mu-
sic Co
201 Bert M Keene drugs
203 F P Smith & Co dairy
supplies
204 Roemler Bros liquors
205 H Walker DeHaven wall
paper
206-8 Thos A DeFalso barber
208½ Ballard Annex
Flats
1 Mayme Dee
2 Cath B Dodge
3 Vacant
4 Clara F Andrews
5 Jno V Bennett
6 Richd Overneck
7 Harry T Overtree
8 Morris D Hadley
9 Vincent Carter
10 Mildred Z Harlan
11 Jos C Egart
12 Gertrude Harlan
210-212 Jacob Seligman saloon
210½ Machinists' Hall
" Machinists' Club
214 Jas A Diggle plumber
" Zimmer Engraving Co

215 Delaware Garage Co
(Ino)
" Wm H Rhver vulcanizer
216-218 Otto Klingstein Fur-
niture Co
216 Saml C Reynolds restr
218 Arch E Winters books
219 Sink & Edwards cornices
219½ Vacant
221-223 Wm M Bartlett jr
Miami (A)
222 Hoosier Specialty Co in-
stallments
224 Pivot City Press printers
" Rich Star Yeast Co
225 Eclipse Mercantile Co
furniture
226 Bertermann Bros Co
(Ino) florists
227 The Algonquin
Flats
1-4 Isaac N Hensley
2 Julia Stout
5-6 Wm Hensley
7-9 Vacant
" Ruth Roberts
" Ruth Adair
11-13 Thos C Fagan
14-15 Vacant
16-18 Milton M Tuteur
232 Chamberlin Metal
Weather Strip Co
233 McNeely & Sons under-
takrs
234 The Ardmore
Flats
1-3 Martin M Hugg
4-6 Minnie I Howes
8 Eva Hutchinson
9 Edna Stewart
10 Jennie Dinwiddie
11 Daisy Brooks
12 Vacant
14-15 Wm H Eberhart
16 Mary B Stephens
17-18 Chas A Luther
19-20 Edw C Simpson
21-22 Belle B Wiley
23 Fred B Wiles
24 Lillian Doyle
25 Clifford L Cook
27 Richd A Shipp
28 Clara Holderman
29 Clotilda Euettnr
30 Carrie Greble
31 Wid Morrison
34 Vacant
35 Lulu J Case
36 Guy M Hoover
37 Helen Zimmerman
38 Winnie H Wiles
39 Harry E Negley
40 Frank R Nutting
41 Chas W Appleman
42 Walter W Masters
43-44 Vittorio Mongiardino
47 Laverne Harwick
48 Bertha Leming
49 Marle E Potter
50 Robt L Walker
51 Jos R Morgan
53-55 Leroy Sanders
56 Maud Ellis
57 Ida Helms
60 Sadie McCarty
61 India J Bounell
62 Rev Robt A McCann
63 Jessie Dem Case
64 Chas F Nickels
65 Wm T Wiley
66 Adam I Berninger
67 Kath Applegate
68 Jas A Renick
69 Mary Weer
70 Irene Briggs
71 Ida McCarty
72-73 Marsden G Scott
74 Dora B Gibson
75 Oswald G Meyers

McNamara,
Koster
Foundry Co.

Machinery
Casting
Grey Iron

Prompt
Service

408-414
South
Pennsylvania
St.

Do you
want
Service?
Call us

Electric
Light and
Power.

Heating
Steam
Hot Water
Merchants
Heat & Light
Co.

33 S. Meridian

TELEPHONE
MAIN
4207



441-446
FARMERS TRUST
BLDG.

CEMENT, LIME, BALKE & KRAUSS CO.

PLASTER, SEWER PIPE

Market & Missouri Sts.
Phones Bell Main 1081

Delaware

STREET AND AVENUE GUIDE (1916)

Delaware

76 Cora A Wilson
235 7 Chas Seibolt
A W Ross Mantel & Tile Co
239 E Lung, Indry
241 Andrew Donlan, sal
243 Arthur R Lyle, barber
243½ Clement E Walton
245-247 Vacant
249 Willis V Hargrove, cloaks
New York (D)
Mass av (D)
302 Vacant
306 Indpls Cleaning Co
310 The Buren
Flats
1 Jno J Stanley
2 Wm Couden
3 Oliver E MacPherson
3 Bernice Babb
4 Sallie B Parrish
5 Eleanor C Murphy
6 Louis Ballinger
7 Jno E Merz
8 Vacant
9 Edna Curtis
10 Wm C Hall
11 Hurst H Sargent
11 Wm H Engelman
12 Ralph Kemp
14 Cecile Furry
15 Henry Dunham
314-320 Conduitt Auto Co
315-317 Day and Night Rubber Co
315½ Nellie Eller
319 Ida Terry
321 Belle Thayer, furn rms
322 Sterling Motor Car Co
323 A M Ragsdale Co, undtkrs
" Viola E Snoddy
324 Asa P Robertson, autos
Robertson & Wagner, electr
328 Vacant
329 Vacant
325 Kipp Phonograph Co
331 The Joseph Eastman
Hospital
" Jos Rilus Eastman
332 Geo M Kanouse, autos
338 Vacant
340 Bernard E Griffey Co
Advertising Press
" Alliance Rubber Co
344 Exide Service Station
Remy Electric Co
346-348 Fisk Rubber Co
Vermont (A)
401-409 Roberts Park M E Church
400-406 The Colonial
400 Chas Day
" Chas S Stone
" Alb Hurstone
402 May M Watson
" Georgiana Binkley
" Garland M Stewart
404 Henry C Frith
Jno C Holmes
" Arthur Littman
406 Alonzo McDonald
" Frank H George
" James W Jones
Eden pl begins (A)
408 Vacant
411 Bertha Ballard Home
412 Saml E Risher
413 Calvin M Warren
413½ Mary M Newkirk
Geo J Koor, tlr
415 Vacant
415½ Jno W Rhoades
416 Vacant
418 Jno F Marsh
419 Horatio S Pence
" Robt W Tileston
420 Kevl Munter
421 Lillian Randall
422 Jno H Oliver, phys
423-429 The Belmont

basement Saml Phillips
Flats
1 Henry S George
2 Wm D Collins
3 Thos S Hitt
4 Levi D Stenley
5 Clair M Sears
6 Julia Alley
7 Homer J Mellett
8 Burling Boaz
9 Caroline P Tousey
10 Lewis H Jordan
11 Bertha E Campbell
12 Wm A Rider
424 Vacant
Michigan (A)
501-505 Jno N Millikan
Hotel Barton
502 J T Powers & Son, groc
504 Crozier & Wilkes, autos
506 Power Realty Co
507 The Arundel
basement Frank H Johnson
Flats
1 Mae S Basler
2 Frank F Hutchins
3 Jno C Cavanagh
4 Henry Friedman
5 Vacant
6 Dorothy Russell
513 Vacant
517 Wm H Ewing
518-520 Lumbermens Ins
" Bldg
" Ind Lumbermens Mut Ins Co
" Lumber Ins Agency
522-524 Wilcox & Herr (Inc), taxicabs
" Indpls Auto Sales Co
523 Esther H Harne
525 Louise Fisk
526 Jno C Dagnen
527 Rea C Thompson
" Chas Clancy
529 Eliza Lindsay
536 Volney T Malott
558 Macy W Malott
North (A)
601-603 Laln Building
" Laln Business College
602 Vernon Burns
603 Marvin M Laln
604 Vacant
606 Grover W Hodje
607 Fidella Anderson
608 Phineas W Grubbs, real est
609 Grant Keener
611 Wm F Law
612 Christian F G Meyer
614 Margt Custer
615 Jos C Gardner
617 Chas F Meyer
618 Rhoda Mason
619 Chas W Effain
620 Chas A Swanson
621 Chas E Wels
623 Frank A Reynolds
625 Eug M Parrott
627 Fannie Lancaster
Walnut (A)
Ft Wayne av (A)
n e cor Central Christian Ch
700-710 Ben Harrison School
713 The Weaver
" James Davidson
Flats
1 Edith O Frakes
2 Chas W Hicks
3 Robt R Ragan
4 Chas R Weber
5 Eliza Smith
6 Laura C Hauer
" Jos Newberger
8 Wm J Block
9 Vacant
10 Vacant
11 Vacant
12 Ralph C Lane
715 Ernest C Marine
719 Vacant
720 Geo J Regula
Berkman J Voorhees

721 Charles Medias
722 Jack Burns
723-725 The San Marco
Flats
1 Fred J Schurman
2 Frank M Stephenson
3 Fred M Mundell
4 Jno J Nellen
5 Bert Jaffe
6 Eug M Wilhite
7 Vacant
8 Robt Henkel
9 Mary E Green
10 Carrie L Gibson
" Geo L Hunt
12 Fredk H Burnette
(basement) Thos Pryor
726 Nellie Marquette
728 Blanche B Nichols
St Clair (A)
803 Vacant
804 K Remy Butler
" Wm E Kennedy
806 James D Tandy
807 Mary J Streett
808 Chas C Jacobs
" Elmer White
809 Wm B Craig
" Edw M Crawford
" J Wellington Rader
" Harry S Holmes
810 James F Ryan
812 Chas A Horney
815 Wm F Newnam
815½ Jessie D Cunningham
816 Jos Lenne
817 Mary Lavelle
817½ Eva M Steasoner
823 Arch Bush
824 Thos B Scott
829 Albert M Peacher
830 Richd A Forrester
837 Jos W Blyuen
838 Wm W Gates
841 Alonzo M Ragsdale
843 Wm R Mayo, phys
Pratt (A)
902 Edw D Curtis
903 Psi Omega Fraternity
904 Arthur E Carr
906 Eliz Vlck
Toronto (A)
907 Mary Kiefer
909 Jonas F Johnson
910 Margt Wambaugh
911 Irene B Roquet
913 Geo H Evans
918 Kath M Schwan
921 Wm L Elder
922 Josephine Walters
St Joseph (A)
951 Hisey & Titus, undtkrs
952 Thos H Spann
956 Ellen Hancock
960 Chas L Hutchinson
Puryear (A)
970 Eliz C Marmon
971 Sarah D Reeves
975 Congregation Indianapolis Ch (Hebrew)
Tenth (A)
1000 Saml B Sutphin
1002 Edgar H Evans
1004 Frank E Gavin
1006 Augustus L Mason
1010 Jacquin S Holliday
1017 Edmonia B Holliday
1023 Henry W Bennett
Alex Fox
1034 Benno M Gundelfinger
1040 Enrique C Miller
1044 Ora C Pantall
1050 Julius A Brown
Eleventh (A)
1101 Cornelia S Henson
1109 James F Falley
1116 Amanda M Wasson
1119 Walter C Marmon
1125 Chas W Merrill
1131 Vacant
1141 Robt G Geddes
Twelfth (A)
1201 Second Church of Christ Scientist

FRANK QUARLES

111

Monument Place

PHONES: New 1710

Main 2352

GOOD
INSURANCE
IS A
SHOCK
ABSORBER

W. E.
BARTON
GENERAL
INSURANCE
AND
SURETY BONDS

502-510
INDIANA TRUST
BLDG.

PHONES MAIN 8044
NEW 1677

See Insurance Dept.
Buyers Guide

Michigan Lumber Co.

939 E. St. Clair St.

Tels New 766, Main 766

LUMBER SASH DOORS Interior Finish

SAVINGS

THE UNION TRUST COMPANY

120 East Market Street
PAYS INTEREST ON DEPOSITS



**F. E. GATES
MARBLE
AND
TILE CO.**

Mantels
Floors
Wainscots
in **TILE** or
MARBLE

Display Room
1462
LEMCKE ANNEX
Factory:
21 & Adams
Phones: New 3664
Wood 4330

Delaware		STREET AND AVENUE GUIDE (1916)		Delaware	
1204	Fredk M Ayres	1704	Henry B Hopper	2102	Robt O McAlexander
1217	Wm H H Miller	1705	Spurgeon Barrow	2102	Saml M Raiston
1221	Jno G Williams	1706	Ora E Rudy	2105	Jno Stone
1229	Wm J McKee	1710	Wm H Morris	2107	Willis P Maize
1230	Hugh A Harrison	1711	Leonard L Campbell	2111	Julia G Sharpe
1234	John M Lilly	1714	Ella Harris	2112	Carl W Steeg
1240	Frank Darlington	1715	John E Milnor	2115	Geo B Hill
	Thirteenth (A)	1716	David J Birmingham	2116	Michl J Moore
1304	Lynn B Millikan	1717	Kate S Woods	2119	Robt F McDermott
1305	Kate E McGowan	1719	Vacant	2122	Frank M Millikan
1314	Jos K Sharpe	1722	Otto Stark	2123	Chas Mayer Jr
1320	Medford B Wilson	1723	Vacant	2125	Francis W Johnston
1325	John J Appel	1726	Vacant	2127	Saml A Johnston
1328	Nicholas H Noyes	1727	Willard S Spring	2130	Henry J Coerper
1331	Thos Taggart	1728	Robt R Faulkner	2134	Vacant
1336	Henry M Talbott	1803	David T Praig	2138	Edgar M Outland
1346	Wm B Wheelock	1804	Gaetano DeCarlo	2139	Wm L Horn
1354	Cortland VanCamp	1805	Edward K Morris	2143	Geo Harvey
	John T Martindale	1809	Harro H Weer	2143	Wm S Taylor
	Fourteenth (A)	1809	Geo W Ladley	2146	Leonard Geiger
1403	Daniel W Howe	1810	Lansing B Melville	2147	Geo G Garey
1407	Wm T Steels	1811	Michl J Clifford	2150	Max Kahn
1408	Nathan P Graham	1814	Jno J Turner	2151	Eug C Gramling
1410	Jos C Schaf	1815	James P Bailey	2152	Alice B Straghan
1415	Alvin S Lockard	1817	Geo Voif	2154	The Delavan
1421	Lewis Weisenburger	1818	Ulysses G Cassidy		Flats--
1427	Chas S Millard	1820	Benj A Richardson jr	1	Ferry W Madden
1431	Bert A Worthington	1821	Max P Koeckert	2	Arthur A Steiner
1434	Carl Vernon Griffith	1822	Vacant	3	Jacob E Rohr
1438	Jno Tanner	1825	Angeline S Pearson	4	Gall D Moore
1441	Harry J Milligan		(rear) Felln Miner	5	Max Nerenberg
1442	Henry Fraser		" Eliza Johnson	6	Louis D Thomas
1445	Phillip Watson	1826	Burton L Beville		Edwin R Sulgrove
1448	Wm M Jillson	1828	Chas F Surface	2157	Geo T Wilden
1449	Louise Hibben	1829	James H Fry		Twenty-second (A)
1454	Fred C Dickson	1831	Ernest D Martin	2202	Jno B Rice
1455	Vacant	1832	Edw C Leible	2205	Eliz Mesler
1459	Blanche E Chenoweth	1835	Wm A Addison	2208	Ellen Catherwood
1462	Saml D Miller	1836	Vacant	2209	Wm M Lindley
1469	Jos H Pattison	1837	Francis B Brickley	2209	Harry E Clearwater
1471	Danl D Brosnan	1838	Howard W Adams	2215	Wm H Disher
1475	John D Brosnan	1841	James W Sturgis	2216	Chas T Austin
	Fifteenth (A)	1842	Fredk G Melcher	2217	Phillip J Shaw
1500	Meredith Nicholson	1846	Vacant	2218	Elmer O Smith
1501	Vacant	1847	Herbert W Foltz	2219	Wm D Barr
1505	Paul T Hurt	1850	Enos B Helney	2223	James Heffernan
1509	Vacant	1853	Vacant	2223	Marla E Watson
1512	Chas N Williams	1854	Isaac N Ritchie	2225	Alice M Stephens
1516	Ralph A Lemcke		Nineteenth (A)	2226	Jno W Stutzenberger
1525	First Presbyterian Church	1901	Wm A Moore	2229	Thos N Shimer
	Sixteenth (A)	1903	Vacant	2232	Gur R Hendricks
1601	James Heffernan	1904	Thos B Laycock	2234	Wm H Wilcox
	Frank C Cannon	1907	Horace O Wright	2235	Morris M Barnard
1602	Lydia Whitcomb	1911	Dixon Edgerton	2238	Melvina Gillespie
1603	Ma T Swartz	1915	Saml Munter	2239	Major R Collins
1606	Herbert R Peck	1918	Wm H Block	2241	Oscar L Ross
1607	Henry H Morgan	1921	Oliver O McLeland	2242	Caroline M Whitsett
1609	Henry C Thornton	1924	Saml Ashby	2245	Simon N Carbell
1610	Wm C Bobbs	1927	Wilmer W Critchlow		" Abr Krish
1615	Emmett J Heeb	1928	Henry C Churchman	2246	James H Fitzgerald
1614	Adelbert S Benson	1932	Jno K Jones	2249	Leonard A Roberts
1618	Willard H Coburn	1933	Jno F Barnhill	2250	Sarah Loret
1619	Austin F Denny	1936	Aretus W Hatch	2251	James G Hallaban
1621	Geo W Price	1940	Jno R King	2253	Wm L Helskell
1622	James W Harper	1941	Jno H Talge	2254	Jno S Gano
1624	Wilmer Christian		Twentieth (A)	2256	Frank J Sullivan
1625	Waldcraft Co art sup- plies	2001	Orlando D Haskett	2258	I Porter Smith
	Walter D Baker	2002	Jno T Barnett	2259	Ralph L Cooper
1629	John Titus	2005	Thos A Swain	2262	Claude W Fort
1630	Martin W McGilliard	2005	James V Stanbery	2263	Edgar L Davis
1635	John M Haines	2007	Giles L Smith	2264	Adolphus W Tompkin
1636	Esther M Blair	2008	Wm A Applegate		Twenty-third (A)
1639	Frank S Fishback	2011	Thornton West	2301	Clara D Smith
1640	Martin T Ohr	2012	Bert McBride	2302	J Lorenz Schmidt
1643	Calvin W Prather	2012	Thos E Lewis	2305	Leo Sliger
1644	Eliza G Browning	2016	Jno F Darmody	2306	Jno A Lambert
1645	John F Johnston	2020	Vacant	2309	Eliz Jeap
1646	Danl A Rudy	2021	Wm W Thornton	2310	James M Tallentire
1648	Chas D Finney	2024	Wm P Knode	2314	Jno H Sharkey
1649	Olive A DeLoste	2027	Geo S Row	2317	Clarence Martindale
1650	Harlow Hyde	2035	Albert W Hall	2320	Louis M Eroyfomson
1653	Vacant	2036	Gustave A Eroyfomson	2324	Pearl A Vorhes
1656	Frank I Grubbs	2040	Meier S Block	2325	Jno J Reinhard
	Seventeenth (A)	2043	Henry G Werbe	2327	Nora A Lavine
1701-1703	The Fairfax	2047	Eliz W L	2328	Wm H Shell
	Flats	2050	Wm L Wishard	2329	Frank L Fenstermacher
1	Archibald C Weaver	2051	Alex Dickey	2330	Geo Seldensticker
2	Robt D McClure	2054	Jno S Berryhill	2331	Vacant
3	Yetta Shonfield	2055	Lewis C Willis	2333	Christiana VanAllen
4	Wm T Hewlett	2063	Moses Selig	2334	Roy M VanFleet
		2066	Wm Garstang	2335	Chauncy B Taylor
			Twenty-first (A)	2336	Frank M Smith

THE MAGNET THAT ATTRACTS

ROYAL PEPPERSON
HIGH GRADE HARDWOOD LOOPS

**REAL ESTATE
RENTALS
LOANS
INSURANCE
SURETY
BONDS**

TELEPHONES
MAIN -- 7101
NEW -- 3077
RES. NORTH 7252
FIDELITY TRUST BLDG.

**HARNESS AND HORSE
GOODS
ROBES AND BLANKETS**



VAN CAMP
Hardware and Iron Company
INDIANAPOLIS
WHOLESALE ONLY

Auto-mobile Supplies

Everything for the man who owns a machine

TIRES TUBES TOOLS

Trouble Lamps Etc.

OUT OF TOWN ORDERS SHIPPED PROMPTLY

Tels. New 395-509
Cen. Main 507

Lilly & Stalnaker

114-118 E. WASH.

ROOFING



INDIANA PLASTER AND ROOFING COMPANY



920 East North St.
Phone 1410



INDIANAPOLIS COAL CO.

COAL-BUILDING MATERIAL

Phones 1700 234-40 (2d Floor) Newton Claypool Bldg.

Delaware

STREET AND AVENUE GUIDE (1916)

Delaware

2337 James L Ketter	2545 Vacant	3134 Jesse G Marshall
2339 Orrin G Yeaton	2546 Hannah Foley	3135 Leo E Yunker
2341 Theo Weinschank	2548 Vacant	3139 Raymond D Brown
2342 Roy C Fulcher	2550 Geo C Roman	3140 Gustavus B Jackson
2344 Vacant	2551 Sylvester S Sowers	3145 Homer McKee
2345 Wm F Cleary	2552 Geo S Carl	3152 Elliott R Hooton
2346 Harry D Ward	2563 Vacant	3157 Wm J Hogan
2347 Washington E Lowe	2607 Vacant	3166 Wm A Umphrey
2349 Myrtle C Page	2609 Geo M Bartlett	3167 Earl S Gabriel
2350 Wm Eads	2610 Saml M Subers	3174 Edw E Klemmeyer
2351 Louis R Chitwood	2617 Jesse M Tindall	3175 E Clifford Barrett
2352 Wm R Reed	2620 Vacant	
2353 J Harry O'Brien	2621 Harold E Woodburn	Thirty-second (B)
2355 Orin G Thomas	2623 Norman H Deal	Thirty-third (B)
2356 Wm J Bethard	2625 Harry G Sargent	Thirty-second (B)
2357 Fredk O Voelter	2629 Alvin M Carpenter	Thirty-third (B)
2358 Marion O Cockrum		Thirty-fourth (B)
2359 Jno J Bulger		Thirty-sixth (K)
2360 Gustaves C Hobson		Maple road (8th) (K)
2361 Russell A Wilcox	2801 James H Kroh	
2362 Wm J Dean	2811 Vacant	
2363 Wm A Rowland	2815 Eug B Webster	3317 Fred E Moskovics
2364 Adelbert R Smith	2816 Jos M Black	3318 Herbert R Duckwall
	2818 Wm A Markus	3323 James E Pierce
	2819 Edw Lynn	3324 Frank E Dell
	2820 Wm E Stalnaker	3327 Anna E Cross
	2821 Emma S Gulick	3331 Howard C Marmon
	2825 Harris F Holland	3340 Eitel R Ray
	2831 Bernard M Thale	3348 Anna Curley
	2835 Susie Stewart	3348 Edw W Fieger
	2836 Carl S Brown	3355 Urban J Shoemaker
	2838 Johanna Hupke	3360 Jno P Todd
	2840 Cornelius H Lloyd	3361 Ernest M Gates
	2842 Oscar F Barry	3361 John Clune
	2845 Chas B Voliver	3369 Ralph W Showalter
	2854 Jno L Todd	3391 Frederick Riebel
	2857 Edgar H Aleya	3394 Jacob F Moyer
		3315 Thos S McMurray jr
		3316 Fredk Robinson
		3321 P Ellis Hunter
		3325 Frank L Reissner
		3329 Vacant
		3336 Pearl A Havelick
		3339 H Virgil Richards
		3340 Geo L Colburn
		3342 Robt H Colburn
		3344 Geo M Dickson
		3346 Chapin C Foster
		3347 Albert D Johnson
		3348 Seymour VanMeter
		Fortieth (K)
		DELAWARE S from 200 E
		Washington s to Madison
		av
		13-17 W H Messenger Co,
		turn
		18 J & M Pinto Co, com
		19 H Glick & Co, com mers
		20 Glossbrenner-Dodge Co,
		dairy products
		20 1/2
		Rooms
		2 Susan Gregg
		2 Edw L Hearne
		3 Fred Olmstead
		4 Elsie Miller
		5 Vacant
		9 Vacant
		10 Jno H Taylor
		11-12 Jno A Thomas
		13 Vacant
		14 Vacant
		21 N Rosasco & Co com
		22-24 Vondersaar & Co com
		mers
		25 John G Martin, saloon
		26 Geo Herrmann, undtkr
		27 German Investment &
		Sec Co
		" Home Bond Co
		" Independent Turner S &
		L Assn No 5
		" German Realty Co
		" Brazil Face Brick Co
		28-34 Geo Hitz & Co, com
		mer
		29
		Rooms
		1-3 Florea & Seldenstick-
		er, lawyers
		4 Vacant

**WESTERN
AUDIT CO.**
E. L. COEN, Mngr.

**AUDITORS and
PUBLIC ACCOUNTANTS**
914-915 Fletcher Savings and Trust Building
Telephone MAIN 3594

The PRAY Agency

ENOS D. PRAY, Pres.
J. FRANK CANTWELL,
Sec.-Treas.

GENERAL INSURANCE

SURETY BONDS—REAL ESTATE—RENTING
HOME BUILDING

2nd Floor
5 EAST MARKET STREET

MAIN 6745
NEW 660-K

Delaware	STREET AND AVENUE GUIDE (1916)	Delaware	
5	Harry E Schad, mdse brker	602	Frank A H Roessner, drugs
6	Indiana State Federation of Labor	804	Vacant
"	International Molders Union	805	Noble Bros
"	International State Conference Board	806	Huida Smith
7	Vacant	807	Vacant
8-9	John W Newmann & Co, com mer	809	Jos E Hines
10-11	Italian Political Club	"	Abshalom Stinet
12	Socialist Labor Party	"	Nancy E Partin
13	Harugari Saenger Chor	811	Vacant
19	Lincoln Hall	"	(rear) Chas W Fletcher
31	W U T Co (Branch)	813-15	Louis N Grossman
31-A	Michl Bova & Co, com mer	814	Frank White
33	W C Katterhenry, com mer	"	Harrietti Gee
35	American Dairy Co	819	Wm Bruening
"	The Wadley Co, dairy products	823	Frank Redding
36	Geo H Mueller Co, com mer	825	Addie Shane
37-39	Germania Hall and Bar	826	Edgar Shoemake
"	Bartenders Union Local No 437	828	Jacob Leibrack
41	Bruno Bros, com mers	"	Jno McCormick
"	Fielden D Gardner, brkr	831	Fountain T Collins
45	Vacant	"	Edw H Bruning
47	Albert C Quack, com mer	832	Ora G Oylor
49	W H Roberts & Co	834	Lynn Coleman
49½	Brokers Building	836	Vacant
Rooms		838	Vacant
1-2	Concordia Insurance Agency		Wyoming (U)
3	Dammeyer Realty Co	901	Henry C Maass, groc
3	Dahlstrom & Miller (Inc), mdse brokers	902	Lena Krueger
4	National Sales Paper Co	904	Carrie Osterbrink
5	Vacant	908	Edw Halton
6	Vacant	909	Louis I Rose
7-8	Indiana Collection & Adjustment Co	912	Frank Dicky
"	Ferd J Montani jr, lawyer	915	Jeremiah Credeen
8-9	General Sales Agency (Inc), of America, fruit brokers	916	Martin Wehinger
"	Wilkinson & Stout, pro	920	Bessie Haggard
10	Frank W Johnston, mdse broker	922	Lena Stickman
11	Vacant	925	Benj O Belden
12-13	Herbert C Lewis, printer	926	Grover G Miller
14	Vacant	926	Walter C Griffy
15	Vacant	929	James H Rodenberg
2d fl	Socialist Saengerbund	930	James P O'Rourke
	Virginia av (R)	934	Wm M Anderson
	Maryland (J)	935	Dani A Maiden
102-106	Kothe Wells & Bauer Co, Whol gros	937	Louis Berkemeier
112	Jas L Keach, com mer	938-940	Vacant
114	E J Arszman & Co com mers	942	Helen Honeycutt
118	The L C Nicholson Co (Inc), whol gros	946	Carl Foulisen
122-124	J M Vinel & Co, com mers	948	Geo Schultz
	Chesapeake (J)	951	Edw F Roembke, groc
126	Cyrus H Ross, saloon	952	Vacant
128	E F Shideler & Co, com mers	955	James W Gage
132	Harald Schmidt, whol liquors	956	Jno H Stadler
136	A J Groenowald & Son, whol liquors	957	David T Stutsman
138-140	Roosler Supply Co, foundry supplies	958	Gottlieb Gassert
142	John F Vehling, plater	959	Frank I Jordan
144	Louis Rexroth, machinery	961	Vacant
146	Munson Lightning Conductor Co	962-964	Gottlieb Gassert saloon
148	J G Forster Pattern Wks	965	James A Craig
150	Elton M Rife, saloon	971	Gustave Kothe
	Georgia (J)	977	James W Faulkner
	I U R R (U)	979	Jno H Brickler
			Bickling (U)
		1001	Vacant
		1003	Vacant
		1009	Indianapolis Mortar and Fuel Co (yard)
			Madison av (U)
			Palmer (U)
		2614	Anna Hoeping
		1613	Fredk Waechter
		1622	Wm Goebes
		1626	Wm T Mitchell
		1630	Edw Gamstetter
		1634	Chas V Staab
		1635	Henry G Telpen
		1641	Henry Bryan
		1642	Oscar Schaub
		1644	Albert Walter
		1645	Emil Zollner
		1646	Jno N Welmer
		1647	Jos Malee
		1649	Edw P Sheehy
		1650	Anna F Lorig
		1653	Norval L Hollcraft
		1654	Fredk Heyden
		1657	Andrew Watnes
		1658	Harley C Taylor
		1659	Anna Roeckel
		1661	Earl Bryant

Money on
Town
Property
or Farms
WITHOUT
DELAY



THOS. C. DAY
& CO.



Offices
Nos. 709-15
Fletcher
Trust
Building

HISEY
and
TITUS

Funeral Directors
951 N. Delaware St.

**CITIZENS BEER
PEERLESS BRAND**

CITIZENS BREWING COMPANY

PHONES: Prospect 999
New 999

COLE SALES CO., of Indiana

Distributors of Cole Cars

New Phone 2686

Cor. Vermont and Capitol

Old Phone Main 2480

Denny STREET AND AVENUE GUIDE (1916) Dexter

127 Alb Dazey
 128 Henry F Ballenger
 131 Frank L Dougherty
 132 Ralph D Beatty
 136 Howard E Kendrick
 301 Jessie Cain
 304 Allen K Smith
 305 Jesse C Prichett
 306 Vacant
 308 Ralph E Rigdon
 309 Fred H Wyszog
 310 Junius A Totten
 314 Otto M Bireley
 315 Ernest J Loeper
 317 Cassius Smith
 318 Edwin C Burch
 319 Jary Randolph
 321 Edwin M Smith
 322 Jacob C Stettler
 324 Thos F Chisman
 330 Sidney A Bodine
 334 Ora V Whitaker
 337 Harry Burgess
 338 Fred Mayer
 341 Henry F Harnes
 342 Horace H Herr
 343 Harry J Alexander
 401 Wm Doody
 402 Jno Stiles
 403 Yardman V Devine
 406 Geo H Spitz
 412 Benj F Prosser
 414 Harvey A Huntsinger
 415 Lee M Mayer
 417 Frank Scaglione
 418 Lee C Barrett
 421 Balsey E Rowland
 422 James E Bullard
 423 Vacant
 426 Jno F Knapp
 429 Frank E Black
 430 Jno Denny
 433 Dora A Grossman
 437 Benj F Pigman
 442 Vacant
 444 Geo J Niehaus
 510 Ivan M Herr
 513 James D Carter
 514 Harry C Fitch
 518 R Earl Shepard
 520 Carlisle Cravens
 522 Jos E Mattingly
 527 Ebenezer Smith
 622 Vacant

Walnut (S)
 Byram (S)
 Tenth (S)

1132 Nicholas Schaf
DENNY S from 3901 E Wash
 5 to English av (R)
 17 Wesley O Brown
 19 Clarence C Brannan
 24 Louis S Kirkpatrick
 Murray Robinson
 25 Vacant
 27 Marlon I O'Hara
 28 Ross R Riegel
 30 Herbert G Whiteman
 31 Russell C Whitmore
 35 Walter W Greile
 36 Albert C Schaub
 38 Roll H Mangas
 39 Wm H Trumpler
 43 Nan D Todd
 44 Stanton D Whitaker
 56 Robt F Giddens
 61 Clyde A Holmes
 63 Earl R Gillum
 64 Robt L Flickinger
 106 Harry M Carr
 119 Homer A Larah
 114 Clayton H Ridge
 118 Geo F Crane
 129 Chas Wagner
DEQUINCY for 4900 E
 Washington
 20 Donald E Williams
 22 Bert Bacon
 26 Simon P Baus
 27 Thos W Perkins
 30 Edward J Gaim

31 Frank S Givan
 32 Paul C Schlosser
 35 Chas M Cary
 38 Robt E Kreigh
 38 Frank B Hicock
 39 Jno F Hufford
 101 Franklin E Wickard
 105 Henry J Wietho
 112 Leonard D Shirrell
 130 Lulu Carothers, notions
 New York (R)
 302 Tracy W Ellis
 304 Ella T Bohne
 306 Henry C Scholz
 308 Minnie Pool
 310 Earl W Showalter
 312 Geo C Kolb
 314 Stanley B Sheard
 315 Harry D Bamister
 316 Gilbert H Warner
 320 John E Stone
 325 Raymond F Stiltz
 329 Benj O Rush
 330 Jos E Rink
 331 Richd Smith
 334 Vacant
 340 Edw M Carroll
 342 Sophia Menke
 405 Jno W Kinst
 409 Caroline Peller
 411 Orville H Lewis
 414 Jesse G Beck
 419 Wm J Geisel
 422 Frank Geisel
 430 Ira D Johnston
 435 W Henry Baker
 436 Eug G Roth
 437 Lucy Crabbs
 441 Richd W Kautsky
 444 Robt J Smith
 445 Alvin G Swank
 448 Luella G Hays

Michigan (S)

501 Wm H Keys
 505 Wm Bucksot
 509 Frank R Patterson
 514 Fred C Fischer
 520 Alfred W Sharper
 524 Ansel C Staneart
 528 Hugh K Thatcher
 North (S)
 602 Elwood C Rogers
 605 Ambrose H Wells
 607 Geo F Haydon
 614 Chas A Rardon
 615 John T Smith
 Jno T Smith & Son,
 contr
 618 Michl T Donavon
 630 Eug M Fuller
 Walnut (S)
 707 Guy H May
 711 Wm G Kay
 715 Wm J Gibbons
 718 Jos Reibeling
 Gray D Holden
 St Clair (S)
 805 Wm P Widdrington
 806 Chas E Bacon
 817 Hugo Schissel
 818 Geo G Barnes
 822 Frank E Wischmeier

DETROIT from 1515 South-
 eastern av s to Bates (T)
 128 Vacant
 134 Jos Pratt
 136 Henry Baudendistel
 138 Ella R Plummer
 139 Jno E Porter
 141 Albert Johnson
 142 Mary A Young
 143 Chas W Livingston
 145 Ira A Ellis
 146 Sally Walsh
 147 Mason Soshe
 149 Sanfort E Hobbs
 150 Isaac N Roberts
 151 Vacant
 201 Vacant
 202 Albert S Dunham
 203 Wm H Guthridge
 205 Arthur J Schowengerdt

207 Saml R Chester
 209 Robt E Jones
 211 Wm D Simpson
 214 Harry W Harvie
 215 Jesse W Herron
 218 Jasper Harrison
 219 Ora E Ford
 222 Fred Kenzie
 222 Albert L Gloschen
 223 Vacant
 229 David W Herron
 230 Ira Dunham
 231 Otto Micks
 235 Jos A Welfe
 237 Jno C McNelis, groc
 238 Vacant
 241 Vacant
 242 Vacant
 245 Geo Brazelton
 246 Jno Homburg
 249 Vacant
 250 Albert W Mahan
 253 Mary G Mitchell
 257 Victor Shields
DETT from Southern av n
 fourth w of Daisy (Q)
DEWEY av from 5756 Univer-
 sity av e
 5809 Chas E Reeves
 5810 Geo Jolly
 5815 E Henry A Schroeder
 5817 James C Hurst
 5820 Saml C Rodkey
 5823 Wm A Rogers
 5824 Wm E Scott

Good av (R)

5828 Geo O Cole
 5834 Asa Rogers
 5837 Frank Curry
 5858 George Lay
 5862 Eugene B Cheatham
 5864 Howard Griffith
 5866 Cecil C Bryan
 5870 Vacant
 Arlington av (R)
 5901 Eugene P McCaslin
 5905 Everett H Burks
 5915 Willis J Jones, groc
 5925 Jno W Lanman

Webster av (R)
 6015 Cornelia Barnes
 6019 Manning W McCoy
 6020 Vacant
DEXTER from W Eighteenth
 n to Twenty-second first w
 of Sugar Grove av
 1801 Lee C Cummings
 1802 Albert M Heckman
 1803 Geo W Cutter
 1822 Wm McCutcheon
 1824 Albert Saylor
 1829 Chas W Austerhuhle
 1843 Frank Krebs
 1844 Chas E King
 1856 Ira W Hart
 1858 Estal L Taylor
 1862 Clarence A Arubuckle
 1866 Jno W Madden

Nineteenth (W)

1902 Hose Co No 24
 1910 Saml A Johnson
 1911 Herschel Aubrey
 1917 Wm C Reeder
 1918 Jno W Richardson
 1921 Henry M Scherer
 1924 Jno Gordon
 1925 Frank Jones
 1929 W Riley Walters
 1930 Virgil T Ferguson
 1933 Jno E Moore
 2000 Ebert M Trulock
 2001 Wm Hicks
 2004 Fannie Golns
 2005 Hugh E Pair
 2006 Bannie C Burns
 2009 Clayton S Gwinnup
 2015 Rose Collins
 2016 Humfrey Williams
 2017 Wm Collins
 2020 Wm E Thompson



Licensed and Bonded

The
**H.C. WEBSTER
 DETECTIVE
 AGENCY**



SUITE
 814
 Hume-Mansur Bldg.
 Either Telephone
 2615

**MONUMENTS
 AND
 HEAD STONES**

**AUGUST
 DIENER
 &
 SONS**

3363-5-7
 N.SENATE AVE.

Phones
 OLD, NORTH 384
 NEW 6485

WEIL BOILER COMPANY Telephone Prospect 5587
 Smokeless Bolders, for Steam and Hot Water Heating
 200 in stock, in 37 different sizes

**YOU CAN GET
IT AT
VONNEGUT'S**

VONNEGUT HARDWARE CO.

120 - 124 EAST WASHINGTON ST. TELEPHONES NEW 589, MAIN 4192

CUTLERY

SILVER-WARE

HOUSEHOLD UTILITIES

BATHROOM FIXTURES

KITCHEN UTENSILS

STOVES

**The A. B.
Keepert
Co. (Inc.)**

**KEYSTONE
HARD
WALL
PLASTER
AND
SACKETT
PLASTER
BOARD**

**Phones 842
620 North
Senate Ave.**

Dexter	STREET AND AVENUE GUIDE (1916)	Dorman
2023 Ira Spurlin	508 Emory Gentry	920 Sidney Lewis
2027 Edw A Parrish	509 Jno W Stafford	921 Harry C Hunt
2028 Ira B Little	510 Wm M Henry	922 Vacant
2031 Clinton D Murray	513 Vacant	923 Harry C Hunt, groc
2032 Jno Wylie	514 Vacant	" Castler J Peck
2033 Chas O Stelthorn	517 Albert A Wnzel	" Noah L Goolsby
2034 Thos H Thomson	518 Tonzo James	927 Valentine Sturm
2035 Chas BanSant	521 Jackson A Bush	928 Emma E McGrew
	522 Edna M Judd	931 Jno E Craigle jr
	525 Henry A Green	933 Albert Bender, barber
2106 Clarence Johnson	526 Mary T Gill	939 Jos F Kimball, groc
2110 Thos J Eock	" Warren Hopin	Ray (O)
2112 Jennie Hyde	529 Wm O Jolliffe	1010 Vacant
2114 Austin Terrell	530 Michl J King	1012 Chas H Brown
2150 Raymond Webb	533 Arthur W Lutz	1015 Sophia A Shanks
2178 Ben Higgins	534 Lee F Bloomenstock	1016 Andrew B Wood
2182 Henry Cousins	537 James S Carothers	1020 Geo W Lynn
2186 Wm H Jenkins	538 Wm A Larsh	1022 Clarence H Hopper
2192 Wm Martin	539 Vacant	1026 Silas Howard
DICKSON from 1050 E Mar-	541 Vacant	1030 Estelle Peeler
ket n to New York (R)	542 Belle Coppock	Standard av (O)
109 Thos G Gibson	543 Hovenau Der Vartanian	1035 Chas L Cain
114 Frances Miller	545 Thos A Lowe	1037 Second Friends Church
115 Garfield Walker	546 Wm Wright	1038 Spencer L Cain
" Lucille Elkins	547 Grover C Baker	1040 Indiana Mosaic Flooring Co
" Madison M Cotton,	548 Wm L Hand	" Frank S Hauck
Contr	549 Wm O Henry	1042 Fletcher Smiser
" Mabel McClelland	550 Robt G Brown	1043 Jas D Miller
118 James E Reed	551 Chas O Smith	1044 Orvill Hamilton
" Wm Dwyer	554 Milton F Salters	1046 Walter F Stoltz
119 Jno E Feagan		1047 Lee H Geisendorff
122 Jacob C Olier	615 Luydon C Lyons	1048 Clarence Swartz
123 Mary Simmons	618 Heydon W Buchanan	1051 Jno Andrews
" Christian E Knapp	621 Trinity M E Church	1052 Edw R Watson
126 Frank W Irwin	622 Francis M Buchanan, undertaker	1105 Ollie E Ramage
127 Jno W Bailey	" Thos W Smith	1107 Geo Richter
128 Guy S Holzberger	" Ivy L Wathen	1109 Meredith S Lykins
131 Jno E Worley	Everett R Beatty	1111 Raymond A Izor
134 Elmer Dixon	627 Hovenau Der Morrow	1113 Jas E Evans
138 Chas L George	628 Chas D Jackson	1114 Harry E Nicholson
140 Vacant	630 Mary Hasewinkle	1119 Wm H Boyd
	631 Geo W Jones	1123 Albert L Kunze
211 Laura Stafford	633 Wm H Ashinger	1127 Geo H Fortune
213 Wm O Wilkinson	634 Wm B Vestal	1136-1140 The Pathfinder Co autos
	635 Chas C Gosnoid	1148 Robbins Irvin & Co auto bodies
215 Jno Holmes	637 Lawrence M Thompson	River av (O)
216 Herman J Palmes	638 Harry Burns	Morris (O)
217 Jno A PeGan	641 James Lee	DORA AV see E Pratt
221 Louis H Miller	642 Thos B Wright	DORMAN from 1100 E Ohio n
223 Frank X Schmidt	645 Vacant	to Tenth
227 Titus S Everett	646 Robt M Hackley	218 Clarence Balow
229 Guy S Williams	648 Paris I Rogers	Marlowe av (R)
233 Albert Bisbee	649 Alonzo Kitchen	220 Wm M Hinchman
235 Chas F Myers	650 Jno C Cowden	224 Harry C Krentler
241 Asbury Shulse	651 Marie Mack	Elizabeth Young
245 Frank F H Brinkman	653 Jos E Douglas	232 Darwin B Hatt
249 Jno F Young	654 Wm J Heller	234 Harry W Cutting
DIETZ from Troy av s second	655 Jno Thompson	236 Vacant
e of State av (I)	657 Ernest W Long	238 Vacant
DIVISION, from T H & I	658 Henry J Kramer	240 Ora Jewett
R R s fourth e of Hard-	659 Thos P Logan	242 Thos J Long
ing		244 Vacant
390 Jos A Knight, coal		246 Vacant
400 Roach & Brewer Lum- ber Co	McCarty (O)	248 Chas E Hansford
	801 Jean P Anderson, groc	250 Frank Lesley
	801 1/2 Richd T Hardin	254 Monroe George
	" Leonard B Pryor	New York (S)
	802 Clarence O Sage	301 Brown & Ploch
	805 J Earl Horsley	302 Harry J Siebert
	806 Wm J Smith	303 The Pogue
	809 Luther T Curd	Flats
	810 Jno J Nolan	1 Jessie Fuller
	814 James H McGuire	2 Herbert Reinking
	817 Oliver H Stuckweiser	3 Vacant
	818 Chas D Steinmeier	4 Vacant
	820 Edw J Brosnan	5 Mabel Patterson
	821 Saml E Collins	305 Otto E Gollnisch
	(rear) Jno Frost	306 Jas A Jackson
	822 Jos E Jenkins	309 Jas T Morris
	825 Geo W Parker	310 Michl O'Connor
	826 Harry G Kalb	314 Jno R Ham
	901 Elwood C Nicholson	315 Gottfried Yeager
	902 Edw Hughes	316 Claude B Boyer
	905 Vacant	317 Frank B Drake
	906 Jno S Modlin	218 W M Six & Son real est
	907 Milton T Hawthorne	" Wm M Six
	911 Edw W Powers	319 Simon Foster
	912 Emory Gentry	321 Fredk W Bolter
	915 Alf L Gosley	
	916 Vacant	
	917 David Goode	
	919 Chas J Peck	

MR. BUSINESS MAN—HERE'S WHAT YOU WANT
Let Our Representative Explain
A HOME COMPANY STATE LIFE GROWING WITH INDIANAPOLIS
INSURANCE COMPANY
See Our Full-Page Display in this Directory

FLETCHER AMERICAN NATIONAL BANK

Capital and Surplus Three Millions
Resources Twenty-one and a half Millions



Dorman

STREET AND AVENUE GUIDE (1916)

Douglass

322 Chas Hauck
325 Adolph J Schmidt
329 Christian Nieman

Vermont (S)

406 Hal E Maltby
408 Fred F Lehr
" (rear) Frank J Kinney
410 Carl T Louderback
411 Geo E Stauch
413 Wm H Stout
414 Jno T Adams
415 Wm H Byers
417 Frank Turman
418 Margt P Adams
419 Nancy Andrews
421 Wm Joseph
422 Catherine McDuff
424 Harry P Slattery
426 Jno C Byers
427 Kath Stahlberger
428 Emma Byers
" Aldo Schembers
429 Vacant
432 Walter C Koch
" (rear) Harry Bailey
433 Ralph W Banks
436 Geo W Prince
437 Frank J Schroeder
440 Wm Lewis
441 Henry J Hert

Michigan (S)

501 Julian M Torney
502 Geo M Munns, groc
503 James A Monroe
504 Albert Stamm
507 Emily Kingston
" (rear) Wilson Snider
509 Edw F Deane
510 Martin Donahue
511 Chas L Baker
513 Carolina Walch
514 Wm L Collier
515 Arthur Demchfield
516 Delbert A Howard
521 Mary E Meehan
522 Oliver P Gray
531 Harry W Trendelmann
532 Vacant
533 Jno J Hickey
536 Lewis W Allen
539 Fredk C Stelhorn
541 Jno A Murphy
543 Jno Corrigan
547 Timothy E Donohue
548 Chas M Donavan
553 Alex C Wilson
561 Edw C Haywood
563 Martha Pettiford
565 Xenophen Ratcliffe
567 Mary Berry
569 Chas W Addison

North (S)

601 Arch Alexander
602 May Lurge
605 Willard Breedlove
606 Oscar I Green
607 Edward H Lurge
608 Walter Sharp
609 Millicent Carter
610 Jno R Smith
614 Wm H Vaughn
615 Delbert A Howard
617 Jno Krabbe
618 Peter Warren
620 David Small
621 Wesley Chambers
622 Louis L Lohman
625 Harlan Campbell
626 Fred Stephenson
627 Jos A Farrell
629 Mary Weiner
630 Patk F Meehan
632 Jos H Walton
633 Chas B Cristee
634 Claude C Lee
635 Chas H Raasch
636 Frank N Wise

Biddle (S)

702 Corwin M Taylor
703 Harry L Davis

704 Harriett Clark
706 Fredk Rose
708 Elmer E Callahan
710 Raymond E Crook
711 Mary Ruskaup
712 Michl A Weithammer
714 Frank O Adams
716 Wm H Ruskaup
717 Wm H Ruskaup, groc
717½ Chas R Hervey
" Pearl Bigelow
" Alice Raitson
" Elton R Chamberlin
718 Saml G Gaines
720 Anthony T Barrett
721 Chester T Manis
723 Porrest E Stamm
724 Patk Clifford
725 Walter H Elder
" (rear) Albert Bergman
726 Wm N Clark
729 Margt Benzel
730 Roy C Banks
732 Guy Ackerman
734 Ellen Curran

St Clair (E)

802 Mary T Burns
806 Roy L Engle
810 Oscar N Grr
812 Geo W Thayer
814 Michl M Griffin
815 Joachim Calabrese
" Fowler (E)
818 J D Eastman Co, dye
" wks
819 Edw W H Lehr
821 Louise Kersting
" 822 Roscoe L Gasaway
826 Paris Slaughter
830 Abr Gachnor

Pratt (E)

901 Vacant
903 Vacant
904 Roch Architectural Iron
and Wire Works
906-920 Eaglesfield-Stewart
Co
909 Louise Hill
935 Chas A Mills
" Polk (E)
951 Bert Chandler
953 Jno N Armstrong
955 Chas Hall
957 Michl Noone
959 Vacant
961 Richd Jeffries
963 Geo Roberts
965 Wm R Davis
965½ Wm T Dugas
967 Jno W Whitehouse
969 James W Riley
973 Harry W Eifert
978 Adams & Raymond
Veneer Co

DOUGLASS from 800 W Mar-

ket n to Indiana av
101 Ora Henry
102 Arch O Anderson
103 Frank Kugelmann
104 Vacant
105 Jno Smallmon
106 Fredk Schmidt
107 Chas Monroe
108 Mary Baugh
109 Vacant
110 Moses H Anderson
111 Saml H Baugh
112 Harry C Gordon
113 Frank Despot
114 Chas C Mills
115 Henry M Kindle
116 Jos Barnett
117-119 Kindergarten No 15
118 Mary Gaddis
120 Margt Finnerty
121 Martha Bennett
122 Jno Hatfield
123 Mary Kusel
" Sophia Ausec
124 Patk Flisk
125 Jno Dailey

126 Wm D Roberts
143 Frank Paul
145 Frank Podach
146

Flats—

1 Michl J Gorman
2 Chas E Osborn
3 Jno Roman
147 Michl Lazar
148
Flats—
1 Peter Dousanis
2 Adam F Kontos
3 Louise Glass
149 Jos Barstich
150-152 The Malvern
150 Vacant
150½ Jno G Romanoff
151 Michl Czynoziak
152 Geo Shanef
152½ Julius Drovaneck
154 Grant Lenington
155 Harry Quackenbush
" Mary Curl
158 Geo Benesh
159 Frank Hicks
160 Frank Medvish
161 Geo Mengyan
" Jno Viray
162 Geo Wirtz
163 J Louis Snyder
165 Francis A Muir
166 Patk J Spielman
167 Robt F Blackwell
208 Edw J Lane
211 Michl Hudak
212 Jno W F Jansen
" (rear) Lewis Wherye
216 Frank W Schwankhaus
218 Louis Lloyd
220 Frank Kuzach
221 Roy S Baldwin
222 Edw W Cronley
223 Thos W Hughes
225 Paris O Dougherty
226 Jos Patterson
227 Carl F Bucy
229 Chas Baugh
230 Jno F Greiner
231 Saml C Stuart
232 Wm F Weisshaar
233 Vacant
234 Harry Coble
235 Dennis Casey
237 Raymond H Carnes
238 Thos L Nail

New York (W)

309 Wm A Grass
311 Frank Hubbard
312 Vacant
314 Ralph F Story
317 Roy Young
316 Wm Murphy
317 Margt Keeney
318 Thos M Golden
319 Wm Franzman
320 Lillian Frels
" Steph Cunningham
322 Otto Pettit
322½ Layman Bartlett
323 Jno T Batkin
326 Cath Bauer
327 Eliz Calhoun
330 Chas H Batley
331 Georgia A Finn
332 Wm C Goley
333 Orville Chenault
334 Patk H O'Donnell
335 Chas Kidwell
338 Frank McGinnis
339 Ferdinand Schaschl
340 Geo Shank
343 Fredk Sipt
344 Jno Keller
347 Geo Smith
348 Moses Krauss
351 Wiley Sweeney
352 Jos Weil
353 Margt Quinn

Pathe
phonograph
Co.
10 EAST WASHINGTON STREET
Phones
MAIN 540
NEW 1120

TOOLS
MILL SUPPLIES
BUILDERS' HARDWARE
CABINET HARDWARE
UPHOLSTERY GOODS

VONNEGUT HARDWARE CO.
120-124 TELEPHONES
EAST WASHINGTON ST. NEW 589, MAIN 4192
YOU CAN GET IT AT VONNEGUT'S

REAL ESTATE THE UNION TRUST COMPANY

120 East Market Street
Handles Real Estate, Collects Rents,
Attends to Repairs and Improvements.

Douglass STREET AND AVENUE GUIDE (1916) Downey Av.

Douglass	STREET AND AVENUE GUIDE (1916)	Downey Av.
	Vermont (W)	
401 Jno Cochran	714 Jessie Kirtley	422 C H Scherhusen
402 Alex McDaniel	715 Page Porter	423 Herman Jasper
403 James W Wright	716 Lillie Williams	426 Wm A Cullom
405 Gustav E Fickenscher	" (rear) James Smith	429 Everett L Rogers
406 Wm G Curry	" (rear) Abner Smith	430 Anna T Beaver
409 Alonzo A Zook	717 Edw Hoigin	432 Elmer E Kirkpatrick
410 Jno P Ryker	718 Jesse J Martin	434 Geo T Dietz
411 Henry Hauther	" (rear) Geo W Lee	436 Eliz Ben
414 Geo W Combs	719 Moses Gaddy	437 Hannah Winthoff
415 Wm L Dicus	721 Adeline Paxton	438 Otto P Grasshoff
416 Jos DelBorello	722 John Anderson	441 Vacant
419 Chas Kuhn	" (rear) Vacant	442 Helena Schneider
420 Jno Corlin	723 Arthur Jones	
422 Jno W Bursott	726 Earl Porter	East (H)
" (rear) Elmer Rigby	726 Arthur Dorsey	514 Charles T Baaske
423 Jno E Neukom	727 Mamie Milliken	515 Wm C Middaw
425 Martin O'Hara	728 Haywood Reese	516 H Wm Walliman
426 Erastus O South	729 Rufus Lapsley	519 Christian Molton
429 Edw M Geise	730 John Purvis	520 John Beck
430 Carrie E Herring	732 Emma Lilly	521 Jno R Cunningham
431 Bridget Corcoran	" (rear) John S Baskett	523 Jas Rawlings
435 David A Galbreath	DOWNNEY from Co 1301 S Mer-	524 August C Stelhorn
436 Robt J Pedlow	16 Wm H Lohss	525 Henry A Claprott
437 Wm Ephron	17 Wm F Miller	
438 Jno Jewell	18 Louise Amschler	Elmwood (H)
442 Frank Glenn	" (rear) Charles (Q)	602 Fredk W Schmidt
446 Patk O'Day	19 John J O'Brien	603 Geo Mosmeier
450 Jno B Caldwell	20 Chas A Pierson	607 Conrad Susenichel
	24 Wm C Meyers	608 Vacant
	26 Geo W Dornblaser	611 Henry A Reitz
	51 Wm Knipstach	614 Leopold Merhart
		615 Elmer L Keeler
		618 Leo J Hergenroether
		619 Clarence Gaumer
		622 Jesse F Westmeier
		623 Albert Keys
		625 Wm Beal
		627 John W Jacobs
		630 Rudolf G Vetter
		704 Hal A McAllister
		705 Martin A Jacobs
		708 Fredk W Niemann
		711 Oscar Dury
		712 Otto P Streit
		715 Carl A Schmidt
		716 Wm F Wessel
		717 David M Rathfon
		718 Roy H Austin
		722 Paul Tzert
		723 Wm H Robertson
		725 Alonzo A Goodwin
		726 Harry C Wagener
		729 Anna Habeny
		730 Carl Koepfer
		733 Otis O Shook
		734 John Schneider
		735 Theo C Moore
		736 Geo F Wuellner
		737 Sebastian B Baumann
		738 Max Kluser
		741 Herman E Scheigert
		746 Henry N Anderson
		748 James G Johnston
		750 Carl W Koss
		813 J Cluster Dennis
		814 Milo N Keller
		815 Milo A Tucker
		816 Paul H Keller
		817 Jno A Roell
		818 Jno B Klotz
		821 Frank G Phlster
		DOWNNEY AV from 36th n to
		38th 3 e of Emerson av
		DOWNNEY AV from E Wash-
		ington s and s e bet Haw-
		thorne la and Irvington av
		23 Thomas F Murphy
		28 Mary Carver
		33 Chris B Coleman
		52 Amos W Butler
		53 Nancy E Atkinson
		55 Charles A Shotwell
		56 H Stewart Schell
		60 Saml H Wright
		Julian av (R)
		s e cor Downey av Christian
		Church
		124 Perry H Clifford
		125 Elie Walters
		" Jas G Royse
		129 Robert Hall
		133 Willis M Cunningham

ISGRIGG
LUMBER
Co.
EVERYTHING
IN
LUMBER
2050
NORTHWESTERN
AVE. COR. 21 ST
TELEPHONES
OLD, NORTH 701
NEW 6566

Lady
Chiropractor

B P
E A
T R
I C
E R
D U
V A
L L
E E

601 State Life
Building
Tel. Main 1561

JAS. A. KREGLO

Established 1900

JAS. E. ENGLISH

JAS. A. KREGLO & ENGLISH

Plumbing and Heating Contractors — Repair Work a Speciality

2118 East Tenth Street

Office Phone Woodruff 4029

Res. Phone Woodruff 966

Taylor's Brenlin Window Shades

Downey Av. STREET AND AVENUE GUIDE (1916) Drexel Av.

151 Vacant
 152 Summer B Hosmer
 Bonna av (R)
 P C & St L Ry (R)
 269 Albert Johnson
 275 Sam H DuShane
 Ohmer av begins (R)
 233 Christian Women's
 Board of Missions
 243 Jackson L Lance
 270 Chas A Harris
 280 L Herbert Griswold
 287 Vacant
 n w corner Bona Thompson
 memorial library
 Universiy av (R)
 303 Mary M Graydon
 304 Elijah N Johnson
 312 Willis K Miller
 317 Edw D Kingsbury
 322 Chas M Cross
 325 Percy A Wood
 337 Edgar A Perkins
 339 Chas B Davis
 340 Ivy L Miller
 341 Chas E Davis
 343 J G McGavran
 358 Roy Barnhardt
 360 Chas E Phillips
 364 Harry E Brown
 366 Wm Elmer Payne
 370 Wm E Blackburn
 378 Eliz Olsen
 Ohmer av ends (R)
 392 Turley Corwell
 Ritter av (R)

DOWNING AV from 3018 W Vermont n to Michigan (X)

402 Chas V Williams
 416 Cary A Myers
 423 Alex Simms
 427 Omar Lambert
 428 Thos J Davis
 432 Vacant
 434 Geo Wallace
 436 Milford Williams
 439 Wm E Bell
 440 Vacant
 444 Delt Cline
 447 Jno Hoffman
 448 Wm H Boots
 451 Flora E Barnes
 452 Jno Money
 455 Leo White
 459 Oris H Francis
 460 Victor Frost
 462 Lester Johnson
 464 Earl Kline
 467 Jos F Losh

DRAKE from 1230 N West w to Fall creek

510 Jno McDavoc
 512 Ella Jones
 514 Clovis Withers
 515 Vacant
 516 James Moore
 517 Jno S Stapleton
 518 Mary Moore
 519 Anna Miller
 520 Wm Buckner
 521 Simon T Redman
 523 Vacant
 524 Jordan Williams
 525 Bertha Huddleson
 527 Peter Blackwell
 531 Temple Johnson
 532 Phillips Chapel A M E Church
 533 Edw Donald
 534 Miller Davenport
 535 Miller Payne
 536 Ambrose Smith
 537 Vacant
 538 Vacant
 540 Bartley Baker
 542 Alphene Dameron
 543 Johanna Robison
 545 Frank G Mitchell
 547 Jno Scott
 601 Saml Taylor
 602 Abr L Whitsell

605 Jno B Scott
 616 Jno Means
 618 Dee G Golnes
 621 Wm Graves
 624 Weston Smith
 626 Allen T Taylor
 628 Henry Swift
 629 Chas Fretwell
 630 Henry Holmes

Oregon (N)

701 Saml H Mitchell
 707 Eug Perrin
 708 Vacant
 710 Ida Hudson
 711 Henry Johnson
 712 Marcus Board
 713 David Smith
 714 George Sabury
 715 James Youree
 718 Geo Winters
 719 Spencer Clifton
 720 Clarence Williams
 721 Wm Brooy
 722 Marie Mayweathers
 726 Lorena Reynolds
 730 Gip Ringo
 734 Geo W Garten
 736 Edw Elmore
 737 Geo Sneed
 738 James Minter
 739 Jno L Miley
 740 Dudley Hayes
 741 Thomas Smith
 742 Horce Plummer
 743 Saml Smith
 744 Chas Strong
 745 Richd Cowell
 746 Jno Wright
 747 Walter Coleman
 801 Vacant
 802 French Stark
 803 James Glazebrook
 804 Jno Gaddy
 805 Fannis Jones
 806 James Venerable
 807 Eug Marshall
 808 Geo Bronson
 809 Jno Bundie
 810 Robt King
 811 Jos Coleman
 812 Mary Newlands
 813 Redwin King
 815 Frank G Haywood
 Brooks (N)

DRAPER from 1600 Cottage av s

1502 Michl A Matthews
 1510 Lawrence A Brennan
 1514 Julius Brenizer
 1518 Eden L Townsend
 1524 Geo E Morris
 1525 Chas Wyatt
 1527 Morris Kushnick
 1528 Thos Gross
 1529 Geo W Bivens
 1530 Geo R Brenizer
 1531 Henry D Grothaus
 1533 Chas E Smock
 1535 Fredk J Felner
 1536 Frank I Simkins
 1537 Jno O Farland
 1539 Edgar E Higgs
 1541 Geo W Underhill
 1543 Benj Bell
 1544 Stanley A Keeler
 Palmer (I)

1604 Edw J Proper
 1605 Lonis Moody
 1607 Walter Kampovsky
 1608 Jno R Ransdell
 1609 Fredk Ellerkamp
 1611 Alb Steffen Jr
 1612 Clarence C Ragsdale
 1617 Roy Gue
 1618 Wm F Boeldt
 1619 Carl F Paesel
 1622 Carl Strigow
 1622 Alb C Moore
 1625 Edw C Mittay
 Chas F Dawson
 1626 Jonson Potter
 1633 Henry C Sauter

1634 Marshall Boyd
 1637 Jno F Moore
 1638 Jno Garvin
 1639 Lula A Moore, groc
 Minnesota (I)
 1769 Jay D Penn
 1710 Oliver Bettcher
 1714 Henry E Kraus
 1728 Vacant
 1732 Jay Fuller Gemmer (I)

1736 Edw S Zaenlein
 1740 James R Crooper
 1744 Ira F Lester
 1847 Jno Reed
 1851 Geo W Stevenson
 1853 Wm T Gross
 1855 Wm A Hardy
 1857 Vacant
 1859 Wm Hawkins
 1861 Vacant
 1862 James Royston
 1863 Chas Hatcher
 1869 Edw Bell

Naomi (I)

1901 Henry C Hadley
DREXEL PLACE from 911 Harrison s e to Shelby (T)
 919 Margt Bonell
 921 Louise Graham
 923 Francis O'Leary
 925 Danl Donahue
 945 Wm Bush Cedar (T)

1011 Vacant
 1015 Alvy R McAuley
 1017 Aloysius Throm

DREXEL AV from 4600 E Wash n (R)

20 Wm Gripp
 21 Oliver M Thornburg
 24 Frank R Bowsher
 25 Chas R Longest
 26 Albert Y Barks
 26 Howard D Clark
 30 Olive Gunder
 34 Howard F Pressnall
 35 Fredk H Kiel
 38 Walter D Reiter
 41 Thos A Buckles
 42 Orza O Crane
 45 Thos B Hopkins
 101 Gip Moseley
 102 Jos Smorzka
 106 Emil Jansen
 107 Fred F Stettler
 110 Chas A Price
 114 Frank R McCabe
 115 Howard F Passel
 117 Wm F Grund
 118 Francis E King
 121 Chas F Hurst
 122 Wm W Yates
 126 Jno D Volz
 130 Vacant
 134 Jos E Kernel
 New York (R)

301 Otto H Rentsch
 305 Jno O Ceel
 307 Henry R Grindle
 311 Jos E Byram
 314 Walter Scholey
 315 Otto G Tomlinson
 318 Fred A Vawter
 321 Jos E Williams
 322 Richd Bruene
 Jno E Hogle
 323 Chas B Hoover
 324 Cora Greilich
 329 Leslie L Jenkins
 330 Geo H Tomlinson
 333 Edw G Keyler
 334 Marius Knudsen
 337 Jno R McRoberts
 338 Jas Crawford
 341 Murray Dalman
 342 Bonner Ellis
 402 Grover C Grimes
 403 Jno A Murphy

"ROUGH NOTES," INSURANCE BOOKS AND AGENTS' SUPPLIES
 ENTIRE FLOOR 220 EAST OHIO STREET INDIANAPOLIS
 Publishers and Manufacturers of
The Rough Notes Co.

THE COBURN PHOTO & FILM CO.
 (Inc.)

Commercial Photography & Motion Pictures

Everything in the PHOTOGRAPHIC LINE

OFFICE and STUDIO at 333 East Market St.

TELEPHONES:
 Main 3044
 New 1144

JOHN WATSON CONTRACTOR
 4004 N. CAPITOL AVE. INDIANAPOLIS
 New Phone, Park 68
 Old Phone, Wash 741

JOS. W. SELVAGE

Rooms 410-15, 8 E. Market St.

Phones 717

REAL ESTATE "SERVICE"Double Houses, Flats,
Suburban Tracts and Farms.

See "SELVAGE" for your Real Estate Wants.

Drexel Av.

STREET AND AVENUE GUIDE (1916)

East

406 Merrill D Shugart	535 Clarence A Hall	EARTHART from 3501 South-eastern av s	Prospect
411 Elmer G Holle	536 Martin Broderick	1120 Ada B Harris	1120 James H Wood Library
412 Wm J Strack	537 Henry H Sherman	1126 Mary Penick	1130 Steph Black
414 Jos E Fry	538 Theo F Miller	1134 Lloyd Washington	1138 Wm Dorsey
415 Harry Hanna	539 Dudley Foster	1140 Jno Robinson	1142 Walter Alexander
417 Knox C Wilson	540 Chas Balty	1144 Penick Chapel A M E	Zion Ch
418 Morton P Bonham	541 Henry P Okey		Orange
419 Herschel C Yelvington	542 Jno B Kirschner	1206 Walter W Durette	1210 James H Wood Library
422 Edw F Kline	543 James D Okey	1212 Minnie Squires	1218 Harry M Lockhart
423 Chas H Bone	545 Eug L Woerner	1232 Silas Warner	1235 Lula Sample
429 Ervin J Spalding	546 Louise Roberts	1240 Sarah Herron	
430 Frank M Smallwood	547 Saml Duncan		Alexander av
434 David Girvan	548 Andrew Clark	1201 Wm M Smith	EARL from English av s to Lexington av first east of Temperance av (R)
438 Chas W Oliver	549 Herman N Morris	722 Jno W Smith	Fletcher av (R)
439 Edw G Sturm	550 Benj Floyd		EAST N from 500 E Washington n to Tenth
442 Eliz Robinson	551 Vandyke Crager		8 Newton & Scudder, restr
	553 Vern L Booker		10 Chas C F Koeling, tailor
			12 Roy E Wyatt, barber
			14 Vacant
			15 Lucy Anterelli
			16 Silent Salesman Co, vending machines
			17 Austin P Smock
			18 Max Goldring, plmbr
			19 Richd A Poole, phys
			20 Martha Kinsey
			21 Arthur Fische, tailor
			22 Louise Ensminger
			23 Austin P Smock, restr
			24 Mary Ensminger
			25 Vacant
			Court (S)
			27 Hilda Foster
			28 Doris Curry
			31 David Fishberg, groc
			33-35 Johnson Woodbridge Co, paints
			34 Truman Nicholas, tailor
			37 Henry E Fuiks
			41 Wm H Plummer, groc
			43-49 Paul H Krauss Co, Indry
			Market (S)
			101 Grace M E Church
			107 Chas D Bunnell
			109 Jeanette Rosenbaum
			110 Geo F Williams
			111 Zella A Hoy
			" Paul R Bicknell
			114 Vacant
			115 Ollie Beach
			116 Carrie Elliott
			117 Dennis Veilon
			118 Wm Steiert
			119 E Frank Hamaker, cigars
			121 E Frank Hamaker
			122 Margt E Cox, boarding
			Wabash (S)
			124-128 The Harlett Flats
			basement Gordon Wills
			1 Emma J Barber
			2 Anna Herman
			3 Jno McGregor jr
			4 Chas L Fairchild
			5 Ernest Komodore
			6 Geo W Talbert
			7 Maude Rowe
			8 Irma A Perrott
			9 Mabel Adams
			125 Saml W Demaree
			132 Ann Mattox
			133 Nora Brown
			136 Emma Clark
			139 Louisa P Semones
			140 Harry S Throne, tailor

"Talk it over with Tolson"

**CIVIL
ENGINEER****HENRY
W.
KAUSMANN****BUILDER**
2611 CORNELL
AVENUE
BOTH
TELEPHONES**THE E. C. DOLMETSCH CO.**

Jobbers of Spring and Summer Toys, Fire Works, Flags, Etc.

219-221 S. MERIDIAN ST.

BOTH TELEPHONES 2385

THE SHORTWRITER

**WE HAVE
SECURED
THE ABOVE
MACHINE**

The Most
Modern,
and Complete
of its kind

Call at
Our Office
for a
Demonstration
or SEE OUR
Advertisement

in the
Educational
Department
of this Book

**THISSELBY
BUSINESS
COLLEGE**

THIRD FLOOR
**HUME-MANSUR
BLDG.**

Telephone,
Main 9691

**Light
Heat
Power**

**Reliable
Service
Always
Furnished**

**Merchants
Heat & Light
Co.**

33 S. Meridian

Phones—New 1050
Central, Prospect 150
Cor. Cruse and Daly
Bottled at Brewery

HOME BREWING CO.'S

Columbia, Home
Brew, Pale Select
Stock Ale, Porter
Malt Extract

East	STREET AND AVENUE GUIDE (1916)		East
906 David D Robinson	327 Chas Long, ventilators	619 Frank Detrali	622 (rear) Vacant
909 Jno C Duncan	329 Alb Reinken	622 Frank E Richey	625 Frank Heyburn
Jno H Pitts	341 Cath Kingston	628 Erastus Fisher	629 Jos G Buzzo
910 Adolphus R Miller	347 Chas E Tolan	630 Margt E Currens	631 Aug Guffre
914 Carl W Garrison	347 Fred B Irwin, barber	632-636 Chas J Truemper,	633 tent
" Walker Bayler	349 Jno M Litter, drugs	633 Mariano Lanasa, shoe-	638 mkr
" Anne Loos	Fletcher av begins (H)	639 Vacant	641 James A Pulley
915 Anna E Reveal	Virginia av (H)	643 Gwen E McCrevey	643 Francis M Kilnizer
919 Floyd M Krieg	South ends (H)	644 Marco Costantino	645 Jno A Cash
924 Chauncy A Manning	406 Plats	647 Frank M Crafton	648 Fred F Stettler, barber
" James A Manning	1 Walter G Linn	652 Mary F Arnold	656 Jos W Stewart
925 Carl Wingenroth	2 Wm Walker	660 Katie Kramer	664 Chas Buennagel
926 Ellen Bock	3 Eliz Andrews	668 Augustina DeBias	705 Vacant
927 Anna Pawling	4 Chas Jones	707 Jos Modafferi	709 Henry Espey
928 Wm A McConnell	414 Vincent Fusaro	710 Santo Minardo	713
" Puryear (H)	" (rear) Schnull Barns	715 Mariano Lanasa	" Salvatore Lecause
928 Thas Search	" (rear) Jacob M Resler	717 Matthew Oley	721 Guy E Steele
929 Albert P Fitzpatrick	415 Vacant	722 Chas F Stettler	723 James P Cox
930 Claude McKenney	416 Jno R Sullivan	724 Matilda Albin	725 Ebert S Gates
" Ray Toomey	418 Jno Ward	727 Raymond Gilbreath	728 Park pl begins (H)
931 Ida Brown	420 Jacob Straffa	729 Jos Ray	731 Vacant
EAST S from 501 E Washing-	423 Maude Davis	732 Danl Vielhaber	735 Paul Jardina
ton s to Garfield Park	" Frank T Martin	736 Jno G Davidson	737 Harry E St Clair
15 James H Taylor, trans-	424 Jos Matraccia	739 Wm H Spear	" (rear) Harry Harris
fer	425 Saml M Conard, ice	740 Perry Parley	741 Howard Beeler
15-24 Hamilton Storage Co	427 Myrtle Hopkins	743 Arnot Bennett	744 Kath Willman
" Pearl (R)	428 Jos Mascari	746 Ray H Thomas	747 Silas C Pritchett, barber
19 C Zimmerman & Sons,	" Michl J Mascari	748 Wm E Cronkite	749 Arthur G Illingsworth,
roofers	429-431 Wm Duhann, mach	752 Jno T Porter	754 Geo Simon, saloon
23-25 Louis Selig, junk	430 Mercurio Gilliano	802-806 F J Meyer & Co,	805 Apolio Theater
25 Kreis Transfer Co	" Paul Bisessie	806 Meyer Flats	1 Laura B Cherry
" Maryland (R)	432 Jos Miecili	807 Columbian Savings and	2 Emma Osborne
" I U Tracks (R)	434 Rosario Miecili, groc	808 Wm H Cates	3 Wm H Carter
121-125 Buick Automobile	435 Lula McKinley	810 Thos Finneran	4 Fred J Blough
Co (storage)	436 Wm Thomas	814 Martin Roth	818 Frances B Thompson
139 The Waverly Co, auto	437 Geo W Thomas	822 Omar F Roethig	825 Robt A Reynolds
mfrs	440 Jno Barranta	826 Harry H Bergman	" Isaac T Chew
142 Mintie Collins	441 Alvin U Ermi	827 Wm F Hartman	829 Otto Metz
144 Jno F Taylor	442 Vacant	830 David F Riegan	" Fay Denny
150 Vacant	443 Wm M Pendleton	831 Fred Merz	
150 1/2 James H Taylor	444 Barney Battiste		
" Georgia (R)	446 Jno Ponia		
209 Jos Borinstein, junk	447 Jno H Russell		
212 James E Dean	501 Aug Lombardo		
" Wm McDougal	502 Frank Minardo		
" Jos Hoyer	505 Philip Jardina		
" (rear) G W Hill & Son,	506 Cosmos Sansone		
coopers	509 Saml Rini		
214 Oren C Sumner	510 Vacant		
216 DeHart McCandless	513 Henry Vogle		
218 Belle Cook	511 Henry Kunkel		
223 Humphreys & Sargent,	515 Raphael LaGrotta		
roofers	516 Vacant		
" David Humphreys	518 Salvatore Caruso		
" Geo W Roff			
227 Ralph B Humphreys	521 Kath Ferracane		
234 Arzie Hudson	522 Michl Jardina		
236 Louise Neff	524 Fredk Iozzo		
238 Emma McDermed	525 James R Neff		
240 James G Giberson	526 Kendrick Copenhaver		
242 Nathan Purman	528 Jos B Robinson		
244 James Johnson	" (rear) Martha J Law-		
246 James W Wicks	son		
" Bates (R)	529 Rocco Meo		
247 Marlon Yoder	530 Wm Gaghan		
" Edgar Kelly	532 Emma Herman		
251 Vacant	533 Antonio Pauli		
" Louisiana (H)	534 Kath Huevel		
310 Kate Aulby	536 Jos H Nahrup		
" Wm Clark	537 Don H McDonald		
311 James O Storey	538 Eliz Bangert		
" Carl Spicer	540 Tony Bessino		
312 E A Peterson, mach	541 Jacob L Hayworth		
313 Bert Campbell, coal	542 Jno Ash		
314 Saml W Wilson	543 Michl Hanley		
315 Thos B Ott	544 Patk T Quinn		
318 Vacant	545 Peter Pacini, saloon		
318 Chas T Tarpening, thn-	" Merrill (H)		
ner	601 Paul Danna, billiards		
" Lord (H)	602 Wm G McCarty, saloon		
319 Wm G Tallentire	602 1/2 Corinthian Club		
321 Vacant	603 Giovanni F Moio, barber		
323 Vacant	604 Fred S Iozzo, groc		
325 Lillie Helms	605 Marg J Lippert		
326 1/2 Frances Thornburgh	607 Jos J Lippert		
327 Chas H Brown	608 Frank Venezia		
329 Cath Alby	" Simon DeLuca		
330 1/2 Fredk Walker	611 Raymond D Pence		
331 Vacant	613 Vacant		
332 Vacant	616 Christina Ebner		
332 1/2 Laura Holloway	618 Franb Ebner		
333 Emerson D Eldridge			

"Cuts" that sell goods
Half-tones, Zinc Etchings, Retouched Photos, Pen Drawings, Etc.
Indianapolis Engraving & Electrotyping Co.
WULFIN BLDG. 222 E. OHIO STREET, INDIANAPOLIS.



**Furniture, Refrigerators,
Gas Ranges**



335-337-339 East Washington Street
Phones, Old, Main 1742, New 4316

F. H. LANGSENKAMP
COPPER KETTLES and COILS OF EVERY
DESCRIPTION BOTH PHONES 121
 130-142 E. GEORGIA ST.

East	STREET AND AVENUE GUIDE (1916)		East
834	Jno S Coffman	1109 Wm Baese barber	1452 Alice Geyer
835	Edw McDermid	1110 Geo W Fors	1453 Nancy C Smith
	Wyoming (H)	1111 Richd O Gaertner shoe-	1458 Fred W Dierdorf
901	Edw F Crossen	mnkr	1460 Chas E Collier
902	Clarence Hahl	1114 Bernard F Kelly	1462 Jno Watnes
903	Jos H Adams	1115 Christian L Hillman	1464 Fred W Smith
905	Aug Pommerening	1117 Isabella Hayden	1501 Lagemann & Grethlein
906	Ralph H Peters	1118 Jno B Neu	1502 Ira H Long
907	Bartholomew Brandmaler	1121 Mary Schmitt	1505 Frank Herder
909	Ernest H Jasper	1122 Lewis W Vaughan	1506 Peter H Schwartz
	(rear) Mary Jasper	1126 Theo W Helming	1509 Henry A Bose
910	Wm H Richter	" Herman A Helming phys	1510 Jno Beyersdorfer
914	Wm L Lightford	1133 Jos Booty	1515 Jno Metzler
915	Albert Ellig		1518 Philip R Sack
917	Otis A Anders	1207 Henry W Riemann florist	Kath Beiser
918	Jesse Hord	1216-18 Christina Goett, groc	1519 Chas H Kuechmann
919	Peter J Dorsey	1222 Wm C Carr	1524 Chas H Reinhart
921	Lawrence P Welsch	1228 Mary Piler	1527 Wm J Hansen
922	Leonard H Putman	1233 Fred S Riemann	1529 Roland R Blair
923	Maud F Goodrich	1230 David B Dillon	1530 Marie T Rimmeln
925	Jos Conly	1231 Edw Schneider	1533 Lincoln Theatre
927	Geo Long	1232 Helen Fritz	1534 Vacant
930	Alf M Ander	1233 Abr W Hagy	1538 Edw J Becker, barber
931	Adolph A Ruth	1237 Kath Streit	1539 Geo F Plueger, sal
932	Henry Klohn		1544 Edw Theisz, sal
934	Kath Friedrich	1239 Marie M TrieseImann,	Lincoln (U)
	Bickling (H)	mlnr	1601 Jno G Pantzer, drugs
935	Dominica Modica	1241 Wm M F Baker	1602 Mettie S Hansen groc
936	Edw J Starbrock	1243 Ralph H McDowell, wall	1603 Mitchell O Devaney,
939	Kath Schmaltz	paper	phys
940	Jno Stevens	1246 Frank O Rugenstein	1604 Fred Lang, barber
941	Harry W Baum	1257 Albert L Schaad	1608 Wm T McCarty
942	Bridget McDonald	1259 Raymond M Thompson	1609 Ruth & Kuerst, notions
944	Jacob Eckert	1263 Wm R Read	1612 Christian J Emhardt
946	Otto Ruth	1265 Harry S Campbell	1613 Thompson K Maines
948	Jesse B Rodman	1269 Jamie B Schwab	1614 Fred E Welmer
950	Lora E Earlywine	" Anna H McDowell	1617 Adolph G Emhardt
952	Wm Weickmann	1271 Wm A Drury, sal	1620 Ernestine Welnicke
953	Saml Mercer		1621 Jno W Emhardt
960	Gustav Bruhn fish	1312 Vacant	1623 Jos Guiffre
	Buchanan (H)	1315 Fred Kleifgen	1624 Wm Jacobs
1002	Vacant	1316 Vacant	1625 Julius E Emhardt
1004	Jas E Davey coal	1317 Jno D Jeffery	1628 Chas W Bauer
1006	Henry T Sponsel	1319 Rosalia Huhn	1632 Wm T Burke
1010	Otto T Law		1634 Perry Misner, confr
1012	Sol Coker	1323 Mary Miller	Minnesota (U)
	" Wm H West	1325 Omer S Maple	
1014	Chas C Staggs	1327 Vacant	1701 Jno H Reinfels
1016	Wm I Schulz	1329 Wm S Canan	1708 W P Lambirth, sal
1018	V P Rupe Pharmacy Co	1330 Klink Dry Goods Co	Garfield Hall
1020	Jno Butsch	1331 Thos J Jenkins	1709 Susanna Regula
1022	Jos F Seller	1335 Conrad W Marxer	1710 Susanna Regula, groc
1023	Jno B Hardebeck mach	1339 Lanson Hale	1712 Louis J Seyffert, groc
1024	Wm J Dudley	" E Russell Bush	1715 Oscar Viewegh
1024 1/2	Edw M Seidel	1342 Chas G Schoen	1717 Albert Moore
1026	V P Rupe Pharmacy Co	1343 Jos Benson	1718 Aug A Elsner
	Hagedorn Chemical Co	1345 Jos H McArdie	1720 Christian Green
1028	Vezey Rupe	1347 Bertha L Zimmerman	1721 Louisa Dietz
1029	Vacant	1351 Lena Schulhoff	1724 Schuyler Morrow
1030	Jno B Powell	1354 Chas H Franz, drugs	1725 Vacant
	(rear) Philippina Becker	1355 Fredk A Simon	1726 Edw Killion
1032	Jas A Reed		1728 Mchl H Williford
	Woodlawn av (H)	1401 Jno E Morris	1729 Frank Oberting, sal
1033	Vacant	1402 Edw Blum, barber	1732 Regina Schultz
1035	Vacant	1404 Adam Schaaft, tailor	1736 Henry Hagedorn
1036	Mary E Claffey	1405 Herman J Arens	Iowa (U)
1039	Arthur O Cates barber	1408 Jno Maar	1806 Mary Meyer, dry goods
1040	Jane Dillon	1409 Wm E Arens	1809 Vacant
1041	Alex McLeod	1413 Fred B Kurtz	1811 Johanna L Kitley
1043	Rasmus Jensen	1414 Jos Guiffre	1812 Emma Gleser
1044	Geo H Kinnick dry goods	1417 Wilbert O Eggert	1813 Albert F Dorrell
1047	Jos T Weser saloon	1418 Harry Miller	1816 Eliz Greathouse
1048-1050	Carl Gutzwiller &	1419 Edw G Crawford	1817 James W Clarkson
	Sons dept store	1420 Ella M Tulley	1818 Fred Wurster
	Chas G Specker meats	1421 Clarence Myers	1821 Wm A Gisler
1072	Am Sanitary Lock Co		1822 Fred G Strangmeier
1075	Vacant	1423 Louis C Relfeis	1824 Geo Walden
	Prospect (H)	1425 Dora M Rennard	1825 Fred W Fasch
1100-1108	N Kahn Co	1426 Fred W Tulley, groc	1826 Emil Elsner
1101	Hook Drug Co	1429 Fred W Tulley, sal	1829 Fred Moeller
1103	Gustav A Petersdorf phys	1432 Eliz Tulley	1830 Jos F Lankford, phys
1105	Henry W Weber	1433 Robt E Ruth	1832 Kate Beyersdorfer, groc
1106	Indpls Stamp and Coin Co	1436 Jno Hollcraft jr	1837 Jno C Boehm
1106 1/2	Kahn Apartments	1437 Frank Stadler, shoemkr	Caven (U)
	Flats	1439 Ralph W Baecher	1840 Eliz Stuckmeyer
1	Benj H Garvin	1440 Wilhelmina Bender	1842 Donald A Day, barber
2	Jno Abbott	1441 Lawrence Jullman	1845 Laura D Delello
3	Hannah Kahn	1446 Christian F Hess	1847 Mary A Laling
4	Leo Kahn	1447 Frank W Dillon	1849 Geo C Stuart
1107	Vacant	1448 Albert Wendling	1850 Chas F Honeck
		1451 Chas D Bear	1851 Chas Ferger
			1853 Oscar H Green

Indianapolis
Mortar and
Fuel Co.
 =
 A. E. BRADSHAW, President
 ALBERT GOEPPER, Vice-Pres.
 CHAS. PIGMAN, Secretary
 W. H. WHITTAKER, Treasurer
 =
JOBBERS
DEALERS
 =
BUILDING
MATERIAL
FUEL
 =
 Both Phones
 3030 — 273
 =
 407-408
ODDFELLOW
BUILDING

CINCINNATI *Geoff Lambota* INDIANAPOLIS
CERTIFIED PUBLIC ACCOUNTANTS—AUDITS—FINANCIAL INVESTIGATIONS—SYSTEMS
 A. B. ABBOTT, Res. Mgr. Tel. Main 5639 912 Merchants Bank Bldg., INDIANAPOLIS

Established 28 Yrs.

JUDOTYPEWRITER
EXCHANGE

NEW-USED

AND
REBUILT
TYPEWRITERSALL
MAKESSOLD,
RENTED,AND
REPAIREDAND
EXCHANGED32 Monument
Place
Telephone
Main 2890**CHAS.
MAIER**

2104

W. MICH. ST.

**Hardware
Tinware
Stoves
Pump
Repairs
Etc.**Telephone
New 15X42Res. Tel.
Belmont 901**ORIENT FLAT FINISH**
An Ideal Coating for Walls and Ceilings
Made by: **INDIANAPOLIS PAINT AND COLOR CO.**

East	STREET AND AVENUE GUIDE (1916)	Eastern Av.	
1854	Frank F Davis	36	Clarence P Baird
1855	Madison Smith	37	Albert Bennett
1857	Henry A Kollmar	40	Nathan C Bowne
1858	James Quear	41	Ellijah Whiteman
1865	Vernon Schwlcho	42	Vacant
1869	Shirley E Green	44	Grover S Saltz
1873	Reinhard Braun	48	Chas H Bosserman
1877-1879	Dani Ehgrott, sal	49	Mabel E Johnson
	Becher (U)	201	Aug Fahrenkamp
1902	South Side Ice and Coal Co	202	James A Cowger
	Morris Moskowitz, groc	206	Mary E Thiecke
1909	James R O'Kelley	208	Louisa Everhart
1911	Jno W Fredrick	209	Fredk W Shigley
	Belt R R (U)	212	Chas H Mix-
1938	Sanitary Can Co	213	Mitch M Ryan
1955	Nettie Otis	216	Wm A Rubush
2008	James Hill	217	Carey E Rubush
2009	Fredk C Pochler	219	Elwood L Frank
2015	Chas H Kirkhoff	220	Timothy Sheehan
1019	Vacant	221	Mary M Reddy
2021	Vacant	223	Chas Regan
2022	Geo Thompson	224	Walter E Bales
2025	Jno J Steinhauer	225	Millard Y Weir
2034	Wm E Clickner	227	Harry Weber
2038	Alf Reeder	229	James M Shaney
2042	Hans C Hansen	230	Dani Shee
2044	Anna M Hansen, groc	232	Scott H Dave
	LeGrande av (U)	233	Jno Clifford
2101	Fred W Pape, groc	234	Lotus V Washburn
2105	Harry G Mayer	236	Roy C Carter
2111	Christlan Hansing	237	Chas V French
2115	Alex Kahn	238	Floris E Thomas
2117	Andrew B Bertram	240	Sarah B Graves
2118	Anton Jux	241	Wm C Hahn
2121	Vacant	242	Harry C Matlock
2122	Christian W Engalage	243	Wm H Bass
2125	Anna Aichhorn	244	Geo J Eberhardt
2126	Robt T Henderson	245	Vacant
2129	Chas H Heacock	247	Edw C Cullom
2130	Henry Bohnenkamp	249	Alex Spence, well driller
2133	Geo C Thompson	253	Ormal H Rigby
2136	Winfield C Anderson	257	Frank Bunch
2140	Geo P Lang	258	Jefferson C O'Banion
2142	Augusta Bernhardt	262	Robt E Baker
2143	Edw Mayer	265	H F Davis
2146	Jno Ploeger	302	Frank M Lodge
2147	Robt J Burks	304	Albert M Collier
2150	Chas F Thielmann	306	Saml A Cramer
2153	Edw A McCauliffe	308	Victor R Thoman
2154	Frank Kuhn	310	Jno F Raney
2155	Jos Sauter	312	Wm E Moore
2160	Fred Wirtz	314	Chas J Clary
2162	Ida K Scheib	316	Jno C Cox
2162 1/2	Jno A Scheib	327	Clarence J Dickmann
2166	Vacant	336	Geo B Pollard
2170	Edw W Meyer		Oscar C Frank
2171	Walter D Goodnoe		Clifford J Collins
2174	Thomas W Graham		Max Obergfell
2176	Christian Thompson	400-408	Vacant
2184	Julius Pohlman	410	Chas W Birkle
	Raymond (U)	412	Vacant
2630	Walter S Jensen	521	Mary E Marsh
2632	Herman Wegehoef	523	Harry C Beechem
2634	Chas Williams	540	Aug T Holtman
2638	Aug Bockmeyer	542	Dani E Royer
2700	Wm Griffith	544	Jno A Bauman
EAST DRIVE (W P) from E		554	Vacant
Michigan n to Tenth first		558	Arthur R Williams
e of Randolph		568	Claude E Wilson
514	Homar A Woods		North (S)
516	Roy E McGregor	609	Walter L Ameter
535	Wm S Thompson		North (S)
536	Richd J Hauser	803	W Bert Denison
	Geo H Craft	804	Kenneth A Fawcett
537	Harry E Diggs	807	Wm T Shea
538	Vacant	808	Franklin L Wilson
543	Herman H C Rahe	811	Wm C Schmidt
548	Caroline Rahe	812	Jos Probsel
549	Jno G McNutt	815	Saml M McCoy
559	Fredk W Jungclaus	816	Roy A Mulholland
560	Fannie Goheen	819	Walter G Ruske
571	Harry E Woodbury	820	Walter H Reynolds
576	Arthur H Taylor	823	Jno G Klein
583	Chas C Carr	824	Winfield A Sutphin
590	Geo W Fox	827	Chas T Trueman
592	Lillian Weyl	828	Jno J Johnson
595	Tilden F Greer	831	James E McCarthy
605	Walter S Harford	832	Oce Gullett
606	Arthur L Smith	835	Arthur L Moore
617	Sylvester L Hecathorn	836	Vacant
618	F Neal Thurston		
623	Lillian A Rotbart		
639	Jno A Moore		
640	Thos H Ream		
646	Carl H Note		
648	Frank H Webber		
651	Wm H Har.		
655	Sarah A Johnson		
666	James C Floulay		
671	Ross G Thomas		
674	Chas H Krause		
686	Gordon E Varney		
698	Lannes McPhetridge		
703	Jno V Harding		
711	Cath Arn		
717	Vacant		
720	Vacant		
721	Mary A Klotz		
727	Woodruff Place Club		
	(rear) Geo P Knuckles		
749	Clifford L Lambert		
	Cross Drive (S)		
744	Isaac N Harlan		
781	Jas A Davidson		
782	Albuda D Watson		
784	Harry A Pease		
785	Richd T Cooke		
791	Augusta Chandler		
798	Valentine Bachman		
799	Geo W Kinnaird		
811	Brand T Steele		
814	Thos Duncan		
828	Jno F Messick		
829	Dani B Luten		
842	Chas Dierlein		
847	Wm H Bass		
858	Geo J Eberhardt		
865	Benj H Dugdale		
871	Robt L Pythian		
872	Jno H Schmid		
873	Vacant		
881	Frank M Wright		
897	Robt H Hassler		
900	Geo D Sisson		
902	Vacant		
909	Richd F Bigger		
912	Horace G Casady		
920	Albert D Brewer		
928	Carl H Weyl		
929	Chas C Albert		
931	Owen G Albert		
933	Jno Q Mowry		
935	Matthew Waffle		
936	Kate Moran		
937	Jno W Wisheart		
944	Warner C Williams		
953	James F White		
961	Edw C Horst		
966	Frank M Talbot		
967	Norva W Ferguson		
974	Theo B Hessling		
975	Wm H Davis		
977	Floyd V Berkey		
982	Jacob H Snow		
983	Elmer E Davis		
984	Elwood Morris		
989	Geo W Given		
992	Walter S Randall		
994	Vacant		
EASTERN AV from 2700 E			
Washington n			
3	Vacant		
4	Edw Beck		
5	Edw W Little		
6	Harry D Myers		
7	Isaac R LaPorte		
10	Chas E Matlock		
	Russell H King		
11	Wilbur G Hinkle		
12	James O Brown		
15	Fred Buckingham		
16	James W Frank		
20	Edw J Dalton		
21	Edw Harrison		
23	Maria J Cox		
	Harris W Pernet		
24	Robert Gordon		
27	Walter F Helmick		
32	Harry E Dove		
33	Geo J Ley		
35	Vacant		

Tel. Main 4545

W. L. Holden Company

645-646 Lemcke Annex

**Screens, Metal Weather
Strips,
Whitney Casement Hardware,
Metal Store Fronts**

National Motor Vehicle Co.

SIXTEENTH YEAR

Factory East 22nd St. and Monon Ry.

PHONE WOODRUFF 17

Eastern Av. STREET AND AVENUE GUIDE (1916) Eighteenth

Main } 339
New }

Go to
HOWARD'S
for
Carpets
Rugs
Draperies
Wall Paper

We Specialize in
These Lines at
Popular Prices

—
THE
C. B. Howard Co.
14-16 E. Wash. St.

Main 2275
New 3170

PASSENGER and FREIGHT ELEVATORS
ALL TYPES
D. V. Redy Elevator Co.
Kentucky Ave.
1026-44

839 Ray D Everson
840 Robt J Gage
843 Philip Mosias
844 Leo E Meyer
847 Thos B Wikoff
848 Wm A Pyle
851 Frank Perlee
852 Bert E McDonald
855 Walter G Eggs
856 Phineas M Casady
859 Wm T Brown
860 Jno C Hogue

Pratt (S)

902 Harvey H Alexander
903 Henry J Thalamer
907 Lee W Humston
908 Jno W Burcham
911 James C Kiger
912 Arch M Podrea
915 Rebecca A Perlee
916 Geo E Watkin
919 Jos E Brown
920 Valle Yearian
923 Roy D Fielding
924 Quincy R Sage
927 Edgar N Vane
928 Leslie B Jay
931 Earl H Richardson
932 Vacant
935 Ray B Nohlt
936 Franklin D Wilbur
939 Arthur Buttler
940 Oscar A Hodson
943 Chas W Scanlin
944 Otis H Jerauld
947 Webster A Parr
948 Albert L McCalloum
951 Wm Barrows
952 Sllas E Litteral
955 Bernard P Shearon
956 Cortland C Geyer
959 Bertram R Quinn
960 Franklin C Smith
2939 Wilbur M Smith

Thirtieth (F)

EASY from Seventeenth n first
e of Tibbs av (X)
n w cor 17th Saml Helaradus
ECKERT (See S California)
ECONOMY from Biddle n to
Pratt first e of Pine
Walnut (E)
810 Carrie Dougal
812 Jno Dickinson
818 Harrison Price
Fowler (E)
824 James C Mier
826 James H Smithers
833 Nora Wharton
835 Dudley Fulliam
EDDY from Pogue's Run s to
Norwood bet Illinois and
Capitol av
541 Jno Poland
543 Jesse Heizer
544 Henry Burgess
547 Congregation Keneseth
Israel
548 Mary J Hughes
Merrill (Q)
601 Margt A Irwin
604 Sophia Brown
605 Jackson Saulsberry
608 Cath Thomas
609 Cora B Staley
610 Harriet Cohen
617 Annie Ceadas
" Sarah K Dewire
618 Jno Kot
617 Felix Ruhman
621 Jno Porter
623 Georgiia Coleman
625 Vacant
629 Jos Pelrowitz
630 Wm Welch
631 Jos Begelesky
632 James Hogan
633 Walter Reed
634 Wm Cohen
635 Vacant

636 Antonio Velontek
637 Wm Price
640 Nettie Cohen
641 Ludwiy Botor
643 Henry Goins
644 Harry H Frey
645 Craig Miller
646 Gillie Black
647 Stanley Spinsky
648 Wm W Gibbs
649 Jno Swit
650-652 Angelo Restie
651 Geo W Jones
652 Jesse R Bryant
655 Margt Bryant
657 Wm L Howard

EDEN PLACE from 411 N
Delaware e to Hudson (C)

220 Eva Miller
222 Edna Philps
224 Fred B Saylor
226 Clara Bronson

EDISON AV from Mass av n
to Eleventh first e of Col-
lege av

820 Wm Lauer
821 May Reed
824 May Henricks
825 Danl F Wilt
826 James T Smith
828 Sol Saffer
829 Henry Nicolai
831 Jesse P McClure
832 Eug B Chappell
835 Clinton E Cummins
836 Hezekiah N Grubb
837 Geo P McDonnell
839 Jno A McGinnis

Haldema begins (D)

840 Nicholas Born
842 Clarence D Patton
843 Vacant
844 Ross H Scott
846 Harold Johnson
847 Elmer E Swords
848 Vacant
849 Geo T Smith
850 Jno S Edwards
852 Wm H Bertelsman jr
853 Henry P Coburn
856 Wm W Latten
859 Chas H Andrews
Pratt (D)
902 Roy Darrell
905 Chas Schiling
907 Richd M Johnson
909 Anna Glaska
910 Albert F Bromley
912 Vacant
914 Geo Kugelman
915 Margt B Venn
917 Henry W Buckhart
919 Christian F Heckman
" (rear) Chas Bishop
921 Wm G Prater
" Eliz Stanford
923 Oscar A Schnabel
927 Arch U Weathers
Tenth (D)
1005 Zelma Miller
1007 Mattida Reibel
" (rear) Jno Robinson
1009 Jno E Shore
1015 Wm M Applegate
1016 Mary Coll
Fomeroy (D)
EDNA from 2500 E Twenty-
fifth n to Twenty-eighth
(F)
2528 Thos C Hardin
EIGHTEENTH E from 1801
N Meridian e to Parker av
15 James C Cotter
17 Henry A Vawter
19 Vacant
20 Jno D Johnson
Pennsylvania (A)
111 Jesse L Shields
115 Hugh W Donnan
Talbot av (A)
417 Ella Moore
421 Henry C Young

Central av (B)

1501 Anna Wease
1503 Carrie Townsley
1506 Chas H Gulre
1509 Wiley L Ware
1510 Jesse E Balliff
1513-1515 Nathan Hunter
1514 Jannie Reed
1517 Geo H Comstock
1518 Willard F Jones
1519 Jno Morris
1520 Herman J Laudig
1521 Sarah M Kissinger
1522 Ellen Holder
1524 Carl J Faller
1525 Alonzo Ray
1526 Herbert S Jones
1528 Bert E Cook
1530 Benj F Plummer
1536 Laura Mique
1538 Wm H Maupin

Roosevelt av (F)

1715 Abel L Warner
1721 Edw R Buckner
1723 Amanda J Ruby

Ingram (F)

1736 Vacant
1728 Wm L Imes
1730 Geo A Rigler
1734 Jno West
1763 Harry C Russell

Brookside av (Z)

2516 Leonard Williams
2518 Richd Brady
2533 Alex Welsh
2601 Edw J Lakin
2623 Eliz E Lakin
2624 Mary A McCormick
2626 Vacant
2630 Vacant
2631 Chas E Bradburn
2634 Frank W Lutz
2640 Chas Henderson
2645 Vacant

Rural (Z)

2834 Edw A Beinke

Oxford (Z)

2905 Israel Williams
2910 Christian F Beinke
2914 Jno H Letz
2915 Walter Allen
2926 Woodruff G Lewis
2929 Vacant

Parker av (F)

4608 Roy Wheeler
4612 Jno L Lynch
EIGHTEENTH W from 1800
N Meridian w to North-
western av and from Fall
Creek w to Riverside Park
Catterson (L)
21 Vacant
22 J Shrophire Smith
" Bennett Jacobs
" Geo Walters
Illinois (L)
114 James A Clay
118 Mary Smith
122 Chas S Tevis
126 Simeon C Hoyle
130 The Hunter
Plats
1 Caroline G Pheasant
2 Barbara Sunday
3 Marietta Robinson
4 Frank B Hunter
Hall pl (L)
134 Jos B Holdson
135 Louis W Schneider
138 Louise Johnson
" Thos A Whitworth
Capitol av (M)
217 Geo H Pendleton, phys
219 Regina Kehr
220 James Branch
221 Lewis W Neubling
222 Fred P Baker
224 Vacant
226 Earl L Tincher
228 Edw A Major
230 Geo H Campbell
232 Vacant

THE R. L. DOLLINGS COMPANY

INVESTMENT BANKERS

INDIANA PYTHIAN BUILDING

TEL. MAIN 2162

BERTERMANN BROS. CO.

PHONES 840 241 MASSACHUSETTS AVE.

Decorations for Weddings &
Other Occasions a Specialty

BLUE RIBBON CREAM METAL POLISH

INTERNATIONAL METAL POLISH CO.

QUILL AND BELT R.R.

Occidental Restaurant

FOR LADIES and GENTLEMEN

Occidental Building

Illinois and Washington St.

ENTRANCE ON WASHINGTON ST.

Always Open

Eighteenth	STREET AND AVENUE GUIDE (1916)		Elder Av.
	Boulevard pl (M)	1222 Jno Hannis	342 Henry C Bowen
315	Ernest Jackson	1224 Fred Ernst	343 Jno F McQuaid
317	Roy Broadstreet	1226 Lawrence Frick	346 Paul L Raymond
321	Christina Niedling	1232 Wm F Tremp	348 Jesse Parker
322	Menas Tootlian	1234 Jno Elder	319 Anna Moore
325	Wm C Faulkner		Vermont (X)
326	Harry B Whitney	Sugar Grove av (W)	Wilcox (X)
329	Wm Llewellyn	1308 Jno F Heckman	Michigan (X)
330	Henry Goebler	1312 Lloyd Ferris	
332	Chas Mentlow		517 Leroy Arthur
334	Clyde Sherick		521 Harry Metzler
	C C C & St L Ry (M)	Dexter (W)	526 Fred C Schiffman
422	Geo Anderson	Schurmann av (W)	528 Norman B Cross
423	Vacant	Clara (W)	529 Clifford B Ewing
425	Lula Taylor	Mansfield (W)	530 Drury H Rosier
426	Edw Douglass	Parkway blvd (W)	531 Fred Duncan
427	Enoch Ellen	EITEL av from Meridian e to Penn first n of Thirty-sixth (K)	532 James E Ferguson
428	Mamie Roy	ELDER AV N from 1900 W Washington n	534 Allen Bartholomew
430	Emma Lynch	22 Lemuel D Givens	536 Lemuel L Holman
432	Henry Denton	26 Emma Washburn	537 Grover C Berry
434	Geo Williams	30 Conley H Brewer	539 Ross F Stewart
436	Vacant	34 Edw Haller	542 Tilford B Hendren
438	Gideon Alexander	38 Lewis Lawson	544 Chas A Matthias
440	Walter Hollman	39 Public School No 30	545 Elisha E Ware
441	Frank Rand	42 Mary Mitchell	547 Jno B Fancher
443	Wm Lawrence	46 Robt W Tetley	554 Vacant
445	Taylor Woodfork	50 Stanley L Raeburn	560-570 Vacant
447	Geo Nicholas	101 Simon H Plank	571 Alonzo A Adair
449	Ida Coleman	102 Edw Griswood	
450	Mary Scott	105 Vacant	Walnut (X)
451	Oscar Hart	106 Frank L Cole	701 Elmer R Kelley
452	Amanda Garrett	109 Kirby Lucas	703 Wm F McDaniel
453	Chas Andrews	" Mary F Fletcher	705 Harry P Hook
454	Jno Ford	112 Bernard Hemmer	707 Chas Sharp
456	Howard Lee	115 Roland F Trissal	708 Lewis E Brittenbach
457	Jno Smith	116 Eug Cartmel	709 Elisha D Ward
458	Vacant	117 Edw H Schmidt	710 Geo C McClellan
459	Edw Hall	120 Robt V Carmichael	711 Edw Fortune
460	Sam'l Seay	121 Duward M Lawrence	712 Fenton S Louders
"	(rear) Hayworth Hall	124 Tillman Hampton	713 Vacant
461	Bettie Miller	125 Christian E Ellerkamp	715 Clarence W Coonce
462	Emma Gaddis	127 Wm Shust	716 Wilbur Felton
463	Chas Bickel	128 Jno T Tellas	717 Percy Henry
464	James Perkins	131 Clarence W Clegg	718 Claude P Sneed
465	Martha McKee	132 Otis B Pulliam	724 Sam'l P Goode
467	Lee Cooper	134 Geo Wise	726 Geo J Schaub
469	Vacant	136 Chas Johnson	728 Earl Salyers
	Mill (N)		732 Fredk Craft
	Northwestern av (N)	Ohio (V)	733 Elmer Frakes
	The Canal (N)	C H & D Ry (V)	740 Harry W Oberlies
	Fall Creek (W)	P & E Ry (V)	742 Thos N Devening
	Milburn (W)		746 Vacant
1020	Alpha O Bowman	235 Vacant	747 Gertrude Wampler
1022	Elias W Clouse	237 Minter S B Clements	748 Vacant
1024	Walter Bowman		749 Fanny Roberts
1026	Wm M Salks	241 Vacant	750 Vern A Weddel
1027	James A Loudermilk	244 Fred Vossler	751 Andrew D Lotshaw
1032	Jno G Eddelman	257 Michl J Murphy	752 Walter D Jones
1037	Herschel Lyke	291 Max Herschel	753 Roy E Green
1043	Fred E Huber	265 Turner W Hart	
1045	Bert Moon	268 Fred Scharlau	Calvelage (X)
1048	J H Noe	269 Henry F Osting jr	914 Roy F Moneymaker
1049	Abr L Carter	272 Otto M Jones	918 Millard Scott
1052	Julius L Miller	273 Clyde M Harrington	922 Romeo McFadden
1053	Edw C Fender	275 Wm O Campbell	926 Geo Zering
1054	Edw Stine	276 Edw Seeman	953 Chas C Flora
1055	Sylvia Buis	277 Kate Schmidt	955 Walter E Flora
1056	Fred C Peters	280 Curtis Boyd	
1060	Jno M Guy	283 Flora E Wrightsman	Tenth (Y)
1062	Vacant	284 Lamar E Whitlock	201 Jno W Carter
	Montcalm (W)	287 Wesley Chapel M E Ch	102 Wm B Connor
1103	Geo W Amos		104 Roscoe C McCoy
1107	Frank M Roberts	302 Thos J Spears	105 Burton F Thompson
1110	Guy E Holmes	304 Chas V Auter	106 Gilbert W Anderson
1113	Levi Bowman	306 Jno C Hoover	109 Walter E Robertson
1114	Our Theatre	307 Lee Miller	110 Mary Boucher
1115	Arthur E Adams	308 Vacant	114 Wm H Jacobs
1118	Nelton G Bowman	310 Jno Noone	118 Geo N Barton
1120	Jno A Lee	311 Jno Alltop	122 Scott A Sammons
1126	Chas M Spragg	313 Vacant	123 Jno H Hyslop
1128	Vacant	315 Mary Rowe	125 Alonzo B Mills
1130	Attilis Mastropalo	316 Martin Dugan	126 Jesse C Hoskins
1132	Edw McDonald	317 Hiram L Denham	127 Walter L Jones
1136	Robt Myers	318 Geo Sicking	128 James A McCallister
1140	Sarah Reilly	321 Vacant	130 Jno D Setzer
1144-1150	Chas H Gillette	322 Alvin A Bugher	
	Rembrandt (W)	323 Ethel Thompson	
1159	Edw Chapnell, sal	325 Vacant	
	Belt R R (W)	326 Jno C Sharp	
	Gent av (W)	330 Wm E Shurkey	
1216	Vacant	331 Jno Wood	
1218	Clyde M Cranor	333 Jasper Copenhaver	
		334 C Wilbur Martin	
		337 Walter J Bates	
		338 Geo W Hayes	

MONON ROUTE

SHORTLINE

TO CHICAGO

The Union Trust Company

120 East Market Street

Issues Travelers Checks
Foreign Exchange
and
Letters of Credit



F. E. GATES
MARBLE
AND
TILE CO.

Mantels
Floors
Wainscots

in TILE or
MARBLE

Display Room
1462

LEMCKE ANNEX

Factory:
21 & Adams
Phones: New 3664
Wood 4330

Reserve
Loan
Life

Insurance
Company

9th Floor
Odd Fellow
Building

Salesmen
Wanted

Maximum
Commissions

Cash Prizes
to
producers
of
business

Elder Av. STREET AND AVENUE GUIDE (1916) Eleventh

131 Frank O McNulty	306 Bertha Clise	717 Jas Hatcher
133 Thos Hannon	308 James E McDonald	" Orin Stroisider
136 Jesse J Fisher	310 Carl W Rosnagel	" Robt V Rutzahn
138 Russell R McDermott	318 Ada Duzan	718 Mary Hyland
139 Harry C Yorger	320 James E Peek	721 Corydon A Heath
140 Geo A Collins	322 Wm J Frost	" Wm A Heath
141 Martin V Byard	324 Sarah F Barrett	722 Memorial Presbyterian
142 Lulu S Beard	326 Vacant	Church
143 Frank M Pierce		723 Albert C Joss
146 Laura H Conerty	416 Saml Hornstein, groc	" Jno Wesp
147 Floyd E Bennett	417 Belle Fomond	729 Wm E Lichtenberg
149 Chas N McGuffin		Mary A Iten
150 Otto F Harlan	505 May G Streight	731 Wm S Cadick
154 Hardin Champlon	" Blanche Dickey	733 Claude Young
155 Gertrude M Kraft	507 Otto L Keeler	" Chas E Hoffner
David C McGuffin	509 Louis A Fleury	737 Jno T Scanlan
156 Ralph Fisher	519 Henry Knudsen	739 Geo J Schwenk, drugs
157 Jno R Whitehead	511 Mary Barthel	Asbland Savings and
158 Willis E Green	512 James B Sidener	Loan Assn
159 Wm C Baar	" Geo M Henderson	Asbland av (D)
ELDRIDGE from 1100 W	513 Frank E Angerer	801 Bert Davis, groc
Twenty-second n (W)	515 Frank Jackson	802 Geo J Schwenk
	520 Albert Rabb	Hester S Ellis
	521 Wm R McClelland	" A Lincoln Swafford
	" Jacob M Markley	806 Robt L Elder
	" (rear) Jno Bowling	807 Jno W Wrincek
	" The Salve	809 Matilda Schoessel
	" Jno Wolberg	815 James J O'Brien
2301 Jos Wadkins	523 Nancy E Schaffer	811 Sarah E Railsback
2303 Jay Goodwin	524 Chas McNaull	815 Chas R Mills
2305-2307 Vacant	525 Albert Krull	815½ Wm R Hughes
2309 Vacant		816 Emelia F Fish
2333 Steph Hill		818 Margt Lynn
2335 Jno Sims		819 Wm H Hollenbeck
2337 Marion Williams		820 Jno Murray
2341 Vacant		" Jno Bristow
2345 Vacant		821 Paul Brending
2377 Vacant		822 Clarence Garrison
		826 Bettie D Manning
		" Manning Sisters, mlnry
		Bellefontaine (F)
		902 Vacant
		903 Augusta Schumacher
		905 Viola Pence
		" Amanda O Wright
		906 Vacant
		909 Jno H Masters
		910 Anna Roswinkle
		911 Wm Roswinkle
		913 Vacant
		915 Vacant
		916 Saml C Freeman
		917 Frank Moore
		917 Dante Gaspart
		918 Lena Hurrie
		921 Margt Smith
		922 Christopher A Donegan
		924 Mary M Scott
		Garfield pl (F)
		925 Cash Pickler
		926 Jno Hauck
		927 Eva E Beltz
		928 Wm H Holland
		930 Vacant
		Cornell av (F)
		1001-1015 Furnas Office and
		Bank Furniture Co
		1008 Lottie McQuade
		1010 Vacant
		1016 Indiana Die Casting Co
		" (rear) Orville F Shat-
		tuck, doors
		L E & W Ry (F)
		Lewis (F)
		Mass av (E)
		Brookside av (E)
		1301 Laura B Breedlove
		1305 Alice M Tansy
		1309 Geo C Ramey
		1313 Jno W Jones
		1319 Elyin Robbins
		1323 Geo H Ross
		1325 Ellen T Williams
		1328 Nancy A Woodard
		1329 Henry D Clements
		1333 Jno E Nutting
		1401 Carolaine E Keely
		1402 Vacant
		1405 Jos B Weltraut
		1406 Cora Williams
		1409 Fred J Givan
		1410 Wm F Bailey
104 Jno Seibert	526 Richd Wilkerson	
106 Harry R Jones	527 Jno B Hazel	
ELEVENTH E from 1101 N	529 Wm M Eastman	
Meridian e	530 Carlton H Douthitt	
11 Henry Severin	532 May T Bryan	
	537 Clara B Trenary	
	" Jno J Mullen	
	" Kate Rafer	
	" E Vawter Barnett	
	" Carrie Norris	
	" Murray Robinson	
	545 Chas H Hoffman	
		Park av (B)
	609 Guy E Matthews	
	611 Asbury & Mitchell, ga-	
	614 Danl J Loftus	
	616 Vacant	
	620 Wilbur E Osborn	
	626-628 Bradfield & Longley,	
	tunn	
	629 Jno T Munyon	
	633 Edw B Murray	
	637 Nathan Smith	
		Broadway (D)
	640 Bluford W Grimes	
	643 Georgia Reed	
	643½ Fred H Stroup	
	645 Everett O Pavey	
	645½ Saml Pavey	
	646 Robt K Pangle	
	647 The Buschmann	
	Buschmanns Hall	
	Flats	
	1 Vacant	
	2 E Flora Askren	
	3 Jennie Chapman	
	5 Jane Brown	
	6 Emma Fritsche	
	8 Elmira Reid	
	9 Vacant	
	10 Vacant	
	650 Frank F Kimberly	
	652 Ida Woodfill	
	654 Chas Biltmier	
	656 Vacant	
	660 Solovan Leon Co, tailors	
		College av (D)
	702 Malachi S Larkin	
	703 Alice Searles	
	706 Ansel Matthews	
	707 Jno B Ellrod	
	Edw Fox	
	Jno Nicholson	
	712 Clara Langsdale	
	713 The Louise	
	Flats	
	1 Edw H Bendel	
	2 Vacant	

BLACKSMITH and
WAGON MAKERS'
SUPPLIES



VAN CAMP
Hardware and Iron Company
INDIANAPOLIS
WHOLESALE ONLY

YALE**Hardware****BUILDING
SUPPLIES
and Material****UPSON****Plaster Board**Tel. New 395-509
Cen. Main 507**Lilly &
Stalnaker**

114-118 E. WASH.

ROOFING**INDIANA
PLASTER
AND
ROOFING
COMPANY**920 East
North St.
Phone 1410**INDIANAPOLIS COAL CO.
COAL-BUILDING MATERIAL**

Phones 1700 234-40 (2d Floor) Newton Claypool Bldg.

Eleventh

STREET AND AVENUE GUIDE (1916)

Eleventh

1413 Albert Southern	25 Vacant	449 Vacant
1414 Luvena J VanSickle	26 Vacant	451 Clarence Page
1415 Wm C Atkins	28 Vacant	451 1/2 Cno C Bankett
1416 Pearl J Smith	29 Vacant	453 Wm M Sweatt
1417 Edw R Link	30 Wm N HeTry	
1418 Jno D Dickinson	32 Wm A Atkins	The Canal (M)
1420 Wm L Phillips	33 Edna N Griffin	Fayette (N)
1421 Harry E McNally		West (N)
1424 Aris V Ruffin	106 Ida M Simpson	519 Wm Quinn
1425 Chas Hollingsworth	107-111 The Pasadena	527 Peter Glaus
1426 Lee R Miller	Flats	531 Charlotte Cowherd
1428 Wm M Murrin	16 May Houser	535 Clear Head
1429 Alesta Frough	17 Lulu H Harvey	538 Henry L Herod
1430 Theo H Jeffries	18 Hugh J Cravens	539 Helen Goltko
1432 Cecil O Minnick	19 Gustav A Kerstrom	543 Mary Grant
1433 Hattie A Kennelly	20 Jno B Shelby	544 Marshall W J Davis
1434 Elijah Schreckengost	21 Roll Hoss	545 Stanton Booker
1437 Hannah Collins	22 Hugh J Campbell	602 Russel Smith
1438 Theophila Schelski	23 Saml Epstein	604 Robt Wharton
1439 Edw McKinley	24 Earl Fresse	606 Effie Moss, groc
1441 Warren R Sloan	25 Harry T Innis	610 Jno Coleman
1442 Claude H Pugh	113 Nannie McNutt	616 Beverly D Pettiford
	115 Vacant	620 Geo Ferguson
	118 Henry M Rader	622 Wm B Frazier
	119 Vacant	623 Chas E Crossen
	122 Frances Tillinghast	626 Taylor Benjamin
	123 Geo Anthony	629 Jno Barnes
	127 Louise Marshall	630 Chas Scott
	Muskingum (L)	632 Wm Harris
	131 Henry Klmer	634 Daniel Reed
	Clinton F Shadle	" Louis Harris
	132 Saml G Gifford	636 Vacant
	134 Ezra Wilson	637 Bessie Whitesides
	136 Dora M Warfel	638 Wm Bell
	Capitol av (L)	640 Alonzo Conner
	215 Chas Hunley	701 Robt Hinkle
	217 Adal Brock	702 Duke Bulger
	218 Franklin J Selvage	703 Wm Head
	220 James G Cullop	707 Owen Howard
	222 Wm Bossert	708 Saml Dawson
	226 Wm C Sumler	708 Chas E Wheeler
	227 Thos Cox	709 Saml Morgan
	231 Elz Humes	710 James Winstead
	Senate av (M)	711 Garfield Harris
	314 Jos H Unedrvood	714 Jno Howe
	316 Bemis Eads	Lucy Porter
	318 Chas Lancaster	719 The Church of God
	320 Ralph Kincaide	720 Edw Green
	322 Jos Parrott	723 Clark Coleman
	324 Jno Thurman	724 Elz Trullit
		727 Isom Jones
	Lafayette	728 Geo Conley
	C C C & St L Ry (M)	731 Vacant
	325 Chas Douglass	732 Jno Good
	327 Granville Mimms	735 Emma Person
	328 David Havenor	736 Frank Montesano
	329 James H Wats	738 Danl P Rector
	330 Henry Morrison	741 Vacant
	331 Herbert Shobe	742 Danl P Rector, groc
	332 Claude White	743 Richd Coleman
	334 James Lee	801 Sterling R McElwaine
	335 Edgar Holmes	802 Oliver Kendrick
	336 Robt H Hudson	805 Thos G Lloyd
	337 Andrew Butler	806 Jos C Brown
	339 Virgil C Kersey	811 Russell Montgomery
	342 Andrew Coleman	814 Felix Branham
		815 Jos Brown
	Carter (M)	817 Mary Dew
	243 Mary J Payton	818 Wm J Cox
	344 Wesley Scott	821 Daisy Brentford
	345 Mary C Allen	822 Wm H Brown
	246 Frank J Coleman	825 Carter Miller
	347 Vacant	826 Clay Carpenter
	348 Wm Allen	830 Jesse Robinson
	249 Chas W Neal	831 Tettey Rutledge
	250 Jno A Rollins	833 Chas A Threlkeld
	251 Harry A Price	835 Jno Woodbridge
	252 Frank Rice	837 Geo Miller
	253 Wm L Conard	838 Vacant
	254 James H Lilly	839 Peter Dehorney
	255 Clint Boyd	840 Anthony Parker
	257 Barnes Williams	
	258 Frank A Lilly	Brokers (N)
	259 James Horaley	845 Vacant
	363 Lulu Kennard	847 St James Bapt Church
	365 Jno Graham	848 Benj Baker, groc
	368 Della Patterson	852 Edw Pounds
	369 Kittie Minter	853 Isaac Moore, groc
	Missouri (M)	" Henry Saunders
	408 Andrew Patton	854 Libbon Reynolds
	410 Lucy Taylor	856 Vacant
	422 Mary Wilson	859 Sherman Pulliam
	428 Walter Graves	
1806 Vacant		
1810 Elmer E Lang		
1812 Orrie C Middleton		
1814 Vacant		
1816 Geo B Peterson		
1818 Chas C Newman		
1822 Jno H Laker		
1826 Chas H Augstein		
	Larch (E)	
1950 Henry E Roessner		
1951 Clarence E Jurgensen		
	Tecumseh (E)	
	Jefferson av (E)	
	Beville av (E)	
2310 Vacant		
2311 Chas G Thomas		
2312 James W Furgason		
2318 Oren E Neely		
	Keystone av (E)	
2406 Fred Held		
2408 Gerry E Weller		
2410 Burrett A Sutton		
2412 Earl Smith		
2415 Alice D Welch		
2417 Wm Bottin		
2419 David T Crawford		
2422 Louis W Conner		
2428 Saml S LaMar		
2430 Thos J O'Reilly		
	Tacoma av	
2530 Geo O Winkelhaus, cigar mnr		
	Temple av	
2622 Robt J Suesz		
2628 Wm C Abers		
	Rural	
2820 Jos E Emerson		
	Oxford	
a e cor Centenary Church of Christ		
	Parker av	
	Oakland av	
3109 Roy T Bonifield		
3110 Velorus Butterfield		
	Dearborn	
	LaSalle	
	Tuxedo	
	Olney	
	Gale (E)	
	Ewing	
	Kealing (E)	
	Belt R R (E)	
	Mineral (E)	
	Sherman Drive (E)	
3817 Frank L Knuckles		
3960 Lave E Dugan		
	Gladstone av (E)	
4211 Vacant		
4213 Vacant		
4215 Richd M Harmon		
" Walter G Justus		
	Colorado av (E)	
4315 Thos W Karch		
ELEVENTH W from 1100 N Meridian w to Tibbs av		
24 Frank H Blackledge		

**WESTERN
AUDIT CO.**
E. L. COEN, Mngr.**AUDITORS and
PUBLIC ACCOUNTANTS**
914-915 Fletcher Savings and Trust Building
Telephone MAIN 3994

**CREMATORY
and
CHAPEL**

**F
L
A
N
N
E
R
&
B
U
C
H
A
N
A
N**

Undertakers

320 N. ILL. ST.

**Both Phones
641**

**INDIANA
LAW
SCHOOL**

University

of

Indianapolis

**For Catalogue
Address**

THE DEAN

1117 - 1118

Law Building

Indianapolis

See Educational Dept.
Advertising Section

LEVEY BROS. & CO.
Operating U. S. Bank Note Co. STATE HOUSE SQUARE
OFFICE OUTFITTERS



Emerson Av.

STREET AND AVENUE GUIDE (1916)

English Av.

508 Wm J Isham	358 Alf C Groves	827½ Thos W Scoggins
512 Volie C Forsyth	360 Jno D McClure	" Clyde Waldrige
514 Frank Christman		Fine (T)
515 James A Nickerson	361 Herman F Manthey	902 J Albert Popp, groc
516 Fred W Ashbaugh	362 Vacant	902½ Agnes E Laycock
521 Otto R Carter	371 Fredk W Polley	906 Anna Connor, dry gds
549 Wm McKibben	375 Arthur F Gresham	906½ Frank G Allen
	380 Elmer F Gay	908 Thos Casey, billards
		908½ Jno H Wright
601 Joshua F Lazenby	410 Silas F Fleece	909 Lee O Newgent
610 Chas F Basford	422 Nelson R Shimer	911 Jno H Enners
621 Clifford E Kennedy	430 Lewis G Shimer	911 Arthur Jones
625 Arthur A Baker	438 J Thos Swift	915 May Nicks
	456 Chas Syerup	916 Eliz Creagh
		917 Lester L Lambert
706 Louis J Beach		918 Vacant
719 J Harvey Wright		919 Jno M Popp
714 Orval O Carter		(near) Clarence E Mock
744 Wm Pettigrew		920 Wm S Patterson
		923 Edw C Thomas
807 Eliz Billips		924 Wm B Sequartz
810 Eli King		" Fred McDonald
s e cor Branham Billips		927 Vacant
		928 Mary Sheehy
		929 J Albert Popp
		" Mary Stinson
849 Sarah F Lee		932 Aug Raithe
		933 Grover Hanna
		" Earl Woods
		936 Geo E Robison
		937 Herbert H Johnson
		937 Herbert H Fulmer
		938 Wm Hendricks
		940 T Jno Spalding
		941 Chas H Stuckmeyer
		942 Chas S Brewer
		944 Ernest Dreier
		" (rear) G A Reinhardt
		945 James Fletcher
		946 Herschel Shugart
		948 James W Murray
		" Norris C Tolfgang
		949 Dan A Reed
		952 Edw F Dux
		953 Caroline K Willhoff
		956 Sarah F King
		Emerald C Mercer
		957 Calvin Hartman
		960 Walter Seymour
		" Walter S Miller
		961 Benj F Hoefgen
		963 Fredk W Clafey
		964 Suvanner Hurt
		" (rear) Chester J Clem
		965 Edw W Clafey
		968 Benj J Miller
		969 C C & St L R R
		Cedar (T)
		1001 Chas G Pegg
		1002 Wm F Lynch
		1005 James B Horan
		1006 Earl V Wallick
		1007 Jno M Teator
		1010 Peter Hanson
		1011 Frank E Tomlinson
		1014 Albert Wagner
		1017 Ernest F Schaefer
		1018 Wm H Higgs
		1019 Wm Hawk
		1022 Emma McKhann
		1023 Chas E Wilson
		1026 Chas C Shadley
		1027 Jno A Byrd
		1028 Chas C Shadley, barber
		1031 Julia Donohue
		1035 Harry McHale
		1039 Mary Bolen
		1041 Jno Grabbe
		Shelby (T)
		1101 Kindergarten No 9
		1102-4 James Gibbs, groc
		1103 James J Carey
		1106 Wm T Perkins
		1107 Timothy J O'Connell
		1110 Katie Brandt
		1111 Jno W Lawhorn
		1114 Jno T Siles
		1115 Michl J Murphy
		1118 Chas F Scott
		1119 Maurice Moriarty
598 Wm J Isham	358 Alf C Groves	
598 Wm J Isham	360 Jno D McClure	
		Burgess av (R)
	361 Herman F Manthey	
	362 Vacant	
	371 Fredk W Polley	
	375 Arthur F Gresham	
	380 Elmer F Gay	
		Brookville rd (R)
	410 Silas F Fleece	
	422 Nelson R Shimer	
	430 Lewis G Shimer	
	438 J Thos Swift	
	456 Chas Syerup	
		English av (R)
		Fletcher av (R)
		Clyde av (R)
		Lexington av (R)
		EMERSON PLACE from 436
	W Court n to Market (W)	
	2 Sarah Steinbarger	
	3 Geo Koons	
	4 Sarah E Matthews	
	5 Ruth Hayes	
	6 Amanda Carter	
	8 Vacant	
	9 Vacant	
	10 W Howard MacCalip,	
	restr	
	11 Geo W Cheely	
		EMMET from N Meridian w to
		Capitol av bet North and
		Walnut
	19 Ernest L Gaddie	
	" Wm Lyles	
	23 Vacant	
		Bird (L)
		Illinois (L)
	112 Ella Rosson	
	114 James R Shelton	
		Muskingum (L)
	115 Jno Livingston	
	117 Chas H Perry	
	119 Nora Wilson	
	121 Minerva Sweeney	
	125 Hettie Santon	
	127 James Maxwell	
		EMPIRE E from 425 S Dela-
		ware e to New Jersey
		Harmon (U)
		Alabama (U)
	310 American Specialty Co	
	312 Vacant	
	314 Vacant	
	316 United States Toy Co	
	318 Wm E Breuker	
	320 Steph Ily	
	324 Edw C Sala	
	328 Jno Murphy	
		Erie (U)
	334 Anna Pearson	
		EMPIRE W from 428 S Capitol
		av w to West
		Willard begins (P)
	225 James Burris	
	231 Chas H Rybolt	
	232 Vacant	
	234 Missouri F Johns	
		Senate av (P)
		Missouri (P)
	408 James Hickey	
	410 Chas Montgomery	
	415 Chas Wiseman	
	417 Wm Ele	
	419 Jno McHugh	
	421 Vacant	
		Chadwick (P)
	432 Louise Starling	
	436 Chas J Haney, barber	
		ENGLISH AV from 800 Har-
		risson s e to Shelby thence
		e to city limits
	815 Geo Bernloehr, barber	
	819 Jno J Miller	
	821 Delbert L Jackson	
	825 Geo B Terry	
	829 Clevie T Sherry	
	833 Anna Little	
	837 Thos J Chinn, drugs	

Levey Bros. & Co.

Catalog Mailed Upon Application

WE would be pleased to have you ask
Business Men and Students about us.

COR. DELAWARE and NORTH STREETS

Telephones: Main 542 - New 4833



\$1595 F. O. B. Factory

More power with less weight, greater economy with less effort, better performance at less expense at a price \$500 less than you'd expect to pay.



One

Always Open

Licensed and Bonded

The
**H. C. WEBSTER
DETECTIVE
AGENCY**

SUITE
814

Hume-Mansur Bldg.

Either Telephone
2615

**NEAL
INSTITUTE
COMPANY**

TREATMENT

For

DRINK

OR

DRUG

HABIT

1803

West Washington
Street

PHONES: Belmont 637

New 3X46-K

(SEE MEDICAL DEPT.)

English Av.

STREET AND AVENUE GUIDE (1916)

English Av.

1122	Frank McAvoy	1447	Waldo Combs
1123	Ellen Carey	"	(rear) Wm H Gilligan
1126	Mary Kelleher	1448	Chas R Peats
1127	Clara Taylor	1452	Robt G Harris
1130	Lena Rebmam	1453	Benj R Gorman
1131	Hermann L Abraham	1456	Elmer W Werbach
1134	Louis F Claffey	1457	Vacant
1135	Geo Broome	1460	Harry M Knight
1138	Wm Hanley	1461	Conrad Pies
1139	Wm H Simmons	1465	Percy F Strong
1142	Hugh Ogara	1466	Geo K Johnson, groc
1143	Frank Faust	1468	Maud F Johnson, dry goods
1146	Vacant		
1147	Ernest A Boberg		Spruce (T)
1150	Allen E Alliga	1501	Otto C Maas
1154	Wm W Harris	1506	Mathias A Mertz
1155 1/2	Fred Kleime	1507	Fr W Watermann
1157	Vinton G Patterson, groc	1511	Mary Deerberg
"	(rear) Martn J O'Neil	1512	Wm H Fletcher
1158	David Stevenson	1515	Wm V Woessner
		1516	Edw F Marien
		1519	Stanley J Tarrant
		1520	Fredk G Smith
		1521	Geo K Johnson
		1524	Chas Feldmaier
		1525	Edw H Vornheder
		1527	Ralph J Collier
		1528	Edw H Peerman
		1531	Henry F Miller
		1535	Matilda Vornheder
		1539	Wm E Peats
		1540	Henry F Filenwarth
		1543	Orville C Duncan
		1544	Pernella G Newkirk
		1547	Lee B Stoddard
		1548	Chas N Newcomer
		1551	Neilon H Mitchell
		1552	Philip H Arnold
		1555	Harry H Hood
		1556	Arnold Bros, groc
		1601	Edw J Porter
		1602	Rosa Connell
		1603	Frank T Behler
		1606	Earl L Purdy
		1610	Chas A Gibson
		1611	Ora E Sparks
		1614	Oscar F Miller
		1615	Jno W Taggart
		1618	Thos Greaves
		1619	Amos G Lines
		1622	Rosa T Hafner
		1623	Norman C Nutter
		1625	Geo H Aust
		1627	Vacant
		1630	Oden D Kelly
		1631	Napoleon B Fielear
		1633	Wm F Leukel
		1637	James Spence
		1638	Aif F Smith
		1639	Ray Spencer
		1641	Oliver F Shane
		1642	Elmer Stoddard
		1643	Rosa L Byers
		1645	Elmora Blomberg
		1646	Chas E Service
		1650	Lee Z Russell
		1651	Norton Pharmacy
		1651 1/2	Mollie P Seaman
		1656	Herman Blomberg, sal (rear) Mathias A Mertz, barber
		1656 1/2	Jno P Boston
			State av (T)
		1701	Jno J Farrell
		1702	Erich G Redelmann
		"	Claude Miller
		1705	Henry J Stuck
		1709	Danl McCarthy
		1713	Amos L Thompson
		1715	Geo Fromer
		1717	Ralph Lankford
		1719	Vacant
		1721	Luclen Young
		1723	Frank A Higgins
		1725	Maggie Ellis
		1727	Vacant
		1731	Albert P Bowman
		1735	Edgar L Ireland
		1739	Ellz C Beaver
		1745	Muesing Coal Co
		"	Muesing & Schmidt
		1747	J R Wasson Co

1801-2001	Rockwood Mntg Co, founders
	Nelson (T)
1906	Jarvis Haase
1908	Jno Abrams
1910	Vacant
1912	Wm W Johnson
1914	Bryan G Keenan
1916	Danl C James
"	James C Randall
1918	Jos Stanley
1920	Carl Bohlinger
1922	Elien Laughlin
1924	James L Bright
	Randolph (T)
2002	Wm Hays
2004	Edw M Stanley
"	W Scott Watts
2008	Peter Hill
2010	Everett Howerly
2012	James W Wickliff
2014	Anthony F Behler
2016	Albert Behler
2018	Geo B Russell
2020	James S Diebrow
2022	Everett B Carter
2024	Vina Peoples
	Harlan (T)
2101	Hose Co No. 15
2102	Carey S Stanley
2104	Herschel Owen
2106	Danl P Crouch
2108	Jno T Bradburn
2110	Wm D Haley
2112	Edw S Rinker
2122	Wellington Garner
2124	Delia Garner, groc
	Price (T)
2206	Fred R Hamilton
2210	Dallas L Micks
2212	Frank Morgott
2221	Frank Hutchings
2225	Chas E Campbell
2229	Clifford E Chapman
2233	Jno M Sullivan
2241	Wm J Morgan
2251	Denton F Littell
	St Paul (T)
2315	Jno W Hutself
2319	Lorida E Farlee
2323	Sterling F Ogie
2327	Vacant
2331	Vacant
2335	W Hugh Johnson
2339	Isaac G Taylor
2343	Frank Barnhart
2347	Jno Hough
2351	Peter Hulkeny
2355	Geo Wilson
2356	Chas E LaSalle
2359	Harry Anderson
2360	Oscar Hurt
2362	Geo E Smith
2364	Fred Wolf
2366	Harvey Brinson
2367	Otto R Clark
2370	Christian J Engelking
2372	Edw B Houze
	Keystone av (T)
2414	Clarence Wells
2416	Chas A Nieldigh
2420	Wm H Etter
2424	Wm S Sudmeyer
	Trowbridge (T)
2510	Carrie Magnus
2532	Wm E Warrenburg
2534	Hal J Stuck
2538	Geo Taggart
2602	Vacant
2606	Werdon H Aton
2610	Jno F Blankenship
2628	Vacant
2630	Jno W Alkman
	Southeastern av (T)
	Rural (R)
2816	Jos H Allen
2820	Royce E Geeding
	Grace (R)
2902	Alonzo C Marshall
2914	Robt Carlisle
2918	Orley B Wagner
2924	Jonathan J Lunstford

WEIL BOILER COMPANY
Telephone Prospect 5587
Well Steel Tanks - 500 in Stock at all times
Steel Tanks for Hot Water Storage and Water Supply

YOU CAN GET IT AT VONNEGUT'S

VONNEGUT HARDWARE CO.

120-124 EAST WASHINGTON ST. TELEPHONES NEW 589, MAIN 4192

CUTLERY

SILVERWARE

HOUSEHOLD UTILITIES

BATHROOM FIXTURES

KITCHEN UTENSILS STOVES

Kenneth K.

Woolling

Real Estate & Investments

PHONE MAIN 2859

256-257 Lemcke Annex INDIANAPOLIS

Table with columns: English Av., STREET AND AVENUE GUIDE (1916), Eugene. Lists addresses and names for various streets including 2926 Chas C Loucks, 2928 Thos P Farlow, etc.

INSURE YOUR FAMILY THE NECESSITIES OF LIFE. Let Our Representative Explain. STATE LIFE INSURANCE COMPANY. See Our Full-Page Display in this Directory.

FLETCHER AMERICAN NATIONAL BANK

The accounts and collections of Banks, Merchants, Corporations and Individuals are respectfully solicited.



Julius C. Walkers & Son, Inc.
 No. 5 and 7 E. WASHINGTON ST.

DIAMONDS
 Loose and Mounted

TOOLS
 •
MILL SUPPLIES
 •
BUILDERS' HARDWARE
 •
CABINET HARDWARE
 •
UPHOLSTERY GOODS

STREET AND AVENUE GUIDE (1916)

Eugene

Evison

854 Walter B Tinsley
 858 Noah Carter
 859 Wm S Cunningham
 860 Fred W Danke
 862 Vacant
 863 Hiram G Mason
 864 Wm R Osborne
 866 Late G Burdln
 867 Wm E Harding
 870 Vacant
 871 Chas F Grannemann
 Annette (M)
 902 Row W Vice
 905 Henry G Atkins
 907 Jno A Blackwell
 908 Max Kutz
 909 Rhiz J Brown
 910 Saml G Brouhard
 915 Fredk G Blackwell
 916 Harry B Ulrich
 917 Etta J Christy
 921 Wm L Everett
 922 Benj F Abrams
 925 Edw E Dulin
 929 Andrew P Miesel
 930 Geo H Dugan
 933 Harold Thompsonson
 936 Wm Pollard
 937 Anson M Terwilligar
 944 Frank B Heath
 945 A Frank Terwilligar
 951 Saml M Green
 954 David Zirkle
 955 Chas E Likens
 957 Clarence R Vice
 959 Earl C Gray
 960 Oscar L Crain
 961 Garth Summers
 963 Sarah A Peterseim
 965 Lawrence F Hilland
 968 Maude E Jenkins
 Rader (M)
 1002 Orin H Swan
 1008 Josephine Busch
 1011 Wm T Latta
 1014 Wm A Lance
 1017 Edw Lewark
 1018 Earl Shoemaker
 1022 Martin P Lynch
 1025 Jno S Sharkey
 1026 Steph P Beck
 1029 Chas H Stamm
 1030 Jesse A Eldridge
 1031 Ritey H Bradford
 1033 Harvey Rugh
 sw cor Rader St Pauls M E Church
 1034 Jno E Byers
 1035 Hugh S Lawwill
 1036 Chas E Durham
 1039 Louis Miller
 1040 Frank B Irvin
 1041 Jacob B Roller
 1044 Asher B Summers
 1045 Jos H Delwaide
 1046 Caroline Bracken
 1047 Eug W Phares
 1049 Wm A Ferrell
 1050 Louise J Bradshaw
 1051 Wm H Nicodemus
 1052 Ririe L Lovelace
 1054 Wm F Kenner
 1055 Geo G F Boswell
 1057 Wm E Medcalf
 1058 Fred N Ogle
 1059 Janges B Mangus
 1061 Chas L Moorman
 1062 Frank Leeman
 1065 Robt Scott
 1066 Lewis J Kaler
 1067 Kelley Castater
 1069 Harvey Smith
 1070 Calvin P Houser
 1074 Ella Ellerkamp
 Clifton (M)
 1101 Wm L Jones
 1103 James M Swan
 1105 Chas W Scoggin
 1106 Jno F Moore
 1107 DeLaney Asher
 1111 Vacant

1112 Chas A Clark
 1114 Wm T Fox
 1119 Hayden M Watts
 1120 Saml A Howard
 1121 Oliver D Woodrum
 1122 James O Trinkle
 1126 Harry W Heckman
 1127 James F Finn
 1131 James T Munson
 1135 Otto C Nickel
 1139 Geo B Swan
 1142 Chas M Weaver
 1143 Rolla L Dalley
 1144 Flora Hartley
 1145 Otto S Bennett
 1146 James K Atwood
 1148 Irving Goodwin
 1149 James H Cromer
 1150 Alonzo F Weddle
 1151 Frank A Squires
 1152 Chas Nelson
 1156 James H Whitlock
 1157 Benj C Swan
 1158 Leslie L Smith
 1160 Forest W Baker
 1163 Jennie McGiffin
 1164 Vacant
 1167 Wm H Roller
 1168 Willis R Kilburn
 1176 Jno E Murphy
 Barnes av (M)
 1209 Edith A Emery
 1210 Theo F Gullion
 1212 J Edw Gilbert
 1216 Jesse Jennings
 " Maria J Jennings, groc
 1217 Frank T Banta
 1219 Vacant
 1220 James W Ritchey
 1221 Margt Stiltz
 1222 Wm W Carter
 1225 Earle W Mather
 1228 Allen J Swift
 1229 Alf E Kahle
 1230 Wallace D Huls
 1236 Marion J Mosher
 1237 David H Robertson
 1238 Margt Hammel
 1242 Vacant
 1244 Vacant
 1245 Peter McDermid
 1248 Thos Skaggs
 1249 Wm Stossmeister
 1250 Stilling Markley
 1253 Louis V Graeter
 1257 Warren Chapman
 1259 Roy A Waples
 1267 Thorley E Cory
 1271 Wm A Johnson
 1273 Wm Williams
 1279 Clyde Lash
 1280 Maude Brown
 Elmira (M)
 1301 Fred C Tucker
 1305 Jno R Moore
 1306 Wm L Rohde
 1309 Wm Riopelle
 1313 Albert B Jackson
 1317 Chas H Krause Jr
 1321 Raleigh Middleton
 1325 Lenard W Andrews
 1326 Harry N Smith
 1329 Fred C Owen
 1334 Jno W Siler
 1338 Andrew J Mathews
 1345 Riverside Coal Co
 1350 Eug Liming
 1354 Clarence T Parsley
 1358 Wm R Raboun
 1362 Jno A Hollingsworth
EUTAW from Paca n w to Tenth first n of Indiana av (W)
 825 James C Mayfield
 827 Nannie Young

EVERET from White River w first n of Market
 Blake (W)
 Greely (V)
 1309 Edw Dale
 1315 Jno R Berry
 1315 Edw Whitlow
 1317 Scott Hustus
 1321 Jno Troy
 1322 Scott Hustus
 1323 James W Wade
 1324 Lloyd Hedge
 1329 Edw Helmet
 1330 Vacant
 1331 Etta Mitchell
 1333 Morton H Parker
 Bloomington (V)
 1416 Jno C Pagan
 1418 Wm F Cupp
 1420 Jno Berry
 1422 Geo Cooper
 1424 Silas Woodson
 1427 Wm Radliffe
 1428 Jos D Sanders
 1429 James A Brown
 1431 Evert Chambers
 1432 Vacant
 1433 Edw Pulte
 1434 Jos Furr
 1435 Eliz J Parker
 1436 Chas McIntire
 1437 Chas W Sims
 1438 Delton Powell
 1439 Jm Krouse
 1440 Vacant
 1441 Vacant
 1442 Vacant
 1443 Edith M Johnson
 1444 Harry S Royster
 Harding (V)
 Koehne (V)
 Minkner (V)
 1615 Jno F Bryan
 " Alonzo Lamar
 Richland (V)
EVERGREEN AV from Fall Creek n e of Cornell av (D)
 3527 Francis W Barlet
 3555 Frank W Gray
 3571 Arthur Smith
 Fairground av
EVISON from 1535 Prospect s to Orange (J)
 1119 Wm H Witharm
 1120 Jno F Baas
 1121 Omer W Martin
 1124 Chas C Himes
 1125 Andrew Taylor
 1128 Vacant
 1131 Geo W Stricker
 1132 Roland T Louden
 1133 Albert R Shields
 1136 Albert J Woempner
 1137 Wm O Kraty
 1140 Albert W Kohlstaedt
 1141 Chas W Gaim
 1144 Eug C Cox
 1145 James H Smith
 1146 Homer V Johnston
 1148 Harry O Berndt
 1149 Bernard Stuvell
 1152 Jno W Wright
 1153 Vacant
 1156 James S Wells
 1157 Vacant
 1158 Patk Griffin
 1202 Christian M Kryter
 1204 Eliz Schmid
 1206 Geo Kohlstaedt
 1209 Edw H Foullols
 1210 Edw F Arnholter
 1214 Vacant
 1217 Herman D Schilling
 1218 Jno C Froh
 1221 Wm F Doenges
 1222 Christian H G Vehling
 1223 Fredk W Schneider
 1225 Robt R Fisher
 1230 Frank E Roehm
 1236 Fred J Rothert

VONNEGUT HARDWARE CO.
 120-124 TELEPHONES
 EAST WASHINGTON ST NEW 589, MAIN 4192

YOU CAN GET IT AT VONNEGUT'S

The Union Trust Company

120 East Market Street

Loans Money on
Real Estate
No Commission

The Rough Notes Co.

PUBLISHERS AND MANUFACTURERS OF
"ROUGH NOTES," INSURANCE BOOKS AND AGENTS' SUPPLIES
INDIANAPOLIS
ENTIRE FLOOR 220 EAST OHIO STREET

FOR
QUALITY
AND
SERVICE

Schoen Bros
THE CLEANERS

Main Office:
601-3-5
N. Penn St.

Phones:
Main 4141
New 1555

Branch Office:
1 E. Market

Phone:
Main 1227

Evision

STREET AND AVENUE GUIDE (1916)

Fayette

1237 Christian F Ellerkaunt
1238 Vacant
EWING from E Pratt n
first e of Olney
940 Albert H Ballman
948 Danl J Weaver
950 Horace E Beck
956 Howard Jarvis
960 Mildred Louis

Tenth (E)

1018 Ray Bulstra
1020 James R Stewart
1022 Geo Zimmer
1026 Ralph E Teter
1027 Wm F Wolf
1028 Mahala Springer
1031 Frank C Buddenbaum
1034 Rosa Carelli
1035 Vacant

Eleventh (E)

1102 Lawrence A Harnish
1103 Leslie I Jones
1106 Jno W Katzenberger
1114 Russell M Benner
1115 Walter E Beadle
1117 Chas E Lawson
1118 Paul M Akin
1122 Jno Schmidt
1125 Andrew J Critser
1128 James H Spears
1129 Harry A Huey
1132 Hans J Svendsen
1135 Theo A Black
1136 Carl Hollingsworth
1201 Geo W Borders
1202 Danl W Sachs
1205 Robt W VanHoy
1207 Chas W Junkens
1211 Raymond D Kennedy
1212 Carl E Tucker
1215 Edw A Smith
1216 Chas T Mann
1217 Clarence Dewire
1218 Ella M Sprankle
1219 Lester B Leonard
1221 Calvin S Lyday
1223 Victor H Bolton
1224 Robt O Crow
1229 Elmer M Freeman
1230 Edw H Armstrong
1234 Edw A Quinn, groc

Thirteenth (E)

1301 Roy E Pearson
1302 Melvin B Hodges
1311 Fred H Campin
1312 Thos M Carnell
1320 Harry E Miller
1326 Philip F Fisher
1329 Vacant
1334 Vacant
1338 Benj H Gisler
1341 Rudolph Manford
1344 Margt A McCaulia
1345 Wm D Gilson
1347 Russell N Gavitt
1361 Martin E Carter
1362 Michl Kurker
1365 Danl E Mogie
1370 Lewis B Lanham

Nowland av (E)

1401 Vacant
1402 Benj F Myers
1411 Ernest E Barnett
1414 James C Myers
1415 Gilbert C Suits
1416 Herman Newnton
1419 Willard P Newton
1425 Chas F Neitzel
1426 Deloss A Greenwood
1501 Fred W Suesz
1505 Ernest F Klennert
1508 Lafayette E Paden
1509 Kunikunde Bishop
1512 Orval D Snowden
1515 Jno T Rubush
1516 Danl W Durlfinger
1518 Antony D Shellenberger
1519 Jno E Kough
1521 Chas E Hyatt
1525 Guy A Broughton
1526 Martha Fosnot
1530 Earl L Balay

1531 Presley D Stambaugh
1540 Thos J Karnes
1541 Christian W Schaeette
EXETER AV from 3530 W
Michigan n to Walnut
516 Columbus C Allen
546 J W Harry Leonard
548 Chas M Semones Jr
550 Malinda J Pedigo

North (X)

616 Frank Allen
640 Danl J Cangany
FAIRFIELD AV from 3400
Central av n e to Kissel av
(D)
806 Wm E Miller
Bellevontaine (D)
906 Thos B Davis
910 Sol D Pierce
916 Azro O Lucas
918 Wm A McCloud
1034 P Scott Mastel
Birchwood av (D)
1123 Fredk B Kingston
1127 H Percy Metcalf
1131 Jno Oconnor
Evergreen av (D)
Monon Ry (D)
Balsam av (D)
Coliseum av (D)

1429 Arthur B Wagner
1433 Vacant

Hemlock av (D)

1437 Wm H Bobbitt
1441 Walter R Dilley
1445 Wm M Ross
Reuben M Johnson
1449 Ellis Searies
1453 James M Sublette
1457 Eug Duenweg
Woodland av (D)

FAIR GROUND AV see Fair-

field av

FAIRVIEW from Twenty-third

n second w of the canal

2301 Jno Joseph, groc
2305 Mary Ferguson
2306 Vacant
2310 Jos Feit
2311 Jno W Ogburn
2313 Maley Knight
2314 Jos Moore
2318 Vacant
2321 Alb T Gary
2322 Jasper N Clark
2325 Lucy Miller
2326 Francis P Davis
2327 Hendricks Ramey
2329 Wm Hurt
2331 Wm H Crouch
2333 Danl Keithley
2335 Vacant
2337 Wm Knight
2339 Homer Wheeler
2341 Fifth Free Baptist Ch
(colored)
2345 Wm Hall

Twenty-fourth (W)

2402 Mary C George

FAIRVIEW AV from Forty-

third n to Fairview Park

along car line (L)

4324 Sheridan A McKenzie

FAIRVIEW SETTLEMENT

Forty-third and canal

FALL CREEK BLVD E from

Meridian and Twenty-fifth e

along both banks of Fall

Creek (L)

Pennsylvania (L)

115 Edw A Lambeth

125 Erastus L Cothrell

131 Russel G Wilkinson

145 Chas B Spann
Taboot av (B)

Delaware ends (B)

219 Jno W Williams

221 Willis A Lockwood

225 Paul C Johnson

227 Jno J Miller
Alabama ends (B)

309 Willis Stutson

311 Louis S MacEnaney
315 Garvin M Brown
317 Arthur C Walters
321 Harry D Haring
323 Norman McCarty
327-329 The Bellevue
Flats
(basement) Wm W White
A Hebert A Zimmerman
B Wayne W Fisk
C Hiram W Millman
D Clyde C Dibble

N New Jersey (B)

Central av (B)

Woodland av (B)

Park av (B)

Broadway (D)

552 Sylvester Johnson
668 Jos A Shirley
676 R Stanhope Easterday
Woodland av (D)

1502 Chas S Shotwell

College (D)

Thirtieth (D)

3038 Peter F Baly
3048 Oscar Jose
3058 Chas H Adam

THIRTY-second (D)

FALL CREEK BLVD W from

Meridian and Twenty-first

w along both banks of Fall

Creek (L)

37 Chas S Cully

Saml D Klger

44 Leslie L Say

46 Wm F Millholland

Flats

1 Vacant

2 Chas G Stone

3-4 Vacant

48 Homer C Lathrop

50 Wm H Deibrock

51 The Isleboro

Flats

1 Vacant

2 Hendricks H King

3 Vacant

4 Vacant

57 The Bayhead

Flats

1 Wm B Gates

2 Harold E Kurtz

3 Uriel Herwitz

4 Jay C Lytle

Pierson av ends (L)

Illinois (L)

102-198 St Vincent's Hosp

St Vincent's Training

School

St Vincent's Infirmary

135-139 The Zo

135 Benj F Smith

137 Bertram D Wilber

139 Saml A Snyder

145 Eug H Rollin

151 Vacant

161 Geo T Fish

FALL CREEK DRIVE a con-

tinuation of Sutherland av

(D)

FAY from 1234 S Harding w

to Blaine av (O)

1516 Henry C Leach

Thos J York

1520 Bert C Suits

FAYETTE from 412 W North

n w to Tenth, thence n to

Fourteenth, first e of West

(N)

602 Vacant

606 Helen Givens

607 Albert Parker

609 Geo Boxley

611 Louis Kaplan

613 Church of God and

Saints of Christ

" Anna M Neal

614 Wm Abel

615 Morton Jones

616 Logan Stone

(rear) Erwin Isaac

617 Walter Alstock

LIFE INSURANCE COMPANY OF VIRGINIA
Organized 1871
RICHMOND, - VIRGINIA

A. MORLEY, Superintendent,
506-7-8 Fletcher Savings & Trust Bldg.
Indianapolis, Indiana

has won the hearty approval and active support
of the people by its promptness and fair dealings
during the FORTY-FIVE years of its operation.

W. J. GIBBONS, General Agent,
Room 707 Merchants Bank Building
Indianapolis, Indiana

Taylor's Victrolas

TANKS

National Boiler and Steel Iron Works
 THE NATIONAL DRY KILN COMPANY, Props.
 Nos. 1118-1226 East Maryland Street

Fayette	STREET AND AVENUE GUIDE (1916)	Ferway
618 Nellie Roberts	840 Jno M House	1134 Peter S Dent
619 Edw Lindsey	841 Wm G Inman	1135 Jno Hunt
620 Jos A Gibson	843 Jno N Marshall	1138 Geo P Stewart
621 Mattie Vaughn	844 St Ann's Catholic School	1139 Jas Johnson
622 Margt Offitt	(Pratt (M))	1140 Noah Ramsey
" (rear) Iola Smith	901 Jno C Duff	1142 Allen Board
623 Estel M Roberts	902 Jno W Lewis	1143 Russell Alexander
624 Jos Barlow	905 Susan Sims	" Wesley Alexander
" (rear) Ida Wise	" Anthony Lacy	1146 Emma Turner
625 Deniza Bushong	906 Jas Hampton	1147 Matthew S Johnson
626 Rosa Dodson	909 Walker Cornett	1150 Walter Evans
" (rear) Lula Cloud	910 Amos Brewer	1152 Callie Howard
628 Bettie Radford	911 Newton Pullins	Twelfth (N)
Walaut (N)	912 Millard Overton	1207 Jos Clark
701 Geo Fahrback	914 Jas I Martin	1216 Harry Rhodes
703 Wm Loving	915 Smith Apartments	1220 Commodore P Rogers
704 Jno Glenn	Flats	1224 Lucinda McElroy
705 Alex Scott	1 Pearl Dickerson	1226 Artie Ayers
706 Oliver S McGee	2 Wm Ramsey	1228 Alice Green
707 Frank E Turner	3 Wm Morton	1229 Jno Western
708 Anna Miles	4 Wm M Brown	1232 Benj Mays
Lewis Carter	916 York C Jennings	1236 Jno E Daugherty
709 Jno S Brooks	917 Geo Grissom	1238 Fred Clay
711 Larkin R Moody	918 Lorenzo Young	1246 Dennis Stepp
712 Abr Lewis	919 Henry Taylor	Thirteenth (N)
" (rear) Lucy Dohorney	920 Alex McBain	1302 Vacant
" (rear) Barbara Wagner	921 Christopher C Wilson	1304 Vacant
713 Susan White	922 Wm Moore	1306 Jno Woodson
714 Isaac Carter	923 Rufus Hopson	1308 Vacant
715 Arthur M Rice	924 J Walter Hodge	1310 Vacant
716 Mary Parker	927 Gallatin Apartments	1312 Mary Durham
718 Wm Hampson	Flats	1314 Vacant
719 Wm Young	1 Edna Troutman	1316 Lewis Neal
719 1/2 Frank Swanson	2 Della Wells	1318 Louis Kirkpatrick
" James Cloud	3 Leonard Neal	1320 Wm Howsley
720 Basil Ray	4 Nancy Trewan	1322 Arthur Edwards
721 Jno A Fox	928 Wm Edwards	1324 Lee Stone
722 Geo B Scott	930 Metzler Bros grocers	1326 Jno W Franklin
722 1/2 Osborn E High	932 Jas Smith	1328 James Ross
723 1/2 Geo M Robinson jr	933 Wm S Robinson	Cora (N)
723 1/2 Caroline Elbert	934 Arthur Jefferson	(Fourteenth (N))
724 Jesse H Martin	935 Henry Moore	FENNEMAN (See S Delaware)
725 Kath Gant	936 Jas Harris	FERGUSON (Broad Ripple
726 Jennie Douglass	937 Thos I Florence	from the canal to White
727 Eliz Walker	938 Belle Taylor	river 2 w of Monon Ry (D)
728 Wm Cooksey	940 Vacant	6316 Ida M Day
730 Katherine Fry	941 Homer L Moss groc	6320 Albert C Simmons
St Clair (N)	942 Edwin Lewis	6323 Clarence E Lineback
801 Mary Clark	943 Danl Scott	6327 Harold E Arnold
802 Annie Crane	944 Wm H Galloway	6331 Eliz Gooch
805 Wm O Mitchell	945 Henry Wade	6404 Harry A Byrckett
806 Jos P O'Callaghan	947 Wm Harris	6407 Chas W Parr
807 Oliver Miller	948 Cornelius Hampton	6411 Jos H Ferguson
808 Eliz Girard	949 Lucy Crawley	6412 Wm E Rodocker
809 Wm P Todd	Tenth (N)	6415 Anna Dodd
810 James J McDermott	1004 Jas Smith	6416 Chas E Clos
811 Frank Swanson	1006 Louise Stewart	6419 Wm T Jones
815 Anna Simmons	1010 Jas Anderson	6420 Niels B S Florander
817 Flats	1014 Victoria Weber	6503 Fannie L King
1 James C Hurt	1018 Edw M Gerhart	6504 Louis M Ketcham
2 Saml Crutchfield	1022 Sidney E Page	6507 Isabel Bartlett
3 Sarah Thompson	1026 Wm E Baird	6512 Dovia Neal
4 Louise Florence	1030 Jas W Meskill	6516 Elbert Gunning
818 Thos A Hollett	1034 Jno Rice	6519 Henry C Thomas
820 Frank Aldrich	1036 Wm Clark	6520 Ira H Sutton
821 Jos A Thomas	1040 Peter Miller	6523 Frank Bryant
822 Jno Roney	1042 Fredk Steck	6528 Chas M Yount
823 Kath Webber	1046 Eliza Boles	6531 Flor W Baldus
825 The Lewis	1048 Chas Cowan	6535 Aaron G Dycus
Flats	1050 Walter Sarver	6536 Platt Whitehead
1 Willa Williams	Eleventh (N)	6543 Lemuel vanHorn
2 Malcolm Cabbell	1101 Wm R Wilson	6544 Jno H Earl
3 Margt Cooper	1102 Frank Wright	6551 Furman Pollard
4 Jno Webster	1103 Vacant	6563 Arthur Cline
826 Geo Agal	1106 Calvin Fuqua	Sixty-sixth (D)
828 Wm H Bise	1109 Arthur Worthington	6604 Saml E Locke
829 Ray R Davis	1110 Arthur Bailey	6607 Chas L Klusmann
830 James L Nicholson	1114 Ida Sweeney	6620 Harvey O Lipscomb
831 Mary Bennett	1115 Mary Jackson	6627 Vacant
832 Alonzo G Bullock	1117 Jas O Hunter	FERNWAY from 2000 Law-
834 Wm Lamb	1118 Benj Franks	rence n e to Fountain (F)
835 Flats	1119 Anna Booker	2004 Wm L Caudell
1 Vacant	1122 Worthby Wells	2010 Vacant
2 Virgil B Jones	1123 Edgar Williams	Cooper (F)
3 Halsey C Owsley	1126 Mollie Black	2103 Creighton D Patterson
4 Chas Wilson	" Wm Jefferson	2107 Andrew M Johnson
836 Anna Offutt	1127 Lucian Bingham	2115 Jno F Bertel
837 Chas Sweeney	1130 Ralph Smith	2119 Wm H Roberts
838 Milton Jones	1131 Geo Porter	2201 Thos C Davis
" Wallace Williams		
839 Nelson Caldwell		

Garland Furnaces

"Quick Meal" Gas Ranges

"Dangler" Gas Ranges

Your Old Stove as Part Payment

Electric and Water Power WASHING MACHINES

Charles Koehring

878-880-882
Virginia Ave.

New Phone, Dark 66
 Old Phone, Wash 741

JOHN WATSON CONTRACTOR

4004 N. CAPITOL AVE.
 INDIANAPOLIS

JOS. W. SELVAGE

Rooms 410-15, 8 E. Market St.
Phone 717

**THE "REAL ESTATE" MAN
MODERN HOMES**

Get "SELVAGE" to SELL
YOUR HOUSE or LOT.

Fernway

STREET AND AVENUE GUIDE (1916)

Fifty-First

2207	Geo E Core	915	Vacant	225½	James Wright
2215	Newton Tingle	919	Henry E Dornhoff	227	Etta Green
	Winter av (F)	920	Mary E Massey	228	Edmond E Proctor
2304	Ora B Wilkison	922	Jos Widener	229	Vacant
2306	Rose Allanson	924	Theo Allmon	232	James Hunter
2308	W Wesley Halstead	926	Ray Tilley	234	Wm Bullock
2314	Vacant	930	Edw W Baldwin	235	Vacant
	Katharine (F)	934	Vacant	236	Louie Rogers
2321	Harry D Gray	936	Lydia Witham	237	Vacant
2327	Harry C Maple	1014	Jno Blue	238	Wm E Smith
2407	Levi O Dow	1016	Vacant	306	Ella Pines
2417	Kinnett & Jeffers, grocs (rear) Margt J Cline	1100	The Polk Sanitary Milk Co	307	Alf C Finley
	Hazel (F)			309	Chas Lawlor
				314	Vacant
				315	Christopher Dougherty
				317	Mary L Bailey
				319	Fannie Bush
				323	Vacant
					Lafayette
					C C C & St L Ry
				343	Empire Auto Co
					Jesse R Colm
					Cochran ends (M)
				351	Jno Buckner
				353	Lulu Dickerson
				357	Chas Bristol
				361	Edw Morris
				363	Luther Whitley
				365	Henry Jackson
				367	Wm B Lovings
					Missouri (M)
				418	Henry Thomas
					(rear) David Baskerville
				419	Chas Jones
				420	Lawrence Smith
				423	Chas Cravens
				429	Elmer Herron
				425	Wm Barnes
				436	Lynn B Summers
				436½	Vacant
				437	Fred Hutchinson
				438	Henry Mitchell
				439	Vacant
				440	Frank Harris
				441	Randolph Butler, saloon
				442	Vacant
				446	Sarah Whiting
				448	Wm Mitchum
				450	Vacant
				450½	Vacant
				451	Mary A Mason, groc (rear) Lucinda Holdingsworth
					Mill (N)
					The Canal (N)
					Milburn (N)
					Montcalm (W)
				1115	Jacob Fender
				1117	Martha Shannon
					Renbrandt (W)
				1155	Hector J Heckett
				1157	Harry Hann
					FIFTIETH E from 5000 N Meridian e (K)
					Penn (K)
					Wash blvd Central av (K)
					Broadway (K)
				641	James R Cole
					College av (K)
				710	Geo A Buskirk
				720	Fred G Buskirk
					Ashland av (K)
				832	Jesse B Weck
				834	Harry O Morrison
				836	Sarah P Stemil
					Bellefontaine (K) Carvel av (K)
				1004	Hannah A Williams
				1005	Jno Anacker
					FIFTIETH W from 5000 N Meridian w (K)
				41	Jno W Litel
					FIFTY-FIRST E from 5100 N Meridian e (K)
					Ashland av (K)
				824	Peter W Purves
					Bellefontaine (K)
					FIFTY-FIRST W from 5100 N Meridian w (K)

Indiana
Electro
type
Co.

Photo
Engravers
Artists
Designers
Photographers

Electro-
typers
Stereo-
typers

Wood,
Metal,
& Wax
Engravers

23 West
Maryland St.
Indianapolis

Frank M. Dell

**LIME, FLUE LINING
AND WALL COPING**

Southeastern Ave. & Cruse,
Phones, New 1310 Prospect 1310

The Lawrence

410 AMERICAN CENTRAL LIFE
BUILDING
8 EAST MARKET ST.

Agency

BOTH PHONES 717

INSURE WITH US

Oldest and
Strongest Companies
COVERING ALL LINES

Fifty-Second

STREET AND AVENUE GUIDE (1916)

Fletcher Av.

FIFTY-SECOND E from 5200
N Meridian e (K)
 Bellefontaine (K)
901 Louis F Schetter
FIFTY-SECOND W from 5200
N Meridian w (K)
FIFTY-FOURTH E from 5400
N Meridian e (K)
 Central av (K)
 Broadway (K)
630 Wm P Overman
 College av (K)
FIFTY-FOURTH W from 5400
N Meridian w (K)
FIFTY-FIFTH E from 5500
College av e (K)
FIFTY-SIXTH E from 5600
Central av e (K)
625 Walter S Greenough
629 Edgar S Miller
 College av (K)
FIFTY-SEVENTH E from 5700
Central av e (K)
FIFTY-EIGHTH E from 5800
Central av e (K)
602 Vacant
604 Vacant
608 Mayme Magel
608-618 Vacant
 College av (K)
744 Chas W Dawson Jr
nw cor M W Jacoby
 Bellefontaine (K)
1123 Abr R Nicholas
FIFTY-NINTH E from 5900
Central av e (K)
 Bellefontaine (K)
920 Peter Haston
924 John V Rayer
FINLEY AV from Shelby e
fifth s of Raymond (I)
1117 Jos Davidson
1121 John Neubauer
1122 Emeline Bell
1123 Delbert L Rogge
1124 Saml G West
1126 Robt P Burns
1128 Burton R Hattery
1129 Mary Gilberti
1130 Malinda Snodgrass
1132 Eliza Warren
1135 Elmer F Gilpin
1204 Vacant
1226 Roderick L Armstrong
1228 Bernard L Ayres
1229 Wm M Moore
1233 Mary E Mattox
1234 Wm A Mattox
1235 James M Pattison
1602 Geo S Cheezum
1305 Wm Royalty
1307 Christian Harmening
1310 Verne Harris
1314 Wright Wooden
1315 Roy Wolf
1321 James G Munson
1322 D Henry Scott
1326 James A Bruner
1403 Wm M Hancock
1404 Jno Polk
1405 Louis Thomas
1406 Marshall E Taylor
1407 Arthur K Miller
1408 Colquh Watson
1410 Gertrude Hayes
1412 Clarence M Mullin
1414 Greenberry T Watson
1415 Alf B Bogue
1417 Enoch P Cottrell
1421 Geo E Estes
1425 Roy V Ferguson
1427 Edw V Buckstot
1431 C Harry Baumann
1433 Lorenzo A Jay
 Thomas Jay, groc
1434 Ira Hunt
 Boyd av (I)
1502 James M Fisher
1505 Emma Warrenburg
1506 Jacob A Kemp
1514 Edw J Holman

1517 Wm M Price
1522 James F Talley
1542 James R Wheatley
1546 Earl Munson
1550 Claude Fleetwood
1602 Jno W Warrenburg
1610 Jno W Warrenburg, box
 mnfr
FLEET (see E Thirty-second)
FLEMING AV (See E Fall
Creek blvd)
FLETCHER AV from 400 S
East e to Noble, thence e
to Keystone av and from
Star e to Emerson av (T)
501 Fletcher Pl M E Church
506 Emma C Smith
508 Clarence V Ward, phys
510 J J McCloskey, dentist
516 Ephraim O Streeter
 " Jno E Henry
 " Earl Sutherland
526 Chas S DeVore
529 Frank A Gehl
530 Francis E Harshman
531 Chas E Burrows
533 Vacant
534 Harry Epstein
537 Robt N Knapster
538 Renson T Rathfon
539 Florence E Banta
540 Alvah A Jones
543 Warren C Gallahue
544 Jno M Litter, phys
 " Fredk Ahl
 " Wm H Johnson
545 Jno D Davy
546 1/2 Rowena Tanzy
 " Laura Sparks
 " Lela Bunton
 " Hilda Hedge
 " Dela Anderson
 " Chloe Doremus
 " Flora Wilson
 " Kate Patton
549 Ada Flats
 Flats
 A Gilbert Harris
 B Harry E Thomas
 C Fred J Smith
 D Laurence E Oilphant
554 Louise C Merz
556 Cath Bell
 " Edw Lewis, contr
557 Louis E Francis
558 Lincoln Osborn
 " Robt Fralich
 " Jno Ellis
 " Homer Montgomery
560 Nettie Schiltges
566 Ella V Naylor
 Irving pl (T)
601 Louis Saglowsky
602 Alf B Gates
605 Jos M McCollum
606 James W Harrod
609 Emma Seewick
 Cincinnati (T)
610 Henry Yarnell
 " Chas F Smalley
614 Anna Miessen
615 Chas Burk
617 Jno E Lemen
619 David T Hinkle
620 Fred Riedl
 " Wm A Wiley
622 Anna L Gale
625 South Street Bap Ch
626 Geo Moore
 " Saml S Thompson
628 Wm F Fowley, groc
630 H W Laut & Co, contr
 " Noble (T)
702 Guy E Pierson
702 1/2 Vacant
704 Anna L Clark
708-10 The Fletcher
 " Quintillus V Owen
 " Arthur C Pegan

" Mary Couchman
 " Nellie Lambertson
710 Vacant
712 Emil Gerth
715 James D Woodley
717 Morris Cohen
718 Margt E Harkrader
719 Willard L Wamsley
721 Henry W Fechtman
722 Arthur T Henderson
727 Vacant
728 Chas Regan
729 Vacant
731 Cath G Patten
732 Mary M Moore
 " Edw Weideman
735 Virgil Clapp
736 James R Lewis, phys
 " Clarence E Earnest
739 David S Poorman
740 Mary Theriac
743 Mary B Ruckersfeldt
746 Wm H Kaylor
747 Andrew Young
748 David H Smith
751 Kath Sullivan
752 Thos L Mascari
753 Vacant
756 Vacant
759 Alice F Gorham
763 Lewis A Whiteman
764 Wm W Vandiver
767 Olive Layden
768 Jno A Garrettsen, phys
769 Jno Eken
 " Pine (T)
803 Geo Lamb
804 Viola M Carter
805 Eleanor H Anderson
808 Edw J Phipps
809 Henry W Laut
814 Louis A Zimmer
815 Rosa C Snyder
818 Charles C Roth
819 Bridget Sears
822 Louis J Reinhardt
823 Mary Quill
827 Fred R Irwin
828 Geo C Morrison
831 James M Belnap
832 Frank Slevin
834 Niels A Nissen
835 Fred W Beck
 Norwood (T)
838 James W Fesler
 " G C Morrison
839 Wilbur D Jinnett
 " (rear) Eliz Boone
841 Vacant
842 Frank H Pittman
843 Leroy Eaton
846 Isadore Davidson
849 Matilda Woldt
850 Fredk T Beeler
853 Kyle A DeLung
854 Jno J Kelly
856 Wm H Clarke
859 Marlon F Abell
860 Cleve Smith
863 Wm H Matlock
864 Elmer E Covert
866 Walter E Sands
867 Harriet H Keller
870 Chas Bruno
871 J Michi Vincel
874 Harry A Deputy
875 Stanfield H Keeney
878 Mary E Schraeder
880 Mary E Christman
881 Geo Hitz
 Cedar (T)
902 Holy Innocents Church
903 Chas M Dolan
905 Margt Garrity
908 Vacant
910 Eliza Holmes
911 Laura B Painter
912 Wm H Selge
915 Vacant
917 Wm V Snyder
918 Vacant
920 Vacant

S
A
R
G
E
N
T
,
S
P
A
I
N
T
S

THORNTON-LEVEY CO.
PRINTERS
44 South Pennsylvania St.
PHONES } New . . . 1220
 } C. U.-Main 1777

WALBERSMEER, ARCHITECT
SUITE 508-II RAUH BUILDING, PHONE MAN 3918

Carey & James

**Chiro-
practors**

Old Phone
Main 3252



540 N.
Meridian



Consultation
FREE

FISHER-LENZ
Sales Corp.

THE
**K
I
S
S
E
L
K
A
R**

338 N. Capitol
Ave.

Telephone
Main 6303

THE HOME BREWERY

Phones, New 1050; Central, Prospect 150; Bottling Dept. Prospect 2260; New 1030 (SEE U. S. HEALTH REPORT)

Has the reputation of Manufacturing the
MOST WHOLESOME and PUREST BEE R
BREWED IN THE UNITED STATES.

Fletcher Av.

STREET AND AVENUE GUIDE (1916)

Forest Av.

921 Wm S Frye	1318 Max McGuire	1640 Jno J Giffin
922 Jno Quinlan	1321 Walter McCammon	1643 Edw Smith
" Wm I Beymer	1322 Jos E Barron	1644 Matthew V Flaig
924 Fred Heid	1325 Vacant	1647 Robt E Wells
Rosa L Patton	1326 Wm H Brennan	1649 Edw B Holman, groc
928 Patk J Keane	1329 Ola B Powers	State av (T)
930 Vacant	1330 Miltin A Wheasler	1701 Jno Garner
931 Longfellow School	1332 Vacant	1705 Jno Jackson
938 Wm C Behnke	1333 Edgar J Baker	1709 Court Fisher
" Chas Koehring	1337 Jos Payne	1715 Newton McDowell
942 Martha E Malone	1341 Chas E Kerner	1719 Robt C Berry
	Laurel (T)	1723 Patk Shea
1001 Fredk Kleinschmidt	1403 Jno Cheek	1727 Chas H G Brinkman
1005 Newton M Campbell	1405 Marshall Bros, pntrs	1731 Herman L Bixler
1006 Jos W Buchanan	" Geo A Roberts	1735 Gustav R Felske
1009 Edw H Peery	1406 Edwin S Knox	1739 Emill J Kleitner
1014 Elijah J Forsyth	1408 Florence A Murray	" Clarence T Johnson
1015 Edw C Zimmer	1409 James P Keating	1803 Jno R Swain
1018 Dm C Schultz	1412 Mary E Haller	James O Riggs
1019 Millard F Higgins	1413 James M Boyer	1807 Reuben J Butler
1022 Louis Hitzfield	1416 Alg C Cien	1811 Michael Sorg
1023 Matthew Vollmer	1417 N G Klingensmith	1815 Morton C Churchill
1026 Chas H Steinfeld	1418 Wm E King	1819 Herbert C Lewis
" Saml Reed	1420 Chas C Barber	1823 Thiford Bennet
1027 Albert E Vanatta	1421 Arthur C Raffensperger	1827 James T Timmons
1030 Well W Well, groc	1422 Asa E Hoy	1832 Henry Kimmick
1031 The Fletcher Av Saving	1425 Elmer C Brinkman	1837 Cornelius Cronin
& Loan Assn	1426 Everett T Elliott	1833 Harry Rafader
" (rear) Dennis O'Connell,	" Ferry Martin	1834 Wm H Banks
shoemkr	1427 Chas L Aegeter	1835 Forrest L Harris
1033 Clarence Tansil	1428 Jacob H Walters	1836 Henry Kimmick
1035 F G Churchill, plmbr	1430 Anna Raffensperger	1838 Ella Bruckner
1039 Edw Edelman, baker	1433 Gustavus J Harvey	1839 Fred C Reichert
1041 H W Lehrtritter, drugs	1434 Geo Kern	1840 Phillip Danehy
	Shelby (T)	Nelson (T)
1102 Frank B Painter, ice	1437 Chas E Peery	1901 Robt F Miller
cream mnfr	1438 Floyd W Martin	1904 Fredk G Janitz
1104 Margt E Painter	1440 Rachel Staudt	1907 May Woodson
1107 James I Alley	1441 Henry E Brocking	1908 Vacant
1108 Kath Clarke	1444 James D Scheivley	1909 James Heath
1109 Wm W Balan	1445 Claude G Elliott	1910 Ernest G Tlefel
1112 Jos B Huntington	H R A Baughman, pub	1911 Margt McGinley
1115 Walter S McDaniel	1449 Dallas Manis	1912 Wm F Bolanger
1116 Timothy Reddy	1453 Harry E Howell	1913 Sarah J Ferguson
1119 Jos W Jolly	1456 Marshall P Inman	1916 Everlet W Chandler
1120 Harmon L Spaulding	1457 Clifford W Jones	1917 Harlan Pitts
1123 Wm H Sylvester	1459 Wm H Nichols	1918 Jos A Dean
1124 Jno O'Brien	1460 Willis A Riddell	1921 Otis J Hanselman
1127 Arna J Denney		1922 Vacant
Jno W Mattox	Spruce (T)	1924 E E Heller & Co coal
1128 Johanna Curran	1501 Jno N Winters	1925 Wm C Eades
1131 Geo P Kalb	1503 Hildreth E Curtis	1929 Henry Wagner
1132 Jos Whitson	1504 Fred W Dickhut	C C C & St L Ry
1135 David DeMott	1505 Cromwell P Kirby	Harlan (T)
1136 Harrison C Murphy	1509 Jno M Otwell	1935 Gansberg-Shirk Lumber
1139 Henry Price	1510 Fredk C Meyer	Co (Inc)
1140 Anna Smith	1513 Arthur TenEyck	2101 Thos Madden Son & Co
1143 Margt Cook	1514 Henry M Bollinger	furn mnfrs
1144 Wm L Bryant	1519 Clarence M Armstrong	St Paul (T)
1147 Wm A Roberts	1520 Lila A Steers	2120 Edw Rice
1148 Vacant	1523 Franklin P Eaton	2126 James B Kelley
1151 Jno F Sanderson	1524 Gilbert C Ewanck	2341 Frank Champion
1152 Vacant	1527 Marion A Dunn	2347 Chas Koenig
1155 Belle D Tutewiler	1528 Logan W Whitehouse	2349 Edw Evans
1156 Saml Whybrow	1531 Ira Lee	Keystone av (T)
	1532 Chas C Wallace	Trowbridge (T)
	1533 Gustav A Krome	Sherman Drive (R)
	1534 Aug Pippert	Star av (R)
	1537 Jno G Little	3925 Vacant
	1538 Wm J Scanlin	Kingbridge av (R)
	1541 Chas A Hurst	Temperance av (R)
	1544 Wm L Adams	Earl (R)
	1545 Jno Cahill	Dayton av (R)
	1547 Saml M Wallace	Mozart av (R)
	1550 Robt M Neikerck	4845 Marion H Wilson
	1602 Walter J Hockersmith	Vercester av (R)
	1604 Wm C Meyer	4901 Bert Selby
	1605 Jni M York	Auvergne av (R)
	1606 Julius C Whitehead	5035 Steph J Ward
	1609 Nellie Foeselman	Clyde av (R)
	1612 Thos J Simms	Emerson av (R)
	1613 Sebastian Heinrichs	FOLTZ from W Washington
	1613 James F Hennessy	s third w of Eagle Creek
	1616 Thos J Carey	FOREST AV N from New York
	1617 Geo J Miller	n to Michigan bet Keystone
	1620 Chas D Hartley	and Tacoma avs (R)
	1623 Henry McAtthey	301 Wm H Dundas
	1624 Percer R Snell	306 Chas E McDonald
	1627 Edw H Janke	307 Mary E Jenkins
	" Geo W Smith	308 Harry Crider
	1628 Vacant	309 Walter C Schwier
	1632 Wm E Connell	313 Augustus B Craig
	1635 Bradley J Fields	
	1636 Edw M Rickard	
	1639 J Henry Wirtz	

**FOSTER'S
LUMBER**

R. S FOSTER LUMBER CO. **SATISFIES**

BOTH PHONES 254

BIBLES

W. K. STEWART CO.

44 EAST WASHINGTON ST.
Complete Dept. for Religious Books

Est. 1900

EFFICIENCY
ENGINEERS
SPANNERS
OSTEOPATHS
REPAIR HUMAN
MACHINES

527-530
STATE LIFE BLD.
TELEPHONES.
NEW 652
OLD MAIN 693

BAGS OF ALL KINDS
FOR ALL PURPOSES
INDIANAPOLIS

Forest Av.

STREET AND AVENUE GUIDE (1916)

Fortieth

- 315 Wm F McMacken
- 322 Wm K Schubert
- 325 James Roth
- 326 Lawrence C Ross
- 327 Vacant
- 328 Raymond Fortney
- 330 Jacob Fultz
- 331 Vacant
- 334 Calvin J Pepple
- 335 Richd Cox
- 339 Ollie Courtney
- 401 G LeRoy Dale
- 402 James S Mix
- 405 Frank H Clawson
- 408 Orlando M Parker
- 409 Delmer Ooley
- 412 Chas E Perkins
- 416 Jno R Alexander
- 417 Frank Black
- 420 Eug E Bruce
- 421 Fredk E Bonner
- 423 Carl T Gilbert
- 424 Vacant
- 427 Chas Lewis
- 428 Frank C Knoke
- 431 Simon Bauer
- 432 Matilda Conway
- 435 Bellah Richter
- 436 James W Baas
- 439 Eura Allman
- 440 James Hilgus
- 441 Vacant

FOREST AV S from 2425 E Washington s to P C C & St L y (R)

- 12 Herman Burns
- 17 Wm H House
- 18 Richd P Watts

FT WAYNE AV from 601 N Penn n e to Central av (A)

- 615 Helen Davy
 - 617 Fanny Schloss
 - 621 Wm C Chambers
 - 625 Julia F Bennett
 - 626 Grover Annex
- Flats
- 2 Geo F Miller
 - 4-6 Vacant
 - 628 Claude Swing
 - 629 Wm Kirchmeier
 - 630 Sant Green
 - 633 Ida Carney
 - 636

Flats

- 1 Bernice M Harvey
- 2 Emily J Brunton

641-643 The Wilson

- Flats
- 1 Nathaniel F Innis
 - 2 Jno Bassi
 - 3 Lillian Black
 - 4 Saml J Innis
 - 5 Guy Masten
 - 6 Walter O Legg
 - 645 G W Longenecker tailor
 - 646 Margt Freeman
 - 648 Henry W Bullock
 - 653 The Delawayne

Flats

- 1 Winifred N McTyre
- 2 Paul V Miller
- 3 Geo J Bennett
- 4 Viola O Ballard
- 5 Wm E Kilton
- 6 Roy L Craig groc
- 656 Anton J VanDeine

Delaware (A)

Walnut (A)

- 701 Central Christian Church
 - 702 Vacant
 - 705 Anna Selby
 - 706 Rosa E Woods
 - 707 A Edw Potter
 - 709 The Raymond
 - Henry W Simms
- Flats
- 1 Rose Hamilton
 - 2 Faye Chevalier
 - 3 Ora B Keller
 - 4 Emma Bewsey

- 5 Jno C Snyder
- 6 Estella Toler
- 7 Elva Brigham
- 8 Chas S Bronson
- 9 Marie St Lorenz
- 10 Vacant
- 11 J E Patton
- 12 Vacant
- 714 Jos H Ricks carp
- " Maurice L Smitkin
- 715-717 A. M. Witch & Co
- cheving gum mnfrs
- 716 Mary O LaZear
- 720 Jno R Smith
- 723 Eva Scherer
- 724 Jas H Condon
- 725 H Sam
- 726 Isaac DuBois
- 728 Lillian B Utz
- 730 Vacant
- 732 Wm E Thompson rest
- 736 Robt Legleitner
- 738 Ernest D Brown
- 740 Rupert F Borchers
- 750 Frank S Fields groc
- 750 1/2 Oma B Shinkie
- 752 Thos E Smith drugs
- 752 1/2 Josephine Snow

800 Goldberg Ozone Machine Co auto accessories

Alabama (A)

- 803 Frank J Jones
- 804 Vacant
- 805 Oel Buck
- 806 W Wheeler, metal gds
- 807 J Andrew Schaich
- 808 Julia Williams notions
- 809 Fred Romel meats
- 811 Othello M LaFuze restr
- 813 Dory C Blacker, restr
- 813 Freaney Bros plmbr
- 814 Fredk Glaescher tailor
- 815 Kritsch & Brink uphirs
- 816 Benj F Teel barber
- 817 Jas F Carroll tinner
- 818 Ruel G Sullivan groc
- 820 Ruel G Sullivan baker
- 819 Wood McAdams
- 821 Wood McAdams groc
- 822 Wm F Marer shoemkr
- 824 Edw France cigar mnfr
- 827 J W Smith & Son bakers
- 828 Bourne Drug Co
- 829 Lawrence Betz
- 831 Virgil E Hermsdorfer
- 833 Wm E Webb
- (rear) Josephine Gill
- 835 Healy & Son grocers
- 835 1/2 The Wayne

Flats

- 1 Henrietta Heitmann
- 2 Guy Z Comer
- 3 Vacant

836 Jno P Anderson barber

837-839 Layman Bros restr

846 Ella Wyman

848 Theo P Dixon

Pratt (B)

- 901 Elijah I Bowman
 - 902 Otto L Schier saloon
 - 903 Noah Fritz cigars
 - 904 Edw A Hahn uphrl
 - 904 1/2 Bacon Block
- Rooms
- 1 Harry Vogt
 - 2 Peter Cosgrove
 - 3 Harry Evans
 - 4 Wm J LaVelle
 - 5 Vacant
 - 6 Marie Vogt
 - 7 Vacant
 - 8 Vacant
 - 9 Harry Newby
 - 10 Carl B Fauser
 - 11 Ralph J Vogt
 - 12 Jno Brown
 - 13 Hiram Mains
 - 14 Lawrence Schimmel
 - 15 Ethel White
 - 905 Vacant

- 906 Marion G Adkins
- 908 Ebenezer Crompton, tinner
- 909 Thos Rowlett
- 910 W D Allison Co, phys supplies
- 911 Harriet Winslow
- 913 Wm M Kilburn
- 917 Dale McCord
- 918 E Schmidt Co, surg inst mnfrs
- 919 Jno R Robertson
- 921 Geo Amt Groc Co
- 922 Adam Johnson, bicycles
- 923 M P Kloesckert, shoemkr (rear) Murphy Smith
- 924 Wm C Hamilton, sal
- 925 L Thos Nash
- 926 Wm C Hamilton
- 928 J Dale McFerran, groc
- 929 Vacant
- 930 Harry Parsons, auto repr
- 931 W Arthur Finney
- 932 Vacant
- 933 Ernest A Bouslog
- 934 Vacant
- 935 James W Garrison
- 936 Modern Electric and Mach Co

937-939 Indpls Creamery

" Velvet Ice Cream Co

928 Lawrence J Eby, auto accessories

940 Tiffany Laundry

941 Vacant

St Joseph (B)

942 Julius Gally, sal

New Jersey (B)

943 Vacant

944 Noah Anglin, barber

946 Theo Herntschieer, shoemkr

948 Chas R Winter, plmbr

949 Patk J O'Connor

950 A H Weinland, tinner

951 The Wayne Theater

953 Wm E Tinney

954 Isaac Thompson, shoe shiner

955 Cartersburg Spring Water Co

956 James L Hollister

" Margt Simon

957 Widdop Munro Co, minry

958 Iske Bros, uphirs

960 Chas F Simpson, colls

962 Thos R Thornburgh drugs

966 Allameda Evans, restr

968 Buschmann Blk

" Edwards Instrument Co

970 Wm Buschman Co, groc

Tenth (B)

1001 David G Winkler, saloon

Fortieth E from 4000 N Meridian e (K)

511 Willard D Feck groc
- 512 Walter E Thornton
- 551 Saml Lewis
- 552 Frank E Gaines
- 573 Vacant

Park av (D)

611 Jesse T Johnson

615 Jack H Rhoades

Broadway (D)

620 Wallace H Harris

715 Oval Annette

717 Edw H Buchorn

733 Harry W Glosbrenner

Ashland av (D)

804 Harry L Potter

Fortieth W from 4000 N Meridian w (L)

Illinois (L)

Kenwood av

n e cor Public School No 43

Capitol av (L)

Graecland av (L)

CINCINNATI



INDIANAPOLIS

CERTIFIED PUBLIC ACCOUNTANTS—AUDITS—FINANCIAL INVESTIGATIONS—SYSTEMS

A. B. ABBOTT, Res. Mgr.

Tel. Main 5689

912 Merchants Bank Bldg., INDIANAPOLIS

R. G. DUN & CO.

The Mercantile Agency

Collections

a Speciality

Forty-Eighth

STREET AND AVENUE GUIDE (1916)

Fourteenth

126 Edith Adams
134 Harry P Petro
138 Geo D Tait
139 Harry W Conant
141 Vacant
Washington Blvd (K)
415 Herbert M McDermid
420 James F Matson
430 Clarence H Hottell
435 Saml A Ottinger
Central av (K)
525 Jos C Johnston
Park av (K)
624 Jno M Cain
626 Benton & Jeters, contrs
651 Frank M Roberts
" Jesse McNutt
655 Vacant
Broadway (K)
College av (K)
707 E Edw Nixon
711 Carrie Jensen
FORTY-EIGHTH W from 4800
N Meridian W (K)
FORTY-NINTH E from 4900 N
Meridian E (K)
Pennsylvania (K)
122 Vacant
137 Eac S Keaton
Washington Blvd (K)
215 Wallace B Kissell
216 Wm H Anderson
" May Purcell
220 Vacant
Central av (K)
435 Paul P Herrmann
437 Herbert H Fish Jr
510 Frank Watts, groc
511 Wm R Hirst
FORTY-NINTH W from 4900
N Meridian W (K)
FOUNDRY from 3900 E Twen-
ty-sixth n (F)
2739 James M Clark
2743 Rufus F Worth
2756 Jno J Wood
Twenty-eighth (F)
2805 Wm P Partlow
2806 James Sheehan
2815 Sophia Hill
2834 Wm F Heidergott
2837 Sanford A Ogle
2838 Lou A Hornbeck
2845 Abel T Sullivan
2848 Julian H Frost
2849 Vacant
2852 Orville A Thatcher
2854 Chas Goodson
2856 Oscar Fondaw
2861 Otto G Messersmith
2869 Geo B Messersmith
2870 Geo Emerson
2905 Bonnie E Knlpp
2914 Elijah G Moore
2915 Edw Sichel
2925 Martin L Taylor
2926 Irving Hammon
2937 Dan L Seaman
2958 Florence M Triddle
2972 Jno A Glass
2974 Jno L Schenck
Thirtieth (F)
Thirty-third
3324 Thos Hulsizer
3328 Elmer E Hulsizer
3365 James E Monford
3385 Harry H Blair
Thirty-fourth
FOUNTAIN from Mass av n
first e of Hazel (F)
1918 Martin V Tharp
1922 David A Feaster
1926 Harvey B Russell
1930 Burton E Manlove
Roosevelt av (F)
2007 Fountain Street M E
Church
2008 Harry F Comfort
2014 Thirza O Isensee

2018 Benj H Helmfield
2026 Adam Weber
2029 Vacant
2031 Arthur E Campbell
2032 Wm G Fenter
2037 Jno L Leflingwell
2038 Chas Glnsberg
2044 Chas Barnitt
2050 Wm Hogan
Fernway ends (F)
Boyd av (F)
Belt R R (F)
2110 Albert M Gray
" Mr Gray, groc
2124 Geo L Kinnett
2127 James J Kline
2132 Kath M Berry
2135 Ernest L Dunning
2136 David Hopple
2141 Florence O Black
2143 Peter Williams
2147 Martha Heileman
2149 Ida F Wilkinson
2150 Wm Jones
2151 Myron W Caudell
2152 Clarence B Lynch
2153 Emmett M Sanders
2157 Mary E Behymer
2173 Louis W Haygood
2174 Fred E Oakley
2179 Edw C Wandersee
2181 Robt F Poenitz
2186 Geo C Sellmer
2187 Jno F Mills
2191 Wm A Lewis
2193 Alf C Sanders
2198 Henry C Ridley
2201 Vacant
2203 Vacant
2205 Arthur Jeffries
2207 Vacant
2209 C Ernest Allanson
2229 Jno Stanfield
2233 Alf Middleton
2240 Herman P Karrasch
2260 Augustus Fleming
Glen Drive (F)
2269 Wm Huff
2321 Martin K Sims
Thirty-sixth (F)
Thirty-seventh (F)
3742 Wm S Widdop
3746 Geo J Golder
Thirty-eighth (F)
FOURTEENTH E from 1401
N Meridian E to Delaware
and from College av to
L E & W R R and from
Sherman Drive to Mineral
av (A)
Penn (A)
101 Margt A Rockwood
Delaware (A)
College av (D)
513 Ernest H Schrader
716 Lucius B Swift
Asland av (D)
801 Wm C McGuire
803 L Ert Slack
805 Harry V Cook
807 E L Crum
809 Vacant
811 Henry C Bowman
812 Verd R Mayer
816 Jno A Devine
Bellefontaine (D)
911 Ora J Garrison
912 Frank R Craig
914 Leo W Bisel
" James P Lowry
915 Vacant
918 Jno McKenzie
919 Arthur R Kneeland
922 Alonzo C Hull
928 Albert C Martin
Cornell av (D)
Sherman Drive
3807 Jeremiah B Longest
3829 Alf T Watson
3833 Geo F Greenland
3849 Emil Bernitt

FOURTEENTH W from 1400
N Meridian W to Rembrandt
(L)
42 Millspeugh & Irish ga-
rage
Illinois (L)
120 Addie Hill
121 Maple Grove
Flats
1 Lester W Case
2 Ernest Mullins
3 Wm D Gano
4 Jno W Cook
5 Raymond J Hellmer
" Mary A Callahan
124 Blanche Burton
Byram pl (L)
127 Edith Blankenship
128 Hugh Rooker
129 Jos B Disher
130 Vacant
132 E Cecil Long
135 Eugene Keno
137 Alberta L Porter
142 Jeremiah C Shea
Capitol av (L)
205 Vacant
207 Vacant
209 Hattie A Sied
211 Jno C Maple
212 Orvis B Ensey cornices
215 Geo Green
216 Chas Johnson
217 Vacant
219 Minnie Crayton
220 Mattie Washington
221 Peter Steckley shoemkr
223 Jos Lewis
Brooker (L)
224 Saml Davis
227 Bessie Miller
228 Saml Blackwell
230 Mary Cole
232 Oscar Burch
233 Brown Banks
235 Edw Taylor
Senate av (M)
Lafayette (M)
315 Richd Woodridge
317 Grace Wells
319 Nannie Brown
323 Chas Durette
324 Indpls Sawn Veneer Co
327 Wm M Bell
329 Lettie Williams
331 Anna M Hadley
333 Clara Williams
337 Robt Page
341 Martha King
345 Jno H Glenn
346 Harry R Robson
355 Conrad Bender
357 Geo Johnson
359 Sarah Cooper
360 Benj Lyons
361 Carl R Granger
363 Nancy Price
364 Elizabeth Jones
365 Richd Hubbe
367 Christena Payton
368 Bruce Waddell
Missouri (M)
407 Alonzo Mansfield
408 Anna Haddix
" (rear) Saml Baskett
409 Amanda Crooms
410 Stephen Taylor
411 Orville White
413 Robt McGuire
414 Wm House
415 Wm Winlock
417 Arthur Withers
418 Louis Adams
419 Walter Carlock
421 Wm Torrence
425 Emma Hutchinson
429 Jno W Johnson
Mill begins (N)
430 Calvin Haynes

McNamara,
Koster
Foundry Co.

Machinery
Casting
Grey Iron

Prompt
Service

408-414

South
Pennsylvania
St.

The
Company
with more
local
Stock-
holders
than any
other
Company
in the
State

Merchants
Heat & Light
Co.

33 S. Meridian

TELEPHONE
MAIN
4207



441-446
FARMERS TRUST
BLDG.

LUMBER

BALKE & KRAUSS CO.

Market & Missouri Sts.
Phones **MAIN 1081**

Fourteenth

STREET AND AVENUE GUIDE (1916)

Gale

432 Vacant	1306 Edgar B Payne	410 Frank W Hedrick
433 Jno H Grysell	1310 Bland Smith	412 Allen Sheets
434 Patsy Grady	1312 Richard Nerz	414 Fredk Abel
436 Michl Pash	1314 Landon Shaw	418 Freda Nickelson
437 Wm Garvin	1316 Douglas Smith	420 Jos T Baker
438 Johnson & Johnson, grocs	1318 L Raymond Bolander	421 Peter M Wynn
439 Nellie Johnson	1320 Vacant	422 Wm H Payton
440 Dan Gilron	1325 Fred Rosemyer	423 Vacant
441 Danl Eurich	1326 Geo Rosemyer	428 Mary Blach
442 Anna Lewis	1337 Paul Sharp	430 Barbara Dewald
443 Sadie Russell	1345 James M Turner	432 Josephine Carlson
444 Wm F Prince	1346 Harrison Feaster	433 Oliver P Nesbit
" (rear) Grant Terry	1349 James R Cowherd	434 Vacant
444 1/2 Jno Brown	1358 Ephraim Albert	437 Luella Rou
445 Jno A Martin	1358 Jno H Wyman	439 Everett Johnson
The Canal (N) West (N)	1361 Ida M Loucks	441 James Dunn
509 Grace Hill	1362 Albert Wittlin	447 Clarence J Schroth (S)
510-14 (rear) Katie Harris	1366 Ira A Dooley	506 Moran Trucking and Sales Co
511 Geo Buchanan	1370 Edw A Wise	510 Alb D Newton
513 Miller Good	1502 Otto Eggert	511 The Airdrome
515 Geo Washington	1514 Russell Jackson	512 Hattie M Meadows
" (rear) Jno Catch	FULLENWIDER AV from Minnesota s to Churchman av first w of Keystone av (J)	517 Lorenzo D Hendricks
519 Wm E Archer	1701 Wm Malloh	518 James Morris
523 Charlotte Board	1729 Aug F Richter	520 Lucy Stone
527 Katie Board	1741 Chas C Street	522 Geo W Diggs
531 Alf Moore	" Thos J Hopkins	524 Vacant
539 National Glue Co Cor Hiawatha Shearer & Mayer, machy "	1751 Margt Bothic	526 Laura Wesling
" Indiana Gravel Co	Sarah Elliott	528 Agnes DeVine
FOWLER from Mass av e to Oriental first n of St Clair (E)	1752 Jno T Conley Iowa (J)	530 Geo Brown
807 Thos Bowden (E)	1849 Geo J Harden	532 Hubert Garrett
809 Odessa Davis	Churchman av (J)	537 Vacant Michigan (S)
817 Frank White	120 Jno T Taylor	543 Vacant
821 Chas K Hubbard	122 Jno M Gailoch	547 Geo Strebe North (S)
823 Jno Thomas	126 Patk Sweeney	610 Harvey L Crowmer
Davidson (E)	127 Golden Calko	614 Wm Agal
Pine (E)	128 Saml W Defrees	615 Jos M Warner
Economy (E)	130 Carl Voeller	618 Wm A Rittenhouse
888 Isaac H Shell	132 Gottlieb Erber	622 Leota Silvey
920 Vacant	134 Harry Bradburn	624 Wm S Adkins
922 Arthur Caeser	136 Henry Henninger	628 James W Gregory
924 Church Watkins	138 Abbie Ross	631 Indianapolis Hauling Co
927 Vacant	141 Claude L Barker	632 Geo D Williams
934 W E Ralph & Co, coal	205 Minnie B Troxell	704 Alonzo Furgason
Lewis (E)	207 Henry R Brown	706 Walter A Eay
Dorman (E)	212 Christina Cuckey	710 Virldo O Kizzee
1109 Vacant	216 Eli Ramseyer	712 Timothy Steele
1118 Everett W Pickard	217 Edw W Schmitts	716 Geo A Breedlove
Stilwell (E)	219 Chas F Stuckey	718 Chas H Jordan
1130 Vacant	221 Otto Kinder	720 James M Massey
Highland av (E)	222 Louis Alerelli	722 Thos J Brown
Bell (E)	223 Ferdinand Randall	" Wm N Shell
FRANCIS from Emerson av e first n of St Clair (R)	224 Jno McMullen	723 F E James Grain Co
5101 Vacant	225 Mackenzie Conover	724 Jno N Gresham
5117 Keene P King	227 Andrew H Ingraham	727 Lawrence Whitaker
5224 Lovel E Carter	229 David B Hendrix	728 Oliver Winder
5234 Thos Rolston	231 Andrew J Rigle	729 Fredk DeFord
5236 Vacant	233 Saml E Richey	730 Henry P Smith
5238 Geo Settles	235 Sarah M Altland	732 Timothy J McCarthy
5244 Oscar Bass	237 Mattie Abernathy	St Clair (F)
FRANK from 1923 S Merid- ian e to Penn (Q)	239 Chas Redden	811 Ira Hankins
15 Barbara Doolittle	241 Wm Jackson	813 Geo Tandy
17 Vacant	243 Thos S Jackson	GALE N from 3512 E Wash- ington n
19 Jos Wolsiffer	245 Florence B Fobes	45 Mary L Brinkmann
23 Alva C Brunnermer	247 Frank Robinson	47 Wm A Hughes
27 Ellen J Coffin	310 Eliz Oliger	51 Prentice O Bryant
31 Thos Ervin	313 Jno Johnson	55 Wm M Austin
35 Jacob Schneider	315 Rosa L Smith	61 Chas C Coffman
39 Thornton Merrick	317 Cath M Zlinkan	63 Jno H Collins
43 Louise Kiann	318 Herman Kessner	105 Wm H Taisey
47 Vacant	319 Abr Epstein	109 Chas F Mustard
51 Vacant	321 Edw L Reynolds	111 Harry Newman
55 Albin Coffin	322 Saml Davis	115 Harry E Peggs
59 Clyde Hall	323 Sigmund Hoffman	New York (R)
FREELAND from Orange n to Southeastern av	324 Orville P James	1015 Edw F Brethauer
FREMONT from Belt Ry w to Parkway hwy bet Twen- ty-second and Twenty-third (W)	326 Herman Vahle	1021 Harley W Bowers
1066 Chas Knight	327 Chas R Ogle	1023 Wm T Bundy
1069 Willard Champ	329 Fredk Elstrod	1025 Vacant
1105 Otis Francis	330 Labord Campbell	1027 Jno Yanett
Sugar Grove av (W)	331 Ira D Stevens	1028 Martin L Hapner
332 Peter Hall	332 Peter Hall	1032 Chas L Hudson
333 Chas Maupin	333 Chas Maupin	1033 Carl W Hackleman
334 Jno W Claffey	334 Jno W Claffey	Eleventh (E)
341 Wm Traylor	341 Wm Traylor	1102 Clifford G Miller
Vermont (S)		1105 Jno R Schilling

**“F
A
R
Q
U
A
R”**

111

Monument Place

PHONES: New 1710

Main 2352

**GOOD
INSURANCE
IS A
SHOCK
ABSORBER**

**W. E.
BARTON
GENERAL
INSURANCE
AND
SURETY BONDS**

502-510
INDIANA TRUST
BLDG.

PHONES MAIN 8044
NEW 1677

See Insurance Dept.
Buyers Guide

Michigan Lumber Co.

939 E. St. Clair St.

Tels. New 766, Main 766

LUMBER SASH DOORS

Interior Finish

SAVINGS

THE UNION TRUST COMPANY

120 East Market Street

PAYS INTEREST ON DEPOSITS



F. E. GATES
MARBLE
AND
TILE CO.

Mantels
Floors
Wainscots
in TILE or
MARBLE

Display Room
1462
LEMCKE ANNEX
Factory:
21 & Adams
Phones: New 3664
Wood 4330

Gale STREET AND AVENUE GUIDE (1916) Gale

1106	Robt F Peters	2165	Maurice W Pennicke	2535	Martin E Cordon
1109	Guy Foreman	2172	Luther M Gwinn		Twenty-sixth (F)
1110	Thos E Clavell	2173	Dora Emery	2602	Vacant
1115	Wm G Lehnert	2176	Harry E McCarter	2603	Lewis M Rock
1120	Wm H Buenemann		Julia A White	2604	Geo A Weatherford
1121	Edmund P Cauldwell	2179	Handford White	2608	Monroe King
1123	Saml T Easler	2180	Warren L Adair	2609	James Cropper
1124	Jno A Foster	2183	Chas C Slider	2614	Chas H Skinner
1127	Chas A Plummer	2184	Robt W Gebby	2617	Kelly Barnes
1128	Frank M Bridges	2188	Clarence O Stuck	2618	Robt H Levee
1129	Wm H Lewinbach	2195	Vacant	2625	Harvey E Smith
		2187	Andrew E Dow	2626	Theo A Schiller
		2198	Vallie Silvey	2630	C Scott Wherry, groc
			Twenty-second (F)	2631	Jno W Emmons
1202	Davis A Crawford	2201	Ewart H Johnson	2634	Jno X Stafford
1203	Alger A Dodd	2202	Geo H Preston		Twenty-seventh (F)
1208	Jno A Eakin	2205	Geo W Fry	2701	Chas E Shoobridge
1211	Glen Eferman	2206	Harry T Bell	2702	Sarah Tatman
1212	Paul Heschke	2209	Vacant	2704	Marlon B Hartzler
1213	Fred W Yeaman	2210	Wm E Trester	2705	James T Smith
1215	Walter Kime	2213	Albert Wilson	2706	Geo W Cuy L Spencer
1219	Wm H Stevens	2229	C H Chamberlain	2709	Lewis E Kessler
1220	Thos H Casady		Mass av (F)	2710	Edw J Griffith
1222	Frank Willis		C C & S L Ry (R)	2714	Andrew Birk
1227	O Herman Hendren		Roosevelt av (F)	2715	Wm H Fullenwider
1228	Anna B Anderson	2304	H M Benner	2719	J Oscar L Fullenwider
1229	Henry L Lewinbach	2306	T H Armstrong	2720	Wm B Swinford
		2307	Jos Chiaverini	2721	Wm S Lingle
		2308	Vacant	2722	Coral H Gilmore
		2310	Orlando G Whisler	2725	Saml S Hopkins
1302	Harvey Z Kline	2311	H L McKown	2730	Cath Breen
1308	Chas E Jones	2315	Jno McGreevy	2735	James J Crowley
1310	Luke B Lucas	2316	Jno S McKenna	2737	Jos T Shue
1314	Marcus L Nabers	2318	Wm H Luckey	2738	A P Lingenfelter
1327	Walter G Stayton	2319	Jno J Marshall	2741	Phoebe A McFerrin
1328	Jordan F Carrigan	2322	C L McNabney	2742	James Moss
1334	Saml Pendergast	2323	Jno S Miller		(rear) Roy L Spencer
1337	Gilbert Park	2327	Carl W Roberts	2745	Ora W Hullinger
1339	Hugh V Goble	2327	Lloyd C Lowe	2746	Alvah S Rhoades
1340	Alvin B Burgess	2331	Ida Hulse	2749	Wm L Perry
1341	Emery B Lehman	2332	Frank Stites	2750	Walter Brooks
1342	Fredk Rich	2333	Carl O Shook	2751	Hugh E Ferrill
1343	Rachel A Rice	2334	Fred C Terry	2752	Milton R Davison
1347	Robt A Gaston	2339	Harry Meyer	2755	
1348	Carl F Gierke	2340	Thos W Cottrell		Twenty-eighth (F)
1351	Frank L Martin	2343	S E Kester	2804	Edw F Reynolds
1352	Vacant	2344	Adam Zeeck	2806	Lucien G Cochran
1361	Vacant	2347	Harry B Clow	2810	Mary Mescal
1365	Louis A Defo	2348	Saml Bell	2814	Curtis P Finch
1368	Marvin A Lohman		Isaac M Baker	2818	Claude R Demaree
1369	Ernest C Gruelle		Edwin J Shoobridge	2819	Vacant
			Jesse A Haines	2827	Jno F Smith, groc
			S O Barnard	2828	Jacob J Stock
1401	Kirkpatrick & Son, groc		Wesley J Shoobridge	2830	Chas A Fasselch
1402	Geo F Rarick		Otto Barnard	2833	Wm H Ostrander
1407	Chas W Dotson		Edw L Tansy	2843	Urban A Norton
1417	Emma S Thompson		E Hollinger	2847	Albert N Parsons
1419	Aug J Cahill		J B Eastridge	2849	Wm W Cochran
1422	Fred M Brigham		G T Long	2853	Howard H Hadley
1423	Vacant		Saml Bell	2855	Edw E Eytchison
1501	Elisha H Caudell		D H Herbert	2861	Jesse W Preston
1502	Jno R Eisenhut		Jackson Classon	2862	Rosie M Parker, drsmkr
1506	Aug Meister		Jno F Immell	2864	Wm G Young
1507	Lowell Payne		J Albert McHaffey	2865	Margt Preston
1511	Ernest B Stuhlfauth		Vacant	2871	Jesse G Groff
1512	Wm F Street		M Addition Hester	2875	Darl Newhart
1515	Frank Pelkey		Forrest L Harrison	2905	J Frank McHaffey
1516	Chas G Francis		Chas P Driggs	2909	Lester C Guy
1518	Jno Gold		Henry S Whitehouse	2916	Noble Stogsdill
1519	Carl R Schultz		Albert J Bell	2918	Fred C Mueller
1523	Ernest T Pearson		Israel P McHaffey	2920	Jno B Runner
1524	Clayton H Carter		Brtwood Cong Church	2922	Harry S Copp
1527	Geo W Harrison		Wm H Depka	2927	Vacant
1528	Walter E Morrison		Andrew A Strayer	2929	Owen S Morris
1530	Chas F McVey		Harry S Pratt	2933	Albert T Miller
1532	Vacant		Jno C Buchanan	2938	Louis E Zoeller
1536	Chas M Ryder		Rilla Reinken	2941	Jesse P Henderson
1541	Rheuby B Smith, elect		Jasper J Stephens	2942	Jacob Knely
	contr		Guy O Ross	2960	James H Ringer
	Wm L Taylor		Minnie Pratt	2961	Ernest Greenhalth
			Wm E Morgan	2964	Sarah J Reynolds
			Chas D Mitchell	2965	Jno Powers
			Eliz Burnes	2968	Oliver M Kennedy
			Vacant	2970	Jno D Cave
			Twenty-fifth (F)		Thirtieth (F)
2137	Edw J Gimbel	2506	Jesse Roesch	3004	Alice Lobb
2141	Michl Wiani	2507	Dora Saylor	3009	Edw S Schwegman
2143	Jno B Hughey	2515	Harry E Downing	3016	Chas M Tobias
2145	James L Quillin	2519	Eliz Wherry	3019	Henry A Hodson
2149	Vacant	2524	Wm A Fowley	3021	Wm J Hodson
2152	Jno W Sears	2525	Roy A Smith	3022	Wm L Stanley
2153	Harriet A Hutzler	2534	Jos F Kunkler	3029	Wilhelm E Knop
2157	Andrew L Huff			3047	Harry O Pryor
2160	Walter C Sears				
2162	Cynthia L King				
2164	Jno R Wilson				

STEEL, IRON and LEAD
PIPE
"MARK" WROUGHT STEEL
UNIONS



VAN CAMP
Hardware and Iron Company
INDIANAPOLIS
WHOLESALE ONLY

THE MAGNET THAT ATTRACTS

ROY A. PEARSON
HIGH GRADE
HARD
WOOD

REAL ESTATE RENTALS
LOANS
INSURANCE
SURETY BONDS

TELEPHONES
MAIN ~ 7101
NEW ~ 3077
RES. NORTH 7252

FIDELITY TRUST BLDG.

Everything FOR THE Kitchen

Gas Ranges

Refrigerators

Cooking
Utensils

Aluminum
Ware

Tels. New 395—509
Gen. Main 507

Lilly &
Stalnaker

114-118 E. WASH.

ROOFING



INDIANA PLASTER AND ROOFING COMPANY



920 East
North St.
Phone 1410



INDIANAPOLIS COAL CO. COAL—BUILDING MATERIAL

Phones 1700

234-40 (2d Floor) Newton Claypool Bldg.

Gale	STREET AND AVENUE GUIDE (1916)	Garfield Pl.
2141 Philip Gee	133 Margt M House	1325 Archibald E Wildrick
3142 Sarah Germain	134 Virgil R McIntire	1342 Eva Sauer
3146 Albert Swan	136 Silas F Fleece, hdwr	1347 Wilmot W Langley
3147 Harry Ballinger	136½ Vacant	1349 David J Luzzadder
3155 Vacant	137 Mary A Martin	1373 W Henry Leach
	138 C C G Co, medicine	1401 Ernest E Gordon
	mnrfs	1423 J Henry Jarrett
3212 Vacant	" Chas G Traub, drugs	1515 Quincy R Harless
GALE S from P C C & St L Ry	138¾ Richd W White	1516 Vacant
s to English av first e of		1519 Hugh F Wilson
Belt R R (R)	n e cor Tuxedo M E Church	1520 Emma J Walker
302 Jno W Petty	307 Ernest McCoy	1526 Nicholas C Smith
	308 Jno H Hoar	1528 Ferdinand F Glaser
303-309 Ernest H Rieman	311 David O Beard	GARFIELD DRIVE from Shel-
316 Jos M Rice	312 Elmer G Lee	by w to first second s of
	313 Lewis Q Gustin	Raymond (I)
340 Vacant	314 Melvin Jackson	924 Wm J Carroll
350 Oscar Yates	316 Henry Lavender	928 Henry W Niemeeyer
	321 A Hough Adams	932 Fred P Lang
405 Geo L Butcher	325 Chas Redding	940 Geo F Burzman
450 C C Schildmeier	326 Mary W'ocomb	946 Gus Kwatek
GALENA (See Linden)	328 Chas M Brownly	960 Chas Schmidt
GARDEN AV from Tibbs av w	331 Geo H Durler	968 Henry H Bishop
bet C H & D and P & E	335 A Newton Braddock	1022 Wm F Oberting
Rys (X)	336 Wm Beck	1025 Aug H Schoch
3415 Robt L Wilson	339 Arthur M Hetherington	1036 Wm C Featherstone
3435 Michl J Dugan	400 Allen K Wolfe	1034 Frank Schubert
3508 Elijah G Bowman	402 Harry H Hutton	1040 J Francis Ake
3511 Frank Rabner	403 Edw R Heater	1044 Harry F Davis
3517 Chas A Hale	404 Henry P Curran	GARFIELD PL from Tenth n
3522 Mary M Gossett	407 Floyd Brown	by Bellefontaine and Cor-
3524 James L Griewe	408 Margt Schofield	nell av
3531 Leon T Logan	409 O Frank Moore	1004 Melvin E Graves
3538 Frank E Riggs	410 Wm Johnston	1006 Delle M Huffner
3539 Grover Coyle	412 Frank L McNutt	
3548 Vacant	416 Ernest R Walker	Pomeroy (E)
3554 Robt Dake	420 Maxwell D Stewart	Eleven (E)
3555 Vacant	423 Lon Farmer	1132 Jessie McMahon
3602 Reuben W Adams	424 Geo T Nickerson	1134 Wm W Steele
GARDNER LANE from West w	425 Edw C Duckum	1135 Agnes Davis
to White river first s of	429 Bert J Walton	
Vandalia R R (O)	432 Alex H Smith	Thirteenth (D)
1 Geo McDonald	433 Jesse A Thomas	Fifteenth (D)
3 Wm C Stewart	434 Chester O Martin	1510 Geo C Dixon
5 Vacant	435 Josephine Boyd	1511 Jacob G Parcels
American Die Casting Co	437 Kenneth V Arnold	1512 Geo E Mullen
Crescent Packing Co	439 Calvin N Arnold	1515 Mary Winter
H A Wheeler & Son, packers	Michigan (S)	1516 Harvey E Cushman
Roy H Osborne, meats	515 Chas Morrow	1518 Edw Morine
GARFIELD AV from 4100 E	519 Wm M Roberts	1519 Adelaide J Ward
Washington n	605 Jno H Demott	1520 Lizzie J Stearns
8 Wm J Beatty	607 Vacant	" Ida S Stickney
15 Aura A Shelby	608 Vacant	1523 Chris Wickman
18 Henry P Mohr	609 Roy Davis	1525 Vacant
19 Jno G Holler	611 Saml Luke	1527 Vacant
21 Saml Robbins	614 Fred D Miller	1528 Eug A Gorham
22 Martin A Shepherd	616 Wm Duncan	1530 Otto W Dahlstrom
23 Verne A McClellan	617 Louis T Fockey	1531 Ralph W Kaley
25 Carl Aumann	618 Stoy O Shutters	1532 Belle Daugherty
26 Adoline Denny	619 Carl Humble	1534 Vacant
29 Tuxedo Park Baptist	629 Ezra Jordan	1535 Louisa W Courtney
Church		1536 Vacant
36 Ernest Worth	Walnut (S)	1538 Minnie Hendricks
37 Harry E Ely	701 Cleveland Luke	1539 Louisa Keatley
39 Jesse W Locke	703 Nellie Reynolds	1540 Emmer A Kreider
40 Margt Hemerly	715 Jno Picklin	1542 Alex C Gibson
41 Paul Belles	729 Elijah Stone	1543 Vacant
45 Ellz Boone	733 Earl Sears	1544 Jesse J King
48 Marilla Barnes		1545 Vacant
49 Vacant	St Clair (S)	1547 Wm N Reese
50 Nathaniel S Rogers	805 Jasper W Davidson	1548 Edw Marine
51 Vacant	811 Headley B Glividen	1552 Cath Rose
101 Eug C Thompson	845 Vacant	1552½ Louise Maxwell
102 Chester M Bullard	851 Vacant	1554 Vacant
103 Ezekiel Furgason	865 Christian P Christensen,	1554½ Jos Grossman
106 Jos L Sechaffer	contr	1558 Laura H Doll
110 Chas Bokerman	867 Jno A Brown	1560 Ethland C Lumley
112 Arthur A Marcy	Pratt (S)	1564 Bert Gribble
113 Clyde G Stage	905 Rudell M Richardson	Sixteenth (D)
115 Fredrica Grund	607 Roy F Marshall	1609 Luclen Thomas
117 Chas F Garrett	931 Jesse Walker	1611 Clarence Johnson
119 Dee Dinkins	935 Jesse Booher	1615 Henry Haynes
120 Harriet Hayes		1616 Chas Williams
121 Wm A Sides	Tenth (E)	1618 Bettie Swanigan
123 Walter H Stowhlg	Twelfth (S)	1620 Wm Carey
124 James P Tretton	1204 Emery A Struble	1622 Minnie Gary
128 Wm D Johnson	1209 Jno Smith	1624 Chas Bailey
129 Chas G Traub	1220 Chas S Webber	1630 Jesse Young
131 Horace J Boston		1631 Chas D Trelton
132 Wm D Johnston, baker	1301 Geo M Hammel	1633 Amanda Daniels
	1302 James A Dinkins	1634 Earl Kelley
	1306 Guy W Brown	1638 Ella McGlinns
	1315 Dayton O Dinkins	" Jos A Barnes

**WESTERN
AUDIT CO.**
E. L. COEN, Mngr.

**AUDITORS and
PUBLIC ACCOUNTANTS**
914-915 Fletcher Savings and Trust Building
Telephone MAIN 3594

The PRAY Agency

ENOS D. PRAY, Pres.
J. FRANK CANTWELL,
Sec.-Treas.

SURETY BONDS CONTRACT—PUBLIC OFFICIAL—FIDELITY—BANK DEPOSITORY—JUDICIAL—MISCELLANEOUS

2nd Floor
5 East Market Street

Main 6745
New 660-K

Garfield Pl.

STREET AND AVENUE GUIDE (1916)

Georgia

- 1640 Carrie White
- 1642 Raleigh Lane
- 1644 Wm Redding
- 1646 Mary Pool
- 1648 Bettie Moore

GEISENDORFF from 800 w
Washington av n to New
York

Market (V)

- 102 Gustantina Manson
- 104 Vacant
- 106 Julius Pop
- 108 Frank Fulep
- 110 Edw C Jones
- 114 Mary Coble
- 118 Wm Guiley
- 120 Wm H Smith
- 122 Wm M Smith, groc
- 124 Eliz Baugh
- 128 Wm Oliver
- 130 Frank Bihlmaier
- 134 Indpis Water Co's barns
- 136 Jno Barson, creamery
- 139 Kriako Gravatas
- 141 Anton George
- 143 Albert Bryant
- 144 Geo Katanich
- 146 Vacant
- 147 Cora B Oliver
- 148 Peter Babcu
- 149 Cath Piggett
- 150 Roman Romanoff
- 153 Tanas Kitkof
- 153 Frank Andrews
- 154 Jno Poppa
- 155 Belle Harris
- 157 Richd D McCallister
- 158 Geo Sutton
- 159 James H Wolf
- 161 Miami Pitt
- 162 Michl Wolf
- 166 Wm E Kroll, groc
- 167 Yovan Swetco
- 171 Yashl Yovanovitch
- 173 Alex Gremald
- 175 Asa L Payne
- 177 Mary Lyzott
- 181 Benj Battista
- 203 Martin Azzalos
- 204 Martin Kinney
- 205 Alex Kosat
- 206 Chas Barnett
- 207 Natso Naoumoff
- 208 Steph Povacs
- 209 Philip Smith
- 210 Ella Pratt
- 211 Ida Yancey
- 212 Emanuel Kretheotis
- 213 Steph Theodor
- 214 Nicholas Mulin
- 215 Michl Janich
- 216 Chas Ena
- 217 Ruby Stewart
- 218 Robt C Crouch
- 219 Wm W Sutton
- 220 Steph Grekis
- 221 Nicholas Anton
- 222 Vacant
- 223 The Lawrence
- 224 Humbert Ruggieri
- 225 Jos Triho
- 226 Jno Peters
- 227 Walter Cox
- 228 Oscar Kidwell

GEMMER from Draper e
frat s of Minnesota

- 1601 Louis Bange
- 1602 Stella M Hoffmann
- 1605 Geo O Turner
- 1606 Thhur D Jones
- 1609 James J Willis
- 1610 Luther F Poland
- 1614 Leonard C Piepenbrink
- 1615 Louis Wittenbrink
- 1617 Albert J Moore

- 1618 Benj H Frye
- 1621 Carl W Seet
- 1622 Peter W VanSchaik
- 1625 Harlan Crouch
- 1626 Vacant
- 1629 Jno J Arthur
- 1630 Vacant
- 1633 Minnie Adams
- 1634 Robt A Long
- 1637 Frank J Hurm
- 1638 Oscar P Smith

GENT AV from 1200 Speed-
way blvd n to Twenty-
first second w of Mont-
carm (W)

Indiana av (W)

Fifteenth (W)

- 1509 Thos Lyke
- 1531 Della Pine

Sixteenth (W)

Seventeenth (W)

- 1711 Richd J Ward

Eighteenth (W)

- 1816 Frank Robison
- 1820 Moody Pedigo
- 1824 James Easterday

Herbert (W)

- 1834 Riverside Kindergarten
No 20
- 1836 Vacant
- 1838 Cath Teany
- 1840 Chas B Warkley
- 1842 James B Bell
- 1844 Osmond Pitts
- 1846 Thos Frazier
- 1848 Louis Taylor
- 1850 Jno Hanson
- 1852 Vacant
- 1854 Vacant
- 1856 Lee D Hunt
- 1858 Robt L Armstrong
- 1859 Am Hominy Co Plant A
- 1860 Mary Elue
- 1862 Willis W Adams
- 1864 Louis Westenhofer

Nineteenth (W)

- 1902 Wendell Flickinger

Twentieth (W)

- 2016 Fred Gertig
- 2019 Louis Shannon
- 2020 Thos Roberts

Twenty-first (W)

- 2110 Riner Fredricks
- 2114 Paul Brunnemmer
- 2118 Jno M Walker
- 2122 Jesse Morgan
- 2126 Peter Sheets

GEORGIA E from 201 S Mer-
ridian e

- 25 Jno Seerist saloon
- 27 Vacant
- 29 Jacob & Co pptrn mkrs
- 30 Vacant

Scioto (I)

- 31 Wm T Eisenlohr whol
cigars
- 33 T E Cory & Son contrs
- 35 A Schakel Transfer Co
- 34 Jno W Murphy Bidg
- 36 Indiana Daily Times
- 37 (lobby) Louis R Thomas

Rooms

- 24 n Internl News Service
- 300-326 Prest-O-Lite Co
- 301 Whitney, Wabel & Co
shoes
- 311 Jas H McCrea electr
- 315 Jno A Dyer engraver
- 400-411 Royal Garment Co
- 404-418 Natl Map Co
- 413 Armstrong Cork and
Insulation Co
- 416-418 Vacant
- 417-27 Premier Printing Co
- 420-422 Hooster Remedy Co
- 424-426 Stegman Skirt Co
- 500-502 Schuelling Rupture
Institute
- 501-503 The Franklin Press
- 504-506 J Guy Haugh Co
- 508-510 Vacant

- 509-511 The Lamson Co
cash carriers
- 512 Joseph Bros mnfrs agts
600-602 Aug Julian Co tai-
lors
- 601-603 Vacant
- 604-606 Chas C Carr Co
sporting goods
- 605-607 Hytee's Factories
electric lanterns
- 611 W D Kibler Co mall
orders
- 615 Vacant
- 7th n Prest-O-Lite Co

118-120 Elijah G Harris trans-
fer

130-142 Frank H Langsen-
kamp coppersmith

Central Wire and Iron
Wks

Sanitary Pipe Cleaner Co
Delaware (I)

East (I)

521 Benj F King

Thos L Price

522 Elmer Johnson

Cook (I)

523 Mary Davis

526 Aug Huebner

527 Jas Lull

528 Angelo Felcone

529 Sami Della

531 Carmen Dellatorre

532 Jennie Watson

Alex Kampman

533 Sami Lewis barber

Thos Hall

537 Michl Burzo

538 Vacant

539 Angelo Guerrieri

541 Massard Freije groc

542 Aug Colon saloon

545-625 G & J Tire Co rubber
goods

Liberty ends (R)

602 Jas Binen

604 Nettie Marks

606 Eliza Morris

608 Margt Black

610 Omer Brown

612 Michl Siconoff

616 Moses Turner

Sallie Woods

Antonio Gringolo

Alf Macchia

Cincinnati (R)

624 Antonio Vespo

628 Harty Suiter

630 Burnett Carr

631 Paul A Mattick

632 Eug Rossi

633 Wm H Duley

634 Frank Dellatorre

Murphy (R)

635 Wm T Smith

637 James Farris

Chas German

639 Phoebe Winkles

641 Jos F Lane

Noble (R)

702-718 Georgia Flats

(basement) James R
Lewis

(basement) Frank Conn

Flats

1 Patk Shea

2 Edw Twietmeyer

3 Vacant

4 James Watts

5 Aug Colon

Jacob M Hudgins

7 Geo Copeland

8 Richd L Bruner

9 Cecil H Goodpasture

10 Wm S Marlett

11 Emul H Karrow

12 Robt J Link

13 Frank M Rider

14 Jos F Meyers

15 Arch B Chapman

16 Raymond R Risley

LOANS

On
City Property
and Farms

On the
Most
Favorable
Terms



THOS. C. DAY
& CO.



Offices
Nos. 709-15
Fletcher
Trust
Building

HISEY and TITUS

Funeral Directors
951 N. Delaware St.

PEERLESS BRAND CITIZENS BEER

CITIZENS BREWING COMPANY

PHONES: Prospect 999
New 998

Funeral
Directors

**F
L
A
N
N
E
R
&
B
U
C
H
A
N
A
N**

320 N. ILL. ST.

Both Phones
641

**INDIANA
LAW
SCHOOL**

University

of

Indianapolis

For Catalogue
Address

THE DEAN
1117 - 1118

Law Building
Indianapolis

See Educational Dept.
Advertising Section

LEVEY BROS. & CO.

Operating U. S. Bank Note Co. STATE HOUSE SQUARE
PRODUCTIVE PRINTING



Georgia

STREET AND AVENUE GUIDE (1916)

Germania Av.

17 Amos T Snyder
18 Fred Babcock
19 Louis H Runnels
20 Alden Cote

Concordia (R)

715 Eliz Hunt
716 Vacant
723 Saml G Wolford
724 Saml Jones
725 Frank Toledodore
731 Jno W Clark
732 Louis Damico
737 Valentine Zangmeister
738 Nellie Brodrick
739 Frank C Richard, groc
740 Jos D Dunn

Davidson (R)

804 Elsie Pierce
811 Florence A Balne
817 Wm O Wentworth
819 Louis R Contri
820 Guy D Campbell
821 Wm H Flannery
822 James B Long
823 Herman Knapp
825 Wm F Jung
826 Jno H Schnicker
830 Wm H Roberts
831 Henry McGall
834 Arthur L Gray
835 Anna E Pittman
" Wm E Hawthorne
" Lawrence E Basey
838 Chas Thomas
841 Frank H Pittman, groc
842 Emma McNabney
" Raymond McNabney

Pine (R)

901 Clarence M Brown
902 Jno T Gordon, saloon
904 Robt J Wise
905 Wm E Richards
909 Kindergarten No 7
910 Jno R Britton
913 Claud Arens
914 Frieda Fisch
917 Ais E Stanton
918 Wm Phillips
921 Bridget J Meany
924 Edith Conner
925 Clinton D Lagle
926 Nicholas McAnino
929 Robt E Crouch
930 Walter Newbold
933 Geo Gould
934 Chas H Stephens
938 Peter Warner
939 Wm A Hibner
942 Jno F O'Connor
943 Wm E Dreier
946 Johanna Lynch
947 Timothy Mulvihill
950 Vacant
951 Timothy Lahey
954 Geo Fiesel
" Harry C alber
955 Michl F Lahey
958 Mayme C O'Connor
959 Jno S Patterson
963 Mary Shea
964 Kate Sullivan
967 Chas C Kehrer
1002 Vacant
1007 Vacant
1008 Jos Lay
1010 Malinda Huechtker
1011 Mary Sullivan
1014 Henry H Mitchell
1015 Vacant
1018 Geo Hughes
1019 Jno P Sheehan
1022 Grandville Wilkie
1023 Lawrence P Kestler
1026 Edw J Short
1027 Chas P Coffin
1030 Martin M Higgins
1031 Martha Goltsborough
1034 Geo W Hall

Shelby (R)

1101 Vacant
1102 Clarence Hyatt, groc
1106 Geo Riley
1108 James Russell

1110 Sarah A Volkert
1112 Pasquale Scarpoue
1116-1120 Harry D Kramm,
foundry
1120-1124 Butler Mngf Co,
machs
1132 Paul Pruseiti
1134 Orion N Allison
1136 Jos D Hurley
1138 Harry E Grose
1140 Earl A Bainbridge

Olive (R)

1201 Am Construction Co
1202 Wm E Ray
1204 Wm L Spangler
1206 Julius Lynzo
1210 Jos Curazzo
1212 Jos McFadden
1214 Jno Curran
1216 Jennie C Rubel
1218 James Blue
1220 Louis Lattanzio
1222 Wm Ike
1226 Jno Tucher

Leota (R)

GEORGIA W from 200 S Mer-
ridian w
16 Benj Hammerman, no-
tions
18-20 Stewart Talking Ma-
chine Co
22-24 C W Laffer Hat Co
26-30 Geo C Brinkmeyer,
groc

McCrea begins (Q)

32 Booth Fisheries Co, fish
34 Jas F Donavin Shoe Co
38 Frank O'Brien, sal
40 Apostolos & Vlasses,
restr

McCrea begins (Q)

32 Booth Fisheries Co, fish
34 Jas F Donavin Shoe Co
38 Frank O'Brien, sal
40 Apostolos & Vlasses,
restr

Capitol av (Q)

211-217 Crescent Paper Co
213 Henry Coburn Storage
& Warehouse Co
229-33 Am Seeding Machine
Co
231 Valer Spies Milling Co
241 Diamond Chain & Mngf
Co

Senate av (O)

Kentucky av (O)

312 Jno Gudelhofer Wagon
Co (Inc), warehouse
314-316 Sherwin - Williams
Co, paints
318-320 American Paper
Stock Co (Inc)
324 American Express Co
(stables)
326-330 W J Holliday & Co,
iron and steel
420 Jno S Smock

Missouri (V)

424 Jno S Smock, cooper
" Jno W Eador

West (V)

GERMANIA AV N from 2500

W Washington n (V)
18 Vacant
22 Frank Riehl
26 Robt McNew
30 Edgar H Heaney
" Josephine Talmadge
34 Loyd A Bowers
38 John W Fritts

42 Geo Lange
" Ora J Miller
50 Ostorius W Cotton
54 Lawrence I Froyd
56 Richd L Woolworth
58 Margt R Galbraith
61 First Brethren Church
62 David G DeLong
66 Chas E Forcht
70 Edw E Fidler
72 Arthur M Polsel
74 Robt W Latham
78 Hawthorn School
78 Noah C Milam
82 Frank M Aldridge
" s e cor Ohio Public School No
50

Ohio (V)

200 Leo J Minkner, groc
201 Adolph J Pluckebaum
202 Leo J Minkner
205 Chas A Achey
208 Saml Johnson
210 Ora J Mayhall
213 Edw S Pierson
214 Wm K Christy
215 Otto J Litzelman
217 Emma F Jeffras
218 Geo W Arnold
221 Jno A King
222 Edw W Abel
225 Jno M Hill
226 Ferd G Washam
229 Edw Woolen
231 Clyde O Snapp
231 Virgil Phillips
233 Geo Williamson
234 Emil Lutz

Ohio (V)

237 Edw H Richey
238 Clyde O Snapp
240 Hannah Fritz
241 Homer C Gaddy
242 Millard M Bowen
244 Edgar Gains
245 Lote Brouhard
246 Wm F Mayhall
249 Sherman Lincome
250 Curtis J Crist
253 Harley McKinney
254 Ervin M Wise
257 Lorenzo King
258 Wiley D Bonner
261 Danl P Maloney
262 Jesse C McCain
265 Chas McGuire
266 Lee B Trotter
270 Jos F Blanchard
270 Ora Huntington
273 Robt S Wright
274 Jos J Walsh
276 James J Fowler
277 James E Settle,
278 J Fred Williamson
282 Saml K Freije, groc
283 Harry O Newton

New York (V)

301 Frank E Aldridge
302 Irwin W Lloyd
305 Chas A Riggs
306 Arthur Gutz
308 Chas H Jones
309 Robt W Weeks
310 Wm E Starkey
313 Raymond D Thomas
314 Chas Bryan
317 Jacob H Hoffner
318 Martin Wohlhelter
322 Iredell H Lovell
325 Jno H Sees
326 Jno Deckert
329 Danl Morgan
330 Geo T Dietz
333 Wm G Riley
334 Vacant
337 Chas M Strode
338 Martin F Finnegan
345 Harry Barton
346 Michl A Yates
347 Jno W Lambert

Law Business College

A Select School in a Select Location
Cor. Delaware and North Streets

INDIVIDUAL INSTRUCTION
SIX EXPERT TEACHERS
Enter Any Time

Telephones: Main 452 - New 4833

Cole Motor Car Company

Builders of the Standardized Car

New Phone 1574—730-750 E. Washington St.—Old Phone Pros. 5200

Germania Av.

STREET AND AVENUE GUIDE (1916)

Gimber

348 James J Burns	929 Jno W Pullen	25 Patk O Reardon
350 Wm A Adams	930 Vacant	26 Raymond F Ball
Turner av (Y)	931 Chas S Hancock	28 Jno M Taylor
Michigan (X)	934 Chas Young	30 Sherd S Rodabaugh
501 Louise F Nelson	938 Jos H Coverdill	32 Chas S Bell
515 Vacant	939 Clarence A Golder	34 Thos J Snyder
519 Henry Litz	940 Philip Harrod	35 Arch Wise, transfer
518 Haughville Branch Pub- lic Library	941 Anna Moller	36 Wm P Robins
519-523 K of P Building	942 Eleonora Pullen	38 Chas V Boyden
520 Leroy Higenbotham	943 Carl Nelson	40 Wm B Stewart
521 Haughville Kindergarten	948 Harry W Swank	49 Bernard D Cole
523 Vacant	950 Leonard Richardson	53 Alf J Kendall
524 Fred Schmidt	954 Chas E Blacker	54 Harold R Miller
525 Myrtle M Deppert	955 Fletcher Denny	56 Elmer E Magee
528 Jno W Engle	958 Morris Moskowitz	57 Addison C Fenley
529 Louise McMahan	961 Chas R Smith	63 Louis A Stevens
530 Vacant	962 Jno W Schaefer	64 Walter Day
531 Willard A McGulre	963 Wm H Reynolds	Jackson (Y)
532 David H Malosh	964 Walter A Thomas	837 Christian Moge
533 Fredk H Striebeck	966 Louis C Herbst	842 Frank Scheitley
534 Frank O'Brien	967 Barry M Rogers	853 Virgil Boyd
537 Engline Co No 9	972 Oscar A Martin	858 Wm J Myers
540 Willis Rader	974 Robt W Smith	McCarty (Y)
541 Luke E Chamness		1012 K T Chapman
544 Jacob King	Tenth (X)	1029 Louis C Wright
545 Patk Commins	1010 Thos T Workman	1032 John A Covart
546 Jno J Gardner	1015 Walter D Linville	1037 Clarence Reynolds
548 Geo W Wallace	1016 Ernest F Danner	Wilkins (Y)
549 Cyrus F Hunt	1017 Andrew F Merritt	GERTRUDE AV from Roos- evelt av n to Fernway
550 Chas Rafferty	1020 James M Mahan	third e of Hillside av
552 Thos J Hill	1023 Claude M Westenhofer	GILLETTE from 400 Division w to Harding
553 James Bucy	1024 Howard L Parmelee	1315 Frank A Boyd
557 Alice O McCartney	1027 Louis H Mahler	1317 Geo M Boyd
561 James J Ringold	1028 Wm R Chabeman	1319 Vacant
565 Andrew J Gaston	1031 Jacob F McClure	1321 Jos Taylor
568 Honor Fenney	1032 James S Taylor	Arbor av
569 Henry F Baade	1033 Eugene L Miller	GIMBER E of Shelby e 3 s of Southern av
570 Vacant	1036 Chas B Markley	1101 Chester A Monroe
Walnut (Y)	1037 Edw Wasson	1103 Frank G Werner
702 Jacob L Leist	1040 Fred Holliday	1105 Louis E Mackey
706 Jno H King	1041 James B McHaffey	1107 Vacant
710 Wm J H Ford	1044 Jno B Adams	1110 Frank A Boyd
712 Jno Follick	1045 Ervin Sawyer	1112 Jos Ulsas
718 Chas W Cooper	1048 Salem F Bicknell	1131 Albert Cowden
719 Hiram A Johns	1049 Henry Grosskopf	1209 Jno J Miller
722 Jos D DeRossette	1052 Roger S Lawton	1291 Herman Freund
725 Fred Mitchell	1053 Robt G Watters	1206 Frank M Pierson
726 Efrleda Griffin	1056 Chas A Dale	1208 Jno Dampier
730 Jacob Weinrecht	1057 Frank M Hall	1210 Lewis M Curtis
730 Herman M LaRoache	1060 Roscoe C Jones	1211 Philip C Burns
733 Harley R Smoot		1212 Henry C Myers
734 Frank Peschat	1101 Henry M Cubertson (Y)	1213 Jno J Nelson
737 Geo E Castle	1102 Grattin W Armstrong	1215 Lee H Cooley
738 Fred M Ricketts	1103 Geo B Barkalow	1217 Milton H Dear
741 Hie K Paxton	1106 Glen Hague	1218 Jno E Green
742 Jno Baker	1109 Robt G Ward	1229 Wm O Lindley
745 August Schrader	1110 Ralph M Woods	1309 Chas W Betzler, groc
746 Vacant	1115 Minnie M Jines	1310 Saml M Botts
749 Wm H Easton	1116 Bert Lange	1311 Harry P Betzler
750 Frank J Cassell	1117 Chas O Bindhammer	1340 Chas Ray
753 Burries Fitzwater	1118 Thos R Denver	1342 Rina S Yates
754 Patk J Joyce	1121 Saml A Rhodes	1343 James T Copland
757 Chas C Hague	1122 Thos H Murphy	1344 Louis Gerbig
758 Wm C Kneale	Paul F Murphy	1344 Wm Klaus
761 Viola Starkey	1125 James W Hankins	1404 Wm Shanks
762 Geo S Reedy	1126 Harry K Hamilton	1411 Walter E Marsh
765 Ora Ray	1128 James T Hilt	1419 Jno Schultz
766 Morton L Parker	1129 Rollo O Payne	1421 Albe E Walker
767 Jno O Doolittle	1133 Harry C Jones	1423 Wm Marble
769 Wm Mitchell	1134 Levi E Shryer	1424 Clark P Goddard
770 Walter P Hammon	1137 Danl B Roth	1425 Wm Swoboda
Calvelage (Y)	1138 Howard D Spurgeon	(rear) Henry F Resner
901 Germanja Av Baptist Church	1141 Aug C Laux	1426 Ira A Merriman
904 James J Walsh	1142 Geo C Luetzer	1428 Alf M Whitlock
905 Carrie Coleman	1145 Chas A R Smith	1432 Wm P Kinser
907 Wm L Coy	1146 Clarendon W Burres	1434 Ezra W Kemp
908 Frank E Lange	1149 Wm K Vise	1448 Louis D Beard
909 Roland S Baker	1150 Chas B Rhodes	Boyd av (I)
914 Ernest Wurster	1153 Arnold B Tull	1609 Fredk N Lepper
915 Thos H McTarsney	1154 Richd Hubner	1602 Henry L VanZant
919 Rodman P Ellis	1155 Jno Elwood	1607 Margt Mendell
921 Jude Stonehouse	1161 James W Hartley	1620 Philip P Brown
922 Nelson E Craig	Chas E Allen	1629 Edw G Ellenworth
923 Fredk M Medenwald	Twelfth (Y)	1640 Frank R Jerrill
924 Alonzo Armstrong	GERMANIA AV S from 2501 W Washington s to C C C & St L Ry	1644 Jos H Weber jr
925 Geo O Dorrell	17 Geo E Cavolt	State av (I)
926 Anna A Turpin	19 Porter Brooks	1701 Amelia Mendell
927 Jno W McTarsney	20 Chester Plank	1704 Thos G Chatham
	21 Vacant	1705 Nora Henry
	22 Richd H Smith	
	24 Jno Hines	



Always Open

Licensed and Bonded

The
H.C. WEBSTER
DETECTIVE
AGENCY



SUITE

814

Hume-Mansur Bldg.

Either Telephone

2615

MAUSOLEUMS
GRANITE
AND
MARBLE
SPECIALTIES

AUGUST
DIENER
&
SONS

3363-5-7
N. SENATE AVE.

Phones
OLD, NORTH 384
NEW 6485

WEIL BOILER COMPANY

Telephone Prospect 5587

Weil Water Heating Garbage Burners

The New Way—Burns the Garbage, Furnishes Hot Water



VONNEGUT HARDWARE CO.

120 - 124 EAST WASHINGTON ST. TELEPHONES NEW 589, MAIN 4192

CUTLERY
SILVER-WARE
HOUSEHOLD UTILITIES
BATHROOM FIXTURES
KITCHEN UTENSILS
STOVES

The A. B. Keepport Co. (Inc.)

All Kinds of Building Material

Phones 842
620 North Senate. Ave.

Gimber		STREET AND AVENUE GUIDE (1916)		Goodlet Av.	
1706	Jno F Snodgrass	406	Frank R Pritchett	GOOD AV from 5827 Bonna av s	
1708	Isaac Montgomery	407	Cecil O Marlinee	108	Lewis W Miller
1712	Silas H Wortman	410	Frank T Smith		Jno M Lewis
1715	Wm F C H Kennnitz	416	Ernest Kruttsinger	203	F W Alag Co
1718	Fredk C Potts	417	Chas A Johnson		Chester E Ellis
1720	Vacant	420	Seth F Be,m	204	Minnie O Burnham
1722	Bushrod Purtlebaugh	422	Cecelia Smith	207	Vacant
1724	Lafayette Stone	421	Edw G Maxfield	211	Wm T McVey
1725	Wm F Dausch	422	Walter J Temple	212	Jno H Wilson
	(rear) Vacant	430	Benj H Weil	217	Jno C Johnston
	GIMBER W from 2702 S Meridian w (Q)	431	Chas W Crist	221	Vacant
116	Skellie J Sanner	434	Harry M Carroll	224	Vacant
	Illinois	437	Harry T Pangborn	230	Lawrence A Thompson
210	Michl Zintel	511	Homer Whitsett	234	Wm Hammond
242	Frank Behr	515	Alonzo L Cross	352	Jacob Rubin
243	Peter Murt	516	Archibald Farabee		Dewey av (R)
262	Max Keppler	519	Fred P Fox	427	Anna E Leach
328	Geo Bernhardt	520	Evan Stackhouse, contr	441	Herschel S Miller
	GLADSTONE AV from 4200 E Washington n to Tenth	521	Irvin L Miller		Rawles av (R)
8	Lyman C Murr	606	Allen Wells	421	Albert E Williams
15	Christian D K Hansen	608	Wm L Dunn		GOODLET AV from 3200 W Vermont n (X)
16	Jeannette Hoover	609	Patk E Morris	407	Arthur A Thompson
19	Onias A Alford	617	Forest E King	408	Frank Moppert
21	Horace E Burroughs	618	James Smith	410	Timothy Brothers
22	Jno E Ertinger	620	Isaac Nelson	413	Clarence C Johnson
23	Vacant	621	Harold B Fisher	414	Joe Burley
24	Frank D Moss	711	Wm W Cox	415	Jos Howard
26	Horatio Hoop	715	Frank H Somhorst	417	Michl Sullivan
27	Wm H Elkler	718	Perley L Day	420	Clifford Ernest
28	Margt V Shepperd	721	Romeo B Farmer	421	Edward Chambers
31	Geo W Tracey	723	Jos E Mienzes	422	Albert E Williams
32	Myron A Thorpe	734	Wm R Smith	426	Frank Money
33	Vacant			427	James D Evans
35	Saml S Aikman	801	Carey W Cole		Harry W Dick
36	Ollie H Guype	813	Elmer F C Weber	429	Aug Walke
37	Harry W Stiles	827	Wm Payne	430	Blanchard Lewis
40	Vacant	828	Turner T Marshall	434	Frank Daugherty
41	Asher W Buck	844	Jos Wright	435	Chas H Hergel
43	Wm L Cockins	854	Harry O'Donnell	437	Bridget Conoly
44	Lawrence C Hoover	858	Wm S LaPome	438	Madison C Phillips
46	Jno A Williams & Son	868	Saml N Whitraft	442	Allen D Almas
47	Lewis M Stout	868	Harry L Duke	446	Chas E Kaser
49	Harvey P Hopping	874	Alf Brickham	449	Wm Wilson
50	Ernest J Ryan	902	Lillian E Bechold	450	Thos J Mount
54	Alf Thompson	922	Wm Jenkins	453	Michl J O'Brien
101	Jno S Berry	930	Clarence Fortner	454	Jno Sommers
103	H Vern Schlosser	932	Wm Luke	458	Vacant
104	Philp P Mattern	941	Jno Vangorder	459	Vacant
107	Virgil B Hancock			461	James M Fletcher
108	Michl F McMullen			462	Harry R Childers
109	Vacant			465	Martin F Farrell
112	Chas S Stratton			468	Arthur Mullens
113	Vacant				Michigan (X)
115	Enoch B Hood			514	Wm M Coy
116	Dudla Robinson			515	Wm J Greiner
119	Thos E Donnals			518	Patk B Connelly
120	Martha E Lagenaur			519	Geo E Dissler
121	Geo J Smith			522	Chas G Englehardt
124	Harry T Graham			525	Chas H Storm
126	Vacant			526	Thos Gallagher
127	Archie D Warren			527	Henry W Lawson
130	Jno D Oldham			530	Jno R Stanley
131	Saml K Eddy			533	Perry P Smith
132	Geo R Achenbach			534	Vacant
133	Geo A Fisher			537	Saml J Rennard
135	Wm H Dammann			538	Jno L Daily
136	Wallace McClintic			541	Wm M Anderson
137	Alex C Boyd			542	Vacant
	New York (R)			544	Geo W Cline
307	Geo M Hogle			545	Annie Heston
308	Chas J Ryan			546	Edmund T Rice
311	Lloyd R Christman			549	Mary Connor
312	Benj F Sneed			550	Edw L Moore
314	Bernard G Halstead			553	Jno W Fry
315	Wm A Fisch			555	Jno L Brent
316	Rolla A French			560	Mary Dillon
322	Martin M Fuller				C H & D RY (X)
323	Wm L Cox				Walnut (X)
324	Karl H Schneider				P & E Ry (X)
325	Philp Ford				Calvelage (X)
327	Fred H Parker			902	Jno B Ludwig
328	Howard A Tilford			905	Julius M Sekers
331	Morris M Reddick			906	Geo F Duncan
334	Chas H Sullivan			907	Herman B Hollingsworth
337	Harvey E Coons			909	Vacant
341	Grant Zimmerman			924	Clarence Eddy
342	Jno R Peter			925	Thos R Bloomer
402	Rebecca Beckwith				
403	Fred Heal				
	Illinois				
511	Homer Whitsett				
515	Alonzo L Cross				
516	Archibald Farabee				
519	Fred P Fox				
520	Evan Stackhouse, contr				
521	Irvin L Miller				
606	Allen Wells				
608	Wm L Dunn				
609	Patk E Morris				
617	Forest E King				
618	James Smith				
620	Isaac Nelson				
621	Harold B Fisher				
	Michigan (R)				
711	Wm W Cox				
715	Frank H Somhorst				
718	Perley L Day				
721	Romeo B Farmer				
723	Jos E Mienzes				
734	Wm R Smith				
	St Clair (R)				
801	Carey W Cole				
813	Elmer F C Weber				
827	Wm Payne				
828	Turner T Marshall				
844	Jos Wright				
854	Harry O'Donnell				
858	Wm S LaPome				
868	Saml N Whitraft				
868	Harry L Duke				
874	Alf Brickham				
902	Lillian E Bechold				
922	Wm Jenkins				
930	Clarence Fortner				
932	Wm Luke				
941	Jno Vangorder				
	Seath (E)				
	s w cor 13th Vacant				
	GLENDALE AV from Brookville av s first w of Ritter av				
	605 Frank X Sturm				
	GLEN DRIVE from cor N Keystone av and Fountain e to Olney				
	GLENWOLD W s of White river first n of Crow's nest (L)				
	GOLAY from 3000 Prospect s (J)				
	1309 Vacant				
	1315 Nettie Andrews				
	1317 Lillian Rich				
	Mary Taylor				
	1219 Elize Gibson				
	1325 Edwin Baker				
	1327 Roy Robinson				
	1331 Bazzie L Miles				
	1333 Jno McPherson				
	1335 Calvin McPherson				
	1339 Wm Morton				
	1341 Emerson Rice				
	Wm A Rice				
	1345 Minger Kennedy				
	1347 James Duncan				
	1349 Vacant				
	1351 Garfield Baptist Church				
	Cottage av (J)				
	1405 Nath Sheppard				
	1445 Roger Crowds				
	1449 Miller Rice				
	Minnesota				
	GOLDEN DRIVE from Cairon w to Fall creek l e of Brighton bld (W)				
	2110 Lauvenia Johnson				
	GOLDEN HILL W end of Thirty-seventh (M)				

INDIANA'S GIANT COMPANY
 Let Our Representative Explain
STATE LIFE
 INSURANCE COMPANY
 See Our Full-Page Display in this Directory

GROWING WITH INDIANAPOLIS

Safe Deposit Boxes, Armor Plate Vault
FLETCHER AMERICAN NATIONAL BANK
 PENNSYLVANIA AND MARKET STREETS



Goodlet Av.

STREET AND AVENUE GUIDE (1916)

Graceland Av.

	Tenth (X)	3003	Robt A DuBois	3254	Jos L Steiner
1017	Fredk G Lukins	3005	Fletcher W Boyd		Thirty-third (L)
1018	Jno R Daily, printer	3006	Harry Steward	3301	James H Anthony
1021	Jno O Noe	3007	Vacant	3302	Oliver E Clary
1022	Jno R Daily	3009	Harold Love	3305	Ed C Hoffa
1028	Chas H Stevens	3010	Wm M Brown	3308	Horace M Keen
1033	Chas U Marshall	3014	Arthur R Cohee	3309	Vacant
	" James U Marshall	3015	Edwin G McNeal	3310	Clarence C Smith
1041	James W Ledbetter		Margt Kiser	3311	Vacant
	GRACE from 2825 E Wash-	3016	Emma Truelove	3312	Wm H Snyder
	ington s to English av (R)	3019	Wm A Cappean	3314	Eliz Dawson
15	Albert Harrison	3021	Milton B Valodin	3315	Geo B Ross
17	Wm H Jones	3024	Marlin E Wollam	3316	Chas O Warfel
18	Harold W Britts	3025	Vacant	3317	Wm T Masters
21	Harry L Stewart	3026	Diana Lawler	3318	Wm L Hutcheson
22	Wm M Thompson	3027	Vacant	3319	Jno A Muth
23	Fred R Parker	3029	Herbert A Reynolds	3320	Vacant
24	Vacant	3030	Louis A Barth	3321	Greeley L Smith
25	Steward O Hill	3031	Clarence W Sweet	3322	Geo W Titus
26	Carl M Wolf	3034	J Albert Buhlraige	3324	Chas F Road
27	Frank E Lovell	3035	Emma VanNostran	3325	Anna E Beever
28	James E Dugret	3037	Cath Beck	3328	Chas Oelschlagel
32	Robt R Cash	3041	James P Bailey	"	(rear) Frank E Zoller
35	Herbert C Morris	3042	Walter A Black	3330	Jno H McHenry
36	Carrie B West		Thirty-first (L)	3331	Vacant
39	Geo Johnson	3102	Geo H DuMont	3332	Vacant
39	Wm H Matthews	3103	Wm L Krebs	3333	W Clyde Hill
40	Estave F Schwartz	3105	Philander S Serrin	3334	Wm K Hickman
44	Wm T Cox	3106	Henry Honecker	3337	Lee H Robinson
46	Georgia W Scott	3109	H Custer Ryker	3338	Frank S Hinkle
48	Geo M Sheppard	3110	Aug E Hartman	3339	Ralph B Waddington
48	Otto U Clark	3115	Henry H Davie	3342	Marlin Brandelin
70	Jesse Cole	3116	Claude A Fletcher	3343	Howard M C Sloan
	Moore av (R)	3119	Oscar G Adams	3345	Thos P Pumphrey
	P C C & St L Ry (R)	3120	Omer A Miller	3346	Harvey S Baker
	Newton av (R)	3123	Hayden F Potterf	3348	Frank W Gambrel
224	Austin W Gray	3124	Fred R Duckwall	3349	Frederic V Bartlett
226	Albert L Hight	3127	Earl H Hollingsworth	3350	Richd M Hennessy jr
231	Saml Wilkinson	3128	Michael Lutz	3354	Mary J Day
234	Harry W Limpus	3131	Wm E Lincoln	3355	A Carl Keiley
235	Geo E Duncan	3132	Hillary G Watts	3358	Seraph Ashjian
236	Jesse L Brinson	3135	Porrest P Griffin	3359	Arch E Carrington
237	Earl Fisher	3136	Chalmers J Zufall	3360	Karopp Ashjian
	Heredith av (R)	3139	Martha McCreary	3361	Seth E Thomas
320	Fred W Clark	3140	M Burton Keller	3364	Benj F Ivey
323	Robt N Mock	3141	Vacant		Thirty-fourth (L)
325	Harry S Tidd	3142	Wm F Hastings	3405	Goth & Co, monuments
326	Nettie Dom	3147	Wm H Griffin	3425	Lucy M Saxton
327	Chas S Collier	3148	Wm H Francis	3429	Earl S Shepherdson
331	Frank G Smith	3151	Jno G Geiger	3433	Geo L Willner
332	James G Gillaspay	3152	Wm H Faust	3434	Chas G Pahud
334	Donald C Linton	3153	Mary E Scudder	3437	Jno Guedel
336	Roy Hook	3156	Geo N Burnie	3441	Vacant
350	Theodore Walker	3159	Abr L Donaldson	3442	Albert A Kimmel
	Clayton av (R)	3160	Geo U Morford	3445	Harry T Chill
409	Tillus O Schuck	3163	W Frank Jones	3446	Gail B Wilkins
411	Jno T Dill	3164	Hewit H Thomas	3449	Eliz J Green
412	Clarence Doty	3165	Nathan S Sherman	3450	Mabel Dickinson
412	Moses C Heck	3174	Edw H Meyer	3452	Beaumont S Whitton
415	Geo Yargerlenner	3171	Fredk W Emerson	3454	Wm J Debaugh
419	Wm H Harris	3172	Madison M Kreisher		Thirty-fifth (L)
435	Vacant	3175	Jos E Lange	3539	Wm F Guedel
	(rear) Vacant	3178	Ella E Waddell	3543	Milton Deupree
440	Dyden Howell	3180	Thos G Perry	3545	Ernest Farrington
446	Vacant		Thirty-second (L)	3546	Allison K VanNamee
	GRACE AV from Belt R R e	3201	Margt Moulton	3553	Fred Bailey
	third n of 16th	3203	Henry I Barth	3554	Wm K Millholland jr
	GRACELAND AV from 211 W	3204	Geo W Harrison	3557	Pettis B Lawrie
	26th n	3207	Eliza Stoops	3558	Hugh W Hogue
2537	Jennie Malloy	3208	James M McGhee		Thirty-sixth (L)
2539	Lula Richey	3211	Spencer A Banks	3601	Albert H Paetz
2546	Jno F Ambuhl & Son	3214	Wm H Weaver	3602	Saml A Glover
	Twenty-sixth (L)	3216	Edw C Stelhorn	3607	Walter Selby
2618	Jos Mosley	3220	Wm R Elder	3608	J Ralph Glocker
2630	Ammon Harris	3221	Henry F Reed	3610	Wm H Clegg
2631	Wm Geter	3224	James H Burckes	3611	Jno O Hymen
2632	James M Murphy	3229	Nettie Haehl	3614	Hobart L Free
2633	Homer Exater	3232	Jacob Ketter	3615	Edw L Allison
2635	Vacant	3233	Elbert S Boardman	3622	Frank Trost
2636	Bashy Rlnhart	3235	Anna L Sweet	3649	Clyde Lime
2637	I Cora Tisdale	3236	Edw H Martin	3650	Jno A Baker
	Twenty-seventh (L)	3238	Brown Grimes	3653	Chas N Evans
2702	Green Baldwin	3239	Frank K Beeston	3654	Ray R Mock
2710	Jacob Anderson	3241	Clemens A Stolte	3658	Louis A Curran
2731	Jno J B Taylor	3242	Robt H Johnson	3659	Henry A Grummann
2735	Hugh M Reed	3245	Vacant	3662	Penfield B Rossetter
	Twenty-eighth (L)	3246	Grover Ewing	3663	Henry S Rea
	Twenty-ninth (L)	3247	Hunter E Wood		Thirty-seventh (L)
	Thirtieth (L)	3248	Bernhardt E Sublett	3734	Elsworth Harrison
3001	Fredk E Kennedy	3251	Vacant	3739	Joshua F Roney
3002	Jno F Steineruck			3741	Floyd Roney

Pathe

phonograph
Co.

10 EAST
WASHINGTON
STREET
Phones
MAIN 540
NEW 1120

TOOLS

MILL
SUPPLIESBUILDERS'
HARDWARECABINET
HARDWAREUPHOL-
STERY
GOODS

VONNEGUT HARDWARE CO.

120 - 124

TELEPHONES

EAST WASHINGTON ST

NEW 589, MAIN 4192

YOU CAN GET
IT AT
VONNEGUT'S

ISGRIGG LUMBER COMPANY

FURNISHES THAT
SOFT YELLOW
PINE INTERIOR
TRIM

2050
NORTHWESTERN
AVE. COR. 21 ST
TELEPHONES
OLD NORTH 701
NEW 6566

Beatrice DuValle
LADY
CHIROPRACTOR

CONSULTATION
FREE

601 State Life
Building
Tel. Main 1561

INSURANCE

THE UNION TRUST COMPANY

120 East Market Street

Writes Fire, Tornado, Casualty, Burglary, Com-
pensation, Rents, and Automobile Insurance

Graceland Av.

STREET AND AVENUE GUIDE (1916)

Gray

3745 Vacant	4072 Alf C Hyser	211 Arthur P Ashley
3749 Geo R Brabham	4073 Shaker M Mogab	212 Chas G Line
3753 Harvey Lee	Forty-first (L)	213 Margt E McHugh
3754 Bureus E McGuire	4131 Jno N Donahue	214 Vacant
3802 Maple road (38th) (L)	4132 Sidney D Vestal	215 Wm C Borchering
3806 Harry W Drago	4136 Mollie J Metzger	216 Jas E Steele
3807 Andrew J Allen	4139 Harry D Ficholtz	217 Mattie A Baker
3811 Benson R Williams	4140 Homer V Winn	219 Wm A McCord
3812 Howard R Davis	4143 Alf Ludgren	220 Charles Shipman
3815 Martha Rodgers	4144 Thos Wakefield	221 Jas R Alexander
3816 Wm F Emrich	4149 Alb L Ludwig	222 Fredk G Dietz
3818 Wilbur E Abercrombie	4151 Jno Short	224 Albert J Fritsch
3819 Amanda B Smither	4152 Henry Harm	225 Lester Wier
3823 Robt C Lavanchy	Forty-second (L)	226 Jno Brenner
3824 Mary E Green	4201 Vacant	229 Jno F Chamberlin
3827 Danl Morganstern	4202 Reuben M Morris	230 Aug Schocks
3828 Dwight L Pottinger	4212 Wm G Culloden	232 Vacant
3829 Sherlie A Deming	4216 Vacant	233 Frank F Dietz
3832 Chas F Miller	4224 Harry M Cederholm	237 Wm E Lawson
3833 Morris Brubaker	4228 Geo B Buxton	241 Roscoe Ludlow
3836 Herman D Hendleman	Forty-third (L)	245 Saml F Baird
3837 Bert F Kelly	Forty-sixth (L)	246 Milton S Randolph
3840 Thos E Calland	Forty-ninth (L)	247 Edw E Pruitt
3841 Thos E Farmer	4920 Wm Klum	253 Flora A Archer
3844 Clement L Abercrombie	4947 Mary Doolittle	255 Fredk H Thoms
3847 Clara A Jelf	4950 H E Nicklason	260 Wm D Mayes
3850 Robt H Bickers	GRAHAM from 5806 Lowell av	262 Laura M Dietz
3851 Miller Sherman	n to Chambers (R)	New York (R)
3852 Frank G Laird	314 Alta M Stewart	313 Oliver M Dodson
3901 Danl V Reedy	320 Near Cooperider	314 Wm Kroencke
3902 Olive Hengst	321 Chas F Brown	317 Clarence O Albrock
3906 Harry W Neal	322 Carrie V Marshall	318 Geo F Buckast
3907 Ernest Milliholland	336 Fred E Hunt	321 Frank J Kirschner
3909 Richd E McCreary	344 Virgil H Deloach	325 Walter A Collins
3910 Henry T Miller Jr	346 Vacant	329 Geo F Ralston jr
3913 Logan D Wolfspurger	348 Addison S Porter	405 Wm Fitzhugh
3914 Carl T Fetsch	GRAND AV from C H & D Ry	404 Vacant
3917 Roy C VanHorn	s to Brookville rd 1st e of	406 Harry B Millsbaugh
3918 Clarence J Lindsay	Emerson av	407 Wm H Fitzhugh
3921 Roy L Gibson	325 Edwin B Harris	409 Harry A Franks
3925 David K Hutchcraft	326 Ralph E Guthrie	410 Jos F Hoffman
3926 Wallace O Lee	" Robt L Smelser	411 Chas W Norris
3929 Ernest Cohn	327 Oscar W Stoehr	419 Saml A Walker
3930 Vattier Snyder	328 Mary E DePoy	420 James C Shanessy
3934 Chas E Carll	Andrew Butsch	425 Ray Gwinn
3935 Wm W Richards	330 Fredk M Hillman	426 Seth O Lunsford
3937 Otto P Kern	331 Earl R James	427 Vacant
3939 Fredk E Thomas	335 Raymond Morgan	428 Edw Schauer
3942 Chas D Gaunt	336 Ernest F Brown	431 Philip H Geltz
3943 Tneo Collier	339 Geo C Woessner	435 Ernest L Conner
3945 Dillon B Ray	" Lawrence C Hoover	436 Anna M Roat
3951 Walter M Perry	344 Louis J Dochez	437 Edwin E Carter
3953 Mary Galivan	346 Robt R Hamilton	438 Clarence E Clark
3957 Edgar A Bowman	350 Ferdinand A Benzel	439 Jose W Leech
3958 Benj F Tolle	355 Chas E Jackson	440 Garnett E Burns
3962 Jno B Rosasco	366 Geo T Leedle	441 Mack A Braughton
	Burgess av (R)	442 Emmett Dixon
	406 Francis M Stafford	444 Jos L Long
	409 Vacant	445 Chas W Manley
	415 James E Camplin	447 Mary A Widdows
	416 Oran R Guthrie	452 Oswald Walther
	420 Fred H Bach	Michigan (S)
	459 Jno O'Hara	511 Roy S O'Haver
	GRANDE AV from Rockville	515 Theo Schory
	rd n to Tenth 1st w of Tom-	517 James F Manis
	linson (X)	519 Miner Arganbright
	GRAY N from 3100 E Wash-	521 Jno M Barr
	ington n first e of Oxford	523 Henry M Buerckholtz
	14 Saml B Todd	525 Lawrence Hitte
	15 Wm F Roberts	544 Alf W Hollingsworth
	17 James Croghan	548 Horace D Ellenberger
	21 Arnel A Miller	550 Edwin C Yule
	22 W Park Foote	" Albert O Robinson
	" Mattie Hardee	551 Aug E Jacobson
	23 Anna Meek	552 Edw J Ferrie
	25 Anthony H Bulach	North (S)
	26 Chester R Cassel	609 Harry Smith
	27 Emma Joachimi	615 Wm A Riffey
	30 Wm Rose	616 Calvin V Ott
	33 Orrin M Sites	621 Jno M Riehl
	34 Wm Basener	622 Carl P Thibo
	37 Geo Baber	627 Robt K Skaggs
	38 Ulysses C Ludlow	628 Wm W Hesler
	42 Louisa T Kernan	635 Orion Perry
	43 Clifford Wilson	636 Wilson B Chambers
	44 Thos F Cullen	640 Chas E Eaton
	202 Caroline L Gebhardt	St Clair (S)
	205 Jno A Flora	801 Anton Habonsh. groc
	206 Cath I Pait	802 Jno D Evans
	209 Milton Day	807 Ora C Phillips
	210 Ray Rentz	811 Mark Isham

JAS. A. KREGLO

Established 1900

JAS. E. ENGLISH

JAS. A. KREGLO & ENGLISH

Plumbing and Heating Contractors — Repair Work a Specialty

2118 East Tenth Street

Office Phone Woodruff 4029

Res. Phone Woodruff 966



"ROUGH NOTES," INSURANCE BOOKS AND AGENTS' SUPPLIES
 ENTIRE FLOOR
 220 EAST OHIO STREET
 INDIANAPOLIS
The Rough Notes Co.
 PUBLISHERS AND MANUFACTURERS OF

Gray STREET AND AVENUE GUIDE (1916) Hadley

825 Omar H Day	5615 Anna Henry	1124 Fredk R Massey
827 A C Hoffman	5620 Jennie Shewman	1135 Ellis Pottorff
839 Saml S Broughton	6525 Cassius E Wright	1143 Rufus O Baker
842 Alex D Davidson	5633 Otto S Murray	1147 Jas W Staley
846 Vacant	5639 Mary E Newby	1148 Ambrose C Holloway
848 Arthur T Dooley	5641 Vacant	1156 Willis J Ledbetter
850 Jos H Broadhurst		1163 Vacant
854 Howard Patrick	5707 Graydon Hill	1164 Ora A Glunt
855 Wm Clark	5713 Logan Bradshaw	1172 Elbanard S Sutton
861 Lewis E Harshbarger	5713 Logan Bradshaw	1175 Leonard W Gentry
	GREER from 601 Stevens s to Buchanan	1176 Wm T Holmes
912 Raymond E Wilhelm	655 Fredk A Schoettle	1179 Jos Matzlik
920 Oliver J Kidd		1180 Henry Schlott
925 Anna Held		
928 Homer J Williamson,	701 Frank Brinkley	1261 Jas A Smock
932 whar confr	701 Harry H Howe	1294 Vacant
933 Vernon C Bower	702 Jos Sansone	1296 Boyd H Kuehn
935 Otis A Todd	705 Otto T Wilking	1298 Vacant
	706 Louis G Dammrith	1299 Sidney Bramble
	709 Abigail J Thomas	1216 Thos W Herring
GRAY S from 3100 E Wash-	710 Victor U Klingery	1219 Jas B Sudler
ington s to English av	713 Wm E Schmidt	1221 Wm J Rothmann
third e of Rural	714 Jno Gebhardt	1222 Oliver C Starr
	717 Cas E Naylor	GROVE from 700 Shelby s w to Virginia av
P C C & St L Ry (R)	718 Sidney Davie	724 Walter H Osburn
Newton av (R)	721 Thos J Beisel	726 Harry A Longheit
	(rear) Jos Reese	728 Sarah C Durrigan
233 Augusta Barth	722 F Lemuel Biddy	730 James P Moore
248 Walter D Minnick	725 Chas A Brown	733 Roy Montgomery
252 Fred B Shields	726 David L McCoy	
257 Ira J Skinner	729 Robt McClintock	734 Oscar F Lexington av (J)
	729 " Nona E Breen	754 Chas Bennett
	730 Wm D Eckenrode	755 Chas H Wall
	733 Price Whitaker	
MereditH (R)	734 Edith C Marone	806 Wm Zoller
320 Nathan O Love	737 Vacant	809 Wm L Woessner
	738 Albert Cardinal	810 Wasson D Winkler
401 Robt H Ellis	(rear) Forrest House	815 Elmer F Willett, carp
402 Chas J Fawkes	741 Wm W Wallace	820 Edward D Bolstad
403 Vacant	742 Jno H Petro	827 Louise Bepley
414 Jno P Arnold	746 Wilber C Heskett phys	
422 Jno F Coverdill		829 Wm Venzier
427 Chas E McPherson		831 Chas Russell
428 Harry Roberts		833 David A Page
434 Vacant		835 Barbara Hartenstein
436 Logan J Carlisle		842 Vacant
438 Jno Baker		845 Jacob Woessner & Son, meats
GRAYDON from Keystone av		847 Wm O Terry, barber
to Rural first n of South-		849 1/2 The Woessner
eastern av		Earl McDaniel
		Arthur G Young
2510 Leonard Mitchell	804 Mary Wallis	GROVER from Twenty-fifth n to Roache av first e of Schurmann av
2512 Wm P Baker	807 Chas F Neffle	2615 J W Plack
	810 Thos J Dailey	2616 Oscar Webb
2612 James R Mason	812 J Clarence Fletcher	GUILFORD AV (See Bellefontaine n of Thirty-fourth)
2616 Milo A Webster	814 Eltz M Rumrill	GUION RD from W Thirtieth r first w of Cooper av (W)
GREELY from 1300 W Wash-	815 Giuseppe Mascari	
ington n to White River	821 Alex McNutt	
	822 Jno E Slerp	
	825 Marshall E Richards	
	826 Thos E Beisel	
18 Wm H Wagoner	829 Elsie Jennings	
25 Jno Strupp	830 Phoebe A Bain	
27 Nettie M Workman	834 Mary Timmenstein	
28 Earl Petticoed	837 Harry E Buddenbaum	
" Morris Hadley	838 Dora H Richter	
	841 Adolph Wallis	
101 Eugene Funkhouser	842 Frank W Hienreich	
103 Chester J Reed	845 Alice J Manning	
105 Michl Hitt	846 Sarah Gisler	
109 Danl Casey	849 Edw Roney	
111 Vacant	850 Chas P Henn	
113 Fred McIntyre		
115 Chas McIntyre		
GREEN AV from cor Key-		
stone av and Woodlawn av		
s e		
GREENBRIER LA from 2360		
Hillside av s e and s w to		
Blloyd av (F)		
2168 Elmer H Carr		
2205 Henry J Hammans		
222 Vacant		
2215 Vacant		
2223 Geo W Lynch		
2307 James O Rhodes		
2321 Henry B Kendall		
GREENFIELD AV from 500 S		
Ritter av e to C H & D Ry		
5507 Wm M Baker		
5514 Jno Handlon		
5521 Harvey Highhaugh		
5524 Jno Handlon		
5525 Edw Young		
5530 Wm D Lilly		
5532 Clark Kelly		
5535 Thos Haylev		

THE COBURN PHOTO & FILM CO.
 (Inc.)
 Commercial Photography & Motion Pictures
 Everything in the PHOTOGRAPHIC LINE
 OFFICE and STUDIO at 333 East Market St.
 TELEPHONES: Main 3044 New 1144

JOHN WATSON CONTRACTOR
 4004 N. CAPITOL AVE. INDIANAPOLIS
 New Phone, Dark 68
 Old Phone, Wash. 741

"Talk it over with Folsom"



**CIVIL
ENGINEER**

**HENRY
W.
KAUSMANN**

BUILDER
2611 CORNELL
AVENUE
BOTH
TELEPHONES

JOS. W. SELVAGE

Rooms 410-15, 8 E. Market St.

Phones 717

THE "REAL ESTATE" MAN
Suburban Tracts—Farms, Investments.
**GET "SELVAGE" TO SELL
YOUR REAL ESTATE.**

Hadley	STREET AND AVENUE GUIDE (1916)		Hamilton Av.
815 Henry Martindale	1710 Volney C Wendell	249 Harvey L Bottorff	
816 Edw Coldon	1711 Jno F Stephens	251 Geo N Fuller	
	1715 Louis Quellhorst	261 Fielden D Gardner	(R)
845 Chas Forbes	1718 Frank D Mulholland	302 Bayard B Love	
847 Robt Jones	1718 1/2 Fredk Gray	304 Geo W Harris	
849 Wm Miller	1719 Anthony J Klueber	305 Lawrence M Fallon	
851 Mattie Hurd	1720 Wm F Strin	307 Fredk N Koeblich	
	1720 1/2 Renatus C Gast	308	
855 Lillian Chubbs	1723 Ida B Fulton	Plats	
857 Robt Jones	1724 Otho A Jackson	1 Donald C Trent	
860 Sarah E Howard	1727 Sarah C Fulton	2 Albert J Edwards	
862 Vacant	1728 Horace G Perine	3 Clark L Wells	
	1731 Chas H Escherton	4 James F Applewhite	
914 Geo Cox	1732 Herman C Taylor	309 Geo N Fuller	
915 Susan Butts	1735 Michl Roach	310 Geo A Adams	
917 Robt Miller	1736 James W Hensley	311 Emsley H Miller	
918 Lillian B Noil	1739 Pauline Vogel	314 Vacant	
" Fannie Richardson	1740 Laura Smith	315 Alfred F Haislup	
919 Geo Cook	1743 Wm P Mitchell	316 Vacant	
921 Roscoe J Horne	1744 Leroy S Arnot	317 Saml M Volmer	
922 Isaac Swart	1747 Wm V Snyder	320 Thos F Caldwell	
923 Benj Holman	1748 Emma Wait	" Albert F Caldwell	
" Geo Taylor		321 Herschel Ross	
925 Clara Brown	HAMBURG (See Olive)	322 O Leonard Black	
927 Isaac Smith	HAMILTON AV from 2100 E	323 Wm O Murphy	
928 Vacant	Washington n to Mass av	325 Oscar Henn	
929 Robt Bland	7 Oscar V Vermillion	327 Geo D Ward	
931 Geo Ealey	8 Thos F Cook	328 Edgar E Seitz	
932 Geo T Danahey	9 Jno F Danahey	329 Ross R Lacy	
933 Vacant	10 Jno W Conk	330 Ralph E Sratman	
935 Ollie J Dunlop	14 Jno P Endsley	332 Clarence Wallers	
940 Wm Gibson	15 Frank Rosenbaum	333 Wm Guy McColloch	
944 Wm Stepp	18 Bert Evans	334 Adam Bais	
	21 Frank Murphy	336 Edw C McClelland	
1002 James J Ford	22 Lemuel E Nichols	338 Edw E Kerner	
1006 Andrew J Roman	23 Wm D Davis	340 Jno W Williams	
1014 Jane Stewart	26 Harry L Grigsby	341 Henry Bramblett	
1018 James A Euell	27 Edw Farrell	342 Vacant	
1021 Lloyd M Lewis	29 Ames J Barnes	343 Chas Hawkins	
1024 Jos S Smedley	30 Geo W Smith	345 Chas E Miller	
1025 Garland Martin	34 Perle Stant	346 Geo J Mayer	
1026 Allen R Murray	35 Thos E Ash	348 Wm B Clarke	
	36 Roswell W Stocking	350 Vacant	
1029 Vacant	37 Henry L Weirick	351 Wm R Moore	
1030 Jos H Schell	40 Jos Franke	352 Vacant	
1034 Silas Johnson	41 Thos A Jester	354 Harry R Huffman	
	42 Roy Caldwell	355 Owen Burke	
1035 Millie Anderson	43 Harry Bradbury	356 Vacant	
1038 Wm M Griffey	44 Fred S Sheppard	401 Wallace L Shilling	
	45 Thos E Brooks	402 Walter A Johnson	
HAINES AV from 2000 S Bel-	46 Byron Wheaton	403 Vacant	
mont av w to Eagle Creek	47 Robt Atkinson	405 Wm O Wood	
	49 Agnes H Haslinger	406 Jno F Sullivan	
2204 Ellis W Keefer	50 Wm F Menning	407 Horac H Clark	
2208 Wm R Keefer	52 Jacob R Williams	408 Harry C Clifford	
2212 Harry E Prescott	53 Vacant	409 Anna Kafir	
2219 Danl T Freels	54 Leonora M Frank	410 Ernst Irmer	
2220 James M Hambrick	58 Anna Murray	411 Erwin Happersberger	
	59 Louisa Albrecht	415 Michl Vogt	
2310 Chas H Babbitt	201 Wm A Waggoner	416 Caroline Zitzlaff	
2316 Jno F Henderson	202 Jno J Sieger	417 Thos Barker	
2322 Hollie W Shewman	204 Oliver M Watson	418 Garry J Gray	
HALEDEMA from 839 Edison	Carl B Watson	419 Chas Lazare	
av n e to Ashland av (D)	206 S Ellen LaFollette	420 Robt L Blakeman	
HALL PLACE from 125 W	207 Jos Kent	421 Mary E Lotz	
16th n to 18th (L)	208 James A Johnson	422 Kate D Lang	
1606 Wm C Whitehead	209 Vacant	424 Jno T Burke	
1607 Saml E Berry	210 Jacob Miller	425 Mary E Felix	
1614 Wm H Long	214 Casper J Merkel	426 J Bruce McConnell	
1615 Robt Hollinger	215 Jos C Mills	427 Henry M Brown	
1617 Jno E Scantling	217 Jos Shea	428 Carvin Owens	
1618 Oran K Smith	220 R Franklin McCrary	429 Geo L Liddell	
1621 Nurses' Home, Meth-	221 Francis H Topmiller	430 Clayton C Chambers	
odist Hosp	222 Eug Preau	431 Vacant	
1622 Lester A Cloutman	223 Anna C Lang	432 Jacob Schumacher	
1625 Jennie Downey	225 Geo H Topmiller	434 Nicholas A Holzer	
1626 Ida H Hensley	226 Kate A Selbert	435 Albert E Yeager	
1629 Jno S Karns	227 Scott Sartor	436 Sophronia M Haney	
1630 W Harry McClain	229 Alf Wallers	438 Paul Doig	
1633 Everett Yaw	230 Anna Metzner	439 Anna K Sanders	
1634 Oren N Hutchison	235 Alva O Thatcher	440 Geo W Fenton	
1637 Nancy M Young	236 Martha M Pich	442 Jno F Rous	
1638 Martin C Fallon	" Anna A Pich	443 Harry J Wall, phys	
1641 Laura Culmer	237 Theo W Clemens	" Geo C Witt, dentist	
1642 Jos J Bakhus	240 Martin P Judge	444 Emmett M Molloy	(S)
1644 Frank M Dewiggins	241 Saml M Evans		
1645 James E Nelson	243 Geo H Stuhlfot	509 Henry D F Wilke	
1646 David K Louthan	244 Danl Pugh	511 Fred W Schiffman	
1701 Ruth Braden	245 Wm Kapanke	516 Francis E Pierce	
1702 Jno A Buser	246 Wm H Wendel	518 Minnie Bade	
1705 Chas A Austeruhle	247 Chas A Hunter	519 Henry C Steuber	
1706 Anna M Stokes			
1709 Jno J Manion			

The E. C. Dolmetsch Co.

219-221 S. MERIDIAN ST.

JOBBERS OF
Fishing Tackle, Hammocks, Base
Ball Supplies and Sporting Goods

BOTH TELEPHONES 2385

The Lawrence Agency :-: General Insurance
THE OLDEST AND STRONGEST COMPANIES
Fire, Lightning, Cyclone, Boiler, Elevator, Burglary, Automobile, Plate Glass,
General Liability, Health, and Accident, Workmen's Compensation.
410 AMERICAN CENTRAL LIFE BLDG. Both Phones 717

HAMILTON AV. STREET AND AVENUE GUIDE (1916) HANSON AV.

520 Elmore W Somerville	847 Wm B Dunlap	1534 Isaac L Fisher
521 Lee G Robertson	849 Chas M Swain	1536 Peter H Sands
524 Marcella A Goodman		1539 Andrew Schoneker
526 Albert L Millington	903 Minnie Schowe	HANCOCK AV 3000
527 Harry W Claffey	904 Robt M Shaffer	Jackson s to Victoria
528 Toby Wurtz	906 Theo C Schad	103 Leonidas M Hudson
529 Louis C Vehling	907 Chas F Koehler	104 A Love Morgan
530 Lizzie M Fachmann	849 Chas F swain	105 Earl E Hauff
533 Albert W Miller	910 Fred L P Kline	108 Jno C Sullivan
534 Jessie L Twente	912 Vacant	109 Lora H Kline
537 Chas C Roesener	914 Mary C Lonnis	112 Cash E Mace
538 Jno H Rikhoff	915 Ray T Blaubeit	115 Lee T Nogle
541 Aug A Hlker	917 Albert B Helfrich	120 Robt M McBroom
542 Addella Mock	918 Chas A Gould	121 Mattie E Thomson
545 Melinda Lendorml	921 Jno D Matillo	124 Louis F Hess
546 Carl B Carson	922 Chas A Brumfeld	C C C & St L Ry (V)
549 Austin T Beam	924 Francis W Miller	209 Edgar G Lower
Ora Postlewait	925 Richd H Gould	211 Vacant
550 Martin L Henderson	928 Chas Herdlich	212 Richd S Stevens
554 Jos W Clark	929 J Preston Christie	215 Wm A Grifffey
555 Wm C Debolt, dairy	935 Lee Wolf	218 Jno M Wierman
557 Vacant	936 Mary P Nail	219 Vacant
559 Roy A Kantz	937 Saml D Davis	225 Hyatt G Johnson
560 Jno F Glasscock	940 Wm R Hacker	229 Howard Fuller
561 Geo Porteous	941 David W Lawrie	230 Geo W Bagley
562 Tilden E Parks	944-946 Chas H Enners	231 Curtis B Gardien
564 Otto B Altvater		234 Almira Parish
601 Edwin J Young	1005 Mary Schmidt	235 Jno H Robbins
603 Chas W Parritt	1007 Maud Day	240 Benj Harold
604 Chas A Huff	1017 Louis F Essig	241 Allison A Nellig
607 Harry C Rowland	1018 James K Berkley	302 Alf H Jordan
" Alice A Bymaster	1019 Emma B Brethaupt	306 Margt Pfeiffer
Chas G Keiser	1022 Valentine C Wolf	309 Jos C Hardin
612 Jacob Kuhn	1025 Chas Sternagel	312 Edw Chastain
Jno G Helner	Jno F Koehler, cigar	315 Jno M Norris
615 Howard P Gillette	mfnr	317 Mordcael J Pettit
616 Edw Remmette	1029 Fredk W Koehler	321 Christopher W Doyle
617 Jno W Hubbard	1030 Henry Bott	322 Albert Craven
618 Harry E Wallers	1033 Michl J Phelan	325 Arthie S Vincent
619 Harry C Hubbard	1034 F Lloyd Berry	330 Adolph Wegmann
620 Vacant	Jos N Davis	336 Adam W Snyder
621 Harry Thalman	1039 Jos B Huesing	Ida (V)
622 Francis M Click	1042 Susan Coyle	416 Michl J Mayer
625 Fred A Leukhardt	1043 Jno Kuhler	419 Jno L Schepper
626 Geo H Rickes	1046 Patk L Cummings	427 Wm H Souders
628 Carl F Vehling	1047 Walter E Hockett	HANN from Greenbrier Lane
630 Andrew G Watson	1048 Otto Hanna	n and n w to Michigan
631 Marshall M Bonewitz	1051 Jno F Hunt	Hillside av (F)
632 Wm G Kadel	1101 Saml Caplan	fifth w of Blake (X)
633 Henry Striby	1102 Fay Peden	215 Ella Ruddle
634 Geo F Oldham	1104 Harry W Shaw	219 James F Reeder
637 Albert W Gilmore	1105 P Mack Dunn	222 Roscoe D Waltz
639 Emma Blumenberg	1106 Oliver E Jameson	224 Frank Andrews
640 Frank Layton	1110 Arthur Cook	225 Harry Winsell
641 Thos Woods	1112 Benj J Drake	229 Edw W Bly
644 Chas A McNeas	1119 Glenn Bertelsman	230 Geo M Clegg
646 Ottle R Longworth	1121 Scott Yeazell	231 Vacant
648 Geo W Snyder	1122 Frank J Barnhorst	232 Robt B Curtis
649 Edw A Ford	1122 Andrew Subear	233 Jno D Ashley
650 Alonzo L Carter	1125 James H Healy	234 Tilden Bayne
651 Albert F Zeiring	1126 Louis M Moore	235 Saml Lupear
	1130 Sarah A Lumpkins	236 Vacant
	1134 Wm Hardy	238 Chas Webber
	1143 Oscar L Jones	New York (X)
		314 Jno Hoiden
		315 A H Thompson, stables
		318 Chas Willis
		319 Jno T Fowler
		323 Wm A Witham
		326 Franklin Clark
		327 Enoch Cox
		330 Wm L Clark
		331 Wm J Schifferdecker
		334 Ida Phillips
		335 Vacant
		338 Vacant
		339 Wm Schifferdecker
		342 James Lory
		343 Jno Murphy
		346 Frank H Dixon
		347 Vacant
		350 Robt H Bridges
		351 Edw E Welch
		354 Ora Dowell
		355 Jacob Swan
		358 Edw C Newbury
		Vermont (X)
		403 Vacant

Try The
Stewart
 Way
 Of Buying
 Your
Victrola



STEWART
TALKING
MACH. CO.
 110 N. Penn St.

The KISSEL KAR
 FISHER-LENZ SALES CORPORATION
 338 N. Capitol Ave. - Tel. Main 6303

W. HALBERSMEIER, ARCHITECT
 SUITE 508-II RAUH BUILDING, PHONE MAIN 3918



Will Furnish Your House Complete

335-337-339 East Washington Street

— Phones, Old, Main 1742, New 4316 —

Harlan

STREET AND AVENUE GUIDE (1916)

Harrison

1028 Chas Armel
1029 Vacant
1030 Vacant
1034 Park H Hannon
1035 Geo M Scheiring
1038 Jos H Schaub jr
1039 Merritt E Ware
1040 Earl Hadley
1041 Clarence W Childers
1044 Anthony Fischer
1045 Eliz Bishop
1048 Vacant
1049 Frank F Kramer
1050 Lewis H Willsey
1052 Vacant
1054 Wm Lawrence
1055 Frank A Roessly
1059 Andrew Koerner
1060 Vacant

Prospect (J)

1109 Chas L Pearson
1113 Edw G Miller
1114 Geo T Brown
1115 Lewis Carson
1117 Cooper Mobley
1118 Herman O Boyd
1121 James N McDaniel
1122 Fred W Hildwein
1123 Thos Zimmerman
1126 Stella Venable
1128 Wm E Hansing
1129 Wm H Humphrey
1130 Andrew G Helm
1133 Calvin J Reynolds
1134 Guy L Green
1135 Frank Ball
1138 Albert W Waits
1138 Anthony J Gold
1139 Wm Flemings
1141 Walter Doucils
1142 Elmer Daniels
1143 Jas F Greker
1146 Lee Mathews
1147 Albert Johnson
1149 James Joyce
1159 James B Adams
1161 Vacant
1202 Reginald DuValle
1203 Vacant
1205 Jno R Fritsche
1206 David S Johnston
1207 Walter J Baxter
1208 Vacant
1209 Nicholas Stahl
1210 Wilbur M Small
1213 Robt Z Douglass
1217 Alf Duvalle
1218 Robt Edelen
1221 Arthur Merritt
1222 Geo W Dillon
1223 Willis Edelen
1225 Ezra H Stewart
1226 Jas Bolds
1230 Nathan Taylor
1234 Jas F Greker
1235 Geo Hubert groc

Orange (J)

1301 Christina L Hansing
1304 Geo Hubert
1306 Chas Zlon
1308 Jno W Percy
1310 Mary J Grady
1314 Jno M Schinnerer
1316 Emerson Kester
1319 Wm Roberts
1320 Ernest F Schafer
1323 Cath Sweeney
1324 Jno H Grady
1325 Mary McIntyre
1327 Jas Boles
1328 Chas L Pearson
1329 Jno Brown
1332 Alf D Pearson
1335 Norman Jones
1336 Willis M Denem
1337 Louise Froman
1339 Robt Garvin
1340 Curtis C Combs
1341 Roy Crowds
1343 Vacant
1344 Danl Callahan

1346 Danl Johns
Terrace as (J)
1499 Amanda Baxter
1413 Jas B Baxter
1417 Jno Kruger
1418 Archibald Welsh
1421 Jos J Lohman
1422 Jas H Scott
1501 Jos Athy
1502 Vacant
1509 Geo Burton
1510 Clyde C Sharkey
1517 Martha Carroll
1518 Thos Crafton
1521 Vacant
(rear) Walter R Hiate
1525 Sophia Syerup
1526 Saml Williams
1534 Vacant
1542 Reuben H Baxter

Minnesota (J)

HARMON on 225 E South s
to McCarty
Bane (U)
430 E Merton McClain
432 Edw Carter
439 Indiana Oxygen Co
Henry (U)
509 Vincent Raja
521 Nelson Coyle
522 Saml Young
523 Jos Rizzo
524 Frank Stewart
527 Jos A Roman
528 Jas Montgomery
529 Rebecca Moore
532 Thos Montgomery
534 Vacant
535 Curtis Dearing
536 Lorena Miller
537 Geo W Lingenfelter

Merrill (U)

606 Mary Garrett
627 Vacant
629 Annie Hughes
630 Jas F Bird
631 Wm F Bettscher
635 Vacant
639 Vacant
644 Wm Mohler
650 Moss Barricks
Norwood (U)
702 Lula Hancock
706 Robt Edwards
746 Jennie Keller
748 Paul Lewark

McCarty (U)

HARRIS AV from 2901 W
Washington s
18 Free Kindergarten No
Edw
19 Edw Roche
23 Andrew Arnold
24 Geo W Thompson
25 Halle W Adams
26 Orville E Taylor
27 Fred C Niemever
29 Mary E McClure
30 Oscar Baganz
31 James W Shepherd
33 Walter Bright
35 Harry L Gaddis
37 Dennis Brosnan
41 Fred Baxter
43 Jacob Foltz

Jackson (V)

104 David Sprinkle
108 Enoch H Wright
112 Mary E Oas
116 Wm Farley
120 Harry B McMahon
" Ida Farley
124 Wm W Parker
136 Lawrence H Jones
130 James K Cathiser
C C C & St L Ry (V)
201 Frank W Keller, coal
206 Chas Bryant
209 Jno W Donovan
210 Wm Dazey
214 Wm J Stanford

215 Wm Withrow
219 Lillian Sprecher
230 James M Wilkinson
231 Vacant
224 Ira G Giltner
225 Wm E Garrabrant
228 Jos A Hart
239 Grover C Bates
232 Clara Clever
234 Harry E Duncan
Bertha (V)

301 Geo A Dove
302 Jesse O Ayers
304 Russell W Smith
305 Robt W Mehl
306 Wm F Romans
309 Frank Thompson
310 Geo W Micklely
315 Jos Wilkinson
316 Carl E Broadstreet
317 Thos H Bolen
318 Henry W Sonnefeld
321 Jno J Robertson
322 Ira C Garnier
325 Chas E Bishop
326 Chas Allen
327 James A Classick
329 Adolph Schrader
330 Martin R Koss
331 Henry H Hinkle
332 Vacant
335 Silas Mitchel
336 Chas C Blaisdell, groc
401 Wm A Ayres
402 Wm E Towner
406 Fred J Smith
409 Vacant
411 Vacant
412 Wm E Duncan
413 Vacant
415 Dewitt Wright
416 Lewis J Otto
418 Chas Neligh
419 Geo W Edwards
422 Lloyd E Park
423 Jos M Gastneau
425 Cornelius C Craig
426 Willis R Folger
427 Blaine Barker
431 Fred E Surber
433 Benj H Beasley
435 Roy Wilson

501 Guy W Victoria (V)
502-538 Federal Foundry Co
505 Ashley Warmoth
509 Levi Guynn
515 Fred L Cunningham
517 Geo B Mitchell
521 Thos D Hall
525 Alva Smith
529 Geo Chastain

Ollver av (V)

710 Vacant
715 Arthur C PeGan, carp
719 Wm Jenkins
721 Wilbert Murnan
" Chas E Hunt

Concordia (T)

722 Rosella Reeder
723 Amanda J Allardt
" Raymond F McGeeney
724 Frank J Raker
728 Jno F Wilkinson
729 Vacant
731 Louis Novelli, ice cream
mnr
732 Jno C Parham
733 Louis Novelli
734 Geo A Hickman
735 Millard Barnes
738 Melissa Bard
739 Jno W Parkison
743 Michl Fitzgerald
745 Fred Bell

Davidson (T)

801 Wm C Kruse
805 Sarah Quakenbush
English av (T)

F.H.
LANGSENKAMP

BRASS and
COPPER
TUBES, SHEETS
and RODS
SHEET ALUMINUM
PHOSPHOR BRONZE
ALUMINUM SOLDER
STEEL TUBING

130-192
EAST GEORGIA ST.
BOTH PHONES
121

Indianapolis
Mortar and
Fuel Co.

A. E. BRADSHAW, President
ALBERT GOEPPER, Vice-Pres.
CHAS. PIGMAN, Secretary
W. H. WHITTAKER, Treasurer

JOBBERS
DEALERS
BUILDING
MATERIAL
FUEL

Both Phones
3030 — 273

407-408
ODDFELLOW
BUILDING

CINCINNATI

Geoff Sambora

INDIANAPOLIS

CERTIFIED PUBLIC ACCOUNTANTS—AUDITS—FINANCIAL INVESTIGATIONS—SYSTEMS

A. B. ABBOTT, Res. Mgr.

Tel. Main 5639

912 Merchants Bank Bldg., INDIANAPOLIS

ORIENT FLAT FINISH

An Ideal Coating for Walls and Ceilings

Made by: INDIANAPOLIS PAINT AND COLOR CO.

Harrison

STREET AND AVENUE GUIDE (1916)

Hawthorne La.

809 Wm Cleaver
810 Frank X Weisshaar
812 Alex T Troxell
816 Eva R Templeton
820 Leonard J Backley
822 Antoinette Campbell
824 Simeon A Wise
828 Wm M Huff
830 Carl C Rice
832 Elsie Taylor
" Alonzo J Harvey
834 Jos Guffki
836 Mary Anderson
838 Jeremiah F McCarthy
838-840 Dare Detta Hotel
" Pine (T)
901 James J Sullivan, saloon
" Drier pl (T)
914-942 G Ittenbach Co,
" contrs
915 Sarah E Hamilton
923 Newland Tyler
" Asa Shaffner
929 Homer W Stuckey
933 Sarah Stout
937 Carl Rouse
941 Eliza J Ohm
945 James W Coffey
" Harry S Coffey
949 Marie Bulmann
953 Wm Kattau
" (rear) Frank A Kattau,
" planing mill
1001 Vacant
1002 David W Pierson
1003 Vacant
1005 Ora T Stevens
1008 Nell Barnes
1009 Thos J McHugh
" Herbert M Crabill
1010 James Dolan
1015 Vacant
1016 Lucy B Traylor
1020 Laura B Cropper
1021 Frank A Kattau
1024 Claus Kahl
1025 Herman Menzel
1027 Chas L Cunningham
1028 Wm J Klohn
1029 Robt F Johnson
1030 Herbert Schaeffel
1031 Lillian Houlioux
1033 Thos Goff
1037 Chas F Behrent

HARTFORD from 911 Sanders
to Cottage av (I)
1202 Eliza A Hine
1204 Geo Assiter
1209 Chas L Terry
1244 Jos Stoiber
1245 Vacant
1247 Edw G Wetrick
1301 Rudolph R Swoboda
1305 Henry Siemon
1306 Algernon F Geis
1314 Edw M Wehring
1315 Jennie M Groseclose
1319 Fred E Shepard
1322 Emil Dindinger
1327 Louis H Miller
HARVARD PLACE from 3825
Senate av w to Rookwood
av first n of Maple rd (L)
301 Richd B Kirby
302 Harvey D LeMessurier
305 Walter G Oim
306 Fred M Schad
310 Hal Gary
330 Vacant
336 Frank D Hatfield
338 Vacant
342 Jno F Judd

HARVEY from Belt R R w to
Milley av bet Ohio and Astor
(V)

1660 Geo Brenton
1661 Roswell H Lilley
1664 Timothy M O'Riley
1737 Harry Andrews

1740 Leonard Tomlin
" Chas Anders
1741 Frank Covey
1741½ Oliver M Land
1742 Franklin Babbitt
" Milley (X)
1743 Elijah Wolfe
" Emma Duvall
1744 Jno Lantry
1746 Wilson Kennedy
1748 Lula Sparks

HAUGH from 2990 W Vermont

n
401 Vacant
402 Cosby Spratt
403 Amos Smedeker
406 Otis C Surber
409 Thos Wincel
410 Alois Wickler
" Chas W Green
414 Amos C Griffin
415 Geo D Lazzell
418 Walter Walton
421 Saml T Marshall
422 Wm Hardy
425 Jacob B Mathews
428 Wm Arner
430 Danl H Barnes
431 Philip M Lans
433 Jno Miller
434 Jno Renner
437 Patk Scanlan
438 Jno D Bowers

WILCOX (X)

441 Julius Aichele
446 Geo E French
449 Marcus Owens
452 Frank Smith
453 Mary E Sanders
454 Geo C Woodward
456 Josephine C Wicker
457 Clara Balmer
461 Nettie McCray
462 Thos Gardner
465 Richd M Wise
466 Thos Pfeiffer
468 Margt Schendel
470 Cornelius Dickerson
474 James Howe

MICHIGAN (X)

WALNUT (X)

701 Jno Vargo, groc
702 Nicholas Marancic
" Michl Placca
703 Michl Matsehs
704 Sol Vasilie
706 Danl Negovan
708 Nicholas Dabich
709 Jno Kovoch
710 Josephine Baker
712 Jno Duk
713 Jno S Koda
" Jacob Lekse
714 Jno Turk
716 Vacant
717 Geo Cvijonovic
718 Almen M Rusten
720 Frank Bandik
" Michl Siemensek
721 Jos Djak
722 Frank Klubaka
726 Jos S Zore, saloon
728 Jos Zore
729 Jos Konochi
730 Anton Deblve
733 Frank Vertocnik
737 Michl Radich
738 Abram Szdrale, groc
740 Vacant
740½ Jos Ragozaovich
741 Jos Koren, saloon
743 Vacant
744 Frank Kaelic
" Jeremial Stenfl
746 Frank Luzar
749 Frank Martinclio
752 Anton Somrak
753 Jos Zenlick
756 Michl Barbak
757 Louis Valant
" Martin Cesnik
760 Frank Luzar

761 Jno Predovnik
763 Anthony Gorenc
764 Frank Stroy
765 Jno Berlot
" Jno Sebone
768 Frank Schaffer
769 Jos Balozsialak
771 Jno Covrao
772 Earl D Hoff
773 Frank Tamek
775 Jos Susterik

CARLEGE (X)

902 Wm Noll, groc
916 Ralemore M Boone
920 Jno Pedornick
924 Jos Pecnik
928 Frank Konecnick
948 Jacob Kovick
948 Ignatius Turk
952 Fredk J Albrecht

TENTH (X)

1016 Peter Krist
1020 Geo Balozsialak
1024 Henry P Jefferies
1031 Wm H Greatbatch
1033 Leroy Toole
1040 Danl W Bohannon
1043 Jesse E Rayborn
1042 Alonzo Hardesty
1043 Lewis A Layman
1046 Elvina Huff
1048 Walter G Wittman
1052 Jasper Boots
1068 Lucob Kovick
1122 Jno T Gossett
1126 Claude Johnson
1128 Chas R Smoot
1139 Jno Steffen

TWELFTH (X)

1202 James W Rhoades
1210 Haven C Tomlinson
1220 Jno R Chamness
1224 Louis T Stewart
1248 Jno M Albrecht
1250 Lewis Widely
1251 David T Walls
1257 Edw Wheelchel
1265 Owen Spicer
1308 Ernest Viewegh
1320 Jno E Kramer
1324 Thos Wing
1326 Enos Cox
1330 Jno H Viewegh
1334 Frank R Myers
1335 Paul Peasey
1344 Albert M Peck

HAWTHORNE LA N from

5300 E Washington n to

Lowell av (R)

23 Jno T Cusach
27 Fredk S LeFevre
29 Vacant
35 Walter S Smith
45 Wm J Kroegher
47 Chas R McCarty
51 Jno M Chenoweth
59 Carlos Recker
63 May Thoms
73 Lucy B Goode
75 Nancy B Mofft
" Geo A Newton
81 Geo D Pfeiffer
95 Adolph Schmuck
99 Burt W Phillips

HAWTHORNE LA S from

5301 E Washington s to

P C & St L Ry

17 Jno E Milikan

19 Willis Prosser

20 James Overtree

23 Jno W Miller

24 Eliz Eisenman

27 Robt B McNeill

28 Arthur E Krick

31 Wm W Wilson

33 Mary O Nordyke

36 Vacant

37 Wm H Hayward

40 Jno P Finley

44 Jesse O Thomas

46 Lucie A Carey

51 Otis W Yarnell

CORONA
(FOLDING)
TYPEWRITER

LIGHTEST
MOST COMPLETE
MACHINE ON
THE MARKET

Weight
6 Pounds

JUDD
TYPEWRITER
EXCHANGE

32 Monument
Place
Telephone
Main 2890

CHAS.
MAIER

2104

W. MICH. ST.

Hardware
Tinware
Stoves
Pump
Repairs
Etc.

Telephone
New 15X42

Res. Tel.
Belmont 901

Tel. Main 4545

W. L. Holden Company

645-646 Lemcke Annex

"THINGS" FOR WINDOWS

Screens — Weather Strips —
Whitney Casement Hardware
Metal Store Fronts

National Motor Vehicle Co.

* SIXTEENTH YEAR

Factory East 22nd St. and Monon Ry.

PHONE WOODRUFF 17

Main } 339
New }

Try

HOWARD'S

Before
You Buy
Carpets
Rugs
Draperies
Wall Paper
Linoleums and
Window Shades

—
Estimates on Application
—
THE
C. B. Howard Co.
14-16 E. Wash. St.

Hawthorne La.	STREET AND AVENUE GUIDE (1916)	Herbert Av.
104 Sarah Hoomb	HEATH (See E Thirty-third)	318 James R Aydelotte
110 Mamie Findley	HEMLOCK AV from Fall	320 Wm R Harmon
115 James A Seward	Creek blvd n third e of	321 Elmer O Thompson
119 Robt I Marsh	Monon R (D)	326 Walter O Hess
120 E Walter Ferguson	3612 Mordecai E Jordan	327 Albert Hutchinson, ware
121 Wm J Waggia	3622 Rev Madison Swadener	house
122 Millard F Pigg	3625 W Gage Hoag	330 Frank Meyers
128 Noah M Simmons	3635 Virgil Vandagriff	336 Geo B Parker
" Harry L Simmons	Fairfield av	HENRY W from 500 S Merid-
129 Perry R McAnally	HENDRICKS PL from Wash-	ian w to city limits
131 Ross E Mitchell	ington to New York first	22-30 Resoner Storage Co
132 Harry N White, collr	of Hamilton av (R)	33 Roland Edwards
135 Geo A Duffy	19 Almus C McKelvey	35 Frances Schmitt
136 Vacant	20 Geo A Belkes	37 Bert Whiting
137 Alice M Spencer	21 Andrew Rosenberg	39 Louis C Ziegler
138 Richd N Britton	22 Wm L Belkes	110 Standard Paper Co
141 Geo F Smith	24 Lawrence E Brown	130-32 E C Atkins & Co
142 Arthur W Wilson	25 Emmett G Sering	Capitol av (Q)
144 Edw H Collins	26 Frank A Hartley	210 Owen L Long
145 Oscar Burdsail	27 Dennis P White	214 Louise Smith
Butler av (R)	28 Luther W Worrell	218 Wm D Conrad
P C C & S L Ry (R)	30 Frank A Broeking	Willard (P)
HAZEL from 2540 Brookside	31 Walter J Woodworth	232 Central Machine Wks
av n to Thirty-eighth	35 Washington B Lloyd	Senate av (P)
1820 Wm Vane	41 Albert Smith	Missouri (P)
1824 Wm S Moler	45 Chas O Mendel	413 Dora Hamacher
Mass av (Z)	49 Thos Flanagan	415 Jno B Flaherty
Valley av ends (Z)	202 Chas L Lacey	417 Vacant
1905 Jno C Virgin	205 Jno P Dichmann	418 Chas A Leslie
1908 Jno F Rappold	206 Lawrence G Hoelzer	419 Alice Moon
1909 Louisa Spahn	208 Jno M Price	421 Arizona Teegarden
1912 Wm E Broughton	210 Chas H Williams	Chadwick (P)
1916 Geo E Watkins	211 James T Fitch	425 Walter F Curven
Langley av ends (F)	212 Willis C Smith	427 Jno P Duffey
1929 Wm Bright	217 Jno F Dugan	510 Margt Louden
1931 Jno M Lauderbaugh	220 Vacant	511 Jacob Smith
1933 Geo W Matlock	221 Wm B Faulkner	512 Edw Walker
1935 James W Durham	222 Frank L Mitchell	513 Frank Piercy
1943 Charles H Leper, sal	224 Russell A Heltrink	514 Alford N Middleton
Roosevelt av (F)	225 Byron C Logan	" Thos F Mulryan
1955 Frank D West	227 Jno R Byrum	515 Ida Jones
1959 Harriet E Saffell	228 David F Thon	517 Geo Ferris
1961 Tip Cherry	230 Jno W Thompson	518 Michl Tutters
1962 Wm D Hutchlson	231 Wm P Batchelder	520 Cath Lovell
1963 Chas P Travis	231 1/2 Chas H Smith	Chas Henderson
1967 Edgar C Sanders	232 Vacant	" James A Strange
Fernway (F)	233 Chas M Swarouth	522 Thos Wyoisich
2001 August Ginsberg	236 Mary Mack	524 Frank L Jones
2004 Harry Jeffers	237 Nathaniel Coval	526 Vacant
2007 Claude W Atherton	241 Harry A Bell	528 Robt Ryan
2011 Oscar L Brown	243 Oren M VanBuren	" Elmer E Wincel
2012 Jesse T Kinnett	244 Claude J Pickrell	530 Chester R Addington
2017 Alb L James	" Albert M Walle	Rose (P)
2021 Ernest R Small	247 Chas W Miller	525 Home Stove Co
2026 Wm Cole	" Louis F Alchhorn	Eckert (P)
2030 Ralph E Campbell	252 Edw W Clausung	Kentucky av
2034 Wm Nortman	255 Wm F Klare	White River (P)
2035 Geo Hess	258 Edw W Sommer	Drover (O)
2038 Clyde Henninger	259 Chas M Pratt	1005 David G Workman
2039 Jno W Jeffers	260 Emon E Antibus	1011 Homer O Guerin
2042 Chas S McNutt	261 Roscoe G Holder	Bireh av (O)
2043 Jno Fitzpatrick	262 Vacant	1040 Wm J Byers
2046 Jno Lamb	263 Clifford C Daringer	Holly av (O)
2047 Chas E Inel	264 Wm M Donovan	1100 Parry Mfg Co, vehicles
2050 Jno T Chastaln	265 Henry W Daringer	" Landon M Kitzmiller
2051 Jesse A Carney	266 Chas Yaegerlin	Marion av (O)
2055 Elijah W Caudell	268 Wm Bacheler	Warren av (O)
2056 Emanuel E Dickey	270 Fredk Hoermann	1255 Vacant
2059 Jno M Mize	271 Oscar M Nelp	Division (O)
2066 Sarah A Amos	275 Jno R Carter	1312 Thos Mackey
Blloyd av	HENRY E from 501 Madison	1314 Alex Neal
Belt R R	av e to New Jersey	Arbor av (O)
2110 Geo H Swan	26 Jos Leness, hides	Coffey (O)
" Vacant	Pennsylvania (U)	1413 Mattie E Melson
2117 Madison Quisenberry	New Jersey (U)	1448 Carl Glesing, contr
2145 Edw A Barnes	213 Ria Rosario	Chase (O)
2147 Jno R Clift	214 Chas Jennings	Harding (O)
2167 Thos J Francis	216 Chas McNeely	HERBERT AV from Gent av
2170 Vacant	217 Saml Sergi	to Sugar Grove av bet
2171 Pearl Imbler	Harmon (U)	Eighteenth and Nineteenth
2175 Jesse L Pyle	221 Phillip Caito	(W)
2176 Robt E Warrenburg	222 Melvin Cain	1201 Vernon Blackburn
2211 Carl H Zessin	" A H Jones	1203 Raymond Osgood
2212 Ford E Burns	223 Nancy Gregory	1205 Jno H Quire
2214 Ernest H Smith	224 Andrew V Reehm	1207 Chester Sterrett
Fountain	225 Frank Damore	1209 Lemuel R Butler
Massachusetts av	227 Jos Cal Neely	1211 Hiram McGuire
Thirty-sixth	230 Mollie Jackson	
Thirty-seventh	Alabama (U)	
3618 A E Klingensmith	315 Neva Miller	
3722 Wm H Morgan		

THE R. L. DOLLINGS COMPANY

INVESTMENT BANKERS

INDIANA PYTHIAN BUILDING TEL. MAIN 2162

ALL TYPES
Passenger and Freight ELEVATORS
 D. V. Reedy Elevator Co.
 Main 2275
 New 3170
 Kentucky Ave. 1026-14

BLUE RIBBON

COLD CREAM
HAND SOAP

RADIATOR CEMENT

AUTO BODY
SOAP

BLACK GLOSS
ENAMEL

AUTO TOP
AND
SEAT DRESSING

INTERNATIONAL
METAL
POLISH CO.

QUILL AND
BELT R.R.

Occidental Restaurant

FOR

LADIES

and

GENTLEMEN

Occidental
Building

Illinois and
Washington St.

ENTRANCE ON
WASHINGTON ST.

Always Open

BERTERMANN BROS. CO.

PHONES 840 241 MASSACHUSETTS AVE.

Large Producers &
Retailers of Fine Flowers

Herbert Av.	STREET AND AVENUE GUIDE (1916)	High
1215 Clayton Johnson	1358 Tonie B Morgan	614 Morton Lock
1216 Thos H Shearer	1361 Chas F Anderson	616 Jno Smith
1217 Myron Astley	1364 Roy W Brown	Hadley (W)
1220 Chas H Maurer	1365 Clifford Rosebrough	Walnut (W)
1225 Wm C Shull	1368 Vacant	716 Benj Venard
1227 Jno Morris	1369 Fred Miller	718 Harry E Mellinger
1228 Wm Atkins	1370 Thos Blanchard	Colton (W)
1236 Lewis D Taylor	1371 Wm C Earles	802 Edw Whiteford
1237 Wm Thomas		Coe (W)
1238 Vacant	1413 Clara Anderson	Indiana av (W)
1241 Oscar Hartman	1414 Mary S Strate	1103 Geo Whitlock
1246 Vacant	1417 Courtland W Bradshaw	1105 Wm Wilson
1250 Claude Hopper	1418 Arch L Tomlin	1107 Christ Baptist Mission
HERMANN from 930 E Mar-	1421 Noah V Ferguson	Geo Harold
ket n to Ohio (R)	1425 Jos Schneider	1109 Thos Briscoe
116 Odessa Weaver	1428 Wm A Rhyneerson	1111 Vacant
117 Bernhardt Metzger	1429 Grov C Wood	1113 Vacant
118 Wm E Marshall	1430 Arnold Becker	1121 Mary Dunn
121 Sophie Harting	1431 Chas Kephart	1129 Geo Bruce
122 Alfred Kuhrs	1432 Jacob G Hahn	Twelfth (W)
123 Asa C Goldsborough	1437 Jno A Gibson	1201 Hattie Freeman
126 Jno Hickey	1438 Geo W Mark	1251 Saml Beecham
127 Edw L Stuckey	1441 Isaac McCurdy	Thirteenth (W)
129 Roy V Fowler	1442 Thos George	Fourteenth (W)
131 Geo M Cottom	1444 Wm C Raymer	1400 Indiana Gravel Co
133 Geo K Hendrixson	1445 Orville Carmichael	Fifteenth (W)
134 Fay Swearingen	1446 Casper G Ellis	1505 Detention Hosp
136 Louis Meyer	1449 Ross G Gross	James Dietz
137 Jno Fleckenstein	1450 Adolph Bills	HIBBEN av from Downey av
138 Otis Ervin	1452 Vacant	e to Ritter av 1 s of Julian
	1453 Benj F Angle	av
	1454 Harry L Bennett	HICKMAN from 1822 East e
		to Shelby (J)
		HIGH from 325 E McCarty s
		to Prospect
		800-900 Indpls Brewing Co
		Wyoming (H)
		909 Abner A Newman
		913 James L Abrams
		917 James E Sage
		920 Chas Curry Jr
		921 Edw J Huegale
		922 Garland H Lawrence
		925 Albert C Lentz
		929 Leonard H Miller
		932 Philip Austermillier
		934 James Eveland
		935 Christian C Fritsche
		938 Danl J Boatman
		939 Wmgt Alerding
		942 Nathal Carter
		943 Wm T Crouch
		944 Thos A Green
		945 Nellie A Kavanaugh
		947 Frank G Ankenbrock
		948 James E Dodson
		951 Jos J Speth Jr
		952 Frank Shupinsky
		953 Stephen O Sharp
		954 Julius Shupinsky
		955 Eliz M Scherrer
		956 Anton Spang
		959 Edw L Hannan
		960 Fredk Kohl
		964 Chas F Roensner
		1001 Harry J McCullough
		1002 Minnie Holtzworth
		1004 Elmer W Rosener
		1005 Benj F Snow
		1006 Fredk W Spacke
		1009 Chas W Carter
		1010 Rasmus Hansen
		1013 Alphonse Bruner
		1014 Dean Rasfeld
		1015 Wm N Peachee
		1017 Robt H Hines
		1018 Lorenz Koenig
		(rear) Alf Engel
		1020 Alf W Kuerst
		1021 Ots F Breedlove
		1022 Edw Sowders
		1023 Leo Carmody
		1026 Chas A Kuhn
		1029 Wm Doerflin
		(rear) Caroline Oatt
		1030 Orin J Vance
		1033 Wm Bergmann
		1034 Edw M Healy
		1036 Edw D Slattery
		1037 Geo W Durham
		1038 Edw Samoniel

ALWAYS
TAKE

MONROE ROUTE

TO
CHICAGO

The Union Trust Company

120 East Market Street

Acts as Executor or Administrator of Estates, Invests Trust funds for Individuals, Charitable Institutions, Widows and Orphans.



**F. E. GATES
MARBLE
AND
TILE CO.**

**Mantels
Floors
Wainscots
in TILE or
MARBLE**

**Display Room
1462
LEMCKE ANNEX
Factory:
21 & Adams
Phones: New 3664
Wood 4330**

**Reserve
Loan
Life
Insurance
Company**

**9th Floor
Odd Fellow
Building**

**Salesmen
Wanted**

**Maximum
Commissions**

**Cash Prizes
to
producers
of
business**

High STREET AND AVENUE GUIDE (1916) Highland Drive

1039 Wm T Fennell	444 Sarah Demree	805 James Shea
1041 Margt Heberlein	445-447 Gottlob Geiger shoe-	806 Margt Albrecht
1042 Edw M Anderson	mkr	807 Wm E Cravens
1045 Adolph Wegner	448 Jno Schumaker saloon	829 Myrtle Cravens, restr
1048 Emmett B Staggs	449 Paul Striebeck	810 Reuben N Miller
1047 Geo Moore	451 Jas A Burris	814 Jos B Gonterman
1048 Raymond P Seiwert	453 Harry B Ruddick	815 Otto W Alcon
1049 Christina Boll	455 Saml R Crain	816 Wm S Ross
1053 Vacant	457 Almarion D Smith	817 Frank Borns
1055 Frank F Bousum	459 Helen Auferheide, groc	819 James McVane
HIGHLAND AV N from 1200 E	Michigan (S)	821 Chas Foust
Washington to Tenth	502 Highland Cut Rate	822 Valentine Printz jr
14 Marion Caldwell	504 Geo W Hunt groc	823 Francis Mayes
15 Wm H Byrne	506 Hugh Thomas barber	909 Edna J Braun
16 Wm E Howlan	508 Walter R Hufe	910 Edw Jn Butterworth
17 Lida C Rikhoff	" J Earl Burk	911 Walter B Juterdson
18-20 The Alma	512 Chas Holzhausen	914 Russell M Grimes
" (basement) Henry Bur-	516 Alb J Auferheide	914 Arthur F Fischer
nett	520 Nettie S Lowder	915 Rolley Combs
Flats	521 Jno W Schaaf	917 Jeremiah Leek
1 Edward A Rink	522 Jno Wiggins	918 Frank G Elliott
2 Jno E Boasingham	525 Arthur Behme	920 Vacant
3 Jno F MacKenzie	" (rear) Bessie M Mon-	921 Edw C Wiebke
4 Don Campbell	ette Moore	922 Ray Burk
19 Vacant	526 Retta Moore	924 Robt R Mack
21 Nathan Berkowitz	528 Claude L Pittenger	925 Jno M Shideler
25 Vacant	529 Jos Dimick	926 Vacant
27 Cyrus A Barrett	530 Edw Snyder	927 Vinsog G Patterson
" Earl K Blakely	531 Wm Bloomfield	929 Danl L Barber
29 Robt J Kemper phys	532 Robt C Holler	930 Grover C White
31 Ralph N Blythe	533 Chas Reich	932 Geo Lynch
	536 Wm Sloan	934 James W Higbee
	539 Rollie E Rhoads	938 Dossle M Medaris
Market (R)	541 Robt Kirat	942 Edw H Caldwell
117 Adeline E Eller	542 Heber Cox	943 Robt Mackey
121 Bath Crosby	544 Conrad Stumph	948 Wm H Scott
125 Missouri A Towne	545 Henry L Heinbuch	949 Edw J Whitehead
126 Rose Splnk	548 Oscar Frank	950 Curtis Jones
" Springdale pl (R)	551 Frank Ienthal	951 Henry J Kohlman
127 Harry D Van Bussum	552 Walter H Velker	952 Leroy McDonald
130 Eliz Kehl	555 Emily B Bowen	954 Jno H Beame
134 Jos W Foy	556 Vacant	" Orville B Essex
137 Anthony H Schrader	557 Wm L Schober	956 Missouri A Jackson
137 Henry Fiddler	560 Henry J Pohlkotte	" (rear) Wilhelmina
138 Otto G Rasmann	562 Blackburn L Stewart	Holtman
139 Jenkin F Swails	563 Owen C Schree	959 Vacant
141 Jno J Sharkey	564 Jno L Chestnut	960 Martin J Donahue
143 Peter Beirck	565 Alb Steffen	962 Wm R Jackson
144 Saml Farb	566 Vacant	963 Vacant
147 Laura F Vance	568 Ross Herron	
" Wm K Wood	569 Waldo O Church	
149 Vacant	571 Jos Staley	
	572 Lillian A Kurtz	HIGHLAND AV S from 1201
Ohio (R)	573 Chas A Jenkins	E Washington s to South-
Marlowe av (R)	574 Kenneth Deer	eastern av (R)
227 The Junior	575 Harry H Martin	9 Edna M Ring
Flats		11 Richd L Lewellyn
1 Robt L Reid		13 Carl A Eke
2 Wm C Carpenter		15 Sally White
3 Harry D Shackle		17 James B Dunlap
229 David H Loucks	602 Nathanjel S Davis	19 Geo W Crouch
231 Robt F Walters	604 Linford Anderson	21 Geo W Bagley
233 Thos B Fesler	606 Clarence B Mitchell	23 Ralph L Pierce
235 Guy H Riggs	608 Arthur W Hamilton	25 James O Pippin
237 Frank P Reinhart	610 Danl W Jones	27 Earl Byrket
	612 Alb Miller	29 Jno S Neff
	614 Curtis W Brenton	
New York (S)	" (rear) Horace Oglesby	
304 Geo E Myers	James L VanArsdall	HIGHLAND DRIVE from 3701
305 Henry D Klewitz	Sophie Leisemann	Central av e and n e to
310 Sadie Hannemann indry	622 Anthony Donahue	College av (B)
314 Otto Muecke	624 Martin Donahue	518 Herbert M Glassbrenner
318 Margt Raper	626 Robt E Ramsay	523 David A Clark
322 Fred Floch	630 Henry Mueller	527 Pierce J Landers
326 Jno H Lipps	" (rear) Frank C Barber	Ruckie (B)
330 Sarah Yule	634 Wm B Flick jr	532 Edgar G Hood
	636 Roy G McQueen	539 Ernest L Anderson
Vermont (S)		543 Jesse B Bootes
402 Dawson Standish		545 Frank M Hay
406 Albert R Kettel	602 Chas E West, groc	551 Wm C Hartman
408 Eliz Burkhardt	708 Wm Lynn	555 Eliza Bushong
410 Robt F A Schad	710 Roy Cordell	560 Steph D Crane
413 Vacant	714 Henry W Hofmeyer	560 1/2 Isaiah C Crane
414 Jos E Kruger	718 Eug E Sullivan	Park av (B)
415 J Martin Shafer	720 Vacant	602 Elder C Zaring
417 Adolphus Hoffmann	722 Otis D Lyday	606 Randolph D Stober
	726 Flora A Logan	618 Jno B Duncan
	726 1/2 Alice Clafey	622 Edw J A Etnes
418 Ernest T Earl	728 Ethel Downey	626 Aug B Gooley
419 George Unger	728 1/2 Nettie Shaw	Broadway (B)
430 Harry N Connor	734 Vacant	668 Vacant
434 Albert C Schmertz	736 Parker V Humphrey	670 Vacant
436 Thos A Parsley	St Clair (S)	674 Robt Turner, tailor
438 Wilhelmina Schmertz	801 Clarence A Clouse	
441 Mina Staehle dry goods	802 Sol Erb	
442 Jno E Rub	803 Claude Parris	
443 Stanton D Whitaker		

**VAN CAMP
PAINTS, VARNISHES
and PAINT SPECIALTIES**



VAN CAMP
Hardware and Iron Company
INDIANAPOLIS
WHOLESALE ONLY

MILL AND FACTORY SUPPLIES

Quick Service on
Telephone or Mail
Orders

DRILLS, FILES
REAMERS
SCREWS, BOLTS
RIVETS
TAPS and DIES

"YALE"
CHAIN HOISTS

Tels. New 395—509
Gen. Main 507

Lilly &
Stalnaker

114-118 E. WASH.



INDIANAPOLIS COAL CO. COAL—BUILDING MATERIAL

Phones 1700

234-40 (2d Floor) Newton Claypool Bldg.

Highland Pl.

STREET AND AVENUE GUIDE (1916)

Hillside Av.

HIGHLAND PL from 400 W	2101 Mary J Rehholz	2844 Earl O Ford
Eighteenth n	2102 Vacant	2846 James R Wiggan
1815 Johannes B Deranian	2106 Margt E Barclay, art goods	2848 Herman V Magee
1819 Minas B Deranian	2110 Walter Cox	2854 Henry R Gardner
1823 A Ellsworth Butler	2111 Jno E Evard	2855 Ada R Vestal
1827 Wm C Rehling	2115 Mary C McCormick	2857 Vacant
1828 Morris Proctor	2116 Alex Balfour	2858 Jno W G Collins
1831 Edw F Baker	2119 Fredk W Hallett	2859 Richd O Laughlin
1832 Moses Carter	2120 Robt B MacDuff	2860 Chas N Wiseman
1835 Almon Ward	2121 Jno B Alkison	2861 Wm Michener
1836 Chas H Hill	2122 Edw A Woelz	2862 Jos K Segal
1839 Wm R Hill	2123 Jno H Pein	2864 Newton Newhouse
1840 Vacant	2125 Geo W Pein	2866 Jno Hirth
1843 Thos Livingston	2126 Chas M Pierce	2868 Grant N Henderson
1844 Jesse Pennewitt	2128 Lemus F Tyner	2871 Chas J Schako
1848 Frank Shirley	2129 Jno L Garvey	2874 Stelar L Dean
1852 Sarah Lee	2130 Thos E Killilia	2875 R T Trisaa
1856 Barney Ungerer	2133 Paul Hussey	2877 Frank C Bird
Nineteenth (M)	2134 Allen T Stringer	Twenty-ninth (M)
1901 Ambrose E Saunders	2135 Elmer T Lay	2915 Wm Rugenstein jr
1902 Gurley Brewer	2137 Wm B Fessler	2918 James L Tipton
1903 Wm J Moore	2138 Anna E Brady	2919 Richd M Johnson
1905 Sarah Miller	2139 Lee Stringer	2922 Geo W Laughlin
1908 Jno Pearson	2141 Orville L Webb	2927 Thos J McCarthy
1912 Hiram Hoskins	(rear) T Dale Chandler	2930 Jewell Cartmill
1916 Seabrook J Sydes	2141 1/2 Earl C Demerilk	2931 Mary A Demerilk
1919 Wm N Curry	2142 Wm Wheeler	2932 Jno V Cotta
1920 Mary C Johnson	" Wilbur W Hendrickson	2935 Vacant
1923 James May	2143 James McM Lamont	2936 Robt W Wells
1924 Henry Fehr	" Oscar G Klugel	2939 Willard D Hough
1927 Virginia Carter	2146 Wm Mouton	2943 Alex C Johnson
1928 David N Huey	2147 Geo W Nichols	2944 Harry S Woodworth
1931 Willis Clark	2149 Hubbard Hultz	2947 Emil C Scofield
1932 Otto Mayer	2150 Oscar A Williams	2948 David P Cook
1935 Thos W Langston	2151 Alphonse J Luichinger	2953 L E Elliott
1936 Jno H Gessman	2153 Edw Obold	2954 W Courtney Mattox
1937 Arthur Jones	2156 Philip Rehholz	2955 W H Abraham
1939 Hugh Phillips	2158 Jos E Eaker	2957 Fred J Spickelmier
" Chas Russell	2159 Geo Krause	HILL from Hawthorne la e 1
" Eliz Cress	2160 Jno Burgess	n of Lowell av (S)
1940 Thos F Hensley		HILLSIDE AV from 1803
1943 Robt Meisberger		Roosevelt av n
1944 Walter McCreary		1805 Elmer Shaner
Twentieth (M)	2346 Benj F Covington	1810 Chas E Euler
2001 Wm J Alkire	2407 Martin La Gest	1812 Wm Bandy
2002 David A Gresh	2449 Wm A Carpenter	1814 Edw Townsend, barber
2005 Saml Greer		1816 Wm H Townsend
2008 Andrew Reinhardt		1822 Chas Merrill
2009 Geo F Mueller		1826 Jno F Haneman, groc
" Jesse L Rybolt	2612 Margt E Geeting	Nineteenth (F)
2010 Jno G Cross	2615 Robt Campbell	1914 James E Morris, groc
2014 Wm Z Thomas	2616 Vacant	1917 Jno F Haneman
2015 Jones Barton	2620 Vacant	1918 Wm H Ritchey
2017 Jacob J Strigler	2623 Jno J Kelly	1919 Walter S Monroe
2018 Geo Browders	2625 Vacant	1923 Ida Roney
2021 Vacant	2627 Fred W Bleeke	1925 Thos Hall
2022 Richd Worthington		1927 Philip Thomann
2024 Chas W Lewis	2702 Fred Wellott	1931 Ailee A Landers
2025 Harry C Keller	2704 Geo C P Murphy	1932 Pearl Archer
2026 Jno Brice	2705 Ralph R Reeder	1935 Wm C Hoeltke jr, groc
" Wm Barry	2706 Willard S Nichols	1936 Vernie Sommers
2029 Frank Buchanan	2709 Robt B Glover	1938 Cleveland Sommers
2030 Robt Kirk	2712 James M Royer	1939 Orval Barnard
2033 Lucetta E Long	2713 Mary A Carroll	1943 Amos R Heath
2034 Chas W Lewis	2715 Philo G Neese	1947 Jesse D Hall
2037 Frank Jenkins	2716 Henry B Budelmann	1951 James R Harding
2038 Henry W Radcliffe	2717 Thos F Rice	1954 Nancy Matheny
2041 Henry K Craft	2718 Nancy J Seller	" Saml Jones
2045 Wm F Eves	2720 Henry Salce	1955 Wm C Hoeltke jr
2047 Floyd L Morris	2721 Margt Denoddy	1968 Wm E Mason
2049 Bert M Reed	2724 Arthur G Hart	Langley av (F)
2050 Heanon Dewitt	2729 Albert C Lewis	1971 Vacant
2053 Isaac Denham		1972-1974 Albert Blackwell,
2054 Hiram C Gemmer	2810 Eliza A Linzelle	saloon
2057 Levi Solomon	2814 Harry A Stout	1975 Jesse Mendenhall
2058 Christian Denker	2816 Chas F Young	1979 Aletta V Chapman
2061 Wm E Landers	2818 Edw Tinder	1983 Lorán Morgan
2062 Aubrey D Porter	2820 Alva Green	1987 Wm H Stuffleben
2065 Jno A Carter	2821 Hubert H Kemp	1991 Jno T Vanstan
2069 Robt L Brokenburr	2822 James M Crahan	1993 Leo W Skaggs
2069 Wm F Cleaver	2824 G eo W Toward	1995 Vacant
2070 Scott Jackson	2828 Victor A Swain	1997 Vacant
" Geo Wilson	2829 Mary E Lindsay	Twentieth (F)
2073 Clyde R Hill	2830 Wm J Iles	2001 Vacant
2074 Mary Butler	2834 Raymond Fritsch	2002 Wm H Stuffleben, groc
2077 Saml Robinson	2836 Dennis C Travers	2003 Vacant
2078 Henry Barlow	2838 Geo L Irwin	2005 Orlando Toles
2081 Geo H Sanders	2840 Michl Hyland	2009 Flora J Wimmer
2082 Scott A Pennington	2842 Claude W Eaton	2012 Rosa Headen
Twenty-first (M)	2843 Ellen Monaghan	2015 Vacant

ROOFING



INDIANA
PLASTER
AND
ROOFING
COMPANY



920 East
North St.
Phone 1410

**WESTERN
AUDIT CO.**
E. L. COEN, Mgr.

**AUDITORS and
PUBLIC ACCOUNTANTS**
914-915 Fletcher Savings and Trust Building
Telephone MAIN 3594

The PRAY Agency

ENOS D. PRAY, Pres.
J. FRANK CANTWELL,
Sec.-Treas.

WE RENT WE SELL PROPERTY

2nd Floor
5 East Market Street

Main 6745
New 660-K

Hillside Av.

STREET AND AVENUE GUIDE (1916)

Holloway Av.

2017 Harry Kuhn	1129 Franklin Walther	1140 Geo Roberts
2018 Herman F Beinke	1130 Jeremiah Dickson	1141 Jno E Alexander
2019 Edw I Emerson	1133 Lena Daufel	1142 Robt Brown
2021 Floyd McConnell	1134 Elmer H Pentecost	1144 Jos M Mobley
2022 Geo I Gest	1202 Elnora Foffenberger	1146 James D Griffith
2026 Jno C Boling	1204 Ephraim Broshear	1200 Alice A Noe
2028 Saml Cro	1205 Geo R Ballard	1206 Danl Welsh
" Thorbald Dahl	1209 Claude O Lowder	1207 Walter M Rose
2042 Chester W Selter	1222 Dee M Ellis	1209 Geo F Green
Caroline Boyd av (F)	1226 Chas C Henricks	1214 G Earl Peats
Indpls Rug and Carpet Clean-	1230 Wilbur P Cooper	1216 Jane C Whitlock
ing Co	Linden (I)	1220 Wm Davis
2043 Lewis M Howe	1306 Rosle Schmidt	1235 Jno C Williams
2050 Oscar M Sweat	1310 Wm A Crombie	1251 Philip Monroe
2051 Theo F Hewes	1314 Edgar F Baker	1255 Grant Phillip
2054 Peter West	1418 Vacant	1343 Chas E Postel
2058 Jno Schuller	1420 Bert Nolan	1406 Richd R Griffith
Twenty-first (F)	1421 Geo A LeGalley	1408 Frank E Crandall
Darwin (F)	1422 Leonard J Mattox	1416 James H Shepard
" Geo F Walter	1424 Vacant	1418 Thos W Hart
2253 Edw T Droege	1426 Chas L Jenkins	1421 Wm N Hart
2285 Horace H Smith	1428 Jno H Stafford	1422 Claude Whitlock
Twenty-third (F)	1430 Frank D Marquette	1424 Harrison Rasdall
Caroline begins (F)	1433 Richd Royston	Boyd av (I)
2302 Wm J Stevens	Boyd av (I)	1602 Edw J Falting
2304 Jos I Zimmerman	1505 Newton W Kidd	1607 Willard Matthews
Greenbrier lane ends (F)	1509 Frank Cowden	1612 Wm H Thompson
2337 Mary L Hunter	1517 Jos Kennedy	1615 James A Brown
2345 Geo C Sampson	1519 Saml O Willett	1617 Alkanza Monroe
2358 Henry Powell	1521 Robt M Smith	1620 Benj Percy
Fountain ends (F)	1539 Vacant	1621 Jno A Shaffer
2370 Jno M McIntosh	1540 James E Honeycutt	1627 Vacant
2385 Chas G Walter	1553 Gustav Woods	1628 Luther S Shannon
Twenty-fourth (F)	Draper (I)	1628 Rosam M Hopwood
2408 Harry Skidmore	1601 Jno W Lawrence	1630 Leroy A Kemp
2419 Chas W Walter	1605 Arthur W Pruitt	1633 Louis Pruitt
2423 Chas W Wolf	1609 Emma Dalton	1634 Henry Snyder
Twenty-fifth (F)	1617 Ella Williams	1635 Elmer A Gribber
2511 Vacant	" Elijah Weathers	1638 James R Bay
2513 Vacant	1620 Louis J Boling	1648 David Grever
2522 Vacant	1621 Chas T Warrenburg	1705 Wm H Gibbons
2526 Vacant	1629 James M Mitchell	1709 Vacant
2530 Chas Biddie	1630 Robt Cline	1713 Thos R Boyd
2550 Wm Younger	1631 Jno M Stewart	1716 Wm F Watts
Twenty-sixth (F)	1633 Henry Schwormeyer	1718 Wm H Davis
2642 Geo Younger	1635 Henry H Teipen	1720 Albert Williams
Twenty-seventh (F)	1639 Wellington Warrenburg	1722 Louis E Shirley
2822 Clyde Hood	1642 Vacant	1724 Edw Fleming
2833 Linsley Kendrick	1645 Lemuel Brooks	HOLLOWAY AV from Roose-
Twenty-ninth (F)	1646 Russell Skates	velt av n e to Fernway
2902 Noble Diggs	State av (I)	second e of Hillside av
2916 Vacant	HOLBORN from Albert w bet	1802 Mattie M Nickles
2933 Edw S Tharp	Vermont and Michigan (X)	1814 Walter F Steete
Thirtieth (F)	1027 Matthew Tomlinson	1817 Geo L Meyer
HINSELEY AV from 400 W	1036 Bernice Crider	1818 Albert L Thiesing
Forty-sixth (L)	1041 Jesse Branch	1819 Jno E Scott
4620 James F Martin	1043-45 Chas Campbell	1825 Geo W Keisch
4624 A R Kincaid	1044 Mt Calvary Baptist	1826 Lewis A Williams
4626 Lambert M Christie	Church	1829 Annis M Black
4628 Albert B Sargent	1046 Geo W Bonner	1830 Walter N Leonard
4631 Phillip E Hill	1047 Thos Ward	1834 Rachel Walters
4651 Harry Garrett	1048 Vacant	1835 Robt Ross Jr
4652 James F Martin	1049 Bray B Hill	1837 Ernest A Wencke
4656 Wm E Templeton	1050 Jeremiah Massie	1838 Wm H Leonard
4658 Almira J Hunt	1052 Vacant	1841 Vacant
4662 Jos Reeves	1053 Geo Gibson	1842 Steph W Vaval
Forty-seventh (L)	1054 Mina Clark	1845 Chas B Dorsey
Forty-eighth (L)	1055 Emanuel Branch	1846 Chas W Hendrixson
4800 James W Davenport	1056 Kidd Riley	1849 Jos Heuer
HOBERT AV from Bethel	1058 Jennie Lewis	1850 Jos E Holt
av s first w of Sherman	1062 Henry Ward	1851 Anna Devlin
Drive (J)	1065 Dennis Morgan	1854 Roscoe Caylor
HOEFGEN from 2501 S Me-	1070 Vacant	1858 Rick D Fort
ridiane	1072 Joel J Bartlett	Langley av (F)
52 Fredk W Hoernemann	1074 Julia Cline	1901 Eug F Pfaffin
56 Seventh R e f o r m e d	1076 Jno C Graham	1902 Chas E Hamilton
Church	HOLLIDAY from Shelby e sec-	1905 Cath Sherman
Union (Q)	ond s of Southern av (I)	1906 Andrew L Ar buckle
Pennsylvania (Q)	1104 Wm A F Seltz	1909 Frank M Hiday
103 Henry Heldman	1105 Thos M Whitlock	1910 Clarence J Ar buckle
107 Vacant	1107 Henry Schlangen	1914 Melvin F Stricklin
111 Vacant	1111 Wilda E Altman	1915 Henry E Davidson
123 Talbot (Q)	1113 Chas I Noel	1917 Claude W Kemmer
118 Fredk Arnold	1115 Richd Gerchen	1918 Benj J Lantz
201 Vacant	1120 Fred W Cook	1921 Chas M Reeves
Madison av (Q)	1125 O Davis Ruffin	1922 Wm C Ostermeier
Webb (Q)	1129 Geo A Moore	1930 James A Nutt
Ransdell (Q)	1131 Jno G Book	1931 Frank A Stacy
Shelby (I)	1133 Rosa A Alexander	1933 Carter Tucker
1120 Jos C McDonald	1135 Jno E Moore	1934 Danl T Lantz
		1935 James R Elrod
		1938 Sylvester A Yaryen

IF YOU NEED
A LOAN on
real estate it
will BE WISE

to go to those
WHO
ALWAYS
HAVE MONEY
to LOAN



THOS. C. DAY
& CO.



Offices
Nos. 709-15
Fletcher
Trust
Building

H-
I-
S-
E-
Y-
and
T-
I-
L-
S

Funeral Directors
951 N. Delaware St.

CITIZENS BEER
PEERLESS BRAND

CITIZENS BREWING COMPANY

PHONES: Prospect 999
New 999

**Automobile
Ambulance**
Service Day
or Night

**F
L
A
N
N
E
R
&
B
U
C
H
A
N
A
N**
Underfakers
320 N. ILL. ST.
Both Phones 641

**INDIANA
LAW
SCHOOL**

University
of
Indianapolis

For Catalogue
Address
THE DEAN
1117 - 1118
Law Building
Indianapolis

See Educational Dept.
Advertising Section

LEVEY BROS. & CO.

Operating U. S. Bank Note Co. STATE HOUSE SQUARE

MAKERS *BLANK BOOKS AND LOOSE LEAF EQUIPMENT*



Holloway Av.	STREET AND AVENUE GUIDE (1916)	Holmes Av.
1942 Frank J Gabriel	74 Fred W Henschen	362 Jas W Waltz
1946 Geo W Griffin	75 Edw Thompson	365 Wm Muench
1956 Park C Fultz	78 Wm W Riddell	366 Chas A Maron
1958 Carl E VanZandt	79 Chas A Boschen	370 Geo L French
HOLLY AV from 1100 W	82 Willard J Jones	372 Chas E Armer
Henry S and s w to Marion	83 Allen Hurst	373 Fred Goepfer
501 Jos F Meadows	85 Frank J Oakes	Turner av (X)
505 Jos J Brutcher	86 Julia Park	374 Vacant
509 Vacant	90 Millie T Kelley	378 Millard Ferguson
510 Augustus King	91 Eric Forssell	380 Millard Ferguson groc
511 Vacant	92 Forrest Bradford	Vermont (X)
512 Vacant		402 Mary Gallagher
513 Theo W Richard	201 James H Utterback	405 Vacant
514 Wm H Crouch	206 Jesse A Dean	407 Wm H Monroe
515 Glen M Harrison	206 Howard L Hathorn	405 Thos Heston
516 Ray Allen	209 Wm Craig	411 Thos H Adams
517 Albert N Caldwell	210 Jno W Mitchell	412 Edw Pope
518 James H Webb	211 Louis L Nogle	416 Walter Edwards
521 Louis H Goedecker	213 Chas O McGaughy	419 Geo H Sortwell
522 Prior Wright	214 Harvey H Gray	426 Jas C Stewart
525 Jno R Wilson	217 Jesse Thompson	423 Eug F Southern
526 Andrew Braen	220 Frank Reed	424 Geo Riehl
530 Chas Lonnon	221 Anna M Tyler	427 Jas J Sanders
531 Frank E Relland	222 Fred Reed	428 Aug F Marone
533 Adrian A Lindsey	225 James J Moroney	431 Roscoe E Layton
534 Earl W Patterson	226 Thos F Diggins	432 Jos I Hawley
537 Chas F Witt	227 Margt Mannix	436 Oliver H Balz
538 Harry M Tyrrell	229 Jno Poland	430 Cornelius Fulkerson
540 Wm C Jackson	229 Robt M Pettijohn	439 Louis Furlan
541 Jennie Studebaker	233 Wm C Bonesteel	440 Peter Smith
542 Woodby B Lowe	236 Frank Mahler	441-445 Fred Goepfer coal
542 Jasper Flint	237 R Frank Gould	C H & D Ry (X)
545 Albert G Gldewell	241 Willard J Gow	P. & E. Ry (X)
548 Albert Fuller	244 Ernest A McKneight	Michigan (X)
549 Edw F Blshop	245 Wm R Alred	
550 Roy R Wilson	248 Frank C Poindexter	701 Louis Bucar
551 Virgil S Shelley	251 Wm J Medenwald	702 Jos Gasmik saloon
553 Chas R Northern	252 Frank M Futtlitz	708 Jos Cranz barber
554 Anthony Notter	253 Michl Hynes	709 Jno Zupanic
558 Anthony Notter, trans- fer	254 Geo E Brown	710 Anthony Mervar saloon
Oliver av (O)	257 Arthur P Bright	714 Jos Mervar
603 Francis McCormick	260 Alonzo R Stanfield	715 Haughville Slavic Kin- dergarten
615 Finley P Duncan	261 Warren P Todd	717 Bethany Social Center
619 Christian Koch	262 Thos W Hanley	Dispensary
623 Wm J Stroups	264 Howard R Scott	718 Jos Gerbeck groc
624 Allan L Gilley	265 Michl W Egan	722 Frank Zupanic
626 Wm Plummer	266 Alvie E Bicknell	726 Jacob Ulman
629 Edw B Hamilton	268 Vacant	729 Bethany Social Center
631 Chas P Sughrue	269 Jno E McCaslin	730 Martin Dezelan
635 Walter J Davis	270 Albert E More	734 Andrew Dukan
639 Edgar M Cobb	271 Martin Murphy	737 Aloysius Rudman
643 Jno W Manering " Edw Bigelow	273 Emil Dede	738 Frank Madley saloon
647 Thos J Helms	274 Pearl Smith	739 Frank Zupan
648 Jos S Davis	280 Howard King	741 Jos Turk
651 Wm H Weist	282 Chas P Cross	742 Anton Rutar
657 James W Lamkin	New York (X)	743 M O Thompson saloon
HOLMES AV N from 2700 W	301 Cleveland Reed	744 Louisa A Schulmeyer
Wash n to 12th	302 Jno B Wallace	746 Peter Gulik
18 Walter L Knowles, den- tist	303 Cleveland Reed, groc	747 Anton Gulic
23 Ell H Brown	306 Fred W Schardt	749 Peter Qualiza
24 Andrew H Wahl	307 Edw A Nevitt	750 Vacant
26 Arthur G Thompson	309 Asa Stohouse	753 Jno Sturm
27 Jease Bourne	310 Chas P Boyle	754 Jno Miller
30 Harvey J Drummond	314 Chas W Seib	755 Anthony Petric
31 Wm Knauser	315 Wm H O'Rounder	756 Jno Bechtoff
34 Jasper W VanScoyok	317 Albert O Rounder	761 Jno Vidmar
35 Van F Forsythe	318 Homer J Bell	762 Frank Dezelan
38 Thos Tibbs	322 Randolph Wilson	" Anton Bourbach
39 Otto G Buchel	325 Warren E Rice	765 Ludwlg Stonich
41 Clarence G Baker	326 Edwin F Buell	766 Frank Luscak
42 Richd Williams	328 Otto Tibbets	769 Geo Seifhoff
43 Fred C Haldensreich	329 Jos F Baker	770 Alex Salek shoemkr
47 Chas E Yarbrough	329 Grover V Camden	772 Frank Sabotin
49 Carl Jones	333 Oliver W Sweet	Calveage (X)
50 Napoleon B Robey	334 Clinton R Dunn	902 Andrew Vidic
51 Martin T Feeny	336 Frank C Pattison	907 Holy Trinity Slovenian R C Church
55 Claude D Power	337 Phillip A Barnhart	" Holy Trinity Convent
56 Henry Bolsenberger	338 Saml C Paterson	" Holy Trinity Parochial School
57 Grover Albertson	341 Frank Hamant	919 Michl Rathkovic
58 Harry Rowe	342 Thos A Fox	925 Thos Lambert
59 Harlan W May	346 Benj F Whelan	929 Quilicz Peny
61 Alva L Coble	347 Roy C Wifoff	933 Anton Ivancic
62 Jos F Hughes	349 Josiah E Kerr	
63 David E McMann	350 Fern L Brooks	
66 Frank D Hobbs	353 Robt B Dodson	
69 Jno E Fogerty	354 Chas C Hinshaw	
70 Jeanette Barrett	355 Marie Dugan	
71 Wm E Lemen	357 Jno Schoepn	
	359 Arthur J Leonard	
	361 Mary J Weir	

Blank Books and Loose Leaf Equipment

Write or call us up for catalog.

The School of Merit

Cor. Delaware and North Streets

Telephones Main 452 New 4833

COLE'S STANDARDIZED

IN QUALITY
POPULARIZED
IN PRICE—\$1595 f.o.b. factory

The Standardized Car

Holmes Av.

STREET AND AVENUE GUIDE (1916)

Hosbrook

940 Louis G Bainaka
943 Wm H Berry
947 Robt L Adams
951 Wm S McCormick
955 Levi H Fulton
959 Elmer Shelton
963 Fred Shook

Teath (X)

1016 Robt Hockery
1017 Ira E Bennett
1020 Jesse Stonehouse
1024 Sherman E Huff
1028 Everett Crittenden
1032 Alva E Byrd
1035 Fred H Weiglein
" Albert L Bolman
1036 Vacant
1039 Plurance McCarthy
1040 Wm J McCowan
1042 Bert Alexander
1043 Connor McGinty
1051 Jno F Koehl
1053 Louis Hagenbucher
1056 Jos Rawlinson
1058 Andrew Heinlein

Eleventh (X)

1102 Leonard Beiersdorfer
1108 Chas E Regan
1120 Jno Weber
1128 Shirley Fork
1132 Geo Averill
1135 Francis S Logan
1136 Danl Shedd

HOLMES AV S from 2101 R

Wash s to T H & I R R

21 Jno C O'Brien
22 Walter S Howell
23 Martin Finn
26 Frank Hall
27 Wm L Beauchamp
28 James M Johnson
30 Otis F Barton
31 Geo W Craven
32 R Frank Barton
34 Jos M Brashear
35 Jesse N Rogers
38 Elmer C Stokes
39 Ray McClure
42 Jno E Clark
43 Julian Bennett
44 Martin P Grady
46 Walter V Morris
47 Chas B Davis
51 Fred Gardener
52 Henry F Miller
53 Jesse H Caesber
54 Henry F Miller
56 Henry F Miller, groc
" Anne Thompson
57 Wm R Johnson

Jackson (V)

C C C C & St L Ry (V)

201 Calvin Sedam
202 Atkinson & Sullivan, sal
203 Aug Raeder
205 Geo W Craven
218 Chas D Moore
222 Harry C Smith
226 Oscar F Andrews
230 Bert Wright
233 Chas R Wilkerson, groc
" Albert Wilkerson
235 Thos Shaw, saloon

Bertha (V)

301 Dwight M Cutrell
302 Wm D Hybarger
305 Gustav Veto
306 Bora Brandenberg
308 Chas W McBride
312 Chas E Ennis
314 Gustaf Knaua
318 Luther B Collins
321 Edna Almutt
322 Chas Abney
325 Chas J Stockdale
326 Lee R Covey
327 Geo L Smith
329 Geo W Peak
337 Jennie S Wright

Ida (V)

401 Chas M Camplin

402 Jno J Dillon
409 Ronnie Conroy
411 Benj F Johnston
415 Wm F Rust
417 Richd Brookes
418 Jos N Goddard
421 Geo R Cook
426 Walter V Wright
428 Jno J Barrett
430 Vacant
432 Jerry O Eacret
433 Ralph D Waters
435 Albert Hopkins
436 Fred Hadley

Victoria (V)

501 Bland W Doan, contr
505 Ralph W Kiefer
507 Jno Griffin
509 Frank McPeely
510 Frank E Heitman
514 Richd Jines
516 Danl T Hines
518 Karl Muessig
521 Wm L James
522 Jno C Doll
523 James N Shohoney
525 Patk J Ryan
526 Norman R Harding
529 James Gauhan
530 Vacant
533 Edw Melone

Wyoming (V)

McCarty (V)

810 Geo Howson

HOLT AV from W Wash s

second w of Eagle Creek

(V)

HOLTON PLACE see W 17th

HOME PLACE from Merrill

s to Norwood first e of

Alabama (H)

605 Wm L Tillson
617 Eliz Fulgraf
618 Peter J Herold
621 Wm A Miner
622 Omer C Boone
622½ Carl Inghals
624 Dee H Smith
625 Nathanu R Matson
626 Julius Richey
629 Frank H Goosa
630 Chas Cunningham
633 Clayton W Wynn
634 Albert Hoffmeister
637 Chas F Amumann
638 Wm Lanigan
641 Omer L Fisher
642 Chas Gakstatter
643 Steward Lanam
646 Vacant

HOOVER LA from Maywood

rd w to Holt av first s of

Morris (O)

HOPE from 4000 E Twenty-

sixth n

2730 Vacant
2734 Marion Reno
2738 Amanda Russell
2741 Edw F Claffey
2742 Omer Bradley
2746 Dawson Banks
2750 Geo A Luckey
2758 Jm Chiavertini

Twenty-eighth (F)

2802 Wm E Norton
2806 Patk Donahue, groc
2809 Arthur E White
2822 Millard Davidson
2826 Foster J Kimberlin
2830 Jno Kaltenbruner
2837 Eliza Kent
2838 Henry Heil
2841 Sarah E White
2845 Silas P Enrie
2850 Frank W Engle
2851 Jno F Kimberlin
2860 Edw Horning
2862 Geo T Logan
2869 Nellie G Whelan
2870 Albert A White
2902 Frank A Brummett
2906 Geo T Smith

2915 Wm C Hinesley
2917 Frank M Deyson
2934 Sophia Trendelman
2938 David J Winebrenner
2939 Wm O Weaver
2940 Hamilton C Shields
2959 James D Carney

Thirty-third

3394 Vacant

HORTON from Mass av n to

10th bet Ashland av and

Bellefontaine

903 Susan Johnson

905 Vacant

907 Yuncker Bottling Works

(stable)

915 Fannie Williams

917 Christine Paris

HOSBROOK from 725 Cedar

s e to Shelby

905 Chas U Gordon

906 Mary Aliforth

909 Jno Nigge

310 Wm Carson, transfer

913 Geo W Wilson

914 Geo L Morgan

917 Ida Titworth

920 Ollie P Curtner

921 Jno W Kirk

922 Jno P Wagner

922½ Ivy L Agnew

925 Isaiiah Morgan

926 Jno McGraw

927 Benj Malone

928 Ella K Kliefelster

929 Robt E Power

931 Jno M Kabin

932 James K Davis

933 May Middleton

934 Jno Carson

935 Millus Sims

937 Etta Lucas

938 Eddie Potter

939 Bradley Esters

940 Gertrude Wilder

941 Annie Webster

942 Vacant

943 Rufus Torian

944 Caroline Hill

945 Saml Cowherd

946 Agnes Woods

948 Wm M Dugan

948½ Frank A Bertels

949 Leona Kines

950 Addie Smith

950½ Jno Thurman

951 Alex Brown

953 Harlan Vaughn

954 Wm R Gadd

955 Wm Coulter

957 Martha J Alexander

958 Wm Patton

960 Henry Reed

961 Fannie E Heinrichs

962 Eliz Robinson

" Dolly Seymour

963 Geo A Halter

964 Vacant

965 Effie Landram

966 Vacant

968 Edw O Bennett

969 Wm H Collins

970 Lee Demary

973 Bert D Bennett

974 Belle Relford

975 Ludwig Schnepf, baker

Grove (J)

1002 Sarah Haynes

1004 Harry L Dellinger

1006 Newell D Welch

1010 Jno V Brown

1012 Lina Gray

1013 G C Junghans, plaster

1014 Wm Carson

1016 Henry Taylor

1017 Danl D Dillon

1018 Anna Clinton

1019 Jacob H Wray

1021 Wallace C Cottom

1022 Vacant

1026 Jacob S Rich

One



Always Open

Licensed and Bonded

The
H.C. WEBSTER
DETECTIVE
AGENCY

SUITE
814

Hume-Mansur Bldg.

Either Telephone

2615

NEAL

INSTITUTE
COMPANY

TREATMENT

For

DRINK

OR

DRUG

HABIT

1803

West Washington
Street

PHONES: Belmont 637

New 3X4-K

(SEE MEDICAL DEPT.)

WEIL BOILER COMPANY

Telephone Prospect 5587

A Well Smokeless Boiler for your Heating Plant

means Economy and Cleanliness from cheap Fuel

**YOU CAN GET
IT AT
VONNEGUT'S**

VONNEGUT HARDWARE CO.

120-124 EAST WASHINGTON ST. TELEPHONES
NEW 589, MAIN 4192

CUTLERY

SILVER-WARE

HOUSEHOLD UTILITIES

BATHROOM FIXTURES

KITCHEN UTENSILS STOVES

Kenneth

K.

Woolling

Real

Estate

&

Investments

PHONE

MAIN 2859

256-257

**Lemcke Annex
INDIANAPOLIS**

Hosbrook

1027 Jno H Raley
1030 Geo Woodard
1032 Wm E
1034 Lyle O Baker
1035 J Pierce Cummings
1036 James P Bunch
1037 Vacant
1038 Conrad Hittle
1039 Christina Lebert
1041 Wm M Langley
1044 Chas W Fuller
1045 Vacant
1048 James Cunningham
1049 Geo E Ralston
1050 Wm D Robertson
1051 Nancy Caudle
1052 Chas E Morehead
" Noah Morehead
1053 Harrison Smith
1056 Walter Baker
1059 Jeddie D Monroe
1060 Hurly A Mumma
1063 Jno W Hoppe
1064 Simon Wenzler
1067 Hermina Lawrenz
1068 Oscar Rochat
1070 Wm C Corhan
1072 Lawrence W Schisley
1075 St Marks Evangelical
Lutheran Church
Woodlawn av (J)
HOUSTON from Twentieth n
to Twenty-first e of
LaSalle (F)
2006 Jno W Eltzroth
2008 Milton H Jacks
2018 Edgar L Thompson
2022 Aug Schewe
2024 Chas H Campbell
1915 E from 1500 E Nine-
teenth n to Thirty-fourth
1915 Christian E Schwarz
1916 Jno C Duckett
1917 Emil Parmerlee
1918 Chas B Searrin
1919 Wesley H Hull
1920 Henry L Owens
1921 Elmer L Dunbar
1922 Clyde Owens
1923 Fredk W Edwards
1924 Saml Grove
1925 Wallace A Edmonds
1926 Leland Dillman
1927 Roscoe T Ross
" Roscoe Terhune
1929 Chas T Hassey
1931 Edw VanBenthuyssen
1932 Chas O Smalley
1936 Jos Lawrence
1938 Vacant
1940 Wm H Bennington
1942 Frank McKinley
1943 Ollie Sommers
1945 Geo Scott
1947 Jos A Gibson
1949 Alma Beard
1951 Jno Bracken
1953 Vacant
1960 Walter Simmerman
1962 Edw N Baker
1964 Robt H Skaggs
1967 Wallace Simmons
1973 Geo Brantlinger
Twentieth (F)
2001 Wm Rose
2002 Jos S Brooks
2003 Chas M Martin
2005 Wm R Nichols
2006 Chas Graphman
2007 Vacant
2008 James P Bright
2009 Jos Stutz
2010 Belle L Caldwell
2011 Jos S Taylor
2012 Harold B Ulerly
2014 Birch C Crook
2018 Benj Conley
2020 Owen Crickmore
2023 Perry Hughes
2030 Louis Ulerly

STREET AND AVENUE GUIDE (1916)

Howard

2033 Mary E Sauer
2035 Vacant
2042 Geo J Cowens
2048 Nathaniel L Rigby
2050 Chas Brooks
2054 Ralph W Hinkle
2056 Chas DeRoll
Pike (F)
Belt R R (G)
Keyless Lock Co
Twenty-first (G)
2125 Marie Wagner
2127 Mattie McCampbell
2128 Arthur Johnson
2129 Henry C Miller
2130 Hallis Brown
2134 Vacant
2138 Finis Carpenter
2142 Henry Martin
2148 Benj Holloway
2150 Wm Jones
Twenty-second (G)
2201 James B Crosby
2203 James B Tucker
2204 Jno W Medders
2216 Robt Edwards
2218 Alex Pompey
2219 Wm A Liggs
2228 Fredk O Graeter
2237 Wm A Cliff
2240 Fredk VanNoy
2242 Carl E Blacketer
2249 Chas M Lucas
2250 Geo W McClure
2254 Vacant
2255 Chas L Peggs
2257 Wm McMillan
2258 Edw Clark
Twenty-third (G)
2304 Silas C Pritchett
2306 Letcher King
2310 Roxie W Blacketter
2314 Saml Johnson
2315 Geo Simpson
2318 Anthony Mays
2321 Reuben Alexander
2323 Jno Scott
2329 Benj Z Eakin
2357 Harry L Ott
2358 Jno H Davis
2362 Kinnie Matts
Twenty-fourth (G)
2401 Jno Roberts
2403 Lee Ewing
2404 Cath Daggett
2406 Jno M Thomas
2408 Chas A Chambers
2410 Fredk H Starks
2411 Henry Jackson
2413 Elmore Hughes
2417 Vacant
2419 Mt Zion Free Baptist
Church
2422 Wiley Blakwell
2424 Woodleigh R Rist
2426 Curran Elzy
2429 Harry Weathers
2431 Jesse Thornton
2437 Edmon W Hayes
2441 Wm C Cook
2442 Geo Marshall
2444 Mary Thornton
2445 Chas E Botts
2446 Boyd Randolph
2449 Walter W Shaver
2454 Nathan Watson
2458 Geo W Mayhew
2461 Jno Tingle
Twenty-fifth (G)
Thirtieth (D)
3007 Wm J Battley
3012 Chas Bennett
3014 Vacant
3016 Jno H Newkirk
3024 Sarah Dugan
3109 Andrew Johnson
3114 Guy E Whittington
3131 Sarah E Foust
3135 Grant Moore
Thirty-second (D)
3202 Henry C Guyer

3226 Leo H Kropp
3230 Mary D Knight
Thirty-third (D)
3314 Vacant
Thirty-fourth (D)
3408 W Dalley
4501 Herman R Olivey
4506 Lyman A Mitchell
4509 Alf W Goodale
4513 Virgil A Goodale
4530 Jos McDaivism
4532 Jos McDaivism, groc
HOWARD from 1400 Kentucky
av w
I & V R R (O)
Harding (O)
1512 Vacant
1514 Vacant
1515 Cleon Dunnuck
1517 Caleb C Hall
1523 Odd Fellow Hall
1526 Vacant
1528 Vacant
Blaine av (O)
1621 H Frank Losh, sal
1622 Simon Kraft, tailor
1624 Vacant
1626 Moses C Leth, phys
1627 T V Netherton, billiards
1628 Geo H Thomas, barber
1629 Otis Morris, restr
1631 C C Hollingsworth, jew-
eler
1633 Jno G Carleton, restr (O)
1635 Ennis E Corrie
Reisner (O)
1701 Gabe Hardware Co
1703 Abr Draizard, shoes
1705 J Frank Potts, phys
1707 Don L Miller, phys
1709 Henry A Hollingsworth,
barber
1711 Standard Grocery Co
1715 Minnie Smithson, mnr
1719 Chas C Lockwood
1723 Wilbur A Health
1725 Emma Shinn, confr
1729-1735 Solomon Trotsky,
dry goods
1737 Solomon Trotsky
" Edgar T Stipes
McLain (O)
1738 James L Crumley
1740 Carl Wright
1742 Chester A Weaver
1744 Carl Roberts
1746 Sarah M Stoneman
1748 Dan Murphy
1750 Wm J Crouch
1753 Vacant
1754 Aaron Wasserman
1756 Oliver M Barger
1757 Frank A Health
1758 Sylvester G Walden
1759 Leonard H Murphy
1761 Vincent Lockman
1762 Chas L Brooks
1763 Frank Huber
1766 Chas Armstrong
1766-1768 Jno Fernkas, sal
1767-1769 Dausch & Wehler-
man, groc
Lee (O)
1801 Vacant
1802 James H Butler
1804 Fannie E Butler, groc
1805 Wm D Reed
1806 Vacant
1808 Chas C Strate
1810 Elmer E Goebble
1814-1816 Calvin Carter, groc
1815 Eliz King
1817 Jno H Thompson
1818 Vacant
1822 Jno W Downton
1828 Everett N Stokes
1830-32 Andrew J Sumner,
groc
Shepard (O)
1836 Jno P Hofmann
1838 James H Wolf
1842 Robt Schubert

A MONTHLY INCOME TO YOUR FAMILY IF YOU DIE

Let Our Representative Explain

**A HOME
COMPANY**

STATE LIFE

**GROWING WITH
INDIANAPOLIS**

INSURANCE COMPANY

See Our Full-Page Display in this Directory

FLETCHER AMERICAN NATIONAL BANK

Dependable accommodation for worthy borrowers
in accordance with their balances.



Howard STREET AND AVENUE GUIDE (1916) Hoyt Av.

1844 Saml J Smart	1213 Chas D Cain	1544 Wm Burton
1845 Jno Heater	1214 Wm H Walton	1545 Vacant
1846 Raymond G Britton	1217 James E Robertson	1546 Ara G Clary
1849 Geo Barber	1218 J D Cunningham	1547 Edw N Hagedorn
1861 Jeremiah Garvin	1221 Thos W Watson	1550 Alf Hankins
1863 Nellie Jones	1222 Max Melth	1551 Roy L Francisco
	1225 Patk T Curran	1603 Otto A Hofer
1901 Fredk H Coffin	1226 Jno J Lensele	1604 Danl H Wise
1905 James E Smith	1229 Anna D Herlder	1605 Jno H Meyrose
1906 Ella M Kell	1230 Vacant	1606 Jno M Berry
1910 Forest S Akers, barber	1233 Asa R Hoy	1611 Chas G Duvall
1913 Vacant	1234 Bert G McKinney	1612 Geo B Dick
1914 Mattie J Wilkins	1301 Vacant	1616 Frank O John
1915 Julius A Toten	1302 Katie Keating	1617 Hugh J Francisco
1917 Willard Wineman	1305 Cleve Moser	1620 Warren P Roney
1918 Willey D Hutton	1306 Margt Mayer	1623 Walter Coyle
1921 James W Kern	1309 Wm T Patten	1624 Chas E Carver
1925 Henry Mootz	1310 Harry E Hand	1627 James H Watts
1929 Margt M Crayton, confr	1313 Jno S Hendrickson	1628 Jennie S Whitsit
1931 Chas J Elder	1314 Geo W Fritzelin	1631 Jno J Griffin
	1317 Edw Cushing	1632 Wm L McClain
2009 Harry E Sims	1318 Otto Konstanzer	1635 Maurice Murphy
2013 Wm Stevens	1321 Jesse F Wrennick	1636 James F Anderson
2015 Edw H Jackson	1322 Wm J Gagen	1639 Kath Sexton
	1323 Fredk C Williams	1640 Jos Krepshach
2109 Aaron B Thompson	1325 Fredk Sirex	1643 Peter Schlecter
2115 Allen Marks	1326 Ernest C Miller	1644 Jno L Locke
" Albert H Smith	1329 Anna Geiger	1647 Albert J Lechner
2117 Andrew Golder	1330 Thos Sullivan	1648 Vacant
2119 Edw Ward	1333 Lewis F Fox	1650 Wm L McClain, groc
2121 Geo Bates	1334 Marie Small	1650 1/2 Walter O Stumph
2123 Columbus Morgan	1337 H H Rupker, meats	1651 Ralph Overfield, saloon
	1338 Wm L Fear, groc	
2201 Jno C Allen	1338 1/2 Alf T Argue	1701 Floyd V Walker
2203 Leroy Newby		1702 Anna E Wright, drugs
2209 Walter Mendenhall	1401 Geo H Bennett	1703 Geo T Kraas
2215 Leroy Blue	1402 Laurel Pharmacy	1706 Vacant
2217 Sarene T Lelper	1404 Edwin S Knox	1709 Jno H Johnson
2222 Isaac Wedge	1406 Allen F Moorland	1710 Roy J Arnold
2224 Wm F Ayres	1407 Claude C Monroe	1715 Robt E Murray
2225 Vacant	1411 Louis G Carvin	1716 Wm W Turner
2226 Lee Osborn	1412 Grant Elliott	1719 Freeman F Peake
2229 Mary Newton	1413 Jos F McClellan	1720 Clyde S Tibbetts
2233 Mary B Mascoe	1415 Kenneth Wood	1721 Basil C Miller
2234 Chas Cruse	1416 Wm A Dugan	1722 Vacant
2237 Thos H Kemp	1417 Alice M Cook	1726 James E Lalrd
2241 Jno W Barber	1419 James Shipp	1727 James E Wilson
	1420 Fredk C Gregg	1730 Robt B Norris
2320 J M Walsh	1423 Arch McGregor	1733 Michl McGrath
2322 Allen Williams	1424 Thos J Griffin	1736 Maud L Sweeney
	1427 Olive M McCollum	1737 Clarence A Childers
HOYT AV from 725 Shelby e	1428 James Mericle	1738 Lafayette Skeen
to Keystone av	1431 James P Childers	1803 Don I Littell
1101 Hoyt Av Methodist	1432 Walter G Martin	1804 Henry Dehner
Protestant Church	1435 Harry Straughan	1807 James Ware
1107 Richd H Pitcher	1436 James W Park	1808 Oliver P Abdon
1108 Henry Bokeloh	1439 Anna Fullois	1811 Vacant
1111 Frances M McQuiston	1440 Oliver F Martin	1812 Jno J Hubbartt
1112 Danl Kreisher	1441 Alice T Shaffer	1815 Jos H Heberdick
1115 Ruth M Quill	1444 Jos Albin	1816 Henry Fisher
1116 Patk Dillane	1447 Donald H Campbell	1819 Clifford R Hofer
1119 Orlow B Ball	1448 Thos F Ryan	1820 Dennis R Honn
1120 Wm J Eaton	1451 Michl Kelley	1822 Oscar A Lavine
1123 Claude T Martin	1452 Wm W Thicksten	1824 Homer McWilliams
1124 Everett L Weir	1455 Fredk D Coburn	1827 Jno F Lombard
1127 Michl D Sullivan	1456 Ellz Hecklesher	1828 Clifford Eggers
1128 Andrew B Richardson	1459 Fredk H Lohman	1831 Geo W Cunningham
1131 Thos Buskin	" Alvin Krome	1832 Herman J Hagist
1132 Rollin C Irwin	1460 Louis G Ertel	cor St Matthew's Evangelical Lutheran Church
1135 Hockiah Eyeroad		Nelson (Al)
1136 Geo W Cunningham	1501 Edw W Bruns, baker	1903 Steph Anderson
1139 Mary E Huffman	1502 Fredk W Haunss, groc	1904 Alf J Gordon
1140 Jno H Ready	1503 Edw W Bruns	1907 Jno L Cronin
1143 Frank L Glass	1506 Geo L Whitsit	1910 Chas B Eiermann
1144 Jesse A Reid	1509 Chas A Yeager	1911 Harry H Wetz
1147 Cecelia Hollander	1510 Wm Albers	1914 Geo B Hiner
1148 Geo W Grothaus	1515 Herman H Rupker	1915 Chas W Peterson
1151 Harry F Kiel	1518 Margt Loder	1917 Walter K Johnson
1152 Jno W Benner	1519 Tillie Stadlander	1918 Geo T Bradley
1155 Robt E Wells	1522 Steph Alexander	1919 Luther C Tyler
1156 Terence J West	1525 Jessie J Robbins	1922 Harry E Clark
	1526 Rufus Keisting	1923 Alf C Miller
1201 James G Hicks	1529 Elmer J Magennis	1926 Paul H Foerster
1202 Thos H Craven	1530 Herbert Belding	1930 Oscar E Ragsdale
Mary K Weeks	1533 Edmund H Folkening	1931 Jesse M Strcit
1205 James J Reed	1534 Leslie A Burris	1934 Albert C Skillman
1206 Hugh S Caldwell	1537 Chas A Bullard	1935 Elmer F Hall
" Chas Clements	1538 Herman A Ott	1937 Ernest F Long
1206 1/2 Vacant	1541 Bertram E Norris	1938 Jno G Johnston
1209 Walter G Cleveland	1542 James J Moore	1941 Dorothy T Henness
1210 Amandus H Ristow	1543 Lewis B Jones	

Julius C. Walkers & Sons, INC., Nos. 5 and 7 E. WASHINGTON ST.

Diamonds & Watches

TOOLS
•
MILL
SUPPLIES
•
BUILDERS'
HARDWARE
•
CABINET
HARDWARE
•
UPHOL-
STERY
GOODS

VONNEGUT HARDWARE CO.

120-124 EAST WASHINGTON ST. TELEPHONES NEW 589, MAIN 4192

YOU CAN GET IT AT VONNEGUT'S

The Union Trust Company

120 East Market Street

Loans Money on Real Estate

No Commission

Hoyt Av.

STREET AND AVENUE GUIDE (1916)

Illinois

2001 Frank V Martin
2002 Ernest E Myrick
2005 James H Chalmers
2006 Fred W Pence
2008 Geo Riedl
2009 Jno E Filcer
2010 Geo A Barkham
2013 Arthur J Kelly
2014 Chas M Foster
2016 Austin S Palmer
2017 Jno P Pyle
2018 Edwin F Austermiller
2020
2021 Henry C Denker
2025 Alpha O Cragun
2026 Ralph Wilson
2028 Peter Rupp
2029 Harry A Couch
2030 Arthur Reid
2033 Mary E Burk

2120 I A Barker & Son, (Al)
C C & St L Ry
Paul (Al)

2301 Andrew J Bohlen
2311 Geo W Grabhorn
2312 Wm H Schloemer
2315 Geo Bailey
2316 Ernest Spannum
2319 Max Schultz
2321 Ella M Jones
2327 Albert McNery
2328 Saml Wilson
2333 Harry F Wilson
2335 Clarence Johns
2336 Jno Johnston
2339 Elias W Kirkwood
2340 Everett Griffis
2343 Carl Langer
2344 Chas T Nichols
2347 Joshua L Shaw
2364 Jesse D Phillips

HUDSON from 224 E Ohio n
211 The D B Specialty Co
" T A Randall & Co, pubs
" The Clay-Worker

215 Odie A Porter, elect
218 E E Davis, mnfrs agt
219 Egan & Forrester, horse-shoers
224 Bartlett's Stables
240 Jno S Mann, Hvery (C)
New York
Vermont (C)
Eden pl (C)

419 Wm W Hastings
421 Margt P Jones
423 Lydia P Bucy
425 Walter S Read
427 Anna Beade
429 Geo G Ballard
431 Wm J Everette

" Michigan (C)

505 Christ A Wilhelm, pnt
509 Wm White
511 James Tompkins
513 Edw Biedsoe
513½ Thos Rucker
515 Rebecca Cleaman
517 Chas Green
519 Mildred Pryor
521 Eliza J Conn
523 Mary S Bryant
525 Richd Johnson
529 The Walden
" Jno Sprague

Flats
1 Vacant
2 Vacant
3 Chas Z Lloyd
4 Wm H Kurth

" North (C)

606 Geneva Martin
611 Albert D Newton
612 Otho Johnson

Flats
1 James M Sharpe
2 Jno D Alexander
3 Burford Corley
4 Jno E Irwin
622 Robt Gilbert

624 Edw Foster
627 Huston Winn, coal
629 Chas Tarrant
631 Jos Stephens
633 Fred L Copeland
634 Robt L Byas
635 Stella Smith
636 Wm N Coulter

Walnut (C)
Tenth (C)
Eleventh (C)

1111 Mary Hurrigan
1113 Margt Hamilton
1115 Fleet Mosley
1117 Alfonso Dawson
1119 Timothy L McDonald

1512 James E Dawson
1514 Albert Ferguson
HUNTER from 1001 Wood-

lawn av s to Morris (J)
Prospect (J)

1031 Hugh Forbes
1035 Aug F Richter
1037 Julia Boettcher
1039 Wm Kampman
1043 Fredk H Lohmann
1047
1049 Chas Lotz
1053 Chas L Brugh
1105 Jos Boehm

IDA from 400 S Addison w to
Eagle creek

Holmes av (V)
Warman av (V)
Harris av (V)

2917 Wm Chasteen
" Oscar Parker
2921 Virgil Gott
2925 Leo Mitchell
2935 Wm J Huddleston

Hancock av (V)
ILLINOIS N from 100 W

Washington m
1 United Cigar Stores Co
2-6 Clark & Cade drugs
5 Payne's Busy Bee No 4
" (basement) Vacant
9 United Building

Rooms
1-2 Fidelity Loan Co
3 Earl W Gayer phys
" Joel H Vaught phys

4 Edwin B Brigham phys
6-8 M B Cody Co mnfrs
9 Henry E Roeseer tailors' trimmings
10 Chas C Peck mnfg jeweler

11-13 Chas M Clayton phys
14 Austin H Todd dentist
16 Phillip A Keller dentist
17-18 American Tailoring Co
19 Raymond H Carnes dentist

21 W A Chapman dentist
22 Walter F Ten Eyck tailor
23 Vacant
24 Vacant
25 Lillian Whittenberg hair dresser

26 Jos Axelrod tailor
27 Chester C Miller dentist
" Louis F Friedman dentist
28 Chas N Nolan phys
29 Maude E Ewing hair dresser

31 Theo A Deckert engraver
" Albert Harris watch mkr
32 Am Equipment Co automatic sprinklers
33 Geo M Chandler Co machinery
34 Rose Hamilton hair dresser
" Margt Liese hair drsr

35-36 Amalgamated Assn of Street and Electric Railway Employes of America

37 Wm E Henderson lawyer
" Wm P Henderson lawyer

38 Vacant
39 Danl H Frunk phys
" Byron F Frunk phys
41 Chas L Hinton mnfrs agt

42-43 Capital Realty Co
" Mayer-Swartz real est
44 Edward F Jones phys
45 Earl W Gayer
46 Howard G Bartling

47 Vacant
48 Vacant
49 Vacant

Street Continued

8-10 Claypool Hotel Florist
The

11 Vogue Millinery
12 C I & W R R
" C I & L Ry

13 David E Hokin jeweler
14 Claypool Bar

15 Philip Trietsch, saloon
16 Henry Rawitsch men's furngs

Court (L)

17-19 Stegemeyer Bros saloon
" Peter Bogris florist

17½ Claude L Nichols sign painter
" Walters & Marer billiards

" Wing Joy Lo Co restr
18 A R Valinetz jewlry

21-23 S B Whitman mnfr
24 Claypool Bar

25 Carl L Rost, jeweler
" Hugh J Davey politician

25½ Edgar McMullen dentist
" John A Sahl phys

26-50 Wm H Block Co dept store
27 Herman Kinzly hair goods

29-37 Rink's Cloak House
39-41 Smith's Buffet and Cafe

43-45 Leo Krauss jeweler
47 Souanias Bros confs

49-51 Columbia Grocery Co
Market (L)

101 Harry Levinson hats
102 Edward Ferger drugs

103 Daisy E Noe jeweler
104 Stout's Shoe Co

105 Margaretta Peters confr
106 Wm A Markus jeweler

107 Albert Sachs tailor
109 Jno Karnegis shoeshiner

110 Terminal bldg
" Terminal Station
" Jos A Moeslein cigars

" Murphy & Morrison confectioners
" W U Tel Co (branch)

" Indpls Tel Co (branch)
" C U Tel Co (branch)

" (basement) St Clair's Sanitary Barber Shop (basement) Terminal Billiard Parlor

Rooms
201-217 Frank L Royer tailor

202-10 T H I & E Trac Co
211 J D Adams & Co road machy

212 Vacant
213 Motion Picture Products Co

214 Orsa B Coxen dentist
215 Canadian govt office
216 Vacant

The Rough Notes Co.

PUBLISHERS AND MANUFACTURERS OF
"ROUGH NOTES," INSURANCE BOOKS AND AGENTS' SUPPLIES
ENTIRE FLOOR 230 EAST OHIO STREET INDIANAPOLIS

F O R
Q U A L I T Y
A N D
S E R V I C E

Schoen Bros
THE CLEANERS

Main Office:
601-35
N. Penn St.
Phone:
Main 4141
New 1555

Branch Office:
1 E. Market
Phone:
Main 1227

LIFE INSURANCE COMPANY OF VIRGINIA
Organized 1871
RICHMOND, VIRGINIA

A. MORLEY, Superintendent,
506-7-8 Fletcher Savings & Trust Bldg.,
Indianapolis, Ind.

All Claims paid IMMEDIATELY upon receipt of satisfactory Proofs of Death.
Total Payments to Policyholders since organization, over \$17,000,000. Is paying its Policyholders over \$1,250,000.00 annually.
W. J. GIBBONS, General Agent,
Room 707 Merchants Bank Building,
Indianapolis, Ind.

Taylor's Furniture

Illinois

STREET AND AVENUE GUIDE (1916)

Illinois

- 301 Wells M Osborn phys
- 303 Edw D Carter phys
- 304 Tel Exchange
- 304 Vacant
- 305 Ralph S Chappell phys
- 305 Norman E Jobes phys
- 307 Vacant
- 308 Central Elec Ry Assn
- 308 Central Elec Traffic Assn
- 308 Central Elec Ry Accts Assn
- 309-311 Vacant
- 312 Jenne Acetylene Gas Machine Co
- 312 Machine Co The
- 312 Shotwell Co The, mnfrs sls agts
- 314 Maurice Selko, tailor
- 315 Townsend & Freeman, railroad ties
- 316 Luke W Duffey Farm Sales Co
- 316 Maywood Stock Farm Importing Co
- 317 Independent Feed and Fertilizer Co
- 318 Ohio and Indiana Stone Co
- 401-403 New York Life Ins Co
- 404 Consolidated Indiana Coal Co
- 405 Alma Swainson, hair dresser
- 405 Bert C Smith, barber
- 406 Vacant
- 407 Westinghouse Elec and Mfnfg Co of Pittsburgh, Pa
- 408 C M & St P Ry
- 409 Walter E Johnston, dentist
- 410 Galena Signal Oil Co
- 411 Vacant
- 412 Wabash Railway Co
- 414 Chas C Pollock, mnfrs agt
- 418 Vacant
- 501 Homer A Sampsel, dentist
- 501 Frank P Anderson, dentist
- 502 United Fourth Vein Coal Co
- 503 Prudential Ins Co
- 508-519 Locomotive Firemen and Enginemen's Magazine
- 511 Orren E Smith, osteopath
- 512 Vacant
- 513 Missouri, Kansas & Texas R R
- 513 Carl E Wood, buyer
- 514 Drew Elec and Mfnfg Co
- 515-516 Globe Coal Co
- 516 Freeman-Fatout Coal Co
- 516 Allis-Chalmers Mfnfg Co, machery
- 517 Oilphant - Johnson Coal Co
- 518 Chas Scholer, ins
- 601 Walter St Clair, lawyer
- 601 American Real Est Correspondence School
- 602-604 Singer Sew Mach Co
- 60 Interurban Right of Way Adv Co
- 606 Vacant
- 607 Vacant
- 608 Virginia Trone, dress maker
- 609-610 General Elec Co
- 611 Northkestern Mutual Ins Co of Milwaukee, Wis
- 612 Indpls St Ry Emplouys Mut Benefit Assn

- 613 A E McBee Co, adv agt
- 613 Barron G Collier (Inc), adv agts
- 614 General Oil Works Co
- 615 Globe Mining Co
- 615 Globe Fuel and Supply Co
- 615 Globe Coal Co
- 617 Raymond E Culver, dentist
- 618 Inter-Ocean Casualty Co
- 618 Wm A Welch, tailor
- 701 Gould Coal Washing and Mining Co
- 703 Indpls T & T Co (Engineering Dept)
- 704 Francis W Hanna
- 705 Jackson Hill Coal Co
- 705 and Coke Co
- 705 Lawrence Hittle, real est
- 706 Aetna Life Ins Co of Hartford Conn (health, acc, liability dept)
- 706-714 Aetna Life Ins Co of Hartford, Conn (life dept)
- 706 Automobile Ins Co of Hartford Conn
- 708 Vacant
- 710 Indpls & Clin Trac Co
- 711 Fernor S Cannon Co, architects
- 712-720 Chas P Benedict, dentist
- 715 Walter Bledsoe & Co, coal
- 716 Coin Controlling Lock Co
- 716 Fredk H Burnette, cons engr
- 717 Clyde A Bowers, mnfrs agt
- 717 Edw W Barrows
- 717 Harry W King, mnfrs agt
- 718 Jones & Adams Coal Co
- 801-803 National Bridge Co
- 804 National Concrete Co
- 805 Indpls Gravel and Sand Co
- 805 People's Coal and Cement Co
- 807 Indpls T & T Co (legal dept)
- 807 Michl E Foley, lawyer
- 807 David E Watson, lawyer
- 807 James D Peirce, lawyer
- 807 Bernhard E Sattler, lawyer
- 807 Geo Harvey, lawyer
- 809-810 Will H Latta, lawyer
- 811 Indpls T & T Co (claim dept)
- 813-14-15-16 Supt's office
- 813 Traction Terminal Co
- 817 Indian Creek Coal and Mining Co
- 817 Neal Gravel Co
- 818 Ind Fuel Supply Co
- 9th fl Indpls T & T Co
- 9th fl T H I & E Traction Co
- 9th fl Indpls Street Ry Co
- Street continued
- 111 Jno D Jones, cigars
- 112 Jos A Moeslein, cigars
- 113 Isis Theatre
- 113 Central Amusement Co
- 114 Benj Moyer, tr
- 115 Jno Zozokos, shoe shiner
- 116 Baltimore Dairy Lunch
- 117 Wm D Smith, sal
- 119-121 Crystal Theater

- 123 Ross J Nagle, barber
- 123 Komatohk Candy Co
- 127 S D Pierson Co, cigars
- 129 Vacant
- 130 Murphy & Morrison, confrs
- 131 Smeltzer & Masters, shoys
- 133 Vacant
- 134 Angel Pappas, shoe shnr
- 134 Jno W Cochran, restr
- 135 Lyco Theatre
- 135 1/2 United Film Renting Co
- 135 1/2 Select Film Exchange
- 135 1/2 James A Breeding, barber
- 136 Palms Theater
- 138 Geo A Werbe, cigars
- 139 Chas F Ade, sal
- 140 Howard C Venn, barber
- 142 Vacant
- Wabash (L)
- 143 Santa Clara Co (Inc), liquors
- 143 (rear) Vacant
- 144 Payne's Busy Bee Lunch No 1
- 145 Harry D Paulen, photo
- 146 Goon Sing, restr
- 147 Jno A Sunderland, tailor
- 148 Stella V Rogers Cropper, jeweler
- 151 Leonard W Gerrard, sal
- 152 Ansel R Peirce, cigars
- 154 Keystone Theater
- 154 Mutual Film Corpn
- 154 Thannhauser Syndicate Corpn, films
- 154 1/2 Geo Merticas, shoe shiner
- 155 Vacant
- 156 Haag Drug Co
- 156 1/2 Wm M Dobbins, restr
- 156 1/2 Shanghai Lo, restr
- 157 Stewart Place Rooms
- 201-202 Nathan H Benson, tr
- 203 U S Navy Recruiting Sub Station
- 204 Jno D McLeay, phys
- 204 Robt O Sheldon, dentist
- 205 Ezra Dagan, billiards
- 207 Louis Goffen, tailors
- 207 trimmings
- 207 Lurie & Karnitzsly, raincoats
- 207 1/2 Vacant
- 208 Vacant
- 209 Home Studio
- 210-211 Vacant
- 212 Jno G Scifres, phys
- 213 Vacant
- 301 Redondo Club
- 302 Phi Delta Kappa, Rho
- 302 Vacant
- 304 Frank L Royer, tr
- 305 Fellowship Club
- 306 DenZare Club
- 307 Edw R Sitzman, artist
- 308 Jesse Sullivan
- 309 Willard C Walling
- 310 James A Allison, fountain pens
- 311 Jno Sparling
- 312 Phi Chi Fraternity
- 313 Geo Sifer
- 314 Jno E Keller
- 315 Vacant
- 316 Anast Poulos
- Street continued
- 159 W W Carter Co, men's furngs
- 161 Edw W Stucky, drugs
- 162 Ackley Bros, amusemts
- 164 Vacant
- Ohio (L)
- Indiana av begins (L)

Sheet Metal Works

National Boiler and Sheet Iron Works
THE NATIONAL DRY FILM COMPANY, Props.
Nos. 1118-1226 East Maryland Street

Garland Furnaces

Base Burners
Hot Blasts
Ranges
Champion Combination Coal and Gas RANGES

Retort Self-feeding Soft Coal Heaters
Your Old Stove as Part Payment

Charles Koehring
878-880-882
Virginia Ave.

New Phone, Park 68
Old Phone, Wash. 741

JOHN WATSON CONTRACTOR

4004 N. CAPITOL AVE. INDIANAPOLIS

JOS. W. SELVAGE

Rooms 410-15, 8 E. Market St.

Phones 717

Vacant Lots—Factory Sites
Building Locations

SEE "SELVAGE" FOR YOUR
REAL ESTATE WANTS.

Illinois

STREET AND AVENUE GUIDE (1916)

Illinois

201	vacant	139-143	Shiel - Chapin Construction Co, contrs	31	Fred DeBoer
202	vacant	"	Indpls Boulevard Realty Co	32	Mary Leonard
203	Brevort Lunch	141	Ferdinand A Coffman	33	Emma Harder
205	Nicholas Karaiskakis, shoe shiner	142	Mary Lou Count	34	O M Bentel
207	Progress Laundry (branch)	144	Wm P Campbell	35	Ella Kromer
209	Swiss Dry Cleaners (Inc) (branch)	145-146	Chas A Titus	36	Robt Byers
211	Arthur J Douglas, jewlr	201-202	Elmer E West	37	Robt B Kershner
213	vacant	203-204	Minnie Hartman	38	Mary Hedrick
214	Geo Hanna, groc	205-206	Julius E Camplin	39	Esther B Cole
215	White Sewing Machine Co	207-208	Clifford Harris	(Street continued)	
216	The Excelsior Laundry (branch)	209-210	Agnes M Binager	228	Fritz C Bonnet, jeweler
217	"Hayner" Products, whiskies	211-212	Cora Whitaker	230	Sarah Berger, dyer
217 1/2	The Winston Flats	214-215	Maude Ziegler	232	vacant
1	Gernsie Arnold	216-217	Clifford C Grigsby	233	The Roberts Annex
2	Jos M Taylor	220-221	Hattie Ryder	"	Wm Mosby (basement) B M C McGuire
3	Dora Brown	222-223	Willis C Hunt	"	Prentice N Beecham, plumber
4	Jno L Love	224-226	Chas W Kriel	100	Susan M Morris
5	Daisy Crosby	227-228	Isara F Frankus	101	vacant
6	Teddy Johnson	230-231	Martha Hadley	102	Elmer Gough
7	Chas McGinnis	232-233	Albert B Hall	103	Wm P Boetholt
8	Myrtle Battisberg	234	vacant	104	Frances Tillison
9	Edw Quigley	235	Nicholas M Smock	105	Wm H Messenger
10	Myrtle Chrisholm	236-237	Jennie C Choweth	106	Jacob M Walker
11	Wm A Walker	238	Nathan S Baird	107	Claud Matthews
12	Jno Heiler	239-240	Wm A Kenny	108	James B Smith
13	Omer Ellis	241	vacant	109	Perry R. Smith
14	Cora Rhode	242	Albert G Neff	110	Leo V Byers
15	Jeanette DeHose	243	Bert Brockman	111	Doyle Raddock
16	Chas Horpence	244	Ellz Klein	112	Chas Carlin
17	Lenna Ross	245-246	Nathan S Cook	113	Hazel N Conner
18	Chas F O'Neal	301-302	Minnie Quinn	114	Lula T Richardson
19	vacant	303-304	Susannah E Murray	115	vacant
20	Logan Pennington	305-306	Clara G McManus	116	Vannie Henderson
21	Jos C Webber	307-308	Harriet Brinkman	117	Lev Boring
22	Paul A Talbert	309-310	Ella DeArmond	118	Mayme DeMotte
23	Saml A Patterson	311-312	Kanna Miller	119	vacant
24	Lawrence E Dunn	314-315	Alex Henry	120	Agnes S Henderson
25	Daisy Wallace	316-317	Rebecca Kaib	121	Louis Weber
26	Roscoe Zeisler	318-319	Dani Ward	200	Abt Spidell
27	Chas Regal	320-321	Wm L Egly	201	vacant
28	vacant	322-323	Hannah Abraham	202	Lottie Dillingham
29	Geo H Muller	324-326	Saml Wamsley	203	Harry F Teschemacher
30	Walter Myers	327-329	vacant	204	vacant
31	Mart K Cullaton	330-331	Sarah F VanBuskirk	205	June Mann
32	Margt DeVore	332	Jos C Weber	206	vacant
33	Howard Coffeld	333	Chauncey J Mason	207	Oscar A Platt
34	Pearl Antrim	334	Edwin M Byrkit	208	Jno E Whitney
35	Alene Hall	335	May Hall	209	Edw E Jordan
36	Geo McHaines	336-337	Thos G Scearce	210	Dora Spurlin
Street continued				211	Fred G Jones
218	Karstadt Bros, dyers	338	James Shank	212	Wm G Kruger
218 1/2	Jos Sertell, carp	339-340	Dora Burns	213	Jno M Peake
219	Rhoades & Coen, restr	341	Virginia Morris	214	Stella Krimberlin
220	The Shiel Apartments	342	vacant	216	Katherine Switzer
Flats				217	Pearl Murdock
A	Olive E Karchner	343-344	Abbie Ogden	218	Mary Swinehart
B	Stella Buhner	345-346	Nelson A King	219	Jennie Johnson
C	Lola Steele	427-429	vacant	220	Chas F Metzger
101-102	Hannah H Clodfelter	430-431	Louis Glick	221	Anna F Beauchamp
103-104	Lena Anstett	432	Minnie L Delph	300	Eva Harrison
"	Beatrice Garling-house	"	Besse Kairchner	301	Rose Singer
105-106	E Bert Allen	434	Bert Brockman	302	Grace Ferris
107-108	Jennie James	221-223	vacant	303	James S Watson
109-110	Margt Halstead	224	Jno B Ryker, restr	304	James M Kemp
111-112	Adelaide Bedell	226	James M Stark, barber	305	James M Butler
114-115	Kath Ryan	"	The Roberts Buess McGuire	306	Victor H Winterrowd
116-117	J E Brozier	A	Flora B Root	307	Anna O'Connor
118-119	M E Warmoth	B	Jno J Belch	307	Geo H Finney
120-121	Edgar A Poe	C	Laura E Adams	309	Wm S Barter
122-123	J E Schofield	D	Ernest S Horne	310	Eva Cloud
"	Chas Rodman	E	Chas C Frady	311	Josephine Alexander
124-126	Josephine Moroney	F	Wm F Brandt	312	Chas K Malott
127-129	M D Bertrand	"	Roy L Beal	313	Albert C Perrott
"	Claudine C Cope	2	Cerelda McCoy	314	Clyde L Boswell
"	Ethel Monahan	3	Celia Seng	315	Anna Rehart
130-131	Lulah G Price	4	Hettie Barsley	316	vacant
132-133	Ella Guymon	5	Alta Ross	317	Mary Rhodes
134-135	Emma Bella	6	Leonard G Jones	318	Stella Kimberlin
"	Rose Haunick	7	Dema J Dean	319	vacant
136-137	Adam Martin	8	Ada Carter	320	Wm S Bray
138	E H Shiel Realty Co	9	Nelle Barkley	321	Ellz L Eifert
Street continued				Street continued	
Flats				234	Bradley & South, rain-coats
Flats				236	Hotel Colonial
Flats				"	Claude B Williams, ci-cars
Flats				236 1/2	vacant
Flats				238	James A Millikan, restr

Indiana
Electro
type
Co.

Photo
Engravers
Artists
Designers
Photographers

Electro-
types
Stereo-
types

Wood,
Metal,
& Wax
Engravers

23 West
Maryland St.
Indianapolis

Frank M. Dell

Fire Brick, Clay, Crushed Stone,
Sand & Gravel

SOUTHEASTERN AVE. AND CRUSE

Phones, New 1310, Prospect 1310

The Lawrence

410 AMERICAN CENTRAL LIFE
BUILDING
8 EAST MARKET ST.

Agency

BOTH PHONES 717

INSURE WITH US

Oldest and
Strongest Companies
COVERING ALL LINES

S
A
R
G
E
N
T,
S
P
A
I
N
T
S

Illinois STREET AND AVENUE GUIDE (1916)

Illinois

240 Colonial Theater	417 Clifford DeWeese, restr	608 Jesse F Harrell, printer
" Empress Feature Film	421 Leona M Lucas	608½ Eugene C Cooney
" Empress Amusement Co	423 Sylvia Givan	609 Double Tread Tire Co
241 St Paul Episcopal	424 Anna Wentworth	611 E B & A R Nicholson,
Church	427 Amelda K Mortland	photo
242 Elmer E Nichols, confr	428 Daisy Lang	612 Sol Stein
New York (L)	Allegheny (L)	613 Cesare Maddalena, shoe-
301-03 Bales Puncture Plug-	431 The Ferris	mk
ger Co	Flats	614 Vacant
" Racine Auto Tire Sales	1 Margt A Best	615 Frank J Ferner, bil-
Co	2 James G McNeff	liards
304 Y M C A	3 Belle Osthimer	616 Vacant
305 Pyrene Mnfgr Co	4 Wm T Downs	617 Nagle's Dairy Lunch and
309-311 The Sanborn Elec-	5 Herbert S Woodward	caf
tric Co	6 Simon L Wilson	617½ Harbour Hotel
313 Wm H Patton, tailor	7 Hugh D Bavender	619 Isaac Wolf, auto acces-
313-319 Hotel Linden	8 Vacant	sories
316-318 The Willard Storage	9 Sadie Higdon	621 Montague W Barbre
Battery Co	10 James R Martin	622 Sarah E Enterkin
317 W Blaine Patton	11 James M Gillaspie	623 Saml Hornstein, groc
320 Flanner & Buchanan	12 Vacant	623½ Edw Glasford
(Inc), funeral directors	432 Pang & Pang, Indry	624 The Illinois
" The F & B Livery Co	433 Frances F Jones	Flats
" Indianapolis Crematory	436 Wm Stevens	1 Wm E Fuller
323-325 Hotel Royal	437 Nellie Coolman	2 Geo W Dinkel
Tippecanoe (L)	438 Finkelstein Bros, auto	3 Jos F Reitemeier
326 Jno Green	tires	4 Vacant
327 Frank M Hackett, restr	440 Fred W Clasmeyer, groc	5 Carrie Quinn
329 Ella Weaver	441 Vacant	6 Martha A Weisz
330 Chester C Turley	442 Lulu Eilers	624½ Oscar Q Brown
Citizens' Auto and Ga-	443 Vacant	625 Esther Siegel, mltr
rage	444 Ora B Hough, emp agcy	625½ Earl Kable
" (rear) Vacant	445 Dicran Sahakian, groc	626 Vacant
330½ Wm E Trickle	" Benj F Swindler, meats	627 Vacant
332 Indiana Bull Tractor Co	446 Saml Frieder	628 Vacant
" Day-Lite Gas Co	447 Howard J Rusie, barber	629 Margt Manion
" Jno A Havens, autos	448 Amanda M J Morgan,	Emmet (L)
" (rear) Vacant	clairvoyant	633 Vacant
333 Fannie Dowdell	" Eliz Haas	636 Marietta Rose
334 Ada Sutton	449 Henry J Huder, drugs	Walnut (L)
335 Vacant	Michigan (L)	702 Florence C Moore
338 Vacant	501 Vacant	704 Vacant
340 James M Robbins, ins	502 Indianapolis Maenner-	707 Knights of Columbus
" Luther Whelan	chor	708-710 The Palmer
357 Chas F Neffe, auto tires	503 Vacant	Flats
359 Vacant	505 Mabel Wilson	1 Clifford Weesner
361 Dora Sachs, tailor	507 Ida B Rutherford	" Hallie M Henderson
363-365 Buick Motor Co	509 The Matzke	2 Jos E Schaefer
Vermont (L)	" Wm M Price	3 Lillian Dahn
401 The Rink	Flats	4 Mary Beech
Flats	1 Bertha Snider	5 Mary Miller
15 Geo Pfau	2 Dora Beard	6 Harriet Givan
16 Frank T Cutshaw	3 Ella Cassidy	712 Laura J Cloud, phys
18 Vacant	4 Earl Kennedy	" Albert Cloud, mnfrs agt
19 Delhi G C Bramble	5 Ann L Armstrong	712-15 Jessup & Antrim Ice
25 Fred W Eisele	6 Vacant	Cream Co
26-27 Fredk Falk	511 The Augustus	714 Rose E Hamma
28 Robt Spillane Co	" Ferdinand Hayes	719 Vacant
29 Harry S Smith	512 Lillian B Osburn	720 Edwin E Westman
35 Ohio L Wade	517 Kirby & Dinn, funeral	724 Chas A Hockensmith,
36-37 Harry K Burton	directors	funeral director
38 Vacant	517½ Cora Kelley	725 Harry B Foreman
39 Chas Olson	518 Lee B Gates	726 Blaine Smith
45 Jno A Moriarty	519 Hampton & Campbell,	729 Cath Moeller
46-47 Henry Levy	auto tires	730 The Drexel Arms
48 Margt E Shackelford	" M Vernon Thompson,	" Humphrey M Johnson
49 Edgar W Smith	auto tires	Flats
55 Mae Swisher	522 Orange S Runnels, sur-	11 Chas H Olmsted
" Chas E Callahan	geon	12 Sarah Paddock
56-57 Harry N Bell	525-529 Masonic Temple	14 W O Blanford
58 Mary Stewart	526 Vacant	15 Nina Tiernan
59 Frank Bowers	540 Amanda M Stout	16 Otto E Riemas
65 Pearson Mendenhall	542 Gladys Reed	17 Florence F Allison
66-67 Wm L Royster	544 Isabelle Christie	18 Clara Eavilff
68 Albert Saganan	North (L)	21 James A VanBuskirk
69 Theresa Levy	n w cor United Commercial	22 Matilda Cones
75 Edw A Willis	Travelers Building	23 Vacant
76-77 Daisy Livingston	601 The Royal Laundry	24 Vacant
78 Vacant	601½ Byron Kilgore, phys	25 Nellie W Taber
79 Iva E Robinson	" Chowning F Rivers,	26 Wm L Joss
Street continued	dentist	28 James B Dermitt
404 Marchal C Lyons	602 Sieg Pharmacy	31 Vacant
408 Matilda Miller	603 Frank B Valentine, bar-	32 Jennie Street
411 Geo M High	ber	33 Clyde O McClure
413 Elite Cleansing Co	604 Jno W Auferdeide,	34 Geo M Stillson
" Eastman Garment	meats	35A Hattie Commiskey
Cleaning Co	605 Delaware Tire Sales Co	35B Florence Gilman
414 J R Williams Undertak-	606 Dicran Sahakian, groc	35C Mary E Spinn
iny Co	607 Willet A Powers, tailor	36 Otto Wolf
		37 Arch Duthie
		41 Patk J Flanedy

44 South Pennsylvania St.

THORNTON-LEVEY CO.
BLANK BOOK MAKERS

PHONES { New 1220
C. U.-Main 1777

W. H. ALBERSMEIER, ARCHITECT

SUITE 508-II RAUH BUILDING, PHONE MAIN 3918

Carey & James

Chiro-

practors

Old Phone
Main 3252



540 N.
Meridian



Consultation
FREE

FISHER-LENZ Sales Corp.

THE K I S S E L K A R

338 N. Capitol
Ave.

Telephone
Main 6303

THE HOME BREWING CO. THE PUREST BEER

Phones — New 1050 Bottling Dept., Prospect 2260, New 1030
Central, Prospect 150 Cor. Cruise and Daly, Indianapolis, Ind.

According to the United
States Health Report.

Illinois	STREET AND AVENUE GUIDE (1916)		Illinois
42 Luther J Isenhour	938 Willis S Dunn, plmbr	1126 Chas H Maddox	1201 Vacant
43 Harriet A McCoy	" Eaton & Burford, auto	1127 Vacant	1203 Albert B Francis
44 Ethel T Montgomery	942 Elden E Tilson		1204 Indiana Home Hosp
45 Bertram Weakley	944 Vacant		1207 Vacant
46 Clarence B Miles	945 Christopher C Hinkle	1132 Horace B Holloway	1209 Flora A Hamer
48 Leland S Raphun	946 Vacant	1135 Jno B Hubert	1210 Frank C Cutter
731 Earl Sparks	947 Siegmur F Muehl	1138 Guy C Thompson	1219 Esther Russell
735 Louis A Thompson	948 Lou Klisa	1139 The Future Garage	1220 Wm F Shambart
739 Chas L Rallsback, groc	949 S Muehl Drug Co	1145-1147 Benj N Bogue	1226 Johanna Frank
	950 Wm Pike	School	1230 Louis Morgan
801 Harry A Schwankhaus			1234 Pearl B Williams
802 Romy E Bradford, restr	1001 Leader Printing Co		1238 Catholic Women's Assn
804 Oscar F Webb, barber	1002 Lutie L Beville		Thirteenth (L)
805 Earl M Flowers	1003-1005 Wm T Smith, groc	1301 Lola G Hughes, groc	1301½ Vacant
806 Vecchione & Morrest,	1006 Cassius W Bashore	1303 Morris Jacobs, tailor	1309 Jno C Hyland
grocers	1007 Josephine Lohman	1305 Sallie J Rollings	1319 Wm C Bla
807 Jno A Grinstead	1007 1 Bertha Huggins	1324 Lois A Renkert	1325 Patk Moran
808 Obed W Smith, cleaner	2 Vacant	1328 Vacant	1329 Squire C Phillips
810 C B Haines & Co,	3 Vacant	1330 Aaron B Charles	1321 Walter Gleason
plumbers	4 Vacant	1332 Hanah C Christian	1336 Wm E Worland
810½ The Haines	5 Minnie Kehling	1340 Geo E Eberhart	1341 Edw J O'Reilly
Plats	6 Jno E McNeely	1342 Chas Mann	1343 Pearl McDonald
1 Chas B Haines	1009 Sing Wau, laundry	1347	Maple Grove (L)
2 Arthur A Bridge	1011 Schuyler C Rees, pro- duce		1348 Victor H Helmer
3 Grace Badors	1012 Clark H Littrell		1349 Laura A Barnes
4 Vacant	1013 Vincent Sferruzzi, shoe- mkr		1351 Alf Barnes
5 Rose B Hunter	1015 Paris Dry Cleaner and Steam Dye Wks		1352 David M Squires
811 Jos E Daniel	1016 Millard E Fultz		1354 Frank A Pearson
814 Oliver N Percy	1018 Vacant		Fourteenth (L)
815 Wm H Kelley	1019 Reuben DeHaven	1401 Saml J Payne, groc	1402 Wm F Krieger, undtkr
816 Henry Smith	1020 Vacant	1403 Vacant	1404 Starling F Harbour
819 Edw E Strieby	1021 Ella E James, restr	1405-09 Century Heating Ser- vice Co, furnaces	" 20th Century Heating and Ventilating Co
820 Abr Haagsma	1022 Vacant	1406½ Wm A Mackey	1405½ Wm A Mackey
821 Saul Weckler, tailor	1023 Vacant	1411 Alice Fall	1411½ Wm E Ratcliff
822 Anna M Barlowe	1024	1413 Edw S Crabill, delicates- sen	1413½ Monta Whitaker
823 Chas J Feeny, groc	1025 Geo Ragon		1416 Patk J Martin
826 The Dinwiddie	1026 Wm T Yaw		1417 Edw McMahon
Plats	1029 Henry L Conn		1421 Eug Padou
1 Sadie Webb	1031 Herman P Roesch, garage		1422 Julius Branstetter
2 Howard J Rusle	1032 Vacant		1425 LeRoy McCartney
3 Marla L Foxworthy	1033 Edw L D Foster		1429 Edw E Cressay
4 Wallace A VanKeuren	1036-1044 The Pasadena		Anderson (L)
827 Helena Leonard	Plats	1430 Wm F Southard	1436 Carl C Kesler
829 Fredk M Walker	1 Fred Shirley	(rear) North Terrace	1440 The Vera
830 Jno F Parson	2 Fred Becker		Plats
831-833 Levi E Teal	3 Nellie Hill		1 Wm T Speak
832 Chas W Bender	4 David A Byers		3 Harry D Wood
835 Pell H Hodson, restr	5 Russell Hebblethwaite		5 Sarah A Gore
835½ Jno J Briggs, phys	6 Paul R Martin		7 Frank G Smith
836 Benj LaBurt, dentist	7 Florence L Elmore		9 Wm E Hausman
837 Royster & Askin, under- takrs	8 Margt Stenler		11 Mary A Krug
837½ Thos T Thurman	9 Martha E Howes		15 Chas R Ayers
838 Eliz Barrett	10 Geo H Gant		17 David Randolph
843 Crabill Bros, grocers	11 Chas N Baker		19 Elliott W Turner
	12 Jno A Jackson		21 Louls Bright
	14 J Brant Heaton		1445 The Olga
	15 Lucius G Winn		Plats
901 Christopher M Kinkle, barber	1037 Myrtle Irwin		2 Chas S Bell
902 Hook Drug Co	1041 Alice Maple		4 Wm D Lake
903 Edw L Hauck, restr	1045 Otto C Beck		6 James O Pike
904 Henry K Roberts, groc			8 Sarah Barbee
905 Sam Woh Kee	1102 Orville P Humes, drugs		
906 Wilbur C Patterson, shades	1104 Geo D Clark, groc		
907 Kath C O'Brien	1105 Ida M Blair		
908 Geo E Danziger, tailor	1106 Howard E Werking, clnr		
910 Saml H Maddux, vul- canizer	1111 Mary O'Day		
911 Minnie Martin	1114 The Belfour		
912 Eric C Lindenber, elec fixtures	Thomas Alexander		
913 Bertha R Peebles	Plats		
914 Vacant	1 Chas Richardson		
915 Wm A Gladden	2 Jake McWilliams		
918 James F Brown, florist	3 Harry J Warner		
917 Jno H Owens	4 Elpha Downey		
" Commodore O Mish	5 Lulu M Taylor		
918 Jno L Pollock, confr	6 Vacant		
919 Eug R Velock	7 Vacant		
921 Louis Haas	8 Jno H Kee		
	9 Fredk O Congdon		
923 Chas J Morgan	10 Vacant		
924 Davis & Perry, garage	11 Herbert DeHart		
925 Morgan R Shearn, jew- eler	12 Jno D Lee		
926 Chas H Albert	1115 Jos M Sherer		
927 Vacant	1118 Monford N Whisler		
931 Vacant	1120 Anna M Veach		
932 Jacob Stum, vet surg	1121 Saml E Earp		
935 Salome M Huston	1124 Anna M Talbert		
936 James H Lacey			

FOSTER'S LUMBER

R. S FOSTER LUMBER CO. SATISFIES

BOTH PHONES 254

**OFFICE
FURNITURE**

W. K. STEWART CO.
44 EAST WASHINGTON ST.
Complete Office Equipment

Illinois STREET AND AVENUE GUIDE (1916) Illinois

10 Blanche Skinner
12 Sol A Addison
14 Chas G McHatton
16 Vacant
18 Wm Semmler
20 Scott J Maxwell
1449 Karstadt Bros. clnrs
Fifteenth (L)
1502 Chas A Zimmerman
1505 Hans Karstadt
1506 Jno E Parsley
1509 Eln J Martin
1510 Leonard Bagnoli
1512 Jno I Smith, tailor
1514 Willis J Martin, confr
1515 Gustav J Schad
1516 L T Peara & Bros, rugs
1518 Chas Noon, Indry
1519 Vacant
1520 Christian Braun, sal
1521 Vacant
1522 Frank M Silvers
1525 Job A Ashworth
Rankin (L)
1526 Harvey M Thompson
1529 Jas Oliver
1530 Ben J Woolery
1532 Thos Steegen
1524 Michl Friedmann, tinner
1535 Reuben E Kelso
" (rear) Harry F Eken
1536 Jno W Rich, pmbnr
1537 Reuben E Kelso, jwlr
1538 Wm J Connolly, tailor
1539 Cavins R Marshall, phys
1540 Vacant
1541 Fredk Ackerman dry gds
1542 Litch Chesline, billiards
1543 Byram Block
1544 Glenn J Bookwalter, dentist
1543 Jacob D Niemann
1544 Michl Roach, barber
1545 J M Scott & Sons, drugs
1546 Frank W Heidenreich, shoes
1548 Louisa B Foster
1550 Jno C Peacock, drugs
Sixteenth (L)
1607 Frank C Emmerick
1608 Meck Marburger
" Ray J Reiber
1609 Mary E Dearingler
1610-1620 A Wiegand's Sons
1611 Calvin F Smith
1612 Michl C Shea
1619 Albert F Minter
1623 Vacant
1624 Annie E Wiegand
1628 Chas L Rallsback
1632 Edgar H Wilson
1634 Edw Koehler
1636 Jos S Taylor
1637 Otto N Frenzel
1638 Chas E Judson
Seventeenth
1702 James I Holcomb
1705 Vacant
1709 Alex Cohen
1716 Wm H Elvin
1717 Jno C Mendenhall
1718 Jos M Crandall
1719 Martin Rehfuß jr
1720 Bernard H Toens
1725 Chas E Mallory
1726 Geo J Cook
1729 Jessie M Byfield
1732 Edw C Kriel
1732½ Ray G Jenckes
1736 Alois B Graham
1736 Jno Moore
1741 David E Herron
1744 Geo Holdu
Eighteenth (L)
1801 Nurses Home (Methodist Hospital)
1802 Chas F Kremer
1805 Florence E Howe
1807 Andrew Kreitlein
1808 Wm H Morris
1811 Otto P Deluse

1814 Henry F Trick
1816 Richd B Tuttle
1819 Sallie W Smith
1820 Wm S Tomlin
1827 Wm R Farry
1828 Wm N Gates
1836 Fredk R Stubbins
1839 Adolph Scherrer
1842 Frank B Ross
1843 Harvard Realty Co
1899 Horace R Allen
Nineteenth (L)
1901 David W Osborne
1902 Laura J Kregio
1907 Albert Worm
1912 Vacant
1915 Geo A Sigler
1919 Vacant
1920 James E Lilly
1923 Wm M Locke
1927 Harley A Russell
1927½ Wm Lilly
1931 Pliny M Sile
1935 Emil Fertig
1939 Chas T Kingston
Twentieth (L)
2002 Aquilla Q Jones
2005 Chas Scholl
2011 Clyde E Osborne
2014 Clara Fisher
2015 Alex Green
2019 Apts
1 Gertrude Moore
2 Vacant
2020 Mary I Jenckes
2023 Apts
1 Burtal M Forbes
2 Bessie Sternberger
3 Louis W Frenzer
4
2027 Robt P Blodau
2034 Mariana Harkness
2037 Clyde E Whitehill
2041 Albert D Pendleton
2044 Henry Raup
2047 Henry C Sickels
2051 Wilbur F Winchester
2052 Hannah M Claypool
2060 Jno H Hamlet
2062 Mary M Knippenberg
Twenty-first (L)
2100 Public School No 32
2115 Cornelius L Bible
2117 D F Havens, tinner
2119 Jos Cochran
2131 Harvey Mullins
2135 Carl M Spangier
2136 Arthur M Queisser, meats
2137 Thos Smith
2138 Harlan W Downey
2139 Cecil L Byers, dentist
2139 Vacant
2140 Alf S Cook, cigars
2141 S Muehl Drug Co
McLean pl (L)
2143 Theo F Kramp jr
2144 Chas M Barnes, groc
2144-46 The Leona
Edw TenEyck
Martha J Arnold
Albert F Sweitzer
Echel M Goring
Herman Karnatz
2147 Danl Sizer
2148 Automatic Bowling Alley
2149 Harry A Foster
2154 The Batty
1 Wm B Smith
2 Louis A Hearn
3 Vacant
" (rear) Frank Hope
4 Richd D Faucett
2155
Apartments
A Moses D Barnett
B Vacant
2157 Wm F Koepfer
" Henry P Meyer
2158 Arthur W Hornaday
2159 Wolf Sussman
2160 Albert G Brenton

2162 Steph Gray
2163 Marion M Scott
2164 Phillip G Kerz
2166 Jacob P McIntosh
2167 Norris E Harold
2168 Wm Phs Young
2172 Ann Tinder
2174 Alcazar Theater
2176 Sweetman Bros, pianos
2178 Louis Mueller, tailor
2179-81 Arthur Dietz, garage
2182 Ida P Cleaver, dry gds
Twenty-second (L)
2202 M Alice DeVore
2204 Claude Adams
2206 David Cohins
2207 Chas A Darnell
2209 Albert A Graham
" Jno Sewass
2210 Allen N Retz, vacuum cleaner
2213 Burtal M Forbes
2214 Wm H Boxman
2215 Edw L Reeves
2216 Lewis C O'Connor
2218 Rudolph Maurath
2221 Henry T Hearsey
2222 Vacant
2225 Robt H Wilson
2226 Grant B Munger
2230 Wm F Or
2233 Anna B Hobbs
2236 Ella L Hinckley
2237 Louis S Marone
2239 Thos M Strother
2242 Jesse S VanWie
2245 Frank F Richards
Lena Fertig
2246 Chas H Richardson
2249 Milton Hayworth
2250 Henry C Reinhard
2251 Adolph G Wochoer
2252 Edwim Buschman
2253 Jno H Buning
2253-55 Buning Place (basement) Harry Davery
1 Chas F Engle
2 Addie M Northway
3 J Hunt Davis
4 Bend A Grove
2258 Lafayette A Jackson
2262 Edw Legg
2263 Vacant
2269 Jno M Balz
2275 Willard Harmon
2281 Jno M Gray
2283 Ralph T Davis
2282 Jno R Newcomb
Twenty-third (L)
2302 Clark E Day, phys
2303 Michl J Hanrahan
2304 Aseneth E Jefferies
2306 Alb H Snider
2309 James M Elder, elev gates
2310 Wm W Caffrey
2314 Jarrett E McLaughlin
2315 Vacant
2318 Zell F Harshberger
2322 The Berintha
Plats
1 Dora B Vliet
2 Chas C Wedding
3 Ella B King
4 Mary K Oxenford
2326 Ervin E Ruple
2330 Vacant
2334 Tull E Brown, mus tchr
2336 Benton H Izor
2338 Wm D Culbertson
2339 Harry A Root
2341 Chas T McCoy
2342 Sigmund Kohn, clnr
2344 Apts
1 Vacant
2 Moses Rosenthal
2345 Wm H Armitage
2346 Quaker Maid, groc
2348 Wm C Shannon
2350 Fredk O Lane
2352 Vacant
2354 Milt S Larimore
2358 Geo G Doran

HEALTH BUILDERS
SPAINHURST
OSTEOPATHIC
PHYSICIANS - PIONEERS
of INDIANAPOLIS.
Established 1900
527-530
STATE LIFE BLD.
TELEPHONES,
NEW 652
OLD MAIN 643

BAGS OF ALL KINDS
FOR ALL PURPOSES
INDIANAPOLIS

CINCINNATI *Geo Jamba* INDIANAPOLIS
CERTIFIED PUBLIC ACCOUNTANTS—AUDITS—FINANCIAL INVESTIGATIONS—SYSTEMS
A. B. ABBOTT, Res. Mgr. Tel. Main 5639 912 Merchants Bank Bldg., INDIANAPOLIS

L. E. FULLER

Oldest Established

CHIROPRACTOR

In the City

517-525 Meridian
Life Building
307 N. PENN.

TELEPHONES

Office
Main 3430
New 1852
Res. Circle 1085

ELECTRIC ELEVATORS
D. V. REEDY ELEVATOR CO.
Main 2275, New 3170
1026-44 Kentucky Ave.

CAPITAL CITY PAINT

"GOOD GOODS"

Made by: INDIANAPOLIS PAINT AND COLOR CO.

Illinois	STREET AND AVENUE GUIDE (1916)	Illinois
2360 Vacant	2708 Vacant	3 Andrew J Coppock
2401 W C Stedfield, drugs	2711 Amelia K Lahmann	4 Arthur J Lowe
2403-2405 Clarence G Stedt- feld	2712 Roscoe C Jessup	3010 Jos V Spindel
2407 Vacant	2713 James G Cronin	3012 T Dani Jacobs, feed
2413 Arthur T Connor	2714 Edw A Bradbury	3014 Earl S Shepperdson, dry gds
2415 Wm E Vogler	2715 Louis Pink	3015 Geo H F House, phys
2421 Arnold F Dold	2716 Alb J Reiber	3016 Cameron Wainscott, plmbr
2422 Meyer Penish	2719 James L Snow	3017 J Harvey Ramey
2424 Wm C Landers	2720 Doris W Wilson	3018 Charley C Fong
2426 Anna B Marsh	2722 Aug E Gratz	3019 Jno W Taylor
2427 Grace Dreger	2723 Harvey L Grimes	3020 Shirley Bros Co, undtkrs
2428 Fremont E Bever	2726 Matt Matthews	" A Edgar Shirley
2430 Edgar A Baker	2727 Vasco G Pogue	3024 Hiram Byrkit
2432 Albert C Rafert	2730 Wm Albee	3027 Vacant
2433 Chas C Gilmore	2731 Sarah J Leman	3028 Lillian Woodard
2434 Vacant	2733 Calvin Flankers	3029 Wesley J Laughner
2438 Benj H Wright	2734 Michl E McMahon	3032 Gilbert H Hendren
2440 Irby C Wagner	2735 Michl C Shea, groc	3033 Isaac Doles
2441 Elmer C E Waddington	2737 Wm H Pensinger, drugs	" Jno H Stevens
2442 The Louotis Flats	2801 M Jos Barry	3034 Albert Brown
1 Russell B Dickson	2805 C D McCarty	3037 T E Mockford Transfer Co
2 Geo A Waters	2807 Vacant	" Thos E Mockford
3 Chas F Pfister	2808 Thos M VanDerVeer	3042 Wm Neaville
4 Jasper G Peirce	2811 Mary C Whitted	3043 Isaac H Herrington
2446 Jno Z Miller	2815 Jno W Wehrly	3047 Jacob D Neddigh
2449-53 Beverly Court Flats	2816 Jno W Esterline	3048 Jos W Myers
1 Carl D Franks	2819 Wm T Navin	3050 Felix J Krieg
2 Chas A Rasman	2821 Walter W Seibert	3051 Owen Cullivan
3 Russell Brennan	2822 Edw L Day	3054 Manford D Yontz
4 James M Crume	2828 Chas F Dawson jr	3056 Ora Powell
5 Hyman Lewis	2840 Richd W Schwartz	3059 Jno Rauch
6 Carl C Weiss	2842 Henry F Shoemaker	3060 Cotana Canby
7 Addison H Coddington	2845 Edwin L Lennox	3101 Harry N McClelland
8 Louis R Doud	2846 Harry L Morrison	3103 Glenn J Bookwalter
9 Carl F Dick	2848 Emil Martin	3105 Henry N Page
10 Saml M Childs	2854 Wm W Baker	3106 Eliz P Sumner
11 Edw C Wilkinson	2857 Wm A Valodin	3110 Albert H Murray
12 Harry J Pitts	2858 Wm S Coyner	3115 Calvin W Busch
2450 Hillis A Wheeler	2864 Mary E Compton	3116 Alice Mendenshall
2454 Odiss A Porter	2865 Albert L Willard	3120 Frank Perkins
" Fall Creek blvd (L)	2869 Frank Howard	3121 Walter A Whitney
2505 Wilbur Reitzel	" L McEvoy	" Jos C Swan
2507 Jno C Martin	" Anna Taylor	3124 Vacant
2509 Vacant	" Josephine Blue	3125 Geo H Mueller
2511 Harry S Kendall	2870 Geo W Aird	3128 Jno W McClintock
2521-25 The VonStrohe Flats	" Twenty-ninth (L)	3129 Timothy J Driscoll
2521 Chas M Stephens	2901 Homer Jeffries	3130 Lucius C Mullins jr
" Frank M Stephens	2902 Thos G Lamb	3131 Leonard Hurbaugh
2525 Wm H Hyde	2904 Blanche Talbert	3132 Lucius C Mullins
" H Guy Hays	2907 Wm Elliott	3141 A Wesley Antrim
" Wm H Pearl	2908 Sol Schloss	3145 Betty M Schroer
2527 Alb Grieshaber	2910 Jesse J Mossler	3146 Matilda M Topp
2529 Chas E Rink	2914 Louis Pink	3155 Vacant
2531 Ellis W Boyce	2916 Eug C Dolmetsch	3160 Chas Witthoft
2537 Jno P Fox	2926 Homer L Wiegand	3161 Robt P Shoffner
2541 Clarence H Beard	2929 Jno R Newcomb	3164 Jno W O'Hara
2543 Henry H Fall	2930 Vacant	3165 The Gawayne
2544 H Louis Stelken	2945 Hiram J Raffensperger	" Apartments
" Thos E Keegan	2946 Geo Bauer	3 Edgar T Updike
" Twenty-sixth (L)	2952 Wm W McCrea	4 Percy E Powell
2601 Jno S Chambers	2955 Ira L Sawin	7 Edgar L Mitchell
2602 Pierson Conklin	2957 Masten L Clements	8 S Chas Bohannon
2603 Henry H Koser	2959 F W Clee	Erwin T Kennan
2604 Mae Burton	2961 Garrick Theater	3171 Vacant
2604 Elmer W Hughey	2962 D B Carter & Co, hard- ware	" Thirty-second (L)
2606 Murray L Bruce	2963-65 Dee Lace, cleaner	3202 Geo H DeLuna
2610 Thos C Kennedy	2964-66 A F Nolte & Son, grocers	3204 Arthur R Dewey
2611 Frank Whiting	2967 Poses & Talbert, confrs	3210 Chas A Bookwalter
2615 Henry C Chandler	2968 P O Station A	3213 Philander H Fitzgerald
2616 Terrence J Cullen	2969 Saul Present	3220 Harlan S Ratcliff
2619 Jos A Swift	" Thirtieth (L)	3224 Geo F Burroughs
" Phebe E Link	3001 James R Phillippe & Co, drugs	3232 Jno R Barrett
2620 Jno S Peeler	3001 1/2 Elias Jones	3226 Park J O'Meara
2622 Chas S Norton	" Virginia McLean	3240 Harry A Rogers
2626 Geo W Weakley	" Dolly C Scharff	3244 Blaine H Sellers
2627 Vacant	" Flora Marsh	3245 Vacant
2629 Danl J Herrington	3002 Frank Keegan, drugs	3248 Andrew C V Skinner
2630 Edw A Johnson	3003 Carl Easley, tailor	3249 Wm Hunter
2631 Jos W Hill	3004 Mendenhall & Co	3251 Danl L Brown
2632 Thos E Welsh	3005 Jacob W Howard	" Jno LeMay
2635 Jno W Coffey	" Frank C Walker	3254 Jos L Helder
2638 Burt J Gilmore	3006 Danl V McIntire, cleaner	3257 Vacant
2639 Ida P Marshall	3008 Cotana Canby	" Thirty-third (L)
" Twenty-seventh (L)	3009 Apts	3302 F Otis Wiley
2701 James E Richardson	3009 Apts	3306 Cora L Dean
2702 Jno Freiberg	1 Henry C Leeson	3308 Morris Sullivan
2706 Vacant	2 Robt Shingler	3310 Edw M Amos
2707 L Scott Huffman		3312 Arthur W Smith

NICK ROBERSON ROYAL CO.
SEWER PIPE
424-430 S. HARDING ST. :- Phones New 3662, Belmont 123

PLANING MILL BALKE & KRAUSS CO.

Wood work machined
and built up for
any requirement

Market & Missouri Sts.

Phones

Bell Main 1081

Indept. 1081

ILLINOIS STREET AND AVENUE GUIDE (1916)

Illinois	STREET AND AVENUE GUIDE (1916)	Illinois
54½ Pantells L Cafouros,	201-209 Severin Hotel	522 Liggett & Myers Tobac-
56 Frank B Pappas, shoe	" Frank L Curry, barber	co Co
shiner	202 Benj F Uhl, saloon	" J. A. Knight, adv agt
Maryland (Q)	204 Frank Cassiero, confr	524 Sterling Farham, barber
101-105 Grand Hotel	206 Henry E Liesmann, restr	225 Rosa Levi, junk
102 Jno C Mayer, saloon	206½ Vacant	526 Vacant
" (rear) Harvey Scott,	208-10 Geo F Krettlein, auto	530 Barney Okum, shoemkr
restr	tires	532 Louis Finkelstein, men's
104 James L Wooten, barber	210½ Max Danzig, cldr	furngs
104½ Cora Woods, rooms	211 Geo F Krettlein, auto	534 Harry R McDonald, tires
106 Chas E Lee, restr	tires	534½ Vacant
109 Pop June's Shell Oyster	212 Leon T Davison, barber	536 Hyman Schreiber, bil-
Bay	215 New Commercial Hotel	lards
110 David Britz, saloon	216 Russell W Johnston,	536½ Vacant
110½ James Frieman, restr	cigars	539 Anna E Saylor
111 Aaron J Samuels, mlnr	216-220 Oneida Hotel	" (rear) Geo Cosand
112 Harry F Vice, restr	217 Payne's Busy Bee No 2	" " Indiana Judia
113 Vacant	219 Chas L Steffen, cigars	542 Edna Harmon
114 McDougall Building	221 The Swan Hotel	543 Henry Rosner
Rooms	224 St Charles Hotel	544 Jos Rose, restr
1 Fred E Munter, tailor	226 Wm H Gribbon, barber	546 Anna Wolpa, groc
4 Daly D Bosenbark,	227 Chas W Watkins & Co,	547 Unger Baking Co
printer	drugs	550 Eliz Rubens, dry goods
5 Vacant	Jackson pl (Q)	551-53 Henry Rosner, trans-
6 Vacant	228 Thos F Brown, saloon	552 Lee L Bowling
8 Mabel C Teague	228½ Geo Hotz	" Abr Schneider
9-10 Vacant	232 Toy Box Inn	554 David H Nahimias, shoe
11 Saml Givens	Mobile (Q)	mkr
12-13 Mary Moore	236 J L MacDaniel & Co,	556 Jacob Pliz, barber
14-15 Mary B Brandon	cigars	558 Saml Block, saloon
16-17 Mary L Jacks	238 Bryant "The Wrecker"	Merrill (Q)
18-19 Nettie Smith	" Bryant & Son Transfer Co	Russell av (Q)
114½ Wm Brandon, trunks	" Jno W Palmer & Co,	602 Bourgonne & Schopp,
115 Two Little Tailors	shool supplies	drugs
116 Owen T Milleiser, shoot-	240 Bernath Fresh, men's	804 Chas O Durham, phys
ing gallery	furngs	606 Marcus Morris
117 Vacant	242 Isaac Zimmerman, shoe-	608 Saml Bunes
117½ Oxford Hotel	mkr	610 Miller & Jackson, restr
118 Annex Theater	244 Jno Bryan, barber	612 Jacob Dorman
118½ Fred S Friedman, tailor	252 Spencer House	614 Henry Greenberg
119 Albert B Francis, photo	" State Hotel Co	616 Harry F Riley
120 Frank L Curry, barber	" Russell W Johnston,	620 Morris Elnegold
" Indpis Paint and Color	cigars	622 Abr Rosenthal
Co	Union Station	627 Thos F Russell
121 Harry Markus, jeweler	Louisiana (Q)	628 Saml Rubens
122 Payne's Busy Bee No 5	I U Ry	632 Abr Saperstein
123 Peter Smyrnis, shiner	McNabb (Q)	636 Ber L Friedman, dry
124 Bernhard Dorfman,	359 Illinois House	goods
saloon	362 California House	640 Aarfon Goldstein, 2d hd
" (rear) Vacant	365 Emma Duke, restr	goods
125 Jos Lovinger, clothing	366 Alice Henson, restr	644 Elizax Kranthanner
(Q)	367 Vacant	648 James H Ammon
126-130 Hotel Edward	368 Vacant	652 Solomon Rappaport
126 James S McElroy, barber	369 Louis W Landwehnen,	656 Lena Glazier
" Jno E Gorry, billiards	leather	662 Henry Dobrowitz, meat
127 Joseph Stahr, saloon	370 Fannie M Dunfee	Norwood (Q)
128 Vacant	371 Benj S Sexson	701 Benj Davis
129 Hotel Royal	372 Vacant	702 Abr Goldberg, barrels
131 Nu Sho Theater	373 Acme Burial Vault Co	707 Vacant
133 Chas C Kistner, shoes	374 Wm P Smith, livery	708 Hyman Kaplan
133½ Rolla L Dailey, photo	375 James W Wilson, barber	Jos Hines
134 Frank C Kokemiller,	377 Peter J Ivory, saloon	711 Vacant
saloon	380 Lorenzo B King, drugs	712 Fischell Robinowitz
135 Louis G Deschler & Co,	South (Q)	713 Saml Levin
cigars	401-403 American High Speed	715 Saml Leavitt
135½ Vacant	Chain Co	716 Moses Bornstein
136 Majestic Theater	402-410 E C Atkins & Co,	717 Abr Rothstein
137 Vacant	saw mnfrs	718 Lazarus Witt, phys
138 Majestic Hotel	415 The Crown Mfg Co,	719 Jennie Wolpa
139 Baltimore Dairy Lunch	polish	720 Levi Shine
140 J. S. Kesselring, restr	419 Arthur W Moore	721 Jos B Cohen
141 Dobrowitz & Sagalows-	427 Peoples Outfitting Co,	722 Leuba Epstein
sky, saloon	warewareoms	723 Reuben Caplin
142 Louis Stein	" Albert H Gove	724 Wm Epstein
144 Margt B Goulding, mlnr	437-439 Crucible Steel Co of	726 Wm Barnett
Saml Trattner, pawnbrkr	America	728 Isadorf Wuifson
146 Saml Grenwald, saloon	440-50 Standard Paper Co	730 Benj Goldstein, poultry
146½ Geo K Cherpas, shoe	441-50 J P Michael Co, whol	731 Moses Kline meats
shiner	groc	732 Benj Goldstein, fruits
" Newton S Spragg	Henry (Q)	734 Saml Greenberg, cigar
147 Chas Harmon, photo	502 Christie Machine Works	mnr
148 Massa & Son, confrs	506 Indpis Welding Co	" Harry Burton, billiards
150 Wm Simpson, photo	512 Andrew Alberding, sal	McCarty (Q)
151 Geo K Pulos, shoe shiner	514-16 Margt Renner	802 Phillip Krauthamer
152 Broom & Adams, restr	518 Wm Feintuch, delica-	806 Jos Finkelstein, meats
153 Stubbins Hotel	tessen	808 Jos Finkelstine
154 Cornelius Lenaghan,	519 Henry W Yeley	810 South Side Hebrew
saloon	520 Vacant	Ladies Sheltering Home
201 Jack Rohr Co (Inc),	520½ Chas Cassola	" Bessil Hollowitz
men's furngs	521 Adams Ex Co garage	

Michigan Lumber Co.

939 E. St. Clair St.

Tels New 766, Main 766

LUMBER
SASH DOORS
Interior Finish

66 F
A
R
Q
U
A
R

111

Monument Place

PHONES: New 1710

Main 2352

GOOD
INSURANCE
IS A
SHOCK
ABSORBER

W. E.
BARTON
GENERAL
INSURANCE
AND
SURETY BONDS

502-510
INDIANA TRUST
BLDG.

PHONES MAIN 8044
NEW 1677

See Insurance Dept.
Buyers' Guide

Auto- mobile Supplies

Everything for the
man who owns
a machine

TIRES TUBES TOOLS

Trouble Lamps
Etc.

OUT OF TOWN
ORDERS SHIPPED
PROMPTLY

Tels. New 395—509
Cen. Main 507

**Lilly &
Stalnaker**

114-118 E. WASH.

ROOFING



INDIANA PLASTER AND ROOFING COMPANY



920 East
North St.
Phone 1410



INDIANA POLIS COAL CO.

COAL-BUILDING MATERIAL

Phones 1700

234-40 (2d Floor) Newton Claypool Bldg.

Indiana Av.

STREET AND AVENUE GUIDE (1916)

Indiana Av.

314 Sachs Bros, pawnbrks	417 Rutherford B H Smith, lawyer	530 Todd & Hightower
315 Nathan Naperstick, shoe mkr	" Saml G Bullup, ins	531 Isadore Latker, groc
315 1/2 Millie M Hart, restr	418-420 James N Shelton, undtr	531 1/2 Herman Davis
317 1/2 Hillie H Hart, shoeshnr	419 Jos J Canning, plmbr	532 Wm E Young
317 1/2 Vacant	421 Culley F Andrews	532 Vacant
318 Norrell & Norrell, phys	422 James C Patton, photo	533 Philip Lytle, restr
" Wm J Moore, real est	423 Amanda E Davis, furn rms	534 Jno W Tyler, barber
319 Maurice Tavel, pawnbrk	424 Wm Quinn, barber	" Odd Fellows Hall
319 1/2 Minnie M Carrothers	425 Margt Crosswhite, mlbr	" Wm E White, dentist
320 Harvard Laundry	" Wm Crosswhite	534 1/2 Elks Club (colored)
320 Harvard Laundry (branch)	426 Tutt Riley, shoemkr	535 Chin Sing, indry
322-328 Schiller Flats	427 Geo H Branner	535 1/2 Monroe Burford
Flats	428 Jno Puryear, coal	536 Fred A North, fish
A Hattie Habeny	" Arthur Baty	537-537 1/2 John Floyd barber
B Bessie Baker	" Jesse H Martin, blik- smith	538 Max Geller groc
C Emma Griswold	429-31 Oscar Kinister, 2d hd gds	539-539 1/2 Minnie Floyd dry drsr
D Nerious Rubottom	429 1/2 Fannie Anderson	540-542 Max P Kauffman hair goods
E Fred Ulrich	430 Chas J Leonard, shoe- mkr	541 Geo T Reynolds saloon
F Jno H Thomas	433 Brutus Owens, saloon	541 1/2 Luthie Malone
324 Oscar Hartman, tailor	" (rear Vacant)	" Lucy Finley
326 Aaron Bremen, jeweler	435 Ella Bybee	543 Jno Robison restr
329 Archie Greathouse, bill- liards	437 Redd & Richardson, cleaners	544 Gustave Pink saloon
330 Isaac Joyner, restr	438 Edw Brewer, barber	544 1/2 Jno Hantzis
330 Teazie & Poulos, restr	439 C Carr Settles, saloon	545 Dodson & Sehrt groc
332 Wm C Dadds, barber	440 Shepard & Snyder, saloon	545 1/2 Saml E Morrow
333 Wm F Cannon, men's furngs	440 1/2 International H C & B L Union No 120	" Wm Randolph
334 Saml Jacobs, tailor	441 Bowser & Fry, billiards	" Mollie Waite
335 Jno J Roche, tailor	Campbell L Maxwell, barber	" Virgil McDonald
336 Jos H Ward, phys	441 1/2 Bessie Evans	547 Haag Bros hdwe
337 1/2 Thos Glenn, restr	442 Jackson & Northington, restr	501 Pinks Pharmacy
338 Edw J Kappeler, jewlr	443 Engine Co No 1	551-551 1/2 Henry V Longen- ecker saloon
339 Michl Glenn, sal	446 Hubert Riley	North (N) West (N)
339 David Bernstein, clothes	447 Lee Hamilton, saloon	601 Moses Rosenthal saloon
342 Vacant	448 Emmett Edmondson	605 Otis Hughes tailor
344 James Harris, barber	450 Paul C Russe, cigars	609 R H Huddleston shmkr
344 1/2 Vacant	Michigan (N) The Canal (N) Missouri (N)	610-612 Henry W Walters groc
345 Robt R Baron, bicycles	501 Richd L Bruner, saloon	610 1/2 Albert Cole
346 Vacant	501 1/2 Vacant	613 Moses Rosenthal bil- liards
347 Frank R Cooper, restr	502 Otto D Ferger, drugs	614 Rudolph Domont saloon
348 Albert C Joss, jeweler	503 Wilson L Mullins, restr	615 Jno Duncan
349 Harry Leibowitz, 2d hd goods	503 1/2 Wm Howard	615 1/2 Amy Bland
349 1/2 Jacob Rothbard, shoe- mkr	504 Wolf Davis, pawn broker	616 Rudolph Domont
350 Sablosky & Silver, dry goods	506 Hall Martin, restr	617 Andrew Rhodes restr
351 Itasca Hall	507 Harry Miller, saloon	617 1/2 Vacant
352 Standard Grocery Co	507 1/2 Arch Young	619 Alex Smith restr
352 1/2 The Martens	" Walter Churchill	619 1/2 Nellie Jameson
353 Wm H Baron, furn	" Blanche M Alexander	620 Hulda A Reese
354 Vacant	508 Miller & Holden, clean- ers	621 Vacant
355 James L Thompson, restr	509 Pedro Cayubit, restr	621 1/2 Grant Binkley
356 Cora Whitten, mlbr	509 1/2 Ida Johnson	626 Harriet McCann
357 Wm E Brown, phys	510-513 Chas Medias, cloth- ing	628 Celestine McFarlan
358 Joshua Denson, barber	510 1/2 Benj Ehrlich	628 (rear) Geo W Page
359 Saml Goldman, shoemkr	511 Dunnington & Lockridge	632 Belle Craighead 2d hd goods
359 1/2 Kuykendall & Huff- man, dentists	513 Geo Fry	" (rear) Semira Hammond
360 Otto C Beck, groc	" The Pioneer	634 Holeman P Bennett clnr
361 Julius Dorfman, sal	514 Wm H Skelton, barber	Samira Hammonds
362 Geo Foreman, shoes	515 Otis McKee, restr	" (rear) Smith Jones
364 Chas H Grothe, shoe	515 1/2 Anna Bowman	" (rear) Alvin Kendrick
Vermont (N) Senate av (N)	" Bushrod W Thomas	635 Emma Toliver
401 Harry Farber, sal	Jno Crenshaw	636 Fredk C Augusta, fish
402 Hoosier Saving & Loan Association	516 Louis Caplin, shmkr	638 Christ House repr shop
" Robt P Blodau, drugs	517 Jno Wilson	640 Frank Block
402 1/2 Chas A Jones	518-20 Wm Farber, saloon	" Celest Neal
403 Richd M Cheatham, bar- ber	518 1/2 Chas Coleman	642 Vacant
404 Everett Smith, tailor	(rear) Geo Ritchie	643 Edw Ballard
404 1/2 Frank Rupp	519 Arrie Woods, photo	644 Sterling Farham barber
405 Harry Farber	520 Vacant	646-650 Zinkan & Bell com mers
407 Edw S Gaillard, tailor	521 The Washington Theater	647 Jos Anderson
409 Eliz Butler, restr	522 Chas Burnsten, saloon	658 Ella Thurman
410 Leo Ettinger, clothing	522 1/2 Thos Harris, furn rms	655 Loving Bros 2d hd goods
411 Claude Jefferson	523 Roland S Geyer, feed	California (N)
413 Alex Schooler, barber	524 The Columbia Theater	701 Edw Bottom saloon
414 Salvation Army Store	525 1/2 Vacant	701 1/2 Flemon McCampbell
415 J Walter Hodge, real est	526 Hantzis Bros, restr	702-706 Mendell Bros groc
" Geo W Reed, ins agt	527 Phil Lytle, saloon	705 Vacant
416 Roberson Cycle Co	528 Reuben Caplin	707 Albert Bartlett
416 1/2 Harry A Roberson		708-710 Christ Gerhardt cigars
		708 1/2 Danl Griffin
		" Edw Stanfield
		" Louis McGregor
		713 Fredk Sykes

**WESTERN
AUDIT CO.**
E. L. COEN, Mng'r.

**AUDITORS and
PUBLIC ACCOUNTANTS**
914-915 Fletcher Savings and Trust Building
Telephone MAIN 3594

The PRAY Agency

ENOS D. PRAY, Pres.
J. FRANK CANTWELL,
Sec.-Treas.

GENERAL INSURANCE

SURETY BONDS—REAL ESTATE—RENTING

HOME BUILDING

2nd Floor
5 EAST MARKET STREET

MAIN 6745
NEW 660-K

Indiana Av.

STREET AND AVENUE GUIDE (1916)

Indianapolis Av.

715 Margt E Woods
" Wm Davis
716 Noah Jones
" (rear) Jas E Clay
" " Anna Manning
" " Sherley Reid
717 Geo Evans
718 Jos Butcher
721 Jno Phillips
722 Christian Gerhardt
725 Jas Sweeney
727 Geo J Howard
728 Albert Leeper
" Jno Morrell
729 Jno Degraffenreid
" Jno W Tyler
730
Flats
1 Hattie West
2 Jas Hocker
3 Arch D Coleman
4 Wm Russell
732 Fletcher Taylor barber
732½ Edna Franklin
734 Chas Lamont
735 Geo Wallace
737 Jno Miller
738 Ella Johnson
739 Francis Jameson
740 Jno W Jackson
741 Mariah Fields
743 Sallie Alsop
" Lula Evans
745 Virgil Wallace
746 Harvey Engle
749 Thos J Taylor
750 Wilson Lovings blrds
752 Wilson Lovings clnd
753 Vacant
754 Vacant
756 Hiram J Collins coal
757 Anna Schaub
758 Perry L Lindsay notions
760 Herman Watson 2d hd goods
761 Jos J Akins
762-764 Chas Solomon saloon
765 Margt Martin
" (rear) Ida Walker
766 Squire Marshall
767 Anna Mitchell
768 Elmer Crossland shoemaker
770
772 Elmer Montgomery shoe shiner
773 Wm T Smith
773½ Oliver Hopkins
774 Max Newbauer groc
775 Millie Brown
776 Max Newbauer
777 Jos Stevens
778 Albert Rape billiards
780 Chesterfield F Hughes
781 Hadley Erie drugs
782 Jose Carrasco restr
784 Rhodes-Hall Pharmacy
785 Jno W Wilson
785½ Chas Hall
786 Two Johns Theater
787 Lloyd Casey
787½ Lucinda Goodner
788 Alonzo Hizer
789 Oliver E Jeffry
790 Geo Nuckles
" Wm Lyles
791 Whitman & Hanks meats
793 Jno W Faust groc
793½ Henry Dermaïne
794 Wm L Conrad
796 St Clair Hall
798 Henry Roberts saloon
799 Henry DeMartine saloon
Paca (W)
801 Kath B Sanders
802 Bessie Jones
803 Andrew Bakemeyer tinner
" (rear) Jno Gooden
804 Porter Ferrell
807 Jos B Hodges

807½ Eliz Petty
808 Vacant
809 Noble E Childs
809½ Chas Brown
" Anna Jones
810 Wm H Roeder
Douglass (W)
814 Geo Scott
816 Wm G Kruger fish
818 Clark W Romine, groc
821 Ralph Hancock, meats
823 Vacant
823½ Ralph Hancock
825 Mary Clifton
829-831 Bert Moon, feed
833 Ernest Griffin
835 Wm Patterson
836 Wilhelmina Baumann
837 James W Redd, groc
838 Jno Whalen
839 James W Redd, sal
840 Robt L Oliver
841 Josephine A Bullard
843 Jno Johnson
" Anna W Wefield
844 Frank Alestock
845 Alb Pace
846 Jos F Montgomery
847 Rhoda Phillips
" Viola Walker
848 Robt W Thompson
849 Jno J Johnson
853 Vacant
853½ Vacant
854 Oscar Hogstrom
855 Vacant
855½ Vacant
856 Vacant
857 Wm Tyler
859 Meyer Caplan
859½ Helen McCormick
860 Meyer Caplan, shoes
" Geo Brown
861 Jose Carrasco
861½ Jno Oblee
" Artist F Oberle
862 Moses Rootstein, groc
863 Ward D Tullis
863½ Eliza Sheridan
864 Louis Brooks, barber
865 Moses Sapirie
866 Henderson Rice, restr
871 Vacant
875 Benj Sapirie, sal
Blake (W)
901 Oscar T Passmore, drugs
902 Haynes Bros, groc
903 Daniel H Malone
904 Geo C Asche, hdw
905 Louis Schoen, 2d hd gds
910 Eliz D Cake, mlnr
910½ Jas C Morrison, phys
912 Jesse Norman
" Benj Norman
913 Fredk G Baumann
914 James C Foreman
915 Wm Leinenweben
917 Anna Powell
919 Wm Ciok
921 Chas Burnsten
923 James A Johnson
925 Orville Chamberlin
925½ Jno E Johnson
927 Margt Young
927½ Harold Peterson
Athon (W)
928 Porter J Gullefer, groc
929 H Halden
935 Godfrey Riddle
936 Dennis A Murphy
940 Edw F Buscher
941 Harry Tate
" Jesse Grimes
945 Wm Albert
947 Frank J Wilds
949 Jno A Dixon
951 Raymond Sears
953 Otto C Springer
954 Jonathan Willis
955 Henry Monninger
956 J Willis & Son, tinnors
957 Fannie Collins
" Amanda Patterson

958 Timothy Brisbin
959 Geo Smith
961 Jno Burkhardt
962 Jno Martin
963 Ollie M Henry
965 Thos Turner
966 Fredk Schwomeyer
967 Benj T Dickinson
969 Saml Smith
970 Vacant
972 Jos S Lawson
973 Addison Gasaway
975 Daniel Murray
977 Herman R Peay
978 Wm Farthing
979 Michl Norton
980 Ignatius Bruder
984 Henry Salge
986-990 Henry Salge, baker
985 Edw Forsythe
992 Jno Federspill, sal
Tenth (W)
Locke (W)
1001 Napoleon Price, conf
1005 Edw Arganbright, sal
Torbet (W)
1007 Wm W Lawson
1009 Jno Betts
1011 Arthur Brattain, barber
Milburn (W)
1101 Berth Branch
1103 Ella Willerson
1105 Jno Caster
1107 James McGowan
1109 Jno Jullin
1230 Jno J Soliday
Montealm (W)
Rembrandt (W)
Gent av (W)
INDIANAPOLIS Av from Fall creek n to Thirty-second first e of Northwestern av
2276 Vacant
2284 Jackson P Hopson
Twenty-third (M)
Myrtis (M)
2324 Emanuel Hall
2325 Thos Demar
2324 Copernicus Gibson
2336 Saml Murrell
2338 Bessie Martin
2340 Jesse Bess
2342 Jesse Edson
2345 Wm Carter
2346 James Spencer
2348 Henry Whitfield
2349 Benj Willis
2351 Vacant
Twenty-fourth (M)
2401 Vacant
2405 Willis Murray
2409 Chas Brown
2437 Harry Hudson
2445 Ephraim Porter
2447 Norman Jones
Twenty-fifth (M)
2505 Jos B Timberlake
2514 Wesley L Dale
2516 Allan Corrans
2518 Mary C Horney
2520 Ernest D Atherton
2522 Emmet E Rackley
2532 Richd Campbell
2524 Elbert G Rackley
2526 Vacant
2528 Clara F Maloney
2529 Arlen L Ferris
2530 Jos P Pierson
2532 Jno Coleman
2534 Cath A McPeely
2535 Saml Jacobs
2536 Vacant
Twenty-sixth (M)
2618 Elmer T Lay
2619 Martin B Syer
2620 Ernest E Dickson
2623 Jos H Malbucher
2628 Galen R Hopkins
2629 Nannie Nicholson
Twenty-seventh (M)
2702 Addison Newlin

Money on
Town
Property
or Farms
WITHOUT
DELAY



THOS. C. DAY
& CO.



Offices
Nos. 709-15
Fletcher
Trust
Building

H
I
S
E
Y
and
T
I
T
L
S

Funeral Directors
951 N. Delaware St.

CITIZENS BEER
PEERLESS BRAND

CITIZENS BREWING COMPANY

PHONES: Prospect 999
New 999

U.S. BANK NOTE CO.

Operated by Levey Bros. & Co. STATE HOUSE SQUARE
LEADING LITHOGRAPHERS



Indianapolis Av.

STREET AND AVENUE GUIDE (1916)

Irving Pl.

2705 Harry E Heiny	1720 Sherman A Henricks	406 Frank A Uphaus	
2711 Anna Rothert	1721 Fred M Sanford	409 Mary Wintergerst	
2712 Ernest Newlin	1722 Vacant	410 Emil Jaeger	
2714 Fay J Adams	1726 Wm F Roeseuer	411 Vacant	
2715 B Gordon Bushnell	1730 Jennie Crane	414 Jacob Reuter	
2718 Henry J Weber	1737 Hillside Christian Chrch	418 Geo V Huebler	
2724 Henry F Schultzer	1801 Harold C Burleson	421 Wm J Quibler	
2726 Alex Jeffers	1802 Chas W Havens	422 Edw J Callender	
Twenty-eighth (M)			
2802 Jasper Copeland	1803 Jesse R Johnson	516 Henry B Pohlkotte	
2803 Jos D Hunt	1804 Jos A Woods	520 Magdalena Zimmer	
2807 Albert L Duvall	1806 Tolbert B Shipley	524 Mary Grimm	
2811 A Theo Nickison	1809 Ernest G Ackermann	" Fred Poole	
2816 James E Manning	1810 Alonzo Huls	528 Jno Mauler, groc	
2817 Jos C Ray	1814 Dell S Vandiver	534 Louis Mueller	
2818 Paul B Brewer	1818 Pearl M Messick	Singleton (U)	
2819 James W Sparks	1822 Walter D Leonard	602 Cath Gimble	
2824 Jno B Thompson	1824 Harry G Davis	607 Emil Berger	
2827 David A Crosswell	1827 Bruce B Stephenson	614 Lewis E Zelner	
2829 Harry W King	1829-31 Hilary L Silvey, groc	617 Leo F Steffen	
2830 Christopher B Stelle	1833 Ambrose Colby	618 Jefferson M Brisbin	
2832 Finis H Hurt	Roosevelt av (F)		
2836 Clement W Mead	INWOOD from W Michigan a		
2842 Jos J Kinley	second w of Limestone		
2846 Effie M Collins	IOWA from 1711 S Meridian e		
2848 Wm L Bridge	11 Smith D Blair		
2849 Harry W Holmes	12-14 J Howard Danner		
2852 Oscar Lang	15 Geo W Abbott		
2853 Fred D Whiting	16 Silas B Gibson		
2854 J Frank Shannon	18 Vacant		
2858 Ben S Pate	19 Jos S Abbott		
2867 Fred L Moreland	20 Nicholas H Kruse		
2868 Wm C F Stickan	21 Benj Hall		
Twenty-ninth (M)			
2909 Carl D Menzie	22 Chas Springman		
2912 Wm J Archer	26 Casper Roth		
2913 Vacant	27 Albert Wick		
2916 Loyd A Cline	28 Albert J Zimes		
2917 Gail Spang	29 Jacob Fieder		
2919 Tod Scott	34 Martin Hill		
2919 Ollie R Clark	35 Benj J Schlanzer jr		
2923 Geo C Clouds	Union (Q)		
Eugene (M)			
2926 Elmer R Lee	101 Frank Wallshied		
2927 Geo D Ros	103 Morris F Owens		
2930 Wm F Roeder	Talbott (Q)		
2932 Arthur M St Clair	Madison av (U)		
2934 Wm H Moore	J M & I R R (U)		
2935 James W Sutton	218 Geo Schnurr		
2939 Clarence D Faulkner	222 Carl Froelich		
2940 Wm E Thompson	224 Chas Weigel		
2943 Edw S Eggleston	230 Jno Kuehn		
2944 Louis H Mortsoif	233 Fred W Holle jr		
2947 Vacant	234 Eric Miller		
2948 Jno R Powell	235 Henry Alchele		
2951 Chauncey C Grove	236 Henry Moeller		
2955 Wm P Stevens	239 Vacant		
2958 Robt R Reed	240 Mary Hiscock		
Thirtieth (M)			
3115 Everett L Edwards	243 Henry C Luessow		
3131 August Steffer	244 Aug Pasch		
Thirty-first (M)			
Congress av (M)			
INGO (See N Harding)			
INGRAM from 1625 Roosevelt			
av n e			
1609 Jos E Franz	247 Chas W Krueger		
1611 Otto L Lotz	248 Henry W Rugenstein		
1613 Jno G Rose	251 Jos Thom		
1615 Wm H Andrews	252 Fred Miller		
1617 Frank A Gray	255 Wallace J Bruce		
1621 Geo B Bowers	256 Clarence L Proctor		
1625 Chas McCarthy	259 Henry C Bertrand		
1626 Chas H Calvin	263 Fredk A Pasch		
1628 Chas L Roche	264 Wm H Freeman		
1633 Jno P Keough	267 J Henry Lambirth		
1634 Alvin M Leonard	268 Wm E Derbyshire		
1636 Clarence A Shelby	271 Fred Klave		
1629 Clarence O Clements	272 Anna W Wichmann		
1701 Chas E Bundy	302 Ellen Murphy		
1705 Arnold Mead	303 Thos W Smith		
1706 Allen B Parker	306 Casper SchaaF		
1710 Ida M Martin	307 Frank Davis		
1711 Howard R Phillips	309 Michl Cooney		
1713 Jno W McAuley	313 Amelia Kubitz		
1708 Huldah A Meginniss	314 Jacob Kleinman		
1714 Warren W St John	317 Ernest F Miller		
1717 Wm B Proctor	318 Jno H Schulz		
1718 Jos P Bayer	322 Chas P Ludwig		
	323 Mary Wagenfeld		
	326 Jno Ricks		
	329 Edw L Miller		
	330 Fredk C Miller		
	333 Wm Walden		
	334 Wm D Taylor		
	401 Carrie Wemmer		
	404 Harry J Schultz		
	405 Wm R Stoddard		
	406 Frank A Uphaus		
	409 Mary Wintergerst		
	410 Emil Jaeger		
	411 Vacant		
	414 Jacob Reuter		
	418 Geo V Huebler		
	421 Wm J Quibler		
	422 Edw J Callender		
	East (U)		
	516 Henry B Pohlkotte		
	520 Magdalena Zimmer		
	524 Mary Grimm		
	" Fred Poole		
	528 Jno Mauler, groc		
	534 Louis Mueller		
	Singleton (U)		
	602 Cath Gimble		
	607 Emil Berger		
	614 Lewis E Zelner		
	617 Leo F Steffen		
	618 Jefferson M Brisbin		
	622 Geo Lang		
	Orleans (U)		
	706 Harry W Ransdall		
	709 Frank J Rader		
	710 Thos E Bertrand		
	714 Christia E Reinking		
	718 Jno J Bades		
	722 Herman Henninger		
	725 Jno Heidenreich		
	726 Jos F Weisshaar		
	730 Jno Egert		
	734 Aug Casper		
	Applegate (U)		
	802 Brigetti Proeschel		
	805 Patton A Hensley		
	808 Amos P Orcutt		
	809 Chas V Rumb		
	810 Virgil Percy		
	811 James T Bloomer		
	814 James Murphy		
	818 Herman C Reifeis		
	822 Carl Stahlhut		
	826 Jos A Bates		
	830 Carl J Reifeis		
	New (U)		
	902 Vacant		
	906 Thos McCormick		
	910 Chas H Weirhaye		
	912 Ralph L Noell		
	914 Mary Shea		
	917 Harry J Thrush		
	(rear) Jno Adams		
	918 Fred Genier		
	922 Anthony J Hinz		
	926 Minnie Kritsch		
	934 Jno W Keating		
	936 Frederic Kruger		
	Napoleon (I)		
	Ringgold av (I)		
	Barth av (I)		
	Shelby (I)		
	3102 Benj Furgason		
	3122 Laura Walton		
	3128 Geo Boxley		
	3132 Vacant		
	3136 Vacant		
	3140 James G Black		
	3148 Louis Gordon		
	Vandeman av		
	IRVING PLACE from 601		
	Fletcher av s to Lexington		
	av (F)		
	412 Irving Apartments		
	" Andrew Parks		
	Flats		
	A Hugh C Dorsey		
	B Chas E Woods		
	C Chas F Dyer		
	D Chas B Beimforde		
	415 Jno A Simmons		
	416 Sarah M Alley		
	" Geo T Sullivan		
	421 Squire A Clark		
	422 Wm L Jinnett		
	423 Louise Kocher		
	" James L Malcom		
	426 David M Carson		
	" Chas Goin		
	" Wm Granger		
	" Walter Palmer		

Automobile
Ambulance
Service Day
or Night

FLANNER
&
BUCHANAN
Underfakers

320 N. ILL. ST.

Both Phones 641

INDIANA
LAW
SCHOOL

University

of
Indianapolis

For Catalogue

Address

THE DEAN

1117 - 1118

Law Building

Indianapolis

See Educational Dept.
Advertising Section

San Business College

A Select School in a Select Location

Corner Delaware
and North Sts.

Telephones: Main 452 - New 4833

Phone for Catalogue

COLE SALES CO., of Indiana

Distributors of Cole Cars

New Phone 2686

Cor. Vermont and Capitol

Old Phone Main 2480

Irving Pl.

STREET AND AVENUE GUIDE (1916)

Jefferson Av.

428 Emil H Ehrsgott
429 Minnie Waldvogel
430 Wm R Nield
" Vincent Guffy
434 Mary A Denzer
443 James A Richards
" Elias D Parr
" Edw Dye
" Danl W Gift

IRVING AV N from 5400
E Washington n to Michi-
gan

17 Geo I Dickinson
15 Helena A Gilbert
16 Albert Koppel
17 Thos A Bowser
18 Bloomfield H Moore
23 Wm O Perry
24 Georgette Gray
26 Jno B Leavitt
30 Vacant
31 Wm A Sweetman
32 Susan Leedy
34 Saml Ottenbacher
36 F W Cady
38 Wm W Southard
40 James R Martin
42 Wilson S Doan
51 Chas J Orbison
52 Harry G Hill
58 Wm C Morro
59 W H Baker
63 Jno R Carr
64 Edw W Felt
67 Edw F Keller
69 Stewart Fausett
71 Paul H Beyer
76 Wm H Froesch
77 Thos W McLean
82 Douglass K Armstrong
85 Saml B Walker
87 James E Rosenbarger
88 Arthur B Metcalf
96 Elwood Abbott
99 Earl Kiger
100 Frank P Steele

IRVINGTON AV S from 5401
E Washington s to Julian
av (R)

13 Louis G Buddenbaum
21 Vacant
22 Fred H Bolin
23 Edw T Branham
24 Chas G Atkinson
25 Walter B Kessens
27 Guy C Stearns
28 Jabez Hall
52 G Hamilton Vanderslice
56 F Rollin Kautz

ISABELLA from 800 W Twen-
ty-fourth n

Chicago (M)
Twenty-fifth (M)
Twenty-sixth (M)
Roache av (M)

2657 Laura Montague
Twenty-seventh (M)
2701 Ralph E Conrad
2705 Benj C Lozall
2706 Una Franklin
2714 Ida Lichliter
2716 Chas F Howard
2718 Chester W Sommer
2719 Vacant
2725 Jno T Hardesty

Twenty-eighth (M)

2802 Wm S Duckwall
2804 Harry Bolton
2808 Wm B Swayzee
2810 Jos L Jackson
2815 Sarah J Hackleman

Udell (M)

ISMOND from Eighteenth n
first w of Mansfield av (W)

ITTENBACH from C C C &
St L Ry s to Harrison first
e of Pine

JACKSON from Thirty-second
n first e of Dearborn (F)
3213 Vacant
3215 Jno H Gall
3220 Frank Gallagher
3221 Earl E Adolph
3250 Robt F Laycock

JACKSON from Tremont av
w first s of Washington (V)

2241 Saml C Armstrong
2243 Vacant
2245 Fredk E Ziegler
2249 Parker Mitchell
2253 Mary F Lyon
2257 Geo H Davis
2259 Lyman R Stockwell
2303 Danl H Plake
Jno Black
2305 Emily Bundy
2309 Asa J Bugher
2315 Vacant
2317 L Dow Light
2318 Thos A Whited
2321 Chas B Lee
2325 Thos P Layton

Mount (V)

2403 Nancy J Storts
2405 Howard J Mehl
2409 Homer Greer
2411 Robt A Hallam
2415 Roscoe O Sparrow
2419 Jno J Morgan
2429 Albert L Montgomery
2435 Wm F Cogswell

Germania av (V)

2503 James F Harris
2507 Albert Davis
2509 Elisha Miles
2515 Harvey C Manning
2519 Jno R Wycoff
2523 Floyd L Overton
2527 Earl E Overton
2531 Maude McNeely

Addison (V)

2601 Preston C Utterback
2605 Dollie Gray
2609 Jno Foltz
2615 Wm H Sanger
2617 Ernest N McQuinn
2621 Bert Amos
2623 Irvin McFeeters
2631 Iva C McClure

Warnam av (V)

2701 Grover Huddleston
2705 Milton E Smith
2709 Allen Shouse
2715 James Sayre
2717 Wm McConnell
2721 Wm H Schaefer
2725 Willard F Schaffer
2729 Isaac I Hendren
2731 Fred A Otto

Hancock av (V)

2801 Albert F Worley
2805 Geo L Gardner
2809 Wm L Martin
2815 Ores W Mabbitt
2819 Hannibal Everhart
2821 Jno P Seisroe
2829 Wm E Watson, groc

Harris av (V)

2915 Calvin L Love
2916 Oakley S Kerr
2918 Nancy Foltz
" W H Spencer
" Jno W Custer
2924 Geo H Berry
2930 Ernest A Schilling
2936 Wm C Johnson
2950 Wm C Hancock

Hancock av (V)

3002 Harry Foltz
3014 Wm D Sims
3015 Wm M McNealey
" (rear) Walter H Riggs
3016 Milo C Shimer
3017 Leroy E Snyder
3018 Webster Foltz
3021 Andrew J Wisnmiar
3022 Arthur N Irick

3025 Samuel T McBroom
3026 Chas L Spangler
3028 Wm E Haine
3029 Geo P Steinmetz
3032 Joe H Williams
" Glen Williams
3033 Alph F Pean
3101 Lela Stiver
3103 Bartholomew Haley
3104 Wm F Kennedy
3108 Harry C Irrick
3109 Chas Huber
3110 Jno Whiteley
3112 Wm G O'Hara
3115 Alton E Morton
3116 Carroll Jones
3118 Vacant
3119 J Harry Butler
3122 Frank Toscano
3125 Vacant
3126 Meridith W King

JACKSON PLACE from 226 S
Meridian av to Illinois (Q)

14 Martin Rehffus jr, sad-
dlery
20 Milton H Cline, mlnr
Rooms
1 Mendehall & Fletcher,
mfnrs agts
2-3-4 U S Dept of Agri-
culture Food Research
Laboratory
5 J Wm Seitz, printer
24 Vacant
26 Melvin S-Hendricks,
cigars
" P O Sta 39
30 Standard Uniform Co
32 Jno Fossall, confr
33 Edward Donner, restr
40 Fair Building
Rooms
" 1 Dunn-McCarthy Co,
cntrs
2 Vacant
4 American Seating Co,
school supplies
5 Edw Arold, emp agt
6 Vacant
7 Vacant
8 Vacant
9 E B Welkert, adv agt
10 Augusta Berg, clnr
11 Thos Harmeson
12 Vacant
13-14 Vacant
15 Vacant
16 Geo D Wilkes
17 Harry Whitlington
18 Ira Groff
19 Geo Wright
20 Fred McQuay

Street Continued

42 Vacant
44 Sandy Bros, cigars
Union Station
Peter Merkle & Son, restr
Union News Co

" Railroadmen's Bldg and
Savings Assn
" Adpls Union Railway Co
" Pennsylvania Lines
" Vandalia R R
" Pullman Co

JEFFERSON AV from 2200 E
Washington n to Mass av
(R)

3 Andrew W Rose
5 Chas A George
7 Earl B Bingham
10 Wm A Lightsinger
11 James Jones
12 Earl E Skinner
14 Lorena J Barnett
15 Rlchd O McNamara
17 Henry C Johnson
18 Anthony F Lenahan
19 Verner Molinaeux
21 Michl L Fox

One

Always Open

Licensed and Bonded

The
H.C. WEBSTER
DETECTIVE
AGENCY

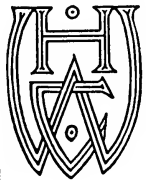

SUITE

814

Hume-Mansur Bldg.

Ether Telephone

2615

MONUMENTS
AND
HEAD STONES

AUGUST
DIENER
&
SONS

3363-5-7
N. SENATE AVE.

Phones
OLD, NORTH 384
NEW 6485

WEI BOILER COMPANY

Telephone Prospect 5587

Smokeless Bolders, for Steam and Hot Water Heating

200 in stock, in 37 different sizes

**YOU CAN GET
IT AT
VONNEGUT'S**

VONNEGUT HARDWARE CO.

120 - 124 EAST WASHINGTON ST. TELEPHONES NEW 589, MAIN 4192

CUTLERY

**SILVER-
WARE**

**HOUSEHOLD
UTILITIES**

**BATHROOM
FIXTURES**

**KITCHEN
UTENSILS
STOVES**

**The A. B.
Keoprt
Co. (Inc.)**

**COAL
and
COKE**

**Phones 842
620 North
Senate Ave.**

Jefferson Av.

STREET AND AVENUE GUIDE (1916)

Jefferson Av.

22	Mary E. Widdows	402	Walter H. Smith	640	Everett H. Welmer
23	Rinnie W. Adams	403	(rear) Eliz D. Frederick	641	Phil Reher
25	Mary E. Knapton	403	Chas G. Carper	642	Ernest L. Welborn
26	David F. Sliger	405	Herman J. Holman	643	James W. McGowan
28	Frank M. Ewers	407	Louis E. Detrick	644	C. Howard Beeson
29	Chas W. Fryberger	408	Benj F. Martz	646	Fredk W. Heger
30	Gill M. Butt	411	Chas S. James	647	Jno W. Ranson
31	Margt. Donnell	411	Jno P. Levendecker	649	Henry A. Worley
32	Chas L. L. Smith	414	Harry G. Coleman	652	Mary E. Smith
33	Alice S. Hartpence	415	Frank A. Phinney	"	Sampson D. Haney
34	Chas Seitz	417	Edw H. Smith		St Clair (S)
35	Morton A. Spall	420	Fredk H. Erle	802	Harry L. Sharp
39	Sam Lubowitz	420	Frank E. Richwein	803	Edwin D. Applegate
40	Chas V. Weisenbach	422	Jno S. Crain	806	Howard A. Waters
42	Geo W. Hughley	424	Chas A. Brown	808	A. Herbert Stuart
43	Wm. Parisette	425	Wm. Mosser	809	Carl E. Mallou
46	Wm W. Barnett	426	Vacant	810	Howard M. Shewalter
47	Chas L. Alber	428	Frank W. Clee	811	Harry V. Jackson
48	Harry T. Mercer	429	Harry F. Mason	814	Geo M. Anderson
49	Ernest K. Gentry	430	Margt. Gallagher	815	Jeremiah J. Hyde
50	Geo W. Allee	431	Ray A. Stewart	816	Robt L. Koneck
51	Asbury E. Wall	433	Herbert S. Brewer	817	Jacob W. Looney
53	Chas O. Allee	434	Fred W. Schmidt	818	Wm L. Baker
55	Clyde E. Marling	435	Geo W. Crouch	819	Jno H. Parson
55 1/2	Edgar J. Lord	436	Wm. Donavan	820	Wilbur Belles
56	Arthur A. Strker	437	Carl S. Whitford	821	Ernest Bender
201	Edw W. Johnson	438	Vacant	822	Geo Crosby
202	Jesse W. Burt	439	Mary E. Lister	823	Wm J. Laws
203	Danl J. Lyons	440	Lewis J. Anderson	825	Ernest S. Moore
205	Geo E. Hubbard	445	Chas W. Harney	826	Clarence A. Newport
206	Homer R. Pence		Michigan (S)	832	John E. Worley
207	Jno Pence	509	Byron E. Bennett	833	Vacant
209	Warner B. Titus	510	Chas C. Schakel	835	Ferry W. Smith
210	Mary Talkington	514	Anton E. Rohke	836	Grace Kramer
214	Patk J. Neelan	515	Conrad W. Borger	837	Gottlieb Leukhardt
215	Isaac Bowers	517	Frank C. Blumer	838	Henry A. Stiphen
217	Edwin St. G. Rogers	518	Saml W. Walters	842	Henry F. Miller
218	Jno F. Custard	519	Waite E. Walters	843	James E. Perry
221	James Ahern	520	Franklin Hooker	845	Chas E. Mackay
222	Thos H. Kern	522	Martha K. Preston	850	Wilhelm O. Hoffmeister
225	Emma Rayer	523	Ira M. McCracken	851	Jno Kendrew
226	Cath Meng	526	Mary G. Farr		Pratt (E)
229	Vacant	529	Geo E. Helm	901	Vacant
231	Ada M. Gregg	531	Benj F. Austin	902	Jno H. Keller
232	Emma Sonnefeld	532	Rebecca J. Graham	903	Robt L. Crouch
233	Wm. Horton	535	Christian F. Werner	905	James Sims
235	Harry E. Rice	536	Henry W. Hooper	906	Harry W. Nixon
236	James A. Skinner	537	Edw J. Ebner	908	Merle O. Grossman
237	Paul L. Faith	539	Seneca H. Agger	911	Martha J. Israel
238	Kath. Hannafin	542	Jno H. Helmke	912	Florence C. Neafus
239	James N. Guernsey	"	Wade L. Quick	914	Robert B. Douglass
240	Earl T. Alkin	543	Jno Erber	915	Nick Yacaille
241	James P. McKissick	545	Frank H. Sidenstick	918	Robt E. Phillips
242	Wm S. Canary	548	Chas H. Schoeneman	919	Vacant
243	Harry Bridwell	549	Jordan L. Kendall	920	Danl W. Holmes
245	Jos Kress	552	Christian H. Koeseener	922	Royal E. Mower
246	Thos W. Durnall	555	Otto Neerman	923	Thos B. Brown
250	Harry G. Coleman, groc	556	Harry C. Epply	926	Chas J. Prince
	New York (R)	560	Mary J. Yates	927	Jno E. Erzinger
302	Mary E. Stark	561	Evarf G. Day	930	Louisy J. Silver
305	Wm L. Sheppard	564	Eliza C. Denny	931	Elmer V. Hesson
306	Patk Duffey	565	Valentine L. Dugan	932	Chas C. Carson
310	Jos T. Lindhaugh	601	Theo Fox	933	James M. Cumback
312	Ernest L. Perry	603	Fred VanArsdale	936	Clauide Wittorff
314	Edw. Welch	604	Jno A. Soltau	937	Jno T. Scott
315	Wm F. Klemeyer jr	605	Otis L. Dyar	938	Warrick W. Rudd
317	Earl Stewart	606	Jno H. Thale	940	Florence E. Randall
319	Staley V. Kress	607	Mary C. Furgason	941	Chas M. Zink
331	Lucretia Conner	609	Henry Snell	942	Emil W. Urfer
332	Fredk C. Bonnet	610	Edw B. Soltau	943	Geo C. Schaub
334	Emma R. Parker	612	Perry C. Leftwich	944	Otto L. Schier
335	Lena Lloyd	613	Wm Conner	947	Edw H. Mueller
337	Clarence A. Rader	614	Chas L. Genier	956	Henry D. Breadheft
340		615	Patk E. Deery		Tenth (E)
	Plats	617	Wm S. Gard	1008	Chas A. Willis
1	C. B. Mullinix	619	Jerome B. Edwards	1011	Robt H. Lechner
2	Don A. Long	620	Jno Baker	1012	Vacant
3	Casper J. Markel	621	Ferdinand Krueger	1014	Clarence K. Ogden
4	Geo E. Bennett	624	Chas S. McArthur	1015	Everett D. Drake
341	Stanton A. Hurley	625	Ray H. Bond	1017	Elizabeth Freeman
342	Christian Morasky	626	Wm F. Ebner	1018	Wm N. Roach
345	Jno G. Blaes	630	Jno H. Soltau	1021	Henry Miller
346	Edw H. Horstman	631	Wm H. Bell	1025	Ballard V. Perry
347	Maurice G. Cline	632	Jennie Doraman	1026	Rudolph Buhler
348	Thos P. Melville	633	Henry Clabour	1029	Henry C. Lohman
350	Clarence R. Irish	634	Harvey J. Armantrout	1030	James L. Geraghty
351	Ferdinand H. Norkus	635	Thos Thomas	1033	Milo M. Raiston
355	Robt C. Cogle	636	Walter M. Bassett	1034	Home F. Dorrah
401	Guy M. Miller	637	Thos Keene	1035	Harry I. Demaree
		638	Wm F. Ellert	1037	Archie J. Mower
		639	Leland McDowell	1040	Lawrence Cooperider

MR. BUSINESS MAN—HERE'S WHAT YOU WANT

**A HOME
COMPANY**

Let Our Representative Explain
STATE LIFE
INSURANCE COMPANY

**GROWING WITH
INDIANAPOLIS**

See Our Full-Page Display in this Directory

FLETCHER AMERICAN NATIONAL BANK



BOND DEPARTMENT—WILL H. WADE, Mgr.
 United States Government, Territorial, Tax Exempt, Municipal, County
 and Gravel Road Bonds of Indiana and Local Corporation Bonds bought
 and sold.

Jefferson Av.

STREET AND AVENUE GUIDE (1916)

Kansas

1041 Henry D Siegmund
 1042 Howard B M Sheets
 1046 Mark M Vinson
 1050 Wm H Albright
Eleventh (E)
 1102 Jno H Christy
 1103 Wm Woodward
 1105 Chas E Korn
 1107 John Dougherty
 1109 Arthur B Lingenfelter
 " A B L Rug & Cling Co
 1110 Chas R Hutchings
 1112 Henry J Fuchler
 1114 Fulton J Smith
 1115 Louise Meyerrose
 1117 James E Hart
 1118 Walter W Nelson
 1121 Claud E Negley
 1122 Wm F Lay
 1126 Leonard E Cosand
 1130 David W Ramsey
 1131 Elton L Titus
 1134 Harry Miller
 1135 Wm H Huston
 1138 Wm S Reed
Twelfth (E)
 1217 Cash M Helms
 '218 Wm H Bell
 1221 Phillip M Kremer
 1224 Ira W Hendrickson
 1225 Closs E Freeberg
 1228 Joseph Kistner
 1205 Eliz F Christian
 1306 Wm J Witten
 1307 Melvin E Yater
 1310 Harry T Miller
Nowland av (E)
 1401 Vacant
 1405 Wm J Yule
 Chas Luch
 1415 Herman W Stumph
Coyner (Z)
 1510 Otho Davidson
 1514 Edw F Mewhinney
 1518 Rudolph H Henning
 1528 Fredk Bunschuh
 1529 St Peter's German Evangelical Lutheran School
 1533 Martin R Keul
Brookside av (Z)
 1615 Robt G Mattox
 1617 Raymond Jenning
JENNINGS from Jackson w first n of Thirty-second
 3360 Jason C Clark
 3361 Vacant
JOHNSON alley rear 516 N West (X)
JOHNSON AV from 5617 E Washington s to P C C & St L Ry first e of Ritter av (R)
 20 Clayton E Campbell
 24 Fredk A Elmore
 27 Jno E Reed
 41 Henry A Hutcheson
 n e cor Irvington Presbyterian Church
Julian av (R)
 104 Thos M Richardson
 112 Gustave A Brueningr
 122 Wm H Gadd
 130 Royce W Walton
P C C & St L Ry
Bonna av (R)
JONES from 1128 S West to White River and from Lee w to Belmont av first n of Morris (P)
 514 Edna Nichols
 518 Geo VanPelt
 522 Clarence C Anderson
 529 Walter DeBruler
 530 Vacant
 531 Lyda Fedder
 534 Karl Angrick
 535 Robt A Hancock
 538 David A Fleming
 539 Louis P Kossmann
 542 Rosa Kossmann
 543 Elmer R Marshall
 546 Henry J Harms

550 Thos Cochran
 551 Chas Johnson
 554 Jno Johnson
 558 Fredk G Kossmann
 559 Vacant
 562 Anthony Drews
 563 Anna Dugan
 566 Jno Suhr
 567 Vacant
 569 Zoe T Hadley
 570 Jno T Reynolds
 571 Dick Monte
 573 McClelland Johnson
 574 Leonard W Maxey
 578 Robt Craig
 579 James Hicks
 580 Vacant
 583 Vacant
 584 Frank Bratten
Dakota (P)
White River
Belt R R (P)
 1402 Vacant
 1405 Thos Morley
 1406 Geo W Beasley
 1408 Jos G Baugh
 1409 Edw J Pierpont
 1412 Vacant
 1413 James O Abbutt
 1416 Carter-Wagoner Mfg Co
 1419 James O'Brien
 1423 Minnie B Burns
 1427 James W Brittenback
 1431 Wm A Mayes
 1535 Park Ward
 1442 Martha Zoffman
Harding (P)
Blaine av (P)
Reisner (P)
McLain (P)
Lee (P)
 1801 Chas F Loutt
 1803 Oday E Lance
 1805 Harry E Schley
 1806 Danl B Fitch
 1809 Alonzo E Clary
 1810 Aug Thomas
 1812 Robt N Jenkins
 1815 Wm P Wantland
 1817 Chester C Tremore
 1818 Jno R Davis
 1819 Jno F Murray
 1821 Henry Underwood
 1824 James P Bourne
 1826 Harry E Mercer
 1827 Jno C Nevius
 1829 Harry Dininger
 1830 Marcus Hirth
 1831 James E Adams
 1834 James J Jacobs
 1835 Chas N Schreiner
 1836 Geo G Bertram
 1837 Barnard McKeon
 1838 Chas B Wright
 1840 Clarence A Steele
 1841 Lawrence B Dyer
 1842 Everett H Cook
 1845 Alex C Arthur
 1846 Wm H Alley
 1847 David J McCord
 1848 Raleigh T Boyd
 1849 Ernest Breedlove
 1850 Ancel A Smith
 1852 Martha Harrison
 1853 James P McKeo
 1854 Andrew N Staab
 1859 Harry L Garrison
 1862 Henry Miller
Kappes (O)
 1906 Charlotte Staab
 1916 Oscar A Soper
 1918 Della F Carroll
 1920 Jno Crall
 1926 Walter E Lockwood
 1927 James J White
 1930 Lawrence McCowen
 1931 Jno Hughes
 2002 Harry E Gish
 2006 Finley R Kell
 2007 Virgil Mangus
 2009 Christopher Higdens

2011 Melvin L Schlosser
 2013 Francis H Krieg
 2014 Wm R Buckler
 2020 James W Mount
 2022 Evan R Hopkins
 2024 Thos Bowls
 2030 Burford U England
JULIAN AV from 1/2 block e of Bancroft av e to limits (R)
 4850 Wm H Bristow
Bancroft av (R)
Emerson av (R)
Spencer av (R)
Butler av (R)
R Nelson
 5251 Raymond B Harrison
Hawthorne la (R)
 5318 Fredk W Eastman
 5319 Arthur D Peters
 5320 Vacant
 5322 Anna R Atwater
 5324 Guy I Hoover
 5338 Jacob S Pavey
 5339 Clyde R Richardson
 5348 Ernest W Carter
 5354 Robt McHatton
Downey av (R)
 s e cor Downey av Christian Church
 5404 Owen C Boyd
 5418 Wm C White
 5423 Chas F Pollitt
 5427 Gertrude Moorhead
 5432 Jos E Karns
Irvington av (R)
 5433 Jno J Rabbitt
 5437 Henry C Upham
 5441 Frank L Jordan
 5443 Mary J Horrell
 5447 Benj H Gunneman
 5451 Emmet S Higgins
 5457 Commodore P Aten
 5461 Henry J Dertlich
 5465 Paul J Beck
Ritter av (R)
 5525 Urban C Stover
 5535 Sola Sinclair
 5539 Don H Cassell
Johnson av (R)
 5621 Mary Perkins
 5627 Harry M Tomlinson
 5625 Danl D Pike
Audubon rd (R)
 5701 Jno F Richman
 5703 Frank A Lowe
 5739 Jno C Merwin
Bolton (R)
 5802 Elmer R Martin
 5808 Vacant
 5811 Zeb M Kenady
 5812 James N Mayhew
 5817 Jno W Neff
 5821 Chas C Glazier
 5825 Odes H Limpus
 5829 Chas E Householder
 5864 Clarence J Woerner
 5866 Geo J Martin
Berry av (R)
 5901 Vacant
 5907 Wm H Hoover
 5910 Francis E Dougherty
 5912 David A Gilchrist
 5914 A Harry Lantz
 5919 Ora M Enyart
 5929 Chas S Graham
 5931 Fredk O Judkins
Arlington av (R)
Catherwood av (R)
JUNCTION AV from Ritter av s e to Audubon rd s e of C H & D R R
 5535 Davis Coal & Block Co
KANSAS from 1234 S Meridian w
 11 Vacant
 14 Augusta B Ruth
 18 Henry F Krueger
 21 Michl Krauth
 22 Anton Schurmann
 26 James Jones
 27 Frank H Aldridge
 30 Eliz A Foxlow

Pathe

phonograph
 Co.

10 EAST WASHINGTON STREET
 Phones
 MAIN 540
 NEW 1120

TOOLS
 •
 MILL SUPPLIES
 •
 BUILDERS' HARDWARE
 •
 CABINET HARDWARE
 •
 UPHOLSTERY GOODS

VONNEGUT HARDWARE CO.

120-124 EAST WASHINGTON ST. TELEPHONES NEW 589, MAIN 4192



ISGRIGG LUMBER CO.

HEADQUARTERS FOR RED CEDAR POSTS

SASH, DOORS AND MILL WORK

OUR BUILT IN CABINET WORK IS UNEXCELLED

2050 NORTHWESTERN AVE. COR 21ST

TELEPHONES OLD NORTH 701 NEW 6566

Lady Chiropractor

BEALMERIGRADUABLE

601 State Life Building
Tel. Main 1561

REAL ESTATE

THE UNION TRUST COMPANY

120 East Market Street
Handles Real Estate, Collects Rents,
Attends to Repairs and improvements.

Kansas STREET AND AVENUE GUIDE (1916) Keeling Av.

31 Thos J Haase	1240	Dani C Stairwalt	1240	KATHERINE from Langley av	to Blvd av first e of
34 Chas H Davis	1244	Frank A Kurtz	1248	Winter av	
38 Barney J Kreke	1248	Nathan Burnett	1249	1932 Paul F Stutzman	
41 Wm Wundrum	1249	Albert A Parker	1256	1934 Albert Ginsberg	
42 Jno J Corcoran	1256	Wesley Pickett		" (rear) H H Zimmerman	
43 Bruce Snodgrass		Ella Hutton		1935 Melburn Hohagen	
45 Jesse H Heil				1935 Vacant	
46 Edw O Ruff				1937 Peter Noel	
	Illinois (Q)		Lambert (O)	1938 Wade H Napier	
101 Wm J Landrigan	1310	Louisa Johnson	1310	1945 Stoughton F Shafer	
102 Willie E Carley	1314	Cordia Drake	1312	1946 Anna M Hastings	
103 Bert Carroll	1317	Lewis McKinney	1322	1949 Wm G Rhodehamel	(F)
104 Vacant	1318	J Steph Fullen	1322	1964 Travis E Carter	
105 Vacant	1321	H June E Lile	1322	1968 Benton U Devore	
106 Emanuel Confield	1322	Herbert McCormick	1322	1972 Vacant	Fernway av (F)
107 Leslie Benson	1322	Wm A Ryland	1322	2002 Robt H Myers	
108 Minnie Blanck	1325	Vacant	1322	2025 Geo W Smith	
110 Geo Follet	1326	Harry McGibbons	1322	2027 Jno D Sullivan	
111 Jos A Bohn	1327	Fred K Obergefell	1322	2028 Chas M Youse	
114 Chas E Cox	1329	Chas P Boles	1329	2030 Lena Downs	
115 Wm H Shake	1329	Weed D Lewis	1331	2032 Merlin Cochran	
116 Walter Heck	1331	Henry Weaver	1331	2033 Bert Hall	
117 Al Kirkpatrick	1333	Arthur F Chenoweth	1333	2034 Vacant	
118 C M Ostermeyer	1334	Niles Hardy	1334	2035 Jno D Smith	
119 Moses Lance	1337	Claude H Owens	1337	2050 Richd Cordell	
124 Arthur W Dinnage	1338	Ione McKinney	1338	2052 Vacant	
125 Edw G Pottage	1342	Thos J French	1342	2055 Otto A Nelson	
126 Karl F Hoffmann	1345	Chas W Davidson	1345	2059 Herman J Kops	
132 Henry Pintzke	1346	S Wm Ely	1346	2076 Jno W Storms	
134 Margt Borst	1349	Oliver E Williamson	1349	KATRINE AV from E 38th n	to first third e of Bright-
137 Edw J Gundlach	1350	Wm Eranham	1350	wood av	
141 Jno H Rugenstein	1354	Edw Casey	1354	KAUFFMAN PLACE from	Smith's Lane 1/2 block e
145 Wm Christoph	1357	Wm M Bakemeyer	1357	first n of Merrill (H)	
149 Dora Schroeder	1358	Harry A Nichols	1358	423 Harley Davee	
	1364	Essie W McCurdy, groc	1364	425 Geo Miller	
		Jno M Jackson		427 Edgar Stone	
				428 Jacob H Bush	
				428 Howard W Bush	
				429 Minnie M Bess	
				430 Henry Betcher	
				431 Albert A Walker	
				432 Carl F Robinson	
				433 James W Rusher	
				434 Frank Rosmer	
				KEALING AV N from 3700 E	Washington n
				3 Chas W Barrett	
				7 Edw S Walker	
				19 Robt Aldag	
				22 Wm H Gasker	
				25 Russell B Gregory	
				26 Michl J Gallagher	
				27 Ira S Peirce	
				29 Christopher C Peek	
				30 Jos T Allen	
				33 Harry Goodwin	
				34 Oscar S Hayden	
				35 Albert F Spreng	
				38 Margt P Houghland	
				39 Fred E Monter	
				41 Chas A Haltmeyer jr	
				42 Vacant	
				46 Chas E Roesch jr	
				50 Corda E Muchmore	
				51 James F Mack	
				54 Jno C Diggo	
				58 James B O'Rear jr	
				59 Jno F Lichtenberg	
				61 Jno Lichtenberg	Market (R)
				101 Rudolph P Engelken	
				102 Jno J Thoeny	
				106 Chas H Green	
				110 Walter A Rouse	
				111 Geo M Lichtenberg	
				114 Palk J O'Connor	
				115 Walter Otto, groc	
				118 James B Hollis	
				122 Geo W Everet	
				126 Harry E Krause	
				130 Frank E Melick	
				134 Frank Wagner	
				138 Selvey D Maddock	
				140 Solly L Schubach	

JAS. A. KREGLO Established 1900 JAS. E. ENGLISH
JAS. A. KREGLO & ENGLISH
 Plumbing and Heating Contractors — Repair Work a Specialty
 2118 East Tenth Street
 Office Phone Woodruff 4029 Res. Phone Woodruff 966

Phones—New 1050
Central, Prospect 150
Cor. Cruse and Daly
Bottled at Brewery

HOME BREWING CO.'S

Columbia, Home Brew, Pale Select Stock Ale, Porter Malt Extract

Kenwood Av.		STREET AND AVENUE GUIDE (1916)		Ketcham	
3236	Sarah E Tweedy	3530	Fred B Harrison	4949	Jno H Kemper
3239	Vacant	3531	Arch H Hobbs	5012	Chas D Aughinbaugh
3240	Benj F Noble	3534	Leo J Gardner	KENYON from E Wash n to Pleasant Run Drive thro of Sheridan av	
3244	Theo Deming	3535	Norman L Bassett	KETCHAM from 3000 W Vermont n to Crawfordville rd	
3245	Wm A Bennett	3538	Home G Bradley	401	Thos M LaFever
3247	Frank J Skinner	3539	Jno A Sutton	405	Wm P Harris
3248	Henry F Blackley	3542	Allen O Mathews	409	Mary Eaton
3249	Forrest I Stafford	3543	Allen O Hooker	411	Frank Weed
3251	Robt J Beals	3545	Fred A Schuehle	415	Clyde E Rhoades
3252	Wilbur N Gannon	3546	Frank P Anderson	416	Jno C Dean
Thirty-third (L)		3548	Jesse S Johnson	419	Patk Mahan
3302	Geo H Lall	3550	Virgil H Williams	422	Geo W Clements
3303	Guy C Smith	3553	Henry Robinus	424	Jno P Harris
3305	Jno A Spence	3554	Jno M Whitesell	427	Margt Long
3306	Lafayette F Putnam	3557	Jos W Messing	431	Ransom O Farris
3307	Ernest A Rogge	3558	Robt M Kistler	432	Jno J Quinn
3309	Hayden F Gossum	Thirty-sixth (B)		438	Public School No 53
3310	Kenneth W Thompson	3601	Jno P Cost	439	Margt Dugan
3314	Wm C Noelke	3602	Edw B Nicholson	Wilcox (X)	
3315	Omar O'Harrow	3608	Benj L Shaw	451	Vacant
3317	Barton Wyatt	3609	Geo W Flood	455	Mary O'Neal
3318	Jacob M Noble	3611	Russell B Troy	456	Cath Johnson
3321	Theo E Ellis	3612	Albert R Davis	460	Jno T Cavanaugh
3322	Elvin W Annis	3615	Edw F Kepner	463	Jno J O'Neal
3323	Henry G Moore	3616	Chas E Tracey	464	Jno F Judy
3325	Frank R Eldred	3621	Engelbert C Wecken-	Walnut (X)	
3328	Chaury H Hayes	3622	Zachariah T Staples	Michigan (X)	
3329	David C Rankin	3625	Jno G Gaughan	701	Jno P Sinko, sal
3330	Elvira M Anthony	3626	Herman W Koons	705	Mathew Repse
3334	Ralph S Dyson	3629	Home H Carter	708	Thos Tronico
3335	Robt L Wancee	3632	Russel G Allen	709	Peter Miller
3336	Woodson A Munday	3633	Jesse C Crim	710	Jos Kukman
3337	Vacant	3634	Wm O Eakin	710	Jos Beloff
3338	Vacant	3637	Jno R Matthews	712	Geo Delioff
3342	Agaaq Dagavarian	3638	Harry R Bayley	712½	Nicholas Doshe
3343	Olive G Bond	3641	Fred A Miller	713	Jno Orban
3345	W Ernest Lane	3642	Walter W Dazey	714	Dank Dumcopf, groc
3346	Jno McLeod	3645	Carl A Grummann	717	Geo Horvath
3347	Ralph E McConnell	3646	Chas A Loesch	717	Geo Mesaros
3350	Vacant	3649	Philip J Feiker	718	Anton Krist
3351	Fredk H Woesener	3652	Minnie S Strong	720	Michl Radovich
3352	Jno M Wald	3655	Collen M Pence	721	Jos Ryba
3356	Walter W Davy	3656	Vacant	722	Vacant
3357	Jno W Thompson	3658	Amos A Butterfield	724	Louis Nick
3360	Wm Rogers	3661	Chas Strickland	726	Dimitro Krist
3361	Lindley A Talbert	3664	Jas A Stockdale	728	Vacant
3362	Alf E Thomas	Thirty-seventh (B)		730	Thos Nck
Thirty-fourth (L)		3715	Saml V Hilton	731	Rose Jerick
3418	Ernest G Butler	3716	Wm H Drane	732	Christ Tom
3420	Herman Horne, Jr	3719	Jno M Cody	733	Geo Baer
3425	Wm M Pausel	3724	Anna M Buskel	734	Lozo Velicheff
3429	Home H Wilson	3728	Vacant	735	Vacant
3430	Albert L Thomas	3732	Jno S Leffel	737	Valentine Matich
3435	Frank Fox	3736	Thos T Flynn	739	Jullus S Szida
3437	Guy E Foltz	3741	Chas F Williams	746	Vacant
3438	Ralph F Brady	3742	Sarah E Jones	748	Vacant
3440	Jos T Dewberry	3743	Kath Tinsley	750	Vacant
3442	Oliver L Todd	3744	Ida Busted	752	Vacant
3443	James E Twyman	3745	Walter E Jones	754	Vacant
3445	Geo F Schreiber	3745	Jno M Oldaker	756	Vacant
3446	Allen C McDonald	3747	Arthur F Frost	758	Peter Stive
3449	Wm C McQuaid	3748	Vacant	760	Peter Krist
3450	Jos C Hitchcock	3752	Virgil H Williams	762	Vacant
3452	James W Bozell	Maple road (38th) (B)		764	Peter Nick
3453	Earl C Beery	3805	Guy R Brooks	766	Michl Krist
3454	Cassius R Kennedy	3806	Saml W Neall	768	Vacant
3455	Leban B Allen	3816	Martin W Null	770	Vacant
3457	Manson H Phillips	3817	Wm Holaday	772	Louis Tony
3458	Jordan D Williams	3820	Jemima A Lancaster	773	Anton Hribar, saloon
3459	Jos F Elward	3821	Robt H Espey	Calvegate (X)	
3462	Alex M Scott	3822	Walter W Morse	901	Jno Perkovich
3466	Edw E Petri	3826	Jas J Curley	903	Nicholas Charley
3470	David L Hoatson	3830	Vacant	907	Vacant
Thirty-fifth (B)		3835	Saml M Wier	911	Anthony Garbes
3502	Stanley Wvckoff	3838	Leonora W Heuser	913	Louis Sasek
3504	Louis G Murray	3840	Dennis C Taylor	915	Frank Skufca
3506	Frank Davis	3843	Clarence G Goodrich	917	Alex Ban
3509	Chas R Roubeshush	3845	Philip W Corya	919	Jno Mubsas
3512	Morton Messenheimer	3849	Chas W McCune	921	Anton Brisnic
3513	James E White	3850	Thos C Moreland	936	Louis Stergar
3515	Vacant	Thirty-ninth (B)		937	Michl Mezlaor
3516	Edw J Marott	3941	Murray F Conner	938	Frank Bier
3517	Ernest E Woods	3968	Otis T Spencer	940	John Michalovicz
3518	Isaac W Noble	3969	Vacant	943	Pau Pollak
3521	Oakley M White	Fortieth (B)		948	Frank Srbotin
3522	Georgia Gault	4025	E L Aughinbaugh	Forty-sixth (B)	
3524	Walter A Moore	4815	Vacant	Forty-ninth (B)	
3525	Roy O McClellan	4920	Elmer L Howerton		
3526	Edgar A Benefel				
3527	Chas H Wolf				

THISSELLE
BUSINESS
COLLEGE

THE LEADER
IN
COMMERCIAL
INSTRUCTION
IN ALL LINES

A
COMPETENT
CORPS OF
TEACHERS.

Our Graduates
are our Best
Recommendation

THIRD FLOOR
HUME-MANSUR
BLDG.
Telephone,
MAIN 4691

Light
Heat
Power

Reliable
Service
Always
Furnished

Merchants
Heat & Light
Co.

33 S. Meridian

"Cuts" that sell goods

Half-toner, Zinc Etchings, Retouched Photo, Pen Drawing, Etc.
Indianapolis Engraving & Electrotyping Co.
WULFIN BLDG. 222 E. OHIO STREET, INDIANAPOLIS



FURNITURE

335-337-339 East Washington Street
— Phones, Old, Main 1742, New 4316 —



Ketcham		STREET AND AVENUE GUIDE (1916)		Keystone Av.	
956	Frank Jonta	249	Alden B Frost	542	Otto A Mix
960	Paul Szakal	250	Wm J Irwin	543	Benj T Gray
	Tenth (X)	252	Richd Howe	545	Howard L Hill
1019	Primitive Baptist Ch	254	Thos D Johnson	546	Chas H Hancock
1023	Granville E Wyne	255	Nicholas Y Strain	547	Wm C Copenhaver
1101	Jno Reilly	259	Strange R Spratt	549	Wm C Beyeradorfer
1131	Anna Bradchaft	260	Karl H Helmsmeier	550	Arza E Cox
1244	Saml C Leas	261	Edw A Hiner	551	Harvey H Burgess
1239	Joseph Gossett	262	Leo A Harris	556	Minnie Wickers
1235	Nathaniel C Boswell	263	Harry E Rhoads	557	Wm Kares
1237	Chas Cook	264	Jno Small	558	Peter E Egnew
1239	Vacant	266	Danl W Heaton	560	Chas W Long
1241	Cary P Chapman	267	James H Eller, groc	562	Frank P McLellen
1244	Saml C Leas	268	Vacant	563	Willard L Cunningham
1249	Chauncey M Fields			564	Frank G Hosca
1249	Chas V Waltz	301	Susan S Graham	566	Harry J Vollmer
1250	Louis Lang	302	Edw B Baden	568	Henry H South
1302	Harry S Lawton	305	Vacant	601	Thos R Lavery
1306	Ray Golay	307	Vacant	602	Thos E Fitzgerald
1315	Wilbur S Cox	308	Wm W Drake	604	Henry A Lull
1321	David H Kinney	312	Fredk P Wenzel	605	Elwin Edwards
1325	Geo C Weaver	313	Edw L Ramsey	607	Jno W Cleary
1326	Chas W Comer	314	Carl Gillett	608	Henry Johnson
1331	Saml W Johnson	315	Glen R Hopper	609	Wm Addington
1331	Henry Beuk	317	Jno H Harris	610	Emma Brinkley
1332	Alice H Saylor	318	Frank E Wilson	611	Harry J Kitchell
1337	Albert M Peek	320	James C Curtis	612	Chas G Davis
1350	Theo Green	321	Geo W Booth	613	Lettie J Windsor
	KEYSTONE AV N from	323	Jno T Pope	614	Roy S Hysom
	2400 E Washington n	324	Geo A Schafer	619	Wm L Raper
	6 James F Sellmer	325	Wilbur C Ealy	620	Mary Dippel
	8 James J Mescal	327	Vacant	623	Wm H Peirce
	10 Chas S Allemong	328	Geo F Simmons	624	Wm G Miller
	11 Hartwell B Murphy	330	Wm E Leslie	625	Eug S Fleitz
	12 Saml O Fountain	335	Richd F Toohill	628	Otis L Hammer
	14 Charlotte T Henley	338	Frank C Doll	629	Saml J Gloyd
	15 Lea Acuff	339	Isaac F Taylor	630	Vacant
	17 Elmer E Ormston	340	Vacant	633	Wm S Wenzel
	20 Clifford Feilder	402	Clarence E Cunningham	634	Elliott A Gill
	21 Aug W Young	403	Henry C Koehler	637	Jno R West
	22 Wm M Young	405	Vacant	638	Jno J Stanley, groc
	25 Paul Lombard	406	Christian C Kellermeier	640	Jno J Stanley
	26 Marvin T Mers	407	Susan A Gill	642	Jno D Heck
	27 Jno L Manson	408	Robt S Richardson	648	Otto Fullgraf
	28 Wm Suttall	411	Fannie May	650	Edw P Walker
	29 West Qick	412	Edw L Claffey		St Clair (S)
	31 Cyril J Ward	415	Martin W Sundermann	801	Chas H Johnson
	32 Jno J Allen	416	Richard W Sundermann	803	Wm M Orr
	35 Cornelius King	418	Thos E Peery	804	Jno W Harvey
	36 James B Hemmings	420	Harry W Berkshire	808	Chas G Chase
	37 Jno Hindbaugh	423	Nicholas J Emmel	809	Chas C Brandt
	39 Albert Tabert	427	Thos M Kelly	810	Vacant
	40 Hugh Sweeney	428	Waldemar H Pauli	811	Francisco P Romero
	" Miles Sweeney	428	Waldemar H Pauli	812	Lou Bowser
	42 Geo W Mobley	430	Phillip M Hoffman	817	Fremont C Freeman
	43 Jno A Yorn	431	Victor E Chamberlin	818	Wm E Brown
	44 Wm M Benson	432	Chas C C Tyner	819	Wm F Liehr
	45 Frank M Darrah	433	Edw F Washam	820	Benj C Wheat
	46 Harry H Polrier	436	Frank E Tobin	825	Chas C Gasper
	50 Ernest N Martin	437	James M Gates, groc	826	Jno E Cunningham
	51 Wm F Wiese	438	James W Fisher	827	Geo S Graves
	52 Peter J Shields	443	Jno Early	828	Fredk H Apple
	53 Cassius Smitha	444	Geo W Young	829	Jno W Conley
	54 Vacant	445	Albert W Pogue	830	Geo H Beldon
	55 Mary O Robison	446	Jno R McCormick	831	Bertha Schmidt
	56 Saml Webb	447	Clements Murphy	832	Vacant
	58 Wm C Schwler	448	Harriet E Scarborough	833	Jno M Hammitt
	59 Harvey Maupin		Michigan (S)	836	Wm F Miller
	61 Vacant	505	Jessie F Mitchell	837	Chase L Johnson
	62 Henry C Eickman	507	Chas O Roe	838	Michl Smith
	203 Jno S Lofton	511	Avery E Charlie	839	Frank E Rice
	205 Thos F Jones	515	Raymond A Trenck	841	Chas A Martin
	206 Chas C Simon	516	Chas A Zoschke	842	Geo W Davidson
	209 James A Stewart	520	Chas L Moews	844	James A Parker
	210 Jno Bowman	521	Albert Wilson	845	Frances T Hunt
	213 Geo W Church	"	(rear) Mary R Mason	846	Vacant
	214 Nellie Taylor	522	Reinhold Hasse	848	Vacant
	217 Glenn J Fisher	522	Michl H Dillon	849	Harry A Diehl
	218 Wm H Ostermeier	526	Albert W Witt	851	Albert W Iselin
	219 Robt W Smith	527	Arthur T Close	853	Rebecca J Johnson
	223 Wm H Schnarr	529	Mary A Evans	855	Chas O Johnson
	225 Alfred R Roeder	531	Wm T McDonald		Pratt (E)
	230 Valentine Vandercook	532	David G Utrey	901	Henry E Gage
	232 Fredk C Spoden	533	Perry L Bowers	903	Will E Johnson
	238 Geo J Knoop	534	Conrad Hofmann	904	Vacant
	243 Sarah E Imel	535	A Ray Harper	905	James F Busselle
	" Roy Brown	536	Chas Beem	906	Frank Norkus
	244 Fredk W Roeder	537	Vacant	907	Geo A Brillhart
	245 Ora E Johnston	538	Jno W Emerson	909	James E Riley
	247 Ervin N Franklin	539	Wm P Biggs	911	Ross J Nagle
	247 Jno Mars	540	Eug E Noel	912	Anton Leining
	248 Guy O Martz	541	Frank P Dillman	913	Ernest Pfarrer

F.H.
LANGSENKAMP
KICK
PLATES
AND
PUSH BARS
BRASS RAILS
SODA
FOUNTAIN
REPAIRS
130-142
EAST GEORGIA ST.
BOTH PHONES
121

Indianapolis
Mortar and
Fuel Co.

A. E. BRADSHAW, President
ALBERT GOEPPER, Vice-Pres.
CHAS. PIGMAN, Secretary
W. H. WHITTAKER, Treasurer

JOBBERS
DEALERS
BUILDING
MATERIAL
FUEL

Both Phones
3030 — 273

407-408
ODDFELLOW
BUILDING

CINCINNATI

Geoff Lambton

INDIANAPOLIS

CERTIFIED PUBLIC ACCOUNTANTS—AUDITS—FINANCIAL INVESTIGATIONS—SYSTEMS

A. B. ABBOTT, Res. Mgr.

Tel. Main 5639

912 Merchants Bank Bldg., INDIANAPOLIS

ORIENT FLAT FINISH

An Ideal Coating for Walls and Ceilings

Made by: **INDIANAPOLIS PAINT AND COLOR CO.**

Established 28 Yrs

JUDGTYPEWRITER
EXCHANGENEW-USED
AND
REBUILT
TYPEWRITERSALL
MAKESSOLD,
RENTED,
REPAIRED
AND
EXCHANGED32 Monument
Place
Telephone
Main 289032 Monument
Place
Telephone
Main 289032 Monument
Place
Telephone
Main 289032 Monument
Place
Telephone
Main 289032 Monument
Place
Telephone
Main 289032 Monument
Place
Telephone
Main 289032 Monument
Place
Telephone
Main 289032 Monument
Place
Telephone
Main 289032 Monument
Place
Telephone
Main 289032 Monument
Place
Telephone
Main 289032 Monument
Place
Telephone
Main 289032 Monument
Place
Telephone
Main 289032 Monument
Place
Telephone
Main 2890

Keystone Av.

STREET AND AVENUE GUIDE (1916)

Keystone Av.

814	Winfred M Gould	2127	Henry H Ayers	510	Chas S Johnson
915	Emil H Obergfell	2131	Jno W Bartlett	514	Vacant
917	Wm Lacker	2141	Basil K Abbott	518	Edw I Winn
920	Lewis E Smith	2201	Harvey D Mason	526	Adam J Schoen
920	Cath A Erwin	2210	Shelby Gibson		Spann av (T)
921	Louis E Randall	2215	Anna B Graham	530	Devore J Frantz
923	Ralph L Harwood	2221	David M Lee	534	David La Roche
924	Vincent H Funke	2229	Jno Stillwe,l	536	Mary S Russell
925	J Frank Huey	2250	Horace Lewis		Fletcher av (T)
928	Jno G Katzenberger			620	Martin Esther
929	Jno Florence	2340	Mack Coffe	622	Jno J Eisner
931	Wm H Spencer				Hoyt av (T)
932	Vacant	2434	Raymond Dagg	708	Alice Williamson
934	Thos A Radley				" Martha J Jay
935	Edna Fischer			710	Wm F Lantry
939	Geo J Miller	2849	Geo H Hamilton	712	Lewis G Ulrich
940	Jno W Carmack			714	Carl C Brinson
941	Jno W McFall			726	Vacant
942	Paul T Blair	3522	Ernest L Andrews	728	Claude L Hendricks
944	Vacant				Lexington av (J)
946	Vacant				C C & St L Ry
948	Chas M Finney				Woodlawn av (J)
950	Nola A Brown			1004	Thos H Edwards
951	Angie B Campbell			1006	Jno Keilholz
951	Bettie E Youngman			1010	Rebecca H Baerer
953	Minnie Harrell			1014	Grover C Passell
	" Chester A McDermet			1016	Alva Swisher
				1018	Roy L Spaulding
1018	Eva F Paxton			1020	Harry L Brown
1019	Frank M Black			1022	Vacant
1022	Geo B Terhune			1024	Ralph W Fander
1023	Willard D Harlow			1026	Albert Q Kelso
1024	Chas E Fitcher			1028	Nancy A Smith
1025	Frank Mulvaney			1030	Clinton Reynolds
1026	Robt I Richardson			1032	Ethyl I Stewart
1028	Lois A Hagley			1034	Verna S Campbell
1028	Geo Brillhart			1038	Henry Gilmore
1029	Jno D Meek				" Geo W Badgley
1030	Verna E Moser			1041	Robt E Shule
1033	Bernard A Trimpe			1041½	Otto T Cochran
1034	Fred E Linn			1043	Sarah E Hoop
1037	Louis D			1042	Thos J Frenell
1038	I Robt House			1043½	Jno Skaggs
1040	Homer Marsh			1045	Chas L Kepley, feed
1044	Vacant			1045½	Flora Scott
					Prospect (J)
1105	Chas G Richter			1114	Chas F Decker
1106	Wm Cowart			1118	Vacant
1109	Eleanor Brinkman			1121	Vacant
1110	Sarah J Holmes			1122	James Daniels
1115	Jesse E Jones			1123	Vacant
1116	Jno S Pearson			1123	Ralph Babbitt
1120	Edw Freeman			1125	Lewis E Gresh
1122	Chas A Coleman			1127	Claude C Weiss
1126	Conrad C Schier			1129	James E Fritts
1130	Francis T Hodgkin			1130	James A Coffin
1132	Robt K Saltsman			1131	Susan C Leach
1133	Frank W Erath			1132	Geo M Willis
1134	Dani M Springer			1133	Vacant
1135	E Gardner Udell			1134	Chas J Braun
1137	Robt E Creighton			1135	Martin B Weaver
1139	Chas H Furry			1136	Jacob Bauer
				1137	Vacant
				1138	Harry L Brown
				1139	Harry Rector
				1140	David H Willis
				1141	Vacant
				1143	Geo E McDaniel
				1201	Rosa Means
				1202	James E McCorkle
				1204	Ora E Smith
				1208	Lewis F Hunter
				1209	Chas Umbarger
					Pleasant Run
				1212	Chester Cave
				1218	Chas Ebersole
				1220	Roscoe Parker
				1226	Chas H Burton
				1230	Rebecca A Harris
					Clarence A Golden
				1234	Florence M Baringer
				1236	Walter M Baker
				1316	Rosella Rollin
				1318	Thos T Caulte
					" Lester P Eales
					E Terrace av (J)
				1401	Falmour Glass Wks
				1402	Frank A Kiefer, sal
				1408	Edw Shule
				1410	Lawrence Mooney
				1414	Edw S Baker

Tel. Main 4545

W. L. Holden Company

645-646 Lemcke Annex

*Screens, Metal Weather
Strips,
Whitney Casement Hardware,
Metal Store Fronts*

Telephone
New 15X42

Res. Tel.
Belmont 901

National Motor Vehicle Co.

SIXTEENTH YEAR

Factory East 22nd St. and Monon Ry.

PHONE WOODRUFF 17



Main } 339
New }

See
HOWARD'S
Line of
Interior
Furnishings

Special Attention
is given to
Quality and Style

We buy direct and
sell on a close
profit.

THE
C. B. Howard Co.
14-16 E. Wash. St. 6

STREET AND AVENUE GUIDE (1916)

Keystone Av.

Koehne

1416 Holland Reformed Ch
1418 Peter Able
 Belt R R
 Bethel av (J)
 Minnesota. (J)
1701 Wm P Schakel
1706 Amy Keen
1710 Henry C Milliken
1715 Ora E Baker
1717 Jno W Davis
1718 Frank S Martin
1719 Jacob Gehrich
1721 Vacant
1722 Martha Albers
1725 Ella Rosemeyer
1729 Carl Brandt
1734 Clay T Schlich
1738 Chas Robinson
1746 James P Hughes
 Iowa (J)
1747 Fred Spellman
1749 Bernhard Isler
1751 Chas Gaalema
1753 Chas N Hewitt
1757 Hugh Shobe
1805 James W Dorsey
1807 Cornelia Banner
1809 Anna Blankenship
1816 James S Plinkston
1820 Curran Traube
1821 Ocia Gill
1825 Henry Summers
1826 Harry Cleveland
1827 Edw Sanders
1828 Jno A Butler
1832 Henry C Milliken jr
1840 Harry P Daniels
1846 Merril Chandler
1848 Jno W Milliken
1854 Bert Smith
1856 Wm Cook
1863 Jno D Jones
1865 Geo Laswell
 Reformer av (I)
 Churchman av (I)
 Calhoun (I)
 Raymond (I)
2209-2211 Richl S Colter, groc
 Bradbury (I)
s w cor Edw B Miller
2818 Fred H Kleis
KING AV from 2600 W Mich-
igan n to Crawfordville rd
408 Wm Johnson
517 James H Dollarhide
523 Vacant
525 Jno S Poe
527 Oliver N Land
529 Donald L Lynch
530 Theo W Feucht
531 Marshall A Engle
532 Vacant
533 Vacant
534 Jabez W Robertson
540 Bertha Feucht
542 Chas F Bennett
550 Geo H Daupert
551 Public School No 52
554 Guy G Lyons
556 Chas A Kelley
558 Jos Gorjane
560 Alb High
562 Saml D Campbell
564 Thos Love
566 Chas Kelly
568 Chas Workman
570 Chas H Doty
570½ Oley - Britton
572 Geo W Howe
 Walnut (X)
701 King av M E Church
702 Jno M Crist
706 Jno Rosenstein
709 Abt D Thrasher
710 Chas W Wehrler
711 McKnight, Collector
713 Jno F Connor
714 Jesse G Hartley
717 Alb Crutchfield
721 Wm N Norris
725 Geo L Pittser
728 Vacant
729 Wm F Gillespie

730 Richd T Pennington
731 Thos A Gillespie
734 C Otis Moore
735 Frank L Bernhardt
737 James A Noon
738 Jno A Jenkins
741 Roy A Rawlings
742 Chas C Shaffer
 " Carl W Shaffer
745 Frank W Landerbaugh
746 Edgar D Hinkins
749 Jno J Dombroski
750 James H Clark
753 James O'Connor
754 Elmer W Kimball
757 Herman Lange
758 Wm Burnett
761 James M Medsker
764 James A Burnett
765 Alb P Dillman
766 Pak H Broderick
767 Frank E Hiers
769 Jno D Weddle
770 Aug H Calvelage
 Calvelage (X)
901 Carl B Pretzinger
905 Claude W Garrett
906 Thos E Spafford
909 Geo F Hoover
915 Jacob N Harlan
916 Geo E Dunn
917 Harrison Savage
918 Evermont M Woolen
921 Jno Hribernik
922 Jno F Collins
925 Henry L Brock
928 Elmer F Rund
929 Wm H Medsker
932 Chas L King
933 Wm R Hamilton
936 Saml L Thrasher
937 James H Johnson
940 Roscoe Smith
941 James A Baker
944 Chas W Hardwick
945 Louis Wambsgans
948 Thos W Miller
951 Vacant
952 Jno E Stevens
953 Leo C Randall
954 James O Christie
955 Josephine Campbell
956 Ben A Nevill
957 Geo V Alert
960 Vacant
961 Alvin Muessig
964 Carl T Walters
967 Paul G McCormick
968 Vacant
969 Arthur D Hoover
971 Wm Parsley
973 Jos Rosner, dry goods
974 Nizzie Elmore
975 Jos Rosner, groc
 375½ Wm H Richardson
 Howard Hunter
 Tenth (Y)
1003 Ferndale Hall
1019 Chas E Judy
1020 Newman H Matthews
1021 Everett E Howes
1023 Jno M Workman
1024 Jno W Howes
1028 Albert Greatbatch
1032 Abr G Woodmansee
1036 Chas H Thrasher
1040 Henry M Marshall
1044 Frank S Walker
1050 Prentice A Dunaway
1056 Otis Crist
 Eleventh (Y)
1110 Robt W King
1118 Robt Clark
1123 H Ernest Hughes
1129 James H Lindblom
1134 Jno F VanAschen
1138 Geo Brock
1442 Wm Hartley
1152 Oscar L Keesling
1154 Vacant
1156 Wm M Dowdell
1162 Walter O Lyda

KINGBRIDGE AV from Eng-
lish av s to Prospect sec-
ond e of Sherman Drive
 (R)
KINNEAR AV from E Thir-
ty-seventh n to Thirty-
eighth second e of Suth-
erland av
3735 Jos C McGrall
KINNEY from Bright w to
Blake bet Walnut and Cen-
ter
651 Emmett Williams
653 Vacant
 " Lucy Highbaugh
 " (rear) Thos E Williams
727 James H Henry
731 Eliz Burbridge
 " Geo W Townsend
750 Emanuel Williams
752 Vacant
754 Ralph Harvey
 Douglass (W)
811 Albert White
815 Vacant
817 Georgla L Dunville
KINSEY see Garfield av
KISER from 1310 Lewis e to
Yandee (G)
1115 Henry Johnson
1117 Philip Taylor
1119 Saml Bosley
1121 Robt Hill
KISSEL AV from Fairfield
av n to 38th, 1st e of
Menden (B)
3630 Harvey W DeHart
3720 Thos G Dishar, blksmith
 Maple rd (B)
KNOX from Shelby e 7th e to
Southern av (I)
KOEHNE from 1520 W Wash
n to Vermont and from W
15th first w of Schurmann
av
36 Jno J Sullivan
 Court (V)
 Market (V)
101 Vacant
102 Thos J Kinney
105 Henry F Keath
106 Robt J Henry
110 Alex Johnson
111 Vacant
112 James E Shockley
114 Jno F Hines
115 Isaac V Buchanan
 " Jefferson Skaggs
121 Wm L Owen
122 Perry N Neal
 Everett (V)
125 Mary Barnes
126 Anna Nugent
130 Bridget Duffey
 " Jno Duffey
 Ohio (V)
209 Jesse L Chittenden
211 Vacant
215 Frank J Schorling
 " Astor (V)
216 Clarence W Kerberg
219 Wm J Easterday
220 Lyman Minkner
224 Colonel R Elder
226 Jno G Tullis
230 Harry Bishop
238 Henry F Minkner
244 Florence Lemmink
 " Mary J Monn
248 Lendall D Yeaton
250 Chester A Logan
252 Alva Beck
256 Wm J Miller
 New York (X)
314 Vacant
315 Vacant
317 Wm E Packard
318 Vacant
321 Thos F Decker
322 Vacant
325 Omer H Douthitt

ALL TYPES
Passenger and Freight ELEVATORS
D. V. Reedy Elevator Co.
Kentucky Ave.
Main 2275
New 3170
1026-44

THE R. L. DOLLINGS COMPANY

INVESTMENT BANKERS

INDIANA PYTHIAN BUILDING

TEL. MAIN 2162

BERTERMANN BROS. CO.
 PHONES 840 241 MASSACHUSETTS AVE.

**Palms, Ferns and Blooming
 Plants in Variety**

BLUE
RIBBON
CREAM
SILVER
POLISH
INTERNATIONAL
METAL
POLISH CO.
QUILL AND
BELT R.R.

Occidental
Restaurant
 FOR
LADIES
 and
GENTLEMEN
Occidental
Building
 Illinois and
 Washington St.
 ENTRANCE ON
 WASHINGTON ST.
 Always Open

Koehne STREET AND AVENUE GUIDE (1916) Langsdale Av.

326 Rose Schrader	1216 Acme Transfer and Saw-	1915 Christian L Zumwalt
327 Jno Brewer	1217 Franklin N Wilcox	1916 Hatt (O)
329 Ora R Hancock	1221 Ambrose Rowe	2011 Harry M Cooper
330 Julia Myers	1222 Harlow Lewis	2015 Vacant
332 Jno Milgren	1223 Winfred Ke'ler	Belmont av (O)
333 Wm A Woodfield	1225 Claude Wiber	2117 Abr Clifton
334 Vacant	1226 Geo A Griffin	2119 Geo W Wise
336 Vacant	1227 Geo M Sheets	Sheffield av (O)
	1228 Clarence C Scott	Bismarck av (O)
	1229 Jason Gilliam	Tremont av (O)
	1230 Frances Moore	LANCASTER from 1/2 block s
	1235 Marion Swartz	of Mass av n fourth e of
	1239 Geo Gilmore	School (F)
	1241 Vacant	2602 Edw Christopher
		2604 Michl J Bower
		Thirty-second (F)
		s w cor J Henry Poliquin
		LANGLEY Av from 1931 Hill-
		side av e to Hazel (F)
		1718 Cecil H Strupe
		Thalman av (F)
		Holloway av (F)
		1916 Geo Kile
		1920 Bert Adams
		Gertrude (F)
		Roosevelt av (F)
		2017 Frank Strough
		2018 Frank Lee
		2020 Geo C Roessler
		2023 Edw H Vernia
		2024 Roy E Armstrong
		2029 Wm D Walters
		2031 J Homer Foster
		2032 Carl W Schooley
		2033 Richd E Riley
		2035 Geo Hall
		2044 Edw Jackson
		2109 Jno D Henderson
		2113 Vacant
		2117 Frank F Smith
		2120 Vacant
		2121 Vacant
		2123 Edw K Crumrine
		2125 Fred V Miller
		2217 Harry C Campbell
		2221 Lloyd H McIntyre
		2224 Louisa Keller
		2224 1/2 Vacant
		2225 Thos J Renforth
		2226 Vacant
		2226 1/2 Vacant
		2228 Chas J Thlesing
		2229 Jas M Turner
		2232 Oliver N Snider
		2237 Amelia C Martin
		2236 Jos H Stemer
		2242 Jesse E Speece
		2243 Eliz A Speece
		2244 Wm K Speece
		2247 Isadore F Brown
		2248 Arthur C Massey
		2248 Chas A Massey
		2252 Herman P Hankins
		Katharine (F)
		2309 Edw E DeHaven
		*11 Chas K DeHaven
		2321 Vacant
		2333 Jacob M Lemmon
		Hazel (F)
		2419 Jno R Marcum
		LANGSDALE Av from North-
		western av w first n of
		Twenty-first (M)
		601-3 Hercules Electric Co
		605 Doc Beach
		607 Jacob Shell
		611 Jno Hale
		612 James Day
		615 Jno H Duffy
		616 Thos Driscoll
		618 Lee Trainor
		619 Wm C Hoover
		622 Wm Vanstone
		623 Alonzo Phillips
		624 Howard Burrell
		635 Geo W Shipp
		637 Chas Vanstone
		639 Eug E Sullivan
		641 Jos W Sheward
		n s Citizens Gas Co

FOUR TRAINS DAILY TO CHICAGO
MONON ROUTE

The Union Trust Company

Issues Travelers Checks
Foreign Exchange
and
Letters of Credit

120 East Market Street



**F. E. GATES
MARBLE
AND
TILE CO.**

**Mantels
Floors
Wainscots
in TILE or
MARBLE**

**Display Room
1462**

LEMCKE ANNEX

**Factory:
21 & Adams
Phones: New 3664
Wood 4330**

**Reserve
Loan
Life**

**Insurance
Company**

**9th Floor
Odd Fellow
Building**

**Salesmen
Wanted**

**Maximum
Commissions**

**Cash Prizes
to
producers
of
business**

Lansing

STREET AND AVENUE GUIDE (1916)

LaSalle

LANSING from 1230 W Wash-
ington n (V)
15 Vacant
16 Geo W Sulter
17 Vacant
18 Marvin Roll
19 Vacant
21 Marion S DeVore
22 John Maloney

Court (V)

25 Vacant
27 Geo Carrigan
29 Dora Newell
30 Jno T Garland

Market (V)

102 Ollie Koons
104 Vacant
106 Wm J Ryan

White River (V)**New York (V)**

319 Floyd Lamoreaux
322 Gusavt Schenk
347-51 Central Box Co
LARCH from 1900 E Eleventh
n to Twelfth (E)
1101 Jno A Trimpe
1105 Jno H McClintock
1109 Roy S Wright
1113 Harry Wilson
1117 Henry J Nietzer
1121 Mary A Frenzel
1125 Urban H Hendrickson
1129 Jesse M Stone
1133 Wm Waller

LASALLE N from 3300 E

Washington n (R)
16 Christena Kealing
36 Vacant
40 Henrietta Gohle
204 Harry A Whedon
208 H Arnold McAtee
212 Clyde J Baker
216 Guy H Hatfield
220 Sam C Mock
224 Chas E Sharp
228 Earl W Anderson
232 Jno Morton
236 Roy S Draper
239 Eliz Steele
244 Louis W Geis
242 Vacant
243 Thos L Tharp
" (rear) Wm S Harnes
244 Vacant
246 Edw M Huffer
247 Raymond P Carter
" (rear) Benj F Betner
New York (R)

305 Alice D Jenkins
309 Frank H Heitger
312 Newell B Kenyon
313 Chester A Fowler
314 Wm E Linton
316 Chas E Lamb
320 Jefferson L Bevis
322 Oscar P Day
325 Chas R Lloyd
326 Edw V Hyatt
327 Fredk W Scheu
330 Arthur O Rafferty
332 Chas O Ford

Vermont (R)

401 Mary D Bahr
402 Clyde F Murphy
403 Earl E Fisher
405 Harry W Henschen
406 Louis Righthouse
409 Henry H Roberts
410 Floyd M Paris
412 Minnie Howerly
413 Rose Spier
415 Albert C Weir
416 Martin J Logan
417 Vacant
419 Walter Brantlinger
420 Harry C Wulf
421 Orval D Harrison
422 Frank Schmidt
425 Homer Day
426 Eliz Jasper
428 Jos P McGrath

Robson (S)

430 Richd M Nahre
434 Ira L Bramblett
437 Geo W Perlee
439 Grant R Dazey
440 Martin J Healy
441 Franklin Murphy
442 Fred C Reimer
449 Wm D Coffey
453 Vacant
457 Harvey H Hamble
461 L A Haboush & Bro.
eroc
463 Frank L Stewart
463 1/2 Vacant

Michigan (S)

518 Fredk G A Nolting
522 Wm H H Norman
526 Thos F Rice
530 O Morton Ronk
532 Vacant
534 W M Hardin & Co.
plmbrs
536 Lahelbro Co, face pow-
der

" Lawrence L Brown
538 Emmet M Hardin
540 Thos Stevenson
546 Henry Klennert
548 Ollie Brown
550 Jno B Morris
556 Emily R Hoffman

North (S)

608 Albert L Heckman
612 Erwin H Addison
615 Frank Poy
616 Jno T Lerner
620 Chas A Howe
628 Vacant
634 Saml Schreiner

St Clair (E)

805 Paul Krough
812 Thos A Loftus
820 Wm H Jackson
821 Walter E Madison
847 Albert C Tinder
851 Vacant
858 Christian H Warweg
902 Oscar W Mann
904 Wm C Grauel
905 Henry E Courtot
906 Edw E Stickler
909 Jos C Plasket
910 Max Melxner
912 Vacant
913 Elihu W Millikan
915 Jacob McIndoo
916 Adolph Essig
917 Vacant
920 Harry A Grabhorn
921 Vacant
927 Arthur J Treaster
929 Clifford A Tully
941 Jno C Donlan
942 Deane M Horton
944 Benj Z Bowman
945 Alpha G Gentry

Pratt (E)

952 Fred Wilhelm
957 Walter L Webster
960 Wm Wise
961 Peter M Micks
965 Harry J Root
970 Harry J Borst
980 Alva C Klinder
" Austin D DeVore
1005 Flora Faulkner
1009 Jno Conroy
1013 Chas M Jones
1014 Robt Casady
1017 Harry H Ochiltree
1018 Wm M Nicewanger
1021 Harry E Lang
1022 Fletcher J Mock
1024 Zona W Mock
1026 Chas W Frederick
1029 Leo H Smith
1036 Jos Mock

Eleventh (E)

1101 Berlah M Jones
1102 Oscar E Haislup
1107 George C Hubbard

1108 Jno W Anthony
1109 Duward M Luse
1110 Jane Hudelson
1114 Clarence D Jessup
1115 James C Cotton
1120 Eusebius A Orr
1121 Walter H Grabhorn
1122 Jno S Booth
1125 Fred H Myer
1126 Dorance L Wheeling
1130 Saml F DeMoss
1132 Horace M Nicodemus
1134 Donald L Gill
1136 Fred B Jackson
1202 Guy M Sdensdtschon
1204 Jno E Scully
1206 Willis F Smith
1207 Lambert D Tyler
1210 Mary A Brennan
1212 Orloff W Remy
1215 Burnette Heck
1216 Norman F Clayborn
1217 Arthur C Demaree
1218 Chas A Jewell
1221 Thos C Forsha
1225 Paul A Karch
1226 Chas G Boaz
1229 Benj H Keister

Thirteenth (E)

1302 Ida B Laxen
1306 Warren S Black
1309 Ella Roush
1318 A Lawrence Carter
1321 Alonzo McCreery
1322 Lulu C Logsdon
1325 Wm A Strickler
1326 Earl P Ensley
1330 Thos S North
1334 Frank N North
1335 Frank A Hendricks
1336 Walter B Flora
1337 Edw H Kappes
1338 Earl S McDonald
1342 Ernest J Erber
1343 Chas A Clark
1344 Walter C Child
1347 Vacant
1348 Adolph J Vollrath
1354 Ralph G Danke
1358 Bert Weedon
1361 Chas B Rauh
1362 Hagen G New
1365 Thos F Coughlin
1366 Edw I Shingler
1431 Voris T Irwin
1503 Jos W Peggs
1507 Everett W Hunter

Nowland av (E)

1508 LeRoy Kahler
1511 Raymond H Herbert
1512 Chas Q Feesser jr
1514 Geo O Smith
1515 Jno D Schulmeyer
1518 Saml Cockerill
1521 Albert F Bertels
1524 Geo Wolford
1528 Theodore M Tyler
1529 Murry K Pruynt
1534 R Alf Hayes

Sixteenth (E)**Nineteenth (E)**

1925 Harvey Wallace
1929 Timothy Bailey
1945 Wm E Karrer
1998 Leonard E Williams
1999 Harry F Avery
Twentieth (F)
2003 Andrew J Heller
2010 Lee R Scalf
2012 Grover C Lytle
2018 Herman H Daga
2019 Vacant

Twenty-first (F)**Belt RR (F)****Mass av (F)****C C C & St L Ry (F)****Roosevelt av (F)**

2224 Roy Jordan
2228 Harry B Williams
2234 Otto A Streif
2237 Robt L Conner

**PLUMBING, HEATING
STEAM, MILL and MINE
SUPPLIES**



VAN CAMP
Hardware and Iron Company
INDIANAPOLIS
WHOLESALE ONLY

The PRAY Agency
 ENOS D. PRAY, Pres.
 J. FRANK CANTWELL,
 Sec.-Treas.

FIRE—BOILER—SPRINKLER LEAKAGE—LIABILITY—BURGLARY—TORNADO—ACCIDENT—AUTOMOBILE—PLATE GLASS
INSURANCE
 2ND FLOOR
 5 EAST MARKET STREET
 MAIN 6745
 NEW 660-K

Mortgage Loans on Farms and City Property
 —
THOS. G. DAY & CO.
 —
Offices Nos. 709-15 Fletcher Trust Building
 —
HISEY and TITUS
 —
Funeral Directors 951 N. Delaware St.

Laurel	STREET AND AVENUE GUIDE (1916)	LeGrande Av.
1619 Chas A Arnold	100 Vacant	1446 James B West
1625 Martin A Llines	Lowell av (R)	1447 Frank Goeke
1717 James Hembley	308 Harry A Weaver	1448 Danl P Gatewood
1718 Levi A Baker, groc	312 Harry C Gellatly	1449 Thurlow E Shoemaker
1722 Fred Westmoreland	315 James E Wilson	1450 Michl McGuire jr
1724 Vacant	316 Arthur E Larsh	1452 Wm F Tingle
1729 Benj F Adams	320 Emma L Reller	1454 Chas O'Donnell
1730 Madison Mayberry	321 Louis W Schowe	1458 EH Willoughby
1734 Walter O Bolinger	323 Thos W Kaiser	1462 Josiah D Hutchison
1737 Wm S Choehrl	327 Arthur L Green	1466 Wm F Hardy
1738 Jno C Snider	328 Wm D Headrick	1470 Thos W Garr
1741 Wm Murphy	331 Fred B Gable	1472 Levi Greeson
	332 Jacob W Price	1514 Jno H Fleener Miller (O)
	333 Isaac P Geese	1518 Frank M Hager
	347 Nancy Hume	1524 Roscoe Miller
	348 James L Kingsbury	Morgan (O)
	St Clair (R)	1528 Clarence E Miner
2021 Geo E Hasse	801 Chas Brossmann	1532 Ernest Oete
	809 Oscar Wadsworth	1534 Wm H Shroat
2024 Geo Schultz Calhoun	LEE from 1801 W Wilkins s	1540 David H Clark
2025 Chas F Mitchell	to Minnesota (O)	1542 Jos C Icenogie
2029 Richd C Munday	1151 Roy C Sims	1546 Alf Anderson
2033 Albert F Githens	1154 Grant Martyn, shoemkr	LEEDS AV from P C C & St
2037 Jno C Sharpe	1156 Millard Wills, barber	Ry s to Southeastern av
2041 Chas E Minton	1158 Red Men's Hall	from of Rural (T)
2045 Leon R Rawlinge	Morris (O)	214 Henry C Rice
2049 FRANK E Messer	1216 Michl Eagan	222 Frank W Prinz
LAVEROCK RD (63d) (Broad	1217 Danl W V Morton	223 Louis A Melle
Ripple) from Central av	1219 Otis E Lokenbill	228 W T Hord & Son, paper-
along n bank of canal	1221 Waitk C Keith	hngs
710 Broad Ripple Ap'tm'ts	1225 Harry A Dougherty	231 Jno C Stucky
Flats	1226 Vacant	232 Jno A Shireman
1 Wm B Dripps	1229 Frank Copenhagen	238 Barlow Pennington
2 Geo S Rowartz	1230 Thos J Armstrong	239 Roy E Lyster
" Fred C Priesmeyer	1231 Wm J Ketter	240 David E Lemons
3 S Albert Salmon	1233 Alf C Brown	242 Wm Haugh
4 Herbert C Barnes	1234 Chas Vornehm	243 James E Reardon
5 Arthur B Dickson	1235 Everett E Wolf	246 Wm E Wright
6 Wm E Monka	1236 Aug Panschar	247 Fred H Hansing
7 Orville B Whit	1238 Raymond D Vornehm	250 Eryrl E Snider
8 H R Throckmorton	1240 Harry F Crowe	255 Rufus H Compton
9 Ford V Woods	1244 Newton Terrell	259 Chas B Fetters
10 Wm J Hoffman	1245 Jos B Showecker	260 Saml R Jones
804 Clarence E Blue Ashland av	1247 Vacant	262 Frank Wright
" Gordon Melick	1248 Elmer N Cash	264 Burt Burgess
808 Henry C Atkins	1250 Perry Bertram	266 Benj H Miller
Ferguson	1252 Geo W Cullom, groc	270 Roy McCallister
LAWRENCE from Bloyd and	Lambert (O)	271 Hugo Klingstein
Thaiman avs e and s e to	1313 Harvey O Chadwick	274 Chas F Britton
Roosevelt av	1314 Roy Hicks	301 James W McCord Graydon (T)
1910 James A Channess	1315 Danl E Peltis	305 Jos P Childers
1912 Harry B Clark	1317 Jos W Payne	306 Thos B Shoemaker
1924 Geo O Lewis	1318 Andrew J Fernkas	310 James Murphy
1928 Brainard Atkins	1321 Ennis E Morris	313 Hugh M Owen
1940 Thos S Hyde	1322 Geo T Strange	314 Robt Perkins
Holloway av (F)	1324 Jno Scarsi	317 Alvin S Kuhl
1948 Theo Worthington	1325 Vacant	318 Geo Howe
1952 James M Stutsman	1326 Vacant	321 James C Minor
Sherbrook (F)	1328 Rollie Sumner	322 Maxwell F Shaw
LAWRENCE AV from W 51st	1329 Wm A Reuter	324 Wm J Dolan
n to 52d 4 w of the canal	1332 Geo W Willoughby	325 Henry A Goebel
LAYMAN AV from E Wash	1333 James A Stader	326 Geo Howell
n to Chambers bet Ritter	1334 Vacant	327 Louis Forbes
av and Audubon rd (R)	1336 Richd Ray	329 Blanchard Day
27 Irvington M E Church	1337 Frank Hardegen	344 Frank T Roberts
32 Geo W Johnson	1338 James Powell	401 Geo A Zumpe
34 Luther E Polen	1339 Richd F Wehlerman	402 Jane Shea
35 Wm B Farmer	1340 James H Strange	405 Walter A Malich
36 Abram B Tharp	1342 Goldie McLaughlin	406 Jno M Ashcraft
44 Edw H Mitchell	Howard (O)	413 Jno Short
46 Deane C Stephenson	1410 Fredk P Dausch	417 Arthur L Butcher
47 Geo M Cornelius	1414 Vacant	418 Francis M Willis
51 James A Cunningham	1418 Chas M Hall	421 Peter V Sendra
52 Sanford A Wiggins	1421 Fredk J Hughes	422 Geo Vicars
59 Leslie R Coleman	1422 Thos Norris	424 Wade V Forsythe
62 Paul Padou	1426 Geo W Pugh	430 Leo J Ryan
65 Peter M Dili	1428 Jno Pugh	LEGRANDE AV from 2101 S
68 Sarah E Gipperlich	1429 Perry V Jarvis	Meridian e (Q)
69 Peter J Rose	1430 Wm H Weakley	11 Bert Morris
73 Chas E Underwood	1431 Albert Cates	15 Andrew J Myers
71 The Vinton	1433 Frank J Steinbruegge	20 Roscoe A McKinney
Flats	1434 Vacant	54 Harry W Lambert
1 Danl C Murphy	1435 Howard J Findley	32 Alvina Isack
2 Vacant	1437 Fredk Kiner	36 Geo J Strasser
3 A D Greenlee	1438 Frank Preston	39 Emile J Rahm
4 Martha E Kendail	1439 Chas E Thomas	44 Christian Jensen
72 Samuel W Huls	1441 James L Funston	45 W Bruce Croas
73 Joshua W Adams	1442 Vacant	48 Josephine Stephens
75 Clarence G Adams	1443 Fredk Carmony	54 James H Eaves
76 Wm B Thomas	1445 James A Cummings	55 Sherman Knight
		56 Saml W Wilson

PEERLESS BRAND CITIZENS BEER
CITIZENS BREWING COMPANY
 PHONES: Prospect 999
 New 999



LEVEY BROS. & CO.

Operating U. S. Bank Note Co. STATE HOUSE SQUARE
OFFICE OUTFITTERS

CREMATORY
and
CHAPEL

**F
L
A
N
N
E
R
&
B
U
C
H
A
N
A
N**

Undertakers
320 N. ILL. ST.
Both Phones
641

**INDIANA
LAW
SCHOOL**

University
— of —
Indianapolis

For Catalogue
Address
THE DEAN
1117 - 1118
Law Building
Indianapolis

See Educational Dept.
Advertising Section

LeGrande	STREET AND AVENUE GUIDE (1916)		Lewis
59 Orlando Thompson	536 Saml Gaither	1635 Anna E Bottin	Minnesota (I)
60 Jno A Nogle	537 Rachel Grayson	LEOTA from 1300 Southeast-	ern av s to English av (R)
63 Aug Welshaff	538 Isalah Watkins	111 A Luther Weaver, coal	Maryland (R)
75 Wm C Robison	540 Clarence W Downs	115 Edw S Valentine	
240 Indiana Elevator Co	542 May I Goodin	117 Vacant	
Madison av (U)	544 Jno M Spry (U)	121 Cora Comstock	
Ransdell (U)	LEONARD from 834 Brad-	123 May Weaver	
J M & I R R	shaw s (L)	131 Jno R Underwood	
New Jersey (U)	849 Alf R Crawford	133 A Luther Weaver	
324 Emma Anderson	Buchanan (I)	133 Sarah Needhouse	
East (U)	927 Jno H O'Rourke	141 Wm H Keeper	
521 Arthur Illingworth	931 Wm E Schuman	145 Munchie T Hunter	
Singleton (U)	1011 Jno E Swanger	147 Chas L Scott	
613 Jno N Shook	1016 Frank B Ragan	149 Frank Williams	
Orleans (U)	1039 Wm F Meley	151 Jno M Bailey	
615 Walter McCurdy	1032 Elmer E Smith	" Edw B McIntyre	Georgia (R)
704 Wm Higgins	1116 Aug J Schultheis	203 Taley Knight, coal	
Applegate (U)	1244 Chas G Kuhn	205 Frank Maurer	
New (U)	1248 Jno Staub	207 Ora G Sandmann	
Napoleon (U)	1252 Wm H Curlee	209 Jno H Hamrick	
Ringgold av (I)	1256 Oscar C Harris	211 Noah W Bollwine	
2011 Deborah Pelley	1257 Wm F Said	213 Christian F Hattendorf	
1013 Jno L Foley	1304 Otto Weiffenbach	215 Ernest H W Fuehring	
1014 Oscar T Harris	" Rosa Gutzwiller	217 Dan O'Brien	
Barth av (I)	1308 Geo Noerr	219 Chas E Kay	
Shelby (I)	1312 Carl Gutzwiller	223 Jno W Davis	
1110 Harvey Weathers	1314 Wm T Walker	224 Eliz C Hunt	
1118 Thos A Kelly	1318 Michl C C Schneider	" Frank M Baumjohann	
1120 Delbert Maxwell	1319 Jno H Steinecker	227 Thos Sullivan	
1123 Anthony Bockl	1322 Aug Werling	231 Lewis A Cooper	
1126 Vacant	1326 Peter Klein	235 Patk J Buckley	Bates (T)
se cor Church of the Living	1328 Jno Greenwood	CCC & St L Ry (T)	
God	1329 Wm E Hamill	Louisiana (T)	
1210 Danl Ingram	1330 Anna Baumann	Deloss (T)	
1213 Margt Hastman	1333 Henry G VonDielingen	LESLEY AV from 5700 Lowell	
1217 Aug Kornblum	1335 Harry G Hudson	av n	
1221 Wm F Willett	1337 Herman Spreen	309 Fredk M Dickerman	
1301 Saml R Craig	Linden av (I)	315 Hugh M Acker	
1305 Jno H Lynch	1401 Chas Kistner	319 Bridget C Dean	
1309 Saml R Butcher	1402 Anthony X Roell	320 Cora Hamaker	
1314 Abner L Langley	1405 Henry Spreen	321 Harry G Copeland	
1315 Wade C Parker	1408 Jos V Giesbeck	323 Chas B Showalter	
1317 Ezra Thoman	1409 Henry H Kiewitt	324 Jos B Carr	
1321 Raymond Wettrick	1410 Geo Roessner	328 Vacant	
Laurel (I)	1414 Harry A Hibner	330 Jno N Polen	
1402 James Ritchey	1415 Wm H C Meyer	333 Ida M Collings	
1405 Lellia Tignor	1418 Jno C Ruzenstein	340 Arch D Ball	
1406 Chas A Pearcy	1419 J Austin Fendley	344 Vacant	
1410 James S Hicks	Cottage av (I)	345 Vacant	
1415 Roscoe F Cutright	1421 Oscar C Denker	349 James A Murch	
1419 Clifford T Jones	1422 Harry J Steffen	350 Kate F Jackson, groc	
1423 Wm Gillespie, groc	1423 Gustav A Mack	351 Arthur J Perry	
1425 Wm M Royse	1424 Fred J Howe	352 Wm Mann	Michigan
1441 Vacant	1502 Walter C Mohr	St Clair	
1445 Paul Miller	1504 Wm J Maloney	789 Zebulon B Adams	Pratt
1447 Wm E Bishop	1506 Orr E Baldwin	LEWIS right-of-way of L E &	
1451 Jno B Ray	1510 Luke A Hoffner	W R R from 1000 E St	
1453 Harry J TenEyck	1514 Otto H Klingstein	Clair n to Twenty-third (G)	
1505 Jos Paires	1513 Anthony F Rolles	807 Binager & Reinert, broom mnfrs	Fowler (G)
1517 Walter H Mills	1521 Henry J Borger	821 Vacant	Pratt (G)
1519 Lula Corneal	1522 Edw F Schepman	Polk (G)	
LELAND from Michigan n to	1525 Chas A Schubert	Tenth (G)	
Tenth first e of Emerson	1526 Henry J Miller	1025 Long-Knight Lumber Co	Elevanth (G)
av (S)	1531 Chas H Kell	Roosevelt (G)	
LENA from S Emerson av w	1532 Clara J Harvie	1115 Edgar Miles	
to E H & D Ry second s	1533 Gottlieb Niemann	1121 Vacant	
of P C C & St L Ry (R)	1537 Herman E Winterhoff	1123 Vacant	
LEON from 508 E Michigan	1538 Frank H Doremus	1125 Vacant	
n to North (D)	1541 James N Thompson	1127 Florence Hunter	
508 Mary Kirkpatrick	1545 Chas W Denker	1129 Priscilla White	
511 Kindergarten No 56	1548 Wm H Cozmes	1131 David Wood	
514 Lee A Ball	1552 Wm H Pardleck	1133 Perry Sanders	
516 Jno W Jenkins	1553 Chas Kempe	1201 Emma Miller	
520 Ruby Armstrong	1556 Wm F Hartmann	1203 Henry O'Bannon	
523 Anna Ray	Palmer (I)	1207 Jno Huffman	
524 Emma Hare	1602 Ernest F Kottlowski jr	1208 Wm Metcalf	
526 Walter K Ralston	1606 Frank W Mellis	1209 Vacant	
527 Webb Jones	1610 Harry B Morris	1211 Logan Grundy	
529 Hattie Stafford	1614 Henry Eisenbarth		
530 Aaron Dudley	1615 Otto Aichhorn		
532 Eug C Crawford	1619 Ellery Covert		
533 The Alberta	Lincoln (I)		
Flats	1621 Kort Ehrlich		
1 Agnes Thompson	1623 Chas H Achgill		
2 Martha Helms	1627 Henry J Joerendt		
3 Benj Osborne	1631 Christie C Burnett		
4 Garfield W Lenoir			
524 Archie Freeman			

Levey Bros. & Co.

WE would be pleased to have you ask
Business Men and Students about us.

COR. DELAWARE and NINTH STREETS
Telephones: Main 542 - New 4833

Catlog Mailed Upon Application



\$1595 F. O. B. Factory

More power with less weight, greater economy with less effort, better performance at less expense at a price \$500 less than you'd expect to pay.

Lexing STREET AND AVENUE GUIDE (1916) Lexington Av.

Lexing	STREET AND AVENUE GUIDE (1916)	Lexington Av.
	Thirteenth (G)	Pine (A 1)
1307	Albert Johnson	735 Sterling Laundry Co
1309	Ben Davis	736 Wallace W Mealey
1311	Sallie Lindsay	740 Geo Nessler
	Kiser (G)	743 Kath Harvey
1315	Vacant	" Iray Morgason
1317	Geo Alexander	744 Carrie Miller
1321	Wm Summers	747 Anna Chase
	Fifteenth (G)	748 Alf L Rickie
1510	Vacant	749 Ray Bullard
1514	Rose Anderson	750 James A Harmon
1516	Robt Stone	751, Ralph Bailey
1518	Pearl G Nelson	752 Marion Randall
1522	Jno Humphrey	755 Vacant
1524	Geo Campbell	756 James H Wooddell
1526	Thos Tony	757 Martin J Bloomfield
1530	James Hunter	758 Clinton R Brunson
1534	Richd F Evans	760 Patk O'Leary
1538	Thos Lewis	761 Albert E Dunn
1542	Anna G Leavell	762 Richard J Pedlow
1546	Vacant	" Chas Y Pennicke
1552	David Lane	764 Saml Hensley
	Sixteenth (G)	765 Anthony G Dickman
	Seventeenth (G)	766 Chas Boston
	Nineteenth (G)	801 Henry Lytle
1909	Susie Wilson	802 Asa B Felmley
1918	Jennie Hood	803 Wm H Akers
1922	Geo Matherly	804 Vacant
1926	Olive Ford	807 Peter J Esther
1928	Thos Williams	808 Mary B Poon
1934	James Powell	811 Wm Harvie
1938	James A Odon	812 Edw C Busking
1940	Nellie Burbridge	815 Mary Wallett
1944	Josephine Griffin	816 Jos E Dunn
1948	Hattie Allums	817 Vacant
1950	Henry Nichols	820 Chas G Busking
1954	Ada Malone	821 Herman F Kehlbek
1958	Vacant	822 Garland C Snapp
"	(rear) Vacant	824 James M Morris
	Twentieth (G)	825 Herman F Kehlbek,
2005	Jennie Bridwell	groc
2014	James R Smith	825 1/2 Earl C Lombard
2028	Vacant	828 Martha A Hand
2029	Wm Martin	829 Alfred R Wilson
2031	James German	830 Amelia Rosenbaum
2032	Henrietta Moore	831 Jacob E Lines
2036	Caroline Hatcher	833 E Ray DePoy
2041	Henry Robinson	836 Vacant
	Twenty-first (G)	837 Richd J Benson
	Twenty-second (G)	
	LEXINGTON AV from 500	Cedar (A1)
	Virginia av e to Noble then	801 Gordon Reese, pnter
	s e to Shelby e to Harlan	802 Wm H Henschen
	and from Star av e to	804 Edw A Moore
	Emerson (D)	906 Saml A Langley
554	James L Keach	907 Jerome Hardy
560	Anna Johnson	908 Anna Leamasters
	Irving pl (D)	909 Jno H Mahoney
608	Tell Cunningham	910 Jesse H Roberts
610	Robt Metzger	912 Vacant
616	Mary A Neal	913 Harry C Huggins
617	Vacant	914 Henry C Simon
618	Louis H Anger	" Jos Doninger
619	Frances Porbes	916 Thos W Renick
620	Jos A Griffin	917 Wm H Wickers
622	Geo M Overhiser jr	918 Herbert Robertson
623	James E Bandy	921 Peter Wendell
623	Fergus Cochran	922 Avery G Putman
628	D Otis Lombard	923 Lewis E Neff
629	Perry W Earhart	926 Anna Tritch
	Noble (T)	927 C Henry Clark
702	Clarence C Worth, groc	930 Clarence Creager
702 1/2	Geo Worth	931 Alvin L Langley
703	Alex Cairns	934 Edw W Stammel
708	Jno F Dalton	935 Alphonso M Wise
709	Preston B Brooks	937 Jonathan T Shepard
710	Jno R Shepherd	938 Frank J Wilcox
714	Nora Gordon	939 Jno W Miller
715	Wm J Harbaugh	940 Orlando H Groner
717	Geo A Sloan	943 Jno H Rothert
"	Louise E Sloan	944 Jno M Melvin
718	Cyrus B Noble	945 Jno M Hill
721	Emie E Barton	947 Wm R Kelly
722	Paul Hellard	948 Cath Foley
722	Saml Cochran	949 Ezra L Fletcher
725	Henry F Miller	" Marvon Walker
"	Wm F Prlegnitz	951 Vacant
726	Peter L Marlett	952 Jno W Cleary
728	Arthur V Lane	953 Elmer V Dill
731	Minna E Paender	955 Wm T Baker
732	Minerva Quigley	
		Clarence Lawhorn
		" Wm H Lovern
		James Briggs
		Wm H Johnson
		958 Mary A Tucker
		959 Wm Strother
		960 James N Griggsby
		961 Fred E Kelso
		962 Jos Franklin
		963 Edmond Lowers
		964 Everett Z Albaugh
		967 Mary E McFadden
		968 Henry Ray
		969 Martha Roberts
		971 Frank Boehm
		" Wm H Wallace
		972 Virgil Mortenbeck
		Grove (A1)
		1001 Wm A Cutshall
		1002 Wm L Williams
		1005 Lucy J Louis
		1006 Chas T Edmonston
		1007 Mary A Stancombe
		1011 Jno C Phillips
		1012 Martha C Hawkins
		1013 Wilbur Tatlock
		1016 Geo Hobbs
		1017 Allie Gustin
		1018 Benj J Stinnett
		1021 Sarah E Fowler
		1023 Albert Givens
		1025 Max Jones
		Shelby (A1)
		1102 Harry Hallett
		1103 Robt T Kelly
		1107 Robt Raiston
		" (rear) Ellen Motley
		1108 Leonard P Gemmer
		1111 Louis E Eckhart
		1112 Roy E West
		1115 Wm Lanich
		1116 Geo Schopp jr
		1119 Jno Sturzenger
		1120 Harry V Baker
		" Raymond A Wise
		1121 Anna Rochford
		1123 Robt F Pannell
		1124 Harry J Baker
		1127 Kath Bruck
		1128 Lee A Conant
		1131 Henry M Snyder
		1132 Frank B Dill
		1135 Mark P Orr
		1136 Vacant
		1139 Vacant
		1140 Michl Doody
		1143 Orlando Latta
		1144 Sarah M Forbes
		1145 Frank McFee
		1148 Chas A Grossart
		1152 Luther Williams
		1156 Louisa C Taylor
		Olive (A1)
		1202 Jno N Wheatley
		1206 Vacant
		1207 Aaron J Sheridan
		1210 James Naughton
		1211 Henry Reitz
		1214 Danl Hurley
		1215 Wm Dunson
		1218 Wm Roberts
		1219 Harry D Buchanan
		1222 Vacant
		1223 Albert Rall
		1226 Ralph Bankert
		1227 Alb H Reineberger
		1230 Herbert J Murray
		1231 Lowden H Carle
		1234 Carrie Kirschbaum
		1301 Wm P Chadwick
		1302 Chas L Bellmore
		1305 Wm Dickton
		1306 Chas W Okey
		1309 Carey A Keeler
		1310 Edw Voorhees
		1312 Vacant
		1313 Elmer D Magruder
		1314 Jos V Kelley
		1316 Henry Vornehm
		1317 Jno Kennington

One
Always Open
Licensed and Bonded

The
H.C. WEBSTER
DETECTIVE
AGENCY



SUITE
814
Hume-Mansur Bldg.
Either Telephone
2615

NEAL
INSTITUTE
COMPANY

TREATMENT

For

DRINK

OR

DRUG

HABIT

1803

West Washington
Street

PHONES: Belmont 637

New 3X46-K

(SEE MEDICAL DEPT.)

WEIL BOILER COMPANY Telephone Prospect 5587

**Weil Steel Tanks - 500 in Stock at all times
Steel Tanks for Hot Water Storage and Water Supply**



VONNEGUT HARDWARE CO.

120 - 124 EAST WASHINGTON ST. TELEPHONES NEW 589, MAIN 4192

CUTLERY

SILVERWARE

HOUSEHOLD UTILITIES

BATHROOM FIXTURES

KITCHEN UTENSILS STOVES

Kenneth K. Woolling

Real Estate & Investments

PHONE MAIN 2859

256-257 Lemcke Annex INDIANAPOLIS

Lexington Av.

STREET AND AVENUE GUIDE (1916)

Liberty

1321 Vacant
1322 Robt F Donahue
1323 Cora L Loun
1326 Kate C Miller
1329 Hans C Peterson
1330 Corydon A Forbes
1333 Oliver B Sloan
1334 Margt E Bowman
1338 Martin M Dugan
Laurel (A1)
1403 Jos M Mast
1404 Timothy Bassett
1409 Geo Bertels
 Claude Cory
1412 Geo W Bone
1413 H Glenn Morton
1416 Arthur F Fiedeman
1419 Vacant
1420 Chas W Butterworth
1421 Jno H Ryan
1423 Fred Bunnell
1424 Chas J Kiefer
1427 David D Krepis
1428 Wm Ott
1429 Wm Kirkpatrick
1431 Edw L Wood
1432 Michl J Roman
1433 Geo H Clarke
1435 Karl T Foreman
1436 Ethel L Wheatley
1439 Jno P Hicks
1440 Nathan McLaughlin
1444 Amiel J Krier
1447 Alvah G Young
1448 Edw P Thompson
1451 Wilford C Meyer
1452 Valentine H Britton
1455 David B Armitage
1456 Jos Born
1459 Jno W Watson
1460 Edna Powell
Spruce (A1)

1502 Richd G Cullivan
1508 Wm P Caldwell
1515 Mary E Heistand
1519 Wm J Coffin
1520 Chas W Rugenstein
1521 Wm H Buzette
1524 Taylor R Cain
1527 Julia A Ramsey
1528 Chester G Miller
1531 Anthony J Melloh
1532 Alex C McKee
1536 Jno A Grote
1537 James Shaw
1539 Edwin Denker
1540 Jno R Arthur
1544 Fred Schimer
1545 Jno F White
 (rear) Malinda Hamilton
 " Ellz Dearinger

1548 Albert R Miles
1551 Jno Blumberg
1552 Jno H Kiefer
1602 Arthur C Kofahl
1603 Steph Gaynor
1606 Jno W Watson
1607 Vacant
1610 Geo W Butsch
1611 Wm A Jenkins
1614 Emil A Neumeister
1617 Wilhelm Moeller
1618 Harry H Noe
1621 Anton F Welland
1622 David D Kelly
1626 Wayne McKridge
1629 James Sweeney
1630 Frank M Shaw
1635 Luther A Hollis
1636 Jno A Simpson
1640 Leslie L Duvall
1643 Margt McGlinchey
1644 Mary O Derbyshire
1647 S James Copeland
1648 Caroline C Shumaker
1650 Vacant
1652 Norbert A Dickert groc
 State av (A1)

1702 Jos Ropp

1706 Wm N Kingston
1710 Walter G Wilson
1714 James E Brougher
1720 W Fredk McCain
1724 Harry A Davidson
1727 Vacant
1728 Arch Letch,
1732 Jos M Lawhorn
1735 Moxel L Crawford
1740 James H Marshall
Dawson (A1)

1802 Horace H Monger
1806 Douglas G Binger
1810 Nancy J Dugan
1811 Josephine McCoy
1814 Jno M Barrett
1816 Roscoe C Smith
1818 Wm H Behrens
1822 F Earl McGregor
1826 Bertha L Brooks
1829 Harry L Bryant
1830 Wm C Kemp
1832 Fred A Kampmann
1833 Vacant
1839 Alonzo Howrey
1840 Chas W Heuss

1901 Herman W Cochran groc
1902 Jno F Welch
1903 Herman W Cochran
1905 Louis J Topmiller
1906 Ann
1909 Carl J Simms
1910 Chas C Quack jr
1912 Edw Preston
1914 Wm L Merrick
1915 Ethan A Miles
1916 Edw C McGraw
1918 Chas A Byrum
1921 David E Eistand
1922 Jno A Goddard
1924 Wm L Welch
1925 Wm Pease
1928 Sidney J Shonkwiler
1931 Wilson S Hawk groc
1932 Fredk W Nicolai
1933 Edw McGraw
1936 Henry Steineker
1940 Leonard Coggill
Vilia av (A1)

2004 Earl E Heller
2006 Minnie S Roenser
2021 Jno B Thase
2024 Chas H Davidson
2027 James A Gordon
2028 Crawford Pennycoff
2029 Chas H Schmidt
2020 Louis Hunlow
2032 Howard W Scott
2036 Gurley Scott
2040 Thos A Dennis
2044 Jaspeh L Baker
Harlan (A1)

2101 Vacant
2102 Albert D Judd
2104 Vacant
2105 Geo J Gebhardt
2109 Herman Hillerman
2111 Harry E Smith
2113 Frank Waggoner
2114 Eldridge I Willeford
2117 Jno H Kriebbaum
2118 Gilbert R Hamblen
2121 Chas W Rohm
2122 James L Heffner
2123 Vacant
2124 Harry L Johns
2125 Thos J Kratzer
2127 Vacant
2129 Martin L Wiltsee
2133 Jonathan E Stoops
2134 Stuckmeyer & Co, coal
2135 Jno Sprague
2137 Wm J Dodd
St Paul (A1)

2201 Newell D Graham
2203 Geo L Morford
2205 Grace Rottle
2207 Margt Hollingsworth
2211 Vacant

2213 Vacant
2215 Thos Settles
2217 Joren G Garnett
2219 Jno O'Neal
 " Edgar Jones
2221 Danl Harris
2223 Saml H Bacon

LIBERTY N from 600 E Washington n to Mass av (R)

7 Nicholus Klones, restr
8 Vacant
9 Vacant
10 Vacant
15 Martin A Jacobs, bik-smith
Court (R)

19 Patk J Dugan, saloon
22 Louis C Dehne, feed
23 Vacant
24 Fannie Lewis
28 Vacant
30 Thos Fillo, coal
Market (S)

115 Vacant
118 Thos Phares
117 Grace Law
118 Vacant
122 Vacant
123 Danl J Geran, groc
Walsh (S)

124 Edw A Schubert
125 Thos R Chadwick
127 Jennie Lawhorn
128 Wm Thomas
129 Geo W Fry
130 Jno J Rader
 Albert " Weaver
131 Fred Zoschke
133 Homer Bush
 " Louis R Taber

135 Herman Beeble
 " Louis B Probst
138 Arthur B Walker
139 Mary James
 " James C Wilson
141 Jacob F Wytenbach
Ohio (S)

208 Ralph Thompson
 " Clara Dudley
 " Jno T Layden
215 Thos F Dwyer
218 Beatrice Nicholson
219 Caroline Oakes
220-22 Thos Dwyer, saloon
221 Dora Cochrel
Miami (S)

223 Kindergarten No 5
224 Lillie B Thomas, groc
225 Saml Merrill
228 Edna Callahan
229 Oliver Jett
 " Magdelene Ernst
230 Josie Heiny
232 Walter White
 (rear) Iva Jarber
233 Vacant
234 Helen Smith
 (rear) John Dixon
New York (S)

312 Anna M Anderson
314 Addle Hawkins
320 Louis Carlin
321 Wm O Henry
324 Eliz S Schwabe
325 Robt Storms
327 Anna L Goode
329 Wright J Seller
 " Josephine M Kienzle
333 Ferd A Mueller
 " Otto Wagner

337 Elmer F Hoffmeyer
341 Marion M Baker
 (rear) City Epress Par-
 " Delivery Co
 " (rear) H Kohnstamm &
 " Co, laundry supplies
341½ Frank B Sauer
343 Newton H Edwards
343 Vacant
345 Chas W Fisher

INSURE YOUR FAMILY THE NECESSITIES OF LIFE

Let Our Representative Explain

A HOME COMPANY

STATE LIFE

GUARANTY WITH INDIANAPOLIS

INSURANCE COMPANY

See Our Full-Page Display in this Directory

FLETCHER AMERICAN NATIONAL BANK
 A development from 77 years of successful Commercial
 Banking in this community.



STREET AND AVENUE GUIDE (1916)

Liberty

Linden

Lockerbie (S)
 346 Emma L Stark
 349 Cath Foppiano
 351 Wm E Short
 353 Fredk E Wolf

Vermont (S)
 402 David E Klaren
 403 Reine Check
 404 Harley J Courtright
 406 Vacant
 407 Wm H Shipley
 " Clarence Gard
 408 Wm Schultz
 409 Wm F Pressley
 411 Frank A Nelson
 413 Jesse McCreery

Allegheny (D)
 415-417 The Lillian
 Flats
 1 Ignatz Krakovitz
 2 Abr Barskin
 3 Sidney Fried
 4 Wm F Kissel
 419 Clarence E Cole
 420 Fredk Kremp
 425 Willard D Armitage
 427 Claud Payne
 429 Maurice A Vance
 430 Indianapolis Glove Co
 435 James M Neely

Michigan (D)
 501 Frances McHavigh
 503 Robt Hayslett
 503½ Caleb Cook
 507 Jos A Daniel
 509 Michl Giulians
 510 Jno DeVere
 511 Julius Schwabe
 512 Wm M Love
 513 Henry C Boese
 514 Stephen L Childers
 515 Edw Bronson
 517 Frank A Nicely
 518 Mary A Hepler
 519 Ora Wells
 520 Wm E Keehn
 521 Emma J Hale
 522 Frank Hornser
 523 James McNeely
 523½ Vacant
 524 James W Tucker
 526 Mary Johannes
 527 Francis J Wiley
 529 Clancy C Ludlow
 530 Edw D Baker
 532 Josephine Kneip
 533 Harvey E Keppel
 535 James B Conaty
 Hannah R Bush
 " (rear) Henry Kaiser
 537 Mary Graham
 " Eliz Graham

North (D)
 608-610 First Spiritualist Ch
 608½ Mary Walters
 611 Jno R Grube
 612 Wm Swell, screens
 615 Wm P Stewart
 617 Henry T Pursell
 618 Mary B Ziegler
 619 Henry C Allen
 623 Caroline Tamm
 624 Alice Manly
 626 Mary E Kennell
 627 Harry Halberstadt
 629 Dwight E Swords
 631 Eudora Trickett
 634 Mary Stephens
 634½ Frank Retz
 636 Jos W Quess

Walnut (D)
 701 Jno Steidle
 705 Herman H Theamann

LIBERTY S from 601 E Wash-
 ington s to South (R)
 7 Chas Smith, restr
 8 David Davis
 9 Robt Valentine
 11 Vacant
 13 Philipp King
 13½ Vacant

15 Vacant
 15½ Vacant
 17 Vacant
 17½ Robt Schooler
 19 Sarah Duncan
 19½ Vacant

Pearl (R)
 32 Vacant
 38 Vacant
 59 Maxwv Construction Co,
 " Harry R Wallace Coal
 Co

**R R Tracks
 Maryland (R)**
 101 Antonio Priolo
 107 Antonio Ziz
 109 Angelo Lagitas
 111 Mary E Rogers
 115 Park Gould
 119 Richd Hull
 121 James Shafer
 123 Richd W Hull
 124 Keyless Lock Co
 125 Bessie Leach
 127 Emma Baldus
 129 Arthur W Latta
 131 Laura Sipe
 142 Mary Swain
 146 Chas Apple

**Georgia (R)
 Louisiana (T)**
LIMESTONE from Owosso av
 n first w of Lansing (X)
New York (X)
 342 James Wooten
 346 James T Johnson
 350 Wm H Beasley

Vermont (X)
 401 Edw E Boring
 402 Wm E Matthews
 405 Chas E Smith
 406 Allen Lefever
 409 Vacant
 410 Vacant
 413 Wm A Standridge
 414 Vacant
 417 Jacob W Cox
 418 Vacant
 421 Jos E Wood
 425 Horace G Greer
 426 Lawrence R Cochran
 429 Vacant
 433 Herman Kearney
 434 James Oliver
 " James M Eberhardt

Michigan (X)
LINCOLN from 1601 Madison
 av e to Leonard (U)
 218 Geo Princell
 224 Ora Kelso
 226 Vacant
 228 Anna Reynolds
 230 James A Elliott
 232 Vacant
 234 Edw R Russell

Alabama (U)
 302 Geo G Mayer
 306 J Arny Billingsley
 307 Public School No 31
 310 Adam Kirsch
 314 Wm O Wolf
 318 Wm Hoffman
 322 Jno R Barker
 326 Herbert B Saalmillier
 329 Fredk Rugenstein
 330 James D Murphy
 333 Anna Weishar
 334 Saml M Bryant
 337 Amelia Schultz
 341 Henry W Muegge
 345 Mary Baker
 349 Henry H Homburg
 353 Harry S Ribl

New Jersey (U)
 401 Isaac B Etter
 405 Herman F Muegge
 409 Peter Schaad
 417 Louis A Vollrath
 438 Chas H Thurston

East (U)
 508 Garfield Park Bldg and
 Loan Assn
 516 Edw M Koch
 518 Jno P Jensen
 519 Jno Steeb
 523 Clarence E Currens
 524 Chas F C Merkle
 526 Chas F W Spaske
 527 Louis C Heid
 530 Walter J Bolan
 531 Hugh D Brown
 532 Amelia Welmer
 601 Jens C Siersbeck
 602 Albert Kafader
 604 Frank M Dietz
 607 Jos Gedig
 608 Wm M Rugenstein
 611 Frank G Ather
 612 Louis H Facemeyer
 615 Ernest W Schmidt
 616 Albert C Ehlers
 619 Vacant
 620 Louis Rohrman
 623 Otto E Tamm
 624 Dolph Wurster
 627 Danl P O'Donnell
 628 Edw R Dehner
 701 Riley H Shinkle
 708 Wm F White
 711 Julius Weimer
 712 Jos Pfueger
 715 Edw Bastin
 716 Jno Mezger
 719 Fredk A Hecher
 720 Wm Wallace
 722 Jasper N Crickmore
 723 Michl Wiegand
 726 Wm P Rohrman
 727 Agnes A Zernicke
 731 Virgil V Goss
 739 Jno M Davis
 739 Albert Pfeiffer
 743 James L Black
 801 Lawrence Morgan
 802 Wm F Spielhoff
 807 Jno R Pitt
 810 Jno P Schmitt
 811 Christian P Peterson
 814 Edw W Schomburg
 815 Thos Hopper
 819 Wm L Hofmann
 819 Herman Wiedenhaup
 823 Vacant
 826 Justus E Glover
 832 Norval M Laraway
 836 Vacant
 840 Henry C Graver
 843 Oscar L Smith
 844 Jacob A Daum
 845 Roy K Trego
 847 Edw J Foster
 851 Edw Allender

LINDEN from 1301 Prospect
 s (T)
 1102 Grover C Ott
 1106 Allen W Matthews
 1110 Henry T Brown
 1114 James B Wyrick
 1118 Geo W Hedrick
 1121 L Walter Sifferd
 1122 Franklin E George
 1125 Geo N Whitlock
 1126 Sophia M Grund
 1129 Hiram H White
 1130 Reuben J Yohler
 1133 Allen Crawford
 1134 Cornelius S Nehemiah
 1138 Frank G Miles
 1139 Vacant
 1139 Minnie Newkirk
 1145 Geo W Lewis
 " Julius A Claypool
 1149 Irvan L Frye
 1150 Frank Korteck
 1153 Vacant
 1157 Marion Overhiser
 1158 Carl F Brandt
 1201 Dudley P Easley
 1202 Reuben L Crews
 1205 Benj Schildner

Julius C. Walker & Son,
 INC., Nos. 5 and 7 E. WASHINGTON ST.

American and Swiss Watches
 All Sizes All Prices

TOOLS
 •
MILL SUPPLIES
 •
BUILDERS' HARDWARE
 •
CABINET HARDWARE
 •
UPHOLSTERY GOODS

VONNEGUT HARDWARE CO.
 120-124 EAST WASHINGTON ST. TELEPHONES NEW 589, MAIN 4192

YOU CAN GET IT AT VONNEGUT'S

The Union Trust Company

120 East Market Street

Loans Money on
Real Estate
No Commission

Linden

STREET AND AVENUE GUIDE (1916)

Locke

1206 James R Wright
1209 Edw A Merrill
1210 Saml G Tomlinson
1213 Wm Claffey
1214 Nancy A Graham
1217 Fredk H Boeldt
1218 Thos A Nichols
1222 Emil V Nunlist
1223 Wm H Smith
1226 Henry F Brandt
1227 Wm E Wiley
1229 Augustus J Snyder
1233 Anthony L Wooley
1234 Richd Curley
1238-1240 Harry G Claffey,
groc

Orange (I)

1302 Frank Graham
1305 Henry Schakel
1306 Benj E J Frantzreb
1310 Thos F Messer
1311 G J Ruchschneck
1313 Anton Schakel
1314 Chas W Lohman
1317 Christian F Klasing
1323 Henry W Hartmann
1324 Katherine Terry
1325 Martin E Mattillo
1326 Ella J Klein
1327 Jno H Doepking
1332 Vacant
1333 Amos C Willoughby
1334 Hugh G Baker
1336 Jno T Kennedy
1337 Paul F Thau
1338 Jno H Pfarr
1341 Fredk O Culmann
1342 Andrew B Hiesik
1346 Clara Draper
1401 Geo Kern
1402 Jno M Ley
1405 Unversaw
1406 Katherine M Sutter
1407 Hezekiah Hill
1409 Wm G Kaiser
1410 Chas Cole jr

1411 Arthur J Kelly
1413 Oliver S Waite
1414 Marie A Jeffries
1417 Zora Carpenter
1418 Cath B Kettler
1421 Ira A Coppess
1422 Walter E Beauchamp
1424 Louis Steinbuch
1425 David M Dodd
1426 Ernest F Buschmann
1429 Geo J Carpenter
1430 Patk J Lucid
1433 Mary R Lombard
1437 Lizzette Alsmeyer
1445 Dora G Lane

Cottage av (I)

1501 Alb R Doll
1504 Jacob E Baker
1505 Geo W Sils
" Johanna L S Altling
1508 Angle C McConaughy
1512 Geo S Lucid
1513 Harry Adams, groc
1516 Henry L Long
1517 Wm M Matthews
1520 Jno Huffman
1521 Rex Joseph
1522 Harvey J Burnside
1525 Jos O Conner
1526 Frank H Carpenter
1529 Robt Morrow
1530 Wright Parks
1533 Ella Waltz
1538 Vacant
1537 Lawyer Hill
1540 Asa A Gerber
1541 Klass Stuenstra
1544 Saml T Monroe
1545 Vacant
1548 Sarah J Boss
1554 Geo H Smithman

Swift (I)

1617 Vacant
1619 Vacant
1621 Vacant
1623 Vacant
1624 Henry F Brier

1625 Vacant
1627 Harry Bucksot
1628 Henry J Schmalfedt
1629 Vacant
1631 Alex Roberts
1632 Sophia C Einmelmann
" Minnesota (I)
1702 Saml H Brown
1706 Louise Asher
1710 Chas Williams
1718 Arthur Ellis
1721 Thos Crane
1722 Noah Woodson
1723 Wm M Patterson
1725 M Francis Wood
1726 James A Kelley
1727 Jos E Harris
1730 Eliz Bell
1734 Mary Walton
1738 Jno Jackson
1742 Leslie Umbles
1750 James R Pearson

Vigo (I)

Naomi (I)

Beecher (I)

se cor Interlor Hardwood Co
" Natl Flooring Co (Inc)
" Belt Ry
VanBuren (I)
Calboun (I)

2025 Robt Baker
2027 James McKinney
2028 Vacant
2030 Vacant
2033 New Hope Baptist Ch
2034 Fred E Looney
2117 Noah A Clear
2119 Chas H Hart
2131 Elias Elmore

Raymond (I)

2247 Edw G Cole
" Tabor (I)
" Kelly (I)

LINWOOD AV from 4500 E

Washington n (R)
16 Mary Donnelly
17 Chas E Pauley
18 Jesse W Abel
20 Roscoe C Leavitt
21 Kenneth K Drane
23 Sarah J Wright
24 Nan McFadden
27 Lewis B Spear
30 Alva C Belles
31 Patk O'Conner
33 Benj F Carey
34 Jesse S Jackson
36 Mary J Dinkins
37 Omer M Given
38 Jno C Lee
40 Jos A Carr
46 James S Condell
101 I Lester Furnas
102 Burdine H Gardner
105 Harry Fenneman
106 Robt H White
110 Harry G Meyer
113 Frank W Sumner
114 Pearl Rubush
118 Adolph H Bretzlaff
122 W Herbert Bretzlaff
123 Jay B Suceess
126 Jesse E Higman
127 Danl L McLeary
129 Lewis J Burnett
132 Camille Mullenbach
135 Vacant

New York (R)

301 R W Emerson School
304 Arthur W Rodgers
320 Trevanion Wiggam
312 Wm E Kennen
314 Guy L Willette
316 Walter A Brooks
324 Henry F Taylor
326 Wm H Teeple
328 Edw F Bade
332 Tilden Smith
336 Alb Garwood
338 Bruno L Trothman
342 Thos F Monaghan

403 Vacant
406 Henry S Osgood
" Vacant
410 Maud Ford
414 Fred Furman
415 R Hudson Sanders
416 Lee H Wellman
417 Chas E Carter
419 Jos E Moutoux
420 Danl J Cronin
421 Vance E Hickman
425 Wm W Knapp
435 Vacant
442 Geo Meyer
443 Susie A Stiles
444 Earl H Buckhorn
" (Michigan) (R)
509 Wm E Reese
515 Bert C Smith
517 F LeRoy Freetly
606 Saml B Wyckoff
618 Wm C Russell
622 Albert C Wyckoff
630 Nan B Ward
702 Susan M Collins
724 Alvah A Bodine
728 Vacant

St Clair (R)

802 Jno E Pringle
LIVINGSTON AV from 4000
W Michigan n to Tenth
(X)

525 Oliver B Marshall
526 Chas R Greenwood
532 Alva E Whitaker
537 Jno C Perry

North

601 Fred O Norman
613 Peter Vermeulen
621 Jos M O'Mara
634 Jno Epiach
645 Fredk Schroepel
648 Vacant
652 Carl E Rogers

Walnut

715 Cella D Gise
737 Dallas B Weatherman
749 Floyd Steelman
752 Albert Surber
756 Jno Toler
844 Geo W Eristow
949 Grover C Beasley
LOCKER from 952 W Walnut
n to Indiana av (W)
707 Vacant
711 Vacant
716 Vacant
718 Abr Lincoln

Colton (W)

720 Chas A Biggs
722 Vacant
724 Robt L Coward
726 Cora Carr
728 Mary Collins

Coe (W)

802 Christopher Wilson
804 Jos Hill
805 Richd Smith
806 Vacant

Redmon (W)

807 Lendo Hart
808 Robt Meriwether
810 Vacant
811 Jno L Evans
" (rear) Alex Lash
812 Mitchell Phillips
814 Wm E Terman, groc
815 Warren Hodges
817 Thos Roberts, groc
818 Henry C Denney
819 Wm T Smith

Coe (W)

821 Wm Robinson, groc
822 Edw Roberts
823 Edw Daniels
825 Geo Kafoure, groc
826 Rossa E Spelz, groc
829 Wm Holaday
907 Sarah Mullin
909 Henry Lee
911 Ewan Mitchell
" Mary E Mitchell
913 Adam C Pollard

The Rough Notes Co.

PUBLISHERS AND MANUFACTURERS OF
"ROUGH NOTES," INSURANCE BOOKS AND AGENTS' SUPPLIES
ENTIRE FLOOR 250 EAST OHIO STREET INDIANAPOLIS

FOR
QUALITY
AND
SERVICE

Schoen Bros
THE CLEANERS

Main Office
601-3-5
N. Penn St.
Phones:
Main 4141
New 1555

Branch Office:
1 E. Market
Phone:
Main 1227

LIFE INSURANCE COMPANY OF VIRGINIA

Organized 1871

RICHMOND, VIRGINIA

A. MORLEY, Superintendent,
506-7-8 Fletcher Savings & Trust Bldg.
Indianapolis, Indiana

is a regularly organized Life Insurance Company
operating under a special Charter from the State of
Virginia.

W. J. GIBBONS, General Agent,
Room 707 Merchants Bank Building,
Indianapolis, Ind.

Victrolas

Locke STREET AND AVENUE GUIDE (1916) Louisiana

915 Edw Mills
 917 Geo D Smith
 921 Mack Reese
 925 Dudley R Lowry
 929 Aug J Schwomeyer
 " Wm Heidenreich
 933 Edw Williams
 937 Chas Bruder
 939 Jno Sims
 941 Wm A White
 945 Pleasant A Hackleman
 948 Arthur L Brattain
 950 Geo W Morton
 951 Jno W Carpenter
 953 Ellz Diefenbach

LOCKEBIE from 325 N East
 e to Noble (S)

516 Vernon L Cole
 517 Andrew J Harvey
 522 Jno M Samuels
 523 Jno C Tutt
 527 Kinder Flats

Flats
 1 Frank Helzer
 2 Emma McL Igoe
 3 C Norwood Hawkins
 4 Omer P Whitlock
 528 Magdalena Holstein
 " James Whitcomb Riley
 532 Dora A Henry
 537 Frank E Ems
 538 Luther A Caswell
 542 Jno L Freeland
 543 " Wm A Weil
 543 Louis D Hall

Liberty (S)
 605 Anna Wehr
 609 Geo L Short
 612 Frank J Barr
 " Edw G Burgman
 613 Vacant
 614 Jesse J Hodgkin
 " Jno Giersdorfer
 615 Frank J Rolfes
 615 1/2 Ruth Bellis
 617 Frank Habig
 618 James Croars
 619 Jno Pugnier
 620 Wm Stanton
 621 Mary Drudy
 622 Florence McCurry
 " Edw Ballingal
 623 Mary Rost
 624 Geo W Hendricks
 627 Sarah G Williams
 628 Harry Levie

Noble ends (S)
 629 Jos J Grinstelner
 631 Benj H Morgan
 633 Vacant

LOCKWOOD from Minnesota
 s second e of Shelby (I)

1701 Henrietta Spreen
 1702 James F Hobart
 1705 Abr Crawens
 1706 Jesse Bredell
 1707 Freeman R Miller
 1709 Eliza Dague
 1710 Benj F Phillips
 1713 Chattie McKellip
 1717 Edgar Henry
 1718 Reuben Henricks
 1721 Howard Pfeiffer
 1725 Elmer Muskopf
 1726 Vacant
 1729 Foebe Andrews
 1730 Wm Grillfch
 1733 Fred Rhem
 1734 Edw L Foster
 1738 Jno F Crane
 " Wm Kuaner
 1745 Jno C Zaenglein
 1746 Jno A Kerr
 1749 Jefferson T Kellar
 1750 Lillia Compton
 1751 Danj N Coughlin
 1802 Paul Furguson
 1803 Willard A Robertson
 " (rear) James Shirley
 1804 Mary E Jones
 1805 Geo W Lewis
 1806 Jos Tucker

1809 Robt Harris
 1810 Henry Wolff
 1811 Herschel Hunt
 1814 Wm B Graham
 1817 Laurel E Wallace
 1818 Edwin R Kerr
 1819 Arthur A Boehle
 1820 Frank B Colvin
 1822 Roy W Brooks
 1824 Lucinda McDonald
 1825 James M Carver

Vigo (I)
 1826 Ursula Schrowe
 1829 Wm Marsh
 1830 Fred G Thompson
 1832 Wm Warren
 1833 Martin B Krug
 1834 Elmer J Foster
 1837 Gelvis M Angie
 1838 Miles C Taylor

LEMOND AV from E Thirty-
 eighth to Forty-second first
 e of Brightwood av (F)
 3940 Fred A Barnes

LONDON AV (See Highland
 pl)

LORD from East e first n of
 South (T)

504 Maria McDaniel
 506 Jno Young
 508 Benj Chandler
 510 Chas Coburn
 515 Anna McDonald
 517 Morris J Gibbs
 521 Jesse Milligan
 523 Vacant
 525 Frank L Parker
 529 Chas C Dravis
 529 1/2 Ingram B Roney
 532 Angelo Gentile
 527 Vacant
 541 Michl Wolverton
 545 Bernard Ivan
 549 Wm J Doran
 553 Vacant
 555 James C Jett
 557 Nellie Reed
 561 James Whiteside
 563 Jno H Thompson
 " S Cincinnati (T)

603 Mary Duvall
 605 Jno Springer
 607 Geo C Tague
 " Noble (T)
 702 Peter M Toole
 706 Bayard J Boyle
 709 Patsy Wucera
 710 Wm F Drake
 712 Berline Clark
 714 Leonard Morgan
 715 Edw C Covall
 718 Louie Maloney
 719 Orville G Parker
 " Dan Hartnett
 720 Giovanni F Mio

Concordia (T)
 721 James A Brown
 724 Frank McCullough
 725 Michl Yackopen
 726 Roger P Carroll
 731 Wm L Ferguson
 732 Patk Griffin
 734 Saml Velona
 735 Wm H Welsshaar
 736 Peter Pretti
 737 Vacant

Davidson (T)
 802-806 Standard Oil Co
 819 Fred A Henderson
 " Chas A Pickett
 827 Clarence Armstrong
 829 Tillman Stockwell
 831 Geo Hobt
 833 Geo W Campfield
 835 Mary Day
 837 Chester G Broyles
 839 Ollie Stewart
 841 Vacant

Pine (T)

LOUISIANA E from 300 S Ala-
 bama e to Leota (J)
 a e cor Hogan Transfer and
 Storage Co
 322-24-26 Winterrowd & Call,
 mnfrs agts
 " Indpls Lithograph Co
 325 Wm Souert
 325 1/2 Bertha Springer
 " Erie (J)
 327 Peter Woodwaro
 327 1/2 Myrtle Wallace
 329 Frances Dobbins
 329 1/2 Edw L Healy
 331 Nellie Hacker
 332-334 Vacant
 335-337 Clara King
 339 Eva Smith
 339 1/2 Nell Bartley
 341 Prudence Evans
 341 1/2 Vacant

New Jersey (J)
 Virginia av (J)

402-410 The Virginia
 Flats

1 Edw Way
 2 Henry Meyer
 3 C Wm Smith
 4 Arnold E Gustin
 5 Chas E Bernauer
 6 Robt Eberhardt
 7 Dora Becker
 8 Amelia Stratman
 9 Fred G Murphy
 10 E H Hinshaw
 11 Louise T Robinson
 12 Wm R Higbee
 13 Wilkinston M Haag
 14 Chas C Steiner
 15 Minnie Adams
 16 Frank C Morgan
 17 Robt A Long
 18 Vacant
 19 Thos H Selm
 20 Lena L Goodspeed
 21 Marle Hirsch
 22 Michl J Sheets
 23 Warren P Black
 24 Dell D Dorn
 25 Chas C Smith
 26 Margt K Downtain
 27 Irma I Kingsford
 28 Sadie K Inman
 29 Edw W Pickett
 30 Don A Donaldson

407 Brook & Lear, electns
 418-422 Brown-Manly Plov Co
 " Brown Mnfg Co, agr
 implts

421 Mary E Hunter
 422 Rinald L Ball
 425 Vacant
 426 Josephine Hudson
 427 Cassie E Drainie
 429 Anna Aich
 431 Frank Arnello
 433 Saml Romano
 435 Helen Pollard
 437 Theo H Miller
 439 Myrtle M Reno

East (J)

514 Gertrude Allison
 516 Edw T Ashabraner
 518 Phillip D Kunkel

Cook (T)

520 Vacant
 524 Walter J Milroy
 526 Harry W Doolittle
 528 Benj Quakenbush
 532 James Quakenbush
 542 Wm S Frohlinger

Liberty (T)

609 Frank Garuba
 615 Wm N Turpin
 626 Zachariah Blake
 628 Wm Valand
 " Clara Badgley

BOILERS

National Boiler and Sheet Iron Works

No. 1118-1226 East Maryland Street

**Rambler
 Bicycles**
 Complete Only
\$40.00

Bicycles All Kinds

Children's

**AUTOS
 HAND CARS
 VELOCIPEDES
 WAGONS
 COASTERS**

Repairing
**ACETYLENE
 WELDING**

**Charles
 Koehring**
 878-880-882
 Virginia Ave.

New Phone,
 Park 68
 Old Phone,
 Wash. 741

**JOHN WATSON
 CONTRACTOR**

4004
 N. CAPITOL AVE.
 INDIANAPOLIS

JOS. W. SELVAGE

Rooms 410-15, 8 E. Market St.
Phone 717

**THE "REAL ESTATE" MAN
MODERN HOMES**

Get "SELVAGE" to SELL
YOUR HOUSE or LOT.

Louisiana

STREET AND AVENUE GUIDE (1916)

Lynn

630 Herman A Fischer	Noble (T)	5901 Henry F Schoen	Arlington av (R)	1502 Wm E Grooms
	Davidson (T)	5906 Jno A Clayton		1506 Claude O Harding
	Pine (T)	5910 Chas B Love		1938 Vacant
LOUISIANA W from 252 S		5915 Vacant		1940 Wm J Maloney
Meridian w (P)		5931 Geo J Strobel		1941 LeGrand M Carr
6 Aug A Sims, hotel		5932 A L Williams		1946 Josephine Held
8-14 Fahnlly & McCrea		6014		1947 Frank Loutif
Milinery Co		6030 Albert M Morlan		Francie Loutif, groc
16 Jno Marqua, clnr		6124 Vacant		1949 Vacant
18 Thos F Steinmetz, bar- ber		6128 Saml B Allen		1950 Edward E Hill
		6130 Wm H Perkins		1954 Carl Hall
		6136 Chas T Heagy		1956 M Earl Grayson
	McCrea (P)			2005 James C Bruce
	Union Station			2013 Wm F Hartzell
	Illinois (P)			2014 Edw V Crittenden
143 Indpls T & T Co (barns)		LUCLA COURT 2155 N Illinois		2015 Vacant
	Capitol av (P)	(L)		2017 Wm E O'Bannon
1517 James T Overbey		2155		2022 Nelson H Davis
LOWELL AV from Hawthorne		A Moses D Barnett		2025 Earl Smith
Lane e to limits first n of		B Frank Ewing		2027 Wm Barbour
Washington (R)		LUDBOW AV from Roose- velt av n e to Valley av		2031 Vacant
5302 Philip P Roe		(F)		2036 Albert Frazee
5304 Milton McGraw		1603 Bernard J McCloskey		2041 Richd Pierce
5308 Jno R Curry		1606 Ora E Clearwater		2045 Fred A Yarbrough
5312 Margt E Wheatley		1609 Wm W Crow		2049 Robt C Coleman
5316 Roger W Wallace		1611 Herman W Swhear		Valley av (F)
5317 Clifton A Wheeler		1614 Wm J Kennedy		LUETT AV from 4100 W
5318 Chas W Smith		1615 Danl E Wheeler		Michigan n (X)
5320 Frank D Loomis		1619 Frank H Gray		527 Vacant
5322 Wm E Sprull		1620 Chas Boyd		537 Frank L Crockett
5329 Chas E Cloney		1623 Susan Nankervis		538 Jno W Hoffert
5331 Cloyse S Lewis		Georgia McDaniel		542 Vacant
5340 Robt L Kaylor		1624 Minnie Lancaster		549 Leroy Boyd
5346 Vacant		1627 Geo E Lorentz		North (X)
	Irvington (R)	1628 Vacant		601 Jos O'Key
5408 M Selma Ingersoll		1630 Mary M Ross		602 Chas W Waggoner
5428 R Franklin Davidson		1631 Carl F Blueger		606 James V Nixon
5438 Wm E Hackleman		1634 Carl P Gordon		612 Geo McCarty
5442 Geo F Harvey		1635 Joseph E DeHart		614 Jos Grimm
5452 James L Murray		1701 Vacant		628 Perry C Tomlinson
	Whittier pl (R)	1702 Thos F McMurray		637 Elmer O Fortune
5453 Donald D Fitzgerald		1704 Wm F Lewellyn		656 Erastus Godocker, groc
5455 Howard F Taylor		1705 Jackson P DeHart		H C Hasselgrave, baker
	Ritter av (R)	1706 Wm Gray		701 Frank Short
5502 Morton E Lowish		1709 Wm E Thompson		708 Albert C McMan
5506 Daisy D Buck		1710 Chas W Reed		729 Esther Simmons
5510 Walter Q Widdows		1714 Jno F Huisoppie		745 Roy E Wright
5511 Vacant		1715 Milton R Henderson		750 Jno E Steele
5512 F Jos Lauck		1717 Herman H Hammer		810 Earl B Fitchey
5514 Jno T Glazier		1718 Vacant		942 W Veri Thomas
5515 Theo M Kingsbury		1721 Jno L Halcott		944 Russel Schminck
	Layman av (R)	1722 Albert J Kaercher		950 Vacant
5601 Harry D Person		1725 Saml H Denny		955 Vacant
5602 Wellington Downing		1726 Vacant		Tenth (X)
5603 Horace J Sneden		1728 Vacant		1005 Earl Snyder
5605 Richd Creifields		1729 Harry E Griffith		1007 Jesse J McHone
5606 Christian Rudolph		1730 James R Hendrixson		Eleventh (X)
5610 Hickman N King		1731 Vacant		1112 Vacant
5614 Hugh H Barcus		1732 Robt L Corbin		1114 Fessler Carmine
5618 S O Smart		1734 Herschel Rupprecht		LUTHER from Bethel av s
5620 J Otis Adams		1735 Vacant		2d e of Keystone av (J)
5626 Claude M Wray		1736 Jno W Castor		Reformers av (J)
5630 Eug J Judd		1738 Edwin J Lukens		1910 James E Ellis
5631 R Everson McHaddon		1739 Edw A Meldrum		1916 Vacant
	Leslie av (R)	1740 Wm C Payne		1918 Rudolph Jaeger
	Audubon road (R)	1742 John G Pogue		LYNN from W Wash n to
5716 Amos T Parker		1801 Geo A Fisher		10th second e of Belmont
5726 James M Lall		1802 Floyd White		av (X)
5752 Walter H Shortridge		1803 James P Lunsford		Ohio (X)
5757 Vernon W Colsher		1804 James O Tuttle		C C C & St L Ry (X)
5759 Emerson J Deputy		1805 Louis P Chowning		233 West Side Ice and Coal
5760 Hilbert Frosch		1806 John G Beard		Co
5763 Jos A Keys		1808 Commodore P Meldrum		Moorefield av (X)
	Prabam (R)	1811 Jno A Wheeler		268 Edw Symmonds
5802 Chas M Cunningham		1815 E W Watts		272 Jno D Moore
5808 James M Miller		1817 Della O Boxley		274 Geo Meyers
5816 Edw N Boyle		1818 Lottie Meyers		279 Harry G Blundell
5819 Vacant		1821 Ralph L Anderson		281 Sidney McFall
5823 Marvin M Atherton		1822 Susan J Lawrence		284 Artie Harlan
5844 Wm A Castler		1823 Ray A Green		285 Jno E Reed
	Bolton av (R)	1825 Jos A Risdon		288 Harley Sparks
5855 Frank T Brown		1826 Nellie Mabe		289 Wm R Krebs
5856 Mack J Thomson		1830 Geo H Harmon		290 James F Davis
5857 Harry C Carr		1834 Abr J Conrad		New York (X)
5860 Carey M Reynolds		1835 Vacant		301 David Weybright
5861 Vacant				307 Geo D Harbin
5865 Thos A Jones		Eighteenth (F)		311 Walter Denton
5866 Karl G Whitney		1838 Wm N Fly		315 James Rodgers
5868 Lawrence M Barr		1845 Jno T Arnold		317 Albert Fuller
5869 Saml T McClure		1846 James C Jolley		319 Ambrose L Wilhoit
5870 James Clay		1849 Wm W Weatherstone		
5871 Geo G Good		1850 Lena Wencke		
		1854 Wm H Crichlow		

Frank M. Dell

Cor. Southeastern
Ave. & Gruse
Phones New 1310
Prospect 1310

Coal and Coke

Indiana
Electro-
type
Co.

Photo-
Engravers
Artists
Designers
Photogra-
phers

Electro-
typers
Stereo-
typers

Wood,
Metal,
& Wax
Engravers

23 West
Maryland St.
Indianapolis

The Lawrence

410 AMERICAN CENTRAL LIFE
BUILDING
8 EAST MARKET ST.

Agency
BOTH PHONES 717

INSURE WITH US

Oldest and
Strongest Companies
COVERING ALL LINES

Lynn STREET AND AVENUE GUIDE (1916) McCarty

323 Wm B Eaton	" (rear) S F Dickerson	509 Vacant
327 Fletcher McDaniel	517 Carl J Mueller	511 Andrew J Mullier
331 Earl Langdon	521 Raymond E Gill	512 Vacant
335 Wm A Payne	523 Albert Shering	515 Wm D McCambridge
339 Jos T Bain	Byram av (L)	518 W D Whetstine, garage
343 Aaron Hayes	McCARTY E from 801 S Mer-	519 Carl Viebahn
351 Chas W Stiles, groc	ridian e to Virginia av	520 Vacant
Vermont (X)	7 Fredk Van Brunt	524 Saml L Mohler
410 Edw Pelree	9 Jos Schottl	526 Geo W Russell
412 Calvin F Martin	11 Chas T Sheets	Greer (H)
421 Roland Eskridge	15 Gerrit Reek	601 Henry F Beckman
427 Jno Miesel	19 Anton H Schakel	Willis W Wolf
430 Angelina Redmond	23 Chas Knizley	605 Forest B Reese
443 Saml Smotherman	25 Wm L Smith	609 Jno M Benner
444 Chas J Campbell	28 L Finkelstein & Co, junk	615 Lewis H Moehlmann
Michigan (X)	29 Aug K Sommer	617 Geo R Barrick
517 Dennis Nichols	Charles (Q)	Geo Zimmer
518 Geo A Clifton	35 Nina Caress	621 Wm F Siefert
519 Abr Carmichael	39 Arthur W Armstrong	625 Clyde E Swift
520 Frank C Butcher	47 Wm H Wallace	628 Wm M Dockter
524 Thos D McQueen	49 Ida B Shuppert	629 Isabelle Stockman
525 Newton E Lewis	53 Amanda M Pursley	639 Everett Silverthorn
526 Edw L Williams	Chas C Baker	632 Edw Hollings
527 Howard H Nichaels	57 Jeremiah H Baney	632 Aiden G Murray
528 Frank E Gilbert	61 Chas C Kepper	633 Walter B Hayden
529 Guy C Lenington	Union (Q)	636 Wm Flinkenour
530 Saml Bain	102 Wm R Moore	637 Geo T McGinty
531 Lon E Jackson	106 Isaac M Sedam	639 Wm H Swallow
532 Ernest Bates	117 Vacant	Noble (J)
534 Fredk Ragan	117 1/2 James F McDonald	s e eor Danish Evangelical
537 Chas E Kikendall	119 Vacant	Lutheran Trinity Church
539 Arthur T Olson	119 1/2 Earl Yates	707 Robt E Roberts
540 Albert K Morrison	Mulberry (Q)	711 Carma Williams
541 Vacant	131 Bettie Wheeler	715 Sarah E Laycock
542 Norman P Lynch	132 Vacant	" Mary Hensley
543 Mary Alexander	136 Kirby S Bright	718 Vacant
544 Ignatius Mueller	" Frank Pike	719 Bernard J McCloskey
545 Vacant	138 Mary McConnell	722 Vacant
546 Michl J Henry	Madison av (Q)	723 Wm H Rohrer
547 Vacant	J M & I R R	726 Lewis S Riley
552 Vacant	Delaware (U)	727 Vacant
555 Lewis M Perkins	209 Jacob E Roeder	731 Jno C McCloskey
556 Vacant	215 Vacant	732 James E Berry
557 Fredk R Ginn	218 Chas E Curry	737 Jno W Farrell
558 Lee Webb	" Ira Young	" Wm W Nichols
559 Jno H Hlgbee	219 Chas S Lowe	Wright (I and J)
560 Roy L Leese	223 Emma F Hogue	738 Danl C Huffman
562 Vacant	Harmon (U)	742 Geo W Ward
564 Jno B Hoover	224-248 Eli Lilly & Co,	743 Helena Kaesberg
565 Grover C Graham	chemists	746 Eric F Trueman, coffee
567 Earl J Roy	225 Wm P Zimmerman	747 Jos V Stout
568 Bert R Wade	229 Ira A Kibborne	750 Mattie A Carney
568 Wm F Sumner	231 Matilda L Dahl	751 Frank Ruske
569 Vacant	235 Jno Y Lowe	754 Morton F Ward
570 Claude N Ferguson	Alabama (U)	755 Vacant
571 Wm A Yaezell	307 Karl Weinerth	758 Jabez Johnson
573 Josephine Stock	High (H)	759 Wm A Schmidt
575 Vacant	322-324 David Fessler, sal	" Laura Bell
576 Ernest L Clark	" (rear) Frank E Moore	760 Hobart W Thomas
577 Otto Hook	326 David Fessler	764 Vacant
579 Vacant	332 Louise Randolph	765 Graham Asher
580 Leroy J Collins	" Mary Jackson	767 Christ C Kinnaman
581 Vacant	" Sheridan O Mullikin	McCARTY W from 800 S Mer-
582 Vacant	336 Jno J Boyer	ridian w to Harding
583 Jos A Keeler	338 Vacant	Russell av (Q)
Byram av (X)	340 Vacant	11 Jos Levy
622 G Albert Lehmann	342 Anna Newman	12 James D Richardson
623 Calvin Jones	346 Wm M Pletcher	13 Jos Bledsteln, groc
624 Harry A Stomp	348 Virgil Motley	15 Harry Kaplan
626 LeRoy Richard	352 Geo E Lowe	17-19 Levl & Son, junk
627 H D Etchison	" Henry G Sturgeon	18 Mary C Phillips
702 Harry Brown	354 James Goode	23 H W Calvert, billiards
706 Fred Swenker	358 Walter D Whetstine	25 Vacant
708 Matthew L Kiefer	362 Julius Vachsmann	Illinois (Q)
722 Christian Lentz	368 Wm T DeFord	110 M Naperstik, biksmith
760 Vacant	368 Jos W Petters	115 Theo Jordan
762 Vacant	" Thos Shaughnessey	116 Saml Marcus
764 Vacant	" James C Walker	117 Harry Gimble
Calvelage (X)	" Terence Hockersmith	118 Amelia Rodenberg
932 Moses Gaddy	405 Otto A Kuehrmann	120 Geo Holman
950 Leonard Owens	409 Eliz A Simes	121 Barnett Bros
LYNN AV from 4034 N Senate	411 Susan R Rombach	124 Max Boxer
av w n of Fortieth (L)	415 Wm W Kemble	Maple (Q)
312illard W Bates	417 Ernest B Brocsling	125 Louis Friedrichs, groc
315 Jno F Wood	419 Chas S Jackson	126 Abr Burnstein
320 Saml M Fisher	421 Wm M Anderson	127 Louis Friedrichs
328 Cyrus E Wood	423 Arthur Neiger	129 Wm Schwartz
Cornelius av (L)	East (H)	130 Kath C Dugan
Rooswood av (L)	503 Harry G Mayer	131 Chas L Schoenbacher
510 Chas A Wilson, phys	Conrad W Marxer	132 Anna Buckley
		133 Edw Spangsherrer

S
A
R
G
E
N
T
,
S
P
A
C
E
I
N
T
S

THORNTON-LEVEY CO.
Commercial Stationers
44 South Pennsylvania St.
Phoncs: New 1220, C.U.-Main 1777

H. HALBERSMEIER, ARCHITECT

SUITE 508-II RAUH BUILDING, PHONE MAIN 3918

Carey & James

Chiro-

practores

Old Phone

Main 3252



540 N.

Meridian



Consultation

FREE

FISHER-LENZ
Sales Corp.

THE
K
I
S
S
E
L
K
A
R

338 N. Capitol
Ave.

Telephone
Main 6303

THE HOME BREWERY

Phones, New 1050; Central, Prospect 150; Bottling Dept. Prospect 2260; New 1030 (SEE U. S. HEALTH REPORT)

Has the reputation of Manufacturing the
MOST WHOLESOME and PUREST BEER
BREWED IN THE UNITED STATES.

McCarty

STREET AND AVENUE GUIDE (1916)

McLain

135 Harry Breskin	1062 G Eritton Scalf	1223 Hatton Smith
137 Wm Magee	1064 Vacant	1245 Harry Williams
139 Edw C Eads	1066 Harden T Workman	1228 Jno H Peirce
" (rear) Calvin Emets	1067 Vacant	McGILL from 325 W Louisi-
Capitol av (Q)	1068 Mary Adams	ana s to South (P)
212-214 Vacant	1069 Chas J Mohr	309 Vacant
225 Frank Perkins	1071 Saml Ridgway	313 Florese Anton
227 Martha Jeffries	1079 James M Tyner	317 Vacant
228 Antox Paint Co	1083 Orville O Hutchison	McKERNAN (See Leonard)
230-238 International Print-	1085 Robt L Jones	McKIM AV from 1425 E
ing Co		Washington s to Bates
231 Wm White	1108 Isaac Anderson	(R)
235 Oscar J Scarbrough	1110 Oliver Murray	15 Della M Roche
237 Chas L Hunter	" Alva Robbins	16 Franklin P Wall
239 Vacant	1112 Jacob Bush	21 Robt J Kelly
243 Geo Parkin	1120 Chas C Baucum	22 Effie Tevebaugh
Senate av (P)	1122 Albert M McClelland	Harry Williams
n w cor Adams-Rogers Co	1124 Jno E Vetter	" Walter C Callahan
sash, doors and blinds	1140 Clarence McConaha	27 Jno Arkins
303 Roy Whitley, groc		28 James F Clark
303 Wm S Whitley	1257 Vacant	Frank R Anderson
309 Morris Frendville	1259 Frank Skinner	34 Wm M Keith
310 Anna Dunigan		" Chas E Gatter
311 Andrew Donlan, sal	1262 Rushie E Douglas	35 Anna M Warneburt
311½ Michl Barrett		" Ray E Walters
314 Chas C Parker	1312 Fred H Candell	39 Arlona Kemp
315 Vacant	1320 Edw Allen	48 Kate Brady
316 Rosa Bosshard		53 Sanford Bryant
317 Louis Peacock	1345 Virgil E Rogers	55 Harvey Scott
318 Jno A James	1349 Margt Hibeck	57 Jno H Johnson
319 Orle Clevenger	1350 Thos F Clark	Williams (R)
322 Otis Ritter		120 Marshall Grover
323 Nellie Spahr	Coffey (O)	122 Rodney B Staley
324 Vacant	Chase (O)	126 Jno H Miller
328 Chas Dillon	s w cor Capitol Veneer Co	Southeastern av (R)
330 James L Griffin	Harding (O)	131 Jos E Patton
331 Wm Stradley	Belt R R (O)	133 Arch M Kisse
Meikel (P)	Belmont av (O)	137 Herman Zietlow
332 Lona Fults	2106 Fred C Leabigh	135 Augustine G Logue
335 Nellie Gallagher	2110 Robt H Niblack	136 Peter J Farley
337-339 Vacant	2114 Herbert M Buker	137 Wm S Ege
347 Ella L Hutchison	2120 Albert C Beach	138 Wm Brady
350 Abr Melham	2126 Chas R Waggoner	140 Jno H Smart
350 Geo Roberts	2128 Jno H Woods	141 Louis M Oneto
357 Margt A Roberts	2130 Abr Resnick	142 Vacant
359 Hugh Moore		145 Frank Mesker
Missouri (P)	2202 Thos M Niblack, groc	146 Gus Schaub
401-3 Fredk Buechert	2217 Chas H Schrader	149 Ollie Dismore
402 Michl Hackett	2220 Fielding Branham	150 Patk Keating
406 Grover E Mullen	2230 Chas J Thompson	201 Edw S Bauy
407 Vacant		202 Chas A Schiewer
408 Lee J Rasmussen	2304 Chas Peck	205 Dennis O Sullivan
409 Lowell Sims	3312 Robt L Boyd	206 Ellen M Sullivan
412 Henrietta Buechert	3324 Claude Tucker	209 Albert E Turner
414 Michl Spears	3328 Chas F Wilkinson	210 Henry Miller
Chadwick (P)	2401 Henry W Hollingsworth	214 Geo J Miller
415 James W Thomas	2406 Jno W Howard	218 Nellie Kolting
416 Alonzo F Jenkins	2410 Ollie Dalby	217 Vacant
418 Jos S Toner	2420 Elmer R Trusty	223 Lawrence M Hiatt
422 Albert Copeland		224 Wm C Koch
424 Jos Lanier, baker	S Mount	225 Frank P Button
425 James W Russell	McCAULEY (see W Wyoming)	226 Henry G Kent
" (rear) Wm A Stewart	McCORMICK (see W Ohio)	229 Daniel E Sweeney
426-28 Geo Derleth, groc	McCREA from 25 W Georgia	230 Edna M Bowman
427 Wm Foltz	s to Louisiana	233 Thos Degnan
429 Morton Reeves	214-216 Stevenson Glove Co	234 Theo Bailey
432 James S Gibbons	217 West Disinfecting Co	236 Martin V McKee
437 Vacant	" Express Parcel Delivery	237 Thos M Lyons
439 Wm S Louden	Co	238 Maurice E Burton
441 Martha Kelsay	" Jno A Dugan Co,	240 Jesse T Sweeney
443 Vacant	queensware	242 Harley A Gambrel
445 Kath Donahue, groc	" Canby, Ach & Canby Co,	243 Vacant
West (P)	teas	244 Vacant
511 Nellie Owens	219 Vacant	McLAIN from 1800 W Wilk-
513 Vacant	220 McCrea Hotel	ins s to Minnesota
514 Geo Surber	221 Oscar G Klugel	1002 Benj Gammon
" (rear) Virgil White	223 A & B Auto Transfer Co	1102 Robt G Sallmons
515 Jno McDonald	Jackson pl (Q)	1103 Wallace W Wallace
517 Henry Hoeltkemeyer	237-239 Sweeney & McCrea	1104 Sydney E Booher
519 The Williams Soap Co	245-249 Sherman House	1105 Edwln Manzey
Zeno Novelty Co	McDOUGAL from Shelby e	1106 Wm S Hales
" Crescent Soap Co	fourth s of Southern av (I)	1107 Theo L Albrecht
522 Jno Coons	1106 Chas E Abrams	1111 Geo J Schanz
526 Jno Hogan	1116 Wm Johnson	1115 Chas G Ax
534-40 Olds Soap & Chemical	1118 Wm Foster	1116 Harvey Ballenger
Co	1125 Frank J Riedel	1117 Lee F Thompson
White River (P)	1202 James W Lawrence	1120 Lydia L Darmer
Drover (O)	1215 Nancy L Murphy	1121 Vacant
805 Vacant	1216 Albert Johnson	1124 Harry Delks
River av (O)	1217 Jno M Ambrose	1125 Luther Bray
1054 Chas E Myers	1220 Granville Quisenberry	1126 Carrie Sandefur
1056 Vacant		1127 Wm G Bruce
1060 Milton T Lowe, groc		1129 I Chas Fisher
		1130 Jno Carmichael

FOSTER'S LUMBER

R. S FOSTER LUMBER CO.

SATISFIES

BOTH PHONES 254

BOOKS

W. K. STEWART CO.
 44 EAST WASHINGTON ST.
 60 Years of Indiana Bookselling

Est. 1900

EFFICIENCY ENGINEERS

SPAINHURST OSTEOPATHS

REPAIR HUMAN MACHINES

527-530 STATE LIFE BLD. TELEPHONES, NEW 652 OLD MAIN 643

McLain

STREET AND AVENUE GUIDE (1916)

MacPherson

1131 James E White
 1132 Frank W Barker
 1133 David D Herschel
 1134 James K Campbell
 1135 Fred Johnson
 1136 Holo Rice
 1137 Duncan Elue
 1138 Bernard J Wernke
 1139 Ellz E Forsyth
 1141 Raymond Murray
 1142 Arthur J Clifton
 1143 Bernard Coyle
 1145 Wm P Tedrick
 1146 Elliott M Houser
 1147 James Swango

Morris (O)
 1212 Lydia C Coburn
 1213 Jno R Hobson
 1217 Edmund V Clark
 1218 Dennis Harold
 1222 Jno W Newman
 1223 Lorenzo B King
 1225 Everett Copeland
 1229 Wm H Loutt
 1230 Evan Carter
 1231 Fleman Showalter
 1234 Harvey W Black
 1235 Wm L Seiking
 1236 Vacant
 1238 Vacant
 1241 Henry W Aillson
 1242 Nicholas Gehl
 1243 Reuben B Hunt
 1247 Jno F Atz
 1251 Fredk A Bridge

Lambert (O)
 1301 Stuart F McKeel
 1305 Grover M Hern
 1309 Clyde M Gross
 1313 Danl E Lasley
 1317 Virgil E Argingin
 1318 Jno E Keith
 1321 Henry R Kruse
 1322 James H Morton
 1325 Hamlet Mock
 1326 Everett Hutton
 1331 Hicklin McClusky
 1330 James K Greenwood
 1333 Chas O'Hara
 1334 Ulysses G Smithson
 1336 Eroy Miller
 1337 Noah W Beck
 1340 Grace M Stout
 1343 James Barnegg
 1347 Asbury Manuel
 1351 Ernest Branham

Howard (O)
 1406 Earl J Berry
 1410 Chas R Galbraith
 1411 Abr C Dunnuck
 1412 Theresa Williams
 1414 Jno E Phillips
 1415 David H Hellahorn
 1417 Edward E Abbe
 1418 Chas F Padgett
 1420 Martin M Skinner
 1421 Wm H Hall
 1422 Clarence J Vawter
 1423 Vacant
 1424 Lillie B Spalding
 1425 Iva J Pendley
 1426 Gilbert E Hodson
 1427 Wm Edw Cline
 1429 Rollie Owens
 1430 James W Cooney
 1431 Vacant
 1433 James A Nichols
 1434 Geo W Fisher
 1435 Arthur Henninger
 1437 Nichl E Montel
 1438 Vacant
 1439 C Robt Sawyer
 1441 Vacant
 1442 Lester D Telford
 1443 Mary C Binkley
 1444 James M Clausen
 1445 Fredk T Hindman
 1446 Frank W Watz
 1447 Robt Whitefoot
 1448 Lawrence E Breedlove
 1449 Ambrose Pfeffer
 1450 Jno V Powers

1451 Bernard Conroy
 1453 Geo B Branham
 1455 Wm H Overstreet
 1457 Louis T Mills
 1459 Chas A Kinney
 1515 Jno D Gardner
 1519 Ralph B Simms
 1521 Jno W King
 1527 Fredk Mootz
 1529 Virgil E Boyce
 1535 Vacant
 1536 Wm F Hardy, groc
 1539 Jno F Murray
 1541 Vacant
 1545 Grayville R Jenkins
 1549 Lawrence V Jewell
 1825 Vacant

McLEAN PLACE from Meridian to Senate av bet 21st and 22d
 12 James M McClellan
 14 Cora Ellsworth
 16 Thos W DeHass, phys
 20 Jno C Hamilton
 23 Albert E Garland & Co, garage
 24 Herman H Sielken
 25-27 Vacant
 26 Vacant
 28 Albert E Garland
 30 Jos W Smith
 32 Danl C Siser
 34 Bernard Waller, shoemkr
 36 Jos B Shehan
 38 James C Miller
 39 Thos Smith, cleaner
 40 Rauch & Sons, plumbers
 42 Wm H Carpenter

Illinois (L)
 109 Geo C Ramey
 110 Harlan W Downey
 111 Herman Miller
 112 Sam Kee, laundry
 113 Fred McIntyre
 115 James M Guest
 116-20 Hinds & Lee, restr
 117 James W Hart
 118 Harry L Hinds
 119 Oscar J Queisser
 121 Jesse Burgess
 123 Kenneth Corbin
 125 Otis C Thomas
 127 Chas E Crane
 129 Harry E Douglass
 131 Wm L Bledsoe
 133 Wm J Herrin
 134 Edw Crockett
 135 Ezra Hinkle
 137 Vacant
 139 Vacant
 141 Wm Campton
 143 Garret Uhrey
 144 Street Car Barns
 146 Harry Bergman, barber
 147 Flats

1 Jease D Ingram
 2 Chas Hollis
 3 Cortland C Windell
 4 Raymond W Brown
 151 Florence F Brown
 152 Oliver G Bell, restr
 153 Wm H McClain
 215 Porter Corbin
 217 Robt Joehalmy
 219 Wm A Shaul
 220 Edw R Logan
 221 Fred Nagle
 314 Geo Logan
 316 Oren W Figg
McPHERSON (See S Gale, also MABEL from LeGrande av n Macpherson av) and s fourth e of Shelby (O)
 2010 Henry Dotrick
 2011 Ernest Daughtery

2015 James Oakes
 2018 Geo W Gibboney
 2019 Leo J Johanes
 2020 Fred Monath
 2021 Chas C Wrade
 2035 Jno Aich
 2038 Jno Ches
 2039 Chas Rau
 2042 Jos W Eck
 2047 Ceell G Beaver

MACPHERSON AV from 28th n to Sutherland av first e of Cornell av
 2802 Arthur A Largent
 2809 Harry Pollock
 2810 Paul C Bandy
 2811 Chas O Haas
 2812 Earl Metz
 2813 Lloyd G Ray
 2814 Mary O'Connell
 2815 Cecll M McConahay
 2816 Edw Burton
 2817 Jno W Hawthorne
 2818 Vacant
 2820 Vacant
 2821 Arthur D Weatherford
 2822 Ranzle E McNay
 2823 Jno D Lawrence
 2824 Vacant
 2826 Lester L Bohannon
 2827 Vacant
 2828 Vacant
 2829 Warner Weaver
 2830 Everett C Beaty
 2832 Wilbur H Robertson
 2833 Albert Kariveik
 2834 Geo G Roetter
 2836 Wm P Baker
 2837 Rufus W Mumford
 2838 Jno J Palmer
 2839 Wm C Walter
 2840 Cloah F Irvin
 2842 Solomon Burchill
 2844 Wm F Schreiber
 2845 Jos E Runner
 2846 Vacant
 2848 Vacant
 2849 Vacant
 2850 Orla R Mullens
 2851 Vacant
 2852 Vacant
 2853 Dormond F Brossart
 2854 Leon Swope
 2855 Edw N Smith
 2856 Frank E Weir

Twenty-ninth (D)
 2902 Okey J Rice
 2903 Wayne DuHadway
 2906 Frank M Thompson
 2907 Arlie E Kendall
 2909 Wm G Cook
 2910 Chas A Maguire
 2911 Vacant
 2913 James Stafford
 2914 Chas Shake
 2915 Frank E Kingsley
 2918 Roy H Ewick
 2919 Mary A Masters
 2920 Jno S Lowe
 2921 Jesse Todd
 2922 Jno P Baker
 2925 Willard J Ducius
 2926 Clyde F Matthews
 2928 Jno T McGinnis
 2929 Chas T Caldwell
 2930 Jno H Rusdie
 2932 Frank M Miller
 2933 Robt W Wilson
 2934 Emerson Wrick
 2935 Wm F Kopp
 2937 Geo C Morris
 2938 David B Ingmire
 2939 D Bruner Winchester
 2940 Ingmire & Son
 2941 Fredk N Hofmeister
 2942 Verdie Hollingsworth
 2943 Frank E Brunson
 2945 Warren P Sparks
 2946 Harry C Burris
 2948 Lester Ogle

W-K-S

BAGS OF ALL KINDS

BAGS FOR ALL PURPOSES

INDIANAPOLIS

CINCINNATI *Geoff Lambetta* **INDIANAPOLIS**

CERTIFIED PUBLIC ACCOUNTANTS—AUDITS—FINANCIAL INVESTIGATIONS—SYSTEMS

A. B. ABBOTT, Res. Mgr. Tel. Main 5689 912 Merchants Bank Bldg., INDIANAPOLIS

R. G. DUN & CO.

The Mercantile Agency

Correspondents

at all

POINTS

Madison Av.

STREET AND AVENUE GUIDE (1916)

Madison Av.

1219	Thos A Hendrickson, groc	1515	Addle Newland	2035	Antonia Schanke
1221	Vacant	1516	Schuyler C Silcox, coal		LeGrande av (U)
1225	Robt Riedweg	1517	Henry H Franklin	2102	Kate Egelhoff
1227	Lulu Grigsby, dry gds		Maggie M Franklin	2106	Jno B Campbell
1231	Vacant	1519	Elmer E Gibbons	2110	Wm H Benefield
1233	Vacant	1521	Vacant	2114	Henry Graber
1235	Clarence J Schmutte	1523	Slonay Purdue	2117	Walter G Alexander
1237	Harmon E Stickle, groc	1525	Cath Newman	2118	Cornelia Schmidt
	Sanders (U)	1529	Vacant	2121	Henry Burns
1239	Geo M Scherrer	1531	Jos H Sheppard	2122	Fredk Hafer
1240	A B Meyer & Co	1535	Jos B Blettner	2125	Arthur M Searcy
1243	Elmer N Bracken	1539	Edw J Huegele, sal	2126	Mary Costello
1245	Geo Krenning	1543	Mchl Weilhammer	2133	Christian W Tacke
1247	Alfred P Nelis	1547	Thos Bannon, barber	2134	Hardy Hendrickson
1248	Vacant	1549	Jos Michaelis	2138	Christian Vehlins
	Downey (U)		J M & I R R	2139	Frank Altman
1252	Wm F Smitha		Lincoln (U)	2145-47	Jos C Suding, dry goods
1251	Chas J Downton	1601	F M Bachman Co, lmbr	2146	Oscar F Zimmer
1254	Geo Clements	1653	Jos Luesche		Claude M Casey, bil-
1255	Vicior J Wess	1662	Fredk W Wolter		liards
1256	Julius Manning	1668	Hermann Bros, groc	2149	Fred Gerds, groc
1257	Frank T Schmidt		Minnesota (U)	2153	Hermon Sander
1259	Richd Oberfell	1701	Geiger & Peters, iron works	2154	Leonard J Unversaw
1261	Richd Oberfell, saloon	1708	Sophia Schuesler	2157-9	C & K Martin, groc
	Downey Street Savings & Loan Assn 9 and 10	1710	Chas A Hughes	2158	Henry Neesen
	Downey (U)	1714	Christopher J Fox	2162	Cornelius L Fisher
cor	Indpls Drop Forge Co	1718	Gustave C Bluemel	2163	Sherman Bailey
1302	Geo M Scherrer, hardware	1722	Jno Kraus	2165	Geo C Gerdt
	Albert O Woods	1728	Anthony B Wernsing, sal	2169	Jno Loehle
1306	Albert O Woods		Iowa (U)	2172	Herman B Gunneman
1308	Edw S Cox	1730	Geo W Schmutte	2173	Chas Volpp
1312	Wm Hartje	1732	Leo Clements	2174	Geo W Kohlstaedt
1314	Gustin Crumbo	1734	Peter N Roeder	2177	Geo Baeder
1320	Vacant	1738	Amos Coffin	2178	Mary A Wood, mlnr
1325	Abis Geiger	1742	Jacob Schott	2181	Peter M Cooney
1325	Jno Langer, saloon	1746	Chas M Roeder	2182	Fredk J Harris
1327	Vacant	1750	Fritz Hoffstein	2185	Deldrich Abekker
1329	Geo J Scholler, barber	1754	Chas E Hinkle	2186	Anna R Hanna, dry goods
	Parkway av (U)		Carson (U)		Raymond (U)
1330	Indpls Brewing Co Lieber Branch	1806	Henry J Strub	2201	Public School No 35
1331	Jno L Brown	1810	Chas Luetzel	2202	Herman J Fritz, drugs
1335	Louisa Hess	1814	Jno B Suding, shoes	2208	Edw V Dessert
1339	Jno H Stukej	1815	Standard Machine and Electric Co	2210	David E Kennedy
1341	Sebastian Oeftering, groc	1818	Sarah Wilson	2216	Jane Zehrung
1345	Omar Wolters	1821	Vacant	2246	Isaac Siegler
1347	Jno T Knight	1822	Jno R Campbell		Edw Ketterhenry
1349	Jos M Berauer	1823	Anna E Steinmann	2253	Herman Nordholt
1353	J H & E A Stuckmeyer, drugs	1825	Vacant	2263	Vacant
	Adler (U)	1902	Jos E Schilling	2302	Geo Kraft
1355	Jos M Berauer	1906	Adam Kirsch	2318	Geo E Young
1357	Amrwy Heidenreich	1910	Wm F Heck	2326	Ralph Phillips
1361	Emil C Vollrath	1911	Wm Siegman		Mason (Q)
1365	Christina L Vollrath groc	1912	Jno Taber	2421	Henry Sudkamp
1367	Geo H Vollrath, saloon	1914	Eug Adams	2427	Chris Sommerlad
1373	Theobald Wendling, baker	1918	Don C Stokes	2459	Henry Peterman
1377	Eliz M Berauer, dry gds	1922	Vacant	2472	Jno S Buckner
	Terrace av (U)	1926	Edw Rahe	2478	Jno N Kimpel
1401	Peter Zein, sal	1934	Wm Stearns		Hoefgen (Q)
1403	Wm O Marley, barber	1934	Chas Lewis F Hier	2521	Chris Schlensker
1407	Wm Barton	1935	Frank Pierson, coal	2523	Harry F Budaly
1409	Kirby W Lay	1936	Aug Elbrecht	2532	Wm H Westover
1413	Roland & Son, tnners		Belt Ry		Sarah Ward
1417	Susie Mangel, notions	1951-55	Tiona Refining Co, oils	2540	Carl Cuff
1421	Crittendon R Austin	1961	Jos Goger	2548	Paul W Lindermann
1425	Jno Click	1970	Chapman Steel Co	2553	Edw A Ward
1427	Frank Wissel		The Hornbrook-Price Co		Southern av (Q)
1433	Walter V Smith	1971	Henry J Suding	2600	Andrew G Miller
1434	Geo E Austin	1975	Henry Bauer	2604	Mueller Bros, saloon
1436	Emery E Stanton	1976	Vacant	2606	Jos Galbo, barber
1437	Mchl McCormick	1977	Raymond R VanLew	2607	Henry Backmeyer
1438	Riley Duger	2002	Fannie Bence	2510	Geo P Mueller, groc
	Palmer (U)	2003-7	Thos D Campbell, oils	2523	Benj E Peters
1440	Vacant	2004	Josephine Wenning, dry goods	2629	Wm Meyer
1441	Lizzie Bruns	2006	Burk W May	2631	Wm C Meyer
1444	Indpls Chemical Co	2009	Chas L Kirby	2641	Wm Buescher
1445	James B Heavrin	2010	Vacant		Southern av (U)
1449	Jno F Barnett	2013	Anna Windhorst	2649	David H Roschrock
	Palmer (U)	2014	Jos Wachtel	2700	Fredk Binninger
1501	James M Stuck, groc	2017	Simon Zahn, blksmith	2704	Henry Buescher
1505	Benj F Ditchley	2021	Henry J Burns	2716	Fredk W Zook
1506	Cornelius McCune	2022	Ora T Searcy, barber	2720	Christian H Granne-
1507	Vacant	2025-31	J Sattinger & Sons, grocers	2724	Vacant
1509	Vacant	2026	Walter B Gerds	2749	Wm L Spitznagel
1511	Jno C Mueller	2029	Indpls Concrete Co (yards)		Troy av (U)
1512	Jesse L Silcox	2030	Fred Gerds	2751	Vacant
				2806	Fredk Mittmann
				3001	James A Collins

McNamara,
Koster
Foundry Co.

Machinery
Casting
Grey Iron

Prompt
Service

408-414
South
Pennsylvania
St.

The
Company
with more
local
Stock-
holders
than any
other
Company
in the
State

Merchants
Heat & Light
Co.

33 S. Meridian

TELEPHONE
MAIN
4207



441-446
FARMERS TRUST
BLDG.

COAL

BALKE & KRAUSS CO.

Market & Missouri Sts.
Phones
Indept. 1081 Bell Main 1081

Main STREET AND AVENUE GUIDE (1916) Maple Rd.

<p>MAIN (B R) from College av e bet Sixty-third and Sixty-fourth 800 Emmett Earle 804 Odell Sharp 806 Jno E H Brandon 808 Vacant 815 Ferd A Applegate</p> <p style="text-align: center;">Ferguson</p> <p>818 Benj W Heaton 820 Homer E DeVon 827 Jno A Marsh " Millard F Marsh</p> <p style="text-align: center;">Bellefontaine</p> <p>911 Elmer Watts</p> <p style="text-align: center;">Monon Ry</p> <p>MANKER from Southern av s to Troy av first w of Shelby (L)</p> <p>MANKEDICK L A N E from Churchman av e first s e of Keystone av</p> <p>MANLOWE AV from 1900 E Twenty-third n</p> <p>2318 Mellie Gartin 2325 James W Montgomery</p> <p style="text-align: center;">Twenty-fourth (G)</p> <p>2413 Anthony Mays 2414 Martha Albrecht 2419 James C McNary 2435 St Paul's A M E Temple 2439 Abr Cottman 2443 Geo R Bridgewater 2446 Mack Head 2447 Robt Pryor 2449 Jos Bridgewater 2451 Wm Marshall</p> <p style="text-align: center;">Twenty-fifth (G)</p> <p style="text-align: center;">Twenty-seventh (G)</p> <p style="text-align: center;">Twenty-eighth (G)</p> <p style="text-align: center;">Twenty-ninth (G)</p> <p>2902 Chris Fields 2904 James G Tennant 2926 Chas Albright 2935 Geo E Schwenk 2936 Oliver L Hedderich 2958 Wm Castle 442 Wm Foxworth 4403 Salvatore Mosco</p> <p>MANSFIELD AV from Eighteenth n first w of Clara (W)</p> <p>1805 Alonzo E Gordon 1827 Geo A Carson 1836 Wm C Irwin</p> <p style="text-align: center;">Nineteenth (W)</p> <p>1914 Calley C Scott 2001 Chas O Poisel 2010 W Gaston Isley 2021 Stanley A Gabhart 2030 Walter Patterson 2037 Van W Woodruff</p> <p style="text-align: center;">Twenty-first (W)</p> <p>MANUAL PL from 516 S Meridian w 1/2 block (Q)</p> <p>18 Edw C Cooper</p> <p>MAPLE from 121 W McCarty s to Morris</p> <p>813 Louis Braskin 814 Jacob Cohen 815 Vacant 818 Saml Sigel 819 Jos Glazier 820 Sol Grill 822 Roy L Dame 823 Nellie McMahon 824 Max Tennenbaum 825 Saml Shinsky 826 Jos L Behrman 827 Saml Flesky 829 Herman Ostertag 830 Max Riesewerg 833 James Lyons 834 Moses Bledstein 835 Jno Collins 836 Abr Marke 837 Philip Goldsmith 838 Edw Engelke 841 Israel Cohen 842 Hyman Gurvitz 844 Louis Laikow</p>	<p>845 Geo W Parrish 846 Jno Gray 847 Chas Rubenstein 901 Morris Meshulam 902 Harry Rundberg 903 Vacant 905 Max Glass 906 Abr Bartrick 909 Harry H Kaplan 910 Geis Middleton 911 James Zivian 913 Henry Goussack 914 Dallas Martin 915 R Golstein 917 Hyman Demow 918 Aug Mason 921 Himan Plattitsky 922 Abr Zive 925 Saml Fogie 926 Same Kafebaum 929 Morris Drevel 930 Saml Rubin 931 Morris Levinsky 933 Vacant 934 Anna Manley 937 Chas W Wilson 938 Mary Bulgon 941 Isaac Epstein 942 Chas Bernloehr 945 Ferd Mendel 946 Eva Miller 948 Laura Pettiford 949 Saml Hice 950 Eliz Pettiford 952 Vacant 954 Cath Mayne 955 Vacant 956 Sarah Hornstein 960 Jacob Katz, groc</p> <p style="text-align: center;">Ray (Q)</p> <p>1001-1003 Peretz Hirshovitz, groc</p> <p>1002 Saml Davis 1004 Lillian Weinberg 1005 Benj Levinsky 1006 Abr Messmer 1008 Abr Raznik 1009 Morris Shapiro 1010 Carrie Duncan 1011 Harry Solomon 1014 Abr Sackoff 1015 Jno Costello 1017 Walter Halpern 1018 Walter Danton 1021 Saml Morris 1022 Wm Markowitz 1026 Abr Kaplan 1027 Jennie Denny 1028 Jno Sigel 1029 Morris Kestenbaum 1030 Fred Schuchman 1031 Louis Singer 1032 Max Katz 1034 James Smith 1035 Saml Suchman 1036 Max Gaven 1037 Saml Rose 1038 Vacant 1040 Saml Toledo 1041 Ellen Miller 1042 Jos Sandler 1043 Alex Armstrong 1045 Arthur Edwards 1046 Vacant 1047 Lillian G Lindsley 1049 Vacant 1049 1/2 Louis Zukerman 1050 Jos Zukerman 1051 Sol Zients 1052 Abr Borinstein 1053 Harry M Landy, confr</p> <p style="text-align: center;">Wilkins (Q)</p> <p>1101 Yetta Lemontree, groc 1102 Saml Davis 1104 Jacob Einstandinz 1105 Abr Toobin 1106 Abr Albert 1107 Isaac Linkow 1108 Ignatz Harris 1109 Saml Levin 1110 Saml Kuchman 1112 Sol Gurvitz 1113 Saml Koor</p>	<p>1114 Sol Krauthamer 1117 Abr Kottluser 1118 Louis Polansky 1121 Fredk Owens 1122 Harry Fink 1123 Mathew C Jackson 1126 Lou Stein 1128 Raphael Kauffman 1129 Henry Miller 1130 W Henry Hunt 1132 Carrie Fehnerbach 1134 Michl Bel 1136 Danl Cross 1137 Chas D Schmidt 1141 Barkel Bellach 1142 Geo L Lillard 1143 Moses O Krent 1145 Isidor Lipschitz 1146 South Calvary Baptist Church</p> <p>1147 Harry Olsan 1149 Benj S McNutt 1151 Louis Goldman</p> <p>MAPLE COURT from Meridian e to Penn l n of Maple road (L)</p> <p>MAPLE GROVE rear of 1340 N Illinois (L)</p> <p>MAPLE PL from Illinois w to Capitol av first n of Fortlieth</p> <p>MAPLE ROAD E (38th) from 3800 N Meridian e (B) Pennsylvania (K)</p> <p>104 Edw Ferger " Delaware (K) Washington Blvd (K)</p> <p>401 1 Edgar L Frybarger 2 Chas T Kaelin 3 Arthur T Cox 4 Frank C Weber</p> <p style="text-align: center;">Central av (K)</p> <p>510 Hose Co No 28 " Ruckle (K)</p> <p>541 Oscar D Carpenter " Park av (K)</p> <p>n s Public School No 66 617 Oscar T Sines " Broadway (K)</p> <p>663 Vacant 665 The Scotia " Cordelia B Behymer " Wm W Scott</p> <p style="text-align: center;">College av (B) Asbland av (D)</p> <p>810 Oliver E Flawn " Bellefontaine (D) " Cornell av (D) " Monon R R</p> <p>Fair Grounds 1345 Floyd J Miller " Woodland av (D)</p> <p>1509 Frank P Johnson " Fall Creek</p> <p>MAPLE ROAD W (38th) from 3800 N Meridian w (B)</p> <p style="text-align: center;">Salem (L)</p> <p>33 Michl Weisch 46 Maple Rd M E Church 53 Ruby F Glick</p> <p style="text-align: center;">Illinois (L)</p> <p>105 Chas F Wilkins " W Pierre Lobdell 111 Vina McMunn</p> <p style="text-align: center;">Kenwood av (B)</p> <p>131 Vacant 139 Chas B Moon 145 Ethel Cameron 146 Frank Cones 150 Robt E Repass</p> <p style="text-align: center;">Capitol av (L)</p> <p>204 Elmer J Culbertson 227 Louise Huller</p> <p style="text-align: center;">Graceland av (L)</p> <p>229 Wm H Cobb 233 J Noble Walden 237 Vacant 239 Ruth C Armstrong 241 Frank A Lintz 246 Willis A Averill 248 Otto J Deeds 250 James R Clare</p>
--	---	--

G
F
A
R
Q
U
A
R
J
J

111
Monument Place
PHONES: New 1710
Main 2352

GOOD
INSURANCE
IS A
SHOCK
ABSORBER

W. E.
BARTON

GENERAL
INSURANCE
AND
SURETY BONDS

502-510
INDIANA TRUST
BLDG.

PHONES MAIN 8044
NEW 1677

See Insurance Dept.
Buyers Guide

Michigan Lumber Co.

939 E. St. Clair St. Tels. New 766, Main 766

LUMBER SASH DOORS Interior Finish

SAVINGS

THE UNION TRUST COMPANY

120 East Market Street

PAYS INTEREST ON DEPOSITS

Maple Rd.

STREET AND AVENUE GUIDE (1916)

Market

302 Robt S Peelle	922 Jacob J Heidelberger	230-32 A J Treat & Son,
304 Vacant	923 Frank W Lawson	tailors
	924 Vacant	234 Edw C Brennan,
		" lawyer
		" Edw L Hannan,
		" lawyer
		" Wm T Johnson,
		" lawyer
		" Maurice L Snitkin,
		" lawyer
		236 S M Timberlake Co,
		contrs
		302 McGilliard & Mum-
		ford, ins
		304 1/2 Internatl Assn of
		Bridge and Struc Iron
		Wkrs
		308 Union Asphalt Cons
		" Co
		" Kokomo Asphalt Pav-
		ing Co
		310 Ikko Matsumoto
		mnfg jeweler
		312 Alton C Lentz, mnfrs
		" agt
		" Fred C Schreiber,
		mnfrs agt
		316 Marion County Realty
		Co
		318 Wm C Bryan, invest-
		ments
		" Fred T Loftin, adv
		agt
		" Jesse M Tindall, real
		est
		320-24 R L Polk & Co,
		publs
		326 Royal W Thompson,
		real est
		" Harry W Thompson
		330 Lucius B Swift, law-
		yer
		" Metropolitan Realty
		& Investment Co
		334 Thos A Winterrowd,
		" architect
		" Victor H Winterrowd,
		" architect
		336 Wm M Richards,
		" stocks
		" Wm H Hubbard, ins
		402 Vacant
		404 Smith Drug & Chem-
		ical Co
		406 Jno T Jameson,
		" lawyer
		" Lewis Wallace,
		408 Bailey & Bailey, real
		est
		" Theo F Harrison,
		real est
		" Abel Bros, contrs
		" Abel & Kimball,
		contrs
		410-15 Jos W Selvage &
		Co, real est
		" Capital Construction
		Co
		" The Lawrence Agency,
		ins
		416 Chas S Maxwell Co,
		real est
		" Maxwell Gravel Co
		" Fall Creek Investment
		Co
		" Progress Investment
		Co
		418 Frank L Braden &
		Co, ins
		" Ins Audit and Insp
		Co
		" Geo P Steinmetz,
		lawyer
		422 Carl H McCaskey,
		phys
		" Jno W Carmack, phys
		426 Alf L Goodlet, real
		est
		" Ray J Leachman,
		real est



F. E. GATES
MARBLE
AND
TILE CO.

Mantels
Floors
Wainscots
in TILE or
MARBLE

Display Room
1462
LEMCKE ANNEX

Factory:
21 & Adams
Phones: New 3664
Wood 4330

THE MAGNET
THAT
ATTRACTS



REAL ESTATE
RENTALS
LOANS
INSURANCE
SURETY
BONDS

TELEPHONES
MAIN ~ 7101
NEW ~ 3077
RES. NORTH 7252
FIDELITY TRUST
BLDG.

ELECTRICAL SUPPLIES
MAZDA LAMPS
FANS and MOTORS



VAN CAMP
Hardware and Iron Company
INDIANAPOLIS
WHOLESALE ONLY

INDIANAPOLIS COAL CO.

COAL-BUILDING MATERIAL

Phones 1700

234-40 (2d Floor) Newton Claypool Bldg.



Everything
FOR THE
Kitchen

Gas Ranges

Refrigerators

Cooking
UtensilsAluminum
WareTels. New 395-509
Gen. Main 507Lilly &
Stalnaker

114-118 E. WASH.

Market

STREET AND AVENUE GUIDE (1916)

Market

428-32 Rubush & Hunter,
architects
430 University Park Bldg
Co
434 Indiana-Oaxaca Min-
ing Co
436 James M Winters,
lawyer
502 McKay & Turner,
lawyers
" Clarence F Merrell,
lawyer
" Ins Federation of In-
diana
504 Perry H Blue
" Merom Gravel Co
" Central Gravel Co
" Spencer Stone Co
" Cyrus J Clark, real est
506 Jno R Ward, lawyer
" Earl R Cox, lawyer
508 Jos T McDermott,
adv agt
510-12 Harry E Negley,
lawyer
" Jos M Milner, lawyer
512 Indpls Bureau of
Transiation
" Indpls Bond Co
" Thos H Hazelrigg, cons
engr
514 Indpls Engineering Co,
cons engrs
518 Woollen, Woollen &
Welliver, lawyers
522 Elliott-Fisher Co, add-
ing machines
524-26 Peter J Lauck, law-
yer
" Wm E Jeffrey, lawyer
" Loring W Mellette,
lawyer
527-28 Journeymen Stone
Cutters Assn
530-32 Hartford Steam
Boiler Inspection and
Ins Co
6th fl American Central
Life Ins Co

Street continued

9 State Sav and Trust Co
10 American Mortg Guarant-
tee Co
" Sciot
12 Wells, Fargo & Co Exp
16 F H Robinson & Co, opti-
cians
17 Wm F Arens, saloon
18-20 Fletcher Savings and
Trust Co
" (basement) Fletcher
Cafe
19 Robt L Brokenburr,
lawyer
" Smith Printing Co
" Robt L Bailey, lawyer
" Freeman B Ransom,
lawyer
21 Vacant
23 Richardson, Tasch & Co,
shoemkrs
25 Josephine Doud, confr
27 Gus Alexander, shoe
shiner
29 Vacant
n w cor Y Central Lines
Pennsylvania (R)
102 Louis G Deschler Co,
cigars
106 Lemcke Bldg
Rooms
201-202 Vacant
203-204 Storeroom
205-206 Geo Wolf, real est
" C E Murphy, mnfrs
agt
207 Vacant
208-212 Vacant

209-210 Earl & Genrich,
hair dressers
213 Jno E Corcoran, ins
213-218 Gill-Buennagel Co
(Inc), ins
219-222 I N Richls & Son,
real est
225-226 Wm Gordon & Son,
real est
" Anton J VanDeinse,
ins
" Henry Meyer, real est
" Bdulevard Land Co,
real est
" Standard Land Co,
real est
227-229 Marion Title
Guaranty Co
231 Edw D Bolstad
233 Jno J Francis, barber
234 Storerooms
235-236 Vacant
237 Storeroom
238 Storeroom
301-302 Chas L Barry, law-
yer
303-308 Benj Harrison Law
School
309 Campbell & Rafferty,
detective agcy
311-312 Lee R Finehout,
mnfrs agt
" Indiana Mosaic Floor-
ing Co
313 Ocean Accident and
Guarantee Corp
315-320 Chas R Yoke, real
est
" Yoke Realty Co
" Fletcher Av Savings
& Loan Assn
" Wm T Rasmussen,
real est
321-322 Vacant
323 Jno H Cranor
323 Farmenas C Jacobs,
real est
325-328 Lyndsay M Brown,
abstracts
329-330 Vacant
331 Lee & Lee, real est
" Oliver F Bray, real est
332 Vacant
333 Allen C Parker, real est
" Amos Butherford, real
est
334 Wm S Allard, real est
" Elbert M Young, real
est
" Walter Spaulding, real
est
335 Vacant
336-337 National Land Co
" Frank M Elliott, real
est
401 Storeroom
402 Rex Health and Acci-
dent Ins Co
404 Jno H Rader, lawyer
" Zechiel, Archer &
Brennan, lawyers
407-408 James Greene &
Co, real est
" Wm W VanDyke, real
est
409-410 Missouri State Life
Ins Co
411 Federal Casualty Co
" Detroit Casualty Co
413-414 Ferd C Smock,
confr
415-418 Indianapolis &
Frankfort R Co
419-420 Matthew H Cam-
den, real est
" Benj F Cline, real est
" Albert Cline, real est
421-424 Vacant

425-426 Jno G Karstedt,
confr
427-428 Heaton Bros contrs
" Royal League Advise-
ry Council
429 Vacant
431 Cline & Cline real est
" Jas R Henry
432 Geo E Field real est
433 Clarence Gaumer adv
agt
" Gustave Fox Co
" Keasby & Mattison Co
asbestos goods
" Natl Labor Press Assn
434 Frank C Retmier confr
435 Vacant
436-437 Vacant
438 Kurtze & Williams adv
agts
500-501 Vacant
502-503 Hackney, Hackney
& Shafe lawyers
" Henry Jullmann jr
real est
504-506 Schuyler A Haas
lawyer
" Phillip Wilkinson law-
yer
507-508 The Selby Shoe Co
509 Abr F Zainey real est
" Plaza Realty and In-
vestment Co
511-512 W Moreland Mc-
Guire, lawyer
" Leslie J Aldrich law-
yer
" W H Ripley lawyer
" Jno E James real est
" Jonas H Wiest mnfrs
agt
" Barnes & Co mfrs agts
" Proudft Loose Leaf Co
office specialties
" M J McCarty ins
512-514 Isidore Hessel real
est
" Gus A Schilly pub
" Jos C McDonald confr
515 Wm P Kappes lawyer
519-522 Reinhold A Miller
real est
" Edw Schurmann art
glass
523 Oscar H Powell lawyer
" E W Dulberger lawyer
525-526 Wm S Garber law
reporter
" Thos G Garber sten
527-528 D J Mendenhall
real est
" Wm C Evans real est
" Eli H Abbott real est
529 Geo E Brewer real est
" Edgar O Coffman real
est
530 G W Eichholtz & Son
lumber
531 Fred W Eppert real est
" Albert E Chilton real
est
532 Farmers' Society of
Equity
533 Geo Q Biegler Co acct's
534 Thos C Whallon law-
yer
535 Rex Typewriter Supply
Co
536-537 Vacant
601-602 Vacant
603-606 Bailey & Young
lawyers
" Robt H Scrogin lawyer
" Wm C Carroll lawyer
607-612 Natl Life and Acc
Ins Co
613-614 McClure Realty Co

ROOFING



INDIANA
PLASTER
AND
ROOFING
COMPANY



920 East
North St.
Phone 1410

**WESTERN
AUDIT CO.**
E. L. COEN, Mngr.

**AUDITORS and
PUBLIC ACCOUNTANTS**
914-915 Fletcher Savings and Trust Building
Telephone MAIN 3594

The PRAY Agency

ENOS D. PRAY, Pres.
J. FRANK CANTWELL,
Sec.-Treas.

SURETY BONDS

CONTRACT—PUBLIC OFFICIAL—BANK
DEPOSITORY—JUDICIAL—MISCELLANEOUS

2nd Floor
5 East Market Street

Main 6745
New 660-K

Market

STREET AND AVENUE GUIDE (1916)

Market

615 Indiana Young People's Reading Circle
" Jos H Stahl lawyer
619 Vacant
621-624 Vacant
625-635 Willard Robertson lawyer
627 Henry W Kraemer real est
" Jesse E Cline real est
" Orval E Mehring lawyer
629 James W Hensley & Co well drillers
" Wellington Mach Co
" Lee Dove real est
630-632 Rochford & Rollison lawyers
" Pierson & Pullen real est
634 Vacant
635 Vacant
636 J A Ferguson real est
" Chas E Nordyke investments
701-702 S M Hoff clothing
" C A McCreary mnfrs agt
703 Vacant
704-706 Vacant
707-708 Vacant
709-710 Vacant
711-718 Vacant
719-722 Fredk Van Nuys lawyer
" Lee Moffett lawyer
723-724 Vacant
725-726 Earl J Askren lawyer
" Danl L Brown lawyer
" Dan Brown jr lawyer
727 Mary B Ash phys
729 Jno W Bowlus lawyer
" Wallace H Hopkins mnfrs agt
" Isidor Wulfson lawyer
731 Wm F Lowry lawyer
733 Vacant
734 Chas L DeHass lawyer
736 Vacant
737 Vacant
738 Storeroom
801 Clover Leaf Casualty Co.
802 Vacant
803 Russell Fortune loans
" Chas Stanley
804 Office of Building
805-814 Prudential Life Ins Co
815-816 Chicago Lumber and Coal Co
" Florida Citrus Exchange
817-829 Indpls Real Estate Board
" Ind Real Estate Assn
821 H B Smith
823-824 W A Greyer Realty Co
825-830 Vacant
831-832 P O Jones & Co. investments
" Geo W & F E Brown, real est
833 Edwin P Thayer
834 Vacant
835-836 Wm S Carrick, ins
" Business Men's Indemnity Assn
837 Canadian Pacific Ry Co
" Thos Stevenson, lawyer
838 Wm H Cooper, real est
" Frank F Churchman, real est
" Edw J Taylor, Ins

901 Vacant
903-905 Progressive State Committee
906-908 The Adder Machine Co
" Wales Visible Adding Machines
909-910 Vacant
911-919 Jas W Noel, lawyer
" Finley P Mount, lawyer
" Lloyd D Claycombs, lawyer
" Leo X Smith, lawyer
" Fredk E Schortemeier, lawyer
920-929 Guthrie-Thompson Co. contrs
" Elmer E Scott, lawyer
" Wm A Guthrie, ry ties
" Herman W Kothe, lawyer
" The Indiana Society for Savings
" Chas N Thompson, lawyer
" German-American Bulldin Assn
930 Saml T Downs, Christian scientist
" Walter N Carpenter, court reporter
933-933 Rowland Evans, lawyer
934-935 Bloor Schleppey, lawyer
936-940 Vacant
1000 Hugo Wuelfing & Son, real est
" Home Builders Savings and Loan Assn
1003-1016 Vacant
1017-1018 Jay A Egbert, real est
" Fred C Brown, lawyer
" Geo O Hill, lawyer
" Jas R Cauble, lawyer
1019-1020 National Life Assn of Des Moines, Iowa
" American Metal Weather Strip Co (Inc)
" Chas N Fernsell, weather strips
" E T Barrowes Co. screen mnfrs
" Herbert K Fatout, architect
" James B Sipe & Co. paints
" Pearl J Schockley, pub sten
1021-1022 Vacant
1023-1023 Harry Gamble, ins
" Bert J Gilmore, ins
" Schultz - Tomlinson, pub sten
1025-1026 Vacant
1027-1029 Hanna & Daily, lawyers
" Clarence W Nichols, lawyer
1030 Henry A Davis, real est
1031-1038 Vacant
Street continued
108 Hogan Transfer and Storage Co
" David M Carson, real est
" Sterling Construction Co
" Howard C Venn and Co (Inc) real est
" Mile-Square Realty Co
110-112 J S Cruise Realty Co
" Wm A Priesmeyer, real est
116 Union Trust Co

118 Edwards & Edwards, real est
120 Union Trust Bldg
" Fieber & Reilly, real est Rooms
1 Vacant
2 Jno C Wright, real est
3-5 Vacant
6 Marrett L Carr, architect
7 Frank Woodbridge, civ engr
8-9 Harry J Milligan, lawyer
10-11 Gay R Estabrook, lawyer
12-13 Chas W Applegate, lawyer
" Paul R Schoenrogg, lawyer
" Henry Knippenberg
14 Isenbarger Realty Co
29 Richd R Bulgin, lawyer
21 Danl Mather, ins
" The M C Lilley & Co., military goods
" Easiest Riding Auto Spring Co
" Geo F Bainbridge, mnfrs agt
22-23 Wm F Elliott, lawyer
" Geo W Payne, lawyer
24-26 Beckett & Beckett, lawyers
27-28 Fred C Robinson Realty Co
" Ind Historical Society
29 Hervey S Humphrey, mnfrs agt
" June E Thomas, cigar broker
30-31 Vacant
32 Willie A b e n d r o t h, medicines
34 Board of Ministerial Relief
41-42 Vacant
43 Alice R Hadley, artist
44-45 Vacant
46 Paul H White, cons engr
" Power Car Co. gasoline and railway cars
49 Vacant
50 Mary C Gray, artist
Street continued
122 Jas F Edwards, real est
" Dunlop & Holtegel, real est
" Geo Trietsch, real est
123-125 J F Wild & Co State Bank
124 Albert E Uhl & Co, ins
" Emory C Crawford, real est
" Homer H Vanwie, ins
" Hooser Investment Co
124 Orlando L Winks, real est
126 W E Stevenson & Co, real est
" Meridian Realty Co
127 Rooms
1 O Seldensticker & Co, ins
2 C F Sayles & Co, ins
" Wm H Coleman
3-5 Vacant
6 Indpls Fire Ins Agts Assn
7 E M Campbell's Sons & Co, brokers
Street continued
128 Geo H Moore & Co, real est
129 Indiana Title Guaranty and Loan Co

LOANS

On
City Property
and Farms

On the
Most
Favorable
Terms



THOS. C. DAY
& CO.



Offices
Nos. 709-15
Fletcher
Trust
Building

HISEY and THOMAS

Funeral Directors
951 N. Delaware St.

PEERLESS BRAND CITIZENS BEER

CITIZENS BREWING COMPANY

PHONES: Prospect 999
New 999

LEVEY BROS. & CO.

Operating U. S. Bank Note Co. STATE HOUSE SQUARE
PRODUCTIVE PRINTING



Market

STREET AND AVENUE GUIDE (1916)

Market

130 Schmid & Smith, real est	" Louis Detrick, real est	622 Elmer Wetzel, lawyer
" Robt L Konecke, real est	409-412 Frank B Johnson, real est	" Major A Downing, lawyer
131 Edgar I. Davis, real est	" Chas K McCormack, lawyer	626-628 Vacant
Richardson-Tasch Co, shoemkrs	" Melvin A Beagle, real est	629 Wm T Mahan & Co, real est
132 Peoples State Bank	414 J W Friday & Co, real est	630 Carl Humble, lawyer
" Ostrom Realty Co	" Hugh G Monen, real est	701-704 Jno O Spahr, lawyer
133 Jno G McCullough, real est	415 Vacant	" Saml W Huls, lawyer
134 Law Bldg	417-419 Vacant	" Irvington Building Co, real est
" Chas H Hofacker, barber	421 Jno P Fitzgerald, lawyer	" Clifford M Twomey, lawyer
" James M Bond, restr	" Philander H Fitzgerald, lawyer	705 Vacant
" Schory Bros, cigars	" Commercial Law Union, collections	707-712 Emsley W Johnson, lawyer
Rooms	" Frank N Fitzgerald, lawyer	" Everett M Schofield, lawyer
201 Indpls Finance Co, loans	424 Mary B East, pub sten	" Edw E Thompson, lawyer
203 Plymouth Saving and Loan Assn	" Steph H East	" Longacre Addition, real est
" Elias E Katterhenry, ins	" Mary C McGrew, pub sten	713-714 Bash & Bash, real est
205-207 East Market St Loan Co	425-427 The Citizen	" Bash Realty Co
209 Wm G Boyd, real est	428 Harry M Johnson, real est	715 Hardin Construction Co
211 Newton Wood, real est	501-504 Blicke nsderfer Typewriter Co	715-716 Jacob M Markley, real est
" Grover Wood, real est	505 Walter S Johnson & Bro, real est	717 Vacant
214 G W Gerking & Co, real est	507 Newton B Wright, real est	719 Clyde C Karrer, lawyer
215 Chas S Buck, real est	509-514 Vacant	" Herbert G Parker, lawyer
" Lee Thomas, real est	515 Emmett S Huggins, lawyer	721-726 Fleury F James, lawyer
" Oscar V Russell, real est	517-518 Vacant	" W Otis Dunlavy, lawyer
" Levi A Wilkin, real est	519-521 Newton E Elliott, lawyer	" Jno W O'Hara, lawyer
217 Jefferson H Claypool, lawyer	" Donald R French, lawyer	" Dennis S Moran, lawyer
220-223 The Western Horseman	" Jos V Zartman, mnfrs agt	727-729 Clemens A Stolte, real est
224 Chas S Buck, real est	522 Chas B Hettinger, investments	" Victor C Gorton, lawyer
225 S Deering Veach Realty Co	524-525 Price Bros Co, real est	730-731 Wm F Charters, tax adjuster
301-302 Quick Exchange Realty Co	526 Amer Auto Protective Assn	801-804 Louis Herbst, lawyer
303 Marlon Securities Co, real est	528 Frank R Pixler, lawyer	" P C Weyenberg & Sons, architects and bldrs
" Stewart E Blessingham, lawyer	" Frank M Hay, lawyer	805 Police & Firemen's Ins Assn
" Fredk L Palmer, real est	529 Shirley W Hendryx, broker	810-812 Vacant
" Wm H Henry, lawyer	" Jno L Booth, lawyer	814 Vacant
305-309 Indpls Securities Co, investments	530 Otto W Cox, lawyer	815 Vacant
" Frank K Sawyer, real est	" Hughel H Lowman, lawyer	817 Vacant
307-9 Washington Life Ins Co	" Fred E Pierce, ins	818-822 Williams & Schlosser, lawyers
" Chas A Messmore, lawyer	601 Jas H Weyer, ins	" Norman A Moslander, contr
310 Vacant	605 Helen M Hannan, pub sten	823-825 Jno S Shropshire Smith, lawyer
312 J Youart Smith, real est	" Henry C Upham, ins	" Jesse E Martin, lawyer
" Wm R Bailey, real est	607 Chas Harrington	" Oran Perry, stocks and bonds
" Saml A Weber, lightning rods	609-12 Indpls Equity Co, real est	826 Consolidated Construction Co, contrs
314-315 Vacant	" Burdette J Little, lawyer	827 Chas L Parker, mnfrs agt
319-324 Soubrier-Emerick Realty Co	" Chas P Doney, real est	901-904 Alf R Hovey, lawyer
" Emrick & Deupree, lawyers	" Edw Steers, lawyer	" Wm N Harding, lawyer
" Leroy J Keach, lawyer	" Chas Mendenhall, lawyer	" Omer U Newman, lawyer
" Blythe Q Hendricks, lawyer	614 Perry W Madden, lands	905 Vacant
" Mortgage and Realty Investment Co	615 Benj F Watson, lawyer	907-910 Frank J Wright, chiropractor
" Duvall & Deupree Co, real est	" Blanche K Watson, pub sten	" Lulu M Wright, chiropractor
325-326 McDonald & White, lawyers	" Clifford D Schmaltz, mnfrs agt	911-915 James D Erms-ton, lawyer
401 Chas W Bange, real est	617 Jno H Kingsbury, lawyer	
" Hiram F Shuler, real est	" Frank T Hawley, lawyer	
405-406 Frank G Holden, lawyer	620-621 White & Jones, lawyers	
" Lawrence A Shaw, lawyer		
407-408 Cope & Moss, real est		

Funeral Directors

FLANNERY

BUCHANAN

320 N. ILL. ST.

Both Phones
641INDIANA
LAW
SCHOOL

University

of

Indianapolis

For Catalogue

Address

THE DEAN

1117 - 1118

Law Building

Indianapolis

See Educational Dept.
Advertising Section

Law Business College

A Select School in a Select Location
Cor. Delaware and North StreetsINDIVIDUAL INSTRUCTION
SIX EXPERT TEACHERS
Enter Any Time

Telephones: Main 452 - New 4833

Cole Motor Car Company

Builders of the Standardized Car

New Phone 1574—730-750 E. Washington St.—Old Phone Pros. 5200

Market

STREET AND AVENUE GUIDE (1916)

Market

" Wm R Harryman, lawyer
 " Richd M Coleman, lawyer
 " Michl P Crowley, lawyer
 916-917 Vacant
 918 Chas E Fenstermacher, lawyer
 " Albert W Fenstermacher, lawyer
 " Elmer A Williams, real est
 920 Vacant
 933 Chas H Byfield, architect
 924 Isaac E Brokaw, real est
 925-926 Indpls Title Co
 927 Jay A Egbert, real est
 " Clyde M Freeman, real est
 928 Harrison C Bickel, real est
 1001-1004 Newton J McGuire, lawyer
 1005 Reuben N Miller, lawyer
 " Mary Brown, pub sten
 1007-1008 Jos H Pattison, loans
 " Central Bond Co
 1009-1012 David A Myers " Atkins Savings & Loan Association
 1013-1014 H o r a c e T Efranklin, real est
 1015 Geo A Rose, lawyer
 " Jno W Bales, lawyer
 " Advance Savings & Loan Association
 1017 Mitchell S Meyberg, lawyer
 1019 Vacant
 1021 Frank L Littleton, lawyer
 " Forrest Chenoweth, lawyer
 1023-1024 E r n e s t R Keith, lawyer
 " Herbert W Schmid, lawyer
 1025-1028 Merrill Moores, lawyer
 " Jno Ogden, lawyer
 " Richd M Fairbanks, lawyer
 1029 Vacant
 1101-1106 Chas O Roemler, lawyer
 " The Snow - Church Co, collections
 " Harry Rust, lawyer
 1107 David F Smith, lawyer
 " Investors' Realty Co
 " National Investment Co
 " County Real Estate Co
 1109-1112 Potts & Pond, lawyers
 1113 Jno E Spann, lawyer
 1114 Reliable Investment & Exchange Co, stocks
 1115-1116 Chas S Wiltis, lawyer
 1117-1118 Indiana Law School
 " James A Rohbach, lawyer
 1119 Harry C Hendrickson, lawyer
 " Fremont Alford, lawyer
 " Indiana Fish, Game and Forest League
 1121 Geo V Bedell

1124 The F W Dodge Co, construction reports
 " Ernest R Walker, real est
 " Sweets Catalogue of Building Construction and Engineering
 1125 Edw M White, lawyer
 " Alex G Cavins, lawyer
 1128 Walker-Brooks Realty Co
 1129 Theoph Moll, lawyer
 1200 Law Bldg Library
 1201 Francis R House, lawyer
 " Ephraim O'Harra, lawyer
 " Vinson H Manifold
 street continued
 135 Chas T Reinsels, cigar mnfr
 Rooms
 1 Vacant
 2 Clarence A Tucker, printer
 3 Chas W Butterworth, flr
 4-5 Indiana Legal Blank Co
 " Robt M Kistler, lwyr
 " Johns-Butterworth Co, bkbnrs
 " Fred E Brinkman, printer
 6-7 Frank W Ball, wire works
 Street continued
 136 A J Meyer & Co, Ins
 137 Doser-Allen Paint and Glass Co
 139 Marion County State Bank
 " Home Insurance Agency of Indiana
 142 Rooms
 1 Vacant
 4 Henry Seyfried
 8-9 Wayman E Adams
 143 Pan American Trades Association
 " Boyd M Ralston, real est
 144 Vacant
 145 Vacant
 147 Public Savings Bldg
 lobby Wm H Thompson, cgrs
 Rooms
 200-204 Hall & Hill, Ins
 201 Chas A Boicourt, Ins
 " agt
 202-205 Vacant
 206 Royal Indemnity Co (claim dept)
 " Jno B Coughlin, lawyer
 219 Indiana Society for the Prevention of Tuberculosis
 213 Marion County Society for the Prevention of Tuberculosis
 215 Vacant
 216 James E Berry, real est
 217-223 Vacant
 218 C F Wehking Co, contrs
 220 James H Weber constable
 " Louis L Kiefer, justice of the peace
 224 Vacant
 300-302 S E Perkins jr, lawyer
 " James P Baker, lawyer
 301 W Scott Moore & Co, architects
 303 Vacant
 306-308 Public Sav Ins Co (president's office)

315-333 Public Savings Ins Co
 4th fl Democratic State Central Committee
 Street Continued
 148 Fidelity Trust Bldg
 " Fidelity Trust Co
 lobby Schory Bros, cigars
 Rooms
 201-206 H H Woodsmall & Co, fire Ins
 " Meridian Improvement Co
 207 Paul G Henderson
 208 Northeastern Realty Co
 " James H Storms, lawyer
 209 Vacant
 301 Mass Bonding and Ins Co
 " Wayne Oil Tank and Pump Co
 302 Woman's Home Companion Reading Club of Indpls
 303-304 Wm Knapp, abstracts
 305-8 Centennial Mortgage and Realty Co
 401 Vacant
 402-404 Reliance Life Ins Co of Pittsburgh
 " Edw H Young, Ins
 405-407 Vacant
 408 Hempstead C Shaw, lawyer
 " J Fred Masters, lawyer
 501 Commercial Loan and Mortgage Co
 502-504 Bosson & Hoag, lawyers
 " Peters-Eastman Co, brick mnfrs
 " Granite Construction Co
 " Jno E Billheimer, real est
 " Roy A Pearson, real est
 505-507 Vacant
 508-509 Hunter Dry Kiln Co
 " Omar O'Horrow, lawyer
 601-602 Aetna Ins Co
 " Walter B Stoner, Ins
 " agt
 " Norman B Berry, Ins
 " agt
 " Herman C Wolf, Ins
 " agt
 605 N J Bussey, mnfrs
 " agt
 606 Waltz, Cleary & Fish, lawyers
 608 Chas E Henderson, lawyer
 701 Harry O Chamberlin, lawyer
 702 Chas G Stone, Ins
 " Jno Stone, Ins
 " Karl D Weaver, Ins
 709 Edw Scoonover, Ins
 " Wm L Bridges, real est
 " Edw A Ford, lawyer
 " Chicago Bonding and Surety Co
 " Georgia Casualty Co
 801 Jos Collier, lawyer
 " lawyer
 " Claris I Dorman, notary
 " Warner Elevator Mnfg Co
 805 Guaranty Iron and Wire Co
 " Talbott Truster, mnfrs agt

One



Always Open

Licensed and Bonded

The
H.C. WEBSTER
 DETECTIVE
 AGENCY

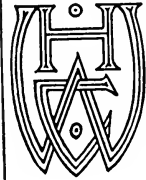

SUITE
 814
 Hume-Mansur Bldg.
 Either Telephone
 2615

MAUSOLEUMS
 GRANITE
 AND
 MARBLE
 SPECIALTIES

AUGUST
DIENER
 &
SONS

3363-5-7
 N.SENATE AVE.

Phones
 OLD, NORTH 384
 NEW 6485

WEIL BOILER COMPANY

Telephone Prospect 5587

Weil Water Heating Garbage Burners

The New Way—Burns the Garbage, Furnishes Hot Water

**YOU CAN GET
IT AT
VONNEGUT'S**

VONNEGUT HARDWARE CO.

120-124 EAST WASHINGTON ST. TELEPHONES
NEW 589, MAIN 4192

CUTLERY

SILVER- WARE

HOUSEHOLD UTILITIES

BATHROOM FIXTURES

KITCHEN UTENSILS STOVES

**The A. B.
Keepert
Co. (Inc.)**

**Coal
Lime
and
Cement**

**Phones 842
620 North
Senate Ave.**

Market

STREET AND AVENUE GUIDE (1916)

Market

806-807 Central Life Assurance Co	25-26 Asa H Bouden, lawyer	305 Chas W Davidson, com mer
" Standard Bond and Mortgage Co	" Jesse Sanford, law- yer	306 Andrew J Reeder, restr
" Oscar S Hayden, law- yer	27-28 T E Morgan, mdse broker	312-14 Harry Carder, 2d hd goods
808-812 Carey & Karnes, lawyers	29-30 Health Culture Institute	315 Clifford F McCorkle, (stables)
" Wm S Canfield, law- yer	" Matthew Wilton, phys	318-320 Fred Minger (Inc), fruits
" Saml H Creighton, real est	30½ Leasehold Realty Co	321 Vacant
(Street continued)	31-33 Vacant	322-324 Clifford F McCorkle, livery
149 A B Carter & Co, real est	35-36 Chas G Chase, law- yer	323 Wilmina McCann
" S F Browning & Co (Inc), tanks	39-40 F A Stokes, oculist	326-328½ Robt D Glazier, storage
150 Farmers Trust bldg	" J Otway Puryear, phys	328 Fay Keys, auto storage
" Farmers Trust Co	41 Leander Murphy, lum- ber	331 Taggart Baking Co
" Sidney M Dyer, real est	42 Vacant	332 Eagle Machine Works
Rooms	43 James H Lott, lawyer	333 Coburn Photo and Film Co (Inc)
226 Albert B Cole, lawyer	" A C Simms, real est	334 Mottus Bros, poultry
222 Jno A Edwards, law- yer	44 Eug B Cheatham, law- yer	335 Vacant
225 Fmrs Trust Co (real est dept)	45 A Roy Shirley, mnfrs agt	336 Doyle, tinnrs
226 Wm F Heinrichs, lawyer	46 Hervey B Fatout, civ engr	337 Harry L Willis, fish
330-331 Hiram B Patton, lawyer	48 W H Clift, employ- ment	338-350 The Hollenbeck Press
" Geo E Butler, lawyer	" Harry Pedro, mnfrs agt	339 King Koffee Ko
332 Saml A Hastings, arch- itect	50-51 Thornton West, cor- respondence sch	343 Indianapolis Electrotype Foundry
334 Mary C Bobbs, artist	53 S C Dark architect	349 Chas Richter, saloon
336 Frank Meld, contr	54 Chas H Thomas, mnfrs agt	New Jersey (R)
" Roy A Pierson, real est	55 Basil Stephanoff, law- yer	402 Vacant
441-446 Indiana Supply Co, stationery	56 Vacant	412 The Palmyra
442-443 Treat-U-Right Co, adv novelties	57 Vacant	" Pearl Smith
444-445 Farmers Trust Co (real est dept)	58-59 The Juvenile Auto Co	415 Harry E Kramer
550 Chas A Slinger, law- yer	" G C Light Co, lamp mnfrs	416-418 Vacant
551 Anchor Realty Co	60 J S Jordan, phys	419-423 Jno L Partlow, garage
552-555 Chas T Freijs, arch- itect	61 James P Ambrosier, mnfrs agt	" Leonard R Zaiser, taxi- cabs
(Street continued)	62 Vacant	420 Vacant
151 Sears-Harvey Co, real est	63 Vacant	422-426 Progress Laundry Co
" Huber Furniture Co	64 H F Reinhold, real est	Adelaide (R)
" Carroll & Williams, mnfrs agts	65 Chas F Smith, tailor	427-431 Sarah Freeman, furn rms
155 W M Coval & Sons, ab- stracts	66 Karl D Mandel, skirt mnfrs	433-435 Congregation Hun- garian Ohew Zedeck (rear)
156-158 Vacant	70 Vacant	Eug L Floyd
159 Baldwin Blk	75 Schwartz & Klein, tallors	434 Ida M Adams (rear)
" Smyrnis Bros, shoe shiners	78 Bercu & Forest, mnfrs agts	" Mayme Gibson
Rooms	82 Dime Savings and Loan Assn	443 Mary White
1 Peters & Co, loans	83 Vacant	" Thos Taylor
3-4 H C Bakemeyer, real est	84 Indpls Benevolent So- ciety	" Walter Lutz
" Albert F Lauck, law- yer	" State Federation of Charity Organization So- cieties	" Edw Harbin
5-6 J A Sutcliffe, lawyer	85 Vacant	" Harry Wells
" Albert M Gilligan, real est	86 James H Baldwin	444 Ruby Lyons
" Wm H Gilligan, law- yer	88 Childrens Aid Assn	East (R)
" Lebern S Spence, lawyer	89 Edw F Ward	510 J Milton Hinkle
8 Vacant	91 Public Health Nursing Assn	513 Vacant
9-10 D A Lemon, real est	(Street continued)	514 Andrew J Sharon
11-12 Vacant	160 Phoenix Block	515 Jennie Doan
14 Vacant	Rooms	516 Thos A Williams
15-16 Ogborn & Ogborn lawyers	1 Vacant	Batiste Bondons
" Andrew J Barnes, real est	2 G R Browning, printer	519 Wm W Hutchins
17 Harry E Clark, photo	3 Vacant	520 Eliz Kettelhaek
18 Edw E Hatfield, real est	4-8 Vacant	521 Albert J Griffith
19 A H Dickey, lawyer	9 John Arnold	522 Grinsteiner Bros, fune- ral directors
20 Franklin McCray, lawyer	10-15 Vacant	528 Susan Smith
" Stuart A Coulter, lawyer	(Street continued)	531 Robt S Randall
22-24 Lee M Kaelin, loans	162 Vacant	535 Anna S Myers
	164 Vacant	Allison Coupon Co
	Delaware (R)	538 Chas Hollingsworth
	n s Market House	539 David Fishberg
	" Tomlinson Hall	540 Carrie Springer
	s s Court House	541 Louis Weissman
		543 Jno Smyrnis
		544 Geo McGrigg
		546 Pannie A Jones
		547 Walter E Weddle
		Liberty (R)
		602 Wm H Sanford
		603 Artimesha Frazier
		604 Fred Fries
		605 W Ralph Smith
		608 Carl E Stone
		609 Vacant
		610 Pang Hong Heng
		611 Vacant
		615 Lewis Freeman
		616 Etta Richardson
		618 Fred F Heier

INDIANA'S GIANT COMPANY

Let Our Representative Explain

A HOME COMPANY

STATE LIFE

GROWING WITH INDIANAPOLIS

INSURANCE COMPANY

See Our Full-Page Display in this Directory

FLETCHER AMERICAN NATIONAL BANK

FOREIGN DEPARTMENT

STEAMSHIP TICKETS—TRAVELERS CHEQUES
LETTERS OF CREDIT—FOREIGN EXCHANGE

Pathe

phonograph
Co.10 EAST
WASHINGTON
STREET
Phones
MAIN 540
NEW 1120TOOLS
•
MILL
SUPPLIES
•
BUILDERS'
HARDWARE
•
CABINET
HARDWARE
•
UPHOL-
STERY
GOODS

Market	STREET AND AVENUE GUIDE (1916)		Market
619	Chas Kuetemeier	1024 Vacant	1330 Frank W Boswell
620	Violet P Morgan	1025 Jessie M West	1334 Christ A Hulsman
621	Mathias Gehl	1029 Adolph Marer	1338 Louise Docupers
624	Nida Maze, garment mfr	1033 Louis Marby	
626	Belle Lynne	1034 Henry E Reinking	
627	Omer J Baker	" Wm T Jones	1401 Jos H Mohr
629	Wm D Thacker	1037 Peter Hoffman	" Harry Tripp
630	Carl Huddleston	1041 Arthur E Swin	1402 James W Thompson
631	Wm Warren	1042 Douglas A Kitley	" Jno W Weibie
634	Jno C Helm	1043 John A Rarick	1403 Esther Jones
635	Bluj J Reeves	1044 Thos Wolfrom	1404 Hugh M Quill
636	Robt B Alexander	1045 Anna Powers	" Lou Riordon
636½	Margt Williams	1046 Wm B Sims	1405 Anna Neff
639	Abel J Hicks	1048 Frank L Elliott	1407 Fredk Martin
641	Harry C Bates, barber	1049 Matthias W DeWald	1408 Chas Cederholm
642	David J Hefron, garment mfr	1050 Conrad Hirschman	1409 Margt Ebner
642½	Edw G Persevall	1053 Alonzo M House	1410 Jno J Doyle
	Herbert V Ryker		1411 Earl Thomas
643	Moeller's Hall		1412 Jno A Marsch
644	David Fishberg, groc		1413 Wm S Haig
645	Herman Moeller, saloon		1414 Welmer E Bushong
	Noble (R)		1415 Vacant
701	Peter C Theobald, groc		1416 Vacant
701½	Geo Tom		1417 Jno T Craig
703	Michl Cust, billiards		" Emery E Reener
703½	Steve Paris		1418-40 The Queenston
705-711	Schlosser Bros Creamery		1418 Allan E Bennett
706	Clark Eveland		1419 Thos J Hickey
706½	Altha N Dell		1420 Wm F Dalton
710	Herman Weinmann		1421 Guy R Hook
711	City Ice & Fuel Co		1422 Ernest H Geyer
714	Iida Coverdill		1423 Vacant
715	Cole Motor Car Co		1424 Sarah J Biddle
	Spring (R)		1425 Josephine Drischel
716	Martha Kronenberger		1426 Vic Patten
718	Jennie Cates		1427 Vacant
720	Minnie Johnson		1428 Frank J Milholland
	Fulton (R)		1429 Jno E Glenn
725	City Ice & Coal Co		1430 Edw Wymore
727-749	Cole Motor Car Co		1431 D Edw Sweeney
732-744	Pabst Brewing Co		1432 Fred C Buddenbaum
746	Lucien Bainbridge		1434 Mary Deveney
749	Cole Motor Car Co, ser- vice station		1435 Anna Cooney
750	Ambrose Simons		" Henry J Peters
	Davidson (R)		1436 Frank H Reynolds
801-803	Jos W Buchanan, wagon mfr		1438 Martha Galbreath
804-84	Hiliana Veterinary College		Raymond W Thomas
813-819	W S Bennett & Co, bidrs supplies		1440 Mary E Fischer
815½	Edwin J Schicketanz		1442 Chas West
	Adam Amey		
820-32	Cabinet Mkr's Union		
	Pine (R)		
901	Strawder G Glazier	1204 Vacant	1514 Vacant
902	Walter Staniford	1210 Wm Phillips	1515 Chas Meyer
903	Thos Kercheval	1213 Jno F Moriarty	1516 Otis F Perkinson
908	Wilhelm Aldag	1215 Aaron W Snyder, phys	1519 James A Bethuram
909	Thos McElwee	1218 Chas H Thomas	1521 Mark A Dunfee
913	Mary E Dittrich	" " " "	1522 Henry A Stumpf
914	Geo J W Mode	1221 Susan Silcox	1523 Louis F Wann
918	Alva P Wysong	1222 Vacant	1525 Wm E Varin
919	Wm H Nimal	1223 Bessie Hennessy	1527 Vacant
920	Jno Sparger	1225 Donohue Bros, cons	1528 Wm Woodcock
921	Chas O Terhune	1226 Vacant	1529 Wm A Myers
923	Lucius Davis	1227 Otis S Winterrowd	1530 Travis E Klepfer
925	Wm H Ostheimer	1228 Fred H Nuergel	1531 Jno W Espin
927	Vacant	1229 Clara Meyers	1532 Mary Murphy
928	Harry C Bauer	1231 Christian G Maulick	1533 Augustus G Martin
932	Jno Herrmann	1235 Jos M Van Arsdall	1534 Chas O Nelson
	Herrmann (R)	1301 Richd Hanley	1535 Jeremiah A Egan
935	Geo J Stebel	1302 Lillian Quinton	" Mary Egan
	Emil Stormes	1305 Vacant	1536 Edw P Egan
939	Mary Mueller	1306 Wm H Fuehring	1540 Eugenia Lyons
943	Frank Miller	1309 Christena Aldag	1542 Frank C Lombardy
945	Kramer	1313 Michl E Harris	1543 Roy A Fope
947	Vincent H Mercuro	1314 Wm House & Son	1601 L J Raschbacher
	Cruse (R)	1315, Wm R Allsbrook	1602 Patk E Moran
1004	Oscar E Williams	1317 Oliver W Nicholson	1605 Willis M Bray
1006	Ferdinand Strens	1318 Chas G Laskey	1606 Charlotte H Elliott
1010	Fredk J Keen	1320 Nathan Cohen	1607 Richd Esky
1014	Fred R Bonifield	1321 Cath Seaney	1609 Peter H Robison
1018	Fred H Vogt	1322 Walter A Neubacher	1610 Fred G Ford
1019	Vacant	1325 James L Campbell	1611 Pearl Brewer
1020	Jno J Murphy	1326 Louis P Simon	1614 Theo L Gauss
	Thos H Bence	1329-1337 The Emeline	1615 Geo W Alton
1021	Carrie Merl	Flats	1618 Thos Z Disbrow
1023	Jos M Patterson	1 Thomas Zinkan	1622 Vacant
		2 Thos Irvine	1624 Mary Hayes
		3 Roy Mann	
		4 Anna Herder	
		5 John D O'Mara	
		6 Hannah O'Brien	
		7 Frank M Murphy	
		8 Edw A Ford	
			3710 Eliz Fisher
			3714 Morton G Ayers

VONNEGUT HARDWARE CO.

120-124
EAST WASHINGTON ST. TELEPHONES
NEW 589, MAIN 4192YOU CAN GET
IT AT
VONNEGUT'S

INSURANCE

THE UNION TRUST COMPANY

120 East Market Street

Writes Fire, Tornado, Casualty, Burglary, Compensation, Rents, and Automobile Insurance

Market

STREET AND AVENUE GUIDE (1916)

Market

- 3720 Jno P Reese
- 3724 Vacant
- MARKET W** from 100 Monumental w
- 3 Bates Hotel
- 4 Lena Downs, mhr
- 5 Alice H Bailey, restr
- 6 Remington Typewriter Co (Inc)
- 8 Natl Cash Register Co
- 9 Willis-Shores Photo Supply Co
- 11 Columbia Grocery Co
- 11½ Macy Block
- Room**
- 1-5 Stephen E Luckett, phys
- 6 Elwyn S Cornell, dentist
- 7 Nicholas Brown
- 7½ Nellie Costigan
- 8 Vacant
- 8½ Robt Beckenbaugh
- 10 Alonzo Barrett
- 11 Henry Wilson
- 11½ Max Faucett
- 12 Eliz Coverdill
- 13 Ella Bennett
- 14 Chas A Morris
- 15 Lillian Poole
- 16 Albert C Cofer
- 17 Jno Huntzinger
- 18 Jno E Reilly
- 19 Jos Wurtz
- 20 Rollo E Gunfon
- 21 Stanley W Pew
- 22 Robt A O'Neill

Street continued

- 12 Jno Dressel, saloon
- 12½ Ray J Bronson, billiards
- 15 Columbia Grocery Co
- 16 Royal Theatre
- 17 Chryssikopolos & Raikos, tailors
- " Holland Photo Studio
- " Thos V Cook, signs
- " Morris Mahalowit, tailor
- " Esta Garner, drsmkr
- 17½ Hall Studio of Chiropractic
- 18 Hoosier Bldg
- Room**
- 1 Perry W Earhart, dentist
- 2 Orleph R Sebring
- 3-4 Geo W Mountain, book-binder
- 5 Vacant
- 6 Bernard Hessling
- 7 Floretta B Rhodes
- 8 Lucy Deischer
- 9-11 Geo G Campbell, printer
- 12 Ind Artificial Limb Co
- 14-15 Chas R Clark, typewriters
- 16 James Little, tailor
- " Lorain Dodd, magnetic healer
- Illinois (V)**
- 101-111 Wm H Block Co, dry gds
- 106 Vacant
- 108-110 Terminal Station
- 113 Starland Theatre
- 115-117 Reltzell & Martin, bowling
- " Gordon Cox, shoe shiner
- " Indpls City Bowling Assn
- 117 Roll Hoss, saloon
- 119 Jno C Piner, saloon
- Muskingum (V)**
- 123-127 Sentinel Printing Co
- 128 Fredk Warner
- 129-33 Tutewilier & Son, undertakers
- 130 T H I & E Trac Co (Ben Hur Div)
- 131-37 Shoemaker Flats

- Flats**
- 1 Fred McClellan
- 2 Patk McMahon
- 3 Martha Huke
- 4 Geo E Fuel
- 5 Eliz Grover
- 6 Exle Hern
- 7 Geo Kerr
- 8 Marie Cain
- 133 Joseph H Heath, barber
- 135 Finn Bros, funeral directors
- 137**
- Rooms**
- 1 Wm H Heller
- 2 Conrad L Dold, tailor
- 3 Elmer Gooch
- 4 Winfred Herrrell
- 5 Edward Dummeyer
- 6 Conrad L Dold
- 7 Cecll A Patrick
- 8 Ezra Dayan
- 138 St Denis Hotel
- Jno M Riley, saloon
- 139 Kiger & Co, school supplies
- 142 Skelly's Auto Shop
- 143 Kiger & Tomlinson
- 144 Frank C Kokemiller, garage
- Capitol av (V)**
- State House**
- Senate av (V)**
- 309 Senate Hotel
- 310 Bobbs Free Dispensary
- 315 Geo Giles
- Vacant
- Osage (V)**
- 320 Mollie Lantz
- 321 Nora Collins
- 326 Louisa Vert
- 327 Brinker & Habency (Inc) cigar box mnfrs
- 328 James George
- 329 James C Piper, mach
- 330 Vacant
- 332-40 American Brewing Co
- 333-49 Crane Co, plumbing supplies
- Missouri (V)**
- 417 Mayme Cassmore
- 424 Balke & Krauss Co, lumber
- 427 Balke & Krauss Co, lumber
- 439 Cora E Johnson
- Emerson pl (V)**
- 449 Collins M Smith
- " George W Lutz
- West (V)**
- 502 Western Machine Works
- 508 Gambalia T Austin
- 515 Fannie Israel
- " James A Glass
- 519 Horatio S Whitaker
- 523 Elsie C Hayes
- 524 Benj F Boots
- 526 James Guess
- 528 Eliz Garshwiler
- 532 Moses Lipschitz, junk
- 536 Vacant
- 542 Andrew J Unversaw
- 544 Henry Phillips
- n e cor American Garment Co**
- 610 Indpls Water Co
- 611 Otto H Kilhan
- 612 Jno Malaj
- 615 Geo Petruchi
- 617 Nicholas Bojala
- 619 Wm McCracken
- 620 Chas C Cook
- 622 Theo Petroff
- 625 Vasilie Elieff
- 627 Braxton Taylor
- 629 Ruth Kelley
- 630 Indpls Water Co
- 635 Roumanian Orthodox Ch
- Blackford (V)**
- 745 Mer Heat & Light Co
- 750 Johnson Excelsior & Mnfgr Co

- Giesendorf (V)**
- White River Brush (V)**
- 1202 Wm L Starlin
- 1202½ Vacant
- 1204 Vacant
- 1204½ Vacant
- 1206 Rutherd Fulton
- 1206½ Vacant
- 1208 Milton Gall
- 1208½ Robt Fulton
- 1210 Wm Phillips
- 1212 Wm J Swowe
- 1216 Vacant
- 1218 James Felletich
- Lansing (V)**
- Greely (V)**
- 1301-09 The Herman Lutzer Memorial Boys Club
- 1308 Vacant
- 1310 Herman Darrow
- 1312 Jno K Riddle
- 1313 Theo Johnson, groc
- 1314 Jacob E B Steen, groc
- 1316 Everett R Welshans
- 1317 Vacant
- 1318 Chas Bean
- 1320 Otto Kellams
- 1322 Chas Battles
- 1323 Daniel B Simpson
- 1324 Valentine Goshe
- 1326 Watt Wise
- 1330 David Paris
- 1333 Vacant
- Bloomington (V)**
- n w cor Public School No 16**
- 1427 Alice Roe
- " Bert Faust
- 1431 Chas F Adams
- 1432 Clinton Mercer
- 1433 Uriah Roe
- 1434 Henry Cunningham
- " Chas Coons
- 1435 Hems C Smith
- 1436 Chas P Bradley
- 1437 Wm J Maloy
- 1438 Jno Trambarger
- 1439 Eliz Hatton
- 1442 Fred Kinley
- 1443 Vacant
- 1444 Chas Noble
- 1446 Edw W Cox
- 1447 Geo Ross
- 1448 Chas M Jester
- 1453 Robt Elder
- 1455 Macey Watkins
- Harding (V)**
- Koehne (V)**
- Minkner (V)**
- 1601 Emil L Ooghe
- 1609 Geo Cheney
- 1611 Jno L Baker
- 1626 Geo O'Connor, groc
- 1627 Otis Harris
- 1628 Oliver M Land
- 1630 Edw Jose
- 1631 Geo O'Conner
- 1632 Newton Dougherty
- 1634 Jno N Hawkins
- 1635 Herman Arnholz
- 1636 Vacant
- 1638 Vacant
- 1639 K & K Novelty Co
- 1640 Vacant
- 1642 Louis E Otto
- 1709 Wm LeMasters
- 1710 Mary Cox
- 1714 Henry Buehler
- 1715 James A Williams
- 1717 Wm H Stokes
- 1721 Jno M Stockdell
- 1722 Dennis Kelley
- 1727 Jno F Scanlan
- 1728 Wm W Taylor
- 1735 Minnie Fisher
- 1738 Fred Penley
- 1739 Geo Rathburn
- 1742 Rufus K Lynch
- 1745 Robt E Lynch
- 1750 Chas W Tver
- Miley av (V)**

ISGRIGG LUMBER COMPANY
 WILL SOLVE YOUR BUILDING PROBLEM
 2050 NORTHWESTERN AVE., COR. 21ST PHONES, NORTH 701, NEW 6566

Beatrice DuValle
LADY
CHIROPRACTOR

OCCUPATIONAL
 PHYSICIAN
 FREE

601 State Life Building
 Tel. Main 1561

JAS. A. KREGLO Established 1900 **JAS. E. ENGLISH**
JAS. A. KREGLO & ENGLISH
 Plumbing and Heating Contractors — Repair Work a Specialty
 2118 East Tenth Street
 Office Phone Woodruff 4029 Res. Phone Woodruff 966

Dayliss Rug

Marlette Drive

STREET AND AVENUE GUIDE (1916)

Martindale Av.

MARLETTE DRIVE from N Senate av w to Northwestern av first s of Fall Creek	2114 Vacant	1549 Mary Mosley
345 Morton C Jackson	2119 Leroy E Stitt	1551 Geo Spears
MARLOWE AV from Dickson e first n of Ohio	2121 Vacant	" (rear) Wm Gray
1019 Grover C Ashworth	2129-31 Chas M Roth, groc	" (rear) Lula Lane
	Sheffield av (O)	1553 Gertrude Williams
1127 Fredk H Drinkut	2202 J Fred Ormsby	" (rear) Vacant
1129 Benj W Thuneman	2209 Michl McCann	1601 Amos W Pedigo
1141 Ernest Hinchman	2210 Patk J Butler	1602 Wm J Board, restr
1135 Harry E Byrckett	2212 Jno J Butler	1604 David W Jones
1139 Ellz Michelfelder	2217 Clarence C Beeler	1605 Patk Carr
1143 Edw Stiegelmeier	2218 Chas C O Radtke	1606 Chas Stubbs
1147 Raymond F Zinkan	2221 Orville Stader	1608 Obediah Lawson
1151 Jno F Vehling	2222 Jno W Raulings	1610 Major Davis
1155 Frank Stolz	2225 Calvin W Wantland	1614 Herman M Klug
1157 Vacant	2226 Stephen Hillard	1618 Frank Oberle
1159 Adam J Geisler	2230 Jno M Scott	1619 James T V Hill
	2234 Wm F Twente	1622 Jno Dietz
	Bismarck av (O)	1623 Jackson Bros, coal
1201 Herbert Werner	MARTIN from Shelby e to Car-	1626 Andrew Hines
1205 Erhard Krachenfels	son av tenth s of Southern	1630 Caesar Hardy
1209 Otto H Roemler	av	1634 Jno Harper
1215 Jno Mahan	MARTINDALE AV from 1400	1639 Fred C Paul
1217 Eltz Burton	Mass av n	1643 Cecil O Talkington
1219 James O Davidson	1315 U S Corrugated Fiber	1648 Clarence W Miller
1223 Carl R West	Box Co	1651 Geo P Rose
1227 Chas A Daggett	1327 Amanzo DeMar	1655 Ora Smock
1231 Vacant	1333 Mattie Rice	1657 Harvey Coy
1233 A Grant Brown		1659 Vacant
1237 Robt Allen	1402 Chas W Weber	1661 Wm H Goodin
1235 Danl W Brower	1406 Chas T Karrer	1669 Geo Ruddick
1236 Vacant	1410 Vacant	1662 Edgar Ehlers
1238 Vacant	1412 Christopher Moore	1664 Jno T McMahon
1239 Louisa Cummings	1414 Marian F Hamblen	1701 First Christen Church
1243 Nicholas Klein	1416 Elva Atherton	1702 Robt H Bennett
1244 Belle Cunningham	1419 Ida Booker	1708 Jno Jenkins
1301 Margt E Welbel	1420 Walter Davis	1710 Ellis Newte
1302 Timothy P O'Connor	1423 Agnes Miller	1718 Wm McChahill
1307 Jno E Wirt	1424 Josephine Moore	1720 Vacant
1310 Chas Hotman	1427 Geo Neal	1722 Homer A Pruner
1314 Mary J Sims	1428 Margt C Russell	1724 Frank H Rahn
1315 Abbie Doll	" Russell T Pruitt	1726 Conley Motley
1318 Philip J Frick	1429 Arthur Robbins	1728 Oliver Cager
1321 Cornelius Kennedy	1431 Ida Blacker	1730 Fred R Kelso
1322 Robt W Jordan	1432 Oscar Doughty	1732 Jno L Starkey
1325 Jno H Moorehead	1434 Jno Meehan	1802 Richd McGavan
1326 James Collier	1435 Carl E Schaffner	1804 Chas Easton
1329 Chas J Fisher	1436 Jno O Coffey	1805 Clarence Anacker
1330 Thos O'Connell	1437 Aug Kerl	1807 Edw J Dosch
1331 Edw J Kirch	1439 Beverly Howard	1810 Clarence Moore
1335 Jno H McDavitt	1440 Martha E Brown	1812 Mary L Graham
1337 Timothy J Holland	1441 Sallie Hall	1818 Bert Smith
	1444 Jno T Smith	1820 Clifford Overly
	1445 Ella French	1822 Luther H Baillinger
	1448 Hayes Wilson	1826 Arthur R Davis
	1448 1/2 Sallie Sargent	1828 Marion A Richey
	1450 Letitia Hill	1830 Chas Solomon
	" Chas Newton	1832 Moses Zachariah, sal
	1451 Harrison C Bickel, groc	1902 Patk F Moriarty, sal
	1452 Clinton Nunn	1904 Ernest Nelson
	Fifteenth (G)	1906 Chas O Willis
	w a Public School No 26	1908 Chas B Widoff
	1501 Jno B Chapman	1911 Elight Holmes
	1502 Lewis B Mitchell	1914 Jos A Coy
	1504 Wm Jordan	1916 Harvey Spoon
	1505 Mary A Reddick	1918 Clarence Keely
	1505 1/2 Laura Patton	1920 Geo W Martin
	1508 Bernard Spitzmesser	1922 Jno Demaree
	1510 Wm C Burgess	1924 Bernard H Cotters
	1511 Jno P Ellis	1926 Vacant
	1513 Jno Edwardis	1928 Thurman Reed
	1514 James S Stapleton	
	1515 James Hunter	Twentieth (G)
	1516 James L Hill	2014 Edw W Pendleton
	1519 New Bethel Baptist Ch	2018 Harry C Kelso
	1520 Eug Deadmann	2022 Vacant
	1523 Vacant	2026 Wm Knuth
	1524 Alf White	2030 Marion Keth
	1525 Irwin Smith	2034 Raleigh A Estle
	1527 Lemuel Whitfield	2038 Wm Taylor
	1529 Mary I Richey	2040 Geo W Barker
	1531 Millie Jones	2044 Geo F Miller
	1533 Emanuel Hughley	2048 Emanuel P Phillips
	1535 Tina Montgomery	2052 Anderson B Jackson
	1537 Geo Willis	2056 Louisa Thomas
	1539 Wm Twyman	2060 Geo Gentrel
	1541 Wm Taylor	2062 Frank Kinnard
	1543 Wilbur Ellis	
	" (rear) Jno Fields	Twenty-first (G)
	1545 Hallie Sims	2102 Henry Poston
	1547 Emma Phillips	2106 Aaron Ford
		2108 Richd Norris

"ROUGH NOTES," INSURANCE BOOKS AND AGENTS' SUPPLIES
ENTIRE STOCK 220 EAST OHIO STREET INDIANAPOLIS

The Rough Notes Co.

THE
COBURN
PHOTO &
FILM CO.
(Inc.)

Commercial
Photography
& Motion
Pictures

Everything
in the
PHOTOGRAPHIC
LINE

OFFICE and STUDIO
at 333 East
Market St.

TELEPHONES:
Main 3044
New 1144

New Phone,
Dark 68
Old Phone,
Wash 741

JOHN WATSON
CONTRACTOR

4004
N. CAPITOL AVE.
INDIANAPOLIS

JOS. W. SELVAGE

Rooms 410-15, 8 E. Market St.

Phones 717

THE "REAL ESTATE" MAN

Suburban Tracts—Farms, Investments.

GET "SELVAGE" TO SELL
YOUR REAL ESTATE.

"Talk it over with the Folson"

Martindale Av. STREET AND AVENUE GUIDE (1916) Maryland

2109 Hubert Anderson	2411 C Wm Acker	113 Sarah McNicol
2110 Mattie Grigsby	2413 Mary L Burt	" Jno J McGuire
2111 Daniel Coleman	2422 Geo L Maas Kindergar-	" Clara Morgan
2113 Jos B Robinson	ten No 18	116-118 Indpls Fancy Gro-
2114 Alvin Purvis	2432 Jos H Klepfer	cery Co
2115 Monroe Jackson	2432 James W Heasley	119 Henry Ruth, restr
2118 Jno H Campbell	2435 Francis M Pilcher	120 Bash's Seed Store (stor-
2121 Archie C Smith	2436 Jno A Howe	age)
2123 Hannah Ammerman	2440 Wm E Adair	122 Adolph Rosenzweig,
2126 Wm H Fitzgerald	2444 Otto H Noffke	locksmith
2131 Scott Chapel M E Ch	2448 Henry P Stock	" Chas F Klotz, pimbr
2133 Vacant	2451 Henry C Bornemann	124½ Vacant
2134 Vacant	2452 Ezra S Mayhew	126-28 Th Bramwood Press
2135 Wm Green	2456 Harry H Ar buckle	130-132 Ind Wall Paper Co
2136 Anna Hamner	2463 Mady C Evans, drugs	134 J N Bazis
2139 Jno K Johnson	2464 Chas Sumner	Delaware (R)
2140 Seventh Day Adventist		Virginia av (R)
	Twenty-fifth (G)	202-204 W H Roberts & Co,
2143 Jno Stoll	2518 Harvey Raines	com mers
2145 Walter W Nichols	2546 Noble O Wilkins	206 J G Schlotter & Co, com
2146 Henry Ruch	2548 Isaac W French	mers
2147 Harry A Decher	2554 Wm A Power	207-209 Geo B Walton & Co
2149 Augustus R Passons	2556 H Rufus Jobe	com mers
2150 Frank Green		208 Jno Blumberg, com mer
2151 Walter Bell	Twenty-seventh (G)	210 Theo Losche, com mer
2152 Roy Caviness	2702 Mathias Maschino	" Horace E Hall, com mer
	2704 Harry Allison	211-213 Wm Schaub & Co,
Twenty-second (G)	2706 Chas H Karweik	com mers
2201-2203 Emma K Lagler,	2708 Bertha A Goodall	212 Salvator Castro, whol
dry goods	2722 Chas Richardson	fruit
2202-2204 R Emmett Perry,	2724 Vacant	" (rear) Indiana Tool and
groc	2740 Jerome Sweet	Machinery Co
2205 Geo F Brown	2742 Luther Woods	214 Vacant
2207 Vacant	2744 Vacant	215 Bisesi Bros, fruits
2209 Ernest Stoll		216 Vacant
2211 Carl M Kight	Twenty-eighth (G)	217-219 G W Cummins & Co,
2212 Jno M Freeland	2800 Albert T Koopman	com mers
2213 Harry O Turner	2802 Francis G Reno, groc	" Wm B Read, fruits
2215 Walter E Clark	2810 James T Crans	218 Robt Hawkins, mdse
2216 Walter S Marriott	2822 James W Miller	broker
2217 Jos Z Gosney		219 Hind & Fuchs, fruit
2218 Geo I Sliver	Twenty-ninth (G)	brokers
2220 Vacant	2906 Francis M Thomas	221 M Bisesi & Co, com mers
2221 James P Burcham	2948 Leonard Prosser	221½ Booth Brokerage Co,
2223 Vacant	2950 Bernard B Timberman	com mers
2224 Paul Koehler	2954 Vacant	222 Henry R Grenen, garage
2232 Patk Mitchell		222½ A R Hall
2233 Jos H Sibrel	3004 Leonard McClellan	" All Saints Church
2235 Carl H Kuehn	3006 Vacant	223 D W Warren & Co, com
2237 Albert Johnson	3008 Vacant	mers
2240 Chas E Jennings	3010 Vacant	225-227 Indpls Candy Co,
2241 Harry E Sample	3021 Chauncey E Byrd	228 The Hour Co, teas and
2244 Geo I Stevens	3023 Vacant	coffees
2245 Art M Hatton	3025 Mark H Bottema	231 Vacant
2252 Walter R Campbell	3038 Jno Boardman	233 Vacant
2253 Jesse T Coy	3040 Ernest J Boardman	233½ Firth Bros, china dec-
2256 Vacant	3118 James Dugan	orators
2258 Vacant	" Clarence Ridgeway	235 James R Neff Co, soda
	3120 Harry D Ammerman	water apparatus
	3126 Isaac N Ammerman	" Harry Heyman & Co,
	3144 James Faussett	brokers
		" Chas E Schott, pimbr
	Thirty-second (D)	237 Vacant
2301 Elias C Shinalt	3205 Alf Bridges	249 Jno C Mayer, sal
2302 Moses P Steele, shoemkr	3240 Vacant	Alabama (R)
2303 Arminia Enslin	3242 Vacant	Liberty (R)
2305 Avery V Johnson	3271 Marshall Alexander	617 Eliz M Muhlbacher
2307 Bessie Parry	3281 Vacant	619 Jno Henninger
2308 Eliza Sumner		621 Philipina Ostermeyer
2309 Gala I Stiver	Thirty-third (D)	623 Reginald G Burdsall
2310 Wm I Freeland	Forty-fourth (D)	625 Louise Luckey
2311 Andrew Bruce	4405 Marcus Harvey	629 Nicholas Manolia, baker
2316 Clarence Hornaday	4425 Chas H Williams	631 Orville Wray
2318 Marie A Newby		632 Jno E Adams
2320 Wm H Blackman	Forty-fifth (D)	635 Martha Hoheisel
2322 Leonard S Pickard	MARY from 825 Broadway e	637 Russell R Burtis
2324 Geo E Bogler	to College av (D)	
2327 Alonzo P Spencer	652 Ollie Reed	
2328 Everett W Fox	653 Carey Crisman	
2331 Marvin D Forkner	654 Jno E Goe	
2333 Jos H Sibrel	MARYLAND E from 101 S	
2335 Alf W Camp	Meridian e	
2339 David W Kight	21-25 J Kennard & Son Car-	
2340 Jno S Cunningham	pet Co	
2343 Wm C Schier	" Walker-Wysoong Candy	
2345 Asa C Wright	Co	
2347 Duncan Blake	26 Vacant	
2351 Gilbert Thompson	27 Ostermeyer Realty Co	
2357 Jno A True, groc	27-29 Indiana Paper Co	
2359 Vacant	28 Engine Co 31	
2363 Thos J Tuttle	30-32 Pettis Dry Goods Co	
	(The New York Store)	
	31-33-35 J C Perry & Co,	
	whol grocers	
	Pennsylvania (R)	
	112-114 The Elks Club	
	" B P O E	



**CIVIL
ENGINEER**

**HENRY
W.
KLAUSMANN**

BUILDER
2611 CORNELL
AVENUE
BOTH
TELEPHONES

THE E. C. DOLMETSCH CO.

Jobbers of Spring and Summer Toys, Fire Works, Flags, Etc.

219-221 S. MERIDIAN ST.

BOTH TELEPHONES 2385

The Lawrence Agency :: General Insurance

THE OLDEST AND STRONGEST COMPANIES

Fire, Lightning, Cyclone, Boiler, Elevator, Burglary, Automobile, Plate Glass, General Liability, Health, and Accident, Workmen's Compensation.
410 AMERICAN CENTRAL LIFE BLDG. Both Phones 717

Try The
Stewart
Way
Of Buying
Your
Victrola



STEWART
TALKING
MACH. CO.
110 N. Penn St.

THE KISSEL KAR
FISHER-LENZ SALES CORPORATION
338 N. Capitol Ave. - Tel. Main 6303

Maryland

STREET AND AVENUE GUIDE (1916)

Maryland

809 Jos Stobo
810 Maurice Sullivan
811 Hattie E Small
814 Mary Coffey
815 Mary Elmer
816 Edwin G Lewis
817 Frank Dennis
818 Martin F Sears
819 Jno W Forbes
821 Edw C Hoshaw
" James R Kldwell
822 Louis W Whalen
825 Jno McCann
826 Jno O Blackwell
827 Edw Downing
828 Nellie Sughrow
829 Vacant
830 Cath Sullivan
831 Martha Wooten
832 Vacant
834 Jno Morrillsay
835 Albert C Renner
836 Wm S Graham
837 Vacant
839 Lilburn E Whitesell
840 Jno W Wynna

Pine (R)

901 Cameron Wainscott
902 Wm D Baxter
905 Timothy J Lahey
906 Louis DePolco
911 Lilburn E Whitesell
912 Harvey A Day
915 Rosa A Watson
" Leo Bartholomew
916 McClellan Farley
919 Amos W Gregg
920 Nancy R Clark
922 Wm A Vest
923 Jno L Wilson
926 Homer B Baxter
927 Arthur A Steward
931 Lola Evans
" Chas R Wallace
932 Wilbert M Applegate
934 Sylvester Landrey
935 Wm G Carlyle
936 Richd Honaker
938 Wm F Rutter
941 Wm T Dean
942 Ira J Worth, groc
945 Elmer J Webb
948 Ralph E Dean
950 Rollyn Hawkins, fur-
naces
" W W McCain, clothes
dryers
953 Michl J Griffin
954 Nannie E Baker
957 Geo E Bank
961 Evan A Corya

Cruse (R)

1001 Patk J Costello
1002 Robertson Bros, groc
" Orville M Robertson
" Jno E Robertson
1005 Patk Frank
1006 Ernest J Butler
1010 Thos Cusack Co, advtg
1011 Mark Kestler, sal
1015 Thos Hopson
1019 Timothy F Sullivan
1021 Wm Dundon
1027 Jno F Welch
1031 Henry E Basey

Shelby (R)

1100 Vacant
1107 F W and F E Griggs
(stables)
1109 Rose C Ingram
1109½ Jno Fay Hawkins
1111 Jno W Jackson
1115 Vacant
1118-1226 National Boiler and
Sheet Iron Works
" National Dry Kiln Co
1119 Klausman Construction
Co (yards)
1199 Weston Caldwell

1201 The J C Hirschman Co,
mattress mnfrs
1231 Charles Arthur & Co,
contrs
" Leota (R)
" Oriental (R)
1420 Shelby Bush
" Arsenal av (R)
" State av (R)

1712 Henry F Sayles
1713 Clarence E Branch
1719 Earl B Breedlove
1720 Chas G Gieseking
1724 James L Mercer
1725 J Eug Ernst

Nelson (R)

1802 Vacant
1803 Frank M Bell
1804 Mina House
1807 Thos R Mattingly
1811 Orlando J Boggs
1813 Jno Ulrich
1828 Huston C Littrell

Nelson (R)

1903 C J VanShalk
1904 Fred J Frakes
1908 Ida M Sult
1911 Paul Lindner
1912 Arthur W Kaericher
" Pearce King
1920 James H Hunter
1924 Emil L Sturm
1926 Almira Wardell
1928 Lloyd S Myers

Randolph (R)

2004 Wm J Kreig
2007 Edwin Miller
2008 Fred H Gostage
2011 Reuben G VonOhlen
2012 Wm E Towner
2014 Jos W Webber
2015 Wm F Baldwin
2019 Ira Bear
2024 Albert Bennett
2026 Wm B Hays
2027 Chas E Waggoner
2032 Rufus Glover

Harlan (T)

MARYLAND W from 100 S
Meridian w
15-19 Star Millinery Co
16-18 Central Flower and
Feather Co
20 Louis Hammermann, no-
tions
22 Wm Aleiter Co (Inc),
Catholic supplies
23 Indiana Electrotype Co
24 The Potter Hat Co
24-28 Griffith Bros, whol
millinery
25-27 The J F Darmody Co
whol confr
28-31 Vacant
32-34 Chas G Grah, barber
supplies
33 Vacant
35 Clark H Littrell, saloon
36 Frank Whalen, billiards
38 James P Ryan
39 Arthur W Holtegel
41 Chas W Pees, barber
43 Vacant

Illinois (V)

104 Frank Pappas, shoe
shiner
105 Wm McConnell
107 Chicago Steam Dye Wks
108-110 Devils Cafe
111 Jno F Reynolds, undtkr
112 Vacant
113-115 Krieg Bros, Catholio
supplies
114-116 Vacant
117 Dewald & Wahl, plmbrs
118 Vacant

119 Union Bldg
Rooms
6-7 Krieg Bros, Catholio
gds
10-13 Thos P McGinnis
14 W F & E W Clark,
pubs
15 C A Suffrins, printer
16-17 B F Whitaker,
printer
18 Jos O Swigert, pension
atty
19-20 Vacant
21 Merchant Police Head-
quarters
120 Indpls Bill Posting Co
" Frank M Talbott
120½ Famous Players Film
Service
121 Redding & Pollock, cigar
mnfrs
123 Baker Safe and Desk Co
126-128 Maryland Hotel
128 Chas D Zeller, restr
132 Tieman & Ready, groc
134 Gaston Block
Rooms

200 Edw Gebhart
202-3-4 Angel Pappas
205-6 Ollie P Donehow
208 Harold E Orr
212 Ella Barnett
" Wm Burns
215 Dollie Kershner
216 Edw Y Gaston
217 Geo J Kurtz
218-19 Wm S Robbins
220-1 Eliz V Browning
300 Fannie Miller
303-5 Jno W Vannoy
306-8 Jno B Murray
309-10 Rev Kyrillos A
Georgiade
312 Vacant
314 Chas Tieman
315 Mary A Crowe
317 Fredk C Oliver

Street continued

135 St John's Academy
136 Armstrong Steam Laun-
dry branch
138 Frank H Kelly, tailor
139 The Keystone Press
(Inc)
141 P S Florea Distributing
Co
" Kentucky av (V)
" Capitol av (V)
208 Edw Orme, groc
210 Pang Chong, Indry
210½ David P Heater, trans-
fer
214 Anna Ferguson
216 Grace M Adams
218 Kittle Clyde
220 Helen Weaver
222 Peerless Garment Co
223 Toronto House

Roanoke (V)

224 Armstrong Laundry Co
(rear) Novelty Mirror
and Beveling Co
226 Arch M Hall
227 Wm D Stewart, saloon
" Jno Fournace, feed
stable
" Chas E Clements
232 James Christofield
234-236 The Huber Mnfgr Co
agr implts
" Senate av (V)
301 Ernest F Chambers, agr
implts
301-305 Emerson -Branting-
ha Implement Co, agr
implts
307-309 J I Case Plow Wks
308 Dell McCooy, furn rms
310-312 Lorenze Leppert

W. H. ALBERSMEIER, ARCHITECT
SUITE 508-11 RAUH BUILDING, PHONE MAIN 3918

People Wishing a Nourishing and Pure
Beer Should ALWAYS ORDER IT from

The Home Brewing Co.

BOTTLING DEPT., Prospect 226D, New 1030 Cor. Cruise and Daly Phones New 1050 Central, Prospect 150

THIS SELF BUSINESS COLLEGE

Our Shorthand
and Typewriting
Departments
are under the
Supervision of
Trained

Instructors

Our Graduates
are our Best
Recommendation

Write or Call us
up for
Catalog

THIRD FLOOR
HUME-MANSUR
BLDG.

Telephone,
MAIN 4691

We
lead
others
follow

in
Service
First
Courtesy
Always

Merchants
Heat & Light
Co.

33S. Meridian

Maryland

- 315 The Buffalo Pitts Co,
" threshing machines
" Maytag Co, agr impts
319 Aultman & Taylor Ma-
chinery Co
321-323 Aetna Cabinet Co
(Inc)
322 Sampson P Hutcheson,
vet surg
324 Jno T Tellas, livery
328 Morgan & Casserly,
livery
328½ Frank J Muecke, vet
surg
331 Sano Janovich
332 Theo Shirver
333 Blanton Milling Co (Inc)
Missouri (V)
401-425 VanCamp Hardware
and Iron Co
402 Peter Gurca, baker
412 Andrew J Craig, blik-
smith
414 Ketrow Bros, coal
416 Bert Reeder, livery
420 Anton Micalsa
422 Geo Kupfer
424 Ellsworth C Conner
426 Mary Saylor
430 Patrick J Halloran
431 Steph Joe
432 Patk J Halloran
433 James M...
434 Margt Carroll
435 Frank Cerceanu
437 Bertje Szaveta
439 Catita Stoica
441-445 Sashovitch & Jow-
anowich, bakers
445½ Bogdan Eovonovich
West (V)
507 Michl Boris
508 Jno Nasea
511 Cosmopolitan Chapel
" Kindergarten No 30
512 Geo Mihok
514 Simon Kocsis
516 Nicholas Presecan
517 James N Slusher
518 Jacob Kamplar, gros
519 Ephraim A Watts
521 Philip Bizioiocio
522 Andrew Bop
523 Paul Ambrose
525 Jno Poynar
526 Martin G Dugan
528 Andrew Markis
529 Vacant
530 Chas Bolosh
531 Alf J Lieske
532 Geo Stanculescu
534 Danl Barbaru, sal
536 Martin Murphy, sal
536 Jos Colan
538 Danl Barbat
540 Vacant
542 Stanculescu & Barba-
caru, gros
544 Kuzman & Krist, sal
California (V)
602 Jno Oser, sal
606 Jos Stojman
608 Jno Bardaj
610 Theo Popp
613 Kingan & Co, meats
614 Wm Fry
616 Jno Brinzoin
617 Vacant
619 Geo Badush
621 Edw Cashman
623 Casulo Rada
627 Frank C Holle, restr
Blackford (V)
Kingan & Co (Ltd)
White River (V)
Henrietta (V)
950 Jos Murphy
954 Jesse H Murphy
956 Vacant
966 Peter Duijk

STREET AND AVENUE GUIDE (1916)

Massachusetts Av.

- 968 Louis Milone
970 Louis Marich
972 Michl Zorman
974 Vacant
976 John Romanwitz
978 Jno Fashki
980 Louis Snyder
982 Andrew Karofus
984 Anton Stenosus
986 Jno Homer
990 Vacant
992 Patk J Troy
S Drover (V)
1002 Geo Popp
1004 Vacant
1006 Nick Budash
1010 Michl Penasik
1014 Jos M...
1018 Louis Kachoc
1030 Sumner R Bickerton
Elder av (V)
Traub av (V)
2026 Arthur W Linton
MASON from 2400 Madison av
e to J M & I R R (Q)
220 Aug H Riegan
MASSACHUSETTS AV from
200 N Pennsylvania n e to
City limits
n cor Vacant
203 Jno Riegan florist
205 Lon R Mauzy jeweler
207 Oscar M Fowler barber
209 Vacant
211 The J D Eastman Co
chnrs
213 Vacant
214 Curer-Amos Co shoes
215 Andrew Smyrnis shoe
shiner
216-218 Indiana Pythian bldg
(basement) Wm Hart
restr
" (basement) R H Bickers
baths
" (basement) Othel D Wil-
lard barber
" (lobby) Adam W Neer
cigars
Rooms
201-202 Vacant
203-204 R o y al Arcanum
Grand Council Hdqtrs
205-211 Chas E Haugh
205-211 R L Dollings Co,
investments
215 Vacant
216-218 Solon K Houser
phys
218 David C Cook Pub Co
221 Jas A Houser phys
223-224 Vacant
226 Albert A Ogle phys
227-231 Vacant
233 Robt W Lowry whol
paper
" Graham Paper Co
" C A McConnell safes
234 Chas C Cohee dentist
" A Lincoln Leatherman
phys
238-239 Am Mutual Ins Co
301-302 Simon P Scherer
phys
303-310 K of P Grand
Lodge Hdqtrs
311 Live Stock Ins Bureau
312 Indiana State Prohibi-
tion Committee
317 Vacant
319 S Herbert Malpas phys
321 Wm H Bobbitt phys
323-324 Vacant
326-328 Albert A Hill phys
330 Vacant
331 Vacant
335 Catherine N Lanham
hair dresser
336 Vacant
338 Jno E Hoover phys
401 Vacant
402 Vacant
403 Indpls Cable Excava-
tor Co machinery
405-408 Witroa Remedy Co
409-411 Pacific Mutual Life
Ins Co
" J E Spiegel agt acc
dept
" G M Spiegel agt life
dept
414 Guilford A Mottier
phys
415 Chas C Graham, real
est
" Wm J Carter real est
" Jno G Carter, phys
416 Eug Buehler phys
" Amelia R Keller phys
418 Vacant
421 Amzi W Hon, phys
422 Ash Products Co
424 Jos W Beechey, osteo-
path
425-432 Vacant
433-439 Travelers Protec-
tive Assn
436 Hoosier Mercantile
Agcy
501 Vacant
502 Citizens Humane So-
ciety
503 Ray J Reiber Co, gas
water heaters
505-506 Vacant
507-509 Chas R Jackson,
dentist
" Frederic R Henshaw,
dentist
" J DeWolf Jackson,
dentist
511 Oliver C C Fetta, law-
yer
512 Rossetti Kneip, Chris-
tian Scientist
516 Orval O Carter, dentist
" Cecil L Wayman,
broker
518 Jos B Workman, acct
521 Jno W Coffey, acct
522-526 Vacant
530 Lyman A Crim, ins
" Geo C Reinhart, mnfrs
agt
531 B B Kirckbride Bible
Co
" K of P genl relief
committee
535 Geo W Lutz, phys
536-538 Vacant
539 Vacant
601-602 Vacant
603 Otto H Rentsch, real
est
" Hanford P Bishop,
real est
" Evans & Bishop, auc-
tioneers
" F M Williams, ins
606 Sims Baking Powder
Co
608 Goethe Link, phys
" Thos E Courtney, phys
610 S Edith Davis, dentist
611 Indpls Military Band
" Hewitt H Thomas,
mnfrs agt
612-614 Hopkins-Galloway
Tile and Marble Co
616-617 J A Horn & Co,
contrs
" Indiana Public Ele-
vator Co, gravel dealers
618-619 J Dewitt George,
phys
620-621 Perfection Oiler Co
" Atlas Mills, toilet pre-
parations

"Cuts" that sell goods

Half-tones, Zinc Etchings, Retouched Photos, Pen Drawings, Etc.
Indianapolis Engraving & Electrotyping Co.
WULFEN BLDG. 222 E. OHIO STREET, INDIANAPOLIS.





RUGS, MATTINGS, WINDOW SHADES

335-337-339 East Washington Street
— Phones, Old, Main 1742, New 4316 —

Massachusetts Av.

STREET AND AVENUE GUIDE (1916)

Massachusetts Av.

622 Greer-Hankins Lumber Co
623 Walts & Fish, lawyers
" Mutual Credit and Ad-
justment Co
623 Alex Tuschinsky, land-
scape gardener
626 Jesse L Holmes, tailor
630 Wm E Sproul, real est
631 Vacant
633 Natural Products Co,
builders supplies
634-639 Vacant
702 Watson & Esary, law-
yers
706-707 Jno W McCardie,
lawyer
708 Glenn & VanDerVeer,
accts
709 Hickory Products
Assn
710-711 Baldwin & Lane,
lawyers
714 Warren L Stamper,
dentist
716 Edmond F Riddell,
dentist
" Jos O Stillson, phys
717 West & Riddell, mech
dentists
720-721 Geo S Row, oculist
723 Wm Q Gresham, barber
724 Lawrence W Lapinska,
dentist
" Anthony F Stein-
heiser, dentist
725-726 Vacant
727 Vacant
730 Owen Mngf Co, con-
crete vaults
731 A J Diddel & Sons, ins
" Natl Life Ins Co
733 Vacant
734-735 Geo W Perlee,
dentist
736-739 Frank S Darling,
chiropractor
801-802 Vacant
803 Orion B Ent, contr
" The State Construc-
tion Co
" Joel T Elliott, contr
806 R E Kramig & Co, pipe
covering
" Sabine Lumber Co
807 Little Indian Lumber
Co
808 Vacant
810 Clancy & Roller, law-
yers
" Rudolph J Roller, law-
yer
" Cosmos Realty Co
812 The Indiana Air Pump
Co
816-817 Luther E Polen,
real est
" Rudolph E Strenss,
real est
" Frank W Thompson,
real est
818 Central States Lumber
Co, bidrs
" James T Shlmer & Co,
plumbing contrs
" Shlmer Bros, bidrs
" The Shlmer Agency
(Inc), ins
" The Southern Lumber
Co, bidrs
820-822 Houghton Lumber
Co
823 Saml V Schooley, Chris-
tian Scientist
" Carolyn M Schooley,
Christian Scientist
824 Chas Roark, real est
" Wilgus & Schubach,
real est
826 Forney & Sipe, lawyers

827 Homer I Jones, phys
" Geo G McConnell, phys
" Jacob F Moyer, dentist
831 Vacant
833-837 MInturn & Woern-
er, patent attys
838-839 Vacant
900 Supreme Lodge K of
P (Ins Dept)
931-939 Robbins, Starr &
Goodrich, lawyers
" James Elmer White,
lawyer
" Leander J Monks, law-
yer
" Chesapeake & Ohio Ry
Co of Ind
10th fl K of P Auditorium
1104-1108 Vacant
1134-1137 Hackedorn Con-
tracting Co
" Hughes Engineering
Co, cons engrs
" Estate Wm E Hacke-
dorn
1139 Vacant
" Street continued
217 The Charles C Hauger
Co, clothing
219-221 G H Westing Co,
sporting goods
220 Vacant
222 Wert-Stroup Co, shoes
223 Vacant
224 Wm White, shoemkr
225 Vacant
226 The Camera Shop
226½ Cicero Hitch
" Rose Carroll
227 Vacant
228 Progress Laundry
(branch)
228½ Lindsey Apartments
Flats
1 Frank M Ryan
2 Frank W Rush
3 Hillard T Snowden
4 Marie Lacouterie
5 Albert F Kull
6 James Noone
7 Geo W Fisher
8 Jesse R Johnson
9 Vacant
11 Ella Shull
229 Robt McVey, saloon
229½ Emerson Druley, op-
tician
230 Horace F Haynes, restr
231 Leonard Geiger, baker
232 Aug E Kiewitt, jeweler
233 The Taggart
" Franco-American Co,
cleaners and dyers
Flats
1-3 Omer D Phillips
4-5 L Melville Uppole
6-7 Mary E Elbreg
8-9 Rachel Schrader
11 Curtis C Brookshire
12-13 Lillian Holtegel
14 Mayme Roberts
15-17 Nora L Wright
18-20 Clarence W Duch-
emin
21-22 Jos Turner
23-24 Emma E Gavin
25-26 Bert P McWhinney
27-28 Isaac B Mooshy
29-30 Cora Miner
31-32 Saml S Malone
33-34 Everett L Willsey
35 Bertha Rowe
36-38 Philip A Keller
39-41 B Louis Goldberg
234 C B Dyer (Inc), mng's
jewelers
235 Henry Yeager, confr
236 Chas C Hauger Co,
clothing
237-239 Chas C Hauger Co,
clothing

238 Wheeler - Sheerin Co,
auto supplies
240 Tolles & MacQuhae, hats
241 Bertermann Bros Co
(Inc), horists
242 N W Ward
242½ Cordova Apartments
Flats
1 Chas W Guynn
2 Minnie Williamson
4 Vacant
5 Vacant
6 Ethel L Johnson
7 Anna Hason
8 Minnie H Crum
9 Corda Redwine
10 Mary P Jenkins
11 Arie A Dildine
12 Vacant
15 Harry V Miller
16 Jno Miner
17 Edw A Parker
18 Alice McGuire
19 Wm P Rhodes
243 L F Kiefer & Son,
jewelers
244 Arthur J Phlney, confr
245 Leonard Geiger, confr
246-247 The Baldwin Paint
and Supply Co
249 Egbert D Moore, mill-
ner
250 Vacant
251-253 The Bennett-Swain
Clothing Co, clothing
252 Harry C Mullen
254 C Walstein Spalding,
cigars
256-258 Vacant
300-303 McNeill Suit and
Cloak Co
n e cor Wallace Bk
301 Thos F Gibson, meats
308½ The Leland
Flats
1 Geo Hafron
2 Lycurgus L Craig
3 Mabel Dale
4 Susie Logan
5 Vacant
309 Jno A Jones, restr
310-312 Factory Wall Paper
Store
311-313 Swiss Dry Cleaners
7 (Inc)
314 Jno H Halfman, sal
315 Chas Auch, locksmith
317 Vacant
318-332 Stout's Factory Shoe
Store Co
321 Buchler Bros, meats
325 Edw G Fielder, meats
327 Vacant
330½ Stout's Bldg
1 Ella Vincent
2 Olga James
3 Julia Dennis
4 Robt Dennis
5 Ruth Dillman
6 Linnie Sutton
7 May Bolen
8 Vacant
9 Emma E Scott
10 Josephine Ahern
11 Vacant
12 Ollie Kirschner
331 Gruner & Wiese, mlnrs
" Franco - American Hy-
gienic Co, toilet articles
333 Herod Block
Flats
1 Robt H Overstreet
2 Mary A List
4 Vacant
5 Kate Gaffney
7 Vacant
8 Louise Becktel
9 James Hess
12 Eliz Brown
14 Eliz A Wade
334 Geo G Ballard, restr

F. H.
LANGSENKAMP
COPPERSMITH
AND
BRASS
FINISHER
130-142
E. GEORGIA
ST
BOTH PHONES
— 121 —
INDIANAPOLIS
IND.

Indianapolis
Mortar and
Fuel Co.

A. E. BRADSHAW, President
ALBERT GOPPER, Vice-Pres.
CHAS. PIGMAN, Secretary
W. H. WHITTAKER, Treasurer

JOBBERS
DEALERS
BUILDING
MATERIAL
FUEL

Both Phones
3030 — 273

CINCINNATI

Geo. F. Lamb Co.

INDIANAPOLIS

CERTIFIED PUBLIC ACCOUNTANTS—AUDITS—FINANCIAL INVESTIGATIONS—SYSTEMS

A. B. ABBOTT, Res. Mgr.

Tel. Main 5639

912 Merchants Bank Bldg., INDIANAPOLIS

407-408
ODDFELLOW
BUILDING

ORIENT FLAT FINISH

An Ideal Coating for Walls and Ceilings

Made by: INDIANAPOLIS PAINT AND COLOR CO.

Massachusetts Av.	STREET AND AVENUE GUIDE (1916)	Massachusetts Av.
335 Saml Trattner, saloon	408 1/2-414 1/2 Empire Block	301 Vacant
336 Herbert H Reiner, furs	1 Jennie Dick	302 Chas Swiggett
337 Vacant	2 Kath M Gerst	303 Alpha J Ewing
338 Peerless Cleaners and Dyers (Inc)	3 Florence M Connor	304-306 Donald Kirkpatrick
341 Baker Apartments	4-5 Anna M Hendershott	305 Edw W MacDonald
Flats	6-7 Lucy Wooley	307 Vacant
14 Robt F Ward	8-9 Vacant	309 Bertha B Busser
15 Alex Martin	10-11 Wm P Bradow	310 Dora Mooney
16 Arthur F Bartlett	12-13 Martha V Smock	311 Eliz Gaylor
17 Edw Beckner	14-16 Geo Synix	312 Charlotte M Kiplinger
18 Mary M Bruhn	17 Nettie Lynch	314 Ethel I Hessler
19 Philip Trietsch	18 Martha Harrison	317 Vacant
20 Vacant	19-20 Vacant	318 Lulu B Hess
21 Charlotte Lewis	21 Vacant	319 Marie Kreise
29 Vacant	22 Vacant	320 B Harrison Bailey
30 Artemus W Morris	23-25 Vacant	321-323 Vacant
31 Chas G Fifth	26 Vacant	324 Lulu C Robertson
32 Arthur Hamilton	27-28 Vacant	325 Madeline Morley
33 Jno H Halfman	29-30 James Jackson	328 Hettie E Buffkin
34 Margt J Smith	31 Ida Dorsett	329 Lee Williams
35 M W Haymaker	32 Mary Dealy	331-335 Vacant
342-358 Marott Dept Store	33 Lydia Lynch	401 Margt Wolfgang
Co	34 Fred M Stahl	402 Marj Anderson
343-345 Kipp-Link Phonograph Co	35 Vacant	403 Martha E Day
349 James C Davenport, later	36-37 Geo Bolander	404 Elsworth G White
351 Wm M Schiffman, restr	38-39 Vacant	405 Vacant
351 1/2 The Brandt	40-41 Eva Trieb	406 Eliz Orr
Flats	42-44 Male Bolander	407 Jos P Hall
21 Saml Forrester	44 Mary Arnold	408 Jno B Orman
22 Frank H Duncan	45 Frank Arnold	409 Sadie M Beeler
23 Bertha Tilton	46 Chas Miller	410 Rose M Cooper
24 Claude O Callaway	47 Vacant	411 Louis R Ogden
25 Lenore Buchanan	48 Vacant	412 Roqua M Stanley
26 Mae E Schuler	49-50 Harry Foxall	414 Kath H Fisher
27 Ida Bailey	51-52 Jos Ridings	415 Vacant
28 Carrie Burns	53-54 Vacant	416 Vacant
29 Florence R S Phillips	55-56 Eliz Keller	417 Paul Everett
31 Emory Moore	57-58 Jennie Lee	418 Vacant
32 Louis LaFlur	409 W Beaver, chiroprctr	419 Vacant
33 Charlotte Seeley	410-412 Geo J Hammel, groc	420 Roy R Marshall
34 Bessie Donovan	411 Cut Gate Wall Paper Co	421-424 Vacant
35 Anna Michaus	413 Alb C Lentz, sal	425 Alvin J Nisely
36 Lucy Underwood	414 Bruno Alemain, restr	426-430 Vacant
37 Hulda Senft	415-419 The Bethard Wall Paper Co	501 Chas A Bier
38 Barbara Herner	416 E F Burkle, feathers	502 Merritt Fields
39 Nora M Beaver	418 Walter Gardner, barber	503 Albert Asche
353 Grand Union Tea Co	420 Saml Katsarom, restr	504-505 Vacant
357 Decorators Supply Co	421 L A Fleury, electric sup	506 David R Young
359 Walter R Thomas, restr	421 1/2	508 Edw E Howard
360 Patent Vulcanite Roofing Co	1 Lew Ripptoe	509 Pearl Wilson
362 Minnie Grayson	2 Roy Brighton	510 Dola W Conrad
363 M E Arnold, cleaner	3 Ross F Johnson	511 Wm DeCastro
364 Petrutjie & Tsapapa, confs	4 Jacob Mullen	512 Myrtle Hollinshead
" (rear) Constantine Petrutjie	" May Arubckle	514 Edw E Howard
365 Jesse Markowitz, clothing	423 Max Gibs, 2d hd goods	525 Edith Harris
367 R E Hanley, barber	424-26 Cooperider Bros, 2d hd goods	528 M A Negley
368-370 Miller Hardware Co (Inc)	425 R W Magee & Co, artificial limbs	601 Emory C Smith
371 M H O'Hair, drugs	425 1/2	602 Geo Dudley
371 1/2 Raymond Riffe, phys	1 Danl R Davis	603 Reuben O Jackson
" David Erdman, tailor	2 Edw Hancock	604 Emory C Smith
372 Vacant	3 Georgianna Meighen	606 Jeannette Mitchell
378 Hook Drug Co	4 Frank W Scholle	608 Chas C Wright
Vermont (D)	427 The Globe Soap Co	609 Dallas M Stone
Alabama (D)	429 Max M Sattinger, men's furngs	610 Emma E Boettcher
401 Wm Frankfort, saloon	430 The Davlan	611 Isabelle Evans
" Peter Colanganos	Flats	612 Cecil M Holden
402 Karl Kress, cigars	1 Lewis F Twente	613 Vacant
403 Geo Bollandis, shoe shiner	202 Clyde W Cooperider	614 Wm J Shafering
403 1/2 Sid-Mar	203 Wm R Griffey	615-622 Vacant
Flats	206 Etta Grover	623 May Williams
1 Bessie Shores	207 Beatrice M Stafford	622 Eliz Caylor
2 Harry Barber	208 Muriel Hutson	700 Harry H Vandeman
3 Wm Frankfort	209 Vacant	701-735 Vacant
4 Edmo G Cruickshanks	210 Jno K Milroy	431 Alonzo VanTreese
5 Jos Carnell	211 Ida Geer	432 Louis Feldman, tailor
6 Pearl Dupap	212 Vacant	433 Henry Berkscheid, tailor
7 Chas B Smith	214 Ray C Ridpath	434 Boston Seat and Tank Co, plumbis supplies
8 Vacant	216 David A Boswell	435 Edw Foster, saloon
404 Nicholas Kolkas, shoemkr	217 Mabel Crouch	436 Rex Photo Co
405 Hainie Brooks, mlnr	220 Wm D Miller	437 Adam Lewis, shoes
406 Christopher C Matthews contr	223 Nellie Livingston	437 1/2
407 Isaac Prince, groc	226 Bennett T Ellmaker	Flats
408 Minnie A Natzger, mlnr	227 Albert H Schue	1 Wallace Deibert
	228-229 Anna M Ranshaw	2 Vacant
	230-235 Vacant	3 Eliz F Shearer
		4 Vacant
		439 Howard A Smock, furnaces
		440 Avenue Hotel
		" Cooray Rankin

CORONA
(FOLDING)
TYPEWRITER

LIGHTEST
MOST COMPLETE
MACHINE ON
THE MARKET

JUDD
TYPEWRITER
EXCHANGE

32 Monument
Place
Telephone
Main 2890

**CHAS.
MAIER**

2104

W. MICH. ST.

**Hardware
Tinware
Stoves
Pump
Repairs
Etc.**

Telephone
New 15X42

Res. Tel.
Belmont 901

Tel. Main 4545

W. L. Holden Company
645-646 Lemcke Annex

"THINGS" FOR WINDOWS

Screens — Weather Strips —
Whitney Casement Hardware
Metal Store Fronts

National Motor Vehicle Co.

SIXTEENTH YEAR
Factory East 22nd St. and Monon Ry.
PHONE WOODRUFF 17

Massachusetts Av. STREET AND AVENUE GUIDE (1916) Massachusetts Av.

- 441 Thos Cohen, saloon
- 442-444 Iroquois Theater
- 445 Saml Markowitz, 2d hd goods
- 446 Indpls Plating Co
- 448 Avenue Cafe
- 449 Harry H Hodson, groc
- 450-452 Curry & Son, saloon
- 451 Moris Mahmias, shoemkr
- 453 Wm E Wachtel, confr
- 454 Chas J Morgan, barber
- 456 Vacant
- 457 Edw Lowe, fruit
- 460 Duncan & Reynolds, mltrs
- 462 Thompson Supply Co, motorcycles
- 464 The Alameda
Flats
1 Julia L Wade
2 Carl J Verburg
3 Dora Davis
4 Lulu Ramey
- 466 Andrew Streng, jeweler
- 468 W V Oaden, pictures
- 470 Louis Feldman, tailor
- 472 Chas W Smith & Co, plmbrs
" Smith Electric Co
- 474 Mary A Hennessy, china
- 476 Grace Harris, cigars
Michigan (D)
New Jersey (D)
- 500-516 Sargent Paint Co
- 501-503 Jno W Stokes, drugs
- 505 Vacant
- 506 Arthas Bach
" Cara Miller
" Jennie Bray
" L J Stever
" Laura V Adams
" Clarence A Morency
" B B Kelley
" Nora Hurbet
- 515 Vacant
- 517 Lewis B Skinner, plmbr
- 518 Vacant
- 519-521 Vacant
- 520 Rol Cooper, groc
- 522 The Sussex
Flats
1 Wm Roth
2 Richd F Bigger, phys
3 Anna E Ghel
4 Anna B Bader
- 523-525 Geo M Baron, 2d hd goods
- 524 Louis F Zoeller, barber
- 526 Vacant
- 527 Sam Lee, laundry
- 528 Ostrander & Grenhaigh, printers
- 529 Vacant
- 530 Vacant
- 531 G E Covert, motorcycles
- 532 The Essex
Flats
1 Silvia Coltrain
2 Eliz C Reams
3 Bessie Bell
4 Chas S Stemple
5 Lillian B Bordjes
6 Decius W McKinney
7 Walter White
8 Carrie Swartz
- 533 P Simmendinger, meats
- 534-536 H L Dippie, motorcycles
- 535 Vacant
- 538-542 Hotel Cavett
- 539 James H Lee, emp agt
- 541 M H Hochman, shoemkr
- 542 (rear) Jno W Gregory
" (rear) Porter Corley
- 543 Chas Greenberger, clothing
- 544 Ira B Fogelsonger, picture frames
- 545 Vacant
- 546 The Evans
Flats
1 Maud F Schettler

- 2 Geo H Dorn
- 3 Anna McGee
- 4 Lulu L Stuart
- 547 Model Garment Cleaners
- 548 Elaborated Roofing Co
- 549 Alvy Campbell
- 551 Theo Fox, tailor
- 552 Lydia K Appel
- 553 Ella Bruner, miller
- 555 Blacker's Chili Parlor
- 556 Gloscio Sisters, mltrs
- 558 Chas W Conger, phys
- 559 H W Fachmann, wire wks
- 560 Jno M Moudy, barber
- 561 Andrew J Graham, poultry
- 562 Vacant
- 563 Saml B Woodward, cigars
- 564 The Guildford
(For names see 419-23 E North)
- 566 Mount B Rains, cleaner
- 567 Jno W Young, barber
- 568 Mug Melist, jeweler
- 569 Oscar Baer, 2d hd gds
- 571 Henry Dorman, 2d hd gds
- 571½ Grant Keener, cigar mnfr
" Sadio Parklow
- 572 Jno C Calrk, drugs
North (D)
East (D)
- 600-602 Jno L Weiser, billiards
- 601 Albert Kaufman, sal
- 601½ Anna Lancy
" Jno Parrish
- 603 Jos Salzman, groc
- 604 Whole Milk Buttermilk Co
- 605 Edgar A Haislup, barber
- 606 C Aneshansel & Co, plmbrs
- 607 Jos P Loechle, bakery
- 608 Brilliant Electric Division Natl Lamp Works of General Electric Co
- 609 Wm Laux, cleaner
- 609½ Fredk E Papet Jr
- 610 Pure Food Specialties Co
- 611 Theo H Kraemer, groc
- 611½ Floyd E Dunlap
- 612 Roy S Hyson, mltr
- 613 Augusta Lange, mltr
- 614 Chas B Morell, fruits
- 615 C E Clevenger, barber
- 616 Vacant
- 617 Perry C Pennington
- 618-620 Vacant
- 619 Mary Bevins
- 622 Johnson & Hassler, undertakers
" (rear) Buchanan Studio
- 623 Vacant
- 624 Lee Wolf, sal
- 625 Vacant
- 626 Coredeo
Flats
20 Mattie B Wilson
21 Louis F Kerkhoff
22 Rex V McLean
23 Julia R Cummings
24 Gustave W Peters
25 Alf D Wilson
26 Cornelia Bell
27 J Reuben Hendrickson
28 J T Gordon Weaver
29 Edw E Shufelton
30 Wm R Litel
31 Eva Bryant
32 Mark A Stultz
33 Frances F Godown
34 Clara Fleming
35 James M Coffey
36 Chas Knotts
37 Marshall A Sellers
38 Vacant

- 39 Albert L Ream
A Geo A Kuhn
B Clarence C Whitlock
- 627 Vacant
- 628 Edw McGuff, plmbr
- 629 Danl F Kennedy, pubr
- 630 David Lichtenberg, dry gds
- 631 Jno C Bell, sal
- 632 Rybolt Heating Co
- 633 Chas G Ludwig, ldwce
- 634 Ida King, mltr
- 635½-639½ Winona Flats
Flats
1 Martha Law
2 Vacant
3-4 Vacant
5 Harold Manuel
6 Vacant
7 Eldon H Mow
8 Georgla E Small
9 Royce H Fisher
10 Isabelle Kirchner
11 Anna M Dennette
12 Vacant
- 636 Barnard & Kuhn, restr
- 637 Becker's Roofing Co
- 638 Harry Schonfield, billiards
- 639 Frank C Brown, 2d hd gds
40 Vacant
642 Geo F Gross, groc
- 643 Hoosier Printery
- 645 Edgar P Eggleton, tinmer
- 646 James C Mead, drugs
- 647 Christian W Kinath, sal
Park av (D)
Walnut (D)
Liberty (D)
- 701 Vacant
- 702 J C Ertel & Co, plmbrs
- 703½ The Brooklyn (baseament) Amelia S Bowles
Flats
1 Eliza A Norton
2 Mayme B Yost
3 Jno W Clark
4 Chas W Rhoades
5 Wm Bartlett jr
6 Has A Graham
7 Vacant
8 Dora Pyke
9 Eliz N Walden
10 Bettie T Lounsbury
" Karah A Lounsbury
- 706 Jno A Kutsche, harness
- 707-711 Smith Bk
- 708 Edw E Hill, repr
- 709 Martha Eveston
" Hattie Scoggins
" Emma E Lee
" Ullen N Lee
" Edith Jones
" Eliz L Petzer
711 Todd & Todd, feed
- 712 Frank T Dowd, phys
- 713 Perry C Pennington, pictures
- 714 Oren E Davis, electr
- 715 McClintock Bros, plmbrs
- 716 Louis Ruggieri
- 717 Jos J VonBurg, tailor
- 719 The Beck
Flats
1 Vacant
2 Chas W Quinn
3 Vacant
4 Chas H Roark
" Andrew J Blake
5 Robt Dennis
- 721 Leo Aronson, sal
- 722 Philip Peltz, clothing
- 723 Saml S Richardson
- 725 James Pang, Indry
- 726 Wm Bertelsmann, news dr
- 726½ Anna D Poehler
727 Vacant

Main } 339
New }

HOWARD'S

Call
on either
Phone
for quick action
on
**CARPETS
DRAPERIES
Wall Paper
Window Shades
Etc.**
—
Rapid Service
at Bottom Prices
—
**THE
C. B. Howard Co.**
14-16 E. Wash. St.

Main 2275
New 3170

Passenger and Freight ELEVATORS

ALL TYPES
D. V. Reedy Elevator Co.
Kentucky Ave.
1026-44

THE R. L. DOLLINGS COMPANY

INVESTMENT BANKERS

INDIANA PYTHIAN BUILDING TEL. MAIN 2162

BERTERMANN BROS. CO.

PHONES 840

241 MASSACHUSETTS AVE.

Corsage Bouquets

— Fine Flowers —

Massachusetts Av.

STREET AND AVENUE GUIDE (1916)

Massachusetts Av.

728 B T Garr, artificial limbs
728 1/2 Vacant
729 Kath L Wallace
730 Elmer E Petticoord
731 Kath L Wallace, restr
732 Violet McCoy
733 Otto Neerman, shoes
734 Philip Harris, groc
735 Wm A Soltau, groc
737 Vacant
738 Frank A Furgason, furn
739 Gassaway Bk
" Geo Rankin
" Freda Heinlein
" Nellie Gates
" Christine T Edwards
" Cath Surpall
" Marjorie Meyers
" Carrie C Millikan
740 Barbara Hiry
742 Orin E Davis
743 H T Cohen, dry goods
745 Blanchard & Moore, undertakers
748 Engine Co No 8
749 Braden & Baxter, confrs
751 Jno A Kirsch, barber
752 Sedan & McVeana, garage
753 Chas F J Ott, uphr
755 Milligan Bk
" Ida Enright
" Helen Jenkins
" Wilbur Fickett
" Aaron Scroggins
" Harry B Canfield
" Harry C Harding
" Montgomery Daye
" James W Shurt
" Arthur M Green
757 H A Grabhorn Prntg Co
759 Seigfred Wyler, confr
760 Harry H Heinrichs, phys
761 Hong Sng, laundry
762 W Earl Gentry, shoes
764 Singer Sewing Mach Co
765 Bedford C Wyson, g, men's furngs
766 Standard Grocery Co
768 The Carter

Flats

1 Bertha DeNise
2 Vacant
3 Sarah Wager
4 Danl A Linus
5 Morton W Sebring
6 Danl W McVean
7 Eliz M Gross
8 Vacant
9 Maud Davis
10 Ara E Dunihoo
11 Pearl Monley
12 Frank Teaney
14 Arthur E Stickels
15 Howard B Nye
16 Hubert E Giltner
17 Martha M B Shute
18 Eliz Brunt
19 Eliz D May
20 Ella M Pyle
21 Vacant
22 Chas J Enoch
23 Ida V Rutledge
24 James M Elliott
25 Andrew L Cook
26 Wm R Gardner
27 Frank Drummet
770 Geo L Harrington, hdw
771 Jno E Miles, sal
" E J Edmonds, barber
772 Frank H Carter, drugs
" St Clair (D)
801 Fredk Hinnenkamp, sal
802 Haag Drug Co
" Noble (D)
" College av (D)
803 Chas Sawyer
" Maud Kalm, restr
804 Sharp & Roszell, cigars
805 Leonard Christ
806-10 Michl Sablosky, dry gds
807 Aug J Ulrich

808 1/2 Alf G Jenner
" Ellen Bowman
" Carrie Miller
" Adolph Faulkner
" Lee Lybrook
809 McLean's Auto Place
811 Enoch Bros
" Gertrude Enoch, notions
812 Prange Bros, grocs
" Edison av (D)
813 Ernest Mohler, baker
815 Ada L Cain
817 Mayne Potter
819 Vacant
821 Jno W Goodwin
823 Caudle Transfer Co
825 Wm P Jungclauss Co, contrs
826 Michl Eskanlyo, 2d hd goods
828 Wm A Soltau, groc
830 Shine-Over Polish Co, piano rpns
832 Fabian Cohn, 2d hd gds
834 Lion Mantel and Grate House
" Robt J Walden
835-39 Fred McGinness, auto repr
836 Vacant
838 Vacant
840 White Cross Mission
841 Chas W Boswell
842 Henry O F Prange, meat
843 Vacant
844 Neal Jackson, barber
845 Vacant
846 Vacant
847 Champion Mnfng Co, mop mfrs
848 Vacant
849 Geo W Hollenbeck
850-52 Theo A Sperry, patternmkr
" Lawrence Heat Distributor Co
851 Cleveland Fence Co
853 Vacant
854 Jno A McGinnis, restr
855 Vacant
856 Harry V Cook, floors
" (rear) Albert F Cook, auto repr
858 Gottfried Nagle, saloon
860-82 Yunker Bottling
" Works
" Coca Cola Bottling
" Works
861 Vacant
866 Louis Weissman, saloon
867 Harry Harris
868 Rose Jung, meats

Horton (E)

872
Flats
1 Mollie Clingman
2 Bertha Hamilton
3 Oscar Harris
4 Thos Sanford
5 Harry Paris
6 Benj Edwards
873 A I Root Co, beekeepers supplies
874 Louis Weissman, bldg-lards
876 Vacant
876 1/2 Bert Thompson
878 Kelling & Rldpath, sheet metal wrks
879 Mattie E Cory
880 Oliver F Hendricks, bicycle repr
881 Wm M Mullen
882 Chas Hyder, photo
884
886 Indpls News sub sta
888 Louis Robinson, 2d hd goods
889-92 Abr Simon, groc
891 Frank C Little
895 Jno K Reed
899 Abr Weissfeld, saloon

Bellefontaine (E)

Pratt (E)
901 Moldtham & Resener, grocs
903 Danl Hensley
" Clarence H Hensley
904 Homer D Bassett, drugs
905 Vacant
907 Wm Rardon
909 Jos A Petenaude
909 1/2 Hattie L Bishop
" Minnie M Randall
910 Frank O Tinsley, phys
911-13 C W Abraham, storage
915 Geo E Wise
" Minnie M Leisure
916 Joshua N Knapp, bldg-smith
917 Jos Fleischmann, tinner
918 Consolidated Motorcycle Club
919-43 The Holland
Flats
1 Essie M Gray
2 Geo M Stewart
3 Louis Simon
4 Frank E Fradette
920 Vacant
921 Henry J Thalamer, barber
922 Vacant
923 Urfer Bros, jewelers
926 Abr Goodman, dry gds
927-29 Urfer Bros, furniture
928 Irene Case
930 Probst & Kassebaum, feed
931
Flats
1 Robt L Hutchens
2 Vacant
3 Harry W Bates
4 Roy C Hawkins
932 Rachel A Bryson, phys
933 Jno W McNary
934 Morris Schwartz, tailor
935 Frank Stewart, plmbr
936 Edw Gates
937
Flats
1 Vacant
2 Adam R Groves
3 Harry L Fryar
4 Clem Hendrickson
938-47 W Adler, dry goods
940 Arthur C Hendricks, bicycle reprs
942 Gift & Son, shoes
943
Flats
1 Thos Anderson
2 Jno R Wilcox
3 Geo W Aydelotte
4 Wm Kimberlain
5 Chas Langdon
6 Martha E Burrows
944 Chas C Lammer, groc
948 Robt A Hampton, barber
950 McCullough & Hartman, restr
" Edw C Linton
956 Louis H Pehrenbach, sal
" Davidson (E)
999 Mass Av Depot
" Cornell av
1002 Patk H O'Brien, saloon
1004 Vacant
" Lewis (E)
1101 Thos A Loftus
1103 Vacant
" Tenth (E)
1105 Otto Schellert, sheet metal wrks
1107 Vacant
1115 Elzie Arnold
1119 Vacant
1121 Wm Adams
1125 Indpls Portable House Co
1223 Vacant

BLUE RIBBON
AUTO BODY
AND FURNITURE
POLISH

INTERNATIONAL METAL POLISH CO.
QUILL AND BELT R.R.

Occidental Restaurant

FOR LADIES and GENTLEMEN

Occidental Building

Illinois and Washington St.

ENTRANCE ON WASHINGTON ST.
Always Open

"THE HOOSIER" TO CHICAGO
MONON ROUTE

The Union Trust Company

120 East Market Street

Acts as Executor or Administrator of Estates, Invests Trust funds for Individuals, Charitable Institutions, Widows and Orphans.

Massachusetts Av.

STREET AND AVENUE GUIDE (1916)

Meikel



F. E. GATES
MARBLE
AND
TILE CO.

Mantels
Floors
Wainscots
in TILE or
MARBLE

Display Room
1462

LEMCKE ANNEX

Factory:
21 & Adams

Phones: New 3664
Wood 4330

1225 Presley Berryman
1227 Ernest White
1229 Jno H McGee
1231 Vacant
1233 Vacant
1235 Wm E Pettrie
1237 Roscoe Chavers
1239 Henry Allen
1241 Wm Kitzrell
1243 Edw Cushionberry
1245 Otis Johnson
1247 Robt Farmer
1249 Roy Stith
1251 Alice Cecil
1301 Vacant
1303 Elmer Woods
1305 James Wright
1307 Thos Hanna
1309 Danl P Whitley
1313 Vacant
1315 Vacant
1317 James E Sturgis
1319 Mary Davis
1325 Wm F Norris
1329 Jessie M Miles
1335 Walter Golf
1337 Frank Henson
1401 Herbert J Sawyer
1405 Jno G DREWLINGER
1407 Lee Harney
1411 Chas Young
1413 Millard F Hays
1419 Lloyd Bruce
1431 Paul R Hartley
1433 Jno W Tudor
1435 Vacant
1437 Jos Coats
1439 Daniel J Richards
1441 Wm B Lock
1445 Henry K Hibler
1447 Vacant
1451 Frank Knath, cigar
1453 Jefferson T Martin
1455 Reuben Hill
1457 Mary J Taylor
1461 Wm R Lander
1463 Walter E Bastian
1467 Vacant
1469 Leland Johnson
1471 Paul Dunn
1473 Sheldon R Porter
1475 Chas Merkle
1479 Ernest D Howard
Newman (Z)
1503 Arthur B Craig
1507 Frank Eberle
1519 Vacant
1523 Fred B Wolfock
1527 Henry Cummings
1531 Harry Reid
1535 Christ Roessler
1539 Jno F Peatree
1543 Chas W Horn
1547 Wallace E Cunningham
1551 Vacant
Commerce av (Z)
1605 Jno B Butow
1609 Jno Haneman
1615 Paul Klingstein
1617 Wm Koelling
1621 Jno M Wilson
" Mary A Johnson
1629 Fredk Roessler
1703 Alf W Wheeler
1707 Herbert Newkirk
1711 Geo W Lewis
1721 Jacob F Hornung
1733 Vacant
1735 Wm H Cloud
Steele (Z)
1815 Edw Nichols
1817 Wm L Ennis
1819 Lee Smith
Hamilton av (Z)
Samoa (Z)
1935 Geo A Newby
1947 Fred W Wilhelm
2001 Christ Tines
2005 Artie M Sydenstricker
2009 Chas Playfoot
2013 Wm C Botkin

Jefferson av (Z)
2025 Herman Kubitz
2029 Parker Vance
2030 Chas Bell
2032 Henry Wilson
2033 Chas E Moore
2037 Jno C Ijames
2039 Robt L Lipp
2041 Alva L Clary
2045 Albert N McDaniel
2049 Wm H Hauselmann
2117 Vacant
2121 Calvin French
2125 Harriet Crowdus
2138 Bertha M Sims
2142 David Palmer
2144 Martha McDonald
2214 Edw Madison
2216 Blanche Smith
2217 Chas W Ragsdale
2218 Samantha Dudley
2220 Mabel Dyer
2232 Mary J Smith
2236 Harriet Booker
Valley av (Z)
2303 Vacant
2305 Geo Lingenfelter
2307 Louis Morton
2309 Pearl Jennings
2311 Jno English
2313 Albert J Wallace
2335 Edw Loomis
2337 Jacob Booker
2339 Henry Wilson
2407 Jno E Abbott
2409 Corbin H Vane
2411 Wm A Smith
2413 Eug Wuertz
2419 Isaac N VanZant
2433 Jacob K Smith
Hazel (Z)
2609 Thos L Zimmerman
2611 James J Burke
2617 Fred Roetker
2619 Geo E West
2701 Jacob Deuser
2711 Emily Hughes
2713 Chas F Hughes
2719 Wm Hall
2723 Carl Christ
2741 Jno Abbott
2743 Benj J Havey, saloon
Rural (F)
2801 Amos Bucy
2823 Jno T Horsch
Oxford (F)
2921 Sarah Robinson
2925 Elmer E Burleson
2945 Fred C Francis
Parker (F)
cor Hoosier Veneer Co
Adams (F)
3403 Francis M VanSickle
3411 Garet L Sullivan
3413 Irwin Henderson
3415 Byron Guy
Olney (F)
3501 Thos J O'Connor, saloon
3503 Harry E Wood
Gale (F)
3543-45 Tivis T Beach, barber
3547 Wm C Rock
Avondale pl (F)
3613-15 Geo H Preston, groc
3625 Chas Meadows
" Wm H Edwards
" Nicholas Schafer
3627 Wm H Randel
3631 Edw Thomann
Station (F)
3701 Lola M West
3703 Vacant
3717 Jno T Conder jr
3727 Jno T Conder
3731 Allen Anderson
Brightwood av (F)
3823 Inter-State Car Co
MATTIE E (See Draper)
MAXWELL from 1025 W North
n to Tenth
613 Roy E King
615 Edw M Mack

617 Robt R Reinhardt
621 Wm Fisher
623 James McCallister
625 Elmer Seidel
628 Robt H Patterson
633 Robt M Riley
639 Robt Bryan
640 Owen E Jester
641 Jno T McLaughlin
642 Harry Fitch
644 Phillip L Bryan
645 Abram Smith
647 Jno T Yarbrough
648 Jno Perkins
650 Vacant
652 Walter E Cook
Walnut (X)
701 Geo Zaden groc
702 Benj Gant
707 Geo M Barnaby
708 Jno W Seyfried
712 Reuben Humphreys
715 Jos Haas
716 Fredk Meyer
717 Adolph Cox
719 Frank Cox
720 Albert F Kelly
722 Vacant
" (rear) Thos Hampton
723 Thos E Barnaby
724 Vacant
" (rear) Jas Mydock
Coe (W)
801 Henry Haas
802 Elijah Jordan
806 Wm H Schwler
807 Isaac S Seay
811 Jos Tilberry
812 Maggie Redmond
813 Jesse A Motley
815 Wm Coke
816 Vacant
819 Eva Roberts
822 Jno Gibson
823 Robt Watters
MAYFLOWER TERRACE n w
cor Paca and Pratt (W)
MAYWOOD RD continuation of
Tibbs av s of Morris and w
of Eagle Creek
MECHANIC from South s to
Henry bet Meridian and
Penn (U)
438 Wm Washington
MEIKEL from 323 W McCarty
to Ray
811 Kath Farris
812 Howard Stevens
816 Saml Mitchell
817 Dennis O'Leary
818 Mary McAndrews
821 Hugh Moore
822 Vacant
824 Lurton D Foist
825 Chas Alhand
826 James Farrell
829 Jos A O'Brien
830 Danl M Diggins
833 Patk J Cangany
834 Sarah McCrossan
837 Jam O Finley
838 Thos Moriarty
" Jno Moriarty
841 Jno H Howard
842 Spencer L Browning
843 Geo Nathan
845 Elijah Lewis
846 Wm Gavin, sal
Wyoming (P)
892 Chauncey McDrum
900 Geo E Winzenread
909 Chas E Milburn
910 Patk Ready
911 Ellen Jackson
913 Geo A Cox
914 Mary Siler
916 James Salsberry
917 Betty Downs
918 Elmer Westover
920 Henrietta Barnes
921 Josephine McCann

Reserve
Loan
Life
Insurance
Company

9th Floor
Odd Fellow
Building

Salesmen
Wanted

Maximum
Commissions

Cash Prizes
to
producers
of
business

VAN CAMP CUTLERY
AND
VAN CAMP "MARION"
SILVERWARE



VAN CAMP
Hardware and Iron Company
INDIANAPOLIS
WHOLESALE ONLY

MILL AND FACTORY SUPPLIES

Quick Service on
Telephone or Mail
Orders

DRILLS, FILES
REAMERS
SCREWS, BOLTS
RIVETS
TAPS and DIES
"YALE"
CHAIN HOISTS

Tels. New 395-509
Gen. Main 507

Lilly &
Stalnaker
114-118 E. WASH.



INDIANAPOLIS COAL CO. COAL—BUILDING MATERIAL

Phones 1700 234-40 (2d Floor) Newton Claypool Bldg.

Meikel

STREET AND AVENUE GUIDE (1916)

Meridian

922 Clyde Boulding
924 Jno Costello
925 Chas H Mitchell
926 Harvey Pettiford
929 Oeler K McDaniel
930 James Dalton
933 Andrew Garrity
934 Eug P Sullivan
937 Giles Russell
938 James T Dowling

MEREDITH AV from Rural e
third s of Washington (R)
2811 Nye E Chadwick (R)
2814 Harry E Kramer
(rear) Vacant
2815 Jacob Day
2821 Walter S Gethers
2823 Jno L Smith

Grace (R)

2901 Harry E Bailey
2904 Reinhold Manke
2905 Anna C Edie
2910 James L Wray
2920 G Edgar Lyons
2924 Holiday Monfort
2925 Wm Meredith

Christian (R)

3004 Chas Hagedorn
" Jno T Schoener
3005 Peter Dietz
3006 Clayton R Davis

Oakland av (R)

3029 Geo S Schuttler
3030 Vacant
3024 Wm D Bartlett
3037 Chas F Janitz
3041 Park Conley
3047 James DeHoff

Gray (R)

MERIDIAN N from 2 W
Washington n dividing the
city e and w

1 Louis G Deschler & Co,
cigars
2-14 Kahn Tailoring Co
3 McKelvey-Myers Co
cigs, phot dup
7 Kahn Building
" basement Leonard Gei-
ger Tea room

Rooms

2d fl Vacant
300 Maurice Selko, ladies'
tailor
306 Carl J Klalber, opto-
metrist
" Geo A Morris
308-312 Vacant
410 Dorothy Adams, scalp
treatment
" Pearl Clarke, masge
" Louise Piercy, manu-
cure
500-504 Vacant
506 Harry D Weller,
dentist
508 Gertrude Tobin, hair-
dresser
510 Cordia Conaulty, ostr-
ich feathers
512 Anna J Boink, cor-
sets
600-604 Vacant
606 Hendren & Keller,
lawyers
" Gottfried D Yaeger,
lawyer
608 Wm A Coppock, wall
paper
610 Pennsylvania Lines
700-6 C Eug Worth, den-
tist
708 T H Mastin & Co, ins
" Lawrence Hittle, real
est
710 Aldred & Winn, adv
" Community Welfare
" League
802-804 Vacant
806 Christian Science
Reading Rooms

808-12 Newberger, Simon
& Davis, lawyers
" Leslie Childs, lawyer
" R G Buhler, lawyer
" Dr Jos Haas Remedy
Co
906 Indpls Window Cing
" Co
" Better Business Bu-
reau
908-912 Franklin Photo
Studio
10th fl vacant

Street continued

9 Geo Kern, jeweler
11 Norton & Co, corsets
13 Steele & Lieberman, shoe
reprs
15-19 Wm Laurie Co, dry
goods
16 American Express Co
18 Larkin Co, premiums
18 1/2 Waverly Bldg

Rooms

1 Vacant
2-4 J C Sipe, jeweler
6 Jno Welsh
7-10 Martha Beeson, mil-
liner
11-15 Vacant
16 Lining Store
18 Saml W Skillen, chan-
deliers
20 Indiana Typewriter &
Supply Co
" Wilbur A Coffman,
real est
24-25 Jesse L McDaniel,
score cards
26 Panyard & Stewart,
artists
27-28 Josephine Johnson,
drsmkr
29 Vacant
31 Lorena M Rominger
33-34 Henry L Stenger,
typewriters
35-33 Vacant
38-39 Welch & Wife,
chiropodists
40 Vacant
42 Vacant
44 Adelbert W May, vio-
lin tchr
45 Wm B King
46 Jno H Eymann,
shoemkr
47 Artimicla W Browne

Street continued

19 1/2

Rooms

1 Chas M Cross & Co, real
est
" James L Murray, law-
yer
2 Gant & Hawn, dentists
8 Martha Smith, hair
dresser
15 Lida DeGray
17 Nancy Trester
18 Chas R Huber
19 Ora D Dickerson

Street continued

21-23 Western Union Tele-
graph Co
" Western Union Bldg
22 Lining Store The
24 Louis G Deschler & Co,
cigars

Monument pl (L)
Market (L)

121 Christ Church
137 Jacobena Gehrelin, mlnr
138 Vacant
139 Isaac B Mooshy, rugs
140 Henriette Maine, mlnr
141 Walter E Eaton, cigars
142 Vacant
143 Board of Trade Bldg
1st fl Board of Trade Billiard
Co

Rooms

200 Ary P C McMurray,
barber
202 Paul E Parmelee,
acct
" Hoover-Parmelee
Material Co, cement
blocks
203-204 Dickinson &
Reed, investments
205 Mt Josephine Otto,
mlnr
206-210 Welcome B Mc-
Murray, merchant tailor
211 Michigan Mut Life
Ins Co
" Stringer & Gibson,
ins
212 Vacant
214 Empire Line
215 National Loan Co
216 Utility Stove and
Range Co
217 Burrell Engineering
and Construction Co,
contrs
300-312 Indpls Life Ins Co
309 Jno Kolmer, phys
" Henry C McKittrick,
dentist
311-312 E B Raub, law-
yer
314 Harry A VanOsdol,
phys
315 Ernest D Cofield,
dentist
316 Maxwell Motor Sales
Corp, automobiles
317 Machinery Clearing
House, furnace mnfrs
" Benj W Bissell, cons
engr
318 Mary Farrell, drsmkr
321 Aleen Purdy, hair-
dresser
322 E Temple Assn
Social Institute
" Leisure Hour School
" Peoples Exchange
" Anna Taylor School
323-324 Coppock B r o s,
decorators
325-327 Wm Osenbach,
surgeon
" Frank L Truitt, phys
400-401 Board of Trade
402 Hooper-Holmes Bu-
reau, ins insprsr
" Jos Hamilton, real est
404 Central Freight Assn
Inspection and Weighing
Bureau
" Indpls Freight Com-
mittee
" Indpls Local Freight
Agency
406 Peter C Read, den-
tist
407 Alice G H Duden,
dentist
408 Maurice H Raschig,
dentist
410 Marion E Clark,
osteopath
411 Lackawanna Line
412 Blue Ridge Dispatch
" Kanawha Dispatch
" Chesapeake & Ohio
Ry
414 Continental Line
415 Benno M Gundelfin-
ger, phys
416 David Ross, phys
" Chas E Cottingham,
phys
" Alf Henry, phys
" Chas B Gutelius,
phys
419 Fred S Knodle, adv

ROOFING



INDIANA PLASTER AND ROOFING COMPANY



920 East
North St.
Phone 1410

**WESTERN
AUDIT CO.**
E. L. COEN, Mngr.

**AUDITORS and
PUBLIC ACCOUNTANTS**
914-915 Fletcher Savings and Trust Building
Telephone MAIN 3594

The PRAY Agency

ENOS D. PRAY, Pres.
J. FRANK CANTWELL,
Sec.-Treas.

WE RENT WE SELL PROPERTY

2nd Floor
5 East Market Street

Main 6745
New 660-K

Meridian	STREET AND AVENUE GUIDE (1916)	Meridian	
420	J T Martindale & Co, real est	718	Benj B Minor, grain
"	" E B Martindale Est (Inc)	720	Pierson & Zener, contrs vacant
"	Robt Martindale, broker	800	Storeroom
"	Jno O Henderson	801-804	Hydraulic Press
"	Mandale Oil Co	"	Hy-Tex Brick
422	Chas A McFarlane, mnfrs agt	805	Wilson B Parker, architect
423	Pillsbury Flour Mills Co	806	Pat Grindle, architect
426	Benj C Morris, mnfrs agt	807	Hall-Curry Constr Co
427	Anson P Redfield, ins adjuster	808-811	Grain Dirs Natl Mut Fire Ins Co
"	M A Hofft Co, cons enrs	812	Mut Ins Bureau
500-510	Interstate Public Service Co	814-815	Erie R R
511	Norfolk & Western Despatch	"	Erie Despatch
512	L K Ascher & Son, mnfrs agts	816	Central States Dis-patch
514	C R Pease Constr Co, contrs	"	Transportation Club of Indpls
"	Wm K Eldridge, architect	817	Allice Anderson, sten
515	Blue Line and North Shore Despatch	818	Gale Bros Co, grain
"	New York Central Fast Freight Line	819	V a n C a m p Burial Vault Co
516	Chicago Indianapolis & Louisville Ry Co	"	Perfection Septic Tank Co
518	Kendrick & Sloan, hay	820	Wm V Rooker, lawyer
"	Wm J Riley, broker	821-823	The Pension Mutual Life Ins Co of Pitts-
519-520	Washburn-Crosby Co, flour	824-825	Reliance Constr Co, grain elev bidrs
521	Vacant	"	Chas E Adamson, multigraphs
522	Vacant	826	Indpls Elevator Co
523	Louis J McMillin, contr	827	Vacant
524	Standard Live Stock Ins Co		Street continued
"	Harry A Walker, broker	144	Jno H Boyer, optome-trist
525	Clarence A Budd, mnfrs agt	"	Harry L Johnson, jew-eler
"	Harry G Hinksen, mnfrs agt	147	Coppock Bros, interior decorators
526	Montgomery & Tompkins, grain	s w cor	Indpls Public Library
527	Lewis H Sturges, architect		Ohio (L)
600	Indiana Grain Dealers Assn	202-204	Birk's Pharmacy
"	Indiana Millers Assn	206	Dugan Johnson Co, surgical insts
602	Star Elevator and Coal Co	206 1/2	
"	Reliance Coal and Grain Co		Rooms
"	Indpls Concrete Co	1-2	Ella Barnett
603-604	Lamson Bros & Co, grain brokers	3-4	Pearl Wallace, music tch
606	Cleveland Grain Co	5	Marle Auman, manicure
607	Vacant	6	Vacant
609	Hert A Boyd Grain Co	7	Chas Hughes
610	Central Grain and Seed Co	8-9	Chas C Dunn
611	E W Wagner & Co, grain	10-11	Oliver L Boyd
614	Hoosier Grain Co	12	Vacant
615	Frank A Witt, grain	14	Frances Bradley
616	H E Kinney Grain Co	15	Jos W Brandt
618	Merchants Hay and Grain Co	16	Arthur P Kougel
619	W U Tel Co	17-18	Fred Deeter
620	Postal Tel Cable Co	19-20	Florence Thomas
621	Miller & Hicks, grain	21-22	Vacant
622	Simpson & Wykle, grain	23	Vacant
623	Jordan & School, grain	24	Vacant
625	C A Shotwell & Co, grain	25	Ella Reed
626-627	Urmston Grain Co	28	Wm Pruitt
712-714	Indpls Board of Trade	208	Vacant
715	Military Order of the Loyal Legion	210-212	Auto Equipment Co
716	Lehigh Valley R R	214-216	Horace F Wood Transfer Co
717	Traders Despatch	216 1/2	Vacant
		218	Geo Kontos, restr
		222	Indpls Light and Heat Co (sub sta B)
		224	Willoughby Bldg
			Rooms
		13	Ideal Curtain Co (Inc), adv
		20-22	Lewis C Cline, phys
		"	C Richard Schaefer, phys
		23-24	Federal Sign System
		25-29	Fathe Exchange (Inc)
		30-36	World Film Corporation
		37-39	Blache Feature Service
		40	Frank A Morrison, phys
		43-49	Vacant
		50-54	Thos S Hacker, dentist
		"	Murray N Hadley, phys
		"	Nathan P Graham, phys
		"	Jno D Garrett, phys
		55-56	Vacant
		57	Albert C Kimberlin, phys
		"	Alpheus L Thurston, phys
			Street continued
		226	Jos T Stokes, drugs
			Miami (L)
		230	Indpls Tel Co
		"	New Long Distance Tel Co
		"	Toll Clearing Co
		234	Marion Club
		256	Tel Bldg
		"	Central Union Tel Co
		"	Schory Bros, cigars
			Rooms
		118	Guy Green
		202	R R Donnelley & Sons Co, printers
		205	Central Press Clipping Service
		209	C U Tel Co
		"	Jno A Moriarty
		210	Guy A Boyle
		211-214	C U Tel Co
		308	Jno R Ruddick
		401-404	Vacant
		405	Premier Construction Co
		406-408	Indiana Mngf Co, agrl Implts
		409	Sattley Stacker Co
		412	C U Tel Co
		416-417	Vacant
		418	Am Printing Ink Co
		422	Western Oil Refining Co
		501	R Franklin Rex, coml illustrating
		"	Robt F Kings, artist
		"	Harlow Hyde, advagt
		502-503	C U Tel Co
		504	Vacant
		507	National Live Stock Ins Co
		508-514	C U Tel Co
		516	Jno E Kamps, mnfrs agt
		518	Vacant
		522	C U Tel Co
		524	Marion-Clay Oil and Gas Co
		6th fl	C U Tel Co
		7th fl	C U Tel Co
		8th fl	C U Tel Co
			Street continued
		260	Nordyke & Marmon Co (local branch), motor cars
			New York (L)
		302	Fletcher Hodges
		312	Vacant
		316	Ind Natl Life Bldg
		"	Ind Natl Life Ins Co
		"	(rear) Abbott - Miller
		"	Welding Co
		320	Colfax Bldg
		"	Colfax Hall
			Rooms
		101	Jno L Masters, phys
		104	Vacant
		106	Robt O McAlexander, phys
		110	Sadie Osborn
		112	Chas S Goar, phys
		115	Martha E Keller, phys
		116	Paul Hitch
		118	Arthur Klein
		201	Vacant
		204	Alice Mars

IF YOU NEED
A LOAN on
real estate it
will BE WISE
to go to those
WHO
ALWAYS
HAVE MONEY
to LOAN

THOS. C. DAY
& CO.

Offices
Nos. 709-15
Fletcher
Trust
Building

H
I
S
E
Y
and
T
I
T
U
S

Funeral Directors
951 N. Delaware St.

CITIZENS BEER
PEERLESS BRAND

CITIZENS BREWING COMPANY

PHONES: Prospect 999
New 999



LEVEY BROS. & CO.

Operating U. S. Bank Note Co. STATE HOUSE SQUARE

MAKERS BLANK BOOKS AND LOOSE LEAF EQUIPMENT

Automobile Ambulance
Service Day or Night

**F
L
A
N
N
E
R
&
B
U
C
H
A
N
A
N**

Undertakers
320 N. ILL. ST.
Both Phones 641

**INDIANA
LAW
SCHOOL
University**
of
Indianapolis

For Catalogue
Address
THE DEAN
1117 - 1118
Law Building
Indianapolis

See Educational Dept.
Advertising Section

Meridian STREET AND AVENUE GUIDE (1916) Meridian

208 Benj R Inman	427 Miller Rubber Co, auto tires	740 Vacant
210 Carolyn J Woerner, mercantile agency	" Westinghouse Electric Mfg Co, auto supplies	St Clair (L)
212-213 Omichron P Sigma	429 Broering & Ruske, auto tires	n w cor Meridian St M E Church
214 Vacant	430 Indianapolis Conservatory of Music	814 Library Apartments
215-217 Clara B Konersman	441 W J Holliday	1 Peter J Kruyer
218-220 Margt Barrett	442 Maryland S Krause	2 Vacant
Tippecanoe (L)	450 University Club	3 Jno H Welch
330 Russel M Seeds, adv agt	503 Wm F Barkley	4 Dollard M House
350 Fredk Fahney	505-520 The Stratford	5 Irene Renz
" Gavin L Payne	" (rear) Wm C Gardner	6 Getrude V Brown
Vermont (L)	Flats	7 Vacant
401-415 First Baptist Church	A Lillian M Wilson	8 Frank G Matzke
402-410 The Blacherne	B Vacant	9 Mark C Mowrey
Flats	C Myrtle Nelson	10 Andrew W Crawford
1 Robt E Springsteen	" Cora Hamilton	11 Milton I Miller
2 Waldo B Rossetter	D Oreci Seibert	12 Thos H Hays
3 Howard C Venn	E Jno W Burton	816 Geo W Brown
4 Bertha J Test	F Theo A Randall jr	820 James Foley
5 Dorothy Pennington	1 Benj F Hastings	824 Jno M Somerville
10 Wm W Carter	2 Jno G Kirkwood	826 Isabella Somerville
" Anna E Sturtevant	3 D Jno Moore	831 S Jacob Louiso
" Mary M Carter	4 Christian F Lichtenberg	832 Jno G Cornet
11 Wm H Cooper	5 McCulloch C Bailey	835-843 The Colonnade
12 Geo L Guthrie	6 Benj F Lawrence	A S Johnson
14 Robt B Keith	7 Vacant	Flats
15 Edw J Dougherty	8 Robt C Bennett	1 Eliz J Bell
16 Jno Bond	9 Gustavus C Wege	2 Addie Bradshaw
17 Mary J Hawkins	10 Chas T Vajen	3 Wm H Brown
20 Guy L Stayman	11 Vacant	4 Lyman W Ellinwood
" Chalmers Brown	12 Theo A Randall	5 James L Doggett, restr
21 Emma Elsiele	15 Henry E Gabe	6 Vacant
22 Simon P Neidigh	16 Allen Langtry	7 H Sidney Smith
23 Wm H Kershner	17 Robt M Cass	8 Wayne K Brownley
24 Oscar P Britton	18 Francis L Scherr	9 Louis S Graham
25 Orilla T Borders	20 Oscar E Lindenmuth	10 Chas A Campbell
30 Chas H Wood	21 Mina Simonsen	11 Bessie B Jacobs
31 Eugenia Schmid	22 H McK Landon	12 Wm C Cheesbro
32 Cornelia Desouchet	23 Chas L Dwinell	13 Vacant
33 Eug A Cooper	24 Frank C Dailey	14 Edw J Rice
34 Julia A Lewis	25 Walter L Schell	15 Harvey H Daugherty
35 Daisy Jordan	26 Vacant	16 Lydia B Carey
40 Wm S Fish	521 Hotel Altenburg	17 James E Trotter
41 Marvin H Whittaker	522 Jno J Shawler, gasoline	18 Hannah Beedle
42 Beatrice S Foy	529 Hotel Altenburg Annex	19 Carl Reynolds
43 Benj H Herman	530 Fred C Rosier	20 Jno G Mason
44 Jno C Humes	" Alice B Peden	21 Edwin R Hunnewell
45 Chas A Hockensmith	531 Hotel Altenburg	22 Frank C Nelson
46 Geo E Calvert	534 Jos A Borinstein	23 Henry Riesenberg
50 Geo G Griffin	539 N H Losey, photogr	24 B J Morgan
51 Fredk W Day	540 Carey & James, chiropractors	25 Francis E Lyon
52 Lena Bopp	543 Bertha M Eurit	26 Thos E Haller
53 Albert R Parker	544 Higgins-Sutherland Motor Co	27 T S Wilson
54 Jean Moore	545 Martin E Tierney	28 Mary E D'Emore
" Mary C Lowry	548 Motor Accessories Co	29 Edw Woodward
55 Henry C Smither	s w cor Ind Dental College Bldg	30 Chas Hasenohr
56 Henry C Martin	North (L)	31 Jeannette F Harris
60 Martha Anderson	e s Blind Institute	32 Clarence Deems jr
61 Henry H Anderson	" St Clair Park	33 Hans G Kreissel
62 Jno T Lecklider	604 Mary Mendenhall	34 Clarence H Raut
63 Wm W Hudson	616 Olive A Walker	35 Rix Stafford
64 Robt W Reid	618 Dolpha Drook	36 W J Harmon
65 May E Armstrong	Emmett (L)	37 Mary E Bostwick
66 Anna G Demotte	626 Jonas M Miles	39 Martha E Drew
67 Ovid D Butler	630 Jno H Vajen	40 Donald McG Duncan
70 Walter P Benton	638 Nellie M Jones	41 Vacant
71 Thos C Moore	640 Edith M Weaver	42 Henry S Battell
72 Horace H Fletcher	646 Ernest C Pierson, autos	43 Guy L Doggett
73 L U Downey	648 Henry C Pokorney	44 Vacant
74 Wm H Warner	" Van D Brown, oils	Street Continued
75 Elmer Holtgren	650 Clarence E Durnell	840 James W Blackwell furn rooms
76 Chas C Root	Walnut (L)	" Melissa Ford restr
77 Anna Nicholas	702 Arthur Chevrolet	844 Hopf & Lyons masseurs
78 Geo W Pangborn	706 Guy I Eshelman	846 Wm A Rhodes
	" Wm C Edmiston	848 Otto C Guedelhoefer
	710 Bernard J Guedelhoefer	Pratt (L)
	714 Davies M Greene	902-914 Independent Turn Verein
	718 Mabel Davis	905 Jos E Bell
	722 Vacant	911 The Fitch
	724 The Waverly Co, autos	Flats
	" Franklin Motor Car Co	1 Richard D Hughes
		2 Edgar R Eskew
		3 Frank M Fitch
		" Emma Fitch, phys
		4 Gary S Brewster
		5 Chas R Lee

Law Business College

The School of Merit
Cor. Delaware and North Streets
Telephones: Main 452 - New 4833

Write or call us up for catalog.



STANDARDIZED
IN QUALITY
POPULARIZED
IN PRICE—\$1595 f.o.b. factory

One

Always Open
Licensed and Bonded

The
H.C. WEBSTER
DETECTIVE
AGENCY

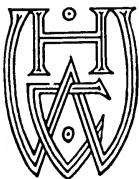

SUITE
814
Hume-Mansur Bldg.
Either Telephone
2615

NEAL
INSTITUTE
COMPANY

TREATMENT

For

DRINK

OR

DRUG

HABIT

1803

West Washington
Street

PHONES: Belmont 637
New 3X46-K

(SEE MEDICAL DEPT.)

Meridian

STREET AND AVENUE GUIDE (1916)

Meridian

6 Fredk A Long
7 Jas B Patterson
8 Wm E McMillan
9 Vacant
10 Vacant
914 Delta Sigma Delta
919 Emmet M Smith
" Alice Bailey
923 Vacant
925 Francis M Abbott
" **Sahm (L)**
926 Alex M Robertson
927 Vacant
" (rear) Elbert N Coppel
auto repr
933 Newell W Ward
934 Lafayette Arms Hotel
" Arthur L Hoadley monu-
ments
935
Flats
1 Vacant
2 Mabel Andrews
3 Lewis Nicoll
4 Jessie L Stanley
837 Belle McCoy
939 Wm D Kerlin
941 Edw A Maurer
943 Geo C Hitt
946 The Glenn-Martlin
Flats
Jno B Coughlin
Eva J Faussel
Frank O Fliton
Harry Gilbert
Wm R Higgins
Chas A Higgs
Verner A Longaker
Henry Schurmann
Hensley A Stoddard
Jno F Wallick
Walter G Witt
Enoch A Wood
947 Henry Latham
" **St Joseph (L)**
953 Louis Hollweg
959 Vacant
961 Moon Motor Car Co
" W E Smith Motor Co
" H A L Twelve
962 Mary E Turple
963 Detroit Electric Sales
Co, autos
" H M Agertter Bldg Co
" (rear) Saalmliller & Bar-
rett, auto parts
964-970 The Marion
Flats
1 Michl E Foley
2 Anthony Montani
3 Orin A Chillson
4 Vacant
5 Vacant
6 Chas S Drake
7 Ernest I Lewis
8 Chester A Duffield
9 Chas D Clute
10 Benj A Warblinton
11 Vacant
12 Margt Craig
" **Street continued**
967 Standard Gas Station Co
968 Edw R Donnell
n e cor Union Motor Device
Co, storage batteries
" **Tenth (L)**
1005-1007 Fred P O'Brien,
autos
1006 Wm H Coleman
1010 Jno W Holtzman
1015 Laura B Bryan
1018 Mary J R Evans
1021 Julia E Shiel
1025 Thos G Barry
1030 Emma Bellis
1038 James E Roberts
1039 Augusta Severin
" **Eleventh (L)**
1100 Vacant
1101 Tabernacle Presbyterian
Church

1121 Jno H Holliday
1126 Wm Scott
1127 Jane T Hendricks
" Mary L Hendricks
1132 Jos A McGowan
1136 Stuart Dean
1137 Vacant
1141 Vacant
1142 Henry Knippenberg
1143 Edw G Sourbier
1149 Vacant
1150 Jno N Carey
1203 Edw Schurmann
1213 Chas E Coffin
1219 Henry C Atkins
1220 Henry L Wallace
1225 Geo O Rockwood
1231 Jefferson H Claypool
1237 Frances Sayles
" **Thirteenth (L)**
1307 Edw H Dean
1312 Sarah F Atkins
1320 Fredk M Bachman
1321 The Winter
" Henry Peters
Flats
2A Chas E Hall
4A Edmund D Clark
5A Jno T Dickson
8A Saml Reid
9A Hannah A Mansur
4B Jno M O'Rourke
9B Fred Winter
1C Wm Winter
2C Chas B Ward
6C Chas P Rockwood
9C J Dorsey Forrest
1329 Vacant
1330 Wm B Burford
1339 SS Peter and Paul Cath-
edral
1347 Francis S Chatard
" Jos Chartrand
1350 St Agnes Academy
" **Fourteenth (L)**
1408 Vacant
1415 Henry D Pierce
1416 Frank D Stalnaker
1420 Josiah K Lilly
1423 Arthur Jordan
1431 Wm H Hubbard
1435 Arthur B Grover
1438 Chas J Layman
1444 Addison C Harris
1502 Geo G Snowden
1503 Wm B Burford jr
1507 Leon T Leach
1510 Chas Mier
1515 G Barret Moxley
1522 Vacant
1525 Rhea Sanatorium
1535 Wm C Hauelsen
1544-1550 Tudor Hall
1545 George R Sullivan
1549 Sterling R Holt
" **Sixteenth (L)**
1602 Arthur H Godard
1605 Edw H Green
1609 Anna J Brownell
1610 Alexander M Stewart
1611 James S Cruse
1618 Thos H Parry
1621 Wm F McDermott
1622 Helen Ensley
1627 Geo P Rowland
1628 Thos C Day
1634 Jno O Henderson
1635 Clarence M McConnell
1638 Joshua Stansfield
1639 Jno F Wild
1640 Wm E Day
" **Seventeenth (L)**
1702 Edw B Hutchinson
1705 James W Noel
1709 Jno H Aufderheide
1712
Rooms
1 Everett Wagner
2 Vacant
3 Vacant
4 Eldo I Wagner
1715 James W Lilly

1716 Wm M Fogarty
1723 Harry Gibbons
1723 1/2 Vacant
1725 Julia N Shubrick
1726 James R Henry
1728 Arch A Stubbins
1730 Chas M Cooper
1733 Wm F Elliott
1734 Wm Harry Morgan
1737 Robt N Buchanan
1739 Charles S Wiltzie
1740 Albert A Barnes
1741 Julius P Michael
" **Eighteenth (L)**
1801 Lulu I Blue
1804 Ward Macey jr
1807 Mary D Craig
1811 Henry C Mick
1812 Edw L Michel
1815 Harry C Kahlo
1819 Fredk W Frank
1820 A Bennett Gates
1827 Helen M Heron
1828 Elisha E Havens
1831 Wm S Beck
1835 Baird G Saltzgeber
1838 C Richard Schaefer
1839 David L Kahn
1840 Raphael Kishbaum
" **Nineteenth (L)**
1901 Louis Wolf
1902 Benj Fishbein
1912 John H Oliver
1913 Fredk P O'Brien
1915 The Sable
Flats
1 Jno C Piner
2 Wm G Roberts
3 Eliz M Gates
" Eliz A Merrilat
" (rear) Vacant
1916 Bertha Balke
1919 Henry Brill
1920 Vacant
1922 Seymour Avery
1924 Albert M Rosenthal
1927 Anna M Conner
1928 Wm A Bristol
1934 Harry R Daly
1935 Fredk E Taylor
1936 Chas R Lewis
1939 Abr M Parry
1942 Jennie I Winslow
1943 Jonas Joseph
" **Twentieth (L)**
2003 Linton A Cox
2004 Gustav Recker
2006 Danl F Bash
2010 Benj B Miner
2013 First Church of Christ
Scientists
2016 Robt H Tyndall
2017 Isaac A Lewis
2021 Gerrit A Archibald
2022 Eliz H Thompson
2028 Melissa J Cornelius
" Quincy A Myers
2029 Alfred P Conklin
2036 Henry J McCoy
2037 Chas A Young
2038 Carl Von Hake
2044 Horace E Kinney
2049 Vacant
2050 Ulysses G Baker
2054 Vacant
2062 J Frank Hanly
" **Twenty-first (L)**
2102 Jno S Lazarus
2105 Joseph A Rink
2118 Henry M Hunt
2120 John Rauch
2122 Arthur L Strauss
2123 Eva V Donson
2125 Harry C Smith
2126 Albert C Pearson
2138 John Reck
2139 Chas W Lauer
2134 Alonzo A Zion
2135 Leroy J Keach
" **McLean pl (L)**
2140 Geo M Cobb
2141 Eliz J Collier
2143 Adolph Strauss

WEIL BOILER COMPANY

Telephone Prospect 5587

**A Well Smokeless Boiler for your Heating Plant
means Economy and Cleanliness from cheap Fuel**

**YOU CAN GET
IT AT
VONNEGUT'S**

VONNEGUT HARDWARE CO.

120-124 EAST WASHINGTON ST. TELEPHONES NEW 589, MAIN 4192

CUTLERY

SILVER-WARE

HOUSEHOLD UTILITIES

BATHROOM FIXTURES

KITCHEN UTENSILS STOVES

Kenneth K. Woolling

Real Estate & Investments

PHONE

MAIN 2859

256-257

Lemcke Annex
INDIANAPOLIS

Meridian

STREET AND AVENUE GUIDE (1916)

Meridian

2151 Fredk W Ballweg	2428 Jno W Wall	3066 Chas S Lewis
2152 Alf M Wilson	2431 Robt H Bryson	3101-3119 The Buckingham (baseament) Oscar Suggs
2153-55 Richd M Coleman	2433 Geo M Cheney	B Louise K Wentz
2156 Henry Frommeyer	2434 Augustus Jennings	D Frank D Rushing
2161 Coulter Flats	2437 David Guro	F Frank I Remy
Flats	2440 Jacob A Cox	3103 A Howard M Foltz
1 Ada Lehman	2441 Michl L Hayes	" C Eben H Wolcott
2 Jacob H Wolf	2443 Robt W Lowrey	" E Robt A MacGill
3 David A Coulter	2444 The Waldo	3105 B Winfield Miller
4 Laura H Pearce	Flats	D Wm W Knight
5 Geo B Schley	(baseament) Elmer Lee	" F Vacant
6 Frank G Herman	1 Chas F Eckler	3106 Edw Schmidt
" (rear) James Clem	2 Hamlin L Shute	3107 Albert L Griffin
mons	3 Leo Kahn	" C Smith T Nichols
2162 Mary V W Langen	4 Wm H Applegate	" C Saml P Wadley
2167 Wm L Baker	5 Meyer Nathan	" E Charlotte W Gall
2170 Vacant	6 Vacant	3109 B Frank P Manly
2173 James M McIntosh	2445 Saml D Pierson	" D Edgar O Hunter
2174 Frank J Geiger	2451 Benj D Crose	" F Preston C Rubush
2178 P Hallock Johnson	2453 Frank A Muzzy	3111 A Lida Smith
2181 Jno Keefe	2455 Frank A Muzzy, ins	" C Frank W Killen
2182 Chauncey H Clark	2468 W F Gansberg	" E Thos J Christian
Twenty-second (L)	Twenty-fifth (L)	3113 B Jno C Perry
2201 Wm T McHugh	Fall Creek Blvd (L)	" D Alex C Dunn
2206 Vacant	Fall Creek (L)	" F Aug E Dietrichs
2208 Jacob Herff	2550 Henry A Mansfield	3115 A Bert A Boyd
2209 Benj Kohn	Twenty-sixth (L)	" C E Haulen
2211 Edw R Green	2602 Benj A Richardson	" E Jno H O'Boyle
2213 Philip P Efronson	2610 Bernard J Muller	3117 B Abram L Block
2214 Isidor E Solomon	2610 Wm F Watson	" D Wymond J Beckett
2215 Leon Hecht	2624 Henry Warrum	" F Fred A Gregory
2216 Millard F Griffith	2626 Vacant	3119 A Aug B Meyer
2218 Mayer Messing	2636 Richd Lieber	" C O'Henry P Masley
2220 James Y Brosnan	2640 James H Trimble	" E Chas B Sommers
2221 James W Harman	2645 Otis C Hann	3134 Peter C Reilly
2225 Vacant	Twenty-seventh (L)	3138 Wm F Piel
2226 Jno J Rochford	2709 Arthur R Heiskell	3145 Chas C Perry
2227 Louis J Borinstein	2711 Edw H Habig	Thirty-second (L)
2229 Adolph Levy	2712 Henry L Wilson	3209 Francis M Montgomery
2232 Septimus H Smith	2715 The Hudson Arms	3210 Alf M Glossbrenner
2233 Hannah M Graham	Flats	3219 Harry Mlesse
2237 Margt Mattler	1 A W Higgins	3233 Cora Epps
" (rear) Chas W DeJourn-	2 Vacant	3243 Benj P Remy
est	3 W E Henkle	3261 University Place Baptist Church
2238 Emma Hoffman	4 Phillip Joseph	3266 Chas F Piel
2239 Howard R Meeker	5-6 Vacant	Thirty-third (L)
2243 Harry S Glickman	2716 Chas E Henderson	3305 Frank H Sudbrock
2244 Walter J Hubbard	2720 Ottilia Neumann	3311 W Perry Christer
2245 Robt O James	2724 Wm L Schumacher	3319 James T Eaglesfield
2249 Chas W Sedwick	Twenty-eighth (L)	3321 Chas P Brant
2250 Hannah F Kahn	2820 Saml T Murdoch	3351 Alice E Cunning
2251 Wilbert T Myers	2823 Fred R Gall	3355 Ora C Pierson
2254 Marshall B Sargent	2829 Henry N Spaan	3357 Wm G Chandler
2255 Walter D Cost	2835 Jno C Ruckelshaus	3359 Isaac Marks
2256 Edmund H Bingham	2847 Jesse Fletcher	3360 Chas J Gardner
2258 Wm Woodbridge	2850 Natalie Brush	Thirty-fourth (B)
2261 Edw C Wacker	2859 Philip H Diehl	3416 Carl W Piel
2265 Jno W Sluss	2865 Alb Gall	3426 Norman E Jobs
2266 Michl A Ryan	2871 Cora M Day	3440 Francis M Springer
2272 Chas E Sargent	2900 Susie Parrott	3446 Geo Young
Twenty-third (L)	2901 Geo E Hume	3452 Percy E McCown
2301 Vacant	2902 Louis H Levey	3458 Jno M Bailey
2302 Isidore Hessel	2905 Henry W Bliss	3460 Homer J Jones
2305 Robt L Fitch	2908 Jno P Frenzel	3462 Benj F Swindler
2310 Edw J Brennan	2929 Edw C Vajen	Thirty-fifth (B)
2311 Agnes H Baird	2933	3502 Jno W Coneyes
2313 Herman A Frankman	Flats	3524 Walter C Garten
2314 The Indpls Club	1 Frank W Wood	3551 Fred J Brinkmeyer
2315 Mary J Kirlin	2 Vacant	3557 Frank H Young
2317 Jerome Herff	3 Myron D King	Thirty-sixth (B)
2319 Edwin G Clarke	4 Alb G Jordan	3602 Valentine Kramer
2323 Herman E Smith	2939 Walter S Ballenger	3611 Chas F Kramer
2327 Jno M Cunningham	2947 James E Richards	3623 Vacant
2331 Wm M Wilkes	2960 Chas W Fairbanks	3662 Horace F Wood
2335 Frank J Horning	2969 Vacant	Thirty-seventh (B)
2336 Warren H Simmons	Thirtyeth (L)	3720 Kate Griffith
2339 LeRoy A Mansfield	3010 St Clair C Parry	3737 Theo B Hatfield
2340 Norton E Alexander	3024 Saml E Rauh	3760 Vacant
2343 Ferguson H Reed	3050 Gustav A Schnull	3768 Richd Lynch
2344 James Hawkins	3055 Balmoral Court	3778 Geo N Montgomery
2347 Chas A Shaffer	Flats	Maple road (B)
2351 Lync S Woodbridge	1-2 Vacant	3806 Vacant
2355 Matilda Helfenberger	3 Thos O Baxter	3916 David C Bryant
2363 Jos R Miller	4 Vacant	3935 Sewell A Nebeker
Twenty-fourth (L)	5 James C McGill	3947 Emma B Herd
2405 Earl E Stafford	6 Vacant	Fortieth (L)
2407 Thos A Alford	7 Thos M Kaufman	4011 Harry E Zimmer jr
2408 Vacant	8-12 Vacant	4020 Arthur C Newby
2409 Henry G Dockwiler	13 Robt I Gale	
2417 Frank F Wocher	14 Wm A Brenner	
2419 Danl M McNamara	15-17 Vacant	
2420 Horace J Eddy	18 Fred A Rogers	
2421 Michl P Lynch	19 Henry H Titsworth	

A MONTHLY INCOME TO YOUR FAMILY IF YOU DIE

Let Our Representative Explain

A HOME COMPANY

STATE LIFE

INSURANCE COMPANY

GROWING WITH INDIANAPOLIS

See Our Full-Page Display in this Directory

FLETCHER AMERICAN NATIONAL BANK

**EQUIPPED TO HANDLE EFFICIENTLY
EVERY KIND OF BANKING BUSINESS
ESTABLISHED 1839**



Meridian

STREET AND AVENUE GUIDE (1916)

Meridian

4061 Wm P Jungblaus
4126 James H VanBuren
4130 Eug E Stuart
4131 Fred C Gardner
4145 Vacant
4150 Wm W Evans
4245 Jos O Stillwell
4270 Marla F Hare
4280 Alex Metzger
4285 Frank M D-ll
Forty-third (L)
4310 Geo A Gay
4343 Harry D Lane
Forty-fourth (L)
4410 Harry W Fairall
4411 Frank P Fox
4475 Carl F Walk
Forty-fifth (L)
4501 Josephine Frommeyer
Forty-sixth (L)
4630 James H Hooker
4720 Thos C Dow
4728 Vacant
Forty-eighth (L)
4819 Geo H Evans
4820 Rosa Hitzelberger
Forty-ninth (L)
4935 Frank O Fish
5064 W L Thompson
Fifty-second (L)
ne oor Vacant
5420 Vacant
5502 H Merrill Schneider
MERIDIAN S from 1 E Wash
dividing the city e and w
1 Vacant
5 Vacant
7 Postal Telegraph Cable
Co
9 Elmer E Crane, cigars
11 Merchants Bank Bldg
" Merchants National Bank
" Frenzel Bros, bonds
" (basement) Merchants
Cafe Co
Second flr vacant
Rooms
302-308 Vacant
309 Alice W Wyatt, chi-
ropodist
310 Vacant
311-313 Vacant
314 Miller & Kirschbaum,
tailors
315 Jno A Spalding,
dentist
316-317 Theo Hewes, dan-
cing tchr
"Raymon S Drexler,
violinist
402-403 Vacant
405-406 Postal Telegraph
Cable Co
407-412 Vacant
413 Standard Welding Co
" Cedar Creek Coal Co
415 A u t o m o b i l e S a l e s
Agency
"Gustavus B Taylor,
appraisal engr
416 Wm O Conway, law-
yer
" Halmer Coal Mining
Co
417-419 Vacant
420 Natl Home Realty Co
421 Gallon Iron Works
and Mnfg Co
422 State Auto Loan Co
423 States Investment Co
" National Life Ins Co
of U S A
" Fisher & Finch, Ins
424-425 Co-Operative The-
atrical Booking Assn
426 Cyde E Whitehill
428 Weir, Ritter & Rich-
ards, lawyers
430 Colburn-Morgan Co,
mineral water

431 Metxell Co, auto ac-
cessories
432 The E A Kinsey Co,
machinery
433-434 Vacant
502-503 Vacant
509-510 Margt E Malarky,
dramkr
511 Yeomen of America
512 Chicago & Alton R R
514 Vacant
515 Clyde V Morrett,
dentist
517 American Travelers
Assn
518 Willis G Rice, dentist
519 Todd Protectograph
Co
520-521 Edw G Goth,
osteopath
522 Beaver Board Co
523 Vacant
524-525 Northern Pacific
By
526 Minneapolis & St
Louis R R
527 Federal Loan Co
528 H enry Dollman,
contr
529 Isaac A Lewis, in-
vestments
" Public Service Invest-
ment Co
530 Vacant
531 Vacant
532 Banana Distributing
Co
533 Vacant
544 Vacant
602 T J Driscoll & Co,
contrs
" Chas P Brant, contr
603 Vacant
604 Amos G Haines,
baths
605 Ruth Towle, hair
dresser
606 Dorothy Adams, hair
specialist
" Louise Piercy, mani-
cure
607 Aldred & Winn, adv
agts
" Jno W Moore, cons
enrg
608 Indpls Convention
and Tourist Bureau
609 Vacant
610 Indiana Concrete
Roads Assn
611 Chicago & North-
western Ry
612 St Louis & San
Francisco R R
" Chicago & Eastern
Illinois R R
613 Federal Contracting
Co
" Jos H Keller
614 Vacant
615 Rock Island Lines
616 Vacant
617 Vacant
602 Vacant
703 Maxwell C Lang, mnfg
jeweler
704-705 Garlock Packing
Co
" Kawneer Mnfg Co
705 Albert E Lickman,
mnfrs agt
" Arthur R Crawford
" Am Chemical & Mnfg
Co
" Jean H Nicolas,
mnfrs agt
" Edith Thompson, pub
sten
" James V Thompson,
mdsng broker
" Jno M Sawyer,
broker

" Louis R Snyder,
mnfrs agt
" Publicity Bureau of
Indiana, contrs
" Geo F Schad, mnfrs
agt
706 American Motors Co
707 Life Ins Co of Va
708 Vandalla R R Co
709 L & N R R
710 Vacant
711 Queen & Crescent
Route
" Southern Ry
712 Vacant
713 Schur & Asch, law-
yers
714 Vacant
715-716 Penn Mut Life
Ins Co
717 Fishbein Bros, mnfrs
agts
" Bnj, Fishbein, mnfrs
agt
803 Associated Advertis-
ing Clubs of the World
" Associated Advertis-
ing
805-806 Bamberger &
Feibelman, lawyers
" Credit Adjustment
Co, collections
" Jas C Curtis, lawyer
" Jno F Boesinger,
lawyer
" Paul C Wetter, law-
yer
" Floyd G Custin,
lawyer
807 Vacant
808 Dravo-Doyle Co,
machy
809 Engineering Invest-
ment Co
811 Metropolitan Life Ins
Co
812 Willis S Thompson
" Southern Securities &
Trust Co
813 Vacant
814-815 Vacant
816 Vacant
817 Reed & Glaser, mech
engrs
902 Shleppy & Warrick
905 Lee V Dynes, barber
" M Ethel Armitage,
manicure
906 Vacant
907 Merchants Bldg Co
908 U S Life Ins Co of
N
909 Wm T Young, lawyer
" Earle E McFerren,
lawyer
" Merchants Protective
Corpn, collections
" James W Lamkin,
lawyer
910 Anna Hosea, pub sten
" London Assurance
Corpn
" A F Hartman Co,
store fronts
911 National Surety Co
912 Geo R Lamb & Co,
accts
913 Isaac F Smith, phys
914 Vacant
915 Indpls Clearing House
Assn
1002-1003 Preferred Acc
Ins Co
" Queen Ins Co of
America
" Geo H Howenstein,
lumber
" McFadden & Burk-
hardt, auctioneers
" Chicago-Kenosha
Hosiery Co

Julius C. Walkers Son,
INC.,
Nos 5 and E. WASHINGTON ST.

DIAMOND
Rings, Brooches, Scarf Pins

TOOLS
•
MILL SUPPLIES
•
BUILDERS' HARDWARE
•
CABINET HARDWARE
•
UPHOLSTERY GOODS

VONNEGUT HARDWARE CO.

120-124 EAST WASHINGTON ST. TELEPHONES NEW 589, MAIN 4192



The Union Trust Company

120 East Market Street

**Loans Money on
Real Estate
No Commission**

Meridian

STREET AND AVENUE GUIDE (1916)

Meridian

1004 Snider & Rotz, cons enrgs	1408-1411 Metropolitan Life Ins Co	27 The Haverstick Co, bk- ndrs
1005-1006 James E Bing- ham, lawyer	1412-1414 Indiana Light- ing Co	" " L Vesper, tailor
" Clinton B Marshall, lawyer	" " General Service Co	" " Fred D Beck
1008 Am Fidelity Co of Montpelier, Vt	1415-1416 Fidelity & Casu- alty Co of N Y	" " Otis Goff, pntr
1009 Ketcham, McTur- nan, Wallace & Wilson, lawyers	1417 Pinkerton's National Detective Agency	28 Continental Natl Bank Chamber of Commerce Rooms
1010 A L Bowman & Co, sewer pipe	1502 Ella N Weakley, christian scientist	261 Co-Operative Barber Shop
" " Capital City Stone- ware Co	1503-1504 Indiana Brew- ers' Association	292 Wm C Zaring, mnfrs agt
1011 Berkshire Life Ins Co	1505 Vacant	293 Jno W Trenck & Son, mnfrs agts
" " Jno W Swanton	1506 Chas J Orbison, lawyer	294-05 E W Fenger & Son, mnfrs agts
1012 Vacant	" " Doan & Mathews, lawyers	295 Jno Boyd & Co, acct
1013 Bankers Life Ins Co	1507 Western Maryland Ry Co	297 Chas J Wacker, contr
1014 Jno L Clough, adv agency	" " Carl P Lenz, lawyer	298 Jno D Sherman
" " Millard V Warner, studio	" " Elmer E Houze, lawyer	299 Henry F Trick, comb mnfr
1015—Equitable Life Ins Co	" " Harrisburg - Frank- lin Coal Co	210 Vacant
1016 Vacant	" " Betz-Pierce Co	211 Underwood - Camp- bell Co, mnfrs agts
1102-1109 United Mine Workers of America	1508 Don P Hawkins, broker	302 Geo H Gamman, mdse broker
1105 United Mine Work- ers Journal	" " Turple Smith, broker	" " Earl S Gabriel, mnfrs agt
1112-1117 Vacant	1509 Vacuum Oil Co	304-05 Boy Scouts of America
1116 Indiana Mnfrs Re- ciprocal Assn	1510 General Builders Supply Co	306 Vacant
" " Sherman & Ellis, ins	" " Higgin Mnfg Co The, screens	307 Geo W Lahr & Co, mdse brokers
1202 Alonzo B Chapman, dentist	" " Lindley Schmid & Co, coal	301 J Raymond Linn, broker
1292-1295 Sanderson Busi- ness School	1511 Chiron C Pierson, contr	" " Jos M Nikirk
1296-1297 Sidener - Van- Riper Advertising Co	1512 Dodge Mnfg Co, ma- chinery	310 Commercial Service Bureau (Inc), coml re- porters
1298 Germania Life Ins Co	1513 Vacant	" " Gibraltar Concrete Sales Co
1299 Central Community Chautauqua System	1514 David P Williams, lawyer	311 The Indpls Trade Jour- nal
" " Chas K Burdick, acct	" " Solon J Carter, law- yer	" " Wm H Robson, pub
" " Porter Lyceum Assn	1515-1517 Fester, Elam & Young, lawyers	401 Coml Travelers Assn of Indiana
1210-1211 Vacant	" " Kingsbury -Shepherd Coal Co	402 McKeand & McKeand
1212 Greater Indpls Indus- trial Assn	1602 Chas E Bacon, ar- chitect	404-405 Indpls Business Mens Assn
1213-14 Indiana Rural Credit Assn	1604 Central Coal & Coke Co	" " Ralph W Norris, law- yer
1215 Standard Acc Ins Co	1605 Alf P Conklin, lum- ber	406 Indpls Frgt Audit Bu- reau
1216 Illinois Central R R	1606 K Elizabeth Lester, chiropradist	407-412 Chamber of Com- merce (Frgt and Traffic Div)
1217 Union Natl Under- writing Co	" " Elsie D Alling, hair dresser	" " Jos Keavy, traffic com
1302-1303 Vacant	1607 Great Southern Lumber Co	409 Coml Adjustment Bu- reau
1304-1306 Underwriters Laboratories	" " Clyde P Miller, law- yer	410-411 Foster V Smith, lawyer
" " Indiana Inspection Bureau	" " Queen Coal & Min- ing Co	" " Mnfrs Appraisal Co
1308 City Electrical In- spectors Office	1608 Long-Bell Lumber Co	" " Smith Bros, ins coun- cellors
1309 W Brower Ward, auditor	1609 Roby, Salsbury & Schuh, lawyers	501 Montezuma Brick Wks
1310-1311 Gavin L Payne & Co, bonds	1610 American Can Co	" " Henry C Adams, mnfrs agt
1312-1313 Hugh D Mer- rinfeld, lawyer	" " Chas S Stephens, coml agt	" " Wm A Kurman, mnfrs agt
" " Wm Pirtie Herod, lawyer	" " Chas S Bacon, lum- ber	502 Lewis Hoover, mnfrs agt
" " Herbert Dewes, lawyer	" " National Assn of Kitchen Cabinet Mnfrs	" " Geo E Moring, mnfrs agt
1315-1317 Jno Hancock Mut Life Ins Co	1612 Follansbee Bros Co	" " Geo W Fife, contr
1402 Wm E Watson	1613-14 Republican Creos- oting Co	503 Wise Bros, contrs
1403 Hartford Accident and Indemnity Co	" " Linwax Mnfg Co	504 Brandt Bros & Co, contrs
" " Pettis B Lawrie	1615 Dodge Bros Motor Cars	505 Merchant Plmbrs Assn
" " Carl F Kreis	1916 Chas Brossmann, cons engr	" " Genl Construction Sup- ply Co
1404 Louis H Brink, christian scientist	1617 Buckeye Realty Co	" " Paul R Jordan & Co, mnfrs agts
" " Mary E Holmes, christian scientist	" " Union Coal & Coke Co	" " Coin Machine Mnfg Co
1405 Wm E Russ, archi- tect		506 Brooklyn Brick Co
1406-1407 Associated Em- ployers of Indpls		507 Wm E Dee Clay Mnfg Co
" " Natl Metal Trades Association		508 James Hodgson & Sons, contrs

Street continued

Pearl (Q)

21 Industrial Education Co

The Rough Notes Co.
PUBLISHERS AND MANUFACTURERS OF
"ROUGH NOTES," INSURANCE BOOKS AND AGENTS' SUPPLIES
ENTIRE FLOOR
220 EAST OHIO STREET
INDIANAPOLIS

**FOR
QUALITY
AND
SERVICE**

Schoen Bros
THE CLEANERS

**Main Office:
601-3-5
N. Penn St.**

**Phones:
Main 4141
New 1555**

**Branch Office:
1 E. Market**

**Phone:
Main 1227**

LIFE INSURANCE COMPANY OF VIRGINIA
Organized 1871
RICHMOND, VIRGINIA

A. MORLEY, Superintendent,
506-7-8 Fletcher Savings & Trust Building
Indianapolis, Ind.

Issues the most approved forms of Life Insurance Con-
tracts from \$1,000.00 to \$50,000.00 with premiums payable
Quarterly, Semi-Annually and Annually.

W. J. GIBBONS, General Agent,
Room 707 Merchants Bank Building,
Indianapolis, Ind.

Indiana Electro- type Co.

Photo- Engravers Artists Designers Photogra- phers

Electro- typers Stereo- typers

Wood, Metal, & Wax Engravers

23 West Maryland St. Indianapolis

JOS. W. SELVAGE

Rooms 410-15, 8 E. Market St.

Phones 717

Vacant Lots—Factory Sites
Building Locations
SEE "SELVAGE" FOR YOUR
REAL ESTATE WANTS.

Meridian	STREET AND AVENUE GUIDE (1916)	Meridian	
834	Mary Balley	1211	Henry L Rockener
835	Eliz Phillips	1212	Roy Nelson billiards
836	Phillip Kafoure	1215	Geo W Gibbs
837	Esther Simon, 2d hd		" Fred Resle
837½	Chas C Wells	1217	Lida C Cleaney
838	Lillian M Crawley		" Phoebe E Jennings
839	Rubin Marshal	1218	A Henry Henschen,
840	The Cora		" (rear) Jesse D Squires
	Flats	1219	John A Brell
	" Wm C McBride	1222	Oscar G Ping
	" Saml Feshelton	1223	Nicholas Schmitt
	" Saml Stone	1224	Brina Schwartz
	" Philip Glogas	1225	Mary Warren
	" Saml Butt	1226	Minnie O Smith
	" Wm O Carvis	1227	Emmett J McCray
	" Benj Silverman	1228	Chas F Nees
841	Jno C Richards	1230	Fred W Bishop
842	Harry P Hovif	1231	Arthur O Klutz
844	Christian W Zobbs, groc	1232	Fredk A Meyer, saloon
845	Mary C Bruning	1234	Wm G Wolsiffer
846	Fishman Bros, plmbrs	1235	Frank J Koesters
847	Robt F Dugan	1236	Henry F Meyer, groc
848	The Smith	1237	Jesse H Pettet
	Flats	1239	Jacob Schnepf
1	Chas F Culp		Kansas (Q)
2	Vance Z May	1243	Herman Lohss, dry gds
3	Robt Donnelly	1244	Robt S Parkhurst
4	Norman Allison	1245	Chas Mezger
5	Paris E Stinson	1250	Emelie Schmidt
6	Chas Dunlap	1251	Wm P Jaus
7	Vacant	1252	Chas Wiedenhaupt, mts
8	Geo H Sutter	1253	Cath Mezger
849	Louis R Engelking	1254-58	Chas Stammer, baker
850	Wm H Doenges, groc	1255	James F Arkins
851	Benj E Abbett		" Henry Stahl
852	Doenges Block		Wisconsin (Q)
	Flats	1301	Ada Harvis
2	Thos J Vail	1303	Drusilla Eads
3	Anna Donnelly	1305	Geo W Early, dentist
4	Jno H Carlisle	1307	Jno C Singer
5	Wm Conway	1309	Mary Ehlers
854	Joel Oransky	1317	Henry E Stegemiller
856	The Reister	1319	James H Poppaw
	Flats	1320	Wm C Koehrn, groc
1	Jno A Phelps	1321	Chas Stammer
2	Bessie Reiner	1322	Jos Heckinger
3	Kenneth B Logston		Harry Calvert
4	Ernest Walton	1324	Christian Reimer, saloon
858	Princess Theater	1325	Margt A Fogle
901	Louvancha Eshelman		" Frank Fogle
902	Jno M Lassen	1326	Indpls News (branch)
904	Orville Miggenberg	1328	Robt A O'Neal
906	G J Hasely, wall paper	1329	Louis Ertel
907	Acme Burial Vault Co	1330	Clarence J Shepherd
	Henry R Thomson	1334	Oscar Zirkle
909	Henry R Holloran	1335	Kath Guenther
910	Louis R Bryann, produce	1337	Alva Phillips
912	Chas G Koesters	1338	Louise Fisher
914	Saml Burr, shoemkr	1341	Elmer D Balay
916	Calderon & Abraham, fruit	1342	Henry P Pratt
915	Edw G McElroy		" Pratt Electric Co
918-922	Efroyman Bros, dry gds		" Henry Wick
918½	Everett Daugherty	1343	Vernon H Barnes
919	Frank H Feldhaus	1345	Oscar M Carver
920	Rose Wies	1346	Nicholas Stadfeld
921-25	The H & D Fishman Co, furn	1347	Balthasar Hoeffert
921½	Wm Roark	1349-51	Robert Bellach, coal
924	Lazar Lazarus	1350	Patk Murphy
925	Joseph Kising	1352	Louis B Rhee
925½	David Neufias	1353	Fred W Scherrer
926	James B Summers	1357	Geo T Poppel
927-929	A P Fox Specialty Co, dental supplies	1358	Frank P Reid
928	Karl Saffrin, dry gds		" Leota Spurgeon
930	South Meridian Savings and Loan Assn	1360	Geo C Kratch, drugs
	" James E Hughes		Arizona (Q)
	" Fred L Lafferty	1401	Nicholas Langley, sal
932	Isidore Mentser, saloon	1402-1404	M Clume Co
933	Max Budnik, fruits	1403	Cath Spander
934	Isidore Mentser		" Mary Flanagan
935	Frances McDowell, wall paper		" Minnie M Lohman
936	Louis Bender		" Scott H Allanson
937	Benj Mazo, meats		" Ella Scheely
938	Horuff & Son, shoes	1405-7	Geo W Tysinger, groc
942	Albert A Ahlders	1410	Belles Br garage
943	Spillman & Son, harness	1415	James L Corey
		1417	Eliza Ballweg
		1421	Eliz DeVersay
		1423	Jno L Randall
		1425	Aug Helter
		1426	Kath Guenther
944	Meyer Loganofsky, shoemkr	1211	Henry L Rockener
945	Meyer Bezner, tailor	1212	Roy Nelson billiards
945½	Wm G Spillman	1215	Geo W Gibbs
946	Standard Grocery		" Fred Resle
949	Chas Traut, barber	1217	Lida C Cleaney
950	Vacant		" Phoebe E Jennings
953	Paul Junenann, saloon	1218	A Henry Henschen,
	Ray (Q)		" (rear) Jesse D Squires
1001	Saml Lefkowitz, saloon	1219	John A Brell
	" Albert G Stoops	1222	Oscar G Ping
1002	Hook Drug Co	1223	Nicholas Schmitt
1004	Lauck Hardware Co	1224	Brina Schwartz
	" Jno Lauck & Sons, tinners	1225	Mary Warren
	" Frank Paul	1226	Minnie O Smith
1005	Frank Paul	1227	Emmett J McCray
	" Otto Willis	1228	Chas F Nees
	" Saml Coldren	1230	Fred W Bishop
1006	Thos Leventhal	1231	Arthur O Klutz
1007	James B Cahill	1232	Fredk A Meyer, saloon
1008	David Kamby	1234	Wm G Wolsiffer
1010	Isidor Miroff, bkbnr	1235	Frank J Koesters
1011	Aug H Plank	1236	Henry F Meyer, groc
1012	Geo A Geis & Co, plmbrs	1237	Jesse H Pettet
1013	Wm A Pierce	1239	Jacob Schnepf
1014	Vacant		Kansas (Q)
1015	Chas Dunlap	1243	Herman Lohss, dry gds
1016	Philip Goldstein & Co, tinners	1244	Robt S Parkhurst
1018	Abr Jordan	1245	Chas Mezger
1021	Geo W Cochran	1250	Emelie Schmidt
1022	Howard KokeMiller, sal	1251	Wm P Jaus
1023	Frank M Johnson	1252	Chas Wiedenhaupt, mts
1025	Ernest EVerding	1253	Cath Mezger
1026	Harry H Bergman, barber	1254-58	Chas Stammer, baker
	Wolf Hirshowitz, feed	1255	James F Arkins
1030	Chas Goldstein		" Henry Stahl
1031	Quint C Stanley		Wisconsin (Q)
1032	Chas Larman, furn	1301	Ada Harvis
1033	Mary E Squires	1303	Drusilla Eads
1035	E Russell Bush, phys	1305	Geo W Early, dentist
	" Ahrlch Ahlders	1307	Jno C Singer
1036	Abr Solomon, tailor	1309	Mary Ehlers
1038	Saml Calderone	1317	Henry E Stegemiller
	Wilkins (Q)	1319	James H Poppaw
1101	Frank Lichtenberger	1320	Wm C Koehrn, groc
1102	Chas M Halstead	1321	Chas Stammer
1105	Oriental Theater	1322	Jos Heckinger
1107	Vacant		Harry Calvert
1109	Thalls & Hoshour, jew- elers	1324	Christian Reimer, saloon
1115	A J Lauck & Son, vnder- takers	1325	Margt A Fogle
1116	Wm Mussmann		" Frank Fogle
	" Louis Wundram, shoe mkr	1326	Indpls News (branch)
1117	Anthony J Lauck	1328	Robt A O'Neal
1118-20	Karl F Sommer, transfer	1329	Louis Ertel
1119	South Side State Bank	1330	Clarence J Shepherd
1121	Jasper N Clary	1334	Oscar Zirkle
1122	Amos E Smyth	1335	Kath Guenther
1123	Lyda A Chaney, mlnr	1337	Alva Phillips
1125	Walter E Riley	1338	Louise Fisher
1128	Fredk A Meyer	1341	Elmer D Balay
1129	Wm Betz	1342	Henry P Pratt
1130	Harold Lewis, phys		" Pratt Electric Co
1131	Jos F Fuerst		" Henry Wick
1132	Vacant	1343	Vernon H Barnes
1134	Sophia Guntz	1345	Oscar M Carver
1135	Wm E Stuckmeyer, phys	1346	Nicholas Stadfeld
	" Anna C Reinhart	1347	Balthasar Hoeffert
1138	Barbara Lipp	1349-51	Robert Bellach, coal
1139	Lewis A E Storch, phys	1350	Patk Murphy
	" Otto G Poehls, dentist	1352	Louis B Rhee
1143	Jno T Fogas, drugs	1353	Fred W Scherrer
1146	Otto Deppermann, den- tist	1357	Geo T Poppel
	" Harry S Mackey	1358	Frank P Reid
1148	Wm Schabier, barber		" Leota Spurgeon
1150	August Kassulke, drugs	1360	Geo C Kratch, drugs
	Morris (Q)		Arizona (Q)
1201	Martin Schwartz, sal	1401	Nicholas Langley, sal
1202	Jno Wolsiffer	1402-1404	M Clume Co
1203	Sidney Lovinger	1403	Cath Spander
	" Saml Lehmer		" Mary Flanagan
1203½	Edgar A Walters		" Minnie M Lohman
1204	Geo E Wolsiffer		" Scott H Allanson
1206	Catherine M Basso, feed		" Ella Scheely
1207	Abr Kwitny	1405-7	Geo W Tysinger, groc

Frank M. Dell

CEMENT, LIME AND SEWER PIPE

Southeastern Ave. & Cruise,
Phones, New 1310, Prospect 1310

The Lawrence Agency **INSURE WITH US**
Oldest and Strongest Companies
410 AMERICAN CENTRAL LIFE BUILDING
8 EAST MARKET ST. BOTH PHONES 717 COVERING ALL LINES

Meridian STREET AND AVENUE GUIDE (1916) Meridian

1430 Mayme T Brennan
 1434 Wayne E Zollweg
 1437 Fred T Gibbs
 1438 Mary M Klesie
 1439 Nicholas Langley
 1441 Paul E Thompson
 1443 Paul C Gauss
 1445 Conrad Brackman
 1446 J Ambrose Gasper
 " Eliz Reck
 1447 Caroline Poltzenogel
 1448 Jos Lipman
 1451 Elmer O McLaughly
 1453 Chas E Schneider
 1454 Margt M Laurie
 1458 Wm H Schrolucke
 1459 Antio Baumann
 1461 B Henry Schurmann
 1465 Jno L Rathz
 1468 Andrew Wahl
 1469 Cornelia Vollmer
 1470 Robt A O'Neal
 1502 C A Holloran
 1504 Mary Essigke
 1509 Sacred Heart School
 1510 Geo F Schneider
 1514 Chas W Schreder
 1518 Chas M Schneider
 1520 Vacant
 1522 Cora Fitzgerald
 1524 Wm H Benz
 1526 Laura J Beechman
 1528 Joseph Miller
 1530 Fredk J Eychner
 1532 Vacant
 1534 Dock J Morgan
 1536 Edw F Semensky
 1538 Chas C Holloran
 1540 Jno Golden
 1542 Harry E Hancock
 1544 Frank H Knapke
 1546 Jos M Guyon
 " **Palmer (Q)**
 1601 Jno Knurr
 " Chas VandenBroeck
 1602 McDowell Bros, wall
 paper
 " Frank H Knapke, tailor
 Chas J Lang
 1604 Barbara E Hart
 1605 Anthony B Wahl, jew-
 elry
 1608 Paul F Lagemann, baker
 1609 Wm Karcher
 " A E Schellenberger
 1610 Vacant
 1614 Anthony M Monaghan
 1615 Chas Jacobs
 1616 Louis Essigke
 1617 Anton Koenecht
 1619 Vacant
 1620 Gove Doty
 1621 Thos D Burford
 1624 J Wm Hopkins
 1625 Vacant
 " **Karcher (Q)**
 1628 Harry Deschler
 1629 Frank H Meyer saloon
 1631 Conrad Brackman
 1632 Anna D Michaeils
 1633 Emma Sachs
 1634 Joseph H Mueller
 1633½ Otto A Carlson
 1635 Robt Wade, billiards
 1636 Edward E Dolan
 1631 Michl C C Schneider,
 hdw
 1638 Jacob Menger, cigar mkr
 1640 Frank L Beck, saloon
 1641 Eliz Wagner
 1643 Robt T Lennie
 1644 Chas F Danner
 1647 Vacant
 " (rear) Myrtle Sachs
 1648-1654 Chas H Sudmeyer
 carriage mkr
 1651 Lawson B Weese
 1652 Lawson B Weese, barber
 1653 Max Goldstein
 1655 Wm Garrison
 1655½ Christina Mack

1657 Lyda Neltner
 1660 Ernest Ballmann
 1661 Mary Livingston
 1664 Anthony J Schneider
 phys
 1665 Nathan Bowers
 1666 Anthony J Schneider
 " **Minnesota (Q)**
 1701 Paul E Thompson drugs
 1702 Frances L Wagner
 1706 Albert J Welk
 1710 Wm L Hopkins
 1712 Geo Stocker
 1714 Fredk F Beck
 1717 Amand Reibel
 1718 Jno F Klee
 1722 Geo A Zix
 1725 Howard Danner
 " **Iowa (Q)**
 1726 Barbara Erhart
 1730 James E Davey
 1731 Saml Aynes
 1734 Ferdinand Meyer
 1740 Reuben H Ellis, groc
 1741 Jacob P Metzler, conf
 1742 Wm Heckman
 1745 Harry B Canahan
 1746 Oscar S Taylor
 1747 Jno J Geisen
 1749 Emma Habig
 1750 Jno J McGoran
 1751 Unique Theater
 1754 Marie Jaus
 " **Carson (Q)**
 1801 Jno P Keenan
 1802 Marie Jaus, groc
 1803 Louis A Lauck
 1805 Aug Dreyer
 1806 Eva Tresslar
 1810 Chas E Habig
 1814 Jno Sharkey
 1817 David E Kennedy
 " " " " " " " "
 1818 Nelson C Buch
 1821 Margt Mentzer
 1822 Othello Armstrong
 1824 Urban Snyder
 1826 Anthony F Lauck
 1827 Jacob Faller, dry goods
 " Harvey Phillips
 1830 Wm H Wilding
 " **Adler (Q)**
 1901 Jos Speth
 1904 J H Harvey Oakley, pro-
 duce
 1905 Anna M Roy
 1906 Camille W Lamoureux
 1909 Fredk H Kroeckel
 1910 Chas J Brenner
 1913 Rasmus P Rasmussen
 1914 Homer Porter, barber
 1916 Julius C Sachs, saloon
 " **Bluff av (Q)**
 1917 Jno E Steinmetz
 1921 Jos McShane
 1925 Jacob Johantges
 1928 Chas W Schwenzer,
 drugs
 1929 Eliz H Blair
 1934 Glen H Henderson
 1938 Gustav Brandt, shoemkr
 1942 Vacant
 1944 Jno J Egelhoff, saloon
 n e cor American Can Co
 " **Belt R R (Q)**
 1960 Habig Bros, feed
 1965 Meridian Mfg Co
 1966 Wm C Starr & Son Co,
 saddlery
 " **Frank (Q)**
 2001 Melville A Surface, restr
 2002 Vacant
 2004 Vacant
 2005 Lemuel G Gilliaspy
 2006 J Everett Snell
 2008 Vacant
 2009 James H Clark
 2010 Jno W Wiegand
 2013 Geo C Schuler
 2015 Alice Meyer
 2018 Benl Surface
 2022 Vacant

2025 Aug Allmeroth
 " Alice Meyer
 2030 Jno Schafer
 2031 Chas W Koss, dry goods
 2032 Jno Hartmann
 2048 James E Butler
 " Schiller (Q)
 2049 Kate Feuchter
 2052 Orin L Drake
 2053 Jno O Weaver
 2063 Julius A Schuler
 2064 Louis Leupke
 " **LeGrande av (Q)**
 2102 Jos Johantges
 2103 Bertha Meyer
 2109 Wallace Kissel
 2110 Nelson J Svendsen
 2117 Harry Hoop
 2120 Adolph Zunkeller
 2120-2124 (rear) Vacant
 2121 Wm EBitz
 2124 James Sheerin
 2125 Clyde V Dorris
 2127 Ullyses G Hickerson
 2128 Industrial Education Co
 2129 Cecil E Cambridge
 2131 Bertram P Benson
 " **Regent (Q)**
 2137 Jno Hibbard, groc
 2139 Henry Pfisterer
 2140 Anna Kohlstaedt
 2145 Simon Zahn
 2148 Jos C Wilhelm
 2150 Chas Benzing
 2152 Albert B Stewart
 2153 Leo Hackett
 2155 Wesley McKinley
 2156 Jno A Disch
 2157 Frank Bardy
 2161 Louis Held
 2164 Oral A Kimble
 2165 Geo Fuller
 2170 Enoch P Robinson
 2175 Louise Held
 2176 Jno T Obergfell
 2177 Robt P Blodau, drugs
 " **Raymond (Q)**
 2201 Hammond & Lorenz,
 groc
 2202 Wm H Smith, saloon
 2203 Oliver L Waltz
 2205 Wm L Baker
 2206 Elijah T Baker
 2209 Saml A Morgan
 2211 Garrett Hildebrand
 2212 Patk Cannon
 2213 Frank Riedy
 2215 Chas Lamb
 2217 James A DeLong
 2221 Nicholas J Biehl
 2225 Rudolph Schellenberg
 2231 Clarence W Wilson
 2232 Wm Owens
 2233 Mary E Teague
 2237 Wm Meyers
 2238 Frank W Rogers
 2243 Carrie T Reid
 " Frank Reid
 " Leota Spurgeon
 2244 Jno M Fowell
 " **Taber (Q)**
 2245 Walter Bray
 2246-48 Gustave C Lange,
 florist
 2247 Harry I Rusche
 2251 Gustave Lange
 2252 Wm J Lange
 2253 Jesse W Poole
 2264 Conrad Vogel
 2265 Chas Smith
 2276 Cullaton Granite Co
 2277 Paul Roeling
 2280 Jno Nickel, saloon
 2281 Peter J Massing
 " **Kelly (Q)**
 2301-03 Michl H Farrell,
 monuments
 2302 Chas Koerner
 2305 Fredk Sauer
 2309 Missouri C Groves
 2313 Lindsay H Hickman

S
A
R
G
E
N
T
,
S
P
A
I
N
T
S

THORNTON-LEVEY CO.
 Lithographers and Engravers
 44 South Pennsylvania St.
 PHONES [New 1220] [C. U.-Main 1777]

W. H. ALBERSMEIER, ARCHITECT
 SUITE 508-II RAUH BUILDING, PHONE MAIN 3918

Carey & James

**Chiro-
practors**

Old Phone
Main 3252



540 N.
Meridian



Consultation
FREE

FISHER-LENZ
Sales Corp.

THE K I S S E L L K A R

338 N. Capitol
Ave.

Telephone
Main 6303

THE HOME BREWING CO. THE PUREST BEER

Phones — New 1050 Bottling Dept., Prospect 2260, New 1030
Central, Prospect 150 Cor. Cruse and Daly, Indianapolis, Ind. According to the United States Health Report.

Meridian	STREET AND AVENUE GUIDE (1916)		Merrill
2315 Apha Graham	224 Alb Muse		MERRILL W from 600 S Meridian w to Kentucky av
2321 Bernat Sauer	225 Henry Wuensch		15 Hyman Sacks
2401 Gustav Bruns	228 Vacant		17 Isaac Alex
2402 Alice Dyer	229-231 Vacant		19 Jos Zimmerman
2405 Everett E Sanford	232 Caroline S Flinn		21 Jno P Bliss
2407 Frank O Greene	235 Vacant		" Josephine Bliss
2412 Thos Osterer	236 Omer Too'hman		23 Vacant
2413 Frank L Uebelacker	237 Vacant		25 Alzina Swisher
2421 Arthur B Wade	241 Eliz Rafert		Russell av (Q)
2425 Wm F Reitmeyer	245 Robt W Gammans		Illinois (Q)
2429 Jos Schmidt	247 Edwin McGillen		105 Saml Marcus
2433 Frank E Ballman	" Vina Sharkey	Alabama (U)	106 Herman Greenberg
2436 Wesley Sheets			107 Hyman Schreiber
2437 Thos R Hohl			108 Wm Barnett, junk
2441 Ira C Wilkerson			112 Morris Caplin
2446 German Catholic Cemetery			Eddy (O)
" Henry T Burkert			119 Henry Goins
" Eliz Ott			127 Chas C Dunn
2447 Vacant			129 Capitol Bag and Burlap Co
Pleasant Run blvd (Q)			Capitol av (O)
2518 Chas Schmidt			208 Jos Cohen, harness
2526 Jno Amacher, shoemkr			212 Victoria Graves
2526 Geo Tomlinson, comfr			" (rear) Nellie Harding
2528 Roy Baker, dry gds			" (rear) Geo A Groom
			212½ Hill Ferguson
			214 Wm Johnson
			214½ Thos Heizer
			216 Sarah Fountain
			218 Wm E Allen
			220 Jos Douglass
			Willard (O)
			222 Gibson Co (warehouse)
			225 Long & Kress
			243 Terre Haute Brewing Co
			" C Habbh Co
			" (rear) VanCamp Burial Vault Co
			" (rear) Hercules Forge Co
			Senate av (P)
			303 Central Supply Co
			308 Wm L Norris
			311-321 Jameson & Reed, house movers
			312 Geo W Dobson
			347 Ellen Monahan
			349 Margt Galloway
			351 Columbus O Spillman
			352 Jno Moser
			353 James F Robinson
			355 Alf Garner
			357 Bessie Moriarty
			Missouri (P)
			401-403 James Mullens, sal
			407 Emery E Davis
			409 Josephine Blake
			411 Vacant
			412 Jno Connors
			414 Jos S Hock
			415 Amanda Long
			416 Viola Mayer
			417 James R Scott
			418 Milton Moreland
			Chadwick (P)
			419 Margt Mescall
			420 Vacant
			421 Vacant
			422 Jennie Morrison
			423½ Jos Mullen
			" Mary Smock
			423 Wm Schmidt
			424 Albert Denny
			424½ Nannie Brunton
			425 Fatk Burns
			426 Paul D Reddy
			462½ Vacant
			467 Frank Taylor
			428 Thos Davis
			428½ Flossie Montgomery
			429 Wm F Ead
			430 Chas A Smock
			432 Thos Hallorn
			434 Nicholas Cooke
			436 Jno Walsh
			438 Edw R Ayer
			440 Nicholas Carroll
			West (P)
			510 Edw C McLaughlin
			511 Vacant
			511½ Vacant

FOSTER'S LUMBER BOTH PHONES 254
R. S FOSTER LUMBER CO. SATISFIES

STATIONERY and ENGRAVING

W. K. STEWART CO.

44 EAST WASHINGTON ST.
Wedding Invitations a Specialty

Merrill STREET AND AVENUE GUIDE (1916) Michigan

513 Edmond M Clarke
514 Thos Gallagher
517 James L Lyons
518 Gustavus Marks
519 Letcher W Miller
520 Jacob Forshay
523 Luther Cross
527 Fredk Nefke
531 Chas T Smith
535 Jacob Kashman
539 Jno Joyce
541 Vacant
545 Chas A Wagner
547 Edgar J Detrick
551 Thos Shea
557 David S Davis
559 Saml Stoneburner
561 Wallace Duncan
567 Dennis Cunningham

604 F Lee Furgason, groc
616 Braid Rice
MEYERS RD from Lafayette rd n to Michigan rd first w of White River (Y)

MIAMI E from 225 N Delaware e to Noble

Alabama (D)
Ogden (S)
New Jersey (S)
Adelaide (S)
East (S)

510 Chas M McCormick
512 Vacant
514 Jno L Partlow
516 Paul L Muffley
518 Wm Revolv
519 Vacant
520 Wm Haigh
521 Frank B Hesse
522 Fredk C Black
524 Vacant
526 Benj J Lee
527 Francis F Chalfant
527 1/2 Frank B Wilson
528 Wm C Brennan
531 Nellie M Glatzel
532 Edw Marshall
533 Wilbur M Applegate
534 Mattie Hiatt
536 Bertha Ross
537 Robt Scarber
539 Mary Burns

Liberty (S)
612 Margt Murphy
613 W L N Workman Indry
614 Lloyd Kinder
616 Florence May
619 Chas A Timmons
620 Rebecca Langley
623 Geo O Brackmeier
624 Austin F Smoek
625 Jno Davis
626 Henry Elstrod
627 Minnie Anderson
628 Harvey E Fry
629 Henry McPeck
631 Fredk Hiatt
632 Wm Kriel
633 Chas R McGill
633 Chas R Hiatt
634 Geo B McClellan
635 Jno Winkelhaus
637 Jennie Henderson
641 Wm H Moshey

MIAMI W from 226 N Meridian w to West

Illinois (M)
Capitol av (M)
211 Hubert Walden
213 Chas Burnett
214 Frank Parkerson
Margt B Hinton
" David M Miller
" Thos Smith
Roanoke (M)
Senate av (M)
427 Michl Petric
Missouri (M)
Toledo (M)

MICHIGAN E from 501 N Meridian
4 Wm Plumb
6 Mary A King
" (rear) H F Anderson
8 Ida Darnell
" (rear) Roger Thompson
10 Gullford A Deitch
" Mary J McInerney
11 Clifford Weesner
12 The San Toy

Flats
1 Christian G Weiss
2 Wm J Blackmore
" Blackmore Nurses' Reg-
lster
3 Thos F Butler
4 Otto A Gumbert

Scioto. (A)
14 Edw H Shaw
16 Robt J Jones
17 The Delano

Flats
1 M Watson
2 Minnie Wallingford
3 Claude T Griffith
4 Percival Owens
5 Fanny M Schrader
6 Marie Hunt
7-9 Vacant
10 Julia F Walker
11 Dtta E Hawkins
12 Vacant

20 The Chalfant

Flats
1 Margt Brown
4 Michl M Callaghan
5-6 Vacant
7-8 Harvey O Thompson
12 Henry T Brown
15-16 Wm Terrell
17 Morris H Bannister
19 Saml K Ruick
21-22 Vacant
23-24 Alex W McKeand
25-26 Leatha M Paddock
" 27-28 Louise M Closser
29-30 Mary A Hastings
31-32 Eug B Schofield
33-34 Clara A Gabe
35-36 Edw W Ekeley
38-39 Willis I LeRue
41 42 James H Taylor
45 Gustava Iles
46 Nettie D Woodruff
47-49 Eleanor M John
50 Edw T Butterfield
52 Wm B Long
53 Mary B Jarvis
54-55 Chas A Balph
56 Wm D Long
57 Mille Ballard
59 Ada M Comingor
60-62 Hannah L Medicus
61-63 Kath B Stock
64-66 Vacant
65-67 Henry Myers
68 Nellie Chapman
69 Robt Buehl
71 Kate W Medicus
72 Caroline Devine
73 Sallie Gourour

Street continued
21 The Cambridge
Flats
1 Nellie C Powell
2 Horace C Starr
3 Henry J Henderson
4 Vacant
5 Vacant
6 Vacant
7 Mary Powell
8 Vacant
9 Fredk R Charlton
15 Wm Jameson
21 Mary Robinson
22 Annabelle Robinson
23 Sydney F Daily
24 Jessie M Walker
25 Vacant
26 Kath C Turner

27 Wm F Wocher
28 Vacant
29 Vacant
31 Josephine Robinson
32 Guy Fulton
33-35 Vacant
36 Gertrude Tuttle
37 Henry N Kellogg
38 Agnes Duncan
39 James M Leathers

Pennsylvania (A)
100-116 Shortridge H S
115-117 Geo D Rlder

Susquehanna (A)
118 Helen LaBlod
119 Mary E Daly
121 Eva L Dittlinger
122 Y W C A Residence
123 Ida Martin
127 Alvin H Turner
131 Frances M Chapin
" Frank Johns
135 May Hensley, boarding
" Jno M Hensley

Delaware (A)
215-223 The Emmet
" Jno S Frey

Flats
1 Jno W Smith
2 Ignatz Berkowitz
3 Samantha Symons
4 Geo G Dyer
5 Mae Flanders
6 Frank J Carlin
7 Margt Taylor
" Clara Alcholz
" Maud Branstetter
8 Jno S Grace
9 Jno W Boyer

218 Vacant
222 Carpenters Bldg
" U B C & J of Am
" Journeymen Barbers'
Internatl U of Am
Internatl Brotherhood of
Bookbinders
" Interntl Brotherhood of
Teamsters, Chfrs, Stable-
men and Helpers

Hudson (C)
225 The Holloway
(basement) Lewis W Mont-
gomery

Flats
1 Henry C Shepard
2 Thos L Hale
3 Chas B Dyer
" Jno M Brown
4 Harry A Kiene
5 Frank J Wright
6 Caleb A Beam, contr
226 Maude M Duke

Alabama (C)
302 Harvey L Mumper
304 Addie Reddington
" (rear) Mary Redd
" Susie Stepp
306 Walter E Pettitcord
" (rear) Edw W Teeters
" Emma Jackson
311 Henry C Sharpless,
livery

Ogden (C)
380 Murat Temple
Mass av (C)
New Jersey (D)

401 German House
" Deutscher Klub und
Musikverein
" Social Turn Verein of
Indianapolis
406-18 The Millikan
" Wm H Hamlin
Flats
1 Ida Faulkner
2 Mamie Campbell
3 Florence Mendenhall
4 Wm C Halfman
5 Edw A Hill
6 Olin S Peck
7 Mabel Minnick
8 Harry Dunn

HEALTH BUILDERS
SPAUNHURST
OSTEOPATHIC
PHYSICIANS-
PIONEERS OF
INDIANAPOLIS.
Established
1900

527-530
STATE LIFE BLD.
TELEPHONES,
NEW 652
OLD MAIN 643

BAGS OF ALL KINDS
FOR ALL PURPOSES
INDIANAPOLIS

CINCINNATI

INDIANAPOLIS

CERTIFIED PUBLIC ACCOUNTANTS—AUDITS—FINANCIAL INVESTIGATIONS—SYSTEMS

A. B. ABBOTT, Res. Mgr.

Tel. Main 5689

912 Merchants Bank Bldg., INDIANAPOLIS

L. E. FULLER

Oldest Established

CHIROTRACTOR

In the City

517-525 Meridian
Life Building
307 N. PENN.

TELEPHONES
Office

Main 3430

New 1852

Res. Circle 1085

ELECTRIC ELEVATORS
D. V. REEDY ELEVATOR CO.
Main 2275, New 3170
1026-44 Kentucky Ave.

CAPITAL CITY PAINT

"GOOD GOODS"

Made by: INDIANAPOLIS PAINT AND COLOR CO.

Michigan

STREET AND AVENUE GUIDE (1916)

Michigan

9	Phillip E Brown	730	Maude Evans	Fulton (S)	1513	Holland Arsenal av (S)
10	Edith A Myer	730 1/2	Frank P Bates			medicines
11	Vacant		" Adelbert Porter			" Jno E Wachsenfeld
12	Mary J Gennsz	732	Susan R Lee			" Michl J Holland
14	Clara B Bond	740	Fannie Manee			1515 Estelle Eberhardt
15	J Harry Green			Davidson (S)	1521	The Tomson
16	Grace Lyons	802	Jno B Pasquier			Flats
17	Nora Stinson	808	Emma Boite			1 Kirk W Pierce
18	Ida G Cullum	816	Patk E Connelly			2 Jno H Quinn
19	Geo K Housman	816	Chas Shearer			3 Vacant
20	Edna White	817	Geo W Walker			4 Vacant
21	James C Rarey	818	Pearl Griffin			1525 The Milrose
22	Jessie E Dennis		" Jefferson D Porter			Flats
23	Edw G Highfield	856	Vacant			1 James E Cox
24	Governor G Dawson			Pine (S)	2	Edw M Proctor
25	Hilda Swainson	902	Walter H Kern, drugs			3 Chester A Place
26	Daisy D Edge	904	Vacant			4 Bertram B O'Neale
27	Clarence E Baker	908	Oscar Ferrell		1529	Jno Reidy
28	Florine Sebring	912	Garfield Overton		1601	Cath Eberhardt
29	Vacant		Glenn D Anderson		1603	Geo W Harris
30	Wm O McKinney	915	Henry Blair		1605	Ella B Parsons
31	Mary E McCarthy	916	Home Lumber and Supply Co		1607	Wm S Harvey
32	Frank A Holmes	930	Garstang Fuel Co			" Chas W Hayden
415	Normal College of the North American Gynastic Union	931	Greer-Wilkinson Lumber Co		1609	Jno P Knannlein
421	Madge Balsler			CCC & St L Ry (S)	1615	Henry C Schober
425	Vacant	1007	A B Meyer & Co		1617	Fredrichorn
428	Mattie L Metzger	1008	A B Meyer & Co		1621	Warren F Miller
429	Olive V Webb	1012	Indpls Brass Co			" C Dow Rector
"	Nancy O Bonner	1014	Kavanagh Broom Corn Co		1623	Chas E Rubush
430	Carter See	1022	Drew Electric and Mnf Co		1631	Frank G Newett
431	Luther D Nichols		" (rear) Vacant		1633	Ewald Kreis
432	Ella Lyons	1041	Vacant		1635	Albert Zimmerman
433	Buschmann - Traub Co.	1043	Mary Wellington		1637	Vacant
434	Mabel Johnson	1045	Chas J Shelton		1639	Adolph Mazurette
436	Edw Saltszman	1047	Walter R Matney		1641	Chas H W Otte, groc
438	Wm H Pettijohn			Dorman (S)		State av (S)
512	Nathan R Bunch	1101	Chas A Hawkins		1701	C Dow Rector, drugs
514	Grace Heilmann	1103	Andrew J Longworth		1703	Patrick & Geisendanner, cleaners
		1109	Jno Risk			" Woodruff Steam Dye Wks
516	Kath Scheller	1111	Wm W Pettycrew		1711	Wm E Reynolds, livery
520	Gottlieb Meyer	1114	Wm F Jackman		1717	Woodruff Plc Baptist Church
522	Theodore E Morgan	1116	Hattie J Spainhower			Walcott (S)
528	Harry J Davis	1118	Vernon C Ashley		1801	James G Price
530	Vacant	1120	Jno F Barnett		1803	Arthur C Thomas
532	Thos D Heplers, restr	1122	Edw J Jenkins			Everett W Whitlite
534	Clara A Thorp, groc	1124	Vernon L Coy			scor Ind Women's Prison
				Highland av (S)		Tecumseh (S)
609	Hiram S Catterline, coal	1202	Vacant		2040	Henry J Wiley
614	Minnie Henn	1203	Vacant		2041	Vacant
615	Hiram S Catterlin	1205	Jno W Aufderheide		2042	Jno M Rehnacker
617	Daniel L Brown, jr	1208	Highland Pleasure Club		2043	Elmer M C
		1209	Klotz & Klotz, cleaners		2045	Wm W Price
618	Nettie Jacob, groc	1210	Edw Harmening		2046	Chas Herrmann
621	Vacant	1214	Frank Welsenberger, sal		2047	Mary F Siebert
622	Frank Kidwell	1222	Jno W Schaaf, dry gds		2048	Chas L Whitte
623	Wm J Summers	1226	Quaker Maid, groc		2049	Wm H Collier
624	Anna Whaley			Bell (S)	2051	Vacant
"	Eliz Rodecap	1301	James F Bucy		2053	Mary E Willis
625	Jno Spitznagel	1302	Anna L Collins		2055	Fredk B Boyd
626	Jno A Cobb	1303	Henry Schultz			Hamilton av (S)
627	Ralph J Summers	1307	Otto R Walter		2101	Highland Cut Rate Pharmacy
627 1/2	Jno Baker	1310	Anna L Collins, tailor		2103	Anna Borger, dry goods
628	Louis B Miller	1311	Vacant		2104	
635	Jacob C Oilger, barber	1315	Wm H Bigelow			Flats
		1317	Edw D Moore		2	J Drover Forward
702	Raymond A Washburn	1319	Chas E Anderson		3	Raymond H Learned
706	Annie Bush	1321	Homer C Brattain		4	Herbert R White
708	Amelia Ihnbris	1323	Lee Oliver		2105	Jno E Taylor
709	Vacant	1327	Harry L Hawkins		2107	Chas Dunke
710-16	F Selmier Towel Supply Co			Oriental (S)	2109	Chancey E Lisby
"	Asstna Laundry Co	1409	Hans C Reuter		2111	Gilbert M Coats
711	Vacant	1411	Michl Meehan		2115	Harley Jones
715	Jno S Vannote	1413	Chas L VanOsdo		2117	Max F Faeth
"	Roy Casey	1415	Saml C Osborne		2120	Sheridan S Roberts
		1417	Elmer J Huber		2121	Warren G Bennett
717	Mary J Sharp	1419	Harry C Clifford		2126	Christian F Piel
"	Mary Miller	1429	Chas A Schweitzer		2127	Lewis A Harmeyer, shoes
718	Lucinda M Marshall	1500	Technical High School		2129	East Michigan Theater
720	Relief J Bruce		Oliver P Dille		2130	Henry O Simon
721	Emma Stoelting		Union Typothetae School of Printing		2133	Jno A Soltan, groc
723	Leonard Christ				2134	Carl G Ostermeier
724	James S Brinson				2138	Chas Paul
725	Mary S Wallace					Alf W Widenhaupt
726	Fred Allison					

NICK ROBERSON COAL CO.

HAY, GRAIN & FEED

424-430 S. HARDING ST.

Phone New 3662, Belmont 123

R. G. DUN & CO.

The Mercantile Agency

RATINGS REVISED BY TRAVELERS

McNamara,
Koster
Foundry Co.

Machinery
Casting
Grey Iron

Prompt
Service

408-414
South
Pennsylvania
St.

Do you
want
Service?
Call us

Electric
Light and
Power.

Heating
Steam
Hot Water

Merchants
Heat & Light
Co.

33 S. Meridian

Michigan	STREET AND AVENUE GUIDE (1916)	Michigan
2144 Edw F Meyer	2721 Wilbur H McQuiston, dry goods	3856 Vacant
2146 Edw F Meyer, groc	2733 Orven C Campbell, groc	3902 Claude S Reed
Jefferson av (S)	2725 Fuch M Keene, drugs	3906 Wm E Steighorst
2201 Emma L Nelson	2726 Anton H Weise	3908 Russell A Case
2205 Henry J Burt	Rural (S)	3910 Gertrude A Lawton
2209 Wm C Barnes	2802 Wm E Mendenhall	3912 Orval N Smith
2215 Geo H Richardson	2813 Aaron Mason	3924 Geo W Woods, barber
2217 McKinley Club	2817 Martin Mason	3926 Michl A Vogt
2218 Wm B McKissick	2821 Vacant	3928 Michl A Vogt, groc
2219 Grover L Greene	2822 Harley M Davis	Chester av (S)
Lida Jared	2825 James L Tomlin	4004 May M Wilkins
2221 Elliott E Burges	2823 Jacob A Shoptaugh	4008 Chas K Burdick
2224 Benj H Coatney	2827 Clifford E Byers	4912 Vacant
2225 Abr L Ramsey	Oxford (S)	4013 Wm E McVay
2229 May Matz	2905 Horbard C Creede	4017 Vacant
2231 Chas F P Kellermeyer	2907 Hany Alexander	4018 Clarence E Strahl
2232 Vacant	2909 Frank T Yates	4022 Leo G Hemeigarn
2234 Chas R Jones	2915 Harrison A Stone	4024 Provident Building and Loan AAsn
2236 Chas F Ehlers	2919 Carl J Lucas	Garfield av (S)
2242 Vacant	2930 Eugene V Duffey	4101 Ernest R Walker drugs
2244 Jno W Dugan	2964 C F & K Petersen, groc	4102 James G Flaherty
2248 Leo H McAllister	Parker av (S)	4103 Thos J Heady groc
2252 Bess McAllister	Oakland av (S)	4105 May W Wilkins notions
Beville av (S)	3005 Wm A Weber	4107 Vacant
2303 Herman Zoschke, sal	3009 Wm A Frohlinger	4110 Harry C Ent
2305 Vacant	3013 Jesse E Everitt	4116 Albert H Schacke
2307 Predk E Bonner	3015 Claude C Moore	Gladstone av (S)
2309 Clifford C Coffman	3017 Geo E Conly	4206 Elmer C Marshall
2313 Wiley C Owings	3019 J Ellis MacQuown	4208 Ralph C Bacon
J Frank Robertson	3020 Eliz Potter	4216 Jesse H Jones
2315 Harbison Pharmacy	3023 Vacant	4218 Walter E Nixon
2317 Walker Kittie	3025 Henry A Fox	4222 Flora J Hoyt
2321 Wm J Fattig	3027 Herbert E Goheen	4224 Jno A Presler
2324 Vacant	3032 Simon Koch	4228 James H Smiley phys
2325 Vacant	Gray (S)	4230 Freeman D Shaw
2327 Michl Lenker	3102 Frank J McCoal	Colorado av (S)
Keystone av (S)	3104 Andrew Everitt	4311 Wm Wilgus
2401 Harry W Berkshire, dry goods	Ira King	4315 Wm H Colegrove
2403 Oliver P Anderson, plmbr	3108 Chas T Hepp	4319 Frank M Hamilton
2407 Albert Stine, shoemkr	3109 Fred J Stevens	Euclid av (S)
2409 Harold J Boyd, groc	3110 Wm McDonald	4405 Arthur J Whitney
2415 Jno D Crozier	3112 Ralph A Whitmire	4406 James Crossin
2416 Thos V Lavery	3116 Alfred Christensen	4407 Leroy H Davis
2417 Wm S Berenson	3117 Clifford E Allen	4410 Claude Burns
Chas T Brown	3119 Sanford W Stunkel	4414 Jno Prissa
2421 Mary A Mayer	3121 Sol Schonfeldt	4415 Wm M Keedy
Forest av (S)	2123 E Clarence Teter	4416 Fred L Myers
2422 Frank G Sink	2136 Chas F Keller, drugs	4417 Robt J Walden
2427 Hoffmann's Bar	Dearborn (S)	4428 Orville L Kepley
2429 Jas O Johnson, barber	2203 Henry A Lindenmann	4913 Jno P Glazier
2435 Alvin E Haines	2209 Jno E Ferguson	4915 J Egbert Hankins
2437 Edza C Tooley	3211 Chas F Keller	4919 A L Miers & Co real est
2441 Elw H Lull	3221 Jacob E Rosenbarger	4921 Vacant
2445 Herman A Wandersee	3222 Jos Metta, shoemkr	4923 Vacant
Tacoma av (S)	3227 Benj T Martz	4924 Lee Jackson barber
2501 Otto F Basey	Jos Metta	4991 Vacant
2511 Elijah McClintic	LaSalle (S)	Riley av (S)
2514 Tod E Simmons	3311 Nathan W Rose	5009 Chas J Cook
2515 Raymond E Nevitt	3335 Mark C Hyatt	5015 Albert L Miers
2518 Geo B Smith	Tuxedo (S)	5047 Clyde A Thorne
2519 Elmer W Cunningham	3520 Jno A Thaefer	Emerson av (S)
2523 Harry Markley	3523 Jno M Gilbert	5126 Clermont C VanDuyn
2526 Schortemeler & Sons, grocers	3526 Jesse E Wells	5130 Geo J Lehner
2527 Ella Shumway	3530 Christian M Beckman	5150 James G Pettit
2531 Wm H Markle	Belt R R (S)	Leland (S)
Temple av (S)	3534 Frank Baumunk	5202 Vacant
2602 Wm Holtman	3554 Benj G Graham	5210 Albert H Graham
2612 Bernhard H Meyer	3555 Chas A McFarlane	5218 Vacant
2616 Jos J Reith	3601 Jno L Richeson	5220 Vacant
2617 Saml B Kariden	3602 Roy Scotten	5222 Edw F White
2622 Henry F Potts Schmidt	3607 Timothy Griffin	Irvington av (S)
2625 Carl F Bea	3622 Albert T Brown, contr	Whittier Pl (S)
2626 Henry F Holtman	Kealing av (S)	Ritter av (S)
2627 Harda N Brown	3706 Joseph C Owens	5514 Frank S Clark
2629 Elmer N Hounshell	Eldon A Shively	5524 Frank Ryan
2631 Dwight E Pray	3726 Nelson Alley	5526 James H Dunne
2633 Clarence E Groves	Sherman Drive (S)	5530 Wm S Campbell
2635 Jno A Cook	3802 Merle S Fisher, groc	Layman av (S)
Eastern av (S)	3806 Chas E Wheeler	5602 Chas H Huckemeyer
2702 Mary A Billner	3812 Edw M Snively	5614 James H Spencer
2704 Winfred L Yocum	3816 Walter R Brantlinger	5616 Karl D Haberer
2705 Herman H Gick	3819 Vacant	5620 Robt W Harkness
2713 Vacant	3820 Vacant	5630 Earl J Askren
2714 Chas M Irwin	Bradley (S)	Lesley av (S)
2715 Vacant	3824 Robt Randolph	5712 Geo M Crandall
2716 Chas H Wiese	3834 Nancy C Wells	Audubon rd (R)
2717 Granville Archey	3838 Chas W Moorhouse	5714 Edw M Lee
2718 Roy Kennedy	3842 Vacant	
2719 Myer Epstein, tailor	3850 Herman W Reitz	
	3854 Wm A McAuley	

TELEPHONE
MAIN
4207



441-446
FARMERS TRUST
BLDG.

CEMENT, LIME, BALKE & KRAUSS CO.

PLASTER, Market & Missouri Sts.

SEWER PIPE Indept. 1081 Phones Bell Main 1081

Michigan	STREET AND AVENUE GUIDE (1916)	Michigan
5726 Vacant	220 Vacant	615 Jessie McLeod
5748 Geo V Boyd	224 Vacant	617 G Wm Shrum
5760 Grover Sharley	225 Cadillac Service Dept	620 Julius Pink, phys
5764 Nellie Hamlin		621 Mollie VanCleve
	Roanoke (L)	627 Vacant
	226 Anna Bussey	630 Public School No 4
	228 Helen McCoy	625 Chas A Rutledge
	229 Steph D Stubblefield	637 Kunigunde Froebeluis
	223 Mary Skidmore	639 Chas H Hess
	235 Emma Ridgeway	
	238 Henry Claspill	Blackford (X)
	236 Nancy Casper	Bright (X)
	243 Theresa Best	715 Rameses Lowe
	247 Frank Fleming	717 Fred H Wolfe
	249 Jno W Griffith	721 Danl V Lucas
		723 Clara Lucas, groc
	Senate av (M)	735 Greiner Hankins
	310 Jno D Nyswonder	739 Frank Luffman
	312 Roxie Wilson	743 James Edwards
	316 Edw Rand	744 Vacant
	317 Thos Woodard	746 Harvey Parker
	326 Geo Johnston	747 Louise Scott
	322 Jno Sutton	748 Vacant
	326 Riley Covington	753 Martin Murphy
	330 W Henri Fielding, barber	
		Douglass (X)
	Bowman (M)	811 Geo Ott, shoemkr
	340 Central Coal Co	812 Chester Zimmerman
		814 Harry Keeling
	The Canal	816 Chas E Faust
	Indiana av (M)	818-820 Unversaw & White,
	Missouri (M)	grocers
	404 Walter L Caldwell	822-824 Chas W Lambert,
	" (rear) Leonard Woods	drugs
	" Milton Taylor	
	407 Kuhn Bros, meats	Blake (X)
	410 Jno Lillard, coal	837 Michl Bromer
	411-413 Lucas B Willis, undertkr	841 Cora L Schott
		845 Mary Moran
	417 Edith Pollock	846 Saml Davis, shoemkr
	421 Richd Hindman	848 Saml Essig
	423 Luther Swan	849 Fred G Kord
		850 Vacant
	Toledo (M)	851 Anna Baggett
	427 Jos Cabalzer, groc	852 Jeremiah Hedge
	428 Second Baptist Church	853 Vacant
	429 Chas L Cabalzer, phys	853 1/2 Harry Barlow
	430 Chas E Butler	855 Vacant
	" Belle Butler	
	" Wilhelmina Woerner	Minerva (X)
	432 Mary Locklear	901 Wm A Sullivan
	" (rear) Florence Smart	902 Sanborn & Sanborn, groc
	433 Kath Clark	904 Vacant
	434 Cass Lewis	905 Carlis Smith
	" (rear) Arthur Lewis	909 Herbert R Crager
	" Logan Brooks	910 Vacant
	" Chas Giles	Agnes (X)
	" Sidney Gumm	911 Cath Wilson
	" James E Pruitt	912 Vacant
	435 Edw F Menges	914 Louis Hellman
	436 Grant Smith	915 Vacant
	" Ellen Lewis	Patterson (X)
	" (rear) Grant J Smith	925 Clarence E Perkins
	" Jno West	929 Indpls News Sub Station F
	" Jno E Allen	
	" Geo Rink	931-949 The Nick Kerz Co
	437 Vacant	(Inc), dept store
	439 Martin Lutch	936 Frank W Palmer
		940 Edw Wilson
	West (N)	Hilawatha (X)
	502 Cornelius C Shea, groc	1001 Patk White, sal
	506 Frank Wilson	1003 Frank McCullough, barber
	508 Frank R Jackson	
	510 Wm Dickson	1005 Quaker Maid Grocery
	" (rear) James E Taylor	1007 Harvey S Wolf
	512 Meredith F Meadows	1008 Phillipena Kerz
	514 Jno D Morris	1011 Albert F Vaught
	" (rear) G H Maxwell	1014 Frank Lucas
	516 Ellen Walker	1017 James Sanders
	" (rear) Jos Waites	1018 Wm D McMahon
	" Fred Carlow	1023 Jos Beckman
	517 Harry Dunnington	1024 Stella Goldshoro
	520 Edw Bottoms	1027 Vacant
	" (rear) Jno E Starks	1029 Robt J Neely
	521 Nancy J Black	1033 Jno Melkel
	522 Thos Bass	1037 Pauline Schwartz
	" (rear) A E Luster	1039 Margt Speckman
	" Herman Starks	1043 Harry Halter
	523 Edw Coleman	1047 Patk Boyle
	Lizzie Copeland	1050 Nurses' Home (Long Hosp)
	526 Geo J Lubeat	1051 Maurice J Joyce
	529 Edw Shannon	1055 Wm G Patterson
	531 Hugh O McVey, pianos	1059 Jno Stevenson
	532 Eli T Kain	1067 Arthur O'Worrall
	535 Geo W Smith	
	539 James Shely	
	543 Belle J Barth	

"F"
A
R
Q
U
A
R
111
Monument Place
PHONES: New 1710
Main 2352

GOOD
INSURANCE
is a
SHOCK
ABSORBER
W. E.
BARTON
GENERAL
INSURANCE
AND
SURETY BONDS
502-510
INDIANA TRUST
BLDG.
PHONES MAIN 8044
NEW 1677

See Insurance Dept.
Buyers Guide

Michigan Lumber Co.

939 E. St. Clair St. Tels New 766, Main 766

LUMBER
SASH DOORS
Interior Finish

SAVINGS

THE UNION TRUST COMPANY

120 East Market Street
PAYS INTEREST ON DEPOSITS



F. E. GATES
MARBLE
AND
TILE CO.

Mantels
Floors
Wainscots
in TILE or
MARBLE

Display Room

1462

LEMCKE ANNEX

Factory:

21 & Adams
Phones: New 3664
Wood 4330

Michigan	STREET AND AVENUE GUIDE (1916)	Michigan	
1069	Mary Edwards	2012	Leonard A Cross
1071	Anna M Major	2013	Harry E Duffey
1075	Martin Willingham	2014	Keller T Brock
1076	Robert Long Hospital	2017	David D Thomas
"	Social Service Dept Indiana University	2018	Albert A Dunn
1245	Wm B Walrath & Co, real est	2019	Paul E Brown
1309	roy L Craig	2021	Frank H Johnson
1317	Vacant	2021	James E McBride
1341	Frank M Elliott	2022	Jno A Aldred
1425	Peter C Weyenberg	2025	Karl G Coleman, sal
"	Clyde R Weyenberg	2161	Walter E Winsted
"	White River (X)	2102	Edw Fager
"	Bank av (X)	2104	Chas Maier, hdwe
1531	Guy A Mitchell	2106	Herman Rahm
1541	Walter Louden	2108	Shirley Bros Co, undtkrs
1543	Vacant	2110	Dani B McWhirter
1544	Vacant	2114	Lat G Wood, sal
1601	Wm H Overmyer	2116	Wilkinson Schaad
1603	Oscar C Laakmann	2118	Clark McWhirter
1614	Rose C Hastak	2122	Mildred F Smock
1615	Herman A J Spacek	2124	Holiness Mission Sunday School
1620	Earl Shiller	"	Winfield Stark
1620	Thos J Gibson	2130	15th Ward Socialist Club
1632	Otto F Hicks	"	Eliza Habensack
1633	National Veneer and Lumber Co	2131	Indpls Coal Co
"	The Walnut Lumber Co	2136	Andrew A Wicker, sal
"	Belt R R	2202	Jos L Drake, groc
n w cor Evans Milling Co		2204	Wrennie R Coatney
1702	Oscar R Hilligoss, groc	2206	Karl G Coleman
1712	Peacock & Unversaw, grocers	2208	Hezekiah Higdon
"	Miley av (X)	2214	Krs J Dugan, sal
1803	Vacant	2216	James W Taylor
1807	Walter S Moore	2220	(rear) Wm M Leonard
1809	Wm J Smith	2220	Dani G Jones
1814	Abiah F Rays	2228	Jno Allmertho, shoes
1815	Ida Phillips	2229	M Lee Wilson
1816	Edw H Allison	2230	Frank Jeter
1817	James A Rike	2231	Clarinda Jeter
1819	Allen Flynn	2231	Jesse F Bullock
1825	Wilbur M Jones	2234	(rear) Herbert Carden
"	Elder av (X)	2234	Vacant
1901	Harold E Hartley	2236	O Paul Coverdill
1902	Prentiss Coghill	2202	Geo A Pierce
1904	Roland L Glenn	2304	Vacant
1906	Vacant	2308	Andrew J Bruce, cigars
1907	James B Via	"	Red Men's Hall
1908	Harry L Hoover	"	I O F Hall
1910	Jno R Hicks	2314	Louis Thompson, bicycles
1911	Otto J Owen	2320	Eliz Morgan, feed
1912	Hayden L Palmer	2325	Jos M Angell
1915	James B Canary	2326	Royster & Askin, undtkrs
1916	Gardner Z Ray, groc	2327	Edgar W Danner
1917	E Carl Tarkington	2329	Jno M Todd, billiards
1919	Granville Wyne	2330	James Ballard, barber
1920	Sarah C VanHorn	2332	Jno A Aldred
"	Rose Rice	2333	Frank B Baughman
1922	Jno J Johnson	2334	Andrew J Bruce
1924	Summer Bros, grocers	"	James Pritchard
1924 1/2	Jno G Hill, photo	2336	Singer Sewing Mach Co
"	Lyons (X)	2340	Gehle Lighting Fixture Co
1925-27	Louis W Bauer, groc	2404	Castle Air dome
1928	Irvin M Goad	2424	W H Horrocks Co, printers
1931	Conrad Bauer	2426	Thos P Lovett, real est
1932	Vacant	2428	Goucher & Roberts, shoemkrs
1935	Geo H Hoppinger	2430	Jno L Becker
1936	Carl L Dearing	2434	Geo Bridgeford
1938	Oliver Castleman	2438	Connor & Kaser, real est
1939	Philip Schmoell	"	Jos Dunn
1940	Alvin B Privett	"	Wm N Norris
1942	Jno B Perkins	2440	Jno F Judy
1943	Vacant	2442	Jacob L Leist, drugs
1944	J Wallace Hufford	2502-2506	Ebner Block
1946	Simeon H Bunting	2502	Etta Ebner, dry gds
1947	Emery E Coshow	2504	Jacob P Peter
1948	Wm F Noelle	2506	Quater Maid Grocery
1950	Albert Minger	2508	Castle Theater
"	Traub av (X)	2514	Jno Hughes
2001	Sallie Culmer	2516	James R Ross, barber
2002	Sierra C Smith	2524	Clyde Steffey, barber
2003	Emerson Wysong	2522	Fred L Hanley, saloon
2004	Vacant	2526	Wm F P Emrich, hdwe
2005	Bridget Shaw	2528 1/2	Emrick's Hall
2006	Jno VanScholack	2530	Paul Bonnet, saloon
2008	Geo B Jolly	2532	Burnett Bros, grocers
2009	Matthew Lewis	2532 1/2	Chas A Noth
2010	Albert H Simons	2534	Jno Deppe
		2538	Ernest Wurster, meats
		2543	Keller T Brock, drugs
		2546	Wm A Theater
		2546	C W Reichard, restr
		2548	Jno L Whitlock, dry gds
		2601	Moroney Drug Co
		2603	Henry Schwarz, saloon
		2604	R E Cunningham, barber
		2605	Citizens State Bank
		2608	Haughville Station P O
		2610	Michl J Dugan
		2611 1/2	Harison L Burris
		2612	Eliza W Burris
		2619	Sarah A Canfield, groc
		2619	L B Calvegate, lawyer
		2619 1/2	M A Zeller
		2621	Jno E Unkeford
		2621	Geo W Stevens
		2625	Aaron J Samuels
		2627	Rosenstein Block
		2627	Flats
		1	Jos E Sharp, dentist
		2	Ida Ruell
		3	Martin P Gavin
		4	Jacob Goodman
		2618	Geo W Tucker
		2619	Jacob Goodman, clothing
		2621	Standard Grocery Co
		2622	Vacant
		2625	Danner Bros, notions
		2627	The Hamilton
		1	Vacant
		2	James B Mehaffy
		3	J Frank McCool, phys
		4	Vacant
		5-6	Carl Hiatt
		7	Vacant
		8-9	Sallie Hazelwood
		10	Vacant
		11-12	Harry Herrington
		13-14	Vacant
		15	Otto Bradford
		16	Harley P Schinespring
		2631	Gustave Witt, 2d hd gds
		2637	Harry K Hamilton
		2641	Lafe Murphy, sal
		2721	Vacant
		2801-2802	Holmes av (X)
		2809	Warman av (X)
		2809	Vacant
		2811	Webster Pangburn
		2819	Wm C Bonesteel, barber
		2819	Jude I Lawver
		2820	R R Tracks (X)
		2820	Reinecke & Schaub, coal
		2821	Pliny J Chandler
		2828	Philip R Wittman
		2825	Alb Erhardt
		2901	Haugh (X)
		2912	Clarence E Silvers, groc
		2912	James L Davidson
		2914	James A Noe
		2916	Jno W Brown
		2919	Wm R Beadle
		2920	Alb Hall
		2922	Wm E Wilson
		2924	Ernest D Adkins
		2927	Eljah H Caudell
		2928	Wm C Hall
		2930	Norman A Slusher
		3001	Ketcham (X)
		3001	Wm H Myles, groc
		3008	Furman Stout
		3014	Jos S Tracey
		3015	Edw W Stier
		3016	Alb A Pierson
		3019	Dale Lee
		3020	Geo N Gutmann
		3022	Wm J Jackson
		3027	Wm P Lambert, groc
		3029	Downing av (X)
		3029	Jacob B Reynolds, groc
		3030	Jos Funk
		3034	Chas C Alcock
		3035	Gustav A Lieske

SPORTING GOODS,
GUNS
AND AMMUNITION



VAN CAMP
Hardware and Iron Company
INDIANAPOLIS
WHOLESALE ONLY

THE MAGNET
THAT
ATTRACTS

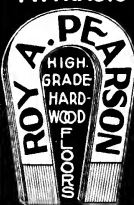

REAL ESTATE
RENTALS
LOANS
INSURANCE
SURETY
BONDS

TELEPHONES
MAIN -- 7101
NEW -- 3077
RES. NORTH 7252
FIDELITY TRUST
BLDG.

Auto-mobile Supplies

Everything for the man who owns a machine

TIRES TUBES TOOLS

Trouble Lamps Etc.

OUT OF TOWN ORDERS SHIPPED PROMPTLY

Tels. New 395—509
Cen. Main 507

Lilly & Stalnaker

114-118 E. WASH.



INDIANAPOLIS COAL CO.

COAL—BUILDING MATERIAL

Phones 1790

234-40 (2d Floor) Newton Claypool Bldg.

Michigan

STREET AND AVENUE GUIDE (1916)

Milburn

3038 Fred C Griffin	3538 Wm E McClellan	639 Maurice Albrecht
3039 Phillip Smith	3541 Sarah Wolf	640 L Pearson, sausage mfr
3040 Saml A Schenck	3542 Fred M Nowlin	647 Aug L Woerner
3043 Vacant	3550 Rose Hartley	665 Ernest S Phillips
3042 Geo E Calvelage	3551 Fredk C H Goettsche	674 Milton S Huey
3047 Chas Crook	3554 Wm J Johns-n	745 Vacant
3050 Wm O Trotter	" Jno Kiefer	680 Jacob Leider
3055 Julia M Wood	3561 Fredk C H Goettsche	686 F Wm Cornelius
	Rochester av (X)	698 Wm E Reynolds
3102 Jane Hull	3602 Arthur Mortenbeck	698 E Pettit Cox
3107 Frank H Koontz	3611 Edw E Meyers	700 Lewis J Isbell
3110 Saml Schuck	3618 Jos A Miller	702 Jess E Anderson
3117 Willis S Ferris	3631 Herbert C Wilson	716 Theo L Parks
3121 Geo W Chapin		717 Hugo O Pantzer
3122 Mary E Parkhurst	3640 Jesse M Garber	
3125 Thos C O'Neill	3649 Leslie Baker	756 Geo F Miller
3129 Mary R Zinkand	3657 Wm W Huggins	784 Wm O Bates
3133 Wm R Sheffield		778
	Somerset av (X)	Flats
3201 Vacant	3707 Willard H Hamm	1 Truman G Yuncker
3205 Delbert Woodbeck	3714 Chas W Anderson	2 Saml Elliott
3206 Harry J Hunt		3 Laura Frazee
3208 Michl Cummins	3744 Claude M Duffin	4 Robt C Craig
3209 Chas Cooley	3748 Vacant	783 Calvin A Oyler
3212 Jno W Blackwell		784 Chas W Nelson
3215 Shaw Love	3822 Millard F Carr	795 Mary E Test
3216 James R Lane	3824 Ella Tomlinson	795 Vacant
3217 Lou Groff	3834 Virgil K Wayland	800 Marlon E Clark
3220 Effie D Petrow	3838 Clarence Hewson	814 Michl W Kelly
3223 Oliver N Bostain	3842 Sidney L Cropper	828 Henry S Hanckel
" Chas E Armstrong		837 Wm H Surface
3224 Wm H Hancock	3912 Walter E Blaisdell	845 Elbert N Canada
3225 Harley N Turney	3924 James Barnett	846 Rufus D Couch
3226 Peter Bauer	3940 Matthew H Harmon	853 Clarence D Reid
3231 W H Magruder, groc	4006 Philip H Menges	860 Scott C Wadley
3232 Gertrude Stoner	4018 Peter Menges	863 James A Calderhead
	4116 Geo Strebe	875 Chas L Trusler
3302 Chas W Edwards	4206 Henry L Harding	875 James Bonison
3310 David M Castleman		891 Jos Gardner
3318 Ellen Grubb	MIDDLE from 1912 N Capitol	892 Arthur R Baxter
3321 Chas Bradford	av w	895 Wm H Oakes
3323 Vacant	221 Walter C Williams	901 Alice M French
3324 Richd H Brown	223 Vacant	906 James B Schuman
3326 Bridget Barrett	225 Lucius Demar	911 Thos P Snyder
3332 Elza W Burris	227 Lula Latipce	916 Wm P Earnheart
	231 Vacant	918 Albert E Short
3333 J Frank McCool, phys	234 Jerome Johnson	925 Fred W Schowe
3335 Chas H Trotter		926 Bert Essex
3339 Jos E Christian	315 Chas Henry	927 Juliette I Herriott
3340 Fredk C Potter	317 Geo N Scott	940 The Essex
3341 Andrew Cook	328 Anthony Burbage	Flats
3346 Geo Kilchenmann	333 Vacant	1 Osgood Clark
3347 Thos H Wiles	335 Geo M Minter	2 Shields P Skeen
3352 Wm H Minkner	337 Vacant	3 Burton H Corbett
3353 Henry C Myers	338 Jno Smith	4 James W Connaty
3355 Lewis W Beasley	339 Andrew J Green	5 Vacant
3356 Henry H Walker	340 Roy Bell	6 Clyde E Titus
3360 Leon A Lockwood	341 Thos J Morrison	945
3364 Michl A Zeller	344 Lawson Slaughter	Flats
3367 Danl W Tibbs	346 Jos Wells	1 Albert B Storms
	348 Luke C Thomas	2 Carl Hicks
3401 Mote & Kneate, drugs	349 Vacant	3 Edw D Fouts
3403 Edw F Monn, groc	350 Boyle Fisher	4 Henry H Fout
3405 Ernest J Eaton, barber	352 Isaac Cave	957 Willet B Blair
3413 Roy H Davidson	354 Gertrude Gartin	958 Merritt A Hancock
3414 Chas Denny		959 Lawrence C Miller
3418 Emma A Martin	MIDDLE DRIVE (W P) from	965 Frederic H Sterling
3422 James W Smith	1906 E Michigan n to Tenth	970 Robt A Smith
3423 Morris J Kimsey	(S)	973 Albert A Ogile
3426 F W Stadlander	502 Ernest J Toon	982 Isabelle Gray
3429 Geo W Loscent, groc	506 Lillian Renfrew	990 Chas E Spahr
	510 Jno H Bingham	991 Louis W Daugherty
3439 Chas Carter	514 Mark V Hynes	MIDWAY from Madison av w
3442 Edw F Monn	524 Vacant	first s of McCarty
3444 Andrew Cook	525 Theo C Reinking	MILBURN from 1200 Indiana
3448 Meda E Camden	535 Chas M Lemon	av n to Twenty-first
dry gds	544 Arthur M Hood	1302 Chas Cox
*retail Frank B Hapford,	545 Chas A Tripp	1312 Jacob B Bruder
3451 Milton B Wunder	555 James F Edwards	1314 Vacant
3454 Homer E Hussey	558 James L Mitchell	1316 Jesse Lucas
3455 Chas F White	569 Wm H Barr	1324 Thos Baker
3460 Frank C Woodward	577 Hannah E Kenyon	Fourteenth (W)
3466 Frank C Berwick av (X)	578 Jno L Ketcham	1401 Wm Aitken
3508 Alexander B Land	585 Jno H Furnas	1415 Claude Heightchew
Exeter av (X)	586 Howard J Lacy	1424 Eliz Hiles
3509 Grant E Oder	591 Orange E McMeans	Fifteenth
Henry H Layman	592 Louis J McMillin	1520 Jos R Quick
3510 Clifford M Chapman	" A Augusta Hiatt	1524 Chas E Hines
3511 James Mount	B E Bert L Cruzan	Sixteenth (W)
3518 Mary Coy	607 Allen Hendricks	1606 Howard E Swartz
3519 Lewis W Mayo	608 Chas J Collins	1607 Roy M Brown
3536 Chas H Smith	624 Jno M Dis	
	625 Wm R Griffith	

ROOFING



INDIANA PLASTER AND ROOFING COMPANY



920 East North St.
Phone 1410

WESTERN AUDIT CO.
E. L. COEN, Mng'r.

AUDITORS and PUBLIC ACCOUNTANTS

914-915 Fletcher Savings and Trust Building

— Telephone MAIN 3594 —

The PRAY Agency

ENOS D. PRAY, Pres.
J. FRANK CANTWELL, Sec.-Treas.

GENERAL INSURANCE
SURETY BONDS—REAL ESTATE—RENTING
HOME BUILDING

2nd Floor
5 EAST MARKET STREET

MAIN 6745
NEW 660-K

Milburn STREET AND AVENUE GUIDE (1916) Miller

1611 Grover E Walden
1615 May Johnson
1624 Wm F Hiatt
1621 Edw T Holland
1622 Jno Logan
1623 Lulu Chapman
1625 Nicholas Fender
1627 Geo G Elliott
1629 Mollie B Holland
1631 Vacant
1633 Pearl E Russell
Seventeenth (W)
1707 Henry L Parker
1708 Harry P Haislup
1710 James A Underwood
1711 Augusta Mayer
1712 Homer Margason
1723 Jos S Helms
1724 Edw Bergman
1727 Frank Cuykendall
1728 Martin Lay
Eighteenth (W)
1815 Sylvester Jackson
1816 Alonzo M Grant
1819 Jno Book
" Theo Book
1824 Henry J Conley
MILEY AV from 1800 W
Wash n
26 Norman Byard
26 Elmer Petticoat
Court (V)
27 Harry G Cornman
28 Patk C Kelly
33 Sarah J Lucas
" Wm Milby
36 Jos A Raeburn
40 Jno E Lee
44 Craig McGee
48 Vacant
50 Vacant
Market (V)
102 Jno P Ward, groc
104 Homer Wells
108 Jos W Harshman
110 Margt Burke
111 Wm H Wilson
112 Clark O Mitchell
114 Jesse Massie
116 Jno Echols
118 Jno Beasley
120 Wm L Owens
121 Wm H Wilson
122 Addie Price
124 Luther J Conklin
125 Chas Wright
130 Reuben E Short
Ohio (V)
202-206 Thos L Green & Co
(Inc), machy
223 Alonzo Stamm
Harvey (V)
224 Vacant
226 Chas W Baker
228 Jno A Burns
230 Vacant
232 Wm A Kennelly
234 Anna Kent
238 Vacant
Astor (V)
240 Patk Murphy, sal
241 Vacant
242 Patk Murphy
245 Chas T Wright, sal
" J T Beidelschies, barber
246 Ulysses S Hart
247 Vacant
248 Lizzie Pelton
249 Vacant
251 Thomchs Murphy
252 Isaac W Davis
253 Jno Grossner
256 Wm H Wells
259 Saml Hilt
260 Arthur L Dunmas
263 Edw Camp
266 Chas L Harding
267 Arthur A Merrill
268 Jno L White
271 Chas Glave
275 Ralph Perry

276 Arthur Arnold
279 Geo W Land
280 Orville S Purvis
284 Otis Flynn
288 Ralph Perry, barber
290 Wm H Martin, billiards
New York (X)
336 Martin Allgood
340 Chas J Manville
344 Vacant
348 Jno W Compton
352 Jno W Brown
Vermont (X)
Michigan (X)
514 Vacant
516 Willard T Britt
518 Abner B Riley
520 Porrest L Lisby
522 Thos B Platt
524 Clyde E Priest
526 Hazlette B Maners
528 James C Dillender
530 Paul D Ingram
532 Vacant
534 Vacant
536 Glen A Bronenberg
538 Chas Arwine
540 Walter F Harris
541 James E Fultz
542 Jno W Harris
543 James E Fultz, coal
544 Sarah Love
546 Theo Lapacek
554 Margt J Burke
566 Irene B Futzinger
574 Thos Deppe
576 Barnett Henry
578 Sherman Hawk
702 Harvey W Shanklin
706 Carl E Williams
736 Republic Creosoting Co
Walnut (X)
Calveage (X)
902 Geo M Sims
910 Arch E Eaglin
918 Richd G Jones
922 Vacant
926 Wm Johnson
930 David Epps
938 Wm C Hendricks
950 Abr Burris
954 Clement V Wilson
956 Vacant
Tenth (X)
1021 James J Lory
1022 Harry Schmid
1029 Jno Cole
1040 Vacant
1050 Lyle B Justus
1053 Geo Reed
MILL from 425 W Fourteenth
n
to Nineteenth
1407 Norman Brown
1409 Hannah Johnson
1410 Frank Neal
1411 Edward Horton
1412 Martha Stevenson
1413 Harry Anderson
1414 Henry Mack
1415 Sallie Granger
1417 Granger Colbert
1418 Andrew McReynolds
1419 Ella Davis
1420 Frank M Hill
1421 James Sullivan
1422 Wm H Richardson
1423 Emanuel Porter
1425 Louisa Hill
1426 Horace H Mitchell
1427 Otto Baxter
1429 Anna Byndom
" (rear) Wm Wilcox
1430 Mary Morris
" (rear) Frieda Bennett
1431 Clifford Boyd
1434 Vacant
1435 Winnie A Washington
1438 Randolph Butler
1439 Ollie Clark
1441 Mary Jones
Fifteenth (X)
1507 Henry Halsell

1508 Saml Turner
1510 Vacant
1514 Clarence Humphrey
1516 Lucinda Graves
1518 Jno Blackburn
1522 Arch Miller
1524 Carrie Owens, 2d hd gds
1528 Jno Davis
1530 Thos Owens, coal
1533 Clement Whitney
Sixteenth (M)
1601 James Anderson
1603 Leslie Ford
1605 Mary Nichols
1607 Hannah Davis
1611 Anna Harper
1613 Jasper Hoover
1615 Alex Adair
Seventeenth (M)
1716 Alonzo White
1735 Manson Meadows
1738 Robt Bell
Eighteenth (M)
1802 Irene Davis
1804 Gertrude Gray
1806 Amelia Bennett
1808 Martin Mickens
1810 Rosemond Durrah
1811 Vacant
1812 Albert Hurt
1814 Gabriel Johnson
1816 Ernest Jones
Indianapolis Light and Heat
Co
MILL RACE AV from Owosso
n to Michigan first w of
Agnes
New York (X)
322 Vacant
326 Vacant
330 Vacant
350 Jno W Ross
" Richd Hager
Vermont (X)
MILLER from 1500 Kentucky
av w
Harding (P)
1514 Jos W Waltz
1518 Vacant
Blaine av (P)
1614 Vacant
1619 Edw L Smith, groc
Reisner (O)
1703 H Lee Snodgrass
1705 Jos S Thomas
1709 Jno E Boyce
1719 Lawrence Thomas
McLain (O)
1725 Jos G Haley
1735 Vacant
1737 Chas O Baker
1741 Jno W Ward
1745 Chas V Young
1755 Ira Castetter
Lee (O)
1801 Wm C Icenogle
1803 Earl Miles
1805 Jno Fitzgibbon
1809 Jno D Sanford
1815 Silas J Lilly
1827 Wm O Johnson
Shepard (O)
1832 Jos Smith
1833 Chas N Johnson
1836 Thos D Richie
1840 Benj F Monday
1841 Robt E Johnson
1843 Jno E Burke
Kappes (O)
1902 Elmer Whited
1905 Jno Kraus
1906 Perry G Heater
1914 Chas W Edwards
1915 Alex Whited, groc
1919 Leland L Raub
1921 Frank Schmidt
1922 Wm R Williams
1923 Chas R Kiefer
1925 Roscoe E Totten
1926 A Chester Edwards
1930 Kenneth E Clark
Hiatt (O)
2001 Elmer C Jackson
2005 Vacant

Money on
Town
Property
or Farms
WITHOUT
DELAY



THOS. C. DAY
& CO.



Offices
Nos. 709-15
Fletcher
Trust
Building

H
-
S
E
Y
and
T
-
I
-
T
U
S

Funeral Directors
951 N. Delaware St.

**CITIZENS BEER
PEERLESS BRAND**

CITIZENS BREWING COMPANY

PHONES: Prospect 999
New 999

**YOU CAN GET
IT AT
VONNEGUT'S**

VONNEGUT HARDWARE CO.

120-124 TELEPHONES
EAST WASHINGTON ST. || NEW 589, MAIN 4192

CUTLERY

SILVER- WARE

HOUSEHOLD UTILITIES

BATHROOM FIXTURES

KITCHEN UTENSILS STOVES

The A. B. Keepert Co. (Inc.)

KEYSTONE HARD WALL PLASTER AND SACKETT PLASTER BOARD

Phones 842
620 North
Senate Ave.

Minnesota	STREET AND AVENUE GUIDE (1916)		Missouri
3122 James Duncan	1439 Fred Lynch		1109 Jno M Spears
3123 Benj Sweet	1440 Harry H Bellamy		" (rear) Geo Rankin
3127 Aug Lee		Cottage av (J)	1112 Felix Williamson
3128 Wiley Clark	1613 Margt J Green		1115 Jno T Payne
3131 Walter Edwards	1617 Ulysses Lowe		1116 Jennie Rogister
3135 Chas Twineham	1621 Vacant		" (rear) Sophia Motley
3136 Wm Mills	1623 Fred Lentz		1118 Mary E Miller
3138 Jno H Smith	1626 Vacant		1119 Robt F Harper
3140 Vacant		Minnesota (J)	1120 Arthur Willis
" (rear) Bryant Miller	MISSOURI N from 400 W		1122 Levi F Munderson
3141 Alex Willis	Washington n to Seven-		1123 Remus Moore
3150 Rowan Baker	teenth		1124 Sarah E Rulerford
3154 Wm B Crawford	10 Jno F Steirnuck, livery		1126 Geo P Sanders
3156 Jno Baldwin	" Solomon F Bennett		1127 James L Richardson
MINNESOTA W from 1700 s		Court (W)	1128 Frank Pullim
Meridian w to city limits		Market (W)	1129 Bruno Adams
16 Louis W Pittman		Wabash (W)	1131 Kaitte Hicks
20 Zachariah Ross		Ohio (W)	1132 Anna M Gardner
26 James W Ricks		Miami (W)	1134 Lucy Dade
			1135 James Morgan
Illinois (Q)	230 Jessie West		1136 Thos J Wilson
106 Libbie Grider	232 Vacant	New York (W)	1138 Geo M Burlington
112 Chas R Grider			1139 Ella Griffin
Jesse A Umholtz	316-24 W T Jarvis, furn rms		1140 Geo J Perry
	322 (rear) Nettie Drice		1144 Wm Cross
Capitol av (Q)	328 Betty Aller		
Senate av (Q)	328 Betty Aller		Twelfth (M)
White River (Q)	330 Mary Bonnett		1202 Chas Smith
Kentucky av (Q)	332 Willis Wilson		1202½ Sanford S Talbot
Harding (Q)	334-36 Laura Hall, furn rms		1204 Edna Williams
Blaine av (Q)	338 Luetta Moss		1209 Marcellus Fuqua
1635 Atlas Sand and Gravel		Vermont (N)	1210 Henry Wagner
Co	420 Sinia Horn		1211 Francis Taylor
	422 Cath Jordan		1212 Wm W Hyde, groc
I & V R R (P)	428 Benj Sissney		1213 Robt Welch
Reisner (P)	430 Jos Barlow, transfer		1215 Mary Jameson
1700 Hamilton Lumber Co		Michigan (N)	1217 Thos Grant
1702 Vacant			1219 Jno Rogers
1704 James L Williams	526 Edw Nofflette		1221 James L Hudson, groc
1706 James W Lang	530 Jno McMurray		1223 James L Hudson
1710 Stella Bishop		North (N)	1225 Eliza Wisdom
1714 Wm L Zook	614 Thos Mitchell		" (rear) Sarah E Porter
1718 Wm A Cloud	616 Vacant		1229 Wm J Turner
1720 Vacant	618 Lula Wilson		1230 Chas Beverly
1722 James I Fleener	640 Katie White		1232 Jos Green, barber
1725 Jno M Huffman	642 Lena Brown		1233 Wm H Sneed
	646 James Cantrell		
McLain (O)	648 Henry Banks		Thirteenth (M)
1726 Chas Plake			1302 Metropolitan Baptist Ch
1728 Elmer Carter	722 Thos Davis	Walnut (M)	1308 Cath Malone
1730 Augustus Williams	724 Mintus Goodall		1312 Benj Matison
1732 Vacant	728 James M Callahan		1316 Wm Hill
1734 Vacant	" (rear) Arthur Jackson		1320 Saml Shields
1736 Vacant	732 Isaac Thompson		1324 Virgil E Gooch
		St Clair (M)	1325 Lawrence Freeling
Lee (O)	802-26 Howard Carpet		1332 Chas Gray
1806 Arthur V Threewith	Cleaning Co		" (rear) Edw Owens
1812 Richd Davidson		Pratt (M)	1334 Nellie Brown
1814 Orville Poe	920 Vacant		1336 Emma Randolph
1822 Andrew P Douglas	922 Alexander Richardson		1338 Jos Smith
1826 Wm S Hastings	924 Ida Neal		
	" Thomas L Walker		Fourteenth (M)
1836 Carl Gerlach	926 Richd White		1402 Emanuel Hart
1846 Andrew J Banks	928 Clara Taylor		1409 Bruce Waddell, groc
1854 Theo V Neitherton	930 Jessie Finley		1414 Emma E Morton
1856 Albert Copey	932 Margt Jackson		1418 Thos H Chambers
		Tenth (M)	" (rear) Eliz Miller
Kappes (O)	1002 S J Zimmerman, groc		1422 Cath Chenault
1906 Wm H Layton	1008 Robt Belford		1423 Green Beaver
1922 Frank Hahn	1010 Etta L Brown		1426 Wm C Anderson
	1012 David H Carr		1427 Wm Harris
Hiatt (O)	1013 Jno Turner		1428 Sophia Green, groc
Belmont av (O)	1014 Laura Burton		" (rear) Wm Malone
2112 Thos E Bills	1015 Fredk Washington		1430 Edw Duppe
2118 Jacob P Baker	1016 Elmer Buchanan		1431 Fannie Good
2122 Nancy Pittman	1018 Josephine Maxey		1434 Willis F Horner
	1019 Jno H Jackson		1435 Irvin Miller
2292 Harry B Westcott	1020 Emma Baxter		" (rear) James Suggs
2204 Carl Nichols	1021 Geo Stewart		1438 Wm Hoskins
2214 J Frank Smith	1023 Jos E Mathews		1440 Mary Young
2216 Anton Henius	1024 Henry R Miller		1442 Frank Dalton
	1025 Alexander Thomas		1446 Alex Elliott
Bismarek av (O)	1027 Vacant		Margt Richardson
2326 Emma Bradford	1028 Vacant		1450 Vacant
MINNESOTA AV from C C &	1029 Simon Barbary		Fifteenth (M)
St L Ry s first w of Per-	1030 Harvey Crisman		1502 Sisters of Charity State
kins av (J)	1031 B Harrison Collins		Hospital
1318 Vacant	1032 Jefferson Bingham		Rankin (M)
1320 Vacant	1034 Simpson M E Church		
1323 Vacant		Eleventh (M)	
	1102 Vacant		1520 Danl Hicks
E Terrace av (J)	1104 Jno N Kindig		1522 Orice A Carnagua
1426 Jno L Lawson, meat mkt	1105 Wm F Williamson		1524 Jno R Smith
1429 Coeman Kelly	1106 Vacant		1528 Vacant
1430 Jno L Lawson			1532 Jno Lee
1431 Frank McElroy			" (rear) Louisa Lee
1433 Wm Wilson			1536 Emma Woods
1435 Vacant			1540 Lewis N Sheridan, groc
1436 Wm Kelly			
1437 Horace Wade			
1438 Vacant			

MR. BUSINESS MAN—HERE'S WHAT YOU WANT
Let Our Representative Explain
A HOME COMPANY STATE LIFE INSURANCE COMPANY
See Our Full-Page Display in this Directory
GROWING WITH INDIANAPOLIS

FLETCHER AMERICAN NATIONAL BANK
 Capital and Surplus Three Millions
 Resources Twenty-one and a half Millions



Missouri

STREET AND AVENUE GUIDE (1916)

Montcalm

1611 Vacant
 1612 Wm Hammock
 1614 Eleanor Robinson
Seventeenth (M)
MISSOURI S from 401 W
 Washington s to Ray
 Pearl (V)
 26 Thos Raney
 52 Abr Sapperstein, junk
 134 Harry Tripper
 Maryland (V)
 Chesapeake (V)
 Georgia (V)
 230-270 The Sinker-Davis Co,
 engines
 R R Tracks
 Kentucky av (P)
 301 National Paper Stock Co
 307-309 Johnston Harvester
 Co
 311 International Harvester
 Co of American (Collection
 Agency)
 314 Arthur C Kitzmiller
 318 James W Ballard
 320 Michl McShane
 321 Merchants Heat and
 Light Co (storeroom)
 322 Mary A Doherty
 324 Geo W Carico
 325 Edw Jordan
 326 Mary Finneran
 329 Specialty Mnfng Co
 South (P)
 410 Louis Hitchcock
 412 Milton Grider
 414 Augustus M Sherlock
Empire (P)
 418 Mary E Yates
 422 Austin U Kelley
 424 Margt McLaughlin
 426 Thos P Manion
 432 Patk Gavin
 435 Beecher Emly
 436 Josephine Mulvihill
 440 Wm J Havey
Henry (P)
 502 James Smiley
 504 Jno Connor
 508 Chas Craigie
 512 Jno McNelis
 514 Chas Hartley
 516 Thos M Dwyer
 520 Chas Corrie
 522 Frank P Wolfia
River (P)
 526 Thos O Mullen
 532 James Hegarty
 540 Jno T Johns
 542 Emma Harmon
 544 Chas Mack, groc
 546 Nim Woods
 548 Martha Bratton
Merrill (P)
 609 J Wm Cox
 610 Mary Mahoney
 611 Vacant
 612 Saml T Felts
 613 Wm J Carroll
 616 Vacant
 617 Wm B Marline
 618 Vacant
 621 Glen W Watson
Abbott (P)
 624 Frank Toner
 625 David F Newman
 628 Edw Newton
 629 Jno P McDermott
 632 Robt Holcroft
 633 Ann Hunt
 636 Chas Ray
 637 Jno D Brennan
 641 Ellsworth M Craft
 642 Thos Farrell
 645 Vacant
 648 Everett Cox
Norwood (P)
 701 Jno L Hughett
 " Richd A Lay

705 Michl Reid
 709 Margt J Porter
 713 Vacant
 716 Margt Herrington
 717 Timothy McGinley
 720 Matty C Gillespie
 721 Arthur Worley
 722 Harry E Toner
 725 Jno F Dalton
 726 Jno Mullen
 729 Timothy Lyons
 730 Hanna Noone
 730 1/2 Jacob Rubush
 732 Barton O'Leary
 733 Jno F Lynch
 737 Albert Fisher
 741 Vacant
 745 Jno W Innes
 749 Anne Reid
McCarty (P)
 805 Cornelius VanLew
 809 Margt Carroll
 813 James Brandon
 816 Hanna Noone
 817 Patk Fitzgerald
 820 Clifford Lee
 821 Ellen Cummins
 Jno Craig
 823 Ernest Lameyer
 824 Thaddeus Coleman
 825 Jos Kemper
 828 Wm H Bush
 829 Bert Masters
 831 Kath Fitzpatrick
 832 Henry C Moore
 833 Halle Roberts
 834 Wm Danz
 837 David Connor
 838 Timothy Haffey
 841 Bridget Logan
 844 Geo P Elbie
 845 Thos A Logan
 847 Margt Lawn
 848 Walter I Thompson
Wyoming (P)
 901 Lyeurgas Cox
 Phoebe Cox
 902 Jacob Joseph, groc
 903 Jos T Patterson
 906 Wm Esselborn
 907 Frank E Owens
 909 Chas Sattler
 910 Anna Kuner
 912 Philip Schultz
 913 Jno F Milburn
 915 Vacant
 916 Mary B Lechner
 917 Wm Carlu
 920 Vacant
 921 Peter B Newman
 924 Wm Krieger
 925 Danl Sweeney
 928 Jos Bohlinger
 929 Wm J Schroeder
 932 Emil Schober
 933 Hugo Priller
 934 Harry E Starrett
 938 Jennie McCallister
 939 Luther Worley
 940 Nathan Hrubenstein
 942 Aug F Millner
 943 Jno J Sullivan
 948 Margt Sanders
MOBILE from 326 S Capitol
 av w to Senate av (P)
MONTANA from Sheldon e to
 Roosevelt av first n of Six-
 teenth (P)
 1501 Jno Morgan
 1503 Wm W Crow
 1505 Saml J Comb
 1509 Elsie A Fisher
 1515 Bert Atkins
 1517 Louis C Ostermeier
MONTCALM from Indiana av
 n first w of Milburn
 1312 Lusey Blue
 1323 Perry & Son, broom
 mfrs
 1327 Jno W Kappus

1337 Eliz Aitken
 1338 Edw C Wood
 " Herman Foist
 1340 Tennessee I Coolman
 1341 Chas W Winkie
 1342 Lawson K Harris
Fourteenth (W)
 1401 Fred Hearne
 1404 Benj F Everroad
 1412 Eliz Siefker
 1415 Robt D Hundley
 1416 Elsie P Dickinson
 1419 Wm A Uttrich
 1420 Chas Williamson
 1423 James Wechsler
 1424 Ora E Ruffin
 1426 Robt Locke
 1427 Geo Ashbire
 1428 Henry Welshaar
 1431 Isaac N Medsker
 1432 Myrtle Shroyer
 1435 Clarence Petty
 1436 Rosena Parr
 1439 Melvin Wilkinson
 1440 Geo O Lehman
 1443 Jos Kozakiewicz
 1444 Morris Iverson
 1445 Roland Haynes, groc
 1446 Bruce McDonald
 1447 Wm T McCready
 1448 Loren Taylor
 1449 Wm A Wood
 1451 Walker Sooy
 1452 Chas Brown
Fifteenth (W)
 1501 Edw Muller
 1502 Jno M M Siefker
 1503 Danl Sharp
 Janet Theising
 1505 Mary Allen
 1507 Harry Woods
 1509 Wayne P Walden
 1510 Jno E Hicks
 1514 Jesse E Miller
 1515 James A Martin
 1517 Norman A Zolezzi
 1519 Vacant
 1521 Arthur P Lee
 1522 Jno A Thomson
 1523 Paul Marth
 1528 Chas E Wiebe
 1529 Stella C Gregory, dry gds
 " (rear) Edw E Crary
 1531 The Montcalm
 Rooms
 1 Oscar E Zion
 2 Frank Suddith
 3 Theo Book
 4 Eliz Doughty
 5 Chas Hill
 6 Danl Razzle
 1533 Thos P Gregory, groc
Sixteenth (W)
 1601 Bert C Bruder, barber
 1602-04 Louis H Stone, groc
 1603 Mary J Jones
 " Anna Case
 1606 Frank Bewick
 1608 Geo F Teaney
 1609 Otto Craft
 1610 James Bryson
 1611 Chas B Weddle
 1613 Lee Bradford
 1616 Geo G Paton
 1620 Jos L Bittle
 1621 David S Neal
 1622 Vacant
 1628 Jno A Cain
 1630 Jacob C Wolfe
 1631 Maggie Arnold
 1633 Christian Iverson
 1635 Willis C Fool
 1636 Oron W Shaw
 1638 Jos H Smith
 1639 Geo W Paul
 1640 Jos J Nysewander
Seventeenth (W)
 1701 Saml F Bailie
 1702 James M Allen
 1702 1/2 Regina Wolf
 1707 Vacant

Pathe
 Phonograph
 Co.
 10 EAST WASHINGTON STREET
 Phones MAIN 540 NEW 1120

TOOLS
MILL SUPPLIES
BUILDERS' HARDWARE
CABINET HARDWARE
UPHOLSTERY GOODS

VONNEGUT HARDWARE CO.
 120-124 TELEPHONES
 EAST WASHINGTON ST. NEW 589, MAIN 4192
 YOU CAN GET IT AT VONNEGUT'S

REAL ESTATE THE UNION TRUST COMPANY

120 East Market Street
Handles Real Estate, Collects Rents,
Attends to Repairs and Improvements.

ISGRIGG LUMBER Co.

EVERYTHING IN LUMBER

2050 NORTHWESTERN AVE. COR. 21 ST

TELEPHONES OLD, NORTH 701 NEW 6566

Montcalm STREET AND AVENUE GUIDE (1916) Morris

<p>1712 Larkin Ervin 1713 Russell Whisler 1716 Chas L Kinlock 1717 Ralph W Belch 1717 Jno L Klinck 1719 Otto Craft 1720 Jno D Knauss 1722 Harry A Ent 1723 Chas H Paris 1727 Willard Beck " Walter B Beck 1737 Penrose McCreeley 1739 Jos J Nysewander, groc Eighteenth (W) 1800 Dudley M Culver 1802 Julius Goldsmith, drugs 1803 R C McCrory, barber 1805 Chas H Guy 1810 Saml L Caraway 1812 Preston L Nell 1814 Algoth Rydell 1815 Gustave W Schmidt 1818 Marshall Dudley 1826 Issie F Dain 1828 Jno McDonald 1830 Leonora Gordon 1865 Jno B Kimbro 1867 Jno Munn 2130 Cora Loftus s w cor Vacant Twenty-first (W) s w cor Vacant Twenty-second (N) s w cor The American Leath- er Products Co MONTEKEY (See Minkner) MONUMENT PLACE intersec- tion of Meridian and Market Indiana State Soldiers and Sailors Monument 28 Jno P Mulally, jwlr 29 American Dist Tel Co 30 Anna A Clarke, mlr 31-35 Kingston Hotel 32 Judd Typewriter Exch 34 White's Restaurant 36 1/2 Accordion Dress Platt- ing Co " Jno A McKinney ostrich feathers 37 Strawmyer Bros, harness 38 Vacant 39-47 Circle Theater " Monument Realty Co 40 Vacant 40 1/2 Vacant 41 Vacant 44 Vacant 44 The Tuec Co, vacuum cleaning systems 46 4 1/2 Indpls Light and Heat Co 49 French Steam Dye Wks 50 DeHaven & Co, wall paper 50 52 Morrison Building Rooms 1 Mary Mason, dressmkr 2 Etta Overbey 3 Albert E Ingersoll, mech dentist 4 Fredk W Wendhausen 5 James B Mulligan 6 Chas W Pease 7 Mary Spurrier 8 Geo Woods 51 Wood Block 52 Jno R Welch, real est " Celtic Saving and Loan Assn 52 1/2 W H Morrison & Son, real est " David B Brenneke, real est " Morrison Hall " Danl E Gruber, dentist 53 James F Ryan, cigars Actna Saving and Loan Assn " The Bates Coal Co 56 Stock's Hat Shop 57 Emma Boetcher, confr Burton Loan and Jew- elry Co</p>	<p>59 Vacant 60 Merkie C Cramer, cigars 61 Jos W Pritchett, barber Market n w cor English's Monument Pl Block 102 Wm E Eng'lish " Wm E English Heat, Light and Water Plant 104 The Eward Store, Jewels 106 Rowe & Hulsman, opticians 108 Chas E Holloway & Son (Inc), real est " In Savings and Invest- ment Co of Indpls 110 Vacant 111 Farquar Heating and Ventilating Co 112 L C Smith & Bros Type- writer Co 113 Indpls Water Co 114 Dubinsky & Fridman, corsets 115 123 Columbia Club 116 Harkov's Millinery 118 Assard T Keywan, rugs 120 Sara M Avery, corsets 122 Caplin Bros, tailors 124 English's Opera House 126-134 Hotel English " Harry F Maschmeyer, wall paper " Schatz Importation Co, cigars " Pearl Hartman, mani- cure " Gustav F Hoffman, barber MOORE AV from Rural e to Belt R R first s of Wash- ington (R) 2807 Anton J Piel 2821 Norvel M Stiers 2823 James A Young 2825 Chas L Kepley 2827 Fred G Beck 2829 LeRoy Pollock 2831 Anna E Hudson 2833 Chas A Hicks Grace (R) 2901 Lee O Pollock 2902 Jesse W Sipes 2903 Frank Matlock 2907 Chas A Pollock 2909 David H Hunt 2911 Helen Dietz 2913 Lemuel Myers 2915 James Hook 2917 Frank L Richardson 2919 Brooks L Rusie 2921 Oscar J Allen 2923 Patk Toner 2925 Mary Bailey 2927 Jno Thoma 2929 Herbert G Schulgen 2931 Vacant 2933 Benj R Johnson 2935 Vacant 2937 Clyde Davis 2939 Henry G Roberts 3041 Bert G Moore 3129 James E Staubbe 3201 Geo L Young 3321 The Coonse and Caylor " Ice Co " James M Breeding 3611 Wm B Smith MOOREFIELD AV from Lynn w first s of New York (V) 1918 James Williams MORGAN from McLain w to Lee and from Belmont av w to Big Eagle Creek 1 s of Miller 1740 Eber McKinney 1741 Chas C Hollingsworth 1742 Dan T Cox 1743 Jno M Hastings 1746 Frank McKinney 1747 Wm Voigt 1750 Vacant</p>	<p>1751 Cas Anderson 1754 Vacant 1755 Vacant 1758 Mary Wiley 1759 Geo W Morgan 1762 Mahlon Willoughby 1767 Thos L Lovelace 1771 Chas A Tingle 1773 Vacant 1774-76 Harry L Sumner, groc Belmont av (O) 2107 Abner Bills 2108 Harry Wolfa 2111 Vacant 2112 James E Clark 2117 Mary Baer 2122 Arthur M Duncan 2125 Chas C Speer 2126 Harvey T Ogden Sheffield av (O) 2201 Herbert C Jester 2207 Edw R Richards 2208 James S Cavett 2209 Florence Roth 2210 Clarissa 2211 Marlon Sallee 2212 Vacant 2214 Harley M Tharp 2215 Ellsworth L Roth 2216 Ollie Clifton 2222 Zachariah Felfry 2225 Wm A Haehl 2226 Geo Hahn 2229 Walter L Haehl 2230 Vacant 2236 Jno B Milner Bismarck av (O) 2301 Peter W Baker 2302 Vacant 2308 Jno W Mattocks 2310 Geo T Cool 2315 Frank W Middaugh 2325 Eliza J Cloud 2326 Vacant MORRIS E from 1201 S Me- ridian 20 Jacob Bolhover 22 Carrie Abramovitz 24 Chas Reimer Charles (Q) 57 Francis E Flaherty 59 Frank Bakius 60 Anna C Haven, groc Union (Q) 101 Geo B Kramer 105 Hyman Levi 107 Geo T Weller 109 Louis Coppie Mulberry (Q) 111 Vacant 119 Gustav A Grassow, coal 144-146 Peter Bernd & Son, wagon mnfrs 155 Howard Reed 157 Frank Selzer 159 Wm H Roberts 161 Alva Williams 164-175 Cllmax Machinery Co s w cor Chas Brodsky Talbott (W) J M & I R R (O) 217 Edw T Dain " (rear) Fred H Niemann, mnfg confr 218 Vacant 218 Jno Dirkus 221 1/2 Chas Beeler 221 1/2 Bert Jackson 224 1/2 Jennie Carr 225 Christian Niemann 226 Mary Clayton 228 Vacant 229 Arthur S Long Madison av (W) 302 Chas Altmann 303 Fredly F Sims 306 Effie Ryan 307 Fred Maisoll 310 Michl Ruggieri 311 Louis F Kroth 314 Doc Barrett 317 Wm P Brandau 318 Henry Starkey</p>
--	---	--

Lady Chiropractor

BEATRICE GRADUATE

601 State Life Building
 Tel. Main 1561

JAS. A. KREGLO Established 1900 **JAS. E. ENGLISH**

JAS. A. KREGLO & ENGLISH

Plumbing and Heating Contractors — Repair Work a Specialty

2118 East Tenth Street

Office Phone Woodruff 4029 Res. Phone Woodruff 966

Taylor's

Brenlin Window Shades

Morris

STREET AND AVENUE GUIDE (1916)

Morris

321 Leo A Blatz
322 Chas D Nicholas
323 Vacant
326 Joe M Murphy
330 Chas Walt
331 Clair Brengle
331 Morris St M E Church
334 Aug Mascari
337 Arthur B Henderson
338 Margt Makemson
341 Jno A Leffer
342 Abr J Solar
343 Vacant
345 Wm G Lambert
346 Granville Good
349 Louis A Guedel
350 James P Riggs
352 Bernhardt E Ellig
353 Fred A Hatzek
354 Wm T Conover
355 Jno E Welr
356 Jeremiah J McCarthy
357 Vacant
361 Wm Kraas
362 Jno Redmond
364 Theresa Volkert
365 Wm Rugenstein
368 James Ronan
369 Rudolph F Bauer
370 Ernest L Wilson
373 Fredk W Bleck
376 Riley McConnell
377 Aug F Arnd, shoemkr
378 Wm Vasbinder

New Jersey (H)

403 F A Roessner
404 Geo Wagner
406 Geo W Kline
409 Vacant
410 Elmer Emmons
411 Vacant
412 Floyd W Hassler
414 Christina Rebmann
415 Benj F Gray
417 Roth Sisters, mnrs
418 Frank L Mohr, groc
421 Ernest Maass
422 Margt Weaver
423 Ella B Black
424 Robt S Coker
426 Geo Sharp
429 Rena V Letsinger
430 Aug Ray
431 Chas F Guedel
433 Matthew Hartenstein
437 Jno E Dally
441 Otto F Deizer
445 Susan Schuh
449 Fred N Lepper
" Anna M Lepper, groc
455 Ernest Adolay, east (H)

500 Vacant
502 Vacant
506 C E Brunning Medical
Compound Co
510 Ira Nation
514 Eliz Phillips
518 Vacant
521 Henry W Riemann
522 Louis V Reinhart
525 Wm F Smith
Dora Aebker
526 Henry Meyer
529 Jno E Brandes
530 Mary A Rieder
532 George J Rieder
602 Ernest F Werner
603 Otto F Deppermann
606 Michl E Bradley
607 Walter W Rugenstein
610 Wm E Polk
611 Jno J Neumeister
615 Fredk C Meimberg
618 Fred W Holt
622 Edw O'Leary
623 Jno D Clark
626 Jno L Bernhardt
627 Margt R Cain
630 Paul Outzwiller
631 Thos E Wood

701 Wm A Scott
702 Wm F Miller
703 Karl W Hofmann
709 Wm H Richter
710 Fred W Ketterheirich
714 Robt L Maze
715 Otto F Irgang
717 Jno W Lewell
718 Jno M Mueller
721 Fred Menzel
722 Abraham J Moon
725 Oral L Miller
726 Henry Brandes
727 Obe P Cramer
729 Harry F Riemann
730 Catherine Falvey
733 Emma Mathews
734 Vacant
737 Pauline Kruse
738 Chas F Meyer
740 Winfield S Pounds
741 Christian H Leuke
742 Jos P Turk

Wright (I)

810 Rose Catanzaro
814 Vacant
818 Matthew L Brown
821 Chid Diechmann
822 Herman Belch
825 Clem O Enos
826 Sophia Rust
827 Jno E Henley
830 Frank L Mohr
833 Otis A Pierson
" Wm B Ferguson
837 Benj E Resener
838 Conrad Rust
841 Chas F Buschaupt
842 Raymond Carr
846 Esther Wagstaff
849 Saml E Schumaker
853 Chas Harlan
854 Martin Baecher
857 Norman O'Donnell

Leonard (I)

901 Jos Krenzer
902 Wm T Wheatley
906 Paul S Craig
908 Harry C Harwood
912 Sylvester L Toumey
916 Chas T Hillman
917 Geo B Okey
927 Harry G Claffey
928 Frank Freers
929 Andrew H Miller
932 Rome H Reed
933 C Reinhold Kluger
934 Carl W Broeking
936 Christopher C Brinkman
937 Andrew Winkelhaus
940 Fred J Pope
942 Chas D McBride
943 Archie L Bartholomew
944 Jno C Weisgaber
945 Chas A Slinger
946 Jos F Leppert
947 Mary Hillman
948 Jos A Clinton
950 Edw C Wettrick
951 Albert J Goddard
952 Jno Deupree
954 Geo Okey
955 Henry F Tempelmeyer
956 Oren Seib
959 Aloys J Hill
961 Peter F Carley
965 Chas Hultsch
967 Owen T Bennett

Hunter (I)

1003 Harry W Cramer
1004 Chas F Rosebrock
1005 Clay Polk
1007 Albert B Faust
1008 Geo C Rosebrock
1009 Saml W Pugh
1012 Herman Liferd
1013 Walter E Cary
1015 Fred E Bernd
1016 Wm H Round

1017 Wm J Curran
1020 Jno F Engelke
1021 Michl T Cummings
1024 Fred M O'Neil
" Augustus Bauer
1028 Fredk J Bremer
1029 Central Union Tel Co
1032 D A Graves, horseshoer
1033 Jno H Raley contr

Shelby (I)

MORRIS W from 1200 S Meridian w to city limits
7 Ida E Kassutke
12 Robt B Cloud
16 Kath Severance
17 Jewish Communal Bldg
" Jewish Federation
27 Harry Curtis
31 Isaac J Hirschowitz
35 E L Dodds
39 Frank Byrkit
43 A Richd Wilhoite
45 Antonia Wirker

Illinois (Q)

101 Harrison Peachee, phys
105 Danl Bernd
109-115 The Bernd Bros Co, carriage mkr
117 David Watkins
119 Philip F Goldstein
123 Jacob Goldstein, barrels
125 Geo C Wanke
127 James A Durnel
129 Blanche B Huff
131 Abr Kaanen

Maple (Q)

132 Otto G Isenthal, shoemkr
135 Fredk E Luedeke
137 Byron A Weller
139 Jno N Behr, saloon
" Capitol av (Q)

208 Abr Forest
" Roy Powell
" Chas E Crider
" (reary) Thos Carder
205 1/2 Henry Sulter
209 L W Ott Mngf Co, furn mfrs
218 Amer S Haines
" Church (Q)

229 Lewis Lee
230 St George's Church
233 Frank M Kain
234 Geo G Burbanck
235 Fredk G Johannes
237 Vacant
239 Clarence M Stark
241 Geo Moorehouse
" Jno Lee
243 Sabina Stellwagen
245 Vacant
246 Louis Westphal
247 Morris M Rosler
248 Henry G Mayer
249 Jno Leser
251 Emil Schober
252 Hattie H Balcock
253 Alfred D Ball, barber
254 Conrad J Hoereth
254 Chas Emery
255 Conrad J Hoereth, saloon
256 Thos A Acra
" Senate av (P)

301 David M Phillips
302 Vacant
303 Lorain Irvin
304 Vacant
305 Jacob Solotken
307 Louis H Meyer jr
309 Geo H Drechsel
312 Christian F Bornkamp
314 Harold J Alexander
317 Alexander Alexander
321 Jno F Hahn
324 Emrich Furniture Co
" Chadwick (P)

"ROUGH NOTES," INSURANCE BOOKS AND AGENTS' SUPPLIES
ENTIRE FLOOR 220 EAST CHURCH STREET INDIANAPOLIS

The Rough Notes Co.

PUBLISHERS AND MANUFACTURERS OF

THE COBURN PHOTO & FILM CO. (Inc.)

Commercial Photography & Motion Pictures

Everything in the PHOTOGRAPHIC LINE

OFFICE and STUDIO at 333 East Market St.

TELEPHONES:
Main 3044
New 1144

New Phone,
Dark 68
Old Phone,
Wash 741

JOHN WATSON CONTRACTOR

4004 N. CAPITOL AVE.
INDIANAPOLIS

JOS. W. SELVAGE

Rooms 410-15, 8 E. Market St.
Phones 717

REAL ESTATE "SERVICE"

Double Houses, Flats,
Suburban Tracts and Farms.
See "SELVAGE" for your Real Estate Wants.

Morris STREET AND AVENUE GUIDE (1916) Morris

413 Henry Bergmann	1050 Wm Fuller	1714 Clarence Roberson
423 Vacant	1052 Mina Girken	" Patk M Meade
425 Henry Bergmann, soap mfr	Nordyke av (P)	" Mary Perkins
427 Brinkman & Belles, plmbrs	1057 Rudolph H Heisel, locksmith	1718 Oscar Pickle
428 Engine Co No 4	1058 Saml Marcus	1719 Otto E McCall
429 Capital City Brewing Co (storage)	1059 Jno W Richardson	1722 Earl G King
" Nelson Bean	1061 Nicholas Budack, shoe mkr	1726 Wm R Harris
Albert Heckman	Kentucky av (P)	1727 Henry Shotts
431 Wm E Williams	1101-1131 Nordyke & Marmon Co auto mfrs	1730 Chas B McCreery
433 Hillsabeck & Hodge, sal West (P)	1102 James W Cline, sal	1731 Edw W Hohlt
501 Geo Boesche, saloon	" James Easton	1734 Wm F Felts
503 Jno Eberhardt	1104 James W Cline	1735 Harry L Wright
505 Moses Eberhardt	1108 Geo W Wilson	1737 Russell Edwards
507 Frank Eder	1110 Vacant	1738 Oliver Johnson
511 Jos T O'Connor	1112 Cath Kane	1739 Alex Baker
516 A Taylor Tumey	" Kath Ivory	1740 Waldo G Parmenter
517 Fredk Trucksess	1114 Barton A Teegarden	1741 Jno Mills
520 Jos P Fischer	1118 Vacant	McLain (O)
521 August Benze	1120 Molly Gilbreath	1742 Jno J Pierpont
524 Lucas M Halbing	Jno Phillips	1743 Albert Boles
525 Frank P Jackson	1124 Theo Roos	1744 Danl W Bear
526 James W Nard	1126 Vacant	1745 Harry C Winchel
528 Vern L Miller	1169 Alva E Harton	1746 Willard M Bryan
529 Geo G Eberhardt	I & V R R (O)	1747 Edgar A Thompson
530 Vacant	River av (O)	1748 James B Varley
532 Vacant	Division (P)	1750 Andrew Miller
533 Ray Cochran	1347 Vacant	1751 Saml O Leak, phys
537 Archie B DeBruler	Belt R R	1753 Thos R France
540 Henry H Elliott	1350 Jno H Woner	1754 Edna Heisel
541 Ellisha Lawhorn	1410-1412 Potts & Suits Mngf Co, machy	1755 Harry D Wood
544 Frank M Cook	" Economy Tool Co	1759 Jeremiah Collins
545 Alexander Chabloz	1414 Vacant	Lee (O)
548 James E Hogan	1418 Omer Farley	1801 Owen Quigley
549 Geo H Bischoff	" (rear) Aug Dietz, phys	1802 Wade H Martin, groc
552 Vacant	1422 Michl L Werner	1802 1/2 Red Wm's Hall
553 Arthur F Burkhardt	1426 Vacant	1804 Saml Blay, dry goods
557 Albert J Priller	1430 Frank H Strawder	1805 Estelle Midkiff
560 Vacant	1434 Vacant	1808 Wm Washburn
561 Christian Birk	1436 James Walsh	1810 Lafayette Groves
564 Robt M Nolan	1438 Ernest J Suesz	1812 Harry D Parley
565 Frank J Staab	1441 Hose Co No 19	1813 Noble M Hines
568 Edw Michael	" Hook and Ladder Co No 6	1814 Eben Martin
569 Paul Dennis	1442 Wm Noyes, sal	1815 Saml Blay
570 Warren C Lewis	Harding (O)	1816 Fredk Penter
571 Amos Bustle	1517 Andrew Miller & Son, flour	1817 Leo Keller
573 Michl F Higgins	1519 Emanon Club	1819 Hugo W Pfening
575 Chas Kramp	1524 Frank W King	1821 Givens H Plecker
576 Danl W Monroe	1526 West Indpls Masonic Hall	1822 Michl L Werner Jr
577 Vacant	1527 Walter P McVey	1823 Arley W Fogleman
578 Chas T Henry	1533 Harvey Breley, confr	1824 Fred M Snodgrass
579 Fred W Gaul	1534 Church of Christ	1826 Thos Fitzgibbons
580 Theo C Reed	Blaine av (O)	1827 Augustus A Albrecht
582 Vacant	1601 Marshall Dickey, confr	1829 Jno Young
584 Vacant	1601 1/2 Ann Rich	1830 Thos J Finn
Dakota (P)	" Minnie E Fairchilds	Shepard (O)
601 National Starch Co	1603 14th Ward Socialist Hdqrs	1831 Jno A McGinty
617 Emanuel Laupher	1605 Robt D Lockwood, groc	1832 Jno McGinty
702-706 Vacant	1608 J Frank Potts	1833 Wm N Dahلمان, groc
White River (P)	1609 Vacant	1836
Indpls Abattoir Co	1612 Jos Ruppel	1838 Theo J Hembrey
D Bryan & Sons, whol meats	1613 Jesse A Laine	1841 Saml S Arucklee
Wheeler Dressed Beef Co	1617 David H Smith	1842 Logan Russell
Drover (P)	1618 Frank J Wehrel	1845 Geo W Campbell
1001-1003 Hie Oltean, sal	1621 Fred Mertz	1847 Robt Y Golder
1002 Edw H Bauer, sal	1622 Harry H Wheeler	1848 Jno A Holland
" (rear) Henry Dugan	1623 David L James, groc	1851 Oliver L Monroe
1005 Grama & Dobrila, sal	1625 Lawrence G Moore	1852 Saml J Acklen
1007 Nicholas Erasta	Aubrey C Pebworth, phys	1855 James D Felts
Bridge (P)	1626 Wm T Davis	1856 Clara L Griffith
1012 Joa Olar, groc	1627 Vacant	1858 Arthur N Ervin
1020 Vacant	1630 Sarah F Shinn	1860 Chas E Ericksen
1022 Jno M Marson	1634 Edw Nusbaum	1861 Edw B Whitesell
1024 Herbert R Hahn	Reisner (O)	Kappes (O)
1026 David E Neffe	1701 Jno Jaeger, sal	1901 Lloyd W Durbin & Co, drugs
1030 Josephine Mohan	1703 Vacant	1902 Wm Penn School
1034 Jno C Tilford	1705 Edw Connell	1903 Jos W Doughty, jeweler
1036 Jno Vlos	1709 Christina Hahn	1905 Walter V Evans, undertaker
1038 Peter Pompu	1711 Chas L Cain, shoemkr	1909-1911 Dodds & Dodds, grocers
1040 Bernard Rule	1713 Edw Rosendall	1913 Wm E Wade
Cecl Crump	1713 Harry Butterworth	1915 Vacant
1042 Eric Adams		1921 Phoebe J Willoughby
1046 Perley H Perkins		1925 Poppe
1048 Vacant		1926 Public Library No 5
		1930 Fredk M Murphy
		Hiatt (O)
		2003 Pierson S Shelton
		2009 Chas Beck
		2017 Chas Becker
		2023 Vacant

"Talk it over with Tolson"



CIVIL ENGINEER

HENRY W. KLAUSMANN

BUILDER
2611 CORNELL AVENUE
BOTH TELEPHONES

The E. C. Dolmetsch Co.

219-221 S. MERIDIAN ST.

JOBBERS OF

Fishing Tackle, Hammocks, Base
Ball Supplies and Sporting Goods

BOTH TELEPHONES 2385

**Furniture, Refrigerators,
Gas Ranges**

335-337-339 East Washington Street
Phones, Old, Main 1742, New 4316



Neal Av.	STREET AND AVENUE GUIDE (1916)		New Jersey
118 Harry Minton	1046 Chas H Tacoma	1117 Beverly W Crain	2305 Wm Kost
120 Martha Whitsett	1048 Henry B Cassell	1121 Mary A Heiny	2309 Oran S Smith
121 Harry E Whitsett	1050 Geo A Knapp	1122 Thos W Richey	2313 Edw R Hughes
122 Louis W Christy	1054 Wm C Jolly	1123 Frank Walton	2325 James E Cook
125 Alonzo G Weaver	1056 Eliz Waymire	1125 Jas L Coppock	2359 Henrietta Niemeier
126 Edw R Walter		1126 Louis W Kochler	Garfield Drive begins
128 Harry E Leak		1129 Frank McDonough	NEW JERSEY N from 400 E
129 Walburga L Anger		1130 Henry Hoffmann	Washington n to city limits
130 Lewis Wells		1134 Chas H Meyer	4 Palace Hotel
131 Noble E Chadwell		1138 Herman G Kollmar	5 Christian OH & Co, tinners
132 Geo H Monfort		1141 Geo M Fischer	6-8 Jno M Asher, restr
135 Jno Sweeney		1142 Jno Mine Redmond	9 Vacant
136 Arthur Lynch		1145 Jno W Schneider	10 Hook Drug Co
138 Castle Refrigerating Machine Co		1146 Geo R Taylor	11 Kirkhoff Bros and McElwaine (Inc), plumbers
139 Otis W White		1147 Jacob Weber	12 Vacant
NEBRASKA (See E Terrace av)		1150 Mae Cade	14 Vacant
NELSON from 1800 E Maryland s		1153 Sarah Pitman	18-28 Taggart Baking Co
143 Elza A Horton		1154 Jno Kellner	19-21 Fearless Bldg
Southeastern av (R)		1155 Jas E Letwick	23 Dorothy White
224 Herman H Williams		1158 Harry W Schein	75 Silver King Novelty Co, vending machines
233 Roy E Lewis		1160 Thos A Rely	" U S Import Premium Co
236 Jesse W Pickard		1201 Cloyd B Gresh	77 Printing Arts Co
302 Wm B Hunter		1202 Jesse E Brower	
311 Wm J Williams		1203 Urey D Westerfield	103 Olla Offcut
314 Ross B Hubbard		1205 Zora Tomlinson	" Douglas Walker
348 Wm W Sloan		1206 Emeline Moore	" Harry Acton
" Robt R Clarke		1209 Frank C Barber	" Jno Paulling
		1210 Jacob J Schmidt	107 Henry Jeffries, furn rms
		1213 Ell W Cox	109 Vacant
		1214 Harry Vail	111-113 Harvard Laundry Co
415 Anna Lynch			112 Home Bldg and Realty Co
English av (T)			115 Henry L Heart, groc
C C C & St L Hy			Wabash (S)
Spain av (T)			116 Harry B Sargent
Fletcher av (A1)			117 Chas T Simmons, poultry
715 Jesse D Beaman			118 Edw Lee
717 Hans VonWolzorsdorf			119 R H Dyer & Co, wall paper
719 Alfred J Abdon			120 Geo McKay
E Paul Allen			121 Vacant
Geo T Abdon			123-125 Harley H Giltner, poultry
n w cor St Matthews Evangelical Lutheran Church			124 Louise Rose
			" Otto Onstott
			" Wm Boughton
			126 Perry L Perkinson
			128 J Terry Brackens
			129 Vacant
			130 Flora N Copper
			131 Vacant
			132 Cora Ketcham
			Jno Williams
			133 Warner McNulty
			134 India Klinger
			" Vertner VanHorn
			" Homer Lloyd
			Ohio (S)
			201 The Victoria
			Flats
			1 Harry Preston
			2 Jno J Wagly
			3 Lewis G Ferguson
			4 Mary Grabach
			5 Vacant
			6 Chas B Foster
			7 Lynn B Martindale
			8 Robt Martindale
			10 Ellz Sharpe
			12 Kath Wynn
			14 Frank Ewing
			15 Vacant
			16 Jno Brady
			17 Michl Arnold
			18 Wm P Hussey
			19 Vacant
			20 Vacant
			21 Julius Wocher
			22 Vacant
			25 Vacant
			28 Mabel Heckman
			29 Wm Lutz
			30 Floyd Purdy
			31 Vacant
118 Harry Minton	1046 Chas H Tacoma	1117 Beverly W Crain	Hervey (I)
120 Martha Whitsett	1048 Henry B Cassell	1121 Mary A Heiny	2309 Oran S Smith
121 Harry E Whitsett	1050 Geo A Knapp	1122 Thos W Richey	2313 Edw R Hughes
122 Louis W Christy	1054 Wm C Jolly	1123 Frank Walton	Bradbury (I)
125 Alonzo G Weaver	1056 Eliz Waymire	1125 Jas L Coppock	2325 James E Cook
126 Edw R Walter		1126 Louis W Kochler	2359 Henrietta Niemeier
128 Harry E Leak		1129 Frank McDonough	Garfield Drive begins
129 Walburga L Anger		1130 Henry Hoffmann	NEW JERSEY N from 400 E
130 Lewis Wells		1134 Chas H Meyer	Washington n to city limits
131 Noble E Chadwell		1138 Herman G Kollmar	4 Palace Hotel
132 Geo H Monfort		1141 Geo M Fischer	5 Christian OH & Co, tinners
135 Jno Sweeney		1142 Jno Mine Redmond	6-8 Jno M Asher, restr
136 Arthur Lynch		1145 Jno W Schneider	9 Vacant
138 Castle Refrigerating Machine Co		1146 Geo R Taylor	10 Hook Drug Co
139 Otis W White		1147 Jacob Weber	11 Kirkhoff Bros and McElwaine (Inc), plumbers
NEBRASKA (See E Terrace av)		1150 Mae Cade	12 Vacant
NELSON from 1800 E Maryland s		1153 Sarah Pitman	14 Vacant
143 Elza A Horton		1154 Jno Kellner	18-28 Taggart Baking Co
Southeastern av (R)		1155 Jas E Letwick	19-21 Fearless Bldg
224 Herman H Williams		1158 Harry W Schein	23 Dorothy White
233 Roy E Lewis		1160 Thos A Rely	75 Silver King Novelty Co, vending machines
236 Jesse W Pickard		1201 Cloyd B Gresh	" U S Import Premium Co
302 Wm B Hunter		1202 Jesse E Brower	77 Printing Arts Co
311 Wm J Williams		1203 Urey D Westerfield	
314 Ross B Hubbard		1205 Zora Tomlinson	103 Olla Offcut
348 Wm W Sloan		1206 Emeline Moore	" Douglas Walker
" Robt R Clarke		1209 Frank C Barber	" Harry Acton
		1210 Jacob J Schmidt	" Jno Paulling
		1213 Ell W Cox	107 Henry Jeffries, furn rms
		1214 Harry Vail	109 Vacant
415 Anna Lynch			111-113 Harvard Laundry Co
English av (T)			112 Home Bldg and Realty Co
C C C & St L Hy			115 Henry L Heart, groc
Spain av (T)			Wabash (S)
Fletcher av (A1)			116 Harry B Sargent
715 Jesse D Beaman			117 Chas T Simmons, poultry
717 Hans VonWolzorsdorf			118 Edw Lee
719 Alfred J Abdon			119 R H Dyer & Co, wall paper
E Paul Allen			120 Geo McKay
Geo T Abdon			121 Vacant
n w cor St Matthews Evangelical Lutheran Church			123-125 Harley H Giltner, poultry
			124 Louise Rose
			" Otto Onstott
			" Wm Boughton
			126 Perry L Perkinson
			128 J Terry Brackens
			129 Vacant
			130 Flora N Copper
			131 Vacant
			132 Cora Ketcham
			Jno Williams
			133 Warner McNulty
			134 India Klinger
			" Vertner VanHorn
			" Homer Lloyd
			Ohio (S)
			201 The Victoria
			Flats
			1 Harry Preston
			2 Jno J Wagly
			3 Lewis G Ferguson
			4 Mary Grabach
			5 Vacant
			6 Chas B Foster
			7 Lynn B Martindale
			8 Robt Martindale
			10 Ellz Sharpe
			12 Kath Wynn
			14 Frank Ewing
			15 Vacant
			16 Jno Brady
			17 Michl Arnold
			18 Wm P Hussey
			19 Vacant
			20 Vacant
			21 Julius Wocher
			22 Vacant
			25 Vacant
			28 Mabel Heckman
			29 Wm Lutz
			30 Floyd Purdy
			31 Vacant

COPPER KETTLES and COILS OF EVERY
DESCRIPTION
 BOTH PHONES 121

F. H. LANGSENKAMP

Indianapolis Mortar and Fuel Co.

A. E. BRADSHAW, President
 ALBERT GOEPPER, Vice-Pres.
 CHAS. PIGMAN, Secretary
 W. H. WHITTAKER, Treasurer

JOBBERS DEALERS BUILDING MATERIAL FUEL

Both Phones 3030 — 273

407-408 ODDFELLOW BUILDING

CINCINNATI *Geoff Sambora* INDIANAPOLIS

CERTIFIED PUBLIC ACCOUNTANTS—AUDITS—FINANCIAL INVESTIGATIONS—SYSTEMS

A. B. ABBOTT, Res. Mgr. Tel. Main 5639 912 Merchants Bank Bldg., INDIANAPOLIS

ORIENT FLAT FINISH

An Ideal Coating for Walls and Ceilings

Made by: INDIANAPOLIS PAINT AND AN COLOR CO.

Established 28 Yrs

JUDO

TYPEWRITER
EXCHANGE

NEW-USED

REBUILT
AND
TYPEWRITERS

ALL
MAKES

SOLD,

RENTED,

REPAIRED
AND
EXCHANGED

32 Monument
Place

Telephone
Main 2890

CHAS. MAIER

2104

W. MICH. ST.

Hardware
Tinware
Stoves
Pump
Repairs
Etc.

Telephone
New 15X42

Res. Tel.
Belmont 901

New Jersey	STREET AND AVENUE GUIDE (1916)	New Jersey
32 Robt O Bonner	515 Mary Zuttermeister	814 Edw A Ramsay
33 Jno Heier	516 Normal Col Dormitory	815 Steph A Knapp
34 Vacant	N A G U	816 Thompson F Thomas
35 Vacant	517 Harry L Dipple	820 Geo W Eiben
	518 Cora A Leshler	821 Jno McF Horner
	Nancy Eaton	Arch (B)
219 Henry H Tapping	519 Geo E Hainds	822 J H Ballmann & Sons,
	521 Vacant	pntrs
223 Young Mens Holiness	522 The Marion	825 Harry W Wright
League	Flats	Lawrence G Haehl
" Oscar Beeler	1-3 Julius Matzke	The Hawthorne
225 Faith Home	2 Chas A Campbell	Flats
226 Emma B Jeffries	10 Bernadette Turbloom	1 Vacant
227-28 Shank Furniture and	11 Marie McKenney	2 Louise McGriff
Storage Co	12 Mary A Griffin	3 Homer E Jackson
228 Albrecht Kipp	21 Anna Clarke	4 Geo H Brown
230 Bessie Johnson	31 Mary St Clair	5 Elmer L Miller
237 Geo B Gaston	36 Esther Gillman	6 Loretta O'Connor
250 First German M E	41 Robt R Hargin	830 David S Miller
Church	47 Geo M Harris	831 Robt A Brown
New York (D)	55 Ernest L Ethington	831 1/2 Ralph M Blankenba-
301 Orange E Horne	525 Bridget Boatman	ker
303 Mayme C Richardson		832 Alf C Parker
304 Martin Fairbanks	601 German Evang Zion's	" Martha W Kendall
306 Lillian Disque	Church	835 Henry W Klausmann
305 Cora Sheaffer	602 Walter S Wilkins, groc	837 J Edw Keller
307 Jno H Kumlir	604 Geo R Browning	838 Thos H Fowler
305 Lewis F Palmer	606 Clarence E Clevenger	840 Cath Bower
309 Curtis F Claywell	608 James H Brill	843 Asa M Fitch
310 Otis Lane	610 Jno E Miller	Sahm (B)
311 St Mary's School	611 Mary Harris	844 Jennie Rice
312 Adelbert M Southwick	612 Wm P Scott	846 Vacant
317 Anthony Scheideler	614 Jno Groninger	848 Harry VanTrees
318 Eliz Becker	615 Wm B Bryan	849 Hannah B Smith
" Lyda Becker	616 Scott M Mullin	853 Albert T Morgan
320 Stephen A Clark	617 Hammel Flats	854 Wilbur A Bowers
335 St Mary R C Church	Flats	" P Frescoln Thomson
350 Hyde School	1 Vacant	855 Frank C Harper
400-416 The Alexandra	2 Wm B Stroup	856 Chas L Rogers
Flats	3 Herbert M Adkinson	857 Fred Minger
10 James W Burton	4 Martha P Wright	860 Frank A Lovell
11 Vacant	618 F Jno Herrmann	862 Sarah A Hinds
12 Chas H Barth	620 Samuel P Rawlinson	863
13 Vacant	622 James M Copeland	Rooms
14 Julia N Bryan	623 Lillian Snider Home	1 Fredk R Boothe
15 Geo B Swayze	624 Nellie Blount	2 Fredk Romel
16 Martha J Smith	624 Andrew J Clark	3 James H Edmonds
17 Leslie R Brooks	626 Chas E Whitaker	4 Vacant
18 Louis Goldsmith	630 Edw D France	Pratt (B)
19 Isaac Parks	631 Augusta Erickson	901 The Berwick
20 Chas A Miller		Flats
21 Jesse E Cross	701 Lewis E Morrison	base Wm R Boyd
22 Geo A Baker	705 Saml J Koynes	1 Milton Muhlfelder
23 Pearl H Harris	708 Jno J Turner	2 Geo D Padgett
24 Eula K Lee	711 Earl Bernine	3 Jos B Masse
" Alice E Peegarden	712 Wm Underwood	4 Ernest Coban
25 Horace Ellis	715 Vacant	5 Percy A Dixon
26 Seth Beem	716 Chas E Grubb	6 James A Demberger
27 J Harry Johnson	717 Guy A Mitchell	7 Jno W Berry
28 Louis V Rubinowitz	720 Jno E Carr	8 Edw H Shiel
" Wm E Wachtel	721 Carrie M Betts	21 J Hampton Hoge
29 Louis V Roberts	724 Rena Kittle	22 Alf H Burghart
30 David Erdman	" Eliz Thoman	23 Jno H Hare
31 Alice Smith	725 Ida C Lamb	24 Vacant
32 James J Dunbar	" Lynn Densmore	25 Miles V Penrod
33 Vacant	726 Arthur J Coulter	26 Walter N Reddick
34 Jno N Steely	727 Wm Dabbs	27 Kenneth L Kraft
35 Arch W Colter	" Mary E Seirer	28 Francis T Kne
36 Vacant	728	902 Geo Amt Grocery Co
37 Marie DeVor	Flats	905 Chas L Bardsley
38 May Ward	1 Jackson H Kerr	909 Mary Wood
39 Jean Callahan	2 Frances Lamphere	913 Jos J Sadler
" Ida C Macks	2 Agnes Hornaday	915 Antor Hentschier
" Vermont (D)	" Herbert F Copeland	917 James A Wilson, plmbr
401 Chas A Wolfram	729 Jno Thompson	917 1/2 Vacant
407 Albert Baker	732 Fredk F Jessee	919 James A Wilson
409 Victor J MacQuithy	733 Ida Bishop	920 Geo Havekoff
413 Chas W Snyder	734 Jennie Troutman	921 Frank Erdmeyer, drgs
417 Richd Moulds	736 Bertha B Ward	St Wayne av (B)
418 Vacant	738 Vacant	St Joseph (B)
422 Jennie Beaver	739 Wm S Lines	922 Nathan Stern, phys
" Michigan (D)	741 Geo W Cronyn	924 Anna Jackson
500-506 Murat Temple and	742 The A Bruner Co, contrs	925 Wm A Ridgway
Theater	743 Jacob Schumleyer	926 Vacant
503-507 Sargent Paint Co	St Clair (B)	Puryear (B)
508 Jno G Burst	801 Margt A Strode	Tenth (B)
509 Ada Wilbert, furn rms	802 Frank Greeley	1004 Vacant
512 Jno R Singleton	" Floyd Greeley	1006 Nellie B Petri
511 Richd M Hart	805 Eliz Irvin	1009 Fredk L Merritt
513 Edw E Trueman, furn	808 Jno G Odell	1010 Loring W Mellette
rms	811 Grace M Myers	1014 Gurney Hill
	812 Jno C Leincke	1015 Newton M Taylor

Tel. Main 4545

W. L. Holden Company

645-646 Lemcke Annex

Screens, Metal Weather

Strips,
Whitney Casement Hardware,
Metal Store Fronts

National

National Motor Vehicle Co.

SIXTEENTH YEAR

Factory East 22nd St. and Monon Ry.

PHONE WOODRUFF 17

New Jersey

STREET AND AVENUE GUIDE (1916)

New Jersey

1016 Vacant
1017 Vacant
1018 Thor U Ramsing
Jno F Adams
" Robt B Brown
1019 Jno H Schleppey
1021 Chas J Letzinger
" (rear) Wm Allen
1023 Harley T Erick
" DuE Bu C DeWitt
1024 Corydon C Collins
1027 Chris Neerman
1028 Vacant
1029 Geo W Clark
1031 Mary B Heley
Eleventh (B)
1101 Jno H Pauley
1102 May Leona
1103 Morley L Rutherford
1104 Vern E Blough
1106 Solomon Koby
1107 Mary Cflener
1108 Vacant
1109 Vacant
1111 Vacant
1112 Frank S Robery
1116 Fredk E Emerick
1116 Fredk E Gates
1117 Ferd C Smock
1120 Anthony W Bowen
1121 Louis M Rowe
1123 Jno A Laley
1124 Edw H Meyer
1127 Jacob W Jackson
1128 Louis J Morgan
1130 Alex Ernestnoft
1132 Frank Erdelmeyer
Twelfth (B)
1205 Oliver C Hiatt
1209 Jos W Haley
1211 Vacant
1212 Herman E Thoms
1213 Herman H Sielken
1215 Julia A Reynolds
1217 Vacant
1219 Herman Seidel
1220 Esther Goldstein
1221 Jno B Wood
1223 Hilmon Ringolsky
1225 Vacant
1228 James D Stanley
1232 Florence S Shaler
1235 Alex R Holliday
1236 Dan W Layman
1240 Geo L Denny
1241 James L Floyd
1244 Louise Huder
1247 Frank W Morrison
1248 Vacant
Thirteenth (B)
1301 Muter M Bachelder
1310 James P Smith
1319 Catherine A Williams
1320 Robt J Todd
1324 Henry B Heywood
1325 Orange S Rannels
1326 Jno J Toffey Jr
1329 Ernest Knefer
1330 Allen B Philiputt
1332 Owen M Mothershead
1333 Albert A Boomer
1338 Oscar F Frenzel
1339 Don P Hawkins
1401 Wm L O'Connor
1404 Julius E Keller
1407 Arthur V Brown
1408 Bertha Keller
1411 Wm R Rexford
1416 James A Houck
1417 Thos R Thornburgh
1420 Vacant
1421 Vacant
1422 Marshall T Scott
1425 Henry C Adams
1426 Vacant
1429 Theo B Magers
1430 Vacant
1433 Albert W Marshall
1434 Mary E Elchrodt
1435 Oran M Pruitt
1438 David F Swalm
1440 Fred W Wibke

1442 Ernest O Langen
1443 Marshall Moore
1444 Mary J Richards
1446 Harry L Gambrell
1449 Matthew G Hierold
1450 Chas F Nees
1453 Edw Stenger
1454 Dora Shalansky
1455
Plats
1 Jeremiah W Warren
2 A G Moninger
3 Vacant
4 Ancepl P Harvey
1458 Albert H Thoms
1461 Walter S Wallace
" Austin W Wallace
1465 Geo T Carlon
1468 Amos F Shover
1469 Mathew H Camden
1471 S Nell Campbell
1474 Andrew W Wilson
Fifteenth (B)
1501 Vacant
1502 Central Universalist Ch
1507 Henry M Wallick
1510 May C Lybrand
1515 James A Moag
1516 Vacant
1521 Oliver J Emmons
1522 Wilhelmmina Koehne
1527 Jno T Cosgrove
1528 Chas K Watson
1534 Abr Heller
Sixteenth (B)
1602 Daisy Myers
1603 Virginia N Mann
1605 Wm H Robson
1606 Vacant
1608 Alice H Irwin
1609 Jno A Heidinger jr
1614 Clarisse Preston
1615 Edw W Stucky
1617 Bertha Connette
1618 Roy J Wensley
1619 Vacant
1620 Mary Ritter
1622 Amanda H Pye
1623 J Geo Spohr
1624 Vacant
1625 Amos C Gibson
1626 Jno S Straghan
1628 Hugo Fischer
1629 Vacant
1630 Jos E Jlineberry
1633 Wm B Vandegrift
1634 Peter F Gallagher
1635 Walter K Thomas
1638 Thomas F Gibson
1641 Harriet A Gogen
1645 Sarah J Pears
" Michl Muvihill
1648 Wm B Lane
1648 Albert G Brown
1649 Claude E Penrod
1650 Jos Deutsch
1651 Vacant
1653 Michl Flepor
" Jos Detota
" Irvin R Franklin
1654 Van B Baker
Seventeenth (B)
1701 Jno T Cannon
1702 Lucinda C Brown
1703 Edw H Schmidt
1741 1705 Jno W Foiger
" Vacant
1707 Marietta Thompson
1709 Nathalie Connelly
1710 Vacant
1712 Edw E Wilson
1713 Wm H Reiser
" Annie Shepherd
1715 Julia Bryant
1716 Wm A Maloy
1718 Matthew L Blair
1719 Edw L Donahue
" Fredk W Durno
1720 Wm H Burton
1721 Eliz Sollenberger
1724 Henry C Reynolds
1725 Frank J Alexander

1727 Jos H Good
1728 Francis C Storandt
1730 Vacant
1801 Vacant
1802 Mary H Briggs
1803 Vacant
1804 Edw C Marshall
1808 Vacant
1809 James E Bodine
" Royden L Dickson
1809½ Avelyn F Parks
1810 Margt A Cox
1813 Raymond C Ridpath
1814 Frank T Lalley
1815 Henry W Ridpath
1817 Vacant
1818 Ella A Crosby
1819 Saml Beck
1821 Guy L Sparks
1824 Lottie Woolls
1825 Wm Barnett
1827 James E McKenney
1831 Jennie Rhodes
1835-37 Gordon Place Auto-
mobile Co. garage
1840 Alfonso Winell
1841 Clayton Terrell
1842 Vacant
" Wm Hurse
1846 Fannie Ross
1848 Harry Harris
1850 Nicholas Rosasco
Nineteenth (B)
1901 Frank H Weber
1902 Mary H Griffin
1903 Louis Hyman
1905 Jet B McBride
1906 Louis F Hurst
1907 James L Barnitt
1907 Nettie Winter
1908 Almus G Ruddell
1917 James L Danforth
1919 Caroline F Hatfield
1920 Julius Pinnell
" (rear) Roy J Nelson
1921 Fremont D McDaniel
1924 Caroline E B Evans
1925 James L Carr
1926 Arthur Z Wiley
1927 Arthur B Carr
1929 Leroy Templeton
1930 Thos P Keating
1931 Otto N Mueller
1933 Saml R Artman
1934 Fredk Braginton
" Wm A Pickens
1939 Jos G Duncan
Twentieth (B)
2001 Emsley J Brewington
2003 Henry Solomon
2004 Maurice Donnelly
2009 Gordon B Tanner
2011 Olin C Wilcox
2014 Aug M Kuhn
2015 Wilson B Parker
2016 Jno Buchler
2021 Robt J Elliott
2022 Wm E Maxwell
2025 Frank Z Sherer
2026 Egbert M Hamlet
2029 Jno F Curtice
2030 Floyd E Payne
2033 Ralph E Scorch
2034 Fredk P Nehrbas
2037 Sylvester C Trueblood
2038 Marietta A Davis
2041 Fredk W Jackson
2042 James L D Chandler
2045 Jno D Shearman
2047 Alice Finch
2048 Jos A Munchhof
2050 Alexander Rumpier
2051 Eug H Darrach
2054 D Wm Edwards
2057 Robt Elliott
2058 Vashti E Paramore
2062 Milledge A Baker
2065 Mary F Keyser
2066 Nathan A Kahn
Twenty-first (B)
2101 Mary A Scott
2102 Robt C Elliott
2104 Harold R Cumming

Main } 339
New }

Go to
HOWARD'S
for
Carpets
Rugs
Draperies
Wall Paper

We Specialize in
These Lines at
Popular Prices

—
THE
C. B. Howard Co.
14-16 E. Wash. St.

Main 2275
New 3170

ALL TYPES
Passenger and Freight ELEVATORS

D. V. Reedy Elevator Co.
Kentucky Ave.
1026-14

THE R. L. DOLLINGS COMPANY

INVESTMENT BANKERS

INDIANA PYTHIAN BUILDING

TEL. MAIN 2162

BERTERMANN BROS. CO.

PHONES 840 241 MASSACHUSETTS AVE.

Decorations for Weddings &
Other Occasions a Specialty

**BLUE
RIBBON
NICKEL
POLISH**



**INTERNATIONAL
METAL
POLISH CO.**

**QUILL AND
BELT R.R.**

Occidental Restaurant

FOR

LADIES

and

GENTLEMEN

Occidental
Building

Illinois and
Washington St.

ENTRANCE ON
WASHINGTON ST.

Always Open

New Jersey

STREET AND AVENUE GUIDE (1916)

New Jersey

2105 Wm G Davies	2329 Chas N VanCleave	2596 Henry F Woessner
2109 Harry Wade	2330 Peter Nutz jr	2540 Mary Chapman
2109 Chas E Wilson	2331 Arthur K Sheffield	2541 Salem D Clark
2110 Otis M Fowler	2333 Chas N Mikels	2542 James D Buchanan
2113 Rev Wm E Danforth	2334 Jno H Rusk	2543 Edw H Hows
2114 Theresa C Gillett	2335 Wm H Kilman	2546 Chas H Forrest
2115 Harry Jacobs	2339 Jno G Forter	2549 Edgar Wallace
2116 Herbert A Eckhouse	2340 Henrietta Brown	2550 Saml L Arens
2118 Edgar F Kiser	2341 Emanuel M Cook	2601 Richd T Burrell
2122 B Wilson Smith	2342 Michl M Wolf	2602 Vacant
2125 Jos M Jackson	2343 Jos Levy	2605 Morris Greenburg
2126 Saml M Hice	2345 Vacant	2606 Bert H Harris
2127 Lewis Braum	2346 Vacant	2607 Vacant
2129 Geo A Solomons	2347 Gustav Pink	2610 Saml Beck
2130 Herman E Africa	2348 Tabitha B Barkley	2612 Jos P Schuh
2131 Harter Kiser	2350 Harry C Hofstetter	2614 Vacant
2134 Amanda Rupp	2351 Wm H Foreman	2615 Harry Hickey
2135 Thos L Scott	2356 Lane Apartments	2616 Arthur C Burrell
2137 Ralph E Bogert	Flats	2617 Julius B Thornton
2138 Leroy V Cram	1 Harry E Christena	2618 Horny J Hodges
2141 James H Deery	2 Norman E Metcalf	2621 Thos H Kometohk
2142 Harry L Cushman	3 Christie S Burns	2622 James A Tice
2143 Bert M Keene	4 Geo H Gomman	2625 Neville Crowder
2144 James J Netterville	2361 James J Quinlan	2626 Jno Jackson
2145 Eva Selig	2362 James A Lane	2629 David T Nicosen
2148 Geo E Piscus	Twenty-fourth (B)	Fall Creek Blvd (B)
2150 Jno C Smith	2401 Eliz Ratliff	Fall Creek
2151 Sarah Lannah	2402 Alb E Chilton	Twenty-eighth
Twenty-second (B)	2407 Chas E Woolf	
2201 James B Rickey	2408 Alb J Hueber	2803 Harry A Pell
2202 Jesse T Davis	2411 Isaiah D Wiest	2806 Virginia Trone
2205 Wm A Huston	2412 Chas Reeve	2808 Everett R Daggett
2206 Chas H Cook	2415 Rose E Rothrock	2815 Vacant
2207 Frank W Petty	2416 Wm U Robertson	2817 Wm Shellhouse
2209 Wm A Edwards	2418 Albion Smith	2818 Oscar A Kimber
2210 Otto C Baganz	2419 Wm H Potts	2820 Vacant
Imperial Bottling Wks	2420 Earl C Ebnw.	2821 Vacant
2213 Wm E McKee	2423 Clifford B Tyler	2823 Thos B Wilcoxon
2214 Geo G Cornelius	2424 Hugh Middlesworth	2825 C Lawrence Price
2215 Fred G Soxman	2425 Vacant	2834 Winfield C Snyder
2217 Kath A Hallinan	2427 Vacant	2835 Chas Arbaugh
2218 Wm J Kasberg	2428 Ann C Pelton	2836 Edw H Davidson
2222 Emerson Davis	2431 Geo H Hill	2837 Vacant
2223 Ernest R Gaffron	2432 Louis E Dailey	2838 Wm M English
2224 Susie Mann	2433 Harold B Watson	2839 Raphael P Dawson
2225 Chas W Mann	2434 Ira MBrown	2840 Harvey D Trimble
2228 Miletus T Bell, groc	2435 Mary E Shell	2841 Fred T Cretors
2229 Herman W Schmidt	2436 The Dailey	2843 Wm E Ratcliffe
2232 Chas A Stafford	Flats	2844 Angeline Cox
2233 Harris Dante	1 Walter S Sharp	2845 Amand C Fierle
2234 J Wm P Massey	2 Isaac L Steiner	2848 Patk F Campbell
2235 Aaron M Hirsch	2 Lawrence G Orr	2849 Chas F Cooper
2236 Sarah C Kirby	4 Wm F Nelson	2850 Wm H Anderson
2238 A Roy Shirley	2439 Elmer E Mundelle	2852 Geo James
2239 Geo L Pelree	2443 Georgia E Webb	2855 Isaac Rosenthal
2241 Walter Scholl	2446 Ladye K Woody	2856 Jno F Hinch
2242 Jno R Reedy	2449 Wm A Carson	2857 Vacant
2243 Wm Ready	2450 Earl R Conder	2858 Harry W Beazell
2244 Morris H Kahn	2453 Frank K Sawyer	2859 Harry G Schwab
2248 Jno R Thome	2454 Wm H Ogborn	2860 Jos Lyman
2251 Vacant	2456 Geo W Hendrix	Twenty-ninth (B)
2252 Matilda C Kimber	2457 Thos Flaherty	2905 James R Branson
2253 Vacant	2458 Americus A Gordon	2907 Harry S Marshall
2254 Nathan Wormser	2459 The Wastedo	2908 I Watt Meridith
2255 Wm H Tucker	Wm Jordon	2911 Michl Madden
2256 Vacant	Flats	2912 Chas T Foreman
2257 Wm R Cooper	1 Marshall A Fry	2915 Spray Hiatt
2258 Chas C Miller	2 Emily E Roberts	2916 Fredk W Prigger
2259 Mary M Mauk	3 Riley H Alexander	2917 Albert C Matthews
2261 Melvin S Allen	4 Miller C Kent	2918 Robt M Thompson
2263 Mary A White	2460 Chas G Pugh	2921 Vacant
Twenty-third (B)	2502 Eugenia Collings	2925 Vacant
2301 Vacant	2503 Hattie E Vangelin	2929 Geo H Wood
2302 Hattie Taylor	2504 Roscoe Butner	2932 McDonald D Nixon
2303 Vacant	2505 Malachi Collins	2933 Geo Sayce
2305 Thos Penn	2509 Jno F Reynolds	Trenton (B)
2307 Ernest J Davis	2510 Harry J Heyman	2936 James Miller
2309 Chas L Badger	2512 Vacant	2937 Denver Hysell
2310 Geo Wilding	2514 Vacant	2939 Robt W Faulkner
2311 Jacob L Segar	2515 Jno T Holtzman	2942 Elwood F Overman
2312 Sherman Mott	2518 Emil J Helmerichs	2943 Frank E Trosky
2314 Christopher Wiltmanns	2519 Andrew J Barnes	2944 Elmer W Ransburg
2315 Henry J Joyce	2520 Leopold G Rothschild	2946 Pinckney J May
2317 Wm M Coval	2521 Vacant	2946 Hugh M Simpson
2320 Oliver A Keely	2524 Frank L Foley	2948 Lee M Giffin
2321 Clare G Cameron	2526 Chas A Woods	2950 J Allen Price
2324 Wm H Benedict	2527 Oscar M Clarke	2951 Edw Meyer
Chas A Webster	2528 Michl Halapy	2953 Adolph L Wortmann
2325 Wm H Smith	2530 James Lortz	2955 Wm A Workman
2326 Kirke Howe	2533 Edw O York	Thirtieth (B)
2327 Vacant	2535 Jno C Diederich	3001-3 Am Tel and Tel Co
2328 Burrows H Tule		3006 Geo W Dieck
		3011 David P Barrett
		3015 Margt L Blair

MONON ROUTE
SHORTLINE
TO CHICAGO

The Union Trust Company

120 East Market Street

Issues Travelers Checks
Foreign Exchange
and
Letters of Credit



**F. E. GATES
MARBLE
AND
TILE CO.**

Mantels
Floors
Wainscots
in TILE or
MARBLE

Display Room
1462

LEMCKE ANNEX

Factory:
21 & Adams

Phones: New 3664
Wood 4330

STREET AND AVENUE GUIDE (1916)

New Jersey

New Jersey

3016 A Dayton Rinker	3304 Paul A Stephen	n w cor Hose Co No 30
3017 Arthur K Cole	3308 Abbie Bryce	" Hook and Ladder Co No 2
3018 Bernard I Salinger	3310 Martin F Draper	" Chemical Co No 2
3019 Saml Jarvis	3311 Wm J Marks	" Squad Wagon No 2
3020 Chas F Voyles	3313 Frank W Hanna	South (J)
3021 Euphemia Tripp	3314 Vacant	498-410 The Frederick
3022 Henry C McCoy	3317 Chas G Norton	Flats
3027 Jno D McLeay	3319 Saml Quinn jr	1 Chas R Bach
3028 Harry S Hunter	3320 Vacant	2 Jno Fossati
3030 Wm T Cochrane	3324 Vacant	3 Otis M Medaris
3031 Chas E Stevenson	3325 Nick Roberson	4 E Ambrose Andrews
3032 Otto O Lewis	3328 Emsley W Johnson	5 Wm F Dunlea
3034 Valentine Martin	3333 Patk W Kennedy	6 Fredk W Vehling
3035 Dora Joseph	3334 Claude O Peek	7 Edw A Ankenbauer
3037 Jos D Sullivan	3339 Urcy W Warmoth	8 Roy Perkins
3039 Albert F Conner	3340 Louis A VonStaden	9 Jno F Comer
3041 Bert Gaines	3342 Lennie A Hyatt	"10 Margt E Hamilton
3042 Geo V Underwood	3343 Ralph Siewers	11 Arthur R Keshaw
3045 Anson B Conkie	3345 Hazel L Hassler	12 Lena Hubbard
3046 Taylor E Groninger	3347 Fred Coons	Street continued
3047 Gus Habich	3348 Margt C Osterman	415-17 Walter Tribby
3048 Henry S Kistler	" May K Allison	421 Rose Monahan
3054 Wm B Sudlow	3351 N Lee Harris	424 Chas P Frochauer
3055 Guy B Wright	3352 Warren C Flynn	425 Mary Baker
3060 Donald J Hayden	3353 Clara Dunn	" Madie Nicholson
3061 Meredith Bruce	3354 Marshall L Iles	426 Jos Partin
3062 James H Parkhurst	3368 Lottie M Trees	" Edwin Pedigo
Thirty-first (B)	3370 Albert W Levi	Stevens pl (H)
3101 Jno W McGinety	Thirty-fourth (B)	427 Edw J Halob
3102 Geo C Fairbanks	Thirty-eighth (B)	428 Frank L Lane
3104 Chas D Morris	3811 Fredk E Dauner	430 Wm Steinhauer
3106 Fred K Murphy	3821 Harry J Berry	431 Niveveh E Johnson
3108 Jno W Scheuve	3841 Isaac B Taylor	432 Wm O Diedrich
3110 Wm Holloway Smith	3844 Orsa B Coxen	433 Mattie Gamble
3111 Vacant	3855 Walter D Grubb	436 Ira Winteringham
3113 Frank S Clark	3858 Harry S Bastian	437 Ella N Stevens
3115 Benj F Clark	3864 Geo F Henry	" Jessie R Lee
3116 W Curtis Day	3909 Ray D Barnes	Henry (H)
3119 Vacant	3918 Paul A Bessire	501 Eliz Brown
3120 Allart T Hill	3920 Edw A Young	" (rear) Chas Powers
3122 Wm G Dever	3943 Chas W Moore	(rear) Wm S McCarty
3125 Oscar T Wingfield	3945 June F Holderman	502 Lemuel Roberts
3126 Julius J Blair	3962 Hugh J Baker	509 Wm F Drinkut
3127 Wm A Coppock	4943 Vacant	510 Jno Shaughnessy
3128 Sidney J Ewald	4945 Vacant	516 Mary E Laforce
3131 LeRoy Carson	NEW JERSEY S from 400 E	" Edw Laforce
3132 Murray M Hadley	Washington s to Raymond	518 David C Taylor
3133 Nathan A Morris	9 Henry D Sapp restr	" Alonzo Smith
3134 Frank M Peters	12-18 Hoosier Hotel and	" Adolphus A Glover
3135 J Edgar Rehm	" Realty Co	519 Judson C Hineline
3138 Edw J Sante	" Fred Heier cafe	523 Thos C Stant
3139 Paul J Paulsen	18 Louis A Greiner vet surg	525 Henry Seyfried
3141 LeRoy Urmoston	" Pearl (R)	529 Harry Frost
3144 Geo A Hazelworth	22 Merchants H and L Co	531 Jno D Kinzer
3145 Maurice Sullivan	23 C I & L Ry Co frt depot	535 James E Burnsidess
3148 Jos E Whitten	29 C I & W F R frt depot	535 1/2 Kath Byrne
3151 Gertrude V Hinson	" Erie R R Co frt depot	537 Fredk B Eisenbeiss
3152 Isadore Hiatt	R R Tracks	537 1/2 Oscar J Ray
3155 Arthur M Small	201-205 Indpls Mnfrs' and	539 Geo W Mitchell
3156 Wm J Grier	Carpenters' Union	541 Alonzo Stevenson
3160 David C Barnhill	212 F Hill Coal Co	541 1/2 Anna B Strattan
3161 Jno M Herider	214 Pillsbury Flour Mills Co	543 Jno F O'Connell
Thirty-second (B)	218 Rhodes-Burford Furn Co	543 1/2 Vacant
3202 Orin D Walker	220 Jno F Widup	545 Wm Hubbell
3208 Wm T Rasmussen	224 Vacant	545 1/2 Robt Rugg
3209 Chas C Schoen	231-235 Stewart-Carey Glass	Merrill (H)
3214 Francis M Montgomery	Co	Cath Merrill School
3215 Frank C Groninger	Louisiana (J)	601 Kramer Mnfg Co, furn
3219 C Fred Davis	Virginia av (J)	mnfrs
3223 Milo H Stuart	302 Donavon & Riley saloon	616 Henry E Schortemeier
3224 Jno L Morgan	304 Lulu White	(rear) James White
3229 James W Doepfers	306 Mary H Hays	620 Jno E Bessel
3232 Jesse A Avery	" (rear) Jno R Davison	621 Vacant
3233 Daniel L Winn	308-310 W H Bass Photo Co	624 Waldo Patten
3235 Martin J Birk	312-316 Indpls Bank and Store	624 1/2 Robt A Ketcham
3237 Carl D Lucas	Fixture Co	625 Johanna Gierke
3240 Chas Muir	" Indpls Drug Cabinet Co	626 Albert R Marshall
3241 Allen H Johnson	313 Howard M Slack	626 1/2 Henry Crew
3243 Jos W Ricketts	315 Jno Floris	625 Edw E Champion
3246 Ernest M Elliott	319 Mary Whitley	629 Marla Iske
3250 Jno J Blackwell	320 Jacob Hunter	632 Thos J Duvall
3258 Jno Harding	" Chas Rust	633 Margt Kahn
3263 Henry H Ginn	322 Vacant	636 Arthur S Kesler
3264 Willis H Kinnear	323 Francis Melmer	637 Engel Schiacke
3265 Eliz Crowley	324 Sarah A Crall	638 Salvador Galluzzo
3266 Homer R McKinstry	325 Clarence P Johnson	640 Florian Moschetti
3267 Edwin W Thomas	327 Kate Williams	641 Chas R Williams
3269 James B Steep	329 Chas Hurst	643 Dennis C Coll
3270 Walter W Connel	331 Wm F Klemeyer	644 Mary A Buch
Thirty-third (B)		645 Frank R Mann
3301 Vacant		
3302 Edwin L Adams		

STOVES
HEATING, COOK,
OIL, GAS, GASOLINE



VAN CAMP
Hardware and Iron Company
INDIANAPOLIS
WHOLESALE ONLY

Reserve
Loan
Life
Insurance
Company

9th Floor
Odd Fellow
Building

Salesmen
Wanted

Maximum
Commissions

Cash Prizes
to
producers
of
business

YALE**Hardware****BUILDING
SUPPLIES
and Material****UPSON****Plaster Board**Tels. New 395—509
Cen. Main 507**Lilly &
Stalnaker**

114-118 E. WASH.

ROOFING**INDIANA
PLASTER
AND
ROOFING
COMPANY**920 East
North St.
Phone 1410**INDIANAPOLIS COAL CO.****COAL—BUILDING MATERIAL**

Phones 1700

234-40 (2d Floor) Newton Claypool Bldg.

New Jersey

STREET AND AVENUE GUIDE (1916)

New York

648	Louisa Bernhart	1025	Caroline Freund	2154	Wm H Aebker	
649	Geo Gunsetz	1026	Francis P Nichols	2157	Crawford W Thompson	
652	Wm A Miller	1028	Lizette Fey	2158	Thos Bird	
653	Fredk V Salamonie	1029	Ernst Kattmann	2161	Christian Reusch	
657	Frank Richardson	1030	Wm Carter	2162	Allen White	
658	Thos Harrington	1032	Thos J Markey	2164	Orvis Wolford	
658	Myron C Ketcham	1033	Wm Klerim	2165	Louis F Swoboda	
660	Edw J Snyder	1038	Wm H Tobin	2166	Jno Bertram	
661	Geo C McMahan	1040	Arthur Seward	2168	Mary Stephenson	
	Norwood (H)		ne cor Thirsd Reformed Church		NEW YORK E from 301 N Meridian e to City limits n s Lovast Park s s Federal Bldg	
701	Jno Moriarity		Prospect (H)		Pennsylvania (A)	
703	Emma Walsh		Sanders (H)	100-112	Indps Star	
704	Roy E Phillips		Downey (H)	115	Jno C Scott	
706	Nona Kirland		Parkway av (H)	118-120	Rapp and Lennox	
709	St Paul's German and English Evangelical Luth- teran School	1342	Saml Eaves		Talbot (A) Piano Co	
710	Amos D Johnson	1403	Carrle Johannes		Robbins and Schildmeier Co, elect contrs	
713	Erich H Domroese	1407	Gottlieb Huber	123	Two-in-One Tire and Vulcanizing Co	
714	Peter P Cornet	1409	Julius A C Goetting	124	Davis & Reading	
715	Martin Tirmerstein	1410	Edw Miller	125	Vacant	
717	Rudolph Zimmerman	1411	Jno M Shields	126	Harry Steward, motor- cycles	
722	Robt McLeary	1412	Geo Bodendorfer	127	Vacant	
726	Thos B Tyner	1413	Jno Hohnstreiter	128	Thermoid Rubber Co	
	McCarty (H)	1414	Clara Wendhausen	120-132	Banner Furniture Co	
809	Geo F VanMeter	1415	Louis Decker		Twin Sagless Spring Co	
813	Fredk W Hillman	1417	Harry H Hart	133	Robt W Betz, tir	
817	Walter McGrayel	1418	Vacant	134	Merz Motor Co	
820	Arthur J Neiger	1420	Wm R Tibbs	136	The Halcyon	
825	Albert Meise	1422	Wm Michael		Flats	
829	Geo W Rank	1424	Steph M Hull		Lucille Alberts	
833	Voschel Sommers		(rear) Jas Wilson		Wendell O Bangs	
835	Julius Shapiro	1428	Henry F C Groenert		Josephine M Gasper	
836	Antonio Giuliano	1430	Flora Suhr		Pearl Gray	
841	Michl Cellitti	1433	Henry C Reimer		Chas E Haugh	
902	Nunzio Mazza	1436	Jno Schwarz		Norbert Landgraf	
902½	Peter Galbo	1439	Peter D Brubbin		Lewis A McCammon	
905	Augusta Julianna	1440	J Edw Smith		Laura B McCullough	
906	Jos Fuhrmann	1441	Robt C Strelow		C Edwin Murphy	
909	Saml Scaltia		Lincoln (H)		Jno Sendak	
910	Ignatius Strack	1501	Arthur R Millikan		Pearl Stoddard	
913	Otto H Schulz	1502	Geo L Jeffries		Aldine B Taggart	
914	Chas A Richey	1505	Wm H Ross		Eva C Waugh	
917	Thos M White	1506	Alfaretta J Kline		Street continued	
918	Jno H Gerdtz	1507	Harry J Hart		138	Clifford Deweese, restr
922	Everett Massey	1509	Wm J H Thompson		140	Vacant
925	Fred W Ellmann	1510	Christian Orthwein			Delaware (D) Mass av (A)
926	Martin Kuehrmann	1512	Mary C Mitchum		205	Coburn Apartments
929	Margt Adolay	1514	Rudolph Guth			Flats
933	Wm C Harder	1515	Harley C Ridgeway		1	Wm H Sumption
934	Henry Peary	1519	Chas Jochem		2	Laura B Overholtz
935	Mary E Foster	1525	Harry G Whitford		3	Belle Blunk
936	Henry Emrich	1526	Schuyler C Silcox		4	James W Jefferson
937	Nora Fuerst, groc	1531	Jno Wachtel		5	Oscar J Mansfield
937½	Ernest A Fuerst	1537	Peter Hinz			Mabel Atterbury
939	Maurice J Keen	1538	Louis W Stuck			Margt Rutledge
940	Walter H Jackman	1539	Louis C Fisher		6	Ferdinand Landgraf
941	Chas Melloh	1542	James W Wilson		7	Wm H Bromley
944	Otto H Staehle	1543	Wm Kappmeyer		8	Wm J Chidester
945	Frank E Polen	1545	Danl Schulmeyer		9	Mabel G Bard
948	Jay T Rogers	1546	Vacant		10	Wm H McKeag
949	Frank Schultz	1549	Kate Fischer		11	Jasper N Cox
951	Jno L McCurdy	1551	Earl Polzenlogie		12	Kate A Thompson
952	Jno Winters	1553	Geo H Dux		14	Willard J Webster
953	Sydney S Hall	1555½	Fred H Lang		15	Emma Allen
956	Wm H Poehler		Lincoln (H)		206	1 Jno Wolfe
957	Chas E Reicher		LeGrande av (W)		6-8	Otto W Cooper, photo
959	Jno H Greathouse	2117	Mary Bell		3d fl	Engineers' Hall
960	Mattie Heffolt	2120	Oscar E Kirst		207	Otto J Suesz, uphr
961	Chas H Lovett	2121	Otto C Gloger		209	Vacant
	Bicking (H)	2122	Carl F Goetting		211-215	The Knickerbocker
1001	Chas M Berry	2125	Mary Thomas			Robt G Walker
1002	Dani L Lyons	2125	Alonzo C Anderson			Flats
1003	Margt Weis	2126	Paul Dux		1	Scott H Searle
1005	Herbert W Byers	2129	Wm E Morris		2	Madison Hayes
1006	Jno E Spann	2130	Fredk Pieper		3	Irvis V Smiley
1007	Jno E Layden	2131	Vacant		4	Nora Burton
1009	Saml A Love	2133	Chas W Downey		5	E May Birchard
	(rear) Rosa Dirk	2134	Leo Fischer		6	Chas W Worthy
1010	Jno H Wampner	2135	Vacant		7	Claude A Burton
1013	Cath Dirk	2137	Claude A Isenhower		20	Naomi Huffman
1014	Chas Ritter	2138	Homer W Dale		21	Hubert H Keller
1015	Jno H Heyob	2139	Wm Snyder		22	Henry J Craig
1017	Wm Scaskey	2141	Geo W Farmer		23	S A C Gentry
1018	Leon G Wasner	2142	Oscolla C Lewis			
1020	Walter H Ketcham	2143	Wm F Kiewitt			
1021	Jos Cornell	2145	Artie L Stumph			
1022	Adolph Mueller	2146	Frank W Unversaw			
1023	Wm McCarty	2150	Walter O Taylor			
1024	Jno H Scholle	2153	Frank P Henschel			

**WESTERN
AUDIT CO.**
E. L. COEN, Mngr.**AUDITORS and
PUBLIC ACCOUNTANTS**
914-915 Fletcher Savings and Trust Building
Telephone MAIN 3594

The PRAY Agency

FIRE—BOILER—SPRINKLER LEAKAGE—LIABILITY—BURGLARY—TORNADO—ACCIDENT—AUTOMOBILE—PLATE GLASS

INSURANCE

ENOS D. PRAY, Pres.
J. FRANK CANTWELL,
Sec.-Treas.

2ND FLOOR
5 EAST MARKET STREET

MAIN 6745
NEW 660-K

New York

STREET AND AVENUE GUIDE (1916)

New York

24 Chas L Bixly		Adelaide (F)	805 Vacant
25 Lucile Roult	425	Edw H Davis	811 Wallace Sheffstall
26 Jessie M Little	426	Thos J Hendricks	812 Henry E Guy
27 Coombe Frakes	429	Bert C Pastner	814 Albert C Church
28-A Klyde Michell	432	Chas M Barnes	817 Wm F Jones
28-B May L Nichol	434	Chas M Barnes	818 Chas Mauck
28-C Charlotte E Beckley	435	Chas M Dougherty	" James Haley
29-A Cecelia Garretton	437	Ernest K Epperly	820 Addie Ganters
29-B F L Richardson			821 Dan H Smith
29-C Della Cunningham	501	First Church Evangelical Assn	823 Fern E Floyd
30-A Alice V Sherman	509	Harry B Beauchamp	827 Ormal Maine
30-C John Cunningham	511	Mary A Shingleton	831 Elmer Wells
31-A Wm H Atkinson	512	Saml H McClurkin	833 James H Long
31-B Emma Kramer	516	Nora E Whitaker	
31-C A Grace Bass	519	David Davis	914 Jno D Dorgan
32 Wesley H Shilling	520	Jno J Easthom	924 City Asphalt Plant
33 Henry A Hamp	521	Mary Broden	" City Dog Pound
34 Vacant	523	Geo Long	" C C & St L Ry (S)
35 Norma Heckard	523	Carrie Bowman	1048 Oliver D Jones
36 Vacant	525	Landes Grimes	1050 Vacant
37 Beatrice J Danziger	527	Anna Newport	
38-A Lillie Emhardt	528	Burrell W Frazier	Dorman (S)
38-B Margt Watkinson	529	Kath Grosch	1104 Raymond C Hawkins
38-C Mary Martyn	531	Clarence C Wilking	1106 Dennis J Williams
39-A B Mary Spencer	532	Anna M Hanly	1108 Robt B Foley
39-B Vacant	535	Vacant	1108½ Calvin Callaghan
39-C Ada L Kendall	536	Martha Green	1110 Flora Main
216-18 Indiana Auto Radiator and Lamp Co	537	Vacant	1112 Wm P Pierce
220 Indiana Taxi Co	539	Vacant	Highland av (S)
224 Indiana Garage Co	540	Carrie Bowman	1201 Peter H Noon
227 James R Dalton, elec supplies	541	Vacant	1202 E Fred Bloemker, groc
" Frank French	541	Vacant	1205 Louis E Koss
231 Fred S Biddle, photo	542	Vacant	1206 Philip Weser, sal
234 Chas Leseman	544	Vacant	1209 Clara Armbruster
237 Frank G Zeither	544	Vacant	1210 Kath Brennan
238 Oma Kiser	545	Mary J Lehan	1214 Herman S Drake
244 Ella York	601	Alphonse J Buch	1215 Aug J Wernsing
Alabama (F)	603	Wm W Hadlock	1218 Annie J Schicketzanz
se cor Indpls Fire Dept Headqtrs	604	Willis A Hoffstodt	1218 Allen S Nickey
302 Royal Tailors and Cleaners	605	Vacant	1221 Rudolph A Welbel
304 The Vienna	605½	Vacant	1222 Geo Wernsing
" Roy Jones	608	Henry I Berger	1301 Fred Hinnenkamp
Flats	609	Philip S Purpale	1302 Caroline Koss
1 Wm G Overstreet	609½	Edw Moorehead	1305 James T Leary
2 Wm L Miller	610	Nannie Baldock	1306 Jno H Roberts
3 Wm Horn	611	Regina Pretzfelder	1309 Vacant
4 Lester Oldridge	613	Harry E Willits	1310 Lee R Finehout
5 Ernest C McIlvain	613½	(rear) Oscar L Meek	1311 Vacant
6 Mary E Disher	615	Wm E Champe	1312 Ferdinand Swern
7 Jno R Merryman	616	Henry M Klein	1314 Thos Hall
8 Fredk Beauchamp	619	Ida Hill	1315 Geo P Heid
9 Jno P Flynn	620	Jno Rosenberg	1317 Geo V Grieb
10 Jos J Browne	621	Carl S Means	1318 Jno H Poggemeyer
11 Fred G Rosenfeld	622	LeRoy Holstein	1321 Geo F Dunn
12 Adin G Wiley	622	Geo Leap	1322 Thos J May
306 E B Claman & Co, coffee	624	Geo Davis	" Chas Insminger
310 Julia A Dawson	625	James H Drury	Oriental (S)
314 Hansel G Johnston	626	Thos Summers	1401 Bradford Ingle
317 Municipal Garage	627	Geo E Bula	1402 Anthony F Scanlan
318 Wm E Spaulding, contr	"	Pentecost Band Home	1403 Phoebe W Engleman
319 Frank Bird Transfer Co	631	Rose Stephenson	1404 Jos Hofstatter
" Indpls Transfer Co	632	Wm H Starks	1405 Wm C Kaiser
322 Gertrude Vernon	632	Vacant	1406 Henry C Schwier
Ogden (F)	636	Otis Reedy	1409 Cath Reilly
329 Anna M McGriff	638	Anna Sieboldt	1410 Emma L Arensman
350 Wm Miller	640	Florian A Keller	1413 Geo A Shea
New Jersey (F)	656	Stella M Wilds, barber	1414 Louis A Lybking
402-08 The Celeste	658	Chas Holtman, plmbr	1415 Irwin M Rible
Flats	660	Arthur A Marcy, groc	1417 Anton H Prange
1 Saml L Davis	702	James T Sumner, groc	1418 Kate M McGrayel
2 Vacant	704	Edw G Lechner	1421 Aaron Sylvester
3 Eliz Pritchard	707	Stella Layton	1422 Jno J Mahrdt
4 Gustav E Pohlman	708	Jasper E Raisor	1423 Chas O Sherlock
5 Anna Throne	709	James P Skiles	1425 Harry C Ballard
6 Vacant	709	Theo C Wiese	1427 Jno H Horsting
7 Maud Runyan	710	Chas E Drake	1429 Chas Arthur
8 Louise Towle	711	Howard E Fox	1430 Edw H Moorman
9 Eliz Cooksey	713	Louis H Kauffman	1431 John E Johnson
10 James R Pickle	713	Chas Srecht	" Edw L Koss
11 Chas A Hawkins	715	James T Sumner	1432 Frank S Maurath
12 Chas A Roark	716	Adelia A Webster	1433 Alice Williams
416 Grace Yount			1435 Frank H Schoppenhorst
421 Arthur B Cox			1438 Vacant
422 Hugh C Taylor			Arsenal av (S)
" Frank H Hurt			1517 Vacant
			1521 Wm F Watters
			1523 James E Herndon
			Summit (S)
			1608 Cleatus B Campbell
			1610 Wm T Scudder
			1612 Benj M Bell
			1616 James A Norris
			State av (S)

Mortgage Loans

on Farms and City Property

THOS. G. DAY & CO.

Offices Nos. 709-15 Fletcher Trust Building

HISEY and TITUS

Funeral Directors
951 N. Delaware St.

PEERLESS BRAND CITIZENS BEER

CITIZENS BREWING COMPANY

PHONES: Prospect 999
New 999

LEVEY BROS. & CO.

Operating U. S. Bank Note Co. STATE HOUSE SQUARE
OFFICE OUTFITTERS



New York

STREET AND AVENUE GUIDE (1916)

New York

1712 Norman Vance	3122 Otis Lutz	4211 Wm A Miller
1714 Oliver F Beylele	3125 Shoemaker Bros, grocers	4212 James L Tong
1717 Benj A Burkart	Dearborn (R)	4215 Arch S Ridgeway
		4217 Carrie Sturm
1820 Jno J Carroll	3205 Jos A Clifton	Colorado av (R)
1822 Jno H Fields	3209 Otis Chambers	Euclid av (R)
	3210 Quincey A Rucker	
	3213 Peter Farre	4401 Theo J Grave, groc
2030 Addie J Greene	3214 Grant Roberts	4402 Jno E O'Brien
2032 Ward W Guernsey	3219 Ida T Cornwell	4405 Wm M Spencer
" Wm J Tomp Miller	3220 Charity M Wheeler	4406 Zedekiah S Slaughter
	3221 Harvey L Shelton	4408 Isabelle Lon
2115 Amanda M Long	3222 Ted J McCarthy	Linwood av (R)
	3223 Jos Hochadel	4518 Irvin G Kerrick
2202 Herman R Corbin	3224 Irving McFarland	4524 Fred A Doebber
2204 Henry C Bade	LaSalle (R)	4530 Chas E French
2209 Carl M Burch	3305 Vacant	Drexel av (R)
2210 Henry M Leibel	3309 Albert S Bannworth	4612 Harold Lee
2211 Wm C Showalter	3312 Martin Sonntag	Frank D Rifner
2212 J Frank Gafney	3314 Vacant	4724 Vacant
2215 Wm Eckert	3315 Jno H Hicks	4730 Ephraim O'Harra
2219 Edw H Hughes	3316 Otis V Cain	Wallace av (R)
2225 Wm Tipton	3317 Harry A Hoffman	4805 Walter L West
2226 East Park M E Church	3318 Jos H List	4806 Chas Mawson
2227 Vacant	3319 Oma H Hardy	4807 Hugh G Shaw, contr
2229 Cynthia A Stark	3320 Michl Seyfried	4815 Harry
2230 Byron O Terry	3321 Wm C Hunt	4817 H P Littell
2234 Maurice A Jenkins	3325 Fred Hodges	4819 Don Keffer
	3329 Sherman Irwin	4821 Frank J Schmitt
2301 Clarence E Hull	3332 Casey C Prather	4823 Wm O Shelley
2305 Chas F Hull	3335 Albert V Shoemaker	4826 Fred G Lorenz
2308 Elga Copher	3337 James W Brook	4828 Edw B Gilmour
2309 Edw P Mullikin	Tuxedo (R)	4830 Otto N Gulling
2312 Geo J Bishop	3401 Tuxedo Coal Co	4832 H Paul Sample
2315 Wm Heger	Belt R R (R)	4833 Eug J Roth, groc
2316 Forest V Hughes	3504 Blakeley Granite Co	4835 Albert H Geel
	3516 Indian Refining Co	4837 W A Oren, drugs
	" "	DeQuincy (R)
	3522 Wm H Orbison	4902 Clarence L Cummins
2702 Vacant	Gale (R)	4911 Vacant
2704 Geo M Crist	3523 Wm M Hammond	4912 Christian Gronauer
2706 Gilmore L Johnson	3527 Merle V Davis	4923 Arthur A Day
2708 Wilbur J Johnson	3529 Claude C Patterson	4924 Tell C Waltermire
" Geo D Hamilton	3531 Wm J Stone	4925 Jno H Johnson
2710 Henry F Horn	3540 Geo W Storm	4926 Forest Chenoweth
2714 Benj C Weaver	3544 Vacant	4928 Clarence E Fall
2716 Robt H Arnold	Kealing av (R)	4929 Wm J Russell
2718 Henry E Canan	3702 Danl A Brennan	4930 Mary E Middleton
2730 Windfeld S Smith, groc	3703 Jos W Walle	Riley av (R)
	3704 Richd H Hollywood	5001 Jno M L Kerr
	3708 Frank M Jones jr	5002 Benj J Geel
2817 Vacant	3712 Chas H Hopkins	5004 Alex Beck
2818 Amanda Orton	3714 Earl C Ealand	5009 Vacant
2819 Vacant	3715 Vacant	5015 Homer H Hodges
2825 Benedict Fansler	3716 Vacant	5019 Carl H Jones
2826 Jos S Griggs	3718 C C McBee	5029 Floyd M Stallard
2829 Moses Masterson	3719 Henry C Pfisterer	5030 D Ellsworth Hanna
2831 Euphemia Vossler	3720 Geo W Opperman	5031 Glen E Powers
2835 Thos H Tinney	3721 Edw H Schmoer	Bancroft av (R)
2836 Edw C Hasseld	3722 Wm H Christena	5042 Roger W Daniel
2838 Wm E Stephens	3723 Mabel Smith	5043 Albert C Caldwell
2842 Kath D Rigg	3725 Otto R Lindstaedt	5046 O Raymond Allen
2850 Benj F Burgess, groc	3726 Edw Kramer	" Phil Sorrentino
	3739 Henry Schlosser	5049 Theo E Dilger
	Sherman Drive	5050 Howard E Robertson
2909 Alonzo F Brown	3810 Everett M Harting	5051 Robt L Castle
2910 Jno S Clark	3812 Lawrence E Allison	5062 Nellie F Jenne
2911 Earl M Henderson	3819 Xenophon H Gohring	5064 Emerson Av Baptist Church
2914 Leo T Grigsby	Bradley (R)	Audubon rd (R)
2915 Frank O Harris	3838 Floyd J Trusty	Emerson av (R)
2916 C Athon Doyle	3839 Verne B Pleece	5733 Wm P Brierley
	3842 Andrew J Smith	5739 Donald R Lindley
2917 Chas R Keogh	3844 Vacant	5740 Harry S Bowsher
2919 Walter B Bratton	3846 Raymond W Smith	5744 O Fay Poarch
2923 Frank G Buckset	3848 Arthur McCready	5749 Oram B Griffin
2926 Louis Wabnitz	3850 Jos F O'Mahoney	5750 Walter W Ward
	3851 Red Men's Hall	5802 Jno E Smith
3004 Chas A Bowe	Chester av (R)	5804 James W Cordrey
3016 Edw T Hare	4008 Thos H Peters, notions	5818 Piercel J Graham
3024 Frank A Armbrorst	4010 Saml H Maddux	5819 Saml McCall
3036 Chas Ernst	4028 Tuxedo Theater	5821 Abr C Shortridge
	4028 1/2 Leslie D Bodine	5822 J S Matthews
	4030 Max Bryant, bakery	NEW YORK W from 300 N
3102 Grover J Looker	4107 Frank F Woods	Meridian w
3104 Robt G Miller	4109 Ray Thompson	2 Fletcher Hodges, phys
3105 Frank Weisenberger	4115 Albert C Fischer	8 Vacant
3108 Clinton M Reece	4117 Benj L Kemp	12 Asa Mayhugh
3109 Wm Kistner	4121 Arthur R Hetherington	Jno K Milroy, oils
3110 Arthur H Williams	" Jno W Brown	17 C U Tel Co (garage)
3112 Guthard G Miller	Gladstone av (R)	Bird (L)
3113 Jno W Wiese	4210 Ford Mitchell	
3114 Henry F Hare		
3115 Henry E Boehm		
3118 Alf B Hollingsworth		
3121 Fredk Seitz		

CREMATORY
and
CHAPEL

F
L
A
N
N
E
R

&
B
U
C
H
A
N
A
N

Undertakers

320 N. ILL. ST.

Both Phones
641

INDIANA

LAW
SCHOOL

University

of

Indianapolis

For Catalogue

Address

THE DEAN

1117 - 1118

Law Building

Indianapolis

See Educational Dept.
Advertising Section

Indiana Business College

Catalog Mailed Upon Application

WE would be pleased to have you ask
Business Men and Students about us.

COR. DELAWARE AND NORTH STREETS

Telephones: Main 542 - New 4833

**YOU CAN GET
IT AT
VONNEGUTS**

VONNEGUT HARDWARE CO.

120-124 EAST WASHINGTON ST. TELEPHONES NEW 589, MAIN 4192

CUTLERY

**SILVER-
WARE**

**HOUSEHOLD
UTILITIES**

**BATHROOM
FIXTURES**

**KITCHEN
UTENSILS
STOVES**

**Kenneth
K.
Woolling**

**Real
Estate
&**

Investments

**PHONE
MAIN 2859**

**256-257
Lemcke Annex
INDIANAPOLIS**

New York		STREET AND AVENUE GUIDE (1916)		Newton Av.	
940	Vacant	1250	Vacant	2027	Chas McQuillen
957-59	Grocers Baking Co	1252	Mili Sokollic	2028	Micias E Shaw
	Hiawatha (X)	1461	Vacant		Belmont av (X)
1001	Margt Hague	1465	Isaac F Robey		n to Roosevelt av
1005	Sam'l W Shannon		Lansing (X)	1017	Newton H Bertram
1006	Vacant		White River (X)	1018	Harry L Davenport
1009	Chas Reed	1509	James G Gray	1019	Roy A Thompson
1010	Chas C Metcalfe	1515	Vacant	1020	Jno S Ervin
	Franzo Wagner	1517	Chas C Sied	1021	Curtis M Brown
1012	Jno G Warfield	1518	Ulysee G Reed	1023	W S Hickman, printer
1013	Carl E Shaffer	1519	Aiva C Bicknell	1024	Mark W Phipps
	Frank McHugh	1521	Vacant		(rear) Melvin Coney
1014	Gibson Kitts	1523	Lawrence Cannon	1027	Jennings Granham
1015	Mary Broderick	1525	Vacant	1028	Robt E Allen
1016	Jesse W Collins		Harding (X)	1030	Leslie E Martin
1017	Martha Weber	1538	Burton Ashley		David F Buchanan
1019	Lawrence Bays	1539	David A Kelsch	1101	Vacant
1020	Clyde Burgess	1540	Vacant	1102	Alice Leppert
1021	Louis Roberts	1541	Thos Rogers	1105	Air C Cosner
1022	Louis P Gronemier		Koehne (X)	1106	Edw J Yott
1023	James W Wells	1542	C Edgar Eastes	1107	Chas W Loch
1028	Fredk H Shaw	1542½	Vacant	1110	Vacant
1030	Michl Scanlon	1544	Otho Wilson	1111	Wm G Littrell
1032	Bert J Hartley	1546	Monterey C Miller	1112	Vacant
	(rear) Otto Hungerford	1547	Jno M Sawyer	1114	Jno L Constantine
1035	James Brinkworth	1548-50	Russell Sanders, groc	1115	Chas M Deer
1036	Georgiana Boggs	1549	Henry N Smith	1117	Herbert O Waddy
1038	Hugh L Murrell	1551	Geo Long	1118	Bertha E Ginn
1039	Wm Alexander	1552	Christ Hoffman	1121	Robt S Turner
1040	Anson H Thompson		Wm C Rippy	1122	Horace C Elstun
1043	Vacant	1553	Hansford Coovort	1125	Fred C Kroft
1044	Vacant	1554	James H Fisher	1126	Michl Class
1046	Jos H Lawson	1555	Wm B Milam	1130	Henry Eckler
1048	Thos Pfeiffer	1562	Jos F Vornehm	1131	Sam'l A Cox
1051	Eliz Clements	1572	Willis E Milam		Twelfth (E)
1052	Chas M Jenkins		Minkner (X)	1201	Wm T McLaughlin
1054	Vacant	1610	Walter E Buchanan	1207	Vacant
	Hanson av (X)	1614	Fred A Probst	1210	Vacant
1100	Negley Gravel Co	1617	Albert Smith	1211	Jno K Logan
1101	Ilie Pop	1617	Wm J Uhrig	1213	Vacant
1102-1104	Liberata Ruggieri	1620	Geo Hanna, groc	1215	Chas E Salmarsch
1105	Margt A Drake		Richland (X)	1216	Helen C Brown
1106	Andrew Jones		Cable (X)	1217	Wm A Teetor
1110	Michl Delaney	1712	Capitol Lumber Co		Geo W Carey
1111	Kath C Ford	1715	A L & S Roberts, coal	1218	Vacant
1112	Vacant	1743	Francis Scanlin	1220	Vacant
1114	James McMurtry	1745	Roy Lewis	1221	Jan R Gillespie
1115	Ernest A Schultz	1747	Chas L McClanahan	1223	Horac W Reno
1116	Jos Cutshall	1749	Vacant	1224	Wm C Kuhlman
	Arthur C McCormick	1750	Emerson - Brantingham		Martha Heizer
1117	Ernest Davis		Imp Co	1225	Wm H Eagle
1118	Theo M Hartlage		Belt R R	1227	Wm H Bennett
1119	Mary A Stephen		Miley av (X)	1228	Hettie Huggins
1120	Bridget Hogan	1814	Isaac Haverstick	1233	Edward Purser
1121	Geo Hartlage	1815	Jos E Newton		Nowland av (E)
1122	Michl Schneck	1823	Harris & Dixon, grocers	1244	W W Day groc
1123	Marcus Lockman		Oscar Tuxhorn		Brookside av (Z)
	Beauty av (X)		Elder av (X)	1311	Wm H Wilson barber
1124	Albert Heineke	1914	Geo B Good	1312	Eliz J McClean
1125	Vacant		Lynn (X)	1314	Wm J Gabbard
1125½	Caspar Phillips	1915	Clyde A Kornegay	1316	David H Wiley
1126	Louise Steinberg	1927	Wm E Stiers		Mass av (F)
1127	Ernest A Schultz, groc	1928	Chas F Wisnshire		C C C & St L Ry
1127½	Cless Ferguson	1931	Sam'l J Brown	1401	The Keyless Lock Co
1128	Luella Steinbarger	1932	Chas Hockery		The Loco Light Co
1128½	Otto Heady	1935	Peter M Hamilton	1402	Vacant
1129	Elmer Miller	1936	Aex B Shock	1404	Walter Irving
1130	Vacant	1939	Albert Bates	1406	Nellie Gains
1133	Vacant	1940	Howard Henson	1408	Edw McClain
1135	Vacant	1941	Elmer Allen	1410	Wm Thompson
1136	Albert R Clark	1942	Edw J Joice	1411	Vacant
1138	Frank M Reagan	1943	Sam'l D Coe	1413	Robt Thomas
1140	Adolph Keuerleber	1844	Elh Lutz	1414	Margt McClain
1141	Jno Mohr	1947	Wm C Payne	1415	Edw Stiggers
1142	Chas Schaefer	1948	Henry M Green	1416	Wm H Merritt
1144	David W Butcher	2001	Chas D Bain	1417	Leslie Martin
1145	Thos A Cobb	2002	Chas W Kemp	1418	Jacob Schott
1146	Wm A Boggs	2007	Sam'l C Cole	1420	Guy LaForge
1148	Nora Barnes	2008	Elmer E Weshans		NEWTON AV from Rural e to
1152	Vacant	2009	Ira Fisher		Belt R R second s of Wash-
1204	Leon Kuperman	2011	Sylvester S Long		ington (R)
1205	Harry Phillips	2012	Flaine Prater	2308	Vacant
1206	Wm A Smock	2015	Margt Chilton	2910	Fred R Morton
1207	Robt Rutledge	2016	Wm E Masterson	2912	Vacant
1210	Vacant	2019	Robt W Carden	2918	Alonzo Stevenson
1215	James A Rockwell	2020	Frank Weitzel	2928	Chas E Doty
1226	Ransom Ferris	2021	Vacant		Alonzo J Brizendine
1228	Edgar Ross	2023	Fred Hudson	3018	Jno W Metzger
1234	Vacant	2024	Chas Imhausen	3022	Frank M Herron
1245	Adolph W Mutschler			3026	Harold Stevens

INSURE YOUR FAMILY THE NECESSITIES OF LIFE
Let Our Representative Explain
STATE LIFE GROWING WITH
INSURANCE COMPANY INDIANAPOLIS
See Our Full-Page Display in this Directory

The Union Trust Company

120 East Market Street

Loans Money on
Real Estate
No Commission

Nineteenth

STREET AND AVENUE GUIDE (1916)

Noble

120 Mary A Golladay
121 Wm T Davis
122 Geo Palmer
124 Chas O Copeland
125 Michl Schultes
126 Fredk Farrell
129 Clarence W Stanley
130 Jos O Swigert
131 Jno W King
132 Jno W Rapp
133 Richd R Bulgin
135 Geo J Thomas
136 Wm DesJean
137 Vacant
139 Cicent Dishar
140 Wm L Caldwell
141 Peter L Dishar
144 Vacant

Capitol av (L)

Boulevard pl (M)

310 Fredk E Barlow
312 Jno Young
317 Frank Royse
318 Geo E Farmer
319 Albert D Saffell
320 Harry Barrett

Highland pl (M)

Cent av (W)

1202 Wendell Flickinger
1204 Robt N Kendrick
1206 Harrison Lizemby
1208 Fred D Smith
1210 Vacant
1214 Vacant
1215 Howard Adkins
1217 Louis Linn
1224 Lee Adkins
1226 Geo W Adkins
1227 Jno Lehman
1228 Jno F Williamson
1230 Geo H Chatman
1237 Jno S Nell
1239 Ernest Bell
1246 Frank M VanMeter
1248 Wm A Rosemeyer
1249 Ewr Shuman
1251 Louis Stone
1331 Wm J Madden
1905 Geo L Johnson

NOBLE N from 700 E Wash-
ington n to Mass av

9 vacat
9 Maude Lambers
10 Geo Hicks
11 Anna Shelton
12 Bertha Rider
13 Susie Thompson
15 Eliza Mills
16 Susan Ray
17 Robt Augusta
18 Henry Radcliffe
19 Edgar Helm
20 Vacant
22 Minnie N Smith

Court (R)

23 Eliza Bell
24 Miller & Kramer, auto
pntg
27 Schlosser Bros Creamery
Market (R)

ne cor Brook & Lear, elec-
tricians
102 Fredk Weiffenbach
105 Jos Davis, paper stock
110 Anna Arnett
112 Vacant
113 Carman & Fryer, elect
engrs
114 Roy Wyatt
116 Louis Kavalaris
117 Vacant
118 David Davis
119 Vacant
120 Frances Cole

Wabash (S)

122 Wm Bonar
123 Anna Gallagher
" (rear) Geo Veach
125 Hulda Jolly
126 Chas H Hofacker

127 Lillian Bailey
128 James C Crouch
129 Jos George
131 Giovanni Gioselo
132 Vacant
133 James Morris
135 Ray Jeffrey
" Earl Stunkard
136 Pentecost Band Church
139 Wm H Grinstein
140 Fred Zook
141 Wm T Reynolds
142 Mary C Lloyd
" (rear) Jesse Morgan

Ohio (S)

201 Jos L Foster
202 Wm Stoeffler, saloon
203 Vacant
204 J J Burkhardt, shoemkr
205 Friendie Swihart
206 Wm Stoeffler
207 Jno J Muegg
208 Emmile C Ostermeyer
209 Fredk C Vogt
" Chas C Hahn
214 Jno J Burkhardt
215 Ella Thomas
217 Emma Mitchell
218 David T Warner
219 Claud W Miller
221 Edwin V Harter
222 Albert T Hallway
223 Jno E McCoy
224 Jno H Turner
225 Thos P Glenby
227 Robt H Jordan

Miami (S)

228 Adam Bleistein, cigars
229 Grover Bare
230 Margt Medert
" Adam Bleistein
231 Harry U Bailey
232 Harry E Emmons
234 Vacant
235 Mathias Paulus
236 Callista Tangeman
237 Robt J Kemper
239 Conra C Hiller, sal
240 Walter Dailey
" Eliz G Scherer
242 Mary A Garrison
244 Percy L Lohman
246 Edw H Enners, drugs
246½ Mae Free

New York (S)

302 Stella M Wilds
" Carl G Wallen
309 Cloda Mattox
311 Sarah A Elmer
312 Christian J Gerstner
314 Frank Lewis
315 Sarah G Elliott
" Geo S Burges
316 Aug Vogel
317 Henry C Spiegel
320 Claire Fowler
321 Margt E Berry

Lockerbie (S)

322 Cath McShay
323 Martin Nye
324 Chas T Clark
325 Theresa Benson
326 Edw R Miller
327 Wm J Moore
328 Wm G Kreis
329 Wm L Workman
330 Edgar L Hall
" Ed L Hall Umbrella Co
331 Edw H Enners
331½ Robt A Jordan
332 Hettie Egan
333 Lawrence J McGrall
334 Martin A Zinkan
335 Clifford Vogelsang
337 Ida M Lillard
338 James H Heath
339 Chas F Rufo
340 Eliz Wehhorst
342 Anna Bell
346 Jno F McCarthy
348 Walter F Jenkins

350 Geo W Daly
352 Jennie Russell
" Vermont (S)

401 Chas W Liebhart
405 Jos F Catterlin
409 Leo Lefkovits
411 Peter Liehr
413 Vacant
415 Vacant
416 Eliz J Clark
417 Fredk E Beale
418 Matilda Weber
" (rear) Edw Cannon
419 Elmer E Beeson
420 Orville Bray
" (rear) C E Herbert
421 Saml Lerkovitz
422 Edw F Foltok
423 Chas F Mode
424 Vacant
425 Mary Hedderick
426 Chas Buser, groc
427 Michl F Tierney
428 Jno H Moyer
429 Geo C Busch
430 Geo E Conrad, plumber
431 Jno Stevenson
433 James Guin
434 Carrie Schwab
535 Jos T Smith
435½ Andrew C Schaub
437 Chas Buser, groc
438 And C Schaub, sal

Michigan (S)

501 Sieg Pharmacy No 1
502 Wm B Heger, sal
503 Saml C Rector
504 James W Riley, confr
505 Jno F Fife
507 The Noble
" (basement) Jno Fife

Flats

1 Ava J Elliott
2 James A Chilcote
3 Chas W Thamann
4 Fau E Hill
5 Jno L Christie
6 Vacant
508 Geo R Salyers
509 Henry G Cook
511 E H James
512 Chas A Miller
513 Jesse E Spillman
514 Jno J Stakey
515 J Geo Mascos
517 Ben Fago
518 Donald F Cressler
519 Vacant
520 Jos A McMahon
521 Vacant
522 Allen Healy
523 Fred C Black
524 Dawson S Abbott
526-528 J W Gregory, groc
527 R Chas Hart
529 Jos T Doyle
530 Wm W Long
531 Thos Rawlings
533 Adm Haurich
534 St Joseph's Academy
537 Martha Davis
540 St Joseph's Church

North (D)

602 Geo C Stelhorn
608½ Henry Bennett, phys
609 Frank Robinus
610 Vacant
612 Chas A Grothe
614 Cath Pfum
615 Jno A D Mueller
618 Jesse L Smith
619 Merrit H Reisinger
619 Mary C Haverstick
623 Adolf Klein
624 Chester R Fish
627 Frank E Hypes, phys
628 David Wittshire
628 Jos S Loechle
631 Mattie L Springer
634 Thos J Taflinger
635 Vacant

The Rough Notes Co.

PUBLISHERS AND MANUFACTURERS OF
"ROUGH NOTES," INSURANCE BOOKS AND AGENTS' SUPPLIES
ENTIRE FLOOR
220 EAST OHIO STREET
INDIANAPOLIS

FOR
QUALITY
AND
SERVICE

Schoen Bros
THE CLEANERS

Main Office:
601-3-5
N. Penn St.

Phones:
Main 4141
New 1555

Branch Office:
1 E. Market

Phones:
Main 1227

LIFE INSURANCE COMPANY OF VIRGINIA
Organized 1871
RICHMOND, - VIRGINIA

A. MORTLEY, Superintendent,
506-7-8 Fletcher Savings & Trust Bldg.
Indianapolis, Indiana

has won the hearty approval and active support
of the people by its promptness and fair dealings
during the FORTY-FIVE years of its operation.

W. J. GIBBONS, General Agent,
Room 707 Merchants Bank Building
Indianapolis, Indiana

The Lawrence

410 AMERICAN CENTRAL LIFE BUILDING
8 EAST MARKET ST.

Agency

BOTH PHONES 717

INSURE WITH US

Oldest and Strongest Companies COVERING ALL LINES

SARGENT, SPAINTS

THORNTON-LEVEY CO. PRINTERS
44 South Pennsylvania St.
PHONES: New 1220 C. U. - Main 1777

North STREET AND AVENUE GUIDE (1916) North

6 Vacant	912 Wm M McDonnal jr	117 Niman Transfer and Storage Co
7 Vacant	913 Eugene Crago	" Union Sign Co
8 Anna VanCamp	920 Indiana Plaster and Roofing Co	206 Arthur Chervolet, auto repr
9 Nora Franklin	930 Home Coal Co	209 Madden-Coppole Co, auto reprs
10 Dora P Smith	935 Citizens Relief Ice Co	212 Virginia Reed
11 David F Kibble	R R Tracks	213-219 The Avondale Flats
12 Mark Myers	1020 National Concrete Co Yard	1 Clarence W Block
14 Emory Plummer	Dorman (S)	2 Saml Lines
15 M Louise Nichols	1104 Sarah Casey	3 Edwin J Parker
16 Kath M Armstrong	1116 Arthur A Franklin	4 Albert Hottinger
17 Donald Cunningham	Highland av (S)	5 Jno Wetherell
18 Kath Forrester	Temple av (S)	6 Benj Edwards
19 Milton C Shaw	2610 Drusilla Marsh	7 Thos T Leyden
21 Blanche Irwin	2612 Holbert M Earl	8 Jos W Cooper
22 Carrie Parker	2626 Wm Kremiller	9 Maurice Tavel
20 Geo H McCann	2629 Henry King	10 Lewis Fogel
21 Earl Jacks	Eastern av (S)	11 Lillian Dukes
22 Michl E Graston	2705 Michl Carrell	" Nellie A Woolpert
23 Bernard B Martin	2707 Chas M Newkirk	11 Jno G Keckler
24 Arthur B Abbott	2709 Vacant	12 Bert Fowler
25 Vernon A MacGloray	2711 Vacant	" Thos F Brown
" Myrtle Walsh	Rural (S)	14 Geo Mann
East (D)	2916 Fredk Schmid	15 Melvin H Douglass
Mass av (D)	Oakland av (S)	16 Raymond Worrall
509 Cora Hale	3111 Walter E Patrick	17 Ezra Kaylor
511 Homer Miller	Gray (S)	18 James M Kaylor
513 Harry Crago, shoemkr	3505 Arthur E Schaffner	19 Carrie McBride
" Laura Randolph	3545 Leroy Kersey	20 Carrie Meredith
Leon (D)	3547 Geo Daniels	21 Hilda Grave
521 Henry Fry	3549 Chas F Stelhorn	22 James P Martin
522 Wm Laux	3551 Vacant	23 Clara Alderson
523 Julia A Thompson	3601 Fred Wright	41 Lots G Burdin
526 Andrew F Renz	3603 Henrietta Thomas	214 Kath St John
527 Vacant	3605 Lewis N Newton	216 Byron Kilgore, phys
528 Anna Sanders	3626 Vacant	218 Vacant
529 Jennie Laurie	3627 Elmer Luscher	220 The LaVerne Flats
530 Vacant	3629 Byron H Hamblen	1 Jno S Jordan
533 Addie Mellett	Kealing av (S)	2 Harry P Wilson
534 Albert C Neese	Emerson av (S)	3 Edw E Peats
540 Mabel Swineford	Leland (S)	4 Emma Sturgis
546 Rebecca B Ping	5210 Mabel White	5 Dee McCarty
Liberty (D)	5215 Fred E Lakin	6 Vacant
602 Geo W Webster, groc	5217 Clarence Trapp	7 Dorothy Williams
604 Indpls News Station	5226 Lee Jackson	8 Esther Kopp
606 Wm F Ruttschaw	5228 David W Reynolds	9 Chas Fing
" Earl Pritchard	5234 G W Stevenson	Senate av (M)
608 Lindsay H McNeese	NORTH W from 600 N Meridian w	310 Geo W Beasley
609 Dennis Gallagher	5 Vacant	311 Anna Johnson
613 Carl C Wentzel	7 Vacant	312 David L Venable
614 Clara Barker	9 W M Herriott & Son	313 A B Keepert Co, lime
615-617 Y M I Hall	11 Indiana Dental College	Bovman (M)
" St Joseph's Hall	12 Minnie J Marshman	R R Tracks
616 Ruth Myers	13 Vacant	356 The Holt Ice and Cold Storage Co
618 Fabian Cohn	15 Vacant	The Canal Missouri (M)
620 Martin Hagel	Bird (L)	401 Wm M Malone, saloon
622 Frank S Demaree	17 Albert E Thomas (rear) Benj Stockdale	492 Vacant
Cincinnati (D)	18 Jno Pfau	405 Harry Lyman
623 Francis B Dowd	19 Frank W McDougall	405 1/2 Beulah Martin
626 Vacant	21 Lucinda M Reynolds	407 James Roney
632 Clarence F Greenough	24 Vacant	409 Henrietta Brooks
Noble (S)	28 Marion County Juvenile Detention Home	Fayette (N)
705 Vacant	34 Elmer Sands	n w cor New Liberty Bap Ch
713 Oliver C Warrick	102 Vacant	411 Finus Wagoner
715 Wm F Resener	104 Chandler Six Sales Co, autos	" (rear) Tina Howard
Spring (S)	" Auto Accessories and Supply Shop	" Norman Riley
718 Wm H Lawler	106 Brenneke Building	414 Vacant
720 Sarah A Rivers	" Berry - Marsh Dance Studio	414 1/2 McLaine Colbert
721 Corinthian Baptist Ch	107 Harry A Haynes	415 Vacant
722 Geo W Hazelton	" Lola G Nalley	418 Vacant
726 Jno A Deery	108 James M Sutton	418 1/2 Jno Robison
Fulton (S)	109 Eliza M Niblack	420 Ezra A Heyser, fish
730 Schauer & Schauer, coal	110 Robt F Emmett	421 Jno H Brown
736 Sargent Paint Co	111 Jno H Martin	422 Geo Booker
744 Geo F Henry	" (rear) S Vanderwood	423 Henry McDonald
744 1/2 Vacant	112 Howard Chase	424 Nora Cox
746 Albert W Lowry	" Wm H Chase	425 Jno Venable, restr
746 1/2 Danl W Sheehan	114 The Loretto	426 Vacant
Davidson (S)	" Frank A Gageby	426 1/2 Simeon Ganway
802 Chas Kuhner	115 Wilbur G Hays	428 Cath Wheeler
810 Byron E Canary	116 Steph S Fisher	428 1/2 Jno Brown
813 Wm Elixman		430 Emma Shaw
" Lee Eltzroth		432 Clara Wallace
814 H A Wiedenhaupt		
815 Kate Lowry		
816 Saml Ferguson		
" Geo C Kellar		
818 Aug R Sheppard		
823 Francis S Miller		
830 Emil H Obergfell, groc		
Pine (S)		
911 Belle Humphrey		

W. H. ALBERSMEIER, ARCHITECT
SUITE 508-11 RAUH BUILDING, PHONE MAIN 3918

BIBLES W. K. STEWART CO.

44 EAST WASHINGTON ST.
Complete Dept. for Religious Books

Est. 1900

Northwestern Av. STREET AND AVENUE GUIDE (1916) Northwestern Av.

<p>1717 Martha Cooner 1719 Junius Smith 1720 Warner Jewell, restr 1723 Chas Ambrose, sal 1724 Douglass Johnson 1725 Harry Bluestein 1726 Vacant 1727 Eluestein Bros 1728 Vacant 1731-1735 Frank B Stradford 1741 Vacant 1743 Albert Rounds 1745 Wiley Lester 1746 Warner Jewell 1747 Andrew Easley 1748 Anna Howard</p> <p style="text-align: center;">Eighteenth (M)</p> <p>1800 Jos McIntyre 1801 Willis Butler 1802 Cora Ballou " (rear) Broadview Ter- race 1803 Mildred Jackson 1804 Angus Shoven 1805 Robt Williams 1806 Lou Hudson 1807 Vacant 1808 Geo Langford 1809 Wiley Lester 1810 Henry Brown 1811 Emma Swope 1812 Jos Tarrant 1814 Dan Pendleton 1816 Wood Haisell 1818 Luther Kurtz 1821 Jno J Buckner 1822 Robt Hogan 1826 Dallas Mills 1834 Bock Equipment Co 1900 Indpis Light and Heat Co</p> <p>2000 Polar Ice and Fuel Co 2010 Vacant 2048 Fairbanks-Morse Elec- trical Mnfng Co</p> <p>2050 Isgrigg Lumber Co (Inc)</p> <p style="text-align: center;">Twenty-first (M)</p> <p>2101-2103 Michl Reinhart, sal 2102-2110 Fairbanks - Morse Elec Mnfng Co 2112 A B Meyer & Co (Inc), coal</p> <p style="text-align: center;">Langsdale (M)</p> <p>2125 Joshua Langsdale, groc 2126-2126 Hercules Electric Co</p> <p>2132 Jno A Riggan, bksmith 2134 Patk Barton, saloon 2136 Geo W Mason 2137 Joshua Langsdale 2142 James F Chamberlin 2143 Jno A Riggan 2144-2146 P M Clancy, groc 2145 Fred J Neffe 2147 Patk Barton 2151 Jesse Jackson 2154 Maria L Carrick, groc 2156 Vacant 2157 Murl G Watson 2158 Jno Hatcher 2159 Wm Whitney 2161 Geo S Taylor 2162 Jno W Miller 2163 Sarah Jones 2165 May Rensler 2166 Frank A Caeser</p> <p style="text-align: center;">Fall Creek</p> <p>n w cor Mansfield Engineering Co, yards</p> <p>2251 Frank L Stilwell 2255 David Rohan 2259 Wm A Meacham 2263 Sarah A Condiff</p> <p style="text-align: center;">Twenty-third (M)</p> <p>2306 Wiley Granger 2307 Jesse E W Hewitt 2311 Geo B Pash 2314 Geo Johnson 2315 Robt C McMillan 2318 Chas Perkins</p> <p style="text-align: center;">Myrtis (M)</p> <p>2319 Riley Roberts</p>	<p>2335 Edw A Salisbury 2336 Wm Harris 2337 Jno J Fyles 2340 Campbell Chapel A M E Zion Church 2343 Henry Bradbury 2347 Jno H Reed 2348 Theo Thiford 2366 Wm A Jordan, feed 2368 Susan Seely " Chas Bliss " (rear) Jno Holland " Ira Toneisoner 2370 Wm S Prichard, groc</p> <p style="text-align: center;">Twenty-fourth (M)</p> <p>2401 Saml Ellington 2402 Wm H Edson, coal 2403 Vacant 2404 Vacant 2405 Vacant 2406 Mary J Edson 2408 Elroy Penn 2411 Vacant 2412 Geo Bridwell 2413 Arthur E Ferguson " Ferguson & Helms 2414 Eug Robinson 2416 Harvey Brooks 2418 Alex Loggins 2420 James Baker 2422 Geo W Miles 2423 Chas F Mueller 2425 Jos Holland 2426 Jno H Jones 2427 Albert B Gunyon Levi L Farmer 2429 Wm T Shipp 2430 Church of Christ 2432 Chas Mueller, groc " Wm Ray 2433 Wm H Lower 2434 Emery Carrell 2436 Frank Fivecoat, saloon 2437 Vacant 2439 Maria Panse 2441 Michl J Ford 2443 Chas C Bowers 2445 Vacant</p> <p style="text-align: center;">Chicago (M)</p> <p>2450 Chas H Owens 2451 Frank Fivecoat 2453 Agnes Milan 2454 Lewis W Greene 2455 Vacant 2456 Lewis W Greene, groc 2459 Hiram B Bridge, groc 2461 Wm Holland</p> <p style="text-align: center;">Twenty fifth (M)</p> <p>2501 Jno Craig, sal 2502 Abr Farber, sal 2503 Jno Craig 2504 Abr Farber 2506 Frank M Judd, groc 2507 Chas C Brooks 2508 Jos O Worley " Danl C Mays 2510 Chas W Dawson, feed 2511 Wm J Conn 2515 Thos J Gibbons 2517 Walter Nyssa 2518 Geo H Gettings 2519 Eliza J Robertson 2520 Chas W Dawson 2522 Norman L Smith 2523 Walter J Hervey 2524 Jno L Dewey 2526 Wm W Loper 2527 David P Lewis 2528 Benj F Goodspeed 2530 Wm K Schwartz 2531 Claud C Zike 2533 Carl R Zike 2536 Jno C Goldstein " (rear) Bertha Saucer 2541 Lorenzo D Polley 2542 Henry J Deak 2547 Carl C Koster</p> <p style="text-align: center;">Twenty-sixth (M)</p> <p>2602 Sarah A Carleton 2606 Edw F Wintergust 2612 Albert B Axun 2614 Frank H Thrall</p>	<p>2618 Fredk J Brown 2620 Jesse J Jarrett 2621 Jno Clark 2625 Edw J Larsen 2626-2628 A S Marlowe, dry goods 2629 Harrison B Hulse 2630 Oscar H Rahe, dry gds 2632 Quaker Maid groc 2633 Jno J Pickens 2635 Jesse E Sherrick 2636 Walton G Cash, hard- ware 2637 Francis M Dunn Roache av (M) 2638 Harry F Giezendianner, drugs 2639 Bernard H Myers 2640 Jos B Doolittle 2641 Jesse M Sdlwell, barber 2642 Frank H Thrall 2644 Jos B Doolittle, groc 2646 Billy W Brown 2647 Chas Bagian 2648 Northwestern Theater 2649 Clifton G Pittman 2650 James R Munro, contr 2653 Mary C Kelley 2656-2658 Wm O Cox 2664-2666 Saml S Dunkle 2668 Elias Hochman, tir " Jno L Whitinger, barber</p> <p style="text-align: center;">Twenty-seventh (M)</p> <p>2707 Perry E Bramblett, sal 2709 Clara E Bramblett 2723 Philip Urban 2724 Noah Elmore 2725 Carl F Dangler 2726 Monroe Allman 2728 Geo A Burk 2729-2731 Wm L Burdin 2732 Vacant 2735 Oscar Kinister 2736 Carl L McCormack 2739 Steph J Rudolph 2743 Cecilia Siersdorfer, dry gds 2749 H C Fariss " Stanley Holmes</p> <p style="text-align: center;">Twenty-eighth (M)</p> <p>2801 Chas J Hummel, groc 2802 Ch of the Holy Angels 2803 Ralph Stevens 2805 Harry Rodocker 2816 Holy Angels Academy 2822 Convent Sisters St Jo- seph 2826 James A Coulter 2830 Vacant</p> <p style="text-align: center;">Flats</p> <p>1 Chas H LecClier 2 Homer Larsh 3 Harry Jackson 2834 Fredk A Cochran 2836 Wm L Holbrock</p> <p style="text-align: center;">Udell (M)</p> <p>2838 Clyde E Gray 2840 Bert Jackson 2842 Nelson S Lloyd 2844 Wm A Jenkins 2846 Jno T Singleton 2848 Herbert G Helen 2850 Oscar S Srader 2852 Frank J Hauhn 2856 Thos Dalton 2860 Timothy J Finn 2862 Geo Standel 2868 Mary A Barker, phys</p> <p style="text-align: center;">Twenty-ninth (M)</p> <p>2905 Jacob Becker 2906 Emanuel H Hilton 2913 Jno N Cullum 2915 Marion Reed 2916 Orval G Kreisher 2926 Fredk Buegelin 2934-2936 Wm M Kemp, sal " Eugene (M) 2938-40 Churchill & Jones, laundry 2960 Timothy Lawlor 2966 James M Kemp, sal Thirtieth (M)</p>
---	---	---

EFFICIENCY ENGINEERS
SPANNING
OSTEOPATHS
REPAIR HUMAN MACHINES

527-530
STATE LIFE BLD.
TELEPHONES
NEW 652
OLD MAIN 643

BAGS OF ALL KINDS

BAGS FOR ALL PURPOSES
INDIANAPOLIS

CINCINNATI *Geo Famba* **INDIANAPOLIS**
CERTIFIED PUBLIC ACCOUNTANTS—AUDITS—FINANCIAL INVESTIGATIONS—SYSTEMS
 A. B. ABBOTT, Res. Mgr. Tel. Main 5699 912 Merchants Bank Bldg., INDIANAPOLIS

CAPITAL CITY PAINT

"GOOD GOODS"

Made by: INDIANAPOLIS PAINT AND COLOR CO.

**Oldest
Established
Chiropractor
In the City**

L. E.
FULLER

517-525 Meridian
Life Building
307 N. PENN.

TELEPHONES
Office
Main 3430
New 1852
Res. Circle 1085

ELECTRIC ELEVATORS

D. V. REEDY ELEVATOR CO.

1026-44 Kentucky Ave.

Main 2275, New 3170

Northwestern Av.	STREET AND AVENUE GUIDE (1916)	Nowland Av.
3001 Chas A Rannels, groc	NORWOOD E from 701 S Me1	427 Patk McHugh
3003 Milton N Tomlinson	18 Eoland B Morris	429 Mary Hillery
3005 Strader & Vawter, gar- age	" Percy M Lyons	Chadwick (P)
3017 Robert M Madden	20 Geo M Wiseman	432 Wm McKinley
3025 Guy F Hobbs, phys	Union (Q)	436 Jno McAdams
3029 Chas S Jones	Pennsylvania (Q)	440 Jno W Chance
3034 Vacant	Madison av (U)	West (P)
3035 Wm B Ambrose	J M & I R R	505-507 Dennis Griffin
3039 Jno H Grayson	Delaware (U)	515 Chas W West
3041 Thos R Lannen	208 Geo Tyler	517 Forest Anderson
Thirty-first (M)	210 Perry Headley	518 Vacant
3101 Karl Klemm	216 Vacant	520 Vacant
3102 David A Hurley	218 Margt Douglas	521 Jennie Flowers
3105 David C Callahan	Alabama (U)	522 Vacant
3107 Roscoe A Schimdt	309 Jno Larry	525 Martin Mulhern
3108 Frank Jenkins	313 Jos Oneto	526 Vacant
3109 Chester W Stewart	314 Paul C Strehlow	529 Vacant
3114 Martha A Cotton	317 Benj Botto	530 Peter J Sweeney
3121 Melville E Evans	Home pl (H)	531 Peter Maloney
3122 Geo C Baldwin	318 James A Leeds	533 Jno Dugan
3123 Alva Smock	321 Jerome Melendz	534 Vacant
3125 Jno Q Marlowe	322 Arnold Oehler	538-540 Advance Paint Co
3126 Walton G Cash	325 Mauma A Wright	539 Mary Cahill
3127 Jno W Smock	327 Minnie Stucker	543 Vacant
3130 Sherman T Dewees	Congress av (M)	NOWLAND AV from Newman
3131 Albert H Harold	328 Andrew Arislofone	and n e first n of Twelfth
3132 Laura A Schofield	(rear) Jane A Flowers	1601 Alby
3135 Kenneth Foster	329 Mary Darnody	1603 Geo S Helzer
3136 Wilbur H Biddecambe	330 Archie B Giesing	1605 Dora Nitchman
3137 Mary B Parker	332 Vacant	1607 Amanda Fausset
3140 Jno Shields	335 Geo Kramer	1609 Addie L Ent
3141 Arthur Metzger	336 Fredk Eberhardt	1611 Mary B Lake
3143 Jno B Mitchell	338 Walter T Conway	1613 Vacant
3144 Harry P Stephenson	339 Eliz Stewart	1615 Vacant
3145 Wilbur A Bruce	341 Vacant	1617 Martin J Comer
3146 Madison H Davis	342 Edw L Beyer	1621 Frank Murray
3149 James B Higgins	345 Harry M Phillips	1625 David Anderson
3151 Claude V Higgins	346 Vacant	State av (Z)
3152 Jno B Cotton	348 Wm R Doty	1631 Wm C Sandman
3153 Henry C Rodenbeck	349 Alice Wright	1637 Wm Adair
3155 Wm T Pierce	350 Jno F Gardner	Commerce av (Z)
3162 Alf S Pahud	352 Harriet H Hall	1801 Public Library branch
Thirty-second (M)	353 Wm L Minnick	No 6
3204 Elsworth L Kurtz	356 Edw J Snyder, groc	1817 Thos Kendrew
3210 E L Conrad, groc	357 Albert C Johnson	1821 Geo Haughey
3213 Otis D Maurer	New Jersey (H)	1825 Thos J Gore
3220 Mary B Juday	East (H)	1827 Geo W Stout
3222 Clarence Craft	510 Wilbur Waters	1829 Eugene J Hoffman
3224 Grover R Burnett	512 Jno W Glass	1831 Christian W Ruth
3230 Chas H Leminger	513 Timothy E Crowley	1837 Chas T Hawker
Thirty-third (M)	514 Jennie Cordell	Jennie Hawker, mlnr
2300 Geo G Swain	515 Saml Burrolo	1841 Henry Erzinger
3310 Harry E Hockensmith	519 Jos Corso	1845 Hugo Vuelling
3316 Levi W Dooley	611 Albert Isensee	1909 Julius G Warren
3320 James P Eyster	612 Vacant	1911 Danl G Coates
3322 Manson M Neidlinger	615 Michl Quilter	1915 Otto E VonSpreckelsen
3324 Michl P Harakas	619 David M Bell	1921 Henry Gunemann
Thirty-fourth (M)	621 Jacob J Amann	1923 James F Cleary
3402 D M Neiman, uphtr	634 Earl Shumaker	1925 Jacob P Kirshman
3404 Henry Neiman	Greer (H)	1931 Fredk Wilson
3410 Alice A Horton	713 Gardner A Whelan	Noble (J)
3420 Geo Boyles	NORWOOD W from 700 S Mer- ridian w (Q)	2001 Ellsworth W Carroll
3422 Glenn L Holsapple	6-10 Philip Tennebaum	2009 Stephen B Martin
Thirty-fifth (M)	Illinois (Q)	2015 Malin V Collins
3506 Oliver P MaMahn	111 Geo F Wendell	2017 Lida J Fansler
3510 Tolbert Jacks	" Genie Sable	2019 Geo A Stewart
3538 Thos Anderson	115 Sol Sagalowsky, barrels	2021 Francis M Sparks
3540 Fred B Harlan	119 Saml Cohen	2025 Chas L Turk
Thirty-sixth (M)	" Jno Soko	2101 Jno A Benson
3624 Eliphilet E Smith	" Leon Boker	2103 Vacant
Thirty-seventh (M)	Eddy (Q)	2105 Frank J Pugh
3712 Ephraim F Kissel	123 Abr Usha	2107 Jno A Brossart
3716 Frank G Carleton	" Michl Arbuker	2103 Vacant
3720 Geo Brandon	" Anna Spencer	Jefferson av (E)
3722 Vacant	135 Mary J Hoctor	2218 Ernest P Miesick
3724 Vacant	Capitol av (Q)	" Rex A Graham
3726 Vacant	Missouri (P)	2221 Isabella W Fulton
3728 Vacant	401 Vacant	2222 Gilbert A Everett
3732 Vacant	403 Ernest Ray	2224 Chas L Bowlin
3736 Albert McGowan	407 Wm Brown	2228 Jos B Newman
3740 Vacant	411 Anna Hegarty	2230 Peter Newman
3770 Jos R Parrish	413 Frank Callahan	2234 Henry D Kaiser
Thirty-eighth (M)	416 James T Shaughnessy	2235 Frank H T Miller
3810 Geo M Epperson	417 Chas W Daniels	2240 Granville C Hays
Woodstock Drive (M)	420 Jno D Meehan	2241 Jos W Todd
s w cor Woodstock Club	421 Clarence Walker	2242 Saml McConaha
3903 Robt Middleton	423 Vacant	Beville av (E)
4250 Jesse Whitley	424 Wm Eren	2301 Chas B Haley
" (rear) Wm Alley	426 Homer F McMahan	2302 Lueppo D Buenting
		2303 Vacant
		2308 Cora Plummer

NICK ROBERSON COAL CO.

SEWER PIPE

424-430 S. HARDING ST. :: Phones New 3662, Belmont 123

R. G. DUN & CO.

The Mercantile Agency

Collections

a Specialty

Nowland Av.

STREET AND AVENUE GUIDE (1916)

Oakland Av.

2311 Edw W Springer
 2312 Jos A Reed
 2316 Frank Schotters
 2319 Kate M Jordan
 2321 Ralph J Hudelson
 2322 James A Kreglo
 2326 Ross D Hawes
 2330 Ebert D Charpie
 2332 Jos M Conway
 2332 Vacant
 " **Keystone av (E)**
 " **Rural (E)**
 2822 Ellen F Miller
 2830 Wm Herman
 2834 Thos Walters
 " **Oxford (E)**
 2902 Robt J Otey
 2915 Calvin C Jones
 " **Parker av (E)**
 3031 Edgar W Irvine
 " **Oakland av (E)**
 3101 Chas T May
 3105 James A McMath
 3115 Harry G Dorbecker
 3120 Ira A Harbert
 " **Dearborn (E)**
 3214 Geo W Brown
 3224 Emma B Springer
 3229 Saml D Williams
 " **LaSalle (E)**
 3309 Karl C Wolfe
 3320 Chas E Finney
 " **Tuxedo (E)**
 3416 Allen Goodridge
 3417 James H Bridgins
 3418 Fred C Stice
 " **Olney (E)**
 3512 Thos L Eggleton
 " **Sherman Drive (E)**
 3829 Ernest H Bradley
 3836 Harry E Sherman
OAK AV from 357 S Audubon
 rd e and n e to Webster
 av (R)
 5713 J Lewis Wamsley
 5722 Elijah Jordan
 5728 Ernest C Ropkey
 5737 Vacant
 5738 U S Grant Johnston
 5740 Robt Drum
 5743 Harry Simpson
 " **Good av (R)**
 5802 Walter Hanahan
 5803 Ira D Nichols
 5808 Sarah Caylor
 5818 E H Theo Wallis
 5825 Fred W Rubin
 5828 Edw T Wallis
 5835 Wildey B Cook
 " **University av (R)**
 5921 Jesse F Evans
 5936 Asa M Gilpin
 5947 Ellsworth Parker
 5949 Agnes E Wood
 5951 Morris C Little
 5955 Warren Crouch
 5956 Frank P Scott
 5961 James W Collins
 " **Arlington av (R)**
 6016 Vacant
 6028 Edw W Fugh
OAKLAND AV N from 3000 E
 Washington n to Nowland
 av (R)
 12 Duane B Sanborn
 16 Jno A Schmidt
 32 Edwin H Lechner
 36 James A Blake
 42 Danl C Culmann
 52 Ora D Perkins
 201 Garry L Cook
 208 Herman E Meeh
 210 A Eldora Wade
 212 Orville D Mitchell
 214 Wm L Spaulding
 215 Walter E Jamison
 216 Lawrence J Neel
 218 Martin Westphal
 219 Chas Brown

221 Annetta H Brethauer
 222 Vacant
 226 Wm M Dickerson
 230 Arthur Winkler
 232 Robt W Wabnitz
 234 Chas Linlau
 238 Ernest Kramp
 242 Taylor F Kramp
 245 Harvey Hiatt
 " **New York (R)**
 317 Jas O McNeely
 " **Michigan (R)**
 526 Vacant
 530 Vacant
 534 Wm D Thompson
 538 Chas H Kochl
 542 Wilbur M Williams
 546 Frank B Thiele
 550 Jno Cummins
 554 Geo E Dabney
 555 Frank A Faerber
 559 Michl F Clarke
 561 Jno L Pennicke
 " **North (E)**
 601 Gustave D Krumme
 " Ary H Baas
 603 Vacant
 604 Denis J Phelan
 615 Wm C Brydon
 618 Carl K Anderson
 620 Chas M Salisbury
 621 Jno P Lane
 622 Wm Gross
 625 Wm H Holtman
 628 Chas E Cray
 635 Wm J Holscher
 640 Chas Lavery
 641 Chas T Whelan
 644 Albert J Euchenhofer
 647 Jno J Shaughnessy
 652 Jno G Witham
 653 Geo E Cox
 801 Harry Jacob
 802 Geo E Phillips
 " Chas E Quick
 810 Edw C Welsh
 811 Geo W Boersig
 816 Emma K Black
 818 Wm H Hupke
 820 Homer J Mellett
 822 Chas Cretsjinger
 823 Rudolph F Doll
 824 Wm H Gipe
 830 Jno Q Quinn
 837 Ripley F Exline
 830 Wallace Wilson
 841 Homer H Vest
 842 Frank C Pittman
 845 Herbt C Sullivan
 846 Vacant
 849 Jno H Beckman
 850 Vacant
 854 Mary E Amleck
 857 Roger M Eblin
 858 Roy E Deringer
 861 Harry Schellert
 863 Vacant
 901 Harry F Reed
 910 Garrett F Kirby
 911 Chas Pfister
 913 Hattie Evans
 918 Millard F Jones
 919 Jno W Davis
 928 Chas Longenecker
 921 Clair N Hume
 922 Eliz A Rodecap
 920 Elsworth Hall
 925 Plenner W Neal
 927 Louisa G Gham
 928 Harry J Stombaugh
 930 C A Victor Pfau
 921 Herman J Sedler
 935 Wm L Brittain
 936 Jas M Fields
 937 Geo Wickes
 939 Frank A Fowler
 940 Walter S Hollenbeck
 944 Carey F Watson
 945 Earl S Owens
 948 Chas Pyritz

949 Howard J Godfrey
 953 Marion E Fay
 956 Grace L Hutchison
 " **Tenth (E)**
 1001 Butler Memorial Re-
 formed Church
 1007 Julius F Grauel
 1008 Frank W Spooner
 1016 Albert Stanley
 1016½ Benj A Brown, phys
 1019 Jno C Hervey
 1024 Oscar C Gill
 1027 Earl G Nichols
 1028 Carl J Gakstatter
 1032 Aug F Berndt
 1033 Chas H Rehling
 1035 Chas E Rhoades
 1036 Chas L Rudisill
 " **Eleventh (E)**
 1101 Chas W Coneway
 1102 Jas B Killin
 1104 Lloyd Z Beckwith
 1106 Rosa Webster
 1107 Walter W Wandel
 1108 Benj F Switzer
 1109 Wm G Baker
 1112 Geo H Winchell
 1113 Patk J Hannon
 1116 Wm J Kervan
 1118 Wm F Dochterman
 1119 Geo F Cunningham
 1120 Clarence C Solomon
 1121 Chas L Davis
 1128 Geo G Toon
 1132 Rollin E Jackson
 " Elmer Salmon
 1133 Ralph C Wirth
 1134 Jno A Kutsch
 1135 Fred S Lukens
 1138 Wm M Kindel
 1139 Chas McGinty
 1202 Henry W Tamblын
 1205 Alber Wilson
 1206 Walter A Rost
 1207 Vacant
 1211 Wm H Stearn
 1214 Geo E Jones
 1215 Chas T Wolfred
 1216 Robt E Hosea
 1218 Rollie A Woolery
 1219 Amos M Sargent
 1221 James C Cooper
 1223 James H Bovard
 1231 Harry A Surgeon
 1232 Frank Delks
 1233 Jos D Speltz
 1236 Jno W Monaghan
 1237 Wm R Rhoades
 1240 Wm Utz
 " Arthur Dickens
 1241 Homer H Negley
 " **Thirteenth (E)**
 1201 Robt H Earl
 1204 Howard E Bruce
 1207 Louis W Hagedorn
 1210 Chas P Kiphart
 1211 Marten H Mueller
 1212 Chester A Smith
 1215 Cyrus D White
 1220 Jno F Fischer
 1222 Ernest A Hildebrandt
 1223 Paul W Schmidt
 1226 Clarence C Cowgill
 1227 Jno J Campbell
 1229 Jacob F Schatz jr
 1230 Chas E Ranev
 1234 Geo McMullen
 1238 Saml Cory
OAKLAND AV S from P C C
 & St L Ry s third e of
 Rural (R) **Newton (R)**
 231 Ellisha M Simmons
 245 Vacant
 247 Norval D Grubb
 248 Vacant
 252 Herschel G McCabe
 " **Meredith av**
 311 Ernest R Pearce
 317 Robt F Mobley
 321 Jno Wheeler
 323 Jno W Hardrick

McNamara, Koster Foundry Co.

=
Machinery
Casting
Grey Iron
 =
Prompt
Service
 =
408-414
South
Pennsylvania
St.

The
Company
with more
local
Stock-
holders
than any
other
Company
in the
State

—
Merchants
Heat & Light
Co.
 —

33 S. Meridian

TELEPHONE
MAIN
4207



441-446
FARMERS TRUST
BLDG.

LUMBER

BALKE & KRAUSS CO.

Market & Missouri Sts.

Phones

MAIN 1081

Oakland Av.

STREET AND AVENUE GUIDE (1916)

Ohio

325 Shepard Hardrick jr
327 Edw E Huffman
336 Willis E Blacketer
350 Aug E Schneider
n e cor Vacant

Clayton (T)

402 Vacant
412 Harry Welshaar
416 Chas H Harlan
417 Harry S Browning
420 Jos W Graham
424 Clarence G Griffen
427 Thorvald Jacobson
428 Anthon M Day
432 Peter L Schweitzer
443 Jesse Worrell

English av

OGDEN from 334 E Wash n

(R)

Court (R)

Market (R)

Walbash (F)

Ohio (F)

222 Recreation Depot Board
of Health

Miami (F)

New York (F)

305 Walter Ricketts

307 Vacant

313 Vacant

315 Vacant

317 Joshua Churchill

321 Jno Volmar

323 Wm Schulze

327 Chas J Whitesell

329 Thos P Shea

330 Geo West

331 Harry S Wyatt

332 Vacant

333 Jno W Carver

334 Myrtle Tiffany

335 Arthur D Smith

336 Geo Clark

340 Lyman Wright

Vermont (C)

Michigan (F)

506 Marcella Teeters

507 Vacant

509 Vacant

513 Wm J Dunlap

513½ Richd Fletcher

515 Jno B Johnson

516 Vacant

517 Willis B Black

518 Sadie Posey

521 James A Wardell

525 Andrew J Meeks

525-529 Wilkinsonian Annex

527 Minnie Walker

528 Ethel O'Banion

529 Wilson L McAdoo

533 Marion Annex

Flats

1 Fred P Monninger

2 Mayme Shumack

3 India Lemond

4 Vacant

North (C)

606 Belvedere Annex

Flats

17 Wm E Sargent

18 Benton R Lee

19 James Green

20 Henry Weekly

609 Merritt Long

610 Alice Billips

611 Gustave Krueger

612 Sannie Ross

613 Otto Stoelling

614 Isabella McDowell

615 Vacant

616 Ida Pervine

618 Vacant

619 Arthur A Brettelle, groc

620 Vacant

621 Mary Casey

622 Michl J Klein, livery

623 Jno C Scott

629 Elmer Christian

630 Curtis Boges, groc

631QUIRE Roberts

637 Nettie Colbert

709 Wm H Smith

711 Danl Ferguson

714 Benj A Taylor

715 Polly Clayborne

717 Eliza Rutherford

718 Chas Poquet

719 Edw Minett

719½ Alf Fant

720 Hattie Wynn

721 Wm Evans

721½ Vacant

723 Wm Tutson

725 Mollie Brookins

727 James O Green

729 Susan Parker

735 James M Walters

737 Wallace Briscoe

Walnut (C)

809 Geo L Dell

811 Rose Jackson

815 Bessie Claybrook

817 Geo McLane

St Clair (C)

819 Wm Curl

Chas Smith

821 Elijah Cave

Gus Haywood

825

Flats

1 Joanna James

2 Margt Fields

3 Frank Tracy

4 Vacant

827 Marie Woods

843 Eliz Lyons

845 Isaac Harvey

Ft Wayne av (B)

1466 Edw L Paterson

Fifteenth (B)

1506 Henry Grainger

1508 Walter Johnson

Sixteenth (B)

1669 Alice Diggs

1611 Chas E Johnson

1625 Vacant

1627 Chas Whaley

1629 Fannie Hill

1630 Robt Durrett

1632 Henry Shreve

1651 Egt P Stewart

1721 Wm Welch

1824 Cath Lee

1826 Henry Allen

1846 Vacant

1847 Wm Johnson

1847½ Wm Truelove

OHIO E from 201 N Meridian

e to Randolph (A)

n e cor Federal Building

United States Court

House and Postoffice

(basement) United

States Bonded Ware-

house

(ground fl) General P O

Rooms

107 U S P O Inspector

119 Custodian

201-203 U S Attorney

204-209 U S Dist Court

clk

210-216 U S Dist Court

217-221 U S Dist Judge

223-224 U S Court Law

Library

226 Master in Chancery

227-234 U S Circuit Court

240-243 U S Marshal

244-245 U S Commissioner's

Court

246 Witness Room

247 Bailiff

261 Internal Rev collr

305 U S Dist Atty (con-

sultation)

309-310 U S Grand Jury

311-312 Ry Mail Service

314 Interstate Commerce

Commission (Div of Lo-

comotive Boiler Inspect-

315-316 U S Bureau of

Animal Industry

319 U S Dept of Labor

Bureau Immigration

323-326 Collr of Customs

327-329 U S Internal Rev

agent

330-331 U S Secret Ser-

vice

401-402 U S Navy re-

cruiting station

497 U S National Bank

Examiner

408 U S Special Pension

Examiner

410-411 R M S Reading

Rooms

412-416 U S Dept of Agri-

culture

421 U S Civil Service

Commission

Street continued

3 Coppock Bros, wall pa-

per

5 Reynolds Flower Store

7 Board of Trade bldg

(For occupants see N

Meridian)

9 Wm E Brobst jr, restr

11 Chas O McNulty, saloon

15 Smith & Pappas, confs

17 Rex Talking Machine Co

(Inc)

19 Judd R McCarthey, mens

furms

21 Edw L Donahue, cigars

23 Hume-Mansur bldg

(basement) Dodson &

Waugh, barbers

" Scheible & Dougherty,

billiards

Room

200-01 Francis Hendrick-

son, tailor

" Wood O Cory, tailor

202 Vacant

203 Interstate Collateral

Loan Co

204 J H McLain Co, rad-

iators

" Young & Williams,

real est

205 Margt R Curley, mlnr

206 Fred Cline Co, real

est

207 Vacant

208 Geo J Burke, ins

" Frank Ritchie, ins

" Caleb N Lodge, real

est

" A A Zion Realty Co

209 Vacant

210 Brown Office Effi-

ciency Bureau

" Irving C Brown

212-213 A L Pressburg,

mnfrs agt

214-215 R Martin Bruns,

phys

216 White Oak Coal Co

217 Jno R Patton, mnfrs

agt

218-219 Nancy B Moffitt,

sten

220 Vacant

221 Wilbur J Newburg,

mnfrs agt

222 Vacant

223 Middle West Invest-

ment Co

" Cast Stone Co

224 Vacant

226 Vacant

227 Woodson T Baldwin,

mnfrs agt

228-229 Schatz Importa-

tion Co, cigars

230 Belt Automobile Assn

ins

" Geo A Dirnberger,

mnfrs agt

“F
A
R
Q
U
A
R”

111

Monument Place

PHONES: New 1710

Main 2352

GOOD

INSURANCE
IS A
SHOCK
ABSORBER

W. E.
BARTON
GENERAL
INSURANCE
AND
SURETY BONDS

502-510
INDIANA TRUST
BLDG.

PHONES MAIN 8044
NEW 1677

See Insurance Dept.
Buyers' Guide

Michigan Lumber Co.

939 E. St. Clair St.

Tels. New 766, Main 766

LUMBER SASH DOORS Interior Finish

SAVINGS

THE UNION TRUST COMPANY
 120 East Market Street
 PAYS INTEREST ON DEPOSITS

Ohio STREET AND AVENUE GUIDE (1916) Ohio

232-233 W S Randall, acct
 " Robt R Dalton, lawyer
 " Claude S Wallin, mnfrs agt
 " Cassini Mosaic and Tile Co
 " Herman J Selig, real est
 234-235 Vacant
 236-237 Office of Building
 300-02 White-Haines Optical Co
 305-06 Clarence R Strickland, phys
 " Joel D Whitaker, phys
 307 Vacant
 308-09 Thisselle Bus College
 310 Vacant
 311 Vacant
 312 Peoples Mail Order Co
 " National Farming and Securities Co
 313 J Herbert Hartman, lawyer
 " J F Holderman, lawyer
 " Harry A Couch, court reporter
 314 Vacant
 315 Ceramic Supply Co, artists material
 316 Bristow & Petrie, dental laboratory
 317 Hugh O Webb, contr
 " Wm W Webb, real est
 318-19 Natl Merc Service Bureau
 " Alex D Davidson, mnfrs agt
 " Triumph Ice Machine Co
 " Omer S Whiteman, lawyer
 319 J Mart Hayes, tailor
 320 E T Silvius & Co
 321 H F Taylor Co, stock brokers
 " Indiana Publishing Co
 322 Vacant
 323 National Assn of Stationary Engineers No 4
 " James L Carmin, real est
 " Southern Farms Development Co
 324 White-Haines Optical Co
 401 Chas E Ferguson, phys
 404 Vacant
 405 Misses Ingwersen hairdressers
 406 American Adv Agency
 407 M B Dubuc, dressmaker
 408-409 Eug B Mumford, phys
 " Jno A MacDonald, phys
 " Leslie H Maxwell, phys
 " Thos A Kimberlin, dentist
 " Jos S Goode, dentist
 412-413 F J Hughes & Co (Inc), architects
 " Structural Engineering Co
 " Mid-West Mortgage and Bond Co
 414-416 Wm H Foreman, phys
 " Walter E Pennington
 417 Indpls Realty Co
 418 Felt & Tarrant Mnfg Co, adding machines

419 California Disappearing Bed Co
 " Central Lumber Co
 " Phillip Voorhees & Son
 420 Vacant
 421 F E Dillan, shorthand reporter
 " Frank B Wynn, phys
 422 Vacant
 423 Vacant
 424 Vacant
 500-502 T Victor Keene, phys
 " James A Moag, dentist
 " Edw J Brennan, phys
 501 Michl F Dean, phys
 " Walter F Dean, phys
 503 H F Parr, dentist
 504 Jule O Wehman, phys
 505 Frank A Hamilton, dentist
 506 Howard R Raper, dentist
 507 Homer H Wheeler, phys
 " Raymond L Bosler, dentist
 508 Paul F Martin, phys
 " Fredk V Overman, phys
 " Jno M Cunningham, phys
 " Chas L Cabalzer, phys
 " Fredk A Carlon, dentist
 510 Homer R McKinstry, phys
 " Jno L Freeland, phys
 " Arthur M Hetherington, phys
 511 Frank E Abbett, phys
 " G W Kohlstaedt, phys
 512 Vacant
 513 S H Keeney, phys
 " T B Campbell, dentist
 514 Paul T Hurt, phys
 " B J Larkin, oculist
 515-516 Thos C Kennedy, phys
 " James W Duckworth
 517 Vacant
 518 L Russell Newgent, lawyer
 " H L Seeger, lawyer
 " E F Brown, mnfrs agt
 " E J Mangin, ins
 " W T Carskaddon, mnfrs agt
 519 Vacant
 520 W S Tomlin, specialist
 " A L Marshall, specialist
 521-523 Harvey A Moore, phys
 " Thos R Bass, phys
 524 Edw M Amos, phys
 " Homer W Cox, phys
 " Ray V Converse, phys
 525 Vacant
 601 Hugo O Pantzer, phys
 602 Oscar F Britton, phys
 " David W Foster, phys
 602 C P Emerson, phys
 603-604 L F Page, phys
 " R I Blakeman, phys
 " J W Wright, phys
 605 Oscar E Lindenmuth, phys
 " Willis D Gatch, phys
 " E DeWolf Wales, phys
 606 Harry E Gabe, phys
 607 Jos T Stokes, drugs
 608 Henry Jameson, phys
 " Clarke Rogers, phys
 " D W Layman, phys
 " Chas F Neu, phys
 610 Everett E Padgett, phys
 " Colin V Dunbar, phys

" J Preston Christie, phys
 " Fredk W Mayer, phys
 611 J E Morrow, phys
 612 Louis H Segar, phys
 " Edgar F Kiser, phys
 " Jos W Ricketts, phys
 614 Leonard A Ensminger, phys
 " Harold W Nimal, phys
 616 Jno R Newcomb, oculist
 617-619 Edw A Willis, phys
 " James H Taylor, phys
 620-621 Louis Burckhardt, phys
 " Oscar N Torian
 " J V Reed, phys
 " Earl B Rinker
 622 Geo M Wells, phys
 623 P E McConw, phys
 " Robt M Moore, phys
 624 Harrison S Thurston, phys
 " Saml A Johnston, phys
 702 Edw L Mitchell, dentist
 " N W VanOsdol, dentist
 702 Geo L Guthrie, phys
 " W E Kennedy, dentist
 703 C M Cain, phys
 " Benj A Richardson, dentist
 704 J Wallace Scherer, dentist
 " David A House, dentist
 705 H Hilliard Weer, phys
 " Hilliard L Weer, phys
 706 Roland G Hendricks, phys
 " W Burette Kitchen, phys
 707 F R Charlton, phys
 708-709 G J Cook, phys
 " A B Graham, phys
 " Bernays Kennedy, phys
 710 Wm F Johnson, phys
 " D F Berry, phys
 711 Robt Dwyer, phys
 " A O Truelove, phys
 712-716 E D Clark, surg
 " A M Cole, phys
 " T W DeHass, phys
 " W N Sharp, phys
 " R J Beeler, phys
 717 A E Guedel, phys
 718 J H Eberwein, phys
 719-720 W T S Dodds, phys
 721 W N Wishard, phys
 " H G Hamer, phys
 724 F W Cregor, phys
 " R C Whitmore, dentist
 801 Herbert L Bass & Co, architects
 802 Indiana Crushed Stone Assn
 803 Tibbets Art Shop
 " The Chas Smith Co, piston rings
 " Chas M Templeton
 804 Western Brick Co
 806 L E Slack, lawyer
 " G G Rinier, lawyer
 807 Lewis Nicol, real est
 " Dunes Realty Co
 " Jno F Curtice, real est
 808 Trav Protective Assn
 809 Harold Taylor, lawyer
 " W J Tingle, lawyer
 " Russell A McNair, lawyer
 810 Wolf & Ewing Constr Co
 " (B) James L Hill, real est



F. E. GATES
MARBLE
 AND
TILE CO.

Mantels
 Floors
 Wainscots
 in TILE or
 MARBLE

Display Room
 1462

LEMCKE ANNEX

Factory:
 21 & Adams
 Phones: New 3664
 Wood 4330

THE MAGNET THAT ATTRACTS

ROY A. PEARSON
 HIGH GRADE HARDWOOD
 10000

REAL ESTATE
RENTALS
LOANS
INSURANCE
SURETY BONDS

TELEPHONES
 MAIN ~ 7101
 NEW ~ 3077
 RES. NORTH 72.52

FIDELITY TRUST BLDG.

BUILDERS HARDWARE
 Shelf and Heavy Hardware
TOOLS



VAN CAMP
 Hardware and Iron Company
 INDIANAPOLIS
 WHOLESALE ONLY

Everything FOR THE Kitchen

Gas Ranges

Refrigerators

Cooking
Utensils

Aluminum
Ware

Tels. New 395-509
Gen. Main 507

Lilly &
Stalnaker

114-118 E. WASH.

ROOFING



INDIANA PLASTER AND ROOFING COMPANY



920 East
North St.
Phone 1410



INDIANAPOLIS COAL CO.

COAL—BUILDING MATERIAL

Phones 1700

234-40 (2d Floor) Newton Claypool Bldg.

Ohio

STREET AND AVENUE GUIDE (1916)

Ohio

811 Indiana Labor Bulletin
" H B Krug, lawyer
" H C Wolf, elec supplies
" Oakmere Realty Co
812-813 F J Haight, actuary
" Miles Scheaffer, acct
814 H C Webster Detective Agency
815-816 Federal Life Ins Co
817 Mark Dennis, photog
818 Columbia Life Ins Co
819 Clarence R Martin, lawyer
" Rucker & Rocamp, lawyers
" S K Ruick, lawyer
" Harry E Yockey, lawyer
821 Weinsbank & Fenstermaker, engrs
822 Cotton Belt Land and Development Co
823 Evans & Allen, ins
" Bence & Allen, brokers
824 Jno W Claypool, lawyer
" Chas T Williams, lawyer
901 C A Barnhill, dentist
" Barnhill Orchard Co
" E K Westfall, dentist
902 Carl D Lucas, dentist
903 W Irvin McCullough, dentist
" Horace M Thomson, dentist
904 Watson, Haddath, Foster & Co, accts
" H McK Landon
905 F I Tone, cons engr
906 Fletcher, Heywood & Co
" Ind Coliseum Club
" Coliseum Hotel Corpn
907 Home Protection Service (Inc), genl ins
" Emmett J Heeb, real est
908 Hood & Schley, lawyers
910 Automobile Funding Co, autos
" D S Menasco
" Chas Boyden, electr engr
911 Nusbaum & Nusbaum, physicians
912 Wm M Stephenson & Co, coal
" Equity Investment Co
" Julius Shepard, lawyer
913 H W Buttolph, cons actuary
" C W Huff
914 E G Spink Co, contrs
" T F Carson & Co, real est
915 C E Bates, architect
916 Ona B Talbot, musical enterprises
917 F C Shirley, lawyer
" Home Builders Co
918 Ralph A Goldrick, real est
" A W Moore, contr
" Barret Co, roofers supplies
" P J Rose
" M Grace Osborne, landscape gardener
919 Geo W Heinzmann, contr
" Ind Mercantile Agcy
" Wm T Quillin, lawyer

920 Harvey T Huff, lawyer
" A E Schmollinger, lawyer
" Evans - Scoville Mercantile Agcy
" J M Chenoweth, lawyer
" Robt Shingler, ins
921 International Building Co
" G T Whelden, real est
" Emerson W Chaille & Co, real est
922 Am Supply Co, mail orders
923 Vacant
924 Conn Mut Life Ins Co
1001 Provident Life and Trust Co
1002 Vacant
1003 C C Cameron Estate, dentists
" G H Pendleton, phys
" Robt E Repass, phys
" Edw A Brown, phys
" F R Kimberlin, dentist
" A J Bristow, dentist
1004 C S Emmert, dentist
1005 Geo M King, dentist
" Edgar T Haynes, dentist
1006 Citizens League of Ind, pubs
1007 Louisiana Oil and Gas Co
" Beals & Flanagan, mnfrs agts
1008-1009 Columbian Ins Co
" J L Gasper, ins
1010 Elkman & Emhardt, lawyers
" Cecil C Tague, lawyer
1011 Bristor & Waddell, lawyers
" Albert F Buchanan, lawyer
" Chas W Habig, real est
1012-1015 Gavin & Gavin, lawyers
1016 W R Griffey Specialty Co
1017 Jos A Shirley, real est
" Jas Moffatt, mnfrs agt
" G A Fogel, adv agt
1018 Belt Auto Fire Ins Co
" North American Accident and Health Ins Co
1019 Henry Clay Allen, lawyer
" Wm S Allen Co, real est
1020 Vacant
1021 Paul & Paul, lawyers
" W H Kershner, real est
" Cababi Mining Co
" Federal Finance Co
1022 Graham & Hill, architects
1023 Griffey-Wintere Realty Co
" Marlon Building & Investment Co
" Indpls Investment Co
" Capital Securities Co
1024 Fidelity Mut Life Ins Co of Phila Pa
11th fl Mrs W M Herriott & Son, dental supplies
" Ind Dental Depot
Street continued

25 Jno S Spann & Co (Inc), real est
" City Investment Co
27 Fuller-Wagner Music Co
29 Columbia Grocery Co
31 Underwood Typewriter Co
35 Baltimore Dairy Lunch
37 J J Rowen, cigars
39 Clarence E Dunlap, barber
41 Newton Claypool Bldg
" Pennsylvania (A) Mass av (A)
103 Wabash Realty and Loan Co
" Central R R of Indpls
105 United National Savings and Loan Assn
107 Shirley Pencil Co
" Dalton Adding Machine Co
" Wilbur P Robinson, adding mach
" The Peoples Post
108 Carl H Kronewitter, cigars
109 Douglas & Talbot, sporting goods
111 Foley Bros Co, plmbrs
112 Wyandot Apartments
Flats
1 Office of Building
2 Ophelia DeMott
3 Clara A Short
4 Effie A Fates
5 Stella M Saunders
6 Amella W Platter
7 Vacant
8 James C Davenport
9 H Alden Adams
10 Margt F Dury
11 Ann S Brown
12 Josephine M Cox
14 Vacant
Jennie Baker
16 Bessie M Hatley
17 Jacob C Yunker
18 Alta Medaris
19 Stella F Gerber
20 Celesta Bailiff
21 Kate V Branham
22 Nettie S Welsh
23 Ida McElwee
24 Margt L Shuler
25 Lula C Grove
26 Chas B Rockwood
28 Mary F Rowe
29 Danl Taggart
30 Cassius C White
32 Ida B Geary
33 Lena Bodemer
34 Jno R Cobb
35 Ida D Duckworth
36 Eora M Jackson
37 Violet A Demree
38 Hazel Bloom
Street continued
114 Walter R Dorsett, barber
114½ The Bradford
Flats
1 Christopher J Francis
2 Clarence C Smith
3 Fredk Seinhauer jr
4 Audrian Park
5 Jos McCormick
6 Jno C Schultz
7 Lena Warstat
8 Jos F Bowen
9 Arine E Rhine
10 Edith Luther
11 Jos R Rauch
12 Angela Moler
13 Geo W Mariner
14 Flora M Agness
15 Geo Nichols
16 Emma B Haislup
17 Vacant
18 Anne E Seymour
19 Bessie E Depot
20 Scott C Armstrong

**WESTERN
AUDIT CO.**
E. L. COEN, Mngr.

**AUDITORS and
PUBLIC ACCOUNTANTS**
914-915 Fletcher Savings and Trust Building
Telephone MAIN 3594

The PRAY Agency

ENOS D. PRAY, Pres.
J. FRANK CANTWELL,
Sec.-Treas.

SURETY BONDS

CONTRACT—PUBLIC OFFICIAL—FIDELITY—BANK
DEPOSITORY—JUDICIAL—MISCELLANEOUS

2nd Floor Main 6745
5 East Market Street New 660-K

Ohio STREET AND AVENUE GUIDE (1916)

Ohio

21 Fredk M Geiger
22 James E Duffy

Street continued

115-117 F H Cheyne Electric Co
" 1900 Sales Co, wash machines
116 G H Westing Co
118 G R Kinney & Co, shoes
119-121 Indianapolis Lodge
No 56 K of P
122 Bruhn Bldg

Rooms

202-204 Berne B Cohen, lawyer
206 Wm H Thompson, Dentist
208 J Rolla Cain, music tchr
210 Nora Blaising, massage
302 Jno I Harden
304 Vacant
306 Vacant
308 Elmer H Brubaker, phys
402 T Geraldine Mel, massage
" Saml Mel
404-406 Vacant
410 Jno Q Davis, phys
502 Vacant
504 Vacant
508 Jost W Petric, chemist
508 Wm H Albersmeier, architect
601 O Daniel & Russell Engraving Co
608 Vacant

Street continued

123-125 Julius A Schuller, liquors
124-126 Albert Hotel
127 Richd J Ward, birds
" Margt F Ward
128 Ella A Martin, tirs
129 Sun Building

Rooms

1 James Wrenick
3 Vacant
5-6 Pearl Smith
7 Y K Sakayuma
8 Mary Boles
9 Adele Bay
11 Vacant
12 Ada Rassiner
14 Laura Fislar
15 H T Washburn
16 Frank Brokaw
18 Luella Holland
19 Patk H McGuire
20-21 Vacant

130 Chas S Apostol
131 H C Tuttle & Bros, real est
" Indpls Florida Land Co
135 Riend J Ward, birds
" Margt F Ward, transfer
137 Vacant
141 Rochester Chemical Co, polishes
" Jewell Smith, medicine mnfr
142 The Ballard

Fats

1 Chas A Patterson
2 Chas A Suftrins
3 Leonard W Gerrard
4 Geo T Cook
5 Edw B King
6 Geo Thomas
7 Emeline Moore
9 Lowry Woodson
10 Jos Martin
11 Wm Whitney
12 Alf White
A Katherine Drybread
14 Lottie Lockman
15 Chas Alcon
16 Harry Wellacher
17 Herbert Pierle

15 Wm M Surface
19 Arthur Crawford
20 Merie E Miller
21 Edith West
22 Fred B Thomas
23 James Jackson
24 Walter Coleman
25 Pearl O Dickey
26 Emeline Knapp
27 Frank W Coleman
28 Frank Tucker
29 Ralph Forbes

143 W B Harvey, uniforms
144 Marion B Goodykooztz, restr

Delaware (G)

209 Henry R Grames, wall paper
211 McCray Refrigerator Co
213 Clarence Hughel, toilet articles
" Dean H Craft Co, piano mnfrs
214 Vacant
215 Vacant
216 Gordon G Fisher, auto repr
217 Vacant
219 A King's Delicatessen Shop
220 Wm W Hampton, printer
221 Kate Elliott
222 Wulsin Bldg (lobby) W H Thompson, cigars

Rooms

202 Merchants Printing Co
203 Thomas & Evans, printers
204 Scarborough Motor Guide Co, pubs
301-305 The Rough Notes Co, pubs
302 Capitol Blank Book Co
400-404 Consolidated Printing Co
401 Benham-Pray Co, adv agts
403 Vacant
405 Federal Engraving Co
406 Vacant
501-505 Indpls Engraving and Electrotyping Co
504 Spires & Darnaby, printers
601 U S Photo-Engraving Co
602 Hurty-Peck & Co, bottlers' supplies
603 T Otis Spencer, adv agt
605 Morrison & Stehlin, printers
608 Vacant
701 S H Smith Co, pubs
702 Engineering Publishing Co
703-705 Barnes - Crosby Co, engravers
704 Vacant
706 Miller-Matheson Co, printers
801 F B Neff Printing Co
802 Indiana Catholic Printing and Pub Co
" A P Craft & Co, mnfg jewelers
803-805 Ruth - McArthur, Ruling Co

Street continued

Hudson (G)

223-225 Lyman Bros (Inc), art gds
224 The Fleischmann Co, yeast
226 Frank S Clark & Co, real est
" Indpls Castle Hall Assn

Ohio

" Capitol Metal Novelty Co
227 Vacant
227 1/2 Belmont Hotel
228 Smith & Young, florists
229 Wm M Thurman, saloon
230 Castle Hall Bldg (K of P)

Rooms

201-202 Indpls Typographical Union No 1
203-204 Spenser & Spenser, lawyers
204 Chas S Schofield, real est
" Floralla Land Development Co
" Wm T DeVor, real est
" Jno W Losh, real est
206 Wm A Butler, ins agt
208 Chas A Hawkins & Co, school supplies
210-214 C C Shipp, contr
211-216 Farmers and Merchants Mutual Life Assn of Princeton, Ind
217 Vacant
218-220 Seidel Music Publishing Co
219 Vacant
302 A F Zearing Contractor's Supply Co
" County Auditors' Assn of Indiana
" County Commissioners' Assn of Indiana
" Frank J Noll jr, municipal expert
304 Adams Clay Products Co
306-312 Indiana Law School
314-316 Bricklayers and Masons Union No 3
401 Geo I Dickinson, lumber
" Luella Elkins, notary public
402-403 Vacant
404 Vacant
406 Vacant
408-410 Vacant
412 Vacant
" Vacant
413 Robt S Fowler, mnfrs agt
415 Vacant
416 Vacant
417 Vacant
418 Vacant
419 Vacant
420 Vacant

Street continued

233 Vacant
235 Geo W Benedict, patent atty
237 Pierson & Lantz Co, printers
239 Arnold F Dold, tailor
" E E Wiley & Co, instalment goods
241 Holiday Bldg

Rooms

201 Studio Press
202 Wm Gray, phys
204 Oliver J Boulden, lawyer
" Thos F Fly, lawyer
" M Grant Henley, lawyer
" Warren S Chamberlain, lawyer
206 D P Cook & Co, wool notions
209 Home Accident and Health Ins Co
210 Vacant
211 Vacant

LOANS

On
City Property
and Farms

On the
Most
Favorable
Terms



THOS. C. DAY
& CO.



Offices
Nos. 709-15
Fletcher
Trust
Building

HISEY and TITUS

Funeral Directors
951 N. Delaware St.

PEERLESS BRAND CITIZENS BEER

CITIZENS BREWING COMPANY

PHONES: Prospect 999
New 999

Funeral
Directors

**F
L
A
N
N
E
R
&
B
U
C
H
A
N
A
N**

320 N. ILL. ST.

Both Phones
641

**INDIANA
LAW
SCHOOL**

University

of

Indianapolis

For Catalogue
Address

THE DEAN
1117 - 1118

Law Building
Indianapolis

See Educational Dept.
Advertising Section

LEVEY BROS. & CO.
Operating U. S. Bank Note Co. STATE HOUSE SQUARE
PRODUCTIVE PRINTING



Ohio	STREET AND AVENUE GUIDE (1916)		Ohio
301 Barber Asphalt Paving Co.	603 Wm R Hicks	1103 Wm H Snyder	1105 Wm A Englebright
302 Vacant	603 1/2 Myrtle Zahn	1106 Amelia Heckman	1109 Fred W Fuehring
303 Vacant	605 Vacant	1109 Harry W Fuehring	1111 Harry W Fuehring
304 Vacant	607 James Moncur, tailor	1112 Henry W C Vehling	1115 Sophia John
305 United Mfg Co, brooms	610 Anna Smith	1118 Anna Hotze	1122 Wm G Michelfelder
307 Chas E Barmm, phys	614-618 Model Laundry Co	1126 Ervin E Hooper	1128 Jno H Kagsbury
" Roscoe N Doyle, phys	615 Frank J McConville	1132 Otto C Dixon	1134 Walter C Stevenson
308 Wm T Cornelius, phys	617 Clara Reed	1136 Jos Billmann	1138 Harry Gillespie
310-311 Cooper & Schorr, lawyers	619 Z Walter Adams	1140 Vacant	1142 Vacant
312 Frank F Peralta, cigar mnfr	620 Chas A Bell	1144 Alice Newett	1148 Carrie McWilliams
4th and 5th floors	621 Amanda J Wheeler	1150 Frank M Doerflein	1202 Sarah Michan av (R)
Ind Business College	623 Mary Smith	1204 Nora F King	1208 Anna W Prange
Cent Business College	624 Thos P Shufelton	1210 Michl J Essex	1214 Edw Zahn
Alabama (F)	625 Margt C Furry	1217 Arthur L Nuckols	1220 Wm C Reger
301 James D Moriarity, sal	626 Vacant	1223 Vacant	1224 Chas Nuees
303 Wm Sowers, billiards	630 Moses H Welton	1229 Irving School	1230 Louis Maas
303 1/2 Vern D Fairchild	631 Frank Hecker	1236 Jno H Brinkmeyer	1302 E G F Brinkmeyer
" Chas Hibbs	635 Ray Demaree	1308 Henry G Reger	1308 Orson H Hagedorn
305-7 Nancy Bridges, furn rms	636 Vacant	1316 Albert W Hazelrigg	1317 Thos E Gorman
309 The Gutenberg Co, pubrs	637 Bert T Summers	1320 Raymond M Boehm	1321 Bernard Wulle
311 Chas Conrad	640 American Engine, Machine and Tool Co	1323 Garrett Cox	1324 Christina L Fuehring
312 Thos J Ross	711 C C Shipp, plmbr	1325 Rieth R Purviance	1327 Jno B Reger
315 Jennie Runner	713 Danl W Munden	1328 Geo R Chandler	1332 Jno Krupp, horse collars
319 Otis G Craig	715 Chas R Wright	1402-04 Lora Gleason, baker	1406 Patk J Sullivan
320 Vacant	717-723 Flats	1408 Jno H Quill	1410 Robt E O'Brien
(rear) Mack Mendenhall	1 Grace Ford	1414 Patk J Prendergast	1416 Eliz Weiss
323 Eliz Galzek	2 Clara Baase	1417 Holy Rosary School	1418 Lena Smith
325 Chas L Jackson	3 Manser Farah	1420 Jos W Myers	1422 Wm P Mehner
327 Walter G Wright	4 Eliz Woerner	1424 Jno P Herrmann	1426 Wm Peeney
329 James R Pearson, coal	5 Manuel Wilson	1428 Wm H Gramling	1429-1433 The Mildred
New Jersey (S)	6 Vacant	1430 Jos B Thale	1432 Edw R Buscher
403 Vacant	7 Chas Lloyd	1435-1439 The Baxter Flats	1 Edw L Drake
405-407 Michl Krempl, furn rms	8 Vacant	1 Edw L Drake	2 Geo H Schman
408 Pearl Craig	718 Arch E Wilkrick	3 Alphonse C Eberhardt	4 Wm A Lynch
411 Millie Splady	724 Wm W Storm	5 Paris Long	6 Arthur W Martin
412 Vida McDowell	730 Oscar Markun	1511 Peter J McGrath	1515 Jno D Sears
415 Wm H Gibson	732 Albert McFarland	1516 James P Kerins	1519 Jno M Lyons
417 Michl Moss	738 Robt H Jackman	1520 Sarah Jessup	1522 Vacant
" (rear) Chas McClary	812 Harry P Sager	1523 Geo Bussard	1524 James M Jackson
418 Clarence V Landwerlen	ne cor Union Transfer and Storage Co	1528 Frank F Nagle	1529 Barbara Schreiner
419 Jno D Chambers	Pine (R)	1532 Edw J Mulvaney	1534 Frank E Dollens
420 Vacant	902-936 Anheuser - Busch Brewing Association	1536 E Albert Dux	1537 Chas F Bowers
423 James F Shelley, furn rms	915 Jno H Kleinman	1541 Chas P Hanrahan	1543 Ralph J Henry
424 Emma P Frankel	919 Jno Perham	Summit (R)	
425 Louise Wheeldon	921 Elbert Farris		
426 Roy E Lewis	923 Oakley B Tripp		
427 Jacob White	927 Peter Liehr		
" Cora Monroe	929 Forey & Liehr, groc		
430 Emma Etchison	" Fredk M Forey		
431 Theo Willey	Hermann (R)		
432 Josephine M Dawson	ne cor Tripp Warehouse Co		
433 J & J Art Glass Co	1003 Mary Griffin		
438 Henry Elstrode, groc	1005 Geo T Sears		
East (S)	1007 Chas O Hofferbert		
502 Trinity German Evangelical Lutheran Church	1008 Harrison C Davee		
510 Jno D Matthius	1010 Pauline Mitchell		
514 Geo Keen	" (rear) Anna E Doerschel		
516 Nora Fitzpatrick	1012 Walter A Worley		
517 Harry M Dicks	1014 Edw Moyer		
519 Josephine Riggs	1015 Barbara Zabel		
520 Chas H Black	" Carl L Peters		
521 Eliz Wickliff	1018 Arvyle L Beeler		
525 Jno Gaalema	1019 Minnie Ziesner		
529 Kate Miller	1020 Norris C Shaw		
530 Tracy Parker	1021 Edw C Murphy		
531 Wm West	1022 Kath Harmening		
534 Sarah E Harris	1025 Wm A Carpenter		
535 Geo C F Stiegman	1028 Frank H Brinkman		
537 Geo Bump	1029 Jos C Pfefer		
538 Vacant	1032 Frank A Wittendorfer		
539 Della Teal	1033 Mary Berberich		
540 Vacant	1036 Harrison A Walker		
541 Geo W Dailey	1037 Cath Amthor		
546 Jno R Sawyer	1039 Albert C Otto		
548 Wm Lichtenberg & Co, grocers	1045 Richd Isenflamm, groc		
Liberty (S)	1047 1/2 Wm Eitel		
601 Othel D Willard	1051 Jno C True		
601 1/2 Abr Greenberg	1053 Harry C Hoop		
602 Jno J Ray	1101 Vacant		
	1101 1/2 Vacant		
	1102 Carvin R Larkin		

Levey Bros. & Co.

A Select School in a Select Location
Cor. Delaware and North Streets

INDIVIDUAL INSTRUCTION
SIX EXPERT TEACHERS
Enter Any Time

Telephones, Main 452 - New 4833

Cole Motor Car Company

Builders of the Standardized Car

New Phone 1574—730-750 E. Washington St.—Old Phone Pros. 5200

Ohio STREET AND AVENUE GUIDE (1916) Ohio

1601 Dale W Sigmon
 1602 Chas F Porche
 1603 Chas Jonas
 1605 Josephine Youngman
 1606 Wm F Zlkan
 1608 Thos Brown
 1609 Howard L Snyder
 1610 Alfred A Reger
 1611 Clinton C Shattuck
 1613 Vacant
 1614 Wm T Tyner
 1617 Anna E McEvoy
 " Jos L Conley

1714 Frank B West
 " State av (R)
 " Walcott (R)

1814 James A Sullivan
 1817 Beryl L Kincaid
 1818 Jno L Powell
 1819 Edw W Howard
 1828 Jno A Hoffman
 3620 Andrew Streng
 3622 Wesley McCleaster
 3624 Burton P Kingsbury
 3625 Frank Scaglione
 3634 Chas H Hartzler

OHIO W from 200 N Meridian
 w W Warren av (L)
 6 Davis & Finnigan, barbers
 8 Vacant
 10 Marion Bldg
Rooms
 1-2 Jennie Fislar, massage
 3-4 Sol Hayes, tailor
 5-6 Louis Wien, detective
 7-8 Joseph & Baird, real est
 9-10 Vacant
 11-12 Frank C Huston, music pub
 13-14 Vacant
 15-16 H M Graham, phys
 17 Young Bachelors Club
 19-20 Alpha Mu Kappa
 21-22 Bessie LaFord, toilet articles
 23-24 Chas' Monninger
 " Rogue River Public Service Corp
 " Domestic Refrigerating Mach Co
 " Fauvre Coal Co
 " Logansport Artificial Ice and Fuel Co
 " Wabash Artificial Ice and Fuel Co
 25-28 Merrick Hopkins Co, artificial limb mnfrs
 29-32 R P Noble, chemist
Street continued

12 Vacant
 14 Stone Block
Rooms
 3-5 Carl G Winter, phys
 " Emil G Winter, phys
 6-8 H Alden Adams, phys
 10-14 Chas R Pease
 16-20 C Tuttle, mus tchr
 20 Edwin S Boyd
 top fl Druids Hall
Street continued

15 Smyrnl Bros, shoe shlners.
 16 Neal Grider, cigars
 17 Vacant
 18 Danl B Long, saloon
 19 Wm H Drake, tailor
 19½ Auguste E Rahke
 20 Edw D Donner, restr
 20½ Geo W Matthews
 22 Thos W Fleming, tailor
 " F X Kern, barber
 22½ Frank Okado, restr
 " Chas V Ross
 " Harry L Miller, phys
 " Harry R Douds
 24 Beck & Griffith, saloon
Bird (L)
 29 Wm H Rosenbarger

31 Hilgenberg Bldg
Rooms
 201 Vacant
 202 W W Spouse, artist
 " South Amer Mines Co
 203-205 E E Keller, dental laboratory
 204 Saml E Berry, contr
 206 Levi J Rhim
 207 H W White, tailor
 208 Adams Sales Co, auto parts
 209 Grace McAllister, hair-dresser
 210 Scherer, Moore & Lewis, adv agts
 211 Harry C Hilgenberg, real est
 212 J H Hilgenberg, lawyer
Street continued

33 Jno N Heinlein, saloon
 34 Wm H Armstrong Co, surg instruments
 35 Gem Hotel
 " James P Monaghan
 35-39 Schneider Bldg
 36 Hamilton & McDowell, cigars
 37 W G Schneider, billiards
 38 Geo L Knox, barber
 39 Wm G Schneider, tailor
 40 E F Ryan, mens furngs
 40A Bert F McWhinnie, phys
 " Frank Davis & Co, mnfg chemists
 " Frantz Premier Distributing Co, wash machs
 41 Geo B Daniels, saloon
 " (rear) Saml E Berry, contr
 42 S E Hedrick, clothing
 43 Stewart Place
 43½ A M McHaffey, photo
 44 Brevort Hotel Bar
 45 Ansd Poulos, shoe shnr
 48-50 D A Coulter, restr

Illinois (L)
Indiana av (L)
 104½ Emelle Plats
Flats
 1-2 Chas L Graham
 3-5 Lee Wickert
 4 Badway F Haboush
 6 Donn R Dunn
 7-8 Susanna McMichael
 9 Clara Blum
 10 Frank Anastos
 11 Frances Cunningham
 12 Wm Marticas
 105 H R Bassett, transfer
 106 Puryear & Puryear, transfer
 108 Vacant
 114-116 Jacob L Gable, bdg
 " Edw Williams, express
 116½ Wells Fargo & Co Exp
 118-120 Wesley A Stout, sal
 119 T H I & E Trac Co
 " Interurban Transfer Co
 122-124 Vacant
 126 Richd Tatlock
 127 Union Trac Co of Ind
 128-130 Jno J Blackwell & Co, funeral directors
 132 Albert W Aldon, restr
 132½ Vacant
 134 Vacant
 135 Indpls Cols & Southern Trac Co
 " Interestate Pub Serv Co
 " Indpls & Cntnl Trac Co
Capitol av (M)
 s w cor State House
 214-216 Wm J Mather, baths
 220 Hotel Metropole
 222 Oran E Druley
 224-226 Rollin Rayne, danc-
 ing tchr
 228 C C Sickrath
 " Jno Smyrnl, tailor
Roanoke (M)

250 Levey Bros & Co (Inc), printers
 307 Paul E Hennessy Furniture Co
 " U S Bank Note Co
 " Senate av (M)

302-310 Deaconess Hosp
 303 LaBelle Hotel
 307 Paul E Hennessy, saloon
 311 Chas Watts
 313 Ella Bunnhoefter
 315 Anthony J Krass
 316 J Frank Males, saloon
 " Wray Horner

The Canal Missouri (M)
 405 Apostolic Faith Mission (rear) Vacant
 405½ Edw Gortes
 " Lavina Johnson
 407 Frank Anderson
 408 Jessie Turner
 409 Vacant
 410 June Nixon
 411 Melissa Taylor
 " Jos Taylor
 " Wm Wilson
 413 Alonzo Kelly
 415 Louisa Treitsch
 " (rear) Elijah Taylor
 " Chas McClary
 419 Chas Starrett
 420 Minerva Downing
 421 Elmer Williams, confr
 422 Lee & Hamilton, grocers
 423½ Vacant
 424 Sarah Lee
 425 Harry Bly
 427 Chas Bly
 428 Anna Wilson
 429 Vacant
 430 Anna Wilson
 433 Jessie W Schrum
 437 Lillian W Shirrell
 439 Carrie Osburn
 441 Henry M Molder

West (W)
 715 Myrtle Peak
 716 Foster Kirkland

White River (V)
Bank av (V)
Bloomington (V)

1415 Ella Roark
 1417 Wm T Rusher
 1419 James Collins
 1421 Jesse Osborn
 1422 Vacant
 1423 Lewis Richardson
 1424 Vacant
 1425 Edw Rist
 1426 Vacant
 1427 Jno C Gehbauer, groc
 1428 Nathan W Smith
 1429 James Camp
 1430 Jesse Krause
 1431 Vacant
 1432 Vacant
 1433 Max Weser
 1434 Reuben J Rulapaugh
 1435 Vacant
 1436 Vacant
 1437 Clintzey Gill
 1438 Brent Burge
 1439 Samuel Zike
 1440 Jesse Coats
 1441 Robt Camp
 1443 Frank Cork
 1444 Robt E Camp
 1445 James Ewing
 1446 Albert Goodpasture
Harding (V)

1502 Geo Morgan
 1504 Vacant
 1507 Jno E Kursman
 1508 Vacant
 1520 Ora W Curfman
 1525 Vacant

Koehne (V)
 1526 Frank Petty
 1527 Patk J Shine, saloon
 1529 Jno Mission
 1530 Clarence Farrar
 1535 Jno S Miller
 1536 Eliz Jester

One



Always Open

Licensed and Bonded

The
**H.C. WEBSTER
 DETECTIVE
 AGENCY**



**SUITE
 814
 Hume-Mansur Bldg.
 Either Telephone
 2615**

**MAUSOLEUMS
 GRANITE
 AND
 MARBLE
 SPECIALTIES**

**AUGUST
 DIENER
 &
 SONS**

**3363-5-7
 N.SENATE AVE.
 Phones
 OLD, NORTH 384
 NEW 6485**

WEIL BOILER COMPANY Telephone Prospect 5587

Weil Water Heating Garbage Burners

The New Way—Burns the Garbage, Furnishes Hot Water

**YOU CAN GET
IT AT
VONNEGUT'S**

VONNEGUT HARDWARE CO.

120 - 124 TELEPHONES
EAST WASHINGTON ST. NEW 589, MAIN 4192

CUTLERY

SILVER- WARE

HOUSEHOLD UTILITIES

BATHROOM FIXTURES

KITCHEN UTENSILS STOVES

**The A. B.
Keopert
Co. (Inc.)**

**All Kinds
of
Building
Material**

**Phones 842
620 North
Senate Ave.**

Ohio	STREET AND AVENUE GUIDE (1916)		Ohio
1537 Vacant	Lexington av (A1)	1322 Elizabeth Banke	
1538 Andrew Englert	814 Jno A Newnan	1325 Chas F Nagel	
1539 Vacant	815 Robt J Bryce	1326 Marion R Borders	
1547 Vacant	818 Robt F Donahue	1329 Louise C Nagel	
	819 Theo T Trucks	1330 Vacant	
	822 Lawrence Mulry	1333 Jos F Seitz	
1601 Edw F Steinhardt, groc	823 Henry McCann	1334 Mary F Irish	
1605 Vacant	825 Walter Norman	1337 Chas H Menges	
1607 Vacant	826 Fernando C Morrison	1338 Ellen Conner	
1608 Vacant	827 Chas M Harrison	1341 G H Wm Kastrup	
1611 Lloyd Hedges	829 Robt F Richmond	1342 Jno O Kern	
1620 Eliz Heath	830 Harry Lane	1345 Sarah E Bogardus	
	831 Michl F Welsh	1346 Chas L Poore	
1625 James B Peterson	832 Thos Champion	1401 Frank McClanahan	
1627 Eliz Mellinger	834 Harry Stillabower	1402 Sarah A Dynes	
1633 Geo Tucker		1405 Sarah W McDonough	
1637 Frank VanCamp		1406 Wm A Kaiser	
1638 Danl Weinbrecht	907 Thos O Ferguson	1409 Clements T McMillin	
1639 Allen Peters	910 Ernest Lehman	1410 Hollie Francis	
1640 Vacant	914 Chas W Johnson	1414 Chas Langer	
1664 Jno Proctor	918 Mary Stehlin	1415 Ecce W Beck	
	921 Chas Tinsley	1417 Jno Houck	
	922 Jos G Hammel	1418 Carl Metzger	
1730 Wallace Finch	923 Chas Tinsley, groc	1421 Jno M Heiner	
1745 Adolph Wiegand	925 Eliz Snell	1422 Lena Lane	
1816 Anthony C Schwager	926 Geo G Renick	1426 Chas W Hoffman	
1818 Chas F Schwager	929 Vacant	1430 Minnie A Wittenbrink	
1820 Ursley Sherrow	930 James F Wright	1433 James M Yoke	
1822 Resto Layoff	930 Victor Rader	1434 Chas A Bucksot	
1834 Chas Pory	934 Eliz S Van Pelt	1437 Patk F Casey	
	937 Elijah E Starkey	1438 Wm J Rusey	
1902 Jno F Tracy, groc	940 Vacant	1441 Chas Rigler	
1908 Sidney B Smith	941 Richd G Mackey	1445 Chas M Newsum	
1912 Vacant	945 Jos F Himmel	1446 Granville Whitaker	
1914 Walter C Johnson		1447 Mary E Abbotts	
1916 Harry Hoagland	1012 Wm H Blair	1503 Vacant	
1920 Vacant	1015 Sarah M Riddell	1510 Porter F Williams	
1923 Geo Hartpence	1012 Vacant	1514 Patk Hennig	
1924 Vacant	1026 Geo Hagelskamp Jr	1514 Geo Hoffman	
1925 Henry J Finn		1515 Wilbur C Briscoe	
	1113 Chas J Miller	1517 Paul Herold	
	1115 Chas H Spuhler	1518 Harvey C Hoffmann	
2127 Lee Kendall	1116 Morton E LaMar	1521 Anderson Kincaid	
2619 Harry E Dorsey	1117 Robt J Miles	1524 Henry A Francisco	
2621 Harry E Dorsey, groc	1118 Caleb L Ritter	1524 1/2 Benj F Grubbs	
OHMER AV from 206 Downey	1119 David M Meek	1525 Emma B Docktor	
av s and s e (R)	1122 Louise Fells	1526 Margt E Huffer	
s w cor Christian Womans	1123 E F Kottowski	1529 Roscoe S Clark	
Board of Missions	" contrs	1533 Lincoln A Bass	
212 Geo W Moore	Ernest F Kottowski	1536 Jno V Kunkel	
216 James V Rawlings	Daniel P Owen	1537 Saml Gilbert	
218 Wm C Roland	1129 Wm A Vint	1540 Gustave A Bird	
222 Delta Tau Delta	1130 James B Morgan	1541 Vacant	
223 Delta Tau Delta	1133 Geo R Clark	1545 Chas P Gollnisch	
University av (R)	1134 Mary E Fox	1549 Jno T Corcan	
307 Ralph G Winslow	1137 Viola Gardner	1552 Wm D Alistatt	
5319 Harry W Wright	1138 Martin E Duncan		
5330 Geo W Lahr	1141 Herman C Seyffert	1601 Sylvanus Moon	Falmer (I)
5338 Chas H Larsh	1142 Emma J Orlopp	1602 Henry B Andrews	
5348 Casper Kleifgen	1143 Ernest K Armstrong	1604 Geo C Krister	
5356 Robt L Moorhead	1145 Wm E Williams	1605 Geo W Baxter	
	1146 Ann M Dwyer	1606 Anna K Williams	
	1148 Matthew Dillane	1608 Bird C Chaplinger,	
OLCOTT from Drexel av e to	1149 Clarence W Ballinger	1609 Martin Brantenburger	
DeQuincy 1 n of Sixteenth	1150 Victor W H Burns	1610 Jos F Scheuerman, groc	
OLIN AV from 3800 W Michi-	1153 Jno F Steinmetz	1614 Mary B Coleman	
gan n	1154 Michl Logan	1616 Francis Ellis	
707 Arlie E Shipman	1157 Margt S Steinmetz	1618 Moun Pilgrim Baptist	
717 Vacant	1201 Frank H Fagin	Church	
731 Frank McCollough	1202 Wm H Ashley	1631 Vacant	
743 Jno Lantry	1205 Anne W Robinson	1640 Robt Glass	
755 Jno J Jones	1206 Wallace M Fisk	1644 Josephine Rader	
850 Wm C Thompson	1209 Robt Bruce		
856 Jane Long	1210 Peter Gerardy	1704 Wm Calvin	
958 Cleveland R Logan	1213 Wm Koch	1705 Michl Hamill	
960 Newton Tharp	1214 Emma Ostermeyer	1706 Vacant	
964 Cleo R Logan	1217 Jesse Sampson	1708 Wm G Kern	
966 Walter L Elsbury	1218 Chas F Moist	1710 Bruno C Schelske	
970 Jno P Overman	1221 Harry L Latham	1713 Paul Ferguson	
1101 Edw O Ricketts	1222 Geo E Irish	" Geo R Bridges	
" (rear) Andrew Robbins	1226 Eliz Gage	1714 Pink W Glitner	
1105 Otis L Macy	1230 Corilla C Swartz	1715 Mary Curran	
1107 Lillian Wilson	1236 Sarah E Cannon	1717 Wm N Himes	
1109 Leonard Harmon		1721 Edw H Ellbrecht	
1111 Henry Weevie		1722 Doris Eckert	
	1302 Benjamin F Royse	1725 Frank E Owings	
OLIVE from 1201 E Mary-	1304 Vacant		
land s and from English	1306 Otto T Lanpher		
av s first e of Shelby (R)	1314 Martin J O'Reilly		
118 Harvey W Hopsen	1314 Nina N Paul		
	1315 Vacant		
	1317 Walter M Bailey		
	1318 Henry Semmler		
	1321 Richeson Moore		

INDIANA'S GIANT COMPANY
Let Our Representative Explain
A HOME COMPANY STATE LIFE
INSURANCE COMPANY
GROWING WITH INDIANAPOLIS
See Our Full-Page Display in This Directory

Safe Deposit Boxes, Armor Plate Vault

FLETCHER AMERICAN NATIONAL BANK

PENNSYLVANIA AND MARKET STREETS



Olive

STREET AND AVENUE GUIDE (1916)

Oliver Av.

1726	Eug Oren	1049	Eliz Lane	1246	Robt M Hackley, barber
1728	Harry C Woodruff	1050	Abd Azen	1247	J T Cusack, hse furngs
1729	Albert D Cotton	1051	Carrie F Lutz		Warren av (O)
1733	Jay McDonald	1052	Thos C Hocter	1248	Geo W Moore, restr
1734	Elmer Pierce	1055	Chas C Giddens	1250-1252	Mayo Estle, furn
1737	Edw M Ennis	1056	Wm O Eakin	1253-1257	Jacob Yaverowitz,
1741	Thos A Anderson	1059	James W Modrell		dry goods
1742	Valentine Schneider	1060	Jos P Morton	1254	Vacant
1746	Arthur D Johnson	1061	Henry L Murphy	1256	Mary E Thomas
1749	Mary F Britton	1063	Chas J Losson	1258	Jno S Hollingsworth,
1753	Harry W Britton	1064	James W Parmertee		phys
	Vacant	1065	Chas J Losson	1261	Chas A Stroup
	Naomi (I)	1066	Geo B Champion	1262	Frank L Orrell
1801	Chas Dodd	1069	Mayo Estle	1265	Jno L Stevason
1802	Carl I Dunlap	1070	Grace Bilger	1266	Oliver P Withers
1805	Albert Kennedy	1073	Ezra Sprunger	1269	Gospel Mission
1806	Jno Herman	1075	Timothy Lidy, groc	1270	Standard Grocery Co
1808	Clarence A Roberts	1075½	Harry C Bear	1273	Paul P Paris, dentist
1809	Arthur Huhn	1076	Edgar L Clearwater	1275	Bortlein & Sutton, tin-
1810	Carl Schilling	1077	Vacant		ners
	Christian Rice	1078	Vacant	1277	Dunn Bros, drugs
1811	Kath M Dale	1079	Vacant	1279½	Carrie Haslep
1813	Vacant	1081	Jacob A Luthultz		Ernest P Keller
1814	Robt Herrforth		Holly av (O)	1281	Wm L Hand, billiards
1816	Thos L Peters	1102	A E Sebree, sal	1283-1285	Albert W Iselin, furn
1821	Wm A Hurd	1102½	Jno Fleming	1283½	Ore M Spillman
1825	Horace L Stuck	1106	Julius L Wheeler		Division (O)
1827	Wm P Wilson	1107	Henry Blutzky, sal	1312	Edgar L Stout, groc
1833	Julius Weiland	1109	Thos J Glover		Chas Enfield
1835	Otto H Dongus	1110	Burton B Strader		Harry Breskin
	Calhoun (I)	1114	Geo H Bredewater	1313	Vacant
2012	Alva Barneco	1117	Geo H Bredewater, groc	1314	Chas Argo, shoemkr
2013	Jno Ruff	1118	Ione Harper	1315	Ernest E Walker, groc
2014	Walter G Long	1122	Earl 1122	1317	Wm R Smith
2019	Anna Robinson	1123	Guy W Seaton, phys	1318	Elchares A DeVore
2021	Mary Stuck	1126	Jacob Kupferber, tailor		Robt Brown
2025	Wm F Taylor	1127	Roland R Reed		Albert Satterfield
2032	James M Wheatley	1128	Chas F Wiegand	1320	Jacob W Edler
2036	Christian Ward	1129	Wade H Martin	1321	Wm W Dunham
2037	Sylvester S Brody	1130	Benj Black	1322	Geo T Daniels
2039	Cecil Watkins	1131	Edw M Mason		Emerelda A Daniels,
2040	Wm S Gardner	1132	Benj H Brown		phys
2043	Saml O Davis	1133	Chas Harman	1325	Edgar L Stout
2044	Jno E Dorsey	1135	Mathon C Dickson	1326	Nora Gray
2045	Peter Schulteis	1137	Benj F Jackson	1327	Riley G Travis
2049	Jno L Hurt	1141	Wade H Martin, groc	1328	Milton Frinson
2047	Lee D Waincott		Marion av (O)	1329	Jno E Craigie
2051	Orville Lewis	1202	Bernard F Brunton	1330	J Fred Drannen
2053	Chas F Mitchell, groc	1204	Wm Birchfield	1332	Benj F Hamm
	Herman Empting	1206	Wm A Murphy	1333	Phoebe J Riley
2057	Jno R Clayton	1207	Leroy Louderback	1337	Chas H Myers
	LeGrande av (I)	1210	Edw A Pape, phys	1341	Wm E Hildebrandt
2101	Church of the Living	1211	Othello L Deitch	1342	Chas M Haas
	God	1212	Edw A Pape		Arbor av (O)
2106	Jno Vinson	1212½	Lawrence Andrick	1348	Louis Leiendecker
2114	Chas G Koch	1214	Eli E Miller	1350	Wm P Reagan
2115	Leslie T Miller	1215	Abe Shapiro	1353	Edw C Leiendecker
2116	Ennis Miller	1217	Jno F Ahern	1354	Nancy J Townsend
2118	Grover C Gum	1218	Geo A Peters	1355	Clarkson Doan
2121	Thos Lockhart	1219	Frank D Stone	1357	Grover Wilson
2122	Herman Baerholdt	1220	Vacant	1358	Geo E Calvert
2125	Wiley Smith	1221	Wm A Fox, dentist	1359	Jesse C Lear
2129	Louisa J Callender	1222	Vacant	1360	Albert W Moodye
2133	Vacant	1223-1225	Savoy Theater	1361	Roy Dunham
2137	Anton Bullsok	1224	Vacant	1362	Mary A Harris
2141	Frank C Linder	1226	W J F Borknamp, dry gds	1363	Abram G Cook
	Raymond (I)	1227	Elijah E Miller, billiards	1367	Fred A Hoy
OLIVER AV from 550 Ken-		1228½	James B Green	1369	James T Brading
tucky av w (O)			Theo Hughes	1371	Sadie Bertram
707	Geo R Loudon	1229	Oliver Av Hotel	1372	Saml McGraw
	White River (O)	1230	Chas W Dill, groc	1375	Geo W Coffey
	Parry av (O)	1231	Elijah E Miller, barber	1377	Sophia D Stanwood
950	Vacant	1232	Jonah E Izor, saloon		Coffey (O)
	River av (O)	1235	Wm J Wallace, saloon	1402	Evan E Evans
	Drover (O)		Warren av (O)	1406	James F Smith
1001	Fred Quar	1236	Celia Smith, restr	1410	Saml P Johnson
1003	Myrtle Hastings	1237	Vacant	1414	Thos Marchal
	Birch av (O)	1238	Barnes Holding	1415	Herman F Holmer
1004	Isaac K Ingram	1239	Beech Sutton	1417	Vacant
1006	Thos M Skiles	1239	Ada Jones	1419	Jno A Barks
1008	Earl Parson		Ellis T Moler		Henry Parker
1010	Roy J Watson	1240	Bessie N Earhart, mlnr	1421	Jesse S Wood
1014	Ella Sherer	1241	Vacant	1422	Jno F Windisch
1018	Vacant	1242	Bert Bean, tailor	1423	Jno W Pugh
1020	Abr R Coleman	1243	Oliver P Withers, drugs	1425	Louis W Hohlweg
1022	Hattie E Brouse	1244	H E Shephard, barber	1426	Floyd Bates
1028	Margt A Connor, groc		Wm J Fordyce, jwlr	1427	Geo M Montgomery
1031	Abr Azen, groc	1245	Saml Barskien, dry gds	1428	Dell Spencer
1032	Bridget Dowdell		Jos Levin	1430	Frank P Sherer
1035	Vacant				

Pathe

phonograph
Co.

10 EAST
WASHINGTON
STREET
Phones
MAIN 540
NEW 1120

TOOLS
•
MILL
SUPPLIES

•
BUILDERS
HARDWARE

•
CABINET
HARDWARE

•
UPHOL-
STERY
GOODS

VONNEGUT HARDWARE CO.

120 - 124 TELEPHONES
EAST WASHINGTON ST. NEW 589, MAIN 4192

YOU CAN GET
IT AT
VONNEGUT'S

ISGRIGG LUMBER COMPANY

FURNISHES THAT
SOFT YELLOW
PINE INTERIOR
TRIM

2050
NORTHWESTERN
AVE. COR. 21ST
TELEPHONE'S
OLD, NORTH 701
NEW 6566

Beatrice DuValle
LADY
CHIROPRACTOR

CONSULTATION
FREE

601 State Life
Building
Tel. Main 1561

INSURANCE

THE UNION TRUST COMPANY

120 East Market Street

Writes Fire, Tornado, Casualty, Burglary, Com-
pensation, Rents, and Automobile Insurance

Oliver Av.

STREET AND AVENUE GUIDE (1916)

Olney

1436 Aden Riordan	Chase (O)	1202 Amos P Messler	1954 Jasper M Staley
1438 Arthur J Metzler	1204 Horace E Hockett	1955 Vacant	Premier Motor Corporation
1440 Minnie Weaver	1206 Earl D Crose	1956 Vacant	Twentieth (F)
1442 Geo H Heth	1207 Vacant	1957 Vacant	Western Columbia Cab-
1444 Calvin W Coppeck	1210 Arthur F Anderson	1211 Julius B Kuechler	inet Co
1448 Eliz Baker	1212 Elias Reece	1213 Vacant	2006 Vacant
1450 Jas F Smith, groc	1214 Vacant	1215 Lon Oberlies	2010 Arnold O Gregory
1452 Myrtle Bihlmaier	1216 Chas W Carson	1217 Wm T Hauck	2018 Jefferson C Venable
cor Indpls Handle and Mnfg	1218 Clyde E Springer	1219 Emilen F Hamaker jr	2030 Geo Thompson
Co	1220 Jos T Carrico	1221 Vacant	2034 Tivis T Beach
	Harding (O)	1222 Benj W Smock	2038 Vacant
	Belt R R (O)	1223 Arthur Sutton	2040 Vacant
1634 Wm G Reuter	1224 Chas C Brian	1225 James V VanCleave	Twenty-first (F)
OLNEY N from 3500 E St Clair	1226 Ellis Brown	1227 Herman VanLengen	2122 Frank H Daga
n (E)	1227 Ray C Keefer	1228 Chas K Leslie	2126 Anna Vance
Indy Mfg Co. contrs supls	1228 Fred E Casey	1229 Alvin A Sandstrom	2128 Saml Cory, groc
830 Leamer F Kimberlin	1229 Ray Mullikin	1230 Frank J Winzeler	2134 Chas Neckel
837 Wm E Anderson	1230 Albert S Wasson	1231 Jessé A Evans	2135 Porter Terhune
839 T E Anderson	1231 Orrin A Collins	1232 Robt Dwyer	2138 Wm Frank Cory
	1232 Hiram R Ellis	1233 Fred C Koelling	2139 Wm Sproule
	1233 Sherman I Bell	1234 Andreas Karl	2142 Patk E Hunt
	1234 Walter G Hornung	1235 Howard Enos	2143 Oliver P McNutt
	1235 Milton E Bruner	1236 Warren F Peggs	2146 Harry E Wood
	1236 Aug W Lange	1237 Chas H Anderson	2147 Jno A Kendall
	1237 Dorothy E Sellers	1238 Walter Beattle, groc	2150 Walter Y Shelby
	1238 Vacant	1239 Cecil E Bunker	2151 Calvin Smith
	1239 Fred W Teepe	1240 Vacant	2154 James F Biotman
	1240 Walter T Miller	1241 Alvin VanHorn	2155 Lyman J Springer
	1241 Geo W Davis	1242 Harold Werme	2158 Richd E Pietsch
	1242 Vacant	1243 Harvey Fisher	2159 Harry H Seidel
	1243 Fred W Teepe	1244 Leo Pfeiffer	2163 Robt Lundy
	1244 Albert W Miller	1245 Ruby R Wickes	2164 Arley Burlison
	1245 Wm A Mortimer	1246 Albert W Miller	2166 Leonard A Hodgln
	Sixteenth (E)	1247 Chas E McMinn	2167 Ward Hall
	1922 Porter B Kirby	1248 Chas E McMinn	2170 Mattias Brantlinger
	1923 Melvin F Barry	1249 J W White	2171 Olive Ruark
	1930 Vacant	1250 C E Umbanhowar	2178 Wm H Hadley
	1934 Jesse W Baxter	1251 Albert R Nevins	2182 Lewis F Shaw
	1938 Chas E Vollmer	1252 Albert F Price	2187 Edw L Kappes
	1942 Oliver J Morris	1253 Vacant	2190 Leroy D Brooks
	1944 Lewis C Williams	1254 Vacant	2191 Martha A Partlow
	1946 Elijah S Gregory	1255 Vacant	Twenty-second (F)
	1950 Fred Sage	1256 Vacant	C C C & St L Ry (F)
		1257 Vacant	2221 Jno H Valdenaire, contr
		1258 Vacant	" I W McConnell, real est
		1259 Vacant	2225 Jno H Valdenaire
		1260 Vacant	2227 Chas H Murphy
		1261 Vacant	2228 Indpls Terra Coita Co
		1262 Vacant	2229 Chas H Chamberlain
		1263 Vacant	2230 Morton E Lindamood
		1264 Vacant	n e cor Lohs School
		1265 Vacant	3324 Brightwood Kindergar-
		1266 Vacant	ten No 13
		1267 Vacant	3353 Jos L Fowley
		1268 Vacant	3355 Anna McDougal
		1269 Vacant	3363 Cassius M DeCamp
		1270 Vacant	3371 M Gramley
		1271 Vacant	3407 Jno H Beer
		1272 Vacant	3409 Clyde M Hunt
		1273 Vacant	3411 Chas E McMinn
		1274 Vacant	3415 J W White
		1275 Vacant	3419 Saml Hull
		1276 Vacant	3423 C E Umbanhowar
		1277 Vacant	3425 A R Nevins
		1278 Vacant	3431 Albert F Price
		1279 Vacant	Twenty-fifth (F)
		1280 Vacant	2516 Jos Entwistle
		1281 Vacant	2519 Martha Jennings
		1282 Vacant	2520 Anna E Edwards
		1283 Vacant	2522 Georgina Martin
		1284 Vacant	2523 Indiana A Goble
		1285 Vacant	2524 Achro M Wood
		1286 Vacant	2524 Gertrude Curtis
		1287 Vacant	2526 Orville A Seipel
		1288 Vacant	2527 Jno S Cutter
		1289 Vacant	2613 Jno H Proctor
		1290 Vacant	2614 Jno McIntire
		1291 Vacant	2615 Ema Lanham
		1292 Vacant	2617 Mark L Thomas
		1293 Vacant	2618 C Omer Nichols
		1294 Vacant	2625 Merl A Lynch
		1295 Vacant	2627 Vacant
		1296 Vacant	2628 Danl L Rambo
		1297 Vacant	2628 Clarence Johnston
		1298 Vacant	2629 Harry W Argadine
		1299 Vacant	2630 Sherman Laux
		1300 Vacant	2631 Eladene A Kendall
		1301 Vacant	2632 Vacant
		1302 Vacant	2636 Fred W Sunderman
		1303 Vacant	2709 Eli N Caudell
		1304 Vacant	2714 Jesse F Wilson
		1305 Vacant	2719 Jno Rist

JAS. A. KREGLO Established 1900 JAS. E. ENGLISH

JAS. A. KREGLO & ENGLISH

Plumbing and Heating Contractors — Repair Work a Specialty

2118 East Tenth Street

Office Phone Woodruff 4029 Res. Phone Woodruff 966

Taylor's Rugs

"ROUGH NOTES" INSURANCE BOOKS AND AGENTS' SUPPLIES
 PUBLISHERS AND MANUFACTURERS OF
The Rough Notes Co.
 230 EAST OHIO STREET
 INDIANAPOLIS

THE COBURN PHOTO & FILM CO.
 (Inc.)

Commercial Photography & Motion Pictures

Everything in the PHOTOGRAPHIC LINE

OFFICE and STUDIO at 333 East Market St.

TELEPHONES: Main 3044 New 1144

OlneySTREET AND AVENUE GUIDE (1916)Oriental

- 2723 Jacob Whitlinger
- 2730 Wm H Cunningham
- 2734 Esther J Conarroe
- 2739 Jno D Lingenfelter
- 2742 Harry H Petty
- 2743 Chas A Tyre
- 2751 Wm C Wood
- Twenty-eighth (F)**
- 2802 Vacant
- 2805 Frank J Vornehm
- 2809 Clinton J Cole
- 2810 Oscar I Finkbiner
- 2814 Frank Hearne
- 2815 Jno H Cron
- 2819 Carl E Blacketer
- 2822 Saml A Duff
- 2823 Leonard Jeffers
- 2824 James C Myers
- 2826 Louis E Sieloff
- 2830 Vacant
- 2838 Jno H Lewis
- 2839 Chas A Essex
- 2858 Emmett R Roberts
- 2860 Donald F Roberts
- 2861 Solomon Cruea
- 2862 J Fred Woods
- 2863 James C Carroll
- 2906 Robt Etcheson
- 2912 Fred A Yarbrough
- 2917 Chas E Pitzer
- 2921 Vacant
- 2943 Roy Pitzer
- 2953 Walter J Marley
- 2955 Louis A Eytchison
- Thirtieth (F)**
- 3045 Arthur Linder
- 3165 Jno Sims
- 3171 Neal Miller
- Thirty-second (F)**
- 3210 Vacant
- 3215 Orlando R Ricketts
- 3240 Elvin Pierce
- 3250 Vernie A Clark
- 3292 Vacant
- OLNEY S from 3501 E Washington s (R)
- ORANGE from 1301 Leonard e to Sherman Drive (L)
- 919 Wm F Schlegel
- " Ana Story
- 942 Jno A Sutter
- Ringgold av (I)**
- 1015 Wm E Hopkins
- 1020 Floyd B Hickman
- 1022 Vacant
- 1024 James W Davis
- Barth av (I)**
- 1026 Lawrence A Yager
- 1028 Anna Pohl
- 1045 Delbert D Huls
- Shelby (I)**
- 1120 Frank S Fesser
- 1122 Lucian B Toon
- Olive (I)**
- 1201 Geo F Mueller
- 1202 Wm L Cogill
- 1206 James A Cranmore
- 1207 Vacant
- 1209 Louise S Miller
- 1210 Jesse R Joyce
- 1213 Rice Humes
- 1214 Chas Schey
- 1217 Geo Bauman
- 1218 David J Holmes
- 1221 Geo Coyle
- 1222 Henry Buttz
- 1225 Chris Milburn
- 1229 Walter H Thompson
- 1321 Jesse C Milton
- 1326 German Lutheran School
- Linden (I)**
- Laurel (J)**
- 1401 Michl F Hildwein
- 1405 Carrie Meyer
- 1409 Edw S Moore
- 1415 Wilhelmina Culmann
- 1417 Robt Martin
- 1421 Wills W Willis
- 1425 Cath Borger
- 1426 Jno G Weiss
- 1427 Louis Schmalfeldt
- 1430 Emil H Mertz
- 1433 Edlsworth O Williams
- 1434 Edw Schilling
- 1435 Wm Kahl
- 1437 Jos W Toie
- 1438 Henry Wittenbring
- 1441 Henry C Bernhardt
- 1442 Louisa Geldmeier
- 1445 Lena Dedert
- 1446 Geldmeier Bros, grocers
- " Roy L Washburn
- Spruce (J)**
- 1513 Vern Demaree
- 1517 Aug Boeldt
- 1521 Frank Scharfe
- 1525 Chas F Etter
- 1529 Bert J Blades
- 1533 Jacob F Trefz
- 1537 Jno A Chandler
- 1541 Curtis J Bowen
- 1545 Andrew Johnson
- Evison (J)**
- 1603 Mary Taylor
- 1605 Wilhelmina Wilson
- 1607 Tena Ray
- 1611 Lizza Nichols
- 1613 Jno Dickson
- 1617 Hermie Johnson
- 1619 Green Dixon
- 1623 Wm R Hall
- 1625 Jno E Robinson
- 1645 Chas F Rucemmele
- 1649 James T Crumpton
- State av (J)**
- 1705 Christopher Johnson
- 1707 Raymond A Goldsmith
- 1709 Virgil McClain
- 1710 Ida Wilson
- 1711 Jno Brennan
- 1716 Anthony W Brandt
- 1717 Luther Pottage
- 1719 Vacant
- 1720 Geo E Williams
- 1721 Ralph W Easley
- 1724 Jackson Younk
- 1725 Chas E Updike
- 1730 Jno W Gleichamel
- 1733 Wm C Kattau
- Dawson (J)**
- 1802 Julius C Frick
- 1805 Richd F McGowan
- 1810 Jno W Cade
- 1811 Albert Elmers
- 1813 Bert Foster
- 1814 Jno B Stokesberry
- 1815 Chas H Jose
- 1820 Victor E Jose
- " (rear) E A Cunningham
- 1823 Wilhelmina Zwicker
- 1825 Jno G Hornung
- 1833 Oscar Schwartz
- 1834 Edw F Schlitter
- 1835 Albert Gaalema
- 1836 Robt R Reagan
- 1837 David C Ryker
- 1838 Edw A Phillips
- 1842 Godfrey C Mack
- 1845 Wm H Driftmeyer
- " Emma Kuechler
- 1846 Wm H Beam
- Nelson (J)**
- 1901 Wayne Hunter
- 1902 Jno Schultz
- 1905 Louis Wingerter
- 1909 Jno G Harding
- 1910 Oscar Miller
- 1913 James E Gearns
- 1914 Chas Curren
- Villa av (J)**
- 2115 Wm H Bastin
- 2117 Alonzo Sargent
- Churchman av (J)**
- Madeira (J)**
- ORCHARD AV from 34th n second e of Ralston av (D)
- 2450 Eliz Billingsley
- Thirty-fifth (D)**
- 2565 Barnett A Means
- 2570 Anna S Weber
- Thirty-sixth (D)**
- 2615 Chas Beuke
- 2625 Chas W Stevens

- 2733 Vacant
- Thirty-seventh (D)**
- Thirty-eighth (D)**
- 3800 Vacant
- 3804 Vacant
- OREGON from 700 Darnell n to 13th (N)
- 1136 Hattie Kelley
- 1138 Jos Smith
- 1140 Jno F Goins
- 1142 Vacant
- Twelfth (N)**
- 1212 Herbert Wilkinson
- 1213 Arthur Watkins
- 1231 Lee Taylor
- 1232 Clyde Frazier
- 1235 Hattie Pleasant
- ORIENTAL N from 1400 E Washington n to Brookside av (R)
- 10 Wiese & Meisenhelder, mfrs
- 11 Geo H Doolittle, groc
- 13 Laura Miller, delicatessen
- 15 James A Williamson
- 17 The Washington
- Flats**
- 1 Chas A Byfield
- 2 Merle Blocher
- 3 Chas H Alford
- 4 Clarence H Johnson
- 5 Fredk Ferguson
- 6 Ferdinand Eberhardt
- 7 Edw J Slinger
- 8 Vacant
- 9 Del D Gibson
- 10 Ralph D Myers
- 11 Jno C Poster
- 12 Jno C Rodman
- 13 Lawrence L Hawkins
- 14 Byron B Harvie
- 15 Floyd A Manker
- 16 James P Martin
- 17 Gus Pascalls
- 18 Edw L Denny
- 19 Vacant
- 20 Vacant
- 21 Wm H Rother
- 22 Vacant
- 23 Harry A Voris
- 24 Vacant
- 25 Geo A Taylor
- 26 Vacant
- 27 Ellen M Keller
- 28 Vacant
- 29 Wm Stephen
- 30 Vacant
- 31 Philip E Gross
- 32 McElleen Frevett
- 33 Kath Gordon
- 34 Margt Musser
- Street continued**
- 20 The Harriett
- Flats**
- 1 Frank J Bartholome
- 2 Wm L Hurder
- 3 DeWae I Payne
- 4 Harlan W Spencer
- 5 Chas E McLaughlin
- 6 Vacant
- 7 Elmer P Holl
- 8 Harry C Webster
- Street continued**
- 27 Jos H Mohr, cleaner
- Market (R)**
- 111 Edw T Kirrk
- 116 Jos R Dew
- 120 Jos A Henry
- 122 Ernest A Senft
- 124 Edw T Hanlon
- Springdale pl (R)**
- 125 Holy Rosary Church
- 126 Cath Hartman
- 129 James J Wade
- 130 Glويد G Tate
- 134 Nicholas M Johantgen
- 138 Chas F Ziegler
- 142 Odella Jacquemin
- 146 Cath Reger
- Ohio (R)**

JOHN WATSON CONTRACTOR

4004 N. CAPITOL AVE. INDIANAPOLIS

New Phone, Park 68
Old Phone, Wash. 741
TELEPHONES:
Main 3044
New 1144

"Talk it over with Folsom"

JOS. W. SELVAGE

Rooms 410-15, 8 E. Market St.
Phones 717

THE "REAL ESTATE" MAN

Suburban Tracts—Farms, Investments.
GET "SELVAGE" TO SELL
YOUR REAL ESTATE.

Oriental STREET AND AVENUE GUIDE (1916) Oxford

205 Jno C Holloway	59 Jno Cheek	1853 Jos Nontell
217 Vacant	60 Danl P Ward	" Clifford C Hales
225 Robt D Tipps	60 (rear) Vacant	1854 Max Pallman
231 Maurice B Guest	61 Harry Forbsek	1857 Wm F Davis
232 Marlowe av (R)	63 Dennis O Sullivan	1857 Levl Harrison
232 Peter Winkel	61 R R Tracks	1861 Geo Linkenfelts
233 Fredk E Amsden	61 Southeastern av (R)	1862 Vacant
241 Matilda Heintz	102 The Fred Miller Brewing Co	1863 Wm Werner
242 Harry F Hawickhorst	107 Flora J Adams	1864 Vacant
216 Flora Roberts	105 Albert H Crosby	1865 Luther Sowders
320 James O'Leary	109 Bert O Cox	1878 James A Trimble
345 Martha Ryan	111 Mary Tuttle	1867 Geo H Dillow
349 Wm Bradford	113 Anna Lehman	Beecher (U)
353 Harry C Fisher	117 Florence Shea	Belt R R
" Vermont (S)	107 Arch E Stuckey	LeGrande av (V)
" Michigan (S)	118 Thos J Johnston	2102 Elmer L Stage
506 Jesse Montgomery	121 Howard H Hudson	2104 Byron B Neidhamer
512 Jno J Norwalk	122 Wm J McCoy	2106 Edw J Stone
516 Lena Albershardt	" (rear) Thos E Con-	2108 Carl Hummer
518 Thornton H Bach	naughton	2116 Milford T VanDemar
522 Albert G Rice	" Alvin J Scott	2118 Wilfred L Welland
522 1/2 Rose Bernd	125 Jno Griffin	2122 David F French
534 Jos F Baker	126 Amelia K Henderson	2126 Alta M Rounder
536 Chas D Hess	129 Elmer Williams	2136 Wm P Drexler
540 Wm J Wilder	130 Frank L Gross	2140 Andrew Spikler
544 Vacant	131 Chas W Hardy	2144 Morton L Jameson
546 Fred M Bradley	133 Saml L Montgomery	2152 Carroll E Teegarden
548 Jos A Ray	134 Geo F Johnston	OSAGE from 336 W Washing-
" North (S)	135 Oscar O Gandy	ton n (V)
708 Fredk Williams	137 Ernest Drake	21 Vacant
" St Clair (S)	138 Mary J Ewing	Market (V)
812 Caroline Banks	139 Wm D Wilson	Ohio (V)
816 Vacant	141 Wm Day	215 James Morehead
" Fowler (S)	142 Jos Gross	216-224 Feeney Storage Co
820 Geo H Carr	143 James Lee	217 Richard Clay
824 Jno Logan	145 Walter V Evans	New York (V)
826 Vacant	146 Wm E Harger	309 Brodie Gibson
828 Edw F Lotz	147 Vacant	311 Lottie Waters
830 James M Price	149 Elzea Ramsey	312 Mary Newton
" Pratt (E)	150 Nora T Hicks	314 Sallie Buckner
916 Thos S Samples	201 James A Hickey	315 Mary Wooten
920 Maude Rabold	202 Alfred Thompson	325 Lonnie Powell
924 Edw A Steele	206 Jno V Weber	326 Ellie Kendrick
" Polk (E)	209 Jno Burke	328 Clark Kemp
936 Wm E Hall	210 Jno L Reed	330 Sallie Bryant
938 Leroy A Carpenter	213 Frank J Peters	OSCAR from Romaine s to
940 Saml B Furman	214 Jos P Maher	Southern av third w to
942 Pearl Fields	215 Vacant	Daisy
944 Patk J Lynch	216 Arthur C Weeks	358 H. Kucher
946 Matthew R Ball	217 Saml E Ennis	(See Hamilton av)
948 Margt E Purcell	221 Chas F Glaser	OWOSSO AV from Mill Race
950 Margt Hedegard	222 Jno H Sherer	av s and w along back of
" Tenth (E)	224 Chas D Jones	White River
1012 Harry J Southern	225 James M Brambielt	OXFORD from 2900 E Wash-
1104 James T Cooper	ORION AV from Emerson av w	ington n (R)
ORIENTAL S from 1401 E	4876 Wm M Rubush	17 Jno Born
Washington s to Bates (R)	5016 Frank E Dolph	21 Yelta Kline
10 New Sanitary Cake Co	5021 Carl W Eurtan	23 Jas L Blackwell
17 P Wm Lxwall	5023 Wm W Diller	25 Chas H Morrison
18 Christian Springer	5030 Jno W Foutz, groc	29 Jno W Metzger
22 Jno Huber	ORLEANS from 700 E Minne-	30 Arville J Conger
23 Henry Amos	sota s to Raymond (U)	35 Chas E Hamlin
25 Jessie M Stevenson	1710 Geo Burck	38 Albert O Clappitt
26 Mary Reel	1801 Herman Birr	39 James L Hartley
27 Benj H Williams	1802-4 M Faulhaber, groc	39 Wm E Rhodes
29 Cora A Deer	1805 Lena M Naltner	41 Fred C Shackle
32 Anna Foley	1806 Jno T Draefeld	42 Geo W Alley
33 Vern R Stonebraker	1809 Gesina D Hoffmark	46 Geo S Eborn
36 Fred Hagaman	1810 Henry P Franz	47 Edw S Cartwright
40 Sarah A Richardson	1813 Chas H Heger	49 Fred W Johnson
" Donald S Macgruder	1814 Geo J Aulmann	47 Edw S Perkins
41 Carl Roehm	1815 Aug F Hofmann	201 Jno Wright
43 Christian F Koch	1817 Louis P Cartheuser	202 Wm J McClure
44 James J Boyle	1818 Melnert Huendling	206 Frank Staeder
47 Christian F Koch jr	1821 Nicholas J Linder	214 Spurgeon P Meadows
48 Allen E Sour	1822 Peter J Holzer	218 Wm H Rhiver
51 Jno H Mumaw	1825 John Adam	225 Jasper M Brown
52 Jordan A Kemp	1826 Vacant	226 Jos A White
" Chas S Kemp	1828 Vacant	227 Vacant
53 Leland B O'Dell	1830 James M Byroad	229 Vacant
(rear) Wm Hyde	1833 Adam S Horlacher	230 James Long
54 Michl J Quinn	1834 Abr Orlinksi	231 Bert R Shea
(rear) Ida Taylor	1837 Elbert P Langley	232 Jno W Dalley
55 Jno C Thompson	1838 Lewis Arnel	233 Chas N McGinnis
" (rear) Harvey Scott	1841 Rudolph Ehrsgott	235 Vacant
56 Clyde Chasteen	1842 Barbara Ries	237 Keifer S Moore
57 Danl Powell	1845 Arthur Harris	239 Judson J Moore
" (rear) Vacant	1846 Woodson G Barnhart	241 Chas A Marshall
	1849 Vacant	245 Edw P Helm
		246 F Albin Schreiber



CIVIL ENGINEER

HENRY W. KLAUSMANN

BUILDER
2611 CORNELL AVENUE
BOTH TELEPHONES

The E. C. DOLMETSCH CO.

IMPORTERS AND JOBBERS OF

Druggists' and Stationers' Sundries, Toys and Fancy Goods

219-221 S. MERIDIAN ST.

BOTH TELEPHONES 2385

THISSELE BUSINESS COLLEGE

SCHOOL
OF
MERIT
TEACHERS
TRAINING
COURSE IN
PITMAN,
GREGG OR
MUNSON

SHORTHAND
ONE
WEEKS TRIAL
FREE
THIRD FLOOR
HUME-MANSUR
BLDG.
Telephone
MAIN 4691

We
lead
others
follow
in
Service
First
Courtesey
Always
Merchants
Heat & Light
Co.

33S. Meridian

People Wishing a Nourishing and Pure
Beer Should ALWAYS ORDER IT from

BOTTLING DEPT., Prospect 2260, New 1030 Cor. Cruse and Daly Phones New 1050 Central, Prospect 150

The Home Brewing Co.

Paca STREET AND AVENUE GUIDE (1916) Park Av.

815 Margt Locke	44 Albert W Miller, phys	2613 Wm J Hartley
817 Edw Lawson	45 Frank J Cole	2615 Clarence J Coop
819 Richd M Miller	49 Anthony Kriech	2623 James D Moriarthy
821 Louis Hardin	50 James H Arsenault	Twenty-seventh (M)
822 Geo W Bell	101 Otto F Roehm	2701 Hiram B Bridge
823 Lucy M Barbee	102 Emil McPadden	2702 Ida Schmeltz
824 Frank E Brady	105 James A Carpenter	2706 Wm Groom
827 Forest Bonner	106 Fredk J Steimmeyer	2708 Chas R Maris
827½ Robt T Tallifer	109 Geo W Birt	2709 Adam Honderich
829 Jno Muntz	110 Edgar Mills	2712 Harry L Gasper
829½ Margt Jones	114 Theo H Volkert	2714 Lewis H Reynolds
831 Mark D Byer	115 Wm J Gauding	2716 Chas A Griffith
836 Jno H Hubbard		2717 Wm J Baylor
" Eunice Hubbard	116 Ralph Temperly	2721 Delay E Harris
839 Wm Tolliver	117 Jacob Megel, saloon	Twenty-eighth (M)
842 Bertha Harper	119 Henry Cook	2802 Chas W Golding
843 Albert Nealy	121 Jno Sonntag, confr	2808 Fred M Ehlers
847 Arthur Payne	125 Anthony Laker	2810 Claude S Brown
848 Norman Johnson	129 Jos E Gruner	2816 Vacant
	133 Vacant	2817 C Wm Maibucher
901 Clarence B Settles	137 Lucy Birck	2818 Andrew J Taylor
903 Edgar P Lindsay	141 Emil Aichele	2827 Jno W Hedrick
905 James E Edson	160 Vacant	2829 Earl S Patrick
905 Homer L Thomas	165 American Hominy Co	2830 Vacant
906 Gertrude Taylor		2834 Lewis S Hill
907 Archie W Smith		2834 Frank W Williams
908 Van M Dulin		2836 Frank G Lawrence
909 Wm Morton		2837 Wm L Hooton
910 Chas Clements		2841 Chas N Sanders
911 Geo W Oglesby		2842 Wm Schabley
912 Gentry Hyde		2845 Ambrose Sweeney
913 Thos Crawford		2846 Thos G Crawford
914 Alex B Churchill		2849 Oral J Latta
915 Theophilus Bankett		2850 David J Kinney
916 Frank Manson		2853 Eric Dilger
918 Geo Houston		2856 James E Williams
921 Geo Jones		2857 Arthur A Gill
922 Leola Evans		2864 Chas H Wilms
922 Jesse Baltimore		Twenty-ninth (M)
923½ Herbert Lauderdale		2814 Mamie A DeLora
924 Elias Robinson		2916 Harry W Taylor
925 Mamie Taylor		2917 Geo H Lakey
925½ Fred Smith		2920 Augusta J Coulon
927 The Paca		2924 Hobart Sanford
Flats		2925 Ralph K Masters
1 Colonel Kemp		2939 Ralph McCormack
2 Geo Blakey		2831 Harry L Grider
3 Wm Carver		2933 Edw H Warrick
4 Edw Bottoms		2934 Bernhard Waller
2928 James Parker		2936 Jno J Meyer
" Kath C Parker		2937 Oliver N Benson
930 Geo N Redd		2940 Carl B Schey
931 Geo Bowen		2941 Thos B Wiggam
933 Wm T Linthecome		2945 Henry Lahm
934 Danl Stanfield		2948 Harry A Miller
935 Harold McGowan		2949 Edw C Wagoner
936 James H Howard		2953 Harry Dempsey
938 Sarah Haskins		2954 Edwin A Byrkit
940 Vacant		2958 Walter W Wise
943 Jos W Grey		2964 Chas W Richardson
944 Wm Williams		2966 Wm F Vogel
945 Chas H Bell		2974 Jno F Manning
" Fredk E White		
946 Vacant		
947 Frank Taylor		
948 Vacant		
949 Cath Nagle		
950 Vacant		
951 Henrietta Hodge		
PALMER E from 1601 S Meridian e		
9 Jno Kurr		
10 Sacred Heart School for Girls		
" Sacred Heart Convent		
11 Frank J Wuensch, barber		
13 Louis C Honecker		
15 Sanford O Reed		
17 Bruce G Fields		
19 Henry S Griffith		
21 Wm Z Smith		
23 Michl B Maier		
25 Paul E Thompson		
27 Hobart Campbell		
29 Saml J Pearce		
31 Michl R Sullivan		
33 Peter Hornberger jr		
37 Jos F Zimmer, groc		
43 Frank J Boerger		
44 Albert W Miller, phys		
45 Frank J Cole		
49 Anthony Kriech		
50 James H Arsenault		
101 Otto F Roehm		
102 Emil McPadden		
105 James A Carpenter		
106 Fredk J Steimmeyer		
109 Geo W Birt		
110 Edgar Mills		
114 Theo H Volkert		
115 Wm J Gauding		
	Talbott (U)	
116 Ralph Temperly		
117 Jacob Megel, saloon		
119 Henry Cook		
121 Jno Sonntag, confr		
125 Anthony Laker		
129 Jos E Gruner		
133 Vacant		
137 Lucy Birck		
141 Emil Aichele		
160 Vacant		
165 American Hominy Co		
	Delaware (U)	
	Madison av (U)	
	Ringgold av (I)	
	s s Lincoln School	
1002 Wm Hutton		
1004 Ernest Bininger		
	Barth av (X)	
1033-1047 Leedy Mnmf Co		
	Shelby	
1213 Minnie Burns		
1215 Roxie Morris		
1216 Wm Kennedy		
1218 Cath Johnson		
	Spruce (I)	
1544 Roy R Ruark		
1546 Julius Miller		
	Draper (I)	
1602 Thos W Johnston		
1604 Chas Bowers		
1610 Harry D Davis		
	Wilbur (I)	
1620 Vacant		
1624 Ruth Dorgan		
1636 Jesse T Wrennick		
	State av (J)	
	Churchman av (J)	
PALMER W from 1600 S Capitol av w		
	Senate av (Q)	
	West (Q)	
PANSY from Brighton boulevard w to Fall Creek s of Twenty-first (W)		
915 Lillie Shacklett		
919 Robt Edmonson		
923 Alonzo Hutchinson		
935 Jno Sunderland		
936 Harry Bowman		
937 Vacant		
941 Chester Robinson		
947 Chas Robbs		
950 Saml Reese		
958 Vacant		
992 Clarence Shobe		
PARIS av from Fall Creek n to Thirtieth third w of Senate av		
	Twenty-third (M)	
	Twenty-fourth (M)	
2402 Chas H Jones		
2405 Vacant		
2407 Harry England		
2418 Max Smith		
2420 Jno B Morton		
2430 Mack Harris		
	Twenty-fifth (M)	
2524 Jno F Feldelschies		
2525 Geo W Forester		
2526 Edw C Holland		
2530 Philip M McAtee		
2535 Vacant		
2537 Geo W Passmore		
2538 Job D Carlin		
2540 Rollie F Stiltz, groc		
	Twenty-sixth (M)	
2613 Wm J Hartley		
2615 Clarence J Coop		
2623 James D Moriarthy		
2701 Hiram B Bridge		
2702 Ida Schmeltz		
2706 Wm Groom		
2708 Chas R Maris		
2709 Adam Honderich		
2712 Harry L Gasper		
2714 Lewis H Reynolds		
2716 Chas A Griffith		
2717 Wm J Baylor		
2721 Delay E Harris		
2802 Chas W Golding		
2808 Fred M Ehlers		
2810 Claude S Brown		
2816 Vacant		
2817 C Wm Maibucher		
2818 Andrew J Taylor		
2827 Jno W Hedrick		
2829 Earl S Patrick		
2830 Vacant		
2834 Lewis S Hill		
2834 Frank W Williams		
2836 Frank G Lawrence		
2837 Wm L Hooton		
2841 Chas N Sanders		
2842 Wm Schabley		
2845 Ambrose Sweeney		
2846 Thos G Crawford		
2849 Oral J Latta		
2850 David J Kinney		
2853 Eric Dilger		
2856 James E Williams		
2857 Arthur A Gill		
2864 Chas H Wilms		
2814 Mamie A DeLora		
2916 Harry W Taylor		
2917 Geo H Lakey		
2920 Augusta J Coulon		
2924 Hobart Sanford		
2925 Ralph K Masters		
2939 Ralph McCormack		
2831 Harry L Grider		
2933 Edw H Warrick		
2934 Bernhard Waller		
2936 Jno J Meyer		
2937 Oliver N Benson		
2940 Carl B Schey		
2941 Thos B Wiggam		
2945 Henry Lahm		
2948 Harry A Miller		
2949 Edw C Wagoner		
2953 Harry Dempsey		
2954 Edwin A Byrkit		
2958 Walter W Wise		
2964 Chas W Richardson		
2966 Wm F Vogel		
2974 Jno F Manning		
PARK AV from 700 Mass av n		
704 Chas F Hohl, dentist		
705-711 The Clifford		
Flats		
1 Elmer G Holliday		
2 James VanNatta		
3 Harry W Tevebaugh		
4 Herman T Cohen		
5 Louis C Ascher		
6 Phoebe J Bill		
710 Jno P Mettiver		
713 Jno M Seaman		
715 Vacant		
716 Jno C Reynolds		
719 Emil C Walton		
720 Christian W Resener		
721 Vacant		
722 Wm W Nichols		
724 Geo S Gross		
725 Jos W Crant		
727 Carrie M Roberts		
" Frank H Bell		
728 Geo B Baar		
729 Wm R Moore		
731 Frank H Plummer		
732 Geo W Linton		
734 Jno J Valdenaire		

"Cuts" that sell goods
Half-toner, Zinc Etchings, Retouched Photos, Pen Drawings, Etc.
Indianapolis Engraving & Electrotyping Co.
WALSH BLDG., 222 E. OHIO STREET, INDIANAPOLIS.





Will Furnish Your House Complete

335-337-339 East Washington Street
 — Phones, Old, Main 1742, New 4316 —

Park Av.

STREET AND AVENUE GUIDE (1916)

Park Av.

735 Vacant
 741 First United Brethren Church
 746 Vacant
St Clair (D)
 803 Corda S Benedict
 806 Milton Aikie
 " J Ransom Whitesell
 810 Jno J Ludlow
 811 Chas L McKee
 812 Jacob T Griffin
 815 Roy Lawson
 818 Chas F Reichardt
 820 Henry C Blackmeier
 822 Parvin Miller
 823 Wm Hamar
 824 Chas D Condon
 826 Mary Hays
 827 Kath Kripner
 828 Harry E Drake
 830 Herbert B Gatts
 831 Ada Dove
 832 Ansel Slipper
 833 Richd B Rudy
 834 Oscar W Fowler
 836 Eliz Rice
 837 Wm Hughes
 838 Frank A Beyer
 839 Della Day
 840 James M Shaw
 841 Edw Miller
 842 Saml L Wallace
 847 Jerome J Manchester
Pratt (D)
 910 Lewis V Stinson
 916 Lana Nygart
 919 Jno C Bell
 920 Frank T Barker
 921 Vacant
 922 Jno J Barnes
 923 Edw J White
 924 Jno Weiland
 925 Ernest E Young
 926 Jno V Griffin
 927 Ina B Richmond
 928 Jacob Miller
 929 Michl Gunter
 931 Robt V Fessler
 932 C Ferdinand Boyer
 933 Mary A Hamilton
 934 Harry E Dunn
 935 Chas S Weisch
 936 Vacant
 938 Bridget Held
 940 Chas M Robertson
 942 Harriet J Carroll
 946 Walter W Keith
 943 Jno W Hamilton
 944 Vacant
 846 Norman E Carter
Tenth (D)
 1002 Vacant
 1005 Christian and Mission Alliance Tabernacle
 1008 Jos A Bartlett
 1009 Edw Armstrong
 1010 Eug Lovinger
 1014 E Worth Tomlinson
 1015 Jno H Unverzagt
 1017 Wm H Patton
 " Prost C Patton
 1018 Mam O Pringle
 1019 Harry Markus
 " (rear) Edw Payne
 1023 S Frank Balcom
 1027 James E Bates
Eleventh (D)
 1103 Wm H Hedrich
 1106 Jeanette H Hadley
 1109 Frank L Bridges
 1115 Lester L Norton
 1117 Percy A Porteous
 1118 Paul H Kraus
 1119 Raffaella Montani
 1125 Robt J Tate
 1126 Henry L Dollman
 " (rear) Fredk Brown
 1130 Wm O Beck
 1131 Calvin E House
 1134 Robt Stern
 1136 Leopold Aronson
 1137 Wm A Boyce
 1138 Chas E Stout
 1140 Walter Gardner

1141 Cleon R Day
 1142 Lewis Wallace
Twelfth (D)
 1204 Noble C Butler
 1205 Jno W Sain
 1211 Zilpa A Anderson
 1217 Geo W Hufford
 1220 John M Gainey
 1221 Marcus C Meyer
 1223 Emma Sage
 1224 Jos Allerdice
 1227 Vacant
 1232 Albert C Kimberlin
 1233 Geo F Breunig
 1238 John M Dairympie
 " (rear) Edgar Knox
Thirteenth (D)
 1306 Jno M Shaw
 1317 Alva R Hoffman
 1321 Katie New
 1327 F Victor Keene
 1331 Herman A Benowitz
 1331 1/2 Jno G McKay
 1332 Armin Koehne
 1337 Albert F Kopp
 1340 Emma Elam
Fourteenth (D)
 1402 Vacant
 1403 Lena Mummenhoff
 1406 Henry M Dowling
 1409 Alonzo W Taylor
 1410 Chas O Soots
 1414 Leota T Trook
 1415 Thaddeus E Houston
 1418 Frank J Nesbitt
 1421 Alfred H Gladden
 1422 Frank A Morrison
 1427 Geo M Shepherd
 1428 Christian A Hilgenberg
 1434 Robt W McBride
 1437 Wm Kothe
 1438 Geo W Gordon
 1440 Lehman H Price
 1443 Margt A Rudisill
Fifteenth (D)
 1503 Paul G Davis
 1504 John Rau
 1511 Oliver A Williams
 1514 Leo M Rappaport
 1515 Harry D Tutwiler
 1519 Schuyler B Rees
 1520 Emma E Brandt
 1521 Carrie M Styer
 1525 Jesse D George
 1528 Braxton Baker
 1529 Luncinda J Bryan
 1532 Clarke Rogers, phys
 1534 Vacant
 1535 Wm P Hall
 1540 Jno A Boyd
 1541 Geo W Cunningham
 1546 Alexander Taggart
 1547 Leo Lando
 1552 Geo H Rehm
 1553 Carl A Taylor
 1558 Willis H Blatchley
 1559 Vacant
 1564 Theodore Stempel
 1565 Frank McAllister
Sixteenth (D)
 1603 Chas F Remy
 1607 Chas A McCotter
 1608 Geo Alg
 1615 Edw N Messick
 1615 Theo Lewis
 " Elda A Doyle
 1617 Geo E Turner
 1624 James A Houser
 1627 Clarence A Cook
 1630 Henry L Brewer
 1631 Edw H Resener
 1632 Chas Becker
 1635 Oren R Clements
 1636 Saml H Socwell
 1638 Wm T Ellis
 1639 Jno L Wallace
 1641 Albert Barone
 1642 Arvin D May
 1643 Raffaele Trillo
 1646 Ora W Ridgeway
 1647 Benj Houser
 " Francis X Thale

1648 Arthur H Webb
 1651 Willets A Bastian
 1652 Walter E Wilcox
 1654 Edw Harman
 1655 Wm A Allison
 1656 Lot Lee
 1659 Willard G Carey
 1662 Frank J Horuff
 1663 Herman Rosengarten
 1664 H Stuart Garrett
 1666 Vacant
 1668 Geo J Frenk
 1670 Wm A Hunter
 1672 Louis G Wolf
Seventeenth (D)
 1701 Iona J Steele
 1703 Mary C Oldham
 1705 Kendall M Lewis
 1707 Vacant
 1709 James A Hamilton
 1710 John Carroll
 1717 Edw L Fitzpatrick
 1717 1/2 Leonard S Phelps
 1719 Eli Kahn
 1719 1/2 Geo R Wales
 1721 Henry F Busing
 1724 Vacant
 1725 Wm C Long
 1726 Vacant
 1727 Frank W Rinehart
 1728 James N Steele
 1729 Chas L Libby
 1731 Jacob W Loeper
 1732 Chas A Culbertson
 1801 Glen Howe
 1802 Wm A Walker
 1803 Wm S McMaster
 1804 Geo P Moore
 1806 Edmond D King
 1810 Vacant
 1812 Geo W Linn
 1814 Mahlon F Butler
 " Saml L Butler
 1815 Walter A Ford
 1818 James H Emry
 1823 Chas H Gerhart
 1825 Nathan W VanOsdol
 1826 Abr Cook
 1828 Harry A Brown
Nineteenth (D)
 1901 Wm O Dunlavy
 1902 Wm J Miles
 1903 Wm H Wilkin
 1907 Henry Brown
 1909 Vacant
 1910 Saml T Cohen
 1912 Jos G Deitch
 1914-1916 The Berlin
 " Newton Watkins
Flats
 1 Ezra A Hardin
 2 Wm R Bailey
 3 Donald B Jameson
 4 Chas E Shafe
 1815 E Leland Estep
 1917 David W McCabe
 1918 Chas T Davenport
 1920 Leo Rinehart
 1923 Jno W Korn
 1924 Jno F Arthur
 1927 Oscar Dye
 1928 Traylor Weiding and Cutting Co
 1931 Albert F Teckemeyer
 1934 Isaac N Lake
 1935 Chas O Nixon
 1937 Vacant
 1939 Jno W Streit
 1940 Marion E Elstun
 1942 Eliz A Smither
 1943 Mary E Izor
 1945 Orval C Bohannon
 1946 Jno F Shafer, groc
 1946 1/2 Thos L Fryar
 1948 H Meyer Marcus
 1950 Philip Grenwald
 1951 Chas A Boicourt
 1952 Edw B Palmer
 1954 Rosa Dark
 1956 James T Peake
 1961 Henry M Stackhouse
 1963 Geo Schneider

F.H. LANGSENKAMP

BRASS and COPPER TUBES, SHEETS and RODS

SHEET ALUMINUM PHOSPHOR BRONZE ALUMINUM SOLDER STEEL TUBING

130-142 EAST GEORGIA ST. BOTH PHONES 121

Indianapolis Mortar and Fuel Co.

A. E. BRADSHAW, President
 ALBERT GOEPPER, Vice-Pres.
 CHAS. PIGMAN, Secretary
 W. H. WHITTAKER, Treasurer

JOBBERS DEALERS BUILDING MATERIAL FUEL

Both Phones 3030 — 273

407-408 ODDFELLOW BUILDING

CINCINNATI *Geo R Jambro Co* **INDIANAPOLIS**

CERTIFIED PUBLIC ACCOUNTANTS—AUDITS—FINANCIAL INVESTIGATIONS—SYSTEMS

A. B. ABBOTT, Res. Mgr. Tel. Main 5639 912 Merchants Bank Bldg., INDIANAPOLIS

ORIENT FLAT FINISH

An Ideal Coating for Walls and Ceilings

Made by: INDIANAPOLIS PAINT AND COLOR CO.

Park Av.

STREET AND AVENUE GUIDE (1976)

Park Av.

1964 The Hartford Flats	2229 Geo W Bauer	2450 U Grant Smith
1 Eva McDwaine	2332 Marshall C Johnson	2451 Geo W Rosenberg
2 Willis N Coval	2233 Wm J Wall	2454 Vacant
3 Wm C Smith	2234 Chas L Kiplinger	2456 James D Pierce
4 Edith F Churchman	2237 Harry E Raitano	2459 Edw L Kruse
5 Chester E Walden	2241 Herbert L Whitehead	2460 Vacant
6 Vacant	2242 Geo H Roberts	2461 Andrew W Hutchison
	2243 Robt Fleming	2463 Horace L Nixon
	2245 Martha R Cornwell	2468 Vacant
2001 Steph T Allen	2246 Jennie A Kane	2466 Geo F Erschell
2002 Margt B Segur	2249 Saml C Thalls	2467 Ellis T Silvius
2007 Chas E Hill	2250 James A Daugherty	
2008 G Edwin Vickery	2254 Mark H Druff	Twenty-fifth (D)
2011 Thos S Martin		2502 The Wasson
2012 Saml B Rathbone	Twenty-third (D)	(baseament) Saml Ransom
2015 Harold E Sutherland	2302-2310 Bruce Flats	Flats
2016 Anna R Oursler	Flats	1 James H Wasson
2017 Geo Hawkins	5 Eliza R Colbert	2 Horace E Hadley
2019 Elliott Marlowe	6 Nelson G Trowbridge	3 W W Stockton
2022 Andrew L Henry	7 Edw N Harding	4 Theodore E Myers
2023 Wm M Hamilton	8 Solomon Goldsmith	2500 Addie R Roney
Hamilton Sales Co	9 Chas J Murphy	2508 Vacant
2026 Theophilus J Moll	10 Adelaide S Baylor	2510 Vacant
2027 Sutton B VanPelt	11 Jno D Nichols	2511 Geo W Fromm
2030 Otto Axline	12 Edwin R Kibler	2515 Saml H Greenburg
2031 Roberta B Holland	2320 vacant	2516 Randolph G Sharpe
2035 Benj H Thompson	2322 Clinton E Stoutenberg	2517 Chas S Bacon
2038 Jacob B Walden	2328 Adam Grosskopf	2520 Chas E Cox
2046 Neva Teckenbrock	2334 J Edward Stolz	2521 James H Lowes
2040 Fred H Volkert	2340 Edw N Stolz	2525 Willis T Fugate
2041 Mabel Clare Smith	2342 Jno B Schramm	2530 Lovell D Millikan
2042 James R Davis	2344 Ward E Potter	2534 Walter O Rouse
2043 Roscoe E Perin	2350 Mauraige J Demorest	2535 Edw G Ritchie
2046 Ellis G Robbins	2351 Geo Q Bruce	2539 Franklin B McCullough
2047 Edw T Graham	2354 Wm C Haugh	2540 Chas H Feltman
2050 Leo F Welch	2356 Jno K Weiser	2548 Jno J Twinaime
2051 Edw L Selvage	2360 Alex H Deenan	Sutherland av (D)
2054 Jno O Lewis	2361 A Earl White	Fall Creek Blvd (D)
2055 Charles B Howland	2365 Albert C Stern	Twenty-eighth (D)
2058 Harry A Winterrowd	2366 Lewis N Poyser	2820 James F Phillips
2059 B Guy Hanks		2838 Jno T Burnett
2062 Harry W Roll	Twenty-fourth (D)	Twenty-ninth (D)
2063 Jacob E Myers	2401 Parmenas C Jacobs	2903 Wilkes W Schappell
2064 Frank W Olin	2402 Stark Apartments	2910 Vacant
2066 Oliver M Cosner	Flats	2911 Chas T Blizzard
	1 Max P Emmerich	2912 Henry Livingston
	2 Geo F Ong	2914 Robt M Reilly
	3 Jacob A Klein	2916 Edw A Frey
	4 Fay C Cash	2925 Arthur R Vallnetz
	2403 Frank A Achilli	2927 J Russell Fletcher
	2407 Apartments	2937 Wm F Cuffel
	Flats	2938 Fred Hermann
	1 Frank B Reeder	2941 Wm J Thisselle
	2 Harry B Heign	2943 Wm B Brown
	3 Alf S Coffin	2945 C Perry Stapleton
	4 J Ralph Fenstermaker	2947 Chas Weinstein
	2410-2432 Bastian Flats	2949 Riley W Lugar
	2410 Walter L Howe	2952 Jacob Hermann
	" Jos R Carr	
	2411 Jno Scott	Thirtieth (D)
	2415 Thos H Dean jr	3002 Manola M Pickett
	" Gaither E Smith	3005 Carl Miller
	" Chas C Forbes	3006 James N Blocher
	" Maurice Selko	3008 Louis S Hollense
	2418 Wm M Fleming	3009 Herbert Y Cornelius
	" Fredk Brubaker	3010 Henry T Thomas
	" Hugh J Raynor	3011 Thurman Overman
	" Young Moore	3014 Richd L Hesser
	2419 J Graham Christopher	3016 Maude Crowe
	" Paul A Dobson	3018 Frank G West
	" Hiram W Moore	3020 Louis F Witty
	" Yancy E Post	3021 Roy Sahn
	2423 Edw J Dunn	3025 Frank C Lingenfelter
	" Frank L Scott	3028 Morris M O'Connor
	" Oren A Smith	3029 Brandt C Downey
	" Walter B Stoner	3030 Frank A Lawler
	2424 Lon R Maury	3031 Vacant
	" Laurel B Thayer	3032 Adrian Malkman
	" James D Scott	3033 Wm H Thorp
	" Josiah S McLaughlin	3037 Philip Schneider
	2432 Geo W Nave	3038 Vacant
	" Harry E Maish	3039 Earl L Sult
	" Harry O Phillips	3040 James C Randall
	" (rear) Richd C Davis	3041 Jno H M Birk
	2433 Chas A Rusch	3042 Edw Spacke
	2439 Julia Wert	3045 David S Spacke
	2440 Perry M Murphy	3046 Herman H Rinne
	2444 Conrad H Shellhouse	3047 Frank C Russell
	2445 The Baiboa	3049 Forbes T Cullens
	Flats	3050 Reuben Levy
	1 Albert E Davis	3051 Jos Engleman
	2 Harry A Porter	3053 Jesse L Rodabaugh
	3 Jno W Barklow	3055 Firmer H Homsher
	4 Martha J Sadler	3057 Roy L Bodine

CORONA
(FOLDING)
TYPEWRITER

LIGHTEST
MOST COMPLETE
MACHINE ON
THE MARKET
Weight
6 Pounds

JUDD
TYPEWRITER
EXCHANGE

32 Monument
Place
Telephone
Main 2890

CHAS.
MAIER

2104
W. MICH. ST.

Hardware
Tinware
Stoves
Pump
Repairs
Etc.

Telephone
New 15X42

Res. Tel.
Belmont 901

Tel. Main 4545

W. L. Holden Company

645-646 Lemcke Annex

"THINGS" FOR WINDOWS

Screens — Weather Strips —
Whitney Casement Hardware —
Metal Store Fronts

The Union Trust Company

120 East Market Street

Acts as Executor or Administrator of Estates, Invests Trust funds for Individuals, Charitable Institutions, Widows and Orphans.

Parkview Av.

STREET AND AVENUE GUIDE (1916)

Pearl

251 Herbert E Smith	601 Fredk G Hess	Twenty-seventh (W)
252 Chas C Poirer	602 Chas T Platte	Twenty-eighth (W)
256 Nellie W Savage	605 Alvin H Eggert	2801 Wm H Hohit
257 Harry E Zollinger	606 Walter H Eggert	Twenty-ninth (W)
259 Paul H Cain	609 Christian C Hunkel	2913 Vacant
260 Edw Eddens	610 Theo Adolay	2915 Chas E Smith
262 Clarence E McGee	614 Edw A Meyer	Thirtieth (W)
264 Clyde R Baker	615 Wm C Blume	PARKWAY DRIVE (See Fall Creek blvd)
265 Lena Many	618 Carl H Sobbe	PARRY AV from 901 W Washington s to Oliver av along w bank of White River
268 Frank W Snyder	619 Harry C Sohn	PATERSON (See N Drover)
269 Jos Jockers	622 Jno R Wallace	PAYNE from 2600 Prospect s (T)
270 Harry E Hydron	623 Louis Kaly	PEARL E from 25 S Meridian e
272 Virgil A Johantgen	626 Arthur C Paetz	23-25 Chas F Feske, saloon
273 Emma Hopwood	627 Fred Wolf	2d, 3d and 4th floors Indiana Paper Co
275 Kate L Thomas	630 Margt Valentine	35-37 Century Billiard Parlor
PARKWAY AV from 1331 Madisch av s to Wright	631 Anna E Goggin	Pennsylvania (R)
214 A Louis Kleeman	631 Jno Wetze	217 Wm C Fischer, broker
215 Vacant	701 Mary A Eusselle	220 Baker Bros, warehouse
219 Geo F Stark	704 Geo A Gels	225 Indpls Salvage Corps
	706 Eliz Hoffmann	226 Geo Herrmann, stable
	707 Ira W Rush	324 Geo A Taffe, bondsman
	710 Harry B Stewart	326 Susan K Fischer
	711 Jno I Keeler	New Jersey (R)
	714 Valentine C Miller	1506 James M Willis
	715 Louis F Bruhns	1508 Prentice Duncan
	717 Chas W Wilson	1510 Walter Burrus
	720 Jos Quinzoni	Temple av (R)
	721 James E Batchelor	2601 Arminda Long
	722 Geo C Harness	2603 Truesdale A Blake
	725 Jacob Wheatley	2605 Denton Lowder
	726 Albert F VanOsdoi	2609 Jno C James
	727 Fred B Wilson	2615 Roht H Bailey
	729 Eliz Seitz	2619 Albert C Clark
	730 Chas F Leiss	2623 Henry A Anderson
	733 Harry L Weber	2627 Jos M Speedy
	734 Jno Quaroni	2629 Jos S Boots
	737 Chas F Smith	Rural (R)
	740 Hiram F Landis	3611 Brookville av (R)
	741 Albert A Stich	8611 Rosella Schrader
	742 Mont Phares	PEARL W from 26 S Meridian w
	745 Geo D Cassidy	17-23 Wm B Burford, printer
	749 Fredk Lorenz	25 Vacant
	755 Frank DeJulio	26 W M Kiley, saloon
	757 Jno H Rosenberg	27 Saml D Pierson Co, whol cigars
	812 Thos B Campbell	Otis M Free, cigars
	814 Lee Caddy	31-33 Merchants Heat and Light Co
	816 Fred W Pintzke	35-41 Hof Braun Cafe
	818 Thos M Long	41½ 2d fl James R Walters, billiards
	820 Chas H Kellermeyer	" 3d fl Vacant
	825 Peter Kretzer	" 4th fl Order of Owls
	PARKWAY BLVD from W Eighteenth n along e side of Riverside Park (W)	Illinois (V)
	1825 Welrlt Mitchell	205-207 Salvation Army
	1839 Henry F Copley	221 Brunson Wright Hardware Co, ware room
	1841 Henry J Copley	225 Maud Raymond
	Nineteenth (W)	227-229 Henry H Higert, plating
	2017 Jno Rodgers	231 David J Holmes, horse-shoer
	2043 Louis Woerner	238-240 Maurice I Hollowitz, junk
	Twenty-first	320 Pearl Brandenburg
	2101 Laura Staab	321 Roy C Snapp, feed
	2103 Geo F Eckel	323-235 Vacant
	2143 Edw Winn	324 Vacant
	2159 Amelia Deckert	330 Vacant
	Twenty-second (W)	332 Geo Stravo
	2301 Paul F Schmidt	334 Jos H Good, horseshoer
	2317 Ralph M Wise	Missouri (V)
	2329 Michl Bassler	401-403 Jno Vidmar
	Twenty-fourth (W)	419 James A Wilson
	2427 Edw J Doyle	
	2431 Henry Green	
	2437 Robt W Jones	
	2459 Sankey L Wolfia	
	2471 Michl F Riley	
	Twenty-fifth (W)	
	2501 Harry A Dickson	
	2515 Jno B Robinson	
	2537 Wm M Swain	
	Twenty-sixth (W)	
	2601 Dancing Pavilion	
	2605 Roy M Ross	
	2629 Chas E Barmm	
	2641 Dancing Pavilion	
	2645 Geo L Turner	
	2651 Jos H Foster	
	2657 Chas J Wacker	
	2663 Aug Wacker	



F. E. GATES MARBLE AND TILE CO.

Mantels
Floors
Wainscots

in TILE or
MARBLE

Display Room

1462

LEMCKE ANNEX

Factory:

21 & Adams

Phones: New 3664

Wood 4330

Reserve
Loan
Life

Insurance Company

9th Floor
Odd Fellow
Building

Salesmen
Wanted

Maximum
Commissions

Cash Prizes
to
producers
of
business

STEEL and IRON
SHEETS and BARS



VAN CAMP

Hardware and Iron Company
INDIANAPOLIS
WHOLESALE ONLY

MILL AND FACTORY SUPPLIES

Quick Service on
Telephone or Mail
Orders

DRILLS, FILES
REAMERS
SCREWS, BOLTS
RIVETS
TAPS and DIES

"YALE"
CHAIN HOISTS

Tels. New 395-509
Gen. Main 507

**Lilly &
Stalnaker**
114-118 E. WASH.

ROOFING



INDIANA
PLASTER
AND
ROOFING
COMPANY



920 East
North St.
Phone 1410



INDIANAPOLIS COAL CO. COAL-BUILDING MATERIAL

Phones 1700 234-40 (2d Floor) Newton Claypool Bldg.

Pearl	STREET AND AVENUE GUIDE (1916)		Pennsylvania
421 Chas B Schlicht, live stock	971 James Flatch	974 Vacant	5 Evert Gudelg, tailor
423 Jno Hakalic	975 Jennie Curry	979 Florion Gruzidza	6-8 The Florshelm Shoe Shop
425 Jos Sholer	980 Geo L Reed	981 Vacant	7 Newark Shoe Co
426 Latta & Chastain, livery	983 Vacant	986 Peter Lukaszvich	10 Wiley Block
" Nicholas Martinec	987 Jos Patterson	988 Jos Costi	" Gregg & Bros. dyers
427 Wm Henry, livery	989 Jno Nick	991 Jeroslav Zakrajsek	11-13 Odd Fellow bldg lobby E E Crane, cigars
428 Peter Cosma	1001 Steph Sandi	1002 1/2 Theo Kaehehr	Rooms
429 Elsworth Conner	1003 Andrew Sandi	1003 1/2 Theo Kaehehr	201 Chas W Conner, optician
430 Ego Bostoyech	1005 Victor Bochnik	1006 Jos Miskowich	202 Chas H Green, dentist
431 Matthew Kospic	1007 Zymont Hagic	1008 Michi Ladouspke	203 Alex R Posey, barber
438 Wm Henry, livery	1009 Jno Boulson	1010 Jno Mayo	203 Edw N Perkins, chiroprodist
512 Jos Burgowli	1011 Harry Golski	1012 Jno Pop	204 Dennison Mnfng Co, tags
514 Steph Cepalis	1012 Angelo Cordiomaz	1013 James M Turner	205-267 August Julian Co, tailors
516 Nicholas Basil	1014 Frank Kugelman	1015 Frank Besinek	208 Prudential Casualty Co, (supply dept)
518 Frank Kish	1016 Vacant	1017 Oredo Sickli	302 Clarence W Dicks, dentist
519 Geo Barya	1018 Jacob Solomon	1019 Andrew Hollis	303 Alex R Posey, barber
521 Geo Kuzma	1019 Andrew Hollis	1020 Geo Albright	304 Vacant
522 Andrew George	1020 Geo Albright	PECK from Eleventh n bet New Jersey and Central av (B)	305 State Loan Co
524 Jno Es	534-536 First Rumanian Baptist Mission	1124 Mary Butler	306-309 Jones, Hammond & Jones, lawyers
527 Beveridge Paper Co	535 Geo Doreas	1126 Wm Taylor	307 Armin Krutzsch, lawyer
529 Jacob Miller	537 Jno Bauman	1127 Thos Stokes	310 Norbert L and graf Tailoring Co
531 Edw J Barnett	539 Jno Mulvan	1128 Thos Bolds	311-313 Harry K Landes Co, regalia
533 Cecil Lombardi	541 Thos Sandow	1191 Walter Logan	" Patriarch Militant I O O Dept of Ind, dept commander headquarters
534 Lazar Petroff	542 Jno Potcova	1803 Wm H Gaddie	312 Vacant
534-536 First Rumanian Baptist Mission	543 Michi Toney	1814 Hattie L Mitchell	401-402 Benj J Morgan, chiropridist
535 Geo Doreas	544 Serbis Kontre	1816 Virgie Cowherd	" Thos C Perine, Christian Scientist
537 Jno Bauman	545 Dimitri Miculescu	1826 Thos Edwards	403 Frank A Holmes, dentist
539 Jno Mulvan	548 Peter Celeris	1828 Carrie Whitebell	404 Albert M Alexander, tailor
541 Thos Sandow	548 Jno Markis	1831 James M Turner	405 Chas A Rector, osteopath
542 Jno Potcova	550 Jno Steve	1833 Zelma B Taylor	406 Gust Rosbert & Son, tailors
543 Michi Toney	552 Amalia Peto	1835 Archie Thomas	407-408 Indpis Mortar and Fuel Co
544 Serbis Kontre	554 Albert Yucknat	1837 Daisy Fisher	409 Wm Winston, real est
545 Dimitri Miculescu	556 Peter Celeris	1842 James H Hilliard	" Reliable Realty Co
548 Jno Markis	" Jno Serkoff	1843 Buford Thompson	410 Chas W Raymond, dentist
550 Jno Steve	" Steph Mikeff	1844 Lucinda Morrow	" Jno T Wheeler, phys
552 Amalia Peto	" Theo Boto	1845 Mattie Wade	411 Edw H Katterhenry, phys
554 Albert Yucknat	558 Michi Czintol, groc California (V)	1847 Robt Townsend	502 Rolla M Hubbard, dentist
556 Peter Celeris	603 James W Lee	1848 Geo G Howe	503 Chas P Murphy, jwlr
548 Jno Markis	609 Constantine Borasis	1848 1/2 Susan Miller	504 Woodard & Beery, optometrists
550 Jno Steve	610 Geo Stefanovich	1850 Pearl Hayden	505 Atlas Exchange and Investment Co
552 Amalia Peto	611 Anton Matsidona	1850 1/2 Vacant	506 Fred W Miller Co The, dental supplies
554 Albert Yucknat	612 Frank Metalich	1851 Patk Larkins	507 James T Lindley, mfrs agt
556 Peter Celeris	613 Vacant	1852 Martha Carter	508 Chas W Fairbanke, lawyer
548 Jno Markis	614 Danl Lup	1854 Helen A Edelen	509 Jos A Snyder, artist
550 Jno Steve	616 Michl B Ansic	PEMBROKE from 25th n first w of Rural (F)	510 Western Ins Agency (Inc)
552 Amalia Peto	617 Foreigner's House of the Immigrants Aid Assn	2226 James W Haggard	" R B Wilson, real est
554 Albert Yucknat	622 Kusma Stushs	2530 James Cox	512 Ferd Landgraf, tailor
556 Peter Celeris	624 Paul Pajkoff	PENDERGAST from 536 Concord w (X)	602 Steele F Gilmore, dentist
548 Jno Markis	625 Patk F Toner	3102 Michl Shepard	603 L E & W R R dist past agts
550 Jno Steve	926 Nicholas Bardash	3104 Jos Venckajtis	606 Chris Bernloehr & Bro, jwlr
552 Amalia Peto	928 Nicholas Trandefer	3106 Jos Mendrzjewski	607-9 F M Springer, lawyer
554 Albert Yucknat	935 Mary Koehli	3110 Vacant	608 Star Union Line Freight
556 Peter Celeris	937 Geo W Hoagland	3111 Riley G Smith	" P C C & St L Ry Co
548 Jno Markis	945 Jno Mazurek	3112 Carl Reichwein	
550 Jno Steve	946 Vacant	3113 Ambie P Murphy	
552 Amalia Peto	948 1/2 Vacant	3114 Frank Adams	
554 Albert Yucknat	948 1/2 Steph Komshier	3115 Anton Smordel	
556 Peter Celeris	949 Andrew Misliniec	3116 Frank Smordel	
548 Jno Markis	951 Danl Orane	3117 Williard H Wells	
550 Jno Steve	952 Anna Matthews	3119 Alex Piarke	
552 Amalia Peto	953 Andrew Malissa	PENDLETON PIKE (continuation of Mass av) (F)	
554 Albert Yucknat	954 Louis J Shiebowier	PENNSYLVANIA N from 100 E Washington n	
556 Peter Celeris	955 Vacant	1-3 H J Huder, drugs	
548 Jno Markis	956 Herman Wallace	2 United Cigar Stores Co	
550 Jno Steve	958 Vacant	" Ocheltree & Fiscus, barbers	
552 Amalia Peto	960 Theo Marks	" Komstohk Candy Co	
554 Albert Yucknat	962 Peter Lukaszvick	4 Peter P Petrakis, shoe shiner	
556 Peter Celeris	964 Vacant		
548 Jno Markis	965 Mary Hoser		
550 Jno Steve	966 Michl Brakich		
552 Amalia Peto	967 Vacant		
554 Albert Yucknat	968 Michl Cavalook		
556 Peter Celeris	969 Jno Polex		
548 Jno Markis	970 Vacant		

**WESTERN
AUDIT CO.**
E. L. COEN, Mng'r.

**AUDITORS and
PUBLIC ACCOUNTANTS**
914-915 Fletcher Savings and Trust Building
— Telephone MAIN 3594 —

The PRAY Agency

ENOS D. PRAY, Pres.
J. FRANK CANTWELL,
Sec.-Treas.

WE RENT WE SELL PROPERTY

2nd Floor
5 East Market Street

Main 6745
New 660-K

Pennsylvania

STREET AND AVENUE GUIDE (1916)

Pennsylvania

611 Christian Science Reading Rooms
702 Wm A Zumpfe, investments
" Wm G Chandler, broker
703 Pitner Gas Iron Co
704 Norman E Carter, lawyer
" Pliny W Bartholomew, lawyer
705 Vacant
706-707 Snowden Bros & Co, oil producers
708 Nathan C Redding, lawyer
" Herbert E Redding, real est
" R Harry Miller, lumber
" Carey L Smith, real est
709 Clark & Quigley, lawyers
712 Frank E Manker, phys
" J Clarence Kincaid, phys
" Livingston M Manker, dentist
" Chas E Morgan, dentist
" Waldo E Stein, optometrist
" Asa O Ruse, phys
714 Milton L Clawson, lawyer
" Frank S Lamont, lawyer
802 Paul F Schmidt, dentist
" Wm X Carberry, dentist
804 Chas F Voyles, phys
" Ezra E Voyles, dentist
" Arch C Weaver, phys
" Wm L Royster, phys
806 Independent Silo Co
807 Snowden Bros & Co, oil oprs
808 Jno D Blue, lawyer
" James V Stanbery, real est
809 Jno H Rosenberg, phys
" Jos E Moutoux, phys
811 Jno M Ross, mnfrs agt
" P Frescolin Thompson, mnfrs agt
812 Parks M Martin
813 Clyde W Weaver, dentist
814 Ragan-McAbee, coal
" Ernest M Hornaday, lawyer
815 Conder & Culbertson, contrs
" Jno W Mitchell, contr
" Jordan W Williams, lumber
816 Woman's Franchise League of Ind
9th fl Reserve Loan Life Ins Co
901-902 Gullford A Deitch, lawyer
" Frank G West, lawyer
1002 Edw R Kibler, dentist
" Herbert T Wagner, phys
1004 DeHose & Thiemann, hairdressers
1005 Vacant
1006 Roy Bodine Sales Co, dental supplies
" Robt W Blake, dentist
1007 Vacant

1008 Wm A Ketcham, lawyer
1010 David H Smoke, christian scientist
" Richd O Shimer, christian scientist
1014 Little & Little, lawyers
1015 Alb Glore, christian scientist
1016 Eliz Balfour, christian scientist
11th fl Prudential Casualty Co
1101-11 Elias J Jacoby, lawyer
12th fl I O O F
" Wm H Leedy
" Reynolds & Hollywood, pubs
" Odd Fellows Tallisman
1202 Ch of Silent Unity
" Unity Sch of Applied Christianity
13th fl I O O F (assembly room)
Street continued
12 Goodyear Raincoat Co
14 Schwartz Importation Co men's furngs
15 1/2 Earhart & Earhart, dentists
16 Werbe & Miessen, opticians
17-19 A B Meyer & Co, coal
" A & C Stone and Lime Co
18-20 The Baldwin Piano Co
22 1/2 Becker & Son, tailors
23 Aetna Bldg
Rooms
1-3 Fifth Avenue Clothes Shop
8-9 H M Stanton, lawyer
10 R P Finney Co, artists
11-13 Vacant
14 A F Denny, lawyer
17 F P Riedel & Co, architects
18 Brubaker & Stern, architects
" Wellman & Brubaker, promoters
19 Vacant
20 Walter E Delk, photo
22 H L Brown Co, portraits
Street continued
23-25 Aetna Trust and Savings Co
24 W W Carter Co, men's furngs
26 Paul H Krauss Co, men's furngs
Court (A)
27 W L Douglas Shoe Co
28 Walker-Over Boot Shop
28-40 When Bldg
Rooms
3 Indpls Civil Service School
8 Alb E Buchanan, dentist
10 Vacant
11 Vacant
12 Jno B Holton, investments
13 L S Carr, real est
14 James D Scott, real est
15 Geo W Taylor, dentist
16-17 Mack Realty Co
" Fred L and Wm E Mack, painters
" Olive J Davy, notary
18 Homer B Antrim, tailor
20-21 Herbert W Lewis, chiropractor
22-23 W A Folkert Agency, real est
" General Savings and Loan Assn

24 H N White Collection Agency
25 Arthur L Steward, dentist
26-27 Talbot Publishing Co
28-29 Anderson & Foster, real est
" Leroy Templeton
30-31 Harry J Quigley, broker
32-33 Chas W Pease, elect light fixtures
35 C M Gibbs Realty Co
36-37 Atlas Chemical Co (Inc)
39 Industrial Supply Co, brokers
40 Chas M Reagan, lawyer
41 Arthur B Wagnon
42-43 T Ernest Maholm, justice
45 Vacant
46 Wm H Scott, real est
47 Vacant
48 Jno P Scott, jwlr
49 Vacant
50 Benj F Hamrick, real est
" Albert E Potter, real est
51 Vacant
52 Geo J Schroer, real est
53 Lena B Schroer, drsmkr
55 Alex P Herron, dentist
57 Vacant
59 Adelia A Webster, massage
62 James H Lowes, real est
64 Carl W Worrall, empl agt
65 David H Harold, phys
67 Vacant
68 Indpls Architectural Club
69-70 The Union
72 Owen J Conrad
74 Streight & McVea, drsmkrs
75 Sigma Alpha Theta Fraternity
77 Patternmakers Union
" Moving Picture operators Union Local 194
82 Hollingsworth & Welch, dressmakers
83 Clyde Bowers, mnfrs agt
84 Vacant
85-86 Vacant
87 Vacant
88 Phi Beta Sigma Fraternity
89-91 Vacant
92-94 Indianapolis Business College
Street continued
29 The Burkhardt Bros Co, mens furngs
30 A Cappel & Son, umbrellas
31 J W Prichard, dentist
" H J Everett, lawyer
Rooms
5 Vacant
9-11 L H Trotter
" A V Wilson
12-14 Vacant
15 Walter S Bennett
16 Vacant
17-18 A W Haugh
19 Danl Murphy
20-21 F O Miller
22 Elbert F Dearmln
24 Leopold Daniels
25-26 Vacant
27-28 Jno A Craig
Street continued
32 Vacant
33 The Carlin Music Co

IF YOU NEED
A LOAN on
real estate it
will BE WISE
to go to those
WHO
ALWAYS
HAVE MONEY
to LOAN



THOS. C. DAY
& CO.



Offices
Nos. 709-15
Fletcher
Trust
Building

H
I
S
E
Y
and
T
I
T
U
S

Funeral Directors
951 N. Delaware St.

CITIZENS BEER
PEERLESS BRAND

CITIZENS BREWING COMPANY

PHONES: Prospect 999
New 999

**Automobile
Ambulance
Service Day
or Night**

**F
L
A
N
N
E
R
&
B
U
C
H
A
N
A
N**
Undertakers
320 N. ILL. ST.
Both Phones 641

**INDIANA
LAW
SCHOOL**
University
of
Indianapolis

**For Catalogue
Address**

THE DEAN
1117 - 1118
Law Building
Indianapolis

See Educational Dept.
Advertising Section

LEVEY BROS. & CO.
Operating U. S. Bank Note Co. STATE HOUSE SQUARE
MAKERS BLANK BOOKS AND LOOSE LEAF EQUIPMENT



Pennsylvania

STREET AND AVENUE GUIDE (1916)

Pennsylvania

34-38 When Clothing Co
35 McCarthy & Co, clothing
37 Harry Levinson, hats
40 Vacant
41-51 Fletcher Am Bank
Bldg
Fletcher Am Natl Bank
" lobby Margt C Garrity,
cigars
Rooms
200-201 F M Springer, law-
yer
202-206 Myers & Gates,
lawyers
" Everett F McCoy,
lawyer
204 Harold B Johnson,
lawyer
207-209 Dickson & Talbott
210-212 Library Bureau
213-214 Edw W Zaiser, In-
vestments
217-218 C S Lewis, real est
" Montgomery S Lewis
221-223 Bredel, Elliott &
Harrison, investments
300-308 Mutual Life Ins Co
of N Y
" Guy A Ransdell, ins
302 Vacant
309-16 Thomson & McKin-
non, brokers
317-318 U S Casualty Co
of N Y
" Lewis P Horton, ins
321 Mutual Life Ins Co of
N Y
322-323 Newton Todd,
broker
400 F O Duvall, mnfrs agt
" Claude C Mason, civil
engr
" Barclay G Mering, cons
engr
402 Vacant
406 Vacant
421 Sphinx Club
422 Faul T Payne, mnfrs
agt
" J F McDonald, mnfrs
agt
423 Acme Engineering
Agency
Street continued
42 The Tucker Glove Co
44 Columbia Graphophone
Co
" Dictaphone Co
46 Vinton Block
" Han Kow Tea Co
" People's Credit Clothing
Co
Rooms
A Vacant
B Vacant
C Vacant
D Vacant
E Henry D Pierce, lawyer
1-3 Vacant
4 Herman Lesmer
15-16 Jacob Mendill, tail-
or
17 Metzger & Keeler, cir-
cular letters
19-20 Burling Boaz Jr,
signs
21 Globe Press
Street Continued
48 Dairy Lunch
50 Vacant
Market (A)
101 Louis G Deschier & Co,
cigars
102 N Y Central Lines, city
ticket office
103 Ralph D Hemmeter, sal
104 Vacant
105 Vacant
106 W E Eaton, cigars
107 Monogram Tailors

108 Fletcher Savings and
Trust Bldg
Rooms
400-406 Foster & Messick,
ins
" U S Fidelity and
Guaranty Co
" Maryland Motor Ins
Co
406-408 Miller & Co (Inc)
bonds
409 Fred H Sillery, real
est
" Edgar L Frybarger,
real est
" Wm Nelson, builder
410-412 Otto F Hauelsen
& Co. bonds
" Wm Hauelsen Realty
Co
413 Frontier Mining Co
414-417 O R Brown Co,
typewriter supplies
418 Chas McGinty, barber
" Mary G Nicholson,
manicure
500 A-B-C Realty Co
500-505 Gregory & Ap-
pel Inc, real est
506-508 Life Ins Co of
Virginia
509-510 Gros Claude Sup-
ply Co, plumbers sup-
plies
" Mervin J Hammel,
adv agt
" Albert H Morris, auc-
tioner
511-516 Weyl Jewett &
Ewing, lawyers
" Jno W Roberts, real
est
" Baker, Vawter &
Wolf, acctg
517 Edw R Lewis, lawyer
600-601 Wiley & Van
Briggle, lawyers
" Fred R Bonifield,
lawyer
602 Bock Equipment Co,
contr
" Ballard V Perry,
contr
603 Vacant
604 David Layton, cons
engr
605-606 Republican Fi-
nance and Investment Co
607-09 Rappaport & Kipp,
lawyers
610-612 Willetts A Bas-
tian, lawer
" Bastian Realty Co
" Eleanor P Barker
613-615 O H Hayes
" Griffith D Dean, law-
yer
" Guaranteed Attor-
neys of Indiana
" Robt D Machan, ins
616-617 Lena L Good-
speed, sten
" Butler Bros, Univer-
sal Castor and Foundry
Co
" American Mosaic and
Tile Co
" Van Horn Iron Works
Co
618 Wm T McCullough,
optician
" Wilbur N Gannon, ins
700-701 Hoffman J Clyde,
lawyer
" Ellis E Sluss, lawyer
" Wm E Reiley, lawyer
702 Ncbeker Tie Co, rail-
road ties

703 O M Ragsdale & Co,
investments
" Jno E Kamps, mech
engr
704-706 Mass Mut Life
Ins Co
" Flynn & Hackleman,
ins
707 C C C & St L Ry (Big
Four Route) pass dept
708 Lindsay Auto Parts
Co
709-715 Arthur C Day &
Co, ins
716-717 Arthur Sanford &
Co, contrs
718 Raymond F Murray,
lawyer
" Indpls Mercantile
Credit Assn
" Wisconsin Natl Life
Ins Co
800 Am Multigrain Sales
Co
802-803 National Process
Co, glue mnfrs
" Shields Co, auto parts
mnfrs
804 Trussed Concrete
Steel Co
805-806 Remy & Berry-
hill, lawyers
" Louis H Oberlehr,
lawyer
807 Associated Merchants
Adjustment Bureau, collec-
tions
" Henry W Bullock,
lawyer
" Ray A Copes, lawyer
808 E L Cothrell Realty
Co
809 Claude C Curtis, law-
yer
" Medical Protective Co
810-815 Bedford Stone and
Constr Co
" Universal Nozzle Co,
fire apparatus
816-817 G M McDougall
& Co, architects
" Leslie J Aldrich, law-
yer
818 Roach & Ballard,
lawyers
900-901 Cass Connaway,
lawyer
" Brewer Monoplex Box
Co
" Linton Fourth Vein
Coal Co
902 Pearl A Havelick,
real est
" Chas L Bowman, real
est
903 Wm C Hall, osteo-
path
903-904 Frank E Gates,
real est
905-906 James M Leathers,
lawyer
" Hurst H Sargent,
lawyer
" Harry Bowne Skill-
man, lawyer
" Edw R Donnell,
broker
907 Murphy Bros, sewer
pipe
" Guernsey Clay Co, tile
mnfrs
908 National Assn of Ry
Yardmen
" Ry Yardmen's Jour-
nal
909 Walter J Hubbard,
real est
" Lewis C O'Connor,
investments
910 Mark H Miller, law-
yer

San Business College

Write or call us up for catalog.

The School of Merit

Cor. Delaware and North Streets

Telephones: Main 452 New 4833



STANDARDIZED
IN QUALITY
POPULARIZED
IN PRICE—\$1595 f.o.b. factory

Pennsylvania

STREET AND AVENUE GUIDE (1916)

Pennsylvania

911-912 F F Rogers & Co, real est
" Chas B Fletcher
913 Steph A Clinehens, lawyer
914-915 Master Reporting Service
" Western Credit Co
" Maud Arnold, sten
916-917 J L Danforth & Co, brokers
" Walton L Dynes, broker
918 Amer Town Lot Co, real est
" Tolosa Development Co, real est
" U S Development Co, real est
1000-102 Inv Investment and Securities Co
1003 Tennant & Rauch, lawyers
" Wm T Steele, real est
1004 Republican County Committee
1005-1006 Bingham & Bingham, lawyers
1007 Metcalf, Metcalf & Peat, shorthand reporters
1008 Horace W Carey, ins
" Fidelity and Deposit Co of Baltimore, Md
1009 Underwriters Bond Mortgage Co
1010 H C Smith Coal Co
" J R Morris Coal Co
" Inland Coal and Mining Co
1011-1014 Mansfield Engineering-Eng, contrs
" Oak Ridge Coal Co
1015 Robt G McCullough, ins
" Maud Neill, pub sten
" David P Barrett, ins
1017 Am Indemnity Co
" Krauss Bros Lumber Co

1018 California Fruit Growers Exchange
1100-1103 Am Surety Co of N Y
1104-1105 Bradford & Doolittle, lawyer
" Estate of Chester Bradford
1106-1108 Martindale & Hughes, lawyers
1109-1115 Miller & Downing, lawyers
" Am Underwriters Inc, investments
1116 Vandalia Coal Co
1118 Tabulating Machine Co
" Orville P Foreman, real est
1200 Clarence Martindale, architect
" Edw R Parmelee, acct
1201 B S Eddie, heating contr
1202 Edwin R Smith, mnfrs agt
1203 Geo W Pangborn, ins
1207-1209 Stevenson & Stevenson, lawyers
" Howard W Adams, lawyer
1210 Vacant
1211-1215 Lockwood & Lockwoods, lawyers
" Jno H Swan, mech engr
" Ernest W Levering, mnfrs agt
1215 E H Mayo, cons engr
1217 Edwyn E Watts, cons engr

1218 National Heating and Ventilating Co
1300-03 Pickens, Moores, Davidson & Pickens, lawyers
" Smiley N Chambers, lawyer
1304 Standard Royalties Co
" D Belmont Lester & Co, investments
1306 Ferdinand Winter, lawyer
" Wm Winter, lawyer
" Margt Wells, pub sten
1308-09 Saml Ashby, lawyer
" Ohio Valley Coal Co
" Mamie D Larsh, pub sten
1310 Peacock Coal and Mining Co
" Sunlight Coal Co
1311-1316 Whittcomb Dowden & Stout, lawyers
" Wm R Higgins, lawyer
1317 Vacant
1318 Frank A Bruce, lawyer
1319 Jos T Markey, lawyer
1320 Allan P Vestal, lawyer
" Reliance Investment Co
1400-1410 Am Hominy Co
1411 Jno W Becker, lawyer
1413 Addison C Harris, lawyer
1414-1416 Fred B Johnson, lawyer
" Paul G Davis, lawyer
1417 National Elevators
1418 Am Hominy Co
1500 Am Coal Mining Co
1502 Guarantee Fund Life Assn of Omaha, Neb
" Frank D Shera, ins
" Everett W Trook, lawyer
1503-1506 Crescent Life Ins Co
1507 Noble H Wible, lawyer
" Woodburn Masson, lawyer
1508 Fidelity and Deposit Co of Md
1510-1516 Hoosier Casualty Co of Indianapolis
1517 Chas F Bretzman, photo

Street continued

109 Am Tob Co (premium dept)
110 Stewart Talking Machine Co
111-113 Security Trust Co
" State Exchange Bank
112 Julius A Haag, drugs
115 Lemcke Annex
" (lobby) Postal Tel-Cable Co
" (lobby) Louis G Dreschler Co, cigars
Rooms
241-244 German Fire Ins Agency
" Theo Stein Realty Corp
" Natl Fire Ins Co of Hartford
" Theo Stein jr, ins
245-248 E C Rassmann, real est
256-257 J E Kopf, architect
" W K Woolling, real est

" Quad Bldg and Realty Co
258-62 Willis - Shores Photo Supply Co
340 Gustave Rhodey, investments
342-350 Equitable Life Assurance Society of the U S
351-355 Union Central Life Ins Co of Cincinnati, O
" Chas H Gerhart, ins
356-362 Vacant
440 Chas Carlin, barber
441-444 Vacant
447-448 Thos C O'Neil, tailor
449-455 A M Stewart Realty Co
" Stewart Talking Mach Co
" Spencer-Aughinbaugh Co, real est
453-455 Graessle - Mercer Co, printers
456-460 Braden & Co, tailors
540 Quinn Realty and Investment Co
" State Securities Co
541-544 Union Casualty Ins Co
550 Vacant
551-555 Standard Live Stock Ins Co
556-562 P F Collier & Son, publishers
640-641 Interstate Life Ins Co
645-646 Jno K Bovard, mnfrs agt
" Am Blower Co, heating apparatus
" W L Holden Co, mnfrs agts
649-656 Zener & Stone, ins agts
" Employers Liability Assurance Corp
653 Homeseekers Realty Corp
656-660 Denny & Miller, lawyers
661-662 J W Murphy, lawyer
" Stout & Tighe, lawyers
" Esterline & Angus, engr
740-1 Jose-Balz Co, real est
745-746 Vacant
747-762 Hanly & Stewart, pubrs
" Flying Squadron Foundation
840-842 Lemcke Bldg and Annex (offices)
" Lemcke Estate
843-844 To-Kalon Shop, (Inc), art goods
847 Barbara Hollenberry, china mender
" Nannie C Love, vocalist
849-850 Sigma Nu Frat
851-857 The Clay Products Co
858-860 J H Auferheide, loans
" Rudolph C Auferheide, loans
" Thos M Kaufman, loans
861-862 Storeroom



Always Open

Licensed and Bonded

The
H.C. WEBSTER
DETECTIVE
AGENCY



SUITE

814

Hume-Mansur Bldg.

Either Telephone

2615

NEAL
INSTITUTE
COMPANY

TREATMENT

For

DRINK

OR

DRUG**HABIT**

1803

West Washington

Street

PHONES: Belmont 637

New 3X46-K

(SEE MEDICAL DEPT.)

WEIL BOILER COMPANY**Telephone Prospect 5587**

A Well Smokeless Boiler for your Heating Plant
means Economy and Cleanliness from cheap Fuel

**YOU CAN GET
IT AT
VONNEGUT'S**

VONNEGUT HARDWARE CO.

120-124 EAST WASHINGTON ST. TELEPHONES NEW 589, MAIN 4192

CUTLERY

SILVERWARE

HOUSEHOLD UTILITIES

BATHROOM FIXTURES

KITCHEN UTENSILS STOVES

Kenneth K.

Woolling

Real Estate &

Investments

PHONE

MAIN 2859

256-257

Lemcke Annex
INDIANAPOLIS

Pennsylvania

STREET AND AVENUE GUIDE (1916)

Pennsylvania

940-944 Lorenz Schmidt & Sons, real est
" The Old Town Co., real est
" New Town Corp, real est
" Altenburg Realty Co, 945 Vacant
947-955 Matson, Kane & Ross, lawyers
" Robt D McCord, lawyer
" L Roy Zapf, lawyer
956-958 R P Daggett & Co, architects
959-982 Internl Correspondence Schools
1040-1048 U S Weather Bureau
1049-50 The Bankers Investment Co
105 Edwin J Marott, bonds
" Jos O Hoffman, lawyer
1051-52 Harry H Pierce, tile mnfr
1053-1055 Indiana Mafis Assn
1056 New England Equitable Ins Co
" Guy K Masten, lumber
1062 Fredk Wallick, arch
1140 Vacant
1141-1144 State Mut Life Assurance Co
1145-1146 Vacant
1147-1148 Thos E Hayden, ins
" Harry O Phillips, ins
" Dudley C Griffith, ins
" O Alf Bandelin, ins
" Margt L Shuler, pub sten
1149-1150 Ephraim Inman, lawyer
1151-1155 Builders Real Estate Co
" George, MacLucas & Fitton, architects
1156 B G Slaymaker, lawyer
1160 Kirby Lumber Co
" Western Adjustment and Inspection Co
1161-1162 Vacant
12th fl VanCamp Products Co
13th fl The Stenotype Co
" Stenotype Press
1440-55 R K Severns, ins
" Travelers Ins Co of Hartford, Conn
" Travelers Indemnity Co, Hartford, Conn
" Arthur C Wells, ins
1441-50 Horatio C Newcomb, ins agt
1447 Patk J Kelleher, ins
1451-1455 Vacant
1456-60 Herbert Foltz, arch
1461 Burns Realty Co
1462 F E Gates Marble and Tile Co
1541 Holtzman & Coleman, lawyers
" Clarence A Call, lawyer
" Wm P Evans, lawyer
" Frank M W Jeffery, lawyer
1547-8 Globe Indemnity Co of N Y
" Harry Miesse, ins
1549-1550 Vacant
1555 Sterling Fire Ins Co
1564-1560 Lynn B Millikan (Incl), contrs
1560 Millikan - James Hardwood Lumber Co

Street continued
116 Fredk R Kautz, stationery
117 B F Keith's Theater
118 B H Herman & Co, picture frames
119 Jno R Thompson Co, restr
" **Wabash (A)**
120 Vajens Block
" The Menter Clothing Co Rooms
3-9 B H Herman & Co
8 Sol Nathan, printer
13 Chas Wilson
15 James W Jones
16 Carrie Keller
17 Mary Helms
18 Arthur Baldwin
19-20 Mazie I Lee
22 Emmett Fricker
23 Adolphus Hand
" **Street continued**
122 Edison Shop The
124 The Great Atlantic and Pacific Tea Co
126 J C Hart, shoes
128-130 Pearson Piano Co
131 Denison Hotel Bar
" Denison Billiard Club
" J M Darmody Cigar Co
131-147 Denison Hotel
133 Bert Jaffe, optician
134 Wm E Brobst Jr, restr
" Herbert W Green, billiards
135 David Seelig, men's furns
136 A G Spalding & Bros, sporting goods
137 Chas L Schmidt (Inc), optician
" Frank L Bryant, jeweler
138-40 The Starr Piano Co
139 Grace Myers, pub sten
141 Lester F Benson, florist
142 Leo Lando (Inc), optician
143 Vacant
144 Newton Claypool Bldg lobby Jno J Rowen, cigars (basement) Majestic Pub Co
Rooms
201-206 Nessler & Tyn-dall, tailors
208 Arthur S Ayres, phys
209 Edw C Thomas, phys
211 Haskett L Conner, phys
" Walter D Hoskins, phys
" Amos L Wilson, phys
215 Benton V Canfield, phys
217 Edw L Wiggins, phys
" Maurice L White, dentist
219-220 Caleb L Ritter, phys
" Claude D Holmes, phys
222-227 Thos C Hood, oculist
" Clarence K Jones, phys
" Frank M Fitch, phys
" Jno W Sluss, phys
223 Kath Keene, pub sten
229-230 Orvall Smiley, surgeon
230 Luther Williams, phys
231 Vacant
234-240 Indpls Coal Co
241 Don A Anderson, phys
244-246 E E Reese, dentist
300-303 Iles - DeVor School
304-307 Vacant

308 Wallace W Hardwick, dentist
" Irving C Barnes, phys
311 Leonidas F Smith, dentist
314 Wm Everly, contr
317 Wm F Walsh, phys
318-319 Vacant
321 Safety Investment Co
" Benj F Blakeman, tchr
324-327 Vacant
330 Alembert W Brayton, phys
" Frank A Brayton, phys
" State Forestry Co, landscape gardeners
" Lodoska D McCarty, electrolysis
331 Harry A Jacobs, phys
333 Orange G Pfaff, phys
" Jno A Pfaff, phys
343 Jesse B Bootes, dentist
" Ida W Plummer, electrolysis
345 Chas E Pease, dentist
346-347 Vincent Anthony Lapenta, phys
" Geo T Wyseong, phys
400 James B Kirkpatrick, phys
" Walter E Beyer, dentist
403 Edison-Journal Co, pub
" Betsy Ross Flag Society
406 Jos M Dwyer, dentist
408-409 Vacant
410-412 Vacant
414 E Grove Anthony, phys
415 Western and Southern Life Ins Co
419 Collins T Bedford, phys
" Fredk C Warfel, phys
424 Adam I Berninger, phys
425 Geo L Peirce, real est
427 Thos J Beasley, phys
" Wm G Culloden, phys
" S James Copeland
" Chester E Stephenson, phys
432 Alfred S Jaeger, phys
" Bernhard Erdman, phys
434 Norris E Harold, phys
436 Gustave Krumme, dentist
437-438 Aaron A Eickenberry, phys
" Jno W Webb, phys
440 Thos H Walsh, dentist
" Geo W Bowman, phys
443 Jno M Walsh, dentist
" David F Lee, phys
445-449 Chas A Pfafflin, phys
501-504 Vacant
506 Thos P Kiser, real est
507 Allan C Ball, dentist
" Floyd N Shipp, phys
510-511 Phoenix Mut Life Ins Co
512 Harry C Carr, dentist
513-523 Vacant
529 Wm F Molt, phys
532 Judson D Moschelle, phys
535 Chas McNaull, phys
536-542 Mut Benefit Life Ins Co
544 Nathan D Woodard, phys
" Ernest M Haggard, phys
547 Edgar M Outland, phys

A MONTHLY INCOME TO YOUR FAMILY IF YOU DIE

Let Our Representative Explain

A HOME COMPANY

STATE LIFE
INSURANCE COMPANY

GROWING WITH INDIANAPOLIS

See Our Full-Page Display in this Directory

FLETCHER AMERICAN NATIONAL BANK

Dependable accommodation for worthy borrowers
in accordance with their balances.



Pennsylvania

STREET AND AVENUE GUIDE (1916)

Pennsylvania

606 Topographical Journal
607-608 A J Beveridge,
lawyer
611-614 Baker & Daniels,
lawyers
" Jos J Daniels
617 Edw C Bachfeld, den-
tist
" Jno J Boaz, phys
620 Sol P Stoddard, phys
623 Ernest C Reyer, phys
" Jno R Thrasher, phys
" Wm P Garshwiler,
phys
" Arthur F Weyerbacher,
phys
633-650 International Typo-
graphical Union
704 Walter L Milliken
706 Wm Holton Dye, law-
yer
707-708 Russell B Harri-
son, lawyer
" Mexican Consulate
710 Claypool & Co, ins
716 J Frank Wilson, den-
tist
" Lawrence E Wineinger,
dentist
720 Frederic C Heath,
phys
" Thos B Noble, surg
" Ross C Ottinger, phys
733 Clarke & Clarke, law-
yers
" Bachelder & Bachel-
der, lawyers
737 G R Wolfenbarger,
lawyer
" Delta Realty Co
739 Wilson's Farm Agcy,
real est
" Clarence H Beard,
lawyer
740-747 Wm F Clevenger,
phys
" Harry K Langdon,
phys
" Henry R Alburger,
phys
748 Saml A Snyder, chiropo-
dist
" Adabhbull Hull, mani-
cure
752 Wm W Peet, dentist
" Thos Kendrew, phys
756 Miller, Daitley &
Thompson, lawyers
" Lou A Robertson, law-
yer

Street continued

145-147 Weber Drug Co
146 United Cigar Stores Co
148-150 The Francis Pharma-
cy Co
" Louis G Deschler & Co,
cigars

Ohio (A)
Mass av (A)

n e cor Federal bldg
n e cor Ind Pythian bldg
217 Columbia Dairy Lunch
221 Vacant
223 Geo Mannfeld & Sons,
tailors
225 E G Hill Floral Co
229-231 Vacant
235 Herff-Brooks Corpora-
tion, autos
237 Aeolian Co, musical instr
" Aeolian Hall
241 Pennway bldg
Rooms
201 Jno Diven, phys
204 Lillian Crockett Low-
der, phys
206 Otto E Oesterly, den-
tist

207-208 Sollis Runnels,
phys
210 Board of Industrl Aid
for the Blind
212 Wm E George, phys
214 Vacant
215-216 Material Dealers'
Credit Assn of Indpls
" Retail Coal Merchants'
Credit Assn
" Jesse W Potter, lawyer
220 Stewart, Stewart &
Stewart, phys
301 Christian Olson, den-
tist
304 Vacant
305-307 Dandridge H Oli-
ver, dentist
310 Gustavus B Jackson,
phys
" Thos B Eastman, phys
314 Grover & Layman,
real est
315-318 Vacant
319-320 Frank E Long,
dentist
" Fredk G McMillan,
phys
401-403 Urbana Spink,
phys
" Jane M Ketcham,
phys
" Marie Kast, phys
408 Jno F Barilli, phys
" Chas R Sowder, phys
" Paul B Coble, phys
412 Vacant
413 Vacant
415 Vacant
417 Geo W Combs, phys
418 Vacant
420 Vacant

Street continued

243 American Radiator Co
245-247 Vacant
249 Edgar H Wilson, autos

New York (A)

301 Star Building
" The Indpls Star
" The Star News Bureau
307-315 Meridian Life Bldg
Rooms
2d fl Studebaker Corp of
Am, automobiles
308-309 Vacant
311-313 Afterthought Cop-
per Co
314-316 Vacant
317-319 Central Bond and
Mortgage Co
320-322 National Motion
Pictures Co
323-325 Christian Science
State Committee on
Publication for Indiana
326-328 Vacant
3d fl rear E W Showalter
& Co, painting
400-401 Vacant
402 Am Automobile Pro-
tective Assn
403-410 Vacant
411-413 The Frontier
Press Co
414-417 Harris Studio
417-425 Vacant
426-428 Ordinance Dim-
mer Co
500-501 Cyrus N Harold,
phys
" Albert H Harold,
phys
502-504 Eclipse Mnfg Co,
auto accessories

508-510 J A Lambert,
phys
511-513 Vacant
514-516 Vacant
517-525 LeRoy E Fuller,
chiropactor
520-522 Savings Realty
Co
526-528 Indiana Good
Roads Assn
6th fl Meridian Life Ins
Co
" Jno Weaver, lawyer
" Pan-American Life
Ins Co

Street continued

309 Steinway & Sons, pianos
311 E L Lennox Plano Co
313 The Brown-Rowan-Buck
Auto Sales Co
317 Luella M Schneek, phys
319 The Presley
(basement) Ferdinand Young
Flats
1 Chas J Carroll
2 Geo W Morrison
3 Jno W Sutherland
4 Horace F Haynes
5 Jos W Davis
6 Augusta A Higart
321 Fred W Henninger,
tailor
323 Hulett-Law Motor Car
Co
325 Oakland Motor Co
329 Y W C A
335 Westing Annex motor-
cycles
335-43 University Park Bldg
" Bricklayers, Masons and
Plasterers' Int Union

Vermont (A)

400-416 Second Presbyterian
Church
401 Ellore Cook
" Harry Long, tailor
403 W Elmer Cook, restr
409 Alfred Hobers
425 Edwin L Patrick
429 Supreme Lodge K and L
of H
" The Chronicle
430 Anchor Life Ins Co
439 Celesta Laughlin
440 Adda J Henlon
442 Mary I Trimble
445 Vacant

Michigan (A)

501-539 Shortridge H S
506-508 The Chalfant
(For apartments see 20
E Michigan)
" Medicus Sisters restr
518 Eliza R New
522 Jesse M Metheny
" Leonora Metheny
524 Geo W McComb
" Iola McComb
526 Byrd E Harvey
528 Mary A Curtis
532 Kregelo & Bailey, fu-
neral directors
534 Cohen Bros, tailors
536 Geo H Launer, photo
538 Louis M Rowe, phys
538 1/2 Augusta Byers
" Wm A Dodge
" Chas R Smith
" Geo A Gaffney
540 Edw M Crawford, drugs
North (A)
Ft Wayne av (A)
601-603 Schoen Bros, clnrs
607 Millard F Nixon
" Wm T Beauchamp
611 Theo Kruse

J. C. WALKER & SON
INC.,
Nos. 5 and 7 E. WASHINGTON ST.

Diamonds
& Watches

TOOLS
•
MILL
SUPPLIES
•
BUILDERS'
HARDWARE
•
CABINET
HARDWARE
•
UPHOL-
STERY
GOODS

VONNEGUT HARDWARE CO.

120-124 TELEPHONES
EAST WASHINGTON ST. NEW 589, MAIN 4192

YOU CAN GET
IT AT
VONNEGUT'S

The Union Trust Company

Loans Money on Real Estate No Commission

120 East Market Street

Pennsylvania

STREET AND AVENUE GUIDE (1916)

Pennsylvania

615 The Grover Flats	836 Zink Gymnastic and Orthopedic Institute	1215 Henry Clarke
1 Felix A Lonergan	902 The Plaza (for numbers see 36 E Pratt)	1221 Hervey Bates Jr
2 Glenn O Frierwood	903 Wm T Chadbourne	1222 Orange G Pfaff
3 Anna J Atkinson	907 Vacant	1228 Lorenz Schmidt
4 Lewis P Horton	911 Jos T Elliott	1229 Lorenz A Gladding
5 Frank F Henry	915 Jacob P Dunn	1233 Caroline H Howland
6 Chas Beckett	918 Fred M Marston	1236 E DeWolf Wales
7 Irene Kelley	" Jno M Cast	1237-1241 Blackmore Nurses Club House
8 Lee J Pritchard	" Jno H Ramsey	" Nurses Club
9 Howard B Mitchell	919 The Pennsylvania (basement) Jos Johnson	" Margaret E Vore
10 Gaylord Yost	Flats	1300 Harry C Gilbert
11 Vacant	1 Robt A Maurer	1301 Ada M Carey
12 Alice E Dickinson	2 Wm D Davis	1302 Lucy A Chipman
619 Vacant	3 Ida G Seiser	1304 Anton Vonnesut
623 Vacant	4 Ruby M Keefauver	1305 James M Winters
627 The Glencoe Flats	5 Sarah E Davis	1309 Raymond P VanCamp
1 Alex G Lester	6 Chantilla E White	1310 Geo C Brinkmeyer
2 Fredk C Jones	7 Mary E Crampton	1318 Geo E Feeney
3 Mary E Biek	8 Jacob W Busard	1319 Maurice F Bayard
4 Grace Reicker	9 Margt Dickey	1321 Vacant
5 Minnie E Mitchell	10 Vacant	1324 Jno T Dickson
6 Jaes M Jones	11 Truly B Ray	1327 Caleb S Denny
635 Minnie Karns	12 Jean Rankin	1333 Albert B Anderson
1 Bettie H Stansifer	922 Jos R McCain	1339 Geo T Earleton
2 Wm Shouse	" Lulu C Balz	1343 Chas Marindale
3 Joe A Dondono	" Caroline E Stringfield	1346 SS Peter and Paul Sch for Boys
4 Arthur D Saylor	" Frank H Hilton	" Jno M Buehit
5 Eliz Hornaday	923 Melville E Heiner, undtkr	1347 Wm J Taylor
701 Walnut (A) First English Lutheran Church	926 Vacant	1403 Granville M Ballard
709 Max Leckner	927 Vacant	1404 Vacant
" The Leckner Studio	929 Frances F Harrigan	1408 Saml H Dowden
711 Andrew Reece Sanatorium	" St Joseph (A)	1409 The Rolando
" Reece C Townsend	931 Mary A Newell	Flats
719 Laurissa L White	933 Harry M Ohr	1 David H Moore
725 James H Baldwin	934 Anthony Pastore	2 Chester P Wilson
727 Wm H Owsley	936 Vacant	3 Emma Lemcke
729 Irene B St Quentin	939 Margt E Hamilton	4 Marvin R Maxwell
733 Chas Kraus	937 Vacant	5 Andrew L Lockbridge
737 Gertrude O Dawson	940 Vacant	6 Oscar Ewing
739 Martha Cannon	947 Anna R M Coffin	" (rear) The Rose Ann
801-03 St Clair (A) The Sylvania	949 " Henry J Branden	Flats
" Geo Jackson	950 Fredk H Miller	1 Vacant
Flats	953 Orville Peckham	2 Vacant
1 J Theo McCune	954 Abby R Mayo	3 Jno J Farry
2 Bessie A Eden	955 Wm J Ballentine	4 Mary B Payne
3 Mark Storen	962 Henry Jameson	Street continued
4 Wm H Becknell	963 Wm Fortune	1415 Lynn A Morrison
5 Clarence M Turner	1002 Mary Ebert	1416 Albert Baker
6 Barbara E Snyder	1006 Elwood Avery	1422 Jno J Kennedy
804 Geo A Fuller & Co, contrs	" Harry W Avery	1423 Vacant
807 Noah Anglin, barber	1010 Mary D Sheerin	1428 Levi S Pierson
809 Noah Anglin	1011 The Penn-Yan	1432 Jessie M Jenkins
815 Jno R Staples	Flats	1433 Chas W Wells
817 Guy F Ritter	1 S E Perkins jr	1436 Wm J Kappes
820 The Doric	2 Chas F Neu	1438 Sereno D Fraser
Flats	3 Susan E H Perkins	1443 Edw L McKee
1 Sue Doolittle	4 Robt J Holmes	1444 McKee Realty Co
2 Ezura B Harper	Street Continued	" General Securities Co
3 Dennis J Sullivan	1014 Nicholson Bros, portraits	1444 Otto F Hauelsen
4 Francis A Ward	" James Phalen	1449 Geo C Haerle
5 Louis M Maxfield	" Margt E Carroll	1452 Mary H Stanton
6 Lawrence M Crump	1025 Jno J Harrigan	1455 Benj D Walcott
821 Cora O Okeson	1027 Florence B Brooks	1460 Henry C Schergens
823 Martha Boyd	1030 Bernays Kennedy	1464 Newton Todd
824 The College of Musical Art	1031 Nellie W Fletcher	1470 Walter L Milliken
825 Mary A Kane	1034 Herbert S Wood	1503 Wm H Coburn
826 Florence A Bridges	" Visor Carter	1509 Wm S Garber
829 The Lodge	1035 Haute B Jameson	1513 Hugh H Hanna
" Augustus Colter	" Jno T Jameson	1515 Chas C Caldwell
Flats	1040 Jeanne Catterson	1521 Benj F Jones
1 Mabel Schelper	1043 Wm B Sylvester	1526 Jno R Kinghan
2 Leonard A Ensminger	1044 Fran A Byrne	1531 Vacant
3 Eliz Coldwell	1051 Sarah M Bassett	Sixteenth (A)
4 Stanley A Vall	1100 N Booth Tarkington	ne cor John Herron Art Institute
5 Cora C Barnett	1105 Louis L Reese	" Art Assn of Indpls
6 Anna M White	1114 Nellie M Dean	1602 Ida Smith
7 Milcent Hosmer	1121 Cecillia Clune	1606 Thos O Gataway
8 Saml T Conkling	1126 Vacant	1608 Larz A Whitcomb
9 Sarah Cawney	1134 Edw F Hodges	1610 Chas A Edwards
10 Ada L Catterdin	1142 Saml G VanCamp	1616 Belle Samuels
11 Mary J Engle	1202 Jno McL Lochhead	1620 Caroline Gable
12 Elsie D Ailing	1210 Wm J Mooney	1624 Ernest R Echa
830 Wm L Bridges	1213 Fredk G Appel	1628 Wm W Woolen
		1636 Fred A Bauchaus
		1638 Laura G C Stout

LIFE INSURANCE COMPANY OF VIRGINIA
Organized 1871
RICHMOND, VIRGINIA

A. MORLEY, Superintendent,
506-7-8 Fletcher Savings & Trust Bldg.,
Indianapolis, Ind.

All Claims paid IMMEDIATELY upon receipt of satisfactory Proof of Death.

Total Payments to Policyholders since organization, over \$17,000,000.00. Is paying its Policyholders over \$1,250,000.00 annually.
W. J. GIBBONS, General Agent,
Room 707 Merchants Bank Building,
Indianapolis, Ind.

The Rough Notes Co.

PUBLISHERS AND MANUFACTURERS OF
"ROUGH NOTES," INSURANCE BOOKS AND AGENTS' SUPPLIES
ENTIRE FLOOR 220 EAST OHIO STREET INDIANAPOLIS

FOR QUALITY AND SERVICE

Schoen Bros THE CLEANERS

Main Office:
601-3-5
N. Penn St.

Phone:
Main 4141
New 1555

Branch Office:
1 E. Market

Phone:
Main 1227



Furniture

Sheet Metal Works

National Boiler and Sheet Iron Works
THE NATIONAL DRY KILN COMPANY, Props.

No. 1118-1226 East Maryland Street

Garland Furnaces

Base Burners

Hot Blasts

Ranges

Champion
Combination
Coal and Gas
RANGES

Retort Self-feeding
Soft Coal Heaters

Your Old Stove as
Part Payment

Charles Koehring

878-880-882
Virginia Ave.

Pennsylvania

STREET AND AVENUE GUIDE (1916)

Pennsylvania

Seventeenth (A)

1704 The Allen
Flats
A Merritt A Potter
B Josiah K Lilly
C Chas Fletcher
1707 Joel Whitaker
1708 Henry A O Speers
1711 Vacant
1712 Herbert J Woche
1715 Vacant
1716 James H Wilson
1719 Herbert M Woolfen
1720 Michael W Carr
1722 Earl M Costin
1723 Hugh H Hanna Jr
Am Mail Order Co
1726 Frank G Wood
1727 Matilda Gresham
1730 Frank C Stewart
1731 Vacant
- 734 Jno Weaver
1735 Wm T Blythe
1736 Sarah G Millard
1739 Allen A Wilkinson
1740 Lutie S White
1744 Mary E Courtney
1745 Oliver W Pierce
(rear) Henry Morris
1747 Danl W Lovett

Eighteenth (A)

1801 Henry L Beveridge
Joseph J Dickinson
1807 Carrie R Porter
1808 Emma H Sweetser
1812 Belle S Ford
1815 Wm N Harding
1816 Frank M Talbott
1819 Jos W Beck
Jesse C Moore
1820 Mark W Pangborn
1824 Chas N Thompson
1825 Henry H Thale
1827 Mary J Osterman
1828 Thos H Gibson
Natl Military Band and
Orchestra
1831 Benj F Hitz
1832 Wm F Landers
1835 Wm L Horne
1836 Jno W Kern
1840 Ross H Wallace
1843 Edw Daniels
1844 Chas A Pfafflin
1846 Horace A Comstock
1848 Sarah H Newcomer
1851 Lucius M Wainwright
1852 Caleb S Eaglesfield
1855 Vacant
1856 Thos H Gutelius
1858 Jno R Welch
1860 Wm R McCabe
1864 Harry B Burnet

Nineteenth (A)

1901 Saml O Pickens
1902 Herman Munk
1909 Virgil H Lockwood
1910 Henry Langenkamp
1914 People's Concert Assn
Edw B Birge
1915 Letitia B Latham
1917 Vacant
1918 Chas W Moores
1922 Helen N Johnston
1925 Anna G Moore
1928 Frank Ritchie
1929 Albert C Metcalf
1930 Frank E Painter
1934 Herbert H Rice
1938 Vacant
1939 Caleb A Pritchard
1941 Edw A Taylor
1942 Nathan D Woodard

Twentieth (A)

2001 Julius Goodman
2002 James H Drew
2003 Michl M Crabill
2005 Theo D Craven
2006 Clara A G Williamson
2009 Milton H Cline
2011 Bert W Cohn
2013 Wm A Shireman

2014 Wm J Griffin
2017 Jno A Spaulding
2020 Vacant
2022 Wm E Hapgood
2025 Helen A Randall
2026 Chas Monninger
2029 Edwin A Hendrickson
2030 Horatio C Newcomb
2035 Alex H Arbuckle
2036 Jno E Stephenson

Twenty-first (A)

2101 The Louvain

Flats

1 Clarence M Kinney
2 Rebecca Woolf
3 Louis G Deschler
4 Rudolph C Aufderheide
5 Rosa Keiffer
6 Herbert H Hadley

2104 Clark E Mallery
2107 Vacant
2108 Louis Burghelm
2110 Jos B Black
2111 Jos J Schmidt
2115 Harlan P Matthews
2116 Henry E Haywood
2117 Jacob Sagalowsky
2120 Geo M Hawkins
2123 Patk L Ryan
2124 Jno B Harrell
2125 Jos H Lotshar
2127 Harry A Angell
2128 Sol S Kiser
Melvin S Cohn
2131 Elbert C Green
2132 Winfield S Orwin
2135 Timothy Lyons
2136 Jno W Bowlus
2139 Carrie A Bunger
2140 Philip Adler
2142 Simon Joseph
2143 Frank L Furgason
2144 Henry A Gramling
2147 Milo M McCallister
2148 Jno M Price
2149 Ella Gregoire
2151 Martin L Osborne
2153 Albert Sachs
2154 Chas H Ellis
2155 Ross Charles
2156 Wm E King
2157 Margt E Over
2158 Harry A Gocke
2161 Robt M Bryce
2162 Harry I Bourne
2164 Fredk C Sochner
2165 Thos J Steele
2168 Myron R Williams
2169 Wm M Schaub
2170 Vacant
2171 Angie Bullock
2172 Mary E Burich
2175 Geo D Hunter
2176 Alma H Emmel
2179 Valentine Leonard
2180 Harry B Corazzi

Twenty-second (A)

2201 Morris Horowitz
2203 Belle Ezekiel
2204 Herbert C Hull
2207 Meyer Eroymsnon
2208 Jno Rufing
2211 Vacant
2212 Myer L Cohn
2214 Jos Wineman
2215 Saml Falender
2219 S Mahlon Unger
2220 Chas Schimmel
2223 Jno Stewart
2224 Wm H Foltz
2227 W Clay Bachelder
2228 Thos A Carroll
2231 Saml Kurzrok
2232 Wm Tucker
2235 Emil C Hardegen
2236 Harvey B Stout
2239 Francis O Brown
2240 Jno N Peasey
2243 David I Moore
2244 Wm J Fickinger
2247 Chas Carroll Brown

2248 Emmett E Behringer
2250 Lewis S Liff
2251 Gustave Simonsen
2252 Emerson W Chaille
2255 Jno H June
2256 Wm Everly
(rear) Alex Carr
2259 Geo D Sleigh
2260 Lewis G Miller
2263 Harry L Mahr
2264 James H Blythe

Twenty-third (K)

2303 Kath R Nixon
2304 Ella G Marthens
2307 Elmer M Pursell
2308 Howard M Stanton
2310 Byron J Smith
2312 Oliver P Woodruff
2315 Isidore Feibleman
2316 Vacant
2317 Alfred M True
2319 Vacant
2320 Jno H Williams
2323 Cory Mull
2324 Jno E Cleland
2327 Chas O Fisher
2328 Jno H Rottman
Arthur Dietz
" Jno L Laraway, phys
" Chas Kischbaum
2330 Vacant
2331 Isadore Lichtenstein
2333 Geo B Warren
2335 Herbert S Spellman
2336 Jno H Crall
2339 Mary L Slemmer
2340 Vacant
2342 Albert M Bristol
2343 Isabelle Ingersoll
2344 Henry Holt Jr
2346 Chester A Ryker
2347 Jennie R Denny
2348 Edw M Boteler
2350 Frank L Evans
2351 Jno F Habbe
2352 Jesse R Dunwoody
2356 Jno C Carroll
2356 Thos D Campbell
2358 Jos L Hall
2360 Eugene E Stacy
2363 Vacant
2364 Danl C Hayne

Twenty-fourth (K)

2402 Sanford D Farrabee
2403 Chas S Rhoads
2405 Vacant
2406 Maria Huebner
2409 James W Smith
2410 Wm Reed
2414 Alonzo Powell
2415 Oscar L Watkins
2416 Vacant
2417 Vacant
2418 Adam Neer
2421 Wm G Poppie
2422 E Bert Lepper
2425 Vacant
2426 Martin A Quinn
2429 Frank E Hammer
2430 Albert G Small
2434 L T Earnhart
2435 Calvin F Duke
2436 Fred J Wade
2437 W Frank Fowler
2438 Walter V Bozell
2439 Jos C Bleden
2442 Margt W Daily
" Oscar C Maurr
2443 Mary E Basset
2445 Mary A Tibbets
2446 Wm C Harbison
2449 Fred E Tuttle
2450 Scott Waughtel
2453 Morrie Lapinska
2454 H E VonGrinmstein
2457 Geo W Hall
2458 Sarah M Ulen

Twenty-fifth (K)

2501 Wm B Nosh

New Phone,
Dark 68
Old Phone,
Wash 741

JOHN WATSON CONTRACTOR

4004
N. CAPITOL AVE.
INDIANAPOLIS

JOS. W. SELVAGE

Rooms 410-15, 8 E. Market St.

Phones 717

Vacant Lots—Factory Sites
Building LocationsSEE "SELVAGE" FOR YOUR
REAL ESTATE WANTS.

Pennsylvania

STREET AND AVENUE GUIDE (1916)

Pennsylvania

2505 Julius H Schilling	3028 Howard V Luce	3614 Jno S Pearson
2506 Benj F Hoe	3030 Jno R Budd	3618 Jos B Phillips
2509 Chas Remster	3034	3624 Wm H Marsh
2510 Vacant	Flats	3628 Albert L Stubbs
2514 Alice A Evans	1 Harry K Dunn	3630 Andrew Smith
2515 Henry C Reinhard	2 Jno H Bull	3645 Jno Motz
2516 Fred I Willis	3 Chas W Mann	3714 Andrew J Cochran, jr
2519 Baltzer K Lytle	4 Fred L Dutton	" Allen A Niedlander
2523 Harry L Ware	3040 Emma M R Vories	3718 Jno S Wright
2525 Schuyler A Haas	3042 Edw A Meyer	3742 Ronald A Foster
2535 Vacant	3043 Abr J Brake	3746 Chas Gemmer
2537 J Brocke Clawson	3045 Edmund P Seaverns	
Full Creek blvd (K)	3045½ James S Yunker	
Full Creek (K)	3048 II Guy Myers	
Twenty-seventh (K)	3054 Welcome B McMurray	3807 Edgar A Spink
2703 Chiron C Pierson	3058 Frank V Mills	" Ralph W Rudebaux
2707 Mary Kelly	3069 Walter E Kipp	3809 James M Jones
2709 Harry F Parr	3074 A Kiefer Meyer	3815 Raymond G Sleight
2710 Chas E Crawford	3078 Robt G Tucker	3817 Saml T Brown
2711 Walter E Eaton	3104 Chas L Bieler	3835 Robt D Zener
2714 Vacant	3105 Harry R Fitton	3857 Fred D Beck
2722 Wm E Barton	3110 Edw H Knight	3901 Frank E Ployd
2723 Alta M Pugh	3115 Jno J Kelly	3905 Hempstead C Shaw
2726 Robt Shulman	3116 Paul H Buchanan	3908 Wm H Aulock
2727 Paul H Krauss jr	3121 Lawrence W George	3915 Emma F Miner
2728 Winfield S Pealy	3122 Frank A Witt	2916 David C Bryant
2729 James S Trindle	3127 Wm H Brown	3921 Gustav C Berggren
2734 Wm R Wright	3128 Geo P Meyer	3931 Fred W Brinker
2735 Wm B Paul	3133 Louis J Oshorn	3957 Geo M Dewar
2740 Carl G Craig	3139 Milton L Gould	
2748 Sidney M Dyer	3148 Louis C Huesmann	
Twenty-eighth (K)	3149 Louis Burckhardt	4002 Gilbert J Fortieth (K)
2801 Emma R Gusdorf	3160 Chas A Greathouse	4008 Palmer R Stockwell
2809 Edw E Jones	3171 A F Kleinschmidt	4011 Franklin Vonnegut
2819 Frank R Shepard	3177 Chas P Emerson	4020 Duncaun F Holliday
2821 Chas B Fear		4026 Jno Q VanWinkle
2825 Mont V Millikan	3202 Vacant	4160 Harry A Levinsong
2829 Henry Stelck	3203 Georgianna R Ellis	4165 Walter Myers
2835 Thos E Fulmer	3215 Fred W Eppert	4169 Geo W Cummins
2839 Soren Hansen	3216 Harold H Ferguson	4170 Frank S Hill
2845 Harry O Porter	3217 Vacant D	
2855 Edw B Raub	3220 Frank E Brown	4303 Gideon W Blain
2863 Arthur R Stuart	3221 Fredk Terry	4310 Edoise T Wain
2866 Webb C Bell	3224 Chas E Andrews	4326 Albert N Collins
2869 Vacant	3227 Beulah Barrett	4331 Vacant
2872 Chas E Hunt	3236 Albert E Tripp	4350 Herbert L Bass
Twenty-ninth (K)	3242 Vacant	4353 Howard S Young
2901 Maurice E Tennant	3251 Fred L Purdy	4357 Geo W Earh
2905 Chas T Hanna	3256 Harry M Moore	
2909 Wm A Conner	3257 Henry H Hornbrook	4400 Robt F Daggett
2911 Jos B Raub	3261 Henry J Campbell	4401 F Tarkington Baker
2915 Max Schatz	3264 Selene Moore	4404 Vacant
2917 Matilda Wittenberg	3269 Harry C Moore	4409 Jos A Martz
2919 Frank L Allen		4410 Jos Bristow
2921 Saml O Dugger	3303 Constantine L Davis	4451 Edwin Addison
2920 Robt Falley	3307 Edw E Gates	4455 Claude C Spurrier
2933 W Scott Moore	3321 Nannie E Boothby	4498 Arthur F Sudbrock
2934 Ransom King	3327 Harry F Brinkmeyer	4501 Bernard E Connor
2939 Alf Young	3330 Chas E Wurtz	4546 Chas E Sheets
2940 The Selma	3332 James M Ogden	
Flats	3335 Frank B Planner	4602 Edw R Dorey
2 Vacant	3337 Frank C Jordan	
3 Glenn A Cash	3345 Warren D Oakes	4801 Raymond K Johnson
4 Danl J Shepard	3346 Jno G Lehr	4811 Wm T Peacock
2943 Jno S Crowder	3350 Wm F Naughton	4820 Jos Cole
2946 Adolph C Goll	3351 Jos A Miner	4834 Esther Carter
2947 Moritz Reutlinger	3353 Chas L Steffen	4840 Herbert S McNeely
2957 Isaac H Brewer	3355 Robt L Eaglesfield	4846 Jno B McNeely
	3356 Walter A Sudbrock	
	3357 Vacant	4907 Henry F Brink
	3364 Herman L Peck	
3001 Harry O Bell	3369 Elma H Shelhorn	
3015 The Esplanade	3370 Saml A Harlan	
Flats		
1 Saml Davis	3411 Paul H White	
2 Vacant	3435 Robt W Furnas	
3 Albert L Waters	3444 Jno S Little	
4 James H Genung	3445 Frank F Powell	
5 Chas P Ritter	3520 Robt N Fulton	
6 Thos D McWhinney	" Geo C Pearson	
7 Henry N Sanborn	3535 Lewis A Coleman	
8 Lewis G Ellingham	3537 Obis J Smith	
9 Ernest W Morgan	3540 Frank F Brandt	
10 Chas E Plummer	3561 Fredk L Carter	
11 Rhael Meyers		
12 Jno L Ashbaugh	3601 Wm H Morrison	
14 Vacant	" Wm H Morrison jr	
3024	2602 Chas A Harms	
Flats	3608 Jos G Marshall	
1 Oliver T Hereth	3610 Augustus P Craft	
2 Chas Hollingsworth		
3 Francis P Huston		
4 Frank C Balke		

PENNSYLVANIA S from 101

e Washington s

s e cor Ind Natl Bank Bldg

" Ind Natl Bank

24 Chas H Egerton, saloon

Pearl (R)

28 Earl J Cavanaugh, restr

Century Tavern Bar

29 Ancient Accepted Scot-

tish Rite Temple

" Ancient Accepted Scot-

tish Rite

30 Vacant

31-37 Fulton Office Furn

Co

32-34 Vacant

Frank M. DelFire Brick, Clay, Crushed Stone,
Sand & Gravel

SOUTHEASTERN AVE. AND CRUSE

Phones, New 1310, Prospect 1310

Indiana
Electro-
type
Co.Photo-
Engravers
Artists
Designers
Photogra-
phersElectro-
typers
Stereo-
typersWood,
Metal,
& Wax
Engravers23 West
Maryland St.
Indianapolis

The Lawrence

410 AMERICAN CENTRAL LIFE
BUILDING
8 EAST MARKET ST.

Agency

BOTH PHONES 717

INSURE WITH US

Oldest and
Strongest Companies
COVERING ALL LINES

Pennsylvania

STREET AND AVENUE GUIDE (1916)

Pennsylvania

36 Century Bldg
(lobby) Frank D Brown,
rest
(basement) Jno A Mc-
Anulty, mech engr

Rooms
200 Indpls Printing Co
" Co-operative Press
212 Thornton - Levey
Co, printers
307 Western Newspaper
Union
308 The Lockman Co,
bkbrs
310 Rogers Typesetting
Co
211-15 Fred M Melere Co,
printers
315 Harrington & Folger,
printers
318 The Art Press, print-
ers
323 Inland Typesetting
Co
4th fl International Elec-
tric Co, elec heating ap-
pliances
405 Pratt Poster Co,
printers
450 Indiana Farmer Co
475 Mellett Printing Co
5th fl Bookwalter-Ball
Printing Co
6th fl Smith-Hecht Co,
adv novelties
600 Aug E Wiest Jr,
mnfrs agt
609 Waring Letter Co
610 Sielken & Faulstich,
printers
620 Medias & Ettinger,
clothing mnfrs
625 Levy, Arnold & Co,
hat mnfrs
7th fl Stafford Engraving
Co
" Indpls College of
Pharmacy
" Heerless Garment Co
8th fl Indpls Blue Print
and Supply Co

Street continued
38-40 Bookwalter - Ball
Printing Co
42 Luminous Specialty Co,
lighting fixtures
7 Thornton-Levey Co, sta-
tioners
" American Bank Supply
Co
45 Welsbach Co, gas man-
tels
47 Majestic Bldg
(lobby) Byrd Harvey, ci-
gars

Rooms
2d fl Citizens Gas Co
301 Spartan Glove and
Hosiery Mills
302 C L Dietz & Co,
brokers
304 Quaker Oats Co
305 Harry C Gilbert,
broker
307 Wm S Taylor, lawyer
308-313 Empire Health
and Acc Ins Co
314-15 Vacant
316 Gustave A Landwehr,
barber
317 Edw H Leib, mnfrs
agt
318 Armour & Co, pack-
ers
319 Saml N Juneau,
mnfrs agt
401-402 Indpls Letter
Shop
403-404 Vacant
405-406 Vacant
408 N Y Central Lines
410 Vacant

411 H A Crossland & Co,
brokers

412-43 Vacant
417 Multiple Press, print-
ers
503 Public Savings Ins
Co
504 Vacant
505 Wilmer W Critchlow
" Douglas C Jillson
" Wm M Jillson
506-508 Vacant
509 McMeans & Tripp,
cons engrs
513 Libby, McNeill &
Libby, packers
514 Vacant
515 Vacant
516 Jno D Arensman,
mnfrs agt
517 Richd C Arnold Jr,
mnfrs agt
518 Jno H Bunlag, broker
602 Pittsburgh Water
Heater Co
603 Vacant
604 Geo E Watkin,
broker
605 Vacant
606 Marshall P Cum-
mings, mnfrs agt
607 Indiana Sand and
Gravel Producers Assn
608 Kuert Contracting
Co
" Wabee Gravel Co
609 Vacant
610 Anderson & Under-
wood, brokers
611 The Herald
" Geo M Ray, pub
612 Wm S Craig, broker
" Jno A Sage, broker
613 Geo Taylor, mnfrs agt
614-18 Johnson Service
Co, heat regulators
" Smith-Hecht Co, cal-
enders
615 Ind Y M C A
619 Vacant
620 Vacant
622 Vacu-VI -Bray Co,
toilet articles
623-625 Leslie-Judge Co,
pubs
7th fl C C C & St L Ry
8th fl C I & W R R Co
901 R G McClure Tobacco
Co (Inc)
902 Bert C Keithly, broker
903 Dombhoff & Joyce Co,
iron
905-910 C C C & St L Ry
906 Vacant
911 Geo M Cheney, civ
engr
912 Intntl Ry Corres In-
stitute
914-916 C I & W R R Co
918 Hugh J Baker, cons
engr
" The Fireproofing Co
" Hoosier Structural
Steel Co
1001-1002 D A Bohlen &
Son, architects
1003 Aug Hoffmann,
mnfrs agt
1004 Indpls Gas Co
1006-1008 Vacant
1009 Fruit Dispatch Co
1012 Continental Broker-
age Co
1013 Condit & Arnold,
mnfrs agts
1014 Chas W King
1016 Custodian
1017-1019 D A Bohlen &
Son, architects

Street continued
49 Citizens Gas Co

Maryland (G)
101 C A Schrader Co, whol
groc
102 The Geiger-Fishback Co,
coffee
107 Nutz & Grosskopf,
leather
110 Vacant
111 Grossart & Gale, whol
liquors
112-114 Indiana Tinware Co
113 Fairbanks - Torse Co,
scales
115-119 Capital Paper Co
116 Goodman Hosiery Co
118 McCune Wiles & Ross
(Inc), whol grocers
Chesapeake (G)
122 Fahrenbach, Bose &
Clemons, whol liquors
123 Western Electric Co
124 Keating, Leehey & Mc-
Garry (Inc), whol liqrs
125-131 Marshall E VanAr-
man, architect
" Mercantile Garage Co
" Varney Electrical
Supply Co
" Long Electric Co
126 Thos W McDonald, show
cases
128 Grocers Supply Co
130 Vacant
132 Vacant
133 Vacant
134-138 Hurst & Co, purch
agts
135-141 Standard Metal Co,
Georgia (G)
202-204 Modern Die and Tool
Co
208-210 Wm F Naughton,
saw repr
" Fredk Helfenberger,
fence mfr
212 Indpls Straw Binder Co
214 The Home Elevator Co
" Federal Pattern Wks
" The Shotwell Co, repair
shop
216 H A Stumpf, furnaces
218 Thos E Miller, pattern
mkr
220-222 Vacant
224-230 Indpls Poultry Co
222-240 Ind Refrigerating Co
" R R Tracks (U)
310 Oliver Chilled Plow Wks
334-338 Wiley Automobile
and Machine Co
340 Reliable Furniture and
Carpet Co, whse
342-344 Fulton Office Furni-
ture Co, whse
346 Jno O'Brien, sal
South (W)
401 Besco Bldg
" Bessire & Co, bakers'
supplies
409-413 Eastern Rock Island
Plow Co
410 McNamara-Koster Foundry
Co
415-421 Fishback Warehouse
Co
" Frank S Fishback Co,
brokers
417 Harry C Ferger, flour
418-424 Pioneer Brass Wks
419-421 E Rauh & Sons Co,
hides
423-447 Vacant
432-438 Ewald
" Foundry
442 Caroline Roach
Henry (W)
502 Open Coil Heater and
Prifer Co
508 Jno A Small

S
A
R
G
E
N
T
,
S
P
A
I
N
T
S

44 South Pennsylvania St.

THORNTON-LEVEY CO.
BLANK BOOK MAKERS

PHONES { New York - 1220
C. U. - Main 1777

W. H. ALBERSMEIER, ARCHITECT

SUITE 508-11 RAUH BUILDING, PHONE MAIN 3918

Carey & James

Chiro-practores

Old Phone
Main 3252



540 N.

Meridian



Consultation
FREE

FISHER-LENZ
Sales Corp.

THE

KISSELKAR

338 N. Capitol Ave.

Telephone
Main 6303

THE HOME BREWING CO. THE PUREST BEER

Phones — New 1050 Bottling Dept., Prospect 2260, New 1030
Central, Prospect 150 Cor. Cruise and Daly, Indianapolis, Ind.

According to the United States Health Report.

Pennsylvania		STREET AND AVENUE GUIDE (1916)		Pine																																																																																																																																																																																																																																																										
510 Lafayette Hashman	512 Jno Shryock	514 Vacant	518 Ida O'Connor	520 F Henry Koerner	524 Milton E Preston	Merrill (Q)	602-20 Madison Flats (for Tenants see Madison av.)	Sycamore (Q)	804 Vacant	820 Patk H Maloney	826 Frank Luck	832 Lewis B Brooking	834 Taylor C McLaughlin	838 Jno L Hughtest	838 1/2 Vacant	839 Jno Johnston	841 Clarence Presly	843 Wm S Hesler	845 Fredk L Gilmore	846 Vacant	847 Vacant	848 Harry Hearlston	849 Vacant	850 Edward Oliver	852 Lulu Edwards	Jane Winton	854 Elva Smith	855 Lee Jones	857 Virginia Moore	858 Cyrus Rlnk	859 Curtis Stewart	860 G A Schmalzigaug	Poplar (I)	901 Lee Jackson	903 Vacant	905 John Bell	907 Richd H Lee	908 Walter D Herndon	909 Ulysses Hudson	910 James A Bowman	Ray (O)	1012 Robt Gilbert	1014 Louis Simmons	1026 Dexter White	Wilkins (Q)	1102 Jos Lorr	1104 Hattie Mattox	1118 Edgar G Hall	1120 Henry D Bryant	" Sherman E Cox	1128 Elijah Logsdon	1130 Hyman Loganofsky	Madison av (Q)	Norwood (Q)	Schiller (Q)	2047 Albert Garrison	2048 Clyde F Shepherd	LeGrande av (O)	2053 Vacant	2059 August Jensen	2061 Vacant	Regent (Q)	2117 Albert Smith	2121 Geo H Realey	2135 Nicholas Blehl	2137 Henry Burns	2147 Fredk A Steimmetz	2150 Eng C Metzger	2151 Albert T Wiemeller	2158 Jno Murray	2162 C Karl Armstrong	2163 Andrew Judt	2171 Nicholas Schleimer	Raymond (Q)	2214 Ernest A Menke	2222 Anthony G Sauer	2226 Albert Brenton	2230 Saml Holder	2234 Henry Hazelp	2242 Chas Antrobus	Tabor (Q)	2246 Catherine Jorgensen	2252 Geo W Settle	2254 Etwlm Bowen	2262 Mamie A Christ	2266 Wm Baumgart	2270 Evan Welch	2272 Otis Brooker	2274 Taswell Taylor	2278 Robt L Tilford	2302 Omer Williams	2469 Jno H Bernhardt	2475 Geo H W Sael	Hoefgen (Q)	2518 Oren E Evan	2522 Ray Bailey	2528 Commodore Bailey	2531 Fredk J Lzcott	2537 Andera Jensen	2545 Chas W Lyzott	2549 Lovel R Callis	PERKINS AV from Uelt R R e to Sherman Drive first n of Walnut	3654 Jno Sellars	3860 Arthur Ferguson	PERKINS AV from C C C & St L Ry's second e of Goley (J)	1340 Henry Nelson	Coitage av (J)	1402 Garfield Baptist Ch	1420 Mattie Backweh	1422 Harry Davis	1424 Wm Crowds	1426 Wm Schulmeyer	1436 Vacant	1445 Jacob Schulmeyer	1448 Fred E Lentz	1450 (rear) Frank Lentz	" May French, confr	Minnesota (J)	1515 Otto Davidson	1521 Jno Hickey	1525 Finus Duncan	1527 Ernest Miller	1721 Jno Postma	Iowa (J)	" Bethel av (J)	n e cor Louis Elering, bricks	" Henry Barnes	PERRY from Shelby e ninth s of Southern av (I)	PERU AV (See N Davidson)	PETITJOHN from 432 Blake w to Minerva	Douglass	811 Elmer Rigby	Blake	841 Frank Jessup	843 Sarah Fishero	911 Mary Dickson	939 Herman Wincel	Agnes	1025 Geo Shorter	1035 Hardy Ham	PHIPPS from 1/2 block s of Mass av and from Twenty-fifth n fourth e of School (F)	2518 Henry H Tuttle	2520 Andrew J Banks	2529 Jno E Sichel	Pendleton Pike (F)	C C C & St L Ry (F)	3012 Henry F Schlueter, cigar mnfr	3015 Emma F Amos	3103 Jesse Hutchison	Thirty-second (F)	3205 Jason A Hooten	Thirty-fourth (F)	s e cor Saml Meulen	PIERSON AV from McLean pl to Fall Creek bet Meridian and Illinois	2151 Lawrence W Robertson	2153 Felix Bailey	2155 Lucy Jordan	2159 Pearl Jones	2161 Benj Cowan	2162 Robt B Meeks	2162 1/2 Vacant	2164 Wm C Green	2164 1/2 Virginia Strother	2166 Laura Wilson	2166 1/2 Frazer Campbell	Twenty-second (L)	2211 Alb Pearson	2213 Benj P Barckdall	2219 Jno T Payne, plmbr	2238 Ernest H Pierson	2240 Charles A Hoyt	2242 Mary J Given	2244 Allen McDaniel	2246 Guy C Hall	2248 Clarence E Miller	2249 Roland E Dunning	2249 1/2 Cath Stace	2251 Vacant	2251 1/2 Chas F Lovette	2252 Buning Place	5 Russell J Mansfield	6 Abr Dresner	7 Stanley R Bowen	8 Rodney R McCathran	2266 James S Berg	2268 Guy Burnett	2272 Alva B Mann	2274 Wm J Beasley	Twenty-third (L)	2302 Jno T Hanrahan	2304 Carrie A Oakley	2338 Wm F Graef	2339 Paul E Parmelee	Jno Lynd	2341 Richd Meller	Twenty-fourth (L)	2408 Vacant	2410 Wm R Colville	2414 Chas J Seefred	2416 Fredk Robins	2421 Wells Shearer	2423 Vacant	2428 Wm A Anderson	2430 Nettie Kirowitz	2439 Merrill E Wilson	2440 Mary E Batty	Hazel Neal	2441 Wm O Mattern	2443-61 The Boulevard	2443 M Thos Brady	" (basement) Fred B Roberts	2444-58 The Wildwood	" Rush R Harris	2445 Jno L Bugar	2446 Jno Hendricks	2447 Brandt Sando	2448 Chas A Steele	2449 Wilbur C Wood	2450 Vacant	2451 Clyde J Bullock	2452 Marshall W Hanks	2453 Chester A Jewett	2454 Edw L Northrop	2455 H Eug Richards	2456 Harry M Freeman	2457 Bernard R Batty	2458 Wm B Peterson	2459 Paul H Keyes	2461 Edw Barker	PIKE from Sheldon e to Hillside av first n of Twentieth	PINE N from 900 E Washington n to Davidson	9 Worthington A Cleary	25 Indiana Mirror Mngf Co	Market (R)	117 Nicholas Rock, tinner	123 Vacant	125 Wm Stoecker	" Jos Jaeger	127 Harry V Sims	129 Chas Davis	147 Indpls Varnish Co	Ohio (R)	212 Northwestern Coal Co	214 James Chestnut	216 Carl R Umbenhauer	" Sarah M White	220 Wm C Brennan	222-4 Fannie Remmetter	224 1/2 Mary Meschin	226 The Highland Club	228 Henry M Jackson	230 Maximilian E Grady	232 Wm Luckett	234 Bert Figland

FOSTER'S LUMBER
R. S FOSTER LUMBER CO. **SATISFIES**
BOTH PHONES 254

OFFICE FURNITURE

W. K. STEWART CO.

44 EAST WASHINGTON ST.
Complete Office Equipment

Pine STREET AND AVENUE GUIDE (1916) Pleasant

Pine	STREET AND AVENUE GUIDE (1916)	Pleasant	
236	Ellz Stevens	814	Guy Worthington
210	Ino Milligan	815	Wm F Baase
238	Franklin M Harvey	816	Horace Wray
247	The Buddenbaum Lum- ber Co	819	Esther S Vawter
	New York (S)		Edw J Laffin
301	Stephania Schussler		Fowler (E)
303	Mortimer Schussler		Davidson (E)
304	Sarah A Fortner	829	Samaria C Hammons
305	Jacob A Loeffler	831	Jno Hiller
306	Vacant	835	Glenn A Miles
309	Morris Abrams	839	Thos Jordan
310	Roy Murray		Edw S Hobson
311	Adolph Kramp		PINE S from 901 E Washing- ton s to Virginia av
312	Jacob Colbion	11	Jno R Chance
313	Cora Yoh	14	Nora Billis
314	Carrie A Reichert	15	Orville P Grady
315	Nellie M Poore	17	Edwin Call
316	Frank Barber	22	Steph E Dunigan
318	Harry B Miller	24	Jno R Treeter
319	Marie Maillard	25	Geo W Wiseman
320	Frank Brower		Daly (R)
322	Marie Griffin	30	National Biscuit Co
323	Jos Fertig	47	Alice A Graham
324	Albert Martinez		P C C & St L Ry (R)
325	Chas E Herder		Maryland (R)
326	Emmett E Weiser	114	Wm A Overbeck
327	Eliz M Cook	116	Chas Denton
329	Wm M Day	119	Thos J Eckel
330	Jno W Begerly		Georgia (R)
332	Jos H Hulse	208	Frank H Pittman
333	Frederica Mayer	210	Sadie Milan
334	Wm M Hise		Jennie Pittman
"	(rear) Sarah A Mc- Cutcheon		Philip J DeBarr
336	Vacant	212	Harley B Plummer
337	(rear) Vacant	214	Westley B Plummer
338	Minnie J Mobley	217	Arthur G Risley
339	Arma Zachariah	218	Jos McGulre
340	Leonidas H McClellan	237	Benj Austin
"	(rear) Edw Burges & Son, pntrs	239	Geo E Carver
"	Edw Burges		Bates (T)
341	Vacant		C C C & St L Ry (T)
343	Vacant		Louisiana (T)
344	Jos Davis	321	Bert Thomas
345	Fred C Mayer	323	Adeline Drake
346	Albert T Frazee	324	Yauonce Hill, barber
348	David T Frelje, groc	325	Jos Liggett
349	Edw Young	327	Walter E Sebastian
	Vermont (S)		Chas H Graham
401	Anna V Howe	328	Vacant
404	James E Schell	329	Wm W Lemmons
403	Marion Senour		Harrison (T)
406	Frank Beaman		English av (T)
407	(rear) Lewis Stansberry	408	Martin Nagel
407	Lucy A Sawyer	408½	Vacant
"	Edith Yoh	409	Albert E Vanatta, groc
"	Addie F Doehleman	411	Edw LeMasters
408	Jesse R Penlston	413	Dominica Modica, shoe- mkr
"	Vacant	417	Vacant
"	(rear) Arthur S Turner	421	Homer Wharton
"	(rear) Naomi C Fuller	425	Maurice Glass
411	Vacant	428	Estella Haynes
"	(rear) Jess G Bradford	429	Gerhard F Reber
412	Oscar Baer	430	Jno Mirable
413	Walter Neerman	431	Clyde M Whitney
414	Harry Blumenthal	431½	Nora Buchanan
417	Geo H Cooper	433	Frank Bivens
418	Edw H Lashbrook	433½	Malroy Miller
419	David B Flower	434	Eliz B Hofer
420	Clara C Prather	440	Daniel Coffey
421	Erich Schelski	467	Hugo Sommer
422	Algar D Herman	469	Edwin E Blossingham
423	Geo W Hupp	470	Rolland Ringer
424	Francis Hipps	471	Jos A Koehler
424	David Wshire	472	Susan Tipton
428	Mary Killilea	475	Robin O Baisley, electr
429	Wm F Schaubhut	476	Arthur C Monroe
430	Wm F Kassing		Fletcher av (T)
"	(rear) James R Jackson	517	Vacant
433	Clarence Taylor	525	Wm S Ballard
434	Mary K Auferhelde	526	Ernest A Kottlowsky, contr
"	(rear) Hedwig Fritsch		Elm (T)
435	Melvin H Wells		s e cor Sixth Christian Church
438	Thos J Nieman		609 Vacant
"	(rear) Edw Skinner		PLEASANT from 901 Shelby e to Michigan Road
439	Chas Sobbe	1102	Henry T Gibson
442	Chas J Fox	1103	Malinda Shaw
445	Leo Foster		
446	Lewis Pfaffin		

HEALTH
BUILDERS
SPAINHURST
OSTEOPATHIC
PHYSICIANS-
PIONEERS-
of INDIANAPOLIS,
Established
1900

527-530
STATE LIFE BLD.
TELEPHONES,
NEW 652
OLD MAIN 6A3

BAGS OF ALL KINDS
FOR ALL PURPOSES
INDIANAPOLIS

CINCINNATI

Geoff Lambton

INDIANAPOLIS

CERTIFIED PUBLIC ACCOUNTANTS—AUDITS—FINANCIAL INVESTIGATIONS—SYSTEMS

A. B. ABBOTT, Res. Mgr.

Tel. Main 5639

912 Merchants Bank Bldg., INDIANAPOLIS

L. E. FULLER

Oldest Established

CHIROPRACTOR

In the City

517-525 Meridian
Life Building
307 N. PENN.

TELEPHONES

Office
Main 3430
New 1852
Res. Circle 1085

ELECTRIC ELEVATORS
D. V. REEDY ELEVATOR CO.
 1026-44 Kentucky Ave.
 Main 2276, New 3170

CAPITAL CITY PAINT

"GOOD GOODS"

Made by: INDIANAPOLIS PAINT AND COLOR CO.

Pleasant	STREET AND AVENUE GUIDE (1916)	Pomeroy
1104 Carl J Kiefer	1516 Wm Brenton	PLEASANT RUN BOULEVARD from 2118 Orleans n e along Pleasant Run (D)
1106 Louis E Berner	1518 Rolph M Minton	822 Wm W Willcuts
1107 Manford A Lindamood	1519 Edw A Brown	826 Louls Forner
1112 Wm J Merrill	1521 Vacant	828 Carlos C King
1113 Horace R Matthews	1522 Elmer J Clafer	902 Richd M Crowe
1116 Harry G Gaylord	1524 Walter S Hartzell	912 Chas F Koening
1117 Chas Hespelt	1525 Clarence W Burdissal	926 Davis Morris
1120 Geo J Hasely	1526 Bert F Rohrman	Indianapolis (I)
1121 Leo A Wiley	1529 Fredk Tideman	PLEASANT RUN DRIVE from 3509 S Meridian w along s bank of Pleasant Run to S Illinois (Q)
1124 Claude R Shaver	1530 Thos M Carr	17 Wm Leach
1125 Wm J Mathews	1531 Christina Nienaber	27 Lynn C Webber
1128 Fred Kinana	1532 Marquis Keenan	59 Wm C Elsen
1129 Jno E McEwan	1533 Hiram Clearwater	155 Andrew R Pressley
1131 Omer O Lewis	1536 Geo W Bowlus	156 Charles E Morris
1132-4 Milton P Haynes, groc	1541 Wm J Nayrocke	PLEASANT RUN PARKWAY from 5018 E Wash n e to N Emerson av
1135 Richd T Fogarty	1542 Jos Letzinger	5505 Everett C Johnson
1143 Chas Hitz	1603 Chas Pergande	PLUM S (See Droover)
1145 Chas Riggelman	1604 Fredk Hauser	POGUES RUN BOULEVARD from Jefferson av e along Pogues Run (Z)
1146 Vacant	1607 Otto A Wienke	POLK from C C C & St L Ry e to Oriental first s of 10th Dorman (E)
	1608 Walter E Michael	1105 Frank Rosenbaum
	1611 Albert M Svendsen	1125 Cora Mershon
1201 Henry C Morre	1612 Lee S Keen	1130 Annie Chandler
1202 Chas Boston	1613 Lewis Gray	Highland av (E)
1204 Wm S Hadley	1615 Wm E Ballard	1201 Oliver M Hans
1205 Benj F Danford	1616 Louis C Brandt	1204 Nancy A Maag
1206 Geo Logan	1618 Harmont A Hageman	1205 Vacant
1208 Geo T Stinnett	1619 Emma Wagner	1207 Orin C Ramsay
1209 Jno A Wright	1620 Geo W Kohlstaedt	1208 Thos B McShea
1212 James D Morgan	1622 Chas W Stewart	1209 Jno T Sims
(rear) Frank Penny	1623 Mary Johanning	1211 E Lee Fulkerson
(rear) Wm T Hereth	1624 Allen T Fleming	1214 Wm G Conover
1214 Chas E Dietz	1628 Richd Stegemeier	1215 Carrie L Defaulx
(rear) Wm T Hereth	1631 Chas E Farthing	1216 David B Israel
1215 Chas O Fulmer	1632 Chas D Broeking	1218 Katurah Keiter
1217 Emma L Iske	1635 Wm H Hicks	1218-1220 Belle Terrace
1218 Annie B Brown	1636 Joe Courtney	1219 Benedict Colby
1219 James Seyfort	1638 David C Jolly	1220 Herman W Nehring
1222 Geo Powell	1639 Oran Wilson	" Jos J Pfeffer
1225 Henry J Lane	1640 Adam G Knannlien	1222 Jacob K Stoops
1226 Jennie Hensley		1224 Mack Ferrel
1229 Jos A Cameron		Bell (E)
1230 Fred Eouiden		1301 Barbara M Waddy
1231 Ross Dittmer		1302 Arthur B Miller
1301 Jacob Schulumeyer		1304 Wm Hewitt
1302 Omer U Newman		1305 Margt English
1305 Chas W Campbell		1306 James R Toms
1306 Frank L Moore		1307 Mary Quilliant, groc
Hayward C Curry		1308 Adam J Johnson
" Anna M Miller		1310 Flora A French
1314 Anna C Stiliz		1312 James E Long
1315 Leban L Lodge		1314 Wm E Gezendanner
1317 Wm H Ryan		1315 Eli H Cook
1318 Fredk H Brandt		1316 Vacant
1321 Otto Borchert		1321 Ivan H Lentz
1322 Harry Lanham		1323 Vacant
		POMEROY from Central av e to Cornell av bet Tenth and Eleventh
		College av (D)
		640 Geo W Jones
		723 Burnett Bickett
		724 Geo Brosliers
		725 Wm Lindsey
		726 Lee Curry
		728 Jessie Crom
		730 Bessie Taylor
		Ashland av (D)
		814 Chas Underwood
		814 1/2 Commodore Underwood
		816 Maud Young
		816 1/2 Park Miles
		818 Arthur Young
		820 Marie Thoms
		Bellefontaine (D)
		908 Mary Alph
		912 Willis Williams
		914 Wm Gay
		916 Martha Jackson
		917 Emma Sims

NICK ROBERSON COAL CO.

LIME AND CEMENT

424-430 S. HARDING ST. :-: Phones New 3662, Belmont 123

R. G. DUN & CO.

The Mercantile Agency

OLDEST STRONGEST BEST

McNamara, Koster Foundry Co.

Machinery Casting Grey Iron

Prompt Service

408-414 South Pennsylvania St.

Do you want Service? Call us

Electric Light and Power.

Heating Steam Hot Water

Merchants Heat & Light Co.

33 S. Meridian

Pomero

STREET AND AVENUE GUIDE (1916)

Pratt

919 Florence Parker
926 Benj Bennett
928 Robt Lenz
1017 Frank Bybee
1019 Chas Boddy
POPLAR from Meridian e to
Chestnut second s of Mc-
Carry (Q)
8 Walter D Halliday
10 David Meshulam
PORTER from North n to
Walnut first w of Elm-
wood (X)
636 David Newman
640 Jno Beach
648 Geo A Allman
POWELL PLACE from 3631
Central ave e block
PRATT E from 901 N Merid-
ian e to city limits
9-19 Emerald C Wright,
garage
16 Taylor Stewart
18 Jno M Allen
20 Henry F Kruse
Scioto (A)
27 Mae Carter
29 Josephine W Robinson
30 The Frances
Flats
1 Jno T Knight
2 Vacant
3 Leonard W Fifer
4 Vincent V Dame
6 Sanford H Carver
8 Bradley Perry
10 Cath Hoar
11 Cath McMath
12 Vacant
14 Vacant
15 Elmer Spooner
17 Edgar A Kirk
36 The Plaza
(basement) Riley Whit-
ney
Flats
1 Geo W Warner
2 Vacant
3 Tom Oddy
4 Alice E Walker
5 Anna E Wise
6 Henry T Hudson
7 Catharine White
8 F Carroll Fogg
9 Vacant
10 N Louise Lodge
11 Vacant
12 Frank E Crowther
13 Rose E Roush
14 Bert E Aldridge
15 Anna Stallings
16 Vacant
17 Edgar L Burnett
18 Jno I Casserly
19 Fredk W Engle
20 Welby H Gillett
21 Nell Kerrigan
22 Luella L Butner
23 Jos F Purky
24 Thos D Barr
25 Vacant
26 Larry Conover
27 Clyde V Morrett
28 Minnie C Morgan
29 Frank F Peralta
30 Albert D Stoner
31 Wm Armstrong
32 Frank M Hofmann
33 Olive S Faulkner
34 Willie Abendroth
35 Stephen F Yeomans
36 Jessie J Davis
" Madge Cadwallader
37 Mabel Stein
38 Jno E Rentschler
39 Raymond W Coverdill
40 Geo D Wanne
41 Denver Keeney
42 Mary E Metzner
43 Ida M Hosfield
44 Susie Crone
45 Laura A Sanderson

Street continued
Pennsylvania (A)

193 The Cathcart
Flats
1 Maurice H Raschig
2 Emma C Haggerty
3 Alex P Spruance
4 Amelia Hyatt
5 Alice M Cathcart
6 Wm A Courtright
7 Winifred Brainard
8 Fredk H Wiley
9 Benj M Bolton
10 Mabelle Quick
11 Adelaide P Carson
12 Geo T Briggs

Street continued

105 Thos Curd
" Harry Hill
108 Jno A Martin
109 Edw M White
111 Vacant
114 Geo W Faulkner
115 Chas J Bissell
118 Major P Harrison
119 Chas W Smith
122 Jessie G Miller
124 Wm E Bell
126 Judson Flats-

Flats

1 Alice O Hutchings
2 Max A Bahr
3 McCutcheon Gregory
4 Jno L Hissell
127 Margt Moody
129 Wm J Berry
130 Philippa Brown
131 Eliza Fisher

Delaware (A)

216 Robt H Jones
218 Emma A Christian
218½ Jno McGee
219 Ella Thomas
222-224 The Breslin

Flats

1 Wm F Fowler
2 Edw A Wood
3 Vacant
4 Geo G Huber
5 David Hokin
6 Mary Maher
223 Edwin H Shedd
225 Vacant
226 Henry D Hamilton
227 Jos Nackerman
229 Geo S Warren
233 Katie Boyatt
235 Bridge Hegarty
237 Jno P Senefeld
237½ Delle I Williams
239 Harvey C Thomas
241 Ambrose M Eubank

Alabama (C)
Ft Wayne av (B)
New Jersey (B)

402-404 Della Marks
406 Dora M Sachs
408 Vacant
414 Cleland J Harper
415 Geo Herrmann
416 Geo L Powell
417 Jno J Meyer
418 Harry E Newby
" Robt M Newby
421 The Clinton
" Jefferson Burns

Flats

1 Jno B Martin
2 Wm E Goodnow
3 Belle Noel
4 Frank C Albright
5 Edw H Mitchell
" (rear) Eliz Davis
6 Ernest C Nagle
422 Vacant
423 Arla E Coplee
425 Vacant
426 Wm H Lamphere
" Harry S Ball
427 Henry N Garris
429 Shipley W Moore
431 James Zacharias
433 Saml M Collins

East (B)

520 Chas H Kelly
522 A D Graham
523 Robt F Runyan
524 Roy R Aughe
525 Margt Chase
526 Kenneth W Gant
529 Della Day
530 Frank Karst
531 Owen Mitchell
Park av (D)

Flats

1 Margt M Widdop
2 Olga M Tetley
3 Earl H Kingston
4 Vacant
614 Homer C Darby
615 Henry A Johnson
616 John S Holmes
618 Vanella Eakin
619 Chas J McNeedy
621 Joseph Reller
625 Benj A Salmon
628 Ollie Fancier
629 Sarah A Martin
633 Nancy Walverton

Broadway (D)

644 Wm P McMahon
645 Keziah Butler
646 Mary C DeBruier
649 Wm Seamen
653 Jesse W Alsop
657 John Batliner
661 Geo W Fife
665 Jno G Stolz
669 Jno Goodnough
College av (D)

College av (D)

703 Geo W Hatton
705 Peter H Pison
707 Emory S DeHoff
708 Lou J Duncan
708½ Everett B Spencer
709 Chas L Hankins
Raymond C Hankins
711 Edw H Hodapp
712 Wm Griffin
720 S Perry Secrest

Edison av (D)

722 Harry N Andrews
724 Vacant

Ashland av (D)

Massachusetts av (E)
857 Lighthiser & Coulon,
auto reprs

Dauner & Trimble, coal

Davidson (E)

931 Robt V Fessler
934 Schoen Bros

L E & W R R (E)

Lewis (E)

1005 Lloyd C Litten, coal
1009 Bert Day
1010 Indpls Mfng Co, elec-
trical supplies

1011 Leslie E Stephenson

1014 Marion A Hunt

1015 Edw Buckley

1017 Francis Mills

1018 Roy A Allen

1019 James T Burgess

1020 Jos E Allen

1023 Vacant

1024 Henrietta Seibert

1027 Robt J Cline

1028 Jno H Allison

1029 Vacant

1030 Jno H Allison, groc

Dorman (E)

1103 Lloyd A Miller

1105 Michael R White

1106 Danl F Haley

1109 Geo H Lane

1110 Carrie Bowman

1113 Martin L Treon

1114 Edw H Meehan

1117 Nancy Ward

1118 Elizabeth A Conner

1121 Jno A Tynan

TELEPHONE MAIN 4207



441-446 FARMERS TRUST BLDG.

PLANING MILL BALKE & KRAUSS CO.

Wood work machined
and built up for
any requirement

Market & Missouri Sts.

Phones

Bell Main 1081

Indept. 1081

Pratt

STREET AND AVENUE GUIDE (1916)

Price

1122 Wm A Pangborn Stillwell (E)	36 Thos S Crapp, furn repr	801 Wm Edwards
1125 John J Casey	38 Jos Stegel, tailor	805 Eug Williams
1126 Vacant	39 Ray Linsky	809 Lilly Smith
1128 Henry L Willis	42 Theo C Schuller, sal	809 Chas Moore
1129 Jno Clauson	43 Herman Eppert	812 Edw Taylor
1132 Vacant	" Pearley E Ohaver	815 J Edward Dupee
1132 Roy E Hodges	134 Arthur D Brown	817 Fremont Bird
1134 Oscar I Martz	136 Herman Cohen	817½ Louis Lloyd
1135 Mary C Hudson	138 Ralph C Walker	" Ethel Mallory
1136 Oscar I Martz, groc	140 Henry K Roberts	819 Wm G Webb
1137 Henry W Block	142 Vacant	821 Henry P Wood
1138 Howard Watts	144 Edgar E Welkert	823 Turner Steele
1141 Chas O Aldrich	146 Wylie H Evans	824 Jennie Smith
1142 Roy Hamilton	147-149 The Carleton	825 Geneva Brewer
" Wm Z Smith	" Henry Gale	826 Noah Glass
1145 E Ray Truitt	Flats	829 Witcher Taylor
1146 Russell R Maple	1 Margt Messick	830 Earl Wilhite
1148 Geo D Patterson	2 Isaac Bremen	832 Thos Colbert
1150 Innocenzio L Pedicini	3 Laura Eaton	833 Marie Covington
1152 Fred Weber	4 Geo A Kirkwood	833½ Benj H Taylor
Highland av (E)	5 Wm F Espey	834 Isabel Washington
1201 Frank W Clark	6 Wm O Terry	835 Andrew Hopkins
1202 Carl H Kehling	7 Raymond L Beechey	835½ Henry Hansbury
1203 Alex S McNeill	8 Saml Kealing	836 Walter Turner
1204 Chas T Dalton	9 Jno W Ramsey	843 Alice C Floyd
1206 Earl E Ridpath	10 Gus Sims	844 Peter Grove
1207 Fredk M Down	11 Margt Kinney	845 Chas Royce
1208 David J Pert	12 Curtis Patterson	848 Chas B Wood
1209 Louis A James	148 Noble L Shute	848 Wm H Davis
1211 Wm L Pegges	150-164 The Ohio	" Geo Carney
1212 Alvin L Hancock	150 Abr Weissfeld	849 Clay Crawford
1214 Albert J Middleton	151 Homer L Moss	850 Jno Barbee
1215 Louisa Webke	152 Roy L Campbell	852 Otis Hansberry
" "	153 Vacant	852½ Wm Venerable
1217 Joseph W Cunningham	154 Vacant	853 Geo W Temple
1218 John B Stamm	155 Saml Mendelsohn	854 Wm C Renfro
1219 Chas M Middleton	156 Michl J Franklin	854½ Lafayette M Jefferson
1220 Edw Wright	157 Wm Thompson	855 Gentry & Ellis, Indry
1221 Wm A Vahle	158 Jno Groll	855 Warden G Garrett
Bell (E)	160 Carl Heathco	858 Finis Price
1301 Henry Schell	162 Sallie Barrett	861 Harris C Crawford
1302 Wm C Bowman	164 Barbara Lang	862 Clarence Tolliver
1303 Chas W Armitage	Capitol av (L)	863 Thos C Martin
1304 Bert E Hollingsworth	211 James A Irish	864 Thos Tolver
1306 Andrew Moller	215 Vacant	865 August White
1307 Vacant	217 E L George	866 Marie Taylor
1308 Vacant	219 Vacant	869 James T Pope
1309 Harvey Lambert	221 Chas Zalac	870 Wm H Alexander
1310 James H Harris	223 Logan Holston	871 Geo Jenkins
1311 Vacant	225 Ora E Fox	872 Victoria Jones
1315 Oscar S Keller	226 Minerva F Green	873 Fredk Salge
1316 Scott S Thomson	230 Eva V Huffman	877 Thos Jackson
1319 Michael Kirsch	233 Vacant	879 James W Weaver
1320 Walter Jones	234 Thos Young	881 Edw Joyner
1321 Eliz Kerrick	Senate av (M)	883 Addison C Jenkins
1323 Robt McCray	C C C & St L Ry (W)	885 Jno O Whitman
Oriental (E)	308 Anna Wade	887 Cath Seay
2015 Orange W VanSickle	330 Citizens Gas Co	889 Harry M Franklin
Tacoma av (E)	343 R S Foster Lumber Co	891 Paul W Maple
2517 Wm M Martin	The Canal (M)	Tenth (W)
2521 Eliz LeMond	Missouri (M)	Concord (X)
2525 Ida Davis	401 Joel Winston	3124 Bernard F Leerkamp
2529 Taylor M Maddox	402-412 Chas Krauss & Sons,	3130 Benj Boles
2535 Wm Edmondson	well drillers	PRICE from 2101 Southeastern
Temple av (E)	403 Arthur Mason	av S to English av (T)
LaSalle (E)	405 Fredk G Hall	305 Jno F Young
3314 Adam Berger	407 Saml Mills	305 Claude O Shackle
Tuxedo (E)	409 Henry White	310 Chas A Larimore
Ewing (E)	411 Louis H Coleman	311 Homer L Walker
Belt R R (E)	413 W Clarence Stewart	312 Pearl J Gilman
cor Wm H Colegrove, contr	415 Elithu Robinson	315 Lorance Turner
3700 James B Rickey, lumber	Fayette (N)	315 Wivesteel Gates
27 Thornton Andrews	West (N)	317 Geo D Logemann
PRATT W from 800 N Meri-	505 Vacant	320 Geo G Jackson
dian to Paca thence n w	505½ Allen Cayler, sand	321 Guy Stricker
to Tenth	507 Jno G Woessner	324 Walter L Wiggins
15 Frank Beadle	California (N)	325 Rosabelle Frederick
18 Geo Lipps	611 Edgar T Keller	328 Ernest E Craig
19 Geo H Nichols	612 Harry Wilson	329 Wm "orr
20 Chas F Wall	614 Amelia Johnson	330 Finis W Henson
21 Henry Simpson, transfer	Chas B Blythe	332 Frank Patterson
Superior (L)	Camp (W)	333 Anton T Eder
22 Roy A Gardner	702-706 Second Christian	334 Clarence H Keith
25 Eliz Larinere	Church	335 Geo Mattock
26 Geo H Gislser	713 James Banks	337 Louis Eder
29 The Vernon	714 Saml Jackson	340 Wm W True
Flats	716 Herman H Dunbar	341 Lee C Williams
1 Margt E Ostendorf	718 Sarena Payne	344 Isaac Yeager
2 Demia Doty	Paca (W)	345 Wm T Peacock
30 Valentine A Stumpf	800 Wilbert T Moore, groc	347 Chas M Holt
33 Vacant		

**“F
A
R
Q
U
A
R
”**

111

Monument Place

PHONES: New 1710
Main 2352

**GOOD
INSURANCE
IS A
SHOCK
ABSORBER**

**W. E.
BARTON
GENERAL
INSURANCE
AND
SURETY BONDS**

**502-510
INDIANA TRUST
BLDG.**

PHONES MAIN 8044
NEW 1677

See Insurance Dept.
Buyers Guide

Michigan Lumber Co.

939 E. St. Clair St.

Tels New 766, Main 766

**LUMBER
SASH DOORS
Interior Finish**

SAVINGS

THE UNION TRUST COMPANY

120 East Market Street
PAYS INTEREST ON DEPOSITS



F. E. GATES
MARBLE
AND
TILE CO.

Mantels
Floors
Wainscots

in **TILE** or
MARBLE

Display Room
1462

LEMCKE ANNEX

Factory:
21 & Adams

Phones: New 3664
Wood 4330

Price	STREET AND AVENUE GUIDE (1916)	Prospect
348	James I Loy	850-852 Olivet Baptist Church
349	Wm M Elliott	851 Clay Foster
350	Walter E Tucker	Leonard (J)
416	Chas E Fleisher	903 Saml Hand
420	Wm H Johnson	904 Geo M Tindel
428	Walter Anderson	905 Albert E Lyzott
PROSPECT PL from 323 E Thirtieth s 1/2 block (B)		
2938	Robt B Rhoads	909 Jno Haas
2944	Wm E Smith	910 Christian F Moeller
2949	Jno C F Ott	914 Cornelius A Seich
2950	Ward H Green	915 Bernard Harking
2955	Edw Bamberger	916 Homer Burns
2956	Morton J Moreland	917 Wm E Bettcher
2961	Chas E Pollock	918 Sadie Harris
2962	David E Fox	919 Eunice Ehrenschwender
2967	Frank H Seay	920 Thos A Eaves
2968	Saml B Galbraith	921 Wm F Dalton
	Thirtieth (B)	922 Danl Dugan
PROSPECT from 1101 Madison av e to city limits		
215	Chas C Gill Jr	923 Jos Jones, Indry
217	Chas E Ragsdale	924 Frank Owens
221	Gloster Sheetz	925 Walter C Jolly
223	Chas P Gooch	926 Vacant
227	Zerah Purdy	929 Frank A Trautman
229	Frank A Vaughn	930 Jno J McGreedy
	Alabama (U)	931 Ernest T Lemieu
	High (U)	932 Vacant
302	South Side Turn Verein	933 Fred Phillips
306	Turn Verein Hall	934 Jno Q Pulliam
309	Thos J Ryan	" Harry Pulliam
"	Kate Duffy	935 Eug A Simon
311	Dennis J Colbert	937 Edgar J Hall
315	Robt Schmalz	938 Rolla R Martin
319	Melville L Rice	939 Ray N Antle
323	Fauline F Funk	941 Jesse R Moore
327	Geo F Hunter	942 W Frances Snedeker
330	Robt C Martin	943 Belle Wolfrom
"	(rear) Wm S Smith	945 Cecil C Canine
332	David A Jessee	947 Chas E Huffman
333	Anthony Volz	949 Jno F Rennard
336	The Athenian Club	950 Rev Jno O'Connell
337	Jno G Geis	951 Geo A Butcher
341	Bertha Glatfelder	953 Park Place Flats
347	Wm F Schuermann	Flats
351	Jacob Kropp	1 Minnie Baxter
355	James O Keeler	2 Eug A Antle
359	Chas Brunning	3 Geo R Christian
363	Chas S Stout	4 Wm D Eminger
367	Frank Weilacher	5 Ida Sample
368	Edw Noble	6 Wm H Cross
371	Harry E Miller	7 Carl H Grube
372	Arnold H Brinkman	8 Robt H Scott
376	Edw A Hermann	9 Alva Baxter
378	Curt Toll	10 Walter G Hawkins
378	Gustav F W Fischer	Hunter (J)
379	Henry J Rugenstein	1003 Jno Dudley
382	Frieda Binninger	1007 Eda Horn
383	Vacant	1009 Jno T Mitchell
	New Jersey (H)	1011 Wm E King
401	Edw H Harmening	1014 Wm T Sleight
405	Patk Lucid	1015 Wm H Marsh
409	James C Johnson	1017 Eliz E Colton
413	Walter J Murphy	1025 Frank E Greenwood
415	Frank C Murphy	" Indpis Tel Co Exchange
417	Eliza Schoenroeg	" Atwood (J)
420	Jos W Baxter	1031 Thos E Tynes
421	Mary Hallinan	1035 Roy M Whitney, barber
425	Chas A Tillman	1036 Engine House No 3
427	Edw Koenig	1039 Wm J Wirtz
429	Emma R Anderson	" Chas F Baase
431	Vacant	" Wm Bradford
	East (H)	1048 Trick Bros, notions
509	Fred B Kurtz	1050 Henry Mazur, dry gds
510	Jos H Dreher	Virginia av (J)
511	Stanfield H Keeney, phys	1062 Frank B Feeser Co, harness mkr
"	Thos B Campbell, dentist	Shelby (J)
512	Rachel C Hess	1104 Prospect Sav and Loan Assn
517	Frank J Sahn	" Sterling Laundry Co
518	Chas N Hoover	1108 Sanders Theater
521	David J Brooks	1109 Thos F Zimmerman
522	Bertha Pedlow	1110 Geo R Christian, phys
525	Chas F Cerkhoff	1111 Jno C Snyder
526	Leonard N Travis	1112 B S Gadd & Co, funeral directors
529	E Roy Wallace	1113 L D Thompson, hdw
530	Jno A Groh	1114 Hohlt & Heckman, grocs
533	James H Lee	1115 Leroy E Slater
534	Jno F Tritch	1116 Alf Oberfell, hdwe
537	Alex Kautsky	1117 Police Station, Precinct No 4
538	Ferdinand H Baumgart	
601	Jos F G Jones	
602	Jos T Vesel	
606	Frank Reckley	
609	Wm L Calvin	
"	Geo W Beachman	
610	Clarence C Astell	
614	Herman Kassing	
615	Wm A Hildwein	
618	Wm E Jones	
619	Jacob Willen	
622	Oliver E Bailey	
623	Michl Doyle	
626	Wm H Morris	
627	Sophia Luebking	
630	Edw C Graf	
631	Wm B Tracy	
634	Emma Felton	
635	Warne C Williams & Co, music pubs	
"	Elia P Williams	
638	Laura Kinz	
639	Albert Wittlin	
642	Thos H Clements	
643	Bruno E Jahнке	
"	Louis Schuck	
701	Henry R Fischer	
702	Chas J Rinderknecht	
705	James M Prince	
706	May Borst	
708	Dallas McIntosh	
711	Eliz Powell	
712	Bertha Rieger	
715	Laura E Seitz	
716	Minnie E Hoagland	
719	Chas H Miner	
720	A Wm Kellermeyer	
721	Saml Allen	
723	Anna Wagener	
724	Archibald Smith	
(rear)	Fredk L Brown	
727	Anna M Toomey	
728	Fredk Wahl	
731	Jos J Leistner	
732	Aug Brinkman	
733	Henry J Hammann	
734	Geo W Meshire	
737	Harry C Geldmeier	
738	Ernest Oliver	
740	Adolphina Schlenker	
741	Ida Hockersmith	
742	Louis Potter	
743	Chas E Miller	
746	Albert J Geis	
747	Fredk M Nimz	
748	James M Robinson	
749	Josephine E Rosengarten	
750	James M Robinson	
751	J E Rosengarten, groc	
	Wright (H)	
801	Herman Rabe, saloon	
802	Chas Dehne	
805	Michl Rafferty	
806	Louise Heimbauch	
808	Martin C DeHart	
810	Thos A Whitney	
811	Lafayette I McCall	
812	Clarence Patterson	
815	Alex C Edwards	
816	Vacant	
821	Jas J Hailey	
822	Wm O O'Nan	
823	Margt McCarthy	
825	Elzie Landis	
828	Wm H Schneider	
829	Henry J Arszman jr	
830	Thos W McCoy	
832	Alfred Worth	
833	Thos C Shea	
834	Michl Brennan	
837	Julian Lemon	
838	Vacant	
839	Lawrence L Dixon	
842	Vacant	
843	Jno C Fehr	
"	Anna Fehr	
844	Vacant	
846	Vacant	
847	Byron C Fultz	
848	Orion B Wilson	
849	Louis Lang	

HARNES AND HORSE GOODS
ROBES AND BLANKETS

VAN CAMP
Hardware and Iron Company
INDIANAPOLIS
WHOLESALE ONLY

THE MAGNET THAT ATTRACTS

ROY A. PEARSON
HIGH GRADE HARD WOOD LUMBER

REAL ESTATE RENTALS
LOANS
INSURANCE
SURETY BONDS

TELEPHONE: MAIN - 710
NEW - 3077
RES. NORTH - 252

FIDELITY TRUST BLDG.

Auto- mobile Supplies

Everything for the
man who owns
a machine

TIRES TUBES TOOLS

Trouble Lamps
Etc.

OUT OF TOWN
ORDERS SHIPPED
PROMPTLY

Tels. New 395—509
Gen. Main 507

Lilly & Stalnaker

114-118 E. WASH.

ROOFING



INDIANA PLASTER AND ROOFING COMPANY



920 East
North St.
Phone 1410



INDIANAPOLIS COAL CO. COAL—BUILDING MATERIAL

Phones 1700

234-40 (2d Floor) Newton Claypool Bldg.

Prospect	STREET AND AVENUE GUIDE (1916)		Prospect
1118 Saml G Tomlinson, plmbr	1501-03 Martin	Barnhizer	1817 Vacant
1120 Paul Kulke	1504	groc	831 Chas H Litterer
1121 Eliza A Stevens	1504	Mary Wren	1837 Jesse E Brower, groc
1122 Owen T Bennett	1505-07 Geo H	Harrison,	1839 Anton H C Achgill
1124 Gregg & Son (Inc), dyers	1506	Jno G Koch	1943 Wm Bremer
1125 Jennie I Bruce	"	(rear) Jessie Hartman	1906 Jno C Drager
1130 Henry F Meyer, undtkr	1510	Burlington Wray	1912 Bernhard Maier
1132 Irwin H Meyer	1511	Sophia L McCollum	1913 Prospect Branch Public Library
1133 Chas F Zebbe	1514	Bert S Long	1914 Chas B Sims
1136 Engine Co No 3	"	(rear) W H Borden	1916 Geo Driftmeyer
1138 Edw Harris	1515	Edw O White	1917 Henry G Heinzerling
1142 Noah S Nichols	"	Wm N Chambers	1921 Vacant
1144 Enos R Snyder	1518	Harry C Denker	1923 Alonzo S Neely
1150 Geo Hagelskamp	1519	Jno S Trons	1929 Helen M Telford
	1524	Wm Dunlop	1933 Nathaniel J Brown
	1525	Oliver M Richardson	1935 Hubert Richardson
	1527	Wills M Robinson	1937 Henry W Bade
	1528	Wm Jenkins	1943 Frank A Parratt
	1529	Fredk R Moore	1947 Vacant
	1531	Earl M Snyder	2000 Villa Av M P Church
	1532	Garret DeMott	2008 Ernest J Hankemeier (rear) Paul Retzkowski
	1535	Horatio Roney	2016 George Calderwood
	1536	Jacob Whitted	2017 Henry A Schull, groc
	1538	Jno T	2018 Chas H Schmidt
	1542	Chas F Cook	2020 Jno S Esmon
			2021 Jos Kierkorn
			2022 Chas McCutcheson
			2023 Jno C Clute
			2024 Jacob R Bischof
			2025 Vacant
			2026 B V VanJelgerholz, sal
			2033 Clayton S Hillebrand
			2037 James T Smith
			2039 Gertrude Smith
			2041 Barney V VanJelgerhois
			2102 Koerner Bros, hay
			2104 C L Waughtal, barber
			2106 Louis Sommers, saloon
			2110 Albert T Ewan
			2115 Louis Sommers
			2116 Aug Rost
			" Alf J Rost
			2117 J N McDaniel, barber
			2118 Fannie E MacCammon
			2119 Clarence W Childers
			2119½ Jacob Friedman
			2120 Volney W Kirkpatrick
			" Jacob Friedman, dry goods
			2122 Hugh H Legg
			2124 Fredk C Earty
			2125 Lewis W Meisel
			2126 Wm H Cauffman
			2127 Edw L Winslow
			2129-31 Andrew W Fromhold, groc
			2130 Bert S Gadd
			2133 James Beaupre
			2135 James Beaupre & Son, shoes
			2137 Driftmeyer Bros, groc
			2141 Robt G Dearnim
			" Dearnim & Co, dry gds
			2143 Wm J Merrill, drugs
			Churchman av (J)
			2202 Albert F Enslin
			2206 Jno E Woodcock
			2211 Wm C Denny
			2223 S Fredk Johnson
			2225 Chas B Vedder
			St Paul (J)
			2302 Lyman J Scudder
			2306 James N Wallace
			2307 Harriet A Carder
			2309 Rolla C Sutton
			2310 Chas E Dunn
			2311 Margt M Rieger
			2312 Jane Sheridan
			2314 Porter DuHadway
			2315 Frank B Fullen
			2317 Chas E Dick
			2318 Harry A Willsey
			2319 Albert J Harvey
			2321 Hattie Martindale
			2322 Richd Beck
			2324 Milo A Tucker
			2325 Michl F Raftery
			2326 Thornton Dagey

**WESTERN
AUDIT CO.**
E. L. COEN, Mngr.

**AUDITORS and
PUBLIC ACCOUNTANTS**
914-915 Fletcher Savings and Trust Building
Telephone MAIN 3594

The PRAY Agency

ENOS D. PRAY, Pres.
J. FRANK CANTWELL,
Sec.-Treas.

GENERAL INSURANCE

SURETY BONDS—REAL ESTATE—RENTING
HOME BUILDING

2nd Floor
5 EAST MARKET STREET

MAIN 6745
NEW 660-K

Prospect	STREET AND AVENUE GUIDE (1916)		Ralston Av.
2327 Wm G Brenneeman	3501-3503 Chas Pipes, groc	3514 Vacant	Twenty-sixth (M)
2328 Jno P Essex	3507 Christ Egelhoff	2601 Jos Lewis	2603 Geo O Stuart
2329 Harry F Moore	3508 Jno Postma Jr	2605 Henry C Anderson	2607 Wm Caldwell
2331 Chas R Spencer, drugs	3511 Wm Spitzfaden	2609 Andrew Knight	2614 Hugh Essex, groc
2332 Wm T Carton	3513 Alf W Senour, groc	2616 Hugh Essex	Rouche av (M)
" Mary Carton	3515 Vacant	2632 J Raymond Blackburn, dry goods	2634 J Raymond Blackburn, groc
" Caryn Cart Goods Co	3524 Otto H Istenven	2636 Ida M Davis	2638 Finn AX
2333 Chas F Spencer	3525 Geo W Dorsey	2640 Margt E Moore	2642 Ernest L Wilson
2334 Kindergarten No 7	3529 Chos O Borchert, groc	2644 Thos E Jones groc	Twenty-seventh (M)
2335 Wm J Weiland	Earhart (J)	2704 Frank L Throne	2705 Jos Williams
2337 Vacant	PRUIT from Glen Drive s e to Rural first n of Boyd av	2706 Oscar M Smith	2723 Northwestern Baptist Sunday School
2338 Leslie G Betz	Cushing (F)	2803 Mary E Montague	2805 Norman A Moslander
2339 Kirby W Shope	2240 Aug Buses	2841 Wm W White	2843 Chas J Conley
2340 Wm F Steinmetz	2242 Harry E Smith	2844 Chas G Merrick	Twenty-ninth (M)
2341 Thos Yeager	2250 Roy Weaver	2902 Orval D Cosler	2908 Walter S Bassett
2343 Louis B Jarrett	PRUNK from 963 W Washing-	2909 Ralph A Hinesley	2911 Ray H Boyd
2345 Egelhof & Senour, grocers	2 on S (V)	2912 Wm B Osman	Osman Private Commercial Schools
2346 Otis H Jones	2 Benj Crosby	2915 Robt Frame	2916 Chas A Parkin
2347 Albert Woempner	4 Franklin DeMoss	2917 R Otis Yoder	2925 Jno W Vogus
2348 Kirby D Shope	PURE from Star av e to King-bridge av first s of English av	2942 Claude O Shook	2944 James F McCormick
2351 Wm Denham	PURVEAR from Penn e to Horton bet St Joseph and Tenth	2945 Chas W Phares	2946 Saml Loutif
2354 Markt Ackerman	127 Flora Brewer	2948 Coy Moore	2950 Floyd Dean
2355 Mathew McCarty	129 James E Barnett	3015 Chas F Huls	Thirty-first (M)
2356 Chas Quack	131 James B Coates	3115 Jno M Spahr, groc	3119 Robt D Swank
2358 James Barton	133 Jno Hawkins	3142 Vacant	Thirty-second (M)
2359 Wm F Bradley, dry gds	135 Vacant	3310 Clarence W Plunkett	3312 Judson K Carr
2360 James Cox	209 Harris Hardy	3320 Charlton Eden	3344 E Neill Gray
2361 Chas Bradley, groc	210 Fannie Merryweather	RAILROAD (See Bonna av)	RALSTON AV from 1612 E Nineteenth n
2401 James N Wallace, sal	211 Geo Coleman	1912 Walter F Hermann	1914 Raymond H Shipley
2403 Vacant	212 Rose Drake	1916 James E Hall	1920 Raymond Burnham
2405 Wm Weingart, meats	215 Aleen Jenkins	1922 Jno Oppelt	1924 Chas O Mann
2407 Vacant	217 Annie Baker	1928 Everett B Dillinger	1932 Saml Brantlinger
2415 Geo C Fee	219 Addie Ingram	1933 Madison Coffin	1936 Norman Burnham
2417 Jacob F Schafer	225 Edw M Bell	1940 Eldon A Shively	1944 Selwyn B Hill
2418 Louisa Lohrmann	226 Wm M Bennett	1948 Berry W Warrum	1951 Sarah Pace
2419 Ben J Logan	" Henry Cook	1952 Jessie Lepley	1955 Cash Harrison
2422 Elmer Sanders	227 Jennie Trent	1956 Vacant	1960 Frank T Lewark
2423 Andrew Kuner	" Thos C Grinston	1964 Henry E Harris	1968 Philip Wezel
2425 Thos Hupp	231 Walter Thompson	1972 Harry Cline	1974 Vacant
2426 Walter Saffell	233 Thos Wesley	2001 Albert Musser	2002 Wm H Ruby
2427 Caswell Messer	235 Laura Jackson		
2430 James J Raricks	237 Geo Baker		
2432 Fredk A Wernz	239 Polly Bess		
2434 Edw I Aikman	240 Nannie Harvey		
Trowbridge (J)	241 Levi Walker		
2502 Jno Driscoll	244 Jno Hines		
2505 Harry F Cameron	246 Edw L DeGournette		
2506 Louis J Meyer	Alabama (C)		
2507 Katherine Venitz	304 Solomon Minor		
2510 Jno J Troy	305 Jno H Dawson		
2513 Byron Saunders	306 Thos Breedy		
2514 Jno Pfarr	307 Emma Johnson		
2515 Emer W Minck	308 Richd Vernon		
2518 Wm A Allen	310 Vacant		
2519 Henry Schilling	312 Jno W LaVarre		
2521 Alex Wampner	314 Geo Scott		
2522 Oscar M Snideman	316 Wm M McMurray		
2526 Thos A Denton	318 Owen Bennett		
2530 H Noah Cave	320 Georgia Woods		
2534 Frank B Meyer	322 Mary Warren		
2538 James H Neal	326 Geo Mayes		
2542 Albert Frankland	328 June Owens		
2546 Elijah L Martin	QUEEN AV from Fall Creek		
C C C & St L Ry (J)	4 w first s of Twenty-		
2901 Edw J Lewis, saloon	fourth (M)		
n s Citizens Gas Co	948 Frank Dempster		
Canby (J)	962 David Simpson		
Belt R R (J)	966 Louis Johnson		
Golay (J)	QUIL (See Wilbur)		
3306 Thos Ford	RADER from 1000 W Twen-		
3309 Shepherd Hardrick	ty-fourth n		
3313 Vacant	Chicago (M)		
3315 Frank W Kenyon	2400 Sarah Goodrich		
3322 Geo W Vandever	2406 James Phillips		
3323 Hosea Parks	2408 Harry Robinson		
3326 Frank Brown	2410 Wm Edmonds		
3328 Bell Jones, groc	2413 Frank J Davis		
3331 J Henry Andrews	2444 Wm S Davis		
3333 Wm Winlock	2445 Jos W Stone		
3337 Edw F Henschen	2447 Church of Christ		
Kadenman av (J)	2449 Public School No 42 An-		
3402 Richd Wherry, sal	nex		
3410 Augusta Mueller	2453 Richd H Johnson		
3413 Nettie Senour	Twenty-fifth (M)		
" Chas Stringer	2507 Sarah Taylor		
3420 Robt Butler	2509 Geo Davis		
3440 Sophia Mueller	2511 Alf Gray		
Madeira (J)			

Money on
Town
Property
or Farms
WITHOUT
DELAY

*
THOS. C. DAY
& CO.

*
Offices
Nos. 709-15
Fletcher
Trust
Building

H-ISEY and TITUS

Funeral Directors
951 N. Delaware St.

**CITIZENS BEER
PEERLESS BRAND**

CITIZENS BREWING COMPANY

PHONES: Prospect 999
New 999

Automobile
Ambulance
Service Day
or Night

F
L
A
N
N
E
R
&
B
U
C
H
A
N
A
N
Undertakers

320 N. ILL. ST.

Both Phones 641

INDIANA
LAW
SCHOOL

University
of
Indianapolis

For Catalogue

Address

THE DEAN
1117 - 1118

Law Building
Indianapolis

See Educational Dept.
Advertising Section

U.S. BANK NOTE CO.

Operated by Levey Bros. & Co. STATE HOUSE SQUARE

LEADING LITHOGRAPHERS



Ralston Av.

STREET AND AVENUE GUIDE (1916)

Rawles Av.

2003 Arthur Left	40 Henry E Wischmeier	RANDOLPH S from 1960 E
2005 Herman L Zessin	41 Margt McAllister	Maryland s to English av
2009 Jesse L Monroe	42 May Hedges	147 Wm G Wegner
2017 Milton Clark	43 Cynthia A Applegate	152 Vacant
2021 Anna A Nevins	" Louis Huff	154 Valentine Hofmann
2023 Joshua Humbles	44 Wm M Ford	Southeastern av
2036 James Rambo	45 Jos G Thamann	230 Geo E Harbold
2037 Vacant		314 Edw R Hodges
2049 Jno R Brady		RANKIN from Illinois w to
2044 Jno H Okey		Mill bet Fifteenth and Six-
2045 Vacant		teenth
2053 James W Boykin	202 Harry B Hoffman	Capitol av (L)
	203 Shoman Gideon	225 James G Harriet
	205 Patk E Ryan	227 Wilson G Roache
	206 Jesse F Bales	Brooker (L)
	207 Patk Cahillane	228 Cornelius Wright
2152 Richd Weaver	208 Timothy F Sullivan	228 1/2 Fanie Brady
	209 Jno M Kauffman	229 Elsie E Park
	210 Erskine Carr	231 Geo Ball
2238 Vacant	211 Ezra N Campbell	232 Arthur Silms
2240 Jefferson McMurry	212 Danl B Stevens	" Jonnie Hunter
2242 Vacant	219 Walter D Feitman	" Elijah Thompson
2246 George Brown	221 Jno G Lutz	232 1/2 Horace Carpenter
	222 Adam Schmidt	233 Geo N Palmer
2305 Benj F Buchanan	225 Chas Z Benson	234 Clifford Hackman
2325 Apostolic Faith Mission	226 Chas F Woolley	235 Vacant
2348 Geo Denahigh	227 Leo W Gardner	Senate av (M)
2352 Geo W Kennedy	" Chas W Rowan	C C C & St L Ry (M)
2361 Mary E Warfield	229 Joseph H Kautsky	Missouri (M)
	230 Frank J Keller	401 Geo Hicks
2402 Orlando Dearson	231 Wm P Hargon	403 James Jackson
2407 James C Taylor	232 Jno T Gasaway	407 Ferdinand E Lopey
2422 Herman Sieloff	" Jno W Gasaway	409 Wm Hicks
2450 Frank Throm	234 James E Lackey	411 Geo Rogers
2452 Porter C Davis	237 Michl Reidy	412 Laura Roberts
2462 Sandy Hill	238 Levi Rogers	413 Anna Thurman
	239 Jno C Smith	Benj Cool
2521 Aug Kaiser	241 Geo F Springer	414 Ada Carpenter
2529 Rudolph Whitehead	242 Vacant	415 Peter Rogers
	244 Henry J Fanz	416 Amella Franklin
	246 Jno F Hurley	" Rebecca Cook
2809 Clyde Warman	247 Harriet E McKittrick	418 Frank Wilson
2812 Emma Schooley	248 Thos Horan	419 Russell G Smith
2815 Vacant	251 Amelia E Gilray	420 Thurman Johnson
	252 Ernest M Goveia	422 Wm Taylor
	255 Frank H Kirkhoff	423 Wesley Williams
3014 Jason Matlock	257 Ella Cruse	424 Moses Mason
" Jno W Hill	265 Wm H Fox	427 Vacant
3018 James T Crowder	267 Herbert S Herin	428 Jeremiah Willard
3022 Jno W Moore	269 Frank G Noonan	431 Jos Durham
3026 Ode Houlson	271 Jesse Warrington	RANDELL from 330 LeGrande
3042 Arthur B Jones	275 Jos T Moran	av s to limits (U)
3102 Parker Baker	277 Howard L Mote	2134 Emil Stoll
3110 James White	279 Maurice J Scanlan	2138 Chas Stewart
" (rear) Malcom J McIntyre		2140 Wallace Stewart
3114 Andrew L Deniston	306 Jno P Sutter	2142 David M Morris
Thos L Wray	308 Mary E Sims	2146 Vacant
3122 Oliver M Imel	310 Wm C Struckmann	2148 Olbie Ruff
3144 Saml H Lockard, groc	314 Jesse C Basey	2149 Russell E Dunn
	316 Elmer McCreery	2150 Harley Smith
2282 Jno Pickett	318 Chas A Wood	2151 Vincenzo Griffree
	322 Jno P Connaughton	2152 Irvin Morford
3364 Aaron Harvey	326 Joel Williams	2153 Vacant
3366 Chas Jackson	330 Leota Brown	2154 Robt Smith
	334 Peter Lux	2156 Elodie Baird
3403 Wm Hackemeyer	338 Walter Johnson	2157 Ernest G Lewis
	344 Harry G Bills, meats	2158 Henry Hess
		2161 Henry C Coughlin
		2162 Seth Lewis
		2163 Jos J O'Brien
		Raymond (U)
RANDOLPH N from 1900 E	402 Chas L Hogan	2211 Chas Pell
Washington n to Michigan	406 Henry W Langenberg	2265 Fredk W Pattman
10 Harry S Hanika	410 Jno C Cox	2229 Wm H Wallmann
12 Margt Dixon	416 Wm H Branson	2333 Harry Wallmann
16 Sabine B Wilson	418 Chas H Clauer	2419 Wm H E Wischmeyer
17 Franklin E Duncan	424 Margt Drake	2465 Jno Brester
18 David A Osswald	426 Emma M Smith	2517 Fredk C Tegeler
Edw E Ehrlich	430 Gottfried G Stettler	2521 Eliz Stuecker
21 Anna Holland	432 Jno W Reisinger	2536 Jno A Neesen
23 Mary Connor	434 Louise M Gambold	Southern av (U)
24 Chas F Schering	436 Jno Carr	RATHBONE from Minerva w
25 Fredk D Ball	438 Ray P Garrett	first s of Indiana av (W)
28 Chas T Reber		913 Perry Minnifield
29 Wm K Newton	442 James T Barnett	915 Clarence H Brown
31 Ira Garland	450 Harvey D Gordon	RAWLES AV from cor Ritter
32 Chas F Kritsch	454 Fredk W Hamlin	and Burgess av s e to Ar-
33 Chas Roesch	458 Curtis Roy	lington av
35 Chas Callender	466 Margt Kehoe	5631 Edw Kautsky
36 Julia McGrew	468 Thos J Birmingham	
37 Ellen Mahoney	470 Mary C Mescoll	
39 Chester P Ehrlich	474 Wm H Erwin	
	478 Geo C Witt	

Law Business College

A Select School in a Select Location

Corner Delaware
and North Sts.

Telephones: Main 452 - New 4833

Phone for Catalogue.

**YOU CAN GET
IT AT
VONNEGUTS**

VONNEGUT HARDWARE CO.

120-124 EAST WASHINGTON ST. TELEPHONES
NEW 589, MAIN 4192

CUTLERY

SILVER-WARE

HOUSEHOLD UTILITIES

BATHROOM FIXTURES

KITCHEN UTENSILS

STOVES

**The A. B.
Keoport
Co. (Inc.)**

**COAL
and
COKE**

Phones 842

**620 North
Senate Ave.**

Raymond

STREET AND AVENUE GUIDE (1916)

Reid Pl.

306 Harry Click	1411 David Ryker	916 Howard J Dangerfield
312 Robt C Toy	1414 Benj Bailey	918 Addie Harris
316 Wm F Wichhorst	1415 Preston Howard	919 Ellsworth W Brown
320 Geo Dammour	1419 Frank A Schuh	920 Edna Artis
321 Henry Ebers	1423 Geo Curtis	921 Alex G Ely
323 Amos Polen	1425 Edw Eades	922 Thos Tanner
321 Fredk Pattmann	1426 Albert J Gaul, baker	925 Arth A McElrath
332 Frank I Griffith	1428 Vacant	REFORMERS AV from
335 Chas Pell	1430 Socialists Hall	Churchman av e first s of
336 Wm F Wagener	1431 Elmo Scheuerman, groc	Bethel av
402 J Wilfred Vestal	1437 Selby E Melvin	Keystone av (J)
406 Karl A Fliegenschmidt	1439 Chas G Knowland	Calvin (J)
410 Jno J Soland	1442 Mary A Willett	2100 Otto Yeager
	1450 Jos Alcorn	2106 Robt E Masters
		Luther (J)
		Zwingly (J)
		Canby (J)
522 Helena Pape, East (U)	1501 Francis E Syres	REGENT E from 2115 S Mer-
524 Anthony Heishman	1506 Geo H Layton	ridian e (Q)
526 Jos R Bennett	1507 Chas F Koons	14 Wm Reid
528 Jno P Mehrlinger	1510 Wm F Hollingsworth	17 Henry Maag, contr
530 Aug Hansen	1518 Orville L Hollingsworth	21 Augusta Kellermeyer
	1520 Nelson Browning	22 Maurice B Ingle
620 Thos H Armstrong (U)	1523 Andrew Earls	26 Frank P Deer
622 Floyd E Williamson	1533 Chas Ford	30 Jos A Hildebrand
624 Fred Koeppen	1545 Danl Acton, contr	32 Fredk Miller
628 Chas Yeager	1547 Rosco C Kinnick	Union (Q)
		41 Jno Blettner
		42 Chas A Glickert
		46 Arthur D Layton
		49 Wm C Svendsen
		50 Steph J Johantgen
		54 Albert R Wyatt
		57 Albert W Hare
		58 Frank J Wolfert
		61 Mary E VanBriggle
		62 Andrew Zimmerman
		65 Philip Kehrein
		66 Chas J Doran
		69 Otto Hoffmann
		70 Margt Lehr
		74 Wm Kriner
		Pennsylvania (Q)
		REGENT W from Bluff av n
		to White River first n w
		Raymond (Q)
		321 Harrison C Decker
		335 Henry Heckman
		349 Wm Hayes
		Booker av (Q)
		401 Wm P Haire
		405 Harry F Coleman
		409 Jno Trusty
		REICHWEIN from 1739 W
		Washington s
		16 Zachariah T Jones
		28 Indiana MnfG Co
		102 Wm E Riley
		106 Chas H Koch
		110 Irva S Jordan
		114 Tilden Ogden
		118 Anson S Porteus
		122 Patk F McNeill
		REID PLACE from 1823 Pros-
		pect s first block (J)
		1103 Jno Mann
		1107 Lula Schmidt
		1111 Jos L Ashby
		1115 Nellie Brocker
		1116 Edgar S Pionk
		1118 Emery C Plank
		1119 Wm L Harris
		1121 Jno J Anderson
		1122 Guy O Barlow
		1127 Wm Hajek
		1128 Phillip M Abl
		1133 Carl A Ploch
		1134 Earl T Talbott
		1139 Leroy B Miller
		1140 Wm Locks
		1145 Otto Bunge
		1146 James Fogarty
		1151 Verner F Rahm
		1151 Ira Justus
		1157 Wm N Nowland
		1158 Jno A Esmon
		1161 Harry F Heckman
		1162 Geo R Anderson
		1165 Grover L Staley
		1166 Monroe Williams
		1169 Ethel E Martin

MR. BUSINESS MAN—HERE'S WHAT YOU WANT

Let Our Representative Explain
A HOME COMPANY STATE LIFE
INSURANCE COMPANY

See Our Full-Page Display in this Directory

**GROWING WITH
INDIANAPOLIS**

FLETCHER AMERICAN NATIONAL BANK



BOND DEPARTMENT—WILL H. WADE, Mgr.

United States Government, Territorial, Tax Exempt, Municipal, County and Gravel Road Bonds of Indiana and Local Corporation Bonds bought and sold.

Reid Pl. STREET AND AVENUE GUIDE (1916) Richland

1170 Gustave C Jose
1173 Vacant
REISSNER from 1700 Oliver av
to Sells av
1021 Geo H Thomas
1025 Parks Harrison
1033 Wm H Lang
1034 Cecil G Eart
1038 W Ray Milner
1042 Hallie A Mitchell
1044 Benj Helkema
1045 David P Akers
1049 Ina Gage
" Harry E Gage
1050 David G Gish
Wilkins (O)
1102 Wm G Adams, plumber
1103 Steve Hunt
1105 L M Lingenfelter
1106 Chas G Zimmerman
1107 Emery W Hanes
1109 James T Browne
1110 Guy M Lewis
1114 Henry E Schlaegel
1115 James Conwell, groc
1117 Eliz A Gaulat
1118 Jacob Bardash
1121 Green R Butler
1122 Orion F Stierwalt
1125 Francis F Tremore
1128 Jno A Selb, phys
1128 Christian C Miller
1129 Wm L Leach
1130 Jno B Stipp
1133 Henry Murray
1134 Anderson Forsyth
1137 Thos F Murray
1138 Ella H Moister
1142 Casper D Fansler
1143 Henry A Harmon
1144 James Hilland
1145 Mark J McGinty
1146 Wm M Fogleman
1147 Vacant
1148 Wilson A Ferguson
1150 Ernest S Ashmore

Morris (O)
1206 Elmer E Smith
1207 Oliver O Aldridge, bar-
ber
1211 Saml O Leak, phys
" Chas C Leak, dentist
1217 Nile A McKinney
1218 Jno A Selb, phys
1220 James H Tullis
1221 Jno A Selb
1224 Wm H Hammon
1225 Albert Steiner
1228 Aubrey C Behworth
1229 Claude Suffridge
1232 Chas T Wilhoit
1233 Wm J Breedlove
1236 David N Foltz, groc
1237 Russell Fate
1239 Wm W Kimble
1240 Anthony J Foltz
1241 Wm T Riley
1244 Fredk H Baumhofer
1245 Geo M Vestal
1246 Bertram E Okey
1247 Chas O Thurman
1248 Otto R Thomas
1249 Chas N Craig
1252 Chas R Heard
1255 Mary E Hoyt
1256 Arthur S Heizer
1257 Jacob W Lester
1260 Thos Johnston
1261 Vacant
Lambert (O)
1301 Geo Presser
1302 Jno W Harrach
1305 Clyde C Hollstein
1306 Chas F McLain
1310 Asa Coshov
1312 Chas C Harrach
1312 Chas H Wisshmeier
1314 Miles Matthews
1315 Lewis A Clark
1317 Werten Fisher
1318 Bent F Wysong

1319 James T Hill
1321 Henry A Hollingsworth
1322 Edw D Sawyer
1325 Sarah Christy
1326 Harry J Baumhofer
1327 Harley Moore
1329 Jno H Harris
1330 Saml A Hogue
1333 Harry A Fendley
1334 Benj G Wysong
1337 Marcus D Reitzel
1338 Albert O Bell
1341 Walter Higgins
1342 Louisa Burk
1343 Thos J Flynn
1345 Robt P Brown
1346 Frank L Updike
1349 Donald L Miller
1350 Homer C Naney
1353 Edw M Wilson
1397 Lloyd W Durbin
1358 Webster School
1359 Ray Leonard
1363 L W Durbin & Co, drugs
" West Indpls Savings and
Loan Assn No 2
Howard (O)
1409 Amanda Smith
1413 Lee W Wickersham
1417 Jno Voyles
1418 Wm A Foster
1419 Benj F Hays
1420 Jno G Carleton
1421 Shirley C Manuel
1422 Chas R Lentz
1423 Simon Pfeffer
1425 Wm H Hamblen
1426 Howard L Young
1428 Benj McQueen
1430 Wm A Noel
1431 Frank T Lamb
1432 James M Teague
1433 Eli Hampton
1434 Nora Jackman
1436 Chas B Washburn
1437 Jno F Waggoner
1441 Ray J Kaufmann
1445 Chas J Esamann
1449 Gottlieb Williams
1453 G Williams & Sons, flor-
ists

1458 Wm Wehlernan
1461 Wm C Gaddis, saloon
" Miller (O)
1501 Edw L Smith, groc
1509 Elmer E Boyce
1513 Louis Traube
1514 Wm H Hohenstreiter
1515 Wm S Peters
1517 Oscar Franke
1518 Fred A Sellers
1521 Valentine E Gerber
1522 Harvey J Heth
1525 Jesse W Harris
1526 Roy E Brenton
" James W Moser
1529 Harry Hampton
1530 Aug Huber
1533 R Lee Harrmann
1534 Otto F Richter
1537 Edw E Morgan
1538 Wm Bowman
1539 Roy B Babbitt
1541 James W Williams
1542 Robt Parks
1545 Walter E Collins
1546 Robt D Brummel
1549 Nellie M Pack
Minnesota (O)
1550 Kentucky av (O)
REMBRANDT from 1400 In-
diana av n to Twenty-first
Fourteenth (W)
1405 Simon Lichtenauer
1409 Chas J Scherrer
1411 Chas S Spangenberg
1415 Christian L Scherrer
1417 Thos E Daugherty
1426 Jno Gibbons
1430 Oliver P Sheely
1434 Jno G Seifres
1437 Jno Lassen

1438 Chas Foxworthy
1442 Fred J Robichaud
1443 Thos Klinck
1444 Geo Asche
1450 Frank M Hatley
" Fifteenth (W)
1506 Paul Butzke
1509 Vacant
1510 Jesse Smithers
1512 Jennie Nagle
1515 Jasper Taylor
1516 Thos Mullen
1518 Frank E McMahon
1519 Vacant
1520 Vacant
1524 Thos L Craft
1528 Chas Richardson
1527 Wm Kuhlmann
1527½ Chester Moore
" Geo Hill
1528 Roscoe McCrory
" Jno Golden
" Sixteenth (W)
1602 Edw M Condrey
1604 Benj A Corrans
1606 Mark Haldeman
1607 Frank Smith
1610 Vacant
1621 Harrison L Mitchell
1622 Jos Hulse
1626 Wm Parks
1633 Martha E Thomas
1635 Edw A Kelly
1637 Warren M Willis
1638 Thos C Keenaugh
" Seventeenth (W)
1702 Francis M Whitehead
1703 Union Congregational
Church
1706 Alonzo Laughlin
" Wm H Blake
1710 Edgar A Haislup
1711 Louis Feltzer
1712 Wm A Neill
1715 Wm O Coble
1716 Jno E Spahr
1718 Roscoe L Gaskins
1720 Alex Sowers
1724 Geo P Ribar
" Eighteenth (W)
2014 Chas H Manning
RENO (See Fremont)
REYNOLDS AV (See N Traub
av)

RICHLAND from 1625 W
Washington n bet Minkner
and Miley avs
16 J Frank Holmes
18 Wm Wilson
" Court (V)
19 Edgar H Sellmeyer
20 Harley C Tutt
21 Thos W Low
22 James J Howell
23 Wm H Musser
24 Jonas Milliger
25 Edw Champion
27 Patk Killion
29 Seth Tice
Market
Everet
119 Geo Murise
123 Frank Johnson
127 Geo A Smith
132 Chas R Velding
130 Michl A Pavell
131 Edw Barnes
133 Grover H Crane
135 Richd Jones
" Ohio (V)
200 Vacant
202 Ed F Steinhardt
" Jno Hamilton
206 Geo Waggoner
209 Florence Condeff
210 Michl Fisher
211 Vacant
215 Lucinda M Oswley
217 Robt Ewing
218 Jno Earls
219 Chas E Wagner
221-223 Chas Conner, groc

Pathe

phonograph
Co.

10 EAST
WASHINGTON
STREET
Phones
MAIN 540
NEW 1120

TOOLS
MILL
SUPPLIES
BUILDERS'
HARDWARE
CABINET
HARDWARE
UPHOL-
STERY
GOODS

VONNEGUT HARDWARE CO.

120 - 124 EAST WASHINGTON ST || TELEPHONES NEW 589, MAIN 4192

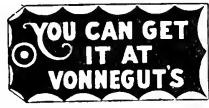

ISGRIGG LUMBER CO.

HEADQUARTERS FOR RED CEDAR POSTS

SASH, DOORS AND MILL WORK

OUR BUILT IN CABINET WORK IS UNEXCELLED

2050 NORTHWESTERN AVE. COR 21ST

TELEPHONE'S OLD, NORTH 701 NEW 6566

Lady Chiropractor

B PALMER GRADUATE

601 State Life Building
Tel. Main 1561

REAL ESTATE

THE UNION TRUST COMPANY

120 East Market Street
Handles Real Estate, Collects Rents,
Attends to Repairs and Improvements.

Richland

STREET AND AVENUE GUIDE (1916)

Ritter Av.

222 Chas Groskopf	625 Jno R Ladd	1546 Fred W Bauer
224 Jno E Wilson	626 Otto H Bell	1548 Henry Moehlenbrock
	Astor (V)	1550 Lena Hartmann
225 Matthew Ewing	628 Harry A McDonald	1554 Isaac M Whitcomb
226 Jno Moran	634 Jos C Schreiner	
227 Chas Conner		Palmer (I)
229 Steph O Cline	702 Jno E Geory	1602 Jno Hansen, groc
230 Jno W Thornburgh	721 Herbert Whitmore	1606 Andrew Bertels
232 Vacant	726 Fred Davis	1614 Cyrus W Kissing
234 Jno Farrar		1616 Arthur W Gurley
235 Geo Hilt	801 Jno F Mellen	1620 C Wm Fancher
237 Peter A Pfisterer	802 Wm D Vogel	1622 Richd Henninger
238 Patk Kelly	803 Thurmes L Daley	1624 Ben Harris
241 Ollie E Underwood	807 Frances T Winter	1628 Homer E George
242 Elmer Dobbins	815 Fredk W Dicks	1629 Jacob Julian
243 David H Hill		1631 Willard Rader
245 Elzie C Wetsel	1402 Walter L Shobe	1632 Marlon I Sheets
246 Geo W Brown	1428 Jno C Williams	1633 Elmer Apple
247 Wm Glave	1432 Warren Compton	1634 Vacant
249 Sherman Roberts	RILEY AV S from 5001 E	1637 Vacant
250 Mary E Walton	Washington s (R)	1641 Eliz G Dearmin
253 Christian F Wismeier	222 Margt Thatcher	1645 Earnest W Haertig
254 Herbert Small	RINGGOLD AV from 925	1649 Garnet Atkins
257 Geo Neal	Sanders s	
258 Elmer E Petty	1244 Harry W Osborn	1703 Clarence Lester
259 Harry Glave	1245 Louis J Baseman	1705 Flora S Wall
260 Geo R Thompson	1248 Edw W Hoppe	1711 Clifford T Sweeney
262 Jno F Malins	1249 Jno Bedel	1715 Theresa L Skillman
266 Alpheus L Roberts	1252 Frank W Gessert	
267 Robt H Skaggs	1253 J Herbert Hartman	1829 Wm F Klinge
269 James W Clark		1833 Bernard W Browning
270 Jno C Gehbauer	1301 Herman Weite	1835 Roy D Branaman
271 James W Clark, drugs	1302 Thos R Hill	1839 Gustav F Seyfried
	1305 Vacant	1841 Jno B Niggel
	1306 Chas A Ginn	1845 Allen E Perry
	1307 Edw E Carr	1849 Wm F Mowwe
	1310 Jno Fr	1853 Chas Walsh
	1311 Harry Johnson	1857 Willard Jones
	1313 Vacant	
	1314 James P Donovan	1928 Vacant
	1315 Edw F Etter	2009 Wm H Rinderknecht
	1317 Walter W McClain	2017 Henry W Kurz
	1319 Jos Koebelle	
	1322 Harrison C Venz	2101 Nettie Gluesenkamp,
	1324 Henry J Denнемann	groc
	1326 Edw H Doremus	2103 Harry W Gluesenkamp
	1328 Thos W Connell	2105 James Riley
	1330 Wm W Ward	2106 Wm G Dampier
	1331 Vacant	2107 Vacant
	1332 August Bentlage	2109 Vacant
	1333 Archie A Chandler	2111 Jno B Rudell
	1334 Conrad Kohlstaedt	2114 Sophia E Andrews
	1335 Jno O Felix	2118 Chas McGowan
	1337 James Black	2121 Chas L Miller
	1349 Chas O Lombard	2122 Jno R Thompson
	1401 Harry W Hay	2126 Anna Johnson
	1403 Paul A Rahn	2129 Oscar C Hasse
	1405 Philip J Adam	2130 Otto P Johnson
	1407 Carl J Hans	2131 Henry J Budenz
	1409 Owen McDonald	2133 Matilda E McCarty
	1411 Elmer W Meyerrose	2137 Wm S Hunter
	1415 Harry R Marsh	2141 Thos Smith
	1419 Lorenz Bernhardt	2145 Mathilda Lyons
	Carl W Kropp	2146 Henry Wetzel
	1422 Milton A Hollis	2149 Anna Gibbs
		2150 Clayton B Wolfe
		2153 Ananias Coleman
		Reuben Rhem
	1514 Arthur B Campbell	2154 Anna Vanwaes
	1515 Wm T Prather	2157 Conley C Groves
	1516 Wm H Hauser	2158 Steph Rueschoff
	1517 Noah B Swartz	2161 James M Clay
	1518 Jno J Sullivan	
	1519 Frank C Beck	2162 Wm M Sanders
	1520 Ernest Hollingsworth	2166 Fred W Brink
	1521 Edw Sanders	2174 Wm H Brink
	1523 Hiram R Boston	2180 Henry W Brink
	1524 Jno C Greiner	2305 Willis M Kuhns
	1525 Herman C Grass	
	1528 Jno R Childers	Bradbury av (I)
	1529 Harvey E Allen	2356 Jno Horner
	1531 Fredk Brandt	2358 Wm C Partee
	1532 Walter A Colvin	Garfield Drive (I)
	1533 Jno S Click	
	1534 Raymond E Lancaster	RITTER AV N from 5600 E
	1535 Mary Rothkopf	Washington n to Tenth
	1536 Wm E Kraus	7 Harry L Ball
	1537 Chas Barger	9 Geo R Wilkins, barber
	1538 Louis P Pfadt	10 Geo R Wilkins
	1540 Jno Bush	11 Irvington Hardware Co
	1542 James H Corcoran	12 Cleo B Wolford
	1543 Richd Kahn	15 Oliver E Fice
	1546 C Frank Bernhardt	16 Jno Morrison
		18 St Matthew's Chapel
		19 Benoni Strickland

JAS. A. KREGLO

Established 1900

JAS. E. ENGLISH

JAS. A. KREGLO & ENGLISH

Plumbing and Heating Contractors — Repair Work a Specialty

2118 East Tenth Street

Office Phone Woodruff 4029

Res. Phone Woodruff 966

Brenlin Window Shades

Ritter Av. STREET AND AVENUE GUIDE (1916) River Av.

20	Arthur L Green School	215	Vacant	801	Vacant
22	Thos J Carroll	217	W Peapar	805	Jos B Glenn
24	Edw Dirks, groc	220	Gordon L Simpson	807	Vacant
25	Albert P Lewis	221	Vacant	810	Henry A Cress
28	Louis Lamberson	222	R Bryant Long	811	Louise Nicholl
30	James W Harvey	227	Edw H Thomson	812	Vacant
34	Chas W Hackleman	231	Kate Brown	813	Henry C Vogel
39	Wm F Walker	"	T Melville Greenlee	814	Frank Batman
40	Horace L Pattison	235	Marvin A Howard	815	Virginia Campbell
41	Evington E Davis	236	Geo E Brewer	816	Susie Roberts
43	Sallee M Roroff	246	Richd L Badgley	819	Jno L Wentworth
45	S Clinton Morrill	254	Jenns Fosyth	820	Edw Ludwig
46	Zona White	279	Chas T Tarpennin	829	Caroline E Jonas
51	Edw C Rumpier	"	(rear) Carrie Whalon	822	James C Mathews
52	Frank B Kitchin	270	Elmer A Williams	824	Vacant
53	Jno E Cooper	271	Geo W Pearyer	825	Jno C Vandlver
60	Geo W Russell	273	Louisa C Noble	827	Arthur L Roberts
65	J Frank Robertson	274	James L Smalley	828	Sam J Miller
66	Frank P Tompkins	282	Arthur E Wilson	829	Caroline E Jonas
67	Thaddeus L Major		University av (R)	830	Jesse Rogers
68	Osbert R Sumner	303	Louis H Dirks	831	Chas O Butler
71	Jno L Martin	304	Eliz Stephenson	832	Thurman A Washburn
72	Edw R Campbell	310	Salena H Meurer	"	Dani V Wright
75	Ella F Clancy	324	Henry L Bruner	833	Orville Miller
76	H J Schafer	340	Chas S McBride	835	Wm K Weir
78	J Earl Owens	387	Chauncy Butler	836	Wm P Bullington
84	Leslie H Morris		Burgess av (R)	838	Jno F Farrelly
84	Wm A Smith	403	Moses Ross	839	Vacant
86	Harry L Ball	"	Edw Leeks	840	Geo A Davenport
87	Harry J McMillan	404	Irrving Ice Co	844	Alfred E Washburn
99	Carl F Rogers	411	Minnie Carter	847	Mannie Wroten
		412	Vacant	"	Harry Wroten
		415	Vacant	848	Jas C Baugh
		418	Jno Rollins	849	Alice A Alley
		422	Geo Malon	851	Dayton C Bryant
		423	Jos Brents	852	Elmer E Fyster
		425	Preston L Compton	853	Wm A Bell
		426	Terence Smith	"	Chas V Eddington
		"	Wm C Wells	856	Ida E McBride
		427	Winton Hart	"	(rear) Elmer Smith
		429	Vacant	901	Chas M Spencer
		430	Ray R Offutt	903	Vacant
		431	Martin E Moore	905	Henry M Lucas
		434	Dennis Bess	907	Albert Overshiner
		435	Edw C Arnold	908	Beady Huffine
		437	Wm H Jones	910	Grover Cox
		438	Lucy A Witt	911	Ella Fanning
		439	Andrew Noel	912	Vacant
		440	Emily Beeler	915	Xavier Hoff
			Trisler av (R)	916	Vacant
			C I & W R B	917	Edw R Shoemaker
			Davis Coal and Block Co	919	Edw Morris
			Junction av (R)	920	Vacant
			Greenfield av (R)	923	Vacant
		441	Jack Naranzetta	924	Robt Laythan
		"	Wm E Miller	925	Vacant
		443	Vacant	926	Elmer E Brown
		445	Micht Fongret	927	Vacant
		462	Harry C Jonas	928	Louis M Jones
		466	Wm J Meyer, groc	929	Alonzo L Huffman
			Brookville av	932	Chas W Foster
		517	Jno King	934	Marshall Lyster, groc
			RIVEAL AV from Thirty-second w	"	(rear) Emmet Abel
			n second w of Rural (D)		Ray (O)
		3209	Wm Branham	1001	Jno W Woods, groc
			Rural (D)	1008	Louis W Carneix
			RIVER from 526 S Missouri w	1010	Vacant
			to Kentucky av	1010 1/2	Milton M Morton
		430	Margt Conover	"	Martha Barks
			West (P)	"	Wm H Holt
			RIVER AV from 951 Oliver av	"	Minnie Norris
			s w to Morris	1011	Evan Skiles
		528	Vacant	1013	Willey P Pringle
		530	Vacant	1014	Jesse L Tyner, barber
			Drover (O)	1016	C F Barrett, shoemkr
		650	Harrison Edwards	1017	Sanford H Johnson
		653	Harry Pegg, saloon	1019	Owen T Stivers
		654	Jno Trost	1022	Chas F Taylor
		656	Vacant	1023	Elmer Condon
		658	Vacant	1024	Geo Williamson
		660	Vacant	1027	Thos Sweeney
		662	Harry Ott	1031	Edwin E Skelton
		665	Wm Lyster	(rear) Kath Hegarty	
		666	Christian J Weigle	1032	Vinchester T Wilson
		667	Sylvester Spencer	1035	Jno T Campbell
		669	Wm M Clouser	1036	Jno McMaster
		670	Jos R Arthur	1037	Indps News Sub-station
		673	Carl C Steeb	1040	Benj O Stratton
			McCarty (O)	1044	Genevieve Fulton
				1048	Chas R Flack

"ROUGH NOTES." INSURANCE BOOKS AND AGENTS' SUPPLIES
ENTIRE FLOOR 220 EAST OHIO STREET INDIANAPOLIS

The Rough Notes Co.

THE
COBURN
PHOTO &
FILM CO.
(Inc.)

Commercial
Photography
& Motion
Pictures

Everything
in the
PHOTOGRAPHIC
LINE

OFFICE and STUDIO
at 333 East
Market St.

TELEPHONES:
Main 3044
New 1144

New Phone,
Park 68
Old Phone,
Wash 741

JOHN WATSON
CONTRACTOR

4004
N. CAPITOL AVE.
INDIANAPOLIS

JOS. W. SELVAGE

Rooms 410-15, 8 E. Market St.

Phones 717

REAL ESTATE "SERVICE"Double Houses, Flats,
Suburban Tracts and Farms.

See "SELVAGE" for your Real Estate Wants.

River Av.

STREET AND AVENUE GUIDE (1916)

Roache Av.

1051 Lee G Herod	801 Mary Shaalar	1043 Calvin W Ferrell
1052 Sylvester A Morgan	802 Cynthia A Jones	1046 Eliz Shelton
Standard av (O)	803 Jno Volderauer	1047 Irwin B Patterson
1055 Alf Shuppert	814 Jno R Rodoker	1050 Earl Smith
1059 Jesse L Tyler	818 Edw L Newcomb	1051 Jno Paulsell
1060 River Av Baptist Ch	822 Dovalkeor Marold	1052 Sarah E Fansler
1063 Jno S Murray	825 Harvey R Murray	1054 Wm B Smith
1067 Robt Lee	828 The Penrose	1055 Wm S Pritchard
1069 Chas Kelly	Flats	1058 Danl S Lee
1070 Pearl Evans	1 Mont F Walker	1059 Arthur E Jenkins
1071 Margt E Pfeiffer	2 Robt C Haines	1062 Wood Pierce
1072 James F Stertbery	3 Howard M Griffin	1063 Vacant
1074 Arch Reichard	4 Christian E Pfeiffer	1064 Louis Talington
1075 Harry N McCartney	Ernest Rinard	1066 Wm Jelley
1078 B Edw Reynolds	833 Jno L Jordan	1067 Walter S Parker
1079 Jno A Fallmer	834 Chas A Reinert	1068 Geo Graham
1082 Marion A Grim	837 Vacant	Clifton (M)
1083 Francis M Case, groc	838 James H Boswell	1101 Jno C Conger
" (rear) James Pringle	839 Ray C Heath	1103 Margt E Emerson
1086 Wm West	841 Marion F Smith	1107 Oren F Ball
1090 Wm F Alexander	842 Vacant	1109 Chas A Turner
1091 Rachel H Baker	846 Newton J Anderson	" (rear) Philip G Munn
1094 Wm Hunter	849 Mary E Staples	1114 St Clair & Sons, grocs
1101 Martin Biemer	850 Harry J Druley	1115 Oscar Malcom
1102 Claude B Atwell	853 Jno T Harris, groc	1117 Vacant
1104 Wm H Shell	854 Edw A Rinderknecht	1118 Robt N Cline
1105 Jos D Wood	856 Sheridan E Waggy	1121 Label Holl
1108 Jno R Briggs	861 David W Mead	1122 Vacant
1109 Jos E Oelberg	862 Jno E Schorn	1126 Chas A Turner
1110 Geo Easter	863 Clarence S Cunningham	1129 Benj W Frey
1112 Harry W Smith	866 Fanny Sweetser	1130 Ralph Pringle
1115 Wm J Trulock	Philopena Cookeingham	1131 Jno Ottinger
1116 Otha A Miller	874 Allen T Bray	1132 Edw J Burns
1117 Wm C Greer	" (rear) Albert Duzan	1134 Albert P Butterfield
1120 Evan E Steger	879 Frank Bennett	1135 Joel G Roberts
1121 Mae Walls	901 Ralph C Varin	1137 Alvin B Tuell
" (rear) Wm J Green	902 Artie C Mills	1139 Roy Marshall
1123 Emma Mullen	906 Edw Applegate	1140 Lewis C Jones
1124 Harry E Tibbetts	908 Everett McMurray	1141 Walter White
1125 Jos N Whipple	909 Chas E Miller	1142 Saml McCoy
1127 Vacant	910 Delvin T Mead	1145 Earl G Shoptaw
1128 Cicero Harris	911 Burnett H Yearling	1146 Essex Fermion
1129 Levi Parker	912 Albert G Scribner	1147 Harry C Wellman
" (rear) Harry Holland	918 Wm R James	1149 Vacant
1131 James W Adams	922 Louis B Messang	1150 Edgar G Faulkner
" (rear) Chas Aton	925 Martha M Davidson	1151 Carl Eubank
1132 Luther H Caviness	926 Wm C Moffitt	1152 Vern Weaver
1133 Morton S Matthews	929 Frank P Bock	1153 Elmer Whitinger, coal
1136 Fredk T Caviness	930 Chas F Huls	1154 Warren F Vieira
1137 Vacant	933 Elwyn C Green	1158 Albert C Hitzelberger
1138 Arthur W Cooper	934 Jewell J Frank	1161 Albert Richter
1139 Richd C Graves	937 Jno A McIntire	1163-1172 A C Hitzelberger,
1140 Vacant	938 Jess T Bramlett	sal
1141 Wm H Mathes	941 Benj H McIntire	Barnes (M)
1142 Saml Partlow	942 Chas W Buck	The Canal (M)
1144 Vacant	945 Morton B Smith	Burton av (M)
1145 Wm W Caviness	946 Jno E C Kincaid	1227 James W Flack, groc
1146 Albert Copeland, sal	949 Irwin C Smith	1231 Miranda Kinsey
1147 Richd C Graves, groc	952 Fayne S Maloy	1231 Lewis C Miller
1169 Alvin Horton	953 Vacant	1235 Burton W Spencer
Division (O)	957 Oscar Headlee	1238 Geo E Carr
RIVERVIEW DRIVE (B R)	958 James U Myers	1239 Frank Anderson
from College av s w along	961 Wills A Mains	1240 Church of the Living
bank of White River	962 Chester Jackson	God
ROACHE (See N Gale)	963 Geo Putnam	1241 Chas E Alton
ROACHE AV from Northwest-	965 Mintie J Bevins	" Merrill W Bain
ern av w to Parkway bvd	966 Wm A Kassenberg	1244 Ora Perkins
first n of Twenty-sixth	969 Vacant	1246 Otto Bauer
711 Homer S Hollingsworth	972 Vacant	1249 Vacant
713 August Burgermeister	976 D Saml Jackson	1252 Arthur B Coates
715 Jno A Kirk	977 Vacant	Grover (W)
721 Sarah M Riley	1005 Jno D Gould	1301 Vacant
722 James R Munro	1010 James R Clore	1302 Sarah Stricker
724 Bridget A Kelly	1014 Henry Jatzki	1305 Jno L Miller
725 Thos Keller	1015 Wm H Redwine	1309 Fred Oberlies
726 Oakley Snyder	1017 Noah W Longshore	1310 Lang E Rankin
729 Wm S Hood	1020 Edw R Stow	1312 James Pijer
730 Fred Miller	Elmer S Cummings	1316 Ora E Patterson, groc
733 Burk Helms	1022 Michl M Beason	1318 Wm A Laum
734 Fredk W Shirley	1024 Enoch Yount	1320 Vacant
737 Vacant	1025 Curtis B Everroad	1330 Wm E Sellers
738 Jos Todd	1026 Paul E Fischer	1333 Harry B Fowler
739 Carl E Steele	1030 Alex B Gauld	1334 Lydia Featherston
740 Vacant	1031 Vacant	1337 Claude C Runyan
741 Christopher V Everling	1034 Leighton L Shelton	1338 Oscar W Bridges
742 Aug Westerhouse	1035 Jno J Schuck	1341 Henry A Klug
745 Chas S Apostol	1038 Edwin E Shelton	1342 Eliz A Myers
746 James Green	1039 Douglas C Moore	1345 Oscar Mallory
753 James McGreevy	1040 Wayne Beardsley	1347 Fay C Neat
755 Melvin L Stanley		1349 Oliver J Bennett
" Lee Bradford		1350 Jacob Daggy
759 Chas S McCallister		

"Talk it over with Folsom"

**CIVIL
ENGINEER****HENRY
W.
MAUSMANN****BUILDER**2611 CORNELL
AVENUE
BOTH
TELEPHONES**THE E. C. DOLMETSCH CO.**

Jobbers of Spring and Summer Toys, Fire Works, Flags, Etc.

219-221 S. MERIDIAN ST.

BOTH TELEPHONES 2385

The Lawrence Agency :-: General Insurance

THE OLDEST AND STRONGEST COMPANIES

Fire, Lightning, Cyclone, Boiler, Elevator, Burglary, Automobile, Plate Glass,
General Liability, Health, and Accident, Workmen's Compensation.
410 AMERICAN CENTRAL LIFE BLDG. Both Phones 717

Roache Av.

STREET AND AVENUE GUIDE (1916)

Rookwood Av.

1353 Wm H Wiebke
1355 Hubert J Miller
1361 Florence Milton
1365 Wm J Houlley
1366 Mont Z Mabbutt
Schurmann av (W)
1401 Philip H Riedel
1402 Fred Peterson
1403 Wm H Becker
1404 Harry V Yelton
" Claude Taylor
1410 Lauren Lindley
1415 Aug W Poppenseaker
1416 Earl Ramsey
1419 Paul G Stockdale
1420 Chas W Bowen
1422 Henry J Weiler
1427 Chas A McNeil
1428 Jno Olsen
1432 Chas H Gillock
1441 Elwood Dills
1436 Albert Barnes
1439 Sereia S Seipel
1440 Alexene M O'Haver
1445 Vacant
1502 Eliz Taylor
1505 David H Steele
1506 Lula A Ripley
1509 Chas V Ball
1510 LeRoy E Hobson
1516 Phoebe Gross
1526 Ernest V Hawkins
1527 Harry S Bradford
ROANOKE from 224 W Ohio
n
207 Felix R Batson
214 Jno B Mann, livery
" Everett Wright
217 Emma Harris
223 Mary Johnson
225 Drusilla McKinsey
New York (M)
Vermont (M)
411 Clara Jones
413 Edw Ricketts
415 Saml Parker
417 Laura Hunter
420 Vacant
422 Lucy Bass
461-471 The Roanoke
467 Mattie Pater
469 Lulu Latipée
Michigan (M)
514 Katie Jones
" Georgina Bell
516 Fannie Stewart
518 Jno Hambricht
518½ Francis Ross
520-526 The Dunbar
529 Fred E Williams
528 Robt Miller
532 Hayden Fields
534 Abr Keene
538 Lulu Hopkins
540 Augustin Cantrell
542 Callie Walker
544 Wm Williams
North (M)
610 Jno Hall
612 Woodford Johnson
614 Saml McNary
616 Sophia Scott
620 Wm Price
622 Rebecca Bundy
624 Jno Patterson
625 Katie Lawson
626 Ella Anderson
627 Sarah Smith
628 Geo Slaughter
630 Andrew Thomas
632 Julius Thomas
634 Hershel McDonald
636 Cora Evans
638 Henry Demar
640 Ellis Johnston
642 Hamilton A Young
Walnut (M)
712 Mary Phelps
714 J Monroe Hinton
717 Lillian Allan
719 Emma Davis

723 Wesley Ballinger, ice
724 Wm P Scott
726 Lucinda Martin
732 Susan Whitlock
" Mattie Roberts
734 May Young
St Clair (M)
824 Laura Israel
826 Daisy Ellis
827 Henry Simpson
828 Peter B Zeigler
829 Wm Lockridge
830 Elliott Alexander
831 Bailey J Warner
834 James Russell
836 Odessa White
Pratt (M)
908 Geo Timmons
909 Wm Moppin
910 Bettie Fry
911 Lora Bond
912 Mary Palmer
914 Chas S McFarland
915 Edw Wilson
923 Guy Richmond
925 Maria Cleveland
927 Celia Huggins
928 Georgia A Hite
930 Deborah Fletcher
Tenth (M)
1024 Mary Clark
1028 James Alexander
1030 Geo Averitt
1032 Hayes Boone
ROBSON from Rural e to
Belt R R first s of Michi-
gan (S)
2817 Oliver Hiatt
2818 Robt B Gilmore
2821 Michl J Rooney
2834 Edw A West
Oxford (S)
LaSalle (S)
3315 Wm M Thomas
3316 Vacant
3319 Harrison M Grubb
3320 Jno W Roberts
3322 Sarah Duhamell
3324 Frank D Hundley
3326 Vacant
3328 Vacant
3332 R Frank Raper
3336 Louis W Patterson
3340 Howard C Metzger
Keating av (S)
3705 Jesse A Atherton
3706 Wm T Worley
3707 Richd Hennessy
3708 Carl S Fraundorfer
3709 Edw R Marley
3710 Pay Temple
3711 Wm E Hever
3712 Wilbur Wiggam
3715 Fred Gielow
3716 Alf H Reasner
3717 Stanley Pfeiffer
3718 Harry L White
3719 Shirley I Reeves
3721 Alf L Reed
3722 Vacant
3723 Eric Abbott
3724 Earl C Heckman
3725 Clifford D Sweeney
3729 Wm Shadinger
Sherman Drive (S)
ROCHESTER AV from 3800 W
Michigan n to Tenth (X)
520 Clement Dellen
535 Jos T Viles
547 Geo F McMann
548 Chas Ferguson, groc
549 Harry Pedigo
North (X)
609 Clarence E Logsdon
621 Lew W Case
Walnut (X)
702 James D Dickerson
715 J Carlyle Byrne
717 Jno W Taylor
719 Geo H Frank
721 Vacant

742 Geo V Schnell
826 Crayton W Thompson
Garden av (X)
ROCK (See LeGrande av)
ROMAINE from Daisy w to
White River second s of
Raymond
Yassie (S)
Barford (Q)
Oscar (Q)
ROOKWOOD AV from 500 W
Maple rd n to Forty-third
3800 Bamer & Steinkamp,
horists
3816 Eliz Weiland
3813 T F Schlaegel, optician
3820 Wm J Condey
3822 Edgar A Ferryman
3824 Jno B Goulding
3828 Wm F Swope
Thirty-ninth (L)
3901 Jos W Wheatley
3902 Jos A Woerner, saloon
3903 DeVore Barnes
3905 Amasa E Kamplain
3907 Harry Wheatley
3908 Geo W Faught
3909 Everett J Campbell
3915 Vacant
3925 Annette Leonard
3930 Leroy E Kirkpatrick
3940 Virgil E Andrew, phys
3945 Noah E Cox
3949 Milton L Clawson
Fortieth (L)
4006 Jos P DeVore
4010 Clair E Robbins
4014 Minerva C Dorman
4015 Andrew J Powell
4022 Harry J Alsop
4031 Anthony Swegman
4032 Wm W Robbins
4035 Fredk E Lyon
4041 Chester W Romine
4045 Raymond G Nease
4046 Job Gilpin
4049 Jos T Britton
4052 C K Baker
4054 Wm A L Krause
4057 Leigh Oglesby
4061 Clyde Cheek
4062 Ida M Cassel
4066 Perley F Etklor
4082 Willard Wilson
4067 Vacant
4069 Emma P Reynolds
4070 Thos Simms
4073 Chas E Hinesley
4074 Ernest Day
4078 J Wm Nunamaker
Forty-first (L)
4106 Lizette DeBolt
4109 Sarah E Rodman
" Paul P Rodman
4110 Wm W Gray
4113 Wm L Evans
4114 Wm B Grimes
4118 Bert Robinson
4122 Geo E Cassel
4126 Wm F Bohm
4129 W Arthur Buxton
4130 Howard W Martz
4133 Wm H Mull
4138 Jno W Vansyoc
4141 J E Shidley
Forty-second (L)
4205 Vacant
4209 Paul P Bedell
4210 Wm M Holland
4215 Jos D Cox
4221 Chas E Piker
4225 F W Sargent
4229 Carl F Helen
4232 Wm D Bain
4243 M S Goulding
4244 Zimri B Hunt
4248 Edw C Iig
4252 Mary M Hand
4253 P R Thrush
4256 W R Woodworth
4260 Chas W Feele

Try The
Stewart

Way

Of Buying

Your

Victrola



STEWART

TALKING

MACH. CO.

110 N. Penn St.

The KISSEL KAR
FISHER-LENZ SALES CORPORATION
338 N. Capitol Ave. - Tel. Main 6303

W. HALBERSMEER, ARCHT. ECT

SUITE 508-II RAUH BUILDING, PHONE MAIN 3918

THIS SELF BUSINESS COLLEGE THE LEADER

IN
COMMERCIAL
INSTRUCTION
IN ALL LINES

A
COMPETENT
CORPS OF
TEACHERS

Our Graduates
are our Best
Recommendation

THIRD FLOOR
HUME-MANSUR
BLDG.

Telephone,
MAIN 9691

Light Heat Power

Reliable
Service
Always
Furnished

Merchants
Heat & Light
Co.

33 S. Meridian

Phones—New 1050
Central, Prospect 150
Cor. Cruse and Daly
Bottled at Brewery

HOME BREWING CO.'S

Columbia, Home
Brew, Pale Select
Stock Ale, Porter
Malt Extract

Roosevelt Av.	STREET AND AVENUE GUIDE (1916)		Roosevelt Av.
ROOSEVELT AV (formerly Malott av, Hill av, parts of Hillside av, Valley av, Beech, Lawrence, Bloyd av and Glen Drive) from cor Eleventh and Lewis n e 1102-20 Vacant Alford (F)	1446 D & J Freije, dry gds	1452 Vacant	1552 Sarah J Hughes
1128 Vacant	1446 1/2 Jos Freije	1453 Vacant	1556 Asa N Shimer
1130 Talge Mahogany Co	1448 Salvation Army (branch) Arsenal av (F) Newman (F)	1454 Maude Marsh	1557-9 H W S Carter, drugs
1131 Thos Harding	1449 Vacant	1455 Vacant	1558 Vacant
1133 David Jones	1452 Vacant	1456 Vacant	1559 Haret Breedlove
1141 Isom Smith	1453 Vacant	1454 Vacant	1561 Harlen W S Carter
1142 Clinton J Davis	1454 Vacant	1455 Vacant	1565 Engine Co No 2
1145 Wm Brown	1459 W Grant VanArsdall	1456 Vacant	Sixteenth (F)
1149 Edw Graves	1460 Vacant	1457 Vacant	1602-04 Richd Brown, saloon
1150 Clark Moore	1463 A J Lovelace, groc	1458 Vacant	1603 Veribest Airdome
" Mary Stultz	1464 Herbert Songer	1459 Vacant	1610 James H Hogan
" Jno Cullivan	1465 Andrew J Lovelace	1460 Vacant	1620 Eug F Leonard
1153 Geo W Blackburn	1466 Lafe Sherley	1461 Vacant	1629 James H Brandt
1157 Bartlett Ellis	1471-5 Norman Court Flats	1462 Vacant	1632 Carter P Rubush
1159 Walter Smith	1 Earle W Steele	1463 Vacant	1633 Sarah J Morrison
1161 Gem Coal Co Yandes (F)	2 Frank Alexander	1464 Max Dahl	Ingram (F)
1301 Geo W Hall	3 Vacant	6 Wm S Calhouse	1634 Robt J Bruner
1292 Wm Moore	4 Clarence Costin	7 Frank Redding	1635 Jos Bogard
1202 1/2 Vacant	5 Vacant	8 Nancy C Main	1636 Albert H DeHaven
1203 Saml Rivers	6 Vacant	9 Vacant	1641 G E Lorentz, bicycles
1222-24 Michl Joseph, groc	7 Max Dahl	10 Vacant	1643 Stanley Wyszong
1225 City Ice and Coal Co	8 Wm S Calhouse	11 Vacant	1646 Pertle Shaw
1226 Vacant	9 Frank Redding	12 Anthony T Wheeler	1649 Washington School
1231 Wm R Hunter	10 Nancy C Main	13 Anna McWilliams	1649 Orman E Reed
1233 Geo Padgett	11 Vacant	14 Chester Britt	1651 Eliz A Cunningham
1235 Harry Roberts	12 Anthony T Wheeler	15 Jno L Mansfield	Louis B Lorentz
1237 Minnie Lay	13 Anna McWilliams	16 Wm L Harris	1654 Thaddeus Grimes
1239 Chas T Renner	14 Chester Britt	17 Lanning Mercer	1655 Wm D Clark
1241 Elmer Grubb	15 Jno L Mansfield	18 Hettie J Kessler	1656 Economy Grocery
1243 Chas W Risdon	16 Wm L Harris	19 Vacant	1659 Wm F Smith
1245 Frank Gheurm	17 Lanning Mercer	20 Emerson C Main	Seventeenth (F)
1247 Lewis Pearson	18 Hettie J Kessler	21 Henry C Rush	1701 Rosa M Gladden
1248 Frank Steinecker, sal	19 Vacant	22 Vacant	1702 Job D Orahood, drugs
1249 James H Cunningham	20 Emerson C Main	23 Vacant	1704 Pearl M Coons, dry gds
1250 Vacant	21 Henry C Rush	24 Harry Shipley	1705 Vacant
1252 Vacant	22 Vacant	25 Vacant	1706 Vacant
1255 Indpls Stove Co	23 Vacant	26 Howard Coone	1708 Henry H Clark
1258 Wm O McClain	24 Harry Shipley	27 Roy E Dukes	1710 James N Puntenney
1259 James Gilbert	25 Vacant	28 Reibert R Seibert	1713 Anthony O Flint
1260 Mary Fox	26 Howard Coone	29 Walter S Stemen	1714 Albert E Playfoot
1262 Wm Kelley	27 Roy E Dukes	30 Harry A Gebhart	1715 James D Darnell
1264 Frank Buchanan	28 Reibert R Seibert	31 Henry J Nieton	1717 Perry C Payne
1266 Jacob H Allen	29 Walter S Stemen	32 Florence Michan	1719 Vacant
1270 Claude Crossley	30 Harry A Gebhart	1472 David N Hannon	1721 James O Fly
1272 Vacant	31 Henry J Nieton	" Geo L Reeder	1724 Geo H Greenwalt
1274 Fredk Blackwell, sal	32 Florence Michan	1482 Jno A Hall	1725 Henry Sullivan
Columbia av (F)	1472 David N Hannon	1484 Curtis Thompson	1728 Job D Orahood
1306 Vacant	" Geo L Reeder	1485 Jacob E Weller	1729 Emery Atherton
1310 James A Minchin, shoemkr	1482 Jno A Hall	Sheldon (F)	1731 Benj F Corbin
1314 Republican Club Rooms	1484 Curtis Thompson	1501 Anna E Roemer, groc	1733 Wallace J Bartlett
1320 Primitive Baptist Ch	1485 Jacob E Weller	1502 Pleasant Hour Theater	1735 Jos B Biggs
1322 Vacant	1501 Anna E Roemer, groc	1504 Henry J Horn, dry gds	1737 Grover Biggs
1324 Vacant	1505 Wm B Fritzsche	1507 Ira W Roberts, groc	1742 Wm A Anderson
1328 Alice Brown	1507 Ira W Roberts, groc	1510 Robt J Bruner, groc	1743 Clarence E Fly
1330 Hope Hutchinson	1509 Vacant	1514 Pickel Bros, meats	1744 Chas H Harold
1334 Ernest Hamilton	1510 Robt J Bruner, groc	1515 Mary S Bryant	1745 Thos J Syrus
1336 Jennie Shepherd	1514 Pickel Bros, meats	1517 Mymie Ross	1746 Ass W Almscott
1340 Nance Key	1515 Mary S Bryant	1518 Wm Hopkins	1748 Richd K Storm
Martindale av (F)	1517 Mymie Ross	1520 Wm Chapman	1762 Aug Mihay
1402 Fred B Preston	1518 Wm Hopkins	1520 Otto R Klepper	1793 Newman Atkinson
1406 Wm Minor	1519 Vacant	1521 Nicholas J Hoffbauer	1794 Walter E Andis
1409 Frank Brown	1520 Otto R Klepper	1524 Wm Chapman, baker	1798 James R English, groc
1410 Vacant	1521 Nicholas J Hoffbauer	1525 Edw M Baxter, tinner	Eighteenth (F)
1411 Lillian Harvey	1524 Wm Chapman, baker	1528 Patk Pine	Ingram (F)
1414 Vacant	1525 Edw M Baxter, tinner	1529 Eliz M Berry, groc	1816 Nancy J Green
1415 Henry H Brown	1528 Patk Pine	Commerc av (F)	1822 Geo J Kriech
1417 Margt Thomas	1529 Eliz M Berry, groc	Ludlow av (F)	1828 Wm G Danke
1418 Vacant	1531 Standard Tea and Groc-ery Co	1532 Chas L Barrows	1828 Jos B Bruns
1419 Vacant	" Ora E Clearwater	1535 Vacant	1834 Clyde C Smith
1421 1/2 Vacant	1532 Chas L Barrows	1537 Henry H Thiesing	1840 Mary G Turner
1422 Geo Merrill	1535 Vacant	1539 Ferdinand Diethelm	1842 Thos H Campbell
1426 Cornelius Jackson	1537 Henry H Thiesing	1540 James Egbert	1902 Ray H Leonard
1427 Chas Garnett	1539 Ferdinand Diethelm	1544 Anna Shelby	1906 Jos N Godsey
1429 Jno Byers	1540 James Egbert	1545 Lehman M Dunning	1914 Ada M Koeppe
1432 Paul F Ringer, fish	1544 Anna Shelby	1547 Vacant	1918 Carl R Stark
1432 Thos J Murphy	1545 Lehman M Dunning	1548 Judson O Conger	1922 Clarence A Hanks
1436 Chas A Willner	1547 Vacant	1549-53 J H & M V Killie, hdw	1924 Wm J Lennep
1438 Jno M James	1548 Judson O Conger		1925 Arthur V Lacy
1439 Fredk H Beaver	1549-53 J H & M V Killie, hdw		1927 Jno C Scott
1440 David Freije			Langley av (F)
1442 Geo A Simmons			2001 Alma Knight
1443 Philip Hoffbauer, sal			2007 Homer M McCandless
1444 Rage Ajamia, groc			2011 James H Amnden
			2017 August Meyer
			2021 Robt E Jones

"Cuts" that sell goods

Half-tones, Zinc Etchings, Retouched Photos, Pen Drawings, Etc.
Indianapolis Engraving & Electrotyping Co.
WULSIN BLDG. 222 E. OHIO STREET, INDIANAPOLIS.



Established 28 Yrs

JUDDTYPEWRITER
EXCHANGE

NEW-USED

REBUILT
AND
TYPEWRITERSALL
MAKESSOLD,
RENTED,REPAIRED
AND

EXCHANGED

32 Monument

Place

Telephone

Main 2890

**CHAS.
MAIER**

2104

W. MICH. ST.

**Hardware
Tinware
Stoves
Pump
Repairs
Etc.**Telephone
New 15X42Res. Tel.
Belmont 901**ORIENT FLAT FINISH**
An Ideal Coating for Walls and Ceilings
Made by: **INDIANAPOLIS PAINT AND COLOR CO.**

Ruckle	STREET AND AVENUE GUIDE (1916)	Rural
1963	Maty'e Connor	3226 Geo Amt
1964	Vacant	3330 Jesse A Shearer
	Twentieth (B)	3336 Otis Kirkpatrick, contr
2001	Albert C Hohl	3339 Ralph M Reahard
2002	Hiram W Leonard	3344 Robt P Alexander
2003	Hurley G Lee	3345 Harry B Millikan
2004	Chas M Daugherty	3351 Jewett V Reed
2005	Benj Dessauer	3352 W Oliver Thiele
2006	Paul W Covert	3357 Frank T Edenharter
2007	Wm L McLain	3358 Geo S Arnold
2009	Richd B Griffith	
2010	James Deer	Thirtieth-fourth (B)
2014	Clyde W Shackelford	Highland Drive (B)
2015	Henry S O'Brien	3712 Albert J Goedgen
2019	Oel L Thayer	3714 Nathan F Dalton
2020	Jesse O Kingensmith	3716 Harry G Seibert
2021	Everett A Hunt	3719 Saml W Shipp
2022	Edw W Keeler	3720 Albert L Miller
2024	Carl P Johnson	3724 Arthur Hutto
2025	The Leeds	3725 E Harry VonSpack
	Carry C Williams	3729 Abram Arnold
	Jno A Bookwalter	3733 Wm D Pyle
2026	Jno Jaeger	3732 Walter H Geisel
2029	Isaiah L Kingensmith	3736 Alice Dunnington
2032	Willis F Shellabarger	3737 Wm E Travers
2033	Jesse C Hutchens	3738 Gazette D Groff
3034	Edw A Hahn	3741 Edw R Zimmer
2037	Minnie A Hawkins	3742 Albert H Stone
2039	Jno W Mahan	3745 Geo A Miller
2040	Wm Gilgour	3748 L Harold Draper
2041	Walter J Tingle	3752 Chas C Cohee
2042	Wm H Ober	3753 Fredk W Jenkins, contr
2043	Milton B Overly	3750 Henry L Conway
2044	Wm D Rooker	3752 Oris Lyte
2047	Effie C Crosley	3762 Albert Hanvey
2046	Alf C Dermitt	3764 Ralph E Richman
2048	Henry Yeager	3766 Wm F Blazer
2049	Geo H Baxter	
2050	Jacob Councilman	Maple rd (B)
2051	Caroline V Parker	3815 Arthur Dongworth
2054	Max Pollak	Vacant
2055	Chas A Goth	3827 James A Ross
2058	Jno H Boyer	3830 Geo P Lyon
2058 1/2	Chas Cruger	3835 Guy W Dunnington
2060	Danl M Jones	3843 Chas W Moore
	Twenty-second (B)	3867 Aegidius J Schnell
	Twenty-eighth (B)	Thirtieth-ninth (B)
2806	Aaron J Samuels	3911 Louis A Hornberger
2808	Amos S Cahn	3916 Henry S Crosby
2819	Frank J Leary	3935 Albert W Neitzel
2820	Chas F Moss	3943 Chas W Moore
2821	Patk C Leary	3947 Edmond C Cook
2822	Armin Krutsch	3949 Vacant
2823	Jos Fox	3954 Minnie E Mason
2825	Thos E Halls	3958 Gilbert C Zaring
2829	Wm R Claman	3966 Willard D Peck
2833	James P Aspinall	Fortieth (B)
2837	Clarence J Finch	
	Twenty-ninth	
2901	Nora Cunningham	4004 Lon R Smith
2921	Oliver F Chill	4010 Warner N Benson
	Willard E Moga	4012 Geo H Buckley
2930	Sidney W Lloyd	4021 Vacant
2932	Wm E Baker	4022 Robt R Malloch
2938	Frank A Bruce	4038 Louis S Schramm
2940	Ellis C Folkening	4039 Geo W Mountain
	Thirtieth (B)	4040 Chas Herin
3005	James R Norrel	4043 Fredk D Stitz
3006	Dora E Debrugge	4044 Albert Waldbieser
3012	Frank L Emrich	4049 Chas E Norwood
3014	Herman A Knockenmus	4141 Chas C Carter
3016	David E Matthews	4150 Sidney L Aughinbaugh
3019	Edgar L Bates	4151 Lyman H Price
3020	Markt Yorger	4152 Vacant
	Sarah E Miller	4154 Geo M Denny
3021	Caleb Miller	4165 Leo McManara
3022	Newton E Elliott	4173 Jno B Griffin
3024	Harry W Hayes	RURAL N from 2500 E Wash-
3025	Bond M Hartsock	ington n
3026	Lester F Moorman	5 Eliz Pfaus
3027	E Lorren McKew	8 Steven B Hatfield
3028	Earl M Edson	10 Jerome B Aufl
3029	Geo E Christena	12 Michl A Fleck
3034	Alf H Graffey	16 Sherman Chastain
3035	Jno E Hancock	18 Chas Gloson
3036	Vacant	20 James T Johnston
3038	J Frank Morrison	23 Lucretia Mott School
3039	Addie M Wallace	24 James Smith
3041	Wm C Christena	28 Frank Elft
3043	Harry C Hilgenberg	31 Wm C Barton
3044	James L Hodges	32 Wm H Barshler
3045	Chas D Johnson	35 Englewood Christian Ch
		36 Chas Johnson
		40 Wm J Molloy
		44 Wm T Diggs
		61 J Arthur Moore
		290 Frank B Fowler
3046	Zachariah C Fiscus	
3047	Jno E Wilkins	
3049	Earl R Billings	
3050	Geo M Weaver	
3051	Wm E Longley	
3052	Florence L Pattison	
3054	Jno V Wagener	
3055	Vacant	
	Flats	
	1 Ralph W Douglas	
	2 Emma R Head	
	3 Vacant	
	4 Jno H Lederer	
3058	Jno D Stafford	
	Thirtieth-first (B)	
3102	Cordia Conaulty	
3103	Paul F Easton	
3107	Moses K Fatout	
3109	David A Roach	
3110	Chas G Holland	
3111	Wilbur W Bancroft	
3112	Wm L Gilbreath	
3113	Effie M Hamilton	
3115	Will Shlmer	
3116	Frank R Malsbary	
3118	Thos A Elder	
3119	C Fred Klee	
3120	Geo E Mohr	
3122	Gordon F Miller	
3126	Max Arnold	
3127	Glen E Harvey	
3128	Robt A Stephens	
3129	Herbert J Mills	
3130	Harry E Loomis	
3133	Thos S Markey	
3134	Christian J Connan	
3127	Geo A Vaughan	
3138	Harry B Buchan	
	The Henderson-Ames Co,	
	Union	
3141	Geo G Davis	
3142	Adolph Seidensticker	
3144	Geo E Voglesong	
3145	Frank L Wayman	
3147	Vacant	
3148	Herman Arndt	
3149	Roy H Maple	
3151	Luther E Sellers	
3152	Frank A Bosler	
3153	Johnson C Holmes	
	Jno C Hunt	
3156	Jno W Noble	
	Thirtieth-second (B)	
3201	Jos W Stickney	
3205	Elmer N Harlan	
3208	Ferdinand L Murr	
3210	Dale J Crittenberger	
3215	Vacant	
3216	Ansel Fatout	
3219	Wm T Smith	
3220	Vacant	
3228	Stoddard C Hamilton	
3233		
	1 Roy D Jackson	
	2 James H Comfort	
	3 Robt Heuck	
	4 Chas W Henry	
3234	Jno F McNamee	
3237	Calvin W McLaughlin	
3241	Edw C Reick	
3245	Jno X Reynolds	
3249	Lewis A Thomas	
3250	Jno M Fisher	
3252	Edwin M Davidson	
3253	Jno M Cookerly	
3254	Austin L Trowbridge	
3256	Wm Harry Clift	
3257	Minerva E Cummings	
3262	Carl C Welland	
3264	Frank W Dilling	
3265	Fredk H Day	
3266	Oscar X Buehler	
3267	Orison H Hayes	
	Thirtieth-third (B)	
	3302 Dora M Cavenden	
	3305 Chas H Pier	
	3309 Jno R Ward	
	3312 Frank A Preston	
	3313 Theron H Carter	
	Rex C Boyd	
	3315 James H Quinn	
	3325 Frank M Johnston	

Tel. Main 4545

W. L. Holden Company
645-646 Lemcke Annex**Screens, Metal Weather
Strips,
Whitney Casement Hardware,
Metal Store Fronts**



National Motor Vehicle Co.

SIXTEENTH YEAR

Factory East 22nd St. and Monon Ry.

PHONE WOODRUFF 17

Rural

STREET AND AVENUE GUIDE (1916)

Rural

- 201 Louisa E Schlenz
- 202 Arthur E Lunte
- 202 Vacant
- 204 Martha A Thomas
- 204 Mary A Zimmerman
- 206 Edw F Lunte
- 207 Marion Gustin
- 207 Jos Talbert
- 209 Jno W L Mitchell
- 210 Berdette B Huff
- 212 Jos A Edwood
- 215 Julius H Mueller
- 216 Raymond H Ramsey
- 217 Geo L Wade
- 218 Melvin Wilhite
- 220 Claude R Kinder
- 222 Wm S Gravens
- 224 Geo W Fuller
- 225 Dennis F Bradshaw
- 237 Robt F Thompson
- 238 Patk Kennedy
- 242 Jno W Fowler
- 243 Geo Page
- 244 Joel F Richardson
- 246 Meade W Powell
- 248 Orlwin W Wolsey
- 250 Emma E Shaw
- 252 Edw E Hamilton
- 256 Arthur D Higgins
- 257 Martha Matthews
- 260 Elmer A Vanhart
- 261 Jno B Johnson
- 265 Everett F Agnew
- 267 Edw P Borcherding
- 305 Jno A VanSickle
- 319 Chas B Ruston
- 322 Matilda Rost
- 330 Edwin B Brigham
- 334 Patk J Mullaughy
- 338 Jno H Shaugnessy
- 401 Chas F Williams
- 403 Edw H Daves
- 406 Saml H Condrey
- 406 Wm H Binder
- 407 Jno B Duerstock
- 408 O C Olsen
- 409 Thos J Clegg
- 409 Albert M Lindamood
- 411 Mathias F Rush
- 412 Alvin Orstadt
- 413 Jno Logan
- 417 Albert J Tepe
- 419 Ethel Mayers
- 420 Alonzo L LeFeber
- 422 O P Weaver
- 424 Mary Moran
- 425 Harry H Sasaki
- 427 Vacant
- 434 Wm H Madinger
- 435 Fletcher C Medearis
- 439 Chas A Risdon
- 440 Wilbert C LeFeber
- 444 Berton R Cretsinger
- 446 Chas A Hare
- 448 Wilbur H McQuiston
- 450 Orven C Campbell
- 454 Alva C Barker
- 517 Frank J Soderman
- 518 Chas A Thompson
- 520 Jno Scherer
- 521 Thos F Harrold
- 522 Francis S Yant
- 529 Carrie M Hollenbeck
- 530 St Phillip Neri School
- 537 Jno W Fleming
- 541 Vacant
- 550 Geo J Smith
- 550 Jno J Gallagher
- 551 Louis F Lange
- 555 Edw F Lange
- 556 St Phillip Neri Church
- 556 Herman J Rodewald
- 602 H Bliss Swalsgood
- 605 Edw Louis
- 606 Fredk Moore
- 607 Vacant
- 610 Ennis W McIntyre
- 612 Sylvester A Vernia
- 617 Chas E Quinn

- 619 Alex A Gottomoller
- 621 Chas F Ruske
- 622 Henry J Vehling
- 623 Thos F Hannon
- 624 Fredk B Beck
- 625 James W Knowles
- 627 Lester N Porch
- 628 Bernard T Costello
- 629 Vacant
- 631 Clarence D Richardson
- 633 Lucinda Hardy
- 634 Fredk J Brook
- 635 Otto A Ernst
- 642 Fredk G Heylmann
- 645 Wm A Hammer
- 646 Geo W Madinger
- 651 Conrad H Riebe
- 653 Wm A S Hammer
- 801 Edwin H Payne
- 804 Carl J Klaiber
- 805 Percy D Thomas
- 808 Jos G Hall
- 809 Clarence A Groves
- 811 Vacant
- 812 Wm H Lewis
- 815 Oran Watts
- 816 Norman E Patrick
- 817 James Lamb
- 820 Geo W Waldo
- 821 Fredk T Weaver
- 824 Fred L Lafferty
- 825 Albert A Stettler
- 828 Geo W Brown
- 829 Frank ALENbacher
- 832 Edw J Doyle
- 833 Clarence E Gruffy
- 836 Emil K Rahke
- 837 Fred W Schakel
- 840 Belle E Weaver
- 841 Edwin A Tobey
- 844 Chas S Deeter
- 845 Vacant
- 847 Russell T Gierhart
- 848 Geo G Kuhler
- 849 Roy W Hoyt
- 851 Jos E Flynn
- 852 Maria Mahan
- 853 Jno J Thale Jr
- 856 Edw E Lefler
- 857 Lawrence Gerlach
- 860 Geo Stenger Jr
- 901 Danl F Warren
- 903 Simon Gasper
- 904 Chas E Beisel
- 907 Lawrence G Cobler
- 908 Osmund Spear
- 911 Wm U Graham
- 912 Franklin O Edwards
- 915 Michl F Sexton
- 916 Jos T Coleman
- 920 Judson B Hall
- 923 Chas A Young
- 924 Claude E Kitch
- 927 Earle Barnett
- 928 Jos P Stewart
- 929 Harvey Benham
- 931 Robt G Johnson
- 932 Josephine Anderson
- 933 Leo Head
- 935 Robt C Nevin
- 936 Geo H Brandt
- 937 Wm B Harrah
- 940 Ira E Guthrie
- 941 Chas A Baumann
- 944 Susan McGinn
- 947 Nelson W Morgan
- 948 Ella W Ogle
- 949 Merle A Marlowe
- 950 Christian G Tyner
- 953 Richd L Arthur
- 955 Jno H Sullivan
- 956 Lawrence E Wineinger
- 957 Wm H Pressnall, barber
- 959 Edw Carpenter
- 960 Jno W Little
- 961 Vacant
- 1006 David E Mann, sal
- 1019 Wm H Snyder
- 1020 Harry A Wigley
- 1021 Chas H Rose

- 1022 Chas Kappus
- 1023 Jno Hillebrandt
- 1027 Robt W Fiechling
- 1028 Frank Calkins
- 1029 Carl Fleichman
- 1032 Carl C Shepherd
- 1033 Hannah H Boyer
- 1035 Thos J Young
- 1038 Feris E Humbles
- 1101 Paul R Jones
- 1102 Melvin A Cole
- 1104 Wm S Conner
- 1105 Walter A Russell
- 1108 Ella B White
- 1109 Chas P Peterson
- 1110 Bert E Moon
- 1112 Arthur M Mahaffey
- 1115 Kate A Wiedel
- 1116 Patk H Scanlin
- 1117 Harry Love
- 1121 Rufus E Hinchman
- 1122 Chas Steinmetz
- 1124 J Raymond Downey
- 1125 Chester A Hinchman
- 1126 Dudley T Cloud
- 1127 " Nannie E Dynes
- 1129 Jno Faulkner
- 1130 Clyde W Dillon
- 1131 Glenn D Ashley
- 1132 James A Lucas
- 1134 Lee T Nelson
- 1138 Fred Leachman
- 1139 James M Stump
- 1140 Frank W Roberts
- 1201 Ernest E Ulrey
- 1205 Geo A Uilrey
- 1208 Vacant
- 1210 Wm S Lindholm
- 1212 Chester A Greenwood
- 1227 Adolph J Niels
- 1229 Elias P Nielsen
- 1231 Othmar Keller
- 1234 (rear) Eliz Louft
- 1235 Chas A Richardson
- 1239 Elias P Nelson
- 1240 Church of Seventh Day Adventists
- 1302 Walter G Martin
- 1306 Saml H Lapham
- 1312 Edw Roy
- 1401 Vacant
- 1418 Wm Haverstick
- 1423 Dietrich H Aitke, groc
- 1516 Brookside Parkway (F)
- 1517 Albert F Young
- 1518 Raymond P Fort
- 1521 Malcolm E Thompson
- 1522 Wade H Morgan
- 1525 Henry R Vordermark
- 1528 Harry G Burns
- 1530 Geo Geddes
- 1531 Emma Riediker
- 1534 Charlotte Nevers
- 1536 Lewis Weaver
- 1538 McCulloch Braughton
- 1539 Saml Grosvenor
- 1542 Eliz Auch
- 1543 Addison P Harding
- 1552 Amelia Handrich
- 1554 Wm A Hayes
- 1602 Michl W Welsh
- 1604 Vacant
- 1606 Benj Meixner
- 1607 Edw H Holloway
- 1611 Wm H Rose
- 1616 Albert W Hendricks
- 1618 Wm N Park
- 1622 Laverne A Newson
- 1628 Henry J Wolf
- 1630 Henry J Wolf
- 1702 Herbert L Alvey
- 1716 Jno Janneck
- 1718 Albert W Litz
- 1720 Walter L Thornburg
- 1721 C U Tel Co Exchange

Main } 339
New }

See
HOWARD'S
Line of
Interior
Furnishings

Special Attention
is given to
Quality and Style

We buy direct and
sell on a close
profit.

THE
C. B. Howard Co.
14-16 E. Wash. St. 6

Main 2275
New 3170

ALL TYPES
PASSENGER AND FREIGHT ELEVATORS

D. V. Reedy Elevator Co.
Kentucky Ave.

1026-44

THE R. L. DOLLINGS COMPANY
INVESTMENT BANKERS

INDIANA PYTHIAN BUILDING

TEL. MAIN 2162

BERTERMANN BROS. CO.

PHONES 840 241 MASSACHUSETTS AVE.

Palms, Ferns and Blooming
Plants in Variety

BLUE RIBBON

COLD CREAM
HAND SOAP

RADIATOR CEMENT

AUTO BODY
SOAP

BLACK GLOSS
ENAMEL

AUTO TOP
AND
SEAT DRESSING

INTERNATIONAL
METAL
POLISH CO.

QUILL AND
BELT R.R.

Occidental Restaurant

FOR
LADIES
and
GENTLEMEN

Occidental
Building

Illinois and
Washington St.

ENTRANCE ON
WASHINGTON ST.

Always Open

Rural	STREET AND AVENUE GUIDE (1916)	Russell Av.
1722 Carl A Heleen	2402 Judson Ballard	43 Clyde A Hadley
1729 Mary Suesz	2404 Fannie White	45 Ada Potter
1742 Jno H Westphal	2407 Claude H Wade	46 Geo T Clark
1747 Lottie Zumpfe	2410 Ernest Strider	50 Ella Mariner
	2411 Quinetta Taylor	52 Louis J Elkins
1815 Oliver D Webb	2414 Abner Broshiers	54 Jesse D Powell
1817 Leonidas N Baxter	2415 Claude Taylor	56 Clarence A Schube
1828 Leopold H Myer	2418 Squire Kelly	58 Geo Ainsley
1834 Jesse E North	2419 Susan Satterfield	60 Loretta Peters
1838 Frank Schmitt	2421 Thos J Minor	62 Ora N Richwine
1842 Harry V Eorn	2428 Roger G Richardson	64 A B Conningham
	2431 Jno F Broyles	Moore av (R)
	2432 Chester Nicholson	s e cor Vacant
1925 Lora O Pyle	2435 Wm Taylor	P C C & St L Ry (R)
1929 Everett North	2443 Louis Siels	101 V Guy McKinnon
	2451 Harvey G Hoffmann	103 Minerva A McKinnon
	C C C & St L Ry (F)	104 Wm H Richardson
1943 Vacant	2463 Fred Quinn	106 Mary Duderstadt
	2465 Wm A Green	110 Jesse Williamson
2012 Indpls Mortar and Fuel Co	2473 Jos M Downey	112 Joel Conningham
2025 Chas Schier	2510 Robt Parker, barber	116 Wm T Bottom
	Bloyd av (F)	117 Vacant
2028 Albert J Bischoff	2513 Woodford Herndon	118 Jos L Hill
2030 C Bischoff, dry goods	2515 Simon Quinn	119 Vacant
2031 J M Burns, shoemkr	2516 Thos V McCoy	120 Frank Mull
2032 Hatfield, O Bell & Brown	2529 Freewill Baptist Church (col)	122 Wm Smith
2035 Edw Campbell	2532 Geo Hardin	202-213 W C Borcharding Co
2041 Lester Thomas	2533 Wm E Harris	224 Emery P Ross
2045 Harry J Stock	2537 Jno Valentine	232 Chas Binder
2051 Bischoff & Fisse, coal	2601 Wm H Parker	235 Celestia Mead, groc
	2602 Edw G Gardner	236 Ernest E Flannagan
	2610 Jno R Wooten	248 Henry Hantz
	2611 Anderson Davis	249 Hiram P Shuler, groc
2102 Jno Linnaman	2615 Wm McKane	251 Jno R Hennis
2103 Jennie Mitchell	2618 C Everett Graphman	252 Chas W Rider
2107 Anthony T Bradley	2626 Jno Hoffmann	255 Chas Lydy
2110 Martha F Copeland		268 Lewis B Pettijohn
2115 Elijah James		272 Tellis A Harper
2119 Vacant		Newton av (R)
2120 Geo W Meadows	2706 Mary Ivy	Meredith av (R)
2122 Edw Spahn	2710 Lloyd Ivy	306 Fred J McCord
2123 Geo Bischoff	2714 Geo A Marshall	311 Vacant
2126 Eliz A Jordan	2722 Geo W Shelton, contr	314 Geo W Leach
2130 Milton Walters	2730 David M Valentine	319 Florence Stout
2132 Aug H Terline	2731 Frances Kelly	322 Chester Mankedick
2138 Leonard H A Poll	2734 Henry W Owens	338 Lester C Nagley
2142 Martha E Carlin	2741 Thos B Bailey	339 Chas M Porter
2143 Wm H Hert	2745 Fred Weathers	351 Orville Denwood
2148 Wm C E Evans	2746 Frank Coleman	353 Welda A Washburn
2149 Otto A Koehn	2749 Frank Carr	Clayton av (T)
2150 H Walter Davis	2753 Isaac Freeman	402 Ira E Branham
2155 Fred A Stoehr	2754 Wm A Hood	406 Andrew J Klaisier
2159 Luther F Downey		417 Chas H Kull
2160 Wm Gaines	2832 Geo W Foster	418 Alvin W Perry
2164 Chas E Buchanan		421 Chas S Hall
2165 Abner W Burt		422 Arthur L Sendra
2177 Nicholas L Kramer		425 Mary J Crist
2185 Albert H Tolin		427 Saml H Blanchard
		428 Jonah F Sterling
		430 Frank H Wade
		434 Alvin E Burgess
		438 Chas K Ross
		442 Vacant
		Southeastern av (T)
		RUSKIN PLACE, w s Central
		av bet 37th and Maple Road
		RUSSELL AV from 600 S Illinois s to Cary
		601 Engine Co No 10
		605 P Jos Duffey, saloon
		607 Ida Case, restr
		609 Saml Green, barber
		611 Caroline Spangler
		613 Mack Auerbach, cigars
		" Jos Wissen, tailor
		615 Goldberg Mendel, barrels
		617 Chas H Leach
		" Benj West
		618 Jos S Beatty
		618 1/2 Ray Burton
		619 Louis Finkelstein
		" (rear) Wm Pfeil
		620 Saml Koor
		621 Cath Moriarty
		627 Harris Cohen, junk
		629 Elias W Dulberger
		631 Pearl I Samson
		632 Vacant
		635 Edw R Combs

FOUR TRAINS DAILY TO CHICAGO

MONON ROUTE

The Union Trust Company

120 East Market Street

Issues Travelers Checks
Foreign Exchange
and
Letters of Credit



F. E. GATES MARBLE AND TILE CO.

Mantels
Floors
Wainscots
in TILE or
MARBLE

Display Room
1462
LEMCKE ANNEX
Factory:
21 & Adams
Phones: New 3664
Wood 4330

Reserve Loan Life Insurance Company

9th Floor
Odd Fellow
Building
Salesmen
Wanted

Maximum
Commissions
Cash Prizes
to
producers
of
business

Russell Av. STREET AND AVENUE GUIDE (1916) St. Clair

- 635 1/2 Wm E Guy
- 636 Chas Speece
- 637 Wm Farmer
- 637 Ray J Lovler
- 637 1/2 Ralph Collins
- Virgie Milburn
- 639 Sunshine M Hart
- 641 David Gluckman, cigars
- 643 Vacant
- 644 Emma Lawn
- 645 Max Feldman
- 646 Saml Cohen
- 648 Isaac Sagalowsky
- 701 Yetta Simpson
Norwood (Q)
- 702 Mary E Gillaspay
- 703 Jno S Bennett
- 703 Vacant
- 705 Abr Camke
- 707 Augustus W Williams,
carpet weaver
- 707 1/2 Black Block
Flats
- 1 May Grinley
- 2 Arthur Ledger
- 3 Wm Bland
- 4 Eliz Diederich
- 5 Louis L Jack
- 6 Della Good
- 7 Clinton Applegate
- 8 Wm S Bland
- 708 Marcus L Key
- 709 Chas Bremer, trunks
- 710 Fred H Harting
- 711 Geo W Birt
- 712 Mary D Knodel
- 715 Anna James
- 716 Albert C Oehler
- 717 Minnie Cohen
- 720 James M Thomas
- Milton Gillaspay
- Jno F Branley
- Edw Bellemore
- 723 Paul G Gauss
- 725 Vacant
- 728 Enos R Snyder
- 729 Barnett Orlow
- 732 Saml Toledo, groc
- 736 Jno H M Birk

- SACKVILLE** from W Twenty-first to Twenty-fourth
first w of Fall Creek (W)
Twenty-second (W)
Twenty-third (W)
- 2310 Wm Hayes
 - 232 Gordon Neely
 - 2326 Chas L Knight
 - 2328 Vacant
 - 2330 Albert R Lee

- SAHM E** from Meridian e bet Pratt and St Joseph
- 121 Wm Marshall
 - 122 Anna Thomas
 - 123 Isaac Covington
 - 298 Oscar Johnson
 - 227 Lucile Hardwick
- Penn (A)
Delaware (C)
Alabama (C)
- 325 Mattie Marbles
 - 327 Fletcher Palmer
 - 329 Anna Phillips
 - 331 Horace Hughes
 - 333 Hester Miles
 - Henry Wilkinson
- New Jersey (B)
Adeleide (B)
- 451 Edmond Baker
 - 453 Chas Willis
- East (B)

- SAHM W** from 926 N Meridian w to Senate av
- Superior (L)
Illinois (L)
- 122 Vacant
 - 124 Amelia Waller
- Roanoke (L)
- 227 Chas Bland
 - 229 Sarah J Moore
- Senate av (L)

- ST CLAIR E** from 801 N Meridian e to city limits
- Indpls Pub Library
104-108 The Sylvania
Henry D Weekly
Flats
- 7 Vacant
 - 8 Cornelius P Conwell
 - 9 Edw Clem
 - 10 Lillian Clinger
 - 11 Mary A Zeller
 - 12 Gertrude Stowers
- 109-111 The St Alban
Job Waters
- Flats
- 1 Marshall M Gooding
 - 2 Geo H Taylor
 - 3 Frank W Alvis
 - 4 Adelaid G Atkins
 - 5 Laura H Pierson
 - 6 Edw H Borchers
 - 7 Wm A MacNelly
 - 8 Osta Thornburg
 - 9 Jno J Knight
 - 10 Edw W Steinhart
 - 11 Frank O Climer
 - 12 Mamie Sales
- Talbott (A)
- 110 Saml H Edlin
 - 112 Edw C Tiry
 - 113 Ora D Eostic
 - 114 Wallace M Gray
 - 116 Oliver P Slack
 - Harry F Fisher
 - Russell Fraser
 - 118 Lewis Ellington
 - 119 Arthur H Dyer
 - 120 Hall & Tindel, blksmiths
 - 121 David K Partlow
 - 123 Wm H Watter
- Delaware (A)
- 209 Geo Theodor
 - 210 Otto House
 - 211 Vacant
 - 215 Gertrude Finnell
 - 217 Laura A Strawn
 - 224 James E Wagne
 - 224 E Albert Buls
- Alabama (B)

- 306
Flats
- 1 Hillard Ferguson
 - 2 Tilden J Caldwell
 - 3 James E Mitchell
- 307 Myrtle Clifford
- 309 Chas S Berriman
 - 310 Irvin R Sharp
 - 311 Chas F Stelhorn
 - 312 Isaac E Rush
 - 313 Estella M Baker
 - 314 The Dietz
- Flats
- 1 Howard L Clippinger
 - 2 Chas E Grimes
 - 3 Aug O Truelove
 - 4 Kenneth F Bill
- Ogden (B)

- 315 Danl W Crockett
 - 316 The Freeman
- Flats
- 1 Earl W Sidwell
 - 2 Indiana R Detrick
 - 3 Curtis P Guilford
 - 4 Elver D Lambie
- 317 Vacant
- 318 Abner Lewis
 - 319 Celia Coons
 - 320 Jno A Roney
 - 321 Jno H Cranor
 - 322 Lillian S Wilson
- New Jersey (B)
- 407 Louise E Risen
 - 408 Alice Harden
 - 409 Emily P Hubbard
 - Anna Elliott
 - 410 Hinnie Watzger
 - 411 Gertrude Kilpistine
 - 413 Wm A Goodnecht
 - 414 Vacant
 - 415 May Clark
 - 416 Mary E Ransdell
 - 418 Ralph L Martin

- 418-434 Berkley Terrace
 - 420 James L Beldon
 - Ernest C Huber
 - 422 Au Vern Williams
 - 424 Ernest H Davis
 - 426 Chas Spooner
 - 428 Otis W Seymour
 - 430 Orville L Davis
 - 432 Lena Wood
 - 433 Geo Deluse
 - 434 Francis M Williams
- East (D)
- 511 Wesley E Clements
 - 512 E David McKenzie
 - 513 James N Crabbe
 - 516 Lillian Jones
 - 517 Vacant
 - 519 Susan Murphy
 - 520 Barney Schonfield
- Park av (D)
- 602 Jno T Ballard
 - 606 Chas Covall
 - 610 Louis E Martin
 - 611 Henry J Ratz
 - 612 James T Townsend
 - 614 Benj F Cartwright
 - 617 Louise Bodenmiller
 - Henry K Ruckelshaus
 - H E Rogers
 - 619 Aug DeVore
 - 622 Vacant
 - 623 Herbert R Carter
 - 625 Louis Frank
 - 626 Elmer L Applegate
 - 626 1/2 Roy McQueen
 - 627 Elmer E Monroe
 - 629 Vacant
 - 631 Frank B Dierdorf
 - 632 Karry Porter
 - 633 Jacob Petty
 - 636 Geo W Vaughan
- Broadway (D)
- 641 Singer Sewing Mach Co,
storage room
 - 643 Standard Grocery Co
 - 644 Vacant
 - 645 The Carter (For names
see 168 Mass av)
 - 648 Martin H Field
 - 652 Frank W Peggs
 - 656 Jno E Allread
 - 660 Nelson L Freeman
 - 662 Margt Bennett
 - 668 Vacant
 - 670 Fred Prange
 - 674-678 H K Ruckelshaus,
groc

- 678 1/2
Flats
- 1 Rose K Hanes
 - 5 Burton Goss
 - 12 Adam Kalb
 - 15 Harry Bell
- 680 Megel & Kirsch, harness
 - 682 IdleHour Theater
- College av (D)
Mass av (D)
Noble (D)
- 705 Patk H Collins
 - 709 Saml F Elder
 - 715 Michl Shuppert
- Spring (D)
- 719 Albert S Clements
 - 721 Arthur Bretelle
 - 722 Wm McLean
 - 723 Alonzo Goza
 - 724 Edw C Okey
 - 725 The Thelma

- Flats
- 1 Ella M Beerhower
 - 2 Wm E White
 - 3 Nellie McCoy
 - 4 Isabel Gossert
- 728 Walter M Ream
 - 728 Jno Montgomery
 - 732 Margt A Haug
 - Hovey M H Thompson
- Fulton (D)
- 801 Wm K Smith
 - 802 Frank C Stenzel jr
 - 804 Edw F Patterson
 - 805 Frank C Stenzel
 - 808 Charlotte Born
 - 809 Louis C Hendricks

**BLACKSMITH and
WAGON MAKERS'
SUPPLIES**

VAN CAMP
Hardware and Iron Company
INDIANAPOLIS
WHOLESALE ONLY

YALE**Hardware****BUILDING
SUPPLIES
and Material****UPSON****Plaster Board**Tels. New 395—509
Cen. Main 507**Lilly &
Stalnaker**

114-118 E. WASH.

ROOFING**INDIANA
PLASTER
AND
ROOFING
COMPANY**920 East
North St.
Phone 1410**INDIANAPOLIS COAL CO.
COAL—BUILDING MATERIAL**

Phones 1700 234-40 (2d Floor) Newton Claypool Bldg.

St. Clair	STREET AND AVENUE GUIDE (1916)	St. Joseph
812 Albert C Kelley	5135 Robt Harlan	523 Eliza Kinney
813 Leonard J Hendricks	5137 Thos F Williams	California (N)
816 Vacant	5138 Clyde Shinn	605 Police Station Precinct
817 Vacant	5141 Gilbert Duggan	No 2
818 Ansel Fulton		609 Wm Myers
819 Frank R Parish	5146 Claude C Shinn	611 Thos Cleaver
820 Jno A Schumacher Co,	5218 Wm Souders	613 Thos Hayes
contrs	5226 David D Hanard	Utica (N)
823 Emma M Murphy	5234 Richd Leggo	615 Vacant
825 James O'Connell	5660 Arthur J Randall	616 Byrd F Clements
831 Indianapolis Basket Co	5665 Walter E Jenney	617 Vacant
Davidson (D)		619 Clara Shaw
849 Geo T Gray		621 Vacant
851 Jacob Sottong	ST CLAIR W from 800 N Me-	621 Great Lulu Powers
852 Ida M Nichols	ridian w to Indiana av	622 Edw D Walker
855-857 Oscar Rockwell, sal	21 Vacant	623 Phillip Rigley
856 Matthias S Bates	23 Vacant	" (rear) Wm Harris
Pine (S)		629 Lester Smith
901 Frank J Niedenthal	25 Vacant	631 James Crump
905 Mary E Frakes	26 Isaac Wolf	Camp (N)
906 Anna H Likens	28 Julia D Kerr	701 James Morgan
909 Saml Darrah	31 Eliz Quinn	703 Fanie Hall
911 Harvey B Archer	32 Vacant	705 Nannie Johnson
914 Harry B Golob	" (rear) Louise C Smith	707 Jno Hurt
915 Cyrus H Hubbard	33 Guy E Jameson	709 Hilda Brown
916 Roscoe Wilson	34 Rose Munder	711 Stella Wallace
917 James H White	35 Julius B Branstetter	713 James Alkens
921 Robt M Selenberg	36 Edgar Heffner	
922 Danl E Caulte	38 Emma Kruse	ST JOSEPH E from 950 N Me-
" Fredk Buddenbaum	" (rear) Thos Hizer	ridian e
925 Vacant		17-19 Monico Flats
926 Henry Stumph	103 Wm J Mather	" Arthur Dean
929 Chas A Shearer	104 Pearl Pettit	Flats
931 James Beard	107 Fredk E Clemens	1 Margt E Miller
932 Harry D Archer	109 The St Clair	2 Vacant
933 Hardick Hauling Co	" Frank G Altschuh	3 Major A Downing
936 Alf W Prinz	Flats	4 M Fletcher Willis
939 Michigan Lumber Co	1 Israel Badorf	5 Chester W Doctor
940 Indianapolis Coal Co	1 Josephine M Copeland	6 Fredk C Hessel
Lewis (S)	4 Harry B Foreman	21-23 Mentone Flats
1008 Franklin P Barker	5 Alice Short	" Wm M Pervine
1012 Ida Mock	6 Wm E Clauer	Flats
1028 Chas E West	109 1/2 Jno Christian	1 Wm E Golden
	111 Mardock McRae	2 Kath C Brown
	112 Thos Finn, sal	3 Kate Neale
	113 Luther B Harper	4 Thos A White
	114 Mary Ogden	5 Christopher J Murphy
	115 Felix Vecchione	6 G Rosco Fertich
	116 Guido Morresi	22 James Rigney
	118 Edw R Gilgour, furn	" Linnie Bennett
		Sciota (A)
	Capitol av (L)	25 Robt H Black
	Roanoke (L)	26 The Cazinovia
		Flats
	223 Grant H Clay	1 Kenneth P Crouse
	225 Francis Johnson	2 Chas C Boyatt
	252 Nancy Dunbar	3 Howard F Zent
	254 Adolph Bode	4 Chas W Jewett
		5 Thos G Hedjan
	Senate av (M)	6 Gustav A Showalter
	C C C & St L Ry (M)	27 Vacant
	The Canal (M)	29 Vacant
		31 Mary A Spooner
	309 Chas M Adams	" Sarah A Shields, minr
	311 Libbie A Mattill	Penn (A)
	315 Frank A Pitzer	
	330 W D Huffman Co, pkls	123-125 The Penndelta
	333 Harold M Rodibaugh,	Flats
	coal	1 Vacant
	" James Jackson, coal	3 Wm H Price
	Missouri (M)	127 The Hollywood
	417 Hetty Brewer	" Lemuel Johnson
	419 Mollie Hyde	Flats
	419 1/2 Belle Taylor	1 Vacant
	420-428 The Aquos Distilled	2 Ernest J Hewling
	Water Co	3 Clara Shope
	421 Susan Lewis	4 Wallace Milstead
	423 Gertrude Lillard	5 Wm C Lynn
		6 James C Mitchell
		7 Chas D Green
		8 Edna R Walls
		9 Herman M Kipling
		10 Grace Howard
		11 Kath L Smith
		12 Harry E Kerlin
		128 Albert Henley
		" Herman E Irmer
		129 J Floyd Campin
		130 Chas S Crosley
		" Wm S Merriam
		131 Inez L Wiley
		132 Vacant
2111 Thos B Nield	509 Merle A O'Neill	
Hamilton av (S)	511 Carl Benerscheidt	
Jefferson av (S)	515 Jno G Hunter	
Beville av (S)	516 Elnora Johnson	
Keystone av (S)	518 Amos L Prince	
Tacoma av (S)	519 Margt Anderson	
2505 Hezekiah L Trueblood	520 Anna Peoples	
Eastern av (S)	" Spence Peoples	
2705 Jos C Strack	522 Edw Walter	
2709 Voorhees F Brown, groc		
Kural (S)		
5122 Wm R White		
5130 Jno W White		
5132 Clarence W Miller		
5134 Vacant		

**WESTERN
AUDIT CO.**
E. L. COEN, Mng'r.**AUDITORS and
PUBLIC ACCOUNTANTS**
914-915 Fletcher Savings and Trust Building
Telephone MAIN 3594

FIRE—BOILER—SPRINKLER LEAKAGE—LIABILITY—BURGLARY—TORNADO—ACCIDENT—AUTOMOBILE—PLATE GLASS

The PRAY Agency

ENOS D. PRAY, Pres.
J. FRANK CANTWELL,
Sec.-Treas.

2ND FLOOR
5 EAST MARKET STREET

MAIN 6745
NEW 660-K

INSURANCE

St. Joseph

STREET AND AVENUE GUIDE (1916)

St. Peter

- 134 Bertha Guyton
- 136 Solon K Houser
- Eliza G Clarke
- 138 Beatrice DuValle
- Flora Robinson
- Delaware (A)**
- 209 Wm Briscoe
- 213 Eliz Herberg
- 214 Chas J Sherman
- 215 James May
- 218 Wm P Sentz
- Harley W Wagner
- 219 Chas McAllister
- 220 Albert C Johnson
- 222 James S Kelly
- 223 Vacant
- 224 Michl F Brown
- 226 Avery Buttz
- 227 Vacant
- 228 Margaretha Mueller
- 229 Mary A Burns
- 230 Felix Zeller
- 231 Isaac Seaman
- 231 1/2 Maude Maris
- 232 Rathbun L Seaman
- Thos C Perine
- 234 Lucy Verberg
- 236 Jno D Billman
- 237 Albert H Steele
- 238 Patk C Smith
- 240 Wm T Warren
- Alabama (C)**
- 302 Vacant
- 304 Henry W Fawcett, confr
- 306 Wetter Bros, confrs
- 308 Chas Kettner
- 310 James E Wall
- 311 Albert C Gantz
- 312 Marvin G D Icenbargar
- Geo W Icenbargar
- 313 Albert G Wetter
- 315 Thos Owen
- 316 Theo H Schulmeyer
- 317 James DeLong
- 318 Vacant
- 319 Mary Yarbrough
- 321 Roy C DeLong
- 324 Antony Cormacchione
- 325-327 Merchants' Laundry Association
- 326 Teakey Thatcher
- 328 Ode T Herod
- 330-332 W H Johnson & Son Co, heating engrs
- 334 Walter P Scott
- 340 James L Smith
- Jonna R Wilson
- Emma Marshall
- Ft Wayne av (B)**
- ST JOSEPH W** from 950 N Meridian way to Illinois (L)
- 4 Eli Lilly
- 27 The Livingston
- Flats**
- 1 Mary A Butler
- " Alf Kauffman
- 2 Wm H Hobbs
- 3 Albert C Mathews
- 4 Robt S Fletcher
- 5 Eleanor Whitcomb
- 6 Emma H Fletcher
- 7 Albert B Beck
- 8 Danbridge H Oliver
- 10 Thos O Jones
- 11 Robt D Ramsey
- 12 Louis W Grupe
- 14 Raymond J McArdle
- 15 Raymond R Smith
- 16 Wm W Hammond
- 17 Fred E Young
- 18 Romney L Wilson
- Street continued**
- 30 Jos Wucherpenfeng
- 31 Wm Hampe
- 32 James A Ward
- 33 Eliz Bruns
- 34 Angelina F Carey
- 35 Jno C Lich

- 36-38 The Willard
- Flats**
- 1 Elsie M Reno
- 2 Harry H Davis
- 3 R Ralph Davenport
- 4 Chas C Scott
- 37 Clarence G Buford
- 39 vacant
- 40 James D Ely
- 48 Harry S Banks
- 50 Bernece Montford
- ST PAUL** from 2301 South-eastern av s to Churchman av
- English av (T)**
- 501 James Resonver
- 505 Wm Vogel
- 509 Frederic Naten
- 518 Carl Ferguson
- 525 Henry J Stambaugh
- 531 Jesse H Boyd
- Spann av (T)**
- 601 Ernest O Reid
- 605 Fred P Mackin
- 613 Maud S Hawley
- 615 Wm Young
- 619 Peter C Jochun
- Fletcher av (T)**
- Host av (T)**
- C C C & St L Ry**
- Lexington av (T)**
- 827 Geo W Flisk
- 839 Henry C Williams
- 911 James B Watson
- 913 J Alexander Davis
- Woodlawn av (J)**
- 1002 Gustave Nees
- 1006 Wm D Beauchamp
- 1008 Fred P Johnson
- 1009 Henry W Wischmeyer
- 1010 Michl Hines
- 1012 David B Robertson
- 1015 Louis C Egelhof
- 1017 Fred W Deem
- 1018 Harry F Clemens
- 1021 Cleopatra McDougal
- 1022 Thos E Williams
- 1023 Garrett H Watson
- Geo K Kline
- 1025 Claude Holliday
- 1026 Wm F H Piel
- 1027 Elliott Davis
- 1029 Hazel Krentier
- 1030 Walter C Galbraith
- 1031 Francis A Wolfe
- 1033 Frank R Wiseman
- 1034 Geo J Hippe
- 1035 Herman O Brink
- 1036 Wm H Esarey
- 1038 Chas B Bernauer
- 1039 Michl J Burke
- 1041 Louis H Seele
- 1042 Benj R Smith
- 1046 Claude W Slider
- 1047 Geo Sirt
- 1048 Reece Rice
- Prospect (J)**
- 1104 Wm E Richard
- 1115 Eug Wilkins
- 1116 Arthur L Wottring
- 1118 Robt F Lugger
- 1121 Altha C Toye
- 1122 Edw Shaw
- 1123 Jno W Sequest
- 1124 Earl Carl
- 1125 Fred L Steinmetz
- 1126 Geo H Brooks
- 1127 Arch R Corn
- 1128 Geo Dager
- 1129 Vacant
- 1130 Wm H Holloway
- 1131 Vacant
- 1132 Roberts & Hardin, elect contrs
- " Edw T Hardin
- 1133 Lewis O Eaton
- 1135 Lewis M Mann
- 1137 Jacob G Mayer
- 1201 Robt F Kirk
- 1203 Cecil N Jones
- 1205 Alf B Kraft
- 1206 Lee T Tacoma

- 1207 Peter A Rolles
- 1208 Vacant
- 111 Mitchell Harrington
- 1215 Herman Robinson
- 1217 LeRoy Morford
- 1219 Jno J Price
- 1230 Galvin F Dye
- 1232 Guy O Hill
- 1237 Magneto & Electric Co
- 1320 Louis Dangler
- 1321 Bernard C Hallerman
- 1325 Frank Schwaiger
- 1327 Peter Ross
- 1331 James D Burk
- 1333 Hubert Baumgardner
- Terrace av (J)**
- 1401 Elijah Griffith
- 1402 Emma Lonigan
- 1405 Saml F Thurston
- 1407 Lonel C Jones
- 1413 James C Woodruff
- 1415 Peter Peterson
- 1419 Chas H Burton
- 1422 Glenn T Scott
- 1430 Saml Nose
- 1437 Vacant
- 1438 Ira L Stoney
- 1442 Chas A Fisher
- 1454 Jacob L Highstreet
- 1455 Alec Ford
- 1457 Chas Rinaldo
- Belt R R (J)**
- 1741 Wm Lawson
- 1749 Jos Glass
- Iowa (J)**
- ST PETER** from Southeastern av s to Bethel av first w of Keystone av
- C C C & St L Ry (J)**
- 901 Jos Gardner jr
- 905 Mary M Stich
- 909 Vacant
- 911 Vacant
- 914 Harry Neurman
- 915 Vacant
- 916 Wm E Anderson
- 917 Jno B Stuart
- 918 Fred H Zander
- 921 Ida B Oakerson
- " Harry Montgomery
- 925 Christian F Brinkman
- 926 Asa E Ashcraft
- Woodlawn av (J)**
- 1001 J Willard Thompson
- 1002 Frank M Holliday
- 1003 Harry T McCoy
- 1005 Frank Lowning
- 1010 Martha J Riddle
- 1011 Wm G Shoemaker
- 1014 Geo A Brown
- 1015 Gilbert E McFarland
- 1017 Elijah Hatfield
- 1018 Albert Goudy
- Joanne Stevenson
- 1022 Harrison Brown
- 1023 Mary Scully
- 1025 Chas Johnson
- 1026 Henry W Melvin
- 1027 G Wm Lohrmann
- 1029 Jno Melvin
- 1033 Louis F Reasner
- 1034 Alex Donnelly
- 1037 Jno H Moeller
- 1042 Chas E Smith
- 1044 Albert E Rehling
- 1048 Vincent Hackett
- Prospect (J)**
- 1109 Edw Fisk
- 1114 Louis H Bresock
- 1115 Isaac J Turner
- 1116 Jennie Julian
- 1117 Rochester Chandler
- 1118 Albert W Bade
- 1121 Chas M Turney
- 1122 Chas W Lumley
- 1124 Jno E Thomas
- " Leslie F Johneton
- 1125 David O Hipes
- 1126 Wm H Harvey
- 1128 Chas Hippie
- 1130 Thos J Fulmer
- 1132 Wm Z Flaaming

Mortgage Loans on Farms and City Property
—
THOS. C. DAY & CO.
—
Offices Nos. 709-15 Fletcher Trust Building

HISEY and TITUS

Funeral Directors
951 N. Delaware St.

PEERLESS BRAND CITIZENS BEER

CITIZENS BREWING COMPANY

PHONES: Prospect 999
New 999



LEVEY BROS. & CO.

Operating U. S. Bank Note Co. STATE HOUSE SQUARE
OFFICE OUTFITTERS

CREMATORY
and
CHAPEL

**F
L
A
N
N
E
R
&
B
U
C
H
A
N
A
N**
Undertakers

320 N. ILL. ST.
Both Phones
641

**INDIANA
LAW
SCHOOL**

University

of

Indianapolis

For Catalogue
Address

THE DEAN
1117 - 1118

Law Building
Indianapolis

See Educational Dept.
Advertising Section

St. Peter

STREET AND AVENUE GUIDE (1916)

Sanders

1134 Jacob F Quandt
1137 Jno T L Remley
1201 Danl Logan
1202 Carrie Malsenbacher
1205 Clifton J McCoy
1206 Patk J Finneran
1207 Vacant
1209 Salathiel Sutherland
1210 Ballard & Rusie, contrs
" Chas B Ballard
1214 Mary C Ballard
1215 James Fields
1217 Walter B Curtis
1218 Isaac N Shelton
1221 Guy L Thompson
1222 Edw A Yanney
1225 Vacant
1226 James Reavis
1227 Vacant
1229 Harry E Breeding
1230 Milam B Sterchi
1234 Sallie Hayden
1235 Vacant
1238 Jos D Hart
1242 Wm Schupp
Terrace av (J)
1401 Jacob B Gerholdt
1402 Jno Gaalena
1404 Chas Greese
1406 Loy W McCannaha
1409 Margt Long
1414 Oscar Baker
1417 Wm B Ricker
1428 Danl J DeMoss
1441 Andrew H Padgett
SALEM from W Thirty-fourth
n to Thirty-eighth first w
of Meridian
3402 Chas N Shockley
3406 Nellie B Howe
3411 Fredk W Jahne
3412 Alma Craig
Cornelia Conover
3415 Wm A Harty
3416 Alf W Emery
3418 Vacant
3419 Walter E Johnston
3422 Ernest L Jacob
3423 Amanda E Hunt
3426 Clyde Hoffman
3427 Fred K Helfenberger
3428 Wilson J Herrington
3430 David E Sluss
3431 Edw H Ziegner
3434 Frank S Bowby
3435 Wm O Simpson
3436 Carl G Swan
3437 J Edgar Windsor
3440 Estel C Bishop
3441 Vacant
3442 Ivan C Engleman
3443 Vacant
3444 Theo H Siegrist
3447 Guy P Barbour
3448 Eug P Moore
3449 Vacant
3450 Jos H Cropper
3452 Wm C Rogge
3453 Noah J Dollarhide
3454 Wm H Newland
3456 Chas W Lauer Jr
3460 Thos M Bosson
3462 David W Wiley
3466 Gilbert L Smith
3470 Wm R Allen
Thirty-fifth (B)
3501 Vacant
3502 Wendell P Kincaid
3503 Vacant
3512 Dallas O Poulson
3518 Chas C Winchel
3518 Oscar Matthews
3520 Saml E Johnston
3522 Vacant
3524 Chas H Bailey
3528 Matthew L Leaseure
3530 Jno A McKinney
3534 Rufus O Harrow
3538 Mary E Kynett
3542 Chas D Mendell
3548 Warren H Davis

3552 Carl F Pohlman
3553 Nelson C Aggar
3555 Fredk Ernst
3556 Alice M Buck
3559 Ira W Taggart
3560 Adolph Biehard
Thirty-sixth (B)
3604 Arch V Grossman
3607 Jesse E Cline
3609 David H Whitman
3616 Ogden D Chapman
3628 Claude C Norton
3630 Wilbur Hunt
3632 Fred A Brier
3634 Chas M Nesbitt
Thirty-seventh (B)
3704 Jno Casserly
3744 Chas M Cannaday
Maple rd (B)
3804 Vacant
3806 Herbert Kessel
3808 Vacant
3810 Vacant
3812 Frank I Barney
SAMOA from Coynor n w to
Mass av first w of Jefferson
av
1429 Herman L Seek
1430 Orian C Dorrah
1434 I Leonard Sinnett
1438 Robt L Smith
Brookside av (Z)
1501 James H Jackson
1505 Jos Black
1506 Leonidas Shannon
1509 Henry Miller
1514 James L Reed
1515 Martha French
1552 Frank H Schrader
SAMPLE see Jones
SANBORN see N Drovser
SAND from Kenckey av s to
McCarty first s w of Mer-
rill (P)
SANDERS from 1235 Madison
av e to Shehy
214 Emil Kernal
216 James P Minton
217 Gustav A Kistner
219 Geo Guntz
221 Louis Annee
222 Margt A Reed
223 Morris Jacobs
225 Wm F Schakel
" Clarence Pool
226 Minnie L Dodge
227 Frank H Otto
230 Aug W Holle
Alabama (U)
301 Michl Maar
302 Edw C Rethmeier
303 Geo W Stoll
304 Jno B Ritchie
305 Thos Vanstan
306 Vacant
308 Fred Cowling
309 Jno W Vanstan
310 Clarence R Mitchell
314 Edw Olsen
315 Barbara Kirch
317 Henry Bany
318 Fredk Buthkaup
321 Albert Hoch
322 Sophia Graber
325 Rose Hancock
326 Kate Lehle
329 Christian Prader
331 Jno Wolsiffer
333 Aug Rawley
334 Fredk W Tenner
337 Chas W Bates
338 Frank B Marlen
339 Martin Overfield
341 Kath Mattern
342 Simeon P McElfresh
345 Scott T Uland
346 Jno Sohn
349 Geo J Brunning
350 Chas I Canine
New Jersey (H)
401 Ralph G Esamann
402 Wm H McGeathy
405 Chas F Esamann

406 Albert J Rebentsch
409 Vacant
410 Eug J Christian
413 Vacant
416 Henry G Sponsel
417 Henry J Roell
421 Carl G Sander
" (rear) Vacant
422 Linn L Boggs
424 Jno K Bryce
425 Arthur W Scherer
426 J Frank Essex
429 Peter Guelden
430 Ludwig Bruder
432 Ernest A Brecht
437 Chas J Fritz
441 Wm F Dippel
445 Volpp & Fritz, contrs
" Geo M Fritz
East (H)
514 Robt McDonald
515 Jacob E Burk
516 Geo B Cook
517 Emmett Schultz
518 Jno Pfleger
521 Frank Keller
522 Emma Koechlin
525 Sophia Durdel
526 Henry Hemmelgarn
601 Edw McIntosh
" (rear) Kate Bernhardt
602 Dora Organ
605 Chas J Bernd
606 Julius Flum
609 Walter C Meyer
610 Frank Woerner
613 Kelly R Bunner
614 Wm Jacob
615 Leonard J Schmitt
617 Ida Danke
618 Chas W Pfister
621 Ernest W Fehling
622 Edgar L Williams
625 Nicholas F Kirch
632 Chas Bosley
701 Paul F Nolting
702 Henry P Kuhlmann
705 Henry F Nolting
706 Andrew F Meier
709 Eliz Stumpf
710 Wm L Deck
714 Nicholas Kirch
715 Gerhart J Ittenbach
717 Louis Faustlich
718 Henry L Baase
721 Jno H Bernloehr
722 Wm H Hodde
725 Jno L Kane
726 Alf Houghton
729 Gustave Amann
730 Gustave J Kiefer
733 Louise Kirch
734 Herman A Smith
737 Edw H Harms
738 Fredk A Roessner
741 Albert G Berg
742 Jno E Newman
745 Frank A Johnson
Wright (I)
801-803 Aug J Fischer
805 Paul Fries
809 Amery G White
815 Chas Purcell
817 Frances E Artist
819 Chas C W Rafert
820 Henry J VonStaden
821 Fred W Zickendrath
827 Wilber H McGee
828 Rush K Berry
831 Harry S Wolf
832 Anna Zimmerman
834 Edw C Uter
835 Vacant
836 Edw B Johnston
840 Anthony Funke
844 Ernest W Klinge
845 Vacant
848 Walter E Uhrland
849 Jno Lawson
852 St Johns Ger Ev Ch
853 Harry P Mueller

Indian Business College
WE would be pleased to have you ask
Business Men and Students about us.
COR. DELAWARE AND NORTH STREETS
Telephones: Main 542 - New 4833
Catalog Mailed Upon Application

\$1595 F. O. B. Factory

More power with less weight, greater economy with less effort, better performance at less expense at a price \$500 less than you'd expect to pay.



Sanders

STREET AND AVENUE GUIDE (1916)

Schurmann Av.

- 857 Jno Gallivan
- 861 Adam M Lang
Leonard (I)
- 902 Jno Rice
- 903 Chas A Denker
- 910 Harry A Richwine
Hartford (I)
- 911 Fredk Noerr
- 914 Wm Hoff
- 918 Wm F Felner
- 922 Aaron A Handy
Ringgold av (I)
- 925 Frank E Huse
- 928 Geo H DuRie
- 928 Wm P Ittenbach
- 929 Geo M Schebler
- 932 Cath Zanker
- 933 Wm J Hawthorne
- 934 Andrew M Horton
- 937 Fred Smith
- 940 Howard B Overhiser
- 941 Fred W Kohl
- 942 Chas F Talkington
- 945 Harry E Ryker
- 947 Wm Heating
- 949 Jno A Martin
- 1005 Saml O Nuding
- 1011 Jno R Schmidt
- 1015 Albert G Abel

Barth av (I)
SANGSTER AV from 1800 E
Twenty-third to Thirtieth
Twenty-fourth (G)

- 2443 Jno H Hisler
- 2447 Wm Coleman
Twenty-fifth (G)
- 2506 I F Zimmerman, groc
- 2510 Wm Bell
- 2550 Vacant
- 2552 Vacant
Twenty-seventh (G)
- 2553 Vacant
Twenty-eighth (G)

- 2811 Harry Lindle
- 2812 Thos L Zimmerman
- 2821 Chas A Marshall
- 2825 Orville W York
- 2830 Vacant
- 2834 Wm E Jared
- 2845 Wm Cofew
Twenty-ninth (G)

SAULCY from Bank av w to
Wilmont bet New York and
Astor

- 1443 Jos Day
- 1445 Oille M Watson
- 1446 Vacant
- 1447 Vacant
- 1448 Anthony Mull
- 1450 Vacant
- 1452 Vacant
- 1454 Robt W Brackett
- 1456 Vacant
- 1459 Jno J Gordon
- 1460 Wm F Blaisdel
- 1464 Claude C Bishop
Harding (Y)

- 1501 Wm Sahr
- 1502 Anna Lee
- 1505 Fredk A Cross
- 1506 Floyd E Scott
- 1510 Geo V Waggoner
- 1511 Howard A Egolf
- 1514 Jno A Piers
- 1515 Jno Morrison
- 1518 Jno Burns
- 1521 Alf Blough
- 1522 Geo Draine
- 1525 Wesley Eaglen
- 1528 Geo Luke
- 1529 Edw O Hutson
- 1530 Vacant
- 1533 Jno E Boyce, groc
- 1534 Parker R Benson

SCHILLER from 1937 S Me-
ridien e to Penn (Q)
11 Wm F Mullen

- 12 Wm L Hockett
- 15 Margt Stedman
- 17 Diana Trimpe
- 20 Jno A Walle
- 21 Benj Haney
- 24 Ida Zimmerman
- 25 Geo McCammon
- 27 Clarence D Wheeler
- 31 Vacant
- 32 Frank C Schneider
- 35 Jno Traut
- 38 Lawrence Schmitt
- 41 Martin P Geis
- 45 Jno Anderson
- 46 Chas Traut
- 47 Wm J Cartheuser
- 48 Geo Bernioehr
- 49 Vacant
- 51 Walter R Smock
- 55 Aaron Schaffer
- 56 Jno J Link
- 61 Jonathan D Danner
- 62 Raleigh Hogan
- 66 Andrew J Schneider
- 67 Jacob M Kriech
- 71 Albert Schaub
- 72 Martha J Miller
- 74 Wm Ferneling
- 75 Marlon Armstrong
- 76 James Glass
- 78 Ida Noll
- 79 Saml Arnold
- 80 Edw O Otto
- 81 Melbourne Hueckleberry

SCHOFIELD AV from 1725 E
Twenty-third n
Twenty-fourth (G)

- 2315 Wm J Violet
Twenty-fourth (G)
- 2810 Ora J Lockhardt
Twenty-fifth (G)
- 2820 Fredk T Roe
Twenty-seventh (G)
- 2821 Chas S Voorhees
Twenty-eighth (G)
- 2821 Elmer D Buck
Twenty-ninth (G)
- 2918 Harvey Lowder
- 2942 Aug Brown
- 2954 Edw Miller
Forty-fourth (G)
- 4409 Amanda M Allen
- 4410 Jos D Cain
- 4415 Wm T Lott
- 4416 Chas Hutchinson
- 4448 Wilson D West

SCHOOL from Grace av n
third e of Brightwood av
Twenty-first (F)
C C C & St L Ry (F)
Twenty-sixth (F)

- 2714 Emma Ingle
- 2720 Cora Drescher
Twenty-eighth (F)
- 2805 Albert Wyss
- 2806 Roy Cloat
- 2809 Theo Schmitt
- 2822 Harry Dillehay
- 2832 Walter T Screes
- 2834 Harry P Davison
- 2840 Fred W Yeager
- 2843 Dora B Skaggs
- 2856 Louis Ulmer
- 2858 Jno G Wulle
- 2869 Patk J Barton
Twenty-ninth (F)

- 2906 Oscar P Wibrener
- 2934 Desza Seaman
" (rear) Jno B Partlow
- 2942 Jno S Oliver
Thirtieth (F)
- 3136 Schell I James
Thirty-first (F)
- 3328 Martha E Younk
Thirty-second (F)
- 3341 Danl J Barton
- 3347 Fred C Trifer
- 3348 Ernest M Brown
Thirty-fourth (F)
- 3348 Ernest M Brown
Thirty-eighth (F)
- 3348 Ernest M Brown
Forty-second (F)

SCHURMANN AV from Craw-
fordsville rd n to 1400 W
Thirty-seventh

- n w cor Wm Emrich
- 1516 Simeon Watson
Eighteenth (W)
- 1801 Elmer E Rotch
- 1802 Wm H Mendell, groc
- 1803 Vacant
- 1818 Walter Crouch
- 1820 Edgar H Thompson
- 1836 Alex Tremp
- 1856 Harry Terrell
- 1857 Luther Horton
Nineteenth (W)

- 1901 Unity Methodist Protes-
tant Ch
- 1902 Eryv L Gray, groc
- 1806 Eryv L Gray
- 1910 Everett L Hadley
- 1911 Absalom Pavey
- 1914 Ivan J Clark
- 1916 Harry Ameter
- 1924 James Lyons
- 2000 Mary Lyons
- 2002 Everett C Smith
- 2003 Geo W Fuller
- 2006 Wm McCormick
- 2007 Morris Wilkerson
- 2009 Henry Griswold
- 2016 Oliver Blair
- 2018 Rufus S Stewart
- 2020 James W McCutcheon
- 2034 Jno Dosey
- 2039 Ernest Ittner
- 2040 Andrew Russell
- 2044 Abr N Joseph, groc
Twenty-first (W)

- 2104 Jacob C Meyers
- 2114 Ernest B Lathrop
- 2116 Liburn Quillen
- 2120 Earl Engel
- 2124 Robt H Gibson
- 2128 Frank W Reinhart
- 2137 Albert N Bunch
- 2147 Edw Schaffer
- 2151 Harry Ameter
Herschel av (W)

- 2152 Chas Spurgeon
- 2153 Jno Edwards
- 2157 Harry Miller
- 2161 Albert Fuhrmann
- 2169 Harry W Griswold
- 2175 James J Rear
- 2179 Walter Carlstedt
Twenty-second (W)
- 2206 Wm Heidenreich
- 2219 Wm H McLeod
- 2220 Ira Sheets
- 2223 Geo H Megginis
- 2228 Geo Fowler, groc
- 2231 Chas Humble
- 2233 Jno Hartman
- 2236 Geo E Miller
Fremont (W)

- 2241 Harry D Miller, groc
- 2242 Frank M Freeman
- 2244 Jno B Weaver
- 2248 Ennis E Dorsett
- 2253 David Watts
- 2256 Noah Howe
- 2257 Chas W Oliver
- 2260 Harley Cain
Twenty-third (W)

- 2316 Ralph V King
- 2320 Wm T Percheild
- 2324 Paul G Weiss
- 2344 Elvin Carlstedt
Twenty-fourth (W)
- 2417 Jos A Mendell
- 2435 Elgin J Hoover, groc
Chicago (W)

- 2440 Riverside Park M E Ch
- 2444 Eliz G Mellinger
- 2448 Howard Heath
- 2450 Chas Lauder
- 2452 Elgin J Hoover
- 2458 Chas Hasckell
- 2462 Walter E Dolk
- 2464 Jno E Everett
Twenty-fifth (W)
- 2502 Wm H Bowman
" Frank B Peacock

One

Always Open
Licensed and Bonded

The
H.C. WEBSTER
DETECTIVE
AGENCY

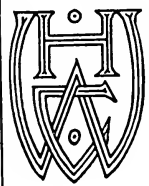

SUITE
814
Hume-Mansur Bldg.
Either Telephone
2615

NEAL
INSTITUTE
COMPANY

TREATMENT

For
DRINK

OR
DRUG

HABIT

1803
West Washington
Street

PHONES: Belmont 637
New 3X46-K
(SEE MEDICAL DEPT.)

WEIL BOILER COMPANY Telephone Prospect 5587
Weil Steel Tanks - 500 in Stock at all times
Steel Tanks for Hot Water Storage and Water Supply

FLETCHER AMERICAN NATIONAL BANK

A development from 77 years of successful Commercial Banking in this community.



Senate Av.

STREET AND AVENUE GUIDE (1916)

Senate Av.

22	Belle Newby	716	Saml Watts	1014	Vacant
23	Louis Rosenbaum	717	Jennie Carey	1015	Walter H Riley
24	Wm F Bartley	718	Walter Foree	1018	Wm P Higgins
25	Jesse T Dutton	719	Oscar S Russell	1019	Henry J Thompson
26	Vacant	720	Geo L Elliott	1021	Jno P Kersey
27	Vacant	721	Eliz A South	1022	Calvin J M Richmond,
28	Vacant	"	Hattie M Hopkins	"	tailor
29	Edith Years	722	Jno B Barry	1023	Jos B McMillen
30	Nora L Byers	723	Alice Doyle	1025	Fanny Robertson
31	Vacant	724	Saml Mansour, groc	1026	Atlas Coal & Ice Co
32	Jno C Pifer	724½	The Lohrmann	1029	Harrison Kemp
33	Fredk R Wray	Flats		1032	Leonard Martin
34	Claude Koontz	1	Chas H Hopkins	1035	Jno G Medallion
35	Geo W House	2	Arthur L Gupton	1036	Huston Crutcher
36	Vacant	3	Richd Wishmeier	1037	Esley Sarver
37	Mary J Gallup	4	Margt South	1038	Jno Garvin
38	Vacant	5	Jos Chirukian	1040	Geo M Smith
		6	Edw C Toon	1041	Apostolic Faith Assem- bly
			(Street continued)	1044	Chas Irvin
		725	Alex Pride		
		726	Jno F McLeay, drugs		
			Thaddeus S Smith		
			see or Union Tabernacle Ch		
			St Clair (M)		
		801	Chas W Smith	1101	James H Jackson
		809	Pompey Ward	1102	Jno E Weber, sal
		810	New Wrecking Co	1106	Hubert Williams, restr
		811	Harry Oglesby	1107	Eliz Houston
		813	Jno W Snipes	1108	Hezekiah Graham, barbr
		814	Vacant	1110	Richd E George
		817	Callie Dozier	"	(rear) Wm Scrivener
		818	Ulysses Phillips	"	Hannah Garvin
		819	Louis Parker	1112	Saml Howard
		820	Laura Jones	"	(rear) Geo Howard
		821	Katie Long	1114	Richd Arnold, tailor
		823	Nissen Transfer and	1115	Louis E Lawson
			Storage Co	1116	Richd Bruen
		"	Howard Swineford	1120	Dani M Brown
		"	Edw Carroll	1121	Dolphin P Roberts
		825	Anna B Anderson	1124	Edw M Scott
		827	Emma Norris	1125	Wm E Brown
		829	Mary Davis	1128	Angel R Lemon
		830	A B Meyer & Co, coal	1129	Frank Brown
			Pratt (M)	1130	Angel R Lemon, restr
		901	Eliza Hester	1132	Aug Effe
		902	Martin O'Leary, sal	1133	Vacant
		903	Henry Tankston	1136	Jno C Gresh
		"	Lewis Garrett	1137	Jno Lewis
		"	Preston Miller	1140	Henry C Porter
		904	Susan Harris	1143	Dell Mukes
		905	Chas Hicks	1144	Bernice Carpenter, furn
		906	Mamie Hawkins	"	rms
		"	Martha Milam	1146	Albert D Saffell, meats
		"	Jno Curry	1147	Wm Johnson
		907	Clara Drake	1150	Adolph Rentsch, groc
		908	Chas Simpson	"	Twelfth (M)
		909	James H Harris	1201-1203	Frank X Erath &
		910	Chas Hill	"	Son, grocers
		911	Chas W A Norcross	1262	Otto D Fergar, drugs
		912	Jno Parry	1292½	Vacant
		913	Mary E Williams	1294½	Wm James F Love, hdw
		914	Mildred Chowning	1295	Jno L Bruce
		915	James Wilkerson	1297	Alonzo Sommers
		916	Prince A Diggs	1299	Wm Jones
		918	The Browder Ice Cream	1230	Chas E Simon, meats
			Co	1235	Louis J Culmann, baker
		919	Ida E Tyler	1212½	Vacant
		920	Wm Gill	1214	Wolf Bros, dry gds
		922	Ida M Landrum	1215	David Gee
		923	Geo Casey	1217	Eliz Rasdal
		924	Jordan Fish	1218	Mary A Deery, mlnr
		925	Grace Adams	1219	Jno Fisher
		926	Jennie Cotton	1221	Susannah Middleton
		927	Mary Wickliff	1222	Frank Willis
		928	Jack Morris, sal	1225	Dee Price
		"	(rear) Harry Vance,	1226	Geo Keeble jr
		"	restr	"	Ira Owens
		"	(rear) Geo Tucker	1228	Jos N Sullivan
		929	Manuel Owsley	1229	Edw Parker
		930	Ella Shores	1230	Wm Miles
		931	Gertrude Gartin	1232	Frank M Sullivan
		931	Mattie Pierce	1234	Marla Hockady
		932	Jesse Landes	1235	Fredk N Griffey
		933	Jacob F Hess	"	Anna M Culmann
		934	Martin White	1236	Hannah Jenkins
		935	Jacob F Hess, sal	1240	Jno Lewis
			Tenth (M)	1240	Thivis Love
		1001	Ida Young	1241	Raymond Price
		1002	James F Love	1244	Herman Greenbaum, sal
		1006	Homer M Ingersoll, groc	"	Thirteenth (M)
		1009	Bernice Carpenter	1301	Richd W Smith, drugs
		1010	Kalah Kelley	1302	Edw Schoenberger, groc
				1302½	Thos Parrish
				1303	Jno H Recker, groc

Julius C. Walkers & Son
INC.,
Nos. 5 and 7 E. WASHINGTON ST.

American and Swiss Watches
All Sizes
All Prices

TOOLS
•
MILL
SUPPLIES
•
BUILDERS'
HARDWARE
•
CABINET
HARDWARE
•
UPHOL-
STERY
GOODS

VONNEGUT HARDWARE CO.

120-124 EAST WASHINGTON ST. TELEPHONES NEW 589, MAIN 4192

YOU CAN GET
IT AT
VONNEGUT'S

The Union Trust Company

120 East Market Street

Loans Money on
Real Estate
No Commission

The Rough Notes Co.

PUBLISHERS AND MANUFACTURERS OF
"ROUGH NOTES," INSURANCE BOOKS AND AGENTS' SUPPLIES
ENTIRE FLOOR 220 EAST OHIO STREET INDIANAPOLIS

FOR
QUALITY
AND
SERVICE

Schoen Bros
THE CLEANERS

Main Office:
601-3-5
N. Penn St.
Phones:
Main 4141
New 1555

Branch Office:
1 E. Market
Phone:
Main 1227

Senate Av.	STREET AND AVENUE GUIDE (1916)	Senate Av.
1304 Vacant	1506 Alvin Dickerson	3445 Edw Davis
1305 Danl E Smith, barber	1509 Moses Gordon	3447 Newton R Ralley
1306 James F Powell, sal	1510 Wm G Bell	3449 Jno C Riebling
1307 Edw C Olmstead, barber	1514 Walter L Royer	3453 Finley L Russell
1308 Thos Moran	1515 Laura E Morris	Thirty-fifth (L)
1309½ Warren Neilson	1517 Sarah Roberson	3503 Elliott A Nelson, florist
" Frank E Stokes	1518 Frank H Talbert	3515 Elliott A Nelson
" E I Brown	1521 Ella Meggs	3519 Harry Reek
" Chas E Burris	1522 Robt Carter	3527 David S Allen
1310 Wm A Jackson	1523 Vacant	3531 Lydia Ryker
1311 Jno Overton, restr	1524 David G Cobb	3539 Vacant
1312 Danl E Smith	1526 Wm Black	3551 Lovell Singleton
1314 Bertha Marmulat, 2d hd goods	1529 Jno W Ray	Thirty-sixth (L)
" (rear) Robt Cooper	1530 Frances McAfee	3653 Sarah J Fohl
1317 Ned Brice, saloon	1531 Victoria Miller	3661 Dalton A Campbell
1318 Moses Borinstein, junk	1534 Jno Thompson	Thirty-seventh (L)
1320 Harry B Gibbs, restr	1537 Anna Jones	3733 Grant T Hynes
1321-25 David Rosuck, saloon	1538 James Frost	3741 Guy S Hynes
1322 Benj W Goff, tailor	1541 Wm D Cage	3743 Jno W Krause
1322½ Wm Robinson	1542 Orlando Voorhies	3745 J Frank Leas
1323 Geo Thompson	1546 Edw E Shoracker, groc	3747 Raymond L Nelson
1326 Edw R Cooper, restr	1547 Robt Sloan, saloon	3749 Edw E Young
" Jason Fannin	1548 Albert Gubinsky, saloon	3757 Jno L Slifer
1327 -1329 Senate Theater	1548½ Adolph Visman	3761 Wm T Donahue
1328 " (rear) & Gilmore, barbers	Sixteenth (M)	Maple rd (L)
" (rear) Chas Walton	Thirtieth (L)	3815 Thos F Wakeland
1328½ Wm E Gilmore	3009 Walter E Heeler	3819 Geo S Lall
1329 James Hill	3011 Walter F Reedy	3821 Margt L Trible
1330 Jno W Branch, fish	3015 Isaac N Darter	3825 Carl V Matthews
1331 Alice Bird	3019 Edw O'Day	3831 Wm F Eix
1332 Walter Jamison, restr	3021 Vacant	3835 Colln V Dunbar
1333-37 Segal & Gamsco, groc	3023 Adolph G Eberle	3839 Claude S Matthews
1333½ Vacant	3026 Gilbert D Warrenburg	3841 Fredk Kommel
1334 Clarence Durham, coal	3027 Chas Frick	3847 Percival W Brown
1335 Luthie Bigelow	3029 Fredk S Schneider	Thirty-ninth (L)
1335½ Alonzo B Sparks	3031 Wallace R Smith	3901 Henry C Mowwe
1336 Vacant	3032 Chas C McDonald	3905 Henry C Badger
1339 Robt Young	3033 Wm F Burns	3909 Wm H Klingensmith
1340 Mary Green, dry goods	3037 Patk J O'Connor	3915 Jean A Kampain
" (rear) James Bird	3040 Wm W Smith	3919 Claude S Matthews
" Nancy McElroy	3041 Jessie Mendenhall	3921 Thos F Murray
1341 Wm A Parrish	Thirty-first (L)	3923 Vacant
1343 Jesse A Ramirez	3101 Julian S Wetzel	3929 Mary E Kane
1345 Minerva Talbert	3107 Chas W Davis	3933 Harold M Rodibaugh
1346 Richd E Sterrett	3109 Ida W Hamrick	3937 Orville F Crooke
" Lydia Sands	3112 Andrew Thomas	3941 Wm B Neuser
1346½ Fred Brunner	Congress av (L)	Northern av (L)
1347 Henry W Holtman, dry goods	3127 Albert C Hawn	3944 Martha F McElroy
1349 Abr Schwartz, groc	3131 Jno R Noland	3945 Herman O Abel
1351 Lulu Bradshaw	3134 Alva C Cutsall	3949 Frank Polister
1351½ Martin Morgan	3135 Chester A Herron	3954 Wm G Frost
1353 Jno W Covington, shoemkr	3138 Wm B Sullivan	3956 Fredk H Mueller
1357 Morgan & Martin, hdwe	3139 Aug H F Duderstadt	3962 Jno M Balz, groc
1359½ Mary Talbert	3141 Jno T Crackel	3966 Reichel's Pharmacy
Fourteenth (M)	3142 Wilbur D Bursott	Fortieth (L)
1401 Senate av Pres Church	3145 Peter H Murphy	4001 Adam Reichel, baker
1403 Wm Cooper	3151 Walter S Somerville	4001½ The New Illinois
1407 James R Lee	3155 Wm A Baxter	4002 Louisa Tresser
" Eliz Hart	3159 Wm F Wagenman	4003 Louis J Pahis
1411 Thos Etter	3163 Walter E Hogan	4017 Geo E Etter
1415 Nellie Jackson	3167 Virgil A Vestal	4018 Chas Marshall
1417 Hettie Brewer	Thirty-second (L)	4022 Grover M Pterman
1419 Wm H Roberts, saloon	3203 Chas L Pond	4026 Mary E Allen
1420-1426 Pittsford Purity Pte Co	3207 Chas M Downey	4030 Marjorie A Carter
1421 Geo Parker	3211 Chester Grissom	4034 Jno Lovell
" Wm H Hamilton	3215 Jno R Yake	4035 Karl R Clendening
1422 Frank Shelton	3217 Louise H Stout	4037 Chas E Gough
1423 Mattie Phillips	3219 Jos A Chandler	4042 Levi Marshall
1427 Bailey R Carter	3221 Vacant	4045 C Edw Cox
1430 Chas J Reinert	3225 Charlton E Hostetler	4049 Vacant
1431 Mitchell Smith	3233 Thos A Kessler	4050 Frank Page
1432 Jno Keeble	3235 Herant Kirazian	4054 Matthew Martin
1434 Wm Harvey	3239 Wm S Titus	4057 Albert G Martin
1435 Jno M Spears	3241 Edw W Middleton	4058 Frank Walker
1437 James C Baylis, cleaner	3242 Wheeler Checks	4061 Michl J Walsh
1438 Geo Hesseidenz, groc	3253 Thos J O'Hara	4065 Ernest A Bouslog
1439 Rufus Gill	Thirty-third (L)	4066 Frank M Mickels
1441 Saml Farber	w s Crown Hill Cemetery	4070 Adam Reichel
1442 Chas Lawlor, saloon	3302 Jno J Stephens	Forty-first (L)
Fifteenth (M)	3317 Hal E Davidson	4106 Harry F Rossetter
1501 Alice Spears, 2d hd gds	3319 Wm F Koss	4122 Wm H Beinburg
1502 Benj F Caldwell, groc	3329 Martin Brandlein	4131 Chas H Wilkinson
1502½ Frank Gray	3363-3367 Aug Diener & Sons, monuments	4135 Fredk A Sommer
" Martha J Harrison	Thirty-fourth (L)	4137 Wm C Hill
1503 Pearl Benson	3403 Pahud Floral Co	4139 Fredk G Phillips
1505 Cath B Hayes	3407 Otto A Asperger	4140 Maude A Phillips
" Elnora Banks	" Harry F Pahud	4143 Jno Rhodes Jr
	3441 Wm A Mahle	4147 Dora D Hill
		4151 Aug E Hartman

LIFE INSURANCE COMPANY OF VIRGINIA

Organized 1871

RICHMOND, VIRGINIA

A. MORLEY, Superintendent,
506-7-8 Fletcher Savings & Trust Bldg.
Indianapolis, Indiana

is a regularly organized Life Insurance Company operating under a special Charter from the State of Virginia.

W. J. GIBBONS, General Agent,
Room 707 Merchants Bank Building,
Indianapolis, Ind.



Victrolas

Senate Av.

STREET AND AVENUE GUIDE (1916)

Seventeenth

4153 Frank J Butsch Jr	542 Frank G Hagan	1133 David Farber
4155 J M Scott & Son, drugs	545 Chas C Sherman	1136 Jno Laughlin
Forty-second (L)	Merrill (P)	1137 Aug Lipferd
4201 Clifford R Kamage	McCarthy (P)	1138 Carey M DeHoff
4205 Laurence W Lapinska	804 1/2 Marian Gowens	1140 Jno Devold
4209 Claude L Marshall	809 Vacant	1144 Alva E Crouch
4215 Luther Root	811 Price Satterfield	" Jno A Crouch
4219 Vacant	812 Jno Cosand	1210 Granville C Bartley
4220 Robt S Sinclair	815 Geo Hunt	1212 Jno A Potter
4221 Hoy Donaldson	816 Thos Cahill	1216 Herman Sherwood
4225 Will Harmon	817 Vacant	1218 Wm Bahis
4231 Arch B Holloway	819 Frank J Sweeney	1218 Wm S Pepper
4233 Irving P Blue	820 Jeremiah Lynch	1226 Fredk J Bergan
4239 Chas J Sanders	821 Michl J Bryn	1230 Geo Roth
Forty-third (L)	823 Edw Hahn	Kansas (Q)
Forty-fourth	824 Jno Griffin	1232 Robt Hitzke
4627 Morton E Wilson	827 Michl O'Brien	1236 Otis E Bartholomew
Forty-seventh	828 Levi E Richardson	1243 Jesse O Brown
Forty-ninth	830 Wm J Finn	1245 Chas A Hayes
Fiftieth	831 Cathl Rush	Wisconsin (Q)
SENATE AV S from 301 W	832 Jno Bristow	1310 Leopold Schaefer
Washington s to Adter	834 Mary Meyer	1318 Vacant
12 Mary Blshop	838 Jno Hayes	1 C R R Shops
16 Caroline Lingenfelter	844 McAndrews Sisters, groc	Terrace av (Q)
18 Vacant	Wyoming (P)	Palmer (Q)
19 Chas L Reeves, cleaner	902 May Hines	SEVENTEENTH E from 1701
" Ideal Chemical Co	906 Jno Schnurr	N Meridian e
" Dwiglins & Brown,	910 Jesse E Melvin	Pennsylvania (A)
boiler compounds	912 Rose Barrett	135 W Chester Jarvis
" S H Edlin & Co, concrete	917 Jno Gorman	137 J Alf Thompson
machinery	918 Wm Donahue	147 Robt M Foster
22 Western Implement Co	922 Jno N Morgan	Delaware (A)
23 Ferguson & Wright	925 Irvin Barnhart	219 The Cumberland
" Jno H Richmond, mnfrs	926 Chas L Price	Flats
26-30 Larkin D Hiatt	929 Vacant	1 LeRoy Crull
27 Vacant	930 Michl F Lynch	2 Mary R Payne
32 Burt Finch, machinery	933 Jno Godfrey	3 Helen P Cochran
33 Vacant	934 Geo W Workman	4 Arthur H Eastbrook
34-44 Avery Company	937 Jos Ellbey	Alabama (C)
46 Vacant	938 Jos A Knott	312 Walter J Thiers
48-50 Walter F Thomas, sal	939 Jos Smith	313 Vacant
Maryland (V)	941 Saml Greenberg	318 Flora Witty
118-120 Mary Saylor, furn	942 Frank Viehmann	320 Emil F Keller
rooms	945 Jacob Gordon	New Jersey (C)
122-124 Taylor Carpet Co	946 Vacant	412 Chas E Ferguson
130 Della Kimball	1001 Mary A Jones	414 Leroy H Millikan
134 Wanda Stone	1002 Vacant	416 Russell T Byers
140 Vacant	1005 Jno M Higgins	417 Chas L Davidson
144 Vacant	1006 Michl F Dalton	418 Gay R Estabrook
145 Chas M Kline	1009 Robt G Anderson	420 Vacant
A D Baker Co, agr	1010 Patk Doody	422 Chas W Boaz
implmts	1013 Danl J Kelly	Central av (B)
Georgia (V)	1014 Fredk W Paugh	516 Otto R Scott
216-220 Jno Deere Flow Co	1017 Danl F O'Neill	518 Chas G Shaw
270 Louisiana (P)	" Edw A Miller	521 Jos Faulconer
366 Sterling Wired Box Co	1018 James F Naughton	523 Ann M Conner
370 Hollenbeck Wire Wks	1021 Julius J Aneshaensel	525 Albert W Hill
372 Vacant	1022 Harry Washburn	" Albert Westlund
374 Michl E Howard	1025 Christian H Schmidt	Park av (B)
376 Vacant	1026 Vacant	Ruckle (B)
378 Vacant	1029 Carl L Schmidt	607-9 Ralph P Howard, groc
382 Vacant	1030 Edw A Miller	617 Robt Fulkerson
384 Dilling & Co	1033 Calvin F Fletcher	624 Claude R Ramsey
392-398 Vacant	1034 Margt Kelly	626 Louis Goldberg
South (P)	1037 Francis J Fletcher	628 Vacant
409 Frank Crandle	1038 Mathew Ilg	630 Annett B Cronk
419 Michl Freije	1041 Vacant	632-634 Vacant
425 Chas Freije, groc	1042 Mary A Shea	Broadway (D)
429 Patk J Ryan	1045 Frank Wilder	645 Walter M Hockman
431 Jacob Hirth	1046 Wm D Case	649 Alvan J Rucke
433 Eliz Grant	1049 Frank M Robinson	654 Earl W Penrod
435 Vacant	1050 Jno D Vail	College av (D)
Henry (P)	Wilkins (P)	714 Wm M Joyce
437 Central Machine Works	Morris (P)	715 Jennie E Moore
443 Vacant	1101 Lorenzo D Fuller	717 Russell L Thompson
501 Alice Doran	1102 Chas A O'Connell	718 Albert Treon
505 Hulbert Hull	1106 Timothy McMahon	720 Hugh G Monen
509 James A Helmes	1109 Clyde E Baker	Ashland av (D)
513 Frank H Mullen	1110 Wm McKeand	814 Vacant
515 Walter L Ellis	1113 Wm R Fuller	817 Mberya Barnes
516 Thos H Clayton	1114 Henry E Kerr	" Geo L Miller
517 Vacant	1117 Kate Sommer	" 818 Vacant
521 James E Staples	1118 Fredk W Bishop	821 Martin McKinney
523 Mary McConnell	1121 Wm Moore	Bellefontaine (D)
528 Dipse Eysel	1122 Bernard Teipen	904 Arthur G Fosdyke
529 Fredk Seitz	1125 J Elmer Bechert	910 James Barrycklow
532 Geo W Bower	1126 Vacant	915 James R Newton
533 Patk Walsh	1128 Rhue Lookebill	917 Michl W Hollarn
536 Chas J Hoffman	1129 James Shea	918 Vacant
537 Harry E Sherman	1130 Wm Kokemiller	919 Jno W Browder
541 Jos Dawson		921 Lovina Lewis

BOILERS

National Boiler and Sheet Iron Works

THE NATIONAL DRY KILN COMPANY, Props

No. 1118-1226 East Maryland Street

Rambler Bicycles

Complete Only \$40.00

Bicycles All Kinds

Children's

AUTOS
HAND CARS
VELOCIPEDS
WAGONS
COASTERS

Repairing
ACETYLENE
WELDING

Charles
Koehring
878-880-882
Virginia Av.

New Phone,
Park 68
Old Phone,
Wash 741

JOHN WATSON CONTRACTOR

4004
N. CAPITOL AVE.
INDIANAPOLIS

JOS. W. SELVAGE

Rooms 410-15, 8 E. Market St.

Phone 717

**THE "REAL ESTATE" MAN
MODERN HOMES****Get "SELVAGE" to SELL
YOUR HOUSE or LOT.**

Seventeenth

STREET AND AVENUE GUIDE (1916)

Sheffield Av.

922	Garfield pl (D)	SEVENTEENTH W from 1700	141	Jennie M Hays
925	Preclnt Station No 1	N Meridian w to Gent av	142	Chalmer Hanger
926	Geo W Cabbell	26 Bryant & Son (storage)	144	Carl J Holman
926	Vacant	Boulevard pl (M)	145	Carl A Schmid
929	Eleanor A Nuebling	311 Emma Thompson	146	Roy C Slough
930	Wilkes H Mayfield	314-326 Columbia School Sup- ply Co	201	Chas H Treadway
931	Belle France	321-327 Clark & Roberts Co, phys furn	202	Ora E Lowery
934	Jane C Kinney	335 Jno Henderson	203	Edw A Wismeier
938	James Tamar	337 Thos Ferguson	205	Thos C Casey
	Cornell av (D)	339 Anderson Stone	206	Thos King
	L E & W R R	341 Jno Miller	207	Lottie F Clark
1002	Albert M Newlin	343 Robt Williams	209	Jno D Beasley
1006	Carl W Wolsiefer	345 Geo W Woodfork	210	Ora E Lowery
1009	Ross C Ziegler	347 Frank Young	213	Benj H Harrel
1010	Ernest J McDermott	349 Ida Simpson	215	Chas Roberts
1014	Chas Gorham	355 Jos Bakus, groc	216	Paul L Glidewell
	Lewis (G)	359 Payne Bros, carpet clnrs	217	Wm L Flint
	Alvord (G)	360 Bugbee Coal Co	218	Marvin L Smick
1104	Thos E Reidenbach	403 O L Miller & Co, cement blocks	221	Oscar F Fields
1108	Jos S Joseph, groc	406 Diamond Fuel Co	222	Robt L Irwin
1117	Henry Wood	415 Vacant	225	Claude Pory
1123	Jesse W Tanner	417 Mattie Hutchinson	229	Oran B Gibson
1124	James R Banks	419 Elijah Thompson	230	Oliver B Dodd
1126	Chas E Lyles	421 London Whitney	234	Bert Jones
1127	Chas F Smith	" (rear) Eug Owsley		Turner av (V)
1128	Wm N Gay	422 Am Construction Co (yards)		C C C & St L Ry (Y)
1129	Thos Rawls	425 Isaac Talbot		Michigan (X)
1133	Isaac Barfield	427 Jno Daniels	510	Wm A Eullis
1134	Lewis H Mickel	" Loomis Douglass	511	Jos L Drake
1136	Lincoln Thomas	429 Clara Young	512	Wm A Eullis, groc
1137	Creed Mills	433 Philip H Loge	512 1/2	Walter Swendsen
1139	Thos Crawford	437 Geo Perry	514	Isaac Wyatt
1141	Edw Davis		515	Ralph G Treadway
1144	Edw Baxter		516	Vacant
	Yandes (G)	438 Laura Rogers	517	Henry Smith
1209	Osburn Becks	443 Thos Gibbs	518	Grant Mutch
1212	Henry Bird	445 Morton McCombs	521	Cecil Taylor
1215	Chas W Poole	447 Robt McCombs	524	Fred W Pieper
1216	Vacant	448 Deranian Bros, rug mnfrs	525	Wm A Hert
1218	Vacant	451 Porter J Miller	526	Jos W Seman
1220	Della Coffin	452 Jacob B Alcorn	530	Marcus N Sexson
1224	Geo W Patton	456 Grant Watkins	534	David S Bower
1225	Jno R Nickelson	457 Chas H Gibbs	538	Vacant
1232	Wm H Stevenson	458 Wm J Williams	540	Cleo G Brown
1234	Jesse M Wert	460 Henry Slet	542	Ralph H Hollingsworth
	Albert R Terrell		544	Ovas Ludlow
	Columbia av (G)		546	Chas W Martin
	Martindale av (G)		550	Oscar Rogers
1415	Edw C Croucher	512 Geo Stone	552	Patk B Fitzpatrick
1416	Robt L Durham	524 Jos Simms	554	Harry E Eck
1417	Homer Croucher	525 Roger Edmunds	556	Louis C Springer
1418	Wm J Lee	545 Saml Murphy		Walnut (Y)
1443	Hollie B Russell	608 Geo Mussell	701	James O Donovan
1444	Winnifred Casey	628 Wm Bailey	704	Jos J VonBurg
1446	Jacob W Hudson	1115 Norval H Dixon	705	Carman Gulley
1448	Thos Sullivan	1138 Jno W Dunn	706	Cordella Smith
	Arsenal av (G)	1140 Rilda E Jeffrey	707	Bert L Smith
	Sheldon (F)	SHANK from Campbell e to Arlington av first n of Wash	709	Willard O Sharp
1502	Aaron H Jaynes	SHEFFIELD AV N from 2200 W Wash n to Crawfords- ville rd	710	Otis F Jackson
1504	Geo W Kinney	20 Eliza Schooley	714	Chas E Reed
1506	Artie H Snyder	36 Edw F Miller	"	Walker Copenhagen
1508	Jno Tarmeyer	40 Cassius C Higgins	715	Clara M Barnett
1510	Mary F Gaddie	41 Mary Noggie	718	Anna C Coatney
1514	Fred O Jones	44 James J Bates	722	Ella M Miller
1516	Morton Grimes	45 Burton Pearce	724	Lat Gatewood
1520	Dorothy Sellers	50 Arthur H Reynolds	725	Clyde Higgins
1524	James A Smith	53 Ray Hollingsworth	726	James W Sheridan
1527	Tish-I-Mingo Hall	102 Martin J Gavin	729	Vacant
1528	Jacob Jensen	106 Clifford A Horney	733	Jesse Smott
	Socialist Party	110 Nathan A Booher	733	Jos W Loney
1529	Vacant	114 Michl J Brown	"	Minnie M Sperback
1531	Orville N Denny	117 Robt O Glidewell	734	Geo B McDowell
	Marsvevell av (Z)	118 James M Ross	737	Wm T Shea
1532	Odd Fellows Hall	120 Jno A McNaught	738	Amasa Lewis
	Tacoma av (Z)	126 Lenna A Harmon	741	Jno F Corder
1714	Vacant	129 Elmer L South	744	Murelt Smoot
2505	Chas Fiel	133 Lincoln Smith	745	Homer Hynton
2608	Geo G Fridmann	134 Louis F Ludlow	746	Arthur C Nunn
2615	Wm M Nyster	135 Homer E Miller	747	Jos Kuhn
	Rural (Z)	137 Jacob B Thompson	749	James W Endicott
	Oxford (Z)	138 Cath Holloran	750	Vacant
2904	Vacant	139 Eli F Marburger	753	Arthur Kilner
2908	Jno W Welsh	140 Chas F Hamilton	754	Robt Oliver
2925	Oscar T Draper		755	Vacant
2926	Kate Caldwell		762	Arthur N Trout
2929	Otto E Candell		766	Aigernon Bradford
2939	Wm A Gatewood		770	James R Chasteen
	Parker av (Z)			Calvelage (Y)
			902	Thos Gardner
			903	Jno Ungericht
			905	Jno C Larsen
			906	Vacant

**Indiana
Electro-
type
Co.**

**Photo-
Engravers
Artists
Designers
Photogra-
phers**

**Electro-
typers
Stereo-
typers**

**Wood,
Metal,
& Wax
Engravers**

**23 West
Maryland St.
Indianapolis**

Frank M. Dell

Cor. Southeastern
Ave. & Cruse
Phones New 1310
Prospect 1310

Coal and Coke

The Lawrence

410 AMERICAN CENTRAL LIFE
BUILDING
8 EAST MARKET ST.

Agency

BOTH PHONES 717

INSURE WITH US

Oldest and
Strongest Companies
COVERING ALL LINES

Sheffield Av.	STREET AND AVENUE GUIDE (1916)		Shelby
809 Matthias A Spelcher	1241 Jno F Ryan	1142 Wm H Eaker	
910 Christ E Pershing, groc	1245 Vacant	1143 Fred Hahn Jr	
912 Wm E Eulise	1246 Albert N Kercheval		Morris (O)
914 Calvert C Houze	1251 Viola E Dutot	1214 Wm A Smith	
917 Wm Williamson	1254 Ross E Winder	1218 Edgar Duban	
918 Fredk D Vielhaber	1257 R C Kiefer, groc	1219 David Griggs	
921 Jno R Thomas	1264 Walter C Wickerham	1221 Jno Gilby	
922 Geo D Eck		1222 Omer R Ford	
925 Vacant	1305 Walter C Sudler	1223 Vacant W Cloud	
926 Frank Roney	1306 Rudolph G Reinger	1226 Jos L McQuillen	
930 Geo W Wimmer	1308 Chas Hough	1227 Vacant	
933 Adelaide Davis	1309 Wm McHugh	1229 Thos H Campbell	
934 Chas Judd	1313 Geo Price	1230 James E Henderson	
935 Patk H Baker	1314 Vacant	1231 Bessie Wixson	
937 Joshua Smoot	SHEFFIELD AV S from 2201		1234 Clifton Pollard
938 Forrest W Judd	W McCarty s	1235 Thos Y George	
939 Edw Princell	801 Vacant	1238 Harry B Williams	
942 Philip C Bonn	815 Elvin R Johnson	1239 James L Jackson	
943 Jno Riley	823 Frank Wilson	1241 Robt Trusty	
945 Vacant	827 Shelby Branch	1245 Frank Robert	
946 Walter Colbert	828 Benj Gart	1246 Wm H Graham	
948 James Owsley	829 Golden Willoughby	1247 Ellen Puckett	
949 Wesley J Jones	835 Matthew J Consamus	1250 Albert Kingery	
950 Harry Little	839 Jno Branch	1251 Chas L Frasuhn	
951 Robt McLemore	840 Robt Baker	1254 Jno W Cloud	
954 Wm E Zinkand	848 Ervin D Thomas	1260 Roy Brouse	
958 Jos Engesser	851 James F Tierney		Lambert (O)
962 Frank Siegwarth	854 Jno B Waggoner	1302 Ferris Stader	
966 Henry J Schmidt	858 Vacant	1303 Geo B Thurston	
974 Saml G Mark	862 James M Barr	1305 Margt Hampe	
		1306 Jacob A Seneff	
		1309 Lyeurgus Carroll	
		1310 Lester V Watkins	
		1314 Jno W Held	
		1315 Albert McKinney	
		1317 Vacant	
		1318 Carl F Masten	
		1319 Vacant	
		1321 Wm S Woods	
		1322 Alf C Mathews	
		1323 Carl P Miller	
		1325 Eli Buchanan	
		1326 Geo W Willis	
		1327 Isaac M Potet	
		1329 Jno Wallace	
		1332 Andrew G Mouse	
		1333 Grg A Baker	
		1337 Benj Glander	
		1338 Chas G Schneider	
		1343 Vacant	
		1349 Christopher Decher	
		1350 Shubal Cravens	
		1353 Geo D Cridler	
		1355 Edgar Crouch	
		1356 Thos McCullough	
		1357 Walter L Parker	
		1359 Peter W Henry	
		1360 Ernest B Martin	
		1361 Mercedes Mount	
		1362 Chas G Gieseking	
		1363 Fannie Ward	
			Howard (O)
		1420 Vacant	
		1422 Vacant	
			Martha (O)
		1451 Jno Durham	
			Miller (O)
		1520 Alonzo W Brown	
			Minnesota (O)
		SHELBY from 1100 E Mary-	
		land s	
		115 Vacant	
		116 Vacant	
		117 Winfred Wallace	
		129 Clarence Hyatt	
			Georgia (R)
		238 Bernard R Mack, restr	
			Bates (R)
		301 Peoples Coal and Cement	
		314 The Jung Brewing Co	
		320 Lela Anderson, restr	
		326 Peter C Grimes, barber	
		328 Thos Casey, sal	
		332 Thos Casey	
			Harrison (T)
		424 Geo Shipman	
		435 Patk Walsh	
			Deloss (T)
		439 Geo Cunningham	
		441 Julia Curran	

S
A
R
G
E
N
T,
S
P
A
I
N
T
S

THORNTON-LEVEY CO.
Commercial Stationers
44 South Pennsylvania St.
Phones: New 1220, G-U-Main 1777

W. H. ALBERSMEIER, ARCHITECT

SUITE 508-II RAUH BUILDING, PHONE MAIN 3918

Carey & James

Chiro- practors

Old Phone
Main 3252



540 N.
Meridian



Consultation
FREE

FISHER-LENZ Sales Corp.

THE K I S S E L K A R

338 N. Capitol
Ave.

Telephone
Main 6303

THE HOME BREWERY

Phones, New 1050; Central, Prospect 150; Bottling Dept. Prospect 2260; New 1030 (SEE U. S. HEALTH REPORT)

Has the reputation of Manufacturing the
MOST WHOLESOME and PUREST BEE R
BREWED IN THE UNITED STATES.

Shelby	STREET AND AVENUE GUIDE (1916)		Shelby
443 Hayes Johnson	1111 F H Weidman, meats	1504 Kindergarten No 55	1506 Chas Sperry
446 Frank W Judd	1112 Willis O Jeffries	1510 Kath Hamill	1514 Chas H Weinke
450 Jno C Shepherd	1113 Viola Gardner, hdwe	1518 Ira E Lawhorn	1521 W C Kemper & Son,
453 Viola Knight	1114 Frank R Hallran	1527 Harry J Hale	
English av (T)	1115 Britan & Son, printers	1528' Chas E Thornton	
515 Marlon Harris	1116 Weidner & Hartman,	1528 Albert C Reese	
517 Orpha Hurst	mlrs	1529 Geo Schnepf	
519 Edw Arms	1117 Fountain Theater	1531 Benj F Foxlow	
524 Chas A Duryea	1118 Aug Doebber	1533 Vacant	
526 Raymond J Donovan	1119 T Hasse & Son, bakers	1534 Danl J Putt	
529 Vacant	1120 Wm Bradford, groc	1536 Otto N Wayland	
534 Henry M Wing, real est	1121 Michl R Sullivan	1537 Geo Ellig	
538 Chas F Hartman	1122 James Haynes	1541 Howard Ward	
Spann av (T)	1123 Florence R Wells, confr	1544 Chas Sprague	
606 Sarah F Wildey	1125 Jno E Healey	1550 Arthur J Remler	
610 Jno F Moore	1127 Chas G Braun	1552 Robt A Hamilton jr	
611 Edw Winchester	1128 Jno Martack	1554 Clifford G Shingleton	
613 Cassius M Osburn	1131 Saml Bull	1555 Edw F Nixon	
Fletcher av (T)	1133 Herbert Shepherd	1556 Harry B Butler	
701 Alvin D Chauncey	1134 City Street Cing Dept	1558 Roy McCubins	
703 Lee F Walls & Son, tin-	1135 Mamie Williams	1559 James O Graham	
ners	1138 Mrs Scott	1561 Eliz Gregg	
705 Matthew Garvey	1143 Ludlow B Frazee	1565 Vacant	
705½ Wm Puff	1147 James M Weaver	1569 Wm D Thiecke	
707 Lelvina H Read	1151 Rachel Peters	" (rear) Jno H Fenton	
709 Vacant	1155 Albert H Unversaw	Palmer (I)	
711 Michl F Dean	s w cor Wheeler & Schebler,	1601 Lydia H Holmes	
717 Walter F Dean	auto supplies	1602 Jno Lancaster, groc	
718 James R Walden	e s Public School No 61	1603 Jno Lancaster Johnson	
718 Roy Lynch, sal	1232 Henry H Muegge, sal	1604 Jno Lancaster	
719 Orlow D Ball	1234-1236 Langenkamp-	1605 Geo W Fredericks	
Hoyt av (A)	Wheeler Brass Works	1606 Ellen King	
724 Vacant	1247 Jno H Hurtt	1609 Roy C Wilson	
726 Vacant	1251 Henry J Meyer	1610 Henry A Krueger	
728 Cassius M Osburn, groc	1255 Valentine Schneider	1611 Jennie B Berlin	
734 Thos A Taylor	1259 Frank M Helms	1613 Frank X Willert	
737 Robt Curry	" Ira L Johnson	1614 Wanita Light	
752 Scott C Stinnett, barber	1263 Louise Mowwe	1617 Arthur Neilson	
Lexington av (A)	1267 Jno Link, sal	1618 Orlando E Surface	
802 Vacant	Orange (I)	1620 Virgil Kiege	
806 Jesse B Brown	1306 Chas E Owens	1621 Richd E Weidler	
812 Lawrence W Hall	1310 Benj Taggart	1622 Lambtrt H Pollitt	
819 Vacant	1314 James Spear	1623 Simon H Suitor	
823 Herschel Adkins	1315 Elmer E Fowler, sal	1625 Walter T Biasengym	
824 Vacant	1315 Vacant	1629 Allen T Ping	
826 Jefferson E Borden	1322 Roy Stanton	1630 Stoughton Shaw	
848 Falbert Davis	1323 Frank P Goodale	1631 Wm C Weber	
Pleasant (A I)	1325 Mary P Jasper	1633 Alvin I Howe	
904 James C Parker	1326 Carl McDonald	1634 Chas F Holmes	
906 Willis M Abbott	1329 Wm H Heuser	1636 Christian W Schwomeyer	
907 Jno Pence	1330 Jos T Miller	1637 Sol Meyers	
924 Ella Smith, groc	1336 Jno W Clark, biksmith	1641 Wm S Cocherl	
931 Benj C Applegate	1337 Ellen Monaghan	1643 Wm G Howard, groc	
935 Simeon P Henterson	1339 Wm H Suckamp-	1647 Edw H Elbrecht	
939 Roy L Scroggins	1340 Harvey R Mathews	Minnesota (I)	
943 Paul Gellert	1343 Benj Hagelskamp	1709 Margt Monroe	
947 Steph M Collins	1344 Jno Link	1713 Henry A Bany	
Woodlawn av (J)	1347 Wm G Robinson	1717 David K Spearman	
1001-15 Russell Wind Stack-	1348 Fredk T Shutt	1721 Frank B Owens	
er Co	1351 Christopher Hansing	1723 Saml P Curry	
1006 Fredk R Cutter	1354 Frank Filz	1725 St Marks Temple	
1010 Luella Kearney	1355 Frank P Clark	1729 Chas M Grubb, tailor	
1014 Fredk Z Cornwell	1359-61 Harry Borman, dry	1731 Jos M Ham	
1016 Edw Thomas	gds	1733 Lou Wooley	
1020 Ceclia Hollander	1360 Oscar J Marley	1737 Clyde G Templin	
1024 Fronia Coyner	1401 Edw Dosmus	1741 Chester Knight	
1028 A E Saffell Chair Co	1402 Mary Grose	1743 Vacant	
1030 Vacant	1405 Dunn Bros, 2d hd gds	1745 Emma Bossert	
1033-35 Alf F Sanders, ga-	1405½ Maggie Hoyt	Iowa (I)	
rage	1406 Jno P Peters	1801 Jno Craig, harness	
Prospect (J)	1407½ Myrtle A Moffett	1802-1806 Rice & Borchert,	
1101 L A Zimmer & Co, dry	1409 Ralph H Kahn	grocers	
goods	1411 James Donovan	1802 (rear) Aug Borchert	
" Indpls Southern Savings	1410 Chas H Scholl	1805 Wm Clark	
and Loan Assn	1413 Geo O Vastan	1808 Emil T Borchert	
1101½ Harry Wasson	1415 Clarence S Auble	1809 Geo F Meyer, saloon	
1103 Standard Grocery Co	1416 Christian F Hanzing	1810 Lucian A Gray	
" Saml J Simmons	1420 James M Carter	1811 Wm A Starkey	
1105 Mohs Block	1421 Aug B Thau	1814 Benj F English	
" Chas F Kluger	1423 Chas Langer	1817 Ernst Gretlein	
" Frank Urich	1427 Minnie Postel	1818 Edgar F Stewart	
" Geo W Ozle	" Chas Wilkerson	1819 Geo E Evans	
" Fredk P Kerchner	1429 Willis M Gee	1821 Jno Grabner, dry goods	
" Saml S Colley	1432 Ernest V Woodruff	1822 Frank E Stoner	
" Wm Mohs	1437 Chas W Reller	1823 Jno Grabner	
1107 Chas R Kluger, jeweler	1441 Henry J Kinney, dry gds	Naomi (I)	
1108 Frank J Horuff	1441 Chas E Thornton	1825 A W Stewart, printer	
1108½ Roy H Keeler	1442 Edw Ott	" Jos H B Adams, phys	
1109 Jacob Wallenstein, dry	1445 Geo I Hoffman	1826 Jno D Clark	
goods	1447 Vacant		
1109½ Wm H Mohs	1502 Ralph H Kahn		
1110 Franklin E George	Cottage av (I)		

FOSTER'S LUMBER
BOTH PHONES 254
R. S FOSTER LUMBER CO. SATISFIES

BOOKS W. K. STEWART CO.

44 EAST WASHINGTON ST.

60 Years of Indiana Bookselling

STREET AND AVENUE GUIDE (1916)

Shelby	STREET AND AVENUE GUIDE (1916)	Sheldon
1830 Jno W Williams	2201 Guy Martello, shoemkr	3000 Walter B Hensley, groc
1837 Anna J Carroll	2202 Julius P Laube, drugs	3002 Alex Hanton
1840 C H Schwomeyer, florist	" Cecll G Sutherland	3009 Andrew VanJelgerhois,
1848 Christian H Schwomeyer	2203 Garfield Theater	saloon
1849 Geo A Fesler, 2d hd gds	2204 Albert S Marlowe, dry	
1851 Wm Carpenter	" "	
1852 Gustave J T Meyer	" Margt Allen	
1853 Geo A Fesler	2205 H W McAtee, barber	
1855 Henry R Baity	2206 Henry E Merritt	
1856 Barnett Jacobson	2207 Vacant	
1857 Anna E Wright, drugs	2211 Edw M Hartman, saloon	
1859 Unversaw & Kestner,	2213 Henry F Welland, groc	
meats	2217 James Stahl	
1860 Henry R Baity	2219 Vacant	
1863 Margt Monroe, restr	2228 Vacant	
1867 Harry L Devine	2229 Steph M Christian	
1869 Emmet E Rose	" "	
1871 Marie Allison	" Tabor (I)	
1872 Fredk M Johnson	s e cor St Catherine of Sienna	
1877 Harry P Wallace	School	
1879 Shelby Bar	" St Catherine of Sienna R	
Jno Dampier, well driller	C Church	
1881 Chas Conner, saloon	2236 Ferdinand Borgman	
" Beecher (I)	2238 Oliver Barker	
1901 Dampier & McCollum,	2244 Edw M VanPelt	
billiards	" Bryan av (I)	
1901½ Walter G Woolwine	3302 Hose Co No 29	
1902 Absalom G Harman, groc	" Kelly (I)	
1904 Henry Wachtel, saloon	2307 Indpls News Station	
1905 B Jacobson, dry gds	2308 Fredk Miller	
1906-08 Wm F Gansberg, coal	" Hervey (I)	
1909 Chas Wagner, restr	2310 Lottie B Hervey	
1910 Henry Kemmer, barber	2311 Wm H Weltz	
" Belt R R (I)	2313 Julius Laube	
VanBuren (I)	2314 Vacant	
1921 Lewis-Forbes Lumber Co	2328 Adolphus E Schosker	
1924 National Process Co, glue	2329-2331 Fred Schlegel &	
mftrs	Son, grocers	
1928-1934 J Henry Amt Co,	2332 Harlan N Henricks	
pickie manuf	2336 Murray F Hill	
1936 Wm A Madison	2339 Frank X Peters	
1937 Jesse Miller	2354 Carl Joliffe	
1939 Geo E Jerrell	" Bradbury av (I)	
1940 Louis H Amt	Garfield Drive (I)	
1941 Wm H Hall	n e cor Public School No 34	
1943 Jno S McCoy	4001 Kindergarden No 46	
1952 Christopher Wrade	4001 Vacant	
" Calhoun (I)	2435 Walter C Wilson	
2001 James E Gants, groc	2437 Jno T Sullivan	
2002 Alonzo D Trees	2440 Melissa E Sloan	
2003 City Mission	2441 Thos F Miller	
2005 Russell E Harris	2443 Chas A Tenzyck	
2007 Eli Garber	2445 Leroy C Bartlett	
2009 Carrie Abbott	2457 Wm T Stevens	
2011 Chas E Mitchell	" Hoefgen (I)	
2017 Morton Pavey	2503 Jno A Paswater	
2018-2022 J H Lensmann, hdw	2507 Adam W Peterman	
2023 Harry D Sage	2509 Fredk Schlegel	
2025 Sarah Pike	2527 James Collins, barber	
2033 Carrie Buhning	2529 Cooper & Pollard Co,	
2037 Geo Studler	dry goods	
2041 Everett Pike	2531 Fredk Fisher, drugs	
2045 Geo W Moore	" Comar av (I)	
2049 Otto A Hechinger	2535 Alf P Klec	
2053 Walter W Hervey	2541 Hattie Sutherland	
2055 Perry A Jones, pmbtr	2543 Ernest E Cahal	
2057 Walter W Hervey, confr	2545 Thos H Hollenbeck	
" LeGrande av (I)	2547 Chas W Roller	
2106 Henry Avels	2553 Wm W Rockafellow	
2108 Everett O Felix	" Southern av (I)	
2110 Gibson Evans	2601 Chas W Pieper, groc	
2114 Clarence E Williams	2603 Roy Wakefield	
2120 Grave Bros, grocers	2605 James E Owen	
" Dora Grave	2615 Richd Sipp	
2126 Mowwe & Summer, hdwe	2625 Lucia A Wade	
" Ernest C Mowwe	2627 James J R Jacks, groc	
2133 Vacant	" Church of God	
2134 J Henry Stunkel, groc	" Cruft (I)	
2135 Henry Steinmetz	2633 Jno W Garber	
2138 Chas R Spalding	2639 Robt M Smith	
2139 Fred L Welland	" Holliday (I)	
2141 Floyd Ogle	2704 Henry Buescher	
2142 Frank R Elvens	2707 Edgar C Watson	
2144 Wm A Gier	2709 Jno W Wurz	
2145 Jno G Barger	" Kimber (I)	
2146 Henry W Wehmeier	2805 Frank Redman	
2148 Chas E Morical	2809 Robt M Layton	
2149 Owen Clements	2814 Elmer Moore	
2154 Henry E Welland	2916 Vacant	
2155 Henry J Budenz	2920 Geo W Fox	
2176 Jno F Neidhamer	2957 Herman Roedel	
" Raymond (I)	2961 Jacob Roedel	

Est. 1900

EFFICIENCY ENGINEERS
SPANNING
OSTEOPATHS
REPAIR HUMAN MACHINES

527-530
STATE LIFE BLD.
TELEPHONES
NEW 652
OLD MAIN 693

BAGS OF ALL KINDS
FOR ALL PURPOSES

INDIANAPOLIS

CINCINNATI *Geoff Lambeta* INDIANAPOLIS

CERTIFIED PUBLIC ACCOUNTANTS—AUDITS—FINANCIAL INVESTIGATIONS—SYSTEMS

A. B. ABBOTT, Res. Mgr. Tel. Main 5689 912 Merchants Bank Bldg., INDIANAPOLIS

CAPITAL CITY PAINT

"GOOD GOODS"

Made by: INDIANAPOLIS PAINT AND COLOR CO.

**Oldest
Established
Chiropractor
In the City**

L. E.

FULLER

517-525 Meridian
Life Building
307 N. PENN.

TELEPHONES
Office
Main 3430
New 1852
Res. Circle 1085

ELECTRIC ELEVATORS
D. V. REEDY ELEVATOR CO.
1026-44 Kentucky Ave.
Main 2275, New 3170

Sheldon STREET AND AVENUE GUIDE (1916) Sherman Drive

1817 Jno T Masterson	2424 Geo Ellington	SHERBROOK from Lawrence
1818 Van R Gerkin	2425 Vacant	n to Bloyd av first e of
1819 Elmore J Colron	2426 Vacant	Hillside av
1822 Morris Scott	2428 James Heal	Fernway (E)
1824 Clarence Bell	2429 Berry Hays	2017 Steph I Wright
1826 Chas Palmer	2430 Thos Hibbett	2022 Emma C Patrick
1828 Vacant	2432 Lawrence Robinson	2024 Eliz Burton
	2434 Arthur Jones	2027 James Steele
	2440 James M Snorden	SHERIDAN AV N from 6200
1909 Eliz Morris	2444 Arthur McMurray	E Wash n
1915 James E Morris	2451 Lyman W Curtis	22 Martin H Taylor
1951-1953 Augusta Souers, furn	2453 Bert Mitchell	26 Chauncey D Olin
rooms	2457 Wm Louis	30 Wm Phillips
1957 Tweed Davis	2461 Jno W Allen	34 Eliz Ridgeway
1959 Mason McFarron		38 Vacant
1961 Louis Phillips		42 Frost C Patton
1965 Wilson Walls		46 Vacant
		46 Luther H Mauley
		63 Smith Gans
		SHERIDAN AV S from 6200
		E Wash s to C C C & St
		L Ry
		38 B Henry Corley
		101 Thos J Clendening
		108 Nancy Mills
		110 James Malone
		112 Wm Datto
		120 James Bates
		122 Zena Goodall
		P C C & St L Ry (R)
		Ivanhoe (R)
		SHERIDAN DRIVE from W
		Michigan n to Tenth along
		east bank of White River
		SHERMAN DRIVE N from
		3800 E Wash n
		17 Henry C Hartman
		18 Susan E Titus
		20 Vacant
		21 Alvah C Waggoner
		22 Edw L Moore
		27 Jacob H Ream
		28 James Morton
		29 Howard J Hoffield
		33 Chas Eakand
		35 Benj F Carter
		37 Abijah A Davis
		43 Luther B Sackett
		44 Chas W Solte
		45 Elmer McGuire
		46 Ernest C Smith
		50 Ernest L Housh
		53 Jno B Fleck
		54 Christian F Leebking
		56 Geo C Heckman
		61 Arthur E Fielder
		63 Fredk C Weiss
		64 Fred A Ross
		Market (R)
		101 Benj H Soltan
		115 Caroline Hider
		117 Chas H Lidken
		119 Pierre L Ludwick
		127 Wm F Meier
		135 Richd T Schiller
		New York (R)
		301-3 Morton G Ayres, groc
		319 Nathan E Thompson
		323 Vacant
		325 Isaac J Shelley
		327 Lillie Boone
		329 Henry H Stivers
		331 Chas B Nicoll
		335 Geo D Gistler
		341 Engine Co No 12
		Vermont (R)
		415 Lillian Ware
		418 Jacob J Wise
		419 J Chas Rietz
		427 Henry T Mickle
		428 Clayton Riggsbee
		431 Frank C Williams
		432 James W LaPorte
		433 Earl P Condry
		436 Chas D Morrison
		439 Theo Hangli
		440 Otto D Kendrick
		442 Chas G Shoff
		443 Ora Stevens
		444 Harry W McNaught

NICK ROBERSON COAL CO.

HAY, GRAIN & FEED

424-430 S. HARDING ST.

--

Phones New 3662, Belmont 123

R. G. DUN & CO.

The Mercantile Agency

Correspondents at all POINTS

Sherman Drive

STREET AND AVENUE GUIDE (1916)

Singleton

445 Wm W Denison
446 Frank G Holden
447 Theo A Meyer
 Michigan (S)
516 Chas A Williams
517 Sarah J Newton
520 Edw Patterson
 North (S)
605 Vacant
611 Jno E Spaan
615 Aug Liess
620 Wm M Hendress
648 Jno R Stamm, contr
 Walnut (S)
702 Chas E Wheeler
708 Vacant
804 Harvey E Swihart
810 Chas Hupe
820 Ashbell P Blocher
824 Ellen Quinn
832 Andrew J Ream
836 Chas C Cox
840 Oliff S Baker
844 Adolph H Brackmler
848 Leonidas H McAhren
854 Chas A Nichols
856 Harry D Corns
858 Harry Bauer
 Pratt (E)
904 Harry O Luk
906 Gilbert B Williamson
934 Horace G Casady
 Tenth (E)
 Nowland av (E)
1429 Edw Goodperie, sal
 Sixteenth (E)
SHERMAN DRIVE S from
3801 E Washington s
7 Edw A Fisher
9 Barbara Stucy
15 Wm F Mattert
20 Independent Envelope Co
21 Levi F Harlan
33 Chas H Foley
57 Sidney I Bowling
61 Vacant
65 Frank Dietz
 Moore av
206 Geo H Zumpe
" Nettie Bartlett
208 Eug R Stanton
224 Vacant
228 Vacant
230 Vacant
238 Edw F Krause
250 Jno W Sleath
 Brookville Road
 Stanley av
259 Jno Ray
302 Jno Mock
308 Vacant
316 Sanford Bennett
360 Earl S Fry
 English av (R)
1119 Merle H Garner
1202 Frank Robinson
1203 Meta Bremer
" Carl Bisic
1408 Vacant
1610 Lawrence Ratliff
1612 Wm Robinson
1614 Nim Goady
1619 Albert G Henschen
 Alexander av (I)
s w cor America Cresooting Co
SHORT (B R) from Ashland
av to Ferguson l n of the
Canal
SHRIVER av from Twenty-
first n to Thirty-second sec-
ond w of Senate av
2101 Jno E Ennis
2102 Albert Edwards
2104 Wm H Miller
2105 Geo Biehl
2106 Carrie Harrell
2107 Ferdinand W Hornung
2109 Jno A Kohl
2110 Vacant
2113 Warwick S Echard

2114 Othello D Thomas
2115 Wm A Sharpe
2117 Ralph Carter
 Jno Lakin
2118 Lyman K Kellehan
2121 Lewis C Asmus
2122 Thos Jones
2124 Chas E Atkinson
2125 Wm G Evans
2126 Robt D Summers
2129 Silas C Free
2130 Dudley Swartz
2133 Benj J Morgan
2134 Wm G Pfeiffer
2137 Orlando Elzea
2141 J S Ellis
2142 Wm E Keller
2145 Hannah M Jones
2146 Albert Haugh
2147 Wm Cochran
 Omer B McMullin
" Wm D Feln
2149 Henry Crane
2150 Forrest A Hill
2153 Ikko Matsumoto
 Fall Creek (M)
 Twenty-third (M)
2319 Vacant
2321 Vacant
2325 Vacant
2331 Homer Everett
 Twenty-fourth (M)
2440 Jno H Carter
2444 Wm Stovall
2448 Henry Smith
2452 Geo D Jones
2457 Martinus Hiddes
 Twenty-fifth (M)
2512 Vacant
2513 Vacant
2515
 Flats
 1 Jos W Fulton
 2 Edgar C Harrison
 3 Fred D Hassler
 4 Hermann E Fristoe
2517 Herman Knuth
2519 Julius C McCaslin
2523 Jos J Hope
2527 Frank Foerster
2531 Geo B Anderson
2533 Ivan B Mumford
 Twenty-sixth (M)
2602 Kath F Barker
2609 Harry G Marshall
2615 Vacant
2624 Jno H Graves
 Twenty-seventh (M)
2702 Aaron P Shalley
2705 Alonzo E Curtis
2706 Patk Breslin
2709 Harry A Jones
2711 Alta Stewart
2715 Benj F Greek
2717 Thos F Stout
2718 Roy A Pearson
" (rear) Jacob H Meyers
2719 Forrest E Holland
2721 Danl E Havens
2723 Vacant
 Twenty-eighth (M)
2805 Emil J Schmol
2809 Cornelius Dugan
2815 Edw Schuler
2818 Harry D Hatfield
2820 Wm E Hanna
2821 Jos B Hostetter
2826 Jno Hibbard
2828 Edw P Thielsthaiwate
2829 Robt Thompson
2830 Martin Bretz
2831 Arthur R Borton
2833 Chas A Bernauer
2841 Malinda C Lintner
2845 Chester Shackelford
2846 Chester R Ferguson
2849 Danl P Boles
2850 Geo Ryan
2853 Benj F Chandler
2854 Herbert J Pelliam

2855 Henry C Ferguson
2856 Clarence O Jackson
2859 Milton L Harold
2861 Ernel E Hindman
" "
2865 Oscar F Smitha
 Twenty-ninth (L)
2910 Ora Whetstine
2911 Gustav H Stehlin
2912 Kirk N Thomas
2918 Josephine E Winn
2922 Arthur W Hansel
2926 Raymond G Lemon
2934 Geo Dawson
2936 Jno E Kinnard
2944 Geo E Golding
2946 James A Lane
2951 Wm S Alexander
2952 Elmer Miller
 Thirtieth (L)
3016 Clarence R Hayes
3020 Ang J Geider
3021 Thos L Robbins
 Thirty-first (L)
SILVER av from 1233 Bridge
w to Belt R R
1306 Geo G Ballard
1312 Lester Glibreath
1314 Edw Badger
 Bridge (P)
1317 Walter Poe
1318 Ora O Morrow
1319 Sarah A Hall
1321 Danl Solomon
1322 Vacant
1324 Vacant
1325 Jno P Concannon, groc
1328 Kate Connor
" Margt Meany
1329 Jno Messing
1332 Henry L Wade
1333 Arthur M Smith
1337 Joyce Allee
1338 Alvin H Hardy
1339 Wm M Morgan
1340 Homer Hensley
1342 James McNulty
1343 Chas H Mitchell
1346 Chas Moore
1347 Lechard S Foglesong
1348 Wm Butcher
1349 Otho Matthias
1350 Chas E Hayes
1352 Aubrey E Graham
1353 Vacant
1357 Jos E Kirn
1361-1365 Vacant
1369 Bonnie Ash
1373 Walter G Manuel
 York (P)
1401 Edw Poole
1402 Geo F Tilford
1404 Chas E Heckman
1405 Wm L Brown, groc
1406 Reuben Smith
1407 Wm L Brown
1408 Edw Gorman
1409 James W Robertson
1410 Richd T Jones
1414 Mauntry Moser
" Walter S Troutman
1415 Anna B Hedges
1417 Vacant
1418 Edw Arvin
" Jesse M Padgett
1421 Christopher Anacker
1422 Ewood G Craig
1425 Orval E Miller
1426 Robt H Richhart
1430 Wilhelm Eckstein
1431 Vacant
1433 Herbert J Martin
1434 Edw Pickering
1436 Jno H Sager
1437 Jonathan W Bandy
1441 Rosa Phillips
1446 Melvin W French
SINGLETON from 600 Iowa s
to Raymond
1802 Benj C Wiebke
1806 First German Bap Ch
1808 Michl Walsh

McNamara, Koster Foundry Co.

=
Machinery
Casting
Grey Iron
=
Prompt
Service
=
408-414
South
Pennsylvania
St.

The
Company
with more
local
Stock-
holders
than any
other
Company
in the
State

Merchants
Heat & Light
Co.
33 S. Meridian

TELEPHONE
MAIN
4207



441-446
FARMERS TRUST
BLDG.

COAL BALKE & KRAUSS CO.

Market & Missouri Sts.
Phones Indept. 1081 Bell Main 1081

Singleton

STREET AND AVENUE GUIDE (1916)

Sixteenth

1811 Wm R Torrence	35 Jane W Levering	660 Indpls New station
1812 Otto R Wagner	37 Walter H Eastman	662 Arch Martin, barber
1815 Julia C Hager	38 Fred E Adams	663 Sol Goldman
1816 Adolph Turner	Pennsylvania (A)	
1819 Chas Stolp	ncor Art Assn of Indpls	709 Chas F Smith
1820 Jno J Heiman	102 Wm M Rockwood	715 James E White
1823 Henry Buechert	111 Paul Robertson	719 Lewis H Mickel
1827 Peter C Peterson	119 Fred D Cooper, ice cream mnfr	725 Jacob F Poe
1828 Fred A Wetzel	Talbot (A)	
1830 Edw L Schneider	123 Josephine Norish	805 L Rosie Thompson
1821 Jno May	127 Clarence C Deitch	806 Thos E Reidenbach
1832 Jno D Menzer	129 Wm A Goffett	807 Martin L Addington
1835 Evan E Mascoe	131 The Florence	808 Viannah L Harney
1836 Albert Baumann	Edw E Seaman	809 Jos Weisseiberger
1839 Edgar J W May	" Emanuel E Greenberg	810 Thos G Disher
1840 Albert C Baumann jr	133 Hoy Grocery Co	825 Saml O Ayres
1843 Wm Griebelbauer	138 Horace F Adams	" Harry L Kern
1844 Jno M Munn	142 Vacant	Bellefontaine (D)
1847 Vacant	Delaware (A)	
1848 Jno E Eiser	211 Gustave F Schulz, confr	901 Vacant
1850 Jno Orms	212 Vacant	903 Geo W Whipple, groc
1851 Geo L Harness	213 Victoria Theater	903 1/2 The Elwarner
1852 Arthur Brabender	214 Louis Carlsen, plmbr	Flats
1855 Kath Kostenbader	215 Max Wolf, tailor	1 Vacant
1859 Gottlieb Fritz	220 Leonidas H McClellan, uphrr	2 Wm Lullings
1861 Leroy McEne	222 Pentecost Bible School	3 Harry C McMillin
1863 Chas Stoutenger	224 Bessie Bass	4 Wm W Wiles
1864 Fredk W Flickinger	225 Edw H Culbertson, rubber tires	905-907 Jno H Waring, barber
1867 Ernest W Pasch	230 Eug McIntire	906 Paul Haufe
1868 Wm H Weaver	231-233 Vacant	906 1/2 Franklin P Barker
1880 Frank Sternberger	235 Levy Morris, shoemkr	906 1/2 Harry Cole
Beecher (U)	236 Harry N Andrews, bicycles	909 Lemuel Garfield
Belt R R (U)	Alabama (C)	
2001 Frank W Barnhart	310 Harry C Hume	910 Harry Jones
2003 Chas W Irish	312 Claude L Hume, dry gds	914 Herschel Owens
2005 Wm F Kraas	314 Ralph R Reeder, tinner	916 Horace H Cramer
2007 James G Harris	316 Marshall W J Davis, barber	919 Vacant
2009 James M Vawter	318 Ollie Scruggs, cleaner	920 Adeline Cox
2010 Carl W C Poehler	319 Vacant	921 Jno L Aldridge
2011 Vacant	323 Matilda P Steinmaa	922 Oliver Skinner
2013 Vacant	324 Jno T Edwards	923 Edw H Tuck
2015 Wm C King	326 Emma D Mohr	926 David H Showalter
2017 Harold W Fritz	New Jersey (C)	
2019 Robt R Shutts	405 Margt M House	927 Albert McIntire
2021 Karl T Wehlie	407 Vacant	931 Edw L Simmons
2023 Jno F Lamoureux	410 Wm E Sayer	Cornell av (D)
2025 Chas C Johnson	411 The Whittier	1001 Herbert Brown
2027 James D Bullington	" Jno Myers	1003 Hattie Butler
2029 Harry S Allen	Flats	
2031 Arthur J Roath	1 Eva E Weaver	1007 Fred Richards
2033 Roy N Hendricks	2 Geo H Williams	1009 Vacant
2035 Chas B Rhoads	3 Geo Goss	1010 Jesse Tilley
LeGrande av (U)	4 Henrietta Riedel	1011 James Ross
2101 Geo W Kelly	5 Jno H Lovejoy	1015 Vacant
2102 Harry F Blythe	6 Chas F Witherspoon	1017 Vacant
2103 Harvey L Gates	412 Hester A Hanna	Alvord (G)
2105 Edw W Schaffer	416 Garnett G Dodds	1102 Harvey B Stout, coal
2106 Jno W Ulrey	417 Ora W Ridgeway, phys	" United Glue Co (Inc)
2108 Willie C Kearney	" Wm J Stark, dentist.	1105 Wiegell Show Case
2109 Irvin L Burch	418 Oliver H Clark	Works
2110 Fred Schellenberg	420 Edw W Little	" Bank Furniture co
2111 Calvin F Childers	421 Albert J Beck	1118 Wm Jenkins, sal
2114 Carl V E Clouser	422 Jno H Howard	1120 Wm Jenkins
2115 Robt J Kreite	423 Vacant	1122 Jno H Bowman
2117 Ewald Baumgart	425 Mussawir Bros	1124 Mary Williams
2118 Harry S Steinbauer	427 Jno L Brown	1126 Henry C Spencer
2121 Harry J Suess	Central av (B)	
2124 Wm F Nolte	Park av (B)	
2125 Chas Drexler	611 Isadora M Chambers	1128 Margt Shobe
2126 Fred A Richter	615 James N Collins	1130 Matthew Sams
2127 Frank H White	620 Geo W Mahoney	1132 Eliz Penn
2129 Henry Muenster	622 Bonnie H Jones	1134 Steele Board
2130 Wm Graham	624 James D Dungan	1136 Matilda Tyler
2131 Claude C Miller	626 C Wilson Desobry	1138 Matilda Tilley
2134 Henry Schottler	630 Wm A Collette	1140 James A Alexander
2140 Wm W Milles	Broadway (D)	
2144 Geo Fox	639 Cornelia E Warner	1142 Lecture Lightfoot
2150 Frank F Kottowski	641 Geo E Walton	1144 Paul Breckenridge
2153 Thos H Carter	645 Reagin & Smith	1146 Ching
2156 Carl Lavrenz	646 Hallie M Hurt	1148 Hyland Hill
2157 Marion B Kearney	648 Lee T Waterman	Yandes (G)
2160 Herman Stadlander	654 Robt R Reed, bksmith	1214 Eug Skaggs
2161 Chas E Roberts	655 Henry Kettelhut, flour	(rear) Sarah C Gentry
2162 Chas L Milles	656 E A Strong & Son, plmbrs	1215 Richd E Gransinger, groc
2164 Wm H Richardson	657 Saml M Myers	1216 Walter W Marshall
2166 Henry Baumann	658 E Bert Kaley, bicycle repr	1217 Anderson Sibley
2169 Jno B Wray	Raymond (U)	
	Sixteenth E from 1601 N Meridian e to city limits	
	18 Swain & Swain, pianos	
	33 Lemmon E Swain	

“F”
A
R
Q
U
A
R

111

Monument Place

PHONES: New 1710

Main 2352

GOOD
INSURANCE
IS A
SHOCK
ABSORBER

W. E. BARTON
GENERAL
INSURANCE
AND
SURETY BONDS

502-510
INDIANA TRUST
BLDG.

PHONES MAIN 8044
NEW 1677

See Insurance Dept.
Buyers Guide

Michigan Lumber Co.

939 E. St. Clair St.

Tels. New 766, Main 766

LUMBER
SASH
DOORS
Interior Finish

SAVINGS

THE UNION TRUST COMPANY
120 East Market Street
PAYS INTEREST ON DEPOSITS



F. E. GATES
MARBLE
AND
TILE CO.

Mantels
Floors
Wainscots

in TILE or
MARBLE

Display Room
1462

LEMCKE ANNEX

Factory:
21 & Adams
Phones: New 3664
Wood 4330

Sixteenth	STREET AND AVENUE GUIDE (1916)		Sixteenth
1233 Saml Young	3543 Geo E Schmitt	211 Saml M Lonergan	Capitol av (L)
1249 Jno Doherty	3547 Jno W Bailey	215 Arthur Gains	Booker (L)
1306 Vacant	3549 Jesse D Russell	219 James E Hardin	Boulevard pt (M)
1310 Martin Roth, groc	3607 Wiley V Balay	225 Saml S Holder	
1312-A Roy H Stephens	3609 Geo L Heede	308 Wm K Leifer	
1312-B Vacant	3611 Wm G F Schaefer	312 Jno W Lacey	
1313 Saml Miller	3615 Herman W Schaefer	314 Hardy Jones	
1314-1318 Wm H Roberts,	3617 Francis M Sanders	315 Henry Goebler, tinner	
drugs	3701 Jno Feigen	316 Thos Harris	
1316 Jos R Stephens	3703 Edw H Miller	317 Merchants Ice Co	
1317 Boys' Club	3705 Leo M Pfeiffer	318 Saml C Little	
1326 Dunlop & Nicholson,	3707 Jos P Pfeiffer	320 Vacant	
theater	3713 Bruce C Pfeiffer	322 Chas Patterson	
1334 Wm Board	3715 Gustave E Helmer	326 Isaac Jones	
1401 Wm N Turley	3717 Gustave E Helmer	327 Indpls Coal Co	
1403 Jos Webster		328 Frank Ward, groc	
1405 Percy Lindsey		330 Vacant	
1411 Egbert S Dickinson, phys		332 Anderson Casion	
1413 Vacant		333 Harry Barrett, saloon	
1415 Lewis Howard		336 S Howard Jones, saloon	
1417 Carry Whitfield		338 Edgar C Linton	
1426 Wm R Clark		339 United State Encaustic	
1444 Wm E Wagner		340 Tile Works	
1449 Chas Abney		350 Herschel Davis	
1452 Geo Campbell		352 Henry Allen	
1455 Elmer Kanouse		354 Corinne Wentworth	
1456 Martin O'Mara		355 Albert Barlow	
1459 Aug J Borst		358 Jno Stewart	
1461 James C Shea		360 Jno V Wright	
1463 Vacant		362 Vacant	
1465 Jos J Nieton		364 Vacant	Missouri (M)
1471 Vacant		402 Vacant	
1473 Gifford & Hargraves,		404 Charlotte Wilson	
grocers		406 Geo E Cunningham	
Clark A Gifford		408 Vacant	
Arsenal av (G)		410 Homer Lewis	
1502 Malcolm R Corvell		412 Elwood Vanarsdall	
1504 Homer W Smith		414 Earl VanHorn	
1510 James W Mitchell		416 Silas Wasson	
1514 Arthur Groemer		418 Vacant	
Sheldon (F)		420 Susie Fields	
Roosevelt av (F)		421 Mittie Jones	
Coyner (E)		423 Ida Porter	
		424 Fannie E Barrington	
		425 " (rear) Jos Drake	
		426 " " Thos Campbell	
		427 " " Florence Holman	
		428 Jno Bennett	
		429 Louis Bennett	
		430 Madeline Sandefur	
		431 James E Smith	
		432 Eug Allen	
		433 Mattie Watson	
		434 Estelle Webb	
		435 Jane Smith	
		437 German H Bonesteel	
		445 Lindley Hayworth	
		449 Nathan Harper	Mill (M)
		450 James Smith	
		451 Edw Moore	
		452 Francis Johnson	
		453 Florence Sweeney	
		454 Vacant	
		455 Frances Hawkins	
		456 Winfield Beckenbaugh	
		457 Sarah Murphy	
		458 Sol Smith	
		460 Mary Tucker	
		461 Paul Maben	
		462 Oscar Coleman	
		463 Richd William	
		464 Eliza Wells	
		465 Jesse Workman	
		467 Sarah Rickman	
		469 Erastus Irwin	
		509 Jno Daniels	N West (M)
		511 Sarah E Gaddie	
		516 Philip Allen	
		519 Geo Brooks	
		520 Hugh Lee	
		521 " "	
		525 Willis Hopkins	
		526 Fate Williams	
		527 Roger Edmunds	
		528 Thos Franklin	
		530 Wm A Johnson	
2324 Verner C Schaefer	3904 James T Wilson	402 Vacant	
2328 Jno E O'Rourke	4300 C E Nuchlos	404 Charlotte Wilson	
2330 Chas H Schneider	4400 Wm Winston	406 Geo E Cunningham	
2332 Earl M Lindsay	4401 Otto C Wrede	408 Vacant	
2338 Eug B Walter	4500 Henry Lepper	410 Homer Lewis	
2340 Otto Wuefling Jr	4502 Andrew Hoftz	412 Elwood Vanarsdall	
2402 Carl Light	4505 Wm H Lee	414 Earl VanHorn	
2411 Hugo Wuefling jr	4520 Alf VanHorn	416 Silas Wasson	
2418 Reid Adair	4655 Martha Carter	418 Vacant	
2421 Chas M Zollner	4733 Alex Kirkpatrick	420 Susie Fields	
2425 Louise L Webb	4900 Wm W Hewett	421 Mittie Jones	
2427 Wm T Patterson	4937 Anthony Wilson	423 Ida Porter	
2429 Reinhold Greuling	4941 Fred Spencer	424 Fannie E Barrington	
2437 Benj R Meredith	4950 Enoch L Wright	425 " (rear) Jos Drake	
Tacoma av (E)	4955 Reuben Sheppard, groc	426 " " Thos Campbell	
Temple av (E)	4957 Public School No 65	427 " " Florence Holman	
2720 Wm T Kennedy	5005 Alonzo L Meyers	428 Jno Bennett	
Rural (E)	Emerson av (E)	429 Louis Bennett	
2834 Jno Herman	SIXTEENTH W from 1600 N	430 Madeline Sandefur	
2836 Wm Friedman	Meridian w to City Limits	431 James E Smith	
Oxford (E)	9-17 Tudor Hall	432 Eug Allen	
2902 Thos L Wood	10 Chas E Holloway	433 Mattie Watson	
2964 Wm M Hunt	20-24 The Cecilia	434 Estelle Webb	
Parker av (E)	20 James A Walsh	435 Jane Smith	
Oakland av (E)	22 Vacant	437 German H Bonesteel	
3125 Earl E Barnhart	24 Edw W Lanning	445 Lindley Hayworth	
Dearborn (E)	26 Patk J Kelleher	449 Nathan Harper	Mill (M)
3207 Verdie Harrell	Carl Habich	450 James Smith	
3209 Andrew S Greene	8 Louisa M Huber	451 Edw Moore	
3211 Carl S Emmert	37 Assembly Hall	452 Francis Johnson	
3213 Jno C Ertel Jr	Richd Meller, dancing	453 Florence Sweeney	
3217 Wm H Retterer	school	454 Vacant	
3217 1/2 Raymond W Retterer	39 Jno M Balz, groc	455 Frances Hawkins	
3221 Wm P Fields	Illinois (L)	456 Winfield Beckenbaugh	
LaSalle (E)	102-104 David Shane, groc	457 Sarah Murphy	
Tuxedo (E)	106 The Chislett	458 Sol Smith	
3409 Wm C Kuerst	Flats	460 Mary Tucker	
3411 Frank H Lutz	1-2 Vacant	461 Paul Maben	
3417 Edw M Chambers	2-8 Lee Kelly	462 Oscar Coleman	
3419 Henry G Blume	6-8 Roy L Adelman	463 Richd William	
Olney (E)	9-10 Mary Douglass	464 Eliza Wells	
3507 Minola Pierce, confr	108 Roy L Adelman, baker	465 Jesse Workman	
3511 Louis Kuhlwillm	110 Geo W Cannady	467 Sarah Rickman	
3515 Orval T Duvall	112 Huey Hardware Co	469 Erastus Irwin	
3517 Walter H Perkins	114 Fournace & Plickerill, bi-	509 Jno Daniels	N West (M)
Gale (E)	cycle reprs	511 Sarah E Gaddie	
3531 Ernest W Sanders	116 Vacant	516 Philip Allen	
3535 Donald Simmons	118 Geo W Cannady, feed	519 Geo Brooks	
3539 Ernest F W Schaefer	120 Earl M Doctor, shoemkr	520 Hugh Lee	
	121 Geo W McGee	521 " "	
	122 Vacant	525 Willis Hopkins	
	125 Wm R Murphy	526 Fate Williams	
	126 Hall Pl M E Church	527 Roger Edmunds	
	129 Wm Goodwin	528 Thos Franklin	
	133 Vacant	530 Wm A Johnson	
	135 Vacant		
	139 Robt Marshall		
	140 Harry S Hunter		
	141 Andrew A Denny		
	143 Ernest J Johnson, feed		
	147 Marshall & Elder, pbrs		
	148 Earl M Doctor		
	152 Geo A Morris		
	156 Vacant		
	158 Vacant		
	160 Frank Buchanan, barber		
	162 Mathias Seib, groc		

STEEL, IRON and LEAD
PIPE
"MARK" WROUGHT STEEL
UNIONS



VAN CAMP
Hardware and Iron Company
INDIANAPOLIS
WHOLESALE ONLY

THE MAGNET
THAT
ATTRACTS

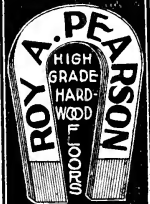

REAL ESTATE
RENTALS
LOANS
INSURANCE
SURETY
BONDS

TELEPHONES
MAIN ~ 7101
NEW ~ 3077
RES. ~ NORTH 7252
FIDELITY TRUST
BLDG.

Everything FOR THE Kitchen

Gas Ranges
Refrigerators

Cooking
Utensils

Aluminum
Ware

Tels. New 395-509
Cen. Main 507

Lilly &
Stalnaker

114-118 E. WASH.

ROOFING



INDIANA
PLASTER
AND
ROOFING
COMPANY



920 East
North St.
Phone 1410



INDIANAPOLIS COAL CO.

COAL-BUILDING MATERIAL

Phones 1700

234-40 (2d Floor) Newton Claypool Bldg.

Sixteenth	STREET AND AVENUE GUIDE (1916)	Smith
532 Vacant	432 Mary E Palmer	1014 Elwood Dean
533 Harry Williams	433 Nathan Lindsey	1015 Harry Johnson
" James S Hill	434 Eliz Turner	1021 Broad Ripple Lumber Co
534 Vacant	435 Guy Phelps	SIXTY-THIRD E (Broad Rip- ple) from 6300 College av e
535 Vacant	436 Essex Carr	707 Chas L Reed
536 Vacant	437 Jno D Dema	723 Jno W Danforth
538 Dudley Hooks	438 Green Hardison	815 Thos Ferguson
539 Vacant	439 Jno Der E	819 Wm H Heath
540 Vacant	440 Jno T Oliver	831 James R Greenwood
541 Vacant	446 Chas M Moore	832 Fred W Lemmon
542 Jordan Smith	447 Clint Baker	839 Jno A Marsh
544 Wm Hooper	448 Chas M Moore, groc	
545 Geo Sharp	449 Dock Martin	
546 Jno Young		
547 Allen Davis		
548 Jos Powell		
	Milburn (M)	
1002 Vacant	450 Eunice Rogers	
1003 Chas C Brady	451 Lee Shope	
1061 Emma A Shortridge	" Jennie Gibson	
	452 Harvey Parry	
1148 Henry F Wellinghoff	454 Ashjian Bros Rug Co	
1149 Vacant	458 Jno Coleman	
1151 Vacant	459 Katie Tate	
	460 Wm L Chapman	
	461 Wm H Scott	
	462 Vacant	
	464 Arthur Dickson	
	466 Eliza Taylor	
	468 Peter Childs	
	Northwestern av (N)	
	508 Chas M Douglas	
	510 Alf O Bell	
	511 Wyatt Banks	
	513 Lester Findley	
	514 Geo Stone	
	516 Arthur S Scott	
	519 Sarah Barber	
	520 Harry Martin	
	522 Jessie Jackson	
	" Albert Resno	
	524 Wm Rounds	
	525 Vacant	
	546 Martha Whitney	
	616 Dudley Simms	
	SIXTIETH E (Broad Ripple)	
	from 6000 Central av e	
	915 Wm H Haston	
	923 Louis Sahn	
	SIXTY-FIRST E (Broad Rip- ple) from 6033 College av e	
	to Bellefontaine	
	SIXTY-SECOND E (Broad Ripple) from 6200 College av e	
	702 Robt C Light	
	" Mason B Light	
	708 Isaac N Jackson	
	709 Chas E Taylor	
	710 Jno F Anderson	
	712 James King	
	712 1/2 Chas Welch	
	715 Chas J Taylor	
	716 James Huffman	
	724 Sarah M Messersmith	
	808 Jemima Mitchner	
	812 Harlan Brown	
	816 Irvin Bell	
	820 Wm E Briggs	
	824 Goethe W Brown	
	828 Chas F Whitehead	
	832 Thos F Metzker	
	834 Orleph E Stadley, bill- iards	
	836 Richd J George	
	n w cor Red Men's Hall	
	Bellefontaine	
	904 Earl Veach	
	" Union Traction Station	
	906 Saml G King	
	" Broad Ripple Branch P O	
	911 Guy W Wheelchel	
	915 Homer Olvey	
	920 Pearl Blackburn	
	924 Geo Newbold	
	927 Alpheus N Beaver	
	928 Eliza E Dixon	
	" Clayborn D Springer	
	Cornell av	
	1001 Vacant	
	1002 Vacant	
	1007 Frank Eller	
	Monon R R	
	1014 Elwood Dean	
	1015 Harry Johnson	
	1021 Broad Ripple Lumber Co	
	SIXTY-THIRD E (Broad Rip- ple) from 6300 College av e	
	707 Chas L Reed	
	723 Jno W Danforth	
	815 Thos Ferguson	
	819 Wm H Heath	
	831 James R Greenwood	
	832 Fred W Lemmon	
	839 Jno A Marsh	
	Bellefontaine	
	n e cor I O O F Hall	
	902-904 Frank E Watts	
	908 Omer Gillespey	
	912 Otto A Smith	
	915 Geo Campbell	
	916 Delmer Hughes	
	919 Geo W Sheets	
	920 Oscar M Harrison	
	924-928 J F Kassebaum	
	927 Jno E Alexander	
	929 Jno W Uery	
	1019 Jno V Johnson	
	SIXTY-FOURTH E (Broad Ripple) from 6400 College av e	
	712 Benj L Blue	
	718 Thos D Hess	
	720 Carl Mayhugh	
	732 Maggie Roberts	
	Ashland av	
	802 James K Smith	
	803 Vacant	
	805 James A Mustard	
	807 Glenn B Shely	
	809 Vacant	
	813 Harry A Byrckett	
	828 Frank C Hattery	
	836 Christian E Gunning	
	SIXTY-FIFTH E (Broad Ripple) from 6500 Broad- way e	
	n e cor Edw R Lewis	
	College av	
	702 Geo Doaks	
	712 Louis G Snyder	
	SIXTY-SIXTH E (Broad Ripple) from 6600 College av e	
	Ashland av	
	808 Susan Deugan	
	SMITH from Illinois w to the Canal bet Twelfth and Thir- teenth	
	124 David Broshler	
	" Minnie Linton	
	" Chas Robinson	
	128 Jno Hayden	
	Capitol av (L)	
	216 Cornelia Thompson	
	218 Little Crawford	
	220 Winnie Reed	
	226 Mattie Morton	
	228 Vacant	
	230 Jno Alexander	
	230 1/2 Vacant	
	232 Max Parrish	
	232 1/2 Vacant	
	234 Marvin Hill	
	236 Wm Franklin	
	238 Foster Grear	
	238 1/2 Vacant	
	240 Mary Anderson	
	240 1/2 Otto Robinson	
	242 Anna Hodgkin	
	Senate av (M)	
	308 Jos Harlan	
	310 Wm Miller	
	312 Johanna Head	
	314 Susanna Middleton	
	322 Elze Giron	
	334 Edw Posey	
	336 Mary Franklin	
	338 Pearl Wheeler	
	342 Katharine C Franklin	
	345-347 Fredk A Mueller, stairldr	
	346 Robt Smith	

**WESTERN
AUDIT CO.**
E. L. COEN, Mngr.

**AUDITORS and
PUBLIC ACCOUNTANTS**
914-915 Fletcher Savings and Trust Building
Telephone MAIN 3594

The PRAY Agency

ENOS D. PRAY, Pres.
J. FRANK CANTWELL,
Sec.-Treas.

SURETY BONDS

CONTRACT—PUBLIC OFFICIAL—FIDELITY—BANK
DEPOSITORY—JUDICIAL—MISCELLANEOUS

2nd Floor
5 East Market Street

Main 6745
New 660-K

Smith	STREET AND AVENUE GUIDE (1916)		Southeastern Av.
348	Robt Wilson	19-21 H J Heinz Co, pickles	437 Geo W Laub
349	Robt Cobb	22 Campbell & Roberts, horseshers	" Florence Francis
350	Sylvester Brown	25 The C M Bundy Co, chemists	" Jeremiah Long
351	Sidney Baker	26 Wm Ehrlich Co, furnaces	439-445 Wheeler Rescue Mission
352	Emma Hopson	27-29 Vacant	447 Jno Coffman
353	Georgia Head	32-40 Indiana Fan Co, ventilators	449 Clark & Cade, drugs
354	Ben M L Watkins	35 Chas H Funk	SOUTH W from 400 S Meridian w to Kentucky av
355	Saml Maxwell	39 Frances Smith	" Germania House
"	Carrie Day	41 Vacant	" Sophronia Dumm, rest
359	Earl Bayless	45 Vacant	" Dillard Ricketts
361	Thos Wilks	47 Olive Folsom	16-18 Vacant
363	Robt H Chenault	49 Fonziano P Blaine, ornaments	20-22 Nesom & Wenz Co, machs
	Missouri (M)	53 Geo F Ensminger, sal	26-42 Jno Lees & Co, machinery
401	Eliz Williams	53 1/2 Robt Ellis	36 Gregorian Mfg Co, surg insts
402	Silas Malone	101-109 Bessire & Co	24 Geo M Dewar, elec supplies
403	Frank Bullock	111-121 W A Applegate Co, mdse brokers	3d fl Vacant
404	Mary Davis	" Continental Paper Bag Co	4th fl Vacant
405	Julia Holloway	s w cor P C C & St L Ry	106 Jacob & Carnes, patternmks
406	Nellie Lawrence	202 C C C & St L Ry	" Jno H Shoaf, mach
407	Ella Griffin	205 Vacant	122-124 E C Atkins & Co
408	Lizzie Warfield		126 Rachael Dunn
409	Walter Kendrick		128 Gertrude Nixon
410	Chas Hadley		128 Jno F Alberson
411	Wm Carter		203 Chas Eddelman
412	James Harris		205 Francis R Jennings, sryms
413	Jno Dullen		209 Mary E Bousman
415	Matilda McGlasson		213 Emil F Kading
416	Robt Gregory		215 Jno Donohue
417	Phillip Watkins		217 Jno D Shea
418	Geo Smith		219 Jerome M Morgan
419	Luther McLain		Willard (P)
420	Fannie Franklin		225 Cath M Mullen
421	Ella McGee		229 Robt Payne
423	Frank Mead		233 Steph Message
424	Albert Manuel		237 Geo Fortune, sal
425	Vacant		301 I C R R
426	Leanna Brown		324 H B Mahan Co, boxes
427	Jennie Carter		328 Jno C Shea
428	Robt T Woods		336 1/2 Louis Fisher
429	Minnie Coston		" Louis Thomas
431	Tobias Wisdom		338 Jno C Shea, groc
432	Bessie Jewell		338 1/2 Jno Secrist
433	Alice Davis		349 Globe Fuel and Supply Co
434	Jo Bailey		Missouri (P)
435	Della Taylor		401 Vacant
440	Jno Gregory		402 Anderson & Hahn, meats
	SMITHS LANE from 414 E Merrill l block n (H)		402 1/2 Albert A Anderson
501	James W Jones		403 Fannie Carpenter
503	Jno Hatley		404 Wm G Lotze
505	May Markland		406 Anna Leahy
507	Vacant		409 Marion Jackson
508	Eva Sheets		410 James E Welsh
511	Elihu Jeffreys		413 Mary Barry
513	Lottie Hogland		414 Michl A Reddington
515	Chas Etenburn		416 Park J Sullivan
517	Vacant		417 Michl Finn
519	Vacant		420 Walter J Kirsch
528	Alice Warren		421 Harris Air Pump Co
534	Vacant		423 Indpls Excelsior Machinery Co (Inc)
536	Jacob Miller		424 Andrew J Stephens
	SOMERSET AV from 3900 W Michigan n		425 Fred Nephew
514	Jesse M Garber		428 Cath Finn
516	Floyd Wineel		429 Willard Cox
519	David C Wise		431 James H Hawkins
525	Henry Short		432 Edw J Kribs
540	James M Owen		435 Nettie Merriman
541	Ira S VanPelt		438 Chas D Conklin, barber
549	Walter L King		439 Calvin H Ross
	North (X)		441 Saml A Schmedle
605	Everett J Briggs		447 Henry D McDole, barber
606	Geo H Stevens		449 Malachi F Quinn, sal
615	Olive A Briggs		West (P)
622	Jos Sigmund		SOUTHEASTERN AV from 1000 E Washington s e
640	Berean Baptist Mission Sunday School		945-47 Jno M Lovings, feed
	Walnut (X)		949 Jno Klein
709	James Overton		951 Jno Klein, sal
718	Wm T Daily		Cruse (R)
722	M Stephens		
729	Darryl L Durham		
737	Alex Carden		
800	Cynthia Duncan		
1018	Jerome S Beach		
	SOUTH E from 401 S Meridian to East		
15	Luke Kerns		
16	Bryce Baking Co		
17	Saml C Burton		
17 1/2	Jos W Dickey		
		427 Edgar T Kephart	
		428 Willis Keller	
		" Ora Bairds	
		429 Pauline Rumrill	
		431 Jno H Williamson	
		435 Asa Bird	
		437 Geo W Laub	
		" Florence Francis	
		" Jeremiah Long	
		439-445 Wheeler Rescue Mission	
		447 Jno Coffman	
		449 Clark & Cade, drugs	
		SOUTH W from 400 S Meridian w to Kentucky av	
		" Germania House	
		" Sophronia Dumm, rest	
		" Dillard Ricketts	
		16-18 Vacant	
		20-22 Nesom & Wenz Co, machs	
		26-42 Jno Lees & Co, machinery	
		36 Gregorian Mfg Co, surg insts	
		24 Geo M Dewar, elec supplies	
		3d fl Vacant	
		4th fl Vacant	
		106 Jacob & Carnes, patternmks	
		" Jno H Shoaf, mach	
		122-124 E C Atkins & Co	
		126 Rachael Dunn	
		128 Gertrude Nixon	
		128 Jno F Alberson	
		203 Chas Eddelman	
		205 Francis R Jennings, sryms	
		209 Mary E Bousman	
		213 Emil F Kading	
		215 Jno Donohue	
		217 Jno D Shea	
		219 Jerome M Morgan	
		Willard (P)	
		225 Cath M Mullen	
		229 Robt Payne	
		233 Steph Message	
		237 Geo Fortune, sal	
		301 I C R R	
		324 H B Mahan Co, boxes	
		328 Jno C Shea	
		336 1/2 Louis Fisher	
		" Louis Thomas	
		338 Jno C Shea, groc	
		338 1/2 Jno Secrist	
		349 Globe Fuel and Supply Co	
		Missouri (P)	
		401 Vacant	
		402 Anderson & Hahn, meats	
		402 1/2 Albert A Anderson	
		403 Fannie Carpenter	
		404 Wm G Lotze	
		406 Anna Leahy	
		409 Marion Jackson	
		410 James E Welsh	
		413 Mary Barry	
		414 Michl A Reddington	
		416 Park J Sullivan	
		417 Michl Finn	
		420 Walter J Kirsch	
		421 Harris Air Pump Co	
		423 Indpls Excelsior Machinery Co (Inc)	
		424 Andrew J Stephens	
		425 Fred Nephew	
		428 Cath Finn	
		429 Willard Cox	
		431 James H Hawkins	
		432 Edw J Kribs	
		435 Nettie Merriman	
		438 Chas D Conklin, barber	
		439 Calvin H Ross	
		441 Saml A Schmedle	
		447 Henry D McDole, barber	
		449 Malachi F Quinn, sal	
		West (P)	
		SOUTHEASTERN AV from 1000 E Washington s e	
		945-47 Jno M Lovings, feed	
		949 Jno Klein	
		951 Jno Klein, sal	
		Cruse (R)	

PEERLESS BRAND CITIZENS BEER

CITIZENS BREWING COMPANY

PHONES: Prospect 999
New 999

LOANS

On
City Property
and Farms

On the
Most
Favorable
Terms



THOS. C. DAY
& CO.



Offices
Nos. 709-15
Fletcher
Trust
Building

HISEY and TITUS

Funeral Directors
951 N. Delaware St.

LEVEY BROS. & CO.

Operating U. S. Bank Note Co. STATE HOUSE SQUARE
PRODUCTIVE PRINTING



Southeastern Av.

STREET AND AVENUE GUIDE (1916)

Southern Av.

1001-15 Frank M Dell, coal	1703 Harry W Olsen	2632 Thead Jones
1014 Harry Anderson	1703½ Wm A Palkian	2633 Wm F Horner
1015 Alva C Evans	1705 Frank H Gross	2637 Mattie J Fasswaiser
1018 Vacant	1707 Wm Martin	2638 Geo A Wharton
1022 Louis Tillison	1712 Jno S Miller	2641 James Flannagan
1026 Edw C McConnett	1714 Carl F Selz	2643 Wm F King
1030 Jos Kemp	1716 David M Hayward	2645 Vacant
1032 Herbert Paul	1719 Chas H Taylor	2723 Wm B Tyner, sal
1034 Saraz J Lawson	1722 Chas E McAree	English av (T)
1038 Minnie H Strickland	1724 Eliz Grigsby	Freeland (T)
1042 Vacant	E Edw Grigsby	Belt R R
1044 Vacant	1726 Benj H Burford	Erlhart (T)
1046 Vacant	1802 Bert L Case	
1046½ Isabella Guilford	1805 Rama O Hamilton	
" Arthur W Bowen	1807 Ira A Armstrong	
" Frank P Olliphant	1810 Hattie Means	
1102 Henry Bronstrup	1812 Guy O Werts	
1104 Lloyd Siddons	1815 Frank O Willey	
1106 Vacant	1819 Clarence M Pierpont	
1108 Chas C Davis	1820 Paul Riedel	
1110 Wm Craig	1824 Wm M Nagley	
1114 Harley E Kneipp	Nelson (R)	
1118 Henry Brandt		
1122 Mary Elx	1903 Wm Pennington	
1126 Chas C Smelcer	1904 Oliver Fahler	
1132 Harry W Koepfer	1914 Wm B Getty	
1136 Wilson W Jacobs	1919 Lewis W Parrish	
1138 Martha J Dickerson	" Frank S Gorman	
1142 Lena Wachstetter	Randolph (R)	
1148 Wm T Parsons		
1150 Eliz E Gill	2007-09 Jno J Vetter	
Highland av (R)	2010 Saml E Garrison	
1202 Claude T Brillhart	2014 Jno Akema	
1208 Lewis Grant	2017 Jason S Riley	
1210 Harry O'Donnell	2018 Elmer F Bremer	
1212 Frank Enos	2019 W Earl Hearn	
1214-26 Sanitary Milk Prod- uct Co	2028 Jno W Hobbs	Harlan (R)
1222 Milton Kelleher	2029 Louis E Wolverton	
1226 Harry M Brownlee	2041 Claude R Boring	Price (R)
1228 Edgar W Staggs	2101 Jno W Reed	
1232 Guy W Forbis	2103 Clarence Brenton	
Leota (R)	2111 Wm O Reed	St Paul (T)
1302 Scott W Brown	2355 Jno Walters	
1304 Wm Anderson, bottler	2359 Wm J Eddy	
1308 Frank A Love	2365 Caleb H Marshall	
1310 Gustav Wetter	2367 Chas Moody	
1312 Alta F Lawson	2369 Wm E Mendenhall	
1314 Geo H Rains	2371 James K Barnhill, druggs	
1316 Vacant	Keystone av (T)	
" (rear) Vacant	2402-2404 Jno D Bremer, sal	
1318 Rudolph A Jagusch	2406 Howard M Fritchman	
1320 Wm K Shipman	2408 Ivan L Patterson	
1322 Iva Wiker	2410 Edw F Kochel	
1324 Geo W Woodruff	2414 Stephen Dimo	
Oriental (R)	2417 Julian Davis	
1403 Albert Southard	2418-2420 Robt E Woods, groc	
" Danl W Peek	2425 James H Graham	
1405 Jerry Smith	2429 Vacant	
1407 Geo T Gross	2431 Wm Luft	
1409 Vacant	2432 James K Barnhill, groc	
1411 Vacant	Trowbridge (T)	
1415 James Lyons, groc	2501 Edw W Gaul, baker	
1417-21 Hamilton M o t o r School	2501½ Vacant	
1423 Clara Rankin	2502 Elmer E Denwood	
1427 Mary Fultz	2503 Hook & Hiner	
1429 Fredk M Sellmeyer	2508 Jas Gibson	
1431 Roy Peek	2509 Clarence F Hagenmier	
1441 Earley & Cook, groc	2510 Roy W Evans	
Arsenal av (R)	2511 Vacant	
1501 Vacant	2515 Geo A Wettrick	
1503 Vacant	2516 Jno P Jefferson	
1515 Roland S Saulman	2525 Jacob L Boring	
1517 Jno Quarterman	2527 Chester J Leonard	
1519 Geo Williams	2530 Public School No 21	
1523 Howard Long	2533 Thos L Gedgood	
Detroit (R)	2537 Oscar J Moore	
1529 Lee O VanHook	2601 Jno Byrum	Temple av (T)
1559 Irene Burd	2606 Josephine A Hardy	
1611 Ernest W Schmidt & Sons, groc	2609 Edw Scher	
1615 Thos Barragry, sal	2619 Harry C Nesmith	
1625 James C Morris	2613 Vacant	
1629 Edw J Cantwell	2617 Geo D Springer	
1631 Abr Allen	2620 Wm A Anderson	
1633 Neph King, coal	2621 Chas Elliott	
1639 James Dobson	2626 Jennie Pensinger	
1645 Jno Moran	2627 Percy H Smyth	
1649 Wm H Huffman, groc	2629 Jesse M Tharp	
State av (R)	2631 Vacant	
1701 James G Hamilton		

A Select School in a Select Location
Cor. Delaware and North Streets

INDIVIDUAL INSTRUCTION
SIX EXPERT TEACHERS
Enter Any Time

Telephones: Main 452 - New 4833

Funeral
Directors

FLANNERY
&
BUCHANAN

320 N. ILL. ST.

Both Phones
641

INDIANA

LAW

SCHOOL

University

of

Indianapolis

For Catalogue

Address

THE DEAN

1117 - 1118

Law Building

Indianapolis

See Educational Dept.
Advertising Section

Cole Motor Car Company

Builders of the Standardized Car
 New Phone 1574-730-750 E. Washington St.—Old Phone Pros. 5200

Southern Av. STREET AND AVENUE GUIDE (1916) Spencer Av.

- 1430 Adolph Schwarz
- 1434 Jno L Kempf
- 1501 Jno S Brockman
- 1502 Sophia Pompey
- 1503 Mima Yates
- 1505 Thos H Tindler
- 1515 Timothy Moore
- 1517 Vacant
- 1521 Henry G Ostermeyer
- 1529 Isalah Ray
- 1535 Anthony Durkin
- 1541 James Boyd av (I)
- 1635 Jno Hobbs
- 1705 Steph Ray
- 2528 Commodore Bailey
- 2532 Jno M Mroz
- 80 **WILKINSON AV** from 2600 S Meridian w to White River
- 16 Edw Smith
- 24 Crittenden N Lovery
- 28 Fredk Hartmann
- 32 Roscoe F Kelly
- 34 James E Smith
- 36 Geo Foster
- 40 Jno La Fara
- 123 Aug E Turner
- 124 Louis Schultz
- 126 Mary Beyer
- 140 Jno Wm Rust
- 144 Alex E Sedam
- 207 George Hamann
- 1401 Fred G Kindred
- 1402 Edwin Lazenby
- 1404 Danl J Foynt
- 1405 Geo W Baird
- 1406 Vacant
- 1409 Lotie Maas
- 1410 Edw J Whitaker
- 1413 Bertha Janke
- 1414 Ada C Bolekloh
- 1417 James Mescall
- 1418 Frank Ahl
- 1421 Jos Jegen
- 1422 Walter L Watson
- 1425 Malinda E Christison
- 1426 Jno F Welsh
- 1429 James W Craig
- 1430 Chas W Kuetemeler
- 1433 Wm G Stienecker
- 1434 Harold F Daringer
- 1437 Jacob A Harris
- 1438 Jno H Croner
- 1441 Harry H Collier
- 1442 Edw L Henry
- 1445 Henrietta McCool
- 1446 Ora A Conyers
- 1449 Adaline Hiddinger
- 1450 Albert R Rice
- 1453 Calvin N Wilson
- 1454 Grace Gehl
- 1457 James J Crawley
- 1458 Edw F Raasch
- 1459 Harry F Link, groc
- 1460 Edw F Raasch, med-
cines
- 1501 James A Hart
- 1502 James A Dwyer
- 1504 Thos Cook
- 1505 Arthur Robinson
- 1506 Margt Cooney
- 1511 Chas B Bodenheimer
- 1512 Wm O Morek
- 1515 Oliver Snoddy
- 1516 Margt A Thompson
- 1519 Alvin D Chauncey
- 1520 Chas O Newby
- 1523 Wm Darby
- 1524 Ernest H Kassulke
- 1527 Verne S Hollingsworth
- 1528 Harry R Copenhaver
- 1531 Edw Schildmeier
- 1532 Frank W Haulfer
- 1535 Jno W Chryst
- 1536 James P O'Reilly
- 1539 Fredk W Geldermann
- 1540 Geo A Cox
- 1543 Chas A Swails
- 1544 U Dolphe Eaton

- 1218 Herschel W Brooks
- 1219 Albert Staats
- 1221 Per Danlyhy
- 1222 Jacob Martin
- 1225 Robt H Kennington
- 1226 " "
- 1226 Elizabeth W Belcher
- 1229 Otto C Stock
- 1230 Alvin Ray
- 1233 Jno Mader
- 1234 Nicholas Nassoy
- 1301 Ernst W Keske
- 1302 Danl E Daniels
- 1305 Henry T Kahl
- 1306 Vacant
- 1309 Chas Schakel
- 1310 Elmer E Collins
- 1314 Ross J Cannon
- 1315 Wm G Stewart
- 1317 Pauline E Ristow
- 1318 Jacob E Hayes
- 1321 Ollie D Moore
- 1322 Arthur Floyd
- 1325 Timothy M Fenton
- 1326 Oliver Snell
- 1329 Timothy Sheehan
- 1330 Cyrus K Bunnell
- 1332 Nicholas S Farth
- 1334 Wm C Stilwell
- 1337 Henry K Payne
- 1338 Jno W Haney
- 1401 Fred G Kindred
- 1402 Edwin Lazenby
- 1404 Danl J Foynt
- 1405 Geo W Baird
- 1406 Vacant
- 1409 Lotie Maas
- 1410 Edw J Whitaker
- 1413 Bertha Janke
- 1414 Ada C Bolekloh
- 1417 James Mescall
- 1418 Frank Ahl
- 1421 Jos Jegen
- 1422 Walter L Watson
- 1425 Malinda E Christison
- 1426 Jno F Welsh
- 1429 James W Craig
- 1430 Chas W Kuetemeler
- 1433 Wm G Stienecker
- 1434 Harold F Daringer
- 1437 Jacob A Harris
- 1438 Jno H Croner
- 1441 Harry H Collier
- 1442 Edw L Henry
- 1445 Henrietta McCool
- 1446 Ora A Conyers
- 1449 Adaline Hiddinger
- 1450 Albert R Rice
- 1453 Calvin N Wilson
- 1454 Grace Gehl
- 1457 James J Crawley
- 1458 Edw F Raasch
- 1459 Harry F Link, groc
- 1460 Edw F Raasch, med-
cines
- 1501 James A Hart
- 1502 James A Dwyer
- 1504 Thos Cook
- 1505 Arthur Robinson
- 1506 Margt Cooney
- 1511 Chas B Bodenheimer
- 1512 Wm O Morek
- 1515 Oliver Snoddy
- 1516 Margt A Thompson
- 1519 Alvin D Chauncey
- 1520 Chas O Newby
- 1523 Wm Darby
- 1524 Ernest H Kassulke
- 1527 Verne S Hollingsworth
- 1528 Harry R Copenhaver
- 1531 Edw Schildmeier
- 1532 Frank W Haulfer
- 1535 Jno W Chryst
- 1536 James P O'Reilly
- 1539 Fredk W Geldermann
- 1540 Geo A Cox
- 1543 Chas A Swails
- 1544 U Dolphe Eaton

- 1547 Jno W Miller
- 1548 Timothy Finley
- 1551 Frank Stout
- 1552 Jno J White
- 1601 James M Welsh
- 1602 Carrie Reed
- 1605 Louis McNaught
- 1606 Edwin T Carpenter
- 1611 Anna Gaynor
- 1615 Geo G Stettler
- 1619 Vacant
- 1620 Jos Martin
- 1623 Levi E Short
- 1624 Jos D Martin
- 1627 Geo Noll
- 1628 Frank Klingler
- 1631 Harry S Smith
- 1632 Geo F Bussell
- 1635 Jno L English
- 1636 Peter M Kain
- 1638 Chas Hagner
- 1640 Russell J Green
- 1643 James H Cardin
- 1644 Mary F Smartz
- 1647 Wm C Davis
- 1648 Horace W Sefton
- 1651 Martho M Negley
- 1652 Ora C Davison
- 1702 Wm A Healey
- 1706 Vacant
- 1710 Geo C Krumrine
- 1714 Steph E Mooney
- 1718 Chas H Greene
- 1722 Geo O Porter
- 1728 Geo W Smith
- 1732 Arnold J Killion
- 1736 Chas A Spilker
- 1740 Wm F Clarke
- 1804 Harry S Stites
- 1806 Margt J Allen
- 1812 Walker P Henderson
- 1820 Jesse E Franklin
- 1824 Carmie S Kirk
- 1827 Clarence A Snider
- 1828 Vacant
- 1831 C Leroy Wilson
- 1832 Clarence E Hillis
- 1835 Isaac P Raymond
- 1839 Geo Scher
- 1844 Jose-Kuhn Lumber Co
C C C & St L Ry
Nelson (T)
Harlan (T)
- 2229 Wm M Howard
- 2231 Wm E Whitson
- 2234 Bert Campbell
- 2235 Chas Campbell
- 2358 Albert C Schoen
- St Paul (T)**
- Keystone (T)**
- SPEEDWAY** take Crawfords-
ville interurban (Ben Hur)
five miles n w of Soldiers
and Sailors Monument first
station out get off at Speed-
way
- Speedway City
- The First-O-Lite Co (Inc)
- Swartz Electric Co
- Speedway Lumber Co
- SPEEDWAY AV** from Indiana
av and Fall Creek n w to
White River, thence w to
Speedway City
- 1250 James F James
- 1260 Theo C M Mauch
- 2215 Henry Lohmann av (W)
- 2216 Ellsworth Emrich
- 2224 Jno W Emrich
- 2232 Danl Wolf
- 2236 Estella Turner
- SPENCER AV** from 5123 E
Washington s first e of
Emerson av
- 24 Jno H Larrison
- 28 Chas F Skehan
- 32 Wm P Kneffel
- 37 Valentine J Slick

One



Always Open

Licensed and Bonded

**The
H.C. WEBSTER
DETECTIVE
AGENCY**



SUITE
814
Hume-Mansur Bldg.
Ether Telephone
2615

**MAUSOLEUMS
GRANITE
AND
MARBLE
SPECIALTIES**

**AUGUST
DIENER
&
SONS**

3363-5-7
N.SENATE AVE.
Phones
OLD, NORTH 384
NEW 6485

WEIL BOILER COMPANY Telephone Prospect 5587

Weil Water Heating Garbage Burners

The New Way—Burns the Garbage, Furnishes Hot Water

FLETCHER AMERICAN NATIONAL BANK

FOREIGN DEPARTMENT

STEAMSHIP TICKETS—TRAVELERS CHEQUES
LETTERS OF CREDIT—FOREIGN EXCHANGE



Spruce

STREET AND AVENUE GUIDE (1916)

State Av.

1502 Ralph Rouse
1506 Harry L Elkins
1508 Harry Foullois
1509 Adam Baumann
1510 Chas E Waggoner
1515 Harold W Moody
1517 Fredk G Geldmeier
1525 Harry L Jenkins
1526 Fredk Dries
1529 Ernest F Casey
1530 Herman P Darnaske
1536 Geo S Riebens
1538 Lewis W Hibbert
1540 Vacant
1541 Eden W Kingham

Palmer (J)

1601 Sidney W Davis
1602 Fred F Linder
1604 Harry H Nolan
1606 Harry E Kingham
1609 Herman Riebeling
1610 Jno W Blumberg
1616 James F Bramlett
1617 Vacant
1621 Durward R Graham
1625 Edw Shaffer
1628 Ernest F Herther
1632 Louis W Satterlee
1633 Nancy J Lazell
1636 Ben C Milburn
1637 Vacant
1638 Wm R Graham
1639 Sarah G Graham

Minnesota (J)

1704 David C Adkinson
1709 Frank Hougham
1711 James W Doty
1713 Albert Beeler
1715 Claude E Arford
1725 Christian Wechsler
1729 Jno S Hoover
1730 Wm G Grant
1733 Orin H Elliott
1737 Vacant
1741 Wm C Berkholz

STANDARD AV from 1100
River av w to S Harding
first s of Ray (O)

1206 Raymond Trulock
1208 Edw W Patton
1216 Vacant
1218 Vacant
1222 Vacant
1226 Vacant
1228 Vacant
1230 Geo H Lane
1232 Frank D Banta
1236 James F Deal
1239 Fred C Karl
1240 Chas A Pollet
1243 Edw M Saunders
1244 Vern R Keller
1245 H Rollin Malone
1247 Henry Stoltz
1248 Victor C Lockwood
1251 Henry Kieise
1252 Martin H Souther
1255 Urba Dun
1256 Nathan Pollet
1257 Wm G McClintock
1260 Frank A Downing
" Frank Ross
" Albert T Downing
1261 Alva C Wright
1265 Oscar Robbins
1268 Georgia A Jennings
1272 Wm L Mitchell

Division (O)

Union Steel and Wire Co
Belt R R

STANLEY (See Robson)

STANLEY AV from Southern
av s to Troy av third w of
Shelby
2610 Wm H Loeper
2614 Wm C Klock
2620 Vacant

Holliday av (I)

Yoke (I)

Berwyn (I)

STANTON AV from S Gale e
to Sherman Drive first s of
C I & W R R
3621 Chas C Evans
3624 Chas C Wagener
3625 Anton C Brinkman
3635 Chas F Roepke
3645 Wm F Roepke

Denny (R)

STAR AV from English av s
to Prospect first e of Sher-
man Drive (R)

STATE AV N from 1700 E

Washington n
7 Wm W True, barber
9 Indpls News (branch)
11 Leonard Raschbacher,
shoemkr
12 James F Riley
14 Jos T Espin
15 Clarence A Griffith
17 Clara B Fuller
18 Carl D Fischer
20 Wm Petry
21 Wm S Clayton
22 Wm H Herrick
25 Margt O'Mara
28 Harry J Quinn
29 Frank O'Brien
31 Benj W Smith
32 Wm G Springer

Market (R)

101 Wm Robt Walden
102 Edw E Eich
103 Chas Elich
106 Bert E Bernard
107 Theo A Prosch
109 Henrietta Culbertson
110 Geo Eichlung
112 Anne Heydon
115 Frank D Garrett
116 Hubert C Green
117 Bernard F Reilly
118 Elmer H Douglass
120 Edw L Claypool
121 Thos J O'Connell
122 Chas H Greln
124 Sarah Mahoney

Ohio (R)

201 Don Waugh
205 Chas F Hibner
206 Frank Duffy
209 Jas F Powers
210 James H Duncan
" Lillie A Pryor
213 Kath Noon
214 Michl T Scudder
217 Danl F O'Connell
218 Louis A Callahan
221 Margt Lythgoe
222 Jno Hanley
225 Mary J Fontaine
226 Otto A Emminger
229 James W Farner
230 Michl H Greenen
233 Harry E Goodwin
234 Wm Kaiser
235 Saml Mackay
238 Jno H Rockaway
239 Earl R Bladen
242 Jno J Baldus
243 Sanford W Stewart
246 Kath Koller
249 Jos W McKay
250 Driesbach & Thompson,
groc

New York (R)

301 Kath Peters
302 Oren T Owens
305 Wm A Aust
306 Walter C Thorman
" Frank B Thorman
307 Danl McAllen
308 Ella Dean
309 Saml A Davis
311 Paul S Diebold
314 M Willard Fontaine
315 James Keeler
316 Henry C Prange
320 Geo Fleischmann
321 Lee J Bohnert

322 James C Brown
323 Geo H Murphy
324 Wm Luebbing
325 Louise Rick
326 Walter J Rector
328 Anna Corliss
329 Dolphie Young
331 Vacant
333 Lewis Murphy
334 Dora Sherman
336 Harry P Wilcox
337 Robt Jerusalem
338 Edw J McGovern
339 Albert H Jerusalem
340 Henry Ernsting
341 Jno J Hoffert
342 Angeline G Wright
346 Vacant

Vermont (S)

401 Vacant
402 Thos P Jones
403 Milton D Hudgens
404 Albert H Hartman
405 Rosa Herpik
406 Henry Keller
408 James B Hinton
409 Frank L Meier
410 Theo G Meyer
414 Henry L Lindemann
415 Wm A Norton
417 Frank M Murphy
418 Patk J Kennedy
419 Vacant
422 Lawrence C Clark
423 Wm T Stafford
425 Matthew Mathews
426 James C Claypool
427 Albert Herbert
429 Guy Y Miller
432 Edw D Sheets
433 Eliz Muszar
434 Vacant
436 Chas E Gebert
437 Jno W Alexander
439 Jno T Weaver

Sturm av (S)

445 Vacant
448 Wm T Cook
450 Vacant
451 Gerard T Herbers
452 Vacant
453 Harry C Billman
454 Vacant
455 Vacant
456 Richd T Osborn
457 Oscar P Johnson
458 Isaac S Stricker
460 Vacant
462 Minnie Holman
475 Ollie G Graves

Michigan (S)

Tenth (E)

Twelfth (E)

1210 Cora M Shinkle
1212 Omer Williams
1215 Ella Class
1219 Anna Whitaker
1220 Chas C Oldham
1223 Everett C Ridpath
1223 Frank Russell
1224 Edw J Kremiler
1225 Harry H Plymate
1228 Jno T Huntington
1229 Wm F Charles
1230 Mary E Henley
1233 Fredk E Maynard
1241 Mary McBride

Nowland av (E)

STATE AV S from 1701 E
Washington s to City lim-
its
12 Herman P Kirkhoff
16 Carl H Kirkhoff
18 Ella Heiles
22 Katie Hoy
24 Ernest M Umbrandt
28 Amasa Allen
32 Robt B Smith
34 Amber Arney

Pathe

Photograph

Co.

10 EAST
WASHINGTON
STREET
Phones
MAIN 540
NEW 1120

TOOLS MILL SUPPLIES

BUILDERS' HARDWARE

CABINET HARDWARE

UPHOL- STERY GOODS

VONNEGUT HARDWARE CO.

120-124

TELEPHONES

EAST WASHINGTON ST. NEW 589, MAIN 4192

YOU CAN GET
IT AT
VONNEGUT'S

INSURANCE

THE UNION TRUST COMPANY

120 East Market Street

Writes Fire, Tornado, Casualty, Burglary, Compensation, Rents, and Automobile Insurance

ISGRIGG LUMBER COMPANY

WILL SOLVE YOUR BUILDING PROBLEM

2050 NORTHWESTERN AVE., COR. 21ST PHONES, NORTH 701, NEW 6586

State Av.	STREET AND AVENUE GUIDE (1916)		Station
38	Vacant	729 Louis G Prosch	1317 Fred R Hukriede, florist
40	Chas B Loring	731 Bert H Bishop	1320 Wm Ervin
42	Chas N Worley	734 Grant Dunn	Haskell Hutchinson
44	Geo L Burch	Washington av (A 1)	1322 Mary J Foster
46	Wallace L Burch	801 Wm McKinley School	" Sarah E Garchner
48	Vacant	802 G E Cook, crugs	1335 Fred R Hukriede
52	Vacant	808 Bert A Noe	Terrace av (J)
54	James Ryan	810 Jos I Steitzel	s w cor German Genl Prot
56	John Eisenmann	814 Geo T Hill	Orphans' Home
62	Mary C Reldy	814 1/2 David Durritte	1405 Curt Barge
70	Jos J Greenen Coal Co	818 Louis G Prange	1413 Wm H Jasper
	P C C & St L Ry	822 Wm M Lantz	1415 Dean Jones
113-15	The Lambert Coal	823 S E Young Mens Democratic Club	1429 Josephine H Donges
123	Louis W Ernst	830 Harry W Knannlein	1433 Louis A Hoffman
127	Geo H Buntun	831 Henry W Tieling	1441 Chas F Meller
	Maryland (R)	Pleasant (A 1)	Cottage av (J)
131	Irvin Karn	903 Leona B Roberts	1501 Leon J Wilson
133	Sadie Jolly	907 Chester F Junken	1509 Jno H Lloyd
	Southwestern av (R)	911 Wm A Kiel	1519 Frank C Grady
205	Harold J Lloyd	914 Wm L Roberts	1525 Henry C Hines
206	David S Short	915 David J Prindle	Thaddeus T Pedrowe
207	Vacant	917 Walter L Servies	1530 Frank B Craig
208	Benj E McNier	" Mary A Hines	1533 Jno G Hummel
210	Herman Denzler	918 Henry W Stienecker	1534 Wm E Berkley
212	Allen L Garrison	919 Frank W Holtz	1537 Minnie Schwarzer
213	Harry Edleman	921 Geo E Amick	1541 Jos H Donaldson
215	Alton N Crawford	922 Claude E McConaha	1543 Wm H Hines
217	Fred N Gora	923 Howard C Wilson	Palmer (J)
218	Dennis Lyons	925 Eliz E Ronceker	1609 Benj F Underhill
221	Chas H McKnight	1015 Emma E Marsh	1618 Chas O Nicholson
222	Fred H Bennett	1018 Harriet L Wood	1625 Wm H Herr
224	Bert Derrickson	1019 Nell Arnold	1626 Henry W Schakel
227	Chas F Vandever	1020 Saml Kennedy	1629 Vacant
228	Thos J Miller	1021 Saml G Frazee	1633 Fredk H Seitz
229	Hattie A Larrison	1023 Vacant	1634 Jno E Steeg
231	Omer M Larrison	1025 Myra Walker	1645 Olivia A Ferguson
232	Claude Phillips	1026 Emily Yaryan	Minnesota (I)
234	Dan C McCarty	1027 F H Marsh	1717 Harry F Simon
237	Robt M Gray	1033 Chas E McCord	1721 Bert Ennis
239	Pery T Porter	1037 Chas S Henson	1723 Jno Adams
241	Harry Wrennick	1041 Emanuel A Mann	1725 Wm Weghorst
243	Ohmer L Hanser	1043 Paschal H Boothe	1741 Jno W Schakel
245	Chas E Fidler	1045 Leslie G Baron	1809 Geo R Schmidt
247	Vacant	1049 Robt L Robertson	1813 Fredk C Petersen
	Bates (T)	Prospect (J)	1821 Wm T Clark
cor	Tucker & Dorsey Mnfng Co, hdwe specialties	1105 Geo R Lawrence	1825 Mary Mack
	Phoenix Castor Co	Wm T Irrgang	Naomi (I)
301	Herman Kent	1107 Edw Page	1901 Vacant
303	Jno Thompson	1115 Jno Hayes	1902 Angelina Bollen
305	Wm R Ray	1117 Wm H Hubbell	1903 Chas D Cochran
307	Chas Wells	1119 Wm C Bowler	1905 Jno Dugan
309	Jno W Reid	1120 Jno W Bracken	1906 Jno W Passwalter
311	Thos J Dobson	1123 Mary A Eckert	1909 Alonzo L Dale
317	Edwin H Vogel	1124 Saml Martin	1911 Vacant
319	Walter H Haase	1127 Jesse Murphy	1915 Homer Inman
321	Rlchd F Moore	1128 James Dickerson	Raymond (I)
323	Nathaniel P Link	1132 Kerman R Williams	Kelly (I)
325	Jesse Elliott	1135 Cath E Stolte	Bradbury av (I)
327	Vacant	1136 Edw W Davis	Walker av (I)
329	Vacant	1139 Bernard Dowe	s e cor Jno Offringa
331	Chas Johnson	1143 Mary Tebbe	Comar av (I)
333	Vacant	David Morrow	
335	Frank A Gruber	1143 Fredk Wilhelm	STATION from 3700 E 21st n
337	Alva Jackson	1144 Stanley E Enslin	2114 Omer T Trees
339	Vacant	1145 Wm Hays	2118 Jos Becker
341	Jno Richardson	1146 Edw L Kraft	2126 Vacant
343	James B Brizendine	1147 Jno H Rothert	2130 Otto F Gray
345	Felix G Whitehead	1148 Albert R Coombs	2135 Jno R Love
347	Minnie Hiatt	1151 Laura Kaiser	2138 Eliza Lyle
	Deloss (T)	1154 Herman A Thorom	2140 Peter Gasper
s e cor	Ferree-Case Lumber Co	1154 Sophia Barmfuhrer	2142 Jno Warnock
	C C C & St L Ry (T)	1155 Wm C Newman	2143 Caroline Baldus
420	Frank C Lank, coal	1201 J Walter Harmon	2145 Jesse Ruffuth
425	Jos Schlitz Brewing Co	1202 Chas Lindstrom	2146 Jno A Edwards
	English av (T)	1209 Minnie Elliott	2149 Harry E Riley
518	Geo Kimmnich	1210 Barnhard Wagner	2153 Jos J Schaffer
	Spann av (T)	1214 Jno Marney	2154 Ida Parke
612	Cath Loes	1217 Karl H Schaefer	2155 Jos D Chitwood
614	Julius W Burgess	1218 Harry G Evans	2161 Ira L Whitehouse
616	Wm H Nanz	1221 Wm W Wenner	2162 Aug H Jones
618	Ollie M Beck	1225 Vacant	2166 Jno A Gumbel
628	Nathan Goldman, dry goods	1226 Geo F Galm	2174 Fernine Applegate
n e cor	Aldrome	1229 Chas E Murray	2181 R Frank Parsons
	Fletcher av (T)	1230 Jno M Galm	2182 Peter Gasper
701	Floyd V Watkins	1233 Jno C Scheler	2185 Chas O Cody
715	Jno Garner, groc	1234 Michl Galm	2186 Chas W Lang
725	Jno Sigel, shoemkr	1235 Ida Wilson	2189 Vacant
	Hoyt av (A 1)	1238 Bert N Lay, groc	2190 Killian X Desch
		1239 Andrew Habig	2194 Jno Craig
		Orange (J)	Twenty-second (F)
			2206 James Aylward
			2210 Morton Whittington
			2211 Jno P Richards

Beatrice DuValle

LADY CHIROPRACTOR

ZOOLOGICAL INSTITUTION

FREE

601 State Life Building

Tel. Main 1561

JAS. A. KREGLO Established 1900 JAS. E. ENGLISH

JAS. A. KREGLO & ENGLISH

Plumbing and Heating Contractors — Repair Work a Specialty

218 East Tenth Street

Office Phone Woodruff 4029 Res. Phone Woodruff 966

TAYLOR'S PAGES

STATION STREET AND AVENUE GUIDE (1916) STREETS

2212 Benj Collins	2605 Ida L Ramsdell	1423 Henry Schakel
2213 Orval Green	2612 Patk J Carroll	1425 Almon F Kilts
2214 Eliz Oberthur	Geo Gane	1429 Chas E Niedhamer
2216 Arthur O Teachnor	2615 Van D Singer	1437 Gustav Lipp
2217 Geo T Stites	Osa Cooper	1443 Elias G Ryan
2218 Flora B Crabb	2619 Joanna Martin	Brookside av (Z)
2221 Clarence Hamilton	2622 Harry C Froney	1515 Geo Kurker
2222 Walter H Adams	2623 Geo E Glichrist jr	1525 Abr Grossman
2224 Jos M Skaggs	2627 Danl M Price	1527 Fredk Elfr
2225 Chas F Nagel	2628 Jno A Eusey	1529 Norman H Babcock
2226 Miesia A Macob	2629 Edw Knueckles	1531 Glenn R Jackson
2228 James B Cody	2631 Delia LaMonte	STERLING from 1800 E Tenth
2229 Henry Devers	2634 Edw T Klee	n to Twelfth
2232 Jno W White	2635 A Clayton Harrison	1010 Chas E Jones
2233 Anthony Uphaus	2701 Moses W Mann	1014 Apollis B Cronkhite
2236 Earl Acker	2702 Harry E Sonner	Geo J F Alexander
2237 Jno J Shelly	2705 Ann C Brown	1016 Hannah Shingler
2240 Ludwell C Peter	2706 Silas L Ping	1020 James P Cherry
2302 Armatha Skaggs	2709 David H Cohen	1022 Leonard J Todd
2304 Wm Constant	2710 Henry H Hurst	1024 Ferdinand A Durin
2305 Julius E Farmer	2713 Bert B Schaller	1028 Harry L Miller
2306 Julia White	2714 Geo B Sook	1030 Mary G Tucker
2309 Robt L Jennings	2715 Thos N Denham	Eleventh (E)
2310 Jacob H Morgan	2717 Thos P Searcy	1101 Alfred C Clouds
Mass av (F)	2718 Pearl O Silder	1102 Indpls Eye, Ear, Nose
2313 Wm F Duzan	2721 Clifford Rosebrough	and Throat Hosp
Elmer G Lain	2722 James W Plummer	A A Eikenberry, phys
2315 Bed Roberts	2723 Temple D Smith	1103 Vacant
2317 James Constant	2725 Judd R Skinner	1105 Vacant
2321 Timothy Nelan	2726 Danl Kennedy	1106 Oliver S Grave
2320 Geo W Port	2727 Philip Ward	1107 Bess Heinrichs
2332 Patk C Marks	2734 Louis Grim	1110 Emma L Goebel
2334 Ewila B Roubeshush	Vacant	1114 Wm F Burns
Chas F Nagel	2737 Oran K Bentley	1113 Wm T Richart
Dream Theater	2738 Calvin A Linder	1119 Whittier School
Irene Neese	2739 Harry L Mulholland	1122 Fred J Trosky
2337 Saml W Ingle	2742 David D Negley	1126-1128 F W Stahlhut, groc
2339 Harry C Nagel	2746 Arthur F Coules	Twelfth (E)
2341 A Kennedy	2748 Harry A Rosebrough	1501 H Harry Albright
2343 Rudolph Gelsler	Twenty-eighth (F)	1203 Fredk E Schortemeier
2344 Yankuner Bros, dry gds	2804 Martin L Hodson	1205 Rose Compton
2345 Vacant	2823 Fred McManis	1209 Fredk H Thiemeier
2345-47 Brightwood Hall	2824 Lester Hall	1215 Jacob Reinbold
2347 Ben F Gibson, groc	2826 Cosmos D Widmeier	1217 James Savage
2348 Wm H Johnson, phys	2827 Jno W Snick	1218 Omer T Smith
2350 Elmer Schaller	2829 Perry J Cullom	1221 Chas D Free
2351 Obediah C Metcalf	2830 Milner E Craig	1222 Wm S Buser
2352 Preston Bros, grocers	2831 Ernest Bowman	1226 Clarence Firth
2356 Tressia Moore	2838 Rudolph Messerly	1230 Geo B Hildebrand
2356 1/2 Leon O Russell	2853 Vacant	1234 Sylvester A Sherman
2357 Harry C Nagel	2866 Elmer L Richards	STEVENS from 633 S East e
2358 Harry W Baldrige	2874 Harry W Hell	to Virginia av
Roosevelt av (F)	2909 Jasper W Bowman	515 Benj Webb, real est
2403 Jacob J Traub	2934 Chas E Hayes	516 Holy Rosary Cath Ch
2404 Brightwood M E Church	2943 Arvin A Moseley	517 Julia Samper, phys
2405 Emma Mulholland	2946 Wm H Cochran	520 Holy Rosary School
2409 French B Voisard	2955 Wm S Hodson	521 Philip Caito jr
2410 Wm M Brooks	2958 Ira Morris	524 Mary Costello
2414 Thos L Trittip	2961 Otto V Price	525 Michl Giuffre
2415 Wm Kirk	2962 Wm A Parsons	528 Jno Connell
2417 Thos T Cain	2968 Alvah E Rettig	529 Henrletta Princell
2418 Henry C Galloway	2969 James H Flynn	532 Salvatore Dagro
2422 Arthur H Douglass	2971 Emery & Hayes, grocers	533 Vacant
2423 Brown, O'Dell & Hat-	Thirtieth (F)	535 Vacant
field, phys	3001 Wm E Emery	536 Josephine Galuzzo
2429 Edgar A Leftwich	3005 Wm S Kellermeyer	537 Vacant
2430 Roy Ziegler	3015 Otto C Miskimin	538 Josephine Giuffre
2434 Brightwood Branch Pub	3019 Jno C E Ruesch	539 Marino Priori
Library	3022 Jno A Stewart	540 Biaggio Natale
2435 Mary A Mansfield	3023 Miles R Hoke	Greer (H)
2436 Thos A Moran	3028 Orville R Green	601 Fredk A Schoettel, groc
2437 Susan Rust	3030 Vacant	601 1/2 Harry Princell
2440 J A Nepper	3034 Wm Banks	602 Cosimo Raimondi
2441 Geo A Glichrist	3038 Alva Cross	604 Caroline Hause
Twenty-fifth (F)	3042 Jno E Beaver	605 Wm McClintock
n w cor Clark's Hall	3045 Felix T Stephens	607 Jno P Sullivan
2501 Clamitt Pharmacy	3046 Wm H Goodson	608 Thos Riley
2502-4 Cohen Bros, dry gds	3053 Geo Baltimore	609 Wm H Curley
2505 Albert L Mason	3054 Wm S Flora	610 Peter Pacini
2509 Jno S Bryant	Thirti-first (F)	611 Nicholas Bondi
2514 Alvira J Clark	3106 Nathan Glenn	612 Paul Muzicato
2517 Emma C Caskey	3125 Vacant	615 Frank Spadorcia
2521 James M Stewart	3126 Lee Rice	616 Vincent Sanzone
2522 Geo W Clark	3141 Frank Knox	619 Paul Jordina
2525 Leander O Morgan	3154 Jno Hedgepath	620 Amelia Fritz
2529 Elizabeth J Trimble	Thirti-second (F)	621 Otto J Fritz
2530 Vacant	3202 Henry S Husted	622 James F Walsh
2535 Robt F Bentley	STERLE from cor Coyner and	623 Minnie B Bourke
2536 James C Preston	Hamilton av n w to Mass	626 Jno Hartman
2601 Jno Wirtz	av	
2604 Elmer Schaller	1415 Wm P Hornberger	

"ROUGH NOTES," INSURANCE BOOKS AND AGENTS' SUPPLIES
 ENTIRE FLOOR 220 EAST OHIO STREET INDIANAPOLIS

The Rough Notes Co.

PUBLISHERS AND MANUFACTURERS OF

INSURANCE BOOKS AND AGENTS' SUPPLIES

THE COBURN PHOTO & FILM CO.

(Inc.)

Commercial
Photography
& Motion
Pictures

Everything
in the
PHOTOGRAPHIC
LINE

OFFICE and STUDIO
at 333 East
Market St.

TELEPHONES:
Main 3044
New 1144

New Phone,
Park 68
Old Phone,
Wash 741

JOHN WATSON

CONTRACTOR

4004
N. CAPITOL AVE.
INDIANAPOLIS

JOS. W. SELVAGE

Rooms 410-15, 8 E. Market St.
Phones 717

THE "REAL ESTATE" MAN
Suburban Tracts—Farms, Investments.
**GET "SELVAGE" TO SELL
YOUR REAL ESTATE.**

"Talk it over with Tolson"

Stevens	STREET AND AVENUE GUIDE (1916)	Sugar Grove Av.
627 Andrew Underwood	2349 Henry L Bennett	1405 Humbert Pagani
629 Lloyd S Wagoner	2352 Benson M Walls	1406 Wm A Eshbach
630 Frank Soden	2353 Albert S Kilne	1407 Edw P O'Donnell
632 Isaac N Carver	2354 Sarah E Mead	1409 Marshall C Smith
633 Nora Fletcher	2355 Walter L Caskey	1410 Constance Becherer
634 Jos E Kestler	2358 ER Lohman	1415 Wm Seyler
637 Benj Turner	2359 Harry C Raymond	1416 Nicholas J Coleman
638 Vacant	2362 Chas S Bell	1417 Edward Cedar
639 Vacant	2363 Geo W McPherson	1422 Wm J Holtman
	2368 Fred C Beep	1424 Chas L Hanford
	2367 Benj F Gibson	1425 J Russell McCormick
701 Thos Whittaker	2371 Azariah Newhouse	1426 Robt M McKay
703 Wm Eastes	2402 Bernard A Gallagher	1427 James L Condon
705 Peoples Mutual Sav & Loan Assn	2405 Henry W Hannebaum	1428 Lawrence H Nicholas
707 Bessie Richardson	2410 W L Tearo	1429 Paik J Hickey
" Jno W Thompson	2411 W F Mincer	1430 Geo W Hunt
" Hazel Miers	2413 P Hatton	1431 Terence A Avery
707 1/2 Austin Ward	2414 Clarence E Akers	1432 M Warner Hockett
" Geo Spies	2415 Floyd Quillen	1434 Michael Hess
" Jno W Thomas	2417 W C Alley	
STEVENS PLACE from 427 S New Jersey e one-half block (H)	2418 Vacant	1511 Aaron A Arsenal av (S)
411 Louis A Wallace	2421 Earl Harmon	1512 Chas E Deniston
412 Vacant	2422 Leo L Niergarder	1513 Harry C Warner
417 David Montgomery	2425 J Wilbur Cottingham	1515 Fred Jones
420 James Pierson	2426 Helmut C Prehn	1516 Kath A Griggs C
STILLWELL from St Clair n to Tenth bet Dorman and Highland a W Macy	2429 Aaron Cohen	1518 Harrison Nelson
816 Fred W Macy	2430 Frank S Powell	1519 Harry G Walter
819 Hester A Mitchell	2434 Jno J Gore	1520 Wm B McIntosh
820 Michl Goetz	2437 Alfred Mulholland	1521 Omer E Parkhurst
	2438 O E McDowell	1522 Jno J Alexander
	2440 Glen T Bieker	1523 Otis C Hickey
	2442 Bert D Cole	1524 Frank B Garthwaite
	2449 Chas W Parsley	1526 Henry C F Franze
	Twenty-fifth (F)	1527 Geo Metzger
	2710 Henry Yeager	1529 Edw H Liehr
	2727 Rutherford B Hays	1530 Harry W Ferris
	2729 Vacant	1531 Fredk R Gillespie
	2741 Chas A Park	1602 Forrest B Ault
	2742 Chas W Tegeler	1604 Jno Arnold
	2751 Ulysses G Glidden, contr	1605-7 Sturm Av Bldg
	2752 Delbert Julian	" Wm Watson
	Twenty-eighth (E)	" Hulda Johnson
	2810 Wm A Edwards	" Myrtle Hoover
	2817 Fredk W Finkbiner	" Claude Hoover
	2829 Geo W Webb	" Seventh Day Advent Ch
	2829 Vacant	" Seventh Day Advent Sch
	2830 David Boyer	1606 Thos A Lavelle
	2864 Harry C Stevens	1609 Jennie Sims
	2869 Robt W Ballinger	1610 Guy H Pritchard
	2906 Robt D Eytchison	1611 Wm Krigs
	2916 Elitz Hart	1614 Geo W Farmington
	2921 Vacant	1616 Wm G Harmening
	2920 Arthur E Pitzer	1617 Emra M Richardson
	2926 Clarence Baker	1618 Cath Amos
	2933 Harry Carlyle	1621 Fred C Wiess
	Thirtieth (E)	1625 Grant W Clark
	STUMPH AV (See Summer av e to Randolph first s of Michigan)	1626 Jacob Schatz
	1201 Jno A Sunderland	1628 Edw R Johnston
	1202 Geo J Wahl	1629 Andrew A Schuble
	1203 Horace F Everroad	State av (S)
	1204 David J Neuberburg	Walcott (S)
	1205 Jessie F Messick	SUGAR GROVE AV from end of Indiana av n to 25th first w of Gent av
	1206 Arthur M Demree	Eighteenth (W)
	1207 Jno L Mauk	1802 Vacant
	1209 Flora A Thomas	1805 Jno W Page
	1210 Roy Rittenhouse	1810 James R Ammon
	1211 Frank W Bain	1812 Frank S Roberts
	1213 Wm H Heckman	1814 Ann C Thomas
	1214 Kath Frost	1816 Dora Belch
	1217 E W Nichols	1817 Vacant
	1220 Ormonde C Davies	Herbert (W)
	Bell (S)	1830 Vacant
	1301 Chas H Burgess	1832 Amy Burns
	1302 Wm H Lingenfelter	1834 Vacant
	1305 Martha A Miller	1838 Harry Westlake
	1306 Margt A Barker	1840 Chas H Manning
	1309 Andrew J Forberger	1844 Owen C Darnell
	1310 Edw Burk	1848 Green H Kammann
	1314 Wesley C Christina	1849 Bartholomew Burrell
	1315 Julius Becherer	1850 Edw H Okey
	1316 Wilson F White	1851 Orle L Sellers
	1317 Otto Graf	1854 Wm A Burk
	1318 Fredk L Peine	1864 Michl Kennelly
	1320 Ralph E Norris	1866 Bertha Michel
	1321 Lena Stienecker	Nineteenth (W)
	1324 Otto Swanson	1902 Jno Dowden
	1325 Vacant	1910 Arthur R Michel
	1338 Jeremiah J O'Brien	1914 Arthur G Gwinupp
	Oriental (S)	1916 Jno VonDeHarr
	1402 Timothy P Sexton	1917 Henry Liesman



CIVIL ENGINEER

HENRY W. KLAUSMANN

BUILDER
2611 CORNELL AVENUE
BOTH TELEPHONES

The E. C. Dolmetsch Co. **JOBBERS OF**
Fishing Tackle, Hammocks, Base Ball Supplies and Sporting Goods
219-221 S. MERIDIAN ST. **BOTH TELEPHONES 2385**

The Lawrence Agency :: General Insurance

THE OLDEST AND STRONGEST COMPANIES

Fire, Lightning, Cyclone, Boiler, Elevator, Burglary, Automobile, Plate Glass, General Liability, Health, and Accident, Workmen's Compensation.
410 AMERICAN CENTRAL LIFE BLDG. Both Phones 717

Try The
Stewart

Way
Of Buying
Your

Victrola



STEWART
TALKING
MACH. CO.

110 N. Penn St.

Sugar Grove Av.

STREET AND AVENUE GUIDE (1916)

Susquehanna

1918 Horace Balliff
1919 Joia Sadler
1920 Julius L. Miller
1921 Vacant
1922 Walter S Durbon
1924 Wm Means
1925 Jno M Barnes
1930 Jno E Whitney
1931 Wm L Shauck
1934 Roy Eckler

Twenty-leth (W)

2002 Lewis E Frazeur
2003 Jno M O'Connor
2016 Dallas M Jarrett
2018 Arthur T Rosemayer
2020 Roger Evans
2026 Darius M Young
2032 Virgil G Bartley
2036 Halleck K Pruitt
2040 Emmett R Pruitt
2042 Geo J Hale

Twenty-first (W)

n e cor Public School No 44
2102 Wm F Johnson
2105 Jos W Whiteley
2108 Octave Hebert
2110 Wilson Crawford
2118 Frank O Richardson
2126 Lafayette C Coleman
2134 Alf Peckham
2136 Perry A Downing
2144 Sheets
2150 Wm A Franzman
2166 Claude A Pattison

Twenty-second (W)

Twenty-third (W)

Twenty-fourth (W)

SUMMER AV from S Meridian
e to Shelby s of Troy av
(Q)

Brill (Q)

n e cor Chas E Gwynn
502 Jno S Boggs

SUMMIT N from 1600 E Ohio
to Vermont

206 Geo E Dienhart
208 Earl Nelson
209 Mary Paige
211 Edw Werner
212 Jeremiah O'Grady
213 James R Woirhaye
215 Jno P Schneider
216 Wm F Holtman
219 Jacob N Schneider
223 Timothy Mackessy
225 Wilhelmina Reasner
224 Atlas Moore
227 Bartholomew Shanahan
228 Gustav G Jonas
231 Jno L Burk
232 Wm A Harvey
236 Thos Johnson
237 Henry A Kolker
240 Martin C Pedersen
242 Vacant
243 Mary Linné
244 Jno N Kane

New York (R)

302 Hubert R Simmons
304 Estella Fivcoast
305 James Hussey
310 Frank M Calloway
311 Raymond H Mathius
314 Louis B Doerschel
317 Leon Joyce
323 Ernest Dellapanna
324 Edw C Dedert
325 Jno W Grismere
328 Michl Hunter
334 Stephen Hughes
337 Chas F Hansing
338 Fredk E Hull
339 Wm A Soltan
340 Peter P Keller
346 Arthur A Zimmer
348 Jno Lyons
352 Andrew J Wolfe
SUMMIT S from 1601 E Wash
s to Bates (R)
17 Robt Thomas
20 Sarah E White

21 Russell C Merrick
23 Julius I Armbruster
24 Sarah E Poynter
25 Chas Huddleston
28 Harry E Caldwell
29 Chas E Weaver
32 Sarah E Hamilton
33 Jno F Kuntz
35 Leo J Greenen
36 Dennis J Sullivan
38 Eug Sharrer
39 Oscar D McLain
41 Wm F Roberts
44 Leo S Connaughton
45 Horace Bolser
46 Mary Rader
47 Henry W G Nolting
50 Chas E Collier
51 Wm P A Schakel

Williams (R)

55 Harry E DeWolf
56 Albert D Coleman
60 Mahala Cline
61 Jos Lutz
64 Wm McLain
65 Littleton Quick
67 Henry F Bond
68 Gordon A Imes
70 Jno C Connaughton
71 Jacobina Bond

Southeastern av (R)

134 Thos A Marshall
138 Bernard Worley
140 Elmer Wrennick
142 Harry G Worland
146 Walter J Harding
151 G Jos Werning
152 Oscar D Smith
203 Mary F Hall
204 Marion G Forthoffer
205 Hugh Lane
206 Herman B Simpson
208 Arthur D Simpson
211 James R Gamble
212 David W Shockey, coal
213 Frank Sterruzzi
214 Hubert E Carlyle
215 Aug Tarquino
217 Clarence J Beineke
219 Vacant
221 Vacant
222 Lafayette L Stout
223 Isaac M Wallace
225 Chas Runyon
226 Ernst Blumel
229 Edw Manzey
230 Lewis T Dunham
233 Harry P Owen
234 Lawrence A Lefgore
237 Reuben Allen
238 Chas T Schafer
242 Anna Hoheisel
243 Robt N Holsinger
246 Grover Stambaugh
249 Wm H Whitaker
250 Alex E Petty
253 Robt Kennedy
" Lloyd Hedges
254 Geo V Harpin
257 Wm Schabler
258 Everett Smith
" Mathew F McKinney
262 Saml T Croft

SUNSET AV from Forty-sec-
ond n third w of Senate av

4211 H A Shideler
4220 Austin W Gemmar
4221 D B Shideler
4231 Danl M Bradbury
4232 E J Lumpkin
4233 H W DeHaven
4236 Kath Preles
4237 Steph G Provost
4239 W Frank Lacy
4240 Laurens J Mills
4244 Fredk Lawrence
4245 Saml A Holder
4248 Geo W Davidson
4252 Albert W Claffey
4253 Wm E Ruge

4256 Harvey R Belton
4259 Louls H Williamson
4260 Vacant

Forty-fourth (L)

Forty-sixth (L)

4611 Fredk G Reitz
4615 Edgar O Coffman
4617 Margt F Sutton
4647 Otto A Krog
4663 Ray A Hubbard
4665 Wm H Kilnge
Forty-seventh (L)
5128 Robt E Kraft

SUPERIOR from 24 W Michi-
gan n to Eleventh

511 Wm C Gardner
522 Rachel Taylor
524 Margt Rice

North (L)

614 Vogel & Wilds, garage
618-620 Royal Laundry barn
634 Amanda Hopson
635 James R Averett
636 Lulu Hogan
637 Esther Carson
638 Colonel Moore
640 Vacant

Walnut (L)

719 Vacant
719½ Vacant
721 Vacant
721½ Wm Johnson
723 Vacant
723½ Vacant
725 Silas Dempsey
725½ Prescott Curtman

St Clair (L)

812 Frank Grundy
814 Ellz Davis
816 Halle Mitchell
819 Leatha Spearman
820 Leroy Smith jr
821 Clarence Arnold
822 Thos McReynolds
823 Josie Jackson
824 Lonnie Powell
825 Lottie Mosby
827 Anna Lander
830 Vacant
833 Artis Wright
833½ Hazel Arnold
834 Myrtle Hurst
835 Walter Shockey
835½ Ralph Hampton
837 Mary Mitchell
837½ Lulu Simmons
841 Timothy Butler
843 Jno H Scott

Pratt (L)

920 Herman G Brandt, liv-
ery
932 Sarah Jackson
" Helena Laster
" Anderson Short
" Florence Minter
935 James G Hicks
936 Geo Cohen
" Fannie Moore
" Henry Mooney
" Mattie Stone
938 Ernest McAfee
940 Mitchell Bender
960 onnie Brock
962 Earl Steppes
963 Sallie Juniper
964 Felix Curtis
965 Basil Young
966 Levi H Dickerson

Tenth (L)

1014 Henry Adair
1018 Philip Shaw
1020 Una B Horton
1022 Richd Baker
1026 Ella Easler
1028 Harry Toby
1029 Precision Machine Co
SUSQUEHANNA, see N Tal-
bott

W. H. ALBERSMEIER, ARCHITECT

SUITE 508-11 RAUHL BUILDING, PHONE MAIN 3918

The KISSEL KAR
FISHER-LENZ SALES CORPORATION
338 N. Capitol Ave. - Tel. Main 6303

People **Wishing a Nourishing and Pure**
Beer Should ALWAYS ORDER IT from

The Home Brewing Co.

BOTTLING DEPT., Prospect 2260, New 1030 Cor. Cruse and Daly Phones New 1050 Central, Prospect 150

Sutherland Av.

STREET AND AVENUE GUIDE (1916)

Tacoma Av.

SUTHERLAND AV from 2515

Central av n e to Thirty-fourth

501 Jno Hanna
502 J. Robert Morris
504 J. Ellison Fish
505 Edgar T Daab
509 Wm W Ratchiffe
511 Saml C Ferrell
515 Clarence R Weaver
516 Meta Seegmiller
517 Carl F Eveyleigh
519 Leonto E Brennan
536 Howard M Bradford
542 Jacob R Lotshar
550 Howard Kimball

2604 Frank H Fark av (D)

2607 Lena Goepper
2608 Christian Bernloehr
2611 Lewis C Nicholson
2614 Frank L Pettis
2617 Henry C Roach
2615 Edw C Dann

Broadway (D)

2621 Mortimer Bye
2636 James A Sutherland
2640 Henry S Rominger
2641 James N Fatout
2643 Walter V Teal
2644 Chas S Fishel
2647 Wm Jacobs
2649 Wm T Faff

Twenty-seventh (D)

2702 Jules P Bessire
2710 Jno T Sautler
2716 Jno F Rainier
2722 Chas U Patton
2730 Chas W Craig
2734 Geo W Combs
2738 Chas J Murphy

College av (D)

Twenty-eighth (D)
2815 Myra J Allison
2823 Dellanore C Allison
2851 Raleigh G Fisher
2857 Wm A Hayes
2859 Chas W Minesinger
2877 Edwin F Shideler
2887 Jos E Reagan
2890 Dwight S Ritter
2891 Wm Carson
2894 Joel B Williamson
2895 Fredk B Humphrey
2896 Myron B Green
2897 Lydia A Poindexter

Twenty-ninth (D)

Thirtieth (D)

3015 Benj F McFarland
3017 P H Fernot
3021 Vacant
3023 Geo W Noble
3029 Theo V Summers
3033 Jno L Drake
3041 Paul E Kootz
3052 Chas F Bretzman
3104 Wm A Schofield
3104 Carl Ludwig
3105 V C Vanderbilt
3109 A Mont Williamson
3130 Vacant

Thirty-second (D)

3212 Carrie Yates
3225 Vacant
3230 Maxwell Gravel Co
3241 Vacant

Thirty-third (D)

3353 Chas S Swick
3357 Robt W Harrison
3361 Jos L Morris

Thirty-fourth (D)

3425 Vacant

Keystone av

4026 Vacant

4027 Jno P Good

SUTHERLAND PLACE from

Sutherland av n to Orchard

av bet 37th and 38th

SWIFT from Olive e to Lin-

dren first n of Minnesota

(J)

1215 Jos W Smith

SYCAMORE from 825 S Me-

ridian e to Talbott

21 Saml Segal, horseshoer
23 Chas Hurst
24 Rolla H Wright
25 Alvin Langley
26 Wesley W Downing
27 Emma Miller
29 Geo W Chappelle
31 Albert B Edwards
33 Edw Oberting
34 James E McCann
35 Morris Rosen

TABOR E from S Meridian e

first s of Raymond (Q)

5 Edw Webber
7 Alice R Dickison
12 Jno Gallamore

Union (Q)

Pennsylvania (Q)

936 Jos I Crafton

New (D)

849 Jno V Emrich
950 Carl Miner
952 Jesse F Gulk

Ringgold av (I)

1014 Chas J Braendlein
1022 Geo H Brown
1036 Jno M Thompson
1037 Henry G Diener
1039 Clyde E Green

Shelby (I)

1040 Wm F Thompson
1042 Frank E Rosberg
1046 Augustus D Wilmoth
1052 Garfield Athletic Club
1106 Friendship Zion Baptist Church

1200 Jos L Guntermann

1201 Thos N Beckett

1202 Peter J Staub

1205 Edw A Unversaw

1209 Chas D Whisenack

1225 Vacant

Galena (I)

1302 Otto E Morris
1310 Jos B Schludecker
1318 Rennie W Toom
1320 Edgar K Leonard
1330 Wm Lynn
1337 vacant
1341 vacant
1342 Chas M Vickers
1401 Edw A Baker
1402 Geo W Malicote
1408 Chas P Arnold
1413 James E Danprier
1417 Ezra A Graham
1418 Geo Reese
1425 Herman Davids

Boyd av (I)

1505 Wm M Patterson
1514 Jos H Miller
1518 Wm J Wolsiffer
1519 Frances J Dillon
1521 Clarence L Knight
1524 Peter Speaker
1525 Harry Ingram
1529 Wm S Slack
1541 Eliza Graham

Draper (I)

1601 Henry G Pfeging
1602 Chas Sanders
1610 Eva Haverkamp
1626 Jos A McCurdy
1642 Harvey P Hill
1648 Harry Anderson
1655 Saml H Moore

State av (I)

TABOR W from S Meridian w

to Bluff av, first s of Ray-

mond (Q)

25 Jno Booker

Illinois (Q)

Vine (Q)

TACOMA AV N from 2500 E

Washington n (R)

7 The Tacoma

Flats

1 Robt C Bowlby
2 Morris M Brown

3 Ruby M Little
4 Leo E Whorley
5 Lora G Grindie
6 Amy F Spratt

Street continued

8 The New Tacoma

1 Robt Walton
2 Curtis P Dowlin
3 Raymond Schaefer
4 Mary Klein

Street continued

9 Tacoma Annex

Flats

1 Floyd E McCollum
2 Thos V Abel
3 Jesse L LaPorte
4 Wm E Chance

Street continued

9 1/2 Jane E Stader

11 Jno Lenker

14 Saml T Huckleberry

15 Jos F Lawrence

16 Herbert C Baker

17 Omer U Creath, carp

20 Walter A Folkerth

21 Jno R Casely

25 Pak T O'Connor

26 Asa L Orcutt

28 Thurman Litherland

29 James H Roby

30 Wm Fowler

32 Holton E Givan

33 Perry K Huey

34 Michl B Woolley

38 Edw E Sullivan

39 Louisa Stottelhower

40

41 Wm T Tyner

42 Richd F Crone

45 Eva Inglis

46 James C Hanahan

47 Thos Slegel

49 Jesse Baldwin

50 Elmer O Hefner

52 Frank H Colburn

53 James C Watson

201 Jno H Burnell

202 Earl T Stewart

203 Mary Godfrey

204 Harry W Brooks

205 Carrie Kebler

207 Armon P Nugent

208 Chas E Fishel

209 Frank W Williams

211 Jno Caldwell

212 Luther W Yancey

214 Henry Zwick

215 Plumner E Gastineau

217 David P Cowell

218 Jno W Hanrahan

221 James P Weddle

222 James M Allison

225 Saml A Kennedy

227 Edw P Agat

234 Jno H Phear

235 Adolph F Major

237 Vacant

239 Cornelius O Kendall

240 Jno T Vert

242 Henry B Schaier

243 Wm Sullivan

245 Jonas H Bowers

246 Mary M Corcoran

250 Holland Morris

257 Chas E Faucett

254 Terry D Faucett

255 Jno L Gill

259 Arthur Sears

280 Leslie B McLean

282 Wm H Young

264 Peter Hill

New York (R)

301 Michl J Marley

302 Chas L Trobaugh

305 Jno M Taylor

308 Lewis Wasson

309 Chas A Carter

312 Henry P Woodall

313 James Blankenship

314 Patk H Craig

315 Randall Roberts

THIS SELF BUSINESS COLLEGE

Our Shorthand and Typewriting Departments are under the Supervision of Trained Instructors

Our Graduates are our Best Recommendation

Write or Call us up for Catalog

THIRD FLOOR

HUME-MANSUR BLDG.

Telephone, MAIN 4691

We lead others follow in Service First Courtesy Always

Merchants Heat & Light Co.

33S. Meridian

"Cuts" that sell goods

Half-tone, Zinc Etchings, Retouched Photos, Pen Drawings, Etc.
Indianapolis Engraving & Electrotyping Co.

WALSH BLDG., 222 E. OHIO STREET, INDIANAPOLIS





RUGS, MATTINGS, WINDOW SHADES

335-337-339 East Washington Street
— Phones, Old, Main 1742, New 4316 —

Tacoma Av.

STREET AND AVENUE GUIDE (1916)

Talbot

317 Jno A Bevis, pntr
318 Saml Gaddis
323 Levi P Roberts
324 Chas A Penny,
325 Danl T Shope
326 Jno A Gaynor
328 James O Banks
329 Alva M Jared
333-335 Vacant
331 Jos H Chlne
336 Wm E Ruhl
340 Wm H Roach
401 Jno W Hoelzer
402 James F Galvin
403 Chas M Brooks
407 Joel H Storm
408 Adam R Kern
409 Fredk G Ratcliffe
410 Chas Bess
" Inez Merz
412 Logan A Stewart
413-415 Vacant
414 Orpheus Guy
416 Maude Graham
418 Merritt E Rees
419 Ralph W Hall
423 Jos B Moorman
424 Clyde O Rees
425 Chas Lewis
430 Harry S Allison
431 Frank M Murphy
433 Abner J Akers
436 Pasquale L Montani
439 Roscoe Lowe
440 Thos D O'Brien
441 Fred E Briggs
444 Geo J Miller

Michigan (S)

501 Chas O Seiloff
502 Wm F Schortemeier,
groc
509 Chas H Seiloff
510 Diedrich Luedeman
511 Harvey H Fagin
516 Robt E Guild
517 Chas B McFadden
518 Thos J Watson
521 Harry F Blake
524 Henry A Gariott
526 Geo W Wolfard jr
527 Frank T Bolton
528 Henry A Holtman
531 Thos E Cantwell
532 David S Bell
538 Nathan C Irwin
537 Fred M Melere
538 James Harmon
542 Jno A Roessler
544 Belinda E Chester
547 Geo H Mueller
550 Leonard A Kroll
551 Jno A Mason
553 Bernard Miller
554 Valentine J Hey
554 James F McCune
558 Chas W Pearson
559 Harold J Boyd
560 Oliver P Anderson
561 Louis E Beckman
564 Ida Beckman
565 Robt Huntzinger
569 Wm B McDaniel
570 Wm F Engel
572 Lauren Gogolyer
601 Benj E Rusche
602 Henry C Welling
603 Earl Williams
605 Fred S Reinsberger
609 Riley E Cook
611 Nichols Weber
613 Arthur L Lewis
615 Guy A Reeves
616 Emma L Turner
617 Chas H Stegmaier
619 J Harry Prentiss
620 Benj A Burgess, groc
621 Thos Ladd
622 Arthur F Donelson
623 Saml Griegs
624 Maud M Werts
625 Roscoe R Hathaway
" Wm Kraus
626 Walter B Ziegler

627 Andrew McHugh
628 Wm D Weber
629 Grover D Glise
631 Jno C Kennedy
632 Max Bauer
633 Ora D Stoler
635 Jno Moran
636 James W Dunnington
639 Wm J Brink
640 James Little
644 Louis N Schell
801 Fredk J Ressler
802 Sylvester H Mobley
806 Carl F Uebele
809 Jno C Marren
" Wm Benz
810 Jno Kappus
814 Wm F Paul
818 Frank Nokrus jr
819 Wm Eisen
821 Frank Gronauer
822 Harry B Smith
824 Harry P Bartlett
825 Terrence J O'Donnell
826 Fredk Uebele
827 Thos B Eisenhut
831 Christopher Katins
833 Aaron Grube
834 Edw Gutfleisch
835 Louis C H Weidman
838 Lottie E Thorn
841 Roy Huse
842 Elbert C Willamson
844 Vacant
845 Fredk Leukhardt
852 Carl Feuchter
853 Saml C Taylor
854 Geo W Neff
856 Chas Marosky
" Edw S Pyle

Pratt (E)

904 David H Olive
905 Wm C Smith
908 Wm H Landis
909 Bert W Kinnett
910 Jno S Farr
912 Albert Mueller
913 Frank Turrell
916 Chas Hausser
917 Thos Markey
919 Benson E King
920 Wm C Patic
921 Wm Collins
922 Louisa Camphausen
923 Herschel H Smiley
925 Sarah E Cope
926 Geo E Wickham
930 James H Reese
931 C Stanley Garrison
935 Albert H McDonald
936 Jos F Barr
939 Henry W Stienecker
940 Sallie Isgrig
942 Chas H Enners
944 J Mark Black
1015 Chas E Stoddard
1020 Harry B Alford
1023 Ella K Macomber
1027 Wm Frank Shugert
1028 Saml O Stewart
1031 Wm H Avey
1034 Louis Nessler
1035 Arthur J Shaw
1101 Walter V Jones
1102 Jos G Sainter
1104 Elmer L Clairmont
1105 Leroy P Rickey
1106 Parilee Graves
1108 Everett Krome
1109 Earl E Simmons
1110 Vacant
1115 Augusta Peehl
1117 Chas W Stoneking
1118 James H Sellers
1121 Clarence A Maxwell
1123 Harry C Anderson
1124 Ernst Michels
1125 Jno D Stevenson
1126 Benj F Hargrave
1127 Burr H Polk

1128 Edwin Manouge
1130 Clement V Coder
1132 H Blaine Tilman
1134 Harry Yates
1135 Howard S Ostewig
1136 McDonald L Scooler
1137 Walter L Abbott
1138 Fred J Wurfer
1141 Anna A Kyler
1202 Geo W Kennedy
1208 Louis E Bateman
1210 Luvisa A Lee
1213 Chester E Roberts
1214 Jno Mushrush
1215 Edgar Mercantile Agency
" Edgar C Andrews
1218 James S Cassady
1222 James P Case
1225 Robt H Ramsey
1226 Florence Grieb
1227 Geo J Pfaff
1231 Ernest N Petri
1235 Jno R McCallian
1239 Chas Schmidt
Thirteenth (E)
Nowland av (E)
Fifteenth (E)
Sixteenth (Z)

1601 Vacant
1605 Benj J Witt
1608 Emma Moews
1611 Selma Otto
1614 Paul F Schumann
1615 James A Farabee
1618 Geo E Gates
1620 Vacant
1621 James Archer
1624 Saml C Benfer
1625 Jno L Grigsby
Coyner (Z)
Seventeenth (Z)

1740 Vacant Brookside av (Z)
2840 Orville C Duncan

TACOMA AV S from 2501 E
Wash s
17 Geo E Galema
21 Vacant
" P C C & St L Ry
27 Henry Pribble
29 Vacant

TACOMA TERRACE (Rear 124
W Twenty-first) (L)
132 Steph DeMar
134 Wm Farby
136 Mary Boswell
138 Jno Roberts
140 Georgia Jameson
142 Agnes Bryant
144 Edw Jones
146 Jos Petty
" Mary Petty

TALBOTT N from 120 E New
York n to Eleventh and Six-
teenth to Thirtieth, first e
of Penn

307 Auman Auto Sales and
Service Co
309 Hulet Law Motor Car
Co
" Hudson Service Station
311 Lulu Smith
313 Esther Morgan
315 Eliza Matson
318 Wm White
319 Merchants L and H Co
321-325 The Auto Exchange
Vermont (A)

417 Vacant Michigan (A)
500-550 Shortridge H S
523 Nathan Phelps
525 Vacant
527 Lucius Wilson

North (A)
Walnut (A)

720 Murray Hicks
722 Isham Handford
728 Vacant

F. H.
LANGSENKAMP

COPPERSMITH
AND
BRASS
FINISHER

130-142
E. GEORGIA
ST
BOTH PHONES
— 121 —
INDIANAPOLIS
IND.

Indianapolis
Mortar and
Fuel Co.

A. E. BRADSHAW,
President
ALBERT GOEPPER,
Vice-Pres.
CHAS. PIGMAN,
Secretary
W. H. WHITTAKER,
Treasurer

==
JOBBER
DEALERS

==
BUILDING
MATERIAL
FUEL

==
Both Phones
3030 — 273

==
407-408
ODDFELLOW
BUILDING

CINCINNATI

Geoff Lambeta

INDIANAPOLIS

CERTIFIED PUBLIC ACCOUNTANTS—AUDITS—FINANCIAL INVESTIGATIONS—SYSTEMS

A. B. ABBOTT, Res. Mgr.

Tel. Main 5639

912 Merchants Bank Bldg., INDIANAPOLIS

ORIENT FLAT FINISH

An Ideal Coating for Walls and Ceilings

Made by: INDIANAPOLIS PAINT AND COLOR CO.

Talbott	STREET AND AVENUE GUIDE (1916)	Talbott
729 Plush E Glenn	C Jno J Sullivan	2023 Edward Nell
" Walker Tyson	D Chas H Ruschaupt	2024 Ell Gelman
	E Vacant	2026 Robt B Cowen
806 Sarah Litsey	F Chas C Divine	2027 Gustav H Westing
Cordelia Bennett	1825 Vacant	2030 Gilbert G Summers
808 Kay Wood	1830 Harry E W'loox	2031 Schuyler C Wlstrout
" Mary Glenn	1832 Danl J Mullen	2035 Ebert B Johnson
810 Wm Savage	1835 Dwight D O'Neill	2036 Frank A Metzger
" Patience Motley	1837 Jacob Rush	2039 Jno B Hall
812 Jennie Sears	1838 Henry W Butnphl	2041 Fritz Krull
" Lucy Whield	1839 Horatio N Ogden	2043 Lafayette Perkins
824 Wm Fryor	1840 Albert L Neeramer	2047 Mary Coughlen
	1841 Henry T Glover	2051 Vacant
	1842 Wm H Rhodohamel	2055 Berry Self
	1843 Wm C Burdette	A Hendricks King
	1845 Urbane W Downey	2059 Saml Katanik
	1848 Aligerson A Yow	Twenty-first (A)
	1847 Vacant	2102 Jno F Liebrich
	1849 Fredk B Harbottle	2106 Vacant
	1850-56 The Gaymore Flats	2110 Frank A Mangold
1030 Flats	Flats	2114 Earl Muzhitzig
1 Chas Robertson	1 Marion Ward	2115 St David's Church
2 Mary Hyde	2 Wm H Boles	2117 Vacant
4 Rebecca Allison	3 David B Ford	2118 Emma B King
5 Agnes Arnold	4 Katherine Gray	2119 C Arthur Craven
6 Lucy Taylor	5 Herbert L Poyneer	2121 Walter H Risch
1034 Emma Johnson	6 Oscar S Murphy	2123 Jno J Boyle
" Ellz Reese	7 Vacant	Boston (A)
1036 Wm Black	1851 Ellz G Coulter	2124 Francis W Crist
1038 Geo W Greer	1855 Mary E Sisson	2126 Geo E Coburn
1040 Vacant	1857 Wm M Johnson	2127 Homer C Hills
1042 Leon Brown	1858 Alfred S Jaeger	2130 Sophia Barus
	1861 Louis J Goetz	2131 Fannie R Meidner
	Nineteenth (A)	2132-2152 The Warwick
1055 Chas H Comstock	1901 Corwin P Sells	Flats
1055 Albert H Goepfer	1902 The Bellaire	A J Walter Gray
1619 Berkeley W Duck	Flats	B Fredk A Boedeker
1627 Fredk A Joss	2 Edith S Dorsey	C Saml Steinberger
1635 Evans Woolen	3 Edw J Roach	D Nora E Bishop
1639 Owen D Odell	4 Chas M Bundy	E Clarence J Pearson
1640 Harold H Brown	5 Valentine L Shuler	F Geo L Finefeld
1641 Harmon H Friedley	6 Thos F Hatfield	G Edward J Bertermann
1644 Wm F Clevenger, phys	1902 Robt Ferriday	H Marsh B Warfel
1645 Paul Q Richey	1905 Harry J Lynch	I Harry A Birk
1648 Wilbur C Johnson	1907 James A McKee	J Louis H Mummert
1649 Matthew Fletcher	1909 Howard A Johnson	K Frunetta M Mapes
1650 Wm D Alexander	1910 Henry J Martin	L Wm N Johnston
1652 Wm O Beck	1912 Jno E Johnston	M Leslie Meyer
1652 Edw N Leehr	1913 Carlisle Smith	N Miffin D McMannis
1653 Ella G Rohns	1917 Frank B Spencer	O Harry Wright
1656 E Raymond Shoemaker	1919 Wm M Anglemeyer	P Arthur C Renick
" Kate F Parker	1920 Vacant	Q Eug W Short
1657 Sharlie H Brecount	1921 Fotion S Ecter	R Eva Kemper
1661 Henry L Browning	1925 Jno F Dyas	2133 Jacob M Mayer
1665 Anne W Hughes	1927 Jno A C Miller	2137 Carl E Wood
	1928 Emma E Davis	2139 James E Rogers
	1929 Gustav F Hofmann	2141 Louis W Morton
1702 Frank R Buck	1930 Henry F Willis	2145 Edw M Tully
1703 Celia A Hawley	1931 Chas D Rogers	2147 Vacant
1704 Frank J Cleland	1932 Richd Ermonston	2149 Vacant
1705 Steele F Gilmore	1933 Ralph W Henderson	2150-2155 Cotton & Power,
1706 Jno G Riddle	1935 Arnold F Spencer	groc
1709 Wm A Ratz	1936 Anton C Hoss	2153 F Fay Troyer
1710 Mary Folsom	1938 Ella L Allard	" Robert J Payne
1711 Wm A McIlwain	1940 Arthur S Ayres	2154 Maurice Schulte
1712 Helen A Brandon	1942 Geo W Knodle	2162 Linda F Nicholson
1714 Edson F Folsom	Twentieth (A)	2164 Vacant
1717 Chislett Flats	2001-2007 The Warner	2168 Ann E Zaquith
Flats	Flats	2170-2172 David Schneider-
A Ernest M Sellers	(basement) Jno Preboy	man
B Chas M Wheeler	1 Harold J Hampton	2170 1/2 Abr Schneiderman
C Anna M Heiler	2 W Burette Kitchen	2172 1/2 Leota Heffner
D Lloyd H Getzman	3 Carl F Gruber	2176 Vacant
1718 Edw W C Redden	4 Edw M Jessup	2178 James F Quigley
1723 Chas O Hoemier	5 Hugh B Wilkinson	2180 Martin A Gordon
1726 Vacant	6 Vacant	2182 Clothilde Schwartz
1727 Vacant	7 Edw W Warner	" Frank I Freise
1730 Harriet E Sullivan	8 Jos V Banks	2184 Chas G Mueller, drugs
	2002 Joanna O'Connor	Twenty-second (A)
1802 Oscar N Torlan	2008 Quincy A Hartman	2201-2203 Talbott Theater
1803 Colin E King	2010 Cornelius E Lenaghan	2204 Vacant
1805 A Chas Sallee	2011 Samuretta V Gorde	2205 Geo K Pope
1807 Philip Goetz	2013 Jas Hargan	2206 Adolph Lustig
1809 Fredk W Gunkle	2014 Wm Springhorn	2208 Milton Cohn
1810 Alf W Brandt	2015 Edw J Corrigan	2209 Jno B Terhune
1811 Vacant	2017 Saml D Kingsbury	2210 Miller M Hiller
1812 Wm L Schomberg	2018 Jacob J Fox	2212 Richd A Davis
1814 Anson P Redfield	2020 Bernard M Keene	2213 Harold O Hawley
1815 Jacob C Young	2021 Geo W June	2215 Scott S Thomas
1816 LeRoy C Beung	2022 Claude C Stone	2216 Ella J Browder
1819 Foye E Wade		2217 Lyman B Holleman
" Frank L Spring		
1822 Vacant		
1824 Chas F Riddell		
1825 Wm L Taggart		
1827 The Blenheim		
Flats		
A Percival Owen		
B Carroll B Carr		

CORONA
(FOLDING)
TYPEWRITER

LIGHTEST
MOST COMPLETE
MACHINE ON
THE MARKET

Weight
6 Pounds

JUDD
TYPEWRITER
EXCHANGE

32 Monument
Place
Telephone
Main 2890

CHAS.
MAIER

2104

W. MICH. ST.

Hardware
Tinware
Stoves
Pump
Repairs
Etc.

Telephone
New 15X42

Res. Tel.
Belmont 901

Tel. Main 4545

W. L. Holden Company

645-646 Lemcke Annex

"THINGS" FOR WINDOWS

Screens — Weather Strips —
Whitney Casement Hardware
Metal Store Fronts



National Motor Vehicle Co.
SIXTEENTH YEAR
Factory East 22nd St. and Monon Ry.
PHONE WOODRUFF 17

Main } 339
New }

Call
HOWARD'S
on either

Phone
for quick action

on
**CARPETS
DRAPERIES**
Wall Paper
Window Shades
Etc.

Rapid Service
at Bottom Prices

THE
C. B. Howard Co.
14-16 E. Wash. St.

Main 2275
New 3170

ALL TYPES
PASSENGER and FREIGHT ELEVATORS
D. V. Reedy Elevator Co.
Kentucky Ave.
1026-44

Talbott

STREET AND AVENUE GUIDE (1916)

Talbott

2220 Jno W Smith
2221 Geo Lemaux
2222 Jno M Scott
2225 Jno G Schotter
2226 Herbert M Shewalter
2226 Ira P Haymaker
2229 Nancy E Stone
2230 Isaac Beltman
2233 Chas C Kuhn
2235 Louis Hammerman
2236 Jno N Wolf
2237 Jno L Fulling
2238 Cora Y Wiles
2239 Wm T Shannon
2241 David M Elliott
2242 Hortense Asch
2242 Phillip Fishbein
2246 Reuben N Reynolds
2247 Edw D Borgardus
2249 James E Fennell
2250 Vacant
2254 Byram M Boyd
2255 Sarah B Gilbert
2256 Sarah E Campbell
2258 Hettie M Scott
2261 Jno C Shirtz
2264 Vacant

Twenty-third (A)
2301 Wm F Kandler
2302 Jno R Merl, groc
2302½ Wm H Ausherman
2304 King D Miller
2305 Elmer E Taylor
2306 Nannie E Joyce
2307 Chas D Renick
" Indiana State Audubon Society

2310 Chas F Feske
2314 David J Curran
2315 Wm F Molt
2317 Robt H May
2318 R Leona Basler
2321 Jno B Many
2324 Elias Herwitz
2325 Mary M Dux
2326 Boyd M Ralston
2327 Edw A Tousey
2329 Wm W Gibbs
2330 Taylor C Howell
2333 Henry W Schwimmer
2334 Wm M Smock
2337 Robt Clark
2338 Edgar F Sommer
2341 Bertie Wood
2342 Gertrude Klingman
2345 Jno S Powell
2346 Wm H Boyle
2349 Dewitt C Kieckler
2350 Timothy F Brennan
2353 Asher W Gray
2354 Julian H Thomas
2357 Herbert T Wagner
2358 Danl C Marsh
2360 Vacant
2363 Edw Gray

Twenty-fourth (A)
2401 Walter A Thompson
2401½ Vacant
2402 Melville L Moon
2403 Vacant
2404 Vacant
2406 Bernard Johnson
2407 Jno V Zintel
2410 Harry G Hawekotte
2411 Jos W Stringer
2412 Geo F Hawekotte
2415 Bernard J TeJup
2416 Vacant
2419 Vacant
2420 Catherine Gauchat
2423 Chester W Holmes
2424 Oscar L McVey
2426 Wm H Lewis
2428 M L Richard
2431 Nettie J Dickerson
2432 Harold J Dillon
2435 Wm R Small
2436 Chas A Ross
2439 Robt M DeWaes
2440 Frank A Chapin
2443 Anna M Merrill
2444 Chas E Downey

2445 Clarence A Clawson
2447 Jacob Hammerschlag
2448 Wm Read
2451 Wm J Throop
2452 Clayton E Clark
2454 Harry E Goldstein
2455 David Baker
2456 James Hyman
2457 Beimborg Bros
2458 Jno K Bryan
2459 Smith Bros, groc

Twenty-fifth (A)
2501 Wm H Baumgartner
2504 Bernard A Vogel
2505 James H Brennan
2510 Fredk G H Miller
2514 Wolford E McMains
2515 Albert E Borgman
2517 Ella C Bennett
2518 " " " "
2521 Laurence J Eby
2522 Patk J Freaney
2525 Chas H Merz
2526 Maurice W Socwell
2529 Wm M Snyder
2530 Maurice P Schwartz
2531 Thos H Dorenius
2533 Hal B Johnson
2534 Edwin W Kautsky
2535 Geo M Weiser
2536 Vacant
2538 Vacant
2539 James A Bowden
2540 Vacant
2542 Bertha Storck
2543 Allison B Mundelle
2545 Jos M Taylor
2551 Geo Roetter

Fall Creek blvd (A)

Fall Creek

Twenty-seventh (L)

2702 Robt V Fitch
2711 Chas L Barry
2714 Alex Kamm
2716 Morton C Pearson
2738 Harry E Watson

Twenty-eighth (L)
2801 Albert Alexander
2803 Albert E Moorhead
2804 Turpie Smith
2805 Kath Meskill
2806 Eliz Morris
2807 Vacant
2810 Harry Bowne Skillman
2811 Jno F Schmutte
2816 Albert S Marlowe
2818 Otis W Pierce
2822 Geo J Potts
2823 Jacob M Morrisey
2829 Wm Husbands
2831 Orville E Moss
2833 J Wm Wright
2834 Arnold Fuchs
2838 Emos D Pray
2842 Chas O Rogers
2846 Jno G Saxon
2850 Goethe Link
2853 Norman A Perry
2854 Jno M Williams
2858 Bertha C Byram

Twenty-ninth (B)

2909 Chas E Wilson
2910 James W Dunbar
2915 Fred P Carter
2916 Geo G Connor
2918 Jno W Griffing
2922 Harry R Campbell
2925 Fred G Braden
2926 Geo D Yeazel
2929 Wm F Habig
2930 Volney D Jenks
2931 Jno C Goldstein
2934 Jno S Broom
2938 Vernon B Sharrlts
2939 James F Roberts
2944 Emma F Barry
2945 Josie Shipman
2945 Parker O Lee
2951 Clem W Noll
2952 Harry D Caylor
2953 Jno S Macey
2957 Carl Homer

2958 Wm R Wheeler
2959 Isabelle E McClain
2960 Horace A Brewer
2962 Chas A Jones, drugs
2963 Vacant
2964 The Francis
2966 Jos C Condon, groc

Thirtieth (B)
3002 Louis Schwitzer
3017 Chas J Buchanan
3021 Carl C Gibbs
3027 Kenneth I Jeffries

TALBOTT S from E Mary-
land s bet Penn and Dela-
ware (U)
135 Jno Lark

Georgia (U)
846 Eliz Marshall
906 Vacant
910 Mary Adams

Ray (U)
Wilkins (U)
Morris (U)

1210 Louise Jensen
1214 Rose Catanzaro
1218 Henry L Rugenstein
1222 Theo F Rugenstein
1228 Aug C Rugenstein
1230 Sarah A List
1234 Anthony Hessman
1238 Aug W Schmid
1242 Floyd R McCord
1244 Jno C Eibert
1245 Jacob E Klinefelter
1246 Anthony Kuhn
1250 Patk Roncy
1251 Oscar L Coffman

Downey (Q)
1302 Aug W Wacker
1306 Jno G Lang
1310 Chas A Snyder
1314 Jno C F Dietz
1318 Jno R Shake
1322 Wm C Koehn
1326 Lena Reimer
1330 Jno F Wellenkamp
1334 Jno Mayer
1355 Vacant
1355 w cor School No 22

Arizona (Q)
1426 Jno H Roeder
1429 Julius D Becker
1430 Frank A Engelkel
1431 Harry Rugenstein
1432 Chas C Backmeyer
1434 Mary Parsons
1437 Louis Reimer
1438 Guy L Newby
1439 Frank L Lagler
1440 Chas W Wheatley
1443 Reinhold Otto
1444 Adam Fussner
1445 Wm E Ferris
1446 Chas w Hulsman
1449 Frank H Meyer
1450 Andrew Kellemeier
1453 Alvina Schulz
1454 Otto Klass
1457 Anna Lotz
" Minnie Burton
1458 Eliz Rebentisch
1501 Peter Lambertus
1502 Austin Armer
1505 Frank Mill
1506 Henry T Coss
1509 Louise Miller
" Mary Reimer
1510 Alfred Oberfell
1513 Jno F Cord
1514 Jno M Hinz
1517 Jennie Winters
" Clarke Russell
1518 David Zeph
1521 Frank D Lyle
1522 Max Prieschenk
1523 Thos F Fitzgerald

Palmer (Q)
1613 Caroline Scherrer
1614 Jno H Fink
1617 Margt Clements
1618 Frank A Kritsch
1621 Wm Leppert
1622 Jno A Busald

THE R. L. DOLLINGS COMPANY
INVESTMENT BANKERS

INDIANA PYTHIAN BUILDING

TEL. MAIN 2162

BERTERMANN BROS. CO.

PHONES 840 241 MASSACHUSETTS AVE.

Corsage Bouquets
— Fine Flowers —

Talbot	STREET AND AVENUE GUIDE (1916)		Temple Av.
1625 James Tyner	2121 Edw A Beckman	1045 Chris C Heller	1047
1926 Benj H Ruhlman	2122 Albert Beckman	1048 C H Logan	1049
1629 Peter W Lauck	2126 Jos Zeien	1049 C Sumner Lancy	
1630 Mary R Koesters	2129 Montford Admire		Eleventh (E)
1633 Floyd Luke	2130 Edw Knartzter	1102 Otto Henkel	
1634 Emma Meyer	2134 Fredk B Wanning	1106 Mary E Walters	
1637 Wm Schluedecker	2140 Edw G Speth	1110 Addison E Rogers	
1638 Michl Rieger	2141 Otis L Hoyt	1114 Wm H Benedict	
1641 Anthony J Kriech	2145 Geo Grotterup	1118 Edgar W Robinson	
1642 Herman J Felmtann	2146 Clarence McCullough	1121 Thos M Genolin	
1645 Jno J Leppert	2150 Geo E Auch	1122 Hugh E Johnson	
1646 Jno T Riesel	2154 Chas B Weber	1125 Harry E Lowe	
1649 Chas H Shortridge	2157 Geo Stenecker	1126 Clemens F DeCroes	
1650 Jos Krebs	2158 Eliz Sommerlad	1129 Walter E Lemon	
1653 Vacant	2163 Nicholas Kemmett	1130 Chas F Dawson	
1654 Henry A Kimmel	2164 Albert Kock	1131 J Harry Crona	
1657 Geo Miller	2172 Edw Snyder	1132 Robt E Thornton	
1658 Ellen Finley	2173 Chas Cummings	1133 Nettie A Jackson	
1661 Wm A Schnetder	2178 Julius Angrick	" Ida Houck	
1662 Elmer E Palmer	2183 Jacob Maag	1135 Mary L Young	
1665 Alex Shook	2184 Geo W Johnson	1137 Roy E Parsley	
1668 Rose Holte		1138 Earl B Stephens	
1668 Chas W Kirschner		1139 Hugh J Cassidy	
Minnesota (Q)	2214 Vacant	1142 Nancy A Buchanan	
1701 Theo Volkert	2215 Conrad Zimmerman	" Edw G McDowell	
1705 James H Bottorf	2216 Herman Losson	1143 E Cartin	
1706 Robt L Hasemaker		1145 Herman P Kettler	
1709 Peter Weimer		1146 Vacant	
1710 Gideon Schmalz		1149 Dover C Johnson	
1713 George Gruner		1150 Jesse T Nichols	
1714 Carl E Engelking		1152 H Ernest Perrigo	
1717 Chas Singer		1153 Geo P McDowell	
1718 Mary Koors		1154 Arthur J Blisset	
1721 Fredk A Fahrner			Twelfth (E)
1722 Orville E Pettit		1214 August C Enderlin	
1725 Jos Melsberger, groc		1215 Chas H Johnson	
1726 Frank N Hartman		1220 Elmer J Hall	
1729 Frank A Faust		1226 John Christina	
Iowa		1226 Warren J Hedson	
1730 Wm K Milburn		1303 Webster M Shroyer	
1732 Sylvester F Ahlering		1310 Chris C Mullenholz	
1733 Wm J Gehring		1311 Geo C Simon	
1736 Jno P Fischer		1316 Jos C Carlberg	
1737 Henry G Seedorf		" Edw H Claman	
1738 Aug Zimmerman			TEMPERANCE AV from Eng-
1741 Wm M F Fries			lish av s to Prospect third
1742 Chas A Murphy			e of Shek Ram Drive (R)
1745 Peter Herberitz			TEMPLE AV N from 2600 E
1746 Wm J Hueber			Washington n (R)
1749 Jno M Koser			3 Frank P Endsley
1750 Patk O'Neil			5 Alex C Smith, phys
1753 Matthias Gasper			9 Madison W Monnette
1754 Jos Neubauer			12 Rebecca J Stader
Carson (Q)			11 Mary A Ward
1801 Albert A Abbott			12 Chas Z VanBenhusen
1802 Chas F Eberle			13 Geo F Wissman
1805 Walter McGovern			15 Paul M Patterson
1806 Jos F Kunz			16 Jno C Roach
1808 Flora Hess			19 Jno Casserly
1810 Jos J Eiter			21 Anna D Moore
1811 Eliz Meyer			22 Bridget Galvin
1813 Harry Herrmann			23 Sarah A Robison
1814 Ernest P Butterfield			24 Henry H Esky
1815 Winfield C Morgan			25 Sanford I Pedigo
1817 Anton H G Schuster			29 Jno Schumacher
1818 James Tynan			30 Jean M Lowry
1821 Eug Wodtke			32 Danl D Scanlon
1822 Chas G Geider			33 Patk Hannon
			36 Jno B Wells
			37 Frank R. Davis (R)
			40 Edwin O Igelman
			41 Horace N Routzong
			44 Robt B Peasley
			46 Raymond M Smith
			47 Fredk W Garnett
			48 Earl Thompson
			50 Orin C Bartle
			51 Harry H Boles
			54 Ronald F McIntyre
			201 Michl J Gibb
			202 Matthew Steiner
			204 Wm D McClure
			205 Christina Settle
			208 Geo L Chatfield
			209 Dudley J Morgan
			210 Jno A L Bowers
			214 Lando Reynolds
			218 Charles M Deems
			220 Jacob J Hesseld
			223 Wm J Johnson
			224 Clarence E Gwaltney
			225 Chas Mallory

BLUE

RIBBON

CREAM

SILVER

POLISH

INTERNATIONAL

METAL

POLISH CO.

QUILL AND BELT R.R.

Occidental Restaurant

FOR

LADIES

and

GENTLEMEN

Occidental Building

Illinois and Washington St.

ENTRANCE ON WASHINGTON ST.

Always Open

"THE HOOSIER" TO CHICAGO

MONON ROUTE

The Union Trust Company

120 East Market Street

Acts as Executor or Administrator of Estates, Invests Trust funds for Individuals, Charitable Institutions, Widows and Orphans.



F. E. GATES
MARBLE
AND
TILE CO.

Mantels
Floors
Wainscots
in TILE or
MARBLE

Display Room
1462

LEMCKE ANNEX

Factory:
21 & Adams
Phones: New 3664
Wood 4330

Reserve
Loan
Life

Insurance
Company

9th Floor
Odd Fellow
Building

Salesmen
Wanted

Maximum
Commissions

Cash Prizes
to
producers
of
business

Temple Av. STREET AND AVENUE GUIDE (1916) Temple Av.

227	Geo H Raymond	648	Earl C Braughton	1531	Lucy Shobe
228	Andrew J Robinson		St Clair (E)	1626	Henry B McGee
229	Chas E McCarthy	801	Ross W Keyes	1630	Saml L Shurtz
230	Geo J Moeller	803	Oliver H Snyder	1634	Louis G Rechl
231	Jno A Schumacher	805	Wm M Moore	1635	Chas G Bell
232	Odrey W Newton	809	Carrie Sauer	1642	Grover J Rumph
235	Jos P Gill	810	Geo A Rubush	1646	Chas M Comparet
239	Alex S Crimans	812	Maud O Hardie	1650	G Leon Groves
241	Frank Moore	813	Albert Cohee	1654	Frank R Barnes
242	Chas F Hoffman	816	Jacob McGillem	1655	Jno W Kennelly
243	Jno L Vinson	817	Julius H Knoop		Twenty-eighth (F)
244	Jno W Noll	821	Jno Brose	2856	Otis R Murray
245	Louis Guenter	822	Chas Cravens	2895	Vacant
246	Harry O Baker	825	Floyd Harrell		Twenty-ninth (F)
251	Fredk W Engelmann	826	Geo W Dammann		n wor Wm Harvey
252	Park O'Connor	829	Carl P Striby		TEMPLE AV S to 2601 E
258	Jno F Geckler	830	Chas J M Dawson		Washington s to South-
	Ernest E Pearson	833	Frank R Baus		eastern av (T)
259	St Luke's Ger Evan Luth	834	James B Hinchman	9	Geo R Smith
	Church	837	Margt Weidman	11	Freeman Davis
260	Vacant	838	Geo C Seelye	18	Edw E Johnson
263	Vacant	841	Henry W Warweg	20	Wm F Applegate
	New York (E)	842	Fredk W Berg	24	Carolyn Hughes
301	Carroll C Livingstone	845	Lizzie C Adams	28	Geo W Wilson
302	Clinton T Durbin	846	Gleann R Cruzan	30	James M Gardner
308	Fredk W Neermann	849	Neison E Elliott		Pearl (T)
311	Chas E Macey	850	Thos E Millington	31	Robt S Irwin
312	Frank S Merl	852	Grover C Swartz	32	Maria J Cox
316	Timothy J Daly	853	Schuyler S Keegan	33	Geo C Herpick
317-321	Vacant		Pratt (E)	33	Ralph E Morris
320	Jos H Whitehouse	904	Mark T Irwin		P C C & St L Ry
321	Adolph Grau	907	Vacant	204	Vacant
324	Morton Brooks	909	Jno H Warnke	205	Hugh Bryson
328	Geo Wittmeier	913	Edgar P Eggleton	207	Curtis Taylor
331	Walter J Murray	914	Elias M Lamar	215	Vacant
332	Jos C Stipher	916	Jno H Blinford	222	Albert L Whitsit
332	Geo Patterson	917	Edw Miller	231	Blanche Rosener
340	James C Poo	918	Edw O Miller	234	Fred W Kaine
415	Jno W Faulkner	920	Henry P Goll	238	Geo N Cook
424	Eliz Whittinghill	921	Arthur Gerald	242	Claude Swinford
	Walter J McFall	923	Frank McCaslin	244	Fred H Storck
430	Wm H Lange	931	Roy C Sturm	246	Wm F Kelch
432	Emil J Lang	933	Edw L Holtzman	248	Ross A Marsh
436	Wm Huebner	936	Eleanor E Kline	249	Fred W Chesling
438	Wm J McCarty	938	Francis R Davis	251	Edw Jeffers
440	Oscar Mace	939	J J Bruce Binager	256	Aubrey K Gibson
	Michigan (S)	940	Carl W Hilderbrandt	257	Thos J Smith
506	Conrad D Hoover	941	Benj F DuBois	260	Wm McKissick
510	Wm Reath	942-944	Gillman Mnfng Co,	262	Theo L Hause
514	Vacant		office fixtures	266	Vacant
516	Henry Schad		Geo E Gillman	267	Bert W Lewis
517	Arthur F Barnard	1014	Harry King	270	Omar G Smock
520	David Pfaff	1017	Matilda M Loechle	271	Paul Borchert
522	Jno C Wampler	1022	Vacant	275	James F Williams
525	Harry L Richardson	1025	A W C Weidenhaupt	276	Vacant
526	Vacant	1029	Chas Apple		Graydon (T)
530	Vacant	1036	Maria J Conlen	301	Ollie L Owen
532	Ethel R Hawkins		Eleventh (E)	302	Vacant
533	Jno H Holtman	1101	Eldon U Weygandt, flor-	303	Henry A McShanog
536	James O Johnson	1106	Aug Krome	306	James A McLaughlin
539	Edw F Presser	1115	Jno P Hollenbeck	309	Jno W Littell
540	Chas B Bloom	1118	Josephine E Zimmerman	311	Vacant
543	Jos M Roussey	1119	Henry H Brinkmann	312	Burl Collyer
544	Lewis H Jones	1122	Fredk C Sturm	313	Omar Tutterrow
547	Wm H Richter	1127	Morris & Durbin, trans-	314	Thos E Flannery
550	Albert E Scott		fer	317	Frank Shelton
553	Elso Keller		Chas J Morris	318	Elam Hook
555	F Carr McClanahan	1132	Alice J Merideth	319	David E Dake
556	Jno Wismeier	1136	Clara E Brown	321	David O Cook
557	Everett S Brown	1137	Nathan T Hines	322	Chas E Bell
562	Chas E Riden	1140	Guy W Harper	325	Henry Ellerkamp
574	Benj F Mason		Twelfth (E)	326	Curtis E Toon
580	Edw A Dittrich	1202	Clarence L LaRue	327	Edw W Gaul
	North (S)	1205	Wesley McCleaster	328	Harry Hiner
610	Vacant	1211	Jos H Swain	330	Timothy W Buckley
612	Thos W Jackson	1214	Willis E LaRue	333	Joel E Grimes
614	Chester H Yowler	1216	Luther R McCullough	334	Cornelius H Doherty
615	Geo T Sheehan	1217	Clinton T Lowes	337	Frank Bowers
616	Vacant	1222	Elmer E Baker	339	Perry E Willis
617	Wm H Holtman	1223	Theo J Melxner	342	Frank F Jacobs
619	Geo C Holtman	1226	Wm A Dawson	401	Geo R Barnhart
622	Jno H Becker	1229	Wm T Schrin	416	Arch Hood
628	Chas A Taylor	1239	David Riebel	407	Joseph Crouch
629	Frank F Hanley	1237	Robt L Barlow	410	Thos N Perry
631	Mary L Rettich	1239	Edw Smith	411	B Frank McKee
632	Chas C Williams		Thirteenth (E)	415	Chas N Shadley
636	J Clark Mills	1302	Edmund T Verod	416	Harvey M Whitte
640	Ernest Westler		Zephas Carter	417	Oliver Hughes
644	Jno H Staachen		Fifteenth (E)	418	Saml H Caylor
645	Alf E Beard	1521	Marcus C Greuling	421	Morris M Himler
646	Geo Anderson	1529	Saml Trbbvw	425	Georgia Retherford
647	Adam W Gerlach				

VAN CAMP
PAINTS, VARNISHES
and PAINT SPECIALTIES



VAN CAMP
Hardware and Iron Company
INDIANAPOLIS
WHOLESALE ONLY

MILL AND FACTORY SUPPLIES

Quick Service on
Telephone or Mail
Orders

DRILLS, FILES
REAMERS
SCREWS, BOLTS
RIVETS

TAPS and DIES
"YALE"
CHAIN HOISTS

Tels. New 395—509
Cen. Main 507

Lilly &
Stalnaker
114-118 E. WASH.

ROOFING

INDIANA
PLASTER
AND
ROOFING
COMPANY

920 East
North St.
Phone 1410



INDIANAPOLIS COAL CO. COAL—BUILDING MATERIAL

Phones 1700 234-40 (2d Floor) Newton Claypool Bldg.

Tenth	STREET AND AVENUE GUIDE (1916)		Tenth
TENTH E from 1001 N Meridian e (A)	Scioto (A)	Park av (B)	1143 Geo E Williams
28 Nicholas Ridenour	609 Adrian F Deming	610 Vacant	1149 Henry Siebert, restr
30 Wm C Slater	611 Lavinia Gillette	612 Delpha Chowning	Highland av (E)
Pennsylvania (A)	615 Vacant	616 David W Breedlove	1201 Jno S Heizer
Delaware (A)	625 Vacant	627 Vacant	1202 Aug B Larson, groc
209 Lillian Beatty	Broadway (D)	631-639 The Huggler	1203 Eitel Pharmacy
211 Harvey A Fletcher	Flats	1 Ross W Lynn	1204 J Preston Christie, phys
" Ray Colglazier	2 Everett C Booth	3 Alice Anderson	1205 Vacant
213 Cora I Ball	4 Jno Huggler	634 Martin Gannon	1206 United Novelty Co
214 Henry C Pomeroy	640 Jno F Schottel	643 Frank Montfort	1208 Frank N Lindner, groc
215 Jay E Moore	644 Vacant	645 Cora Ryan	1209 Wm Griffith
217 Vacant	646 Cora Ryan	648 Leslie Louth	1210 Moreau B Rowlette
218 Vacant	648 Thos Hignbotham	650 Wm E Schove	1211 Ruth Bond
219 Mary A Moody	652 Bert D Harris	702 Fredk Lyons	1212 Wm M Kunkel, dentist
222 Arthur W Wilmington	College av (D)	706 Jno S Conners	1214 Willard J Webster, tailor
223 Alice L Secor	707 James Wendell	708 Harmon J Everett	1215 Matilda Huffman
225 Susie Congdon	710 Chas H Porter	711 Fredk W Danz	1216 Wm W Hamilton
226 Walter B Clarke	711 Eliza Schotzauer	718 Francis L Johnson	1218 Andrew Thomas
" Sanford J Logsdon	722 Wm M Marquette	725 Wright Marble	1219 Jno W King
227 Earl Heath	815 Vacant	819 Ebenezer R Leach	1223 Hester A Aldridge
228 Lewis K Kurtz	819 Ebenezer R Leach	823 Thos F League	1224 Homer R Foxworthy
229 Geo R Hutto	823 Thos F League	904 Wm Barton	1226 Margt Walters
232 Edw Houston	Bellefontaine (G)	917 Jno G Hunkler	1227 Justin Elfert
" Everett A Ikerd	917 Jno G Hunkler	918 Louise Mueller	1228 Robt Roberts
238 Edouard J DuBois	919 Homer D Bassett	920 Elmer E Hendricks	1230 Walter Mills
240 Wm H Cook	920 Elmer E Hendricks	922 Fred Treon	1232 Benj B Jearl
244 Simpson & DeMartj,	922 Fred Treon	" Minnie Williams	Bell (E)
meats	" Arch L McLain	" Albert U Bronson	1302 Wm Gerwig
246 Quaker Maid Grocery	" Albert U Bronson	930 Chas R Gift	1304 Malcolm O Smith
Alabama (C)	" Benj T Gift	1044 Vacant	1305 Wm A Ringo
307 Mary H McGuire	Cornell av (G)	1102 Harry W Elfert, ral	1306 Chas A True
309 Gottlieb Nolter	Dorman (E)	1105 Wm J Elfert	1307 Chas Frank
311 Henrietta Whlig	Mass av (E)	1107 Albert J McCray	1308 Emma Peck
312 Vacant	1108 Michl E Monrean, shoe mkr	1110 Leo A Baar, tailor	1309 Frank M Selg
313 Susan B Davis	1110 Leo A Baar, tailor	1112 Jos B Demaree	1309 1/2 Vacant
314 Vacant	1112 Jos B Demaree	1114 Richard Holding, groc	1310 Geo H Mitchell
315 Vacant	1116 Archer Bros, sheet metal wkrs	1118 Whitaker Bros, barbers	1314 Chas W Whitaker
316 Mary S Henley	1118-1121 Thalman Bros, grocers	1120 Frank M Wright, phys	1315 Chas Pohlanm
318 Vacant	1120 Frank M Wright, phys	1122 Arthur R Boles, musical instr mnfrs	1316 Andrew Harter
321 Chas Keller	1124 Chas Washbury, baker	1125 Chas Kuhler, sal	1318 Chas A Wilson
323 Wm E Buscher	1125 Chas Kuhler, sal	1126 Veribest Theater	1319 Clara Sherwood
324 Vacant	1127 White & Goss, barbers	1128 Vacant	1322 Nettie Edwards
325 Benj C Miller	1128 Vacant	1129 Atta Buchanan	1323 Jno P Carroll
327 Thos J Fernerman	1129 Atta Buchanan	1133 Andrew Morrison	1324 Alonzo D Hough
329 Walter Mendell	1133 Andrew Morrison	1137 Levi Marshall	1326 Mathew Kerneyn
331 Vacant	1137 Levi Marshall		1330 David Jones
333 Henry C Canter			1332 Jno W Whitaker
New Jersey (C)			Oriental (E)
410 Jno C Tate			1402 Jasper N Gordon
412 Chas H Houts			1403 Jno H Broman
413 Emil Thiele			1406 Ida M Lane
414 Chas F Clements			1410 Jno H Steading
416 Frank Wilson			1414 Oliver Ayers
Ft Wayne av (C)			" Arthur A Fisher
431 Nathan Wormser			1418 Wm M Murray
433 The Ft Wayne			1420 Newton Keller
Flats			1422 Leo A Baar
1 Nellie Munro			1424 Ray T T Burch
2 Anna Naylor			1426 Wm H Gresh
3 Elroy L Bullock			1430 Fred H Lammert
4 Raleigh E Rowen			1434 Frank N Lindner
437 Grant Bros, livery			1438 Theo Bauer, saloon
438 Thos W Dellinger			1450 Gerhard C Buenting
439 Anthony W Bowen			1454 C Densmore Hill
440 Ella DeVore			Arsenal av (E)
441 Wm Mellen			1500 Technical High School
442 Geo W Miller & Co			1502 Claud A Bennett
443 Sarah Bryan			(rear) Saml G Pearce
444 Jno F Legg			1516 Wm A Daily
" Jno W Murphy			1520 Gottleb L Dippel
446 Wm A McConnell			1526 Oliver W Mead
" Chas Reese			1530 Andrew J Jones
447 Jno J Murray			1531 Vacant
" Fredk L Schaub			1532 Vacant
East (B)			1534 Vacant
502 Jos W Kimball			1544 Chas O Bertram
506 Sarah E White			1546 Herman F Hinsching
508 Mary M Troyer			1548 Harry A Chandler
508 Harry M Schubert			1549 Vacant
509 Aug Merke			1552 Orlando S Coffm, phys
510 Alf C Sneed			Newman (E)
" Nathaniel P Wolle			1604 Jno Schley
512 Jesse V Welty			1608 M. J. Kennedy
513 Geo G Davis			1610 Vacant
514 Mary E Hammond			
" Geo Heise			
516 Fear G White			
" Joel J Wright			
518 Adam H Sarber			

**WESTERN
AUDIT CO.**
E. L. COEN, Mng'r.

**AUDITORS and
PUBLIC ACCOUNTANTS**
914-915 Fletcher Savings and Trust Building
Telephone MAIN 3594

The PRAY Agency

ENOS D. PRAY, Pres.
J. FRANK CANTWELL,
Sec.-Treas.

WE RENT WE SELL PROPERTY

2nd Floor
5 East Market Street

Main 6745
New 660-K

Tenth	STREET AND AVENUE GUIDE (1916)		Tenth		
1615-21	Woodruff Terrace	2204½	Chas W Klostermeier	2603	Jno R Carfield
Plats		"	Malinda F Campbell	2607	Chas W Fischer
1	Martha L Whitst		Jno G Kline	2609	Harry Elliott
2	Thos F Brewer	2205	Chas H Schleichner	2611	Vacant
3	Augustus M Turner	2206	Jno Neff & Son, shoes	2612	Blond H Chalfant
4	C Alvin Todd	2207	May Smith	2614	Oscar H Hagedon, groc
1616	Thos W Green	2216	Wm P Best, phys	2615	" Hal K Greene
1618	James Healy	2220	Economy Cleaners	2616	Delbert F Brillhart
1622	Bertha Schoellkopf	2222	Otto F Neff	2618	Arthur A Kline
1628	Julia O'Brien	2225	Chas W Howard	2622	Vacant
1634	Jesse M Dally	2227	Walter F Coyner	2622	Michl P McShane
	W Drive (E)	2233-35	W F Coyner & Co,	2626	" (rear) East 10th St
	Windsor (E)		dry goods	2630	Garage and Mach Shop
1704	Vacant	2236	Royster & Askin, under-	2630	Levi L Shake
1708	Alice L Deeter	"	takers	2632	Walter C Buckhorn
1714	Chas W Conger	"	Hannah Askin	2634	Wm C Meeks
1720-24	Cotton-Wiebke Co	2302	Peerless Garment Clean-	2635	Jno W Little
(Inc), plmbrs			ers	2636	Harry D Paulen
1722	Raymond C Hurley	2304	Willard T Harlow, print-	2638	Jno H Scanlon
1726	Indpls News (station)		er	2642	Jno C Kiese
1728	Edw Lomax	2304½	Albert L Williams	2644	David E Mann
1730	Mary E Fletcher, baker	2306	Ethel Borman		Rural (E)
1732	Jno L Akard, tailor	2308	Standard Tea & Grocery	2801	Wm N Arnett, drugs
1734	Theo C Reinking, groc	2308½	Vacant	2805	Newton W Morgan, groc
1734½	Vacant	2310	Sarah Elliott	2810	Jacob Dilges, bksmith
1740	B C McCammon, drugs	"	Annic L Myers	2822	Purl C Plasterer
1740½	Oliver R Rasico	2311	Indpls News Sub Station	2826	Lewis Hoover
	Sterling (E)	2313	Jos E Boehm	2834	Wm T Cramer
1820	"Norways" Sanatorium	2316	Thos H O'Brien		Oxford (E)
	Chas D Humes, phys	2317	Nola A Brown	2901	Edw H Vahle, hardware
"	Albert E Sterne, phys	2323	Harry A Haynes	2902	Asa A Knowles
1831	Gertrude B Whitst	2326	Harry R LeBeau, groc	2903	Jno D Frisco, meats
1833	Garrett N Thompson	2328	J W Birchfield	2906	Fred B Griffice
1834	Albert E Sterne	2327	East Tenth St M E Ch	2908	Vacant
1840	Mary S Liesenfelder	2329	Chas G Fritsche	2909	Willard F Jones
	East Drive (E)	2340	Nippert Memorial M E	2911	J J Spearing, plmbr
1844	Wm Geisendanner jr		Church	2915	Edw Lowe
1848	Chas E Cosand		Keystone av (E)	"	C F Buttler
1850	Harry R Allen	2401	L W Holmes & Co, drugs	2917	J W Griffith
"	Estella Rhodes	2403	Omri P Field, groc	2918	Hose Co No 27
1850½	James E Merrill	2405	Bertha M Gates, mlrny	2925	Th Pastime
	Decumseh (E)	2406	Allen C Parker	2927	Martha E McDaniel
2002	Henry J Darr	2407	Gordon H Drake	"	Wm Garner, phys
2006	James W Slauter, baker	"	Callie M Page	"	May Motsinger
2010	Andrew D Burnside	"	Laura Stegner	"	Orville Aikins
2014	U Arthur Johnson	2408	Roy Steele	2929	Henry S Lowe
2018	Mary H Peacock	2409	Jno W Carmack		Parker av (E)
2022	Lewis B Nelson	"	Bertram R Quinn	3001	Jesse L Jackson, phys
2023	The Bassett Co, plmbrs	2411	Henry Bruck	3002	Quaker Maid groc
2025	Jno C Stephenson, phys	2412	Edw G Smith	3002	Edw J Spearing
2026	Ewald Klingstein	2413	Walter E Bell	3005	Frank X Miller
2029	H Jackson, cleaner	2414	Martha E Roberts	3007	Henry H Luedemann
2030	Francis L Brubaker, dry	2415	Jno M Staudt	3008	South & Co, dry goods
gds		2417	Milton A Hankins	3017	Jacob W Griffith
2031	Jno A Galsford	2418	Parks M Martin	3018	Raleigh O Billman,
2032	Chas L Zimmerman	2419	Addie R Pierson	drugs	
2037	James A Irish	2421	Alva B Johnson	3020	Geo F Cunningham, bar-
2037½	Frank Fender	2422	Luther Talford	ber	
2039	O Raymond Allen, meats	2423	Jno W Dillion	"	Chas L Frazier, tailor
2039½	Jane L Goodwell	2425	Vacant	3021	Geo A Sickford
	Hamilton av (E)	2427	Jason F Campbell	3023	Walter McDonald
2102	Valentine Wolf, saloon	2428	Fremont Alford	3026	James M Smith, phys
2104	Jno Moran, barber		Tacoma av (E)	3029	Marion E Fay
2105	Wah Lung	2501	Christian A Wilhelm	3030	The Florence
2106	Sami Caplan, shoemkr	2505	Louis E Schutte	Plats	
2107	Elton L Tins, phys	2508	Wm E Wickes, saloon	1	James V Hamilton
2108	Don A Hickman, jeweler	2509	Wm D Hannah	2	Claude E Kinneman
2109	Frank G Kamps	2510	Ross Nagel, barber	3	Chas L Frazier
2112	Francis B Allen	2513	Louis Goldberg	4	Braxton D Brake
2116	Hamilton Theater	2514	Martin Fritsch		Oakland av (E)
2118	James A Kregio & Eng-	2515	Frank Pepee	3101	Robt Walde, phys
lish, plmbrs		2518	Frank R Gates	3103	Hubert Riley
2118½	Vacant	2517	Jno G Miller	3105	Frank E Scotton
2120	East 10th Street State	2518	Clarence Vererge	3107	Rachel A Woods
Bank		2520	Joseph Fritsch	3109	Thos M Gruelle
2120½	Winfield S Howren	2521	Geo S Mock	3111	Wm H Pressnal
2121	Wm F Koehler, groc	2522	W Wallace Turpin	3113	Vacant
2122	Chas F Koehler, groc	2523	James N Saxon	3115	Howard A F Foust
2124	Hugh A Louhrun, barber	2524	Henry C Marosky		Gray (E)
		2525	James Bruce	3137	Henry Lehr
2125	Adolph J Auch, hdwre	2526	Christina Funk	3141	Earl B Hunter
2126	Hugh A Louhrun	2527	Carol Schwenk	3142	Brookside School No 54
2127	Vacant	2528	Eran J Harps	3143	Vacant
2128	Mae H Baxter, mlr	2529	Oscar C Peirce	3145	Vacant
2128½	Fred J Smith	2530	Henry S Trent	3147	Herman F Karch
2129-31	Henry D Breadheft,	2531	Chas J Niesse	3151	Vacant
dry goods		2532	Wm L Barber		Dearborn (E)
2130	Chas G Bell, confr	2532	Indiana King	3202	Almon A Scott
2130½	Seebury O Golns	2536	Roy Stovall	3206	H L Lelve, billiards
2202	Wm F Werner, drugs	"	E Walter Underhill	3207	Jno P Hollenbeck
2204	Jesse A Evans, tinner		Temple av (E)		

IF YOU NEED
A LOAN on
real estate it
will BE WISE
to go to those
WHO
ALWAYS
HAVE MONEY
to LOAN



THOS. C. DAY
& CO.



Offices
Nos. 709-15
Fletcher
Trust
Building

H-
I-
S-
E-
Y-
and
T-
I-
T-
S-

Funeral Directors
951 N. Delaware St.

CITIZENS BEER
PEERLESS BRAND

CITIZENS BREWING COMPANY

PHONES: Prospect 999
New 999

**Automobile
Ambulance**
Service Day
or Night

LEVEY BROS. & CO.

Operating U. S. Bank Note Co. STATE HOUSE SQUARE

MAKERS *BLANK BOOKS AND LOOSE LEAF EQUIPMENT*



**F
L
A
N
N
E
R
&
B
U
C
H
A
N
A
N**

Undertakers

320 N. ILL. ST.

Both Phones 641

**INDIANA
LAW
SCHOOL**

University

— of —

Indianapolis

For Catalogue

Address

THE DEAN

1117 - 1118

Law Building

Indianapolis

See Educational Dept.
Advertising Section

Teuth	STREET AND AVENUE GUIDE (1916)		Tenth
3215 Cameron Chamberlin	4121 Frank E Haught	329 Michl E Groves	330 Garfield T Haywood
3220 Richd C Rowland,	" (rear) Claren e Luke	331 Eliz Jones	332 Frances M Malpas
blksmith	4123 Chas R King	332 Henry Smith	334 Susie Finitzer
3223 Chas E Burns	4210 Frank E Curtis	335 Lewis E Halpin	337 Wiley B Dockens, trans-
3227 29 Harry J Horst, drugs	4215 Madinger Bros, dairy	339 Herbert A Cloud	341 Edw A Mohr
3230 Katzenberger & Ger-	" Chas F Madinger	342 Vacant	343 Wm Martin
man, dry goods	4308 Vacant	344 Monroe Lane	345 Claude Moss
3232 Jno F Miles	4310 Chas E Johnson	346 Wm M Clifford	347 Louis Ervin
	4317 Henry Blackwell	348 Amanda Coley	349 Edw Morton
	4336 Wm H Coble	351 J Saml Gandolf	352 Allen Wilson
3301 Harry E Lang	4342 Frank M Hood	353 Thos Foster	356 Wm Purdue
3303 Chas D Hollenbeck	4401 Albert Neuerberg	358 Jno Wilson	360-62 Conrad Cline, groc
" Sophia H Hollenbeck	4425 Jno L Neuerberg	366 Horace Page, coal	368 Parry T Richmond, sal
3305 Louisa Grauel	4500 Vacant	405 James Davis	407 Margt Graves
3307 Sophronia Welborn	4541 Raymond M Diggs	409 Wm Wells	411 Anderson Liggins
3309 T R Leggs	" Drexel av (S)	413 Josephine Duque	416 Industrial Bldg
3313 Clayton H Carter	" Bosart av (S)	Basement	" Whiteside Wheel Co
" Harold E Manuel	4710 Vacant	" Carl E Coombs, mach	" Edgar C Haupt, mach
3315 J Earl Holman, phys	4712 Vacant	" Reliable Starter Co	First Floor
3316 Wm L Bridges, real est	4800 Geo W Knox	General Industrial and	Mnfg Co
(rear) Chas W Howard	4950 Edw R Kealing	Grapho Metal Products Co	Indpis Wire Bound Box Co
3317 Saml H Wilson	4956 Edw Guss	Indpis Wire Bound Box Co	Chas H Larsh, toilet ar-
3318 Robinson & McKittrick,	s w cor Public School No 62	368 Parry T Richmond, sal	articles
lamps	5101 Saml E Gray	405 James Davis	Savidge Steering Device Co
3319 Carl Doll	5200 James E Skillman	407 Margt Graves	Theo W Smith, chemist
3321 Lorán B Kerr	5316 Vacant	409 Wm Wells	United Chemical Co, labo-
3323 Marie Schenk	5440 Earl G Bakemeier	411 Anderson Liggins	orator
3325 Everett Gulley	s e Marion Co Agr Inst	413 Josephine Duque	Am Valve and Tank Co,
3327 Warren D Kerr	ridian w (L)	416 Industrial Bldg	bath fixtures
3329 Jno Wuest	19 Vacant	Basement	Third Floor
	21 Charles Jeffries	" Whiteside Wheel Co	Ind Hog and Cattle Pow-
	23 Ella Woodson	" Reliable Starter Co	der Co
	25 Vacant	General Industrial and	Grayson Tool and Mnfg
	26 Alex E Manning	Mnfg Co	Co
	27 Jno Moore, restr	Compac Tent Co (Inc)	Henry Magel, uphtrs
	28 Anna Johnston	Second Floor	The Rupert Co, tool mnfrs
	29 Vacant	Thos Bemis, mach	Central Paper and Tablet
	30 Green Offutt	Hemphill Stehlin Co,	J W Jackson and Sons,
	32 Noah Richardson	printers	overall mnfrs
	34 Jno Moore	Ind Chemical Co	Esthl M Mitchell, restr
	38 Snider & Surles, saloon	Enoch A Wood, boiler	compound
	42 Wheeler Llewellyn, tailor	248 Standard Bearing Parts	Co
	" Nora Esebett	W K Millholland Mach	Co
	Illinois (L)	Fourth Floor	Chas E Benefel Co, special-
	107 Anna Piercefield	Chas E Benefel Co, special-	ty mnfrs
	108 Jno W Simpson	H Schwimmer Co, elec	engrs
	109-111 The Grand Laundry	Metal Auto Parts Co	Wm R Evans & Sons, stair
	113 Chas W Crouch	bldrs	
	114 Nellie McDaniel		
	115 Bruce Handley		
	118 Clyde E Wallace		
	122 Saml Renneker		
	124 Josephine Brantlinger		
	128 Philip Gakstatter, shoe-		
	mkr		
	130 Wm A Mattingly		
	" Otto Mattingly		
	132 Ralph E Kelley		
	134 Jno E Green		
	138 Vacant		
	142 Ivan T Plasters		
	146 Richd B Coyle, groc		
	148 James DeBorg		
	Illinois (L)		
	217 Vacant		
	221 Stutz Motor Car Co		
	222 Rufus Kuykendall		
	223 Alonzo Johnson		
	226 Edw Grayson		
	229 Geo H Gettings, barber		
	230 Mary Thomas		
	Senate av (M)		
	311 James Burriss		
	314 Floy B Fisher		
	316 Wm A Johnson		
	Lafayette (M)		
	320 Jno Hardy		
	322 Callie Cleveland		
	323 Dean Bros Steam Pump		
	Wks		
	324 Christopher A Schnabel		
	325 Wm Maschal, bkbnr		
	327 Arthur Keller		
	328 Ida Dunn, groc		
3401 Henry L Bormanman			
3403 J A Robinson & Son,			
grocers			
3419 Harvey G Altsman			
3423 Robt Nelson			
3426 Robt Nelson, dry goods			
3427 Wm Drakeford			
3428 Manford E Ransopher			
3429 Park Theater			
3430 Jno C Bean, billiards			
3431 Vacant			
3432 Schauer Sisters, bakers			
3433 Elijah Town, barber			
" Caryl C Culp			
" Wm DeWar			
" Belles Bros, drugs			
3433½ Vacant			
3501 Vacant	Olney (E)		
3502 T Ernest Maholm			
3504 Geo S O'Connor			
3506 Vacant			
3507 Wm E Crosby			
3509 Walter E Riggan			
3511 Lida Wilcox			
3514 Vacant			
3515 Paul Sauer			
3518 Christ Pothast			
3519 Geo A Smock	Gale (E)		
3520 Benj V Jennings			
3523 Ausbun Rudd			
3529 Nathan W Thornburgh			
3534 Graham B Sanford			
3536 Melville R Surface			
3542 John F McLeay			
3548 Chas M Bates			
3605 Jas E McCammon	Ewing (E)		
3610 Doyle R Faddock			
3608 Danford V Ring			
	Kealing av (E)		
3609 Clancy G Legan			
3613 Jno F Schaffner			
3617 Chas P Bluebrock			
3712 C W Jackson & Sons,			
dry products			
	Sherman Drive (E)		
	Mineral (E)		
3804 Alvin C Bridges			
3808 Gordon E Robinson			
3902 Vacant			
3920 Vacant			
3945 Vacant			
4022 Alonzo Casady			
4026 Claude M Flora	Kinsey (E)		
4102 James C Prenatt			
4106 Raymond D Wilson			
4114 Wm S Elvis			
	Garfield av (E)		

Learn Business College

The School of Merit
Cor. Delaware and North Streets
Telephones: Main 452 New 4833

Write or call us up for catalog.



STANDARDIZED
IN QUALITY
POPULARIZED
IN PRICE—\$1595 f.o.b. factory



Licensed and Bonded

The
H.C. WEBSTER
DETECTIVE
AGENCY

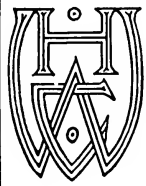

SUITE
814
Hume-Mansur Bldg.
Telephone
2615

NEAL
INSTITUTE
COMPANY

TREATMENT
For
DRINK
OR
DRUG
HABIT
1803
West Washington
Street

PHONES: Belmont 637
New 3X46-K
(SEE MEDICAL DEPT.)

Tenth STREET AND AVENUE GUIDE (1916) Terrace Av.

417	Andrew Taylor	876	Ferdinand P Boeling	3015	Vacant
442-44	Geo W Miller & Co, carriage birds	903	Ross S Rissler	3019	David M Murray
446	Chas A Schubert, shoemkr	904	Sanford Smith	3024	Geo W Arnolda av (X)
448	Aug Roberts	906	Geo Mitchell	3032	Philip Ahrlich
455	Alex Jackson	908	Caroline Fehringer	3036	Horace W McCalment
457	Bert Wells	910	Jno Thomas	3043	Geo W Barnes
459	Frank Harris	914	Wm J Bontrager	3052	Frank J Bernhardt
501	Margt Wilson	918	Wm Beal	3101	Saml C Tomlin, groc
505	Wm Wilson	922	Robt Miller	3102	Jos Rosner
507	Saml J Bennett	922	David J Off	3129	Wm L Ludwig
509	Ernest Jones			3133	Chas E Jones
511	Wm Thompson			2201	Jno C Kord
512	Jennie Peabody			3203	Jno F Kord
514	Chas F Hill			3205	Paul Wertz
515	Jno Jenkins			3207	Vacant
518	Margt Jenkins			3208	Alva O Foster
519	Pauline Golden			2209	Louis E Hoerger
522	James A Buchanan			3301	Chas A Brock
526	Anna Williams			3307	Jno Hebler
528	Columbus Howard			3315	Jos L Or
520	Pettis T Gorham			3317	Wm H Galbreath
534	Jos Gorham			3322	Jno A Salmon
602	Geo Hill			3320	Wm R Tharp
608	Clarence Cooper			3336	Wm H Houghton
609	Horace Lineback			3340	B A Doehling, saloon
610	Jno Lewis			3341	Henry F Powers
612	Rufus C Lewis			3347	Thos B Howland
614	Adas Bell			3355	Jno L Smith
615	Leandro B Zaring			3356	Thos T Powderly
622	Edw J Sherer			3357	Nancy Smith
624	Wm C Kiesel			3359	Lawrence Symmonds
628	Jno F Ford			3363	Smith G McGovney
628	Wm Wood			3367	Henry J Hale
632	Frank G Moore			3365	Jno D Massey
634	W W Wines jr			3371	Thos L Hartley
636	Frank Samuels			3375	Todd Motley
638	Sylvester Taylor			3410	Wm A Enlass
702	Sarah Owens			3438	Saml Blum
706	Wm S Jones			3524	Omar Millard
710	James K Donnell			3238	Leander Woliver
713	Clell Mickens			3252	Walter Hopkins
714	Peter Yager			3550	Jno G Long
717	Jno T Bell			3600	David M Harding
717	Wm Farthing, shoemkr			3602	Joel D Dean
718	Alfred Smith			3694	Jno M Cline
720	Geo Miller			3608	Frank Rosemire
722	Urias Sharpe			3612	Wm C Lancaster
724	Geo W Wale			3616	Colver C Cattersson
726	Lafayette Golns			3620	Geo W Smith
728	Harry M Lytle			3700	James A Thompson
806	Jno Grace			3710	Jonathan A Logan, groc
807	Walter Grimes			3717	Chas S Dickerson
807 1/2	Vacant			3725	Simoon E Potton
808	Cath Twomey			3743	Martha C Lloyd
811	Albert A Duckett			3796	Vacant
811 1/2	Jos Stockton			3801	Vacant
812	Chas L Crawford			3805	Jno P Averman, groc
813	Jos J Bouvier, groc			3811	Alvin I Meyers
815	Edmond J Christian			3817	Burl Woodfork
816	Anderson Gordon			3823	Ollinville P S No 20
817	Moses Walker			3829	Saml D Icenogie
819	Wm S Mennefeld			3835	Mary Eble
820	Jasper Brady			3841	Fred F Dugan
821	Lewis Slauter			3855	Wilbur C Stovall
823	Thos M Dexter			2708	Jno Wolf
825	Wm H Alexander, groc			2502	Thos T Workman
832	Jno Foley			2508	Bernard A Lynch
836	Geo Anderson			2509	Geo J Jones
838	Jno Potter			2512	Chas Rosemyer
852	Vacant			2515	Alvin T Mattson
854	Jno Sharpe			2526	Wm Zinkand
857	Fredk C Kennedy			2528	Ferndale Athletic Club
858	Martha E Norman			2611	Lillian McCaslin
859	Harry W Colwell			2613	Jonathan B Storm
862	Otto Muenster			2644	Kath Off
863	Jno Duncan			2708	Jno Wolf
865	Jno Nolen			2808	Homer S Harriman
867	Harry Dunn			2816	Wm J Richwine
868	Henry Thues			2819	Saml Bernhardt
870	Frank K Walden			2820	Clarence F Mandlin
872	Eliz Kleinschmidt			2824	Oscar Hennigar
	Chas R Jones			2911	Aug P Wacker, blk-smith
				2917	Aug P Wacker
				2920	Jesse E Baldwin
				2926	Sarah A Sampson
				2928	Neal F Maddux
				2927	Robt Paterson
				2928	Harley McCammon
				2931	Ray A Cottingham
				2937	Wm C Lancaster, groc
					Ketcham (X)
					White River (Y)
					Belt R R (W)
					Concord (X)
					Goodlet av (X)
					Goodlet av (X)
					Centennial (X)
					Elder av (Y)
					Belmont av (Y)
					Sheffield av (Y)
					Belmont av (Y)
					King av (Y)
					Tremont av (Y)
					Germania av (Y)
					Holmes av (Y)
					Warman av (Y)
					King av (Y)
					Haugh (X)
					Kennington (U)
					Alabama (U)
					TERRACE AV E from 1401
					S Talbott e (U)
					212 Thos T Stokes
					215 Wm Lucht
					216 Henry Krackenberg
					219 Alois Henn
					221 Meede W Pierson
					225 Jos C Miller, groc
					227 Lena M Bany
					229 Raymond L Bolander
					231 Martin A Hansen
					235 Vacant
					239 Geo Wankel
					243 Reinhart Milli
					249 Jos Foltzenlogel

WEIL BOILER COMPANY Telephone Prospect 5587
A Well Smokeless Boiler for your Heating Plant
means Economy and Cleanliness from cheap Fuel

FLETCHER AMERICAN NATIONAL BANK

**EQUIPPED TO HANDLE EFFICIENTLY
EVERY KIND OF BANKING BUSINESS
ESTABLISHED 1839**



Julius C. Walker & Son, Inc.
Nos. 5 and 7 E. WASHINGTON ST.

DIAMOND
Rings, Brooches, Scarf Pins

**TOOLS
MILL
SUPPLIES
BUILDERS'
HARDWARE
CABINET
HARDWARE
UPHOL-
STERY
GOODS**

Thirteenth

STREET AND AVENUE GUIDE (1916)

Thirtieth

3 Minerva J Davis
4 Rosalie Duncan
Wm McGee
655 Elmer J Tucker
667 Vacant
661 Wm Gardner
College av (D)
701 Byron Haughey
Helen Tomlinson
703 Harold C Stewart
705 Anna Deem
707 Abr Stern
709 Mary S Harris
Emily Fletcher
Mary J Dickey
715 Eliz Mahan
719-725 St Paul's German
Ev Church and School
720
Flats
1 Henry L Nash
2 Rudolph A Augsteln
3 Delbert G Townsend
4 Everett A Oster
5 Edw C Fletcher
6 Anna Burkhardt
Edw V Hanes
8 Wm P Dillingham
730 J Christian Hansen
Paul F Nestel
Ashland av (D)
814 Aug F Krieg
816 Artie M Garshwiler
Russell Brown
Bellefontaine (D)
906 Jno T Ballard
1102 Hilary E Hancock
913 Henry F Wood
Alvin J Lunsford
914 Gustave E Grahn
917 Vacant
918 Jno N Doerr, drugs
919 Chas A Shelhorn
Cornell av (G)
1010 Indianapolis Mortar and
Fuel Co
**L E & W R R
Lewis (G)**
1100 Henry Kinslow
1101 The Targe Mahogany Co
1102 Nathan Johnson
1104 Richd Dawson
1106 Matthew Hopkins
1108 Howard Harding
1110 Vacant
1112 Geo Hamel
1114 Chas Boquette
1115 Wm Lauterbaugh
Alvord (G)
1116 Albert Snyder
1118 Vacant
1120 Wm Moody
1121 Ferdinand Minter
Yandes (G)
1202 Henry Cook
1205 Chas Manning
1209 Vacant
1211 Rome Edwards
1213 Wright Douglass
1214 Wm C Kemker
1215 Robt Stepp
1218 Jno Crossen
1220 Jno H Bull
1226 Willard McClintic
1228 Wm J Okey
1232-36 Armin Graul, cry gds
1425 Vacant
Columbia av (G)
Roosevelt av (G)
Keystone av (E)
Tacoma av (E)
2506 Earl G Haupt
2510 Otto Correll
Temple av (E)
2602 Edw A Barber
2614 Emma A Clark
Rural (E)
Oxford (E)
Parker av (E)
3019 Erastus Needham
3020 Jno F Gunn

Oakland av (E)
3122 Wm C Lang
Dearborn (E)
LaSalle (E)
Tuxedo (E)
Olney (E)
Gale (E)
Sherman Drive (E)
3830 Wm Pope
3834 Bert W Justus
3854 Harry J Taylor
Mineral (E)
THIRTEENTH W from 1300 N
Meridian w (L)
29-31 The Evelyn
29 Clarence N Warren
31 Jno O Smith
33-35 The Austin
33 Vacant
35 Mary Coogan
36 Richd Smith
37 Leo A Madigan
42 Wm A Clark
44 Geo D Clark
Illinois (L)
118 Ernest Laufer
121 Vacant
122 James F Brown
Frances W Clark
Muskingum (L)
124 Chas L Nicholas
128 Urbon Wilson
132 Thos Rodibaugh
Capitol av (L)
303 Vacant
205 Carl Karstadt
296 Vacant
211 Edw Johnson
212 Jos Hill, garage
213 Catharine Ferguson
215 Robt Foster
217 Jno Overton
218 Arthur L Davis
219 Marsell Thurman
219½ Wm Billingsley
220 Jno D Clark
221 Jno Simmons
221½ James B Owsley
223 Jno Reinert
224 James R Arnold
228 Robt Gilliam
229 Fredk Reinert
230 Geo W Moore
Senate av (M)
302
Flats
1 Anna Williams
2 Eug Baker
3 Thos Parrish
4 Thos Moran
5 Fannie Nichols
6 Lincoln Bolden
7-8 Vacant
Street continued
310 Henry Snipes, coal
312 Inez Walker
314 Lucy Scott
316 Thos Miller
318 Jordan Purnell
320 Isaac Snowden
C C C & S L Ry (M)
322 Wm H Dawson
323 Denver Johnson
327 Henry B Lee
Chas B Wells
331 Thos Jones, laundry
335 Alfred Woods
339 Martin Clark
343 Stanford Manning
345 James A Tanner
346 Edw F King
349 Marie B Clay
350 Indpls Mortar and Fuel
Co
353 Alice B Brown
357 Thos Richardson
360 Chas Sumner School
361 Antioch Baptist Church
Missouri (M)

Jno Ball
Bessie Bledsoe
403 Wm Ball
405 Wm Ball
407 Augustus Carter
408 Chas Johnson
409 Jos Graves
411 Kate Carter
413 Vacant
414 Henry Brooks
416 Frank Rooson
418 Benj Girton
420 Emma Rogers
427 James Hogan
429 Margt West
431 Sallie Leslie
431½ Mary Edwards
432 Mack Carpet and Rug Co
433 Mack Price
433½ James Roberts
435 Vacant
435½ Vacant
437 Nancy Williams
437½ Ellis E Matthews
439 Sylvester Miles
442 Jos Wheat
444 Chas Rose
446 Louise Wilson
448 Florence Washington
449 James Youree
450 Henry Munson
451 Zachariah Rose
452 Vacant
453 Wm Bogan West (N)
512 David Mason
514 Mary E Hedgepath
515 Jesse Willis
518 Jephthah P Harden
519 Edwin F Stokes
522 Amanda C Thomas
523 Richd Tanner
525 Jos Warren
527 Joshua Simpson
528 Ella J Bowman
530 Jno W Thompson
531 Richd A Lewis
533 Fred W Price
534 Geo T Camp
537 Irene Teeters
538 Rachel E Beard
540 Chas Carson
541 Carrie Taylor
542 Fred B Triplett
544 Marie Sterrett
602 Jos Taylor
603 Allan Crosby
604 Walter Dobbins
605 Ferdinand Holt
609 Ralph Perry
611 Saml Parker
612 Vacant
616 James Alums
618 Lizzie Campbell
619 Fred Kenoyer
620 Chas Farmer
622 Verna Washington
625 Jos Wiggins
626 Saml F Gill
630 Sherman Jackson
633 Elmer Donald
635 Luther Crawford
636 Margt H Taylor
701 Harry Bennett
702 Wm Hall
706 Wm Turner
Hiawatha (W)
Belmont av (Y)
Sheffield av (Y)
Bismarck av (Y)
Tremont av (Y)
THIRTIETH E from 3001 N
Meridian e (L)
Pennsylvania (L)
101 J Edw Kopf
105 Harry A Schwankhaus
108 Thos H Doremus
110 Otto H Jensen
111 Bert F Sloan
112 Fred D Ensinger

VONNEGUT HARDWARE CO.

120-124 EAST WASHINGTON ST. TELEPHONES NEW 589, MAIN 4192

**YOU CAN GET
IT AT
VONNEGUT'S**

The Union Trust Company

120 East Market Street

Loans Money on Real Estate

No Commission

Thirtieth

STREET AND AVENUE GUIDE (1916)

Thirtieth

114 Wm C Jasper	1735 James A McAllister	" Hyde Park Hall
116 Frank Blask	1736 Chas T Bartholomew	112 Chas W Chappell
120 Louis S Stockman	1737 Jno Christensen	116 Geo A Rothrock
122 James E Bingham		118 Isaac H Herrington
123 Vacant	Laagster (D)	120 Frank E Turnhell
124 Vacant	Baltimore av (D)	122 Donia Merriman
126 Frank C Greve	2106 Robt L Templeton	128 James O Cox
127 Carl H Richey	" Maclove av (D)	130 Wm A Smock
" Frank P Colby	Caroline av (D)	
129 Robt E Neff	Hillside av (D)	134 Geo V Chandler
	Brouse av (D)	136 Roland S Geyer
	Keystone av (F)	142 Wm H Burk
	Tacoma av (D)	144 James C Morrison
	Temple av (D)	145 Fredk E Callahan
	2551 Ernest D Shearer	146 Burt C Ward
	Rural (F)	217 Alonzo Boyd
	James (F)	220 Michl J McCarthy
	Harriet (F)	221 Geo W Cochrane
	Wheeler (F)	223 David B Hill
	Dearborn (F)	225 Jno Matthews
	3002 Walter L Lockridge	227 Franklin S Hunt
	3029 Thos H Williams	229 Reese Wysong
	3111 Vacant	
	3303 Eliza P Pratt	Graceland av (L)
	3450 Vacant	235 David Uterson, dry gds
		237 Frank J Hoy, groc
	Olney (F)	Boulevard ends (L)
	3601 Wm McDonald	Senate av (L)
	3605 Chas J Brunet	
	3609 Thos Barrett	301 Edw B Wesley
	3613 R Paul Woolf	305 Geo E Currans
	3617 W L Heaton	" Black Cat Club
	Brightwood av (F)	309 Wilbur F Hays
n w cor Gilbert H Heathcote	3802 Frank E Staley	315 Albert H Morris
3810 James M Carney	3814 Minerva J Williams	316 Gilbert H Graves, drugs
3818 James D Davis	3818 James D Davis	318 Chas C Barber
3826 Otto K Karns	3828 Wm F Davis	317 Geo R Stapp
3828 Wm F Davis	3834 Chas E Farmer	321 Geo E Connolly
3906 Edmond J Yount	3918 Naldo R Coleman	323 Alonzo Kinder
3918 Naldo R Coleman	3920 Richd W Farmer	" Wm Cole
3920 Richd W Farmer	3922 Wm Morton	327 Omar Brandon
3922 Wm Morton	3936 Gilbert I Green	328 Jacob C Sipe
3936 Gilbert I Green	3944 Preston Richie	331 Edw J Boyle
3944 Preston Richie	4030 Louis S Glass	333 Earl L Feltman
4030 Louis S Glass	4034 Adam S Larison	336 Chas W Bange
4034 Adam S Larison	4038 Marcus Keppler	339 Harry A Stout
4038 Marcus Keppler	4042 Archibald J Carney	340 Mathias Seib
4042 Archibald J Carney		341 Geo Kerr
	School (F)	343 Wm Mehsner
4500 Herman H Vaile	4500 Herman H Vaile	344 Jno W Trenck
4580 Tracey O Davison	4580 Tracey O Davison	348 Geo H Williams, groc
4600 Albert J Suhre	4600 Albert J Suhre	350 Chas Schwert
4650 Catherine Schaub	4650 Catherine Schaub	351 F B Deane
4704 Geo L Sparke	4704 Geo L Sparke	352 Chas E Cole
4708 Cecil F Jones	4708 Cecil F Jones	354 Chas E Spencer
4710 Jonas M Hon	4710 Jonas M Hon	355 Wm L Evans
4712 Mary E Warfield	4712 Mary E Warfield	359 Henry E Bruner
4858 Conrad Wiegand	4858 Conrad Wiegand	370 Orion B Ent
4860 Jesse Y Robbins	4860 Jesse Y Robbins	
4900 Geo E Gardner	4900 Geo E Gardner	401 Wm H Tudor
	THIRTIETH W from 3000 N	403 Clyde E Neese
	Meridian w (L)	405 Chas W Miner
28 Meridian Terrace	28 Meridian Terrace	407 Vacant
" Wm S Miller	" Wm S Miller	412 Frank J Hayes
" Hilbert J Gwartyney	" Hilbert J Gwartyney	414 Clarence J Maurice
" Carl R Sheets	" Carl R Sheets	415 Jno A Elkins
32 Eliz Worrell	32 Eliz Worrell	420 Ebert Plymate
34 Edna D Porkner	34 Edna D Porkner	421 Chas E Stutz
37 Edw W Blyeu	37 Edw W Blyeu	426 Jno F Scott
38 Wm H Lee	38 Wm H Lee	428 Jno H Deane
42 Richd A Poole	42 Richd A Poole	432 Chas H Kinister
43 Emma V Tall	43 Emma V Tall	436 Robt E Carder
46-56 The Harrison	46-56 The Harrison	443 Jno J Alexander
46 Wm G Marty	46 Wm G Marty	446 Ervin R Rudd
48 Theo F Harrison	48 Theo F Harrison	447 Chas T Byers
50 Chester E Clegg	50 Chester E Clegg	450 Wm O Sullivan
52 Solomon Present	52 Solomon Present	451 Peter F Glazier
54 H Comer Wolf	54 H Comer Wolf	452 Vacant
56 Alice Bay	56 Alice Bay	454 Vacant
	Illinois (L)	456 Geo W Ward
107		460 Robt P Thomas
Plats		464 Howard Wright
1 Wm Albertson		468 Edw W Hindel
2 Anna L Varon		502 Danl D Kaster
3 Minnie Waterman		509 Lee R Garber
110 Mick's Flats and Hall		510 Aug J Eichel
" Geo W Edmunds		514 Chas W Wright
" Marvin H Lively		516 Robt E Trimble
		447 Chas T Byers
		" Albert J Bristow
		520 Columbus N Hamilton

The Rough Notes Co.

PUBLISHERS AND MANUFACTURERS OF
"ROUGH NOTES," INSURANCE BOOKS AND AGENTS' SUPPLIES
ENTIRE FLOOR 220 EAST OHIO STREET INDIANAPOLIS

133 Amzi C Zaring
135 Harold E Kurtz
137 Vacant
147 Walter C Douglass
Delaware (B)
Washington blvd (B)
313 Theo F Vignat
315 Bert M Grant
323 Burke G Slaymaker
Princeton pl (B)
329 Vacant
334 Jos T Craffts
336 Harry P Wheeler
342 Edw S Merrill
344 Frank E Toohy
346 Herbert J Teague
348 Sidney Rice
349 Ida Mason
351 Vacant

New Jersey (B)
417 Indpls News Agcy
418 Saml Benjamin
419 Frank E Trosky, plmbr
421 Jno R Chalk
425 Lindley H Stafford, phys
424 Kath L Deibrlock, dry
gds
Central av (B)
515 Jno C Kreber
516 Hugh C Funkhouser
519 Oliver K Funk

Ruckle (B)
532 Michl J Moore
536 Jno F Steele
540 Wm C DeMiller
Park av (B)
603 Eleanor Coffay
607 Jno A Horn
611 Wm H Roberts
615 Chas E Murphy
618 Albert O Horris
640 James W Taylor

Broadway (D)
641 Bridget Steffen
643 Vacant
679 Franco-American Co,
cleaners
College av (D)
706 Geo K Jones
Fall Creek blvd (D)
Fall Creek (D)
Sutherland av (D)

914 Geo L Leavitt, groc
Bellefontaine (D)
917 Eva L Seaman, dry gds
Cornell av (D)
918 Milton Carey & Sons,
creamery
919 Simon A Harker
921 J Forrest Napper
923 Lydia E McFadden
936 Jno N Doerr, drugs
938 Vacant
940 A J Nelson, groc

Macpherson av (D)
1118 Englesfield & Shepard,
lumber
" Dynes Lumber Co
1123 Indpls Lumber Co
s w cor W S Bennett & Co,
coal
Hoosier Building Supply
Co

Monon Ry (D)
1504 Jno T Scott
Columbia av (D)
Martindale av (D)
Arsenal av (D)
Hovey (D)
Ralston av (D)
1701 Anna Krause

FOR
QUALITY
AND
SERVICE

Schenck Bros
THE CLEANERS

Main Offices:
601-3-5
N. Penn St.
Phones:
Main 4141
New 1555

Branch Office:
1 E. Market
Phone:
Main 1227

LIFE INSURANCE COMPANY OF VIRGINIA
Organized 1871
RICHMOND, VIRGINIA

A. MORLEY, Superintendent,
506-7-8 Fletcher Savings & Trust Building
Indianapolis, Ind.

Issues the most approved forms of Life Insurance Con-
tracts from \$1,000.00 to \$50,000.00 with premiums payable
Quarterly, Semi-Annually and Annually.

W. J. GIBBONS, General Agent,
Room 707 Merchants Bank Building,
Indianapolis, Ind.



Furniture

Thirtieth

STREET AND AVENUE GUIDE (1916)

Thirty-First

529	Earl J Coombs	Ethel (M)	947	Eva A Hensley	1207	Hattie E Logan	
533	Horace T Franklin		948	Eliz Meyers	1210	Dudley H Parker	
537	Aug C Bassow		949	Fredk A Beem	1211	Aurelian M Withrow	
541	Wm H Corbett		955	Carl A Johnson	1214	Henry L Daniels	
542	Robt J Meuser		956	Thos Deputy	1217	Reuben P Kercheval	
544	Ernest Smeltzer		957	Geo McNew	1218	Henry Fingerly	
545	(rear) Jno R Cox		961	Otis J Clemans	1222	Wert W O'Donell	
545	James F Patterson		932	Wm H Swan	1225	Geo W Wilson	
548	Vacant		965	Wm H Abbott	1226	Martha Foreman	
549	Chas C Lucas		967	Erin F Swan, groc	1229	Jno W Appleton	
552	Roscoe F Arnold		970	Isaac E Laughner	1234	Jefferson T Branch	
553	Carl J Hinfel		971	J C Weissgerger, dry gds	1235	Arthur Maze	
554	Edw Pierce			Rader (M)	1237	Jno E Morrison	
556	James A Smith		1003	James T Harrison	1240	C E Fenstermacher	
560	Wm R Wiedenhorn		1011	Chas S Beam	1241	James K Schobey	
	California (M)		1015	Albert A Mitter	1242	Vacant	
601	Vacant		1017	Jno A Murray	1245	Jno W Seymour	
602	Claude H Mathews		1021	Perry M Daniels	1249	Saml A Whitmore	
603	Vacant		1025	Ora M Burns	1252	Hiram E Seibert	
606	Darius W Weddle		1029	Edward C Ross	1253	R Ada Lee	
609	Omar T Churchill		1035	Chas W Phares	1256	Geo J Kitzing	
610	Wm H Fortner		1037	Chas W Stultz	1257	Lydia F Kirkpatrick	
611	Frank H Bolding		1038	Pete Hammel	1260	Ora Harrison	
613	Alex Shane		1041	Alex Marley	1261	Harry Kelley	
614	Vacant		1044	Chas F Lutz	1263	Thos B O'Donnell	
614	Harry J Mabee		1045	Chas W Bachfeld	1264	Wm E Ulrich	
615	J G Giezendanner		1050	Frank B Bremerman	1267	Vacant	
617	Wm H Russell		1051	James W Basicker	1268	Oliver A Baus	
618	Harry E Bohman		1054	Thos The Imogene	1269	Vacant	
622	Geo Schopp			Flats	1271	Robert E Mathews	
626	Jno W Franklin		1	W Leo Landreth		Elmira (M)	
630	Lucien L Green		2	Mark G Beckner	1302	Wm H Wright & Son,	
634	Roy C Gault		3	Arthur J Beckner		grocers	
638	Michl J Kelly		4	Mary A Rose		" Wm H Wright jr	
641	Vacant		1053	Edw K Whitst	1305	Jess Kunkle	
642	Wm H Arnold		1057	Chas E Beatty, restr	1306	Jno Schuster	
646	Albert Leap		1061	Vacant	1308	Christopher Doyle	
647	(rear) Leap & Mitchell,		1065	Wm F Williams	1309	Vacant	
	auto tires		1067	Chas L Allen, cleaner	1310	Vacant	
647	Geo E Maxwell			n e cor North Park Masonic	1312	Edw J Pearson	
657	Wm M Prosser			Lodge	1313	Clifford Owen	
659	Chas A Hufford			Clifton (M)	1314	Wm C Ragan	
709	Walter M Mack		1101	Northwestern State	1315	Chester M Moore	
711	Vacant			Bank	1321	Lewis Riley	
718	Albert Knuckles		1102	Arthur E Johnson,	1322	Chas E Garringer	
720	James H Wheeler			drugs	1324	Edw F Ford	
722	Pearl W Bingham		1103	Northwestern State	1325	Jno W Lee	
724	Chas Ruegamer			Bank Bldg	1328	Anderson L Emery	
726	Saml L Johnston			Rooms	1329	Carl M Neiman	
728	Vacant			1 Vacant	1332	Edw Lennon	
730	Wm M Kemp			2 Fred E Hickson	1333	Walter H Peck	
736	Frank L Lauber			3 J Wm Loertz	1336	Edmund LaBar	
738	Vacant			4 Guy Little	1337	Fredk W Spreen	
	Northwestern av (M)			6 Fred M Hickman, den-	1338	Ebert Allen	
801	Jno Mattill, drugs			1104	Geo B Tyler	1345	Hans P Christian
802	Alonzo LeMay, groc			1105	Chas F Paulsen	1346	Geo H Whittlinger
807	Indpls News Station			1106	Ray H Thomas		Schurmann av (M)
809	Jesse Grooms			1108	St Clair Low	1401	Burnet-Binford Lumber
811	Luther Sparks			1109	Maxwell A Patton		Co
815	Frank B Hill, garage			1115	Calvin D Heckman	1426	Indianapolis Mortar and
	" Chas H Stamm, burial			1116	B Frank Hollingsworth		Fuel Co
	vaults			1117	Edw Schlichte		Northwestern Coal Co
	" Sheldon B Smith, tinner			1120	Chas A Wise		The Canal (M)
	Frank B Hill			1121	LeRoy Slicox	1501	Edw F Ford
819	Vacant			1125	Wiley C Smith	1508	Daisy M Havens
823	Albert W Berryhill			1129	Billy W Brown		Parkway Blvd (M)
827	Harry Lindsey			" Laura Hill		White River (M)	
831	Geo B McCreary			1130	Oliver P Wampool		Riverside Park (M)
832	Alonzo LeMay			1133	Chas A Dannenberg		N Delaware c to School (B)
836	Chas E Orders			1134	Chauncy Sutherland	209	Guy M Jones
839	James W Lowder			1137	Richd Hungerford	210	Ray F Maey
843	Robt A Kramer			1138	Harry M Mayhew	211	Leo Traugett
846	James W Carr			1141	Roscoe A Love	210	Washington Blvd (B)
847	Jno W Erther			1144	James G Hill	311	Fredk W Meith
857	Vacant			1145	Ora H Smith	320	Eliz J Ramsey
851	Edw W Schaefer			1148	Ray Dille	322	Earl L Slater
854	Jno E May			1149	Edw C Hyer	323	Vacant
859	Clay Trusty			1150	Melvin Bowers	324	Alex N Smith
	Annette (M)			1151	Emory O Franklin	325	Ned B Nelson
907	Jno S Foudray			1154	Jno Carrigan	327	Eliz D Hardy
909	Jno G Johnson			1155	Martha W Durham	329	Claude H Anderson
914	Horace A Morgan			1157	Clancy C Perkins	404	James M Broucher
918	Ernest O McCord			1160	Harry M Guess	408	Harry O Chamberlin
925	Walter H Peck			1161	Otis Gresh	412	Rebecca L Heade
928	Robt M Hayes			1164	H M Mayhew, groc	410	Walter R Spencer
925	Geo F Hilton			1165	Chas C Melschke	416	Mary Tobin
935	Candice V Hartzog			1167	Vacant	417	Jno B Given
936	Jno Eberts			1169	James R Walters		Central av (B)
939	Jno I Essex				Barnes av (M)		
941	Kath Floyd			1202	Benj F Collins		
945	Minnie M Malott			1206	Robt B Armstrong		

Smoke Stacks

National Boiler and Sheet Iron Works

The National Dry Kiln Company, Props.

Nos. 1116-1226 East Maryland Street

Keen Kutter Hardware

Sherwin Williams

PAINT

WHITE LEAD

VARNISH

Plumbing Goods

Iron Pipe Fittings

Sewer Pipe

Galvanized Gutters

Rubber Roofing

Charles

Koehring

878-880-882

Virginia Ave.

New Phone,
Park 66
Old Phone,
Wash 741

JOHN WATSON

CONTRACTOR

4004
N. CAPITOL AVE.
INDIANAPOLIS

JOS. W. SELVAGE

Rooms 410-15, 8 E. Market St.

Phones 717

Vacant Lots—Factory Sites**Building Locations****SEE "SELVAGE" FOR YOUR
REAL ESTATE WANTS.**

Thirty-First

STREET AND AVENUE GUIDE (1916)

Thirty-Second

510 Harry A Van Osdol	550 Clifton H Bush	1034 Lewis F Ferren
512 Vacant	551 Thos E McGinley	1036 Alf V Black
516 Homer G Hamner	555 Frank L Whit	1038 Enos Cook
517 Joseph B Rusk	559 Danl W O'Brien	1039 Thos F Colbert
518 Vacant	563 Chas T Butler	1042 L Delton Shively
519 Anna Rossiter	565 Clarence G McQuade	1045 Harry E Monce
521 Walter L Thomas		1046 Robt J Wetnight
Ruckle (D)	602 Burt S Taylor	1051 Chas D Remington
545 Wm W Baum	606 Elnor E Williamson	1054 Jno P Kroetz
Alice Pearson	610 Jno W Peak	1056 Richd A Darter
547 Leonard E Banta	614 Frank S Bolyard	1057 Wm N Williamson
Park av (D)	620 Jno W Best	1058 Noah M Matkins
606 Jno R Brant	624 Seth C Niman	1062 Edw DeGroot
610 Walter W Bond	628 Jno E Stottiemeyer	1063 Mabel M West
615 Jno C Ferris	629 Wm J Benner	1069 Edw C Duddy
616 Donald C Brafford	635 Benj F Schmidt	
Broadway (D)	636 Sanford Thomas	1101 Frank M McNeely
617 Henry G Barringer	638 Carl L Mann	1105 Alan A Ritchie
619 Saml D Sampsell	Bridget McCarty	1106 Theo C Bess
641 Harvey E Stout jr	646 Frank L Lauber	1107 Plumb F Gerding
College av (D)	649 Geo W Williamson, pat-	1109 Henrietta E McHolme
643 Jos H Bell	term mkr	1110 Otis M Free
645 Jno F Hayes	654 James Pool	1112 Mary Free
646 Norton A Mears	659 Frances Forster	1124 Harry Waymire
647 Pauline M Hill	702 Lizzie Griffin	1115 Fredk E Papet
648 Geo W Hunt	703 Geo W Copsey	1116 Vacant
L E & W and Monon Rys	706 James H Fullilove	1117 Jos F Demmer
Brightwood av (F)	707 Geo S Asperger	1121 Sarah E Morgan
3801 Geo H DeHoff	710 Walter R Eaton	1123 Thos Morgan
3902 Henry Kellermeyer	714 Arthur H Bownd	1125 Getty Warrenburg
3938 Jno Bloom	718 Chas A Rannels	1127 David H Parker
4021 Jno H Paris	719 Clarissa E Brown	1129 Danl G Sullivan
4021 Geo W Warren	721 Armelia Vallier	1131 Jermiah C Dunn
THIRTY-FIRST W from 3100	722 David C Davis	1133 Jno K Corson
N Capitol av w to city	726 Christina Hoening	1135 Thos C Bess
limits	730 Levi S McWhorter	1137 Wm C Vehling
214 Mary J Moore	733 Wm Stoeffler	1138 Orlustus Mayhew
216 Jos W Knue	734 Wm McWhorter	1140 Vacant
218 Jos L Miller	737 James Nielson	1141 Albert Heyman
219 Jno C Gibson	738 Wm H Mills	1145 Wm A Pershing
223 Jno S White	740 Frank C Mays	1148 L Arley Robinson
225 Julius F Rathsam	Northwestern av (M)	1149 Wm T Slider
226 Jos T Brady	811 James M Kemp	1153 Harry O Roebuck
Graceland av (L)	819 Geo W Hendricks	1157 Oscar W Lyons
237 J Edw Headley	821 Jno F Brinley	Barnes av (M)
239 Nicholas J Connor	829 Martha Howard	1201 Austin L Smith
240 Patk E Lawler	830 Jno Matril	1205 Glenn D Weimer
241 Andrew F Nolte	836 Jno Shoaf	1206 Russell F Mayhew
243 Jno A Kustad	837 Baptist Church	1211 Alice B Foy
245 Wm B LaBaw	838 Wm S Clift	1213 Thos W Davis
Senate av (L)	831 Jno H Laughner	1214 Elijah L Yantis
305 Wm W Smith, groc	902 Vacant	1217 Freda A Wearingen
308 Oscar C Haug	904 Vacant	1218 Chas A Bennett
312 Vacant	907 Jno F Brasier	1221 C A Biedenmelster
321 Geo Kolcheck	908 Fredk W Vogt	1222 Jno W Stone
324 Wm F White	910 Carey W Derrickson	1225 Zachariah Wright
326 Edwin H Borchers	915 A Ritchie	1230 Wm C Shum
327 Franklin H Thompson	916 Harry Goodnow	1234 W Arthur Rountree
333 Nathan H Richardson	918 Albert Michael	1236 Raymond W Durham
338 Alton C Lertz	920 Frank S Chiles	1238 Chalmers E Webb
339 Fredk W Zoller	921 Emma N Timmons	1248 Chas Challie
340 Frank S Records	924 Levi S Knotts	1249 Chas Lutz
342 Tillie Brooks	" Alf B Whitney	1250 Chas W Layton
344 Harold S Loewenberg	927 Jno H Weston	1251 James O Howard
347 Raymond J Trout	" Frank M Weston	1253 Wm Agle
348 Chas L Brewer	" Geo Snyder	1254 Vacant
349 Vacant	930 Wm F Landes	1257 Wm A Boggs
352 Charlotte Courtot	939 Jno F Null	Elmira (M)
364 Doras J Baker	940 Vacant	1301 Vacant
421 Vacant	944 Jno E Hoops	1305 Vacant
423 Edw J Pedlow	945 Alex Keene	1306 Walter F Ramsay
424 Chas A Harrison	948 Ira Belles	1309 James LeGrande
425 Lawrence V Hostetler	950 Asa M Strong	1315 Lawrence J Broderick
428 J Paul White	951 Lee C Strong	1317 Luther A Sparks
432 Clarence W Millspaugh	953 Everett M Schofield	1321 Edwin J Kline
433 Peter F Willard	957 Clementine Many	1322 Chas W Wolf
448 Christian Brown	960 Home Presbyterian Ch	1325 Cordella Guy
452 Edw G Lawson	963 Vacant	1329 Vacant
458 Chas H Graves	965 Chas E Bremerman	1333 Chas H Huckleberry
462 Fanelon H Gregg	969 Matthew Harvey	1339 Alva Payne
465 Geo W Buck	Rader (M)	1341 Edgar G McCaughey
466 Edw G Wall	1001-25 Geo W Sloan School	1345 James H Conerty
467 Vacant	1002 Winfield S Hevenor	1350 Asa Boulden
Indianapolis av (M)	1008 Clarence Greatbatch	Warman av (M)
501 Edw W Colebrook	1010 Chas H Bond	1417 Thos D Garner
506 Geo Wall	1012 Fredk T Loftin	1419 Wm Bowman
" Jno M Shockley	1014 Wm O Hauk	THIRTY-SECOND E from
509 Aug Schwert	1016 Roy C Garrett	3201 N Meridian E (L)
510 Wm W Barker	1022 Corbln V Harrod	18 Jno R Pratt
511 Jos Schwert	1024 Wm E Clements	32 Jacob G Collicott
Ethel (M)	1032 Orville I Clampitt	37 Arthur R Brown
		39 Walter C Brown

Frank M. Dell**CEMENT, LIME AND SEWER PIPE**

Southeastern Ave. & Cruse,

Phones, New 1310, Prospect 1310

**Indiana
Electro-
type
& Co.****Photo-
Engravers
& Artists
Designers
Photogra-
phers****Electro-
typers
Stereo-
typers****Wood,
Metal,
& Wax
Engravers****23 West
Maryland St.
Indianapolis**

The Lawrence Agency **INSURE WITH US**
410 AMERICAN CENTRAL LIFE BUILDING *Oldest and Strongest Companies*
8 EAST MARKET ST. **BOTH PHONES 717 COVERING ALL LINES**

Thirty-Second

STREET AND AVENUE GUIDE (1916)

Thirty-Third

42 Frank N Lewis
 45 Jno D Garrett
Pennsylvania (L)
 122 Thos D Stevenson
 124 Thos C Howard
Delaware (B)
 202 Harry L Hammond
 208 Eugenia F Cobb
 212 Roy A Sellery
 215 Arthur Eohn
 216 Merle N A Walker
Washington Blvd (B)
 302 Wood L Wilson
 315 Robt C Smith
New Jersey (B)
 402 Wm J King
 415 Chas F Schnicke
 416 Benj Sattinger
Central av (B)
 608 Jos W Ricketts, phys
 610 Harry Schneiderman
 614 Percival O Power
 615 Walter T White
 621 Wm A Walker
 625 Ella T Wilson
Ruckle (D)
 529 Albert M Maguire
 533 Chas W Habig
 534 Conrad Stumph jr
 536 Frank A Gantlett
 537 Augie C Fenton
 540 Benj D Lewis
 541 Wm S Bennett
 542 Moross Amusement Co
 543 Homer B Smith
 545 Edgar C Hart
 549 Wm F Strebe
 550 Sidney P Muir
Park av (D)
 603 E Ellsworth Griffith
 606 Ralph E Dvorot
 607 Everett E Baker
 610 Albert Berg
 611 Marion S Thomas
 615 Luman K Babcock
 619 Roland A Mellett
 625 Elwell G Burley
Broadway (D)
 629 Jno S Ward
 633 Frank G Gandall
 637 Otto Miller
 643 Harley W Rhodehamel
 647 Geo W Hurd
 651 P Deloss Brown
College av (D)
 705 Maximilian R Mandell
 716 Jno C Young
Fall Creek Blvd (D)
Bellefontaine (D)
Macpherson av (D)
 1300 Boulevard Cement Block Co
Martindale av (G)
Hovey (G)
 1430 Vacant
Ralston av (G)
Nicholas (G)
 2057 Jno C Price
Baltimore av (G)
LaSalle (F)
 3338 Vacant
 3402 Shannon K McCleave
 3414 Newton H Cummings
Olney (F)
 3520 Jacob S Adolph
 3712 Wm T Shrimp
Brightwood av (F)
 3806 Jno E Leisure
 3810 Chas D Welch
 3820 Ralph D Tyler
 3850 Vacant
THIRTY-SECOND W from
 3200 N Meridian w to the
 Canal (L)
 34 Jno W Duncan
 40 Jos L Stout
 44 Eliz Miller
 45 C Paul Howard
 47 Fred W Sanders
 " Frank Van R Bunn
 " Benj C Morris
 " Arthur E Nelson

53 The Gawayne
 Flats
 2 Chas C Bane
 5 Fred R Russell
 6 Albert C Adams
Illinois (L)
 114 Harry M Goold
 124 Geo M Alexander
 126 Claude W Senour
 128 Roscoe C Davis
 140 Alfred L Piel
 142 Delbert G Renner
Capitol av (L)
Graceland av (L)
 238 Vacant
 241 Jesse B Kemp
 242 Clarence E Utley
Senate av (L)
 311 Danl B Rickard
 315 Wm B Bedford
 345 Mary C Smith
 337 Geo M Rumer
 349 Anna M Heyne
Shriver av (L)
 401 Wm H Miller
 403 Chas F Steele
 405 Bayless Green
 407 P Adrian Eichenberger
 409 Frank L Bateman
 411 Carl Butcher
 413 Wm L Taylor
Indianapolis av (M)
California (M)
 601 Frank E Lewis
 605 Wm D Ramsbottom
 609 Marcus Furstenberg
 615 James F True
 Martin Luchinger
 619 Vacant
 621 Ludwig Sorensen
 625 Geo S Stomberg
 655 Frank E Long
Bryant av (M)
 705 Edw Shaugnessy
 709 Albert W Lawler
 715 Edw I Marquis
 717 Vivlan C Wiley
 721 Milton N Tomlinson
 725 L Frank Cook
 759 Henry C Rodenbeck
Northwestern av (M)
 915 Edw W Schaefer, monuments
 918 Matthew J Brady
 921 Jephtha D Oder
 922 Bessie M Whitlock
 923 Steph C Noland
 924 Chas F Huggins
 926 Jno M Anderson
 927 Fredk Miller
 928 Emory E Johnson
 930 Jennie C Kendrick
 931 Jesse L Stowers
 934 Ossie B Crum
 935 Owen E Clerg
 938 Chas O Morris
 939 Wm G Lytle
 945 Frank L White
 946 Frank J Doyle
 950 Chas R White
 953 Thos L J Hughes
 954 Emerson L Conrad
 957 Wm R Florence
 958 Geo M McDougall
 961 Saml C Burnett
 965 Martha P Smith
 966 Emil A Mueller
 969 Walter R Campbell
 973 Albert P Carpenter
 974 Fred Evans
Rader (M)
 1001 James D Moore
 1002 Elias B Katterhenry
 1005 Edw G Fielder
 1006 Ira Elmore
 1008 Saml W Harter
 1011 Floyd Graham
 1012 Chas Stephenson
 1015 Vacant
 1017 Onas W Brooks
 1021 Chas W Meggenhofen

1022 Martin L Davis
 1025 Chas A Owen
 1026 Benj R Miller
 1029 Harry L Pierce
 1032 Ira E Berger
 1034 Geo M Crouch
 1037 Walter S White
 1038 Wm Davenport
 1041 Harry Shipman
 1042 Sheldon B Smith
 1044 Claude C Bennett
 1045 Allen B Fulkerson
 1046 Martin F Gross
 1049 Robt C Barker
 1050 Jacob B Laatz
 1053 Peter A Parney
 1054 Geo Poynter
 1057 Emil Ebner
 1062 Richd Hardesty
 1064 Owen Shepard
 1066 Ivan H Mann
Clifton (M)
 1101 Edw Carskadon
 1102 Frank Weinmann
 1105 Jno H Mayhead
 1106 Fred Woodard
 Lee Nelson
 1110 Noble A Allen
 1113 Eug Arnold
 1114 Fred C Roester
 1115 T Floyd Apple
 1117 Eden L Smith
 1118 Allen E Webb
 1121 Chas P Thorne
 1122 Jos M Davis
 1125 Wm Land
 1126 Henry Bercherding
 1129 Arthur Duncan
 1130 Hardin McQueen
 1133 Louis B Bridges
 1134 Albert Richter
 1137 Pleasant M Dooley
 1140 Chas L Beyer
 1142 James T Hunter
 1143 Monroe W Schilling
 1145 Elias S Tegarden
 1150 Geo C Kincaid
 1154 Chalmers Z Thistlethwalte
 1155 F Ross Hewes
 1158 James H Twitcheil
Barnes av (M)
 1202 Henry B McColey
 1204 Geo W Pearson
 1215 Walter J Vincent
 1219 Estella Vonwiller
 1222 Wm J Casserly
 1223 Hal Anderson
 1225 Chas E Loucks
 1237 St Clair C Low
 1247 Grant Pollard
 1251 Erastus M Vanderwort
 1266 Saml Ragan
 1268 Nathan H Myers
Elmira (M)
 1301 Thos Stewart
 1302 Vacant
 1305 Chas W Caster
 1309 Robt Chapman
 1316 Carl Kent
 1319 Ernest B Robertson
 1323 Alvin W Bakhus
 1324 Chas H Mason
 1335 Francina Hogie
 1336 Vacant
 1338 Missouri E Mitchell
 1344 Oren W J Sandberg
 1348 Vacant
Schurmann av (M)
 1401 Vacant
 1402 Wm H Wigginston
 1415 Geo W Whittington
 1417 Orval Scotten
THIRTY-THIRD E from 3301
 N Meridian e (L)
 22 Walter A Ford
 23 J M Woodhouse
 24 Louis Ludorff
 25 Jno D Collett
 26 Julius Karmmann
 27 Edwin W Fischer

S
A
R
G
E
N
T
,
S
P
A
I
N
T
S

THORNTON-LEVEY CO.
 Lithographers and Engravers
 44 South Pennsylvania St.
 PHONES { New 1220
 C. U.-Main 1777

W. H. ALBERSMEIER, ARCHITECT
 SUITE 508-11 RAUHBUILDING, PHONE MAIN 3918

THE HOME BREWING CO. THE PUREST BEER

Phones — New 1050 Bottling Dept., Prospect 2260, New 1030
Central, Prospect 150 Cor. Cruse and Daly, Indianapolis, Ind.

According to the United States Health Report.

Thirty-Third

STREET AND AVENUE GUIDE (1916)

Thirty-Fourth

29 J Harry McConnell	111 Charlotte Auld	1123 Vacant	
35 W Scott Heiser	112 Leroy S Martin	1125 Harry Haught	
Pennsylvania (B)			
n w cor Wm A Bell School	115 James H Costello	1126 Jos W Hutchinson	
110 Chas H Stewart	117 Mary E Smith	1130 Wm B Alford	
" Beldon H Blake	120 Chapin Wagner	1131 Jno O Holloway	
112 Chas R McDowell	124 Walter Kerr	1134 Anna Roney	
114 Cincinnati H McDowell	125 Geo T Crouch	1136 Thos A Pearson	
Kenwood av (L)			
115 Clarence W Dicks	135 Edwin H Crecraft	1138 Geo A Nicholson	
116 V Howard Larsen	139 Robt R King	1139 Frank H Ehrensperger	
118 Emma L Gillion	141 Howard M Talbot	1141 Arthur W Gage	
119 Cath McGury	143 Abram W Fournace	1142 Aug W Boetcher	
" Ward H Hackleman	144 Jos A Archer	1145 Melvin M Reser	
" Eug C Miller	145 Vacant	1146 Carrie A Hudson	
" Arch H Olds	146 Otis M Jackson	1150 Effie W Gardner	
123 Jacob C Hollstein	209 Isaac H Norman	1151 Wm L Ronk	
124 David O Porter	211 Wm E Robt	1153 Emma L Thurston	
127 Louis McMains	216 Vacant	1154 Ezra D Coate	
128 Danl Mather	220 Jno A Potts	1157 Fred E Hickson	
Delaware (B)			
201 Chas S Welsh	251 James I Hymer	1158 Arthur J Arnold	
202 Lucius L Mendenhall	Senate av (L)		
205 James L Hill	Northwestern av (M)		
206 Chas W Folz	917 Edw J Almond	1207 Geo W Horst	
209 Jno H Eberwein	926 Wm T Jones	1216 Vacant	
210 Aug E Behmer	929 Saml C Allen	1224 Harry E Craven	
215 Edwin R Hisey	930 Wm L Hunt	1228 Chas R Phillips	
216 Humphrey McDonald	931 Jno E Horton	1234 Wm Kizer	
Washington Blvd (B)			
310 Henry G Reid	932 Frank Hunt	1238 Curtis Q Patton	
312 Herman E Rogge	933 Luther Wenner	1242 Chas C Davee	
315 Robt C Smith	934 Clarence M Long	1248 Wallace P Loucks	
316 Albert D Thorburn	937 Margt A Chase	1249 David S Hosmer	
New Jersey (B)			
407 Ralph W Bauman	938 Wm L Rudisill	1257 Geo E St Clair	
416 Chas W Allison	940 Chas Kavanagh	1261 Oliver Keady	
418 C Warren Ellis	941 L Frank Holmes	1265 Geo Beedley	
420 Mary Markey	942 Perry P Davis	Elmira (M)	
424 Harry E Yockey	946 Louis Nicolay	1305 J Raymond Kent	
423 H Ross Kaufman	954 Ellsworth S Burkhardt	1001 Elijah Saberton	
Central av (B)			
512 Wm R Patton	955 Nellie B Staples	1008 Reuber Girard	
514 Fredk A Yeaton	956 L Bert DeNoon	1212 Danl Parsley	
515 Campbell J Murphy	957 Earl F Riggs	1319 James C Breeding	
517 Caroline Ziegler	958 Walter Miller	1328 Robt A South	
518 Clifford M Sublette	961 Edith Darnell	1330 Omer Higgins	
521 Ralph A Goldrick	962 Oliver T Cox	1338 Thos McGraw	
Ruckle (D)			
530 Claude E Pittman	1001 Jos Ake	1351 Vacant	
532 Vacant	1002 Edw W Owen	Schurmann av (M)	
537 Wm E Cummings	1005 Simeon A Snyder	1401 Wm H Davis	
542 DeWitt B McElroy	1006 Oren G Fee	1431 Jno W South	
543 Jonathan M Clark	1009 Vacant	1439 Obie Taylor	
Park av (D)			
610 Walter F Henderson	1010 Glen Dixon	1444 Eliz A Pickard	
614 Osa W Cross	1014 Everett M Eltzroth	1455 Wm H Bright	
615 G Chester Peirce, chiropractor	1017 Wm E McCreery	1459 Ralph M Tompkins	
" Ansel R Peirce	1021 Alex C McKee	1467 Wm H Davis	
621 Stanley C Brooks	1022 Augustus S Buchanan	1469 Wm H Davis jr	
645 Carl H Becker	1025 Elmer E Shepard	1478 Wm Schofield	
College av (D)			
712 Vacant	1026 Walter Bandy	THIRTY-FOURTH E from	
714 James L White	1029 Bert E Hill	3401 N Meridian e (B)	
717 Vacant	1030 Jno Clark	9 H Benj Marks	
720 Jno A Hook	1031 James Conacher	11 Barbara Cohn	
726 Robt V Gilliland	1033 J Ernest Bourke	15 Allen S Bixby	
732 Arthur B Eldridge	1034 Lewis S Dreyer	17 Wm D Baker	
Ashland av (D)			
1050 Herbert S Calvert	1037 Robt P Moorman	19 Anna E Quinn	
Arsenal av (G)			
1054 Arthur R Summers	1038 Ulysses G Lipps	23 Russell R Elliott	
Hovey (G)			
1055 Frank C Spangler	1042 Chas E Cline	27 Isaac E Woodard	
Ralston av (G)			
1057 Andrew J Summers	1046 Jno L Norris	33 Alice Slocum	
1058 Albert M Anderson	1049 Wm A Brewer	37 Geo A Rothrock	
1059 Carl H Boettcher	1050 Herbert S Calvert	121 Julius Shepard	
1061 Earl Jacks	1054 Arthur R Summers	127 Mary Fansler	
1062 Jno C Brce	1055 Frank C Spangler	Delaware (B)	
1065 James H Haught	1057 Andrew J Summers	201 Julia E Floyd	
Clifton (M)			
1101 Wm L Cooper	1058 Albert M Anderson	205 Vacant	
1102 Rosa Nestle	1059 Carl H Boettcher	205 Cleve E Stahr	
1105 Heber L Cleverger	1061 Earl Jacks	215 Alvin B Schellschmidt	
1106 Albert J Felle	1062 Jno C Brce	217 Vacant	
1109 Adam F Mueller	1065 James H Haught	Washington Blvd (B)	
1110 Otto Morrison	1101 Wm L Cooper	313 Harry S Wilson	
1113 Eliz C Shook	1102 Rosa Nestle	New Jersey (B)	
1114 Herbert F Markwell	1105 Heber L Cleverger	Central av (B)	
1115 Archie G Bassett	1106 Albert J Felle	Ruckle (B)	
1117 Arthur J Coulon	1109 Adam F Mueller	507 Jessie E Burton	
1120 Edw Bayless	1110 Otto Morrison	" Jno M Chambers	
1122 Mary P Moorman	1113 Eliz C Shook	555 Isaac R Holycross	
	1114 Herbert F Markwell	Park av (B)	
	1115 Archie G Bassett	604 Herbert L Brown	
	1117 Arthur J Coulon	615 Thos E Erick	
	1120 Edw Bayless	616 Dale F Kootz	
	1122 Mary P Moorman	617 Blanche E James	
		618 Byron R Lewis	
		620 Guy W Chapman	
		622 Lillian G Gardner	
		636 Henry C Sharpless	
		640 Edwin F White	

Carey & James

Chiro-

practors

Old Phone
Main 3252



540 N.
Meridian



Consultation
FREE

FISHER-LENZ

Sales Corp.

THE K I S S E L K A R

338 N. Capitol
Ave.

Telephone
Main 6303

FOSTER'S LUMBER

R. S FOSTER LUMBER CO. SATISFIES

BOTH PHONES 254

STATIONERY and ENGRAVING

W. K. STEWART CO. 44 EAST WASHINGTON ST. Wedding Invitations a Specialty

Thirty-Fourth

STREET AND AVENUE GUIDE (1916)

Thirty-Sixth

642 Oscar Voorhees
 Broadway (D)
645 Frank S Chance
 College av (D)
 Ralston av (G)
1706 Harry K Richardson
 Orchard (G)
1807 Frank M Morris
 Nicholas (G)
2025 James T Jacobs
2135 Henry J Windhorst
 Baltimore av (G)
2350 Jos W Easterday
2500 Joel Walters
 Keystone av (F)
2500 Willis J Woodward
2501 Vacant
 Rural (F)
3410 Robt M Coffin
 Brightwood av (F)
3919 Otto Larimore
THIRTY-FOURTH W from
3400 N Meridian w (L)
16-20 The Kenilworth
Flats
 A Saml C Renick
 C J F Spaunhurst
 D Maurice C Riley
 E Bode M Stoddard
 J Fred Riebel jr
 K Louis H Wolf
37 Chas N Shockley
51 Wm E Pearce
53 Wm O Poppe
 Illinois (L)
 Capitol av (L)
225 Fredk C Warfel
 Graceland av (L)
 Senate av (L)
 Northwestern av (M)
913 Alex Franklin, groc
923 Clayton Etris
927 Arch A Bycoats
931 Geo E Douglass
935 Chas J Ioor
939 Calvin C Scott
940 W Leslie Claffin
942 Theo A Deckert
943 Ella B Dalley
946 Chas M Davidson
947 Russell W Griffey
950 Richd Kirkham
951 Jno H McCarty
956 Ernest DeLong
957 Lester Stockton
958 Jno H Gillam
959 Jno H Hoagland
960 Hezekiah A Allen
 Rader (M)

1129 Rose Lawyer
1133 Jno C Nelson
1137 Elza H Burton
1140 Virgil E Houser
1142 Alpheus O Hamilton
1143 Rinze Brunsma
1145 Wm Green
1146 Saml Doll
1149 Jno P Heckman
1155 Jno J Hoey
1157 Earl Stinson
1158 Arthur E Cravens
 (rear) Nancy J Anthony
1162 Clifford G Udell
1166 James B Vaught
 Barnes av (M)
1203 Geo P Anderson
1209 Richd M Vernon
1214 Albert M Brown
1221 Jno E Clarke
1226 Omer Williamson
1227 Maxwell G Bowen
1234 Goldie Brooks
1235 Frank Lamk
1236 Jno C Butler
1238 Leslie W Auman
1241 Edw O Pierce
1242 Ernest G Summers
1246 Arthur G Clanin
1249 Geo P Russell
1250 Jno L Ahlgren
1253 Oscar P Traub
1257 Chas F Keeler
1261 Herbert E Papet
1270 Fred McKay, groc
 Elmhra (M)
1301 Jos W Dodson
1307 Vacant
1308 Wm C Voyles
1312 Paul E Tegarden
1314 Walton R Graham
1315 Frank A Summers
1319 Elias Peacock
1331 Benj M Sheiburn
1335 Vacant
1336 Chas F Johnston
1340 Wilbur Schultz
1344 Ivory V Foxworthy
1347 Saml M Beck
1349 L Delbert Kirk
1350 Otto C Laskmann
 Schurmann av (M)
1401 Oscar Zetterloff
1405 Vacant
1406 Wm B Pedlow
1415 Wm C Richardson
1421 Wm H Tompkins
1452 Vacant
1453 Geo W Neat
THIRTY-FIFTH E from Ar-
lington av e
 Birchwood av
1104 Georgia B Abbett
1115 C Furman Smith
1120 Fred D Kemper
1124 Vacant
1128 Vacant
 Evergreen av
THIRTY-FIFTH W from 3500
N Meridian w (L)
14 Mattie Helms
15 Gilbert E Watkins
16 Jno D Schmidt
17 Saml W Neall jr
26 Willard K Gearen
41 Mary K Hill
43 Jno Fessler
 Kenwood av (L)
140 Levi Kennedy
142 Olin L Hatton
143 Orvall Smiley
145 Vacant
175 Vacant
 Capitol av (L)
 Graceland av (L)
 Senate av (L)
 Northwestern av (M)
950 Geo M Baldwin
954 Ralph E Elrod
955 James L Pease
958 Jno Gillman
959 Grover W Jameson

962 Orville B Rynerson
963 Geo Greensmith
967 Jno Hamilton
1001 Wm L Unversaw
1002 Clifton H Bush jr
1005 Geo Fyfe
1006 Chas F McDaniel
1009 Wm A Bender
1010 Wm A Knott
1012 Anton Gramling
1019 Jno A Tomlin
 Clarence D Hoover
1021 Ulysses B Hill
1025 Rosa E Sandy
1029 Albert Middleton
1033 Dow H Nichols
1034 Con N Stueber
1037 Robt E Walker
1038 Theo F Kramp jr
1041 Aug Carlson
1042 Frank A Fahle
1045 Andrew Porteous
1049 Claude C Byfield
1052 Geo M Reuther
1053 Harry I Pearce
1054 Frank M Siler
1061 Saml W Hartsock
 Clifton (M)
1108 Fredk L Mack
1118 Walter D Boyd
1121 Ernest A Campbell
1122 Herman H Brinkman
1125 Wm H Schober
1126 Edw A Fischer
1130 Hugh Lockman
1131 Albert Fairfield
1133 Winfield Stephen
1134 Jno E Bauer
1138 Wm N Starkey
1141 Mason B Carlisle
1142 Robt S Power
1145 Burt Wilson
1146 Jno N Ward
1149 Lewis Nowlin
1152 Vacant
1153 Wm T Vaught
1157 Richd E Sprague
1158 Edw W Pierce
1161 Chas L Radtke
1162 Vacant
1165 Jno Sparks
1166 Wm H Aikman
1167 Wm E Kaler
 Barnes av (M)
1202 Ora T Eaton
1207 Markt E Hartje
1209 Fredk A Bottin
1210 Clarence H Houglard
1217 Frank P Holdaway
1220 Herbert F Menhennett
1221 Vacant
1225 Jno Gardner
1232 Horace B Blythe
1234 Richd Hufschmidt
1237 Wm E Ellerkamp
1251 Myrtle A Barnes
1262 Chas H Strouse
1263 Sephus K Goode
1265 James S Thomas
 Elmhra (M)
 Schurmann av (M)
1406 Vacant
1409 Frank M Reed
1417 Vacant
1441 Otto R Striebeck
THIRTY-SIXTH E from 3601
N Meridian e (K)
21 Vacant
23 Wm N Thompson
24 Edw Barrett
25 Elma S Wright
26 Norman Peck
30 Thaddeus C Brown
31 Emmett Hall
33 Halford W Howland
34 Belinda York
38 Clay S McFadden
41 Frank D Wise
42 Herman H Schulz
46 Donald S Morris
 Pennsylvania (K)
116 Thaddeus R Baker

HEALTH BUILDERS
SPAUNHURST
OSTEOPATHIC
PHYSICIANS -
PIONEERS
of INDIANAPOLIS
Established
1900

527-530
STATE LIFE BLD.
TELEPHONES,
NEW 652
OLD MAIN 6A3

BAGS OF ALL KINDS
O-Z
BAGS FOR ALL PURPOSES
INDIANAPOLIS

CINCINNATI



INDIANAPOLIS

CERTIFIED PUBLIC ACCOUNTANTS—AUDITS—FINANCIAL INVESTIGATIONS—SYSTEMS

A. B. ABBOTT, Res. Mgr.

Tel. Main 5639

912 Merchants Bank Bldg., INDIANAPOLIS

CAPITAL CITY PAINT

"GOOD GOODS"

Made by: INDIANAPOLIS PAINT AND COLOR CO.

L. E. FULLER

Oldest Established

CHIROTRACTOR

In the City

517-525 Meridian
Life Building
307 N. PENN.

TELEPHONES
Office
Main 3430
Res. 1852
New Circle 1085

ELECTRIC ELEVATORS

D. V. REEDY ELEVATOR CO.
Main 2275, New 3170

1026-44 Kentucky Ave.

Thirty-Sixth	STREET AND AVENUE GUIDE (1916)		Titbbs Av.
117 Chas D Brackett	1417 Frank Bauer	409 Wm H Sapp	410 Jno Templeton
128 Rufus H Syfers	1441 Albert C Black	411 Jos C Mills	412 Thos J Gray
" James A Syfers	THIRTY-SEVENTH E from	416 Frank J Kemerer	418 Lee L Williams
129 Fred Wardlow	3701 N Meridian a (K)	418 Lee L Williams	418 Lee L Williams
131 Edgar A Eckhouse	15 Fabus P Davidson	615 Otis T Rhoades	616 Vacant
134 Chas D M Houghton	17 Geo Diener	618 Geo M Malkus	619 Wm Hancock
135 Geo W Stoner	21 W Pink Hall	622 Columbus Jones	622 Columbus Jones
139 Ida Landers	22 Thos Rhoades	THORN BERRY from Belmont	av w fifth s of Minnesota
324 Geo O Wildhack	25 Adolph J Meyer	(O)	2206 Vacant
329 W Rolfe Davis	29 Cornelius Holloway	2208 Vacant	2212 Elmer D Gwin
540 Wm Dobson	33 Alva J Holmes	2226 Jos H Bruce	2226 Jos H Bruce
723 Ulysses S Okes	34 Frank G Kamps jr		Bismarck av (O)
THIRTY-SIXTH W from 3600	37 Barbara Thielen	2302 Howard Chadwick	2302 Howard Chadwick
N Meridian w (B)	38 Nathaniel W York	2312 Jeremiah A Jackson	2312 Jeremiah A Jackson
14 Geo H Moore	41 Earl W Kurtze		Eagle Creek
18 Walter E Pittsford	44 Edw R Bladen		Thornton from 716 Kinney
22 Geo A MacLean	Pennsylvania (K)		n to Walnut
26 Gustave W Kevers	THIRTY-SEVENTH W from		651 Ebenezer Williams
31 Albert J Miller	3700 N Meridian w (L)		651 1/2 Abraham Roberts
35 Walter H Judd	Illinois (L)		653 Geo Franklin
	Kenwood av (L)		653 1/2 Amanda Bibbs
	Capitol av (L)		655 Lucy Highbaugh
	Senate av (L)		657 Thos Williams
40 Paul Gregory	221 Albert E Rauch		THURMAN (See E Pearl)
44 James S Willis	Graceland av (L)		TIBBS AV N from 3400 W
48 Donald H Herr	Senate av (L)		Wash n to Thirtieth (X)
55 Robt Humphreys			401 Mont Shumate
57 Earl C Logan			405 Elmer Kistler
			412 Geo R O'Keefe
			415 Paul F McDonald
			417 Geo M Keene
			420 Clarence A Yocum
			424 Harry J Hill
			432 Walter M Edwards
			440 Edgar L Ferree
			452 Ezra Fitzwater
			454 Horace L Gould
			458 Harvey B Hoffert
			510 Ada H Shockley, groc
			518 Arthur H VanFelt
			522 Willis H Thompson
			528 Edw S Workman
			529 Ora Arnold
			533 Flavius Sneepp
			534 Jno M Armstrong
			537 Flavius J Manville
			541 Jno Davatz
			542 Harry A Schwartz
			545 Oly Loper
			548 Mattilda L Ludwig
			559 Jos E Harbison
			604 Alf O Meloy
			620 James L Jernian
			628 Everett H Barnes
			640 Florence M Whiteman
			652 Wm H Brock
			656 Stephen Woods
			702 Henry Nelson
			703-713 E F Leerkamp, coal
			C I & W R R (X)
			730 Helm Nellie
			740 Chas H Ohne
			Garden av (X)
			750 Edw F Munn, groc
			P & E Ry (X)
			927 Clarence B Kiefer
			931 Oscar W Dale
			935 Jos A Thompson
			939 Julius Macy
			943 Ethan E Brammell
			947 Philip Menges
			951 Robt S Crawshaw
			955 David C Kaser
			957 Ralph Neal
			959 Alf R Fuhrman
			963 Jno F Rayls
			970 Jesse W Reynolds
			971 Jno W Stonehouse
			986 Jno P Fieger, groc
			996 Jesse T Monroe
117 Chas D Brackett	1417 Frank Bauer	409 Wm H Sapp	410 Jno Templeton
128 Rufus H Syfers	1441 Albert C Black	411 Jos C Mills	412 Thos J Gray
" James A Syfers	THIRTY-SEVENTH E from	416 Frank J Kemerer	418 Lee L Williams
129 Fred Wardlow	3701 N Meridian a (K)	418 Lee L Williams	418 Lee L Williams
131 Edgar A Eckhouse	15 Fabus P Davidson	615 Otis T Rhoades	616 Vacant
134 Chas D M Houghton	17 Geo Diener	618 Geo M Malkus	619 Wm Hancock
135 Geo W Stoner	21 W Pink Hall	622 Columbus Jones	622 Columbus Jones
139 Ida Landers	22 Thos Rhoades	THORN BERRY from Belmont	av w fifth s of Minnesota
324 Geo O Wildhack	25 Adolph J Meyer	(O)	2206 Vacant
329 W Rolfe Davis	29 Cornelius Holloway	2208 Vacant	2212 Elmer D Gwin
540 Wm Dobson	33 Alva J Holmes	2226 Jos H Bruce	2226 Jos H Bruce
723 Ulysses S Okes	34 Frank G Kamps jr		Bismarck av (O)
THIRTY-SIXTH W from 3600	37 Barbara Thielen	2302 Howard Chadwick	2302 Howard Chadwick
N Meridian w (B)	38 Nathaniel W York	2312 Jeremiah A Jackson	2312 Jeremiah A Jackson
14 Geo H Moore	41 Earl W Kurtze		Eagle Creek
18 Walter E Pittsford	44 Edw R Bladen		Thornton from 716 Kinney
22 Geo A MacLean	Pennsylvania (K)		n to Walnut
26 Gustave W Kevers	THIRTY-SEVENTH W from		651 Ebenezer Williams
31 Albert J Miller	3700 N Meridian w (L)		651 1/2 Abraham Roberts
35 Walter H Judd	Illinois (L)		653 Geo Franklin
	Kenwood av (L)		653 1/2 Amanda Bibbs
	Capitol av (L)		655 Lucy Highbaugh
	Senate av (L)		657 Thos Williams
40 Paul Gregory	221 Albert E Rauch		THURMAN (See E Pearl)
44 James S Willis	Graceland av (L)		TIBBS AV N from 3400 W
48 Donald H Herr	Senate av (L)		Wash n to Thirtieth (X)
55 Robt Humphreys			401 Mont Shumate
57 Earl C Logan			405 Elmer Kistler
			412 Geo R O'Keefe
			415 Paul F McDonald
			417 Geo M Keene
			420 Clarence A Yocum
			424 Harry J Hill
			432 Walter M Edwards
			440 Edgar L Ferree
			452 Ezra Fitzwater
			454 Horace L Gould
			458 Harvey B Hoffert
			510 Ada H Shockley, groc
			518 Arthur H VanFelt
			522 Willis H Thompson
			528 Edw S Workman
			529 Ora Arnold
			533 Flavius Sneepp
			534 Jno M Armstrong
			537 Flavius J Manville
			541 Jno Davatz
			542 Harry A Schwartz
			545 Oly Loper
			548 Mattilda L Ludwig
			559 Jos E Harbison
			604 Alf O Meloy
			620 James L Jernian
			628 Everett H Barnes
			640 Florence M Whiteman
			652 Wm H Brock
			656 Stephen Woods
			702 Henry Nelson
			703-713 E F Leerkamp, coal
			C I & W R R (X)
			730 Helm Nellie
			740 Chas H Ohne
			Garden av (X)
			750 Edw F Munn, groc
			P & E Ry (X)
			927 Clarence B Kiefer
			931 Oscar W Dale
			935 Jos A Thompson
			939 Julius Macy
			943 Ethan E Brammell
			947 Philip Menges
			951 Robt S Crawshaw
			955 David C Kaser
			957 Ralph Neal
			959 Alf R Fuhrman
			963 Jno F Rayls
			970 Jesse W Reynolds
			971 Jno W Stonehouse
			986 Jno P Fieger, groc
			996 Jesse T Monroe

NICK ROBERSON COAL CO.

SEWER PIPE

424-430 S. HARDING ST.

:-:

Phones New 3662, Belmont 123

R. G. DUN & CO.

The Mercantile Agency

RATINGS REVISED BY TRAVELERS

Tibbs Av.

STREET AND AVENUE GUIDE (1916)

Torbet

**Tenth (X)
Eleventh (X)**

1101 Jno Wilhelm
1102 Lug Bertram
1107 Francis H Simon
1108 Chas A Schultz
1119 Chas P Lanham
1123 Cleo W Gentry
1129 Clarence B Ragan
1139 J Alf Wells
1140 Mack Hougland
1142 Vacant
1144 Jacob Hopper
1147 Wm J Fisher
1155 Herman Flecher
1159 Chas D Stafford
1179 Jos Alexander

Twelfth (X)

1201 Jno H Perkins
1204 Geo H Maxfield
1205 Grover H Polsgrove
1206 Jos Kaesel
1207 Geo W Douthitt
1208 Cecil Hicks
1210 Vacant
1211 Jno Caldwell
1212 Jno H Riley
1440 Robt Lentz

Speedway av (X)

n e cor Fred C Peck
" Jno W Peck
1701 Chas J Argandine
1710 Wm F Rankin

TIBBS AV S from 3400 W
Washington s (V)

310 Wm Storz
511 Geo E Coffin
517 Frank B Earles
521 Hugh C Anacker
538 Geo E Storz
612 Andrew P Gons
615 Wm H Monnett
629 Frank Bailey
703 Chas R Carr
715 Chas L Copeland

T H & I R R

TINDELL from Troy av n
first e of State av (I)

TIPPECANOE from Meridian
to Blake bet New York
and Vermont (L)

Illinois (L)
Muskingum (L)
Missouri (X)

414 Vacant
415 Wm Clinton
433 Vacant
435 Costello Mosby
436 Jennie Brown
437 Mildred Gibson
438 Eliz Wray
439 Vacant
441 Herman Taylor

West (X)

521 Cora Webster
523 Lafayette Mills
525 Brode Morrow
527 Richd Williams
528 Jno T Zeigler

California (X)

715 Geo Noe
717 Rose Jester

TIPTON from 1725 E Twen-
tieth n to Twenty-first (F)

2006 Jno B Edwards
2014 Frank Sherman
2018 Jos Guy
2022 Vacant
2026 Lee Podesta
2030 Clarence Scrogin
2033 Jno Cory
2034 Wm H Scrogin
2035 Vacant
2039 Squire Harvey
2041 Vacant
2042 Vacant
2045 Robt H Whyde
2047 Vacant
2051 Raymond J Helm

TOLEDO from Wabash n bet
Missouri and West (W)

213 Harris Wilson
213½ Frank Davis
214 Layton Hampton
215 Vacant
217 Cole Myles
217½ Jennie Harper
218 Michl Gilgor
219 Vacant
220 Vacant
221 Vacant
223 Jno W Ewing
224 Jno Blackwell
225 Maurice McCall
226 Jno Behr
227 Celeste Maratta
228 Jno R Knox
229 Vacant
" (rear) Zina Clay
" Jno Edwards
" Walter Kemp
231 Chas Morman
233 Eldon Garrett
235 Vacant
237 Jos Slakovits
239 Martin Barber

Ohio (W)

New York (W)

303 Fleta Johnson
305 Jno T Arnett
307 Vacant
309 Chas Blair
311 Ida Taylor
313 Paul Martin
317 Lilla Mills
318 Mary Taylor
319 Cath J Mitchell
320 Wesley S Stone
321 Elias Galloway
322 Tabitha Cottell
323 Wm E Brazelton
324 Bertie Ashby
326 Mattie Collins
328 Martha Love
329 Wallace A Pollock, groc
330 Douglas Chambers
331 Alice Sayles
333 James W Fort

Vermont (W)

406 Jno Green
408 Wm Williams
410 Sarah Lewis
" (rear) Vacant
411 Emma Green
412 Jennie Durham
" (rear) Vacant
413 Dero W Adams
414 Eleanor Parker
415 Alle Cheatham
416 Frank Hunt
418 Rebecca Walker
419 Celeste Allen
420 Wm W Walden
421 Isaac Files
" (rear) Harrison Bartlett
422 Eliz Walden
424 Vacant
425 Rose Hedgepath
426 Chas Coleman
427 Monroe M Miller
429 Geo Brown
430 Jos H Duke
432 Vacant
433 Clara A Lloyd
434 Jeannette Pendleton
436 Noah Bell
438 David W Rudd
" Napoleon Powers
438½ Saml Miller
" Mattie Hill

TOMLINSON from 3900 W
Michigan n (X)

523 Oscar W Schaub
524 Vacant
544 Argus M Foster
547 Bartlett L Propst
550 Vacant
556 Vollier Rlfner
562 Wm Rfner

TORBET from 1020 N West w
to Indiana av (M)

511 Hunter Overstreet
513 Nathaniel Johnson
514 Jeannette Greene
520 Jno Poindexter
525 Henry Williams
529 Louis Kinslow
531 Chester Coleman
532 Frank Siese
534 Thos Daugherty
536 Robt Dickson
538 Walter Johnson
604 Jno L Breer
609 Arthur Kinslow
622 Albert Perry
" (rear) Frank Reynolds
626 Shade Wilson
630 Nellie Collins
632 Fannie Bransford
636 Lizzie Marlow
638 Sarah Fulton

Camp (M)

704 Lucian Battle
706 Jos Ezell
708 Jno Ray
710 Gabriel A Drake
712 Clarence N Mason
714 Harry Mays
716 Russell Davis
718 Arthur Bibb
719 Nancy Durham
720 Neil Bell
721 Thos Marshall
723 Jno Barr
724 Wm Carter
725 Frank Jones
727 Richd Gowdy
728 James Smith
730 Steph Tewell
802 Homer P Peck
803 Vacant
804 Blanch Miller
805 Frances Green
806 Jno Farris
808 Julia Kline
809 Sherman Griffie
810 Frank Williams
811 Geo Reinken
812 Andrew Kyle
815 Fannie Jones
816 Edw Price
817 Jno M Whitaker
818 Ada Taylor
820 Saml Dowd
824 Mary Birch
825 Edw Jones
826 Delia Griffin
827 Vacant
828 Walter Bridgeforth
829 Jno Franklin
830 Jeremiah Bradshaw
832 Danl Mullin
835 Frank Harris
837 Danl E Warfield
852 Vacant
854 Edw Demine
856 Chas Probst
856½ Geo Probst
860 Richd Butler
862 Wm Bailey
864 Geo Bottom
866 Henrietta Chambers
868 Ralph Pertson
871 Wm McGarva
872 Milford Rice
874 Eduard Clemmons
878 Wm Jones
880 Jos T Robertson
902-908 Christian Iverson, coal
903 Silas W Johnson
905 Columbus Green
907 Harvey C Clemons
910 Christian Hasselburg
911 Christopher Boullie
915 Jno Miller
916 Cleo Thompson
918 Vacant
920 S J Huntsman, blksmith

McNamara,
Koster
Foundry Co.

Machinery
Casting

Grey Iron

Prompt
Service

408-414

South
Pennsylvania
St.

Do you
want
Service?

Call us

Electric
Light and
Power.

Heating
Steam
Hot Water

Merchants
Heat & Light
Co.

33 S. Meridian

TELEPHONE
MAIN
4207



441-446
FARMERS TRUST
BLDG.

CEMENT, LIME, BALKE & KRAUSS CO.

PLASTER, SEWER PIPE

Market & Missouri Sts.
Indept. 1081 Phones Bell Main 1081

Toronto STREET AND AVENUE GUIDE (1916) Tremont Av.

<p>TORONTO from 906 N Delaware w 1/2 block (A)</p> <p>124 Lindsey Hobbs 124 Hattie Mitchell 126 Sarah Washington 141 Jas M Taylor 143 Wm Adams</p> <p>TRAUB AV N from 2000 W Wash n to Eleventh first e of Belmont av (V)</p> <p>11 Harry F Tooley 13 Jesse J Kintner " Carl B Palmer " Harry B Jones " Otto Russell 15 Ross Jones 17 Margt Moore 19 Edw M Dickson 20 Rose J Buttz 25 Geo H Teepe 26 Ernest R Ruster 28 Alice B Poucher " Jos Malia 30 Stuart A Spangier 33 Vacant 34 Frank Munshower 37 Chas B Scott 38 Jno Hilberg 41 Edw F Denison 42 Wilbur Baker 101 Thos O'Gara 102 Wm Peters 107 Chas G Noble 108 Rufus L Neilson 111 Wm Creasey 112 Robt F Armstrong " Jno E Anderson " Vacant 115 Clarence H Rees 119 Alf F Kissick 120 Hannah M Turbyville 123 Geo W Castle 124 Lulu Friele 127 Jos C Brooks 128 Vacant 131 Neal A Stephenson 132 Anna Colla</p> <p style="text-align: right;">Ohio (V)</p> <p>201 Chas Ekey 202 Chas Blount 205 Louis Hoagland 206 Henry W Adams 215 Jno McAuley 216 Everett Parker 217 Milton Johnson 219 Murlin Ray 220 Lena Overly 224 Vacant 227 Chas Williamson</p> <p style="text-align: right;">Michigan (Y)</p> <p>517 Alice Salmon 518 Vacant 519 Vacant 520 Robt E Golins 526 Mary Hyilton 527 Wm R Taylor 528 Leonard O Sights 529 Demarius A Jones 530 Arthur E Turner 532 Ella M Bennett 532 Guy W Drane 534 Chas Freeman 536 Vacant 537 Edw C Siebert 538 Vacant 540 Vacant 541 James E Higdon 542 Vacant 543 Ida M Kirke 544 Vacant 546 Earl W Crampton 546 Elmer Debruler 547 Jno B Bowman 548 Chas Kisel " Kate Bogle 562 Oscar N Parks 564 Vacant 566 Jno W Condron 568 Guy R Stewart</p> <p style="text-align: right;">Calvelage (Y)</p> <p>942 Jno F Dunn</p>	<p>946 Jno Lewis 952 Frank Sheppard 956 Vacant 968 Jacob Morgan</p> <p style="text-align: right;">Tenth (Y)</p> <p>1002 Warren Johnson 1010 Anthony Walker 1014 Howard Chalmers 1018 Willard Holder 1022 Benj F Haywood 1026 Hamilton Johnson 1029 Thos Twyman 1030 Henry D Phillips 1033 Jos Ross 1034 Silas Durham 1037 Robt Parker 1048 Clarence Cuff 1041 Susan Hardin 1042 Oscar Coleman " Frank Hynes 1044 Harold E Brooks 1046 Jno W Wood 1049 James C Bailey 1050 Jos Thomas 1052 Henry Primus 1053 Saml T Bailey 1057 David Jones 1058 Aug Pop 1061 Milford A Morgan 1062 Nelson Granderson 1064 Moses Patton 1065 Lanson T Roper</p> <p style="text-align: right;">Eleventh (Y)</p> <p>1114 Clarence H Raine 1115 Wendel Phillips School</p> <p>TRAUB AV S from 2001 W Wash s to C C C & St L Ry (V)</p> <p style="text-align: right;">Maryland (V)</p> <p>101 Isaac N Pearson 105 Thos O Elmore 109 Vacant 112 Albert A Wright 130 Vacant 137 Andrew J Williams</p> <p>TREMONT AV N from 2300 W Wash n (V)</p> <p>18 Ida M Kepler 21 James Kervan 22 Wm H Baker 26 Albert A Wright 27 Elmer E Montgomery 30 Louis R Adams 31 Edw J Mahoney 33 Margt Grahey 34 Marion R Raber 37 Homer A Davis " Martha E Thomas 38 Chas T Treadway 49 Garland S White 50 Horatio M Brooks 54 Eliz Craig 61 Frank W Parrish 65 Alpha Sigma Fraternity 66 Ella E May</p> <p style="text-align: right;">Ohio (V)</p> <p>201 Clark Cork 204 James V Snapp 206 Edw P Leopard 210 Clarence M Payne 214 Morris Mahalowitz 217 Herman J Ruffl 220 Wm M Post 233 Jno B Fisher 234 Frank A Conway 241 Sarah E Sears 246 Alf Altimes 249 Laford Kersey 253 Arthur E Miller 254 Otho B Carr 265 Jno L Turner 269 Jos McNevin 270 Peter B Stillman 282 Walter E Henderson 283 Conrad Underwood 285 James J Langdon 302 Chas T Gaskins 306 Chas E Hooser 309 Isaac W Metcalf 310 Heston Damer 314 Wiley M Hooser</p>	<p style="text-align: right;">Turner av (X)</p> <p>Jno G St L Ry (X) Michigan (X)</p> <p>519 Albert Pettigrew 521 Frank B Wood 525 Dal W Richardson 529 Maude Weber 536 Isadore G Oberle 537-39 Sheldon Waggoner,</p> <p>538 Vacant 541 Saml Anderson 542 Herman H Schrader 545 Adam Kaufman 548 Jno E Schultz 549 Jno A Kaufman 550 Jno Feeney 553 Vacant 554 Mary Sullivan 555 Wm H Yount 558 Vacant 562 Jos Lindsey 566 James S Leonard 570 Michl J Higdon " Jno G Hartry 572 Franklin Colletter</p> <p style="text-align: right;">Walnut (Y)</p> <p>701 Jno O Cooley, groc 702 Jno W Graper 706 G Stanley McGaughy 709 Wm L Duncan 710 Peter E Hansen 714 Lewis Stamm 717 Holman E Morton 720 James Woolgar, groc 721 Eliz Praed 722 Hans Christenson 725 Lavelle 726 Eliz Donnelly 729 Vacant 730 Clarence H Tenney 733 Ida Bradley 735 Jos E Shary 737 Wm F Skinner 741 Arch L Williams 742 Wm F White 745 J Morton Brown 748 Ethel S Harky 750 Fredk B Hammer 751 Chas H Owen 755 Rosina Heiser 756 Adam Stuppy 760 Jno F Schell 758 Michl Hoerhammer 761 Geo C Johnson " Harry C Cullin 762 Fredericka Ehman 765 Michl Stuppy 766 Wm F Hauser 769 Jesse F Freeman 770 Christian M Nielsen</p> <p style="text-align: right;">Calvelage (Y)</p> <p>904 Harry Weber 905 Chas A Jeffries 908 Fredk W Weber 911 Otto M Bradford 913 Thos J Lynch 914 Emanuel Hammerschlag 917 Jno Maurer 918 Elmer C Gore 921 Jos Mueller 922 Roscoe L Barnes 925 Frank Hauser 926 Jacob E Riedel 928 Thos F Seaman 930 Edw Hacker 934 Theo E Weber 937 Ella Brown 943 Pink G Draper 941 Wm M Anderson 942 Edw Okey 944 Edw N Meyer 945 Jno P Brent 947 Jennie McLemore 948 David C Theising 949 Henry Lisie 950 Edw O Burns 953 Jos F Wehner 957 Robt Rice 958 David Faulconer 959 Vacant 961 Edw Barker 962 Jno T Clelland</p>
--	---	---

"F A R Q U A R,"

111

Monument Place

PHONES: New 1710
Main 2352

GOOD INSURANCE IS A SHOCK ABSORBER

W. E. BARTON

GENERAL INSURANCE AND SURETY BONDS

502-510 INDIANA TRUST BLDG.

PHONES MAIN 8044 NEW1677

See Insurance Dept. Buyers Guide

Michigan Lumber Co.

939 E. St. Clair St. Tels New 766, Main 766

LUMBER
SASH DOORS

Interior Finish

Auto- mobile Supplies

Everything for the
man who owns
a machine

TIRES TUBES TOOLS

Trouble Lamps

Etc.

OUT OF TOWN
ORDERS SHIPPED
PROMPTLY

Tels. New 395—509
Cen. Main 507

Lilly & Stalnaker

114-118 E. WASH.



INDIANAPOLIS COAL CO.

COAL—BUILDING MATERIAL

Phones 1700 234-40 (2d Floor) Newton Claypool Bldg.

Trumbull	STREET AND AVENUE GUIDE (1916)	Twelfth
1218 Branch Bruce	1123 Frank Hudgins	29 Vacant
1231 Rich Long	1124 Chas N Berger	33 Frank H Rickard
TULIP AV (See N Oakland av)	1125 Wm W Raney	34 Isaac M Cotton
TURNER AV from 236 N Belmont av n w to Vermont and Holmes av	1126 Vacant	37 Peter Franzman
2119 Vacant	1129 Geo F Goetker	38 Jeannette Roach
2121 Vacant	1130 Ole B Saler	41 Elmer E Billing
	1134 Wm J M Watt	42 Louis J Garber
	1135 Benj F Miller	45 Tenley J Jones
	1203 Chas Valentine	" Jno Duncan
	1204 Ralph E Jackson	46 Vacant
	1205 B Frank Bower	48 Wm E Foster
	1206 James J Chiles	50 No R C Hill
	1208 Arthur L Chesterfield	51 Jno A Beall
	1209 Geo A Dean	53 Vacant
2509 Clifford C Adams	1210 J Harvey Pearson	55 Wm B Evans
2511 Geo DeWitt	1215 Edw E Morris	56 Laura Bishop
TUXEDO N from 3400 E Wash n to Sixteenth (R)	1221 Chas V Hollis	61 Harry F Warner
235 Jefferson Vaughn	1225 David F Barnhill	70 Geo J Young
236 Chas Douglass	1226 Marcell Barker	TWELFTH E from 1201 N Delaware e (C)
244 Jno M Gray	1229 Chas E Baker	Alabama (C)
252 Dempsey H Mosier	1232 Harry M Brossart	317 Louis I Ahlering
257 Chester A Dewey		319 Leyman B Haughey
	Thirteenth (E)	324 Herman E Frauer
	1301 J Elmer Dodson	326 Geo R Thom
	1303 Vacant	328 Jos L Gasper
	1304 Loyd Garrison	330 Mary A Pfaff
	1305 Vacant	332 Richd A Shirley
	1306 Leon Sumerlin	334 Matilda Thomas
	1309 Vacant	New Jersey (C)
	1310 Chas Gronauer	404 Parker R Condes
	1311 Chas E Davis	411 Eug I Huber
	1313 Vacant	415 Jos P Shipp
	1314 Vacant	417 Wm B Frey
	1318 Roscoe M Beeson	419 Vacant
	1319 Vacant	429 Ervin C Wagner
	1321 Elmer Gulley	422 James E McNamara
	1322 Jos T Davis	Central av (B)
	1326 Raymond R Smith	515 Wm M Madden
	1330 Owen S Boling	517 Jos Marone
	1334 Michl L Kelly	521 Christopher A Schnabel
	1340 Harley F Sellers	527 Frank J Lee
	1343 Geo H Clark	529 Amanda M Lee
	1344 Frank P Dillon	535 Marie L A Mitchell
	1347 Jno N Behr	537 Edw W Fenger
	1348 Harry J Gonder	Park av (B)
	1350 Horace C Davis	608 Vacant
	1351 Robt G Hesseldeuz	609 Wm O'Hearn
	1355 Emma A Austry	610 Jno Robbins
	1359 Chester B Tobrocke	611 Mary J Murphy
	1361 Elda F Michener	624 The Conde
	1362 Fred A Wall	Flats
	1366 Gotthold H Reiber	1 James A Sims
	1367 Roderick H Koehler	2 Henry T Conde
		3 Wilson R Warfield
	Nowland av (E)	4 Fred E Bargett
	1401 Guy W Rubush	Broadway (D)
	1405 Frank W Robinson	651 Wm F Clemens
	1408 Wm O Cox	652 Ernest Goodwine
	1409 Paul A West	655 Edw M Lentz
	1410 Wm T H Crosley	656-663 The Keancora
	1412 Chas C Benson	" James Williamson
	1414 Arthur L Fowler	Flats
	1415 Chas S Clifton	1 Frank S Canaan
	1417 Willard H Whitehill	2 Vacant
	1420 Fred A McCallian	3 Josephine Shook
	1424 Geo W Payne	4 Burling Boaz jr
	1426 Henry W Niermeyer	5 Hermina E Wagner
	1434 Paul T Allen	6 Helen M Irwin
	1501 Rufus D Jennings	7 Vacant
	1505 Chas B Morrison	8 Levi P Highley
	1506 Stoughton F Spotts	9 Edw McGuff
	1511 Jos T Markey	10 Emily D Mann
	1512 Frank Roth	11 Raymond D Jackson
	1515 L Eldo Dixon	12 Chas G Julius
	1516 Wm F Kitzholz	14 Jno W Hesse
	1518 Frank C Huff	15 Kath Hege
	1519 Vacant	16 Albert E Adair
	1520 Alvin T Leidolf	17 Mary B Black
	1524 Vacant	18 C H Ferris
	TUXEDO S from 3401 E Washington to Moore av (R)	19 Vacant
	2 Vacant	College av (D)
	3 Geo Wurfel	724 Rufus M Wharton
	8 Mary E Flynn	Brookside av (E)
	17 Leslie J Powell	1423 Erle A Burrows
	18 Emma Myers	1427 E Lena Aton
	19 Jno F Goodwin	1431 Emma J Johnson
	21 Walter W Mullen	1433 Lincoln D Davidson
	25 Stanley M Dean	1435 Harry A Schreckengost
	27 Calvin Hubbard	1437 Sandy F Taylor

ROOFING



INDIANA PLASTER AND ROOFING COMPANY



920 East
North St.
Phone 1410

WESTERN AUDIT CO.

E. L. COEN, Mgr.

AUDITORS and PUBLIC ACCOUNTANTS

914-915 Fletcher Savings and Trust Building
— Telephone MAIN 3594 —

The PRAY Agency

GENERAL INSURANCE

SURETY BONDS—REAL ESTATE—RENTING

HOME BUILDING

ENOS D. PRAY, Pres.
J. FRANK CANTWELL,
Sec.-Treas.

2nd Floor
5 EAST MARKET STREET

MAIN 6745
NEW 660-K

Twelfth STREET AND AVENUE GUIDE (1916) Twelfth

1441 Caroline Kremiller Arsenal av (E)	120 The Kennywood Jno L Graf	414 Martin Porter
1510 James P Cowan	Flats	417 Margt Simms
1514 Raymond T Tallinger	1 Jno S Jones	421 Wm Francis
1518 Alzira E Collins	2 C Lelah Householder	423 Josephine Collier
1526 Benj F Watson	3 Geo G Sloan	425 David Walker
1527 Helen H Hynes	4 Wm H Hay	426 Geo Merritt, kindergar ten
1529 Theo H Grothaus	5 Frank M Ryan	" (rear) Chas Carter
1530 Charlotte Wendrinsky	6 Eliz J Smythe	" " Fear Abel
1604 Mary A Merrill	121 Griffith Thomas	" " Fred Parker
1614 Fra E King	123 Chas G Cramer	" " Ollie Robinson
1614 Gilbert Johnson	124 Russell Sharp	" " Porter Nelson
1615 Albert E Oldham	128 Edw E Roberson	" " Stella Bailey
1616 Frank J Lillis	129 Herman G Brandt	" " Bertha Buck
1618 Jno Hankins	130 Harry E Hill	" " Emma V Hop- kins
1622 Bertram Allen	132 Oliver B Bymaster	429 Tude F Banner
1622 Henry W Bertelsman	134 Harry A Elmore	438 Phoebe Gee
1626 Chas W Harvey	135 Percy L Reynolds	440 James Brown
1702 Jno K Lang	138 Fred J Denny	Fayette (N)
1706 Wm E Noble	141 Julia Riley	cor Mount Zion Baptist Church
1710 Martha M DeMoss	209 Georgia Crose	439-441 Moses Franklin, groc
1712 Jno K Kearney	211 Roy Marshall	440 Della Nash
1724 Fred Lammert	215 Claude D Torr	451 Vacant
1728 Henry C Geiger	221 Saml Lyness	452 Richd Stewart
1730 Wm D Sandford	225 Arthur Johnson	453 Vacant
1732 Jennie A Duncan	229 Bliza R Wells	454 Geo L Thompson
" (rear) Richd Boyd	231 Wm C Brown	" Benj Cox
1802 Rchd A Shaw	236 Benj Black	456 Saml Harris
1806 Donald T Bass	238 Vina Tolles	458 Vacant
1810 Chas I Redick	" Wm Odem	460 Kate Davis
1814 Henry F Klme	306 Wm E Elliott, barber	462 Alfred H Hendricks West (N)
1818 Isaelna Avery	309 Robt Smith	506 Vacant
1820 Andrew Klefer	310 Peter Warfield	508 Vacant
1826 Chas I Redick	311 Virgil Ofterd	510 Saml Terry, coal
1826 Chas I Redick	313 Jos Scott	517 Vacant
2018 Free Methodist Church	314 Archie Lewis	518 Lizzie Spence
2024 Frank Knuth	315 Malinda J Mitchell	521 Geo Dabner
2026 Vacant	317 Vacant	522 Duncan M Vaux
2028 Vacant	318 Lotts G Sleworth	524 Geo W Rice
2030 Aug Longrich	323 David M Squires, groc	525 Robt C Johnson
2034 Eva Bryant	323½ Vacant	527 Lucy Smith
2036 Chas Borkman	324 Clarence C Scott, sal	528 Robt Fuller
2102 Roy Hunter	325 Gospel Mission	529 Mabel Woodard
2105 Jno L Akard	325½ Albert Langford	530 David Miller
2108 Wm C Miller	326 Ralph Parnell	531 Jno Walker
2110 Susan Sweeney	327 Geo P Gossard	532 Newton Lewis
2112 Rudolph Steinmetz	327½ Chas L Singleton	535 Chas H Cates
2115 Woodruff C Andrews	328 Trueman F Williams	536 Wm Rickman
2116 Norwood Lyle	" Wm A Parrish	539 Jno Miller
2120 Harry W Warner	329 Thos G Malone	540 James Finsley
2126 Malcolm Fields	329½ Geo S Washington	542 Michl O'Bannon
2128 W Sherman Lomax	333 Hanibal Waggener, groc	604 Moses Wakefield
2129 Thos McKnight	324 Jas C Camborn, barber	605 Geo W Bundy
2144 Wm F Werner	337 James Stith	606 Wm Keys
2210 Vincent E Killie	338 Letcher Miller	" Wm W Huston
2214 Dale M Brown	341 Lee Pryor	607 Jennie Thurman
2218 Wm H Waggoner	342 Geo W Thompson	609 Ellis Allen
2222 Orla C Berry	345 Richd Dulen	610 Frank G Brady
2224 Ernest S Buenting	346 Levi Jamison	611 Frank Carter
2230 Albert W Martin	347 Danl W Gowan	612 Evelyn Hart
2302 Wm C Flory	349 Park Moore	615 Geo H Goins
2304 Jno H McClintock	353 Wm H Goodall	616 James F Powell
2305 Earl L LaPara	354 Cora Powell	620 Wm M Johnson
2306 Thos H Cottrell	356 Flenor Blackburn	621 Patterson Ross
2310 Amos H Obergfell	357 Oliver Ealley	622 Jos C Hayes
2312 Walter A Shake	358 Jno Crittenden	626 Richd Both
2314 J Claud Thompson	359 Thos Daniel	627 Matthew Field
2320 Thos B Linn	361 Fredk Morrison	702 Geo E Helman
2520 Overall Laundry Co	362 Harvey Gilman	716 Philip Richardson
2522 Clarence L LaRue	363 Benj Mays	717 Sylvester E Brown
2604 Guy L Gant	364 Sherman Lyles	718 Chas J Sansbury
2620 Nora M Oberlies	365 Vacant	719 Lizzie Sleet
2620 Nora M Oberlies	366 Wm Brunson	721 Vacant
2620 Nora M Oberlies	367 Edw C Jones	722 Andrew C Glenn
2620 Nora M Oberlies	369 Jno N Coleman	723 Wm McClain
2620 Nora M Oberlies	371 Swette Hodges	725 Mamie Evans
2620 Nora M Oberlies	373 Eliz Davis	727 Louis Tutt
2620 Nora M Oberlies	375 Ezra A Heysner	729 Virginia Williams
2620 Nora M Oberlies	401 Geo B Smith	730 Danl Sloan
2620 Nora M Oberlies	403 Jos Green	731 Earl Howard
2620 Nora M Oberlies	405 Jno Gun	732 James W Brown
2620 Nora M Oberlies	407 Vacant	733 Chas Knox
2620 Nora M Oberlies	409 Vacant	735 Cornelia Bowers
2620 Nora M Oberlies	410 Geo Jamison	736 Gilbert Reed
2620 Nora M Oberlies	411 Frank L Green	738 James C Chester
2620 Nora M Oberlies	412 Chas Schluter	739 Chas G Thompson
2620 Nora M Oberlies	413 Jno W Green	740 Candis Barnhill
2620 Nora M Oberlies		742 Dennis Clark
2620 Nora M Oberlies		744 Alonzo E Haskins

Money on
Town
Property
or Farms
WITHOUT
DELAY

*
THOS. C. DAY
& CO.

*
Offices
Nos. 709-15
Fletcher
Trust
Building

H-
I-
S-
E-
Y-
and
T-
I-
T-
L-
S

Funeral Directors
951 N. Delaware St.

**CITIZENS & BEER
PEERLESS BRAND**

CITIZENS BREWING COMPANY

PHONES: Prospect 999
New 999

U.S. BANK NOTE CO.

Operated by Levey Bros. & Co. STATE HOUSE SQUARE
LEADING LITHOGRAPHERS



Automobile
Ambulance

Service Day
or Night

**F
L
A
N
N
E
R
&
B
U
C
H
A
N
A
N**

Undertakers

320 N. ILL. ST.

Both Phones 641

INDIANA

**LAW
SCHOOL**

University

of

Indianapolis

For Catalogue

Address

THE DEAN

1117 - 1118

Law Building

Indianapolis

See Educational Dept.
Advertising Section

Twelfth	STREET AND AVENUE GUIDE (1916)		Twenty-First
780 Eliz Johnson	916 Edw N Perkins	223 Jno W Dwiggins	Jos Russell
801 Vacant	917 Edgar VanOsdoi	" Jno W Russell	Capitol av (L)
802 Frank Holt	" "	" Boulevard pl (M)	
803 Vacant	1009 Jno H Horton	316 Prudence Isgrigg	
804 Vacant	1011 Virgil N Mann	318 Vacant	
805 Martin Collins	1015 Wm B Weeden	321 Frank Judd	
806 Margt Allen	1016 Russell Trimble	1226 Jno H Alexander	
807 Frank Barnett	1017 Aaron Dunson	TWENTY-FIRST E from 2101	
810 Wm Good	1018 Jno Adams	N Meridian e to city limits	
" (rear) Vacant	1019 Cath Shannon	(A)	
812 Minnie Stone	1021 Anna L Warfield	Pennsylvania (A)	
" Wm M Johnson	1022 Alonzo Johnson	114 Vacant	
813 Geo Schofield	1023 James M Barnett	117 Neman Cunius	
" (rear) Bertha Smith	1025 James H Jackson	118 Wm W Stricker	
814 Henry Carter	1026 Belvin Gullion	" Talbott (A)	
" (rear) Vacant	1027 Washington Dunlap	Delaware (A)	
815 Vacant	1029 Mary Cooper	217 Eliz M Burks	
816 Carl Evans	1102 James Irvin	219 Anna Murphy	
817 Anna Lytton	1104 Levy Brown	221 Florence B Snodgrass	
819-21 Laura Echols, restr	1127 Walter Jameson	229 Wm B Morrison	
cor Patk W Ward, cement	1129 Marven C Williams	310 Earl Hunt	
Fall Creek	1134 Henry E Griggsby	317 Louis H Collins	
Trumbull (W)	1136 Roy Wilson	318 Helena S Tarkington	
White River (W)	1138 Wm H Newbold	Central av (B)	
Belmont av (X)	1138½ Lemuel Abston	412 Carl Aneshansel	
2119 Clement Epps	1140 Vacant	417 Thos W Dellinger	
Sheffield av (Y)	1140½ Harry Young	424	
Bismarck av (X)	1142 Wallace Wolfolk, groc	Flats	
Tremont av (Y)	1210 Vacant	1 Saml T Barnes	
Warman av (X)	1212 Fannie Piggs	2 James Hodgson	
2812 Arch C Moneymaker	1213 Vacant	3 Martha J Warman	
Haugh (X)	1214 Mary Davis	4 Cora A Faulkner	
TWENTYETH E from 2001	1215 Vacant	426 Louella E Williamson	
Talbot av e to Hillside av	1217 Eva Yates	428 J Lloyd Wayne	
and from Oxford e to	1219 Luvinia Smiley	Central av (B)	
Avondale pl (A)	1309 Lillian Howard	507 Richd M Smock	
129 Vacant	1314 Vacant	508 Christopher C Brown,	
139 Vacant	1316 Andrew Jackson	barber	
Delaware (A)	1320 Wesley Dunn	510 Jno M Stalker	
Alabama (C)	1334 Church of Christian	514 Leopold Tuteur	
318 Crawford Thomas,	Fellowship	515 Elmore H Lee	
creens	Martindale av (G)	516 Henry C Allen	
New Jersey (C)	Sheldon (G)	519 James E Deery	
405 Vacant	Hovey (G)	525 Oran E Barker	
407 Lillie C Sigelen	Ralston av (G)	529 Wm F Scheisert	
409 Vacant	Tipton (G)	Ruckle (B)	
410 Susan Green	Oxford (F)	535 Harvey E Smith, groc	
418 Danl G Williams	Parker av (F)	537 Chas W McDaniels	
420 Wm T Walker	Deborah (F)	549 Isaac M Solomons	
425 Jos E Thomas	Houston (F)	610-12 The Coronado	
Central av (B)	3305 Minnie Coombs	610 Eva C Beeler	
513 The Laurel	3307 Alice B Edwards	612 Robt R Carter	
Flats	3309 Jno L Marshall	616 Allen G Fickett	
1 Wesley Pierce	3311 Jno W Staley	618 Kate Russell	
2 Jos C Kern	3313 Wolf Eyed	620 Walter J Thienes	
3 Clifford H Park	3315 Wm Scalf	622 Frank T Hawley	
4 Edwin L Hall	3406 Chas Zeigler	624 Vacant	
515 Vacant	Adams (F)	628 Chas K Nash	
517 Rader W Golay	Olney (F)	637 Vacant	
" Dessie West	TWENTYETH W from 2000 N	648 Peter Metford	
518 EH W Isenbarger	Meridian w to Highland Pl	651 Vacant	
" Anna Dugger	and from Gent av w to	652 Wm H Holland	
Ruckle (B)	Rogur Grove av (L)	655 Roy P Beightolt	
531 Warren O Wilson	18 Thos C Burnside	656 Anna F Nelson	
533 Wm H Horne	20 Horace C Coldwell	657 Anna S Wellman	
534 Jos Pogriani	21 Anna Miller	660 Frank H Yount	
547 Dalmer Brownlee	22 Logan C Scholl	661 Geo G Summers	
548 Chas Suthellin	122 Chas P Stenger	665 Abr L Sectors	
Park av (B)	124 Thos O'Brien	667 Chas N Blackman	
609 Henry H Holton	130 Melvin O Ryker	671 Alenbert W Prayton jr	
619 Eliza J Taylor	134 Herman E Dial	673 Noble R Reisinger	
Broadway (D)	138 Nellie Purviance	College av (D)	
611 Walter D Stout	" Docia Daugherty	701-715 Beta Apartments	
612 Wm A Cowan	142 Herbert N Berg	" Jno Fitzgerald	
615 Chas A Trask	149 Miller Apartments	Flats	
617 Weldon A Finch	(basement) Wm Tilford	1 Thos P King	
618 Jno H Earl	Flats	2 Lorenzo M Deputy	
645 I T & T Co (storage	1 Vacant	3 Mary E Mathers	
room)	2 Patk J Mangan	4 Vacant	
646 Vacant	3 Vacant	5 Thos P Keen	
College av (D)	4 Everett M Greeson	6 Fredk F Foote	
704 Ross N Carter	218 Vacant	7 Jno C Gore	
705 Cath Dunn	220 Vacant	8 Gilbert M Bainbridge	
707 Harriet Noble	221 Rila B Snodgrass	9 Serenus Stroup	
710 Edmund J Runyan	222 Josephine Tyner	10 Arthur L Wright	
714 W Dale Cartwright		11 Wm J Rowe	
815 Jno N Hardy			
816 Edw Beach			
Bellefontaine (D)			
915 Oscar Spaulding			

Van Business College

Corner Delaware and North Sts.

Telephones: Main 452 - New 4833
Phone for Catalogue

A Select School in a Select Location

COLE SALES CO., of Indiana

Distributors of Cole Cars

New Phone 2686

Cor. Vermont and Capitol

Old Phone Main 2480

Twenty-First

STREET AND AVENUE GUIDE (1916)

Twenty-Second

12 Chas B Arnold
14 Wm R Sieber
15 Geo Gamble
16 Farrington Smith
17 Alfred Bryant
18 Walter N Holly
19 O P Faulkner
717 Harry S Littell
720 Robt N Kingsbury
724 Geo M Hurst
728 Mary E Hodell
734 Jno O Myers
736 Archie Langlass
744 Thos Worthington
Ashland av (D)
812 Wm E Newgent
814 Oliver P Bebinger
815 David C Richardson
816 Carl D Elliott
818 Fredk J Richardson
823 Vacant
825 Julius H Erbrich
Bellevue (D)
Monon R R
902 Jno C Asbury
906 Mary E Crouch
908 James A Clark
910 Wm Dinlinger
911 Benton V Canfield
912 Edw Lawrence
914 Benj F Mann
915 Francis Gooden
917 Edwin Booth
950 Maas-Neimeyer Lumber Co
Cornell av (D)
1009 Donald Bushong
1011 Anna Cook
L E & W R (D)
Lewis (D)
Alvord (G)
Yandes (G)
1308 Geo Hayes
1312 Lincoln Chelf
1316 Jno Jackson
1318 Frank County
Columbia av (G)
Martindale av (G)
Arsenal av (G)
Sheldon (G)
Hovey (G)
Ralston av (F)
Rural (F)
2929 Mary H Reeves
Allfree (M)
Houston (F)
3305 Vacant
Adams (F)
Olney (F)
Gale (F)
Station (F)
Brightwood av (F)
4800 Vacant

TWENTY-FIRST W from 2100 N Meridian w to city limits (L)

14 Alvin T Gould
17 Edw Fitzgerald
19 Edw E Wooden
20 Alice E Snider
22 Albert G Snider
30 James Bingham
34 (rsar) Rose Bennett
34 Harvey B Martin
38 Andrew F McGeery
40 Albert C Metcalf jr
42 D Sidney Menasco
46 Mary Zollinger
48 Greenly V Woolen
Illinois (L)
113 Jno W McClintock
115 Chas O VanHorn
116 Marie Drach
117 Robt M Collier
118 Oliver A Hobbs
119 Alf S Cook
120 Ida B Sweeney
121 Vacant
123 Otis J Lawson
124 Meyer Schwartz
127 Wilbur J Newburg

128 Clarence W Nichols
131 Arthur W Cobb
135 Alvin J Harshman
136 Harry A Colton
138 Ernest V Shockley
139 Cecil L Byers
140 Jno W Davis
143 Fannie Young
145 Vacant
Capitol av (L)

212-222 The Grove
Plats
14 Eliza J Killion
15 Jos H Reser
16 Flora Love
17 Vaughn Partridge
18 Chas W McCormick
19 Vacant
20 Vacant
21 Albert B Izor
221 Maude W Coons
223 Bert E Thompson
225 James T Jeffries
227 Wm R Simpkins
229 Lawrence Utterback
Boulevard pl (M)

306
Plats
1 Albert P Fox
2 Otto Haavind
3 Chas Wechsler
4 Wm H Quinn
308 Walter B Tinsley, phys
310 Wm G Evans, barber
312 Vacant
314-316 Wilbert T Myers, groc
317 "Colored Orphans" Home
319 Vacant
321 Edw Lineburg
323 Vacant
344 Allen B Robinson
346 Robinson Grocery Co
348 Wm S Decker
Highland pl (M)

403 Marion County Work House
" Frank C Schmelz
412 Geo H Barnes
440 Bluestein Bros, grocers
444 Chas E Cruse, barber
466 Frank Ward
468 Sarah Brown
Silver av (M)

Allfree (M)
Wendell av (M)
Northwestern av (M)
Fall Creek (W)
901 Ferris Bros, grocers
905 Ferris Powell
907-909 Vacant
941 Henry Bussel
950 Jno Jones & Sons, sand
959 Jno M Newby
Montcalm (W)
Belt R R (W)

s w cor Pecoto Packing Co
1124 Capitol Gas Engine Co
International Machine
Tool Co
1145 Wm L Jones
Gent av (W)
Sugar Grove av (W)
Schurmann av (W)

1420 Vacant
1424 Edw Garrett
1428 David W Smith
1432 Wm G Antrim
1506 Jno H Jones
TWENTY-FIRST ST ANNEX
from 2123 N Penn e to Tal-

butt (A)
115 Henry T Benham
TWENTY-SECOND E
from 2201 N Meridian e to Bright-

wood av (A)
16 Ernest F Binford
20 Vance Noel
21 James H Blythe
22 Chas W Arbutkie
Pennsylvania (A)

111 Herman Lichtenstein
112 Jno T Johns
113 Gus Renker
114 Geo W Griffin
114 Albert B Larrimer
117 Benj D Fodera
Talbutt (A)
120 Edgar F Kiser
" Harry D Coffield
122 Hene Apartments
" A David H Lockart
" B Harry H Ellis
124 Chas W Martin, drugs
120 David L Kahn, phys
131 Nellie Garey
132 Vacant
133 Eliz L Williams
" Ella M Hertzog
134 Milton M Miller
135 Trusie Young
136 Chas Liebtag
137 Adda W Cunningham
138 Jos E Whelden
141 Vacant
146 Indpls Tel Co Exchange
150 Frank Pickerill
154 Raymond C Ruby
Delaware (A)

201 Vacant
203 Julia E Thudrum
205 Jno D Strachan
207 Nannie B Brown
213 Jacob W Meyers
Alabama (B)
311 Jos F Goodman
313 Alvin J Lindenberg
318 Barbara Blodau
320 Jesse W Titus
New Jersey (B)

405 C Speed Rice
407 James M Healy
409 Jno F Anderson
417 Chas H Cook, groc
419½ Marnie Russell
Bertha M Baker
423 Vacant
Central av (B)

511 Henry H Hornbrook
515 Chas A Pierson
Francis Hendrickson
517 Benj E Wilson
519 Edna W Roberts
520 Wayne A Reddick
521 Ellis Lawrence
526 Jno C Vollrath
529 Jno E Mote
Park av (B)

n e cor United Presbyterian Church
619 Edw I Ardern
620 Edw I Ingles
621 Wm C Ikerd
624 Etta Rosebrough
625 Lavenia A Hall
628 Jennie Millison
Broadway (D)

645 Broadway M E Gymna-
sium and Sunday School
648 Harry W Hamilton
650 Wm H Elmendorf
655 Walter H Atkins
657 Chas E Ferrell
658 Elva W Hadley
659 Robt P Walker
660 Edw D Porter
661 Lee B Smith
663 Jos A Swartzel
665 Henry C Helne
667 Wm C Borchmann
College av (D)

707 Louis Fisch
712 Alice M Noble
714 Burt P Groff
715 Jno A Hundley
716 James Finn
717 Geo F Kleder
" Fred E Hoop
718 Warren O Wilson
Jos S Newby
720 Wm E Murberger
721 Frank J Gallagher

One



Always Open

Licensed and Bonded

The
H.C. WEBSTER
DETECTIVE
AGENCY



SUITE
814
Hume-Mansur Bldg.
Either Telephone
2615

MONUMENTS
AND
HEAD STONES

AUGUST
DIENER
&
SONS

3363-5-7
N.SENATE AVE.

Phones
OLD, NORTH 384
NEW 6485

WEIL BOILER COMPANY

Telephone Prospect 5587

Smokeless Bolders, for Steam and Hot Water Heating

200 in stock, in 37 different sizes

**YOU CAN GET
IT AT
VONNEGUT'S**

VONNEGUT HARDWARE CO.

120-124
EAST WASHINGTON ST. || TELEPHONES
NEW 589, MAIN 4192

CUTLERY

**SILVER-
WARE**

**HOUSEHOLD
UTILITIES**

**BATHROOM
FIXTURES**

**KITCHEN
UTENSILS
STOVES**

**The A. B.
Keoprt
Co. (Inc.)**

**KEYSTONE
HARD
WALL
PLASTER
AND
SACKETT
PLASTER
BOARD**

**Phones 842
620 North
Senate Ave.**

Twenty-Second

STREET AND AVENUE GUIDE (1916)

Twenty-Third

722 Helen E Ward	115 Vacant	520-522 The Bruce
724 Will M Tarlton	117 Isaac Lowry	Flats
725 Vacant	119 Henry Boatman	1 Louis G Adam
726 Anthony A Runyan	120 Clarence A Brockway	2 Bernard G Habing
727 Vacant	124 Jno E Lynch	3 Fred C Walz
729 Chas Lykins	126 Grover C Hollingsworth	4 Harry W Bubb
733 Wm H Russell	128 Carl S Hendricks	521 First Seventh Day Ad-
737 Orretta Babb	145-147 The Minturn	vent Church
		529 Sophia S Mathews
814 Harrison S Thurston (D)	A Geo W Summers	Park av (B)
815 Jane E Selvage	B Eliza H Fritz	603 Harry Woods
817 Alex Goodwin	BB Chas Butters	609 Jno Teal
	C Geo D Maxfield	615 Chas A Machett
909 Augustus E Fressel (D)	D Anna Harcourt	617 Chas A Yocum
911 Chas Oswald	E Jessie Haines	619 Geo E Mathey
912 Seth H Thomas	F Wm M Prosser	621 Geo E Strasser
914 Jno C Keller	FF Vacant	622 Jacob E Troyer
915 H Edw Fisher	G Florence J Cooksey	624 Roy A Hice
916 Vacant	H Robt E Gregg	
917 Alex E Kinsley	146 Vacant	625 Burford B Miller
		645 James A McKinsey
		651 Willard E Beck
		655 Andrew J Pease
		656 Fredk P Pyke
		657 Nannie E Hanson
		668 Wm A Lodge
		670 Lauer J Froelich
		College av (D)
		711 Edwin A Godley
		714 Archibald Q Thomson
		715 Vacant
		716 Carrie T Crawford
		717 The Wilvan
		Flats
		1 Vacant
		2 Vacant
		3 Frank E McCaleb
		4 Frank G Earl
		720 Milo H Ray
		" Abner P Ray
		721 Chas G Avey
		725 Matilda P Baumhofer
		729 Jno M Bloodworth
		731 Jno C Dittbrener
		733 Chas R Riley
		Ashland av (D)
		811-815 Hurd & Martin,
		Rtetal wks
		814 H Warren Ray
		816 Clinton D Hardy
		817 Barbara Hetz
		819 Jno Eltel
		821 Henry E Harrington
		822 Geo K Vestal
		824 Jno S Wilson
		822 Jno H King
		Bellefontaine (D)
		905 Harry C Wilson
		907 Chas Taylor
		909 Vacant
		911 Edw W Rubush
		914 Chas M Galm, groc
		916 Martin L Shore
		921 Commercial Fuel Co
		Cornell av (D)
		L E & W R R (D)
		Alvord (G)
		1117 Indiana Veneer and
		Lumber Co
		1130 James White
		Yandes (G)
		1213 Vacant
		1214 Moses McGlasson
		1215 Vacant
		1216 Bosley Howard
		1217 Lucy Williams
		1220 Theo Valentine
		Columbia av (G)
		1214 Elza T McFarland
		1316 Roscoe Lawrence
		1320 Harriet Crowdus
		1325 Vacant
		1330 Vacant
		Martindale av (G)
		1435 Jos F Wood
		Arsenal av (G)
		Sheldon (G)
		Hovey (G)
		Ralston av (G)
		Schofield av (G)
		Sangster av (G)
		Manlove av (G)

MR. BUSINESS MAN—HERE'S WHAT YOU WANT
Let Our Representative Explain
A HOME COMPANY STATE LIFE GROWING WITH INDIANAPOLIS
INSURANCE COMPANY
See Our Full-Page Display in this Directory

FLETCHER AMERICAN NATIONAL BANK

Capital and Surplus Three Millions
Resources Twenty-one and a half Millions



Twenty-Third

STREET AND AVENUE GUIDE (1916)

Twenty-Fourth

Baltimore av (G)	217 C Wm Kissinger	Cornell av (D)	2400 N Meridian w to city	
Hillside av (G)	219 Cleon E Krouse	L E & W R R (G)	1510 N Meridian w to city	
Rural (F)	223 Bert Schreiber	Enterprise Iron Wks	1137 Walter Farmer	
Oxford (F)	Alabama (B)		1139 Jesse R Whyde	
Parker av (F)	309 Walter Scott	Yandes (G)	1212 Owen Mitchell	
Wheeler (F)	310 Jos C Dixon	Henry Patterson	1214 Henry Patterson	
Dearborn (F)	311 Edwin J Grosswoldt	Columbia av (G)	1320 Vacant	
3215 Frank Ault	315 Edw H Culbertson	1322 Geo H Newnam	1322 Geo H Newnam	
3216 Chas H Grim, groc	317 Frank E Fuller	Martindale av (G)	1412 Edgar Mayhaw	
3218 Indpls News (branch)	318 Chas L Hamilton	1413 Saml M Gardner	1414 Frank J Green	
LaSalle (F)	319 Saml C Henry	Arsenal av (G)	1509 Vacant	
Adams (F)	New Jersey (B)		Sheldon (G)	
3420 Fred Longrich	404 Malvina H Aldrich	408 Geo Stanley	Hovey (G)	
Stuart (F)	408 Geo Stanley	F Durward Stanley	Ralston av (G)	
2000 N Illinois to Schurmann av (L)	414 Jacob Kraus	Augustus E Wiest	Schofield av (G)	
111 Wm C Beaver	416 Augustus E Wiest	Geo Stanley	Saugster av (G)	
115 Curtis V Carpenter	418 Donald A Morrison	Josephine Vaughn	Manlove av (G)	
118 Nannie C Brokaw	419 Josephine Vaughn	Harriet Corson	Baltimore av (G)	
120 Jessie Bradley	420 Harriet Corson	Central av (B)		
153 Jno J Quigley	509 Emma Syers	511 James M Grest	Hillside av (G)	
154 Theodore F Marcy	511 James M Grest	513 Fred D Pixley	2310 Howard W Scott	
155 Lena Jackson	513 Fred D Pixley	514 Ernest A Dunlap	2314 Chas L Rablie	
156 Robt G Young	514 Ernest A Dunlap	515 Pauline O Bailey	Twenty-Fourth W from	
157 Anna Buhler	515 Pauline O Bailey	519 James Bass	2400 N Meridian w to city	
158 Robt H Sturm	519 James Bass	520 Henry W Melhorn	1137 Jno M Eckman	
Capitol av (L)	520 Henry W Melhorn	521 Alice Willoughby	25 Ellen M Frame	
Fall Creek blvd	521 Alice Willoughby	522 Byram S Dickerson	26 Central Union Tel Co	
Boulevard pl (M)	522 Byram S Dickerson	524 Read B Laycock	27 Guy W Doak	
Indianapolis av (M)	524 Read B Laycock	525 Horatio S Brown	29 Mary E Wright	
602 Tobias Clegggett	525 Horatio S Brown	526 Vacant	29 Mary E Wright	
604 Vacant	526 Vacant	Park av (B)		
Northwestern av (M)	607 Homer L Fulenwider	609 Minnie M Bess	32 Wm A Weaver	
The Canal (W)	609 Minnie M Bess	610 Clarence V Hawkins	35 Wm H Meier	
Aqueduct (W)	610 Clarence V Hawkins	611 Noble H Wible	37 Lida B Grayson	
Wm Havens	611 Noble H Wible	614 Homer O Cooper	38 Lizzie Grosschel	
Vacant	614 Homer O Cooper	615 Louis F Elvin	40 Anna H Stedfeld	
Vacant	615 Louis F Elvin	616 Frank A Todd	42 Wm C Shannon, plmbr	
Ulysses G Knight	616 Frank A Todd	617 Jno A Pfaff	44 Leslie E Robinson	
Eldridge (W)	617 Jno A Pfaff	618 J Howard Hayne	46 Chas Thelen	
Indpls Leather Co	618 J Howard Hayne	621 Turner D Bottome	48 Chas F Tynner	
Thos R Price	621 Turner D Bottome	625 Forest B Kellogg	" David M Umstaedter	
Jos McMurray	625 Forest B Kellogg	655 The Marie	" Herbert J Stedfeld	
Chas F Barker	655 The Marie	657 Ross Wilson	Illinois (L)	
James W Moore	657 Ross Wilson	Flats		
Jno Altmier	658 Peter Achlino	1 Will R Hancock	125 Walter B Maters	
1333 Mark A Weaver	659 Wm H Holmes	2 J Mitchell Oliphant	126 Hoover & Phelps, grocers	
1335 James Glaze	660 Alva H Bradshaw	3 Jennie H Bryan	127 Daniel H McAbee	
1337 Peter J Kramer	661 Saml L Bassett	4 Louise Parrott	129 Norval J DeMotte	
1345 Thos H Sawyer	664 Arda Knox	Broadway (D)		
1349 Frank W Bannister	670 Lycurgus D Owens	656 Peter Achlino	131 Cleveland G Spreib	
1357 Walter Willey	College av (D)		619 Nicholas B Brown	
1361 Freeman Bowers	704 Wm R Williams	706 Thornton A Burdsall, barber	613 Liness S Holland	
1365 Peter J Kramer	706 Thornton A Burdsall, barber	708 Jno R Hall	702-708 The Russell	
Schurmann av (W)	708 Jno R Hall	710 Philip T South	702 Vacant	
1415 Oriel Percifield	710 Philip T South	712-714 Vorhes & Darfus, dairy	704 Chas Mitchell	
1420 Edgar M Ross	712-714 Vorhes & Darfus, dairy	716-718 L J Hurst Mngf Co, toy mnfrs	706 Edith Gatewood	
1438 Wm Adams	716-718 L J Hurst Mngf Co, toy mnfrs	717 James L Woolley	708 Minnie Plenoigh	
Koehne (W)	717 James L Woolley	719 Wm R Williams	720 Henry Wilson	
2001 N Meridian e to Keystone av (A)	719 Wm R Williams	Ray Williams	730 Sallie Carter	
15 Clyde Peterson	" Earl Booth	720 Mary Johnstone	732 Vacant	
17 Jno F McGurdy	720 Mary Johnstone	722 Russell B Davis	734 Robt C Perkins	
30 Jacob Gardner	722 Russell B Davis	724 Grace Morgan	736 Vacant	
Penn (A)	724 Grace Morgan	726 Harry C Duffy	742 Vacant	
105 Vacant	726 Harry C Duffy	814 Thornton A Burdsall	744 Thos Kelly	
114 Glenn & Turner, plmbrs	814 Thornton A Burdsall	815 Claud P Rider	746 Harris Willitt	
" Alvin H Turner	815 Claud P Rider	820 Lydia A Gilday	748 Henry Allen	
115 Vacant	820 Lydia A Gilday	824 Ernest M Guthrie	778 Hoosier Box Mngf Co	
117 Vacant	824 Ernest M Guthrie	Biefontaine (D)		
119 Vacant	912 Wm W Roseberry	914 Vacant	862 Wm J Posey	
128 Herbert S Callahan	914 Vacant	915 Albert Shane	866 Saml J Nunn	
Talbot (A)	915 Albert Shane	917 Laura A Snyder	870 Robt Curtley	
140 Vacant	917 Laura A Snyder	Jno G Keefe		
143 Thos D Taylor	Jno G Keefe	919 Walter F Wahl		
144 Vacant	919 Walter F Wahl	921 Reuben B Barnes		
146 Orval C Brown	921 Reuben B Barnes			
147 Claude E Hixon				
148 Luna A Fisher				
150 Vacant				
152 Frances Levy				
Delaware (A)				
204 Wm A Huff				
206 James J Dean				
208 Vacant				
210 Myron O Williams				
212 F Max DeWitt				
214 Urban H Rothschild				

Pathe

phonograph Co.

10 EAST
WASHINGTON
STREET
Phones
MAIN 540
NEW 1120

TOOLS
•
MILL
SUPPLIES
•
BUILDERS'
HARDWARE
•
CABINET
HARDWARE
•
UPHOL-
STERY
GOODS

VONNEGUT HARDWARE CO.

120 - 124 EAST WASHINGTON ST. TELEPHONES NEW 589, MAIN 4192

YOU CAN GET
IT AT
VONNEGUT'S

REAL ESTATE THE UNION TRUST COMPANY

120 East Market Street
 Handles Real Estate, Collects Rents,
 Attends to Repairs and Improvements.

Twenty-Fourth STREET AND AVENUE GUIDE (1916) Twenty-Fifth

902 James Jones	924 Vacant	926 Wm Viers	930 Plummer Birt	934 Robt Woodall	936 Vacant	938 Vacant	940 Richd B Sherwood	942 Virgil V Hurston	945 Christopher C Edwards	946 Edith Mitchell	949 Jno Cowherd	973 Vacant	622 G Elwynn Warden	625 Roscoe W Mercer	626 Robt L Lawson	629 Broadway (B)	630 Walter P Adams	3226 Wm Whitehead	3201 Walter P Adams	3226 Wm Whitehead	3201 Walter P Adams	3202 Carl Durnell	3202 Walter G Hoerskern	3402 Geo W Garrison	3408 Henry R Hawkins	3412 Wm S Bishop	3415 Geo A Sites	3416 Jno H Beckner	3419 Ellz Durnell	3420 Jesse H Cox	3426 Emma Bonn	3432 Geo E Hewes	3438 Albert Crall	3444 Wm W Meadows	3454 Sarah R Brown	3462 Russell H Eaton	3468 Jos Entwistle	3501 Ida Stanley	3502 Ralph L Adams	3503 Vacant	3506 Merritt Wells	3510 Emerson Terrell	3513 Wm A Bradshaw	(rear) Fred Roetker	3514 Alta E DeLaney	3518 Worth M Apple	3519 Oriole Airdome	3520 Edw S Dugan	3526 Edw P Roesch	3620 Jno O Brown	3621 Walter C Engle, phys	3622 Louis Grim	3623 Roy Zeigler	3625 Walter G Engle	3627 Chas C Mansfield	3632 Cohen Bros	3634 Oscar H Lackey	3710 Jno S Miller, barber	3712 Eliz T Butler, milliner	3714 Fredk W Moses, phys	3716 Roy Cunningham	3718 Roy Cunningham, wall paper	3720 Jno Marshall	3722 Walter J Merriman	3733 Peter Scheib	3734 Vacant	206 Vacant	315 Leo H Hinson	317 Alph Hindsley	319 Curtis H Lewis	322 Eliz H McClellan	326 Virgil A Fuller	328 Pearl A Hartmann	332 Edgar O Dorsey	331 Jos R Healey	333 W Lloyd Usselman	340 Adam H Snidman	341 Wm Stewart	350 Svbil Huthfees	359 Vacant	361 Vacant	365 Vacant	369 Nicholas Malrcen	402 Edwin M Johns, groc	404 Edwin M Johns	417 Fredk W Dixon	419 James O Young	423 Wm Slaughter	425 Robt L Doser	427 Earl B Burton	446 Edw F Jones	475 Roswell Jones	479 Lee Lunderman	485 Fred W Dunbar
-----------------	------------	--------------	------------------	------------------	------------	------------	----------------------	----------------------	---------------------------	--------------------	-----------------	------------	---------------------	---------------------	-------------------	------------------	--------------------	-------------------	---------------------	-------------------	---------------------	-------------------	-------------------------	---------------------	----------------------	------------------	------------------	--------------------	-------------------	------------------	----------------	------------------	-------------------	-------------------	--------------------	----------------------	--------------------	------------------	--------------------	-------------	--------------------	----------------------	--------------------	---------------------	---------------------	--------------------	---------------------	------------------	-------------------	------------------	---------------------------	-----------------	------------------	---------------------	-----------------------	-----------------	---------------------	---------------------------	------------------------------	--------------------------	---------------------	---------------------------------	-------------------	------------------------	-------------------	-------------	------------	------------------	-------------------	--------------------	----------------------	---------------------	----------------------	--------------------	------------------	----------------------	--------------------	----------------	--------------------	------------	------------	------------	----------------------	-------------------------	-------------------	-------------------	-------------------	------------------	------------------	-------------------	-----------------	-------------------	-------------------	-------------------

ISGRIGG LUMBER Co.
 EVERYTHING IN LUMBER
 2050 NORTHWESTERN AVE. COR. 21 ST
 TELEPHONES OLD, NORTH 701 NEW 6566

Lady Chiropractor
B PALMER BEATRICE GRADUATE

JAS. A. KREGLO Established 1900 JAS. E. ENGLISH
JAS. A. KREGLO & ENGLISH
 Plumbing and Heating Contractors — Repair Work a Specialty
 2118 East Tenth Street
 Office Phone Woodruff 4219 Res. Phone Woodruff 966

601 State Life Building
 Tel. Main 1561



Brenlin Window Shades

Twenty-Fifth

STREET AND AVENUE GUIDE (1916)

Twenty-Sixth

Indianapolis av (L)		Annette (M)			
520	Gamaliel Beall	901	Isaac Pleasant	1514	Jno M Verbsky
522	James S Emery	906	Geo N Downey	1516	Edw J Aroid
525	Harry W Davis	910	Louis G Hill	1521	Carl F Schlez
528	Allen P Coyle	914	Robt L Hight	1524	J Wm Seitz
530	Jno L Jones	917	James Claghtower	TWENTY-SIXTH E from 2600	
532	C Floyd McCord	920	Ewing Blackburn	N Dearborn e to School (F)	
534	Herbert D Davis	921	Clarence Dupee	3205	Lafayette Brown
536	Jno C McVey	924	Wm A Mead	3221	Calvin F Olvey
538	Mae Reynolds	925	Jno J Crenshaw	Adams (F)	
Ethel (M)		934	Vacant	3225	James S Jones
541	Vacant	938	Warfield Marshall	LaSalle (F)	
542	Cecil D Moore	940	Emanuel L McKittrick	3303	Chester Wood
543	Wm A Duke	941	Alex Starks	3305	Vacant
544	Tena Hetheron	942	Elmer H Crossen	3307	Jesse J Whitst
546	Fred W Vollmer	943	Isaac Lane	3309	Jordon O Spellman
547	Wm Holland	944	Cornelius Bunch	3316	Elmer Myers
550	Willis R Reed	945	Frank Wells	3421	Edw W Cook
554	Wm Prosser, bksmith	946	Thos Coger	3423	Vacant
556	Wm Prosser, feed	949	Arthur Johnson	3435	Hezlep W Clark
557	Wm Holland, barber	(rear) Jos H Walker		3438	Frank McGee
Northwestern av (M)		953	Alice Martin	3451	Albert H Bickerstaff
713	Vacant	954	Roy H McDonald	Olney (F)	
715	Henry Gillon	955	Barnes Chapel A M E	Brightwood av (F)	
716	Irene Miles	957	Church	3826	Geo W Gibson
717	Wm Edlans	957	Wm S Harris	3830	Jno S Ray
718	Walker R Blackburn	958	Abr Higgins	3832	Geo Weimer
719	Bartholomew Standard	974	Frank Miller	Foundry (F)	
721	Eliz Boyd	977	Owen Johnson	3906	Cally Glass
722	Henry L Martin	978	Vacant	3908	Alex E Anderson
724	Arnold Holmes	982	Eliz Thompson	3910	Herman Gunn
724	Fredk Wye	983	Vacant	3912	Jno A Woods
725	Edw McReynolds	Rader (M)		3926	Jarvey Brown
726	Vacant	n w cor Public School No 42		3930	Vacant
727	Wm Fiers	1003	Omah Dupee	3940	Frank A Deal
729	Jno Curtis	1005	Rochest E Tyler	Hope (F)	
730	Jesse Frye	1022	Benj J Dickens	TWENTY-SIXTH W from 2600	
733	Chas Carter	1025	Jno Holland	N Meridian w to city limits	
734	Jos F Foggy	1034	Kindergarten No 31	(L)	
736	Pearl W Byrd	1037	Vacant	4	Vacant
737	Jno Flori	1044	Curtis Johnson	6	Frank Keegan
739	James H Grubbs	1058	Isaac McKittrick	20	Benj V Barton
741	Berry Johnson	1058	Jno A Gant	26	Chas H Drake
743	Harvey Keys	1060	Carl Prim	28	Robt L Durlinger
745	Robt L Moody	1065	Michl J Barrett	30	Enoch D James
746	Ferdinand Young	1066	Geo Berry	31	Milton N Simon
749	Jno T Jackson	1068	Girt Francis	32	Edw S Hosmer
750	Jno Rollins	Clifton (M)		32	Earl W Mead
751	Jno Youree	1107	Arnold Fuel Co	35	Jno T Karney
753	Walter Viley	C C C & St L Ry (M)		36	James D Kelton
754	Jno W Brown	The Canal (M)		38	Paul R Syess
758	Jos J Roney	Belt R R (M)		40	Mark Dennis
759	Wm E Grubbs	1135	Jos Zoringer	41	Arthur W Schowe
760	Frank F Young	1146	Wm Bunch	42	Jos O Hoffmann
761	Wm H Hoskins	1148	Jno L Rottger	44	Roy Kerr
764	Wm Britt	1172	Herbert Farrington	45	Emerald P Whitmer
765	Elmer Harvey	Barnes av (M)		46	Frank S Wells
768	Lemuel Allen	1200	James Maxey	47	Fred B Kopetsky
769	Grant T Washington	1201	Hayes E Bransford	50	Harry G Kennett
772	Jos Brown	1207	Walter Freeman	52	Chas A Helfer
776	Theo M Kakaza	1210	Roy Shepherd	Illinois (L)	
777	Levi Griffin	1217	Geo O Richter	111	Karl R Ruddle
780	Jno B Snowden	1218	Sanford H Ross	116	Chas A Boyle
Indianapolis av (M)		1219	Russell Fisher	120	Saml M Dunning
784	Jno B Wayne	1222	Addie M Jones	124	Bayard F Entwistle
788	Saml F Hines	1226	Wm Wales	128	Chas F McCarthy
Isabelle (M)		1234	Fredk Nydegger	132	Chas Sumner
801	Jno R Garner	1235	Robt Bottom	136	Chas E Jones
805	Alf Thompson	1243	Edw T Mendell	140	Vacant
807	Thyesses J Allen	1249	Elwood F Pacemire	142	Irving J Terry
824	Matha Burton	1254	Leslie M Milender	144	Jno L St Clair
826	Jno Williams	Grover (M)		146	Fredk H Crull
828	Warren Thompson	Sugar Grove (M)		148	Jos F McCoy
832	Jos K Brown	1300	Carl J Baker	150	Jacob H Haflich
833	Georgia Tyler	1303	Eug Riehl	152	Jno M Mendenhall
834	Alex Coffey	1307	Vacant	Capitol av (L)	
836	Vacant	1315	Chas Shepherd	214	Jasper Goodykooztz
838	James Fleming	1319	Geo S Glover	215	Chas A Pearson
850	Wm H Edmondson	1321	Vacant	216	Saml Willey
851	Lucy Ellis	1331	Louis H Brown	219	Vacant
857	Vacant	1333	Geo W Randall	Graceland av (L)	
858	Robt E Hanley	1341	Chas A Francisco	Boulevard pl (L)	
866	Chas Thompson	1358	Bryom L Butler	301	Walter E Hadley
867	Wm Ellis	1415	Jno J Leigebler	311	Hiram O Miller
868	Jno Bailey	1428	Wm Michener	319	Abjro O Birs
870	Laura Clay	1432	Wm C Weber	320	Geo T Barger
872	Lonzo Jackson	1439	James G Sanborn	326	Margt Wasson
876	Jno Miller	1501	Grover C Lane	338	J Earl Stanley
877	Harrison Grigsby	1502	Benj A Brown	Highland pl (L)	
880	Thos Pearl	1509	Robt C Krueger	341	Bruce C Weadon
881	Andrew Ewing	1513	Harry M Mounts		

"ROUGH NOTES," PUBLISHER AND MANUFACTURERS OF
INSURANCE BOOKS AND AGENTS' SUPPLIES
ENTIRE FLOOR 220 EAST OHIO STREET INDIANAPOLIS

The Rough Notes Co.

THE
COBURN
PHOTO &
FILM CO.
(Inc.)

Commercial
Photography
& Motion
Pictures

Everything
in the
PHOTOGRAPHIC
LINE

OFFICE and STUDIO
at 333 East
Market St.

TELEPHONES:
Main 3044
New 1144

New Phone,
Park 68
Old Phone,
Wash 741

JOHN WATSON
CONTRACTOR

4004
N. CAPITOL AVE.
INDIANAPOLIS

JOS. W. SELVAGE

Rooms 410-15, 8 E. Market St.

Phones 717

REAL ESTATE "SERVICE"

Double Houses, Flats,
Suburban Tracts and Farms.

See "SELVAGE" for your Real Estate Wants.

Twenty-Sixth

STREET AND AVENUE GUIDE (1916)

Twenty-Sixth

342 Jos F Gregoire	751 Jno W Scott	1050 Anna Franklin
345 Anna M Young	752 Jno L Cavena	1053 Jno W Jackson
347 Allen P Strahlendorf	755 Henry Haller	1054 Chas H Bishop
348 Allen P Howard	756 Robt Tobin	1057 Herbert E Brooks
348 Clarence H Grindle	759 Sebastian Staub	1058 Alf Roberts
353 Otis N Gray	758 Vacant	1063 Oscar J Bedenbaugh
354 Nelson T Gibson	760 Nannie Young	1064 Jno Reno
359 Percy Roberts	763 Harry G Pattison	1067 Rob C Evans
365 Chas E Thorne	767 Ottie Reynolds	1068 Chas O Troxell
370 Walter E Conover		1069 Jno C Pendergast
371 Fred R Peck		
		Clifton (M)
		n w cor Practical Cement Block
		Co
401 Vacant	825 Bat Mitchell	1114 Chas F Colburn
404 Saml Whitridge	827 Vacant	1118 Wm M Draper
408 Henry F Roessener	829 Nora Doyle	1120 Nelson Phillips
409 Walter A Quaisser	835 Vacant	
410 Vacant	836 Calvin C Miller	The Canal (W)
411 C H Hollingsworth	837 Harper Farpley	1209 Wm Thompson, groc
415 Chas W Blackledge	841 James B Cassidy	1215 Allen McMaster
417 Herman P Raab	845 Robt L Jones	1222 Vacant
422 Jno C Roberts	846 Fannie V Miller	1223 Walter L Williams
427 Harry F Bartlett	851 Arthur E Sinnick	1224 Vacant
429 Ellen Taylor	852 Vacant	1227 Albert A Huber
431 Vacant	854 Jno F Shelton	1231 Chas L Jackson
433 Vacant	861 Vacant	1234 Abner Jackson
	865 Vacant	
	866 Abr J King	Grover (W)
	868 Edwin S Jordan	1235 Chas C Ransdell
	870 Cassius P Curtis	1245 Jno A Thompson
	874 Vacant	1249 Mary E Williams
		1250 Simeon I Stearns
		1252 Frank Anderson
		1254 Henry O Stine
		1255 Thos McGruder
		1259 Vacant
		1262 Wm L Jones
		1266 Wm O Trenary
		1267 Wm S Henry
		1269 Roscoe J Dorsett
		1270 Arthur Black
		1273 Jesse Moore
		1274 Edw Hendrickson
		1275 Lloyd Berry
		1305 Carl E Brown
		1307 Robt Adams
		1308 Wm Huddleston
		1309 Morton Sprague
		1310 Newton T Burger
		1314 Ada Fee
		1315 Jno W Friedrich
		1318 Thos McCommack
		1321 Wm H Friedrich
		1322 Robt B Grey
		1325 Byron L Butler
		1326 Vern Osborn
		1327 Vacant
		1330 Henry Maus
		1332 Wm C Cooper
		1335 Geanue E Swift
		1336 Robt N Cameron
		1337 Jno Adams
		1340 Edw Robinson
		1341 Jos C Barker
		1344 Geo M Phillips
		1345 Lysias E Newsom
		1346 Jno W Young
		" James Lynch
		1350 Roy Banta
		1352 Harry Fisher
		1358 Danl Gentile
		1360 Earl Anderson
		1362 Howard Chapman
		1364 Vacant
		Schurmann av (W)
		1415 Jno W Shepherd
		1420 Jno F Jackson
		1424 Wesley Hauffer
		1428 Harry W Wonnell
		Koehne (W)
		1502 Benj A Branson
		1506 Jno C Grizzell
		1509 Walker V Hertzh
		1510 Wm E Goff
		1511 Pierre Williams
		1517 Wm Aleiter
		1524 Elmer C Bartley
		1525 Eug M Williams
		1528 Walter C Terhune
		1529 Wm S Ashford
		1562 Vacant

"Talk it over with Folsom"

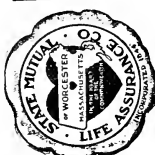

CIVIL ENGINEER

HENRY W. KLAUSMANN

BUILDER
2611 CORNELL AVENUE-
BOTH TELEPHONES

The E. C. DOLMETSCH CO.

IMPORTERS AND JOBBERS OF

Druggists' and Stationers' Sundries, Toys and Fancy Goods

219-221 S. MERIDIAN ST.

BOTH TELEPHONES 2385

The Lawrence Agency :-: General Insurance

THE OLDEST AND STRONGEST COMPANIES

**Fire, Lightning, Cyclone, Boiler, Elevator, Burglary, Automobile, Plate Glass,
General Liability, Health, and Accident, Workmen's Compensation.
410 AMERICAN CENTRAL LIFE BLDG. Both Phones 717**

Twenty-Seventh

STREET AND AVENUE GUIDE (1916)

Twenty-Seventh

TWENTY-SEVENTH E from
2701 N Meridian e to Tal-
bott and from Sutherland
av e to Foundry (D)

101 Henry Kahn
114 Byron T Hauer
116 Joel B Williamson
118 Walter P Pfaff
120 Chas E Traub
122 Geo W Elliott

Talbott av (D)
Sutherland av (D)

661 Donald Graham
663 Frank L Braden

College av (D)

710 Thos A Taylor
711 Richd E Fuller
712 Ira V Stropes
714 Chas A Tocum
715 Thos Harker
717 Clifford L Souterville
718 Carlton A Tourtellot
720 Dora Beck
721 Orion W Holmes
725 Wm F Coughter

Ashland av (D)

811 Robt W Matheson
813 Chas E Fuson
814-816 Mark K Schomber,

groc

815 Albert P Cordes
817 Luna E Allen
818 Vacant
820 Clifford C Fish
821 Vacant
822 Vacant
825 Vacant

Bellefontaine (D)

907 Wm D Crago
910 Ira Tynor
911 James F Napper
912 Jno F Murphy

Cornell av (D)

L E & W R R (G)

Yandes (G)

Columbia av (G)

Marindate av (G)

Ralston av (G)

Schofield av (G)

Sangster av (G)

Manlove av (G)

Baltimore av (G)

Caroline av (G)

Hillsdale av (F)

Brouse av (F)

Parker av (F)

3001 Saml Collins
3011 Chas A Brown

Wheeler (F)

Brightwood av (F)

Foundry (F)

TWENTY-SEVENTH W from
2700 N Meridian w to city

limits (L)

17 Andrew J Beller
18 Joshua C Thompson
19 Erasmus M DeWees
21 Mary A McKeever
22 David G Wiley
24 Wm D Becker
25 Frank S Ream
26 Harold O Warren
27 Chas F Widner
29 Chas H Paige
33 Wm Ward
35 Jno C Sands
37 Chas C Carey
39 Wm T Sottwell
40 Thos E Madden
41 Jacob D Breining
46 Rufus T Mullis
46 Walter N Sharp
50 Mayme Nurde
52 Arthur B Cooke

Illinois (L)

115 Hos Hickey
116 Jno W Spickelmer
119 Geo J Marson
120 Thos J Perrott
123 Frank X Erath

124 Frank A Krachenfels
127 Otis M Wright
128 Harry B Holman
131 David W McClure
135 Peter Schaefer
136 Harry Welll
142 Lyman C Trout
144 Margt Bolmer
146 Vacant
148 Wilbur T Thompson

Capitol av (L)

Graceland av (L)

Boulevard pl (L)

357 Margt Ziegel
358 Chas E Brown

Hichland pl (L)

Shriver av (L)

415 Chas A Pearson

Paris av (M)

Indianapolis av (M)

543 LeRoy Lane
547 Jesse M Yannata
549 Wm H Jackson
551 Kitty Shoemaker

Ethel (M)

553 Wm H Bickers
555 Edw Bickers
557 Grover C Raney
559 Aug F Doerr

California (M)

601 Jno Buchert
602 Chas M Martz
603 Edw A McLaughlin
605 Abbie Duddy
608 Fredk R Fleming
610 Edw Linaburg
614 Clarence T Bright
615 Bernard H Myers
616 Thos S Medlin

Northwestern av (M)

721 Edw E Stewart
723 Mary Leonard
727 Jno A Brown
728 Geo W Penniston
730 Edw Wall

Isabelle (M)

801 Ernest Buergelein
802 Daisy Giespie
805 Geo Marquette
806 Ray Westfall
810 Robt N Harding
813 Henry F Resener
814 Clarence E Laycock
818 Sarah E Kinder
819 Nettie Eck
823 Edgar M Hagaman
824 Reuben N Cline
826 Nellie Byyle
827 Jno L Fritts
831 Harrison Laux
832 Louis F Unversaw
833 Eliz F Campbell
835 J Frank Coss
837 Earl Pollard
839 Oliver E Suits
840 Jno W Donaldson
843 Wm J Fanning
845 Wm W Mcrad
846 Wm T Selburne
847 Alonzo O Knotts
849 Geo A Parker
850 Harry V Yelton
856 Wm R Dy
857 Lemuel L Harrison
861 Allen Ferree
862 Geo F Jones
863 Vacant
865 Vacant
866 Cecil Day
867 Wm E Hale
869 Jno A Sammetinger
870 Nora A Wilson
871 Omer J Anderson
873 Arthur L Wright
874 Jno D Kidd

Annette (M)

901 Mary J Day, groc
905 Mary Frakes
908 Jno Laenger
909 Theo O Brown
910 Lottie Sowle
915 Jno C Henson

917 Adam C Kilgore
918 Francis M Crafton
919 Vacant
921 Morris O Mints
923 Jno M Powell
926 Carl W Pavay
927 Wm W Westfall
929 Vacant
930 Benj A Gartner
933 Adam J Diller
934 Jesse Grooms
938 Wm C Spreen
939 Jno S Jordan
942 Chris H Vail
943 J Lee McDermed
948 Jno Corby
950 Fredk K Eisenhut
951 Jno J Ratz
954 Chas F Schaefer
955 Jno C Warner
958 Gus A Schilly
961 Fred S Rideout
962 Thos A Berry
966 Andrew L Owens
967 Geo Kaufmann
970 Wm E Brinkley
971 Frank Osburn
974 David H Duchemin,
groc

977 Chas Brown

Rader (M)

1002 Marcus D Wysong, drugs
1005 May Musgrove
1006 Martin S Neiman
1010 Phillip E Mana
1011 Jno E Hamlin
1012 Arthur B McGe
1015 J Wm Challie
1018 Henry L Elam
1020 Lorin D McCleary
1021 Albert B Meyers
1024 Harry W Kuhlman
1025 Hannah Arnitage
1028 Herbert M Bowerman
1031 Virgil R Barker
1033 Vacant
1034 David Kinder
1037 Geo T Linting
1038 Floyd Campbell
1039 Frank B Wade
1041 Jno M Stonestreet
1046 Jno F Robinson
1047 Nettie Crist
1050 Lee Conners
1051 Louis B Bridge
1054 Fred M Loucks
1055 Russell H Fisher
1057 Geo W Hawkins
1059 Mary E St Clair
1060 Aldorado Flowers
1061 Woodville Browning
1062 Ernest W Swift
1063 Vacant
1065 Jno Kuykendall
1066 Rebecca A Thompson
1069 James A Gummoe
1070 Chas Brendel
1073 Ella Cox
1074 Chas Soots
1075 Vacant
1077 Forrest L Crist
1078 Milton T Kimberlin
1079 Louis Cowell

Clifton (M)

1101 Florence L Ness, jeweler
1102 Ell A Ball, groc
1104 Ell A Ball
1106 Vacant
1110 Wm Dodd
1115 Walter L Jones
1119 Edw C Diven
1121 Acie E Campton
1122 Wm D Blanton
1123 Frank A Louif
1124 Walter Denny
1125 Frank N Woodruff
1126 Vacant
1136 Frank W Dickson
1140 Clyde W Duval
1142 Thos J Finn
1146 Jno M Louden
1148 Jno F Tames

Try The
Stewart

Way
Of Buying
Your

Victrola



**STEWART
TALKING
MACH. CO.**

110 N. Penn St.

FISHER-LENZ SALES CORPORATION

338 N. Capitol Ave. - Tel. Main 6303

The KISSEL KAR

W. H. HALBERSMEER, ARCHITECT

SUITE 508-11 RAUH BUILDING. PHONE MAIN 3918

**THE
SHORTWRITER**

**WE HAVE
SECURED
THE ABOVE
MACHINE**

The Most
Modern
and Complete
of its kind

Call at
Our Office
for a
Demonstration
or SEE our
ADVERTISEMENT
in the
Educational
Department
of this Book

**THIS IS THE
BUSINESS
COLLEGE**

**HUME-MANSUR
BLDG.**

Telephone,
Main 9691

Phones—New 1050
Central, Prospect 150
Cor. Cruse and Daly
Bottled at Brewery

HOME BREWING CO.'S Columbia, Home
Brew, Pale Select
Stock Ale, Porter
Malt Extract

Bottling Department, Prospect 2260, New 1030

Twenty-Seventh STREET AND AVENUE GUIDE (1916) Twenty-Eighth

- 1150 Vacant
- 1152 Vacant
- 1153 Geo J Conrad
- 1158 Jno C Keith
- 1158 Walter G Smith
- 1160 Edw J Mason
- 1161 Orrin S Williams
- 1162 Harold R Boaz
- 1164 Claude Billmire
- 1165 Wm H Burk
- 1166 Robt Bowman
- 1169 Wm A Bruce
- 1174 Jno D Coe
- 1175 Elmore Rushton
- 1177 Jno L Buehlein
- 1178 Norman W Dodd
- 1201 Richd Fleming
- 1251 Walter E Lee
- 1253 Henry J McKenzie
- 1309 Jos Hunter
- 1310 Mary J Slaughter
- 1311 Omer Sharp
- 1312 Wm S Eisenman
- 1325 Geo A Hughes
- 1334 Arthur E Vance
- 1335 Frank O Scribner
- 1337 Wm Feldman
- 1338 Jno O'Brien
- 1340 Vacant
- 1341 Wm Origg
- 1342 James Whitcomb
- 1345 Lucinda Weaver
- 1348 Arvin J Priest
- 1349 Grant Webster
- 1350 Louis H Mackey
- 1353 Bartlett Y Stack
- 1354 Vacant
- 1363 Edw J Carnagua
- 1362 Wm B Scott
- 1364 Thos J Bridges
- 1370 Vacant
- 1371 Horace L Sullivan
- Albert D Swartz
- 1401 Vacant
- 1411 Ephraim Harding
- 1416 Luther T Muse
- 1417 Wm E Jordan
- Jos Bayers
- 1418 C Elmer Cope
- 1419 Sarah A Meyer
- 1423 James Sullivan
- 1425 Margt Thompson
- 1427 Geo H Havens
- 1431 Lucinda C Mehl
- 1435 Jos Cook
- 1439 Jos S Cook
- 1441 Jos Carr
- 1501 Frank L Wilmut
- 1502 Joseph B Sulgrove
- 1509 Benj Kedish
- 1510 Vacant
- 1515 Vacant
- 1519 Adrian A Bartley
- 1520 Fdella I Nelson
- 1524 Jos W Dalley
- 1525 Geo L Turner jr
- 1526 Wm B Hickson
- 1539 Roy E Hickman
- 1538 Jno Harrison
- 1538 Parkway blvd (W)
- 2890 N Meridian E from (L)
- 2890 N Meridian w to city limits (L)
- 115 Pennsylvania (L)
- 115 Irwin C DeHaven
- 116 Arthur C Bradley
- 120 Florence I Farmer
- 140 Peter B Trone
- 142 Frank C Severns
- 142 Talbott (L)
- 142 Delaware (B)
- 208 Vacant
- 210 James H Kroh
- 212 Chas F Campbell
- 214 Anvey E Baker
- 218 Hulbert J Smith

- 220 Chas Foxall
- Washington blvd (B)
- 308 Jno L McFarland
- 312 Vacant
- 318 Chas C Jack
- 320 Lula Kennedy
- New Jersey (B)
- 402 Seneca E Woodard
- 403 James W King
- 410 Stewart A Greene
- 412 Geo E Daniels
- 414 Florence W Long
- 420 Emma R Hargreaves
- 422 Arthur E Rouse
- 512 Raymond C Fox
- 518 Murray Townsend
- Ruckle (B)
- 617 Park av (B)
- College av (D)
- 717 Albert Smith
- 723 Arthur E Clay
- 723 Jesse C Duncan
- 730 Jno W Crouch
- Jno A Anderegg
- James L Honnold
- Ashland av (D)
- 800 Wm M Brezette
- 821 Rilla Schultz
- 823 Eli J Shields
- 828 Arthur M Torrelle
- Bellefontaine (D)
- Cornell av (D)
- Maepherston av (D)
- R R Crossing (D)
- K Vandes (G)
- 1201 Dynes-Pohlman Lumber Co
- Columbia av (G)
- Martindale av (G)
- Raton av (G)
- Schofield av (G)
- Sangster av (G)
- Manlove av (G)
- Baltimore av (G)
- Caroline av (G)
- Hillside av (F)
- Brouse av (F)
- Keystone av (F)
- Edna (F)
- Herbert (F)
- Pembroke (F)
- Rural (F)
- James (F)
- Oxford (F)
- Wheeler (F)
- Dearborn (F)
- LaSalle (F)
- Adams (F)
- Stuart (F)
- Olney (F)
- Gale (F)
- Emmett R Roberts, groc
- 3606 Vacant
- 3610 Louis Dillahunt
- 3614 Vacant
- 3622 Wm E Stuart
- 3625 Vacant
- 3627 Fred A Hodson
- Station (F)
- 3724 Wm S Bain
- 3728 James M Tolliver
- 3732 Vacant
- 3736 Vacant
- 3739 Saml G Wallsmith
- 3740 Jno C McNeil
- 3802 Geo M Risk, groc
- 3816 James A Canty
- 3820 Frank A Wulle
- 3903 Vacant
- 3917 Wm Tazis
- 3950 Patk Donahue
- 4001 Geo M Risk
- 4003 Harriet Stephenson
- 4005 Clarence E Screens
- 4005 Lewis W Tompkins
- 4027 Wm Jett
- 4031 Laura A Clampitt
- 4035 Louis Cloat

- 2890 N Meridian w to city limits (L)
- 45 Otto Delp
- 47 Mary Wessel
- 49 Dana L Mobleay
- 51 Michl C Shea, groc
- 53 James S Dales
- Illinois (L)
- 111 Eliz Newby
- 115 Leander A Hardin
- 116 Jno C McVey
- 118 Frank N McGinnis
- 119 Jno W Mullin
- 122 Vacant
- 124 Vacant
- 125 David F Oglesby
- 127 Isaac N Hall
- 129 Vacant
- 135 Chas M Reagan
- 137 Grace Norwood
- 139 Henry F Hubbard
- 141 Anna M Boyd
- 143 Laura V Schroer
- Jno E Hutchinson
- 145 Lora L Masters
- 149 James B Mahan
- 151 Arthur C Metzler
- 159 Saml Butt, tailor
- Capitol av (L)
- 215 Vacant
- 219 Harry O Peters
- Graceland av (L)
- 220 Horace A Riggs
- 221 Oscar C Barnard
- 223 Jno J Herod
- 224 James E Eastes
- 225 Lawrence F Orr
- 227 Howard L Davis
- 229 Clarence J Henry
- 232 Thos J Moore
- 234 Guy L Scantling
- Boulevard pl (L)
- 310 Bernhart & Son, grocs
- 312 Chas R Brown
- 316 Margt Shirts
- 320 L C Stine
- 321 Anthony Koskey
- 322 Hollis F Nay
- 324 A C Gibney
- 326 S Boyd Kelly
- 341 Harrie R Williams
- 347 Edw A Kemp
- Highland pl (L)
- 348 Chas R Brown
- 349 Wm H Williams
- 351 Henry R Fish
- 353 Ozie Shepherd
- 357 Emory H Lachmiller
- 359 Wilbur Hitt
- 365 Gustave A Zoeller
- 367 Wm F Essigke
- 370 Wynne R Averill
- 371 Wm F Essigke, groc
- Shriver av (M)
- 401 Alva A Davis
- 402 Hugh T Bragg
- 404 Edw C Burdick
- 406 Henry S Beissenherz
- 408 Harry F Dietz
- 409 Vacant
- 410 Emory H Grim
- 411 Vacant
- 414 Christian Brand
- 418 Vacant
- 424 Guy E Sharpe
- 426 Raymond A Millholland
- 430 James P Tracy
- 431 Carl N Hadley
- 433 Chas E Muzzy
- 437 Artemus B Davis, groc
- Paris av (M)
- 442 Jos C Pickre
- 443 Keller A DeRossette
- 445 Geo E Herrick
- Indianapolis av (M)
- 501 Wm B Williams
- 509 Ernest L Macy
- 515 Louis Siferlin

**Light
Heat
Power**

**Reliable
Service
Always
Furnished**

**Merchants
Heat & Light**

Co.

33 S. Meridian

"Cuts" that sell goods

Half-tones, Zinc Etchings, Retouched Photos, Pen Drawings, Etc.

Indianapolis Engraving & Electrotyping Co.

WULFAN BLDG. 222 E. OHIO STREET, INDIANAPOLIS



Furniture, Refrigerators, Gas Ranges

335-337-339 East Washington Street
 Phones, Old, Main 1742, New 4316



Twenty-Eighth

STREET AND AVENUE GUIDE (1916)

Twenty-Ninth

516 Howard W Danner
 518 Everett E Bowers
 519 James W Hill **Ethel (M)**
 520 Wm T Kirk
 523 Eliz Moesch
 524 Jno W Manker
 527 Lee Scott
 528 Baxter G Nichols
 530 Marg Lutz
 533 Robt V Houston
 537 Jno Lisby
 541 Arch L Moon
 545 Homer U Elliott
 549 David C Adkins
 552 Nellie H McGinnis
 553 Richd F Jacks
 554 Anna K Schmidt
 556 Alvah S Larimore
 557 Wm E Cassidy
 560 Cord Yareen
 561 Hannah Glocking
 565 Michl T Buttler
California (M)
 601 Fred Rabenstein
 602 Fred E Cressy
 604 Walter K Gardner
 605 Milton A Phillips
 609 Herbert F Farrington
 613 E G Hiser
 617 Jacob T Hill
 621 Jacob Aute
 625 Don C Cox
 629 Fred A Abel
Northwestern av (M)
 709 Vacant
 711 Fred Hollingsworth
 712 Lewis D Wilscherry
 717 Mary B Caffee
Isabelle (M)
 805 Howard Cunningham
 806 Chas D Doane
 810 Richd Lancaster
 815 Minnie Christy
 817 Lewis B Vise, groc
 818 Clem Knotts
 822 Wm G Fine
 823 Harry R Clark
 825 Enoch W Mark
 826 Elmore Thornbrough
 829 Mary Bowman
 830 Almon E Wilson
 832 Ernest T Garver
 834 Vacant
 837 Geo Graham
 838 Martin C Hulse
 841 Fred Lutz
 842 Alva R Jacks
 845 Geo Rhinehart
 846 Frances Lease
 849 Elizabeth Schaefer
 853 Addeus C Curley
 854 Sarah J Crane
 857 Thos Minor
 858 Tolliver Fisher
 861 Louisa J Siler
 862 Arthur O Williams
 866 Bertha Huey
 867 Thornton Fountain
 869 Basil Hanna
 873 Paul Sides
 880 Jno S Crabb
Annette (M)
 901 Jeremiah Goodnough
 902 Harry H Miller
 906 Claude A Gest
 909 Earl Sunwalt
 910 Harry O Williams
 914 Herbert C Allison
 915 (near) Fredk Kiemle
 915 Wm Penrose
 920 Albert G Same
 921 J Emmet Elcher
 926 Henry Cook
 928 Virgil H McFadden
 934 Ora Lower
 937 Wm Sayce
 941 Chas Miskell
 942 James S Bower
 945 Vacant
 946 Geo Bower

947 Geo H Duchemin
 950 Vacant
 955 Wm M Davis
 957 Vacant
 959 Nathan Freeman
 961 Jacob Engel
 962 David H Duchemin
 963
Flats
 1 Wm E Duncan
 2 Jos Meiser
 3 Amos F Baker
 4 Birdie Douglas
 956 Alva N Clark
 968 Mary L Vawter
 970 Thos Conroy
 972 Harry H Davis
 973 Church of Latter Day Saints
 974 Edw A Thomas
 976 May Kinnick
 977 Kindergarten No 17
Rader (M)
 1002 Elmer E Hillgoss, gToc
 1004 Elmer E Hillgoss
 1006 Henry Rebentisch
 1011 Marion L Harris
 1014 Horace D Wilson
 1015 Flora Duchemin
 1017 Maude L Alexander
 1018 Clara Morey
 1020 Eunice V Cooper
 1022 Willis E Buergerlin
 1023 Grace B Hensley
 1025 Malinda Shepard
 1028 Clifton Parker
 1029 Wm H Cullinan
 1032 Norman V Williams
 1033 Beecher Myers
 1035 James F Leonard
 1036 Morton A Crist
 1039 Julius S Fivecoats
 1040 Leo C Hansman
 1041 Jno J Berlier
 1042 Wm H Prater
 1047 Martin L Carpenter
 1048 Louis A Shepard
 1049 Walter W Christy
 1054 Benj H Myers
 1055 Jennie M Tompkins
 1056 Albert Bowman
 1057 Arthur S Douglas
 1060 Minnie B Cody
 1061 Saml M Moore
 1062 Eugene Udell
 1064 Ora J Ennis
 1065 Byron H Prible
 1069 Lev W White
 " Belle Hammon
 1070 Edw Stewart
 1072 Geo B Miller
 1075 Geo O Hutsell
 1076 Jno A Shelly
Clifton (M)
 1101 Dillard W Ogden
 1102 Frank L Weber
 1105 Chas K Wisenberg
 1106 Chas Beabout
 1107 Thos May
 1112 Louis Burch
 1113 Geo L Earl
 1117 James H Fee
 1118 Jno G Schmutte
 1121 Frank Griswold
 1122 Alice Watson
 1125 Elmer Hollingsworth
 1126 Wm D Driscoll
 1129 Melville O Pollard
 1133 Jno F Bernard
 1135 Chas E Boyer
 1136 Louis Weber
 1140 Chas Barnes
 1141 Wallace E Mason
 1145 Andrew Vanskolk
 1146 Richd T Sparks
 1148 Clyde C Aldwell
 1149 Geo W Pierce
 1152 Lemon F Robold
 1153 Geo F Slater
 1154 James M Brinsnon
 1157 Henry Schaefer
 1161 Harry Lee

1162 Henry E Fitzwater
 1165 Frank Neidinger
 1166 Herman Barnhorst
 1169 Jno W Howell
 1170 Frank Shedron
 1173 Jno P Russell
 1177 Edgar W Coe
 1180 Indiana Industrial Home for Blind Men
Barnes av (M)
The Canal (W)
Burton av (W)
 1313 Wm W Kennedy
 1314 Jacob Fancher
 1315 Granville F Kemper
 1317 Phillip G Munn
 1319 Robt Gibson
 1321 Benj C Kennedy
 1324 Amos Tindler
 1329 Jno Pierson
 1330 Martin Lee
 1332 Wm Weaver
 1333 Edw Huff
 1336 Guy F Christy
 1337 Jno Babb
 1339 Vacant
 1341 Edgar Garlinger
 1344 Chas L Eddy
 1349 Minnie Benton
 1350 Jno Rigor
 1352 Justin W Benton
 1353 Otis L Alltop
 1356 Paul Benton
 1357 Roy C Hendershot
 1361 Anthony F Mueller
Schurmann av (W)
TWENTY-NINTH E from 2901
 Central av (B)
 534 Wm H Trimble
 536 Wm L Reilly
Park av (B)
Broadway (D)
College av (D)
Fall Creek blvd (D)
Fall Creek (D)
Sutherland av (D)
Bellefontaine (D)
 908 St Clair Schooley
 916 Chas E Gibson
 917 Vacant
 919 Robt E Hyland
 921 Jessie T Pauley
Cornell av (D)
 1016 Wm A Hall
Macpherson av (D)
Martindale av (D)
 1320 Vacant
Columbia av (D)
Rural (F)
 2858 Frank Tinsley
 3016 Eric C Lindenberg
TWENTY-NINTH W from 2900
 N Illinois w to city limits (L)
 118 Merrill D Livingstone
 120 Jos J Heldt
 123 Harry C Fort
 129 Vacant
Kenwood av (L)
 137 Vacant
 139 Wm J Ewing
 143 Jos V Spindel
 149 Henry L Howes
 150 Alma J Burns
 152 R A Smith
 154 Vacant
 156 Chas T Kirk
 157 Alpha B Cosler
Capitol av (L)
 201 Alf B Vesper
 203 S S Bragg
 205 E H Engelking
 207 S E Ham
 219 Saml E Watts
Graceland av (L)
 220 Michl Wandrel
 223 Ernest E Greenlee
 224 Henry F Bade
 230 Edw M Burge

F. H. LANGSENKAMP
COPPER KETTLES and COILS OF EVERY DESCRIPTION
 130-142 E. GEORGIA ST.
 BOTH PHONES 121

Indianapolis Mortar and Fuel Co.

A. E. BRADSHAW, President
 ALBERT DOEPPER, Vice-Pres.
 CHAS. PIGMAN, Secretary
 W. H. WHITTAKER, Treasurer

JOBBERS DEALERS BUILDING MATERIAL FUEL

Both Phones 3030 — 273
 407-408
 ODDFELLOW BUILDING

Established 28 Yrs

JUDG**TYPEWRITER
EXCHANGE****NEW-USED****REBUILT
AND
TYPEWRITERS
ALL
MAKES****SOLD,
RENTED,
REPAIRED
AND
EXCHANGED****32 Monument
Place
Telephone
Main 2890****CHAS.
MAIER**

2104

W. MICH. ST.

**Hardware
Tinware
Stoves
Pump
Repairs
Etc.**Telephone
New 15X42Res. Tel.
Belmont 901**ORIENT FLAT FINISH**
An Ideal Coating for Walls and Ceilings
Made by: **INDIANAPOLIS PAINT AND COLOR CO.**

Twenty-Ninth

STREET AND AVENUE GUIDE (1916)

Udell

231 M O Bogan	813 Paul E Taylor	1106 Lars P Rasmussen
233 Thos Kinney	815 Robt C MacDonald	1107 Jonathan M Mosher
236 Wm W Kessler	816 Steph E Hurs-	1109 Chas E Hartzog
Boulevard pl (L)	820 Oliver J Deal	1110 Harry E Burnham
316 Grover C Davis	825 Chas I Barnes	1114 Geo W Stewart
320 Frank J Hoy	827 Ralph B Rowe	1115 Lola Crist
340 Michl Buchmeier	834 Edw J Waggy	1117 Elmer Whltinger
342 Elmer E Shaw	835 Jno G Ulrich	1118 Edw Heydon
344 Geo Ball	838 Gerald P Zimmer	1121 Oral V Huls
346 Gustave Schaefer	839 Geo P Kibbe	1122 Barney C Nelson
Highland pl (M)	842 Margt Tobin	1125 Arthur P Sett
349 Elmer E Locke	843 Wm A Hancock	1126 Vacant
350 J Wm McArthur	847 Peter Hussey	1129 Philip E Kelly
354 Edw W Doser	850 Arch B Calvert	1130 Chas W Albright
357 May Walker	851 Wm R Wagner	1131 Mary Harmon
358 Albert Anderson	854 Wm E Cahill	1134 Vacant
361 Perry P VanAllen	855 Fredk Prster	1135 Robt L Woodard
363 Norman K Millholland	856 Chas F Beagles	1138 Harvey E Miller
Shriver av (M)	858 Eldred G Aubrey	1141 Wm L Zimmerman
401-3 Harry P Miller, groc	861 Nancy Truitt	1142 Benj W Bissell
402 Amos H Holder	862 James H Davis	1142 Claremont R Smith
404 Carl Cappel	866 Geo Wood	1145 Arden A Butz
408 Chas L Pack	867 Clyde A Williams	1148 Aaron C Rodocker
412 Calvin F Flanders	870 Irvin C Stevenson	1149 Jos Sett
416 Austin J Savage	871 Melvin Rot	1153 Adda Bowen
443 Byron R Rannhels	874 Lida B Leslie	1154 Joel E Hancock
422 Frank B Foltz	875 Harry Boullie	1155 Theo Lloyd
431 Alice M Dailey	877 Mary Leathers	1158 Rev Merton M Merica
435 Wm H Flannery	883 Jno A Brandenburger	1161 Susan Thompson
Paris av (M)	887 Fredk E Crum	1165 Louis P Kelsch
436 Henry F Bailey		1169 Homer L Sellers
439 Chas J Graham	903 Saml G Galloway	1173 Howard W Smith
440 Thos E Nicholson	905 Cecil E Scott	1174 Vacant
442 Harry Elkenberry	906 Chas W Clifton	1180 Carrie Zinkand, groc
444 Jacob E Burris	909 Henry Bookwald	Barnes av (M)
445 James Shearlin	910 Wm E Shaw	1202 Paul E Barnes
446 Alberta Hardegen	914 Geo R Ranshaw	1203 Jno F Bennett
448 Jennie L Barr	917 James W Bell	204 Aaron McNeal
449 Chas Schaub	918 Harry L Gray	1209 Aubrey Hardin
451 Vacant	921 Jno A Cain	1210 Edw L Fitzpatrick
453 Clarence R Martin	922 Jennie B Ingram	1212 Augustine Battreall
454 Chas W Rollinson	925 LeRoy Allen	1214 Jesse M Taylor
Indianapolis av (M)	926 Church of Christ	1215 Edison T Cory
502 Wm F Frenzel	929 James V Wells	1218 Harland H Jones
506 Edal B Spellman	932 Jos G Stemen	1222 Jacob E Kaier
509 Vacant	934 Wm E Caplinger	1226 Lois E Arnold
510 Clarence E Caylor	937 Wm G Wheasler	1227 Harriet Manning
518 Chester P Hargitt	938 Exum White	1230 Vacant
	941 Eber M Reser	1234 Chas H Odell
	942 Peter W Hart	1241 Mae Ferwilligar
	946 Dennis Phelps	1242 Vacant
	949 Jos E Coulson	1246 Levi L Cornell
	950 Andrew J Clark	1250 Claude Golden
	954 Wm W Clift	1251 Wm A Taylor
	955 Wm A Nagley	1254 Mattie T Evans
	958 Nicholas Kelsch	1255 Harry C Sharp
	961 C Christian Hansen	1258 Stanley W Scott
	962 Robt J Elchel	1262 Steward H Chaney
	965 Wm Burnell	1266 Geo Laverty
	966 Nancy Homan	1274 Lee Pedigo
	968 Saml W Krick	1278 Vacant
	969 Oscar G Miller	1280 Walter Hackler
	972 Fredk Becker	Elmira (M)
	973 Milton J Tevis	cor North Indpls Cradle Works (Inc)
		1306 Albert B Barber
		The Canal (M)
		n w cor Hogue Fuel and Supply Co
		1001 Etta Doyle
		1016 James R Shepherd
		1020 Chas E Likens jr
		1020 Elbert Moore
		1024 Vacant
		1029 Edgar B Sprague
		1030 Wm C McLean
		1032 Josiah G Harris
		1036 Dan O'Connell
		1037 Wm E Karstetter, phys
		1040 Warren L Hutsell
		1041 James E Ball
		1044 Mary Lext
		1045 James H Armstead
		1049 Earl W Fritts
		1050 Harvey W Taylor
		1052 Frank Branstetter
		1054 Almada R Brewer
		1057 Wm W Binnett
		1058 Eliz Clark
		1060 Reuben W Conner
		1061 Vacant
		1064 Wm Schaefer
		1065 James K Cookenour
		1068 Winamac Hall
		Chifton (M)
601 Robt W Stanton		
602 Fredk A Doll		
605 Wm H Myers		
606 Saml O Myers		
609 Wm Frost		
610 Jno M Hagan		
614 Jos A E Utz		
615 Ernest R Jones		
619 Lora D Mark		
621 Elenora H Kaercher		
624 Harry W Resener		
625 Steph F Dolezal		
626 Jos C Roy		
627 Eunice Hess		
631 Elza R Miles		
632 Arthur C Daviss		
634 Leroy J Jeffries		
635 Chas Schlegel		
637 Bruce Nipple		
638 Jno P Wagner		
639 Lewis D Higzenbotham		
642 Jno J McLaughlin		
645 Chas H Fish		
646 Jno Kirsch		
648 Louis P Kirsch		
650 Allen Moore		
654 Edw M Hannigan		
656 Rudolph B Cox		

Tel. Main 4545

W. L. Holden Company

645-646 Lemcke Annex

**Screens, Metal Weather
Strips,
Whitney Casement Hardware,
Metal Store Fronts**

National

National Motor Vehicle Co.

SIXTEENTH YEAR

Factory East 22nd St. and Monon Ry.

PHONE WOODRUFF 17

Udell STREET AND AVENUE GUIDE (1916) Union

624 Hurley Lyle	1038 Oden D Mark	Elmira (M)
628 Elmer E Hunter	1040 Wm A Haehl	The Canal (M)
632 Geo P Harriman	1041 Isaac D Needy	Burton av (W)
634 Francis T Doerr	1042 Walter S Biddy	
640 Ward B Snyder	1044 Ernest A Long	1335 Bert Evans
642 Clara L Pogue	1045 Howa H Hilland	1337 Vacant
	1047 Wm Ritchey	1339 Vacant
746 Vacant	1048 Isaac Myers	1345 Chas O Almond
747 Chas M Jacks	1049 Raleigh F Bowman	1348 James Hollingsworth
748 Vacant	1054 Hugh T Bramblett	1353 Wm B Cropper
749 Chas E McCormick	1053 Steph D Smith	Schurmann av (W)
750 Virginia F Hounshell	1059 Arthur Sayce	Koehne (W)
	1061 Vacant	
801 Benj Rothenbush, groc	1062 Jno H Foster	UNION from Merrill's first e
802 Owen F Milleiser	1063 Century Post Co, con-	of Meridian
803 Benj Rothenbush	crete post	606 Fredk G Wiseloge
804 Andrew Ziebold	1065 Richd Walton, bicycle	609 Geo G Cook
805 Amy W Hiatt	repr	612 Emma Edwards
806 Wm M Davis	1068 Wm P Hoover	614 Eliz Ziebold
811 Fred Hare	1070 Jno E Sage	618 Edw R Brammer
812 Clara B VanSickle	1071 M Chas Erown	620 Benj H Ruffin
813 Roy Thompson	1072 Oliver P Allen	624 Cath Earley
814 Christian H Poehler	1072 Jacob E Kaler	625 Henry Earley
815 Mary B Ginter	1074 Harry A Marley	630 Nathan Tamler
817 Wm Nicholson	1074½ James Clark	632 Winnie B Reinhart
	1075 My Theater	633 Hyman Solomon
818 Carrie Kelly	1078 Haydn M Watts	636 Jennie Parent
822 Jason H Hosea	1078½ James F Phillips	639 Jno Hartgen
824 Minnie Power	1079 Wm C Pyle, dry gds	642 Vacant
825 Edw A Ristow, groc	1080-82 A B Gauld, drugs	643 Delia L Gavin
828 Wallace J Davidson		645 Chas P Larmar
830 James J Cullings		646 Geo Murray
834 Vacant		Norwood (Q)
835 Mary E Brown	Clifton (M)	701 Chas J Horning
837 Bert W Boston	1102-04 Sidney N Cahn, dry	702 H Brown School
841 Jos E Tyler	gds	707 Margt M Marshall
842 Clara B Darling	1106 Kirk & Johnson, barbers	709 Minnie M Smith
847 Frank S Schlangen	1107 Vacant	715 Minnie Neustadt
850 Margt A Allen	1108 Louisa M Imes	721 Henry W Sexton
855 Frank H Gerlack	1109 Louis Young, saloon	727 Chas Duncun
856 Roy Pittman	1110 Fredk Sullivan	729 Peter Granowsky
857 Jno A Schmitt	1111 Roland Z Hartsell	733 Edw L Conrad
861 Wm E Warrenburg	1112 Willis Jones	" Ebert E Colvin
865 Wm E Atkins	1113 Guy W Porter	" Dillard S Colvin
866 Harold E Dick	1115 Jesse Westfall	734 Wm Goldberg
869 Wm C Udell	1116 Thos H Dupont	738 Jacob Miller
872 Asbury P Ore	1117 Oscar H Rahe	741 James F Foster
877 Seventh Christian Church	1118 Thos H Dupont	742 Chas W Carroll
	1122 Oliver C Myers	744 Manuel Kotz
	1125 Roy Hensley	746 Isadore Kroot
	1128 Isaac H Hurlbut	748 Louis Finkelstein
	1130 James J Jones, livery	749 Sixth Presbyterian Ch
	1132 Jeremiah T Hurlbut	McCarthy (Q)
904 Danl Sommer	1132 Wm Calhoun	510 Abr J Brill
916 Jacob W Watts	1134 Raymond L Ward	814 Mauma A Wright, groc
921 Chas L Shore	1139 Chas F Ellis	815 Louisa A Simpson
923 Clyde L Boggs	1140 Wm Hill	817 Jos Borinstein
924 Andrew F Payne	1143 Saml H Dunlap	818 Wm T Deford
927 Lewis E Scott	1145 Kinzie E Berry	819 Jacob Richman
931 Robt A Lowden	1146 Vacant	820 Chas C Barrett
932 Forrest G Fowler	1147 Omer White	821 Edw Pottage
" Horace Lustig	1148 Wm R Terry	822 Raymond W Messer-
935 Chester A Etchason	1151 Owen P Krug	smith
936 Melvin A Crist	1152 Frank B Bland	" Kath Hartman
939 James E Hatfield	1155 Frances Young	823 Rose Main
940 Carl Christ	1156 Walter S Lawson	825 Vacant
943 Harry P Wolfe	1159 C Fredk Ellis	826 David Mayer
947 Clarence M Bowman	1160 Louis C Gates	" Louis A Roth
948 Geo E Maurice	1163 Jno T Small	827 Lee F Campbell
952 Michl Brogan	1164 Albert E Davidson	Eycamore (Q)
953 Wm A Gebhart	1167 Anna Phillips	830 Otto Schopp
956 Harry G Summers	1168 Wm Doty	831 Franz R Benninger
959 Cratte Cragun	1171 Fredk Schuster	834 Raphael S Schmidt
960 Chas M Slgmon	1174 Gilbert W McKeighen	835 Vacant
963 James R Scott	1175 Roxy Burdette	838 Wm Feathers
964 Jessell A Wise	1176 Saml S Hitchcock, well	839 Rocco Cassero
967 Benj F Crisenbury	driller	841 Frank S Bence
971 Earl Klingler		902 Docia Shears
" Gaillard D Harrod		904 Saml B Klimper
974 Jos E Ferrall	Barnes av (M)	905 Geo W Fahrback
975 Vacant	1202 George R Hill	908 Hyman Fishman
	1206 Wm F Arde	909 Chas T Bennett
1002 Hose Co No 23	1210 Claude E Webb	912 Minnie Berner
1006 Hannibal C Finch	1212 Wm F Fraley	913 Edw E Berlin
1012 Ernest C Stowers, drugs	1214 Susan A Barckdall	914 Chris Bruce
1016 Jesse A Hutsell	1216 Jasper McDaniel	915 Louis Bornstein
1018 Jno M Fox	1224 Carl B Egan	916 Vacant
1022 Vacant	1230 Wm H Hutton	918 Vacant
1026 Elmer Shaw	1232 Andrew I Hutton	920 Andrew A Wilson
1028 Wm G Anners	1234 Roy A Whitcomb	922 Chas Feldman
1031 James E Green	1236 Andrew Kuffler	923 Caroline Blase
1032 M Chas Brown	1238 Nellie Bence	924 Harry Gross
1033 Elmer L Whitlinger	1240 Rufus Morgan	926 Eliz Caton
1034 Simer E Dodson	1242 Wm B Scriptor	927 Chas J Austermliler
1035 Ray M McVay	1246 Louis Evans	928 Christian W Zobbe
1037 Edgar Applegate	1248 Chas Moore	

Main } 339
New } 339

Go to
HOWARD'S

for
Carpets
Rugs
Draperies
Wall Paper

—
We Specialize in
These Lines at
Popular Prices

—
THE
C. B. HOWE Co.
14-16 E. Wash. St.

Passenger and Freight ELEVATORS

ALL TYPES

D. V. Reedy Elevator Co., Kentucky Ave.

Main 2276
New 3170

1026-44

THE R. L. DOLLING COMPANY
INVESTMENT BANKERS

INDIANA PYTHIAN BUILDING

TEL. MAIN 2162

BERTERMANN BROS. CO.

PHONES 840 241 MASSACHUSETTS AVE.

Decorations for Weddings &
Other Occasions a Specialty

BLUE RIBBON
AUTO BODY
AND
FURNITURE
POLISH

INTERNATIONAL
METAL
POLISH CO.

QUILL AND
BELT R.R.

Occidental
Restaurant

FOR
LADIES
and
GENTLEMEN

Occidental
Building

Illinois and
Washington St.

ENTRANCE ON
WASHINGTON ST.

Always Open

Union		STREET AND AVENUE GUIDE (1916)		Union	
932	Edgar Hunt	1318	Fannie Stuckey	1632	Nicholas Welmer
932	Mary Elser	1321	John C Reimer	1633	Jno C Kirsch, carp
935	Chas F Rugenstein	1323	Albert H Wacker	1637	Barbara Schneider
938	Chas A Cooper	1325	Edwin H Schafer	1640	Vacant
939	Caroline Krumholz	1326	David Burnstein	1641	Jos W Echolds
940	Nathan Bernstein	1328	Raymond F Boehm	1642	Rose Munchhof
1001	Christopher W Bechert, groc	1330	Chas G Ratz	1644	Henry W LaFeber
1004	Leonore Wagener	1331	Chas Roeder	1645	(rearch) Wm F Ahnefeld
1005	Albert H Hausman	1335	Caroline Avels	1646	Arch Mercey
1008	Fredk Engelking	1337	Carl Bleck	1649	Fredk Elder
1011	Prudence A Rothrock	1338	Jno A Schnabel	1650	Theresa Bedinghaus
1012	Henry C F Koepfer	1342	Jno S Buckner	1654	Barbara Baker
1013	Geo Kraesing	1343	Louis A Eyer	1655	Geo J Clements
1015	Geo Kemmett	1345	Aug C Bleck	1655	Frank E V Meyer
1016	Jacob Zier	1346	Louis Nau	1658	Jno A Christ, contr
1021	Leyter E Green	1349	Dorothea Rugenstein	1659	Benedict Schlanzer
1022	Moses A Rabinowitz	1350	Henry T Doughery	1662	Anthony H Fink
1025	David N Sherman	1353	Fredk W Kottkamp	1663	Don C Outshaw
1026	Jno L Burk	1354	Jacob Kriech	1666	Allen C Rushton
1029	Anna Stenecker	1358	Wm H Landers	1667	James A Hagerity
1029	Henry C F Miller	1361	Henry Robertson	1701	Louis C McDowell
1030	Saml Lebowitz	1362	Karl Pollak	1702	James D French
1033	Elic Friedman	1401	Harry S Mackey	1703	Androm Alerding
1037	Gottfried Knittel	1402	Vacant	1704	Wm F Becker
1038	Ella Koepfer	1403	Jos L Doerr	1705	J Wm Sudes
1041	Eva Winter	1404	Arthur Miroff	1706	Frank Fries
1103	Harvey F Selke	1406	Mevel Eenthal	1710	Jno Hornberger
1105	Bertie Ryner	1408	Wm P Bartley	1711	Edw S Magness
1106	Herman F Steinker	1409	Jno Schmitt	1714	Ralph E Volz
1108	Vacant	1410	Alphons J Lauth	1715	Magdalena L Smith
1111	Geo N Maloney	1414	Frank J Arens	1716	Peter Wagner
1112	Theo W Engle	1415	Wm F Stoffen	1717	Alfred M Pich
1114	Carl M Jensen	1420	Geo Tysinger	1720	Jno W Wernsing
1115	Fredk Reinecke	1421	Henry F Meyer	1721	Theresa Otterbach
1118	Ernest F Bernhardt	1422	Chas Gehrich	1725	Lydia Herner
1119	Geo J Hoffmann	1427	Jno A Ripberger	1728	August G Mueller
1120	Frank Rheese	1431	Chas L Jones	1729	Leopold Spitznagel
1122	Louise Borman	1432	Conrad Keller	1730	Clara Ohleyer
1123	Vacant	1433	Frank R Slupesky	1736	Clara Egenoff
1126	Harry Kaufman	1437	Frank Slupesky	1737	Anthony B Wernsing
1127	Harry R Kepner	1438	Frank A Craig	1739	Morris Wood
1127	Saml E Bevington	1441	Albert Janert jr	1741	Leopold Schubach
1130	Jacob Kupferberg	1442	Jno T Warner	1744	Fredk Witte
1131	Chas Drewes	1444	Wm J Keller	1745	Jos Rautenberg
1132	Herman F Reckert	1445	Albert Janert	1746	Jacob H Kriech jr
1134	Wandel Hansell	1446	Eliz B Plaherty	1748	Vacant
1135	Arthur C Serber	1446	Fredk W Buimahn	1748	Cath Marshall
1136	Michl Pfeifer	1449	Cath Cassidy	1750	Conrad Hoelle
1201	Wm H Deonges	1450	Lena Foltzenogel	1801	Jno G Surge
1204	Jno G Ohleyer	1453	Chas A Wetzel	1802	Rosina Beck
1207	Henry F Overberg	1454	David R Bohannon	1805	Louis C Held
1209	Vacant	1457	Dani Schwegel	1806	Louis Spangenberg
1210	Jno T Fogas	1458	Fredk C Duham	1809	Herbert Clark
1213	Leiber Scharfline	1461	Wm Herrmann	1810	Wm Rausser
1214	Lewis A E Storch	1462	Frank Callahan	1815	Louisa M Simpson
1215	Maurice Foreman	1465	Wm W Wechsler	1816	Edw J Clements
1217	James Finnepan	1466-1502	Sacred Heart School for Boys	1817	Anton Woerner
1218	Leopold C Schludecker	1469	Vacant	1819	John Connor
1221	Anna T Wilson	1501	Martin Rugenstein	1822	Orville S Vail
1222	Oliver R Wald, undertkr	1505	Herman F Backemeyer	1823	Alf G Eberg
1225	Otis F Renchen	1508	Sacred Heart Church	1824	Jos A Buchmeier
1226	Anna Mannik	1509	Chas Thompson	1901	Hamilton Curran
1229	Wm Austermliller	1511	Herman C Barnett	1902	Edw Hekens
1230	Wm C F Grieb	1513	Vacant	1905	Geo Morgan
1233	Jane Herd	1515	Herbert J Whaling	1906	Jno L Hahn
1234	Geo J Ohleyer	1517	Wm T Temperly	1909	Frank Regel
1237	Wm F Katzenbach	1521	Earl P Mills	1910	Wm Waggaman
1238	Michl Clements	1525	Louis Landwerlen	1913	Angusta Ulewicz
1241	Geo J Faber	1529	Roy A Brown	1914	Geo E Thomas
1242	Lewis Meier	1530	Francisan Monastery	1917	Matilda Kraft
1245	Freda Reiffel	1531	P Andrew Buetzkueben	1918	Jno S Lucus
1246	Jno V Keller	1533	Amos Liautey	1921	Theo Moster
1249	Martha A Reisner	1541	Albert W Miller	1922	Noah L Wilkins
1250	Isaac Bremen	1541 1/2	Flora B Fleming	1925	Vacant
1255	Anna M Wellman	1541 1/2	Palmer (Q)	1926	Peter Demmer
1256	Minna E Broich	1613	Karcher (Q)	2156	Wm Schroeder
1301	Eliz Miller	1614	Susannah Wagner	2214	Tobias Loschky
1302	Jacob H Hilkene	1617	Edw Haynes	2217	Theo Berend
1305	Fred H Hammer	1617	Jos W Hess	2218	Wm Rahm
1306	Mary J Schroer	1618	Frank G Butsch	2221	Louise Nikoll
1310	Anna M Vanier	1619	Louis E Schmidt	2222	Jos L Spitznagel
1311	Benj F Howell	1621	Jno R Brown	2225	Wm F Muegge
1314	Jno T Brennan	1622	Enoch L Eckstein	2226	Elliott W Summers
1315	Fred C Koehn	1625	Anthony Braunstetter		
1316	Carl L Brodt	1629	Guy R Dearth		
1317	Schuyler C Barbee	1630	Jno M Massing		

MONOROUTE
SHORTLINE
TO CHICAGO

The Union Trust Company

120 East Market Street

Issues Travelers Checks
Foreign Exchange
and
Letters of Credit



F. E. GATES
MARBLE
AND
TILE CO.

Mantels
Floors
Wainscots
in **TILE** or
MARBLE

Display Room
1462
LEMCKE ANNEX
Factory:
21 & Adams
Phones: New 3664
Wood 4330

Reserve
Loan
Life
Insurance
Company

9th Floor
Odd Fellow
Building

Salesman
Wanted

Maximum
Commissions

Cash Prizes
to
producers
of
business

Union STREET AND AVENUE GUIDE (1916) Vandeman Av.

2329 Jacob E Niedenthal	5501 Chas T Whitsett	748 Maggie Murphy
2330 Albert F Koch	5505 Harrison E Wilhite	752 Reuben Smith
2331 Dee J Moseley	5511 Jno P Moffat	754 Rosa Austin
2337 Fredk Krukenmeyer	5514 Ernest E Wishard	756 Blanch Hicks
2340 Albert L Bodtke	5515 Saml T Marshall	758 Otis Vaughn
2341 Wm Sauer	5515 Saml T Marshall jr	760 Essie Moore
2342 Geo Rohman	5518 Ira S Row	900 Marie Allen
2345 Wm A Nichols	5525 Reuben H Moore	911 Cordella Patterson
2346 Lena Bach	5526 Thos P Kiser	918 Dudley Gaines
Herschel U Kline	5527 Gilbert F Ridge	920 August Hatchett
Elmer Searcy	5531 Louis Mendel	VALLEY AV from Roosevelt
Dexter Bennett	5532 Chas J Schuh	av e to Hazel first e of
Hubert Sauter	5536 Carrie Baus	Holloway
Jno B Sauter	5543 Harry E Barnard	Roosevelt av (F)
Harry Perkinson	5547 Vacant	1910 Wm W Lamb
Clarence E Reeve	5606 Johnson Michael	1912 Clarence L Goldsborough
Harmon H Cooney	5607 Geo E Lemmon	1914 Jno N Minor
John Malloy	5610 Benj Graves	1918 Earl T Kepper
Chas D Redding	5615 Floren Born	1922 Henry A Davis
Jno F Greer	Burgess av (R)	1928 Wm H Elliott
Arra N Gribble	5616 Frank K Ketcham	1934 Irvin E Ackmann
Wm Costney	5631 Wallace C Payne	1940 Chas F Hartung
Thos Cameron	Audubon rd (R)	1944 Clifford A Cunningham
Adam Shoemaker	5703 Vacant	1946 Walter N Atkinson
Carl Meyer	5706 Vacant	1948 Harvey R Swineford
Elmore Kirkpatrick	5708 Jno A Brown	1950 Louis O Dahlstrom
Kelly (Q)	5710 W Lee Thomas	Arrow av (F)
Christopher J Hanke-	5714 Lon A McRoy	2057 Frank L Hornback
meier	5718 Geo E Driesback	Ludlow av (F)
2306 Vacant	5720 Jno R Shepherd	2101 Mary E Vertrees
2310 Matthew Meyers	5727 Jno F Battenfeld	2133 Geo Booker
2314 Orin W Stotler	5729 Jno Isaacs	2138 James E Hodson
2315 Harry Boesche	5751 Vacant	" U Grant Hodson
2317 Percie B Gwinnup	Dewey av (R)	2201 Eleuora Bright
2318 Qrlin Shaffer	5802 Geo E Oberholtzer	2212 Geo Counts
Hoefgen (Q)	5828 Lubelle G Kerr	2214 Geo A Mehring
2501 Alb Featherstone	5830 Robbins C Griswold	2234 Thos Nexins
2513 J Albert Combs	5849 Henry C Askren	2244 Vacant
2515 Chas Myers	5850 James H F Tompkins	2246 Lyman E Skiles
2519 Vacant	5852 Virg A North	2310 Geo D Wells
2524 Elmer Featherstone	5864 Louis F Lantrup	2314 Andrew J West
2532 Jno Mroz	Oak av (R)	2326 Simeon Norwalt
2538 Edgar Underwood	5901 Wm M Wilson	2332 Chas Weddell
2559 Frank Klein	5908 Harry F Stedtfeld	2342 Jos Westover
UNIVERSITY AV from Riley	5914 Bessie I Sage	2418 Asa W Oder
av e to Arlington av first	5920 C Eug North	VAN BUREN from 1925 Shel-
s of P C C & St L Ry	5926 Martin Troll	by e to State av
Riley av (R)	5928 Walter L Carey	Linden (I)
4902 Vacant	5932 Alden Davis	1301 Herman H Luedeman
4912 Jno W Meginniss	Good av (R)	1341-51 Am Boiler and Sheet
4918 Saml Cullen	5935 Caryl W Laut	Iron Works
4919 Cornelius E Hardesty	5940 Jno W Lewis	Laurel (I)
4923 Wm T Stephenson	5941 Jno F Kurfiss	Thaddeus (I)
4927 Benj C Wert	5944 Vacant	Spruce (I)
4928 Marion F Beggs	5953 Elmer F Tueteberg	1501 Wm C S Koch
4934 Jno Cullen	5961 Anthony J Rider	Hoosier City Coal Co
4940 Harry C Hite	Howard E Bates	Chas J Koch
4942 Walter T Lents, archt	Margt Biedenmeister	1543 Continental Mngf Co,
4945 Eunice Wright	UNIVERSITY COURT from	sweeping compms
Bancroft av (R)	13th to 14th bet College and	" The Ten Pinnet Co,
5002 Louis N Singleton	Ashland avs (D)	bowling alleys
5014 Chas D Allen	1301 Iva L Duckwall	" The Holcomb and Hoke
5020 Jos W Whitaker	1303 Bert C Keithly	Mngf Co, peanut roast-
5028 Lewis S Barge	1305 Vacant	ers
Emerson av (R)	1307 Vernon Hinkle	" American Box Ball Co
Butler av (R)	1309 Frank A Curry	" Jno D Holcomb Mngf
Butler College	1311 Robt L Sherwood	Co, brushes
Ohmer av (R)	1313 Alvernus Sherwood	Draper (I)
5317 Edwin M S Steers	1317 E Clifford Gheen	1601 Weil Boiler Co
5319 Luther C Harris	UNIVERSITY HEIGHTS e of	VANDEMAN AV from 3201
5326 Erastus S Conner	Shelby 1 1/2 miles s of Gar-	Woodlawn av s
5329 Jennie Jeffries	field Park	1015 Vacant
5339 Jno S Kenyon	UNIVERSITY TERRACE n e	1028 Bell Jones
5345 Arthur B Wright	cor College av and 13th (D)	1932 James T Vandever
5351 Clarence M Abbott	1 Louis Feuerbach	Prospect (J)
5355 Harry E Jordan	2 Wilbur F Fouché	1122 Albert Bellmaster
5363 Geo W Brown	3 Oran E Hemphill	1128 Albert Curry
5399 Luther C Harris	4 David H Canfield	1130 Leah Sample
Downey av (R)	5 Eva B Benson	1133 Walter Orr
5406 Jno Fitzgerald	6 Chas J O'Connor	1135 Geo Glazbrook
5432 Hope W Graham	7 Forest R Brooks	1138 Lewis Taylor
5433 Thos E Hibben	8 Gustav A Renfranz	1140 Iley Lesley
5440 Otis K Karns	9 Chas A Albrecht	1142 Saml Spaulding
5442 Fred E Lamley	10 Wm R Moore	1144 Benj Potter
5444 Chas T Fabel	11 Lewis R Thomas	Wm White
5446 Harry C Hurd	12 Geo F Rebham	1147 Edw Alexander
5448 Geo V Miller	URBANA (see E Nineteenth)	1149 Jno Brock
5451 Jno M Freeman	UTICA from 613 W St Clair	Wallace (J)
5452 Francis Hill	th and s (N)	1201 Raymond Kelly
5406 Eng S Crull	746 Mack Powman	1202 Robt Bowles
5470 Mirie E Hayward		1205 Oscar Crider

PLUMBING, HEATING
STEAM, MILL and MINE
SUPPLIES



VAN CAMP
Hardware and Iron Company
INDIANAPOLIS
WHOLESALE ONLY

YALE

Hardware

BUILDING SUPPLIES and Material

UPSON

Plaster Board

Tels. New 395-509
Gen. Main 507

Lilly & Stalnaker
114-118 E. WASH.

ROOFING

INDIANA PLASTER AND ROOFING COMPANY

920 East North St.
Phone 1410



INDIANAPOLIS COAL CO.
COAL-BUILDING MATERIAL

Phones 1700 234-40 (2d Floor) Newton Claypool Bldg.

Vandeman Av.		STREET AND AVENUE GUIDE (1916)		Vermont	
1206	Titus Martin, confr	19	Alice Floyd	539	Frank S Thomas
1208	Richd Ash	20	Jesse D Stone	543	Mattie L Parker
1211	Otis Mayes	21	Sarah E Clift		Liberty (S)
1213	Thos Paragon	22	Rose Wetzell	602	Terence Moore
1217	Leroy Reynolds	23	Clara Bradford	616	Gustave J Hess
1221	Michl A Weis	24	Anna M Fortner	617	C Fredk Resener
1222	Jno Martin	24	Nina Layne	619	Lott F Johnson
1223	Danl Lewis		Street continued	620	Carl L Basey
1225	Wm Lewis		Mass av (A)	622	Roscoe M Reynolds
1229	Vacant		Alabama (D)	623	James Roach
1231	Vacant	307	Josephine Babcock	624	Mary Walsh
1232	Jno R Connell	311	Jos Davis	627	Geo Ogden
1233	Free Kindergarten No 54	215	Maud A Smith	628	The Wansmore
1235	Geo Green	316	The Oxford		Flats
	Geo A Weis		Flats	1	Fredk W David
	Orange (J)	2	Eliz Dalton	2	Wm F Rollins
1238	Elmer Hammonds	3	Virgil E Jackson	3	Jno F Miller
1239	Henry Lasley	3	Edw Conrad	4	Theo E Root
1241	Laura Brooks	4	Henry Gaughan	632	Lula Stout
1242	Geo W Jones	5	Cora Beckman	634	Thos H Walsh
	Harry Winlock	6	Anna M Fortner		Noble (S)
	C C C & St L R R	8	Jno Connors	712	Mary Farlow
	VERMONT E from 401 N Mer	9	Josephine Demmy	713	Arthur E Orr
	ridian e	9	Milburn J Saylor	715	Julla R Harston
2-10	First Baptist Church	10	Peter J McNamara jr	16	Gustav Anderson
18	Bobbs-Merrill Co, pubs	11	Josephine Johnson		Walter Willits
22	Indiana Democratic Club		Street continued		Spring (S)
	Earl S Elliott, lawyer	317	Maud A Smith	717	Jno R Mounts
	Sciota (A)		Ogden (D)	718	Mathias A Schneider
30	Jno C Wright	318-320	The Wil-Fra-Mar	721	Minnie Brady
32	Margt M Harrison	318	Stella J Small	722	Frank Pfefer
36-38	Second Presby'n Ch	320	Edw L Snyder	724	Bertha Barter
	Pennsylvania (A)	328	Margt Anderson	725-27	Northwestern Mnfgr
	Co, disinfectants	330	Herman H Fromer		
110	Mary J Pickett	332-334	The Alexandra	736	Otis Wilson
112	Saml L Harrell		Flats	728	Geo Parker, groc
114	Vacant	1	Harry N Siefert		Fulton (S)
118	Chas W Sutton	2	Karl T Ball	740	Public School No 9
119	Ruby V Pennington	3	Lew W Ellis	745	Frank Brush
121	Louis E Short	4	Alf J Allen		Davidson (S)
122	Clara Coffman	5	Sheridan Hawkins	815	Geo R Hoehn
123	Eva M Huebner	6	Clara O Reed	819	Wm Rocky
126-128	The Colonial	7	Lindley M Pierce	820	Frank Belden
126	Olivia Ringer	8	Lucinda H Spaan	827	Geo Hoehn
	F H Tolles	9	Vacant		Pine (S)
	(basement) Albert Bell	412-418	Mayeeno Flats	914	Roy Wright
128	Sybil H Morris		Flats		Bessie Purpell
	Pearl I Hall	1	Arthur Stuart	925	Taggart Baking Co
	James D Smith	2	Jane Davis	936	James C Dickson
	Delaware (A)	3	Phoebe J Bonner	939	Union Asphalt Con-
200-220	Roberts Park M E	4	Mollie Nieters	struction Co	
	Church	5	Alpheus M Baker	940	Lester M Rich, pump
217	Eleecker Flats	6	Annetta Lanahan		mnr
	Flats	7	Harry Barrett		R R Crossing (S)
1	Rose Crane	8	Milo B Smith	1004	Paragon Safety Oil Co
2	Jno W Langley	9	Nathan Woodzey	1011	Edw H Moorman, confr
3	Earl M Nelson	10	Vacant		(rear) Daniel Broad-
4	A Edw Letson	11	Floyd A Wildman		street
5	Ella M Voyles	12	Cath E Bennett	1041	Christian G Riebe
6	Wm Peck		Street continued	1043	Christopher Riebe
221	Vacant	424	Anna M Spiegel	1046	Frank M Rude
223	Laura B McDonough		Adelaide (D)	1047	James L Jenkins
	Hudson (A)	426	Emma Muecke	1049	Albert Laner
225	Estella E Myers	429	St Mary's School and	1050	Chas F Moore
226	Chas A Messmore		Academy	1051	Walter Bright
228	Avery A Mitchell	430	Chas W Wellman	1053	Della M Green
235	The Marietta	436	Fanny Gardner	1054	Wm H McGeeh
	Flats	437	Articemeshia Clark		Dorman (S)
1	Josephine F Roland	440-442	The Hamlet	1102	James Kinnaman
2	Helen Brouse		Flats	1104	Earl T Beatty
2 1/2	Frances Rieckoff	1	Jos A Tullis	1106	Augusta Voelker
3	Margt Yeager	2	Chas Glenny	1108	Jesse F Wood
4	Jennie Cyphers	3	Edw F Coryell	1110	Ugo Crivelli
5	Margt Barnes	4	Jno J Ryan	1116	Walter J Furnas
6	Saml V Harding	5	Belle Stephenson	1128	Chas A Matern
7	Dolly Lewis	5	Dick Frantz		Highland av (S)
8	Carl F Bretzman	446	Thos Cohen	1202	Fredk Miller
9	Elmer H Hamblin	450	Raymond Riffe	1203	Edmund P Magel
10	Anna M Herberg		East (D)	1205	Magdalena M Greiner
11	Mary M Liddle	515	Clau H Eaton	1208	Philip Reasar
12	Carolyn Hawkins	519	Chas S Schlegel	1209	Wm E Fruits
12 1/2	Lavada Tomlinson	520	Home for Aged Poor	1210	Wm F Wishmeier
14	Anna Ingraham		Little Sisters of the	1214	Eason Bryant
14 1/2	Florence Bryan		Poor	1215	Frank James
15	Mary Britton	523	Walter O Idler	1216	Elmer C Cunningham
16	Everett L Bridges		Alice Idler	1217	Geo Kast
17	Albert Stout	527	Otis W Stowe	1218	Arthur T Mueller
	Jno A Boles, jeweler	530	Jno J Roller	1301	Geo A Owen
18	Aseneth M Duckwall	531	Eliz S Scott	1302	Marie Aebker
			Jno R Coble	1302	Vacant
				1307	Pierce E Rowe

WESTERN AUDIT CO.
E. L. COEN, Mng'r.

AUDITORS and PUBLIC ACCOUNTANTS
914-915 Fletcher Savings and Trust Building
Telephone MAIN 3394

**CREMATORY
and
CHAPEL**

**F
L
A
N
N
E
R
&
B
U
C
H
A
N
A
N**

Undertakers

320 N. ILL. ST.

**Both Phones
641**

**INDIANA
LAW
SCHOOL**

University

**of
Indianapolis**

For Catalogue

Address

THE DEAN

1117 - 1118

Law Building

Indianapolis

See Educational Dept.
Advertising Section

LEVEY BROS. & CO.
Operating U. S. Bank Note Co. STATE HOUSE SQUARE
OFFICE OUTFITTERS



Vermont

STREET AND AVENUE GUIDE (1916)

Vigo

535 Vangel N Shiscoff	1022 Robt Craig	1947 Geo W Cooper
536 Clarence Cole	1014 Bertha Roude'ush, groc	1948 Emanuel M Hoover
537 Harry P Porter	1015 Jno Miller	2001 Pat O'Connor
539 James C Miller	1016 Harvey L Patton	2002 Cornelius B Phillips
	1017 Jno Goldsbury	2005 Jasper M Kelley
	1019 Otis E Strawbridge	Vacant
609 Newton Willey	1021 Jesse Logan	2009 Harry G Hogan
610 Rudolph M Bright	1023 Kath Leniban	2012 Bert E Shirley
611 Meyer Gold	1024 James Spellman	2015 Fred N Knowles
612 Martin A Hartmann	1025 Mary Casserly	2016 James Duffy
613 Chas D Scarlett	1028 Nora Leonard	2017 Wm M Weisman
615 Elmer E McAllister	1031 Thos Fahy	2018 Chas L Hooper
616 Ethel Downey	1032 Jno T King	2021 Belle Holsoback
617 Vacant	1034 Wm Sharp	2022 Jno W Brock
618 Geo T Smith		2023 Chas H Bogard
618½ Vacant		2025 Jno Ruchel
619 Jennie B Hill	1035 Harry Guhl	2026 Nora Fitzgerald
620 Ellen H Allrod	1037 Vacant	2028 Cortez Dickerson
" (rear) Chas Scott	1040 French Washington, groc	
" " Geo Sowell	White River (X)	Belmont av (X)
620½ Susan Miller	Bank av (X)	Holmes av (X)
622 Lucinda Almond	Harding (X)	
623 Benj G Barker	1516 Delbert E Walters	2712 Hugh Singer
" Jno W F Jamison	1517 Chas E Baker, groc	2726 Harry A Cubel
626 Carl Habich	1518 Vacant	2728 Mary Cubel
627 Albert S Clendening	1523 Geo W Staton	
630 Albert S Hampton	1525 Vacant	2820 Margt Sany
631 Ellen E Gibson	1526 Benson Morgan	Ketcham (X)
634 Jno P Nevitt	1527 Vacant	
635 Jno D Campbell	1528 Vacant	3010 Clyde E Johnson
636 Jno P Nevitt, groc	1529 Vacant	3014 Vastine W Williams
636½ Danl W O'Melia	1530 Chas R Goins	3018 Jno E Sparks
	1531 Vacant	3022 Steph Wood
	1533 Jno Wildricks	Downing av (X)
709 Frank McCarver	1534 Jno F Bradford	3026 Fred W Hoffman
710 Wm Greelish	1535 Jos Portwood	3028 Jno Moore
714 Jno Sanders	1536 Edw Paltz	3046 Dudley Hedges
715 Caroline Koffmeister	1537 Chas Kriet	3052 Chas Burgess
718 Jos Thomas	1538 James A Hill	3054 James W Walls
719 Michl Heimbo	1540 Vacant	Concord (X)
721 Enoch A Lowe	1542 Laura Gray	Centennial (X)
722 Fred Brant	1544 Wm P Cangany	Tibbs av (X)
725 James H Shelton		
726 Bertha Dickerson	1601 Chas C Rush	3505 Lee Chappell
727 Vacant	1604 Alonzo C Brown, groc	3600 Jno H Albright
	1606 Peter R Pulse	3800 Henry D Sherlock
	1609 Herbert F Stamper	3802 David Hughes
	1611 Gustave J Berndt	3935 Jno Nye
	1615 Harry Bryant	3843 Julius Newmerkle
	1617 Thos Lewis	3846 Cecil Johnson
	1618 Bernard B Bundy	3847 Vacant
	1620 Jno W Price	3850 Fred Aigood
	1621 Harry C Stearns	3904 Wm Stoitz
	1625 Luella Price	3906 Fred Cunningham
		" Rice Anderson
		3913 Andrew C Cossel
		3916 Frank Hazelwood
		VICTORIA from 500 S Addison
		w
		2715 Ernest J Bell
		VIGO from Lockwood e first n
		of Naomi (I)
		1242 Geo S Hargreaves
		1245 Frank R Hartsock
		1249 Chas Clark
		1253 Alfred Trifert
		1257 Edw Hudson
		1261 Carl McDowell
		1265 Chas M Sturgeon
		1302 James S Shuffebarger
		1305 Geo A Lewis
		1306 Sylvester Clarke
		1309 Henry Voelker
		1310 Chas S Bland
		1313 Vacant
		1314 Jno E Clark
		1317 Fred W Carr
		1321 Jno W Tharp
		1322 Vacant
		1404 Jos Foy
		1408 Chas F Haynes
		1412 H Roy Ferryman
		1420 Geo A Boeldt
		Thaddeus (I)
		1425 Frank Niter
		1429 Thos Proctor
		1440 Vacant
		1441 Clemence Huber
		1446 Geo B Kenney
		1501 Shepard V Leonard
		1502 Omer C Brammell
		1505 Vacant
		1506 Vacant
1001 Alice C Haley	1928 Albert W Deppe	
1002 Edw Adams	1931 Edw E VanHorn	
1003 Anastasia Linnahan	1932 James Reed	
1005 Theo D Steibing	" Walter M Hull	
1006 Walter B Harvey	1935 Jos D Pursel	
" Walter Brown	1936 Myrtle Broadrick	
1007 Jas C George	" Ross O Ward	
1008 Wm Donnelly	1939 Jno M Eads	
1010 Vacant	1940 Jno Melvin	
1011 Martin Fletcher	1943 Vacant	
	1944 Wm C Stiegelmeyer	

Levey Bros. & Co.

WE would be pleased to have you ask
Business Men and Students about us.

COR. DELAWARE and NORTH STREETS
Telephones: Main 542 - New 4533

Catalog Mailed Upon Application



\$1595 F. O. B. Factory

More power with less weight, greater economy with less effort, better performance at less expense at a price \$500 less than you'd expect to pay.

Vigo STREET AND AVENUE GUIDE (1916) Virginia Av.

1509 Henry Bohler
1510 Enis G Reid
1513 Oral E Williams
1514 Harry B Dynes
1517 Leslie G Carlisle
1518 Wm W Price
1521 E Amos Dicks
1522 Vacant
1525 Vacant
1526 Vacant
1527 Carl Cooper
1530 Wm H Smullen
1533 Thos H Burgett
1534 Jno Smullen
1537 Lambert H Becker
1538 Alf L Young
1544 Anna Moffet
1555 Geo H Allen
1557 Blanchard V Myers
1561 Floyd H Lynch

Draper (I)

1601 Geo Shockley
1602 Harry W Dicks
" (rear) Wm S King, groc
1610 Chas F Ward
1613 Martin S Clift
1614 Geo Manzie

VILLA AV from 2001 Lexington av s to Terrace av (A1)

801-803 Jno W Purvis, groc
805 Vacant
807 Vacant
808 Wilson S Hawk
811 Frank H Burns
813 Adolph F G Weis
814 Carl W Welch
815 Erec C Curtis
817 Fred H Klepper
818 Louis Chandler
821 Henry C Rothermel
822 Vacant
825 Mary A Lombard
826 Jno J Hoag
829 Jno L Alexander
" Wallace N Denny
830 Newton Pruitt
835 Emma M Dunkman
836 Chas C Gibson
901 Ivan Shaw
902 Delany R Dodd
905 Willard Pence
906 Jesse C Cox
907 Jno Patton
909 Raymond G Glasse
910 Frank H Koons
911 Clarence L Birk
913 Chas L Saunders
914 James M Simms
919 Gerd Dirks
921 Chas J Osburn
927 Virgil E Burris
931 James Jones

Woodlawn av (J)

1001 Frank J Seifert
1002 James L Mitchell
1004 Geo W Baxter
" Saml C Bills
1006 Henrietta Jacoby
1008 Lilian G Newman
1009 Henry C Johnson
1015 Chas F Weidner
1016 Wm J Trefz
1020 Laura J Rush
1022 Eliz Stele
" Jno V Hate
1023 Carl Haupt
1025 Jno H Kruse
1027 Geo H Weber
1032 Wm H Hoagland
1034 Jno H Trefz
1035 Edw A Barnes
1040 Benj F Ferris
1041 Perry H Swift
1042 Martin T Earl
1043 Jos F McKay
1045 Lee R Ritter
1046 Arnold J Tilson
1049 Carl B Hastings
1050 Jno R Hinman
1052 Wm W Burris
1055 Clement L Waughel
" Prospect (J)

1113 Mac Sims
1114 Wm Billger
" Frank A Parrott
1115 Floyd Ridenbach
1117 Albert G Rabe
1118 Finley B Brown
1119 Arthur C Harvey
1121 J Preston Chesline
1122 Jno E Wehrling
1125 Harry P Mulbarger
1126 Harry P Tennent
1129 Wm Strangemeier
1130 Henry C McDaniel
1133 Tilman E Easley
1134 Jno L Craven
1136 Walter M Shaffer
1137 Herman Renegarber
1138 Fred Dyer
1141 Chas B Lazenby
1142 Jno W Patterson
1145 Fredk Henley
1146 Jno C Newman
1149 Chas M Ortman
1150 Guy O Williamson
1153 Wm G Power
1154 Walter McDaniel
1157 Lizzie Stehlin
1158 Burt E Dodge
1161 Edw H Freudenburg
1162 Christina Bauke
1163 Holman Richardson
1165 Herman Robison
1166 Andrew Anrick
1167 Jacob F Scott
1201 Vacant
1202 Wm Thum
1205 Aug Schmedel
1206 Arey C Curtis
1210 Blanchard G Teter
1213 Wm E Kennedy
1214 James J Ross
1216 Wm B Elliott
1217 Oliver F Smith
1218 Kate Tomlinson
" Allen Grant
1221 Jno L Venitz
1222 Andrew Hodtium
1223 DeLotus Farmer
1224 James W Tamer
1226 James A Harlan
1229 Harry Culbertson
1230 Paul E Kottowski

Orange (J)

1303 Chas H Frazier
1304 Henry G Besselman
1305 Wm T Marshall
1308 Carl H Honschen
1309 Jos M Simms
1310 Marsella D McIntire
1315 Wm J Moore
1316 Ellen Sloane
1317 Horner Anthony
1318 Elias S Wichterl
1321 DeWitt C Walters
1322 Edw Woempner
1325 Josephine Buehler
" Evert Robb
1329 Lewi A Johnson
1330 Harry Ely
1333 Elmer L Stamm
1334 Henry W Kianke
1337 Henry W Tanges
1338 Robt J Simon
1505 Americus Fisk
1612 Oliver Waymler
1628 Ernest E Lefever
1633 Quincy Parrish

VINCENNES from cor Drover and Ray s w to Morris along s s of I & V R R (P)

1101 Vacant
1103 Alex E Duncan
1135 Thos Quilter
1139 Clarence W Wade
1157 Wm Jones
" Earl E Chamberlain
1159 Vacant
1165 Vacant

VINE from 116 W Tabor s to Kelly (Q)

VINTON from 1026 S West w to White River
514 Henry C Marsh
515 Wm G Domroese
518 Geo J Hoffman
" Peter R Ross
519 Chas F Meadows
522 Ira B Gott
523 Edw Hebbeler
526 Kath Hukriede
527 Henry St Clair
530 John C Schott
531 Willis M Goben
534 Donald C Perkins
535 Wm Miller
538 Wm F Hukriede
540 Maggie Callahan
542 Thos J Johnson
543 Jos C Seyfried
544 Geo A Schultz
546 Sophia Josse
547 Andrew J Walker
550 Nicholas Bright
" Edw F Arvin
551 Kath McCarty
552 Earl J Hamilton
554 Rosa Ruff
555 Jeremiah Coudel
558 Thos C Durham
559 Marshall Bush
560 Jno B Frenz
563 Louis Buschwald
571 Vacant
573 Vacant
575 Emma E Gates

WIRGINIA AV from 100 E Washington s e to Prospect

20-24 Rhodes-Burford Furn Co
21 Wm A Landgraf, tailor
23 Harvey H Hand, hat mfr
25 Talbert Bros, sal
26 Wm C Leppert, tailor
27 Crown Press, printers
29 Mortimer Schussler, mts
30 Pembroke Arcade
31 Shamrock Hotel
37 Bartlow & Mitchell, printers
38 Dayton Moneyweight Scale Co
" Hoover Suction Sweeper Co
39 Abbett Bldg Rooms
1 Jos Conrath, violin mkr
3 Postal Tel-Cable Co
5 Thos E Lewis
6 Brice P Brown, broker
9 Nellie Sheppard
10 Harry P Wallace
11 Mildred Emmick
12 Edna Gillian
13 Fythian Journal
" A M Preston, pub
16 James Massey, real est
17 Jno H Fisher
18 George Thomas
19 Maude Campbell
20 Ira W McQuinn

Street continued

40 Frank G Kamps Jr, fish
41 Geo W Dick, plater
42 Wm Brommer, sal
43 Albert Schiffing, lock-smith
44 Maisoll & Son, clnrs
45 The Bramwood Press,
printer
46-50 Geo Hitz & Co
47 Pearson Drug Store
51 Ind Wall Paper Co
52 Geo H Mueller & Co
53 Haag Drug Co
56 Marion M Scott, sal
56½ A J Deer Co
57 Fries Bros, cigar mnfrs
59 Virginia Restaurant
61 Rooms
1 Wm B Moore



One

Always Open

Licensed and Bonded

The
H.C. WEBSTER
DETECTIVE
AGENCY



SUITE
814
Hume-Mansur Bldg.
Either Telephone
2615

NEAL
INSTITUTE
COMPANY

TREATMENT

For

DRINK

OR

DRUG

HABIT

1803

West Washington
Street

PHONES: Belmont 637
New 3X46-K

(SEE MEDICAL DEPT.)

WEIL BOILER COMPANY Telephone Prospect 5587

Well Steel Tanks - 500 in Stock at all times

Steel Tanks for Hot Water Storage and Water Supply

**YOU CAN GET
IT AT
VONNEGUT'S**

VONNEGUT HARDWARE CO.

120-124 EAST WASHINGTON ST. || TELEPHONES
NEW 589, MAIN 4192

CUTLERY

**SILVER-
WARE**

**HOUSEHOLD
UTILITIES**

**BATHROOM
FIXTURES**

**KITCHEN
UTENSILS
STOVES**

**Kenneth
K.**

Woolling

**Real
Estate
&
Investments**

PHONE

MAIN 2859

256-257

**Lemcke Annex
INDIANAPOLIS**

Virginia Av.

STREET AND AVENUE GUIDE (1916)

Virginia Av.

2 Frank Schusser	21 Marshall Gooding	328 Arthur C Whiteside, undtkr
3 Bessie Raddehase	22 Mary Smith	329 Vacant
4 Timothy F Whelan	23 Geo Rushton	330 Vacant Breneman, baker
5 Chas Black	24 F W Brazil	331-33 Frank C Gehl, livery
6 Harry Yale	25 Pak C McVell	332 Creamery Baking Powder Co
7 Thos Long	26 Stella Holmes	" Harvey H Streeter, teas
8 Gerald Searight	27 Lena Fields	334 Wm C Rifer, confr
9 Noble Smith	245 Vacant	335 Jacob C Wilcox, bicycles
63 Vincent P Fusaro, barbr	246 Chas France	336 Harry R Harrod, groc
65 Saml Benjamin, sal	" Herman A Higbee	337 Chas A Seldensticker, men's furngs
" Delaware (J)	" Jno Vaughn	337½ Jno H Thatcher
" Maryland (J)	247 Philip Bernstein, prod- uce	338 Anna Kunkel, restr
100 Vacant	249 Jos Lesley, musical mdse	338 Mont Kelley, tailor
104 Jos Danna, shoemkr	250 Arthur C Paetz, plmbr	339 Albert O Ward, phys
108 Vacant		" Clay L Ward, phys
110 Holsclaw & Campbell,		339½ Gilbert Harris, dentist
110½ Alice Glaser		340 Anna Kunkel, restr
112 Herschel Owens, barber		341 Morris Rosen, shoemkr
112½ Alice Petty		341½ Saml A Christy
114 Vacant		342-44 Horuff & Son, shoes
115 Peter Pfisterer, ins agt		343 Nicholas Stahl, barber
118 Julius Wachsmann, mus instrs		343½ Vacant
" Albert Wachsmann, piano tuner		345 Jacob Baker, cigars
120 Comella & Montague, fruits		345½ Valle Ludwick
122 Chas Pingpank, books		346 Edw Banister, meats
124 Vacant		347 Vacant
126 Vacant		348 Wm Barskin, dry gds
130-32 Jno B Conti, liquors		249 Otto Hofer, groc
138-40 Wm H Wagner, prnt		351-53 Geo Amt, groc
142 Mary E Hallen		342 Kretsch Bros, plmbrs
" May Bonar		354 Harry H Kretsch, sal
Geo R Pilcher		" East (J J)
Eliz McCullum		South (J J)
144 The M Werk Co, soaps		401 Wm T Newman, sal
146 Howard & McMorris, barbers		401½ Wm T Newman
148 Vacant		403 Carna Williams, mirrors
148½		405 Guy King
Rooms		405½ Rosa Chapman
1 Nellie Donahue		" Jno T Brown
2 Ralph E Moffett		406 Vacant
3 Carrie A Six		407 Jno T Brown
4 Eliz Kiker		409 Susan M Hamblen
150 Over C Sanders, birds		415 Richd Owens
" Pink J May, transfer		417 Saul Wiseman, tailor
152 Chas Ehlers, ostrich feathers		417½ Frank Selzer
154 Vacant		" Howard Anderson
156 Ernest L Tinder, well driller		418 Fred Carter
		419 Gribben Ditchley
		419½ Mary E LaMoite
		" Jno Stitzel
		423 Arthur W Montsinger
		Emma Dietz
		427 Harry J Mitchell
		" Jos O Hadley
		429 Stanley G Bell
		430 Harry Rosenthal
		431 James W Mefford
		(rear) Kate Gibson
		432 Wm H Wentz
		435 Ellen Roach
		436 Richd M Barry
		437 Edw Brady
		443 Albert H Grove
		444 Henry Mazur
		447 Frank L Buchanan
		445-450 New System Laundry
		453 Jennie Cole
		456 Jno Kennedy, coal
		458 Vacant
		459 The Arcadia
		450-464 Somerville Laundry Co
		467 Jos Seehofer
		(rear) Saml B Monical
		" Ernest Montgomery
		473 Margt Snider
		Lexington av (J J)
		503 Saml S Goldsberry, watchmkr
		505 Ira T Fletcher
		509 Clara C Hatfield
		519 Nancy Gillespie
		520 Calvin Fletcher Sch No 8
		523 Retta Fennell
		527 Sam E Woolensnider, cigar mnfr
		530 Pentecost Bands of the World
		" American Bible Society

INSURE YOUR FAMILY THE NECESSITIES OF LIFE

Let Our Representative Explain

A HOME
COMPANY

STATE LIFE

**GROWING WITH
INDIANAPOLIS**

INSURANCE COMPANY

See Our Full-Page Display in this Directory

FLETCHER AMERICAN NATIONAL BANK

The accounts and collections of Banks, Merchants, Corporations and Individuals are respectfully solicited.



Virginia Av.	STREET AND AVENUE GUIDE (1916)	Virginia Av.
531 (rear) Thos Conrad	260 Wm J Carey	823 Emma Bakemeyer
532 Wm A Black	(rear) Angeline Hawthorne	824-874 Jno Koch, furniture
533 Chas E Johnson	702 Henry C Vehling, undrstr	825 Ben F Brumley
(rear) Earl Leathers, repr	703 Geo Wilson	827 Chas W Comer, carp
534 Vacant	706 Henry C Vehling	829-831 C H Bakemeyer
537 Roy M Johnson	707 Wm H Trout	830 Bolen & Collings, mlrns
538 Chas L Zeun	708-710 Sylvester M Stanley, groc	830 1/2 Alma Helm
539-41 Minnie A McDaniel	711 Thos C Eveland	834 Thos E Newsom
540 Chas L Zeun, tinner	714 Edw Achelpohl	838 Emma Moore, mlrnr
544 Vacant	716 Frand bldg	" Frank G Moore
548 Salvation Army (branch)	" Chas E Woods, phys	839 Claude R Perkins
" Harry Ray	(rear) Edw Frand, tinner	842 Wm W Reilly
543 1/2 Lawson K Harris	717 Edw E Duncan	840 Henry U Swift, groc
550 Jno F Lombard, dry gds	719 Perry A Kelley	840 1/2 Sarah E McClain
" Chas M Foster	720 Saml M Connor	841 Saml Vogel
550 1/2 Kathryn Sayles	723 Vacant	843 Simon Fidler
" Merrill (I J)	724 Sarah C Mellon	844 Reinhard Krebs, feed
601 Wilber H McGee, coal	725 Andrew Underwood, hivery	847 Thos N Doyle
" (rear) Virgil Blair	726 Geo W Maze, musical instr	849 Louisa McGuire
603 Myrtle Sourwine	726-728 Stuckmeyer bldg	850-852 Wm Arnold, 2d hd goods
" Albert Miller	1-2 Wm F Matheson	850 1/2 Rooms
" Mary Hanley	3-4 Revilla Williams	1 Kath Luse
604 Wm O Caylor	5 Lily Crowley	2 Wm D Powell
605-7 Vacant	6 Lee C Hervey	3 Frances D Langlade
606 Lida A Orcutt, clothing	730 Thos J Whitehouse	4 Vacant
608 Saml H DeVoss, cigars	731 Fred E Kortepeter, vulcanizer	5 Homer Powell
609 Vacant	732 Aug Raing	5 1/2 Everett Gaddis
610 Edw L Kavanaugh, plmbr	733 Palace Theater	853 Roger A Bean
611 Jos V Hofmann, bicycles	735 Dayton Wheat, jeweler	856 James L Moore
612-614 Hammond & Pasquier, groc	736 Aug Raing, dry goods	859 Fredk E Stemler
613-619 The Renna	738 Henry W Resner	860 Black
618 Aug Pippert, meats	744 Resner & Son, shoes	863 Arch H Miller
615 Jno H Shaw	" Virginia Av Bldg and Loan Assn	864 Clyde H Squire
" Jno L Brokaw	746 S Merrill Tilson	" Jno E Writeman
616 Chas Schliesman	748-52 King Bldg	865 C E Miller, drugs
Rooms	748 Jno D Davy, notions	868 Herman Robinowitz, 2d hd goods
1 Vacant	750 Saylor & Buchanan, garage	870 James C Cairns, groc
2 Pearl Lee	750 1/2 Flats	870 1/2 Harry B Hensley
3 James McCartney	1 Dorothy Gompf	871 Chas D Mays, barber
4 Louisa E Howard	2 Wm W Eastus	875 Wyoming (I J)
617 Jesse A Parr	3-4 Wm H Cook	872 Geo Sherman
" Eliz G Ferneling	5 Vacant	873 Norris F Wright
618 Theimer Bros, saloon	6 Kenneth L Frash	873 1/2 Lee Todd
618 1/2	7 Leo H Matney	874 Martha M Connelly, mlrnr
1 James R Hignight	753 Thos Lee	874 1/2 James W Jacobs
3 Ira T Foster	754-758 Wm A Kelson, bicycles	875 Chas Koehring
619 Fredk G Janitz, plmbr	754 1/2 Mary A Connor	875 1/2 Vacant
" Ernest Egger, contr	755 Frank E Caveny	875 1/2 Julia Prasse
" Chas G Harr, shoemkr	755 Jno R Arthur, coal	878-882 Chas Koehring, hdw
621-627 The Bower	" Chas H Cummings	Grove (I J)
621 Vacant	755 1/2 Clinton Whitman	Bradshaw (I J)
623 Anna Selby	757 Minnie Doughty	901 Abraham Polaski, sal
" Chas Hunt	758 1/2 Mary A Connor	901 1/2 Vacant
625 James G VanMeter	759 S Merrill S Tilson, phys	902-10 The Woessner
627 Herman Grote, billiards	761 Richd McClain, barber	902 Vacant
629 Stella Kelly	763 Staley's Block	903 Vacant
631 Guy T Smith	" Alva R Marshall	Pure Food Specialties
632 David Britz	" Nellie Washburne	906 Co
" Pine (I J)	" Flor-nce Wertz	" Kenneth I Jeffries, phys
633-639 Apex Theater	765 Edw P Wagener, drugs	" Geo V Underwood, dentist
634 James L Nelson, confr	" Cedar (I J)	907 Chas E Dittner
636 Chas Hartman, uplbr	McCarty (I J)	909 Wilber Feaster
638 Chas W Swift, masseur	802 David Friedman, sal	910 Quality Shop Dry Goods Co
640 Fred Schilling	803-807 C H & E H Schrader, groc	911 Frank C Klein, phys
641 Jno P Fritz, drugs	" Chas H Schrader	912 Jno Russell
642* Patk Barrett	803 1/2 Cordelia Kehl	914 American Garment Cleaners
643 Chas F Talkington, barber	804 Anna C Greiner, mlrnr	915 James W Jacobs
644 Ferdinand R McCool, 645 Wm O Mills, needlck	806 James H Beswick, confr	916 Prudence D Anderson
646 Wm Cook, saloon	807 1/2 James R Butler	917-919 Lee T Allen, auto reprs
646 1/2 Henry F Schneider	808 Jno Koch, furniture	918 Adolph Boss, barber
647 LeRoy Taylor	810 paper	920 Harbison & Goodpasture, roofers
647 1/2 Jewel Kephager	810 1/2 Jennie M Groszclose	" James W Goodpasture
" Saml Barcella	811 Fred Heid, meats	923 Jno Griffin
648 Wm Cook	814 Geo W Maze	924 Myrtle Jacoby
649 Henry B Meyer	815 Jno B Kempf	925 Chas Koehring
650 Vacant	818 " Chas H Kehl, feed	927 Frank Hougham, machinist
652 Wm D Garrison, shoemkr	821 Dyer B Lawson	927 1/2 Flats
653 Fredk E Shepard	822 Odd Fellow Hall	1-2 Dela A Walden
" Nathl B Luther		
654 Christian Kilgus, baker		
655 Wm Waddell, groc		
656 Kroeger & Son, tailors		
657 Selina E Douglass		
658 Anna Grindstaff, restr		
(rear) Vacant		

Julius C. Walkers Son, INC.

No. 5 and 7 E. WASHINGTON ST.

Loose and Mounted
DIAMONDS

TOOLS
MILL SUPPLIES
BUILDERS' HARDWARE
CABINET HARDWARE
UPHOLSTERY GOODS

VONNEGUT HARDWARE CO.

120-124

EAST WASHINGTON ST. TELEPHONES

NEW 589, MAIN 4192

YOU CAN GET IT AT VONNEGUT'S

The Union Trust Company

120 East Market Street

Loans Money on
Real Estate
No Commission

Virginia Av.

STREET AND AVENUE GUIDE (1916)

Wabash

3-4 James E Carter	20-21 Jno H Morse	254 Ely O Winterrowd, mnfg conf
5-6 Bartel A French	22 Mark M Morgan	Alabama (R)
7 Callie J Simmons	23 Robt H Sparks	310 Jno H Tiedman, poultry
9 Myrtle Sackman	24-25 Wm J Brattain	312 Harry Smith, poultry
11-12 Lena Chenoweth	1052 Fountain Square Station P O	314-316 Tracy & Darnell, poultry
13 Dale D Henrichs	1052 1/2 Wm H McNeve	318 Wm M Rubin, poultry
14 Emma L Henrichs	1053 A E Saffell Chair Co	320 Jno H Fodrea, poultry
15 Peter H Treeter	1054 Chas Iske Furniture Co	322 Fredk Schwomeyer, poultry
17-18 Lillian Craig	1055 Geo I Hoffmann, cigars	324 Lidia Scheer, poultry
19 Chas Alberts	1056 Mueller Bros, men's furngs	326 Harry Smith, poultry
928 Wm H Pope	1056 1/2 Fredk W Mueller	327-330 Mike O'Brien (stables)
931 Jos E Lancaster	1057 Fronia Coyner, restr	327 (rear) Lee H Everson, horseshoer
933 Woo Wing	1057 1/2 Wm Bosdorfer, cigar mnfr	328 Monroe G Martin, garage
934 1/2 Carl F Baase	1058 Lora C Tarleton, billiards	328-330 Mike O'Brien, trans-fer
935 Schwenger-Kein Co	1058 1/2 Henry L Murphy, dentist	331 Harry Rosenthal, livery
936 W G Wilson (Inc), sheet metal wks	1059 Mary S Mauer, mnfr	New Jersey (R)
939 Thos C Hines	1060 Frank A Kreps, conf	Adelaide (R)
944 Henry Arnholter, harness	1061 Laura M Eminger, notions	416 Rebecca A Hemphill (rear) Peter Beaton
944 1/2 Pearl P Goodrich	1062 Archer L Bartholomew, barber	420 Wm H Temman
948 Henry H Bishop, jeweler	1062 1/2 Wm Bosdorfer	" Lawrence Piercefield
948 1/2 Wm H Arnholter	1063 Smith & Paetzel, barbers	" Wm H Auman
949 Annie Gelman, saloon	1064 Jacob C Kaster, sal	422 Sol Brown
949 1/2 Philip Stemler	1065 David Britz, sal	426 Steph Jackson, coal
950 Henry Arnholter	1066 Fountain Block	427 Gertrude Smith
Buchanan (1J)	" Jno C Purdy	" Vacant
1002 Harry W Knannlein, drugs	" Fountain Block Hall	429 Minnie Roth
1004 Chas Yorger, groc	Rooms	431 Margt Wheeler
1006 Rosa Kostow, 2d hd gds	1-2 Edw A Brown, phys	432 Jos Washington
1008 Antoni Ferraro, shoemkr	2-3 James V Sparks, dentist	433 Arthur Skulton
1010 Frank L Jackson, barber	4-5 Harry G Gaylord, phys	434 Jno W Hamilton
1012 Sub station B Indianapolis News	6-7 Arthur C Harvey, dentist	435 Grace Staubs
1014 Chas L Miller, tinner (rear) Vacant	8-9 Chas Miner	436 Dean Morgan
1016-1018 Bruce Baking Co	10-11 Jno M Lee, phys	" Carrie Nelson
1020 Vacant	12-13 Welter F Paries, dentist	East (R)
1021 Edw Poehler, saloon	14 Geo B Randsdell	514 May Smith
1022 Reeves & Raines, barbers	15 Anna Bosdorfer	515 Roger Hines
" Marcus Campbell	16-17 Cath Moore	517 Xantippe A Rogers
1024 Wm H Collins, groc	1068-70 Jos V Riesbeck, drugs	520 Bessie Montgomery
1024 1/2 Hattie Shaffner	1101 Jos F Fehrenback, shoes	522 Frank Haas Candy Co
" Mabel Patterson	1103 Chas A Denker, clothing	526 Indpls Light and Heat Co
1025 Jno Wolfanger	VOUGHT from Twenty-fifth N Fourth e of School (F)	527 Alice VanZandt
1026 Chas W Fuller, furn	3002 David C Reeder	534 Wm P Hlatt
1026 1/2 Grover H Ginz	3021 Jno W Burlington	536 Wm Myers, coal
" Harry N Smith	3103 Chas R Smoot	538 Chas A Price
1027-1029 Wm M Locks	Thirty-second (F)	Liberty (R)
1028 Fredk W Rosebrock	3203 Frank Cooper	612 Geo S Morrison
1030 Fay E Wardwell	3259 Jos A Turner	616 Saml White
" Wm H Buford	WABASH E from 125 N Penn e to Noble	" (rear) Ada Tracy
1031 Henry W Denkes & Co, plumbers	113 Wm J Love, cigars	617 Vacant
1031 1/2 Benj H Davee	115 David Koontz, sal	618 Sarah Morris
" Thos Hyatt	127-129 Vacant	619 Earl J Simon
1033 Jno C Layton	131 Schneider's Inn	621 Alonzo Kelley
1034 Lee Wing, laundry	133 Roy O Keys, autos	622 Rebecca Henson
1036 Schaad & Blakly, restr	135 Travers-Gordon Sign Co	623 Vacant
1038 Henry W Clarke, saloon	" Chaplin & Dailey, transfer	624 Kath Stilwell
Woodlawn av (1J)	Delaware (R)	627 Clayton Shepard
1040 Johan L Fleishman, shoes	210 Edw L Reeves, billiards	628 Vacant
1042 Fountain Square State Bank	222 Henry Sanders, sale stable	629 Georgia Hicks
" Henry J Budenz	226 Vacant	630 Flora Harris, autos
1043 Thos C Hines	234 Vacant	632 Albert Marsischke
1044 South Side Theater	236 Vacant	635 Henry Wilson
1047 Rosario Gatto	238 Beeler & Adams, produce	637 Ida Garvin
1048 Robt R Sloan, real est	240 Estulma Poultry Supply Co	WABASH W from 125 N Illinois w to White River
1049 Geo B Whitaker, coal	242-244 Jacob Dolmatch, paper	20 Jos H Wabash, autos
" Albert Greenhaw	246	118 Terminal Baggage Transfer Co
1051-61 Schreiber Block	Rooms	124 Union Traction Co of Indiana
1 Frank Kohlbecker	1-3 Vacant	127 T H I & E Trac Co
2 Wm J Wallace	4-5-6 L S Ayres & Co (studio)	" Traction Express
3 J Oscar Palmer	248 Vacant	" Indpls Despatch Freight Office
4 Lettie Colton	250 Wm J Gorman, transfer	Capitol av (M)
5 Vacant	" Warner Elevator Mnfg Co	Senate av (M)
6 Vacant	252 Wm H Baxter, produce	322 Eliz Woodbury
7 Chas C Young		323 Robt E Matthews
8 Vacant		325 Lottie May
11 Frances Bramblet		326 Jessie Taylor
12 Jno H Newbauer		Osage (M)
14 Amarilla Hicks		
15 Austin Fleetwood		
16 Margt Darling		
17 Geo J Dudley		
18 Anna Rowland		
19 Christina Held		

The Rough Notes Co.

PUBLISHERS AND MANUFACTURERS OF
"ROUGH NOTES," INSURANCE BOOKS AND AGENTS' SUPPLIES
ENTIRE FLOOR, 220 EAST OHIO STREET, INDIANAPOLIS

FOR
QUALITY
AND
SERVICE

Schubert Bros
THE CLEANERS

Main Office:
601-3-5
N. Penn St.

Phones:
Main 4141
New 1555

Branch Office:
1 E. Market

Phone:
Main 1227

LIFE INSURANCE COMPANY OF VIRGINIA
Organized 1871
RICHMOND, - VIRGINIA

A. MORLEY, Superintendent,
506-7-8 Fletcher Savings & Trust Bldg.
Indianapolis, Indiana

has won the hearty approval and active support
of the people by its promptness and fair dealings
during the FORTY-FIVE years of its operation.

W. J. GIBBONS, General Agent,
Room 707 Merchants Bank Building
Indianapolis, Indiana

Taylor's Victrolas

Wabash STREET AND AVENUE GUIDE (1916) Walker

424 Vacant	Missouri (W)	WAGNER'S LA from Wash s first e of Sheridan av (R)	328 Wm Anderson
426 Anna Smith	Toledo (W)	WALCOTT N from 1806 E Wash n to Michigan	329 Jno E Kantz
428 Sydney Bradford (rear) Patk Philips		11 Adam D Miller	330 Henry F Butze
430 Jennie Payne		12 Wilbur J Newburg	331 Vacant
" (rear) Percy Croomes		14 Andrew J Weiss	333 Saml G Sparks
434 Jos Thomas		16 Lula Bodine	334 Frank E Thompson
436 Jno Vargo		17 Anna M Comstock	" Fredk A Driesbach
438 James Warren		18 Bridget Fanning	337 Jos Chaney
440 Hattie Miller		20 Vacant	338 Edw J Bales
444 Vacant		21 Lafayette Pittman	339 Emma A Goe
	West (W)	22 Mary Brown	342-344 Louisa Holding, groc
	Blake (W)	24 James G Patterson	245 Frank Lindemann & Son, grocers.
716 Jno Yunca		25 James L Goss	
800 Indpls Bleaching Co		" Allan L Richardson	
WADE from Shelby e to State av third s of Raymond		26 Jno A McNeill	
1205 Milligan Collins		27 Michl R Kennedy	
1215 Andrew E Waltz		29 Cnaan J Epperly	
1219 Probst Bros Mnfng Co, machy		30 Jennie Townsend	
1221 A Russell Scates		31 Dora A Elliott	
1223 Geo M Geckler		33 Sathiel-Konnell	
1236 Fredk W Cook		34 Fredk J Lancaster	
	Linden (I)	35 Isaac H Phares	
1302 Henry Wessel		37 Jno J Lillis	
1305 Wiley A Owings		38 Jos S Moore	
1306 Wm A Poland		39 Luke F Noone	
1309 Henry K Atkins		43 James H Baer	
1314 Otto W Roessener		44 Adolph Frey	
1315 Wm Gibbs		46 James D Finley	
1318 Everett Courtney		47 Peter J Ivory	
1319 Walter Wagner		48 James O'Donnell	
1321 Louis H Wagner			Ohio (R)
1322 Harley C Saunders		201 Walter Matthews	
1325 Jno Wagner, groc		202 Selina Crawford	
1326 Hny L Breedlove		203 Jos F Ross	
1329 Vacant		204 Julia Huff	
1333 Henry Tempke		206 Jos Schlotter	
1334 Fred A Junker		207 Ellen Bush	
1337 Leslie Robinson		208 Richd J Birch	
1342 Geo A Neely		209 Vacant	
1345 Edw Dickerson		210 Wm H Kirkoff	
1346 Walter I Elam		211 Wilbur W Coffin	
1401 Wm M Burch		214 Wm Anderson	
1407 Jno Chestham		215 Rose Nolan	
1409 Jno A Burch		215 1/2 James Rothhaas	
1413 Wm Tellefarro		217 Isidore Kruger	
	Walker av (I)	218 Walter J Wiley	
n s opp jet Boyd and Walker av s P S No 34		219 Vacant	
	Boyd av (I)	220 Wm C Monahan	
1502 Jno V Hayes		221 Margt C Shea	
" (rear) Russell V Crawford		222 Isaac Stuckey	
1506 Vacant		223 Harry A Rothhaas	
1508 Saml A Kidd		224 Eva D Matthews	
1509 Harry VanPelt		225 Jno W Spencer	
1517 Jno Deitrick		226 Perry M Robinson	
" (rear) Walter Deitrick, laundry		229 Chas F Kirkhoff	
1521 Harvey A Henry		229 Fannie Cooke	
1522 Wm Braun		233 Robt C Elych	
1530 Chas C Sensel		234 Fredk Goetz	
1535 Jno A Jones		235 Martin Monaghan	
1542 Otto H Flaskamp		239 Danl Geran	
1545 Chas B Stiliz		240 Andrew W Lietch	
1550 Jos Ray		242 Ella McKinsey	
	Draper (I)	243 Martha L Shepperd	
1605 Albert B Wiley		244 Jno E Noonan	
1606 Henry J Fisch		247 Fredk W Lindemann	
1610 Clarence W Todd		248 Martin M York	
1613 Andrew Oehler			New York (R)
1617 Wm Folk		301 Perry W Templeton	
1618 Albert Olds		302 Vacant	
1621 Jno V Hamilton		303 Jos Schoenig	
1625 Edw Jeffers		304 Chas T Stewart	
1634 Jos S Jackson		305 Fredk C Kurz	
1650 Wm Scherer		306 Geo T Ferling	
1654 Albert M Dicks		308 Chas E Thomas	
	State av (I)	309 Chas R Lund	
1715 Loren K Steering		310 Chas B Huls	
1721 Vacant		314 Lee Blake	
1724 Harry L Gwin		315 James Lanham	
1730 Vacant		316 Geo C Fricke	
	Perkins av	" Geo A Fuller	
n e cor Vacant		317 Roscoe B Beville	
		318 Jno M Hett	
		319 James L Branham	
		321 Darle E Johnston	
		322 Jno W Krafft	
		323 Michl Scollard	
		324 Ernest L Krafft	
		325 Henry H Pennak	
			Vermont (S)
		401 Wm S Hickman	
		402 A Bruce Smith	
		404 Jos Heinman	
		405 Louis J Ostheimer	
		406 Irvin G Parish	
		408 Sarah M Frank	
		409 J Michl Reinhardt	
		410 Wm J Harrington	
		411 Geo Sindinger	
		414 James D Mahoney	
		415 Aug F Essigke	
		418 Hugh T Hatch	
		419 Albert J Oliver	
		420 Wm C Fisher	
		421 Louis V Prinzler	
		422 Warren T Gipe	
		424 Leara B Helton	
		427 Homer S Blount	
		428 Benj C Fickle	
		429 Chas G Reitz	
		430 Lloyd D Hammond	
		431 Barney A Pickler	
		433 Anna Schwarz	
		434 Wm Ballard	
		435 Adelbert A Huff	
		437 Vacant	
		438 Mary F Means	
		439 James A Collins	
		440 Herman H Kull	
		441 Claude T Hoover	
		" Jos S Hoover	
		442 Henry P Zinkner	
		443 Vacant	
		444 Wm W Drake	
		445 Saml E Jacobs	
		446 Walter W Faust	
		447 Vacant	
		449 Vacant	
		450 Vacant	
		451 Philip McGrath	
		453 Wm T Allen	
		454 David C Houck	
		455 Preston C Trusler	
		458 Wm D Baker	
		462 Jno E Sawyer	
		s w cor W P Baptist Ch	
		WALCOTT S from Southeastern av s to C C & St L Ry first e of State av (T)	
		214 Vacant	
		216 Norvel Bynum	
		228 Leon A Williams	
		229 Aug Annee	
		230 Mahlon C Coombs	
		234 Geo E Throm	
		239 Harry W Oisen	
		240 Jno Gerhardt	
		244 Jno T Guffey	
		245 Jno Rushtoe	
		246 Ira J Rufner	
		246 Robt E Byers	
		311 Thos McGuirk	
		319 James B Eastes	
		323 Wm M Huelelson	
		327 Lee F Walls	
		331 Rene Blechlin	
		332 Hoyt E Main	
		" Arthur E Risely	
		337 Frank McDonald	
		343 Benj R Thacker	
		347 Thos Ferrie	
		348 Anthony Suit	
		WALDEN (See Smith)	
		WALKER from 1/2 block s of Mass av and from Twenty-fifth n third e of School (F)	
		2501 Ernest C Swalls	

TANKS

National Boiler and Sheet Iron Works
THE NATIONAL DRY KILN COMPANY, Proprs.
Nos. 1118-1226 East Maryland Street

Garland Furnaces

"Quick Meal" Gas Ranges

"Dangler" Gas Ranges

Your Old Stove as Part Payment

Electric and Water Power WASHING MACHINES

Charles Koehring
878-880-882
Virginia Ave.

New Phone, Park 60
Old Phone, Wash 741

JOHN WATSON CONTRACTOR

4004 N. CAPITOL AVE. INDIANAPOLIS

JOS. W. SELVAGE

Rooms 410-15, 8 E. Market St.

Phone 717

**THE "REAL ESTATE" MAN
MODERN HOMES**

Get "SELVAGE" to SELL
YOUR HOUSE or LOT.

Walker

STREET AND AVENUE GUIDE (1916)

Walnut

- 2505 Laudie Hahn
- 2506 Anthony Walters
- 2508 Edwin L McCammon
- 2509 James H Graham
- 2510 Jno W Finneran
- 2511 Vacant
- 2513 Vacant
- 2523 Vacant
- 2525 Jno A Walters
- 2527 Richd Sheets
- 2529 James S Demaree

Mass av (E)

Twenty-eighth (E)

31st (E)

32nd (E)

33rd (E)

34th (E)

35th (E)

36th (E)

37th (E)

38th (E)

39th (E)

40th (E)

41st (E)

42nd (E)

43rd (E)

44th (E)

45th (E)

46th (E)

47th (E)

48th (E)

49th (E)

50th (E)

51st (E)

52nd (E)

53rd (E)

54th (E)

55th (E)

56th (E)

57th (E)

58th (E)

59th (E)

60th (E)

61st (E)

62nd (E)

63rd (E)

64th (E)

65th (E)

66th (E)

67th (E)

68th (E)

69th (E)

70th (E)

71st (E)

72nd (E)

73rd (E)

74th (E)

75th (E)

76th (E)

77th (E)

78th (E)

79th (E)

80th (E)

81st (E)

82nd (E)

83rd (E)

84th (E)

85th (E)

86th (E)

87th (E)

88th (E)

89th (E)

90th (E)

91st (E)

92nd (E)

93rd (E)

94th (E)

95th (E)

96th (E)

97th (E)

- 216 Martha Girard
- 218 Adaline McWhinney
- 221 Vacant
- 222 Carl Ratliff
- 302 Minnie Luettek
- 307 Obadiah Galloway
- 307 Lee A Eberhardt
- 307 1/2 James H Cullum
- 308 Noble A Stephens
- 309 Clarence C Shipp
- 309 1/2 Aug W Tones
- 310 Octavia Newberger
- 311 Simeon Loftin
- 311 1/2 Jennie Eslinger
- 312 Cora S Gilchrist
- 313 Chas Reynolds
- 313 (rear) Alex H Griggsby
- 313 1/2 C Mendel Evans
- 314 Jno B Heath
- 318 Wm W Spencer

Alabama (C)

Ogden (C)

320 The Walnut

Flats

1 Arthur B Barnard

2 Kath Patterson

3 Rose Jackson

4 Vacant

5 Jacob H Pirkey

6 Simpson F Kincaid

7 Arthur S Liebert

8 Leroy E Fuller

9 Fredk Reynolds

10 Chas H Oler

11 Vincent Burke

12 Florence E Dillan

321-325 The Elms

" Saml Fleming

Flats

1 Kath Maxwell

2 Vacant

3 Emma E Barr

4 Vacant

5 Emma S Fye

6 Saml R Hoffman

7 Otto G Busching

8 James C Piper

322-336 The Ingleterra

322 Emma Furlong

324 Clara Kleinsmith

" Boaz McQueen

326 Bessie Supera

328 Kath Evans

330 Maude Humfreville

332 May W Moore

334 Anna E Thornbrough

336 Frank Jenkins

New Jersey (C)

410 Cora Haveland

411 Margt E Clark

412 Burt Talbot

414 Sale Morrow

415 Henry C Mason

Adelaide (D)

419 Elmer D Reese

" Chas Sisloff

423 Helene M Fisher

425 Jno C Clark

450-52 The Aviary

Flats

1 Jno P Avery

2 Rosalatha M Golloway

3 Vacant

4 Edw G Goth

5 Jno L Avery

6 Vacant

East (D)

503 Wilbur T Winchester

506 Fredk S Sickets

509 Berley G Roszell

510 Jno C Allison

511 Jno E Long

514 Louise Halstead

517-21 Leader Specialty Co.

plmbrs spec

519 Silent Evangel Society

522 Theo E Morgan

525 Stella E Zinkand

527 Myrtle Biting

529 Sarah F Shank

533 The Coredego (for num-

bers see 626 Mass av)

Park av (D)

602-04 Jno C Allison, groc

608 Chatham Place

Flats

1 Frank Wales

2 Kath H Lemon

3 Eliz Rinard

4 Almyra Heller

5-6 Arthur G Beechman

7-8 Wm L Noe

9 Geo W Everhart

10 Emma Kraft

11 Alice O Scott

12 Edw C Devenish

13-14 Herbert R Boone

15 Irene Odell

16 Thaddeus G Williams

Mass av (D)

Liberty (D)

614 Peter P Steidle

618 Bert Marston

620 Roscoe Herbert

Cincinnati (D)

624 Johanna Spearing

626 Vacant

632 Gordon Urdike

Noble (D)

710 Geo P Gorbet

712 Claude J Ennis

714 Zimena D Miller

716 Claude M Short

Spring (S)

720 Gilliam Graves

724 Edw C Hasse

Fulton (S)

801 Vacant

815 Vacant

817 Vacant

820 Eliz Pyle

822 Vacant

824 Carrie Long

826 Roy S Charleston

833 Jno T Andrews

835 Sadie A Ferris

Davidson (S)

842 Otis B Lyday

848 Henry C Helms

Pine (S)

908 James Johnson

912 James Jamison

916 Jno Meadows

918 Chas Green

Economy (S)

Belt R (S)

3501 A J Patterson

3503 Vacant

3505 Saml A Smith

3507 Jno H Huggins

3511 Vacant

3515 Albert Mahler

3517 R F VanTreese

3535 James Hodges

3539 Aug W Mason

Kealing av (S)

3601 James O Taylor

3603 Albert K Janney

3609 Susan A Light

3707 Wesley W Weidner

3725 Albert Whachnit

3731 Mary E Gaddis

3733 Jno DeMott

Sherman Drive (S)

Bancroft av (S)

5074 Mary Beach

Emerson av (S)

5119 Geo H Stevenson

5120 Milton E Tyner

5133 Chas E Blumfield

5146 Wm B Beryler

5147 Wm Kiefgen

5205 Edwin G White

5206 Frank S Amend

5210 Wm B Croasman

5213 Chas Rice

5224 Robt Stifel

WALNUT W from 700 N Meri-

dian w

7-9 Vacant

11-13 Lentz-Schebler Co.

auto parts

19 Willet A Powers

20 Cath Kremer

21 Michl E Howard

Indiana
Electro
type
Co.

Photo-
Engravers
Artists
Designers
Photogra-
phers

Electro-
typers
Stereo-
typers

Wood,
Metal,
& Wax
Engravers

23 West
Maryland St.
Indianapolis

Frank M. Dell

**LIME, FLUE LINING
AND WALL COPING**

Southeastern Ave. & Cruse,
Phones, New 1310 Prospect 1310

Carey & James

Chiro-practores

Old Phone
Main 3252



540 N. Meridian



Consultation
FREE

FISHER-LENZ
Sales Corp.

THE KISSELL KARR

338 N. Capitol Ave.

Telephone
Main 6303

THE HOME BREWERY

Has the reputation of Manufacturing the MOST WHOLESOME and PUREST BEER BREWED IN THE UNITED STATES.

Phones, New 1050; Central, Prospect 150; Bottling Dept. Prospect 2260; New 1030 (SEE U. S. HEALTH REPORT)

Warman Av.

STREET AND AVENUE GUIDE (1916)

Warman Av.

- 47 Vacant
- 51 James Clements
- 55 Albert Packard
- 59 Fred W Farquer
- 61 Martha J McCumber
- 63 Levert Foster
- 67 Walter A Stout
- 71 Walter R Kemper
- 75 Isaac Sorgius
- 79 Clarence E Shepherd
- 83 Jno Sisco
- 87 Alf Page
- 91 Leonard B Forsyth
- 93 Chas E Lewis
- 95 Elmer C Dicks

Ohio (W)

- 201 Jno M Bates
- 205 Jno D Culbertson
- 209 Fay E Corbett
- 213 Adam R McClintock
- 217 Conrad L Underwood
- 225 James C Byrn
- 229 Michl L Berry
- 243 Eug F Babst
- 245 Thos M Dugan
- 253 Harry E McCarty
- 257 Lambert E Hamant
- 261 Delbert L Gray
- 265 Harley A Wilson
- 269 Robt F Thompson
- 275 Alf J Mahler
- 277 Robt Cox
- 281 Jno E Fleming

New York (V)

- 301 Thos Mulrine
- 305 Conrad Schroepfel
- 311 Patk J Oates
- 317 Clarence Gladden
- 323 Andreas Ackerman
- 327 Ferrus R Johnson
- 329 Chas R Baker
- 333 Chas E Knarzer
- 339 Sisters of Providence Convent
- 373 St Anthony School
- 375 St Anthony Catholic Ch
- 379 Jos F Byrne

Vermont (X)

- 402 Geo LaRue
- 404 Wm Boetcher
- 407 Jno S Beard
- 411 Thos Kurtz
- 413 Austin W Chapin
- 415 Louis J Weber
- 416 Jos W Patterson, groc
- 420 Jos Klissick
- 423 James B Moore
- 424 Caroline F Holmes
- 427 Palmer W Morgan
- 428 Noah C Gooden
- 431 Wm McDermott
- 432 Rell Green
- 434 Vacant
- 435 Elmer F Shumate
- 436 Jasper Shumate
- 439 Anna Hummel

Wilcox (X)

- 440 Chester O Dickson
- 443 Eltz Kreiger
- 444 Laura M Gabhart
- 447 Wm O Gray
- 448 Geo Hornberger
- 451 Martin Laftus
- 452 Muratt W Hughes
- 455 Clarence A Murphy
- 458 Jno Perko
- 460 Benj E Adkins
- 468 Grant Smith
- 470 Otis Hughes
- 475 Fitzwater Bros, tinnrs
- 480 Jno R Baist

C C C & St L R R (P & E)
C I & W R R
Walnut (X)

- 701 Peter Sachoff, groc
- 702 Jos Bugar, sal
- 704 Alois Metelko
- 705 Jno Christmas
- 708 Michl A Pavell, barber
- 711 Frank Stepan

- 712 Vacant
- 715 Sachl Borsnak
- 716 Frank Zunk
- 719 Jno Hrebenik
- 720 Michl Mharic
- 723 Jno Kelli
- 723 Jos Smoedel
- 724 Louis Semenic
- 727 Jacob Mafreda
- 728 Jno Sendock, groc
- 731 Anthony Quailza
- 732 Andrew Ursich
- 735 Louis Gus
- 736 Karl Brodnik
- 739 Louis Fon, saloon
- 740 Ludwlg Epavel
- 742 Louis Fon
- 743 Yerry Gug
- 744 Frank Wiener
- 745 Anthony Faletic
- 747 Andrew Faletic
- 748 Philip Bojt
- 751 Jno Faletic
- 752 Frank Ivancic
- 755 Jos Rorkh
- 756 Jos Puhner
- 759 Paul Weher
- 760 Jno Zimmerman
- 763 Frank Marolt
- 764 Jno Spareblech
- 764 Jno Plajs
- 767 James T Hamilton
- 768 Jacob Stergar, dry gds
- 771 David Haller
- 772 Anton Sekla
- 776 Jno Mafreda

Calvelage (X)
Tenth (X)

- 1017 Chas Edgington
- 1021 Thos M Findell
- 1022 Jos E Carney
- 1033 Robt A McCray
- 1040 Wm Wainscott
- 1041 Benj L Repp
- 1044 Wm J Bernhardt
- 1045 Jno F Repp
- 1046 Silas M Pleasant
- 1053 Carl Unser

Eleventh (Y)

- 1101 Thos E Abbott, groc
- 1102 Cath Bosren
- 1103 Harry F Linder
- 1108 Henry Linder
- 1112 James O Steele
- 1114 Edgar W Poole
- 1118 Reese T Berry
- 1123 Wm H Cochran
- 1124 Vacant
- 1128 George F Hibler
- 1132 Rose L Goin
- 1135 Edw C Moneymaker
- 1137 Vacant
- 1138 Hallie Sanders
- 1140 Lutheg Mohler
- 1143 Christian Haeberle
- 1144 Thurman Chickadonz
- 1154 Beverly R Lee
- 1172 Henry C Gehle

Twelfth (Y)

- 1202 Chas Rogers
- 1218 Vacant
- 1220 Vacant
- 1222 Chas H Shumate
- 1224 Simpson B Mayfield
- 1234 Jno W D Walls
- 1240 Loton Shumate
- 1244 Saml T Gilkey
- 1260 Wm D Everett
- 1264 Harry L Gladden
- 1268 Vacant
- 1302 Chas W Barnaka
- 1304 Fabian V Boys
- 1306 Harry Reeves
- 1308 Edw O Collyear
- 1324 Vacant
- 1350 Frank Parsey
- 1400 Chas Dugger
- 1402 Mary M Peterson
- 1404 Grant Titus

WARMAN AV 8 FROM 2801 W

- Wash s
- 8 Henry C Weston
- 21 Louis A Laseout
- 22 Harry F Weintraut
- 25 Saml S Kise
- 26 Chas A Carlisle
- 27 Geo H Johnson
- 29 Edw Coverdale
- 30 James B Wells
- 33 Florence M Stokes
- 34 Emery Sinks
- 35 Wm R Allison
- 37 Zink Artburon
- 38 Jesse G Morris
- 39 Earl L Barron
- 40 James C Gillaspay
- 41 Robt N Lemmen
- 42 Wm R Crawford
- 45 Howard T Chapman
- 46 Jos W Branson
- 49 Wm B West Jr
- 50 Everet Farley
- 54 Andrew Quinn
- 56 Albert C Davis

Jackson (V)

C C C & St L Ry (V)

- 201 Ella Madden
- 202 Vacant
- 205 Henry A Allie
- 209 Wm Norman
- 211 Chas E Burger
- 215 Walter M Gilbrech
- 216 Rosa J Lake
- 218 Herbert J Wilson
- 220 Albert Carmichael
- 221 James A Lane
- 222 English H Leonard
- 223 Edgall L Ragsdale
- 224 W Arthur Chapman
- 225 Prudence S Faber
- 228 Jeremiah W Browning
- 229 Louis Cooney
- 230 Calvin Jones
- 231 Goleman F Ramsey
- 237 Howard S Heath
- 238 Jno D Parrish
- 239 Carl H Irrgang, groc

Bertha (W)

- 301 Michl J Sweeney, saloon
- 302 W L Anderson
- 305 Michl J Sweeney
- 309 Jno Frick
- 312 Steph Watson
- 314 Emma Wright
- 315 Kath Schaefer
- 316 Phoebe Blunk
- 317 Geo B Sandy
- 318 Robt L Niel
- 322 Elmer O Hammer
- 329 Geo F Richter
- 333 Roderick Irrgang
- 336 Ernest C Neligh

Ida (V)

- 401 Emmett L Osborn, groc
- 402 Vacant
- 405 Jno L White
- 406 Thos C Corley
- 410 Gertrude Hartlauf
- 414 Wm C Barbee
- 415 Jno W Cubert
- 421 Danl Jones
- 422 Carmel J Staley
- 426 Arthur R Nugent
- 427 Kenneth E Roberts
- 429 Ollie F Sanders
- 430 Walter E Gibson
- 433 Wm R Shiel
- 434 Chas H Klotzsche

Victoria (V)

- 501 Frank P Hanrahan
- 502 Emmett L Osborn
- 505 Leo E Penley
- 506 Wm F Gilbrech
- 508 Luther E Waggoner
- 509 Oliver E Loy
- 510 Edw Shanley
- 514 James W Brown
- 515 Jane Holroyd
- 517 Vacant
- 518 Fredk Jines
- 520 Roy E Chapman

FOSTER'S LUMBER BOTH PHONES 254
R. S FOSTER LUMBER CO. SATISFIES

BIBLES

W. K. STEWART CO.

44 EAST WASHINGTON ST.
Complete Dept. for Religious Books

Warman Av.

STREET AND AVENUE GUIDE (1916)

Washington

- 521 Welby C Graves
- 522 Frank M Jones
- 523 Walter D Clifford
- 526 Benj B Allen
- 530 John Lustig
- 544 Jas M Wilkinson, restr
- 546 Elmer Carson
- 551 American Foundry Co

Oliver av (O)
Van R R (O)

- 702 Geo VanBlaricum
- 730 Geo VanBracken
- 747 David A Rosch
- McCarty (V)**
- 802 Steven Hughes
- 805 Jno L Breedlove
- 1049 Vacant
- 1057 Leo J Rickenbach
- 1100 Jeremiah M Kinney
- 1102 Vacant
- 1104 Geo Boone

WARREN AV from Henry s to Ray
fifth w of White River

- 501 Saml A Jones
- 502 Gustav C Jens
- 505 Alonzo Kitchin
- 506 William A Stein
- 509 Herman N Harvey
- 510 Earl J Graston
- 511 Fred E Hayne
- 514 Louis Rayman
- 515 Len M Howard
- 517 Morton M Hollett
- 518 Edw Ludwig
- 522 Wm C Roberson
- 523 Geo A Gaugh
- 525 Thos H Haynes
- 528 Horace B Anderson
- 528 Alanson F McDonald
- 529 Jno W Cox
- 540 Edw A Crow
- 553 Michl Pasco
- 554 Patk O'Connor
- 537 Rennie Wilson
- 538 Chas Hand
- 541 Hiram D Kinman
- 542 Jesse T Swaney
- 545 Edw Henry
- 546 Jno Weasner
- 548 Irvin McKay
- 549 Chas Hart
- 550 Saml Sexton
- 552 Chas Gillaspay
- 553 Mary L Birkit

Oliver av (O)

- 605 Red Man Hall
- 610 Fay F Sturman
- 611 Hester B Hutton
- 612 Warren T Parks
- 615 Mary Eagen
- 616 Frank B Gilley
- 619 Harrison C Cranfill
- 620 Vacant
- 623 James M McClelland
- 624 James W Springer
- 627 Jacob A Lutzholtz
- 628 Jno H Durdale
- 630 Lorenzo D Dunbar
- 631 Vacant
- 632 Raymond T Metcalf
- 635 Chas A Smith
- 638 Bert Bean
- 638 Walter J Engles
- 639 Cadford Starr
- 640 Arthur L McLain
- 643 Saml Hodge
- 644 Jno T Fuller
- 647 Henry Komiskey
- 648 Eck Blug
- 651 Jasper A Breedlove
- 652 Hurley E Stonebraker
- 655 Jno T Richards
- 656 Martin Hansen
- 659 Geo E Clawson
- 660 Seth S Griffith

McCarty (O)

- 801 Harry C Modrell
- " Grover C Mahurin
- 802-804 W H Williamson, groc
- 806 Calvin Starr
- 806 Homer V Patterson
- 807 James A Belton

- 810 Nicholas Staab
- 811 Nancy C Ore
- 813 Earl Bradley
- 814 Chas A Wells
- 817 Aug Zimmer
- 818 Jno A Denk
- 819 Vacant
- 821 Jno E Faucett
- 822 Lewis C Baxter
- 823 Vacant
- 824 Chas D Bunce
- 825 Aloysius J Woerdeman
- 826 Wm W Larsh
- 827 Charlotte Adam
- 901 Tas D Gibson
- 902 Albert Luke
- 905 Public School No 47
- 906 Alonzo L Andros
- 910 Chas W Dill
- " Harry Lindley
- 914 Ray G Sanders
- 918 Edw A Howell
- 922 Danl Sullivan
- 928 Frank B Johnson
- 930 Walter Bortz
- 934 Full Gospel Mission

WARSAW from 521 s East e to alley (H)

- 512 Saml Diana
- 514 Rosario Murello
- 515 Giuseppe Mercurio
- 518 Madeline Moo
- 519 Peter Freschl
- 522 Rocco Meo, fruits
- 523 Saml DeLuca
- " Vincent Vincera
- 525 Vacant
- 527 Jos Mullinaro
- 529 Chas Egerton

WASHINGTON E from 1 N Meridian to city limits

- dividing the city n and s
- 1 Vacant
- 2 Louis G Deschler & Co, cigars
- 3 Stetson Shoe Shop
- 4 Pennsylvania Lines
- 5-7 Julius C Walk & Son (Inc), jewelry
- 6 C W Craig, confr
- 6 1/2 Vacant
- 8 W W Carter Co, men's furngs
- 8 1/2 Fowler & Stewart, hair dressers
- " Chas E Fossett, chiropr-odist
- " Hankow Tea Co
- " Bloor & Stembel, dentists
- " Dorothy Wade, drsmkr
- " Staley & Crabb, signs
- " L Emerson Williams, mnfrs agt
- " Mary L Burton, photo
- " Mary McQuaid, drsmkr
- 9-13 F W Woolworth Co, notions
- 10 Pathe Phonograph Co
- 12 Stout's Co, shoes
- 14-16 National City Bank
- 15-23 State Life Bldg
- 1st fl J A Smith, restr
- " J W Hopkins, cigars

Rooms

- 201 Alma H Craig, mlnr
- 202 Jacob Wohlfed, furs
- 203 Chas W Lauer & Co, jewelers
- 204 Burroughs Adding Mach Co
- 205 Esther O'Neill, em-broidering
- 206 L Grohs Jewelry Co
- " Arens Novelty Co, jewelers
- 208-211 Hoffman & Co, (stock room)
- 210 C W Lauer & Co, (stock room)

- 212 H J Ransburg, mnfrs agt
- 214-220 Schloss Bros (stock room)
- 218 Vacant
- 304 Baldwin-Miller Co, whol jewelers
- " Imperial Realty Co
- 306-309 S T Nichols & Co, mnfg opticians
- 312 Vacant
- 316-317 Baldwin-Miller Co (stock room)
- 401-406 African Ostrich Feather Co
- 404 Vacant
- 408 McCarty & Rassmann, lawyers
- 410-411 Vacant
- 412 Vacant
- 413-419 Milton L Haymann, medicine mnfr
- 414 D M Stansbury & Co, coml brokers
- 416 Wm A Stoltz, circular letters

- 418 Long Electric Co
- " J A Mitchell, mnfg jeweler
- 420 A F Fischer, optom-etrlist
- 421-424 Ladies Garment Shop
- 425 Saml Thon, loans
- 426 Vacant
- 427 C K Ewing, physcs
- " Wm G McChesney
- 429-435 The Bradstreet Co
- 436 Vacant
- 501-502 Ralph Charles Optical Co (Inc)
- 503-505 U G Lipes, phys
- 506 Mobile Beach & Land Co
- 508 W T Shelburn, phys
- 506 Julia Holtzclaw, hair dresser

- 508 Kate Williams, osteo-path
- " Geo Tull, osteopath
- 509-513 Vacant
- 512-514 Scott P Matthews, whol lumber
- 516-517 Vacant
- 519-522 Means & Buent-Ing, lawyers
- 523 Everett E Hodgins, phys
- 524 R C Light, phys
- 527-530 J F Spauhurst, osteopath
- " Spauhurst Institute of Osteopathy
- 531-532 R G Dun & Co
- 601 Bealce DuValle, chiropractor
- 602-604 H L Shute, contr
- 603 McCarty & Ryan, corsets
- 605 E C Teter, tailor
- 606 Dauner Coal Co
- 607 F Falk, phys
- 608-609 Edw Mason, en-graver
- " Albert O Mason, mnfrs agt
- 610 Kinnear Co, real est
- " Geo Burkhardt, lawyer
- " Co-operative Home Building Co
- 611 J B Summers, barber
- 612 Frank Bowers
- 613 Frank H Blackledge, lawyer
- " Greenstreet Folding Box Mach Co

Est. 1900

EFFICIENCY ENGINEERS
SPAUNHURST
OSTEOPATHS
REPAIR HUMAN MACHINES

527-530
STATE LIFE BLD
TELEPHONES,
NEW 652
OLD MAIN 643

BAGS OF ALL KINDS

BAGS FOR ALL PURPOSES
INDIANAPOLIS

CINCINNATI *Geoff Lambton* INDIANAPOLIS

CERTIFIED PUBLIC ACCOUNTANTS—AUDITS—FINANCIAL INVESTIGATIONS—SYSTEMS

A. B. ABBOTT, Res. Mgr. Tel. Main 5689 912 Merchants Bank Bldg., INDIANAPOLIS

CAPITAL CITY PAINT

"GOOD GOODS"

Made by: INDIANAPOLIS PAINT AND COLOR CO.

Oldest
Established
Chiropractor
In the City

L. E.
*
F
*
U
*
L
*
L
*
E
*
R

517-525 Meridian
Life Building
307 N. PENN.

TELEPHONES
Office
Main 3430
New 1852
Res. Circle 1085

Washington	STREET AND AVENUE GUIDE (1916)	Washington
614 Trotter & Henry Co, real est	825 Henry R Easterday, optometrist	1120 Field & Elvin, adv
" Geo N Montgomery, real est	826 Vacant	1122 Amos K Hollowell, lumber
" Speedway Realty Co, " Hollie A Shideler, ins	827 Piel Bros Starch Co	1124 F Neal Thurston, lawyer
615 E C Stokes, watchmkr	829-30 Adolph G Emhardt, lawyer	" Delos A Allig, lawyer
617 Vacant	" Robt C Brenneman, lawyer	1127 Chas Brown, real est
620 Frank C Cline, lawyer	831-32 Piel Bros Starch Co	" Hafford Smith, mnfrs agt
" Creditors Protective Co	835 Jos E Bell, lawyer	" W Allen Wood, lawyer
" Wm A Devin, lawyer	" Reginald H Sullivan, lawyer	" Optimo Mining Co
621-623 Wm L Taylor, lawyer	" Edw H Knight, lawyer	" Linden Zinc Co
" Jackson Carter, lawyer	" Jno J Kelly, lawyer	" Edw H Easter, ins
624 Geo A Adams, drugless healer	" Walter Myers, lawyer	" Wood Mantels Mnfrs Credit Assn
" Carl S Adams, drugless healer	904 Frank B Hunter, architect	" Miller & Kemper, lumber
701-707 Indiana Anti-Saloon League	906 Jno J Bibler, chiropractor	1129 National Educational Agency
705 Mary E Hamilton, dressmkr	" Mabel F Bibler, chiropractor	" Worth - Huskey Coal Co
708 E L Russell Co, cons engrs	908 Vacant	1133 Vacant
710-711 H F Stevenson, lawyer	909-11 E Dunlap, architect	1135 Carlton B McCulloch, phys
712 S M Unger, lawyer	" Geo E Hoagland, architect	" Frank W Foxworthy, phys
" Wm C Greer, lumber	914 Vacant	" Larue D Carter, phys
" Wm Low Rice, ins	915 G A Morris, christian scientist	1139-41 State Life Ins Co
715 Jos S Fancher, optometrist	916 H E Bruner, coal engraver	1201 Chester S Ricker, cons engr
718-719 Indiana Viavi Co	917 Willard CWorkman, mnfrs agt	" Harry M Hice, architect
721 Walter R George, osteopath	918 Lon Critzer, watchmkr	1203 Vacant
722 Vacant	919 A Carolyn Thomas, chiropodist	1208-11 Harvey & Harvey, lawyers
723 L W Curry, lawyer	920 Elijah Stone, mdse broker	" Thos P Harvey, lawyer
" Hoffman & Porter, glms	921-22 Glens Falls Ins Co	" Jos W Hutchinson, lawyer
725 Indiana Travelers Acc Assn	923 Saml J Cox, ins agt	" Wm M Hedrick, court reporter
727 Minnie I Howes, dentist	924 Baker-Vawter Co, acct	1212-13 J T Johnson & Co, architects
728 Tower Concrete Products Co	" Edw C Dann, mnfrs agt	" Citizens Realty Co
729 Harvey J Bowman	925 Louis Haase, whol jwlr	1215 Insurance Adv Service Bureau
730 Vacant	927-28 Latham & Walters, contrs	" Allan Haynes, ins
" Homer A Woods, adv agt	929 W W Gates, dentist	1216 R T MacFall, lawyer
" Homer A Davis, ins	931 Whitehead & Hoag Co, adv novelties	" M W Hopkins, lawyer
733-734 Barrett & Barrett, lawyers	933 R L Ewbank, lawyer	" Thelma Realty Co
801 T H Nelson Lumber Co	" Carl H Schoeneman, lawyer	1219 Edgar A Brown, lawyer
" F H O'Toole, marble contr	" Geo W Curtis, lawyer	1220 Vacant
" Court of Honor	935 Hoffman & Co, jwlr supplies	1222 E E Woods, real est
802-804 Missouri Pac Iron Mountain Route	10th fl State Life Ins Co	" Greater Realty Co
803-05 Baxter & Smeltzer, lands	1101 Irvin C DeHaven, mech engr	1224 Thos D McGee, lawyer
" Chas A Crider, real est	" Harold W Neeves, mnfrs agt	" J Olias Vanier, lawyer
806 A E Cottey, lawyer	1102-05 Vacant	1227 Cochran Coal Co
" Jesse O Jackson, mnfrs agt	1106-11 J M Ogden, lawyer	" Rumlper Coal Co
808 Henry Warrum, lawyer	" G H Batchelor, lawyer	" Logan Pocahontas Fuel Co
809-11 Modern Woodmen of America	" E S Elliott, lawyer	1229-42 State Life Ins Co
813-17 Wilson & Willson, lawyers	1112-13 Jos A Davidson, lawyer	1231 C F Coffin, lawyer
815 Vacant	" Chas W Sharp, chiropractor	1239 R W McBride, lawyer
816 Robt L Jenne, adv	1115 Merchants Merchandise Agency Co	1242 Henry W Bennett
" Chas E Freeman, acct	" Wm H Flanders, lawyer	Street continued
" Indiana Assn of Certified Pub Accts	1116 Chas W Martin, lawyer	16 C B Howard Co The carpets
818 Vacant	1119 Thos Moffat Co (Inc), chemicals	" Hart & Co, whol mlnry
819 Arsenal Building and Loan Association		17-23 Schloss Bros Co, clothing
820 J N Rogers, mnfrs agt		18 Indian Hills Estates Co
" Theo Reyer		18-20 Marotti's Shoe Shop
821-822 Fitzpatrick & Fitzpatrick, lawyers		22-24 Vacant
" Lawyers Co-operative Pub Co		24 1/2 Lombard Bldg Rooms
823-824 G A Adams, osteopath		201-03 Indiana Collateral Loan Co
		204 C A Hilgenberg & Son, real est

ELECTRIC ELEVATORS
D. V. REEDY ELEVATOR CO.
1026-44 Kentucky Ave.
Main 2275, New 3170

NICK ROBERSON COAL CO.

LIME AND CEMENT

424-430 S. HARDING ST.

Phones New 3662, Belmont 123

R. G. DUN & CO.

The Mercantile Agency

Collections a Specialty

**McNamara,
Koster
Foundry Co.**

**Machinery
Casting
Grey Iron**

**Prompt
Service**

**408-414
South
Pennsylvania
St.**

*The
Company
with more
local
Stock-
holders
than any
other
Company
in the
State*

**Merchants
Heat & Light
Co.**

33 S. Meridian

Washington STREET AND AVENUE GUIDE (1916) Washington

- | | | |
|--|---|--|
| <p>205 Continental Casualty Co
" Halcomb Steel Co
" Cloyd E Hauk, mnfrs
" agt
" Grace F Hulst, pub sten
206 James E Babcock, lawyer
" Natl Mortgage Loan Co
207 Henry H Burkhardt
208 Standard Accident Ins Co
209 Newton M Taylor, lawyer
" Wm P Reagan, lawyer
" Jno L Reagan, real est
210 Blain H Sellers, dentist
304 Mary O'Brien, dressmkr
305 Chas G Duval & Son, real est
" Morgan & Morgan, lawyers
" Ryan & Duval, ins
306 Jno L Benedict, lawyer
" Owen C Boyd, real est
" Lewis & Lewis, real est
" Lulu Brown, pub sten
307 James L Barnitt, real est
" Terra Firma Inv Co
" Ernest Newhouse, ins
310 Pivot City Realty Co
" Jos C Talbot, acct
" Nelson C Holly, broker
401 Layton Allen, architect
" The American Contractor
402 Vacant
403 Lovett & Topping, ins
405 Jno M Wall, lawyer
" Jno W Kealing, lawyer
406 Chas M Cooper, lawyer
" Nicholas Noe, contr
" Chas T Boyer, real est
407 Hugg & Beeler, real est
" Jno W Uley, real est
409 Vacant
410 Johnson & Hume, real est
" Wm D Headrick, lawyer
501 Vacant
502 Hart & Van Arsdel, real est
503 Everett & Burris, ladies' specialties
504 The Brown Art Co, artists
505 Rolla W Campbell, phys
" Frank A Chapin, real est
506 Henry A Beck, lawyer
" Wm S Beck, lawyer
507 Maurice Roster, phys
509 Jesse D Hamrick, lawyer
510 Chas O Morris, architect
" Chas R Hasely, lawyer
601 Jno W Robbins, real est
" Harry L Robbins, real est</p> | <p>" Wm C Echols, real est
" Meridian Hills Development Co
" Meridian Hills District Realty Co
" North Meridian Highland Assn
" North of The River Realty Co
" Washington Boulevard Realty Co
602 Frank Cones, real est
" Bert F Kelly, mnfrs
" agt
" Wm H Harbison, mnfrs agt
" Herbert L Whitehead
" Ivan F Hummel, ins
603 Vacant
604 Wm O Morek, architect
605 Chas M Cunningham, dentist
806 Emil Jacobs, pub sten
" Schlegel & Roehm, contrs
607 Lehman & Faust, lawyers
" Jos O Carson, lawyer
" Benj Berg, lawyer
609 Thos W Perkins, lawyer
" Louis J Robinson, lawyer
" Herbert Griswold, lumber
" Thos P Hannan, mnfrs agt
610 Benj D Lewis, broker
25-39 Petis Dry Goods Co (The New York Store)
26-28 Jno D Brosnan Cloak and Suit Co
30 Vacant
30-34 Washington Hotel
" Scioto (R)
36 Vacant
36 1/2 Vacant
38 Feltman's Shoe Store
40 Jno R Thompson Co, restr
41-51 Saks Bldg
Rooms
201 Wm L Elder, real est
" Bowman Elder, real est
203 Motion Pictures Exhibitors Assn
204-206 J C McGrail, dentist
207-208 Arthur V Brown, lawyer
" Chas O Britton, lawyer
" Indpls Land and Imp Co
" The Moreland Realty Co
209-217 L & W R R
218 C W Carson, mnfrs agt
219-220 Chas S Strayer, shoes
" Herbert L Poyneer, mnfrs agt
221-222 Wallace J Rhoades, pianos
223 Frank J Rembusch, mnfrs agt
224 Max R Hyman, pub
225 Ideal Sales Co, mnfrs agts
300 Fred Romer, tailor
301 Anna Emrich, dress mkr
302-303 Geo W Galvin, lawyer
" Ins Research and Review Service</p> | <p>" W T Sleight Mnfg Co, trucks
304 National Relief Assurance Co
308 Volney T Malott
" Romona Oolitic Stone Co
309-320 Indiana Suit and Skirt Co
311 Center Township Trustees Office
314-317 Brotherhood of Railway Trainmen
318-319 Vacant
321 E D Kohlhepp, mnfrs agt
322 Vacant
323 Marion County Sunday School Assn
324 Bertha M Hill, circular adv
400 Saks & Co
401 Bailey & Gaines, mnfrs agts
402 Astoria Loan Co
404 C C & St L Ry
410-411 Staples & Mosias, mng opticians
412 Harris Ziff, furrier
413 Maurice Albrecht, dentist
414-417 J H Woolfing Co, pubs
" Peter Pan Apts Co, rentals
" Geo Barries Sons, pubs
" D D Nickerson & Co, pubs
418 Walter Concrete Machinery Co
419 Vacant
420 Indiana Stamp Co
421 Chas H Brailey, chiropodist
422 L W Braden, broker
" Julius Wocher, broker
423 Purity Serum Co
424 Wm E Ratcliffe, mnfrs agt
425 Ada Rassimier, hair dresser
Street continued
43-51 American 5 and 10c Store
44 The W K Stewart Co, book sellers
48 Mary E Phelan, hair gds
" Vacant
50 United Cigar Stores Co
Pennsylvania (R)
bet S Penn and Virginia av
Indiana National Bank
Virginia av (R)
101-105 Indiana Trust Bldg
" Indiana Trust Co
" (lobby) Louis G Deschler & Co, cigars
Rooms
200 Walker & Hollett, lawyers
" Victor R Jose jr, lawyers
" H D Pierce jr, lawyer
202 James F Failey
203 F T Brown, lawyer
" E T Brown, lawyer
" A L Asch
205-209 Security Mortgage Loan Co
206 Vacant
208 C A Brown, civ engr
211 Vacant
212 Enos W Hoover, lawyer
" E W Hoover Orchestra
215-225 Vacant</p> |
|--|---|--|

**TELEPHONE
MAIN
4207**



**441-446
FARMERS TRUST
BLDG.**

LUMBER BALKE & KRAUSS CO.

Market & Missouri Sts.
Phones MAIN 1081

Washington STREET AND AVENUE GUIDE (1916) Washington

216-218 J L Mitchell, lawyer	610 Vonnegut & Bohn, architects	105 Vacant
" O-B Furniture Co (Inc)	607 Wm D Woods, lawyer	106 Vacant
" Wm T Brown, lawyer	" Solon B Seleck, lawyer	108 C D Boyd & Co, mnfrs agts
309 Jackson & Marsh, lawyers	" yer	" Geo A Hittel, broker
" Benj T Motley, lawyer	611-615 Indiana Bankers' Association	109 J W Reisinger
" yer	625 Pritchard & Pritchard, lawyers	110 Vacant
" Saml C Terrell, ins	Street continued	113 Vacant
301-303 Vacant	102-106 H J Huder, drugs	114 Wm F Klemeyer, cigars
302-304 Frank T Edenbarter, lawyer	108 Manhattan Oyster Bay Bar and Cafe	115 Jos Davison, fur mnfr
305 W S McMaster, lawyer	108½ Geo K Poulas, shoe shiner	116-120 Vacant
306 Vacant	110 Indpls Mortgage and Loan Co	121-123 Vacant
307-313 Jeup & Moore, civil engrs	112 Busy Bee Lunch No 3	124 Vacant
308-10 Albert Asche, lawyer	114-118 Lilly & Stalnaker, hardware	126 G A Solomons, whol jeweler
" Merritt Fields, lawyer	120-124 Vonnegut Hardware Co	128 Vacant
312-314 Clifton R Cameron, lawyer	126 Simon Pink, shoes	Street continued
" Wm T Bailey, lawyer	127-129 Rhodes - Burford Furn Co	136 Meyer-Kiser Bank
" yer	128 Smith, Remster, Hornbrook & Smith, lawyers	" Meyer & Kiser, bankers
" Louis W Grupe, ins	" Walter G Glass, lawyer	137-133 Vacant
315 Henry N Spaan, lawyer	130 Bijou Theater	138 J H Schaub, sal
" Ralph M Spaan, lawyer	130½ J A Bryant, lawyer	138½ Frank L Glass, const
315 O R M	" The Indpls World	" Chas H Mueller, justice of peace
319-321 J C Romanoff, lawyer	" Isaac VonBinzer, raincoats	" Edw L Dietz, lawyer
" F T Hawley, lawyer	" Katie Bryant, photo	110 Standard Savings and Loan Assn
319 Edwin B Pugh, lawyer	131 Vacant	141 Mode Bros, shoes
" yer	132 H E Zimmer, drugs	141½ Capitol Loan Co
" Wm A Reading, lawyer	" Gerhard F Reber, watch mkr	142 Gus Habich, sporting gds
323-325 Groninger, Groninger & Groninger, lawyers	133 Capital City Jewelry Ctore	143 L & P Eroymsom, clothing
400 New England Mutual Life Ins Co	134 Hereth Block Rooms	" Geo F Young, tailor
402-406 Kealing & Hugg, lawyers	1-2 O W Langston, dentist	146-152 Goldstein Bros, dry gds
" June F Holderman, lawyer	" W W Hyde, lawyer	147-151 Globe Outlet, men's furnishings
403-417 Jno G Williams, lawyer	3-4 Vacant	" Brandon Block
405 Hower Co, investments	5-6 J S Berryhill, lawyer	" W H Messenger
" Arthur A Stettler, lawyer	" Richd M L Griffith, lawyer	Delaware (R)
408 Chas A Dryer, lawyer	" Kenneth E Griffith, real est	n s Court House
" Theo L Locke, lawyer	9 Albert G Otto, lawyer	201 W H Messenger Co, furniture
" yer	18 J E Moutoux, medicine mnfr	203 Chicago Loan Office
" Fred O Ritter, lawyer	35 Chas Knefler	205 The Ollar Bros Co, furniture
412-418 Pettijohn & Swartz, lawyers	135 Pembroke Arcade Rooms	207-211 Krause Bros, men's furnishings
" Harry E Raitano, Co Retailers Indemnity Co	3 Greenberg & Salinger, tailors	213 Chas R Miles, restr
417 Adolph Scherrer, architect	4 A J Hughes, barber	217 Vacant
423-425 United Realty and Investment Co	5 Angdlide Computing Scale Co	219-223 Vacant
500 Ayres & Ayres, lawyers	6 Toledo Scale Co	225 Othmar Keller, sal
501-505 Ryan, Ruckelshaus & Ryan, lawyers	7 Vacant	227 Dora Mitchell
502-510 W E Barton, ins	9 J Wesley Reisinger, decorator	229 Oscar H Bloom, pawnbroker
504 Ralph E Jones, lawyer	10 B T Babbitt, premlums	233 Vacant
507 Albert Rabb, lawyer	11 Vacant	233½ Cora L Moon, furn rms
511 Vacant	12 Vacant	237-241 Baker Bros, 2d hd gds
512-514 Louis H C Flinn, lawyer	13 Albert G Maas, janitor supplies	243 Walter T Clark, furn rms
515 Clyde E Baker, lawyer	14 W F Klemeyer, cigar mnfr	245 Jos Levy, cloaks
516-518 Urban C Stover, lawyer	15 Indiana Fur Co	247 Lewis B Roubesh
525 Hooton & Hack, lawyers	16-17 Vacant	" Richd Kinklin, wigs
602-604 Korbly & New, lawyers	18 Ruth Dew, musical mdse	" Socielist Hall
" Merritt H Perkins, lawyer	19 Wm L Egly, registers	249 David Davis, clothing
" Jno G McNutt	" O K VanAusdall, mnfrs agt	253 Baker Bros, 2d hd furniture
603 Robinson & Symmes, lawyers	20 Oliver W Isensee, locksmith	257 Eli Kahn, clothing
	21 Vacant	259 Saml Drozdowitz, loans
	22 Emma E Maas, wash mach	" Jno D Day, jeweler
	103 Greenberg & Salinger, tailors	261 Jos F Goodman, clothier
	104 J M Dungan, music tchr	" Boston Store
	" Benj F Swarhout, music tchr	Alabama (R)
	" Jesse Crane, music tchr	301-303 Home Furniture and Carpet Co

**G F
A
R
Q
U
A
R**

111

Monument Place

PHONES: New 1710

Main 2352

**GOOD
INSURANCE
IS A
SHOCK
ABSORBER**

**W. E.
BARTON**
GENERAL
INSURANCE
AND
SURETY BONDS
502-510
INDIANA TRUST
BLDG.

PHONES MAIN 8044
NEW 1677

See Insurance Dept.
Buyers Guide

Michigan Lumber Co.

939 E. St. Clair St.

Tels. New 766, Main 766

**LUMBER
SASH DOORS
Interior Finish**

SAVINGS

THE UNION TRUST COMPANY

120 East Market Street
PAYS INTEREST ON DEPOSITS

Washington

STREET AND AVENUE GUIDE (1916)

Washington

307 Plats 1-2 Nancy Gilliland 3-4 Earl H McCormick 5-6 Cora Barnes 7-8 James Vandiver 9-10 Sophronia Carson 11-12 Annie Collins 13-14 Richd Barnes 15-16 Jeremiah Freeland	341-343 Bills & Boettcher, meats 341½-347½ The Rubens Rooms 1 Wm A Morgan 2 Lillian E Stringer 3 Zella Smith 4 Vacant 5 Vacant 6 Mary V Smith, drsmkr 7 Henry Behman 8 Lulu B Federspill 9 Jno Lukam 10 Myrtle Griffith 11 Jas A Brown 12 Jos M Grunden 13 May Hanna 14 Jno R Weaver 15 Julius Samper 17 Margt Hanshalter	431 Scenic Theatre 433-435 Kaiserhof Hotel " James Gordon, saloon 437 Vacant 438-440 Robt J Meuser, meats 438½ James Gordon " Roy Gillespie 439 Dora Shalansky, clothing 439½ Emma Gillespie " Rose Hennessy " Sami Lambert 443-445 Hooser Outfitting Co 444 Glazer Furniture Store 446-448 Dora Shalansky, dry goods 447-449 Indianapolis Tent and Awning Co 450 Sanitary Storage Co " Louis D Cunningham " Mattie Henry 451 Rooms 1-3 Daisy Walser 5-5 Nestor C Bobay 7-8 Conrad Euple 9-13 Jno F Fellows 14 Ray Tumej 15 Benj Russell 16 Thos J Price 17 Amanda Natcher 19 Missouri J Crippen 20-24 Vacant
Street continued 309 Chas W Davis, barber 311-313 Wheeler Bros Fur-niture Co 312 Mansur Block Rooms 1 Edw J Pedlow, dentist 2 Jno U Frietzsche, drugs 3 Jerome J Manchester, phys 4 Arthur N Wilson, loans 5 Indpls German Mut Fire Ins Co 6 Vacant 7 Vacant 8 Michl A Young, phys 22 Edw D Johnson, jewlr 23 Jno Biebinger, phys 25 Jas Kissinger 27 Henry P Clarke, phys 28 Richd Richter 29 Gakstatter & Buchmeier, tailors 30 Socialist Party State Headquarters 31 Lula Kennington 32 Henry F Winter 33 Deborah Sullivan 34 Elmer H Haynes 35 Nicholas Kernel 36 Francis T Kernel, dance schl	Street continued 342 Builders Supply Corporation, hdwe 344-346 L F Hurt Furniture Co (Inc) 345 David Arshopsky, 2d hd goods 349 Moler Barber College 350-354 Smith Hotel Co (Inc) 351 S Nelson Sandt, barber 351½ Glen Hotel 353 Vacant 355 Harry Levie, 2d hd gds 355½ Albert T Huffer " Harry Levie 357 F Heier, sal 357½ Geo Senour " Geo Wine " N Roscoe Cox " Lina Newbold 358 Hook Drug Co	Street continued 452 Jno G Burst, billiards 453 W R Beard & Co, fur-niture 455 Peter Colanganios, restr 456 H E Frauer & Co, drugs 457 Wm Bailey " Nellie Britton " Jno Jacks " Jos H Alexander " Jno Green " Herbert Martin " Cora Chadd " Guy T Miller 458 Oliver P Bowers, saloon 459 Ferd A Mueller, drugs 460 Great Eastern Hotel
314 Heinrich E G Rhode, mlnr 315-319 Chas L Hartmann, furniture 316 Ludwick Block Rooms 1 Susie Watson 2 Adam A Lease " Victor A Gilmour 3 Goldie McMann 4 Isaac M Engelman 5 Jno McCarty 6 Vacant 7 Chas McKinney 8 Cora Brower	New Jersey (R) 401 Louis L Sattinger, liquors 402 Andrew Steffen, cigar mnfr 404 Wm H Barr, shoes 405 Benj Lewis, 2d hd gds 406 Jno Rosenberg, men's furngs 406½ Hannah R Innis 407 Tremont Hotel 408 Frank W Rosel, oysters 409 Arthur Weinberg, jew-eler 410 Mildred Strassner 411 Gayety Theater 412 Pang Gee 412½ James Hickey " Wm Sebastian " Wm H Plummer 414-418 Dora Shalansky 414 Lewis D Hall, barber 417 Washington Apts Rooms 22 Chas E Bannworth 23 Mary G Gillespie 24 Chas Naftoti 31 Arthur Weinberg 32 Wm Carroll 33 James Woods 34 Carrie McQuaid 41 Sarah R Gruve 42 James Hickey 43 Clarence E Campton 44 Grace Kerpke 419 Standard Grocery Co 420 Louis Feller, jeweler 422 Clara Wachstetter " Eliz Paster 424 Earl B Heath, restr 425 Louis L Sattinger, sal 425½ Ida Leonard 426 Aldag Paint and Varnish Co " Alonzo Addison 427-429 Kruse & Dewenter Co, furnace mnfrs	East (R) 501 Wm Shane & Son, saloon 502 Douglas A Kitley, saloon 503 Lucas Grant, billiards 504 Fred Ferguson, billiards 505 Harry C Hoop, barber 506 Hazelton Hotel 507 Victoria Hotel " Henry S Blandford 508 Mee Hing Lo Lung Kee Co, restr 509 Hyman Arshopsky, 2d hd gds 510 Jacob J Baron, confr 512 Spencer Bros, bakers 513 Economy Furniture Store 514 Plats 1 Thos Logan 2 Louis Pottinger 3 Frank B Deutchley 4 Chas F Roberts 5-6 Eliz Searies 7 Simon Schmalholz 515-521 Smith Day & Co, chair mnfrs 516 H G Reger & Son, cigar mnfrs 518-520 Jno F Neubauer, sal 522 Otto Formes, gasoline lighting 523-527 Eastern Moline Plow Co 526 Jacob Shallat, 2d hd gds " Oris Early 528 Adolph Marer, 2d hd gds 530-534 Barrett Hardware Co 533 Louis Meyer, 2d hd gds 535 Sami Levin, shoemkr 536 Geo Cook, livery 537 Aaron Alpert, 2d hd gds
318 King Klotzing Ko 320 Indiana Barber College " Laughner Bros, restr 321 Israel Abstine, clothing 322-324 Morris Horowitz, shoes 323 Emma Guard 325 Winifred V Halstead, mlnr 326 Techentin & Co, harness 327 Anna Wright " Emma Conway " Scott T Lameroux, phys " Anna VanHorn 328 Craig Hotel 329 Robt McLernon 331 Henry C Schergens, jeweler 332 McCormack & Gilson, sal 334 Ignatz Krakovitz, sal 334½ Nelson H Wyatt " Edw Tabert	Utelaide (R) 428 Wm Preston, saloon 428½ J A Perkins 430 Jacob Singer, dry goods	



F. E. GATES
MARBLE
AND
TILE CO.

Mantels
Floors
Wainscots
in **TILE** or
MARBLE

Display Room
1462
LEMCKE ANNEX

Factory:
21 & Adams
Phones: New 3664
Wood 4330

THE MAGNET THAT ATTRACTS

ROY A. PEARSON

REAL ESTATE
RENTALS
LOANS
INSURANCE
SURETY BONDS

TELEPHONES
MAIN ~ ~ 7101
NEW ~ ~ 3077
RES., NORTH 7252

FIDELITY TRUST BLDG.

ELECTRICAL SUPPLIES
MAZDA LAMPS
FANS and MOTORS



VAN CAMP
Hardware and Iron Company
INDIANAPOLIS
WHOLESALE ONLY

Everything FOR THE Kitchen

Gas Ranges
Refrigerators

Cooking
Utensils

Aluminum
Ware

Tels. New 395—509
Cen. Main 507

Lilly &
Stalnaker

114-118 E. WASH.

ROOFING



INDIANA PLASTER AND ROOFING COMPANY



920 East
North St.
Phone 1410



INDIANAPOLIS COAL CO. COAL-BUILDING MATERIAL

Phones 1700 234-40 (2d Floor) Newton Claypool Bldg.

Washington	STREET AND AVENUE GUIDE (1916)	Washington
537 1/2 Good Samaritan Mission	15 Rosa Botkins	7 Wm Anderson
538 Frank F Jacobs, vet surg	16 Vacant	8 Anton Kouhey
539 Millspaugh & Irish, auto bodies	642 Capitol City Welding Co	9 Paul F Kleiber
540 Jacob Finkel, 2d hd gds	644-646 Byrne & Garwood, machinists	10 Vacant
542 Frank M Dersch, harness mkr	648 The Machinery Exchange	Street continued
543 Michl Houles, groc	650 Ned Crenshaw, restr	914 Dolph Dellinger
544 Newett Bros, livery	R R Crossing	915 Henry C Schober, meats
545 Peter Brown, saloon	s w cor Noble L E & W R R	" Jacob C Stettler, groc
546 Dennis Velonis, barber	General Offices	916 Chas W Leep
548 Jos Olschewitz, 2d hd gds	" Jno B Cockrum	920 Marion H Strome, barber
550-550 1/2 Clarence Neel, restr	Noble (R)	922 Leach Strome, restr
551 Peter Brown, saloon	720 City Ice and Coal Co	" (rear) Wm Crapp
552 Marion M Strome, barber	725 Indpls Coal Co	924 Aaron W Snyder, phys
553 Herman Lifchitz, fndry	741 Penn Coal Co	" (rear) Louis Amos
554 David Coldiron, 2d hd gds	742-750 Cole Motor Car Co	" " Martha Letcher
	Davidson (R)	" " Geo J Williams
555 Jno H Griswold	801 McConnell Bros, coal	" " Wm Brown
" Wm Fuller	802-810 Pearl (storeroom)	" " Albert Taylor
" Howard L Brown	803 Byron W Dunlavy, tire repr	" " Robt Smith
556 Eli H Cook, 2d hd gds	805 Rowland Cloe, restr	926 Ira Levey, tailor
557 Geo W Hoffman Co, polish mfrs	809 Superior Machine Co	926 1/2 Albert Springer
558 Saml Feldman, 2d hd gds	811 Marshall N Lee, wall paper	928 Vacant
560 Geo Alexas, saloon	811 1/2 Vacant	928 1/2 Maria Black
561 David Davis, saloon	812-814 Vacant	928 1/2 David I Scott, contr
	813-23 Vacant	934 Edw Hoffman, bicycles
	816-818 Newett & Buchanan, blksmith	936 Allie Stephens
	820 People's Transfer and Storage Co	" Jos Adams
	822 Chas F Kottowski	938 Albert H Miller, restr
	824-26 Patk & Joy, blksmith	940 Nathan Berkowitz, sa-
	825 Susan L Woodward	942 Paul Hoffman
	827 Wm J Fields	944 Abrams & Son, tailor
	828 Rollie Moss, barber	946 Mary E Smith
	829 Chas O Enoch, transfer	" Frank O Wheatley
	829 1/2 Thos Murry	Wm H Miller, cigar mkr
	830 Natl Motor Vehicle Co	948 Wm Vehling Co, undertakers
	" American Motor Parts Co	950 Rudolph Schmalholz, harness mkr
	" Henderson Motor Car Co	952 Albert L Kuntz
	" Herrshoff Motor Car Co	" Geo W Isrigg
	832 Economy Vulcanizing Co	" David Springer
	835 M & H Co-operative Laundry	" Clara Lawrence
	839 Geo P Lang, barber	954 Jno H Poggemeyer, shoes
	839 1/2 Harriet C Murphy	956 F W & F E Griggs, furn
	843 Arthur E Somerville, sal	958 Chas J Cook, phys
	Pine (R)	960 Fred H Vogt, drugs
	901 Emil Salsbury, sal	Southeastern av (R)
	902 Henry A Kolker, sal	Cruse (R)
	909-919 Indpls Auto Top Co	1002 Edw P Walker, confr
	" Jacob J Klaisler, furn	1002 1/2 Kealing Block
	910 Saml Beck, tinner	" Michl Egan
	911-917 The Manzanola Flats	" Lena Baker
	1 Maurice W Mark	" Frank Shrodes
	2 Frank Hazzard	" Ora Green
	3 Wm S Barnett	" Anna Kealing
	4 Alfred A Teal	" James Breece
	5 Jno Bean	" Mary J Pace
	6 Jno Blue	1003 James Strange
	7 Lee G Heaton	" Charlotte Heim
	8 Hannah King	1004 The C M Scott Co, beekeepers' supplies
	9 David Arshopsy	1006 Geo C F Stiegman, undertaker
	10 Lawrence O Jack	1006 1/2 Laura Addison
	12 Howard W Carver	1007 Mary Jones
	15 Vacant	1008 Geo M Cottom, barber
	16 Jos Buennagel	" (rear) C F Aug Enders, tinner
	20 Oscar Hupp	1010 Kath Hust
	21 Alf R Perryman	1011 Robt Anderson
	22 Jesse Murphy	1012 Jno Kuechler, saloon
	23 Vacant	1014 Albert Orns, billiards
	24 Irvin E Caswell	1014 1/2 Wm H Gilliland
	25 Frank O'Neil	" Jno F Mack
	26 Vacant	1015 Frank Lane
	27 Wm B Stant	1016 Chas H Schawier, groc
	28 Earl Wade	1017 Helen Brown
	29 James Willey	1020 Cath Fishinger
	31 E Raymond Caswall	" Austin L Ballard
	33 Arthur W Dillman	" (rear) Jno L Arnold
	Street continued	1021 Jno J Skowonek
912 The Oakland Flats	1 Vacant	1024 Frank M Dewald
	2 Lawrence W Sweeney	1025 Chas Jones
	3 Edgar J Moyer	1026 Vacant
	4 Mary E Scifers	1027 Fred K Parker

WESTERN AUDIT CO.

E. L. COEN, Mng'r.

AUDITORS and PUBLIC ACCOUNTANTS

914-915 Fletcher Savings and Trust Building
Telephone MAIN 3594

The PRAY Agency

ENOS D. PRAY, Pres.
J. FRANK CANTWELL,
Sec-Treas.

SURETY BONDS

CONTRACT--PUBLIC OFFICIAL--FIDELITY--BANK
DEPOSITORY--JUDICIAL--MISCELLANEOUS

2nd Floor Main 6745
5 East Market Street New 660-K

LOANS

On
City Property
and Farms
On the
Most
Favorable
Terms



THOS. C. DAY
& CO.



Offices
Nos. 709-15
Fletcher
Trust
Building

HISEY and TITUS

Funeral Directors
951 N. Delaware St.

Washington	STREET AND AVENUE GUIDE (1916)	Washington
1028-1030 Hook and Ladder Co No 4	1327 Geo D Abraham, baker	1523 Vacant
" Engine Co No 11	1329 Strand Theater	1524 The Landers
1029 Frank S Jarod	1331 Kreber & Kreber, dry goods	Flats
1031 James P Marshall	1334 The Strand Theater	1 Anna C Landers
1032-1034 Emma E Barthel, groc	1334 1/2 Brandt White Star Co, motor oils	2 Earl M Morrison
1033 James P Marshall, shoe-	1335 Edw L Davis	" Martha Morgan
1034 Alf L Barthel	1336 Oriental Pharmacy	3 Jno J Flaherty
1035 Vacant	1339 Mary E Sullivan	4 Fredk N Reynolds
1035 1/2 Fred Banker	1343 Martin E Sullivan, sal	1525 Vacant
1036 Emmett W Englebright	1401 Christian F Schwier, groc	1527 Chas M Robinson
1037 Curtis E Euse, pimbr	1402 F Joseph Frey, drugs	" James M Johnson
1038 Silas D Hollenbeck	1404 The Frey	1529 Vacant
1039 Vacant	Flats	1530 Daniel Foley
1042 Martha Christie	1 Chas A Linton	1533 Anna Mackay
1101 Harry O Spoon	2 James O Light	1539 Thos A Wren
1102 Joshua Zimmerman	3 Geo W Owen	Summit (R)
1103 Jno Mattwig, chiro-practor	1405 Christian F Schwier	Flats
1109 Francis E Billeter	1406 Geo W Owen, shoes	1 Wm I Ellis
1110 Frank R Tomlinson	Geo Schopp, shoemkr	2 Chas H Doty
1111 Rena Heidenreich	1408 Don D Elliott, jeweler	3 Bert L Debaugh
1112 Jno W Feltenbach	1409 Harry James, billiards	4 Emerson S Quillin
1115 Kate Hueber	1410-1412 Jno F McCool, phys	5 Herbert Shaw
1119 Vacant	" Willard B Gates, dentist	6 Chas E Wehr
1120 Elsie Porter	1413 Wm Albers, groc	1603 Kath P Rogers
1123 Elmer E Simon, pimbr	1413 1/2 Eliz Miller	1606 Wm B Peake
1123 1/2 James F Sunn	1415 Walter L Wheeler, bar-ber	1607 Wm B Koogle
1125 Jay King	" (rear) Hallie Carl	1611 P Chas Freehand, confr
1125 Wm R Dailey, groc	1415 1/2 Claud C Beyers	1613 First Church of the Nazarene
1125 1/2 Vacant	1417 Indpls Liederkrantz	1616 Ellis Flora
1127 Chas Herr	1418 Geo W Williams	1618 Gilmore M Morgan, confr
1127 1/2 Vacant	1421 Indpls Liederkrantz Hall	1620-1624 The Indiana
1129 Jno S Fadden	1424 T E Callahan & Son, undtkrs	1620 Rebecca Flora, baker
1129 1/2 Vacant	" Timothy E Callahan	" Susan J Wilson
1133 Chas M Aldag	McKim av (R)	1624 Robt E Boyd, barber
1135 Waldo E Graham	1427 Belle Snodgrass	1626 C P Knaizer, dry goods
Jesse H Graham	1430 Theo Farnsworth, phys	Flats
1139 The Hyland	Theo W Farnsworth jr, dentist	1 Chas H Stephenson
Jno W Moss	1421 Nicholas J McKenna	2 Lena Maddox
Flats	Marie Cook	3 Walter L Bunch
1 Lona Stewart	1432 Wm F D Berber	4 Robt Burtt
2 Grant Russell	1434-1436 Madden Annex	1620 Philip Weser, sal
3 Walter G Rowby	Flats	1632 Fredk L Hergt
4 Wm F Robertson	1 Arthur C Thomas	1635 Geo F Kirkhoff
5 Burton Daniels	2 Jno Dietrich	1638-1640 Wm B Peake, groc
6 Mary M Bahr	3 Crawford H Williams	1642 Wm R Seitz, sal
1139 (rear) Vacant	4 Chas F Platt	State av (R)
1141 Old Trails Road Garage B & C	5 Albert U Dougherty	1500 State av Willard Park
Highland av (R)	6 Oscar F Hinnekamp	1702 Victor E Stevens, drugs
1201 Quong Sing, laundry	1438-1440 The Madden	1704 Willard Park Social Club
1202 Otto T James	Flats	1706 Vacant
1203 Jno G Finney, reprs	1 Frank E Landers	1708 Wm E Davis
1204 Hattie James	2 Geo A Hanks	1710 Lexington H Edwards
1205 Rose Amick	3 Jesse F Stahl	1712 Alice M Aitken
1206 Morris Eayer, tailor	4 Mary T Wray	1716 Guy W Rubush
1206 Jno L Charles, toilet articles	5 Earl R Garrett	1718 Fredk Shelley
1206 1/2 Jno B Link	6 James H Scully	1722 Vacant
1207 Harry M Loomis	1439 Saml S Helms	1728 Michl J Shiel
1207 Mary C Martin, restr	1442 Oscar F Hinnekamp, sal	Walcott (R)
1208 Mary A McAdams	1444 Albert R Brook	1801 Vacant
1209 Thos Zinkan, groc	" Geo D Thornburg	1802 Ida W Plummer
1210 James Otto	1446 Vacant	1808 Jno McFeely
" Paul Becker	1447 Geo W Staalcup	1810 Thos Flaherty
" Henry Dickey	1453 Henry G Dammeyer	1826 James H Cook
1212 James L Goldsboro	Arsenal av (R)	1828 Robt Hayes
" Otto Buckner	1502 Buehler Bros, meats	Randolph (R)
1214 Fredk A Daniel	1503 Vacant	1902 Orestes C Lukenbill
1215 May Fox	1504 Bland & Foerderer, plumbers	E Wash St Pres Ch
1216 Robt T Easter	1506 Walter S Given, phys	1914-1918 The Sharkey
1216 Wade Hampton	1507 Georgia Hopper	1914 Vacant
1218 L Orville O Daniel	1508 Snider & West, mltrs	1916 Vacant
" Clarence B Gunter	1509 Carl C Franklin	1918 Michl J Sharkey
1220 Allie Potts	1509 Frank G Wood, mag-netic heater	1920 Geo W Mitchell
1221 Vacant	" N Lee Harris	1922 Claude H Sallee
1223 Vacant	1511 Emily E Long	Parkview av (R)
Flats	1513 Howard R Smith	2002 Frank Fletcher
1 Jno W Henby	1515 Jesse O Murphy	2020 Jno Flanagan
2 Frank E Colestock	1517 Vacant	2022 Wm H Robinson
3 Frank Todd	Baker (R)	Hendricks pl (R)
4 Roy Bass	1518 Geo R Conover	2024 Tiltman Belkes
1206 Wm F Gielow	" Jno R Stark	2029 Wm M Hixon
1207 Jno F Kerr Sanatorium	1518 1/2 Warren King	" (rear) Thos Blackwell
1315-1325 Ford Auto Co	1519 Vacant	2030 Ernest C Garrett
1318 Mary A Hirschman	1521 Guy D Ross	2031 Avery W Leary
1322 Nancy D Crawford		2032 Vacant
1324 Eliz Maze		2033 Vacant

PEERLESS BRAND CITIZENS BEER

CITIZENS BREWING COMPANY

PHONES: Prospect 999
New 999

LEVEY BROS. & CO.

Operating U. S. Bank Note Co. STATE HOUSE SQUARE
PRODUCTIVE PRINTING



Funeral Directors

F L A N N E R & B U C H A N A N

320 N. ILL. ST.

Both Phones 641

INDIANA LAW SCHOOL

University

of

Indianapolis

For Catalogue Address

THE DEAN

1117 - 1118

Law Building

Indianapolis

See Educational Dept. Advertising Section

Washington

STREET AND AVENUE GUIDE (1916)

Washington

2035 Wm J Guy	2402 Anna C Hannon, groc	2809 Nellie Boraker
" Klaude M Scott	2404 Lincoln H Carter	2815 Shirley Bros Co, under-takers
2036 Jno W Whaley	2406 Chas O Cromlich, plmbr	2817 Ottie N Shirley
2040 Chas E Hulce	2409 Vacant	2822 Public Library Branch No 3
2041 Geo B Morris	2410 Geo S Tenney	2823 James J McCoy
2042 Emmet G Sering, sal	2411 Jno M Moore	2824 Willad J Loveless
2043 Wm F Kiste	2412 Ida A Pfeiffer	2826 Thos S Vitale
2045 Vacant	2413 Jeremiah E Lenahan	2827 Clarence R Britts
	2415 Vacant	2828 Mary Northcutt
2101 Linnie Ash	2417 Robt W Hunt	2830 Harry W Finley
2102 James W Neidhamer, druggist	(rear) Geo Blaine	2831 Elmer E Jones
2104 Vacant	2426 Wm M Taylor	2832 Chas M Leslie
2104 1/2 Odd Fellows' Hall	2427 Archie A Chandler, genl machinist	2834 Clarence E Clark
2105 Chas V Haynes	2432 Christian G Wetzel	2836 Henry W Downs
2106 Harry A Condell		2838 Wm G Moler
2109 James F Carter	2433 G Cortez Morrison, groc	
2110 Jno W LePas	" Julius H Buschor	Oxford (R) Grace (R)
2113 Dempsey A Lester	2435 Benj F Roberts	2901 The Crown Laundry Co
2114 Hayden & Bailey, groc	2437 Wm S Feezle	Christian (R)
" Hanna Bousamra	2438 Isaac D Davis	2902 Danl Youngman, saloon
2116 Vacant	2439 Jeremiah J Gates	2907 Jno Bailely
2118 Henry C Freeman	2440 M F Gill Agency, real est	2909 Harry A McGlenn
2122-24 Arthur Sears, garage	2441 Harvey Farmer	2911 J Chas Klein
2130 David W Heaton, transfer	2442 Tacoma Theater	2913 Cora Lambert
2131 Vacant	2443 Jos L Conley	2917 Edw H Dalby's
	2444 Jesse O Zook	2918 Louis E Hoffman
2201 Jefferson Hotel	2445 Earl Davis	2919 Jno A Gertig
2202 Vacant	2447 Handley B Osborn	2921 Cor' L Thornburg
2204 Charlie San	2449 Edw A Miller	2923 Martin J Hines
2204 1/2 H Bryce Twigg	2453-2455 Louis R Roth, groc	2925 Vacant
2207 David F Sliger, billiards		2927 Raymond A Clark
2207 Henry A Hutcheson		2938 Beck Apartments
" James F Applewhite, dentist	2502 Danner Bros, notions	Flats
2210 Floyd Hanna	2504 Quen' Blaid, groc	1 James P Alexander
2212 Walter H Darrah, drugs	2505 Michl Schmuacher	2 Sadle Beck
2214 Standard Grocery Co	2506 Calvin H Henderson	3 Mary A Sullivan
2215 Vacant	2508 James Hoge, tailor	4 Chas L Smith
2216 Herman H Franklin	2510 Chas Mawson, baker	Oakland av (R)
" Clyde A Manker	2511 Napoleon E Harding	3001 Edw G Rienhart
2218 Hacker Bros, bakers	2512 Ernest E Baid	3002 Bertermann Bros Co
2220 Wm B Lightsinger, groc	2512 Emily E Hollis	3003 Essie H Gray
2222 Wm F Rains	2516 Jno W Culp	3005 Thos L Frazo
2223 P C C & St L Ry Shops	2517 Sarah Mawson	3007 Arthur E Plummer
2224 Jno E Richey, shoes	2518 Vacant	3009 Robt A Tomzon
2225 Herman B Ray, restr	2519 Louis G Jennings	3011 Jno T Spivey
2226 Gustave Goldberg	2522 Horace E Lake	3013 Jesse S Jones
2227 Vacant	2526 Benj Frey, dry goods	3015 Chester A Love
2229 Orestes C Lukenbill, phys	2527 Robt A Wiseman	3020 Jno Bertermann
2230 David T Dobrow, groc	2531 Jno D McIntire, barber	3022 Vacant
2231 Jefferson Plumbing Co		3032 Jno Hull
" Ruth Hood	2602 Earl Burton	3036 Mala E Beverland
2232 Moore Hardware Co	2606 Leamon C Anderson	Gray (R)
2233 Addie Buffington, restr	2609 James A Healey	3102 Gustav L Fueglistter, drugs
2234 Wm E Beatty, barber	2610 Frances Hanlein	3104 Louis F Schwab jr
2236 Lutz & Schuh, sal	2612 Albert Jackson	3105 Gustav L Fueglistter
2237 Vacant	2616 Chas H Fullen	3106 Louis F Schwab jr, groc
2239 Jos Kress, tinner	2617 Jno W Sims	3107 Harold E Smallwood
	2620 Zella M Wurgler	3108 Louis Schwab
2302 Saml Gelman, sal	2624 Chas O Lowry	3111 Chas C Arnold
2306 James Huggins	2625 Steph T Bogert	3113 J Walter Coolman
2307 Homer W Cox, phys	2626 Chas H Bulach	3115 Jno A Burkart
" Ritta Nientker		3117 Jno P Humberger
2308 Thos J Kelley	2702 W A Rubush & Son, groc	3119 Jno S Sinclair
2311 Jos N Williams	2704 Jacob J Hasseld, meats	3121 Jno P Cook
2312 Saml G Ottenbacher, shoemkr	2706 Milford A Knowland	3123 Jno P Ross
2313 Randolph West	2708 Chas C Kramer, confr	3124 Jno P Cook, groc
2314-2318 Chas W Fryberger, hdw	2712 Perry K Huey, feed	3125 Asa M Wilson
	2715 Chas O Lowry, phys	3126 Wm Schwegman, dry gds
2316 Arthur O Helms	2716 Jno A Vackle, garage	Deborn (R)
2317 Bertha Reuter	2716 1/2 Kings Hall	3202 Lewis H Bloomer
2319 Orland D Christie, tailor	2718 Jos H Fowler, shoemkr	3207 Jos A Moore
2320 Martin L Kinney, sal	2719 Bertram Riffe, dentist	3210 Jno C Stark
2321 Irene Beyer	" Mavity J Spencer, phys (rear) T F Burns	3218 Jno W Kealing
" Lucia Pelworth	2720 Chas F Ziegler, saloon	
2322 Alma J Spertek	2722-2724 H C Greening, saloon	LaSalle (R)
" Paul Wick	2722 1/2 Jno P Morrissey	3301 H A Cox & Son, groc
" Wm Harmon	2723 Garden Theater	3305 Walter Rothas
2323 Martha Gillespie	2725-2727 Frank W Aufderheide, dry gds	3307 Newton W Alexander
2325 Benj F Shaffer, plmbr	2726 H B McCollister, groc	3309 Carl S Bright
2328 Clemens V Bevis		3310 Ger Evan Luth Orphans Home
2320 Chas L Wilhite, furn	Rural (R)	3311 Frank E Sutton
2332 Robt S Cook	2801 Wm H Burget, drugs	3315 Jno A Weitzel
2333 Harry M Allemond	2802 Jno W Fleming, drugs	3319 Chas H Schwier
2334 Allemond Bros, drugs	2804 Thos H Harris	3323 Harvey Coose
	2805 Chas W Weiland	Tuxedo (R)
2401 David McCormack, sal	2806 Frank A Faber, billiards	3401 Jos N Nikirk
	2808 Blake Bros, bakers	3403 Vacant

Law Business College

Telephones: Main 452 - New 4833

A Select School in a Select Location
Cor. Delaware and North Streets

INDIVIDUAL INSTRUCTION
SIX EXPERT TEACHERS
Enter Any Time

Cole Motor Car Company

Builders of the Standardized Car

New Phone 1574—730-750 E. Washington St.—Old Phone Pros. 5200

Washington STREET AND AVENUE GUIDE (1916) Washington

3409 F W Aldag Co	4015 Jno Fink	5050 Hans A Duden
3412 Jno T Gasaway, bkl-smith	4016 Jacob Rosenblatt	5060 Jno W Atherton
3414 Jos Bundschu	4018 Chas L Collins	5087 Hilton U Brown
	4028 Geo W Hunt	Emerson av (R)
	4032 Earl Randolph, barber	5115 Eliz Doods
	4034 Fred R Berger, druggs	Jno E Hopkins
3505 Potter Mfg Co	4102 Jno N Elcher, groc	Spencer av (R)
3506-08 Brannum-Keene Lumber Co	4107 Indpls Orphans Asylum	5187 Saml McGaughey, phys
3510 Fountain R Spencer	4108 Virgil V Davis	5227 Clarence Gillum, groc
3514 Vacant	4109 Oliver Bailey	Butler av (R)
3520 Sarah S Enlow	4112 Mary J Smith	5239 Irvington Garage
3524 Wm M Ferree	4112½ Otto H Koeller	5241 Edw J Hecker, printer
	4114 Richd Hoffman	Hawthorne la (R)
	4116 Geo F Moyer	5309 Herbert L Cotter
3535 Potter Mfg Co	4120 Milo McCreary	5317 Jos A Poehlus
3547 Jos L Potter	4121 Anson Bales	" our Lady of Lourdes Church
	" Albert J Wienke	5318 Mary A Black
3694 Vacant	4122 Lee R Browdues	5329 Sisters of St Francis
3605 Caroline Hess	4124 Theo T Belles	5332 M G Keene
3609 Emma J Fritts	4126 Ernest O Johnson	5334 Jesse Lowes
3612 Mavly J Spencer	4125 Roy C Johnson	5336 W L Stamper
3614 Fred C Hess	4204 David S Richards	5342 Chas E Newlin
3615 Grafton A Clary	4208 Grant Felton	5356 T E Hayden
3616 Jos G Brannum	4216 Otis Astley	5369 Wm C Hayward
3617 Burchard H Smith	4229 Richd E Johnson	5385 Frank S Izor
3625 Wesley A Tyler	4224 Wm H Hoffmann	" Russell Izor
3627 Jno A Duncan	4228 Metta G Kingston	Downey av (R)
3629 Geo W Miller	4230 Victor H Grefoz	5368 Bertha R Wise
3631 Emil E Isentlamm	4300 Newton Wood	5370 Jno T Linzag
Kealing av (R)	4312 Elmer E Griffith	5372 James Brown
3702 Ure M Frazer	4316 Wm J McCullom	5373 Aug Jutz
3704 Chas O Enochs	4320 Wm H Ball	5376 The Irvington
3705 Mary A Lancaster	4322 Donald E McKinnon	" Wm E Neal
Walter Krull	4324 Jos C Hinnman	5377 Alfred N Towles
3710 David E Nugen	4330 Wm J Church	Irvington av (R)
3711 Henry A Pfaffin	4408 W Alf Chapman	5402 Oliver C Neir
3712 Cornelius V Sullivan	4416 Granville N Gillum	5407 Chas S Townsend
3717 Jno E McGahey	4422 Wm Ryan	5410-5416 Irvington Bank Bldg
3719 James M Tooley	4426 Wm Ryan, groc	5410 Verne O Ewers, confr
3740 Otto Riegler	4428 Edwin T Walker, druggs	5412 Geo J Martz, phys
cor Independent Envelope Co	4428 Edwin T Walker, druggs	" Gilbert D Laymon, dentist
	Linwood av (R)	" Larycasmar Co, ias
3801 Saml A Kepner	4502 Orren P Cornell	5414 Vacant
3803 Anna Shannon	4503 Henry Fink	5416 The Irvington Bank
3811 Della V Hull	4506 Mary B Mueller	" The Irvington Improvement Co
3813 Wm L Harriman	4508 Homer R Harrod	Whittier pl (R)
3815 Louis Smith	4510 James J O'Hara	5421 Susan Moffett
3817 Fred Rolfes	4515 Wm J Fisher	5422 Clifford E Wagoner
3819 Nora Sullivan	4521 Elmer McCreery	5422½ I O O F No 598
3820 Wm L Treser, groc	" Anson Bales	" F A M No 666
3821 Jennie M Jackson	" Albert J Wienke	5424 Jos E Karns
3822 Wm F Mattern, barber	" H Clayton Burnett	5427 Jno W Rosemeyer
3823 Michl L Clifford	4522 Geo M Smith Jr	5430 Hose Co No 25
Amandus Driesbach	4603 Chas D Jenney	5432 Louis J Flowers
Wm A S Hammer, shoemkr	4604 Jno W Webb	5434 Benj S Staley
3825 Louis Kepner	4610 Jacob J Baron	5436 Philip Sorrentino
3827 Chas A Elliott	4618 Delmer R Binford	5438 O Hutcheson
3829 Geo E Kirsch	4626 Melford A Pies	(rear) Chas F Hartman
3832 Quaker Maid Groc	Bosart av (R)	5438½ East Side Garage
3834 Vacant	4704 Ruth M Bosart	5440 Chas W Wah
3836 Langdons Pharmacy	4707 Irwin C Bernernann	5442 Geo W Anderson
Bradley (R)	4711 Francis G Banker	5444 Marsh Bros, feed
3843 Hattie Shock	4729 Chas E Duvall	5446 Quaker Maid No 7
3844 Harry W Knowles	4747 Geo W Tobin	5448 James M White, justice
3845 T Clifford Day	4749 Jennie Tobin	5452-5454 Tho Forttens & Co, dry goods
3846 Howard J Vanarsdale	4751 Edw B Tobin	5452½ Odd Fellows Hall
3858 Enoch Bolton	4802 Manson M Peters	5460 Jno M Mills
3863 Wm F & C F Roepke, florists	4815 Chas Austin	5462 Indpls Telephone Co
3864 Christopher C Weber	4816 Wilbur W Ayers	" Anna Wilson
3868 Vacant	4818 Robt O Rupert	Jno K Kingsbury, phys
3872 Granville N Gillum, groc	4820 Arlie H Cromley	5464 Theo M Weesner, druggs
3873 Jno H Leiseman	4822 Walter B Everroad	w cor Irvington School
	4824 Horace Nutt	Ritter av (R)
	4830 Geo A Roach	5501 East Side State Bank
	4904 Vacant	5502 Louis W Schowc
	4912 Silas Carr, confr	Irvington F O Station
	4916 Herod L Scotten	5509 Walter F Kelly, phys
	4924 Amanda E Caylor	" Silas J Carr, dentist
	4991 Vacant	" Geo W Russell, real est
	5009 Wm T Young	" I Lester Furnas, dentist
	5012 Chas E Bernhardt	" Harry C Hurd, phys
	5014 Vacant	" Kingsbury & Moore, machs
	5016 Raymond L Puckett	5504 Rooms
	5018 Herbert F Hawkins	1-2 Alfred M Towles
	Bancroft av (R)	

One
Always Open
Licensed and Bonded

The
H.C. WEBSTER
DETECTIVE
AGENCY



SUITE
814
Hume-Mansur Bldg.
Either Telephone
2615

MAUSOLEUMS
GRANITE
AND
MARBLE
SPECIALTIES

AUGUST
DIENER
&
SONS

3363-5-7
N. SENATE AVE.

Phones
OLD, NORTH 384
NEW 6485

WEIL BOILER COMPANY

Telephone Prospect 5587

Weil Water Heating Garbage Burners

The New Way—Burns the Garbage, Furnishes Hot Water

**YOU CAN GET
IT AT
VONNEGUT'S**

VONNEGUT HARDWARE CO.

120 - 124 EAST WASHINGTON ST. TELEPHONES NEW 589, MAIN 4192

CUTLERY

SILVER-WARE

HOUSEHOLD UTILITIES

BATHROOM FIXTURES

KITCHEN UTENSILS STOVES

The A. B. Keeport Co. (Inc.)



All Kinds of Building Material



Phones 842
620 North
Senate Ave.

Washington

- 3-4 Vacant
5 Jos R Fry
5 Saml DuShane
8 Thos L Crutcher
5505 Dickerman, Geese. & Whitney
5506 Shirley Bros Co
5507 Irving Theater
5508 E J Curtis
" C C Campbell
Johnson av (R)
5510-5512 E E Allen & Son
5515 Solomon Shifrin
S Williams
5518 Pub Library Branch
5520 Abraham Kollinger
5522 James R Barnes
5524 Edw Dirks
5526 Claude D Lock
5527 Chas N Hamilton
5528 Beecher J Terrell, phys
5530 Wm A Shoults
5539 Jno L Canton
Layman av (R)
5602 Otto Moore
5603 Henrietta VanSickle
5607 Jos L Hunter
5610 Barton W Cole
5656 Beecher J Terrell
5657 Elisha Carr
5698 Thos V Thornton
Audubon rd (R)
s e cor Audubon Court
5712 Herbert W Patton
5723 Geo Buck jr
5731 J Thompson Layman
5753 Wm I Myers phys
5802 James Stevenson
5808 Hannah Blount
5815 Wm J Dobyns
5828 Alice L Hobbs

Bolton av (R)

- 5831 James A Everitt
5834 Wesley Gates
5838 R Dudley Gallahue
5842 Saml E Hedrick
5850 Albert S Johnson
5858 Isabelle G Forsythe
5864 Jno M Mills
5868 Alf J Milroy
5869 Wm Bales
" Annie Smith
Campbell av (R)
5906 Chas C Spotts
5910 Chas E Wagoner
5911 Edw H Amelung
5917 Eric F MacNelly
5921 Wm F Hughes
5924 Perry F Brunsion
5925 Wm Huber
5930 Wm E Gahagan
5933 Arthur R Robinson
5934 Chas S Owen
Arlington av (R)
6002 Wm H H Shank
6003 James H Weyer
6005 Anna Suter
6012 Robt Bender
" Webster av (R)
6033 Oscar L Black
6049 David H Ullery
6060 Vacant
Catherwood av (R)
6102 Vacant
6123 Jno G Reinhardt
6130 Earl C Townsend
Sheridan av (R)
6202 Claude H Dill
6203 Wm M Stapelkemper
6216 Omar L Noble
6278 Louis L Harding
6365 Jno Merkle
6375 Jno F Record
6377 Chas Retmeyer
6379 Jasper C McKelvey
6381 Edw W R-tmier
6385 Gilbert L Helms
6391 Vacant
6393 Adam W Sherer
6502 Jno E Wald groc
6507 Jno H Wald

STREET AND AVENUE GUIDE (1916)

- 6515 Thos W Camps
6520 Wm E Darnaby
6600 Robt E Darnaby
6666 Ida Gahr
WASHINGTON W from 2 S Meridian W to city limits dividing the city n and s
1-15 L S Ayres & Co, dry goods
2 Kahn Tailoring Co
" Alex G Lester, tailor
4 Jesse E Force, cloaks
6-18 H P Wasson & Co, dry goods
17-21 S Kresge Co 5 and 10c Store
20-2 Selig's Dry Goods Co
24 The H Lieber Co, pictures
25 Vacant
25 1/2 Cordova Bldg
" The Cordova Co, adv novelties
Rooms
1-6 Tafts Dental Parlors
9-19 Stone & Shields, printers
12 Vacant
13-14 Vacant
15-16 Vacant
17-20 Vacant
21-22 Beck Letter Service Co
23-4 Kathryn M Weis, dressmkr
25-6 Vacant
27 Percy A Porteous, adv agt
28 Frank Z Maffey, mnfr agt
29-30 Albert C Pearson, "lawyer"
" Cordova Land Co
31-2 Henry C Chandler, wood engraver
33-40 Inland Poultry Journal
Street continued
26-28 Taylor Carpet Co
27 L E Morrison & Co, trunks
" Bee Hive Trunk Factory
29-31 Chas Mayer & Co, art ware
30-32 News Bldg
" Indpls News
" Merchants Assn
" Merchants and Mnfrs Ins Bureau of Ind
" Credit Inf and Adjustment Bureau
" Indiana Retail Dry Goods Assn
" Associated Press
" Am Express Co
33-37 L Strauss & Co, clothing
34 W L Douglas Shoe Co
36 1/2 United Press Assn
" Young Men's Inst
" Indpls News Newsboys' Band
" Paperhangers' Union
38 Jefferson H Reed, jwlr
" Wm J Reed, optician
39 Saml Rubens, clothing
40 E J Gausepohl & Co, trunks
41 Occidental Building (lobby) Adam W Neer, cigars (basement) Brennan & Pfister, restr
" Occidental Bldg Barber Shop
Rooms
2d fl E E O Langen Co, women's apparel
301-304 Beckett Value Co (Inc), ladies' clothing
305-306 Jacob B Berland, shoes

Washington

- 307-308 Merch Heat and Light Co
309-310 Vacant
312 Roy S Hyson, sewing machines
" Jos C Pfleger, repr
314 " Vacant
315-318 Doherty & Co, millinery
4th fl Vacant
501 Viva H Norton, hair dresser
502-503 Eva R Birch, dental supplies
503-504 Indianapolis Public Welfare Loan Assn
505-506 Keister's Ladies Tailoring College
507-08 Prudential Casualty Co
509-510 Winona Mills, hosiery
511-512 Lullie Gibbons, dressmkr
515-516 Born & Cronk, lawyers
517-518 Oliver Typewriter Agency
519-520 J Ray Weaver, chiropractor
521-522 Bordach & Gran, mnfg jewelers
523-524 Jacob Goodman, "whol jewelry"
525-528 Paul Bauer Co, mer tailors
529-534 Anton Geiger (estate), furler
601-604 Vacant
605 Geo E Warren, interior decorations
606-610 Vacant
611-617 National Underwriting Co
" Fairlawn Realty Co
618-620 Famous Players Film Service
621-622 Vacant
623-624 Vacant
625-626 Vacant
627-628 Pinkus, Mills & Pinkus, Ins
" Northwestern Mutual Life Ins Co
633-634 Indpls Medical Journal
" Saml E Earp, phys
701-712 Vacant
711 Jno W Earle, broker
711-716 Federal Publishing Co
" B F Bowen & Co, publs
717-720 Vacant
731-734 Lemuel W Gentry, photo
801-802 Vacant
803-804 Ind Baptist Convention
805-810 Meigs Publishing Co
811-816 Am Express Co
817-818 Guardian Acc Ins Co
819 Occidental Realty Co
820 Nathaniel N Bernstein, lawyer
" Jack Bernstein, lawyer
" Roy H Smith
821-822 Indiana Christian Missionary Assn
" Christian Woman's Board of Missions
" American Temperance Board
823-824 Indiana Sunday School Assn
" The Awakener, newspaper
825-826 Chas T Kaelin, lawyer
" Jno F Engelke, lawyer

INDIANA'S GIANT COMPANY

Let Our Representative Explain

A HOME COMPANY

STATE LIFE

INSURANCE COMPANY

GROWING WITH INDIANAPOLIS

See Our Full-Page Display in this Directory

Safe Deposit Boxes, Armor Plate Vault
FLETCHER AMERICAN NATIONAL BANK
 PENNSYLVANIA AND MARKET STREETS



Washington

STREET AND AVENUE GUIDE (1916)

Washington

827-830 Reliable Life Assurance Co	142 Eugene F Clawson, sal	101 Consultation Room
831-832 American Newspaper Pubs Assn	" Clinton Clifford, restr	Appellate Court
833-834 Vacant	144-46 Monninger's Inn	102 Milton B Hotel
	145-9 D Sommers & Co, furn	103 Jos J Bach
	148 Strand Theater	104 State Public Library
	149 Helen Realty Co	Commission
	" Millard Realty Co	105 State Supervisor of
	150 Thomas & Melcou, shoe	Ill Inspection
	shiners	108-109 State Supreme
	152 James E Fennell, saloon	Court Reporter's Office
	Capitol av (V)	110 State Board of Fore-
	200-58 State House	stry
	(basement) Indiana Free	112 Library Appellate
	Employment Bureau	Court
	15 Engineer's Office	113 Fredk S Caldwell
	18-22 State Food and Drug	114 James J Moran
	Commissioner	115 Edw W Felt
	" State Laboratory of	117-18 Gallery Senate
	Hygiene Chemical Dept	Chamber
	139 State Entomologist's	119 State Veterinarian
	Office	120-124 Public Service
	Rooms	Commission
	1-3 Secretary of State	125-127 Geological Mu-
	4-7 Governor's Office	seum
	8-9 Adjutant General	126 State Geologist
	10 Quartermaster Genl	Street continued
	11 Board of Public Printing	201-203 Lorraine Hotel
	12-13 Assembly Room	" (lobby) Benj F DuBois,
	14 Board of Agriculture	cigars
	15-17 Clerk Supreme and	205-7 Emil Mantel, jeweler
	Appellate Courts	209-217 Central Supply Co,
	18-20 Attorney General	pimbrs supplies
	23-24 Board of Health	" R Kirshbaum & Son,
	25 Battle Flag Commission	shirt waists
	" G A R	Kirshbaum Realty Co
	27-29 State Board of Edu-	219 Nellie Ryan
	cation	221 Brunner - Wright Har-
	" State Board of School	ware Co
	Book Commissioners	225 Gem Theater
	" State Library Board	227 Equity Pub Co
	" State Supt of Public	O K Seed Store
	Instruction	Up-to-Date Farming
	31-34 Industrial Board of	229 Frank Lux, sal
	Ind	231-237 Victor Furniture Co
	35 Board of Tax Comm	239-241 Wolf Sussman,
	36-42 Auditor of State	pawnbroker
	43 State Treasurer	243 Peter George, restr
	45 State Supt Buildings	245 Max Gordon, sal
	and Property	247-49 James F White, furn
	47-48 State Library	251 Vacant
	50-54 State Board of Ac-	253 Thos Mokas, restr
	counts	Jno Floris
	54-58 House of Represent-	255 1/2 New Hotel
	atives	257 Albert B Hall, drugs
	58 State Board of Pardons	257 1/2 Luke W Kuebler, phys
	57-59 State Fire Marshal	Senate av (V)
	60 Richd K Erwin	301 Jno J Roller, sal
	61-62 Jno W Spencer	302 Maxwell A Patton, sal
	64 State Law Library	303 Ragland & Bymaster,
	67 State Supreme Court	millinery
	Rooms	304 Henry M Klein, sal
	69 Moses B Lalry	304 1/2 Vacant
	70 Consultation Room Supre-	305 Isaac Bremen, pawn-
	me Court	broker
	71 Chas E Cox	305 1/2 Maude Frakes
	73 Douglas Morris	306 M Bliden's Sons, men's
	74-77 Bureau of Statistics	furng
	79 Pub Service Comm	307 Young & Cook, shoes
	79-81 State Senate Cham-	307 1/2 LaBeatrice Stewart
	ber	310 Laughner Bros, restr
	80 Historical Commission	311 Patk Campbell, sal
	and Game	312 Norville D Grubb, meats
	Commission	312 1/2 Vacant
	82-83 Lieutenant - Govern-	315 Wm A Heyer, barber
	or	315 1/2 Vacant
	84 Board of Medical Regis-	316 Columbia Shoe Co
	tration and Examinatn	319 Theo E Brown, livery
	86-9 Public Service Com	319 1/2 Vacant
	87 Bureau of Legislative	320 Frank H Prunk, hdw
	Information	321 Jacob Rambatz, tailor
	90-4 Board of State Char-	322 Annetta Mount, mlbr
	ities	324 Vacant
	" Board of State Tru-	324 1/2 Chas Newton
	ancy	Lulu Gordon
	95-97 Gallery of House of	325 Adolph Lustig, liquors
	Representatives	325 1/2 Mary Lowe
	98 Jos H Shea	327-29 World's Fair Furn Co
	99-100 State Appellate	328 Isaac F Nier, whol liqrs
	Court Room	330 Leopold Selig, cloaks
		331 1/2 Sadie O'Brien

Pathe

phonograph
 Co.

10 EAST
 WASHINGTON
 STREET
 Phones
 MAIN 540
 NEW 1120

TOOLS
 •
 MILL
 SUPPLIES
 •
 BUILDERS'
 HARDWARE
 •
 CABINET
 HARDWARE
 •
 UPHOL-
 STERY
 GOODS

VONNEGUT HARDWARE CO.

120 - 124 TELEPHONES
 EAST WASHINGTON ST NEW 589, MAIN 4192

YOU CAN GET
 IT AT
 VONNEGUT'S

ISGRIGG LUMBER COMPANY

FURNISHES THAT
SOFT YELLOW
PINE INTERIOR
TRIM

2050

NORTHWESTERN
AVE. COR. 21 ST

TELEPHONES
OLD, NORTH 701
NEW 6566

Beatrice DuValle
LADY
CHIROPRACTOR

CONSULTATION
FREE

601 State Life
Building

Tel. Main 1561

INSURANCE

THE UNION TRUST COMPANY

120 East Market Street

Writes Fire, Tornado, Casualty, Burglary, Com-
pensation, Rents, and Automobile Insurance

Washington

STREET AND AVENUE GUIDE (1916)

Washington

332 Carrie Pottle	461 Wm H Henry, sal	533 Engine Co No 6
332 Volz Harness Co	462 M Bleden's Sons, men's furng	534 Jno W Kane
" Ehrlich-Volz Sales Co	463 Meyer Gold, clothing	535 Angel M Shishcoff,
334 Star Pharmacy	464 Louis Brown jr, billiards	jeweler
335-343 National Fur Co	464½ Paul Andrew	536 Saml Tomas
	" Geo Henry	538 Jacob Toledo
336-338 Granger Dept Store	" Aug Hendricks	540 Schmidt & Hafkemeyer
336½ Young Men's Holiness League	465 Wm A Dedrick	542 Dimitri Klinoff, restr
340 S S Rhodes & Son, hdw	" Wah Sing	544 Matse Stephanoff, restr
344 Chas F Gerlach, groc	467 Wm K Schwartz	546 Kostl Lovanoff, cigars (rear) Inkoff Bross, bak- ers
345 Wm H Graham Hotel	468 Peter G Costello, sal	548 Christ George, sal
346 Beat B Goldberg, cloth- ing	" Chas Rafik, restr	548½ Christ George
347 Chas Snavely	468½ Herbert L Magennis	550 P G Shanef, sal
349 Michl Mannella, confr	469 Florea Bros, groc	" Iran Pancheff
350 Geo A Willeford, phys	470 Vacant	551 Saml Guzygzo, sal
" Thos T McWhirter, photo	472 Claude D Torr, barber	552 Saml Dill J Grimes
352-4 Stout's Factory Shoe Store No 2	474 Martin W Feeney, sal	553 Buhoi & George, restr
353 Edw E Roberson, shoes		554 Roman G Romanoff
355 Michl P McShane, meats	501 Michl Gunter, sal	555 Petrovichi & Gravatas
357-361 Jno T Cusack, queensware	502 Clark & Cade, drugs	556 Riley blk
359 Capital House	502-510 Carlisle blk	1 Wm Lloyd
360-70 Efraymson & Wolf, dept store	504	2 James Cline
" Star Store	Rooms	3 Christ Mallo
363 Vacant	1 James M Boyer	5 Geo L Spahr
365 Vacant	2 Eug Shock	6 Saml Lutz
	5 Enmet Stalcup	8 Geo Rus
	8 Geo F Traub	9 Oprea Barbu
	11 Vacant	10 Vacant
	12 Vacant	11 Lee Copetaa
	13 Patk Butler	13 Jno Hoyt
	15 Ellen C Cooper	14 Tipton Court
	16 Jno J Schmidt	15 Rebeck Dill J Grimes
	18 Peter Dugan	17 Margt Anderson
	20 James Black	19 Chas Tansey
	505 Nereuberg Bros, clothing	21 Peter Mike
	506 Herman T Cohen, cloth- ing	23 Mary Owens
	508 Oscar C Richardson	24 Anastas Poperefor
	510	" Michl Nickols
	Rooms	25 Francis Babich
	21 Eliz Domokos	26 Nellie Newton
	22 Jno Madak	27 Chas F Wilson
	24 Nuta Florea	28 Vacant
	25 Saml Kass	29 Simon Collins
	511 Benton H Izor, drugs	30 Chas Voss
	512 Chas E Weiss	31 James Papa
	513-527 Columbia Block	32 Vacant
	Rooms	557 Vendome blk
	1 Jno Popp	558 Vendome Hotel
	2 Nicholas Bretinoin	558 Alexander & Grekis
	3 Wm E Peyton	" Robt Sperlock
	4 Jno Pope	559 Nicholas Bratu
	5 Jacob Ulrich	560 Vacant
	6 Jno Mascari	561 Geo Popcheff
	7 Dionisil Stancules	562 George & Popcheff, sal California (V)
	8 Saml Kish	Washington av (V)
	11 Geo Flasa	601 Chas Gamberliger
	12 Aug Blady	605 Blazo Stefanovich
	14 Lambros Kariyos	607 Emil Angellch
	15 Michl Marko	609-11 Davis Block
	16 Theo Kocsis	Rooms
	18 Frank Barinas	1 Geo Daresl
	19 Nicholas Marya	2 Nicholas Aponstus
	20 Geo Bores	4 Nicholas Spondusbau
	21 Steph Kappas	5 Geo Pandersoff
	22 Jno Ges	6 Steph George
	23 Jos Cephas	7 Jno Barlyan
	24 Geo Demetrius	8 Michl Yondesi
	25 Jno Paulis	9 Steph Petrich
	514-24 Trenton blk	10 Jos Kostoff
	514 Frank Donas, sal	11 Frank Boguchi
	515 Muharem Petzet, restr	12 Michl Cravatis
	516 Russel G Schlosser	Street continued
	517 Frank Stutz, sal	611 Risto Botich, restr
	" Michl Marko	613 Danl Gijian, restr
	518 Geo Downie	613½ Thos Maxim
	520 Geo W Randall	615 Geo Lupear
	520½ Jno P Franz	619 Reese H Kirkpatrick (rear) Frank M Kirk- patrick
	522 Michl George	625 West End Hall
	523 Murat Mustafa	" Nicholas Bardash, sal
	524 Elmer E Thomas	627 Louis Sagalowsky
	524½ Susan Mills, restr	629 Abr Lasco
	525 Dionisil Stancules, sal	665 King & Co Blackford (V)
	526 Fredk Sifp	700 Oval & Koster, lithogs
	528½ Jos E Ware	701 Vacant
	530 Mattie Hurd	705 Jos Braz, groc
	531 Benj Sattinger, clothing	709 Alec Cohen
	532 Wells Fargo & Co (Bank)	738 Natl Conging Mach Co
	532½ Marshall O Sands	
	" Elbert S Glass	

JAS. A. KREGLO

Established 1900

JAS. E. ENGLISH

JAS. A. KREGLO & ENGLISH

Plumbing and Heating Contractors — Repair Work a Specialty

2118 East Tenth Street

Office Phone Woodruff 4029

Res. Phone Woodruff 966

Taylor's Rugs

Washington

STREET AND AVENUE GUIDE (1916)

Washington

741 Melvin L Johnson The Canal (V)	1520 Vacant	2002 Willard McWorkman	Traub av (V)
802 Coble & Wirtz, sal	1530 H Jno Haddox, blk-smith	2009 Alexander Thomson	
804 James C M Hunter	1532 Vacant	2010 Daniel H Fatout	
805-817 D Sommers & Co (warehouse)	1544 James Gullion	2015 Geo H Schingagoch	Wilmot (V)
808 Vacant	" Saml Gullion	2017 Jacob Flick, baker	
812-814 Strobel Bros, poul- try	1548 Ovid Scott	2019 Jno M Labansky, tailor	
816 Louis Hyman	1552 Will F Kruse	2021 Doris R Sturgeon, groc	
820-826 Alf Alltimes Biscuit Mch Co	1602-04 Goeck-Smith Paint Co	2022 Jno H Ingling	
831 Abr H Goldberg, hides	1607-1621 Carter-Lee Lumber Co	2024 Ernest M Tyman	
834 Vacant	1612 Jos W Alderson	2025 Geo C Traust	
834 1/2 Jos Brooks	1626 Oliver Laroche	2027 Lowell A Jean	
836 Vacant	1628 Eliz J Hudson	2029 Jno F Smock, billiards	
White River (V)	1630 Edw Stark	2031 C U T Co	
Henrietta (V)	1634 Rufus C Hybarger	2032 Wm E Mathews, barber	
Frank (V)	1640 Vacant	2035 Harry F Reynolds	
965 Martin P Russell	1703-5 Indpls Mortar and Fuel Co	2037 Harry M Bell	
977 Christ Vassile	1704 Belt Elev and Feed Co	2039 Chas J Gaunt Co	
977 1/2 Vacant	1712 Chas Cahill (rear) Frank D Little- John	2041 Chester K Heller	
979 Frank H Gardner	1720 Jacob W Brill	2042 Belmont Amusement Co	
979 1/2 Harrie Wilson	1722 Peter A Heldrick	2043 Wm S Kerch, drugs	
983 Christ Vassile	1725 Calvin L Hines	2047 Walter J Redmon	
984 Marsh, Cleary & White Construction Co	1728 Michl M Conway	2049 Maurice Bell	
987 Thos C Chance	1729 Elmer E Moreillon	2051 Claud Williams, groc	
987 Scotch Philpoff, barber	1732 Vacant	2102 Gabriel H Cook	Belmont av (V)
993 Andrew Misinlec, saloon	1733 Oliver P Shelby	2104 Clarence W Gidewell	
Plum (V)	1738 Jno Scanlan	2224 Elzie I Partlow	Sheffield av (V)
1001 Harley Gibbs Settle- ment	1739 Chas Combs	2246 Frank R Arnold	Bismarck av (V)
1003 Henry L Lichtenauer, groc	1743 Jno Jones	2246 Harry P Eddy	
1005 Fred C Lichtenauer, sal	1744 Jno Sproule	2247 Oscar E Schilling	
1011 Fred Lichtenauer, wrckr	1749 Michl Horan	2249 Arch Wise	
1112 Robt N Kldrick, restr	1750 Lawson McCurdy phys	2301 Jno T Dwyer	Tremont av (V)
1114 Danl Barckdall	1800 W Wash St Presby'n Ch	2302 Jos F Plack	
1120-1122 Willis J Woodward, saloon	1803 Neal Institute	2303 Mary J Hoffman	
1135 David Johnson	1810 Arden G Smith	2311 Elmer E Townsend	
1150 Indpls T & T Co	1816 Wm Webb	2315 James B Roberson	Mount (V)
Brush (V)	1821 Oscar Jones, phys	2407 Wm S Kerch	
1202-1204 Roy Higgs, sal	1825 Isaac N Daniel	2411 Benj Tuthill	
1205 Washington Park	1839 Minnie Ulrich	2427 Aug M Boehm, groc	
1210 Paul S Marks, sal	1841 Jno Sechrist Jr	2450 Vacant	
1230 Barbara C Duncan	1843 Wm Drescher	2501 Jno L Germania, baker	Germania av (V)
1234 Jno H Cox	1847 Chas H Zollner	2505 Wm E VanTalgie, hdwr	
1236 Simpson DeVore	1902 Wm W Burns	2507 Thurman Hurst	
1240 James Gilen	1906 Mary E Goldstein	2508 Walter D Thurber	
Lansing (V)	1907 Leonard L McQueen	2509 Nicholas L Hurst, barber	
1242 Alva S Cook	1910 Wm E Anderson	2511 Walter L Riehl, billiards	
1244 Chas Starkey	1911 Wm A Oren, drugs	2513 Oshurn G Copeland	
1246 Jno Stizman	1913 Wm A Oren	2515 Edw Power, groc	
1252 Anna Gale	1914 August Nagel	2516 Carl O Dean, tailor	
1258 Danl Donahue, sal	1915 Hose Co No 18	2517 Wm J Harris	
1260 Dezso Kiss	1916 Hahn Bros, collar mnfr	2518 Sidney Harris	
1262 Fred Humann	1918 Flats	2519 Wm Phillips	
Greely (V)	1 1 Wm D Vance	2520 Hal E Sheetz	
1302 Harry Hart, groc	2 Ira W Madden	2523 Chas E Lee	
1304 Vacant	3 Abr J Roark	2527 Herman Epstein	
1308 James J Dwyer, sal	4 Vacant	2528 Geo W Fagan	
1310 Edgar N Smallwood, barber	1921 Emmett W Hoadley, barber.	2533 Allen A Cook	
1312 Martin White	1922 Flats	2537 Robt E McKenna, barber	
1314 Vacant	5 Robt T Goodlet	n e cor Vacant	
1320 Wm C Sheets, drugs	6 Elias A Coombs	2541 Walter A Stout, drugs	
1324 Jno C Rocker groc	" Chester Robinson	Harris Lodge No 644; I O O F Hall	
1326 Thos George	7 Peter K Dewar	2602 Jacob E Fisher	Addison (V)
1328 James A Heath, groc	8 Jos W Toole	2605 Chas W Outsler, contr	
1330 Vacant	1923 Emmett W Hoadley	2606 Wm Low Rice	
Bloomington (V)	1922 Flats	2607 Jno W Johnson, real est	
1402-1404 Otto A Deich, drugs	5 Robt T Goodlet	2610 Jno L Whitlock	
Indianaola Bldg & Loan Assn	6 Elias A Coombs	2614 F Marion Bowers	
1410 Wm Smith	" Chester Robinson	2615 Jno F Kutchback	
1414 Geo Hurley	7 Peter K Dewar	2619 Walter G Brown	
1418 James Bradley	8 Jos W Toole	2620 Jos B Lewis	
1422 F M Bowers & Sons, in- cubators	1923 Emmett W Hoadley	2622 Julia F Caplinger	
1426 Irvin Aue	1925 J V Gooden & Co, poul- try	2623 Vacant	
1430 Richd Johnson	" Albert E Moore, pthr	2624 Olin Combs	
1432 Aug Doolittle, barber	1926 Flats	2625 W G Brown & Co, dry gds	
1434 Ulysses G Reed, saloon	9 Wm E Roberts	" Milan C Bea	
Harding (V)	10-12 Perlee W McCarty	2626 Harrison L Burris	
The H Lauter Co, furniture mnfrs	11 Vacant	2627 Wm I Hoag, phys	
C C & St L R R (P & E) C I & W R R		2701 Wm J Moore, groc	Holmes av (V)
1502 Wm M Howard, coal		2702 Arnold H Fetty	
		2705 Albert Brooks, barber	

"ROUGH NOTES," PUBLISHERS AND MANUFACTURERS OF
ENTIRE FLOOR 220 EAST OHIO STREET INDIANAPOLIS

The Rough Notes Co.

THE
COBURN
PHOTO &
FILM CO.
(Inc.)

Commercial
Photography
& Motion
Pictures

Everything
in the
PHOTOGRAPHIC
LINE

OFFICE and STUDIO
at 333 East
Market St.

TELEPHONES:
Main 3044
New 1144

New Phone,
Dark 68
Old Phone,
Wash. 741

JOHN WATSON
CONTRACTOR

4004
N. CAPITOL AVE.
INDIANAPOLIS

JOS. W. SELVAGE

Rooms 410-15, 8 E. Market St.

Phones 717

THE "REAL ESTATE" MAN

Suburban Tracts—Farms, Investments.

GET "SELVAGE" TO SELL
YOUR REAL ESTATE.

"Talk it over with Folsom"

Washington

STREET AND AVENUE GUIDE (1916)

Washington Blvd.

- 2708 Frank W Cramer
- 2709 Francis M Tuley
- 2717 Arch Winnings
- 2718 W E Watson
- 2716 Robt E Stephenson
- 2720 Franklin F Bowers
- 2722 Frank E Bowers
- 2723 Lemmie Wilson
- 2722 Robt E McKenna
- 2724 James C Webb
- 2725 Cassius C Dunn
- Warman av (V)**
- s w cor W Wash M E Church
- 2815 Leslie A Cooper
- 2817 Fredk Kepner
- 2825 Frank W Keller
- Harris av (V)**
- 2901 Arthur Dalby, druggs
- 2905 Wm H Oliver, dry gds
- 2907 Wm I Moore, groc
- 2909 Louis A Loscent
- 2911 Herman Epstein
- 2915 Harry H Hennigar
- 2917 Louis C Howe
- 2921 Brison Martin
- 2927 Fannie M Benson
- 2943 Wm S Johnson
- 2945 Wm C Johnson
- 2949 James W McCray
- 3009 Central Indiana Hosp for Insane

- WASHINGTON AV W from 600**
- W Washington n w to White river
- 612 McCulloch School
- 628 Isadore Kroot, junk
- 632 Michl Quinn
- 636 Harry T Hindes
- 638 P O Station No 31
- Blackford (V)**
- 702 Thos Deveny, saloon
- The Canal Geisendorf (V)**
- 804 National Furniture Co (warehouse)
- 806 J Davis Cox, vulcanizing
- 814 M A Hoff Co, cons engrs
- 816-828 C & A Potts & Co, machy mnfrs
- 817 Vacant
- 825 Emma Lacy
- 830 Frank Guban, groc
- 831 Jackson Roberts
- 832 Harry Peters, saloon
- 832½ Edw H White
- 835 Mary Abernathy
- 836 Marion C Davidson
- 837 Peter Peter
- 839 Geo Theodor
- 840 Richd W Wright, groc
- Blake (V)**
- 852 Acme-Evans Co, flour mnfrs

- 2946 Allen P Fisher
- 2950 Reuben F Hughes jr
- 2951 James G Graftiey
- 2954 Wm G Chapin
- 2957 Edmund B Steele
- 2958 Boyd Templeton
- 2961 Oscar C Waterman
- 2962 Ryle C Adams
- Thirtieth (B)**
- 3001 Vacant
- 3002 John J Dugan
- 3003 Claude R Shaffer
- 3007 Wm B Emerson
- 3025 Wm G Herdler
- 3027 Frank B Larkin
- 3028 Geo S Winders
- 3033 Arthur Vonnegut
- 3034 Morris M Feuerlicht
- 3037 Geo C Reinhart
- 3040 Edgar T Shamburger
- Wm Lynn
- 3045 James F Joseph
- 3046 Alfred Lauter
- 3050 Blanchard B Pettijohn
- 3051 Julius Adler
- 3055 Clara Judyke
- 3057 Louis C Traugott
- 3057½ David Lurvey
- 3058 Chas F Cleaveland
- 3064 Herbert A Crooke
- 3068 Richd L Talbot
- Thirty-first (B)**
- 3151 Wm H Nusbaum
- 3162 Sidney Fenstermacher
- 3111 Wm H Stafford
- 3115 Jno E Messick
- 3118 Harry K Stormont
- 3123 Albert G Miessen
- 3124 Edw W Harris
- 3131 Wm Ray Adams
- 3135 Louis Wagschall
- 3138 Clarence C Rundel
- 3140 Chas W Field
- 3141 Frank E Gates
- 3145 Harry K Ganible
- 3146 Edw Gerrard
- 3151 Wilmington K Cooper
- 3152 Robt R Bunch
- 3156 Arthur G Brown
- 3157 Robt E Sweeney
- 3161 Saml H Fletcher
- 3164 Wm F Johnson
- 3169 Arthur W Kaye
- 3175 Harry A Walker
- Thirty-second (B)**
- 3209 Fredk Zwicker
- 3215 Herbert E Fieber
- 3216 Wm M Shaw
- 3222 Wm S Watson
- 3224 Woods A Caperton
- 3228 Jos R Beckett
- 3229 Taylor C Power
- 3231 H Foster Clippinger
- 3234 Walter C Stedfeldt
- 3237 Jno H Roberts
- 3240 Wm L Hereth
- 3243 Douglass F Wheeler
- Washington pl (B)**
- 3248 Lawrence R Wilbur
- 3253 Henry R Stegemeler
- 3254 Frank F Ledford
- 3255 Roy E Adams
- 3262 Henry Rawitsch
- 3268 Geo J Marott
- 3271 Gustav H Mueller
- Thirty-third (B)**
- 3301 Chas P Benedict
- 3302 James A Gohen
- 3307 Frank E Abbott
- 12 Wm S Craig
- 3316 Sol Meyer
- 3321 Stewart H Kurtz
- 3322 Parthenia Newberger
- 3327 Frieda Garstang
- 3335 Wm Langsenkamp
- 3339 Victor J Brucker
- 3342 Wm P Chapin
- 3345 Jos F Clune
- 3346 Homer L Cook
- 3351 David A House

- WASHINGTON BLVD from**
- Fal Creek n continuation of N Alabama (B)
- Twenty-eighth (B)**
- 2803 Fredk C Powell
- 2806 Albert S MacLeod
- 2808 Irving C Brown
- 2809 Oscar A Elnore
- 2810 Vacant
- 2811 Geo A Livingston
- 2812 Vacant
- 2814 Vacant
- 2815 Geo Levine
- 2819 Jacob Wohlfeld
- 2820 Geo E Muring
- 2823 Hillis F Hackedorn
- 2824 Anson B Wiltse
- 2825 Chas B Mayer
- 2826 Fredk J Grumme
- 2828 Harry W Dunbar
- 2830 Pierson M Rhodehamel
- 2833 Albert S McIlvaine
- 2837 Russell F Haddath
- 2841 Frank C Lory
- 2845 Vacant
- 2848 Jno A Dyer
- 2851 Paul W Simpson
- 2855 Jno F Minthorne
- 2859 Wm Nerenberg
- Twenty-ninth (B)**
- 2901 Gustave A Scheeffler
- 2902 Jno Riegan
- 2903 Geo O Day
- 2905 Lynn B Somers
- 2906 Jacob E Shewmon
- 2907 Walter S Smith
- 2910 Susan A Stiles
- 2911 Clinton B Marshall
- 2912 Lester Snively
- 2914 Albert H Tedford
- 2915 Gwynne P Patterson
- 2916 Ernest M Haggard
- 2917 Peter M Pursell
- 2921 Alf T Raap
- 2923 Harry E Herman
- 2924 Emma Stewart
- 2925 Arthur C Reed
- 2928 James D Wilshire
- 2929 Eli Schloss
- 2932 Orville E Baity
- 2935 Chas A Burnhill
- 2936 Chas A Borchers
- 2937 Ralph Bamberger
- 2940 Jennie M Carson
- 2941 Clinton G Calkins
- 2944 Albert E Ingersoll
- 2945 James A Butler

- 3001 Vacant
- (rear) Eliz Roth
- 2905 Vacant
- 3011 Chas S McGarvey
- 3019 Grant Lamom
- 3020 Lon E Beem, saloon
- 3021 Geo C Blackwell
- 3023 Geo W Rhoads
- (rear) Isaac E Rush
- 3025 Saml Collins
- 3101 Webster Pangburn, shoe-mk
- 3104 Lon E Beem
- 3105 Sophia Busch
- (rear) Oliver F Cox
- 3109 Chas C McCabe
- 3114 Raymond E Wolf
- 3115 Vacant
- 3116 Eliza E Poland
- 3117 Jno A Walters
- 3119 Chas W Hinds
- 3121 Martin Sharkey
- 3122 Vacant
- 3126 James M McKee
- 3127-3129 Mt Jackson Sanitarium
- 3136 Earl B Parish, groc
- Rockville Pike (V)**
- 3206 Frank Iten, saloon
- 3210 Wm L Alderson
- 3213 Eli A Oren
- 3218 Acme Carriage and Wagon Works
- 3222 Martin Poland, livery
- 3226 Martin Poland
- 3232 Albert W Gullyey
- 3234 Dudley H Robey
- 3240 Fred Clements
- 3241 Walter T Moneymaker
- 3244 America Clements
- 3248 Jno Smith
- 3254 Jacob N Hufferman
- 3205 Clyde M Bower
- 3206 Albert S Crowley
- (rear) Robt Squires
- 3335 Raymond A Poland
- 3339 Chas H Stetzel
- 3346 Saml O Hayer
- 3353 Louis J Denzer
- 3363 Frank Poland
- 3369 Wm S Carrell
- 3375 Chas Doepfers
- 3381 Warner M Tygret
- 3383 Vacant
- 3385 Jno W Burns
- 3389 Wm Lambert
- C C C & St L Ry**
- Tibbs av
- Salem Park
- Big Eagle Creek



CIVIL ENGINEER

HENRY W. KLAUSMANN

BUILDER

2611 CORNELL AVENUE
BOTH TELEPHONES

THE E. C. DOLMETSCH CO.

Jobbers of Spring and Summer Toys, Fire Works, Flags, Etc.

219-221 S. MERIDIAN ST.

BOTH TELEPHONES 2385

THISSELE BUSINESS COLLEGE

SCHOOL
OF
MERIT
*TEACHERS
TRAINING
COURSE IN
PITMAN,
GREGG OR
MUNSON*

—
SHORTHAND
ONE
WEEKS TRIAL
FREE
—
THIRD FLOOR
HUME-MANSUR
BLDG.
Telephone
Main 4691

*We
lead
others
follow
in
Service
First
Courtesy
Always*

—
Merchants
Heat & Light
Co.

33S. Meridian

People Wishing a Nourishing and Pure
Beer Should ALWAYS ORDER IT from

BOTTLING DEPT., Prospect 2260, New 1030 Cor. Cruise and Daly Phones New 1050 Central, Prospect 150

The Home Brewing Co.

Wendell	STREET AND AVENUE GUIDE (1916)		West
2115 Oscar E Brennemam	"	(rear) Eli B Coleman	
2118 Wm F Fry	338 Wm Turner		North (N)
2124 Frank E Berger	342 Howard Parcell		Indiana av (N)
2126 Vacant	346 Jeanett Mull		601 Eureka Drug Stores
2122 Henry E Buffington	"	T Elmer Raschig	603 Jno Buser, groc
" Robt A Tozer		Vermont (W)	603½ Wm H Roberts
2123 Emma Glass	401 Eliza Locklear		" Henry W Armistead
2124 Virginia Wright	402 Wm H Long		605 Vacant
2126 Jane Cook	403 Mary Eddy		609 Abraham B Charles
2127 Merle Sluder	404 T J Blakemore		610 Margt Kennedy
2128 Raymond D Todd	405 Carrie Williams		610½ Margt Allen
2129 Chas O Hamar	406 Fred C Smith		612 Moses Rosenthal, bil- liards
2130 Mary E Escott	408 Vacant		614 Alexander Thomas
2131 Dwight K Jones	409 Wm H Jackson		615 Alice Egan
2134 Roscoe D Adisman	410 A Ira Shook		616 Walter E Ewing, cleaner
2135 Robt C Roeder	" Wm Eckert		617 Anna Gilyard
2136 Rudolph Volderauer	411 Geo W Cable		618 Robert Hatch
2138 Merklison C Way	413 Clara Rogers		619 Jackson E Dishman
2140 Wm A Richards	414 Norman Riley		619½ Osis Gilmore
WEST N from 500 Wash n to	415 Granville Nickens		621 Thomas Green
17th	417 Jno H Eymann		621½ Thomas Dunn
7 Jno G Romanoff	418 Sarah Bell		623 Maude Richardson
9 Martin W Feeney, bil- liards	419 Laura H Beard		624 Ellen Bramlette
11 Miles & Co, poultry	420 Fannie Moore		627 Abraham L Heard
12 Saml Burr	421 Nannie H Miller		628 Alexander R Posey
14 Freeman R Jessup	422-24 The Plymouth		630 Kate E Stewart
15 Jno C Bannister	Flats		" (rear) Chas West
18 Kestenbaum & Green- span, inners	1 Mary L Johnson		631 Cathrine Prinz
19 Oren W Platt	2 Vacant		632 Boyle Rinehart
20 Geo Koons, phys	3 Warren C Harrell		632-34 C M C Willis & Son, undertakers
22 Jno Bauman, groc	4 Harry R Grimes		634 Clarence Edwards
24 Moses Krauss, clothing	423 Geo W Johnson		635
26 Frank J Harkemeyer	425 Cornelius C Shea		Flats
28 James E Moore	428 Saml C Chamberlin		1 Laura White
28 Nathan Cener, cigars	430 Ben F Metcalf		2 Beatrice Powell
30 Alex A Buckner	434 Wm M Lake		3 Leonora Barnett
32 Michl Berg	" (rear) Wm Campbell		4 Fayette Porter
" Albert E Stultz	438 Emmett M Colbert		636 Lucy B Scott
34 Albert G Clingler, bi- cycles	438½ Nick Simas		638 Roxie Walters
38 Bert Beckner	442 Ernest M Margrave		639 Lucan
" Wm H Thaxton	442½ Max Geller		640 C J Walker
	446 Wm Croger		641 Mary B Cahill
	448 Sarah Dunnington		" Clara Major
		Michigan (N)	646 L Aldridge Lewis
			647 Saml H Rosenberg
			648 Sutton B VanPelt, feed
			649 Wolf Davis
			650 Harry C Clark
			651 Bessie E Scott
			652 Edgar F Ward
			653 Henry L Hummons
			" Wm W Stuart
			Walnut (N)
			701 Shiloh Baptist Church
			702 St Philips Episcopal Ch
			703 Patk Stundon
			705 Nannie Milton
			705½ Bowling S Gordon, chiropradist
			706 Max P Kauffman
			707 Margt M Mitchell
			707½ Wm Meadows
			709 Richd Malone
			" Hays Burnett
			710 The Walnut
			Flats
			1 Ada Cavanaugh
			2 Alex Irvin
			3 Chas Evans
			4 Luther Thompson
			713 Edw H Spann
			714 Margt A Kennedy
			715 Chas B Rape
			717 Missouri Nance
			718 Witherspoon United Presbyterian Ch
			" (rear) Mattie Motley
			719 Wm Buckner
			721 Edw Dunn
			722
			1 Susie B Anderson
			2 A Emma Moore
			3 Louis Hill
			4 Saml A Elbert
			" (rear) Jno A Bunch
			723 Harry Waind
			725 Timothy Brown
			Sarah Colbert
			726 G Rowlett
			" Alvin Williams

"Cuts" that sell goods

Half-tone, Zinc Etchings, Retouched Photos, Pen Drawings, Etc.
Indianapolis Engraving & Electrotyping Co.
WALSH BLDG. 222 E. OHIO STREET, INDIANAPOLIS





Will Furnish Your House Complete

335-337-339 East Washington Street

— Phones, Old, Main 1742, New 4316 —

West STREET AND AVENUE GUIDE (1916) West

728	Robt Monroe	1030	Eva Redmond	1321	Singleton W Batchelor, groc
729	Jno T Thomas, groc	1031	Fry Porter	1324	Lulu Pinkston
730	Eta Bryant	"	Wm Page	1325	Jno Evans
734	Henry C Rice	1032	Vacant	1326	Mary L Rowe
738	Jackson I Bennett	1033	Frank Freaney	1329	Victoria Owens
744	Fred Balz	1034	Henry W Cleage	1332	Andrew Asher
748	Sibbie A Mattell, drugs	1037	Anna Bird	1334	Wm M Baker
	St Clair (N)	1038	Jefferson Johnson	1336	Chas Slade
801	Danl Curran	1041	Danl Bargrover	1328	Ellen Hill
802	Parthenia Jones	1042	James Sandels	1342	Jno H Ferguson
803-7	St Bridget's Catholic Church	1043	Mary E Mays		rearl Wm Durham
804	Alf W McCarey	1047	McCorkle & Stelhorn, groc	1346	Chas Woods
806	Dorothea Kraft	"	Wm H McCorkle	1250	Augusta Kyle
810	Hiram B Bridge, groc		Eleventh (N)	1356-58	Martin C O'Toole, sal
812	Thos A Mulrey	n w cor	Public School No 17		Fourteenth (N)
813	St Bridget's Academy	1101	Milton Spencer	1401	Carrie Thomas
814	Elijah Finley	1105	Lucinda Coleman	1402	David H Colwell
818	James Dickerson	1109	Richard Miller	"	Presley F Richardson
819	Fourth Christian Church	1115	Wm Webster	1405	Newton Campbell
821	Henry C Dacon	1117	Adolphina Miller, shoes	1409	Saml Fant
822	Jasper Founds	1119	Thos F Berry	1410	Indpls Leather Co
823	Jno F Duffy	1121	Jos Drennan	"	Otto Bunge, leather gds
825	Julia Dwyer	1122	Jno McNulty	"	Hartman-Townsend Co, auto tops
826	Chas J Leonard	1124	Wm Morris	"	Indiana-Cochran Broom Co
829	Sarah Rane	1125	Wm H Stokes, barber	1415	Harry Godsey
830	Chas W Brown	"	Wm W Stuart, phys	1417	Jno R Jackson
834	Andrew Smith	1128	Chas C Brown	1419	Frank Hudson
834	Sunner A Furniss	"	Darnell (N)	1421	David Allen
838	Cath Haag	1129	Floyd Banker	1424	Triumph Rescue Home
842	R Robt Hatch	1130	Otto Aldendorf, groc	1427	Triumph's Church
844	Albert Turner	1131	Herbert Henderson	1514	Alonzo Graham
846	Jno C Woessner	1132	Chas Thomas		Sixteenth (N)
850	Edw C Jenkins	1133	Geo Childs	1614	Belle Douison
	Pratt (N)	1136	Arthony P Vornehm	1616-18	Riley McGuiire, groc
901	Indpls Traction and Terminal (shops)	1137	Phoebe Werking	1620	Henry Raymond
902	Robt F Francis	1138	James Louden	1624	Edw McCrea
904	John Hampton	1139	James R Hodge, dry gds	1624	Margt Baker
908	James H Courtney	1140	Geo W Jenner, groc	1626	Emma Williams
912	Ola H Morgan	1141	Emma M Brennan	1628	Robt Robertson
916	Jno Willis	"	Walter Brennan	1630	Ada McCreary
917	Reuben Jones	1142-1144	Wm S Miller, sal		Sixteenth pl (N)
919	Emssirl S Stone	1143	Carl Francis	WEST S from 500 W Wash s to city limits	
"	Belle Davis	1145	James B Durham	12	Chas E Bundy
920	C Carr Settles		Twelfth (N)	15	Simon Reiser
921	Chas Tinnin	1201	Graves Building	15	Jno Funca, tailor
921 1/2	Mary Davis	1201-1203	Sugene A Pierle, drugs	16	Anthony Stevens
923	Marcus Cravens	1202	The Manilla	17	Bonanza Block
923 1/2	Vacant	1202 1/2	Victors Hall	"	Patk Murphy, sal
924	Millard Gilliam	"	G A R Hall	Rooms	
927	Wm A Gill	1204	Jno L Lewis, restr	1	Lida Meryman
"	Jackson Bros, billiards	1206	Henry Wolf, barber	2	Mary M Botts
928	Alex R Posey	1207	Harry E Nicholas	3	Sarah Williams
"	Wm Brook	1208	Brown-Thompson, clnrs	4	Jos O Githens
929	Wildes F Reynolds	1209	New Baptist Church	5	Anna Gregory
931	W F Reynolds, drugs	1210	Benj Bowen	6	Louisa E Thompson
932	Louis T Shores	1212	Chas Mitchell	7	Cynthia A Williams
936	Chas W Miller	1214	Robt Milton	8	Melvina Harbaugh
"	(rear) Hubert B Hart	1216	Wallace Stout	9	Delbert Pritchard
938	Andrew J Davis	1217	Shelby Bosan	10	Mary A Cole
"	Jno Spears	1218	Douglas Barnes, sal	11	Vacant
944	Wm F Stehlin	1219	Elbert Anderson	12	Pearl Stelling
946	Jos Williams	1220	Douglas Barnes	Street continued	
948	Emma Walker	1221	Saml Murphy	18	Mance L Moore
950	Enoch Lowe, groc	1222	Eliza Lewis	19	Harley H Giltner, poultry
952	Elbert Smith	1223	Jubal Keno	20	Nicholas Glodar
954	Vacant	1226	Bertha Lewis	21	Nelsh Luba, restr
956	Saml J Bennett	1227	Floyd A Eubank	"	Louis Sam, shoemkr
	Tenth (N)		Drake (N)	22	Atanas A Tsitskoff, restr
1001	Paul W Maple, saloon	1230-1232	Wm Smith, groc	23	Alex Dale, groc
1002-04	Patk Garvey, saloon	1231	Calvin B Gilliam	24	James Mike
1003	Jno Kiesel, baker	1234	Indpls News (branch)	25	Peter Russ, saloon
1004	Vacant	1235	Geo W Ward	26	Louis Thomas
1008	Wm J Weathers, barber	1236	Vacant	28	Anton Markich
1009	Emmet Kiger	1238	Birch Patterson, repr	29	Jos Bek
1010	Clarence N Harris, phys	1239	Wm F Ungericht	30	Peter Leotsa
1011	Alonzo Cox	1240	Wm H Pringer	32	Geo Serbo
1012	Edw A Mohr	1242	Stanford Board	34	Peter Bozaris
1014	Eliza Roberts	1244	Wm Bell	35	Peter Nik
1015	Nicholas Rice	1246	Bud Gibson	37	Vasile Rajak
1016	Clarence Harris	1248	James Gibson	39	Nicholas Centenjie
1019	Jno Beck	1252	Lewis Wilson	41	Peter Petkovic
	Torbet (N)	1256	James W Gibson, groc	43	Ilian Shoshvich, saloon
1022	Pinkston H Ingram		Thirteenth (N)	45	Yovanovich & Mitrovich, restr
1025	Nancy Danlap	1309	Walter Rollins	46	Jno Bolint
1026	Benj F Farrell	1311	Robt H Douglass		
1027	Ellen Ryan	1312	Benj Locklear		
"	Mary McGinnis	1315	Wm Cowman		
		1317	Leona Kinley		
		1318	Israel Locklear, sal		
		1320	Vacant		

F.H. LANGSENKAMP

BRASS and COPPER TUBES, SHEETS and RODS

SHEET ALUMINUM PHOSPHOR BRONZE ALUMINUM SOLDER STEEL TUBING

130-142 EAST GEORGIA ST BOTH PHONES 121

Indianapolis Mortar and Fuel Co.

A. E. BRADSHAW, President
 ALBERT GOEPPER, Vice-Pres.
 CHAS. PIGMAN, Secretary
 W. H. WHITTAKER, Treasurer

JOBBER DEALERS BUILDING MATERIAL FUEL

Both Phones 3030 — 273

407-408 ODDFELLOW BUILDING

CINCINNATI



INDIANAPOLIS

CERTIFIED PUBLIC ACCOUNTANTS—AUDITS—FINANCIAL INVESTIGATIONS—SYSTEMS

A. B. ABBOTT, Res. Mgr.

Tel. Main 5639

912 Merchants Bank Bldg., INDIANAPOLIS

National Motor Vehicle Co.

SIXTEENTH YEAR

Factory East 22nd St. and Monon Ry.

PHONE WOODRUFF 17

West STREET AND AVENUE GUIDE (1916) Wilbur Av.

1147 Emma E Steadman	963 A Kent Best	2430 E C Males
1148 Harry Tumej	974 Jno F McCoy	2435 W A Bise
1149 The Jewel Airdome	980 Anna Denoe	2439 J Jordan
1150 Geo H Carr	982 Orland E South	2440 Chas Chastain, groc
" Moses Showecker	WEST RIVERSIDE DRIVE	2443 M W Basey
1151 Anna M Haibing	from 2309 W Thirtieth n to	2454 Louis S Augusta
1154 Michl McHugh, sal	city limits	Twenty-fifth (F)
1214 Saml Johnson	WESTERN AV (See Suther-	2520 Chas A Harding
1218 Ezra Hall	land av)	2527 Geo H Waller
1222 Fredk W Martin	WESTMORELAND AV from	2532-2534 Herbert R Gardner
1226 Albert Phillips	Michigan n to Walnut first	Twenty-seventh (F)
1229 Flora Meredith	e of Tibbs av (X)	2706 Mary E Ayres
1231 Andrew C Middleton	403 Geo Altum	2746 Albert Minchin
1235 James Mullins	407 Geo N Harris	Twenty-eighth (F)
1239 Geo Brown	409 Osman B Marsh	2828 Vacant
1239-1257 M C Hunt Soap &	415 Oscar L McCollum	2836 Frank Swisher
552 Chemical Works	519 James T Peacock	2840 Saml M Swegel
1250 Citizens Brewing Co	520 Louis M Miller	2842 Geo G Grady
1257 Mary C Hunt	523 Oren M Mote	Twenty-ninth (F)
Wisconsin (P)	531 Elmer G Marsh	2958 Vacant
1600 Marion Co Const Co	532 Chas B Gray	WHITE RIVER PARKWAY
1620 Martha J Underwood	535 Frank W Elder	along e bank of White river
1628 Geo Underwood	536 Wm M Hankins	from Wabash n
WEST DRIVE (W P) from	538 Elmer E Hof	WHITIER AV from 36th n 4
1700 E Michigan n to Tenth	540 Jno G Kilchenman	e of Emerson av
526 Fredk H Cheyne	543 Mary A Mead	WHITIER PL from 5500 E
538 Vacant	547 Edw M Monroe	Wash n to Michigan
543 Ernest H Tripp	551 Fred W Latta	2 Wm H Sheets
546 Jno P Hart	555 Clyde W Hawkins	16 Donald C Gardner
550 Arch C Thomas	559 Oscar Campbell	20 Vacant
552 Willard New	562 Vacant	21 Benj S Staley
559 Edw Troy	Walnut (X)	23 Michl Vachon
564 Jno C H Thurston	966 Jeremiah W Callahan	25 Orlando L Winks
565 James T Shimer	925 Wm T Blankenship	27 Vacant
568 Frank H Egan	WHEELER from 3100 Roose-	28 Wm H Cooper
575 Belle Shimer	veld av n	29 Vacant
580 Alonzo E Schmidt	2112 Vacant	31 C E Tel Co
590 Chauncey D Meier	2126 Vacant	32 Pierre VanSickle
" Thos B Arnold	2128 Chas A Dolby	35 Jno R Austin
593 Francis F Rogers	2130 Raymond F Buckley	36 Olive S Connor
605 Jno McC Wilson	2136 Jay J Buckley	40 Chas L DeHass
608 Fred K Shepard	2137 J Josiah Daugherty	41 Davis J James
624 Wm S Bogy	2142 Regina Keyler	44 Oran J Wenrick
627 Robt Malott Fletcher	2148 Jno M Buckley	47 Emma L McKenzie
638 Thos S Hacker	2154 Elva Marsh	48 Saml M Springer
654 Albert D Thomas	2166 Frank E Livengood	50 Benj C Sherrick
670 James H Hooker	2168 Chas Rhoads, groc	51 Burt Burlington
675 Lyman S Peterson	Twenty-second (F)	52 Wesley T Huber
687 Edw C Gale	2204 Leon A Dufresne	53 Benj F Whitaker
690 Kath Kurtz	2206 Levi Pence	56 Dora P Riley
701 Chas D Robinson	2207 Vacant	57 Carl Hunt
704 Sarah L Spann	2210 Howell T Betts	58 Thos J Carroll
" J Raymond Lynn	2212 Vacant	60 Cecil P Porter
717 Leslie H Maxwell	2215 Wm B Desch	61 Vacant
720 Frank W Lewis	2216 Margt A McKenzie	62 Lafayette M McKee
735 Mary B Hussey	" (rear) Vacant	63 Albert Riley
Cross Drive (S)	2228 B I Thompson	67 Lon Craig
763 Oscar L Huey	2234 Rollin J Osborne	68 Philip Zoercher
766 Alex C Ayres	2240 Jno F Henninger	69 Robt C McGrew
774 Gustave D Muhlenbruch	Twenty-third (F)	71 Zoma W Fear
781 Fred C Grossart	2306 Vacant	72 Wm S Jennings
785 Eidon L Dynes	2307 Silas Rothermel	75 Martin L Bowly
808 Judson Hayden	2310 Thos Wathen	78 Silas J Carr
810 Frank V Webb	2314 Vacant	81 Wm T Mahan
812 Fredk R Angell	2315 S W Montgomery	83 Dora B Scruggs
813 Vacant	2318 Harriet A Hutzler	88 Clarence Hughel
825 Wm W Lowry	2321 Chas Rhoades	Lowell av (R)
828 Vacant	2329 Martin F Meyer jr	321 Louis A Robertson
838 Chas P Jackson	2331 W M Musgrave	333 Edw O Hind
839 Willis C Nusbaum	2338 Jno Clark	334 Reed W Culmer
845 Edw P Jewett	2341 W H Cooper	335 Hiram B Treat
856 Jos H Shea	2350 Ferdinand Pickering	336 Frank W Benjamin
859 Chas F Keeling	2351 Jno M Corbin	339 Virgil E Eolyard
876 Milton B Hottel	2355 Morton Sample	339 David H Smith
894 Jos T Johnson	2356 Wm Thomas	342 Rudy A Barnard
" (rear) Henry Black	2358 Arch Dozier	346 Geo D Smith
905 Carroll E Swain	2362 James W Brooks	Michigan
" Jos S Hall	Glen Drive (F)	348 Allan P Vestal
906 Wm F Johnson	2401 R Rababa	350 Vacant
909 Rudolph Miller	2402 Jno T Smith	WILBUR AV from 1615 E
910 Louis H Risser	2405 Rasmus Rasmussen	Palmer s to Belt R R
911 Fred M Stone	2410 Jno C Smith	s e cor Fredk Douglass School
915 Alf Blachdigg	" J Goodrich	1632 Wm T Proctor
917 Kath Haig	2412 Vacant	1636 Jno E Bain
926 Walter N Carpenter	2413 Lawrence W Brouner	1638 Sophia M Lensman
939 Thos Fisher	2414 Geo Boss	1640 Jno Dale
944 Herman G Shallenberger	2417 Frank R Young	Naomi (I)
957 Albert E Scheitbe	2418 Kinsey E Haldeman	1843 Albert Stevens
960 Edw T Keney	2421 Wm J Farr	1848 Henry Meyers
961 James A Manes	2422 Vacant	1849 Henry Niemeyer
	2426 Ethel Breeden	

Main } 339
New }

Try
HOWARD'S

Before
You Buy
Carpets
Rugs
Draperies
Wall Paper
Linoleums and
Window Shades

Estimates on Application

THE
C. B. Howard Co.

14-16 E. Wash. St.

Main
New 3170

Passenger and Freight ELEVATORS
ALL TYPES

D. V. Reedy Elevator Co., Kentucky Ave.
1026-44

THE R. L. DOLLINGS COMPANY
INVESTMENT BANKERS

INDIANA PYTHIAN BUILDING

TEL. MAIN 2162

BERTERMANN BROS. CO.
 PHONES 840 241 MASSACHUSETTS AVE.

Large Producers & Retailers of Fine Flowers

BLUE RIBBON NICKEL POLISH

INTERNATIONAL METAL POLISH CO.

QUILL AND BELT R.R.

Wilbur Av.	STREET AND AVENUE GUIDE (1916)		Wilson
1526 Saml W Mcullen	3324 Stanley Price	2255 Jasper Blaylock	
1910 Internl Metal Polish Co	3344 Chas D Witt	2257 Napoleon Thornton	
WILCOX from White River w bet Vermont and Michigan Bank av (X)	3354 Jno C Thome	2329 Wm E Arbuckle	
1521 Levi N Boyland	3358 Thos C Fitzwater	2331 Wm L Higgins	
1523 Jno W Dixon	3368 Ezra Fitzwater, tinner	2333 Vacant	
1525 Vacant	WILKINS E from 1101 S Mer- ridian c	2335 Geo Wells	
1526 Vacant	25 Jno E Dersch	2337 Vacant	
1527 Fred W Sullivan	58 Minnie Zimmermann	2339 Vacant	
1530 Jeremiah Lewis	60 Vacant	2402 Chas F Schooley	
1531 Walter L Cure		2404 Geo E Ross	
1535 Walter A Portwood	Talbot (Q)	2410 Geo C Wilson	
1537 Wm S Montague, groc	J M & I R R	WILKARD from 225 W South & Merrill	
1538 Saml F Arthur	Meridian w from 1100 S Mer- ridian w	428 Vacant	
1607 Collins H Smith	14 Lambert W Mack	432 Frank C Hudson	
1609 Jesse Tomlin	Illinois (O)	501 Geo Elliott	
1610 Edgar Alexander	112 Harry Bach	502 Jno Hider	
1612 Jos Reginsky	116 Jno W Wilson	503 Horac Lewis	
1614 Vacant	Maple (P)	505 Wm Morgan	
1615 Morris Lemmon	Senate av (P)	506 James Jefferson	
1616 Vacant	211 The Piel Bros Mngf Co	507 Benj Johnson	
1617 Jacob Schwalm	314 Ballweg & Co, box mnfrs	508 Geo King	
1618 Vacant	Chadwick (P)	509 Edw Glen	
1619 Vacant	405 Jno R Edwards	510 Thos Moore	
1620 Vacant	407 Lula Davie	511 Geo H Barlow	
1621 Jacob Emerich		512 Jos Shook	
1622 Vincent Krafcek	514 Howard Williams	513 Jno Bell	
1624 Vacant	515 Louise Peacock	514 Henry Blackburn	
1625 Calvin Holmes	516 Nannie Duke	515 Vacant	
1626 Vacant	518 Vacant	516 Wm Winters	
1821 Jno T Bailey	519 Oscar Franke	517 Wm Green	
1804 Jeander Gilliam	" (rear) Fredk Daude	518 Flemming Lindsay	
1808 Walter T Thompson	522 Albert E Moore	519 Jno Kafoure	
1810 Fred D Beck	523 J Brennan	520 Horac King	
1822 Vacant	524 J E Kemp	521 Maggie Alexander	
1824 Henry A Lentz	526 Ernest H Barton	522 Solomon Hider	
	527 Jennie Bissig	523 Chas D McCurdy	
	529 Thos S Campbell	524 Abr Freije	
1901 Mary Peter	530 Owen McElfresh	525 Jno Misner	
" Jno T Bailey av (X)	531 Nathan Robinson	526 Beshar Bashour	
1905 James W Arkell	532 Vacant	528 Herbert Samera	
1907 Delilah Chaille	534 Vacant	531 Vacant	
1908 Chas C Martindale	538 Franklin West	532 Vacant	
1910 Geo W Fulton	542 Robt L Deiks	WILLIAMS from 41 S Oriental e to State av	
1911 Jno McCoy	543 Emma Stesz	1414 Harry T Lamar	
1912 Wm C Doane	546 Ernest Gable	1418 Wm C Hay	
1914 Peter Weber	550 Benj B Barnett	1419 Jane J Blauvelt	
1915 Chas Toier	551 Frank P Davey	1420 Thos H Ray	
1918 Vacant	552 Saml W Caruthers	1422 Chas White	
1919 Russell H Beers	554 Clarence Rodgers	1423 Chas C W Zeh, contr	
1920 Floyd Hightower	555 Wm Schaefer	1427 Michl Farrell	
	558 Jno W Faber	1429 Brown & Fasey, painters Geo W Brown	
1925 James H Fordyce	559 Thos Carr	1433 Frank M Richardson	
1926 Arthur Buchanan	563 Vacant	1435 Frank Tanner	
1927 Jno W Manville	566 Fredk W Steinhilber	1436 Andrew Wampner	
1928 Milton H McHenry	567 Aaron Watson	" Fred Gieseking	
1930 Elmer Dixon	570 Aug Prytz	1437 Jno K Richardson	
1931 Wm E Wise	571 Eliz Newton	1443 Walter C Gilliland	
1934 Harvey T Harris	574 Jacob Filke	1445 Vacant	
1935 Clarence C Hogue	575 Lilbern J Riegel	1449 Mary K H Speckman	
1938 Claude H Faulkner	583 Vacant	Arsenal av (R) Summit (R)	
1939 Wm A Hardee		1415 Frank M Hawkins	
1940 Jacob F Scott	Dakota (P)	1616 Louis F Yorger	
1941 Jos M Sellers	White River (P)	1617 Thos E Lafoe	
1942 Wm Epperson	Reisner (O)	1620 Willis Arnold	
1943 Chas E Shafer	McLain (O)	1621 Alice M Farrell	
1946 Alonzo E Jackson	Lee (O)	1624 Eugene E Holmes	
1947 Jno T Tyler	1805 Henry A York	1629 Saml A T Harrig	
2002 Geo W Grubbs	1821 Martin O Young	1629 Richd N Hart jr	
2003 Chas Newsom	1829 Edwin L Worley	WILMINGTON AV from 2140 Northwestern av w (M)	
2007 Harry C Dwyer	1833 Jno J Stein	661 Bailey Griffin	
2011 Walter A Dougherty	1843 Alex R Schooler	603 Alice Francis	
2015 Thos Dugan	1851 Amos Shott	607 Vada Hampton	
2016 Enos Brubaker	1855 Michl Loge	609 Bryan Sullivan	
2020 Margt O'Connor		613 James Glynn	
2021 James E Henry	Kappes (O)	WILMONT (See Koehne)	
2022 Harry C Williams	1901 Geo T Harsin	WILSON from 1100 W Michi- gan n to Tenth	
2023 Victor Wildman	1905 Jesse E Dean	645 Roy Brisbin	
2024 Jno W Kelgan	1907 Rich V Collins	649 Kath Brisbin	
2025 Jno R Horne	1911 Jno R Young	717 Mary Lowry	
2027 Chas H Day	1914 Asa E Miles	719 Lillie Barber	
2028 Amos C Heltzel	1917 James S Goodrich	721 Vacant	
2029 Jno Horne	1923 Frank A Laudick	723 Robt F Reinhardt	
	2096 Jacob Becker	801 Martin Cox	
	2091 Asaton F Neal	807 Louis M Brian	
2812 Geo W Hummel	2015 Chas W Neal		
	2027 Wm H Brown		
2910 Geo Watson	2035 Wm C Alward		
	Belmont av (O) Sheffield av (O)		
3218 Wm M West	2221 Peter Delelio		
	2223 James B Sullivan		

Occidental Restaurant

FOR LADIES and GENTLEMEN

Occidental Building

Illinois and Washington St.

ENTRANCE ON WASHINGTON ST.

Always Open

ALWAYS TAKE MONON ROUTE TO CHICAGO

The Union Trust Company

120 East Market Street

Acts as Executor or Administrator of Estates, Invests Trust funds for Individuals, Charitable Institutions, Widows and Orphans.



**F. E. GATES
MARBLE
AND
TILE CO.**

Mantels
Floors
Wainscots
in TILE or
MARBLE

Display Room
1462

LEMCKE ANNEX

Factory:

21 & Adams

Phones: New 3664

Wood 4330

Reserve
Loan
Life

Insurance
Company

9th Floor
Odd Fellow
Building

Salesmen
Wanted

Maximum

Commissions

Cash Prizes
to
producers
of
business

STREET AND AVENUE GUIDE (1916)

Wilson

Woodlawn Av.

811 Wm Hall	2034 Albert P Miller	128 Emmett D McFall
815 Wm H Rhoads	2037 Willis M Bowman	129 Chas B Hagerty
819 Harvey Bryan	2038 Sarah J Bowman, groc	132 Jno M Stellmach
823 Walter Newman	2039 Chas B Baker	133 Paul C Welter
WINCHESTER AV (see E Ta-	2040 Vacant	136 Henry W Henschen
bor)	2041 Ella Miller	140 Ernest R Klotz
WINDSOR from 1700 E 10th n	2042 M Doolin Green	141 Wm C Welter
1011 Jos W Parker	2044 Geo W Baker	144 Fannie Powers
1017 Vacant	2055 Vacant	145 Minnie L Harz
1018 James W Galloway	2057 Geo P Miller	149 Leonard G Allmeroth
1019 Vacant	2061 Geo Boller	Capital av (Q)
1021 Sarah J Neidhamer	2063 W Scott Cory	210 Michael Wurtz
1022 Frank E Dickie	2065 Herbert A Waldron	214 Carl Collins
1025 Geo E Covert	Audubon School No 35	215 Frank J Ziegler
1028 Bruce S Francis	2068 Vacant	216 Henry H Schilling
1029 Henry A Schumacher	Bloyd av (F)	218 Saml Dinnage
1030 Mary Ostermeyer	2115 Central Veneer Co	219 Vacant
1101 Emma R Warren	2116 H Thos Lively	222 Anna K Roeder
1102 Robt F Gray	2120 Jno W Shaffer	223 Jno Heyden
1104 Jacob L Arthur	2124 Wm Richards	226 Frank Straub
1105 Howard W Painter	2132 Philip M Puryear	231 Frank E McNamara
1106 Albert L Emert	2140 Christina McDaniel	238 Louis Umphrey
1108 Harry F Kitchell	2144 Chas Young	249 Jennie L Shepard
1109 Harry J Ford	2150 Howard D Terry	cor Senate av Illinois Central
1110 Herman Albright	2154 Vacant	R R (shops)
1111 Jno K Reel	2155 Saml Woods	Senate av (Q)
1112 Linus N Smith	2156 Frank C Mix	301 Roda F Miller
1113 Chas Cotten	2158 Wm S Hales	303-5 Adolph Anshaensel
1115 Irvin McIninch	2159 Lillie R Thraw	309 Adolph Anshaensel
1116 Wesley S VanNess	2161 Oscar W Rooker	313 Mary Lewis
1117 Jos Hofmeister	2164 Grafton H White	315 Albert G O'Neal
1118 Maca McMeenan	2205 Henry G Brandt	317 Grant U Crabo
1119 Clinton M Barlowe	2206 Earl D Hendrixson	319 Anna L Louthan
1120 Alph W Brown	2209 Andrew T Nelson	321 Harry R Malling
1122 Theo Bauer	2213 Clarence M Johnson	323 Edw P Brickley
1127 Chas Bertelsmann	2215 Herman P Schild	333 Ernest H Rietel
1221 Clyde H Boling	2214 Louis Wolf	337 Jno E Cooper
Twelfth (E)	2221 Bruno W Miller	337 Roscoe Curtis
1261 Jno M Culbertson	2226 Clarence Coffman	" (rear) Harry Feather-
1267 Paul H Wehling	2230 Alex H Brandt	ling
1208 Wm W Richards	2235 Matthew R Tatman	cor Pogue's Run Experimental
1219 Jno F Gartlein	2237 Vacant	Sewer Disposal Plant
1221 Conrad C Hiller	WINTHROP AV (See Cornell	501 Chas I Wiswi
1223 Whitaker H Scott	av)	WOODLAWN AV from Fall
1224 Enoch Kile	WISCONSIN from 1300 S Me-	Creek blvd n to Maple rd
1225 Geo P Schaub	ridgian w to Dakota	e of Monon R R
1226 Vacant	4 Vacant	3650 Sidney S Smith
1228 Enoch & Dorrab, plmbrs	6 Jno M West	Fairfield av (D)
1229 Abraham Findling	8 Dora A Thompson	WOODLAND DRIVE from
1232 Chas Hein	9 Wm Dwyer	3532 E Wash n (R)
1233 Vacant	Merit Saving & Loan	3 Otis McCracken
1235 Wm H Kunkel	" Assn	4 Chas T McVey
1236 Wm H Hull	10 Wm Streego	7 Robt E Castle
1237 Fredk W Mayer	12 Thos E Fries	8 Edwin Day
1240 Thos C Jay	14 Melvin Kelso	11 Donald E Shimer
1244 Jos Matz	16 Vacant	12 Fredk W Helt
1245 Louis Schwegman	18 Lulu Adams	15 Lucretia Zimmerman
1248 Wm E Barron	20 Chas Lewis	16 Wm Goodwin
1249 Jno E Wiese	21 Wm Wundram	19 Jno M Beaver
1250 Chas E Robertson	23 Fredk R Kuse	20 Michl F Greene
1255 Louis Schwegman, groc	24 Jno W Blackwell	23 Albert M Allen
WINKS (see Meredith av)	25 Miletus Hall	24 Chas H Wiley
WINONA AV from Forty-sixth	27 Fredk L Steinhauer	27 Thos E Shields
n second w of Senate av	28 Vacant	28 Edwin C Carver
(L)	29 Eliz Tinsley	31 Alva Davis
4620 Wm F Joyce	30 Vacant	32 Fredk C Hill
4621 Jennie M Morlatt	32 J Arthur O'Donnell	35 Shearer O Swingford
4624 Othello M LaFuze	34 Wm T Kirk	36 Harry M Wolfe
4625 Robt C Morlatt	36 Jno Michel	39 Jno W Heath
4628 Jennie D Speer	37 Harry J Hutchins	40 Don L Euens
4630 Wm A Banta	40 Jos E Moeslein	50 Andrew Streng
4636 Edw Raymond	41 Wm P Sproule	WOODLAWN AV from 1029 S
4638 Vacant	45 Isaac N Smith	East e to city limits
4642 Carl Easley	49 Jno E Copsy	501 August H Warweg
4643 Homer B King	53 Arthur H Roberts	505 Vacant
4644 Lawrence B Nolte	57 Jesse R Carver	508 Walter W Miller
4645 Chas T Wood	101 Geo F Maurer	509 Ernest N Unversaw
4647 J Edw Fowler	106 Ellen Lee	512 Thos E Ellis
4649 Herman P Lower	110 Marion M Harold	515 Wm E Neu
4642 Carl E Easley	111 Barbara Hofmann	516 Jno Faeth
4644 Vacant	112 Addison Lashbrook	517 Mary Moore
Forty-seventh (L)	114 Luther B Saylor	518 Bena Waller
WINTER AV from 2200 Roose-	" Geo W Chaney	520 Clarence J Banta
velt av n (F)	115 Roy P Shepherd	524 Jno J Zinkan
1966 Victor M B Ellison	119 Louisa E Freudenburg	525 Chas Ayers
2001 Wm K Opton	120 Chas C Miller	528 Lois M Seitz
2005 Frank Baldwin	121 Fredk Hupke	529 Floyd E Bush
2009 Geo W Harriman	123 Aug F Kropp	532 Fredk J Bohner
Fernway (F)	124 Fredk C Trenck	533 Edw J Flaherty
2015 Jno E O'Neill	125 Jno C Realey	536 Ellen Ryan
2024 Edw T Owens	126 Herman A Blume	537 Alice Doyle

VAN CAMP CUTLERY
AND
VAN CAMP "MARION"
SILVERWARE



VAN CAMP
Hardware and Iron Company
INDIANAPOLIS
WHOLESALE ONLY

MILL AND FACTORY SUPPLIES

Quick Service on
Telephone or Mail
Orders

DRILLS, FILES
REAMERS
SCREWS, BOLTS
RIVETS
TAPS and DIES
"YALE"
CHAIN HOISTS

Tels. New 395—509

Gen. Main 507

**Lilly &
Stalnaker**

114-118 E. WASH.

ROOFING



INDIANA PLASTER AND ROOFING COMPANY



920 East
North St.

Phone 1410



INDIANAPOLIS COAL CO.

COAL—BUILDING MATERIAL

Phones 1700

234-40 (2d Floor) Newton Claypool Bldg.

Woodlawn Av.

STREET AND AVENUE GUIDE (1916)

Woodlawn Av.

601 Allen M Davis	844 Raymond D Orr	1306 Herschel Steiner
602 Jacob R Baldwin	847 Eliz Schuler	1309 Geo Page
605 Jno Gilliland	848 Robt A Hamilt on	1310 Rachel E Winterrowd
606 Cecilia Conway	854 Maurice F Healey	1313 Geo W Bancroft
611 Jennie B Shea	Anna Sparks	n w cor Emanuel Baptist
612 Henry Wade	Leonard (J)	Church
612 Kath A McNamara	901 Frank A Tiemeier	Laurel (J)
615 Mary Morgan	902 Harvey H Hand	1401 Wm T Dickey
616 Jesse L McBride	905 Mary J Weadon	1407 Jno C Muesing
619 Robt J Snyder	907 Jno L P Steeg	1411 Mervin H McCune
" Alice L Mussler	910 Jno Q Mullen	1425 Jno H Horstman
620 Jacob E Busser	911 Jno P Hertz	1416 Wm W Gregg
623 Jno R Sharpe	914 Jesse E Winter	" Thos L Hammond
624 Chas H Carpenter	915 Wm Curry	1419 Vacant
625 Chas R Fritch	916 Roy E David	1420 Amos T Mack
627 Geo Cummings	916 Carl H Habbleib	1423 Sarah E Shaffer
628 Fredk W Dolay	" Geo W Wenz "	Esther W Hand "
631 Basile E Creasey	923 Maurice F Healey	1424 Jos G Bruce
632 Wm S Heim	924 Arthur C Andrews	1427 James D Devoss
635 Frank M Willett	925 Maurice Healey	1428 Wesley C Masterson
636 Henry F Hanf	928 Geo Stenger	1429 Asa A Jenkins
639 Vacant	930 Jno Weishoff	1431 Julia N Holal
640 Fredk H Roembke	931 St Patrick's Academy for	1432 Geo E Schad
641 Vacant	Girls	1435 Jno C Humphrey
643 Jacob Klein	932 Vacant	1436 Mary E McCormick
644 Garrett W Henricks	934 S Deering Veach	1437 J T Reinking
701 Gilbert W Stewart	936 Jno E Vititz	1439 David M Sheperd
702 Harriet B Fall "	940 Wm V Wallace	1440 Dns E Donovan
703 Henry Foster	944 Jno P McConnell	1443 Rosa Winterrowd
705 Harry L Strobridge	950 St Patrick's Hall	" Carl W Winterrowd
706 Amza Russell	" St Patrick's Church "	1444 Mathew Logan
707 Jeremiah R Campbell	Hunter (J)	1447 Henry M Braendlein
710 Edw A Shumway	1001 Isaac Wingate	1448 Aug H Fiesel
711 Ida B English	1011 Isaac Wingate, coal	1450 Jno D Bloomfield
714 Wilhelmina Laatz	1033 Clayton B Wolfe, coal	1450½ Jos Johnson
715 Ross Patrick	and transfer	Spruce (J)
717 Frank B Stickney	1039 Wm H Rebmann, deco-	1501 Jas Kingsley
718 Peter Jensen	rarator	1507 Albert F Meyer
719 Robt T Davis	1041 Chester A Hauk	1509 Harry W Harland
723 C Fredk Fitchey	1042 Darwin A Reese	1511 Jno Q Grindstaff
724 Matthew A Mullally	Virginia av (J)	1513 Jno Grindstaff
725 B Frank Jones	1043 Alonzo Johnson	1515 Chas F Rohnie
727 Albert Faustlich	1044 Euphemia G Alexander	1516 Chas L Cramer
728 Edw Glavin	1046 Chas Sanders	1519 Edw B Gohmann
729 Jos L Smith	1052 Jno E Griffin	1520 Edw E Bennett
730 Truman Keeler	1055 Sarah C Shamel	1522 Chas L Askew
731 Nicholas J Colon	" Herbert White "	1523 Geo W Price
732 Aurie Landers	Shelby (J)	1524 Frances R Hoffman
734 Edw Olphand	1105 Wm H Collins	1527 Andrew M Hansen
735 Jesse Worland	1109 Geo M Augustus	1528 Geo T Wysong
737 Aloys Voelker	1117 Ira C Dick	1529 Fredk Wardwell
740 S J Brockhausen	1117 Orlena Smock	1531 Roy E Hine
741 Jno Lucid	1118 Chas Stamps	1532 Reinhardt Fuelle
742 Luke P Doyle	1119 Jos Hollander	1532 Bates H Secrest
744 Helen M Winberley	1122 Wm Nackenhorst	1536 Jos M Kelley
745 Alice C Reed	1123 Saml B Cramer	1538 Ora A Hart
746 Wm J Dichmann	Benedict S Cleary	1541 Chas W Draeger
747 Vacant	" Henry Cheeseman "	1542 Edw R George
749 Roy Whitney	1125 Wm Ernsting	1603 Christopher C Russe
750 Andrew A Sweeney	1127 Alva M Robinson	1604 Albert H Stuckmeyer
751 Benj D Anweiler	1131 Edw A Klingensmith	1606 Chas H Mueller
	1134 Virgil H Mathes	1607 Philip Klein
	1135 Jno S Easey	1608 Aug C Mueller
	1139 Jos H Brown	1611 Harry A Miller
	1140 Fred Gummel	1612 Earl W Sellers
	1143 Ralph R Jones	1614 Chas F Grimes
	1144 Eliz Scott	1615 Fredk Schlueter
	1145 Herbert W Wright	1616 Emory F Brown
	1146 Jos C Manning	1619 Christian H Horstman
	Ella Bradford	1620 Herman Barnes
	Olive (J)	1624 Wm McLean
	1201 Anna M Mucho	1627 Wm R McLellan
	1205 Cecil Kirkwood	1628 Rebecca Whitaker
	1209 Levi C Bowser	1630 Wm A Tracy
	1210 Riley Bush	1631 Anton C Waterman
	1213 David B Walk	1632 Elliot T Oburn
	1214 Stanton Hawkey	1635 Harry W Denny
	1215 Danl O'Mara	1636 Jno F Mays
	1217 Geo F Young	1639 Jno D Snavelly
	1218 Julia T Sowders	1640 Wm C VanArsdale
	1221 Allan P Davis	State av (J)
	1222 Martin D Orebaugh	1701 Marguerite Cloke
	1225 Jas J Stiner	1705 Fredk E Schad
	1226 Josephine E Burwell	1709 Wm Scheurer
	1229 Alpheus L Munden	1715 Geo W Schnelder
	1230 Albert Lockwood	1719 Jno C Miller
	1231 Roy C Sutton	1723 Geo H Faust
	1232 Chas S Barker	1724 Vacant
	1233 Douglas Ellote	1727 Edw G McCreary
	1235 Herman A Ernsting	" Mary C Geasking

**WESTERN
AUDIT CO.**
E. L. COEN, Mng'r.

**AUDITORS and
PUBLIC ACCOUNTANTS**
914-915 Fletcher Savings and Trust Building
Telephone MAIN 3594

The PRAY Agency

ENOS D. PRAY, Pres.
J. FRANK CANTWELL,
Sec.-Treas.

WE RENT WE SELL PROPERTY

2nd Floor
5 East Market Street

Main 6745
New 660-K

Woodlawn Av. STREET AND AVENUE GUIDE (1916)

Wyoming

Dawson (J)
1802 Clarence E Houze, groc
1803 Chas L Dippel
1806 Clarence E Houze
1806 Wm H Brown
1809 Geo E Jones
1810 Harry H Franke
1814 Ira L Moore
1815 Thos Bailey
1817 Wm J Kleinhenz
1819 Enos J Dunbar
1823 Arthur J Muldoon
1824 Albert Berry
1829 Vacant
1831 Vacant
1832 Gustav Moller

Nelson (J)
1892 Lewis A Bade
1906 Bert M Lay
1912 Henry W Cruse
1916 Louis L Kiefer
1920 Harry W Frazee
1928 Margt Mitchrich

Villa av (J)
2016 Raymond Price
2018 Omer C Barger
2020 Hoyt H Fulk
2022 James B Volk
2024 Theo Wessel
2026 Wilmer B Johnson

Harlan (J)
2106 Selma V Ensley
2108 Harry H Hollis
2110 David E Hamm
2112 Elmer Thoman
2114 Harvey W Yantis
2116 Thos A Rafferty
2118 Oscar Hipes
2122 Wm H Bokselman
2126 Jno W Simmons
2128 Vernon D Weaver
2130 Harry E Brown
2132 James W Prather
2134 Theo Stader
2138 Jacob L Smith

Churchman av (J)
2202 Chas W Lyons
2204 Otis V Hastings
2212 Herman R Davis
2214 Harry C Riddie
2218 Floyd Money
2220 Vacant
2224 Margt E Fritts
2226 Roxanna Kepner

St Paul (J)
2304 Vacant
2306 Elmer O Cochran
2310 Jno H Reveson
2312 Vacant
2314 James M Herndon

St Peter (J)
Keystone av (J)
O' C' & St L Ry
WOODRUFF PL bounded by
Technical Institute Grounds
Tenth, Tecumseh and Mich-
igan (E)

WOODSTOCK DRIVE from
W Thirty-eighth n first w
of Northwestern av (M)
3810 Frank L Page, phys
WORCESTER AV from Brook-
ville av s to Prospect 5 e of
Sherman Drive

WRIGHT from half block n of
801 E McCarty s to Cottage
av
727 Mary Hogan
730 Flora Johnson
739 Engel Krentler
812 Michl J Qualter
814 Vacant
815 Everett E Mitchell

816 Vacant
" (rear) Flora B Coy
" (rear) Chas E Porter
821 Jno J Merriman
822 Ned E Williams
825 Ernest O Null
826 Jno F Cook
Fred Cook

829 Thos O'Neill
830 Ernest R Brocking
833 Francis J Flaherty

834 Jos R Hogland
837 Mary L Heitz
838 Harry A Startzman
841 Earl C Morford
842 Martin L Petta
844 Orland R Eckelberry
845 Chas H Bakemeier
848 Lucinda A Carnine

Wyoming (J)
901 Geo W Bowman
902 Chas F Plummer
903 Vacant
906 Titus Bleistein
909 Pearl Wolfington
910 Otto Hinton
914 Jane Hinton
920 Louis T Howard
924 Fay O Yelton
928 Louis C Rugenstein
934 Warren E Taylor

Buchanan (H)
1007 Emma Ewald
1008 Louis H Evers
1009 Clifford Anderson
1029 Ray Patrick
1040 Wm T Weaver
1044 David T O'Connor
1046 Roy K Laughlin

Prospect (H)
1110 Dora Patrick
1111 Nellie Hagerty
1115 Lars P Hansen
1116 James F Lorash
1119 Lawrence L Sadler
1123 Chas R Waiters
1124 Thos F Quill
1125 Watson C Lewis

Morris (H)
1201 Hannah W Harris
1202 Gottfried Graf, groc
A Chas Smith
1206 Wm C Muech
1209 Andrew J Smith
1210 Aug F Arndt
1214 Lafayette Lockwood jr
1215 Kath Dudley
1218 Jno P Kistner
1219 Aug S Daum
1222 Michl L Jefferson
1223 Chas F Neussel
1226 Jno Drohan
1227 Lon E Clark
1230 Vacant
1231 Wm C Frantzreb

Sanders (H)
1232 Vacant
1236 Gustave Meyer
1238 Wilbur W Smith
1240 Frank F Pechtmann
1242 Paul C Whittaker
1244 Frank Kitzsteiner
1247 Patk F Sheridan
1248 Henry N Lipps
1249 Fredk C Wallmann
1252 Hugh H Ranje
1255 Jos H Keller
1256 Julius C Luplow
1259 Ansel R Pollard
1261 Ernest R Keller

Downey (H)
1301 Wm E Stuckmeyer
1305 Jno Manning
1306 Alex A Burkhardt
1307 Wayland E Sanders
1309 Wm F Smith
1310 Taylor Lloyd
1311 Chas Helfenberger
1314 Wm J Dudley
1317 Geo W Wenz
1318 Ernest Collmann
1319 Paul Gutzwiller jr

Parkway av (H)
1322 Vacant
1323 Jno W Fleetwood
1327 Jno M Fries
1331 Wm G Sponcel, groc
1335 Vacant

Terrace av (H)
1401 Geo W L Meyer
1409 Anna M Frank
1415 Henry R Hermann
1417 Vacant
1419 Vacant

WYOMING E from 901 S Dela-
ware e to Virginia av
209 Henry C Maass
210 Jno J McCormick
217 Timothy O'Keefe
218 Solomon Carpenter
222 Roy Stewart
223 Pauline Marien
224 Minnie Brown
225 Jno O'Neil
228 Albert G Maass
231 James Hale
232 Margt O'Brien
233 Jno T Worland
234 James Werden
235 Thos L Jones
Jno Wooten
237 Carl J Seitz

Alabama (U)
301 Eliz A Armstrong
305 Chas G Claman
" Peter Gruner
309 Kari L Brocking
315 Addie Stewart
317 Oscar C Botts
319 James Clancy
321 Louise Haller
329 Indipis Brewing Co (stor-
age)

High (N)
333 Anthony Klaber
339 Jacob F Neubauer
New Jersey (H)
412 Jos Siegel
414 Kate Broden
417 Mary Kretschmar

East (H)
Wright (H)
510 Alonzo L Clinton
814 Ida Bryant
" Webb-Smith Co, house
movers
" (rear) Ambrose Scott
519 Saml S Brokaw
820 Claudius W McColi
822 Jennie Robinson
" Wm Williams
824 Saml Alexander
828 Edw J English
829 David Underwood
830 Edw P Medina
834 Chas C Heine
838 Vacant
839 Geo W Bredell
840 Vinard S Buckner
842 Chas L Leming
846 Chas F Ash
850 Matilda Beatty
852 Harvey Catterson
854 Geo Fritch
856 Vacant
858 Edw G Haas
871 Vacant
871 1/2 Christian F Prasse

WYOMING W from 900 S Cap-
itol av w to White River
Church (P)
222 Zachariah Bradbury
" (rear) Enoch H Runyon
226 Ellen Clear
230 Geo Rice
234 Vacant
236 Vacant
238 Chas E Martin
240 Howard Hatton

Senate av (P)
311 Vacant
313 Bud Parker
315 Thos Nixon
317 Thos Owens
318 Vacant
319 Saml Jackson
329 Jno Howard
321 Mary Albard
321 Albert Neil
323 Lula Butler
327 Francis T Cain
329 Wm Sedenburg

Meikel (P)
341 Thos Barnett
343 Leonard Staley
Missouri (P)

IF YOU NEED
A LOAN on
real estate it
will BE WISE
to go to those
WHO
ALWAYS
HAVE MONEY
to LOAN
*
THOS. C. DAY
& CO.
*
Offices
Nos. 709-15
Fletcher
Trust
Building

H
-
S
E
Y
and
T
-
I
T
-
L
U
S

Funeral Directors
951 N. Delaware St.

CITIZENS BEER
PEERLESS BRAND
CITIZENS BREWING COMPANY
PHONES: Prospect 999
New 999

LEVEY BROS. & CO.

Operating U. S. Bank Note Co. STATER HOUSE SQUARE

MAKERS OF BLANK BOOKS AND LOOSE LEAF EQUIPMENT



**Automobile
Ambulance**
Service Day
or Night

**F
L
A
N
N
E
R
&
B
U
C
H
A
N
A
N**
Undertakers

320 N. ILL. ST.

Both Phones 641

**INDIANA
LAW
SCHOOL**

University

of

Indianapolis

For Catalogue

Address

THE DEAN

1117 - 1118

Law Building

Indianapolis

See Educational Dept.
Advertising Section

Wyoming

STREET AND AVENUE GUIDE (1916)

Yandes

West (P)		Fifteenth (G)		Nineteenth (G)	
514-530	The Crescent Oil Co	1430	Wesley Doolin	1723	Jacob Holland
535	The Grover Coal Co	1433	Jno Hayden	1724	Wm Underwood
YANDES from 1206 Roosevelt av n to Twenty-eighth		1437	Mar Head	1725	James Hall
1202	Stno D Franklin	1441	Geo Sitt	1727	James L Andrews
1204	Stanley Conley	Laura Scruggs		1728	Wm Modlin
1206	Robt Hall	Fifteenth (G)		1729	Wm Wood
"	Elinora Manlove	1501	Jno A Seat	1730	Eliz Thompson
1208	Lula Graves	1504	Lester Fields	1731	Henry A Crutcher
1210	Louis Tisch	1505	Emanuel Edlin	1733	Eliz Groves
1212	Geo Wittmann	1508	Frank Hill	1733	Ida B Biggerstaff
1214	Hanford Rogers	1512	Lewis Smith	1736	James Ross
1214½	Oscar Caplinger	1515	Lena Floyd	1737	Margt Malloy
1217	Sallie McWilliams	1515½	Elijah Dunn jr	1738	Arch Martin
1218	James B Garret	1516	Moses Scott	1740	Wm Jones
1218½	Chas Thompson	1517	Henry Hatcher	1741	Pearl Taylor
"	Wm Stepp	1520	Sarah Johnson	1742	Vacant
1219	Bernard Simms	1521	Wm Preston	1743	Martha Leslie
1220	David M Price	1524	Elias Hayes	1744	Nancy Stauffer
1222	Frank H Suhre	1525	Geo Norton	1801	James P Evans
1223	Jno W Miller	1526	Belle Moore	1802	Ernst Williams
1225	Elmer Bentley	1527	Fannie A Hill	1804	Lee P Floyd
1226	Frank Satterthwaite	1528	Lewis Reynolds	1805	Jno Clear
"	Chas H Martin	1529	Isaac Spears	1807	Geo Crall
1227	Chas Bigelow	1530	Wm Hill	1809	Christ Anderson
1228	Jesse F McCauley	1532	Valentine Alexander	1811	Earl L Stader
1229	Monroe Timmons	1533	Mary Webb	1812	Chas P Smith
"	Julia Brick	1533	Yancy Taylor	1814	Frank Waters
1230	Lewis Hall	1536	Claude Green	1815	Wm D Butler
1231	Saml Shields	1537	Chas Green	1816	Mahmud Crabble
1232	Jno Black	1539	Mollie Moore	1818	Jno H Fields
1233	Monroe Schrekengost	1540	Price Schobe	1820	Theo King
"	Jno W Miller	1542	Amos Cobb	"	Lula A Hawkins
1234	Susie Davis	1543	Wm Grant	1822	Nicholas Albert
1237	Vacant	1545	Vacant	1824	Lena Albert baker
1240	Alvin Mize	1549	Julia Hogan	Nineteenth (G)	
1242	Vacant	1553	Nathaniel Seymour	1901	Chas Betzner, sal
1244	Arthur W Suhre	1557	Jno Albert	1903	Louis B Cassidy, groc
1245	Emma Cleveland	1561	Ellen Twines	1906	Frank Knight
1246	Watson J Tinley	Sixteenth (G)		1909	Vacant
1247	Effie Rogers	1607	Harriet Whitfield	1910	Leah E Green
1250-52	Ferdinand Minter, sal	1608	Saml Jones	1912	James H White
1251	Americo Jones	1609	Eliz Mack	1913	Filmore Connelly
1253	Fredk Frieje, groc	1611	Ida Robertson	1914	Letitia T Hamler
1253½	Laura Russell	1612	Sophronia Pierce	1915	Wm B Gray
Thirteenth (G)		1612	Martha A Miller	1919	R D Wether Coal Co
1301	Henry Winter, groc	1615	Wm H Bailey	1920-22	Geo H Scheiskl
1262	Frank Sterling	1616	Mary J Smith	1923	Lewis McCarver
1304	Carl Davis	1617	Al E White	1924	Gertrude Berry
1305	Wm Sommer	1619	Will Sanders	1925	Edw Rollman
1306	Guy Nuff	1620	Jno R Alexander	1927	Margt Kuehn
1308	Robt Ryan	1622	Ella E Faison	1928	Jno Maby
1309	Clarence D White	1623	Isajah Wells	1931	Matthew Stevens
1310	James Blair	1624	Lillian F Barnes	1932	Clara Allen
1311	Guy Baptist	1627	Georgiana Warfield	1933	Herbert Holt
1312	James Martin	1628	Wm A Yancey	1934	Allen Jackson
Kiser (G)		1631	James T Raines	1935	Jennie Starke
1314	Harry Pool	1632	Robt T Williams	1937	Laura Pettiford
"	Mary Pool	1635	Anna Burks	1938	Jno H Younger
1317	Paul H Turner	1636	Hannah Black	1939	Mary F Woods
1318	Peter Jewell	1637	Georgiana Blair	1940	Owen Z Young
1321	Wm B Pickens	1638	James M Hafford	1944	Fannie Temple
1322	Wm L DeWitt	1640	Lucinda Taylor	1946	Mollie Weathers
1324	James Williams	1643	Milton M Carothers	"	(rear) Minor Tyson
1326	Obadiah Stewart	1644	Roy Moore	1947	Mabel Thomas
1327	Mary Bowers	1645	Vacant	1948	Nannie McCallister
1328	Miles Gartin	1647	Hannah D Cummings	"	(rear) Josie McElroy
1330	Vacant	1648	Andrew Garrett	1950	Lula Foster
1331	Frank Pace	1649	Vacant	"	(rear) Saml Denny
1332	Frank Alexander	1651	Calvin Jenkins	1951	Vacant
1334	Noble Dean	1652	Geo Love	"	(rear) Sarah C Brown
1403	City Sch Board (shops)	1653	Edw Warfield	1951½	Geo Williams
1404	James Bousley	1654	Cornelia Millon	1952	Marshall Avery
1406	Wm M Goodwin	1655	Tennessee Warfield	1953	Mary Rader
1408	Wm Tanner	1656	Geo L Beard	1953½	Ford Bazel
1412	James Davis	1659	Oscar Taylor	1955	Wm A Hoffman
1415	Mary McWilliams	1660	Waymond Chapel A M	1955	Clinton B Field
1416	Geo Harris	"	E Church	1957	Wm E Hest
1417	Vacant	1663	Isaac Wilson	1960	Jos F Lane
1418	Nettie Bell	Seventeenth (G)		1961	James Schneider, groc
1419	Chas E Caplinger	1703	Chas Jones	Twentieth (G)	
1420	Henry T Simmons	1704	Vacant	2001	Marion Pollard, groc
1422	Vacant	1706	Eliz F Venable	2003	Wm H Newbold
1423	Geo W Heard	"	Wm Mack, phys	2004	Wm Bunch
1424	Monroe Glenn	"	James Moore	2006	Saml Heater
1426	Oliver Hinton	1710	Vol W McLawler	2007	Lucian Hollingsworth
1427	Philip Dawson	1711	Frank M Oliver	2008	Thos Taylor
1428	David Turner	1712	Florence L Jones	2009	James Hood
1429	Julia Johnson	1714	Guy L Miller	2010	Bert Crabtree
		1717	Jeanette Bell	2015	Clara Comer
		1719	Simon Marshall	2016	Minnie E Armstrong
		1720	Jno W Martin	2017	Peter H Thompson
				2018	Laura Russell

Levey Bros. & Co.

Write or call us up for catalog.

The School of Merit

Cor. Delaware and North Streets

Telephones: Main 452 New 4833



STANDARDIZED
IN QUALITY
POPULARIZED
IN PRICE—\$1595 f.o.b. factory

Yandes STREET AND AVENUE GUIDE (1916) Zwingley

2019	Mary Corley	2227	Sallie Cambron	2362	Fredk C Schell
2021	Wm C Johnson	2228	Vacant	2366	Nathan Joyner
2023	Martin Leonard	2229	Alice Richardson	2370	Vacant
2024	Maud Fox	2230	Vacant	2372	Lucinda Campbell
2025	James Minger	2231	Eliza Murthy	Twenty-fourth (G)	
2027	Vacant	2233	Albert Anderson	2401	Vacant
2028-30	N B Hardacre, groc	2234	Vacant	2402	Enterprise Iron Works
2031	Sidney Martin	2235	James Bottoms	2403	Evelyn Chapman
2032	Saml Johnson	2236	Henry Barbour	"	Howard Ellis
2037	James Jones	2238	Greep Mitchell	2433	Vacant
2038	Lucius I'pshaw	"	Geo W Long	2435	Vacant
2040	Claude Burris	2240	Eliz Scott	2437	Vacant
2041	Moses E Webb	2244	Wm F Long	2439	Vacant
2042	Jno B Clark	2246	Mary Morris	2441	Vacant
2045	Elisha Simmons	2248	Thos Hinton	2443	Vacant
2046	Vacant	2252	Jno Ryan	2445	Vacant
2049	Clifford Reaves	2253	Chas White	2447	Vacant
2050	Emma Shepherd	2255	Robt McKnight	Twenty-fifth (G)	
2051	Wm Martin	2257	Jno Edwards	2509	Harry Mansfield
2053	James F Crail	2258	Jessie Jamieson	2511	Vacant
2054	Leila Banner	2259	Richd Jones	2517	Marshall Allison
2055	Mannie E Cottey	2260	Abram B Patterson	2525	Obadiah Barks
"	Edwin Boone	Twenty-third (G)		2527	Ogihve Storm
2057	Chas Hall	2301	Clifford Pysor	2532	Vacant
2058	Mary C Grizzard	2302	Bert Bradford	YASSIE (see S California from	
2060	Zachariah Williams	2307	Vacant	Norman to Southern av	
2062	Thos W Davis	2308	Jno B Wilson	YOKE AV from S East e to	
2063	Ella Dickinson	2309	Wm Motton	Shelby first s of Holliday	
2067	Perry F Crowder, saloon	2312	Eliz Chapman	601 Chas F Van Lilage	
"	Belt R R	2314	J T Heard	736 Louis Wahl	
2135	Isaac Roe	2316	Vacant	YORK from 1301 Kentucky av	
2139	Jos E Sowers	2317	Hughes Anthony	s e	
2143	Richard Harvey	2318	Vacant	1060	Wm Ratzke
2147	Thos Smith	2319	Jno Cave	Silver av (P)	
2151	Chas W Alexander	2320	Vacant	No 48	
"	Twenty-second (G)	2322	Frank T Haptup	Nurdyke av (P)	
2202	James R Kinchlow	2323	Robt Grissom	1218	Hugh H Brown
2207	Solomon Snowden	2324	Anna Krieger, groc	1220	Philip V Hurt
2208	Chas P Kopp	2325	Jno Durrett	Kentucky av (P)	
2212	Henry Bright	2328	James Green	third e of Keystone av	
2213	Vacant	2330	Ollie Freize	1892	Aug H Teepe
2215	Barbara Hood	2344	Green Mitchell	1893	Vacant
2216	Harry H Mann	2346	Vacant	1897	Vacant
2217	Roy Fisher	2348	Frank Keeley	1811	Peter Hylardes
2219	Wade Langford	2350	Thos H Bosley	1849	Amos Dudgeon
2220	Wm Gilson	2352	Irene Kemp	1841	Abraham Koopman
2221	Chas M Hagan	2354	Grover Sutrais	1844	Jno Pullen
2222	Vacant	2356	Sarah C Smith	1860	Wm Summers, groc
2223	Henry D Dyer	2358	Amanda Cross		
2224	Betty Yeakey	"	Wallace Gaidie		
2225	Wm Snorton	2260	Geo Wilkerson		

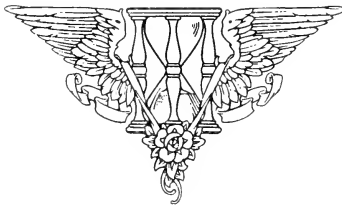

WEIL BOILER COMPANY

Telephone Prospect 5587

**A Weil Smokeless Boiler for your Heating Plant
means Economy and Cleanliness from cheap Fuel**

One

Always Open
Licensed and Bonded

The
H.C. WEBSTER
DETECTIVE
AGENCY

SUITE
814
Hume-Mansur Bldg.
Either Telephone
2615

NEAL
INSTITUTE
COMPANY

TREATMENT

For
DRINK
OR
DRUG
HABIT

1803
West Washington
Street

PHONES: Belmont 637
New 3X46-K
(SEE MEDICAL DEPT.)



The Association of American Directory PUBLISHERS

Wm. G. Torchiana, President
Philadelphia, Pa.

J. L. Hill, 2nd Vice President
Richmond, Va.

Mrs. A. M. Meek, 1st Vice President
Salem, Mass.

Theo. F. Smith, Secretary-Treasurer
St. Paul, Minn.

TRUSTEES

B. D. Annwalt, Cleveland

J. L. Hill, Richmond

W. E. Murdock, Boston

W. H. Lee, New Haven

R. H. Donnelley, Chicago

R. L. Polk, Detroit

A. V. Williams, Cincinnati

D. W. Bowman, Akron, Ohio

W. G. Torchiana, Philadelphia

Secretary's Office, Endicott Bldg, St. Paul, Minn.

The Association of the American Directory Publishers is composed of reputable City Directory Publishers, organized for the general advancement of the Directory business. Any person, corporation or firm engaged in business as owner and publisher of a City Directory in the United States or Canada, who shall qualify as competent to gather information and compile a City Directory and furnish satisfactory references, is eligible to membership.

The objects of the Association are:

First. The advancement of the Directory business and the improvement of Directories by the interchange of ideas and the exchange of experienced employees.

Second. To provide protection to the public against fraudulent advertising schemes which operate under the name of Directories, and to drive unprincipled promoters of the same out of business.

Third. To provide permanent and profitable employment to competent, industrious and honest Directory canvassers and compilers.

Fourth. For the mutual protection and advancement of the established and prospective interests of all who may become members, by personal advice and assistance of members as may be mutually satisfactory, desirable or advisable, and by such other means as may, from time to time, be shown to be wise, proper and lawful.

\$100.00 REWARD will be paid by the Association for the arrest and conviction of any person or persons engaged in publishing, collecting or canvassing for any fraudulent or fake Directory.

R. L. POLK & CO.'S Indianapolis City Directory

1916

CLASSIFIED BUSINESS DIRECTORY

[COPYRIGHT 1916]

Headings marked thus (*) are special, and are only inserted when especially contracted for

R. L. POLK & CO.'S INDIANAPOLIS CITY DIRECTORY—1916 1715

Abattoirs.

INDIANAPOLIS ABATTOIR CO., cor W Morris and White River (See left top cor cards and page 68.)

Abstracts of Titles.

BROWN LYNDSEY M., 325-326 Lemcke Bldg. Cole Albert B, 220, 150 E Market.
COVAL W M & SONS, 155 E Market.
INDIANA TITLE GUARANTY AND LOAN CO., 129 E Market.
Indianapolis Title Co, 925-926 Law bldg.
Knapp Wm, 303-304 Fidelity Trust bldg.
MARION TITLE GUARANTY CO., 227-231 Lemcke Bldg.
ROCHFORD & ROLLINSON, 631 Lemcke bldg. (See card in Legal Blue Book.)

*Abstract Examiners.

SCHOFIELD EVERETT M., 709-712 Law Bldg (See card in Legal Blue Book.)

Academies.

(See Colleges, Schools, Etc.)

*Accident and Health Insurance.

UNITED STATES CASUALTY CO OF NEW YORK CITY, H H Woodsmall & Co, Agents, 2d fl Fidelity Trust Bldg. (See left top cor cards and page 166.)

Accordion Platting.

Accordion Dress Platting Co, 1, 36½ Monument pl.

Accountants.

Baker-Vawter Co, 924 State Life bldg.
Biegler Geo Q Co, 533 Lemcke Bldg.
Boyle Jno & Co, 206 Chamber of Commerce.
Burdick Chas K, 1209 Merchants Bank bldg.
CENTRAL BUSINESS COLLEGE, 4th and 5th floors Holiday bldg, s w cor Alabama and Ohio. (See front cover and page 133.)
Coffey Jno W, 521 Ind Pythian bldg.
FREEMAN CHARLES E., 818 State Life Bldg (See page 69.)
Glenn & Van Der Veer, 708 Ind. Pythian bldg.
INDIANA BUSINESS COLLEGE, 4th fl Holiday Bldg s w cor Alabama and Ohio (See front cover and page 133.)
Indiana Commercial Inspection Bureau, 816 State Life bldg.
INDIANAPOLIS BUSINESS COLLEGE, 4th fl When Bldg, 38-40 N Penn (See front cover and page 133.)
LAIN BUSINESS COLLEGE, 601-603 N Delaware and 202-210 E North (See left bottom lines and page 134.)

LAMB GEORGE R & CO., 913 Merchants Bank Bldg. (See right bottom lines and page 68.)

PARMELEE EDWARD R., 1200 Fletcher Trust Bldg. (See page 69.)

Parmelee Paul E, 202 Board of Trade bldg.

RANDALL WALTER S., 232-234 Hume-Mansur Bldg.

Roney Horatio A, 1535 Prospect.

Scheaffer Miles, 812 Hume-Mansur bldg.

Shugart Merrill D, 406 Drexel av.

Talbot Jos C, 319 Lombard bldg.

TEMPLE, WEBB & CO., Minneapolis and St. Paul, Minn.

VORLES BUSINESS COLLEGE. Consolidated Indiana Business College (See front cover and page 133.)

Ward W Brown, 1309 Merchants Bank bldg.
Waterhouse Herbert E, 521 Ind Pythian bldg.
Watson, Haddath, Foster & Co, 904 Hume-Mansur bldg.

WESTERN AUDIT CO., 914-915 Fletcher Trust Bldg. (See left bottom lines and page 69.)
Workman Jos B, 518 Ind Pythian bldg.

*Accounting Equipment.

LEVEY BROS & CO (INC), n e cor Ohio and Senate av (See left top lines and pages 174 and 212.)

*Accounts Collected.

INDIANA MERCANTILE AGENCY THE, 919 Hume-Mansur Bldg. (See left top cor cards and page 126.)

Acetylene Gas.

Prest-O-Lite Co (Inc), 510 N Capitol av.

Acetylene Gas Generators.

Jenne Acetylene Gas Machine Co, 312 Terminal bldg.

Acetylene Light Plants.

Jenne Acetylene Gas Machine Co, 312 Terminal bldg.

*Acetylene Welding.

AMERICAN BOILER AND SHEET IRON WORKS, 1341 Van Buren. (See page 144.)

INDIANAPOLIS WELDING CO, 506 S. Illinois. (See Page 234.)

*Acreage.

MEYER A. J. & CO., 136 E. Market. (See page 171.)

STOVES
HEATING, COOK,
OIL, GAS, GASOLINE



VAN CAMP
Hardware and Iron Company
INDIANAPOLIS
WHOLESALE ONLY

MILL AND FACTORY SUPPLIES

Quick Service on
Telephone or Mail
Orders

DRILLS, FILES
REAMERS
SCREWS, BOLTS
RIVETS
TAPS and DIES

"YALE"
CHAIN HOISTS

Tels. New 395—509
Cen. Main 507

Lilly &
Stalnaker
114-118 E. WASH.



INDIANAPOLIS COAL CO.

COAL—BUILDING MATERIAL

Phones 1700

234-40 (2d Floor) Newton Claypool Bldg.

1716

R. L. POLK & CO.'S

*Acreage Property.

HUGGINS EMMETT S., 515 Law Bldg. (See page 219.)

Actuaries.

Bonham Alf N, 2812 Central av.
Buttdolph Henry W, 913 Hume-Mansur bldg.
Haight Frank J, 812 Hume-Mansur bldg.

*Adding Machines

ADDER MACHINE CO THE, 906-908 Lemcke Bldg. (See page 70.)
BARNES & CO, 511 Lemcke Bldg.
Burroughs Adding Machine Co, 204 State Life Bldg.
Datto Adding Machine Co, 107 E Ohio.
Elliott-Fisher Co, 522 Am Central Life bldg.
FELT & TARRANT MFG CO, 413 Hume-Mansur Bldg.
WALES VISIBLE ADDING MACHINES, 906-908 Lemcke Bldg. (See page 70.)

*Addressing.

BECK LETTER SERVICE CO, 21-22 Cordova Blk, 25 1/2 W Wash. (See page 70.)
CAMPBELL CIRCULAR ADDRESSING CO, 238 S Meridian. (See page 70.)
FLOREA DISTRIBUTING CO, 141 W Maryland. (See page 72.)
Melere Fred M Co, 3d fl Century bldg.
POLK R L & CO, 320-324, 8 E Market.

Addressing Machines.

Addressograph Co, 310 N Illinois.

Adjustment Bureaus.

Commercial Adjustment Bureau, 409 Chamber of Commerce.
Hooper-Holmes Bureau, 402 Board of Trade bldg.

*Adjustments.

INDIANA MERCANTILE AGENCY THE, 919 Hume-Mansur Bldg. (See left top corner cards and page 128.)
MERCHANTS MERCANTILE AGENCY, 1115 State Life Bldg. (See page 128.)

*Adjustments—Nerves.

DARLING FRANK S, D C, 736-739 Ind Pythian Bldg. (See right top corner cards and page 115.)

*Adjustments—Spinal.

CAREY & JAMES, 540 N Meridian. (See left side lines and page 115.)
DARLING FRANK S, D C, 738 Ind Pythian Bldg. (See right top corner cards and page 115.)
DU VALLE BEATRICE, 601 State Life Bldg. (See left side lines and page 115.)
FULLER LEROY E, 517-525 Meridian Life Bldg. (See left side lines and page 116.)
HALL STUDIO OF CHIROPRACTIC THE, 17 1/2 W Market, Suite 2. (See page 116.)
LEWIS HERBERT W, 20-21 When Bldg. (See page 116.)
MATTWIG & MATTWIG, 1103 E Wash. (See page 116.)
PEIRCE G CHESTER, 615 E 33d. (See page 117.)
SHARP CHARLES W, 1112 State Life Bldg. (See page 117.)
STRONG & STRONG, Magnolia Bldg, 108 S Capitol av. (See page 117.)
WEAVER J RAY, 519-520 Occidental Bldg. (See page 117.)
WRIGHT FRANK J, D C, 907-910 Law Bldg. (See page 118.)

*Administrators.

AETNA TRUST AND SAVINGS CO, 23-25 N Penn. (See marginal line front cover and page 84.)
SECURITY TRUST CO, 111-113 N Penn. (See top cor cards and page 87.)
UNION TRUST CO THE, 116-120 E Market. (See top lines and page 88.)

Advertising Agents.

Alfred & Winn, 719 Kahn bldg.
American Advertising Agency, 406 Hume-Mansur bldg.
Basford Chas F, 610 N Emerson av.
Beck Letter Service Co, 21, 25 1/2 W Wash.
Chance Frank S, 609 Kentucky av.
CLOUGH JOHN L ADVERTISING AGENCY, 1014 Merchants Bank bldg. (See page 71.)
Collier Barrow G (Inc), 613 Terminal bldg.
Cusack Thos Co, 1010-1030 E Maryland.
Field & Elvin, 1120 State Life bldg.
FLOREA ADVERTISING CO, 141 W Maryland. (See page 72.)
Fogel Geo A, 1017 Hume-Mansur bldg.
Gaumer Clarence, 433 Lemcke Bldg.
HAMMEL MERVIN J ADVERTISING SERVICE, 509-10 Fletcher Trust Bldg. (See page 72.)
Hyde Harlow, 501 Telephone bldg.
IDEAL CURTAIN CO (INC), 13, 224 N Meridian. (See page 72.)
Interurban Right of Way Advertising Co, 605 Terminal bldg.
Insurance Advertising Bureau, 1215 State Life bldg.
JENNE R L ADV SERVICE, 816 State Life Bldg. (See page 72.)
Knight Joe G, 522 S Illinois.
Knodle Fred S, 419 Board of Trade bldg.
Kurtze & Williams, 438 Lemcke bldg.
Lofin Fred T, 318 Am Central Life bldg.
McBee A E Co, 613 Terminal bldg.
McDermott Jos T, 508 Am Central Life bldg.
Melere Fred M Co, 3d fl Century bldg.
Porteous Percy A, 27 Cordova bldg.
SALES SERVICE CORPORATION, 401 Telephone bldg.
Scherer, Moore & Lewis, 210, 31 W Ohio.
Schilly Gus A, 513-514 Lemcke bldg.
SEEDS RUSSELL M CO, 330 N Meridian.
Singer-VanRipper Advertising Co, 1206-1207 Merchants Bank bldg.
Smith-Hecht Co, 6th fl Century bldg.
Spencer T Ods, 603 Wulsin bldg.
Weikert Edgar E, 9, 40 Jackson pl.
Woods Homer A, 730 State Life bldg.

Advertising Novelties.

Benham-Pray Co, 401 Wulsin bldg.
CORDOVA CO THE, 25 1/2 W Wash.
Davidson Oscar L, 629 Congress av.
FLOREA DISTRIBUTING CO, 141 W Maryland. (See page 72.)
Hamilton Sales Co, 2023 Park av.
Smith-Hecht Co, 614 Century bldg.
Tibbets Art Shop, 803 Hume-Mansur bldg.
TREAT-U-RIGHT CO, 4th fl Farmers Trust Bldg.
Whitehead & Hoag Co, 931 State Life bldg.

*Advertising Service.

JENNE R L ADV SERVICE, 816 State Life Bldg. (See page 72.)
LEVEY BROS & CO (INC), n e cor Ohio and Senate av. (See left top lines and pages 174 and 212.)

*Advertising Writers.

CHANCE FRANK S, 109 Kentucky av.
HAMMEL MERVIN J ADVERTISING SERVICE, 509-10 Fletcher Trust Bldg. (See page 72.)
JENNE R L ADV SERVICE, 816 State Life Bldg. (See page 72.)

*Advertising and Industrial Films.

COBURN PHOTO AND FILM CO THE (INC), 333 E Market. (See right side lines and page 204.)

*Advertising and Selling Service.

HAMMEL MERVIN J ADVERTISING SERVICE, 509-10 Fletcher Trust Bldg. (See page 72.)

ROOFING



INDIANA
PLASTER
AND
ROOFING
COMPANY



920 East
North St.
Phone 1410

WESTERN AUDIT CO.

E. L. COEN, Mngr.

AUDITORS and PUBLIC ACCOUNTANTS

914-915 Fletcher Savings and Trust Building
Telephone MAIN 3594

INDIANAPOLIS CITY DIRECTORY—1916

1717

Aeroplanes.

Shaw Aeroplane Co, 3761 N Illinois.

Agricultural Implements.

Advance-Rumely Thresher Co, 140 S Capitol av.

American Buncher Mfg Co, 602 S Harding.
American Seeding Machine Co, 229 W Georgia.
Aultman & Taylor Machinery Co, 319 W Maryland.

Avery Co, 34-44 S Senate av.

Baker A D Co, 150 S Senate av.

Birdsell Mfg Co, 120-124 Kentucky av.

Brown-Manly Co, 418-422 E Louisiana.

Brown Mfg Co, 418-422 E Louisiana.

Buffalo-Pitts Co The, 315 W Maryland.

Case J I Plow Works, 307-309 W Maryland.

Case J I Threshing Machine Co, 241 Kentucky av.

CHAMBERS ERNEST F, 301 W Maryland.
(See page 73.)

DEERE JOHN PLOW CO, 216-220 S Senate av.
(See page 73.)

Eastern Moline Plow Co, 527 E Wash.

Eastern Rock Island Plow Co, 409-413 S Penn.

Emerson-Brantingham Implement Co, 301-305 W Maryland.

Ferguson & Wright, 23 S Senate av.

Flint & Walling Mfg Co, 46-48 Kentucky av.

Gale Mfg Co, 301-313 Kentucky av.

Huber Manufacturing Co The, 234-236 W Maryland.

Indiana Bull Tractor Co, 332 N Illinois.

Indiana Mfg Co, 408 Telephone bldg.

Indianapolis Straw Binder Co, 212 S Penn.

International Harvester Co of America, 311-319 S Missouri.

Janesville Machine Co, 159 Kentucky av.

Johnston Harvester Co, 307-309 S Missouri.

Kenney Machinery Co, 124 S Capitol av.

Maytag Co The, 315 W Maryland.

New Idea Spreader Co, 163 Kentucky av.

Nichols and Shepard Co, 129 Kentucky av.

North Indianapolis Cradle Wks, 29th s e cor Canal.

Ohio Cultivator Co, 113 S Capitol av.

Oliver Chilled Plow Works, 310 S Penn.

Parlin and Orendorf Co, 109 S Capitol av.

Peek Will, 111 S Capitol av.

Russell Windstacker Co, 1001-1015 Shelby.

Russell & Co The, 147-149 Kentucky av.

Sattley Stackers Co, 409 Telephone bldg.

South Bend Chilled Plow Co, 113 S Capital av.

Western Implement Co, 22-24 S Senate av.

***Agricultural Lands.**

CANADIAN PACIFIC RY CO (Land Dept),
837 Lemcke Bldg. (See page 219.)

***Air Compressors.**

INDIANA AIR PUMP CO, 812 Indiana
Pythian Bldg. (See page 213.)

VONNEGUT MACHINERY CO, 43 S Meridian.
(See front cover and page 182.)

Air Lift Pumps.

INDIANA AIR PUMP CO, 812 Indiana
Pythian Bldg. (See page 213.)

***Air Receivers.**

NATIONAL BOILER AND SHEET IRON
WORKS, 1118-1226 E Maryland. (See
right side lines and page 92.)

Ale and Beer Bottlers.

(See Bottlers)

***Aluminum Castings.**

KRAMM H D FOUNDRY CO, 1116-1120 E
Georgia. (See page 147.)

LANGSENKAMP F H, 130-142 E Georgia.
(See right side lines and page 94.)

PIONEER BRASS WORKS, 418-424 S Penn.
(See page 147.)

Aluminum Founders.

KRAMM H D FOUNDRY CO, 1116-1120 E
Georgia. (See page 147.)

***Aluminum Solder.**

LANGSENKAMP F H, 130-142 E Georgia.
(See right side lines and page 94.)

***Aluminum Ware.**

VONNEGUT HARDWARE CO, 120-124 E
Wash. (See marginal lines and page 155.)

***Aluminum Ware—Retail.**

LILLY & STALNAKER, 114-118 E Wash.
(See left side lines and page 156.)

Amulance Service.

FLANNER & BUCHANAN, 320 N Illinois (See
left side lines and p 232).

HISEY & TITUS, Delaware and St Joseph
(See right side lines and p 232).

SHIRLEY BROS CO, 3020 N Illinois, 2815 E
Wash, 2108 W Michigan and 5506 E Wash
(See right top corner cards and p 232).

Amusements

(See also Theaters)

- Ackley Bros, 162 N Illinois.
- Alcazar The, 2174 N Illinois.
- Alhambra Theater, 44 W Wash.
- Annex Theater, 118 S Illinois.
- Apex Theater, 633-639 Virginia av.
- Apollo Theater, 805 S East.
- Atlas Theater, 1493-1405 E 19th.
- Belmont Amusement Co, 2043 W Wash.
- Best Theater, 430 W Wash.
- Bijou Theater, 130 E Wash.
- Brightwood Theater, 2504 Brightwood av.
- Brookside The, 2630 Brookside av.
- Castle Air Dome, 2404 W Michigan.
- Castle Theater, 2508 W Michigan.
- Central Amusement Co, 113 N Illinois.
- Circle Theater, 39-47 Monument pl.
- Columbia The, 524 Indiana av.
- Crystal Theater, 119 N Illinois.
- Daisy Theater, 2540 W Michigan.
- Delight Theater, 2407-2409 College av.
- Dream Theater, 2335 Station.
- Dunlop & Nicholson, 1326 E 16th.
- Eck Jerome, 2330 Brookside av.
- Elm Air Dome, s Prospect 2d w of Harlan.
- Emerald Theater, 441-443 Blake.
- Empress Amusement Co, 240 N Illinois.
- Empress Theater, 1120 Central av.
- Fountain Theater, 1117 Shelby.
- Garden The, 2723 E Wash.
- Garfield Theater, 2203 Shelby.
- Garrick Theater, 2961 N Illinois.
- Gem Theater, 223 W Wash.
- Grand Central Theater, 2957 Central av.
- Green's Open Air Theater, n e cor S State
and Fletcher av.
- Hamilton Theater, 2116 E 10th.
- Hill Top Theater, 1401-1403 Blaine av.
- Idle Hour Theater, 682-684 E St Clair.
- Illinois New, 4001½ N Senate av.
- Imperial Theater, 337 W McCarty
- Indianapolis Amusement Co, 240 N Illinois.
- Iris Theater, 1637 Prospect.
- Iroquois Theater, 442 Mass av.
- Irving The, 2507 E Wash.
- Isis Theater, 113 N Illinois.
- Jefferson The, 2125 E 10th.
- Jewel Theater, 1126 S West.
- Jewel Airdome, 1149 S West.
- Kerr George, 341 W 30th.
- Keystone Theater, 154 N Illinois.
- Limit Amusement Co, 119 N Illinois
- Lincoln Theater, 1532 S East.
- Manhattan Theater, 136 W Wash.
- Manilla The, 1202 N West.
- Mecca The, 735 N Noble.
- Michigan Theater, 2129 E Michigan.
- Milteiser Owen F, (shooting gallery), 116 S
Illinois.
- Murat Theater, n w cor New Jersey and
Michigan.
- My Theater, 1075 Udell.

IF YOU NEED
A LOAN on
real estate it
will BE WISE
to go to those
WHO
ALWAYS
HAVE MONEY
to LOAN



THOS. C. DAY
& CO.



Offices
Nos. 709-15
Fletcher
Trust
Building

H
I
S
E
Y
a
n
d
T
I
T
U
S

Funeral Directors
951 N. Delaware St.

**CITIZENS BEER
PEERLESS BRAND**

CITIZENS BREWING COMPANY

PHONES: Prospect 999
New 999

**Automobile
Ambulance**
Service Day
or Night

**F
L
A
N
N
E
R
&
B
U
C
H
A
N
N**

Undertakers

320 N. ILL. ST.

Both Phones 641

**INDIANA
LAW
SCHOOL**

University

of

Indianapolis

For Catalogue

Address

THE DEAN

1117 - 1118

Law Building

Indianapolis

See Educational Dept.
Advertising Section

LEVEY BROS. & CO.

Operating U. S. Bank Note Co. STATE HOUSE SQUARE
MAKERS *BLANK BOOKS AND* **LOOSE LEAF**
EQUIPMENT



1718

R. L. POLK & CO.'S

Amusements—Continued
North Star Theater, 2445-2447 Central av.
Northwestern Theater, 2648 Northwestern av.
Nu-Sho Theater, 131 S Illinois.
Oriental Theater, 1105 S Meridian.
Orion Theater, 3519 E 25th.
Our Theater, 1112-14 W 15th.
Palace Theater, 733 Virginia av.
Palms Theater No 1, 136 N Illinois.
Pastime The, 2925 E 19th.
Pioneer Theater, 1828-1830 Central av.
Peter Pan Theater, 513 Indiana av.
Pleasant Hour Theater, 1502 Roosevelt av.
Princess Theater, 558 S Meridian.
Quality Theater, 1106-1108 Prospect.
Regent Theater, 40-42 S Illinois.
Roberts Riley, 621 Indiana av.
Royal Theater, 16 W Market.
Sanders Theater, 1106 Prospect.
Savoy Theater, 1225 Oliver av.
Scenic Theater, 431 E Wash.
Senate Theater, 1327-1329 N Senate av.
South Side Theater, 1044 Virginia av.
Starland Theater, 113 W Market.
Strand Theater, 1234 E Wash.
Strand Theater, 148 W Wash.
Stratford Theater, 1827 College av.
Tacoma Theater, 2442 E Wash.
Talbot Theater, 2201-03 N Talbott.
Tuxedo Theater, 4028 E New York.
Two Johns Theater, 786 Indiana av.
Veribest Theater, 1126 E 10th.
Victoria Theater, 213 E 16th.
Washington The, 521 Indiana av.
Wayne Theater, 951 Ft Wayne av.
Wilke Henry, 443 Blake.

***Androns.**

HOWARD C B CO THE, 14-16 E Wash. (See right side lines and page 107.)

***Antique Furniture.**

EDGERTON & COMPANY, 20 W Michigan. (See page 152.)

***Antiques—Furniture.**

HOWARD C B CO THE, 14-16 E Wash. (See right side lines and page 107.)

***Apartment Houses.**

(See Public Buildings, Halls, Flats, Etc., Miscellaneous Directory.)

***Apollo Chocolates.**

WALKER-WYSONG CANDY CO, 21-23-25 E Maryland. (See ribbon marker and page 127.)

***Appraisers.**

Manufacturers Appraisal Co, 411 Chamber of Commerce.

Architects.

ALBERSMEIER WM H, 508-511 Rauh Bldg, 122 E Ohio. (See right bottom lines and page 73.)

Allen Layton, 401 Lombard bldg.
Bacon Chas E, 1602 Merchants Bank bldg.
Barber Wm E, 659 E 25th.
Bass Herbert L & Co, Suite 801 Hume-Mansur bldg.

Bates Chas E, 915 Hume-Mansur bldg.
Bedell Geo V, 1121 Law bldg.
Bohlen D A & Son, 1002 Majestic bldg.
BROSSMANN CHAS, 1616 Merchants Bank Bldg. (See page 145.)

Brown Wm H, 8, 842 N Meridian.
Brubaker & Stern, 18, 23 N Penna.
BUILDERS' REAL ESTATE CO, 1151-1155 Lemcke Annex. (See page 105.)

BUNGALOW CO THE, 3339 Central av (See page 209.)

BYFIELD CHAS H, 923 Law Bldg. (See page 74.)

Cannon Fernor S, Co, 711 Terminal bldg.
Carr Marrett L, 6 Union Trust bldg.
Daggett R P & Co, 956-958 Lemcke Annex.

Danforth Harrison L, 4825 Broadway.
Dark Steph C, 53, L E Market.
DUNLAP ELMER E CO THE, 909-910-911 State Life bldg.

Eldridge Wm K, 514 Board of Trade bldg.
Fatout Herbert K, 1019-1020 Lemcke bldg.
Foltz Herbert, 1456-1460 Lemcke Annex.

Freijs Chas T, 552-553 Farmers' Trust bldg.
French Rollin E, 4448 Wash bldv.
GEORGE, MAC LUCAS & FITTON, 1151-1155 Lemcke Annex. (See page 74.)

Gordon Geo W, 1438 Park av.
Graham & Hill, 1022 Hume-Mansur bldg.
Grindle Alf, 805 Board of Trade bldg.

Hastings Saml A, 323 Farmers' Trust bldg.
Hice Harry M, 1201 State Life bldg.
Hoagland Geo E, 909 State Life bldg.

HUGHES F J & CO (Inc), 412-413 Hume-Mansur bldg. (See page 74.)

Hunter Frank B, 904 State Life bldg.
Johnson J T & Co, 1213 State Life bldg.
Kopt J Edwin, 256-257 Lemcke Annex.

LENTZ WALTER T, 4942 University av (See page 75.)

McCune Mervin H, 1411 Woodlawn av.
MARTINDALE LARENCE, 1200 Fletcher Trust bldg. (See page 75.)

MOORE W SCOTT & CO, 301 Public Savings Ins bldg, 147 E Market.

Morck Wm O, 604 Lombard bldg.
Morris Chas O, 510 Lombard bldg.
Parker Wilson B, 805 Board of Trade bldg.

REIDEL F P CO, 17 Aetna bldg, 23 N Penn. (See page 75.)

RUBUSH & HUNTER, 428-432 American Central Life bldg. (See page 74.)

Russ Wm E, 1405 Merchants Bank bldg.
Schellschmidt Alvin B, 215 E 34th.
Scherer Adolph, 417 Indiana Trust bldg.

Schleppy & Warrick, 902 Merchants Bank bldg.
Sturges Lewis H, 527 Board of Trade bldg.
VAN ARMAN MARSHALL E, 125-131 S Penn.

Vonnegut & Bohn, 610 Indiana Trust bldg.
Wallick Fredk, 1062 Lemcke Annex.
Wardlow Fredk, 29 E 26th.

WEYENBERG P C & SONS, 801 Law bldg. (See page 105.)

Winterrowd Thos A, 332 Am Central Life bldg.
Winterrowd Victor H, 332-334 Am Central Life bldg.

***Architects—Landscape.**

MCDUGALL G M & CO, 817 Fletcher Trust bldg. (See page 173.)

***Architects' Supplies.**

LIEBER H CO THE, 24 W Wash. (See right top cor cards and page 75.)

***Architects' and Engineers' Supplies.**

INDIANA SUPPLY CO, 441-446 Farmers Trust Bldg. (See right bottom lines and page 192.)

***Architects and Superintendents.**

ALBERSMEIER Wm H, 122 E Ohio. (See right bottom lines and page 73.)

BYFIELD CHARLES H, 923 Law Bldg. (See page 74.)

***Architectural Iron Works.**

BARBE WIRE AND IRON WORKS, Office 302 Fayette, Ind. (See page 236.)
GEIGER & PETERS, 1701 Madison av. (See page 228.)

MELAUN ERNEST, 330-334 Downey. (See page 75.)

ROCH ARCHITECTURAL IRON AND WIRE WORKS, 904-916 Dorman. (See page 185.)

***Architectural Photographers.**

COBURN PHOTO AND FILM CO (INC) THE, 333 E Market. (See right side lines and page 204.)

Sam Business Class

The School of Merit

Cor. Delaware and North Streets

Write or call us up for catalog.

Telephones: Main 452 - New 4833



**STANDARDIZED
IN QUALITY
POPULARIZED
IN PRICE—\$1595 f.o.b. factory**

INDIANAPOLIS CITY DIRECTORY—1916

1719

***Art Emporiums.**

AYRES L S & CO, 1 to 15 W Wash. (See front stencil edge and page 130.)
LIEBER H CO THE, 24 W Wash. (See right top cor cards and page 75.)
LYMAN BROS (INC), 223-225 E Ohio. (See page 205.)
MAYER CHARLES & CO, 29-31 W Wash.

***Art Engravers.**

BOOKWALTER-BALL PRINTING CO, 38-40 S Penn. (See page 212.)
STAFFORD ENGRAVING CO, 7th fl Century Bldg. (See insert opp classified engravers.)

***Art Furniture.**

HOWARD C B CO THE, 14-16 E Wash. (See right side lines and page 107.)

***Art Glass.**

INDIANAPOLIS ART GLASS CO, 1118 Central av.
J & J Art Glass Co, 433 E Ohio.

***Art Glass Manufacturers.**

SCHURMANN EDWARD, 5th fl Lemcke Bldg.
STEWART-CAREY GLASS CO, 231-235 S New Jersey. (See page 153.)

Art Goods.

Art Wares Mngf Co, 136 N Alabama.
AYRES L S & CO, 1 to 15 W Wash. (See front stencil edge and page 130.)
Barclay Margt E, 2106 Highland pl.
Friedlund Aug, 712 E 19th.
Grimes Union, 230 Broadway.
Hooster Art Ware Mngf Co, 624 E Wash.
HOWARD C B CO THE, 14-16 E Wash. (See side lines and page 107.)
Tokalon Shop (Inc), 847 Lemcke Annex.
Walcraft Co The, 1625 N Delaware.

***Art Needlework.**

Boink A J, 512 Kahn Bldg.
Mills Wm O, 645 Virginia av.

***Art Novelties.**

HOWARD C B CO THE, 14-16 E Wash. (See right side lines and page 107.)

***Artificial Ice Manufacturers.**

ARTIFICIAL ICE AND COLD STORAGE CO, 337 W New York. (See page 160.)

***Artificial Limb Manufacturers.**

Garr Benj T, 728 Mass av.
INDIANA ARTIFICIAL LIMB CO (INC), 12, 18 W Market.
Magee R W & Co, 425 Mass av.
MERRICK-HOPKINS CO, 28 Marion Bldg 10 W Ohio.

***Artistic Furniture.**

HOWARD C B CO THE, 14-16 E Wash. (See right side lines and page 107.)

Artists.

Adams Max* H, 3520 N Capitol av.
Adams Wayman E, 312, 5 E Market.
Albritten Julia C, 2115 Bellefontaine.
Bobbs Mary C, 334 Farmers Trust Bldg.
Brown Art Co The, 504 Lombard bldg.
Davis Everett, 5715 Beechwood av.
Finney R P Co, 10, 23 N Penn.
Forsyth Wm, 15 S Emerson.
Gray Mary C, 50 Union Trust bldg.
Hadley Alice R, 43 Union Trust bldg.
Hardrick Jno W, 325 S Oakland av.
Hofmann Herbert C, 1815 Orleans.
INDIANAPOLIS ENGRAVING AND ELEC. TROTYPING CO, 222 E Ohio. (See left bottom lines and page 145.)
Jenney Walter E, 1014 Merchants Bank bldg.
KING ROBERT F, 501 Telegraph Bldg.
Lackey Nettie E, 2137 Elliott.
Lauck Louis, 1803 S Meridian.

McCarthy Chas R, 115 Spencer.
Morian Albert, 6034 Lowell av.
Morian Dorothy, 6034 Lowell av.
Morse Wm H, 2504 N Delaware.
Mueller Louis F, 918 E 10th.
O'Neill Laura H, 320 N California.
Panzard & Stewart, 26, 18 1/2 N Meridian.
Pressnall Howard F, 34 Drexel av.
RIESS WILHELM, studio 439 The Denison Hotel.
Scarber Chas, 2516 Oxford.
Short Walter E, 314 N Dearborn.
Simpson Harry, 5743 Oak av.
Sitzman Edw R, 307, 157 N Illinois.
Smith Mattis, 1003 N East.
Snyder Jos A, 509 Odd Fellow bldg.
Spouse Walter W, 202, 31 W Ohio.
STAFFORD ENGRAVING CO, 7th fl Century Bldg. (See insert opp classified engravers.)
Stevenson Jno G, 304 S Ritter av.
Warner Millard V Studio The, 1014 Merchants Bank bldg.
Wheeler Clifton A, 5317 Lowell av.
Wiggam Wilbur M, 41 Robson.
Wilson Saml J, 545 Bosart av.
Wright Benj C, 1706 Brooksidge av.

***Artists Materials.**

Keramic Supply Co, 315 Hume-Mansur bldg.
LIEBER H CO THE, 24 W Wash. (See right top cor cards and page 75.)

***Asbestos Products.**

KRAMIG R E & CO, 806 Indiana Pythian Bldg.

***Asbestos Roofing.**

INDIANA PLASTER AND ROOFING CO, 920 E North. (See left side lines and page 221.)

***Asphalt Roofing.**

BRANNUM-KEENE LUMBER CO, E Wash and Belt R. (See pages 124 and 178.)
INDIANA PLASTER AND ROOFING CO, 920 E North. (See left side lines and page 221.)
SMITHER HENRY C ROOFING CO, 430 S Meridian. (See page 222.)

***Asphalt Shingles.**

BRANNUM-KEENE LUMBER CO, E Wash and Belt R. (See pages 124 and 178.)
INDIANA PLASTER AND ROOFING CO, 920 E North. (See left side lines and page 221.)
LEWIS-FORBES LUMBER CO, Shelby and Belt R. (See left top cor cards and page 181.)

LILLY & STALNAKER, 114-118 E Wash. (See left side lines and page 156.)

***Ash Hoppers and Bins.**

NATIONAL BOILER AND SHEET IRON WORKS, 1118-1226 E Maryland (See right side lines and page 92.)

Assayers.

SMITH THEODORE W, 2d fl Industrial bldg (See page 114.)

***Athletic Goods.**

HALL HARDWARE CO, 137-139 W Wash (See page 157.)

***Athletic Supplies.**

KIEFER-STEWART CO, 141-155 W Georgia. (See page 129.)

***Attorneys-at-Law.**

(See also Lawyers.)
ALDRICH LESLIE J, 511-512 Lemcke Bldg. (See card in Legal Blue Book.)
ALIG DELOS A, 1124 State Life Bldg. (See card in Legal Blue Book.)
ARCHER MARK E, 404-406 Lemcke Bldg. (See card in Legal Blue Book.)
AYRES ALEXANDER C, Suite 500 Indiana Trust Bldg. (See card in Legal Blue Book.)



One

Always Open

Licensed and Bonded

The
**H.C. WEBSTER
DETECTIVE
AGENCY**



SUITE
814
Hume-Mansur Bldg.
Either Telephone
2615

**NEAL
INSTITUTE
COMPANY**

TREATMENT

For

DRINK

OR

DRUG

HABIT

1803
West Washington
Street

PHONES: Belmont 637
New 3X46-K
(SEE MEDICAL DEPT.)

WEIL BOILER COMPANY

Telephone Prospect 5587

**A Weil Smokeless Boiler for your Heating Plant
means Economy and Cleanliness from cheap Fuel**

YOU CAN GET IT AT VONNEGUT'S

VONNEGUT HARDWARE CO.

120 - 124 EAST WASHINGTON ST. TELEPHONES NEW 589, MAIN 4192

CUTLERY
SILVER-WARE
HOUSEHOLD UTILITIES
BATHROOM FIXTURES
KITCHEN UTENSILS
STOVES

1720

R. L. POLK & CO.'S

Attorneys-at-Law—Continued
AYRES FRANK C., Suite 500 Indiana Trust Bldg. (See card in Legal Blue Book.)
AYRES & AYRES, Suite 500 Indiana Trust Bldg. (See card in Legal Blue Book.)
BARBOCK JAMES E., 206 Lombard Bldg. (See card in Legal Blue Book.)
BACHELDER & BACHELDER, 733-735 Newton Claypool Bldg.
BAMBERGER RALPH, 805-806 Merchants Bank Bldg. (See card in Legal Blue Book.)
BAMBERGER & FEBLEMAN, 805-6 Merchants Bank Bldg. (See card in Legal Blue Book.)
BARRETT CHARLES E., 733-734 State Life Bldg. (See card in Legal Blue Book.)
BARRETT FRED E., 734 State Life Bldg. (See card in Legal Blue Book.)
BARRETT & BARRETT, 733-734 State Life Bldg. (See card in Legal Blue Book.)
BERNSTEIN NATHANIEL N., 820 Occidental Bldg. (See card in Legal Blue Book.)
BLAIN GIDEON W., 202 State Savings and Trust Bldg.
BRADFORD & DOOLITTLE, 1104 Fletcher Trust Bldg. (See page 201 and card in Legal Blue Book.)
BREXAN EDWARD P., 404-406 Lemcke Bldg. (See card in Legal Blue Book.)
BROWN EDGAR A., 1219 State Life Bldg. (See card in Legal Blue Book.)
BENTING LUEPPO D., 520 S1-22 State Life Bldg. (See card in Legal Blue Book.)
BULLOCK HENRY W., 807 Fletcher Savings and Trust Bldg. (See card in Legal Blue Book.)
CALL CLARENCE A., 1541 Lemcke Annex. (See card in Legal Blue Book.)
CAREY WALTER L., 808-812 Fidelity Trust Bldg. (See card in Legal Blue Book.)
CAREY & KARNES, 808-812 Fidelity Trust Bldg. (See card in Legal Blue Book.)
CARTER SOLON J., 1514 Merchants Bank Bldg.
CAUBLE JAMES R., 1017-18 Lemcke Bldg. (See card in Legal Blue Book.)
CLARK SALEM D., 709 Odd Fellow Bldg. (See card in Legal Blue Book.)
CLARK & QUIGLEY, 709 Odd Fellow Bldg. (See card in Legal Blue Book.)
CLAWSON MILTON L., 714 Odd Fellow Bldg. (See card in Legal Blue Book.)
CLEARY JAMES F., 606 Fidelity Trust Bldg. (See card in Legal Blue Book.)
CLIFFORD TWOMEY M., 701-704 Law Bldg. (See card in Legal Blue Book.)
COLEMAN LEWIS AUSTIN, 1541 Lemcke Annex. (See card in Legal Blue Book.)
CONDER EARL K., 4th St State Savings and Trust Bldg. (See card in Legal Blue Book.)
CONWAY WM O., 416 Merchants Bank Bldg. (See card in Legal Blue Book.)
COX LINTON A., 4th St State Savings and Trust Bldg. (See card in Legal Blue Book.)
DAILEY FRANK C., 756 Newton Claypool Bldg. (See card in Legal Blue Book.)
DEUPREE EVERETT L., 316-324 Law Bldg. (See card in Legal Blue Book.)
EDWARDS JOHN A., 223 Farmers Trust Bldg.
EIKMAN EDWARD C., 1010 Hume-Mansur Bldg. (See card in Legal Blue Book.)
EIKMAN & EMHARDT, 1010 Hume-Mansur Bldg. (See card in Legal Blue Book.)
ELLIOTT NEWTON E., 519-21 Law Bldg. (See card in Legal Blue Book.)
EMHARDT CHRISTIAN J., 1010 Hume-Mansur Bldg. (See card in Legal Blue Book.)
EMRICK EDWIN H., 316-324 Law Bldg. (See card in Legal Blue Book.)
EMRICK & DEUPREE, 316-324 Law Bldg. (See card in Legal Blue Book.)
ERMISTON JAMES D., 911-915 Law Bldg. (See card in Legal Blue Book.)
EVANS ROWLAND, 323-325 Lemcke Bldg. (See card in Legal Blue Book.)
FAUST WM H., 606-607 Lombard Bldg. (See card in Legal Blue Book.)
FEBLEMAN ISIDORE, 805-806 Merchants Bank Bldg. (See card in Legal Blue Book.)
FISH RUSSELL C., 606 Fidelity Trust Bldg. (See card in Legal Blue Book.)

FLINN LOUIS H. C., 512-514 Indiana Trust Bldg. (See card in Legal Blue Book.)
FLOREA & SEIDENSTICKER, 23 S Delaware. (See card in Legal Blue Book.)
FIENICH DONALD, 515-521 Law Bldg. (See card in Legal Blue Book.)
GUARANTEED ATTORNEYS OF INDIANA, 613-615 Fletcher Trust Bldg. (See card in Legal Blue Book.)
HACK ORREN S., 525 Indiana Trust Bldg. (See card in Legal Blue Book.)
HACKNEY, HACKNEY & SHAFE, 502-503 Lemcke Bldg. (See card in Legal Blue Book.)
HAMMOND WM W., 306-309 Odd Fellow Bldg. (See card in Legal Blue Book.)
HARDING WM N., 901 Law Bldg. (See card in Legal Blue Book.)
HARTMAN J HERBERT, 313 Hume-Mansur Bldg. (See card in Legal Blue Book.)
HENDREN GILBERT H. JR., 606 Kahn Bldg. (See card in Legal Blue Book.)
HENDREN & KELLER, 606 Kahn Bldg. (See card in Legal Blue Book.)
HEROD WM PIRTLE, Suite 1313 Merchants Bank Bldg. (See card in Legal Blue Book.)
HILL GEORGE O., 1017-1018 Lemcke Bldg. (See card in Legal Blue Book.)
HOFFMANN JOSEPH O., 1051-52 Lemcke Annex. (See card in Legal Blue Book.)
HOLDEN FRANK G., 405-406 Law Bldg. (See card in Legal Blue Book.)
HOLDERMAN JUNE F., 402-4-6 Indiana Trust Bldg.
HOLETT JOHN E., 200 Indiana Trust Bldg.
HOLTZMAN JOHN W., 1541 Lemcke Annex. (See card in Legal Blue Book.)
HOLTZMAN & COLEMAN, 1541 Lemcke Annex. (See card in Legal Blue Book.)
HOOTON ELLIOTT E., 525 Indiana Trust Bldg. (See card in Legal Blue Book.)
HOOTON & HACK, 525 Indiana Trust Bldg. (See card in Legal Blue Book.)
HOSE FRANCIS R., 1201 Law Bldg.
HOVEY ALBERT R., 901-903 Law Bldg. (See card in Legal Blue Book.)
HUGGINS EMMETT S., 515 Law Bldg. (See card in Legal Blue Book.)
HULS SAMUEL W., 707-704 Law Bldg. (See card in Legal Blue Book.)
HUMBLE CARL, 630 Law Bldg. (See card in Legal Blue Book.)
JACKSON ED., 300 Indiana Trust Bldg. (See card in Legal Blue Book.)
JACKSON & JONES, 300 Indiana Trust Bldg. (See card in Legal Blue Book.)
JONES AQUILA Q., 306-309 Odd Fellow Bldg. (See card in Legal Blue Book.)
JONES WALTER D., 306-309 Odd Fellow Bldg. (See card in Legal Blue Book.)
JONES HAMMOND & JONES, 306-309 Odd Fellow Bldg. (See card in Legal Blue Book.)
KANE RALPH K., 947-955 Lemcke Annex (See card in Legal Blue Book.)
KARNES THOMAS J., 808-812 Fidelity Trust Bldg. (See card in Legal Blue Book.)
KARRER CLADE C., 719 Law Bldg. (See card in Legal Blue Book.)
KELLER ZEPH E., 606 Kahn Bldg. (See card in Legal Blue Book.)
LAMONTE FRANK S., 714 Odd Fellow Bldg. (See card in Legal Blue Book.)
LEHM GEORGE O., 606-607 Lombard Bldg. (See card in Legal Blue Book.)
LEHM & FAUST, 606-607 Lombard Bldg. (See card in Legal Blue Book.)
LITTLE BUDETTE J., 605-612 Law Bldg. (See card in Legal Blue Book.)
LOCKWOOD & LOCKWOOD, 1211 Fletcher Trust Bldg. (See page 201 and card in Legal Blue Book.)
McGEE THOMAS D., 1224 State Life Bldg. (See card in Legal Blue Book.)
McGUIRE W MORELAND, 511-512 Lemcke Bldg. (See card in Legal Blue Book.)
MARSH ROBERT I., 300 Indiana Trust Bldg. (See card in Legal Blue Book.)
MATSON FREDERICK E., 947-955 Lemcke Annex. (See card in Legal Blue Book.)
MATSON, KANE & ROSS, 947-955 Lemcke Annex. (See card in Legal Blue Book.)

Kenneth K. Woolling
Real Estate & Investments

PHONE MAIN 2859

256-257
 Lemcke Annex
 INDIANAPOLIS

A MONTHLY INCOME TO YOUR FAMILY IF YOU DIE
 Let Our Representative Explain
A HOME COMPANY STATE LIFE INSURANCE COMPANY
 GROWING WITH INDIANAPOLIS
 See Our Full-Page Display in this Directory

FLETCHER AMERICAN NATIONAL BANK

Dependable accommodation for worthy borrowers
in accordance with their balances.



MEANS CLARENCE W., 520-21-22 State Life Bldg (See card in Legal Blue Book.)
MEANS & BUENTING, 520-21-22 State Life Bldg (See card in Legal Blue Book.)
MERRELL CLARENCE F., 592 American Central Life Bldg (See card in Legal Blue Book.)
MESSMORE CHARLES A., 307-309 Law Bldg (See card in Legal Blue Book.)
MILLER, DAILEY & THOMPSON, 756 Newton Claypool Bldg (See card in Legal Blue Book.)
MILLER SAMUEL D., 756 Newton Claypool Bldg (See card in Legal Blue Book.)
MILLER WM H H., 756 Newton Claypool Bldg (See card in Legal Blue Book.)
MINTURN & WOERNER, 83-837 Ind Pythian Bldg. (See card in Legal Blue Book.)
MORAN DENNIS S., 721-726 Law Bldg. (See card in Legal Blue Book.)
NEWMAN OMER U., 901-905 Law Bldg. (See card in Legal Blue Book.)
ORBISON CHARLES, 1506 Merchants Bank Bldg. (See card in Legal Blue Book.)
OTTO ALBERT G., 134 E Wash. (See card in Legal Blue Book.)
PARKER HERBERT G., 719 Law Bldg. (See card in Legal Blue Book.)
PICKENS WM A., 4th Fl State Savings & Trust Bldg. (See card in Legal Blue Book.)
PICKENS, COX & CONDER, 4th Fl State Savings and Trust Bldg. (See card in Legal Blue Book.)
PIXLER FRANK R., 524-7-8 Law Bldg. (See card in Legal Blue Book.)
QUIGLEY EDWARD F., 709 Odd Fellow Bldg. (See card in Legal Blue Book.)
QUILLIN WM T., 919 Hume-Mansur Bldg. (See card in Legal Blue Book.)
RADER JOHN H., 404-406 Lemcke Bldg. (See card in Legal Blue Book.)
ROCHFORD & ROLLINSON, 631 Lemcke Bldg. (See card in Legal Blue Book.)
ROEMLER CHARLES O., 1101-1106 Law Bldg. (See card in Legal Blue Book.)
ROHBACH JAMES A., 1117-1118 Law Bldg. (See card in Legal Blue Book.)
ROSS JAMES A., 947-955 Lemcke Annex. (See card in Legal Blue Book.)
RYAN, RUCKENSHAUS & RYAN, 501-505 Indiana Trust Bldg. (See card in Legal Blue Book.)
SCHLEPPY BLOOR, 824 Lemcke Bldg. (See card in Legal Blue Book.)
SCHLOSSER CHALMER, 819-822 Law Bldg. (See card in Legal Blue Book.)
SCHOFIELD EVERETT M., 709-712 Law Bldg. (See card in Legal Blue Book.)
SCHUR & ASCH, 713 Merchants Bank Bldg. (See card in Legal Blue Book.)
SEIDENSTICKER ADOLPH, 29 S Delaware. (See card in Legal Blue Book.)
SEIDENSTICKER FRANK, 29 S Delaware. (See card in Legal Blue Book.)
SEIDENSTICKER GEORGE, 29 S Delaware. (See card in Legal Blue Book.)
SHAW HEMPSTEAD C., 209 Lombard Bldg. (See card in Legal Blue Book.)
SHEPARD JULIUS, 912 Hume-Mansur Bldg. (See card in Legal Blue Book.)
SPARK JOHN O., 701-704 Law Bldg. (See card in Legal Blue Book.)
STERS EDWIN, 609-612 Law Bldg. (See card in Legal Blue Book.)
TAYLOR HAROLD, 809 Hume-Mansur Bldg. (See card in Legal Blue Book.)
THOMPSON WM A., 756 Newton Claypool Bldg. (See card in Legal Blue Book.)
THURSTON F NEAL, 1124 State Life Bldg. (See card in Legal Blue Book.)
TROOK EVERETT W., 1502 Fletcher Trust Bldg. (See card in Legal Blue Book.)
VANIER J OLIAS, 122 State Life Bldg. (See card in Legal Blue Book.)
WALKER MERLE N A., 200 Indiana Trust Bldg.
WALKER & HOLLETT, 200 Indiana Trust Bldg.
WALTZ RALPH H., 606 Fidelity Trust Bldg. (See card in Legal Blue Book.)

WALTZ, CLEARY & FISH, 606 Fidelity Trust Bldg. (See card in Legal Blue Book.)
WHITEMAN OMER S., 318-319 Hume Mansur Bldg. (See card in Legal Blue Book.)
WILLIAMS JOSEPH H., 819-822 Law Bldg. (See card in Legal Blue Book.)
WILLIAMS & SCHLOSSER, 819-822 Law Bldg. (See card in Legal Blue Book.)
WILLSON ROMNEY L., 813-15-17 State Life Bldg. (See card in Legal Blue Book.)
WILLSON RUSSELL, 813-15-17 State Life Bldg. (See card in Legal Blue Book.)
WILLSON & WILLSON, 813-15-17 State Life Bldg. (See card in Legal Blue Book.)
ZAINY ABRAM F., 509-510 Lemcke Bldg. (See card in Legal Blue Book.)
ZECHIN, ACHER & BRENNAN, 404-406 Lemcke Bldg. (See card in Legal Blue Book.)
ZECHIEL CHESTER L., 404-406 Lemcke Bldg. (See card in Legal Blue Book.)

Auction and Commission.

Brackens Jos T, 608 E Wash.
 Evans & Bishop, 603 Ind Pythian bldg.
HAMILTON STORAGE CO., 18-24 S East. (See page 110.)
 McPadden & Burkhardt, 1003 Merchants Bank Bldg.
 Morris Albert H, 509 Fletcher Trust bldg.
 Shank Furniture and Storage Co, 227 N New Jersey.

*Auctioneers.

HAMILTON STORAGE CO., 18-24 S East. (See page 110.)
NISSEN TRAFFER AND STORAGE CO., 823 N Senate. (See page 111.)

*Auditors.

PARMELEE EDWARD R., 1200 Fletcher Trust Bldg. (See page 69.)
WESTERN AUDIT CO., 914-915 Fletcher Trust Bldg. (See left bottom lines and page 69.)

*Auditors and Public Accountants.

SHUGART MERRILL D., 406 Drexel av.

*Automatic Elevator Gates.

REEDY D V ELEVATOR CO., 1026-1044 Kentucky av. (See right and left side lines and page 143.)

*Automatic Gear Cutting Machinery.
VONNEGUT MACHINERY CO., 43 S Meridian. (See front cover and page 182.)

Automatic Pumps.

INDIANA AIR PUMP CO., 812 Indiana Pythian Bldg. (See page 213.)

*Automatic Scales.

MCCRAY REFRIGERATOR CO., 211 E Ohio. (See page 220.)

*Automobile Accessories—Wholesale.

VAN CAMP HARDWARE AND IRON CO., 401-425 W Maryland. (See backbone, right bottom lines and page 154.)

Automobile Accessories.

Adams Sales Co, 208, 31 W Ohio.
AUTO ACCESSORIES AND SUPPLY SHOP., 104 W North. (See page 82.)
AUTO EQUIPMENT CO., 210-212 N Meridian. (See left top corner cards and page 77.)
AUTOMOBILE SALES AGENCY, 415 Merchants Bank Bldg. (See page 76.)
 Adams Sales Co, mnfrs representatives, 208-31 W Ohio.
 Baldwin & Lane, 711 Ind Pythian bldg.
BALES PUNCTURE PLUGGER CO., 301 N Illinois. (See left top corner cards and page 79.)
 Bohannon S C Co, 425 N Capitol av.
CENTRAL RUBBER AND SUPPLY CO., 120 S Meridian. (See page 76.)

Julius C. Walkes & Son, INC., Nos. 5 and 7 E. WASHINGTON ST.

Diamonds & Watches

TOOLS
 •
MILL SUPPLIES
 •
BUILDERS' HARDWARE
 •
CABINET HARDWARE
 •
UPHOLSTERY GOODS

VONNEGUT HARDWARE CO.

120-124 EAST WASHINGTON ST. TELEPHONES NEW 589, MAIN 4192



The Rough Notes Co.

PUBLISHERS AND MANUFACTURERS OF
 "ROUGH NOTES," INSURANCE BOOKS AND AGENTS' SUPPLIES
 INDIANAPOLIS
 220 EAST OHIO STREET
 ENTIRE FLOOR

FOR
 QUALITY
 AND
 SERVICE

SchuenBrod
 THE CLEANERS

Main Office:
 601-3-5
 N. Penn St.

Phones:
 Main 4141
 New 1555

Branch Office:
 1 E. Market

Phone:
 Main 1227

The Union Trust Company

Loans Money on Real Estate

No Commission

1722

R. L. POLK & CO.'S

Automobile Accessories—Cont'd.
CHALSMITH COMPANY THE, (Piston Rings) 803 Hume-Mansur Bldg. (See page 82.)

CITIZENS AUTO GARAGE, 330 N Illinois. (See page 80.)

Day-Lite Gas Co, 332 N Illinois.
Diamond Rubber Co The, 444 N Capitol av.
Easlest Riding Auto Spring Co, 21 Union Trust bldg.

Eaton & Burford, 938 N Illinois.

Eby Laurence J, 938 Ft Wayne av.

Eclipse Mfg Co, 502, 307 N Penn.

EXCIDE SERVICE STATION, 344 N Delaware.

Fedders Mngf Co, 425 N Capitol av.

Feeser Frank S Co, 1102 Prospect.

Gates Mngf Co, 431 N Capitol av.

GIBSON COMPANY THE, 418-424 N Capitol av. (See page 80.)

Glover Equipment Co, 412 N Capitol av.

Goldberg Ozone Mach Co, 800 Ft Wayne av.

Griffey B E Co, 340 N Delaware.

Griffey W R Specialty Co, 1016 Hume-Mansur bldg.

Hassler Robt H (Inc), 227 E South.

Haywood Tire and Equipment Co, 520-532 N Capitol av.

HEARSEY H T Co, 339 N Capitol av.

Henricks Magneto and Electric Co, 1237 St Paul.

INDIANA AUTO RADIATOR AND LAMP CO, 216-18 E New York. (See page 80.)

INDIANAPOLIS ELECTRIC SUPPLY CO, 124 S Meridian. (See page 141.)

INTERNATIONAL METAL POLISH CO, Quill and Belt R R. (See left side lines and page 210.)

Jenney Shock Absorber Co, 535 N Capitol av. (See right side lines and page 157.)

KOEHRING CHARLES, 878-882 Virginia av. (See right side lines and page 157.)

Kreitlein Geo F, 211 S Illinois.

LILLY & STALNAKER, 114-118 E Wash. (See left side lines and page 156.)

McCullough Motor Supply Co, 415-417 N Capitol av.

McLean Auto Place, 809 Mass av.

MERCANTILE GARAGE CO, 125-131 S Penn. (See page 81.)

Meixell Co, 431 Merchants Bank bldg.

Meridian Mngf Co, 1965 S Meridian.

Miller Walter T, 148 N Delaware.

Millspaugh & Irish, 539 E Wash.

Morton Place Automobile Co, 1835-1839 N New Jersey.

Motor Accessories Co, 548 N Meridian.

Motor Car Rebuilding Co, 339 N Capitol av.

NOBLE VULCANIZING CO, 1340-1342 N Capitol av.

Non-Deflating Tube Sales Co, 401 N Capitol av.

Oakes Co The, 3016 Roosevelt av.

Ordinance Dimmer Co, 426, 307 N Penn.

Prent-O-Lite Co, 510 N Capitol av.

Reliable Starter Co, 416 W 10th.

Remy Electric Company, 344 N Delaware.

Safety-Device Co, 45 S Cruise.

Safety First Devices Co, 631 Indiana Pythian bldg.

Savidge Steering Device Co, 1st Industrial bldg.

Shields Co, 802-803 Fletcher Trust bldg.

Standard Bearing Parts Co, C 4, Industrial bldg.

Stewart-Warner Speedometer Corp, 514 N Capitol av.

Straughan Jno S, 1527 N Capitol av.

Strauss Service System, 37-41 W Vermont.

Stromberg Motor Devices Co, 33 W Michigan.

Swodoba & Co, 419½ N Capitol av.

TWO-IN-ONE TIRE AND VULCANIZING CO, 123 E New York. (See page 83.)

United Chemical Co, 2d fl Industrial bldg.

Vaught Auto Co, 1520 N Alabama.

Westinghouse Electric and Mngf Co, 427 N Meridian.

Wheeler-Sheerin Co, 238 Mass av.

WOLF I, 619 N Illinois. (See page 82.)

Zenite Metal Co, 201 N West.

Automobile Accident, Fire and Theft Insurance.

(Liability, Theft, Collision and Property Damage.)

BARTON W E, 502-510 Indiana Trust Bldg. (See left side lines and page 167.)

Automobile Ambulance.

FLANNER & BUCHANAN, 320 N Illinois. (See left side lines and page 232.)

Automobile Bodies.

BERND BROS CO THE, 109-115 W Morris. (See page 108.)

Buchanan Jos W, 801 E Market.
Economy Specialty Mngf Co, 1035 E Wash.

McLean's Auto Place, 809 Mass av.
Motor Car Rebuilding Co, 339 N Capitol av.

Robbins, Irvin & Co, 1148 Division.

***Automobile Body Enamel.**

INTERNATIONAL METAL POLISH CO, Quill and Belt R R. (See left side lines and page 210.)

***Automobile Body Manufacturers.**

BERND PETER & SON, 144-146 E Morris. (See page 234.)

SHOWALTER E W & CO, 315 N Penn (3d fl rear). (See page 82.)

***Automobile Body Repairers.**

SHOWALTER E W & CO, 315 N Penn (3d fl rear). (See p 82.)

***Automobile Carbureters.**

AUTO ACCESSORIES AND SUPPLY SHOP, 104 W North. (See page 82.)

BALES PUNCTURE PLUGGER CO, 301 N Illinois. (See left top cor cards and page 79.)

***Automobile Cylinder Grinding.**

BUTLER MNGF CO, 1120-1124 E Georgia. (See page 76.)

***Automobile Dealers.**

AUTOMOBILE SALES AGENCY, 415 Merchants Bank Bldg. (See page 76.)

***Automobile Equipments.**

AUTO EQUIPMENT CO, 210-212 N Meridian. (See top cor cards and page 77.)

BALES PUNCTURE PLUGGER CO, 301 N Illinois. (See left top cor cards and page 79.)

***Automobile Exchange.**

AUTOMOBILE SALES AGENCY, 415 Merchants Bank Bldg. (See page 76.)

***Automobile Fenders.**

INDIANA AUTO RADIATOR AND LAMP CO, 216-218 E New York. (See page 80.)

***Automobile Finishes—Manufacturers.**

BURDSAL A CO THE, s w cor Georgia and Capitol av. (See page 197.)

***Automobile Garages.**

AUTO EQUIPMENT CO, 210-212 N Meridian. (See left top cor cards and page 77.)

CHANDLER ARCHIE A, 2427 E Wash. (See page 80.)

CITIZENS' AUTO GARAGE, 330 N Illinois. (See page 80.)

FISHER-LENZ SALES CORP, 338 N Capitol av. (See right and left side lines and page 78.)

MADDEN-COPPLE CO (INC), 209 W North.
MERCANTILE GARAGE CO, 125-131 S Penn. (See page 81.)

LIFE INSURANCE COMPANY OF VIRGINIA
 Organized 1871
RICHMOND, VIRGINIA

A. MORLEY, Superintendent,
 506-7-8 Fletcher Savings & Trust Bldg.,
 Indianapolis, Ind.

All Claims paid IMMEDIATELY upon receipt of satisfactory Proofs of Death.

Total Payments to Policyholders since organization, over \$17,000,000.00. Is paying its Policyholders over \$1,250,000.00 annually
 W. J. GIBBONS, General Agent,
 Room 707 Merchants Bank Building,
 Indianapolis, Ind.

Taylor's Furniture

INDIANAPOLIS CITY DIRECTORY—1916

1723

***Automobile Gasoline Tanks.**
INDIANA AUTO RADIATOR AND LAMP CO.,
 216-218 E New York. (See page 80.)

***Automobile Hardware.**
AUTO EQUIPMENT CO., 210-212 N Meridian.
 (See left top cor cards and page 77.)

***Automobile Hearses.**
SHIRLEY BROS., 3020 N Illinois, 2815 E Wash,
 2108 W Michigan and 5506 E Wash. (See
 right top cor cards and page 232.)

***Automobile Hood and Fender Manufacturers.**
METAL AUTO PARTS CO., 4th fl Industrial
 Bldg. (See page 81.)

***Automobile Hoods.**
INDIANA AUTO RADIATOR AND LAMP CO.,
 216-218 E New York. (See page 80.)

***Automobile Insurance.**
**AMERICAN AUTOMOBILE INS CO OF ST
 LOUIS, MO.**, H H Woodsmall & Co., 2d fl
 Fidelity Trust Bldg. (See left top cor cards
 and page 166.)

AUTOMOBILE SALES AGENCY, 415 Merchants
 Bank Bldg. (See page 76.)
**MASSACHUSETTS FIRE AND MARINE INS
 CO OF BOSTON, MASS.**, H H Woodsmall &
 Co., 2d fl Fidelity Trust Bldg. (See left top
 cards and page 166.)
MEYER A J & CO., 136 E Market. (See page
 71.)
QUEEN INSURANCE CO OF AMERICA., H H
 Woodsmall & Co., 2d fl Fidelity Trust Bldg.
 (See left top cor cards and page 166.)

***Automobile Lamps.**
AUTO EQUIPMENT CO., 210-212 N Meridian.
 (See left top cor cards and page 77.)
BALES PUNCTURE PLUGGER CO., 301 N Illi-
 nois. (See left top cor cards and page 79.)
INDIANA AUTO RADIATOR AND LAMP CO.,
 216-218 E New York. (See page 80.)

***Automobile Lamps Replaced.**
NOVELTY MIRROR AND BEVELING CO.,
 rear 224 W Maryland. (See page 153.)

Automobile Livery.
 Beck Frank A., 27-33 W Walnut.
 Williams Auto Livery, 111-121 Kentucky av.
F & B LIVERIES, 320 N Illinois. (See left
 side lines and page 232.)

Automobile Loans.
 State Auto Loan Co., 422 Merchants Bank Bldg.

***Automobile Mailing Lists.**
CAMPBELL CIRCULAR ADVERTISING CO.,
 238 S Meridian. (See page 70.)

Automobile Manufacturers.
 American Motors Co., 706 Merchants Bank
 bldg.
COLE MOTOR CAR CO., cor Capitol av and
 Vermont, Factory 742-750 E Wash. (See
 right top lines and page 78.)
EMPIRE AUTOMOBILE CO., 15th and Big
 Four R R.
 Lyons Atlas Co., cor 19th and Martindale av.
MAIS MOTOR TRUCK CO., e s LaSalle near
 Belt R R.
MOON MOTOR CAR CO., 961 N Meridian. (See
 page 81.)
NATIONAL MOTOR VEHICLE CO., cor E 22d
 and Monon R R. (See right top lines and
 page 79.)
 Nordyke & Marmon Co., 1101-1131 W Morris.
PATHEFINDER CO THE., 1136-1140 Division.
 Premier Motor Corporation, 20th and Onsey.

Stutz Motor Car Co., 1002-1008 N Capitol av.
 Waverley Co The, 139 S East.
WINTON MOTOR CARS, 963 N Meridian.
 (See page 82.)

Automobile Motors.
 Weidely Motor Co., 133-139 S West.

***Automobile Moving Vans.**
INDIANAPOLIS WAREHOUSE CO., W New
 York and Canal. (See page 109.)

***Automobile Mufflers.**
INDIANA AUTO RADIATOR AND LAMP CO.,
 216-218 E New York. (See page 80.)

***Automobile Oil Pumps.**
SHOTWELL CO THE., 312 Traction Terminal
 Bldg. (See page 224.)

***Automobile Oils.**
AUTO EQUIPMENT CO., 210-212 N Meridian.
 (See left top corner cards and page 77.)
BALES PUNCTURE PLUGGER CO., 301 N
 Illinois. (See left top corner cards and
 page 99.)

***Automobile Painting.**
BERND BROS CO THE., 109-115 W Morris.
 (See page 108.)
BERND PETER & SON., 144-146 E Morris.
 (See page 234.)
SHOWALTER E W & CO., 315 N Penn (3d
 fl rear). (See page 82.)

***Automobile Parts.**
AUTO EQUIPMENT CO., 210-212 N Meridian.
 (See left top corner cards and page 77.)
BALES PUNCTURE PLUGGER CO., 301 N
 Illinois. (See left top corner cards and
 page 79.)
CENTRAL MACHINE WORKS, 437 S Sena-
 te av. (See page 184.)
CHRISTIE MACHINE WORKS, 502 S Illinois.
 (See page 184.)
COLE MOTOR CAR CO., cor Capitol av and
 Vermont. (See right top lines and page
 78.)
INDIANAPOLIS TOOL AND MFG CO., 520
 S Capitol av. (See page 81.)

***Automobile Parts Bought and Sold.**
WOLF I., 619 N Illinois. (See page 82.)

Automobile Parts Mfrs.
 Lindsay Auto Parts Co., 708 Fletcher Trust
 Bldg.
MCNAMARA-KOSTER FOUNDRY CO., 410 S
 Penn. (See right side lines and page 142.)
METAL AUTO PARTS CO., 4th floor Indus-
 trial Bldg. (See page 81.)
MILLHOLLAND W K MACHINE CO., 3d fl
 Industrial Bldg., 10th cor Canal.
 Modern Electric Machine Co., 936 Ft Wayne
 av.
 Shields Co., 803 Fletcher Trust Bldg.

Automobile Parts—Welding.
GUARANTEE WELDING AND CUTTING CO.,
 640 E Wash. (See page 82.)

***Automobile Piston Rings.**
CHALSMITH COMPANY THE., 803 Hume-
 Mansur Bldg. (See page 82.)

***Automobile Pistons.**
BUTLER MFG CO., 1120-1124 E Georgia.
 (See page 76.)

***Automobile Polish Manufacturers.**
INTERNATIONAL METAL POLISH CO.,
 Quill and Belt, R R. (See left side lines
 and page 210.)

Sheet Metal Works

National Boiler and Sheet Iron Works

THE NATIONAL DRY KILN COMPANY, Props.

Nos. 1118-1226 East Maryland Street

Garland Furnaces

Base Burners

Hot Blasts

Ranges

Champion
 Combination
 Coal and Gas
 RANGES

Retort Self-feeding
 Soft Coal Heaters

Your Old Stove as
 Part Payment

Charles
 Koehring
 878-880-882
 Virginia Ave.

New Phone,
 Park 68
 Old Phone,
 Wash. 741

JOHN WATSON

CONTRACTOR

4004
 N. CAPITOL AVE.
 INDIANAPOLIS

Indiana
Electro-
type
Co.

Photo-
Engravers
Artists
Designers
Photogra-
phers

Electro-
typers
Stereo-
typers

Wood,
Metal,
& Wax
Engravers

23 West
Maryland St.
Indianapolis

JOS. W. SELVAGE

Rooms 410-15, 8 E. Market St.
Phones 717

Vacant Lots—Factory Sites
Building Locations
SEE "SELVAGE" FOR YOUR
REAL ESTATE WANTS.

1724

R. L. POLK & CO.'S

***Automobile Radiators.**

INDIANA AUTO RADIATOR & LAMP CO., 216-18 E New York. (See page 80.)

***Automobile Radiators, Mfg and Repairing.**

BRISKIN MNFG CO THE (INC), 539 N Capitol av.
RADIATOR AND LAMP REPAIR CO., 534 N Capitol av.

Automobile Repairs.

Allen Lee T, 917 Virginia av.
BALES PUNCTURE PLUGGER CO., 301 N Illinois. (See left top cor cards and page 79.)

BERND PETER & SON, 144-146 E Morris. (See page 274.)
Briskin Mfg Co, 539 N Capitol av.
Buchanan Jos W, 801 E Market.
Carr Wm A, 312 N Senate av.
CHANDLER ARCHIE A., 2427 E Wash. (See page 80.)
Chevrolet Arthur, 206 W North.
CHRISTIE MACHINE WORKS, 502 S Illinois. (See page 184.)
Cole Motor Car Co Service Station, 749 E Market.

Cook Albert F, rear 856 Mass av.
Coppie Elbert N, rear 927 N Meridian and 916 Scioto.
Davis & Perry, 924 N Illinois.
Doty James W, 207 W South.
East 10th Street Garage and Machine Shop, 2626 E 10th.
Elmore Harry, 1440 N Capitol av.
Fisher Geo G, 216 E Ohio.

FISHER-LENZ SALES CORP., 338 N Capitol av. (See right and left side lines and page 78.)
GENERAL MOTOR SERVICE CO., 30-44 W Walnut.
Greenwood James, 831 E 63d.
Kelly's Auto Shop, 142 E Market.
Law Willis, 2515 N Alabama.
Lentz-Schebler Co, 9 W Walnut.
Lighthiser & Coulon, 857 E Pratt.
McGinnes Fred, 835 Mass av.
McLean W C & Sons, 809 Mass av.
MADDEEN-COPPLE CO (INC), 209 W North.
Marion Motor Service Co, 430 N Capitol av.
MERCANTILE GARAGE CO., 125-131 S Penn. (See page 81.)
Miller Geo W & Co, 442-444 W 10th.
Morton Place Automobile Co, 1835 N New Jersey.

NATIONAL MOTOR VEHICLE CO., E 22d and Monon R R. (See right top lines and page 79.)
NOBLE VULCANIZING CO., 1340-1342 N Capitol av.
Parsons Harry, 930 Ft Wayne av.
Radiator and Lamp Repair Co, 538 N Capitol av.

Smartt Brlnay, 434 N Senate av.
Standley Leo, 546 N Davidson.
Thermold Rubber Co, 409 N Capitol av.
Wade & Jost, 1804 College av.
Wendholt & Griesinger, 146 Blake.
WESTERN MACHINE WORKS, n w cor Market and West. (See left bottom cor cards and page 183.)
Wiley Automobile and Machine Co, 334-338 S Penn.
Wilhite & Anderson, 413 Trowbridge.
Williams Geo F, 110 N East.

***Automobile Repairs and Tires.**

BALES PUNCTURE PLUGGER CO., 301 N Illinois. (See left top cor cards and page 79.)

***Automobile Sales Rooms.**

COLE MOTOR CAR CO., cor Capitol av and Vermont (See right top lines and page 78.)
MERIDIAN MOTORS CO., 963 N Meridian (See page 82.)
MOON MOTOR CAR CO., 961 N Meridian (See page 81.)

NATIONAL MOTOR VEHICLE CO., E 22d and Monon R R (See right top lines and page 79.)
WINSTON MOTOR CARS, 963 N Meridian (See page 82.)

***Automobile Service Station.**

FISHER-LENG SALES CORP., 338 N Capitol av (See right and left side lines and page 78.)

***Automobile Sheet Metal Work.**

INDIANA AUTO RADIATOR AND LAMP CO., 216-218 E New York (See page 80.)

***Automobile Specialties.**

AUTO EQUIPMENT CO., 210-212 N Meridian (See left top corner cards and page 77.)
AUTOMOBILE SALES AGENCY, 415 Merchants Bank Bldg (See page 76.)
BALES PUNCTURE PLUGGER CO., 301 N Illinois (See left top corner cards and page 79.)
CHALSMITH COMPANY THE (Piston Rings), 803 Hume-Mansur Bldg (See page 82.)
IDEAL BRASS WORKS, Industrial Bldg.
LILLY & STALNAKER, 114-118 E Wash (See left side lines and page 156.)

***Automobile Spark Plugs.**

BALES PUNCTURE PLUGGER CO., 301 N Illinois. (See left top cor cards and page 79.)

***Automobile Storage.**

CITIZENS AUTO GARAGE, 330 N Illinois (See page 80.)
MERCANTILE GARAGE CO., 125-131 S Penn (See page 81.)

***Automobile Supplies.**

AUTO ACCESSORIES AND SUPPLY SHOP, 104 W North (See page 82.)
AUTO EQUIPMENT CO., 210-212 N Meridian (See left top corner cards and page 77.)
BALES PUNCTURE PLUGGER CO., 301 N Illinois. (See left top cor cards and page 79.)
CHALSMITH COMPANY THE, (Piston Rings), 803 Hume-Mansur Bldg. (See page 82.)
NOBLE VULCANIZING CO., 1340-1342 N Capitol av.

***Automobile Sundries.**

AUTO ACCESSORIES AND SUPPLY SHOP, 104 W North. (See page 82.)
AUTO EQUIPMENT CO., 210-212 N Meridian. (See left top cor cards and page 77.)
BALES PUNCTURE PLUGGER CO., 301 N Illinois. (See left top cor cards and page 79.)
CHALSMITH COMPANY THE, (Piston Rings), 803 Hume-Mansur Bldg. (See page 82.)

***Automobile Tire Repairing.**

WOLF I., 619 N Illinois. (See page 82.)

***Automobile Tires—Wholesale.**

VANCAMP HARDWARE AND IRON CO., 401-425 W Maryland. (See backbone, right bottom lines and page 154.)

Automobile Tires.

Adams Sales Co, 208, 31 W Ohio.
Ajax Rubber Co, 423 N Capitol av.
Alliance Rubber Co, 340 N Delaware.
AUTO ACCESSORIES AND SUPPLY SHOP, 104 W North (See page 82.)
AUTO EQUIPMENT CO., 210-212 N Meridian. (See left top cor cards and page 77.)
BALES PUNCTURE PLUGGER CO., 301 N Illinois. (See left top cor cards and page 79.)
Broering & Ruske, 429 N Meridian.

Frank M. Dell Fire Brick, Clay, Crushed Stone, Sand & Gravel
SOUTHEASTERN AVE. AND CRUSE
Phones, New 1310, Prospect 1310

The Lawrence

410 AMERICAN CENTRAL LIFE
BUILDING
8 EAST MARKET ST.

Agency

BOTH PHONES 717

INSURE WITH US

Oldest and
Strongest Companies
COVERING ALL LINES

INDIANAPOLIS CITY DIRECTORY—1916

1725

CAPITAL PAPER CO., 115-119 S Penn. (See page 199.)

CENTRAL RUBBER AND SUPPLY CO (INC.), 120 S Meridian. (See page 76.)

CITIZENS AUTO GARAGE, 330 N Illinois. (See page 80.)

Cooper I J Rubber Co, 219-221 W Vermont.

Delaware Tire Sales Co, 605 N Illinois.

Diamond Rubber Co The, 444 N Capitol av.

Double Tread Tire Co, 609 N Illinois.

Finkelstein Bros, 438 N Illinois.

Firestone Tire and Rubber Co, 506 N Capitol av.

Fisk Rubber Co, 346 N Delaware.

Goodrich B F Co The, 444 N Capitol av.

Greenbaum Jno S, 419 N Capitol av.

Hampton & Campbell, 519 N Illinois.

Haywood Tire and Equipment Co, 526-532 N Capitol av.

INDIANAPOLIS ELECTRIC SUPPLY CO, 124 S Meridian. (See page 141.)

Kreitlein Geo F, 211 S Illinois.

Leap & Mitchell, rear 646 W 30th.

Lee Tire Sales Co, 516 N Capitol av.

LILLY & STALLAKER, 114-118 E Wash. (See left side lines and page 156.)

McDonald Harry R, 534 S Meridian.

Miller Rubber Co, 429 N Meridian.

Motor Accessories Co, 548 N Meridian.

Neffe Chas F, 357 N Illinois.

RACINE AUTO TIRE SALES CO, 301 N Illinois.

Thompson M Vernon, 519 N Illinois.

TWO-IN-ONE TIRE AND VULCANIZING CO, 123 E New York. (See page 83.)

United States Tire Co, 537 N Capitol av.

United Tire Co, 419 N Capitol av.

WOLF I, 619 N Illinois. (See page 82.)

***Automobile Tires—Pneumatic.**

NOBLE VULCANIZING CO, 1340-1342 N Capitol av.

***Automobile Top Dressing.
Auto Top Dressing.**

INTERNATIONAL METAL POLISH CO, Quill and Belt R R. (See left side lines and page 210.)

Automobile Top Manufacturers.

BERND PETER & SON, 144-146 E Morris. (See page 234.)

Eaton & Burford, rear 938 N Illinois.

Gates Mfg Co, 431 N Capitol av.

GLOVER EQUIPMENT CO, 412 N Capitol av.

HAFTMAN-TOWNSEND CO, 14th and West.

Indianapolis Auto Top Co, 909 E Wash.

***Automobile Tools.**

AUTO EQUIPMENT CO, 210-212 N Meridian. (See left top cor cards and page 77.)

VONNEGUT HARDWARE CO, 120-124 E Wash. (See marginal lines and page 155.)

***Automobile Trailers.**

CHAMBERS ERNEST F, 301 W Maryland (See page 73.)

***Automobile Wind Shield Glass.**

INDIANA MIRROR MFG CO, 25 N Pine.

NOVELTY MIRROR AND BEVELING CO, rear 224 W Maryland. (See page 153.)

***Automobile and Carriage Curtain Repairs.**

BERND PETER & SON, 144-146 E Morris. (See page 234.)

Automobiles.

Aldred Sales Co, 448 N Capitol av.

AUTOMOBILE FUNDING CO (On payment Plan), 910 Hume-Mansur Bldg.

Brown-Rowan-Buck Auto Sales Co, 313 N Penn.

Buick Motor Co (Indianapolis branch), 363-365 N Illinois.

Cadillac Automobile Co, 500 N Capitol av.

CHAMBERS ERNEST F, 301 W Maryland (See page 73.)

Chandlers Six Sales Co, 104 W North.

CITIZENS AUTO GARAGE, 330 N Illinois. (See page 80.)

COLE MOTOR CAR CO, cor Capitol av and Vermont. (See right top lines and page 78.)

Cole Sales Co of Indiana, 343-349 N Capitol av.

Colonial Automobile Co, 448 N Capitol av.

Conduit Automobile Co, 314-320 N Delaware.

Crozier & Wilkes, 504 N Delaware.

Detroit Electric Sales Co, 963 N Meridian.

Diddel Glenn, mgr, 724 N Meridian.

DODGE BROS MOTOR CARS (Dist Office), 1615 Merchants Bank Bldg.

Durnell Clarence E, mgr, 650 N Meridian.

EMPIRE AUTOMOBILE CO, Mfrs of Empire Motor Cars, W 15th and Big Four R R.

ENGER TWIN SIX, cor Penn and New York. (See page 83.)

Fisher Automobile Co, 400 N Capitol av.

FISHER-LENZ SALES CORP, 328 N Capitol av. (See right and left side lines and page 78.)

Ford Motor Co, 1315-1325 E Wash.

GIBSON COMPANY THE, 418-424 N Capitol av. (See page 80.)

H. A. L. (HARRY A. LOZIER) TWELVE, The Winifred Smith Motor Co Distributors, 961 N Meridian.

Havens Jno A, 332 N Illinois.

Hawkins Jos H, 20 W Wabash.

Haynes Automobile Co, 414 N Capitol av.

Herft-Brooks Corporation, 235 N Penn.

Higgins-Sutherland Motor Co, 548 N Meridian.

Huett-Law Motor Car Co, 323 N Penn.

Indiana Empire Sales Co, 421 N Capitol av.

Indianapolis Auto Sales Co, 516 N Delaware.

INDIANAPOLIS NATIONAL MOTOR SALES CO, 426-428 N Capitol av.

Inland Motor Sales Corp, 425 N Meridian.

Johnson Henry, rear 2712 Boulevard pl.

JONES OCIE M, 221-223 Indiana av.

Julian Loris G, 448 N Capitol av.

Kanouse Geo M, 332 N Delaware.

Keeley G H Sales Co, 425 N Meridian.

Keys Roy O, 133 E Wabash.

Kissel Kar Sales Co, 333 N Capitol av.

Lewiston & Orcutt, 518 N Capitol av.

Lexington Automobiles, 425 N Meridian.

McFarlan Motor Co, 518 N Capitol av.

Maxwell Motor Sales Corporation, 316 Board of Trade bldg.

MERIDIAN MOTORS COMPANY, 963 N Meridian. (See page 82.)

Moran Trucking and Sales Co, 506 Fulton.

MOON MOTOR CAR CO, 961 N Meridian. (See page 81.)

NATIONAL MOTOR VEHICLE CO, E 22d and Monon R R. (See right top lines and page 79.)

NOBLE VULCANIZING CO, 1340-1342 N Capitol av.

Nordyke & Marmon Co, 260 N Meridian.

Oakland Motor Co, 325 N Penn.

O'Brien Fred P, 1005 N Meridian.

Partlow Jno L, 419 E Market.

Peterson-Keyes Auto Co, 401 N Capitol av.

Pierson Ernest C, mgr, 646 N Meridian.

Robertson Asa P, 324 N Delaware.

SCRIPPS-BOOTH, cor Penn and New York. (See page 83.)

Small Wm & Co, 600 N Capitol av.

Smith W E Motor Co The, 961 N Meridian.

States Motor Car Co, English Hotel.

Steinhart E W Co, 431 N Capitol av.

Sterling Motor Car Co, 322 N Delaware.

Studebaker Corp of America, 301 E 307 N Penn.

TWO-IN-ONE TIRE AND VULCANIZING CO, 123 E New York. (See page 83.)

VanDeren F O Co, 533-535 N Capitol av.

Waverly Co The, 724-730 N Meridian.

Weidner C W & Co, 416 N Capitol av.

Wildhack Co The, 52 W New York.

S
A
R
G
E
N
T
,
S
P
A
I
N
T
S

44 South Pennsylvania St.

THORNTON-LEVEY CO.
BLANK BOOK MAKERS

PHONES { New York 1220
C. U. - Main 1727

W HALBERSMEIER, ARCHITECT

SUITE 508-II RAUH BUILDING PHONE MAIN 3918

Carey &
James

Chiro-
practors

Old Phone
Main 3252



540 N.
Meridian



Consultation
FREE

FISHER-LENZ
Sales Corp.

THE
K
I
S
S
E
L
K
A
R

338 N. Capitol
Ave.

Telephone
Main 6303

THE HOME BREWING CO. THE PUREST BEER

Phones — New 1050 Bottling Dept., Prospect 2260, New 1030 According to the United
Central, Prospect 150 Cor. Cruse and Daly, Indianapolis, Ind. States Health Report.

1726

R. L. POLK & CO.'S

Automobiles—Continued
WILSON EDGAR H, cor Penn and New York.
(See page 83.)
WINTON MOTOR CARS, 963 N Meridian.
(See page 82.)

***Automobiles—Bought and Sold.**
WOLF I, 619 N Illinois. (See page 82.)

***Automobiles—Electric.**
AUTOMOBILE SALES AGENCY, 415 Mer-
chants Bank Bldg. (See page 76.)

***Automobiles—Gasoline.**
NATIONAL MOTOR VEHICLE CO, E 22d and
Monon R. R. (See right top lines and page
79.)

***Automobiles—New and Second Hand.**
AUTOMOBILE SALES AGENCY, 415 Mer-
chants Bank Bldg. (See page 76.)

***Automobiles—On Payments.**
AUTOMOBILE FUNDING CO, 910 Hume-Man-
sur Bldg.

***Automobiles Washed.**
MERCANTILE GARAGE CO, 125-131 S Penn.
(See page 81.)

***Awning Goods.**
HOWARD C B CO THE, 14-16 E Wash. (See
right side lines and page 107.)

Awning and Tent Mfrs.
Advance Tent and Awning Co, 319 N Adelaide.
EBERHART & CO, 122 S Capitol av. (See
page 83.)
Indianapolis Tent and Awning Co, 447-449 E
Wash.
Nicely Wm R, 446 Centennial.
Truemper Chas J, 622 S East.
Wiseman Adam J, 610 S West.

***Baby Carriages.**
KOTTEMAN WM CO THE, 335 E Wash.
(See left top lines and page 151.)

***Baby Wear.**
AYRES L S & CO, 1 to 15 W Wash. (See
front stencil edge and page 130.)

***Badges.**
LANDES HARRY K CO, 311-313 Odd Fellow
Bldg. (See page 128.)
LILLEY M C & CO THE, 21 Union Trust
Bldg. (See page 220.)
MAYER GEO J CO, 36 S Meridian. (See page
223.)
WHITEHEAD & HOAG CO, 931 State Life
Bldg.

Bag Manufacturers.
BEMIS INDIANAPOLIS BAG CO, S W cor
Earth av and Belt R. R. (See right side lines
and pages 83 and 118.)

***Baggage Transfer.**
MOCKFORD T E TRANSFER CO, 3037 N Illi-
nois. (See page 109.)

***Bags—Paper.**
CAPITAL PAPER CO, 115-119 S Penn. (See
page 199.)
CRESCENT PAPER CO, 211 W Georgia. (See
page 199.)
STANDARD PAPER CO, 430-440 S Illinois.
(See page 200.)

Bags and Burlap.
Capitol Bag and Burlap Co, 129 W Merrill.

***Bakers Supplies.**

BESSIRE & COMPANY (INC), S E Cor Penn
and South.

Bakers—Wholesale.

Bryce Baking Co, 16 E South.
Century Biscuit Co The, 630-640 W New York.
GROCERS BAKING CO, 957-959 W New York.
Indianapolis Baking Co (Inc), 318-350 W Ver-
mont.

Lancaster Jos E, 731 Virginia av.
Loose-Wiles Biscuit Co, 119 Spring.
National Biscuit Co, cor Pine and Daly.
New Sanitary Cake Co, 10 S Oriental.
Pittsford Purity Pie Co, 1420-1426 N Senate
av.

Smith J W & Son, 827 Ft Wayne av.
Stettler Fredk F, 648 S East.
TAGGART BAKING CO, 18-28 N New Jersey.

Bakers and Confectioners—Retail.

Abraham Geo D, 1327 E Wash.
Addleman Roy L, 108 W 16th.
Albert Lena, 1820 Tander.
Asbury Chas W, 1124 E 10th.
Atonoff & Arnanoff, rear 428 W Mich.
AYRES L S & CO, 1 to 15 W Wash. (See
front stencil edge and page 130.)
Belles Martha A, 2054 Bellefontaine.
Billeter Francis E, 63 Mkt House.
Blake Bros, 2808 E Wash.
Breneman Wm T, 330 Virginia av.
Brown Nola A, 2317 E 10th.
Bruce Baking Co, 1016-1018 Virginia av.
Bruce Chas, 97 Mkt House.
Bryant Max, 4030 E New York.
Bryce Baking Co, 16 E South.
Cain Jno M, 63 Mkt House.
Canby Cotana, 3008 N Illinois.
Century Biscuit Co, 630-640 W New York.
Chapman Wm, 1524 Roosevelt av.
Cravens Jno L, 2501 W Wash.
Culmann Louis J, 1212 N Senate av.
Dauch David, 509 Agnes.
Deck Wm L, 71 Mkt House.
Dietz Geo W, 1907 College av.
Edelman Edw, 1039 Fletcher av.
Ehlers Chas P, 2236 E Michigan.
Feucht Theo W, 530 King av.
Fletcher Mary, 1730 E 10th.
Plick Jacob, rear 2017-2019 W Wash.
Flora Rebecca, 1620 E Wash.
Frazier Helen E, 29 Mkt House.
Gaul, Allen J, 1426 E Raymond.
Gaul Edw W, 2501 Southeastern av.
Geiger Leonard, 231 and 245 Mass av.
Gerlach Martin, 3215 Clifton.
Gillum Earl R, 446 N Riley av.
Gleason Lora, 1402 E Ohio.
Gleason Major Jr, 85 Mkt House.
Grocers Baking Co, 957 W New York.
Grosdidier Ernest, 231 S Noble.
Gurca Peter, 402 W Maryland.
Hacker Bros, 2218 E Wash.
Hacker Wm R, 940 Hamilton av.
Hamilton Wm W, 1216 E 10th.
Hasse T & Sons, 1119 Shelby.
Haunss Fredk W, 1502 Hoyt av.
Heath Wilbur A, 1723 Howard.
Holmes Lena, 428 Mkt House.
Holtgel Wm J, 1825 Central av.
Inkoff Bros, rear 546 W Wash.
Johnston Wm D, 132 Garfield av.
Kandler Wm P, 2301 N Talbot.
Kiesel Jno, 1003 N West.
Kilgus Christian, 654 Virginia av.
Klein David H, 623 N Noble.
Klemm Karl, 3101 Northwestern av.
Koskey Anthony, 321 W 38th.
Krenzer Jos, 81 E Morris.
Lagemann Paul F, 1608 S Meridian.
Lagemann & Gretzhlein, 1501 S East.
Lauer Jos, 424 W McCarty.
Loehle Jos P, 607 Mass av.
Losson Chas H, 1063 Oliver av.
Lowe Henry S, 2929 E 10th.
Manollos Nicholas, 629 E Maryland.
Mawson Chas, 2510 E Wash.
Mikels Frank M, 314 W 40th.
Mills Artie J, 1130 Central av.
Mills Jno M, 5460 E Wash.
Mohler Ernst E, 813 Mass av.

FOSTER'S
LUMBER
R. S FOSTER LUMBER CO. SATISFIES
BOTH PHONES 254

OFFICE FURNITURE

W. K. STEWART CO.
44 EAST WASHINGTON ST.
Complete Office Equipment

INDIANAPOLIS CITY DIRECTORY—1916

1727

Morrison Jennie, 953 E 42d.
Nichols Elmer E, 242 N Illinois.
Oehs Sophia, 44 S West.
Platzer Geo, 1610 N Allbama.
Presecan Nicholas, 35 S California.
Reichel Adam, 4001 N Senate av.
Roempke Conrad H, 241 E 11th.
Roempke Henry F, 1631 Prospect.
Salge Henry, 990 Indiana av.
Sashowitch & Jowanowich, 445 W Maryland.
Schaer Sisters, 3432 E 10th.
Schmidt Raphael, 818 S Meridian.
Schnepf Jacob, 1239 S Meridian.
Schnepf Ludwig, 977 Hosbrook and 123 Mkt House.

Schreiber Hyman, 536 S Illinois.
Schwarz Christian, 1245 Cornell av.
Scoggin Chas W, 2903 Clifton.
Sears Harry F, 526 Mkt House.
Sehi Henry, 2628 Schurmann av.
Slaughter James W, 2006 E 10th.
Smith Amarian D, 157 N Highland av.
Smith J W & Son, 827 Ft Wayne av.
Sontag Jno, 121 E Palmer.
Spangler Carl W, 2135 N Illinois.
Spencer Bros, 512 E Wash.
Spencer & Spencer, 57 Mkt House.
Sponsel Henry G, 1006 S East and 4 Mkt House.
Stammer Chas, 1254 S Meridian.
Stehlin Lizzie, 11 Mkt House.
Striebeck Herman, 630 N Senate av.
Sullivan Ruel G, 818-820 Ft Wayne av.
Taggart Baking Co, 18-28 N New Jersey and 51 Mkt House.
Thau Aug B, 1421 Shelby.
Tomlinson Eliz, 195 Mkt House.
Twickler Wm A, 116 Central av.
Unger Baking Co, 547 S Illinois and 72 Mkt House.

Unger Herman, 21 W McCarty.
Wagner Wm E, 1444 E 16th.
Wallace John, 730 E Court.
Wendling Theobold, 1373 Madison av.
Welter Bros, 306 E St Joseph.
Williams Oscar, 1206 E 22d.
Wright Walter B, 2318 Clifton.
Zimmerman Thos F, 1109 Prospect.

*Baking Powder Manufacturers.

Climax Coffee and Baking Powder Co, 37 S Davidson.
Creamery Baking Powder Co, 332 Virginia av.
Streeter Harvey H, 2210 Bellefontaine.

*Balloons and Parachutes.

COMPAC TENT CO, Industrial Bldg (See page 83.)

*Balls—Steel.

VONNEGUT MACHINERY CO, 43 S Meridian (See front cover and page 182.)

*Bank Printing.

INDIANAPOLIS LITHOGRAPH CO, 322 E Louisiana (See page 174.)
UNITED STATES BANK NOTE CO, n e cor Ohio and Senate av (See left top lines and pages 174 and 212.)

*Bank Railings.

GEIGER & PETERS, 1701 Madison av (See page 228.)

*Bank Supplies.

LEVEY BROS & CO (INC) n e cor Ohio and Senate av (See left top lines and pages 174 and 212.)
THORNTON-LEVEY CO, 44 S Penn (See right side lines and page 192.)

Bank and Counter Railings.

BARBEE WIRE AND IRON WORKS, Office and Works, Lafayette, Ind. (See page 236.)

*Bank and Office Fixtures.

AETNA CABINET CO (Inc), 321-329 W Maryland.

LEVEY BROS & CO (Inc), n e cor Ohio and Senate av (See left top lines and pages 174 and 212.)

UNITED STATES BANK FURNITURE CO, n e cor Ohio and Senate av (See left top lines and pages 174 and 212.)

VANDON IRON WORKS CO THE, 616 Fletcher Trust Bldg.

WIGEL SHOW CASE WORKS, 16th and Lewis (See page 225.)

*Bank and Office Furniture.

FULTON OFFICE FURNITURE CO, 31-37 S Penn. (See page 191.)

UNITED STATES BANK FURNITURE CO, n e cor Ohio and Senate av. (See left top lines and pages 174 and 212.)

*Bank and Office Railings.

MELAUN ERNST, 330-334 Downey. (See page 75.)

Banks—National.

COMMERCIAL NATIONAL BANK, 2-6 E Market. (See page 90.)

CONTINENTAL NATIONAL BANK, Chamber of Commerce, 28 S Meridian.

FLETCHER AMERICAN NATIONAL BANK, s e cor Penn and Market. (See right top lines and page 85.)

INDIANA NATIONAL BANK, s e cor Virginia av and Penn. (See page 86.)

MERCHANTS NATIONAL BANK, Merchants Bank Bldg.

NATIONAL CITY BANK, 14-16 E Washington. (See page 90.)

*Banks and Bankers.

AETNA TRUST AND SAVINGS CO, 23-25 N Penn. (See marginal line front cover and page 84.)

Broad Ripple State Bank, 6175 Bellefontaine.

Citizens State Bank, 2606 W Michigan.

COMMERCIAL NATIONAL BANK, 2-6 E Market. (See page 90.)

CONTINENTAL NATIONAL BANK, Chamber of Commerce, 28 S Meridian.

East Side State Bank, 5501 E Wash.

East Tenth Street State Bank, 2120 E 10th.

FARMERS TRUST CO, 150 E Market. (See pages 91.)

FIDELITY TRUST CO, 148 E Market (See page 89.)

FLETCHER AMERICAN NATIONAL BANK, s e cor Penn and Market. (See right top lines and page 85.)

FLETCHER AV SAVINGS AND LOAN ASSOCIATION THE, 315-320 Lemcke Bldg. (See left top cor cards and page 106.)

Fletcher Savings and Trust Co, 18-20 E Market.

Fountain Square State Bank, 1042 Virginia av.

GERMAN INVESTMENT AND SECURITIES CO, 27 S Delaware. (See page 93.)

INDIANA NATIONAL BANK, s e cor Virginia av and Penn. (See page 86.)

Indiana Savings and Investment Co, 108 Monument pl.

Irvington Bank The, 5416 E Wash.

Live Stock Exchange Bank, Union Stock Yards.

MARION COUNTY STATE BANK, 139 E Market.

MERCHANTS NATIONAL BANK, Merchants Bank Bldg.

Meyer-Kiser Bank, 136 E Wash.

NATIONAL CITY BANK, 14-16 E Wash. (See page 90.)

Northwestern State Bank, 1101 W 30th.

Peoples State Bank, 132 E Market.

SECURITY TRUST CO, 111-113 N Penn. (See top cor cards and page 87.)

South Side State Bank, 1119 S Meridian.

State Exchange Bank, 111 N Penn.

STATE SAVINGS AND TRUST CO THE, 9 E Market.

UNION TRUST CO, 116-120 E Market. (See top lines and page 88.)

HEALTH BUILDERS
SPAINHURST
OSTEOPATHIC
PHYSICIANS-
PIONEERS-
OF INDIANAPOLIS.
Established
1900

527-530
STATE LIFE BLD.
TELEPHONES,
NEW 652
OLD MAIN 643

BAGS OF ALL KINDS
OF ALL PURPOSES
INDIANAPOLIS

CINCINNATI

Geo. F. Lamb

INDIANAPOLIS

CERTIFIED PUBLIC ACCOUNTANTS—AUDITS—FINANCIAL INVESTIGATIONS—SYSTEMS

A. B. ABBOTT, Res. Mgr.

Tel. Main 5689

912 Merchants Bank Bldg. INDIANAPOLIS

L. E. FULLER

Oldest Established

CHIROPRACTOR

In the City

517-525 Meridian
Life Building
307 N. PENN.

TELEPHONES
Office

Main 3430
New 1852

Res. Circle 1085

CAPITAL CITY PAINT

"GOOD GOODS"

Made by: INDIANAPOLIS PAINT AND COLOR CO.

1728

R. L. POLK & CO'S

Banks and Bankers—Continued
West Side Trust Co, 11-13-15 S Senate av.
WILD J F & CO STATE BANK, 123-125 E Market. (See page 91.)

***Banners.**
LANDES HARRY K CO, 311-313 Odd Fellow Bldg. (See page 128.)

***Banners, Flags, Etc.**
HARVEY WM D, Successor to Indianapolis Regalia Co, 143 E Ohio. (See page 220.)
LILLEY M C & CO THE, 21 Union Trust Bldg. (See page 220.)

***Banquet Photos.**
COBURN PHOTO AND FILM CO (INC) THE, 333 E Market. (See right side lines and page 204.)

***Bar Fixtures.**
BRUNSWICK-BALKE-COLLENDER CO THE, 118 S Meridian.

***Bar Supplies.**
INTERNATIONAL METAL POLISH CO, Quill and Belt R R. (See left side lines and page 210.)

***Barber Chairs.**
KRAUSE P A BARBER SUPPLY CO, 54 Kentucky av. (See page 92.)

***Barbers' Furniture.**
GRAH CHARLES G, 32-34 W Maryland. (See page 91.)

***Barbers' Supplies.**
GRAH CHARLES G, 32-34 W Maryland. (See page 91.)
KRAUSE P A BARBER SUPPLY CO, 54 Kentucky av. (See page 92.)
Schaaf Ernst E, 443 Mass av.

Barber Shops.
Abbott Jno E, 2741 Mass av.
Akers Forest S, 1910 Howard.
Aldridge Oliver O, 1207 Reisner.
Allee & Thomas, 2239 W 10th.
Allen Bert E, 225 E 19th.
Anderson Jno F, 836 E Wayne av.
Anderson Martin L, 1302 Shepard.
Anderson Wm C, 1426 N Missouri.
Andros Earl H, 1122 Oliver av.
Angerer Lee J, 323 Virginia av.
Anglin Noah, 944 Ft Wayne av.
Armstrong Jno T, 30 Kentucky av.
Baase Wm, 1109 S East.
Ball Alfred D, 253 W Morris.
Ballard James W, 2330 W Michigan.
Bannon Thos, 1547 Madison av.
Barnes James R, 5522 E Wash.
Barnett Orlow, 729 Russell av.
Bartholomew Archie L, 1062 Virginia av.
Bates Harry C, 641 E Market.
Beach Tivis T, 3543 Mass av.
Beall Thos H, 32 N Alabama.
Bean Roger A, 853 Virginia av.
Beatty Wm E, 2234 E Wash.
Becker Edw J, 1538 S East.
Beidelochs Jno F, 345 Milley av.
Bender Albert, 923 Division.
Bergman Harry, 146 McLean pl.
Bernloehr Geo, 815 English av.
Bird Theo H, 2716 Clifton.
Blum Edw, 1402 S East.
Blumlein & Emminger, basement Occidental bldg.
Bonesteel Wm C, 2811 W Michigan.
Bonner Fredk E, 2307 E Michigan.
Boss Adolph, 918 Virginia av.
Brawley Fred L, S N Dearborn.
Bowsher Henry C, Washington Hotel.
Boyd Robt E, 1624 E Wash.
Brattain Arthur L, 1011 Indiana av.
Breeding James A, 125½ N Illinois.
Brewer Albert H, 109 N Alabama.

Brewer Edw, 438 Indiana av.
Brooks Albert, 2705 W Wash.
Brook Louis, 824 Indiana av.
Brown Chris C, 508 E 21st.
Brown James T, 138 Indiana av.
Broyles Ben E, 1560 Columbia av.
Bruder Bert, 1601 Montcalm.
Brugner Eug, 2175 Bluff av.
Brummel Robt D, Union Stock Yards.
Brussman Jos, 824 S Meridian.
Bryan Jno, 244 S Illinois.
Buchanan Frank, 160 W 16th.
Buckner Alex A, 30 N West.
Bundy Chas E, 12 S West.
Bundy Saml E, 836 W North.
Burdin Wm L, 2731 Northwestern av.
Burdall Thornton A, 706 E 24th.
Cambron James L, 124 W 24th.
Carlin Chas, 449 Lemcke Annex.
Casion Anderson, 322 W 16th.
Cates Arthur O, 1039 S East.
Cates Wm H, 808 S East.
Caylor Bert O, 1605 Columbia av.
Charles Nicholas J, 902 Ketcham.
Chauncey Alvin D, 701 Shelby.
Cheatham Richd M, 403 Indiana av.
Childers Clarence W, 2119 Prospect.
Christman Warren B, 4188½ College av.
Clee Frank W, 2956 N Illinois.
Clevenger Clarence E, 615 Mass av.
Coatney Wrennie R, 2204 W Michigan.
Collins James, 2527 Shelby.
Conklin Chas D, 438 W South.
Co-Operative Barber Shop, 201 Chamber of Commerce.
Cottom Geo M, 1008 E Wash.
Craig James E, 419 W Wash.
Craig Lora D, 1211 E 22d.
Craiz Jos, 708 N Holmes av.
Cruse Chas E, 6 W 21st.
Cunningham Geo F, 3020 E 10th.
Cunningham R Earl, 2603 W Michigan.

CURRY'S BARBER SHOPS, Hotel Severin, 120 S Illinois, 26 S Illinois. (See p 91)
Davis Chas W, 309 E Wash.
Davis J Alex, 301 Indiana av.
Davis Marshall W, 1011 E 16th.
Davis & Finnigan, 6 W Ohio.
Davison Leon T, 212 S Illinois.
Day Don A, 1843 S East.
Dedrick Wm A, 465 W Wash.
DeFalco Thos, 375 N Delaware.
Dell Chas, 237 Virginia av.
Denny Orville M, 1531 E 17th.
Denson Joshua, 358 Indiana av.
Deschler Louis G & Co, 24 N Meridian.
Dodds Wm C, 332 Indiana av.
Dodson Arthur D, Union Station.
Dodson & Waugh, basement Hume-Mansur bldg.
Doolittle Geo A, 1432 W Wash.
Dorsett Walter R, 114 E Ohio.
Downey Harriet E, 136 McLean pl.
Dunlop Clarence E, 39 E Ohio.
Duzan Saml G, 1224 S Belmont av.
Dynes Lee V, 905 Merchants Bank bldg.
Eaton Ernest J, 3405 W Michigan.
Edmonds Elmer J, 771 Mass av.
Elliott Wm E, 306 W 12th.
Etter Aug J, 1203 Madison av.
Evans Wm G, 310 W 21st.
Fielding W Henri, 330 W Michigan.
Floyd, Jno, 527 E 16th.
Fowler Oscar M, 207 Mass av.
Fowler Roy, 609 E Wash.
Francis Jno J, 233 Lemcke bldg.
Fuller Cyrus H, 2207 College av.
Fusaro Vincent F, 43 Virginia av.
Galbo Jos, 2606 Madison av.
Gardner Walter, 418 Mass av.
Gatson Thos P, 303 W 40th.
Gettings Geo H, 229 W 10th.
Gilmore & Walton, 1323 N Senate av.
Goben Willis M, 963 S West.
Godsey A Miller, 127 N Alabama.
Goins Henry, 119 W Merrill.
Graham Hezekiah K, 148 N Senate av.
Graves Ollie C, 475 N State av.
Gray Saml E, 226 Indiana av.
Green Jos, 1232 N Missouri.
Green Saml, 609 Russell av.
Gribsom Walter Q, 423 Mass av.
Gribban Wm H, 226 S Illinois.

ELECTRIC ELEVATORS
D. V. REEDY ELEVATOR CO.
1026-44 Kentucky Ave.
Main 2275, New 3170

NICK ROBERSON COAL CO.

HAY, GRAIN & FEED

424-430 S. HARDING ST.

Phones New 3662, Belmont 123

R. G. DUN & CO.

The Mercantile Agency

**OLDEST
STRONGEST
BEST**

INDIANAPOLIS CITY DIRECTORY—1916

1729

Griner Peter C. 326 Shelby.
Groves Ross, 809 W. 30th.
Guy Jno R. 421 Madison av.
Haas Louis C. 238 Indiana av.
Hackley Robt M. 1246 Oliver av.
Haislip Edgar A. 605 Mass av.
Hill Lewis D. 413 E Wash.
Hamilton Harry K. 2637 W Michigan.
Hamilton Nathan, 1831 Central av.
Hampton Robt A. 948 Mass av.
Haney Chas J. 436 W Empire.
Hanley Robt E. 387 Mass av.
Hanna Floyd, 2210 E Wash.
Harper Elijah K. 1816 Astor.
Harris James F. 344 Indiana av.
Harris Thos H. 2804 E Wash.
Hatch Robt R. 612 N West.
Hawkins Calvin, 136 S Wash.
Healey Jno E. 1125 Shelby.
Heath James H. 154 N Alabama.
Heath Jos H. 133 W Market.
Heyer Wm A. 315 W Wash.
Hill Yauncey, 324 S Pine.
Hinds Harry T. 636 W Wash av.
Hinkle Christopher M. 901 N Illinois.
Hoadley Emmett W. 1921 W Wash.
Hofacker Chas H. Law bldg.
Hofmann Gustav F. 128 Monument pl.
Howard Wm. 537 W 25th.
Hollingworth Henry A. 1709 Howard.
Hook & Hiner, 2503 Southeastern av.
Hoop Harry C. 505 E Wash.
Howard & McCormis, 146 Virginia av.
Hughes Andrew J. 4 Pembroke Arcade.
Hulce Chas E. 2040 E Wash.
Hunt Edgar A. 128 N Delaware.
Hurd Mattie, 530 W Wash.
Hurst Nicholas L. 2509 W Wash.
Irwin Fred R. 447 S East.
Jackson Cornelius, 844 Mass av.
Jackson Frank L. 1010 Virginia av.
Jackson Lee, 4927 E Michigan.
Jackson Neal, 844 Mass av.
Jacobs Chas, 1615 S Meridian.
Johnson James, 1932 Lexington av.
Johnson James O. 2429 E Michigan.
Johnson Jerome, 234 Middle.
Kemmer Henry W. 1910 Shelby.
Kern Frank X. 22 W Ohio (basement).
King Ralph, 2623 Schurmann av.
Kirk & Johnson, 1106 Uddell.
Kirsch Jno A. 751 Mass av.
Knox Geo L. 38 W Ohio.
Kramer Nicholas L. 2507 Roosevelt av.
KRAUSE P A BARBER SUPPLY CO, 51
Kentucky av. (See page 92.)
LaFleur Chas V. 135 1/2 N Illinois.
Lahmann Louis F. 622 Dorman.
Landwehr Gustave A. 216 Majestic bldg.
Lang Fred, 1604 S East.
Lang Geo P. 839 E Wash.
Lederhaus Fredk E. 211 S Audubon rd.
Lefler Wm K. 308 W 16th.
Lewis Saml, 532 E Georgia.
Liebtack Chas, 136 E 22d.
Lineback Howard, 459 Blake.
Lorraine Hotel Barber Shop, 10 S Capitol av.
Loughrun Hugh H. 2124 E 10th.
Lupar Bros. 615 W Wash.
Luthwitz Jacob A. 1081 Oliver av.
Lyle Arthur R. 243 N Delaware.
McAtee Herman W. 2205 Shelby.
McCarver Lewis, 1316 E 19th.
McClain Jos T. 231 Shelby.
McClain Richd, 761 Virginia av.
McCullough Frank, 1003 W Michigan.
McCollum Edw D. 2736 Roosevelt av.
McCrorey Roscoe C. 1803 Montcalm.
McDaniel Henry N. 217 Prospect.
McDole Jerry G. 447 W South.
McElroy James S. 126 S Illinois.
McGinty Chas, 418 Fletcher Trust bldg.
McIntire Jno D. 2531 E Wash.
McIntire Virginia, 134 Garfield av.
McKenna Robt E. 2527 W Wash.
McKinsey Thos, 703 W New York.
McMurray Ary P. C. 200 Board of Trade Bldg.
Manuel Harold E. 3313 E 10th.
Marco Alphonse, 507 Laurel.
Marley Wm O. 1403 Madison av.

Marinee Cecil O. 246 S West.
Martin Arch, 602 E 16th.
Mathews Wm E. 2033 W Wash.
Mattern Wm F. 3822 E Wash.
Maurath Rudolph, 2 Kentucky av.
Maxwell Campbell L. 441 Indiana av.
Mays Chas D. 871 Virginia av.
Mertz Emil H. 1322 Prospect.
Mertz Mathias H. rear 1656 English av.
Meyers Solomon, 1637 Shelby.
Miller Elijah E. 1231 Oliver av.
Miller Geo. 2125 W Morris.
Miller Jno S. 3710 E 25th.
Mills Edw. 233 Indiana av.
Moio Giovanni, 603 S East.
Moon Bert E. 741 N Noble.
Moore Frank G. 1020 Woodlawn av.
Moore Manch, 18 S West.
Moran Jno. 2104 E 10th.
Morgan Bradley O. 203 S Noble.
Morgan Chas J. 454 Mass av.
Morris Jno D. 450 N Senate av.
Mosey Wilbur O. 257 S Meridian.
Moss Rollie, 828 E Wash.
Moudy Jno M. 560 Mass av.
Mullen Harry C. 252 Mass av.
Munday & Lane, 3367 N Illinois.
Munn Jno M. 504 Buchanan.
Nagle Chas F. 233 Station.
Nagle Ross J. 2510 E 10th.
Napper J Forest, 912 E 30th.
Newbolt Wm H. 1138 Alford.
Nichols Baxter G. 2964 Central av.
Noble Bros, 805 S Delaware.
Ocheltree & Ficus, 2 N Penn.
Oldaker Jno W. 3771 N Illinois.
Oliger Jacob S. 635 E Michigan.
Olmstead Edw C. 1307 N Senate av.
Owens Herschel, 112 Virginia av.
Parham Sterling, 644 Indiana av.
Parker Robt, 2508 N Rural.
Parrish Wm A. 1341 N Senate av.
Patenaude Jos A. 909 Mass av.
Pausen Chas F. 1105 W 30th.
Pavcil Michl A. 708 Warman av.
Pearce Charles H. 6207 Bellefontaine.
Pees Chas W. 41 W Maryland.
Penn Elroy, 2408 Northwestern av.
Perkins Claude R. 307 Virginia av.
Perry Ralph, 290 Miley av.
Petrovichi & Gravatas, 555 W Wash.
Philipoff Steffen, 991 W Wash.
Pilz Jacob, 556 S Illinois.
Porter Homer, 1914 S Meridian.
Posey Alex R. 303 Odd Fellow bldg.
Power James L. 262 W Ray.
Price Henry A. 1853 N Alabama.
Pritchett Silas, 47 S East.
Pritchett Jos W. 61 Monument pl.
Purcell Lewis, 19 S Senate av.
Quack Christopher, 1707 Prospect.
Quinn Wm, 425 Indiana av.
Raines James, 550 S Capitol av.
Ramey Thos, 26 S Missouri.
Randolph Earl, 4032 E Wash.
Rape Chas B. 216 Indiana av.
Rauwer Wm, 518 W Wash.
Reeves & Raines, 1022 Virginia av.
Richardson Moses, 414 W Wash.
Richardson Oscar C. 508 W Wash.
Roach Michl, 1544 N Illinois.
Rock Guy D. 34 N Delaware.
Rodebeck Herman, e s Allisonville pike, 1 s of 42d.
Roeder Edw. 3226 Clifton.
Roller Jno J. 19 Senate av.
Ross James, 2516 W Michigan.
Ruffin Ora E. 648 Blake.
Rumsey Thos, 427 S Delaware.
Rusie Howard J. 447 N Illinois.
Sanders Chas, 628 E Wash.
Sandt Nelson, 351 E Wash.
Schabier Wm, 1148 S Meridian.
Schafer Jos J. 3742 Roosevelt av.
Scheller Geo. J. 1239 Madison av.
Schoeller Alex, 413 Indiana av.
Schumacher Chas, 615 E Wash.
Schwitzer Chas A. 1568 College av.
Searcy Ora T. 2023 Madison av.
Settle Willis F. 1523 Brookside av.
Sreeman Saml, 305 S Meridian.

**McNamara,
Koster
Foundry Co.**

==
**Machinery
Casting
Grey Iron**

==
**Prompt
Service**

==
**408-414
South
Pennsylvania
St.**

**Do you
want
Service?**

Call us

**Electric
Light and
Power.**

**Heating
Steam
Hot Water**

**Merchants
Heat & Light
Co.**

33 S. Meridian

**TELEPHONE
MAIN
4207**



**441-446
FARMERS TRUST
BLDG.**

“F A R Q U A R”

111

Monument Place

PHONES: New 1710

Main 2352

GOOD
INSURANCE
IS A
SHOCK
ABSORBER

**W. E.
BARTON**
GENERAL
INSURANCE
AND
SURETY BONDS

502-510
INDIANA TRUST
BLDG.

PHONES MAIN 8044
NEW 1677

See Insurance Dept.
Buyers Guide

PLANING MILL

Wood work machined
and built up for
any requirement

BALKE & KRAUSS CO.

Market & Missouri Sts.

Indept. 1081

Phones

Bell Main 1081

1730

R. L. POLK & CO.'S

Barber Shops—Continued
Shadley Chas C, 1028 English av.
Shedd Ernest, Mngr, 457 W Wash.
Shepherd Henry E, 1244 Oliver av.
Shope Kirby W, 2339 Prospect.
Shuey Wm T, 110 McLean pl.
Sibert Nevada, 1409 E 19th.
Skelton Wm H, 514 Indiana av.
Smallwood Edgar N, 1310 W Wash.
Smith Bert C, 4th & Terminal bldg.
Smith Chas M, 1236 English av.
Smith Danl E, 1395 N Senate av.
Smith James T, 435 N Noble.
Smith Otho A, 6223 Bellefontaine.
Smith Robt L, 1433 Commerce av.
Smith Robt M, 2639 Shelby.
Smith Wm F, 773 Indiana av.
Smith & Paetzel, 1063 Virginia av.
Smyoris Bros, 122 E Court.
Snider Jno C, 1111 Prospect.
Snodgrass Marquis M, 504 W New York.
Spindel Jos V, 2910 N Illinois.
Spoon Danl S, 45 Kentucky av.
Stadler Jno H, 956 S Delaware.
Stahl Nicholas, 343 Virginia av.
Stark James M, 226 N Illinois.
Stearns Wm S, 304 Blake.
Steffey Clyde, 2520 W Michigan.
Steinmetz Thos F, 18 W Louisiana.
Stille Henry E, 1825 Colledge v.
Stinnett Harry P, 1318 Bates.
Stinnett Scott C, 752 Shelby.
Strome Marlon H, 532 E Wash.
Stropes Ira V, 712 E 27th.
Stone Jos W, 2445 Rader.
Stout Harry A, 339 W 30th.
Summers Jno B, mngr, 411 State Life bldg.
Suttler James W, Meridian.
Talkington Chas F, 643 Virginia av.
Taylor Witcher, 732 Indiana av.
Teel Benj F, 816 Ft Wayne av.
Terry Wm O, 847 Grove.
Thalhammer Henry J, 921 Mass av.
Thomas Geo H, 1628 Howard.
Thomas Hugh, 506 N Highland av.
Thornton Chas E, 1441 Shelby.
Thrall Frank H, 2643 Northwestern av.
Tomlinson Chas W, 146 N Delaware.
Tomlinson Milton N, 3003 Northwestern av.
Torr Claude D, 472 W Wash and n e cor
Georgia and Illinois.
Town Elijah, 843 E 10th.
Townsend Edw, 1113 Hillside av.
Traut, Chas, 949 S Meridian.
True Wm W, 7 N State av.
Tuder Wm O, 2816 Clifton.
Tyler Jno W, 534 Indiana av.
Ulrich Aug J, 807 Mass av.
Valentine Frank B, 603 N Illinois.
Velonis Dennis, 546 E Wash.
Venn Howard C, 140 N Illinois.
Wade Jno A, 1203 E 19th.
Walker James V, 1701 Hoyt av.
Wallace Harry P, 1877 Shelby.
Ward Wm A, 1209 Kentucky av.
Waring Jno H, 905 E 16th.
Washington Geo S, 329 1/2 W 12th.
Watson Cary F, 134 N Alabama.
Watson & Blum, 501 Agnes.
Waughtel Clem L, 2104 Prospect.
Weathers Wm J, 1008 N West.
Webb Oscar F, 507 Illinois.
Webb Wm E, 833 Ft Wayne av.
West Cyrus, 1237 Oliver av.
Wheeler Walter L, 1415 E Wash.
Whitaker Bros, 1113 E 10th.
White & Goss, 1127 E 10th.
Whittinger Jno L, 2665 Northwestern av.
Whitney Roy M, 1025 Prospect.
Wilds Stella M, 656 E New York.
Wiles Millard, 1156 Lee.
Wilkins Elmer A, 27 E Roosevelt av.
Wilkins Geo B, 9 N Ritter av.
Willard Othel D, basement Ind Pythian bldg.
Williams James F, 415 Trowbridge.
Williams Wm E, 431 W Morris.
Wilson James V, 1205 S Illinois.
Wilson Wm H, 1311 Newman.
Winsted Walter E, 2101 W Michigan.
Wise Robt J, 904 E Georgia.
Witham Theo, 825 W New York.
Wison Henry, 1206 N West.
Wolfanger Jno, 1025 Virginia av.
Woods Geo W, 3924 E Michigan.

Wooten James L, 104 S Illinois.
Wormser Nathan, 431 E 10th.
Wuensch Frank J, 11 E Palmer.
W'att Roy E, 12 N East.
Yeaw Marshall S, 1338 N Capitol av.
Young Jno W, 563 Mass av.
Ziegler Roy, 3624 E 25th.
Zoeller Louis F, 524 Mass av.

***Barn and Factory Ventilators.**

BOWERS F M & SONS, 1422 W Wash. (See page 224.)

Barrel and Box Dealers.

CENTRAL BOX CO, 347-351 Lansing.
Goldberg Abr, 702 S Illinois.
Goldberg Mendel, 615 Russell av.
Goldstein Jacob, 123 W Morris.
Sagalowsky Solomon, 115 W Norwood.

***Baseball Goods.**

DOLMETSCH E C CO THE, 219-221 S Meridian. (See left bottom lines and page 160.)
EM-ROE SPORTING GOODS CO, 12-14 S Capitol av. (See page 225.)

***Baseball Supplies—Wholesale.**

VAN CAMP HARDWARE AND IRON CO, 401-425 W Maryland. (See backbone, right bottom lines and page 154.)

Basket Manufacturers.

Indianapolis Basket Co, 831 E St Clair.
Redmond Angeline, 236 Mkt House.

***Bath Room Fixtures.**

American Valve & Tank Co, Industrial bldg.
HALL HARDWARE CO, 137-139 W Wash. (See page 157.)
LILLY & STALNAKER, 114-118 E Wash. (See left side lines and page 156.)
VONNEGUT HARDWARE CO, 120-124 E Wash. (See marginal lines and page 155.)

Baths.

Blickers Robt H, Ind Pythian bldg.
CLARKE PEARL MRS, 410 New Kahn bldg.
FLETCHER'S DR W B SANATORIUM, "Neuronhurst," 1140 E Market. (See adv opp page 539.)
Haines Amos G, 604 Merchants Bank bldg.
Holter Arthur W, 39 W Maryland.
Mather Wm J, 214-216 W Ohio.
Tennebaum Philip, 6-10 W Norwood.

***Batteries—Dry.**

INDIANAPOLIS ELECTRIC SUPPLY CO, 124 S Meridian. (See page 141.)

***Batteries—Dry "Solar."**

GIBSON COMPANY THE, 418-424 N Capitol av. (See page 80.)

***Batteries—Storage.**

SWARTZ ELECTRIC CO, 5 N Meridian. (See page 139.)

***Batteries—"U. S. L." Storage.**

GIBSON COMPANY THE, 418-424 N Capitol av. (See page 80.)

***Battery Manufacturers.**

SWARTZ ELECTRIC CO, 5 N Meridian. (See page 139.)

***Bearings.**

VONNEGUT MACHINERY CO, 43 S Meridian. (See front cover and page 182.)

***Bearings—Die Cast and Bronze Back.**

MODERN TOOL AND DIE WORKS, 202-204 S Penn. (See page 185.)

Michigan Lumber Co.

939 E. St. Clair St. Tels New 766, Main 766

**LUMBER
SASH
DOORS
Interior Finish**

SAVINGS

THE UNION TRUST COMPANY

120 East Market Street

PAYS INTEREST ON DEPOSITS

INDIANAPOLIS CITY DIRECTORY—1916

1731

*Beaver Board.

VONNEGUT HARDWARE CO, 120-124 E Wash. (See marginal lines and page 155.)

Bed Manufacturers.

CALIFORNIA DISAPPEARING BED CO (Wash), 419 Hume-Mansur Bldg. (See page 102.)

Laycock T B Son & Co, Industrial bldg. Madden Thos Son & Co, 2101 Fletcher av.

Bed Spring Manufacturers.

KLINGSTEIN OTTO FURNITURE CO, 216-218 N Delaware. (See p 152.)
PURITAN BED SPRING CO, 902-912 Kentucky av.

*Beds—Portal Wall.

CALIFORNIA DISAPPEARING BED CO, 419 Hume-Mansur bldg. (See p 102.)

*Beds and Bedding.

TAYLOR CARPET CO THE, 26-28 W Wash. (See back cover, right top lines and page 150.)

*Beef.

INDIANAPOLIS ABATTOIR CO, cor W Morris and White River. (See left top cor cards and page 68.)

*Beef and Pork Packers.

(See also Packers—Pork and Beef.)

INDIANAPOLIS ABATTOIR CO, cor W Morris and White River. (See left top cor cards and page 68.)

Beekeepers' Supplies.

POUDER WALTER S, 873 Mass av.
ROOT A I CO THE, 873 Mass av.
Scott C M Co The, 1004 E Wash.

*Beer Coolers.

McCRAV REFRIGERATOR CO, 211 E Ohio. (See page 220.)

*Beer Pipe Cleaner.

LANGSENKAMP F H, 130-142 E Georgia. (See right side lines and page 94.)

*Belt Elevators.

REEDY D V ELEVATOR CO, 1026-1044 Kentucky av. (See side lines and page 143.)

Belting Mnfrs and Dealers.

CENTRAL RUBBER AND SUPPLY CO, 120 S Meridian. (See page 76.)

Duckwall Belting and Hose Co, 201 N West.

HIDE, LEATHER AND BELTING CO THE (INC), 229 S Meridian.

Indpls Belting and Supply Co, 34-36 S Capitol av.

TAYLOR BELTING CO, 247 S Meridian. (See page 92.)

VAN CAMP HARDWARE AND IRON CO, 401-425 W Maryland. (See backbone, right bottom lines and page 182.)

*Belting Canvas.

VONNEGUT MACHINERY CO, 43 S Meridian. (See front cover and page 182.)

Bentwood Works.

Gillette Chas H, 1144-1146-1150 W 18th.

*Bicycles—Wholesale.

VAN CAMP HARDWARE AND IRON CO, 401-425 W Maryland. (See backbone, right bottom line and page 154.)

Bicycle Dealers.

Andrews H N, 236 E 16th.
Baron Robt R, 345 Indiana av.

BEN-HUR BICYCLE CO, 401-425 W Maryland. Clinger Albert G, 34 N West.

DIPPLE H L, 534-536 Mass av. (See page 189.)

EM-ROE SPORTING GOODS CO, 12-14 S Capitol av. (See page 225.)

HALL HARDWARE CO, 137-139 W Wash. (See p 157.)

HEARSEY H T CO, 339 N Capitol av. Hendricks Arthur C, 940 Mass av.

Hofmann Edw, 934 E Wash.
Hofmann Jos W, 81 Virginia av.

KELSO WM A, 754 Virginia av. (See page 92.)

Kinney Jno H, 339 N Capitol av.
KOEHRING CHARLES, 878-882 Virginia av. (See right side lines and page 157.)

Lorentz G E Cycle Shop, 1641 Roosevelt av.

Roberson Cycle Co, 416 Indiana av. Thompson Louis, 2314 W Michigan.

Thompson Supply Co, 462 Mass av. Westing Annex, 335-339 N Penn.

Westing G H Co, 219-21 Mass av. Wilcox Jacob C, 330 Virginia av.

Bicycle Repairs.

Ambuhl Ernest C, 2804 N Capitol av. Andrews Harry N, 236 E 16th.

Barrows Calvin W, 3209 E 10th. Borneman Wm C, 667 E 22d.

DIPPLE H L, 534-536 Mass av. (See page 189.)

EM-ROE SPORTING GOODS CO, 12-14 S Capitol av. (See page 225.)

Finney Jno G, 1203 E Wash. Finney W Arthur, 931 Ft Wayne av.

FORRES OTTO F, 522 E Wash. (See page 142.)

Fournace & Pickerill, 114 W 16th. George Steph, 527 S Capitol av.

Hannon Jno H, 1205 Madison av. Hendricks Arthur C, 940 Mass av.

Hendricks Oliver F, 830 Mass av. House Christopher C, 638 Indiana av.

Huffman Alonzo L, 929 River av. Johnson Adam J, 922 Ft Wayne av.

Kaley Elmer B, 658 E 16th. KELSO WM A, 754 Virginia av. (See page 92.)

Kern James W, 1921 Howard.

KOEHRING CHARLES, 878-882 Virginia av. (See right side lines and page 157.)

Lorentz Geo E, 1641 Roosevelt av. McKinley Wesley, 52 N Scotot.

Murphy Alonzo, 225 W Wabash. Patterson Birch, 1238 N West.

Rothrock Geo, 116 W 30th. Thomas Alex, 614 N West.

Thompson Supply Co, 462 Mass av. Walton Richd, 1065 Udel.

WESTING G H CO, 219 Mass av. (See page 225.)

Worley Jos O, 2508 Northwestern av.

*Bicycle Tires and Accessories.

CENTRAL RUBBER AND SUPPLY CO, 120 S Meridian. (See page 76.)

*Bicycle and Motorcycle Parts.

DIPPLE H L, 534-536 Mass av. (See page 189.)

Bill Posters.

FLONA DISTRIBUTING CO, 141 W Maryland. (See page 72.)

Indianapolis Bill Posting Co, 120 W Maryland.

*Billiards.

BOARD OF TRADE BILLIARD CO, 8 Board of Trade Bldg.

Billiard Halls.

Alexander & Grekis, 558 W Wash. Anderegg & Honnold, 35-37 E Pearl.

Balty Henry R, 1855 Shelby. Beach Fvis T, 345 Mass av.

Bean Jno C, 3430 E 10th.



F. E. GATES
MARBLE
AND
TILE CO.

Mantels
Floors
Wainscots
in TILE or
MARBLE

Display Room
1462
LEMCKE ANNEX
Factory:
21 & Adams
Phones: New 3664
Wood 4330

THE MAGNET THAT ATTRACTS

ROY A. PEARSON
HIGH GRADE HARDWOOD ALL LOOKING

REAL ESTATE
RENTALS
LOANS
INSURANCE
SURETY
BONDS

TELEPHONE:
MAIN ~ ~ 710
NEW ~ ~ 3077
RES. NORTH 7252
FIDELITY TRUST
BLDG.

SPORTING GOODS,
GUNS
AND AMMUNITION



VAN CAMP
Hardware and Iron Company
INDIANAPOLIS
WHOLESALE ONLY

Auto-mobile Supplies

Everything for the man who owns a machine

TIRES TUBES TOOLS

Trouble Lamps Etc.

OUT OF TOWN ORDERS SHIPPED PROMPTLY

Tels. New 395-509 Cen. Main 507

Lilly & Stalnaker

114-116 E. WASH.



INDIANAPOLIS COAL CO.

COAL-BUILDING MATERIAL

Phones 1700

234-40 (2d Floor) Newton Claypool Bldg.

1732

R. L. POLK & CO.'S

Billiard Halls—Continued
Board of Trade Billiard Co. 8 Board of Trade bldg.
Bowser & Fry, 441 Indiana av.
Bronson Ray J, 12 1/2 W Market.
Brown Louis B, 464 W Wash.
Brown M Chas, 1071 Udell.
Bruder Bert, 1601 Montcalm.
Bruggner Eug, 2175 Bluff av.
Burst Jno G, 452 E Wash.
Burton Harry, 734 S Illinois.
Cain Walter C, 1701 N Arsenal av.
Calvert Harry W, 23 W McCarty.
Camke Abr, 705 Russell av.
Casey Claude M, 2146 Madison av.
Casey Thos, 908 English av.
CENTURY BILLIARD PARLOR, 35-37 E Pearl.

Chesline Saml, 1542 N Illinois.
Childers Clarence W, 2119 Prospect.
Christ Michl, 123 N West.
Coleman Karl G, 2206 W Michigan.
Dampier & McColium, 1903 Shelby.
Danna Paul, 601 S East.
Davis Perry, 1130 Brooks.
Dayan Ezra, 205, 157 N Illinois.
Deakin Wm F, 2114 W Morris.
Dinoff Simon, 507 W Wash.
Doherty Bros, 1240 E 16th.
Dunn Grant, 734 S State av.
English & Long, 318 Virginia av.
Faber Frank A, 2806 E Wash.
Fasney Martin W, 9 N West.
Ferguson Fredk, 504 E Wash.
Ferner Frank J, 615 N Illinois.
Foster Harry A, 2149 N Illinois.
Gorry Jno E, 126 S Illinois.
Greathouse Archie, 329 Indiana av.
Green Herbert W, 134 N West.
Grimes Thaddeus, 1554 Roosevelt av.
Grote Herman, 627 Virginia av.
Gust Michl, 703 E Market.
Hand Wm L, 1281 Oliver av.
Hare Walter, 818 S West.
Hughes Fred, 1401 Shepard.
Ishamnes A, 2037 E 10th.
Jackson Bros, 927 N West.
James Harry, 1409 E Wash.
Jenkins Wm, 1120 E 16th.
Jewell Warner, 1720 Northwestern av.
Kelley Harley C, 2146 N Capitol av.
Kemper Alvin F, 2760 Roosevelt av.
Kennedy Arthur A, 2341 Station.
Kidney Judge J, 245 Indiana av.
Komodore Gustav, 46 S Illinois.
Krist Michl, 702 Arnolda av.
Kugelmann Geo, 24 S Illinois.
Lafey Wm, 334 Blake.
Lewe Henry L, 3206 E 10th.
Lovings Wm, 750 Indiana av.
Lucas Grant, 503 E Wash.
Lux Frank, 229 W Wash.
Lytle Philip, 525 Indiana av.
McGraw Edw, 1933 Lexington av.
McKenna Robt E, 2537 W Wash.
Martin Wm H, 290 Miley av.
Mikesell Chas W, 2304 N Arsenal av.
Miller Elijah E, 1227 Oliver av.
Miller & Jackson, 610 S Illinois.
Morris Ennis P, 1635 Howard.
Mueller Bros, 2604 Madison av.
Nelis Roy, 1214 S Meridian.
Netherton Theo V, 1627 Howard.
O'Toole Martin C, 1356 N West.
Pfalzgraf Geo, 124 E Court.
Pierson S D Co, 127 N Illinois.
Porter Jno T, 752 S East.
Price Napoleon, 1001 Indiana av.
Rape Albert B, 778 Indiana av.
Reeves Edw L, 210 E Washab.
Richl Walter L, 2511 W Wash.
Romanoff Roman G, 554 W Wash.
Rosenthal Moses, 612 N West.
Schelbbe & Dougherty, basement Hume-Man-sur Bldg.

Schneider W G, 37 W Ohio.
Schonfeld Harry, 638 Mass av.
Schreiber Hyman, 536 S Illinois.
Shope Kirby W, 2339 Prospect.
Silver David F, 2207 E Wash.
Smith James T, 435 N Noble.
Smock Jno F, 2029 W Wash.
Sowers Wm, 303 E Ohio.
Spain Edw, 2764 Roosevelt av.
Stadley Orleph E, 834 E 62d (B R.)
Stewart Harry, mgr 25 Kentucky av.
Tarlton Lora C, 1053 Virginia av.
Terminal Billiard Parlors, Terminal Bldg (basement).
Thomas Louis, 26 S West.
Todd Jno N, 2329 W Michigan.
Wade Robt, 1635 S Meridian.
Wallace Wm J, 1237 Oliver av.
Walters James R, 2d fl 41 W Pearl.
Walters & Marer, 174 1/2 N Illinois.
Webb A N, 2140 N Illinois.
Weiser Jno L, 600-602 Mass av.
Weissman Louis, 874 Mass av.
Whalen Frank, 36 W Maryland.
White & Goss, 1127 E 10th.
Whittington Glen, 708-710 E 19th.
Wilson Jno, 517 Indiana av.
Wiltshire James W, 35 W Michigan.
Young Geo J, 136 N Delaware.

Billiard Table Manufacturers.

BRUNSWICK - BALKE - COLLENDER CO THE, 118 S Meridian.

Bird Dealers.

AYRES L S & CO, 1 to 15 W Wash. (See front tench edge and page 130.)
Sanders Oliver C, 150 Virginia av.
Ward Richd J, 135 E Ohio.

Blacksmiths.

Barger Geo T, 320 W 26th.
BERND BROS CO THE, 109-115 W Morris.
(See page 108.)
Bucy Amos, 2801 Mass av.
Buergelin Fredk, rear 2926 Northwestern av.
Carli Thos, 1118 Beecher.
Clark Jno J, 1336 S Shelby.
Cole Clarence E, State Fair Grounds.
Crenshaw Jno W, 944 Chicago.
Crook & Uery, 1110 E 22d.
Culbertson Saml C, 3218 W Wash.
Davis Coal and Block Co, S Ritter av and C H & D Ry.
Disher Thos G, 3720 Kissel av.
Dunning Elbert, 6315 Bellefontaine.
Ellis Chas F, 1139 Udell.
Emrich Jno W, 2224 Speedway av.
Fitzpatrick Thos E, 429 Cedar.
Gasaway Jno W, 3425 E Wash.
Greenwood James, 831 E 63d.
Gunning Elbert, 6315 Bellefontaine.
Haddox H Jno, 1530 W Wash.
Hancock Jesse E, 1535 Roosevelt av.
Harrison Jno G, 2059 Columbia av.
Helms Edw J, 3509 Roosevelt av.
Hoover Ephraim F, 909 W New York.
Howe Richd, 252 N Keystone av.
Huntsman Stonewall J, 920 Torbet.
Jacobs Martin A, 15 N Liberty.
Johnson Jno J, 849 Indiana av.
Jones & Martin, 524 W North.
Joy Patk A, 824-826 E Wash.
Martin Jesse H, 427 Indiana av.
Miller Geo H, 1412 Bates.
Miller Henry W, 2762 Roosevelt av.
Moore Jno F, 1305 Prospect.
Morris Jno, 2212 Shriver av.
Myers Bernard H, 615 W 27th.
Naperstik Morris, 110 W McCarty.
Peck Jno W, n e cor Speedway av and Tibbs av.
Pepper James W, n s Morris, 2 e of Tibbs av.
Prosser Wm, 554 W 25th.
Reed Robt R, 654 E 16th.
Reiss Paul, 3745 N Illinois.
Robey Dudley E, 3234 W Wash.
Ross Bros, 426 N Scioto.
Schicketanz & Abrams, 12 E Ray.
Schriener Chas T, 609 Kentucky av.
Shore Martin L, 916 E 23d.
Sterns Thos, w cor Keystone and 44th.
Strebe Geo, 547 Fulton.
Stuart Wm E, 2314 Brightwood av.
Wacker Aug P, 2911 W 10th.

ROOFING



INDIANA PLASTER AND ROOFING COMPANY



920 East North St.
Phone 1410

WESTERN AUDIT CO.
E. L. COEN, Mngr.

AUDITORS and PUBLIC ACCOUNTANTS
914-915 Fletcher Savings and Trust Building
Telephone MAIN 3594

ENOS D. PRAY, Pres.
J. FRANK CANTWELL,
Sec.-Treas.

2nd Floor
5 EAST MARKET STREET

MAIN 6745
NEW 660-K

Wade James C, rear 1354 Blaine av.
Warren Jos M, 1163 Kentucky av.
Weathers Harvey, 1110 LeGrande av.
Weber Christian C, 3854 E Wash.
Zahn Simon, 2017 Madison av.

***Blank Book Manufacturers.**

(See also Bookbinders.)

AMERICAN BANK SUPPLY CO, 44 S Penn.

(See right side lines and page 192.)

BURFORD WM B, 38-40 S Meridian. (See

adv opp page 360.)

HOLLENBECK PRESS THE, n w cor Market

and New Jersey. (See page opp 676.)

INDIANAPOLIS LITHOGRAPH CO, 322 E

Louisiana. (See page 174.)

LEVY BROS & CO (INC), n e cor Ohio and

Senate av. (See left top lines and pages

174 and 212.)

THORNTON-LEVY CO, 44 S Penn. (See

right side lines and page 192.)

*** Blast Gates.**

INDIANA FAN CO, 32-40 E South. (See page

145.)

Bleachers.

Indpls Bleaching Co, W Wabash and White

River.

***Blow Pipe Systems.**

INDIANA FAN CO, 32-40 E South. (See page

145.)

***Blowers.**

AMERICAN BLOWER CO, 1462 Lemcke An-

nex. (See page 105.)

VORHEGUT MACHINRY CO, 43 S Meridian.

(See front cover and page 182.)

***Blowers and Exhausters.**

INDIANA FAN CO, 32-40 E South. (See page

145.)

Blue Prints.

Indianapolis Blue Print and Supply Co, 8th 11

Century bldg.

LIEBER H CO THE, 24 W Wash. (See right

top cor cards and page 75.)

Boarding Houses.

Beisel Thos J, 721 Greer.

Bridges Nancy, 305-307 E Ohio.

Burns Mary T, 802 Dorman.

Cahill Nora B, 526 S West.

Campbell Bertha, 538 N West.

Cannon Everett, 6303 Cornell av.

Carter James F, 2109 E Wash.

Cheek Reine, 43 N Liberty.

Christian Jack, s w cor 42d and Allisonville

pike.

Cox Margt E, 122 N East.

Franklin Maggie M, 1517 Madison av.

Gable Jacob L, 111-116 W Ohio.

Gambrel Nellie, 610 S Meridian.

Hagedorn Henry, 1740 S East.

Harris Martha, 716 W New York.

Hensley May, 125 E Michigan.

Hunter James C M, 804 W Wash.

Hyatt Thos, 533 Kentucky av.

LAFAYETTE ARMS, 934 N Meridian. (See

page 160.)

Louden Margt, 510 W Henry.

McKhann Emma M, 1022 English av.

Mock Mary M, 602-604 S Meridian.

Moore Marie S, 419 S Illinois.

Myers James M, 541 S Capitol av.

Pollard Helen, 435 E Louisiana.

Ransdell Ida L, 2605 Station.

Renner Margt, 514-516 S Illinois.

Sloan Oliver B, 1332 Lexington av.

Stanton Nellie, 539 S Capitol av.

Sterling Maud, 523 Kentucky av.

Stuckey Fannie, 1318 Union.

Tatlock Lydia, 126 W Ohio.

Ward Chas E, 2102 Highland pl.

White Chas, 453 Madison av.

Whitsett Mary. 1131 Cornell av.

Boat Liveries.

Riverside Canoe Docks, 30th and White

River.

Strobridge Frank L, 30th and White River.

Boiler Compounds.

Dwiggins & Brown, 20 S Senate av.

Wood Enoch A. F3 Industrial bldg.

***Boiler Coverings.**

KRAMIG R E & CO, 806 Ind Pythian Bldg.

NATIONAL INSULATING AND MFG CO,

Room C1, Industrial Bldg. (See right bot-

tom cor cards and pages 200 and 205.)

Boiler Makers.

AMERICAN BOILER AND SHEET IRON

WORKS, 1341 VanBuren. (See page 144.)

Central Boiler and Sheet Iron Works, 538 S

Harding.

Connaughton Jno P, 542 S Capitol av.

KENNEDY P W, 1201 Beecher. (See page

144.)

NATIONAL BOILER AND SHEET IRON

WORKS, 1118-1226 E Maryland. (See right

side lines and page 92.)

SINKER-DAVIS CO THE, 230-270 S Missouri.

(See page 144.)

WEIL BOILER CO, 1601 VanBuren. (See

right bottom lines and page 93.)

***Boiler Movers.**

NATIONAL BOILER AND SHEET IRON

WORKS, 1118-1226 E Maryland. (See right

side lines and page 92.)

***Boiler Repairing.**

KENNEDY P W, 1201 Beecher. (See page

144.)

SINKER-DAVIS CO THE, 230-270 S Missouri.

(See page 144.)

***Boiler Setting and Repairing.**

AMERICAN BOILER AND SHEET IRON

WORKS, 1341 VanBuren. (See page 144.)

***Boiler Smoke Breechings.**

NATIONAL BOILER AND SHEET IRON

WORKS, 1118-1226 E Maryland. (See right

side lines and page 92.)

***Boiler and Foundation Setting.**

WATSON JOHN, 4004 N Capitol av (See right

bottom lines and page 105.)

***Boilers.**

CHANDER & TAYLOR CO, S Addison and

Big 4 R R (See page 144.)

WEIL BOILER CO, 1601 VanBuren (See right

bottom lines and page 93.)

***Boilers—Second Hand.**

NATIONAL BOILER AND SHEET IRON

WORKS, 1118 to 1226 E Maryland. (See

right side lines and page 92.)

***Boilers and Engines.**

WEIL BOILER CO, 1601 VanBuren (See right

bottom lines and page 93.)

***Bond Paper.**

CRESCENT PAPER CO, 211 W Georgia (See

page 199.)

INDIANA PAPER CO, 27-29 E Maryland (See

page 199.)

***Bonds.**

DOLLIGS R L CO THE, Indiana Pythian

Bldg (See right bottom lines and page 50.)

GERMAN INVESTMENT AND SECURITIES

CO, 27 S Delaware (See page 93.)

SSELVAE JOS W & CO, 410-415 American

Central Life Bldg, 8 E Market (See left

top lines and page 215.)

YORK REALTY CO, 315-320 Lemcke Bldg

(See left top cor cards and page 106.)

Money on
Town
Property
or Farms
WITHOUT
DELAY



THOS. G. DAY
& CO.



Offices
Nos. 709-15
Fletcher
Trust
Building

HISEY
and
THOMAS

Funeral Directors
951 N. Delaware St.

**CITIZENS BEER
PEERLESS BRAND**

CITIZENS BREWING COMPANY

PHONES: Prospect 999
New 999

Automobile
Ambulance
Service Day
or Night

**F
L
A
N
N
E
R
&
B
U
C
H
A
N
A
N**
Undertakers

320 N. ILL. ST.
Both Phones 641

**INDIANA
LAW
SCHOOL
University
of
Indianapolis**

For Catalogue
Address

THE DEAN
1117 - 1118
Law Building
Indianapolis

See Educational Dept.
Advertising Section

U.S. BANK NOTE CO.

Operated by Levey Bros. & Co. STATE HOUSE SQUARE
LEADING LITHOGRAPHERS



1734

R. L. POLK & CO.'S

***Bonds—Fidelity.**

UNITED STATES FIDELITY AND GUARANTY CO., 400 Fletcher Savings and Trust Bldg (See page 168.)

***Bonds—Investment.**

AMERICAN MORTGAGE GUARANTEE CO., 10 E Market (See page 89.)
PAYNE GAVIN L & CO., 1310-1311 Merchants Bank Bldg.
WILD J F & CO STATE BANK, 123-125 E Market (See page 91.)

***Bonds—Surety.**

AETNA TRUST AND SAVINGS CO., 23-25 N Penn (See marginal lines front cover and page 84.)
AMERICAN FIDELITY CO OF MONTELELIER VT., C M Abbott Mngr Western Dept, 1008 Merchants Bank Bldg.
AMERICAN SURETY CO OF NEW YORK, 1103 Fletcher Trust Bldg.
CHICAGO BOND AND SURETY CO., 709 Fidelity Trust Bldg.
FIDELITY TRUST CO., 156-158 E Market. (See page 88.)
PEARSON ROY A., 502-4 Fidelity Trust Bldg. (See right bottom side lines and page 102.)
SECURITY TRUST CO., 111 N Penn. (See top cor cards and page 87.)
UNION TRUST CO., 116-120 E Market. (See top lines and page 88.)
UNITED STATES FIDELITY AND GUARANTY CO., 400 Fletcher Savings and Trust Bldg. (See page 168.)

***Bonds and Stocks.**

DOLLINGS R L CO THE. Indiana Pythian Bldg. (See right bottom lines and page 90.)
LESTER D BELMONT & CO., 1304 Fletcher Trust Bldg. (See page 226.)

Bondsmen.

Farb Saml, 19 S Alabama.
O'Brien Thos D, 25 S Alabama.
Taffe Geo A, 324 E Pearl.

***Bookbinders Paste.**

NATIONAL INSULATING AND MFG CO., Room C 1, Industrial Bldg. (See right bottom cor cards and pages 200 and 205.)

Bookbinders and Blank Book Manufacturers.

BOOKWALTER-BALL PRINTING CO., 38-40 S Penn. (See page 212.)
BURFORD WM B., 38-40 S Meridian. (See adv opp page 360.)
Capital Blank Book Co., 303 Wulsin bldg.
Haverstick Co The., 27 S Meridian.
HOLLENBECK PRESS THE., n w cor Market and New Jersey. (See page opp 876.)
Indiana Legal Blank Co, 135 E Market.
INDIANAPOLIS LITHOGRAPH CO., 322 E Louisiana. (See page 174.)
Johns-Butterworth Co., 4, 135 E Market.
LEVEY BROS & CO (INC)., n e cor Ohio and Senate av. (See left top lines and pages 174 and 212.)
Lockman Co The., 308 Century bldg.
Miroff Isadore., 1010 S Meridian.
Mountain Geo W., 3-4, 13 W Market.
Nankervis Chas T., 21½ Kentucky av.
Schnabel Christopher A., 324 W 10th.
THORNTON-LEVEY CO., 44 S Penn. (See right side lines and page 192.)

***Bookkeeping.**

CENTRAL BUSINESS COLLEGE., 4th floor Holiday Bldg, s w cor Alabama and Ohio. (See front cover and page 133.)
INDIANA BUSINESS COLLEGE., 4th floor Holiday bldg, s w cor Alabama and Ohio. (See front cover and page 133.)
INDIANAPOLIS BUSINESS COLLEGE., 4th floor When bldg, 36-40 N Penn. (See front cover and page 133.)

LAIN BUSINESS COLLEGE., 601-603 N Delaware and 202-210 E North. (See left bottom lines and page 134.)

VORIES BUSINESS COLLEGE., Consolidated Indiana Business College. (See front cover and page 133.)

***Book Paper.**

CRESCENT PAPER CO., 211 W Georgia. (See page 199.)
INDIANA PAPER CO., 27-29 E Maryland. (See page 199.)

Books and Stationery—Wholesale Exclusively.
Indianapolis Book and Stationery Co, 225 S Meridian.

Books and Stationery—Retail.

ALEITER WM CO., 22 W Maryland. (See page 113.)
Hicks Richd L., 144 N Alabama.
Kautz Fredk R., 116 N Penn.
Kirkbride B B Bible Co., 531 Ind Pythian bldg.
Pingpank Chas., 220 Virginia av.
Schowe Louis W., 2502 E Wash.
Silent Evangel Society., 519 E Walnut.
STEWART W K CO., 44 E Wash. (See right top lines and page 192.)
Vollmer Cornelia., 1469 S Meridian.
Wilson Jno., 853 S 10th.
Winters Archibis E., 218 N Delaware.

Boot and Shoemakers.

(See Shoemakers.)

Boots and Shoes—Wholesale and Manufacturing.

Crowder-Cooper Shoe Co., 215-217 S Meridian.
DONAVIN JAMES F SHOE CO., 34 W Georgia. (See page 225.)
Montgomery Francis M., 507-508 Lemcke bldg.
Nutz & Grosskopf., 107-109 S Penn.
Poynner Herbert L., 220 Hume-Mansur bldg.
Strayer Chas S., 220 Hume-Mansur bldg.
Whitney, Wabel & Co., 301 Murphy bldg.

Boots and Shoes—Retail.

Allmeroth Jno, 2228 W Michigan.
AYRES L S & CO., 1 to 15 W Wash. (See front stencil edge and page 130.)
Bailey Ralph., 43 S Illinois.
Barr Wm H., 404 E Wash.
Beatty Fredk., 1125 Virginia av.
Beaure James & Son., 2135 Prospect.
Berland Jacob B., 305-306 Occidental bldg.
Brown's Shoe Store., 304 E Wash and 9-11 N Alabama.
Cohen Bros., 2502 Station.
Columbia Shoe Co., 316 W Wash.
Cutter-Amos Co., 214 Mass av.
Dangler Carl F., 2725 Northwestern av.
Douglas W L Shoe Co., 27 N Penn and 34 W Wash.
Draizer Abr., 1703 Howard.
Eikenberg Julius., 1424 Prospect.
Fehrenbach Jos F., 1101 Virginia av.
Feltman's Bootery., 9 S Illinois.
Feltman's Shoe Store., 23 W Wash.
Fleishman Johan L., 1040 Virginia av.
Florsheim Shoe Shop The., 6-8 N Penn.
Foreman Geo., 362 Indiana av.
Gaunt Chas J Co., 2039 W Wash.
Gentry W Earl., 762 Mass av.
George Michl., 522 W Wash.
Gift & Sons., 942 Mass av.
Goodman Jacob., 2619 W Michigan.
Goucher & Roberts., 2428 W Michigan.
Grethlein Ernest., 1317 Shelby.
Hanover Shoe Co The., 33 S Illinois.
Harmeyer Lewis A., 2127 E Michigan.
Hart J C., 126 N Penn.
Heidenreich Frank W., 1546 N Illinois.
Henschen A Henry., 1218 S Meridian.
Horowitz Morris., 322-324 E Wash.
Horuff & Son., 342-344 Virginia av, 1108 Shelby and 938 S Meridian.

Indiana Business College
Corner Delaware and North Sts
Telephones: Main 452 - New 4833
Phone For Catalogue

A Select School in a Select Location

COLE SALES CO., of Indiana

Distributors of Cole Cars

New Phone 2686

Cor. Vermont and Capitol

Old Phone Main 2480

INDIANAPOLIS CITY DIRECTORY—1916

1735

Ioor Shoe Co, 2950 Clifton.
Johns J Wm, 25 E Wash.
Kahn N Co, 1100 S East.
Kinney G R & Co, 118 E Ohio.
Kistner Chas C, 133 S Illinois.
Lewis Adam, 437 Mass av.
Long R H Factory Shoe Store, 110 W Wash.
Marott's Shoe Store, 13-20 E Wash.
Melham Abr, 350 W McCarty.
Miller Adolphena, 1117 N West.
Mode Bros, 141 E Wash.
Neerman Otto, 733 Mass av.
Neft Jno & Son, 2906 E 10th.
Newark Shoe Co, 7 N Penn.
Owen Geo W, 1406 E Wash.

PETTIS DRY GOODS CO, 25 E Wash. (See page 131.)

Pink Simon, 126 E Wash.
Poggeneyer Jno H, 95 E Wash.
Rabe Oscar H, 2630 Northwestern av.
Ransopher Manford E, 3428 E 10th.
Resner & Son, 744 Virginia av.
Rickey Jno E, 2224 E Wash.
Roberson Edw E, 353 W Wash.
S & M Shoe Shop (Inc), 131 N Illinois.
Stetson Shoe Shop The, 3 E Wash.
Stout's Co, 12 E Wash.
Stout's Factory Shoe Store, 318 Mass av and 352 W Wash.
Stout's Shoe Co, 104 S Illinois.
Stout's Special Shoe Co, 47 S Illinois.
Suding Jno B, 1814 Madison av.
Walk-Over Boot Shop, 28 N Penn.
WASSON H P & CO, 6-18 W Wash.
Wert, Stroeder Co, 232 Mass av.
When Clothing Co, 34-38 N Penn.
Young & Cook, 307 W Wash.
Yankuner Bros, 2344 Station.

Bottle Dealers.

Fogle Saml, 630 E Wash.
Miller Jacob, 529 W Pearl.
Sagalowsky Bottle Co, 605-611 S Capitol av.

Bottle Manufacturers.

Fairmount Glass Works The, S Keystone av and Belt R R.

*Bottled Milk and Cream.

POLK SANITARY MILK CO THE, 1100 E 15th. (See page 137.)

Bottlers.

Anderson Wm, 1304 Southeastern av.
City Bottling Co, 815-817 S Illinois.
Habich C Co The, 243 W Merrill.
Imperial Bottling Works, 2210 N New Jersey.

KLEE & COLEMAN, 421-425 S Delaware. (See page 97.)
Yuncker Bottling Works, 860-62 Mass av.

Bottlers—Ale and Beer.

AMERICAN BREWING CO, 332-340 W Market.
ANHEUSER-BUSCH BREWING ASSN, 902-936 E Ohio. (See page 96.)
CITIZENS BREWING CO, 1250 S West. (See right bottom lines and page 94.)
HOME BREWING CO OF INDIANAPOLIS THE, cor Cruise and Daly. (See left top lines and page 96.)
INDIANAPOLIS BREWING CO, cor High, McCarty and Wyoming. (See back bone and page 95.)
LIBER F BRANCH INDIANAPOLIS BREWING CO, 1330 Madison av. (See back bone and page 95.)
SCHMIDT C F BRANCH INDIANAPOLIS BREWING CO, cor High, McCarty and Wyoming. (See back bone and page 95.)
TERRE HAUTE BREWING CO, 243 W Merrill. (See left top cor cards and page 97.)

Bottlers Supplies.

Hurty-Peck & Co, 602 Wulsin Bldg.

Bowling Alleys.

Automatic Bowling Alley, 2148 N Illinois.
Eoffman Geo L, 145 Shelby.
Reitzell & Martin, 115-117 W Market.

Bowling Alleys and Supplies.

BRUNSWICK - BALKE - COLLENDER CO THE, 118 S Meridian.
Ten Pinnet Co The, 1543 Van Buren.

Box Ball Equipment.

American Box Ball Co The, 1543 Van Buren.

*Box Makers Paste.

NATIONAL INSULATING AND MFG CO, Room C1 Industrial Bldg. (See right bottom corner cards and pages 200 and 205.)

Box Manufacturers.

Alexander Box Co, 303-310 Kansas.
Ballweg & Co, 314 W Wilkins.
Brinker & Habeny (Inc) cigar, 327-329 W Market.
CENTRAL BOX CO, 347-351 Lansing.
Cummings Wm E, rear 1429 Cottage av.
DIETZ FRED CO THE, 1102 Madison av. (See page 93.)
Hahn Jno F, 1118 Trumbull.
Heede Geo H, (cigar), rear 426 E Terrace av.
Hoosier Box Mfg Co, 778 W 24th.
Indpls Wire Bound Box Co, 1st Industrial Bldg.
Kottkamp & Schmitt, 1424-1426 S Capitol av.
Medsker Irwin T, 2178 Napoleon.
Sterling Wired Box Co, 366 S Senate av.
Tate Harry A, 1102-09 Trumbull.
United States Corrugated Fiber Box Co, 1315 Martindale av.
Warrenbury Jno W, 1610 Finley av.

Box Manufacturers—Paper.

BEE HIVE PAPER BOX CO, 621-23-25 S Delaware. (See page 200.)

*Box Manufacturers—Wired.

STERLING WIRED BOX CO, 366 S Senate av. (See page 93.)

*Box Nailing Machines.

DOIG W S ESTATE, W T Gardner Mngtr, 54 Franklin St, Brooklyn, N. Y.

*Boys' Clothing.

FIFTH AVENUE CLOTHES SHOP, 23 N Penn. (See page 121.)

*Boys' Schools.

BROOKS SCHOOL FOR BOYS THE, 1545 Central av. (See right bottom cor cards and page 132.)

*Brass Andirons.

HOWARD C B CO THE, 14-16 E Wash. (See right side lines and page 107.)

*Brass Beds.

HOWARD C B CO THE, 14-16 E Wash. (See right side lines and page 107.)

*BRASS, BRONZE AND COPPER WORKS.

MELAU ERNST, 330-334 Downey. (See page 75.)

*Brass Finishing.

LANGSENKAMP F H, 130-142 E Georgia. (See right side lines and page 94.)
PIONEER BRASS WORKS, 418-424 S Penn. (See page 147.)
WESTERN MACHINE WORKS, n w cor Market and West. (See left bottom cor cards and page 183.)



Always Open

Licensed and Bonded

The
**H.C. WEBSTER
DETECTIVE
AGENCY**



SUITE
814

Hume-Mansur Bldg.
Either Telephone
2615

**MONUMENTS
AND
HEAD STONES**

**AUGUST
DIENER
&
SONS**

3363-5-7
N.SENATE AVE.

Phones
OLD, NORTH 384
NEW 6485

WEIL BOILER COMPANY

Telephone Prospect 5587

Smokeless Bollers, for Steam and Hot Water Heating

200 in stock, in 37 different sizes

**YOU CAN GET
IT AT
VONNEGUT'S**

VONNEGUT HARDWARE CO.

120-124 EAST WASHINGTON ST. TELEPHONES NEW 589, MAIN 4192

CUTLERY

SILVER-WARE

HOUSEHOLD UTILITIES

BATHROOM FIXTURES

**KITCHEN UTENSILS
STOVES**

**The A. B.
Keepport
Co. (Inc.)**



COAL

and

COKE



Phones 842

**620 North
Senate Ave.**

1736

R. L. POLK & CO.'S

***Brass Fireplace Fixtures.**

HOWARD C B CO THE, 14-16 E Wash. (See right side lines and page 107.)

Brass Founders.

DEAN BROS STEAM PUMP WORKS, 323 W 10th. (See page 3.)
Ideal Brass Works, Industrial bldg.
INDIANAPOLIS BRASS CO THE, 1012 E Michigan. (See page 94.)
LANGSENKAMP-WHEELER BRASS WORKS, 1234 Shelby.
Lifchitz Herman, 553 E Wash.
PIONEER BRASS WORKS, 418-424 S Penn. (See page 147.)

***Brass Goods.**

IDEAL BRASS WORKS, Industrial bldg, 10th and Canal.

***Brass Goods—Fancy.**

TAYLOR CARPET CO THE, 26-29 W Wash. (See back cover, right top lines and page 150.)

***Brass Goods and Fixtures.**

CENTRAL SUPPLY CO, 209-217 W Wash. (See page 207.)

***Brass Plating.**

INDIANAPOLIS PLATING CO, 446 Mass av. (See page 206.)

***Brass Railings.**

LANGSENKAMP F H, 130-142 E Georgia. (See right side lines and page 94.)

***Brass-Working Machinery.**

VONNEGUT MACHINERY CO, 43 S Meridian. (See front cover and page 182.)

***Brechings.**

CHANDLER & TAYLOR CO, S Addison and Big Four R R. (See page 144.)

Brewers.

AMERICAN BREWING CO, 332-340 W Market.
ANHEUSER-BUSCH BREWING ASSN, 902-936 E Ohio. (See page 96.)
CITIZENS' BREWING CO, 1250 S West. (See right bottom lines and page 94.)
Cook T H Brewing Co, 114 S Alabama.
Evansville Brewing Assn, 320 Ellsworth.
FEHRENBACH, BOSE AND CLEMENTS, 122 S Penn. (See page 236.)
HEILEMAN G BREWING CO'S OLD STYLE LAGER, Fehrenbach, Bose & Clements, Agts, 122 S Penn. (See page 236.)
HOME BREWING CO OF INDIANAPOLIS THE, cor Cruse and Daly. (See left top lines and page 96.)
INDIANAPOLIS BREWING CO, cor High, McCarty and Wyoming. (See back bone and page 95.)
JUNG BREWING CO, Jacob Renter, Agt, 314 Shelby.
LIEBER P BRANCH INDIANAPOLIS BREWING CO, 1320 Madison av. (See back bone and page 95.)
Miller Fred Brewing Co The, 102 S Oriental.
Pabst Brewing Co, 732-744 E Market.
Schultz Jos Brewing Co, 425 S State av.
SCHMIDT C F BRANCH INDIANAPOLIS BREWING CO, cor High, McCarty and Wyoming. (See back bone and page 95.)
TERRE HAUTE BREWING CO, 243 W Merrill. (See left top cor cards and page 97.)

***Brewers' Paste.**

NATIONAL INSULATING AND MFG CO, Room C1 Industrial Bldg. (See right bottom cor cards and pages 200 and 205.)

***Brick.**

ALDAP F W CO, E Wash and Belt R R. (See page 99 and 123.)

***Brick—Common and Pressed.**

LEWIS-FORBES LUMBER CO, Shelby and Belt R R. (See left top corner cards and page 181.)

***Brick Contractors.**

JOYCE LEON, 317 N Summit. (See page 105.)

***Brick Dealers.**

BALKE AND KRAUSS CO, 427 W Market. (See left top lines and pages 123 and 178.)
DELL FRANK M, s e cor Southeastern av and Cruse. (See left bottom lines and pages 100 and 124.)
HOBBART-MATHEWS CO, Bethel av and Belt R R. (See page 100.)
HOOSIER BUILDING SUPPLY CO, E 30th and L E & W R R. (See page 101.)
HYDRAULIC-PRESS BRICK CO, 802-804 Board of Trade Bldg. (See page 101.)
MEYER A B & CO, 17 N Penn. (See opp Builders' Material and opp Coal.)
ZERKING A F CONTRACTORS SUPPLY CO, 302 Castle Hall Bldg. (See page 218.)

Brick Machinery.

HENSLEY JAMES W & CO, 629 Lemcke Bldg. (See page 235.)
Quaker Brick Machinery Co, 629 Lemcke Bldg.

Brick Manufacturers.

Adams Clay Products Co, 304 Castle Hall bldg, 230 E Ohio.
Adams Henry C, 5th floor Chamber of Commerce.
Bowman A L & Co, 1010 Merchants Bank bldg.
Brazil Face Brick Co, 27 S Delaware.
Brooklyn Brick Co, 406 Castle Hall bldg.
EILERING LOUIS, Perkins and Bethel av. (See page 97.)
HYDRAULIC-PRESS BRICK CO, 802-804 Board of Trade Bldg. (See page 101.)
HY-TEX BRICK, 802-804 Board of Trade Bldg. (See page 101.)
Kurman Wm A, mgr, 5th fl Chamber of Commerce.
Montezuma Brick Works, 501 Chamber of Commerce.
Peters-Eastman Co, 502-504 Fidelity Trust bldg.
Veversburg Brick Co, 304 Castle Hall bldg.
WESTERN BRICK CO, 804-805 Hume-Man-sur Bldg.

***Brick and Block Manufacturers.**

EILERING LOUIS, Perkins and Bethel av. (See page 97.)

***Brick and Fire Clay.**

DEE WM E CLAY MFG CO, 507 Chamber of Commerce. (See page 99.)
HYDRAULIC-PRESS BRICK CO, 801-804 Board of Trade Bldg. (See page 101.)

***Brick and Mortar Colors.**

GOEPPER FRED, W Michigan and C H & D R R. (See page 100.)

***Bridal Wreaths and Velling.**

KRIEG BROTHERS, 113-115 W Maryland. (See page 113.)

***Bridges.**

CENTRAL STATES BRIDGE CO, 601 Beecher.

***Bridges and Bridge Iron.**

RIGER & CO, 139 West Market.

MR. BUSINESS MAN—HERE'S WHAT YOU WANT
 Let Our Representative Explain
A HOME COMPANY STATE LIFE INSURANCE COMPANY
 GROWING WITH INDIANAPOLIS
 See Our Full-Page Display in This Directory

FLETCHER AMERICAN NATIONAL BANK

BOND DEPARTMENT—WILL H. WADE, Mgr.

United States Government, Territorial, Tax Exempt, Municipal, County and Gravel Road Bonds of Indiana and Local Corporation Bonds bought and sold.



INDIANAPOLIS CITY DIRECTORY—1916

1737

***Brokers—Bond.**

AETNA TRUST AND SAVINGS CO., 23-25 N Penn. (See marginal line front cover and page 84.)
SECURITY TRUST CO., 111-113 N Penn. (See top cor cards and page 88.)
UNION TRUST CO THE, 116-120 E Market. (See top lines and page 88.)
WILD J F & CO STATE BANK, 123-125 E Market. (See page 91.)

Brokers—Investment.

AETNA TRUST AND SAVINGS CO., 23-25 N Penn. (See marginal line front cover and page 84.)
 Aufderheide Jno H, 858-60 Lemcke Annex.
 Bryan Wm C, 318 Am Central Life bldg.
 Chandler Wm G, 702 Odd Fellow bldg.
DAY THOS C & CO., 709-711 Fletcher Trust Bldg. (See right side lines and page 175.)
 Earle Jno W, 711 Occidental bldg.
 Greene James & Co, 407 Lemcke bldg.
 Hawkins Drac P, 1508 Merchants Bank bldg.
INDIANAPOLIS SECURITIES CO., 305-8 Law Bldg. (See page 176.)
MCCLULLOUGH JNO G, 133 E Market. (See left top cor cards and page 217.)
 Smith Turley, 1508 Merchants Bank bldg.
 Thayer Edwin P, 833 Lemcke bldg.
 Thompson Willis S, 812 Merchants Bank bldg.
 Todd Newton, 322 Fletcher Am Bank bldg.
UNION TRUST CO THE, 116-120 E Market. (See top lines and page 88.)
 Zumpfe Wm A, 702 Odd Fellow bldg.

Brokers Merchandise.

Anderson & Underwood, 610 Majestic bldg.
 Applegate W A & Co, 111-121 E South.
 Braden Leroy W, 422 Saks bldg.
 Brown Eric P, 6, 39 Virginia av.
 Bunting Jno H, 518 Majestic bldg.
 Continental Brokerage Co, 1012 Majestic bldg.
 Craig Wm S, 612 Majestic bldg.
 Crossland H A & Co, 411 Majestic bldg.
 Dabstrom & Miller (Inc), 3, 49½ S Delaware.
 Dietz C L & Co, 302 THE Bldg.
 Fischer Wm C, 217 E Pearl.
 Fishback Frank S Co, 415-421 S Penn.
 Fishbeln Bros, 66, Merchants Bank bldg.
 Gamman Geo H, 302 Chamber of Commerce.
 Gardner Fielden D, 47 S Delaware.
 Gilbert Harry C, 305 Majestic bldg.
 Hawkins Robt & Co, 218 E Maryland.
 Hendryx Shirley W, 529 Law bldg.
 Heyman Harry E, Co, 233 E Maryland.
 Hind & Fuchs, 219 E Maryland.
 Hittell Geo A, 108 Pembroke Arcade.
 Hunt Wm H, 816 Fletcher Trust bldg.
 Industrial Supply Co, 39 When bldg.
 Johnston Frank M, 10, 49½ S Delaware.
 Jones J W & Co, 342 S Capitol av.
 Keithly Bert C, 902 Majestic bldg.
 Lahr Geo W & Co, 307 Chamber of Commerce.
 Lamb Chas, 47 S Delaware.
 Lewis Benj D, 610 Lombard bldg.
 Lynn J Raymond, 301 Chamber of Commerce.
 Lynn Wm & Co, 120 N Davidson.
 Morgan Theo E, 28, 159 E Market.
 Sage Jno A, 612 Majestic bldg.
 Sawyer Jno M, 705 Merchants Bank bldg.
 Schaed Harry E, 3, S Delaware.
 Smith Bros Co, 410 Chamber of Commerce.
 Stansbury D M & Co, 414 State Life bldg.
 Stone Elijah, 920 State Life bldg.
 Thomas June E, 29 Union Trust bldg.
 Thompson Chas V, 705 Merchants Bank bldg.
 Watkin Geo E, 604 Majestic bldg.
 Woehner Julius, 422 Saks bldg.

***Brokers Stocks and Bonds.**

Atlas Exchange and Investment Co, 505 Odd Fellow bldg.
 Breed, Elliott & Harrison, 221-223 Fletcher Am Bank bldg.
 Bryan Wm C, 318 Am Central Life bldg.
 Campbell's E M Sons & Co, 7, 127 E Market.
 Central Bond Co, 1007-1008 Law bldg.
 Danforth J L & Co, 916 Fletcher Trust bldg.
 Dynes Walton L, 916-17 Fletcher Trust bldg.

Greene James & Co, 407 Lemcke bldg.
 Hettinger Chas B, 522 Law bldg.
HAUSEIN OTTO F & CO, 412 Fletcher Trust Bldg.
 Lamson Bros & Co, 603-604 Board of Trade bldg.
 Martindale Robt, 420 Board of Trade bldg.
 Meyer & Kiser, 136 E Wash.
 Miller & Co (Inc), 406-408 Fletcher Trust bldg.
 National Underwriting Co, 611-617 Occidental bldg.
 National Farming and Securities Co, 312, 23 E Ohio.
PAYNE GAVIN L & CO, 1310-1311 Merchants Bank Bldg.
 Perry Ora, 823-825 Law bldg.
 Ragsdale Oren M & Co, 703 Fletcher Trust bldg.
 Republic Finance and Investment Co, 605 Fletcher Trust bldg.
 Richards Wm M, 336 Am Central Life bldg.
 Riley Wm J, 518 Board of Trade bldg.
 State Securities Co The, 540 Lemcke Annex.
 Taylor H F Co, 321 Hume-Mansur bldg.
 Thayer Edwin P, 833 Lemcke bldg.
 Thomson & McKinnon, 309-16 Fletcher Am Bank bldg.
 Todd Newton, 322 Fletcher Am Bank bldg.
 Union National Underwriting Co, 1217 Merchants Bank bldg.
 Walker Harry A, 524 Board of Trade bldg.
WILD J F & CO STATE BANK, 123-125 E Market. (See p 91.)

Brokers Ticket.

(See Ticket Brokers.)

***Bronze Bushings.**

LANGSENKAMP F H, 130-142 E Georgia. (See right side lines and p 94.)

***Bronze Castings.**

INDIANAPOLIS BRASS CO THE, 1012 E Michigan. (See page 94.)

***Bronze Statuary.**

McDONNELL & SONS, Buffalo, N. Y. A L Hoadley, Western Representative, 934 N Meridian. (See page 188.)

***Bronze Tablets.**

LANGSENKAMP F H, 130-142 E Georgia. (See right side lines and page 94.)

***Brooders.**

INDIANAPOLIS CORRUGATING CO, 1020-1028 Drover, cor Kentucky av. (See p 161.)

Broom Corn.

Kavanagh Broom Corn Co, 1014-18 E Michigan.
 Surface Broom Corn Co, 130 S California.

Broom Manufacturers.

Binager & Reintert, 807 Lewis.
 Indiana-Cochran Broom Co, n w cor West and 14th.
MICHELL J W CO, rear 1650 Comar av.
 Perry & Son, 1323 Montcalm.
 Stratton Melvin B, 1556 Deloss.
 United Mfg Co, 305 Holiday bldg.

***Brooms and Mops.**

VONNEGUT HARDWARE CO, 120-124 E Wash. (See marginal lines and page 155.)

Brush Manufacturers.

ALDAG PAINT AND VARNISH CO THE, 426 E Wash. (See page 196.)
 Holcomb J I Mfg Co, 1543 VanBuren.
 Indianapolis Brush and Broom Mfg Co, 26-30 Brush.

Pathe

phonograph
Co.

10 EAST WASHINGTON STREET
Phones
MAIN 540
NEW 1120

TOOLS

MILL SUPPLIES

BUILDERS' HARDWARE

CABINET HARDWARE

UPHOLSTERY GOODS

VONNEGUT HARDWARE CO.

120-124 EAST WASHINGTON ST. TELEPHONES 586, 587, 588, 589, MAIN 4192



ISGRIGG LUMBER CO.

HEADQUARTERS FOR RED CEDAR POSTS

SASH, DOORS AND MILL WORK

OUR

BUILT IN CABINET WORK IS UNEXCELLED

2050 NORTHWESTERN AVE. COR 21ST

TELEPHONES OLD, NORTH 701 NEW 6566

Lady

Chiropractor

B E A T R I C E D U V A L L E

601 State Life Building
Tel. Main 1561

REAL ESTATE

THE UNION TRUST COMPANY

120 East Market Street
Handles Real Estate, Collects Rents,
Attends to Repairs and improvements.

1738

R. L. POLK & CO.'S

*Brushes.

BALDWIN PAINT AND SUPPLY CO THE, 214-245 Mass av. (See page 197.)
BURDSAL A CO THE, s w cor Georgia and Capitol av. (See page 197.)
INDIANAPOLIS PAINT AND COLOR CO, 120 S Illinois. (See left top lines and page 196.)
MARION PAINT CO, 358 S Meridian. (See p 197.)
SARGENT PAINT CO, 502 Mass av. (See right side lines and page 197.)
SHEPARD HARDWARE CO, 2862-2864 Clifton. (See right top cor cards and page 156.)
VONNEGUT HARDWARE CO, 120-124 E Wash. (See marginal lines and page 155.)

*Builders.

CENTRAL STATES LUMBER CO, 818 Indiana Pythian Bldg. (See page 104.)
COOK HARRY V, 856 Mass av. (See page 105.)
JOYCE LEON, 317 N Summit. (See page 105.)
KLAUSMANN HENRY W, 2611 Cornell av. (See left side lines and page 104.)
LENTS WALTER T, 4942 University av. (See page 75.)
SHIMER BROS, 818 Indiana Pythian Bldg.
WATSON JOHN, 4004 N Capitol av. (See right bottom lines and page 105.)
WOOLING KENNETH K, 256 Lemcke Annex. (See left side lines and page 218.)

*Builders—Granite and Marble.

McDONNELL & SONS (Buffalo N Y), A L Riley Western Representative, 934 N Meridian. (See page 188.)

*Builders Hardware—Wholesale.

VAN CAMP HARDWARE AND IRON CO, 401-425 W Maryland. (See backbone, right bottom lines and page 154.)

*Builders' Hardware.

BUILDERS' SUPPLY CORPORATION, 342 E Wash. (See page 156.)
HALL HARDWARE CO, 137-139 W Wash. (See page 157.)
LILLY & STALNAKER, 114-118 E Wash. (See left side lines and page 156.)
SHEPARD HARDWARE CO, 2862-2864 Clifton. (See right top cor cards and page 156.)
VONNEGUT HARDWARE CO, 120-124 E Wash. (See marginal lines and page 155.)

*Builders' Material.

ALDAG F W CO, E Wash and Belt R R. (See pages 99 and 123.)
BALKE & KRAUSS CO, 427 W Market. (See left top lines and pages 123 and 178.)
BOULEVARD CEMENT BLOCK CO, E 32d and Monon R R.
COMER & SCARCE CO THE, Maywood P O, Martinsville Traction line. (See page 179.)
DAVIS COAL AND BLOCK CO, S Ritter av and C H & D Ry. (See page 124.)
DEE WM E CLAY MFG CO, 507 Chamber of Commerce. (See page 99.)
DELL FRANK M, S E Cor Southeastern av and Cruse. (See left bottom lines and pages 100 and 124.)
GOEPPER FRED W, Michigan and C H & D Ry. (See page 100.)
HOOSIER BUILDING SUPPLY CO, E 30th and L E & W R R. (See page 101.)
HYDRAULIC-PRESS BRICK CO, 801-804 Board of Trade Bldg. (See page 101.)
HY-TEX BRICK, 802-804 Board of Trade Bldg. (See page 101.)
INDIANAPOLIS COAL CO, 234-240 Newton Claypool Bldg (second floor). (See left top lines and pages 99 and 125.)
INDIANAPOLIS MORTAR AND FUEL CO, 407 Odd Fellow Bldg. (See right side lines and page 101.)
KEEPOTE A B CO THE (INC), 620 N Senate av. (See left side lines and page 101.)

LEAVIS-FORBES LUMBER CO, Shelby and Belt R R. (See page 181.)
LILLY & STALNAKER, 114-118 E Wash. (See left side lines and page 156.)
MAAS-NEIMEYER LUMBER CO, 21st and Monon R R. (See right top corner cards and page 178.)
MEYER A B & Co, 17 N Penn. (See adv opp and opp Coal.)
ROBERSON NICK COAL CO, 424-430 S Harding. (See left bottom lines and page 126.)

*Builders Specialties.

HOLDEN W L CO, 645 Lemcke Annex. (See left bottom lines and page 103.)

Builders' Supplies.

Adams-Rogers Co, n w cor W McCarty and S Senate av.
BRANNUM-KEENE LUMBER CO, E Wash and Belt R R. (See pages 124 and 173.)
Builders Supply Corporation THE, 342 E Wash. Fireproofing Co The, 918 Majestic bldg.
FOSTER R S LUMBER CO, 343 W Pratt. (See left bottom lines and page 180.)
General Builders Supply Co, 1510 Merchants Bank bldg.
General Construction Supply Co, 5th floor Chamber of Commerce.
HOBERT-MATHEWS CO, Bethel av and Belt R R. (See page 100.)
Hoosier Building Supply Co, E 30th and Monon R R.
HYDRAULIC-PRESS BRICK CO, 801-804 Board of Trade Bldg. (See page 101.)
LILLY & STALNAKER, 114-118 E Wash. (See left side lines and page 156.)
Natural Products Co, 633 Ind Pythian bldg. Webb Arthur N, 306, 157 N Illinois.

*Builders and Contractors.

KIRKPATRICK OTIS, 3336 Ruckle. (See page 103.)
WATSON JOHN, 4004 N Capitol av. (See right bottom lines and page 105.)
WOOLING KENNETH K, 256 Lemcke Annex. (See left side lines and page 218.)

*Builders of Homes.

CORY T E & SON, 33 E Georgia. (See page 103.)
DAVIS E O & SON, 38 N Delaware. (See page 216.)
FLETCHER AV SAVINGS AND LOAN ASSOCIATION THE, 315-320 Lemcke Bldg. (See left top cor cards and page 106.)
FRANKLIN HORACE T, 1013-14 Law Bldg. (See page 219.)
GILBURN-ENGEL CO (INC), 213-218 Lemcke Bldg. (See right top cor cards and pages 168 and 216.)
PEARSON ROY A, 502-4 Fidelity Trust Bldg. (See right side lines and page 102.)
SOUTHERN LUMBER CO THE, 818 Indiana Pythian Bldg. (See page 104.)
WOOLING KENNETH K, 256 Lemcke Annex. (See left side lines and page 218.)

*Building Blocks.

DELL FRANK M, s e cor Southeastern av and Cruse. (See left bottom lines and pages 100 and 124.)

*Building Blocks—Hollow Clay.

DEE WM E MFG CO, 507 Chamber of Commerce. (See page 99.)

Building Brick.

JOYCE LEON, 317 N Summit. (See page 105.)

*Building Contractors.

CONSOLIDATED CONSTRUCTION CO, 826 Law Bldg. (See page 105.)

*Building Lots.

McCLURE REALTY CO, 613-614 Lemcke Bldg. (See page 217.)

JAS. A. KREGLO

Established 1900

JAS. E. ENGLISH

JAS. A. KREGLO & ENGLISH
Plumbing and Heating Contractors — Repair Work a Specialty

2118 East Tenth Street

Office Phone Woodruff 4029

Res. Phone Woodruff 966

A. B. MEYER & CO.

Jobbers and Retailers

Building Material *and* Builders' Specialties

MANUFACTURERS
AND
DISTRIBUTORS
OF
"STONEWALL"
PREPARED
HARD
WALL PLASTER
AND FINISHES



DEALERS
IN
MASONS'
CONTRACTORS'
ROOFERS'
PLUMBERS'
AND
PLASTERERS'
SUPPLIES

Display Rooms Located at

Main Office Bldg., 19 North Pennsylvania St.

PHONES: MAIN 2440; NEW 516

(See Page Opposite Classified Builders' Supplies)

A. B. MEYER & CO.

Steam and Domestic

WHOLESALE

COAL

RETAIL

“Service That Satisfies”

CAR LOAD

SHIPMENTS

A

SPECIALTY

=====

ALLOW

US TO BID

ON YOUR

REQUIREMENTS



OUR YARDS

COVER THE CITY

ASSURING PROMPT

DELIVERY

=====

OUR TEAMS

ARE AWAITING

YOUR

PHONE CALL

Main Office Building:

19 NORTH PENNSYLVANIA STREET

Phones: Main 2440; New 516

(See Page Opposite Classified Builders' Supplies)

Taylor's

Brenlin Window Shades

INDIANAPOLIS CITY DIRECTORY—1916

1739

***Building Paper.**

Hall Hardware Co, 137-139 W Wash. (See page 157.)
 LEWIS-FORBES LUMBER CO, Shelby and Belt R. R. (See left top cor cards and page 177.)
 LILLY & STALNAKER, 114-118 E Wash. (See left side lines and page 156.)
 SHEPARD HARDWARE CO, 2862-2864 Chilton. (See right top cor cards and page 156.)
 STANDARD PAPER CO, 430-440 S Illinois. (See page 200.)
 VONNEGUT HARDWARE CO, 120-124 E Wash. (See marginal lines and page 155.)

***Building, Saving and Loan Associations.**

(See also Miscellaneous Directory.)
 AETNA SAVING AND LOAN ASSOCIATION, 53 Monument Pl.
 CO-OPERATIVE SAVINGS AND LOAN ASSOCIATION, 42 N Delaware.
 FLETCHER AVENUE SAVINGS AND LOAN ASSOCIATION THE, 315-320 Lemcke Bldg. (See left top cor cards and page 106.)
 INDIANA SAVINGS AND INVESTMENT CO OF INDIANAPOLIS THE, 108 Monument Pl.
 PLYMOUTH SAVING AND LOAN ASSOCIATION, 203 Law Bldg.
 UNION NATIONAL SAVINGS AND LOAN ASSOCIATION, 105 E Ohio.

Building and Insulating Paper.

INDIANA PLASTER AND ROOFING CO, 920 E North. (See left side lines and page 221.)

***Burglary Insurance.**

MEYER A J & CO, 136 E Market. (See page 171.)
 UNITED STATES CASUALTY CO OF NEW YORK CITY, H H Woodsmall & Co 2d fl Fidelity Trust Bldg. (See left top cor cards and page 166.)

Burial Vaults.

ACME BURIAL VAULT CO, 907 S Meridian. (See page 106.)
 Stamm Chas, 815 W 30th.
 VanCamp Burial Vault Co, 819 Board of Trade bldg.

***Burlap Bags.**

BEMIS INDIANAPOLIS BAG CO, s w cor Barth av and Belt Ry. (See right side lines and pages 83 and 118.)

***Burlap Sheeting.**

BEMIS INDIANAPOLIS BAG CO, s w cor Barth av and Belt Ry. (See right side lines and pages 83 and 118.)

***Business Chances.**

ZAINEV ABRAM F, 509-512 Lemcke Bldg. (See left bottom cor cards and page 218.)

***Business Colleges.**

CENTRAL BUSINESS COLLEGE, 4th and 5th floors Holiday Bldg s w cor Alabama and Ohio. (See front cover and page 133.)
 INDIANA BUSINESS COLLEGE, 4th floor Holiday Bldg s w cor Alabama and Ohio. (See front cover and page 134.)
 INDIANAPOLIS BUSINESS COLLEGE, 4th floor When bldg 36-40 N Penn. (See front cover and page 133.)
 LAIN BUSINESS COLLEGE, 601-603 N Delaware and 202-210 E North. (See left bottom lines and page 134.)
 SANDERSON BUSINESS SCHOOL, 12th fl Merchants Bank Bldg (See page 137.)
 THISSELE BUSINESS COLLEGE AND SHORTHAND TRAINING SCHOOL, 308-309 Hume-Mansur Bldg (See left side lines and page 137.)

VORIES BUSINESS COLLEGE, Consolidated Indiana Business College (See front cover and page 133.)

***Business Property.**

CLINE FRED CO, 206 Hume-Mansur Bldg (See right top corner cards and page 215.)
 McCLURE REALTY CO, 613-614 Lemcke Bldg (See page 217.)
 MEYER A J & CO, 136 E Market (See page 171.)

***Butchers.**

(See Meat Markets.)

***Butchers' Coolers.**

McCRAY REFRIGERATOR CO, 211 E Ohio (See page 220.)

***Butchers, Packers and Sausage Makers Supplies.**

SCHWENGER-KLEIN CO THE, 110 N Delaware.

***Butchers' Refrigerators.**

McCRAY REFRIGERATOR CO, 211 E Ohio (See page 220.)

***Butchers' Supplies.**

VONNEGUT HARDWARE CO, 120-124 E Wash (See marginal lines and page 155.)

***Butter, Eggs and Cheese—Wholesale.**

AMERICAN DAIRY CO, 35 S Delaware.
 BLUE VALLEY CREAMERY CO, 333 W Walnut.
 GLOSSBRENNER-DODGE CO, 20 S Delaware.
 SCHLOSSER BROS, 705-7-9-11 E Market.

***Butter Manufacturers.**

POLK SANITARY MILK CO THE, 1100 E 15th (See page 187.)

Butter.

American Dairy Co, 35 S Delaware.
 Baker Andrew J, 415 Mkt House.
 Balfour Alex C, 279 Mkt House.
 Bell Chas A, 571 Mkt House.
 BLUE VALLEY CREAMERY CO, 333 W Walnut and 55 Mkt House.
 Chaille J Wm, 93 Mkt House.
 Clifton Chas W, 426 Mkt House.
 Cohen Gus, 519 Mkt House.
 Cross Richd C, 387 Mkt House.
 Elikker Wm H, 39 Mkt House.
 Frazer Percy W, 230 Mkt House.
 Friedman Eliz, 211 Mkt House.
 GLOSSBRENNER-DODGE CO THE, 20 S Delaware.
 Kammerling Margt, 148 N Alabama and 420 W North.
 Keller Wm H, 31 Mkt House.
 Kimberlin Jacob R, 81 Mkt House.
 Kruse Christine, 86 Mkt House.
 LiBeau Harry R, 389 Mkt House.
 Mercer Jos E, 481 Mkt House.
 Monson Dema, 121 Mkt House.
 Moor Chas E, 101 Mkt House.
 Nienaber Harry, 189 Mkt House.
 Painter Frank E, 79 Mkt House.
 Price Thos J, 552 Mkt House.
 Pure Food Specialties Co, 906 Virginia av.
 Ross Mary E, 229 Mkt House.
 Russell Ella, 77 Mkt House.
 SCHLOSSER BROS, 705-7-9-11 E Market.
 Shepherd Jno A, 13 Mkt House.
 Simmons Chas T, 117 N New Jersey.
 Tracey & Darnell, 314 E Wabash and 549 Mkt House.
 Valintez Harry, 472 Mkt House.
 Wadley Co The, 35 S Delaware.
 Ward Chas E, 542 Mkt House.
 Williamson Jno M, 7 Mkt House.
 Williamson Mont, 322 Mkt House.

"ROUGH NOTES," INSURANCE BOOKS AND AGENTS' SUPPLIES
 PUBLISHERS AND MANUFACTURERS OF
 The Rough Notes Co.
 220 EAST OHIO STREET INDIANAPOLIS

THE COBURN PHOTO & FILM CO. (Inc.)
 Commercial Photography & Motion Pictures
 Everything in the PHOTOGRAPHIC LINE
 OFFICE and STUDIO at 333 East Market St.
 TELEPHONES: Main 3044 New 1144

New Phone, Park 68
 Old Phone, Wash 741
JOHN WATSON CONTRACTOR
 4004 N. CAPITOL AVE. INDIANAPOLIS

"Talk it over with Folsom"

JOS. W. SELVAGE

Rooms 410-15, 8 E. Market St.
Phones 717

REAL ESTATE "SERVICE"
Double Houses, Flats,
Suburban Tracts and Farms.
See "SELVAGE" for your Real Estate Wants.

1740

R. L. POLK & CO.'S

***Buttermilk.**

POLK SANITARY MILK CO THE, 1100 E 15th. (See page 187.)

Button Manufacturers.

Roeseher H E, 9, 9 N Illinois...

***Cabinet Hardware.**

LILLY & STALNAKER, 114-118 E Wash. (See left side lines and page 156.)
VONNEGUT HARDWARE CO, 120-124 E Wash. (See marginal lines and page 155.)

Cabinet Makers.

Aetna Cabinet Co, 321 W Maryland.
Cabinet Makers' Union, 820-822 E Market.
CORY T E & SON, 33 E Georgia. (See page 103.)
Duke Jos H, 656 N Blackford.
EDGEKTON & CO, 20 W Michigan. (See p 152.)
Essig Thos, 1519 Roseline.
Friedlung Aug, 712 E 19th.
GILLMAN MANUFACTURING CO THE, 942-944 N Temple av. (See page 100.)
HASKETT O D LUMBER CO, E 25th and L E & W R R. (See page 186.)
Indianapolis Bank and Store Fixture Co, 312 S New Jersey.
Keith Walter O, 2111 Martha.
KLINGSTEIN OTTO FURNITURE CO, 216-218 N Delaware. (See page 152.)
McCoy Manning W, rear 211 S Audubon rd.
Meyer Wm F, 322 Virginia av.
Western Columbia Cabinet Co, cor 20th and Olney.
WIEGEL SHOW CASE WORKS, 16th and Lewis. (See page 225.)
UNITED STATES BANK FURNITURE CO, n e cor Ohio and Senate av. (See left top lines and pages 174 and 212.)

Cabinet Work.

LEWIS-FORBES LUMBER CO, Shelby and Belt R. (See left top corner cards and page 181.)

***Cafes.**

OCCIDENTAL BUILDING RESTAURANT, basement Occidental Bldg. (See left side lines and page 107.)

***Calendars.**

SMITH, HECHT CO, 6th fl Century Bldg.

Calcium Lights.

Indianapolis Calcium Light & Film Co, 114-116 S Capitol av.

***California Disappearing Beds.**

CALIFORNIA DISAPPEARING BED CO, 419 Hume-Mansur Bldg. (See page 102.)

***Cameras.**

LYMAN BROS INC, 223-225 E Ohio. (See page 205.)

***Cameras and Lenses.**

COBURN PHOTO & FILM CO THE (INC), 323 E Market. (See right side lines and page 204.)

***Camp Supplies.**

EBERHARDT & CO, 122 S Capitol av. (See page 83.)

Can Manufacturers.

American Can Co, 1610 Merchants Bank Bldg.
Sanitary Can Co, 1938 S East.

***Candles.**

ALEITER Wm CO, 22 W Maryland. (See page 113.)

***Candles for Church and Home.**

KRIEG BROTHERS, 113-115 W Maryland. (See page 113.)

***Candlesticks and Candleabra.**

KRIEG BROTHERS, 113-115 W Maryland. (See page 113.)

Candy Manufacturers.

(See also Confectioners.)
WALKER-WYSONG CANDY CO, 21-23-25 E Maryland. (See Ribbon Marker and page 127.)

Canning Factories.

Central States Canning Co, s s Sumner av 1 w of Shelby.
Columbia Conserve Co, 1740 Churchman av.
Hagelskamp Bros & Haverkamp, E Minnesotta s e cor Churchman av.
Indpls Cannings Co, W St Clair and Big Four R R.
Pecoto Packing Co, s w cor 21st and Belt R R.
Van Camp Packing Co, 600 Kentucky av, office 12th fl Lemcke Bldg.
Van Camp Products Co, 12th fl Lemcke Bldg.
***Car Furnishings.**
HOWARD C B CO, 14-16 E Wash. (See right side lines and page 107.)

Car Manufacturers.

American Car and Foundry Co, 1505 Kentucky av.
INDEPENDENT CAR CO, 3823 Mass av. (See page 107.)
NATIONAL BOILER AND SHEET IRON WORKS, 1118-1226 E Maryland. (See right side lines and page 92.)
Power Car Co, 46 Union Trust bldg.

Carbide.

Union Carbide Sales Co, 106-114 S Alabama.

***Carbon Paper.**

INDIANA SUPPLY CO, 441-446 Farmers Trust Bldg. (See right bottom lines and page 192.)
REX TYPEWRITER SUPPLY CO, Lemcke Bldg. (See page 192.)

***Carbonated Beverages.**

KLEE & COLEMAN, 421-425 S Delaware. (See page 97.)

***Carborundum Wheels and Grinding Stones.**
LILLY & STALNAKER, 114-118 E Wash. (See left side lines and page 156.)

Carburetor Manufacturers.

Heitger Carburetor Co, 1129 Beecher.
Wheeler & Schebler, Shelby, Sanders and Barth av.

***Card Index Files.**

INDIANA SUPPLY CO, 441-446 Farmers Trust Bldg. (See right bottom lines and page 192.)

***Card Index Systems.**

FILTON OFFICE FURNITURE CO, 31-37 S Penn. (See page 151.)
LEVY BROS & CO (INC), n e cor Ohio and Senate av. (See left top lines and pages 174 and 212.)

Carpenters, Contractors and Builders.

Acton Danl, 1545 E Raymond.
Adams, Edw S, 1541 Ashland av.
Adkins David C, 549 W 28th.
Agerter H M Building Co, 963 N Meridian.
Agle Wm, 1253 W 31st.
Aikman Wm H, 1166 W 35th.
Allen Jos E F, 1607 N Arsenal av.
Anderson, Wm E, 837 N Olney.
Andrews Chas J, 2014 Ashland av.



CIVIL ENGINEER

HENRY W. KLAISMANN

BUILDER
2611 CORNELL AVENUE
BOTH TELEPHONES

The E. C. Dolmetsch Co.

219-221 S. MERIDIAN ST.

JOBBERS OF

Fishing Tackle, Hammocks, Base
Ball Supplies and Sporting Goods

BOTH TELEPHONES 2385

The Lawrence Agency :-: General Insurance

THE OLDEST AND STRONGEST COMPANIES

Fire, Lightning, Cyclone, Boiler, Elevator, Burglary, Automobile, Plate Glass, General Liability, Health, and Accident, Workmen's Compensation.
410 AMERICAN CENTRAL LIFE BLDG. Both Phones 717

INDIANAPOLIS CITY DIRECTORY—1916

1741

Apple Hervey, 1661 Columbia av.
Applegate Chas A, 33 S Webster av.
Applegate Edwin D, 805 Jefferson av.
Arenhart A F, 1016 W North.
Atwood James W, 1146 Eugene.
Atwood Jos, 1146 Eugene.
Balz Chas P, 142 E Court.
Barb Edw E, 610 Colorado av.
Barker Franklin P, 1908 E St Clair.
Barnes Curtis E, 3542 N Illinois.
Bartholomew Fremont M, 3114 Central av.
Bauer, Edw G, 650 Parker av.
Bauman Ralph W, 617 Merchants Bank bldg.
Baumann Albert, 1836 Singleton.
Baumann Albert jr, 1840 Singleton.
Baumhofer Fredk H, 1244 Reinsner.
Beals Jesse M, 1422 Ashland av.
Becker Arnold, 1430 Hiatt.
Bedenbaugh Oscar J, 943 W 26th.
Beerermann Aug, 402 Parkway av.
Bender Conrad, 353 W 14th.
Bennett Ira E, 1017 N Holmes av.
Bennett Thiford, 1322 Fletcher av.
Berry Walter J, 2127 College av.
Bertels Geo, 1409 Lexington av.
Bertels Alf F, 1521 N LaSalle.
Bishop Edw F, 549 Holly av.
Blake James, 3950 Park av.
Bliss Wm, 928 Westmoreland av.
Bock Geo W, 928 N East.
Boston James G, 322 N Emerson av.
Bowers Geo B, 1621 Ingram.
Bowlen Leonidas, 835 N East.
Brandt Chas C, 809 N Keystone av.
Branson Benj A, 1502 W 26th.
Brinkman Fred H, 1109 N Keystone av.
Broderick Patk H, 733 King av.
Brown Frank, 5911 Beechwood av.
Brown Geo, 1022 Taylor.
Bryant Wm E, 16 Euclid av.
Buell Chas E, 2934 Adams.
Builders Real Estate Co, 1151-1155 Lemcke Annex.

BUNGALOW CO THE, 3329 Central av. (See page 299.)

Burdal Clarence W, 1525 Pleasant.
Burkhead Jno E, 421 N Davidson.
Campbell Chas E, 2333 College av.
Campbell Everett J, 4002 Byram av.
Campbell Geo W, 332 Lord.
Carpenter Clay, 826 W 11th.
Carpenter Jno W, 951 Locke.
Carr James T, 63 S Bradley.
Carter Chas C, 4141 Ruckle.
Castle Robt L, 5051 E New York.
Cauldwell Edw H, 942 N Highland av.
Chapman Lewis, 1064 W 34th.
Clark Geo H, 1343 N Tuxedo.
Clark Lewis A, 1315 Reinsner.
Clements Edw J, 1816 Union.
Clements Geo, 1254 Madison av.
Clift Mark, 3952 Cornelius av.
Clifton Chas S, 1415 N Tuxedo.
Coble Wm H, 4336 E 10th.
Coleman Jno, 2532 Indianapolis av.
Comes Chas G, 3555 N Capitol av.

CONSOLIDATED CONSTRUCTION CO, 826 Law Bldg. (See page 105.)

Cooley Jno S, 1529 Cruft.

Cornelius Henry D, 907 Arnolda av.

CORY T E & SON, 33 E Georgia. (See p 103.)

Courter Leslie W, 2657 N Arsenal av.
Cox Noah, E 3945 Rockwood av.
Cox Wilbur S, 1315 Ketcham.
Creath Omer U, 17 N Tacoma av.
Culbertson Henry M, 1101 N Germania av.
Cummings Newton H, 3414 E 22d.
Daringer Louis M, 530 N Dearborn.
Darter Isaac N, 3015 N Senate av.
Daupert Geo H, 550 King av.
Davidson Henry E, 1915 Holloway av.
Davis Ferry, 942 W 32d.
Davis Saml A, 309 N State av.
Day Olive A, 901 W 27th.
DeCamp Cassius M, 2363 N Olney.
DeHart Alonzo H, 508 Wallace av.
Defamore Marion A, 1947 W 37th.

Diederich Jno C, 2535 N New Jersey.
Downing Leander, 1605 N Alabama.
Downing Wellington, 5602 Lowell av.
Draper Oscar T, 2925 E 17th.
Durlinger Dan W, 1516 Ewing.
Durlinger Oliver L, 2805 Shriver av.
Durlinger Robt L, 28 W 26th.
Dunn Geo E, 916 King av.
Earles Frank B, 517 S Tibbs av.
Eaton Claude W, 2841 Highland pl.
Eaton U Dolph, 1544 Spahn av.
Echols Henry H, 658 E 25th.
Eiser Jno E, 1848 Singleton.
Elder Robt L, 702 Springton.
Ellig Albert M, 915 S East.
Ellis Decatur D, rear 1401 Cornell av.
Evans Fred, h 97 W 32d.
Eytchison Robt D, 2996 N Olney.
Featherston Albert, 2501 Union.
Felts James D, 1855 W Morris.
Ferris Willis S, 3117 W Michigan.
Ferry Louis, 15 W Troy av.
Fessier Jno, 43 W 25th.
Figg Millard F, 125 S Hawthorne la.
Fisher Phillip F, 1326 Ewing.
Fisse Frank J, 2156 Oxford.
Foltz Jno, 2609 Jackson.
Foltz Webster, 3018 Jackson.
Foltz Wm H, 2224 N Penn.
Fontaine M Willard, 314 N State av.
Fosdick Horace P, 4230 N Illinois.
Foster Argus M, 524 Tomlinson.
Foster Jos L, 291 E 10th.
Fricker Lawrence, 1226 W 18th.
Fruits Wm, 708 N New Jersey.
Fulkerson Cornelius C, 436 N Holmes av.
Funk Martin, 3141 N Arsenal av.
Guthmore Henry J, 1925 Thalmann av.
Gipe Edw B & Son, 1316 Bellefontaine.
Glidden Ulysses G, 2751 Stuart.
Gould Riehd H, 925 Hamilton av.
Grace Jno, 806 W 10th.
Green Saml G, 1625 Cornell av.
Griffith Albert J, 521 E Market.
Griffith Jacob W, 3017 E 10th.
Griffith Roy, 910 N Olney.
Grimes Wm S, 4646 Carvel av.
Gross Martin, 1040 W 29th.
Gross Martin F, 1047 W 29d.
Guype Ollie H, 36 Gladstone av.
Haislup Bert O, 1029 N Olney.
Hall Jos W, 331 N Chester av.
Ham Jos M, 1731 Shelby.
Hamilton Chas K, 318 E 24th.
Harlan Chas H, 486 S Oakland av.
Harrison Thos H, 149 S Ritter av.
Harshman Saml W, 236 Trowbridge.
Hart Ezekiel, 1351 Nordyke av.
Harvey Thompson, 1710 Bellefontaine.
Haston Wm H, 915 E 60th.
Hauser Fred, 1504 Pleasant.
Head Jno H, 3960 Bellefontaine.
Headley Jos R, 273 N Bismarck av.
Heathco Frank E, 337 N Webster av.
Heinzmann Geo W, 919 Hume-Mansur bldg.
Hensley Thos F, 1940 Highland pl.
Herrick Wm H, 22 N State av.
Hiatt Spray, 2915 N New Jersey.
Hicks Wm W, 913 Buchanan.
Higginbotham Danl R, 3807 Broadway.
Hightshoe David W, 1309 S Bismarck av.
Hill Jno M, 225 N Germania av.
Hill Wm T, 1027 Hervey.
Hilt Andrew W, 546 Alton av.
Hilton Emanuel H, 2906 Northwestern av.
Hoffert Harvey B, 458 N Tibbs av.
Hollenbeck Jno P, 3297 E 10th.
Hollenbeck Jno W, 1115 N Temple av.
Hollenbeck Thos H, 2545 Shelby.
Hollingsworth Chas, 1425 E 11th.
Hollingsworth Jno A, 1362 Eugene.
Holman Jno H, 921 N Capitol av.
Holmes Webster H, 930 N Dearborn.
Holmes Wm T, 1176 Groff av.
Home Builders Co, 917 Hume-Mansur bldg.
Hooper Henry W, 536 Jefferson av.
Hooten Jason A, 2205 Phipps.
Hopkins Chas H, 3712 E New York.
Horn J A & Co, 616 Ind Pythian bldg.
Howard Chas W, 3318 E 10th.
Hughes J & E M, 432 N Audubon rd.

Try The
Stewart

Way
Of Buying
Your

Victrola



STEWART
TALKING
MACH. CO.

110 N. Penn St.

The KISSEL KAR
FISHER-LENZ SALES CORPORATION
338 N. Capitol Ave. - Tel. Main 6303

W. H. BERSMEIER ARCHITECT

SUITE 508 - RAUH BUILDING. PHONE MAIN 3918

**THIS SELF
BUSINESS
COLLEGE**
THE LEADER
IN
COMMERCIAL
INSTRUCTION
IN ALL LINES
A
COMPETENT
CORPS OF
TEACHERS

*Our Graduates
are our Best
Recommendation*

THIRD FLOOR

**HUME-MANSUR
BLDG.**
Telephone,
Main 9691

**Light
Heat
Power**

**Reliable
Service
Always
Furnished**

**Merchants
Heat & Light
Co.**

33 S. Meridian

Phones—New 1050
Central, Prospect 150
Cor. Cruse and Daly
Bottled at Brewery

HOME BREWING CO.'S

Columbia, Home
Brew, Pale Select
Stock Ale, Porter
Malt Extract

Bottling Department, Prospect 2260, New 1030

1742

R. L. POLK & CO.'S

Carpenters—Continued

Huntington Ora, 271 N Germania av.
Huntzinger Jno, 17, 11 1/2 W Market.
Hurd Jno A, 2212 Bellefontaine.
Hutton, Hester B, 611 Warren av.
Insmire & Son, 2940 Macpherson av.
Irish Jno R, 1229 N Dearborn.
Jacob Michl A, 2126 Station.
Jeffers Alonzo, 3124 Learner.
Jeffers Leonard, 2823 N Olney.
Jenkins Fredk W, 3753 Ruckle.
Jones Chas G, 3133 W 27th.
Kempel Jas N, 1322 E St. Clair.
Kennedy Cassius R, 3451 Kenwood av.
Kennedy Omar R, 2950 Central av.
Kenoyer Fred, h 619 W 13th.
Kercheval Albert M, 1246 N Sheffield av.
Kidel Jno D, 874 W 27th.
Kidd Oliver J, 929 N Gray.
Kiel Edw F, 406 N Arsenal av.
King James A, 712 E 62d.
Kinnaman James M, 1102 E Vermont.
Kirby Porter B, 1932 N Olney.
Kirkpatrick Otis, 3336 Ruckle.
Kirsch Jno C, 1632 Union.
Kitts Almon F, 1425 Steele.
Kline Edwin J, 1321 W 31st.
Knott Wm A, 1010 W 35th.
Koehler Roderick A, 1367 N Tuxedo.
Kooey Horace M, 500 Dayton av.
Kottlowski Ernest A, 536 S Pine.
KOTTLOWSKI E F CO, 1123 Olive. (See p 104.)
Kraas Wm, 361 E Morris.
Kraas Wm F, 2005 Singleton.
Krause Louis C, 1202 Parker av.
Ladd Barney D, 3212 Broadway.
Landry Sylvester, 934 E Maryland.
Lange Edw F, 555 N Rural.
Lanham Lewis B, 1370 Engle.
Laughlin Geo W, 2922 Highland pl.
Lawler Ora M, 745 W 26th.
Lawrence Fredk, 4244 Sunset av.
Layton Jno C, 1032 1/2 Virginia av.
Ledbetter Willis J, 1156 Groff av.
Lee Jno W, 1325 W 30th.
LeFever Jno A, 1141 W 37th.
Leffingwell Jno E, 2037 Fountain.
Leffingwell Saml E, 428 N Bancroft av.
Lehnert Geo J, 5130 E Michigan.
Leonard Jno W, 5936 Ashland av.
Lezark Edw W, 1017 Eugene.
Lewis David F, 2527 Northwestern av.
Light Arthur P, rear 2120 Oxford.
Light Carl, 2402 E 16th.
Linder Nicholas J, 1821 Orleans.
Linberry Jos E, 1630 N New Jersey.
Lockwood Robt D, 1605 W Morris.
Lohrmann Philip J, 1533 N Capitol av.
Lomax W Sherman, 2123 E 12th.
Loney Jos W, 733 N Sheffield av.
Long Wm W, 530 N Noble.
Longere Herman, 1418 Barth av.
Longest Chas R, 25 Drexel av.
Lounsbury Wm F, e s Hawthorne av 1 n of 37th.
Lovell Iredell H, 322 N Germania av.
Lovett Chas H, 961 S New Jersey.
Lueking Wm, 324 N State av.
Luesche Jos, 1058 Mason av.
McClure Ray, 39 S Holmes av.
McClure Saml T, 5869 Lowell av.
McCollum Wm, 743 E Terrace av.
McConnell Jno P, 137 E Chesapeake.
McCord Florian E, 3349 N Capitol av.
McCord Wm C, 420 W 40th.
McCurry Jos A, 1298 Bellefontaine.
McDonald Albert H, 935 N Tacoma av.
McDonald Jos C, 514 Lemcke bldg.
McDonow Jesse J, 2018 Brookside av.
McGinnis James S, 2368 Columbia av.
McIntyre Malcom J, rear 3110 Ralston av.
McLaughlin Wm T, 1220 Newman.
McVey Wm T, 211 Good av.
Maguire Chas A, 2910 Macpherson av.
Malcomb Wilbur, 5940 University av.
Manlove Burton E, 2121 Elliott.
Martin Gary, 3035 N Capitol av.
Martz Benj T, 3227 E Michigan.
Mason Jno P, 1122 E Southern av.

Mayer Jos, 33 Jefferson av.
Meld Frank, 336 Farmers Trust bldg.
Mercer James L, 1724 E Maryland.
Meredith Wm, 2925 Meredith av.
Metzger Jno T, 1113 Ashland av.
Meyer Herman H, 3544 College av.
Meyer Chas W, 1034 N Walnut.
Michaels Floribert, 2217 N Alabama.
Michaels Leroy R, 434 Butler av.
Miller James M, 5808 Lowell av.
Miller Wm E, 441 S Ritter av.
Millette Elmer D & Co, 1708 Sheldon.
Millikan Cecil C, 1554 College av.
Millikan Elihu W, 913 N LaSalle.
MILLIKAN LYNN B (INC), 1556-60 Lemcke Annex.
Mock Jos, 1036 N LaSalle.
Moncrief Eldo, 2026 Ashland av.
Montgomery Geo W, 5823 Broadway.
Moon Clarkson H, 1843 N Alabama.
Moore Davis F, 1238 Columbia av.
Moore Jos A, 3267 E Wash.
Morgan Jos N, 3305 Park av.
Morgan Wm J, 2241 English av. ()
Morris Chas A, 14, 11 1/2 W Market.
Morris Delmar av.
Morris Wm E, 1030 W North.
Moslander Norman A, 2805 Rader.
Mosley Alvin O, 2942 Station.
Mueller Fredk H, 3956 N Senate av.
Munday Thos J, 2122 W 10th.
Myers Everett S, 5804 College av.
Myers Milton S, 2306 Brookside av.
Myers Robt H, 2008 Katharine.
Neese Harrison S, 1358 S Harding.
Neidigh Jacob, 3047 N Illinois.
Nelson Wm F, 409 Fletcher Trust bldg.
Newmier Geo W, 2172 Oxford.
Newton Wm K, 29 N Randolph.
Nicholson Jno, 819 N Pine.
Niedenthal Geo A, 2750 S Meridian.
Noe Jno O, 1921 Goodlet av.
Nuerge Chas & Co, 1239 Springdale pl.
Oates Patk J, 311 N Warman av.
Oberlies Oliver L, 1303 N Keystone av.
Oberlies David C, 3748 Cornell av.
Oglesby David F, 125 W 28th.
O'Hara Thos J, 3258 N Senate av.
Olvey Abr C, 2168 Oxford.
O'Mara James L, 1034 Albany.
Oren Elias A, 3216 W Wash.
Orson Wilfred A, 4806 Washington blvd.
Ottinger Saml A, 109 E 48th.
Oursler Chas W, 2605 W Wash.
Overmyer Wm H, 1601 W Michigan.
Owen Chas S, 5934 E Wash.
Parker Ulysses, 1359 Chicago.
Parish Wm F, 139 S Belmont av.
Patton Curtis O, 1238 W 33rd.
Pearson Chas A, 219 W 26th.
PeGan Arthur C, 715 Harrison.
Penrose Wm S, 915 W 28th.
Perkins Frank, 3120 N Illinois.
Perkins Harry T, 3106 Macpherson av.
Perkins O M & S, 1622 Bellefontaine.
Peter Pan Apartments Co, 416 Saks bldg.
Phelan Dennis J, 604 N Oakland av.
Phillip Henry B, 2338 Roosevelt av.
Piel Wm F H, 1026 St Paul.
Pike Eli, 3961 Broadway.
Pike Oliver E, 15 N Ritter av.
Ping Andrew, 815 N East.
Ploeger Jno, 2146 S East.
Pollard Chas S, 3403 College av.
Pool James, 654 W 31st.
Prader Christian, 320 Raders.
Prince Chas A, 1053 S Sheffield av.
Privett Alvin B, 1940 W Michigan.
Quillen Cosker L, 522 W 26th.
Ralston Milo M, 1033 Jefferson av.
Randall Albert V, 3751 Park av.
Record Jno F, 6375 E Wash.
Reinking Henry E, 1034 E Market.
Retmeier Edw W, 6381 E Wash.
Retmeier Floyd H, 6377 E Wash.
Richardson James D, 12 W McCarty.
Ricks Jos H, 714 Ft Wayne av.
Riley Jno H, 1212 E Thos av.
Ringer Henry D, 5820 Beechwood av.
Ringer Rollin T, 470 S Pine.
Roach Geo A, 4830 E Wash.

"Cuts" that sell goods

Half-tone, Zinc Etchings, Retouched Photos, Pen Drawings, Etc.
Indianapolis Engraving & Electrotyping Co.
WULFEN BLDG, 222 E. OHIO STREET, INDIANAPOLIS



FURNITURE



335-337-339 East Washington Street

— Phones, Old, Main 1742, New 4316 —

INDIANAPOLIS CITY DIRECTORY—1916

1743

Robinson Robt F, 726 Congress av.
 Rogers Geo E, 416 E 23d.
 Rogers Nathaniel S, 50 Garfield av.
 Rooker W M, 2044 Ruckle.
 Rosberg Frank E, 1042 E Tabor.
 Rose Wm, 1611 N Rural.
 Rosebrock Chas F, 1004 E Morris.
 Rosenbarger Jacob, 3221 E Michigan.
 Rosenberger James E, 87 N Irvington av.
 Rubush Geo E, 2315 Brookside av.
 Ryder Chas M, 153 N Gladstone av.
 Schmoce Edw W, 3721 E New York.
 Schooley Elza, 20 N Sheffield av.
 Schooley Jno N, 803 S Tremont av.
 Schwab Chas E, 1215 N Beville av.
 Scott David I, 922 E Wash.
 Scott Howard W, 2310 E 24th.
 Scott Walter P, 334 E St Joseph.
 Search Thos, 928 N East.
 Secrest S Perry, 720 E Pratt.
 Sedam Jno E, 3823 Byram av.
 Serrell Jos, 213 1/2 N Illinois.
 Shafer Fred L, 1243 E Southern av.
 Shaner Geo, 1633 Arrow av.
 Sharp Jno C, 326 N Elder av.
 Sheely Oliver F, 1430 Rembrandt.
 Shelton Geo W, rear 2722 N Rural.
 Shigley Albert E, 2217 N Capitol av.
 Shoffner Robt P, 3161 N Illinois.
 Shoobridge Edwin J, 2350 N Gale.
 Showalter Francis L, rear 3933 College av.
 Simmons Frank J, 1043 S Bismarck av.
 Singleton Louis N, 5002 University av.
 Skinner Amer M, 402 S Webster av.
 Smith Calvin, 2151 N Olney.
 Smith Chas E, 1042 St Peter.
 Smith Clarence C, 3310 Graceland av.
 Smith Geo M Jr, 452 E Wash.
 Smith Harry G, 3816 Byram av.
 Smock Ferd C, 413 Lemcke bldg.
 Snowden Jno W, 1435 S Belmont av.
 Snyder Chas M, 2118 S New Jersey.
 Snyder Jno C, 5, 709 E Wayne av.
 Snyder Ward B, 640 Lucile.
 Sorensen Doren C, 708 Weghorst.
 South Leroy W, 2122 Conrad av.
 Spielhoff Wm F, 802 Lincoln.
 Springer Clyde E, 1224 N Olney.
 Stackhouse Evan, 520 Gladstone av.
 Stamm Jno B, 1218 E Pratt.
 Stamper Geo L, 542 Lnett av.
 Stant Perle, 34 Hamilton av.
 Staub Nicholas F, 1830 Applegate.
 Stephens Roy J, 442 E Dearborn.
 Stephenson Wm T, 4923 University av.
 Stewart Dilver, 701 Woodlawn av.
 Stewart Jno, 1401 Cornell av.
 Stewart Jno B, 520 W 40th.
 Stout Geo E, 4302 Central av.
 Suhr Fred W, n s Speedway av, 1 w of Bismarck av.
 Suhr Frank H, 1222 Yandes.
 Sutherland Lillington D, 432 Bright.
 Taylor Milton E, 2747 Ashland av.
 Taylor & Fish, 1703 Commerce av.
 Temple Carter F F, 550 Minerva.
 Thatcher Wallace P, 260 S Arlington av.
 Thoma Jno F, 2927 Moore av.
 Thomas Sanford, 636 W 31st.
 Tice Harry L, 1632 E Fontaine.
 Tobitt Geo W, 4747 E Wash.
 Tomlin Jno A, 1019 W 35th.
 Tomlinson Henry C, 1003 N Sheffield av.
 Toner Geo C, 802 Arbor av.
 Tongett Michl, 445 S Ritter.
 Totten Junius A, 310 N Deany.
 Tougret Benj E, 5316 Burgess av.
 Trefz Bros, 1016 Villa av.
 Trefz Wm J, 1016 Villa av.
 Tutt Louis, 727 W 24th.
 Urban Chas C, 456 Berwick av.
 Valdenaire Jno H, 2221 N Olney.
 Volpp & Fritz, 445 Sanders.
 Vandaveer Chas F, 227 S State av.
 Vincent Wm H, 315 S Keystone av.
 Vornholt Henry J, 742 Weghorst.
 Wacker Chas J, 207 Chamber of Commerce.
 Waggoner Alf, 1540 Kappes.
 Walker Jno T, 3720 College av.
 Wallace Walter E, 1461 N New Jersey.
 Waltz Monroe, 2717 Shriver av.
 Ward Chester G, 1050 W 24th.
 Watson Jno, 4004 N Caolito av.

Watson Thos W, 1221 Hoyt av.
 Weddle Geo M, 50 N Bismarck av.
 Weddle Jno D, 769 King av.
 Welsh Alex A, 2532 E 18th.
 West James, 1632 Sheldon.
 West Wm M, 232 N Tremont av.
WEYENBERG P C & SONS, 801 Law Bldg.
 (See page 105.)
 White Thos F, 5740 Rawlies av.
 Whitesell Chas L, 1848 Central av.
 Wiggins Jno W, 522 N Highland av.
 Willett Elmer F, 815 Grove.
 Williams Joel, 326 N Randolph.
 Williams J A & Son, 46 Gladstone av.
 Williams Saml D, 3229 Nowland av.
 Wilson Burt, 1145 W 35th.
 Wise Barney O, 3719 E Vermont.
 Wilson Frank M, 2316 Coyner av.
 Wilson Knox C, 415 Drexel av.
 Wilson Wm, 449 Goddlet av.
 Wolfgang Arthur, 832 E 62d.
 Worthington Robt, 6040 Cornell av.
 Yantis Saml S, 3434 N Illinois.
 Yeager Chas A, 1509 Hoyt av.
 Zeh Chas W C, 1423 Williams.

*Carpenters' Tools.

HALL HARDWARE CO, 137-139 W Wash.
 (See page 157.)
LILLY & STALNAKER, 114-118 E Wash. (See left side lines and page 156.)
VOGNEGT HARDWARE CO, 120-124 E Wash. (See marginal lines and page 155.)

Carpet Cleaners.

A B L Rug and Cleaning Co, 1109 Jefferson av.
 Baklinn Carpet Co, 1127 College av.
COMPRESSED AIR VACUUM CLEANING CO, 2210 N Illinois. (See page 107.)
 Elmanson Harry K, 619 N Alabama.
FRENCH STEAM DYE WORKS, 49 Monument pl. (See bottom stencil edge and page 119.)
 Howard Carpet Cleaning Co, 802-826 N Missouri.
HOWARD C B CO THE, 14-16 E Wash. (See right side lines and page 107.)
 Indianapolis Rug and Carpet Cleaning Co, 1850 Bloyd av.
 Mabey & Craigie, 1020 Central av.
 Mack Carpet and Rug Co, 432 W 13th.
 Payne Bros, 359 W 17th.
SCHOEN BROS, 601-603 N Penn and 3 E Market. (See left side lines and page 120.)
 Sweatt Oscar M, 2050 Hillside av.

*Carpet Cleaning Machinery.

CHIEF MFG CO, 806 Beecher.
***Carpet Dyers.**
FRENCH STEAM DYE WORKS, 49 Monument pl. (See bottom stencil and page 119.)
SCHOEN BROS, 601-603 N Penn and 3 E Market. (See left side lines and page 120.)

*Carpet Laying.

HOWARD C B CO THE, 14-16 E Wash. (See right side lines and page 107.)

Carpet Laying and Refitting.

HOWARD C B CO THE, 14-16 E Wash. (See right side lines and page 107.)

*Carpet Sewing and Fitting.

HOWARD C B CO THE, 14-16 E Wash. (See right side lines and p 107.)

Carpet Weavers.

A B L Rug and Cleaning Co, 1109 Jefferson av.
 Hastings Anna M, 1946 Katharine v.
 Williamson Augustus W, 707 Russell av.

Carpets—Wholesale.

Havens & Geddes Co, 202-206 S Meridian.
 Trorlicht-Duncker Carpet Co, 109 S Meridian.

F.H.
LANGSENKAMP
KICK PLATES AND PUSH BARS BRASS RAILS SODA FOUNTAIN REPAIRS
 130-142 EAST GEORGIA ST.
 BOTH PHONES 121

Indianapolis Mortar and Fuel Co.
 A. E. BRADSHAW, President
 ALBERT GOEPPER, Vice-Pres.
 CHAS. PIGMAN, Secretary
 W. H. WHITTAKER, Treasurer

JOBBERS DEALERS BUILDING MATERIAL FUEL
 Both Phones 3030—273
 407-408 ODDFELLOW BUILDING

CINCINNATI *Crestfambro Co* INDIANAPOLIS

CERTIFIED PUBLIC ACCOUNTANTS—AUDITS—FINANCIAL INVESTIGATIONS—SYSTEMS

A. B. ABBOTT, Res. Mgr. Tel. Main 5699 912 Merchants Bank Bldg., INDIANAPOLIS

Established 28 Yrs

JUDG

TYPEWRITER
EXCHANGE

NEW-USED

AND
REBUILT
TYPEWRITERS

ALL
MAKES

SOLD,

RENTED,

REPAIRED
AND
EXCHANGED

32 Monument
Place

Telephone
Main 2890

CHAS. MAIER

2104

W. MICH. ST.

Hardware
Tinware
Stoves
Pump
Repairs
Etc.

Telephone
New 15X42

Res. Tel.
Belmont 901

ORIENT FLAT FINISH

An Ideal Coating for Walls and Ceilings

Made by: INDIANAPOLIS PAINT AND COLOR CO.

1744

R. L. POLK & CO.'S

*Carpets.

GLAZER ROBT D, 444 E Wash. (See page 151.)
HOWARD C B CO THE, 14-16 E Wash. (See right side lines and page 107.)
SANDER & RECKER FURNITURE CO, 42-50 S Meridian. (See page 151.)

CARPETS, OIL CLOTHS, ETC.

HOWARD C B CO THE, 14-16 E Wash. (See right side lines and page 107.)
Koch Jno, 824-828 Virginia av.
KOTTEMAN WM CO THE, 335 E Wash. (See left top lines and page 151.)
PETTIS DRY GOODS CO, 25 E Wash. (See page 131.)
Renard Linoleum and Rug Co, 211 Chamber of Commerce bldg.

*Carpets, Rugs and Linoleums.

KOTTEMAN WM CO THE, 335 E Wash. (See left top lines and page 151.)
SANDER & RECKER FURNITURE CO, 42-50 S Meridian. (See page 151.)

*Carpets and Rugs.

FAMOUS FURNITURE CO THE, 448-456 W Wash. (See page 152.)
HOOSIER OUTFITTING CO, 443-445 E Wash. (See page 151.)
TAYLOR CARPET CO THE, 26-28 W Wash. (See back cover, right top lines and page 150.)

*Carpets and Rugs Cleaned.

ECONOMY CLEANERS, 2220 E 10th. (See page 120.)

*Carriage Blacksmiths.

BERND BROS CO THE, 109-115 W Morris. (See page 108.)

*Carriage Painters.

BERND BROS CO THE, 109-115 W Morris. (See p 108.)

*Carriage Paste.

NATIONAL INSULATING AND MNEG CO, r CI, Industrial bldg, 10th and Canal. (See right bottom cor cards and pages 200 and 205.)

*Carriage Repairers.

BERND BROS CO THE, 109-115 W Morris. (See page 108.)

Carriage and Wagon Mnfrs.

BERND BROS CO THE, 109-115 W Morris. (See p 108.)
BERND PETER & SON, 144-146 E Morris. (See p 234.)
Buchanan Jos W, 801 E Market.
Guedelhoefer Jno Wagon Co, 202 Kentucky av. Halstead Chas M, 1102 S Meridian.
Hartman Fredk & Son, 420 E South.
Loftus Thos A, 1101 Mass av.
Miller Geo W & Co, 442-444 W 10th.
NATIONAL MOTOR VEHICLE CO, E 23d and Monon R R. (See right top lines and p 79.)
Parry Mng Co, 1100 W Henry.
Robey Dudley H, 3234 W Wash.
Stark Jno C, 853 N Davidson.
Sudmeyer Chas H, 1648-1654 S Meridian.

*Cartage and Storage.

FRYE WM S, 27 S Alabama. (See p 108.)
HOGAN TRANSFER AND STORAGE CO, Alabama and Louisiana. (See page 110.)
INDIANAPOLIS WAREHOUSE CO, W New York and Canal. (See page 109.)
NIMAN STORAGE AND TRANSFER CO, 117 W North. (See page 111.)
SANITARY STORAGE CO (INC), 450 E Wash. (See page 111.)

*Cartons.

BEE HIVE PAPER BOX CO, 621-23-25 S Delaware. (See page 200.)

*Carvers' Tools.

VONNEGUT HARDWARE CO, 120-124 E Wash. (See marginal lines and page 155.)

*Cash Carriers.

LAMSON CO THE, 509-515 Murphy Bldg.

Cash Registers.

National Cash Register Co, 8 W Market.

*Cash Registers Repaired and Replated.
INDIANAPOLIS PLATING CO, 446 Mass av. (See page 206.)

*Caskets.

INDIANAPOLIS CASKET CO, 521-525 W North. (See page 112.)

*Caster Manufacturers.

Phoenix Caster Co, cor S State av and Bates.

*Castings.

CHANDLER & TAYLOR CO, S Addison and Big Four R R. (See page 144.)
KRAMI H D FOUNDRY CO, 1116-1120 E Georgia. (See page 147.)

*Castings—Aluminum.

KRAMI H D FOUNDRY CO, 1116-1120 E Georgia. (See page 147.)
LANGSENKAMP T H, 130-142 E Georgia. (See right side lines and page 94.)

*Castings—Automobiles.

KRAMI H D FOUNDRY CO, 1116-1120 E Georgia. (See page 147.)

*Castings—Brass.

PIONEER BRASS WORKS, 418-424 S Penn. (See page 147.)

*Castings—Grey Iron.

INTER-STATE CAR CO, 3823 Mass av. (See page 107.)
McNAMARA-KOSTER FOUNDRY CO, 410 S Penn. (See right side lines and page 147.)

*Castings—Grey Iron and Semi-Steel.

JORDAN PAUL R & CO, 505 Chamber of Commerce, 28 S Meridian.

*Castings—Machinery.

McNAMARA-KOSTER FOUNDRY CO, 410 S Penn. (See right side lines and page 147.)

*Castings—Sewer.

DEE WM E CLAY MNEG CO, 507 Chamber of Commerce. (See page 99.)

*Catalogue Printers.

BOOKWALTER-BALL PRINTING CO, 38-40 S Penn. (See page 212.)
LEVY BROS & CO (INC), n e cor Ohio and Senate av. (See left top lines and pages 174 and 212.)

THORNTON-LEVY CO, 44 S Penn. (See right side lines and page 192.)

Caterers.

BALLARD ICE CREAM CO, 315 N Alabama. (See page 161.)
Geiger Leonard, 231 Mass av.

*Catholic Books and Bibles.

KRIEG BROTHERS, 113-115 W Maryland. (See page 113.)

Tel. Main 4545

W. L. Holden Company

645-646 Lemcke Annex

Screens, Metal Weather
Strips,
Whitney Casement Hardware,
Metal Store Fronts

National

National Motor Vehicle Co.

SIXTEENTH YEAR

Factory East 22nd St. and Monon Ry.

PHONE WOODRUFF 17

INDIANAPOLIS CITY DIRECTORY—1916

1745

***Catholic Church Supplies.**

ALEITER WM CO, 22 W Maryland. (See page 113.)
KRIEG BROTHERS, 113-115 W Maryland. (See page 113.)

Catholic Schoolbooks—New and Second Hand.
KRIEG BROTHERS, 113-115 W Maryland. (See page 113.)

***Catholic Supplies.**

KRIEG BROTHERS, 113-115 W Maryland. (See page 113.)

***Cedar Posts.**

COMER & SCEARCE CO THE, Maywood P O Martinsville Traction Line. (See page 179.)
MICHIGAN LUMBER CO, 939 E St Clair. (See left bottom lines and page 131.)

***Cedar Posts—Red and White Cedar.**

LEWIS-FORBES LUMBER CO, Shelby and Belt R R. (See left top cor cards and page 131.)

***Ceilings—Metal Manufacturers.**

INDIANAPOLIS CORRUGATING CO, 1020-1023 Drover cor Kentucky av. (See page 181.)

***Cement.**

ALDAG F W CO, E Wash and Belt R R. (See page 99 and 123.)
BALKE AND KRAUSS CO, 427 W Market. (See left top lines and page 123 and 178.)
BRANNUN-KEENE LUMBER CO, E Wash and Belt R R. (See pages 124 and 178.)
DAVIS COAL AND BLOCK CO, S Ritter av and C H & D Ry. (See page 124.)
DELL FRANK M, s e cor Southeastern av and Cruse. (See left bottom lines and pages 109 and 124.)
INDIANAPOLIS COAL CO, 234-240 Newton Claypool Bldg (second floor). (See left top lines and pages 99 and 125.)
LEWIS-FORBES LUMBER CO, Shelby and Belt R R. (See left top cor cards and page 131.)

***Cement Bags.**

BEMIS INDIANAPOLIS BAG CO, s w cor Barth av and Belt Ry. (See right side lines and pages 83 and 118.)

Cement Block Machinery.

Edlin S H & Co, 20 S Senate av.

Cement Blocks.

BOULEVARD CEMENT BLOCK CO, E 32d and Monon R R.
Brier Henry F, 1624 Linden.
Cast Stone Co, 223 Hume-Mansur Co.
DAVIS COAL AND BLOCK CO, S Ritter av and H & D Ry. (See page 124.)
EILERING LOUIS, Perkins and Bethel avs. (See page 97.)
Gibraltar Concrete Co, 2102 Cushing.
Hawkins Paul J, Dawson s e cor Naomi.
HOBERT-MATHEWS CO, Bethel av and Belt R R. (See page 100.)
Hoover-Parmelee Material Co, 200 Board of Trade bldg.
Indianapolis Concrete Co, 602 Board of Trade bldg.
Irvington Coal and Lime Co The, 5643 Bonna av.
Miller O L & Co, 403-405 W 17th.
Northeroit Cement Block and Fuel Co, s e cor Cornell av and 48th.
Peck Albert M, 1344 Haugh.
Practical Cement Block Co, 26th and Clifton.
Tower Concrete Products Co, 728 State Life bldg.

***Cement Blocks and Porch Columns.**

INDIANAPOLIS MORTAR & FUEL CO, 407 Odd Fellow Bldg. (See right side lines and page 101.)

***Cement Construction.**

WATSON JOHN, 4004 N Capitol av. (See right bottom lines and page 105.)

***Cement Paving.**

TALL PERSIFOR F, 3172 N Capitol av. (See page 113.)

***Cement Sidewalks.**

WATSON JOHN, 4004 N Capitol av. (See right bottom lines and page 105.)

***Cement Working Tools.**

HALL HARDWARE CO, 137-139 W Wash. (See page 157.)

***Cement and Lime.**

(See also Lime, Cement and Plaster.)
DELL FRANK M, Southeastern av and Cruse. (See right side lines and pages 100 and 124.)
EILERING LOUIS, Perkins and Bethel avs. (See page 97.)
GOEPEL FRED, W Michigan and C H & D R R. (See page 100.)
HOBERT-MATHEWS CO, Bethel av and Belt R R. (See p 100.)
HOOSIER BUILDING SUPPLY CO, E 30th and L E & W R R. (See page 101.)
INDIANAPOLIS MORTAR AND FUEL CO, 407 Odd Fellow Bldg. (See right side lines and page 101.)
KEEPORT A B CO THE (INC), 620 N Senate av. (See left side lines and page 101.)
MEYER A B & CO, 17 N Penn. (See adv opp Builders Material, also Coal.)
ROBERSON NICK COAL CO, 424-430 S Harding. (See left bottom lines and p 126.)

***Cement and Plaster.**

COMER & SCEARCE CO THE, Maywood P O Martinsville Traction Line. (See page 179.)

Cemeteries.

Cemetery Co The, (operating Woodland Cemetery), 612 Fletcher Savings and Trust bldg.
Crown Cemetery, Churchman and Keystone.
Crown Hill Cemetery, Senate av and 34th.
German Catholic Cemetery, 2440 S Meridian.
German Lutheran Cemetery, Meridian, s e cor Southern av.
Holy Cross Cemetery (Roman Catholic), cor Bluff av and Kelly.
Hungarian Hebrew Cemetery, cor Bluff av and Kelly.
Jewish Cemetery, s w cor Illinois and Tabor.
Mount Jackson Cemetery, Mount Jackson.
Woodland Cemetery, E Wash 2 miles east of Irvington.

***Certified Public Accountants.**

FREEMAN CHARLES E, 816 State Life Bldg. (See page 69.)
TEMPLE WEBB & CO, Minneapolis and St Paul, Minn.

***Chain Blocks.**

VONNEGUT HARDWARE CO, 120-124 E Wash. (See marginal lines and page 155.)

Chain Manufacturers.

American High Speed Chain Co, 401-403 S Illinois.
Diamond Chain and Mngf Co, 241 W Georgia.
LINK BELT CO (Ewart Works), W Michigan and Holmes av.

***Chair Manufacturers—Physicians and Invalids.**

ALLISON W D CO, 905-909 N Alabama. (See page 205.)

Main } 339
New }

See
HOWARD'S
Line of
Interior

Furnishings

Special Attention
is given to
Quality and Style

We buy direct and
sell on a close
profit.

THE
C. B. Howard Co.
14-16 E. Wash. St. ☉

Main 2275
New 3170

Passenger and Freight ELEVATORS

D. V. Redy Elevator Co. Kentucky Ave.

ALL TYPES

1026-44

THE R. L. DOLLINGS COMPANY

INVESTMENT BANKERS

INDIANA PYTHIAN BUILDING

TEL. MAIN 2162

**INTERNATIONAL
METAL
POLISH CO.**

**QUILL AND
BELT R.R.**

BERTERMANN BROS. CO. Palms, Ferns and Blooming
 PHONES 840 241 MASSACHUSETTS AVE. Plants in Variety

1746

R. L. POLK & CO.'S

***Chair Manufacturers.**
 Saffell A E Chair Co, 1028 Shelby, office 1053 Virginia av.
 Smith, Day & Co, 515 E Wash.

***Chairs.**
 HOWARD C B CO THE, 14-16 E Wash. (See right side lines and page 107.)

***Chairs—Office.**
 FULTON OFFICE FURNITURE CO, 31-37 S Penn. (See page 191.)

***Chairs and Tables—For Rent.**
 FLANNER & BUCHANAN, 320 N Illinois. (See left side lines and page 232.)

Chandelier Manufacturers.
 GUARANTEE LIGHT CO, 221-223 Indiana av. (See page 141.)
 Pease Chas H, 32-33 When bldg.

***Chandeliers—Electric, Gas and Combination.**
 HATFIELD ELECTRIC CO, 102-104 S Meridian. (See page 139.)
 SANBORN ELECTRIC CO THE, 309 N Illinois. (See page 140.)
 SMITH ELECTRIC CO, 472 Mass av. (See page 142.)
 UNIVERSAL ELECTRIC SUPPLY CO, 41 N Capitol av. (See page 142.)

***Change Making Devices.**
 COIN MACHINE MFG CO, Paul R Jordan & Co Agts, 505 Chamber of Commerce, 28 S Meridian. (See page 76.)

***Charcoal.**
 COCHRAN COAL CO, 1227 State Life Bldg. (See page 123.)

***Chattel Loans.**
 INDIANA COLLATERAL LOAN CO, 201 Lombard Bldg. (See page 176.)
 STATE LOAN CO, 305 Odd Fellow Bldg.

Chautauqua Bureaus.
 CENTRAL COMMUNITY CHAUTAUQUA SYSTEM, 1209 Merchants Bank Bldg.

***Check Protection.**
 Todd Protograph Co (Inc), 519 Merchants Bank bldg.

***Checks.**
 MAYER GEO J CO, 36 S Meridian. (See page 223.)

***Checks, Drafts, Etc.**
 UNITED STATES BANK NOTE CO, N E Cor Ohio and Senate av. (See left top lines and pages 174 and 212.)

***Cheese.**
 AMERICAN DAIRY CO, 35 S Delaware.
 ANDING'S DELICATESSEN SHOP, 219 E Ohio.

Chemicals.
 Hunt M C Soap & Chemical Co, 1239-1257 S West.
 KIEFER-STEWART CO, 141-155 W Georgia. (See page 123.)
 Lynn Wm & Co, 120 N Davidson.
 Moffat Thos Co (Inc), 1119 State Life bldg.

Chemists—Analytical.
 FRANCIS PHARMACY CO THE, 148-150 N Penn.
 NOBLE ROBERT P, 29-32, 10 W Ohio.
 SMITH THEODORE W, 2d floor Industrial Bldg, 10th and Canal. (See page 114.)

Chemists—Manufacturing.
 Baker-Levy Chemical Co, Naomi s w cor Thaddeus.
 Bundy C M Co The, 25 E South.
 Burrell-Miller, 85-86 When bldg.
 Century Chemical Co, 638-640 N Noble.
 Crown Chemical Co, 311 E South.
 Federal Serum and Chemical Co, 504 Telephone bldg.
 Hagedorn Chemical Co, 1026 S East.
 Ideal Chemical Co, 20 S Senate av.
 Indiana Chemical Co, 3d fl Industrial bldg.
 Indianapolis Chemical Co, 1444 Madison av.
 Lilly, Eli & Co, 224 E McCarty.
 Lliqua Chemical Co The, 300 Fletcher Trust bldg.

McCoy-Howe Co, 127 W Georgia.
 Mulford H K Co, 30-32 Capitol av.
 Niles & Wallace, r 14, 107 S Capitol av.
 Parke, Davis & Co, 40A W Ohio.
 Petrie Jost W, 506, 122 E Ohio.
 PITMAN-MOORE CO, 111-117 N Capitol av. Smith Drug and Chemical Co The, 404 Am Central Life bldg.
 SMITH THEODORE W, 2d fl Industrial Bldg. (See page 114.)
 Swan-Myers Co (Inc), 219-223 N Senate av.
 Underwood Chemical Co, 16 S Capitol av.

***Chewing Gum.**
 WALKER-WYSONG CANDY CO, 21-23-25 E Maryland. (See ribbon marker and page 127.)

Chewing Gum Manufacturers.
 FITCH A M & CO, 715-717 Ft Wayne av.

***Chicken Feeders and Brooders.**
 BOWERS F M & SONS, 1422 W Wash. (See page 224.)

***Children's Carriages.**
 Piel Bros Mfg Co The, 311 W Wilkins.

***Children's Outfitters.**
 AYRES L S & CO, 1 to 15 W Wash. (See front stencil edge and page 130.)

Chill Parlors.
 Blacker Dory C, 555 Mass av.

***Chimney Pipe.**
 BALKE & KRAUSS CO, 427 W Market. (See left top lines and pages 123 and 178.)
 INDIANAPOLIS MORTAR & FUEL CO, 407 Odd Fellow Bldg. (See right side lines and page 101.)
 KEEPORT A B CO THE (INC), 620 N Senate av. (See left side lines and page 101.)
 MEYER A B & CO, 17 N Penn. (See adv opp Builders' Material; also Coal.)

***Chimney Pipe and Tops.**
 DELL FRANK M, s e cor Southeastern av and Cruse. (See left bottom lines and pages 100 and 124.)

China Decorators.
 Buchanan Studio The, 622 Mass av.
 Fifth Bros, 233 1/2 E Maryland
 Henley Martha E, 128 E St Joseph.
 Ceramic Supply Co, 315 Hume-Mansur bldg.
 Trieber Saml, 505 Mass av.

China, Glass and Queensware—Wholesale.
 Mutual China Co The (Inc), 128-132 S Meridian.

**Occidental
Restaurant**

FOR
LADIES
and
GENTLEMEN

Occidental
Building

Illinois and
Washington St.

ENTRANCE ON
WASHINGTON ST.

Always Open

FOUR TRAINS DAILY TO CHICAGO

MONON ROUTE

The Union Trust Company

Issues Travelers Checks
Foreign Exchange
and
Letters of Credit

120 East Market Street

INDIANAPOLIS CITY DIRECTORY—1916

1747

China, Glass and Queensware—Retail.

Buchanan Studio The, 623 Mass av (rear).
Cusack Jno T, 357-361 W Wash.
Greenwood Ella, 129 Mkt House.
Hennessy Mary A, 474 Mass av.
MAIER CHARLES, 2104 W Michigan. (See left side lines and page 157.)
MAYER CHARLES & CO, 29-31 W Wash.

China Menders.

Hollenberry Barbara, 847 Lemcke Annex.

Chiroprodists.

Brale Chas H, 421 Saks bldg.
Gordon Bowling S, 705½ N West.
LESTER K ELIZABETH MRS, 1606 Merchants Bank Bldg.
Morgan Benj J, 402 Odd Fellow bldg.
Perkins Edw N, 203 Odd Fellow bldg.
Skeen Meredith F, 601½ E Wash.
Snyder Saml A, 748 Newton Claypool bldg.
Thos A Carolyn, 919 State Life bldg.
WELCH & WIFE, 38, 18½ N Meridian. (See page 114.)
WYATT ALICE B, 309 Merchants Bank Bldg.

*Chiroprodists' Supplies.

KRAUSE P A BARBER SUPPLY CO, 54 Kentucky av. (See page 92.)

*Chiropractors.

Beaver Wm O, 409 Mass av.
Bibler Jno J, D C, 906 State Life Bldg.
Bibler Mabel Foster, D C, 906 State Life Bldg.
BRALEY CHARLES H, 421 Saks Bldg. (See page 114.)
CAREY & JAMES, 540 N Meridian. (See left side lines and page 115.)
DARLING FRANK S, D C, 736-739 Indiana Pythian Bldg. (See right top cor cards and page 115.)
DUVALLE BEATRICE, 601 State Life Bldg. (See left side lines and page 115.)
FULLER LEROY E, 517-525 Meridian Life Bldg. (See left side lines and page 116.)
HALL STUDIO OF CHIROPRACTIC TIE, 17½ W Market, Suite No 2. (See page 116.)
Hern Grover M, 1305 McLain.
HERRS HERBERT W, 20-21 When Bldg. (See page 116.)
MATTWIG & MATTWIG, 1103 E Wash. (See page 116.)
PEIRCE G CHESTER, 615 E 33d. (See page 117.)
SHARP CHAS W, 1112-1113 State Life Bldg. (See page 117.)
STRONG & STRONG, 114 Magnolia Block, 108 S Capitol. (See page 117.)
WEAVER J RAY, 519-520 Occidental Bldg. (See page 117.)
WRIGHT FRANK J, D C, 907-910 Law Bldg. (See page 118.)
WRIGHT LULU M, 907-910 Law Bldg. (See page 118.)

*Chocolates.

(In Plain and Fancy Packages.)

WALKER-WYSONG CANDY CO, 21-23-25 E Maryland. (See ribbon marker and page 127.)

Christian Science Practitioners.

Allison Olive, 2340 College av.
Balfour Eliz, 1016 Odd Fellow bldg.
Brink Louis H, 1404 Merchants Bank bldg.
Downs Saml T, 930 Lemcke bldg.
Easterday R Stanhope, 676 E Fall Creek bldv.
Glore Albert, 1015 Odd Fellow bldg.
Halliday Edw. M, h 45, 6 W Michigan.
Harrab Lillian R, 937 N Rural.
Holmes Mary E, 1404 Merchants Bank bldg.
Knep Rossetti, 512 Indiana Pythian bldg.
Lester K Elizabeth, 1606 Merchants Bank bldg.
Morris Geo A, 915 State Life bldg.
Perine Thos C, 401 Odd Fellow bldg.
Quick Jeannette, 521 N Meridian.
Schooley Carolyn M, 823 Ind Pythian bldg.

Schooley Saml V, 823 Ind Pythian bldg.
Shimer Richd O, 1010 Odd Fellow bldg.
Snoko David H, 1010 Odd Fellow bldg.
Weakley Ella N, 1502 Merchants Bank bldg.

*Chucks.

VONNEGUT HARDWARE CO, 120-124 E Wash. (See marginal lines and page 155.)

*Chucks—Belting—Hangers.

VONNEGUT MACHINER CO, 43 S Meridian. (See front cover and page 132.)

Cigar Manufacturers.

Baker Jacob, 345 Virginia av.
Baggerly Chas W, 1535 Cornell av.
Bleistein Adam, 238 N Noble.
Bosdorfer Wm, 1057½ Virginia av.
Bridgman Albert, 3224 N Illinois.
Coffin Wm J, 1519 Lexington av.
Co-Operative Cigar Co, 810 Indiana Pythian Bldg.
Coxe Jno R, rear 544 W 30th.
Ferguson Jno, 1132 Craft.
France Edw, 823 Ft Wayne av.
Fridman David, 1029 Ashland av.
Fries Bros, 57 Virginia av.
Gerhardt Christian, 722 Indiana av.
Gluckman David, 641 Russell av.
Greenberg Saml, 734 S Illinois.
Jonas Wm F, 1107 S West.
Keener Grant, 571½ Mass av.
Klemeyer Wm F, 14 Pembroke Arcade.
Knuth Frank, 1451 Mass av.
Koehler Jno F, 1236 N Illinois av.
Menze Christian, 1709 Ruckle.
Meyer Gustave J T, 823, 831 S Delaware.
Miller Wm H, 946 E Wash.
Peralta Frank F, 312 Holiday Bldg.
Ranch Cigar Co (Inc), 122-124 W New York.
Rebentisch Albert H, 406 Sanders.
Redding & Pollock, 121 W Maryland.
Reger H G & Son, 518 E Wash.
Reinolds Chas T, 135 E Market.
Schaub Geo F, 1225 Windsor.
Schluter Henr F, 3012 Phipps.
Schoen Jos, 303 Agnes.
Sharp Geo, 603 E Wash.
Spangenberg Louis, 1005 S Capitol av.
Steffen Andrew, 402 E Wash.
Steffen Chas L, 119 S Illinois.
Stewart Jos P, 928 N Rural.
Venckeleer Theo F, 23, 107 S Capitol av.
Welling Harry O, 2203 Elliott.
Wenger Jacob, 1638 S Meridian.
Winkelhaus Geo O, 259 E 11th.
Wolf Moses, 28 N Delaware.
Woolensnyder Saml E, 527 Virginia av.
Zangmeister Valentine, 737 E Georgia.
Zimmer Oscar F, 2146 Madison av.

Cigars and Tobacco—Wholesale.

Auerbach Mark, 613 Russell av.
Crane Elmer E, 126 S Meridian.
Deschler Louis G & Co, 135 S Illinois.
Eisenlohr Wm T, 31 E Georgia.
Free Otis M, 27 W Pearl.
Gluckman David, 641 Russell av.
Hamilton Harry, 419 S Meridian.
KIEFER-STEWART CO, 141-155 W Georgia (See page 129.)
King Saml G, 906 E 62d.
Liggett & Myers Tobacco Co, 522 S Illinois.
McClure R G Tobacco Co, 901 Majestic bldg.
Marson Fred H, 243 S Meridian.
Moore A D Cigar Co (Inc), 105 N Alabama.
Pierson S D Co, 27 W Pearl.
Rauch Cigar Co (Inc), 123-124 W New York.
Steffen Andrew, 402 E Wash.
Thomas June E, 20 Union Trust bldg.

*Cigars and Tobacco—Retail.

Auerbach Emil, 43 S Illinois.
Baker Jacob, 345 Virginia av.
Bennett Theo, Grand Hotel.
Berkowitz Bert, 305 Virginia av.
Blunk Mart, 243 Mass av.
Bollback Erhardt H, 413 Madison av.
Bruce Andrew J, 2308 W Michigan.
Chambers James, 21 S Alabama.



**F. E. GATES
MARBLE
AND
TILE CO.**

Mantels
Floors
Wainscots
in TILE or
MARBLE

Display Room
1462
LEMCKE ANNEX
Factory:
21 & Adams
Phones: New 3664
Wood 4330

Reserve
Loan
Life

Insurance
Company

9th Floor
Odd Fellow
Building

Salesmen
Wanted

Maximum
Commissions

Cash Prizes
to
producers
of
business

BUILDERS HARDWARE
Shelf and Heavy Hardware
TOOLS



VAN CAMP
Hardware and Iron Company
INDIANAPOLIS
WHOLESALE ONLY

YALE**Hardware****BUILDING
SUPPLIES
and Material****UPSON****Plaster Board**Tels. New 395-509
Gen. Main 507**Lilly &
Stalnaker**

114-118 E. WASH.

ROOFING**INDIANA
PLASTER
AND
ROOFING
COMPANY**920 East
North St.
Phone 1410**INDIANAPOLIS COAL CO.****COAL-BUILDING MATERIAL**

Phones 1700

234-40 (2d Floor) Newton Claypool Bldg.

1748

R. L. POLK & CO.'S

Cigars-Retail-Continued.

Cleener Nathan 28 N West.
Clore Bros, 14 S Illinois.
Cramer Markle Co, 60 Monument pl.
Crane Elmer E, 9 S Meridian and lobby Odd
Fellow bldg.
Darmody J M Cigar Co, Denison Hotel.
Decher Louis G & Co, 135 S Illinois, 24 N
Meridian, 191 N Penn, 2 E Wash, Indiana
Trust bldg, Lemcke Annex, Francis Phar-
macy and Claypool Hotel.
DeVoss Saml H, 608 Virginia av.
Donahue Edw L, 21 E Ohio.
Dubois Benj F, 201 W Wash.
Dugan Michl L, 207 Indiana av.
Dugan & Rauch, 240 Indiana v.
Eaton Walter E, 106 N Penn and 141 N Me-
ridian.
Friedrich Kath, 934 S East.
Fries Bros, 57 Virginia av.
Fritz Noah, 903 Ft Wayne av.
Garrity Margt C, Fletcher Am Bank bldg.
Given Jno B, 52 S Illinois.
Griener Neal, 16 W Ohio.
Hamaker Emlen F, 119 N East.
Hamilton & McDowell, 36 W Ohio.
Hamlin James D, 604 Blake.
Harris Grace, 476 Mass av.
Harvey Byrd, Majestic bldg.
Hicks Melvin S, 26 Jackson pl.
Hoffmann Geo I, 1055 Virginia av.
Hopkins James W, State Life bldg and Am
Cent Life bldg.
Iovanoff Kostin, 546 W Wash.
Johnson Russell W, 216 S Illinois and Spencer
House.
Jones Jno D, 111 N Illinois.
Klemeyer Wm F, 14 Pembroke Arcade.
Kress Karl, 402 Mass av.
Kronwiter Carl H, 198 E Ohio.
Leberman Meyer, 813 S Illinois.
Love Wm J, 113 E Wabash.
MacDaniel J L & Co, 236 S Illinois.
Marson Fred H, 243 S Meridian.
Moeslein Jos A, 112 N Illinois.
Murray Clifton E, 466 E Wash and Hotel
Metropolis.
Neer Adam W, Ind Pythian bldg and Occi-
dental bldg.
Ohio Billiard and Cigar Co, 37 W Ohio.
Parker Erwin J, Brevort Hotel.
Patton W Blaine, 317 N Illinois.
Peirce Ansel R, 152 N Illinois.
Pierson S D Co, 127 N Illinois.
Rausch Edw F, 1460 Spann av.
Randall Geo W, 520 W Wash.
Randolph Earl, 4632 E Wash.
Redding & Pollock, 121 W Maryland.
Rodgers Fred A, 209 N Belmont av.
Rowen Jno J, 37 E Ohio and 144 N Pine.
Russe Paul C, 450 Indiana av.
Ryan James F, 53 Monument pl.
Sandy Bros, 44 Jackson pl.
Schatz Importation Co, 14 N Penn, 228 Hume-
Mansur bldg, and Hotel English.
Schory Bros, Law bldg, Telephone bldg and
Fidelity Trust bldg.
Sharp Geo, 603 E Wash.
Sharp & Rossell, 804 Mass av.
Sourwine Jacob, Court House.
Spalding C Walstein, 254 Mass av.
Steffen Andrew, 402 E Wash.
Steffen Chas L, 219 S Illinois.
Steinberg Jos I, Hotel Washington.
Stille Henry C, 132 College av.
Thomas Lewis R, Murphy bldg.
Thomson Wm H, 147 E Market and 222 E
Ohio.
United Cigar Stores Co, 1 N Illinois, 146 N
Penn and 50 E Wash.
Vance Frank A, Kingston Hotel.
Verbe Geo A, 138 N Illinois.
Williams Claude B, 236 N Illinois.
Wolf Moses, 23 N Delaware.
Woodward Saml B, 583 Mass av.
Workman Thos T, 1010 N Germania av.
Yantis Bros, 25 S Illinois.

***Circular Advertising.**BECK LETTER SERVICE CO, 21-22 Cordo-
va Bk, 25 1/2 W Wash. (See page 70.)CAMPBELL CIRCULAR ADVERTISING CO,
238 S New Jersey. (See page 70.)CENTRAL BUSINESS COLLEGE, 4th and
5th Floors Holiday Bldg, s w cor Alabama
and Ohio. (See front cover and page 133.)
Hill Bertha M, 324 Saks bldg.
INDIANA BUSINESS COLLEGE, 4th Floor
When Bldg, 36-40 N Penn. (See front cover
and page 133.)INDIANAPOLIS LETTER SHOP, 401-402
Majestic Bldg. (See page 70.)Metzger & Keeler, 17-18, 46 N Penn.
Stoltz Wm A, 416 State Life bldg.VORLES BUSINESS COLLEGE, Consolidated
Indiana Business College. (See front cover
and page 133.)
Waring Letter Co, 609 Century bldg.***Circular Letters.**

METZGER & KEELER, 17-18, 46 N Penn.

*Cistern and Well Builders.
DAMPIER JOHN, 1879 Shelby. (See page
235.)***Citizens By-Product Coke.**ROBERSON NICK COAL CO, 424-430 S Hard-
ing. (See left bottom lines and page 126.)***City Directory Library.**CITY DIRECTORY LIBRARY, 320-324, 8 E
Market; Directories of All the Principal
Cities on File for Reference.***City Property.**MEYER A J & CO, 136 E Market. (See page
171.)WOOLLING KENNETH K, 256 Lemcke An-
nex. (See left side lines and page 218.)***City and Suburban Property.**GILL-BUENNAGEL CO INC, 213-218 Lem-
cke bldg. (See right top corner cards
and pages 168 and 216.)**Civil Engineers and Surveyors.**Brossmann Chas, 1616 Merchants Bank
bldg.Brown Chas A, 208 Indiana Trust bldg.
Cheney Geo M, 911 Majestic bldg.Edwards Russell N, 402, 256 N Meridian.
FATOUT HERVEY B, 46 Baldwin Bk.
Fillion E Edw, 2112 Broadway.Hazelrigg Thos, 510 Am Central Life bldg.
Jeup & Moore, 307-313 Indiana Trust bldg.KLAUSMAN HENRY W, 2611 Cornell av.
(See left side lines and page 104.)LATHAM & WALTERS, 927-928 State Life
Bldg. (See page 106.)McMeans & Tripp, 509 Majestic bldg.
Mason Claude C, 406 Fletcher Am Bank
bldg.

Woodbridge Frank, 7 Union Trust bldg.

***Claims Adjusted.**INDIANA MERCANTILE AGENCY THE,
919 Hume-Mansur Bldg. (See left top
cor cards and page 126.)**Clairvoyants.**Floris Jno, 255 W Wash.
Lee Ada, 753 Virginia av.
Wilson Jos, 703 Virginia av.**Clay Products.**Adams Clay Products Co, 304, 230 E Ohio.
Natural Products Co of Indiana (Inc), 633
Pythian bldg.**Clayworking Machinery.**POTTS C & A & CO, 816-828 W Wash av.
(See page 185.)**Cleaners.**(See also Dyers and Cleaners.)
Allen Chas L, 1067 W 30th.
American Garment Cleaners, 914 Virginia
av.**WESTERN
AUDIT CO.
E. L. COEN, Mgr.****AUDITORS and
PUBLIC ACCOUNTANTS**
914-915 Fletcher Savings and Trust Building
Telephone MAIN 3594

Arcade Garment Cleaners, 44 Virginia av.
Arnold Mary E, 363 Mass av.
Baylis James C, 1437 N Senate av.
Bennett Holman P, 634 Indiana av.
Bennett Saml J, 956 N West.
Berg Augusta 10, 40 S Noble.
Berger Sarah, 230 N Illinois.
Bratton Walter L, 2237 W 10th.
Brigmon Arthur R, 645 S Noble.
Brown & Thompson, 1208 N West.
Carle Lowden H, 401 S Noble.
Carter Clayton H, 3313 E 10th.
Caveny Frank E, 914 Virginia av.
Chicago Steam Dye WKoraks, 107 W Maryland.

Cochart Wm S, 1641 Shelby.
Coffman Clifford C, 2309 E Michigan.
Danzig Max, 210 1/2 S Illinois.
Detch Clarence C, 127 E 16th.
Eastman Garment Cleaning Co, 413 N Illinois.

EASTMAN J D CO THE, 211 Mass av. (See page 120.)

ECONOMY CLEANERS, 2220 E 10th. (See page 120.)

Elite Cleaning Co, 413 N Illinois.
Ewing Walter E, 616 N West.
Failles Chas & Son, 30 S Illinois.
Fisher Louis, 2208 Almont.
Fleming Thos M, 22 W Ohio.
FRANCO-AMERICAN CO, 233 Mass av. 1901 Central av. 679 E 30th and 5432 E Wash. (See page 120.)

FRENCH STEAM DYE WORKS, 49 Monument pl. (See bottom stencil edge and page 19.)

Geckler Geo M, 231 Indiana av.
Glaescher Fredk, 814 Ft Wayne av.
Goff Benj W, 1322 N Senate av.
Gold Eli, 833 S Meridian.
Gregg & Son (Inc), 1124-6 Prospect and 10 N Penn.
Hall Jno, 708 E 24th.
Handlon Richd E, 340 and 702 Blake.
Hollis Emily E, 2512 E Wash.
Indianapolis Cleaning Co, 306 N Delaware.
Jackson Harry, 2929 E 16th.
Johnson Douglass, 1724 Northwestern av.
Karstadt Bros, 218 and 1449 N Illinois.
Karstadt Carl Cleaning Co, 1246 N Capitol av.
Klotz & Klotz, 1209 E Michigan.
Lace Dee, 2953-3955 N Illinois.
Laux Wm, 609 Mass av.
Leonard Wm M, rear 2216 W Michigan.
Longenecker Geo W, 645 Ft Wayne av.
Loving Wilson, 752 Indiana av.
McIntyre Danl V, 3006 N Illinois.
Mabey Chas W & Co, 1020 Central av.
Maisoll & Son, 44 Virginia av.
Marqua Jno, 16 W Louisiana.
Marshall Walter W, 1549 Columbia av.
Martin Ella A, 128 E Ohio.
Miller & Holden, 508 Indiana av.

MODEL GARMENT CLEANERS, 547 Mass av. (See page 120.)

Mohr Jos H, 27 N Oriental.
Moore Payton E, 1752 Boulevard pl.
Musrush & Rice, 943 Madison av.
Paris Dry Cleaners and Steam Dye Works, 115 N Illinois.
Patrick & Gelzendanner, 1703 E Michigan.
Peerless Cleaners and Dyers, 338 Mass av and 2302 E 10th.
Rains Mount, 566 Mass av.
Redd & Richardson, 437 Indiana av.
Reeves Chas L, 19 S Senate av.
Roberts Frank M, 651 E 48th.
Rothschild Alex, 46-48 Kentucky av.
Roudebush Lewis P, 2334 Station.
Schneiderman Harry, 510 E 32d.

SCHOEN BROS, 601-602 N Penn and 3 E Market. (See left side lines and page 120.)

Schubert Minnie, 124 N Liberty.
Scruggs Ollie, 318 E 16th.
Sims Isaac, 1827 Central av.
Smith Obed W, 508 N Illinois.
Smith Thos, 39 McLean pl.
Swiss Dry Cleaners (Inc), 311 Mass av and 209 N Illinois.
Taylor Thos A, 710 E 27th.
Tinney Jno C, 3361 Central av.

Turner Robt, 222 E 16th.
Werkling Howard E, 1106 N Illinois.
Wood Harry E, 3503 Mass av.
Wright Norris F, 873 Virginia av.
Yunca Jno, 15 S West.

***Cleaners—Wall Paper.**

HOWARD C B CO THE, 14-16 E Wash. (See right side lines and page 107.)

***Cleaning and Repairing.**

MODEL GARMENT CLEANERS, 547 Mass av. (See page 120.)

Clearing Houses.

Indianapolis Clearing House Assn, 915 Merchants Bank bldg.

Cloaks.

AYRES L S & CO, 1 to 15 W Wash. (See front stencil edge and page 130.)
Boston Store, 261 E Wash.
Brospan Jno D Cloak and Suit Co, 26-28 E Wash.

Force Jesse E, 4 W Wash.
Goldstein Bros, 146-148 E Wash.
Hargrove Willis V, 249 N Delaware.
Indiana Suit & Skirt Co, 309 Saks bldg.
Ladies Garment Shop, 421 State life bldg.
Langan E O Co The, 2d fl Occidental bldg.
Levi Fredk E, 338-340 E Wash.
Levy Jos, 245 E Wash.
McNeill Cloak and Suit Co, 300-308 Mass av.
Nathan Jos, 408 W Wash.
RINK'S CLOAK HOUSE, 29-37 N Illinois.
Selig Leopold, 330 W Wash.
Seely's Cloak and Suit House, 20-22 W Wash.
Whitman Saml B, 23 N Illinois.

***Cloak Repairing.**

WALK JULIUS C & SON (INC), 5-7 E Wash. (See right side lines and page 172.)

***Clocks.**

ROST CARL L, 25 N Illinois. (See page 172.)

WALK JULIUS C & SON (INC), 5-7 E Wash. (See right side lines and page 172.)

***Clothes Cleaners and Pressers.**

MODEL GARMENT CLEANERS, 547 Mass av. (See page 120.)

Clothes Dryers.

McCain Wilfred W, 944-950 E Maryland.

***Clothiers.**

FIFTH AVENUE CLOTHES SHOP, 23 N Penn. (See p 121.)

Clothing—Wholesale and Manufacturers.

American Garment Co, W Market n e cor N California.
Crown Garment Mfg Co, 251-253 S Meridian.
FIFTH AVENUE CLOTHES SHOP, 23 N Penn. (See p 121.)
Hoff S M, 701-702 Lemcke bldg.
Kahn Tailoring Co, n w cor Capitol av and St Clair.
Medias & Ettinger, 620 Century bldg.
Meyer J J & Co, 12-13, 115 W Wash.
National Jacket Co, 224 Indiana av.
Peerless Garment Co, 7th fl Century bldg.
Sanders H L, 218-220 Indiana av.

Clothing—Retail.

Abstine Israel, 321 E Wash.
Adams C F Co, 132-134 W Wash.
Askin & Marine Co, 127 W Wash.
Bennett-Swain Co The, 251-253 Mass av.
Bernstein David, 342 Indiana av.
Brunswick's M Sons, 140 W Wash.
BURKHARDT BROS CO THE, 29 N Penn.
Cohen Herman T, 506 W Wash.
Davis David, 249 E Wash.
Denker Chas A, 1103 Virginia av.

**Mortgage
Loans
on
Farms
and City
Property**

**THOS. C. DAY
& CO.**

**Offices
Nos. 709-15
Fletcher
Trust
Building**

HISEY and TUTTUS

**Funeral Directors
951 N. Delaware St.**

**PEERLESS BRAND
CITIZENS BEER**

CITIZENS BREWING COMPANY

PHONES: Prospect 999
New 999

**CREMATORY
and
CHAPEL**

**F
L
A
N
N
E
R
&
B
U
C
H
A
N
A
N**

Undertakers

320 N. ILL. ST.

**Both Phones
641**

**INDIANA
LAW
SCHOOL**

University

of

Indianapolis

**For Catalogue
Address**

THE DEAN

1117 - 1118

Law Building

Indianapolis

**See Educational Dept.
Advertising Section**

LEVEY BROS. & CO.

Operating U. S. Bank Note Co. STATE HOUSE SQUARE
OFFICE OUTFITTERS



1750

R. L. POLK & CO.'S

Clothing-Retail-Continued

Efremson L & P, 143 E Wash and 43 W Wash.
Etinger Leo, 410 Indiana av.
FIFTH AVENUE CLOTHES SHOP, 23 N Penn.
(See page 121.)
Gelman Abr, 441 W Wash.
Globe Outlet, 147-151 E Wash.
Gold Meyer, 463 W Wash.
Goldberg Bert B, 346 W Wash.
Goodman Jacob, 2619 W Michigan.
"Goodman's", 261 E Wash.
Goodyear Raincoat Co, 12 N Penn.
Grenberger Chas, 543 Mass av.
Hauger Chas C Co, 217, 236 and 237 Mass av.
Hedrick Saml E, 42 W Ohio.
Hodges Jos E, 807 Indiana av.
Kahn Eli, 257 E Wash.
Kauffman Louis H, 305 E Wash.
King Clothing Company, 318 E Wash.
Krause Bros, 207-211 E Wash.
Krauss Paul H Co, 26 N Penn.
Krauss Moses, 24 N West.
Lewis Benj, 405 E Wash.
Lovinger Jos, 125 S Illinois.
McCarthy & Co, 35 N Penn.
Mantel Emil, 207 Wash.
Markowitz Jesse, 365 Mass av.
Marshall Bros, 204 Indiana av.
Medias Chas, 510-512 Indiana av.
Medias & Ettinger, 228 Indiana av.
Menter Co The, 2d fl 120 N Penn.
Nerenberg Bros, 605 W Wash.
Orcutt Lida A, 606 Virginia av.
Peltz Philip, 722-724 Mass av.
Peoples Credit Clothing Co, 46 N Penn.
People's Friend Clothing Co, 434-436 W Wash.
Rite's Cloz Shop, 43-45 S Illinois.
Roberson Edw E, 353 W Wash.
Rubens Saml, 39 W Wash.
Sattinger Benj, 521 W Wash.
Schloss Bros Co, 17-23 E Wash.
Schwartz Wm K, 467 W Wash.
Shalansky Dora, 439 E Wash.
Solomon Isador E, 45 S Illinois.
Suares H & Co, 33-37 W Wash.
When Clothing Co, 34-33 N Penn.

Clothing Box Manufacturers.

BEE HIVE PAPER BOX CO, 621-23-25 S Delaware. (See page 209.)

***Coal Chutes.**

VONNEGUT HARDWARE CO, 120-124 E Wash. (See marginal lines and page 155.)

Coal Miners and Shippers.

Bickett Coal and Coke Co, 606 Terminal bldg.
Bledsoe Walter Co, 715 Terminal bldg.
Cedar Creek Coal Co, 414 Merchants Bank bldg.
Dauner Coal Co, 606 State Life bldg.
Fauvre Coal Co, 23-24, 10 W Ohio.
Freeman-Fatout Coal Co, 516 Terminal bldg.
Globe Coal Co, 615 Terminal bldg.
Globe Mining Co, 615 Terminal bldg.
GOULD COAL WASHING AND MINING CO, 701 Traction Terminal Bldg. (See page 124.)
Halmar Coal Mining Co, 416 Merchants Bank bldg.
Harrisburg-Franklin Coal Co, 1507 Merchants Bank bldg.
Indian Creek Coal and Mining Co, 817 Terminal bldg.
Inland Coal and Mining Co, 1010 Fletcher Trust bldg.
Jackson Hill Coal and Coke Co, 705 Terminal bldg.
Jones & Adams Coal Co, 718 Terminal bldg.
Kingsbury-Shepherd Coal Co, 1515 Merchants Bank bldg.
Lindley Schmidt & Co, 1510 Merchants Bank bldg.
Linton Fourth Vein Coal Co, 900 Fletcher Savings and Trust bldg.
Oak Ridge Coal Co, 1911 Fletcher Trust bldg.
OLIPHANT-JOHNSON COAL CO, 517 Traction Terminal Bldg.

Peacock Coal and Mining Co, 1310 Fletcher Trust bldg.
Reliance Coal and Grain Co, 602 Board of Trade bldg.
Sunlight Coal Co, 1310 Fletcher Savings and Trust bldg.
UNITED FOURTH VEIN COAL CO, 502 Traction Terminal Bldg. (See page 122.)
Vandalla Coal Co, 1116 Fletcher Trust bldg.
Worth-Huskey Coal Co, 1129 State Life bldg.

***Coal-Steam and Domestic-Wholesale.**
COCHRAN COAL CO, 1227 State Life Bldg. (See page 123.)

Coal-Wholesale.

BALKE & KRAUSS CO, 424 and 427 W Market. (See left top lines and pages 123 and 178.)
Bates Coal Co The, 53 Monument pl.
Bickett Coal and Coke Co, 606 Terminal bldg.
Bruner Henry E, 916 State Life bldg.
CENTRAL COAL CO, 340 W Michigan. (See page 126.)
COCHRAN COAL CO, 1227 State Life bldg. (See page 123 and 125.)
Consolidated Indiana Coal Co, 404 Terminal bldg.
Dauner Coal Co, 606 State Life bldg.
DELL FRANK M, s e cor Southeastern av and Cruise. (See left bottom lines and pages 100 and 124.)
Globe Coal Co, 515-516 Terminal bldg.
GOULD COAL WASHING AND MINING CO, 701 Traction Terminal Bldg. (See page 124.)
Indiana Fuel Supply Co, 818 Traction Terminal bldg.
INDIANAPOLIS COAL CO, 234-240 Newton Claypool Bldg (2d floor). (See left top lines and pages 99 and 125.)
INDIANAPOLIS MORTAR AND FUEL CO, 407 Odd Fellow Bldg. (See right side lines and page 101.)
Kingsbury-Shepherd Coal Co, 1515 Merchants Bank bldg.
Little S W Coal Co, 709 Fidelity Trust bldg.
MEYER A & CO, 17-19 N Penn. (See adv opp and opp Builders Material.)
Morris J R Coal Co, 1010 Fletcher Trust bldg.
Oak Ridge Coal Co, 1011 Fletcher Trust bldg.
Ragan-McAbee, 814 Odd Fellow bldg.
RALPH W E CO, 934 Fowler. (See page 125.)
ROBERSON NICK COAL CO, 424-430 S Harding. (See left bottom lines and page 126.)
Smith H C Coal Co, 1010 Fletcher Trust bldg.
Stephenson Wm M & Co, 912 Hume-Mansur bldg.
Union Coal and Coke Co, 1617 Merchants Bank bldg.
UNITED FOURTH VEIN COAL CO, 502 Traction Terminal Bldg. (See page 122.)

Coal, Wood and Coke.
ACME TRANSFER AND SAWDUST CO, 1216 Lafayette. (See adv page 108.)
Adams Theo, 508 Douglass.
ALDAG F W CO, E Wash and Belt R R and 203 Good av. (See pages 99 and 123.)
Alexander James C, 2400 N Rural.
Ambrose & Sons, 1643 N Arsenal av.
Arnold Fuel Co, 1107 W 25th.
Arthur Jno R, 755 Virginia av.
ARTIFICIAL ICE AND COLD STORAGE CO, 337 W New York. (See page 160.)
ATLAS COAL AND ICE CO, 1026 N Senate av. (See page 126.)
BALKE & KRAUSS CO, 424 and 427 W Market. (See left top lines and pages 123 and 178.)
BARKER I A & SON, 2120 Hoyt av. (See page 123.)
Barrett Michl J, 1065 W 25th.
Baumann Fred, 740 W Walnut.
Baxter Edw E, 911 W New York.
Bellach Robt, 1349 S Meridian and 1910 Bluff av.
Bennett W S & Co, 30th and L E & W R R.
BISCHOFF & FISSE, 2051 N Rural.
Bly Harry, 425 W Ohio.

Lain Business College

WE would be pleased to have you ask Business Men and Students about us.

COR. DELAWARE and NORTH STREETS
Telephones: Main 542 New 4833

Catlog Mailed Upon Application

A. B. MEYER & CO.

Steam and Domestic

WHOLESALE **COAL** RETAIL

“Service That Satisfies”

CAR LOAD
SHIPMENTS
A
SPECIALTY

=====
ALLOW
US TO BID
ON YOUR
REQUIREMENTS



OUR YARDS
COVER THE CITY
ASSURING PROMPT
DELIVERY

=====
OUR TEAMS
ARE AWAITING
YOUR
PHONE CALL

Main Office Building:
19 NORTH PENNSYLVANIA STREET
Phones: Main 2440; New 516

(See Page Opposite Classified Coal)

A. B. MEYER & CO.

Jobbers and Retailers

Building Material *and* Builders' Specialties

MANUFACTURERS
AND
DISTRIBUTORS
OF
"STONEWALL"
PREPARED
HARD
WALL PLASTER
AND FINISHES



DEALERS
IN
MASONS'
CONTRACTORS'
ROOFERS'
PLUMBERS'
AND
PLASTERERS'
SUPPLIES

Display Rooms Located at

Main Office Bldg., 19 North Pennsylvania St.

PHONES: MAIN 2440; NEW 516

(See Page Opposite Classified Coal)



\$1595 F. O. B. Factory

More power with less weight, greater economy with less effort, better performance at less expense at a price \$500 less than you'd expect to pay.

INDIANAPOLIS CITY DIRECTORY—1916

1751

Boulevard Cement Block Co, E 32d and Monon R R.
BRANNUM-KEENE LUMBER CO, E Wash and Belt R R. (See pages 124 and 178.)
 Brooks Bartholomew D, 1101 S Harding.
BROOKSIDE LUMBER CO, 1402 Commerce av. (See page 179.)
 Bugbee Coal Co, 360 W 17th.
 Burrows Walter, 1161 Roosevelt av.
 Butler Jno A, 1828 S Keystone av.
 Campbell Bert, 313 S East.
 Casady Coal Co, 85 N Sherman Drive.
 Catterlin Hiram S, 609 E Michigan.
CENTRAL COAL CO, 340 W Michigan. (See page 126.)
 City Ice and Coal Co, 714-720 E Wash.
 Collins Hiram I, 756 Indiana av.
COMER & SCLARCE CO THE, Maywood P O, Martinsville Traction Line. (See page 179.)
COMMERCIAL FUEL CO, 337 W New York and 921 E 23d. (See page 160.)
 Conrad Saml M, 425 S East.
 Copland Jaman T, 1342 E Gimber.
 Cross J H & Son, Elaine av.
 Davey James E, 1004 S East.
DAVIS COAL AND BLOCK CO, S Ritter av and C I & W R R. (See page 124.)
 Dauner & Trimble, 866 E Pratt.
 Dawson Chas W, 2510 Northwestern av.
DELL FRANK M, s e cor Southeastern av and Cruse. (See left bottom lines and pages 100 and 124.)
 Diamond Fuel Co, 406 W 17th.
 Dunn Jno T, 942 N Traud av.
 Durham Clarence, 1334 N Senate av.
 Eavern Harry, 752 S Delaware.
 Ehrlich Coal Co The, 601 Kentucky av.
 Enoch Bros, 811 Mass av.
 Fillo Thos, 30 N Liberty.
 Fredrick Jno W, 801-899 Beecher.
 Full Weight Coal Co, 708 S Capitol av.
 Fultz James E, 543 Milley av.
 Gansberg Wm F, 1906-1908 Shelby.
 Garstang Fuel Co The, 930 E Michigan.
 Gates E E Coal Co, 579-583 Vinton.
 Gatewood Alonzo E, 55 S Noble.
 Gem Coal Co, 1161 Roosevelt av.
 Glesing Carl, 402 Chasse.
 Globe Fuel and Supply Co, 615-616 Terminal bldg and 349 W South.
GOEPPER FRED, W Michigan and C I & W R R and 445 N Holmes av. (See page 100.)
 Golden Coal Co, 127 Fulton.
 Grasso Gustav A, mgr, 129 E Morris.
 Green Jos, 1232 N Missouri.
 Greenen Jos J Coal Co, 70-78 S State av.
 Grover Coal Co, 535 W Wyoming.
 Haley Andrew C, 535 E Market.
 Harrah Saml A, 1421 W Ray.
HELLER E E & CO, 1924 Fletcher av and Big 4 R R.
 Hill F Coal Co, 212 S New Jersey and C I & W R R.
HOBART-MATHEWS CO, Bethel av and Belt R R (See page 100.)
 Hogue Jos L, n w cor 29th and Canal.
 Holcombe & Elkins, W 30th and Canal.
 Home Coal Co, 930 E North.
HOOSIER BUILDING SUPPLY CO, E 30th and L E & W R R (See page 101.)
 Hoosier City Coal Co, 1521 VanBuren.
 Howard Wm M, 1502 W Wash.
 Indiana Fuel Supply Co, 817 Terminal bldg.
INDIANAPOLIS COAL CO, 234-240 Newton Claypool Bldg (2d floor) (See left top lines and pages 99 and 125.)
INDIANAPOLIS MORTAR AND FUEL CO, 407-408 Odd Fellow Bldg (See right side lines and page 101.)
 Irvington Coal and Lime Co The, 5643 Bonna av.
ISGRIGG LUMBER CO, 2050-2054 Northwestern av (See left side lines and page 180.)
 Iverson Christian, 902 Torbet.
 Jackson Bros, 1623 Martindale av.
 Jackson D Saml, 1033 Chicago.
 Jackson James, 333 W St Clair.
 Jackson Steph, 426 E Wabash.
JOHNSON WM F LUMBER CO, 19th and Monon R R (See page 181.)

KEEPOR A B & CO THE, 620 N Senate av (See left side lines and page 101.)
 Keller Frank W, 201 Harris av.
 Kennedy Jno, 152 S West.
 Kennedy Jno T, 450 Virginia av.
 Retrow Bros, 414 W Maryland.
 King Coal Co, 127 Blake and 733 Miley av.
 King Neph, 1633 Southeastern av.
 King Philip, 303 Bright.
 Knight Jos A, 390 Division and 609 Marion av.
 Knight Taley, 203 Leota.
 Lambert Coal and Coke Co, 115 S State av and 2409 Cornell av.
 Lang Frank C, 420 S State av.
LEBERKAMP B F, 703 N Tibbs av and Walnut (See page 125.)
LEWIS-FORBES LUMBER CO, Shelby and Belt R R (See left top cor cards and page 181.)
 Elard Jno, 410 W Michigan.
 Litten Lloyd C, 1005 E Pratt.
 Local Coal Co, 801 Bates.
 McClary Chas, rear 417 E Ohio.
 McConnell Bros, 801 E Wash.
 McGee Wilbur H, 601 Virginia av.
 McGruder Thos, 125 W 26th.
MAAS-NEIMEYER LUMBER CO, 21st and Monon R R. (See right top cor cards and page 178.)
MALOTT COAL AND LIME CO THE, 945 N Davidson. (See page 126.)
 Manley-O'Donnell Fuel Co, 2108 Columbia av.
 Marshall Bros, 3407 Roosevelt av.
 Martin Albert, 710 E Court.
MEYER A B CO, 17-19 N Penn. (See advy opp and opp Builders' Material.)
MINTER COAL AND COKE CO, 132 S California.
 Mock Geo W, 2355 Brightwood av.
MUESING COAL CO, 1745 English av. (See right bottom cor cards and page 122.)
 Murray Coal Co, 102 S LaSalle.
 Myers Fuel Co, 147 N Davidson.
 Myers Wm Ice and Coal Co, 536 E Wabash.
 Nackenhorst Wm Coal and Coke Co, 1749 Naom.
 Naughtin Carl A H, 50 S Bradley.
 Northcroft Block and Fuel Co, s e cor 48th and Cornell av.
 Northwestern Coal Co, W 30th and Big Four Bldg and 212 N Pine.
 Owens Thos, 1530 Mill.
 Owens Walter B, rear 144 N East.
 Page Horace, 266 W 10th.
 Pavell Michl A, 130 Richland.
 Pearson James R, 329 E Ohio.
 Penn Coal Co (Inc), 741 E Wash.
 Peoples Coal and Cement Co, 805 Traction Terminal bldg and 301 Shelby.
 Perry Chas M, 209 W 15th.
 Petty Oliver, 136 W Walnut.
 Pierson Frank, 1935 Madison av.
 Playfoot Albert E, 1714 Roosevelt av.
 Playfoot & Bain, 3539 Roosevelt av.
 Polar Ice and Fuel Co, s w cor 20th and Northwestern av.
 Price Albert W, 2620 Boulevard pl.
 Puryear Jno, 428 Indiana av.
 Quishenberry LeRoy, 1225 Cruft.
 Raley Henry, 1033 E Morris.
RALPH W E CO, 934 Fowler. (See page 125.)
 Rehncke & Schaub, 2820 W Michigan.
 Richter Albert, 1161 Roache av.
 Riverside Coal Co, 1345 Eugene.
ROBERSON NICK COAL CO, 424-430 S Harding. (See left bottom lines and page 126.)
 Roberts A L & S, 1715 W New York.
 Robinson Wm, 729 Blake.
 Rodbaugh Harold M, 333 W St Clair.
 Schauer & Schauer, 730 E North.
 Shockley David W, 212 S Summit.
 Silcox Schuyler C, 1516 Madison av.
 Smith, Robt, 723 Roanoke.
 Snipes Henry, 308 W 13th.
 Snyder Henry, 728 Russell av.
 South Side Ice and Coal Co, 1902 S East.
 Star Fuel Co, 1114 E 21st.
 Stout Harvey B, 1102 E 16th.
 Stuck Robt G jr, 444 Trowbridge.



One
 Always Open
 Licensed and Bonded

The
**H.C. WEBSTER
 DETECTIVE
 AGENCY**

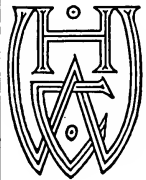

SUITE
 814
 Hume-Mansur Bldg.
 Either Telephone
 2615

**NEAL
 INSTITUTE
 COMPANY**

TREATMENT

For
**DRINK
 OR
 DRUG
 HABIT**

1803
 West Washington
 Street

PHONES: Belmont 637
 New 3X46-K
 (SEE MEDICAL DEPT.)

WEIL BOILER COMPANY

Telephone Prospect 5587

Well Steel Tanks - 500 in Stock at all times

Steel Tanks for Hot Water Storage and Water Supply



VONNEGUT HARDWARE CO.

120-124 EAST WASHINGTON ST. | TELEPHONES NEW 589, MAIN 492

CUTLERY
•
SILVERWARE
•
HOUSEHOLD UTILITIES
•
BATHROOM FIXTURES
•
KITCHEN UTENSILS
•
STOVES

Kenneth K. Woolling
—
Real Estate & Investments
—
PHONE MAIN 2859
—
256-257 Lemcke Annex INDIANAPOLIS

1752

R. L. POLK & CO.'S

Coal-Retail—Continued
STUCKMEYER & CO., 2134 Lexington av and Big Four R R.
Sullivan Jno W, 1734 Sheldon.
Taylor & Forman, 420 N New Jersey.
Truex Henry B, 31 N Belmont av.
Tuxedo Coal Co The, 3401 E New York.
Wallace Harry R Coal Co, 59 S Liberty n e cor Maryland.
Waller R D Coal Co, 1919 Yandes.
Walnut Street Coal Co, 131 W Walnut.
Weaver A Luther, 111 Leota.
Welch Saml, 515 S Capitol av.
West Side Ice and Coal Co, Lynn n e cor C C & St. L Ry.
Whitaker Wm H, 1049 Virginia av.
Whitinger Elmer, 1153 Roache av.
Wildrick Arch E, 718 E Ohio.
Wingate Isaac N, 1013 Woodlawn av.
Winn Houston, 627 Hudson.
Wolfe Clayton B, 1033 Woodlawn av.
Zero Ice and Coal Co, 2701 Cornell av.

***Coal Tar Products.**

INDIANA PLASTER AND ROOFING CO., 920 E North. (See left side lines and page 221.)
SMITHER HENRY C ROOFING AND SHEET METAL CO., 430-436 S Meridian. (See page 222.)

Coal Washery.

GOULD COAL WASHING AND MINING CO., 701 Traction Terminal bldg. (See page 124.)

***Cocoa Powder.**

WALKER-WYSONG CANDY CO., 21-23-25 E Maryland. (See ribbon marker and page 127.)

Coffee Bags.

BEMIS INDIANAPOLIS BAG CO., s w cor Barth av and Belt Ry. (See right side lines and pages 83 and 118.)

Coffee Roasters.

Bright Jno B & Son (Inc), 111 S Meridian.
Claman Bros, 426 S Meridian.
Climax Coffee and Baking Powder Co, 37 S Davidson.
Ferrer Tropical Products Co, S N Cruse.
Geiger-Fishback Co The, 102-108 S Penn.
Grocers' Coffee Co The, 366 S Meridian.
McCune, Wiles & Ross (Inc), 118 S Penn.

Coffin Manufacturers.

Indianapolis Casket Co, 321-525 W North.
National Casket Co The (Indianapolis branch), 902-908 N Capitol av cor W Pratt.

***Coin Machines.**

COIN MACHINE MFG CO., Paul R Jordan & Co Agts, 505 Chamber of Commerce, 28 S Meridian. (See page 76.)

***Coke—Wholesale.**

COCHRAN COAL CO., 1227 State Life Bldg. (See page 123.)

***Coke.**

ALDAG F W CO., E Wash and Belt R R. (See pages 99 and 123.)
ARTIFICIAL ICE AND COLD STORAGE CO., 337 W New York. (See page 160.)
BRANNUM-KEENE LUMBER CO., E Wash and Belt R R. (See pages 124 and 178.)
COMMERCIAL FUEL CO., 337 W New York. (See page 160.)
DAVIS COAL AND BLOCK CO., S Ritter av and C I & W R R. (See page 124.)
ISRIGG LUMBER CO., 2054 Northwestern av. (See left side lines and page 130.)
MUESING COAL CO., 1745 English av. (See right bottom cor cards and page 122.)

Cold Storage.

ARTIFICIAL ICE AND COLD STORAGE CO., 337 W New York. (See page 160.)
Holt Ice and Cold Storage Co, W North and the Canal.
INDIANA REFRIGERATING CO., 232-240 S Penn.

Collection Agencies.

Associated Merchants Adjustment Bureau, 807 Fletcher Trust Bldg.
Commercial Adjustment Bureau, 409 Chamber of Commerce.
Commercial Law Union The, 421 Law Bldg.
Credit Adjustment Co, 805-806 Merchants Bank Bldg.
Creditors Protective Co, 620 State Life Bldg.
DUN R G & CO., 531-536 State Life Bldg. (See right top lines and page 187.)
EDGAR MERCANTILE AGENCY THE., 1215 N Tacoma av.
GUARANTEED ATTORNEYS OF INDIANA., 613 Fletcher Trust Bldg. (See card in Legal Blue Book.)
Hoosier Mercantile Agency, 436 Indiana Pythian Bldg.
Indiana Collection & Adjustment Co, 7, 49 1/2 S Delaware.

INDIANA MERCANTILE AGENCY THE., 919 Hume-Mansur Bldg. (See left top cor cards and page 126.)
Indianapolis Mercantile Credit Assn, 718 Fletcher Trust Bldg.
JACKSON & MARSH., 300 Indiana Trust Bldg. (See card in Legal Blue Book.)
MERCHANTS MERCANTILE AGENCY., 1115 State Life Bldg. (See page 128.)
Merchants Protective Corporation, 909 Merchants Bank Bldg.
MUTUAL CREDIT & ADJUSTMENT CO THE., 622 Ind Pythian Bldg.
National Mercantile Service Bureau, 318-319 Hume-Mansur Bldg.

SHAW HEMPSTEAD C., 209 Lombard Bldg. (See card in Legal Blue Book.)
Simpson Chas F, 960 Ft Wayne av.
SNOW-CHURCH CO THE., 1101-1106 Law Bldg. (See card in Legal Blue Book.)
White Harry N, 132 S Hawthorne la.
White James M, 5448 E Wash.

Colleges, Schools, Etc.

(See also Miscellaneous Directory.)

American Real Estate Correspondence School, 601 Terminal Bldg.
Bozue Benj N, 1145 N Illinois.
BROOKS SCHOOL FOR BOYS THE., 1545 Central av. (See right bottom cor cards and page 132.)
BUTLER COLLEGE., University and Butler avs. (See page 135.)
CENTRAL BUSINESS COLLEGE., 4th and 5th floors Holiday Bldgs s w cor Alabama and Ohio. (See front cover and page 133.)
COLLEGE OF MUSICAL ART THE., 824 N Penn. (See page 135.)
INDIANA BUSINESS COLLEGE., 4th floor Holiday Bldg, s w cor Alabama and Ohio. (See front cover and page 133.)
INDIANA DENTAL COLLEGE., 11 W North. (See page 137.)
INDIANA LAW SCHOOL OF THE UNIVERSITY OF INDIANAPOLIS., James A Rohbach dean, 1117 Law Bldg. (See left side lines and page 136.)
INDIANA TELEGRAPH COLLEGE., 4th floor When Bldg, 36-40 N Penn. (See front cover and page 133.)
Indiana University School of Medicine, 102 N Senate av.
INDIANAPOLIS BUSINESS COLLEGE., 4th floor When Bldg, 36-40 N Penn. (See front cover and page 133.)
Indianapolis College of Pharmacy, 7th floor Century Bldg.
INDIANAPOLIS CONSERVATORY OF MUSIC THE., 439 N Meridian. (See right top corner card and page 136.)
Indianapolis Civil Service School, 3 When bldg.

INSURE YOUR FAMILY THE NECESSITIES OF LIFE
Let Our Representative Explain
A HOME COMPANY STATE LIFE INSURANCE COMPANY
GROWING WITH INDIANAPOLIS
See Our Full-Page Display in this Directory

FLETCHER AMERICAN NATIONAL BANK
 A development from 77 years of successful Commercial
 Banking in this community.



International Correspondence Schools, 959-962 Lemecke Annex.

KEISTER'S LADIES' TAILORING COLLEGE, 503 Occidental Bldg.

LAIN BUSINESS COLLEGE, 601-603 N Delaware rd 202-210 E North. (See left bottom lines and page 134.)

OSMAN PRIVATE COMMERCIAL SCHOOL, 2912 Rader.

SANDERSON BUSINESS COLLEGE, 12th Floor Merchants Bank Bldg. (See page 137.)

Taylor Anna, 322 Board of Trade bldg. Teachers' College of Indianapolis, n e cor Alabama and 23d.

THISELLE BUSINESS COLLEGE AND SHORTHAND TRAINING SCHOOL, 308-309 Hume-Mansur Bldg. (See left side lines and page 127.)

Tudor Hall, 1550 N Meridian.

VORIES BUSINESS COLLEGE, Consolidated Indiana Business College. (See front cover and page 133.)

***College Preparatory Schools.**

BROOKS SCHOOL FOR BOYS THE, 1545 Central av. (See right bottom cor cards and page 132.)

***Colored Photographs.**

INDIANA ELECTROTYPE CO, 23 W Maryland. (See left side lines, opp page 705, and page 142.)

Comb Manufacturers.

Trick Henry F, 209 Chamber of Commerce.

Commercial Accounts.

GUARANTEED ATTORNEYS OF INDIANA, 613 Fletcher Trust Bldg. (See card in Legal Blue Book.)

***Commercial Agencies.**

DUN R G & CO, 531-536 State Life Bldg. (See right top lines and page 187.)

MERCHANTS MERCANTILE AGENCY, 1115 State Life Bldg. (See page 128.)

***Commercial Law.**

HOFFMANN JOSEPH O, 1051-52 Lemecke Annex. (See card in Legal Blue Book.)

QUILLIN WM T, 919 Hume-Mansur Bldg. (See card in Legal Blue Book.)

***Commercial Photographers.**

BASS W H PHOTO CO, 308 S New Jersey. (See page 204.)

BRETZMAN CHARLES F, 1517 Fletcher Savings and Trust Bldg. (See page 204.)

COBURN PHOTO AND FILM CO (INC) THE, 333 E Market. (See right side lines and page 204.)

INDIANA ELECTROTYPE CO, 23 W Maryland. (See left side lines, opp page 705 and page 142.)

***Commercial Printers.**

ROLLES JOSEPH F, 26 N Delaware. (See adv page 212.)

ROUGH NOTES CO THE, 220 E Ohio. (See right side lines and page 191.)

Commercial Reports.

Commercial Service Bureau (Inc), 310 Chamber of Commerce.

***Commercial Schools.**

CENTRAL BUSINESS COLLEGE, 4th and 5th Floors Holliday Bldg, s w cor Alabama and Ohio. (See front cover and page 133.)

INDIANA BUSINESS COLLEGE, 4th Floor Holliday Bldg, s w cor Alabama and Ohio. (See front cover and page 133.)

INDIANAPOLIS BUSINESS COLLEGE, 4th Floor When Bldg, 46-40 N Penn. (See front cover and page 133.)

LAIN BUSINESS COLLEGE, 601-603 N Delaware and 202-210 E North. (See left bottom lines and page 134.)

SANDERSON BUSINESS COLLEGE, 12th Floor Merchants Bang Bldg. (See page 137.)

THISELLE BUSINESS COLLEGE AND SHORTHAND TRAINING SCHOOL, 308-309 Hume-Mansur Bldg. (See left side lines and page 137.)

VORIES BUSINESS COLLEGE, Consolidated Indiana Business College. (See front cover and page 133.)

Commission Merchants.

Arszman E J & Co, 114 S Delaware.

Beeler Fred T, 236 E Wabash.

Beeler & Adams, 238 E Wabash.

Bisesi Bros, 315 E Maryland.

Bisesi M & Co, 221 E Maryland.

Blumberg Jno, 208 E Maryland.

Booth Brokerage Co, 221 1/2 E Maryland.

Bova Michl & Co, 31A S Delaware.

Bruno Bros, 41 S Delaware.

Bryan Louis R, 910 S Meridian.

Castro Salvatore, 212 E Maryland.

Comella & Montague, 120 Virginia av.

Cummins G W & Co, 217-219 E Maryland.

Davidson Chas W, 205 E Market.

Glick H & Co, 19 S Delaware.

Grim Wm H, 29 N Alabama.

Hall Horace E, 210 E Maryland.

Hartsock Frank L, 21 N Alabama.

Hitz Geo & Co, 30-34 S Delaware.

Katterhenry Walter C, 33 S Delaware.

Keach James L, 112 S Delaware.

Losche Theo, 210 E Maryland.

Minger Fred (Inc), 318-320 E Market.

Mueller Geo H & Co, 26 S Delaware and 52 Virginia av.

Murello Rosario, 108 Virginia av.

Neumann Jno W, 8-9, 29 S Delaware.

Pinto J & M Co, 18 S Delaware.

Quack Albert C, 47 S Delaware.

Roberts W H & Co, 49 S Delaware and 202-204 E Maryland.

Rosasco N Co, 21 S Delaware.

Rouse Bros, 130 Kentucky av.

Schau Wm & Co, 211-213 E Maryland.

Schlottger J & Co, 206 E Maryland.

Shideler E F & Co, 128-130 S Delaware.

Vinci J M & Co, 122 S Delaware.

Vondersaar & Co, 22-24 S Delaware.

Walton Geo B & Co, 207-209 E Maryland.

Warren D W & Co, 223 E Maryland.

Wormser Albert, 31 N Alabama.

Zinkan & Bell, 646-648 Indiana av.

***Common Brick.**

HYDRALIC-PRESS BRICK CO, 801-804 Board of Trade Bldg. (See page 101.)

***Composition Floors.**

GATES F E MARBLE AND TILE CO, Adams and Belt R. (Rightwood). (See right side lines and page 38.)

INDIANA FLEXOTILE FLOOR CO, 412-411 230 E Ohio.

***Composition Roofing.**

LEWIS-FORBES LUMBER CO, Shelby and Belt R. (See left top cor cards and page 181.)

ZIMMERMAN C & SONS, 19 S East. (See page 223.)

***Computing Scales.**

INDIANAPOLIS PLATING CO, 446 Mass av. (See page 206.)

***Concrete Blocks.**

GOEPPER FRED, W Michigan and C I & W R R. (See page 100.)

Concrete Construction.

WATSON JOHN, 4004 N Capitol av. (See right bottom lines and page 105.)

***Concrete Foundations.**

TALL PERSIFOR F, 3172 N Capitol av. (See page 113.)

Julius C. Walker & Son
 INC.,
 Nos. 5 and 7 E. WASHINGTON ST.

American and Swiss Watches
 All Sizes
 All Prices

TOOLS
 •
MILL SUPPLIES
 •
BUILDERS' HARDWARE
 •
CABINET HARDWARE
 •
UPHOLSTERY GOODS

VONNEGUT HARDWARE CO.

120-124 EAST WASHINGTON ST. TELEPHONES NEW 589, MAIN 4192



The Rough Notes Co.

PUBLISHERS AND MANUFACTURERS OF
"ROUGH NOTES," INSURANCE BOOKS AND AGENTS' SUPPLIES
 INDIANAPOLIS
 ENTIRE FLOOR
 220 EAST OHIO STREET

**FOR
 QUALITY
 AND
 SERVICE**

Schoen Bros
 THE CLEANERS

Main Office:
 601-3-5
 N. Penn St.
 Phones:
 Main 4141
 New 1553

Branch Office:
 1 E. Market
 Phone:
 Main 1227

The Union Trust Company

120 East Market Street

**Lends Money on
 Real Estate
 No Commission**

1754

R. L. POLK & CO.'S

Concrete Machinery.

Edlin S H & Co, 26 S Senate av.
 Finch Buri, 33 S Senate av.

Concrete Posts.

Century Post Co, 1063 Udell.

*Condensing Machinery.

**DEAN BROS STEAM PUMP WORKS, 333 W
 10th.** (See page 3.)

Conduits—Manufacturers.

Clay Products Co The, 851-857 Lemcke Annex.

Confectioners—Wholesale and Manufacturing.

Darmody J F & Co The (Inc), 25-27 W Mary-
 land.

Craig Chas W, 6 E Wash.
 Dilling & Co, 384 S Senate av.
 Fawcett Candy Co, 304 E St Joseph.

Haas Frank Candy Co, 522 E Wabash.
 Honey Dew Butter Scotch Co, 460 S Meri-
 dian.

Indianapolis Candy Co (Inc), 225-227 E Mary-
 land.

Laughner Jno H, 901 W 31st.
 Leekas Jno, 17 S Illinois.

NATIONAL CANDY CO, 201-205 S Meridian.
 Nichols Candy Co, 406-408 S Meridian.

NEMANN FRED H, 217 E Morris.
 Richardson Chas A, 303 N Davidson.

Sousanis Bros, 120 S Capitol av.
 Walker Edw P, 1002 E Wash.

**WALKER-WYSONG CANDY CO, 21-23-25 E
 Maryland.** (See ribbon marker and page
 127.)

Walker W A & Co (Inc), 30-32 S Capitol av.
 Williamson Homer J, 928 N Gray.
 Wingfield Jno W, 2525 Broadway.

Winterrowd Elroy O, 254 E Wabash.

Confectioners—Retail.

Ahlders Albert A, 942 S Meridian.
 Albert Lena, 1322 Tandes.

AYRES L & CO, 1 to 15 Wash. (See front
 stencil edge and page 130.)

Baron Jacob J, 510 E Wash.
 Bell Chas G, 2130 E 10th.

Beswick James H, 806 Virginia av.
 Bireley Harvey, 1532 W Morris.

Blume Harry, 1001 S Capitol av.
 Boetcher Emma, 59 Monument pl.

Braden & Baxter, 749 Mass av.
 Cassero Frank, 204 S Illinois.

CRAIG CHARLES W, 6 E Wash.
 Crayton Margt M, 1929 Howard.

Darmody Jos M, 190 Market House.
 Davis & Baldwin, 2824 Clifton.

Dick Wm L, 71 Market House.
 Dickey Marshall, 1607 W Morris.

Doud Josephine, 55 E Market.
 Doyle Geo A, 2907 Clifton.

Edwards & Whitaker, 3047 Cottage av.
 Elbreg Geo W, 1634 Prospect.

Ewers Vern O, 5419 E Wash.
 Fossati Jno, 32 Jackson pl.

French May, 1450 Perkins av.
 Frederich Kath, 934 S East.

Gelger Leonard, 245 Mass av.
 Graham James H, 2429 Southeastern av.

Havens Daisy M, 30th and Parkway bldg.
 Heathcote Gilbert H, n w cor 30th and
 Brightwood av.

Hervey Walter W, 2057 Shelby.
 Ingle Saml W, 2337 Station.

Jackson Chas D, 419 E McCarty.
 Johnson Richd H, 2453 Rader.

Jones Millard F, 2909 E 10th.
 Klehl Emma L, 134 Market House.

Knurr Jno, 1601 S Meridian.
 Komstok Candy Co, 5 S Illinois, 2 N Penn
 and 125 N Illinois.

Kramer Chas C, 2708 E Wash.
 Krauthamer Phillip, 802 S Illinois.

Kreps Frank A, 1060 Virginia av.
 Kretz Jno H, 2922 Clifton.

Landy Harry M, 1053 Maple.
 Leekas Jno, 17 S Illinois.
 Lichtenberger Frank, 1101 S Meridian.

Mannella Michl, 349 W Wash.
 Markowitz Louis, 1749 S Illinois.

Martin C & K, 2157-9 Madison av.
 Martin Titus, 1206 Vandeman av.

Martin Willis J, 1514 N Illinois.
 Massa & Son, 149 S Illinois.

Masten Carl F, 1407 S Belmont av.
 Metzler Jacob F, 1741 S Meridian.

Morgan Gilmore M, 1618 E Wash and 204 S
 Audubon rd.

Murphy & Morrison, 130 N Illinois.
 Nelson James L, 634 Virginia av.

Nichols Candy Co, 406 S Meridian.
 Ochs Sophia, 440 S West.

Orr Harold E, 19, 115 W Wash.
 Pace Helen, 522 E Raymond.

Parratt Frank A, 1543 Prospect.
 Peters Margareta, 105 N Illinois.

Petrutjle & Tsapapa, 364 Mass av.
 Phinney Arthur J, 244 Mass av.

Pierce Minola, 3507 E 16th.
 Pollock Jno L, 918 N Illinois.

Posey & Talbert, 2967 N Illinois.
 Pretress Nellie, 918 Chicago.

Price Napoleon, 1001 Indiana av.
 Raasch Edw F, 1465 Spann av.

Rifner Wm C, 334 Virginia av.
 Rigby Hattie, 535 Mkt House.

Riley James W, 504 N Noble.
 Rodenburg Lula, 1203 Madison av.

Schulz Gustave F, 211 E 16th.
 Senechal Frank, 1215 College av.

Shaffer Wm, 236 Blakely.

Shlun Emma, 1725 Howard.
 Silverman Benj, 806 S Meridian.

Smith & Pappas, 15 E Ohio.
 Sonntag Jno, 121 E Palmer.

Sorrentino Philip, 542 E Wash.
 Sousanis Bros, 47 N Illinois.

Stiggers Edw, 1322 Roosevelt av.
 Tolan Elbridge T, 830 Bates.

Tomlinson Geo, 2526 S Meridian.
 Wachtel Wm E, 453 Mass av.

Walker Edw P, 1002 E Wash.
 Wells Florence R, 1123 Shelby.

Westenhofer Louis, 1864 Gent av.
 Wetter Bros, 306 E St Joseph.

Williams Elmer, 421 W Ohio.
 Winterrowd Elroy O, 23 Mkt House.

Wood Julia, 1065 W Michigan.
 Wyler Sylvfried, 759 Mass av.

Yeager Henry, 235 Mass av.
 Zimmerman Thos F, 1109 Prospect.

Zinkand Wm, 2526 W 10th.

Construction Companies.

**CONSOLIDATED CONSTRUCTION CO, 827
 Law Bldg.** (See page 105.)

Hardin Construction Co, 715 Law bldg.
 National Bridge Co, 802 Terminal bldg.
 National Concrete Co, 804 Terminal bldg.

Consulting Engineers.

Burnette Fredk H, 716 Terminal bldg.
 McMeans & Tripp, 509 Majestic bldg.

**MAYO EDWARD H, 1216 Fletcher Trust
 Bldg.** (See page 145.)

Mering Barclay G, 1417 Fletcher Trust bldg.
 Moore Jno W, 607 Merchants Bank bldg.

Reed & Glass, 817 Merchants Bank bldg.
 Russell E L Co, 708 State Life bldg.

Snider & Rotz, 1004 Merchants Bank bldg.

Contractors—Asphalt.

Brillhart Claude I, 1202 Southeastern av.

Contractors—Brick.

Augustus David D, 4518 Bellefontaine.
 Beswick Edw H, 1351 Ashland av.

Chapman James I, 1014 W 36th.
 Combs Wm H, 1009 W 36th.

Davis Alva, 31 Woodland Drive.
 Deffo Victor W, 634 Parker av.

Dennis Jos, 637 Merchants Bank bldg.
 Doan Bland W, 501 S Holmes av.

Donaldson Jos H, 1541 S State av.
 Earl Noah A, 2033 College av.

Ellis Hiram R, 1334 N Olney.
 Ent Harry A, 1723 Montcalm.

Ent Orilon B, 803 Ind Pythian bldg.

LIFE INSURANCE COMPANY OF VIRGINIA

Organized 1871

RICHMOND, VIRGINIA

A. MORLEY, Superintendent,
 506-7-8 Fletcher Savings & Trust Bldg.
 Indianapolis, Indiana

is a regularly organized Life Insurance Company
 operating under a special Charter from the State of
 Virginia.

W. J. GIBBONS, General Agent,
 Room 707 Merchants Bank Building,
 Indianapolis, Ind.

Jaylors Victrolas

INDIANAPOLIS CITY DIRECTORY—1916

1755

Ernsting Wm, 1126 Woodlawn av.
 Hall Henry H, 2543 N Bismarck av.
 Galbreath James L, 2212 Columbia av.
 Hawkey Stanton W, 1214 Woodlawn av.
 Hill James W, 519 W 28th.
 Hodgson James Jr, 1718 Central av.
 Johnson Albert C, 220 E St Joseph.
 Johnson Bernard, 2419 N Talbott.
JOYCE LEON, 317 N Summit. (See page 105.)
 Karstedt Jno G, 425-426 Lemcke bldg.
 Keely Frank, 1293 N Bismarck av.
 Keely Oscar P, 116 N Denny.
 Kochel Edw F, 2410 Southeastern av.
 Larrison Omer M, 231 S State av.
 Lewis Jno H, 2838 N Summit.
 Lewis Woodruff C, 2926 E 18th.
 Linne Henry, 243 N Olney.
 McGowan Richd F, 1805 Orange.
 Meek Walter H, 655 Parker av.
 Mitchell Jno W, 815 Odd Fellow bldg.
 Monroe Wm H, 407 N Holmes av.
 Moore Albert W, 918 Hume-Mansur bldg.
 Morgan Wm H, 3722 Hazel.
 Moynahan Thos A, 137 E 30th.
 Murphy Edwin J, 932 Oxford.
 Ne Nicholas, 486 Lombard bldg.
 O'Hara Thos J, 3255 N Senate av.
PERRY BALLARD V, 602 Fletcher Trust Bldg. (See page 104.)
 Pierson Emmett H, 3545 N Capitol av.
 Rosenbarger Murray, 609 N Dearborn.
 Sanders Alf E, 1304 College av.
 Stamm Jno R, 648 N Sherman Drive.
 Thomas James S, 1265 W 35th.
 Twinnam Jno J, 509 Chamber of Commerce.
WATSON JOHN, 4004 N Capitol av. (See right bottom lines and page 105.)
 Wehking Chas F Co, 218, 147 E Market.
 Welland Christian F, 1867 Barth av.
 Whisitt Geo L, 1506 Hoyt av.
 Wise Bros, 593 Chamber of Commerce.
 Young Jno D, 1214 E New York.

Contractors—Bridge.

Fife Geo W, 502 Chamber of Commerce.
 Hackedorn Contracting Co The, 1134-37 Ind Pythian bldg.
 Hodgson James & Sons, 508 Chamber of Commerce.
 Kuehn Contracting Co The, 608-609 Majestic bldg.
 National Bridge Co, 802 Terminal bldg.
 National Concrete Co, 804 Terminal bldg.

***Contractors Bridge Machinery.**

BOCK EQUIPMENT CO, 602 Fletcher Trust Bldg. (See page 183.)

***Contractors—Building.**

CONSOLIDATED CONSTRUCTION CO, 826 Law Bldg. (See page 105.)
WOOLLING KENNETH K, 256 Lemcke Annex. (See left side lines and page 218.)

***Contractors—Building Machinery.**

BOCK EQUIPMENT CO, 602 Fletcher Trust Bldg. (See page 183.)

Contractors—Cement.

ABEL BROS, 408 American Central Life Bldg. (See page 113.)
 Abel & Kimball, 408 Am Central Life bldg.
 Anderson Albers, 2232 Yanas.
 Andrick Edw G, 619 Cedar.
 Archer James, 1621 N Tacoma av.
 Armstrong Ira, 2216 Yandes.
 Banks Wm, 1954 Alvord.
 Beam Caleb A, 6, 225 E Michigan.
 Bray Jos A, 1446 S Alabama.
 Christ Geo A, 1658 Union.
 Christensen Christian P, 865 N Garfield av.
 Daniel Chas W, 5042 E New York.
 Doaks Jno, 6515 College av.
 Dunlop Wm, 1524 Prospect.
 Edwards Christopher C, 845 W 24th.
 Ellis Dee M, 1222 Hoefgen.
 Ernsting Henry C, 349 N State av.
 Ernsting Herman A, 1305 Woodlawn av.
 Finkbner Frew W, 2817 Stuart.

Finkbner Oscar I, 2819 N Olney.
 Fraeland P Chas, 1811 E Wash.
 French Edw, 1820 Parker av.
 Fritz Geo M, 445 Sanders.
 Fry Geo W, 2205 N Gale.
 Fry Marshall A, 1, 2459 N New Jersey.
 Giesing Carl, 1448 W Henry.
 Green Alva, 2820 Highland pl.
 Hackedorn Contracting Co The, 1134 Indiana Pythian bldg.
 Hadley Henry C, 1901 Draper.
 Hardin Jos C, 309 Hancock av.
 Hayes Milton E, 132 W 30th.
 Headley Jos R, 273 N Bismarck av.
 Helfenberger Chas, 1311 Wright.
 Hicks James B, 2115 Bellefontaine.
 Hoss Frank H, 2706 Boulevard pl.
 Huus Chas F, 930 Roache av.
 Jackson Alex, 1957 Alvord.
 Jackson James H, 1501 Samoa.
 Jennings Jno W, 2519 N Olney.
 Jones Chas H, 2402 Paris av.
 Kane Thos E, 125 N Alabama.
 Keller Frank, 521 Sanders.
 King Charles C, 2351 Bellefontaine.
 King James L, 1356 S Bismarck av.
 King Jno H, 832 E 23d.
 Kochel Edw F, 603 N Sherman Drive.
 Kunkle Jesse, 1306 W 30th.
 Kunkle Newton, n s 30th l w of West River-side Drive.
 Lane LeRoy, 543 W 27th.
 Laux Aug G, 1141 N Germania av.
 Lawson Otis J, 123 W 21st.
 Leigeber Jno J, 1415 W 25th.
 Lewis Edw, 556 Fletcher av.
 Lewis Woodruff C, 2926 E 18th.
 Lindawood Morton E, 2231 N Gale.
 Luty Amos, 234 N Germania av.
 Lyle Hurley, 624 Ucell.
 McDonald Hugh, 2433 Brookside av.
 McNealey Wm M, 3015 Jackson.
 MsNutt Thos J, 121 S Bolton av.
 Maaq Henry, 17 E Regent.
 Maas Frank, 3405 Bellefontaine.
 Marshall Squire, 756 Indiana av.
 Meyer & Pelham, 1619 N Arsenal av.
 Miller Harry A, 1611 Woodlawn av.
 Mitchell Geo, 723 Dorman.
 Mitchell Newton J, 222 Hendricks pl.
 Monday Benn F, 1346 Miller.
 Moore James, 1706 Vander.
 Murphy Dennis A, 936 Indiana av.
 Neidenberger Christian G, 2937 Cornell av.
 O'Brien Patk W, 2314 N LaSalle.
 Owen Mngf Co, 720 Indiana Pythian bldg.
 Pittman Wm A, 741 W 26th.
 Pittman Winfield S, 1131 College av.
 Plummer Chas A, 1127 N Gale.
 Porter Thos, 532 Myrtle.
 Postest Henry, 8518 E 10th.
 Pounds James S, 822 N West.
 Raines Harvey, 2518 Martindale av.
 Rayburn Milton I, 31 S Webster av.
 Redwine Wm H, 1015 Roache av.
 Reed Wm H, 1814 Sheldon.
 Rikhoff Jno H, 531 Hamilton av.
 Rishlin Benj F, 2838 Ashland av.
 Saprie Moses, 865 Indiana av.
 Schwer Edw, 2609 Southeastern av.
 Shelby Wm P, 825 Edison av.
 Shelby & Manford, 529 W 26th.
 Shiel Wm R, 433 S Warman av.
 Shields Wm J, 8950 Ashland av.
 Shute Hamlin L, 614 State Life bldg.
 Skaggs Eug, 1214 E 16th.
 Smith Calvin, 2151 N Olney.
 Snyder Adam W, 336 Hancock av.
 Snyder Leroy E, 3917 Jackson.
 Sparks James W, 2829 Indianapolis av.
 Sreckelmeyer Jacob J, 1452 Kappes.
 Tall Persifer F, 3172 N Capitol av.
 Taylor Jno T, 2450 Ethel.
 Tempke Henry, 1333 Wade.
 Tielking Henry W, 831 S State av.
 Tulley Geo, 902 N Dearborn.
 Wacker Chas J, 2637 Parkway Blvd.
 Weather Oswald, 432 N Gray.
 Watson James H, 2734 Columbia av.

BOILERS

National Boiler and Sheet Iron Works

THE NATIONAL DRY KILN COMPANY, Props

Nos. 1118-1226 East Maryland Street

Rambler Bicycles
 Complete Only
\$40.00

Bicycles All Kinds

Children's

AUTOS
HAND CARS
VELOCIPEDES
WAGONS
COASTERS

Repairing
ACETYLENE WELDING

Charles Koehring
 878-880-882
 Virginia Ave.

New Phone, Dark 68
 Old Phone, Wash 741

JOHN WATSON CONTRACTOR

4004 N. CAPITOL AVE. INDIANAPOLIS

Indiana
Electro-
type
Co.

Photo-
Engravers
Artists
Designers
Photogra-
phers

Electro-
typers
Stereo-
typers

Wood,
Metal,
& Wax
Engravers

23 West
Maryland St.
Indianapolis

JOS. W. SELVAGE

Rooms 410-15, 8 E. Market St.
Phone 717

THE "REAL ESTATE" MAN MODERN HOMES

Get "SELVAGE" to SELL
YOUR HOUSE or LOT.

1756

R. L. POLK & CO.'S

Contractors—Cement—Continued
WATSON JOHN, 4004 N Capitol av. (See right bottom lines and page 105.)
Waits Elmer, 911 Main (B R).
West James, 1632 Sheldon.
Wilson Asa B, 32 S Bradley.
Woods Wm, 2412 Cushing.
Yates Wm W, 122 Drexel av.

Contractors—Concrete.

Federal Contracting Co, 613 Merchants Bank bldg.
Indianapolis Concrete Co, 602 Board of Trade bldg.
LATHAM & WALTERS, 927-928 State Life Bldg. (See page 108.)
Maag Henry, 17 E Regent.
Shiel-Chapin Construction Co, 140, 220 N Illinois.
WATSON JOHN, 4004 N Capitol av. (See right bottom lines and page 105.)

*Contractors—Concrete Machinery, Etc.

BOCK EQUIPMENT CO, 602 Fletcher Trust bldg. (See page 183.)

*Contractors—Cut Stone.

WATSON JOHN, 4004 N Capitol av. (See right bottom lines and page 105.)

Contractors—Electrical.

Brook & Ler, n e cor Market and Noble. (See page 141.)
CHEYNE F H ELECTRIC CO, 115-117 E Ohio.
Cooper Jno F, 245 E 11th.
Doll Herman P, 5937 Ashland av.
Downs Clarence W, 540 Leon.
Egger Ernest, 619 Virginia av.
Krieg Floyd M, 919 N East.
Matthews Christopher C, 406 Mass av.
Peterson Elmer M, 1031 Elm.
Robbins & Schildmeier Co, 122 E New York.
Sanborn Ashley W, 2514 Ashland av.
SANBORN ELECTRIC CO THE, 309 N Illinois. (See page 140.)
SMITH ELECTRIC CO, 472 Mass av. (See page 142.)
Taylor LeRoy, 647 Virginia av.
UNIVERSAL ELECTRIC SUPPLY CO, 41 N Capitol av. (See page 142.)

*Contractors—Equipment.

BOCK EQUIPMENT CO, 602 Fletcher Trust bldg. (See page 183.)
FIFE GEORGE W, 502 Chamber of Commerce bldg.

*Contractors—Excavating.

ABEL BROS, 408 American Central Life bldg. (See page 113.)
Agle Wm J, 1206 Udell.
Collins Saml, 3001 E 27th.
Fields Harry, 1015 S Olney.
Frey Harry H, 644 Eddy.
Houston Robt W, 533 W 28th.
Huff Henry M, 3711 N Illinois.
Indiana Excavating Co, 108 N Delaware.
Indianapolis Cable Excavator Co, 403 Indiana Pythian bldg.
Kemp Lewis, 1802 Prospect.
Lewis Amasa M, 738 N Sheffield av.
Lewis Edw, 556 Fletcher av.
Mickley Henry T, 427 N Sherman Drive.
Moorman Edw H, 3011 E Vermont.
MUESING & SCHMIDT, 1745 English av. (See right bottom cor cards and page 122.)
Norton James, 4106 College av.
Ostermeier Wm H, 218 N Keystone av.
Rayburn Milton I, 31 S Webster av.
Sult Simon M, 1808 E Maryland.
Surber Charles F, 6524 Ashland av.
Swan Wm H, 962 W 30th.

*Contractors—Furnace.

FAHQAR HEATING AND VENTILATING CO, 111 Monument pl, American Central Life Bldg. (See left side lines and page 148.)

Contractors—Garbage Removed.

Indianapolis Reduction Co, 630 Kentucky av.

Contractors—Gas and Oil Well.

Brant Chas P, 602 Merchants Bank bldg.
Goldrick Wm O, 2301 N Capitol av.
Holloran Michl E, 1529 Ashland av.

Contractors—General.

Agerter H M Bldg Co, 963 N Meridian.
Arthur Wm I, 306 N Chester av.
Ayres Wilber F, 4816 E Wash.
Barb Edw E, 616 Colorado av.
Bartholomew Fremont M, 3114 Central av.
Bass Benj H, 2820 N New Jersey.
Bedford Stone and Construction Co, 810-815 Fletcher Trust bldg.
Bennett Geo W, 2126 Oxford.
Benton & Jeter, 626 E 7th.
Berry Saml E, rear 41 W Ohio.
Boston James J, 322 N Emerson av.
Bouslog Chas W, 2751 Bellefontaine.
Brandt Bros & Co, 504 Chamber of Commerce.
Brant Chas P, 602 Merchants Bank bldg.
Brown Geo H, 1022 E Tabor.
Brown Jno H, 421 W North.
Bruner A Co The, 556 N Davidson and 742 N New Jersey.

BUILDERS' REAL ESTATE CO, 1151-55 Lemcke Annex. (See page 105.)
Bungalow Co The, 3329 Central av.
Caldwell Marlon, 1199 E Maryland.
Campbell Everett J, 3909 Rookwood av.
Capital Construction Co, 410 Am Central Life bldg.
Carr Silas, 4912 E Wash.
CHANDLER GEORGE M CO, 33, 9 N Illinois.
Church Wm J, 4330 E Wash.
Columbia Construction Co, 2108 Columbia av.
Conder & Culbertson, 815 Odd Fellow bldg.
CONSOLIDATED CONSTRUCTION CO, 826 Law Bldg. (See page 105.)
Cornelius Henry D, 907 Arnolda av.
CORY T E & SON, 33 E Georgia. (See page 102.)

Cotton Madison M, 115 Dickson.
Covington Benj F, 2346 Highland pl.
Davis Perry P, 942 W 33d.
DeHart Alonzo H, 508 Wallace.
Delay Albert, 2702 Parle av.
Diedrich Jno, 2535 N New Jersey.
Dollman Henry, 528 Merchants Bank bldg.
Donahoe Bros, 1223 E Market.
Donaldson Jos H, 1541 S State av.
Douglas James C, 27 S Arlington av.
Driscoll T J & Co, 602 Merchants Bank bldg.
Dunn Francis M, 2637 Northwestern av.
Durlfinger Oliver L, 2805 Shriner av.
ELDER ROBERT L, 219 N Delaware. (See page 105.)
Everbly Wm, 314 Newton Claypool bldg.
Federal Contracting Co, 613 Merchants Bank bldg.

Fife Geo W, 502 Chamber of Commerce.
Figg Millard F, 125 S Hawthorne la.
Fry Marshall A, 2459 N New Jersey.
Fuehring Fred W, 1109 E Ohio.
Fuehring Wm H, 1306 E Market.
Fuller Vivian B, 50 N Beville av.
Gemmer & Henry, 631 Fulton.
Grante Construction Co, 502-504 Fidelity Trust bldg.
Green Howard E, 1428 Comar av.
Grepp Wm, 20 Drexel av.
Grigsby Saml W, 406 Linwood av.
Guthrie-Thompson Co, 920-929 Lemcke bldg.
Hall-Curry Construction Co, 807 Board of Trade bldg.
Halsted Wm C, 215 N East.
Ham Jos M, 1731 Shelby.
Hanna Harry C, 415 Drexel av.
Harr Claude A, 1519 N Arsenal av.
Haston Wm H, 915 E 60th.

Frank M. Dell

Cor. Southeastern
Ave. & Cruise
Phones New 1310
Prospect 1310

Coal and Coke

The Lawrence

410 AMERICAN CENTRAL LIFE BUILDING
8 EAST MARKET ST.

Agency

BOTH PHONES 717

INSURE WITH US

Oldest and Strongest Companies
COVERING ALL LINES

INDIANAPOLIS CITY DIRECTORY—1916

1757

Heaton Bros, 427-428 Lemcke bldg.
Heinzmair Geo W, 919 Hume-Mansur bldg.
Hiatt Eli, 33, 115 W Wash.
Hicks Alvin P, 320 Am Cent Life bldg.
Horton Jno E, 931 W 33d.
Houston Robt W, 533 W 28th.
Howard Chas W, rear 523 Cable, 10th.
Huston A L & Son, 969 Stillwell.
Ingmire & Son, 2940 Macpherson av.
International Building Co, 921 Hume-Mansur bldg.

Irvington Building Co, 701 Law bldg.
Johnson Bernard, 2406 N Talbott.
Jose Chas H, 1815 Orange.
Jose Gustav C, 1170 Reid pl.
Jungclauss Wm P Co, 825 Mass av.
Karstedt Jno G, 425-426 Lemcke bldg.
Keating P A Co, rear 523 Cable.
Kennedy Cassius R, 3454 Kenwood av.
Kenoyer Fred, 619 W 13th.
Kindig Jno, 1301 University ct.
King Carlos C, 828 Pleasant Run bldg.
KIRKPATRICK OTIS, Apartment and Double Houses a Specialty, 3336 Ruckle. (See page 103.)

KLAUSMANN HENRY, 2611 Cornell av. (See left side lines and page 104.)
Kottowski Ernest A, 526 S Pine.
KOTTELOWSKI E F CO, 1123 Olive. (See page 104.)

Kraas Wm F, 2005 Singleton.
Kuert Contracting Co The, 608 Majestic bldg.
LATHAM & WALTERS, 927-928 State Life bldg. (See page 106.)

Laughlin Geo W, 2822 Highland pl.
Leffingwell S E, 428 N Bancroft av.
Lewis David P, 2527 Northwestern av.
Lewis Zimri C, 8507 N Illinois.

Lowe Wm W, 530 N Noble.
Longest Chas R, 225 Drexel av.
Luebkung Wm, 324 N State av.
McCarthy Michl J, 220 W 30th.
McCollum Wm, 743 E Terrace av.

McGray Geo W, 2161 Boulevard pl.
McDonald Jos C, 513 Lemcke bldg.
McMillin Louis J, 523 Board of Trade bldg.
MANSFIELD ENGINEERING CO THE, 1011 Fletcher Trust Bldg.

Marion County Construction Co, 1600 S West.
Mead Frank, 326 Farmers Trust bldg.
Meskill James W, 1030 Fayette.
Michaelis Geo H, 826 Parker av.

Miller Bros, rear 427 N Davidson.
Millette Elmer D & Son, 1708 Sheldon.
MILLIKAN LYNN B (INC), 1556-60 Lemcke Annex.

Montgomery Geo W, 5823 Broadway.
Moon Clarkson H, 1843 N Alabama.
Moore Albert W, 918 Hume-Mansur bldg.

Morris Delay F, 2721 Paris av.
Mostander Norman A, 819 Law bldg.
Munro James R, 2650 Northwestern av.

MUESING & SCHMIDT, 1745 English av. (See right bottom cor cards and page 122.)

Naldenberger Christian G, 2937 Cornell av.
Nelson Bert S, 1635 E Kelly.
Norman Isaac H, 207 W 33d.

O'TOOLE FRANK II, 801 State Life bldg. (See page 102.)
Pearson Chas A, 1608 N New Jersey.

Pease C R, Construction Co, 514 Board of Trade bldg.
Penrose Wm S, 915 W 28th.

PERRY BALLARD V, 602 Fletcher Trust Bldg. (See page 104.)
Pierson Chiron C, 1511 Merchants Bank bldg.

Pierson & Zener, 718 Board of Trade bldg.
Pittman Wm A, 741 W 26th.
Quisenberry Wm, 1218 Cameron.

Retmeyer Frank C, 434 Lemcke bldg.
Rishling Benj F, 2838 Ashland av.
Rogers Nathaniel S, 50 Garfield av.

Roney Chas S, 3143 Macpherson av.
Rosebrock Chas F, 1004 E Morris.
Ryan Patk P, 2024 W Michigan.

Schlegel & Roehm, 606 Lombard bldg.
Schumacher Jno A Co, 820 E St Clair.
Scott Walter P, 234 E St Joseph.
Sedam Jno E, 3823 Bryam av.
Shaner Geo, 1833 Arrow av.

Shaw Hugh G, 4807 E New York.
Sheehan Bros, 2911 N Delaware.
Shelton Vernon C, 854 W 26th.
Shiel-Chapin Construction Co, 140, 220 N Illinois.

Shiel Wm R, 433 S Warman av.
Shoemaker Wm A, 121 Garfield av.
Smith Geo M Jr, 4522 E Wash.
Smith Jno T & Son, 615 DeQuincy.

SMOCK FERD C, 301-302 Lemcke bldg.
Spaulding Wm E, 318 E New York.
Spielhoff Wm F, 802 Lincoln.

Spink E G Co, 923 Hume-Mansur Bldg.
Springer Clyde E, 1234 N Olney.
Stackhouse Evan, 520 Gladstone av.
State Construction Co, 803 Ind Pythian Bldg.

Stephenson Wm T, 4923 University av.
Sterling Construction Co, 108 E Market.
Stout Lewis M, 47 Gladstone av.

TALL PERSIFOR F, 3172 N Capitol av. (See page 113.)
Thomas Fred B, 22, 142 E Ohio.

Thompson Anson H, 1040 W New York.
Tierney Jos W, 851 N Sheffield av.
TIMBERLAKE S M CO THE, 236 American Central Life Bldg.

Tobin Geo W, 4747 E Wash.
Tuck Eddy H, 923 E 16th.
Volpp & Fritz, 45 Sanders.

Wacker Chas J, 207 Chamber of Commerce.
Waltz Monroe R, 2717 Shriver av.
WATSON JOHN, 4004 N Capitol av. (See right bottom lines and page 105.)

Weaver Geo A, 2222 Spas Drive.
Weaver Jno B, 2244 Schurmann av.
Webb Hugh O, 317 Hume-Mansur Bldg.

WEYENBERG P C & SONS, 801 Law Bldg. (See page 105.)
Whitsett Geo L, 1506 Hoyt av.

Wilson Knox C, 415 Drexel av.
Wolf & Ewing Construction Co, 810 Hume-Mansur Bldg.

Wolfgang Arthur E, 832 E 62d.
WOLLING KENNETH K, 256 Lemcke Annex. (See left side lines and page 218.)
Yant Phillip H, 2729 College av.
Yawger A J & Co, 450 N Belmont av.

Contractors—Grading.

MUESING & SCHMIDT, 1745 English av. (See right bottom cor cards and page 122.)
Starks Alex, 941 W 25th.
Welch David J, 574 N Bismarck av.
Williams Thos H, 3029 E 30th.

Contracting—Heating.

COTTON-WIEBKE CO (INC), 1720-1724 E 10th. (See page 208.)
DIGGLE JAMES A, 214 N Delaware. (See page 209.)

EDDY BENJAMIN S, 1201 Fletcher Trust Bldg. (See page 159.)
HAYES BROS (INC), 226 W Vermont. (See page 208.)

JOHNSON W H & SON CO, 330-332 E St Joseph.
Kirkhoff Bros & McElwaine, 11 N New Jersey.

KREGLO JAMES A & ENGLISH, 2118 E 10th (See left bottom lines and page 209.)
Kruise & Deventer Co, 427 E Wash.

Lawrence Heat Distributor Co, 852 Mass av.
McLain J H Co, 204 Hume-Mansur Bldg.
National Heating and Ventilating Co, 1218 Fletcher Trust Bldg.

RYBOLT HEATING CO, 632 Mass av. (See page 149.)
SHEPARD HARDWARE CO, 2862-2864 Clifton. (See right top cor cards and page 156.)

Shipp C & Co, 210-211 Castle Hall Bldg.
Tucker Wm H, 2255 N New Jersey.

*Contractors—Heating Ventilating.

FARQUAR HEATING AND VENTILATING CO THE, 111 Monument P. American Central Life Bldg. (See left side lines and page 148.)

S
A
R
G
E
N
T
S
P
A
I
N
T
S

44 South Pennsylvania St.

Commercial Stationers

THORNTON-LEVEY CO.

Phones: New 1220, C.U.-Main 1777

W. H. ALBERSMEIER, ARCHITECT

SUITE 508-II RAUH BUILDING. PHONE MAIN 3918

Carey & James

Chiro-

practors

Old Phone
Main 3252



540 N.
Meridian



Consultation
FREE

FISHER-LENZ Sales Corp.

THE K I S S E L K A R

338 N. Capitol
Ave.

Telephone
Main 6303

THE HOME BREWERY

Has the reputation of Manufacturing the
MOST WHOLESOME and PUREST BEE R
BREWED IN THE UNITED STATES.

Phones, New 1050; Central, Prospect 150; Bottling Dept. Prospect 2260; New 1030 (SEE U. S. HEALTH REPORT)

1758

R. L. POLK & CO.'S

***Contractors—Hoisting Machinery, Etc.**
BOCK EQUIPMENT CO., 602 Fletcher Trust Bldg (See page 183.)

***Contractors and Industrial Equipment.**
INSLEY MANUFACTURING CO., Olney and E St Clair.

Contractors—Lathing.
Anderson Wm A., 2428 Pierson av.
Camp Geo T., 534 W 13th.
Cawthon Wm R., 4951 Park av.
McCool Ferdinand R., 644 Virginia av.

***Contractors' Machinery.**
BOCK EQUIPMENT CO., 602 Fletcher Trust Bldg (See page 183.)
CENTRAL MACHINE WORKS, 437 S Senate av (See page 184.)
INSLEY MANUFACTURING CO., Olney and E St Clair.

Contractors—Machinery and Supplies.
Chandler Geo M Co., 23, 9 N Illinois.
ZEARING ALBERT F CONTRACTORS' SUPPLY CO., 302 Castle Hall Bldg, 230 E Ohio (See page 102.)

***Contractors—Mason.**
PERRY BALLARD V., 602 Fletcher Trust Bldg (See page 104.)

***Contractors' Material.**
INDIANA PLASTER AND ROOFING CO., 920 E North (See left side lines and page 221.)

Contractors—Painting.
(See Painters.)

***Contractors—Paperhanging.**
HOWARD C B CO THE., 14-16 E Wash (See right side lines and page 107.)

Contractors—Paving.
ABEL BROS., 408 American Central Life Bldg (See page 113.)
American Construction Co., 108 N Delaware.
Barber Asphalt Paving Co., 301 Holliday bldg.
Dunbar James J., 32, 412 N New Jersey.
Indiana Asphalt Paving Co., s e cor 25th and L E & W R R.
Republic Construction Co., 1614 Merchants Bank bldg.
Union Asphalt Paving Co., 308 American Central Life bldg.
WATSON JOHN., 4004 N Capitol av (See right bottom lines and page 105.)

Contractors—Paving Brick.
Adams Henry C., 5th fl Chamber of Commerce.

Contractors—Plastering.
Adams James, 524 E New York.
Anderson James G., 1627 Bellefontaine.
Arbuckle Wm R., 349 Congress av.
Babbitt Ralph, 1125 S Keystone av.
Bailey Thomas J., 1235 Madeira.
Ballard Wm E., 1615 Pleasant.
Ballard & Rusie, 1210 St Peter.
Beldenbrock Geo., 2930 Adams.
Bowen Albert D., 2242 Broadway.
Brooks Herbert G., 5422 College av.
Bruce Chris., 914 Union.
Cain Jos D., 4410 Schofield av.
Carlisle Robert., 2914 English av.
Carman Chas E., 3427 N Capitol av.
Carr James T., 63 S Bradley.
Carr Jos A., 40 Linwood av.
Carter Oliver L., 1813 Koehne.
Coverdill Jos H., 958 N Germania av.
Cramer Wm T., 2834 E 10th.
Cross Jesse O., 216 S Emerson av.
Doyle Christopher W., 321 Hancock av.
Dunn Wm L., 1049 Cottage av.
Fansler Thos H., 1346 Commerce av.
Fortney Chas F., 1839 Arrow av.

Foster Jno H., 1062 Udell.
Fross Geo., 1422 Bellefontaine.
Gleason Chas W., 2347 Central av.
Hamilton Louis C., w s Sangster av 2 s of 44th.
Herbert Jno., 629 N Drover.
Hipes Orville., 2118 Woodlawn av.
Holland Edw C., 2526 Paris av.
Holland Frank D., 445 W 26th.
Hynes Grant G., 3733 N Senate av.
James Wm E., 3009 Kenwood av.
Jeter Harry H., 3650 N Capitol av.
Jungbans Gustav G., 1013 Hosbrook.
Kingham Jno A., 1520 Sheldon.
Kirk Chas T., 156 W 23th.
LaPorte James W., 432 N Sherman Drive.
Ledbetter James W., 1041 Goodlet av.
Lees Allen R., 24, 60th av.
Lefever Allen., 406 Limestone.
Locke Alf D., 606 N California.
Lovell Beecher O., 325 N Addison.
McAtee James D., 1118 E Southern av.
McPeeters Irvin., 2623 Jackson.
McGarvey Chas S., 3011 W Wash.
McGarvey Chas W., 3011 W Wash.
May Robt H., 2317 N Talbott.
Meyers Everett E., 3611 W Michigan.
Monfort James., 2163 Jackson.
Mullen Jno R., 424 Bosart av.
O'Banion Jefferson C., 258 N Temple av.
Okey Geo B., 917 E Morris.
Pittman Clifton G., 2649 Northwestern av.
Pittman Sanford., 741 W 26th.
Pittman Winfield S., 1131 College av.
Pruitt Jno H., 1801 Alford.
Rhinehart Henry H., 1546 Kappes.
Sanford Arthur & Co., 716 Fletcher Trust bldg.
Shelburne Earl., 1231 W 34th.
Siegmund Henry D., 1041 Jefferson av.
Smith Jos., 1133 N Bismarck av.
Snider Thos M., 219 Spring.
Sparks Everett L., 1734 Arrow av.
Sparks Francis M., 2021 Nowland av.
Starkey Wm S., 2008 Parker av.
Taylor Isaac K., 1214 W Ray.
Thornton Jno H., 1637 College av.
Troxal Alex T., 812 Harrison.
Yandiver Jno C., 825 River av.
Vehling Wm H., 1019 N Dearborn.
Webb Clifton E., 1033 S State av.
Webber Chas S., 1220 Garfield av.
Wiltzie Martin L., 2129 Lexington av.
Young Andrew., 747 Fletcher av.
Young Geo., 47 Fletcher av.
Zaring Claude R., 923 Virginia av.

***Contractors—Plumbing.**
COTTON-WIEBEKE CO (INC), 1720-1724 E 10th. (See page 208.)
DIGGLE JAMES A., 214 N Delaware. (See page 209.)

Contractors—Railroad.
Brady Chas C., 3365 W Wash.
Dunn-McCarthy Co The, 1, 40 Jackson pl.

Contractors—Removal of Dead Animals.
Haas Jos., 715 Maxwell.

***Contractors—Retaining Walls.**
WATSON JOHN., 4004 N Capitol av. (See right bottom lines and page 105.)

***Contractors—Road Machinery.**
BOCK EQUIPMENT CO., 602 Fletcher Trust Bldg. (See page 183.)

***Contractors—Roofing.**
GARDNER JOSEPH., 37-41 Kentucky av. (See left top cor cards and pages 222 and 229.)
HUMPHREYS & SARGENT., 223 S East. (See page 222.)
INDIANA PLASTER AND ROOFING CO., 920 E North. (See left side lines and page 221.)
REEDER RALPH R., 314 E 16th. See page 222.
SMITHER HENRY C ROOFING CO., 430 S Meridian. (See page 222.)
ZIMMERMAN C & SONS., 19 S East. (See page 222.)

FOSTER'S LUMBER BOTH PHONES 254
R. S FOSTER LUMBER CO. SATISFIES

BOOKS

W. K. STEWART CO.
44 EAST WASHINGTON ST.
60 Years of Indiana Bookselling

INDIANAPOLIS CITY DIRECTORY—1916

1759

Contractors—Sewer.

Agle Wm, 1253 W 31st.
American Construction Co, 108 N Delaware.
Bruner A Co The, 550 N Davidson and 742 N New Jersey.
Detota Jos, 1653 N New Jersey.
Jenkins Jno, 1708 Martindale av.
Roesinger Wm, 1956 N Dearborn.
Schauer Geo S, 1102 N Kealing av.
Sheehan Bros, 2911 N Delaware.
Vogel Jacob, 2511 Bloyd av.

*Contractors—Sewerage.

WATSON JOHN, 4004 N Capitol av. (See right bottom lines and page 105.)

*Contractors—Sewer Machinery.

BOCK EQUIPMENT CO, 602 Fletcher Trust Bldg. (See page 183.)

*Contractors—Sheet Metal.

NATIONAL BOILER AND SHEET IRON WORKS, 1118-1226 E Maryland. (See right side lines and page 92.)

Contractors—Sprinkling.

Fuehring Fred W, 1109 E Ohio.

*Contractors—Steam and Hot Water.

SMITH C W & CO, 472 Mass av. (See page 209.)

*Contractors—Steel.

Powers & Addy, 15 Colorado av.

Contractors—Stone.

Arthur Chas & Co, 1231 E Maryland.
Ballard James W, 1405 Eates.
Bessom Frank, 33, 301 W Vermont.
COLEGROVE WM H, E Pratt and Belt R R. (See page 103.)
Delwadia Jos H, 1045 Eugene.
ITENBACH G CO, 914-942 Harrison.
Romona Colitic Stone Co, 308 Saks bldg.
Shute Hamlin L, 604 State Life bldg.
Tattersall Bros, 2619 Cornell av.

Contractors—street.

ABEL BROS, 408 American Central Life Bldg. (See page 113.)
AMERICAN CONSTRUCTION CO, 108 N Delaware.
Arnold Jno T, 1845 Ludlow av.
Bowen Albert D, 2242 Broadway.
Dunn Francis M, 2637 Northwestern av.
Fatout Danl H, 2010 W Wash.
Ginn Henry H, 3263 N New Jersey.
Hayes Milton J, 12 E 23d.
Lackey Francis M, 2137 Elliott.
Lackey Raymond C, 2226 Roosevelt av.
McCray Jno E, w s Meyers rd 2 n of Lafayette rd.
McDonald Hugh, 2423 Brookside av.
Norton James, 4106 College av.
Premier Construction Co, 405, 256 N Meridian.
Republic Construction Co, 1614 Merchants Bank bldg.
Union Asphalt Construction Co, 308 American Central Life bldg.
Williams Thos H, 3029 E 30th.

*Contractors' Supplies.

BOCK EQUIPMENT CO, 602 Fletcher Trust Bldg. (See page 183.)
BURNET-BINFORD LUMBER CO, 30th and Canal. (See right top cor cards and page 177.)
FOSTER R S LUMBER CO, 343 W Pratt. (See left bottom lines and page 180.)
VONNEGUT HARDWARE CO, 120-124 E Wash. (See marginal lines and page 155.)

Contractors—Teaming.

Brown Albert T, 3622 E Michigan.
Frey Harry H, 644 Eddy.
Indianapolis Hauling Co, 631 Fulton.

MUESING & SCHMIDT, 1745 English av. (See right bottom cor cards and page 122.)
Newman Chas A, 554 Centennial.
Reis Geo E, 533 Parker av.
Thompson Anson H, 1040 W New York.

*Contractors—Terra Cotta and Fireproofing.

PERRY BALLARD V, 602 Fletcher Trust Bldg. (See page 104.)

*Contractors—Tile and Marble.

GATES F E MARBLE AND TILE CO, Adams and Belt Ry (Brightwood). (See right side lines and page 98.)
O'TOOLE FRANK H, 801 State Life Bldg. (See page 102.)

*Contractors—Tools.

LILLY & STALNAKER, 114-118 E Wash. (See left side lines and page 156.)

*Contractors—Wall Paper.

HOWARD C B CO THE, 14-16 E Wash. (See right side lines and page 107.)

*Contractors and Builders.

RIEDEL F P & CO, 17 Aetna Bldg, 23 N Penn. (See page 75.)
SMOCK FERD C, 413-414 Lemcke Bldg.
WATSON JOHN, 4004 N Capitol av. (See right bottom lines and page 105.)

Coopers.

Hill G W & Son, 212 S East.
INDIANA COOPERAGE CO, 1417-1423 Bates.
Smock Jno S, 424 W Georgia.
Stewart Jos W, 336 Erie.

*Coopers' Tools.

VONNEGUT HARDWARE CO, 120-124 E Wash. (See marginal lines and page 155.)

*Copper Plate Engravers.

BOOKWALTER-BALL PRINTING CO, 38-40 S Penn. (See page 212.)
INDIANAPOLIS PLATING CO, 446 Mass av. (See page 206.)
ZIMMER ENGRAVING CO, 214 N Delaware. (See page 226.)

Coppersmiths.

INDIANA AUTO RADIATOR AND LAMP CO, 216-218 E New York. (See page 80.)
LANGSENKAMP FRANK H, 130-142 E Georgia. (See right side lines and page 94.)

*Copper, Steel and Plate Engravers.

DYER JOHN A, 315 Murphy Bldg. (See page 145.)

*Copyrights.

HOOD & SCHLEY, 908-909 Hume-Mansur Bldg. (See page 201.)
MINTURN & WOERNER, 833-837 Indiana Pythian Bldg. (See card in Legal Blue Book.)
SILVIUS E T & CO, 320 Hume-Mansur Bldg. (See p 202.)

*Cordage.

VONNEGUT HARDWARE CO, 120-124 E Wash. (See marginal lines and p 155.)

Cornice Manufacturers.

GARDNER JOSEPH, 37-41 Kentucky av. (See left top cor cards and pages 222 and 229.)
HUMPHREYS & SARGENT, 223 S East. (See p 222.)
INDIANA AUTO RADIATOR AND LAMP CO, 216-218 E New York. (See page 80.)
SINK & EDWARDS, 521 Mass av. (See page 148.)
SMITHER HENRY C ROOFING CO, 430 S Meridian. (See page 222.)

Est. 1900

EFFICIENCY
ENGINEERS
SPANNING
OSTEOPATHS
REPAIR HUMAN
MACHINES

527-530
STATE LIFE BLD.
TELEPHONES
NEW 652
OLD MAIN 643

BAGS OF ALL KINDS
FOR ALL PURPOSES

INDIANAPOLIS

CINCINNATI

George Lamb

INDIANAPOLIS

CERTIFIED PUBLIC ACCOUNTANTS—AUDITS—FINANCIAL INVESTIGATIONS—SYSTEMS

A. B. ABBOTT, Res. Mgr.

Tel. Main 5689

912 Merchants Bank Bldg., INDIANAPOLIS

Oldest
Established
Chiropractor
In the City

L. E.

F
*
L
*
L
*
L
*
E
*
R

517-525 Meridian
Life Building
307 N. PENN.

TELEPHONES
Office
Main 3430
New 1852
Res. Circle 1085

ELECTRIC ELEVATORS
D. V. REEDY ELEVATOR CO.
1026-44 Kentucky Ave.
Main 2275, New 3170

CAPITAL CITY PAINT "GOOD GOODS"

Made by: INDIANAPOLIS PAINT AND COLOR CO.

1760

R. L. POLK & CO.'S

*Cornices and Sky Lights.
REEDER RALPH R, 314 E 16th. (See page 223.)

*Corporation Bonds.
DOLLINGS R L CO THE, Indiana Pythian Bldg. (See right bottom lines and page 90.)

*Corporation and Municipal Bonds.
DOLLINGS R L CO THE, Indiana Pythian Bldg. (See right bottom lines and page 90.)

*Corporation Counsel.
GUARANTEED ATTORNEYS OF INDIANA, 613 Fletcher Trust Bldg. (See card in Legal Blue Book.)

*Corporation Law.
HARTMAN J HERBERT, 313 Hume-Mansur Bldg. (See card in Legal Blue Book.)
HUMBLE CARL, 630 Law Bldg. (See card in Legal Blue Book.)

MERRELL CLARENCE F, 502 American Central Life Bldg. (See card in Legal Blue Book.)
TROOK EVERETT W, 1502 Fletcher Trust Bldg. (See card in Legal Blue Book.)

*Corporation Seals.
MAYER GEO J CO, 36 S Meridian. (See page 223.)

*Correspondence Schools.
CENTRAL BUSINESS COLLEGE, 4th and 5th floors Holliday Bldg s w cor Alabama and Ohio. (See front cover and page 133.)
INDIANA BUSINESS COLLEGE, 4th floor Holliday Bldg s w cor Alabama and Ohio. (See front cover and page 133.)
INDIANAPOLIS BUSINESS COLLEGE, 4th floor When Bldg 36-40 N Penn. (See front cover and page 133.)
VORLES BUSINESS COLLEGE, Consolidated Indiana Business College. (See front cover and page 133.)

*Corsets and Accessories.
Avery Sara M, 120 Monument pl.
Bouk's A J Art Needlework and Nu Bone Corset Shop, 512 Kahn Bldg.
Dubinsky & Fridman, 114 Monument pl.
LAURIE WM COMPANY, 15-19 N Meridian. (See page 131.)
McCarthy & Ryan, 603 State Life bldg.
Norton & Co, 11 N Meridian.
Price Lulah G, 130, 220 N Illinois.

*Costumers.
HARVEY WM D, successor to Indianapolis Regalia Co, 143 E Ohio. (See page 220.)
Kinklin Richd, 247 E Wash.
LANDES HARRY K CO, 311-313 Odd Fellow Bldg. (See page 128.)

*Costumes—Lodge.
LANDES HARRY K CO, 311-313 Odd Fellow Bldg. (See page 128.)

*Costumes—Masquerade.
LANDES HARRY K CO, 311-313 Odd Fellow Bldg. (See page 128.)

*Cotton Bags.
BEMIS INDIANAPOLIS BAG CO, s w cor Barth av and Belt Ry. (See right side lines and pages 83 and 118.)

*Cotton Mills.
Indpls Bleaching Co, W Wabash and White River.

*Cotton Sheeting.
BEMIS INDIANAPOLIS BAG CO, s w cor Barth av and Belt Ry. (See right side lines and pages 83 and 118.)

*Cotton Waste.
VONNEGUT MACHINERY CO, 43 S Meridian. (See front cover and page 182.)

*Counselors at Law.
MERRELL CLARENCE F, 502 American Central Life Bldg. (See card in Legal Blue Book.)

*Country Property.
HUGGINS EMMETT S, 515 Law Bldg. (See page 219.)

*Couplings.
VONNEGUT MACHINERY CO, 43 S Meridian. (See front cover and page 182.)
Coupon Book Manufacturers.
Allison Coupon Co The, 530-534 E Market.
Betz Wm B, 1129 S Meridian.

*Court Reporters.
BROWN MARY, 1005 Law Bldg. (See page 226.)

CALL CLARENCE A, 1541 Lemcke Annex. (See card in Legal Blue Book.)
CARPENTER WALTER N, 932 Lemcke Bldg. (See page 226.)
COUCH HARRY A, 313 Hume-Mansur Bldg. (See page 226.)
EVANS ROWLAND, 932-933 Lemcke Bldg. (See card in Legal Blue Book.)
HANNAN HELEN M, 605 Law Bldg. (See page 226.)

*Court and Convention Reporting.
BROWN MARY, 1005 Law Bldg. (See page 226.)
HANNAN HELEN M, 605 Law Bldg. (See page 226.)

*Covers—Slip.
KLINGSTEIN OTTO FURNITURE CO, 216-218 N Delaware. (See page 152.)

*Crackling Manufacturers.
Rauh E & Sons, 419-421 S Penn.

*Cranes, Trolleys and Hoists.
VONNEGUT MACHINERY CO, 43 S Meridian. (See front cover and page 182.)

*Crank Cases.
KRAMM H D FOUNDRY CO, 1116 E Georgia. (See page 147.)

*Crane Manufacturers.
CENTRAL BOX CO, 347-351 Lansing.

*Crates—Wired.
STERLING WIRED BOX CO, 366 S Senate av. (See page 93.)

*Crating Lumber.
LEWIS-FORBES LUMBER CO, Shelby and Belt R R. (See left top cor cards and page 177.)
MICHIGAN LUMBER CO, 939 E St Clair. (See left bottom lines and page 181.)

*Crating and Shipping Furniture.
SANITARY STORAGE CO (INC), 450 E Wash. (See page 111.)

*Cream.
POLK SANITARY MILK CO THE, 1100 E 15th. (See page 187.)

*Cream Dealers.
BALLARD ICE CREAM CO, 315 N Alabama. (See page 161.)

*Cream Separators.
Superior Sheet Metal Works Co (Inc), 3201 Roosevelt av.

NICK ROBERSON COAL CO.

SEWER PIPE

424-430 S. HARDING ST.

:::

Phones New 3662, Belmont 123

R. G. DUN & CO.

The Mercantile Agency

Correspondents
at all
POINTS

INDIANAPOLIS CITY DIRECTORY—1916

1761

***Cream—Wholesale and Retail.**

INDIANAPOLIS CREAMERY THE, 937-941 Ft Wayne av. (See page 161.)

Creameries.

Barson Jno, 136 Gelsendorff.
BLUE VALLEY CREAMERY CO, 333 W Walnut.
Browder Ice Cream Co, 918 N Senate av.
Carey Milton & Sons, 918 E 30th.
INDIANAPOLIS CREAMERY THE, 937-941 Ft Wayne av. (See page 161.)
JESSUP & ANTRIM ICE CREAM CO, 713-715 N Illinois. (See page 161.)
1100 SANITARY MILK CO THE, 1100 E 15th. (See page 187.)
ROBERTS WM H & SONS, 42d and Fall Creek Drive. (See page 128.)
Sanitary Milk Products Co, 1214-1220 South-eastern av.
SCHLOSSER BROS, 705-7-9-11 E Market. Union Dairy Co, 537-541 N East.

***Creamery Butter.**

BLUE VALLEY CREAMERY CO, 333 W Walnut.
GLOSSBRENNER-DODGE CO, 20 S Delaware.
SCHLOSSER BROS, 705-7-9-11 E Market.

***Credit Bureaus.**

MERCHANTS' MERCANTILE AGENCY, 1115 State Life Bldg. (See page 128.)

Crematories.

FLANNER & BUCHANAN (INC), 320 N Illinois. (See left side lines and page 232.)
INDIANAPOLIS CREMATORY, 320 N Illinois. (See left side lines and page 232.)

Creosoting Companies.

American Creosoting Co, n w cor S Sherman Drive and Alexander av.
Republic Creosoting Co, 1614 Merchants Bank bldg.

***Criminal Law.**

KARRER CLYDE C, 719 Law bldg. (See card in Legal Blue Book.)

***Crushed Stone.**

DELL FRANK M, s e cor Southeastern av and Cruse. (See left bottom lines and pages 100 and 124.)
INDIANAPOLIS MORTAR AND FUEL CO, 407 Odd Fellow Bldg. (See right side lines and page 101.)
MEYER A B & CO, 17 N Penn. (See opp Builders' Material and opp Coal.)
Ohio and Indiana Stone Co, 318 Terminal bldg.
ZEARING A F CONTRACTORS' SUPPLY CO, 302 Castle Hall bldg, 230 E Ohio. (See page 218.)

Cupola Blocks.

DELL FRANK M, s e cor Southeastern av and Cruse. (See left bottom lines and pages 100 and 124.)
INDIANAPOLIS MORTAR AND FUEL CO, 407 Odd Fellow Bldg. (See right side lines and page 101.)
MEYER A B & CO, 17 N Penn. (See adv opp Builders' Material and opp Coal.)

Curb Stones.

ZEARING A F CONTRACTORS' SUPPLY CO, 302 Castle Hall bldg, 230 E Ohio. (See page 218.)

***Curbing and Steps.**

TALL PERSIFOR F, 3172 N Capitol av. (See

***Curtain Poles.**

HOWARD C B CO THE, 14-16 E Wash. (See right side lines and page 107.)
page 113.)

***Curtains and Draperies.**

AYRES L S & CO, 1 to 15 W Wash. (See front stencil edge and page 130.)
HOWARD C B CO THE, 14-16 E Wash. (See right side lines and page 107.)
TAYLOR CARPET CO THE, 26-28 W Wash. (See back cover, right top lines and page 150.)

***Curtains, Draperies and Rugs.**

HOWARD C B CO THE, 14-16 E Wash. (See right side lines and page 107.)

***Culvert Pipe.**

AMERICAN BOILER AND SHEET METAL WORKS 1341 Van Buren. (See page 107.)

***Cut Carpets and Rug Jobbers.**

HOWARD C B CO THE, 14-16 E Wash. (See right side lines and page 107.)

***Cut Flowers.**

BERTERMANN BROS CO (INC), 241 Mass av. (See left top lines and page 146.)
WIEGAND'S A SONS CO, 1620 N Illinois.

***Cut Glass.**

AYRES L S & CO, 1 to 15 W Wash. (See stencil edge and page 130.)
KRAUSS LEO, 45 N Illinois. (See page 172.)
ROST CARL L, 25 N Illinois. (See page 172.)

Cutlery and Grinders.

Forman Harry H, 131 E Court.

***Cutlery—Wholesale.**

VAN CAMP HARDWARE AND IRON CO, 401-425 W Maryland. (See back bone, right bottom lines and page 154.)

***Cutlery.**

BUILDERS' SUPPLY CORPORATION, 342 E Wash. (See page 156.)
CAPITOL CUTLERY CO, 401-425 W Maryland.
DOLMETSCH E C CO THE, 219-221 S Meridian. (See left bottom lines and page 160.)
HALL HARDWARE CO, 137-139 W Wash. (See page 157.)
SHEPARD HARDWARE CO, 2862-2864 Clifton. (See right top cor cards and page 156.)
VONNEGUT HARDWARE CO, 120-124 E Wash. (See marginal lines and page 155.)

***Cutlery and Fancy Tableware.**

LILLY & STALNAKER, 114-118 E Wash. (See left side lines and page 156.)

***Cylinder and Engine Oils.**

GREAT WESTERN OIL CO, 1602 Deloss. (See page 193.)

***Cylinder Grinding.**

BUTLER MNGF CO, 1120-1124 E Georgia. (See page 76.)
CHRISTIE MACHINE WORKS, 502 S Illinois. (See page 184.)

Dairies.

Bernhardt Geo, 328 Gimber.
Bissick Carl, s s Alexander av 1 e of Sherman Drive.
Brooks Harry B, 328 W 40th.
Christian Alf M H, 1144 W 22d.
DeBolt Wm C, 555 Hamilton av.
Droegge Edw T, 2253 Hillside av.
Evans Cheek P, 4029 Southeastern av.
Ferguson & Helms, 2413 Northwestern av.
Heckman Albert, 1802 Dexter.

McNamara,
Koster
Foundry Co.

Machinery
Casting
Grey Iron

Prompt
Service

408-414
South
Pennsylvania
St.

The
Company
with more
local
Stock-
holders
than any
other
Company
in the
State

Merchants
Heat & Light
Co.

33 S. Meridian

TELEPHONE
MAIN
4207



441-446
FARMERS TRUST
BLDG.

“F A R Q U A R R”

Monument Place
PHONES: New 1710
Main 2352

GOOD
INSURANCE
IS A
SHOCK
ABSORBER

W. E. BARTON
GENERAL
INSURANCE
AND
SURETY BONDS

502-510
INDIANA TRUST
BLDG.

PHONES MAIN 8044
NEW 1677

See Insurance Dept.
Buyers Guide

COAL

BALKE & KRAUSS CO.

Market & Missouri Sts.

Indept. 1081 Phones Bell Main 1081

1762

R. L. POLK & CO.'S

Dairies—Continued

Hettenven Otto, 3524 Prospect.
Hiatt Earl, 1618 Milburn.
Hilariades Peter, 2801 Zwingley.
Huggler Peter, s s 21st l e of C C C & St
L Ry, P & E Div.
Hylardes Peter, 1811 Zwingley av.
Jenkins Leslie L, 329 Drexel av.
JENSUP & ANTRIM ICE CREAM CO, 713-715
N Illinois. (See page 161.)
Koopman Abr, 1841 Zwingley av.
Koopman Albert, 2800 Martindale av.
Koopman Andrew, w s Sherman Drive 1 s
of Bethel av.
Koopman Andrew, n s 34th l w of Dear-
born.
Leavitt Chas A, e s Keystone av 3's of 46th.
Ludemann Fred, s s Bethel av 4 e of Hob-
art.
Lotshaw Jno H, 2935 N Dearborn.
Madinger Eros, 4215 E 10th.
Madinger Geo W, 646 N Rural.
Meyer Wm, 755 Mozart av.
Offringa Jno S, State av s e cor Walker av.
Orme Chas S, 25 E Troy av.
Owens Robt, 5551 Brookville rd.
Poppe Henry J, s s Emerson av 1 s of 21st.
Postma Jno, 1721 Perkins av.
Quack Wm C, 1135 Churchman av.
Raab Peter, s s 42d l w of Emerson av.
Ray Jno, 259 S Sherman Drive.
ROBERTS WM H & SONS, 42d and Fall
Creek Drive. (See page 128.)
Supper Christian, n s Troy av 1 e of Mad-
ison av.
Tansy Theo, w s Hobart av 2 s of LeGrande
av.
Tatman Frank, w s Emerson av 1 n of 34th.
Topp Geo A, s e cor Mass av and Belt Ry.
Union Dairy Co, 537-541 N East.
Vorhes & Darius, 312 E 24th.
Walter Chas G, 2385 Hillside av.
Weber Milk Co, 1131 Cruft.
Whiteside Courtland, 2122 Elliott.
Whole Milk Buttermilk Co, 604 Mass av.
Wiggam Julian C, 2854 Boulevard pl.
Wischmeyer Henry G, 2704 E Minnesota.
Wischmeyer Mary F, 2704 Bethel av.

Dairy and Creamery Supplies.

Buschman Wm Co, 970-972 Ft Wayne av.
Smith F P & Co (Inc), 203 N Delaware.

*Dairy Products.

POLK SANITARY MILK CO THE, 1100 E
15th. (See page 137.)

Dancing Academies.

BERRY-MARSH DANCE STUDIOS, Bren-
neke Academy 106 W North.
Hewes Theo, 317 Merchants Bank bldg
Kernel Francis T, 36, 312 E Wash.
Meller Richd, 37 W 16th.
Stanton Anna, 17 E North.
Sullivan Reazin L, 1032 College av.
Wilmut Frank, 23½ S Capitol av.

*Dancing Canvas.

HOWARD C B CO THE, 14-16 E Wash.
(See right side lines and page 107.)

*Day Old Chicks.

BOWERS F M & SONS, 1422 W Wash. (See
page 224.)

*Decorations—Floral.

HILL E G FLORAL CO, 225 N Penn. (See
page 146.)

*Decorative Furnisher.

Warren Geo B, 605 Occidental bldg.

*Decorative Painters.

McNEAL E G, 3012 Central av.

Decorators.

AYRES I S & CO, 1 to 15 W Wash (See front
stencil edge and page 130.)
Cox Ed W, 740 Roache av.

Davidson Fabius P, 15 E 37th.
Fenton Guy, 397 N Bancroft av.
Gioscio Giovanni, 131 N Noble.
HOWARD C B CO THE, 14-16 E Wash (See
right side lines and page 107.)
Johnson Jno H, 4225 E New York.
McCooy Claude C, 48 N Bradley.
MENEAL E G, 3012 Central av.
Reisinger J Wesley, 9 Pembroke Arcade.
Schlegel Chas, 635 W 29th.
Stevens Harry A, 510 Parker av.
Warren Geo B, 605 Occidental bldg.
Wilson & Todd, 5 N Ritter av.

*Deeds and Mortgages.

HACKNEY, HACKNEY & SHAFÉ, 502-503
Lemcke Bldg (See card in Legal Blue Book.)
HODGE J WALTER, 415 Indiana av (See
page 216.)

Deformity Apparatus.

ARMSTRONG WM H CO, 34 W Ohio.
MAGEE R W & C, 425 Mass av.

Delicatessen.

Anding's Delicatessen Shop, 219 E Ohio.
Brown Percival W, 89 Mkt House.
Craibill Edwin S, 1413 N Illinois.
Feintuch Wm, 515 S Illinois.
Lichtenstein Herman, 111 E 22d.
Miller Laura, 13 N Oriental.
Sullivan Ruel G, 818 Ft Wayne av.
Uhl Fred F, 43 Mkt House.
Whelden Jos E, 138 E 22d.

*Delivery Wagons—Small.

BERND PETER & SON, 144-146 E Morris
(See page 234.)

*Dental Colleges.

INDIANA DENTAL COLLEGE, 11 W North
(See page 137.)

Dental Laboratories.

Bodine Roy L, 1006 Odd Fellow bldg.
HERRIOTT MRS W M & SON, top floor
Hume-Mansur Bldg.
Ingersoll Albert E, 8, 51 Monument pl.
Keller Ellis E, 203, 31 W Ohio.
West & Riddell, 717 Ind Pythian bldg.

Dental Supplies.

Birch Eva R, 502 Occidental bldg.
Fox P Specialty Co, 927-929 S Meridian.
HERRIOTT MRS W M & SON, top floor
Hume-Mansur Bldg.
HOLLAND SPECIALTY CO, 1513 E Michigan.
INDIANA DENTAL DEPOT, top floor Hume-
Mansur Bldg.
Koepper Henry C F, 649 S Delaware.
MILLER FRED W CO THE, 506 Odd Fellow
Bldg.

*Dental X-Ray Operators.

RAPER HOWARD R, 506 Hume-Mansur
Bldg.

Dentists.

Akers Roscoe C, 1854 N Alabama.
Albrecht Maurice, 412 Saks bldg.
Anderson Frank P, 501 Terminal bldg.
Applewhite James F, 2208 E Wash.
Ault Milton F, 1514 Central av.
Bachfield Edw G, 617 Newton Claypool bldg.
Ball Allan C, 507 Newton Claypool bldg.
Barnhill Chas A, 901 Hume-Mansur bldg.
Beyer Walter E, 400 Newton Claypool bldg.
Blake Robt W, 1006 Odd Fellow bldg.
Blakeman Robt L, 603 Hume-Mansur bldg.
Blor & Stempel, 832 E Wash.
Bookwalter Glenn J, 1543 N Illinois.
Bootes Jesse B, 343 Newton Claypool bldg.
Bosler Raymond L, 507 Hume-Mansur bldg.
Boyd Clyde R, 3102 Clifton.
Bristow Albert J, 1003 Hume-Mansur bldg.
Britton Oscar F, 601 Hume-Mansur bldg.
Brown E I, 1309½ N Senate av.
Brown Jno W, 4121 E New York.

Michigan Lumber Co.

939 E. St. Clair St.

Tels. New 766, Main 766

LUMBER
SASH DOORS
Interior Finish

STAMPS

THE UNION TRUST COMPANY

120 East Market Street

PAYS INTEREST ON DEPOSITS

INDIANAPOLIS CITY DIRECTORY—1916

1763

Buchanan Albert E. 8 When bldg.
 Burriss Harrison L. 2608 W. Michigan.
 Byers Cecil L. 2138 N. Illinois.
 Cameron Claude G. (Estate), 1002 Hume-Mansur bldg.
 Campbell Patk F. 115 W. Wash.
 Campbell Thos E. 513 Hume-Mansur bldg.
 Carberry Wm X. 802 Odd Fellow bldg.
 Carlon Fredk A. 508 Hume-Mansur bldg.
 Carnes Raymond H. 19, 9 N. Illinois.
 Carpenter Chas H. 1, 6 W. Ray.
 Carr Harry C. 512 Newton Claypool bldg.
 Carr Sillas J. 5503 E. Wash.
 Carrington Arch E. 1 Cordova bldg.
 Carter Manly O. (mech), 2414 Brookside av.
 Carter Orval O. 516 Ind Pythian bldg.
 Cash Glenn A. 1 Cordova bldg.
 Chapman Alonzo B. 1292 Merchants Bank bldg.
 Chapman W. Alfred. 21, 9 N. Illinois.
 Clay Grant H. 108 N. Delaware.
 Coffield Ernest D. 315 Board of Trade bldg.
 Cofield Harry D. 120 E. 22a W. Wash.
 Cohee Chas C. 234 Ind Pythian bldg.
 Conover Geo R. 1518 E. Wash.
 Cornell Elwyn S. 6, 11 1/2 W. Market.
 Coxen Orsa B. 214 Terminal bldg.
 Culver Raymond M. 671 Terminal bldg.
 Cunningham Chas M. 605 Lombard bldg.
 Davis S. Edith, 610 Ind Pythian bldg.
 Dean Walter F. 501 Hume-Mansur bldg.
 Deppermann Otto, 1146 S. Meridian.
 Dicks Clarence W. 502 Odd Fellow bldg.
 Dicks Orpheus T. 1328 Brookside av.
 Duden Alice G. 407 Board of Trade bldg.
 Dwyer Jos M. 406 Newton Claypool bldg.
 Earhart Perry W. 1, 18 W. Market.
 Earhart & Earhart, 15 1/2 N. Penn.
 Early Geo. 1305 S. Meridian.
 Eiteljorg & Moore, 1 E. Market.
 Emmert Carl S. 1004 Hume-Mansur bldg.
 Epperman Otto, 1146 S. Meridian.
 Farnsworth Theo. W. Jr. 1430 E. Wash.
 Fay Wm A. 1221 Oliv. av.
 Friedman Louis F. 27, 9 N. Illinois.
 Furnas I. Lester, 5503 E. Wash.
 Gant Wm A. rear 1206 E. 46th.
 Gant & Hawn, 2, 19 1/2 N. Meridian.
 Gates Willard E. 1410 E. Wash.
 Gates Willard W. 928 State Life bldg.
 Gilmore Steele F. 602 Odd Fellow bldg.
 Goode Jos S. 409 Hume-Mansur bldg.
 Green Chas H. 201 Odd Fellow bldg.
 Gruber Dan E. 52 1/2 Monument pl.
 Hacker Thos S. 50, 224 N. Meridian.
 Hamilton Chas N. 5527 E. Wash.
 Hamilton Frank A. 505 Hume-Mansur bldg.
 Hardwicke Wallace W. 308 Newton Claypool bldg.
 Harris Gilbert, 339 1/2 Virginia av.
 Harvey Arthur C. 6-7, 1066 Virginia av.
 Haskett Laurence F. 3362 N. Illinois.
 Haynes Edgar T. 1005 Hume-Mansur bldg.
 Heiskell Wm E. 2253 N. Delaware.
 Henshaw Frederic R. 508 Ind Pythian bldg.
 Herron Alex P. 55 When bldg.
 Hickman Fred M. 6, 1103 W. 30th.
 Hohl Chas F. 704 Park av.
 Holmes Frank A. 403 Odd Fellow bldg.
 Hopkins, Robt H. 1664 College av.
 House David A. 704 Hume-Mansur bldg.
 House Milus H. 1664 College av.
 Howard Jacob V. 3005 N. Illinois.
 Howes Minnie E. 727 State Life bldg.
 Hubbard Rolta M. 502 Odd Fellow bldg.
 Ingalls Carl E. 622 1/2 Home pl.
 Jackson Chas R. 508 Ind Pythian bldg.
 Jackson J. DeWolf, 508 Ind Pythian bldg.
 Johnson Walter E. 409 Terminal bldg.
 Keller Philip A. 16, 9 N. Illinois.
 Kennedy Wm E. 702 Hume-Mansur bldg.
 Kibler Edw R. 1002 Odd Fellow bldg.
 Kimberlin Frank R. 1003 Hume-Mansur bldg.
 Kimberlin Thos A. 409 Hume-Mansur bldg.
 King Geo M. 1005 Hume-Mansur bldg and 483 1/2 College av.
 King Wm G. 324 American Central Life bldg.
 Knowles Walter L. 18 N. Holmes av.
 Krumme Gustave, 436 Newton Claypool bldg.
 Kunkel Wm M. 412 E. 12th.
 Kuykendall & Huffman, 353 1/2 Indiana av.
 LaBurt Benj. 835 1/2 N. Illinois.
 Lackey Oscar H. 3634 E. 25th.

Lafferty Fred L. 930 S. Meridian.
 Langston Oscar W. 1-2, 134 E. Wash.
 Lapinska Lawrence W. 724 Ind Pythian bldg.
 LaRue F. Wade, 1, 2968 Central av.
 Laymon Gilbert D. 5412 E. Wash.
 Leak Chas C. 1211 Reiser.
 Loertz Jno W. 3, 1103 W. 30th.
 Long Frank E. 320, 241 N. Penn.
 Lucas Carl D. 902 Hume-Mansur bldg.
 McCloskey James J. 510 Fletcher av.
 McCullough W. Irvin, 903 Hume-Mansur bldg.
 McGrall Jos C. 204 Saks bldg.
 McKittrick Henry C. 309 Board of Trade bldg.
 McMullen Edgar, 25 1/2 N. Illinois.
 Manker Livingston M. 712 Odd Fellow bldg.
 Martz Wm G. 46 W. 30th.
 Mayer Harry G. 503 E. McCarty.
 Miller Chester G. 27, 9 N. Illinois.
MITCHELL EDW. L. (Orthodontist), 701 Hume-Mansur bldg.
 Moag James A. 501 Hume-Mansur bldg.
 Morgan Chas E. 712 Odd Fellow bldg.
 Morrett Clyde V. 515 Merchants Bank bldg.
 Moyer Jacob F. 827 Ind Pythian bldg.
 Murphy Henry L. 1058 1/2 Virginia av.
 Noble Chas T. 1-6 Cordova bldg.
 Oesterly Otto E. 206, 241 N. Penn.
 Oliver Dandridge H. 305-307, 241 N. Penn.
 Olsen Christian, 301, 241 N. Penn.
 Owens Chas W. 1-2, 115 W. Wash.
 Owings Wiley C. 2313 E. Michigan.
 Paris Paul P. 1273 Oliver av.
 Parr Harry F. 503 Hume-Mansur bldg.
 Pease Chas E. 345 Newton Claypool bldg.
 Pedlow Edw J. 1, 312 E. Wash.
 Pest Wm W. 732 Newton Claypool bldg.
 Perlee Geo W. 75 Ind Pythian bldg.
 Poehls Louis G. 1139 S. Meridian.
 Pritchard Jos W. 31 N. Penn.
 Quinn Bertram R. 2409 E. 10th.
 Raper Howard R. 506 Hume-Mansur bldg.
 Raschke Maurice H. 408 Board of Trade bldg.
 Raymond Chas W. 410 Odd Fellow bldg.
 Read Peter C. 406 Board of Trade bldg.
 Reese Ernest E. 244-246 Newton Claypool bldg.
 Rice Willis J. 518 Merchants Bank bldg.
 Richardson Benj A. Jr. 703 Hume-Mansur bldg.
 Riddell Edmond F. 716-17 Ind Pythian bldg.
 Riffle Bertram. 2719 E. Wash.
 Ritter Christopher C. 1234 Prospect.
 Rivers Chowning F. 601 1/2 N. Illinois.
 Rosenberg Saml, 616 N. West.
 Sampell Homer A. 501 Terminal bldg.
 Scherer J. Walter, 704, Hume-Mansur bldg.
 Schmidt Paul F. 802 Odd Fellow bldg.
 Sellers Blain H. 210 Lombard bldg.
SHELDON ROBERT G. 204 Stewart Bldg. 4 e cor Illinois and Ohio.
 Smead Saml R. 2460 Central av.
 Smith Leonidas F. 311 Newton Claypool bldg.
 Snider Wm. 1634 Central av.
 Somers Ralph P. 2813 Clifton.
 Sommers Jacob H. 2, 240 Blake.
 Spalding Geo L. 1377 Madison av.
 Spalding Jno A. 315 Merchants Bank bldg.
 Sparks James V. 2-3, 1066 Virginia av.
 Stamper Warren L. 714 Ind Pythian bldg.
 Stanley Albert, 416 N. Oakland av.
 Stark Wm J. 417 E. 16th.
 Steinheiser Anthony F. 724 Ind Pythian bldg.
 Steward Arthur L. 25 When bldg.
 Stuart Wm W. 653 N. West.
 Waff's Dental, 440 E. 25 1/2 W. Wash.
 Taylor Geo W. 15 When bldg.
 Templen Henry, 2540 College av.
 Thompson Wm H. 206, 122 E. Ohio.
 Thomson Horace M. 903 Hume-Mansur bldg.
 Todd Austin H. 14, 9 N. Illinois.
 Turney Harley N. 3225 W. Michigan.
 Underwood Geo V. 2, 906 Virginia av.
 United Union Dental Corporation, 1 E. Market.
VAN OSDOL NATHAN W. (Prophylaxis and Pyorrhea), 701 Hume-Mansur Bldg.
 Voyles Ezra E. 804 Odd Fellow bldg.
 Walsh Jno M. 443 Newton Claypool bldg.
 Walters Thos H. 409 Newton Claypool bldg.
 Walters Francis E. 458 Blake.
 Weaver Clyde W. 813 Odd Fellow bldg.
 Weller Harry D. 506 Kahn bldg.



F. E. GATES MARBLE AND TILE CO.

Mantels
Floors

Wainscots

in TILE or
MARBLE

Display Room
1462

LEMCKE ANNEX

Factory:

21 & Adams

Phones: New 3664

Wood 4330



REAL ESTATE
RENTALS
LOANS
INSURANCE
SURETY
BONDS

TELEPHONES
MAIN ~ 7101
NEW ~ 3077
RES. NORTH 7252
FIDELITY TRUST
BLDG.

STEEL and IRON
SHEETS and BARS



VAN CAMP

Hardware and Iron Company

INDIANAPOLIS

WHOLESALE ONLY

Everything
FOR THE
Kitchen

Gas Ranges
Refrigerators

Cooking
Utensils

Aluminum
Ware

Tels. New 395—509
Gen. Main 507

Lilly &
Stalnaker

114-118 E. WASH.

ROOFING



**INDIANA
PLASTER
AND
ROOFING
COMPANY**



920 East
North St.
Phone 1410



INDIANAPOLIS COAL CO.
COAL—BUILDING MATERIAL

Phones 1700 234-40 (2d Floor) Newton Claypool Bldg.

1764

R. L. POLK & CO.'S

***Dentists—Continued**

Westfall E K, 901 Hume-Mansur bldg.
White A Earl, 2403 College av.
White Chas E, 320 E North.
White Maurice L, 217 Newton Claypool bldg.
White Wm E, 534½ Indiana av.
Whitmore Russell C, 724 Hume-Mansur bldg.
Wilkins Leon A, 468½ W Wash.
Wilson Jno L, 703 E 19th.
Wilson J Frank, 716 Newton Claypool bldg.
Wineinger Lawrence E, 716 Newton Claypool bldg.
Witt Geo C, 443 Hamilton av.
Worth C Eug, 706 Kahn bldg.

***Department Stores.**

AYRES L S & CO, 1 to 15 W Wash. (See front stencil edge and page 130.)
Block Wm H Co, Illinois, Market and Court.
Efoymson & Wolf, 360 W Wash.
Goldstein Bros, 146-152 E Wash.
Gutzwiller Carl & Sons, 1048-1050 S East.
Kahn N Co, 1100-1108 S East.
Kassebaum J Fred, 928 E 63d.
Marott Dept Store Co, 342-358 Mass av.
PETTIS DRY GOODS CO, 25 E Wash. (See page 121.)
Shalansky Dora, 446-448 E Wash.
WASSON H P & CO, 6-18 W Wash.

Designers.

INDIANAPOLIS ENGRAVING AND ELECTROTYPING CO, 222 E Ohio. (See left bottom lines and page 145.)
Sahn Jno E, 433 E Ohio.
STAFFORD ENGRAVING CO, 7th fl Century bldg. (See insert opp classified Engravers.)

***Designers—Monuments and Mausoleums.**

McDONNELL & SONS, Buffalo, N Y, A L Hoadley Western Representative, 934 N Meridian. (See page 188.)

***Designing—Machinery.**

CHRISTIE MACHINE WORKS, 502 S Illinois. (See page 184.)

***Designs—Floral.**

BERTERMANN BROS CO (INC), 241 Mass av. (See left top lines and page 146.)
HILL E G FLORAL CO, 225 N Penn. (See page 146.)

Desks.

FULTON OFFICE FURNITURE CO, 31-37 S Penn. (See page 191.)
SANDER & RECKER FURNITURE CO, 42-50 S Meridian. (See page 151.)

Detective Agencies.

Campbell & Rafferty, 309 Lemcke bldg.
PINKERTON'S NATIONAL DETECTIVE AGENCY, F E Miller Res Supt, 1417 Merchants Bank Bldg, 11 S Meridian.
Splann, Timothy, 5, 115 W Wash.
WEBSTER H C DETECTIVE AGENCY, 814 Hume-Mansur Bldg. (See right side lines and page 129.)
Wien Louis, 5-6, 10 W Ohio.

***Detroit Automatic Scales.**

McCRA Y REFRIGERATOR CO, 211 E Ohio. (See page 220.)

***Developing and Printing.**

COBURN PHOTO AND FILM CO THE (INC), 333 E Market. (See right side lines and page 204.)

***Diamond Disc Phonographs and Records—Edison.**

EDISON SHOP THE, 122 N Penn. (See page 190.)

***Diamond Importers.**

WALK JULIUS C & SON (INC), 5-7 E Wash. (See right side lines and page 172.)

***Diamond Loans.**

FEDERAL LOAN CO (INC), 527 Merchants Bank Bldg.
INDIANA COLLATERAL LOAN CO, 201 Lombard Bldg. (See page 176.)

***Diamond Merchants.**

KRAUSS LEO, 43-45 N Illinois. (See page 172.)

***Diamond Setters.**

WALK JULIUS C & SON (INC), 5-7 E Wash. (See right side lines and page 172.)

***Diamonds.**

KRAUSS LEO, 43-45 N Illinois. (See page 172.)
ROST CARL L, 25 N Illinois. (See page 172.)
WALK JULIUS C & SON (INC), 5-7 E Wash. (See right side lines and page 172.)

***Dictaphones.**

DICTAPHONE CO, 44 N Penn. (See page 191.)

***Die Castings.**

American Die Casting Co, Gardner la and White River.
Indiana Die Casting Co, 1016 E 11th.
MODERN DIE AND TOOL CO, 202-204 S Penn. (See page 185.)

***Die Makers.**

CHRISTIE MACHINE WORKS, 502 S Illinois. (See page 184.)
LEES JOHN & CO, 26-42 W South. (See page 184.)

***Dies, Punches and Jigs.**

INDIANAPOLIS TOOL AND MFG CO, 520 S Capitol av. (See page 81.)

***Dies and Stampings.**

GRAYSON TOOL AND MFG CO THE, 3d fl Industrial Bldg, W 10th and Canal. (See page 184.)

Dies and Tools.

MODERN DIE AND TOOL CO, 202-204 S Penn. (See page 185.)

Directory Publishers.

POLK R L & CO, 320-324, 8 E Market. (See page opp inside back cover.)

***Dishwashers—Electric.**

INDIANAPOLIS CORRUGATING CO, 1020-1028 Drover cor Kentucky av. (See page 161.)

Disinfectants.

GREAT WESTERN OIL Co, 1602 Deloss. (See page 193.)
Ideal Chemical Co, 20 S Senate av.
Northwestern Mfg Co The, 725-727 E Vermont.
West Disinfecting Co (Inc), 217 McCrea.

Distributors.

FLOREA DISTRIBUTING CO, 141 W Maryland. (See page 72.)
Hughes Harry M, 29, 9 N Illinois.

***Dog Collars.**

VONNEGUT HARDWARE CO, 120-124 E Wash. (See marginal lines and page 155.)

**WESTERN
AUDIT CO.**
E. L. COEN, Mngr.

**AUDITORS and
PUBLIC ACCOUNTANTS**
914-915 Fletcher Savings and Trust Building
Telephone MAIN 3594

The PRAY Agency

ENOS D. PRAY, Pres.
J. FRANK CANTWELL,
Sec.-Treas.

SURETY BONDS

CONTRACT--PUBLIC OFFICIAL--FIDELITY--BANK
DEPOSITORY--JUDICIAL--MISCELLANEOUS

2nd Floor
5 East Market Street

Main 6745
New 660-K

INDIANAPOLIS CITY DIRECTORY—1916

1765

*Doors—Elevator.

CENTRAL WIRE AND IRON WORKS, 130-
140 E Georgia. (See page 236.)

Doors and Window Screens.

HASKETT O D LUMBER CO, E 25th and L
E & W R R. (See page 180.)

*Double Tread Tires.

TWO-IN-ONE TIRE AND VULCANIZING CO,
123 E New York. (See page 83.)

*Down Cushions.

HOWARD C B CO THE, 14-16 E Wash. (See
right side lines and page 107.)

Draftsmen.

ALBERSMEIER WM H, 122 E Ohio. (See
right bottom lines and page 73.)

INDIANAPOLIS ENGRAVING AND ELEC-
TROTYPING CO, 222 E Ohio. (See bottom
lines and page 145.)

Palmer Thos W, 10 Court House.

SILVIUS E T & CO, 320 Hume-Mansur Bldg
(See page 202.)

*Drag Line Excavators.

Shearer & Mayer, 14th and Hiawatha.

*Drain Tile.

DEE WM E CLAY MFG CO, 507 Chamber
of Commerce (See page 99.)

ROBERSON NICK COAL CO, 424-430 S Harding
(See left bottom lines and page 126.)

Dramatic Teachers.

Pierce Grace C, 824 N Penn.

*Draperies.

AYRES L S & CO, 1 to 15 W Wash (See front
stencil edge and page 130.)

HOWARD C B CO THE, 14-16 E Wash (See
right side lines and page 107.)

SANDER & RECKER FURNITURE CO, 42-50
S Meridian (See page 151.)

TAYLOR CARPET CO THE, 26-28 W Wash
(See back cover, right top lines and page
150.)

*Draperies and Furniture Covers.

HOWARD C B CO THE, 14-16 E Wash (See
right side lines and page 107.)

*Drawing Instruments.

VONNEGUT HARDWARE CO, 120-124 E
Wash (See marginal lines and page 155.)

*Drayage.

FRYE WM S, 27 S Alabama (See page 108.)

HOGAN TRANSFER AND STORAGE CO,
Alabama and Louisiana (See page 110.)

INDIANAPOLIS WAREHOUSE CO, W New
York and Canal (See page 109.)

KREIS TRANSFER CO, 25 S East. (See page
110.)

*Dress Goods.

Laurie WM CO, 15-19 N Meridian (See page
131.)

*Dress Plaiting.

Accordian Dress Plaiting Co, 1, 36½ Monu-
ment pl.

Dress and Cloak Makers.

Alexander Anna K, 3307 E Wash.

Anderson Anna M, 312 N Liberty.

Anger Mary A, 462 Blake.

Arutin Homer B, 18 When bldg.

Arnold Guernsey H, 1, 217½ N Illinois.

AYRES L S & CO, 1 to 15 W Wash (See front
stencil edge and page 130.)

Ballard Viola, 4, 653 Ft Wayne av.

Banke Elizabeth, 1322 Olive.

Bartliner Josephine, 1615 Hall pl.

Beck Dora, 720 E 27th.

Bird Lillian, 1806 Lexington av.

Bliss Josephine, 21 W Merrill.

Bradshaw Julia, 4116 N New Jersey.

Brown Ida M, 931 N East.

Burkhart Mary H, 1018 College av.

Burnett Mary C, 143 Butler av.

Burton Roxanna, 2005 Earler av.

Callahan Hattie, 1919 N Belmont av.

Coffield Mary E, 602 N Delaware.

Conner Anna M, 1927 N Meridian.

Corn Lucy, 614 E Pratt.

Cox Nora B, 23 Eastern av.

Curtis Edna J, 310 N Delaware.

Daugherty Belle, 1532 G Fairfield pl.

Davis Susan, 1, 950 Broadway.

DeBard Izora, 2918 Clifton.

DeVore M Alice, 2202 N Illinois.

Dickey Margt, 3, 919 N Penn.

Disher Mary C, 129 W 11th.

Dollahan Lulu, 822 N Illinois.

DuBuc M Bell, 407 Hume-Mansur bldg.

DuHadway Mabel, 2155 Central av.

Dunbar Nancy, 252 W St Clair.

Eason Alice, 606 E Washington.

Ehling Frieda, 1438 E 11th.

Elsbury Elsie A, 1643 Arrow av.

Emrich Anna, 301 Saks bldg.

Farrell Mary, 318 Board of Trade bldg.

Fehring Caroline, 1602 W 10th.

Ferneding Eliz G, 617 Virginia av.

Fiscus Mary A, 1470 Brookside av.

Fitzpatrick Kath C, 2180 N Penn.

Flynn Anna, 704 N Noble.

Fraenckel Rebecca, 2046 College av.

Frederick Flora B, 839 Hamilton av.

Gibbons Lullie, 511 Occidental bldg.

Graham Alma M, 212 E North.

Griffin Pearl, 818 E Michigan.

Gross Emma M, 9, 142 E Ohio.

Grover Eliza, 5, 131 W Market.

Hamilton Flora A, 933 Park av.

Hamilton Mary E, 705 State Life bldg.

Hammond Cora J, 514 E 10th.

Hauser Henrietta C, 916 N Tacoma av.

Hays Della, 2026 E Maryland.

Henderson Alice S, 1715 Ludlow av.

Herring Carrie E, 430 Douglass.

Holder Geo, 1744 N Illinois.

Holliday Goldie M, 755 Roache av.

Hollingsworth & Welch, 32 When bldg.

Houchins Clara C, 1110 S East.

Hungerford Sarah E, 515 N Senate av.

Hurst Laura, 329 S New Jersey.

Jearl Josephine, 1232 E 10th.

Johnson Josephine, 28, 18½ N Meridian.

Johnson Lucy, 1817 N Keystone av.

Jones Grace A, 2238 N LaSalle.

Kaiser Clara, 234 N State av.

KEISTER'S LADIES TAILORING COLLEGE,
505 Occidental Bldg.

Kelleher Ellen, 121 N Arsenal av.

Kelleher Hannah, 115 N Davidson.

Keogh Anna, 2365 Central av.

Kern Emma J, 905 N Alabama.

KleinSmith Clara, 324 E Walnut.

Kraft Burette M, 2018 Fountain.

Lambert Mary, 433 N State av.

Lauck Margt C, 1117 S Meridian.

Layton Almata, 116 N Oriental.

Leon Solovan, 660 E 11th.

Lindsay Mary E, 2829 Highland pl.

Loch Margt, 1107 Newman.

McCall Gladys, 1113 N Arsenal av.

McFridage Maie, 2139 N Illinois.

McQuaid Mary, 8½ E Wash.

Malarkey Marguerite E, 509 Merchants Bank
bldg.

Mann Susie, 2224 N New Jersey.

Marshall Louise, 127 W 11th.

Mason Mary, 1, 51 Monument pl.

Maxwell Kath, 1, 321 E Walnut.

Meadows Anna M, 2522 N Dearborn.

Miles Bazzie L, 1331 Golay.

Miller Ruth, 1201 S State av.

Mitchell Mary E, 911 Locke.

Morgan Fannie, 912 N West.

Murphy Josephine, 124, 220 N Illinois.

Mungovan Mary, 765 N Bismarck av.

Myers Annice L, 2310 E 10th.

O'Brien Mary, 304 Lombard bldg.

Oglesby Mary, 1104 College av.

Parker Rose M, 2862 N Gale.

LOANS

On
City Property
and Farms
On the
Most
Favorable
Terms



THOS. C. DAY
& CO.



Offices
Nos. 709-15
Fletcher
Trust
Building

HISEY and TITUS

Funeral Directors
951 N. Delaware St.

PEERLESS BRAND CITIZENS BEER

CITIZENS BREWING COMPANY

PHONES: Prospect 999
New 699

Funeral
Directors

**F
L
A
N
N
E
R
&
B
U
C
H
A
N
A
N**

320 N. ILL. ST.

Both Phones
641

**INDIANA
LAW
SCHOOL**

University

of

Indianapolis

For Catalogue
Address

THE DEAN

1117 - 1118

Law Building

Indianapolis

See Educational Dept.
Advertising Section

LEVEY BROS. & CO.

Operating U. S. Bank Note Co. STATE HOUSE SQUARE
PRODUCTIVE PRINTING



1766

R. L. POLK & CO.'S

Dress Makers—Continued
Pettiford Orinda, 687 Orchard.
PETIS DRY GOODS CO, 25 E Wash. (See page 131.)
Pfleeger Mary D, 451 N State av.
Phillips Bertha M, 2205 Avondale pl.
Pickard Mary, 3314 Roosevelt av.
Prather Alice, 653 Arch.
Pratt Allie, 1342 S Meridian.
Quinlan Mary, 2339 N Capitol av.
Reed Rose E, 2309 N Capitol av.
Reeves Mary H, 2929 E 21st.
Rhine Arline E, 8, 114½ E Ohio.
Riley Goldie M, 2149 Station.
Roberts Eliz C, 303 N Alabama.
Robertson Ethel, 618 E Pratt.
Rollin Daisy B, 1350 Oliver av.
Saxton Lucy M, 3425 Graceland av.
Schossell Matilda, 809 E 11th.
Schroer Lena V, 53 When bldg.
Schwartz Kate A, 1224 S Meridian.
Scott Bessie E, 651 N West.
Selko Maurice, 300 Kahn bldg.
Shaw Atlanta, 1226 N Temple av.
Sied Hattie, 205 W 14th.
Simpson Yetta, 701 Russell av.
Smith Emma F, 1206 N LaSalle.
Smith Mary V, 6, 341½ E Wash.
Smith Mary, 2206½ E 10th.
Starry Ida M, 1014 Sterling.
Straight & McVea, 74 When bldg.
Sweetland Margt, 106 N Bradley.
Tamm Caroline, 623 N Liberty.
Thorpe Hattie, 443 N Capitol av.
Tompkins Minnie B, 1055 W 28th.
Towne Olive, 125 N Highland av.
Townsend Margt, 546 Broadway.
Trimble Mary L, 442 N Penn.
Trone Virginia, 608 Terminal bldg.
Underwood Eva, 712 N New Jersey.
Varon Anna L, 2, 107 W 30th.
WASSON H P & CO, 6-18 W Wash.
Weaver Mary E, 135 S Keystone av.
Weis Kathryn M, 23-24 Cordova bldg.
Werts Sadie E, 624 N Tacoma av.
White Regina E, 2 Kensington ct.
Widdop-Munro Co, 957 Ft Wayne av.
Willoughby Alice, 518 E 24th.
Wolpa Jennie, 719 S Illinois.
Yancey Mabyn, 402 N Liberty.
Yantis Sue, 408 Kahn bldg.
Yates Bessie C, 560 Jefferson av.

Drier Manufacturers—Brick and Lumber.
NATIONAL BOILER AND SHEET IRON WORKS, 1118-1226 E Maryland. (See right side lines and page 92.)
NATIONAL DRY KILN CO THE, 1118-1226 E Maryland. (See page 92.)

***Drill Presses.**
VONNEGUT MACHINERY CO, 43 S Meridian. (See front cover and page 182.)

***Drills—Cutters—Reamers.**
VONNEGUT HARDWARE CO, 120-124 E Wash. (See marginal lines and page 155.)

***Drink and Drug Cure.**
NEAL INSTITUTE, 1803 W Wash. (See right side lines and page 186.)

***Driven Wells.**
DAMPIER JOHN, 1879 Shelby. (See page 235.)

***Drop Forgings.**
Imperial Drop Forge Co, 510 S Harding.
Indianapolis Drop Forging Co, Madison av and Downey.

Drug Specialties.
McDermott & Co, n e cor 38th and Wellington.

***Druggists Sundries.**

DOJMETSCH E C & CO THE, 219-221 S Meridian. (See left bottom lines and page 160.)
KIEFER-STEWART CO, 141-155 W Georgia. (See page 129.)

Druggists—Wholesale.

Haag Drug Co, 53 S Illinois.
Hoosier Drug Co, 3d fl 30, 32 S Capitol av.
KIEFER-STEWART CO, 141-155 W Georgia. (See page 129.)
Mooney-Mueller-Ward Co, 101-105 S Meridian.

Druggists—Retail.

Allemong Bros, 2334 E Wash.
Arnett Wm N, 2801 E 10th.
Aroid Edw J, 137 Kentucky av.
Brechin Harry O, 330 N Senate av.
Aughinbaugh Edw L, 3503 N Illinois.
Barnhart Pharmacy Co (Inc), 3460 College av.
Barnhill James K, 2371 Southeastern av.
Basset Homer D, 304 Mass av.
Beltes Bros, 3433 E 10th.
Berger Fred R, 4034 E Wash.
Billman Raleigh O, 3018 E 10th.
Binkley & New, 4139 College av.
Birk's Pharmacy, 202-204 N Meridian.
Blodau Robt F, 402 Indiana av and 2177 S Meridian.
Borst Harry J, 3227-3229 E 10th.
Bourgonne & Schopp, 602 S Illinois.
Bourne Drug Co, 838 Ft Wayne av.
Brock Keller, 3333 W Michigan.
Brookshire Swan, 3365 Central av.
Brown Beverly D, 450 N Riley av.
Burgett Wm H, 2801 E Wash.
Carneff Louis W, 1008 River av.
Carr Arthur B, 1855 N Alabama.
Carskadon James W, 3764 N Illinois.
Carter Frank H, 772-776 Mass av.
Carter Harlen W S, 1557-9 Roosevelt av.
Case Bros, 1837 Central av.
Chinn Thos J, 837 English av.
City Hall Pharmacy, 158 N Alabama.
Clampitts Pharmacy, 2501 Station.
Clark James W, 271 Richland.
Clark Jno C, 572 Mass av.
Clark & Cade, 2-6 N Illinois, 449 E South and 502 W Wash.
Clay & Emmons, 1532 N Alabama.
Cochran Alex, 2462 Central av.
Commiskey & Son, 1154 S Capitol av.
Cook Geo E, 802 S State av.
Crawford Edw M, 540 N Penn.
Dalby Arthur, 2901 W Wash.
Darrah Walter H, 212 E Wash.
Deitch Otto A, 1402 W Wash.
Dickson Harry A, 2628 Schurmann av.
Doerr Jno N, 936 E 30th.
Dunham Bros, 1277 Oliver av.
Durbill L W & Co, 1363 Reinsner and 1901 W Morris.
Echols Chas W, 1146 E 19th.
Eitel Ellison R, 2301 Bellefontaine.
Eitel's Pharmacy, 1202 E 10th.
Enners Edw H, 246 N Noble.
Erdelmeyer Frank, 921 N New Jersey.
Erdelmeyer Frank W, 2960 College av.
Eureka Drug Store, 601 N West and 1314 E 16th.
Evans Mady C, 2463 Martindale av.
Fatout Arthur, 2001 Bellefontaine.
Fergat Alex, 102 and 3764 N Illinois and 2102 W Michigan.
Ferber Gus, 1902 College av.
Ferber Otto D, 502 Indiana av and 1202 N Senate av.
Fisher Fredk, 2531 Shelby.
Fisher Pharmacy Co (Inc), 1602 College av.
Flanary Wm P, 1101-1103 S West.
Fleming Jno W, 2802 E Wash.
Fogus Jno T, 1143 S Meridian.
FRANCIS PHARMACY CO THE, 148-150 N Penn.
Franz Chas H, 1354 S East.
Frauer H E & Co, 456 E Wash.
Freund & Remetter, 502 N Highland av.
Frey F Jos, 1402 E Wash.
Fritz Herman J, 2202 Madison av.

Learn's Business College

**A Select School in a Select Location
Cor. Delaware and North Streets**

**INDIVIDUAL INSTRUCTION
SIX EXPERT TEACHERS
Enter Any Time**

Telephones: Main 452 - New 4833

Cole Motor Car Company

Builders of the Standardized Car

New Phone 1574—730-750 E. Washington St.—Old Phone Pros. 5200

INDIANAPOLIS CITY DIRECTORY—1916

167

Fritz Jno P, 641 Virginia av.
Fueglister Gustav L, 316 E Wash.
Gauld Alex B, 1050-1082 Udell.
Giezendanner Harry F, 2638 Northwestern av.
Goldsmith Bros, 2401 College av.
Goldsmith Julius, 1802 Monicalem.
Graham Edw G, 1249 Cornell av.
Graves Gilbert H, 316 W 30th.
Haag Drug Co, 156 N Illinois, 27 and 53 S Illinois, 802 Mass av, 55 Virginia av and 107 W Wash.
Haag Julius A, 112 N Penn.
Haley Eros, 181-733 Indiana av.
Hall Albert B, 257 W Wash.
Harbison Pharmacy, 2315 E Michigan.
Hawthorne Jno W, 48 N Senate av.
Heider Jos L, 1572 College av.
Heikman Chas Q, 1534 Central av.
Highland Cut Rate Pharmacy, 502 N Highland av and 2101 E Michigan.
Hinchman & Koehler, 2701 College av.
Hollenbeck Thos W, 602 N Senate av.
Holmes L W & Co, 2401 E 10th.
HOOK DRUG CO, 10 N New Jersey, 45-47 W Wash, 356-358 E Wash, 2101 Central av, 2158 College av, 1101 S East, 902 N Illinois, 378 Mass av and 1002 S Meridian.
Hookins & Miller, 24 Blake.
Huder Henry J, 1-3 N Penn and 449 N Illinois.
Huff Bros, 726 W New York.
Humes Orville P, 1102 N Illinois.
Hillingworth Arthur G, 749 S East.
Izor Benton H, 511 W Wash.
Jackson Chas L, 1602 Boulevard pl.
Johnson Arthur E, 1102 W 30th.
Jones Chas A, 2962 N Talbott.
Josse Carl M, 1004 S West.
Kahn Ralph H, 1502 Shelby.
Kassulke Aug, 1150 S Meridian.
Keegan Frank, 3002 N Illinois.
Keenan Bridget A, 767 N Bismarck av.
Keene Bert M, 201 N Delaware.
Keene Hugh M, 2725 E Michigan.
Keller Chas F, 3126 E Michigan.
Kerch Wm S, 2045 W Wash.
Kern Walter H, 902 E Michigan.
King Lorenzo B, 350 S Illinois.
Kloth D Rudolph, 1324 Prospect.
Knannlein Harry W, 1002 Virginia av.
Knox Jno, 2444 E Wash.
Krack Geo C, 1360 S Meridian.
Lambert Chas W, 823-824 W Michigan.
Langdon Jno D, 338 E Wash.
Laube Julius P, 2202 Shelby.
Laurel Pharmacy, 1402 Hoyt av.
Lehritter Hugo H, 1041 Fletcher av.
Leist Jacob L, 2442 W Michigan.
Littler Jno M, 349 S East.
McCammon Bert C, 1740 E 10th.
McColley Harry B, 2970 Central av.
McLeay Herman, 3201 Brookside av.
McLeay Jno F, 726 N Senate av.
Manion Jno J, 2152 Central av.
Martin Chas W, 124 E 22d.
Mattill Jno, 80 W 30th.
Mattill Sibble A, 748 N West.
Mead James C, 646 Mass av.
Melvin Grant M, 2802 N Capitol av.
Merrill Wm J, 2143 Prospect.
Merrill & Alford, 2002 Central av.
Miller Clarence E, 865 Virginia av.
Monninger Albert D, 6187 College av.
Moroney Drug Co, 2601 W Michigan.
Moroney J F & Son, 4188 College av.
Mote & Knaebel, 3481 W Michigan.
Muller S Drug Co, 949 and 2141 N Illinois.
Mueller Chas A, 4752 College av.
Mueller Chas G, 2184 N Talbott.
Mueller Ferd A, 459 E Wash.
Murr Ferdinand I, 1025 College av.
Neidbamer James W, 2102 E Wash.
Neller Harry, 732 S Meridian.
Noe James H, 656 Blake.
Norton Chas W, 1651 English av.
O'Hair Mich H, 371 Mass av.
Orchard Jno D, 1702 Roosevelt av.
Oren Wm A, 1911 W Wash and 4837 E New York.
Oriental Pharmacy, 1336 E Wash.
Pantzer Jno G, 1601 S East.
Passmore Oscar T, 901 Indiana av.
Peacock Jno C, 1550 N Illinois.

Pearson Drug Store, 47 Virginia av.
Pensinger Wm J, 1273 N Illinois.
Phillippe James F & Co, 3001 N Illinois.
Pierle Eug A, 1201-1203 N West.
Pink Louis, 550 Indiana av.
Raesch Edw F, 1160 Spann av.
Rector C Dow, 1701 E Michigan.
Reichel's Pharmacy, 3966 N Senate av.
Reick's Pharmacy, 3201 Central av.
Reynolds Wildey F, 931 N West.
Rhodes-Hall Pharmacy, 728 S West, 802 S Meridian and 784 Indiana av.
Riesbeck Jos V, 1068-1070 Virginia av.
Roberts Wm H, 601 N West and 1314-1318 E 16th.
Roeseener Frank A H, 802 S Delaware.
Ruch Eliz, 1566 Columbia av.
RUEZ P PHARMACY CO, 1026 S East.
Schaller Elmer, 2350 Station.
Schaub G C & Co, 251 E 11th.
Schillinger Albert, 2746 Roosevelt av.
Schillinger Geo J, 1761 Boulevard pl.
Schwankhaus Harry A, 807 N Illinois.
Schwenk Geo J, 739 E 11th.
Schwenzer Chas W, 1928 S Meridian.
Scott J M & Son, 1545 N Illinois and 4155 N Senate av.
Scott Wm W, 3774 College av.
Sheets Wm C, 1320 W Wash.
Sieg Pharmacies, 501 N Noble and 602 N Illinois.
Smith Edw F, 2501 N Delaware.
Smith Richd W, 1301 N Senate av.
Smith Thos E, 753 E Wayne av.
Spencer Chas R, 2331 Prospect.
Star Pharmacy, 334 W Wash.
Stedfeld Walter C, 2401 N Illinois.
Stevens Victor E, 1702 E Wash.
Stokes Jno W, 501 Mass av.
Stokes Jos T Pharmacy, 226 N Meridian.
Stokes Jos T, Hume-Mansur Pharmacy 607 Hume-Mansur bldg.
Stout Walter A, 2541 W Wash.
Stowers Ernest C, 2320 Clifton.
Stratford Alf M, 1701 Commerce av.
Stuart E Bug, 2102 Boulevard pl and 3373 N Illinois.
Stueckmeyer J H & E A, 1353 Madison av and 1415 Prospect.
Stucky Edw W, 161 N Illinois.
Taylor James M, 2244 W 10th.
Thompson Paul E, 1701 S Meridian.
Thornburgh Thos R, 962-964 Ft Wayne av.
Traub Chas E, 138 Garfield av.
Trees Jno H, 1662 Bellefontaine.
Vaughan Brox, 1202 E 22d.
Vogt Fredk H, 960 E Wash.
Wagener Edw F, 765 Virginia av.
Wagoner Clifford E, 5422 E Wash.
Walker Edwin T, 4428 E Wash.
Walker Ernest H, 1701 E Michigan.
Ward John N, 3342 Clifton.
Watkins Chas W & Co, 227 S Illinois.
Watts Frank E, 902-904 E 63d.
Weber Drug Co, s e cor Penn and Ohio (Denison Hotel).
Weesner Theo M, 5464 E Wash.
Welch Wm L, 1402 Hoyt av.
Werner Wm F, 2202 E 10th.
Wiess Lewis C, 1701 Prospect.
Withers Oliver P, 1243 Oliver av.
Wright Anne E, 1702 Hoyt av and 1857 Shelby.
Wysong Marcus D, 1002 W 27th.
Zimmer Harry E, 132 E Wash.
Zimmerman Chas L, 2032 E 10th.

***Drugless Practitioners.**

CAREY & JAMES, 540 N Meridian. (See left side lines and page 115.)
DARLING FRANK S, D C, 736-739 Indiana Pythian Bldg. (See right top cor cards and page 115.)
DUVALLE BEATRICE, 601 State Life Bldg. (See left side lines and page 115.)
FULLER LEROY E, 517-525 Meridian Life Bldg. (See left side lines and page 115.)
HALL STUDIO OF CHIROPRACTIC THE, 174 W Market, Suite 2. (See page 116.)
LEWIS HERBERT W, 20-21 When Bldg. (See page 116.)



Always Open

Licensed and Bonded

The
**H.C. WEBSTER
DETECTIVE
AGENCY**



SUITE
814
Hume-Mansur Bldg.
Either Telephone
2615

**MAUSOLEUMS
GRANITE
AND
MARBLE
SPECIALTIES**

**AUGUST
DIENER
& SONS**

3363-5-7
N.SENATE AVE.

Phones
OLD, NORTH 384
NEW 6485

WEIL BOILER COMPANY

Telephone Prospect 5587

Weil Water Heating Garbage Burners

The New Way—Burns the Garbage, Furnishes Hot Water

YOU CAN GET IT AT VONNEGUT'S

VONNEGUT HARDWARE CO.

120-124 EAST WASHINGTON ST. TELEPHONES NEW 589, MAIN 4192

CUTLERY
SILVERWARE
HOUSEHOLD UTILITIES
BATHROOM FIXTURES
KITCHEN UTENSILS
STOVES

1768

R. L. POLK & CO.'S

Druggs Practitioners—Continued
MATWIG & MATWIG, 1103 E Wash. (See page 116.)
PEIRCE G CHESTER, 615 E 33d. (See page 117.)
SHARP CHARLES W., 1112 State Life Bldg. (See page 117.)
STRONG & STRONG, Magnolia Bk, 108 S Capitol av. (See page 117.)
WEAVER J RAY, 519-520 Occidental Bldg. (See page 117.)
WRIGHT FRANK J., 907 Law Bldg. (See page 118.)
WRIGHT LULU M., 907 Law Bldg. (See page 118.)

Dry Goods—Wholesale.

Efroymsen & Wolf, 360-370 W Wash.
 Havens & Geddes Co, 200-214 S Meridian.
 Hibben, Hollweg & Co, 131-141 S Meridian.

Dry Goods—Retail.

Ackerman Fredk, 1541 N Illinois.
 Adler Wolf, 947 Mass av.
 Aufderheide Frank W., 2725 E Wash.
AYERS L S & CO., 1 to 15 W Wash. (See front stencil edge and page 130.)
 Baker Roy, 2528 S Meridian.
 Barskin Abr, 348 Virginia av.
 Berauer Eliz M, 1377 Madison av.
 Berkshire Harry W., 2401 E Michigan.
 Bischoff C M & Co, 2030 N Rural.
 Blackburn J Raymond, 2632 Rader.
 Blay Saml E, 1804 W Morris.
BLOCK WM H CO THE, Illinois, Market and Court.

Boger Anna, 2103 E Michigan.
 Borman Harry, 1359 and 1361 Shelby.
 Borkamp Wm F, 1226 Oliver av.
 Bowman Sarah J, 2037 Winter av.
 Bradley Wm F, 2359 Prospect.
 Breadheft Henry D, 2129 E 10th.
 Brown Walter G, 2625 W Wash.
 Brubaker Francis L, 2030 E 10th.
 Burke Edna L, 115 Mkt House.
 Cahn Sidney N, 1102-04 Udell.
 Cake Eliz D, 910 Indiana av.
 Camden Meda E, 3448 W Michigan.
 Carothers Lulu, 130 DeQuincy.
 Carton Dry Goods Co, 2332 Prospect.
 Cleaver Ida F, 2182 N Illinois.
 Cohen Bros, 2502 Station.
 Cohen Herman T, 743 Mass av.
 Connor Anna G, 906 English av.
 Cook Wm L, 2654 Schurmann av.
 Coons Pearl M, 1704 Roosevelt av.
 Cooper & Pollard Co, 2529 Shelby.
 Cooper Walter F & Co, 2233 E 10th.
 Day Mary J, 901 W 27th.
 Dearmin & Co, 2141 Prospect.
 Delbrook Kath L, 426 E 30th.
 Ebner Etta, 2502 W Michigan.
 Efroymsen Bros, 850 S Meridian.
 Faller Jacob, 1827 S Meridian.
 Fansler Mary, 3364 N Illinois.
 Freije Abr, 522 Willard.
 Freije D & J, 1446 Roosevelt av.
 Frey Saml K, 254 Germania av.
 Frey Beni, 2526 E Wash.
 Friedman Bear L, 636 S Illinois.
 Friedman, Jacob, 2121 Prospect.
 Galpin Wm R, 1901 College av.
 Garolph Andrew H, 1567 Boulevard pl.
 Gaunt Chas J Co, 2039 W Wash.
 Gold Harry L, 1601 Columbia av.
 Goldberg Gustave, 2226 E Wash.
 Goldman Nathan, 628 S Capitol av.
 Goldstein Bros, 146-148 E Wash.
 Goldstein Esther, 902 S Capitol av.
 Goodman Abr, 926 Mass av.
 Graebner Jno, 1821 Shelby.
 Granger Dept Store, 336 W Wash.
 Graul Armin, 1232-1236 E 13th.
 Green M & Co, 1340 N Senate av.
 Greenspan Mary, 1706 Prospect.
 Gregory Stella C, 1529 Montcalm.
 Halbing Anna M, 1151 S West.
 Hamilton James G, 1701 Southeastern av.
 Handlow Cath, 702 Blake.
 Hanna Anna R, 2186 Madison av.
 Henninger Mary E, 911 College av.

Henzie Sarah E, 2153 College av.
 Hodges James R, 1137 N West.
 Hohlt F W & Son, 1239 Kentucky av.
 Holtman Henry W, 1347 N Senate av.
 Horn Henry J, 1504 Roosevelt av.
 Horst Lottia K, 1067 W 34th.
 Hume Claude L, 312 E 16th.
 Indiana Dry Goods Co, 306-312 E Wash. and 15-17 N Alabama.
 Jackson C L & Co, 1608 Boulevard pl.
 Jacobson Barnett, 1065 Shelby.
 James Chas E, 2732 Roosevelt av.
 Johnson Maud F, 1468 English av.
 Kahn N Co, 1100-1106 S East.
 Katzenberger & German, 3230 E 10th.
 Kauffman Max P, 540-542 Indiana av.
 Ketz Nick C, The Inc., 931-949 W Michigan.
 Killie J H & Minnie, 1553 Roosevelt av.
 Klinney Henry J, 1439 Shelby.
 Klinnick Geo H, 1044-1046 S East.
 Klink Dry Goods Co, 1330 S East.
 Knorz Chas F, 1626 E Wash.
 Koch Jno, 808 Virginia av.
 Koss Chas W, 2031 S Meridian.
 Kreber & Kreber, 1331 E Wash.
 Lagler Emma K, 2201-2203 Martindale av.
 Lambert Wm F, 1519 W Michigan.
LEWIS & COMPANY, 15-19 N Meridian. (See page 131.)

Ley Jno M, 1417 Prospect.
 Lichtenberg David, 630 Mass av.
 Lohss Herman, 1243 S Meridian.
 Lombard Jno F, 200 N Virginia av.
 McCammon Chas E, 1001 E Raymond.
 McQuiston Wm H, 2721 E Michigan.
 Miley Mary, 910 N Belmont av.
 Marlowe Albert S, 2626-28 Northwestern av and 2204 Shelby.
 Marott Dept Store Co, 342-358 Mass av.
 Mazur Henry, 1050 Prospect.
 Meyer Mary, 1806 S East.
 Miller Harry P, 403 W 29th.
 Miller Sarah M, 3205 Central av.
 Minkner Leo J, 900 N Germania av.
 Morbach Chas W, 1703 Prospect.
 Morris Eliz, 1506 E 19th.
 Nelson Robt, 3426 E 10th.
 Newbauer Max, 774-776 Indiana av.
 Newman Henry J, 203 N Virginia av.

NEW YORK STORE THE, 25-39 E Wash and 30-32 E Maryland. (See page 131.)
 Oliver Wm H, 2905 W Wash.

Oransky Joel, 854 S Meridian.
 Peters Thos H, 4008 E New York.
PETTIS DRY GOODS CO, 25-39 E Wash and 30-32 E Maryland. (See page 131.)
 Porttues Theo & Co, 5452-54 E Wash.
 Pyle Wm C, 1079 Udell.
 Quality Shop Dry Goods Co, 910 Virginia av.
 Quig Mary L, 71 E 25th.
 Raab Oscar H, 2826 Clifton and 2630 Northwestern av.

Raing Aug, 736 Virginia av.
 Read Melvina H, 707 Shelby.
 Risk Geo M, 380 E 28th.
 Rosenstein Jno F, 2708 W Walnut.
 Rosner Jos, 973 King av.
 Rubens Eliz, 550 S Illinois.
 Ruth & Kuerst, 1609 S East.
 Sablosky Michl, 806-810 Mass av.
 Sablosky & Wolf, 336 Indiana av.
 Safrin Karl, 928 S Meridian.
 Schaaf Jno W, 1218 E Michigan.
 Schmutte Clarence J, 1235 Madison av.
 Schwegman Wm, 1126 E Wash.
 Seaman Eva L, 917 E 30th.
 Selig's Dry Goods Co, 20-22 W Wash.
 Shalansky Dora, 414-418 E Wash.
 Shepherdson Earl S, 3014 N Illinois.
 Siersdorfer Cecilia, 1743 Northwestern av.
 Singer Jacob, 430 E Wash.
 Smithson Minnie, 1715 Howard.
 South & Co, 3008 E 10th.
 Sperback Jno W, 901 N Bismarck av.
 Staehl Mina, 441 N Highland av.
 Star Store, 360 W Wash.
 Starkey Ida J, 2008 Parker av.
 Stergar Jacob, 768 N Warman av.
 Suding Jos C, 2145 Madison av.
 Tenner Louise, 961 S West.
 Traugott Eva L, 417 W Wash.
 Trees Ethel, 3773 N Illinois.
 Trocteky Solomon, 1729-1735 Howard.

The A. B. Keoport Co. (Inc.)

Coal Lime and Cement

Phones 842
620 North Senate Ave.

INDIANA'S GIANT COMPANY
 Let Our Representative Explain
A HOME COMPANY STATE LIFE INSURANCE COMPANY
 GROWING WITH INDIANAPOLIS
 See Our Full-Page Display in this Directory

FLETCHER AMERICAN NATIONAL BANK

FOREIGN DEPARTMENT

STEAMSHIP TICKETS—TRAVELERS CHEQUES
LETTERS OF CREDIT—FOREIGN EXCHANGE



INDIANAPOLIS CITY DIRECTORY—1916

1769

Utterson David, 235 W 30th.
Wallenstein Jacob, 1109 Shelby.
WYSON H P & CO, 6-18 W Wash.
Weissgerber Jno C, 971 W 30th.
Wenning Josephine, 2004 Madison av.
White & White, w s Royal av 1 n of 45th.
Whitlock Jno L, 2548 W Michigan.
Wilde Bertha C, 3964 Cornelius av.
Wilhelm Anna K, 1830 Brookside av.
Wilkins May M, 4105 E Michigan.
Williams Julia, 808 Ft Wayne av.
Williams Minnie E, 1201 E 19th.
Wolf Bros, 1214 N Senate av.
Yankner Bros, 2344-46 Station.
Yaverewitz Jacob, 1253 Oliver av.
Young Helen T, 2303 Bellefontaine.
Zimmer L A & Co, 1101 Shelby.

*Dry Cells.

VONNEGUT HARDWARE CO, 120-124 E Wash. (See marginal lines and page 155.)

*Dry Cells—"Solar."

GIBSON COMPANY THE, 418-424 N Capitol av. (See page 80.)

*Dry Cleaners.

FRENCH STEAM DYE WORKS, 49 Monument Pl. (See bottom stencil edge and page 119.)

MODEL GARMENT CLEANERS, 547 Mass av. (See page 120.)

SCHOEN BROS, 601-603 N Penn and 3 E Market. (See left side lines and page 120.)

Dry Kiln Door Carriers.

Shattuck Orville F, rear 1016 E 11th.

*Dry Kiln Manufacturers.

Hunter Dry Kiln Co, 508-509 Fidelity Trust bldg.

NATIONAL BOILER AND SHEET IRON WORKS, 1118-1226 E Maryland. (See right side lines and page 92.)

Standard Dry Kiln Co The, n w cor Harding and McCarty.

*Dry Paste.

NATIONAL INSULATING AND MNFG CO, Room C1, Industrial Bldg, 10th and Canal. (See right bottom cor cards and pages 200 and 205.)

*Drying Apparatus.

AMERICAN BLOWER CO, 1462 Lemeke Annex. (See page 102.)

*Dumb Waiters.

REEDY D V ELEVATOR CO, 1026-1044 Kentucky av. (See right and left side lines and page 143.)

VONNEGUT HARDWARE CO, 120-124 E Wash. (See marginal lines and page 155.)

*Duplex Joist Hangings.

VONNEGUT MACHINERY CO, 43 S Meridian (See front cover and page 182.)

*Dust Collecting Outfits.

INDIANA FAN CO, 32-40 E South. (See page 145.)

*Dust and Shaving Collecting Outfits.

GARDNER JOSEPH, 37-41 Kentucky av. (See left top cor cards and pages 222 and 228.)

Dye Manufacturers.

American Color Co, 366 S Meridian.

*Dyers and Cleaners.

EASTMAN J D CO THE, 211 Mass av. (See page 120.)

FRANCO-AMERICAN CO, 233 Mass av. (See page 120.)

FRENCH STEAM DYE WORKS, 49 Monument Pl. (See bottom stencil edge and page 119.)

MODEL GARMENT CLEANERS, 547 Mass av. (See page 120.)

SCHOEN BROS, 601-603 N Penn and 3 E Market. (See left side lines and page 120.)

*Dyers and Scourers.

MODEL GARMENT CLEANERS, 547 Mass av. (See page 120.)

Dynamo and Motor Manufacturers.

Fairbanks-Morse Electrical Mnfng Co, 2102 Northwestern av.

HATFIELD ELECTRIC CO, 102-104 S Meridian. (See page 139.)

*Dynamos and Motors.

SANBORN ELECTRIC CO THE, 309 N Illinois. (See page 140.)

UNIVERSAL ELECTRIC SUPPLY CO, 41 N Capitol av. (See page 142.)

*Eating Houses.

OCCIDENTAL BUILDING RESTAURANT, Basement Occidental Bldg. (See left side lines and page 107.)

*Edison Batteries.

SWARTZ ELECTRIC CO, 5 N Meridian, Kahn Bldg. (See page 139.)

*Edison Diamond Disc Phonographs and Records.

EDISON SHOP THE, 122 N Penn. (See page 190.)

*Edison Service.

INDIANAPOLIS LIGHT AND HEAT CO, 46-48 Monument Pl. (See inside front and back covers and page 138.)

*Elastic Stockings.

ZIMMER H E, 132 E Wash.

*Electric Apparatus.

CHEYNE F H ELECTRIC CO, 115-117 E Ohio (See page 141.)

FLEURY L A—ELECTRIC, 421 Mass av (See page 141.)

HATFIELD ELECTRIC CO, 102-104 S Meridian (See page 139.)

INDIANAPOLIS ELECTRIC SUPPLY CO, 124 S Meridian. (See page 141.)

INDIANAPOLIS LIGHT AND HEAT CO, 46-48 Monument Pl (See inside front and back cover and page 138.)

MERCHANTS HEAT AND LIGHT CO, 33 S Meridian (See right and left side lines and page 159.)

SANBORN ELECTRIC CO THE, 309 N Illinois (See page 140.)

VARNEY ELECTRIC SUPPLY CO, 235 S Meridian (See page 140.)

*Electric Apparatus Mnfrs.

GENERAL ELECTRIC CO, 610 Traction Terminal Bldg.

*Electric Apparatus and Supplies.

HOWARD C B CO THE, 14-16 E Wash (See right side lines and page 107.)

UNIVERSAL ELECTRIC SUPPLY CO, 41 N Capitol av (See page 142.)

*Electric Appliances.

GUARANTEE LIGHT CO, 221-223 Indiana av (See page 141.)

INDIANAPOLIS LIGHT AND HEAT CO, 46-48 Monument Pl (See inside front and back covers and page 138.)

Pathe

phonograph Co.

10 EAST
WASHINGTON
STREET

Phones

MAIN 540
NEW 1120

TOOLS

MILL SUPPLIES

BUILDERS' HARDWARE

CABINET HARDWARE

UPHOL- STERY GOODS

VONNEGUT HARDWARE CO.

120-124 EAST WASHINGTON ST. TELEPHONES
NEW 589, MAIN 4192

YOU CAN GET
IT AT
VONNEGUT'S

ISGRIGG LUMBER COMPANY
 WILL SOLVE YOUR BUILDING PROBLEM
 2050 NORTHWESTERN AVE., COR. 21ST PHONES, NORTH 701, NEW 6566

INSURANCE

THE UNION TRUST COMPANY

120 East Market Street

Writes Fire, Tornado, Casualty, Burglary, Compensation, Rents, and Automobile Insurance

1770

R. L. POLK & CO.'S

Electric Appliances—Continued
MERCHANTS HEAT AND LIGHT CO, 33 S Meridian (See right and left side lines and page 159.)

***Electric Batteries.**

SWARTZ ELECTRIC CO, 5 N Meridian, Kahn Bldg (See page 139.)

***Electric Construction.**

CHEYNE F H ELECTRIC CO, 115-117 E Ohio (See page 141.)

FLEURY L A—ELECTRIC, 421 Mass av (See page 141.)

HATFIELD ELECTRIC CO, 102-104 S Meridian (See page 139.)

INDIANAPOLIS LIGHT AND HEAT CO, 46-48 Monument Pl (See inside front and back covers and page 138.)

MERCHANTS HEAT AND LIGHT CO, 33 S Meridian (See right and left side lines and page 159.)

SANBORN ELECTRIC CO THE, 309 N Illinois (See page 140.)

Electric Contractors.

Balz Chas P, 142 E Court.

CHEYNE F H ELECTRIC CO, 115-117 E Ohio (See page 141.)

FLEURY L A—ELECTRIC, 421 Mass av (See page 141.)

Fuller Vivian, 50 N Beville av.

HATFIELD ELECTRIC CO, 102-104 S Meridian (See page 139.)

INDIANAPOLIS LIGHT AND HEAT CO, 46-48 Monument Pl (See inside front and back covers and page 138.)

LONG ELECTRIC CO, 418 State Life Bldg.

MERCHANTS HEAT AND LIGHT CO, 33 S Meridian (See right and left side lines and page 159.)

Morris Ernest C, 3302 Central av.

Webb Hugh O, 317 Hume-Mansur bldg.

Porter Odis A, 215 Hudson.

Roberts & Hardin, 1132 St Paul.

SANBORN ELECTRIC CO THE, 309 N Illinois (See page 140.)

Smith Electric Co, 472 Mass av.

Smith Rheyby B, 1544 N Gale.

UNIVERSAL ELECTRIC SUPPLY CO, 41 N Capitol av (See page 142.)

Wright Thos B, 1015 W 32d.

***Electric Devices.**

INDIANAPOLIS LIGHT AND HEAT CO, 46-48 Monument Pl (See inside front and back covers and page 138.)

MERCHANTS HEAT AND LIGHT CO, 33 S Meridian (See right and left side lines and page 159.)

***Electric Dishwashers.**

INDIANAPOLIS CORRUGATING CO, 1020-1023 Drover, cor Kentucky av (See page 161.)

***Electric Dynamos and Motors.**

INDIANAPOLIS ELECTRIC SUPPLY CO, 124 S Meridian (See page 141.)

INDIANAPOLIS LIGHT AND HEAT CO, 46-48 Monument Pl (See inside front and back covers and page 138.)

MERCHANTS HEAT AND LIGHT CO, 33 S Meridian (See right and left side lines and page 159.)

***Electric Elevators.**

REEDY D V ELEVATOR CO, 1026-1044 Kentucky av. (See right and left side lines and page 143.)

***Electric Equipment.**

FLEURY L A—ELECTRIC, 421 Mass av. (See page 141.)

INDIANAPOLIS LIGHT AND HEAT CO, 46-48 Monument pl. (See inside front and back covers and page 138.)

MERCHANTS HEAT AND LIGHT CO, 33 S Meridian. (See right and left side lines and page 159.)

Electric Fans.

FLEURY L A—ELECTRIC, 421 Mass av. (See page 141.)

GUARANTEE LIGHT CO, 221-223 Indiana av. (See page 141.)

HATFIELD ELECTRIC CO, 102-104 S Meridian. (See page 139.)

INDIANA FAN CO, 32-40 E South. (See page 145.)

INDIANAPOLIS ELECTRIC SUPPLY CO, 124 S Meridian. (See page 141.)

INDIANAPOLIS LIGHT AND HEAT CO, 46-48 Monument pl. (See inside front and back covers and page 138.)

MERCHANTS HEAT AND LIGHT CO, 33 S Meridian. (See right and left side lines and page 159.)

SANBORN ELECTRIC CO THE, 309 N Illinois. (See page 140.)

VARNEY ELECTRICAL SUPPLY CO, 235 S Meridian. (See page 140.)

***Electric Fixtures—Infrs.**

FLEURY L A—ELECTRIC, 421 Mass av. (See page 141.)

UNIVERSAL ELECTRIC SUPPLY CO, 41 N Capitol av. (See page 142.)

VARNEY ELECTRICAL SUPPLY CO, 235 S Meridian. (See p 140.)

***Electric Heaters.**

INDIANAPOLIS LIGHT AND HEAT CO, 46-48 Monument pl. (See inside front and back covers and page 138.)

MERCHANTS HEAT AND LIGHT CO, 33 S Meridian. (See right and left side lines and page 159.)

***Electric Lamps.**

HOWARD C B CO THE, 14-16 E Wash. (See right side lines and page 107.)

INDIANAPOLIS LIGHT AND HEAT CO, 46-48 Monument pl. (See inside front and back covers and page 138.)

MERCHANTS HEAT AND LIGHT CO, 33 S Meridian. (See right and left side lines and page 159.)

UNIVERSAL ELECTRIC SUPPLY CO, 41 N Capitol av. (See page 142.)

***Electric Light Bulbs.**

INDIANAPOLIS LIGHT AND HEAT CO, 46-48 Monument pl. (See inside front and back covers and page 138.)

MERCHANTS HEAT AND LIGHT CO, 33 S Meridian. (See right and left side lines and page 159.)

***Electric Light Fixtures.**

GUARANTEE LIGHT CO, 221-223 Indiana av. (See page 141.)

***Electric Light and Fixtures.**

INDIANAPOLIS LIGHT AND HEAT CO, 46-48 Monument pl. (See inside front and back covers and page 138.)

MERCHANTS HEAT AND LIGHT CO, 33 S Meridian. (See right and left side lines and page 159.)

***Electric Light and Fixtures—Wholesale and Retail.**

SANBORN ELECTRIC CO THE, 309 N Illinois. (See page 140.)

***Electric Light Plant Builders—Isolated.**

SHOTWELL CO THE, 312 Traction Terminal Bldg. (See page 224.)

Electric Light and Power Companies.

Brownstown Water and Light Co, 514 American Central Life bldg.

Beatrice DuValle
 LADY
 CHIROPRACTOR

DR. H. S. ZOCHE
 HEATING
 FREE

601 State Life
 Building
 Tel. Main 1561

JAS. A. KREGLO

Established 1900

JAS. E. ENGLISH

JAS. A. KREGLO & ENGLISH

Plumbing and Heating Contractors — Repair Work a Specialty

2118 East Tenth Street

Office Phone Woodruff 4029

Res. Phone Woodruff 966

Taylor's

Rugs

English Wm E. Heat, Light and Water Plant, 162 Monument pl.
 Indiana Lighting Co, 1412-1414 Merchants Bank bldg.
INDIANAPOLIS LIGHT AND HEAT CO, 46-48 Monument pl. (See inside front and back covers and page 138.)
MERCHANTS HEAT AND LIGHT CO, 32 S Meridian. (See right and left side lines and page 159.)
 Merchants Public Utilities Co, 33 S Meridian.

*Electric Light and Power Plants.
CHEYNE F H ELECTRIC CO, 115-117 E Ohio. (See page 141.)
HATFIELD ELECTRIC CO, 102-104 S Meridian. (See page 139.)
SWARTZ ELECTRIC CO, 5 N Meridian. (See page 139.)

*Electric Lights.
INDIANAPOLIS LIGHT AND HEAT CO, 46-48 Monument pl. (See inside front and back covers and page 138.)
MERCHANTS HEAT AND LIGHT CO, 32 S Meridian. (See right and left side lines and page 159.)

*Electric Machinery.
SWARTZ ELECTRIC CO, 5 N Meridian, Kahn Bldg. (See page 139.)

Electric Motors.
INDIANA AIR PUMP CO, 812 Indiana Pythian Bldg. (See page 213.)

*Electric Novelties.
FORMES OTTO, 522 E Wash. (See page 142.)

*Electric Power.
INDIANAPOLIS LIGHT AND HEAT CO, 46-48 Monument pl. (See inside front and back covers and page 138.)
MERCHANTS HEAT AND LIGHT CO, 32 S Meridian. (See right and left side lines and page 159.)

*Electric Pumps.
DEAN BROS STEAM PUMP WORKS, 323 W 10th. (See page 3.)
VARNEY ELECTRICAL SUPPLY CO, 235 S Meridian. (See page 140.)

*Electric Railway Material.
INDIANAPOLIS ELECTRIC SUPPLY CO, 124 S Meridian. (See page 141.)

*Electric Repairs.
CHEYNE F H ELECTRIC CO, 115-117 E Ohio. (See page 141.)
FLEURY L A—ELECTRIC, 421 Mass av. (See page 141.)
HATFIELD ELECTRIC CO, 102-104 S Meridian. (See page 139.)
SANBORN ELECTRIC CO THE, 309 N Illinois. (See page 140.)
UNIVERSAL ELECTRIC SUPPLY CO, 41 N Capitol av. (See page 142.)

*Electric Signs.
 Federal Sign System, 23, 224 N Meridian.
FELTIG & KEVERS, 19-21 N Capitol av. (See page 198.)
FLEURY L A—ELECTRIC, 421 Mass av. (See page 141.)
INDIANAPOLIS LIGHT AND HEAT CO, 46-48 Monument Pl. (See inside front and back covers and page 138.)
MERCHANTS HEAT AND LIGHT CO, 32 S Meridian. (See right and left side lines and page 159.)
SANBORN ELECTRIC CO THE, 309 N Illinois. (See page 140.)

*Electric Supplies—Wholesale and Retail.
 Dalton James R, 227 E New York.
 Dewar Geo M, 36 W South.
 Edison Lamp Works, 619 Terminal bldg.
 Elsemann Magneto Co, 415-417 N Capitol av.
 Electric Controller Co Inc, 18 S Capitol av.
 Esterline Co The, 227 E South.
FLEURY L A—ELECTRIC, 421 Mass av. (See page 141.)
FORMES OTTO F, 522 E Wash. (See page 142.)
GUARANTEE LIGHT CO, 221-223 Indiana av. (See page 141.)
 General Electric Co, 609-610 Terminal bldg.
HATFIELD ELECTRIC CO, 102-104 S Meridian. (See page 139.)
 Hercules Electric Co, 2128 Northwestern av.
 Holiday Duncan F, 344 N Delaware.
 Hynde's Factories (Inc), 605 Murphy bldg.
INDIANAPOLIS ELECTRIC SUPPLY CO, 124 S Meridian. (See page 141.)
 Indianapolis Mfg Co, 1010 E Pratt.
SANBORN ELECTRIC CO THE, 309 N Illinois. (See page 140.)
 Schaffer Gustave A, 4th fl Industrial bldg.
VARNEY ELECTRICAL SUPPLY CO, 235 S Meridian. (See page 140.)
 Western Electric Co, 121 S Penn.
 Wolf H Comer, 811 Hume-Mansur bldg.

*Electric Welding.
BUTLER MNGF CO, 1126-1124 E Georgia. (See page 76.)

*Electric Wire and Cables.
INDIANAPOLIS ELECTRIC SUPPLY CO, 124 S Meridian. (See page 141.)

*Electric Wiring.
CHEYNE F H ELECTRIC CO, 115-117 E Ohio. (See page 141.)
FLEURY L A—ELECTRIC, 421 Mass av. (See page 141.)
GUARANTEE LIGHT CO, 221-223 Indiana av. (See page 141.)
HATFIELD ELECTRIC CO, 102-104 S Meridian. (See page 139.)
INDIANAPOLIS LIGHT AND HEAT CO, 46-48 Monument Pl. (See inside front and back covers and page 138.)
MERCHANTS HEAT AND LIGHT CO, 32 S Meridian. (See right and left side lines and page 159.)
SANBORN ELECTRIC CO THE, 309 N Illinois. (See page 140.)
SMITH ELECTRIC CO, 472 Mass av. (See page 142.)
UNIVERSAL ELECTRIC SUPPLY CO, 4 N Capitol av. (See page 142.)

*Electrical Appliances.
LILLY & STALNAKER, 114-118 E Wash. (See left side lines and page 156.)
VONNEGUT HARDWARE CO, 120-124 E Wash. (See marginal lines and page 155.)

*Electrical Contractors.
SMITH ELECTRIC CO, 472 Mass av. (See page 142.)

*Electrical Contractors and Fitters.
FLEURY L A—ELECTRIC, 421 Mass av. (See page 141.)
GUARANTEE LIGHT CO, 221-223 Indiana av. (See page 141.)
HATFIELD ELECTRIC CO, 102-104 S Meridian. (See page 139.)
SANBORN ELECTRIC CO THE, 309 N Illinois. (See page 140.)
UNIVERSAL ELECTRIC SUPPLY CO, 41 N Capitol av. (See page 142.)

*Electrical Engineers.
CHEYNE F H ELECTRIC CO, 115-117 E Ohio. (See page 141.)
HATFIELD ELECTRIC CO, 102-104 S Meridian. (See page 139.)
SANBORN ELECTRIC CO THE, 309 N Illinois. (See page 140.)

"ROUGH NOTES," INSURANCE BOOKS AND AGENTS' SUPPLIES
 ENTIRE FLOOR 230 EAST OHIO STREET INDIANAPOLIS
The Rough Notes Co.
 PUBLISHERS AND MANUFACTURERS OF

THE COBURN PHOTO & FILM CO.
 (Inc.)

Commercial Photography & Motion Pictures

Everything in the PHOTOGRAPHIC LINE

OFFICE and STUDIO at 333 East Market St.

TELEPHONES:
 Main 3044
 New 1144

JOHN WATSON CONTRACTOR

4004 N. CAPITOL AVE. INDIANAPOLIS

New Phone, Dark 68
 Old Phone, Wash. 741

"Talk it over with Folsom"

JOS. W. SELVAGE

Rooms 410-15, 8 E. Market St.
Phones 717

THE "REAL ESTATE" MAN

Suburban Tracts—Farms, Investments,
GET "SELVAGE" TO SELL
YOUR REAL ESTATE.

1772

R. L. POLK & CO.'S

Electrical Engineers—Continued
SWARTZ ELECTRIC CO, 5 N Meridian, Kahn Bldg. (See page 139.)
UNIVERSAL ELECTRIC SUPPLY CO, 41 N Capitol av. (See page 142.)

***Electrical Equipment.**

CHEYNE F H ELECTRIC CO, 115-117 E Ohio. (See page 141.)

***Electrical Experts.**

CHEYNE F H ELECTRIC CO, 115-117 E Ohio. (See page 141.)
FLEURY L A—ELECTRIC, 421 Mass av. (See page 141.)
HATFIELD ELECTRIC CO, 102-104 S Meridian. (See page 139.)

***Electrical Heating Appliances—Mfrs.**

INTERNATIONAL ELECTRIC CO, 4th fl Century Bldg.

***Electrical Illuminating Engineers.**

INDIANAPOLIS LIGHT AND HEAT CO, 46-48 Monument Pl. (See inside front and back covers and page 138.)
MERCHANTS HEAT AND LIGHT CO, 33 S Meridian. (See right and left side lines and page 159.)

VARNAY ELECTRIC SUPPLY CO, 235 S Meridian. (See page 140.)

***Electrical Machinery and Supplies—Manufacturers.**

GENERAL ELECTRIC CO, 610 Traction Terminal Bldg.

***Electrical Repairers.**

CARMAN & FRYER, 113-115 N Noble.

***Electrical Supplies—Wholesale.**

VANCAMP HARDWARE AND IRON CO, 401-425 W Maryland. (See backbone, right bottom lines and page 154.)

***Electrical Supplies.**

CHEYNE F H ELECTRIC CO, 115-117 E Ohio. (See page 141.)
HATFIELD ELECTRIC CO, 102-104 S Meridian. (See page 139.)
INDIANAPOLIS ELECTRIC SUPPLY CO, 124 S Meridian. (See page 141.)
SANBORN ELECTRIC CO THE, 309 N Illinois. (See page 140.)
SWARTZ ELECTRIC CO, 5 N Meridian. (See page 139.)
UNIVERSAL ELECTRIC SUPPLY CO, 41 N Capitol av. (See page 142.)

Electricians.

American Electric Co, 328 W Court.
Balsley Robin O, 475 S Pine.
Boyd Chas, 919, 23 E Ohio.
Brook & Lear, 306 Virginia av.
Carman & Fryer, 113-115 N Noble.
Davis Oren E, 714 Mass av.
Drew Electric and Mfg Co, 1022 E Michigan.
Eagle Machine Works, 322 E Market.
Estlerline & Angus, 661-662 Lemcke Annex.
FLEURY L A—ELECTRIC, 421 Mass av. (See page 141.)
GUARANTEE LIGHT CO, 221-223 Indiana av. (See page 141.)
Hart Lee, 1415 Pleasant.
HATFIELD ELECTRIC CO, 102-104 S Meridian. (See page 139.)
Indpls Mng Co, 1010 E Pratt.
Miller Clifford, 311 Murphy bldg.
Morris Ernest C, 3302 Central av.
Pratt Electric Co, 1342 S Meridian.
Robbins & Schildmeier Co, 122 E New York.
Robertson & Wagner, 324 N Delaware.
SANBORN ELECTRIC CO THE, 309 N Illinois. (See page 140.)
Skillman Electric Co, 29 S Capitol av.
SMITH ELECTRIC CO, 472 Mass av. (See page 142.)
Schwimmer H W Co, 4th fl Industrial bldg.

UNIVERSAL ELECTRIC SUPPLY CO, 41 N Capitol av. (See page 142.)
Webb Hugh O, 317 Hume-Mansur bldg.

Electrolysis.

McCarty Lodoska D, 330 Newton Claypool bldg.
Plummer Ida W, 343 Newton Claypool bldg.

***Electrotype Founders.**

INDIANA ELECTROTYPE CO, 23 W Maryland. (See left side lines, opp page 705 and page 142.)
INDIANAPOLIS ELECTROTYPE FOUNDRY, 341-349 E Market.
STAFFORD ENGRAVING CO, 7th fl Century Bldg. (See insert opp classified Engravers.)

***Elevator Doors and Enclosures.**

CENTRAL WIRE AND IRON WORKS, 130-140 E Georgia. (See page 236.)

***Elevator Experts.**

REEDY R V ELEVATOR CO, 1026-1044 Kentucky av. (See right and left side lines and page 143.)

***Elevator Fire Doors.**

REEDY D V ELEVATOR CO, 1026-1044 Kentucky av. (See right and left side lines and page 143.)

***Elevator Fronts.**

CENTRAL WIRE AND IRON WORKS, 130-140 E Georgia. (See page 236.)

***Elevator Gates.**

Elder James M, 2309 N Illinois.
REEDY D V ELEVATOR CO, 1026-1044 Kentucky av. (See right and left side lines and page 143.)

Elevator Manufacturers.

Home Elevator Co (Inc), 212-214 S Penn.
OTIS ELEVATOR CO, 22 S Capitol av.
REEDY D V ELEVATOR CO, 1026-1044 Kentucky av. (See right and left side lines and page 143.)
Reliance Construction Co, 824-825 Board of Trade bldg.
WARNER ELEVATOR MFG CO OF CINCINNATI OHIO THE, Local Office 802 Fidelity Trust Bldg.

***Elevator Repairers.**

REEDY D V ELEVATOR CO, 1026-1044 Kentucky av. (See right and left side lines and page 143.)

***Elevator Supplies.**

REEDY D V ELEVATOR CO, 1026-1044 Kentucky av. (See right and left side lines and page 143.)

***Elevators—Electric.**

REEDY D V ELEVATOR CO, 1026-1044 Kentucky av. (See right and left side lines and page 143.)

Elevators—Electric Repairs.

REEDY D V ELEVATOR CO, 1026-1044 Kentucky av. (See right and left side lines and page 143.)

***Elevator—Freight.**

REEDY D V ELEVATOR CO, 1026-1044 Kentucky av. (See right and left side lines and page 143.)

***Elevators—Passenger.**

REEDY D V ELEVATOR CO, 1026-1044 Kentucky av. (See right and left side lines and page 143.)



CIVIL
ENGINEER

HENRY
W
KAUSMANN

BUILDER

2611 CORNELL
AVENUE
BOTH
TELEPHONES

The E. C. DOLMETSCH CO.

IMPORTERS AND JOBBERS OF

Druggists' and Stationers' Sundries, Toys and Fancy Goods

219-221 S. MERIDIAN ST.

BOTH TELEPHONES 2385

The Lawrence Agency :: General Insurance

THE OLDEST AND STRONGEST COMPANIES

Fire, Lightning, Cyclone, Boiler, Elevator, Burglary, Automobile, Plate Glass, General Liability, Health, and Accident, Workmen's Compensation.
410 AMERICAN CENTRAL LIFE BLDG. Both Phones 717

INDIANAPOLIS CITY DIRECTORY—1916

1773

*Elevators—Passenger and Freight.

REEDY D V ELEVATOR CO. 1026-1044 Kentucky av. (See right and left side lines and page 143.)

Elocutionists.

Harris Studio, 414-416, 317 N Penn. Ormsby J Ray, 17 E North. Roberts Mayme, 14, 233 Mass av.

*Embalmers.

FLANNER & BUCHANAN, 320 N Illinois. (See left side lines and page 232.)

GROSS EDWIN E, 653 S Delaware. (See page 233.)

HISEY & TITUS, Delaware and St Joseph. (See right side lines and page 232.)

SHIRLEY BROS CO, 3020 N Illinois, 2815 E Wash, 2198 W Michigan and 5506 E Wash. (See right top cor cards and page 232.)

TUTEWILER & SON, 129 W Market. (See right top cor cards and page 233.)

WILSON J C, 1230 Prospect.

*Embossing.

UNITED STATES BANK NOTE CO, n e cor Ohio and Senate av. (See left top lines and pages 174 and 212.)

*Embroideries—Silk, Gilt and Silver.

HARVEY WM D, Successor to Indianapolis Regalia Co, 143 E Ohio. (See page 220.)

Embroideries.

Grimes Mollie C, 2230 Broadway. Lasher Amy I, 30 E 34th. McCoy Leah, 1616 College av. Sanders Co, 218½ Indiana av.

*Emery Grinding Machinery.

VONNEGUT MACHINERY CO, 43 S Meridian. (See front cover and page 182.)

*Emery Oil Stones.

VONNEGUT MACHINERY CO, 43 S Meridian. (See front cover and page 182.)

*Emery Wheels and Grinding Machinery.

Crescent Emery-Corundum Wheel Co, 446 S Meridian.

LILLY & STALNAKER, 114-118 ½ E Wash. (See left side lines and pages 156.)

*Employers Liability Insurance.

PEARSON ROY A, 502-4 Fidelity Trust Bldg. (See right side lines and page 102.)

Employment Agencies.

Arold Edw, 5, 40 Jackson pl. Associated Employers of Indianapolis The (Inc), 1406-1407 Merchants Bank bldg. **BROWN'S OFFICE EFFICIENCY BUREAU,** 210-211 Hume-Mansur Bldg. Children's Aid Assn, 88 Baldwin Block. Clift W Harry, 48, 159 E Market. **EMPLOYMENT DEPARTMENT (FREE),** Indiana and Central Business Colleges, 5th fl Holiday Bldg. (See front cover and page 133.)

Hough Ora B, 444 N Illinois.

Indiana Free Employment Bureau, 1 basement State House.

Lee James H, 539 Mass av.

National Educational Agency, 1129 State Life Bldg.

National Metal Trades Assn (Indpls Branch), 1406 Merchants Bank Bldg.

Worrall Carl W, 64 When Bldg.

*Enamel—Auto Body.

INTERNATIONAL METAL POLISH CO, Quill and Belt R R. (See left side lines and page 210.)

Enamelled Ware.

LILLY & STALNAKER, 114-118 E Wash. (See left side lines and page 156.)

VONNEGUT HARDWARE CO, 120-124 E Wash. (See marginal lines and page 155.)

*Enameling.

KELSO WM A, 754 Virginia av. (See page 92.)

METAL AUTO PARTS CO, 4th floor Industrial Bldg. (See page 81.)

*Enamels—Manufacturers.

BURDSAL A CO THE, s w cor Georgia and Capitol av. (See page 197.)

*Enclosure Repairs.

CENTRAL WIRE AND IRON WORKS, 130-140 E Georgia. (See page 236.)

*Enclosures—Elevator.

CENTRAL WIRE AND IRON WORKS, 130-140 E Georgia. (See page 236.)

*Engine Repairs.

CENTRAL MACHINE WORKS, 437 S Senate av. (See page 184.)

WESTERN MACHINE WORKS, n w cor Market and West. (See left bottom cor cards and page 183.)

*Engineers.

HAYES BROS (INC), 226 W Vermont. (See page 208.)

MANSFIELD ENGINEERING CO THE, 1011 Fletcher Trust Bldg.

Engineers—Consulting.

Baker Hugh J, 918 Majestic bldg.

Bissell Benj W, 317 Board of Trade bldg.

Block Bridge and Supply Co, 1134 Ind Pythian bldg.

BROSSMANN CHAS, 1616 Merchants Bank Bldg.

Engineering Investment Co, 809 Merchants Bank bldg.

Hazelrigg Thos H, 510 Am Central Life bldg.

Hensley Wm T, 317 Board of Trade bldg.

Hofft M A Co, 427 Board of Trade bldg.

Hughes Engineering Co, 1134 Ind Pythian bldg.

HUGHES F J & CO (INC), 412-413 Hume-Mansur Bldg. (See page 74.)

Indianapolis Engineering Co, 514 Am Central Life Bldg.

Layton David, 604 Fletcher Trust bldg.

Martindale Engineering Co, 412 Merchants Bank bldg.

MAYO EDWARD H, 1216 Fletcher Trust Bldg (See page 145.)

Mering Barclay G, 400 Fletcher Am Bank bldg.

National Heating and Ventilating Co, 1218 Fletcher Trust bldg.

Ricker Chester S, 1201 State Life bldg.

RIEDEL F P & CO, 47 Aetna Bldg, 17 N Penn (See page 75.)

Russell E L Co, 708 State Life bldg.

Swan Jno H, 1211 Fletcher Trust bldg.

Tone Fredk I, 905 Hume-Mansur bldg.

Watts Edwin E, 1217 Fletcher Trust bldg.

White Paul H, 46 Union Trust bldg.

*Engineers—Electrical and Mechanical.

Esterline & Angus, 661 Lemcke Annex.

Engineers—Mechanical.

McAnulty Jno A, 21 Union Trust bldg.

*Engineers' Supplies.

ACME ENGINEERING AGENCY THE, 423 Fletcher American Bank Bldg.

Try The
Stewart
Way
Of Buying
Your
Victrola



STEWART
TALKING
MACH. CO.

110 N. Penn St.

The KISSEL KAR
FISHER-LENZ SALES CORPORATION
338 N. Capitol Ave. - Tel. Main 6303

W H ALBERSMEIER, ARCHITECT

SUITE 508-11 RAUH BUILDING, PHONE MAIN 3918

THIS SELF BUSINESS COLLEGE

Our Shorthand
and Typewriting
Departments
are under the
Supervision of
Trained
Instructors

*Our Graduates
are our Best
Recommendation*

Write or Call us
up for
Catalog
THIRD FLOOR

HUME-MANSUR
BLDG.

Telephone,
MAIN 4691

We
lead
others
follow
in

Service
First
Courtesy
Always

Merchants
Heat & Light
Co.

33S. Meridian

People Wishing a Nourishing and Pure
Beer Should ALWAYS ORDER IT from

The Home Brewing Co.

BOTTLING DEPT., Prospect 2260, New 1030 Cor. Cruse and Daly Phones New 1050 Central, Prospect 150

1774

R. L. POLK & CO.'S

***Engineers—Ventilating.**

FARQUAR HEATING AND VENTILATING CO. BLDG., 111 Monument Pl., Am Central Life Bldg. (See left side lines and page 148.)

INDIANA FAX CO., 32-40 E South (See page 145.)
WEINSHANK & FENSTERMAKER, 821 Hume-Mansur Bldg.

***Engines.**

CHANDLER & TAYLOR CO. (INC), S Addison and Big Four R R. (See page 144.)

***Engines—Gas and Gasoline.**

DEERE JOHN FLOW CO., 216-220 S Senate av (See page 73.)

Engines and Boilers.

American Engine Machine and Tool Co, 640 E Ohio,
Lyons-Atlas Co, cor 19th and Martindale av.
SINKER-DAVIS CO THE, 230 S Missouri. (See page 144.)

Engravers.

(See also Wood Engravers.)

Barnes-Crosby Co, 703-705 Wulsin bldg, 222 E Ohio.

BOOKWALTER-BALL PRINTING CO., 38-40 S Penn (See page 212.)

Bowley Geo J, 510, 5 E Market.

BURFORD WM B, 38-40 S Meridian (See adv opp page 360.)

Chandler Henry C, 31-32 Cordova bldg.
Deckert Theo A, 31 United bldg.

DYER JOHN A, 315 Murphy Bldg (See page 145.)

Federal Engraving Co The, 405 Wulsin bldg.
Hugo Arthur, 516 State Life bldg.

INDIANA ELECTROTYPE CO., 23 W Maryland (See left side lines, opp page 705 and page 142.)

INDIANAPOLIS ENGRAVING AND ELECTROTYPING CO., 222 E Ohio. (See left bottom lines and page 145.)

Mason Edw, 609 State Life bldg.
O'Daniel & Russell Engraving Co The, 601, 122 E Ohio.

Sims James, 538 N Capitol av.
STAFFORD ENGRAVING CO, 7th fl Century Bldg. (See adv opp.)

THORNTON-LEVEY CO, 44 S Penn. (See right side lines and page 192.)

1st Photo-Engraving Co, 601 Wulsin bldg.
ZIMMER ENGRAVING CO, 214 N Delaware. (See page 226.)

Engravers—Color Process.

INDIANAPOLIS ENGRAVING AND ELECTROTYPING CO., 222 E Ohio. (See left bottom lines and page 145.)

***Engravers—Copperplate and Steel.**

BURFORD WM B, 38-40 S Meridian. (See adv opp page 360.)

DYER JOHN A, 315 Murphy Bldg. (See page 145.)

SENTINEL PRINTING CO, 122-125-127 W Market.

STAFFORD ENGRAVING CO, 7th fl Century Bldg. (See adv opp.)

ZIMMER ENGRAVING CO, 214 N Delaware. (See page 226.)

***Engravers—General.**

INDIANA ELECTROTYPE CO., 23 W Maryland. (See left side lines, opp page 705 and page 142.)

STAFFORD ENGRAVING CO, 7th fl Century Bldg. (See adv opp.)

***Engravers—Half-Tone.**

INDIANA ELECTROTYPE CO., 23 W Maryland. (See left side lines, opp page 705 and page 142.)

INDIANAPOLIS ENGRAVING AND ELECTROTYPING CO, 222 E Ohio. (See left bottom lines and page 145.)

STAFFORD ENGRAVING CO, 7th fl Century Bldg. (See adv opp.)

***Engravers—Jewelry.**

DECKERT THEODORE A, 31, 9 N Illinois. (See pages 145 and 172.)

*Engravers—Jewelry and Silverware.
WALK JULIUS C & SON (INC), 5-7 E Wash. (See right side lines and page 172.)

***Engravers—Litho.**

BURFORD WM B, 38-40 S Meridian. (See adv opp page 360.)

DYER JOHN A, 315 Murphy Bldg. (See page 145.)

UNITED STATES BANK NOTE CO, n e cor Ohio and Senate av. (See left top lines and pages 174 and 212.)

ZIMMER ENGRAVING CO, 214 N Delaware. (See page 226.)

***Engravers—Metal.**

INDIANA ELECTROTYPE CO., 23 W Maryland. (See left side lines, opp page 705, and page 142.)

***Engravers—Photo.**

INDIANA ELECTROTYPE CO, 23 W Maryland. (See left side lines, opp page 705, and page 142.)

O'DANIEL & RUSSELL ENGRAVING CO, 6th fl Rauh Bldg, 122 E Ohio.

STAFFORD ENGRAVING CO, 7th fl Century Bldg. (See insert opp classified Engravers.)

***Engravers—Process.**

INDIANA ELECTROTYPE CO., 23 W Maryland. (See left side lines, opp page 705, and page 142.)

INDIANAPOLIS ENGRAVING AND ELECTROTYPING CO., 222 E Ohio. (See left bottom lines and page 145.)

STAFFORD ENGRAVING CO, 7th fl Century Bldg. (See insert opp classified Engravers.)

***Engravers—Stationery.**

DYER JOHN A, 315 Murphy Bldg. (See page 145.)

ZIMMER ENGRAVING CO, 214 N Delaware. (See page 226.)

***Engravers—Wood.**

BURFORD WM B, 38-40 S Meridian. (See adv opp page 360.)

CHANDLER HENRY C, 31-33 Cordova Bldg.
DYER JOHN A, 315 Murphy Bldg. (See page 145.)

INDIANA ELECTROTYPE CO, 23 W Maryland. (See left side lines, opp page 705, and page 142.)

STAFFORD ENGRAVING CO, 7th fl Century Bldg. (See insert opp classified Engravers.)

***Engravers—Zinc.**

INDIANAPOLIS ENGRAVING AND ELECTROTYPING CO., 222 E Ohio. (See left bottom lines and page 145.)

STAFFORD ENGRAVING CO, 7th fl Century Bldg. (See insert opp classified Engravers.)

***Engraving.**

STEWART W K CO, 44 E Wash. (See right top lines and page 192.)

***Engraving—Gold and Silver.**

WALK JULIUS C & SON (INC), 5-7 E Wash. (See right side lines and page 172.)

"Cuts" that sell goods
Halftones, Zinc Etchings, Retouched Photos, Pen Drawings, Etc.
Indianapolis Engraving & Electrotyping Co.
WULSIN BLDG., 222 E. OHIO STREET, INDIANAPOLIS.





uperior engraving

Distinctive quality in designs and engravings for catalogs, booklets, circulars and other advertising literature; art work in retouching photographs, pen and wash drawings, birdseye drawings, etc., acid blast halftones, zinc and copper etchings, two, three and four color plates.

Put it up to "The House of Ideas"

tafford engraving ompany
ARTISTS DESIGNERS ENGRAVERS
Century Building Indianapolis

about "The House
of Ideas"

For an engraving business to grow to national proportions demands two essentials--a plant capable of successfully meeting any engraving requirement, and an organization skilful enough to produce a distinctly superior class of work.

The Stafford Engraving Company has both--as the steady growth of our business will amply testify. By careful elimination we have assembled a splendid staff of artists and engravers--each a master in the particular field in which he works. We have spared no expense to equip for them a workshop adequate for the exercise and development of their artistic and mechanical skill.

As a result, we are prepared to produce and are producing illustrations and engravings of the highest quality, and through the regular channels of our business we are serving some of the most particular buyers in every line of business, and in all parts of the country.

Our creative work for hundreds of customers is daily bringing a broader and deeper realization of our right to the title of "The House of Ideas."

stafford engraving company
ARTISTS DESIGNERS ENGRAVERS
Century Building Indianapolis



Why not see color plates?

Comparative tests have proven that the use of color may often make an illustration ten times more effective—and they are not necessarily expensive. The illustration above will give you some idea of the wonderful effects that may be secured with some subjects in only two-color reproduction. The tennis girl on the first page shows the possibilities with four-color plates. Whether it be for two, three or four color printing, Stafford plates will give you distinctly superior results.

Copper plate engraving and steel die embossing

While the form and style for the different classes of copper plate engraving and steel die embossing are more or less established by general usage, yet often it is possible to give certain touches of individuality to this character of work without a radical variation from accepted forms.

Specialization in the development of ideas that give individuality to our work, combined with the quality of the work itself, and the careful attention to our customer's desires, has built up for us a big department devoted exclusively to copper and steel plate and die engraving, printing and embossing.

You will appreciate Stafford Quality and Service in *social and business cards*, in *wedding and reception invitations and announcements*, in *birth or death announcements*, in *business announcements* of any character, in *High School, College or University commencement invitations*, and in stationery for *fraternity, sorority, personal or business use*. We will be glad to submit samples and prices.

Stafford Engraving Company
ARTISTS DESIGNERS ENGRAVERS
Century Building Indianapolis



RUGS, MATTINGS, WINDOW SHADES

335-337-339 East Washington Street
— Phones, Old, Main 1742, New 4316 —

INDIANAPOLIS CITY DIRECTORY—1916

1775

*Engravings and Etchings.

LIEBER H CO THE, 24 W Wash. (See right top corner cards and page 75.)

*Enlargements—Bromide.

COBURN PHOTO AND FILM CO (INC) THE, 333 E Market. (See right side lines and page 204.)

Envelope Manufacturers.

Independent Envelope Co The, s w cor Sherman Drive and E Wash.

*Envelopes.

CRESCENT PAPER CO, 211 W Georgia. (See page 199.)

INDIANA PAPER CO, 27-29 E Market. (See page 199.)

INDIANA SUPPLY CO, 441-446 Farmers Trust Bldg. (See right bottom lines and page 192.)

*Etched Name Plates.

MAYER GEO J CO, 36 S Meridian. (See page 223.)

*Excavating.

EILERING LOUIS, Perkins and Bethel avs. (See page 97.)

*Excavating Contractors.

MUESING & SCHMIDT, 1745 English av. (See right bottom cor cards and page 122.)

Excelsior Manufacturers.

Johnson Excelsior and Mngf Co, 750 W Market.

Exchanges.

ZAINERY ABRAM F, 509-510 Lemcke Bldg. (See left bottom cor cards and page 218.)

*Exchanges—Real Estate.

WILGUS & SCHUBACH, 824 Indiana Pythian Bldg. (See page 219.)

*Exhaust Fans.

VONNEGUT MACHINERY CO, 43 S Meridian. (See front cover and page 182.)

*Experimental Machinery.

CENTRAL MACHINE WORKS, 437 S Senate av. (See page 184.)

NESOM & WENZ CO, 20 W South. (See page 203.)

WILLIAMSON GEORGE W, 649 W 31st. (See page 203.)

*Experimental Work.

LEES JOHN & CO, 26-42 W South. (See page 184.)

NESOM & WENZ CO, 20-22 W South. (See page 203.)

*Expert Accountants.

CENTRAL BUSINESS COLLEGE, 4th and 5th floor Holliday Bldg s w cor Alabama and Ohio. (See front cover and page 133.)

FREEMAN CHARLES E, 816 State Life Bldg. (See page 69.)

INDIANA BUSINESS COLLEGE, 4th floor Holliday Bldg s w cor Alabama and Ohio. (See front cover and page 133.)

INDIANAPOLIS BUSINESS COLLEGE, 4th floor When Bldg, 36-40 N Penn. (See front cover and page 133.)

VORIES BUSINESS COLLEGE, Consolidated Indiana Business College. (See front cover and page 133.)

TEMPLE WEBB & CO, Minneapolis and St Paul, Minn.

WESTERN AUDIT CO, 914-915 Fletcher Trust Bldg. (See left bottom lines and page 69.)

*Expert Machinists.

NESOM & WENZ, 20 W South. (See page 203.)

Express Companies.

Adams Express Co, 35 S Meridian.
American Express Co, 16 N Meridian.
National Express Co, 16 N Meridian.
Southern Express Co, 35 S Meridian.
Traction Express, 127 W Wabash.
Wells Fargo & Co, 12 E Market.

*Express, Dray and Transfermen.

HAMILTON STORAGE CO, 18-24 S East. (See page 110.)

MOCKFORD T E TRANSFER CO, 3037 N Illinois. (See page 109.)

*Express and Drayage.

KREIS TRANSFER CO, 25 S East. (See page 110.)

MOCKFORD T E TRANSFER CO, 3037 N Illinois. (See page 109.)

NIMAN TRANSFER AND STORAGE CO, 117 W North. (See page 111.)

SANITARY STORAGE CO, 450 E Wash. (See page 111.)

Expressmen.

Borden Gilbert, 116 W Ohio.
Davis Herman T, 307 N Capitol av.
Express Parcel Delivery Co, 217 McCrea.
Gill Wm A, 143 N Delaware.
Hoffmann Wm L, 818 Lincoln.
Kilhan Otto H, 611 W Market.
Smith Robt, 935 Buchanan.
Williams Chas A, 520 N Sherman Drive.
Williams Edw, 116 W Ohio.

Extract Manufacturers.

Hurty-Peck & Co, 140-142 S Meridian.
Kingham Bros, 1301 Barth av.

*Face Brick.

HYDRAULIC-PRESS BRICK CO, 801-804 Board of Trade Bldg. (See page 101.)

*Factory Sites.

WOOLLING KENNETH K, 256 Lemcke Annex. (See left side lines and page 218.)

*Factory Supplies.

LILLY & STALNAKER, 114-113 E Wash. (See left side lines and page 156.)

*Factory Trucks.

DIETZ FRED CO THE, 1102 Madison av. (See page 93.)

*Family Washings.

AMERICAN STAR LAUNDRY CO, 427-433 Madison av. (See page 173.)

*Fancy Furniture and Bric-a-Brac.

TAYLOR CARPET CO THE, 26-28 W Wash. (See back cover, right top lines and page 150.)

*Fancy Goods.

DOLMETSCH E C CO THE, 219-221 S Meridian. (See left bottom lines and page 160.)

Fancy Goods—Wholesale.

Kipp Bros Co, 37-41 S Meridian.

*Fans.

(Blowers, Exhausters, Exhaust or Disc, Belt and Water Power.)

AMERICAN BLOWER CO, 645-646 Lemcke Annex. (See page 102.)

INDIANA FAN CO, 32-40 E South. (See page 145.)

F. H. LANGSENKAMP
COPPERSMITH
AND
BRASS
FINISHER
130-142
E. GEORGIA
ST
BOTH PHONES
—121—
INDIANAPOLIS
IND.

Indianapolis Mortar and Fuel Co.

A. E. BRADSHAW, President
ALBERT GOEPPER, Vice-Pres.
CHAS. PIGMAN, Secretary
W. H. WHITTAKER, Treasurer

JOBBERS DEALERS BUILDING MATERIAL FUEL

Both Phones
3030 — 273

407-408
ODDFELLOW
BUILDING

CINCINNATI

Geoff Lamb

INDIANAPOLIS

CERTIFIED PUBLIC ACCOUNTANTS—AUDITS—FINANCIAL INVESTIGATIONS—SYSTEMS

A. B. ABBOTT, Res. Mgr.

Tel. Main 5699

912 Merchants Bank Bldg., INDIANAPOLIS

CORONA
(FOLDING)
TYPEWRITER

**LIGHTEST
MOST COMPLETE
MACHINE ON
THE MARKET**

Weight
6 Pounds

**JUDD
TYPEWRITER
EXCHANGE**

32 Monument
Place
Telephone
Main 2890

**CHAS.
MAIER**

2104

W. MICH. ST.

**Hardware
Tinware
Stoves
Pump
Repairs
Etc.**

Telephone
New 15X42

Res. Tel.
Belmont 901

ORIENT FLAT FINISH

An Ideal Coating for Walls and Ceilings

Made by: **INDIANAPOLIS PAINT AND COLOR CO.**

1776

R. L. POLK & CO.'S

***Fans—Exhaust.**

VONNEGUT MACHINERY CO. 43 S Meridian.
(See front cover and page 182.)

***Fans and Motors—Wholesale.**

VAN CAMP HARDWARE AND IRON CO.
401-425 W Maryland. (See backbone, right
bottom lines and page 154.)

***Fans and Motors.**

SMITH ELECTRIC CO. 472 Mass av. (See
page 142.)

***Farm Fences and Posts.**

CHAMBERS ERNEST F. 301 W Maryland.
(See page 73.)

***Farm Implements.**

DEERE JOHN PLOW CO. 216-220 S Senate
av. (See page 73.)

***Farm Implements and Machinery.**

CHAMBERS ERNEST F. 301 W Maryland.
av. (See page 73.)

***Farm Lands.**

CANADIAN PACIFIC RY CO (Land Dept),
837 Lemcke bldg. (See page 219.)

DAVIS E O & SON, 38 N Delaware. (See page
216.)

GILL-BUENNAGEL CO (INC), 213-218
Lemcke bldg. (See right top corner cards
and pages 168 and 216.)

MACK REALTY CO. 16-17 When bldg. (See
page 219.)

ZAINKY ABRAM F. 509-510 Lemcke bldg.
(See left bottom cor cards and page 218.)

***Farm Loans.**

AMERICAN MORTGAGE GUARANTEE CO.
10 E Market. (See page 89.)

SERVAGE JOS W & CO. 410-415 American
Central Life bldg, 8 E Market. (See left
top lines and page 215.)

***Farmers' Feed Cookers.**

**NATIONAL BOILER AND SHEET IRON
WORKS**, 1118-1226 E Maryland. (See right
side lines and page 92.)

***Farms.**

HUGGINS EMMETT S. 515 Law bldg. (See
page 219.)

WOOLLING KENNETH K. 256 Lemcke An-
nex. (See left side lines and page 218.)

***Feather Bags.**

BEMIS INDIANAPOLIS BAG CO. s w cor
Barth av and Belt Ry. (See right side lines
and pages 83 and 118.)

Feather Renovators.

Burkle Emil F, 416 Mass av.

Feathers.

Ehlers Chas, 152 Virginia av.

***Feature Films.**

COBURN PHOTO AND FILM CO (INC) THE.
333 E Market. (See right side lines and
page 204.)

***Feed.**

MUESING COAL CO. 1745 English av. (See
right bottom cor cards and page 122.)

ROBERSON NICK COAL CO. 424-430 S Hard-
ing. (See left bottom lines and page 126.)

***Feed of All Kinds.**

PEARL ROLLER MILLS. 7 N Davidson.

Fence Manufacturers.

Cleveland Fence Co, 851 Mass av.
Helfenberger Fredk, 208 S Penn.

***Fence Manufacturers—Picket, Wire and Or-
namental.**

BARBEE WIRE AND IRON WORKS. Office
and Works, Lafayette, Ind. (See page 235.)

***Fence Manufacturers—Wrought Iron.**

BARBEE WIRE AND IRON WORKS. Office
and Works, Lafayette, Ind. (See page 236.)

***Fence Posts.**

MICHIGAN LUMBER CO. 939 E St Clair.
(See left bottom lines and page 181.)

***Fence Supplies—Wholesale.**

VAN CAMP HARDWARE AND IRON CO.
401-425 W Maryland. (See back bone, right
bottom lines and page 154.)

***Fencing—Iron and Wire.**

LILLY & STALNAKER. 114-118 E Wash.
(See left side lines and page 156.)

***Fertilizer Bags.**

BEMIS INDIANAPOLIS BAG CO. s w cor
Barth av and Belt Ry. (See right side lines
and pages 83 and 118.)

Fertilizer Manufacturers.

Dockwiler & Kingsbury Co, 117 S Capitol av.
Independent Feed & Fertilizer Co, 317 Termi-
nal bldg.

Rauh E & Sons Fertilizer Co, Union Stock
Yards.
Smith Agricultural Chemical Co The, Ken-
tucky av and Reilsner

Wachtel Jno, n e cor Southern av and Oscar.

***Fertilizers.**

CHAMBERS ERNEST F. 301 W Maryland.
(See page 73.)

***Fidelity Bonds.**

**GUARDIAN CASUALTY AND GUARANTY
CO OF SALT LAKE CITY, UTAH.** H H
Woodsmall & Co Agts 2d fl Fidelity Trust
Bldg. (See left top cor cards and page 166.)

***Filing Devices.**

STEWRT W K CO. 44 E Wash. (See right
top lines and page 192.)

***Filing Systems.**

FULTON OFFICE FURNITURE CO. 31-37
S Penn. (See page 191.)

LEVY BROS & CO (INC). n e cor Ohio and
Senate av. (See left top lines and pages
174 and 212.)

SANDER & RECKER FURNITURE CO. 42-
50 S Meridian. (See page 151.)

THORNTON-LEVY CO. 44 S Penn. (See
right side lines and page 192.)

Film Manufacturers.

Empress Feature Film Co, 240 N Illinois.
Famous Players Film Service (Inc), 620 Oc-
cidental bldg.

Hoffman & Porter, 723 State Life bldg.
Indpls Calcium Light and Film Co, 114 S
Capitol av.

Indpls Criterion Film Service, 129 1/2 W Wash.
Motion Picture Exhibitors' Assn, 203 Saks
bldg.

Mutual Film Corporation, 154 N Illinois.
National Motion Pictures Co, 320-322, 307 N
Penn.

Reed & Blacker, 135 1/2 N Illinois.
World Film Corporation, 224 N Meridian.

Tel. Main 4545

W. L. Holden Company

645-646 Lemcke Annex

"THINGS" FOR WINDOWS

Screens — Weather Strips —
Whitney Casement Hardware
Metal Store Fronts

National

National Motor Vehicle Co.

SIXTEENTH YEAR

Factory East 22nd St. and Monon Ry.

PHONE WOODRUFF 17

INDIANAPOLIS CITY DIRECTORY—1916

1777

***Film Titles.**

COBURN PHOTO AND FILM CO (INC)
THE, 333 E Market. (See right side lines and page 204.)

***Film Reconstructing.**

COBURN PHOTO AND FILM CO (INC)
THE, 333 E Market. (See right side lines and page 204.)

***Financial Agents.**

AETNA TRUST AND SAVINGS CO, 23-25 N Penn. (See marginal line front cover and page 84.)

DAY THOS C & CO, 703-715 Fletcher Trust Bldg. (See right side lines and page 175.)

SECURITY TRUST CO, 111-113 N Penn. (See top cor cards and page 87.)

UNION TRUST CO THE, 116-120 E Market. (See top lines and page 88.)

***Finishing Lumber.**

BURNET-BINFORD LUMBER CO, 30th and Canal. (See right top cor cards and page 177.)

MICHIGAN LUMBER CO, 939 E St Clair. (See left bottom lines and p 181.)

Fire Apparatus.

American Equipment Co, 32 United bldg.
Universal Nozzle Co, 810 Fletcher Trust Co.

Fire Brick and Fire Clay.

BALKE & KRAUSS CO, 427 W Market. (See left top lines and pages 123 and 178.)

DELL FRANK M, s e cor Southeastern av and Cruse. (See left bottom lines and pages 106 and 124.)

INDIANAPOLIS MORTAR AND FUEL CO, 407 Odd Fellow Bldg. (See right side lines and page 101.)

KEEPORT A B CO THE (INC), 620 N Senate av. (See left side lines and page 101.)

MEYER A B & CO, 17 N Penn. (See adv opp Builder's Material, also Coal.)

MOFFAT THOMAS CO (INC), 1119 State Life Bldg.

***Fire Clay.**

BALKE & KRAUSS CO, 429 W Market. (See left top lines and pages 123 and 178.)

DEE WM E CLAY MANUFACTURING CO, 507 Chamber of Commerce. (See page 99.)

MEYER A B & CO, 17 N Penn. (See adv opp Builder's Material, also Coal.)

***Fire Doors and Shutters.**

KINNEAR MANUFACTURING CO THE, Willard McWorkman, Diet Mngr, 917 State Life Bldg.

***Fire Escapes.**

GEIGER & PETERS, 1701 Madison av. (See page 228.)

ROCH ARCHITECTURAL IRON AND WIRE WORKS, 904-916 Dorman. (See page 185.)

Fire Extinguishers.

Indianapolis Fire Extinguisher Co, 846 N East.
Pyrene Co The, 72 W New York.

VONNEGUT HARDWARE CO, 120-124 E Wash. (See marginal lines and page 155.)

***Fire Insurance.**

GERMAN FIRE INSURANCE AGENCY, (Theodore Stein Jr), 241 Lemcke Annex. (See backbone and page 165.)

INTERSTATE FIRE INS CO OF DETROIT, MICH, H H Woodsmall & Co, Agts, 2d Fl Fidelity Trust Bldg. (See left top cor cards and page 26.)

MASSACHUSETTS FIRE AND MARINE INS CO OF BOSTON, MASS, H H Woodsmall & Co, Agts 2d Fl Fidelity Trust Bldg. (See left top cor cards and page 166.)

MEYER A J & CO, 136 E Market. (See page 171.)

URBANE FIRE INS CO OF PARIS, FRANCE, H H Woodsmall & Co, Agts 2d Fl Fidelity Trust Bldg. (See left top cor cards and page 166.)

ZION A REALTY CO, 208 Hume-Mansur Bldg. (See page 219.)

***Fire Proofing.**

DELL FRANK M, s e cor Southeastern av and Cruse. (See left bottom lines and pages 106 and 124.)

HYDRAULIC-PRESS BRICK CO, 802-804 Board of Trade Bldg. (See page 101.)

INDIANAPOLIS MORTAR & FUEL CO, 407 Odd Fellow Bldg. (See right side lines and page 101.)

***Fire Protection Laboratories.**

Underwriters Laboratories (Inc), 1304-1308 Merchants Bank bldg.

***Fireless Gas Ranges.**

VONNEGUT HARDWARE CO, 120-124 E Wash. (See marginal lines and page 155.)

***Fireproof Construction.**

WATSON JOHN, 4004 N Capitol av. (See right bottom lines and page 105.)

Fireworks and Flags.

DOLMETSCH E C CO THE, 219-221 S Meridian. (See left bottom lines and page 160.)

Fish.
(See Oysters, Fish and Game.)

***Fishing Tackle—Wholesale.**

DOLMETSCH E C CO THE, 219-221 S Meridian. (See left bottom lines and page 160.)

VAN CAMP HARDWARE AND IRON CO, 401-405 W Maryland. (See backbone, right bottom lines and page 154.)

***Fishing Tackle—Retail.**

EM-ROE SPORTING GOODS CO, 12-14 S Capitol av. (See page 225.)

HALL HARDWARE CO, 137-139 W Wash. (See page 177.)

WESTING G H CO, 219 Mass av. (See page 225.)

***Fittings—Iron Pipe.**

CENTRAL SUPPLY CO, 209-217 W Wash. (See page 207.)

Five and Ten Cent Stores.

Kraft Geo Co, 45-47 E Wash
Kresge S S Co, 21-23 W Wash.

Mills J Clark, 412 W Wash.
Trick Bros, 1048 Prospect.

Woolworth F W Co, 9-13 E Wash.

***Flag Poles.**

HOWARD C B CO THE, 14-16 E Wash. (See right side lines and page 107.)

Flags.

Foster Wallace, 2050 N Capitol av.
LANDES HARRY K CO, 311-313 Odd Fellow Bldg. (See page 128.)

***Flags and Banners.**

HARVEY WM D, Successor to Indianapolis Regalia Co, 143 E Ohio. (See page 220.)

***Flashlight Photographers.**

COBURN PHOTO & FILM CO THE (Inc), 333 E Market. (See right side lines and page 204.)

***Flash Lights.**

VONNEGUT HARDWARE CO, 120-124 E Wash. (See marginal lines and page 155.)

Main } 339
New }

Call
HOWARD'S
on either

Phone

for quick action

on

CARPETS

DRAPERIES

Wall Paper

Window Shades

Etc.

—

Rapid Service

at Bottom Prices

—

THE

C. B. Howard Co.

14-16 E. Wash. St.

Main 2275
New 3170

PASSENGER and Freight ELEVATORS

D. V. Reedy Elevator Co.

ALL TYPES
1026-44
Kentucky Ave.

THE R. L. DOLLINGS COMPANY

INVESTMENT BANKERS

INDIANA PYTHIAN BUILDING

TEL. MAIN 2162

BLUE RIBBON

COLD CREAM
HAND SOAP
RADIATOR CEMENT

AUTO BODY
SOAP

BLACK GLOSS
ENAMEL

AUTO TOP
AND
SEAT DRESSING

INTERNATIONAL
METAL
POLISH CO.

QUILL AND
BELT R.R.

Occidental Restaurant

FOR
LADIES
and
GENTLEMEN

Occidental
Building

Illinois and
Washington St.

ENTRANCE ON
WASHINGTON ST.

Always Open

BERTERMANN BROS. CO.

PHONES 840 241 MASSACHUSETTS AVE.

Corsage Bouquets

Fine Flowers

1778

R. L. POLK & CO.'S

*Floor Accessories.

COOK HARRY V, 856 Mass av. (See page 158.)

*Floor Oils.

GREAT WESTERN OIL CO, 1602 Deloss (See page 193.)

*Floor Stain.

SARGENT PAINT CO, 502 Mass av (See right side lines and page 197.)

*Flooring.

BURNET-BINFORD LUMBER CO, 30th and Canal. (See right top cor cards and page 177.)

COOK HARRY V, 856 Mass av. (See page 158.)

COMER & SCEARCE CO THE, Maywood P O, Martinsville Traction Line (See page 179.)

FOSTER R S LUMBER CO, 343 W Pratt (See left bottom lines and page 189.)

JOHNSON WM F LUMBER CO, s w cor 19th and Monon Ry (See page 177.)

Floors—Hardwood.

COOK HARRY V, 856 Mass av (See page 158.)

EAGLESFIELD-STEWART CO THE, 92 Dorman.

NATIONAL FLOORING CO, 1300 Beecher (See page 158.)

PEARSON ROY A, 502-4 Fidelity Trust Bldg (See right side lines and page 102.)

*Floors Laid and Finished.

COOK HARRY V, 856 Mass av (See page 158.)

Floors—Mosaic and Tile.

GATES F E MARBLE AND TILE CO, Adams and Belt R R (Brightwood) (See right side lines and page 98.)

*Floors for Warehouses.

TALL PERSIFOR F, 3172 N Capitol av (See page 113.)

*Floral Decorations.

HILL E G FLORAL CO, 225 N Penn (See page 146.)

*Floral Designs.

HILL E G FLORAL CO, 225 N Penn (See page 146.)

Florists and Nurserymen.

Baur & Steinkamp, 3800 Rookwood av. Benson Lester F, 141 N Penn.

BERTERMANN BROS CO (INC), 241 Mass av (See left top lines and page 146.)

Bogris Peter, 17 N Illinois.

Bookedis & Bookedis, 10 N Illinois.

Brandlein Martin, 3259 N Senate av. Brown James F, 916 N Illinois.

Burkhart Harvey A, S Meridian 1 1/2 mi s of city limits.

Claypool Hotel Florists, 10 N Illinois. Clements Harry B, 541 Tecumseh.

Conway Fielding A, 935 Beecher.

Elsner Jno J, 622 S Keystone av. Glauke Carl F, s 46th 2 w of Schofield av.

Glauke Wm A, 5339 Central av. Goebel Wm, 112 Mkt House.

Grande Aug J, e s Grande av 1 s of W 10th. Grande Jno, e s Grande av 1st n of W Michigan.

Hack Wm, 166 Mkt House. Hammond Wm, 167 Mkt House.

Hartje & Elder, 155 Mkt House. Heidenreich Jno, 1814 Applegate.

HILL E G FLORAL CO, 225 N Penn. (See page 146.)

Hitz S T & Son, 3222 Roosevelt av. Hukriede Fredk R, 1327 S State av.

Hurley Fannie, 142 Mkt House. Indianapolis Flower and Plant Co, n e cor Central av and 34th.

Kempke & Son, 379 Mkt House. Kessler Frantz, n s Alexander av 5 e of Sherman Drive.

Lange Gustave C, 2246-48 S Meridian. Lange Louis F, 551 N Rural.

Lockwood Chas C, 1719 Howard. Nelson Elliott A, 3503 N Senate av.

Orton Amanda, 158 Mkt House. Pahud Alf S, 3162 Northwestern av.

Pahud Floral Co, 3403 N Senate av and 20th N Illinois.

Randall Chas A, 4805 College av. Reinken Floral Co, 5412 College av.

Reynolds' Flower Store, 5 E Ohio. Rieman Aug, 220 Mason.

Rieman Ernest H, 309 S Gale. RIEMAN HENRY W, 1207 S East.

Rieman Jno, 203 Mass av. Rieman Norma, 161 Mkt House.

Rodenbeck Henry C, 759 W 32d. Roepke C F & W F, 2863 E Wash.

Rothermel Silas, 2307 Wheeler. Rubie Alva D, 173 Mkt House.

Schwemmer Christian H, 1340 Shelby. Sheets Eliz O, 163 Mkt House.

Smith & Young, 228 E Ohio. Temperley Edw E, 5318 College av.

Warweg Christian H, 858 N LaSalle. Weyandt Eldon U, 1101 N Temple av.

Wheatcraft Chas O, 2951 N Capitol av. WIEGAND'S A SONS CO, 1610-1620 N Illinois.

Williams G & Sons, 1453 Reinsner.

*Flour—Wholesale.

GOLD MEDAL FLOUR, 519-20 Board of Trade Bldg.

Washburn-Crosby Co, 519-520 Board of Trade bldg.

Pillsbury Flour Mills Co, 428 Board of Trade bldg.

*Flour Bags.

BEMIS INDIANAPOLIS BAG CO, s w cor Barth av and Belt R R. (See right side lines and pages 83 and 118.)

Flour Mills.

ACME-EVANS CO, W Washington av and Blake.

Bachman Valentine, 960 Madison av. Blanton Milling Co, 326 W Maryland.

Evans Milling Co, W Michigan and Belt Ry. Fall Creek Mill, Illinoisville plke and 42d.

Heaton Benj W, 818 Main (B R). Noblesville Milling Co, 111 Spring.

Pearl Roller Mills, 7 N Davidson.

Flour and Feed—Wholesale.

Ferger Harry, 417 S Penn. Habig Bros, 1960 S Meridian.

Merchants Hay and Grain Co, 618 Board of Trade bldg.

Rouse Wm & Son, 142-144 S Alabama. Snapp Roy C, 321-323 W Pearl.

Washburn-Crosby Co, 519-520 Board of Trade bldg.

Flour and Feed—Retail.

Baier Otto S, 121 N Delaware. Basso Cath M, 1206 S Meridian.

BELT ELEVATOR AND FEED CO, W Wash and Belt R R. (See page 159.)

Bower Clyde M, 3305 W Wash. Cannady Geo W, 118 S Meridian.

Cox Jos D, 4215 Rookwood av. Dawson Chas W, 2510 Northwestern av.

Dehne Louis C, 22 N Liberty. Edson Wm H, 2402 Northwestern av.

ENOCES CHARLES O, 829 E Wash. (See page 111.)

Geyer Roland S, 523 Indiana av. Grannemann Chas F, 2915-17 Annette.

Haneman Jno F, 1917 Hillside av. Hirschowitz Wolf, 1038 S Meridian.

Hollenbeck Geo W, 319 Mass av. Huey Perry K, 2712 E Wash.

Huls Amos, 2241 N Arsenal av. Jacobs T Danl, 3012 N Illinois.

Jayne Alvin L, 1256 S Belmont av. Johnson Ernest J, 143 W 16th.

"THE HOOSIER" TO CHICAGO MONON ROUTE

The Union Trust Company

120 East Market Street

Acts as Executor or Administrator of Estates, Invests Trust funds for Individuals, Charitable Institutions, Widows and Orphans.

INDIANAPOLIS CITY DIRECTORY—1916

1779

Jordan Wm A, 2366 Northwestern av.
Kell Chas H, 818 Virginia av.
Kepley Chas L, 1045 S Keystone av.
Kettelhut Henry, 655 E 16th.
Koerner Bros, 2102 Prospect.
Koor Saml, 620 Russell av.
Krebs Reinhard, 844-846 Virginia av.
Lensmann Henry, 2022 Shelby.
Lovings Jno M, 945 Southeastern av.
McCoy & Garten, 326 S Capitol av.
Marsh Bros, 5444 E Wash.
Marshall Bros, 3407 Roosevelt av.
Meyer Geo F, 1811 Shelby.
Miller Andrew & Son, 1517 W Morris.
Monn Bert, 829-831 Indiana av.
Morgan Eliz, 2320 W Michigan.
O'Neill Jno, 320 N California.
Probst & Kassebaum, 930 Mass av.
Prosser Wm, 556 W 25th.
Richter Coal & Ice Co, 1161 Roache av.
ROBERSON NICK COAL CO, 424-430 S Harding. (See left bottom lines and page 126.)
Schaefer Carl H, 1623 Prospect.
Shaffer Chas C, 970 N Tremont av.
Snyder Enos E, 728 Russell av.
Steinruck Jno F, 140 Kentucky av.
Todd & Todd, 711 Mass av.
VanPelt Sutton B, 648 N West.
Whitaker Wm W, 1049 Virginia av.
Whitinger Elmer, 1153 Roache av.

***Flour and Meal.**

PEARL ROLLER MILLS, 7 N Davidson.

***Flowers for All Occasions.**

HILL E G FLORAL CO, 225 N Penn. (See page 146.)

***Flue Lining.**

BALKE & KRAUSS CO, 427 W Market. (See left top lines and pages 123 and 178.)
DELL FRANK M, s e cor Southeastern av and Cruse. (See left bottom lines and pages 100 and 124.)
EILERING LOUIS, Perkins and Bethel avs. (See page 87.)
INDIANAPOLIS COAL CO, 234-240 Newton Claypool Bldg (second floor). (See left top lines and pages 99 and 125.)
INDIANAPOLIS MORTAR AND FUEL CO, 407 Odd Fellow Bldg. (See right side lines and page 101.)
KEEPORT A B CO THE (INC), 620 N Senate av. (See left side lines and page 101.)
LEWIS-FORBES LUMBER CO, Shelby and Belt R. R. (See left top corner cards and page 181.)
MEYER A B & CO, 17 N Penn. (See adv opp Builders' Material and opp Coal.)
ROBERSON NICK COAL CO, 424-430 S Harding. (See left bottom lines and page 126.)

***Flue Pipe.**

BALKE & KRAUSS CO, 427 W Market. (See left top lines and pages 123 and 178.)
DELL FRANK M, s e cor Southeastern av and Cruse. (See left bottom lines and pages 100 and 124.)
KEEPORT A B CO THE (INC), 620 N Senate av. (See left side lines and page 101.)
MEYER A B & CO, 17 N Penn. (See adv opp Builders' Material and opp Coal.)

***Folding Paper Box Manufacturers.**

BEE HIVE PAPER BOX CO, 621-23-25 S Delaware. (See page 300.)
INTERNATIONAL PRINTING CO, 230-238 W McCarty. (See page opp 714.)

Food Products.

Collins Corydon C E and F, Mkt House.
Jackson C W & Son, 3712 E 10th.
Kellogg Toasted Corn Flakes Co, 25 S Alabama.
New England Kitchen Co, 25 S Alabama.
Shredded Wheat Co The, 110 S Alabama.
Thomas Louis G, 37 Mkt House.

***Foot Specialists.**

BRALEY CHARLES H, 421 Salks Bldg. (See page 114.)
WELCH N & WIFE, 38, 18 1/2 N Meridian. (See page 114.)

***Foreign Collections.**

FLETCHER AMERICAN NATIONAL BANK, s e cor Penn and Market. (See right top lines and page 85.)
NATIONAL CITY BANK, 14-16 E Wash. (See page 90.)

Foreign Consuls.

(See Miscellaneous Directory.)

***Foreign Exchange.**

FLETCHER AMERICAN NATIONAL BANK, s e cor Penn and Market. (See right top lines and page 85.)
FRENZEL BROS Merchants Bank Bldg.
NATIONAL CITY BANK, 14-16 E Wash. (See page 90.)

Foresters.

Dietz Jno, 30 1/2 N Delaware.

***Forgings.**

INTER-STATE CAR CO, 3823 Mass av. (See page 107.)
SINKER-DAVIS CO THE, 230-270 S Missouri. (See page 144.)
WESTERN MACHINE WORKS, n w cor Market and West. (See left bottom cor cards and page 183.)

***Forwarding Agents.**

SANITARY STORAGE CO, 450 E Wash. (See page 111.)

***Foundations.**

WATSON JOHN, 4004 N Capitol av. (See right bottom lines and page 105.)

***Founders.**

KRAMM H D FOUNDRY CO, 1116 E Georgia. (See page 147.)
OVER EWALD VICTOR FOUNDRY, 431-438 S Penn. (See page 147.)
POTTS C & A CO, 816-828 W Wash av. (See page 183.)

***Founders—Aluminum.**

KRAMM H D FOUNDRY CO, 1116 E Georgia. (See page 147.)

***Founders—Brass.**

DEAN BROS STEAM PUMP WORKS, 323 W 10th. (See page 3.)
PIONEER BRASS WORKS, 418-424 S Penn. (See page 147.)

***Founders—Brass, Bronze and Aluminum.**

PIONEER BRASS WORKS, 418-424 S Penn. (See page 147.)

***Founders—Iron.**

DEAN BROS STEAM PUMP WORKS, 323 W 10th. (See page 3.)
INTER-STATE CAR CO, 3823 Mass av. (See page 107.)
MCNAMARA-KOSTER FOUNDRY CO, 410 S Penn. (See right side lines and page 147.)

Founders and Machinists.

American Foundry Co, S Warman av and Vandalla R R.
Byram Foundry Co, 921 Biddle.
Capital Machine Co, 2801 Roosevelt av.
CENTRAL MACHINE WORKS, 437 S Senate av. (See page 184.)
CHANDLER & TAYLOR CO (INC), S Addison and Big Four R R. (See page 144.)
DEAN BROS STEAM PUMP WORKS, 323 W 10th. (See page 3.)
Enterprise Iron Works, 1100-1198 E 24th.
Federal Foundry Co, 502-538 Harris av.



**F. E. GATES
MARBLE
AND
TILE CO.**

**Mantels
Floors
Wainscots
in TILE or
MARBLE**

**Display Room
1462**

LEMCKE ANNEX

**Factory:
21 & Adams
Phones: New 3664
Wood 4330**

**Reserve
Loan
Life**

**Insurance
Company**

**9th Floor
Odd Fellow
Building**

**Salesmen
Wanted**

**Maximum
Commissions**

**Cash Prizes
to
producers
of
business**

**HARNESS AND HORSE
GOODS
ROBES AND BLANKETS**



VAN CAMP
Hardware and Iron Company
INDIANAPOLIS
WHOLESALE ONLY

MILL AND FACTORY SUPPLIES

Quick Service on
Telephone or Mail
Orders

DRILLS, FILES
REAMERS
SCREWS, BOLTS
RIVETS

TAPS and DIES
"YALE"
CHAIN HOISTS

Tels. New 395—509
Cen. Main 507

Lilly &
Stalnaker
114-118 E. WASH.



INDIANAPOLIS COAL CO. COAL—BUILDING MATERIAL

Phones 1700 234-40 (2d Floor) Newton Claypool Bldg.

1780

R. L. POLK & CO.'S

***Founders and Machinists—Cont'd.**
Hercules Forge Co, rear 243 W Merrill,
Indianapolis Foundry Co, 131 S Harding,
Inter-State Car Co, 3823 Mass av.
McNAMARA-KOSTER FOUNDRY CO, 410 S
Penn. (See right side lines and page 147.)
National Boiler and Sheet Iron Works, 1118-
1226 E Maryland.
National Malleable Castings Co, 546 N Holmes
av.
Nurdyke & Marmon Co, 1101-1131 W Morris.
Over Ewald Victor Foundry, 432-438 S Penn.
Peerless Foundry Co, 718-740 E Maryland.
PIONEER BRASS WORKS, 418-424 S Penn.
(See page 147.)
Rockwood Mfg Co, 1801-2001 English av.
SINKER-DAVIS CO TIE, 230-270 S Missouri.
(See page 144.)

***Foundries—Aluminum.**
KRAMM H D FOUNDRY CO, 1116 E Georgia.
(See page 147.)

***Foundry Iron.**
McNAMARA-KOSTER FOUNDRY CO, 410 S
Penn. (See right side lines and page 147.)

Foundry Supplies.
Hoosier Supply Co, 138-140 S Delaware.

Fountain Pen Manufacturers.
Allison James A, 310, 157 N Illinois.

***Fountain Supplies.**
WALKER-WYSONG CANDY CO, 21-23-25 E
Maryland. (See ribbon marker and page
127.)

***Frames and Moldings.**
AYRES L S & CO, 1 to 15 W Wash. (See
front stencil edge and page 130.)
LIEBER H CO THE, 24 W Wash. (See right
top cor cards and page 75.)
LYMAN BROS (INC), 223-225 E Ohio. (See
page 205.)

Freight Depots.

Ben Hur Div T H I & E Traction Co, 130
W Market.
Chicago, Indianapolis & Louisville Ry (Mon-
non), 23 S New Jersey.
Cincinnati, Indianapolis & Western R R,
Georgia and West.
Cleveland, Cincinnati, Chicago & St Louis Ry
(Big Four), 301 S Delaware.
Erie Railroad, 29 S New Jersey.
Illinois Central R R, 301 W South.
Indianapolis, Columbus & Southern Traction
Co, s e cor Capitol av and Ohio.
Indianapolis Southern Ry, 301 W South.
Indianapolis & Cincinnati Traction Co, s e
cor Capitol av and Ohio.
Lake Erie & Western R R, 59 S Alabama.
P C & St L Ry (Penna Lines), 202 S Dela-
ware and Delaware and South.
Peoria & Eastern Ry, 301 S Delaware.
T H I & E Traction Co, Dispatch Freight,
Terminal Station.
T H & I Ry (Vandalla Line), S Capitol av
and Union Ry tracks.
Union Traction Co of Indiana, n s Wabash bet
Illinois and Capitol av.

***Freight Elevators.**
REEDY D V ELEVATOR CO, 1026-1044 Ken-
tucky av. (See right and left side lines
and page 143.)

***Freight Forwarders.**
INDIANAPOLIS WAREHOUSE CO, W New
York and Canal. (See page 109.)

*Fresh Meats.

INDIANAPOLIS ABATTOIR CO, Cor W Mor-
ris and White River. (See left top corner
cards and page 68.)

*Fruit Growers.

Barnhill Orchard Co, 901 Hume-Mansur bldg.
Blue Bros, 4550 N Illinois.
Blue Geo W, 4420 N Illinois.

*Fruit Ices.

INDIANAPOLIS CREAMERY THE, 937-941
Ft Wayne av. (See page 161.)

*Fruit Syrups.

WALKER-WYSONG CANDY CO, 21-23-25 E
Maryland. (See ribbon marker and page
127.)

Fruits—Wholesale.

Banana Distributing Co, 532 Merchants Bank
bldg.
Bisesi Bros, 215 E Maryland.
California Fruit Growers Exchange, 1013
Fletcher Trust bldg.
Castro Salvatore, 212 E Maryland.
Comella & Montague, 120 Virginia av.
Florida Citrus Exchange, 815 Lemcke bldg.
General Sales Agency (Inc) of Am, 3-9, 49 1/2
S Delaware.
Read Wm B, 217 E Maryland.

Fruits—Retail.

Abraham & Caldiron, 916 S Meridian.
Asmus Louis, 424 Mkt House.
Beall Balcom, 174 Mkt House.
Bisesi Michl, 205 Mkt House.
Boya Michl, 3 Mkt House.
Budnix Max, 933 S Meridian.
Calderone Antonio, 561 Mkt House.
Camilla Antonio, 75 Mkt House.
Cavillire Frank, 457 Mkt House.
Croars James, 589 Mkt House.
Dagro Salvatore, 498 Mkt House.
Engelke Yetta, 454 Mkt House.
Fletcherman Peter, 193 Mkt House.
Friedman Marcus, 477 Mkt House.
Gatto Rosario, 1047 Virginia av.
Giuliano Antonio, 459 Mkt House.
Glass Max, 495 Mkt House.
Goldstein Benj, 732 S Illinois.
Granosky Peter, 597 Mkt House.
Halpren Eliz, 455 Mkt House.
Heavrin Mande M, 143 Madison av.
Hunt & VonSpach, 143 Mkt House.
Jardina Michl, 197 Mkt House.
Jardina Paul, 37 Mkt House.
Jardina Philip, 41 Mkt House.
Kessler Frank, 31 Mkt House.
Lichterman Rebecca, 375 Mkt House.
Liggner Frank, 27 Mkt House.
Lombardo Gus, 67 Mkt House.
Lowe Edw, 457 Mass av.
Markun Oscar, 585 Mkt House.
Mascari Aug, 199 Mkt House.
Mascari Jos, 47 Mkt Hguse.
Mascari Michl, 1 Mkt Heuse.
Mascari Paul, 366 Mkt House.
Matria Jos, 61-62 Mkt House.
Meo Madeline, 51 Mkt House.
Meo Racco, 555 Mkt House.
Miceli James, 533 Mkt House.
Miceli Phillip, 57 Mkt House.
Miceli Rosario, 95 Mkt House.
Minardo Jos, 18 Mkt House.
Mcarris Saml, 531 Mkt House.
Morell Chas B, 614 Mass av.
Mount Jesse H, 1404 Prospect.
Natale Bert, 19 Mkt House.
Navarra Michl, 542 E Merrill.
Piazza Peter, 38 Mkt House.
Plake Danl H, 414 Mkt House.
Rabinowitz Abr, 512 Mkt House.
Ray Paul, 494 Mkt House.
Raymond May, 376 Mkt House.
Rene Saml, 84 Mkt House.
Richardson May C, 212 Mkt House.
Salamoni Fred V, 221 Mkt House.

ROOFING

INDIANA
PLASTER
AND
ROOFING
COMPANY

920 East
North St.
Phone 1410

**WESTERN
AUDIT CO.**
E. L. COEN, Mngr.

**AUDITORS and
PUBLIC ACCOUNTANTS**
914-915 Fletcher Savings and Trust Building
Telephone MAIN 3594

The PRAY Agency

ENOS D. PRAY, Pres.
J. FRANK CANTWELL,
Sec.-Treas.

WE RENT WE SELL PROPERTY

2nd Floor
5 East Market Street

Main 6745
New 660-K

INDIANAPOLIS CITY DIRECTORY—1916

1781

Salmoni F R, 516 Mkt House.
Seligman Jos, 603 Mass av.
Samsen Jos, 133 Mkt House.
Sergi Domlnic, 458 Mkt House.
Sergi Femma, 467 Mkt House.
Solomon Abr, 388 Mkt House.
Spolsky Anna, 1377 Mkt House.
Suess Jos, 257 Mkt House.
Thompson Wm, 501 Mkt House.
Venezia Frank, 217 Mkt House.
Zier Abr, 490 Mkt House.
Zier Jacob, 473 Mkt House.

***Fuel.**

ARTIFICIAL ICE AND COLD STORAGE CO, 337 W New York (See page 160.)
COCHRAN COAL CO, 1227 State Life Bldg (See page 159.)
COMMERCIAL FUEL CO, 337 W New York (See page 160.)
MUESING COAL CO, 1745 English av (See right bottom cor cards and page 122.)
ROBERSON NICK COAL CO, 424-430 S Harding (See left bottom lines and page 126.)

***Funeral Directors.**

FLANNER & BUCHANAN, 320 N Illinois (See left side lines and page 232.)
GARD B S CO, 1112-1114 Prospect.
GROSS EDWIN E, 653 S Delaware (See page 233.)
HISEY & TITUS, Delaware and St Joseph (See right side lines and page 233.)
LATICK & SON, 1115 S Meridian.
SHIRLEY BROS CO, 3920 N Illinois, 2815 E Wash and 5506 E Wash (See right top corner and page 232.)
TUTEWILER & SON, 129 W Market (See right top corner cards and page 233.)
WILSON J C, 1230 Prospect.

Furnace Manufacturers and Dealers.

Century Heating Service Co, 1405-09 N Illinois.
ECONOMY FURNACE, 216-218 E New York. (See page 80.)
Ehrich Wm C, 26 E South.
FARQUAR HEATING AND VENTILATING CO, 111 Monument pl, American Central Life Bldg. (See left side lines and page 148.)
Fehr Chas C, 714 E 19th.
Gerlach-Coffield Tinning and Furnace Co, 1022 College av.
GARDNER JOSEPH, 37-41 Kentucky av. (See left top cor cards and pages 222 and 223.)
HALL HARDWARE CO, 137-139 W Wash. (See page 157.)
Hawkins Rollyn, 950 E Maryland.
HOME STOVE CO, cor Kentucky av and Henry. (See page 228.)
Johnson Walker P, 1909 Cornell av.
KOEHRING CHARLES, 878-882 Virginia av. (See right side lines and page 157.)
Kramer Mfg Co, 601 S New Jersey.
KRIESE & DEVENTER CO, 427 E Wash. Machinery Cleaning House, 317 Board of Trade bldg.
RYBOLT HEATING CO, 632 Mass av. (See page 149.)
Sheparel Owen, 2862 Clifton.
SLIK & EDWARDS, 521 Mass av. (See page 148.)
Smock Howard A, 439 Mass av.
Stumpf Henry A, 216-218 S Penn.
Thiele L C Co, 107 S Meridian.
TROY BROS, 364 S Meridian. (See page 148.)
Turner Alvin H, 114 E 24th.
Weinland Albert H, 950 Ft Wayne av.

***Furnace Repairers.**

REEDER RALPH R, 314 E 16th. (See page 223.)
RYBOLT HEATING CO, 632 Mass av. (See page 149.)
SHEPARD HARDWARE CO, 2862-2864 Clifton. (See right top cor cards and page 156.)

***Furnace Repairers—For All Makes.**

TROY BROS, 364 S Meridian. (See page 148.)

***Furnace and Boiler Setting.**

WATSON JOHN, 4004 N Capitol av. (See right bottom lines and page 105.)

***Furnaces—Hot Air.**

FARQUAR HEATING AND VENTILATING CO, 111 Monument pl, American Central Life bldg. (See left side lines and page 148.)
HALL HARDWARE CO, 137-139 W Wash. (See page 157.)
HUMPHREYS & SARGENT, 223 S East. (See page 222.)

JOHNSON W M & SON CO, 320 E St Joseph.
SHEPARD HARDWARE CO, 2862-2864 Clifton. (See right top cor cards and page 156.)
TROY BROS, 364 S Meridian. (See page 148.)

***Furnaces—Self-Regulating.**

FARQUAR HEATING AND VENTILATING CO, 111 Monument Pl, American Central Life Bldg. (See left side lines and page 148.)

Furnished Rooms.

Adams Grace M, 216 W Maryland.
Allen Lottie, 527 Muskingum.
Allison Marie, 1871 Shelby.
Altona Daisy, 725 N Alabama.
Banister Jno C, 15 N West.
Banister Lida B, 518 S Meridian.
Beach Ollie, 115 N East.
Betts Carrie M, 723 N New Jersey.
Beville Lutie L, 1002 N Illinois.
Beyer Edmund A, 227 N Capitol av.
Bills Nora, 14 S Pine.
Bishop Mary, 12 S Senate av.
Blackwell James W, 840 N Meridian.
Brandenburg Pearl, 320 W Pearl.
Bridges Nancy B, 305 E Ohio.
Brown Flora B, 715 N Capitol av.
Brown Geo W, 414-816 N Meridian.
Brooks Julia J, 847 N Alabama.
Campbell Kath, 218 E North.
Campbell Rosalie, 233-235 N Adelaide.
Carpenter Bernice, 1144 N Senate av.
Chasteen Mattie L, 143-145 Bright.
Christie Isabelle, 544 N Illinois.
Clark Walter T, 243 E Wash.
Clifford Myrtle, 307 E St Clair.
Clyde Kittie, 218 W Maryland.
Coffman Clara, 122 E Vermont.
Cook Ellore, 401 N Penn.
Copper Floro N, 130 N New Jersey.
Cotterman Clara, 116 W Michigan.
Crago Geo L, 711 N Alabama.
Cremple Martha, 405 E Ohio.
Davis Amanda E, 423 Indiana av.
Davis Sherman T, 307 N Capitol av.
Davis & Readings, 124 E New York.
Dawson Josephine, 422 E Ohio.
Dean Emma, 508 N Alabama.
Dellinger Nora E, 333 N Alabama.
Dittlinger Eva, 121 E Michigan.
Dodge Kath L, 1-6, 208 1/2 N Delaware.
Dohn Anna, 214 W Maryland.
Dowdell Fannie, 333 N Illinois.
Downs Thornitie, 716 N Capitol av.
Drook Dolpha, 618 N Meridian.
Drye Nannie, 222 1/2 Indiana av.
Dunfee Fannie M, 373 S Illinois.
Easler Ella, 1026 Superior.
East Ida, 228 N Alabama.
Eflain Cath, 619 N Delaware.
Elliott Kate, 221 E Ohio.
Eslinger Jennie, 311 1/2 E Walnut.
Etter Mary H, 403 N West.
Floyd Nora, 434 E Market.
Foreman Harry B, 725 N Illinois.
Frakes Maude, 305 1/2 W Wash.
Freeman Sarah, 427-431 E Market.
Fulks Henry P, 37 N East.
Garshwiler Eliz, 526 W Market.
Gates Lee B, 518 N Illinois.
Giles Geo, 315-317 W Market.
Givan Sylvia, 423 N Illinois.

IF YOU NEED
A LOAN on
real estate it
will BE WISE
to go to those
WHO
ALWAYS
HAVE MONEY
to LOAN

THOS. C. DAY
& CO.

Offices
Nos. 709-15
Fletcher
Trust
Building

HISEY and TITUS

Funeral Directors
951 N. Delaware St.

CITIZENS BEER PEERLESS BRAND

CITIZENS BREWING COMPANY

PHONES: Prospect 999
New 999

Automobile
Ambulance
Service Day
or Night

**F
L
A
N
N
E
R
&
B
U
C
H
A
N
A
N**
Undertakers

320 N. ILL. ST.

Both Phones 641

**INDIANA
LAW
SCHOOL
University**

**of
Indianapolis**

For Catalogue

Address

THE DEAN

1117 - 1118

Law Building

Indianapolis

See Educational Dept.
Advertising Section

LEVEY BROS. & CO.

Operating U. S. Bank Note Co. STATE HOUSE SQUARE
MAKERS *BLANKS* *AND* *LOOSE LEAF* *EQUIPMENT*



1782

R. L. POLK & CO.'S

Furnished Rooms—Continued

Gordon Lulu, 524 1/2 W Wash.
Graham Wm H, 345 1/2-349 1/2 W Wash.
Grammer Eliza, 229 1/2 Indiana av.
Grayson Minnie, 362 Mass av.
Griffin Jno, 923 Virginia av.
Hall Cora F, 829 N Capitol av.
Hall Laura, 334-336 N Missourl.
Hamblen Sarah D, 433 N Capitol av.
Hammer Flora A, 1209 N Illinois.
Hamlin Cath E, 228 N Senate av.
Hanna Lydia M, 111 E Walnut.
Harris Thos, 522 1/2 Indiana av.
Harrison Nettie, 438 N Capitol av.
Hart Sunshine M, 639 Russell av.
Harvey Byrd E, 526 N Penn.
Haviland Cora, 410 E Walnut.
Hayes Ferdinand, 511 N Illinois.
Heck Vera, 227 N West.
Hensley Jno M, 408 N Delaware.
Hiatt Larkin D, 298-300 Senate av.
Hilligoss Havens M, 605 1/2 E Wash.
Hollingsworth Fredk C, 724 N Capitol av.
Huebner Eva M, 123 E Vermont.
Hunter Rose B, 811 N Illinois.
Huson Joan, 807 N Capitol av.
Huns Hanh R, 406 1/2 E Wash.
Jarvis Wesley T, h 316 N Missouri.
Jeffries Henry, 107 N New Jersey.
Johnson Anna, 615 N Alabama.
Johnson Anna, 28 W 10th.
Johnson Mader, 641 Bright.
Jones Fannie A, 546 E Market.
Jones Frances M, 433 N Illinois.
Jones Jennie, 46 1/2 S Capitol av.
Keeting Sarah, 714 S Meridian.
Kelley Cora, 517 1/2 N Illinois.
Kelly Ivy, 304 N Senate av.
Kerns Mary, 15 E South.
Kling Mary A, 6 E Michigan.
Klisse Lou, 948 N Illinois.
Koor Evelyn, 414 N Delaware.
Kremer Cath, 20 W Walnut.
Krempf Michl, 405 E Ohio.
Kruse Emma, 38 W St Clair.
LaBloc Helen, 118 E Michigan.
Lang Daisy, 428-430 N Illinois.
Lantz Mollie, 320 W Market.
Latham Martha, 437 N Alabama.
Lauder Anna, 827 Superior.
Laughlin Celesta, 439 N Penn.
Lee Ethel B, 118 N New Jersey.
Lingenfelter Caroline, 16 S Senate av.
Lucas Leona M, 421 N Illinois.
Lubking Sophia, 627 Prospect.
Lyons Marchael, 404 N Illinois.
McCann Wilmina, 323 E Market.
McComb Iola, 524 N Penn.
McCoy Dell, 208 W Maryland.
McDaniel Minnie A, 539-541 Virginia av.
McDaniel Nellie, 114 W 10th.
McDonald Pearl, 1347 N Illinois.
McDowell Vida, 412 E Ohio.
McGriff Anna M, 329 E New York.
McIntire Alva M, 1523 N Capitol av.
McIntire Anna, 215 N Capitol av.
Magley Lena, 237 1/2 Indiana av.
Martin Ida, 123 E Michigan.
Mendenhall Mary, 604 N Meridian.
Metcalf Nana A, 723 N Capitol av.
Metheny Leonora, 2, 627 N Penn.
Meyers Hannah V, 114 E North.
Meyers Hortense, 418 S Meridian.
Miller Harry L, 607 N Capitol av.
Miller Matilda, 408 N Illinois.
Moler Wm G, 2833 E Wash.
Moon Cora L, 233 1/2 E Wash.
Nard Lotta, 321 N Alabama.
Naumann Louis, 224-226 N Senate av.
Neal Mary A, 616 Lexington av.
Nichols Blanche B, 723 N Delaware.
O'Brien Kath C, 907 N Illinois.
O'Brien Sadie O, 331 1/2 W Wash.
O'Day Mary, 1111 N Illinois.
Ogden Mary, 114 W St Clair.
Osburn Lillian E, 512 N Illinois.
Pelrice Elsie, 804 E Georgia.
Pennington Ruby V, 119 E Vermont.
Pettit Pearl, 104 W St Clair.
Pickett Mary J, 110 E Vermont.
Piercefield Anna, 107 W 10th.
Pottenger Wm B, 503-505 N Alabama.

Pottle Carrie L, 332 W Wash.
Rader Henry M, 118 W 11th.
Restle Angelo, 650-652 Eddy.
Rich Sarah J, 313 N West.
Ricketts Dillard, 6 W South.
Rider Geo D, 115 E Michigan.
Riker Eliz, 218 N Senate av.
Riley Hubert, 446 Indiana av.
Russell Elam J, 447 N Capitol av.
Russell Esther, 1213 N East.
Ryman Violet, 549 N Capitol av.
Saylort Mary, 118-120 S Senate av.
Schultz Ida, 424 N East.
Scott Adam D, 404 1/2 W Wash.
Scott Carrie L, 329 N Capitol av.
Semones Louisa, 139 N East.
Sexson Ben S, 371 S Illinois.
Shelley James F, 423 E Ohio.
Sholer Jos, 425 W Pearl.
Short Lou, 433 N Alabama.
Smith Helen, 605 E Market.
Smith Maude A, 315-317 E Vermont.
Smith Susan, 528 E Market.
Smock Austin F, 17 N East.
Sparks Earl, 731 N Illinois.
Specht Ada, 119 1/2 N Alabama.
Springer Carrie, 540 E Market.
Stevens Wm, 436 N Illinois.
Stewart LaBerries, 907 1/2 W Wash.
Stewart Ollie, 839 Lord.
Stokes Stella, 826 College av.
Stout Amanda M, 540 N Illinois.
Sutton Ada, 334 N Illinois.
Taylor Benj A, 714-716 Ogden.
Thayer Belle, 321 N Delaware.
Theyere Eva, 249 E South.
Thomas Marie, 310 N East.
Tilson Anna L, 942 N Illinois.
Trickle Wm E, 330 1/2 N Illinois.
Tremen Edw B, 513 N New Jersey.
Tryon Chas R, 27 1/2 N Alabama.
Walk Anna, 414 S Meridian.
Walker Olive A, 616 N Meridian.
Ward Viola, 142 Bright.
Weaver Edith M, 640 N Meridian.
Weaver Elia, 329 N Illinois.
Weaver Helen, 230 W Maryland.
Wertz Alice, 1416 W Wash.
Wheeler Amanda J, 621 E Ohio.
Wilbert Ada C, 509 N New Jersey.
Williams Carrie, 325 N Alabama.
Woods Cora, 104 1/2 S Illinois.
Wyatt Chas, 409-415 Madison av.
Zinkand Stella E, 525 E Walnut.

***Furniture.**

HOWARD C B CO THE, 14-16 E Wash. (See right side lines and page 107.)

***Furniture—Antique.**

EDGERTON & COMPANY, 20 W Michigan. (See page 152.)

Furniture Manufacturers.

(See also Chair Mnfrs, also Cabinet Makers.)
Bank Furniture Co, s e cor 16th and Lewis.
Booth Jno, 2353 Cornell av.
Cabinet Makers' Union, 820-832 E Market.
Capital Rattan Co The, Naomi s w cor Thad-deus.
Clune M Co, 1402-4 S Meridian.
Emrich Furniture Co The, 324 W Morris.
Furnas Bank and Office Furniture Co, 1001-1015 E 11th.
Huber Furniture Co, 151 E Market.
Kramer Mnfg Co, 602 S New Jersey.
Madden Jno J, s e cor Sherman Drive and 16th.
Madden Thos Son & Co, 2101 Fletcher av.
New's J B Sons, 139-149 W Arizona.
O-B Furniture Co (Inc), 223 Ind Pythian bldg.
Ott L W Mnfg Co, s w cor Morris and Capitol av.
Ragsdale Chas W, 2217 Mass av.
Saffell A E Chair Co, 1053 Virginia av.
Smith, Day & Co, 515 E Wash.
Udell Works The, 28th and Barnes av.
Western Furniture Co, 1038 Madison av.

The School of Business College
The School of Merit
Cor. Delaware and North Streets
Telephones: Main 452 New 4833

Write or call us up for catalog.



**STANDARDIZED
IN QUALITY
POPULARIZED
IN PRICE—\$1595 f.o.b. factory**

INDIANAPOLIS CITY DIRECTORY—1916

1783

***Furniture Manufacturers' Polish.**

INTERNATIONAL METAL POLISH CO.
Quill and Belt R R. (See left side lines and page 210.)

***Furniture Manufacturers and Dealers.**

LAUTER H CO THE, W Wash and Harding.

***Furniture—Office.**

FULTON OFFICE FURNITURE CO. 31-37 S Penn. (See page 191.)

LEVY BROS & CO (INC), N E Cor Ohio and Senate av. (See left top lines and pages 174 and 212.)

SANDER & RECKER FURNITURE CO. 42-50 S Meridian. (See page 151.)

SHAW-WALKER CO THE, 44 E Wash. (See right top lines and page 192.)

STEWART W K CO, 44 E Wash. (See right top lines and page 192.)

Furniture—Retail.

AYRES L S & CO, 1 to 15 W Wash. (See right stencil edge and page 130.)

BANNER FURNITURE CO. 130 E New York. Baron Wm H, 353 Indiana av.

Beard W R & Co, 453 E Wash. Bradfield & Longley, 626-628 E 11th. Claman Bros, 426 S Meridian.

Combs Curtis C, 325 Virginia av. Dunnington & Lockeridge, 511 Indiana av. Eclipse Mercantile Co The, 225-229 N Delaware.

Economy Furniture Store, 511 E Wash. **EDGERTON & COMPANY,** 20 W Michigan. (See page 152.)

Ervin Arthur M, 2948 Clifton. Estle Mayo, 1250 Oliver av.

FAMOUS FURNITURE CO THE, 446-456 W Wash. (See page 152.)

FENEY FURNITURE AND STOVE CO, 128-130 W Wash. (See page 227.)

Fishman H & D Co The (Inc), 921-925 S Meridian.

Fuller Chas W, 1026 Virginia av. Furgason Frank A, 738 Mass av.

General Stove and Furniture Co, 123 W Wash. Kilgour Edw R, 118 W St Clair.

BLAZER ROBT D, 444 E Wash. (See page 151.)

Great Western Co The, 336 E Wash. Griggs F W & P E, 956 E Wash.

Hartman Chas L, 315-319 E Wash. Home Furniture and Carpet Co, 301-303 E Wash.

HOOSER OUTFITTING CO, 443-445 E Wash. (See page 151.)

HOWARD C B & CO THE, 14-16 E Wash. (See right side lines and page 107.)

Hubeo E Isaac, 151 E Market. Hurt F L Furniture Co The (Inc), 344-346 E Wash.

Hutchinson Albert, 312-314 Virginia av. Ideal Furniture Co, 141 W Wash.

Iselin Albert W, 1283-85 Oliver av. Iske Chas Furniture Co, 1054 Virginia av.

Kirkpatrick Reese H, 613 W Wash. Klaisler Jacob J, 909 E Wash.

KLINGSTEIN OTTO H, 216 N Delaware. Koch Jno, 824-828 Virginia av.

Koesters Paul P, 912 S Meridian. **KOTTSMAN WM CO THE,** 335-339 E Wash. (See left top lines and page 151.)

Sarman Chas, 1032 S Meridian. Messenger W H Co, 201 E Wash.

Munchhof Jos A, 448-456 W Wash. National Furniture Co, 341 W Wash.

NISSEN TRANSFER AND STORAGE CO, 829 N Senate av. (See page 111.)

Ollart Bros Co The, 205 E Wash. Peoples Outfitting Co, 133-135 W Wash.

PETTIS DRY GOODS CO, 25 E Wash. (See page 131.)

Pierson Guy C, 702 Fletcher av. Reliable Furniture and Carpet Co, 34-36 S Illinois.

Rhodes-Burford Furniture Co, 127-129 E Wash and 20-24 and 236-242 Virginia av.

Saffell A E Chair Co, 1052 Virginia av.

SANDER & RECKER FURNITURE CO. 32-50 S Meridian. (See page 151.)

Schoen Louis, 905 Indiana av. Schwab & Little, 1551 Columbia av.

Smith Guy T, 631 Virginia av. Sommers D & Co, W Wash s e cor Capitol av.

Stewart Jos C, 6319 Bellefontaine. **TAYLOR CARPET CO THE,** 26-28 W Wash. (See back cover, right top lines and page 150.)

Tyler L D & Co, 125 W Wash. Urfer Bros, 927-929 Mass av.

Victor Furniture Co, 231-237 W Wash. **WASSON H P & CO,** 6-18 W Wash.

Wheeler Bros Furniture Co, 311-313 E Wash. White James F, 247-249 W Wash.

Wilhite Chas L, 2330 E Wash. Wolf Harry O, 842 S Meridian.

Worlds Fair Furniture Co, 327-329 W Wash.

***Furniture—Special.**

HOWARD C B CO THE, 14-16 E Wash. (See right side lines and page 107.)

***Furniture and Equipments.**

COMPAC TENT CO, Industrial Bldg. (See page 83.)

***Furniture Moving.**

SANITARY STORAGE CO, 450 E Wash. (See page 111.)

***Furniture Packing.**

SANITARY STORAGE CO, 450 E Wash. (See page 111.)

***Furniture Packing and Shipping.**

INDIANAPOLIS WAREHOUSE CO, W New York and Canal. (See page 109.)

Furniture Repairers.

Bouslog Ernest A, 933 Ft Wayne av. Bradfield & Longley, 628 E 11th.

Brower Geo W, 1946 College av. Childs Noble E, 804 Indiana av.

Craff Thos S, 36 W Pratt. **EDGERTON & COMPANY,** 20 W Michigan. (See page 152.)

Frankie Henry W, 1603 College av. Holland Wm H, 928 E 11th.

HOWARD C B CO THE, 14-16 E Wash. (See right side lines and page 107.)

KLINGSTEIN OTTO FURNITURE CO, 216-218 N Delaware. (See page 152.)

McClellan Leonidas H, 220 E 16th. McCoy Manning W, 211 S Audubon rd.

McGee Geo W, 121 W 16th. Meyer Wm F, 322 Virginia av.

Suez Otto J, 207 E New York. Thayer Thos D, 644 E 19th.

Vetter Jno J, 2009 Southeastern av. Zeiher Frank G, 234 N Alabama.

***Furniture Shipping.**

SANITARY STORAGE CO, 450 E Wash. (See page 111.)

***Furniture Storage.**

CENTRAL TRANSFER AND STORAGE CO, 109 S Alabama. (See page 110.)

***Furniture Supplies.**

KRAUSE P A BARBER SUPPLY CO, 54 Kentucky av. (See page 92.)

***Furniture Upholstering and Repairing.**

AYRES L S & CO, 1 to 15 W Wash. (See front stencil edge and page 130.)

KLINGSTEIN OTTO FURNITURE CO, 216-218 N Delaware. (See page 152.)

Fur Manufacturers.

REINER HERBERT H, 336 Mass av. (See page 152.)



One
Always Open
Licensed and Bonded

The
**H.C. WEBSTER
DETECTIVE
AGENCY**



SUITE
814
Hume-Mansur Bldg.
Either Telephone
2615

**NEAL
INSTITUTE
COMPANY**

TREATMENT

For
**DRINK
OR
DRUG
HABIT**

1803
West Washington
Street

PHONES: Belmont 637
New 3X46-K
(SEE MEDICAL DEPT.)

WEIL BOILER COMPANY

Telephone Prospect 5587

**A Weil Smokeless Boiler for your Heating Plant
means Economy and Cleanliness from cheap Fuel**



VONNEGUT HARDWARE CO.

120-124 EAST WASHINGTON ST. TELEPHONES NEW 589, MAIN 4192

CUTLERY

SILVERWARE

HOUSEHOLD UTILITIES

BATHROOM FIXTURES

KITCHEN UTENSILS STOVES

Kenneth K.

Woolling

Real Estate & Investments

PHONE MAIN 2859

256-257 Lemcke Annex INDIANAPOLIS

1784

R. L. POLK & CO.'S

*Furriers.

REINER HERBERT H, 336 Mass av (See page 152.)

Furs.

AYRES L S & CO, 1-15 W Wash (See front stencil edge and page 130.)
 Davison Jos, 115 Pembroke Arcade.
 Geiger Anton (estab), 530 Occidental bldg.
 Indiana Fur Co, 15 Pembroke Arcade.
 Langen E O Co The, 2d fl Occidental bldg.
 Reiner Herbert H, 336 Mass av.
 Wohlfeid Jacob, 202 State Life bldg.
 Ziff Harris, 412 Saks bldg.

*Furs Dyed and Dressed.

REINER HERBERT H, 336 Mass av (See page 152.)

*Furs Remodeled.

REINER HERBERT H, 336 Mass av (See page 152.)

*Furs Stored.

REINER HERBERT H, 336 Mass av (See page 152.)

*Furs Tanned and Cleaned.

REINER HERBERT H, 336 Mass av (See page 152.)

Galvanized Iron Cornice Manufacturers.

Ensey Orvis B, 212 W 14th.
 GARDNER JOSEPH, 37-41 Kentucky av (See left top cor cards and pages 222 and 229.)
 HUMPHREYS & SARGENT, 223 S East (See page 222.)
 Off C & Co, 5 N New Jersey.
 SHEPARD HARDWARE CO, 2862-2864 CHF-
 ton (See right top cor cards and page 156.)

Garages.

Asbury & Mitchell, 611 E 11th.
 AUTO EQUIPMENT CO, 210-212 N Meridian
 (See left top corner card and page 77.)
 Auto Laundry The, rear 30 W Vermont.
 Beck Frank A, 27-32 W Walnut.
 Belles Bros, 1410 S Meridian.
 Bosart & Ostermeyer, 1141 E Wash.
 Bowen Anthony W, 439 E 10th.
 Brandon Omar, 327 W 30th.
 Burkhardt Carl A, 2156 College av.
 Burns Chas E, 36 W 30th.
 Byrckett Harry A, 813 E 64th.
 Carver Edw C, 916 N Scioto.
 Central Garage Co, 2459 Central av.
 CHANDLER ARCHIE A, 2427 E Wash (See page 80.)
 CITIZENS AUTO GARAGE, 330 N Illinois
 (See page 80.)
 COLE MOTOR CAR CO, cor Capitol av and Vermont (See right top lines and page 78.)
 Conder Jno T, 3717 Mass av.
 Cople Elbert N, 927 N Meridian and 916 N Scioto.
 Davis & Perry, 924 N Illinois.
 DeFrees Hugh J, rear 116 W Michigan.
 Delaware Garage Co (Inc), 215 N Delaware.
 Detroit Electric Sales Co, 963 N Meridian.
 Dietz Arthur, 2179-81 N Illinois.
 East Side Garage, 5438 1/2 E Wash.
 East 10th Street Garage and Machine Shop, rear 2626 E 10th.
 FISHER-LENZ SALES CORP, 338 N Capitol av (See right and left side lines and page 78.)
 Garland A E & Co, 21-23 McLean pl.
 Glick Ruby F, 53 W Maple rd.
 Greenen Henry R, 222 E Maryland.
 Hartman Chas F, rear 5438 E Wash.
 Higdon Hezekiah, 2208 W Michigan.
 Hill Frank B, 815 W 30th.
 Hill Jos W, 212 W 13th.
 House E Otto, 210 E St Clair.
 Indiana Garage Co, 224 E New York.
 Indiana Storage and Accessories Co, rear 116 W Michigan.
 Indiana Taxi Co, 220 E New York.

Indpls Auto Sales Co, 522-524 N Delaware.
 Irvington Garage, 5239 E Wash.
 Keedy Wm N, 428 N Scioto.
 Kelly's Auto Shop, 142 W Market.
 Kokemiller Frank C, 144 W Market.
 Litterer Chas M, rear 1831 Prospect.
 McIntire Eug, 230 E 16th.
 Martin Monroe G, mgr 328 E Wabash.
 MERCANTILE GARAGE CO, 125-131 S Penn.
 (See page 81.)
 Millspaugh & Irish, 42 W 14th.
 Morton Place Automobile Co, 1835-37 N New Jersey.
 Old Trails Road Garage, 1141 E Wash.
 Parker Alice E, 1612 College av.
 Partlow Jno L, 419-423 E Market.
 Pokorney Henry, 648 N Meridian.
 Rodibaugh & Cruise, 6211 Bellefontaine.
 Roesch Herman E, 1021 N Illinois.
 Roeneher Elmer W, 1023 S Alabama.
 Sanders Alf F, 1033-1035 Shelby.
 Saylor & Buchanan, 750-752 Virginia av.
 Sears Arthur, 2122-2124 E Wash.
 Sedan & McVean, 752 Mass av.
 Service Garage, rear 2429 Central av.
 Sheets Chas W, rear 1019 N Capitol av.
 Snider Wilson, rear 507 Dorman.
 Strader & Vawter, 3005 Northwestern av.
 Stormont Harry K, 3007 Central av.
 Swan Jno G A, rear 2429 Central av.
 VanSickle Jno A, 2716 E Wash.
 VanSickle & Sons, 846 Hamilton av.
 Vogel & Wilds, 614 Superior.
 Waverley Co The (Indpls Branch), 724-730 N Meridian.
 Whetstone Walter D, 518 E McCarty.
 White & Dittbrenner, 2225 College av.
 Wilhite Harvey, 413 Trowbridge.
 Wright Emerald C, 9-19 E Pratt.

*Garage Hardware.

VONNEGUT HARDWARE CO, 120-124 E Wash. (See marginal lines and page 155.)

*Garbage Incinerators.

WEIL BOILER CO, 1601 VanBuren. (See right bottom lines and page 93.)

*Garden Hose.

LILLY & STALNAKER, 114-118 E Wash.
 (See left side lines and page 156.)
 VONNEGUT HARDWARE CO, 120-124 E Wash. (See marginal lines and page 155.)

*Garden Tools.

VONNEGUT HARDWARE CO, 120-124 E Wash. (See marginal lines and page 155.)

*Garment Cleaners and Dyers.

FRENCH STEAM DYE WORKS, 49 Monument Pl. (See bottom stencil edge and page 119.)
 SCHOEN BROS, 601-603 N Penn and 3 E Market. (See left side lines and page 120.)

Garment Manufacturers.

American Garment Co, cor Market and California.
 Crown Garment Mfg Co, 251-253 S Meridian.
 Maze Nida, 624 E Market.

Gas Companies.

Citizens Gas Co, 49 S Penn.
 Indiana Lighting Co, 1414 Merchants Bank bldg.
 Indiana Oxygen Co, 439 Harmon.
 Indpls Gas Co, 1004 Majestic bldg.
 Pintsch Compressing Co, 310 S Delaware.

Gas Engines.

Associated Manufacturers Co of Waterloo, Ia, 33 S Senate av.
 Capitol Gas Engine Co, 1124 N 21st.
 CHAMBERS ERNEST F, 301 W Maryland.
 (See page 73.)

A MONTHLY INCOME TO YOUR FAMILY IF YOU DIE

Let Our Representative Explain

A HOME COMPANY

STATE LIFE

GROWING WITH INDIANAPOLIS

INSURANCE COMPANY

See Our Full-Page Display in this Directory

FLETCHER AMERICAN NATIONAL BANK

EQUIPPED TO HANDLE EFFICIENTLY
EVERY KIND OF BANKING BUSINESS
ESTABLISHED 1839



INDIANAPOLIS CITY DIRECTORY—1916

1785

DEERE JOHN PLOW CO., 216-220 S Senate av. (See page 73.)
Finch Buri, 33 S Senate av.

*Gas Grates.

LION MANTEL AND GRATE HOUSE, 834 Mass av. (See page 185.)

Gas Heaters.

GATES F E MARBLE & TILE CO., Adams and Belt Ry (Brightwood). See right side lines and page 95.)
LILLY & STALNAKER, 114-118 E Wash. (See left side lines and page 156.)
Pittsburg Water Heater Co., 601-602 Majestic bldg.

Gas Machine Manufacturers.

Sun-Lite Gas Co., 136 S Arlington av.

*Gas Ranges.

VONNEGUT HARDWARE CO., 120-124 E Wash. (See marginal lines and page 155.)

*Gas Stoves.

GLAZER ROBERT D., 444 E Wash. (See page 151.)
HOOSIER OUTFITTING CO., 443-445 E Wash. (See page 151.)
KOTTEMAN WM CO THE., 335 E Wash. (See left top lines and page 151.)

Gas and Electric Light Fixtures—Wholesale and Retail.

Del-Co Light, 60 W New York.
Emhardt Julius E., 1825 S East.
GUARANTEE LIGHT CO., 221-223 Indiana av. (See p 141.)
KOEHRING CHARLES., 878-882 Virginia av. (See right side lines and page 157.)
Lindenberg Eric C., 912 N Illinois.
Luminous Specialty Co., 42 S Penn.
McCrea James H., 311 Murphy bldg.
Skillen Saml W., 18, 18 1/2 N Meridian.
Wellsbach Co., 45 S Penn.

*Gasoline Automobiles.

NATIONAL MOTOR VEHICLE CO., E 22d and Monon R R. (See right top lines and page 79.)

*Gasoline Engines.

INDIANA AIR PUMP CO., 812 Indiana Pythian Bldg. (See page 212.)
SWARTZ ELECTRIC CO., 5 N Meridian, Kahn Bldg. (See page 139.)

*Gasoline Lighting Systems.

FORMES OTTO, 522 E Wash. (See page 142.)

*Gasoline Motor Oils.

GREAT WESTERN OIL CO., 1602 Deloss. (See page 193.)

*Gasoline and Oils.

COLE MOTOR CAR CO., cor Capitol av and Vermont. (See right top lines and page 78.)

*Gasoline and Oil Self-Measuring and Non-Measuring Pumps.

SHOTWELL CO THE., 312 Traction Terminal Bldg. (See page 224.)

*Gauges.

GRAYSON TOOL AND MFG CO THE., 3d fl Industrial Bldg W 10th and Canal. (See page 184.)

*Gear Cutting.

CHRISTRE MACHINE WORKS., 502 S Illinois. (See page 184.)

*Gear Cutting Machinery.

VONNEGUT MACHINERY CO., 43 S Meridian. (See front cover and page 182.)

*Gears.

VONNEGUT MACHINERY CO., 43 S Meridian. (See front cover and page 182.)

*Generators—"Electric Starter for Ford Cars."

GIBSON COMPANY THE., 418-424 N Capitol av. (See page 80.)

*General Auctioneers.

NISSEN TRANSFER AND STORAGE CO., 823 N Senate av. (See page 111.)

*General Building Contractors.
CONSOLIDATED CONSTRUCTION CO., 826 Law Bldg. (See page 105.)

*General Contractors.

BUNGALOW CO THE, 3339 Central av. (See page 209.)

MILLIKAN LYNN B (INC)., 1556-60 Lemecke Annex.

*General Liability Insurance.

UNITED STATES CASUALTY CO OF NEW YORK CITY., H H Woodsmall & Co, Agents, 2d fl Fidelity Trust Bldg. (See left top cor cards and page 166.)

*General Photographers.

COBURN PHOTO AND FILM CO (INC), THE, 333 E Market. (See right side lines and page 204.)

*General Storage.

CENTRAL TRANSFER AND STORAGE CO., 109 S Alabama. (See page 110.)

*Generators.

SWARTZ ELECTRIC CO., 5 N Meridian Kahn Bldg. (See page 139.)

*Generators and Motor Mfrs.

SWARTZ ELECTRIC CO., 5 N Meridian, Kahn Bldg. (See page 139.)

Gent's Furnishings.

(See Men's Furnishings.)

*Glass.

(See also Paints, Oils and Glass.)
ALDAG PAINT AND VARNISH CO THE., 426 E Wash. (See page 196.)

BRANNUM-KEENE LUMBER CO., E Wash and Belt R R. (See pages 124 and 178.)

BURDIAL A CO THE., s w cor Georgia and Capitol av. (See page 197.)

DOSER-ALEN PAINT AND GLASS CO THE., 137 E Market.
Indianapolis Art Glass Co., 1118 Central av.

INDIANAPOLIS PAINT AND COLOR CO., 120 S Illinois. (See left top lines and page 196.)

NOVELTY MIRROR AND BEVELING CO., rear 224 W Maryland. (See page 153.)

SARGENT PAINT CO., 502 Mass av. (See right side lines and page 197.)

STEWART-CAREY GLASS CO., 231-235 S New Jersey. (See page 153.)

*Glass—For Furniture Tops.

NOVELTY MIRROR AND BEVELING CO., rear 224 W Maryland. (See page 153.)

*Glass—Wholesale.

VANCAMP HARDWARE AND IRON CO., 401-425 W Maryland. (See back bone right bottom lines and page 154.)

Julius C. Walkers Son
INC.
Nos. 5 and 7 E. WASHINGTON ST.

DIAMOND
Rings, Brooches, Scarf Pins

TOOLS
•
MILL SUPPLIES
•
BUILDERS' HARDWARE
•
CABINET HARDWARE
•
UPHOLSTERY GOODS

VONNEGUT HARDWARE CO.

120-124 EAST WASHINGTON ST. TELEPHONES NEW 589, MAIN 4192

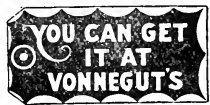

The Rough Notes Co.

PUBLISHERS AND MANUFACTURERS OF
"ROUGH NOTES," INSURANCE BOOKS AND AGENTS' SUPPLIES
 INDIANAPOLIS
 220 EAST OHIO STREET
 ENTIRE FLOOR

FOR QUALITY AND SERVICE

Schenck Bros
 THE CLEANERS

Main Office:
601-3-5
N. Penn St.
 Phones:
 Main 4141
 New 1555

Branch Office:
1 E. Market
 Phone:
 Main 1227

The Union Trust Company

Loans Money on Real Estate No Commission

120 East Market Street

1786

R. L. POLK & CO.'S

Glass Manufacturers.

Fairmount Glass Works, S Keystone av and Belt R R.
 Marietta Glass Mfg Co, n e cor 16th and Sherman Drive.
 Opal Glass Specialty Co, n e cor 16th and Sherman Drive.

***Glass—Plain, Art and Window.**

BUILDERS' SUPPLY CORPORATION, 342 E Wash. (See page 156.)

***Glass—Resilvering and Beveling.**

NOVELTY MIRROR AND BEVELING CO, rear 224 W Maryland. (See page 153.)
STEWART-CAREY GLASS CO, 231-235 S New Jersey. (See page 153.)

Glove Manufacturers.

Indpls Glove Co, 430 N Liberty.
 Stevenson Glove Co, 214 McCrea.

Gloves.

AYRES L S & CO, 1 to 15 W Wash. (See front stencil edge and page 130.)
 Tucker Glove Co The, 18 N Meridian.

Glue Manufacturers.

National Glue Co, 539 W 14th.
NATIONAL PROCESS CO, 802 Fletcher Trust Bldg.
 United Glue Co, 1102 E 16th.

***Glue—All Kinds.**

VONNEGUT HARDWARE CO, 120-124 E Wash. (See marginal lines and page 155.)

***Go-Cart Retiring.**

KELSO WM A, 754 Virginia av. (See page 92.)

***Gold Engravers.**

WALK JULIUS C & SON (INC), 5-7 E Wash. (See right side lines and page 172.)

***Gold Plating.**

INDIANAPOLIS PLATING CO, 446 Mass av. (See page 206.)

***Grading Contractors.**

MUESING & SCHMIDT, 1745 English av. (See right bottom cor cards and page 122.)

***Grafonolas.**

COLUMBIA GRAPHOPHONE CO, 44 N Penn. (See page 191.)

***Grain.**

ENOCHS CHARLES O, 829 E Wash. (See page 111.)

***Grain Binders.**

DEERE JOHN PLOW CO, 216-220 S Senate av. (See page 73.)

Grain Dealers.

BELT ELEVATOR & FEED CO, W Wash and Belt R R. (See page 159.)
 Boyd Bert A Grain Co, 609 Board of Trade bldg.
 Central Grain and Seed Co, 610 Board of Trade bldg.
 Cleveland Grain Co, 606 Board of Trade bldg.
 Gale Bros Co, 818 Board of Trade bldg.
 Hooster Grain Co, 614 Board of Trade bldg.
 Indiana Elevator Co, 240 LeGrande av.
 Indiana Public Elevator Co, 617 Ind Pythian bldg.
 Indpls Elevator Co, 826 Board of Trade bldg.
 James F E Grain Co, 723 Fulton.
 Jordan & Scholl, 623 Board of Trade bldg.
 Kendrick & Sloan, 518 Board of Trade bldg.
 Kinney H E Grain Co, 617 Board of Trade bldg.

Lamson Bros & Co, 603-604 Board of Trade bldg.
 Merchants Hay and Grain Co, 618 Board of Trade bldg.
 Miller & Hicks, 621 Board of Trade bldg.
 Minor Benj B, 718 Board of Trade bldg.
 Montgomery & Tompkins, 526 Board of Trade bldg.
 Urmston Grain Co, 626-627 Board of Trade bldg.
 Reliance Coal and Grain Co, 607 Board of Trade bldg.
 Shotwell Chas A, 625 Board of Trade bldg.
 Simpson & Wykle, 622 Board of Trade bldg.
 Star Elevator and Coal Co, 602 Board of Trade bldg.
 Wagner E W & Co, 611 Board of Trade bldg.
 Witt Frank A, 615 Board of Trade bldg.

***Grain Elevator Builders.**

Reliance Construction Co, 824-825 Board of Trade bldg.

***Grain Elevator Manufacturers.**

DEERE JOHN PLOW CO, 216-220 S Senate av. (See page 73.)

Grain Elevators.

Belt Elevator and Feed Co, 1704 W Wash.
 Jordan & Scholl, J M & I Tracks and Le Grande av.
 National Elevators, 1417 Fletcher Trust bldg.
 Rouse Wm & Son, 142-144 S Alabama.
 Star Elevator and Coal Co, 602 Board of Trade bldg.

***Grain Tank Builders.**

NATIONAL BOILER AND SHEET IRON WORKS, 1118-1226 E Maryland. (See right side lines and page 92.)

***Granite.**

DIENER AUGUST & SONS, 3363-5-7 N Senate av. (See right side lines and page 189.)
McDONNELL & SONS, Buffalo, N Y, A L Hoadley Western representative, 934 N Meridian. (See page 188.)
ZEARING A F CONTRACTORS' SUPPLY CO, 302 Castle Hall bldg, 239 E Ohio. (See page 218.)

***Granite Dealers.**

McDONNELL & SONS, Buffalo, N Y, A L Hoadley Western representative, 934 N Meridian. (See page 188.)

***Granite—Memorials and Mausoleums.**

HARRISON GRANITE CO, Henry Myers representative, 65 The Chaifant, 508 N Penn. (See page 189.)
McDONNELL & SONS, Buffalo, N Y, A L Hoadley Western representative, 934 N Meridian. (See page 188.)

***Granite Works.**

SCHAEFER EDWARD W, 32d and North-western av. (See page 189.)

***Granite and Marble Dealers.**

BLAKLEY GRANITE CO THE, 3504 E New York. (See page 189.)

***Gravel Roofers.**

HUMPHREYS & SARGENT, 223 S East. (See page 222.)
INDIANA PLASTER AND ROOFING CO, 920 E North. (See left side lines and page 221.)
SMITHER HENRY C ROOFING CO, 430 S Meridian. (See page 222.)
ZIMMERMAN C & SONS, 19 S East. (See page 222.)

***Gravel Roofing.**

REEDER RALPH R, 314 E 16th. (See page 223.)

LIFE INSURANCE COMPANY OF VIRGINIA
Organized 1871
RICHMOND, VIRGINIA
 A. MORLEY, Superintendent,
 506-7-8 Fletcher Savings & Trust Building
 Indianapolis, Ind.

Issues the most approved forms of Life Insurance Contracts for \$1,000.00 to \$50,000.00 with premiums payable Quarterly, Semi-Annually and Annually,
W. J. GIBBONS, General Agent,
 Room 707 Merchants Bank Building,
 Indianapolis, Ind.

Taylor's Furniture

INDIANAPOLIS CITY DIRECTORY—1916

1787

***Gravel and Sand.**

DAVIS COAL AND BLOCK CO. S Ritter av and C H & D Ry. (See page 124.)

***Gray Iron Castings.**

INTER-STATE CAR CO. cor Mass and Brightwood avs. (See page 167.)

MCNAMARA-KOSTER FOUNDRY CO. 410 S Penn. (See right side lines and page 147.)

***Greenhouses.**

BERTERMANN BROS CO (INC), 241 Mass av. (See left top lines and page 146.)

***Grinders.**

VONNEGUT HARDWARE CO. 120-124 E Wash. (See marginal lines and page 155.)

***Grinding.**

GRAH CHARLES G, 32-34 W Maryland. (See page 91.)

SCHIFFLING ALBERT, 43 Virginia av. (See page 224.)

***Grinding—Cylinders.**

BUTLER MNFG CO, 1120-1124 E Georgia. (See p 76.)

***Grinding Wheels.**

VONNEGUT HARDWARE CO. 120-124 E Wash. (See marginal lines and page 155.)

***Grills—Cashier.**

CENTRAL WIRE AND IRON WORKS, 130-140 E Georgia. (See page 236.)

Grocers—Wholesale.

Brinkmeyer Geo C & Co, 26-30 W Georgia.

Buschmann Wm Co, 970-972 Ft Wayne av.

Columbia Grocery Co, 51 N Illinois and 29 E Ohio.

Grocers Supply Co, 128 S Penn.

Indianapolis Fancy Grocery Co, 116-118 E Maryland.

International Grocer Co, 458 S Meridian.

Jaggers Wholesale Grocery Co, 718 S Meridian.

Jones Co The, 440 S Alabama.

Kothe, Wells & Bauer Co, 102-106 S Delaware.

Michael J P Co, 441-449 S Illinois.

Nicholson L C Co The (Inc), 118-120 S Delaware.

O'Connor M & Co (Inc), 47-49 S Meridian.

Perry J C & Co, 31-35 E Maryland.

Schnull & Co, 110-116 S Meridian.

Schrader C A & Co, 101-105 S Penn.

Grocers—Retail.

Abbott Thos E, 1101 N Warman av.

Acker H A & Co, 1604 College av.

Adams Earl, 702 W New York.

Adams Henry E, 1513 Linden.

Aid Jno, 2624 N LaSalle.

Ajamie Rage, 1444 Roosevelt av.

Ajamie & Todd, 1532 E 19th.

Albers Wm, 1413 E Wash.

Aldendorf Otto, 1130 N West.

Alexander James G, 2431-2433 Baltimore av.

Alexander Robt B, 636 E Market.

Alexander Wm H, 825 W 10th.

Alfke Dietrich H, 1423 N Rural.

Allen O Raymond, 5046 E New York.

Allison Jno C, 602 E Walnut.

Allison Jno H, 1030 E Pratt.

Amt Geo, 241-253 Virginia av.

Amt Geo Grocery Co, 921 Ft Wayne av.

Anderson Jean P, 801 Division.

Andrews E Ambrose, 308 Virginia av.

Angelich Emil, 607 W Wash.

Arnold Bros, 1556 English av.

Aufderheide Helen, 459 N Highland av.

AYRES L S & CO, 1 to 15 W Wash. (See front stencil edge and page 130.)

Ayers Morton G, 301-303 N Sherman Drive.

Azen Abr, 1031 Oliver av.

Basas Chas F, 503 Buchanan.

Badger David H, 1237 Kentucky av.

Baker Ben, 848 W 15th.

Baker Chas E, 1617 W Vermont.

Baker Henry E, 103 Mkt House.

Baker Levi A, 1718 Laurel.

Bakius Jos, 355 W 17th.

Ball E H A, 1102 W 27th.

Ball Orlov B, 719 Shelby.

Ballinger Wesley, 965 W 26th.

Balz Jno M, 39 W 16th and 3962 N Senate av.

Bandy Haskell R, 141 W 31st.

Bango C W & Son, 154 N Delaware.

Barbat Danl, 538 W Maryland.

Barnes Chas M, 2144 N Illinois.

Barnhill James K, 2432 Southeastern av.

Barnhizer Martin, 1501-1503 Prospect.

Barringer Everett, 2445 Corner.

Barthal Emma E, 1032-1034 E Wash.

Batchelor Singleton W, 1321 N West.

Bauer Jno E, 3326 Clifton.

Bauer Louis W, 1925 W Michigan.

Bauman Jno, 22 N West.

Baumbach Christian C, 2602 N Capitol av.

Beattie Walter, 1362 N Olney.

Bechter Christian W, 1001 Union.

Beck Albert J, 503 N 16th.

Beck Otto C, 360 Indiana av.

Beckerich Bros, 2201 Colleg av.

Beckerich Jno J, 1213-1215 E 22d.

Bell Miletus F, 2103 Columbia av.

Bennett Fred H, 503 N Dearborn.

Bernhart Pet & Son, 310 W 28th.

Berry Elz M, 1529 Roosevelt av.

Berry Geo J, 549 N Senate av.

Bertram & Newport, 2801 Cornell av.

Betzler Chas W, 1309 Gimber.

Beyer Jno, 752 N North.

Beysersdorfer Kate, 1832 S East.

Bickel Harrison C, 1451 Martindale av.

Bingham Chas W, 204 S Noble.

Bischoff Albert J, 2028 N Rural.

Blackburn Jos, 662 Coffey.

Blackburn J Raymond, 2634 Rader.

Blackman & Dermitt, 1702 Bellefontaine.

Blaisdell Chas C, 336 Harris av.

Blanchard Chas W, 663 Blake.

Bloomer Ernest W, 3559 N Capitol av.

Bloemker E Fred, 1202 E New York.

Bluestein Bros, 1727 Northwestern av and 740 W 21st.

Blythe James H, 21 E 23d.

Blythe Ora A, 2548 N Capitol av.

Boatright Wm E, 1932 Central av.

Boehm Aug M, 2427 W Wash.

Bogert Chas C, 240 Minerva.

Boggs Curtis, 630 Ogden.

Borchert Chas O, 3529 Prospect.

Borchert Otto, 906 Laurel.

Borst Lena W, 737 N Bismarck av.

Bourne Tittle J, 3178 N Capitol av.

Bouvier Jos J, 813 W 10th.

Bowman Sarah J, 2037 Winter av.

Boyce Jno E, 1533 Saulty.

Boyd Harold J, 2409 E Michigan.

Brackman Conrad, 1631 S Meridian.

Bradford Wm, 1120 Shelby.

Bradley Chas, 2361 Prospect.

Bratrain Russell, 758 W New York.

Braz Jos, 703 W Wash.

Bremer Fredk J, 1111 Atwood.

Brettele Arthur A, 619 Ogden.

Brian Chas C, 1362 N Olney.

Bridge Hiram B, 983 Rader.

Brinkman Henry H, A Mkt House.

Bronnenberg Glen A, 536 Miley av.

Brooks Jos S, 2002 Hovey.

Brooks W W & Son, 1602 E Kelly.

Brower Jesse E, 1837 Prospect.

Brown Alonzo C, 1604 W Vermont.

Brown Voorhees E, 2709 E St Clair.

Brown Wm L, 1405 Silver av.

Bruner Robt J, 1510 Roosevelt av.

Bruns Edw W, 1501 Hoyt av.

Bryant Harold B, 120 E 48th.

Bugar Louis, 701 N Holmes av.

Bulger Jno J, 2505 N Delaware.

Burgess Benj F, 620 N Tacoma av.

Burgmann Louis F, s e cor Shelby and Carson av.

Burnett Bros, 2532 W Michigan.

Burnett Levi & Son, 401 Minerva.

Smoke Stacks

National Boiler and Sheet Iron Works

The National Dry Kiln Company, Props.

Nos. 1118-1226 East Maryland Street

Keen Kutter Hardware

Sherwin Williams PAINT WHITE LEAD VARNISH

Plumbing Goods Iron Pipe Fittings Sewer Pipe Galvanized Gutters Rubber Roofing

Charles Koehring 878-880-882 Virginia Ave.

New Phone, Park 68
Old Phone, Wash. 741

JOHN WATSON CONTRACTOR

4004 N. CAPITOL AVE. INDIANAPOLIS

Indiana
Electro-
type
Co.

Photo-
Engravers
Artists
Designers
Photogra-
phers

Electro-
types
Stereo-
types

Wood,
Metal,
& Wax
Engravers

23 West
Maryland St.
Indianapolis

JOS. W. SELVAGE

Rooms 410-15, 8 E. Market St.
Phones 717

Vacant Lots—Factory Sites
Building Locations
SEE "SELVAGE" FOR YOUR
REAL ESTATE WANTS.

1788

R. L. POLK & CO.'S

Grocers—Continued

Burnside Frank M, 1323 W Ray.
Burton Wm, 739 N Noble.
Buschmann August Grocery Co, 1034 College
av.
Buschmann Wm Co, 970-972 Ft Wayne av.
Buser Chas O, 437 N Noble.
Buser Jno, 603 N West.
Bush Jacob, 659 Birch av.
Bushong Deniza, 407 W Walnut.
Butler Fannie E, 1304 Howard.
Cabalzar Jos, 427 W Michigan.
Cain Saml W, 1135 Cruft.
Cairns James C, 870 Virginia av.
Caldwell Benj F, 1502 N Senate av.
Callahan Jno R, 1340 S Belmont av.
Campbell Bennett F, 510 S Addison av.
Campbell Earl B, 4750 College av.
Campbell Orven C, 2723 E Michigan.
Canfield Sarah A, 2609 W Michigan.
Carllton Wm H, 1005 S West.
Carlin Job D, 2611 Annette.
Carrick Maria, 127-134 Northwestern av.
Carroll Jno C, 601 S West.
Carter Calvin, 1814 Howard.
Carter James M, 1420 Shelby.
Carton & Doyle, 313 E South.
Case Francis M, 1083 River av.
Cassidy Louis B, 1903 Yandes.
Cave Alf N, 606 N Pine.
Cavender Frank P, 3501 N Illinois.
Chastain Chas, 2440 Wheeler.
Chenon Michl, 558 W Pearl.
Claffey Harry G, 1235-40 Linden.
Clancy Patk M, 2144-2146 Northwestern av.
Clark Geo D, 1104 N Illinois.
Clark Jno, 2621-23 Northwestern av.
Clark & Stark, 502 S Keystone av.
Clasmeyer Fred W, 440 N Illinois.
Clasmeys Edw W, 125 W Walnut.
Cline Conrad, 360 W 10th.
Clinton Wm, 3009 Elmira.
Cochran Herman W, 1901 Lexington av.
Cohen Isadore, 502 W New York.
Cohen Jennie, 818 S Illinois.
Cohen Saml, 826 S Capitol av.
Coleman Harry G, 250 Jefferson av.
Collins Wm H, 1024 Virginia av.
Conch Richl, S, 2205 S Keystone av.
Columbia Grocery Co, 51 N Illinois and 25 E
Ohio.
Combs Curtis C, 1340 Harlan.
Conarroe Esther J, 2802 N Olney.
Concannon Jno F, 1325 Silver av.
Condon Jos C, 2906 N Talbott.
Conner Chas, 221-223 Richland.
Connor Margt A, 1028 Oliver av.
Connor Wm F, 1012 Sheldon.
Conrad Emerson, 3210 Northwestern av.
Conwell James, 1115 Reinsner.
Cook Chas H, 417-419 E 22d.
Cock Jno P, 3124 E Wash.
Cook Kenneth W, 2504 E Wash.
Cooke Wm L, 2654 Schurmann av.
Cooley Jno O, 701 N Tremont av.
Cooper Roe, 520 Mass av.
Corncet Bros, 1826 College av.
Cory Saml, 2128 N Olney.
Corya Frank M, 1960 Ashland av.
Cotton & Power, 2151-2155 N Talbott.
Cox Chas, 601 Virginia av.
Cox Henry G, 753 Concord.
Cox H A & Son, 3301 E Wash.
Coyle Richd B, 146 W 10th.
Crabill Bros, 843 N Illinois.
Craig Roy L, 655 Ft Wayne av.
Craig Lewis C, 302 Parkway av.
Craycroft Jos L, 1558 Columbia av.
Crichlow Ella, 99 Mkt House.
Cron Adam, 2257 N Arsenal av.
Crouch Ira M, 2652 Schurmann av.
Crumley James L, 1738 Howard.
Crutchfield Arthur A, 1757 Boulevard pl.
Cullom Geo W, 1252 Lec.
Cummins Marion L, 2361 Sheldon.
Curtis Gertrude, 2524 N Olney.
Czintol Michl, 558 W Pearl.
Dady Timothy, 1075 Oliver av.
Dahlman Wm N, 1833 W Morris.
Dailley Wm R, 1125 E Wash.
Dale Alex, 23 S West.
Darnell Sampson H, 1245 Brookside av.

Dausch & Wehlerman, 1767 Howard.
Davis Artemus B, 437 W 28th.
Davis Bert C, 801 E 11th.
Davis James E, 301 N Addison.
Davis Louis S, 532 Spring.
Day Mary J, 901 W 27th.
Day Worthington W, 1244 Newman.
Dellinger Dalph, 914 E Wash.
Demaree James B, 1112 E 10th.
Derleth Geo, 426 W McCarty.
DeWitt Wm L, 1322 Fandes.
Dickert Norbet A, 1652 Lexington av.
Dietz Ernest, 732 N East.
Dill Chas W, 1230 Oliver av.
Dillinger Earl W, 2220 Roosevelt av.
Dillinger Jno W, 1901 Eoyd av.
Dirks Edw, 5524 E Wash.
Dobrow David T, 2230 E Wash.
Dodds & Dodds, 1909 W Morris.
Dodson & Sehrt, 545 Indiana av.
Doenges Wm H, 350 S Meridian.
Donahue Cath, 801 S West.
Donahue Patk, 2608 Hope.
Doolittle Geo H, 11 N Oriental.
Doolittle Jos B, 244 Northwestern av.
Dorman Jacob, 61 S Illinois.
Dorsey Harry E, 2621 W Ohio.
Dowell Marion L, 2726 E Wash.
Downs LeRoy, 4186 College av.
Drake Jos L, 2202 W Michigan.
Driftmeyer Bros, 2137 Prospect.
Duchemin Edw, 1274 W 27th.
Ducius Willard J, 2957 Macpherson av.
DuGranrut Jno L, 1441 Cornell av.
Dumcoff Danak, 714 Ketcham.
Dunmeyer Mary A, 2524 Daisy.
Dunn Ida, 328 W 10th.
Durszewicz Paul B, 1852 N Alabama.
Earls Geo H, 234 Spring.
Early & Cook, 1441 Southeastern av.
Economy Grocery, 1656 Roosevelt av.
Ekan Benj F, 2137 E Minnesota and 2216
Pleasant.
Eicher Jno N, 4102 E Wash.
Eller James H, 267 N Keystone av.
Ellis Reuben H, 1740 S Meridian.
Ellstrode Henry, 428 E Ohio.
Emery & Hayes, 2971 Station.
English James R, 1793 Roosevelt av.
Erath Frank X & Son, 1201 N Senate av.
Erbrich Julius H, 3454 College av.
Erwin Chas L, 2002 Bellefontaine.
Essex Hugh, 2614 Rader.
Essieckje Wm F, 371 W 38th.
Euliss Wm A, 512 N Sheffield av.
Eveland James, 934 High.
Eyed Mamie, 3313 E 20th.
Fahey Walter, 1023 W Walnut.
Farage Jos M, 2002-2004 Columbia av.
Fariss Harry C, 2749 Northwestern av.
Faulhaber Magdalena, 1302 Orleans.
Faust Jno W, 793 Indiana av.
Fay Marion E, 3029 E 10th.
Fear Wm L, 1338 Hoyt av.
Feeney Chas J, 823 N Illinois.
Ferguson Chas, 548 Rochester av.
Ferguson Millard, 380 N Holmes av.
Ferris Bros, 901 W 21st.
Feuchter Kate, 2049 S Meridian.
Fidger Jno F, 986 N Tibbs av.
Field Omr T, 2403 E 10th.
Fields Frank T, 750 Ft Wayne av.
Fischer Aug, 801 Sanders.
Fishberg David, 31 N East and 644 E Market.
Fisher Merle S, 3802 E Michigan.
Flack James W, 1227 Roche av.
Fleming Clyde A, 356 N Penn.
Flickinger Wendell, 1202 W 19th.
Florea Bros, 469 W Wash.
Flynn Bessie M, 901 College av.
Foltz Benj F, 1665 Bellefontaine.
Foltz David N, 1236 Reinsner.
Ford Scott M, 238 Indiana av.
Foree Grocery Co, 2069 N Capitol av.
Forey & Liehr, 929 E Ohio.
Foutz Jno W, 5030 Orion av.
Fowler Geo, 2228 Schurmann av.
Fowley Wm F, 628 Fletcher av.
Foxworthy Harry R, 27 N Bolton av.
Fraleay Chas M, 2616 Ethel.
Fraleay Wm F, 563 W 26th.
Frank Louis, 932 Broadway.

Frank M. Dell

CEMENT, LIME AND SEWER PIPE

Southeastern Ave. & Cruise,
Phones, New 1310, Prospect 1310

The Lawrence
 410 AMERICAN CENTRAL LIFE
 BUILDING
 8 EAST MARKET ST.

INSURE WITH US
Oldest and
Agency *Strongest Companies*
 BOTH PHONES 717 COVERING ALL LINES

INDIANAPOLIS CITY DIRECTORY—1916

1789

Franklin Alex, 913 W 34th.
 Franklin Moses, 441 W 12th.
 Freeman Fremont, 662 N Beville av.
 Freid Elias B, 2458 Central av.
 Freije Chas, 425 S Senate av.
 Freije David T, 348 N Pine.
 Freije Ellis, 1314 Columbia av.
 Freije Fredk, 1253 Yandes.
 Freije Massard, 541 E Georgia.
 Freije Michl, 419 S Senate av.
 Freije Saml K, 832 N Germania av.
 French Eugene R, 4102 Cornellus av.
 Friedman Jos, 1102 Church.
 Friedrichs Louis, h 125 W McCarty.
 Fromhold Andrew, 2129 Prospect.
 Fuerst Nora, 937 New Jersey.
 Fullen Jno T, 630 E Minnesota.
 Furguson F Lee, 604 W Merrill.
 Galm Chas M, 914 E 23d.
 Garner Della, 2124 English av.
 Garner Jno, 715 S State av.
 Garrett Roy C, 2944 Clifton.
 Gaston Wesley H, 701 W New York.
 Gates James M, 437 N Keystone av.
 Gauck Lawrence, 823 Indiana av.
 Gauer Wm, 302 N East.
 Gehbauer Jno C, 1427 W Ohio.
 Geldmeier Bros, 1446 Orange.
 Geller Max, 583 Indiana av.
 George Franklin E, 1110 Shelby.
 Geran Danl J, 123 N Liberty.
 Gerbeck Jos, 718 N Holmes av.
 Gerdts Fred, 2149 Madison av.
 Gerlach Chas F, 344 W Wash.
 Gernstein Bernard, 1205 Kentucky av.
 Gibbons James S, 433 W McCarty.
 Gibson Benj F, 2347 Station.
 Gibson James, 1102 English av.
 Gibson James W, 1256 N West.
 Gibson Thos F, 301 Mass av.
 Gibson Saml P, 1429 N Capitol av.
 Gifford E Hargrave, 1473 E 16th.
 Gillespie Wm, 1423 LeGrande av.
 Gillum Clarence, 5227 E Wash.
 Gillum Earl R, 446 N Riley av.
 Gillum Granville N, 3572 E Wash.
 Ginsler Theodore, 601 N Alabama.
 Ginn Mary E cor 42d and Sangster av.
 Githens Melvin, 2310 Conrad av.
 Githens Melvin A, 1002 S Sheffield av.
 Glick Moses, 822 S Meridian.
 Glodar Nicholas, 20 S West.
 Glessenkamp Nettie, 2101 Ringgold av.
 Goerke Wm, s Churchman i w of Oxford.
 Goett Christina, 1218 S East.
 Gohmann O E & Co, 802 Buchanan.
 Goldsberry Carey V, 2405 College av.
 Goldstein Fannie, 924 S Illinois.
 Graf Gottfried, 1202 Wright.
 Graham Wm R, 1638 Spruce.
 Gransinger Richd E, 1215 E 16th.
 Grave Bros, 2126 Shelby.
 Grave Theo J, 4401 E New York.
 Graves Richd C, 1147 River av.
 Gray Eryl L, 1902 Schurmann av.
 Gray May, 2110 Fountain.
 Green Sophia, 1428 N Missouri.
 Greene Lewis W, 2456 Northwestern av.
 Greenslade Laura B, 2318 Brookside av.
 Gregory Rhoda W, 528 N Noble.
 Gregory Thos F, 1523 Montcalm.
 Grieve Henry J, 2257 Columbia av.
 Griffin Mabel M, 902 E Raymond.
 Grim Chas H, 3216 E 23d.
 Grim Louis, 3622 E 25th.
 Gronemier Louis P, 926 W New York.
 Gross Geo T, 642-644 Mass av.
 Guban Frank, 830 W Wash av.
 Gullefer Porter J, 928 Indiana av.
 Gutzwiller Carl & Sons, 1048-1050 S East.
 Gwartzky Rosetta M, 909 S Arlington av.
 Habig Andrew, 1239 S State av.
 Haboush Anton, 801 N Gray.
 Haboush L A & Bro, 461 N LaSalle.
 Haboush Michl G, 770 N Belmont av.
 Hagedorn Oscar H, 2615 E 10th.
 Hagenskamp Geo, 1150 Prospect.
 Hall Frank M, 2445 W 11th.
 Hallett Mary C, 251 Market House.
 Hamm Jno, 748 Madison av.

Hammel Geo J, 410-412 Mass av.
 Hammond & Lorenz, 2201 S Meridian.
 Hammond & Pasquier, 612-614 Virginia av.
 Haneman Jno F, 1826 Hillside av.
 Hanna Geo, 1620 W New York.
 Hanna Geo, 503 Indiana av and 214 N Illinois.
 Hannon Anna C, 2402 E Wash.
 Hansen Anna M, 2044 S East.
 Hansen Jno, 1602 Ringgold av.
 Hansen Metta S, 1602 S East.
 Hardacre Napoleon E, 2025-50 Yandes.
 Hardin Jos C, 309 Hancock av.
 Hardy Wm F, 1536 McLain.
 Harkness Edgar, 2755 Cornell av.
 Harman Absalom G, 1902 Shelby.
 Harp Virgil A, 224 N Alabama.
 Harps Bran J, 2528 E 10th.
 Harris Jno T, 853 Roache av.
 Harris Philip, 734 Mass av.
 Harris & Dixon, 1823 W New York.
 Harrod Harry R, 336 Virginia av.
 Hart Harry, 1302 W Wash.
 Hartman Aug E, 4151 N Senate av.
 Hartmann Jno, 2032 S Meridian.
 Haun Wm H, 1717 Lambert.
 Haven Anna C, 60 E Morris.
 Haverkamp & Dirks, 1702 Prospect.
 Hawk Wilson S, 1931 Lexington av.
 Hayden Benj F, 2308 Roosevelt av.
 Hayden & Bailey, 2114 E Wash.
 Haynes Bros, 905 Indiana av.
 Haynes Milton P, 1134 Pleasant.
 Heady Larue R, 6332 Bellefontaine.
 Heady Thos J, 4103 E Michigan.
 Healy & Son, 835 Ft Wayne av.
 Heart Henry L, 115 N New Jersey.
 Heath James A, 1328 W Wash.
 Heck Jno A, 1111 Madison av.
 Helob Bros, 630-632 S West.
 Helm Henry W, 4147 Cornellus av.
 Helms Magdalena, 138 S Noble.
 Henderson Grant N, 2506 N Capitol av.
 Henderson Max L, 2379 Adams.
 Hendrickson Thos A, 1219 Madison av.
 Hendrixson Mason L, 2379 Adams.
 Henry Alice, 805 Arbor av.
 Henry Nani B, 1601 Northwestern av.
 Hensley Walter B, 3000 Shelby.
 Herder Wm, 2962 Central av.
 Hermann Bros, 1668 Madison av.
 Hesseldenz Geo, 1438 N Senate av.
 Hewitt Robt A, 1231 S Bismarck av.
 Hibbard Jno, 2137 S Meridian.
 Hickey Jno F, 842 Bates.
 Hider Jno, 502 Willard.
 Hilligoss Elmer E, 1002 W 25th.
 Hilligross Oscar R, 1702 W Michigan.
 Hirschwitz Peretz, 1001 Maple.
 Hittle Frank E, 1375 E Minnesota.
 Hochadel Jos, 3223 E New York.
 Hodson Harry H, 449 Mass av.
 Hoeltke Wm C Jr, 1935 Hillside av.
 Hofer Otto A, 349 Virginia av.
 Hoffman Wm, 918 S Capitol av.
 Hoffmeyer James B, 305 E 19th.
 Holding Louise, 314 N Walcott.
 Holding Richd J, 1114 E 10th.
 Holley Jeremiah, 907 Chicago.
 Holmes Clyde A, 3924 E Wash.
 Holtam Edw B, 1649-1651 Fletcher av.
 Holy & Rhodes, 602 S Drexler.
 Hoover Elgin J, 2435 Schurmann av.
 Hoover Jno D, 1063 N Bismarck av.
 Hoover & Phelps, 126 W 24th.
 Hopper Henry H, 1502 S Belmont av.
 Hornstein Saml, 410 E 11th and 623 N Illinois.
 Hosca & Son, 1430 Brookside av.
 Hotz Wm F, 3134 Clifton.
 Houles Michl, 543 E Wash.
 Houpert Bros, 801 E Maryland.
 Houze Clarence E, 1505 Wadlawn av.
 Howard Ralph F, 607 E 17th.
 Howard Wm G, 1643 Shelby.
 Hoy Grocery Co, 129-133 E 16th.
 Hoy Frank J, 237 W 30th.
 Hubert Geo C, 1235 Harlan.
 Hubert Michl, 1051 S Capitol av.
 Hudson Geo J, 709-711 S Alabama.
 Hudson James L, 1221 N Missouri.
 Huffman Wm M, 1649 Southeastern av.

S
A
R
G
E
N
T
S
P
A
I
N
T
S

THORNTON-LEVEY CO.
 Lithographers and Engravers
 44 South Pennsylvania St.
 PHONES (New) 1220
 (C. U.-Main) 1777

W. H. BERSMEIER ARCHITECT
 SUITE 508-II RAUH BUILDING. PHONE MAIN 3918

Carey & James

Chiro-practors

Old Phone
Main 3252



540 N. Meridian



Consultation
FREE

FISHER-LENZ
Sales Corp.

**THE
K
I
S
S
E
L
K
A
R**

338 N. Capitol
Ave.
Telephone
Main 6303

THE HOME BREWING CO. THE PUREST BEER

Phones — New 1050 Bottling Dept., Prospect 2260, New 1030
Central, Prospect 150 Cor. Cruse and Daly, Indianapolis, Ind. **According to the United States Health Report.**

1790

R. L. POLK & CO.'S

Grocers—Continued

Hughes Lola G, 1301 N Illinois.
Hummel Chas J, 2801 Northwestern av.
Hunt Geo W, 504 N Highland av.
Hunt Harry C, 232 Division.
Hunter James T, 1065 W 34th.
Hyatt Clarence, 1102 E Georgia.
Hyatt Thos, 533 Kentucky av.
Hyde Jeremiah J, 5237 E Wash.
Hyde Wm W, 1212 N Missouri.
Iaria Pietro, 317 S Noble.
Ingersoll Homer M, 1006 N Senate av.
Iozzo Fredk S, 604 S East.
Irving Carl H, 239 S Warman av.
Irwin Chas E, 434 E Terrace av.
Isendamm Richd, 1045 E Ohio.
Iske Edw G, 59 Mkt House.
Iverson Morris, 23 Mkt Horse.
Izazes Elitz, 1423 Brightwood av.
Jacks James J, R. 2927 Shelby.
Jackson Kate F, 350 Leslie av.
Jackson Lafayette A, 944 S Meridian.
Jackon Nettie, 618 E Michigan.
Jacobi & Maass, 751-753 S Delaware.
Jagers Geo W, 646 Madison av and 129 Mkt House.
James David L, 1623 W Morris.
Janeway Harry B, 1212 S Belmont av.
Jaus Marie, 1802 S Meridian.
Jay Talma E, 1433 Ply av.
Jayne Alvin L, 1256 S Belmont av.
Jaynes Aaron H, 1502 E 17th.
Jeffers Frank, 1030 E 19th.
Jelf Kenneth B, 16 S Addison av.
Jennings Maria J, 1216 Eugene.
Jitian Danl, 613 W Wash.
Johns Edwin M, 402 W 25th.
Johnson Geo K, 1466 English av.
Johnson Theo, 1513 W Market.
Johnson & Johnson, 438 W 14th.
Jones Alva C, 138 N Alabama.
Jones Bell, 3328 Prospect.
Jones Co The (Inc), 440-442 S Alabama.
Jones EliJah, 2318 W Walnut.
Jones Georgia, 421 Oxford.
Jones Thos E, 2644 Rader.
Jones Willis I, 5915 Dewey av.
Jordan Wm A, 2366 Northwestern av.
Joseph Abr N, 2042-44 Schurmann av.
Joseph A Michl, 1222-1224 Roosevelt av.
Joseph Chas, 2521 Burton av.
Joseph Jacob, 902 S Missouri.
Joseph Jno, 2301 Fairview av.
Joseph Jos S, 1108 E 17th.
Joslin Marst S, 2907 Barrett av.
Judd Frank M, 2506 Northwestern av.
Julian Chas R, 1701 E Minnesota.
Kafoure Geo, 825 Locke.
Kaiser Belle, 2305 Sheldon.
Kampjar Jacob, 518 W Maryland.
Kaminsky Henry, 952 S Illinois.
Karns Jos E, 5424 E Wash.
Katz Jacob, 960 Maple.
Kean Nathan E, 1124 N Bismarck av.
Keilbeck Albert F, 825 Lexington av.
Keller Jno H, 1116 S West.
Kemper Edgar M, 5369 N Illinois.
Kemper W C & Son, 1521-1523 Shelby.
Kenady Zeb M & Co, 130 S Audubon rd.
Kennedy David E, 1811 S Meridian.
Kerr Warren D, 3327 E 10th.
Kerz Nick Co The (Inc), 931-949 W Michigan.
Ketcham L M & Son, 6173 Bellefontaine.
Kiefer Rudolph C, 1257 N Sheffield av.
Kimball Jos F, 939 Division.
Kimberlin Clyde R, 1319 Churchman av.
Kline Jno, 1430 Brookside av.
King Bernard, 916 W Walnut.
King E Frank, 2127 W Morris.
King Frank W, 1524 W Morris.
King Wm S, rear 1602 Vigo.
Kinnett & Jeffer, 2417 Fernway.
Kirk Edgar A, 216 Blake.
Kirkpatrick Albert, E 38th s e cor Keystone av.
Kirkpatrick & Son, 1401 N Gale.
Klein Jacob, 234 N Davidson.
Knap Ernest, 2920 Roosevelt av.
Koehler Chas F, 2122 E 10th.
Koehler Wm F, 2121 E 10th.
Kochrn Wm C, 1320 S Meridian.
Kostoff Nicholas, 109 S West.
Kourykurker Abr, 1228 Bates.
Kraemer Theo H, 611 Mass av.

Kramp Theo F Jr, 2143 N Illinois.
Krieger Anna, 2324 Yandes.
Kroll Wm E, 106 Geisendorff.
Krug Franz F, 2064 Bellefontaine.
Kuhn Fred G, e s School 2 n of 32d.
Lambert Wm F, 3027 W Michigan.
Lamme Chas C, 944 Mass av.
Lancaster Jno, 1602 Shelby.
Lancaster Wm C, 2937 W 10th.
Lang Harry E, 3301 E 10th.
Lange Leonard, 903 N Bismarck av.
Langsdale Joshua, 2125 Northwestern av.
Larson Aug B, 1201 N Keystone av.
LaRue Victor H, 823 N East.
Lasso Abr, 629 W Wash.
Latter Isidore, 531 Indiana av.
Lawson Donald J, 937 N Alabama.
Lay Bert N, 1238 S State av.
Lay Andrew F, 1433 Laurel.
Leavitt Geo L, 914 E 30th.
Leet Celestia, 235 N Rural.
Lee Ulysses R, 1107 W 34th.
Lee & Hamilton, 423 W Ohio.
LeMay Alonzo, 803 W 30th.
LeMontree Fritz, 2307 W Maple.
Lennmann J Henry, 2020-22 Shelby.
Lepper Anna M, 451 E Morris.
Lewis A & Co, 801 N Alabama.
Lewis Mack C, 717 E 25th.
LiBeau Harry R, 2326 E 10th.
Lichtenauer Geo W, 1003 W Wash.
Lichtenberg Wm & Co, 548 E Ohio.
Lieber Bros, 447 N Davidson.
Lightsinger Wm B, 2220 E Wash.
Likens Anna, 996 E St Clair.
Lindeman Frank & Son, 245 N Walcott.
Lindner Frank M, 1208 E 16th.
LINK HARRY F, 1459 Spann av.
Lipshitz Sarah, 909 S Illinois.
Lockard Saml H, 3144 Ralston av.
Lockwood Robt D, 1607 W Morris.
Logan Jonathan A, 3710 W 10th.
Losecrt Geo W, 3429 W Michigan.
Loutif Fannie, 1947 Ludlow av.
Lovelace Andrew J, 1463 Roosevelt av.
Lovelace Richd L, 2941 Clifton.
Low St Clair, 107 W 30th.
Lowe Edw, 133 Brooks.
Lowe Enoch, 952 N West.
Lowe Milton T, 1060 W McCarty.
Lowe Wm, 120 N Harding.
Lucas Clara, 723 W Michigan.
Ludwig Chas E, 845 Church.
Luedeke Fredk E, 135 W Morris.
Lunderman Lee, 703 N Senate av.
Lyons James A, 1415 Southeastern av.
Lyster Marshall, 933 River av.
Lytle & Dick, 372 College av.
McAdams Wood, 821 Ft Wayne av.
McAndrews Sisters, 844 S Senate av.
McCarty Clara E, 1717 Alvord.
McCaslin Henry, 257 N Arsenal av.
McClain Wm L, 1650-1652 Hoyt av.
McCullister Harry B, 2736 E Wash.
McCorkle & Stelhorn, 1047 N West.
McCurdy Essie W, 1358 Kappes.
McDairmid Jos, 4530 Hovey.
McFerran J Dale, 928 Ft Wayne av.
McGuire Riley E, 116 N West.
McHale Richd, 42 Bloomington.
McKay Fred, 1270 W 34th.
McNay Worda A, 2230 W Ray.
McNeil & Mays, 2441-2443 Baltimore av.
McNeil Jno, 3701 Detroit.
McTearney Thos H, 915 N Germania av.
Maass Henry C, 901 S Delaware.
Mack Chas, 544 S Missouri.
Magruder Wilhite H, 3231 W Michigan.
Mailard Albert W, 113 E 19th.
Mailor Wm A, 515 N Alabama.
Mansour Saml, 724 N Senate av.
Marcy Arthur A, 660 E New York.
Mark & Todd, 2205 W 10th.
Marnee Jared B, 1901 Arrow av.
Martin Nella B, 1804 Brookside av.
Martin Wade H, 1141 Oliver av and 1802 W Morris.
Martz I Oscar, 1136 E Pratt.
Mason Jno, 801 S Capitol av.
Mason Mary A, 541 W 15th.
Massing Peter J, 2281 S Meridian.
Mauler Jno, 523 Iowa.
Mauzey Edwin, 1620 Bates.

FOSTER'S LUMBER **BOTH PHONES 254**
R. S FOSTER LUMBER CO. SATISFIES

STATIONERY and ENGRAVING

W. K. STEWART CO. 44 EAST WASHINGTON ST. Wedding Invitations a Specialty

INDIANAPOLIS CITY DIRECTORY—1916

1791

Mayhew Harry M, 1164 W 30th.
Meadows Geo W, 2183 Cushing.
Meadows Wm H, 468 Division.
Meier Wm F, 185 Mkt House.
Meisberger Jno C, 1148 S West.
Meisberger Jos, 1725 S Talbot.
Melville Lansing B, 620 E Wash.
Mendell Bros, 702 Indiana av.
Mendenhall & Co, 3004 N Illinois.
Merl Jno R, 2302 N Talbot.
Metzler Bros, 330 Fayette.
Meyer Edw F, 2146 E Michigan.
Meyer F J & Co, 802-806 S East.
Meyer Henry F, 1236 S Meridian.
Meyer Martin, 2459 Bellefontaine.
Meyer Wm J, 465 S Ritter av.
Michel Bertha, 1866-68 Sugar Grove av.
Michl Rosario, 434 S East.
Mickel Lewis H, 1134 E 17th.
Micks Danl W, 326 Trowbridge.
Miklovic Inagur, 973 W Wash.
Miles Riley, 1032 S Bismarck av.
Miles Jno F, 3232 E 10th.
Miller Harry D, 2241 Schurman.
Miller Harry P, 401 W 29th.
Miller Henry F, 56 S Holmes av.
Miller Jos, 91 S Terrace av.
Miller Martha, 806 Camp.
Miller Saml L, 880 W Walnut.
Mills & Lysaght, 2001 Cornell av.
Minkner Leo J, 200 N Germania av.
Mitchell Ella, 1030 E Broadway.
Mitche Jno F, 2053 Olive.
Mock Geo A, 1228 N Dearborn.
Mohr Bros, 901 Cottage av.
Mohr Frank L, 418 E Morris.
Moldhan & Resener, 901 Mass av.
Molnar Stanp, 725 S Terrace av.
Monjar & Miller, 2134 Shelby.
Monn Edw F, 750 N Tibbs av and 3403 W Michigan.
Montague Wm S, 1537 Wilcox.
Montani & Co, 312 N Alabama and 145 Mkt House.
Moore Bros, 1229 Cruft.
Moore Chas M, 448 16th pl.
Moore Isaac, 853 W 11th.
Moore Isaac H, 1283 W Ray.
Moore James M, 2239 Columbia av.
Moore Jno J, 917 S West.
Moore Lula A, 1639 Draper.
Moore Saml R, s w cor 46th and Schofield av.
Moore Wilbert T, 800 W Pratt.
Moore Wm I, 2307 W Wash.
Moore Wm J, 2701 W Wash.
Moran Thos A, 2436 Station.
Morbach Chas, 601-603 S Delaware.
Morgan Newton W, 2805 E 10th.
Morris James E, 1914 Hillside av.
Morris James H, grocer 1502-1504 E 19th.
Morris Jno S, 1144 E 15th.
Morrison Geo C, 322 E Wash.
Moses Glick, 832 S Meridian.
Moskowitz Morris, 1902 S East.
Moss Effie, 606 W 11th.
Moss Homer L, 941 Fayette.
Mueller Carl R, 454 Parkway av.
Mueller Chas T, 2432 Northwestern av.
Mueller Geo P, 2610 Madison av.
Mueller Rudolph M, 3363 Central av.
Munns Geo M, 502 Dorman.
Mussmann Hugh H (estate), 654 Blake
Myers Wilbert T, 31 W 21st.
Myers Wm H, 3001 W Michigan.
Naney Homer C, 1350 Reinsner.
Nelson Andrew J, 940 E 30th.
Nelson Thos H, 1307 E 15th.
Neubauer Hanan A, 2038 W 10th.
Neurberg Jno L, 4425 E 10th.
Nevitt Jno P, 626 W Vermont.
Newbauer Max, 774 Indiana av.
Nibleck Thos M, 2202 W McCarty.
Nicholas & Hedderich, 1798 Roosevelt av.
Nicholson Hubert F, 1437 Columbia av.
Niedenthal Frank J, 901 E St Clair.
Noll Wm, 902 Haugh.
Notte A F & Son, 2964-66 N Illinois.
Nysewander Jos J, 1739 Montcalm.
Obergfell Emil H, 830 E North.
O'Connor Ella F, 524 S West.
O'Connor Geo, 1626 W Market.

O'Daniel Thos J, 2536 S Meridian.
Oeffering Chas, 1053 S West.
Oeffering Sebastian, 1341 Madison av.
Olar Jos, 1912 W Morris.
Olger Josephine, 328 Parkway av.
Oliver Aubrey L, 1327 English av.
Oliver & White, 816 E 25th.
Olson Harry W, 1703 Southeastern av.
O'Mahoney P J & Son, 12 Mkt House.
Orme Edw, 208 W Maryland.
Ormsby J Fred, 2302 Martha.
Ort Ralph S, 1301 Bellefontaine.
Osbon Emmet L, 401 S Warman av.
Osborne David W, 1601 N Alabama.
Osburn Cassius M, 728 Shelby.
Oswald Amelia, 1163 1/2 North.
Otte Chas H W, 1641 E Michigan.
Otto Walter, 115 N Kealing av.
Overman Jno F, 3805 W 10th.
Pape Fred W, 2101 S East.
Parish Earl B, 6136 W Wash.
Parker Geo F, 728 E Vermont.
Partlow Oris F, 3503 E 22d.
Pascoe Wm J, 910 Athon.
Pasquier Eleanor, 815 E 15th.
Patterson Abram B, 2266 Yandes.
Patterson Jos, 2116 N Warman av.
Patterson Ora E, 1316 Roache av.
Patterson Vinton G, 1157 English av.
Patton Marion M, 2424 Roosevelt av.
Payne Saml J, 1401 N Illinois.
Peacock & Unversaw, 1712 W Michigan.
Peake Wm B, 1628-1640 E Wash.
Pear Alf S, 1330 Bates.
Pearcy Geo W, D, Mkt House.
Peck Willard D, 511 E 40th.
Pedigo Amos W, 1601 Martindale av.
Pershing Chas, 210 N Sheffield av.
Perry R Emmett, 2202 Martindale av.
Peterson C F & K, 2964 E Michigan.
PETTIS DRY GOODS CO, 25 E Wash. (See page 131).

Pickett Jos H, 678 Birch av.
Pickle Scott G, 2230 W Ray.
Pieper Chas W, 2601 Shelby.
Pierson Otis A, 811 Buchanan.
Pine Reuben M, 1514 S Belmont av.
Pipes Chas, 350 S Prospect.
Pittman Frank H, 84 E Georgia.
Plummer Wm H, 41 N East.
Poland Fredk, 513 Kentucky av.
Pollard Marion, 2239 Columbia av.
Pollock Wallace A, 329 Toledo.
Pope Fred W, 2101 E East.
Popp J Albert, 902 English av.
Poppenseaker Aug W, 2626 Schurmann av.
Potter Jno A, 325 N West.
Power Edw, 2515 W Wash.
Power J T & Son, 602 N Delaware.
Porr Percival O, 2103 Central av, 2705 Col-lege av and 514 E 32d.
Powers Wm J, 1601 Churchman av.
Prange Bros, 812 Mass av.
Preston Bros, 2355 Station.
Preston Geo H, 3615 Mass av.
Present Saul, 2969 N Illinois.
Prince Isaac, 407 Mass av.
Pritchard Wm S, 2370 Northwestern av.
Puntney Foster, 1407 Elaine av.
Furvis Jno W, 801 Villa av.
Quaker Maid The (Inc), Main office 440 S Al-abama, stores 440 S Alabama, 1614 College av, 2346 N Illinois, 3832 E Wash, 3002 E 10th, 246 E 10th, 5446 E Wash, 1232 E Mich-igan, 2632 Northwestern av, 2506 W Mich-igan, 2504 E Wash, 1005 W Michigan, 3360 N Illinois, 2358 College av and 1832 Central av.
Quillan Mary, 1307 Polk.
Quinn Edw A, 1234 Ewing.
Quinn Robt, 3006 Colton.
Raasch Chas C, 2126 N Dearborn.
Rainsbach Chas L, 739 N Illinois.
Rannels Chas A, 3001 Northwestern av.
Rasener Chas F W, 3401 N Illinois.
Rathert Wm, 749-751 S Meridian.
Ray Gardner Z, 915 E Michigan.
Ray Sarah C, 1801 W 10th.
Rebennack Theo N, 1258 S Belmont av.
Recker Jno H, 1303 N Senate av.
Rector Danl P, 742 W 11th.
Redd James W, 837 Indiana av.

HEALTH BUILDERS
SPAINHURST
OSTEOPATHIC PHYSICIANS - PIONEERS - & INDIANAPOLIS, Established 1900
527-530 STATE LIFE BLD.
TELEPHONES, NEW 652 OLD MAIN 643

BAGS OF ALL KINDS
ZEPHYRUS
BAGS FOR ALL PURPOSES
INDIANAPOLIS

CINCINNATI

Geo R Lamb

INDIANAPOLIS

CERTIFIED PUBLIC ACCOUNTANTS—AUDITS—FINANCIAL INVESTIGATIONS—SYSTEMS

A. B. ABBOTT, Res. Mgr.

Tel. Main 5689

912 Merchants Bank Bldg., INDIANAPOLIS

L. E. FULLER

Oldest Established

CHIROPRACTOR

In the City

517-525 Meridian
Life Building
307 N. PENN.

TELEPHONES

Office

Main 3430

New 1852

Res. Circle 1085

CAPITAL CITY PAINT

"GOOD GOODS"

Made by: INDIANAPOLIS PAINT AND COLOR CO.

1792

R. L. POLK & CO.'S

Grocers—Continued

Reed Cleveland, 302 N Holmes av.
Reeder Sarah, 309 Elm.
Reeves Jno E, 2030 Brookside av.
Regula Susanna, 1710 S East.
Reidy Jno M, 224 W Ray.
Reinking Arthur, 1230 Naomi.
Reinking Theo C, 1734 E 10th.
Renner Geo W J, 1140 N West.
Reno Dennis L, 3501 Roosevelt av.
Reno Francis J, 2802 Martindale av.
Rentsch Adolph, 1150 N Senate av.
Resener C Fredk, 15 Mkt House.
Reynolds Jacob E, 3029 W Michigan
Rhees Wm E, 135 Colorado av.
Rhoads Chas, 2168 Wheeler.
Rhodes Saml, 2477 Parkersburg.
Rice & Borchert, 1502 Shelby.
Richard Frank C, 739 E Georgia.
Richardson James M, 610 Beecher.
Rinne Herman H, 3150 Park av.
Risk Geo M, 4001 E 28th.
Rison Edw K, 325 Udeland.
Ritzendollar Julia, 1077 W Walnut.
Roberts Emmett R, 3602 E 28th.
Roberts Henry K, 904 N Indiana.
Roberts Ira W, 1507 Roosevelt av.
Roberts Wm C, 35 Belmont av.
Robson Bros, 1002 E Maryland.
Robinson Grocery Co, 346 W 21st.
Robinson J A & Son, 3403 E 10th.
Robinson Wm, 821 Locke.
Rocker Jno C, 1322 W Wash.
Rogers Fred A, 107 N Belmont av.
Roedcker Erastus, 656 Luett av.
Roemkle Edw F, 551 S Delaware.
Roemer Anna E, 1501 Roosevelt av.
Rohrman Nicholas, 1505 E Kelly.
Romine Clark W, 811 Indiana av.
Rostein Moses, 862 Indiana av.
Roper Lanson T, 2002 W 11th.
Roper Lincoln, 2816 E 25th.
Rosengarten Josephine E, 751 Prospect.
Rosner Jos, 975 King av.
Ross Chas K, 249 E Rural.
Roth Chas M, 2131 Martha.
Roth Eug J, 4833 E New York.
Roth Louis R, 2455 E Wash.
Roth Marth, 1310 E 16th.
Roudeshush Bertha, 1014 W Vermont.
Rowland Jno C, 552 Blake.
Rubush W A & Son, 2702 E Wash.
Ruckelsaus Henry K, 674-676 E St Clair.
Ruddick Geo, 1701 Columbia av.
Rupp Theo A, 401 Kentucky av.
Rusch Chas F, E Mkt House.
Rush Earl P, 1944 College av.
Ruskaup Wm H, 717 Dorman.
Rutherford Morley L, 249 E 11th.
Ryan Jno E, 1103 S Sheffield av.
Ryan Michl H, 921 19th.
Ryan Wm, 4426 E Wash.
Ryker David C, 1837 Orange.
Sachoff Peter, 701 N Warman av.
Sahakian Dieran, 445 and 606 N Illinois.
St Claire & Sons, 1114 Roache av.
saige Henry, 990 Indiana av.
Salmann Jos, 603 Mass av.
Sample Martin, 2355 Wheeler.
Sanborn & Sanborn, 902 W Michigan.
Sanders Russell, 1550 W New York.
Santinger J & Sons, 2925 Madison av.
Sayer Wm E, 233 Indiana av.
Schad Fred M, 3361 N Capitol av.
Schad Jno G, 5953 College av.
Schaefer M G & Son, 181 Mkt House.
Schaub Jos C, 859 Birch.
Scherer Edw F, 354 W Ray.
Scherer Frank B, 911 Colton.
Scheurman Elmo, 1431 E Raymond.
Scheurman Henry, 1610 Olive.
Shiegel Fred & Son, 2323 Shelby.
Schlosser Ray, 450 Oxford.
Schlotz Henry, 1180 Groff av.
Schmidt Ernest W T & Sons, 1611 Southeast-
ern av.
Schneider Jacob, 1961 Yandes.
Schneider Wm, 1902 S Delaware.
Schober Emil, 231 W Morris.
Schoenberger Edw, 1302 N Senate av.
Schoenemann Louis C, 2241 W 10th.
Schoener Jno T, 225 Christian.

Schoettle Fredk A, 601 Stevens.
Schofield Wm A, 1530 Central av.
Schoomber Mark K, 814 E 27th.
Schooler Frank T, 4001 Cornelius av.
Schrtemeler Carl H, 516 Cottage av.
Schortemeier & Son, 2536 E Michigan.
Schradler C H & E H, 803-807 Virginia av.
Schreiber Bert, 2358 N Alabama.
Schull Henry A, 2017 Prospect.
Schultz Ernest A, 1127 W New York.
Schulz Chas A, 328 Euclid av.
Schulz Gustave, 423 Weghorst.
Schuster Frank J, 1533 Cruft.
Schwab Louis F jr, 3106 E Wash.
Schwartz Abr, 1349 N Senate av.
Schwegman Louis L, 1255 Windsor.
Schwier Chas A, 1036 E Wash.
Schwier Christian F, 1401 E Wash.
Schwier Henry C, C Mkt House.
Seaman Jno W, 411 Madison av.
Search Chas W, 327 N East.
Seat Jno A, 1501 Yandes.
Segal & Gamsco, 1333 N Senate av.
Selb Mathias, 162 W 16th.
Sendoci Jno, 728 N Warman av.
Senour & Eggelhof, 2345 Prospect.
Seyfertsky Moses, 1150 S Capitol av.
Seiffert Louis J, 1712 S East.
Shafer Jno F, 946 Park av.
Shaffer Bessie M, 2761 Brightwood av.
Shanhart Wm P, 1301 N Illinois.
Shane David, 102-104 W 16th.
Shapiro Louis, 808 S Meridian.
Shaw Freeman D, 4230 E Michigan.
Shed Cornelius C, 505-504 W Michigan.
Shea Jeremiah C, 1401 N Capitol av.
Shea Jno C, 338 W South.
Shea Michael C, 306 N Capitol av and 2735
N Illinois.
Shelley Isaac O, 1462 Blaine av.
Shelski Geo H, 1920-22 Yandes.
Sheppard Reuben, 4955 E 15th.
Sherer Jos M, 328 N Senate av.
Sheridan Lewis N, 1540 N Missouri.
Shirnat Elias C, 2301 Martindale av.
Shirley Henry S, 538 N Bismarck av.
Shockley Oda H, 510 N Tibbs av.
Shoemaker Bros, 3125 E New York.
Shoemaker Edwin E, 1546 N Senate av.
Shuler Hiram F, 249 S Rural.
Shultz Earl H, 244 Rockside av.
Siegmond Jno F J, 2203 Brookside av.
Silvers Clarence E, 2901 W Michigan.
Silverstein Meyer, 1002 S Capitol av.
Silvey Hilary L, 1831 Ingram.
Simmons Fred C, 107 Crescent.
Simon Abr, 890-92 Mass av.
Smalley Wesley, 501 N Emerson av.
Smetzer Levi H, 759 W Walnut.
Smith Bros, 2459 N Talbott and 3371 N Ill-
inois.
Smith Edw, 3020 Cottage av.
Smith Edw L, 1501 Reinsner.
Smith Ella M, 924 Shelby.
Smith Geo W, 3620 W 10th.
Smith Harvey E, 537 E 31st.
Smith James F, 1450 Oliver av.
Smith Jno E, 2827 N Gale.
Smith J K & Co, 2433 Mass av.
Smith Peter & Sons, 302 E Wash.
Smith Wm, 1230 N West.
Smith Wm M, 127 Grandorff.
Smith Wm J, 948 E Wash.
Smith Wm T, 1003 N Illinois.
Smith Wm W, 305 W 31st.
Smith Winnfeld S, 2730 E New York.
Smock Milled E, 2122 W Michigan.
Snodgrass Jno F, 1706 E Gimber.
Snyder Edw J, 356 E Norwood.
Snyder & White, 3360 N Capitol av.
Socwell Saml H, 1570 College av.
Sohn Jno M, 1111 20 E Bismarck av.
Soltan Jno A, 2133 E Michigan.
Soltan Wm A, 735 and 823 Mass av and 208
N Davidson.
Sovner Saml, 380 Mkt House.
Spafford Thos E, 2523 W 10th.
Spahr Jno M, 215 Rader.
Spears Jno M, 1109 N Missouri.
Spelz Rosa A, 827 Locke.
Spourel Wm G, 1831 Wright.
Squires David M, 323 W 12th.

ELECTRIC ELEVATORS

D. V. REEDY ELEVATOR CO.
1026-44 Kentucky Ave.
Main 2275, New 3170

NICK ROBERSON COAL CO.

LIME AND CEMENT

424-430 S. HARDING ST. :-: Phones New 3662, Belmont 123

R. G. DUN & CO.

The Mercantile Agency

RATINGS REVISED BY TRAVELERS

INDIANAPOLIS CITY DIRECTORY—1916

1793

Staehe Mina, 508-510 S Alabama.
 Stahlhut Fred W, 1126 Sterling.
 Staley Annie, 625 Brightwood av.
 Stanculescu & Barbaru, 542 W Maryland.
 Standard Grocery Co, 419 and 2214 E Wash.
 1604 Boulevard p, 151 N Delaware, 352 Indiana av, 766 Mass av, 1271 Oliver av, 1711 Howard, 1193 Shelby, 445 W Wash, 2621 W Michigan, 1531 Roosevelt av, 2308 E 10th.
 Stanley Jno J, 638 N Keystone av.
 Stanley Sylvester M, 708 Virginia av.
 Stedfield Clarence G, 2403-2405 N Illinois.
 Steen Jacob E B, 1814 W Market.
 Steiner Margt, 15 Schiller.
 Steigerwald Chas O, 907 Elm.
 Steinhart Edw F, 1601 W Ohio.
 Stein Geo E, 1743 Calvin.
 Stephenson Neal A, 131 E Traub av.
 Stettler Jacob C, 915 E Wash.
 Stewart Flora S, 4191 College av.
 Stewart & Stephens, 200 N Delaware.
 Stickle Harmon E, 1237 Madison av.
 Stienstey Marcus, 1150 S Capitol av.
 Stiles Chas W, 351 Lynn.
 Stultz Rollie F, 2540 Paris av.
 Stone Louis, 1251 W 19th.
 Stone Louis H, 1602-04 Montcalm.
 Stout Edgar L, 1312 Oliver av.
 Straffa Jacob, 20 S East.
 Stuck James M, 1501 Madison av.
 Stufflebom Wm H, 2002 Hillside av.
 Stunkel J Henry, 2124 Shelby.
 Sturgeon Dorris R, 2021 W Wash.
 Sullivan Ruel G, 818-820 Ft Wayne av.
 Summers Lynn B, 439 W 15th.
 Sumner Andrew J, 1832 Howard.
 Sumner Bros, 1924 W Michigan.
 Sumner Harry L, 1776 Morgan.
 Sumner James T, 702 E New York.
 Sumwalt Otis C, 407 N Davidson.
 Swan Orin H, 967 W 30th.
 Sweeney Patk B, 1446 Columbia av.
 Swift Henry U, 840 Virginia av.
 Taylor Dennis O, 3775 N Illinois.
 Teipen Jos, 131 Bakemeyer.
 Terwilliger Frank, 2911 Annette.
 Thalman Bros, 1119 E 10th.
 Theobald Peter C, 701 E Market.
 Thomas Jno S, 2201 Columbia av.
 Thomas Jno T, 729 N West.
 Thomas Lillian B, 224 N Liberty.
 Thompson Wm, 1209 W 26th.
 Thompson Wm E, 732 Ft Wayne av.
 Thompson & Driesbach, 250 N State av.
 Thorp Clara A, 534 E Michigan.
 Tieman Wm E, 814 Locke.
 Tieman & Ready, 132 W Maryland.
 Tinsley Mabel P, 815 E 15th.
 Tinsley Chas, 923 Olive.
 Toledo Saml, 732 Russell av.
 Tomlin Saml C, 3101 W 10th.
 Totman Arthur, n e cor Morris and Tibbs av.
 Tracey Jno F, 1502 W Ohio.
 Traley Wm F, 563 W 26th.
 Treser Wm L, 3520 E Wash.
 True Jno A, 2357 Martindale av.
 True Oliver O, 1664 Columbia av.
 Tulley Fred W, 1426 S East.
 Turner Chas A, 1109 Roache av.
 Turner Estella, 2236 Speedway av.
 Tysinger Geo W, 1405-1407 S Meridian.
 Uhl Frank A, 3001 S Meridian.
 Unversaw Ernest N, 509 Woodlawn av.
 Unversaw & White, 818-820 W Michigan.
 Ulrich Fredk E, 1824 Columbia av.
 Vanatta Albert E, 409 S Pine.
 VanCleave Thos I, 1247 Cornell av.
 Vargo Jno, 701 Haugh.
 Vecchione & Morresi, 806 N Illinois.
 Vingi Nuncio, 310 Virginia av.
 Vogt Michl A, 3928 E Michigan.
 Vollmer Jno, 601 N Pine.
 Vollrath Chas A, 202 S Audubon rd.
 Vollrath Christina L, 1365 Madison av.
 Voris Enos C, 842 W New York.
 Waddell Bruce, 1409 N Missouri.
 Waddell Wm, 655 Virginia av.
 Wadlington Grocery Co, 3006 Central av.
 Waggener Hannibal, 333 W 12th.
 Waggoner Sheldon, 537 N Tremont av.
 Wagner Jno, 1325 Wade.
 Wald Jno E, 6503 E Wash.

Walker Ernest E, 1315 Oliver av.
 Wallace Wm T, 212 S Audubon rd.
 Walter Lewis J, 1002 Ashland av.
 Walters Henry W, 610 Indiana av.
 Ward Frank, 328 W 16th.
 Ward Jno P, 162 Miley av.
 Washington French, 1040 W Vermont.
 Watson Wm E, 2329 W Wash.
 Watts Frank, 510 E 49th.
 Watts Hayden M, 1176 Udell.
 Webb Hannah, 943 W Walnut.
 Weber Frank L, 2310 Clifton.
 Webster Geo W, 602 E North.
 Weil Max, 444 W Wash.
 Weiss Maggie M, 1230 Burdual pkway.
 West Chas E, 704 N Highland av.
 West Lola M, 3701 Mass av.
 Westfall Jno P, 4123 Cornelius av.
 Wetzel Fred A, 235 N Davidson.
 Wherry Clarence S, 2630 N Gale.
 Whitaker Granville T, 1448 Olive.
 Whitley Alex, 1915 Miller.
 Whittlatch Arba J, 901 N California.
 Whitley Roy, 391 W McCarty.
 Whittlock Pearl.
 Wilding Cath J, 302 Colorado av.
 Wiles Wm W, 926 N Alabama.
 Wilkerson Chas, 233 S Holmes av.
 Wilkins Walter S, 692 N New Jersey.
 Williams Claud, 2051 W Wash.
 Williams Geo H, 348 W 30th.
 Williams Jno E, 1601 Cornell av.
 Williams & Clements, 238 Blake.
 Williamson Warren H, 502 Warren av.
 Wilmanns Christ, 2592-2594 Central av.
 Winter Henry, 1301 Yandes.
 Wipple Geo W, 903 E 16th.
 Wirick Albert C, 632 Beecher.
 Wise Lewis D, 817 W 28th.
 Wisheart Omer J, 3602 N LaSalle.
 Wisnure Chas A, 412 Blake.
 Woerner Louis, 521 Mkt House.
 Wolf Geo A, 2201 W Morris.
 Wolpa Anna, 546 S Illinois.
 Womack Allen W, 1001 Elm.
 Wood Jno W, 1001 River av.
 Woods Frank A, 533-535 Kentucky av.
 Woods Robt E, 2418 Southeastern av.
 Woolfolk Wallace, 1142 E 20th.
 Woolgar James, 720 N Tremont av.
 Worth Clarence E, 702 Lexington av.
 Wouth Ira J, 942 E Maryland.
 Wright Maumas A, 814 Union.
 Wright Richd W, 840 W Wash av.
 Wright Wm H & Son, 1302 W 30th.
 Yankos Nicholas, 132 S West.
 Yorgor Chas, 1004 Virginia av.
 York Jno E, 5719 Bonna av.
 Yount Enoch T, 919 W 26th.
 Yule Wm J, 1656 Roosevelt av.
 Zadan Geo, 701 Maxwell.
 Zaring Louie M, 860 Camp.
 Zdrale Obran S, 738 Haugh.
 Zener Bertha, 907 Chadwick.
 Zimmer Jos F, 37 E Palmer.
 Zimmer Mary E, 545-547 S Delaware.
 Zimmerman Isaac F, 2506 Sangster av.
 Zimmerman Sophronia J, 1002 N Missouri.
 Zimmerman Thos L, 2609 Mass av.
 Zinkka Thos, 1209 E Wash.
 Zinkand Carrie, 1180 W 29th.
 Zobbe Christian W, 844 S Meridian.
 Zumwalt Christian L, 1301 Hiatt.

*Grocers' Sundries.

Hirsh Aaron M, 1437 N Capitol av.

*Guards—Wire and Iron.

CENTRAL WIRE AND IRON WORKS, 130-140 E Georgia (See page 235.)

*Gunpowder.

HALL HARDWARE CO, 137-139 W Wash (See page 157.)

McNamara, Koster Foundry Co.

Machinery
Casting
Grey Iron

Prompt
Service

408-414

South
Pennsylvania
St.

Do you
want
Service?
Call us

Electric
Light and
Power.

Heating
Steam
Hot Water

Merchants
Heat & Light
Co.

33 S. Meridian

TELEPHONE
MAIN
4207



441-446
FARMERS TRUST
BLDG.

“F A R Q U A R ”

111

Monument Place
PHONES: New 1710
Main 2352

**GOOD
INSURANCE
IS A
SHOCK
ABSORBER**

**W. E.
BARTON**
GENERAL
INSURANCE
AND
SURETY BONDS

502-510
INDIANA TRUST
BLDG.

PHONES MAIN 8044
NEW 1677

See Insurance Dept.
Buyers Guide

CEMENT, LIME, BALKE & KRAUSS CO. PLASTER, SEWER PIPE

Indept. 1081

Market & Missouri Sts.

Phones

Bell Main 1081

1794

R. L. POLK & CO.'S

*Guns and Ammunition—Wholesale.

VANCAMP HARDWARE AND IRON CO., 401-425 W Maryland. (See back bone right bottom lines and page 154.)

Guns and Ammunition.

Em-Roe Sprouting Goods Co, 12-14 S Capitol av.
Habich Gus, 142 E Wash.

*Guns and Gun Repairing.

EM-ROE SPORTING GOODS CO., 12-14 S Capitol av. (See page 225.)

Gunsmiths.

Fetters Chas B, 112 S Capitol av.
SCHIFFLING ALBERT, 43 Virginia av. (See page 224.)

*Haberdashers.

MANNFELD GEORGE & SONS, 223 N Penn. (See left bottom lines and page 228.)

Hair Dressers.

ADAMS DOROTHY, 410 Kahn Bldg and Balcony fl L S Ayres & Co Store.
Ailing Elsie D, 1506 Merchants Bank bldg.
Anderson Susie, 1, 722 N West.
Brown Grace, 915 N Senate av.
Brown Sallie M, 220, 5 E Market.
DeHose & Thiemann, 1004 Odd Fellow bldg.
Earl & Gerich, 209 Lemcke bldg.
Ewing Maude E, 29, 9 N Illinois.
Floyd Minnie, 539 Indiana av.
Fowler & Stewart, 8½ E Wash.
Hamilton Rose, 34, 9 N Illinois.
Heitmann Henrietta, 1, 835½ Pt Wayne av.
Hotzclaw Julia, 506 State Life bldg.
Ingwersen Misses, 405, 23 E Ohio.
Jones Nellie, 1863 Howard.
Lanham Cath N, 335 Ind Pythian bldg.
Lewis Adelaide V, 1138 Broadway.
Liese Margt, 34, 9 N Illinois.
McAlister Grace, 209, 31 W Ohio.
Norton Viva H, 501 Occidental bldg.
Purdy Aleen, 321 Board of Trade bldg.
Rassinier Ada, 425 Saks bldg.
Smith Martha, 8, 19½ N Meridian.
Swainson Alma E, 405 Terminal bldg.
Tobin Gertrude, 508 Kahn bldg.
Towle Ruth, 605 Merchants Bank bldg.
Venable Eliz F, 1706 Yandes.
Whittenberg Lillian, 25, 9 N Illinois.

Hair Goods.

AYRES L S & CO., 1 to 15 W Wash. (See front stencil edge and page 130.)
Brown Sallie, 122 Monument pl.
Formes Lorenne E, 905 College av.
Kinzly Herman, 27 N Illinois.
Phelan Mary E, 48 E Wash.

*Hair—Plasterers'

BALKE & KRAUSS CO., 427 W Market. (See left top lines and pages 123 and 178.)
KEEPORT A B CO THE (INC), 620 N Senate av. (See left side lines and page 101.)
MEYER A B & CO., 17 N Penn. (See page opp Building Material, also Coal.)

Hair Tonics.

GRAH CHARLES G., 32-34 W Maryland. (See page 91.)

Half-tone Engravers.

INDIANAPOLIS ENGRAVING AND ELEC. TROTYING CO., 222 E Ohio. (See left bottom lines and page 145.)

Half-tone Photographers.

COBURN PHOTO AND FILM CO THE (INC), 333 E Market. (See right side lines and page 204.)

Hall Furniture.

HOWARD C B CO THE. 14-16 E Wash. (See right side lines and page 107.)

*Hammocks.

DOLMETSCH E C CO THE. 219-221 S Meridian. (See left bottom lines and page 160.)

Hams and Bacon (Favorite).

INDIANAPOLIS ABATTOIR CO., cor W Morris and White River. (See left top cor cards and page 68.)

Handle Manufacturers.

Ash Products Co The, 422 Ind Pythian bldg.
Indianapolis Handle and Mnfng Co The, cor Oliver av and Harding.

*Hard Plaster.

BALKE & KRAUSS CO., 427 W Market. (See left top lines and pages 123 and 178.)
MEYER A B & CO., 17 N Penn. (See page opp Builders' Material, also Coal.)

Hard Wall Plaster.

DELL FRANK M., e cor Southeastern av and Cruse. (See left bottom lines and pages 100 and 124.)

*Hardware—Builders—Wholesale.

VANCAMP HARDWARE AND IRON CO., 401-425 W Maryland. (See backbone, right bottom lines and page 154.)
VONNEGUT HARDWARE CO., 120-124 E Wash. (See marginal lines and page 155.)

Hardware—Cabinet.

VONNEGUT HARDWARE CO., 120-124 E Wash. (See marginal lines and page 155.)

Hardware—General.

HALL HARDWARE CO., 137-139 W Wash. (See page 157.)

*Hardware—Heavy—Wholesale.

VANCAMP HARDWARE AND IRON CO., 401-425 W Maryland. (See backbone, right bottom lines and page 154.)

Hardware Specialties—Mnfrs.

HALL HARDWARE CO., 137-139 W Wash. (See page 157.)
Jones Sharon E, 305-307, 307 N Penn.
Tucker & Dorsey Mfg Co, cor S State av and Bates.

Hardware—Wholesale.

BUILDERS' SUPPLY CORPORATION, 342 E Wash. (See page 156.)
Simmons Hardware Co, 12-14 S Capitol av.
VANCAMP HARDWARE AND IRON CO., 401-425 W Maryland. (See backbone, right bottom lines and page 154.)
VONNEGUT HARDWARE CO., 120-124 E Wash. (See marginal lines and page 155.)

Hardware—Retail.

Allen E E & Son, 5510-12 E Wash.
Asche Geo C, 904 Indiana av.
Auch Adolph J, 2125 E 10th.
Bakemeier Chas H, 831-833 Virginia av.
Baker Omer G, 339 E Wash.
Barrett Hardware Co, 534 E Wash.
Bornman Henry L, 3401 E 10th.
BRANNUM-KEENE LUMBER CO., E Wash and Beit B R. (See pages 124 and 178.)
Brunson-Wright Hardware Co, 221 W Wash.
BUILDERS' SUPPLY CORPORATION, 342 E Wash. (See page 156.)
Burns Jerome H, 2128 W Morris.
BUSCHMANN AUGUST & SONS (INC), 1026-1030 College av. (See page 205.)
Carter D B & Co, 2962 N Illinois.
Cash Walton G, 2636 Northwestern av.
Chalk Jno R, 421 E 30th.
Dickerman, Geese & Whitney, 5505 E Wash.
Emrich Wm F P, 2526 W Michigan.
Fleece Silas F, 136 Garfield av.

Michigan Lumber Co.

939 E. St. Clair St.

Tels New 766, Main 766

**LUMBER
SASH DOORS
Interior Finish**

SAVINGS

THE UNION TRUST COMPANY 120 East Market Street PAYS INTEREST ON DEPOSITS

INDIANAPOLIS CITY DIRECTORY—1916

1795

FLEISCHMANN JOSEPH, 917 Mass av. (See page 229.)
Frank Andrew C, 1633-1635 Prospect.
Fryberger Chas W, 231 E Wash.
Gage Hardware Co, 1701 Howard.
Gardner Viola, 1113 Shelby.
Haag Bros, 547 Indiana av.
HALL HARDWARE CO, 137-139 W Wash. (See page 157.)
Harrington Geo L, 770 Mass av.
Harrison Geo W, 3359 N Illinois.
Huey Hardware Co, 112 W 16th.
Killie J H & M V, 1549 Roosevelt av.
KOEHRING CHARLES, 878-882 Virginia av. (See right side lines and page 157.)
Lauck Hardware Co, 1004 S Meridian.
Lensmann J Henry, 2022 Shelby.
LILLY & STALNAKER, 114-118 E Wash. (See left side lines and page 156.)
Love James F, 1204 N Senate av.
Ludwig Chas C, 623 Mass av.
MAIER CHARLES, 2104 W Michigan. (See left side lines and page 157.)
Mauler Jno, 528 Iowa.
May Lawrence, 3602 Roosevelt av.
Meriman Walter J, 3722 E 57th.
Miller Hardware Co, 368-370 Mass av.
Moore Harwar Co, 2232 E Wash.
Morgan Martin, 1357 N Senate av.
Mowwe & Sommer, 2130 Shelby.
Obergfell Alf, 1136-1114 Prospect.
Petersen Fred, 2634 Schurmann av.
Poor Muratt J O, 1904 College av.
Price Jno M, 320 Virginia av.
FRANK FRANK H, 320 W Wash. (See page 158.)
Pyrl Wm C, 1079 Udell.
RHODES S S & SON, 340 W Wash. (See pages 158 and 181.)
Scherrer Geo M, 1302 Madison av.
Schneider Michl C C, 1637 S Meridian.
SHEPARD HARDWARE CO, 282-284 Clifton. (See right top corner cards and page 156.)
Thomas Albert N L, 3767 N Illinois.
Thompson Lorenzo D, 1113 Prospect.
Vahle Edw H, 2901 E 10th.
Vantales Edw E, 2505 W Wash.
VONNEGUT HARDWARE CO, 120-124 E Wash. (See marginal lines and page 155.)
Whitson James D, 501 Buchanan.
Woods Robt E, 2418-2420 Southeastern av.

Hardwood Floor Manufacturers.

COOK HARRY V, 856 Mass av. (See page 158.)

Hardwood Floors.

Banta Wm A, 735 Bates.
Billo Julius W, 835 N Beville av.
BURNET-BINFORD LUMBER CO, 30th and Canal. (See right top cor cards and page 177.)
COOK HARRY V, 856 Mass av. (See p 158.)
EAGLESFIELD-STEWART CO THE, 920 Dorman.
HASKETT O D LUMBER CO, E 25th and L E & W R R. (See page 180.)
HOWARD C B CO THE, 14-26 E Wash. (See right side lines and page 107.)
INTERIOR HARDWOOD CO, 1300 Beecher. (See page 158.)
JOHNSON WM F LUMBER CO, E 19th and Monon Ry. (See page 177.)
LEWIS-FORBES LUMBER CO, Shelby and Belt R R. (See left top cor cards and p 181.)
NATIONAL FLOORING CO, 1300 Beecher. (See page 158.)
PEARSON ROY A, 502-4 Fidelity Trust Bldg. (See right bottom side lines and page 102.)
Reinhardt Wm L, 823 Fletcher av.
Rogers Elwood C, 602 DeQuincy.
Ryse Chas, 2255 Bellefontaine.

*Hardwood Lumber.

BALKE & KRAUSS CO, 427 W Market. (See left top lines and pages 123 and 178.)

BURNET-BINFORD LUMBER CO, 30th and Canal. (See right top cor cards and page 177.)

EAGLESFIELD & SHEPARD, E 30th and Monon Ry.
HASKETT O D LUMBER CO, E 25th and L E & W R R. (See page 180.)
JOHNSON WM F LUMBER CO, E 19th and Monon Ry. (See page 177.)
LONG-KNIGHT LUMBER CO, 1025 Lewis. (See page 177.)
MAAS-NEIMEYER LUMBER CO, 21st and Monon R R. (See right top cor cards and page 178.)
MICHIGAN LUMBER CO, 939 E St Clair. (See left bottom lines and page 181.)

Harness and Saddlery—Wholesale.

Columbia Harness Co, 140 S Capitol av.
INDIANAPOLIS SADDLERY CO, 237-241 S Meridian.
VAN CAMP HARDWARE AND IRON CO, 401-425 W Maryland. (See backbone, right bottom lines and page 154.)

Harness and Saddlery—Retail.

Arnholter Henry, 944 Virginia av.
Cohen Jos, 208 W Merrill.
Craig Jno, 1801 Shelby.
Dindreich Frank M, 542 E Wash.
Schmalholz Rudolph, 950 E Wash.
Herrington Isaac H, 118 W 30th.
IRRGANG OTTO F, 711-713 S Delaware.
Kutsch Jno A, 706 Mass av.
McIntire Saml, State Fair Grounds.
Megal & Kirsch, 630 E St Clair.
Schmalholz Rudolph, 950 E Wash.
Sipf Fredk, 526 W Wash.
South Erastus O, 107 N Alabama.
Spillman & Son, 943 S Meridian.
Strawmyer Bros, 37 Monument pl.
Techedin & Co, 326 E Wash.
Volz Harness Co, 333 W Wash.
Widup Jno F, 220 S New Jersey.

Harness and Saddlery Polish.

INTERNATIONAL METAL POLISH CO, Quill and Belt R R. (See left side lines and page 210.)

Hats—Mfrs and Pressers.

Bernard & Staley, 227 Mass av.
Hand Harvey H, 23 Virginia av.
Levy, Arnold & Co, 625 Century bldg.
Muller Geo H, 28 Kentucky av.
Potter Hat Co, 24 S Maryland.
Tolles & MacQuhae, 440 Mass av.
Wenell Jno A, 46 W Chesapeake.

Hats and Caps—Wholesale.

Hendrickson A P Hat Co, 127-129 S Meridian.
Lefler C W Hat Co, 22-24 W Georgia.
Levy, Arnold & Co, 625 Century bldg.
Muller Geo H, 28 Kentucky av.

Hats and Caps—Retail.

BURKHARDT BROS CO THE, 29 N Penn. Carter W W Co, 24 N Penn. 159 N Illinois and 8 E Wash.
Kaufman Benj H, 21 S Illinois.
Krauss Bros, 207 E Wash.
Krauss Paul H Co, 26 N Penn.
Levinson Harry, 37 N Penn. 101 N Illinois and 41 S Illinois.
Ryan Emma F, 23 S Illinois and 40 W Ohio.
Schloss Bros Co, 17-23 E Wash.
Strauss L & Co, 33-37 W Wash.
When Clothing Co, 34-38 N Penn.
Wormser Hat Co, 37 S Illinois.

Hauling.

CENTRAL TRANSFER AND STORAGE CO, 109 S Alabama. (See page 110.)
MOCKFORD T E TRANSFER CO, 3037 N Illinois. (See page 109.)



**F. E. GATES
MARBLE
AND
TILE CO.**

Mantels
Floors
Wainscots
in TILE or
MARBLE

Display Room
1462

LEMCKE ANNEX

Factory:

21 & Adams
Phones: New 3664
Wood 4330

**THE MAGNET
THAT
ATTRACTS**

**ROY A. PEARSON
HIGH
GRADE
HARD-
WOOD
UNIQUE**

**REAL ESTATE
RENTALS
LOANS
INSURANCE
SURETY
BONDS**

TELEPHONES
MAIN ~ 7101
NEW ~ 3077
RES. NORTH 7252

**FIDELITY TRUST
BLDG.**

**BLACKSMITH and
WAGON MAKERS'
SUPPLIES**



**VAN CAMP
Hardware and Iron Company
INDIANAPOLIS
WHOLESALE ONLY**

Auto- mobile Supplies

Everything for the
man who owns
a machine

TIRES TUBES TOOLS

Trouble Lamps
Etc.

OUT OF TOWN
ORDERS SHIPPED
PROMPTLY

Tels. New 395-509
Cen. Main 507

Lilly &
Stalnaker

114-118 E. WASH.



INDIANAPOLIS COAL CO.

COAL—BUILDING MATERIAL

Phones 1700

234-40 (2d Floor) Newton Claypool Bldg.

1796

R. L. POLK & CO.'S

Hay—Wholesale.

BELT ELEVATOR AND FEED CO. W Wash and Belt R R. (See page 153.)

Hay, Grain and Feed.

CENTRAL COAL CO. 340 W Michigan. (See page 126.)
Koerner Bros. 2102 Prospect.

Hay Tools.

VONNEGUT HARDWARE CO. 120-124 E Wash. (See marginal lines and page 155.)

Head Lights.

Loco Light Co The. 1401 Newman.

Heat Regulators.

Electric Controller Co. 18 S Capitol av.
Johnson Service Co. 614-618 Majestic bldg.

*Heating.

DIGGLE JAMES A. 214 N Delaware. (See page 209.)

RYBOLT HEATING CO. 632 Mass av. (See page 143.)

SUPERIOR PLUMBING AND HEATING CO. 3339 Central av. (See page 209.)

Heating Companies.

INDIANAPOLIS LIGHT AND HEAT CO. 46-48 Monument Pl. (See inside front and back covers and page 138.)

MERCHANTS HEAT AND LIGHT CO. 33 S Meridian. (See right and left side lines and page 159.)

Heating Contractors.

BUSCHMANN AUGUST & SONS (INC). 1026-1030 College av. (See page 208.)

EDDY BENJAMIN S. 1201 Fletcher Trust Bldg. (See page 159.)

KREGLO JAMES A & ENGLISH. 2118 E 10th. (See left bottom lines and page 209.)

*Heating Engineers.

BROSSMANN CHARLES. 1616 Merchants Bank Bldg. (See page 145.)

Heating—Steam and Hot Water.

KRUSE & DEWENTER CO. 427 E Wash.

Heating and Ventilating Engineers and Contractors.

AMERICAN BLOWER CO. 1462 Lemcke Annex. (See page 102.)

FARQUAR HEATING AND VENTILATING CO. 111 Monument Pl. (See left side lines and page 148.)

Heating, Ventilating and Power Equipment.

KIRKHOFF BROS & McELVAINE (INC). 11 N New Jersey. (See page 208.)

Heating and Plumbing Supplies.

KIRKHOFF BROS & McELVAINE (INC). 11 N New Jersey. (See p 208.)

Heavy Chemicals.

HOOSIER MANUFACTURING CO. 45 S Cruise.

Heavy Hauling.

FRYE WM S. 27 S Alabama. (See page 108.)

HOGAN TRANSFER & STORAGE CO. Alabama, cor Louisiana. (See page 110.)

KREIS TRANSFER CO. 25 S East. (See page 110.)

NIMAN TRANSFER & STORAGE CO. 117 W North. (See page 111.)

Hides and Pelts.

Allerdice Jos & Co. 226 Kentucky av.
Gol'dberg Abr H. 831 W Wash.
Lemes Jos. 26 E Henry.
Rauh E & Sons Co. 419-421 S Penn.

Highway and Road Promotion.

INDIANA CONCRETE ROADS ASSOCIATION. 610 Merchants Bank Bldg.

Hitching Posts.

Enterprise Iron Works. 1100 E 24th.

*Holiday Goods.

DOLMETSCH E C O THE. 219-221 S Meridian. (See left bottom lines and page 160.)

Hollow Partition Tile.

DEE WM E CLAY MANUFACTURING CO. 507 Chamber of Commerce. (See page 99.)

Hollow Ware.

HOME STOVE CO. cor Kentucky av and Henry. (See page 228.)

*Home Builders.

DAVIS E O & SON. 38 N Delaware. (See page 216.)

FLETCHER AV SAVINGS AND LOAN ASSOCIATION THE. 315-320 Lemcke Bldg. (See left top cor cards and page 106.)

IRVINGTON BUILDING CO. 701 Law Bldg.

PEARSON ROY A. 502-4 Fidelity Trust Bldg. (See right side lines and p 102.)

SOUTHERN LUMBER CO THE. 318 Indiana Pythian Bldg. (See page 104.)

WEYENBERG P C & SONS. 801 Law Bldg. (See page 105.)

WOOLLING KENNETH K. 256 Lemcke Annex. (See left side lines and page 218.)

Home Electric Lighting Plants.

SWARTZ ELECTRIC CO. 5 N Meridian. (See page 139.)

Home Furnishings.

TAYLOR CARPET CO THE. 26-28 W Wash. (See back cover, right top lines and page 150.)

Home Plans.

WOOLLING KENNETH K. 256 Lemcke Annex. (See left side lines and page 218.)

*Homeopathic Pharmacies.

Frietzsche Jno U. 2, 312 E Wash.

Hominy Manufacturers.

American Hominy Co. 1400-10 Fletcher Savings & Trust bldg.

*Honey and Beeswax.

Bush Clifton H. 550 W 31st.
POUDER WALTER S. 873 Mass av.
Root A I Co The. 873 Mass av.

Horse Collar Manufacturers.

Hahn Bros. 1916 W Wash.
Krupp Jno. rear 1332 E Ohio.

Horseshoers.

Ambuhl Jno F & Son. 2546 Graecland av.
Campbell & Roberts. 22 E South.
Carey Wm J. 660 Virginia av.
Carter Bailey R. 1426 Brooker.
Conner Ellsworth C. 429 W Pearl.
Craig Andrew J. 412 W Maryland.
Danner Chas F. 1644 S Meridian.
Dellinger Thos W. 438 E 10th.
Dilges Jacob. 2510 E 10th.
Egan & Forrester. 219 Hudson.
Everson Lee. rear 327 E Wash.
Gamerdingner Chas. 601 W Wash.
Gatewood Lat. 2114 W Michigan.
Good Jos H. 334 W Pearl.

ROOFING



INDIANA PLASTER AND ROOFING COMPANY



920 East
North St.
Phone 1410

**WESTERN
AUDIT CO.**
E. L. COEN, Mngr.

**AUDITORS and
PUBLIC ACCOUNTANTS**
914-915 Fletcher Savings and Trust Building
Telephone MAIN 3594

The PRAY Agency

ENOS D. PRAY, Pres.
J. FRANK CANTWELL,
Sec.-Treas.

GENERAL INSURANCE

SURETY BONDS—REAL ESTATE—RENTING
HOME BUILDING

2nd Floor
5 EAST MARKET STREET

MAIN 6745
NEW 660-K

INDIANAPOLIS CITY DIRECTORY—1916

1797

Graves Dennis A, 1032 E Morris.
Hall & Tindel, 120 E St Clair.
Holmes David J, 231 W Pearl.
Howard James O, 3015 Schurmann av.
Knapp Joshua N, 916 Mass av.
Krisse Carroll A, 144 S Alabama.
Long & Kress, 225 W Merrill.
Newett & Buchanan, 816-818 E Wash.
Pearson Chas L, 1109 Harlan.
Reed Robt R, 654 E 15th.
Riegan Jno A, 2132 Northwestern av.
Rowland Richd C, 3220 E 10th.
Sadler Geo, 33 Kentucky av.
Schicketzan & Abrams, 12 E Ray.
Sigel Saml, 21 Sycamore.
Sparks Luther, 811 W 30th.
Strebe Geo, 547 Fulton.
Tindel Geo M, 16 S Alabama.
Wernsing & Reilly, 326 E Court.
Wills Jacob W, 1457 S Belmont av.

Hose.

KOEHRING CHARLES, 878-882 Virginia av.
(See right side lines and page 157.)
VONNEGUT HARDWARE CO, 120-124 E Wash.
(See marginal lines and page 155.)

*Hose Couplings.

PIONEER BRASS WORKS, 418-424 S Penn.
(See page 147.)

*Hose—Rubber and Cotton.

CENTRAL RUBBER AND SUPPLY CO, 120 S Meridian. (See page 76.)
VAN CAMP HARDWARE AND IRON CO, 401-425 W Maryland. (See backbone, right bottom lines and page 154.)

Hosiery.

LAURIE WM COMPANY, 15-19 N Meridian.
(See page 131.)

Hosiery—Wholesale.

Goodman Abr, 116 S Penn.
Winona Mills, 509 Occidental bldg.

Hospitals.

Central Hospital for Insane, W Wash, Mt Jackson.
City Hospital, 1000 Coe av.
Detention Hospital, 1505 Hiawatha.
Eastman Joseph Hospital The, 331 N Delaware.
Florence Crittenton Home, 1260 Chicago.
Flower Mission Hospital, s w cor 10th and Locke.
Indiana Home Hospital, 1204 N Illinois.
Indianapolis Eye, Ear, Nose and Throat Hospital, 1102 Sterling av.
Long Robt Hospital, 1076 W Michigan.
Methodist Episcopal Hospital, n w cor Capitol av and 16th.
NEAL INSTITUTE, 1803 W Wash. (See right side lines and page 186.)
Protestant Deaconess Hospital and Home for the Aged, 290 N Senate av.
Runnels Hospital, 522 N Illinois.
St Frances Hospital, cor Churchman av and Sherman Drive.
St Vincent's Hospital, W Fall Creek blvd bet Illinois and Capitol av.
Sisters of Charity State Hospital (colored), 1502 N Missouri.

*Hot Air Furnaces.

FARQUAR HEATING AND VENTILATING CO, 111 Monument pl. (See left side lines and page 148.)
RYBOLT HEATING CO, 632 Mass av. (See page 149.)

Hot Water Heaters.

KIRKHOFF BROS & McELWAIN (INC), 11 N New Jersey. (See page 208.)
Open Coil Heater and Purifier Co, 502 S Penn.

Hot Water Heating.

EDDY BENJAMIN S, 1201 Fletcher Trust Bldg. (See page 159.)
SMITH C W & CO, 472 Mass av. (See page 209.)

Hot Water Storage Tanks.

NATIONAL BOILER AND SHEET IRON WORKS, 1115-1226 E Maryland. (See right side lines and page 92.)
WEIL BOILER CO, 1601 VanBuren. (See right bottom lines and page 93.)

*Hot Water and Steam Heating.

DIGGLE JAMES A, 214 N Delaware. (See page 209.)
HAYES BROS (INC), 226 W Vermont. (See page 208.)

*Hot Water and Steam Heating Supplies—Wholesale.

VANCAMP HARDWARE AND IRON CO, 401-425 W Maryland. (See backbone, right bottom lines and page 154.)

Hot and Cold Water Covering.

NATIONAL INSULATING AND MNFG CO, Industrial Bldg, 10th and Canal. (See right cor cards and pages 200 and 205.)

Hotel, Car and Boat Furnishings.

HOWARD C B CO THE, 14-16 E Wash. (See right side lines and page 107.)

Hotels.

Albert Hotel, 124-126 E Ohio.
Avenue Hotel, 440 Mass av.
BARTON HOTEL, 501-505 N Delaware.
Bates Hotel, 3 W Market.
Belmont Hotel, 227 1/2 E Ohio.
Ben-Hur Hotel, 117 N Alabama.
BREVORT HOTEL, N E Cor Illinois and Ohio. (See page 160.)
California House, 362 S Illinois.
Capital House, 359 W Wash.
Cico Hotel, 124 E 10th New York.
Citadel Hotel, 28 S Capitol av.
Claypool Hotel The, n w cor Wash and Illinois.
Craig Hotel, 328 E Wash.
Crown European Hotel, 522 1/2 Indiana av.
Dare Delta Hotel, 333-340 Harrison.
Denison Hotel, N Penn s e cor Ohio.
Dobbins Wm M, 156 1/2 N Illinois.
Exchange Hotel, Union Stock Yards.
Fair Grounds Hotel, State Fair Grounds.
Gen Hotel, 35 W Ohio.
Germania House, 6 W South.
Glen Hotel, 351 1/2 E Wash.
Grand Hotel, Illinois s e cor Maryland.
Great Eastern Hotel, 460 E Wash.
Harbour Hotel, 617-619 N Illinois.
Hazelton Hotel, 506 E Wash.
Heier Fred F, 12-15 S New Jersey.
Hill Wm, 1140 Udell.
Hotel Altenburg, 533 N Meridian.
HOTEL BARTON, 501-505 N Delaware (See page 160.)
Hotel Cavett, 538-542 Mass av.
Hotel Colonial, 236 N Illinois.
Hotel Edward, 126-130 S Illinois.
HOTEL ENGLISH, n w quarter Monument and Ohio.
Hotel Frohman, 244-248 S Meridian.
Hotel Halfman, 314 Mass av.
Hotel Linden, 313-319 N Illinois.
Hotel Majestic, 138 S Illinois.
HOTEL METROPOLE, n w cor Capitol av and Ohio.
Hotel Roland, 129 S Illinois.
Hotel Royal, 323-325 N Illinois.
Hotel Washington, 30-34 E Wash.
Illinois House, 359 S Illinois.
International Hotel, 604 1/2 E Wash.
Jefferson Hotel, 2201 E Wash.
Kaiserhof Hotel, 433 E Wash.
Keller Geo J, 1395 Kentucky av.
Kiey House, 956 Mass av.

Money on
Town
Property
or Farms
WITHOUT
DELAY



THOS. C. DAY
& CO.



Offices
Nos. 709-15
Fletcher
Trust
Building

H
-
I
-
S
E
Y
-
and
-
T
-
H
-
U
S

Funeral Directors
951 N. Delaware St.

CITIZENS BEER
PEERLESS BRAND

CITIZENS BREWING COMPANY

PHONES: Prospect 999
New 999

Automobile
Ambulance
Service Day
or Night

**F
L
A
N
N
E
R
&
B
U
C
H
A
N
A
N**
Undertakers

320 N. ILL. ST.
Both Phones 641

**INDIANA
LAW
SCHOOL
University**
of
Indianapolis

For Catalogue
Address
THE DEAN
1117 - 1118
Law Building
Indianapolis

See Educational Dept.
Advertising Section

U.S. BANK NOTE CO.

Operated by Levey Bros. & Co. STATE HOUSE SQUARE
LEADING LITHOGRAPHERS



1798

R. L. POLK & CO.'S

Hotels—Continued

Kingston Hotel, 31-35 Monument pl.
LaBelle Hotel, 303 W Ohio.
LAFAYETTE ARMS, 934 N Meridian (See page 160.)
Lorraine Hotel, 201-203 W Wash.
McCrea Hotel, 218 McCrea.
Maryland Hotel, 126-128 W Maryland.
Monica Hotel, 121 N Alabama.
Moose Hotel, 135 N Delaware.
Neel Hotel, 550½ E Wash.
New Commercial Hotel, 215 S Illinois.
New Hotel, 255½ W Wash.
New Occidental Hotel, 27½ S Illinois.
Oakley Hotel, cor Belmont av and Eagle Creek.
Oliver Av Hotel, 1229-1233 Oliver av.
Oneida Hotel, 216-220 S Illinois.
Oxford Hotel, 117½ S Illinois.
Palace Hotel, 4 N New Jersey.
Peerless Hotel, 19 N New Jersey.
Plaza Hotel, 231 N Capitol av and 240 Indiana av.
Rodgers Fred A. 203 N Belmont av.
St Charles Hotel, 224 S Illinois.
St Denis Hotel, 138 W Market.
Salvation Army, 26 S Capitol av.
Seminole Hotel, 920-922 N Alabama.
Senate Hotel, 46 N Senate av and 309 W Market.
Severin Hotel, s e cor Illinois and Georgia.
Shamrock Hotel, 31-25 Virginia av.
Sherman House, 245 McCrea.
Sims Aug A, 6 W Louisiana.
Smith's Hotel, 350-354 E Wash.
Spencer House, n w cor S Illinois and Louisiana.
Stubbins Hotel, 153 S Illinois.
Swan Hotel The, 221-223 S Illinois.
Terminal Hotel, 128 W Market.
Toronto House, 223 W Maryland.
Toy Box Inn, 232-236 S Illinois.
Tremont Hotel, 407 E Wash.
Vendome Hotel, 557 W Wash.
Verona Hotel, 139 N Delaware.
Victoria Hotel, 507 E Wash.
Washington Hotel, 20-24 E Wash.

House Furnishers.

HOOSIER OUTFITTING CO, 443-445 E Wash. (See page 151.)
SANDERS & RECKER FURNITURE CO, 42-50 S Meridian. (See page 151.)

*House Furnishing Goods.

AYRES L S & CO, 1 to 15 W Wash. (See front stencil edge and page 130.)
Fishman H & S Co The, 921-925 S Meridian.
HOWARD C B CO THE, 14-16 E Wash. (See right side lines and page 107.)
KOPEMAN Wm CO THE, 325 E Wash. (See left top lines and page 151.)
PETTS DRY GOODS CO, 25 E Wash. (See page 131.)
TAYLOR CARPET CO THE, 26-28 W Wash. (See back cover right top lines and page 150.)
VONNEGUT HARDWARE CO, 120-124 E Wash. (See marginal lines and page 155.)

House Movers.

Jameson & Reed, 311-321 W Merrill.
Jones, Bennett & Co, 933 E St Clair.
McColley Robt C, 1337 Barth av.
Marshall Chas A, 2821 Sangster av.
Maxwell Construction Co, 59 S Liberty.
Presty Jno C, n e cor Emerson av and 42d.
WEBB-SMITH CO THE, 814 E Wyoming.

Household Furniture.

GLAZER ROBERT D, 444 E Wash. (See page 151.)

Household Goods.

LILLY & STALNAKER, 114-118 E Wash. (See left side lines and page 156.)

Household Goods Shipped.

INDIANAPOLIS WAREHOUSE CO, W New York and Canal. (See page 109.)

*Household Paints.

LILLY & STALNAKER, 114-118 E Wash. (See left side lines and page 156.)
VONNEGUT HARDWARE CO, 120-124 E Wash. (See marginal lines and page 155.)

Household Specialties.

HOWARD C B CO THE, 14-16 E Wash. (See right side lines and page 107.)

Householders' Supplies.

INTERNATIONAL METAL POLISH CO, Quill and Belt R R. (See left side lines and page 210.)

Hours and Lots.

DAVIS E O & SON, 38 N Delaware. (See page 216.)
MCCLURE REALTY CO, 613-614 Lemcke Bldg. (See page 217.)
MACK REALTY CO, 16-17 When Bldg. (See page 219.)
WEYENBERG P G & SONS, 801 Law Bldg. (See page 105.)

*Hydraulic Elevators.

REEDY D V ELEVATOR CO, 1026-1044 Kentucky av. (See right and left side lines and page 143.)

Hydro-Pneumatic Tanks.

NATIONAL BOILER AND SHEET IRON WORKS, 1118-1226 E Maryland. (See right side lines and page 92.)

*Hy-TeX Brick.

HYDRAULIC-PRESS BRICK CO, 801-804 Board of Trade Bldg. (See page 101.)

*Ice Cream Cones.

WALKER-WYSONG ANDY CO, 21-23-25 E Maryland. (See ribbon marker and page 127.)

Ice Cream Manufacturers.

BALLARD ICE CREAM CO, 315 N Alabama. (See page 161.)
Browder Ice Cream Co The, 918 N Senate av.
Cooper Fred D, 129 E 16th.
FURNAS R W ICE CREAM CO THE, 127-133 N Alabama.
Geiger Leonard, 245 Mass av.
INDIANAPOLIS CREAMERY THE, 937-939 Ft Wayne av. (See page 161.)
JESSUP & ANTRIM ICE CREAM CO, 713-715 N Illinois. (See page 161.)
Klinzer Jno D, 531 S New Jersey.
Novelli Louis, 731 Harrison.
Painter Frank E, 1102 Fletcher av.
VELVET ICE CREAM, 939 Ft Wayne av.

Ice Manufacturers and Dealers.

Adkins Jos, 6515 Ashland av.
Arthur Jno R, 755 Virginia av.
ARTIFICIAL ICE AND COLD STORAGE CO, 327 W New York. (See page 160.)
ATLAS COAL & ICE CO, 1026 N Senate av. (See page 126.)
Ballinger Wesley, 723 Roanoke.
Breeding James M, 3321 Moore av.
Citizens Relief Ice Co, 915-935 E North.
City Ice & Coal Co, 714-720 E Wash.
Conard Saul M, 425 S East.
Counse & Caylor Ice Co, 3321 Moore av.
Cooper Chas R, 1310 S Bismarck av.
Holt Ice and Cold Storage Co, W North and Canal.
INDIANA REFRIGERATING CO, 232 S Penn.
Irvington Ice Co The, 404 S Ritter av.
Local Coal Co, 801 Bates.
Lockridge Wesley, rear 425 N California.

Saints Business College
Corner Delaware and North Sts.
Telephones: Main 452 - New 4833
Phone for Catalogue
A Select School in a Select Location

COLE SALES CO., of Indiana

New Phone 2686

Distributors of Cole Cars

Cor. Vermont and Capitol

Old Phone Main 2480

INDIANAPOLIS CITY DIRECTORY—1916

1799

Logansport Artificial Ice and Fuel Co, 23, 10 W Ohio.

McGee Wilbur H, 601 Virginia av. Merchants Ice Co, 317 W 16th. Polar Ice and Fuel Co, s w cor 20th and Northwestern av.

RALPH W E CO, 934 Fowler. (See page 135.)

Richter Albert, 1161 Roache av. South Side Ice & Coal Co, 1902 S East. United Ice Co, 1101 S Harding. Wabash Artificial Ice and Fuel Co, 23, 10 W Ohio.

West Side Ice and Coal Co, Lynn n e cor C C C & St L Ry. Zero Ice and Coal Co, 2701 Cornell av.

***Illustrating Companies.**

INDPLS ENGRAVING & ELECTROTYPIING CO, 222 E Ohio. (See left bottom lines and page 145.)

STAFFORD ENGRAVING CO, 7th floor Century Bldg. (See insert opp classified engravers.)

Illustrators.

INDPLS ENGRAVING AND ELECTROTYPIING CO, 222 E Ohio. (See left bottom lines and page 145.)

***Imitation Typewritten Letters.**

CAMPBELL CIRCULAR ADVERTISING, 238 S Meridian (See page 70.)

INDIANAPOLIS LETTER SHOP, 403-404 Ma-jestic Bldg. (See page 70.)

Importers and Breeders.

Maywood Stock Farm Importing Co, 316 Terminal bldg.

Incubators.

BOWERS F M & SONS, 1422 W Wash. (See page 224.)

INDIANAPOLIS CORRUGATING CO, 1020-1023 Drover, cor Kentucky av. (See page 161.)

Petaluma Incubator Co, 240 E Wabash. Petaluma Poultry Supply Co, 147 N Delaware.

Individual Electric Lighting Plants.

SWARTZ ELECTRIC CO, 5 N Meridian, Kahn Bldg. (See page 139.)

Industrial Sites.

McCLURE REALTY CO, 613-614 Lemcke Bldg. (See page 217.)

Inks and Paste.

INDIANA SUPPLY CO, 441-446 Farmers Trust Bldg. (See right bottom lines and page 192.)

Inspection Bureaus.

Indiana Inspection Bureau, 1305 Merchants Bank Bldg.

Installment Goods.

Adams C F Co, 132-134 W Wash. Hoosier Specialty Co, 232 N Delaware. Tyler L D & Co, 125 W Wash. Wiley E E & Co, 239 E Ohio.

Insulating Asbestos Goods.

NATIONAL INSULATING AND MNTG CO, Room C-1 Industrial Bldg. (See right bot-tom cor cards and pages 200 and 205.)

Insulating Paper.

NATIONAL INSULATING AND MNTG CO, Room C-1 Industrial Bldg. (See right bot-tom cor cards and pages 200 and 205.)

Insurance of Power Plants.

SHEA MICHAEL J, 1341 VanBuren.

Insurance Advertising.

Insurance Advertising Service Bureau, 1215 State Life bldg.

***Insurance—Adjusters for Assured.**

BRADEN FRANK L & CO, 418 American Central Life Bldg.

Insurance—Auditors and Adjusters for As-sured.

INSURANCE AUDITORS CO, 204 American Central Life Bldg. Smith Bros Co, 411 Chamber of Commerce.

Insurance.

(Adjusters and Special Agents.)

Abbett Ralph W, 1003 Merchants Bank bldg. Babcock Luman K, 706-712 Terminal bldg. Baldwin Enoch, 534 E Fletcher Trust bldg. Bandelin O Alfred, 1147 Lemcke Annex. Benedict Chas P, 706-712 Terminal bldg. Bobbitt Bennett E, 1008 Fletcher Trust bldg. Braden Frank L & Co, 418 Am Central Life bldg. Bromley Wm H, 206, 5 E Market. Burton Chas M, 400 Fletcher Trust bldg. Callahan Roy J, 1510 Fletcher Trust bldg. Carroll Jno P, 1008 Fletcher Trust bldg. Cleland Frank J, 704 Fletcher Trust bldg. Creifelds Richd Jr, 1017 Merchants Bank bldg. DeMoss Saml F, 602 Lombard bldg. Douglas F Wayland, 924 Hume-Mansur bldg. Ebscot Ivan, 208, E Market. Finney Chas F, 1013 Merchants Bank bldg. Friedley Harmon H, 1014 Merchants Bank bldg. Fulton Edw J, 1203 Fletcher Trust bldg. Green Ori E, 410 Am Central Life bldg. Greenwood Wm J, 536-542 Newton Claypool bldg. Habbe Jno F, 704 Fletcher Trust bldg. Habbe Richd, 704 Fletcher Trust bldg. Hale Iva E, 100 Fletcher Trust bldg. Hall Martin E, 400 Fletcher Trust bldg. Harriman Geo P, 602 Lombard bldg. Harris Jno W, 1203 Fletcher Trust bldg. Hawk Chas B, 1203 Fletcher Trust bldg. Hayden Thos E, 1147 Lemcke Annex. Jones Hudson, 248 Lemcke Annex. Klefer Maurice M, 411 Ind Pythian bldg. LaReau Arthur J, 1447 Lemcke Annex. Lasher Clinton D, 208, 5 E Market bldg. Lawrie Pettis B, 1403 Merchants Bank bldg. LeMessurier Harvey D, 1103 Merchants Bank bldg. Lenahan Cornelius J, 532 Am Central Life bldg. Losche Albert H W, 2d fl, 5 E Market. Lynch W Stuert, 400 Fletcher Trust bldg. McGilliard & Mumford, 302 Am Central Life bldg. McHutton Robt, 1017 Merchants Bank bldg. McHutton R Everson, 1017 Merchants Bank bldg. Martin Harvey B (fire), 922 State Life bldg. Nipp Carl V, 1403 Merchants Bank bldg. Pangborn Geo, 1903 Fletcher Trust bldg. Pangborn Mark W, 1203 Fletcher Trust bldg. Phillips Harry O, 1147 Lemcke Annex. Polkinhorn Wm O, 651 Lemcke Annex. Price Jno J, 400 Indiana Trust bldg. Ramsdell Ralph W, 1447 Lemcke Annex. Ray Verner M, 1510 Fletcher Trust bldg. Redfield Anson P, 426 Board of Trade bldg. Rudy Ora A, 130 E Market. Shaw Wm M, 2, 127 E Market. Smith Earl G, 1002 Merchants Bank bldg. Smith Martha J, 704 Fletcher Trust bldg. Spiegel Whitney R, 411 Ind Pythian bldg. Stone Chas G, 702 Fidelity Trust bldg. Stone Jno, 702 Fidelity Trust bldg. Swain David E, 611 Terminal bldg. Swanton Jno W, 704 Fletcher Trust bldg. Thompson Jennie B, 704 Fletcher Trust bldg. Thorpe Clell Q, 1043 Merchants Bank bldg. Weaver Karl D, 702 Fidelity Trust bldg. Western Adjustment and Inspection Co, 1158-1160 Lemcke Annex. Woods Ford V, 1403 Merchants Bank bldg. Young Harry C, 504 Indiana Trust bldg.



Always Open

Licensed and Bonded

The
**H.C. WEBSTER
DETECTIVE
AGENCY**

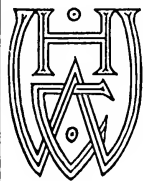

SUITE
814
Hume-Mansur Bldg.
Either Telephone
2615

**MONUMENTS
AND
HEAD STONES**

**AUGUST
DIENER
&
SONS**

3363-5-7
N.SENATE AVE.

Phones
OLD, NORTH 384
NEW 6485

WEIL BOILER COMPANY

Telephone Prospect 5587

Smokeless Bolders, for Steam and Hot Water Heating

200 in stock, in 37 different sizes

YOU CAN GET IT AT VONNEGUT'S

VONNEGUT HARDWARE CO.

120-124 EAST WASHINGTON ST. TELEPHONES NEW 589, MAIN 4192

CUTLERY
SILVERWARE
HOUSEHOLD UTILITIES
BATHROOM FIXTURES
KITCHEN UTENSILS
STOVES

The A. B. Keoprt Co. (Inc.)
KEYSTONE HARD WALL PLASTER AND SACKETT PLASTER BOARD

Phones 842
620 North Senate Ave.

1800

R. L. POLK & CO.'S

Insurance Agents.

AEINA TRUST AND SAVINGS CO. 23-25 N Penn. (See marginal line, front cover and page 84.)
AMERICAN MORTGAGE GUARANTEE CO. 10 E Market. (See page 85.)
 Anderson & Foster, 28-29 When bldg.
AUTOMOBILE SALES AGENCY, 415 Merchants Bank Bldg. (See page 76.)
 Bailey & Bailey, 408 Am Central Life bldg.
 Baldwin Enos (life), 536 Newton Claypool bldg.
 Barnett Jno T, 50 N Delaware.
 Barnett James L, 307 Lombard bldg.
 Barrett David P, 1015 Fletcher Trust bldg.
BARTON WM E, 502-510 Indiana Trust Bldg. (See left side lines and page 167.)
 Beagle Melvin A, 409 Law bldg.
 Benton Walter P, 410 Am Central Life bldg.
 Berry Norman B, 601 Fidelity Trust bldg.
 Beirt Chas A, 200, 147 E Market.
 Brandon & Jameson, 226 Am Central Life bldg.
BREWSTER GARY S, 409-410 Lemcke Bldg.
 Bromert Jno N, 1002-1003 Merchants Bank bldg.
 Brown Wm R (life), 924 Hume-Mansur bldg.
 Buldaz Henry J (fire), 1042 Virginia av.
BULLDERS' REAL ESTATE CO, 1151-55 Lemcke Annex. (See page 105.)
 Bullup Geo (accident), 417 Indiana av.
 Bullup Saml G, 417 Indiana av.
 Burke Geo J, 208 Hume-Mansur bldg.
 Burkhardt Ellsworth, 411 Lemcke bldg.
 Butler Wm A, 206, 230 E Ohio.
 Capital Realty Co, 42 United bldg.
 Carey Horace W (accident), 1008 Fletcher Trust bldg.
 Carr L S Mrs, 13 When bldg.
 Carrick Wm S, 835 Lemcke bldg.
 Carson Thos F & Co (fire), 914 Hume-Mansur bldg.
 Carter A B & Co (fire), 149 E Market.
 Christian Wilmer, 1015 Merchants Bank bldg.
 Clark Ernest V (liability), 1100-1103 Fletcher Trust bldg.
 Clarke Fred B, 605 Law bldg.
 Claypool & Co (fire), 710 Newton Claypool bldg.
COBB GEORGE M, Mgr Insurance Dept State Savings and Trust Co, 6 E Market.
 Concordia Insurance Agency, 49 1/2 S Delaware.
 Conkling Saml T, 821 Board of Trade bldg.
 Cope & Mess, 407 Law bldg.
 Copeland Chas F, 1019 Lemcke bldg.
 Corcoran Jno E, 213 Lemcke bldg.
 Courtright Wm A (life), 715-716 Merchants Bank bldg.
CRAWFORD EMORY C, 124 E Market.
 Crim Lyman A, 530 Ind Pythian bldg.
 Cromer Jno B, 208, 5 E Market.
 Cross Chas M & Co, 1, 19 1/2 N Meridian.
CRUSE J & REALTY CO (GENERAL), 110-112 E Market (See Page 215.)
DAVENPORT FRANK B, 400 Indiana Trust Bldg.
DAVIS E O & SON, 38 N Delaware (See page 216.)
 Davis Homer A (acc), 729-732 State Life bldg.
DAY THOMAS C & CO, 709 Fletcher Trust Bldg (See right side lines and page 175.)
 Denny Agency (fire), 32 N Delaware.
DIBBEL A J & SONS (life), 731 Indiana Pythian Bldg (See page 171.)
DILL PETER M, 400 Indiana Trust Bldg.
 Dixon Joe C, 1215 Merchants Bank bldg.
 Duvall Chas G & Son, 305 Lombard bldg.
 Dynes Realty Co (genl), 807 Hume-Mansur bldg.
 Dynes Walton L, 916-17 Fletcher Trust bldg.
 Easter Edw H, 1127 State Life bldg.
 Edwards & Edwards, 118 E Market.
 Edwards & Osborn, 1001 Hume-Mansur bldg.
 Employers' Liability Assurance Corporation, 649-56 Lemcke Annex.
 Evans & Allen (fire), 823 Hume-Mansur bldg.
FARMERS TRUST CO, 150 E Market (See page 81.)
 Fennel Saml G, 300 Indiana Trust bldg.
FIDELITY TRUST CO, 156-158 E Market (See page 89.)
 Fleber & Reilly, 124-126 N Delaware.

Fisher & Finch (life), 423 Merchants Bank bldg.
 Flickinger Elmer E (life), 1315 Merchants Bank bldg.
FLYNN & HACKLEMAN, 704-706 Fletcher Trust Bldg (See page 188.)
 Folkerth W A Agency, 22 When bldg.
FOLSOM EDSON F, 1142 Lemcke Annex (See left side lines and page 168.)
FOSTER & MESSICK, 400 Fletcher Trust Bldg (See page 188.)
FRANKLIN HORACE T (Fire), 1013-14 Law Bldg (See page 219.)
 Freeman Clyde M, 927 Law bldg.
 Friday J W & Co, 414 Law bldg.
 Friedley Harmon H, 1014 Merchants Bank bldg.
 Gamble Harry, 1023 Lemcke bldg.
 Gannon Wilbur N, 618 Fletcher Trust bldg.
 Gates Frank E, 903-904 Fletcher Trust bldg.
 Gerhart Chas H (life), 351-55 Lemcke Annex.
GERMAN FIRE INSURANCE AGENCY (automobile) Theodore Stein Jr, 241 Lemcke Annex. (See backbone and page 165.)
GERMAN INVESTMENT AND SECURITIES CO, 27 S Delaware. (See page 93.)
 Gibbons Wm J, 707 Merchants Bank bldg.
GIL-BUENNAGEL CO (INC), 213-218 Lemcke Bldg. (See right top cor cards and pages 168 and 216.)
 Gilmore Bert J, 1023 Lemcke bldg.
 Greenwood Wm J (life), 536 Newton Claypool bldg.
GREGORY & APPEL (INC), 500 Fletcher Trust Bldg.
 Greyer W A Realty Co, 823-4 Lemcke bldg.
 Griffey-Winter Realty Co, 1023 Hume-Mansur bldg.
 Griffith Dudley C, 1147 Lemcke Annex.
 Grupe Louis W, 312 Indiana Trust bldg.
 Habig Chas W, 1011 Hume-Mansur bldg.
HACKNEY, HACKNEY & SHAFÉ, 502-503 Lemcke Bldg. (See card in Legal Blue Book.)
HALL & HULL, Suite 202-204 Public Savings Ins Bldg, 147 E Market. (See page 169.)
 Harlan Isaac N, 48 N Delaware.
 Harness & Hurt, 24 Kentucky av.
 Hart & VanArsdel, 508 Lombard bldg.
HARTMAN & CAHALAN, 43 N Delaware
 Hatfield Edw E, 18 Baldwin blk.
HAYNES ALLAN, 1215 State Life Bldg.
 Heaton Bros (fire), 427-428 Lemcke bldg.
HODGE J WALTER, 415 Indiana av. (See page 216.)
HOLLOWAY CHARLES E & SON (INC), 108 Monument Pl. (See page 216.)
HOME INSURANCE AGENCY OF INDIANA (general), 139 E Market.
 Home Protection Service (Inc), 907 Hume-Mansur bldg.
HORNE WM L, 400 Indiana Trust bldg.
 Horne & Hartman, 1011 Merchants Bank bldg.
 Horton Lewis P (casualty) 317-318 Fletcher Am Bank bldg.
 Hubbard Wm H (fire), 336 Am Central Life Bldg.
 Hugg & Beeler, 407 Lombard bldg.
HUGGINS EMMETT S, 515 Law Bldg. (See page 219.)
 Hummel Ivan F, 602 Lombard bldg.
 Hungerford Wm A (acc), 26 W 19th.
 Ig Edw C, 409 Lemcke bldg.
 Indianapolis Street Railway Employees Mutual Benefit Assn, 612 Terminal bldg.
 Ingling Jno H, 2022 W Wash.
 Janus C Otto, 25 E Ohio.
 Jennings Bros, 20 S Illinois.
 Johnson & Hume, 410 Lombard bldg.
 Johnston Milford L, 1415 Merchants Bank bldg.
 Jones Adam, 324 American Central Life bldg.
 Jones Frank L (life), 3d E Lemcke Annex.
 Kauter Henry Elias E, 203 Law bldg.
 Keene & Simpson (life), 706-714 Terminal bldg.
 Kelleher Patk J, 1447 Lemcke Annex.
 King Jno R, 536-542 Newton Claypool bldg.
 Kissel Wm F, 234 Board of Trade bldg.
 Klingholz Edw C, 607-612 Lemcke bldg.
 Kreis Carl F (health and acc), 1403 Merchants Bank bldg.

MR. BUSINESS MAN—HERE'S WHAT YOU WANT
 Let Our Representative Explain
A HOME COMPANY STATE LIFE GROWING WITH INDIANAPOLIS
INSURANCE COMPANY
 See Our Full-Page Display in this Directory

FLETCHER AMERICAN NATIONAL BANK

Capital and Surplus Three Millions
Resources Twenty-one and a half Millions



INDIANAPOLIS CITY DIRECTORY—1916

1801

LAWRENCE AGENCY THE, 410 American Central Life Bldg. (See right top lines and page 167.)
Lawrie Pettis B, 1402 Merchants Bank bldg. Laysmaker Co, 5412 E Wash.
Lee & Lee, 331 Lemcke bldg.
Lovett & Toppling, 403 Lombard bldg.
Loves James H, 62 When bldg.
Lumber Insurance Agency, 518-520 N Delaware.
McCarthy M J, 511 Lemcke bldg.
McCLURE REALTY CO, 613-614 Lemcke Bldg. (See page 217.)
McCULLOUGH JOHN G, 133 E Market. (See left top cor cards and page 217.)
McCullough Robt C, 1015 Fletcher Trust bldg.
McGilliard & Mumford, 302 American Central Life bldg.
McOuatt Robt L, 835 Lemcke bldg.
Machan Robt D, 615 Fletcher Sav and Trust bldg.
Mangan Patk J, 518 Hume-Mansur bldg.
MASTERS LOSA L, 400 Indiana Trust Bldg.
Maxtin T H & Co (automobile), 708 Kahn bldg.
Mather Danl, 21 Union Trust bldg.
Matheville Insurance Corporation, 208 Am Central Life bldg.
MEYER A J & CO, 136 E Market. (See page 171.)
Meyer Harry, 2339 N Gale.
MIERS A L & CO, 4919 E Michigan. (See page 219.)
Miesse Harry, 1547-8 Lemcke Annex.
Moore Geo H & Co, 128 E Market.
MOORE MALCOLM M, 1142 Lemcke Annex.
MORLEY ALFRED, 506-0 Fletcher Trust Bldg. (See left bottom lines and page 169.)
Mortenson Wm F, 400 Indiana Stock Yards.
Neal Wm E (life), 351 Lemcke Annex.
New England Equitable Insurance Co, 1056 Lemcke Annex.
Newcomb Horatio C, 1441-50 Lemcke bldg.
Nicherson Ernest, 5 E Lombard bldg.
PANBORN GEORGE W, 1203-1206 Fletcher Trust Bldg. (See page 170.)
PEARSON ROY A (Accident), 502-4 Fidelity Trust Bldg. (See right side lines and page 169.)
Phillis Harry O (fire), 1056-1062 Lemcke Annex.
Pierce Fred E, 530 Law bldg.
PINKUS ISAAC, 6th fl Occidental Bldg.
PINKUS, MILLS & PINKUS, Genl Agts Northwestern Mutual Life Insurance Co, 6th Floor Occidental Bldg. (See top stencil and page 162.)
PIVOT CITY REALTY CO, 310 Lombard Bldg. (See adv opp page 714.)
PRAY AGENCY THE, 5 E Market. (See right top lines and pages 70 and 217.)
PRICE JOHN J, 400 Indiana Trust Bldg.
Ralston Boyd M, 143 E Market.
Ramsdell Guy A, 300-308 and 321 Fletcher American Bank bldg.
RASMUSSEN WM T, 315-320 Lemcke Bldg.
RASSMANN EDL G, 245-248 Lemcke Annex.
REDWINE AGENCY THE (life), 302-304 Meridian Life Bldg.
Redwine Jno E Jr (life), 302-304 Meridian Life bldg.
Reed Geo W, 415 Indiana av.
Renick Arthur C, 316 N Meridian.
Rentsch Otto H, 603 Ind Pythian bldg.
Rice Wm Low, 712 State Life bldg and 12 N Addison.
Ridgeway Richd A (life), 401 Traction Terminal Bldg.
Riker Wm H, 1014 Merchants Bank bldg.
Ritchie Frank, 208 Hume-Mansur bldg.
Robbins James M, 340 N Illinois.
Russell Geo W, 5503 E Wash.
Ryan & Duvall, 205 Lombard bldg.
SAWYER FRANK K, 305-9 Law Bldg.
SAYLES C F & CO, 127 E Market.
Schmidt Lorenz & Sons, 944 Lemcke Annex.
Scholer Chas, 518 Traction Terminal bldg.
Schroer Geo J, 52 When bldg.
SECURITY TRUST CO, 111-113 N Penn. (See top cor cards and page 127.)
Seldenstickler O & Co, 1 E 87 E Market.

Seyvers R K, 1440-55 Lemcke Annex.
Shelton Edwin E, 2952 Clifton.
Shera Frank D, 1502 Fletcher Trust bldg.
Shideler Hollie A, 614 State Life bldg.
Shields Jesse L (life), 510 Newton Claypool bldg.
SHIMER AGENCY THE, 818 Ind Pythian Bldg.
Shingler Robt, 920 Hume-Mansur bldg.
Shoemaker Edwin R, 910 Merchants Bank bldg.
Spann Jno S & Co (Inc), 25 E Ohio.
Spiegel Geo M (life), 410 Ind Pythian bldg.
Spiegel Jno E (accident), 410 Ind Pythian bldg.
Sprul Wm E, 630 Ind Pythian bldg.
State Exchange Agency (fire), 239 Ind Pythian bldg.
STATE SAVINGS AND TRUST CO THE, 9 E Market.
STEIN THEODORE JR, 241-244 Lemcke Annex. (See backbone and page 165.)
Stewart Harold C, 816 State Life bldg.
Stoner Walter E, 601 Fidelity Trust bldg.
Storer Elbert (life), 1013 Merchants Bank bldg.
Stringer & Gibson (life), 211 Board of Trade bldg.
Taylor Edw J, 838 Lemcke bldg.
Throckmorton H N, 706-712 Terminal bldg.
Trone Peter B (acc), 725 State Life bldg.
Turner Stanley D, 614 State Life bldg.
Tutewiler Chas W, 242 Lemcke Annex.
Uhl Albert E & Co, 124 E Market.
UNION TRUST CO THE, 116-120 E Market. (See top lines and page 88.)
Upham Henry C, 605 Law bldg.
Van Delnse Anton J, 225-226 Lemcke bldg.
VanWie Homer H, 124 E Market.
Vann Howard C & Co (Inc), 108 E Market.
Washington Life Insurance Co (life), 307-309 Law bldg.
Watson Wm F (fire), 1403 Merchants Bank bldg.
Wells Jno R, 52 Monument pl.
Wells Arthur C (life), 14th fl Lemcke Annex.
WESTERN INSURANCE AGENCY, 510 Odd Fellow bldg. (See page 171.)
WEYENBERG P C & SONS, 801 Law Bldg. (See page 105.)
WEYER JAMES H, 601 Law bldg.
Willard Albert L, 1215 Merchants Bank bldg.
Williams W M, 603 Ind Pythian bldg.
WILSON ROBERT B, 510 Odd Fellow Bldg. (See page 217.)
Windsor Jos L (life), 922 State Life bldg.
Winks Orlando L, 124 E Market.
Wolf Herman C, 601 Fidelity Trust bldg.
Wood Jno B, 1215 Merchants Bank bldg.
Woods A L, 527 Merchants Bank bldg.
Woods Ernest E, 1222 State Life bldg.
WOODSMALL H H & CO, 201-206 Fidelity Trust Bldg. (See left top cor cards and page 166.)
WOOLLING KENNETH K, 256 Lemcke Annex. (See left side lines and page 218.)
Young Edw H (life), 402-4 Fidelity Trust bldg.
Young & Williams, 204 Hume-Mansur bldg.
Zener & Stone, 649-656 Lemcke Annex.
Zion A Realty Co, 208 Hume-Mansur bldg.

*Insurance—Automobile.
AUTOMOBILE SALES AGENCY, 415 Merchants Bank Bldg. (See page 76.)

Insurance—Accident—Home.
Business Men's Indemnity Assn, 835 Lemcke bldg.
Empire Health and Accident Ins Co, 205-213 Majestic bldg.
Guardian Acc Ins Co of Indpls, 1008 Majestic bldg.
Home Protection Service (Inc), 907, 23 E Ohio.
Hooper Casualty Co of Indianapolis, 1510 Fletcher Trust bldg.
INDIANA TRAVELERS' ACCIDENT ASSOCIATION, Peter B Trone Sec and Treas, 725 State Life bldg.

Pathe

Photograph
Co.

10 EAST
WASHINGTON
STREET
Phones
MAIN 540
NEW 1120

TOOLS
•
MILL
SUPPLIES
•
BUILDERS'
HARDWARE
•
CABINET
HARDWARE
•
UPHOL-
STERY
GOODS

VONNEGUT HARDWARE CO.

120-124 EAST WASHINGTON ST. TELEPHONES NEW 589, MAIN 4192



**ISGRIGG
LUMBER
Co.**

**EVERYTHING
IN
LUMBER**

**2050
NORTHWESTERN
AVE. COR. 21 ST
TELEPHONES
OLD, NORTH 701
NEW 6566**

**Lady
Chiropractor**

**B
P
A
T
R
I
C
E
G
R
A
D
U
A
L
E**

601 State Life
Building
Tel. Main 1561

REAL ESTATE

THE UNION TRUST COMPANY

120 East Market Street
Handles Real Estate, Collects Rents,
Attends to Repairs and Improvements.

1802

R. L. POLK & CO.'S

Ins.—Accident—Home—Continued
Police and Firemen's Ins Association, 805 Law
Bldg.

PRUDENTIAL CASUALTY CO Home Office,
11th fl Odd Fellow Bldg. (See front cover
and page 162.)

Rex Health and Accident Ins Co, 402 Lemcke
Bldg.

*Insurance Companies—Accident—Foreign.
**FRANKFORT GENERAL INS CO OF
FRANKFORT, GERMANY**, Geo W Pang-
born, Genl Agt, 1203-1206 Fletcher Trust
Bldg. (See page 170.)

**GENERAL ACCIDENT, FIRE AND LIFE AS-
SURANCE CORPORATION (LTD) OF
PERTH, SCOTLAND (U S BRANCH)**, W E
Barton, State Agt, 502-510 Indiana, Trust
Bldg. (See left side lines and page 167.)

HARTFORD INS CO OF HARTFORD, CONN.,
Gill-Buennagel Co (Inc), Agents, 213-218
Lemcke Bldg. (See right top cor cards and
pages 163 and 216.)

**MARYLAND CASUALTY CO OF BALTI-
MORE, MD**, The Pray Agency Genl Agents
2d floor 5 E Market. (See right top lines
and page 170.)

**OCEAN ACCIDENT AND GUARANTEE
CORPORATION (LTD) OF LONDON, ENG.**,
Aetna Trust and Savings Co Genl Agts, 23-
25 N Penn. (See marginal line, front cover
and page 84.)

SCOOVER EDWARD J, 709 Fidelity Trust
Bldg. (See page 171.)

*Insurance Companies—Accident and Sick.
Benefit—Home.

PRUDENTIAL CASUALTY CO, Home Office
11th floor Odd Fellow Bldg. (See front
cover and page 162.)

*Insurance Companies—Accident and Sick
Benefit—Foreign.

**GENERAL ACCIDENT, FIRE AND LIFE
ASSURANCE CORPORATION (LTD) OF
PERTH, SCOTLAND (U S BRANCH)**, W E
Barton, State Agt 502-510 Indiana
Trust Bldg. (See left side lines and page
167.)

**UNITED STATES CASUALTY OF NEW
YORK**, H H Woodsmall & Co (Inc) State
Agts, 2d floor Fidelity Trust Bldg.
(See left top cor cards and page 166.)

*Insurance Companies—Automobile Collision
and Property Damage—Home.

PRUDENTIAL CASUALTY CO, Home Office
11th floor Odd Fellow Bldg. (See front
cover and page 162.)

*Insurance Companies—Automobile Collision
and Property Damage—Foreign.

AMERICAN AUTOMOBILE INS CO, H H
Woodsmall & Co (Inc) State Agts, 2d floor
Fidelity Trust Bldg. (See left top cor
cards and page 166.)

**GENERAL ACCIDENT, FIRE AND LIFE
ASSURANCE CORPORATION (LTD) OF
PERTH, SCOTLAND (U S BRANCH)**, W E
Barton, State Agt, 502-510 Indiana Trust
Bldg. (See left side lines and page 167.)

**MARYLAND CASUALTY CO OF BALTI-
MORE, MD**, The Pray Agency Genl Agts,
2d fl 5 E Market. (See right top lines and
page 170.)

**OCEAN ACCIDENT AND GUARANTEE
CORPORATION (LTD) OF LONDON, ENG.**,
Aetna Trust and Savings Co Genl Agts, 23-
25 N Penn. (See marginal line, front cover
and page 84.)

U S "FLOYDS" OF NEW YORK, George W
Fangborn, Genl Agt, 1203-1206 Fletcher
Trust Bldg. (See page 170.)

*Insurance Companies—Automobile—Fire and
Theft—Foreign.

**AETNA FIRE INS CO OF HARTFORD,
CONN**, Aetna Trust and Savings Co Genl
Agts, 23-25 N Penn. (See marginal line,
front cover and page 84.)

AETNA INS CO, 601-602 Fidelity Trust Bldg.
AMERICAN AUTOMOBILE INS CO, H H
Woodsmall & Co (Inc) State Agts, 2d floor
Fidelity Trust Bldg. (See left top cor cards
and page 166.)

**INDEMNITY MUTUAL MARINE ASSUR-
ANCE CO (LTD) OF LONDON, ENGLAND**,
George W Fangborn, Genl Agt, 1203-1206
Fletcher Trust Bldg. (See page 170.)

**NATIONAL BEN FRANKLIN FIRE INS CO
OF PITTSBURGH, PA**, J G McCullough
Agt, 133 E Market. (See left top cor cards
and page 21.)

QUEEN INS CO OF AMERICA, H H Wood-
small & Co (Inc) State Agts, 2d floor Fi-
delity Trust Bldg. (See left top cor cards
and page 166.)

**REYNOLDS EXCHANGE ASSURANCE CO OF
LONDON**, W E Barton State Agt Automob-
ile Dept, 502-510 Indiana Trust Bldg.
(See left side lines and page 167.)

TOKIO MARINE INS CO, The Pray Agency
Agt, second floor 5 E Market. (See right
top lines and page 170.)

Insurance Companies—Automobile Liability—
Home.

PRUDENTIAL CASUALTY CO, Home Office
11th floor Odd Fellow Bldg. (See front
cover and page 162.)

*Insurance Companies—Automobile Liability
—Foreign

**FRANKFORT GENERAL INS CO OF
FRANKFORT, GERMANY**, George W Pang-
born, Genl Agt, 1203-1206 Fletcher Trust
Bldg. (See page 170.)

**GENERAL ACCIDENT, FIRE AND LIFE
ASSURANCE CORPORATION (LTD) OF
PERTH, SCOTLAND (U S BRANCH)**, W E
Barton, State Agt 502-510 Indiana Trust
Bldg. (See left side lines and page 167.)

**MARYLAND CASUALTY CO BALTIMORE,
MD**, The Pray Agency Genl Agts, 2d floor
5 E Market. (See right top lines and page
170.)

**OCEAN ACCIDENT AND GUARANTEE
CORPORATION (LTD) OF LONDON, ENG.**,
Aetna Trust and Savings Co Genl Agts, 23-
25 N Penn. (See marginal line front
cover and page 84.)

**UNITED STATES CASUALTY CO OF NEW
YORK**, H H Woodsmall & Co (Inc) State
Agts, 2d floor Fidelity Trust Bldg. (See
left top cor card and page 166.)

Insurance Companies—Automobile—Home.

American Mutual Ins Co, 233-239 Indiana
Pythian Bldg.

*Insurance Companies—Automobiles—Foreign.

CAMDEN INS CO OF CAMDEN, N J,
Gill-Buennagel Co (Inc) Agts 213-218
Lemcke Bldg. (See right top cor cards
and pages 163 and 216.)

**COMMONWEALTH INS CO OF NEW YORK,
N Y**, Gill-Buennagel Co (Inc) Agts, 213-
218 Lemcke Bldg. (See right top cor cards
and pages 163 and 216.)

**MARYLAND CASUALTY CO OF BALTI-
MORE, MD**, The Lawrence Agency Agts, 410
American Central Life Bldg. (See right top
lines and page 167.)

**MICHIGAN COMMERCIAL OF LANSING,
MICH**, Gill-Buennagel Co (Inc) Agts, 213-
218 Lemcke Bldg. (See right top cor cards
and pages 163 and 216.)

SCOOVER EDWARD J, 709 Fidelity Trust
Bldg. (See page 171.)

*Insurance Companies—Boilers—Foreign.

**MARYLAND CASUALTY CO OF BALTI-
MORE, MD**, The Lawrence Agency Agts, 410
American Central Life Bldg. (See right top
lines and page 167.)

JAS. A. KREGLO

Established 1900

JAS. E. ENGLISH

JAS. A. KREGLO & ENGLISH

Plumbing and Heating Contractors — Repair Work a Specialty

2118 East Tenth Street

Office Phone Woodruff 4029

Res. Phone Woodruff 966

Taylor's

Brenin Window Shades

INDIANAPOLIS CITY DIRECTORY—1916

1803

***Insurance Companies—Bonds—Foreign.**

MARYLAND CASUALTY CO OF BALTIMORE, MD. The Lawrence Agency Agts, 410 American Central Life Bldg. (See right top lines and page 167.)
SCOOVER EDWARD J. 709 Fidelity Trust Bldg. (See page 171.)

***Insurance Companies—Burglary—Home.**

PRUDENTIAL CASUALTY CO. Home Office, 11th floor Odd Fellow Bldg. (See front cover and page 163.)

***Insurance Companies—Burglary—Foreign.**

AMERICAN CASUALTY CO OF READING, PENN. J G McCullough Agt 133 E Market. (See left top cor cards and page 217.)
FIDELITY AND DEPOSIT CO OF MARYLAND, W E Barton State Agt Surety and Burglary Dept 502-510 Indiana Trust Bldg. (See left side lines and page 167.)
FRANKFORT GENERAL INS CO OF FRANKFORT, GERMANY, George W Pangborn Genl Agt, 1202-1206 Fletcher Trust Bldg. (See page 170.)
GLOBE INDEMNITY CO OF NEW YORK, The Union Trust Co Agts. (See top lines and page 88.)
HARTFORD INS CO OF HARTFORD, CONN. Gill-Buennagel Co (Inc) Agts, 213-215 Lemcke Bldg. (See right top cor cards and pages 165 and 216.)
MARYLAND CASUALTY CO OF BALTIMORE, MD. The Lawrence Agency Agts, 410 American Central Life Bldg. (See right top lines and page 167.)
OCEAN ACCIDENT AND GUARANTEE CORPORATION (LTD) OF LONDON, ENG. Aetna Trust and Savings Co Genl Agts, 25 N Penn. (See marginal line front cover and page 84.)
UNITED STATES CASUALTY CO OF NEW YORK, H H Woodsmall & Co (Inc) State Agts, 2d fl Fidelity Trust Bldg. (See left cor cards and page 166.)

Insurance Companies—Casualty—Home.

Business Men's Indemnity Assn, 835-836 Lemcke Bldg.
CAPITOL CASUALTY CO OF INDIANA, 305 307 Saks Bldg.
 Hoosier Casualty Co of Indianapolis, 1510-16 Fletcher Trust Bldg.
PRUDENTIAL CASUALTY CO. Home Office, 11th floor Odd Fellow Bldg. (See front cover and page 163.)

***Insurance Companies—Casualty—Foreign.**

FIDELITY AND CASUALTY CO OF NEW YORK THE, 1415-1416 Bank Bldg.
GENERAL ACCIDENT, FIRE AND LIFE ASSURANCE CORPORATION (LTD) OF PERTH, SCOTLAND (U S BRANCH), W E Barton State Agt, 502-510 Indiana Trust Bldg. (See left side lines and page 167.)
GEORGIA CASUALTY CO, Edw J Scoonover Genl Agt, 709 Fidelity Trust Bldg. (See page 171.)
GLOBE INDEMNITY CO OF NEW YORK, The Union Trust Co Agts, 116-120 E Market. (See top lines and page 88.)
HARTFORD STEAM BOILER INSPECTION AND INS CO OF HARTFORD, CONN. The Union Trust Co Agts, 116-120 E Market. (See top lines and page 88.)
LIVERPOOL AND LONDON AND GLOBE INS CO, The Union Trust Co Agts, 116-120 E Market. (See top lines and page 88.)
SCOOVER EDWARD J. 709 Fidelity Trust Bldg. (See page 171.)
UNITED STATES CASUALTY CO OF NEW YORK, H H Woodsmall & Co (Inc) State Agts, 2d floor Fidelity Trust Bldg. (See left top cover cards and page 166.)
UNITED STATES FIDELITY AND GUARANTY CO OF BALTIMORE, MD. Foster & Messick Mngrs, 400-5 Fletcher Trust Bldg. (See page 168.)

***Insurance Companies—Compensation—Foreign.**

GLOBE INDEMNITY CO OF NEW YORK. The Union Trust Co Agts, 116-120 E Market. (See top lines and page 88.)
OCEAN ACCIDENT AND GUARANTEE CORPORATION (LTD) OF LONDON, ENG. Aetna Trust and Savings Co Genl Agts 25 N Penn. (See marginal line front cover and page 84.)

***Insurance Companies—Contractors' Bonds—Foreign.**

FIDELITY AND DEPOSIT CO OF MARYLAND, W E Barton State Agt Surety and Burglary Dept 502-510 Indiana Trust Bldg. (See left side lines and page 167.)

***Insurance Companies—Contractors' Liability—Foreign.**

FRANKFORT GENERAL INS CO OF FRANKFORT, GERMANY, Geo W Pangborn Genl Agt 1202-1206 Fletcher Trust Bldg. (See page 170.)
UNITED STATES CASUALTY CO OF NEW YORK, H H Woodsmall & Co (Inc) State Agts, 2d floor Fidelity Trust Bldg. (See left top corner cards and page 166.)

***Insurance Companies—Cyclone—Foreign.**

GERMAN FIRE INS AGENCY, (Theo Stein Jr) 241 Lemcke Annex. (See backbone and page 165.)
PROVIDENCE-WASHINGTON FIRE INS CO OF PROVIDENCE, R I, The Lawrence Agency Agts 410 American Central Life Bldg. (See right top lines and page 167.)
SUN INS OFFICE OF LONDON, ENG. The Lawrence Agency Agts 410 American Central Life Bldg. (See right top lines and page 167.)

***Insurance Companies—Damage Suit—Foreign.**

GENERAL ACCIDENT, FIRE AND LIFE ASSURANCE CORPORATION (LTD) OF PERTH, SCOTLAND (U S BRANCH), W E Barton State Agt 502-510 Indiana Trust Bldg. (See left side lines and page 167.)

***Insurance Companies—Dentist Liability—Foreign.**

GENERAL ACCIDENT, FIRE AND LIFE ASSURANCE CORPORATION (LTD) OF PERTH, SCOTLAND (U S BRANCH), W E Barton State Agt 502-510 Indiana Trust Bldg. (See left side lines and page 167.)
MARYLAND CASUALTY CO OF BALTIMORE, MD. The Pray Agency, Genl Agts, 2d floor 5 E Market. (See right top lines and pages 170 and 217.)
UNITED STATES CASUALTY CO OF NEW YORK, H H Woodsmall & Co (Inc) State Agts, 2d fl Fidelity Trust Bldg. (See left top cor cards and page 166.)

***Insurance Companies—Druggists Liability—Foreign.**

GENERAL ACCIDENT, FIRE AND LIFE ASSURANCE CORPORATION (LTD) OF PERTH, SCOTLAND (U S BRANCH), W E Barton State Agts, 502-510 Indiana Trust Bldg. (See left side lines and page 167.)
UNITED STATES CASUALTY CO OF NEW YORK, H H Woodsmall & Co (Inc) State Agts, 2d fl Fidelity Trust Bldg. (See left top cor cards and page 166.)

***Insurance Companies—Elevators—Home.**

PRUDENTIAL CASUALTY CO. Home Office, 11th fl Odd Fellow Bldg. (See front cover and page 163.)

"ROUGH NOTES,"
 INSURANCE BOOKS AND AGENTS' SUPPLIES
 PUBLISHERS AND MANUFACTURERS OF
The Rough Notes Co.
 220 EAST OHIO STREET
 INDIANAPOLIS

THE COBURN PHOTO & FILM CO. (Inc.)

Commercial Photography & Motion Pictures

Everything in the PHOTOGRAPHIC LINE

OFFICE and STUDIO at 333 East Market St.

TELEPHONES:
 Main 3044
 New 1144

New Phone, Park 68
 Old Phone, Wash 741

JOHN WATSON CONTRACTOR

4004 N. CAPITOL AVE.
 INDIANAPOLIS

"Talk it over with Folsom"

JOS. W. SELVAGE

Rooms 410-15, 8 E. Market St.

Phones 717

REAL ESTATE "SERVICE"

Double Houses, Flats,
Suburban Tracts and Farms.

See "SELVAGE" for your Real Estate Wants.

1804

R. L. POLK & CO.'S

***Insurance Companies—Elevators—Foreign.**

FRANKFORT GENERAL INS CO OF FRANKFORT, GERMANY. George W Fanebourn, Genl Agt, 1203-1206 Fletcher Trust Bldg. (See page 170.)

GENERAL ACCIDENT, FIRE AND LIFE ASSURANCE CORPORATION (LTD) OF PERTH, SCOTLAND (U S BRANCH). W E Barton, State Agt, 502-510 Indiana Trust Bldg. (See left side lines and page 167.)

GLOBE INDEMNITY CO OF NEW YORK. The Union Trust Co Agts, 116-120 E Market. (See top lines and page 88.)

MARYLAND CASUALTY CO OF BALTIMORE, MD. The Lawrence Agency, Agts, 410 American Central Life Bldg. (See right top lines and page 167.)

MARYLAND CASUALTY CO OF BALTIMORE, MD. The Pray Agency Genl Agts, 2d floor 5 E Market. (See right top lines and pages 170 and 217.)

OCEAN ACCIDENT AND GUARANTEE CORPORATION (LTD) OF LONDON, ENG. Aetna Trust and Savings Co, Genl Agts, 23-25 N Penn. (See marginal line front cover and page 84.)

UNITED STATES CASUALTY CO OF NEW YORK. H H Woodsmall Co (Inc), State Agts, 2d fl Fidelity Trust Bldg. (See left top cor cards and page 166.)

***Insurance Companies Employers' Liability—Home.**

PRUDENTIAL CASUALTY CO. Home Office 11th floor Odd Fellow Bldg. (See front cover and page 163.)

***Insurance Companies Employers' Liability—Foreign.**

GENERAL ACCIDENT, FIRE AND LIFE ASSURANCE CORPORATION (LTD) OF PERTH, SCOTLAND (U S BRANCH). W E Barton, State Agt, 502-510 Indiana Trust Bldg. (See left side lines and page 167.)

GERMAN FIRE INS AGENCY, Theodore Stein Jr, 241 Lemcke Annex. (See back home and page 165.)

MARYLAND CASUALTY CO OF BALTIMORE, MD. The Lawrence Agency, Agts, 410 American Central Life Bldg. (See right top lines and page 167.)

MARYLAND CASUALTY CO OF BALTIMORE, MD. The Pray Agency Genl Agts, 2d floor 5 E Market. (See right top lines and pages 170 and 217.)

OCEAN ACCIDENT AND GUARANTEE CORPORATION (LTD) OF LONDON, ENG. Aetna Trust and Savings Co, Genl Agts, 23-25 N Penn. (See marginal line front cover and page 84.)

UNITED STATES CASUALTY CO OF NEW YORK. H H Woodsmall & Co (Inc), State Agts, 2d fl Fidelity Trust Bldg. (See left top cor cards and page 166.)

***Insurance Companies—Employers Liability and Workmen's Compensation—Foreign.**

FRANKFORT GENERAL INS CO OF FRANKFORT, GERMANY. George W Fanebourn, Genl Agt, 1203-1206 Fletcher Trust Bldg. (See page 170.)

MARYLAND CASUALTY CO OF BALTIMORE, MD. The Pray Agency Genl Agts, 2d floor 5 E Market. (See right top lines and pages 170 and 217.)

UNITED STATES CASUALTY CO OF NEW YORK. H H Woodsmall & Co (Inc), State Agts, 2d fl Fidelity Trust Bldg. (See left top cor cards and page 166.)

***Insurance Companies—Fidelity Bond—Foreign.**

FIDELITY AND DEPOSIT CO OF MARYLAND. W E Barton State Agt Surety and Burglary Dept, 502-510 Indiana Trust Bldg. (See left side lines and page 167.)

Insurance Companies—Fire—Home.

American Mutual Ins Co, 238 Ind Pythian bldg.
Columbian Ins Co of Indiana, 1005-1909 Hume-Mansur Bldg.
COLUMBIAN INS CO OF INDIANAPOLIS IND. Gill-Buennagel Co (Inc) Agts, 213-218 Lemcke Bldg. (See right top cor cards and pages 168 and 216.)
German Fire Ins Co of Indiana, 942 Lemcke Annex.
Grain Dealers Natl Mut Fire Ins Co, 808 Board of Trade Bldg.
Home Protection Service, 907 Hume-Mansur Bldg.
Indiana Lumbermens Mutual Ins Co, 518-520 N Delaware
INDIANAPOLIS GERMAN MUTUAL FIRE INS CO, 5 Mansur Bldg, 312 E Wash. (See page 169.)
Mutual Ins Bureau, 812 Board of Trade Bldg.
Sterling Fire Ins Co, 1555 Lemcke Annex.

***Insurance Companies—Fire and Marine—Foreign.**

AETNA FIRE INS CO OF HARTFORD CONN. Aetna Trust and Savings Co Genl Agts, 23-25 N Penn. (See marginal line front cover and page 84.)

ALLIANCE INS CO OF PHILADELPHIA PA. George W Fanebourn Genl Agt, 1203-1206 Fletcher Trust Bldg. (See page 170.)

ATLAS ASSURANCE CO OF LONDON ENG. Aetna Trust and Savings Co Agts, 23-25 N Penn. (See marginal line, front cover and page 84.)

CALLEDONIAN INS CO OF SCOTLAND. H H Woodsmall & Co (Inc) Agts, 2d fl Fidelity Trust Bldg. (See left top cor cards and page 166.)

CAMDEN INS CO OF CAMDEN N J. Gill-Buennagel Co (Inc) Agts, 213-218 Lemcke Bldg. (See right top cor cards and pages 168 and 216.)

COMMONWEALTH INS CO OF NEW YORK N Y. Gill-Buennagel Co (Inc) Agts, 213-218 Lemcke Bldg. (See right top cor cards and pages 168 and 216.)

CONTINENTAL INS CO OF NEW YORK. Aetna Trust and Savings Co Agts, 23-25 N Penn. (See marginal line front cover and page 84.)

FIREMEN'S INS OF NEWARK N J. Pivot City Realty Co Agts. (See adv opp page 714.)

GERMAN-AMERICAN INS CO OF NEW YORK. Aetna Trust and Savings Co Agts, 23-25 N Penn. (See marginal line front cover and page 84.)

GERMAN FIRE INS CO OF PITTSBURGH, PA. The Pray Agency Agts, 5 E Market. (See right top lines and pages 170 and 217.)

GLENS FALLS INS CO, Harvey B Martin Special Agt, 921-922 State Life Bldg.

HARTFORD FIRE INS CO OF HARTFORD, CONN. The Union Trust Co Agts, 116-120 E Market. (See top lines and page 88.)

INTERSTATE FIRE INS CO OF DETROIT. MICH, H H Woodsmall & Co (Inc) Agts, 2d fl Fidelity Trust Bldg. (See left top cor cards and page 166.)

MASSACHUSETTS FIRE AND MARINE INS CO OF BOSTON, MASS. H H Woodsmall & Co (Inc) Agts, 2d fl Fidelity Trust Bldg. (See left top cor cards and page 166.)

MICHIGAN COMMERCIAL OF LANSING, MICH. Gill-Buennagel Co (Inc) Agts, 213-218 Lemcke Bldg. (See right top cor cards and pages 168 and 216.)

NATIONAL BEN FRANKLIN FIRE INS CO OF PITTSBURGH, PA. J G McCullough Agt, 123 E Market. (See left top cor cards and page 217.)

NATIONAL FIRE INS CO OF HARTFORD. Theodore Stein Jr Agent, 241-244 Lemcke Annex. (See backhome and page 165.)

NATIONAL UNION FIRE INS CO OF PITTSBURGH, PA. The Pray Agency Agts, 2d fl 5 E Market. (See right top lines and page 170.)



CIVIL ENGINEER

HENRY W. KLAUSMANN

BUILDER
2611 CORNELL AVENUE
BOTH TELEPHONES

THE E. C. DOLMETSCH CO.

Jobbers of Spring and Summer Toys, Fire Works, Flags, Etc.

219-221 S. MERIDIAN ST.

BOTH TELEPHONES 2385

The Lawrence Agency :- General Insurance

THE OLDEST AND STRONGEST COMPANIES

Fire, Lightning, Cyclone, Boiler, Elevator, Burglary, Automobile, Plate Glass, General Liability, Health, and Accident, Workmen's Compensation.

410 AMERICAN CENTRAL LIFE BLDG. Both Phones 717

INDIANAPOLIS CITY DIRECTORY—1916

1805

NETHERLANDS FIRE AND LIFE INS CO OF THE HAGUE, HOLLAND. The Pray Agency Agts, 2d fl 5 E Market (See right top lines and page 170.)

NEW HAMPSHIRE FIRE INS CO OF MANCHESTER, N H. The Union Trust Co Agts, 116-120 E Market (See top lines and page 88.)

NIAGARA FIRE INS CO OF NEW YORK. The Union Trust Co Agts, 116-120 E Market (See top lines and page 88.)

NORTH BRITISH AND MERCANTILE INS CO OF LONDON AND EDINBURGH. The Union Trust Co Agts, 116-120 E Market (See top lines and page 88.)

NORTH BRITISH AND MERCANTILE INSURANCE CO OF NEW YORK. W E Barton Agt, 502-510 Indiana Trust Bldg (See left side lines and page 167.)

PROVIDENCE-WASHINGTON FIRE INSURANCE CO, PROVIDENCE, R I. The Lawrence Agency Agts, 410 American Central Life Bldg (See right top lines and page 167.)

PHENIX ASSURANCE CORPORATION OF LONDON. H H Woodsmall & Co (Inc) Agts, 2d fl Fidelity Trust Bldg (See left top cor cards and page 165.)

PRUSSIAN NATIONAL FIRE INS CO OF STETTIN, GERMANY. A B Carter & Co Agts, 149 E Market.

SCOTTISH UNION AND NATIONAL OF EDINBURGH. The Union Trust Co Agts, 116-120 E Market (See top lines and page 88.)

STANDARD FIRE INS CO OF HARTFORD, CONN. J G McCullough Agt, 133 E Market (See left top cor cards and page 217.)

STATE ASSURANCE CO (LTD) THE OF LIVERPOOL, ENGLAND. J G McCullough Agt, 133 E Market (See left top cor cards and page 217.)

SUN INS OFFICE OF LONDON, ENGLAND. The Lawrence Agency Agts, 410 American Central Life Bldg (See right top lines and page 167.)

SUN INS OFFICE OF LONDON, ENGLAND. J G McCullough Agt, 133 E Market (See left top cor cards and page 217.)

TOKIO MARINE INS CO. The Pray Agency Agts, 2d fl 5 E Market (See right top lines and page 170.)

URBAN FIRE INS CO OF PARIS, FRANCE. H H Woodsmall & Co (Inc) Agts, 2d fl Fidelity Trust Bldg (See left top cor cards and page 166.)

*Insurance Companies—Fly Wheel and Water Damage—Foreign.

GLOBE INDEMNITY CO OF NEW YORK. The Union Trust Co Agts, 116-120 E Market (See top lines and page 88.)

MARYLAND CASUALTY CO OF BALTIMORE, MD. The Pray Agency Genl Agts, 2d fl 5 E Market. (See right top lines and page 170.)

Insurance Companies—Fraternal—Home.

Court of Honor, 801 State Life Bldg.
Royal Arcanum Grand Council Indiana, 203-4 Indiana Pythian Bldg.

*Insurance Companies—General Liability—Home.

PRUDENTIAL CASUALTY CO. Home Office 11th fl Odd Fellow Bldg. (See front cover and page 163.)

*Insurance Companies—General Liability—Foreign.

FRANKFORT GENERAL INS CO OF FRANKFORT, GERMANY. George W Pangborn, Genl Agt, 1203-1206 Fletcher Trust Bldg. (See page 170.)

GENERAL ACCIDENT FIRE AND LIFE ASSURANCE CORPORATION (LTD) OF PERTH, SCOTLAND (U S BRANCH). W E Barton, State Agt, 502-510 Indiana Trust Bldg. (See left side lines and page 167.)

MARYLAND CASUALTY CO OF BALTIMORE, MD. The Pray Agency Genl Agts, 2d fl 5 E Market. (See right top lines and page 170.)

OCEAN ACCIDENT AND GUARANTEE CORPORATION (LTD) OF LONDON, ENG. Aetna Trust and Savings Co Genl Agts, 23-25 N Penn. (See marginal line front cover and page 84.)

Insurance Companies—Health and Accident—Home.

American Travelers' Assn, 517 Merchants Bank Bldg.
Empire Health and Accident Ins Co, 308 Ma-jestic Bldg.

Guardian Accident Ins Co of Indianapolis, Ind, 817-818 Occidental Bldg.

Home Accident and Health Ins Co, 209 Hol-lday Bldg.

Police and Firemen's Ins Assn, 805 Law Bldg.

PRUDENTIAL CASUALTY CO. Home Office 11th fl Odd Fellow Bldg. (See front cover and page 163.)

*Insurance Companies—Health and Accident—Foreign.

AETNA ACCIDENT AND LIABILITY CO OF HARTFORD, CONN. The Lawrence Agency Agts, 410 American Central Life Bldg. (See right top lines and page 167.)

AMERICAN CASUALTY CO OF READING, PA. J G McCullough Agt, 133 E Market. (See left top cor cards and page 217.)

FRANKFORT GENERAL INS CO OF FRANKFORT, GERMANY. George W Pangborn Genl Agt, 1203-1206 Fletcher Trust Bldg. (See page 170.)

MARYLAND CASUALTY CO OF BALTIMORE, MD. The Pray Agency Genl Agts, 2d fl 5 E Market. (See right top lines and page 170.)

NATIONAL LIFE INS CO OF U S A. Richard F Taylor Jr Supt, 923 State Life Bldg.

OCEAN ACCIDENT AND GUARANTEE CORPORATION (LTD) OF LONDON, ENG. Aetna Trust and Savings Co Genl Agts, 23-25 N Penn. (See marginal line front cover and page 84.)

UNITED STATES CASUALTY CO OF NEW YORK. H H Woodsmall & Co (Inc) State Agts, 2d fl Fidelity Trust Bldg. (See left top cor cards and page 166.)

*Insurance Companies—Indemnity Bond—Foreign.

FIDELITY AND DEPOSIT CO OF MARYLAND. W E Barton State Agt, Surety and Burglary Dept, 502-510 Indiana Trust Bldg. (See left side lines and page 167.)

Insurance Companies—Landlord Liability—Home.

PRUDENTIAL CASUALTY CO. Home Office 11th fl Odd Fellow Bldg. (See front cover and page 163.)

*Insurance Companies—Landlord Liability—Foreign.

GENERAL ACCIDENT, FIRE AND LIFE ASSURANCE CORPORATION (LTD) OF PERTH, SCOTLAND (U S BRANCH). W E Barton State Agt, 502-510 Indiana Trust Bldg. (See left side lines and p 167.)

MARYLAND CASUALTY CO OF BALTIMORE, MD. The Pray Agency Genl Agts, 2d fl 5 E Market. (See right top lines and page 170.)

UNITED STATES CASUALTY CO OF NEW YORK. H H Woodsmall & Co (Inc) State Agts, 2d fl Fidelity Trust Bldg. (See left top cor cards and page 166.)

Try The
Stewart
Way
Of Buying
Your
Victrola



STEWART
TALKING
MACH. CO.
110 N. Penn St.

The KISSEL KAR
FISHER-LENZ SALES CORPORATION
338 N. Capitol Ave. - Tel. Main 6303

W. H. ALBERSMEIER, ARCHITECT
SUITE 508-II RAUH BUILDING. PHONE MAIN 3918

THE SHORTWRITER

**WE HAVE
SECURED
THE ABOVE
MACHINE**

The Most
Modern
and Complete
of its kind

Call at
Our Office
for a
Demonstration

of SEE OUR
Advertisement
in the
Educational
Department
of this Book

**THISSELEY
BUSINESS
COLLEGE**
THIRD FLOOR

**HUME-MANSUR
BLDG.**

Telephone,
Main 9691

**Light
Heat
Power**

**Reliable
Service
Always
Furnished**

**Merchants
Heat & Light
Co.**

33 S. Meridian

Phones—New 1050
Central, Prospect 150
Cor. Cruse and Daly
Bottled at Brewery

HOME BREWING CO.'S

Columbia, Home
Brew, Pale Select
Stock Ale, Porter
Malt Extract

Bottling Department, Prospect 2260, New 1030

1806

R. L. POLK & CO.'S

***Insurance Companies—Liability—Foreign.**
AMERICAN CASUALTY CO OF READING,
P. J. G. McCullough Agt, 133 E Market.
(See left top cor cards and page 217.)
GERMAN FIRE INS AGENCY (Theodore
Stein Jr), 241 Lemcke Annex. (See back-
bone and page 165.)
GLABE INDEMNITY CO OF NEW YORK
The Union Trust Co Agts, 116-120 E Market.
(See top lines and page 88.)
HARTFORD INS CO OF HARTFORD, CONN
Gill-Buennagel Co (Inc) Agts, 213-218
Lemcke Bldg. (See right top cor cards and
pages 183 and 216.)
SCOOVER EDWARD J, 709 Fidelity Trust
Bldg. (See page 171.)

Insurance Companies—Life—Home.

**AMERICAN CENTRAL LIFE INS CO OF
INDIANAPOLIS**, 6th fl American Central
Life Bldg, E Market cor Monument Pl.
Anchor Life Ins Co, 430 N Penn.
Beacon Ins Co of America, 813 Merchants
Bank Bldg.
Commercial Travelers Assn of Ind, 401 Cham-
ber of Commerce.
Crescent Life Ins Co, 1503 Fletcher Trust Bldg.
Farmers and Merchants Mutual Life Assn of
Princeton, Ind, 211, 220 E Ohio.
INDIANA NATIONAL LIFE INS CO, 316 N
Meridian. (See page 169.)
INDIANAPOLIS LIFE INS CO, 300-312 Board
of Trade Bldg.
MERIDIAN LIFE INS CO, 6th fl Meridian
Life Bldg. (See page 170.)
PAN-AMERICAN LIFE INS CO, 6th fl Me-
ridian Life Bldg, 307 N Penn. (See page
170.)
PUBLIC SAVINGS INS CO OF AMERICA,
147 E Market, Branch 503 Majestic Bldg.
Reliable Life Assurance Co, 827 Occidental
Bldg.
RESERVE LOAN LIFE INS CO, 9th Floor
Odd Fellow Bldg. (See right side lines
and page 171.)
STATE LIFE INS CO, 10th Floor State Life
Bldg. (See left bottom lines and page 164.)
WASHINGTON LIFE INS CO, 307-309 Law
Bldg.

***Insurance Companies—Life—Foreign.**

AETNA LIFE INS CO OF HARTFORD CONN
(Life Dept), Keene & Simpson, Mngrs, Robt
H Espey Cashr, 706-714 Traction Terminal
Bldg.
BANKERS LIFE INS CO OF DES MOINES
IOWA, Elbert Storer Genl Agt, 1013 Mer-
chants Bank Bldg.
**CONNECTICUT MUTUAL LIFE INS CO OF
HARTFORD CONN.**, Wm R Brown Genl
Agt, 924 Hume-Mansur Bldg.
**EQUITABLE LIFE ASSURANCE SOCIETY
OF THE UNITED STATES THE**, Frank J
Jones Supt, 3d floor Lemcke Annex.
**GUARANTEE FUND LIFE ASSN OF OMA-
HA NEB**, Frank D Shera State Agt, 1502
Fletcher Trust Bldg.
JOHN HANCOCK MUTUAL LIFE INS CO,
W. E. Flickinger State Agt, 1315-1317 Mer-
chants Bank Bldg.
LIFE INSURANCE CO OF VIRGINIA, Wm J
Gibbons Genl Agt, 707 Merchants Bank
Bldg. (See left bottom lines and page 169.)
LIFE INSURANCE CO OF VIRGINIA, Alfred
Morley Supt, 506-508 Fletcher Trust Bldg.
(See left bottom lines and page 169.)
MASSACHUSETTS MUTUAL LIFE INS CO,
704-706 Fletcher Trust Bldg. (See page
168.)
**MUTUAL BENEFIT LIFE INS CO OF
NEWARK N J**, Jno R King State Mngr,
526-542 Newton Claypool Bldg.
MUTUAL LIFE INS CO OF NEW YORK, Guy
A Ramsdell Mngr, 300-321 Fletcher Ameri-
can Bank Bldg.
**NATIONAL LIFE INS CO OF THE U S OF
AMERICA**, A J Diddel & Sons Genl Agts,
731 Indiana Pythian Bldg. (See page 171.)

**NEW ENGLAND MUTUAL LIFE INS CO OF
BOSTON MASS**, Wm L Horne Genl Agt,
400 Indiana Trust Bldg. (See page 170.)
NEW YORK LIFE INS CO, Richd A Ridge-
way Mngr, Gustav C Berggren Cashr, Suite
401 Traction Terminal Bldg.
**NORTHWESTERN MUTUAL LIFE INS CO
OF MILWAUKEE WIS**, Wm L Plinkus, Mills
& Plinkus Agts, 627-632 Occidental Bldg.
(See top stencil and page 162.)
**PENN MUTUAL LIFE INS CO OF PHILA-
DELPHIA PA**, Wm A Courtright Genl Agt,
715-716 Merchants Bank Bldg.
**PROVIDENCE LIFE AND TRUST CO OF
PHILADELPHIA PA**, Edwards & Osborn
Genl Agts, 1001 Hume-Mansur Bldg.
**RELANCE LIFE INS CO OF PITTSBURGH
PA**, Edw H Young Mngr, 402-3-4 Fidelity
Trust Bldg.
**STATE MUTUAL LIFE ASSURANCE CO OF
WORCESTER MASS**, Edson F Folsom Genl
Agt, 1142 Lemcke Annex.
**UNION CENTRAL LIFE INS CO OF CIN-
CINNATI O**, Wm E Neal State Mngr, 351-
355 Lemcke Annex.

***Insurance Companies—Lightning—Foreign.**

**PROVIDENCE-WASHINGTON FIRE INS CO
OF PROVIDENCE, R I**, The Lawrence
Agency Agts, 410 American Central Life
Bldg. (See right top lines and page 167.)

Insurance Companies—Live Stock—Home.

Natl Live Stock Ins Co, 505 Telephone Bldg.
Standard Live Stock Ins Co, 551-555 Lemcke
Annex.

***Insurance Companies—Parcel Post—Foreign.**

**INDEMNITY MUTUAL MARINE ASSUR-
ANCE CO (LTD) OF LONDON, ENG**,
George W Pangborn Genl Agt, 1203-1206
Fletcher Trust Bldg. (See page 170.)
**MASSACHUSETTS FIRE AND MARINE INS
CO OF BOSTON, MASS**, H H Woodsmall &
Co (Inc) State Agts, 2d fl Fidelity Trust
Bldg. (See left top cor cards and page
166.)
**UNITED STATES "LOYDS" OF NEW
YORK**, George W Pangborn Genl Agt, 1203-
1206 Fletcher Trust Bldg. (See page 170.)

***Insurance Companies—Physicians' Liability
—Foreign.**

**FRANKFORT GENERAL INS CO OF
FRANKFORT, GERMANY**, George W Pang-
born Genl Agt, 1203-1206 Fletcher Trust
Bldg. (See page 170.)
**GENERAL ACCIDENT FIRE AND LIFE AS-
SURANCE CORPORATION (LTD) OF
PERTH, SCOTLAND (U S BRANCH)**, W E
Barton State Agt, 502-510 Indiana Trust
Bldg. (See left side lines and page 167.)
MEDICAL PROTECTIVE CO OF FT WAXNE,
IND, H H Woodsmall & Co (Inc) Agts, 2d
fl Fidelity Trust Bldg. (See left top cor
cards and page 166.)
**MARYLAND CASUALTY CO BALTIMORE,
MD**, The Pray Agency Genl Agts, 2d fl 5 E
Market. (See right top lines and page 170.)

Insurance Companies—Plate Glass—Home.

PRIDENTIAL CASUALTY CO, Home Office
11th fl Odd Fellow Bldg. (See front cover
and page 163.)

***Insurance Companies—Plate Glass—Foreign.**

**AMERICAN CASUALTY CO OF READING,
PA**, J G McCullough Agt, 133 E Market.
(See left top cor cards and page 217.)
GLABE INDEMNITY CO OF NEW YORK,
The Union Trust Co Agts, 116-120 E Market.
(See top lines and page 88.)
**MARYLAND CASUALTY CO BALTIMORE,
MD**, The Lawrence Agency Agts, 410 Ameri-
can Central Life Bldg. (See right top lines
and page 167.)

"Cuts" that sell goods
Half-toner, Zinc Etchings, Retouched Photos, Pen Drawings, Etc.
Indianapolis Engraving & Electrotyping Co.
WULSIN BLDG. 222 E. OHIO STREET. INDIANAPOLIS



Furniture, Refrigerators, Gas Ranges

335-337-339 East Washington Street
Phones, Old, Main 1742, New 4316



INDIANAPOLIS CITY DIRECTORY—1916

1807

METROPOLITAN CASUALTY INS CO OF NEW YORK, The Pray Agency Agts, 2d fl 5 E Market. (See right top lines and page 170.)

NEW JERSEY FIDELITY AND PLATE GLASS INS CO OF NEWARK, N J, W E Barton State Agt, 502-510 Indiana Trust Bldg. (See left side lines and page 167.)

NEW YORK PLATE GLASS INS CO, Aetna Trust and Savings Co Agts, 23-25 N Penn. (See marginal line front cover and page 84.)

OCEAN ACCIDENT AND GUARANTEE CORPORATION (LTD) OF LONDON, ENGLAND, George W Pangborn Genl Agt, 1203-1206 Fletcher Trust Bldg. (See page 170.)

SCOOVER EDWARD J, 709 Fidelity Trust Bldg. (See page 171.)

UNITED STATES CASUALTY CO OF NEW YORK, H E Woodsmall & Co (Inc) State Agts, 2d fl Fidelity Trust Bldg. (See left top cor cards and page 166.)

*Insurance Companies—Probate Bond—Foreign.

FIDELITY AND DEPOSIT CO OF MARYLAND, W E Barton State Agt Surety and Burglary Dept, 502-510 Indiana Trust Bldg. (See left side lines and page 167.)

MARYLAND CASUALTY CO BALTIMORE, MD, The Pray Agency Genl Agts, 2d fl 5 E Market. (See right top lines and page 170.)

Insurance Companies—Public Liability—Home.
PRUDENTIAL CASUALTY CO, Home Office 11th fl Odd Fellow Bldg. See front cover and page 163.)

*Insurance Companies—Public Liability—Foreign.

GENERAL ACCIDENT FIRE AND LIFE ASSURANCE CORPORATION (LTD) OF PERTH, SCOTLAND (U S BRANCH), W E Barton State Agt, 502-510 Indiana Trust Bldg. (See left side lines and page 167.)

MARYLAND CASUALTY CO BALTIMORE, MD, The Pray Agency Genl Agts, 2d fl 5 E Market. (See right top lines and page 170.)

OCEAN ACCIDENT AND GUARANTEE CORPORATION (LTD), OF LONDON, ENG, Aetna Trust and Savings Co Genl Agts, 23-25 N Penn. (See marginal line front cover and page 84.)

*Insurance Companies—Revenue Bond—Foreign.

FIDELITY AND DEPOSIT CO OF MARYLAND, W E Barton State Agt Surety and Burglary Dept, 502-510 Indiana Trust Bldg. (See left side lines and page 167.)

*Insurance Companies—Salesman Samples—Foreign.

HARTFORD FIRE INS CO (MARINE DEPT) OF HARTFORD, CONN, The Union Trust Co Agts, 116-120 E Market. (See top lines and page 88.)

*Insurance Companies—Sprinkler Leakage.

MARYLAND CASUALTY CO BALTIMORE, MD, The Pray Agency Genl Agts, 2d fl 5 E Market. (See right top lines and page 170.)

*Insurance Companies—Steam Boiler—Foreign

HARTFORD STEAM BOILER INSPECTION AND INS CO OF HARTFORD, CONN, W E Barton Special Agt, 502-510 Indiana Trust Bldg. (See left side lines and page 167.)

HARTFORD STEAM BOILER INSPECTION AND INS CO OF HARTFORD, CONN, George W Pangborn Genl Agt, 1203-1206 Fletcher Trust Bldg. (See page 170.)

MARYLAND CASUALTY CO, BALTIMORE, MD, The Pray Agency Genl Agts, 2d fl 5 E Market. (See right top lines and page 170.)

OCEAN ACCIDENT AND GUARANTEE CORPORATION (LTD) OF LONDON, ENG, Aetna Trust and Savings Co Genl Agts, 23-25 N Penn. (See marginal line front cover and page 84.)

UNITED STATES CASUALTY CO OF NEW YORK, H H Woodsmall & Co (Inc) State Agts, 2d fl Fidelity Trust Bldg. (See left top cor cards and page 166.)

*Insurance Companies—Surety Bond—Foreign.

CHICAGO BONDING AND SURETY CO, Edward J Scoonover Genl Agt, 709 Fidelity Trust Bldg. (See page 171.)

FIDELITY AND DEPOSIT CO OF MARYLAND, W E Barton State Agt Surety and Burglary Dept, 502-510 Indiana Trust Bldg. (See left side lines and page 167.)

GLOBE INDEMNITY CO OF NEW YORK, The Union Trust Co Agts, 116-120 E Market. (See top lines and page 88.)

HARTFORD INS CO OF HARTFORD, CONN, Gill-Buennagel Co (Inc) Agts, 213-218 Lemcke Bldg. (See right top cor cards and pages 168 and 216.)

MARYLAND CASUALTY CO, BALTIMORE, MD, The Lawrence Agency Agts, 410 American Central Life Bldg. (See right top lines and page 167.)

MARYLAND CASUALTY CO OF BALTIMORE, MD, The Pray Agency Genl Agts, 2d Floor 5 E Market. (See right side lines and page 170.)

NATIONAL SURETY CO OF NEW YORK, George W Pangborn, District Agt, 1203-1206 Fletcher Trust Bldg. (See page 170.)

SCOOVER EDWARD J, 709 Fidelity Trust Bldg. (See page 171.)

*Insurance Companies—Teams Liability—Home.

PRUDENTIAL CASUALTY CO, Home Office 11th Floor Odd Fellow Bldg. (See front cover and page 163.)

*Insurance Companies—Teams Liability—Foreign.

GENERAL ACCIDENT, FIRE AND LIFE ASSURANCE CORPORATION (LTD) OF PERTH, SCOTLAND (U S BRANCH), W E Barton State Agt, 502-510 Indiana Trust Bldg. (See left side lines and page 167.)

MARYLAND CASUALTY CO OF BALTIMORE, MD, The Pray Agency Genl Agts, 2d Floor 5 E Market. (See right top lines and page 170.)

OCEAN ACCIDENT AND GUARANTEE CORPORATION (LTD) OF LONDON, ENG, Aetna Trust and Savings Co Genl Agts, 23-25 N Penn. (See marginal line front cover and page 84.)

*Insurance Companies—Tornado—Home.

COLUMBIAN INS CO OF INDIANAPOLIS, IND, Gill-Buennagel Co (Inc) Agts, 213-218 Lemcke Bld. (See right top cor cards and pages 168 and 216.)

*Insurance Companies—Tourist Floater—Foreign.

HARTFORD FIRE INS CO (MARINE DEPT) OF HARTFORD, CONN, The Union Trust Co Agts, 116-120 E Market. (See top lines and page 88.)

*Insurance Companies—Trip Transit—Foreign.

HARTFORD FIRE INS CO (MARINE DEPT) OF HARTFORD, CONN, The Union Trust Co Agts, 116-120 E Market. (See top lines and page 88.)

*Insurance Companies—Windstorm—Foreign.

GERMAN FIRE INS AGENCY (Theodore Stein Jr), 241 Lemcke Annex. (See back-bone and page 165.)

PROVIDENCE-WASHINGTON FIRE INS CO OF PROVIDENCE, R I, The Lawrence Agency Agts, 410 American Central Life Bldg. (See right top lines and page 167.)

SUN INS OFFICE OF LONDON, ENG, The Lawrence Agency Agts, 410 American Central Life Bldg. (See right top lines and page 167.)

F. H. LANGSENKAMP
COPPER KETTLES and COILS OF EVERY
DESCRIPTION BOTH PHONES 121
 130-142 E. GEORGIA ST.

Indianapolis
Mortar and
Fuel Co.

A. E. BRADSHAW, President
 ALBERT GOEPPER, Vice-Pres.
 CHAS. PIGMAN, Secretary
 W. H. WHITTAKER, Treasurer

JOBBERS
DEALERS
BUILDING
MATERIAL
FUEL

Both Phones
 3030 — 273

407-408
 ODDFELLOW
 BUILDING

CINCINNATI *Geoff Lamb Co* **INDIANAPOLIS**

CERTIFIED PUBLIC ACCOUNTANTS—AUDITS—FINANCIAL INVESTIGATIONS—SYSTEMS
 A. B. ABBOTT, Res. Mgr. Tel. Main 5639 912 Merchants Bank Bldg., INDIANAPOLIS

Established 28 Yrs.

JUDD

**TYPEWRITER
EXCHANGE**

NEW-USED

AND
**REBUILT
TYPEWRITERS**

ALL MAKES

SOLD,

RENTED,

**REPAIRED
AND
EXCHANGED**

32 Monument
Place

Telephone
Main 2890

CHAS. MAIER

2104

W. MICH. ST.

**Hardware
Tinware
Stoves
Pump
Repairs
Etc.**

Telephone
New 15X42

Res. Tel.
Belmont 901

ORIENT FLAT FINISH

An Ideal Coating for Walls and Ceilings

Made by: **INDIANAPOLIS PAINT AND COLOR CO.**

1808

R. L. POLK & CO.'S

***Insurance Companies—Workmen's Compensation—Home.**

PRUDENTIAL CASUALTY CO. Home Office 11th Floor Odd Fellow Bldg. (See front cover and page 163.)

Insurance Companies—Workmen's Compensation—Foreign.

GERMAN FIRE INS AGENCY (Theodore Stein Jr), 241 Lemcke Annex. (See backbone and page 165.)

HARTFORD INS CO OF HARTFORD, CONN. Gill-Buenagel Co (Inc) Agts, 213-218 Lemcke Bldg. (See right top cor cards and pages 168 and 216.)

INDIANA MANUFACTURERS RECIPROCAL ASSOCIATION, George N Shepherd Mgr, 1116 Merchants Bank Bldg.

MARYLAND CASUALTY CO OF BALTIMORE, MD. The Lawrence Agency Agts, 410 American Central Life Bldg. (See right top lines and page 167.)

SCOOVER OVERD J, 709 Fidelity Trust Bldg. (See page 171.)

STANDARD ACCIDENT INS CO OF DETROIT, MICH. Joe C Dixon State Agt, A L Willard City Agt, 1215 Merchants Bank Bldg.

***Insurance Journals.**

ROUGH NOTES CO THE, 220 E Ohio. (See right and left side lines and page 191.)

***Insurance Law.**

CONWAY WM O, 416 Merchants Bank Bldg. (See card in Legal Blue Book.)

HOLDEN FRANK G, 405-406 Law Bldg. (See card in Legal Blue Book.)

MCKAY & TURNER, 502 Central Life Bldg. (See card in Legal Blue Book.)

MERRELL CLARENCE F, 502 American Central Life Bldg. (See card in Legal Blue Book.)

MESSMORE CHARLES A, 307-309 Law Bldg. (See card in Legal Blue Book.)

ZAINY ABRAM F, 509-510 Lemcke Bldg. (See card in Legal Blue Book.)

***Insurance Law Books and Supplies.**

ROUGH NOTES CO THE, 220 E Ohio. (See right and left side lines and page 191.)

***Interior Decorators.**

Coppet Bros, Meridian s e cor Ohio.

CUT RATE WALL PAPER CO, 411 Mass av. **DECORATORS SUPPLY CO**, 357 Mass av.

HOWARD C B CO THE, 14-16 E Wash. (See right side lines and page 107.)

TAYLOR CARPET CO THE, 26-28 W Wash. (See back cover, right top lines and page 150.)

***Interior Finish.**

CAPITOL LUMBER CO, 1712 W New York, 48th and Monon Ry and E 10th and Belt R R. (See page 179.)

DYNES-POHLMAN LUMBER CO, E 28th and Monon Ry. (See page 179.)

HASKETT O D LUMBER CO, E 25th and L E & W R R. (See page 180.)

INDIANAPOLIS LUMBER CO, E 30th and Monon Ry. (See page 180.)

INDIANAPOLIS MANUFACTURERS AND CARPENTERS' UNION, 201-205 S New Jersey. (See page 206.)

ISGRIGG LUMBER CO, 2054 Northwestern av. (See left side lines and page 180.)

Interior Finish.

JOHNSON WM F LUMBER CO, s w cor E 19th and Monon Ry. (See page 177.)

WIEGEL SHOW CASE WORKS, 16th and Lewis. (See page 225.)

Interurban Lands.

HUGGINS EMMETT S, 515 Law bldg. (See page 219.)

Interurban Electric Railways.

Beech Grove Traction Co, Beech Grove. Ben-Hur Division T H I & E T Co, 130 W Market.

Indianapolis & Cincinnati Traction Co, 710 Terminal bldg.

Indianapolis, Columbus & Southern Traction Co, s e cor Ohio and Capitol av.

Indianapolis & Louisville Traction Co, Terminal bldg.

INTERSTATE PUBLIC SERVICE CO, 510 Board of Trade Bldg. (See adv opp page 715.)

Terre Haute, Indianapolis & Eastern Traction Co, 902 Terminal bldg.

Union Traction Co of Indiana, 127 W Ohio.

***Invalid Rolling Chair Mfrs.**

ALLISON W D CO, 905-909 N Alabama. (See page 205.)

Inventions Developed.

NESOM & WENZ, 20-22 W South. (See page 202.)

***Investigation.**

MERCHANTS MERCANTILE AGENCY, 1115 State Life bldg. (See page 125.)

Investment Bankers.

DOLLINGS R L CO THE, Indiana Pythian bldg. (See right bottom lines and page 90.)

***Investment Bonds.**

AMERICAN MORTGAGE GUARANTEE CO, 10 E Market. (See page 89.)

DOLLINGS R L CO THE, Indiana Pythian bldg. (See right bottom lines and page 90.)

SELVAGE JOS W & CO, 410-415 American Central Life bldg, 8 E Market. (See left top lines and page 215.)

***Investment Brokers.**

DAY THOS C & CO, 709-715 Fletcher Trust bldg. (See right side lines and page 175.)

McCULLOUGH JOHN G, 133 E Market. (See left top cor cards and page 217.)

STEVENSON W E CO (INC), 125 E Market. (See front cover and page 214.)

***Investment Property.**

DAVIS E O & SON, 38 N Delaware. (See page 216.)

McCLURE REALTY CO, 614 Lemcke Bldg. (See page 217.)

Investment Securities.

AETNA TRUST AND SAVINGS CO, 23-25 N Penn. (See right marginal line front cover and page 84.)

AMERICAN MORTGAGE GUARANTEE CO, 10 E Market. (See page 89.)

American Underwriters (Inc), 1109-15 Fletcher Trust bldg.

Bankers' Investment Co The, 1049-50 Lemcke Annex.

Bence & Evans, 823 Hume-Mansur bldg. Breed, Elliott & Harrison, 221-23 Fletcher Am Bank bldg.

Bryan Wm C, 318 Am Central Life bldg. City Investment Co, 25 E Ohio.

Coffin Chas E, 202 Star bldg. Decemvir Co The, 25 N Penn. Dickinson & Reed, 204 Board of Trade bldg.

DOLLINGS R L CO THE, Indiana Pythian bldg. (See right bottom lines and page 90.)

Engineering Investment Co, 809 Merchants Bank bldg.

Equitable Securities Co, 226 Am Central Life bldg.

Fletcher, Heywood & Co, 906 Hume-Mansur bldg.

General Securities Co, 1443 N Penn.

German Investment and Securities Co, 27 S Delaware.

Heeb Emmett J, 907 Hume-Mansur bldg.

Tel. Main 4545

W. L. Holden Company

645-646 Lemcke Annex

Screens, Metal Weather Strips, Whitney Casement Hardware, Metal Store Fronts

National

National Motor Vehicle Co.

SIXTEENTH YEAR

Factory East 22nd St. and Monon Ry.

PHONE WOODRUFF 17

INDIANAPOLIS CITY DIRECTORY—1916

1809

Holton Jno B, 12 When bldg.
Home Bond Co, 97 S Delaware.
Hoosier Investment Co, 124 E Market.
Hower Co, 405 Indiana Trust Bldg.
Hugg & Beeler, 407 Lombard bldg.
Indiana Investment and Securities Co, 1000-1002 Feltecher Trust bldg.
Indianapolis Bond Co, 512 Am Central Life bldg.

Indianapolis Investment Co, 1023 Hume-Mansur bldg.
INDIANAPOLIS SECURITIES CO, 305-9 Law Bldg. (See page 176.)
Inter-State Securities Co, 312 Law bldg.

Jones P O & Co, 831-832 Lemcke bldg.
Kirschbaum Realty Co, 2d fl, 209 W Wash.

LESTER D BELMONT & CO, 1304 Fletcher Trust Bldg. (See page 226.)

Lewis Isaac A, 529 Merchants Bank bldg.
Marion Building and Investment Co, 1023 Hume-Mansur bldg.

Miller & Co (Inc), 406-408 Fletcher Trust bldg.
Mortgage and Realty Investment Co, 319 Law bldg.

Norlyke Chas E, 636 Lemcke bldg.
O'Connor Lewis C, 909 Fletcher Trust bldg.
Old Town Co The, 940 Lemcke Annex.

PAYNE GAVIN L & CO, 1310-1311 Merchants Bank Bldg.
Perkins Lafayette, 518 Fletcher Trust bldg.

Perry Oran, 825 Law bldg.
Public Service Investment Co, 529 Merchants Bank bldg.

Ragsdale Oren M & Co, 703 Fletcher Trust bldg.
Realty Investment Co, 218 Fletcher Am Bank bldg.

Republic Finance and Investment Co, 605 Fletcher Trust bldg.
Rhodey Gustave, 340 Lemcke Annex.

SECURITY TRUST CO, 111-113 N Penn. (See top corner cards and page 87.)

SELVAGE JOS W & CO, 410-415 American Central Life Bldg, 8 E Market. (See left top lines and page 215.)

Southern Securities and Trust Co, 812 Merchants Bank bldg.

Standard Bond and Mortgage Co, 807 Fidelity Trust bldg.

States Investment Co, 423 Merchants Bank bldg.

STEVENSON W E & CO, 126 E Market. (See front cover and page 214.)

Taylor Harry F, 823 Hume-Mansur bldg.
Thompson Willis S, 812 Merchants Bank bldg.

Todd Newton, 322 Fletcher Am Bank bldg.
Trustee Securities Co, 708 Newton Claypool bldg.

Union National Underwriting Co, 1217 Merchants Bank bldg.

UNION TRUST CO THE, 116-120 E Market. (See top lines and page 88.)

WILD J F & CO STATE BANK, 123-125 E Market. (See page 91.)

Zaiser Edw W, 213 Fletcher Am Bank bldg.

***Investments.**

CLINE FRED CO, 206 Hume-Mansur Bldg. (See right top cor cards and page 215.)

DOLLINGS R L CO THE, Indiana Pythian Bldg. (See right bottom lines and page 90.)

GERMAN INVESTMENT AND SECURITIES CO, 27 S Delaware. (See page 93.)

LESTER D BELMONT & CO, 1304 Fletcher Trust Bldg. (See page 226.)

PEARSON ROY A, 502-4 Fidelity Trust Bldg. (See right bottom side lines and page 102.)

QUAD BUILDING AND REALTY CO, 256-257 Lemcke Annex. (See left side lines and page 218.)

SAWYER FRANK K, 305-9 Law Bldg.
WEYENBERG F C & SONS, 301 Law Bldg. (See page 105.)

YOKE REALTY CO, 315-320 Lemcke Bldg. (See left top cor cards and page 106.)

ZAINEY ABRAM F, 509-510 Lemcke Bldg. (See left bottom cor cards and page 218.)

***Investments—Real Estate.**

WOOLING KENNETH K, 256 Lemcke Annex. (See left side lines and page 218.)

***Investments—Stocks and Bonds.**

WOOLING KENNETH K, 256 Lemcke Annex. (See left side lines and page 218.)

***Iron—Wholesale.**

TANNER & CO, 216-218 S Meridian. (See page 229.)

VAN CAMP HARDWARE AND IRON CO, 401-425 W Maryland. (See backbone, right bottom lines and page 154.)

***Iron Fences, Doors and Grills.**

MELAUN ERNST, 330-334 Downey. (See page 75.)

***Iron Founders.**

McNAMARA-KOSTER FOUNDRY CO, 410 S Penn. (See right side lines and page 147.)

***Iron—Ornamental.**

BARBEE WIRE AND IRON WORKS, Office and Works Lafayette, Ind. (See page 236.)

GEIGER & PETERS, 1701 Madison av. (See page 228.)

***Iron Roofing—Wholesale.**

TANNER & CO, 216-218 S Meridian. (See page 229.)

***Iron Vases.**

BARBEE WIRE AND IRON WORKS, Office and Works Lafayette, Ind. (See page 236.)

Iron Works.

AMERICAN BOILER AND SHEET IRON WORKS, 1341 VanBuren. (See page 144.)
American Mfg Co, 904 Dorman.

GEIGER & PETERS, 1701 Madison av. (See page 228.)

Hetherington & Berner, Kentucky av and White River.

Hoosier Structural Steel Co, 918 Majestic bldg.

MELAUN ERNST, 330-334 E Downey. (See page 75.)

ROCH ARCHITECTURAL IRON AND WIRE WORKS, 904-916 Dorman. (See page 185.)
Schultes Michl J, 533-535 W Ray.

***Iron and Steel—Wholesale.**

VAN CAMP HARDWARE AND IRON CO, 401-425 W Maryland. (See back bone, right bottom lines and page 154.)

***Iron and Steel.**

Crucible Steel Co of America, 437-439 S Illinois.
Holiday W J & Co, 326-390 W Georgia.

***Iron and Wire Fences.**

BARBEE WIRE AND IRON WORKS, Office and Works Lafayette, Ind. (See page 236.)

***Iron and Wire Fencing.**

LILLY & STALNAKER, 114-118 E Wash. (See left side lines and page 156.)

***Iron and Wire Screens.**

BARBEE WIRE AND IRON WORKS, Office and Works Lafayette, Ind. (See page 236.)

***Iron and Wire Works.**

BARBEE WIRE AND IRON WORKS, Office and Works Lafayette, Ind. (See page 236.)

Main } 339
New }

Go to
HOWARD'S
for

Carpets

Rugs

Draperies

Wall Paper

We Specialize in
These Lines at
Popular Prices

THE

C. B. Howard Co.

14-16 E. Wash. St.

Main 2275
New 3170

Passenger and Freight ELEVATORS

D. V. Reedy Elevator Co. Kentucky Ave.

ALL TYPES

1026-14

THE R. L. DOLLINGS COMPANY

INVESTMENT BANKERS

INDIANA PYTHIAN BUILDING

TEL. MAIN 2162

BLUE
RIBBON
CREAM
SILVER
POLISH

INTERNATIONAL
METAL
POLISH CO.

QUILL AND
BELT R.R.

BERTERMANN BROS. CO.
PHONES 840 241 MASSACHUSETTS AVE.

Decorations for Weddings &
Other Occasions a Specialty

1810

R. L. POLK & CO.'S

***Jacks.**
VONNEGUT HARDWARE CO. 120-124 E Wash. (See marginal lines and page 155.)

***Janitors' Supplies.**
INTERNATIONAL METAL POLISH CO. Quill and Belt R. R. (See left side lines and page 210.)
LILLY & STALNAKER. 114-118 E Wash. (See left side lines and page 156.)

Jelly Manufacturers.
Woodruff James, 226 E Raymond.

***Jewelers.**
WALK JULIUS C & SON (INC). 5-7 E Wash. (See right side lines and page 172.)

***Jewelers—Engravers.**
DECKERT THEODORE A. 31, 9 N Illinois. (See pages 145 and 172.)
WALK JULIUS C & SON (INC). 5-7 E Wash. (See right side lines and page 172.)

Jewelers—Manufacturers.
Bardach & Gran, 521-522 Occidental bldg.
Burns & Andersen, 10, 115 W Wash.
Craft A P Co The, 802 Wulstn bldg.
Dyer C E (Inc), 234 Mass av.
Kelso Reuben E, 1537 N Illinois.
Kluger & Geyler, 7, 115 W Wash.
KRAUSS LEO. 45 N Illinois. (See page 172.)
Lang Maxwell C, 703 Merchants Bank bldg.
Matsumoto Ikko, 219 Am Central Life bldg.
Mitchell James A, 418 State Life bldg.
Peek Chas C, 10 United bldg.
ROST CARL L. 25 N Illinois. (See page 172.)
WALK JULIUS C & SON (INC). 5-7 E Wash. (See right side lines and page 172.)

Jewelers Supplies.
Hoffman & Co, 925 State Life bldg.
INTERNATIONAL METAL POLISH CO. Quill and Belt R. R. (See left side lines and page 210.)

Jewelry—Loans.
INDIANA COLLATERAL LOAN CO. 201 Lombard Bldg. (See page 176.)

Jewelry—Platers.
INDIANAPOLIS PLATING CO. 446 Mass av. (See page 206.)

Jewelry—Repairing
ROST CARL L. 25 N Illinois. (See page 172.)
WALK JULIUS C & SON (INC). 5-7 E Wash. (See right side lines and page 172.)

Jewelry, Watches, Etc.—Wholesale.
Arens Novelty Co, 206 State Life bldg.
Baldwin-Miller Co, 304 State Life bldg.
Goodman Jacob, 523-524 Occidental bldg.
Grohs I Jewelry Co, 206 State Life bldg.
Haase Louis, 925 State Life bldg.
KRAUSS LEO. 45 N Illinois. (See page 172.)
Lauer Chas W & Co, 203 State Life bldg.
Sipe Jacob C, Rooms 2-4, 18½ N Meridian.

Jewelry, Watches, Etc.—Retail.
ALFITER Wm CO. 22 W Maryland. (See page 113.)
AYRES L S & CO. 1 to 15 W Wash. (See front stencil edge and page 130.)
Bernloehr Chris & Bros, 606 Odd Fellow bldg.
Bishop Henry H, 948 Virginia av.
Boles Jno A, 235 E Vermont.
Bonnett Fritz C, 228 N Illinois.
Bremen Aaron, 326 Indiana av.
Bryant Frank L, 137 N Penn.
Burns Chas E, 3223 E 10th.
Burns Wm F, 208 Indiana av.
Burton Loan and Jewelry Co, 58 Monument pl.
Capital City Jewelry Store, 133 E Wash.
Crane Isaiah C, 302 Virginia av.
Cropper Stella V Rogers, 148 N Illinois.

Day Jno D, 259 E Wash.
Doughty Jos W, 1903 W Morris.
Douglas Arthur J, 211 N Illinois.
Elliott Don D, 1403 E Wash.
Ejstein & Weinstein, 15 S Illinois.
Evard Store The, 104 Monument pl.
Feller Louis, 420 E Wash.
Fordyce Wm J, 1244 Oliver av.
Graf Otto, 52 N Delaware.
Gray, Gribben & Gray Co, 200 Indiana av.
Hickman Don A, 2108 E 10th.
Hokin David E, 13 N Illinois.
Hollingworth Chas C, 1631 Howard.
Hutsell Wm C, 1239 Brookside av.
Johnson Edw D, 22, 312 E Wash.
Johnson Harry L, 14 N Meridian.
Joss Albert C, 348 Indiana av.
Judy Jno F, 2440 W Michigan.
Kappeler Edw J, 338 Indiana av.
Kelso Reuben E, 1537 N Illinois.
Kern Geo S, 9 N Meridian.
Kiefer L F & Son, 243 Mass av.
Kiewit Aug E, 232 Mass av.
Kluger Chas R, 1105 Shelby.
KRAUSS LEO. 43-45 N Illinois. (See page 172.)

Linnaman Lawrence G, 2102 N Rural.
Lorentz Wm A, 30 S Illinois.
Mantel Abr E Jr, 242 Indiana av.
Mantel Emil, 205 W Wash.
Markus Hyman C, 121 S Illinois.
Markus Wm A, 106 N Illinois.
Mauzy Lon R, 205 Mass av.
MAYER CHARLES CO. 29-31 W Wash.
Meister Aug, 568 Mass av.
Mullally Jno P, 28 Monument pl.
Murphy Chas F, 503 Odd Fellow bldg.
National Jewelry and Loan Co, 129 W Wash.
Ness Florence L, 1101 S 27th.
Noe Daisy E, 103 W Illinois.
Reber Gerhard F, 132 E Wash.
Reed Jefferson H, 38 W Wash.
ROST CARL L. 25 N Illinois. (See page 172.)
Schergens Henry C, 331 E Wash.
Scott Jno P, 48 When bldg.
Shishcoff Vangel N, 635 W Wash.
Shearn Morgan R, 925 N Illinois.
Sipe Jacob C, 2-4, 18½ N Meridian.
Snavely Chas, 347 W Wash.
Solomons Geo A, 126 Pembroke Arcade.
Staley Ben S, 5144 E Wash.
Stokes Elmer S, 615 State Life bldg.
Streng Andrew, 466 Mass av.
Thalls & Hoshour, 1109 S Meridian.
Urfier Bros, 923 Mass av.
Valinetz Arthur R, 18 N Illinois.
Wahl Anthony E, 1605 S Meridian.
WALK JULIUS C & SON (INC). 5-7 E Wash. (See right side lines and page 172.)
Weickmann Wm, 952 S East.
Weinberg Arthur, 409 E Wash.
Weiss Chas E, 512 W Wash.
Wheat Dayton, 1735 Virginia av.
Whitaker Stanton D, 443 N Highland av.
Williams Crawford H, 21 N Capitol av.

***Jigs and Fixtures.**
GRAYSON TOOL AND MFG CO THE. 3d fl Industrial Bldg, W 10th and Canal. (See page 184.)
INDIANAPOLIS TOOL AND MFG CO. 520 S Capitol av. (See page 81.)
LEES JOHN & CO. 26-42 W South. (See page 184.)

***Job Work—Carpenters.**
CORY T E & SON. 33 E Georgia. (See page 103.)

Junk Dealers.
Barnett Wm, 108 W Merrill.
Borinsteln Jos, 209 S East.
Borinsteln Moses, 1318 N Senate av.
Cohen Alex, 709 W Wash.
Cohen Harris, 627 Russell av.
Epstein Bros, 528 S Capitol av.
Falender Saml & Co, 615 S Capitol av.
Finkelstein L & Co, 28 E McCarty.
Grossman Jacob & Son, 811 S Delaware.

Occidental
Restaurant

FOR
LADIES
and
GENTLEMEN

Occidental
Building

Illinois and
Washington St.

ENTRANCE ON
WASHINGTON ST.

Always Open

MONON ROUTE
SHORTLINE
TO CHICAGO

The Union Trust Company

120 East Market Street

Acts as Executor or Administrator of Estates, Invests Trust funds for Individuals, Charitable Institutions, Widows and Orphans.

INDIANAPOLIS CITY DIRECTORY—1916

1811



**F. E. GATES
MARBLE
AND
TILE CO.**

Mantels
Floors
Wainscots
in TILE or
MARBLE

Display Room

1462

LEMCKE ANNEX

Factory:

21 & Adams

Phones: New 3664
Wood 4330

Reserve
Loan
Life

Insurance
Company

9th Floor
Odd Fellow
Building

Salesmen
Wanted

Maximum
Commissions

Cash Prizes
to
producers
of
business

***Laces.**

LACRIE WM COMPANY, 15-19 N Meridian.
(See page 131.)

***Ladders.**

VONNEGUT HARDWARE CO, 120-124 E Wash. (See marginal lines and page 155.)

Ladies Furnishing Goods.

AYRES L S & CO, 1 to 15 W Wash. (See front stencil edge and page 130.)
Beckett Value Co, 301 Occidental bldg.

***Ladies Ready to Wear.**

PETIS DRY GOODS CO, 25 E Wash. (See page 131.)
WASSON H P & CO, 6-18 W Wash.

***Lamp Burners—White Flame.**

G-C LIGHT CO, 58-59 Baldwin Bld.

***Lamps—Automobile.**

AUTO EQUIPMENT CO, 210-212 N Meridian. (See left top cor cards and page 77.)
BALES FURNITURE FLEGGER CO, 301 N Illinois. (See left top cor cards and page 79.)

Lamps—Incandescent.

Robinson & McKittrick, 3318 E 10th.

Land Companies.

Cotton Belt Land and Development Co, 822 Hume-Mansur bldg.

***Land Dealers.**

CANADIAN PACIFIC RY CO (Land Dept), 837 Lemcke Bldg. (See page 219.)

***Lands.**

CANADIAN PACIFIC RY CO (Land Dept), 837 Lemcke Bldg. (See page 219.)

***Landscape Architects.**

McDOUGALL G M CO, 816 Fletcher Trust Bldg. (See page 173.)

Landscape Gardeners.

Marts Shirley J, 949 N Alabama.
Osborne M Grace, 918 Hume-Mansur bldg.
Price Jno C, 2057 E 32d.
Riehling Jno C, 3449 N Senate av.
State Forestry Co, 330 Newton Claypool bldg.
Tuschinsky Alex, 623 Ind Pythian bldg.

Language Teachers.

Weigeldt-Lehmann Martha, 901 N East.

***Lantern Slide Makers.**

COBURN PHOTO AND FILM CO THE (INC), 333 E Market. (See right side lines and page 204.)

***Lantern Slides.**

COBURN PHOTO AND FILM CO THE (INC), 333 E Market. (See right side lines and page 204.)

***Lanterns.**

VONNEGUT HARDWARE CO, 120-124 E Wash. (See marginal lines and page 155.)

***Lard (Favorite).**

INDIANAPOLIS ABATTOIR CO, cor W Morris and White River. (See left top cor cards and page 68.)

Hollowitz Maurice I, 238-240 W Pearl,
Hyman Louis, 816 W Wash.
Kroot Isadore, 628 W Wash av.
Levi Rosa, 525 S Illinois.
Levi & Son, 17-19 W McCarty.
Lipschitz Moses, 532 W Market.
Marks Henry Sons, 517-519 S Delaware.
Nazelelan Lawrence A, 724 Muskingum.
Reese Saml, 950 Pansy.
Ringolsky Himon, 126-128 Kentucky av.
Sagalowsky Louis, 627 W Wash.
Sapperstein Abr, 52 S Missouri.
Selig Louis, 23-25 S East.
Solotken Jacob A, rear 434 W North.
Weinstein Saml, 317 N Capitol av.

Justices of the Peace.

Bruce Andrew J, 2308 W Michigan.
Enrich Jacob A, e s Lafayette rd. 2 n of Speedway av.
Fiscus Monte C, 30½ N Delaware.
Keller Conrad, 1432 Union.
Kiefer Louis L, 220-222, 147 E Market.
Mahoin T Ernest, 43 When bldg and 12 N Delaware.
Mueller Chas H, 138½ E Wash.
Parr Ernest L, 6011 Bellefontaine.
White James M, 5448 E Wash.

***Kettles—Brass and Copper.**

LANGSENKAMP F H, 130-142 E Georgia.
(See right side lines and page 94.)

***Kick Plates.**

LANGSENKAMP F H, 130-142 E Georgia.
(See right side lines and page 94.)

***Kindling.**

ATLAS COAL & ICE CO, 1026 N Senate av.
(See page 126.)

BARKER I A & SON, 2120 Hoyt av. (See page 123.)

ISGRIGG LUMBER CO, 2054 Northwestern av. (See left side lines and page 180.)

MUESING COAL CO, 1745 English av. (See left bottom lines and page 122.)

***Kitchen Cabinets.**

HOOSIER OUTFITTING CO, 443-445 E Wash.
(See page 151.)

***Kitchen Utensils.**

VONNEGUT HARDWARE CO, 120-124 E Wash. (See marginal lines and page 155.)

***Kitchen Ware and Utensils.**

LILLY & STALNAKER, 114-118 E Wash.
(See left side lines and page 156.)

***Kodak Finishing.**

LIEBER H CO THE, 24 W Wash. (See right top cor cards and page 75.)

***Kodaks.**

LIEBER H CO THE, 24 W Wash. (See right top cor cards and page 75.)

***Label Paste.**

NATIONAL INSULATING AND MNEG CO, Room C-1 Industrial Bldg. (See right bottom cor cards and pages 200 and 205.)

***Labels and Color Printing.**

INTERNATIONAL PRINTING CO, 230-238 W McCarty. (See adv opp page 714.)

***Lace Curtain Laundries.**

AMERICAN STAR LAUNDRY CO, 427-433 Madison av. (See page 173.)

**AUTOMOBILE
TIRES and ACCESSORIES
BICYCLE TIRES**



VAN CAMP
Hardware and Iron Company
INDIANAPOLIS
WHOLESALE ONLY

MILL AND FACTORY SUPPLIES

Quick Service on
Telephone or Mail
Orders

DRILLS, FILES
REAMERS
SCREWS, BOLTS
RIVETS
TAPS and DIES

"YALE"
CHAIN HOISTS

Tels. New 395-509
Cen. Main 507

Lilly &
Stalnaker

114-118 E. WASH.

ROOFING

INDIANA
PLASTER
AND
ROOFING
COMPANY

920 East
North St.

Phone 1410



INDIANAPOLIS COAL CO.

COAL—BUILDING MATERIAL

Phones 1700

234-40 (2d Floor) Newton Claypool Bldg.

1812 R. L. POLK & CO.'S INDIANAPOLIS CITY DIRECTORY—1916

*Lath.

ALDAG F W CO. E Wash and Belt R R (See pages 99 and 123.)
BALKE & KRAUSS CO. 427 W Market. (See left top lines and pages 123 and 178.)
BRANNUM-KEENE LUMBER CO. E Wash and Belt R R. (See pages 124 and 178.)
DAVIS COAL AND BLOCK CO. S Ritter av and C H & D Ry. (See page 124.)
DELL GRANK M. s e cor Southeastern av and Cruise. (See left bottom lines and pages 100 and 124.)
DYNES-POHLMAN LUMBER CO. E 28th and Monon Ry. (See page 179.)
HOBART-MATHEWS CO. Bethel av and Belt R R. (See page 190.)
INDIANAPOLIS COAL CO. Newton Claypool Bldg. (See left top lines and pages 99 and 125.)
INDIANAPOLIS LUMBER CO. E 30th and Monon Ry. (See page 180.)
INDIANAPOLIS MORTAR AND FUEL CO. 407 Odd Fellow bldg. (See right side lines and page 191.)
MEYER A B & CO. 17 N Penn. (See adv opp Builders' Materials and opp Coal.)

*Lath and Prepared Mortars.

MALOTT COAL AND LIME CO THE. 945 N Davidson. (See page 126.)

*Lath and Shingles.

BURNET-BINFORD LUMBER CO. 30th and Canal. (See right top cor cards and page 177.)
CAPITOL LUMBER CO. 1712 W New York. (See page 179.)
COMER & SEARCE CO THE. Maywood P O. Martinsville Traction Line. (See page 179.)
ISGRIGG LUMBER CO. 2054 Northwestern av. (See left side lines and page 180.)
JOHNSON WM F LUMBER CO. E 19th and Monon Ry. (See page 177.)
LEWIS-FORBES LUMBER CO. Shelby and Belt R R. (See left top cor cards and page 181.)
MICHIGAN LUMBER CO. 929 E St Clair. (See left bottom lines and page 181.)

Laundries—Power.

Aetna Laundry Co. 716-716 E Michigan.
AMERICAN STAR LAUNDRY CO THE. 427-433 Madison av. (See page 173.)
Armstrong Laundry Co. 156 and 224-228 W Maryland.
Berger Fletcher L. 11, 131 E Court.
Best Laundry The. 26-22 N Senate av.
Black Emma C. 819 Athon.
Churchill & Jones. 2938-40 Northwestern av.
CROWN LAUNDRY CO THE. 2901 E Wash.
EXCELSIOR LAUNDRY CO (INC). 222 N Alabama, branch 216 N Illinois.
Gem Laundry Co. 235-241 Indiana av.
Gentry & Ellis. 855 W Pratt.
GRAND LAUNDRY THE. 109-111 W 10th.
HARVARD LAUNDRY. 111-113 N New Jersey, branch 239 Indiana av.
Krauss Paul H Co. 43-49 N East.
M & H Co-operative Laundry. 835 E Wash.
McCoy Mary. 448 Virginia av.
Mercantants Laundry Assn. 325-327 E St Joseph.
Model Laundry Co. 614-618 E Ohio.
Overall Laundry The. 2520 E 12th.
Progress Laundry Co. 422-426 E Market, 207 N Illinois and 228 Mass av.
QUALITY LAUNDRY. 460-464 Virginia av. (See page 173.)
Royal Laundry. 601 N Illinois.
Sanitary Co. 2441-2443 Central av.
SOMERVILLE LAUNDRY CO. 460-464 Virginia av. (See page 173.)
Sommer Ed Laundry Co The. 418-424 S Meridian.
STERLING LAUNDRY CO. 735 Lexington av cor Pine and 326 Virginia av.
Tiffany Laundry Co. 940 Ft Wayne av.

Laundries—Hand.

Almeroth Adeline. 149 Wisconsin.
Eush Moses. 1718 Alford.
Deitrick Walter. rear 1517 Wade.
Hannemann Sadie. 310 N Highland av.
Jones Jos. 923 Prospect.
Jones Thomas. 331 W 13th.
McQuade Lottie. 1008 E 11th.
Maida Jno W. 2732 Oxford.
Rose Emily E. 1528 N Alabama.
St Joseph Laundry. 111 W Raymond.
Sullivan Henry H. 2832 Boulevard pl.
Twyman Marcellus. 1931 Cornell av.

Laundries—Cnestic.

Chas Goon. 1518 N Illinois.
Chas T Moy. 309 Virginia av.
Charley C Fong. 3018 N Illinois.
Charlie Sam. 2204 E Wash.
Chew Chan. 723 S East.
Chin Sing. 535 Indiana av.
Hong Sing. 761 Mass av.
Jno Sing. 510 S Meridian.
Kee Sam. 112 McLean pl.
Lee Sam. 232 Indiana av.
Leong See. 622 E Wash.
Leong Willie. 340 Indiana av.
Lung E. 239 N Delaware.
Pang Chong. 210 W Maryland.
Pang Gee. 412 E Wash.
Pang James. 725 Mass av.
Pang & Pang. 432 N Illinois.
Sam H. 725 Ft Wayne av.
Sam Lee. 527 Mass av.
Sam Wah Kee. 905 N Illinois.
Sing Quong. 1201 E Wash.
Soon Lee. 142 S Delaware.
Wah Chas W. 5440 E Wash.
Wah Lung. 2105 E 10th.
Wah Sing. 1009 N Illinois.
Wah Sing. 465 W Wash.
Wing Lee. 1304 Virginia av.
Woo Wing. 933 Virginia av.
Yee Wah. 1905 College av.

*Laundry Box Manufacturers.

BEE HIVE PAPER BOX CO. 621-23-25 S Delaware. (See page 200.)

Laundry Supplies.

Kohnstamm H & Co. rear 341 N Liberty.
MOFFAT THOMAS CO. 1119 State Life Bldg.
VONNEGUT HARDWARE CO. 120-124 E Wash. (See marginal lines and page 155.)

*Law Blanks.

INDIANA SUPPLY CO. 441-446 Farmers Trust Bldg. (See right bottom lines and page 192.)

*Law Book Publishers.

BOBBS-MERRILL CO THE. 18 E Vermont.

Law Books.

Wade Fred J. 821 State Life bldg.

*Law Schools.

BENJAMIN HARRISON LAW SCHOOL. 826 Indiana Pythian Bldg.
INDIANA LAW SCHOOL. 1117-1118 Law Bldg. (See left side lines and page 136.)

*Lawn Mowers.

AYRES L S & CO. 1 to 15 W Wash. (See front stem edge and page 130.)
LILLY & STALNAKER. 114-118 E Wash. (See left side lines and page 156.)
SCHIFFLING ALBERT. 43 Virginia av. (See page 224.)
VONNEGUT HARDWARE CO. 120-124 E Wash. (See marginal lines and page 155.)

*Lawn Tools.

VONNEGUT HARDWARE CO. 120-124 E Wash. (See marginal lines and page 155.)

**WESTERN
AUDIT CO.**
E. L. COEN, Mngr.

**AUDITORS and
PUBLIC ACCOUNTANTS**
914-915 Fletcher Savings and Trust Building
Telephone MAIN 3594

LEGAL
BLUE BOOK
— OF THE —
CITY OF INDIANAPOLIS



LEGAL BLUE BOOK OF INDIANAPOLIS

DELOS A. ALIG F. NEAL THURSTON**Attorneys and Counselors**

NEW PHONE 1527

1124 State Life Building : Indianapolis, Indiana

ALEXANDER C. AYRES

FRANK C. AYRES

Ayres & Ayres**ATTORNEYS AND COUNSELORS AT LAW
GENERAL PRACTITIONERS**Suite 500
Indiana Trust BuildingTelephones
Main 148; New 148**James E. Babcock****ATTORNEY-AT-LAW**

Main 4773; Residence, Circle 2866; New 5421-R

Suite 206 Lombard Building : Indianapolis

RALPH BAMBERGER

ISIDORE FEIBLEMAN

Bamberger & Feibleman**ATTORNEYS-AT-LAW**

Suites 805-806 Merchants Bank Building

General Civil Practice in All Courts. COMMERCIAL, CORPORATION, REAL ESTATE, INSURANCE,
PROBATE and BANKRUPTCY LAW. Counsel for CREDIT ADJUSTMENT COMPANY, Jobbers' and
Manufacturers' Collections and Adjustments. Refer to any Bank or Trust Company in this city
and to National Surety Company, New York City

Local and Long Distance Telephones 417

LEGAL BLUE BOOK OF INDIANAPOLIS

CHARLES E. BARRETT, Los Angeles, Cal.

FRED E. BARRETT

BARRETT & BARRETT
ATTORNEYS

General Practice. Commercial, Probate and Bankruptcy Law

NOTARY IN OFFICE

733-734 State Life Building

Telephones: New 446; Main 2765

Nathaniel N. Bernstein

Telephone, Main 2056

Jacob Bernstein

LAW OFFICE OF

Nathaniel N. BernsteinCOMMERCIAL, REAL ESTATE, PROBATE AND
CORPORATION LAW PRACTISE IN ALL COURTS
NOTARIES IN OFFICE

820 Occidental Building, Indianapolis, Indiana

References: Efroymson & Wolf (Star Store), Commercial National Bank, Aetna Trust & Savings Co.

ERNEST W. BRADFORD

HENRY P. DOOLITTLE

Practice in the U. S. Supreme Court and other Federal Courts, before the U. S. Patent
Office and Federal Trade Commission**BRADFORD & DOOLITTLE**
LAWYERS

Patent, Trademark, Copyright and Corporation Law

Washington Office
702-704 Loan and Trust Building
Opposite U. S. Patent Office
Phone, Main 3427Suite 1104 Fletcher Trust Building
Indianapolis, Indiana
Both Phones, Main 1620

Ex-Judge Marion Circuit Court

Residence Telephone, Main 4473

EDGAR A. BROWN
Lawyer

Civil Business in State and Federal Courts

Suite 1219 State Life Building INDIANAPOLIS, IND. Telephones: Main 2712; New 1831

LEGAL BLUE BOOK OF INDIANAPOLIS

TELEPHONES: Main 3572; New 658-K

HENRY W. BULLOCK
Attorney-at-Law

807 Fletcher Savings and Trust Building, Indianapolis

Collection Department
ASSOCIATED MERCHANTS ADJUSTMENT BUREAU

Office Telephones: New 57, Main 35

Residence, Irvington 1477

CLARENCE A. CALL
Attorney-at-Law

Shorthand Reporter

Law and General Reporting

NOTARY IN OFFICE

Suite 1541 Lemcke Annex, Indianapolis, Ind.

WALTER L. CAREY
Res. Phone: Irvington 1643

THOS. J. KARNES
Res. Phone: Woodruff 4481

CAREY & KARNES
—Lawyers—

808-812 Fidelity Trust Building, Indianapolis, Indiana
Telephone, Main 3324

James R. Cauble
ATTORNEY-AT-LAW
General Practitioner

1017-1018 Lemcke Building

Telephone, Main 6363

LEGAL BLUE BOOK OF INDIANAPOLIS

SALEM D. CLARK

EDWARD F. QUIGLEY

CLARK & QUIGLEY

LAWYERS—General Practitioners

Phones: Main 1625; New 447

SUITE 709 I.O.O.F. BLDG., Cor. Washington and Pennsylvania Sts., INDIANAPOLIS, IND.

Law Offices of

MILTON L. CLAWSON

FRANK S. LAMONTE

ATTORNEYS-AT-LAW

Suite 714 Odd Fellow Building, Indianapolis, Indiana

Telephone: New 979

Insurance Practice a Specialty

Legislative Reference Investigation

William O. Conway

ATTORNEY-AT-LAW

Telephones
Main 5965; New 820Suite 416 Merchants Bank Building
Indianapolis, Ind.

EDWARD C. EIKMAN

CHRISTIAN J. EMHARDT

Eikman & Emhardt

LAWYERS

General Practitioners

Suite 1010 Hume-Mansur Bldg., Indianapolis, Ind.

Telephone, Main 5428

LEGAL BLUE BOOK OF INDIANAPOLIS

Law Offices
OF
Newton E. Elliott Donald French
LAWYERS

519-20-21 Law Building Tel., Main 6524

EDWIN H. EMRICK

EVERETT L. DEUPREE

Emrick & Deupree
LAWYERS

Specializing in Corporation and Real Estate Law

316-324 Law Building, Indianapolis, Ind.

Telephones: Main 5941; New 809

James D. Ermston

ATTORNEY AND COUNSELOR-AT-LAW

911-915 Law Building

Telephone, Main 1012

Indianapolis, Indiana

Telephone, Main 3511

Residence Phone, New 5391

ROWLAND EVANS
ATTORNEY AND COUNSELOR AT LAW

Examiner in Chancery United States Court

932-933 LEMCKE BUILDING

LEGAL BLUE BOOK OF INDIANAPOLIS

LOUIS H. FLINN**Attorney-at-Law**

Telephone, Main 6168

512-514 Indiana Trust Bldg.

Indianapolis, Ind.

JOSH E. FLOEA
GEORGE SEIDENSTICKERADOLPH SEIDENSTICKER
FRANK SEIDENSTICKER**Floea & Seidensticker**
ATTORNEYS-AT-LAW**Commercial, Real Estate, Probate Law and Collections****Suite 1, 29 South Delaware St.****Both Telephones 1772****Guaranteed Attorneys of Indiana****EDWIN C. BOSWELL, Manager**

613-615 Fletcher Trust Building. Telephone, Main 282

Corporation and Commercial Specialists**Efficient Collection Department****Hackney, Hackney & Shafe**
LAWYERS**CRIMINAL LAW AND DAMAGES A SPECIALTY****Real Estate, Rents, Loans, Insurance**502-3 LEMCKE BUILDING
Notary PublicPHONES { Main 6590
New 4633 R

LEGAL BLUE BOOK OF INDIANAPOLIS

Wm. N. Harding**Attorney-at-Law**

Telephones, Main 3865, New 457 Suite, 901 Law Building
 Indianapolis, Indiana

J. Herbert Hartman**ATTORNEY-AT-LAW**

NOTARY IN OFFICE

Practice in all State and Federal Courts

Suite, 313 Hume-Mansur Bldg. Tel., Main 6071

GILBERT H. HENDREN, Jr.

ZEPH E. KELLER

Hendren & Keller
LAWYERS*GENERAL PRACTICE*

Telephone, Main 4510

Suite 606 Kahn Building, Indianapolis, Indiana

Telephones: Main 3537

New 1476

William Pirtle Herod

1313 MERCHANTS BANK BUILDING

Law of Insurance and of Insurance Companies

LEGAL BLUE BOOK OF INDIANAPOLIS

George O. Hill**ATTORNEY-AT-LAW****General Practice in all Courts****COLLECTION DEPARTMENT****Telephone, Main 6363****1017-1018 Lemcke Bldg.**

Reference: Aetna Trust and Savings Co.; Fidelity Trust Co.

Telephones: New 2719-R**Main 1387****Joseph O. Hoffman****ATTORNEY-AT-LAW AND COUNSELOR****1051-52 Lemcke Annex Building****:****INDIANAPOLIS, IND.****Frank G. Holden****ATTORNEY AND COUNSELOR-AT-LAW****General Practice—Commercial, Probate, Bankrupt, Insurance,
Corporation, Mechanic's Lien and Personal Injury Law****517 Law Building****Telephones: Office, Main 7168; Residence, Irvington 1396****JOHN W. HOLTZMAN****LEWIS A. COLEMAN****Holtzman & Coleman
LAWYERS****Corporation, Insurance and Commercial Law**Counsel for Continental National Bank, Sterling Fire Insurance Company, Aetna Trust and Savings Company,
American Mortgage Guarantee Company, and other local institutions.**Cable Address—*Holtcole*****Rooms 1541-6 Lemcke Annex, 115 North Pennsylvania St., Indianapolis**

LEGAL BLUE BOOK OF INDIANAPOLIS

ELLIOTT R. HOOTON

OREN S. HACK

Hooton & Hack**Attorneys and Counselors-at-Law**

Telephones, New 1778; Main 680

Suite, 525 Indiana Trust Bldg.

Indianapolis, Indiana

Admitted in 1879. Telephones: Office, Main 3865; New 457; Residence, New 6832

Alfred R. Hovey**ATTORNEY-AT-LAW****Practices in all Courts, State and Federal**

901-903 Law Building

Indianapolis

Emmett S. Huggins**LAWYER****Specializing in Real Property Law**

Suite, 515 Law Building

Telephones, Main 873, New 681

Carl Humble**ATTORNEY-AT-LAW****Corporation and General Law Practice**

Suite, 630 Law Building

Telephone, Main 7244

LEGAL BLUE BOOK OF INDIANAPOLIS

ED. JACKSON, Ex-Judge

ROBERT I. MARSH

JACKSON & MARSH
LAWYERS

OFFICES:

Suite 300, Indiana Trust Bldg. Tel. Main 6424
INDIANAPOLIS, IND.Farmers National Bank Bldg. Tel. 142
NEWCASTLE, IND.**Collection Department—EPH MARSH, Manager**

AQUILLA Q. JONES

WILLIAM W. HAMMOND

WALTER D. JONES

JONES, HAMMOND & JONES
Lawyers

306-309 Odd Fellow Building, Indianapolis

BOTH TELEPHONES 2919

GEORGE O. LEHMAN

WM. H. FAUST

LEHMAN & FAUST
ATTORNEYS-AT-LAW
General Practitioners

Suites 606-607 Lombard Building

Telephones: Main 2017, New 3634

INDIANAPOLIS, INDIANA

LAW OFFICES
OF**J. Burdette Little Edwin Steers**
ATTORNEYS AND COUNSELORS

609-612 Law Building

Telephones, Main 7150; New 795

LEGAL BLUE BOOK OF INDIANAPOLIS

V. H. LOCKWOOD

R. G. LOCKWOOD

Lockwood & Lockwood**COUNSELORS AT LAW****Patent, Trade Mark and Corporation Law**

1211-1215 Fletcher Trust Building : INDIANAPOLIS, IND.

BOTH TELEPHONES 1103

Phones: Main 2712

New 1831

Thomas D. McGee J. Olias Vanier
LAWYERS**General Civil Practice in all State and Federal Courts**

1224 STATE LIFE BUILDING

Telephones: Main 1318, New 182K

NOTARY IN OFFICE

LAW OFFICES OF
W. Moreland McGuire
Attorney and Counselor at Law

General Practice in all Courts.

Collections and Depositions

Suite 511-512 Lemcke Building

: INDIANAPOLIS, INDIANA

JOHN G. MCKAY

G. EDGAR TURNER

CLARENCE F. MERRELL

McKay & Turner
LAWYERS

502 American Central Life Building

Phone, Main 4074

LEGAL BLUE BOOK OF INDIANAPOLIS

FREDERICK E. MATSON

RALPH K. KANE

JAMES A. ROSS

ROBERT D. McCORD

L. ROY ZAPP

MATSON, KANE & ROSS**Attorneys-at-Law****General Practice and Corporation Law**

947-955 LEMCKE ANNEX BUILDING

INDIANAPOLIS, IND.

CLARENCE W. MEANS

Res. Tel., Washington 2424

LUEPPO D. BUENTING

Res. Tel., Woodruff 668

Means & Buenting**ATTORNEYS-AT-LAW****519 to 522
State Life Building****Tels., New 293, Main 3818
Indianapolis, Indiana****Clarence F. Merrell****ATTORNEY AND COUNSELOR-AT-LAW****Civil Practice, all Courts****502 American Central Life Building****Phone, Main 4074****Indianapolis, Indiana****Charles A. Messmore****ATTORNEY AND COUNSELOR-AT-LAW****Commercial, Corporation and Probate Practice in all Courts****NOTARY PUBLIC****Telephones: Main 2314, New 4452-R****307-309 Law Bldg., Indianapolis, Ind.****Also Address 409 N. Independence St., Tipton, Ind., or Telephone 1490**

LEGAL BLUE BOOK OF INDIANAPOLIS

W. H. H. MILLER
COUNSEL

SAMUEL D. MILLER

FRANK C. DAILEY

WM. H. THOMPSON

Miller, Dailey & Thompson
Attorneys and CounselorsSUITE 756
Newton Claypool Building
Indianapolis, Ind.Telephones
Main 241—New 2885

JOSEPH A. MINTURN

Established 1882

FRANK W. WOERNER

PATENTS SECURED

Patent and Trade-Mark Litigation

INSTRUCTIVE BOOKLET FREE

Minturn & Woerner, Patent Lawyers

833-837 Pythian Building, Opposite U. S. Post Office, Indianapolis, Ind.

WASHINGTON, D. C., REPRESENTATIVE

Telephones: Bell, Main 1950; New 3268

REFERENCES—Fred P. O'Brien Automobile Co., John Boyle Auditing Co., The Brosnan Realty Co.

Dennis S. Moran
ATTORNEY-AT-LAW

Suite, 721 Law Building

Telephone, Main 1811

Indianapolis, Indiana

LOUIS NEWBERGER

CHARLES H. HOPKINS
LEO KAMINSKY

MILTON N. SIMON

LESLIE CHILDS
RALPH BUHLER

LAWRENCE B. DAVIS

Newberger, Simon & Davis
ATTORNEYS AND COUNSELORS

808-809-810-811-812 Kahn Bldg.

C. U. Phone, Main 87; Indianapolis Phone 87

General Practice in All Courts. Specially equipped Collection Department. Traveling Adjuster
of many years' experience. Notary Public in Office.

LEGAL BLUE BOOK OF INDIANAPOLIS

Omer U. Newman**ATTORNEY, COUNSELOR
GENERAL PRACTITIONER**Telephones
Main 3865; New 457901-905 Law Building
Indianapolis, Ind.

Office Telephones: Main 3403, New 257

Residence Telephones: Irvington 1646, New 12192L

CHARLES J. ORBISON**LAWYER**

SUITE 1506 MERCHANTS BANK BUILDING

INDIANAPOLIS, IND.

Telephone Main 5728
Notary in OfficeCable Address, "OTTO"
W. U. Code**ALBERT G. OTTO****Attorney and Counselor at Law***General Practitioner*

Suite 9-10 Hereth Bldg., 134 East Washington St., Indianapolis, Ind.

LAW OFFICES

OF

Herbert G. Parker Clyde C. Karrer**ATTORNEYS AND COUNSELORS****NOTARY IN OFFICE**

Suite, 719 Law Building

Telephones: Main 1541
New 3378-R

LEGAL BLUE BOOK OF INDIANAPOLIS

WM. A. PICKENS

LINTON A. COX

EARL R. CONDER

Pickens, Cox & Conder

LAWYERS

Floor 4, State Savings & Trust Building, 5-7 East Market St.

Telephones: Main 563; New 879

Indianapolis, Indiana

Office Telephone, Main 6806

Residence Tel., North 5514

Frank R. Pixler

Attorney and Counselor

Address Depositions to
FRANK M. HAY
Notary Public

Suite, 526-7-8 Law Building
Indianapolis

Office Telephone 5250—Residence Telephone, Prospect 3674

EFFICIENT COMMERCIAL DEPARTMENT

WILLIAM T. QUILLIN

Attorney-at-Law

GENERAL PRACTITIONER

Suite 919 Hume-Mansur Building

INDIANAPOLIS, IND.

JOHN H. RADER

Lawyer

General Practice in All Courts

Special Attention to Estates, Guardianship and Real Estate Law

Suite 404-406 Lemcke Bldg., Indianapolis, Ind.

TELEPHONE, MAIN 6744

LEGAL BLUE BOOK OF INDIANAPOLIS

CLAUDE A. ROCHFORD
CHARLES W. ROLLINSON

Res. Phones { North 4068
 { North 9325

ROCHFORD & ROLLINSON
LAWYERS

GENERAL PRACTICE

630-31-32-33 LEMCKE BUILDING
OFFICE, Main 7662

INDIANAPOLIS

JAMES A. ROHBACH

Attorney and Counselor at Law

SUITE 1117-1118 LAW BLDG., INDIANAPOLIS, IND.

Telephone, Main 1665

Phones: New 2325—Central, Main 2325

Frank B. Ross,
Reginald H. Sullivan, Edward H. Knight
Attorneys and Counselors at Law

901-905 State Life Building

INDIANAPOLIS, IND.

MICHAEL A. RYAN

JOHN C. RUCKELSHAUS

RUSSELL J. RYAN

Ryan, Ruckelshaus & Ryan
COUNSELORS-AT-LAW

501-505 Indiana Trust Bldg.

Tels., New 326; Main 3166

LEGAL BLUE BOOK OF INDIANAPOLIS

Telephone, Main 6941

Notary in Office

LAW OFFICES OF
Bloor Schleppey
 GENERAL PRACTITIONER

Specializing in Physicians', Dentists' and Probate Claims

SUITE 934 LEMCKE BLDG., INDIANAPOLIS, IND.

Telephones: Office, Main 5787; New 4467; Residence, North 3961

Everett M. Schofield
 LAWYER

Suite, 709-712 Law Building

Indianapolis, Indiana

A. JOSEPH SCHUR

ALEX. L. ASCH

CHAS. R. METZGER

LONG DISTANCE BELL, MAIN 1930

SCHUR & ASCHATTORNEYS-at-LAW
Notaries in OfficeGeneral Practice, Commercial, Probate, Bankruptcy
and Corporation Law

EFFICIENT COLLECTION and FORWARDING DEPARTMENT

SUITE 713, Merchants Bank Building

INDIANAPOLIS, INDIANA

Phone, Main 3235

Hempstead C. Shaw

408 FIDELITY TRUST BLDG.

General Civil Practice in all Federal and State Courts

Refers to Indiana National Bank, The Indianapolis News, Havens & Geddes Co.,
Indianapolis, Ind.; Universal Portland Cement Co., Chicago, Illinois.

References furnished in all leading cities upon application.

LEGAL BLUE BOOK OF INDIANAPOLIS

TELEPHONE MAIN 6474

Julius Shepard
Attorney-at-Law

912 Hume-Mansur Building

INDIANAPOLIS, IND.

THE SNOW-CHURCH CO.

(INCORPORATED)

1101-1106 Law Building

Both Phones 2182

Law and Collections

CHARLES O. ROEMLER, Counsel

Collections of Manufacturers and Jobbers made in any part of the world. All our Corresponding Attorneys are under bond to us. We guarantee payment to clients of all moneys collected

LAW OFFICES

OF

**JOHN O. SPAHR
SAMUEL W. HULS
TWOMEY M. CLIFFORD**

Attorneys and Counselors-at-Law

701-2-3-4 Law Building

Telephones: Main 5820; New 696

Telephones Bell, Main 265—Independent 265

Harold Taylor
LAWYER

Suite 809 Hume-Mansur Building

INDIANAPOLIS, INDIANA

LEGAL BLUE BOOK OF INDIANAPOLIS

Telephones: New 552

Main 1413

Everett W. Trook**ATTORNEY-AT-LAW**

206 American Central Life Building

:

INDIANAPOLIS

RALPH H. WALTZ

JAMES F. CLEARY

RUSSELL C. FISH

WALTZ, CLEARY & FISH**Attorneys and Counselors at Law***General Practice*

Suite 606 Fidelity Trust Building

:

INDIANAPOLIS, IND.

Telephone, Main 2717

OMER S. WHITEMAN**Attorney and Counselor****Attorney for National Mercantile Service Bureau and General Practitioner**

318-319 Hume-Mansur Building, Indianapolis, Indiana

TELEPHONE, MAIN 2632

JOSEPH R. WILLIAMS

CHALMER SCHLOSSER

Williams & Schlosser**LAWYERS****819-820-821-822 Law Building****Practice in all the Courts****Telephone, Main 856**

LEGAL BLUE BOOK OF INDIANAPOLIS

ROMNEY L. WILLSON

RUSSELL WILLSON

**WILLSON & WILLSON
LAWYERS**

Attorneys for
National Surety Company
Arsenal Building & Loan Association
Better Business Bureau Collections

References
National City Bank
Security Trust Company
Chamber of Commerce

813-815-817 State Life Building, Indianapolis, Ind.
Telephones: New 691, Main 3413

Commissioner of Deeds

Notary in Office

A. F. ZAINNEY
Attorney and Counselor at Law

Telephones Main 1974 New 4633 R

Suite 509-510 Lemcke Building

INDIANAPOLIS, IND.

Chester L. Zechiel

Mark E. Archer

Edward P. Brennan

Zechiel, Archer & Brennan
ATTORNEYS-AT-LAW

General Practitioners. Specializing in Commercial
and Corporation Law

Suite 404-406 Lemcke Building

Telephone Main 6744

INDIANAPOLIS

THE GREAT OBJECT IN BUSINESS
Is to accomplish things quickly. To consult a
neighbor's Directory requires time, and time
is money. Buy a Directory and save money.

LEGAL BLUE BOOK OF INDIANAPOLIS



The Association of American Directory PUBLISHERS

Wm. G. Torchiana, President
Philadelphia, Pa.

J. L. Hill, 2nd Vice President
Richmond, Va.

Mrs. A. M. Meek, 1st Vice President
Salem, Mass.

Theo. F. Smith, Secretary-Treasurer
St. Paul, Minn.

TRUSTEES

B. D. Annwalt, Cleveland

J. L. Hill, Richmond

W. E. Murdock, Boston

W. H. Lee, New Haven

R. H. Donnelley, Chicago

R. L. Polk, Detroit

A. V. Williams, Cincinnati

D. W. Bowman, Akron, Ohio

W. G. Torchiana, Philadelphia

Secretary's Office, Endicott Bldg, St. Paul, Minn.

The Association of the American Directory Publishers is composed of reputable City Directory Publishers, organized for the general advancement of the Directory business. Any person, corporation or firm engaged in business as owner and publisher of a City Directory in the United States or Canada, who shall qualify as competent to gather information and compile a City Directory and furnish satisfactory references, is eligible to membership.

The objects of the Association are:

First. The advancement of the Directory business and the improvement of Directories by the interchange of ideas and the exchange of experienced employes.

Second. To provide protection to the public against fraudulent advertising schemes which operate under the name of Directories, and to drive unprincipled promoters of the same out of business.

Third. To provide permanent and profitable employment to competent, industrious and honest Directory canvassers and compilers.

Fourth. For the mutual protection and advancement of the established and prospective interests of all who may become members, by personal advice and assistance of members as may be mutually satisfactory, desirable or advisable, and by such other means as may, from time to time, be shown to be wise, proper and lawful.

\$100.00 REWARD will be paid by the Association for the arrest and conviction of any person or persons engaged in publishing, collecting or canvassing for any fraudulent or fake Directory.

The Union Trust Company

120 East Market Street

Issues Travelers Checks
Foreign Exchange
and
Letters of Credit

INDIANAPOLIS CITY DIRECTORY—1916

1835

Lawyers.

Adams Claris, 60 Court House.
Adams Howard W, 1207-09 Fletcher Savings and Trust Bldg.
Aron Chas, 218 Am Central Life bldg.
ALDRICH LESLIE J, 816 Fletcher Trust Bldg. (See card in Legal Blue Book.)
Alford Fremont, 1119 Law bldg.
ALIG DELOS A, 1124 State Life Bldg. (See card in Legal Blue Book.)
ALLEN HENRY CLAY, 1019 Hume-Mansur Bldg.
Appelman Chas W, 12-13 Union Trust Bldg.
Archer Homer, 22-50 N Illinois.
ARCHER MARIE E, 404-406 Lemcke Bldg. (See card in Legal Blue Book.)
ASCH ALEXANDER L, 713 Merchants Bank Bldg. (See card in Legal Blue Book.)
Asche Albert, 306-8-10 Indiana Trust Bldg. Ashby Saml, 1308-09 Fletcher Savings and Trust Bldg.
Askren Earl J, 725-726 Lemcke bldg.
AYRES ALEXANDER C, Suite 500 Indiana Trust Bldg. (See card in Legal Blue Book.)
AYRES FRANK C, Suite 500 Indiana Trust Bldg. (See card in Legal Blue Book.)
AYRES & AYRES, 500 Indiana Trust Bldg. (See card in Legal Blue Book.)
BACOCK JAMES E, 20 Lombard Bldg. (See card in Legal Blue Book.)
Babcock Luman K, 706-712 Terminal bldg.
BACHELDER & BACHELDER, 733-735 Newton Claypool Bldg.
Bailey Robt L, 19 E Market.
Bailey Wm T, 212-14 Indiana Trust bldg.
Bailey & Young, 603-606 Lemcke bldg.
Bain Wm D, 4th fl, 5 E Market.
Baker Clyde E, 515 Indiana Trust bldg.
Baker James P, 300, 147 E Market.
Baker & Daniels, 611-614 Newton Claypool Bldg.
Baldwin Chas P, 711 Ind Pythian bldg and Amboy, Ind.
Baies Jno W, 1015 Law bldg.
BAMBERGER RALPH, 805-6 Merchants Bank Bldg. (See card in Legal Blue Book.)
BAMBERGER & FEIBLEMAN, 805-6 Merchants Bank Bldg. (See card in Legal Blue Book.)
Barker Eleanor P, 611-12 Fletcher Trust bldg.
BARRETT CHARLES E, 733-734 State Life Bldg. (See card in Legal Blue Book.)
BARRETT FRED E, 733-734 State Life Bldg. (See card in Legal Blue Book.)
BARRETT & BARRETT, 733-734 State Life Bldg. (See card in Legal Blue Book.)
Barry Chas L, 301 Lemcke bldg.
Bartholomew Piny W, 704 Odd Fellow bldg.
Bastian Willets A, 616 Fletcher Trust bldg.
Batchelor Geo H, 1108 State Life bldg.
Beard Clarence H, 739 Newton Claypool bldg.
Beck Henry A, 506 Lombard bldg.
Beck Wm S, 506 Lombard bldg.
Becker Jno W, 1411 Fletcher Trust bldg.
Beckett & Beckett, 24-26 Union Trust bldg.
Bell Jos E, 835 State Life bldg.
Benedict Jno L, 306 Lombard bldg.
Berg Ben, 607 Lombard bldg.
Bernstein Jack, 820 Occidental bldg.
BERNSTEIN NATHANIEL N, 820 Occidental bldg. (See card in Legal Blue Book.)
Berryhill Jno S, 134 E Wash.
Beveridge Albert J, 610 Newton Claypool bldg.
Bingham James E, 1005-1006 Merchants Bank bldg.
Bingham & Bingham, 1005-1006 Fletcher Savings and Trust Bldg.
Bingham Frank H, 613 State Life bldg.
Blain Gideon W, 202 State Savings and Trust bldg.
Blassingham Stewart E, 303 Law bldg.
Blue Jno D, 808 Odd Fellow bldg.
Boenger Jno F, 806 Merchants Bank bldg.
Bonifield Fred R, 606 Fletcher Trust Bldg.
Booth Jno S, 529 Law bldg.
Born & Cronk, 515 Occidental bldg.
Bosson & Hoag, 502-504 Fidelity Trust bldg.
Bouden Asa H, 38, 159 E Market.
Boulden Oliver J, 209 Holiday bldg.
Bowls Jno W, 729 Lemcke bldg.

BRADFORD & DOOLITTLE, 1104-1105 Fletcher Trust Bldg. (See page 201 and card in Legal Blue Book.)
Brandon Henry J, 402 Am Central Life bldg.
Brennan Edw C, 234 Am Central Life bldg.
BRENNAN EDWARD P, 404-406 Lemcke Bldg. (See card in Legal Blue Book.)
Brenneman Robt C, 830 State Life Bldg.
Bristor & Waddell, 1011 Hume-Mansur bldg.
Britton Chas O, 205 Saks bldg.
Brokenburr Robt L, 19 E Market.
Browder Jno, 30½ N Delaware.
Brown Arthur W, 207-208 Sacs bldg.
Brown Dan jr, 725 Lemcke bldg.
Brown Danl L, 725 Lemcke bldg.
BROWN EDGAR A, 1219 State Life Bldg. (See card in Legal Blue Book.)
Brown Ernest T, 203 Indiana Trust bldg.
Brown Frank T, 203 Indiana Trust bldg.
Brown Fred C, 1017 Lemcke bldg.
Brown Jos K, 30½ N Delaware.
Brown Wm T, 216 Indiana Trust bldg.
Brown & Brown, and Indiana Trust bldg.
Bruce Frank A, 1313 Fletcher Trust bldg.
Bryant James A, 2, 130½ E Wash.
Buchanan Albert F, 1011 Hume-Mansur bldg.
BUENTING LUEPPO D, 520-21-22 State Life Bldg. (See card in Legal Blue Book.)
Buhler Ralph G, 808-812 Kahn bldg.
Bulgin Richd R, 20 Union Trust bldg.
BULLOCK HENRY W, 807 Fletcher Savings and Trust Bldg. (See card in Legal Blue Book.)
Burkhart Geo, 610 State Life bldg.
Butler Geo E, 331, 150 E Market.
Bynum & Bynum, 204 Am Central Life bldg.
CALL CLARENCE A, 1541 Lemcke Annex. (See card in Legal Blue Book.)
Calvelage Louis B, 2610 W Michigan.
Cameron Clifford W, 203 Indiana Trust bldg.
Canfield Wm S, 808 Fidelity Trust bldg.
CAREY WALTER L, 808-812 Fidelity Trust Bldg. (See card in Legal Blue Book.)
CAREY & KARNES, 808-812 Fidelity Trust Bldg. (See card in Legal Blue Book.)
Carroll Wm C, 603 Lemcke bldg.
Carson Jos O, 607 Lombard bldg.
Carter Jackson, 622 State Life bldg.
Carter Norman E, 704 Odd Fellow bldg.
Carter Solon J, 616 Merchants Bank bldg.
Carter Vinson, 18-20 E Market.
CAUBLE JAMES R, 1017-18 Lemcke Bldg. (See card in Legal Blue Book.)
Cavins Alex G, 1125 Law bldg.
Chamberlain Warren E, 204 Holiday bldg.
Chamberlyin Harry O, 701 Fidelity Trust bldg.
Chambers Smiley N, 1200 Fletcher Trust bldg.
Chase Chas G, 35 Baldwin bldg.
Cheatham Eug B, 44 Baldwin bldg.
Chenoweth Forrest, 1021 Law bldg.
Chenoweth J Murry, 820 Hume-Mansur bldg.
Childs Leslie, 805-812 Kahn bldg.
Clancy & Roller, 810 Ind Pythian bldg.
CLARK SALEM D, 709 Odd Fellow Bldg. (See card in Legal Blue Book.)
CLARK & QUGLEY, 709 Odd Fellow Bldg. (See card in Legal Blue Book.)
Clarke & Clarke, 733 Newton Claypool bldg.
CLAWSON MILTON L, 714 Odd Fellow Bldg. (See card in Legal Blue Book.)
Claycombe Lloyd, 911-913 Lemcke bldg.
Claypool Jefferson H, 217 Law bldg.
Claypool Jno W, 824 Hume-Mansur bldg.
CLEARY JAMES F, 606 Fidelity Trust Bldg. (See card in Legal Blue Book.)
Clenger Chas A, 14, 159 E Market.
CLEGG TOWNES M, 701-704 Law Bldg. (See card in Legal Blue Book.)
Clinehens Steph A, 913 Fletcher Trust bldg.
Cockrum Jno B, s w cor Wash and Noble.
Cockrum Oatley B, s w cor Wash and Noble.
COFIN CHARLES F, 1231 State Life Bldg.
Cole Albert B, 229 Farmers Trust bldg.
COLEMAN LEWIS AUSTIN, 1541 Lemcke Annex. (See card in Legal Blue Book.)
Coleman Richd M, 911-913 Law bldg.
Colder Jos, 806 Merchants Bank Bldg.
CONDER EARL R, 4th floor State Savings and Trust Bldg. (See card in Legal Blue Book.)
Conaway Cass, 900 Fletcher Trust bldg.
CONWAY WM O, 416 Merchants Bank Bldg. (See card in Legal Blue Book.)



**F. E. GATES
MARBLE
AND
TILE CO.**

Mantels
Floors
Wainscots
in TILE or
MARBLE

Display Room
1462
LEMCKE ANNEX

Factory:
21 & Adams
Phones: New 3664
Wood 4330

Reserve
Loan
Life

Insurance
Company

9th Floor
Odd Fellow
Building

Salesmen
Wanted

Maximum
Commissions

Cash Prizes
to
producers
of
business

**STEEL, IRON and LEAD
PIPE
"MARK" WROUGHT STEEL
UNIONS**



VAN CAMP
Hardware and Iron Company
INDIANAPOLIS
WHOLESALE ONLY

YALE

Hardware

**BUILDING
SUPPLIES
and Material**

**UPSON
Plaster Board**

Tels. New 395—509
Cen. Main 507

**Lilly &
Stalnaker**

114-118 E. WASH.

ROOFING



**INDIANA
PLASTER
AND
ROOFING
COMPANY**



**920 East
North St.
Phone 1410**



INDIANAPOLIS COAL CO.

COAL—BUILDING MATERIAL

Phones 1700 234-40 (2d Floor) Newton Claypool Bldg.

1836

R. L. POLK & CO.'S

Lawyers—Continued
 Cooper Chas M, 406 Lombard bldg.
 Cooper & Schorr, 307 Holliday bldg.
 Copes Ray A, 807 Fletcher Trust bldg.
 Cotter James Coppinger, 506 Lombard bldg.
 Cottey Albert E, 806 State Life bldg.
 Coughlin Jno E, 206, 147 E Market.
 Coulter Stuart A, 20, 159 E Market.
 Cox Earl R, 506 Am Central Life bldg.
COX LINTON A, 4th fl State Savings and Trust Bldg. (See card in Legal Blue Book.)
 Cox Otto W, 530 Law bldg.
 Cox Thos H, 4th fl 5 E Market.
 Crowley Michl P, 911-915 E Wash.
 Crutcher Thos S, 8, 5594 E Wash.
 Curry L Wm, 723 State Life bldg.
 Curtis Claudius C, 809 Fletcher Trust bldg.
 Curtis Geo W, 933 State Life bldg.
 Curtis James C, 806 Merchants Bank bldg.
 Custin Floyd G, 806 Merchants Bank bldg.
DAILEY FRANK C, 756 Newton Claypool Bldg. (See card in Legal Blue Book.)
 Dalton Robt R, 232 Hume-Mansur bldg.
 Daniels Jos J, 611 Newton Claypool bldg.
 Davidson Jos A, 1108 State Life bldg.
 Davis Paul G, 1414-16 Fletcher Trust bldg.
 Dean Griffith D, 613 Fletcher Trust bldg.
 DeHass Chas L, 734-735 Lemcke bldg.
DEITCH GULFORD A, 901-902 Odd Fellow Bldg.
 Denny Austin F, 14, 23 N Penn.
 Denny & Miller, 656-660 Lemcke Annex.
DEUPREE EVERETT L, 316-324 Law Bldg. (See card in Legal Blue Book.)
 Devin Wm A, 620 State Life bldg.
DEWES HERBERT, Suite 1513 Merchants Bank Bldg.
 Dickey Almon H, 19, 159 E Market.
 Dietz Edw L, 138 1/2 E Wash.
 Dillon Thos L, 311 S Missouri.
 Doan & Mathews, 1506 Merchants Bank bldg.
 Downing Major A, 822 Law bldg.
 Dryer Chas A, 408 Indiana Trust bldg.
 Duiberger Elias W, 523 Lemcke bldg.
 Dunlavy W Otis, 721 Law bldg.
 Dye Wm Holton, 706 Newton Claypool bldg.
 Ednerharter Frank T, 302-304 Ind Trust bldg.
 Edwards Jno A, 222 Farmers Trust bldg.
EIKMAN EDWARD C, 1010 Hume-Mansur Bldg. (See card in Legal Blue Book.)
EIKMAN & EMHARDT, 1010 Hume-Mansur Bldg. (See card in Legal Blue Book.)
 Elliott Earl S, 1108 State Life bldg.
ELLIOTT NEWTON E, 519-21 Law Bldg. (See card in Legal Blue Book.)
 Elliott Wm F, 22-23 Union Trust bldg.
 Emhardt Adolph G, 830 State Life bldg.
EMHARDT CHRISTIAN J, 1010 Hume-Mansur Bldg. (See card in Legal Blue Book.)
EMRICK EDWIN H, 316-324 Law Bldg. (See card in Legal Blue Book.)
EMRICK & DEUPREE, 316-324 Law Bldg. (See card in Legal Blue Book.)
 Engelke Jno F, 825-826 Occidental bldg.
ERIMSTON JAMES D, 911-915 Law Bldg. (See card in Legal Blue Book.)
 Estabrook Gay R, 10-11 Union Trust bldg.
EVANS ROWLAND D, 923-924 Lemcke Bldg. (See card in Legal Blue Book.)
 Evans Wm F, 1541 Lemcke Annex.
 Everett Harman J, 31 N Penn.
 Ewbank Richd L, 933 State Life bldg.
 Fairbanks Chas W, 528 Odd Fellow bldg.
 Fairbanks Richd M, 1025 Law bldg.
FAUST WM H, 606-607 Lombard Bldg. (See card in Legal Blue Book.)
FEIBLEMAN ISIDORE, 805-6 Merchants Bank Bldg. (See card in Legal Blue Book.)
 Fenstermacher Albert W, 918 Law bldg.
 Fenstermacher Chas E, 918 Law bldg.
 Fesler, Elam & Young, 1517 Merchants Bank bldg.
 Fields Oliver C, 511 Ind Pythian bldg.
 Felts Merritt, 308 Indiana Trust bldg.
 Fenstermacher Monte C, 39 1/2 N Delaware.
FISH RUSSELL C, 606 Fidelity Trust Bldg. (See card in Legal Blue Book.)
 Fitzgerald Frank N, 421 Law bldg.
 Fitzgerald Jno P, 421 Law bldg.
 Fitzgerald Philander H, 421 Law bldg.

Fitzpatrick & Fitzpatrick, 821-822 State Life bldg.
 Flanders Wm H, 1115 State Life bldg.
FLINN LOUIS H C, 512-514 Indiana Trust Bldg. (See card in Legal Blue Book.)
FLOREA JOSHUA E, Suite 1, 29 S Delaware. (See card in Legal Blue Book.)
FLOREA & SEIDENSTICKER, Suite 1, 29 S Delaware. (See card in Legal Blue Book.)
 Fly Thos F, 204 Holliday bldg.
 Foley Michl E, 807 Terminal bldg.
 Ford Edw A, 709 Fidelity Trust bldg.
 Forney & Sipe, 826 Ind Pythian bldg.
FRENCH DONALD R, 519-21 Law Bldg. (See card in Legal Blue Book.)
 Galvin Geo W, 303 Saks bldg.
 Gates Edw E, 202-206 Fletcher Am Bank bldg.
 Gavin & Gavin, 1012-1016 Hume-Mansur bldg.
 Gerard James C, 322 Am Central Life bldg.
 Gilligan Wm H, 147 Baldwin bldg, 159 E Market.
 Glass Walter S, 128 E Wash.
 Gorton Victor C, 727-9 Law bldg.
 Grant Amandus N, 1563 College av.
 Griffith Richd M L, 5-6, 134 E Wash.
 Groninger, Groninger & Groninger, 323-25 Indiana Trust bldg.
GUARANTEED ATTORNEYS OF INDIANA, 613 Fletcher Trust Bldg. (See card in Legal Blue Book.)
 Haas Schuyler A, 504-506 Lemcke bldg.
HACK OREN S, 525 Indiana Trust Bldg. (See card in Legal Blue Book.)
HACKNEY, HACKNEY & SHAFE, 502-503 Lemcke Bldg. (See card in Legal Blue Book.)
 Hall Martin B, 404 Fletcher Trust bldg.
HAMMOND WM W, 306-309 Odd Fellow Bldg. (See card in Legal Blue Book.)
 Hamrick Jesse D, 508-9 Lombard bldg.
 Hanna & Daily, 1027-1029 Lemcke bldg.
 Hannan Edw L, 234 Am Central Life bldg.
HARDING WM N, 901 Law Bldg. (See card in Legal Blue Book.)
 Harrington James W, 1506 Merchants Bank bldg.
 Harris Addison C, 1413 Fletcher Trust bldg.
 Harrison Russell B, 703 Newton Claypool bldg.
 Harryman Wm R, 911-915 Law bldg.
HARRYMAN J HERBERT, 813 Hume-Mansur Bldg. (See card in Legal Blue Book.)
 Harvey Geo F, 807 Terminal bldg.
 Harvey Thos P, 1208 State Life bldg.
HARVEY & HARVEY, 1208-1211 State Life Bldg.
 Hayes Chas R, 510 Lombard bldg.
 Hawkins & Hawkins, 821 Lemcke bldg.
 Hawley Frank T, 617 Law bldg.
 Hay Frank M, 526 Law bldg.
 Hayden Oscar S, 807 Fidelity Trust bldg.
 Hayes Orison E, 613 Fletcher Trust bldg.
 Headrick Wm D, 410 Lombard bldg.
 Hedrick Wm M, 1208 State Life bldg.
 Heinrichs Wm F, 226 Farmers Trust bldg.
 Henderson Chas E, 608 Fidelity Trust bldg.
 Henderson Wm E, 37, 9 N Illinois.
 Henderson Wm P, 37, 9 N Illinois.
HENDREN GILBERT H Jr, 606 Kahn Bldg. (See card in Legal Blue Book.)
 Hendren Wm F, 606 Kahn bldg.
HENDREN & KELLER, 606 Kahn Bldg. (See card in Legal Blue Book.)
 Hendricks Byrt C, 319-24 Law bldg.
 Hendrickson Harry C, 1119 Law bldg.
 Henley, Fenton & Joseph, 202-206 State Savings and Trust bldg.
 Henley M Grant, 204 Holliday bldg.
 Henry Wm H, 303 Law bldg.
HENRY WM S, 30 1/2 N Delaware.
 Herbst Louis, 801-804 Law bldg.
HEROD WM PIRTLE, Suite 1313 Merchants Bank bldg. (See card in Legal Blue Book.)
 Higgins Wm R, 1311 Fletcher Trust bldg.
 Hilgenberg Jos H, 213 W Ohio.
HILL GARDNER O, 1017-1018 Lemcke Bldg. (See card in Legal Blue Book.)
 Hill James T V, 20 1/2 N Delaware.
 Hoag W Gage, 502-503 Fidelity Trust bldg.
 Hoen Emil L, 202, 5 E Market.
 Hoffman J Clyde, 700 Fletcher Bank bldg.

**WESTERN
AUDIT CO.**
E. L. COEN, Mgr.

**AUDITORS and
PUBLIC ACCOUNTANTS**
914-915 Fletcher Savings and Trust Building
Telephone MAIN 3594

The PRAY Agency

FIRE—BOILER—SPRINKLER LEAKAGE—LIABILITY—BURGLARY—TORNADO—ACCIDENT—AUTOMOBILE—PLATE GLASS

ENOS D. PRAY, Pres.
J. FRANK CANTWELL,
Sec.-Treas.

2ND FLOOR
5 EAST MARKET STREET

MAIN 6745
NEW 660-K

INSURANCE

INDIANAPOLIS CITY DIRECTORY—1916

1837

HOFFMANN JOSEPH O., 1051-52 Lemcke Annex. (See card in Legal Blue Book.)
HOLDEN FRANK K., 405-6 Law Bldg. (See card in Legal Blue Book.)
Holderman June F., 402-406 Indiana Trust Bldg.
HOLLET JOHN E., 200 Indiana Trust Bldg. Holmes & McCallister, 216-220 Am Central Life Bldg.
HOLTZMAN JOHN W., 1541 Lemcke Annex. (See card in Legal Blue Book.)
HOLTZMAN & COLEMAN., 1541 Lemcke Annex. (See card in Legal Blue Book.)
HOOD & SCHLEY., 905-909 Hume-Mansur Bldg. (See page 201.)
HOOTEN ELLIOTT R., Suite 525 Indiana Trust Bldg. (See card in Legal Blue Book.)
HOTTON & HACK., Suite 525 Indiana Trust Bldg. (See card in Legal Blue Book.)
Hoover Enos W., 212 Indiana Trust Bldg.
Hopkins Chas H., 808 Kahn bldg.
Hopkins Murat W., 1216 State Life bldg.
Hornaday Ernest M., 814 Odd Fellow bldg.
Horn Francis R., 1201 Law Bldg.
Houze Elmer E., 1507 Merchants Bank bldg.
HOVEY ALFRED R., 901-903 Law Bldg. (See card in Legal Blue Book.)
Howe Danl Wait., 27 Union Trust bldg.
Huff Harvey T., 529 Hume-Mansur bldg.
HUGGINS EMMETT S., 815 Law Bldg. (See card in Legal Blue Book.)
HUGHES ROBT T., 1106 Fletcher Trust bldg.
HULES SAMUEL W., 701-704 Law Bldg. (See card in Legal Blue Book.)
HUMBLE CARL., 630 Law Bldg. (See card in Legal Blue Book.)
Hutchinson Jos W., 1108 State Life bldg.
Hyde Wm W., 1-2, 134 E Wash.
Inman Ephraim., 1149-1150 Lemcke Annex.
JACKSON JACOB., 309 Indiana Trust Bldg. (See card in Legal Blue Book.)
JACKSON & MARSH., 300 Indiana Trust Bldg. (See card in Legal Blue Book.)
Jacoby Elias J., 11th fl Odd Fellow bldg.
James Fleury F., 721 Law bldg.
Jameson Jno T., 406 Am Central Life bldg.
Jeffery Frank M., W. 1511 Lemcke Annex.
Jeffrey Wm E., 526 Am Central Life bldg.
Johnson Emsley W., 709-12 Law bldg.
Johnson Fred B., 1414-16 Fletcher Trust bldg.
Johnson Harold B., 204 Fletcher American Bank bldg.
Johnson Wm T., 234 Am Central Life bldg.
JONES AQUILA Q., 306-309 Odd Fellow Bldg. (See card in Legal Blue Book.)
JONES, HAMMOND & JONES., 306-309 Odd Fellow Bldg. (See card in Legal Blue Book.)
Jones Ralph E., 504 Indiana Trust bldg.
JONES WALTER D., 306-309 Odd Fellow Bldg. (See card in Legal Blue Book.)
Jose Victor R. jr., 200 Indiana Trust bldg.
Kaelin Chas T., 825-826 Odd Fellow bldg.
Kaminisky Leo., 808 Kahn bldg.
KANE RALPH K., 947-955 Lemcke Annex. (See card in Legal Blue Book.)
Kappes Wm P., 151 Lemcke bldg.
KARNES THOMAS J., 808-812 Fidelity Trust Bldg. (See card in Legal Blue Book.)
KARRER CLYDE C., 719 Law Bldg. (See card in Legal Blue Book.)
Keach Leroy J., 319-324 Law bldg.
Kealing Jno W., 405 Lombard bldg.
Kealing & Hugg., 402-406 Indiana Trust bldg.
Keeler Elmer L., 811 Terminal bldg.
Keith Ernest R., 1023-1024 Law bldg.
KELLER ZEPH E., 606 Kahn Bldg. (See card in Legal Blue Book.)
Kelly Jno J., 835 State Life bldg.
Kern Jno W., Hon, 1836 N Penn.
Ketcham, McTurman, Wallace & Wilson., 1009 Merchants Bank bldg.
Ketcham Ralph M., 1009 Merchants Bank bldg.
Ketcham Wm A., 1008 Odd Fellow bldg.
Key Chas W., 101 Sajeade bldg.
Kingsbury Jno H., 617 Law bldg.
Kistler Robt M., 4, 135 E Market.
KNIGHT EDWARD H., 903 State Life Bldg. (See card in Legal Blue Book.)
Korby & New., 609 Indiana Trust bldg.
Kothe Herman W., 920-929 Lemcke bldg.

Krug-Henry B., 811 Hume-Mansur bldg.
Krutzech Armin., 309 Odd Fellow bldg.
Lamkin James W., 909 Merchants Bank bldg.
LA MONTE FRANK S., 714 Odd Fellow Bldg. (See card in Legal Blue Book.)
LATTA WILL H., 809-810 Traction Terminal Bldg.
Lauck Albert F., 3, 159 E Market.
Lauck Peter J., 526 Am Central Life bldg.
Leathers James M., 905 Fletcher Trust bldg.
LEHMAN GEORGE O., 606-607 Lombard Bldg. (See card in Legal Blue Book.)
LEHMAN & FAUST., 606-607 Lombard Bldg. (See card in Legal Blue Book.)
Leuz Carl F., 137 Merchants Bank bldg.
Lewis Edw R., 517 Fletcher Trust bldg.
LITTLE BURDETTE J., 609-612 Law Bldg. (See card in Legal Blue Book.)
Little & Little., 1014 Odd Fellow bldg.
Litleton Frank L., 1021 Law bldg.
LOCKWOOD & LOCKWOOD., 1211-15 Fletcher Trust Bldg. (See page 201 and card in Legal Blue Book.)
Lott James H., 43 Baldwin blk.
Lowman Hughes H., 530 Law bldg.
Lowry Wm W., 73 Lemcke bldg.
McBride Robt W., 1239 State Life bldg.
McCardle Jno W., 706 Ind Pythian bldg.
McCarty & Raessman., 408-409 State Life Bldg.
McCord Robt D., 947-955 Lemcke Annex.
McCormack Chas K., 409-12 Law bldg.
McCoy Everett F., 202-206 Fletcher American Bank bldg.
McCray Franklin., 20 159 E Market.
McDonald & White., 325-326 Law bldg.
McFerren Earle E., 909 Merchants Bank bldg.
McKEE THOMAS D., 1224 State Life Bldg. (See card in Legal Blue Book.)
McGuire Newton J., 1001-4 Law bldg.
MCGUIRE W MORELAND., 511-512 Lemcke Bldg. (See card in Legal Blue Book.)
McKAY & TURNER., 502 American Central Life Bldg. (See card in Legal Blue Book.)
McMaster Wm S., 308-305 Indiana Trust bldg.
McMichael Henry S., 10th fl State Life bldg.
McNair Russell A., 809 Hume-Mansur bldg.
McNutt Jno G., 602 Indiana Trust bldg.
McTurman Clair., 1009 Merchants Bank bldg.
McWall Russell T., 1216 State Life Bldg.
Maholt T Ernest., 42-45 When bldg and 12 N Delaware.
Manifold Vinson H., 1201 Law bldg.
Markey Jos T., 1213 Fletcher Trust bldg.
MARSH ROBERT I., 300 Indiana Trust Bldg. (See card in Legal Blue Book.)
Marshall Clinton B., 1006 Merchants Bank bldg.
Martin Chas W., 1116 State Life bldg.
Martin Clarence R., 819-820 Hume-Mansur bldg.
Martin Jesse E., 823 Law bldg.
Martindale & Hughes., 1106-1108 Fletcher Trust bldg.
Masson Woodburn., 1507 Fletcher Trust bldg.
Masters J Fred., 408 Fidelity Trust bldg.
MATSON FREDERICK E., 947-955 Lemcke Annex. (See card in Legal Blue Book.)
MATSON, KANE & ROSS., 947-955 Lemcke Annex. (See card in Legal Blue Book.)
MEANS CLARENCE W., 520-21-22 State Life Bldg. (See card in Legal Blue Book.)
MEANS & BEVING., 520-21-22 State Life Bldg. (See card in Legal Blue Book.)
Mehring Orval E., 627-628 Lemcke bldg.
Mellette Loring W., 526 Am Central Life bldg.
Mendenhall Chas., 609 Law bldg.
MERRELL CLARENCE F., 502 American Central Life Bldg. (See card in Legal Blue Book.)
MERRIFIELD HUGH D., 1312-1313 Merchants Bank bldg.
MESSMORE CHARLES A., 307-309 Law Bldg. (See card in Legal Blue Book.)
Meyberg Mitchel S., 1017 Law Bldg.
Miller Clyde P., 1507 Merchants Bank bldg.
MILER, DALEY & THOMPSON., 756 Newton Claypool Bldg. (See card in Legal Blue Book.)
Miller Eug C., 660 Lemcke Annex.
Miller Mark H., 910 Fletcher Trust bldg.
Miller Reuben N., 1005 Law bldg.

Mortgage Loans

on Farms and City Property

THOS. C. DAY & CO.

Offices Nos. 709-15 Fletcher Trust Building

HISEY and THOMAS

Funeral Directors
951 N. Delaware St.

PEERLESS BRAND CITIZENS BEER

CITIZENS BREWING COMPANY

PHONES: Prospect 999
New 999

**CREMATORY
and
CHAPEL**

**F
L
A
N
N
E
R
&
B
U
C
H
A
N
A
N**

Undertakers

320 N. ILL. ST.

**Both Phones
641**

**INDIANA
LAW
SCHOOL**

University

of

Indianapolis

For Catalogue

Address

THE DEAN

1117 - 1118

Law Building

Indianapolis

**See Educational Dept.
Advertising Section**

LEVY BROS. & CO.

**Operating U. S. Bank Note Co. STATE HOUSE SQUARE
OFFICE OUTFITTERS**



1838

R. L. POLK & CO.'S

Lawyers—Continued

MILLER SAMUEL D. 756 Newton Claypool Bldg. (See card in Legal Blue Book.)
MILLER WM H H. 756 Newton Claypool Bldg. (See card in Legal Blue Book.)
Mier & Dowling, 1109 Fletcher Trust bldg.
Milligan Harry T. 8-9 Union Trust bldg.
Milner Jos M. 510-512 Am Central Life bldg.
Minton R Carl. 511 State Life bldg.
MINTURN JOSEPH A. 833-837 Indiana Pythian Bldg. (See card in Legal Blue Book.)
MINTURN & WOERNER. 833-837 Indiana Pythian Bldg. (See card in Legal Blue Book.)
Mitchell James L. 216-218 Indiana Trust bldg.
Moffett Lee. 719-722 Lemcke bldg.
Moll Theoph J. 1123 Law bldg.
Monks Leander J. Indiana Pythian bldg.
Montani Ferdinand J. 7, 49 1/2 S Delaware.
Moore Merrill. 1025-28 Law bldg.
MORAN DENNIS S. 721-726 Law Bldg. (See card in Legal Blue Book.)
Morgan & Morgan. 305 Lombard bldg.
Morris Donald S. 18-20 E Market.
MOTLEY BENJAMIN F. 309 Indiana Trust Bldg. (See card in Legal Blue Book.)
Mount Finley P. 911-919 Lemcke bldg.
Murphy J Walter. 661 Lemcke Annex.
Murray James L. 1, 19 1/2 N Meridian.
Murray Raymond F. 718 Fletcher Trust bldg.
Myers David A. 1009-1012 Law bldg.
Myers Quincy A. 202-206 Fletcher Am Bank bldg.
Myers Walter. 835 State Life bldg.
Myers & Gates. 202-206 Fletcher American Bank bldg.
Negry Harry E. 510-512 Am Central Life Bldg.
NEWBERGER, SIMON & DAVIS. 808 Kahn Bldg. (See card in Legal Blue Book.)
Newgold R Russell. 518 Hume-Mansur bldg.
NEWMAN OMER U. 901-905 Law Bldg. (See card in Legal Blue Book.)
Nicholas Clarence W. 1027-1029 Lemcke bldg.
NOEL JAMES W. 911-919 Lemcke Bldg.
Norris Ralph W. 404 Chamber of Commerce.
Oberreich Louis H. 805 Fletcher Trust bldg.
Ogborn & Ogborn. 15-16 Baldwin blk.
Ogden James M. 1108 State Life bldg.
Ogden Jno. 1025-28 Law bldg.
O'Hara Jno W. 721 Law bldg.
O'Hara Ephraim. 1201 Law bldg.
O'Horrow Omar. 508-509 Fidelity Trust bldg.
Olive Frank C. 620 State Life bldg.
ORBISON CHARLES J. 1506 Merchants Bank bldg. (See card in Legal Blue Book.)
OTTO ALBERT G. 9-10, 134 E Wash. (See card in Legal Blue Book.)
PARKER HERBERT G. 719 Law Bldg. (See card in Legal Blue Book.)
Patten Hiram E. 330-331 Farmers Trust bldg.
Paul & Paul. 1001 Hume-Mansur bldg.
Payne Geo W. 22-23 Union Trust bldg.
Pearson Albert C. 29-30 Cordova bldg.
Peirce James D. 807 Terminal bldg.
Perkins Merritt H. 600-604 Indiana Trust bldg.
Perkins Saml E Jr. 300, 147 E Market.
Perkins Thos W. 608-609 Lombard bldg.
Pettijohn & Swartz. 412-18 Indiana Trust bldg.
PICKENS, COX & CONDER. 4th fl State Savings and Trust Bldg. (See card in Legal Blue Book.)
PICKENS, MOORES, DAVIDSON & PICKENS. 1300 Fletcher Trust Bldg.
PICKENS WM A. 4th fl State Savings and Trust Bldg. (See card in Legal Blue Book.)
Pickerill Wm N. 1728 Ashland av.
PIERCE HENRY DOUGLAS. 46 N Penn. Suite E
PIERCE HENRY DOUGLAS JR. 200 Indiana Trust Bldg.
PIXLER FRANK R. 526-7-8 Law Bldg. (See card in Legal Blue Book.)
Potts Alf F. 1109-1112 Law bldg.
Potter Jesse W. 215-16 Pennway bldg.
Potts & Pond. 1109-12 Law bldg.
Powell Oscar H. 523 Lemcke bldg.

Pritchard & Pritchard. 625 Indiana Trust bldg.
Pugh Edwin B. 319-21 Indiana Trust bldg.
Quick Wade L. 514 Jefferson av.
QUIGLEY EDWARD F. 99 Odd Fellow Bldg. (See card in Legal Blue Book.)
QUILLIN WM T. 919 Hume-Mansur Bldg. (See card in Legal Blue Book.)
Rabb Albert. 507 Indiana Trust bldg.
RADER JOHN H. 404-406 Lemcke Bldg. (See card in Legal Blue Book.)
Raitano Harry E. 412 Indiana Trust bldg.
Raker Louis. 4th fl 5 E Market.
Ransom Freeman B. F 19 E Market.
Rappaport & Kipp. 607-609 Fletcher Trust bldg.
Raub Edw B. 311-312 Board of Trade bldg.
Reading Wm A. 319 Indiana Trust bldg.
Reagan Chas M. 40 When bldg.
Reagan Wm P. 209 Lombard bldg.
Redding Nathan C. 708 Odd Fellow bldg.
Relley Wm E. 700-701 Fletcher Trust bldg.
Remy & Berryhill. 805-806 Fletcher Trust bldg.
Richter Geo G. 806 Hume-Mansur bldg.
Ripley Warwick H. 509 Lemcke bldg.
Ritter Fred O. 408 Indiana Trust bldg.
Roach & Ballard. 818 Fletcher Trust bldg.
Robbins, Starr & Goodrich. 931 Ind Pythian bldg.
ROBERTSON LOU A. 756 Newton Claypool Bldg.
Robertson Willard. 625 Lemcke bldg.
Robinson Louis J. 609 Lombard bldg.
Robinson & Symmes. 601-3 Indiana Trust bldg.
Robison Louis. 927 S Illinois.
Roby, Salisbury & Schuh. 1609 Merchants Bank bldg.
ROCHFORD & ROLLINSON. 630-633 Lemcke Bldg. (See card in Legal Blue Book.)
ROEMLER CHARLES O. 1101-1106 Law Bldg. (See card in Legal Blue Book.)
Rogers Edwin St G. 217 Jefferson av.
ROBHACH JAMES A. 1117-1118 Law Bldg.
Rose Geo A. 1015 Law bldg.
ROSS FRANK B. 901-905 State Life Bldg. (See card in Legal Blue Book.)
ROSS JAMES A. 947-955 Lemcke Annex. (See card in Legal Blue Book.)
Rucker & Rocop. 819-820 Hume-Mansur bldg.
Rueck Saml K. 819-820 Hume-Mansur bldg.
Rust Harry. 1101 Law bldg.
RYAN, RUCKELSHAUS & RYAN. 501-505 Indiana Trust Bldg. (See card in Legal Blue Book.)
St Clair Walter. 601 Terminal bldg.
Sanford Jesse. 26, 159 E Market.
Sargent Hurst H. 905-6 Fletcher Trust bldg.
Sattler Bernhard E. 807 Terminal bldg.
SCHLEFFEY BLOOR. 934-935 Lemcke Bldg. (See card in Legal Blue Book.)
SCHLOSSER CHALMER. 819-822 Law Bldg. (See card in Legal Blue Book.)
Schmid Herbert W. 1023-1024 Law bldg.
Schmollinger Albert E. 920 Hume-Mansur bldg.
Schoeneman Carl H. 933 State Life bldg.
Schoenroff Paul R. 12-13 Union Trust bldg.
SCHOFIELD EVERETT M. 709-712 Law Bldg. (See card in Legal Blue Book.)
Schore Saml. 212 Holliday bldg.
Schortemeier Fredk E. 932 Lemcke bldg.
Schur Chas J. 1609 Merchants Bank bldg.
SCHUR A JOSEPH. 713 Merchants Bank bldg. (See card in Legal Blue Book.)
SCHUR & ASCH. 713 Merchants Bank Bldg. (See card in Legal Blue Book.)
Scott Elmer E. 920-929 Lemcke bldg.
Serogen Robt H. 603 Lemcke bldg.
Seeger Herman L. 618 Hume-Mansur bldg.
SEIDENSTICKER ADOLPH. Suite 1, 29 S Delaware. (See card in Legal Blue Book.)
SEIDENSTICKER FRANK. Suite 1, 29 S Delaware. (See card in Legal Blue Book.)
SEIDENSTICKER GEORGE. Suite 1, 29 S Delaware. (See card in Legal Blue Book.)
Selleck Solon B. 607-609 Indiana Trust bldg.

Sam Business College

WE would be pleased to have you ask
Business Men and Students about us.

COR. DELAWARE and NORTH STREETS

Catalog Mailed Upon Application

Telephones: Main 542 - New 4833



\$1595 F. O. B. Factory

More power with less weight, greater economy with less effort, better performance at less expense at a price \$500 less than you'd expect to pay.

INDIANAPOLIS CITY DIRECTORY—1916

1839

Seyfried Henry, 802 Fidelity Trust bldg.
SHAW HEMSTEAD C., 408 Fidelity Trust Bldg. (See card in Legal Blue Book.)
 Shaw Lawrence A., 727-729 Law bldg.
SHEPARD JULIUS, 912 Hume-Mansur Bldg. (See card in Legal Blue Book.)
 Shirley Foster C., 917 Hume-Mansur bldg.
SHIRTS GEORGE, 1509 Merchants Bank Bldg.
 Skillman Harry Bowne, 905-906 Fletcher Trust bldg.
 Slack L. Ert., 806 Hume-Mansur bldg.
 Slaymaker Burke G., 1156 Lemcke Annex.
 Slinger Chas A., 550 Farmers Trust bldg.
 Suss Ellis E., 706 Fletcher Trust bldg.
 Smith David E., 1107 Law bldg.
 Smith Foster V., 410-411 Chamber of Commerce.
 Smith Jno Shropshire, 823-825 Law bldg.
 Smith Leo X., 911-919 Lemcke bldg.
 Smith Remster (Hornbrock & Smith), 128 E Wash.
 Smith Roy H., 820 Occidental bldg.
 Smith Rutherford B. H., 417 Indiana av.
 Snitki Maurice L., 234 Am Central Life bldg.
 Spaan Henry N., 315 Indiana Trust bldg.
 Spaan Jno E., 133 Law bldg.
 Spaan Ralph M., 315 Indiana Trust bldg.
SPAHR JOHN O., 701-704 Law Bldg (See card in Legal Blue Book.)
 Spence Lebern S., 212 Holiday bldg.
 Spencer & Spencer, 202-205 E. Bldg.
 Springer Francis M., 606-07 Odd Fellow bldg.
 Stahl Jhs H., 615 Lemcke bldg.
 Stanton Howard M., 8-9 Aetna bldg, 23 N Penn.
STEERS EDWIN, 609-612 Law bldg (See card in Legal Blue Book.)
 Steinmetz Edwin L., 222 Am Central Life bldg.
 Steinmetz Geo P., 418 Am Central Life bldg.
 Steinmetz Jacob L., 222 Am Central Life bldg.
 Steinhoff Basil, 55 Baldwin bldg.
 Stettler Arthur A., 405 Indiana Trust bldg.
 Stevenson Henry F., 711 State Life bldg.
 Stevenson Thos., 537 Lemcke bldg.
 Stevenson & Stevenson, 1207-09 Fletcher Savings and Trust bldg.
 Stolte Clemens A., 727-9 Law bldg.
 Stout & Tighe, 661 Lemcke Annex.
 Stover Urban C., 516-518 Indiana Trust bldg.
 Sullivan Reginald H., 901-905 State iLife bldg.
 Swartz Wetzel P., 412-414 Indiana Trust bldg.
 Tague Lucius E., 209 Am Central Life bldg.
 Tague Cecil C., 1010 Hume-Mansur bldg.
TAYLOR HAROLD, 809 Hume-Mansur Bldg (See card in Legal Blue Book.)
 Taylor Newton M., 209 Lombard bldg.
 Taylor Wm L., 622 State Life bldg.
 Taylor Wm S., 307 Majestic bldg.
 Tennant & Rauch, 1003 Fletcher Savings and Trust bldg.
 Thompson Chas N., 920-929 Lemcke bldg.
 Thompson Edwin E., 709-12 Law bldg.
 Thompson Geo W., 13 E Vermont.
THOMPSON WM H., 756 Newton Claypool Bldg (See card in Legal Blue Book.)
THURSTON F NEAL, 1124 State Life Bldg (See card in Legal Blue Book.)
 Tingle Walter J., 809 Hume-Mansur bldg.
TIGHE EVERETT W., 1502 Fletcher Trust Bldg (See card in Legal Blue Book.)
 Turner Elmer A., 4th fl 5 E Market.
 Unger S Mahlon, 712 State Life bldg.
 Van Briggie & Wiley, 606 Fletcher Trust bldg.
VANER J OLAS, 124 State Life bldg. (See card in Legal Blue Book.)
 VanNuys Fredk., 719-722 Lemcke bldg.
 Vestal Allan P., 1320 Fletcher Trust bldg.
WALKER MERLE N A., 200 Indiana Trust bldg.
WALKER & HOLLETT, 200 Indiana Trust bldg.
 Wall Jno M., 405 Lombard bldg.
 Wallace Lewis, 406 Am Central Life bldg.
 Wallace Roger W., 1109 Merchants Bank bldg.
WALT, CLEARY & FISH, 606 Fidelity Trust Bldg (See card in Legal Blue Book.)
WALTZ, RALPH H., 606 Fidelity Trust bldg. (See card in Legal Blue Book.)
 Ward Jno R., 506 Am Central Life bldg.
 Warrum Henry, 808 State Life bldg.

Watson Benj F., 615 Law bldg.
 Watson David E., 807 Terminal bldg.
 Watson & Esarey, 702 Indiana Pythian bldg.
 Weaver Jno, 6th fl Meridian Life bldg.
 Weir Jno M., 428 Merchants Bank bldg.
 Weir, Ritter & Richards, 428 Merchants Bank Bldg.
 West Frank G., 902 Odd Fellows bldg.
 Wetter Paul C., 805-806 Merchants Bank bldg.
 Wetzel Elmer, 622 Law bldg.
 Weyl, Jewett & Ewing, 511-516 Fletcher Trust bldg.
 Whallon Thos C., 534-535 Lemcke bldg.
 Wilson Jno Vajen, 1109 Merchants Bank bldg.
 Whitcomb, Dowden & Stout, 1311-16 Fletcher Savings and Trust bldg.
 White Edw M., 1125 Law bldg.
 White James E., 934 Indiana Pythian bldg.
 White & Jones, 620-621 Law bldg.
WHITEMAN OMER S., 313-319 Hume-Mansur bldg. (See card in Legal Blue Book.)
 Wible Noble H., 1507 Fletcher Trust bldg.
 Wiley & Van Briggie, 600 Fletcher Trust bldg.
 Wilkinson Philip, 504 Lemcke bldg.
 Williams Chas T., 524 Hume-Mansur bldg.
 Williams David P., 1514 Merchants Bank bldg.
 Williams Jno G., 403-417 Indiana Trust bldg.
WILLIAMS JOSEPH R., 819-822 Law Bldg. (See card in Legal Blue Book.)
 Williams & Orbison, 1514 Merchants Bank bldg.
WILLIAMS & SCHLOSSER, 819-822 Law bldg. (See card in Legal Blue Book.)
WILLSON ROMNEY L., 813-15-17 State Life bldg. (See card in Legal Blue Book.)
WILLSON RUSSELL, 813-15-17 State Life bldg. (See card in Legal Blue Book.)
WILLSON & WILLSON, 813-15-17 State Life Bldg (See card in Legal Blue Book.)
 Wilson Jno H., 212 Good av.
 Wittie Chas S., 1105-1116 Law bldg.
 Winter Ferdinand, 1306 Fletcher Trust bldg.
 Winter Wm., 1306 Fletcher Trust bldg.
 Winters James M., 426 Am Central Life bldg.
 Wiseman Isaac L., 204 N Delaware.
WOERNER FRANK W., 833-837 Indiana Pythian Bldg (See card in Legal Blue Book.)
 Wolfenbarger G R., 737 Newton Claypool bldg.
 Wood Carl E., 513 Traciton Terminal bldg.
 Wood W Allen, 1127 State Life bldg.
 Woods Wm D., 607-609 Indiana Trust bldg.
 Woollen, Woollen & Welliver, 518 Am Central Life bldg.
 Wulfsen Isidor, 729 Lemcke bldg.
 Yaeger Gottfried D., 605 Kahn bldg.
 Yockey Harry E., 819 Hume-Mansur bldg.
 Young Howard S., 1517 Merchants Bank bldg.
 Young Wm T., 309 Merchants Bank bldg.
 Young & McFerrer, 909 Merchants Bank bldg.
ZAINY ABRAM F., 509-510 Lemcke Bldg (See card in Legal Blue Book.)
 Zapf L Rov, 947-955 Lemcke bldg.
ZECHIEL, ARCHER & BRENNAN, 404-406 Lemcke Bldg (See card in Legal Blue Book.)
ZECHIEL CHESTER L., 404-406 Lemcke Bldg (See card in Legal Blue Book.)

Lead and Varnish.
MARION PAINT CO., 358 S Meridian (See page 197.)

Leaf Tobacco.
 (See Tobacco—Leaf.)

Leather and Findings.
 Hide, Leather and Belting Co The, 227-229 S Meridian.
 Indianapolis Leather Co, 1410 N West.
 Landwrien Louis, 365 S Illinois.
 Shoe Store Supply and Leather Co, 123 S Meridian.
TAYLOR BELTING CO., 247 S Meridian (See page 92.)

Leather Belting.
CENTRAL RUBBER AND SUPPLY CO., 120 S Meridian (See page 76.)



Licensed and Bonded

The
**H.C. WEBSTER
 DETECTIVE
 AGENCY**



SUITE
 814
 Hume-Mansur Bldg.
 Either Telephone
 2615

NEAL
 INSTITUTE
 COMPANY
 TREATMENT
 For

DRINK

OR

DRUG

HABIT

1803
 West Washington
 Street

PHONES: Belmont 637
 New 3X46-K
 (SEE MEDICAL DEPT.)

WEIL BOILER COMPANY

Telephone Prospect 5587

Well Steel Tanks - 500 in Stock at all times
 Steel Tanks for Hot Water Storage and Water Supply



VONNEGUT HARDWARE CO.

120-124 TELEPHONES
EAST WASHINGTON ST. # NEW 589, MAIN 4192

CUTLERY
•
SILVERWARE
•
HOUSEHOLD UTILITIES
•
BATHROOM FIXTURES
•
KITCHEN UTENSILS
STOVES

Kenneth K. Woolling
—
Real Estate & Investments
—
PHONE
MAIN 2859
—
256-257
Lemcke Annex
INDIANAPOLIS

1840

R. L. POLK & CO.'S

Leather Goods.
GAUSEPOHL E J & CO, 40 W Wash.
MORRISON L E & CO, 27 W Wash (See right top cor cards and page 230.)

Leather Goods—Advertising.
Kniekerbocker Leather and Novelty Co, 3201 Central av.

Leather Manufacturers.
Ellis Chas H, 416, 420 Bicking.

Leather Products.
American Leather Product Co, 1103 W 22d.
Bunge Otto, 1410 N West.
Indianapolis Leather Co, 1410 N West.

Lecture Bureaus.
Community Welfare League, 710 Kahn bldg.
National Educational Agency, 1129 State Life bldg.

Legal Adjustments.
GUARANTEED ATTORNEYS OF INDIANA, 613 Fletcher Trust Bldg (See card in Legal Blue Book.)

***Legal Blanks.**
THORNTON-LEVEY CO, 44 S Penn (See right side lines and page 192.)

Legal Rate Loans.
INDIANA COLLATERAL LOAN CO, 201 Lombard bldg (See page 176.)

Legal Trustees.
AETNA TRUST AND SAVINGS CO, 23-25 N Penn. (See marginal line front cover and page 84.)
SECURITY TRUST CO, 111-113 N Penn. (See top corner cards and page 87.)
UNION TRUST CO THE, 116-120 E Market. (See top lines and page 83.)

Legislative Investigation.
CONWAY WILLIAM O, 416 Merchants Bank Bldg. (See card in Legal Blue Book.)

Liability Insurance.
MEYER A J & CO, 136 E Market. (See page 171.)

***Libraries.**
CITY DIRECTORY LIBRARY, Directories of all the Principal Cities in the U S on file for reference. R L Polk & Co, office 320-324, 8 E Market.
POLK R L & CO, 320-324, 8 E Market. Public Library, Meridian s w cor Ohio.

Light Specialty Manufacturers.
LEES JOHN & CO, 26-42 W South. (See page 184.)

Lightning Rods.
Munson Lightning Conductor Co, 146 S Delaware.
Weber Saml A, 312 Law bldg.

Lime Bags.
BEMIS INDIANAPOLIS BAG CO, s w cor Barth av and Belt R R. (See right side lines and pages 83 and 118.)

Lime-Cement and Plaster.
A and C Stone and Lime Co, 17 N Penn.
ALDAG F W CO, E Wash and Belt R R. (See page 99 and 123.)
BALKE & KRAUSS CO, 427 W Market. (See left top lines and pages 123 and 178.)
Brannum-Keene Lumber Co, E Wash and Belt R R.
DAVIS COAL AND BLOCK CO, S Ritter av and C H & D Ry. (See page 124.)

DELL FRANK M, s e cor Southeastern av and Cruse. (See left bottom lines and pages 100 and 124.)
Goepper Fred, 441-445 N Holmes av.
HOBBART-MATHEWS CO, Bethel av and Belt R R. (See page 100.)
INDIANAPOLIS COAL CO, 2d floor Newton Claypool Bldg. (See right side lines and page 101.)

INDIANAPOLIS MORTAR AND FUEL CO, 467 Odd Fellow Bldg. (See right side lines and page 101.)
Irvington Coal and Lime Co The, 5643 Bonna av.
KEEPORT A B CO THE INC, 620 N Senate av. (See left side lines and page 101.)
LEWIS-FORBES LUMBER CO, Shelby and Belt R R. (See left top corner cards and page 181.)
MALOTT COAL AND LIME CO, 945 N Davidson. (See page 126.)
MEYER A B & CO, 17 N Penn. (See page opp Builders' Material, also Coal.)
Miller O L & Co, 403 W 17th.

Linens.
LAURIE WM COMPANY, 15-19 N Meridian. (See page 131.)

Link-Belt Manufacturers.
Link Belt Co (Ewart Works), 515 N Holmes av.

Linoleums.
HOWARD C B CO THE, 14-16 E Wash. (See right side lines and page 107.)
KOTTEMAN Wm CO THE, 335 E Wash. (See left top lines and page 151.)
SANDER & RECKER FURNITURE CO, 42-50 S Meridian. (See page 151.)

***Linoleum and Oilcloth.**
TAYLOR CARPET CO THE, 26-28 W Wash. (See back cover right top lines and page 150.)

***Linotype Composition.**
Indianapolis Typesetting Co, 538 N Capitol av.
PAULEY C E & CO, 19-23 N Alabama. Rogers Typesetting Co, 310 Century bldg.

***Linseed Oil.**
Davis C L CO, 712 S Capitol av.

***Liquid Face Powder—Mfrs.**
Lahelbro Co, 536 N LaSalle.

***Liquors—Wholesale.**
KNODE H C & CO, 32 S Meridian.

Lists Furnished—Addressing.
POLK R L & CO, Directory Publishers, 320-324, 8 E Market.

Lithographers.
AMERICAN BANK SUPPLY CO, 44 S Penn. (See right side lines and page 192.)
BURFORD WM B, 38-46 S Meridian. (See adv opp page 360.)
INDIANAPOLIS LITHOGRAPH CO, 322 E Louisiana. (See page 174.)
INTERNATIONAL PRINTING CO, 230-238 W McCarty. (See page opp 714.)
LEVEY BROS & CO, n e cor Ohio and Senate av. (See left top lines and pages 174 and 212.)
Oval & Koster, 700 W Wash.
THORNTON-LEVEY CO, 44 S Penn. (See right side lines and page 192.)
UNITED STATES BANK NOTE CO, n e cor Ohio and Senate av. (See left top lines and pages 174 and 212.)

Live Stock Commission.
Allen & Syfers, Union Stock Yards.
Blair Baker Horse Co, Union Stock Yards.

INSURE YOUR FAMILY THE NECESSITIES OF LIFE
Let Our Representative Explain
A HOME COMPANY STATE LIFE GROWING WITH INDIANAPOLIS
INSURANCE COMPANY
See Our Full-Page Display in this Directory

FLETCHER AMERICAN NATIONAL BANK

The accounts and collections of Banks, Merchants, Corporations and Individuals are respectfully solicited.



INDIANAPOLIS CITY DIRECTORY—1916

1841

Brown Wm M, Union Stock Yards.
 Clark, Wysong & Co, Union Stock Yards.
 Drake Harley R, Union Stock Yards.
 Fletcher Atkinson & Co, Union Stock Yards.
 Fletcher Commission Co, Union Stock Yards.
 Graves, Nave & Co, Union Stock Yards.
 Johnson, Tibbs & Drake, Union Stock Yards.
 Kahn David A, Union Stock Yards.
 Kramer C F & Co, Union Stock Yards.
 Lichtenberg Cattle Co, Union Stock Yards.
 McMurray & Johnston, Union Stock Yards.
 Mansfield & Co, Union Stock Yards.
 Middlesworth, Benson, Coburn & Co, Union Stock Yards.
 Moore, Bndsey & Lugar, Union Stock Yards.
 Murray Fay L, Union Stock Yards.
 Neaville, Elliott & Johnson, Union Stock Yards.
 Powell Bros & Co, Union Stock Yards.
 Powell, Sawyer & Co, Union Stock Yards.
 Ray V Galbraith, Union Stock Yards.
 Roberts James F, Union Stock Yards.
 Schlicht Chas A, 421 W Pearl.
 Sedwick's J B Sons & Co, Union Stock Yards.
 Stockton Gillespie & Clark, Union Stock Yards.
 Thiel Jos S, Union Stock Yards.
 Thompson J W & Co, Union Stock Yards.
 Valodin, Moffett & Co, Union Stock Yards.
 Winchel Commission Co, Union Stock Yards.
 Woodward Edw L, Union Stock Yards.

Livery, Boarding and Sale Stables.

Brandt Herman G, 920 Superior.
 Bruno Theo E, 317 W Wash.
 Coleman Everett M, 525 N Bismarck av.
 Cook Geo, 536-538 E Wash.
FLETCHER AMERICAN NATIONAL BANK, 320 N Illinois.
 (See left side lines and p 232.)
 Fournace Jno B, 229 W Maryland.
 Gehl Frank A, 331-333 Virginia av.
 Grand Hotel Barn The, 130 S Capitol av.
 Grant Bros, 437 E 10th.
 Gregory McAtchee, 332 S Delaware.
 Henry Wm, 427 and 438 W Pearl.
 Huff Otto, 139 S Capitol av.
 Jacobs James W, 915 Virginia av.
 Klein Michl J, 622 Ogden.
 Kottowski Chas F, 22 E Wash.
 Latta & Chastain, 426 W Pearl.
 Lenington Edw, 6346 Cornell av.
 McConnell Wm A, 446 E 10th.
 McCorkle Clifford P, 315 and 324 E Market.
 Mann Jno B, 214-216 Roanoke.
 Mann Jno S, 240 Hudson.
 Meridian Stables, 142 N Alabama.
MOCKFORD T E TRANSFER CO, 3037 N Illinois.
 (See p 109.)
 Morgan & Cassey, 328 W Maryland.
 Munter Kevl, 320 E Court.
 Myers Oliver C, 1129 Udeli.
 Newett Bros, 544 E Wash.
 Poland Martin, 3222 W Wash.
 Reader Bert, 416 W Maryland.
 Reynolds Wm E, 1711 E Michigan.
 Rosenthal Harry, 331 E Wabash.
 Sanders Henry, 222 E Wabash.
 Schmidt Chas, 2518 S Meridian.
 Sharpless Henry C, 311 E Michigan.
 Shroyer Theo, 527 W Court and 332 W Maryland.
 Smitha Wm F, 374 S Illinois.
 Steinruck Jno E, 10 N Missouri.
 Tallas Jno T, 324 W Maryland.
 Underwood Andrew, 725 Virginia av.
 Whitehead Thos F, 838 E 6th.
 Wilson James A, 419-421 W Pearl.
 Winings & Carriger, 142 N Alabama.
WOOD HORACE F TRANSFER CO THE, 214-216 N Meridian.

*Livery Stable Fittings.

BARBEE WIRE AND IRON WORKS, Office and Works Lafayette, Ind. (See page 236.)

Loans.

Advance Saving & Loan Assn, 1015 Law bldg.
 Aetna Loan Co, 402 Saks bldg.

AETNA TRUST AND SAVINGS CO, 23-25 N Penn. (See marginal line front cover and page 84.)

AMERICAN MORTGAGE GUARANTEE CO, 10 E Market. (See p 89.)

Anderson & Foster, 28-29 When bldg.
 Atkins Savings and Loan Assn, 1009 Law bldg.
 Aufderheide Jno H, 858-860 Lemcke Annex.
 Aufderheide Rudolph C, 858 Lemcke Annex.
 Bailey & Bailey, 408 Am Central Life bldg.
 Barnitt James L, 307 Lombard bldg.
 Brandon & Jameson, 226 Am Central Life bldg.

Burton Loan and Jewelry Co, 58 Monument pl.
 Capitol Loan Co, 141½ E Wash.
 Capital Realty Co, 42 United bldg.
 Capitol Securities Co, 1023 Hume-Mansur bldg.

Carr L S, 13 When bldg.
 Central Bond and Mortgage Co, 317-319, 307 N Penn.

Chicago Loan Office, 203 E Wash.
 Commercial Loan and Mortgage Co, 501 Fidelity Trust bldg.

Cranor Jno H, 323 Lemcke bldg.
 Cross Chas M & Co, 1, 19½ N Meridian.

DAY THOMAS C & CO, 709-715 Fletcher Trust bldg. (See right side lines and p 175.)

Denny Agency, 32 N Delaware.

Dickinson & Reed, 203-204 Board of Trade bldg.

East Market Street Loan Co, 205-207 Law bldg.

Egbert Jay A, 1017-1018 Lemcke bldg.

Essex Bert, 206 Am Central Life bldg.

FARMERS' TRUST CO, 150 E Market. (See p 91.)

Federal Loan Co, 527 Merchants Bank bldg.

Fidelity Loan Co, 1-2 United bldg.

FIDELITY TRUST CO, 156-158 E Market. (See page 89.)

Pieber & Reilly, 124-126 N Delaware.

Folkerth W A Agency, 22 When bldg.

Fortune Russell, 803 Lemcke bldg.

FRANKLIN HORACE T, 1013-1014 Law bldg. (See page 219.)

Friday J W & Co, 414 Law bldg.

Gates Frank E, 903-904 Fletcher Trust bldg.

GERMAN INVESTMENT AND SECURITIES CO, 27 S Delaware. (See page 93.)

GILL-BURNAGEL CO INC, 213-218 Lemcke bldg. (See right top cor cards and pages 168 and 216.)

Gordon Wm & Son, 225-226 Lemcke bldg.

Greene James & Co, 407-408 Lemcke bldg.

Greyer W A Realty Co, 823-824 Lemcke bldg.

Griffey-Winter Loan Co, 1023 Hume-Mansur bldg.

Habig Chas W, 1011 Hume-Mansur bldg.

HALL & HILL, Suite 202-204 Public Savings Insurance Bldg, 147 E Market. (See page 169.)

Harlan Isaac N, 48 N Delaware.

Harness & Hurt, 24 Kentucky av.

Harrison Theo F, 408 Am Central Life bldg.

Hart & VanArsdel, 502 Lombard bldg.

HOLLOWAY CHARLES E & SON, 108 Monument Pl. (See page 216.)

Home Builders' Savings and Loan Assn, 1000 Lemcke bldg.

Hoosier Savings and Loan Assn, 402 Indiana av.

HUGGINS EMMETT S, 515 Law Bldg. (See page 319.)

INDIANA COLLATERAL LOAN CO, 201 Lombard Bldg. (See page 176.)

INDIANA TITLE GUARANTY AND LOAN CO, 129 E Market.

Indianapolis Finance Co, 201 Law bldg.

Indianapolis Mortgage and Loan Co, 110 E Wash.

Indianapolis Public Welfare Loan Assn, 503-504 Occidental bldg.

INDIANAPOLIS SECURITIES CO, 305-9 Law Bldg. (See page 176.)

Interstate Collateral Loan Co, 203 Hume-Mansur bldg.

Interstate Securities Co, 312 Law bldg.

Jennings Bros, 20 S Illinois.

Kaelln Lee M, 23, 159 E Market.

Julius C. Walker & Son, INC.
 Nos. 5 and 7 E. WASHINGTON ST.

Loose and Mounted
DIAMONDS

TOOLS
 •
 MILL
 SUPPLIES
 •
 BUILDERS'
 HARDWARE
 •
 CABINET
 HARDWARE
 •
 UPHOL-
 STERY
 GOODS

VONNEGUT HARDWARE CO.

120-124
 EAST WASHINGTON ST

TELEPHONES
 NEW 589, MAIN 4192



The Rough Notes Co.

PUBLISHERS AND MANUFACTURERS OF
"ROUGH NOTES," INSURANCE BOOKS AND AGENTS' SUPPLIES
ENTIRE FLOOR 220 EAST OHIO STREET INDIANAPOLIS

**F
O
R
Q
U
A
L
I
T
Y
A
N
D
S
E
R
V
I
C
E**

Schoen Bros
THE CLEANERS

Main Office:
601-3-5
N. Penn St.

Phone: Main 4141
New 1555

Branch Office:
1 E. Market

Phone: Main 1227

The Union Trust Company 120 East Market Street

**Loans Money on
Real Estate
No Commission**

1842

R. L. POLK & CO.'S

Loans—Continued

Kaufman Thos M, 858 Lemcke Annex.
Kinnear Co The, 610 State Life bldg.
Lee & Lee, 331 Lemcke bldg.
Liberal Loan Co, 425 State Life bldg.
Lowers James H, 62 When bldg.
MCCULLOUGH JNO G, 133 E Market. (See left top cor cards and page 217.)
McDonald Jos C, 514 Lemcke bldg.
Mack Realty Co, 16 When bldg.
Mendenhall D J & Co, 527-528 Lemcke bldg.
Meyer Harry, 2339 N Gale.
Mid-West Mortgage and Bond Co, 412 Hume-Mansur bldg.
MIBRS A L & CO, 4919 E Michigan. (See page 219.)
Model Loan Co, 202 Am Central Life bldg.
National Loan Co, 215 Board of Trade bldg.
National Mortgage Loan Co, 206 Lombard bldg.
Northwestern Mutual Life Ins Co of Milwaukee Wis, 611 Terminal bldg.
Pattison Jos H, 1007-8 Law bldg.
PEARSON ROY A, 502-4 Fidelity Trust Bldg. (See right side lines and page 102.)
Peters & Co, 1 Baldwin blk.
PIVOT CITY REALTY CO, 310 Lombard Bldg. (See adv opp page 714.)
PRAY AGENCY THE, 2d fl 5 E Market. (See right top lines and pages 170 and 217.)
QUAD BUILDING AND REALTY CO, 256-257 Lemcke Annex. (See left side lines and page 218.)
Ralston Boyd M, 143 E Market.
RASSMANN EMIL C, 245-248 Lemcke Annex.
Rasmussen Wm T, 315-320 Lemcke bldg.
Rice Wm Low, 712 State Life bldg and 12 N Addison.
Richie I N & Son, 219-222 Lemcke bldg.
SAYLES C F & CO, 127 E Market.
Schroer Geo J, 52 When bldg.
Security Mortgage Loan Co, 207 Indiana Trust bldg.
SECURITY TRUST CO, 111-113 N Penn. (See top cor cards and page 27.)
Seidensticker O Co, 1-127 E Market.
SELVAE JOS W & CO, 410-415 American Central Life Bldg, 8 E Market. (See left top lines and page 215.)
Smith Wm, 322 American Central Life bldg.
Speedway Realty Co, 614 State Life bldg.
STATE LOAN CO, 305 Odd Fellow Bldg.
STEVENSON W E & CO, 126 E Market. (See front cover and page 214.)
Swain David F, 611 Terminal bldg.
Thon Saml, 425 State Life bldg.
Trotter & Henry Co, 614 State Life bldg.
Trustee Securities Co, 708 Newton Claypool bldg.
Turner Building and Saving Assn, 1000 Lemcke bldg.
Tuttle H C & Bro, 131 E Ohio.
UHL ALBERT E & CO, 124 E Market. (See page 219.)
Underwriters' Bond Mortgage Co, 1009 Fletcher Trust bldg.
Union National Savings & Loan Assn, 105 E Ohio.
UNION TRUST CO THE, 116-120 E Market. (See top lines and page 88.)
Venn Howard C & Co (Inc), 108 E Market.
Welch Jno R, 52 Monument pl.
White James M, 5448 E Wash.
Wilson Arthur Nugent, 4, 312 E Wash.
Wilson Farm Agency, 739 Newton Claypool bldg.
WILSON ROBERT B, 510 Odd Fellow Bldg. (See page 217.)
Wolf George, 205 Lemcke bldg.
Wood Edson T, 48 N Delaware.
Woods Ernest E, 1222 State Life bldg.
WOOLLING KENNETH K, 256 Lemcke Annex. (See left side lines and page 218.)
Yoke Chas R, 316-320 Lemcke bldg.
ZALNEY ABRAM F, 509-510 Lemcke Bldg. (See left bottom cor cards and page 218.)
ZION A A REALTY CO, 208 Hume-Mansur Bldg. (See page 219.)

***Loan Agents.**

WOOLLING KENNETH K, 256 Lemcke Annex. (See left side lines and page 218.)

***Loans—Chattel.**

EAST MARKET STREET LOAN CO, 205-206 Law Bldg.
INDIANA COLLATERAL LOAN CO, 201 Lombard Bldg. (See page 176.)
INTERSTATE COLLATERAL LOAN CO, 203 Hume-Mansur Bldg.
MODEL LOAN CO, 202 American Central Life Bldg.
NATIONAL LOAN CO, 215 Board of Trade Bldg.
STATE LOAN CO, 305 Odd Fellow Bldg.

***Loans—Diamonds.**

INDIANA COLLATERAL LOAN CO, 201 Lombard Bldg. (See page 176.)

***Loans—On Furniture.**

INDIANA COLLATERAL LOAN CO, 201 Lombard Bldg. (See page 176.)

***Loans—First Mortgage.**

GERMAN FIRE INSURANCE AGENCY (Theodore Stein Jr), 241 Lemcke Annex. (See backbone and page 165.)

***Loans—Personal Property.**

INDIANA COLLATERAL LOAN CO, 201 Lombard Bldg. (See page 176.)
INDIANAPOLIS FINANCE CO, 201 Law Bldg.
STATE LOAN CO, 305 Odd Fellow Bldg.

***Loans—Real Estate.**

DAVIS E O & SON, 38 N Delaware. (See page 218.)
DAY THOMAS C & CO, 709-715 Fletcher Trust Bldg. (See right side lines and page 175.)
INDIANAPOLIS SECURITIES CO, 305-9 Law Bldg. (See page 176.)
MACK REALTY CO, 16-17 When Bldg. (See page 219.)
WEYENBERG P C & SONS, 801 Law Bldg. (See page 105.)

***Locating Debtors.**

MERCHANTS MERCANTILE AGENCY, 1115 State Life Bldg. (See page 128.)

Lock Manufacturers.

American Sanitary Lock Co, 1050-1072 S East.
Coin controlling Lock Co, 716 Terminal bldg.
Keyless Lock Co, 1401 Newman.

***Locks.**

LILY & STALNAKER, 114-118 E Wash. (See left side lines and page 156.)

Locksmiths and Bell Hangers.

Auch Chas, 315 Mass av.
Heisel Rudolph H, 1057 W Morris.
ISENSE OLYVER W, 20 Pembroke Arcade. (See page 176.)
Parker Chas A, 240 N Capitol av.
Rosenzweig Adolph, 122 E Maryland.
SCHIFFLING ALBERT, 43 Virginia av. (See page 224.)

Lodge Furniture—Manufacturers.

LILLEY M C & CO THE, 21 Union Trust Bldg. (See page 220.)

***Lodge Regalia and Supplies.**

LANDES HARRY K CO, 311-313 Odd Fellow Bldg. (See page 128.)

***Lodge Supplies.**

HARVEY WM D, Successor to Indianapolis Regalia Co, 143 E Ohio. (See page 220.)
LILLEY M C & CO THE, 21 Union Trust Bldg. (See page 220.)

**LIFE INSURANCE COMPANY OF VIRGINIA
Organized 1871
RICHMOND, - VIRGINIA**

A. MORLEY, Superintendent,
506-7-8 Fletcher Savings & Trust Bldg.
Indianapolis, Indiana

has won the hearty approval and active support of the people by its promptness and fair dealings during the FORTY-FIVE years of its operation.

W. J. GIBBONS, General Agent,
Room 707 Merchants Bank Building
Indianapolis, Indiana

Taylor Vicrolas

INDIANAPOLIS CITY DIRECTORY—1916

1843

***Long Timber.**

LEWIS-FORBES LUMBER CO. Shelby and Belt R. R. (See left top corner cards and page 181.)

***Looking Glasses.**

LIEBER H CO THE. 24 W Wash. (See right top cor cards and page 75.)

***Loose Leaf Devices.**

STEWART W K CO. 44 E Wash. (See right right top lines and page 192.)

***Loose Leaf Equipment.**

LEVY BROS & CO (INC). n e cor Ohio and Seneca av. (See left top lines and pages 174 and 212.)

***Loose Leaf Systems.**

Nankervis C T & Co, 21-25 Kentucky av.
ROUGH NOTES CO THE. 220 E Ohio. (See right and left side lines and page 191.)

***Lumber—Crating Lumber.**

LEWIS-FORBES LUMBER CO. Shelby and Belt R. R. (See left top cor cards and page 181.)

MICHIGAN LUMBER CO. 939 E St Clair. (See left bottom lines and page 181.)

***Lumber—Cypress.**

MICHIGAN LUMBER CO. 939 E St Clair. (See left bottom lines and page 181.)

***Lumber Driers.**

Standard Dry Kiln Co, n w cor Harding and McCarty.

***Lumber—Hardwood.**

BALKE AND KRAUSS CO. 427 W Market. (See left top lines and pages 123 and 178.)

Dickson James C, 936 E Vermont.
INDIANAPOLIS MANUFACTURERS' AND CARPENTERS' UNION. 201-205 S New Jersey. (See page 206.)

LONG-KNIGHT LUMBER CO. 1025 Lewis. (See page 177.)

MAAS-NEIMEYER LUMBER CO. 21st and Monon R. R. (See right top cor cards and page 178.)

MICHIGAN LUMBER CO. 939 E St Clair. (See left bottom lines and page 181.)

Millikan-James Hardwood Lumber Co, 1560 Lemcke Annex.

***Lumber—Millwork.**

LEWIS-FORBES LUMBER CO. Shelby and Belt R. R. (See left top cor cards and page 181.)

***Lumber—Pine.**

BURNET-BINFORD LUMBER CO. 30th and Canal. (See right top cor cards and page 177.)

***Lumber—Southern Pine.**

MICHIGAN LUMBER CO. 939 E St Clair. (See left bottom lines and page 181.)

Lumber—Wholesale.

Alexander Deas O, 2641 Ashland av.
Bacon Chas S, 1611 Merchants Bank bldg.
Borcherding W C Co, 202-218 S Rural.

BURNET-BINFORD LUMBER CO. 20th and Canal. (See right top corner cards and page 177.)

CAPITOL LUMBER CO. 1712 W New York, 48th and Monon Ry, E 10th and Belt R. R. (See page 179.)

Central Coal & Coke Co, 1604 Merchants Bank bldg.

Central Lumber Co, 419 Hume-Maneur bldg.
Central States Lumber Co, 818 Ind Pythian bldg.

Chicago Lumber and Coal Co, 815 Lemcke bldg.

Conklin Alf P, 1605 Merchants Bank bldg.

Dickinson Geo I, 401 Castle Hall bldg.
Eichholtz G W & Son, 530 Lemcke bldg.

FOSTER R S LUMBER CO. 343 W Pratt. (See left bottom lines and page 180.)

Greer-Hankins Lumber Co, 622 Ind Pythian bldg.

Greer Wm C, 712 State Life bldg.
Griswold L Herbert, 509 Lombard bldg.

Guthrie Wm A, 920 Lemcke bldg.
Hamilton Lumber Co, 1700 Kentucky av.

HASKETT O D LUMBER CO. E 25th and L E & W R R. (See page 180.)

Hollowell Amos K, 1122 State Life bldg.
Houghton Lumber Co The, 820 Ind Pythian bldg.

Howenstein Geo H, 1002 Merchants Bank bldg.
JOHNSON WM F LUMBER CO. E 19th and Monon Ry. (See page 177.)

Kirby Lumber Co, 1160 Lemcke Annex.
Krauss Bros Lumber Co, 1017 Fletcher Trust bldg.

LEWIS-FORBES LUMBER CO. Shelby and Belt R. R. (See left top corner cards and page 181.)

Little Indian Lumber Co, 807 Ind Pythian bldg.

Long-Bell Lumber Co The, 1608 Merchants Bank bldg.

LONG-KNIGHT LUMBER CO. 1025 Lewis. (See page 177.)

MAAS-NEIMEYER LUMBER CO. 21st and Monon R. R. (See right top corner cards and page 178.)

Masten Guy K, 1956 Lemcke Annex.
Matthews Scott D, 514 State Life bldg.

MICHIGAN LUMBER CO. 939 E St Clair. (See left bottom lines and page 181.)

Miller R Harry, 708 Odd Fellow bldg.
Miller & Kemper, 1127 State Life bldg.

Millikan-James Hardwood Lumber Co, 1560 Lemcke Annex.

Murphy Leander, 41 Baldwin blk.
Nelson T H Lumber Co, 801 State Life bldg.

Roach & Brewer Lumber Co, 400 Division.
Smith James P, 402, 230 E Ohio.

Southern Lumber Co, 818 Ind Pythian bldg.
Talge Mahogany Co, 1101 E 13th.

Williams Jordan D, 815 Odd Fellow bldg.

***Lumber and Planing Mills.**

Indianapolis Lumber Co, 2965 Macphenson av.

Lumber Manufacturers and Dealers.

Bachman F M Co, s e cor Madison av and Lincoln.

BALKE & KRAUSS CO. 424 and 427 W Market. (See left top lines and pages 123 and 178.)

Borcherding W C Co, 202 S Rural.
BRANNUM-KEENE LUMBER CO. E Wash and Belt R. R. (See pages 124 and 178.)

Brightwood Lumber Co, 3535 Brightwood av.
Brooks Bartholomew D, 1101 S Harding.

BROOKSIDE LUMBER CO. 1402 Commerce av (See page 179.)

Buddenbaum Lumber Co The, s e cor Pine and New York.

Buddenbaum P G & C H, 62d and Monon Ry.
BURNET-BINFORD LUMBER CO. 30th and Canal. (See right top corner cards and page 177.)

CAPITOL LUMBER CO. 1712 W New York, 48th and Monon Ry, E 10th and Belt R R (See page 179.)

Carter-Lee Lumber Co, 1621 W Wash.

COMER & SEARLE CO THE. Maywood P O, Mortinsville Traction Line (See page 179.)

DYNS-POHLMAN LUMBER CO. E 28th and Monon R. R. (See page 179.)

Eaglesfield & Shepard, E 30th n w cor Monon R. R.

Ferree-Case Lumber Co, s e cor S State av and Deloss.

FOSTER R S LUMBER CO. 343 W Pratt (See bottom lines and page 180.)

GANSBERG-SHIRK LUMBER CO (INC). Fletcher av and Big Four R. R.

Greer-Wilkinson Lumber Co The, 931 E Michigan.

TANKS

National Boiler and Sheet Iron Works

THE NATIONAL DRY KILN COMPANY, Peoples.

Nos. 1118-1226 East Maryland Street

Garland Furnaces

"Quick Meal" Gas Ranges

"Dangler" Gas Ranges

Your Old Stove as Part Payment

Electric and Water Power WASHING MACHINES

Charles Koehring

878-880-882 Virginia Ave.

New Phone, Dark 68
Old Phone, Wash. 741

JOHN WATSON CONTRACTOR

4004 N. CAPITOL AVE. INDIANAPOLIS

Indiana
Electro-
type
Co.

Photo-
Engravers
Artists
Designers
Photogra-
phers

Electro-
typers
Stereo-
typers

Wood,
Metal,
& Wax
Engravers

23 West
Maryland St.
Indianapolis

JOS. W. SELVAGE

Rooms 410-15, 8 E. Market St.
Phone 717

THE "REAL ESTATE" MAN MODERN HOMES

Get "SELVAGE" to SELL
YOUR HOUSE or LOT.

1844

R. L. POLK & CO.'S

Lumber Manufacturers—Continued

Hamilton Lumber Co, 1700 Kentucky av.
HASKETT O D LUMBER CO, E 25th and L
E & W R R (See page 180.)
Home Lumber and Supply Co, 916 E Mich-
igan.
Indiana Veneer and Lumber Co, 1117 E 23d.
INDIANAPOLIS LUMBER CO, E 30th and
Monon R R (See page 180.)
**INDIANAPOLIS MANUFACTURERS' AND
CARPENTERS' UNION**, 201-205 S New Jer-
sey (See page 206.)
Interior Hardwood Co The, 1300 Beecher.
ISGRIGG LUMBER CO, 2054 Northwestern
av (See left side lines and page 180.)
Jackson Andrew M, 1218 Fletcher av.
JOHNSON WM F LUMBER CO, E 19th and
Monon R R (See page 177.)
Jose-Kuhn Lumber Co, 1844 Spann av.
Kirby Lumber Co, 1158-1160 Lemecke Annex.
LEWIS-FORBES LUMBER CO, Shelby and
Belt R R. (See left top cor cards and page
181.)
Long-Bell Lumber Co, 1608 Merchants Bank
Bldg.
LONG-KNIGHT LUMBER CO, 1025 Lewis
(See page 177.)
MAAS-NEIMEYER LUMBER CO, E 21st and
Monon R R (See right top cor cards and
page 178.)
Masten Guy K, 1056-1062 Lemecke Annex.
MICHIGAN LUMBER CO, 939 E St Clair
(See left bottom lines and page 181.)
Nelson Thos H, 801 State lLfe bldg.
Pinnell J W & Co, 402 Castle Hall bldg.
Roach & Brewer Lumber Co, 409 Division.
RHODES S S & SON, 219 W Wash, Yard 137
S California (See pages 158 and 181.)
Rickey James E, E Pratt and N Sherman
Drive.
Smith James P, 402 Castle Hall bldg.
Speedway Lumber Co, Speedway, Indianapolis,
Ind.
Taige Mahogany Co, 1101 E 13th.
Walnut Lumber Co, 1633 W Michigan.

*Lumber Manufacturers' Machinery.

VONNEGUT MACHINERY CO, 43 S Meridian
(See front cover and page 182.)

*Lunch Counters.

OCCIDENTAL BUILDING RESTAURANT,
Basement Occidental Bldg (See left side
lines and page 107.)

*Machine Tools.

MILLHOLLAND W K MACHINE CO, In-
dustrial Bldg, 10th cor Canal.

Machinery.

Adams J D & Co, 217 S Belmont av.
Allis Chalmers Mfg Co, 516 Terminal bldg.
Altimes Alfred Biscuit Machinery Co, 820-
826 W Wash.
BOCK EQUIPMENT CO, 602 Fletcher Trust
Bldg (See page 183.)
Case J I Threshing Machine Co, 241 Ken-
tucky av.
CENTRAL MACHINE WORKS, 437 S Senate
av (See page 184.)
CHANDLER & TAYLOR CO, S Addison and
Big Four R R (See page 144.)
Climax Machinery Co, 165-175 E Morris.
Deere John Plow Co, 218 S Senate av.
Domestic Refrigerating Machine Co, 23, 10
W Ohio.
DRAVO-DOYLE CO, 808 Merchants Bank
Bldg.
Eagle Machinery Works, 332 E Market.
Gallon Iron Works and Mfg Co The, 421 Mer-
chants Bank bldg.
GRAYSON TOOL AND MNFG CO THE, 3d
fl Industrial Bldg, W 10th and Canal. (See
page 184.)
Green Thos L & Co, 202-206 Miley av.
Greenstreet Folding Box Co THE, 613 State
Life bldg.
Hardebeck Jno B, 1019-21 S East.
Indianapolis Cable Excavator Co, 403 Ind
Pythian bldg.

Indianapolis Excelsior Machinery Co, 423 W
South.
Kinsey E A Co The, 432 Merchants Bank
Bldg.
Machinery Clearing House, 317 Board of Trade
Bldg.
Machinery Exchange The, 648 E Wash.
Marshall & Huschart Machinery Co, 334 N
Capitol av.
Maytag Co, 315 W Maryland.
Nat'l Coning Machinery Co, 738 W Wash.
Potter Mfg Co The, 3505-3535 E Wash.
POTTS C & A & CO, 816-828 W Wash av.
(See page 183.)
Quaker Brick Machinery Co, 629 Lemecke bldg.
**ROCH ARCHITECTURAL IRON AND WIRE
WORKS**, 904-916 Dorman. (See page 185.)
Russell & Co, 147-149 Kentucky av.
Spack F W Machine Co The, 509 Madison av.
Standard Machine & Electric Co, 1815 Mad-
ison av.
Stove-Longley Contractor Equipment Co, 37 S
Capitol av.
VONNEGUT MACHINERY CO, 43 S Meridian.
(See front cover and page 182.)
Walter Concrete Machinery Co, 4418 Saks
Bldg.
Wellington Machine Co, 629 Lemecke bldg.
WESTERN MACHINE WORKS, n w cor
Market and West. (See left bottom cor
cards and page 183.)
Whittinger Geo H, 1346 W 30th.

*Machinery Castings.

McNAMARA-KOSTER FOUNDRY CO, 410
S Penn. (See right side lines and page
147.)

*Machinery Construction.

LEES JOHN & CO, 26-42 W South. (See
page 184.)
VONNEGUT MACHINERY CO, 43 S Meridian.
(See front cover and page 182.)
WESTERN MACHINE WORKS, n w cor Mar-
ket and West. (See left bottom cor cards
and page 183.)

*Machinery Dealers.

CHANDLER GEORGE M CO, 33, 9 N Illinois.
VONNEGUT MACHINERY CO, 43 S Meridian.
(See front cover and page 182.)

*Machinery Designers.

WILLIAMSON GEORGE W, 649 W 31st. (See
page 203.)

Machinery Manufacturers.

Potter Mfg Co The, 3505-3509 E Wash.
SINKER-DAVIS CO THE, 230 S Missouri.
(See page 144.)

*Machinery—Special.

INDIANAPOLIS TOOL AND MNFG CO, 520
S Capitol av. (See page 81.)

*Machinery Manufacturers—Special.

LEES JOHN & CO, 26-42 W South. (See page
184.)

*Machinery—Moving.

FRYE Wm S, 27 S Alabama. (See page 108.)
HOGAN TRANSFER & STORAGE CO, Ala-
bama and Louisiana. (See page 110.)
KREIS TRANSFER CO, 25 S East. (See
page 110.)
NIMAN TRANSFER & STORAGE CO, 117
W North. (See page 111.)

*Machinery—New and Second Hand.

VONNEGUT MACHINERY CO, 43 S Meridian.
(See front cover and page 182.)

*Machinery Repairs.

SINKER-DAVIS CO THE, 230 S Missouri.
(See page 144.)

Frank M. Dell

LIME, FLUE LINING AND WALL COPING

Southeastern Ave. & Cruse,
Phones, New 1310 Prospect 1310

The Lawrence

410 AMERICAN CENTRAL LIFE
BUILDING
8 EAST MARKET ST.

Agency

BOTH PHONES 717

INSURE WITH US

Oldest and
Strongest Companies
COVERING ALL LINES

INDIANAPOLIS CITY DIRECTORY—1916

1845

***Machinery—Second Hand.**

VONNEGUT MACHINERY CO., 43 S Meridian.
(See front cover and page 182.)

***Machinery and Tools.**

VONNEGUT MACHINERY CO., 43 S Meridian.
(See front cover and page 182.)

***Machinery and Wagon Covers.**

COMPAC TENT CO., Industrial Bldg. (See page 83.)

***Machinists.**

BUTLER MFG CO., 1120-1124 E Georgia.
(See page 76.)

CENTRAL MACHINE WORKS, 437 S Senate av. (See page 184.)

CHANDLER ARCH A., 2427 E Wash. (See page 80.)

CHANDLER & TAYLOR CO., S Addison and Big Four R R. (See page 144.)

CHRISTIE MACHINE WORKS, 502 S Illinois. (See page 184.)

GRAYSON TOOL AND MFG CO THE, 3d fl Industrial Bldg, W 10th and Canal. (See page 184.)

GUARANTEE WELDING AND CUTTING CO (Welding), 640 E Wash. (See page 82.)

INDIANAPOLIS TOOL AND MFG CO, 520 S Capitol av. (See page 81.)

LEES JOHN & CO., 42 W South. (See page 184.)

MODERN DIE AND TOOL WORKS, 202-204 S Penn. (See page 185.)

NESON & WENZ CO., 20-22 W South. (See page 203.)

POTTS C & A & CO., 816-828 W Wash av. (See page 185.)

SUPERIOR MACHINE CO., 809 E Wash.

***Machinists' Supplies.**

CENTRAL RUBBER AND SUPPLY CO., 120 S Meridian. (See page 76.)

***Machinists' Tools.**

VONNEGUT HARDWARE CO., 120-124 E Wash. (See marginal lines and page 155.)

VONNEGUT MACHINERY CO., 43 S Meridian. (See front cover and page 182.)

Machinists and Machinery.

Adams J D & Co., 217 S Belmont av.
Alltimes Alfred Biscuit Machinery Co., 820-826 W Wash.

Andrews Harry N., 236 E 16th.
Anshaensel Adolph., 303-5 Wisconsin.

Bemis Thos., 2d fl Industrial bldg.
Byrne & Garwood., 644-46 E Wash.

Caesber Frank A., rear 2166 Northwestern av.
Capital Machine Co., 2801 Roosevelt av.
Central Machine Works., 437 S Senate av.

Chandler Arch A., 2427 E Wash.
CHANDLER & TAYLOR CO (INC)., S Addison and Big Four R R. (See page 144.)

Chevrolet Arthur., 339 N Capitol av.
CHIEF MFG CO., 806 Beecher.

Christie Machine Works., 502 S Illinois.
Combs Carl E., basement Industrial bldg.

Dohn Wm., 429-431 S East.
Domestic Refrigerating Machine Co., 23-24, 10 W Ohio.

Eagle Machine Works., 332 E Market.
Economy Tool Co., 1410 W Morris.

Finch Burl., 32 S Senate av.
Hall Arch M., 226 W Maryland.

Hardebeck Jno B., 1023 S East.
Haupt Edgar C., basement Industrial bldg.

Hetherington & Berner., 701 Kentucky av.
Hofft M A Co., 814 W Wash av.

Hougham Frank., 927 Virginia av.
Howard Michl E., 374 S Senate av.

Huetter Machine and Tool Co., 545 Kentucky av.
Imperial Tool Co., 1630-1632 Ashland av.

INDIANA AIR PUMP CO., 812 Indiana Pythian Bldg. (See page 213.)

Indiana Die Casting Co., 1016 E 11th.
Indiana Fan Co., 32-36-40 E South.

Indiana Tool and Machinery Co., rear 212 E Maryland.

Indianapolis Welding Co., 506 S Illinois.
International Machine Tool Co., W 21st and Belt R R.

Kingsbury & Moore., 9, 5503 E Wash.
Kleiber & Dawson., 14 N Cruse.

LEES JOHN & CO., 26-42 W South. (See page 184.)

Lentz Geo W., 321 S Alabama.
Love Roscoe A., 141 W 30th.

Lyons Atlas Company., n e cor 19th and Mar-
tindale av.

McQuinn Everett M., 1710 Ruckle.
Machinery Exchange The., 648 E Wash.

Many & Mayer., 443 N Scioto.
Meler Electric and Machine Co (Inc)., 136 S Meridian.

Milholland W K Machine Co., 3d fl Industrial bldg.
Modern Electric and Machine Co., 936 Ft Wayne av.

Nesom & Wenz Co., 20-22 W South.
Nordyke & Marmon Co., 1101 W Morris.

Peterson Ernest A., 312 S East.
PIONEER BRASS WORKS., 418-424 S Penn. (See page 147.)

Piper James C., 329 W Market.
Potts & Suits Mfg Co., 1410-1412 W Morris.

PRECISION MACHINE CO., 1029 Superior.
REEDY D V ELEVATOR CO., 1026-1044 Kentucky av. (See right and left side lines and page 143.)

Rexroth Louis., 144 S Delaware.
Shoaf Jno H., 106 W South.

SINKER-DAVIS CO THE., 230 S Missouri. (See page 144.)

Spaecke F W Machine Co The., 529 Madison av.
Standard Machine and Electric Co., 1815 Madison av.

SUPERIOR MACHINE CO., 809 E Wash.
WESTERN MACHINE WORKS., n w cor Market and West. (See left bottom cor cards and page 183.)

***Mack Ejector Ventilators.**

KIRKHOFF BROS & McELWAIN (INC)., 11 N New Jersey. (See page 208.)

***Mackintoshes.**

MORRISON L E & CO., 27 W Wash. (See right top cor cards and page 230.)

***Magazine Advertising.**

SEEDS RUSSEL M CO., 330 N Meridian.

Magnetic Healers.

Dodd Lorain., 17, 18 W Market.
Wood Frank G., 1510 E Wash.

Magneto Mnfrs.

Henricks Magneto and Electric Co., 1237 St Paul.

***Magnetos.**

AUTO EQUIPMENT CO., 210-212 N Meridian. (See left top cor cards and page 77.)

Mail Orders.

American Mail Order Co., 1723 N Penn.
American Supply Co., 922 Hume-Mansur bldg.

Carleton Genevieve., 1420 Reinsner.
Hurst & Co., 134-6-8 S Penn.

Kibler W D Co., 611 Murphy bldg.
Lesmer Herman., 4, 46 N Penn.

People's Mail Order Co., 312 Hume-Mansur bldg.
York Frank M., 235 Virginia av.

Mailing Companies.

Indianapolis Mailing Co., 232 Bird.

S
A
R
G
E
N
T,
S
P
A
I
N
T
S

44 South Pennsylvania St.
THORNTON-LEVEY CO.
PRINTERS
PHONES } New 1220
 } C. U. Main 1777

W. H. ALBERSMEIER, ARCHITECT
SUITE 508-11 RAUH BUILDING. PHONE MAIN 3918

Carey & James

Chiro-

practores

Old Phone
Main 3252



540 N.

Meridian



Consultation
FREE

FISHER-LENZ
Sales Corp.

THE

K
I
S
S
E
L
K
A
R

338 N. Capitol
Ave.

Telephone
Main 6303

THE HOME BREWERY

Phones, New 1050; Central, Prospect 150; Bottling Dept. Prospect 2260; New 1030 (SEE U. S. HEALTH REPORT)

Has the reputation of Manufacturing the
MOST WHOLESOME and PUREST BEER
BREWED IN THE UNITED STATES.

1846

R. L. POLK & CO.'S

*Mailing Lists.

BECK LETTER SERVICE CO. 21-22 Cordova
Blk. 25 1/2 W Wash. (See page 70.)
CAMPBELL CIRCULAR ADVERTISING CO.
238 S Meridian. (See page 70.)
FLOREA DISTRIBUTING CO. 141 W Mary-
land. (See page 72.)

*Majestic Coal Grates.

LION MANTEL AND GRATE HOUSE, 834
Mass av. (See page 185.)

Malleable Castings.

LINK-BELT CO. (BELMONT WORKS), Bel-
mont av and Vandalia R R.

*Malleable Iron Founders.

NATIONAL MALLEABLE CASTINGS CO
THE, 546 N Holmes av.

*Malluminum.

BUTLER MFG CO. 1120-1124 E Georgia.
(See page 76.)

Manicures.

Alling Elsie D, 1606 Merchants Bank bldg.
Arling M Ethel, 905 Merchants Bank bldg.
FISLAR JENNIE, Suite 1, 10 W Ohio. (See
page 186.)
Hartmann Pearl A, 126 Monument pl.
Hull Adahbell, 748 Newton Claypool buldg.
Isen Opal, 41 W Maryland.
Nicholson Mary G, 413 Fletcher Trust bldg.
Piercy Louise, 410 Kahn bldg.
Smith Chas P, 709 E 16th.
Thomas A Carolyn, 919 State Life bldg.
VanFossan Eliza A, 38 W Ohio.
Wyatt Alice B, 309 Merchants Bank bldg.

Mantels and Grates.

BALKE & KRAUSS CO. 427 W Market. (See
left top lines and pages 133 and 175.)
BUILDERS' SUPPLY CORPORATION, 342 E
Wash. (See page 156.)
GATES F E MARBLE AND TILE CO. Adams
and Belt Ry (Brightwood). (See right side
lines and page 98.)
LION MANTEL AND GRATE HOUSE, 834
Mass av. (See page 185.)
ROSS A W Mantel and Tile Co. 235 N Dela-
ware.
Walden Robert J, 834 Mass av.

Manufacturers' Agents.

Adams Sales Co, 208, 31 W Ohio
Ambrosier James P, 61 Baldwin blk.
Arensman Jno D, 516 Majestic bldg.
Arnold Richd C Jr, 517 Majestic bldg.
Ascher L K & Son, 512 Board of Trade bldg.
Baggs Chas A, 940 N Alabama.
Bailey & Gaines, 401 Saks bldg.
Bainbridge Geo F, 21 Union Trust bldg.
Barnes & Co, 511-512 Lemcke bldg.
Barrere Wm H Jr, 1510 Merchants Bank
bldg.
Barrows Edw W, 705 Terminal bldg.
Bassett Walter B, 18 1/2 N Meridian.
Beals & Planagan, 1007 Hume-Mansur bldg.
Bercu & Porrest, 78 Baldwin blk.
Bohannon S C Co, 425 N Capitol av.
Boling Elmer E, 20 S Capitol av.
Bonesteel Wm K, 20 S Capitol av.
Bovard Jno K, 645 Lemcke Annex.
Bowers Clyde, 83 When bldg.
Boyd C D & Co, 108 Pembroke Arcade.
Brown E Frank, 518 Hume-Mansur bldg.
Budd Clarence A, 525 Board of Trade bldg.
Bussey N J, 605 Fidelity Trust bldg.
Carrill & Williams, 151 E Market.
Carson Chas W, 218 Saks bldg.
Cloud Albert, 712 N Illinois.
Condit & Arnold, 1013 Majestic bldg.
Crawford Arthur R, 705 Merchants Bank bldg.
Cummings Marshall P, 601 Majestic bldg.
Dann Edw C, 924 State Life bldg.
Davidson Alex D, 318 Hume-Mansur bldg.
Davis Evington E, 218 Hudson.

Dirnberger Geo A, 230 Hume-Mansur bldg.
Duval Fletcher O, 400 Fletcher Am Bank
bldg.
Ehlich-Volz Sales Co, 333 W Wash.
Fenger E W & Son, 204 Chamber of Com-
merce.
Fernsell Chas N, 1019-1020 Lemcke bldg.
Fishbein Benj, 717 Merchants Bank bldg.
Fishbein Bros, 717 Merchants Bank bldg.
Fowler Robt S, 413 Castle Hall bldg.
Frantz Premier Distributing Co, 40 A W Ohio.
Gabriel Earl S, 302 Chamber of Commerce.
Hannan Thos P, 609 Lombard bldg.
Harbison Wm H, 602 Lombard bldg.
Hart Frank B, 20 S Capitol av.
Hart Julius, 20 S Capitol av.
Hauk Cloud E, 602 Lombard bldg.
Hinksen Harry G, 525 Board of Trade bldg.
Hinton Chas L, 41, 9 N Illinois.
Hoffmann Aug, 1003 Majestic bldg.
Holden W L Co, 645-646 Lemcke Annex.
Hopkins Wallace H, 729 Lemcke bldg.
Hopkins Wm H, 44, 9 N Illinois.
Hoover Lewis, 502 Chamber of Commerce
Humphrey Hervey S, 29 Union Trust bldg.
Idle Sales Co, 223 Saks bldg.
Jackson Jesse O, 806 State Life bldg.
Jordan Paul R & Co, 505 Chamber of Com-
merce.
Joseph Bros, 512 Murphy bldg.
Juneau Saml N, 319 Majestic bldg.
Kelly Bert F, 602 Lombard bldg.
King Harry W, 117 Terminal bldg.
Kohlprepp Edw D, 321 Saks bldg.
Leib Edw H, 317 Majestic bldg.
Lentz Alton C, 312 Am Central Life bldg.
Levering Ernest W, 1211 Fletcher Trust bldg.
Levi Albert W, 20 S Capitol av.
Lickman Albert G, 705 Merchants Bank bldg.
Lindley James F, 507 Odd Fellow bldg.
Long Fredk W, 616, 108 N Pennh.
Longaker Verner A, 448 N Capitol av.
Lowry Robt W, 233 Ind Pythian bldg.
McConnell Chas A, 233 Ind Pythian bldg.
McCreary Chas A, 701 Lemcke bldg.
McDonald J F, 422 Fletcher Am Bank bldg.
McFarlane Chas A, 422 Board of Trade bldg.
Maas Albert G, 13 Pembroke Arcade.
Maffey Frank Z, 28 Cordova bldg.
Manufacturers Agents, 20 S Capitol av.
Mason Albert O, 609 State Life bldg.
Mendenhall & Fletcher, 1, 22 Jackson pl.
Merooy Jim, 111 E South.
Montgomery Francis M, 507-508 Lemcke bldg.
Moore Arthur L, 20 S Capitol av.
Moring Geo E, 502 Chamber of Commerce.
Morris Benj C, 426 Board of Trade bldg.
Murphy C E, 205 Lemcke bldg.
Neeses Harold W, 1101 State Life bldg.
Newburg Wilbur J, 221 Hume-Mansur bldg.
Parker Chas T, 825 Law bldg.
Patton Chas U, 20 S Capitol av.
Patton Jno R, 217 Hume-Mansur bldg.
Payne Paul T, 422 Fletcher Am Bank bldg.
Pedro Harry, 48, 159 E Market.
Pollock Chas C, 414 Terminal bldg.
Poynear Herbert L, 219 Saks bldg.
Pressburg Abr L, 213 Hume-Mansur bldg.
Pyrene Mfg Co (branch), 805 N Illinois.
Ransberg Harper J, 212 State Life bldg.
Ratcliffe Wm E, 424 Saks bldg.
Reinhart Geo C, 530 Ind Pythian bldg.
Richmond Jno W, 23 S Senate av.
Rogers James N, 220 Saks bldg.
Ross Jno M, 811 Odd Fellow bldg.
Schad Geo F, 705 Merchants Bank bldg.
Schmaltz Clifford D, 614 Law bldg.
Schreiber Fred C, 312 Am Central Life bldg.
Shirley A Roy, 45, 159 E Market.
SHOTWELL CO THE, Traction Terminal
Bldg. (See page 224.)
Sowers Ralph N, 20 S Capitol av.
Smith Edw R, 1202 Fletcher Trust bldg.
Smith Hafford, 1127 State Life bldg.
Smith Ray, 401 N Capitol av.
Snyder Louis R, 705 Merchants Bank bldg.
Strayer Chas S, 220 Saks bldg.
Taylor Geo, 613 Majestic bldg.
Thomas Hewitt H, 611 Ind Pythian bldg.
Thomas June E, 20 Union Trust bldg.

**FOSTER'S
LUMBER**

R. S FOSTER LUMBER CO.

BOTH PHONES 254

SATISFIES

BIBLES

W. K. STEWART CO.

44 EAST WASHINGTON ST.

Complete Dept. for Religious Books

Thompson Harry W, 326 Am Central Life bldg.
Thomson P Frescoln, 811 Odd Fellow bldg.
Trenck Jno W & Son, 203 Chamber of Commerce.
Trusler Talbott, 805 Fidelity Trust bldg.
Underwood & Campbell, 211 Chamber of Commerce.
VanAusdall Oscar K, 19 Pembroke Arcade.
VanZant Jno T, 29 S Capitol av.
Wallin Claude S, 233 Hume-Mansur bldg.
Warner Wm H, 1014 Merchants Bank bldg.
West Augustus E Jr, 600 Century bldg.
West Jonas H, 509 Lemcke bldg.
Williams L Emerson, 3½ E Wash.
Winterrowd & Call, 322-324 E Louisiana.
Wunderly Luke S, 1003 Merchants Bank bldg.
Young Chas A, 729 State Life bldg.
Zaring Wm C, 202 Chamber of Commerce.
Zartman Jos V, 519 Law bldg.

Manufacturers Supplies.

VONNEGUT MACHINERY CO, 43 S Meridian. (See front cover and page 182.)

Manure Spreaders.

DEERE JOHN PLOW CO, 216-220 S Senate av. (See page 73.)

*Map Publishers.

American Geographic Institute The, 130½ S Audubon rd.
NATIONAL MAP CO, 414 Murphy Bldg. (See page 186.)

*Maps and Plats.

INDIANAPOLIS MAP & PLATING CO, 10 Court House.

Marble.

GATES F E MARBLE & TILE CO, Adams & Belt Ry (Brightwood.) (See right side lines and page 93.)

Marble and Granite Dealers and Works.

BLAKLEY GRANITE CO THE, 3504 E New York. (See page 189.)
Cullaton Granite Co, 2276 S Meridian.
DIENER AUGUST & SONS, 3363-5-7 N Senate av. (See right side lines and page 188.)
Farrell Michael H, 2391-2393 S Meridian.
Goth & Co, 3405 Graceland av.
HARRISON GRANITE COMPANY, Henry Myers Representative, 65 The Chalfant, 508 N Penn. (See page 189.)
McDONNELL & SONS, Buffalo, N Y, A L Hoadley Western Representative 934 N Meridian. (See page 188.)
SCHAEFER EDWARD W, 32d and North-western av. (See page 189.)

*Marble and Tile.

Gates F E Marble & Tile Co, Adams & Belt R R
*OTOOLE FRANK H, 801 State Life Bldg. (See page 102.)

Marine Insurance.

MASSACHUSETTS FIRE AND MARINE INS CO OF BOSTON, MASS, H H Woodsmall & Co, 2d fl Fidelity Trust Bldg. (See left top corner cards and page 166.)

Markers, Vases and Settees.

SCHAEFER EDWARD W, 32d and North-western av. (See page 189.)

*Masks and Masquerade Trimmings.

HARVEY WM D, Successor to Indianapolis Regalia Co, 143 E Ohio. (See page 220.)

Mason Contractors.

JOYCE LEON, 317 N Summit. (See page 105.)
PERRY BALLARD V, 602 Fletcher Trust Bldg. (See page 104.)

Masquerade Costumes.

LANDES HARRY K CO, 311-313 Odd Fellow Bldg. (See page 128.)

Massage.

Blaising Nora, 210, 122 E Ohio.
CLARKE PEARL MRS, 410 New Kahn Bldg.
FISLAR JENNIE, Suite 1, 10 W Ohio. (See page 185.)
Harrell Saml L, 112 E Vermont.
Hearne Edw L, 2, 20½ S Delaware.
Hoff & Lyons, 844 N Meridian.
Mel T Geraldine, 402, 122 E Ohio.
Swift Chas W, 633 Virginia av.
Webster Adelia A, 59 When bldg.
Wood Wilbur C, 2449 Pierson av.

*Massage—Body.

CLARKE PEARL MRS, 410 New Kahn bldg.

*Mattings and Floor Coverings.

TAYLOR CARPET CO THE, 26-28 W Wash. (See back cover, right top lines and page 150.)

Mattress Manufacturers.

Acme Bedding Co, 1511 Bates.
Hirschman J C Co The, 1201 E Maryland.
KLINGSTEIN OTTO FURNITURE CO, 216-218 N Delaware. (See page 152.)
Puritan Bed Spring Co, 902-912 Kentucky av.

Mausoleums.

DIENER AUGUST & SONS, 3363-5-7 N Senate av. (See right side lines and page 188.)
HARRISON GRANITE COMPANY, Henry Myers Representative, 65 The Chalfant, 508 N Penn. (See page 189.)
McDONNELL & SONS, Buffalo, N Y, A L Hoadley Western Representative, 934 N Meridian. (See page 188.)
SCHAEFER EDWARD W, 32d and North-western av. (See page 189.)

Meal Bags.

BEMIS INDIANAPOLIS BAG CO, s w cor Barth av and Belt Ry. (See right side lines and pages 83 and 118.)

Meats—Wholesale.

Armour & Co, 318 Majestic bldg.
Billis & Boettcher, 341 E Wash.
Eryan D & Sons, Indpls Abattoir.
Butchers Packing Co, 602 W Ray.
Hilgemeier F & Bro, 510-520 W Raymond.
Indiana Market Co, 22 S Illinois.
INDIANAPOLIS ABATTOIR CO, cor W Morton and White River. (See left top cor cards and page 68.)
King and Co (Ltd), w end Maryland.
Kuhn Bros, 407 W Michigan.
Morris & Co, 229 Kentucky av.
Osborne Roy H, Gardner la and White River.
Reddchase Fredk, w s Carson av 3 n of Troy av.
Stumpf Geo, 3215 S Meridian.
Swift & Co, 223 Kentucky av.
Wheeler Dressed Beef Co, Indpls Abattoir.
Worm & Co, cor Ray and Dakota.

Meat Markets.

(See also Grocers.)

Acker H A & Co, 1604 College av.
Ajamie & Todd, 1532 E 19th.
Albers Wm, 1413 E Wash.
Alendorf Chas, 1120 N West.
Alexander Robt B, 636 E Market.
Allen O Raymond, 5046 E New York and 2039 E 10th.
Allison Jno C, 604 E Walnut.
Amt Geo, 351-353 Virginia av.
Amt Geo Grocery Co, 921 Ft Wayne av.
Anderson Jean P, 801 Division.
Anderson & Hahn, 402 W South.
Arnold Bros, 1556 English av.
Arnold Herman G, 322 Mt House.
Aufderheide Helen, 459 N Highland av.
Aufderheide Jno W, 604 N Illinois.
Avers Morton G, 301-303 N Sherman Drive.

Est. 1900

EFFICIENCY
ENGINEERS
SPANNHURST
OSTEOPATHS
REPAIR HUMAN
MACHINES

527-530
STATE LIFE BLD
TELEPHONES.
NEW 652
OLD MAIN 693

BAGS OF ALL KINDS
FOR ALL PURPOSES
INDIANAPOLIS

CINCINNATI

INDIANAPOLIS

CERTIFIED PUBLIC ACCOUNTANTS—AUDITS—FINANCIAL INVESTIGATIONS—SYSTEMS

A. B. ABBOTT, Res. Mgr.

Tel. Main 5689

912 Merchants Bank Bldg., INDIANAPOLIS

Oldest
Established
Chiropractor
In the City

L. E.

F
*
U
L
L
E
R
*
R

517-525 Meridian
Life Building
307 N. PENN.

TELEPHONES
Office

Main 3430
New 1852
Res. Circle 1085

CAPITAL CITY PAINT

"GOOD GOODS"

Made by: INDIANAPOLIS PAINT AND COLOR CO.

1848

R. L. POLK & CO.'S

Meat Markets—Continued

Azell Abr, 1031 Oliver av.
Baas Chas F, 503 Buchanan
Badger David H, 1237 Kentucky av.
Baker Benj, 348 W 11th.
Baker Chas E, 1517 W Vermont.
Baker Levi A, 1718 Laurel.
Bakius Jos, 355 W 17th.
Baldauf Wm H, 309 Mkt House.
Ball Eli A, 1102 W 27th.
Balz Jno M, 39 W 16th and 2962 N Senate av
Bang C W & Son, 154 N Delaware.
Banister Edw, 346 Virginia av.
Barnhill James K, 2432 Southeastern av.
Barnhizer Martin, 1501-1503 Prospect.
Barriger Everett, 2445 Coynor.
Bauchle Karl, 338 N Davidson.
Bauer Jno E, 3336 Clifton.
Bauer Louis W, 1925 W Michigan.
Baumb Albert T, 372 Mkt House.
Baumbach Christian C, 2602 N Capitol av.
Bechert Christopher W, 1001 Union.
Beck Albert J, 421 E 16th.
Beck Otto C, 360 Indiana av.
Beckerich Bros, 2201 College av.
Beckerich Jno J, 1213-1215 E 22d.
Bell Miletus F, 103 Columbia av.
Bennett Fred H, 504 N Dearborn.
Bernhart Peter & Son, 310 W 28th.
Berry Eliz M, 1529 Roosevelt av.
Bertram Newport, 2301 Cornell av.
Betzler Chas W, 1309 E Gimber.
Beyer Jno, 752 W North.
Bills & Boettcher, 341 E Wash.
Bingham Chas W, 206 S Noble.
Bischoff Albert J, 2928 N Rural.
Bishop Fredk W, 1230 S Meridian.
Bittrich Wm S, 319 East Mkt House.
Blackburn Jos, 662 Coffey.
Blackburn J Raymond, 2634 Rader.
Bloemker Ernest W, 3559 N Capitol av.
Bloemker E Fred, 123 E New York.
Blythe James H, 21 E 23d.
Blythe Ora A, 2548 N Capitol av.
Boatright Wm B, 1833 Central av.
Boehm Augusta M, 2427 W Wash.
Bohrt Chas C, 240 Minerva.
Borchert Chas O, 3529 Prospect.
Borchert Otto, 906 Laurel.
Boston Horace J, 365-366 Mkt House.
Bouvier Jos J, 813 W 10th.
Bowman Wm P, 503 N Delaware.
Boyer Jno E, 1523 Sauley.
Boyd Harold J, 2409 E Michigan.
Bradford Wm, 1120 Shelby.
Branch Maltabrun, 3769 N Illinois.
Brackman Conrad, 1631 S Meridian.
Brandlein Paul, 354 Mkt House.
Bradley Chas, 2361 Prospect.
Brattain Russell, 758 W New York.
Braz Jos, 703 W Wash.
Bremer Fredk J, 1111 Atwood and 289 Mkt House.
Brenner Jno, 346 Mkt House.
Bridge Hiram B, 2459 Northwestern av.
Brooks Ralph E, 313 Mkt House.
Brower Jesse E, 1837 Prospect.
Brown Garret A, 418 W Wash.
Brown Wm L, 1405 Silver av.
Bruner Robt J, 1510 Roosevelt av.
Buehler Bros, 321 Mass av and 1502 E Wash.
Burdock Geo, 1710 Orleans.
Burgess Benj A, 620 N Tacoma av.
Burgmann Louis F, s e cor Shelby and Carson av.
Burton Wm, 739 N Noble.
Buschmann Aug Grocery Co, 1034 College av.
Buschmann Wm Co, 970-972 Ft Wayne av.
Buser Jno, 603 N West.
Callahan Jno R, 1340 S Belmont av.
Campbell Orven C, 2723 E Michigan.
Carlton Wm H, 1005 S West.
Carlin Job D, 2611 Annette.
Carroll Jno C, 601 S West.
Carter Calvin, 1314 Howard.
Carter James M, 1420 Shelby.
Carton & Doyle, 343 E South.
Case Francis M, 1083 River av.
Cassidy Louis B, 1903 Yandes.
Cavender Frank P, 3501 N Illinois.
Cherdron Chas, 339 Mkt House.
Claffey Harry G, 1238-40 Linden.

Clark Geo D, 1104 N Illinois.
Clark Jno, 2621-21 1/2 Northwestern av.
Clark & Stark, 502 S Keystone av.
Cline Conrad, 360 W 10th.
Clinton Wm, 3009 Elmira.
Cochran Herman W, 901 Lexington av.
Cohen Isadore, 502 W New York.
Cobman Harry G, 650 Jefferson av.
Collins Wm H, 1024 Virginia av.
Columbia Grocery Co, 49-51 N Illinois.
Coner Martin J, 1530 Brookside av.
Conarroe Esther J, 2802 N Olney.
Concannon Vincent M, 348 Mkt House.
Conner Chas, 221-223 Richland.
Conrad Emerson, 3210 Northwestern av.
Cook Bros, 341-342 Mkt House.
Cook Chas H, 417-419 E 22d.
Cook Jno P, 3124 E Wash.
Cornet Bros, 1826 College av.
Cory Saml, 2128 N Olney.
Corya Frank M, 960 Ashland av.
Cotton & Power, 2151-2155 N Talbott.
Cox H A & Son, 3201 E Wash.
Crabill Bros, 843 N Illinois.
Craig Lewis C, 802 Parkway av.
Craycroft Jos L, 1558 Columbia av.
Cron Adam, 2257 N Arsenal av.
Crouch Ira M, 2652 Schurmann av.
Crutehfield Arthur A, 1757 Boulevard pl.
Crompton Mich, 1525 S Pearl.
Date Alex, 23 S West.
Darnell Sampson H, 1245 Brookside av.
Dausch & Wehlerman, 1767 Howard.
Davis Artemus B, 437 W 28th.
Davis Bert C, 501 E 11th.
Davis James E, 901 N Addison.
Davis Saml, 307 Mkt House.
Day Mary J, 901 W 27th.
Day Worthington W, 1244 Newman.
Demaree James P, 1112 E 10th.
Derleth Geo, 426 W McCarty av.
Dill Chas W, 1230 Oliver av.
Dillinger Earl V, 2220 Roosevelt av.
Dillinger Jno W, 2216 Bloyd av.
Dirks Edw, 5524 E Wash.
Dobrowitz Henry, 52 S Illinois.
Donahue Cath, 801 S West.
Donahue Patk, 2806 Hope.
Doolittle Geo D, 11 N Oriental.
Doolittle Jos B, 2644 Northwestern av
Dorman Harry L, 311 Mkt House.
Dorman Henry, 371 Mkt House.
Dorsey Harry E, 2621 W Ohio.
Douglass Robt, 244 E 10th.
Driftmever Bros, 2139 Prospect.
DuChemin David H, 974 W 27th.
Ducius Willard C J, 957 Macpherson av.
DuGranrut Jno L, 1441 Cornell av.
Dunn Ida, 328 W 10th.
Durszewicz Paul B, 1852 N Alabama.
Early & Cook, 1441 Southeastern av.
Eberhardt Geo, 370 Mkt House.
Eicher Jno, 1102 E Wash.
Eller James H, 267 N Keystone av.
Ellis Reuben H, 1740 S Meridian.
Emery & Hayes, 2971 Station.
Erath Frank X & Son, 1201 N Senate av
Erwin Chas L, 2002 Bellefontaine.
Essigke Wm F, 371 W 28th.
Faerber Dabney, 546 N West.
Fariss Harry C, 2749 Northwestern av.
Faulhaber Magdalene, 1802 Orleans.
Fauset Jno W, 733 Indiana av.
Fay Marion E, 3029 E 10th.
Fecker Geo, 297 Mkt House.
Fecker Jos, 286 Mkt House.
Ferguson Millard, 355 N Holmes av.
Ferris Bros, 410 E 27th.
Feuchter Kate, 2049 S Meridian.
Felder Edw G, 325 Mass av.
Filz Frank, 260 Mkt House.
Finkelstein Jos, 806 S Illinois.
Fischer Aug J, 801 Sanders.
Fischer Geo M, 337 Mkt House.
Fishberg David, 31 N East and 644 E Market.
Fisher Merle S, 3802 E Michigan.
Flack James, 147 S Sherman av.
Fleming Clyde A, 926 N Penn.
Flickinger Wendell, 1202 W19th.
Florea Bros, 469 W Wash.
Foltz David N, 1236 Reinsner.
Fowler Geo, 265 Schurmann av.
Fowley Wm F, 628 Fletcher av.

ELECTRIC ELEVATORS
D. V. REEDY ELEVATOR CO.
1026-44 Kentucky Ave.
Main 2275, New 3170

NICK ROBERSON COAL CO.

HAY, GRAIN & FEED

424-430 S. HARDING ST.

:::

Phones New 3662, Belmont 123

R. G. MUN & CO.

The Mercantile Agency

Collections a Specialty

INDIANAPOLIS CITY DIRECTORY—1916

1849

Foxworthy Harry R, 27 N Bolton av.
Fraily Chas M, 2616 Ethel.
Fraily Wm F, 562 W 36th.
Frank Louis, 932 Broadway.
Franklin Moses, 441 W 12th.
Freeman Fremont C, 662 N Beville av.
Freije Ellis, 1314 Columbia av.
Freije Michl, 419 S Senate av.
Freije Saml K, 282 N Germania av.
Friedman Jos, 1102 Church.
Friso Jno D, 2902 E 10th.
Fromhold Andrew, 2129 Prospect.
Fullen Jno T, 630 E Minnesota.
Gaily Chas M, 814 E 23d.
Gardner Chas J, 825 S Meridian.
Garrett Roy C, 2944 Clifton.
Gauck Laurence, 823 Indiana av.
Gauer Wm, 302 N East.
Gebbauer Jno C, 1427 S Ohio.
Gedmeier Bros, 1446 Orange.
Gemmer Gideon, 285 Mkt House.
Gibbs Fred, 2149 Madison av.
Gernstein Bernard, 1205 Kentucky av.
Gibbons James, 433 W McGarity.
Gibson Amos C, 368 Mkt House.
Gibson Benj F, 2347 Station.
Gibson Jos W, 1256 N West.
Gibson Thos F, 301 Mass av.
Gifford & Hargrave, 1473 E 16th.
Gillum Clarence, 5227 E Wash.
Gillum Earl R, 446 N Riley av.
Gillum Granville N, 3872 E Wash.
Githens Melvin A, 1002 S Sheffield av.
Glick Moses, 832 S Meridian.
Gosmann G C & Jy, 802 Buchanan.
Goldsberry Carey W, 2405 College av.
Goldstein Jno C, 2536 Northwestern av.
Graf Gottfried, 1202 Wright.
Graham Wm R, 1638 Spruce.
Gransinger Richd E, 1215 E 16th.
Grave Bros, 2126 Shelby.
Grave Theo J, 4401 E New York.
Graves Richd C, 1147 River av.
Gray Ervy L, 1902 Schurmann av.
Gray May, 2110 Fountain.
Greene Lewis W, 2456 Northwestern av.
Greenslade Laura E, 2118 Brookside av.
Gregory Thos P, 1533 Montcalm.
Grim Chas H, 3216 E 23d.
Grim Louis, 3622 E 25th.
Gronemier Louis P, 926 W New York.
Grubb Norville D, 312 W Wash.
Grund Wm F, 211 Mkt House.
Guleter Porter J, 928 Indiana av.
Habig Andrew, 1238 S State av.
Haboush Anton, 801 N Gray.
Hagedorn Oscar H, 2615 E 10th.
Hagerty Chas B, 244 W Vermont.
Hahn Herbert R, 407 Minerva.
Hamill Kath, 305 Mkt House.
Hammel Geo F, 41412 Mass av.
Hammond & Lorenz, 2201 S Meridian.
Hammond & Pasquier, 612-614 Virginia av.
Hancock Ralph, 821 Indiana av.
Haneman Jno F, 1828 Hillside av.
Hansen Jno, 1602 Ringgold av.
Hansen Mette S, 1602 S East.
Hardacre Napoleon B, 2028-30 Yandes.
Harkness Edgar, 2755 Cornell av.
Harman Abshalom G, 1902 Shelby.
Harris & Dixon, 1823 W New York.
Hart Harry, 1302 W Wash.
Hartman Aug E, 4151 N Senate av.
Hasseld Jacob J, 2747 E Wash.
Haverkamp & Dirks, 1702 Prospect.
Hawk Wilson S, 1931 Lexington av.
Hayden Benj F, 2308 Roosevelt av.
Haynes Bros, 902 Indiana av.
Heady LaRue R, 6332 Bellefontaine.
Heady Thos J, 4102 E Michigan.
Healy & Son, 835 Ft Wayne av.
Heckman Harry, 263 Mkt House.
Heid Fred, 811 Virginia av.
Heiob Bros, 630 S West.
Heim Henry W, 4147 Cornelius av.
Hendersons Magdalens, 138 S Noble.
Henderson Grant N, 2806 N Capitol av.
Hendrickson Thos A, 1219 Madison av.
Hendrixson Mason L, 2379 Adams.
Henry Nani B, 1601 Northwestern av.

Herider Wm, 2966 Central av.
Hermann Bros, 1668 Madison av.
Hess Fred, 345 Mkt House.
Hickey Jno F, 842 Bates.
Hider Jno, 502 Willard.
Hilgemeier F & Bro, 323 Mkt House.
Hilligoss Elmer E, 1002 W 28th.
Hittle Frank E, 1375 E Minnesota.
Hochadel Jos, 3223 E New York.
Hoeltke Wm C Jr, 1935 Hillside av.
Hofer Otto A, 349 Virginia av.
Hoffmeyer James B, 305 E 19th.
Holding Richd J, 1314 E 10th.
Holey Jeremiah, 907 Chicago.
Holmes Clyde A, 3924 E Wash.
Holsclaw & Campbell, 110 Virginia av.
Holy & Rhodes, 602 N Drover.
Hoover Elgin J, 2435 Schurmann av.
Hosea & Son, 1430 Brookside av.
Hotz Wm F, 3134 Clifton.
Houze Clarence E, 1802 Woodlawn av.
Howard Ralph P, 607 E 17th.
Hoy Grocery Co, 129-133 E 16th.
Hubert Geo C, 1235 Flann.
Hubert Michl, 1058 S Capitol av.
Hudson Geo J, 711 S Alabama.
Huffman Wm M, 1649 Southeastern av.
Hummell Chas J, 2801 Northwestern av.
Hunter James T, 1065 W 34th.
Hyde Wm W, 1212 N Missouri.
Indiana Market Co, 22 S Illinois.
Ingersoll Homer M, 1006 N Senate av.
Irrgang Carl H, 239 S Warman av.
Irwin Chas E, 434 E Terrace av.
Isenbamm Edw, 100-1045 E Ohio.
Izabes Eliz, 1422 Brightwood av.
Jacobi & Maass 751 S Delaware.
James David L, 1623 W Morris.
Jaus Marie, 1802 S Meridian.
Jay Townley E, 1433 Finley av.
Jayne Alvin L, 1356 E Belmont av.
Jeffers Frank 1030 E 19th.
Jelf Kenneth B, 16 S Addison.
Johns Edwin M, 402 W 25th.
Jones Belle, 3323 Prospect.
Jones Willis I, 5915 Dewey av.
Joseph Abr N, 2042-44 Schurmann av.
Joseph Jacob, 902 S Missouri.
Joseph Jno, 2301 Fairview.
Joseph Jos S, 1108 E 17th.
Judd Frank M, 2506 Northwestern av.
Julian Chas R, 1701 E Minnesota.
Jung Rose, 868 Mass av.
Kaufure Geo, 825 Locke.
Karns Jos E, 5124 E Wash.
Kehbeck Herman P, 825 Lexington av.
Keller Jno H, 1116 S West.
Kemper Edgar M, 3369 N Illinois.
Kemper W C & Son, 1521 Shelby.
Kenady Zeb M & Co, 130 S Audubon rd.
Kennedy David E, 1817 S Meridian.
Kerz Nick Co Trs (Inc), 931-949 W Michigan.
Kiefer Rudolph C, 1257 N Sheffield av.
King Bernard, 916 W Walnut.
King E Frank, 2127 W Morris.
King Frank W, 1524 W Morris.
Kline & Co (Ltd), 668 W Wash.
Kinnett & Jeffers, 2417 Fernway.
Klein Moses, 731 S Illinois.
Klein Philip, 287 Mkt House.
Klemm Karl W, 288 Mkt House.
Knop Ernest, 2920 Roosevelt av.
Koehler Chas F, 2122 E 10th.
Koehler Wm F, 2121 E 10th.
Kraemer Theo H, 611 Mass av.
Kramer Karl, 20 N Cruise.
Kramp Theo F, 2143 N Illinois.
Krieger Anna, 2324 Yandes.
Kroll Wm E, 166 Gelsenдорff.
Krug Frank F, 2064 Bellefontaine.
Kuhn Bros, 497 W Michigan.
Kurtz Jacob, 1222 E Michigan.
Lambert Wm P, 3027 W Michigan.
Lamme Chas C, 944 Mass av.
Lang Harry E, 3301 E 10th.
Larson Aug E, 1201 N Keystone av.
Larue Gordon A, 295 Mkt House.
Lawson Donald J, 227 N Alabama.
Lawson Jno L, 1426 Minocqua av.
Leavitt Geo L, 914 E 30th.
Lee Ullyses R, 1107 W 34th.
Leet Ira L, 235 S Rural.

McNamara,
Koster
Foundry Co.

Machinery
Casting
Grey Iron

Prompt
Service

408-414

South
Pennsylvania
St.

The
Company
with more
local
Stock-
holders
than any
other
Company
in the
State

Merchants
Heat & Light
Co.

33 S. Meridian

TELEPHONE
MAIN
4207



441-446
FARMERS TRUST
BLOG.

“F A R Q U A R”

111

Monument Place

PHONES: New 1710
Main 2352

GOOD
INSURANCE
is a
SHOCK
ABSORBER

**W. E.
BARTON**
GENERAL
INSURANCE
AND
SURETY BONDS

502-510
INDIANA TRUST
BLDG.

PHONES MAIN 8044
NEW 1677

See Insurance Dept.
Buyers Guide

LUMBER BALKE & KRAUSS CO.

Market & Missouri Sts. Phones MAIN 1081

1850

R. L. POLK & CO.'S

Meat Markets—Continued
LeMay Alonzo, 803-05 W 30th.
Lensmann J Henry, 2020-2022 Shelby.
Lichtenauer Henry L, 1003 W Wash.
Lichtenberg Wm & Co., 545 E Ohio.
Mohr Bros, 447-449 N Davidson.
Link Harry F, 1459 Spann av.
Lindemann Frank & Son, 345 N Walcott.
Lindner Frank N, 1208 E 10th.
Loscent Leo W, 3425 W Michigan.
Loscent Louis A, 2909 W Wash.
Loutif Fannie, 1947 Ludlow av.
Lovelace Andrew J, 1463 Roosevelt av.
Lovelace Richd L, 2941 Clifton.
Low St Clair C, 1108 W 30th.
Moyer Edw, 1133 Brooks W Wash.
Lucas Clara, 723 W Michigan.
Luedeke Fredk E, 135 W Morris.
Lyster Marshall, 934 River av.
McAndrews Sisters, 244 S Senate av.
McCaslin Henry, 377 N Arsenal av.
McClain Wm L, 1659 Hoyt av.
McCorkle & Stelhorn, 1047 N West.
McCready Wm T, 328 N Senate av.
McFerran J Dale, 928 Ft Wayne av.
McGuire Riley, 1616 N West.
McHale Richd, 42 Bloomington.
McKay Fred, 1270 W 34th.
McNay Worda A, 2230 W Ray.
McShane Michl, 355 W Wash.
Maass Henry C, 901 S Delaware.
Magruder White H, 3233 W Michigan.
Materson Benj, 1092 S Illinois.
Marcy Arthur A, 660 E New York.
Marley Harry A, 1074 Udell.
Marlnee Jared B, 1901 Arrow av.
Martin Nella B, 1804 Brookside av.
Martin Wade H, 1141 Oliver av and 1802 W Morris.

Martz I Oscar, 1136 E Pratt.
Matzke Harry R, 335 Mkt House.
Mayhew Harry M, 1164 W 20th.
Mazo Benj, 937 S Meridian.
Meadows Geo W, 2133 Cushing.
Meier Packing Co, 545 W Ray.
Meisberger Jno G, 1146 S West.
Mendell Bros, 702 Indiana av.
Mendenhall & Co, 3004 N Illinois.
Merkin Herman, 243 Mkt House.
Merl Jno R, 2302 N Talbot.
Mettler Robt H, 265-266 Mkt House.
Meuser Robt J, 440 E Wash.
Meyer Edw F, 2146 E Michigan.
Meyer F J & Co, 803-808 S East.
Meyer Martin, 2459 Bellefontaine.
Mickel Lewis H, 1134 E 17th.
Micks Danl W, 326 Trowbridge.
Miklovic Inazus, 972 W Wash.
Miles Riley, 1032 S Bismarck av.
Miller Harry D, 2241 S Schumann av.
Miller Harry P, 401 W 29th.
Miller Henry F, 56 S Holmes av.
Miller Jos C, 225 E Terrace av.
Miller Saml L, 880 W Walnut.
Minkner Leo J, 200 N Germania av.
Mogk Geo A, 1228 N Dearborn.
Mohr Bros, 901 Cottage av.
Mohr Frank L, 418 E Morris.
Molthan & Resener, 901 Mass av.
Monn Edw F, 2402 W Michigan.
Moon Melville L, 282 Mkt House.
Moore Bros, 1229 Craft.
Moore Isaac, 853 W 11th.
Moore Lulu A, 1629 Draper.
Moore Wm J, 2701 W Wash.
Moran Thos A, 2436 Station.
Morgan Newton W, 2805 E 10th.
Moss Effie, 606 W 11th.
Moss Homer L, 941 Fayette.
Mueller Carl R, 454 Parkway av.
Mueller Chas F, 2432 Northwestern av.
Mueller Geo P, 2610 Madison av.
Mueller Rudolph M, 3363 Central av.
Myles Wilbert, 314 W 21st.
Myles Wm H, 3001 W Michigan.
Nageleisen Lawrence A, 370 Mkt House
Nichles & Hedderich, 1798 Roosevelt av.
Niedenthal Frank J, 901 E St Clair.
Noll Geo E, 707 E Michigan.
Notte A F & Son, 2984 N Illinois.
Nysewander J J, 1739 Montcalm.
Obergfel Emil H, 830 E North.
O'Daniels Thos J, 2636 S Meridian.

Offering Chas, 1053 S West.
Offering Sebastian, 1341 Madison av.
Oliger Josephine, 333 Parkway av.
Olson Harry W, 1703 Southeastern av.
Orme Edw, 855 Maryland.
Orr Ralph S, 1301 Bellefontaine.
Osborn Emmett L, 401 S Warman av.
Osborne David W, 1601 N Alabama.
Osburn Cassius M, 728 Shelby.
Oswald Amelia, 716 W North.
Otte Chas H W, 1641 E Michigan.
Otto Walter, 115 N Kealing av.
Overman Frank, 362 Mkt House.
Overman Jno C, 349-350 Mkt House.
Pape Fred W, 151 S East.
Parker Geo F, 728 E Vermont.
Partlow Oris F, 3503 E 21st.
Pascoe Wm J, 910 Athon.
Patterson Abram B, 2260 Yandes.
Patterson Jos W, 415 N Warman av.
Patterson Ora E, 1316 Roache av.
Patton Marion M, 2424 Roosevelt av.
Peake Wm B, 1638-1640 E Wash.
Pears Alf S, 1330 Bates.
Pedigo Amos H, Martindale av.
Pickel Bros, 1514 Roosevelt av.
Pickett Jos H, 678 Birch av.
Pierston Otis A, 811 Buchanan.
Pippert Aug, 613 Virginia av.
Piper Chas, 950 S West.
Pittman Frank H, 841 E Georgia.
Poe Wm M & Co, 825 W Walnut.
Pollard Marion, 2239 Columbia av.
Popp J Albert, 902 English av.
Poppensecker Aug W, 2626 Schurmann av.
Potter Percival O, 2705 College av.
Prange Bros, 333 Mkt House.
Preston Henry C F, 842 Mass av.
Preston Bros, 2352 Station.
Preston Geo H, 2615 W Mass av.
Pritchard Wm S, 2370 Northwestern av.
Queisser Arthur M, 2136 N Illinois.
Quinn Edw A, 1234 Ewing.
Raasch Chas C, 2856 N Dearborn.
Rallsback Chas L, 739 N Illinois.
Rannels Chas A, 3001 Northwestern av.
Rector Danl P, 742 W 11th.
Reed Cleveland, 303 N Holmes av.
Reeves Jno E, 2030 Brookside av.
Regula Susanna, 1710 S East.
Reinking Arthur, 1230 Naomi.
Reinking Theo C, 1734 E 10th.
Renner Geo H, 1140 N West.
Reynolds Jacob B, 3029 W Michigan.
Rice & Borchert, 1802 Shelby.
Richardson James M, 610 Beecher.
Risk Geo M, 4001 E 28th.
Roberts Henry K, 904 N Illinois.
Roberts Ira W, 1507 Roosevelt av.
Robinson J A & Son, 3401-3405 E 10th.
Roemer Anna E, 1501 Roosevelt av.
Rommel Fredk, 809 Ft Wayne av.
Romine Clark W, 818 Indiana av.
Roper Lincoln, 2810 E 25th.
Ross Chas K, 249 S Rural.
Roth Louis R, 2455 E Wash.
Rowland Jno C, 552 Blake.
Rubush W A & Son, 2702 E Wash.
Ruckelshaus Henry K, 674-676 E St Clair.
Ruddick Geo, 1701 Columbia av.
Rupker Herman H, 1337 Hoyt av.
Rupp Theo A, 401 Kentucky av.
Rutherford Morley L, 249 E 11th.
Ryan Jno E, 1103 S Sheffield av.
Ryan Wm, 4426 E Wash.
Saffell Albert D, 1146 N Senate av.
St Clair & Sons, 1144 Roache av.
Sample Morton, 2355 Wheeler.
Sanborn & Sanborn, 902 W Michigan.
Sanders Russell, 1550 W New York.
Sattlinger J & Sons, 2025 Madison av.
Schad Fred M, 3361 N Capitol av.
Schad Jno G, 5933 College av.
Schaub Jos C, 859 Birch av.
Scherer Edw F, 254 W Ray.
Scheuerman Henry, 1610 Olive.
Schisla Jno G, 347 Mkt House.
Schlegel Fred & Son, 2329 Shelby.
Schmidt Ernest W T & Sons, 1611 South-eastern av.
Schneider Jacob, 1961 Yandes.
Schneider Jno, 344 Mkt House.

Michigan Lumber Co. LUMBER SASH DOORS Interior Finish

939 E. St. Clair St. Tels. New 766, Main 766

SAVINGS

THE UNION TRUST COMPANY
120 East Market Street
PAYS INTEREST ON DEPOSITS

INDIANAPOLIS CITY DIRECTORY—1916

1851

Schneider Wm, 1902 S Delaware.
Schnepf Geo, 315 Mkt House.
Schober Emil, 251 W Morris.
Schober Henry C, 812 E Wash.
Schoenberger Edw, 1302 N Senate av.
Schoenemann Louis C, 2241 W 10th.
Schoener Jno T, 225 Christian.
Schoettle Fredk A, 601 Stevens.
Schofield Wm A, 1530 Central av.
Schooler Frank T, 4001 Cornelius av.
Schornteimer Carl H, 816-818 Cottage av.
Schott Jacob, 361 Mkt House.
Schott Jos, 321 Mkt House and 801 S Meridian.
Schull Henry A, 1017 Prospect.
Schultz Ernest A, 1127 W New York.
Schulz Gustave F, 742 Wexhorst.
Schussler Blanche, 255 Indiana av.
Schussler Mortimer, 29 Virginia av and 304 Indiana av.
Schuster Frank J, 1533 Cruft.
Schwegman Louis L, 1255 Windsor.
Schwier Chas H, 1016 E Wash.
Search Chas W, 327 N East.
Seat Jno A, 1501 Yandes.
Segal & Gamso, 1333 N Senate av.
Seller Jos F, 1022 S East.
Seiffert Louis J, 112 E 21st.
Shaffer Bessie M, 2761 Brightwood av.
Shane David, 102-104 W 16th.
Shaw Freeman D, 4230 E Michigan.
Shea Cornelius C, 502 W Michigan.
Shea Jno C, 374 S South.
Shea Michl C, 306 N Capitol av and 2735 N Illinois.
Shinalt Elias C, 2301 Martindale av.
Shoraker Edwin E, 1546 N Senate av.
Shuier Frank, 249 S Rural.
Shutts Eas J, 2424 Brookside av.
Sigmund Jn F, 2293 Brookside av.
Silvers Clarence E, 2901 W Michigan.
Silvey Hilary L, 1831 Ingram.
Simmdendinger Jno P, 533 Mass av.
Simon Abr, 890-92 Mass av.
Simon Chas E, 1219 N Senate av.
Simon Wm & Sons, 261 Mkt House.
Simpson & De Martin, 244 E 10th.
Smith Bros, 3371 N Illinois and 2459 N Tal-bott.
Smith Edw, 3020 Cottage av.
Smith Harry E, 537 E 21st.
Smith James F, 1450 Oliver av.
Smith J K & Co, 2433 Mass av.
Smith Peter & Sons, 302 E Wash.
Smith Wm, 1230-32 N West.
Smith Wm G, 305 W 31st.
Smith Winfield S, 2730 E New York.
Snyder Edw J, 356 E Norwood.
Snyder & White, 3360 N Capitol av.
Soewell Saml C, 1570 College av.
Sohn Jno M, 1111 N Bismarck av.
Soltau Jno A, 2132 W Michigan.
Soltau Wm A, 208 N Davidson and 735 and 828 Mass av.
Spacy Alvin E, 4191 College av.
Spahr Jno M, 3115 Rader.
Specker Chas G, 1048-1050 S East.
Speiz Rosa A, 827 Locke.
Sponel Wm G, 1331 Wright.
Squires David M, 323 W 12th.
Staehe Mina, 508-510 S Alabama.
Stahlhut Fred, 1126 Sterling.
Stanley Sylvester M, 708 Virginia av.
Steck Henry C, 4 N Drexel.
Stedfield Clarence G, 2403 N Illinois.
Steigerwald Chas O, 907 Elm.
Steinhardt Edw F, 1601 W Ohio.
Steinmetz Packing Co, 293 Mkt House.
Stem Geo E, 1743 Calvin.
Stephenson Neal A, 131 N Traub av.
Stickel Harmon E, 1237 Madison av.
Stiltz Rollie P, 2540 Paris av.
Stone Louis, 1257 W 19th.
Stone Louis H, 1692-04 Montcalm.
Stout Edgar L, 1312 Oliver av.
Stuck James M, 1501 Madison av.
Sturgeon Doris R, 2021 W Wash.
Summer James C, 702 E New York.
Sunwalt Oth C, 407 N Davidson.
Swan Orin H, 967 W 30th.
Sweeney Patk B, 1446 Columbia av.
Swift Henry U, 840 Virginia av.
Swindler Benj F, 445 N Illinois.

Taylor Dennis O, 3775 N Illinois.
Teipen Jos, 451 Bakemeyer.
Terwilliger Frank, 2918 Annette.
Thalman Bros, 1121 E 10th.
Theobald Peter C, 701 E Market.
Thomas Jno S, 2201 Columbia av.
Thomas Jno T, 729 N West.
Thompson Wm E, 732-734 Ft Wayne av.
Tieman Wm E, 814 Locke.
Tieman & Ready, 132 W Maryland.
Tilly Herman F, 16 W Troy av.
Tinsley Chas, 923 Olive.
Toledo Saml, 702 Russell av.
True Oliver O, 1664 Columbia av.
Tullay Fred W, 1426 S East.
Turner Chas A, 1109 Roache av.
Uhl Frank A, 3001 S Meridian and 316 Mkt House.
Unversaw & Kistner, 1859 Shelby.
Unversaw & White, 818 W Michigan.
Urich Fredk B, 1824 Columbia av.
Vanatta Albert E, 409 S Pine.
VanCleave Thos J, 124 Cornell av.
Vost Michl A, 3928 E Michigan.
Vollmer Bros, 770 N Bismarck av.
Vollrath Adolph J, 277 Mkt House.
Vollrath Chas A, 202 S Audubon rd.
Vollrath Christ F L, 1365 Madison av.
Vollrath G Herman, 367 Mkt House.
Wacker Edw C, 2905 Clifton.
Waddell Wm, 655 Virginia av.
Waggener Hannibal, 333 W 12th.
Wagner Jno, 1325 Wade.
Walden James R, 717 Shelby.
Wallace Wm T, 212 S Audubon rd.
Walters Henry W, 610 Indiana av.
Watson Wm E, 2829 Jackson.
Weber Frank, 121 E 31st.
Webster Geo W, 602 E North.
Wechsler Carl, 296 Mkt House.
Weidman Frank H, 1111 Shelby.
Weil & Weil, 1030 Fletcher av.
Weiland Henry F, 6213 Shelby.
Weinkart Wm, 2405 Prospect.
West Lala M, 3701 Mass av.
Wherry Clarence S, 2630 N Gale.
Whitaker Granville T, 1418 Olive.
Whitman & Hanks, 791 Indiana av.
Wickard Franklin E, 313 Mkt House.
Wiedenhaupt Chas, 1252 S Meridian.
Wilding Cath J, 302 Colorado av.
Williams Claude, 205 W Wash.
Williams Geo H, 310 W 30th.
Williams Jno E, 1601 Cornell av.
Williams & Clements, 238 Blake.
Williamson Warren H, 802 Warren av.
Williams Christopher, 2504 Central av.
Wirk Albert C, 210 Beecher.
Wise Lewis D, 817 W 28th.
Wittendorfer Frank A, 338 Mkt House.
Woessner Jacob & Son, 845 Grove.
Womack Allen, 901 Elm.
Wood Jno W, 1001 River av.
Woods Robt E, 2418-2420 Southeastern av.
Worth Clarence E, 702 Lexington av.
Wright Maumas A, 814 Union.
Wright Richd W, 840 W Wash av.
Wright Wm H & Son, 1302 W 30th.
Wurster Ernest, 2534 W Michigan.
Wurster Fred, 267 Mkt House.
Wurster Robt, 291 Mkt House.
Yorger Chas, 1004 E 19th av.
Yorger Louis, 403 W Wash.
Yount Enoch, 919 W 26th.
Zane Geo R, 1817 S Meridian.
Zimmer Jos F, 37 E Palmer.
Zimmerman Thos L, 2609 Mass av.
Zinkan Thos, 1295 E Wash.
Zinkand Carrie, 1180 W 29th.
Zobbe Christian W, 844 S Meridian.

Mechanical Engineering.

GRAYSON TOOL AND MFG CO THE, 3d fl Industrial Bldg, W 10th and Canal. (See page 184.)

Mechanical Engineers.

BROSSMAN CHAS, 1616 Merchants Bank Bldg. (See page 145.)
DeHaven Irvin C, 1101 State Life bldg.
Kamps Jno E, 703 Fletcher Trub bldg.
McANULTY JOHN A, Century Bldg.
McMeans & Tripp, 509 Majestic bldg.



F. E. GATES
MARBLE
AND
TILE CO.

Mantels
Floors
Wainscots
in TILE or
MARBLE

Display Room
1462
LEMCKE ANNEX

Factory:
21 & Adams
Phones: New 3664
Wood 4330

THE MAGNET
THAT
ATTRACTS

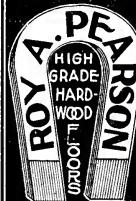

REAL ESTATE
RENTALS
LOANS
INSURANCE
SURETY
BONDS

TELEPHONES
MAIN ~ 7101
NEW ~ 3077
RES., NORTH 7252
FIDELITY TRUST
BLDG.

VAN CAMP
PAINTS, VARNISHES
and **PAINT SPECIALTIES**



VAN CAMP
Hardware and Iron Company
INDIANAPOLIS
WHOLESALE ONLY

Everything FOR THE Kitchen

Gas Ranges
Refrigerators

Cooking
Utensils

Aluminum
Ware

Tels. New 395—509
Cen. Main 507

Lilly &
Stalnaker

114-118 E. WASH.

ROOFING



INDIANA PLASTER AND ROOFING COMPANY



920 East
North St.
Phone 1410



INDIANAPOLIS COAL CO.

COAL—BUILDING MATERIAL

Phones 1700 234-40 (2d Floor) Newton Claypool Bldg.

1852

R. L. POLK & CO.'S

Mechanical Engineers—Continued
Reed & Glaser, 817 Merchants Bank bldg.
Ricker Chester S, 1201 State Life bldg.
Russell E L Co The, 708 State Life bldg.
SHEETS E P & Co, 320 Hume-Mansur Bldg.
(See page 202.)
Swan Jno H, 1211 Fletcher Trust bldg.

Mechanical Experts.

HOOD & SCHLEY, 908-909 Hume-Mansur Bldg. (See page 201.)
NESBY & WENZ CO, 20-22 W South. (See page 203.)
SILVUS E T & CO, 320 Hume-Mansur Bldg. (See page 202.)

Mechanics' Tools.

VONNEGUT HARDWARE CO, 120-124 E Wash. (See marginal lines and page 155.)

***Medicine Cabinets.**

VONNEGUT HARDWARE CO, 120-124 E Wash. (See marginal lines and page 155.)

Medicine Manufacturers.

Abendroth Willie, 32 Union Trust bldg.
Blodau Robt P, 402 Indiana av and 2177 S Meridian.
Brunning Dr C E Medical Compound Co The, 506 E Morris.
Burrell-Miller, 21½ N Alabama.
C C G Co (Inc), 138 Garfield av.
Haas James Dr Remedy Co, office Kahn bldg.
Haymann Milton L, 417 State Life bldg.
Holland Specialty Co, 1513 E Michigan.
Hoosier Remedy Co, 420 Murphy bldg.
Indiana Hog and Cattle Powder Co, 3d fl Industrial bldg.
McDermott & Co, s w cor 38th and Wellington.
Monnette Madson W, 9 N Temple av.
Moutoux Jos E, 18-19, 134 E Wash.
O'Reilly Martin J, 1210 Olive.
Phillips James M, 825 N Alabama.
RAASCH EDWARD F, 1460 Spann av.
Smith Jewell, 141 E Ohio.
Sullivan David, 949 N Alabama.
Underwood Chemical Co, 16 S Capitol av.
Viavi Co The, 718-719 State Life bldg.
Wasson J R & Co, 1747 English av.
Witroa Remedy Co, 405-406 Ind Pythian bldg.

Memorials—Granite.

HARRISON GRANITE COMPANY, Henry Myers Representative, 65 The Chalfant, 503 N Penn. (See page 189.)
McDONNELL & SONS, Buffalo N Y, A L Hoadley Western Representative, 934 N Meridian. (See page 188.)

***Men's Clothing.**

FIFTH AVENUE CLOTHES SHOP, 23 N Penn. (See page 121.)

Men's Furnishings.

Abstine Israel, 321 E Wash.
AYRES L S & CO, 1 to 15 W Wash. (See front stencil edge and page 130.)
Bennett-Swain Co The, 251-253 Mass av.
Bliden's M Sons, 306 and 462 W Wash.
Bodine Sales Co, 1006 Odd Fellow bldg.
Brunswick's M Sons, 140 W Wash.
BURKHARDT BROS CO THE, 29 N Penn.
Cannon Wm F, 333 Indiana av.
Carter W W Co, 24 N Penn, 159 N Illinois and 8 E Wash.
Denker Chas A, 1103 Virginia av.
Draizar Abr, 1703 Howard.
Efroyrnson L & P, 143 E Wash.
Finkelstein Louis, 532 S Illinois.
Fresh Bernath, 240 S Illinois.
Globe Outlet, 147-151 E Wash.
Haugh J Guy Co The, 15 N Penn.
Kauffman Louis H, 305 E Wash.
Krause Bros, 207-211 E Wash.
Krauss Paul H Co, 26 N Penn.
Lang Chas J, 1603 S Meridian.

McCarthy Judd R, 19 E Ohio.
McCarthy & Co, 35 N Penn.
MAN'NFELD GEORGE & SONS, 223 N Penn. (See left bottom lines and page 225.)
Mueller Bros, 1056 Virginia av.
Nerenberg Max, 404 W Wash.
Oren Wm A, 1911 W Wash.
Rawitsch Henry, 16 N Illinois.
Rickey Jno E, 2224 E Wash.
Rohr Jack & Co, 201 S Illinois.
Rosenberg Jno, 406 E Wash.
Rouse Arthur, 11 S Illinois.
Ryan Emma F, 23 S Illinois.
Sattinger Max M, 429 Mass av.
Schloss Bros Co, 17-23 E Wash.
Seelig David, 135 N Penn.
Seidenstecher Chas A, 337 Virginia av.
Strauss L & Co, 33-37 W Wash.
Wegman Max, 229 Indiana av.
Ward Newell W, 222 Mass av.
WASSON H P & CO, 6-18 W Wash.
When Clothing Co, 34-38 N Penn.
Wysong Bedford C, 765 Mass av.

Mercantile Agencies.

Bradstreet Co The, 432 State Life bldg.
Credit Information and Adjustment Bureau, 7th fl News bldg.
DUN R G & CO THE, 531-536 State Life Bldg. (See right top lines and page 187.)
Edgar Mercantile Agency The, 1215 N Tacoma av.
Evans-Scoville Mercantile Agency, 920 Hume-Mansur bldg.
INDIANA MERCANTILE AGENCY THE, 919 Hume-Mansur Bldg. (See left top corner cards and page 126.)
Indianapolis Mercantile and Credit Assn, 718 Fletcher Trust bldg.
Material Dealers Credit Assn of Indianapolis The, 215-216 Penneway bldg.
MERCHANTS MERCANTILE AGENCY, 1115 State Life Bldg. (See page 128.)
Retail Clock Merchants Credit Assn, 215, 241 N Penn.
Woerner Carolyn J, 210, 320 N Meridian.
Wood Mantel Mfrs Credit Assn, 1127 State Life bldg.

Merchandise Brokers.

Donnell Edw R, 905 Fletcher Trust bldg.

Merchandise—General—Wholesale.

Butler Bros, 616 Fletcher Trust bldg.

Merchandise Storage.

TRIPP WAREHOUSE CO, 620 S Capitol av. (See page 227.)

MERCHANTISING COUNSEL.

HAMMILL MERVIN J ADVERTISING SERVICE, 509-10 Fletcher Trust Bldg. (See page 72.)

Merchant Tailors.

(See also Tailors.)
Alexander Albert M, 404 Odd Fellow bldg.
American Tailoring Co, 17-18 United bldg.
Barry John, 227 Indiana av.
Bauer George Co, 525 Occidental bldg.
Becker & Son, 22½ N Penn.
Braden & Co, 456-460 Lemcke Annex.
Caplin Bros, 122 Monument pl.
Coehe & McGinnis, 248-250 Indiana av.
Cory Wood O, 200-01 Hume-Mansur bldg.
Drake Wm H, 19 W Ohio.
Dugan Michael J, 2605 W Michigan.
Fleming Thos W, 22 W Ohio.
Gelle Fredk J, 11 Kentucky av.
Greenberg & Salinger, 3 Pembroke Arcade.
Hendrickson Francis, 200-201 Hume-Mansur bldg.
Holz Geo, 228½ S Illinois.
Julian August Co, 205-207 Odd Fellow bldg.
KAHN TAILORING CO, 2 W Wash.
King Clothing Co, 318 E Wash.
Koelling Chas F, 10 N East.
Kribs Edw J, 9, 115 W Wash.

WESTERN AUDIT CO.

E. L. COEN, Mngr.

AUDITORS and PUBLIC ACCOUNTANTS

914-915 Fletcher Savings and Trust Building
Telephone MAIN 3594

The PRAY Agency

ENOS D. PRAY, Pres.
J. FRANK CANTWELL,
Sec.-Treas.

SURETY BONDS

CONTRACT—PUBLIC OFFICIAL—FIDELITY—BANK
DEPOSITORY—JUDICIAL—MISCELLANEOUS

2nd Floor
5 East Market Street

Main 6745
New 660-K

INDIANAPOLIS CITY DIRECTORY—1916

1853

Lalley Bros, 202 Odd Fellow bldg.
Landgraf Ferdinand, 512 Odd Fellow bldg.
Landgraf Norbert Tailoring Co, 310 Odd Fel-
low bldg.
Leppert Wm C, 26 Virginia av.
Lester Alex G, 2 W Wash.
McCarthy Jud R, 18 E Ohio.
McMurray Welcome E, 210 Board of Trade
bldg.
MAXFELD GEORGE & SONS, 223 N Penn.
(See left bottom lines and page 228.)
Moyer Benj, 111 W Wash and 114 N Illinois.
Mueller Louis, 2178 N Illinois.
Nessler & Tyndall, 2d fl Newton Claypool bldg.
O'Neil Thos C, 4th fl Lemcke Annex.
Rasmussen Lars P, 2910 Clifton.
Rosberg Gust & Son, 406 Odd Fellow bldg.
Rosenblatt Jacob, 4016 E Wash.
Rothschild Alex, 46 Kentucky av.
Rothschild Henry, 432 Mass av.
Royer Frank L, 301 Traction Terminal bldg.
Sunderland Jno A, 147 N Illinois.
Turner Geo L jr, 1856 N Alabama.
Treat A J & Son, 210 Am Central Life bldg.
Two Little Tailors, 115 S Illinois.
Vesper Jno L, 27 S Meridian.
VonBurg Jos J, 717 Mass av.

Messenger Service.

American District Telegraph Co, 29 Monument
pl.
Thompson & Compton, 423 W Court.

*Metal Ceiling Manufacturers.

INDIANAPOLIS CORRUGATING CO, 1020-
1028 Drovers cor Kentucky av. (See page
161.)

*Metal Cutting.

GUARANTEE WELDING AND CUTTING
CO, 640 E Wash. (See page 92.)

*Metal Display Cases.

WIEGEL SHOW CASE WORKS, 16th and
Lewis. (See page 225.)

Metal Doors.

VONNEGUT HARDWARE CO, 120-124 E
Wash. (See marginal lines and page 155.)

Metal Furnishing—Steel.

FULTON OFFICE FURNITURE CO, 31-37 S
Penn. (See page 191.)

Metal Lath.

INDIANAPOLIS MORTAR AND FUEL CO,
407 Odd Fellow Bldg. (See right side lines
and page 101.)

Metal Novelties.

Capitol Metal Novelty Co, 226 E Ohio.

Metal Patterns.

NESOM & WENZ CO, 20-22 W South. (See
page 203.)

*Metal Polish Manufacturers.
INTERNATIONAL METAL POLISH CO,
Quill and Belt R R. (See left side lines and
page 210.)

*Metal Weather Strip Manufacturers.

AMERICAN METAL WEATHER STRIP CO,
1019 Lemcke Bldg.
CHAMBERLIN METAL WEATHER STRIP
CO, 232 N Delaware.

Metal Spinning.

Radiator and Lamp Repair Co, 538 N Capitol
av.

Metal Stampings.

GRAYSON TOOL AND MANUFACTURING
CO THE, 3d fl Industrial Bldg, W 10th and
Canal. (See page 184.)
INDIANAPOLIS TOOL AND MANUFACTUR-
ING CO, 520 S Capitol av. (See page 81.)

LEES JOHN & CO, 26-42 W South. (See page
184.)
METAL AUTO PARTS CO, 4th fl Industrial
Bldg. (See page 81.)

Metal Store Fronts.

WIEGEL SHOW CASE WORKS, 16th and
Lewis. (See page 225.)

Metals.

VONNEGUT HARDWARE CO, 120-124 E
Wash. (See marginal lines and page 155.)

*Metals—Sheet—Wholesale.

TANNER & CO, 216-218 S Meridian. (See
page 229.)

VANCAMP HARDWARE AND IRON CO,
401-425 W Maryland. (See backbone, right
bottom lines and page 154.)

Midwives.

Domokos Eliz, 21, 510 W Wash.

*Milk Dealers.

BALLARD ICE CREAM CO, 315 N Alabama.
(See page 161.)

JESSUP & ANTRIM ICE CREAM CO, 713-
715 N Illinois. (See page 161.)

Martin Jno, 1128 Shelby.

POLK SANITARY MILK CO THE, 1100 E
15th. (See page 187.)

ROBERTS WM H & SONS, 42d and Fall
Creek Drive. (See page 128.)

Weber Milk Co, 1131 Crut.

*Milk—Wholesale.

INDIANAPOLIS CREAMERY THE, 937-941
Ft Wayne av. (See page 161.)

*Milk—Retail.

INDIANAPOLIS CREAMERY THE, 937-941
Ft Wayne av. (See page 161.)

*Mill Supplies.

BURNET-BINFORD LUMBER CO, 30th and
Canal. (See right top corner cards and
page 177.)

CENTRAL RUBBER AND SUPPLY CO, 120
S Meridian. (See page 76.)

CRANE COMPANY, 333-349 W Market. (See
page 207.)

HIDE, LEATHER AND BELTING CO THE
(INC), 229 S Meridian.

LILLY & STALNAKER, 114-118 E Wash.
(See left side lines and page 156.)

TAYLOR BELTING CO, 247 S Meridian.
(See page 92.)

VANCAMP HARDWARE AND IRON CO,
401-425 W Maryland. (See backbone, right
bottom lines and page 154.)

VONNEGUT HARDWARE CO, 120-124 E
Wash. (See marginal lines and page 155.)

VONNEGUT MACHINERY CO, 42 S Meri-
dian. (See front cover and page 182.)

*Mill Work.

COMER & SCEARCE CO THE, Maywood P
O, Martinsville Traction Line.

GILMAN MANUFACTURING CO THE,
943-944 N Temple av. (See page 100.)

INDIANAPOLIS MANUFACTURERS AND
CARPENTERS' UNION, 201-205 S New
Jersey. (See page 206.)

ISGRIGG LUMBER CO, 2054 Northwestern
av. (See left side lines and page 180.)

Millinery—Wholesale.

Central Flower and Feather Co, 16-18 W
Maryland.

Cline Milton H, 16 Jackson pl.
Fahmy & McCrea Millinery Co, 240-242 S
Meridian, 237-239 McCrea and 8-14 W
Louisiana.

Griffith Bros, 24-32 W Maryland.
Hart & Co, 16 E Wash.

Mueller Geo H, 28 Kentucky av.
Star Millinery Co, 15-19 W Maryland.

LOANS

On
City Property
and Farms

On the
Most
Favorable
Terms



THOS. C. DAY
& CO.



Offices
Nos. 709-15
Fletcher
Trust
Building

HISEY and TITUS

Funeral Directors
951 N. Delaware St.

PEERLESS BRAND CITIZENS BEER

CITIZENS BREWING COMPANY

PHONES: Prospect 999
New 999

Funeral
Directors

**F
L
A
N
N
E
R
&
B
U
C
H
A
N
A
N**

320 N. ILL. ST.

Both Phones
641

**INDIANA
LAW
SCHOOL**

University

of

Indianapolis

For Catalogue
Address

THE DEAN
1117 - 1118

Law Building
Indianapolis

See Educational Dept.
Advertising Section

LEVEY BROS. & CO.

Operating U. S. Bank Note Co. STATE HOUSE SQUARE
PRODUCTIVE PRINTING



1854

R. L. POLK & CO.'S

Millinery—Retail.

African Ostrich Feather Co, 401-406 State Life bldg.

AYRES L S & CO., 1 to 15 W Wash. (See Front stencil edge and page 130.)

Baxter Mae H, 2128 E 10th.

Beeson Martha A, 7, 18½ N Meridian.

Bolen & Collings, 830 Virginia av.

Brooks Hamie, 405 Mass av.

Brosier Hat Shop, 209 Indiana av.

Butler Eliz T, 3712 E 25th.

Buttz Emma F, 1222 Orange.

Cake Eliz D, 910 Indiana av.

Caney Lydia A, 1123 S Meridian.

Clarke Anna A, 39 Monument pl.

Cody M B & Co, 7, 9 N Illinois.

Connelly Martha M, 874 Virginia av.

Craig Alma H, 201 State Life bldg.

Crawley Lillie, 838 S Meridian.

Crosswhite Margt, 426 Indiana av.

Curley Margt R, 205 Hume-Mansur bldg.

Davis Bessie A, 305 N Addison.

Deery Mary A, 1218 N Senate av.

Doherty & Co (Inc), 2118 Occidental bldg.

Downs Lena A, 4 W Market.

Duncan & Reynolds, 460 Mass av.

Earhart Bessie N, 1240 Oliver av.

Fall Alice, 1411 N Illinois.

Foster Sisters, 1903 College av.

Frankie Dora, 812 N New Jersey.

Gates Bertha M, 2405 E 10th.

Gehrlein Jacobena, 137 N Meridian.

Gioscio Sisters, 556 Mass av.

Glorg Louemma, 3902 E Wash.

Goulding Margt B, 144 S Illinois.

Green Mary, 1340 N Senate av.

Greiner Anna C, 804 Virginia av.

Gruner & Wiese, 321 Mass av.

Halstead Winifred V, 325 E Wash.

Harkraders' Millinery, 116 Monument pl.

Hawker Jennie, 1837 Nowland av.

Hedrick Kath B, 601 Cottage av.

Hollenbeck Sophia, 3302 E 10th.

Imes Louisa M, 1108 Udell.

King Lida, 634 Mass av.

Lange Augusta, 612 Mass av.

Long Roxey G, 3342 Clifton.

McAllister Bess, 2252 E Michigan.

Maine Harriette, 140 N Meridian.

Manning Sisters, 826 E 11th.

Mauer Mary S, 1057 Virginia av.

Miller Sarah M, 3205 Central av.

Moore Egbert D, 249 Mass av.

Moore Emma, 838 Virginia av.

Morrison Ethyle P, 205 Indiana av.

Mount Annetta, 322 W Wash.

Mulholland Emma, 2405 Stanton.

Naftzger Minnie A, 408 Mass av.

Neltner Lydia, 1657 S Meridian.

Neukom & Rowe, 1122 Central av.

Nichols Anna K, 2067 N Capitol av.

Otto M Josephine, 205 Beard of Trade bldg.

Owens Jeanette B, 1601 College av.

PETTIS DRY GOODS CO., 25-39 E Wash. (See page 131.)

Ragland & Bymaster, 303 W Wash.

REINER HERBERT H., 336 Mass av. (See page 152.)

RINK'S CLOAK HOUSE., 29-37 N Illinois.

Rohde Heinrich B G, 314 E Wash.

Roth Sisters, 417 E Morris.

Samuels Aaron J, 111 S Illinois and 2615 W Michigan.

Schmalz Kath, 937-939 S East.

Shields Sarah A, 21 E St Joseph.

Siegel Esther, 625 N Illinois.

Smiley & Wise, 116 Monument pl.

Smith Gertrude, 2039 Prospect.

Smithon Minnie, 1715 Howard.

Snider & West, 1508 E Wash.

Squires Mary R, 1033 S Meridian.

Stocks Hat Shop, 56 Monument pl.

Strassner Mildred, 410 E Wash.

Tierney Martin E, 545 N Meridian.

Trieselmann Marie, 205 129 S East.

Vogue Millinery, 11 N Illinois.

WASSON H P & CO., 6-18 W Wash

Weidner & Hartman, 1116 Shelby.

Whitman Saml B, 23 N Illinois.

Whiten Cora, 356 Indiana av.

Wiese & Meisenholder, 10 N Oriental.

Wood Mary A, 2178 Madison av.
Young Trusie, 135 E 22d.

Mineral Water Manufacturers.

KLEE & COLEMAN, 421-425 S Delaware. (See page 97.)

Mineral Waters.

Aquos Distilled Water Co The, 420-428 W St Clair.

Cartersburg Spring Water Co, 955 Ft Wayne av.

Colburn-Morgan Co, 430 Merchants Bank bldg.

McGinty Jno A, 109 S Capitol av.
Merchants Soda Co, 931-53 W New York.

Mining Companies.

Afterthought Copper Co, 311-313, 307 N Penn.

Cababi Mining Co, 1021 Frame-Mansur bldg.

Cababi Mining Co, 1021 Hume-Mansur bldg.

Indiana-Oaxaca Mining Co, 434 Am Central Life bldg.

Linden Zinc Co, 1127 State Life bldg.

Optimo Mining Co, 1127 State Life bldg.

South American Mines Co, 202, 31 W Ohio.

Mirror Manufacturers.

Garrison James W, 935 Ft Wayne av.

Indiana Mirror Mfg Co, 25 N Pine.

Lyman Bros (Inc), 223-225 E Ohio.

NOVELTY MIRROR AND BEVELING CO., rear 224 W Maryland. (See page 153.)

STEWART-CAREY GLASS CO., 231-235 S New Jersey. (See page 153.)

Williams Carna, 403 Virginia av.

*Mirrors.

INDIANAPOLIS PAINT AND COLOR CO., 120 S Illinois. (See left top lines and page 196.)

LIEBER H CO THE, 24 W Wash. (See right top cor cards and page 75.)

LYMAN BROS (INC), 223-225 E Ohio. (See page 205.)

SARGENT PAINT CO., 502 Mass av. (See right side lines and page 197.)

VONNEGUT HARDWARE CO., 120-124 E Wash. (See marginal lines and page 155.)

*Mirrors Resilvered.

NOVELTY MIRROR AND BEVELING CO., rear 224 W Maryland. (See page 153.)

*Model Makers.

FORSTER J G PATTERN WORKS, 148 S Delaware. (See page 202.)

MILLER THOMAS E, 218 S Penn. (See page 203.)

NESOM & WENZ CO., 20-22 W South. (See page 203.)

SCHIFFLING ALBERT, 43 Virginia av. (See page 224.)

WILLIAMSON GEO W, 649 W 31st. (See page 203.)

*Monarch Typewriters.

JUDD TYPEWRITER EXCHANGE, 32 Monument Pl. (See left side lines and page 230.)

Money to Loan.

INDIANA COLLATERAL LOAN CO., 201 Lombard Bldg. (See page 176.)

Monuments.

BLAKLEY GRANITE CO THE, 3504 E New York. (See page 189.)

CULLATION GRANITE CO., 2276 S Meridian.

DIENER AUGUST & SONS, 3363-5-7 N Senate av. (See right side lines and page 188.)

FARRELL MICHAEL H., 2301-2303 S Meridian.

Goth & Co, 3405 Graceland av.

Law Business College

A Select School in a Select Location
Cor. Delaware and North Streets

INDIVIDUAL INSTRUCTION
SIX EXPERT TEACHERS
Enter Any Time

Telephones: Main 452 - New 4833

Cole Motor Car Company

Builders of the Standardized Car

New Phone 1574—730-750 E. Washington St.—Old Phone Pros. 5200

INDIANAPOLIS CITY DIRECTORY—1916

1855

HARRISON GRANITE COMPANY, Henry Myers Representative, 65 The Chalfant, 508 N Penn. (See page 189.)
McDONNELL & SONS, Buffalo, N Y, A L Hooley Western Representative, 934 N Meridian. (See page 188.)
SCHAEFER EDWARD W, 32d and Northwestern av. (See page 189.)

Map Manufacturers.

Champion Manufacturing Co The, 847 Mass av.
Suess Carl H, 518 N Pine.

*Mortar Colors.

BALKE AND KRAUSS CO, 427 W Market. (See left top lines and page 123 and 178.)
DELL FRANK M, 1001-1215 Southeastern av cor Cruse. (See left bottom lines and pages 100 and 124.)
EHLERING LOUIS, Perkins and Bethel avs. (See page 97.)
HOBART-MATHEWS CO, Bethel av and Belt R R. (See page 100.)
HOOSER BUILDING SUPPLY CO, E 30th and L E & W R R. (See page 101.)
INDIANAPOLIS MORTAR AND FUEL CO, 407 Odd Fellow Bldg. (See right side lines and page 101.)
KEEPORT A B CO THE (INC), 620 N Senate av. (See left side lines and page 101.)

Mortgage Guarantee Companies.

AMERICAN MORTGAGE GUARANTEE CO, 10 E Market. (See page 89.)

*Mortgage Loans.

AETNA TRUST AND SAVINGS CO, 23-25 N Penn. (See marginal line front cover and page 84.)
AMERICAN MORTGAGE GUARANTEE CO, 10 E Market. (See page 89.)
DAY THOMAS C & CO, 709-715 Fletcher Trust Bldg. (See right side lines and page 175.)
DICKINSON & REED, 203-204 Board of Trade Bldg.
FARMERS TRUST CO, 150 E Market. (See page 91.)
FLETCHER AV SAVINGS AND LOAN ASSOCIATION, 315-320 Lemcke Bldg. (See left top cor cards and page 106.)
GERMAN INVESTMENT AND SECURITIES CO, 27 S Delaware. (See page 92.)
GILL-BUENAGEL CO INC, 213-218 Lemcke Bldg. (See right top cor cards and pages 168 and 216.)
HOLLOWAY CHARLES E & SON (INC), 108 Monument Pl. (See page 216.)
INDIANA INVESTMENT AND SECURITIES CO, 1000-1002 Fletcher Trust Bldg.
Indiana Rural Credit Assn, 1214 Merchants Bank Bldg.
INDIANAPOLIS SECURITIES CO, 305-9 Law Bldg. (See page 176.)
McCLURE REALTY CO, 613-614 Lemcke Bldg. (See page 217.)
McCULLOUGH JOHN G, 133 E Market. (See left top cor cards and page 217.)
MACK REALTY CO, 16-17 When Bldg. (See page 219.)
SAWYER FRANK K, 305-9 Law Bldg.
SECURITY TRUST CO, 111-113 N Penn. (See top cor cards and page 87.)
SELVAGE JOS W & CO, 410-415 American Central Life Bldg, 8 E Market. (See left top lines and page 215.)
STATE SAVINGS AND TRUST CO THE, 9 E Market.
STEVENSON W E & CO (INC), 126 E Market. (See front cover and page 214.)
UNION TRUST CO THE, 116-120 E Market. (See top lines and page 88.)
WOOLLING KENNETH K, 256 Lemcke Annex. (See left side lines and page 218.)

*Mortgage Loans—Real Estate.

GERMAN FIRE INSURANCE AGENCY (Theodore Stein Jr), 241 Lemcke Annex. (See back bone and page 165.)

Mortgages.

ZAINAY ABRAM F, 509-510 Lemcke Bldg. (See left bottom cor cards and page 218.)
ZION A A REALTY CO, 208 Hume-Mansur Bldg. (See page 219.)

*Mortgages and Receiverships.

ROCHFORD & ROLLINSON, 631 Lemcke Bldg. (See card in Legal Blue Book.)

Motion Picture Films.

Mutual Film Corporation, 154 N Illinois.
Select Film Exchange, 135½ N Illinois.
Thanhauser Syndicate Corporation, 154 N Illinois.
United Film Renting Co, 135½ N Illinois.

*Motion Picture Manufacturers.

Buschmann-Traub Co, 433 E Michigan.

Motion Picture Products.

Motion Picture Products Co, 213 Traction Terminal bldg.

Motor Bearings.

Modern Die and Tool Co, 202-204 S Penn.

Motor Boat Engines.

DIPPLE H L, 534-536 Mass av. (See page 189.)

*Motor Car Accessories.

GIBSON COMPANY THE, 418-424 N Capitol av. (See page 80.)

*Motorcycle Accessories.

HEARSEY H T CO, 329 N Capitol av.

*Motorcycle Tires.

G & J TIRE COMPANY, 545-625 E Georgia.

Motorcycle Wearing Apparel.

DIPPLE, H L, 534-536 Mass av. (See page 189.)

*Motorcycles.

Covert Geo E, 531 Mass av.
DIPPLE H L, 534-536 Mass av. (See page 189.)
KOHRING CHARLES, 878-882 Virginia av. (See right side lines and page 157.)
Merz & Merz, 134 E New York.
Steward Harry, 126 E New York.
THOMPSON SUPPLY CO, 462 Mass av.
WESTING G H CO, 219 Mass av. (See page 225.)

*Motorcycles and Bicycles.

DIPPLE H L, 534-536 Mass av. (See page 189.)

Motor Schools.

HAMILTON MOTOR SCHOOL, 1417-1421 Southeastern av.

*Motors.

SWARTZ ELECTRIC CO, 5 N Meridian, Kahn Bldg. (See page 139.)

*Motors and Dynamos.

SHOTWELL CO THE, 312 Traction Terminal Bldg. (See page 224.)

*Mouldings.

Goudy Hugh, 820 Woodlawn av.
HOWARD C B THE, 14-16 E Wash. (See right side lines and page 107.)

*Mouldings and Frames.

LIEBER H CO THE, 21 W Wash. (See right top cor cards and page 75.)
LYMAN BROS (INC), 223-225 E Ohio. (See page 205.)



Always Open

Licensed and Bonded

The
H.C. WEBSTER
DETECTIVE
AGENCY



SUITE
814
Hume-Mansur Bldg.
Either Telephone
2615

MAUSOLEUMS
GRANITE
AND
MARBLE
SPECIALTIES

AUGUST
DIENER
&
SONS

3363-5-7
N.SENATE AVE.

Phones
OLD, NORTH 384
NEW 6485

WEIL BOILER COMPANY

Telephone Prospect 5587

Weil Water Heating Garbage Burners

The New Way—Burns the Garbage, Furnishes Hot Water

**YOU CAN GET
IT AT
VONNEGUT'S**

VONNEGUT HARDWARE CO.

120-124 EAST WASHINGTON ST. TELEPHONES NEW 589, MAIN 4192

CUTLERY

**SILVER-
WARE**

**HOUSEHOLD
UTILITIES**

**BATHROOM
FIXTURES**

**KITCHEN
UTENSILS
STOVES**

**The A. B.
Keepert
Co. (Inc.)**

**All Kinds
of
Building
Material**

**Phones 842
620 North
Senate Ave.**

1856

R. L. POLK & CO.'S

***Movers, Packers and Shippers.**
HAMILTON STORAGE CO., 18-24 S East. (See page 110.)

Moving.

HAMILTON STORAGE CO., 18-24 S East. (See page 110.)
MOCKFORD T E TRANSFER CO., 3037 N Illinois. (See page 109.)

***Moving Pictures.**

COBURN PHOTO AND FILM CO (INC) THE., 333 E Market. (See right side lines and page 204.)

***Moving Pictures—Films.**

Blache Feature Service, 37, 224 N Meridian.
Pathe Exchange (Inc), 25-29, 224 N Meridian.
World Film Corporation, 30, 224 N Meridian.

***Moving Picture Film Advertising.**

IDEAL CURTAIN CO (INC), 224 N Meridian. (See page 72.)

Moving Picture Slides.

COBURN PHOTO AND FILM CO (INC) THE., 333 E Market. (See right side lines and page 204.)

Moving Picture Slides—Advertising.

IDEAL CURTAIN CO (INC), 224 N Meridian. (See page 72.)

Moving Picture Supplies.

Central Film Service Co. 113 W Georgia.
COBURN PHOTO AND FILM CO (INC) THE., 333 E Market. (See right side lines and page 204.)
Mutual Film Corporation, 154 N Illinois.
Thanhauser Syndicate Corp, 154 N Illinois.

***Moving Picture and Photo Supplies.**

COBURN PHOTO AND FILM CO THE (INC), 333 E Market. (See right side lines and page 204.)

***Moving Trucks.**

NIMAN TRANSFER AND STORAGE CO., 117 W North. (See page 111.)

Moving Vans.

FRYE WM S, 27 S Alabama. (See page 108.)
HOGAN TRANSFER AND STORAGE CO., Alabama and Louisiana. (See page 110.)
SANITARY STORAGE CO., 450 E Wash. (See page 111.)

***Moving Vans—Auto.**

INDIANAPOLIS WAREHOUSE CO. W New York and Canal. (See page 109.)

***Moving and Hauling.**

NISSEN TRANSFER AND STORAGE CO., 823 N Senate av. (See page 111.)

***Multigraph Letters.**

INDIANAPOLIS LETTER SHOP, 403-4 Majestic Bldg. (See page 70.)

***Multigraphs.**

American Multigraph Sales Co, 800, 108 N Penn.
Master Reporting Service, 914 Fletcher Savings and Trust Bldg.

***Multigraphers.**

Adamson Chas E, 825 Board of Trade Bldg.
JACOBS BELLE, 606 Lombard Bldg.

Municipal Bonds.

DOLLINGS R L CO THE, Indiana Pythian Bldg. (See right bottom lines and page 90.)

Municipal Experts.

Noll Frank J jr, 302 Castle Hall bldg, 230 E Ohio.

***Municipal and Corporation Bonds.**

DOLLINGS R L CO THE, Indiana Pythian Bldg. (See right bottom lines and page 90.)

Museums.

Indianapolis Health Exhibit, 28 S Illinois.

***Music Publishers and Printers.**

GRABHORN HARRY A., 757 Mass av.
Huston Frank W, 10 W Ohio.
Langstaff Maude, 6, 1129 E Market.
Seidel Music Publishing Co The, 218-220 Castle Hall Bldg.
WILLIAMS WARNER C & CO., 635 Prospect.

***Music Rolls for Player Pianos.**

Aeolian Co The, 237 N Penn.

Music Teachers.

Albin Vera (voice), 430 N Meridian.
Aneshaensel Bertha M (piano), 1021 S Senate av.

Bagnelle Mary A, 1057 W 36th.
Baldwin Agatha St J, 1510 Leonard.
Bany Eliz A, 317 Sanders.
Barnhill Mildred (piano), 425 S Keystone av.
Baxter David W (vocal), 17 E North.
Beaver Nora M (piano), 106 E North.
Beck Willard E (vocal), 651 E 23d.
Beck Lillian (piano), 1802 Union.
Beckley Charlotte E (piano), 28 C, 215 E New York.

Beik Frances, 106 E North.
Bell Cornelia, 1220 N Alabama.
Berauer Esther C, 1349 Madison av.
Bergmann Nevo (piano), 430 N Meridian.
Berliault Arthur J, 106 E North.
Bernes August F, 439 E Louisiana.
Bernstein Minna (piano), 9, 1242 College av.
Berthelsen Johann (vocal), 226 E Michigan.
Birge Edw B (piano), 1914 N Penn.
Birkitt Agnes L, 533 Warren av.

Bonaparte Jeannette (vocal), 614 Blake.
Boyd Mary L, 12, 1116 N Capitol av.
Bradley Pearl L, 120 W 23d.
Brown Agnes, 515 Ft Wayne.
Brown Blanche D (piano), 824 N Penn.
Brown Lulu M (piano), 106 E North.

Brown Muriel, 824 N Penn.
Brown Paul E (violin), 824 N Penn.
Brown Tull E (piano), 824 N Penn.
Browne Pauline R, 2239 N Penn.
Buck Winona, 218 E Morris.

Bucksot Hattie, 532 Tecumseh.
Bunn Frank Van R, 47 W 32d.
Burrows Alfonso F (piano), 2713 Clifton.
Butler May A (piano), 937 Lexington av.

Byram Bertha C (piano), 2558 Talbott av.
Cain J Rolla, 598, 122 E Ohio.
Calvert May (expression), 430 N Meridian.
Carr Murrie G (piano), 824 N Penn.
Carter Chas M, 106 E North.

Case Jessie De M, 63, 243 N Delaware.
Cassiere Rocco, 839 Union.
Cavanah Orville (violin), 87 N Irvington av.
Cawley Marion G (piano), 430 N Meridian.
Chambers Mary, 106 E North.

Clark Blanche (harp), 824 N Penn.
Clayton Ling, 3068 Washington Blvd.
Clem Jean D (piano), 106 E North.
Clifton Juanita (piano), 17 E North.
Clippinger Myra G (organ), 1, 314 E St Clair

Colbert Helen L, 311 Prospect.
COLLEGE OF MUSICAL ART THE. 824 N Penn. (See page 125.)

Cook N Lora, 614 E 25th.
Cooney Gwendolyn, 1430 McLain.
Coons Esquiline (expression), 430 N Meridian.
Cooper Alice B, 329 N Ritter av.

Copcock Orville D M (piano), 824 N Penn.
Core Anna R (piano), 2207 Fernway.
Cotton Eliz J, 2818 Ashland av.
Craig Mabel L (violin), 1012 W Vermont.

INDIANA'S GIANT COMPANY
Let Our Representative Explain
STATE LIFE
INSURANCE COMPANY
See Our Full-Page Display in this Directory

A HOME COMPANY

GROWING WITH INDIANAPOLIS

**Safe Deposit Boxes, Armor Plate Vault
FLETCHER AMERICAN NATIONAL BANK
PENNSYLVANIA AND MARKET STREETS**



INDIANAPOLIS CITY DIRECTORY—1916

1857

Crane Jesse G (piano), 104 Pembroke Arcade.
 Dame Margt M (piano), 1925 Bellefontaine.
 Dart Florence A, 32, 1116 N Capitol av.
 DeWes Abjahn A (trombone), 37 N Sherman Drive.
 Davis Nathan D (violin), 2237 Central av.
 Deming Arthur (flute), 106 E North.
 Denney Anna J (piano), 1127 Fletcher av.
 Deutsch Magdaline (piano), 430 N Meridian.
 DeWes Erasmus M (piano), 13 W 27th.
 Dill Lorah (piano), 439 N Meridian.
 Dippel Florence (violin), 430 N Meridian.
 Dooley Jno C (violin), 737 W 26th.
 Downs Marie, 824 N Penn.
 Downham Mergt K, 2410 E Louisiana.
 Drexler Raymon, 317 Merchants Bank bldg.
 Dungan James M (piano), 104 Pembroke Arcade.
 Dunlop Hildred, 2527 College av.
 Dunn Nettie (piano), 1728 Hall pl.
 Edwards Jeannette (vocal), 106 E North.
 Egan Mary R (piano), 263 N Holmes av.
 Ernestinoff Alexander (vocal), 824 N Penn.
 Ernestinoff Ernest (vocal), 824 N Penn.
 Evans Flora B (piano), 614 Fayette.
 Ferguson Mabel (piano), 6411 Ferguson (B R).
 Fessler Luna (piano), 534 E 19th.
 Fischer Katherins (piano), 826 E Pearl.
 Fisher Ethel M (piano), 1522 N Olney.
 Flag Grace D (piano), 3406 Salem.
 Francis Harriet S (piano), 557 Fletcher av.
 Frazer Arthur (piano), 17 E North.
 Friermood Glenn O (vocal), 17 E North.
 Garde Samuretta V, 2011 N Talbott.
 Geiger Jno L (vocal), 4, 126 E Pratt.
 Gordon Ora, 2458 N New Jersey.
 Green Lillian C (piano), 1425 Cornell av.
 Gunder Jno (piano), 430 N Meridian.
 Haehl Stella, 414 E 23d.
 Hagedorn Louis W, 1307 N Oakland av.
 Hale Jessie B (piano), 2125 Bellefontaine.
 Halsey Ambra (piano), 5335 Burgess av.
 Halpin Alice M (piano), 2441 Boulevard pl.
 Harris Nora E (piano), 5223 Ashland av.
 Harwick Mary C (piano), 430 N Meridian.
 Hebbie Geo M, 727 N Capitol av.
 Hegner Walter R (saxophone), 106 E North.
 Heider Frieda E, 2711 Bellefontaine.
 Heine Lillian B, 418 N Chester av.
 Henderson Hickman T, 418 N Alabama.
 Hendleman Mabelle (piano), 3836 Graceland av.
 Herrmann Julius F (piano), 932 E Market.
 Hess Eliz, 2614 E Wash.
 Hinesley Hortense C, 617 N East.
 Hoag Lillian D (piano), 826 Villa av.
 Hoar Jno H, 308 Garfield av.
 Hollinshead Myrtle K (piano), 824 N Penn.
 Hood Enoch B (violin), 430 N Meridian.
 Hoop Lara V (piano), 202 Hendricks pl.
 Houghton Alf (violin), 726 Sanders.
 Howe Wm (piano), 601 E New York.
 Huff Louise N (piano), 614 E 15th.
 Hunter Flora M (piano), 106 E North.
 Hutchings Grace (piano), 824 N Penn.
 Hyatt Carrie A (piano), 106 E North.
INDIANAPOLIS CONSERVATORY OF MUSIC THE, 430 N Meridian. (See right top cor cards and page 136.)
 Irwin Edith (piano), 3040 Kenwood av.
 Isensee Thine O (piano), 6014 Postain.
 Jackson Edna B (piano), 430 N Meridian.
 Jacobs Nowella Chrystal, 2647 Sutherland av.
 Jaquith Leoline (piano), 824 N Penn.
 Jasper Bertha L (piano), 909 S East.
 Jenkins Angela (piano), 1623 Prospect.
 Jewell Ruth C, 1218 N LaSalle.
 Jones Earle H (piano), 106 E North.
 Jones Edna M, 16 Reichwein.
 Jones Georgia G (piano), 1809 Woodlawn av.
 Jones Laura B (piano), 820 N Senate av.
 Jones Mabel O (piano), 1809 Woodlawn av.
 Jones Wm E (piano), 931 Villa av.
 Keller Ernestine (piano), 230 N Randolph.
 Kern Arthur (drum and bell), 106 E North.
 Kiefer Carl J (piano), 1106 Pleasant.
 Klier Oltre (violin), 824 N Penn.
 Kincaid Edith K (piano), 106 E North.
 Kinney Hazel A (piano), 824 N Penn.
 Klepfer Dora M (piano), 1, 2153 Broadway.

Knight Dorothy B (piano), 1955 Bellefontaine.
 Krenbaum Mary E (piano), 1828 Tecumseh.
 Landis Edna, 740 Parkway av.
 Larrabee Ethel M (expression), 430 N Meridian.
 Larrabee Hal J (expression) 430 N Meridian.
 Laxen Emma F (piano), 1242 N Dearborn.
 Leary Nora, 2821 Ruckle.
 Leckner Carrie C (vocal), 709 N Penn.
 Leckner Max (piano), 709 N Penn.
 Leach Cath (piano), 225 College av.
 Leedy Pearl, 32 N Irvington av.
 Lemon Lillian M (piano), 225 W 12th.
 Lewis Helen (piano), 3514 N Illinois.
 Lewis Jessie D (vocal), 824 N Penn.
 Lloy Constans (piano), 430 N Meridian.
 LLOY Robt B (piano), 430 N Meridian.
 Loftin Eliz K, 1012 W 31st.
 Logan Helen (piano), 841 S Missouri.
 Long Clara (piano), 1236 Bellefontaine.
 Love Gladys (piano), 824 N Penn.
 Love Nannie C (vocal), 847 Lemcke Annex.
 Lowry Elsie (piano), 2225 Brookside av.
 Lyons Flora E (piano), 824 N Penn.
 McAndrew Lorena (piano), 430 N Meridian.
 McGree Frances (piano), 20, 215 E New York.
 McGibney Hugh (violin), 106 E North.
 McGriff R Violet, 424 Euclid av.
 Mahaffey Aita R (piano), 430 N Meridian.
 Malory Florence (piano), 100 N Illinois.
 Marshall Henry (violin), 106 E North.
 Marston Fredk M, 918 N Penn.
 Martens Christian F (vocal), 824 N Penn.
 Martin Louella C (piano), 5802 Julian av.
 May Adalbert W (violin), 29, 18 1/2 N Meridian.
 Mayer Ida (piano), 515 W 42d.
 Meigs Sarah I, 4, 1555 Broadway.
 Mertz Henry (piano), 611 Downey.
 Messer Blanche (piano), 2427 Prospect.
 Metropolitan School of Music, 106 E North.
 Meyer Wilford C (piano), 1451 Lexington av.
 Michells Ernst H (clarinet), 106 E North.
 Miller Bertha, 1033 N Germania.
 Miller Forrest F (violin), 1305 Roache av.
 Miller Goldy C, 2034 Ruckle.
 Monninger Amelia K (piano), 824 N Penn.
 Monninger Arthur G (piano), 824 N Penn.
 Moore Lorena J (piano), 2330 E 19th.
 Moore Margt M, 8015 E Michigan.
 Moore Ruth R, 729 N East.
 Morrow Clarence (piano), 106 E North.
 Murch Jos A (piano), 349 Lesley av.
 Murrph Ruth (violin, piano and organ), 106 E North.
 Myers Grace M (piano), 811 N New Jersey.
 Neff Lena V, 1523 N Illinois.
 Nell Edw (vocal), 106 E North.
 Nessler Elsie O W (piano), 1034 N Tacoma.
 Niman Jeanette L (piano), 624 W 31st.
 Noel Eug E (piano), 540 N Keystone av.
 Nolan Anna S (piano), 528 N LaSalle.
 Newkirk Ella M, 1142 Linden.
 O'Connor Florence V, 2143 N Capitol av.
 Ogle Nellie, 1151 N Bismarck av.
 Oldridge Erle L (piano), 106 E North.
 Olin Helen L, 2020 Central av.
 Owen Percival (piano), A, 1837 N Talbott.
 Parker Ella L (piano), 2533 E 18th.
 Patterson Bessie E (piano), s s 44th 1 e of Sangster av.
 Peck Leslie E (cornet), 106 E North.
 Pennington Susan B (piano), 515 E 13th.
 Pensinger-Leaming Hazel (voice), 430 N Meridian.
 Perry Carl (vocal), 626 N California.
 Phinney Edna F (piano), 824 N Penn.
PIERCE OLIVER WILLARD (piano, College of Musical Art), 824 N Penn.
 Pless Emma J, 221 Hendricks pl.
 Powell Mary E (piano), 2414 N Penn.
 Quigg Hel-n L (piano), 106 E North.
 Quinn Annie (vocal), 1521 E Michigan.
 Ramsey Helen M (piano), 1225 N Tacoma av.
 Reas Robt A (violin), 24 E St. Joseph.
 Reger Belle C (piano), 106 E North.
 Resener Edw L jr (violin), 1631 Park av.
 Richards Lillian B (piano), 111 W Michigan.
 Richer Martz (piano), 3369 N Penn.

Pathe

phonographs

Co.
 10 EAST WASHINGTON STREET
 Phones
 MAIN 540
 NEW 1120

TOOLS
 MILL SUPPLIES
 BUILDERS' HARDWARE
 CABINET HARDWARE
 UPHOLSTERY GOODS

VONNEGUT HARDWARE CO.
 120-124 EAST WASHINGTON ST. TELEPHONES
 NEW 589, MAIN 4192

YOU CAN GET IT AT VONNEGUT'S

ISGRIGG LUMBER COMPANY

FURNISHES THAT
SOFT YELLOW
PINE INTERIOR
TRIM

2050
NORTHWESTERN
AVE. COR. 21 ST
TELEPHONES
OLD, NORTH 701
NEW 6566

Beatrice DuValle
LADY
CHIROPRACTOR

CONSULTATION
FREE

601 State Life
Building
Tel. Main 1561

INSURANCE

1858

Music Teachers—Continued
Roch (piano), 28 S Tuxedo.
Robinson Blanch (piano), 904 Paca.
Rose Kenneth D, 106 E North.
Ross Ray, 43, 614 N East.
Rudisill Sarah E (piano), 1443 Park av.
Sandeur Alberta (piano), 430 N Meridian.
Schaefer Ferdinand (violin), 430 N Meridian.
Schatz Ruth A (piano), 1621 Barth av.
Schellschmidt Adolph H, 1220 N Alabama.
Schellschmidt Adolph H (piano), 106 E North.
Schellschmidt Bertha (violin), 1220 N Alabama.
Schellschmidt Pauline (piano), 1220 N Alabama.
Schoenemann Minnie, 2241 W 10th.
Schofield Edna A, 3131 Northwestern av.
Schrammel Mary, 430 N Meridian.
Schulze Chas (piano), 627 N Penn.
Scorgie Eugenie V (piano), 430 N Meridian.
Scott Ida Gray (vocal), 1, 665 E Maple rd.
Seaman Rathburn L (violin), 233 E St Joseph.
Seidel Emil, 37 N Dearborn.
Seneff Jos H, 919 N East.
Shaffer Nellie B, 4749 Central av.
Shannon Wm F, 2239 N Taiibott.
Sharpe Eliz, 10, 201 N New Jersey.
Short Albert E (cornet), 824 N Penn.
Siefker Ida (piano), 1412 Montcalm.
Smith Eva W (piano), 2122 N New Jersey.
Southard Lena M, 106 E North.
Spencer Charles H (vocal), 824 N Penn.
Spencer Frances B (piano), 106 E North.
Spohr Beatrix K (piano), 1623 N New Jersey.
Spohr Genevieve L (violin), 1623 N New Jersey.

Stagg Dan E (piano), 1915 N Illinois.
Stacey Ruth E (violin), 3255 Central av.
Stewart Kate E (piano), 630 N West.
Stokes Florence M (piano), 33 S Warman av.
Stuppy Edith M, 765 N Tremont av.
Swarthout Beni F (voice), 104 Pembroke Arcade.
Sweeney Ida B (vocal), 120 W 21st.
Taylor Franklin N (vocal), 106 E North.
Taylor Lulu M (piano), 1156 Lexington av.
Thayer Russell K, 2756 Bellefontaine.
Thornston Adelaide (piano), 603 1/2 N West.
Topp Crystal A (violin), 2536 E 10th.
Truyller Francis H (piano), 221 Hamilton.
Troemel Alf (violin), 430 N Meridian.
Trux Ethel B, 530 Alton av.
Tuttle Walter C, 16-18, 10 W Ohio.
Uhl Cora E (piano), 3905 S Meridian.
Uhl Eleanor F (piano), 2829 Park av.
Ulrich Clytia, 1829 W Wash.
VanWie Martha A (piano), 824 N Penn.
Wachsmann Paul F (violin), 628 S Alabama.
Waite Coral (voice), 430 N Meridian.
Walker Barclay (piano), 515 W 42d.
Wallace Pearl (piano), 3, 206 1/2 N Meridian.
Walker Grace M (piano), 430 N Meridian.
Watson Donn W (violin), 106 E North.
Weber Clara M, 418 N Noble.
Weesner Clarence (piano), 430 N Meridian.
Whitted Florence, 1921 W 33d.
Willhite Yuba E (violin), 306 E North.
Williams Geo, 1508 Blaine av.
Williams Marion G (voice), 430 N Meridian.
Woodbridge Margt H (vocal), 2351 N Meridian.
Wright Leona (vocal), 4, 617 N New Jersey.
Wriston Blanche H (piano), 35 S Webster av.
Wriston Henry C (orchestra), 35 S Webster av.
Yost Gaylord (violin), 17 E North.
Young Stella (piano), 927 Indiana av.
Yow Lucile H, b 1345 N Taiibott.
Zerff Wm A C (voice), 430 N Meridian.
Zintel Anna B (piano), 210 W Gimber.
Zumpfe Emil (violin), 22, 423 E North.

Music and Musical Merchandise.

Algrove Music Co, n w cor Delaware and Ohio (basement).
Carlin Music Co The, 33 N Penn.
Dew Ruth, 18 Pembroke Arcade.
Fuller-Wagner Music Co, 27 E Ohio.
Lesley Jos, 219 Virginia av.
Maze Geo W, 726 Virginia av.

THE UNION TRUST COMPANY

120 East Market Street

Writes Fire, Tornado, Casualty, Burglary, Compensation, Rents, and Automobile Insurance

R. L. POLK & CO.'S

Rex Talking Machine Co (Inc), 17 E Ohio.
STARR PIANO CO THE, 138-140 N Penn.
(See page 190.)
Tuttle Walter C, 201 Indiana av.

Musical Instruments.

AEOLIAN CO THE, 237 N Penn.
COLUMBIA GRAPHOPHONE CO, 44 N Penn.
(See page 191.)

Musical Instrument Manufacturers.

Boles Arthur R, 1122 E 10th.
Conner Paul, 2905 N Delaware.
Conrath Joseph, 1, 39 Virginia av.
Leedy Mfg Co, 1033 E Palmer.
STARR PIANO CO THE, 138-140 N Penn.
(See page 190.)
Wachsmann Julius, 118 Virginia av.

*Mutton.

INDIANAPOLIS ABATTOIR CO, cor W Morris and White River. (See left top cor cards and page 68.)

*NAILING MACHINES.

DOIG W S ESTATE, W T Gardner Mngr, 54 Franklin street, Brooklyn, N Y.

*Name Plates.

MAYER GEO J CO, 36 S Meridian. (See page 225.)

*Nervous Diseases.

DARLING FRANK S D C, 736-739 Indiana Pythian Bldg. (See right top cor cards and page 115.)

*Netting.

LILLY & STALNAKER, 114-118 E Wash. (See left side lines and page 156.)
VONNEGUT HARDWARE CO, 120-124 E Wash. (See marginal lines and page 156.)

News Dealers.

Bertelsmann Wm, 726 Mass av.
Bolstad Edw D, 231 Lemcke bldg.
Deschler Louis G Co, 135 S Illinois and Claypool Hotel.
DeWolf Harry R (whol), 50-52 Kentucky av.
Given Jno E, 53 S Illinois.
Indiana News Co (whol), 110 N Senate av.
Miller Geo B, 1072 W 28th.
Moeslein Jos A, waiting room Terminal Station.
Union News Co, 407 Madison av.
Women's Home Companion Reading Club of Indpis, 202 Fidelity Trust bldg.

*Newspaper Advertising.

SEEDS RUSSEL M CO, 330 N Meridian.

*Newspaper Circulation Premiums.

TREAT-U-RIGHT CO, 4th fl Farmers Trust Bldg and 710 E 24th.

*Newspaper and Magazine Advertising.

HAMMEL MERVIN J ADVERTISING SERVICE, 509-10 Fletcher Trust Bldg. (See page 72.)

Newspapers.

(See also Miscellaneous Directory.)
American Contractor The (Weekly), 401 Lombard bldg.
Apostolic Review The (Weekly), 2842 Annette.
Associated Advertising (Monthly), 863 Merchants Bank bldg.
Awakener The, 823-824 Occidental bldg.
Bank Notes (Bi-Monthly), a e cor Ohio and Senate av.
Baughman's Buyer and Seller, 1448 Fletcher av.
Bricklayers, Masons and Plasterers Official Journal, University Park bldg.

JAS. A. KREGLO

Established 1900

JAS. E. ENGLISH

JAS. A. KREGLO & ENGLISH

Plumbing and Heating Contractors — Repair Work a Specialty

2118 East Tenth Street

Office Phone Woodruff 4029

Res. Phone Woodruff 966

Taylor

Rigs

Buchdrucker-Zeitung (Semi-Weekly), 606 Newton Claypool bldg.
 Butler Collegian The (Monthly), Butler College.
 Cable The (Weekly), 707 N Illinois.
 Carpenter The, 222 E Michigan.
 Chronicle The, 429 N Penn.
 Citizen The (Monthly), 425-427 Law Bldg.
 Daily Echo The, n e cor Penn and Michigan.
 Delta The (Quarterly), 849 Lemcke Annex.
 Eastern Star The (Monthly), 36 W Michigan.
 Educator-Journal (Monthly), 403 Newton Claypool bldg.
 Eternal Light The (Monthly), 520 Stevens Freeman The (Weekly), 220 W Vermont.
 Gazette The (Weekly), 2186 Avondale pl.
 German Telegraph and Tribune, 309 E Ohio.
 Herald The, 611 Majestic bldg.
 Hillside News The, 1914 Commerce av.
 Home Builder The (Quarterly), 519 E Walnut.
 Indiana Catholic and Record The, 802, 222 E Ohio.
INDIANA DAILY TIMES, 28-36 E Georgia.
 Indiana Farmer (Weekly), 450 Century bldg.
 Indiana Forum The, 19-25 N Alabama.
 Indiana Labor Bulletin, 811 Hume-Mansur bldg.
 Indianapolis Commercial, 112 Am Cent Life bldg.
INDIANAPOLIS DAILY LIVE STOCK JOURNAL, Union Stock Yards.
 Indianapolis Ledger (Weekly), 405 Muskin-
 gum.
 Indianapolis Medical Journal, 634 Occidental bldg.
INDIANAPOLIS NEWS THE, 30-32 W Wash.
 Indianapolis Recorder The (Weekly), 236 W Walnut.
 Indianapolis Spectator The, 1345 E 48th.
INDIANAPOLIS STAR THE (DAILY), 301 N Penn, cor New York.
INDIANAPOLIS TRADE JOURNAL THE, 311 Chamber of Commerce 28 S Meridian.
 Indianapolis World, 130½ E Wash.
 Inland Poultry Journal, 5th fl, 25½ W Wash.
 International Bookbinder The, 222 E Michi-
 gan.
 Jersey Bulletin and Dairy World The, 238 S Meridian.
 Journeyman Barber The, 222 E Michigan.
 Locomotive Firemen and Enginemen's Mag-
 azine, 510 Terminal bldg.
 Marion County Mall The (Weekly), 105 N Alabama.
 Matson's Monthly, 420 E 48th.
 Mothers' Magazine, 218 Ind Pythian bldg.
 Municipal Engineering, 703, 222 E Ohio.
 National Enquirer, 747-62 Lemcke Annex.
 National Labor Fictive The, 19 9 N Illinois.
NATIONAL REAL ESTATE JOURNAL, R L Polk & Co Publishers, 320, 8 E Market.
 Odd Fellow's Talisman, 1201 Odd Fellow bldg.
 Our Young Men (monthly), 519 E Walnut.
 Patriot Phalanx (weekly), 14, 119 W Mary-
 land.
 Peoples Post The (monthly), 439 Denison Hotel.
 Press The, 2424 W Michigan.
 Pythian Journal, 13, 39 Virginia av.
 Railway Yarden's Journal, 908 Fletcher Trust bldg.
ROUGH NOTES CO THE, 220 E Ohio. (See right and left side lines and page 191.)
 Scarborough Motor Guide (annually), 204, 220 E Ohio.
 Silent Evangel The (monthly), 519 E Wal-
 nut.
 South Side Bulletin, 105 N Alabama.
 Spottvogel Der (German), 309 E Ohio.
 Stenotypist The, 13th fl Lemcke Annex.
 Teamsters' Magazine, 222 E Michigan.
 Typographical Journal The, 606 Newton Clay-
 pool bldg.
 Union The, 69-70 When bldg.
UNITED MINE WORKERS' JOURNAL, 1105 Merchants Bank Bldg.
 Up-to-Date Farming (semi-monthly), 227 W Wash.
 Vengers (monthly), 701, 222 E Ohio.
WESTERN HORSEMAN THE, 220 Law Bldg.
 Woodruff Post The (weekly), 2304 E 10th.
 Woodworker The (monthly), 701, 222 E Ohio.

*Nickel Plated Ware.
VONNEGUT HARDWARE CO, 120-124 E Wash. (See marginal lines and page 155.)
 *Nickel Platers' Supplies.
VONNEGUT HARDWARE CO, 120-124 E Wash. (See marginal lines and page 155.)
 *Nickel Plating.
BARBEE WIRE AND IRON WORKS, Office and Works, Lafayette Ind. (See page 236.)
INDIANAPOLIS PLATING CO, 446 Mass av. (See page 206.)
 *Ninety-Nine Year Leases.
CLINE FRED CO, 206 Hume-Mansur Bldg (See right top cor cards and page 215.)
 *Night Schools.
CENTRAL BUSINESS COLLEGE, 4th and 5th floors Holiday Bldg, s w cor Alabama and Ohio (See front cover and page 133.)
INDIANA BUSINESS COLLEGE, 4th floor Holiday Bldg, s w cor Alabama and Ohio (See front cover and page 133.)
INDIANAPOLIS BUSINESS COLLEGE, 4th floor When Bldg, 36-40 N Penn (See front cover and page 133.)
LAIN BUSINESS COLLEGE, 601-603 N Delaware and 202-210 E North (See left bottom lines and page 134.)
SANDERSON BUSINESS COLLEGE, 12th fl Merchants Bank Bldg (See page 137.)
VORIES BUSINESS COLLEGE, Consolidated Indiana Business College (See front cover and page 133.)

Notaries Public.

Anderson Alice, 817 Board of Trade bldg.
 Askren Earl J, 725-726 Lemcke bldg.
 Bailey Chas H, 408 Am Cent Life bldg.
 Balay Burl W, 111 S Meridian.
 Booth Jno S, 529 Law bldg.
 Bowls W W, 729 Lemcke bldg.
 Brown Dan Jr, 725 Lemcke bldg.
BROWN MARY, 1005 Law Bldg. (See page 226.)
 Burkhardt Geo, 610 State Life bldg.
CALL CLARENCE A, 1541 Lemcke Annex (See card in Legal Blue Book.)
 Canfield Wm S, 808 Fidelity Trust bldg.
 Carey Walter L, 908 Fidelity Trust bldg.
 Cheatham Eugene B, 44 Baldwin blk.
 Chenoweth Forrest, 1021 Law bldg.
 Cole Albert B, 220 Farmers Trust bldg.
 Connor Andrew J, 243 W Michigan.
 Cooper Wm H, 838 Lemcke bldg.
 Dalton Robt R, 232 Hume-Mansur bldg.
 Dammeyer Henry G, 1, 49½ S Delaware.
 Davy Olive J, 16 When bldg.
 DeHass Chas L, 734 Lemcke bldg.
 Dorman Claris L, 802 Fidelity Trust bldg.
 Dulberger Elias W, 523 Lemcke bldg.
 Dunlavy W Otis, 721 Law bldg.
 Elkins Lucile A, 401, 230 E Ohio.
 Elliott Newton E, 519-521 Law bldg.
 Ermonst James D, 519-521 Law bldg.
 Evans Rowland, 932-933 Lemcke bldg.
 Evans Wm C, 527 Lemcke bldg.
 Fenstermacher Albert W, 918 Law bldg.
 Fenstermacher Chas E, 918 Law bldg.
 Feta Oliver C C, 511 Ind Pythian bldg.
 Fitzgerald Philander H, 421 Law bldg.
 Forney Wm R, 826 Ind Pythian bldg.
FRANKLIN HORACE T, 1013-14 Law Bldg (See page 219.)
GILL M F, 213-218 Lemcke Bldg (See right top cor cards and pages 138 and 216.)
 Gilligan Wm H, 7 Baldwin blk.
 Goodspeed Lena L, 617 Fletcher Trust bldg.
 Gorton Victor C, 705 Law bldg.
 Haas Schuyler A, 504-506 Lemcke bldg.
 Haackney Robt A, 602-603 Lemcke bldg.
 Hamilton Jos, 402 Board of Trade bldg.
 Hanna Chas T, 1027-1029 Lemcke bldg.
HANNAN HELEN M, 605 Law Bldg. (See page 226.)
 Harding Wm N, 901 Law bldg.

PUBLISHERS AND MANUFACTURERS OF
The Rough Notes Co.
 ENTIRE FLOOR 220 EAST OHIO STREET INDIANAPOLIS

THE COBURN PHOTO & FILM CO.
 (Inc.)
 Commercial Photography & Motion Pictures
 Everything in the PHOTOGRAPHIC LINE
 OFFICE and STUDIO at 333 East Market St.
 TELEPHONES:
 Main 3044
 New 1144

JOHN WATSON CONTRACTOR
 4004 N. CAPITOL AVE. INDIANAPOLIS
 New Phone, Park 68
 Old Phone, Wash 741

"Talk it over with Folsom"

JOS. W. SELVAGE

Rooms 410-15, 8 E. Market St.
Phones 717

THE "REAL ESTATE" MAN

Suburban Tracts—Farms, Investments.
GET "SELVAGE" TO SELL
YOUR REAL ESTATE.

1860

R. L. POLK & CO.'S

Notaries Public—Continued

Haryman Wm R, 911-915 Law bldg.
Hedrick Wm M, 1268 State Life bldg.
Heinrichs Wm F, 226 Farmers Trust bldg.
Henderson Chas E, 608 Fidelity Trust bldg.
Henderson Wm P, 37, 9 N Illinois.
Hendrickson Harry C, 119 Law bldg.
HERBERG ANNA M, E, 46 N Penn.
Herbst Louis, 801-804 Law bldg.
Hess Anna M, 911 Lemcke bldg.
Hoag W Gage, 502 Fidelity Trust bldg.
House Francis R, 1301 Law bldg.
Hovey Alf E, 901-904 Law bldg.
Hueber Frank W, 1015 Law bldg.
Huis Saml W, 701-704 Law bldg.
James Flury F, 721 Law bldg.
Johnson Emsley W, 707-712 Law bldg.
Kappes Wm F, 107, 129 Law bldg.
Karnes Thos J, 808 Fidelity Trust bldg.
Kaser Chas E, 2438 W Michigan.
Keith Ernest R, 1023-1024 Law bldg.
Kemp Anna, 8 Union Trust bldg.
Kistler Clyde W, 3824 N Capitol av.
Knaapp Wm, 393 Fidelity Trust bldg.
Kothe Herman W, 920-929 Lemcke bldg.
Little Burdette J, 609-612 Law bldg.
Littleson Frank L, 1021 Law bldg.
Lorenz Clara M, 1101 Law bldg.
Lovett Thos P, 2426 W Michigan.
Luther Cecelia B, 920 Lemcke bldg.
McGuire W Morehead, 511 Lemcke bldg.
McLeland Harry, 1567 College av.
McMillan Aug, Washington Hotel.
Manifold Vincent H, 1201 Law bldg.
Martin Jesse E, 823 Union bldg.
Mather Danl, 21 Union Trust bldg.
Mehring Orval E, 627 Lemcke bldg.
Messmore Chas A, 727 Law bldg.
Meyber Mitchell, 1077 Law bldg.
Meyer Adolph J, 136 E Market.
Miller Reinhold A, 519-522 Lemcke bldg.
Montani Ferdinand J, 7, 49½ S Delaware.
Moran Dennis S, 721-726 Law bldg.
Morgan Jacob, 808 Kahn bldg.
Myers David A, 1009-1012 Law bldg.
Myers Grace, Denison Hotel.
Newgent L Russell, 518 Hume-Mansur bldg.
Newman Omer U, 901-904 Law bldg.
Nichols Clarence W, 1027-1029 Lemcke bldg.
Ogden Jno, 1025-1028 Law bldg.
O'Hara Jno W, 751 Law bldg.
O'Harra Ephraim, 1201 Law bldg.
Page Nell E, 920 Lemcke bldg.
Parker Herbert G, 719 Law bldg.
Patten Hiram B, 330 Farmers Trust bldg.
Patton Curtis, 208 Fidelity Trust bldg.
Peirce George L, 442 Farmers Trust bldg.

PIERCE HENRY DOUGLAS, 46 N Penn, Suite E.
PIERCE HENRY DOUGLAS JR., 200 Indiana Trust Bldg.
Pierson Edw W, 630 Lemcke bldg.
Pullen Jno W, 630 Lemcke bldg.
Rader Jno T, 404 Lemcke bldg.
Rasmussen Wm T, 315 Lemcke bldg.
Regan Louise E, 243 N Beville av.
Reinhold H F, 64 Baldwin blk.
Riggs Thos G, 37 N Denny.
Robertson Willard, 625 Lemcke bldg.
Rochford Claude A, 630-633 Lemcke bldg.
Roemler Chas O, 1101-1106 Law bldg.
Roller Rudolph J, 810 Ind Pythian bldg.
Rose Geo A, 1015 Law bldg.
SCHLEPFY BLOOR, 934 Lemcke Bldg. (See card in Legal Blue Book).
Schlosser I Chalmer, 819-822 Law bldg.
Schmid Herbert W, 1023-1024 Law bldg.
Schofield Everett M, 707-712 Law bldg.
Schortmeier Fred E, 922 Lemcke bldg.
Scott Elmer E, 920-929 Lemcke bldg.
Seifried Henry, 802-804 Fidelity Trust bldg.
Shaw-Hempstead C, 408 Fidelity Trust bldg.
Sheilton Edwin E, 2952 Clifton.
Slinger Chas A, 550 Farmers Trust bldg.
Small Arthur M, 118 S Delaware.
Smith David F, 1197 Law bldg.
Smith Leo X, 911-919 Lemcke bldg.
Smith Rutherford B, 417 Indiana av.
Spaan Jno E, 1113 Law bldg.
Spahr Jno O, 701-704 Law bldg.
Steers Edwin, 609 Law bldg.
Stephanoff Basil, 55 Baldwin blk.

Swigert Edith E, 18, 119 W Maryland.
Thompson Edwin E, 707-712 Law bldg.
Tinsley Wm W, 1520 Blaine av.
Twomey Clifford M, 701-704 Law bldg.
Walden Bertha V, 1701 Howard.
Wilkinson Philip, 704 Lemcke bldg.
Wittsie Charles S, 1115-1116 Law bldg.
Wulfsom Isidor, 729 Lemcke bldg.
YOKE CHARLES R, 315-320 Lemcke Bldg. (See left top cor cards and page 106.)

*Notary Public Seals.

MAYER GEORGE J CO, 36 S Meridian. (See page 223.)

Notions—Wholesale.

COOK D P & Co, 206 Holiday bldg.
DOLMETSCH E CO THE, 219-221 S Meridian. (See left bottom lines and page 160.)
Goodman Abr, 116 S Penn.
Hammermann Benj, 16 W Georgia.
Hammermann Louis, 20 W Maryland.

Notions—Retail.

Ackerman Fredk, 1541 N Illinois.
AYRES L S & Co, 1 to 15 W Wash. (See front stencil edge and page 130.)
Baase Mary B, 1317 E Kelly.
Carothers Lulu, 130 DeQuincy.
Chitwood Maria J, 1213 English av.
Danner Bros, 2627 W Michigan and 2502 E Wash.
Davy Jno D, 748 Virginia av.
Eminger Laura M, 1061 Virginia av.
Enoch Gertrude, 811 Mass av.
Geisler Rudolph, 2243 English.
Harding Herbert E, 2946 Clifton.
Harper Sisters, 856 Indiana av.
Johnson Jno J, 1922 W Michigan.
Kafoure Philip, 836 S Meridian.
LAURIE WM COMPANY, 15-19 N Meridian. (See page 151.)
Lindsay Perry L, 758 Indiana av.
Lowe Augusta R, 4014 E Wash.
Megel Susie, 1417 Madison av.
Monroe Jesse T, 1506 Roosevelt av.
Peters Thos H, 4008 E New York.
Ruth & Kuerst, 1545 VanBuren.
Wasson H P & Co, 6-18 W Wash.
Wilkins Mae M, 4105 E Michigan.
Williams Julia, 808 Ft Wayne av.

Novelty Manufacturers.

Capitol Metal Novelty Co, 226 E Ohio.
Continental Hinge Co, 1543 VanBuren.
Holcomb & Moko Co, 1545 VanBuren.
K & K Novelty Co, 1639 W Market.
Knickerbocker Leather and Novelty Co, 3201 Central av.
Parsons Nut Bowl Co, 446 N Capitol av.
Rathbun Novelty Co, 1118-1120 S Harding.
Trick Henry F, 209 Chamber of Commerce.
Zeno Novelty Co, 519 W McCarty.

*Nursery Milk.

POLK SANITARY MILK CO THE, 1100 E 15th. (See page 187.)

Nurserymen.

Bennett J Wesley, 223 Butler av.
BERTERMANN BROS CO (INC), 241 Mass av. (See left top lines and page 146.)
Burkhardt Harvey A, S Meridian 1½ mi s of city limits.
Eurkhardt Henry, S Meridian 1½ mi s of city limits.
HILL E G FLORAL CO, 225 N Penn. (See page 146.)

Nurses.

Adair Ida, 1637 Nowland av.
Alexander Kate, 1131 Park av.
Allen Pauline, 2133 Lexington av.
Andrews Clara F, 208½ N Delaware.
Arkell Alice, 1905 Wilcox.
Armstrong Ella F, 953 Dorman.



CIVIL ENGINEER

HENRY W. KNAISMANN

BUILDER

2611 CORNELL AVENUE
BOTH TELEPHONES

The E. C. Dolmetsch Co.

219-221 S. MERIDIAN ST.

JOBBERS OF

Fishing Tackle, Hammocks, Base Ball Supplies and Sporting Goods

BOTH TELEPHONES 2385

The Lawrence Agency :: General Insurance

THE OLDEST AND STRONGEST COMPANIES

Fire, Lightning, Cyclone, Boiler, Elevator, Burglary, Automobile, Plate Glass, General Liability, Health, and Accident, Workmen's Compensation.
410 AMERICAN CENTRAL LIFE BLDG. Both Phones 717

INDIANAPOLIS CITY DIRECTORY—1916

1861

Auker Mabel B. 2404 Central av.
Bader Anna, B. 4, 232 Mass av.
Bahr Josephine E. 401 N LaSalle.
Bahr Mary D. 401 N LaSalle.
Banker Mildred R. 4814 Central av.
Battenberg Mabel, 719 N Penn.
Baynes Edith, 2054 Park av.
Beach Kath, 122 E Pratt.
Beach Ruth, 122 E Pratt.
Beasrs Mannie, 2447 N Gale.
Beaty Kath, 521 1/2 N California.
Beck Lilly, 1221 Broadway.
Beck Norma, 871 Delaware.
Behrman Henry, 7, 341 1/2 E Wash.
Bell Bessie, 3, 532 Mass av.
Bell Emma, 134, 220 N Illinois.
Bertrand Mazy D., 127, 220 N Illinois.
Bingham Dorothy, 105 S Webster av.
Book Carrie, 404 E Morris.
Bone Goradie, 850 Udell.
Borders Jessie, 25, 402 N Meridian.
Bounell Violet J., 61, 234 N Delaware.
Boysie Viola, 823 N Penn.
Bradford Ch., 22, 225 E Vermont.
Brandon Hazel, 251 Parkview av.
Briel Margt, 445 Parkway av.
Brown Cora A., 2214 W Minnesota.
Brown Mary, 110 Tacoma av.
Burke Virginia, 834 N Alabama.
Burke Virginia, 91 Baldwin blk.
Burns Maude, 2025 N Capitol av.
Busch Ellz, 3310 N New Jersey.
Bushaw Della, 91 Baldwin blk.
Campbell Iva E., 434 N Pitt.
Carroll Grace G., 2713 Highland pl.
Carter May, 8, 330 1/2 Mass av.
Cleary Mary A., 525 Wallacea v.
Clements Jennie, 1508 Pleasant.
Cobbs Ruth, 3558 College av.
Coleman Louise, 614 W 31st.
Collins Myrtle M., 601 N Capitol av.
Commiskey Hattie, 35A, 730 N Illinois.
Conley Margt, 113 Park av.
Conner Hattie M., 401 N Chester av.
Cook Madge, 1131 Park av.
Cooksey Ivis, G, 147 W 22d.
Cooney Nellie, 1435 E Market.
Cox Claudine C., 127, 229 N Illinois.
Corliss Ella, 3120 N Illinois.
Cornell Anna, w s Vought 2 n of 32d.
Cotte Sara E., 617 N East.
Cox Carrie L., 434 N Pine.
Cripp Henrietta, 412 Hotel Metropole.
Craven Annie, 964 N Central av.
Crist Mary L., 331 W 25th.
Cunningham Frances M., 137 E 22d.
Currie Mae D., 12 Bungalow Park.
Currier Florence, 2132 N Alabama.
Davidson Margt, 379 N Rural.
Dean Margt A., 928 N Rural.
Dee Mayme, 1, 208 1/2 N Delaware.
Deig Mary, 115 Colorado av.
Dill Barbara, 1530 Dearborn.
Dillon Ella, 569 Goodlet av.
Dixon Myrtle, 129 E 19th.
Dodd Pearl, 3806 English av.
Dolan Etta, 2133 Ashland av.
Dollman Mary, 921 Villa av.
Dowell Marlon, L, 272 E Wash.
Downey Lida, 1625 Hall pl.
Doyel Alta E., 1, 1645 N Alabama.
Draper Pink J., 938 N Tremont av.
Dunbar Della, 2805 Boulevard pl.
Dunbar Jeanette, 1121 Lane.
Dunn Alice H., 3, 321 E Walnut.
Ealey Emma, 2621 Boulevard pl.
Ehert Ellz L., 321, 233 N Illinois.
Ehlers Mary A., 1221 Broadway.
Evans Irene, 527 Parkway av.
Evans Josephine, 527 Parkway av.
Fahrlion Gladys, 1401 Hamilton av.
Farley Ida M., 120 Harris av.
Fockey Rosa, 821 Dorman.
Fitzpatrick Edna E., 1717 Park av.
Fleetwood Nina, 2432 N Alabama.
Fletcher Mary E., 3175 Brightwood av.
Floyd Alice, 19, 235 E Vermont.
Fordy Grace, 251 Parkview av.
Foster Helen K., 32 Layman av.
Foxlow Gertrude T., 30 Kansas.
Franklin Josephine, 2428 E 25th.
Frey Frances H., 645 E 10th.
Fritz Louise, 1302 E 10th.

Galbreath Anna, 1919 Ashland av.
Ganoway Cora, 91 Baldwin blk.
Gardner Ruth, 2240 Kenwood av.
Garland Mary, 91 Baldwin blk.
Garrity Winifred, 905 Edison av.
Gault Lora A., 3522 Kenwood av.
Gaunt Hope, 2025 N Capitol av.
Gilbert Mary C., 2858 Highland pl.
Girton Nellie, 1302 E 10th.
Goodloe Martha, 1222 W 29th.
Graham Edgar L., 418 Bell.
Green Viola E., 26, 419 E North.
Greene Alma, 3310 N New Jersey.
Greene Lillian, 3310 N New Jersey.
Grimes Landes, 525 E New York.
Gwinn Coral G., 1032 N Beville av.
Haller Jennie, 1858 Ruckie.
Halstead Margt., 109, 220 N Illinois.
Hand Ellz, 4252 Rookwood av.
Hand Ella, 2250 College av.
Hanes Lottie B., 2358 Spann av.
Hansdin Emma, 238 Jefferson av.
Hannah May, 14, 347 1/2 E Wash.
Harlan Alice, 3510 Cornell av.
Harlan Vere, 44 W 26th.
Harvey Ethel, 4219 College av.
Harvey Kath, 1070 Kingston av.
Hathaway Laura, 1107 Jefferson av.
Hauck Lena A., 1646 N Temple av.
Haunfield Angie, 10, 30 E Pratt.
Haunick Rose, 134, 220 N Illinois.
Hays Mildred, 905 N Delaware.
Heath Maude, 91 Baldwin blk.
Held Mary C., 2202 Brookside av.
Hengst Olive, 3302 Graceland av.
Heninger Jos B., 911 College av.
Hertz Mary A., 911 Woodlawn av.
Hill Theresa, 2805 Boulevard pl.
Hindburch Betty L., 617 N East.
Hinnencamp Anna L., 2414 N Penn.
Hitzelberger Anne G., 58, 614 N East.
Hitzelberger Clara, 58, 614 N East.
Hitzelberger Lillie, 58, 614 N East.
Hoar Cath., 10, 30 E Pratt.
Holle Anna, 608 Lincoln.
Holmes Vida L., 3, 406 E Michigan.
Hoover Belle, 3, 413 E North.
Houston Elsie C., 5, 206 E New York.
Huddleston Zora, 91 Baldwin blk.
Hulsman Bernadine, 24 S Hawthorne la.
Hunt Marjorie H., 2021 Ruckie.
Ivey Bert R., 1332 Park av.
Janke Mary, 1418 Sturm av.
Jeffries Anna, 607 Jefferson av.
Jenkins Elsa, 6, 709 Ft Wayne av.
Johnson Ethel L., 6, 24 1/2 Mass av.
Johnson Huida, 1607 Sturm av.
Johnson Margt., 1940 Highland pl.
Jones Lulu B., 331 N Delaware.
Jones Lyla, 622 E 16th.
Jones Mary B., 2318 N Talbott.
Judd Emma, 726 Greer.
Kahle Emma, 6, 17 E St Joseph.
Kakasa Lillian, 776 W 25th.
Kaster Edith M., 502 W 30th.
Kernel Ellz O., 417 E Morris.
King Pet, 150 W 29th.
Knodel Ernest F., 712 Russell av.
Kochman Mary, 6, 17 E St Joseph.
Kuhns Mollie E., 1046 Congress av.
Kuninger Cath., 2749 N Gale.
Lacey Amy, 91 Baldwin blk.
Lamb Kath E., 530 N Meridian.
Lane Mary I., 231 N Delaware.
Langtry Marie G., 3649 Graceland av.
Lanham Emma, 2615 N Olney.
Larmore Mabel, 2354 N Illinois.
Lauppus Alma, 619 N Penn.
Laurie Jennie, 529 E North.
Layne Nina, 24, 235 E Vermont.
Lesley Cora M., 2757 Ashland av.
Leslie Martha, 1850 E 10th.
Libka Kath, 1521 Roosevelt av.
Limpus Maud, 1314 E Kelly.
McCarty Sadie, 60, 234 N Delaware.
McClelland Mabel, 115 Dickson.
McConaughy Anna L., 405 Colorado av.
McCoy Mary Van, 12 Bungalow Park.
McDaniel Evangeline, 1030 N Keystone av.
McDaniel Evelyn, 3510 E 25th.
McFarland Clara A., 1649 Broadway.
McGregor Ada B., 3167 N Capitol av.
McIlvain Blanche, 129 E 19th.

Try The
Stewart
Way

Of Buying
Your

Victrola



STEWART

TALKING

MACH. CO.

110 N. Penn St.

THE KISSEL KAR
FISHER-LENZ SALES CORPORATION
338 N. Capitol Ave. - Tel. Main 6303

H. ALBERSMEIER, ARCHITECT
SUITE 508-II RAUH BUILDING, PHONE MAIN 3918

THISSELE BUSINESS COLLEGE

SCHOOL
OF
MERIT
TEACHERS
TRAINING
COURSE IN
PITMAN,
GREGG OR
MUNSON

SHORTHAND
ONE
WEEKS TRIAL
FREE

THIRD FLOOR
HUME-MANSUR
BLDG.
Telephone
MAIN 4691

We
lead
others
follow
in
Service
First
Courtesy
Always

Merchants
Heat & Light
Co.

33S. Meridian

People Wanting a Nourishing and Pure
Beer Should ALWAYS ORDER IT from

The Home Brewing Co.

BOTTLING DEPT., Prospect 2260, New 1030 Cor. Cruise and Daly Phones New 1050 Central, Prospect 150

1862

R. L. POLK & CO.'S

Nurses—Continued

McKowan Nellie, 303 N New Jersey.
McLane Cora, 815 1/2 N Delaware.
McMahon Nellie, 24 S Hawthorne la.
McMurtry Valley E, 2902 E 16th.
Madden Julia, 707 Parkway av.
Major Mabel, 1071 W Michigan.
Major Marie, 1271 W Michigan.
Malloy Mary, 122 E Pratt.
Manahan Ethel, 127, 220 N Illinois.
Markle Iva, 837 N Delaware.
Martin Mary, 530 N Meridian.
Matthews Jno, S. 532 E New York.
Maxwell Lillie, 1009 Congress av.
Maynard Maud, 214 N East.
Meck Muriel, 2354 Kenwood av.
Mendenhall Florence, 3, 406 E Michigan.
Meridieth Alice, 1923 N Temple av.
Miller Jeanette, 1324 N Illinois.
Milles Gertrude M, 2131 N Talbott.
Minnick Mabel, 7, 406 E Michigan.
Mitchell Jean, 2623 N Delaware.
Monaghan Kath, 2347 Highland pl.
Moore Mary, 847 Broadway.
Mower Edna, 1302 E 10th.
Moyer Bessie, 837 N Delaware.
Mullen Alice, 2154 N Penn.
Mullen Paul, 23, 225 E Vermont.
Munson Margt, 815 Jefferson av.
Murphy Margt, 24 S Hawthorne la.
Murray Mary K, 627 N Delaware.
Narwall Edna, 2541 Shelby.
Nay Zelma, 719 N Penn.
Newkirk Clyde, 2287 N Penn.
Niemyer Vera C, 27 Harris av.
Norwald Helen, 1221 Broadway.
O'Banion Rachel E, 1905 Arrow av.
O'Brien Mayme, 542 N Tremont.
Orme Geo M, 946 Albany.
Overly Helen, 19 Bellefontaine.
Overman Eliz, 1, 126 E Pratt.
Parker Mary C, 2263 N New Jersey.
Parks Lucie G, 1809 1/2 N New Jersey.
Pellett Margt A, 1839 Barth av.
Petersen Annabelle, 2458 N New Jersey.
Peterson Frances L, 2144 E 12th.
Phillips Edith, 1257 S West.
Phillips Osie, 640 E 10th.
Poehst Laura, 1114 Oxford.
Powell Lula B, 8617 E 16th.
Prosser Mary D, 19 S Hawthorne la.
Prough Clementia M, 1429 E 11th.
Quinby Eliz, 12, 408 E New York.
Raine Ethel M, 1402 Sturm av.
Ranshaw Anna M, 228, 430 Mass av.
Rauh Eda, 1223 Brookside av.
Reed Cora, 2204 N Penn.
Reed Gaele, 2709 Isabella.
Reed Georgia, 643 E 11th.
Reed Grace, 2057 N Capitol av.
Reilly Margt, 1452 Prospect.
Rein Anna, 834 N Alabama.
Reitzel Nettie, 716 E 19th.
Rhea Bess A, 417 E Morris.
Rhoades Estella, 1850 E 10th.
Robbins Elsie, 1302 E 10th.
Robbins Gertha, 2132 N Talbott.
Robinson Lullie, 1221 Broadway.
Robinson Maud, 338 Hamilton av.
Robison Tullie, 2541 Shelby.
Rock Lillie, 1221 Broadway.
Rock Nellie, 870 W 27th.
Rodman Jessie I, 4109 Rookwood av.
Roe Margt, 920 N LaSalle.
Rohde Julia M, 1306 Eugene.
Rosebough James A, 410 N Alabama.
Rost Hattie, 2116 Prospect.
Rutherford Eva A, 643 E 11th.
Ryan Anna B, 815 Udell.
Ryan Eleanor C, 1118 N Tacoma av.
Ryan Eliz, 915 Fletcher av.
Ryan Grace, 2949 Princeton pl.
Sanders Mary B, 2910 N Gale.
Schlosser Luella, 958 Oxford.
Schofield Bertha E, s s Bacon 3 w of Shelby.
Schofield Eliz A, s s Bacon 3 w of Shelby.
Schubert Eliz, 531 E Minnesota.
Scott Cora Z, 154 Ashland av.
Scott Edith, 1544 Ashland av.
Scott Theresa M, 1510 Commerce av.
Scroggin Jennie, 2149 Kenwood av.
Sebring Florine, 28, 418 E Michigan.

Seely May S, 3224 Nowland av.
Seipman Emma, 214 N Grand.
Shepherd Claudia A, 1034 Ueell.
Spera Lenora, 527 W 28th.
Shick Helen, 1131 Park av.
Six Carrie, 3, 148 1/2 Virginia av.
Skudarky Anna, 722 E 8th.
Slater May, 1131 Broadway.
Smith Flora G, 3040 N Senate av.
Smith Plotilla, 1412 Shelby.
Smith Pearl, 1736 N Capitol av.
Smith Zora R, 48, 614 N East.
Smithson Helena H, 1717 Park av.
Sondermann Frieda L, 1223 McLain.
Stanley Ida, 1224 N Keystone av.
Stanton Anna, 2362 N Delaware.
Stanton Pearl, 3, 2407 E 10th.
Stanton Emma, 2247 N Meridian.
Stebbing Maud, 725 E 16th.
Stegner Laura L, 3, 2407 E 10th.
Steinman Kath, 44 W 26th.
Stephens Elsie, 35 W 33d.
Stickey Martha, 3046 Kenwood av.
Storch Anna, 415 N State av.
Stritt Agnes, 250 N Addison.
Swails Lillian, 91 Baldwin blk.
Tauer Amelia B, 3351 Kenwood av.
Thomas Anna, 229 W 30th.
Thomas Nettie G, 2431 College av.
Thompson Emma, 2022 S East.
Thompson Ida, 2410 Station.
Thompson Josephine, 4061 Graceland av.
Tindor Maude A, 552 Wallace av.
Toler Estella, 6, 709 Ft Wayne av.
Tompkins Eliz T, 5850 University av.
Treacy Anna E, 419 Euclid av.
Trusler Lillian, 1013 Bellefontaine.
Twente Christina, 925 Park av.
Tyner Amy E, 249 S Arlington av.
Vanderplatt Jessie, 126 E 10th.
Voyles Rose, 1417 Reinsler.
Wagner Hermina E, 91 Baldwin blk.
Walker Mary, 617 N East.
Walls Florence, 327 S Walcott.
Watkinson Margt, 53 E, 715 E New York.
Waze Martha O, 831 1/2 N New Jersey.
Wegmiller Julia, 2131 N Talbott.
Wetzel Lillian, 2019 Broadway.
White Ella, 46 N Ritter av.
White Ida, 5740 Rawles av.
White Mary, 19 Baldwin blk.
Whittinghill Eliz, 424 N Temple av.
Wilson Estella A, 510 N Meridian.
Wilson Fannie, 815 Park av.
Wilson Harriet, 2346 Coyner.
Wilson Lillian M A, 510 N Meridian.
Wilson Mabel, 703 N East.
Wilson Mamie, 3064 Central av.
Wilson Merle, 719 N Penn.
Wilson Pearl, 3064 Central av.
Wintz Anna, 1417 Madison av.
Wood Charlotte, 719 N Penn.
Wren M Edna, 17 1/2 W Ohio.
Wright Amanda, 905 E 11th.
Yarnell Sarah M, 51 S Hawthorne la.
Yeager Margt, 3, 235 E Vermont.
Young Blanche, 2025 N Capitol av.
Young Eleanor M, 218 E Walnut.
Zaquith Eliz M, 2132 N Talbott.
Zaquith Nellie G, 2168 N Talbott.

Oculists and Aurists. (See also Physicians.)

Adams H Aiden, 6-8, 14 W Ohio.
Ayres Arthur S, 208 Newton Claypool bldg.
Cain Chas M, 703 Hume-Mansur bldg.
Ciech Fredk, 720 Newton Claypool bldg.
Hood Thos C, 222-27 Newton Claypool bldg.
Hurd Harry C, 10, 5503 E Wash.
Larkin Bernard J, 514 Hume-Mansur bldg.
Manchester Jerome J, 3, 312 E Wash.
Marshall Augustus, 122 Hume-Mansur bldg.
Masters Jno L, 101, 320 N Meridian.
Newcomb Jno R, 616 Hume-Mansur bldg.
Pfaffin Chas A, 445-449 Newton Claypool bldg.
Row George S, 720-22 Ind Pythian bldg.
Stillson Jos O, 716 Ind Pythian bldg.
Stokes Fredk A, 40, 159 E Market.

"Cuts" that sell goods

Half-tones, Zinc Etchings, Retouched Photos, Pen Drawings, Etc.
Indianapolis Engraving & Electrotyping Co.
WOLFIN BLDG., 222 E. OHIO STREET, INDIANAPOLIS.





Will Furnish Your House Complete

335-337-339 East Washington Street
— Phones, Old, Main 1742, New 4316 —

INDIANAPOLIS CITY DIRECTORY—1916

1863

***Office Devices.**

DICTAPHONE CO., 44 N Penn. (See page 191.)

***Office Fixtures.**

KLINGSTEIN OTTO FURNITURE CO., 216-218 N Delaware. (See page 152.)

***Office Furniture.**

AETNA CABINET CO., 321-329 W Maryland. **FULTON OFFICE FURNITURE CO.**, 31-37 S Penn. (See page 191.)

GLAZER ROBERT D., 444 E Wash. (See page 151.)

SANDER & RECKER FURNITURE CO., 42-50 S Meridian. (See page 151.)

SHAW-WALKER CO THE., 44 E Wash. (See right top lines and page 192.)

STEWART W K CO., 44 E Wash. (See right top lines and page 192.)

***Office Outfitters.**

INDIANA SUPPLY CO., 441-446 Farmers' Trust Bldg. (See right bottom lines and page 192.)

***Office Railings.**

BARBEE WIRE AND IRON WORKS. Office and Works Lafayette, Ind. (See page 236.)

Office Stationery.

INDIANA SUPPLY CO., 441-446 Farmers' Trust Bldg. (See right bottom lines and page 192.)

Office Supplies.

Barnes & Co., 511 Lemcke bldg. **Brown O R Co.**, 414-417 Fletcher Trust bldg. **FULTON OFFICE FURNITURE CO.**, 31-37 S Penn. (See page 191.)

GILLMAN MANUFACTURING CO., 942-944 N Temple av. (See page 190.)

Hodges Edw R., 314 S Randolph. **Imperial Ink Co.**, 893 Merchants Bank bldg. **Library Bureau.**, 210-212 Fletcher Am Bank bldg.

McGuire W Moreland., 511-512 Lemcke bldg. **Proudt Loose Leaf Co.**, 511-512 Lemcke bldg. **REN TYPEWRITER SUPPLY CO.**, Lemcke Bldg. (See page 192.)

SHAW-WALKER CO THE., 44 E Wash. (See right top lines and page 192.)

Shirley Pencil Co (Inc)., 107 E Ohio. **STEWART W K CO.**, 44 E Wash. (See right top lines and page 192.)

THORNTON-LEVEY CO., 44 S Penn. (See right side lines and page 192.)

Office and Bank Fixtures.

WIEGEL SHOW CASE WORKS., 16th and Lewis. (See page 225.)

***Oil Clothing.**

MORRISON L E & CO., 27 W Wash. (See right top cor cards and page 230.)

Oil Operators.

Louisiana Oil and Gas Co., 1007 Hume-Mansur bldg. **Marion-Clay Oil and Gas Co.**, 524 Telephone bldg. **Snowden Bros & Co.**, 706 Odd Fellow bldg.

Oil Tanks.

NATIONAL BOILER AND SHEET IRON WORKS., 1115-1226 E Maryland. (See right top lines and page 92.)

WEIL BOILER CO., 1601 VanBuren. (See right bottom lines and page 92.)

Oils.

Atlas Chemical Co (Inc)., 36 When bldg. **AUTO EQUIPMENT CO.**, 210-212 N Meridian. (See left top cor cards and page 77.)

BALES PUNCTURE PLUGGER CO., 301 N Illinois. (See left top cor cards and page 79.)

Bradt White Star Co., 1334½ E Wash. **Brown Van D.**, mgrs, 848 N Meridian. **Campbell Thos D.**, 2093 Madison av. **Crecent Oil Co The.**, 514-530 W Wyoming. **Dearborn Chemical Co.**, 422 Fletcher Am Bank bldg.

Dries Fredk C., 1526 Spruce. **Dunning Robt.**, 410 Terminal bldg. **Evans Linseed Oil Co.**, W Michlgan and Belt R R.

Galena Signal Oil Co., 410 Terminal bldg. **Griffin Forrest P.**, 6135 Graceland av. **GENERAL OIL WORKS CO.**, 614 Traction Terminal Bldg.

GREAT WESTERN OIL CO THE., 1602-1606 Deloss. (See page 193.)

HAYOLINE OIL CO., 3516 E New York. **INDIAN REFINING CO.**, 3516 E New York. **Lynn Wm & Co.**, 120 N Davidson. **Mandale Oil Co.**, 420 Board of Trade bldg. **MARION PAINT CO.**, 358 S Meridian. (See page 197.)

Milroy Jno K., 16 W New York. **Muzzy Frank A.**, 2455 N Meridian. **National Refining Co.**, 570 S Harding. **Paragon Safety Oil Co.**, 1004 E Vermont. **Robinson Wm C & Son Co.**, 337 W New York. **SARGENT PAINT CO.**, 502 Mass av. (See right side lines and page 197.)

Shawler Jno J., mgrs, 528 N Meridian. **Standard Oil Co.**, n e cor Lord and Davidson. **Tona Refining Co.**, 1951 Madison av. **Vacuum Oil Co.**, 1302 Merchants Bank bldg. **Welch Wm J.**, mgrs, 426 N Meridian. **Western Oil Refining Co.**, 422 Telephone bldg.

***Oils—Edible.**

American Maize Oil Refining Co., 2302 Bloyd av.

***Old Style Lager.**

FEHRENBACH, BOSE & CLEMENTS., 122 S Penn. (See page 236.)

***Oleomargarine.**

INDIANAPOLIS ABATTOIR CO., cor W Morris and White River. (See left top corner cards and page 68.)

***Opera Glasses.**

WALK JULIUS C & SON (INC)., 5-7 E Wash. (See right side lines and page 172.)

Opticians—Wholesale and Manufacturing.

Nichols S T & Co., 306 State Life bldg. **Onepiece Bifocal Lens Co.**, 531 N Capitol av. **Ralph-Charles Optical Co (Inc).**, 501 State Life bldg.

Staples & Mosias., 411 Saks bldg. **White-Haines Optical Co.**, 300 Hume-Mansur bldg.

Opticians.

Brunhoefer Aug F C., 142 N Penn. **Conner Chas W.**, 201 Odd Fellow bldg. **Cropper Stella V.**, Rogers, 148 N Illinois. **DAVEY HUGH J.**, 240 Illinois. **Druley Emerson.**, 229½ Mass av. **Jaffe Bert.**, 133 N Penn. **Kern Geo S.**, 9 N Meridian. **LANDO LE (INC).**, 142 N Penn. **Ledig Gustav R.**, 143 N Penn. **McCullough Wm T.**, 618 Fletcher Trust bldg. **Mayhew James N.**, 5812 Julian av. **Pendergast Jno W.**, 1216 Cornell av. **Reed Wm J.**, 58 W Wash. **Robison F H & Co.**, 16 E Market. **Rowe & Hulsman.**, 106 Monument pl. **Schmidt Chas L (Inc).**, 137 N Penn. **Swain Jno R.**, 1803 Fletcher av. **Werbe & Miessan.**, 16 N Penn.

Optometrists.

Boyer Jno H., 144 N Meridian. **Cain Jno H.**, 3315 E New York. **Davey Hugh J.**, 23 N Illinois. **Easterday Henry R.**, 825 State Life bldg. **Fancher Jos S.**, 715 State Life bldg. **Fischer Arthur F.**, 420 State Life bldg. **Klaiber Carl J.**, 306 Kahn bldg.

F.H. LANGSENKAMP

BRASS and COPPER TUBES, SHEETS and RODS

SHEET ALUMINUM PHOSPHOR BRONZE ALUMINUM SOLDER STEEL TUBING

130-142 EAST GEORGIA ST. BOTH PHONES 121

Indianapolis Mortar and Fuel Co.

A. E. BRADSHAW, President
ALBERT GOEPPER, Vice-Pres.
CHAS. PIGMAN, Secretary
W. H. WHITTAKER, Treasurer

JOBBERS DEALERS

BUILDING MATERIAL FUEL

Both Phones 3030 — 273

407-408 ODDFELLOW BUILDING

CINCINNATI *Geoff Lamb* **INDIANAPOLIS**

CERTIFIED PUBLIC ACCOUNTANTS—AUDITS—FINANCIAL INVESTIGATIONS—SYSTEMS

A. B. ABBOTT, Res. Mgr. Tel. Main 5639 912 Merchants Bank Bldg., INDIANAPOLIS

CORONA
(FOLDING)
TYPEWRITER

**LIGHTEST
MOST COMPLETE
MACHINE ON
THE MARKET**

Weight
6 Pounds

**JUDD
TYPEWRITER
EXCHANGE**

32 Monument
Place
Telephone
Main 2890

**CHAS.
MAIER**

2104
W. MICH. ST.

**Hardware
Tinware
Stoves
Pump
Repairs
Etc.**

Telephone
New 15X42

Res. Tel.
Belmont 901

ORIENT FLAT FINISH

An Ideal Coating for Walls and Ceilings

Made by: **INDIANAPOLIS PAINT AND COLOR CO.**

1864

R. L. POLK & CO.'S

Optometrists—Continued
Schmidt Chas L (Inc), 137 N Penn.
Stein Waldo E, 712 Odd Fellow bldg.
Woodard & Beery, 504 Odd Fellow bldg.

Orchestras.

Hoover E W Orchestra The, 212 Ind Trust bldg.
Indianapolis Military Band (Inc), 611 Ind Pythian bldg.
Metropolitan Orchestra, 106 E North.
Pandem Bros, 410 W New York.

Organ Builders—Pipe.

Gardner Henry, 117 N Riley av.
Mielke Thos H, 1214 N Dearborn.

***Ornamental Glass.**

STEWART-CAREY GLASS CO, 231-235 S New Jersey. (See page 153.)

***Ornamental Iron Works.**

BARBEE WIRE AND IRON WORKS, Office and Works, Lafayette, Ind. (See page 236.)
GEIGER & PETERS, 1701 Madison av. (See page 228.)
MELAUN ERNST, 330-334 Downey. (See page 75.)

REEDY D V ELEVATOR CO, 1026-1044 Kentucky av. (See right and left side lines and page 143.)

***Ornamental Metal Works.**

MELAUN ERNST, 330-334 Downey. (See page 75.)

***Oscillating Portal Wall Beds.**

CALIFORNIA DISAPPEARING BED CO, 419 Hume-Mansur Bldg. (See page 102.)

***Osteopathic Institutes.**

SPAUNHURST INSTITUTE OF OSIEOP-ATHY, 527-530 State Life Bldg. (See right side lines and page 194.)

***Osteopathic Physicians**

SPAUNHURST JOHN F, 527-530 State Life Bldg. (See right side lines and page 194.)

Osteopaths.

Adams Geo A, 624 State Life bldg.
Beechey Jos W, 424 Ind Pythian bldg.
Clark Marion E, 410 Board of Trade bldg.
George Walter F, 721 State Life bldg.
Goth Edw G, 530 Merchants Bank bldg.
GROW WALTER S, 508-512 State Savings and Trust Bldg 5 E Market. (See page 195.)
Hall Wm C, 903 Fletcher Trust bldg.
HANNA FRANCIS W, 704 Traction Terminal Bldg.
Melville Lansing B, 1810 N Delaware.
Nugent Emma B, 4, 308 E North.
Rector Chas A, 405 Odd Fellow bldg.
Smith Orren E, 511 Terminal bldg.
SPAUNHURST JOHN F, 527-530 State Life Bldg. (See right side lines and page 194.)
Tull Geo, 508 State Life bldg.
Williams Kate, 508 State Life bldg.

***Ostrich Feather Dyers.**

FRENCH STEAM DYE WORKS, 49 Monument Pl. (See bottom stencil edge and page 119.)

SCHOEN BROS, 601-603 N Penn and 3 E Market. (See left side lines and page 120.)

Ostrich Feathers.

Conaulty Cordia, 510 Kahn bldg.
Failles Chas & Son, 30 S Illinois.
McKinney Jno A, 36 1/2 Monument pl.

Overall Manufacturers.

Baker Overall Co, 912 N Davidson.
Cones C B & Son Mfg Co The, 18-24 N Senate av.

Jackson J W & Sons, 3d fl Industrial bldg.
Meier Lewis & Co, 1002-1010 Central av.

***Overland Auto Truck Moving.**

NIMAN TRANSFER AND STORAGE CO, 117 W North. (See page 111.)

***Oxy—Acetylene Welding.**

BUTLER MFG CO, 1120-1124 E Georgia. (See page 76.)
GUARANTEED WELDING AND CUTTING CO, 640 E Wash. (See page 82.)
INDIANAPOLIS WELDING CO, 506 S Illinois. (See page 234.)

***Oysters, Fish and Game—Wholesale.**

Booth Fisheries Co, 32 W Georgia.

Oysters, Fish and Game.

Augusta Fredk C, 636 Indiana av.
Branch Jno W, 1230 N Senate av.
Bruhn Gustav, 960 S East.
Duncan Jno, 615 Indiana av.
Egan Hettie, 299 Mkt House.
Hall Geo W, 1102 E 19th.
Heyser Ezra A, 420 W North.
Hoeltke Wm C, 1935 Hillside av.
Humann Fred, 1262 W Wash.
Kamps Frank G Jr, 40 Virginia av.
Kruiger Wm G, 816 Indiana av.
McCormick Ernest L, 203 Mkt House
Nicholson Geo A, 355 Mkt House.
Parr Bert J, 1556 Columbia av.
Ringer Paul F, 1432 Roosevelt av.
Russell Frank W, 408 E Wash.
Schmidt & Harkemeyer, 540 W Wash.
Sowers Bros, 321-322 Mkt House.
Sowers Edw, 275 Mkt House
Sowers Julia T, 359 Mkt House.
Sowers Rinaldo, 327 Mkt House.
Willis Harry L, 337 E Market and 271 Mkt House.
Worth Fred A, 536 Indiana av.

***Package Deliveries.**

HAMILTON STORAGE CO, 18-24 S East. (See page 110.)

Packers—Pork and Beef.

Brown Bros (Inc), 534-550 W Ray.
Butchers' Packing Co The, 602 W Ray, cor Dakota.
Crescent Packing Co, Gardner la and White River.
Descher Jno H, rear 431 N California.
Hilgemeyer F & Bro, W Raymond and I C R R.
INDIANAPOLIS ABTATTOIR CO, cor W Morris and White River. (See left top cor cards and page 68.)
Kingan & Co (Ltd), w end Maryland.
Meier Packing Co, 545 W Ray.
Moore & Co, Union Stock Yards.
Wheeler H A & Son, Gardner la and White River.
Worm & Co, 601 W Ray.

***Packing Boxes—Wired.**

STERLING WIRED BOX CO, 366 S Senate av. (See page 93.)

Packing Manufacturers.

Graph Metal Products Co, 1st fl Industrial bldg.

***Packing and Shipping.**

HAMILTON STORAGE CO, 18-24 S East. (See page 110.)
INDIANAPOLIS WAREHOUSE CO, W New York and Canal. (See page 109.)
NISSEN TRANSFER AND STORAGE CO, 823 N Senate av. (See page 111.)

***Packing and Storage.**

SANITARY STORAGE CO (INC), 450 E Wash. (See page 111.)

Tel. Main 4545

W. L. Holden Company

645-646 Lemcke Annex

"THINGS" FOR WINDOWS

Screens — Weather Strips —
Whitney Casement Hardware
Metal Store Fronts

National

National Motor Vehicle Co.

SIXTEENTH YEAR

Factory East 22nd St. and Monon Ry.

PHONE WOODRUFF 17

INDIANAPOLIS CITY DIRECTORY—1916

1865

Paint Manufacturers.

ADVANCE PAINT CO. 540 W Norwood. (See page 196.)
ANTOX PAINT CO. 228 W McCarty.
 Bake Henry P. 314 Mass av.
BALDWIN PAINT AND SUPPLY CO. THE, 246-248 Mass av. (See page 197.)
BRUENGER CARL W. Indiana Representative The R F Johnston Paint Co of Cincinnati, Ohio, 707 Wallace av.
BURDAS A CO THE, s w cor Georgia and Capitol av. (See page 197.)
 Gocke-Smith Paint Co, 1603-1604 W Wash.
INDIANAPOLIS PAINT AND COLOR CO. 120-122-124 S Illinois. (See left top lines and page 196.)
MARION PAINT CO. 358 S Meridian. (See page 197.)
 Nicolas Jean H, 705 Merchants Bank bldg.
SARGENT PAINT CO. 502 Mass av. (See right side lines and page 197.)
 Sherwin-Williams Co, 214-116 W Georgia.
 Stickney Color Co, 618 N Davidson.
 *Paint and Glass.
COMER & SCARCE CO THE, Maywood P O, Martinsville Traction Line. (See page 179.)

*Painters—Automobile.

SHOWALTER E W & CO, 315 N Penn (3d fl rear). (See page 82.)

*Painters—Fresco.

FERTIG & KEVERS, 19-21 N Capitol av. (See page 198.)

Painters—House and Sign.

Albert Chas H, 926 N Illinois.
 Albert Ossian P, 1354 Fremont.
 Alexander Jno L, 829 Villa av.
 Alford Harry B, 1020 N Tacoma av.
 Andrews Ernest L, 3522 N Keystone av.
 Arbuick Jno W, 2334 Roosevelt av.
 Argabright Wm E, 111 S Noble.
 Ash Wm, 2721 Jackson.
 Atherton Elva, 1924 Roosevelt av.
 Atherton Jesse, 3705 Robson.
 Ayres Carlos E, 413 W New York.
 Bailey Frank M, 2471 N Illinois.
 Ballmann J H & Sons, 822 N New Jersey.
 Beam Wm H, 1846 Orange.
 Beasley Geo W, 310 W North.
 Beasley Lewis W, 3355 W Michigan.
 Belles Harry C, 1311 W Chester av.
 Belles Theo T, 415 E Wash.
 Bevis Jeffrey, 320 N LaSalle.
 Bevis Jno A, 317 N Tacoma av.
 Bills Wm F, 21 S Arsenal av.
 Boaz Burling Jr, 617 Merchants Bank bldg.
 Bogan Wm, 453 W 13th.
 Hohl Adam, 1162 Madeira.
 Bowman Elijah G, 3508 Garden av.
 Bowman Wm H, 2502 Schurmann av.
 Boyd Jos W, 244 Trowbridge.
 Broder Theo P, 129 1/2 W Wash.
 Brown & Fasey, 1429 Williams.
 Burford Walter R, 1140 S Bismarck av.
 Burges Edw & Son, rear 340 N Pine.
 Burriss Virgil E, 927 Villa av.
 Carson Chas C, 882 Jefferson av.
 Clark Jno E, 42 S Holmes av.
 Clark Lawrence C, 422 N State av.
 Cole Bernard D, 49 S Germania av.
 Collins James M, 615 E 16th.
 Cook Thos Y, 17 W Market.
 Cooney Edgar N, 434 Butler av.
 Cramer Cyrus R, 818 Buchanan.
 Crichtow Wm H, 1854 Ludlow av.
 Curtis Chas H, 1336 Barth av.
 Darter Richd A, 1656 W 31st.
 Davis Bro, 5737 Bonna av.
 Davis Jos M, 1122 W 32d.
 Davis Wm H, 1410 W 33d.
 Deem Fredk W, 1017 St Paul.
 Derieth Michl, 229 Downey.
 Dice R E & Son, 1047 W 36th.
 Dooley Ira, 1366 Fremont.
 Douglass Walter C, 147 E 30th.
 Dwiggens Leroy F, 2333 Coyner.
 Easterday Thos C, 6220 Bellefontaine.
ENGLISH HENRY K. 2085 Broadway.

Ennis Chas E, 312 S Holmes av.
 Fatout James N, 140 E Court.
 Ferral Jos E, 974 Udell.
FERTIG & KEVERS, 19-21 N Capitol av. (See page 198.)
 Fowley James P, 2524 N Gale.
 Fox Harvey, s s 44th opp Manlove av.
 Franke Harry H, 1810 Woodlawn av.
 Glass James A, 515 W Market.
 Gott Otis, 27 S Meridian.
 Golliday Arthur M, 2415 Brookside av.
 Gresch Otis, 1161 W 30th.
 Gunyon Albert B, 2427 Northwestern av.
 Hamilton Chas D, 3012 Central av.
 Harding Claude O, 1906 Ludlow av.
 Harriman Geo W, 2009 Winter av.
 Hartman Quincy A, 2008 N Talbot.
 Havens Lemuel L, 1030 Ashland av.
 Hawley Jos I, 432 N Holmes av.
 Heun Chas F, 850 Greer.
 Hillsabeck Judson L, 2057 Cornell av.
 Hill Warren, 639 N South.
 Hinesley Russell R, 524 W 40th.
 Hoffman Peter, 1037 E Market.
 Hollingsworth Carl, 1136 Ewing.
 Hunter Melville R, 420 E South.
 Huntzinger Robt, 565 N Tacoma av.
 Jaechth Burnham G, 2829 Boulevard pl.
 Johnson Chas H, 801 N Keystone av.
 Johnson Frank G, 2045 Bellefontaine.
 Johnson Geo O, 24 S Rural.
 Johnson Jno K, 2139 Martindale av.
 Johnson Wm A, 1955 Ashland av.
 Kaiser Aug, 2521 Ravinia av.
 Kendall Horace B, 2321 Greenbrier la.
 Kendrick Howard B, 136 N Denny.
 Kennedy Frank M, 945 E Minnesota.
 Kester & Son, 1215 N Keystone av.
 Koch Wm, 1213 Olive.
 LaRue Clarence L, 222 E 12th.
 Lash Wm G, 412 Bright.
 Leider & McCabe, 2d fl 124 E Court.
 Leonard J W Harry, 546 Exeter av.
 Letzinger Chas J, 1021 N New Jersey.
 Lewis Zimri C, 3507 N Illinois.
 Lipps Harry H, 905 College av.
 Luke Albert, 902 Warren av.
 Luke Frank, 410 N LaSalle.
 McCammon Chas E, 1001 E Raymond.
 McCammon Geo, 25 Schiller.
 McClellan Geo C, 710 N Elder av.
 McCord Wm C, 420 W 40th.
 McCune Chas W, 3849 Kenwood av.
 McKibbins Geo, 2109 Pleasant.
 McNeal Edwin G, 3012 Central av.
 Mack Fred L and Wm E, 16-17 When bldg.
 Marshall Bros, 1405 Fletcher av.
 Mason Saml S, 20 S Dearborn.
 Mathews Guy E, 39 1/2 S Illinois.
 Matthias Otho, 1349 Silver av.
 Miles Wm J, 1902 Park av.
 Miller Bros, 108 S Good av.
 Miller Chas A, 512 N Noble.
 Miller Jno E, 1610 Prospect.
 Miller & Kramer, 24-26 N Noble.
 Mill Reinhardt Jr, 243 E Terrace av.
 Mitchell James M, 1048 Harlan.
 Mobley Fred, 1311 Norfolk av.
 Moulton Alf J, 538 Centennial.
 Mueller Adam J, 1109 W 33d.
 Murphy Clarence A, 455 N Warman av.
 Murphy Jno W, 445 E 10th.
 Myers Saml M, 20 S 16th.
 Nazel Chas F, 1325 Olive.
 Neiman Carl M, 1329 W 30th.
 Newby Albert G, 6028 College av.
 Nichols Claude L, 17 1/2 N Illinois.
 Niman W Dwight, rear 639 N West.
 Oelschlagler Fred A, 1437 E Terrace av.
 O'Rorke Wm H, 102 S West.
 Ott Thos B, 315 S East.
 Pegg Chas D, 1001 English av.
 Perkins Lewis M, 55 Lynn.
 Perry Chas M, 209 W 15th.
 Phillips Howard R, 1711 Ingram.
 Pierce Geo W, 716 Madison av.
 Pollard Thos, 5935 Rawles av.
 Randolph Raymond C, 313 N Arsenal av.
 Ray Jno J, 602 E Ohio.
 Ream Walter M, 726 E St Clair.
 Reese Gordon, 901 Lexington av.
 Reinacker Geo O, 828 Weghorst.

Main } 339
 New }

Try
HOWARD'S

Before
 You Buy
 Carpets
 Rugs
 Draperies
 Wall Paper
 Linoleums and
 Window Shades

Estimates on Application

THE
C. B. Howard Co.
 14-16 E. Wash. St.

Main 2275
 New 3170

Passenger and Freight ELEVATORS

D. V. Reedy Elevator Co. Kentucky Ave. 1026-44

THE R. L. DOLLINGS COMPANY

INVESTMENT BANKERS

INDIANA PYTHIAN BUILDING

TEL. MAIN 2162

BLUE RIBBON
AUTO BODY
 AND
FURNITURE
POLISH
INTERNATIONAL
METAL
POLISH CO.
QUILL AND BELT R.R.

**Occidental
 Restaurant**

FOR
LADIES
 and
GENTLEMEN

**Occidental
 Building**

**Illinois and
 Washington St.**

ENTRANCE ON
 WASHINGTON ST.

Always Open

BERTERMANN BROS. CO. Large Producers &
 PHONES 840 241 MASSACHUSETTS AVE. Retailers of Fine Flowers

1866

R. L. POLK & CO.'S

***Painters—Continued**

Reisinger Otto L, 827 N East.
 Rhodes & Langdon, 32 N Delaware.
 Richter Aug F, 1035 Hunter.
 Richwine Rolla, 350 Congress av.
 Robertson Geo H, 917 Stillwell.
 Rodenwald Herman J, 565 N Rural.
 Rodkey Saml C, 5820 Dewey av.
 Rogers Clifford C, 829 1/2 Birch av.
 Ruby Edw T, 1717 Arrow av.
 Saalmler & Barrett, near 963 N Meridian.
 Saterage Edw J, 2017 Ashland av.
 Schuster Jno, 1306 W 30th.
 Schwarzer Max F, 1537 S State av.
 Sedam Chas H, 2429 N Alabama.
 Sirp Geo, 1047 St Paul.
 Smith Albert H, 2115 Howard.
 Smith Frank M, 1219 W 32d.
 Smith Geo E, 2362 English av.
 Snider Oliver N, 2322 Langley av.
 Spaulding Wm E, 818 E New York.
 Spicer Owen, 1265 Haugh.
 Stahhut Fred J, 2611 N Capitol av.
 Staley & Crabb, 8 1/2 E Wash.
STANDARD SIGN CO, n w cor Delaware and Ohio (basement). (See page 198.)
 Staneart Ansel C, 524 DeQuincy.
 Stearns Simeon, 1250 W 26th.
 Talbert Lindley A, 3361 Kenwood av.
 Taylor Emmett M, 2542 N Alabama.
 Thomson Scott S, 1316 E Pratt.
 Travers-Gordon Sign Co, 135 E Wabash.
 Turner W Frank, 1326 E Kelly.
 Valentine Chas, 1303 N Tuxedo.
 VanHorn Chas F, 227 E Sahm.
 VanHorn Edw E, 1931 W Vermont.
 Volmar Jno, 321 Ogden.
 Waggoner Chas E, 1510 Spruce.
 Waugh Wm, 124 E Court.
 Whitlock James H, 1156 Eugene.
 Wilhelm Christian A, 505 Hudson.
 Williams Lewis D, 2109 Nowland av.
 Wingo J Arthur, 303 Erie.
 Wittenmeyer Jno, 1259 Madison av.
 Woodruff & Simmons, 1921 Bellefontaine.
 Youcom Geo W, rear 840 Ashland av.
 Zook Jesse O, 2443 E Wash.

***Painters—Pictorial.**

FERTIG & KEVERS, 19-21 N Capitol av. (See page 198.)

***Painters—Sign.**

STANDARD SIGN CO, n w cor Delaware and Ohio (basement). (See page 198.)

***Painters' Supplies.**

BURDSAL A CO THE, s w cor Georgia and Capitol av. (See page 197.)
BUSCHMANN AUGUST & SONS (INC), 1026-1030 College av. (See page 208.)
INDIANAPOLIS PLASTER AND COLOR CO, 120 S Illinois. (See left top lines and page 196.)
MARION PAINT CO, 358 S Meridian. (See page 197.)
SARGENT PAINT CO, 502 Mass av. (See right side lines and page 197.)

***Painters and Decorators.**

MACK FRED L & WM E, 16-17 When Bldg.

***Paints.**

LILLY & STALNAKER, 114-118 E Wash. (See left side lines and page 156.)
MARION PAINT CO, 358 S Meridian. (See page 197.)
VONNEGUT HARDWARE CO, 120-124 E Wash. (See marginal lines and page 155.)

***Paints, Oils and Glass—Wholesale.**

ADVANCE PAINT CO, 540 W Norwood. (See page 196.)
BURDSAL A CO THE, s w cor Georgia and Capitol av. (See page 197.)
BUSCHMANN AUGUST & SONS (INC), 1026-1030 College av. (See page 208.)

DOSER-ALLEN PAINT AND GLASS CO THE, 137 E Market.
SARGENT PAINT CO, 502 Mass av. (See page 197.)
VANCAMP HARDWARE AND IRON CO, 401-425 W Maryland. (See backbone, right bottom lines and page 164.)

Paints, Oils and Glass.

ADVANCE PAINT CO, 540 W Norwood. (See page 196.)
ALDAG PAINT AND VARNISH CO THE, 426 E Wash. (See page 196.)
 Bakemeier Chas H, 831-833 Virginia av.
BALDWIN PAINT AND SUPPLY CO THE, 246-248 Mass av. (See page 197.)
BUILDERS' SUPPLY CORPORATION, 342 E Wash. (See page 156.)
BURDSAL A CO THE, s w cor Georgia and Capitol av. (See page 197.)
BUSCHMANN AUGUST & SONS (INC), 1026-1030 College av. (See page 208.)
DOSER-ALLEN PAINT AND GLASS CO THE, 137 E Market.
 Forest City Paint and Varnish Co, 54 W New York.

Hatfield Paint Co, 104 S Meridian.
INDIANAPOLIS PLASTER AND COLOR CO, 120-122-124 S Illinois. (See left top lines and page 196.)

Johnson-Woodbridge Co The, 33-35 N East.
KOEHRING CHARLES, 878-882 Virginia av. (See right side lines and page 157.)

MAIER CHARLES, 2104 W Michigan. (See left side lines and page 157.)

MARION PAINT CO, 358 S Meridian. (See page 197.)

PRUNK FRANK H, 320 W Wash. (See page 158.)

RHODES S S & SON, 340 W Wash. (See pages 158 and 181.)

SARGENT PAINT CO, 502 Mass av. (See right side lines and page 197.)
SHEPARD HARDWARE CO, 2862-2864 Clifton. (See right top cor cards and page 156.)

***Paints, Oils and Varnishes.**

ADVANCE PAINT CO, 540 W Norwood. (See page 196.)

BURDSAL A CO THE, s w cor Georgia and Capitol av. (See page 197.)

***Paints, Oils and Window Glass.**

FLEISCHMANN JOSEPH, 917 Mass av. (See page 228.)

***Paints—Ready Mixed.**

ADVANCE PAINT CO, 540 W Norwood. (See page 196.)

***Paints—Roofing.**

INDIANA PLASTER AND ROOFING CO, 920 E North. (See left side lines and page 221.)
SMITHER HENRY C ROOFING AND SHEET METAL CO, 430 S Meridian. (See page 222.)

***Paints—Stained Enamels.**

ADVANCE PAINT CO, 540 W Norwood. (See page 196.)

***Paints and Oils—Wholesale.**

VAN CAMP HARDWARE AND IRON CO, 401-425 W Maryland. (See backbone, right bottom lines and page 164.)

***Paints and Varnish Specialties.**

BUILDERS' SUPPLY CORPORATION, 342 E Wash. (See page 156.)

***Panic Bolts.**

VONNEGUT HARDWARE CO, 120-124 E Wash. (See marginal lines and page 155.)

Paper Manufacturers.

Beveridge Paper Co, W Pearl w S Blackford.

ALWAYS TAKE MONON ROUTE TO CHICAGO

The Union Trust Company

120 East Market Street

Acts as Executor or Administrator of Estates, Invests Trust funds for Individuals, Charitable Institutions, Widows and Orphans.

INDIANAPOLIS CITY DIRECTORY—1916

1867

Paper—Wholesale.

Atlas Paper Co, 400-404 S Meridian.
CAPITAL PAPER CO, 115 S Penn. (See page 199.)
 Case Hiram M, Mkt House.
CRESCENT PAPER CO, 211-217 W Georgia. (See page 199.)
 Dolmatch Jacob, 242 E Wabash.
 Graham Paper Co, 233 Ind Pythian bldg.
INDIANA PAPER CO, 27-29 E Maryland.
LESH C P PAPER CO, 121-125 Kentucky av.
 Lowry Robt W, 233 Ind Pythian bldg.
NATIONAL INSULATING AND MNFG CO, Room CI, Industrial Bldg. (See right bottom cor cards and pages 200 and 205.)
 National Sales Paper Co, 4, 49 1/2 S Delaware.
 Schowe Geo F, 412-413 Mkt House.
STANDARD PAPER CO, 430-440 S Illinois. (See page 200.)

*Paper Bag Manufacturers.

BEMIS INDIANAPOLIS BAG CO, s w cor Barth av and Belt Ry. (See right side lines and pages 83 and 118.)

*Paper Bags.

CAPITAL PAPER CO, 115-119 S Penn. (See page 199.)
CRESCENT PAPER CO, 211-217 W Georgia. (See page 199.)
STANDARD PAPER CO, 430-440 S Illinois. (See page 200.)

*Paper Balers.

VONNEGUT HARDWARE CO, 120-124 E Wash. (See marginal lines and page 155.)

Paper Box Manufacturers.

BEE HIVE PAPER BOX CO, 621-23-25 S Delaware. (See page 200.)
 Brewer Monoplex Box Co, 900 Fletcher Trust bldg.
INTERNATIONAL PRINTING CO, 230-238 W McCarty. (See opp page 714.)
 Mahan H B Co, 324 W South.

*Paper Drinking Cups.

CAPITAL PAPER CO, 115-119 S Penn. (See page 199.)
INDIANA PAPER CO, 27-29 E Maryland. (See page 199.)
STANDARD PAPER CO, 430-440 S Illinois. (See page 200.)

Paper Rulers.

Ruth-McArthur Ruling Co, 803, 222 E Ohio.

*Paper Stock—Wholesale.

DAVIS JOSEPH, 105-107 N Noble. (See page 200.)

Paper Stock.

American Paper-Stock Co, 318-320 W Georgia.
DAVIS JOSEPH, 105-107 N Noble. (See page 200.)
NATIONAL PAPER STOCK CO, 301 S Missouri.

*Paper Tablet Manufacturers.

CENTRAL PAPER AND TABLET CO, 3d fl Industrial Bldg.

*Paper Towels.

CAPITAL PAPER CO, 115-119 S Penn. (See page 199.)
INDIANA PAPER CO, 27-29 E Maryland. (See page 199.)
STANDARD PAPER CO, 430-440 S Illinois. (See page 200.)

Paperhangers.

Abbott Wm, 2102 Coyner.
 Bell Chas A, 620 E Ohio.
 Belles Paul, 41 Garfield av.
 Blise Wm A, 2335 Wheeler.
 Boothe Pasca H, 1043 S State av.
 Cunningham Roy, 3718 E 25th.
 Dyer Ralph, 508 Arbor av.
 Finch Curtis P, 2814 N Gale.
 Finch Hannibal C, 1006 Udeli.
 Ford W T & Son, 228 Leeds av.
HOWARD C B CO THE, 14-16 E Wash. (See right side lines and page 107.)
 Hunter Roscoe, 5838 Rawles av.
 Hybarger Rufus C, 1634 W Wash.
 McDowell Bros, 4613 S Meridian.
MENEAL EDWIN G, 3012 Central av.
 Maxwell Scott J, 20, 1446 N Illinois.
 Mayer Wm T, 809 Spruce.
 Miller Bros, 108 Good av.
 Reynolds Jno C, 716 Park av.
 Ross Guy D, 1521 E Wash.
 Shaner Elmer, 1806 Hillside av.
 Sharp Harry C, 1255 W 29th.
 Smith Raymond O, 902 Bates.
 Spalding Chas R, 1043 S Shelby.
 Spaulding Wm E, 318 S E New York.
 Thomas Bert, 321 S Pine.
 Vestal Sidney D, 4132 Graceland av.
 Wallace Edw, e s Emerson av 1 n of 40th.
 West Randolph, 2313 E Wash.
 White Dan L, 1057 N Belmont av.
 Whiteley Jno, 3110 Jackson.
 Yocum Winfred L, 2704 E Michigan.

*Parcel Delivery.

FLOREA DISTRIBUTING CO, 141 W Maryland. (See page 72.)

*Parcel Post Insurance.

MASSACHUSETTS FIRE AND MARINE INS CO OF BOSTON, MASS, H H Woodsmall & Co, 2d fl Fidelity Trust Bldg. (See left top cor cards and page 166.)

*Parquetry Floors.

COOK HARRY V, 856 Mass av. (See page 158.)
EAGLEFIELD-STEWART CO THE, 920 Dorman.
HOWARD C B CO THE, 14-16 E Wash. (See right side lines and page 107.)
NATIONAL FLOORING CO, 1300 Beecher. (See page 158.)
PEARSON ROY A, 502-504 Fidelity Trust Bldg. (See right side lines and page 102.)

*Partitions—Wire.

CENTRAL WIRE AND IRON WORKS, 130-140 E Georgia. (See page 236.)

*Passenger Elevators.

REEDY D V ELEVATOR CO, 1026-1044 Kentucky av. (See right and left side lines and page 143.)

Paste Manufacturers.

Indianapolis Paste Co, s e cor Penn and South.
NATIONAL INSULATING AND MNFG CO, Room CI Industrial Bldg. (See right bottom cor cards and pages 200 and 205.)

*Pasteurized Milk.

POLK SANITARY MILK CO THE, 1100 E 15th. (See page 187.)

*Patent Attorneys.

BRADFORD & DOOLITTLE, 1104 Fletcher Trust Bldg. (See page 201 and card in Legal Blue Book.)
COLEMAN WATSON E, 624 F, N W Washington, D C. (See page 202.)
HOOD & SCHLEY, 908-909 Hume-Mansur Bldg. (See page 201.)
LOCKWOOD & LOCKWOOD, 1211 Fletcher Trust Bldg. (See page 201 and card in Legal Blue Book.)



**F. E. GATES
 MARBLE
 AND
 TILE CO.**

Mantels
 Floors
 Wainscots
 in TILE or
 MARBLE

Display Room
 1462
LEMCKE ANNEX
 Factory:
21 & Adams
 Phones: New 3664
 Wood 4330

Reserve
 Loan
 Life
**Insurance
 Company**

9th Floor
 Odd Fellow
 Building

**Salesmen
 Wanted**

Maximum
 Commissions

**Cash Prizes
 to
 producers
 of
 business**

**AUTOMOBILE
 TIRES and ACCESSORIES
 BICYCLE TIRES**



VAN CAMP
 Hardware and Iron Company
 INDIANAPOLIS
 WHOLESALE ONLY

MILL AND FACTORY SUPPLIES

Quick Service on
Telephone or Mail
Orders

DRILLS, FILES
REAMERS
SCREWS, BOLTS
RIVETS

TAPS and DIES
"YALE"
CHAIN HOISTS

Tels. New 395-509
Gen. Main 507

Lilly & C
Stalnaker
114-118 E. WASH.



INDIANAPOLIS COAL CO. COAL—BUILDING MATERIAL

Phones 1700 234-40 (2d Floor) Newton Claypool Bldg.

1868

R. L. POLK & CO.'S

Patent Attorneys—Continued
MINYERN & WOERNER, 833-837 Indiana
Pythian Bldg. (See card in Legal Blue
Book.)
SILVIUS E T & CO, 320 Hume-Mansur Bldg.
(See page 202.)

***Patent Experts.**
SILVIUS E T & CO, 320 Hume-Mansur Bldg.
(See page 202.)

***Patent Lawyers.**
HOOD & SCHLEY, 908-909 Hume-Mansur
Bldg. (See page 201.)

Patent Solicitors.
BRADFORD & DOOLITTLE, 1104 Fletcher
Trust Bldg. (See page 201 and card in
Legal Blue Book.)

COLEMAN WATSON E, 624 F. N W, Wash-
ington, D C. (See page 202.)
HOOD & SCHLEY, 908-909 Hume-Mansur
Bldg. (See page 201.)

LOCKWOOD & LOCKWOOD, 1211 Fletcher
Trust Bldg. (See page 201 and card in
Legal Blue Book.)

MINYERN & WOERNER, 833-837 Indiana
Pythian Bldg. (See card in Legal Blue
Book.)

SILVIUS E T & CO, 320 Hume-Mansur Bldg.
(See page 202.)

***Patents**
BRADFORD & DOOLITTLE, 1104 Fletcher
Trust Bldg. (See page 201 and card in
Legal Blue Book.)

COLEMAN WATSON E, 624 F. N W, Wash-
ington, D C. (See page 202.)
HOOD & SCHLEY, 908-909 Hume-Mansur
Bldg. (See page 201.)

LOCKWOOD & LOCKWOOD, 1211 Fletcher
Trust Bldg. (See page 201 and card in
Legal Blue Book.)

MINYERN & WOERNER, 833-837 Indiana
Pythian Bldg. (See card in Legal Blue
Book.)

SILVIUS E T & CO, 320 Hume-Mansur Bldg.
(See page 202.)

***Pattern Makers.**
FORSTER J G PATTERN WORKS, 148 S
Delaware. (See page 202.)

MILLER THOMAS E, 218 S Penn. (See page
202.)

WILLIAMSON GEORGE W, 649 W 31st. (See
page 203.)

Pattern and Model Makers.
Federal Pattern Works, 212-214 S Penn.
FORSTER J G PATTERN WORKS, 148 S
Delaware. (See page 202.)

Henschen Wm H, 902 Lexington av.
Ideal Brass Works, C 4 Industrial bldg.
Jacob & Carus, 106 W South.

Jacob & Co, 29 E Georgia.
MILLER THOMAS E, 218 S Penn. (See page
202.)

NESOM & WENZ CO, 20-22 W South. (See
page 203.)

Sperry Theo A, 850-52 Mass av.
WESTERN MACHINE WORKS, n w cor
Market and West. (See left bottom cor
cards and page 183.)

Paulins.
COMPAC TENT CO, Industrial Bldg. (See
page 83.)
EBERHARDT & CO, 122 S Capitol av. (See
page 83.)

***Paving Bricks.**
DEE WM E CLAY MANUFACTURING CO,
507 Chamber of Commerce. (See page 99.)
DELL FRANK M, s e cor Southeastern av
and Cruse. (See left bottom lines and
pages 100 and 124.)

***Paving Material.**
ZEARING A F CONTRACTORS SUPPLY CO
302 Castle Hall Bldg. (See page 218.)

Fawnbrokers.
Bloom Oscar H, 229 E Wash.
Bremen Isaac, 305 W Wash.
Burton Loan and Jewelry Co, 58 Monument
pl.
Chicago Loan Office, 203 E Wash.
Davis Wolf, 504 Indiana av.
Drozowitz Saml, 259 E Wash.
Levenson Louis, 212 Indiana av.
Libowitz Saml, 470 W Wash.
Mantel Abr E Jr, 242 Indiana av.
National Jewelry and Loan Co, 129 W Wash.
Olsewitz Jos, 548 E Wash.
Sachs Bros, 314 Indiana av.
Seligman Abr, 308 Indiana av.
Strashun Louis, 119 W Wash.
Sussman Wolf, 239 W Wash.
Tavel Maurice, 319 Indiana av.
Trattner Saml, 145 S Illinois.

****"Pay as You Enter" System.**
COIN MACHINE MFG CO, Paul R Jordan
& Co Agts, 505 Chamber of Commerce, 28
S Meridian (See page 76.)

***Pen Drawing.**
**INDIANAPOLIS ENGRAVING AND ELEC-
TROTYPING CO**, 222 E Ohio (See left bot-
tom lines and page 145.)

***Pencils.**
INDIANA SUPPLY CO, 441-446 Farmers
Trust Bldg (See right bottom lines and
page 192.)

***Pennmanship.**
CENTRAL BUSINESS COLLEGE, 4th and 5th
floors Holiday Bldg, s w cor Alabama and
Ohio (See front cover and page 133.)

INDIANA BUSINESS COLLEGE, 4th floor
Holiday Bldg, s w cor Alabama and Ohio
(See front cover and page 133.)

INDIANAPOLIS BUSINESS COLLEGE, 4th
floor When Bldg, 30-40 N Penn. (See front
cover and page 133.)

LAIN BUSINESS COLLEGE, 601-603 N Dela-
ware and 202-210 E North (See left bot-
tom lines and page 134.)

VORIES BUSINESS COLLEGE, Consolidated
Indiana Business College (See front cover
and page 133.)

***Pennants.**
LANDES HARRY K CO, 311-313 Odd Fellow
Bldg (See page 128.)

Pens and Pencils.
Shirley Pencil Co, 219 Hume-Mansur bldg.

Pension Attorneys.
Holt Henry, 50 N Delaware.
Swigert Jos O, 18, 110 W Maryland.

***Perfumers.**
Kingham Bros, 1301 Barth av.

***Perfumery and Toilet Articles—Wholesale.**
KIEFER-STEWART CO, 141-155 W Georgia.
(See page 129.)

***Periodicals.**
STEWART W K CO, 44 E Wash. (See right
top lines and page 192.)

***Personal Injury—Law.**
HOLDEN FRANK G, 405-406 Law Bldg. (See
Card in Legal Blue Book.)

***Photograph Records.**
PATHE PHONOGRAPH CO (INC), 10 E
Wash. (See right side lines and page 190.)

ROOFING



INDIANA PLASTER AND ROOFING COMPANY



920 East
North St.
Phone 1410

**WESTERN
AUDIT CO.**
E. L. COEN, Mngr.

**AUDITORS and
PUBLIC ACCOUNTANTS**
914-915 Fletcher Savings and Trust Building
Telephone MAIN 3594

The PRAY Agency

ENOS D. PRAY, Pres.
J. FRANK CANTWELL,
Sec.-Treas.

WE RENT WE SELL PROPERTY

2nd Floor
5 East Market Street

Main 6745
New 660-K

INDIANAPOLIS CITY DIRECTORY—1916

1869

Photographs.

AVRES L S & CO, 1 to 15 W Wash. (See front stencil edge and page 130.)
COLUMBIA GRAPHOPHONE CO, 44 N Penn. (See page 191.)
EDISON SHOP THE, 122 N Penn. (See page 190.)
KIPP PHONOGRAPH CO, Edison Jobbers, 325 N Delaware.
PATHE PHONOGRAPH CO (INC), 10 E Wash. (See right side lines and page 190.)
STARR PIANO CO THE, 138-140 N Penn. (See page 190.)
STEWART TALKING MACHINE CO, 110 N Penn, Wholesale 18-20 W Georgia. (See right side lines and page 229.)
TAYLOR CARPET CO THE, 26-28 W Wash. (See back cover, right top lines and page 150.)

*Photographs and Records.

EDISON SHOP THE, 122 N Penn. (See page 190.)

*Photo Engravers.

INDIANAPOLIS ENGRAVING AND ELECTROTYPING CO, 222 E Ohio. (See left bottom lines and page 145.)

*Photo Lithographers.

BURFORD WM B, 38-40 S Meridian. (See adv opp page 360.)
LEVY BROS & CO (INC), n e cor Ohio and Senate av. (See left top lines and pages 174 and 212.)
UNITED STATES BANK NOTE CO, n e cor Ohio and Senate av. (See left top lines and pages 174 and 212.)

*PHOTO RETOUCHING.

INDIANAPOLIS ENGRAVING AND ELECTROTYPING CO, 222 E Ohio. (See left bottom lines and page 145.)

Photographers.

Bass W H Photo Co, 308-310 S New Jersey. **Barnes-Crosby Co**, 703, 222 E Ohio. **Bell Ernest J**, 2715 Victoria. **Bennett Owen T**, 1122 P Prospect. **Biddle Fredk S**, 231 E New York. **BRETZMAN CHARLES F**, 1517 Fletcher Trust Bldg. (See page 204.) **Brown H L Co**, 22, 23 N Penn. **Bryant Katie**, 34 1/2, 130 1/2 E Wash. **Burton Mary L**, Mnr 8 1/2 E Wash. **Clark Harry E**, 17 Baldwin blk. **COBURN PHOTO AND FILM CO THE (INC)**, 333 E Market. (See right side lines and page 204.) **Cooper Bros**, 6, 206 1/4 E New York. **Curtis Edw J**, 5508 E Wash. **Cuyler Wm B**, 1527 College av. **Dailey Rolla L**, 133 1/2 S Illinois. **Dennis Mark**, 817 Hume-Mansur bldg. **Dolk Walter E**, 20, 22 N Penn. **Folkerth Bros**, 39 S Illinois. **Francis Albert B**, 119 S Illinois. **Franklin Photo Studio**, 912 Kahn bldg. **Gentry Lemuel W**, 731 Occidental bldg. **Harman Chas**, 147 S Illinois. **Hill Jno G**, 1924 1/2 W Michigan. **HOLLAND PHOTO STUDIO THE**, 17 W Market s e cor Illinois. **Home Studio The**, 209, 157 N Illinois. **Hyder Chas**, 832 Mass av. **INDIANA ELECTROTYPING CO**, 23 W Maryland. (See left side lines, opp page 705 and page 142.) **Kirkpatrick Frank M**, rear 619 W Wash. **Lane Bertha**, 41 W Ohio. **Launer Geo H**, 538 N Penn. **Lomax Edw**, 1728 E 10th. **LOSEY NORTH H**, 539 N Meridian. (See page 204.) **McWhirter Thos T**, 350 W Wash. **Mahaffey Arthur M**, 209, 157 N Illinois. **Mehaffey James B**, 2627 W Michigan. **Nicholson Bros**, 1014 N Penn. **Nicholson E B & A R**, 611 N Illinois.

Ogden Ward H, 4612 Bellefontaine. **Patton James C**, 422 Indiana av. **Paulen Harry D**, 145 N Illinois. **Rex Photo Co**, 436 Mass av. **Ritchie Haley**, 2360 Clifton. **Simpson Wm**, 150 S Illinois. **Southworth Thos**, 2610 Central av. **Thompson Geo A**, 36 1/2 W Wash. **Woods Arrie**, 519 Indiana av. **Woolman Chas A**, 1035 Ashland av. ***Photographers—Architectural.**
BASS W H PHOTO CO, 308 S New Jersey (See page 204.)

*Photographers—Banquet.

BASS W H PHOTO CO, 308 S New Jersey (See page 204.)

*Photographers—Bromide Enlargement.

BRETZMAN CHARLES F, 1517 Fletcher Savings and Trust Bldg (See page 204.) **BROWN ART CO THE**, 504 Lombard Bldg. **INDIANA ELECTROTYPING CO**, 23 W Maryland (See left side lines, page opp 705 and page 142.)

*Photographers—Circuit.

BASS W H PHOTO CO, 308 S New Jersey (See page 204.)

*Photographers—Commercial.

BASS W H PHOTO CO, 308 S New Jersey (See page 204.) **BRETZMAN CHARLES F**, 1517 Fletcher Savings and Trust Bldg (See page 204.) **COBURN PHOTO AND FILM CO THE (INC)**, 333 E Market (See right side lines and page 204.) **INDIANA ELECTROTYPING CO**, 23 W Maryland (See left side lines, page opp 705 and page 142.) **LOSEY NORTH H**, 539 N Meridian (See page 204.)

*Photographers—Documentary.

DENNIS MARK, 817 Hume-Mansur Bldg.

*Photographers—Enlarging.

BASS W H PHOTO CO, 308 S New Jersey (See page 204.)

*Photographers—Flashlight Workers.

BASS W H PHOTO CO, 308 S New Jersey (See page 204.) **BRETZMAN CHARLES F**, 1517 Fletcher Savings and Trust Bldg (See page 204.) **INDIANA ELECTROTYPING CO**, 23 W Maryland (See left side lines, page opp 705 and land (See left side lines, page opp 705 and **LOSEY NORTH H**, 539 N Meridian (See page 204.)

Photographers—For Half Tones.

INDIANA ELECTROTYPING CO, 23 W Maryland. (See left side lines, page opp 705 and page 142.)

*Photographers—Half-Tone.

BRETZMAN CHARLES F, 1517 Fletcher Savings and Trust Bldg. (See page 204.) **LOSEY NORTH H**, 539 N Meridian. (See page 204.)

*Photographers—Lantern Slide Makers.

BASS W H PHOTO CO, 308 S New Jersey. (See page 204.)

*Photographers—View.

BASS W H PHOTO CO, 308 S New Jersey. (See page 204.) **BRETZMAN CHARLES F**, 1517 Fletcher Savings and Trust Bldg. (See page 204.) **COBURN PHOTO AND FILM CO THE (INC)**, 333 E Market. (See right side lines and page 204.)

IF YOU NEED
A LOAN on
real estate it
will BE WISE
to go to those
WHO
ALWAYS
HAVE MONEY
to LOAN

THOS. C. DAY
& CO.

Offices
Nos. 709-15
Fletcher
Trust
Building

H
I
S
E
Y
E
S
A
N
D
T
I
T
U
S

Funeral Directors
951 N. Delaware St.

CITIZENS BEER PEERLESS BRAND

CITIZENS BREWING COMPANY

PHONES: Prospect 999
New 999

**Automobile
Ambulance**
Service Day
or Night

**F
L
A
N
N
E
R
&
B
U
C
H
A
N
A
N**

Undertakers

320 N. ILL. ST.

Both Phones 641

**INDIANA
LAW
SCHOOL**

University

of

Indianapolis

For Catalogue

Address

THE DEAN

1117 - 1118

Law Building

Indianapolis

See Educational Dept.
Advertising Section

LEVEY BROS. & CO.

Operating U. S. Bank Note Co. STATE HOUSE SQUARE

MAKERS *BLANK BOOKS AND LOOSE LEAF* **EQUIPMENT**



1870

R. L. POLK & CO.'S

Photographers—View—Continued
INDIANA ELECTROTYPE CO. 22 W. Maryland. (See left side lines, page opp 705 and page 142.)
LOSEY NORTH H. 539 N Meridian. (See page 204.)

*Photographers' Paste.

NATIONAL INSULATING AND MFG CO. Room C-1 Industrial Bldg. (See right bottom cor cards and pages 200 and 205.)

Photographers' Supplies.

Camera Shop The. 226 Mass av.
LIEBER H CO THE. 24 W Wash. (See right top cor cards and page 75.)
LYMAN BROS (INC). 233-235 E Ohio. (See page 205.)
McKELVEY-MYERS CO (INC). 3 N Meridian.
Willis-Shores Photo Supply Co. 9 W Market.

*Photogravures.

BURFORD WM B. 38-40 S Meridian. (See adv opp page 360.)

Physicians.

Abbett Francis M. 925 N Meridian.
Abbett Frank E. 511 Hume-Mansur bldg.
Abbott Mano. 922 Laurel.
Adams H Alden. 6-8, 11 W Ohio.
Alburger Henry R. 403-404 Hume-Mansur bldg.
Aldred Jno A. 2332 W Michigan.
Alexander James T. 830 S Meridian.
Allen Frank R. 1899 N Illinois.
Allen Horace R. 1899 N Illinois.
Amos Edw M. 524 Hume-Mansur bldg.
Anderson Don A. 241 Newton Claypool bldg.
Anderson Jno C. 198 S Audubon rd.
Andrew Virgil E. 3940 Rookwood av.
Anthony E Grove. 414 Newton Claypool bldg.
Anthony James R. 1609 College av.
Armistead Henry W. 603½ N West.
Ash Mary E. 727 Lemcke bldg.
Asher Ernest O. 2 Court House.
Atkins Calvin R. 1564½ Columbia av.
Auble Clarence S. 1415 Shelby.
AYRES ARTHUR S (Eye, Ear, Nose and Throat), 208 Newton Claypool Bldg.
Bacon Hattie C. 42 N Wash.
Badger Chas L. 1570½ Colledge v.
Bahr Max A. Insane Hosp.
Baker Wm F. 1244 N Dearborn.
Baldwin Geo C. 3122 Northwestern av.
Ballenger Oscar L. 602½ N West.
Barger Jno G. 2145 Shelby.
Barker Mary A. 2868 Northwestern av.
Barrm Chas E. 307 Holliday bldg.
Barnes Irving C. 308 Newton Claypool bldg.
Barnhill Jno F. 408, 241 N Penn.
Barry Mary H. 2801 N Illinois.
Barry M Jos. 837 W New York.
Bass Thos R. 521 Hume-Mansur bldg.
Battles Mark D. 218½ Indiana av.
Beasley Thos J. 427 Newton Claypool bldg.
Beckman Henry F. 4, 615 S Noble.
Bedford Collins T. 419 Newton Claypool bldg.
Beeler Raymond C. 712 Hume-Mansur bldg.
Bennett Henry. 608½ N Noble.
Betzner Jos M. 1355 Madison av.
Berger Henry I. 608 E New York.
Bernier Louis E. 3338 Broadway.
Berninger Adam I. 424 Newton Claypool bldg.
Berry David F. 710 Hume-Mansur bldg.
Best Wm P. 2218 E 10th.
Beverland Mala E. 3036 E Wash.
Bigginger Jno. 23, 312 E Wash.
Bigler Richd F. 2, 522 Mass av.
Birchfield James W. 2238 E 10th.
Blakeman Robt I. 603 Hume-Mansur bldg.
Boaz Jno J. 617 Newton Claypool bldg.
Bobbit Wm H. 321 Ind Pythian bldg.
Boisinger Geo. 102 N Senate av.
Bonn Harry K. 831 N Delaware.
Bowers Isaac H. 215 Jefferson av.
Bowman Geo W. 440 Newton Claypool bldg.
Boyer James M. 1, 504 W Wash.
Brayton Alambert W. 330 Newton Claypool bldg.

Brayton Frank A. 330 Newton Claypool bldg.
Brennan Edw J. 500-501 Hume-Mansur bldg
Briggs Jno J. 835½ N Illinois.
Brigham Edwin B. 4, 9 N Illinois.
Brill James H. 608 N New Jersey.
Brocking Ernest R. 415 E McCarty.
Brown Benj A. 1016½ N Oakland av.
Brown Edw A. 1003 Hume-Mansur bldg and 1, 1066 Virginia v.
Brown, O'Dell & Hatfield, 2423 Station and 2032 N Rural.
Brown Wm E. 357 Indiana av.
Brubaker Elmer H. 130, 122 E Ohio.
Bruce Henry L. 1626 Prospect.
Bryson Rachel A. 932 Mass av.
Buehler Eug. 416 Ind Pythian bldg.
Buehler Jacob H. 1412 Prospect.
Bull Jno H. 1220 E 13th.
Burekhardt Louis. 620 Hume-Mansur bldg.
Burriss Chas E. 527 Agnes.
Burriss Elza W. 2608 W Michigan.
Bush E Russell. 1035 S Meridian.
Buttz Rose J. 20 N Traub av.
Cabalzer Chas L. 508 Hume-Mansur bldg.
Cahal Ernest E. 2543 Shelby.

CAIN CHARLES M (Eye, Ear, Nose and Throat), 703 Hume-Mansur Bldg.

Campbell Clayton C. 5508 E Wash.
Campbell Rolla W. 605 Lombard bldg.
Canaday James W. 1229 Prospect.
Canfield Benton V. 215 Newton Claypool bldg.
Caraway Saml H. 1810 Montclair.
Carmack Jno W. 422 Am Central Life bldg.
Carter Jno G. 415 Ind Pythian bldg.
Carter Larue D. 1135 State Life bldg.
Chappell Ralph S. 305 Traction Terminal bldg.
Charles Saml M. 1634 Central av.
Charlton Fred R. 707 Hume-Mansur bldg.
Charter Jno H. 124 E New York.
Chesterman David L. 2540 College av.
Christian Geo E. 1110 Prospect.
Christie J Preston. 610 Hume-Mansur bldg.
Clark Andrew J. 624 N New Jersey.
Clark Edmund D. 712-715 Hume-Mansur bldg.
Clarke Henry P. 27, 312 E Wash.
Clarke Wm B. 348 Hamilton av.
Clausner Eldo H. City Hospital.
Clayton Chas L. 11, 9 N Illinois.

CLEVENGER WM F (Diseases of Throat, Nose and Ear), 403-404 Hume-Mansur Bldg.

Cline Lewis C. 20 Willoughby bldg.
Cloud Laura J. 712 N Illinois.
Coble Paul B. 408, 241 N Penn.
Coble Ralph R. 2701½ Colledge av.
Coffin Orlando S. 1555 E 10th.
Cole Albert L. 610 Hume-Mansur bldg.
Collier Susan E. 2235 Kenwood av.
Combs Geo W. 417 Pennav bldg.
Conger Chas W. 558 Mass av.
Conger Eliz. 558 Mass av.
Conley Jos L. 2443 E Wash.
Conner Haskett L. 211 Newton Claypool bldg.
Converser Ray V. 524 Hume-Mansur bldg.
Cook Chas J. 958 E Wash.
Cook Geo J. 709 Hume-Mansur bldg.
Copeland S James. 427 Newton Claypool bldg and 1647 Lexington av.

Corley Jno A. 323 Ellsworth.
Cornelius Wm I. 308 Broadway.
Cotttingham Chas E. 415 Board of Trade bldg.
Cotty Wm R. 529 Bowman.
Courtney Thos E. 608 Ind Pythian bldg.
Cox Homer W. 524 Hume-Mansur bldg and 2307 E Wash.
Crans James T. 2810 Martindale av.
Cregor Frank W. 724 Hume-Mansur bldg.
Cropper Eva A. 718 State Life bldg.
Crum Fredk E. 2820 Clifton.
Culloden Wm G. 427 Newton Claypool bldg and 255 W 42d.
Cunningham Jno M. 508 Hume-Mansur bldg.
Curtis James T. 1309 Broadway.
Daggy Thornton. 2326 Prospect.
Daniels Anna E. 1322 Oliver av.
Davis Jno Quincy. 410, 122 E Ohio.
Day Clark E. 2302 N Illinois.
Day J. T. City Hospital.
Dean Michl F. 500 Hume-Mansur bldg and 711 Shelby.

Lamson Business College
The School of Merit
Cor. Delaware and North Streets
Telephones: Main 452 - New 4833

Write or call us up for catalog.



STANDARDIZED
IN QUALITY
POPULARIZED
IN PRICE—\$1595 f.o.b. factory

DeHass Thos W, 712 Hume-Mansur bldg and
16 McLean pl.
Deitch Oscar S, 4 Bloomington.
Deitch Othello L, 604 Marion av.
Dellett Oliver J, 6, 115 W Wash.
Devaney Mitchell O, 1603 S East.
Dickerson Egbert S, 1411 E 16th.
Dietz Aug, rear 1418 W Morris.
Diven Jno, 201, 241 N Penn.
Dodds Wm T S, 720 Hume-Mansur bldg.
Dodge Wm A, 9 E North.
Doty Arthur G, 1204 N Illinois.
Dowd Frank E, 12 Mass av.
Doyal Roscoe N, 307 Holliday bldg.
Druley Oran E, 222 W Ohio.
Duckworth James W, 515 Hume-Mansur bldg.
Dugan Thos J, 15 N Addison.
Dunbar Colin V, 610 Hume-Mansur bldg.
Dunlavy Ira E, 1941 College av.
Dunning Lehman M, 1545 Roosevelt av.
Durham Chas O, 604 S Illinois.
Dwyer Robt, 711 Hume-Mansur bldg.
Earp Saml E, 634 Occidental bldg.
Eastman Jos Rilus, 331 N Delaware.
Eastman Thos B, 310 Pennway bldg.
Eberle Julia, 217 E 31st.
Eberwein Jno H, 718 Hume-Mansur bldg.
Egert Stephen L, City Hospital.
Egbert James, 1540 Roosevelt av.
Egbert Roy, 2601 Roosevelt av.
Elkberry Aaron A, 438 Newton Claypool bldg.
Emerson Chas P, 602 Hume-Mansur bldg.
Emhardt Jno W, 1521 S East.
Engle Walter C, 3621 E 25th.
Emsinger Leonard A, 614 Hume-Mansur bldg.
Erldman Bernhard, 432 Newton Claypool bldg.
Everman Wm H, 414 E Hume-Mansur bldg.
Ewing Calvin K, 427 State Life bldg.
Falk Fredk, 607 State Life bldg.
Farnsworth Theo W, 1430 E Wash.
Ferguson Chas E, 401 Hume-Mansur bldg.
Field Martin H, 648 E St Clair.
Fisher Amos W, 501 N Biley av.
Fisher Jacob E, 2602 W Wash.
Fisk Frank B, 111 N Capitol av.
Fitch Emma, 3, 911 N Meridian.
Fitch Frank M, 223 Newton Claypool bldg.
Ford Kath C, 1111 W New York.
Foreman Wm H, 414 Hume-Mansur bldg.
Fosler David W, 601 Hume-Mansur bldg.
Foxworthy Frank W, 1135 State Life bldg.
Frantz Jno P, 520 1/2 W Wash.
Freeland Jno L, 510 Hume-Mansur bldg and
116 Laurel.
Fulenwider Homer L, 2403 College av.
Funkhouser Ralph M, 1310 Bellefontaine.
Furniss Sumner A, 132 W New York.
Gabe Harry E, 606 Hume-Mansur bldg.
Gage James W, 955 S Delaware.
Garner Wm, 2927 E 10th.
Garrett Jno, 50, 224 N Meridian.
Garretson Jno A, 768 Fletcher av.
Garshwiler Wm P, 628 Newton Claypool bldg.
Gatch Willis D, 605 Hume-Mansur bldg.
Gayer Earl W, 3, 9 N Illinois.
Gaylord Harry G, 4, 1066 Virginia av.
George Judson M, 5020 Ashland av.
George J DeWitt, 618-619 Ind Pythian bldg.
George Wm E, 212 Pennway bldg.
Gick Herman H, 2705 E Michigan.
Given Walter S, 1506 E Wash.
Gover Chas S, 112,320 N Meridian.
Graham Alois B, 708 Hume-Mansur bldg.
Graham Hannah M, 15-16 Marion bldg.
Graham Nathan P, 50, 224 N Meridian.
Gramling Jos J, 3328 Clifton.
Gray Wm, 20, 507 Holliday bldg.
Griffitt Arnold S, 223 Hamilton av.
Guedel Arthur E, 717 Hume-Mansur bldg.
Gundelinger Benno M, 415 Board of Trade bldg.
Gutelus Chas B, 416 Board of Trade bldg.
Gutler Geo L, 702 Hume-Mansur bldg.
Hablich Carl, 468 Blake.
Hadley Murray N, 50, 224 N Meridian.
Haggard Ernest M, 544 Newton Claypool bldg.
Hamer Homer G, 723 Hume-Mansur bldg.
Harold Albert H, 500,307 N Penn.
Harold Cyrus N, 500, 307 N Penn.

Harold David H, 65 Wm bldg.
Harold Norris E, 434 Newton Claypool bldg.
Harris Clarence N, 1016 N West.
Hart R Chas, 527 N Noble.
Harter Jacob H, 226 N Alabama.
Hartscock Wm E, 404, 123 E Ohio.
Haslep Marie, 2005 College av.
Heath Frederic C, 720 Newton Claypool bldg.
Heinrichs Harry H, 760 Mass av.
Helming Herman A, 1126 S East.
Helming Ther W, 126 S East.
Helwig Edw C, 3017 N Delaware.
Hendricks Alf H, 462 W 12th.
Hendricks Roland G, 706 Hume-Mansur bldg.
Henry Alfred, 416 Board of Trade bldg.
Hesket Wilber C, 746 Chestnut.
Hesler Geo F, 6316 Bellefontaine.
Hess Arthur F, 24 S Illinois.
Hetherington Arthur M, 510 Hume-Mansur bldg.
Hickman Walter F, 834 Marion av.
Hickson Fredk E, 2, 1103 W 30th.
Hill Albert A, 326 Ind Pythian bldg.
Hilldrup D, City Hospital.
Hoag Wm I, 2627 W Wash.
Hobbs Alice L, 5828 E Wash.
Hobbs Guy F, 3022 Northwestern av.
Hodges Edw E, 113 N Penn.
Hodges Fletcher, 2 W New York.
Hodgin Everett E, 523 State Life bldg.
Hollingsworth Albert A, 3916 E Wash.
Hollingsworth Jno S, 1258 Oliver av.
Holman J Earl, 315 E 10th.
Holmes Alva J, 33 E 37th.
Holmes Claude D, 219-20 Newton Claypool bldg.
Hon Amzi W, 421 Ind Pythian bldg.
Hood Thos C, 211 Newton Claypool bldg.
Hoover Jno E, 338 Ind Pythian bldg.
Hoskins Walter D, 211 Newton Claypool bldg.
Hosman Fred L, 941 N Beville.
House Geo H F, 3015 N Illinois.
House Jno W, 2150 Central av.
Houser James A, 231 Ind Pythian bldg.
Houser Solon K, 220 Ind Pythian bldg.
Hughes James E, 930 S Meridian.
Hughes Wm F, 5921 E Wash.
Hulse Harrison B, 2629 Northwestern av.
Hulse Elmer E, 3325 Foundry.
HUMBS CHARLES D, "Norwagh" Sanatorium
1820 E 10th. (See adv page 956.)
Hummons Henry L, 653 N West.
Hurd Harry C, 5503 E Wash.
Hurt Paul T, 514 Hume-Mansur bldg.
Hurty John N, 24 State House.
Hutcheson Henry A, 2208 E Wash.
Hutchins Frank H, 221 N Delaware.
Huthliffe Sybil, 350 W 25th.
Hyde Loren A, 4802 Central av.
Hypes Francis E, 627 N Noble.
Jackson Fred E, 106 N Senate av.
Jackson Gustavus B, 310 Pennway bldg.
Jacobs Harry A, 331 Newton Claypool bldg.
Jaeger Alf S, 432 Newton Claypool bldg.
Jameson Henry, 608 Hume-Mansur bldg.
Jeffries Kenneth I, 1, 906 Virginia av.
Jeter Clarinda E, 2230 W Michigan.
Jeter Frank, 2230 W Michigan.
Jobes Norman E, 305 Terminal bldg.
Johnson Wm F, 710 Hume-Mansur bldg.
Johnson Wm H, 2348 Station.
Johnston Saml A, 624 Hume-Mansur bldg.
Jolly W T, City Hosp.
Jones Chas H, 908 N Germania av.
Jones Clarence K, 222 Newton Claypool bldg.
Jones Edw F, 44, 9 N Illinois.
Jones Homer I, 827 Ind Pythian bldg.
Jones Oscar, 1821 W Wash.
Jones Porter M, 425, 108 S Capitol av.
Jordan Jno S, 50, 159 E Market.
Kahn David L, 130 E 22d.
Kakaza Theo M, 807 Blake.
Karstetter Wm B, 1037 W 29th.
Kast Marie, 401, 241 N Penn.
Kathenry Edw H, 411 Odd Fellow bldg.
Keen T Victor, 501 Hume-Mansur bldg.
Keeney Stanfield H, 513 Hume-Mansur bldg.
Keller Amelia R, 416 Ind Pythian bldg.
Keller Martha E, 115, 320 N Meridian.
Kelly Walter E, 223 W Wash.
Kemper Robt J, 237 N Noble.
Kendrew Thos, 752 Newton Claypool bldg.



Licensed and Bonded

The
H.C. WEBSTER
DETECTIVE
AGENCY



SUITE
814
Hume-Mansur Bldg.
Either Telephone
2615

NEAL
INSTITUTE
COMPANY

TREATMENT

For
DRINK
OR
DRUG
HABIT

1803
West Washington
Street

PHONES: Belmont 637
New 3X46-K
(SEE MEDICAL DEPT.)

WEIL BOILER COMPANY

Telephone Prospect 5587

A Weil Smokeless Boiler for your Heating Plant
means Economy and Cleanliness from cheap Fuel



VONNEGUT HARDWARE CO.

120-124 EAST WASHINGTON ST. TELEPHONES NEW 589, MAIN 4192

CUTLERY

SILVERWARE

HOUSEHOLD UTILITIES

BATHROOM FIXTURES

KITCHEN UTENSILS STOVES

Kenneth K.

Woolling

Real Estate &

Investments

PHONE

MAIN 2859

256-257

Lemcke Annex
INDIANAPOLIS

1872

R. L. POLK & CO.'S

Physicians—Continued

Kennedy Bernays, 728 Hume-Mansur bldg.
Kennedy Saml A, 225 N Tacoma m.
Kennedy Thos C, 613 Hume-Mansur bldg.
KEHR JOHN F (Specialist in Diseases of the Rectum), 1307 E Wash (See page 224.)
Ketcham Jane M, 401, 241 N Penn.
Kilgore Byron, 601 1/2 N Illinois.
Kimberlin Albert C, 57, 204 N Meridian.
Kincaid Clara B, 1325 Colledge av.
Kincaid J Clarence, 712 Odd Fellow bldg.
King Abr J, 866 W 26th.
King Mollie, 1076 W Michigan.
King Wm F, 2156 E Penn.
Kingsbury Jno K, 5462 E Wash.
Kirkpatrick James B, 400 Newton Claypool bldg.
Kiser Edward F, 612 Hume-Mansur bldg.
Kitchen W Burette, 706 Hume-Mansur bldg.
Klein Frank C, 911 Virginia av.
Knerr Leonora E, 209 E Merrill.
Knox Edwin S, 1404 Hoyt av.
Knue Geo F, 655 E 25th.
Kohlstaedt Geo W, 511 Hume-Mansur bldg.
Koker Lily M, N West.
Kulmer Jno, 309 Board of Trade bldg.
Koons Geo, 20 N West.
Kuehler Luke W, 257 1/2 W Wash.
Kurtz Fred B, 509 Prospect.
Lambert Jno A, 508, 307 N Penn.
Lameroux Scott T, 327 E Wash.
Landon Louis C, 24 N Arlington av.
Langdon Harry K, 403-404 Hume-Mansur bldg.
Lankford Jos F, 1830 S East.
LaPenta Vincent Anthony, 347 Newton Claypool bldg.
Larkin Bernard J, 514 Hume-Mansur bldg.
Larroy Jno L, 2328 N Penn.
Layman Danl W, 608 Hume-Mansur bldg.
Leach Leon T, 538 W New York.
Leak Saml O, 1211 Reinsner.
Leatherman A Lincoln, 234 Ind Pythian bldg.
Leathers Douglas A, 1021 Colledge av.
Lee David F, 413 Newton Claypool bldg.
Lee Jno M, 10-11, 1066 Virginia av.
Leeth Moses C, 1626 Howard.
Leonard Henry S, 703 E 19th.
Lester Jacob W, 1257 Reinsner.
Levis Harold J, 1130 S Meridian.
Lewis James R, 702 E Georgia.
Lewis L Aldridge, 646 N West.
Light Mason B, 702 E 62d.
Light Robt C, 524 State Life bldg and 702 E 62d.
Lindenmuth Oscar E, 605 Hume-Mansur bldg.
Link Goethe, 608 Ind Pythian bldg.
Lipes Ulysses G, 505 State Life bldg.
Little Jno W, 2633 E 10th.
Littler Jno M, 544 Fletcher av.
Lochhead Jno McL, 1202 N Penn.
Lohrmann Henry, 2215 Speedway av.
Long Jno B, 744 W New York.
Long Wm H, 2, 240 Blake.
Lowder Lillian Crockett, 204 Pennway bldg.
Lowe Geo E, 1572 1/2 Colledge av.
Lowry Chas O, 2715 E Wash.
Lucas Clarence A, 308 W Vermont.
Lukenhill Orestes C, 2229 E Wash.
Lutz Geo W, 535 Ind Pythian bldg.
McAlexander Robt O, 106, 320 N Meridian.
McBride Wm A, 840 S Meridian.
McCarty Lodoska D, 2805 N Illinois.
McCarty Perlee W, 1926 W Wash.
McCarty Wm T, 1608 S East.
McCaskey Carl H, 422 Am Central Life bldg.
McConeil Geo G, 825 Ind Pythian bldg.
McCool J Frank, 3, 2627 W Michigan.
McCown Percy E, 623 Hume-Mansur bldg.
McCuulloch Carlton B, 1135 State Life bldg.
McCurdy Lawson, 1750 W Wash.
McGaughey Saml, 5187 E Wash.
McIntyre Chas J, 506 W 40th.
McKinstry Homer R, 510 Hume-Mansur bldg.
McLeay Jno D, 204, 157 N Illinois.
McMillan Fredk G, 320 Pennway bldg.
McNaught Chas, 525 Newton Claypool bldg.
McNeill Chas A, 538 W New York.
McWhinney Bert P, 40A, W Ohio.
MacDonald Jno A, 409 Hume-Mansur bldg.
Machey C, City Hosp.

Mack Wm, 1706 Yandes.
Mackey Harry S, 1146 S Meridian.
Madsen Saml M, 116 S Senate av.
Magenis Herbert, 468 1/2 W Wash.
Maipas S Herbert, 319 Ind Pythian bldg.
Manchester Jerome J, 3, 312 E Wash.
Manker Frank E, 712 Odd Fellow bldg.
Marlatt Clarence L, 760 Mass av.
Marsh Chester A, 335 N California.
Marsh Jno A, 839 E 63d.
Marshall Augustus L, 520 Hume-Mansur bldg.
Marshall Cavins R, 1539 N Illinois.
Martin Ernest D, Insane Hosp.
Martin Jno A, 108 E Pratt.
Martin Paul F, 508 Hume-Mansur bldg.
Martz Geo J, 5412 E Wash.
Marxer Conrad, 503 E McCarty.
MASTERS JOHN L, 320 N Meridian.
Maxwell Leslie H, 613 Hume-Mansur bldg.
Mayer Fred W, 610 Hume-Mansur bldg.
Mayfield Clifford H, 3005 Bellefontaine.
Mayo Wm R, 843 N Delaware.
Mehrlich Jno T, 2515 Ashland av.
Mendenhall Wm E, 2369 Southeastern av.
Miller Albert W, 54 N Union.
Miller Donald L, 1707 Howard.
Miller Harry L, 22 1/2 W Ohio.
Miller Harvey W, 36 N Illinois.
Miller J Don, N 509 Odd Fellow bldg.
Molt Wm E, 529 Newton Claypool bldg.
Moore Harvey A, 521 Hume-Mansur bldg.
Moore Robt M, 623 Hume-Mansur bldg.
Morgan Chas A, 4730 E Wash.
Morgan Heenan, 318 Ashland av.
Morris Jno E, 1401 S East.
Morrison James A, 40, 224 N Meridian.
Morrison James C, 910 1/2 Indiana av.
Morrison Jno F, 951 E 42d.
Morrow Jos, 611 Hume-Mansur bldg.
Moschelle Judson D, 532 Newton Claypool bldg.
Moses Fredk W, 3714 E 25th.
Mottier Guilford A, 414 Ind Pythian bldg.
Moutoux Jos E, 509 Odd Fellow bldg.
Mueller Lillian B, 4506 E Wash.
Mumford Eug B, 409, 23 E Ohio.
Neely Alonzo S, 1110 Churchman av.
Neier Oliver C, 5402 E Wash.
Neu Chas F, 608 Hume-Mansur bldg.
Nimal Harold W, 614 Hume-Mansur bldg.
Noble Thos B, 720 Newton Claypool bldg.
Nolan Chas N, 28, 9 N Illinois.
Norrell & Norrell, 318 Indiana av.
Norris Wm N, 2438 Michigan.
Nusbaum & Nusbaum, 317 Hume-Mansur bldg.
Oberlies Abigail A, 1309 Roache av.
Ogle Albert A, 226 Ind Pythian bldg.
Olar Arthur, 192 N Senate av.
Oliver Jno H, 422 N Delaware.
Orders Chas E, 836 W 30th.
Osborn Wells M, 301 Terminal bldg.
Osenbach Wm, 325-327 Board of Trade bldg.
Ottinger Ross, 720 Newton Claypool bldg.
Outland Edgar M, 547 Newton Claypool bldg.
Overman Fredk V, 508 Hume-Mansur bldg.
Padgett Everett E, 610 Hume-Mansur bldg.
Page Lafayette J, 603-604 Hume-Mansur bldg.
Rantzer Hugo O, 601 Hume-Mansur bldg.
Pape Edw, 1210 Oliver av.
Patterson Amos W, 717 N Alabama.
Peachee Harrison, 101 W Morris.
Peberworth Aubrey C, 1625 W Morris.
Pence E, City Hosp.
Pendleton Geo H, 1003 Hume-Mansur bldg.
Pennington Walter E, 414 Hume-Mansur bldg.
PerDue C Roland, Denison Hotel.
Petersdorf Gustav A, 1103 S East.
Petitjohn Blanchard, 458 Blake.
Petitjohn Fredk L, 2460 Central av.
Petitjohn Otto B, 458 Blake.
Pfaff Jno A, 333 Newton Claypool bldg.
Pfaff Orange G, 238 Newton Claypool bldg.
PEAFFIN CHARLES A (Limited to Eye, Ear, Nose and Throat), 445-449 Newton Claypool bldg.
Pink Julius, 620 W Michigan.
Poole Richd A, 19 N East.
Porter Edw D, 301 Terminal bldg.
Porter Fredk C, Insane Hosp.
Potts J Frank, 1705 Howard.
Prunk Byron F, 39, 9 N Illinois.
Punk Danl H, 39, 9 N Illinois.
Purman Saml B, 1205 Brookside av.

A MONTHLY INCOME TO YOUR FAMILY IF YOU DIE

Let Our Representative Explain

A HOME

COMPANY

STATE LIFE

GROWING WITH
INDIANAPOLIS

INSURANCE COMPANY

See Our Full-Page Display in This Directory

FLETCHER AMERICAN NATIONAL BANK

Dependable accommodation for worthy borrowers
in accordance with their balances.



INDIANAPOLIS CITY DIRECTORY—1916

1873

PURYEAR J OTWAY, 39-40 Baldwin Bldk.
Quinn Wm B, 3017 N Delaware.
Rawlings James W, 216 Ohmer av.
Reed Jewett, 621 Hume-Mansur bldg.
Reid Carrie, 2243 S Meridian.
Reid Frank P, 1358 S Meridian.
Reisler Ernest, 4 S West.
Repass Robt E, 1003 Hume-Mansur bldg.
Reyer Ernest C, 128 Newton Claypool bldg.
Rhea Luther C, 1525 N Meridian.
Rhodes Jno M, 728 S West.
Ricketts Jos W, 612 Hume-Mansur bldg.
Ridgeway W, 417 E 18th.
Riffe Raymond, 371½ Mass av.
Rimmeln Marie T, 1530 S East.
Rinker Earl B, 620 Hume-Mansur bldg.
Rissler Ross S, 2365 Clifton.
Ritter Caleb L, 219 Newton Claypool bldg.
Roark Chas A, 12, 408 E New York.
Robertson J Frank, 2313 E Michigan.
Robinson Paul F, 114 S Noble.
Rogers Clarke, 608 Hume-Mansur bldg.
Roller Chas W, 1427 Sheard.
Root Chas C, 538 W New York.
Rose Emmett C, 1869 Shelby.
Rosenberg Jno H, 809 Odd Fellow bldg.
Rosier Maurice, 507 Lombard bldg.
Ross David, 414 Board of Trade bldg.
Row Geo S, 720-22 1st N Pythian bldg.
Rowe Louis M, 538 N Penn.
Royster Wm L, 804 Odd Fellow bldg.
Rubush Guy W, 1716 E Wash.
Ruddell Kar R, 111 W 26th.
Runnels Orange S, 523 N Illinois.
Runnels Sollis, 207-208 Penway bldg.
Ruse Asa O, 712 Odd Fellow bldg.
Rutledge Carl W, 1213 Kentucky av.
Sabb Jno A, 25½ N Illinois and 1218 Reisner.
Samer Julius, 51 N Stevens.
Schafer C Richd, 20, 224 N Meridian.
Schenck Foss, 402 Union Station.
Scherer Simon P, 302 Ind Pythian bldg.
Schneek Luella M, 819 N Penn.
Schneider Arthur J, 186½ S Meridian.
Schriftz Jno G, 212, 157 N Illinois.
Seaton Albert, 10th fl State Life bldg.
Seaton Guy W, 1123 Oliver av.
Segar Louis H, 612 Hume-Mansur bldg.
Shaffer Geo H, 1706 Boulevard pl.
Shelton Walter N, 712 Hume-Mansur bldg.
Shelburne Wm T, 505 State Life bldg.
Sheridan Aaron J, 1207 Lexington av.
Sherratt Saml W, 320 American Central Life bldg.
Shiel Michl J, 1728 E Wash.
Ship Floyd N, 507 Newton Claypool bldg.
Sigler Geo A, 1915 N Illinois.
Simpson Wade E, 923 S West.
Sluss Jno W, 222 Newton Claypool bldg.
Smiley James H, 422 E Michigan.
Smiley Orval, 229-230 Newton Claypool bldg.
Smith Alex C, 5 N Temp av.
Smith Calvin F, 1611 N Illinois.
Smith I Frank, 913 Merchants Bank bldg.
Smith James M, 3026 E 10th.
Smith Martha J, 16, 404 N New Jersey.
Smith Walter, 2402 N Capitol av.
Snyder Aaron W, 924 E Wash.
Sowder Chas R, 408, 241 N Penn.
Spencer Mavity J, 219 E Wash.
SPINK MARY A (Mental and Nervous Diseases of Women), Dr W B Fletcher's Sanatorium "Neuronhurst," 1140 E Market. (See adv opp page 539.)
SPINK IRBANA (Mental and Nervous Diseases of Women), 401-403 The Pennway and Dr. W B Fletcher's Sanatorium "Neuronhurst," 1140 E Market. (See adv opp page 539.)
Spurgeon Leota, 1358 S Meridian.
Stafford Chas, 2322 N New Jersey.
Stafford Lindley H, 425 E 30th.
Stalker Jno M, 510 E 21st.
Stamper Warren L, 714 Ind Pythian bldg.
Stark Jno R, 1318 E Wash.
Stayton C A, City Hosp.
Stenger Raymond H, 1732 Park av.
Stephenson Chester E, 427 Newton Claypool bldg.
Stephenson Jno C, 2025 E 10th.
Stern Nathan, 922 N New Jersey.

STERNE ALBERT E, "Norways" Sanatorium 1820 E 10th. (See adv opp page 956.)
Stewart Edgar F, 1818 Shelby.
Stewart Elsie G, 1636 Central av.
Stewart, Stewart & Stewart, 217 Penway bldg.
Stillson Jos O, 716 Ind. Pythian bldg.
Stockton Sarah, Insane Hosp.
Stoddard Sol P, 620 Newton Claypool bldg.
Stokes Frank E, 1309½ N Senate av.
Storch Dorothea A, 2542 N Talbott.
Storch Lewis A E, 1139 S Meridian.
Stoms Robt E, City Hosp.
Stout W M, City Hosp.
Stowers Jesse L, 931 W 32d.
Strickland Clarence R, 305-306 Hume-Mansur bldg.
Strong Asa M, 3006 Clifton.
Strom Lee H, 3006 Clifton.
Stuckmeyer Wm E, 1135 S Meridian.
Sullivan Thos L jr, supt City Hosp.
Surface Orlando B, 1618 Shelby.
Sutcliffe Jno A, 5, 159 E Market.
Sutherland Cecil G, 222 Shelby.
Swain Rachel, 608 Middle Drive (W P.)
Swartz Albert D, 2651 Schurman av.
Swartzel Jos A, 662 E 22d.
Talbot Jno H, 255 S Audubon rd.
Taylor James H, 618 Hume-Mansur bldg.
Teague Albert H, 112 N Senate av.
Templeton Eva R, 816 Harrison.
Terrell Beecher J, 5528 E Wash.
Teter Jacob P, 2504 W Michigan.
Thomas Edwin C, 209 Newton Claypool bldg.
Thomas Ray H, 716 S East and 1106 W 30th.
Thompson Eug C, 1850 N Alabama.
Thrasher Jno R, 628 Newton Claypool bldg.
Thurston Alpheus L, 57, 224 N Meridian.
Thurston Harrison S, 624 Hume-Mansur bldg.
Tison S Methl, 759 Virginia av.
Tinsley Wm E, 953 F Wayne av.
Tinsley Frank C, 810 Mass av.
Tinsley Walter B, 1205 E 19th and 308 W 21st.
Titus Elton L, 2107 E 10th.
Todd Robt, 2650 Boulevard pl.
Toles Clarence A, 1549 Columbia av.
TOMLIN Wm S, (Ear, Nose and Throat Specialist), 520 Hume-Mansur Bldg.
Torian Oscar N, 620 Hume-Mansur bldg.
Towles Alfred M, 1, 5504 E Wash.
Truelove Aug O, 712 Hume-Mansur bldg.
Tritt Frank L, 326 Board of Trade bldg.
Tucker Geo W, 2618 W Michigan.
Turner Truman E, 530 N Traub av.
Twichell Alice E, 1556 Brookside av.
Ulrich Arlie J, 1076 W Michigan.
Vanosdol Harry A, 314 Board of Trade bldg.
Vaught Joel H, 3, 9 N Illinois.
Voyles Chas F, 804 Odd Fellow bldg.
Wagner Herbert T, 1002 Odd Fellow bldg.
Wales E DeWolf, 605 Hume-Mansur bldg.
Walker Frank C, 3005 N Illinois.
Walk Wm P, 317 Newton Claypool bldg.
Waltermire Tell C, 4924 E New York.
Ward Albert O, 339 Virginia av.
Ward Clarence V, 508 Fletcher av.
Ward Clay L, 339 Virginia av.
Ward Jos H, 338 Indiana av.
Ward Frederick C, 419 Newton Claypool bldg.
Watters Patk J, Insane Hospital.
Weaver Arch C, 804 Odd Fellow bldg.
Webb Jno W, 438 Newton Claypool bldg.
Wechsler Hyman, 1, 149 N Delaware.
Weiser Hilliard L, 705 Hume-Mansur bldg.
Weir H Hillard, 705 Hume-Mansur bldg.
Weil Harry J, 443 Hamilton av.
Wells Geo M, 622 Hume-Mansur bldg.
Weyerbacher Arthur F, 628 Newton Claypool bldg.
Wheeler Homer H, 507 Hume-Mansur bldg.
Wheeler Jno T, 410 Odd Fellow bldg.
Whitaker Joel D, 305 Hume-Mansur bldg.
Wiggins Edw L, 217 Newton Claypool bldg.
Willeford Geo A, 350 W Wash.
Williams Luther, 230 Newton Claypool bldg.
Williamson Wm N, 2940 Clifton.
Wills Edw A, 618 Newton Claypool bldg.
Wilson Amos L, 211 Newton Claypool bldg.
Wilson Chas A, 510 Lynn.
Wilson Chas L, 524 E 25th.
Wilton Matthew, 29, 159 E Market.

Julius C. Walkers Son,
INC., Nos. 5 and 7 E. WASHINGTON ST.

Diamonds
& Watches

TOOLS
•
MILL
SUPPLIES
•
BUILDERS'
HARDWARE
•
CABINET
HARDWARE
•
UPHOL-
STERY
GOODS

VONNEGUT HARDWARE CO.

120 124 EAST WASHINGTON ST. #11 NEW 589, MAIN 4192

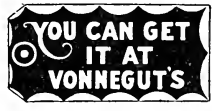

The Rough Notes Co.

PUBLISHERS AND MANUFACTURERS OF
"ROUGH NOTES," INSURANCE BOOKS AND AGENTS' SUPPLIES
 ENTIRE FLOOR 220 EAST OHIO STREET
 INDIANAPOLIS

**F
 O
 R
 QUALITY
 A
 N
 D
 SERVICE**

Schoen Bros
 THE CLEANERS

**Main Office:
 601-3-5
 N. Penn St.**

**Phones:
 Main 4141
 New 1555**

**Branch Office:
 1 E. Market**

**Phone:
 Main 1227**

The Union Trust Company

120 East Market Street

**Loans Money on
 Real Estate
 No Commission**

1874

R. L. POLK & CO.'S

Physicians—Continued
 Winkleplech A. City Hospital.
 Winter Carl G. 3, 14 W Ohio.
 Winter Emil G. 3, 14 W Ohio.
 Wishard Wm N. 723 Hume-Mansur bldg.
 Wt. Lazarus, 718 S Illinois.
 Wood Geo, 2817 Clifton.
 Woodard Nathan D. 544 Newton Claypool bldg.
 Wooderck Chas, City Hospital.
 Woods Chas E. 716 Virginia av.
 Wright Frank M. 1120 E 10th.
 Wright J Wm, 603-604 Hume-Mansur bldg.
 Wynn Frank B. 421 Hume-Mansur bldg.
 Wyssong Geo T. 347 Newton Claypool bldg.
 Young Michl A. 8, 312 E Wash.

***Physicians—Osteopathic.**

SPAUNHURST JNO F, 527 State Life Bldg.
 (See page 194.)

***Physicians' Chairs, Tables and Cabinets.**

ALLISON W D CO, 905-909 N Alabama. (See page 205.)

***Physicians' Defense Insurance.**

MEDICAL PROTECTIVE CO OF FT WAYNE, IND., H H Woodsmall & Co, Agents, 2d fl Fidelity Trust Bldg. (See left top cor cards and page 166.)
UNITED STATES CASUALTY CO OF NEW YORK CITY, H H Woodsmall & Co, Agents 2d fl Fidelity Trust Bldg. (See left top cor cards and page 166.)

***Physicians' Supplies.**

MORRISON L E & CO, 27 W Wash. (See right top cor cards and page 230.)

Piano Manufacturers.

BALDWIN PIANO CO THE, 18-20 N Penn. (See page 190.)
 Craft Dean H Co, 213 E Ohio.
 Henry & Hughes, 830 Mass av.
STARR PIANO CO THE, 138-140 N Penn. (See page 190.)

***Piano Moving.**

INDIANAPOLIS WAREHOUSE CO, W New York and Canal. (See page 109.)

***Piano Storage.**

INDIANAPOLIS WAREHOUSE CO, W New York and Canal. (See page 109.)

Piano Tuners.

Aeolian Co The, 237 N Penn.
 Eader Wm, 3748 English av.
 Craft Dean H Co, 213 E Ohio.
 Cressy Fredk E, 602 W 25th.
 Dierdorf Fredk W, 1458 S East.
 Doles Isaac, 3033 N Illinois.
 Dow Levi O, 2407 Fernway.
 Fisher Russell H, 1055 W 37th.
 Frost Alden E, 249 N Keystone av.
 Gardner Henry, 117 N Riley av.
 Glibbreath Harry A, 33 N Penn.
 Hale Frank R, 1704 N Arsenal av.
 Helm Jno E, 418 N Chester av.
 Kline Fred L P, 910 Hamilton av.
LENNOX E L PIANO CO, 311 N Penn.
 McBride Jesse L, 616 Woodlawn av.
 McVey Hugh O, 531 W Michigan.
 Magee Ray, 148 W 10th.
 Medcalf Wm E, 1057 Eugene.
 Mills Geo E, 1031 Ashland av.
 Mitchell Edwin L, 5869 Lowell av.
 Mull Wm H, 4133 Rockwood av.
 Foaruch Fay, 5744 E New York.
 Rapp & Lennox Piano Co, 118-120 E New York.
 Stallard James M, 1717 Ashland av.
 Wachsmann Albert, 118 Virginia av.
 Welter Harry E, 2408 E 11th.
 Weller Henry, 1422 Roache av.
 Wicks Halley H, 1115 N Olney.
 Wilson Orton B, 1618 Prospect.

Pianos and Organs.

Aeolian Co The, 237 N Penn.
BALDWIN PIANO CO THE, 18-20 N Penn. (See page 190.)
CARLIN MUSIC CO THE, 33 N Penn.
 Fuller-Wagner Music Co, 27 E Ohio.
 Gray, Gribben & Gray Co, 200 Indiana av.
LENNOX E L PIANO CO, 311 N Penn.
 McVey Hugh O, 531 W Michigan.
 Pearson Piano Co, 128-130 N Penn.
 Rapp & Lennox Piano Co, 118-120 E New York.
 Rhoades Wallace J, 221-222 Saks bldg.
STARR PIANO CO THE, 138-140 N Penn. (See page 190.)
 Steinway & Sons, 309 N Penn.
SWAIN & SWAIN, Dealers and Representatives W W Kimball Co, 18 E 16th.
 Sweetman Bros, 2176 N Illinois.

***Pianos and Piano Players.**

WILLIAMS, WARNER C & CO, 635 Prospect.

Pickle and Sauce Manufacturers.

ARNT J HENRY CO, 1928-1934 Shelby.
 Heinz H J Co, 19-21 E South.
 Huffman W D Co, W St Clair and Big Four R R.

Pickles and Preserves.

Cranor Earl, 206 Mkt House.
 Hubbard Clarence W, 480 Mkt House.

Pictorial Painters.

FERTIG & KEVERS, 19-21 N Capitol av. (See page 195.)

***Picture Frame and Moulding Manufacturers.**

LIEBER H CO THE, 24 W Wash. (See right top cor cards and page 75.)
LYMAN BROS (INC), 223-225 E Ohio. (See page 205.)

***Picture Show Electrical Sets.**

SWARTZ ELECTRIC CO, 5 N Meridian, Kahn Bldg. (See page 139.)

Pictures and Frames.

ALEITER WM CO (INC), 22 W Maryland. (See page 113.)
 Edwards Wm H, 3625 Mass av.
 Fogelsonger Ira B, 544 Mass av.
 Garrison James W, 935 Ft Wayne av.
GLAZER ROBT D, 444 E Wash. (See page 151.)
 Herman B H & Co, 118 N Penn.
KRIEG BROTHERS, 113-115 W Maryland. (See page 113.)
LIEBER H CO THE, 24 W Wash. (See right top cor cards and page 75.)
LYMAN BROS (INC), 223-225 E Ohio. (See page 205.)
 Ogden Walter V, 468 Mass av.
 Pennington Perry C, 713 Mass av.

***Pine Timber.**

FOSTER R S LUMBER CO, 343 W Pratt. (See left bottom lines and page 180.)

Pine Timber—Long.

FOSTER R S LUMBER CO, 343 W Pratt. (See left bottom lines and page 180.)

***Pine and Hardwood Finishing.**

LEWIS-FORBES LUMBER CO, Shelby and Belt R R. (See left top cor cards and page 177.)

***Pine and Hardwood Lumber.**

LEWIS-FORBES LUMBER CO, Shelby and Belt R R. (See left top cor cards and page 181.)

LIFE INSURANCE COMPANY OF VIRGINIA
 Organized 1871
RICHMOND, VIRGINIA

A. MORLEY, Superintendent,
 506-7-8 Fletcher Savings & Trust Bldg.,
 Indianapolis, Ind.

All Claims paid IMMEDIATELY upon receipt of satisfactory Proofs of Death.

Total Payments to Policyholders since organization, over \$17,000,000.00. Is paying its Policyholders over \$1,250,000.00 annually
 W. J. GIBBONS, General Agent,
 Room 707 Merchants Bank Building,
 Indianapolis, Ind.

Taylor's Furniture

***Pipe Covering.**

NATIONAL INSULATING AND MANUFACTURING CO., Room C1 Industrial Bldg. (See right bottom cor cards and pages 200 and 205.)

***Pipe Fittings, Valves, Etc.**

KIRKHOFF BROS & McELWAIN (INC), 11 N New Jersey. (See page 205.)

***Pipe and Boiler Coverings.**

NATIONAL INSULATING AND MANUFACTURING CO., Room C1 Industrial Bldg. (See right bottom cor cards and pages 200 and 205.)

***Pipe and Pipe Fittings—Wholesale.**

VAN CAMP HARDWARE AND IRON CO., 401-425 W Maryland. (See backbone, right bottom lines and page 154.)

***Pipe and Pipe Fitting.**

KOEHRING CHARLES, 878-882 Virginia av. (See right side lines and page 157.)
BUSCHMANN AUGUST & SONS (INC), 1026-1030 College av. (See page 208.)

***Piston Castings.**

BUTLER MANUFACTURING CO, 1120-1124 E Georgia. (See page 76.)

***Piston Rings.**

CHALSMITH COMPANY THE, 803 Hume-Mansur Bldg. (See page 82.)

***Pistons.**

KRAMM H D FOUNDRY CO, 1116 E Georgia. (See page 147.)

***Planing Mill Machinery.**

VONNEGUT MACHINERY CO, 43 S Meridian. (See front cover and page 182.)

***Planing Mill Work.**

LEWIS-FORBES LUMBER CO, Shelby and Belt R R. (See left top cor card and page 181.)

Planing Mills.

BALKE & KRAUSS CO, 427 W Market. (See left top lines and pages 123 and 178.)
BRANNUM-KEENE LUMBER CO, E Wash and Belt R R. (See pages 124 and 178.)
BROOKSIDE LUMBER CO, 1402 Commerce av. (See page 179.)
CAPITOL LUMBER CO, 1712 W New York, 48th and Monon Ry, E 10th and Belt R R. (See page 179.)
Carter-Lee Lumber Co, 1621 W Wash.
DYNES-FOHLMAN LUMBER CO, E 28th and Monon Ry. (See page 179.)
HASKETT O D LUMBER CO, E 25th and L E & W R R. (See page 180.)
INDIANAPOLIS LUMBER CO, E 30th and Monon Ry. (See page 180.)
INDIANAPOLIS MANUFACTURERS AND CARPENTERS UNION, 201-205 S New Jersey. (See page 206.)
ISRIGG LUMBER CO, 2054 Northwestern av. (See left side lines and page 180.)
JOHNSON W F LUMBER CO, E 19th and Monon Ry. (See page 177.)
Kattau Frank A & Co, rear 953 Harrison.
MAAS-NEIMEXER LUMBER CO, 21st and Monon R R. (See right top cor cards and page 178.)

***Plans for Building.**

WOOLLING KENNETH K, 256 Lemcke Annex. (See left side lines and page 218.)

***Plaster.**

ALDAG F W CO, E Wash and Belt R R. (See pages 89 and 133.)
BALKE & KRAUSS CO, 427 W Market. (See left top lines and pages 123 and 178.)
BRANNUM-KEENE LUMBER CO, E Wash and Belt R R. (See pages 124 and 178.)
DAVIS COAL AND BLOCK CO, S Ritter av and C I & W R R. (See page 124.)
DELL FRANK M, s e cor Southeastern av and Cruse. (See left bottom lines and pages 100 and 124.)
GOEPFER FRED, W Michigan and C I & W R R. (See page 100.)
HOBBART-MATHEWS CO, Bethel av and Belt R R. (See page 100.)
HOOSIER BUILDING SUPPLY CO, E 30th and L E & W R R. (See page 101.)
INDIANAPOLIS MORTAR AND FUEL CO, 407 Odd Fellow Bldg. (See right side lines and page 101.)
LEWIS-FORBES LUMBER CO, Shelby and Belt R R. (See left top cor cards and page 181.)
MEYER A B & CO, 17 N Penn. (See adv opp Builders' Material and opp Coal.)

***Plaster Paris.**

BALKE & KRAUSS CO, 427 W Market. (See left top lines and pages 123 and 178.)
DELL FRANK M, s e cor Southeastern av and Cruse. (See left bottom lines and pages 100 and 124.)
MEYER A B & CO, 17 N Penn. (See adv opp Builders' Material and opp Coal.)

Plaster Paris Ornaments.

Blaine Ponziano P, 49 E South.

***Plaster and Sewer Pipe.**

EILERING LOUIS, Perkins and Bethel av (See page 97.)

Plasterers.

(See Contractors—Plastering.)

SANFORD ARTHUR & CO, 716-717 Fletcher Trust Bldg.

***Plasterers' Hair.**

BALKE & KRAUSS CO, 427 W Market. (See left top lines and pages 123 and 178.)
DELL FRANK M, s e cor Southeastern av and Cruse. (See left bottom lines and pages 100 and 124.)
INDIANAPOLIS MORTAR AND FUEL CO, 407 Odd Fellow Bldg. (See right side lines and page 101.)
KEEPORT A B CO THE (INC), 620 N Senate av. (See left side lines and page 101.)
MEYER A B & CO, 17 N Penn. (See adv opp Builders' Material and opp Coal.)

***Plasterers' Supplies.**

BALKE & KRAUSS CO, 427 W Market. (See left top lines and pages 123 and 178.)
DELL FRANK M, s e cor Southeastern av and Cruse. (See left bottom lines and pages 100 and 124.)
INDIANAPOLIS MORTAR AND FUEL CO, 407 Odd Fellow Bldg. (See right side lines and page 101.)
KEEPORT A B CO THE (INC), 620 N Senate av. (See left side lines and page 101.)
MEYER A B & CO, 17 N Penn. (See adv opp Builders' Material and opp Coal.)

***Plasterers' Tools.**

VONNEGUT HARDWARE CO, 120-124 E Wash (See marginal lines and page 155.)

***Plate Glass.**

INDIANAPOLIS PAINT AND COLOR CO, 120-122-124 S Illinois (See left top lines and page 196.)
MARION PAINT CO, 358 S Meridian (See page 197.)

Sheet Metal Works

National Boiler and Sheet Iron Works
 THE NATIONAL DRY KILN COMPANY, Popps.
 Nos. 1118-1226 East Maryland Street

Garland Furnaces

—
Base Burners
 —
Hot Blasts
 —
Ranges
 —
Champion Combination Coal and Gas RANGES

Ret Self-feeding Soft Coal Heaters
 —
 Your Old Stove as Part Payment

Charles Koehring
 878-880-882
 Virginia Ave.

New Phone, Park 68
 Old Phone, Wash. 741

JOHN WATSON CONTRACTOR

4004 N. CAPITOL AVE. INDIANAPOLIS

Indiana
Electro-
type
Co.

Photo-
Engravers
Artists
Designers
Photogra-
phers

Electro-
typers
Stereo-
typers

Wood,
Metal,
& Wax
Engravers

23 West
Maryland St.
Indianapolis

JOS. W. SELVAGE

Rooms 410-15, 8 E. Market St.
Phones 717

Vacant Lots—Factory Sites
Building Locations
SEE "SELVAGE" FOR YOUR
REAL ESTATE WANTS.

1876

R. L. POLK & CO.'S

***Plate Glass—Continued**
NOVELTY MIRROR AND BEVELING CO., rear 224 W Maryland (See page 153.)
SARGENT PAINT CO., 502 Mass av (See right side lines and page 197.)
STEWART-CAREY GLASS CO., 231-235 S New Jersey (See page 153.)

***Plate Glass Insurance.**

UNITED STATES CASUALTY CO OF NEW YORK CITY, H H Woodsmall & Co, 2d fl Fidelity Trust Bldg (See left top cor cards and page 166.)

***Plated Ware—Silver.**

LILLY & STALNAKER, 114-118 E Wash (See left side lines and page 156.)

Platers—Gold and Silver.

Capitol Plating Co, 633-635 Kentucky av.
Davenport James C, 349 Mass av.
Dick Geo W, 41 Virginia av.
Harrison Geo H, 1595 Prospect.
Higert Henry H, 227 W Pearl.
INDIANAPOLIS PLATING CO, 446 Mass av (See page 206.)
Neff James R Co, 235 E Maryland.
Vehling Jno F, 142 S Delaware.

***Platers' Supplies.**

INDIANAPOLIS PLATING CO, 446 Mass av (See page 206.)

***Plating—General.**

INDIANAPOLIS PLATING CO, 446 Mass av (See page 206.)

***Plating—Nickel, Copper and Brass.**

BARBEE WIRE AND IRON WORKS, Office and Works Lafayette, Ind (See page 236.)

***Plating Works.**

INDIANAPOLIS PLATING CO, 446 Mass av. (See page 206.)

***Player Piano Music Rolls.**

BALDWIN PIANO CO THE, 18-20 N Penn. (See page 190.)

***Player Pianos.**

BALDWIN PIANO CO THE, 18-20 N Penn. (See page 190.)
RAFF & LENNOX PIANO CO, 118-120 E New York.
STARR PIANO CO THE, 138-140 N Penn. (See page 190.)

***Playing Cards.**

DOLMETSCH E C CO THE, 219-221 S Meridian. (See left bottom lines and page 160.)

Plumbers, Steam and Gas Fitters.

Backemeyer Herman F, 1505 Union.
Adams James H, 1908 College av.
Adams Wm G, 1102 Reinsler.
Anderson Geo W, 5442 E Wash.
Anderson Oliver P, 2403 E Michigan.
Ansheansel C & Co, 606 Mass av.
Barker Harry G, 447 E 42d.
Barker Wm W, 3765 N Illinois.
Bassett Co The, 2023 E 10th.
Bauman Ralph W, 3339 Central av.
Belburg Bros, 2457 N Talbot.
Betz Lawrence, 829 Ft Wayne av.
Bland & Foerderer, 1504 E Wash.
Brinkman & Belles, 427 W Morris.
Brown & Ploch, 391 Dorman.
Bulach Chas H, 3626 E Wash.
BUNGALOW CO THE, 3339 Central av. (See page 209.)
Burke Curtis E, 1037 E Wash.
BUSCHMANN AUGUST & SONS (INC), 1026-1030 College av. (See page 208.)
Callon Bros, 24 S Alabama.
CANNING JOSEPH J, 419 Indiana av.
Capital Plumbing Co, 3362 N Capitol av.

Carlsen Louis, 214 E 16th.
Carroll Thos J, 22 N Ritter av.
CENTRAL PLUMBING CO, 44 S Capitol av.
Churchill Fredk, 1035 Fletcher av.
Clarke Bros (Inc), 122 N Senate av.
Collins Chas L, 4018 E Wash.
Connell Thos, 223 E 19th.
Conrad Geo E, 430 N Noble.
Cook Bros, 233 Virginia av.
Cool Bert E, 55 S Tremont av.
COTTON-WIEBKE CO (INC), 1720-1724 E 10th. (See page 208.)
Courtney Wm F, 725 E 27th.
Crain Saml R, 455 N Highland av.
Cromlich Chas Co, 2406 E Wash.
Dalley Louis E, 2432 N New Jersey.
Denges Henry W & Co, 1031 Virginia av.
DeWald & Wahl, 117 W Maryland.
DIGGLE JAMES A, 214 N Delaware. (See page 209.)
Dunn & Willis, 938 N Illinois.
Enoch & Dorrah, 1223 Windsor.
Entwistle Jos, 2516 N Olney.
Erber Arthur C, 1705 Commerce av.
Ertel J C & Co, 702 Mass av.
Fehr Chas C, 714 E 19th.
Fishman Bros, 846 S Meridian.
Foley Bros Co, 111 E Ohio.
Freaney Bros, 813 Ft Wayne av.
Freyn Bros, 31 W Michigan.
Gardner Jno B, 3364 N Capitol av.
Geis Geo A & Co, 1012 S Meridian.
Glenn & Thayer, 24th.
Golding Max, 18 N East.
Griffin Geo W, 113 E 22d.
Gundelfinger Benno, 1915 Central av.
Gunn Wm, 5609 Bonna av.
Haines C Harney Co, 810 N Illinois.
Harmening Edw, 1210 E Michigan.
Harris & McKee, 1566 College av.
HAYES BROS (INC), 236-238 W Vermont. (See page 208.)
Hemphill Oran E, 1303 Bellefontaine.
Hermann Walter F, 2404 Central av.
Holtman Chas, 658 E New York.
Hyland Jno F, 2815 Clifton.
Janitz Fredk G, 619 Virginia av.
Jefferson Plumbing Co, 2231 E Wash.
Jones Perry A, 2055 Sibley.
Kavanaugh Edw, 610 Virginia av.
Kirkhoff Bros & McElwaine, 11 N New Jersey.
Kleder Geo F, 717 E 22d.
Klotz Chas F, 122 E Maryland.
KREGLO JAMES A & ENGLISH, 1103 E 10th. (See left bottom lines and page 209.)
Kretsch Bros, 352 Virginia av.
Lauber Frank L, 736 W 30th.
Locke Claude D, 5526 E Wash.
Lohman Chas D, 1823 Brookside av.
McCallie Harvey F, 204 N Capitol av.
McCarthy Jos A, 517 Mass av.
McClintock Bros, 715 Mass av.
McGaughey J Edw, 110 N Illinois.
McGuff Edw, 628 Mass av.
McHaffey, Israel P, 3604 Roosevelt av.
Markowitz Louis, 820 S Meridian.
Marshall & Elder, 147 W 16th.
Meier Fred & Co, 110 S Capitol av.
Meyers Jacob W, 218 E 22d.
Miller Louis Co, 827 Buchanan.
Mills Jno Jr, 147 E 11th.
More Albert E, 1925 W Wash.
Murely Thos A, 812 N West.
Myers S R & Son, 6219 Bellefontaine.
O'Donnell Wert, 1222 W 30th.
Overbeck Ohio, 1609 Bellefontaine.
Owens Andrew L, 2859 Clifton.
Paetz Arthur C, 250 Virginia av.
Pauley A Lucian, 1030 N Olney.
Payne Jno T, 2219 Pierson av.
Prinzler Louis V, 421 N Walcott.
Rauch & Sons, 40 McLean pl.
Rich Jno W, 1536 N Illinois.
Robinson Albert, 206 N East.
Schott Chas E, 235 E Maryland.
Serber Arthur C, 1135 Union.
Shaffer Benj F, 2325 E Wash.
Shannon Wm C, 40 McLean pl.
SHIMER JAMES T & CO, 818 Indiana Pythian Bldg.
Simon Elmer E, 1123 E Wash.

Frank M. Dell Fire Brick, Clay, Crushed Stone, Sand & Gravel
SOUTHEASTERN AVE. AND CRUSE
Phones, New 1310, Prospect 1310

The Lawrence

410 AMERICAN CENTRAL LIFE
BUILDING
8 EAST MARKET ST.

Agency

BOTH PHONES 717

INSURE WITH US

Oldest and
Strongest Companies
COVERING ALL LINES

INDIANAPOLIS CITY DIRECTORY—1916

1877

Skinner Lewis B, 517 Mass av.
Slick Geo & Co, 144 N Delaware.
SMITH C W & CO, 472 Mass av. (See page 209.)

Spearing Edw J, 2911 E 10th.
Steck Bros, 516 N Drover.
Stewart Frank, 935 Mass av.
Stewart Jno, 1602 N Alabama.
Strong E A & Sons, 656 E 16th.
Summers Harry E, 55 N Bradley.
SUPERIOR PLUMBING AND HEATING CO, 3339 Central av. (See page 209.)
Tomlinson Saml G, 118 Prospect.
Trosky Frank E, 419 E 30th.
Vestal Plumbing Co, 1124 Central av.
Wainscott Cameron, 3016 N Illinois.
Wainscott & Hard, 320 Virginia av.
White Frank L, 2916 Clifton.
Williams Wm R, 704 E 24th.
Wilson James A, 917 N New Jersey.
Winter Chas R, 948 Ft Wayne av.
Zeller Michl A, 2611 W Michigan.

Plumbers' Specialties.

Eureka Mfg Co, 236-238 W Vermont.
Leader Specialty Co, 517-521 E Walnut.

*Plumbers' Supplies—Wholesale.

VANCAAMP HARDWARE AND IRON CO, 401-425 W Maryland. (See backbone, right bottom lines and page 154.)

Plumbers' Supplies.

American Valve and Tank Co, 2 fl Industrial bldg.
BOSTON SEAT AND TANK CO, Davlan Bk, 434 Mass av.
BUSCHMANN AUGUST & SONS (INC), 1026-1030 College av. (See page 208.)
CENTRAL SUPPLY CO, 209-217 W Wash. (See page 207.)
CRANE COMPANY, 333-349 W Market. (See page 207.)
GrosClaude Supply Co, 509-510 Fletcher Savings and Trust bldg.
IMPERIAL HEATER CO, 1630-1632 Ashland av.
INTERNATIONAL METAL POLISH CO, Quill and Belt R. (See left side lines and page 210.)
KOEHRING CHARLES, 878-882 Virginia av. (See right side lines and page 157.)
McLain J H Co The, 204 Hume-Mansur bldg.

*Plumbers', Steam and Gas Fitters' Supplies.
CENTRAL SUPPLY CO, 209-217 W Wash. (See page 207.)

*Plumbers and Gas Fitters.

SMITH C W & CO, 472 Mass av. (See page 209.)

*Plumbing Supplies—Wholesale.

CRANE COMPANY, 333-349 W Market. (See page 207.)
VANCAAMP HARDWARE AND IRON CO, 401-425 W Maryland. (See backbone, right bottom lines and page 154.)

*Plumbing and Heating Contractors.

SMITH C W & CO, 472 Mass av. (See page 209.)

*Plumbing and Heating Contractors—Steam and Hot Water Heating.

DIGGLE JAMES A, 214 N Delaware. (See page 209.)

*Plumbing and Heating Engineers.

SMITH C W & CO, 472 Mass av. (See page 209.)

*Plumbing and Heating Specialties.

HAYES BROS (INC), 226 W Vermont. (See page 208.)

*Pneumatic Tanks.

WEIL BOILER CO, 1601 VanEuren. (See right bottom lines and page 93.)

*Pneumatic Tubes.

LAMSON CO THE, 509-515 Murphy Bldg.

*Pocket Books.

MORRISON L E & CO, 27 W Wash. (See right top cor cards and page 230.)

*Po-Ko-Lac (Cultured Milk).

POLK SANITARY MILK CO THE, 1100 E 15th. (See page 187.)

Polish Manufacturers.

Crown Mfg Co, 415 S Illinois.
Hoffman Geo W Co, 557 E Wash.
INTERNATIONAL METAL POLISH CO, Quill and Belt R. (See left side lines and page 210.)
Wizard Mfg Co, 140 W 19th.

*Porch Couches.

COMPAC TENT CO, Industrial Bldg. (See page 83.)

*Pork.

INDIANAPOLIS ABATTOIR CO, cor W Morris and White River. (See left top cor cards and page 68.)

*Portrait Enlarging.

LYMAN BROS (INC), 223-225 E Ohio. (See page 205.)

*Portrait Photography.

COBURN PHOTO AND FILM CO (INC) THE, 333 E Market. (See right side lines and page 204.)

*Portraits and Frames.

BROWN ART CO THE, 504 Lombard Bldg.
LYMAN BROS (INC), 223-225 E Ohio. (See page 205.)

Post Office Supplies.

National Facing Slip Co, 410 S Meridian.

*Poster Manufacturers.

PRATT POSTER CO, 405 Century Bldg.

Poultry Dealers.

Barth Chas H, 600 Mkt House.
Blake Dora, 500 Mkt House.
Bluestein Bros, 586 Mkt House.
Breier Chas D, 420 Mkt House.
Brooks James L, 520 Mkt House.
Chadwick Bernard, 248 and 572 Mkt House and 140 N Alabama.
Danziger Fannie, 398 Mkt House.
Davidson Chas L, 576 Mkt House.
Dehner Eliz, 581 Mkt House.
Efey Aug, 1132 N Senate av.
Fodrea Jno H, 320 E Wabash.
Foull Francis, 489 Mkt House.
Fountain Oscar, 565 Mkt House.
Freiberg Henry, 246 Mkt House.
Galarman Louis, 391 Mkt House.
Giltner Harley H, 123-125 N New Jersey and 19 S West.
Gildewell Lillie, 554 Mkt House.
Goldstein Ben, 735 S Illinois.
Gooden J V & Co, 1925 W Wash.
Graham Andrew J, 561 Mass av.
Greenberg Henry, 394 and 592 Mkt House.
Guenther Kath S, 1335 S Meridian.
Heyser Ezra, 375 W 12th.
Hirshovitz Isaac G, 400 Mkt House.
Horowitz Saml, 585 Mkt House.

S
A
R
G
E
N
T
,
S
P
A
I
N
T
S

44 South Pennsylvania St.

THORNTON-LEVEY CO.
BLANK BOOK MAKERS

PHONES { New 1220
C. U. Main 1777

W. H. ALBERSMEIER, ARCHITECT

SIJTE 508-II RAUH BUILDING. PHONE MAIN 3918

Carey & James

Chiro- practors

Old Phone
Main 3252



540 N.
Meridian



Consultation
FREE

FISHER-LENZ Sales Corp.

THE K I S S E L K A R

338 N. Capitol
Ave.

Telephone
Main 6303

THE HOME BREWING CO. THE PUREST BEER

Phones — New 1050 Bottling Dept., Prospect 2260, New 1030
Central, Prospect 150 Cor. Cruse and Daly, Indianapolis, Ind. According to the United States Health Report.

1878

R. L. POLK & CO.'S

***Poultry Dealers—Continued**
Indianapolis Poultry Co, 574 Mkt House and 228 S Penn.
Lather Isidore, 585 Mkt House.
Locks Wm M, 1027 Virginia av.
Mellender Wm S, 557 Mkt House.
Miles & Co, 11 N West.
Miller Wm M, 445 Mkt House.
Morris James S, 487 Mkt House.
Mottus Bros, 334 E Market.
Perry Annie E, 255 Mkt House.
Phillips Fred, 550 Mkt House.
Miller Wm M, 445 Mkt House.
Rabinowitz Louis, 579 East Mkt House.
Redmann Eliz, 443 Mkt House.
Ross Loretta, 598 Mkt House.
Rubin Geo M, 587 Mkt House and 318 E Wabash.
Sanders Aif C, 589 East Mkt House.
Saunders Edw M, 396 Mkt House.
Schwer Ferdinand, 559 Mkt House.
Schwer Lidia, 324 E Wabash.
Schwomeyer Fredk, 322 E Wabash.
Scott Chas M, 105 Mkt House.
Segal Wm, 590 Mkt House.
Simmons Chas T, 117 N New Jersey.
Smith Ethel, 573 Mkt House.
Smith Harry, 564 Mkt House and 312 and 326 E Wabash.
Smulyan Calvin A, 403 Mkt House.
Speake Louis, 569 Mkt House.
Stanley Matilda, 525 Mkt House.
Storrett C B, 579 Mkt House.
STROBEL BROS, 812-814 W Wash.
Taylor Howard V, 553 Mkt House.
Teaster Ethel, 567 Mkt House.
Tiedman Jno H, 234 Mkt House and 310 E Wabash.
Tracy & Darnel, 549 Mkt House and 314 E Wabash.
Vincent Jno, 127 Mkt House.
Wadley Co The, 35 S Delaware.
Wickers Minnie, 402 Mkt House.
Wilson Luther, 544 E Mkt House.
Woodruff Geo T, 485 Mkt House.
Worthington Guy O, 264 Mkt House.

Poultry Feed.

ENOCHS CHARLES O, 829 E Wash. (See page 111.)

*Poultry Netting.

VONNEGUT HARDWARE CO, 120-124 E Wash. (See marginal lines and page 155.)

Poultry Supplies.

Petaluma Poultry Supply Co, 147 N Delaware.
Smith F P & Co, 203 N Delaware.

*Poultry Supply Manufacturers.

INDIANAPOLIS CORRUGATING CO, 1020-1028 Drover cor Kentucky av. (See page 161.)

*Power Equipment.

HAYES BROS (INC), 226 W Vermont. (See page 208.)

*Power Plant Equipment.

KIRKHOFF BROS & McELWAIN (INC), 118 N New Jersey. (See page 208.)

*Prayerbooks and Religious Articles.

KRIEG BROTHERS, 113-115 W Maryland. (See page 113.)

*Precision Tools.

VONNEGUT MACHINERY CO, 43 S Meridian. (See front cover and page 182.)

*Preparatory Schools—Colleges.

BROOKS SCHOOL FOR BOYS THE, 1545 Central av. (See right bottom cor cards and page 132.)

*Prepared Ready Roofing.

INDIANA PLASTER AND ROOFING CO, 920 E North. (See left side lines and page 221.)

*Prepared Roofing.

LILLY & STALNAKER, 114-118 E Wash. (See left side lines and page 156.)

Press Associations.

American Press Assn, 45-49 S Capitol av.
International News Service, 2d fl Murphy bldg.
Natl Labor Press Assn, 433 Lemcke bldg.
United Press Assn, 36 1/2 W Wash.
Western Newspaper Union, 307 Century bldg.

Press Clipping Bureaus.

Central Press Clipping Service, 205 Telephone bldg.

*Pressing and Repairing.

MODEL GARMENT CLEANERS, 547 Mass av. (See page 120.)

Printers—Book and Job.

Abramson Nathan, 824 S Capitol av.
Advertisers' Press, 340 N Delaware.
AMERICAN BANK SUPPLY CO, 44 S Penn. (See right side lines and page 192.)

Art Press The, 318 Century bldg.
Barnes-Ross Co, 19-25 N Alabama.
Bartlow & Mitchell, 37 Virginia av.
Birt Geo W, 711 Russell av.
Blades Bert J, 1629 Orange.

BOOKALTER-BALL PRINTING CO, 33-40 S Penn. (See page 212.)

Boswell Chas W, 841 Mass av.
Boyd Eugene C, 2136 Avondale pl.
Bramwood Press The, 45 Virginia av.
Brandt Alfred W, 1810 N Talbot.
Brann Julius, 821 S Meridian.
Brinkman Fred E, 5, 135 E Market.
Britan & Sons, 1115 Shelby.
Browning Geo R, 2, 160 E Market.
BURFORD WM, B, 33-40 S Meridian. (See opp page 260.)

Busenbark Daly D, 4, 114 S Illinois.
Campbell Geo G, 9, 18 W Market.
Casterter Claude C, 401, 222 E Ohio.
Castor Bros, 126 E Court.

Central City Publishing Co, 112 American Central Life bldg.
Clark F W & E W, 14, 119 W Maryland.
Consolidated Printing Co The, 400-404 Wulsin bldg.

Co-operative Press The, 200 Century bldg.
Cornelius Printing Co, 325-327 N Capitol av.
CROWN PRESS, 27 Virginia av.
Cummings & Fitzgerald, 101-107 Kentucky av.
Daily Jno R, 1018 Goodlet av.

Donnelley R R & Sons Co, 202 Telephone bldg.
Fisher Chas O, 144 E Court.
Franklin Press, 501 Murphy bldg.
Freeman Publishing Co The, 220 W Vermont.

Globe Press, 21, 46 N Penn.
Grabhorn Harry A, 757 Mass av.
Graessle-Mercer Co, 453-55 Lemcke Annex.
Gutenberg Co The, 309-311 E Ohio.

Hampton Printing Co, 117 W Georgia.
Hampton Wm W, 220 E Ohio.
Harlow Willard D, 2304 E 10th.
Harrell Jessey F, 608 N Illinois.

Harrington & Folger, 316 Century bldg.
Haywood Garfield T, 330 W 10th.
Hecker Edw J, 5241 E Wash.
Hemphill-Stehlin Co, 2 fl Industrial bldg.

Hernsdorfer Virgil E, 831 Ft Wayne av.
Hickman Wm S, 1023 Newman.
HOLLENBECK PRESS THE, n w cor Market and New Jersey. (See opp page 676.)

Horrocks W E Co, 2424 W Michigan.
Independent Trade Press, 318-320 E Court.
Indiana Catholic Printing and Publishing Co, 800 Wulsin bldg.

Indiana Legal Blank Co, 4, 135 E Market.
INDIANAPOLIS LITHOGRAPH CO, 322 E Louisiana. (See page 174.)
INDIANAPOLIS LIVE STOCK JOURNAL AND PRINTING CO, Union Stock Yards.

FOSTER'S LUMBER

R. S FOSTER LUMBER CO.

BOTH PHONES 254

SATISFIES

OFFICE FURNITURE

W. K. STEWART CO.

44 EAST WASHINGTON ST.
Complete Office Equipment

INDIANAPOLIS CITY DIRECTORY—1916

1879

Indianapolis Printing Co, 200 Century bldg.
Indianapolis Typesetting Co, 538 N Capitol av.
Inland Typesetting Co, 322 Century bldg.
INTERNATIONAL PRINTING CO, 230-238 W McCarty. (See opp page 714.)
Keystone Press The (Inc), 139 W Maryland.
Kras & Durier, 23 E North.
Leader Printing Co, 1001 N Illinois.
LEVEY BROS & CO (INC), n e cor Ohio and Senate av. (See left top lines and pages 174 and 212.)
Lewis Herbert C, 13, 49 1/2 S Delaware.
MEIERER FRED M CO, 3d n Century bldg.
Mellett Printing Co, 475 Century bldg.
Merchants Printing Co, 202 Wulsin bldg.
METZGER & KEELER, 17-18, 46 N Penn.
Miller-Matheson Co, 706 Wulsin bldg.
Moran & Connor, 72 W New York.
Morris Printing Co, 939 S Illinois.
Morrison & Stehlin, 605 Wulsin bldg.
Multiple Press The, 417 Majestic bldg.
Mutual Printing and Lithographing Co The, 534 N Capitol av.
Nathan Sol, 8, 120 N Penn.
Neff F B Printing Co, 301, 222 E Ohio.
Ostrander & Greenhalgh, 528 Mass av.
PAULEY C E & CO (Lintotype composition only), 19-25 N Alabama.
Pierson & Lantz Co (Inc), 237 E Ohio.
Pivot City Press, 224 N Delaware.
PRATT POSTER CO, 405 Century Bldg.
Premier Printing Co, 417 Murphy bldg.
Printing Arts Co, 77 N New Jersey.
Publishing House Pentecost Band, Salem Park, n s W Wash at Eagle Creek.
Ratti Jos Co, 234 S Meridian.
Rex Printing Co, 416 S Meridian.
Richardson Chas M, 528 Agnes.
Rogers Typesetting Co, 310 Century bldg.
ROLLES JOSEPH P, 26 N Delaware. (See Page 212.)
ROUGH NOTES CO THE, 220 E Ohio. (See right and left side lines and page 191.)
Rowe Arthur F, 643 Mass av.
Seltz J Wm, 5, 22 Jackson pl.
SENTINEL PRINTING CO, 123-125-127 W Market.
Sjelken & Faulstich, 610 Century bldg.
Silent Evangel Society, 519 E Walnut.
Smith David H, 19 E Market.
Spiros & Darnach, 504 Wulsin bldg.
STAFFORD ENGRAVING CO, 7th Floor Century Bldg. (See insert opp classified engravers.)
Stewart Geo P, 236 W Walnut.
Stoddard Joy G, 354 W Raymond.
Stone & Shields, 9-10 Cordova bldg.
Studio Press The, 201 Holliday bldg.
Suffrins Chas A, 15, 119 W Maryland.
Thomas & Evans, 203 Wulsin bldg.
Thompson Aaron B, 210 Howard.
THORNTON-LEVEY CO, 44 S Penn. (See right side lines and page 192.)
Tonner Patk F, 625 W Pearl.
Tucker Clarence A, 2, 135 E Market.
Tidell Calvin G, 2942 Clifton.
United Typothetae School of Printing, 1500 E Michigan.
Wagner Wm H, 140 Virginia av.
Walz & Coss, 2822 Annette.
Warrington Chas, 948 E Ohio.
Western Newspaper Union, 307 Century bldg.
Whitaker Benj F, 16, 119 W Maryland.
Wilkerson-Schaad, 2116 W Michigan.
***Printers—Catalogues.**
HOLLENBECK PRESS THE, n w cor Market and New Jersey. (See opp page 676.)
***Printers—Designers.**
HOLLENBECK PRESS THE, n w cor Market and New Jersey. (See opp page 676.)
Printers' Rollers.
Bingham's Saml Son Mnfng Co, 151-153 Kentucky av.
Printers' Supplies.
American Printing Ink Co, 418 Telephone bldg.

BINGHAM'S SAML SON MNGF CO, 151-153 Kentucky av.
INDIANAPOLIS ELECTROTYPE FOUNDRY, 341-349 E Market.

***Printing, Developing and Finishing—Photo.**
LYMAN BROS (INC), 223-225 E Ohio. (See page 205.)

***Prism Glass—For Store Fronts and Sidewalks.**
SCHURMANN EDWARD, 5th floor Lemcke Bldg.

***Probate Law.**
HARTMAN J HERBERT, 313 Hume-Mansur Bldg. (See card in Legal Blue Book.)
MERRELL CLARENCE F, 502 American Central Life Bldg. (See card in Legal Blue Book.)
PARKER HERBERT G, 719 Law Bldg. (See card in Legal Blue Book.)
SCHLEPPY BLOOR, 924 Lemcke Bldg. (See card in Legal Blue Book.)
SCHOFIELD EVERETT M, 709-712 Law Bldg. (See card in Legal Blue Book.)
TROOK EVERETT W, 1502 Fletcher Trust Bldg. (See card in Legal Blue Book.)

Produce.

Bailey Walter M, 458 Mkt House.
Baxter Wm H, 252 E Wabash.
Beard Alf C, 514 Mkt House.
Beeler Thos A, 107 Mkt House.
Bernstein Philip, 247 Virginia av.
Bridwell Viola, 539 Mkt House.
Briggs Wm L, 534 Mkt House.
Brill Geo, 427 E Wabash.
Bryan Louis R, 910 S Meridian.
Butcher Chas E, 502 Mkt House.
Butcher Geo, 375 Mkt House.
Chadwick Bernard, 234 E Wabash.
Cohen Harry, 549 Mkt House.
Cohn Aaron, 496 Mkt House.
Denk Albert L, 377 Mkt House.
Denk Emelia, 434 Mkt House.
Dufresne Leon, 465 Mkt House.
Esgold Anna, 422 Mkt House.
Elker Wm H, 39 Mkt House.
Faust Sarah E, 463 Mkt House.
Fletcher Wm H, 461 Mkt House.
Frank Louis, 499 Mkt House.
Gates Edw, 936 Mass av.
Gemmer Wm, 526 Mkt House.
Githens Martha E, 220 Mkt House.
Glenn Amelia, 419 Mkt House.
Goebel Wm, 111 Mkt House.
Gold David, 456 Mkt House.
Golding Chas W, 504 Mkt House.
Halpern Adolph, 479 Mkt House.
Hart Chas A, 49 Mkt House.
Herd Emma, 517 Mkt House.
Hitz Geo & Co, 28-34 S Delaware.
Hole Albert C, 203 Mkt House.
Horshoff Gisella, 452 Mkt House.
Kaplan Morris, 604 Mkt House.
Lilly Wm M, 603 Mkt House.
Litcherman Abr, 476 Mkt House.
Lonscher Eliza, 541 Mkt House.
McGowan & Son, 110 Mkt House.
Marschke Frank, 471 Mkt House.
Meyer Wm, 259 Mkt House.
Miers Esther A, 481 Mkt House.
Minger Fred (Inc), 613-320 E Market.
Oakley J Harvey, 1904 S Meridian.
Rees Schuyler C, 1011 N Illinois.
Rose S & Son, 437 Mkt House.
Rosenburg Esther, 431 Mkt House.
Schor Leo, 501 Mkt House.
Simon Hugo, 511 Mkt House.
Stickan Fred, 601 Mkt House.
Stumph Elmer W, 450 Mkt House.
Sudmeyer Fred, 423 Mkt House.
Sudmeyer Mary, 433 Mkt House.
Tacoma Lee, 213 Mkt House.
VanJelgerhuis Lee, 509 Mkt House.
Velorzina Dominic, 543 E Mkt House.
Walle A R, 45 Mkt House.
Wilkofsky Frank, 447 Mkt House.
Wiegand Conrad, 47 Mkt House.

HEALTH BUILDERS
SPAINHURST
OSTEOPATHIC PHYSICIANS- PIONEERS of INDIANAPOLIS.
Established 1900

527-530
STATE LIFE BLD.
TELEPHONES,
NEW 652
OLD MAIN 643

BAGS OF ALL KINDS
FOR ALL PURPOSES
INDIANAPOLIS

CINCINNATI



INDIANAPOLIS

CERTIFIED PUBLIC ACCOUNTANTS—AUDITS—FINANCIAL INVESTIGATIONS—SYSTEMS
A. B. ABBOTT, Res. Mgr. Tel. Main 5689 912 Merchants Bank Bldg., INDIANAPOLIS

L. E. FULLER

Oldest Established

CHIROPRACTOR

In the City

517-525 Meridian
Life Building
307 N. PENN.

TELEPHONES
Office

Main 3430
New 1852
Res. Circle 1085

CAPITAL CITY PAINT

"GOOD GOODS"

Made by: INDIANAPOLIS PAINT AND COLOR CO.

1880

R. L. POLK & CO.'S

Produce—Continued
Wilkinson & Stout, 8, 49½ S Delaware.
Wilson Chas W, 1 Mkt House.
Wischmeyer Wm H E, 436 Mkt House.

Promoters.

Warmoth Geo W, 1614 Merchants Bank bldg.
WOOLLING KENNETH K, 256 Lemcke Annex.
(See left side lines and page 218.)

***Property Cared For.**

MAC REALTY CO, 16-17 When Bldg. (See page 219.)

Protectographs.

Todd Protectograph Co The, 519 Merchants Bank bldg.

Provisions and Meats—Wholesale.

INDIANAPOLIS ABATTOIR CO, cor W Morris and White River. (See left top cor cards and page 68.)

***Public Accountants.**

FREEMAN CHARLES E, 816 State Life Bldg. (See page 69.)
PARMELEE EDWARD R, 1200 Fletcher Trust Bldg. (See page 69.)
WESTERY AUDIT CO, 914-915 Fletcher Trust Bldg. (See left bottom lines and page 69.)

***Public Stenographers.**

BROWN MARY, 1005 Law Bldg. (See page 226.)
DILLAN F E MISS, Hume-Mansur Bldg. (See page 225.)
HANNAN HELEN M, 605 Law Bldg. (See page 225.)
MOFFET NANCY B, 218-219 Hume-Mansur Bldg.

Publicity Counsel.

HAMMEL MERVIN J ADVERTISING SERVICE, 509-510 Fletcher Trust Bldg. (See page 72.)
Knodle Fred S, 419 Board of Trade bldg.
Sidener-VanRiper Advertising Co, 1206-1207 Merchants Bank bldg.

Publishers.

Adams J Co, 647 S Noble.
Algrove Music Co, n w cor Delaware and Ohio (basement).
Associated Advertising Clubs of the World, 803 Merchants Bank bldg.
Atlas Publishing Co, 908 Fletcher Trust bldg.
Barries Geo Sons, 415 Saks bldg.
Baughman H R A, 1448 Fletcher av.
BOBBIS-MERRILL CO THE, 18 E Vermont.
BOOKWALTER-BALL PRINTING CO, 38-40 S Penn. (See page 212.)
Bowen B F & Co (Inc), 711 Occidental bldg.
Central City Publishing Co, 112 Am Central Life bldg.
Christian Science Committee on Publication for State of Indiana, 328 Meridian Life bldg.
Citizens League of Indiana, 1006 Hume-Mansur bldg.
Collier P F & Son, 556-562 Lemcke Annex.
Commercial Service Bureau, 310 Chamber of Commerce.
Cook David C Publishing Co The, 218-219 Ind Pythian bldg.
DeVore Co, 1318 Oliver av.
Dodge P W & Co The, (Construction Reports), 124 Law bldg.
Educator-Journal Co, 403 Newton Claypool bldg.
Engineering Publishing Co, 702 Wulsin bldg.
Equiner Publishing Co, 747 Lemcke Annex.
Equity Publishing Co, 227 W Wash.
Federal Publishing Co, 711 Occidental bldg.
Fesler Leo K, 105 N Alabama.
Freeman Publishing Co, 220 W Vermont.
Frontier Press Co, 411-413, 307 N Penn.
Gutenberg Co The, 309-311 E Ohio.
Hanley & Stewart, 747-762 Lemcke Annex.

HOLLENBECK PRESS THE, n w cor Market and New Jersey. (See adv, pp page 376.)
Huston Frank C (music), 11 Marion bldg.
Humen Max R, 224 Saks bldg.
Indiana Catholic Printing and Publishing Co, 802, 222 E Ohio.
Sobana Farmer Co, 450 Century bldg.
INDIANAPOLIS LIVE STOCK JOURNAL AND PRINTING CO, Union Stock Yards.
Inland Poultry Journal Co, 25½ W Wash.
Jersey Bulletin Co The, 238 S Meridian.
Knox Geo L, 230 W Vermont.
LAIN PUBLISHING CO, 202-210 E North.
Lawyers Co-operative Pubg Co, 327 State Life bldg.
Leslie-Judge Co, 624 Majestic bldg.
LEVAY BROS & CO, n e cor Ohio and Seneca av. (See left top lines and pages 174 and 212.)
Locomotive Firemen and Engineers Magazine, 508-510 Terminal bldg.
Majestic Publishing Co, basement 144 N Penn.
Meigs James F, 420 E 48th.
Metz Publishing Co, 805 Occidental bldg.
Morris Printing Co, 939 S Illinois.
NATIONAL MAP CO, 414 Murphy Bldg. (See page 186.)

POLK R L & CO, (Directory), 320-324, 8 E Market.
PRATT POSTER CO, 405 Century Bldg.
Preston Alf M, 13, 39 Virginia av.
Publishing House Pentecost Band, Salem Park, W Wash at Eagle Creek.
Randall T A & Co, 211 Hudson.
Ransford Nettie, 26 W Michigan.
Ray Geo M, 611 Majestic bldg.
Robson Wm H, 311 Chamber of Commerce.
ROUGH NOTES CO THE, 220 E Ohio. (See right and left side lines and page 191.)
Searborough Motor Guide Co, 206 Wulsin bldg.
Scidell Music Pub Co, 220, 230 E Ohio.
Silent Evangel Society, 519 E Walnut.
Smith Delavan, 30 W Wash.
Smith S H Co The, 701 Wulsin bldg.
Sommer Kate W, 2842 Annette.
STAR PUBLISHING CO, 301 N Penn, cor New York.
Stenotype Press The, 13th fl Lemcke Annex.
Tabott Publishing Co, 26-27 When bldg.
Talbman Publishing Co, 1201 Odd Fellow bldg.
Matson James F, 420 E 48th.
United Mine Workers of America, 1102-1111 Merchants Bank bldg.
Western Horseman Co, 220 Law bldg.
Williams Warner C (music), 635 Prospect.
Woolling J H Co The, 416 Saks bldg.

Pulleys and Shafts.

Rockwood Mfg Co, 1801-2001 English av.
VONNEGUT MACHINERY CO, 43 S Meridian.
(See front cover and page 182.)

Pump Manufacturers and Dealers.

Bowser S F & Co (Inc), 149 E Market.
DEAN BROS STEAM PUMP WORKS, 323 W 10th. (See page 3.)
DRAVO-DOYLE CO, 808 Merchants Bank Bldg.
Dwyer Martin J, 1354 Blaine av.
Harris Air Pump Co, 421 W South.
INDIANA AIR PUMP CO, 512 Indiana Pythian Bldg. (See page 212.)
IOWA PUMP CO, 940 E Vermont.
KRAUSS CHARLES & SONS, 402 W Pratt. (See page 235.)
Leathers Earl, rear 532 Virginia av.
MAYER CHARLES, 2104 W Michigan. (See left side lines and page 157.)
Wayne Oil Tank and Pump Co, 201 Fidelity Trust bldg.

***Pumping Machinery.**

DEAN BROS STEAM PUMP WORKS, 323 W 10th. (See page 3.)
KRAUSS CHARLES & SONS, 402 W Pratt. (See page 235.)

***Pumps.**

VONNEGUT HARDWARE CO, 120-124 E Wash. (See marginal lines and page 155.)

ELECTRIC ELEVATORS
D. V. REEDY ELEVATOR CO.

1026-44 Kentucky Ave.
Main 2275, New 3170

NICK ROBERSON COAL CO.

S E W E R P I P E

424-430 S. HARDING ST. :: Phones New 3662, Belmont 123

R. G. DUN & CO.

The Mercantile Agency

**OLDEST
STRONGEST
BEST**

INDIANAPOLIS CITY DIRECTORY—1916

1881

***Punch Press Works.**

LEES JOHN & CO, 26-42 W South. (See page 184.)

***Punches and Dies.**

INDIANAPOLIS TOOL AND MFG CO, 520 S Capitol av. (See page 81.)

LEES JOHN CO, 26-42 W South. (See page 184.)

NESOM & WENZ CO, 20-22 W South. (See page 203.)

***Puncture Proof Tires.**

BALES PUNCTURE PLUGGER CO, 301 N Illinois. (See left top cor cards and page 79.)

***Purchasing Agents—Wholesale.**

HURST & CO, 134-138 S Penn.

***Push Bars.**

LANGSENKAMP F H, 130-142 E Georgia (See right side lines and page 94.)

Radiators.

American Radiator Co, 243 N Penn.

***Radiators—Auto.**

INDIANA AUTO RADIATOR AND LAMP CO, 216-218 E New York (See page 80.)

Railroad Agencies.

Canadian Pacific Ry, 837 Lemcke bldg. Central Railroad of Indianapolis, 103 E Ohio. CHICAGO, INDIANAPOLIS & LOUISVILLE RY, 10 N Illinois (See left bottom lines and page 4.)

Chicago, Milwaukee & St Paul Ry, 408 Terminal bldg.

Chicago, Rock Island & Pacific Ry, 615 Merchants Bank bldg.

Chicago & Alton R R, 512 Merchants Bank bldg.

Chicago & Eastern Illinois R R, 612 Merchants Bank bldg.

Chicago & Northwestern Ry, 611 Merchants Bank bldg.

Eric Railroad Co, 814-815 Board of Trade Illinois Central R R, 1216 Merchants Bank bldg.

Louisville & Nashville R R, 709 Merchants Bank bldg.

Minneapolis & St Louis R R, 526 Merchants Bank bldg.

Missouri, Kansas & Texas R R, 513 Terminal bldg.

Missouri Pacific-Indian Mountain Route, 804 State Life bldg.

MONON ROUTE, 10 N Illinois. (See left bottom lines and page 4.)

Norfolk & Western Ry, 505 Board of Trade bldg.

Northern Pacific Ry Co, 524 Merchants Bank bldg.

Pere Marquette R R Co, 1611 Merchants Bank bldg.

Queen & Crescent Route, 711 Merchants Bank bldg.

St Louis & San Francisco R R, 612 Merchants Bank bldg.

Southern Ry, 711 Merchants Bank bldg. Wabash Railway Co, 412 Terminal bldg.

Railroad Ticket Offices.

CHICAGO, INDIANAPOLIS & LOUISVILLE RY, 10 N Illinois. (See left bottom lines and page 4.)

Cleveland, Cincinnati, Chicago & St Louis R R, n w cor Market and Penn.

MONON ROUTE, 10 N Illinois. (See left bottom lines and page 4.)

New York Central Lines, 102 N Penn. Pennsylvania Lines, 4 E Wash.

Pittsburgh, Cincinnati, Chicago & St Louis Ry, 4 E Wash.

Railroad Ties.

Guthrie Wm A, 920 Lemcke bldg. McKelvey Jasper C, 6379 E Wash. Nebeker Tie Co, 702 Fletcher Trust bldg. Townsend & Freeman, 315 Terminal bldg.

***Railroads.**

(See Miscellaneous Directory.)

***Railings—Office.**

CENTRAL WIRE AND IRON WORKS, 130-140 E Georgia. (See page 236.)

***Rails.**

NATIONAL BOILER AND SHEET IRON WORKS, 1118-1226 E Maryland. (See right side lines and page 92.)

Raincoats.

Bradley & South, 234 N Illinois. Lurie & Karnitzky, 207, 157 N Illinois.

***Ranch Lands.**

CANADIAN PACIFIC RY CO (Land Dept), 837 Lemcke Bldg. (See page 219.)

***Ranges.**

LILLY & STALNAKER, 114-118 E Wash. (See left side lines and page 156.)

VONNEGUT HARDWARE CO, 120-124 E Wash. (See marginal lines and page 155.)

***Rating Agencies.**

DUN R G & CO, 531-536 State Life Bldg. (See right top lines and page 187.)

MERCHANTS MERCANTILE AGENCY, 1115 State Life Bldg. (See page 128.)

***Razors and Shears.**

GRAH CHARLES G, 32-34 W Maryland. (See page 81.)

KRAUSE P A BARBER SUPPLY CO, 54 Kentucky av. (See page 92.)

LILLY & STALNAKER, 114-118 E Wash. (See left side lines and page 156.)

VONNEGUT HARDWARE CO, 120-124 E Wash. (See marginal lines and page 155.)

Real Estate.

A B C Realty Co, 500 Fletcher Trust bldg. Abbott Eli H, 527 Lemcke bldg.

ARINA TRUST AND SAVINGS CO, 23-25 N Penn. (See marginal line front cover and page 84.)

Allard Wm S, 334 Lemcke bldg. ALLEN WM S CO, 1019 Hume-Mansur Bldg.

Allenburg Realty Co, 942 Lemcke Annex. American Town Lot Co, 918 Fletcher Savings and Trust bldg.

Anchor Realty Co, 551 Farmers Trust bldg. Anderson & Foster, 28-29 When bldg.

Aust Wm J, 3313 Roosevelt av. Arion Realty and Investment Co, 418 E 16th.

Bailey Wm R, 312 Law bldg. Bailey & Bailey, 408 Am Central Life bldg.

Bakemeyer Henry C, 3-4 Baldwin blk. Bange C W & Son, 401 Law bldg.

Barnes Andrew J, 18, 159 E Market. Barnett Jno T, 50 N Delaware.

Barnitt James L, 307 Lombard bldg. Bash Realty Co, 713 Law bldg.

Bash & Bash, 713-14 Law bldg. Bastian Realty Co, 610 Fletcher Trust Co.

Baxter & Smeltzer, 805 State Life bldg. BEAGLE MELVIN A, 409 Law Bldg.

Beech Grove Improvement Co, 326, 8 E Market. Bennett Realty Co, E 30th and L E & W R R.

Berry James E, 216, 147 E Market. Beville Burton L, 1826 N Delaware.

Bickel Harrison C, 928 Law bldg. Bickel Jos F, 223 Hume-Mansur bldg.

Bienz Jno L, 3425 N Illinois. Billheimer Jno C, 502-504 Fidelity Trust bldg.

McNamara,
Koster
Foundry Co.

Machinery
Casting
Grey Iron

Prompt
Service

408-414

South
Pennsylvania
St.

Do you
want
Service?

Call us

Electric
Light and
Power.

Heating
Steam

Hot Water

Merchants
Heat & Light
Co.

33 S. Meridian

TELEPHONE
MAIN
4207



441-446
FARMERS TRUST
BLDG.

“F A R Q U A R R”

111

Monument Place

PHONES: New 1710
Main 2352

**GOOD
INSURANCE
IS A
SHOCK
ABSORBER**

**W. E.
BARTON
GENERAL
INSURANCE
AND
SURETY BONDS**

502-510
INDIANA TRUST
BLDG.

PHONES MAIN 8044
NEW 1677

See Insurance Dept.
Buyers Guide

PLANING MILL BALKE & KRAUSS CO.

Wood work machined
and built up for
any requirement

Market & Missouri Sts.

Phones Bell Main 1081

Indept. 1081

1882

R. L. POLK & CO.'S

Real Estate—Continued
Bishop Hanford P, 603 Ind Pythian bldg.
Bolton Frank T, 527 N Tacoma av.
Boulevard Land Co, 225 Lemcke bldg.
Bowman Chas L, 902 Fletcher Trust bldg.
Boyd Owen C, 306 Lombard bldg.
Boyd Wm G, 209 Law bldg.
Bower Chas T, 406 Lombard bldg.
Boyle Edw N, 5816 Cornell av.
Brandon & Jameson, 226 Am Central Life bldg.

Bray Oliver P, 331 Lemcke bldg.
Brenneke David B, 52½ Monument pl.
Brewer Geo E, 529 Lemcke bldg.
Bridges Oscar W, 1338 Roche av.
Bridges Wm L, 709 Fidelity Trust bldg and 3216 E 10th.
Brinley Jno F, 821 W 31st.
Brokaw Isaac E, 924 Law bldg.
Brosnan Danl D, 206 Am Central Life bldg.
Brown Chas, 1127 State Life bldg.
Brown G W & F E, 832 Lemcke bldg.
Buck Chas S, 215 Law bldg.
Buckeye Realty Co, 1617 Merchants Bank bldg.

BUILDERS REAL ESTATE CO, 1151-55 Lemcke Annex. (See page 105.)
Burns Realty Co, 1481 Lemcke Annex.
Burton Edw H, 17 S Addison.
Butterfield Amos, 333 Lemcke bldg.
Calvelage Louis B, 2610 W Michigan.

CAMDEN MATTHEW H, 410-420 Lemcke Bldg.
Canadian Government Office, 215 Terminal bldg.

Carmin James L, 323 Hume-Mansur bldg.
Capital Realty Co, 42 United bldg.
Carr L S Mrs, 13 When bldg.
Carson David, 108 E 2 Market.
Carter Thos F & Co, 914 Hume-Mansur bldg.
Carter A B & Co, 149 E Market.
Carter Wm J, 415 Ind Pythian bldg.
Centennial Mortgage and Realty Co, 205 Fidelity Trust bldg.

CHALLE EMBERSON W & CO, 920 Hume-Mansur Bldg.

Chapin Frank A, 505 Lombard bldg.
Childers Frank R, 1556 Barth av.
Chilton Albert E, 531 Lemcke bldg.
Churchman Frank F, 338 Lemcke bldg.
Citizens Realty Co, 213 State Life bldg.
City Builders Realty Co, 511 Fletcher Trust bldg.
City Investment Co, 25 E Ohio.
Clark Cyrestus J, 504 Am Central Life bldg.
Clark Frank S & Co, 226 E Ohio.
Clevenger Chas A, Baldwin blk.
Cline Albert, 419 Lemcke bldg.
Cline Benj F, 420 Lemcke bldg.

CLINE FRED CO, 206 Hume-Mansur Bldg
(See right top cor cards and page 215.)

Cline Jesse E, 627 Lemcke bldg.
Cline & Cline, 431 Lemcke bldg.
Coffman Edgar O, 159 Lemcke bldg.
Coffman Wilbur A, 29, 18½ N Meridian.
Cohn Moses, 1102 Udell.
Cones Frank, 602 Lombard bldg.
Connor & Kaser, 2438 W Michigan.
Cooke Gilbert J Realty Co, 4092 N Penn.
Cooper Wm H, 838 Lemcke bldg.
Cope & Moss, 407 Law bldg.
Cordova Land Co, 29-30 Cordova bldg.
Cosmos Realty Co, 810 Ind Pythian bldg.
Cottrell E L Realty Co, 808 Fletcher Trust bldg.
Cotton Belt Land and Development Co, 522 Hume-Mansur bldg.

County Real Estate Co, 1107 Law bldg.
Crawford Emory C, 124 E Market.
Creek Side Realty Co, 111 N Penn.
Creighton Saml H, 808 Fidelity Trust bldg.
Crider Chas A, 803 State Life bldg.
Cross Chas M & Co, 1, 19½ N Meridian.

CRUSE J S REALTY CO, 110-112 E Market
(See page 215.)

Curtice Jno F, 807 Hume-Mansur bldg.
Dammeyer Realty Co, 1-2, 49½ S Delaware.
Davis Edgar L, 130 E Market.

DAVIS E O & SON, 38 N Delaware (See page 216.)

Davis Henry A, 1030 Lemcke bldg.
Davis Virgil V, 4108 E Wash.

DAY THOMAS C & CO, 709-715 Fletcher Trust Bldg (See right side lines and page 175.)

Delia Realty Co, 737 Newton Claypool bldg.
DEONY AGENCY, 22 N Delaware.
Detrick Louis, 497 Law bldg.
DeVor Wm T, 204 Castle Hall.
Diamond Realty Co, 241 W Georgia.
Doney Chas P, 609 Law bldg.
Dove Lee, 629 Lemcke bldg.
Duffey Luke W Farm Sales Co, 316 Terminal bldg.

DUNLOP & HOLTEG, 122 E Market.

DUVAL CHARLES G & SON, 305 Lombard Bldg.

Duval & Dupree Co, 319 Law bldg.
Myer Sidney M, 150 E Market.
Dynes Realty Co, 807 Hume-Mansur bldg.
Edwards James F, 122 E Market.
Edwards & Edwards, 118 E Market.
Egbert Jay A, 1017 Lemcke bldg.
Elder Bowman, 201 Saks bldg.
Elder Wm L, 201 Saks bldg.
Elliott Frank M, 337 Lemcke bldg.

Enterprise Realty Co, 20 H 5 E Market.
Eppert Fred W, 531 Lemcke bldg.
Equality Investment Co, 412 Hume-Mansur bldg.
Equitable Realty Co, 113 N New Jersey.
Essex Bert, 206 Am Central Life bldg.
Evans Wm C, 537 Lemcke bldg.
Fairlawn Realty Co, 616 Occidental bldg.
Fall Creek Investment Co, 416 Am Central Life bldg.

FARMERS TRUST CO, 150 E Market. (See page 91.)

FIDELITY TRUST CO, 156-158 E Market.

Fieber & Rellly, 124-126 N Delaware.
Field Geo E, 432 Lemcke bldg.
Floralia Land Development Co, 204, 230 E Ohio.

Folkerth W A Agency, 22 When bldg.
Foreman Orville J, 1118 Fletcher Trust bldg.

FRANKLIN HORACE T, 1013-14 Law Bldg.

(See page 219.)

FREEMAN CLYDE M, 927 Law Bldg.

Friday J W & Co, 414 Law bldg.

Fry James R, 5, 5504 E Wash.

Frybarger Edgar L, 409 Fletcher Trust bldg.

Furgason James A, 636 Lemcke bldg.

Gates Frank E, 903-904 Fletcher Trust bldg.

General Realty Co, 806 Merchants Bank bldg.

Gerking G W & Co, 214 Law bldg.

GERMAN FIRE INSURANCE AGENCY,

Theodore Stein Jr, 241 Lemcke Annex.

(See backbone and page 165.)

GERMAN INVESTMENT AND SECURITIES

CO, 27 S Delaware. (See page 93.)

German Realty Co, 27 S Delaware.

Gibbs C M Realty Co, 35 When bldg.

GILL-BUENAGEL CO (INC), 213-219

Lemcke Bldg and 2440 E Wash. (See right

top corner cards and pages 108 and 216.)

Gilligan Albert M, 7, 159 E Market.

Gillispe Eph, 27, 159 E Market.

Globe Realty Co, 510 N Capitol av.

Goldrick Ralph A, 918 Hume-Mansur bldg.

Goodlet Alf L, 426 Am Central Life bldg.

Gordon Wm & Son, 225-226 Lemcke bldg.

Graham Chas C, 415 Ind Pythian bldg.

Gray Jno R, 307 Burgess av.

Greater Indianapolis Industrial Assn, 1212

Merchants Bank bldg.

GREENE JAMES & CO, 407-408 Lemcke Bldg.

Greory & Apley, 500 Fletcher Trust bldg.

Grever W A Realty Co, 823-824 Lemcke bldg.

Griffey-Winter Realty Co, 1023 Hume-Mansur

bldg.

Griffin Jeremiah, 836 E Maryland.

Griffith Kenneth E, 5-6, 134 E Wash.

Grover & Layman, 314, 241 N Penn.

Grubbs Phineas W, 608 N Delaware.

Guthrie-Thompson Co, 920-929 Lemcke bldg.

Gwin Horace M, 1624 N Alabama.

HABIG CHARLES W, 1011 Hume-Mansur

bldg.

HACKNEY, HACKNEY & CHAFE, 502-503

Lemcke Bldg. (See card in Legal Blue

Book.)

HALL & HILL, Suite 202-204 Public Savings

Insurance Bldg, 147 E Market. (See page

169.)

Hamilton Jos, 402 Board of Trade bldg.

Michigan Lumber Co. LUMBER

939 E. St. Clair St.

Tels New 766, Main 766

SASH DOORS
Interior Finish

SAVINGS

THE UNION TRUST COMPANY

120 East Market Street

PAYS INTEREST ON DEPOSITS

INDIANAPOLIS CITY DIRECTORY—1916

1883

Hamrick Benj F, 50 When bldg.
 Harness & Hurt, 24 Kentucky av.
 Harrison Theo F, 408 Am Central Life bldg.
 Hart & VanArsdel, 502 Lombard bldg.
 Hartman & Cahalane, 43 N Delaware.
 Harvard Realty Co, 1842 N Illinois.
 Hatfield Edw E, 18 Baldwin blk.
 Hauelsen Wm Realty Co, 412 Fletcher Trust bldg.
 Havelick Pearl A, 902 Fletcher Trust bldg.
 Heaton Bros, 427-428 Lemcke bldg.
 Heeb Emmett J, 907 Hume-Mansur bldg.
 Helen Realty Co, 149 W Wash.
 Hessel Isidor, 513 Lemcke bldg.
 Hilsenberg C A & Son, 204 Lombard bldg.
 Hillenberg Harry C, 213, 31 W Ohio.
 Hill Albert W, 525 E 17th.
 Hill Ezra D, 2424 N Delaware.
 Hill James L, 810B Hume-Mansur bldg.
 Hittle Lawrence, 708 Kahn bldg.
HODGE J WALTER, 415 Indiana av. (See page 216.)
HOLLOWAY CHARLES E & SON (INC), 108 Monument Pl. (See page 216.)
 Holly Nelson C, 310 Lombard bldg.
 Home Building and Realty Co, 113 N New Jersey.
 Homeseekers' Realty Corporation, 651 Lemcke Annex.
 Hoosier Hotel and Realty Co, s w cor Wash- ington & New Jersey.
 Howard Jno W, 218½ Indiana av.
 Howard Saml A, 1120 Eugene.
 Hubbard Walter J, 909 Fletcher Trust bldg.
 Hugg & Beeler, 407 Lombard bldg.
HUGGINS EMMETT S, 515 Law Bldg. (See page 219.)
 Hunter Harry S, 904 State Life bldg.
 Imperial Realty Co, 304 State Life bldg.
 Indiana-Florida Orchards Co, 709 Fletcher Trust bldg.
 Indiana Realty Co, 206 Indiana Trust bldg.
 Indianapolis Boulevard Realty Co, 140, 220 N Illinois.
 Indianapolis Equity Co, 609 Law bldg.
 Indianapolis Florida Land Co, 131 E Ohio.
 Indianapolis Investment Co, 1023 Hume-Mansur bldg.
 Indianapolis Land Improvement Co, 207 Saks bldg.
INDIANAPOLIS REAL ESTATE BOARD, 317-320 Lemcke Bldg.
 Indianapolis Realty Co, 808 Hume-Mansur bldg.
 Inland Realty and Investment Co, 115 N New Jersey.
 International Building Co, 921 Hume-Mansur bldg.
 Investors' Realty Co, 1107 Law bldg.
 Irvington Building Co, 701-704 Law bldg.
 Irvington Improvement Co The, 5416 E Wash.
 Isenbarger Realty Co, 14 Union Trust bldg.
 Jacobs Parmenas C, 323 Lemcke bldg.
 James Jno E, 509 Lemcke bldg.
 James F E Realty Co, 723 Fulton.
JENNINGS BROS, 20 S Illinois.
 Johnson Frank E, 407 Law bldg.
 Johnson Harry M, 428 Law bldg.
 Johnson Howard A, 124 N Delaware.
 Johnson Jno W, 2607 W Wash.
 Johnson Richd M, 206 Holiday bldg.
 Johnson Walter S & Bro, 505 Law bldg.
 Johnson & Hume, 410 Lombard bldg.
 Jose-Balz Co The, 742 Lemcke Annex.
 Jose-Balz Realty Co, 741-744 Lemcke Annex.
 Joseph & Baird, 7-8, 10 W Ohio.
 Julmann Realty Co, 502 Lemcke bldg.
 Kershner Wm H, 1021 Hume-Mansur bldg.
 Kershner Robt B, 37, 227 N Illinois.
 Kiger Saml D, 49 N Capitol av.
 Kincaid Saml, 44 N Delaware.
 Kinear Co The, 610 State Life bldg.
 Kirkpatrick Otis, 3336 Ruckie. (See page 103.)
 Kirshbaum Realty Co, 207-209 W Wash.
 Kiser Thos F, 506 Newton Claypool bldg.
 Koneck Ropt R, 130 E Market.
 Kraemer Henry W, 627 Lemcke bldg.
 Krieger David, 644 S Meridian.
 Land Investment Co of Indpls, 601 Lombard bldg.
 Law Building Co, 116 E Market.
 Leachman Ray J, 426 Am Central Life bldg.
 Leasehold Realty Co, 30½ Baldwin blk.

Lee & Lee, 331 Lemcke bldg.
 Lemcke Realty Co, 840-842 Lemcke Annex.
 Lemon Danl A, 10, 159 E Market.
 Lewis Chas S, 217-18 Fletcher Bank bldg.
 Lewis Jno W, 5940 University av.
 Lewis & Lewis, 306 Lombard bldg.
 Lodge Caleb N, 208 Hume-Mansur bldg.
 Long Chas W, 332 American Central Life bldg.
 Longacre Addition, 709 Law bldg.
 Losh Jno W, 204 Castle Hall bldg.
 Louso Jacob, 831 N Meridian.
 Lovett Thos P, 2426 W Michigan.
 Loves James H, 62 When bldg.
 Luzader David, 2745 Roosevelt av.
McCLURE REALTY CO, 613-614 Lemcke Bldg. (See page 217.)
 McConnell Isaac W, 2221 N Olney.
McCULLOUGH JOHN G, 133 E Market. (See left top cor cards and page 217.)
 McKee Realty Co, 1443 N Penn.
 Mack F J, 16-17 When bldg.
MAK REALTY CO, 16-17 When Bldg. (See page 219.)
 Madden Perry W, 614 Law bldg.
 Mahan W T & Co, 629 Law bldg.
 Maine Willis P, 44 N Delaware.
 Marion Building and Investment Co, 1023 Hume-Mansur bldg.
 Marion County Realty Co, 316 Am Central Life bldg.
 Marion Home Building Co, 319 Law bldg.
 Marion Securities Co, 303 Law bldg.
 Markley Jacob M, 715-716 Law bldg.
 Martin Jno W, 20½ N Delaware.
 Martindale J T & Co, 420 Board of Trade bldg.
 Massey James, 16, 39 Virginia av.
 Maxwell Chas S Co, 416 Am Central Life bldg.
 Mendenhall D J & Co, 527 Lemcke bldg.
 Meridian Improvement Corporation, 2d n
 Fidelity Trust bldg.
 Meridian Realty Co, 23 E Ohio.
 Metheny Jesse M, 2, 627 N Penn.
 Metropolitan Real Estate and Investment Co, 330, 8 E Market.
MEYER A J & CO, 136 E Market. (See page 171.)
 Meyer Harry, 2339 N Gale.
 Meyer Henry, 225 Lemcke bldg.
MIERS A L & CO, 4919 E Michigan. (See page 219.)
 Middle West Investment Co, 223 Hume-Mansur bldg.
 Milan Chas B, 37 Colorado av.
 Mile Square Realty Co, 108 E Market.
 Millard Realty Co, 149 W Wash.
 Miller Reinhold A, 519-522 Lemcke bldg.
 Mobile Beach and Land Co, 504 State Life bldg.
 Modern Realty Co, 806 Merchants Bank bldg.
 Molsberger W J, 409 College av.
 Monen Hugh G, 414 Law bldg.
 Monon Realty Co, 516 Board of Trade bldg.
 Montgomery Geo N, 614 State Life bldg.
 Monument Realty Co The, 45-47 Monument pl.
 Moore Geo H & Co, 128 E Market.
 Moore Wm J, 318 Indiana av.
 Moreland Realty Co The, 207 Saks bldg.
 Morrison W H & Son, 52½ Monument pl.
 Mummenhoff Frank, 1403 Park av.
 National Home Realty Co, 420 Merchants Bank bldg.
 National Investment Co, 1107 Law bldg.
 National Land Co, 336 Lemcke bldg.
 National Underwriting Co, 611-617 Occidental bldg.
 New Town Corporation, 942 Lemcke Annex.
 Nicol Lewis, 807 Hume-Mansur bldg.
 Northeastern Land Co, 1000 Lemcke bldg.
 Northeastern Realty Co, 208 Fidelity Trust bldg.
 O'Connor M Realty Co, 47-49 S Meridian.
 Old Town Co The, 942 Lemcke Annex.
 Osborn Jno A Co, 55 W 33d.
 Ostermeyer Realty Co (Inc), 27 E Maryland.
 Ostrom Realty Co, 132 E Market.
 Palmer Fredk L, 303 Law bldg.
 Parker Allen C, 333 Lemcke bldg.
 Pearce Chas H, 8207 Bellefontaine.
PEARSON ROY A, 502-4 Fidelity Trust Bldg (See right side lines and page 102.)



**F. E. GATES
 MARBLE
 AND
 TILE CO.**

Mantels
 Floors
 Wainscots

in TILE or
 MARBLE

Display Room
 1462

LEMCKE ANNEX

Factory:

21 & Adams

Phones: New 3664

Wood 4330



**THE MAGNET THAT
 ATTRACTS
 REAL ESTATE
 RENTALS
 LOANS
 INSURANCE
 SURETY
 BONDS**

TELEPHONES
 MAIN--7101
 NEW--3077
 RES. NORTH 72.52
**FIDELITY TRUST
 BLDG.**

**PLUMBING, HEATING
 STEAM, MILL and MINE
 SUPPLIES**



VAN CAMP
 Hardware and Iron Company
 INDIANAPOLIS
 WHOLESALE ONLY

Auto-mobile Supplies

Everything for the man who owns a machine

**TIRES
TUBES
TOOLS**

Trouble Lamps
Etc.

OUT OF TOWN
ORDERS SHIPPED
PROMPTLY

Tels. New 395-509
Gen. Main 507

**Lilly &
Stalnaker**

114-118 E. WASH.



INDIANAPOLIS COAL CO. COAL—BUILDING MATERIAL

Phones 1700

234-40 (2d Floor) Newton Claypool Bldg.

1884

R. L. POLK & CO.'S

Real Estate—Continued

Peerless Realty Co, 128 E Market.
Petrico Geo L, 422 Newton Claypool bldg.
Pennsylvania Building Co, 1560 Lemcke Annex.
Phoenix Investment Co, 612 Fletcher Trust bldg.
Pilson & Pullen, 630 Lemcke bldg.
Pitman-Myers Realty Co, 111-117 N Capitol av.
PIVOT CITY REALTY CO, 310 Lombard bldg (See opp page 114.)
Plaza Realty and Investment Co, 509 Lemcke bldg.
Polen Luther E, 816 Indiana Pythian bldg.
Porter Arthur L, 127 S Ritter av.
Porter Albert E, 50 When bldg.
PRAY AGENCY THE, 5 E Market (See right top lines and pages 170 and 217.)
Price Bros Co, 524-525 Law bldg.
Priemeyer Wm A, 110, 112 E Market.
Progress Investment Co, 416 Am Central Life bldg.
Prudential Investment Co, 507 Law bldg.
QUAL BUILDING AND REALTY CO, 256-257 Lemcke Annex (See left side lines and page 218.)
Quick Exchange Realty Co, 301 Law bldg.
Quinn Realty and Investment Co The, 540 Lemcke Annex.
Ralston Boyd M, 143 E Market.
RASMUSSEN WM T, 315-320 Lemcke Bldg.
RASSMANN EMIL C, 245-248 Lemcke Annex.
Reagan Jno L, 209 Lombard Bldg.
Realty Investment Co The, 215 Fletcher Am Bank bldg.
Reading Herbert E, 708 Odd Fellow bldg.
Reinhold H F, 64 Baldwin blk.
Reliable Realty Co, 409 Odd Fellow bldg.
Rensch Otto H, 602 Ind Pythian bldg.
Rich Wm Low, 712 State Life bldg and 12 N Addison.
RICH & WOLCOTT, 213-214 Fletcher Am Bank Bldg.
Richards Wm M, 336 Am Central Life bldg.
Richie I N, Son, 219-222 Lemcke bldg.
Riggs Thos J, 37 N Denny.
Roark Chas, 824 Ind Pythian bldg.
Robbins Harry L, 601 Lombard bldg.
Robbins Jno W, 601 Lombard bldg.
Robbins Saml, 21 Canal av.
Roberts Jno W, 511 Fletcher Trust bldg.
Robinson Fred C Realty Co, 27-28 Union Trust bldg.
Rogers F F & Co, 911-912 Fletcher Trust bldg.
Russell Geo W, 5503 E Wash.
Russell Oscar W, 215 Law bldg.
Safety Investment Co, 321 Newton Claypool bldg.
Savings Realty Co, 520, 307 N Penn.
SAWYER FRANK K, 305-9 Law Bldg.
SAYLES C F & CO, 127 E Market.
Schmid & Smith, 130 E Market.
Schmidt Lorenz & Sons, 940-944 Lemcke Annex.
Schofield Chas S, 304 Castle Hall bldg.
Schroer Geo J, 52 When bldg.
Schuck Saml, 3110 W Michigan.
Scott James D, 14 When bldg.
Scott Wm H, 46 When bldg.
Sears-Harvey Co, 151 E Market.
SECURITY TRUST CO, 111-113 N Penn. (See top cor cards and page 87.)
Shensticker O & Co, 1, 127 E Market.
Selig Herman J, 232 Hume-Mansur bldg.
SELVAGE JOS W & CO, 410-415 American Central Life Bldg, 8 E Market. (See left top lines and page 215.)
Shelby Geo W, 283 N Capitol av.
Shelton Edwin E, 2952 Clifton.
Sherrick David E, 218, 8 E Market.
Shimer Bros, 818 Ind Pythian bldg.
Shirley Jos A, 1017 Hume-Mansur bldg.
Shuler Hiram P, 401 Law bldg.
Shuster Alvin O, 48 N Delaware.
Sillery Fred H, 409 Fletcher Trust bldg.
Simms Allen C, 43, 159 E Market.
Six Wm M & Son, 318 Dorman.
Sloan Robt E, 1048 Virginia av.
Smith Carey L, 708 Odd Fellow bldg.
Smith J Youart, 312 Law bldg.
Soubrier-Emrick Realty Co, 319-324 Law bldg.

Southern Farms Development Co, 323 Hume-Mansur bldg.
Southern Lumber Co The, 818 Ind Pythian bldg.
Spann Jno S & Co, 25 E Ohio.
Spaulding Walter, 334 Lemcke bldg.
Speedway Realty Co, 614 State Life bldg.
Spellman Herbert C, 124 N Illinois.
Spencer-Aughinbaugh Co, 450-455 Lemcke Annex.
Sprague Edgar B, 2939 Clifton.
Sprout Wm E, 630 Ind Pythian bldg.
Swarbery James V, 808 Odd Fellow bldg.
Standard Land Co, 225 Lemcke bldg.
STATE SAVINGS AND TRUST CO THE, 9 E Market.
Steele Wm T, 1002 Fletcher Trust bldg.
STEEL THEODORE REALTY CORPORATION, 241-242 Lemcke Annex. (See back bone and page 165.)
STEVENSON W E & CO, 126 E Market. (See front cover and page 214.)
STEWART A M REALTY CO, 449-455 Lemcke Annex.
Stewart Hugh P, 3230 N Capitol av.
Stewart Jno M, 1617 Merchants Bank bldg.
Stolte Clemens A, 705 Law bldg.
Strenss Rudolph E, 816 Ind Pythian bldg.
Swarz Mayer, 42, 9 N Illinois.
Tecumseh Realty Co, 424 E Market.
Templeton Boyd W, 133 E Market.
Terra Firma Investment Co, 307 Lombard bldg.
Thomas W Lee, 215 Law bldg.
Thompson Frank N, 816 Ind Pythian bldg.
Thomson Royal W, 326 Am Central Life bldg.
Thompson Willis S, 132 Merchants Bank bldg.
Thelma Realty Co, 1216 State Life bldg.
Tindall Jesse A, 218 Am Central Life bldg.
Tindall J Raymond, 2617 N Delaware.
Tinsley Wm W, 1520 Blaine av.
Todd Jno M, 322 Fletcher Am Bank bldg.
Tolosa Development Co, 918 Fletcher Trust bldg.
Trietsch Geo, 122 E Market.
Trotter & Henry Co, 614 State Life bldg.
Trustees' Securities Co, 708 Newton Claypool bldg.
TITTLE H C & BRO, 131 E Ohio.
UHL ALBERT E & COMPANY, 124 E Market. (See page 219.)
Uery Jno W, 407 Lombard bldg.
UNION TRUST CO THE, 116-120 E Market. (See top lines and page 83.)
United Realty and Investment Co, 423-425 Ind Trust bldg.
United States Development Co, 918 Fletcher Trust bldg.
University Park Realty Co, 430 Am Central Life bldg.
Vandeinse Anton J, 225-226 Lemcke bldg.
VanDyke Wm W, 407-408 Lemcke bldg.
Venn Howard C & Co (Inc), 108 E Market.
Wabash Realty Co, 102 E Ohio.
Walker-Brooks Realty Co, 1128 Law bldg.
Walker Ernest R, 1124 Law bldg.
Walnut Hill Realty Co, 117 S Capitol av.
Walrath Wm B, 1245 W Michigan.
Warren Real Co, 838 Lemcke bldg.
Webb Benj F, 515 Stevens.
Webb Wm W, 317 Hume-Mansur bldg.
Welch Jno R, 52 Monument pl.
WEYENBERG P C & SONS, 801 Law Bldg. (See page 105.)
Whitden Geo T, 921 Hume-Mansur bldg.
White James M, 5448 E Wash.
White Walter T, 740 Lemcke Annex.
WILGUS & SCHUBACH, 824 Indiana Pythian Bldg. (See page 219.)
Wilkin Levi A, 215 Law bldg.
Williams Elmer A, 918 Law bldg.
WILSON ROBERT B, 510 Odd Fellow Bldg. (See page 217.)
Wilson's Farm Agency, 739 Newton Claypool bldg.
Wing Henry M, 534 Shelby.
Winks Orlando L, 124 E Market.
Winnie Harry D, 213-214 Fletcher American National Bank bldg.
Winston Wm, 409 Odd Fellow bldg.
Wolf Geo, 205-206 Lemcke bldg.
Wood Edson T, 48 N Delaware.
Wood Grover, 211 Law bldg.

ROOFING



INDIANA PLASTER AND ROOFING COMPANY



920 East
North St.
Phone 1410

**WESTERN
AUDIT CO.**
E. L. COEN, Mngr.

**AUDITORS and
PUBLIC ACCOUNTANTS**
914-915 Fletcher Savings and Trust Building
Telephone MAIN 3594

GILT EDGED TREATMENT GUARANTEED

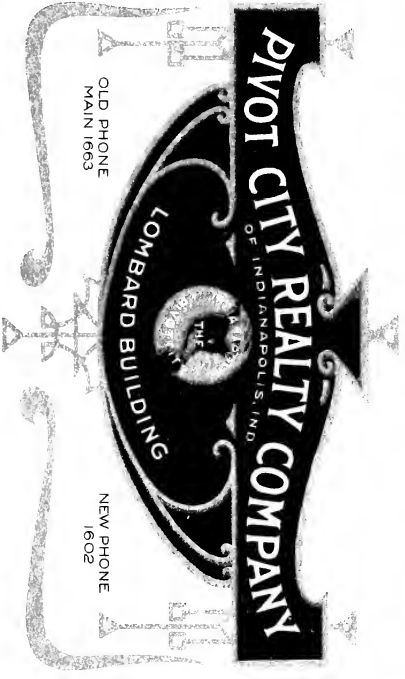

PIVOT CITY REALTY COMPANY
OF INDIANAPOLIS, IND.

OLD PHONE
MAIN 1663

NEW PHONE
1602

THE INTERNATIONAL PRINTING CO.

OF INDIANA

FOLDING PAPERBOXES
LABELS IN COLORS
Cut out and Display
ADVERTISING

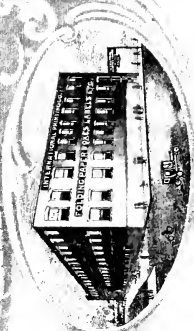

STAMP OF QUALITY

PROSPECT 46
230-238 WEST McCARTY STREET, INDIANAPOLIS
PHONES NEW 1944

ENOS D. PRAY, Pres.
J. FRANK CANTWELL,
Sec.-Treas.

2nd Floor
5 EAST MARKET STREET

MAIN 6745
NEW 660-K

Wood Newton, 211 Law bldg.
WOODS ERNEST E., 1222 State Life Bldg.
Woolling Frank F., 416 Saks bldg.
WOOLLING KENNETH K., 256 Lemcke Annex. (See left side lines and page 218.)
Wright Jno. C., 2 Union Trust bldg.
Young Newton B., 507 Law bldg.
Wuefling Hugo & Son, 1000 Lemcke bldg.
Yoke Chas R., 315-320 Lemcke bldg.
YOKE REALTY CO., 315-320 Lemcke Bldg. (See left top cor cards and page 106.)
Yorn Jno A., 43 N Keystone av.
Young Elbert M., 334 Lemcke bldg.
Yong & Williams, 204 Hume-Mansur bldg.
ZAINY ABRAM F., 509-510 Lemcke Bldg. (See left bottom cor cards and page 218.)
ZION A A REALTY CO., 208 Hume-Mansur Bldg. (See page 219.)

***Real Estate Exchanges.**

WILGUS & SCHUBACH, 824 Indiana Pythian Bldg. (See page 218.)
WOOLLING KENNETH K., 256 Lemcke Annex. (See left side lines and page 218.)

***Real Estate Investments.**

WOOLLING KENNETH K., 256 Lemcke Annex. (See left side lines and page 218.)

***Real Estate Law.**

HUGGINS EMMETT S., 515 Law Bldg. (See card in Legal Blue Book.)
RADER JOHN H., 404-406 Lemcke Bldg. (See card in Legal Blue Book.)
ZAINY ABRAM F., 509-510 Lemcke Bldg. (See card in Legal Blue Book.)

***Real Estate Loans.**

DAVIS E O & SON, 38 N Delaware. (See page 216.)
DAY THOS C & CO., 709 Fletcher Trust Bldg. (See right side lines and page 175.)
INDIANAPOLIS SECURITIES CO., 305-9 Law Bldg. (See page 176.)
McCLURE REALTY CO., 613-614 Lemcke Bldg. (See page 217.)
MEYER A J & CO., 136 E Market. (See page 17.)
SECURITY TRUST CO., 111-113 N Penn. (See top cor cards and page 87.)
WOOLLING KENNETH K., 256 Lemcke Annex. (See left side lines and page 218.)

***Real Estate—Sub-Divisions.**

WOOLLING KENNETH K., 256 Lemcke Annex. (See left side lines and page 218.)

***Real Estate and Brokers.**

GREENE JAMES & CO., 407 Lemcke Bldg.

***Records for Talking Machines.**

STEWART TALKING MACHINE CO., 110 N Penn. Wholesale 18-20 W Georgia. (See right side lines and page 229.)

***Red Mortar.**

BALKE & KRAUSS CO., 427 W Market. (See left top lines and pages 123 and 178.)
DELL FRANK M., s e cor Southeastern av and Cruse. (See left bottom lines and pages 100 and 124.)
MEYER A B & CO., 17 N Penn. (See adv opp Builders' Material, and opp Coal.)

***Reed Goods—Finishers.**

HOWARD C B CO THE., 14-16 E Wash. (See right side lines and page 107.)

Refrigerating and Ice Machinery.

CASTLE REFRIGERATING MACHINE CO., 138 Neil (s of 1803 W Wash.)

***Refrigerator Manufacturers.**

McCRAY REFRIGERATOR CO., 211 E Ohio. (See page 220.)

***Refrigerators—Wholesale.**

Schwenger-Klein Co The, 110 N Delaware.
VAN CAMP HARDWARE AND IRON CO., 401-425 W Maryland. (See backbone, right bottom lines and page 154.)

***Refrigerators.**

FAMOUS FURNITURE CO THE., 448-456 W Wash. (See page 152.)
KOEHRING CHARLES., 878-882 Virginia av. (See right side lines and page 157.)
KOTTEMAN WM CO THE., 335 E Wash. (See left top lines and page 151.)
LILLY & STALNAKER., 114-118 E Wash. (See left side lines and page 156.)
McCray Refrigerator Co, 211 E Ohio.
TAYLOR CARPET CO THE., 26-28 W Wash. (See back cover, right top lines and page 150.)
VONNEGUT HARDWARE CO., 120-124 E Wash. (See marginal lines and page 155.)
WIEGEL SHOW CASE WORKS., 16th and Lewis. (See page 225.)

***Regalias and Badges.**

HARVEY WM D., successor to Indianapolis Regalia Co, 143 E Ohio. (See page 220.)

Regalia Paraphernalia.

LANDES HARRY K CO., 311-313 Odd Fellows Bldg. (See page 128.)

***Regalias and Paraphernalias.**

LILLEY M C & CO THE., 21 Union Trust Bldg. (See page 220.)

***Regilding and Refinishing—Frames.**

LYMAN BRON (INC)., 223-225 E Ohio. (See page 205.)

***Registers.**

LILLY & STALNAKER., 114-118 E Wash. (See left side lines and page 156.)

***Registers and Ventilators.**

VONNEGUT HARDWARE CO., 120-124 E Wash. (See marginal lines and page 155.)

***Religious Articles.**

ALEITER WM CO., 22 W Maryland. (See page 113.)

***Rental Agents.**

AETNA TRUST AND SAVINGS CO., 23-25 N Penn. (See marginal line front cover and page 84.)
CRUSE J S REALTY CO., 110-112 E Market. (See page 215.)
FARMERS' TRUST CO., 150 E Market. (See page 91.)
FRANKLIN HORACE T., 1013-1014 Law Bldg. (See page 219.)
GERMAN FIRE INSURANCE AGENCY (Theodore Stein 4), 241 Lemcke Annex. (See backbone and page 165.)
GILL-BUENNAGEL CO (INC)., 213-218 Lemcke Bldg and 2440 E Wash. (See right top cor cards and pages 168 and 216.)
HALL & HILL. Suite 202-204 Public Savings Insurance Bldg, 147 E Market. (See page 169.)
HOLLOWAY CHARLES E & SON (INC)., 108 Monument Pl. (See page 216.)
McCULLOUGH JOHN G., 138 E Market. (See left top cor cards and page 217.)
MACK REALTY CO., 16-17 When Bldg. (See page 219.)
MERS A L & CO., 4919 E Michigan. (See page 219.)
PEARSON ROY A., 502-504 Fidelity Trust Bldg. (See right bottom side lines and page 102.)

Money on
Town
Property
or Farms
WITHOUT
DELAY



THOS. C. DAY
& CO.



Offices
Nos. 709-15
Fletcher
Trust
Building

H
I
S
E
Y
and
T
I
T
U
S

Funeral Directors
951 N. Delaware St.

**CITIZENS BEER
PEERLESS BRAND**

CITIZENS BREWING COMPANY

PHONES: Prospect 999
New 999

Automobile
Ambulance
Service Day
or Night

F
L
A
N
N
E
R
&
B
U
C
H
A
N
A
N

Undertakers

320 N. ILL. ST.

Both Phones 641

INDIANA
LAW
SCHOOL
University
of
Indianapolis

For Catalogue

Address

THE DEAN

1117 - 1118

Law Building

Indianapolis

See Educational Dept.
Advertising Section

U.S. BANK NOTE CO.

Operated by Levey Bros. & Co. STATE HOUSE SQUARE
LEADING LITHOGRAPHERS



1886

R. L. POLK & CO.'S

Rental Agents—Continued
PIVOT CITY REALTY CO, 310 Lombard Bldg.
(See top page 714.)
PRAY AGENCY THE, 5 E Market. (See
right top lines and pages 170 and 217.)
RASSMANN EMIL C, 245-248 Lemcke An-
nex.
RICH & WOLCOTT, 213-214 Fletcher Amer-
ican Bank Bldg.
SECURITY TRUST CO, 111-113 N Penn. (See
top cor cards and page 87.)
SELVAGE JOS W & CO, 410-415 American
Central Life Bldg, 8 E Market. (See left
top lines and page 215.)
STATE SAVINGS AND TRUST CO THE, 9 E
Market.
UHL ALBERT E & CO, 124 E Market. (See
page 215.)
UNION TRUST CO THE, 116-120 E Market.
(See top lines and page 88.)
YOKE REALTY CO, 315-320 Lemcke Bldg.
(See left top cor cards and page 106.)
ZAINY ABRAHAM F, 509-510 Lemcke Bldg.
(See left bottom cor cards and page 218.)

***Rental Depots—Masquerade, Carnival and
Society Costumes.**
HARVEY WM D, successor to Indianapolis
Regalia Co, 143 E Ohio. (See page 220.)

***Rentals.**

DAVIS E O & SON, 38 N Delaware. (See
page 218.)
FIDELITY TRUST CO, 156-158 E Market.
(See page 89.)
HODGE J WALTER, 415 Indiana av. (See
page 216.)
MCLEURE REALTY CO, 613-614 Lemcke
Bldg. (See page 217.)
MACK REALTY CO, 16-17 When Bldg. (See
page 219.)
WEYENBERG P C & SONS, 801 Law Bldg.
(See page 105.)
ZION A A REALTY CO, 208 Hume-Mansur
Bldg. (See page 219.)

***Rents Collected.**

MEYER A J & CO, 136 E Market. (See page
-171.)

Repair Shops.

American Engine Mach and Tool Co, 640 E
Ohio.
Bly Chas, 427 W Ohio.
Christ Leonard, 805 Mass av.
Green Henry T, 418 Albert.
Haywood Simon, 950 N Bismarck av.
Hill Edw E, 708 Mass av.
Jones Willis I, 5915 Dewey av.

***Repairing and Pressing.**

MODEL GARMENT CLEANERS, 547 Mass av.
(See page 120.)

***Reporters—Shorthand.**

CARPENTER WALTER N (Law), 932 Lemcke
Bldg. (See page 226.)
COUCH HARRY A, 313 Hume-Mansur Bldg.
(See page 226.)

***Reporting Agencies.**

DUN R G & CO, 531-538 State Life Bldg.
(See right top lines and page 187.)
MERCHANTS MERCANTILE AGENCY, 1115
State Life Bldg. (See page 128.)

***Reporting—Court and Convention.**

CALL CLARENCE A, 1541 Lemcke Annex.
(See card in Legal Blue Book.)
CARPENTER WALTER N, 932 Lemcke Bldg.
(See page 226.)
COUCH HARRY A, 313 Hume-Mansur Bldg.
(See page 226.)

***Residence Liability Insurance.**

UNITED STATES CASUALTY CO OF NEW
YORK CITY, H H Woodsmall & Co, 2D
Floor Fidelity Trust Bldg. (See left top cor
ner cards and page 165.)

***Resilvering—Mirrors.**

LYMAN BROS (INC), 223-225 E Ohio. (See
page 205.)

Restaurants.

Albert Hotel, 124 E Ohio.
Aldon Albert W, 132 W Ohio.
Alcman Bruno, 109 N Capitol av and 414
Mass av.
Anderson Lula, 320 Shelby.
Apostol Chas S, 130 E Ohio.
Apostolas & Vlasses, 40 W Georgia.
Asher Jno M, 6-8 N New Jersey.
Avenue Cafe, 448 Mass av.
AYRES L S & CO, 1 to 15 W Wash. (See
front stencil edge and page 130.)
Bailey Alice H, 5 W Market.
Ball Nathaniel, 142 1/2 N Delaware.
Ballard Geo G, 334 Mass av.
Baltimore Dairy Lunch, 116 N Illinois, 35 E
Ohio, 48 N Penn, 31 S Illinois and 139 S Illi-
nois.

Barard & Kuhn, 636 Mass av.
Beach Wm, 612 E Wash.
Beatty Chas E, 1055 W 30th.
Beck Fred D, 27 S Meridian.
Bell Chas G, 2130 E 10th.
Bell Oliver G, 152 McLean pl.
Berger Fred R, 4084 E Wash.
Betcher Wm E, 241 Mkt House.
Betzner Chas, 1210 E 19th.
Blinias Nicholas, 42 1/2 Kentucky av.
Blacker Dory C, 512 W Wayne av.
Board Wm J, 1892 Martindale av.
Bojich Risto, 611 W Wash.
Bond James M, Law Bldg.
Boston Dairy Lunch, 20 W Ohio.
Bradford Romy E, 802 N Illinois.
Eramblett Perry, 2707 Northwestern av.
Braz Jos, 705 W Wash.
Brevort Lunch, 50 W Ohio.
Brobst Wm E Jr, 18 S Illinois, 9 E Ohio and
134 N Penn.

Broom & Adams, 152 S Illinois.
Brown Bros, 9 Kentucky av.
Brown Frank D, Century bldg.
Brown Peter, 551 E Wash.
BRENNAN & PFISTER, basement Occidental
Bldg. (See left side lines and page 107.)
Brewer Hattie, 142 W Senate av.
Buck Oel, 217 Indiana av.
Budweiser Cafe, 27 S Meridian.
Buffington Addie, 2232 E Wash.
Burke Sarah E, 132 Mkt House.
Burns Harry G, 454 S Meridian.
Butler Eliz, 409 Indiana av.
Butler Palace, 1432 Northwestern av.
Cafauoros Pantelis L, 108-110 W Maryland.
Canamore James, 1603 Alford.
Capital City Lunch Co, 121 W Wash.
Carleton Jn G, 1633 Howard.
Carrasco Jose, 728 Indiana av.
Case Ida, 607 Russell av.
Cavanaugh Earl J, 28 S Penn.
Cayubit Pedro, 509 Indiana av.
Clifford Clinton, 142 W Wash.
Cloe Rowland, 805 E Wash.
Clones Nicholas, 7 N Liberty.
Cochran Jno W, 134 N Illinois (basement.)
Colangianis Peter, 455 E Wash.
Columbia Dairy Lunch, 217 N Penn.
Cook W Elmer, 403 N Penn.
Cooper Edw R, 1326 N Senate av.
Cooper Frank R, 347 Indiana av.
Coyner Fronia, 1057 Virginia av.
Cravens Myrtle, 809 N Highland av.
Crawford Edw M, 25 E North.
Crenshaw Ned, 650 E Wash.
Dallas Jno, 109 W Wash.
Davidson A L, 140 S Illinois.
Davis Perry, 112 Brooks.
Demus & Poulos, 22 Kentucky av.
Devil's Cafe, 108-110 W Maryland.
DeWeese Clifford, 138 E New York and 417
N Illinois.

Indiana Business College
Corner Delaware
and North Sts.
Telephones: Main 452 - New 4833
Phone for Catalogue
A Select School in a Select Location

COLE SALES CO., of Indiana

Distributors of Cole Cars

New Phone 2686

Cor. Vermont and Capitol

Old Phone Main 2480

INDIANAPOLIS CITY DIRECTORY—1916

1887

Doggett James L, 843 N Meridian.
Dorwin Edw D, 20 W Ohio and 34 Jackson pl.
Duke Emma, 365 S Illinois.
Dumm Sophronia, 6 W South.
Echols Laura, 821 W 12th.
Edson Mary J, 2406 Northwestern av.
Edward Cafe, 128 S Illinois.
Evans Allameda, 966 Ft Wayne av and 1608 College av.
Feske Chas F, 23 E Pearl.
Fletcher Cafe Co, basement, Fletcher Trust Bldg.
Frieman James, 110½ S Illinois.
Gable Jacob W, 114 W Ohio.
Garvey Patk, 1004 N West.
Geiger Leonard, basement Kahn bldg.
Gekich & Karsick, 122 E West.
George Peter, 243 W Wash.
George Richd J, 836 E 62d.
Gibbs Harry B, 1320 N Senate av.
Glass Lena C, 131 Mkt House.
Gleath Thos, 327½ Indiana av.
Goodykointz Marion B, 144 E Ohio.
Goon Sing, 146 N Illinois.
Govanovich & Mitravich, 45 S West.
Green Sebree E, 1112 E 19th.
Grindstaff Anna, 653 Virginia av.
Hackett Frank M, 327 N Illinois.
Hall Chas, 1206 E 22d.
Hantzis Bros, 41 S Capitol av and 526 Indiana av.
Harakas Michl F, 306 Indiana av.
Hart Wm, basement ind Pythian bldg.
Hatfield Wm D, 425 Madison av.
Hauck Edw L, 903 N Illinois.
Hawkins Gardner, 152 N Alabama.
Haynes Horace F, 230 Mass av.
Heath Earl B, 121 W Wash.
Hedden & Solomon, 131½ W Wash.
Henson Alice, 366 S Illinois.
Heplers Thos D, 532½ E Michigan.
Higgs Roy, 1204 W Wash.
Hill Wm, 1331 N Senate av.
Hinds & Lee, 116-120 McLean pl.
Hodson Pell H, 835 N Illinois.
Hof Brau Cafe, 35-41 W Pearl.
Holle Frank C, 627 W Maryland.
Hotel Cavett, 542 Mass av.
Hotel English, n cor Monument pl and Meridian.
Hotel Linden, 317-319 N Illinois.
Jackson & Northington, 442 Indiana av.
James Ella E, 1021 N Illinois.
Jamison Walter, 1322 N Senate av.
Jewell Warner, 1722 Northwestern av.
Jones Jno A, 309 Mass av.
Joyner Isaac, 330 Indiana av.
Julius Anthony, 420 W Wash.
June's Pop Shell Oyster Bay, 109 S Illinois.
Kain Maud, 803 Mass av.
Katsarom Saml, 420 Mass av.
Keselring Jno S, 140 S Illinois.
Kilinoft Dimitri, 542 W Wash.
Kindrick Robt, 1112 W Wash.
Klein Jno, 405 Mkt House.
Komodore Ernest, 27 Kentucky av.
Kontos Geo, 218 N Meridian.
Kostfeld Louis C, 35-41 W Pearl.
Kunkel Anna, 340 Virginia av.
LAFAYETTE ARMS, 934 N Meridian. (See page 160.)
LaFuze Othello M, 811 Ft Wayne av.
Larkin J Frank, 132 N Delaware.
Laughner Bros, 320 E Wash and 310 W Wash.
Laymon Bros, 839 Ft Wayne av.
Lee Chas E, 106 S Illinois.
Lee Patk, 33 Virginia av.
Lemon Angel R, 1130 N Senate av.
Leppert Lorenz, 310 W Maryland.
Lewis Jno L, 1204 N West.
Liesmann Henry E, 206 S Illinois.
Linton Edgar C, 238 W 16th.
Lizo Frank, 44½ S Illinois.
Lloyd Melissa, 840 N Meridian.
Lytle Philip, 533 Indiana av.
McCallip W Howard, 10 Emerson pl.
McCullough & Hartman, 950 Mass av.
McGinnis Jno A, 854 Mass av.
McKee Otis, 515 Indiana av.
Mack Bernard R, 238 Shelby.
Manhattan Oyster Bar and Cafe, 108 E Wash.

Marks Della, 402-4 E Pratt.
Martin Hall, 506 Indiana av.
Martin Mary C, 1207 E Wash.
Mays Jno F, 316 Virginia av and 224 Mkt House.
Medicus Sisters, 508 N Penn.
Mee Hing Lo, Lung Kee Co, 508 E Wash.
Merchants Cafe Co, basement Merchants Bank bldg.
Merianos Nicholas, 21 Kentucky av.
Merkle P & Son, Union Station.
Mike James, 24 S West.
Miles Chas B, 21 E West.
Miller Albert H, 938 E Wash.
Miller & Jackson, 610 S Illinois.
Millikan James A, 238 N Illinois.
Mitchell Estill M, 3d fl Industrial bldg.
Mokas Thos, 252 W Wash.
Montinger's Inn, 144-146 W Wash.
Monroe Margt, 1863 Shelby.
Moore Frank D, 2350 Brightwood av.
Moore Geo W, 1248 Oliver av.
Moore Jno, 27 W 10th.
Morris Otis, 1829 Morris.
Morton Danl W V, 1211 Kentucky av.
Mullins Wilson L, 503 Indiana av.
Murat Mustafa, 523 W Wash.
Murphy Levi, s s 30th 2 e of Parkway bldv.
Mustaf & Elip, 47 E West.
Nagle's Dairy Lunch, 617 N Illinois.
Neel Clarence, 550 E Wash.
NeKich Luba, 21 S West.
Newman Herman N, 304 Indiana av.
Newton & Scudder, 1 N East.
Noyes Peter, 26 N Delaware.
O'Brien Mike, 121 N Alabama.
OCCIDENTAL BUILDING RESTAURANT, Basement Occidental Bldg. (See left side lines and page 107.)
Okado Frank, 22½ and 108 W Ohio.
Overton Jno, 1311 N Senate av.
Pattison Maxwell A, 305 W Wash.
Payne Floyd E Co, 144 N Illinois, 217 S Illinois, 112 E Wash, 46 W Wash, 122 S Illinois.
Perry Myrtle, 1331 E 19th.
Petzet Muharem, 515 W Wash.
Pollard Marion, 2003 Vandev.
Powers J T & Son, 508-510 N Delaware.
Pulley Effie, 717 S Delaware.
Ramirez Jesse A, 1343 N Senate av.
Raptis Chas, 468 W Wash.
Ray Herman E, 2225 E Wash.
Reeder Andrew J, 305 E Market.
Richard Clarence W, 2546 W Michigan.
Reiners & Day, 222 Indiana av.
Reynolds Saml C, 216 N Delaware.
Rhoades & Coen, 219 N Illinois.
Rhodes Andrew, 617 Indiana av.
Rhodes Gertrude E, 109 Mkt House.
Rice Henderson, 866 Indiana av.
Richardson Edw, 132 N Alabama.
Richardson Etta, 616 E Market.
Robinson Frank, 150 Kentucky av.
Robison Jno, 542 Indiana av.
Roller Jno J, 301 W Wash.
Rose Jos, 544 S Illinois.
Rucker Wm, rear 603 N California.
Rushton Elmore, 243 Indiana av.
Ruth Henry, 119 E Maryland.
Sapp Jno F, 224 N Illinois.
Sapp Henry D, 9 S New Jersey.
Schaad & Blakley, 1036 Virginia av.
Schiffman Wm M, 351 Mass av.
Scott Harvey, 107 S Illinois.
Selbert Henry, 149 E 10th.
Shanghai Lo, 156½ N Illinois.
Slack Howard M, 311 Virginia av.
Smith Alex E, 619 Indiana av.
Smith Celia, 1236 Oliver av.
Smith James A, State Lift bldg.
Smith's Buffet and Cafe, 33-41 N Illinois.
Smith's Hotel, 320 E Wash.
Smock Austin F, 23 N East.
Stahr Jos, 127 S Illinois.
Stegemeler Bros, 19 N Illinois.
Stephanoff Matse, 54 W Wash.
Stevens Anthony, 16 S West.
Storey Anna, 243 Mkt House.
Stout Wesley A, 118 W Ohio.
Strome Lester, 922 E Wash.
Sullivan Fredk, 1110 Udell.



Always Open

Licensed and Bonded

The
**H.C. WEBSTER
DETECTIVE
AGENCY**



SUITE
814
Hume-Mansur Bldg.
Either Telephone
2615

**MONUMENTS
AND
HEAD STONES**

**AUGUST
DIEMER
&
SONS**

3363-5-7
N.SENATE AVE.

Phones
OLD, NORTH 384
NEW 6485

WEIL BOILER COMPANY

Telephone Prospect 5587

Smokeless Boilers, for Steam and Hot Water Heating

200 in stock, in 37 different sizes



VONNEGUT HARDWARE CO.

120-124 EAST WASHINGTON ST. TELEPHONES NEW 589, MAIN 4192

CUTLERY

SILVERWARE

HOUSEHOLD UTILITIES

BATHROOM FIXTURES

KITCHEN UTENSILS STOVES

1888

R. L. POLK & CO.'S

Restaurants—Continued

Surber Mary, 236 N Belmont av.
 Surface Melville A, 2001 S Meridian.
 Swan Hotel The, 221 S Illinois.
 Teasiz & Louis, 331 Indiana av.
 Tharp Belle, 1330 W Wash.
 Thomas Elmer E, 524 W Wash.
 Thomas Perry, 1112 Brooks.
 Thomas Walter F, 48 S Senate av.
 Thomas Walter E, 359 Mass av.
 Thompson James L, 355 Indiana av.
 Thompson Jno R Co, 119 N Penn and 40 E Wash.
 Thompson Wm E, 732-734 Ft Wayne av.
 Thurman Wm M, 233 E Ohio.
 Todd & Hightower, 330 Indiana av.
 Tracy Alonzo, 50 S Illinois.
 Tsiatskoff Anton, 22 S West.
 Venable Jno, 425 W North.
 Vermillion Oscar F, 7 Hamilton av.
 Vice Harry P, 112 S Illinois and 417 Madison av.
 Vidmar Jno, 403 W Pearl.
 Virginia Restaurant, 59 Virginia av.
 Wagner Chas, 1909 Shelby.
 Wallace Kath L, 731 Mass av.
 Ward Edw, 2553 Madison av.
 Wathen James E, 1232 E 16th.
 Weaver Benj C, 252 Mkt House.
 White Louis, 824 W North.
 White's Restaurant, 54 Monument pl.
 Wilkinson James M, 544 S Warman av.
 Williams Hubert, 1106 N Senate av.
 Williams Jennie, 343 S Capitol av.
 Williams Oscar, 1206 E 23d.
 Wing Joy Lo Co, 174 N Illinois.
 Woodward Willis J, 1120 W Wash.
 Zeller Chas D, 128 W Maryland.

*Ribbons.

Laurie Wm Company, 15-19 N Meridian. (See page 131.)

*Rings.

Rost Carl L, 25 N Illinois. (See page 172.)

*Road Machinery.

Riger & Co, 139 W Market.

*Rods—Brass, Copper, Aluminum.

Langsenkamp F H, 130-142 E Georgia. (See right side lines and page 94.)

*Roller Awnings.

Howard C B Co The, 14-16 E Wash. (See right side lines and page 107.)

*Ropes and Cordage.

Vonnegut Hardware Co, 120-124 E Wash. (See marginal lines and page 155.)

*Roofers—Asphalt.

Indiana Plaster and Roofing Co, 920 E North. (See left side lines and page 221.)
 Smither Henry C Roofing Co, 430 S Meridian. (See page 222.)

*Roofers—Composition.

Indiana Plaster and Roofing Co, 920 E North. (See left side lines and page 221.)
 Smither Henry C Roofing Co, 430 S Meridian. (See page 222.)
 Zimmermann C & Sons, 19 S East. (See page 223.)

*Roofers—Contractors.

Zimmermann C & Sons, 19 S East. (See page 223.)

*Roofers—Copper.

Gardner Joseph, 37-41 Kentucky av. (See left top cor cards and pages 222 and 229.)

*Roofers—Felt.

Smither Henry C Roofing Co, 430 S Meridian. (See page 222.)
 Zimmermann C & Sons, 19 S East. (See page 223.)

*Roofers—General.

Ensey Orvis B, 212 W 14th.
 Gardner Joseph, 37-41 Kentucky av. (See left top cor cards and pages 222 and 229.)
 Gibraltar Concrete Sales Co, 310 Chamber of Commerce.
 Harbison & Goodpasture, 920 Virginia av.
 Humphreys & Sargent, 223 S East. (See page 223.)
 Indiana Plaster and Roofing Co, 920 E North. (See left side lines and page 221.)
 Kelly Guy, 1420 Cornell av.
 Off Christian & Co, 5 N New Jersey.
 Patent Vulcanite Roofing Co, 350 Mass av.
 Smither Henry C Roofing Co, 430 S Meridian. (See page 222.)
 Turner M W & Sons, 1624 Columbia av.
 Zimmermann C & Sons, 19 S East. (See page 223.)

*Roofers—Gravel.

Humphreys & Sargent, 223 S East. (See page 222.)
 Indiana Plaster and Roofing Co, 920 E North. (See left side lines and page 221.)
 Smither Henry C Roofing Co, 430 S Meridian. (See page 222.)
 Zimmermann C & Sons, 19 S East. (See page 223.)

*Roofers—Iron.

Gardner Joseph, 37-41 Kentucky av. (See left top cor cards and pages 222 and 229.)

*Roofers—Material.

Zimmermann C & Sons, 19 S East. (See page 223.)

*Roofers—Pitch.

Indiana Plaster and Roofing Co, 920 E North. (See left side lines and page 221.)
 Smither Henry C Roofing Co, 430 S Meridian. (See page 222.)
 Zimmermann C & Sons, 19 S East. (See page 223.)

*Roofers—Slate.

Gardner Joseph, 37-41 Kentucky av. (See left top cor cards and pages 222 and 229.)
 Humphreys & Sargent, 223 S East. (See page 222.)

*Roofers—Steel.

Gardner Joseph, 37-41 Kentucky av. (See left top cor cards and pages 222 and 229.)

*Roofers—Tin.

Gardner Joseph, 37-41 Kentucky av. (See left top cor cards and pages 222 and 229.)

*Roofing.

Elaborate Roofing Co, 548 Mass av.
 Fleischmann Joseph, 917 Mass av. (See page 229.)
 Vonnegut Hardware Co, 120-124 E Wash. (See marginal lines and page 155.)

*Roofing Contractors.

(See also Contractors—Roofing.)

Humphreys & Sargent, 223 S East. (See page 222.)
 Indiana Plaster and Roofing Co, 920 E North. (See left side lines and page 221.)
 Smither Henry C Roofing Co, 430 S Meridian. (See page 222.)

The A. B. Keepport Co. (Inc.)



COAL and COKE



Phones 842
620 North Senate Ave.

MR. BUSINESS MAN—HERE'S WHAT YOU WANT
 Let Our Representative Explain
 A HOME COMPANY **STATE LIFE** GROWING WITH INDIANAPOLIS
 INSURANCE COMPANY
 See Our Full-Page Display in this Directory

FLETCHER AMERICAN NATIONAL BANK

BOND DEPARTMENT—WILL H. WADE, Mgr.

United States Government, Territorial, Tax Exempt, Municipal, County and Gravel Road Bonds of Indiana and Local Corporation Bonds bought and sold.



INDIANAPOLIS CITY DIRECTORY—1916

1899

Roofing, Gutting and Spouting.

Creekbaum Arthur P. 3361 N Illinois.
KROEHRING CHARLES, 878-882 Virginia av.
 (See right side lines and page 157.)
MAIER CHARLES, 2104 W Michigan. (See left side lines and page 157.)

*Roofing Materials—Wholesale.

VANCOMP HARDWARE AND IRON CO., 401-425 W Maryland. (See backbone, right bottom lines and page 154.)

Roofing Materials.

ALDAG F W CO., E Wash and Belt R R. (See pages 99 and 123.)
 Barrett Co. 918 Hume-Mansur bldg.
BUSCHMANN AUGUST & SONS (INC), 1026-1030 College av. (See page 208.)
CAPITOL LUMBER CO., 1712 W New York, 48th and Monon Ry, E 10th and Belt R R. (See page 179.)
HUMPHREYS & SARGENT, 223 S East. (See page 222.)
INDIANA PLASTER AND ROOFING CO., 920 E North. (See left side lines and page 210.)
INDIANAPOLIS LUMBER CO., E 30th and Monon Ry. (See page 180.)
 Patent Vulcanite Roofing Co., 245 Virginia av.
SHEPARD HARDWARE CO., 2862-2864 Clifton. (See right top cor cards and page 156.)
SMITHER HENRY C ROOFING CO., 430 S Meridian. (See page 222.)

Roofing Paper.

CAPITAL PAPER CO., 115-119 S Penn. (See page 199.)
CRESCENT PAPER CO., 211 W Georgia. (See page 199.)
GOEPPER FRED, W Michigan and C I & W R R. (See page 100.)
STANDARD PAPER CO., 430-440 S Illinois. (See page 200.)

*Roofing Tile.

REEDER RALPH R., 314 E 16th. (See page 223.)

*Rooming Houses.

LAFAYETTE ARMS, 934 N Meridian. (See page 160.)

*Rope—Manilla and Wire.

LILLY & STALNAKER, 114-118 E Wash. (See left side lines and page 156.)

*Rotary Driers.

NATIONAL BOILER AND SHEET IRON WORKS, 1111-1226 E Maryland. (See right side lines and page 92.)

*Rubber Boots and Overshoes.

MORRISON L E & CO., 27 W Wash. (See right top cor cards and page 230.)

*Rubber Goods.

MORRISON L E & CO., 27 W Wash. (See right top cor cards and page 230.)

Rubber Goods Manufacturers.

Cooper I J Rubber Co The, 219-221 W Vermont.
 Diamond Rubber Co, 444 N Capitol av.
 Firestone Tire and Rubber Co, 508 N Capitol av.
 Fisk Rubber Co, 346 N Delaware.
 G & J Tire Co, 545-625 E Georgia.
 Goodrich E F Co The, 444 N Capitol av.
 Goodyear Tire and Rubber Co The, 640 N Capitol av.
 Lindley & Gant, 317 N Delaware.
 Strauss Service System, 37-39-41 W Vermont.

*Rubber Mattings.

TAYLOR CARPET CO THE, 26-28 W Wash (See back cover, right top lines and page 150.)

*Rubber Roofing.

INDIANA PLASTER AND ROOFING CO., 920 E North (See left side lines and page 221.)

PRUNK FRANK H., 320 W Wash (See page 158.)

*Rubber Stamps.

MAYER GEORGE J CO., 36 S Meridian (See page 223.)

*Rubber Tires.

AUTO EQUIPMENT CO., 210-212 N Meridian (See left top corner cards and page 77.)

G & J TIRE CO., 545-625 E Georgia.
NOBLE VULCANIZING CO., 1340-1342 N Capitol av.

*Rubber Tires—Auto.

WOLF I., 619 N Illinois (See page 82.)

*Rubberoid Roofing.

SMITHER HENRY C ROOFING CO., 430 S Meridian (See page 222.)

*Rug Cleaners.

COMPRESSED AIR VACUUM CLEANING CO., 2210 N Illinois (See page 107.)

*Rug Machinery.

CHIEF MANUFACTURING CO., 806 Beecher.

Rug Manufacturers.

A B L Rug and Cleaning Co, 1109 Jefferson av.
 Ashjian Bros Rug Co, 454-456 16th pl.
 David Hebeeb T, 2449 N Delaware.
 Deranian Bros, 448 W 17th.
 Keywan Assart T, 118 Monument pl.
 Lemaire Nestor, 209 E Minnesota.
 Mack Carpet and Rug Co, 432 W 13th.
 Mooshy Isaac B, 139 N Meridian.
 Mussawir Bros, 425 E 16th.
 Pearl L T & Bros, 1516 N Illinois.
 Turpin Daisy, 1006 N Alabama.
 Williams Augustaus W, 707 Russell av.

*Rugs.

GLAZER ROBT D., 444 E Wash (See page 151.)
HOOSIER OUTFITTING CO., 443-445 E Wash (See page 151.)
KOTTEMAN WM CO THE, 335 E Wash (See left top lines and page 151.)
SANDER & RECKER FURNITURE CO., 42-50 S Meridian (See page 151.)
TAYLOR CARPET CO THE, 26-28 W Wash (See back cover, right top lines and page 150.)
WASSON H P & CO., 6-18 W Wash.

*Rugs—Oriental.

AYRES L S & CO., 1 to 15 W Wash (See front stencil edge and page 130.)

*Rural Lands.

CANADIAN PACIFIC RY CO (Land Dept), 837 Lemcke Bldg. (See page 219.)

*Rybolt Furnaces.

RYBOLT HEATING CO., 632 Mass av. (See page 149.)

Saddlery—Wholesale.

INDIANAPOLIS SADDLERY CO., 237-241 S Meridian.
 Rehffuss Martin jr, 14 Jackson pl.
 Harr W C & Son Co, 1966 S Meridian.

Pathe

Photograph
 Co.

10 EAST
 WASHINGTON
 STREET
 Phones
 MAIN 540
 NEW 1120

TOOLS
 •
 MILL
 SUPPLIES
 •
 BUILDERS
 HARDWARE
 •
 CABINET
 HARDWARE
 •
 UPHOL-
 STERY
 GOODS

VONNEGUT HARDWARE CO.



120-124 TELEPHONES
 EAST WASHINGTON ST. || NEW 589, MAIN 4192

ISGRIGG LUMBER CO.

HEADQUARTERS
FOR
RED CEDAR POSTS

SASH, DOORS
AND
MILL WORK

OUR
BUILT IN
CABINET WORK
IS UNEXCELLED

2050
NORTHWESTERN
AVE. COR 21ST

TELEPHONES
OLD, NORTH 701
NEW 6566

Lady
Chiropractor

B
P
A
T
R
I
C
E
G
R
A
D
U
A
L
L
E

601 State Life
Building
Tel. Main 1561

REAL ESTATE

THE UNION TRUST COMPANY

120 East Market Street
Handles Real Estate, Collects Rents,
Attends to Repairs and improvements.

1890

R. L. POLK & CO.'S

***Safe Deposit Boxes.**
SECURITY TRUST CO, 111-113 N Penn. (See top cor cards and page 87.)

***Safe Deposit Companies.**
AETNA TRUST AND SAVINGS CO, 23-25 N Penn. (See marginal line, front cover, and page 84.)

COMMERCIAL NATIONAL BANK, 2-6 E Market. (See page 90.)
FLETCHER AMERICAN NATIONAL BANK, s e cor Penn and Market. (See right top lines and page 85.)

INDIANA NATIONAL BANK, s e cor Virginia av and Penn. (See page 86.)

NATIONAL CITY BANK, 14-16 E Wash. (See page 90.)

SECURITY TRUST CO, 111-113 N Penn. (See top cor cards and page 87.)

ISENSEE OLIVER W, 20 Pembroke Arcade. (See page 176.)

SCHIFFLING ALBERT, 43 Virginia av. (See page 224.)

***Safe Moving.**
FRYE WM S, 27 S Alabama. (See page 108.)

HOGAN TRANSFER AND STORAGE CO, Alabama and Louisiana. (See page 110.)

KREIS TRANSFER CO, 25 S East. (See page 110.)

NIMAN TRANSFER AND STORAGE CO, 117 W North. (See page 111.)

***Safe and Machinery Movers.**
WEBB-SMITH CO THE, 814 E Wyoming.

Safes.
American Safe and Lock Co, 219 Indiana av.
Baker Safe and Desk Co The, 123 W Maryland.

ISENSEE OLIVER W, 20 Pembroke Arcade. (See page 176.)

SAFE CABINET CO, 44 E Wash. (See right top lines and page 192.)

STEWART W K CO, 44 E Wash. (See right top lines and page 192.)

***Safety Vaults.**
COMMERCIAL NATIONAL BANK, 2-6 E Market. (See page 90.)

FLETCHER AMERICAN NATIONAL BANK, s e cor Penn and Market. (See right top lines and page 85.)

INDIANA NATIONAL BANK, s e cor Virginia av and Penn. (See page 86.)

NATIONAL CITY BANK, 14-16 E Wash. (See page 90.)

SECURITY TRUST CO, 111-113 N Penn. (See top cor cards and page 87.)

***Sale Stables.**
(See Livery Stables.)

***Sales and Advertising Counsel.**
LEVEY BROS & CO (INC), n e cor Ohio and Senate av. (See left top lines and pages 174 and 212.)

SALES SERVICE CORPORATION, 401 Telephone Bldg.

***Salesrooms.**
SMITH WINFRED MOTOR CO THE, Distributors H A L Twelwe, 961 N Meridian.

Saloons.
Adams Wm T, 1202 Nordyke av.
Ade Chas F, 129 N Illinois.
Adolay Ernest, 455 E Morris.
Alerding Andrew, 512 S Illinois.
Alexis Geo, 560 E Wash.
Allen Albert M, 412 E Court.
Ambrose Chas, 1723 Northwestern av.
Arens Wm F, 17 E Market.
Arganbright Edw, 1005 Indiana av.
Aronson Leo, 721 Mass av.
Arszmann Henry J, 802 W North.
Atkinson & Sullivan, 202 S Holmes av.
Baar Geo B, 106 N Delaware.

***Salesrooms.**
SMITH WINFRED MOTOR CO THE, Distributors H A L Twelwe, 961 N Meridian.

Saloons.
Adams Wm T, 1202 Nordyke av.
Ade Chas F, 129 N Illinois.
Adolay Ernest, 455 E Morris.
Alerding Andrew, 512 S Illinois.
Alexis Geo, 560 E Wash.
Allen Albert M, 412 E Court.
Ambrose Chas, 1723 Northwestern av.
Arens Wm F, 17 E Market.
Arganbright Edw, 1005 Indiana av.
Aronson Leo, 721 Mass av.
Arszmann Henry J, 802 W North.
Atkinson & Sullivan, 202 S Holmes av.
Baar Geo B, 106 N Delaware.

Saloons.
Adams Wm T, 1202 Nordyke av.
Ade Chas F, 129 N Illinois.
Adolay Ernest, 455 E Morris.
Alerding Andrew, 512 S Illinois.
Alexis Geo, 560 E Wash.
Allen Albert M, 412 E Court.
Ambrose Chas, 1723 Northwestern av.
Arens Wm F, 17 E Market.
Arganbright Edw, 1005 Indiana av.
Aronson Leo, 721 Mass av.
Arszmann Henry J, 802 W North.
Atkinson & Sullivan, 202 S Holmes av.
Baar Geo B, 106 N Delaware.

Saloons.
Adams Wm T, 1202 Nordyke av.
Ade Chas F, 129 N Illinois.
Adolay Ernest, 455 E Morris.
Alerding Andrew, 512 S Illinois.
Alexis Geo, 560 E Wash.
Allen Albert M, 412 E Court.
Ambrose Chas, 1723 Northwestern av.
Arens Wm F, 17 E Market.
Arganbright Edw, 1005 Indiana av.
Aronson Leo, 721 Mass av.
Arszmann Henry J, 802 W North.
Atkinson & Sullivan, 202 S Holmes av.
Baar Geo B, 106 N Delaware.

Saloons.
Adams Wm T, 1202 Nordyke av.
Ade Chas F, 129 N Illinois.
Adolay Ernest, 455 E Morris.
Alerding Andrew, 512 S Illinois.
Alexis Geo, 560 E Wash.
Allen Albert M, 412 E Court.
Ambrose Chas, 1723 Northwestern av.
Arens Wm F, 17 E Market.
Arganbright Edw, 1005 Indiana av.
Aronson Leo, 721 Mass av.
Arszmann Henry J, 802 W North.
Atkinson & Sullivan, 202 S Holmes av.
Baar Geo B, 106 N Delaware.

Saloons.
Adams Wm T, 1202 Nordyke av.
Ade Chas F, 129 N Illinois.
Adolay Ernest, 455 E Morris.
Alerding Andrew, 512 S Illinois.
Alexis Geo, 560 E Wash.
Allen Albert M, 412 E Court.
Ambrose Chas, 1723 Northwestern av.
Arens Wm F, 17 E Market.
Arganbright Edw, 1005 Indiana av.
Aronson Leo, 721 Mass av.
Arszmann Henry J, 802 W North.
Atkinson & Sullivan, 202 S Holmes av.
Baar Geo B, 106 N Delaware.

Saloons.
Adams Wm T, 1202 Nordyke av.
Ade Chas F, 129 N Illinois.
Adolay Ernest, 455 E Morris.
Alerding Andrew, 512 S Illinois.
Alexis Geo, 560 E Wash.
Allen Albert M, 412 E Court.
Ambrose Chas, 1723 Northwestern av.
Arens Wm F, 17 E Market.
Arganbright Edw, 1005 Indiana av.
Aronson Leo, 721 Mass av.
Arszmann Henry J, 802 W North.
Atkinson & Sullivan, 202 S Holmes av.
Baar Geo B, 106 N Delaware.

Saloons.
Adams Wm T, 1202 Nordyke av.
Ade Chas F, 129 N Illinois.
Adolay Ernest, 455 E Morris.
Alerding Andrew, 512 S Illinois.
Alexis Geo, 560 E Wash.
Allen Albert M, 412 E Court.
Ambrose Chas, 1723 Northwestern av.
Arens Wm F, 17 E Market.
Arganbright Edw, 1005 Indiana av.
Aronson Leo, 721 Mass av.
Arszmann Henry J, 802 W North.
Atkinson & Sullivan, 202 S Holmes av.
Baar Geo B, 106 N Delaware.

Saloons.
Adams Wm T, 1202 Nordyke av.
Ade Chas F, 129 N Illinois.
Adolay Ernest, 455 E Morris.
Alerding Andrew, 512 S Illinois.
Alexis Geo, 560 E Wash.
Allen Albert M, 412 E Court.
Ambrose Chas, 1723 Northwestern av.
Arens Wm F, 17 E Market.
Arganbright Edw, 1005 Indiana av.
Aronson Leo, 721 Mass av.
Arszmann Henry J, 802 W North.
Atkinson & Sullivan, 202 S Holmes av.
Baar Geo B, 106 N Delaware.

Saloons.
Adams Wm T, 1202 Nordyke av.
Ade Chas F, 129 N Illinois.
Adolay Ernest, 455 E Morris.
Alerding Andrew, 512 S Illinois.
Alexis Geo, 560 E Wash.
Allen Albert M, 412 E Court.
Ambrose Chas, 1723 Northwestern av.
Arens Wm F, 17 E Market.
Arganbright Edw, 1005 Indiana av.
Aronson Leo, 721 Mass av.
Arszmann Henry J, 802 W North.
Atkinson & Sullivan, 202 S Holmes av.
Baar Geo B, 106 N Delaware.

Saloons.
Adams Wm T, 1202 Nordyke av.
Ade Chas F, 129 N Illinois.
Adolay Ernest, 455 E Morris.
Alerding Andrew, 512 S Illinois.
Alexis Geo, 560 E Wash.
Allen Albert M, 412 E Court.
Ambrose Chas, 1723 Northwestern av.
Arens Wm F, 17 E Market.
Arganbright Edw, 1005 Indiana av.
Aronson Leo, 721 Mass av.
Arszmann Henry J, 802 W North.
Atkinson & Sullivan, 202 S Holmes av.
Baar Geo B, 106 N Delaware.

Saloons.
Adams Wm T, 1202 Nordyke av.
Ade Chas F, 129 N Illinois.
Adolay Ernest, 455 E Morris.
Alerding Andrew, 512 S Illinois.
Alexis Geo, 560 E Wash.
Allen Albert M, 412 E Court.
Ambrose Chas, 1723 Northwestern av.
Arens Wm F, 17 E Market.
Arganbright Edw, 1005 Indiana av.
Aronson Leo, 721 Mass av.
Arszmann Henry J, 802 W North.
Atkinson & Sullivan, 202 S Holmes av.
Baar Geo B, 106 N Delaware.

Saloons.
Adams Wm T, 1202 Nordyke av.
Ade Chas F, 129 N Illinois.
Adolay Ernest, 455 E Morris.
Alerding Andrew, 512 S Illinois.
Alexis Geo, 560 E Wash.
Allen Albert M, 412 E Court.
Ambrose Chas, 1723 Northwestern av.
Arens Wm F, 17 E Market.
Arganbright Edw, 1005 Indiana av.
Aronson Leo, 721 Mass av.
Arszmann Henry J, 802 W North.
Atkinson & Sullivan, 202 S Holmes av.
Baar Geo B, 106 N Delaware.

Saloons.
Adams Wm T, 1202 Nordyke av.
Ade Chas F, 129 N Illinois.
Adolay Ernest, 455 E Morris.
Alerding Andrew, 512 S Illinois.
Alexis Geo, 560 E Wash.
Allen Albert M, 412 E Court.
Ambrose Chas, 1723 Northwestern av.
Arens Wm F, 17 E Market.
Arganbright Edw, 1005 Indiana av.
Aronson Leo, 721 Mass av.
Arszmann Henry J, 802 W North.
Atkinson & Sullivan, 202 S Holmes av.
Baar Geo B, 106 N Delaware.

Saloons.
Adams Wm T, 1202 Nordyke av.
Ade Chas F, 129 N Illinois.
Adolay Ernest, 455 E Morris.
Alerding Andrew, 512 S Illinois.
Alexis Geo, 560 E Wash.
Allen Albert M, 412 E Court.
Ambrose Chas, 1723 Northwestern av.
Arens Wm F, 17 E Market.
Arganbright Edw, 1005 Indiana av.
Aronson Leo, 721 Mass av.
Arszmann Henry J, 802 W North.
Atkinson & Sullivan, 202 S Holmes av.
Baar Geo B, 106 N Delaware.

Bacar Jos, 702 N Warman av.
Baist Jno W, R. 480 N Warman av.
Banister Jno H, 476 S Meridian.
Barber Montague W, 621 N Illinois.
Bardash Nicholas, 625 W Wash.
Barmann Paul L, 1201 Madison av.
Barnes Chas, 1140 W 25th.
Barnes Douglas, 1218 N West.
Barnes Elbert, 2662 Schurmann av.
Barragy Thos, 1615 Southeastern av.
Barrett Harry, 333 W 16th.
Barringer Saml, 2635 S Meridian.
Barrory Frank G, 206 Indiana av.
Barthel Oscar J, 128 E Court.
Barton Jno, 1238 English av.
Barton Patk, 2134 Northwestern av.
Bauer Edw H, 1002 W Morris.
Bauer Theo, 1438 E 10th.
Beck Frank L, 1640 S Meridian.
Beck Fred D, 29 S Meridian.
Beck Louis, 372 S Meridian.
Beck & Griffith, 24 W Ohio.
Becker Fredk, 2811 Clifton.
Berkowitz Nathan, 940 E Wash.
Beem Lon E, 3020 W Wash.
Behr Jno N, 133 W Morris.
Bell Jno C, 631 Mass av.
Benick Jno, 701 Concord.
Benjamin Saml, 65 Virginia av.
Bercoet Felix, 119 N Alabama.
Berkowitz Jacob, 301 Virginia av.
Betzner Chas A, 1901 Yandes.
Bilyeu Jos W, 44 S Illinois.
Birk Jno H M, 736 Russell av.
Blackwell Albert, 1974 Hillside av.
Blackwell Fredk, 1274 Roosevelt av.
Block Saml, 558 S Illinois.
Blomberg Herman, 1656 English av.
Blumenthal & Son, 401 W Wash.
Boesche Geo, 501 W Morris.
Bollnt Jno, 46 S West.
Bonner Paul, 2530 W Michigan.
Bottom Edw, 701 Indiana av.
Bowers Oliver F, 458 E Wash.
Bradley Richd, 137 N Delaware.
Bramblett Perry, 2707 Northwestern av.
Bratu Nicholas, 559 W Wash.
Braun Christian F, 1520 N Illinois.
Brenner Jno D, 2404 Southeastern av.
BREVORT HOTEL BAR, 44 W Ohio. (See page 160.)
Brice Ned, 1317 N Senate av.
Britz David, 110 S Illinois and 632 Virginia av.
Brochhausen Swebert J, 502 Buchanan.
Brommer Wm, 42 Virginia av.
Brown Albert, 62 E Court.
Brown Geo H, 25 S Illinois.
Brown Harry W, 1116 E 19th.
Brown Peter, 547 E Wash.
Brown Richd, 1602 Roosevelt av.
Brown Thos F, 228 S Illinois.
Bruner Richd L, 501 Indiana av.
Buchanan Frank L, 19 N New Jersey.
Budweiser Bar and Cafe, 29 S Meridian.
Burns Homer B, 826 S West.
Burnsten Chas, 522 Indiana av.
Butler Randolph, 441 W 15th.
Cady Lee, 509 Agnes.
Cahill Michl, 1712 W Wash.
Campbell Jno H, 2069 Columbia av.
Campbell Patk, 311 W Wash.
Campbell Robt, 445 Kentucky av.
Cantwell Frank M, 555 Indiana av.
Cavett Alvin, 538 Mass av.
Century Tavern Bar, 28 S Penn.
Chappell Edw, 1159 W 18th.
Clawson Eugene F, 142 W Wash.
Claypool Bar, 120 W Wash.
Cline James W, 112 W Morris.
Clones & Morris, 602 E Wash.
Coble & Wirtz, 802 W Wash.
Cohen Hyman, 607 E Wash.
Cohen Thos, 441 Mass av.
Coleman Karl, 1225 W Michigan.
Collins Martin, 410 W Wash.
Colon Aug, 542 E Georgia.
Conner Chas, 1881 Shelby.
Cook Wm, 646 Virginia av.
Copeland Albert, 1141 N River av.
Corcoran Patk, 2118 W Morris.

JAS. A. KREGLO

Established 1900

JAS. E. ENGLISH

JAS. A. KREGLO & ENGLISH

Plumbing and Heating Contractors — Repair Work a Specialty

2118 East Tenth Street

Office Phone Woodruff 4029

Res. Phone Woodruff 966

Taylor's

Brenlin Window Shades

INDIANAPOLIS CITY DIRECTORY—1916

1891

Cornforth Louis G. 1415 Kentucky av.
Cote Peter, 468 W Wash.
Cotton Jesse, 202 S Noble.
Cox Wm O, 2656 Northwestern av.
Crabb Jno W, 463 Blake.
Craig Jno, 2501 Northwestern av.
Crowder Perry F, 2665-2667 Yandes.
Curry & Son, 450 Mass av.
Dalby Edw, 226 E Wabash.
Daly Redmond P, 1002 S West.
Daniels Geo B, 41 W Ohio.
Davidson Isadore, 802 S Meridian.
Davis David, 561 E Wash.
DeMartine Henry, 799 Indiana av.
Denison Hotel Bar, 131 N Penn.
Deveny Thos, 702 W Wash av.
Dillon Thos B, 744 S Capitol av.
Dippel Henry C, 114 N Delaware.
Dobrescu Nicholas, 125 S California.
Dobrowitz & Sagatowsky, 141 S Illinois.
Doebber Aug, 1118 Shelby.
Doebeling Bernard A, 3340 W 10th.
Doherty Bros, 1602 Columbia av.
Domont Rudolph, 614 Indiana av.
Donahue Danl, 1253 W Wash.
Donas Frank, 514 W Wash.
Donavon & Riley, 302 S New Jersey.
Donlan Andrew, 241 N Delaware.
Donlan Wm J, 311 W McCarty.
Donnelly Thos J, 46 S Capitol av.
Doody Jeremiah, 286 W Ray.
Dooley Owen, 401 Madison av.
Dordas Geo, 27 S California.
Dorfman Bernard, 124 S Illinois.
Dorfman Julius, 361 Indiana av.
Dorfman Saml, 23 N Capitol av.
Dressel Jno, 12 W Market.
Drury Wm S, 1271 S East.
Duffey Michl J, 221 S Illinois.
Duffey P Jos, 605 Russell av.
Dugan Jno J, 2214 W Michigan.
Dugan Michl L, 244 Indiana av.
Dugan Patk J, 19 N Liberty.
Dunkle Saml S, 2866 Northwestern av.
Dupont Thos H, 1118 Udell.
Dwyer James J, 1308 W Wash.
Dwyer Thos, 222 N Liberty.
Egelhoff Jno J, 1944 S Meridian.
Egerton Chas H, 24 S Penn.
Ehrgott Danl, 1879 S East.
Elfert Harry W, 1102 E 10th.
Ellis Bros, 743 N Noble.
Ensminger Geo F, 53 E South.
Exchange Hotel Bar, Union Stock Yards.
Fahey David T, 467 Agnes.
Farber Abr, 2504 Northwestern av.
Farber Harry, 401 Indiana av.
Farber Saml, 1441 N Senate av.
Farber Wm, 518 Indiana av.
Federspill Jno, 996 Indiana av.
Feeney Martin T, 56 Kentucky av.
Feeney Martin W, 474 W Wash.
Fehrenbach Louis H, 956 Mass av.
Felds James C, 965 S West.
Fennell James E, 152 W Wash.
Fernkas Jno, 1768 Howard.
Feske Chas F, 25 E Pearl.
Fessler David, 322 E McCarty.
Finn Michl, 118 W West.
Finn Patk, 732 S West.
Finn Thos, 112 W Clair.
Flivecoat Frank, 2436 Northwestern av.
Flaherty Thos, 504 S West.
Fon Louis, 739 N Warman av.
Ford Edw F, 150 W 20th.
Fort Geo W, 2330 Station.
Fortune Geo, 237 W South.
Foster Edw, 435 Mass av.
Fowler Elmer E, 1315 Shelby.
Fox Thos, 342 Eike.
Frankfort Wm, 401 Mass av.
Fried Sidney, 438 W Wash.
Friedman David, 802 Virginia av.
Gaddis Wm C, 1461 Reinsler.
Gallagher Henry, 225 W Court.
Gally Julius, 942 Ft Wayne av.
Gardner & Cole, 1901 Columbia av.
Garvey Patk, 202 S Capitol av.
Gasaway Jno L, 1502 Columbia av.
Gasnick Jos, 702 N Holmes av.

Gassert Gottlieb, 962 S Delaware.
Gavin Wm F, 346 Meike.
Gayzago Saml, 551 W Wash.
Gebhardt Edw, 23 Kentucky av.
Gelman Annie, 949 Virginia av.
Gelman Saml, 2302 E Wash.
George Christ, 548 W Wash.
George & Popchett, 563 W Wash.
Germania Hall and Bar, 37-39 S Delaware.
Gerrard Leonard W, 151 N Illinois.
Glenn Michl, 341 Indiana av.
Glenn Wm, 827 W New York.
Glitzenstein Chas, 111 E Court.
Goodperle Edw, 1431 N Sherman Drive.
Gordon James, 435 E Wash.
Gordon Jno T, 902 E Georgia.
Gordon Max, 827 W New York.
Gorman Frank, 359 S Illinois.
Grama & Dobrila, 1005 W Morris.
Grau Julius, 632 Virginia av.
Gray Jno, 30 N Senate av.
Greenhouse Archie, 329 Indiana av.
Greenbaum Herman, 1244 N Senate av.
Greening Henry C, 2722 E Wash.
Grenwald Philip, 20 N Delaware.
Greenwald Saml, 146 S Illinois.
Grighe Charles H, 26 Indiana av.
Gubinsky Albert, 1548 N Senate av.
Gunter Michl, 501 W Wash.
Halfman Jno H, 314 Mass av.
Halfman Wm C, 126 E Ohio.
Hallett Harry, 1102 Lexington av.
Hallett Roy, 140 N Delaware.
Hamilton Leo, 417 Indiana av.
Hamilton Wm C, 924 Ft Wayne av.
Hammond Geo A, 364 S Illinois.
Hand Chas C, 248 N Davidson.
Hanley Fredk L, 2522 W Michigan.
Harms Arthur E, 925 W New York.
Harrington Wm J, 113 N Alabama.
Hartman Edwin M, 2211 Shelby.
Havey Benj J, 2743 Mass av.
Hefer Fred F, 357 E Wash.
Heimlein Jno N, 32 W Ohio.
Hemmeter Ralph D, 102 N Penn.
Henn Wm B, 502 N Noble.
Hennessy Paul E, 307 W Ohio.
Henry Wm H, 461 W Wash.
Hess Jacob F, 935 N Senate av.
Higgs Roy, 1202 W Wash.
Hiller Conrad C, 239 N Noble.
Hinchenam Ozy, 319 Virginia av.
Hinnenkamp Fred H, 801 Mass av.
Hinnenkamp Oscar F, 1442 E Wash.
Hilsbeck & Hodges, 1433 Morris.
Hiltzberger Albert C, 1172 Roache av.
Hiltzberger Gustav, 2927 Bluff rd.
Hoereth Conrad J, 255 W Morris.
Hoer Brau Cafe, 35-41 W Pearl.
Hoffbauer Philip, 1443 Roosevelt av.
Hoffman Bar, 13 E Court.
Hoffman's Bar, 2425 E Michigan.
Hoffman Louis C, 2918 E Wash.
Holloran Patk J, 430 W Maryland.
Hoss Roll, 117 W Market.
Hotel Cavett, 538 Mass av.
Hotel Colonial, 236 N Illinois.
Hotel English, 132 Monument pl.
Hotel Linden Bar, 315 N Illinois.
Hottel Leo, 1609 Prospect.
Hrubar Anton, 775 Ketcham.
Huegel Edw J, 1539 Madison av.
Hughes Jno, 2514 W Michigan.
Iten Frank, 3206 W Wash.
Ivory Peter J, 377 S Illinois.
Izor Jonah E, 1233 Oliver av.
Jackson Frank W, 130 N Alabama.
Jacob Felix, 816 E Court.
Jaeger Jno, 1701 W Morris.
Jenkins Robt N, 2102 W Morris.
Jenkins Wm, 1118 E 16th.
Jenson Aug, 2179 Bluff av.
Jones S Howard, 336 W 16th.
Junemann Fred, 1271 N Bismarck av.
Junemann Paul, 953 S Meridian.
Kahl Wm, 49 N Alabama.
Kane Jno N, 534 W Wash.
Kaster Jacob, 1064 Virginia av.
Kauffman Albert, 601 Mass av.
Keinath Christian W, 647 Mass av.
Keller Frank J, 114 E Court.
Keller Oren, 1397 Kentucky av.

"ROUGH NOTES," INSURANCE BOOKS AND AGENTS' SUPPLIES
ENTIRE FLOOR 220 EAST OHIO STREET INDIANAPOLIS

The Rough Notes Co.

PUBLISHERS AND MANUFACTURERS OF

THE
COBURN
PHOTO &
FILM CO.
(Inc.)

Commercial
Photography
& Motion
Pictures

Everything
in the
PHOTOGRAPHIC
LINE

OFFICE and STUDIO
at 333 East
Market St.

TELEPHONES:
Main 3044
New 1144

New Phone,
Park 68
Old Phone,
Wash 741

JOHN WATSON
CONTRACTOR

4004
N. CAPITOL AVE.
INDIANAPOLIS

"Talk it over with Folsom"

JOS. W. SELVAGE

Rooms 410-15, 8 E. Market St.

Phones 717

REAL ESTATE "SERVICE"

Double Houses, Flats,
Suburban Tracts and Farms.

See "SELVAGE" for your Real Estate Wants.

1892

R. L. POLK & CO.'S

Saloons—Continued

Keller Othmar, 235 E Wash.
Kemp James M., 2466 Northwestern av.
Kennelly Michl, 1864 Sugar Grove av.
Kestler Mark S., 1011 E Maryland.
Kiefer Frank A., 1402 S Keystone av.
Kiley Philip M., 36 W Pearl.
Kingston Bar, 31 Monument pl.
Kinney Martin L., 2320 E Wash.
Kitley Douglas A., 502 E Wash.
Klanke Henry W., 1038 Virginia av.
Klein Harry, 501 Kentucky av.
Klein Henry M., 304 W Wash.
Klein Jno., 951 Southeastern av.
Kline Chas M., 150 Kentucky av.
Knauer Chas W., 650 Blake.
Koby Sol, 427 W Wash.
Koehler & Coughlin, 18 S Illinois.
Kokemiller Frank C., 134 S Illinois.
Kokemiller Howard, 1022 S Meridian.
Kolker Henry A., 902 E Wash.
Koonz David, 115 E Wabash.
Koren Jos., 741 Haugh.
Kosfeld Louis C., 35-41 W Pearl.
Kraakovitz Ignatz, 334 E Wash.
Kretsch Harry H., 354 Virginia av.
Kriel Benj., 302 Blake.
Kuechler Jno., 1012 E Wash.
Kuhler Chas., 1125 E 10th.
Kuzman Christ, 544 W Maryland.
Lambirth Wm P., 1708 S East.
Lane Jos P., 1960 Yandes.
Langer Jno., 1325 Madison av.
Langley Nicholas, 101 S Meridian.
Lawlor Chas., 1442 N Senate av.
Lee Thos C., 127 E Court.
Lee Patk., 25 Virginia av.
Lefkowitz Saml., 1001 S Meridian.
Lenghan Cornelius, 15 S Illinois.
Lentz Albert C., 413 Mass av.
Lentz Herman G., 902 N Bismarck av.
Lepper Chas H., 1943 Hazel.
Leppert Lorenz, 312 W Maryland.
Leser Bros., 1406 S Belmont av.
Lewis Chas E., 312 Indiana av.
Lewis Edw J., 2901 Prospect.
LEWIS MATTHEW, (Cafe), 119 N West.
Lichtenauer Fred C., 1005 W Wash.
Link Jno T., 1267 Shelby.
Littrell Clark H., 35 W Maryland.
Locklear Israel, 1318 N West.
Long Dan B., 18 W Ohio.
Longoecker Henry V., 551 Indiana av.
Lorber Sol, 1640 Prospect.
Lorraine Hotel, 203 W Wash.
Losh Edgar, 1719 Kentucky av.
Losh H Frank, 1654 E Howard.
Lustig Adolph, 325 W Wash.
Lutz & Schuh, 2236 E Wash.
Lux Anthony, 117 W Wash.
Lux Frank, 229 W Wash.
Lux Nicholas J., 134 N Delaware.
Lynch Roy, 18 Shelby.
Lytle Philip, 527 Indiana av.
McBurney Jno T., 502 Blake.
McCarty Chas., 321 Virginia av.
McCarty Jno H., 165 N Capitol av.
McCarty Wm G., 602 S East.
McCloskey Bernard J., 1435 Commerce av.
McCorkle Marion, 555 S Delaware.
McCormack David, 2401 E Wash.
McCormack & Gilson, 332 E Wash.
McHugh Michl., 154 S West.
McLaughlin Wm H., 548 S West.
McNulty Chas O., 11 E Ohio.
McPadden Jno., 619 E Wash.
McShane Patk J., 1329 English av.
McVey Robt., 229 Mass av.
Madley Frank, 738 N Holmes av.
Majestic Hotel, 138 S Illinois.
Males J Frank, 316 W Ohio.
Malone Wm M., 401 W North.
Manhattan Oyster Bay, Bar and Cafe, 108 E Wash.
Mann David E., 2644 E 10th.
Maple Paul W., 1001 N West.
Marcus Morris, 606 S Illinois.
Markish Anton, 28 S West.
Marks Paul S., 1210 W Wash.
Marshalescu Peter, 128 S West.
Martin Jno G., 25 S Delaware.
Martin & Danner, 118 W Court.
Maryland Hotel, 126 W Maryland.

May Bert D., 307 W Ohio.
Mayer Jno C., 102 S Illinois and 249 E Maryland.
Meade Thos F., 1301 Bates.
Megel Jacob, 117-119 E Palmer.
Mentser Isidore, 932 S Meridian.
Mervar Anton, 710 N Holmes av.
Meyer Frank H., 1623 S Meridian.
Meyer Fredk A., 1232 S Meridian.
Meyer Geo F., 1809 Shelby.
Meyer Harry, 901 W Walnut.
Meyer Louis H jr., 1347 Kentucky av.
Michaels Jos., 1549 Madison av.
Miles Jno E., 771 Mass av.
Miller Harry, 507 Indiana av.
Miller Saml., 730 W North.
Miller Wm S., 1144 N West.
Minter Ferdinand, 1252 Yandes.
Misiniec Andrew, 993 W Wash.
Koeller Hermann, 645 E Market.
Molter Elmer, 824 S West.
Monninger's Inn, 144-146 W Wash.
Moriarty James D., 301 E Ohio.
Moriarty Danl J., 201 S Noble.
Moriarty Patk F., 1902 Martindale av.
Morris Jno., 928 N Senate av.
Muegge Henry H., 1232 Shelby.
Mueller Bros., 3604 Madison av.
Mullen James, 403 W Merrill.
Murphy Lafe, 2641 W Michigan.
Murphy Martin J., 533 W Maryland.
Murphy Patk., 240 Milley av.
Murphy Patk., 17 S West.
Nagel Martin, 408 S Pine.
Nagle Gottfried, 858 Mass av.
Nash L Thos., 933 Ft Wayne av.
Neubauer Jacob F., 339 E Wyoming.
Neubauer Jno F., 520 E Wash.
Newman Herman T., 302 Indiana av.
Newman Wm T., 401 Virginia av.
Nice Jacob S., 561 Birch av.
Nickel Jno., 2280 S Meridian.
Nier Isaac F., 328 W Wash.
Noyes Wm., 1442 W Morris.
Oberfell Richd., 1027 Madison av.
Oberling Frank, 1729 S East.
O'Brien Frank, 38 W Georgia.
O'Brien Frank, 534 N Germania av.
O'Brien Jno., 346 S Penn.
O'Brien Michl., 1728 Prospect.
O'Brien Mike, 421 N Alabama.
O'Brien Patk H., 1002 Mass av.
O'Connell Hugh D., 1319 Bates.
O'Connell Thos J., 634 S West.
O'Connor Michl F., 347 Kentucky av.
O'Connor Thos J., 3501 Mass av.
O'Keefe & Mitchell, 54 S Illinois.
O'Leary Martin, 902 N Senate av.
Oltean Ilie, 1001 W Morris.
Oneida Hotel Bar, 216 S Illinois.
Orr Edw Jr., 1401 E 19th.
Oser Jno., 602 W Maryland.
O'Sullivan Dennis, 63 S Oriental.
O'Toole Martin C., 1358 N West.
Ott Edw C., 1443 Shelby.
Overfield Ralph, 1651 Hoyt av.
Owens Brutus, 423 Indiana av.
Pacini Peter, 45 S East.
Palmer Franklin, 602 Blake.
Patterson Benj., 19 N Alabama.
Patton Maxwell A., 302 W Wash.
Pegg Harry, 653 River av.
Penish Henry C., 10 N New York.
Perk Harry K., 10 N Delaware.
Perkovich Jno., 901 Ketcham.
Perrott Chas A., 37 W Michigan.
Peters Harry, 830 W Wash av.
Pettit Martin, 1201 Kentucky av.
Pfueger Geo F., 1539 S East.
Piner Jno C., 119 W Market.
Pink Gustave, 544 Indiana av.
Platiska Jacob, 402 S West.
Poehler Edw., 1021 Virginia av.
Polaski Abr., 901 Virginia av.
Pollock Albert, 16 N Delaware.
Porter Perry G., 928 W Walnut.
Powell James F., 1306 N Senate av.
Presecan Nicholas, 516 W Maryland.
Preston Wm., 428 E Wash.
Quinlan Michl J., 1032 Bates.
Quinn Malachi F., 449 W South.
Rabe Herman, 801 Prospect.



**CIVIL
ENGINEER**

**HENRY
W.
KLAUSMANN**

BUILDER
2611 CORNELL
AVENUE
BOTH
TELEPHONES

The E. C. DOLMETSCH CO.

IMPORTERS AND JOBBERS OF

Druggists' and Stationers' Sundries, Toys and Fancy Goods

219-221 S. MERIDIAN ST.

BOTH TELEPHONES 2385

The Lawrence Agency :: General Insurance

THE OLDEST AND STRONGEST COMPANIES

Fire, Lightning, Cyclone, Boiler, Elevator, Burglary, Automobile, Plate Glass,
General Liability, Health, and Accident, Workmen's Compensation.
410 AMERICAN CENTRAL LIFE BLDG. Both Phones 717

INDIANAPOLIS CITY DIRECTORY—1916

1893

Radelj Jos, 2633 W Walnut.
Raeburn Jos A, 44 Kentucky av.
Ramsey Isaac, 1915 Brighton Blvd.
Redd James W, 839 Indiana av.
Redelmann Ulrich G, 1702 English av.
Reed Ulysses G, 1424 W Wash.
Reidenbach Thos E, 1104 E 7th.
Reimer Christian, 1324 S Meridian.
Reinhardt Michl, 2101-2103 Northwestern av.
Remmter Fannie, 222 N Pine.
Reynolds Geo T, 541 Indiana av.
Richmond Perry T, 328 W 10th.
Richter Chas, 349 E Market.
Ries Christian, 39 S Delaware.
Rife Elton M, 150 S Delaware.
Roberts Henry, 798 Indiana av.
Roberts Wm H, 1419 N Senate av.
Rock Wm C, 3547 Mass av.
Rockwell Oscar, 857 E St Clair.
Roeder Jacob, 801 S Delaware.
Roeder Jno B, 443 N Davidson.
Roepke Henry, 1339 Prospect.
Rohn Wm J, 1151-1153 S Capitol av.
Roller Jno J, 301 W Wash.
Rorder Wm H, 810 Indiana av.
Rosenthal Moses, 601 Indiana av.
Ross Cyrus H, 123 S N Senate av.
Ross & Adams, 126 W Court.
Rosuck David, 1321 N Senate av.
Ruskaup Wm H, 715 Dorman.
Ruse Peter, 25 S West.
Rusu Geo, 551 W Wash.
Ryan James P, 38 W Maryland.
Sachs Julius C, 1916 S Meridian.
St Denis Hotel, 133 W Market.
Salsbury Emll, 908 E Wash.
Sandlers Jno F, 230 E Wabash.
Saprio Benj, 875 Indiana av.
Sattinger J & Sons, 2025 Madison av.
Sattinger Louis L, 425 E Wash.
Scanlon Thos D, 1401 English av.
Schafer Wm H, 1802 W 10th.
Schaub Andrew C, 438 N Noble.
Schaub Jos H, 138 E Wash.
Schelb Peter, 2450 Brightwood av.
Schier Chas C, 2025 N Rural.
Schier Otto L, 902 Ft Wayne av.
Schneider's Inn, 131 E Wabash.
Schradler & Weber, 20 Kentucky av.
Schubert's Market Exchange, 125 N Alabama.
Schuller Julius A, 125 E Ohio.
Schuller Thos C, 42 W Pratt.
Schumeyer Jno, 1445 Perkins av.
Schumaker Jno, 446 N Highland av.
Schwartz Martin, 1201 S Meridian.
Schwarz Henry, 2602 W Michigan.
Scott Clarence C, 324 W 12th.
Scott Marlon M, 56 Virginia av.
Seebree Arthur E, 1102 Oliver av.
Secrist Geo H, n e cor Louisiana and McCrea.
Secrist Jno, 25 E Georgia.
Sector Ab'l L, 401 E Wash.
Seitz Wm R, 1642 E Wash.
Seligman Jacob, 212 N Delaware.
Seligman Max, 118 N Delaware.
Serling Emmet G, 2042 E Wash.
Settles C Carr, 431 Indiana av.
Shafer Jno L, 2448 Brightwood av.
Shanahan Bartholomew, 345 S Capitol av.
Shane Wm & Son, 501 E Wash.
Shaneff Peter G, 550 W Wash.
Shaw Thos, 235 S Holmes av.
Shelby Ear, 1878 Shelby.
Shepherd & Snyder, 446 Indiana av.
Shine Cornelius, 234 S Noble.
Shine Patk J, 1527 W Ohio.
Shine Wm, 502 S Capitol av.
Shishovich Hlan, 42 S West.
Simko Jno, 91 Ketcham.
Simon Geo, 754 S East.
Simpson Harry J, 601 S Capitol av.
Sloan Robt, 1547 N Senate av.
Slutzky Frank, 517 W Wash.
Slutzky Gabriel, 201 Indiana av.
Slutzky Henry, 1107 Oliver av.
Smith's Buffet and Cafe, 39-41 N Illinois.
Smith's Hotel, 354 E Wash.
Smith Wm D, 117 N Illinois.
Smith Wm H, 2202 S Meridian.
Snider & Surles, 38 W 10th.
Snyder Anton A, 721 N Warman av.
Solomon Chas, 762 Indiana av.
Somerville Arthur E, 843 E Wash.

Sommers Louis, 2115 Prospect.
Spahn Edw, 2766 Roosevelt av.
Spencer House Bar, n w cor Illinois and Louisiana.
Spinner Edw, 431 S Delaware.
Stahr Jos, 127 S Illinois.
Stanchels Dionisil, 525 W Wash.
Stauffer Venor B, 537 Kentucky av.
Stegemeier Bros, 17-19 N Illinois.
Stephens Jasper J, 2346 Brightwood av.
Stewart Wm D, 227 W Maryland.
Stienecker Frank E H, 1248 Roosevelt av.
Stith & Kretsch, 252-254 Indiana av.
Stoeffler Wm, 202 N Noble.
Sturgeon Thos, 1623 Northwestern av.
Sullivan James J, 901 Harrison.
Sullivan Martin E, 1343 E Wash.
Swan Hotel The, 223 S Illinois.
Sweeney Michl J, 301 S Warman av.
Talbert Bros, 25 Virginia av.
Tetelbaum Saml, 311 Indiana av.
Thammann Jos G, 101 N Alabama.
Theisz Edw, 154 S East.
Thomas Thompson F, 224 S Illinois.
Thomas Walter F, 50 S Senate av.
Thompson Marshall O, 743 N Holmes av.
Thurman Wm M, 229 E Ohio.
Tiemeier Frank A, 618 Virginia av.
Tompkins Harry, 1466 Blaine av.
Trattner Saml, 325 Mass av.
Trietsch Philip, 15 N Illinois.
Tulley Fred W, 1430 S East.
Tyner Wm B, 1272 Southeastern av.
Uhl Benj F, 202 S Illinois.
VanJeigerhois Andrew, 3009 Shelby.
VanJeigerhois Barney, 2029 Prospect.
Vidmar Jno, 401 W Pearl.
Vollrath Geo H, 1267 Madison av.
Vollrath Jno H, 1201 N Kentucky av.
Wachtel Henry, 1904 Shelby.
Wahl Jno N, 1401 S Belmont av.
Wallace James N, 2401 Prospect.
Wallace Wm J, 1235 Oliver av.
Walsh Patk, 435 Shelby.
Ward Edw, 1555 Columbia av.
Ward Howard, 1541 Shelby.
Ward Patk W, 1134 Brooks.
Warner Fredk, 128 W Market.
Washington Hotel Bar, 34 E Wash.
Weber Fred F, 354 N Capitol av.
Weber Jno E, 1102 N Senate av.
Weiffenbach, Fredk Jr, 102 N Noble.
Weisenberger Kar, 1214 E Michigan.
Weissfeld Abr, 899 Mass av.
Weissman Louis, 866 Mass av.
Weitz Wm E, 1642 E Wash.
Wernsing Anthony B, 1728 Madison av.
Weser Jos T, 1047 S East.
Weser Philip, 1630 E Wash.
Wherry Richard, 3402 Prospect.
Whipple Moses, 928 W New York.
White Patk J, 1001 W Michigan.
Wicker Andrew A, 2136 W Michigan.
Wickes Wm E, 2508 E 10th.
Williams Scipio, 1703 Northwestern av.
Winkler David G, 1001 Ft Wayne av.
Woerner & Son, 55 Kentucky av.
Wolf Danl, 2232 Speedway av.
Wolf Lee, 624 Mass av.
Wolf Valentine C, 2102 E 10th.
Wolsifer Jno, 1202 S Meridian.
Woodward Mills J, 1122 W Wash.
Wright Chas T, 245 Miley av.
Young Louis, 1109 Udell.
Youngman Danl, 2902 E Wash.
Zachariah Moses, 1832 Martindale av.
Zeien Peter, 1401 Madison av.
Ziegler Chas F, 2720 E Wash.
Zimmerman Grant, 24 N Delaware.
Zinkand Andrew, 2347 W 10th.
Zoffman Martha, 1442 W Morris.
Zore Jos S, 726 Haugh.
Zoschke Herman, 2302 E Michigan.

Sanatoriums.

FLEETHER'S DR W B SANATORIUM "NET-
RONHURST," 1140 E Market. (See adv opp
539.)
Gasaway Thos O, 1108 Central av.
Health-Culture Institute, 29-30 Baldwin blk.
Heartsease, 3753 E Wash.

Try The
Stewart
Way
Of Buying
Your
Victrola



STEWART
TALKING
MACH. CO.

110 N. Penn St.

338 N. Capitol Ave. - Tel. Main 6303
The KISSEL KAR
FISHER-LENZ SALES CORPORATION

W. H. ALBERSMEIER ARCHITECT

SUITE 508-11 RAUH BUILDING, PHONE MAIN 3918

**THIS SELF
BUSINESS
COLLEGE
THE LEADER
IN
COMMERCIAL
INSTRUCTION
IN ALL LINES**

**A
COMPETENT
CORPS OF
TEACHERS**

*Our Graduates
are our Best
Recommendation*

**THIRD FLOOR
HUME-MANSUR
BLDG.
Telephone,
MAIN 4691**

**Light
Heat
Power**

**Reliable
Service
Always
Furnished**

**Merchants
Heat & Light
Co.**

33 S. Meridian

Phones—New 1050
Central, Prospect 150
Cor. Cruse and Daly

HOME BREWING CO.'S

Columbia, Home
Brew, Pale Select
Stock Ale, Porter
Malt Extract

Bottled at Brewery Bottling Department, Prospect 2260, New 1030

1894

R. L. POLK & CO.'S

Sanatoriums—Continued

Henry Robt M, 1102 N Capitol av.
HUMES CHARLES D "Norways," 1820 E 10th.
(See adv opp page 956.)

KERR JNO F (Specialist in Diseases of the
Rectum), 1307 E Wash. (See page 224.)

Leach Sanatorium The, 538 W New York.
Mt Jackson Sanitarium, 3127 W Wash.

NEAL INSTITUTE, 1803 W Wash. (See right
side lines and page 186.)

**NEURONHURST DR W B FLETCHER'S
SANATORIUM** 1140 E Market. (See adv
opp page 539.)

**"NORWAYS" SANATORIUM FOR NERV-
OUS AND MENTAL DISEASES**, Dr Albert
E Sterne and Dr Charles D Humes, 1820 E
10th. (See adv opp page 956.)

Reece Andrew Sanatorium, 711 N Penn.
RHEA SANATORIUM, 1525 N Meridian.
Runnels Hospital, 522 N Illinois.

STERNE ALBERT E, "Norways," 1820 E
10th. (See adv opp page 956.)

Zink Gymnastic and Orthopedic Institute, 826
N Penn.

***Sand Paper.**

VONNEGUT HARDWARE CO, 120-124 E
Wash. (See marginal lines and page 155.)

Sand and Gravel.

Atlas Sand and Gravel Co, 1635 W Minnesota.
Bailey Jno W, 127 Dickson.

BALKE & KRAUSS CO, 427 W Market. (See
left top lines and pages 123 and 178.)

Brown-Huffstetter Sand Co, Kentucky av and
Reisner.

Capps Thos W, 6515 E Wash.
Caylor Allen, 505 1/2 W Pratt.

Central Gravel Co, Am Central Life bldg.
DELL FRANK M, s e cor Southeastern av
and Cruse. (See left bottom lines and
pages 100 and 124.)

EHLERING LOUIS, Perkins and Bethel av.
(See page 97.)

GRANITE SAND AND GRAVEL CO, 1725
Kentucky av.

Hagerty James A, 1667 Union.
Indiana Excavating Co, 108 N Delaware.

Indiana Gravel Co, 14th, Hiawatha and Fall
Creek.

Indianapolis Gravel and Sand Co, 805 Traction
Terminal bldg.

INDIANAPOLIS MORTAR AND FUEL CO,
407 Odd Fellow Bldg. (See right side lines
and page 101.)

Jones Jno & Sons, 950 W 21st.
Maxwell Gravel Co, 416 Am Central Life bldg
and 2320 Sutherland av.

Merom Gravel Co, 504 Am Central Life bldg.
Neal Gravel Co, 817 Terminal bldg.

Newlin Addison, 2702 Indianapolis av.
Sells Corwin P, 1901 N Talbot.

Wahee Gravel Co The, 603 Majestic bldg.
Ward Patk W, W 12th and Fall Creek.

***Sand and Gravel Excavation.**

**NATIONAL BOILER AND SHEET IRON
WORKS**, 1118-1226 E Maryland (See right
side lines and page 92.)

***Sanitary Plumbers and Engineers.**

SMITH C W & CO, 472 Mass av (See page
209.)

***Sanitary Plumbing and House Drainage.**

KIRKHOFF BROS & McELWAIN (INC), 11
N New Jersey (See page 208.)

***Sash Balances.**

JORDAN PAUL R & CO, Agts Pullman Mngs
Co, 505 Chamber of Commerce, 28 S Mer-
idian.

***Sash, Doors and Blinds.**

Adams-Rogers Co, cor W McCarty and S
Senate av.

"Cuts" that sell goods

Half-toner, Zinc Etchings, Retouched Photos, Pen Drawings, Etc.

Indianapolis Engraving & Electrotyping Co.

WULSIN BLDG. 222 E. OHIO STREET. INDIANAPOLIS

BALKE & KRAUSS CO, 427 W Market (See
left top lines and pages 124 and 178.)

HASFETT O D LUMBER CO, E 25th and L
E & W R R (See page 180.)

INDIANAPOLIS LUMBER CO, E 30th and
Monon Ry (See page 180.)

**INDIANAPOLIS MANUFACTURER'S AND
CARPENTERS' UNION**, 201-205 S New
Jersey (See page 206.)

MAAS-NEIMEYER LUMBER CO, 21st and
Monon Ry (See right top cor cards and
page 178.)

***Sash and Doors.**

BRANNUM-KEENE LUMBER CO, E Wash
and Belt R R (See pages 124 and 178.)

CAPITO LUMBER CO, 1712 W New York,
48th and Monon Ry and E 10th and Belt
R R (See page 179.)

DYNES-POHLMAN LUMBER CO, E 28th and
Monon Ry (See page 178.)

FOSTER R S LUMBER CO, 343 W Pratt (See
left bottom lines and page 180.)

ISGRIGG LUMBER CO, 2054 Northwestern av
(See left side lines and page 180.)

JOHNSON WM F LUMBER CO, s w cor E
19th and Monon Ry (See page 177.)

LEWIS-FORBES LUMBER CO, Shelby and
Belt R R (See left top cor cards and page
181.)

Sausage Manufacturers.

Pearson Lee, 640 Middle Drive (W P.)

***Sausage—Sunnybrook.**

INDIANAPOLIS ABATTOIR CO, cor W Mor-
ris and White River (See left top cor cards
and page 68.)

***Savings Banks.**

AETNA TRUST AND SAVINGS CO, 23-25 N
Penn (See marginal line front cover and
page 84.)

FARMERS TRUST CO, 150 E Market (See
page 91.)

SECURITY TRUST CO, 111-113 N Penn (See
top cor cards and page 87.)

STATE SAVINGS AND TRUST CO THE, 9
E Market.

***Saw Manufacturers.**

Atkins E C & Co (Inc), 402 S Illinois.
Naughton Wm F, 208 S Penn.

***Saw Mill Machinery.**

SINKER-DAVIS CO THE, 230 S Missouri
(See page 144.)

Saw Mills.

(See Lumber Mnfrs.)

CHANDLER & TAYLOR CO, S Addison and
Big Four R R. (See page 144.)

Sawdust and Shavings.

ACME TRANSFER AND SAWDUST CO, 1216
Lafayette. (See page 108.)

Scale Manufacturers.

Angldile Computing Scale Co, 5 Pembroke
Arcade.

Dayton Moneyweight Scale Co, 28 Virginia av.
Detroit Automatic Scale Co, 211 E Ohio.

Fairbanks Morse & Co, 113 S Penn.
McCRAE REFRIGERATOR CO, 211 E Ohio.
(See page 220.)

Standard Computing Scale Co, 110 N Dela-
ware.

Toledo Scale Co, 6 Pembroke Arcade.
United Novelty Co, 1206 E 10th.

***Scale Repairs.**

SHOTWELL CO THE, 312 Traction Terminal
Bldg. (See page 224.)



FURNITURE

335-337-339 East Washington Street
— Phones, Old, Main 1742, New 4316 —



INDIANAPOLIS CITY DIRECTORY—1916

1895

*Scales.

DEERE JOHN FLOW CO., 216-220 S Senate av. (See page 73.)
FAIRBANKS-MORSE & CO., 113 S Penn.
LILLY & STALNAKER, 114-118 E Wash. (See left side lines and page 156.)
VONNEGUT HARDWARE CO., 120-124 E Wash. (See marginal lines and page 155.)

*Scales—Buffalo.

SHOTWELL CO THE., 312 Traction Terminal Bldg. (See page 224.)

*Scalp Specialists.

ADAMS DOROTHY, 410 Kahn Bldg and Balcony Floor L S Ayres & Co Store.
ALLING ELSIE D MISS, 1606 Merchants Bank Bldg.

School Supplies.

American Seating Co., 4, 40 Jackson pl.
Eaker W L & Co, 33 S Capitol av.
Columbia School Supply Co., 1730 N Senate av.
DOLMETSCH E C O THE., 219-221 S Meridian. (See left bottom lines and page 160.)
Hawkins Chas A & Co., 208, 230 E Ohio.
Industrial Educational Co., 2120 S Meridian.
RIGER & CO., 139 W Market.
THORNTON-LEVEY CO., 44 S Penn. (See right side lines and page 192.)

Schools.

(See also Colleges, Schools, etc.)
BROOKS SCHOOL FOR BOYS THE., 1545 Central av. (See right bottom cor cards and page 132.)
CENTRAL BUSINESS COLLEGE, 4th and 5th Floors Holiday Bldg, s w cor Alabama and Ohio. (See front cover and page 133.)
INDIANA BUSINESS COLLEGE, 4th Floor Holiday Bldg, s w cor Alabama and Ohio. (See front cover and page 133.)
Indiana State School for the Deaf, 42d and Monon Ry.
INDIANAPOLIS BUSINESS COLLEGE, 4th Floor When Bldg, 36-40 N Penn. (See front cover and page 133.)
LAIN BUSINESS COLLEGE, 601-603 N Delaware and 202-210 E North. (See left bottom lines and page 124.)
ST AGNES ACADEMY THE, N Meridian and 14th.

SANDERSON BUSINESS COLLEGE, 12th Floor Merchants Bank Bldg. (See page 137.)
THISSELLE BUSINESS COLLEGE AND SHORTHAND TRAINING SCHOOL, 308-309 Hume-Mansur Bldg. (See left side lines and page 137.)
VORIES BUSINESS COLLEGE, Consolidated Indiana Business College. (See front cover and page 133.)

*School of Penmanship.

THISSELLE BUSINESS COLLEGE AND SHORTHAND TRAINING SCHOOL, 308-309 Hume-Mansur Bldg. (See left side lines and page 137.)

*Schools of Stenography.

THISSELLE BUSINESS COLLEGE AND SHORTHAND TRAINING SCHOOL, 308-309 Hume-Mansur Bldg. (See left side lines and page 137.)

Seraffit's Chocolates.

WALKER-WYSONG CANDY CO., 21-23-25 E Maryland. (See ribbon marker and page 127.)

Screen Manufacturers—Windows and Doors.

BALKE & KRAUSS CO., 427 W Market. (See left top lines and pages 123 and 178.)
GILLMAN MANUFACTURING CO THE., 942-944 N Temple av. (See page 100.)
HOWARD C O THE., 14-16 E Wash. (See right side lines and page 107.)
McKee Jno A., 2350 Bellefontaine.
PEARSON ROY A., 502-4 Fidelity Trust Bldg. (See right side lines and page 102.)

Smith Collins H., 1607 Wilcox.
Sweil Wm., 612 N Liberty.
Thomas Crawford, 318 E 20th.
Woerner & Sochner, 418 Beauty av.

*Screens.

BALKE & KRAUSS CO., 427 W Market. (See left top lines and pages 123 and 178.)
HOLDEN W L CO., 645 Lemcke Annex. (See left bottom lines and page 103.)
HOWARD C O THE., 14-16 E Wash. (See right side lines and page 107.)
LILLY & STALNAKER, 114-118 E Wash. (See left side lines and page 156.)
NATIONAL FLOORING CO., 1300 Beecher. (See page 158.)

*Screens—Door and Window.

CORY T E & SON, 33 E Georgia. (See page 103.)
VONNEGUT HARDWARE CO., 120-124 E Wash. (See marginal lines and page 155.)

*Screens—Gravel.

CENTRAL WIRE AND IRON WORKS, 130-140 E Georgia. (See page 236.)

*Screens—Window and Door.

JOHNSON WM F LUMBER CO., s w cor E 19th and Monon Ry. (See page 177.)

*Screw Machine Parts.

INDIANAPOLIS TOOL AND MFG CO., 520 S Capitol av. (See page 81.)

*Screw Machine Products.

PRECISION MACHINE CO., 1029 Superior.

Sculptors.

Hibben Helene L., 5433 University av.
Sangernebo Alex., 2272 Adams.

*Seals.

MAYER GEO J CO., 36 S Meridian. (See page 223.)

Second-hand Books.

(See Books and Stationery.)

Second-hand Goods.

Alpert Aaron, 537 E Wash.
Arnold Wm., 850-852 Virginia av.
Arshopsky David, 345 E Wash.
Arshopsky Hyman, 509 E Wash.
Baer Oscar, 569 Mass av.
Baker Bros., 237 and 253 E Wash.
Baron Geo M., 523 Mass av.
Beatty Jesse H., 551 N East.
Beatty Jos S., 618 Russell av.
Brackens & Brackens, 608 E Wash.
Brown Alice, 1328 Roosevelt av.
Brown Frank C., 639 Mass av.
Brown Robt., 1139 Crut.
Brueckner Theo., 1408 Prospect.
Buechert Fred C., 401 W McCarty.
Burnett & Bentley, 551 N California.
Carter Hans, 312-314 E Market.
Cohen Nathan, 822-834 E Wash.
Cohn Fabian, 832 Mass av.
Coldiron David, 554 E Wash.
Cook Eli H., 556 E Wash.
Cooperider Bros., 424 Mass av.
Craighhead Belle, 632 Indiana av.
Crossen Edw F., 901 S East.
Dorman Henry, 571 Mass av.
Dunn Bros., 1405-1407 Shelby.
Epstein Frank, 610 E Wash.
Eskalyo Michl., 826 Mass av.
Feldman Saml., 558 E Wash.
Fesler Geo A., 1849 Shelby.
Finkel Jacob, 540 E Wash.
Fox Ambrose D., 713 Blake.
George Thos., 1226 W Wash.
Gibs Max., 423 Mass av.
Gilbert Jacob, 613 E Wash.
Goldberg & Son, 615 Russell av.
Goldstein Aaron, 640 S Illinois.

CINCINNATI *Geoff Lambeta* INDIANAPOLIS

CERTIFIED PUBLIC ACCOUNTANTS—AUDITS—FINANCIAL INVESTIGATIONS—SYSTEMS
A. B. ABBOTT, Res. Mgr. Tel. Main 5639 912 Merchants Bank Bldg., INDIANAPOLIS

F.H. LANGSENKAMP
KICK
PLATES
AND
PUSH BARS
BRASS RAILS
SODA
FOUNTAIN
REPAIRS
130-142
EAST GEORGIA ST.
BOTH PHONES
121

**Indianapolis
Mortar and
Fuel Co.**

A. E. BRADSHAW, President
ALBERT GOEPPER, Vice-Pres.
CHAS. PIGMAN, Secretary
W. H. WHITTAKER, Treasurer

**JOBBER
DEALERS
BUILDING
MATERIAL
FUEL**

Both Phones
3030 — 273

407-408
ODDFELLOW
BUILDING

Established 28 Yrs

JUDG

TYPEWRITER EXCHANGE

NEW-USED

AND REBUILT
TYPEWRITERS

ALL MAKES
SOLD,

RENTED,

REPAIRED
AND EXCHANGED

32 Monument
Place
Telephone
Main 2890

CHAS. MAIER

2104

W. MICH. ST.

Hardware
Tinware
Stoves
Pump
Repairs
Etc.

Telephone
New 15X42

Res. Tel.
Belmont 901

ORIENT FLAT FINISH

An Ideal Coating for Walls and Ceilings

Made by: INDIANAPOLIS PAINT AND COLOR CO.

1896

R. L. POLK & CO.'S

Second-Hand Goods—Continued

Kaplan Louis, 516 Indiana av.
Kinister Chas, 246 W Vermont.
Kinister Oscar, 431 Indiana av.
Kostow Rosa, 1006 Virginia av.
Leibowitz Harry, 349 Indiana av.
Levie Harry, 355 E Wash.
Lewis Benj, 405 E Wash.
Loving Bros, 655 Indiana av.
Luzader David, 2745 Roosevelt av.
Marer Adolph, 529 E Wash.
Markowitz Saml, 445 Mass av.
Marmulat Bertha, 1314 N Senate av.
Meyer Abr, 616 S West.
Meyer Louis, 533 E Wash.
Noble Wm C, 1545 N Arsenal av.
Olszewitz Jos, 548 E Wash.
Owens Carrie, 1524 Mill.
Pyles Frank, 547 Bright.
Robinowitz Herman, 868 Virginia av.
Robinson Louis, 888 Mass av.
Schoen Louis, 905 Indiana av.
Shallat Jacob, 526 E Wash.
Simon Esther, 837 S Meridian.
Spears Alice, 1501 N Senate av.
Traylor James W, 2216 W Michigan.
Watson Herman, 760 Indiana av.
Weaver Harry A, 423 W Wash.
White Martin, 1312 W Wash.
Witt Gustave, 2631 W Michigan.

*Second-Hand Furniture.

GLAZER ROBERT D, 444 E Wash. (See page 151.)

*Second-Hand Machinery.

VONNEGUT MACHINERY CO, 43 S Meridian. (See front cover and page 182.)

*Secret Society Supplies.

LILLEY M C & CO THE, 21 Union Trust Bldg. (See page 220.)

*Securities.

AMERICAN MORTGAGE GUARANTEE CO, 10 E Market. (See page 89.)
GERMAN INVESTMENT AND SECURITIES CO, 27 S Delaware. (See page 93.)
LESTER D BELMONT & CO, 1304 Fletcher Trust Bldg. (See page 226.)

*Securities—High Grade.

DOLLINGS R L CO THE, Indiana Pythian Bldg. (See right bottom lines and page 90.)

*Securities—Investment.

DOLLINGS R L CO THE, Indiana Pythian Bldg. (See right bottom lines and page 90.)

Seeds.

BASH'S SEED STORE, 141 N Delaware.
Fagan Louise E, 133 N Delaware.
Indiana Seed Co The, 368 S Meridian.
Krebs Reinhard, 844-846 Virginia av.
O K Seed Store, 227 W Wash.
Southern Seed Co, 23 N Alabama.
Warren Archie D, 150 N Delaware.

*Separators—Oil.

VONNEGUT MACHINERY CO, 43 S Meridian. (See front cover and page 182.)

*Sewage Disposal.

Perfection Septic Tank Co, 819 Board of Trade bldg.

*Sewage Disposal and Sewer Systems.

BROSSMANN CHARLES, 1616 Merchants Bank Bldg. (See page 145.)

*Sewer Castings.

DEE WM E CLAY MFG CO, 507 Chamber of Commerce. (See page 99.)
OVER EWALD VICTOR FOUNDRY, 432-438 S Penn. (See page 147.)

*Sewer Pipe.

ALDAG F W CO, E Wash and Belt R R. (See pages 99 and 123.)

BALKE & KRAUSS CO, 427 W Market. (See left top lines and pages 123 and 178.)

BOWMAN A L & CO, 1010 Merchants Bank bldg. and Belt R R. (See page 124 and 178.)

BRANNUM-KEENE LUMBER CO, E Wash and Belt R R. (See page 124 and 178.)

DAVIS COAL AND BLOCK CO, S Ritter av and C I & W R R. (See page 124.)

DEE WM E CLAY MFG CO, 507 Chamber of Commerce. (See page 99.)

DELL FRANK M, S E cor Southeastern av and Cruse. (See left bottom lines and pages 100 and 124.)

GOEPPER FRED, W Michigan and C I & W R R. (See page 100.)

HOBBART-MATHEWS CO, Bethel av and Belt R R. (See page 100.)

INDIANAPOLIS COAL CO, 234-240 Newton Claypool Bldg. (See left top lines and pages 99 and 125.)

INDIANAPOLIS MORTAR AND FUEL CO, 407 Odd Fellow Bldg. (See right side lines and page 101.)

KEEPORT A B & CO, 620 N Senate av. (See left side lines and page 101.)

KOEHRING CHARLES, 878-882 Virginia av. (See right side lines and page 157.)

LEWIS-FORBES LUMBER CO, Shelby and Belt R R. (See left top cor cards and page 181.)

MALOTT COAL AND LIME CO THE, 945 N Davidson. (See page 126.)

MEYER A B & CO, 17 N Penn. (See page opp Builders' Material and opp Coal.)

ROBERSON NICK COAL CO, 424-430 S Harding. (See left bottom lines and page 126.)

ZEARING A F CONTRACTORS' SUPPLY CO, 302 Castle Hall Bldg. (See page 218.)

*Sewers, Cisterns and Vault Work.

RALEY JOHN H, 1033 E Morris.

Sewing Machines.

AYRES L S & CO, 1 to 15 W Wash. (See front stencil edge and page 130.)

Brown Wm W, 2646 Northwestern av.
Endsley Geo W, 208 S Audubon rd.

Hyson Roy S, 312 Occidental bldg.
Pfleger Jos C, 312 Occidental bldg.

Singer Sewing Machine Co, 602-604 Traction Terminal bldg, 124 W Wash, 764 Mass av and 2336 W Michigan.

White Sewing Machine Co, 215 N Illinois.

*Shade Adjusters.

HOWARD C B CO THE, 14-16 E Wash (See right side lines and page 107.)

*Shafting.

VONNEGUT HARDWARE CO, 120-124 E Wash (See marginal lines and page 155.)

VONNEGUT MACHINERY CO, 43 S Meridian (See front cover and page 182.)

*Shafting—Cold Rolled—Wholesale.

VAN-CAMP HARDWARE AND IRON CO, 401-425 W Maryland (See backbone, right bottom lines and page 154.)

*Sheet Brass, Copper, Aluminum and Bronze.

LANGENKAMP F H, 130-142 E Georgia (See right side lines and page 94.)

*Sheet Iron Works.

AMERICAN BOILER AND SHEET IRON WORKS, 1341 VanBuren (See page 144.)

Central Boiler and Sheet Iron Works, 538 S Harding.

KENNEDY P W, 1201 Beecher (See page 144.)

NATIONAL BOILER AND SHEET IRON WORKS, 1118-1226 E Maryland (See right side lines and page 92.)

Tel. Main 4545

W. L. Holden Company

645-646 Lemcke Annex

Screens, Metal Weather
Strips,
Whitney Casement Hardware,
Metal Store Fronts

National

National Motor Vehicle Co.

SIXTEENTH YEAR

Factory East 22nd St. and Monon Ry.

PHONE WOODRUFF 17

INDIANAPOLIS CITY DIRECTORY—1916

1897

***Sheet Metal.**

SMITHER HENRY C ROOFING CO, 430 S Meridian (See page 222.)

***Sheet Metal Piping and Fittings.**

INDIANA FAN CO, 32-40 E South (See page 145.)

***Sheet Metal Specialties—Manufacturers.**

BOWERS F M & SONS, 1422 W Wash (See page 224.)

GARDNER JOSEPH, 37-41 Kentucky av (See left top cor cards and pages 222 and 223.)
INDIANAPOLIS CORRUGATING CO, 1020-1028 Drover cor Kentucky av (See page 161.)
SULLIVAN-GEIGER CO, 501-509 S Meridian.

***Sheet Metal Workers.**

TROY BROS, 364 S Meridian (See page 148.)

Sheet Metal Works.

BOWERS M F & SONS, 1422 W Wash. (See page 224.)

Chapman Steel Co, 1970 Madison av.
Hornbrook-Price Co, The, 1970 Madison av.
HUMPHREYS & SARGENT, 223 S East. (See page 222.)

Hurd & Martin, 811 E 23d.
INDIANA AUTO RADIATOR AND LAMP CO, 216-218 E New York (See page 80.)

Kehling & Ridpath, 878 Mass av.
KENNEDY P W, 1201 Beecher (See page 144.)

Laut H W & CO, 630 Fletcher av.
METAL AUTO PARTS CO, 4th floor Industrial bldg (See page 81.)

REEDER RALPH R, 314 E 16th (See page 223.)

Schellert Otto, 1105 Mass av.
SINK & EDWARDS, 521 Mass av (See page 148.)

Wheeler W Albert, 806 Ft Wayne av.
Wilson W G (Inc), 936 Virginia av.

***Sheet Metals—Wholesale.**

TANNER & CO, 216-218 S Meridian (See page 229.)

***Sheet Music.**

AYRES L S & CO, 1 to 15 W Wash (See front left side edge and page 130.)

***Sheet Steel.**

JORDAN PAUL R & CO, 505 Chamber of Commerce, 28 S Meridian.

Shelf and Title Box Manufacturers.

BEE HIVE PAPER BOX CO, 621-23-25 S Delaware (See page 200.)

***Shingles—Wholesale.**

BRANNUM-KEENE LUMBER CO, E Wash and Belt R (See pages 124 and 178.)

BURNET-BINFORD LUMBER CO, 30th and Canal (See right top cor cards and page 177.)

DYNES-POHLMAN LUMBER CO, E 28th and Monon Ry (See page 179.)

FOSTER R S LUMBER CO, 343 W Pratt (See left bottom lines and page 180.)

ISRIGG LUMBER CO, 2054 Northwestern av (See left side lines and page 180.)

***Shipping Boxes—Wired.**

STERLING WIRED BOX CO, 366 S Senate av (See page 93.)

***Shipping Tags.**

INDIANA SUPPLY CO, 441-446 Farmers Trust Bldg (See right bottom lines and page 192.)

Shirt Manufacturers.

HAUGH J GUY CO THE, 15 N Penn.
Krauss Paul H & Co, 26 N Penn.

Shirt Waist Manufacturers.

Kirshbaum R & Son (Inc), 209 W Wash.

Shoemakers.

Anderson Wm, 421 E McCarty.
Argo Chas, 1314 Oliver av.
Arndt Aug F, 377 E Morris.
Ballard Jno T, 906 E 13th.

Ballard & Wiley, 3265 N Illinois.
Bender Louis, 936 S Meridian.
Binkley Robt E, 420 E 25th.
Boersig Geo W, 911 S Oakland av.

Boum Jacob, 1, 11 S California.
Brandt Gust, 1938 S Meridian.
Brown Jno L, 427 E 16th.
Bruck Henry, 441 E 10th.

Budack Nicholas, 1067 W Morris.
Burkhardt Jno J, 204 N Noble.
Burr Saml, 914 S Meridian and 12 N West.
Bybee Wm H, 2314 W 11th.

Caplan Meyer, 860 Indiana av.
Caplan Saml, 108 E 10th.
Caplan Louis, 516 Indiana av.
Caplin Morris, 425 W Wash.

Caplin Reuben, 528 Indiana av.
Carpenter Edw, 959 N Rural.
Carver Oscar M, 12 E Raymond.

Chappell Chas F, 119 S 30th.
Chestnut James, 214 N Pine.
Chlaverini Jos, 2307 N Gale.

Conroy Jno, 1009 N LaSalle.
Cornet Jno, 1910 Commerce av.
Covington Jno W, 355 N Senate av.

Crago Harry, 513 E North.
Crossland Elmer, 770 Indiana av.
Crow Wm V, 1609 Ludlow av.

Danna Jos, 104 Virginia av.
Davis Frank J, 2443 Rader.
Doctor Earl, 120 W 16th.

Eymann Jno H, 46, 18 1/2 N Meridian.
Farrell Thos, 1043 S Keystone av.
Farthing Wm, 717 W 10th.

Ferraro Antonio, 1008 Virginia av.
Flory Lawrence, 409 S West.
Fodrea Benj D, 117 E 22d.

Fowler Jos H, 2718 E Wash.
Gaertner Richd O, 1111 S East.
Gakstatter Phillip, 128 W 10th.

Garrison Wm G, 617 Virginia av.
Gelger Gottlob, 443 N Highland av.
George Michl, 522 W Wash.

Giuffre Jos, 1623 S East.
Goldman Saml, 359 Indiana av.
Goodman Saul, 663 E 16th.

Greenburg Meyer, 617 E Wash.
Gregg & Son (Inc), 10 N Penn.
Halsell Henry, 1507 Mill.

Hammer Wm A S, 3824 E Wash.
Harmon Howard, 3002 Bellefontaine.
Harr Chas G, 619 Virginia av.

Harris N Lee, 1510 E Wash.
Hasenstab Alois, 1303 S Alabama.
Heine Henry C, 665 E 22d.

Henninger Harry H, 2915 W Wash.
Hentscher Antone, 946 Ft Wayne av.
Hochman Morris H, 541 Mass av.

Hodge James R, 1139 N West.
Huddleston Robt, 609 Indiana av.
Isenthal Otto G, 132 W Morris.

Jefry Oliver E, 789 Indiana av.
Jensen Jacob, 1238 W 17th.
Johanna Jno, 33 E Minnesota.

Jones Elias, 3001 1/2 N Illinois.
Kaler Jacob E, 1072 Udell.
Keyler Wm F, 1310 E 19th.

Kise Dezzo, 1360 W 17th.
Kne Louis H, 215 Indiana av and 224 Mass av.
Koeckert Max B, 922 Ft Wayne av.

Koinkas Nicholas, 404 Mass av.
Kulke Paul, 1129 Prospect.
Kurtz Jno G, 51 Kentucky av.

Lacey Richd T, 515 Beecher.
Lanasa Mariano, 633 S East.
Langer Chas, 1423 Shelby.

Leonard Chas J, 430 Indiana av.
Levin Saml, 535 E Wash.
Levy Morris, 225 E 16th.

Loganafsky Meyer, 944 S Meridian.
Luft Wm, 2431 Southeastern av.
McCreery Zealot, 839 W New York.

McNutt Jesse, 651 E 48th.

Main } 339
New }

See
HOWARD'S
Line of
Interior

Furnishings

Special Attention
is given to
Quality and Style

We buy direct and
sell on a close
profit.

THE
C. B. Howard Co.
14-16 E. Wash. St.

Main 2175
New 3170

ALL TYPES
Passenger and Freight ELEVATORS
D. V. Reedy Elevator Co.
Kentucky Ave.
1026-44

THE R. L. DOLLINGS COMPANY

INVESTMENT BANKERS

INDIANA PYTHIAN BUILDING

TEL. MAIN 2162

BLUE RIBBON NICKEL POLISH

INTERNATIONAL METAL POLISH CO.

QUILL AND BELT R.R.

Occidental Restaurant

FOR LADIES and GENTLEMEN

Occidental Building

Illinois and Washington St.

ENTRANCE ON WASHINGTON ST.

Always Open

BERTERMANN BROS. CO. Palms, Ferns and Blooming
 PHONES 840 241 MASSACHUSETTS AVE. Plants in Variety

1898

R. L. POLK & CO.'S

Shoemakers—Continued
 Maddalena Cesaro, 613 N Illinois.
 Marer Wm F, 822 Ft Wayne av.
 Marks Patk G, 2332 Station.
 Marshall James P, 142 N Delaware.
 Martiello Guy, 2201 Shelby.
 Maurice Jno N, 124 N Capitol av.
 Mayer Geo G, 304 Lincoln.
 Mays Daniel C, 2508 Northwestern av.
 Mazurette Adolph, 1639 E Michigan.
 Meadows Chas, 3625 Mass av.
 Mehan Abr, 350 W McCarty.
 Modica Dominick, 413 S Pine.
 Monrean Michl E, 1198 E 10th.
 Miller Fredk, 2308 Shelby.
 Minchin James A, 1310 Roosevelt av.
 Milliser Oliver F, 116 S Illinois.
 Modica Dominick, 413 S Pine.
 Monrean Michl E, 1198 E 10th.
 Moore Jno E, 644 Madison av.
 Nahmias David H, 554 S Illinois.
 Nahmias Morris, 451 Mass av.
 Napierstck Nathan, 215 Indiana av.
 Neerman Christian, 733 Mass av.
 Niemeyer Wm W, 502 N Davidson.
 Obergfell Ambrose, 422 Parkway av.
 Okum Barney, 530 S Illinois.
 Osborn Abner C, 4182 College av.
 Ott Geo, 811 W Michigan.
 Ottenbacher Saml G, 2312 E Wash.
 Pangburn Webster, 3101 W Wash.
 Pelterman Grover M, 4023 N Senate av.
 Pyles Chas W, 2945 Rader.
 Pyles David N, 7 N Ritter av.
 Rardon Wm, 907 Mass av.
 Raschbacher Leonard, 11 N State av.
 Richardson-Tasch Co, 131 E Market.
 Richardson-Tasch & Co, 23 E Market.
 Riley Tutt, 426 Indiana av.
 Robinus Frank, 625 E Wash.
 Rogat Louis, 1906 College av.
 Rosen Morris, 341 Virginia av.
 Rasmussen Carl A, 2912 Clifton.
 Ross Geo B, 3358 N Capitol av.
 Ross James S, 2743 Roosevelt av.
 Rothbard Jacob, 349 1/2 Indiana av.
 Ruggieri Louis, 716 Mass av.
 Russell James W, 425 W McCarty.
 Salek Alex, 770 N Holmes av.
 Sam Louis, 24 S West.
 Saragian Esapian, 1612 Boulevard pl.
 Schiller Richl T, 135 N Sherman Drive.
 Schoop Geo, 1406 E Wash.
 Schubert Chas C, 446 W 19th.
 Sferruzzi Vincent, 1013 N Illinois.
 Shapira Abr, 1215 Oliver av.
 Sigel Jacob, 725 S State av.
 Simon Wm, 814 S Meridian.
 Sobol Chas, 205 W Ray.
 Stadler Frank, 1437 S East.
 Steckley Peter, 221 W 14th.
 Steele Moses P, 2302 Martindale av.
 Steele & Lieberman, 35 Kentucky av and 13 N Meridian.
 Stefanovich Blago, 605 W Wash.
 Stine Albert, 2407 E Michigan.
 Thompson Jno H, 1817 Howard.
 Tomas Saml, 536 W Wash.
 Ulsas Jos, 1112 E Gimber.
 Walter Bernhard, 34 McLean pl.
 Wasserman Aaron, 1754 Howard.
 Whitehead Felix G, 345 S State av.
 Wilkinson Wm O, 213 Dickson.
 Woessner Jno G, 507 W Pratt.
 Wooley Anthony L, 1419 Prospect.
 Wundram Louis Jr, 1116 S Meridian.
 Yocum Chas A, 714 E 27th.
 Zimmerman Isaac, 242 S Illinois.

Shoe Shining Parlors.
 Alexander Gus, 27 E Market.
 Belianis Geo, 403 Mass av.
 Cherpas Geo K, 146 1/2 S Illinois.
 Clones Bros, 14 S Illinois.
 Cox Gordon, 115 W Market.
 Degraffenreid Jos, 729 Indiana av.
 Hart Hillie M, 317 Indiana av.
 Karaiskakis Nicholas, 205 N Illinois.
 Karnegis Jno, 109 N Illinois.
 Katsoulis James, 138 E Wash.
 Mertens Geo, 154 1/2 N Illinois.
 Montgomery Elmer, 772 Indiana av.

Pappas Angel, 134 N Illinois.
 Pappas Frank B, 56 S Illinois.
 Petrakis Peter P, 4 N Penn.
 Poulas Geo K, 108 1/2 E Wash.
 Poulos Ansd, 45 W Ohio.
 Pulos Geo K, 151 W Illinois.
 Sioris Thos, 7 S Illinois.
 Smyrnlis Bros, 159 E Market, 215 Mass av and 15 W Ohio.
 Smyrnlis Peter, 123 S Illinois.
 Thomas & Melcou, 150 W Wash.
 Thompson Isaac, 954 Ft Wayne av.
 Zozokos Jno, 115 N Illinois.

***Shop Equipment and Electrical Supplies.**
GIBSON COMPANY THE, 418-424 N Capitol av. (See page 80.)

***Shorthand Reporters.**
CARPENTER WALTER N, 932 Lemecke Bldg. (See page 226.)
COUCH HARRY A, 313 Hume-Mansur Bldg. (See page 226.)
DILLAN F E MISS, 421 Hume-Mansur Bldg. (See page 225.)

***Shorthand Schools.**
CENTRAL BUSINESS COLLEGE, 4th and 5th floors Holliday Bldg s w cor Alabama and Ohio. (See front cover and page 132.)

ILES-DEVOR SCHOOL OF SHORTHAND THE, 318-320 Board of Trade Bldg.

INDIANA BUSINESS COLLEGE, 4th floor Holliday Bldg s w cor Alabama and Ohio. (See front cover and page 132.)

INDIANAPOLIS BUSINESS COLLEGE, 4th floor When Bldg 36-40 N Penn. (See front cover and page 133.)

LAIN BUSINESS COLLEGE, 601-603 N Delaware and 292-210 E North. (See left bottom lines and page 134.)

SANDERSON BUSINESS COLLEGE, 12th ft Merchants Bank Bldg. (See page 137.)

TRISSELLE BUSINESS COLLEGE AND SHORTHAND TRAINING SCHOOL, 308-309 Hume-Mansur Bldg. (See left side lines and page 137.)

VORIES BUSINESS COLLEGE, Consolidated Indiana Business College. (See front cover and page 132.)

Showcase Manufacturers.
 Indianapolis Bank and Store Fixture Co, 312 S New Jersey.
 Indianapolis Drug Cabinet Co, 312 S New Jersey.
 McDonald Thos W, 126 S Penn.
WIEGEL SHOW CASE WORKS, 16th and Lewis. (See page 225.)

***Sidewalks.**
TALL PERSIFOR F, 3172 N Capitol av. (See page 113.)

***Sign Cloth.**
BEMIS INDIANAPOLIS BAG CO, s w cor Barth av and Belt Ry. (See right side lines and pages 83 and 118.)

***Sign Painters.**
FERTIG & KEVERS, 19-21 N Capitol av. (See page 198.)
SHOWALTER E W & CO, 315 N Penn (3d ft rear). (See page 82.)

STANDARD SIGN CO, n w cor Delaware and Ohio (basement). (See page 198.)

***Sign Tackers.**
FLOREA DISTRIBUTING CO, 141 W Maryland. (See page 72.)

FOUR TRAINS DAILY TO CHICAGO

MONON ROUTE

The Union Trust Company

120 East Market Street

Issues Travelers Checks
Foreign Exchange
and
Letters of Credit

INDIANAPOLIS CITY DIRECTORY—1916

1899

Signs.

American Art Works, 305-307 N Penn.
Boaz Burling Jr, 20, 46 N Penn.
Mathews Guy E, 39½ S Illinois.
O'Rourke Wm H, 102 S West.
Travers-Gordon Sign Co, 135 E Wabash.
Union Sign Co, 117 W North.

*Silks and Dress Goods.

LATRIE WM COMPANY, 15-19 N Meridian.
(See page 131.)

*Silos.

CHAMBERS ERNEST F, 301 W Maryland.
(See page 73.)
Independent Silo Co, 806 Odd Fellow bldg.

*Silver Engravers.

WALK JULIUS C & SON (INC), 5-7 E Wash.
(See right side lines and page 172.)

*Silver-Plated Ware.

WALK JULIUS C & SON (INC), 5-7 E Wash.
(See right side lines and page 172.)

*Silver Plating.

INDIANAPOLIS PLATING CO, 446 Mass av.
(See page 206.)

*Silver Polish Manufacturers.

INTERNATIONAL METAL POLISH CO, Quill
and Belt R R. (See left side lines and
page 210.)

*Silversmiths.

WALK JULIUS C & SON (INC), 5-7 E Wash.
(See right side lines and page 172.)

*Silverware.

KRAUSS LEO, 45 N Illinois. (See page 172.)
ROST CARL L, 25 N Illinois. (See page 172.)
VONNEGUT HARDWARE CO, 120-124 E
Wash. (See marginal lines and page 155.)
WALK JULIUS C & SON (INC), 5-7 E Wash.
(See right side lines and page 172.)

Skirt Manufacturers.

Mandel Karl D, 66 Baldwin blk.
Peerless Garment Co, 2d fl 222 W Maryland.
Royal Garment Co, 400 Murphy bldg.
Stegman Skirt Co, 424 Murphy bldg.

*Skylight Glass.

STEWART-CAREY GLASS CO, 231-235 S
New Jersey. (See page 153.)

*Skylights.

GARDNER JOSEPH, 37-41 Kentucky av. (See
left top cor cards and pages 222 and 229.)
SMITHER HENRY C ROOFING AND SHEET
METAL CO, 430 S Meridian. (See page
222.)

*Skylights and Cornices.

BOWERS F M & SONS, 1422 W Wash. (See
page 224.)

*Slate Roofers.

GARDNER JOSEPH, 37-41 Kentucky av. (See
left top cor cards and pages 222 and 229.)
HUMPHREYS & SARGENT, 223 S East. (See
page 222.)
REEDER RALPH E, 314 E 16th. (See page
222.)
SMITHER HENRY C ROOFING AND
SHEET METAL CO, 430 S Meridian. (See
page 222.)

*Slip Covers.

KLINGSTEIN OTTO FURNITURE CO, 216-
218 N Delaware. (See page 152.)

*Smoke Stacks.

CHANDLER & TAYLOR CO (INC), S Addi-
son and Big 4 R R. (See page 144.)
KENNEDY P W, 1201 Beecher. (See page
144.)

*Smoke Stacks—Manufacturers and Erectors.
AMERICAN BOILER AND SHEET IRON
WORKS, 1341 Van Buren. (See page 144.)

*Smoked Meats—Favorite.

INDIANAPOLIS ABATTOIR CO, cor W Mor-
ris and White River. (See left top cor cards
and page 68.)

*Smokeless Boilers.

WEIL BOILER CO, 1601 Van Buren. (See
right bottom lines and page 93.)

*Smokeless Flashlight Photos.

COBURN PHOTO AND FILM CO (INC) THE,
333 E Market. (See right side lines and
page 204.)

*Smokers' Articles.

DOLMETSCH E C CO THE, 219-221 S Meri-
dian. (See left bottom lines and page 160.)

Soap Manufacturers.

Crescent Soap Co, 519 W McCarty.
Globe Soap Co, 427 Mass av.
Hoosier Mfg Co, 45 S Cruise.
Hunt M C Soap and Chemical Co, 1239 S
West.
Kingan & Co (Inc), s w cor Blackford and
Maryland.
Olds Soap and Chemical Co, 540 W McCarty.
Werk M Co The, 144 Virginia av.
Williams W M Co, 462 S Meridian.
Williams Soap Co The, 519-523 W McCarty.

Soap and Chemical Manufacturers.

BERGMANN HENRY, 425 W Morris.

*Soda Fountains.

KIEFER-STEWART CO, 141-155 W Georgia.
(See page 129.)

*Soda Fountain Repairs.

LANGSEKAMP F H, 130-142 E Georgia.
(See right side lines and page 94.)

*Soda Fountain Supplies.

KIEFER-STEWART CO, 141-155 W Georgia.
(See page 129.)

*Soda Fountains and Accessories—Manu- facturers.

NEFF JAMES R CO, 235 E Maryland.

Soda Water Manufacturers.

FEHRENBACH, BOSE and CLEMENTS, 122
S Penn. (See page 236.)

Soldering—Iron Manufacturers.

Emmelmann Bros Mfg Co, 1425 E Terrace
av.

*Southern Pine.

FOSTER R S LUMBER CO, 343 W Pratt.
(See left bottom lines and page 180.)

*Spark Plugs—Auto.

AUTO EQUIPMENT CO, 210-212 N Meridian.
(See left top cor cards and page 77.)

*Special Designs—Jewelry.

KRAUSS LEO, 45 N Illinois. (See page 172.)



F. E. GATES
MARBLE
AND
TILE CO.

Mantels
Floors
Wainscots
in TILE or
MARBLE

Display Room
1462

LEMCKE ANNEX

Factory:
21 & Adams
Phones: New 3664
Wood 4330

Reserve
Loan
Life
Insurance
Company

9th Floor
Odd Fellow
Building

Salesmen
Wanted

Maximum
Commissions

Cash Prizes
to
producers
of
business

ELECTRICAL SUPPLIES
MAZDA LAMPS
FANS and MOTORS



VAN CAMP
Hardware and Iron Company
INDIANAPOLIS
WHOLESALE ONLY

YALE**Hardware****BUILDING
SUPPLIES
and Material****UPSON****Plaster Board**Tels. New 395-509
Cen. Main 507**Lilly &****Stalnaker**

114-118 E. WASH.

ROOFING**INDIANA
PLASTER
AND
ROOFING
COMPANY**920 East
North St.
Phone 1410**INDIANAPOLIS COAL CO.
COAL—BUILDING MATERIAL**

Phones 1700

234-40 (2d Floor) Newton Claypool Bldg.

1900

R. L. POLK & CO.'S

***Special Machinery.**

CENTRAL MACHINE WORKS, 437 S Senate av. (See page 184.)
GRAYSON TOOL AND MFG CO THE, 3d Floor Industrial Bldg., W 10th and Canal. (See page 184.)
LEES JOHN & CO, 26-42 W South. (See page 184.)
MODERN TOOL AND DIE WORKS, 202-204 S Penn. (See page 185.)

***Specialists—Eye, Ear, Nose and Throat.**

EIKENBERRY A A, Hours by Appointment, 438 Newton Claypool Bldg.

Specialty Manufacturers.

American Specialty Co, 534 Virginia av. Atlas Chemical Co, 3 When bldg. Benefel Chas E Co, 4th fl Industrial bldg. **CENTRAL MACHINE WORKS**, 437 S Senate av. (See page 184.)
D B Specialty Co, 211 Hudson. Gant & Brooks, 1035 E Wash. General Builders Supply Co, 1510 Merchants Bank bldg. Holcomb & Hoke Mfg Co The, 1543 Van-Buren. Juvenile Auto Co The, 58-59, 159 E Market. Knickerbocker Leather and Novelty Co, 3201 Central av. McCain Wilfred W, 950 E Maryland. Perfection Oiler Co The, 620 Ind Pythian bldg. Specialty Mfg Co, 329 S Missouri. Warner Gilbert H, 316 D Quincy.

***Spelter Solder.**

LANGSENKAMP F H, 130-142 E Georgia. (See right side lines and page 94.)

Spinal Adjustments.

CAREY & JAMES, 540 N Meridian. (See left side lines and page 115.)
DARLING FRANK S, D C, 736-739 Indiana Pythian Bldg. (See right top cor cards and page 41.)

DUVALE BEATRICE, 601 State Life Bldg. (See left side lines and page 115.)
FULLER LEROY E, 517-525 Meridian Life Bldg. (See left side lines and page 116.)
HALL STUDIO OF CHIROPRACTIC THE, Suite 2, 17 1/2 W Market. (See page 116.)

LEWIS HERBERT W, 20-21 When Bldg. (See page 116.)

MATTWIG & MATTWIG, 1103 E Wash. (See page 116.)

PEIRCE G CHESTER, 615 E 33d. (See page 117.)

SHARP CHARLES W, 1112 State Life Bldg. (See page 117.)

STRONG & STRONG, Magnolia Blk, 108 S Capitol av. (See page 117.)

WEAVER J RAY, 519-520 Occidental Bldg. (See page 117.)

WRIGHT FRANK J, D C, 910 Law Bldg. (See page 218.)

***Sporting Goods—Wholesale.**

VANCAMP HARDWARE AND IRON CO, 401-425 W Maryland. (See backbone, right bottom lines and page 154.)

Sporting Goods.

Carr Chas C Co, 604 Murphy bldg. **DIPPLE H L**, 534-536 Mass av. (See page 189.)

DOMETSCH E C CO THE, 219-221 S Meridian. (See left bottom lines and page 160.)
 Douglass & Talbot, 109 E Ohio.

EM-ROE SPORTING GOODS CO, 12-14 S Capitol av. (See page 225.)

Habich Gus, 142 E Wash.

HALL HARDWARE CO, 137-139 W Wash. (See page 157.)

KIEFER-STEWART CO, 141-155 W Georgia. (See page 129.)

KOEBING CHARLES, 878-882 Virginia av. (See right side lines and page 157.)

MAYER CHARLES & CO, 29-31 W Wash.

SHEPARD HARDWARE CO, 2862-2864 Clifton. (See right top cor cards and page 156.)
 Spalding A G & Co, 136 N Penn.
WESTING G H CO, 219 Mass av. (See page 225.)

***Spraying Machines.**

VONNEGUT HARDWARE CO, 120-124 E Wash (See marginal lines and page 155.)

Spring Bed Manufacturers.

KLINGSTEIN OTTO FURNITURE CO, 216-218 N Delaware (See page 152.)
 Laycock T B Sons & Co, 1st fl Industrial bldg. Monarch Sprs Co, 2108 Boulevard pl. Puritan Bed Spring Co, 902-912 Kentucky av.

Springs—Box.

KLINGSTEIN OTTO FURNITURE CO, 216-218 N Delaware (See page 152.)

***Sprinkler Leakage Insurance.**

UNITED STATES CASUALTY CO OF NEW YORK CITY, H H Woodsmall & Co Agents, 2d fl Fidelity Trust Bldg (See left top cor cards and page 166.)

***Stable Fittings.**

BARBEE WIRE AND IRON WORKS, Office and Works Lafayette, Ind (See page 236.)

***Stacks—Guyed and Self-Supporting.**

NATIONAL BOILER AND SHEET IRON WORKS, 1118-1226 E Maryland (See right side lines and page 92.)

***Stacks—Smoke Stacks—Brick.**

WATSON JOHN, 4004 N Capitol av (See right bottom lines and page 105.)

***Stained and Leaded Glass.**

STEWART-CAREY GLASS CO, 231-235 S New Jersey (See page 153.)

Star Builders.

CAPITOL LUMBER CO, 1712 W New York (See page 179.)

Erans W R & Sons, 4th fl Industrial bldg. **GILLMAN MANUFACTURING CO THE** 942-944 N Temple av (See page 100.)

MUELLER FRED A, 345-347 Smih. Rohan David, rear 1019 N Arsenal av. Warner Abel L, 1715 E 18th.

***Stamping.**

METAL AUTO PARTS CO, 4th floor Industrial Bldg (See page 81.)

Stamping and Embroidering.

McCarthy & Ryan, 603 State Life bldg. O'Neill Esther, 205 State Life bldg.

***Stampings.**

GRAYSON TOOL AND MFG CO THE, 3d fl Industrial Bldg, W 10th and Canal (See page 184.)

Starch Manufacturers.

Fiel Bros Starch Co, 832 State Life bldg.

Stationers—Manufacturing.

BURFORD WM B, 38-40 S Meridian (See adv opp page 360.)

Dennison Mfg Co, 204 Odd Fellow bldg.

INDIANA SUPPLY CO, 441-446 Farmers Trust Bldg (See right bottom lines and page 192.)

LEVY BROS & CO (INC), n e cor Ohio and Senate av (See left top lines and pages 174 and 212.)

Thornton-Levy Co, 44 S Penn.

**WESTERN
AUDIT CO.**

E. L. COEN, Mngr.

**AUDITORS and
PUBLIC ACCOUNTANTS**

914-915 Fletcher Savings and Trust Building

Telephone MAIN 3594

The PRAY Agency

ENOS D. PRAY, Pres.
J. FRANK CANTWELL,
Sec. Treas.

FIRE—BOILER—SPRINKLER LEAKAGE—LIABILITY—BURGLARY—TORNADO—ACCIDENT—AUTOMOBILE—PLATE GLASS

INSURANCE

2ND FLOOR
5 EAST MARKET STREET

MAIN 6745
NEW 666-K

INDIANAPOLIS CITY DIRECTORY—1916

1901

***Stationers—Wholesale.**

BURFORD WM B, 28-40 S Meridian (See adv opp page 360.)
FULTON OFFICE FURNITURE CO, 31-37 S Penn (See page 191.)
KIEFER-STEWART CO, 141-155 W Georgia (See page 129.)

***Stationers—Retail.**

AYLES L S & CO, 1 to 15 W Wash (See front stencil edge and page 120.)
BURFORD WM B, 38-40 S Meridian (See adv opp page 360.)
FULTON OFFICE FURNITURE CO, 31-37 S Penn (See page 191.)
LEVY BROS & CO (INC), n e cor Ohio and Senate av (See left top lines and pages 174 and 212.)
THORNTON-LEVY CO, 44 S Penn (See right side lines and page 192.)

***Stationers' Sundries.**

DOLMETSCH E C CO THE, 219-221 S Meridian. (See left bottom lines and page 160.)

***Stationery.**

LIEBER H C O THE, 24 W Wash. (See right top cor cards and page 75.)
STEWART W K CO, 44 E Wash. (See right top lines and page 192.)

***Statuary.**

ALEITER WM CO, 22 W Maryland. (See page 113.)
HARRISON GRANITE COMPANY, Henry Myers Representative, 65 The Chalfant 508 N Penn. (See page 189.)
SCHAEFER EDWARD W, 32d and North-western av. (See page 189.)

***Statuary—Bronze.**

McDONNELL & SONS, Buffalo N Y. A L Hoadley Western Representative, 934 N Meridian. (See page 188.)

***Statuary—Marble.**

DIENER AUGUST & SONS, 3263-5-7 N Senate av. (See right side lines and page 188.)

***Steam Boiler Insurance.**

UNITED STATES CASUALTY CO OF NEW YORK CITY, H H Woodsmall & Co Agents, 2d ft Fidelity Trust Bldg. (See left top cor cards and page 166.)

***Steam Condensers.**

CASTLE REFRIGERATING MACHINE CO, 133 Neil (s of 1893 W Wash).

***Steam Fitters' Supplies.**

CENTRAL SUPPLY CO, 209-217 W Wash. (See page 207.)

***Steam Pumps.**

CENTRAL RUBBER AND SUPPLY CO, 129 S Meridian. (See page 76.)
DEAN BROS STEAM PUMP WORKS, 323 W 10th. (See page 3.)
SHOTWELL CO THE, 312 Traction Terminal Bldg. (See page 221.)

***Steam, Water and Air Piping.**

WESTERN MACHINE WORKS, n w cor Market and West. (See left bottom cor cards and page 183.)

***Steam and Gas Fitters.**

HAYES BROS (INC), 236-238 W Vermont. (See page 208.)

***Steam and Hot Water Boilers.**

KIRKHOFF BROS & McELWAINE (INC), 11 N New Jersey. (See page 208.)

***Steam and Hot Water Heating.**

CANNING JOSEPH J, 419 Indiana av.
COTTON-WIEBKE CO (INC), 1720-1724 E 10th. (See page 208.)
DIGGLE JAMES A, 214 N Delaware. (See page 209.)
EDDY BENJAMIN S, 1201 Fletcher Trust Bldg. (See page 159.)
HAYES BROS (INC), 236-238 W Vermont. (See page 208.)
KIRKHOFF BROS & McELWAINE (INC), 11 N New Jersey. (See page 208.)
KREGLO JAMES A & ENGLISH, 2118 E 10th. (See left bottom lines and page 209.)
KRUSE & DEWENTER CO, 427 E Wash.

***Steam and Hot Water Supplies.**

CENTRAL SUPPLY CO, 209-217 W Wash. (See page 207.)

***Steamship Agents.**

FLETCHER AMERICAN NATIONAL BANK, s e cor Penn and Market. (See right top lines and page 85.)

***Steamship Passage.**

AETNA TRUST AND SAVINGS CO, 23-25 N Penn. (See marginal line front cover and page 84.)
FRENZEL BROS, Merchants Bank Bldg.

***Steel—Wholesale.**

VANCAMP HARDWARE AND IRON CO, 401-425 W Maryland. (See backbone, right bottom lines and page 154.)

***Steel.**

VONNEGUT HARDWARE CO, 120-124 E Wash. (See marginal lines and page 155.)

***Steel Balls.**

VONNEGUT MACHINERY CO, 43 S Meridian. (See front cover and page 182.)

***Steel Ceiling Manufacturers.**

INDIANAPOLIS CORRUGATING CO, 1020-1028 Drover cor Kentucky av. (See page 161.)

***Steel Ceilings.**

GARDNER JOSEPH, 37-41 Kentucky av. (See left top cor cards and pages 222 and 229.)

***Steel Furniture and Fixtures.**

FULTON OFFICE FURNITURE CO. (See page 191.)

***Steel Ranges.**

LILLY & STALNAKER, 114-118 E Wash. (See left side lines and page 156.)

***Steel Rolling Doors and Shutters.**

KINNENAR MFG CO THE, Willard McWorkman Dist Mngr, 917 State Life Bldg.

***Steel Roofing.**

GARDNER JOSEPH, 37-41 Kentucky av. (See left top cor cards and pages 222 and 229.)

***Steel Stamps.**

MAYER GEO J CO, 36 S Meridian. (See page 223.)

***Steel Storage Tanks.**

NEIL BOILER CO, 1601 Van Buren. (See right bottom lines and page 93.)

***Steel Tubing.**

LANGSENKAMP F H, 130-142 E Georgia. (See right side lines and page 94.)

**Mortgage
Loans
on
Farms
and City
Property**
—
**THOS. C. DAY
& CO.**
—
**Offices
Nos. 709-15
Fletcher
Trust
Building**

**H
I
S
E
Y
and
T
I
T
U
S**

**Funeral Directors
951 N. Delaware St.**

PEERLESS BRAND CITIZENS BEER

CITIZENS BREWING COMPANY

PHONES: Prospect 999
New 999

**CREMATORY
and
CHAPEL**

**F
L
A
N
N
E
R
&
B
U
C
H
A
N
A
N**
Undertakers
320 N. ILL. ST.
**Both Phones
641**

**INDIANA
LAW
SCHOOL**
University
of
Indianapolis

**For Catalogue
Address
THE DEAN
1117 - 1118
Law Building
Indianapolis**

**See Educational Dept.
Advertising Section**

LEVY BROS. & CO.

Operating U. S. Bank Note Co. STATE HOUSE SQUARE
OFFICE OUTFITTERS



1902

R. L. POLK & CO.'S

***Stencils.**

MAYER GEO J CO, 36 S Meridian. (See page 223.)

Stenographers.

Anderson Alice, 817 Board of Trade bldg.
Arnold Maud, 914 Fletcher Trust bldg.
Beale Lena J, 326 Am Central Life bldg.
Brown Lula, 306 Lombard bldg.
BROWN MARY, 1005 Law Bldg. (See page 226.)

CALL CLARENCE A, 1541 Lemcke Annex. (See card in Legal Blue Book.)

CARPENTER WALTER N. (Law) 932 Lemcke Bldg. (See page 226.)

CENTRAL BUSINESS COLLEGE, 4th and 5th floors Holliday Bldg, s w cor Alabama and Ohio. (See front cover and page 133.)

Coffield Leona E, 1023 Lemcke bldg.

COUCH HARRY A. (Law), 313 Hume-Mansur Bldg. (See page 226.)

DILLAN F E MISS, 421 Hume-Mansur Bldg. (See page 225.)

East Mary B, 424 Law bldg.

Elkins Lucile, 401, 230 E Ohio.

EVANS ROWLAND. (Law), 932-933 Lemcke Bldg. (See card in Legal Blue Book.)

Garber Thos S, 525 Lemcke bldg.

Garber Wm S, 525-526 Lemcke bldg.

Goodspeed Lena, 616 Fletcher Trust bldg.

HANNAN HELEN M, 605 LAW Bldg. (See page 226.)

Hauer & Brown, 606 Ind Pythian bldg.

Head Mabelle M, 914 Fletcher Trust bldg.

Hedrick Wm M, 1108 State Life bldg.

Hill Bertha M, 324 Saks bldg.

Hosea Anna, 910 Merchants Bank bldg.

INDIANA BUSINESS COLLEGE, 4th floor Holliday Bldg, s w cor Alabama and Ohio. (See front cover and page 133.)

INDIANAPOLIS BUSINESS COLLEGE, 4th floor When Bldg, 36-40 N Penn. (See front cover and page 133.)

Jacobs Belle, 606 Lombard bldg.

Katterhenry Ruth, 203 Law bldg.

Keene Kath, 228 Newton Claypool bldg.

LAIN BUSINESS COLLEGE, 901-603 N Delaware and 202-210 E North. (See left bottom lines and page 134.)

Lantz Marion L, 613 State Life bldg.

Larsh Minnie D, 1309 Fletcher Trust bldg.

McGrew Mary C, 424 Law bldg.

McMillan Amy, Washington Hotel.

Master Reporting Service, 914 Fletcher Trust bldg.

Metcalf, Metcalf & Peet, 107 Fletcher Trust bldg.

Meyer Lillian E, 1201 State Life bldg.

MOFFITT NANCY B, 218-219 Hume-Mansur Bldg.

Myers Grace, Denison Hotel.

Neill Maud, 1015 Fletcher Trust bldg.

Nicholson Anna, 900 Ind Pythian bldg.

Ogle Ella W, 203 Saks bldg.

Schultz Tomlinson, 1023 Lemcke bldg.

Shockey Pearl J, 1019 Lemcke bldg.

Shuler Margt L, 1147 Lemcke Annex.

Thompson Edith, 705 Merchants Bank bldg.

VORIES BUSINESS COLLEGE, Consolidated Indiana Business College. (See front cover and page 133.)

Watson Blanche K, 615 Law bldg.

Wells Margt, 1306 Fletcher Trust bldg.

***Stenographers' Supplies.**

INDIANA SUPPLY CO, 441-446 Farmers Trust Bldg. (See right bottom lines and page 192.)

REX TYPEWRITER SUPPLY CO, Lemcke Bldg. (See page 192.)

Stenographic Institutes.

CENTRAL BUSINESS COLLEGE, 4th and 5th floors Holliday Bldg, s w cor Alabama and Ohio. (See front cover and page 133.)

INDIANA BUSINESS COLLEGE, 4th floor Holliday Bldg, s w cor Alabama and Ohio. (See front cover and page 133.)

INDIANAPOLIS BUSINESS COLLEGE, 4th floor When Bldg, 36-40 N Penn. (See front cover and page 133.)

THISSELLE BUSINESS COLLEGE AND SHORTHAND TRAINING SCHOOL, 308-309 Hume-Mansur Bldg. (See left side lines and page 137.)

VORIES BUSINESS COLLEGE, Consolidated Indiana Business College. (See front cover and page 133.)

Stenotype Manufacturers.

Stenotype Co The, 13th fl Lemcke Annex.

***Stills—Metal.**

KENNEDY P W, 1201 Beecher. (See page 144.)

*** Stills—Vacuum and Benzine.**

LANGSENKAMP F H, 130-142 E Georgia. (See right side lines and page 94.)

***Stock Food.**

ENOCHS CHARLES O, 829 E Wash. (See page 111.)

***Stock Yards.**

Union Stock Yards, 1501 Kentucky av.

Stocks and Bonds.

AMERICAN MORTGAGE GUARANTEE CO, 10 E Market. (See page 89.)

Central Bond Co, 1007 Law bldg.

Churchman Wm F, 317-319, 307 N Penn.

Danforth J L & Co, 916 Fletcher Trust bldg.

DOLLINGS R L CO THE, Indiana Pythian Bldg. (See right bottom lines and page 90.)

Indianapolis Bond Co, 512 Am Central Life bldg.

LESTER D BELMONT & CO, 1304 Fletcher Trust Bldg. (See page 226.)

Marott Edwin J, 1051 Lemcke Annex.

Meyer & Kiser, 136 E Wash.

Miller & Co (Incl), 406-408 Fletcher Trust bldg.

Perry Oran, 825 Law bldg.

Reliable Investment and Exchange Co, 1114 Law bldg.

Republic Finance and Investment Co, 605 Fletcher Trust bldg.

Richards Wm M, 336 Am Central Life bldg.

SERVAGE JOSEPH W & CO, 410-415 American Central Life Bldg & E Market. (See left top lines and page 215.)

Todd Newton, 322 Fletcher Am Bank bldg.

Union National Underwriting Co, 1217 Merchants Bank bldg.

Walker Harry A, 524 Board of Trade bldg.

Wayman Cecil L, 516 Ind Pythian bldg.

WILD J F & CO STATE BANK, 123-125 E Market. (See page 91.)

WOOLLING KENNETH K, 256 Lemcke Annex. (See left side lines and page 215.)

Zaiser Edw W, 213 Fletcher Am Bank bldg.

***Stone—Bridge.**

ZEARING A F CONTRACTORS' SUPPLY CO, 302 Castle Hall Bldg. (See page 102.)

***Stone—Crushed.**

DELL FRANK M, s e cor Southeastern av and Cruse. (See left bottom lines and pages 100 and 124.)

ZEARING A F CONTRACTORS' SUPPLY CO, 302 Castle Hall Bldg. (See page 102.)

***Stone—Curb.**

ZEARING A F CONTRACTORS' SUPPLY CO, 302 Castle Hall Bldg. (See page 102.)

***Stone Cutters' Tools.**

LILLY & STALNAKER, 114-118 E Wash. (See left side lines and page 156.)

***Stone Masons' Tools.**

VONNEGUT HARDWARE CO, 120-124 E Wash. (See marginal lines and page 155.)

Save Business College
WE would be pleased to have you ask
Business Men and Students about us.
COR. DELAWARE and NORTH STREETS
Telephones: Main 542 - New 4833
Catalog Mailed Upon Application



\$1595 F. O. B. Factory

More power with less weight, greater economy with less effort, better performance at less expense at a price \$500 less than you'd expect to pay.

Stone Quarries.

A & C Stone and Lime Co, 17 N Penn.
Ohio and Indiana Stone Co, 318 Terminal bldg.
Romona Oolitic Stone Co, 308 Saks bldg.
Spencer Stone Co, 504 Am Central Life bldg.

Stone Yards.

COLEGROVE WM H, E Pratt and Belt R R.
(See page 103.)

Stoneware.

Capital City Stoneware Co, 1010 Merchants Bank bldg.
Western Stoneware Co, 128 S Alabama.

Storage.

Abraham Clarence W, 911 Mass av.
Acme Transfer and Sawdust Co, 1216 Lafayette.
Central Public Warehouse Co The, 106-114 S Alabama.

CENTRAL TRANSFER AND STORAGE CO.

109 S Alabama. (See page 110.)
Clark E Youtsey, 360 S Meridian.
Coburn Henry Storage and Warehouse Co, 213-233 W Georgia.
College Avenue Storage Co, 1605 College av.
Davis Sherman T, 207 N Capitol av.
FEENEY STORAGE CO, 216-224 Osage cor New York. (See page 227.)
Fidelity Storage Co The, 105 N Alabama.
Fishback Warehouse Co, 415-421 S Penn.
FRYE WM S, 27 S Alabama. (See page 108.)

Glazer Robt D, 328 1/2 E Market.
HAMILTON STORAGE CO, 18-24 S East. (See page 110.)

HOGAN TRANSFER AND STORAGE CO.

Alabama and Louisiana, Branch Office 108 E Market. (See page 110.)
Indiana Refrigerating Co, 232 S Penn.
INDIANAPOLIS WAREHOUSE CO, W New York and Canal. (See page 109.)
NIEMAN STORAGE AND TRANSFER CO, 117 W North. (See page 111.)
Nissen Niels A, 823 N Senate av.
O'Brien Mike, 121 N Alabama and 328 E Wash.

Resoner Storage Co, 30 W Henry.
SANTARY STORAGE CO, 450 E Wash. (See page 111.)
Shank Furniture and Storage Co, 227 N New Jersey.

Shellhouse Frank Fireproof Storage, 2455 Central av.

Stradford Frank B, 1735 Northwestern av.
Suesz Otto J, 914 Biddle.

TRIPP WAREHOUSE CO, 620 S Capitol av. (See page 227.)

UNION TRANSFER AND STORAGE CO, E Ohio and Big Four R R. (See page 112.)
Wilson Alf R, 237 Cedar.

Storage Batteries.

MERCANTILE GARAGE CO, 125-131 S Penn. (See page 81.)

SWARTZ ELECTRIC CO, 5 N Meridian. (See page 139.)
Union Motor Device Co, Meridian and 10th.
Willard Storage Battery Co, 318 N Illinois.

*Storage Warehouses.

CENTRAL TRANSFER AND STORAGE CO, 109 S Alabama. (See page 110.)

*Store Awnings.

HOWARD C B CO THE, 14-16 E Wash. (See right side lines and page 107.)

*Store Fixtures.

CAPITOL LUMBER CO, 1712 W New York, 48th and Monon Ry and E 10th and Belt Ry. (See page 179.)

GILLMAN MANUFACTURING CO THE, 942-944 N Temple av. (See page 100.)

WIEGEL SHOWCASE WORKS, 16th and Lewis. (See page 225.)

Store Fronts.

CAPITOL LUMBER CO, 1712 W New York, 48th and Monon Ry and E 10th and Belt R R. (See page 179.)

Hartman A F Co, 910 Merchants Bank bldg.
Kawneer Mfg Co, 705 Merchants Bank bldg.
HOLDEN W L CO, 645 Lemcke Annex. (See left bottom lines and page 103.)

*Store and Office Fixtures.

AETNA CABINET CO (INC), 321-329 W Maryland.
GLAZER ROBT D, 444 E Wash. (See page 151.)

Stove Manufacturers.

HOME STOVE CO, cor Kentucky av and Henry. (See page 228.)
Indianapolis Stove Co The, 1255 Roosevelt av.
Utility Stove and Range Co, 216 Board of Trade bldg.

Stove Polish.

INTERNATIONAL METAL POLISH CO, Quill and Belt R R. (See left side lines and page 210.)

Stove Repairers.

Powell Geo, 1222-1224 Pleasant.

*Stove and Range Manufacturers.

HOME STOVE CO, cor Kentucky av and Henry. (See page 228.)

*Stoves.

GLAZER ROBT D, 444 E Wash. (See page 151.)
LILLY & STALNAKER, 114-118 E Wash. (See left side lines and page 156.)

*Stoves and Furnaces.

HOME STOVE CO, cor Kentucky av and Henry. (See page 228.)

*Stoves and Ranges—Wholesale.

VANCAMP HARDWARE AND IRON CO, 401-425 W Maryland. (See backbone, right bottom lines and page 154.)

*Stoves and Ranges.

FAMOUS FURNITURE CO THE, 448-456 W Wash. (See page 152.)
FEENEY FURNITURE AND STOVE CO, 128-130 W Wash. (See page 227.)

HOOSIER OUTFITTING CO, 442-445 E Wash. (See page 151.)

KOEHRING CHARLES, 878-882 Virginia av. (See right side lines and page 157.)

KOTTEMAN YM CO THE, 335 E Wash. (See left top lines and page 151.)
VONNEGUT HARDWARE CO, 120-124 E Wash. (See marginal lines and page 155.)

*Structural Steel and Iron Works.

GEIGER & PETERS, 1701 Madison av. (See page 228.)

*Sub-Dividers.

WOOLLING KENNETH K, 256 Lemcke Annex. (See left side lines and page 218.)

*Sub—Divisions.

WOOLLING KENNETH K, 256 Lemcke Annex (See left side lines and page 218.)

*Suburban Property.

McCLURE REALTY CO, 613-614 Lemcke Bldg (See page 217.)

WOOLLING KENNETH K, 256 Lemcke Annex (See left side lines and page 218.)

One



Always Open

Licensed and Bonded

The
H.C. WEBSTER
DETECTIVE
AGENCY



SUITE

814

Hume-Mansur Bldg.

Either Telephone

2615

NEAL
INSTITUTE
COMPANY
TREATMENT

For

DRINK

OR

DRUG

HABIT

1803
West Washington
Street

PHONES: Belmont 637
New 3X46-K

(SEE MEDICAL DEPT.)

WEIL BOILER COMPANY

Telephone Prospect 5587

Weil Steel Tanks - 500 in Stock at all times
Steel Tanks for Hot Water Storage and Water Supply



VONNEGUT HARDWARE CO.

120-124 EAST WASHINGTON ST. TELEPHONES NEW 589, MAIN 4192

CUTLERY
SILVERWARE
HOUSEHOLD UTILITIES
BATHROOM FIXTURES
KITCHEN UTENSILS
STOVES

Kenneth
K.
Woolling
Real Estate & Investments

PHONE
MAIN 2859
256-257
Lemcke Annex
INDIANAPOLIS

1904

R. L. POLK & CO'S

*Suit Cases.

MORRISON L E CO, 27 W Wash (See right top cor cards and page 230.)

*Superintendents.

ALBERSMEIER WM H, 122 E Ohio (See right bottom lines and page 73.)
BYFIELD CHARLES H, 923 Law Bldg (See page 74.)

*Superintendents and Architects.

ALBERSMEIER WM H, 122 E Ohio (See right bottom lines and page 73.)

*Surety Bonds.

GLOBE INDEMNITY CO OF NEW YORK, 1547-1548 Lemcke Annex.
GUARDIAN CASUALTY AND GUARANTY CO OF SALT LAKE CITY, UTAH, H H Woodmansee & Co Agents, 2d fl Fidelity Trust Bldg (See left top cor cards and page 166.)
PEARSON ROY A, 502-4 Fidelity Trust Bldg (See right bottom side lines and page 102.)
UNITED STATES FIDELITY AND CASUALTY CO OF BALTIMORE, MD, Foster & Messick Mngrs, 400-5 Fletcher Trust Bldg (See page 168.)

*Surety Bonds—Foreign.

AMERICAN SURETY CO OF NEW YORK, 1103 Fletcher Trust Bldg.

Surgeons.

Abbett Frank E, 511 Hume-Mansur bldg.
Clark Edmund D, 712-715 Hume-Mansur bldg.
Cook Geo J, 709 Hume-Mansur bldg.
Eastman Jos R, 331 N Delaware.
Eastman Thos J, 310, 241 N Penn.
EBERWEIN JOHN H, 718 Hume-Mansur Bldg.
Hurt Paul T, 514 Hume-Mansur bldg.
Kolmer Jno, 309 Board of Trade bldg.
Lapenta Vincent A, 347 Newton Claypool bldg.
McAlexander Robt O, 106, 320 N Meridian.
Noble Thos B, 720 Newton Claypool bldg.
Oliver Jno H, 422 N Delaware.
OENBACH WM, 325-327 Board of Trade Bldg.
Pendleton Geo H, 1003 Hume-Mansur bldg.
Pfaff Orange G, 333 Newton Claypool bldg.
Reed Jewett V, 402 Federal bldg.
Runnels Orange S, 522 N Illinois.
Tomlin Wm S, 520 Hume-Mansur bldg.
Willis Edw A, 618 Hume-Mansur bldg.

Surgical Instruments—Manufacturing and Dealers.

ARMSTRONG WM H CO, 34 W Ohio.
Clark & Roberts Co, 325 W 17th.
Dugan-Johnson Co, 206 N Meridian.
Edwards Instrument Co, 908 Ft Wayne av.
Gregoriam Mfg Co, 36 W South.
Schmid E Co, 918 Ft Wayne av.
Zimmer Harry E, 132 E Wash.

*Switchboards.

Swartz Electric Co, 5 N Meridian, Kahn bldg (See page 139.)

*Syringes.

MORRISON L E & CO, 27 W Wash (See right top cor cards and page 230.)
Syrup Refiners.
Jennings Francis R, 205 W South.
Ko-Kof Mfg Co, 243 Virginia av.

*Tackle Blocks.

VONNEGUT HARDWARE CO, 120-124 E Wash. (See marginal lines and page 155.)

Tailors.

(See also Merchant Tailors.)
Abel Bros, 6 S Capitol av.
Abrams & Son, 944 E Wash.
Akard Jno L, 1722 E 10th.
Alexander Albert M, 404 Odd Fellow bldg.
Altland Wm T, 645 E 42d.

Antrim Homer, 45 When bldg.
Arnold Richd, 1114 N Senate av.
Axelrod Jos, 26, 9 N Illinois.
Baar Leo A, 1110 E 10th.
Ball Harry L, 7 N Ritter av.
Barry Jno, 227 Indiana av.
Bayer Morris, 1205 E Wash.
Bean Bert, 1242 Oliver av.
Benson Nathan H, 201, 157 N Illinois.
Benzer Meyer, 945 S Meridian.
Betz Robt W, 134 W New York.
Braun Jos, 722 S Illinois.
Brown Henry, 1564 College av.
Brown Millie, 775 Indiana av.
Butt Samuel, 159 W 28th.
Butterworth Chas W, 2, 135 E Market.
Caroselli Vincent, 1212 Chicago.
Christie Orland D, 2319 E Wash.
Chrystikopoulos & Raikos, 17 W Market.
Cohen Bros, 534 N Penn.
Cohen Isaac & Son, 131 W Wash.
Coher Jos, 1801 Boulevard pl.
Cohn Paul, 646 S Meridian.
Collins Anna L, 1310 E Michigan.
Collins Patk H, 705 E St Clair.
Connolly Wm J, 1538 N Illinois.
Cook Chas H, 7 N New York.
Cory Wood O, 200 Hume-Mansur bldg.
Crowdus Edw, 40 W Michigan.
Crutcher Huston, 1036 N Senate av.
Danziger Geo E, 908 N Illinois.
Dean Carl O, 2515 W Wash.
Demaree Claude R, 146 N Delaware.
Dickman Clemens, 2065 N Capitol av.
Dippel Chas L, 11, 7 N Alabama.
Doblin Abr H, 1120 Central av.
Dold Arnold F, 239 E Ohio.
Dold Conrad L, 2, 437 W Market.
Dugan Michl J, 2605 W Michigan.
Easley Carl, 3903 N Illinois.
English Walter M, 304 Virginia av.
Epstein Herman, 2911 W Wash.
Epstein Meyer, 2719 E Michigan.
Erdman David, 371 1/2 Mass av.
Feldman Louis, 430 and 470 Mass av.
Fidler Simon, 343 Virginia av.
Fisch Louis, 2149 College av.
Fische Arthur, 211 N Wash.
Fisher Chris, 29 N Alabama.
Flowers Louis J, mngr, 5432 E Wash.
Fowler J Edw, 298 W 40th.
Fox Theo, 551 Mass av.
Frazier Chase L, 3020 N Illinois.
Friedman Fred, 214 Hume-Mansur bldg.
Friedman Roland E, 255 Indiana av.
Gaillard Edw S, 407 Indiana av.
Gakstatter & Buchmeier, 29, 312 E Wash.
Garey Nellie, 131 E 22d.
Gelle Fredk J, 1 Kentucky av.
Glaescher Fred, 814 Ft Wayne av.
Goff Benj W, 1322 N Senate av.
Gold Eli 833 S Meridian.
Grider Neal, 14 W Ohio.
Grubb Chas M, 1729 Shelby.
Gudgel Everet D, 5 N Penn.
Hackett Frank C, 212 E 19th.
Harker Dillard E, 1620 College av.
Harker Simon A, 919 E 30th.
Hartman Oscar, 324 Indiana av.
Hayes J Mart, 314 Hume-Mansur bldg.
Hayes Sol, 3-4, 10 W Ohio.
Hayes Stanton E, 924 N Alabama.
Henninger Fred W, 321 N Penn.
Hobensack Elza, 2123 W Michigan.
Hoehman Elias N, 2663 Northwestern av.
Hoge James, 2508 E Wash.
Holmes Jesse L, 626 Ind Pythian bldg.
Houze Calvert C, 914 N Sheffield av.
Hughes Otis, 605 Indiana.
Jackson Alonzo, 41 W Wash.
Jacobs Morris, 1303 N Illinois.
Jacobs Ralph, 749 S Delaware.
Jacobs Saml, 334 Indiana av.
James Chas E, 2732 Roosevelt av.
Julian Aug Co, 205 Odd Fellow bldg.
Kahn Tailoring Co, 2 W Wash and 802 N Capitol av.
Kaiser Chas W, 209 S Audubon rd.
Kelly Frank H, 138 W Maryland.
Kelly Mont, 338 Virginia av.
Kennedy Paul J, 501 Bright.
Klausing Jos, 903 Church.
Knapke Frank H, 1603 S Meridian.

INSURE YOUR FAMILY THE NECESSITIES OF LIFE
Let Our Representative Explain
A HOME COMPANY STATE LIFE GROWING WITH INDIANAPOLIS
INSURANCE COMPANY
See Our Full-Page Display in this Directory

FLETCHER AMERICAN NATIONAL BANK
 A development from 77 years of successful Commercial
 Banking in this community.



Koelling Chas C F, 10 N East.
 Kohn Sigmund, 2342 N Illinois.
 Kollinger Abr, 5520 E Wash.
 Koor Geo J, 414 N Delaware.
 Kraft Simon, 1622 Howard.
 Krebs Edw J, 8-9, 115 W Wash.
 Kroeger & Son, 656 Virginia av.
 Krough Paul, 19, 7 N Alabama.
 Kupferberg Jacob, 1126 Oliver av.
 Lebanksy Jno M, 2018 W Wash.
 Leapsky Harry, 1616 Bates.
 Landgraf Wm A, 21 Virginia av.
 Leon Solovan Co, 660 E 11th.
 Leppert Wm C, 26 Virginia av.
 Levy Isa, 325 E Wash.
 Levi Saml, 1650 Lexington av.
 Lintz Frank A, 3363 N Illinois.
 Little James, 16, 18 W Market.
 Llewellyn Wheeler, 42 W 10th.
 Long Harry, 401 N Penn.
 Longenecker Geo W, 645 Ft Wayne av.
 McGinnis Thos P, 10, 119 W Maryland.
 McIntyre Danl V, 3006 N Illinois.
 Mahalowitz Morris, 17 W Market.
MAXWELL GEORGE & SONS, 223 N Penn.
 (See left bottom lines and page 228.)
 Marcus H Meyer, 1948 Park av.
 Marcus Saml, 1058 W Morris.
 Marshall Jno L, 3720 E 25th.
 Martin Ella A, 23 E Ohio.
 Meibsnier Wm F, 343 W 30th.
 Mendell Jacob, 15, 46 N Penn.
 Menning Wm F, 50 Hamilton av.
 Mercurio Vincent H, 807 S East.
 Meyer J J & Co, 12, 115 W Wash.
 Miller King D, 1336 N Capitol av.
 Miller & Gaines, 313 Virginia av.
 Miller & Kirschbaum, 314 Merchants Bank bldg.
 Moncur James, 607 E Ohio.
 Monogram Tailors, 107 N Penn.
 Monter Fred E, 114 S Illinois.
 Moore Payton, 1752 Boulevard pl.
 Morris Isaac, 426 W Wash.
 Moser Benj, 111 W Wash and 114 N Illinois.
 Mueller Emil R, 141 E 25th.
 Mueller Louis, 2178 N Illinois.
 Mueller Otto S, 1829 College av.
 Navarra Leonard, 1839 Boulevard pl.
 Nelson Chas, 2538 Clifton.
 Nessler & Tyndall, 201 Newton Claypool bldg.
 Neumeister Geo J, 494 S Illinois.
 Nicholas Truman, 34 N East.
 O'Connor Patk J, 949 Ft Wayne av.
 O'Neil Thos C, 447-448 Lemcke Annex.
 Patton Wm H, 313 N Illinois.
 Paulus Mathies, 233 N Noble.
 Petani Chas, 2714 W Walnut.
 Petterson Nils A, 309 Chamber of Commerce.
 Pittzer Geo L, 725 King av.
 Powers Willett A, 607 N Illinois.
 Fursell Harold, 6215 Bellefontaine.
 Quinn Harry A, 426 N Meridian.
 Racker Leon, 2962 Central av.
 Rahm Herman, 2106 W Michigan.
 Rambatz Jacob, 321 W Wash.
 Rasmussen Lars P, 2910 Clifton.
 Rees Carl, 113 S Davidson.
 Renker Gus, 113 E 22d.
 Richmond Calvin J M, 1022 N Senate av.
 Roche Jno J, 335 Indiana av.
 Romer Fredk, 306 Saks bldg.
 Rosberg Gust & Son, 406 Old Fellow bldg.
 Rothschild Alex, 46-48 Kentucky av.
 Roudesh Lewis B, 247 E Wash.
 Ruggieri Michl, 310 E Morris.
 Sachs Albert, 107 N Illinois.
 Sachs Dora, 361 N Illinois.
 Schaeff Adam, 1404 S East.
 Schneider Wm G, 39 W Ohio.
 Schneiderman David, 2205 College av and 2170 N Talbott.
 Schrieche Edw, 1117 W 30th.
 Schulz Wm I, 1016 S East.
 Schwartz Morris, 334 Mass av.
 Schwartz & Klein, 75, 159 E Market.
 Selko Maurice, 300 Kahn bldg.
 Shepherd Henry L, 28, 115 W Wash.
 Shifrin Solomon, 5515 E Wash.
 Stiegel Jos, 33 W Pratt.
 Smith Chas F, 65 Baldwin blk.
 Smith Everett, 404 Indiana av.

Smith Jno I, 1512 N Illinois.
 Smyrnis Jno, 224 N Capitol av.
 Solomon Abr, 1036 S Meridian.
 Sorensen Jacob L, 11, 7 N Alabama.
 Spencer Lon, 2962 Central av.
 Stegge Chas C, 1014 S East.
 Stein Louis, 142 N Illinois.
 Stern Sel, 612 N Illinois.
 Stewart Obadiah, 650 E 19th.
 TenByck Walter F, 22, 9 N Illinois.
 Teter E Clarence, 605 State Life bldg.
 Throne Harry S, 140 N East.
 Toledo Jacob, 538 W Wash.
 Thronsdan Hans S, 1633 College av.
 Turner Geo L, 1856 N Alabama.
 Turner Robt, 674 Highland Drive.
 Two Little Tailors, 115 S Illinois.
 Vesper Jno L, 27 S Meridian.
 VonBurg Jos J, 717 Mass av.
 Wallman Fredk W, 15, 115 W Wash.
 Wallmann Wm, 516 Downey.
 Webster Willard J, 121 E 10th.
 Wechler Saul, 821 N Illinois.
 Welch Wm A, 618 Terminal bldg.
 Weinman Louis, 225 E Court.
 White Hughes W, 207, 31 W Ohio.
 Wiles Millard, 1156 Lee.
 Winterkorn Jos, 2120 Prospect.
 Wiseman Saul, 417 Virginia av.
 Wissen Jos, 613 Russell av.
 Wolf Max, 215 E 16th.
 Young Geo F, 143½ E Wash.

Tailors' Trimmings.

Goffen Louis, 207, 157 N Illinois.
 Lining Store The, 22 N Meridian.
 Roeseher Henry E, 9, 9 N Illinois.

***Talking Machines.**

AYRES I S & CO, 1 to 15 W Wash (See front stencil edge and page 130.)
COLUMBIA GRAPHOPHONE CO, 44 N Penn
 (See page 191.)
STEWART TALKING MACHINE CO, 110 N Penn. Wholesale 18-20 W Georgia (See right side lines and page 229.)
WILLIAMS WARNER C & CO, 635 Prospect.

***Talking Machines and Records.**

EDISON SHOP THE, 122 N Penn (See page 130.)
STARR PIANO CO THE, 138-140 N Penn
 (See page 190.)

Tanks.

Bowser S F & Co (Inc), 4153 Park av.
WEIL BOILER CO, 1601 VanBuren (See right bottom lines and page 93.)

***Tanks—Iron and Steel.**

NATIONAL BOILER AND SHEET IRON WORKS, 1118-1226 E Maryland (See right side lines and page 92.)
WEIL BOILER CO, 1601 VanBuren (See right bottom lines and page 93.)

***Tank Manufacturers.**

AMERICAN BOILER AND SHEET IRON WORKS, 1341 VanBuren (See page 144.)
KENNEDY P W, 1201 Beecher (See page 114.)

Tanners.

Gusdorf S M Co (Inc), 302 S Harding.

***Tar Kettles.**

NATIONAL BOILER AND SHEET IRON WORKS, 1118-1226 E Maryland (See right side lines and page 92.)

Tax Adjusters.

Charters Wm F, 730-31 Law bldg.

Julius C. Walkers & Son, Inc.
 Nos. 5 and 7 E. WASHINGTON ST.

American and Swiss Watches
 All Sizes
 All Prices

TOOLS
 •
MILL SUPPLIES
 •
BUILDERS' HARDWARE
 •
CABINET HARDWARE
 •
UPHOLSTERY GOODS

VONNEGUT HARDWARE CO.
 120 - 124
 EAST WASHINGTON ST. TELEPHONES
 NEW 589, MAIN 4192



The Rough Notes Co.

PUBLISHERS AND MANUFACTURERS OF
"ROUGH NOTES," INSURANCE BOOKS AND AGENTS' SUPPLIES
ENTIRE FLOOR 220 EAST OHIO STREET INDIANAPOLIS

FOR
QUALITY
AND
SERVICE

Schoen Bros
THE CLEANERS

Main Office 1
601-3-5
N. Penn St.

Phone: 4141
Main 4141
New 1535

Branch Office:
1 E. Market

Phone:
Main 1227

The Union Trust Company

120 East Market Street

Loans Money on
Real Estate
No Commission

1906

R. L. POLK & CO.'S

Taxicabs.

Beck Frank A. 27-33 W Walnut.
Indiana Taxi Co. 220 E New York.
Wilcox & Herr (Inc). 522-524 N Delaware.
Williams Automobile Livery, 111-121 Kentucky av.
Zaiser Leonard R. 419 E Market.

Taxidermists.

REINER HERBERT H. 336 Mass av (See page 152.)

*Teaming

FRYE WM S. 27 S Alabama. (See page 108.)
HOGAN TRANSFER AND STORAGE CO. Alabama and Louisiana. (See page 110.)
NIMAN TRANSFER AND STORAGE CO. 117 W North. (See page 111.)

*Teaming Contractors.

CENTRAL TRANSFER AND STORAGE CO. 109 S Alabama. (See page 110.)
MUESING & SCHMIDT, 1745 English av. (See right bottom cor cards and page 122.)

*Teamsters.

CENTRAL TRANSFER AND STORAGE CO. 109 S Alabama. (See page 110.)

Teas and Coffees—Wholesale.

Bour Co The. 229 E Maryland.
BRIGHT Jno B & Son (Inc). 111 S Meridian.
CANBY, ACH & CANBY CO THE, 217 Mc-Crea.
Geiger-Fishback Co The. 102-108 S Penn.
Kenny C D Co. 115-129 S Alabama.
Meyer Bros Coffee and Spice Co. 110 S Alabama.
Scott Alex & Co. 412 S Meridian.

Teas and Coffees.

(See also Grocers.)
Atlantic and Pacific Tea Co The Great, 124 N Penn.
AYRES L S & CO. 1 to 15 W Wash. (See front stencil edge and page 130.)
Bartlett Wm M jr. 221 N Delaware.
Brennan Jno. 433 Mkt House.
CLAMAN BROS. 426 S Meridian.
Claman E B & Co. 306 E New York.
Ferrer Coffee Co. 8 N Cruse.
Grand Union Tea Co. 353 Mass av.
Hankow Tea Co. 832 E Wash and 46 N Penn.
Jewel Tea Co. 701 S Meridian.
King Coffee Ko. 339 E Market.
Miller Geo F mngr. 46 N Penn.
O'Mahoney P J & Son. 12 Mkt House.
Popp Geo R. 117 Mkt House.
Sasaki Harry. 198 Mkt House.
Schooley Hiram F. 154 N Delaware.
Streeter Harvey H. 322 Virginia av.
Trueman Erie E. 746 E McCarty.

Telegraph Companies.

American District Telegraph Co. 29 Monumental Pl.
POSTAL TELEGRAPH-CABLE CO. 7 S Meridian, Union Stock Yards, Claypool Hotel, 118 S Capitol av, 620 Board of Trade Bldg. 3, 39 1/2 Virginia av, Lobby Lemecke Annex and 405 Merchants Bank Bldg.
Western Union Telegraph Co. 21-23 S Meridian, 619 Board of Trade Bldg, Terminal Station waiting room, 103 S Capitol av, Hotel Washington.

*Telephone Charging Sets.

SWARTZ ELECTRIC CO. 5 N Meridian, Kahn Bldg. (See page 139.)

Telephone Companies.

American Telephone and Telegraph Co. 3001 N New Jersey.
Central Union Telephone Co. s w cor Meridian and New York.
Indianapolis Telephone Co. 230 N Meridian.
New Long Distance Telephone Co. 230 N Meridian.

LIFE INSURANCE COMPANY OF VIRGINIA

Organized 1871

RICHMOND, - - VIRGINIA

A. MORLEY, Superintendent,
506-7-8 Fletcher Savings & Trust Bldg.
Indianapolis, Indiana

*Telephone Signal Systems.
INDIANAPOLIS ELECTRIC SUPPLY CO. 124 S Meridian. (See page 141.)

*Telescopes.

MORRISON L E & CO. 27 W Wash. (See right top cor cards and page 230.)

Tents.

COMPAC TENT CO (INC), Industrial Bldg W 10th and Canal. (See page 83.)

Tent Manufacturers.

Compac Tent Co, Industrial bldg.
EBERHARDT & CO, 122 S Capitol av. (See page 83.)

*Tents and Awnings.

COMPAC TENT CO, Industrial Bldg. (See page 83.)

*Terra Cotta.

HYDRAULIC PRESS BRICK CO. 802-804 Board of Trade Bldg. (See page 101.)

Terra Cotta Manufacturers.

Indianapolis Terra Cotta Co The, 2228 N Olney.

*Terra Cotta and Fireproofing.

PERRY BALLARD V. 602 Fletcher Trust Bldg. (See page 104.)

Theatres.

Colonial Theatre, 240 N Illinois.
Columbia Theatre, 138 N Delaware.
English's Opera House, 124 Monumental pl.
Family Theater, 17 Kentucky av.
Gayety Theater, 411 E Wash.
Keith's B F. 117 N Penn.
Lyric Theatre, 135 N Illinois.
Majestic The. 136 S Illinois.

Theatrical Agencies.

Co-Operative Theatrical Booking Assn. 425 Merchants Bank Bldg.

*Theatrical Schools.

RAYNO ROLLIN PROFESSOR, 224 W Ohio.

*Thermometers.

VONNEGUT HARDWARE CO. 120-124 E Wash. (See marginal lines and page 155.)

*Threshing Machinery.

AULTMAN & TAYLOR MACHINERY CO. 319 W Maryland.

*Threshold Plates.

LANGSENKAMP F H, 130-142 E Georgia. (See right side lines and page 94.)

*Tile Drains.

DEE WM E CLAY MFG CO, 507 Chamber of Commerce. (See page 99.)

*Tile—Floor and Hearth.

Cassini Mosaic and Tile Co. 332 Hume-Mansur Bldg.
DIENER AUGUST & SONS, 3363-5-7 N Senate av. (See right side lines and page 188.)
GATES F E MARBLE AND TILE CO, Adams and Belt Ry (Brightwood). (See right side lines and page 98.)
Hopkins-Galloway Tile and Marble Co The. 612 Indiana Pythian Bldg.
INDIANA FLEXOTILE FLOOR CO. 412-414 Castle Hall Bldg 230 E Ohio.
O'TOOLE FRANK H. 801 State Life Bldg. (See page 102.)
ROSS A W MANTEL AND TILE CO. 235 N Delaware.

is a regularly organized Life Insurance Company operating under a special Charter from the State of Virginia.

W. J. GIBBONS, General Agent,
Room 707 Merchants Bank Building,
Indianapolis, Ind.

Daytons Victrolas

***Tile—Floor and Ornamental.**

BUILDERS' SUPPLY CORPORATION, 342 E Wash. (See page 156.)

***Tile Floors—Wainscoting and Mantels.**

LION MANTEL AND GRATE HOUSE, 834 Mass av. (See page 185.)

Tile Manufacturers.

Guernsey Clay Co, 907 Fletcher Trust Bldg.
Hopkins-Galloway Tile and Marble Co The, 612 Indiana Pythian Bldg.
Pierce Harry H, 1051 Lemcke Annex.
United States Encaustic Tile Works, 349 W 16th.

***Tile—Roofing.**

Gibraltar Concrete Co, 2102 Cushing.
REEDER RALPH R, 314 E 16th. (See page 223.)

***Tile Roofers.**

SMITHER HENRY C ROOFING CO, 430 S Meridian. (See page 222.)

***Tin, Copper and Sheet Iron Works.**

GARDNER JOSEPH, 37-41 Kentucky av. (See left top corner cards and pages 222 and 229.)
MAIER CHARLES, 2104 W Michigan. (See left side lines and page 157.)
TANNER & CO, 216-218 S Meridian. (See page 229.)

***Tin, Cooper and Sheet Metal Works.**

REEDER RALPH R, 314 E 16th. (See page 223.)

Tin Plate—Wholesale.

TANNER & CO, 216-218 S Meridian. (See page 229.)

***Tin Roofers.**

GARDNER JOSEPH, 37-41 Kentucky av. (See left top corner cards and page 222 and 229.)
SMITHER HENRY C ROOFING CO, 430 S Meridian. (See page 222.)

***Tin Shops and Sheet Metal Workers.**

FRUNK FRANK H, 320 W Wash. (See page 158.)

***Tin, Steel and Slate Roofing.**

SINK & EDWARDS, 521 Mass av. (See page 148.)

***Tin Specialties.**

INDIANAPOLIS CORRUGATING CO, 1020-1028 Drover cor Kentucky av. (See page 161.)

Tinners.

Abel & Doyle, 336 E Market.
Archer Bros, 1116 E 10th.
Asche Geo C, 904 Indiana av.
Bailey Wm F, 1732 Central av.
Bakemeyer Andrew H, 803 Indiana av.
Baxter Edw M, 1525 Roosevelt av.
Beck Saml, 910 E Wash.
Boehm Jos E, 2313 E 10th.
Bortlein & Sutton, 1275 Oliver av.
Bowers F M & Sons, 926 W Wash.
Broughton McCullough, 1538 N Rural.
Broughton Mack A, 441 N Gray.
Carroll James P, 817 Ft Wayne av.
Covert Basil E, 824 E Minnesota.
Crompton Ebenezer, 908 Ft Wayne av.
Eggleton Edgar P, 645 Mass av.
Ehrlich Wm Co, 26 E South.
Enders C F August, rear 19 N Cruse.
Enners Chas H, 944 Hamilton av.
Ensey Orvis B, 212 W 14th.
Eschenbach Chas, 1533 Kennington.
Eschor Jos, rear 821 S East.

Escol Hyman S, 2439 Central av.
Evans Jesse A, 2204 E 10th.
Fitzwater Ezra, 3368 Wilcox.
Fleece Silas F, 136 Garfield av.
FLEISCHMANN JOSEPH, 917 Mass av. (See page 229.)
Frاند Edw, rear 716 Virginia av.
Franklin Una S, rear 2709 Isabella.
Friedman Michl, 1534 N Illinois.
GARDNER JOSEPH, 37-41 Kentucky av. (See left top cor cards and pages 222 and 229.)
Gause Paul G, 720 S Meridian.
Gerlach & Coffield Co, 1022 College av.
Goebler Henry, 315 W 16th.
Goldstein Chas, 1030 S Meridian.
Goldstein Philip & Co, 1016 S Meridian.
Hauser Chas, 1619 Prospect.
Havens Danl F, 2117 N Illinois.
Hinesley & Smith, 2718 Clifton.
HUMPHREYS & SARGENT, 223 S East. (See page 223.)
INDIANA AUTO RADIATOR AND LAMP CO, 216-218 E New York. (See page 80.)
Kestenbaum & Greenspan, 18 N West.
Kress Jos, 2239 E Wash.
Lauck Jno & Sons, 1004 S Meridian.
Laut H W & Co, 330 Fletcher av.
Long Wm T, 421 E 18th.
McCain W Fredk, rear 1720 Lexington av.
MAIER CHARLES, 2104 W Michigan. (See left side lines and page 157.)
Messmer Edw W, 1023 Madison av.
Miller Chas L, 1014 Virginia av.
Newhouse Azariah, 2371 Stuart.
Nickburg Saml S, 1215 Madison av.
Off Christian & Co, 5 N New Jersey.
Perkins Clarence E, 925 W Michigan.
FRUNK FRANK H, 320 W Wash. (See page 158.)
REEDER RALPH R, 314 E 16th. (See page 223.)
Reno Wm E, 3507 Roosevelt av.
Richwine James F, 1115 N Bismarck av.
Rock Nicholas, 117 N Pine.
Roland & Son, 1413 Madison av.
SHEPARD HARDWARE CO, 2862-2864 Clifton. (See right top cor cards and page 156.)
Simms Ralph B, 1519 McLain.
SINK & EDWARDS, 521 Mass av. (See page 148.)
Smith Arthur, 322 N Senate av.
Smith Sheldon B, 815 W 30th.
Smock Howard A, 439 Mass av.
Sullivan Wm A, 901 W Michigan.
Tarpennning Chas T, 318 S East.
TROY BROS, 364 S Meridian. (See page 148.)
Walls Lee F & Son, 703 Shelby.
Welland Albert H, 950 Ft Wayne av.
Willie J & Son, 956 Indiana av.
Wright Wm L, 802 E Maryland.
Zahn Geo, 68 Carson.
Zeun Chas L, 540 Virginia av.

Tinners' Supplies—Wholesale.

BUSCHMANN AUGUST & SONS (INC), 1026-1030 College av. (See page 298.)
Standard Metal Co, 135-141 S Penn.
TANNER & CO, 216-218 S Meridian. (See page 229.)

***Tinware—Wholesale.**

Indiana Tinware Co, 112 S Penn.
Sullivan-Geiger Co, 501-509 Madison av.
TANNER & CO, 216-218 S Meridian. (See page 229.)
VAN CAMP HARDWARE AND IRON CO, 401-425 W Maryland. (See backbone, right bottom lines and page 154.)

***Tinware.**

LILLY & STALNAKER, 114-118 E Wash. (See left side lines and page 153.)
SHEPARD HARDWARE CO, 2862-2864 Clifton. (See right top cor cards and page 156.)
VONNEGUT HARDWARE CO, 120-124 E Wash. (See marginal lines and page 155.)

BOILERS

National Boiler and Sheet Iron Works

THE NATIONAL DRY KILN COMPANY, Props

Nos. 1118-1226 East Maryland Street

Rambler Bicycles
Complete Only
\$40.00

Bicycles All Kinds

Children's

AUTOS
HAND CARS
VELOCEPES
WAGONS
COASTERS

Repairing
ACETYLENE
WELDING

Charles Koehring
878-880-882
Virginia Ave.

New Phone, Dark 68
Old Phone, Wash 741

JOHN WATSON CONTRACTOR

4004 N. CAPITOL AVE. INDIANAPOLIS

Indiana
Electro-
type
Co.

Photo-
Engravers
Artists
Designers
Photogra-
phers

Electro-
typers
Stereo-
typers

Wood,
Metal,
& Wax
Engravers

23 West
Maryland St.
Indianapolis

JOS. W. SELVAGE

Rooms 410-15, 8 E. Market St.
Phone 717

THE "REAL ESTATE" MAN
MODERN HOMES
Get "SELVAGE" to SELL
YOUR HOUSE or LOT.

1908

R. L. POLK & CO.'S

Tire Repairers.

Dunlavy Byron W, 803 E Wash.
NOBLE VULCANIZING CO, 1340-1342 N Cap-
itol av.

Tires.

AUTO EQUIPMENT CO, 210-212 N Meridian.
(See left top cor cards and page 77.)
BALES PUNCTURE PLUGGER CO, 301 N
Illinois. (See left top cor cards and page
79.)

Kelly-Springfield Tire Co, 427 N Meridian.
Miller Rubber Co, 429 N Meridian.
Miller Walter T, 148 N Delaware.
RACINE AUTO TIRE SALES CO, 301 N Illi-
nois.
UNITED STATES TIRE CO, 527 N Capitol
av.

*Tires and Tubes.

CITIZENS AUTO GARAGE, 330 N Illinois
(See page 80.)

*Tires—Automobiles.

AUTO ACCESSORIES AND SUPPLY SHOP,
104 W North (See page 82.)
TWO-IN-ONE TIRE AND VULCANIZING
CO, 123 E New York (See page 83.)
WOLF I, 619 N Illinois (See page 82.)

*Tires—Automobiles—Wholesale.

VANCAMP HARDWARE AND IRON CO,
401-425 W Maryland (See backbene, right
bottom lines and page 154.)

*Tires—Automobile and Bicycle.

CENTRAL RUBBER AND SUPPLY CO, 120
S Meridian (See page 76.)

Tires—Falcon.

GIBSON COMPANY THE, 418-424 N Capitol
av (See page 80.)

*Tires—Puncture Proof.

BALES PUNCTURE PLUGGER CO, 301 N
Illinois (See left top cor cards and page 79.)

*Titles.

FLETCHER AVENUE SAVINGS AND LOAN
ASSOCIATION THE, 315-320 Lemcke Bldg
(See left top cor cards and page 105.)

*Title Examiners.

CHEATHAM EUGENE B, 44 Baldwin Bk.
INDIANA TITLE GUARANTY AND LOAN
CO, 129 E Market.

Title Guaranty Companies.

INDIANA TITLE GUARANTY AND LOAN
CO, 129 E Market.

Tobacco—Leaf.

Martin Emil, 320 E Court.

Toilet Articles.

AYRES L S & CO, 1 to 15 W Wash (See
front stencil edge and page 130.)
Charles Jno L, 1206 E Wash.
Franco-American Hygienic Co, 331 Mass av.
Hughel Clarence, 213 E Ohio.
Jap Mfg Co, 1st fl Industrial bldg.
LaFord Bessie, 21, 10 W Ohio.
Larsh Chas H, 1st fl Industrial bldg.
Vacu-Vi-Bray Co, 622 Majestic bldg.
Walker C J Madame Mfg Co, 640 N West.

*Toilet Paper.

CAPITAL PAPER CO, 115-119 S Penn (See
page 199.)
CRESCENT PAPER CO, 211 W Georgia (See
page 199.)
INDIANA PAPER CO, 27-29 E Maryland (See
page 199.)
STANDARD PAPER CO, 430-440 S Illinois
(See page 200.)

Toilet Supply Companies.

KRAUSE P A BARBER SUPPLY CO, 54
Kentucky av (See page 92.)
Sellars Chas A, 28 N Senate av.
Selmier F Towel Supply Co, 710 E Michigan.
Workman Wm L N, 613 E Miami.

*Tombstones.

DIENER AUGUST & SONS, 3363-5-7 N Sen-
ate av (See right side lines and page 188.)

Tool Manufacturers.

Economy Tool Co, 1410 W Morris.
GRAYSON TOOL AND MFG CO THE, 3d
fl Industrial Bldg, W 10th and Canal (See
page 184.)
Huetter Machine and Tool Co, 545 Kentucky
av.
IMPERIAL TOOL CO, 1630-1632 Ashland av.
INDIANAPOLIS TOOL AND MFG CO, 520
S Capitol av. (See page 81.)
International Machine Tool Co, 1124 W 21st.
LEES JOHN & CO, 26-42 W South. (See
page 184.)
MODERN DIE AND TOOL CO, 202-204 S
Penn. (See page 185.)
Rupert Co, 3d fl Industrial bldg.

*Tools.

VONNEGUT HARDWARE CO, 120-124 E
Wash. (See marginal lines and page 155.)

*Tools—Automobile.

AUTO EQUIPMENT CO, 210-212 N Meridian.
(See left top cor cards and page 77.)

*Tools for Every Trade.

LILLY & STALNAKER, 114-118 E Wash.
(See left side lines and page 156.)

*Tools—Wholesale.

TANNER & CO, 216-218 S Meridian. (See
page 229.)
VANCAMP HARDWARE AND IRON CO, 401-
425 W Maryland. (See backbene, right
bottom lines and page 154.)

*Tops—Automobile.

BERND PETER & SON, 144-146 E Morris.
(See page 234.)

Touring Cars—Gasoline.

NATIONAL MOTOR VEHICLE CO, E 22d and
Monon R R. (See right top lines and page
79.)

Township Supplies.

RIGER & CO, 139 West Market.

*Toy Manufacturers.

H-K TOY AND NOVELTY CO THE, 2226-
2232 Alford.
Hurst L J Mfg Co, 716 E 24th.

*Toys—Wholesale.

DOLMETSCH E C CO THE, 219-221 S Meri-
dian. (See left bottom lines and page
160.)

Toys—Retail.

Kipp Bros Co, 37-41 S Meridian.

*Toys—Rubber.

MORRISON L E & CO, 27 W Wash. (See
right top cor cards and page 230.)

*Toys and Dolls.

MAYER CHARLES & CO, 29-31 W Wash.

Trade Marks.

HOOD & SCHLEY, 908-909 Hume-Mansur
Bldg. (See page 201.)

Frank M. Dell

Cor. Southeastern
Ave. & Cruse
Phones New 1310
Prospect 1310

Coal and Coke

The Lawrence

410 AMERICAN CENTRAL LIFE BUILDING

8 EAST MARKET ST.

Agency

BOTH PHONES 717

INSURE WITH US

Oldest and Strongest Companies COVERING ALL LINES

INDIANAPOLIS CITY DIRECTORY—1916

1909

MINTURN & WOERNER, 833-837 Indiana Pythian Bldg. (See card in Legal Blue Book.)
SILVIUS E T & CO, 320 Hume-Mansur Bldg. (See page 202.)

*Trade Mark Designs.

UNITED STATES BANK NOTE CO, n e cor Ohio and Senate av. (See left top lines and pages 174 and 212.)

Trading Stamps.

Rogers Fred, 22, 115 W Wash.
Sperry & Hutchinson Co The, 12, 7 N Alabama.

Transfer Companies.

A & B Auto Transfer Co, 223 McCrea.
Acme Transfer and Sawdust Co, 1216 Lafayette.
Angell Jos, 2325 W Michigan.
Armstrong Clarence M, 109 S Capitol av.
Ashbaugh Fred, 223 McCrea.
Baker Marion M, 341 N Liberty.
Ballingal Edw, 622 Lockerie.
Barlow Jos, 430 N Missouri.
Bassett Hilliard R, 105 W Ohio.
Behrent Chas T, 1037 Harrison.
Bingham Jefferson, 1032 N Missouri.
Bird Frank Transfer Co, 319 E New York and 14 N Illinois.
Bowman Elijah T, 901 Ft Wayne av.
Bunce Chas D, 824 Warren av.
Burks Everett H, 5506 E Wash.
Bryant & Son, 238 S Illinois.
Cain Chas, 2046 Yandes.
Caudle Transfer Co, 823 Mass av.
Central Transfer and Storage Co, 109 S Alabama, Warehouse 720 S Delaware.
Chaplin & Dailey, 135 E Wabash.
Cranfill Harrison C, 619 Warren av.
Crawford Alf R, 849 Leonard.
Daugherty Jno E, 1236 Fayette.
Davis Sherman T, 307 N Capitol av.
Dawson Chas W, 2510 Northwestern av.
Demott Garrett, 1532 Prospect.
Dietz Chas E, 20 S Capitol av.
Dockens Wiley B, 337 W 10th.
Dodd Wm, 114 W 25th.
Enoch Chas A, 811 Mass av.
ENOCHS CHARLES O, 829 E Wash. (See page 111.)
Express Parcel Delivery Co, 217 McCrea.
Fitzpatrick Thos E, 428 Cedar.
FRYE WM S, 27 S Alabama. (See page 108.)
Fulks Geo, 829 E Wash.
Gilchrist Geo A, 2441 Station.
Gill Wm A, 143 N Delaware.
Gorman Wm J, 250 E Wabash.
Hall Edw, 21 Bloomington.
Hamilton Storage Co, 18-24 S East.
Hancock Alphonso L, 219 N Dearborn.
Hansen Wm J, 1527 E East.
Hardrick Hauling Co, 933 E St Clair.
Harris Elijah G, 118 E Georgia.
Heater David P, 210 1/2 W Maryland.
Heater Perry G, 1906 Miller.
Heater David W, 2130 E Wash.
Herman Algar D, 422 N Pine.
Hess Geo A, 2035 Hazel.

HOGAN TRANSFER AND STORAGE CO, Alabama and Louisiana, Branch Office 108 E Market (Lemcke Bldg). (See page 110.)
Hohb Geo L, 62 S Brady.
Hurt Frank, 422 E New York.
Indianapolis Hauling Co, 631 Fulton.
Indianapolis Transfer Co, 319 E New York.
INDIANAPOLIS WAREHOUSE CO, W New York and Canal. (See page 109.)
Interurban Transfer Co, 119 W Ohio.
Jameson & Reed, 311-321 W Merrill.
Johnson Wm C, 2945 W Wash.
Jones Harry T, 143 1/2 N Delaware.
Kennedy Jno, T 406 Virginia av.
KREIS TRANSFER CO, 25 S East. (See page 110.)
Lall Geo H, 3302 Kenwood av.
McConnell Wm, 10 W Maryland.
McCreery Jesse, 413 N Liberty.
Martin Augustus G, 1533 E Market.
Mathews Garrett S, 2317 W Morris.

Matlock & Frank, 150 N Delaware.
May Pickney J, 150 Virginia av.
Miller Frank, 974 W 25th.
MCKEON F E TRANSFER CO, 3037 N Illinois. (See page 109.)
Morris & Durbin, 1127 N Temple av.
Mountjoy Frank C, 5623 Bonna av.
Newport James G, 2536 N Capitol av.
NIMAN TRANSFER AND STORAGE CO, 117 W North. (See page 111.)
NISSEN TRANSFER AND STORAGE CO, 823 N Senate av. (See page 111.)
Notter Anthony, 558 Holly av.
O'Brien Mike, 121 N Alabama.
Page Edw rear, 315 W 43d.
Patton Jno L, 419-422 E Market.
Peoples Transfer & Storage Co, 820 E Wash.
Pollard Raymond, 135 E Wash.
Purvey & Porter, 106 W Ohio.
Railroad Transfer Co, 126 S Alabama and 439 Cedar.
Rhoads Geo W, 3023 W Wash.
Rosner Henry, 551 S Illinois.
Russell Amza, 700 Woodlawn av.
Schelke A Transfer Co, 32 E Georgia.
SHANK FURNITURE AND STORAGE CO, 227 N New Jersey.
Shearer Wm L, 819 Cottage av.
Short Wm E, 351 N Liberty.
Simpson Henry, 21 W Pratt.
Sleight Wm T, 429 S Delaware.
Smith Dee H, 419 Madison av.
Smith Saml, 806 Muskingum.
Sommer Karl F, 1118 S Meridian.
Surface Benj, 3018 S Meridian.
Taylor Jno F, 15 S East.
Terminal Baggage Transfer Co, 118 W Wabash.
UNION TRANSFER AND STORAGE CO, E Ohio and Big Four R. B. (See page 112.)
Walker Albert B, 1421 E Gimber.
Walker Wm, 1547 N Arsenal av.
Ward Margt F, 135 E Ohio.
Weinmann Herman, 710 E Market.
Willey Geo, 324 N East.
Wilson Alf R, 727 Cedar.
Wilson Geo W, 1225 W 30th.
Wingate Isaac N, 1011 Woodlawn av.
Wise Arch, 35 S Germania av.
Wolfe Clayton B, 1033 Woodlawn av.
Wood Horace F Transfer Co The, 214-216 N Meridian.
Yanthis Harry, 530 N Drover.
York Jno E, 5719 Bonna av.

*Transfer Men.

CENTRAL TRANSFER AND STORAGE CO, 109 S Alabama. (See page 110.)

*Transfer Work—All Kinds.

ACME TRANSFER AND SAWDUST CO (All Kinds), 1216 Lafayette. (See page 108.)

Translators.

Indianapolis Bureau of Translation, 512 Am Central Life bldg.

*Transmission Machinery.

VONNEGUT MACHINERY CO, 43 S Meridian. (See front cover and page 182.)

*Transportation.

INTERSTATE PUBLIC SERVICE CO, 510 Board of Trade Bldg. (See adv opp page 714.)

Transportation Lines.

Blue Line and North Shore Despatch, 515 Board of Trade bldg.
Blue Ridge Despatch, 412 Board of Trade bldg.
Central States Dispatch, 816 Board of Trade bldg.
Chesapeake & Ohio Ry, 412 Board of Trade bldg.
Chicago & Eastern Illinois R R, 612 Merchants Bank bldg.
Chicago & Northwestern Ry, 611 Merchants Bank bldg.

S
A
R
G
E
N
T
,
S
P
A
I
N
T
S

44 South Pennsylvania St.

THORNTON-LEVEY CO.
Commercial Stationers
Phones: New 1220, G.U.-Main 1777

W H HALBERSMEIER, ARCHITECT

SUITE 508-II RAUH BUILDING. PHONE MAIN 3918

Carey &
James

Chiro-
practors

Old Phone
Main 3252



540 N.
Meridian



Consultation
FREE

FISHER-LENZ
Sales Corp.

THE
K
I
S
S
E
L
K
A
R

338 N. Capitol
Ave.

Telephone
Main 6303

THE HOME BREWERY

Has the reputation of Manufacturing the
MOST WHOLESOME and PUREST BEER
BREWED IN THE UNITED STATES.

Phones, New 1050; Central, Prospect 150; Bottling Dept. Prospect 2260; New 1030 (SEE U. S. HEALTH REPORT)

1910

R. L. POLK & CO.'S

Transportation Lines—Continued

Cincinnati, Indianapolis & Western R R, 8th & Majestic bldg.
Continental Line, 414 Board of Trade bldg.
Empire Line Fast Freight, 214 Board of Trade bldg.
Erie Railroad and Erie Despatch, 814-815 Board of Trade bldg.
Fruit Dispatch Co, 1009 Majestic bldg.
Interstate Public Service Co, 510 Board of Trade bldg.
Kanawha Dispatch, 412 Board of Trade bldg.
Lackawanna Line, 411 Board of Trade bldg.
Lehigh Valley R R, 716 Board of Trade bldg.
Louisville & Nashville R R, 709 Merchants Bank bldg.
Minneapolis & St Louis R R, 526 Merchants Bank bldg.
Norton & Western Despatch, 511 Board of Trade bldg.
Northern Pacific Ry Co, 524 Merchants Bank bldg.
Perre Marquette R R Co, 1611 Merchants Bank bldg.
Queen & Crescent Route, 711 Merchants Bank bldg.
Rock Island Lines, 615 Merchants Bank bldg.
St Louis & San Francisco R R, 612 Merchants Bank bldg.
Missouri Pacific Iron Mountain Route, 804 State Life bldg.
Southern Ry, 711 Merchants Bank bldg.
Star Union Line, 608 Odd Fellow bldg.
Traders' Despatch, 717 Board of Trade bldg.
Wabash Railroad, 412 Terminal bldg.
Western Maryland Ry Co The, 1507 Merchants Bank bldg.

*Traveling Satchels.

AYRES L S & CO, 1 to 15 W Wash. (See front stencil edge and page 130.)
GAUSEPOHL E J & CO, 40 W Wash.
MORRISON L E & CO, 27 W Wash. (See right top cor cards and page 230.)

*Trellis—Wire.

CENTRAL WIRE AND IRON WORKS, 120-140 E Georgia. (See page 236.)

*Trench Machine Manufacturers.

POTTER MFG CO THE, 3505-3509 E Wash.

*Trick Titles.

COBURN PHOTO AND FILM CO (INC) THE, 333 E Market. (See right side lines and page 204.)

*Trimmings—Dress.

LARIE WM COMPANY, 15-19 N Meridian. (See page 131.)

*Truck Farms.

HUGGINS EMMETT S, 515 Law Bldg. (See page 219.)

*Trucking.

FRYE WM S, 27 S Alabama. (See page 108.)
HOGAN TRANSFER AND STORAGE CO, Alabama and Louisiana, Branch Office 108 E Market. (See page 110.)
INDIANAPOLIS WAREHOUSE CO, W New York and Canal. (See page 109.)
KREIS TRANSFER CO, 25 S East. (See page 110.)
NIHAN TRANSFER AND STORAGE CO, 117 W North. (See page 111.)

*Trucks.

LILLY & STALNAKER, 114-118 E Wash. (See left side lines and page 156.)
VONNEGUT HARDWARE CO, 120-124 E Wash. (See marginal lines and page 155.)

Trunk Manufacturers and Dealers.

AYRES L S & CO, 1 to 15 W Wash. (See front stencil edge and page 130.)
BEE HIVE TRUNK FACTORY, 27 W Wash. (See right top cor cards and page 230.)
Brenner Chas, 709 Russell av.

GAUSEPOHL E J & CO, 40 W Wash.
Hoosier Trunk and Bag Co, 107 S Capitol av.
MORRISON L E & CO, 27 W Wash. (See right top cor cards and page 230.)

*Trunk Repairing.

MORRISON L E & CO, 27 W Wash. (See right top cor cards and page 230.)

*Truss Fitters.

ZIMMER HARRY E, 132 E Wash.

Trusses.

Indiana Artificial Limb Co, 12, 18 W Market.
Schulling Rupture Institute, 500 Murphy bldg.
Stirk David P, 298 N East.

*Trusses—Elastic Hosiery Supporters.

MAGEE R W & CO, 425 Mass av.

*Trusses and Supporters.

ARMSTRONG WM H CO, 34 W Ohio.

Trust Companies.

AETNA TRUST AND SAVINGS CO, 23-25 N Penn. (See marginal line front cover and page 84.)
FARMERS TRUST CO, 150 E Market. (See page 91.)
FIDELITY TRUST CO, 156-158 E Market. (See page 89.)
FLETCHER AVENUE SAVINGS AND LOAN ASSOCIATION, 315-320 Lemcke Bldg. (See left top cor cards and page 106.)
Fletcher Savings and Trust Co, n w cor Penn and Market.
Indiana Trust Co, s e cor Wash and Virginia av.
SECURITY TRUST CO, 111-113 N Penn. (See top cor cards and page 87.)
UNION TRUST CO THE, 116-129 E Market. (See top lines and page 88.)
West Side Trust Co, 11-15 S Senate av.

*Trustees.

AETNA TRUST AND SAVINGS CO, 23-25 N Penn. (See marginal line front cover and page 84.)
SECURITY TRUST CO, 111-113 N Penn. (See top cor cards and page 87.)
UNION TRUST CO THE, 116-129 E Market. (See top lines and page 88.)

*Tubing—Brass, Copper, Steel.

LANGSENKAMP FRANK H, 130-142 E Georgia. (See right side lines and page 94.)

*Turkish Baths.

FLETCHER'S DR W B SANATORIUM, "Neuronhurst" 1140 E Market. See adv opp page 539.)

*Turnstiles.

COIN MACHINE MFG CO, Paul R Jordan & Co Agts, 505 Chamber of Commerce, 28 S Meridian. (See page 76.)

*Turpentine—Wholesale and Jobbers.

ADVANCE PAINT CO, 540 W Norwood. (See page 196.)

*Twines and Cordage.

CAPITAL PAPER CO, 115-119 S Penn. (See page 199.)
INDIANA PAPER CO, 27-29 E Maryland. (See page 199.)
INDIANA SUPPLY CO, 441-446 Farmers Trust Bldg. (See right bottom lines and page 192.)
STANDARD PAPER CO, 430-440 S Illinois. (See page 200.)

FOSTER'S
LUMBER

BOTH PHONES 254

R. S FOSTER LUMBER CO.

SATISFIES

Oldest
Established
Chiropractor
In the City

L. E.

F
U
L
L
E
R

517-525 Meridian
Life Building
307 N. PENN.

TELEPHONES
Office
Main 3430
New 1852
Res. Circle 1085

ELECTRIC ELEVATORS
D. V. REEDY ELEVATOR CO.
Main 2275, New 3170
1026-44 Kentucky Ave.

CAPITAL CITY PAINT

"GOOD GOODS"

Made by: INDIANAPOLIS PAINT AND COLOR CO.

1912

R. L. POLK & CO.'S

Undertakers—Continued
Willis C C & Son, 632-634 N West.
Willis Lucas B, 411-413 W Michigan.
WILSON JOHN C, 1230 Prospect.
Winfrey & Breckenridge, 517 N West.

***Underwriters—Stocks and Bonds.**
LESTER D BELMONT & CO, 1304 Fletcher
Trust Bldg. (See page 226.)

***Uniforms.**
HARVEY WM D, Successor to Indianapolis
Regalia Co, 143 E Ohio. (See page 220.)
Henderson-Ames Co The, 3138 Ruckle.
Standard Uniform Co, 30 Jackson pl.

***Uniforms—All Kinds.**
LANDES HARRY K CO, 311-313 Odd Fellow
Bldg. (See page 128.)

***Uniforms for All Organizations.**
LILLEY M C & CO THE, 21 Union Trust
Bldg. (See page 220.)

***Upholstered Furniture Cleaners.**
COMPRESSED AIR VACUUM CLEANING
CO, 2210 N Illinois. (See page 107.)

Upholsters.
AYRES L S & CO 1 to 15 W Wash. (See
front stencil edge and page 130.)
Biehl Jno C, 1017 Madison av.
Brade Otto Co, 322-324 Virginia av.
Brower Geo W, 1946 College av.
EDGERTON & COMPANY, 20 West Michi-
gan. (See page 152.)
FAMOUS FURNITURE CO THE, 448-456 W
Wash. (See page 152.)
Flinn Geo, 1034 S Sheffield av.
Hahn Edw A, 904 Ft Wayne av.
Hartman Chas, 636 Virginia av.
HOWARD C B CO, 14-16 E Wash. (See right
side lines and page 107.)
Iske Bros, 958-960 Ft Wayne av.
Jacobs & Kirsh, 121 S Meridian.
Key Marcus L, 950 N Alabama.

KLINGSTEIN OTTO FURNITURE CO, 216-
218 N Delaware. (See page 152.)
Kritsch & Brink, 815 Ft Wayne av.
McClellan Leon H, 220 E 16th.
McGee Geo W, 121 W 16th.
Magel Henry & Co, 3d fl Industrial bldg.
Miller Jno W, 1223 Yandes.
Neiman David M, 3402 Northwestern av.
Neiman Jacob D, 146 E 23d.
Ott Chas F J, 753 Mass av.
Sprinkle David, 104 Harris av.
Suesz Otto J, 207 E New York.
Thelen Chas, 46 W 24th.
Warming Rudolph F, 2801 S Meridian.

***Upholsters and Trimmers' Supplies.**
PAETZ GEORGE L, 317 S Alabama.

***Upholstery.**
AYRES L S & CO, 1 to 15 W Wash. (See
front stencil edge and page 130.)

***Upholstry Goods.**
HOWARD C B CO THE, 14-16 E Wash. (See
right side lines and page 107.)
VONNEGUT HARDWARE CO, 120-124 E
Wash. (See marginal lines and page 155.)

Vacuum Cleaners and Equipment.
Eureka Sales Co, 145 N Delaware.
Frantz Premier Distributing Co, 40A W Ohio.
HATFIELD ELECTRIC CO, 102-104 S Meri-
dian. (See page 139.)
HOWARD C B CO THE, 14-16 E Wash. (See
right side lines and page 107.)
LILLY & STALNAKER, 114-118 E Wash. (See
left side lines and page 156.)
TAYLOR CARPET CO THE, 26-28 W Wash.
(See back cover, right top lines and page
150.)
Tucc Company The, 46 Monument pl.

***Vans—Moving.**
HAMILTON STORAGE CO, 18-24 S East. (See
page 110.)

***Vapor Steam Heating Systems.**
KIRKHOFF BROS & MELWALNE (INC), 11
N New Jersey. (See page 208.)

Varnish Manufacturers.
ADVANCE PAINT CO, 540 W Norwood. (See
page 196.)
Forest City Paint and Varnish Co, 54 W New
York.
Indianapolis Varnish Co, 147 N Pine.
Lilly Varnish Co, 670 S California.

Varnish—Wholesale.
Indianapolis Varnish Co, 147 N Pine.

***Varnishes.**
ALDAG PAINT AND VARNISH CO THE, 426
E Wash. (See page 196.)
BURDIAL A CO THE, s w cor Georgia and
Capitol av. (See page 197.)
INDIANAPOLIS PAINT AND COLOR CO, 120
S Illinois. (See left top lines and page
196.)
SARGENT PAINT CO, 502 Mass av. (See
right side lines and page 197.)
VONNEGUT HARDWARE CO, 120-124 E
Wash. (See marginal lines and page 155.)

***Vases—Iron.**
BARBEE WIRE AND IRON WORKS, Office
and Works Lafayette, Ind. (See page 236.)

Vault Cleaners.
Garrity Andrew, 933 Melkel.
Hoagland Geo W, 937 W Pearl.
Raley Jno H, 1033 E Morris.

***Vaults—Burial.**
ACME BURIAL VAULT CO, 907 S Meridian.
(See page 106.)

***Veal.**
INDIANAPOLIS ABATTOUR CO, cor W Mor-
ris and White River. (See left cor cards
and page 68.)

***Vehicles.**
CHAMBERS ERNEST F, 301 W Maryland.
(See page 73.)
DEERE JOHN PLOW CO, 216-220 S Senate
av. (See page 73.)

Vending Machines.
Silent Salesman Co, 16 N East.
Silver King Novelty Co, 75 N New Jersey.
U S Import Premium Co, 75 N New Jersey.

Veneer Manufacturers.
Adams & Raymond Veneer Co (Inc), 978 Dor-
man.
American Timber Products Co, 812-814 Ind
Pythian bldg.
Capitol Veneer Co, s w cor McCarty and
Chase.
Central Veneer Co, Winter av and Belt R R.
Drinkard Wm R Veneer Co, n e cor Bloyd av
and Elliott.
Hoosier Veneer Co, 3226 Roosevelt av.
Indiana Veneer and Lumber Co, 1117 E 23d.
Indianapolis Sawn Veneer Co, 350 W 14th.
National Veneer and Lumber Co, 1633 W
Michigan.

***Veneered Columns.**
GILLMAN MANUFACTURING CO THE, 942-
944 N Temple av. (See page 100.)

***Ventilating Apparatus.**
INDIANA FAN CO, 32-40 E South. (See page
145.)

NICK ROBERSON COAL CO.
LIME AND CEMENT
424-430 S. HARDING ST. ☞ Phones New 3662, Belmont 123

R. G. DUN & CO.

The Mercantile Agency

Correspondents
at all
POINTS

INDIANAPOLIS CITY DIRECTORY—1916

1913

***Ventilating and Ventilating Apparatus.**

AMERICAN BLOWER CO., 1462 Lemcke Annex. (See page 102.)

***Ventilating Engineers.**

AMERICAN BLOWER CO., 1462 Lemcke Annex. (See page 102.)
INDIANA FAN CO., 32-40 E South. (See page 145.)

***Ventilators.**

Fessler Robt V, 931 E Pratt.
GARDNER JOSEPH, 37-41 Kentucky av. (See left top cor cards and pages 222 and 229.)
HAYES BROS (INC), 226 W Vermont. (See page 208.)
JORDAN PAUL R & CO. Agts Pullman Ventilators, 505 Chamber of Commerce, 28 S Meridian.
Long Chas R A, 327 S East.

Vermin Exterminators.

Vestal Harry L, 38 N Delaware.

Veterinary Colleges.

Indiana Veterinary College, 802-814 E Market.

Veterinary Surgeons.

Albershardt Aug H, 853 Fletcher av.
Bronson Ely M, 2946 N Capitol av.
Craig Wm B, n e cor Market and Davidson.
Danner Howard, 12-14 Iowa.
Grelner Jos M, 1295 E Vermont.
Harper Robt F, 1119 N Missouri.
Hoffman Peter, 449 Blake.
Hutcheson Sampson P, 322 W Maryland.
Jacobs Frank F, 528 E Wash.
Kline Ernest, 1230 Congress av.
Lang Ernest E, 1810 E 11th.
McConnell Wm A, 446 E 10th.
Marquette Wm M, 228 Bird.
Muecke Frank J, 828 1/2 W Maryland.
Page Clarence, 151 W 11th.
Roberts Geo E, 105 N Davidson.
Slater Leroy E, 1115 Prospect.
Stout Chas F, 315 E Market.
Stum Jacob, 932 N Illinois.
Wacker Albert H, 322 E Market.

***View Photographers.**

COBURN PHOTO AND FILM CO (INC) THE., 333 E Market. (See right side lines and page 204.)

***Victrola Records.**

TAYLOR CARPET CO THE., 26-28 W Wash. (See back cover, right top lines and page 150.)

***Victrolas.**

TAYLOR CARPET CO THE., 26-28 W Wash. (See back cover, right top lines and page 150.)

Violin Makers.

Boles Arthur R, 1512 Cornell av.
Conrath Jos, 1, 29 Virginia av.
Wachsmann Julius, 113 Virginia av.

***Vises.**

VONNEGUT HARDWARE CO., 120-124 E Wash. (See marginal lines and page 155.)

***Von Du Prin Panic Bolts.**

VONNEGUT HARDWARE CO., 120-124 E Wash. (See marginal lines and page 155.)

Vulcanizers.

Cox J Davis, 806 W Wash av.
Culbertson Edw H, 225-229 E 16th.
Day and Night Rubber Co (Inc), 315-317 N Delaware.
Dunlavy Byron, 803 E Wash.
East Side Garage, 5438 1/2 E Wash.
Economy Vulcanizing Co The, 832 E Wash.

Hutcheson Otto, 5438 E Wash.
Kortepeter Fred E, 731 Virginia av.
Maddux Saml H, 810 N Illinois.
NOBLE VULCANIZING CO., 1340-1342 N Capitol av.
Rhiver Wm H, 215 N Delaware.
TWO IN ONE TIRE AND VULCANIZING CO., 123 E New York. (See page 83.)
WOLF I., 619 N Illinois. (See page 82.)
Zukerman Saml, 117 W Michigan.

***Wagon Repairing.**

BERND PETER & SON., 144-146 E Morris. (See page 234.)

***Wagon and Stack Covers.**

EBERHARDT & CO., 122 S Capitol av. (See page 83.)

***Wagon Wood Stock—Wholesale.**

VANCAMP HARDWARE AND IRON CO., 401-425 W Maryland. (See backbon, right bottom lines and page 154.)

***Wagons.**

CHAMBER ERNEST F (Farm)., 301 W Maryland. (See page 73.)

***Wagons—Delivery.**

BERND BROS CO THE., 109-115 W Morris. (See page 108.)
BERND PETER & SON., 144-146 E Morris. (See page 234.)

***Wagons—Farm.**

DEERE JOHN PLOW CO., 216-220 S Senate av. (See page 73.)

***Wall Beds.**

CALIFORNIA DISAPPEARING BED CO., 419 Hume-Mansur Bldg. (See page 102.)

***Wall Board.**

LEWIS-FORBES LUMBER CO. Shelby and East R R. (See left top cor cards and page 181.)
VONNEGUT HARDWARE CO., 120-124 E Wash. (See marginal lines and page 155.)

***Wall Coping.**

BALKE & KRAUSS CO., 427 W Market. (See left top lines and pages 123 and 178.)
DEL FRANK M. s e cor Southeastern av and Cruise. (See left bottom lines and pages 100 and 124.)

***Wall Hangings.**

HOWARD C B CO THE., 14-16 E Wash. (See right side lines and page 107.)

***Wall Paints—Manufacturers.**

BURDSAL A CO THE. s w cor Georgia and Capitol av. (See page 197.)

Wall Paper—Wholesale.

Cut Rate Wall Paper Co, 411 Mass av.
DECORATORS SUPPLY CO., 357 Mass av.
Indiana Wall Paper Co, 51 Virginia av.
McDowell Frances, 935 S Meridian.
NATIONAL INSULATING AND MNFG CO. Room C1, Industrial Bldg. (See right bottom cor cards and pages 200 and 205.)

***Wall Paper.**

AYRES L S & CO., 1 to 15 W Wash. (See front stencil edge and page 130.)
CUT RATE WALL PAPER CO., 411 Mass av.
DECORATORS SUPPLY CO., 357 Mass av.
HOWARD C B CO THE., 14-16 E Wash. (See right side lines and page 107.)
TAYLOR CARPET CO THE., 26-28 W Wash. (See back cover, right top lines and page 150.)

McNamara,
Koster
Foundry Co.

Machinery
Casting
Grey Iron

Prompt
Service

408-414
South
Pennsylvania
St.

The
Company
with more
local
Stock-
holders
than any
other
Company
in the
State

Merchants
Heat & Light
Co.

33 S. Meridian

TELEPHONE
MAIN
4207



441-446
FARMERS TRUST
BLDG.

“F A R Q U A R”

111

Monument Place

PHONES: New 1710
Main 2352

GOOD
INSURANCE
IS A
SHOCK
ABSORBER

W. E. BARTON
GENERAL
INSURANCE
AND
SURETY BONDS

502-510
INDIANA TRUST
BLDG.

PHONES MAIN 8044
NEW 1677

See Insurance Dept.
Buyers' Guide

COAL

BALKE & KRAUSS CO.

Market & Missouri Sts.

Phones

Indept. 1081

Bell Main 1081

1914

R. L. POLK & CO.'S

*Wall Paper Cleaners.

HOWARD C B CO THE, 14-16 E Wash. (See right side lines and page 107.)

*Wall Paper Hanging.

HOWARD C B CO THE, 14-16 E Wash. (See right side lines and page 107.)

*Wall Paper Specialties.

HOWARD C B CO THE, 14-16 E Wash. (See right side lines and page 107.)

*Wall Paper Paste.

NATIONAL INSULATING AND MNFG CO, Room C1, Industrial Bldg. (See right bottom cor cards and pages 200 and 205.)

*Wall Paper and Bookbinders' Paste.

NATIONAL INSULATING AND MNFG CO, Room C1, Industrial Bldg. (See right bottom cor cards and pages 200 and 205.)

Wall Paper and Window Shades.

Adkins Marcus G, 906 Ft Wayne av.
Amthor W L Co, 810 Virginia av.
AYRES L S & CO, 1 to 15 W Wash. (See front stencil edge and page 130.)
Bethard Wall Paper Co The, 415 Mass av.
Coppock Bros, 3 E Ohio.
Coppock Wm A, 608 Kahn bldg.
Cunningham Roy, 3718 E 25th.
Decorators Supply Co, 357 Mass av.
DeHaven H Walker, 205 N Delaware.
DeHaven & Co, 50 Monument pl.
Dudley Wm J, 1024 S East.
Dyer R H & Co, 119 N New Jersey.
Factory Wall Paper Store, 310-212 Mass av.
Gramse Henry R mngr, 209 E Ohio.
Hartzog Chas E, 2853 Chilton.
Haseley Geo J, 905 S Meridian.
HOWARD C B CO THE, 14-16 E Wash. (See right side lines and page 107.)
Hutchinson Albert, 312-314 Virginia av.
Indiana Wall Paper Co, 51 Virginia av.
Lee Marshall N, 811 E Wash.
McDowell Bros, 1602 S Meridian.
McDowell Frances, 935 S Meridian.
McDowell Ralph H, 1243 S East.
Maschmeyer Harry F, 134 Monument pl.
Scott Albert H, 1110 Central av.
Sullivan Michl E, 1121 Shelby.
VanTressie Alonzo, 431 Mass av.

*Wall Plaster Manufacturers.

INDIANAPOLIS MORTAR AND FUEL CO, 407 Odd Fellow Bldg. (See right side lines and page 101.)
KEEPORT A B CO THE (INC), 620 N Senate av. (See left side lines and page 101.)
MEYER A B CO, 17 N Penn. (See opp Builders' Material, also Coal.)

*Warehouse Trucks.

DIETZ FRED CO THE, 1102 Madison av. (See page 93.)

Warehouses.

Central Public Warehouse Co (Inc), 106-114 S Alabama.
Coburn Henry Storage and Warehouse Co, 213-223 W Georgia.
Easterday J Floyd, 118-120 S Alabama.
Fishback Warehouse Co, 415-421 S Penn.
INDIANA REFRIGERATING CO, 232-240 S Penn.
INDIANAPOLIS WAREHOUSE CO, W New York and the Canal. (See page 103.)
TRIPP WAREHOUSE CO, 620 S Capitol av. (See page 227.)
UNION TRANSFER AND STORAGE CO, E Ohio and Big Four R R. (See page 112.)

Warm Air Furnaces.

FARQUAR HEATING AND VENTILATING CO, 111 Monument Place, American Central Life Bldg. (See left side lines and page 148.)

*Warrants.

YOKE REALTY CO, 315-320 Lemeche Bldg (See left top cor cards and page 106.)

Washing Machines.

AYRES L S & CO, 1 to 15 W Wash. (See front stencil edge and page 130.)
Eureka Sales Co, 145 N Delaware.
HATFIELD ELECTRIC CO, 102-104 S Meridian. (See page 139.)
KOEBRING CHARLES, 878-882 Virginia av. (See right side lines and page 157.)
LILLY & STALNAKER, 114-118 E Wash. (See left side lines and page 156.)
Maas Emma E, 22 Pembroke Arcade.
1300 Sales Co, 115-117 E Ohio.
Probst Bros Mntg Co, 1219 Wade.
VONNEGUT HARDWARE CO, 120-124 E Wash. (See marginal lines and page 155.)

Washing Powder.

Short Louis E, 121 E Vermont.
Sterling Drug Works, 638 E Wash.
Williams W M Co, 462-472 S Meridian.

*Waste—Cotton and Wool.

JORDAN PAUL R & CO, 505 Chamber of Commerce, 28 S Meridian.

*Watches.

WALK JULIUS C & SON (INC), 5-7 E Wash. (See right side lines and page 172.)

*Watches and Clocks.

KRAUSS LEO, 45 N Illinois. (See page 172.)

*Watches, Jewelry, Ets.

ROST CARL L, 25 N Illinois. (See page 172.)

*Watch Repairers.

ROST CARL L, 25 N Illinois. (See page 172.)
WALK JULIUS C & SON (INC), 5-7 E Wash. (See right side lines and page 172.)

*Watch and Jewelry Repairing.

KRAUSS LEO, 45 N Illinois. (See page 172.)

Watchmakers.

(See also Jewelers.)
Critzler Lon, 918 State Life bldg.
Gardner Edw G, 30 N Delaware.
Goldsberry Saml S, 503 Virginia av.
Herrmann Ernest A, 215 Parkview av.
Hutsell Wm C, 1239 Brookside av.
Murphy Chas P, 503 Odd Fellow bldg.
Reber Gerhard F, 132 E Wash.
Stokes Elmer C, 615 State Life bldg.

*Water Bottles—Rubber.

MORRISON L E & CO, 27 W Wash. (See right top cor cards and page 230.)

Water Companies.

Indianapolis Water Co, 113 Monument pl.

*Water Coolers.

McCRAY REFRIGERATOR CO, 211 E Ohio. (See page 220.)

Water Heaters.

Humphrey Gas Water Heaters (marvel thermostats), 503 Ind Pythian bldg
Pittsburgh Water Heater Co, 602 Majestic bldg.
WEIL BOILER CO, 1601 VanBuren. (See right bottom lines and page 93.)

Michigan Lumber Co.

939 E. St. Clair St.

Tels. New 766, Main 766

LUMBER
SASH DOORS
Interior Finish

SAVINGS

THE UNION TRUST COMPANY
 120 East Market Street
 PAYS INTEREST ON DEPOSITS

INDIANAPOLIS CITY DIRECTORY—1916 1915

Water Systems.

MOTWELL CO THE, 312 Traction Terminal Bldg. (See page 224.)

***Water Works Machinery.**

EAN BROS STEAM PUMP WORKS, 323 W 10th. (See page 3.)

***Water Proof Horse Covers.**

OMPAC TENT CO, Industrial Bldg. (See page 83.)

Waterproofing.

Fireproofing Co The, 918 Majestic bldg.

***Weather Strip Manufacturers.**

AMERICAN METAL WEATHER STRIP CO, OF GRAND RAPIDS, MICH, 1019 Lemcke Bldg.

CHAMBERLAIN METAL WEATHER STRIP CO OF DETROIT, MICH, 232 N Delaware.

PEARSON ROY A, 502-4 Fidelity Trust Bldg. (See right side lines and page 102.)

***Weather Strips.**

HOLDEN W L CO, 645 Lemcke Annex. (See left bottom lines and page 102.)

NATIONAL FLOORING CO, 1300 Beecher. (See page 155.)

VONNEGUT HARDWARE CO, 120-124 E Wash. (See marginal lines and page 155.)

***Wedding Decorations.**

HILL E G FLORAL CO, 225 N Penn. (See page 146.)

***Weiss Beer Dealers.**

FEHRENBACH, BOSE & CLEMENTS, 122 S Penn. (See page 236.)

Welding.

Abbott-Miller Welding Co, rear 316 N Meridian.

CHRISTIE MACHINE WORKS, 502 S Illinois. (See page 184.)

INDIANAPOLIS WELDING CO, 506 S Illinois. (See page 234.)

SINKER-DAVIS CO THE, 230 S Missouri. (See page 144.)

Sullivan Jno F, 642 E Wash.

***Welding, Cutting and Decarbonizing Outfits.**

Traylor Welding and Cutting Co (Inc), 1928 Park av.

***Welding and Cutting.**

Abbott-Miller Welding Co, rear 316 N Meridian.

AMERICAN BOILER AND SHEET IRON WORKS, 1341 VanBuren. (See page 144.)

GUARANTEE WELDING AND CUTTING Co, 640 E Wash. (See page 82.)

***Welding and Grinding.**

BUTLER MFG CO, 1120-1124 E Georgia. (See page 76.)

***Well Drillers.**

DAMPIER JNO, 1879 Shelby. (See page 235.)

HENSLEY JAMES W & CO, 629 Lemcke Bldg. (See page 235.)

KRAUSS CHARLES & SONS, 402 W Pratt. (See page 235.)

***Well Pumping Engineers.**

INDIANA AIR PUMP CO, 812 Indiana Pythian Bldg. (See page 213.)

Well and Cistern Builders.

Ammerman Isaac N, 3126 Martindale av. Bell Alf O, 518, 16th pl.

Bradley Geo T, 1918 Hoyt av. Clark Henry H, 1708 Roosevelt av.

Jarrett Wm D, 1655 Roosevelt av. **DAMPIER JOHN**, 1879 Shelby. (See page 235.)

Eickmann Harry A, 1409 Barth av. Hall Jesse D, 1947 Hillside av.

Hitchcock Saml S, 1176 Udell. Holloran Michl, 1529 Ashland av.

Jarrett Jno H, 2323 N Arsenal av. **KRAUSS CHARLES & SONS**, 402 W Pratt. (See page 235.)

McDonall Wm M, 912 E North. Mason Geo W, 2136 Northwestern av.

Mathews Andrew J, 1318 Eugene. Meyers Chas F, 1550 Naomi.

Neiger Arthur J, 423 E McCarty. Spence Alex, 249 Eastern av.

Tinder Ernest L, 156 Virginia av. VanPelt Edw M, 2244 Shelby.

Walker Jno T, 3720 College av. Zeisler Wm, 1706 S Harding.

***Well and Pump Supplies.**

KRAUSS CHARLES & SONS, 402 W Pratt. (See page 235.)

***Wheel Barrows.**

VONNEGUT HARDWARE CO, 120-124 E Wash. (See marginal lines and page 155.)

Wheel Manufacturers.

Whiteside Wheel Co, basement Industrial bldg.

***Whisk Broom—Manufacturers.**

MITCHELL J W & CO, rear 1650 Comar av.

***White Sand.**

BALKE & KRAUSS CO, 427 W Market. (See left top lines and pages 123 and 178.)

MEYER A B & CO, 17 N Penn. (See adv opp classified Builders' Material and opp classified Coal.)

***Windshield Glass.**

NOVELTY MIRROR AND BEVELING CO, rear 224 W Maryland. (See page 153.)

STEWART-CAREY GLASS CO, 231-235 S New Jersey. (See page 153.)

Wind Stackers.

Russell Wind Stacker Co, 1001-1015 Shelby.

***Window Awnings.**

HOWARD C B CO THE, 14-16 E Wash. (See right side lines and page 107.)

***Window Fixtures.**

HOWARD C B CO THE, 14-16 E Wash. (See right side lines and page 107.)

Window Cleaners.

Indianapolis Window Cleaning Co, 906 Kahn bldg.



**F. E. GATES
 MARBLE
 AND
 TILE CO.**

Mantels
 Floors
 Wainscots
 in TILE or
 MARBLE

Display Room
 1462
 LEMCKE ANNEX

Factory:
 21 & Adams
 Phones: New 3664
 Wood 4330



**REAL ESTATE
 RENTALS
 LOANS
 INSURANCE
 SURETY
 BONDS**

TELEPHONES
 MAIN ~ 7101
 NEW ~ 3077
 RES. NORTH 7252
**FIDELITY TRUST
 BLDG.**

**VAN CAMP CUTLERY
 AND
 VAN CAMP "MARION"
 SILVERWARE**



VAN CAMP
 Hardware and Iron Company
 INDIANAPOLIS
 WHOLESALE ONLY

Everything
FOR THE
Kitchen

Gas Ranges
Refrigerators

Cooking
Utensils

Aluminum
Ware

Tels. New 395—509
Cen. Main 507

Lilly &
Stalnaker

114-118 E. WASH.

ROOFING



INDIANA
PLASTER
AND
ROOFING
COMPANY



920 East
North St.
Phone 1410



INDIANAPOLIS COAL CO.

COAL—BUILDING MATERIAL

Phones 1700

234-40 (2d Floor) Newton Claypool Bldg.

1916

R. L. POLK & CO.'S

***Window Glass.**

ALDAG PAINT AND VARNISH CO THE, 426 E Wash. (See page 196.)
INDIANAPOLIS PAINT AND COLOR CO, 120 S Illinois. (See left top lines and page 196.)
NOVELTY MIRROR AND BEVELING CO, rear 224 W Maryland. (See page 153.)
SARGENT PAINT CO, 502 Mass av. (See right side lines and page 197.)
STEWART-CAREY GLASS CO, 231-235 S New Jersey. (See page 153.)

***Window Guards.**

ROCH ARCHITECTURAL IRON AND WIRE WORKS, 904-916 Dorman. (See page 185.)

***Window Screens.**

CORY T E & SON, 33 E Georgia. (See page 103.)
HASKETT O D LUMBER CO, E 25th and L E & W R R. (See page 180.)

***Window Shades.**

HOWARD C B CO THE, 14-16 E Wash. (See right side lines and page 107.)
Patterson Wilbur C, 906 N Illinois.
SARGENT PAINT CO, 502 Mass av. (See right side lines and page 197.)
TAYLOR CARPET CO THE, 26-28 W Wash. (See back cover, right top lines and page 150.)

***Window Shades and Adjusters.**

HOWARD C B CO THE, 14-16 E Wash. (See right top side lines and page 107.)

***Window Shades and Hangers.**

HOWARD C B CO THE, 14-16 E Wash. (See right side lines and page 107.)

***Window Ventilators.**

HOLDEN W L CO, 645 Lemcke Annex. (See left bottom lines and page 103.)

***Window and Door Screens.**

ISGRIGG LUMBER CO, 2054 Northwestern av. (See left side lines and page 180.)
NATIONAL FLOORING CO, 1300 Beecher. (See page 153.)

***Windows and Doors.**

BALKE & KRAUSS CO, 427 W Market. (See left top lines and pages 123 and 178.)

Wines and Liquors—Wholesale.

Conti Jno B, 130-132 Virginia av.
FEHRENBACH, BOSE & CLEMENTS 122 S Penn. (See page 236.)
FREIBERG BEN, 38-40 S Capitol av.
Greenwoldt A J & Son, 136 S Delaware.
Grossart & Gale, 111 S Penn.



111-113
North Pennsylvania St.
(LEMCKE ANNEX)

Tels: { Main 1804
New 2448

'Hayner' Products, 217 N Illinois.
Houppert Wine Co, 801-803 E Maryland.
Keating, Leechy & McGurty (Inc); 124 S Penn.
KNODE H C & CO, 32 S Meridian.
Lustig Adolph, 325 W Wash.
McNamara James E Distilling Co (Inc), 108 S Meridian.
Nier Isaac F, 328 W Wash.
Roemler Bros, 204 N Delaware.
Ross James R & Co (Inc), 220-222 S Meridian.
Santa Clara Co (Inc), 143 N Illinois.
SCHAFFER C H, Distributor of Hayner's Products, 217 N Illinois.
Schmidt Harald, 132 S Delaware.
Schuller Julius A, 125 E Ohio.
White Swan Distilling Co, 233 S Meridian.

***Wire—All Kinds.**

VONNEGUT HARDWARE CO, 120-124 E Wash. (See marginal lines and page 155.)

***Wire Boxes.**

STERLING WIRED BOX CO, 366 S Senate av. (See page 93.)

***Wire Cloth.**

BARBEE WIRE AND IRON WORKS, Office and Works Lafayette, Ind. (See page 236.)
LILLY & STALNAKER, 114-118 E Wash. (See left side lines and page 156.)
VONNEGUT HARDWARE CO, 120-124 E Wash. (See marginal lines and page 155.)

***Wire Fence Manufacturers.**

BARBEE WIRE AND IRON WORKS, Office and Works, Lafayette, Ind. (See page 236.)
COMER & SCEARCE CO THE, Maywood P O, Martinsville Traction Line. (See page 179.)
SHEPARD HARDWARE CO, 2862-2864 Clifton. (See right top cor cards and page 156.)

***Wire Rope.**

LILLY & STALNAKER, 114-118 E Wash. (See life side lines and page 156.)
VONNEGUT HARDWARE CO, 120-124 E Wash. (See marginal lines and page 155.)

***Wire Solder.**

LANGSENKAMP FRANK H, 130-142 E Georgia. (See right side lines and page 94.)

***Wire Specialties.**

CENTRAL WIRE AND IRON WORKS, 130-140 E Georgia. (See page 236.)

Wire Works.

Ball Frank W, 6, 135 E Market.
BARBEE WIRE AND IRON WORKS, Office and Works Lafayette, Ind. (See page 236.)
Central Wire and Iron Works, 130-142 E Georgia.
Diamond Wire and Iron Works, 201 N West.
Fachmann Herman W, 559 Mass av.
GEIGER & PETERS, 1701 Madison av. (See page 228.)
Hollenbeck Wire Works, 370 S Senate av.
REEDY D V ELEVATOR CO, 1028-1044 Kentucky av. (See right and left side lines and page 143.)
ROCH ARCHITECTURAL IRON AND WIRE WORKS, 904-916 Dorman. (See page 185.)
Union Steel and Wire Co, Standard av and Belt R R.
Whittington Bros, 146 N Alabama.

**WESTERN
AUDIT CO.**
E. L. COEN, Mgr.

**AUDITORS and
PUBLIC ACCOUNTANTS**
914-915 Fletcher Savings and Trust Building
Telephone MAIN 3594

The PRAY Agency

ENOS D. PRAY, Pres.
J. FRANK CANTWELL,
Sec-Treas.

SURETY BONDS

CONTRACT--PUBLIC OFFICIAL--FIDELITY--BANK
DEPOSITORY--JUDICIAL--MISCELLANEOUS

2nd Floor
5 East Market Street

Main 6745
New 660-K

INDIANAPOLIS CITY DIRECTORY--1916

1917

*Wire and Iron Works.

BARBEE WIRE AND IRON WORKS, Office and Works Lafayette, Ind. (See page 236.)
CENTRAL WIRE AND IRON WORKS, 130-140 E Georgia. (See page 236.)

*Wired Crates.

STERLING WIRED BOX CO, 366 S Senate av. (See page 93.)

*Wireless Electric Sets.

SWARTZ ELECTRIC CO, 5 N Meridian, Kahn Bldg. (See page 139.)

*Wood Dealers.

BALKE & KRAUSS CO, 427 W Market. (See left top lines and pages 123 and 178.)
MUESING COAL CO, 1745 English av. (See right bottom cor cards and page 122.)

*Wood Carpets.

HOWARD C B CO THE, 14-16 E Wash. (See right side lines and page 107.)

*Wood Engravers.

(See also Engravers.)

CHANDLER HENRY C, 31-33 Cordova Bldg.
STAFFORD ENGRAVING CO, 7th Floor Century Bldg. (See insert opp classified engravers.)

*Wood Finishes--Manufacturers.

BURDSAL A CO THE, s w cor Georgia and Capitol av. (See page 197.)

*Wood Finishing Material.

ADVANCE PAINT CO, 540 W Norwood. (See page 196.)

*Wood Novelties.

ART WARES MANUFACTURING CO, 136 N Alabama.

*Wood Patterns.

FORSTER J G PATTERN WORKS, 148 S Delaware. (See page 202.)
MILLER THOMAS E, 218 S Penn. (See page 203.)

*Wood Split Pulleys.

VONNEGUT MACHINERY CO, 43 S Meridian. (See front cover and page 182.)

*Wood Workers.

CORY T E & SON, 33 E Georgia. (See page 103.)

*Wood and Kindling.

ACME TRANSFER AND SAWDUST CO, 1216 Lafayette. (See page 108.)
CENTRAL COAL CO, 340 W Michigan. (See page 126.)

*Wood and Metal Patterns.

NESOM & WENZ CO, 20-22 W South. (See page 203.)

Wooden Box Manufacturers.

Ballweg & Co, 314 W Wilkins.

*Wooden Boxes and Crates.

DIETZ FRED CO THE, 1102 Madison av. (See page 93.)

*Wooden Ware.

VONNEGUT HARDWARE CO, 120-124 E Wash. (See marginal lines and page 13.)

Wooden Ware Manufacturers.

Tucker & Dorsey Mfg Co, cor S State av and Bates.

*Woodworking Machinery.

NESOM & WENZ, 20 W South. (See page 203.)
VONNEGUT MACHINERY CO, 43 S Meridian. (See front cover and page 182.)

*Workmen's Compensation.

PEARSON ROY A, 502-4 Fidelity Trust Bldg. (See right side lines and page 102.)

*Workmen's Compensation Insurance.

UNITED STATES CASUALTY CO OF NEW YORK CITY, H H Woodsmall & Co (Inc), Agts, 2d Floor Fidelity Trust Bldg. (See left top cor cards and page 166.)

Wrapping Paper.

CAPITAL PAPER CO, 115-119 S Penn. (See page 199.)
CRESCENT PAPER CO, 211 W Georgia. (See page 199.)
INDIANA PAPER CO, 27-29 E Maryland. (See page 199.)
STANDARD PAPER CO, 430-440 S Illinois. (See page 200.)

Wreckers and Construction.

Lichtenauer Fred, 1011 W Wash.
New Wrecking Co, 810 N Senate av.

*Wrought Iron Picket Fencing.

BARBEE WIRE AND IRON WORKS, Office and Works Lafayette, Ind. (See page 236.)

Yeast Manufacturers.

Fleischmann Co The, 224 E Ohio.
Red Star Yeast Co, 224 N Delaware.

*Zinc Engravers.

INDIANAPOLIS ENGRAVING AND ELECTROTYPING CO, 222 E Ohio. (See left bottom lines and page 145.)

*Zinc Etching.

STAFFORD ENGRAVING CO, 7th Floor Century Bldg. (See insert opp classified engravers.)

Old Phone 352 North New Phone 6671
MAAS-NEIMEYER LUMBER CO.

Planing Mill,
LUMBER
Wholesale and
Retail



Office:
21st St. and
Monon
R. R.

LOANS

On
City Property
and Farms

On the
Most
Favorable
Terms



**THOS. C. DAY
& CO.**



Offices
Nos. 709-15
Fletcher
Trust
Building

HISEY and TITUS

Funeral Directors
951 N. Delaware St.

PEERLESS BRAND CITIZENS BEER

CITIZENS BREWING COMPANY PHONES: Prospect 999
New 999



The Association of American Directory PUBLISHERS

Wm. G. Torchiana, President
Philadelphia, Pa.

J. L. Hill, 2nd Vice President
Richmond, Va.

Mrs. A. M. Meek, 1st Vice President
Salem, Mass.

Theo. F. Smith, Secretary-Treasurer
St. Paul, Minn.

TRUSTEES

B. D. Annewalt, Cleveland

J. L. Hill, Richmond

W. E. Murdock, Boston

W. H. Lee, New Haven

R. H. Donnelley, Chicago

R. L. Polk, Detroit

A. V. Williams, Cincinnati

D. W. Bowman, Akron, Ohio

W. G. Torchiana, Philadelphia

Secretary's Office, Endicott Bldg, St. Paul, Minn.

The Association of the American Directory Publishers is composed of reputable City Directory Publishers, organized for the general advancement of the Directory business. Any person, corporation or firm engaged in business as owner and publisher of a City Directory in the United States or Canada, who shall qualify as competent to gather information and compile a City Directory and furnish satisfactory references, is eligible to membership.

The objects of the Association are:

First. The advancement of the Directory business and the improvement of Directories by the interchange of ideas and the exchange of experienced employees.

Second. To provide protection to the public against fraudulent advertising schemes which operate under the name of Directories, and to drive unprincipled promoters of the same out of business.

Third. To provide permanent and profitable employment to competent, industrious and honest Directory canvassers and compilers.

Fourth. For the mutual protection and advancement of the established and prospective interests of all who may become members, by personal advice and assistance of members as may be mutually satisfactory, desirable or advisable, and by such other means as may, from time to time, be shown to be wise, proper and lawful.

\$100.00 REWARD will be paid by the Association for the arrest and conviction of any person or persons engaged in publishing, collecting or canvassing for any fraudulent or fake Directory.

POLK'S REAL ESTATE REGISTER AND DIRECTORY FOR 1915 - 1916

IS A REVISED EDITION OF THIS
STANDARD WORK COMPILED FROM
INFORMATION SECURED FROM ORIGINAL
AND OFFICIAL SOURCES

It contains the names and addresses of all Real Estate Agents and Dealers in the United States and Canada, and of all Abstractors of Land Titles, Digests of Statutes of each State affecting Real Estate, Description of each State, population of every incorporated city, town and village, as per last census.

Special lists of Appraisers of Real Estate, Agents for Mineral Lands, Loan Brokers, Dealers in Municipal and other Bonds, Agents for Timber Lands, Commissioners of Deeds for each State acting in other states, Agents for Farm Lands, Real Estate Lawyers, Investment Brokers, Mortgage Bankers, Investment Companies, Land Companies, etc., etc., etc.

R·L·POLK & CO·
19-21 HOWARD ST
DETROIT

POLK'S Medical Register

AND

Directory

— OF —

NORTH AMERICA

Contains complete and up-to-date lists of all Physicians and Surgeons. Arranged alphabetically by Countries, States and Provinces, giving postoffice address, with population and location, school practiced, date and college of graduation.

Medical Colleges, with Location, Officers, Professors, Lecturers, Demonstrators, etc.

HOSPITALS, TRAINING SCHOOLS FOR NURSES,
SANITARIUMS, DISPENSARIES,
ASYLUMS, STATE PRISONS, MEDICAL SOCIETIES,
BOARDS OF MEDICAL EXAMINERS,
SYNOPSIS OF MEDICAL LAWS, BOARDS OF HEALTH,
MEDICAL JOURNALS, MEDICAL LIBRARIES,
MINERAL SPRINGS, HEALTH RESORTS.

List of Officers of the Medical Departments of the U. S. Army, Navy and Marine Hospital Service, Roster of Examining Surgeons of the U. S. Pension Department, a Descriptive Sketch of each State, Territory and Province, embodying such matters as Climate, Temperature, Rate of Mortality, Statistics Relating to Deaths from Consumption, etc., full Particulars of all National Associations and Societies Relating to Medicine and Surgery, and an

INDEX TO PHYSICIANS.

Arranged Alphabetically, with the Number of the Page on which the Name and Medical Record Appear.

R. L. POLK & CO., Publishers

DETROIT NEW YORK BALTIMORE CHICAGO

Largest Directory Publishing House in the World.

8226

Edison Service

In this city may be
had only through the

INDIANAPOLIS LIGHT & HEAT COMPANY

For more than a quarter of a century the Indianapolis Light & Heat Company has been furnishing light and power to most of the homes, factories, stores and theaters of this city. Its record for efficiency and dependability for a period of twenty-eight years is equal to that of any electric light plant in the world.

If you have a problem in which the use of electric current is involved, we will be pleased to give you the benefit of our expert advice.

Indianapolis Light & Heat Company

Main 4256, New 485

48 Monument Place

Indiana

26 & 28

Indiana's

26 & 28

West
Washington
Street

Biggest and Best

West
Washington
Street

FURNITURE STORE

A Store that insures you satisfaction
with good merchandise, good service,
and lowest possible prices.

THE DOWNTOWN

VICTROLA STORE

most complete stock of
Victrola Records to be found
any where in the State.

\$1.00 Per Week

Buy This 

\$.75 VICTROLA

DRAPERIES
WINDOW
SHADES
VACUUM
CLEANERS

Buy it now
Enjoy it forever



RUGS
CARPETS
LINOLEUMS

Indiana